The Dow Chemical Company
Midland, MI 48674

May 31, 2016

Ms. Mary Logan
Remediation Project Manager
U.S. Environmental Protection Agency, Region 5
77 West Jackson
Chicago, IL 60604

Re: Revised Segment 4 and 5 Response Proposal for the Tittabawassee River
Settlement Agreement No. V-W-10-C-942
The Tittabawassee River/Saginaw River & Bay Site
Dow Submittal Number: 2016.019

Ms. Logan:

Attached please find the revised Segments 4 and 5 Response Proposal for the Tittabawassee River prepared by The Dow Chemical Company (Dow) for the Tittabawassee River/Saginaw River & Bay Site. Please let me know if you have any questions or concerns.

Sincerely,

Todd Konechne
The Dow Chemical Company
Project Coordinator

CC: Al Taylor, MDEQ
Diane Russell, U.S. EPA
Lisa Williams, U.S. Fish and Wildlife

TITTABAWASSEE RIVER SEGMENTS 4 AND 5 (OU1)

RESPONSE PROPOSAL

PREPARED BY:
TITTABAWASSEE AND SAGINAW RIVER TEAM

PREPARED FOR AND SUBMITTED BY:
THE DOW CHEMICAL COMPANY

MAY 31, 2016
DOW SUBMITTAL NUMBER: 2016.019

Executive Summary

In January 2010, The Dow Chemical Company (Dow) entered into an Administrative Settlement Agreement and Order on Consent (AOC) for Remedial Investigation (RI), Feasibility Study and/or Engineering Evaluation and Cost Analysis (EE/CA), and Response Design with the U.S. Environmental Protection Agency (EPA) and the Michigan Department of Environmental Quality (DEQ; collectively the "Agencies") to evaluate current conditions and assess response options for the Tittabawassee River/Saginaw River & Bay Site (Site) in a sequential upstream-to-downstream process. The Agencies requested the Segment 4 response proposal in a letter dated September 3, 2014. Dow requested combining Segment 4 and Segment 5 into a single Response Proposal, and the Agencies confirmed their approval of this request in a letter dated January 8, 2015. This Segments 4 and 5 response proposal builds on the Segment 1 response proposal approved by the Agencies in 2011, the Segment 2 Response Proposal approved by the Agencies in 2013, the Floodplain Response Proposal approved by the Agencies in 2014, and the Segment 3 Response Proposal approved by the Agencies in 2015. Consistent with the requirements of the AOC, this Segments 4 and 5 Response Proposal addresses in-channel and adjacent bank areas within Segments 4 and 5 of the Tittabawassee River, defined as the 6.2-mile reach of the Tittabawassee River that begins approximately 11.5 miles downstream of the confluence with the Chippewa River.

The overall objectives of this Segments 4 and 5 Response Proposal are as follows:

- Characterize the nature and extent of hazardous substances that have been released from Dow's Midland facility and carried downstream to Segments 4 and 5
- Develop remedial action objectives (RAOs) for Segments 4 and 5
- Identify and evaluate remedy alternatives for achieving RAOs in Segments 4 and 5

Segment 4 is characterized by a mixed land use setting. Land use on both sides of the river consists of residential, agricultural, and undeveloped land. Segment 5 is characterized by a natural river setting with natural geomorphic surfaces. Land use on both sides of the river in Segment 5 consists of predominantly agricultural, low-density residential, and undeveloped areas. Segment 4 is located within the Tittabawassee, Thomas, and Saginaw Townships of Saginaw County. Segment 5 is located within Thomas and Saginaw Townships of Saginaw County.

Dow successfully implemented a decades-long series of source control actions at the Site, including developing and operating a wastewater treatment system, eliminating multiple wastewater outfalls, and installing a groundwater interceptor system. These substantial investments and continued operations have dramatically reduced and controlled discharges of chemicals of potential concern to the river from the facility. Dow and the Agencies continue to monitor the effectiveness of these source control actions, because source control is a critical first step toward achieving sediment cleanup objectives.

Since 2007, Dow implemented a number of early sediment cleanup actions in the Tittabawassee River and associated floodplains under the Agencies' oversight. Early actions in

Segments 1 and 2 included focused sediment removal and capping, bank soil removal and stabilization, and pilot projects to evaluate emerging response technologies. These previous response actions, along with ongoing Segments 1 and 2 response actions implemented between 2012 and 2014, have reduced and will continue to further reduce contaminant transport into and from Segments 4 and 5. Long-term monitoring and management of these early actions is being incorporated into the overall Segments 4 and 5 response actions, as necessary, to ensure their continued effectiveness.

The need for and scope of Segments 4 and 5 response options presented in this response proposal is based on a review of data obtained during a series of detailed Site investigations conducted by Dow from 1998 to 2015. These investigations characterized the nature and extent of a wide range of constituents of interest (COIs) in Segments 4 and 5 sediments and bank soils, assessed sediment stability, evaluated the stability of bank soils and sediment-associated COIs, and evaluated the potential human health and ecological exposures to Segments 4 and 5 COIs. The investigations that were used to characterize the current conditions were reviewed by the Agencies under various regulatory programs including the Resource Conservation and Recovery Act (RCRA), Comprehensive Environmental Response Compensation and Liability Act (CERCLA), and National Pollutant Discharge Elimination System (NPDES). The existing body of knowledge is sufficient to characterize the nature and extent of impacted in-channel sediment and bank soils in Segments 4 and 5 and support a comparative analysis of alternatives for this response proposal.

Two in-channel sediment management areas (SMAs) in Segments 4 and 5 were identified based on contiguous deposits of elevated primary constituents of interest (PCOI) concentrations and the depth and stability of the PCOI deposit. Each of these SMAs is approximately 0.7 acres. Preliminary SMA boundaries were delineated based on the lateral and vertical distribution of PCOIs within the deposit, and initial engineering designs. The SMA boundaries delineated for this Segments 4 and 5 Response Proposal are subject to further refinement during the remedial design phase, including additional sampling as necessary.

Sixteen specific bank management areas (BMAs) were identified in Segments 4 and 5 based on the geomorphological features, the current stability of the bank, and the relative levels of PCOIs in the bank deposit. The specific bank remedy alternatives presented in this response proposal have undergone a detailed EE/CA evaluation, but are not specific to a particular bank or BMA. It is anticipated that the Agencies will select a range of effective bank alternatives that may be applicable as BMA remedies, depending on bank-specific characteristics within each BMA. The BMAs will be evaluated during remedial design to determine which of the Agency-selected remedies are applicable, taking into consideration location-specific bank characteristics, landowner input, access agreements, and agency approvals.

RAOs were developed for Segments 4 and 5 to identify what response actions should accomplish based on an understanding of media, potential exposure pathways, and potential receptors that may be impacted. For Segments 4 and 5, in-channel sediments are the primary media of interest. The interactions between in-channel sediments, bank soils, floodplain soils, aquatic biota, and terrestrial biota or humans determine whether there are potentially complete

exposure pathways, and whether a response is warranted. The Segments 4 and 5 RAOs were reviewed with the Agencies during the Dow-Agency technical meetings. The Segments 4 and 5 RAOs focus on reducing potential exposures to and transport of impacted media. Achievement of the RAOs will be evaluated based on monitoring and residual risk evaluations as described in the AOC.

This Segments 4 and 5 Response Proposal describes a range of SMA-specific alternatives including monitored natural recovery, in situ containment, removal, and combination remedies. Each of these alternatives is evaluated based on overall effectiveness (with five sub-criteria), implementability, and cost, in accordance with CERCLA, the National Oil and Hazardous Substances Pollution Contingency Plan (NCP), and Agency guidance. The evaluations, along with results of site-specific data analyses, indicate that all SMA alternatives can be implemented and are projected to achieve RAOs. Total costs for containment alternatives are anticipated to be higher than monitored natural recovery and lower than removal alternatives.

BMA alternatives including stabilization, removal, or appropriate combinations of options are described. Because of the wide range in physical and biological characteristics of prospective BMAs in Segments 4 and 5 and also to account for variations in landowner input within individual BMAs, a range of possible bank alternatives and process options is likely to be appropriate for each BMA. Thus, EPA may select a range of potential alternatives for identified BMAs in the forthcoming Action Memorandum.

Based on the evaluations in this Segments 4 and 5 Response Proposal, and after public input, EPA will select an appropriate set of response alternatives for the Segments 4 and 5 SMAs and BMAs. Dow is working with the Agencies to achieve an effective long-term remedy for the Site. Construction within Segments 4 and 5 is anticipated to take place in 2017 and 2018, following a projected 2016 Action Memorandum with remedial design in 2016 and 2017.

CONTENTS

		Page
1	Introduction	1
1.1	Basis for Non-Time-Critical Removal Action Process	1
1.2	Comprehensive Site-Wide Management Approach	2
1.3	Response Proposal Organization	2
2	Description and Background of Segments 4 and 5	4
2.1	Tittabawassee River OU1 Description	4
2.2	Physical Location and Features	4
2.3	River History and Events that Led to Current Conditions	5
2.4	Source Control	7
2.5	Primary Constituents of Interest Distributions in the River	7
2.6	Geomorphological Characteristics	8
2.6.1	In-Channel Geologic Stratigraphy	9
2.7	Previous Response Actions	9
2.7.1	Upstream Source Controls	9
2.7.2	Previous Segment 1 Response Actions	10
2.7.3	Previous Segment 2 Response Actions	11
2.7.4	Segment 3 Response Actions	15
2.7.5	Segment 4 Response Actions	16
3	Summary of Conditions in Segments 4 and 5	17
3.1	Summary of Existing Documents and Data	17
3.2	Nature and Extent of In-Channel Sediment Contamination	18
3.2.1	In-Channel Sediment Primary Constituents of Interest	19
3.2.2	In-Channel Sediment Secondary Constituents of Interest	22
3.2.3	Core Log Review	23
3.3	Nature and Extent of Bank Soil Contamination	23
3.3.1	Bank Soil Sampling	23
3.3.2	Bank Soil PCOIs	25
3.3.3	Bank Soil SCOIs	26
3.4	Sediment Stability	27
3.4.1	Differential Bathymetry Analysis	27
3.4.2	Bed Pin Analysis	27
3.5	Biological Conditions	28
3.5.1	Segment 1 and 2 Benthic Community Conditions	28
3.5.2	Segments 4 and 5 Bank Habitat (Native Vegetation and Wildlife Habitat)	29
3.5.3	Threatened and Endangered Species	30
3.6	Cultural and Historic Resources	30
3.6.1	Steps in Complying with NHPA	31
3.6.2	Applicability of Section 106 to Segments 4 and 5 Work	31
3.6.3	Identification of Historic or Culturally Significant Resources	31
3.6.4	Discovery Plan	32
3.7	Evaluating the Basis for Action	32

3.7.1 Potential Pathways of Exposure and Risk in Segments 4 and 5 32
3.7.2 Direct Contact Ecological Receptors 33
3.7.3 Bioaccumulation and Potential Food Web Exposures 33
3.7.4 Bank Erosion Potential Contribution to Potential Exposures 34
3.8 Sediment Management Areas 34
3.8.1 Identification of SMA Locations in Segments 4 and 5 34
3.8.2 Delineation of SMAs 35
3.9 Bank Management Areas 36
3.9.1 Banks in Hardened Surface Areas 37
3.9.2 Banks with Shoreline or Upland/High Surface Geomorphological Features 37
3.9.3 Bank Stability Evaluation 38
3.9.4 Evaluation of Bank TEQ 42
3.9.5 Results of the Segments 4 and 5 BMA Evaluation 43

4 Remedial Action Objectives of Segments 4 and 5 46
4.1 Segments 4 and 5 Conceptual Site Model and Bases for Action 47
4.2 Segments 4 and 5 Remedial Action Objectives 48
4.3 Applicable or Relevant and Appropriate Requirements 49
4.3.1 Potential Chemical-Specific ARARs or TBCs 50
4.3.2 Potential Action-Specific ARARs or TBCs 51
4.3.3 Potential Location-Specific ARARs or TBCs 53

5 Segments 4 and 5 Response Technology Descriptions 57
5.1 SMA Response Technologies 57
5.1.1 Monitored Natural Recovery 58
5.1.2 In Situ Containment - Natural Deposition/Cellular Containment Systems and Armored Caps 58
5.1.3 Removal 59
5.2 SMA Remedy Alternatives 61
5.2.1 SMA 5-1 Alternatives 61
5.2.2 SMA 5-2 Alternatives 63
5.3 BMA Response Technologies 64
5.3.1 Stabilization 64
5.3.2 Removal 65
5.4 BMA Remedy Alternatives 65

6 Remedial Alternative Evaluation 67
6.1 EE/CA Evaluation Criteria 67
6.1.1 Effectiveness 67
6.1.2 Implementability 68
6.1.3 Cost 68
6.2 Common Elements 68
6.3 SMA Alternatives Evaluation 70
6.3.1 Effectiveness; Overall Protection of Human Health and the Environment 70
6.3.2 Effectiveness; Compliance with ARARs 73
6.3.3 Effectiveness; Reduction of Toxicity, Mobility, or Volume through Treatment 73

6.3.4 Effectiveness; Short-Term Effectiveness 74
6.3.5 Effectiveness; Long-Term Effectiveness and Permanence 79
6.3.6 Implementability 82
6.3.7 Cost 86
6.4 BMA Alternatives Evaluation 86
6.4.1 Effectiveness 87
6.4.2 Implementability 91
6.4.3 Cost 92
6.5 Integrating Green and Sustainable Remediation Practices 93

7 Response Proposal 94
7.1 Consistency with EPA's National Policy 94

8 References 97

Figures

Figure 2-1: General Location of Segments 4 and 5
Figure 2-2: Segments 4 and 5
Figure 2-3A-B: Segments 4 and 5 Sediment Depositional Areas
Figure 2-4: Historic Segments 4 and 5 Channel Boundary
Figure 2-5: Segments 4 and 5 Previous Response Actions – Reach MM Island
Figure 3-1A-D: Segments 4 and 5 Sediment Sample Locations
Figure 3-2A-B Segments 4 and 5 TEQ Vertical Profiles
Figure 3-3A-D: Segments 4 and 5 Length-Weighted Average TEQ
Figure 3-4A-B: 2015 In-Channel Step-Out Composite Core TEQ
Figure 3-5A: Segments 4 and 5 One-Quarter Mile Sampling Units
Figure 3-5B: Example Composite Sampling Grid Layout
Figure 3-6A-B: Segments 4 and 5 TEQ Composite Sample Results
Figure 3-7A-B: Segments 4 and 5 Bank Core Locations
Figure 3-8A-F: Segments 4 and 5 Bank TEQ Vertical Profiles
Figure 3-9A-E: Bank Face Composite (BFC) Sampling Locations
Figure 3-10A-B: Segments 4 and 5 SMA Locations
Figure 3-11A-B: SMA 5-1 – Lateral and Vertical Delineation of TEQ
Figure 3-12 SMA 5-1 Vertical Core Profiles
Figure 3-13 SMA 5-2 – Lateral and Vertical Delineation of TEQ
Figure 3-14: SMA 5-2 Vertical Core Profiles
Figure 3-15A: Segment 4 Upper Reach II Lateral and Vertical Delineation of TEQ
Figure 3-15B: Upper Reach II Vertical Core Profiles
Figure 3-16A: Segment 5 Lower Reach II Lateral and Vertical Delineation of TEQ
Figure 3-16B: Lower Reach II Vertical Core Profiles
Figure 3-17A: Segment 5 Lower Reach KK Lateral and Vertical Delineation of TEQ
Figure 3-17B: Lower Reach KK Vertical Core Profiles
Figure 3-18: Segments 4 and 5 Bank Management Area Prioritization Flow Diagram
Figure 3-19A-B Segments 4 and 5 Banks with Hardened Surfaces

Figure 3-20A-B: Segments 4 and 5 Banks: Shoreline or Upland/High Surface Geomorphological Units
Figure 3-21A-B: Banks with Undercutting in Segments 4 and 5
Figure 3-22: Examples of Levels of Undercutting
Figure 3-23A-B: Banks with Exposed Roots in Segments 4 and 5
Figure 3-24: Examples of Levels of Exposed Roots
Figure 3-25A-B: Segments 4 and 5 - Percent Cover Distribution of Banks Visually Identified as Unstable
Figure 3-26: Examples of Percent Vegetative Cover
Figure 3-27A-B: Segments 4 and 5 – Bank Angle Distribution of Banks Visually Identified as Unstable
Figure 3-28A-B: Bank Stability Evaluation Results in Segments 4 and 5
Figure 3-29: TEQ Index Distribution
Figure 3-30A-B: Segments 4 and 5 TEQ Bank Prioritization
Figure 3-31A-B: Segments 4 and 5 TEQ Bank Prioritization in High/Moderate Stability Areas
Figure 3-32A-B: Segments 4 and 5 TEQ Bank Prioritization in Low Stability Areas
Figure 4-1: Tittabawassee River Segments 4 and 5 PCOI Basis-for-Action Conceptual Site Model
Figure 5-1 SMA 5-1 Alternative 1 – Boundary
Figure 5-2: SMA 5-1 Alternative 1 – MNR
Figure 5-3 SMA 5-1 Alternative 2 – In Situ Containment and MNR
Figures 5-4A-B SMA 5-1 Alternative 2 – In Situ Containment and MNR, Cross Sections A-A', B-B', and C-C'
Figure 5-5 SMA 5-1 Alternative 3 – Removal and MNR
Figures 5-6A-B SMA 5-1 Alternative 3 – Removal and MNR, Cross Sections A-A', B-B', and C-C'
Figure 5-7 SMA 5-1 Alternative 4 – In Situ Containment, Removal, and MNR
Figure 5-8: SMA 5-1 Alternative 4 – In Situ Containment, Removal, and MNR, Cross Sections A-A' and B-B'
Figure 5-9 SMA 5-2 Boundary
Figure 5-10: SMA 5-2 Alternative 1 – MNR
Figure 5-11: SMA 5-2 Alternative 2 – In Situ Containment, Cross Sections A-A' and B-B'
Figure 5-12: SMA 5-2 Alternative 3 – Removal, Cross Sections A-A' and B-B'
Figure 5-13: Segments 4 and 5 Bank Remedy Process Flow Chart
Figure 5-14: Bank Stabilization
Figure 5-15: Bank Removal

Tables

Table 3-1: Existing Reports Contributing to Characterization of Segments 4 and 5
Table 3-2: Segments 4 and 5 In-Channel Sediment Analytes
Table 3-3: Segments 4 and 5 Bank Soil Analytes
Table 3-4a: Potential Occurrences and Listed Status of Rare Animals within Saginaw and Midland Counties
Table 3-4b: Potential Occurrences and Listed Status of Rare Plants within Saginaw and Midland Counties

Table 3-5: Bank Stability Classification
Table 4-1: Potential Chemical-Specific ARARs for Segments 4 and 5 of the Tittabawassee River
Table 4-2: Potential Action-Specific ARARs for Segments 4 and 5 of the Tittabawassee River
Table 4-3: Potential Location-Specific ARARs for Segments 4 and 5 of the Tittabawassee River
Table 5-1: Segments 4 and 5 BMA Characteristics

Appendices

Appendix A1 In-channel Sediment Analytical Chemistry Data
Appendix A2 Bank Soil Analytical Chemistry Data
Appendix B1 Segments 4 and 5 Bathymetry
Appendix B2 Segments 4 and 5 Differential Bathymetry
Appendix B3 Bed Pin Data
Appendix C Cost Estimates

Acronyms and Abbreviations

%	percent
AHPA	Archeological and Historic Preservation Act
AIRFA	American Indian Religious Freedom Act
AOC	Administrative Settlement Agreement and Order on Consent
APRA	Archeological Resources Protection Act
ARAR	applicable or relevant and appropriate requirements
BEHI	Bank Erosion Hazard Index
BFC	bank face composite
BMA	bank management area
BMP	best management practice
CAD	computer aided design
CCS	cellular confinement system
CERCLA	Comprehensive Environmental Response Compensation and Liability Act
cfs	cubic feet per second
cm/s	centimeter(s) per second
COI	constituent of interest
CSM	conceptual site model
CY	cubic yards
DEQ	Michigan Department of Environmental Quality
DNAPL	dense non-aqueous phase liquid
Dow	The Dow Chemical Company
EE/CA	engineering evaluation/cost analysis
EPA	US Environmental Protection Agency
FMP	fish monitoring plan
FWCA	Fish and Wildlife Conservation Act
ft	foot/feet
GIS	geographic information system
GPS	global positioning system
IC	institutional controls
in/year	inches per year
IRA	Interim Response Action
ITRC	Interstate Technology and Regulatory Council
LDR	land disposal restrictions
LiDAR	Light Detection and Ranging
LWA	length-weighted average

MBTA	Migratory Bird Treaty Act
MDCH	Michigan Department of Community Health
MNFI	Michigan's Natural Features Inventory
MNR	monitored natural recovery
NCP	National Oil and Hazardous Substances Pollution Contingency Plan
NAGPRA	Native American Graves Protection and Repatriation Act
NHPA	National Historic Preservation Act
NLEB	Northern Long Eared Bat
NPDES	National Pollutant Discharge Elimination System
NREPA	Natural Resources Environmental Protection Act
NTCRA	non-time-critical removal action
OSWER	Office of Solid Waste and Emergency Response
OU	Operable Unit
PAH	polycyclic aromatic hydrocarbon
PCB	polychlorinated biphenyl
PCOI	primary constituent of interest
ppt	parts per trillion
QAPP	quality assurance project plan
RAO	remedial action objectives
RCRA	Resource Conservation and Recovery Act
RRA	residual risk assessment
RTK	real-time kinematic
SCOI	secondary constituent of interest
Site	Tittabawassee River/Saginaw River & Bay Site
SMA	sediment management area
SOW	statement of work
SWAC	surface-weighted average concentration
TBC	to be considered
TCDD	tetrachlorodibenzo-p-dioxin
TEQ	toxic equivalency
USACE	US Army Corps of Engineers
USFWS	US Fish and Wildlife Service
WWTP	wastewater treatment plant

1 Introduction

The Administrative Settlement Agreement and Order on Consent (AOC) for the Tittabawassee River/Saginaw River & Bay Site (Site) (Settlement Agreement No. V-W-10-C-942) and associated Statement of Work (SOW; Attachment A of AOC), effective January 21, 2010, set forth requirements for conducting evaluations of current conditions and assessments of response options to protect human health and the environment at the Site. Task 8 of the SOW describes the development of sequential upstream-to-downstream segment-specific response proposals for the Site, beginning with Segment 1 of the Tittabawassee River. Consistent with the requirements of the SOW, in 2010 and early 2011, the Dow Chemical Company (Dow) prepared the Segment 1 Response Proposal, which was approved in July 2011 by the United States Environmental Protection Agency (EPA) in consultation with the Michigan Department of Environmental Quality (DEQ; collectively the Agencies). In November 2011, EPA issued an Action Memorandum for Segment 1 and Dow initiated the Segment 1 response actions in summer 2012. The Segment 2 Response Proposal was approved by the Agencies in June 2013. In November 2013, EPA issued an Action Memorandum for Segment 2, and the Segment 2 response actions began in summer of 2014. The Segment 3 Response Proposal was approved by the Agencies in August 2015, and in February 2016 an Action Memorandum was issued for Segment 3. Response actions in Segment 3 are expected to start in 2016.

Building on the Segments 1, 2, and 3 Response Proposals and consistent with the SOW requirements, the following are the overall objectives of this Segments 4 and 5 Response Proposal:

- Characterize the nature and extent of hazardous substances that have been released from Dow's Midland facility and carried downstream to Segments 4 and 5
- Develop remedial action objectives (RAOs) for Segments 4 and 5
- Identify and evaluate remedy alternatives for achieving RAOs for Segments 4 and 5

The Segment 4 Response Proposal was requested by the Agencies in a letter dated September 3, 2014. Dow requested combining Segment 4 and Segment 5 into a single Response Proposal, and the Agencies confirmed their approval of this request in a letter dated January 8, 2015. The Segments 4 and 5 Response Proposal was prepared by the Tittabawassee & Saginaw River Team.

1.1 Basis for Non-Time-Critical Removal Action Process

As discussed in SOW Task 8.4.2 - Response Process, EPA's removal and/or remedial programs under the Comprehensive Environmental Response, Compensation and Liability Act (CERCLA), as amended, and National Oil and Hazardous Substances Pollution Contingency Plan (NCP) (40 C.F.R. Part 300), as amended, may be used to develop the segment-specific response proposals, potentially using one or more of the following processes:

- Non-time-critical removal action (NTCRA) process, which would result in an EPA-issued Action Memorandum

- The remedial program process, which would result in an EPA-issued Record of Decision
- A combination of the above two approaches

Consistent with the AOC requirements, Segments 4 and 5 Response Proposal scoping meetings between the Agencies and Dow occurred in November 2014 through March 2015. During the scoping meetings, the general requirements of the Segments 4 and 5 Response Proposal were discussed and the Site characterization data available for Segments 4 and 5 were broadly summarized.

The Agencies determined that the NTRCA process provides the optimal combination of effectiveness and efficiency to develop a response action for Segments 4 and 5. This response action would be consistent with the requirements of the AOC/SOW. On April 21, 2015 EPA concluded that the conditions in Segments 4 and 5 meet the NCP criteria for a removal action.

This Segments 4 and 5 Response Proposal is an engineering evaluation/cost analysis (EE/CA) prepared in accordance with CERCLA and NCP requirements and in accordance with the requirements of SOW Section VIII.G. Under the NTCRA process, an EE/CA serves as the site-specific response proposal to identify and evaluate appropriate response options that meet the RAOs. EPA will issue a subsequent Action Memorandum that will serve as the Segments 4 and 5 decision document.

1.2 Comprehensive Site-Wide Management Approach

This Segments 4 and 5 Response Proposal and subsequent Action Memorandum is part of a larger site-wide management plan. The Tittabawassee River and the upper portion of the Saginaw River (Operable Unit 1 [OU1]) have been divided into eight segments, which are being addressed sequentially from upstream to downstream. These segments focus on in-channel sediment and bank management. The management of Tittabawassee River floodplain soils, including riverbank soil, is being addressed separately and in parallel with the river segments. The site-wide management approach includes developing a set of prioritized actions intended to reduce potential exposure to and transport of impacted media for the purposes of reducing exposure to human and ecological receptors. Later residual risk assessments (RRA) (Task 10 of the SOW), informed by the long-term monitoring plan initiated in concert with these response actions, will be used to assess the need for further actions at the Site.

1.3 Response Proposal Organization

This Segments 4 and 5 Response Proposal includes the following sections:

- Section 1 – Introduction
- Section 2 – Description and Background of Segments 4 and 5
- Section 3 – Summary of Conditions in Segments 4 and 5
- Section 4 – Remedial Action Objectives of Segments 4 and 5
- Section 5 – Segments 4 and 5 Response Technology Descriptions
- Section 6 – Remedial Alternative Evaluation

- Section 7 – Response Proposal
- Section 8 – References

Appendices attached to this Segments 4 and 5 Response Proposal include the following:

- Appendix A1: In-Channel Sediment Analytical Chemistry Data
- Appendix A2: Bank Soil Analytical Chemistry Data
- Appendix B1: Segments 4 and 5 Bathymetry
- Appendix B2: Segments 4 and 5 Differential Bathymetry
- Appendix B3: Bed Pin Data
- Appendix C: Cost Estimates

2 Description and Background of Segments 4 and 5

2.1 Tittabawassee River OU1 Description

The Tittabawassee River, a tributary of the Saginaw River, drains approximately 2,600 square miles of land within the Saginaw River watershed. The headwaters of the Tittabawassee River begin in Roscommon and Ogemaw Counties, approximately 26 miles north of Midland and Saginaw Counties. The river flows south and southeast for approximately 80 miles to its confluence with the Shiawassee River, approximately 22 miles southeast of the city of Midland. Most of the Tittabawassee River watershed upstream of Midland is forested or agricultural. The Pine and Chippewa Rivers are two tributaries of the Tittabawassee River and together contribute approximately 40 percent (%) of the Tittabawassee flow at Midland (DNR 1988).

Upstream of the confluence with the Chippewa River, the Tittabawassee River's flow is regulated by the Ross, Secord, Smallwood, Edenville, and Sanford Dams. The current operation of the hydroelectric station at the Sanford Dam results in water releases from Sanford Dam during peak electricity usage periods to provide power. The Tittabawassee River's flow rate and water level can fluctuate daily in response to the variable releases from the dam in accordance with the dam's operating permit.

The Tittabawassee River comprises approximately 40% of the Saginaw subbasin and, on average, contributes 40% of the Saginaw River's flow. The average and 100-year flood discharges for the Tittabawassee River (based on data from 1937 to 1984) are approximately 1,700 cubic feet per second (cfs) and 45,000 cfs, respectively. The relatively large variance between the long-term average and 100-year flood discharge is characteristic of highly variable flow regimes in the Tittabawassee River, which change rapidly in response to rainfall and snow melt.

The average water depth along the thalweg of Segments 4 and 5 is 5.5 feet (ft) based on a mean low-water elevation which ranges from 583.5 to 580.5 ft above sea level in Segments 4 and 5. The average monthly discharge from 1937 to 2003 for the Tittabawassee River measured approximately 0.4 miles downstream of the Dow Dam, located in Segment 1, and varies seasonally, ranging from approximately 600 cfs (in August) to 3,900 cfs (in March). Discharge is typically highest during March and April snow melt and runoff. The maximum recorded historical crest of the Tittabawassee River occurred in 1986. A large storm in September 1986 produced up to 14 inches of rain in 12 hours. The discharge of the river near the Dow Dam reached nearly 40,000 cfs, and the river stage was approximately 10 ft above flood stage at its crest. Flows greater than 20,000 cfs have occurred in 26 events over the 104 years between 1910 and 2015, with flows greater than 30,000 cfs occurring in 1912, 1916, 1946, 1948, and 1986 (ATS 2009, Dow 2011a). In March 2004 and April 2011, 2013, and 2014, the river discharge reached or exceeded 24,000 cfs.

2.2 Physical Location and Features

Segment 4 begins approximately 11.5 miles downstream of the confluence of the Tittabawassee River with the Chippewa River at the upstream end of Reach BB, and extends approximately

3.4 miles through the middle of Reach II.[1] Segment 5 begins approximately 14.9 miles downstream of the confluence of the Tittabawassee River with the Chippewa River at the middle of Reach II, and extends approximately 2.7 miles through the downstream end of Reach MM. The location of Segments 4 and 5 are shown on Figure 2-1. The lateral extent of Segments 4 and 5 and the Reach divisions are shown on Figure 2-2. This Segments 4 and 5 Response Proposal addresses in-channel and adjacent bank areas. The adjacent OU1 floodplain areas are being addressed in the Floodplain Response Proposal (Dow 2014a).

Segment 4 is characterized by a mixed land use setting. Land use on both sides of the river consists of residential, agricultural, and undeveloped land. Segment 4 is located within the Tittabawassee, Thomas, and Saginaw Townships of Saginaw County. Segment 5 is characterized by a natural river setting with natural geomorphic surfaces. Land use on both sides of the river in Segment 5 consists of predominantly agricultural, low-density residential, and undeveloped areas. Segment 5 is located within Thomas and Saginaw Townships of Saginaw County.

Physical features in Segments 4 and 5 include the Tittabawassee Road Bridge at the Reach DD/EE boundary, Imerman Park on the northwest side of mid-Reach II through Reach LL, and State Road Bridge at the downstream boundary of Segment 5. Tributaries enter Segments 4 and 5 on the northeast sides of Reaches FF and II, and on the southwest side of Reach MM. The channel sinuosity in Segments 4 and 5 is characterized as higher than other areas of the river; the channel meanders to the valley walls (ATS 2009). The hydraulic gradient in Segments 4 and 5 is generally less than 1 ft per mile.

2.3 River History and Events that Led to Current Conditions

The current condition of the Tittabawassee River can be traced to its history over the past 150 years, which included logging from the mid- to late-1800s followed by agricultural and industrial development from the mid-1800s throughout the early to mid-1900s. Postindustrial development includes sequential control of industrial discharges to the river beginning in 1917, construction of dams throughout the Tittabawassee and Saginaw River watersheds, and the remediation of impacted areas in the river. The history of the river is briefly summarized below.

Until the early 1800s, Michigan was heavily forested, which influenced the behavior of the river. Trees, shrubs, and grasses slowed the flow of water to the river caused by rain or snowmelt. Underground root systems held soils in place, limiting erosion of the watershed and sedimentation of the river. By the mid-1800s, there was widespread logging in Michigan. As a result, the state was largely deforested by the late 1880s. The Tittabawassee River was used to transport logs that were stockpiled along the river throughout the year down river to the Saginaw River sawmills.

[1] River reaches refer to shorter sections of the river than segments. Reaches were delineated as part of the geomorphological characterization of the river (ATS 2009). Reaches begin with Reach A at the upstream end of Segment 1 and end in Reach YY at the downstream end of Segment 7. Segment 4 is defined by Reaches BB through mid-II and Segment 5 is defined by mid-Reach II though Reach the downstream end of MM.

The combination of widespread deforestation and the concentrated impacts of lumber transport on the banks of the river had several related impacts on the Tittabawassee River. Storm and snowmelt runoff intensity and volume increased causing higher river flows and larger flood events. High river flows along with the transport of lumber down the river eroded its banks and widened the channel. In the 1850s, soon after the land was cleared of trees, agriculture developed in the Tittabawassee River watershed, with some agriculture continuing today. Farmers cleared tree stumps and stray vegetation to make the land suitable for agriculture and livestock. This, along with soil cultivation and reworking, contributed to a substantial increase in sediment transport to the Tittabawassee River.

As agriculture and settlements expanded, industries began to develop along the Tittabawassee and Saginaw Rivers. Major industries included sugar production, chemical production, and salt works. Coal mines and oil wells were established as well, often to support these industries. From the late 1800s to the 1940s, industry, agriculture, and residents discharged wastewater directly into the Tittabawassee River.

Several dams were constructed around this time to provide hydroelectric power and a clean water supply. The dams also controlled river flows and limited peak flood events.

In the early 1890s, Herbert H. Dow found that underground brine in the Midland area was rich with sodium chloride and sodium bromide. Dow began to process the brine by extracting these salts and converting them into chlorine and bromine to make a variety of new chemical products, including bleach powder, medicines, and photographic chemicals. Dow also produced chlorine bleach used to disinfect water, which prevented the spread of dysentery and cholera. Eventually, chlorine and bromine were used to generate a wide range of industrial chemicals.

Beginning in the 1890s, Dow used a chemical process known as the chloralkali process for the electrolysis of sodium chloride or sodium bromide solutions (brine) to manufacture chlorine or bromine, respectively. The chloralkali process involves a battery-like system that relies on electricity to oxidize chloride and bromide ions as the brine water passes through the anode compartment and into the cathode compartment. The chloride ions are oxidized at the anode to produce chlorine (bromide is oxidized to bromine). At the cathode, water is split into sodium hydroxide (caustic soda) and hydrogen. A diaphragm prevents the reaction of the caustic soda with the chlorine.

At Dow, the chloralkali process used graphite carbon electrodes as the anodes, and these carbon electrodes were coated in coal tar binder. Unknown at the time, the coal tar binder contained dibenzofurans which became chlorinated. The chlorinated dibenzofurans are part of a large group of related chemicals generally known as dioxins. At the Site, they are referred to as primary constituents of interest (PCOIs). Over time, the anodes wore down and decomposed within the anode compartment into smaller graphite/coal-tar-binder particles. These smaller PCOI-contaminated particles were the primary historical source of PCOIs to the river.

The cumulative concentration of PCOIs (i.e., the sum of 17 individual furan and dioxin congeners) is expressed in a single number, the toxic equivalency (TEQ) to

2,3,7,8-tetrachlorodibenzo-p-dioxin. TEQs are calculated based on human/mammalian toxic equivalency factors developed by the World Health Organization (Van den Berg et al. 2006).

2.4 Source Control

During the early 1900s, consistent with the practices of most industrial facilities at that time and a key criterion for locating early industry along waterways, discharges went directly into the Tittabawassee River. Concerns over river discharges developed in 1915, after Dow began producing organic products such as phenol and chlorobenzene. In 1917, in response to these concerns, Dow began a new practice of using settling ponds to retain and treat water at the facility instead of discharging aqueous waste directly into the river. The wastewater was redirected to the treatment ponds located adjacent to the river. The settling ponds captured much of the PCOI-containing solids from the waste stream before water was discharged to the river. The wastewater discharge from the ponds typically occurred during high river flows.

From 1937 to 1945, Dow built filters and biological wastewater treatment plants (WWTPs) to treat the water from the ponds prior to discharge into the river. Dow implemented these advanced water treatment processes prior to federal regulation of industrial discharges implemented through the Clean Water Act in 1972. In the 1970s, the treatment system was also upgraded with the tertiary pond. Wastewater management practices at the Dow Midland facility were continuously advanced and upgraded as technologies evolved and knowledge on environmental stewardship increased. The wastewater management history at Dow is described in additional detail in the Tittabawassee River Segment 1 (OU1) Response Proposal (Dow 2011a).

Currently, The Dow Michigan Operations WWTP operates under a National Pollutant Discharge Elimination System (NPDES) Permit (No. MI0000868), issued February 2013. The WWTP uses primary clarifiers, biological activated sludge for secondary treatment, secondary clarifiers, a tertiary pond (T-Pond), dissolved air floatation, and sand filtration prior to discharge to the Tittabawassee River. The system treats approximately 15 million gallons of wastewater daily, including diluted waste streams from manufacturing processes, noncontact cooling water, sanitary wastes, stormwater runoff, and groundwater. Ongoing monitoring of the Dow facility continues to confirm that contaminant sources to the Tittabawassee River have been effectively controlled.

2.5 Primary Constituents of Interest Distributions in the River

During the direct discharge period in the early 1900s, the waste anode and cell body particles containing PCOI contaminants mixed with the high volume of natural sediment loads in the river. During this period, the river was no longer used to transport logs, and agricultural development increased the sediment loads to the river. The sediments and PCOI contaminants began to deposit in the riverbanks, forming natural levees, and in portions of the channel bottom. The PCOIs are primarily in buried sediment deposits at discrete areas in the river channel and in the banks.

After direct discharge was eliminated from the Dow facility the river continued to adjust and levees continued to form with cleaner natural sediments. The cleaner sediments covered the

early deposits that formed in the in-channel sediments and levees. As a result, higher PCOI concentrations are typically buried within the in-channel deposits and levees, with generally lower PCOI concentrations at the surface. In some cases, particularly where the river is eroding or has previously eroded, elevated PCOI concentrations are present at isolated locations in the surface sediment, surficial bank soils, and at the bank face. Extensive investigations performed over the past decade have led to an understanding of the nature and extent of PCOI deposits in the river.

Today, with improved agricultural practices and a more vegetated watershed, the sediment input to the river has decreased and the formation of natural levees has diminished. Some levees are now slowly eroding and potentially, releasing previously buried PCOI deposits into the river.

2.6 Geomorphological Characteristics

Levee deposits are located along the banks in many areas of Segments 4 and 5. Levees consist primarily of poorly sorted material that varies in grain size and density. Levees and banks are distinguished as postindustrial and preindustrial based on when they were formed. Postindustrial age levees and banks were formed more recently and are located closer to the channel (when both are present) than the preindustrial age levees and banks.

Reviews of the geomorphological characterization of Segments 4 and 5 in-channel sediments presented in ATS (2009) and the Segments 4 and 5 bathymetry were conducted to identify the primary geomorphological depositional areas in Segments 4 and 5. The primary depositional areas identified within the river channel include point bars located on the southwest side of the river channel in Reaches BB (station 615+00), FF (station 704+00), and II (station 785+00). Point bars are located on the northeast side of the channel in Reaches CC (station 640+00), and II (station 801+00). A backwater deposit is located in Reach DD, as a result of the constriction formed by the Tittabawassee Road Bridge. These depositional areas are shown on Figures 2-3A and 2-3B. In addition, an in-channel island is present in Reach MM (station 901+50), which is visible during low water conditions; this island formed as a result of historic stone bridge piers at this location.

Since the 1930s, the channel has maintained its general plan form with relatively little lateral migration. Lateral migration of the channel was evaluated using historical aerial photographs (1937 and 2007). The 1937 aerial photographs are of poor quality. They were digitized and were georeferenced into the geographic information system; however, the estimated river channel boundary traced from the historic photos is approximate and should be considered an estimate. The presence of trees hanging over the banks and unknown water elevations in both the 1937 and the 2007 aerial photos have added additional uncertainty to the channel lineation process. Recent aerial photographs of Segments 4 and 5 with the digitized 1937 and 2007 bank locations are included as Figure 2-4.

The following possible differences between the 1937 and 2007 Segments 4 and 5 aerial photography have been identified based on the estimated channel locations indicated on Figure 2-4. An estimated difference in the aerial photography between 1937 and 2007 speaks to

the historical changes that may have occurred to the channel but does not necessarily characterize current or future conditions regarding channel stability.

- In upper Reach BB, the channel may have shifted to the north and narrowed
- In lower Reach FF and upper Reach GG, the channel migrated to the northeast. This resulted from a build-up of sediment originating from an upstream tributary that deposited on the southwest side of the sharp bend in upper Reach GG (ATS 2009). As a result, the northeast bank migrated substantially to the east in this area.
- In Reach II, the channel may have shifted to the northeast within and downstream of the sharp river bend.
- In Reach MM, the channel may have shifted to the northeast.

2.6.1 In-Channel Geologic Stratigraphy

The geologic units that underlie Segments 4 and 5, as evident from the regional geological data, from deepest to shallowest, include bedrock, sands/gravels that form the regional aquifer, glacial till, lakebed (lacustrine) clay, and surface sediments.

The bedrock beneath Segments 4 and 5 is composed of the Pennsylvanian Age Saginaw Formation, which consists of shale with interbedded sandstone seams and coal beds. Prior to the Pleistocene Age glaciation, an extensive erosional surface developed on the bedrock with incised valleys. The bedrock valleys became filled with well-sorted outwash sands and gravels, which were thickest in the center of the valley and became thinner in the upland regions. These glaciofluvial deposits form the regional aquifer.

The glacial till unit is a confining layer that overlies the regional aquifer and is composed of silty and sandy clay with some pebbles and cobbles. It is typically 100–200 ft thick, very dense, and has low permeability. Hydraulic conductivity values for this unit (as measured at the Salzburg Landfill) range from 1.2×10^{-7} centimeters per second (cm/s) to 2.8×10^{-8} cm/s, contributing to very slow groundwater flow rates through the glacial till unit (Dow 2002).

Overlying the glacial till unit is the lakebed clay unit. This clay unit represents shallow lake deposits formed near the end of the Wisconsin Glacial period. The lakebed clay unit consists of stratified layers of clay with small amounts of silt and fine sand. It is dominated by gray to grayish brown sandy clay loam with gravel and is described as wet and firm to very firm.

The surface sediment unit is dominated by sands and ranges in thickness from 0 to 19 ft. Within the river, this unit has likely been reworked in areas, particularly near the riverbed. Woody debris accumulations deposited during the earlier logging era are also found within this unit.

2.7 Previous Response Actions

2.7.1 Upstream Source Controls

Throughout the facility history, Dow has strived to use the most modern waste management and source control systems to meet or exceed the requirements of state and federal regulations

(Dow 2011a). Current and historical waste management practices and source control actions for the Dow facility located upstream in Segment 1 include the following:

- Wastewater collection and treatment system
- Incinerators
- Stormwater management
- Outfall closure and consolidation
- Revetment Groundwater Interception System
- Sand bar containment system

2.7.2 Previous Segment 1 Response Actions

Since 2007, Dow has implemented a number of early sediment cleanup actions in the Tittabawassee River. Early response actions were performed in Reaches B and D of Segment 1 (above the Dow Dam) prior to submission of the Segment 1 Response Proposal, and are described below. To the extent that the Reach B and D areas may have previously contributed to contaminant transport, the early response actions implemented in Reaches B and D controlled these potential sources, reduced Segment 1 surface concentrations of PCOIs, and reduced transport downstream. Long-term monitoring and maintenance of these early response actions is being performed by Dow to ensure their continued effectiveness. Additionally, sediment management areas (SMAs) in Segment 1 were identified based on secondary constituents of interest (SCOIs), including dense non-aqueous phase liquid (DNAPL). The response actions identified for the Segment 1 SMAs include stabilizing caps to prevent the exposure to or transport of the sediments within the SMAs. Due to co-located TEQ within the surface sediments of the SMAs, the stabilization efforts related to these response actions is expected to reduce the potential for transport of PCOIs and SCOIs to downstream segments of the Site.

2.7.2.1 Reach B Capping (2007–2009)

Dow removed approximately 19,260 cubic yards (CY) of bank soil and debris (historic chlorine cells) from upper elevations of Reach B (above normal water levels) as part of the 2007 to 2009 Interim Response Action (IRA) (URS 2009a). The removal area was capped with clean material.

Additional removal and capping activities were conducted in 2009 below normal water levels along the Reach B bank and northern portion of the channel. The activities included removing visible in-channel graphite anodes and plates that were intermixed with concrete rubble and other demolition debris present within Reach B (URS 2009a).

After the in-channel removal activities were completed, an engineered cap was constructed to effectively contain any remaining debris and associated impacted sediments.

2.7.2.2 Reach D Dredging and Capping (2007–2008)

Dow performed sediment removal operations within Reach D between August and December 2007 to address elevated concentrations of a range of contaminants, including chlorinated

organic compounds, metals, polycyclic aromatic hydrocarbons (PAHs), and furans and dioxins (URS 2007). These activities included installing approximately 1,500 ft of temporary sheet pile and removing approximately 19,000 CY of impacted river sediments. Additional residual sediment removal was conducted in April 2008. Also in 2008, Dow constructed a sediment cap for the area previously enclosed within the sheet piling. In addition, ongoing bathymetric monitoring has demonstrated natural depositional processes are occurring outside the area that had been enclosed by temporary sheet pile walls. The Reach D postremoval cap and the natural deposition cap areas are subject to ongoing monitoring activities.

2.7.2.3 Segment 1 Cleanup (2012–2013)

Six distinct SMAs were identified in the Segment 1 Response Proposal (Dow 2011a) and have been constructed, with the exception of SMA 1-1 (the need for a response is being reevaluated based on new information). The selected response actions included the following:

- SMAs 1-1, 1-4, and 1-5 – Construct an in situ cap over contaminated sediment.
- SMAs 1-2, 1-3, and 1-6 – Remove and treat DNAPL, isolate contaminated sediment with sheet pile and a low permeability in situ cap (containment structure), and manage the hydraulic gradient within the containment structure.

Segment 1 cleanup activities are described in further detail in the *Tittabawassee River Segment 1 2012 Interim Completion Report* (Dow 2013a) and the *Tittabawassee River Segment 1 2013 Interim Completion Report* (Dow 2014b).

2.7.3 Previous Segment 2 Response Actions

In addition to the Segment 1 sediment cleanup actions discussed above, Dow implemented a number of early actions in Segment 2 of the Tittabawassee River. These Segment 2 early actions were conducted prior to completion of the Segment 2 Response Proposal under DEQ and EPA oversight to further accelerate recovery of the river system. Again, Dow is conducting long-term monitoring and maintenance of these early response actions to ensure their continued effectiveness. In addition, Segment 2 cleanup activities, identified in the *Tittabawassee River Segment 2 Response Proposa*l (Dow 2013b), were implemented in 2014–2015.

2.7.3.1 Reach J Capping Pilot Study (2010)

The Reach J capping pilot study was conducted in three discrete in-channel sediment areas over a range of water depths. Two of these areas have elevated TEQ levels. This pilot study was designed to evaluate the effectiveness of an innovative natural capping system, formed by installing a cellular containment system (CCS) on the river bottom to promote natural sedimentation. A CCS was installed in three areas: the south, north, and middle areas. Details of the CCS installation can be found in *Final Report – Reach J Pilot Cap 2010* (Dow 2010a).

The Site has been monitored since construction, and Dow is evaluating long-term stability as part of the Task 4 site-wide monitoring plan. The north and south capping areas from this pilot study were carried forward in the Segment 2 Response Proposal as SMA 2-1.

2.7.3.2 Reach J/K Bank Removal and Stabilization Project (2007)

Investigations in 2006 revealed elevated TEQ concentrations in the point bar and overbank deposition areas within Reach J/K (ATS 2009). Elevated TEQ levels were detected in surface and subsurface samples. Bank stability concerns, in combination with the elevated TEQ levels, suggested that this area was a good candidate for early action.

From August to December 2007, Dow remediated 1,800 ft of bank and excavated approximately 35,000 CY of soil from a bank/levee area with elevated TEQ levels. Before excavation commenced, all trees and vegetation were removed from the forested area. Additional remedial activities were conducted in the adjacent upland areas as well. After remedial activities were completed, disturbed areas were vegetated (URS 2008).

2.7.3.3 Reach K Capping Pilot Study (2012)

The Reach K pilot study cap was installed in July 2012 in an area with elevated sediment TEQ levels where water was typically 1–4 ft deep. This pilot study was designed to further evaluate the effectiveness of a CCS on the river bottom to promote natural sedimentation. The cap is located downstream of the Reach J pilot capping areas and covers an area of approximately 18,800 square ft. The size of the Reach K cap is over 10 times larger than the in-water Reach J cap and about 4 times larger than the shallow water caps, providing the opportunity to evaluate the short-term accretion patterns and the long-term stability, durability, and effectiveness of a larger cap. Details of the installation can be found in the *Final Report – Reach K Pilot Cap 2012* (Dow 2012a).

The CCS filled with naturally deposited sediment quickly after installation and will be monitored over the long term as described in the Reach K Pilot Cap Monitoring Plan (Dow 2012a), which is part of the Task 4 site-wide monitoring plan. This pilot study area was carried forward in the Segment 2 Response Proposal as SMA 2-2.

2.7.3.4 Reach M Bank Stabilization Pilot Study (2008–2009)

In 2008 and 2009 Dow conducted a bank stabilization pilot project on the northeast bank in Reach M, which was characterized by elevated bank TEQ levels, steep bank angles, bare exposed soils, and exposed tree and vegetation roots (ENVIRON 2008a, ENVIRON/LimnoTech, 2008).

The primary objectives of the pilot project were to 1) eliminate the potential for impacted surface soil to erode into the river and 2) improve understanding of utilization and performance of several different natural/soft-engineering technologies (ENVIRON 2008a).

The Reach M pilot study was implemented in two phases, described below:

- Upper Reach M - Approximately 900 linear ft of bank stabilization constructed in 2008
- Lower Reach M - Approximately 700 linear ft of bank stabilization constructed in 2009

The pilot study performed in upper and lower Reach M in 2008–2009 was carried forward as bank management area (BMA) 2-1 in the Segment 2 Response Proposal. Specific treatments

used in Reach M included removing trees and managing the canopy,[2] placing erosion control products and toe protection, smoothing/shaping bank slopes, installing an Envirolok™ wall, native seeding, and live planting. More details follow below. Reach M monitoring activities are also described in Section 2.7 of the *Upper and Lower Reach M and Reach O Monitoring Report* (Dow 2012b) and results are reported in each annual report.

Upper Reach M (2008)

Riverbank stabilization activities in upper Reach M included removing trees, excavating and disposing of bank soils, reshaping the riverbank, installing an Envirolok™ wall, live planting, and seeding. Portions of the bank were excavated and reshaped, and an Envirolok™ wall was installed with and without benches depending on the section. The bank, bench, and disturbed areas were revegetated with native seed plant and tree species.

Postconstruction monitoring to date has demonstrated the effectiveness of the bank stabilization actions. Full details of the pilot project sections and design specifications can be found in the *Final Report and As Built Plans: Reach M Pilot River Bank Erosion Stabilization Project on the Tittabawassee River* (ENVIRON 2008a).

Lower Reach M (2009)

Several additional bank stabilization technologies were piloted by Dow along 700 ft of lower Reach M. These technologies were used either individually or in combination. Bank stabilization technologies in this area were applied without reworking or removing any of the existing soil or altering existing banks. The technologies implemented included erosion control products, geoweb, and canopy management and are further described in detail in the *Lower Reach M Final Report* (URS 2009b).

Postconstruction monitoring to date has demonstrated successful establishment of native vegetative cover, with the exception of the Envirolok™ quilt that was effective in stabilizing the bank but did not establish vegetation. Monitoring of both the upper and lower Reach M pilot projects is ongoing. Additionally, in 2013 new treatments were applied to an area where only canopy management was piloted in lower Reach M due to lack of established vegetation and localized scour around remaining trees. Activities included smoothing the bank, placing a turf reinforcement mat, and applying a layer of native seed via hydroseeding that was covered with a coconut erosion control blanket. Live plugs were planted in the spring of 2014.

Postconstruction monitoring of the Reach M Bank Stabilization Pilot Study has provided important information that will be applied toward future designs. All treatment areas currently remain stable, but not all areas attained a low- or no-maintenance condition. Most bank treatments successfully established a native vegetative cover, except for the Envirolok™ quilt. The Envirolok™ quilt area will be replaced, and this technology will not be considered in future bank stabilization treatments. Additionally, some small areas have required maintenance or

[2] Canopy management involves cutting back the tree canopy to provide more sunlight to the bank areas.

modifications to the treatment, mostly due to localized conditions, such as steep slopes that were not smoothed/shaped or localized scour around tree stumps.

Although many technologies are showing to be effective, results and lessons learned from the Reach M pilot should be considered when selecting and implementing future bank treatments. This iterative process of learning from pilot work and incorporating lessons learned into future BMA work demonstrates how adaptive management will be a key component of selecting and implementing bank remedies on additional BMAs.

2.7.3.5 Reach N Bank Stabilization (2013)

In 2013, a bank stabilization pilot study was conducted on the northeast bank of upper Reach N. Several bank stabilization technologies were pilot tested and evaluated in this area for their potential future use. The upper Reach N bank was divided into five separate pilot areas based on existing bank conditions and characteristics. Depending on the existing characteristics, some bank areas were subject to bank smoothing or reshaping, soil removal, the application of erosion control blankets or turf reinforcement mats, or a combination of these technologies. To further explore stabilization by native plants, live willow staking was piloted. In addition, common technologies were applied to all pilot areas, including canopy management, clearing and grubbing, native seeding/planting, and toe protection, where needed. Additional details on the technologies implemented are provided in Reach N Bank Stabilization and Removal Report (Dow 2014c).

2.7.3.6 Reach O Sediment Removal (2007)

A July 2007 EPA AOC required Dow to remove cellulosic deposits where TEQ concentrations were elevated in select in-channel areas of Reach O (ENVIRON 2007). The work was carried out in accordance with the EPA-approved performance-based removal work plan. Approximately 16,400 CY of in-channel sediments were successfully removed in September 2007, and the dewatered sediment and other associated materials were disposed of at the Salzburg Landfill in Midland (ENVIRON 2008b). The excavated area refilled with sediment within a few years. Disturbed access areas along the adjacent bank areas were restored and revegetated with native plants (ENVIRON 2007).

2.7.3.7 Reach O Bank Stabilization (2010)

The objective of the 2010 Reach O actions was to pilot additional techniques to improve bank stability in areas with relatively high erosion potential and elevated TEQ levels (Dow 2012c).

Approximately 465 linear ft of banks were incorporated into the 2010 pilot project. In addition, three small lengths (approximately 40, 60, and 100 linear ft) of bank were previously addressed after construction impacts during the 2007 in-channel work. The Reach O pilot project area was divided into 14 different treatment zones. Combinations of different erosion control and bank stabilization methods and technologies were used in each treatment area, adapting the treatment to site-specific conditions. Full details of technology selection and implementation can be found in the *Reach O Bank Stabilization Report* (Dow 2012c). Monitoring of the Reach O bank stabilization pilot project is ongoing. This pilot study provided the opportunity to continue evaluating a number of bank treatment technologies.

This pilot study area was carried forward into the Segment 2 Response Proposal as BMA 2-2. Although most of the technologies applied to BMA 2-2 are demonstrating to be effective, the results and lessons learned from this work should be considered when selecting and implementing future bank treatments. A summary of findings from the Segment 2 bank pilot studies is provided in the *Task 5 Bank Pilot Test Results Report* (Dow 2015a).

2.7.3.8 Segment 2 Cleanup (2014–2015)

Three additional distinct SMAs and five additional distinct BMAs were identified in the Segment 2 Response Proposal and were addressed during remedial actions in 2014-2015. The Reach J and Reach K capping pilot studies, described above, were carried forward in the Segment 2 Response Proposal as SMA 2-1 and SMA 2-2, respectively. The lower Reach M and Reach O bank stabilization pilot studies were carried forward in the Segment 2 Response Proposal as BMAs 2-1 and 2-2. Response actions for the additional Segment 2 SMAs and BMAs include the following:

- SMA 2-3 – Contaminated sediments were excavated. A sheet pile system was used to encapsulate the removal area, and sediments were dewatered in place and excavated. Approximately 3,615 CY of sediment was removed and disposed of in the City of Midland Landfill.
- SMA 2-4 – Contaminated sediment was excavated from the middle portion of the SMA and an in situ containment cap was constructed over the upstream and downstream portions of the SMA. Similar to SMA 2-3, contaminated sediments were dewatered in place and excavated. Approximately 2,860 CY of sediment with elevated TEQ concentrations were disposed of in the City of Midland Landfill. An armor stone cap, approximately 0.5-1.0 ft thick, was placed in the downstream portion of the SMA. A CCS was installed at the upstream end of SMA 2-4, and a 4-ft wide layer of armor stone was place along the perimeter of the CCS.
- SMA 2-5 – A CCS was installed over the entire of SMA 2-5, and similar to SMA 2-4, a 4-ft wide layer of armor stone was place along the perimeter of the CCS.
- BMAs 2-3 through 2-7 – The Segment 2 BMAs were stabilized through a variety and approaches, including the placement of erosion control products, bank smoothing, as well as seeding and live planting of native vegetation. Stone toe protection was also applied in some areas.

2.7.4 Segment 3 Response Actions

Previous response actions in Segment 3 include bank stabilization and bank access modifications at Freeland Festival Park, which is located on the southwest side of the river. In 2004, banks along the dock were stabilized and a stone wall was installed along the river to restrict bank access. In addition, a walking trail on a portion of the riverbank was replaced with a deck, which allows boat and canoe access, but minimizes contact with the bank (CH2M Hill 2004).

Two distinct SMAs and 10 additional distinct BMAs were identified in the Segment 3 Response Proposal (Dow 2015b) and will be addressed during response actions scheduled in 2016–2017[3]. Response actions for the Segment 3 SMAs and BMAs include the following:

- SMA 3-1 – Excavate contaminated sediment from the SMA
- SMA 3-2 – Construct an in situ containment cap over the SMA
- BMAs 3-1 through 3-10 – Stabilize the riverbanks

2.7.5 Segment 4 Response Actions

Previous response actions in Segment 5 include removing and stabilizing the in-channel island in Reach MM (Figure 2-5). In 2011, approximately 135 CY of sediments and woody debris were removed from the emergent portion of Reach MM Island, to a depth of approximately 579.5 ft (Dow 2012d). The remaining sediments in the vicinity of the Reach MM Island that contained or may have potentially contained elevated TEQ levels were confined in-place with an armor cap of approximately 1 ft of natural aggregate across a surface area of approximately 8,700 square ft. Following cap placement, the island was reconstructed to promote natural habitat recolonization: sand and top soil were placed in a GEOWEB® for stabilization, a layer of cobble and soils were placed on top of the structure to promote natural sediment accretion, and indigenous emergent species were planted on the island (Dow 2012d).

[3] The BMA 3-1 response action was implemented by Dow in 2015 at risk, prior to receipt of the Segment 3 Action Memorandum. BMA 3-1 is located on Dow property and was implemented early due to the presence of a Bald Eagle's nest, which results in construction restrictions during nesting season.

3 Summary of Conditions in Segments 4 and 5

3.1 Summary of Existing Documents and Data

The need for and scope of Segments 4 and 5 response options as presented in this Segments 4 and 5 Response Proposal are based on a review of data obtained during a series of detailed Site investigations conducted by Dow from 1998 to 2015. These investigations characterized the nature and extent of a range of constituents of interest (COIs) in Segments 4 and 5 bank soils and sediments, assessed sediment and bank stability, evaluated the potential transport of bank soils and sediment-associated COIs, and evaluated the potential bases for action including potential human health and ecological exposures to Segments 4 and 5 COIs.[4] The investigations that were used to characterize the current conditions, which the Agencies reviewed under various regulatory programs including the Resource Conservation and Recovery Act (RCRA), CERCLA, and NPDES, include the following:

- Sediment sampling and analysis
- Bathymetric surveys
- Surface water hydrologic monitoring
- Bank erosion modeling
- In-channel and floodplain geomorphology assessment
- In-channel bed pin measurements
- Ice assessment
- Bank pin measurements
- Bank stability assessments
- Bank soil sampling and analysis
- Bank vegetation community surveys
- Wild fish contaminant monitoring

Table 3-1 lists existing reports that support the physical, chemical, and biological characterization of Segments 4 and 5. Per Section 6.3 of the SOW, analytical data and geographical files associated with Segments 4 and 5 investigations were included in a database submitted to the Agencies on July 20, 2010. Since then, updated databases have been submitted to the Agencies every six months. As discussed in more detail in the sections below, the available Segments 4 and 5 data meet the requirements of an EE/CA (as set forth in the AOC/SOW and the NCP), and the existing body of knowledge concerning the nature and extent of COIs in bank soil and sediment in Segments 4 and 5 is sufficient to support a comparative analysis of alternatives as outlined in this Segments 4 and 5 Response Proposal. Multiple lines

[4] While risk-based evaluations were used in the development of this Response Proposal, detailed risk assessments for Segments 4 and 5 will be provided as part of Task 10 of the AOC SOW.

of information were used to define Segments 4 and 5 in-channel SMAs and BMAs, and evaluate response options to address potential exposure and transport risks within each SMA and BMA.

3.2 Nature and Extent of In-Channel Sediment Contamination

To characterize the distribution of COIs in the river sediment, sampling was conducted in Segments 4 and 5 during 2007 and 2008 as part the Tittabawassee River Site investigation (ATS 2009), in 2014 and 2015 as part of in-channel composite sediment sampling, and in 2015 as part of additional step-out sampling. Validated sediment chemistry data from the cumulative 2007 to 2015 sediment investigations is provided in Appendix A1.

Segments 4 and 5 extend from the upstream boundary of Reach BB to the downstream boundary of Reach MM. “Sediment” in Segments 4 and 5 is defined laterally as the material confined to the width of the current river channel bottom, and vertically from the river bottom to the underlying subsurface clay/till layer.

The 2007–2015 data were used to delineate chemical concentration distributions within Segments 4 and 5 river sediment. Chlorinated furans and dioxins were the primary focus of the 2007–2008 Site investigations and, thus, are referred to as the PCOIs in Segments 4 and 5 in-channel sediment and bank soils. For convenience, all other chemicals measured within the channel and banks are collectively referred to as SCOIs, consistent with the terminology used in the 2007–2008 Site investigations (ATS 2009).

During the 2007–2008 sampling program, sediment cores were collected along relatively regularly spaced cross-river transects. Core locations were selected based on both geomorphic features and generally targeted depositional features. Samples were collected from the top of the sediment to the desired sampling depth, refusal, or the underlying silty-clay or till (ATS 2009). Sample intervals submitted for chemical analysis were typically based on a change in the sediment stratigraphy. The sediment profile was determined by considering color, texture, and other unique features of the sediment (ATS 2009). Complete descriptions of sediment coring and sediment sampling methods employed during the 2007–2008 Site investigations are included in the Agency-approved sampling and analysis plans that supported those efforts (ATS 2006a, 2007a). A complete list of analytes included in the characterization of in-channel sediments is provided in Table 3-2. Sample handling procedures, analytical methods, and data validation procedures are outlined in the quality assurance project plans (QAPPs) that supported the Tittabawassee River investigation (Dow 2010b, ATS 2006b, 2007b).

Findings from the 2007–2008 Site investigations were used to identify locations for further delineation of PCOIs. For example, if the 2007–2008 investigations identified a TEQ level greater than 10,000 parts per trillion (ppt) at any depth, step-out sampling was conducted in accordance with the June 2008 IRA Implementation Decision Tree (ATS 2008), to determine if early actions were necessary to control potential transport of PCOIs. In-channel step-out samples were collected using approximate 50-ft spacing around the location that exceeded 10,000 ppt TEQ. If a TEQ concentration greater than 10,000 ppt was measured in a step-out sample, additional step-out sampling was conducted until step-out samples measured TEQ levels less than 10,000 ppt at all depths.

In summer 2015, additional step-out cores were collected from Segments 4 and 5 in two areas of interest, middle Reach II and lower Reach KK. Three cores were collected from middle Reach II (station 784+00 - 786+00) to better understand the delineation of elevated TEQ levels in that area. In lower Reach KK one cross-river transect indicated the potential for elevated TEQ levels in this area; a total of six cores were collected upstream and downstream of the original transect (station 870+00 - 871+50) to better understand the delineation of TEQ. The details of the core collection and sample processing are for the 2015 step-out cores are further described in Section 3.2.1.

To complement the point-based sampling collected from the Tittabawassee River in 2007–2015, surface sediment composite samples were collected from Segments 4 and 5 in fall 2014 and 2015 and analyzed for PCOIs. The composite sampling was conducted to provide an understanding of the surface sediment concentrations (including how concentrations change throughout the segments). This information was used to characterize current baseline conditions, augmenting existing data to support evaluations of future response actions along the Tittabawassee River, as appropriate.

In 2014 and 2015, composite samples were collected from 25 one-quarter-mile sampling units in Segments 4 and 5. The approach for collecting, processing, and analyzing the in-channel composite samples is described in the Segment 2 work plan for the 2012 in-channel composite surface sediment sampling (Dow 2012e). In summary, within each one-quarter-mile sampling unit, 30 incremental samples were collected to a depth of approximately 2 inches. The 2-inch sample depth was selected because it is considered to be representative of the active bed TEQ concentrations and minimizes the potential to encounter the sediment or clay/till below the active bed. Active bed depth is expected to be at least 2 inches, so this represents reworked surface sediment. The 30 incremental samples collected from each one-quarter-mile unit were composited into one sample for that sampling unit and analyzed for PCOIs.

In 2014, the incremental samples were well mixed in a bowl and then the composite sample was collected from the bowl and transferred to the sample container for laboratory analysis. In 2015, the incremental samples were composited and the composite sample was air dried. Once the composite sample was dry, the sample was transferred to a homogenizing can and tumbled for one hour. The tumbled sample was then transferred to a pan with a 30-square sampling grid, and an equal volume of dried sample was collected from each of the 30 squares and transferred to a sample jar for laboratory analysis. The composite sample processing protocol followed in 2015 is consistent with the field subsampling method provided in Interstate Technology and Regulatory Council (ITRC) guidance document on incremental sampling methodology (ITRC 2012).

3.2.1 In-Channel Sediment Primary Constituents of Interest

Figures 3-1A through 3-1D show the locations of sediment samples collected in Segments 4 and 5 and analyzed for PCOIs as a part of the 2007–2008 investigations. These investigations resulted in

- 333 Segments 4 and 5 sediment core locations sampled for PCOIs (193 sediment core locations in Segment 4 and 140 core locations from Segment 5); and
- 2,419 individual Segments 4 and 5 sediment samples analyzed for PCOIs (1,489 sediment samples in Segment 4 and 930 samples in Segment 5).

To delineate the general distribution of TEQ levels with depth below the sediment surface, vertical profiles of sediment TEQ levels across the length of Segments 4 and 5 are shown on Figures 3-2A and B.

A length-weighted average (LWA) TEQ concentration was calculated for each PCOI sediment core collected during the 2007–2008 investigations. The LWA TEQ level was computed for each core location using the following formula:

$$LWA = \frac{\sum_{i=1}^{n}(C_i \times L_i)}{\sum_{i=1}^{n} L_i}$$

Where:

C_i = TEQ level (ppt)

L_i = Sample length (ft)

n = Number of samples

In Segments 4 and 5, the elevated TEQ levels were typically confined to the upper half of the cores (although TEQ levels in surface samples are generally lower than samples in the deeper sediments). Therefore, in Segments 4 and 5 the LWA TEQ was not calculated for the entire length of core. The LWA TEQ was calculated only using sediment sample intervals above and including the deepest interval with elevated TEQ levels, as well as two intervals below this interval. If elevated TEQ levels were measured throughout the core, the entire core was included in the LWA calculation. For samples reported as nondetect, half the detection limit was used as the TEQ level for that interval.

LWA TEQ levels for each core are presented on Figures 3-3A through 3-3D. LWA TEQ levels are used to better understand the extent and magnitude of elevated TEQ deposits in the in-channel sediments rather than reviewing single sample TEQ levels. LWA provides an estimate of what potentially could be brought closer to the bioavailable zone if erosion occurs. The vertical profile of individual samples provided on Figures 3-2A and 3-2B, in addition to the distribution of LWA TEQ values provided on Figures 3-3A through 3-3D, are used to laterally and vertically delineate areas with elevated TEQ levels in Segments 4 and 5 under current conditions.

Based on the results of 2007–2008 sampling, additional step-out cores were collected in 2015 to further understand the potential presence and extent of TEQ deposits in Segments 4 and 5, as described in Section 3.2. A total of nine cores were collected from two areas: middle Reach II and lower Reach KK, as shown on Figures 3-4A and 3-4B. The cores were collected with a sonic rig and split vertically. One half of the core was composited from the surface to a target

bottom depth, and the composite samples were analyzed for TEQ. The other half of the core was sampled by sediment layer and retained in sample jars.

In Reach II the upstream and downstream step-out cores were composited to a depth of approximately 2 ft below the original core (RII-785+00-IC22). The original core contained elevated TEQ levels in the deepest sample, so an additional 2 ft of depth were included in the step-out core composite samples to ensure the collection of potentially deeper contaminated sediments. The middle step-out core in Reach II was collected on the in-channel slope of the point bar, and was composited to a depth of 8 ft, which is consistent with the step-out core depths from the 2008 sampling program. In lower Reach KK three step out cores were collected along a transect at station 870+00 and three cores were collected along a transect at station 871+50. Step-out cores in Reach KK were composited from the surface to a depth of two intervals below the depth of contamination, which was defined as the contamination depth of the neighboring original core along transect 870+50.

The TEQ levels of the 2015 step-out composite samples are provided on Figures 3-4A and 3-4B. In Reach II, the upstream step-out sample had a composite TEQ value of 1,340 ppt (Figure 3-4A). Subsequently, the individual sediment layers from this core (RII-784+00-IC140) were analyzed for TEQ. The results of the individual samples are discussed in Section 3.8. The composite TEQ levels of the middle and downstream step cores were 35 and 492 ppt TEQ, respectively.

Six step-out cores were collected from lower Reach KK (Figure 3-4B). Along transect 870+00, from southwest bank to northeast bank, the composite TEQ levels of the three cores were 436 ppt, 401 ppt, and 133 ppt. Along transect 871+50, from southwest bank to northeast bank, the composite TEQ levels of the three cores were 614 ppt, 144 ppt, and 238 ppt.

The lateral and vertical distribution of TEQ levels based on the sampling and analysis conducted during 2007–2015 suggest that contiguous deposits of elevated TEQ levels in Segments 4 and 5 are confined to areas on the southwest side of Middle Reach II and the northeast side of upper-Reach KK.

In the fall of 2014 and 2015, composite surface samples were collected from Segments 4 and 5 and analyzed for PCOIs. The one-quarter-mile sampling units and sampling grid within each unit are provided on Figures 3-5A and 3-5B. The results of the composite sampling for each one-quarter-mile sample interval are presented on Figures 3-6A and 3-6B. The composite TEQ values for the 25 one-quarter-mile sampling units in Segments 4 and 5 are generally less than 500 ppt. In 2014, one sampling unit in upper Reach BB had a composite TEQ value of 1,970 ppt, one sampling unit on the Reach FF/GG boundary had a composite TEQ value of 5,510 ppt, and one sampling unit in Reach II had a composite value of 697 ppt. In addition, 5 sampling units in Reaches KK through MM had TEQ composite values ranging from 651 to 880 ppt. In 2015, three sampling units in Reaches BB through DD had TEQ composite values ranging from 648 to 853 ppt, two units in Reach GG through II had a composite TEQ of 730 and 576 ppt, and two consecutive units in Reaches LL and MM had TEQ levels of 792 and 2,660 ppt.

Results of the 2014 and 2015 composite sampling were used to calculate the current average surface sediment TEQ concentration for Segments 4 and 5. Based on the 2014 in-channel composite results, the average surface TEQ level for Segments 4 and 5 is 509 ppt (Segment 4 average is 647 ppt, and Segment 5 average is 349 ppt). The average is strongly influenced by the 5,510 ppt TEQ in Reach FF/GG. The Segments 4 and 5 average is 309 ppt TEQ if the 5,510 ppt sample is not included in the average. The average surface TEQ level for Segments 4 and 5 is 324 ppt based on the 2015 data (Segment 4 average is 266 ppt and Segment 5 average is 392 ppt). Based on both 2014 and 2015 data, the average surface TEQ level for Segments 4 and 5 is 417 ppt (Segment 4 average is 456 ppt and Segment 5 average is 371 ppt).In addition, a TEQ surface-weighted average concentration (SWAC) was calculated for Segments 4 and 5 using surface sample results from the cores collected in 2007–2008. The surface interval used for the SWAC calculations is 0–6 inches. If more than one sample was collected within the 0–6-inch interval, an LWA TEQ level was calculated for that interval. The Segments 4 and 5 SWAC was calculated using Thiessen polygons. The surface LWA TEQ level for each location and the surface area of the Thiessen polygon were used to calculate the SWAC using the following formula:

$$SWAC = \frac{\sum_{i=1}^{n}(LWA_i \times SA_i)}{\sum_{i=1}^{n} SA_i}$$

Where:

LWA_i = Length-weighted average TEQ level (ppt)

SA_i = Surface area (ft^2)

n = Number of samples within area of interest

Based on this approach, the Segments 4 and 5 TEQ SWAC is 390 ppt. (The Segment 4 SWAC is 381 ppt based on this approach, and the Segment 5 SWAC is 402 ppt.)

3.2.2 In-Channel Sediment Secondary Constituents of Interest

A subset of sediment samples collected during 2007–2008 was identified for SCOI analysis. The criteria used to identify samples for SCOI analysis were intended to “bias” samples in Segments 4 and 5 that were more likely to have elevated SCOI concentrations and included samples collected from sediment deposition zones, atypical dioxin/furan congener patterns, and visual or olfactory characteristics observed during coring (ATS 2009). Figures 3-1A through 3-1D show the locations of the sediment samples collected in Segments 4 and 5 and analyzed for SCOIs. In summary,

- 37 Segments 4 and 5 sediment core locations were sampled for SCOIs (19 cores in Segment 4 and 18 cores in Segment 5); and
- 57 individual Segments 4 and 5 sediment samples were analyzed for SCOIs (27 samples in Segment 4 and 30 samples in Segment 5).

To understand if SCOIs detected in Segments 4 and 5 sediments could potentially result in toxicity, a comprehensive, iterative, risk-based screening process was implemented. A detailed description of the SCOI screening approach and the results of the evaluation for Segments 4 and 5 are provided in *Sediment and Bank Soil SCOI Screening for Segments 4 through 7 of Operable Unit 1 of the Tittabawassee River/Saginaw River & Bay Site* (Dow 2015c).

3.2.3 Core Log Review

During the 2007–2008 investigations, a total of 333 sediment cores were collected within the channel in Segments 4 and 5, as shown on Figures 3-1A through 3-1D. Similar to the evaluation conducted in Segments 1, 2, and 3 (Reaches A through AA), the Segments 4 and 5 core logs were screened for notations that would represent atypical sediment characteristics. Of the 333 cores, 1 core in Reach II (II-787+00-IC83) included the notes “greasy/oily” at sediment depths of 6.2–13.0 ft. Odor was not detected in this core. The maximum TEQ level of this core is 53 ppt. The core was not analyzed for SCOIs, however SCOI concentrations in Segments 4 and 5 are generally low, as discussed in SCOI screening report (Dow 2015c). The core log review combined with the sediment chemistry concluded that there are no indications of atypical sediment characteristics that warrant further investigation for the purposes of this response proposal.

3.3 Nature and Extent of Bank Soil Contamination

To characterize the distribution of COIs in the bank soils, sampling was conducted in Segments 4 and 5 during 2007 and 2008 as part the Tittabawassee River Site investigation (ATS 2009); in 2010, as part of the bank face composite (BFC) sampling program (Dow 2011b); and in 2014 to fill bank data gap areas that were not sampled in 2007 and 2008. Validated soil chemistry data from the cumulative 2007 to 2014 bank investigations are provided in Appendix A2. These data were used to delineate chemical concentration distributions in Segments 4 and 5 bank soils—both laterally and vertically. As with in-channel sediments, chlorinated furans and dioxins were the primary focus of the 2007–2014 Site investigations.

For the purposes of this Segments 4 and 5 Response Proposal, banks in Segments 4 and 5 extend longitudinally from the upstream boundary of Reach BB to the downstream end of Reach MM. Laterally, samples collected within 30 ft of the river channel or cores identified as being collected from a bank in the core logs were included in the evaluation of Segments 4 and 5 bank soils.

3.3.1 Bank Soil Sampling

3.3.1.1 Bank Core Sampling

Bank cores were collected in Segments 4 and 5 during the 2007–2008 Tittabawassee River Site investigation (ATS 2009). The sampling plan for this investigation was based on a geomorphological characterization of the bank and floodplain soils and targeted, among other features, natural levees along the banks that formed during the early industrial period of the Tittabawassee River (ATS 2009) and, thus, are more likely than other features to contain buried PCOI deposits (as discussed in Section 2.5). Vertical cores were collected by pushing the core down vertically into the soil from the surface. Samples were sectioned off of the cores at identified soil horizons and/or fixed depth intervals. Complete descriptions of sediment coring

and sediment sampling methods employed during the 2007–2008 Site investigations are included in the Agency-approved sampling and analysis plans that supported those efforts (ATS 2006a, 2007a). A complete list of analytes included in the characterization of bank soils is provided in Table 3-3. Sample handling procedures, analytical methods, and data validation procedures are outlined in the QAPPs that supported the Tittabawassee River investigation (Dow 2010b, ATS 2006b, 2007b).

In 2014, additional bank cores were collected from Segments 4 and 5. These cores targeted geomorphic units that had not been previously sampled and had potential to contain elevated TEQ deposits. The 2014 bank sampling resulted in the collection of 95 bank cores in Segments 4 and 5. As further discussed in Section 3.9.2, a review of TEQ results from the 2007–2008 sampling program demonstrated that shoreline and high surface/upland geomorphic units along the bank do not contain deposits of TEQ that are likely to be an erosional source to the river; therefore, these units were not targeted during the 2014 sampling program. In 2014, vertical cores were collected by pushing the core down vertically into the soil from the bank surface. Cores were collected from the top of the bank to the bottom of the bank. The cores were split vertically. From one half of the core, a composite sample was collected from the top to the bottom of the core, and the composite sample was analyzed for TEQ. The other half of the core was sampled by sediment layer, and stored in sample jars, for future analysis, if necessary.

3.3.1.2 Bank Face Composite Sampling

The BFC sampling program was developed in 2010 to further characterize TEQ levels along bank faces. This program targeted 13 bank areas throughout OU1 that were initially identified as having a potential near-term transport risk (Dow 2011b). Six of the 13 targeted banks are located in Segments 4 and 5. The targeted banks were identified based on the TEQ levels measured during the 2007–2008 investigations, and erosion potential was determined using a combination of the bank sediment loads predicted by the bank erosion model (presented in Appendix D1 of the Segment 2 Response Proposal [Dow 2013b]) and results from the Bank Erosion Hazard Index (BEHI) survey conducted in 2008 (ATS 2009).

BFC sampling consisted of collecting 1-ft cores horizontally into the bank face in a vertical transect of approximately five cores from the top to the bottom of the bank. Depending on the length of the bank face, each targeted bank face had between 2 and 17 vertical transects, spaced approximately 100 ft apart. Cores along each vertical bank transect were composited into a single sample, and these were composited further to form a grand composite for the entire bank face (Dow 2010c). This spatial compositing scheme was designed to measure the representative bank face TEQ levels while minimizing the spatial sample variability caused by the irregular distribution of graphitic carbon particles with associated TEQ levels.

Grand composites were analyzed for TEQ, percent solids, grain size distribution, and total organic carbon. Dry density samples were also analyzed at each vertical transect. Details of the 2010 and 2011 BFC sampling are provided in the *Task 2.2 Work Plan, Revision 1* (Dow 2010c) and the *Task 2.2 Bank Face Composite Sampling Work Plan* (Dow 2011b), respectively.

3.3.2 Bank Soil PCOIs

Figures 3-7A and 3-7B shows the locations of bank cores collected in Segments 4 and 5 and analyzed for PCOIs. The cumulative investigations prior to 2014 resulted in the following:

- 96 Segments 4 and 5 bank core locations sampled for PCOIs (56 cores in Segment 4 and 40 cores in Segment 5)
- 688 individual Segments 4 and 5 bank samples analyzed for PCOIs (412 samples in Segment 4 and 276 samples in Segment 5)

During 2014 an additional 95 bank cores were collected and 95 associated core composite samples were analyzed for PCOIs from Segments 4 and 5 (53 core composite samples from Segment 4 and 42 core composite samples from Segment 5).

3.3.2.1 PCOI Results from 2006–2014 Bank Soil Coring

Figure 3-8A through Figure 3-8F shows the lateral and vertical distribution of PCOIs found in the 2007–2014 PCOI investigation along the Segments 4 and 5 banks. The plan-view maps in the top half of Figures 3-8A through 3-8F show the location of the bank cores along Segments 4 and 5, and the bottom half of the figures show the vertical profiles of the bank soil TEQ levels. The color of the bank core location in the plan-view map represents the LWA TEQ level of the core. The bank LWA TEQ level was calculated to the bottom of the bank because TEQ levels below the bottom of the bank are below the depth of the neighboring river sediment bed and are not expected to be susceptible to erosion or to be a potential source to the river. The bottom of the bank elevation was determined by extrapolating the bottom of the bank in Segment 1 (elevation of 588 ft) downstream to Segments 2–7 based on the elevation gradient of the river (Figures 3-8A through 3-8F). The bottom of bank elevation in Segment 1 was determined by subtracting 2 ft from the mean low water elevation, as determined during Segment 1 remedy implementation in 2012. For cores that do not extend to the bottom of the bank, the LWA TEQ level was calculated by extending the TEQ level of the bottom-most sample to the bottom of the bank. This extension allows for a more direct comparison of LWA TEQ levels across cores that extend and do not extend to the bottom of the bank.

The bank LWA TEQ levels from the 2007–2008 sampling program ranged from 34 to 10,927 ppt TEQ. Forty percent of the bank cores had LWA TEQ levels less than 1,000 ppt, while approximately 3.1% of the cores has LWA TEQ levels exceeding 10,000 ppt. TEQ levels measured in Segments 4 and 5 composite bank core samples from the 2014 program ranged from 52 to 14,000 ppt. Forty-two percent of the 2014 bank cores had composite TEQ levels less than 1,000 ppt, and 4.2% of the 2014 bank cores had composite TEQ levels greater than 10,000 ppt, similar to the distribution of the 2007-2008 bank LWA TEQ levels.

The post-industrial-age levees generally exhibit the highest density of TEQ levels—exceeding 10,000 ppt (individual samples) or 5,000 ppt for (composite core samples). In the Segments 4 and 5 post-industrial-age levees, individual samples with TEQ concentrations exceeding 10,000 ppt are typically found more than 2 ft below the core surface. These observations are consistent with previous understanding of the processes that formed the industrial-age natural

levees (Sections 2.5 and 2.6). In general, samples collected along both banks in features other than industrial-age natural levees exhibit lower concentrations.

3.3.2.2 Bank Face Composite Sampling and PCOI Results

Six BFC samples were collected in Segments 4 and 5 during the 2010 and 2011 BFC sampling. These BFC sampling locations are presented on Figures 3-9A through 3-9E. Each BFC sample location consisted of multiple vertical transects. The Segments 4 and 5 BFC locations, approximate length of bank represented by each BFC sample, and the associated TEQ results are provided below.

- Southwest side of Reach BB, 663 ft, 6,340 ppt TEQ
- Northeast side of Reach FF, 806 ft, 353 ppt TEQ
- Northeast side of Reach GG, 780 ft, 1,080 ppt TEQ
- Northeast side of Reach LL, 415 ft, 4,130 ppt TEQ
- Southwest side of Reach LL, 50 ft, 2,300 ppt TEQ
- Southwest side of Reach LL-MM, 1,600 ft, 1,126 ppt TEQ

3.3.2.3 Comparison of Bank LWA and BFC PCOI Results

The LWA values and BFC results for the Tittabawassee River were assessed and compared in the *Task 2.3 Bank Area Evaluation Report* (Dow 2012f). For the purposes of this Segments 4 and 5 Response Proposal, the bank LWA TEQ levels will be used along the Segments 4 and 5 banks because they provide greater spatial coverage than the BFC TEQ estimates. Furthermore, a comparison of the BFC data with spatially paired LWA data has shown that the LWA TEQ levels are generally higher than the BFC TEQ levels. Thus, the bank core TEQ LWA levels are the more conservative measurement of TEQ that could become a source to the river, as compared to the bank face TEQ levels.

3.3.3 Bank Soil SCOIs

A subset of the bank samples collected during 2007–2008 was identified for SCOI analysis. Criteria used to identify samples for SCOI analysis were intended to identify bank samples that were more likely to have elevated concentrations of SCOIs and included atypical bank stratigraphy, including fine-grained material or organic rich material, or atypical dioxin/furan congener patterns (ATS 2008). Figures 3-7A and 3-7B show the locations of the sediment samples collected along the banks in Segments 4 and 5 that were analyzed for SCOIs. The cumulative 2007 and 2008 investigations resulted in the following:

- 24 Segments 4 and 5 bank core locations sampled for SCOIs (11 cores in Segment 4 and 13 cores in Segment 5)
- 106 individual Segments 4 and 5 bank samples analyzed for SCOIs (57 samples in Segment 4 and 49 samples in Segment 5)

Concentrations of SCOIs in bank soil samples were screened to assess whether bank soils could be a potential source of SCOIs to in-channel river sediments. A detailed description of the SCOI screening approach and the results of the evaluation for Segments 4 and 5 banks are provided in the SCOI screening report (Dow 2015c).

3.4 Sediment Stability

This section provides an understanding of the sediment stability in Segments 4 and 5 through the comparison of bathymetric surveys and bed pin measurements over time. Results of these surveys are provided in Appendices B1, B2, and B3. The change in the sediment bed surface elevations at specific locations within Segments 4 and 5, particularly those areas with deposits of elevated TEQ, are used to evaluate potential Segment 4 and 5 SMAs (Section 3.8) and SMA response options (Section 6).

3.4.1 Differential Bathymetry Analysis

Four multibeam bathymetry surveys were conducted in Segments 4 and 5 between 2008 and 2015. All of the 2008, 2009, 2014, and 2015 multibeam surveys were conducted in the spring and covered the entire width of the channel (i.e., bank to bank) with only slight variations in coverage depending on water levels at the time of the survey. The 2008–2009 surveys covered all of Segments 4 and 5, while the 2014 survey only covered Segment 4 and the 2015 survey only covered Segment 5.

Real-time kinematic (RTK) global positioning system (GPS) survey techniques were used to obtain multibeam elevation measurements of the Tittabawassee River bed. The functionality and accuracy of the RTK GPS positioning were checked daily through verification of one or more control points established along the river. These checks identified horizontal and vertical positioning accuracies of approximately 0.2 ft between the survey measurements and the known control points. These horizontal and vertical accuracy limits define a measureable change in elevations between differential bathymetry analyses as approximately 0.5 ft. In other words, elevation differences of less than 0.5 ft are within the precision of the measurements, and therefore cannot be considered measureable changes.

Differential bathymetry analyses were conducted for the period of 2008/2009–2014/2015. Measurable changes in bed elevation were defined as differences of greater than 0.5 ft, and bed elevation changes were grouped into 0.5-ft intervals. Maps showing the differential bathymetry results from the paired multibeam survey data sets for Segments 4 and 5 are provided in Appendix B2.

3.4.2 Bed Pin Analysis

Bed pin surveys provide estimates of bed elevation changes at discrete locations within the river channel. Bed pins are pieces of steel rebar that are driven vertically into the sediment bed until only 1 ft of the pin extends above the sediment surface at the time of installation. At the time of installation, a baseline sediment elevation measurement was obtained at each bed pin location using a Lecia CS15 global positioning system (GPS) equipped with a Lecia GS15 antenna and integrated survey rod. Subsequent surveying of these bed pin locations (using GPS) provided a time series of bed elevation changes at each bed pin location (ATS 2009). Due to the loss of

pins and concern for them in the river, the remaining pins have been removed. During bed pin surveys, the sediment elevation is measured at the GPS coordinates of the original pins locations. The time series of bed elevations were used to characterize the magnitude of elevation changes between surveys and also to characterize the maximum changes in bed elevations during the entire survey period at each bed pin location.

Bed pins were installed along 21 transects in Segments 4 and 5 (in Reaches BB, CC, DD, EE, FF, HH, II, JJ, KK and MM) in 2008. Surveys in Segments 4 and 5 were conducted between 2008 and 2014. Locations of the Segments 4 and 5 bed pins are shown in Appendix B3. Cross-sections showing the bed pin measurements for all Segments 4 and 5 bed pin transects are also provided in Appendix B3. In each cross section, the bed pin data from each survey and the bathymetry measurements in 2008, 2009, 2014 (Segment 4 only), and 2015 (Segment 5 only) are provided.

3.5 Biological Conditions

This section describes biological conditions associated with Segments 4 and 5. A summary describing the results of the benthic community assessment conducted on the Tittabawassee River is provided (Dow 2011c), as well as a brief description of biological features and the presence of threatened and endangered species in Segments 4 and 5 .

3.5.1 Segment 1 and 2 Benthic Community Conditions

Dow initiated a benthic community study in 2010 as part of investigation activities related to the Tittabawassee River within OU1—Segment 1 (Reaches A – H) and Segment 2 (Reaches I – M) (Dow 2011c). The goal of the benthic community study was to evaluate the structure and condition of the benthic macroinvertebrate community (i.e., the sediment dwelling organisms) in the Tittabawassee River in the vicinity of The Dow Michigan Operations Facility in Midland, Michigan. There is no specific benthic community data from Segments 3, 4, or 5. However, qualitative observations of river habitats suggest conditions similar to those observed in Segments 1 and 2 (e.g., water depth, flow regime, sandy sediments with pockets of rocks and gravel, occasional snags and large woody debris). Therefore, there is no reason to suspect that the benthic community in Segments 4 and 5 is different than that observed in Segments 1 and 2.

The data collected during the benthic community study support the conclusion that the benthic community in Segments 1 and 2 is diverse, abundant, and comparable to (not different from) the composite reference conditions, even in most samples collected from within Segment 1 SMAs. The 2010 benthic community assessment results also show that community structure/condition in the segments evaluated in this study was consistent with that observed in other similar-sized rivers in mid-Michigan. Sampling results and observations from this benthic community study suggest that nonchemical habitat limitations (i.e., relative lack of structure and coarse particulate organic matter) strongly influence the benthic community in Segments 1 and 2. In conclusion, results from this study indicated that the structure of benthic communities in Segments 1 and 2 of the Tittabawassee River (down to Reach M) is comparable or similar to that observed at site-specific reference stations (i.e., the composite reference) and eco-regional reference conditions.

As stated above, the 2010 benthic community study did not include sample locations within Segments 4 and 5. However, qualitative observations in Segments 4 and 5 suggest similar habitat characteristics to those found in Segments 1 and 2. Also, as discussed in the SCOI screening report (Dow 2015c), SCOIs in Segments 4 and 5 are not believed to be found at levels that would affect the benthic community.

3.5.2 Segments 4 and 5 Bank Habitat (Native Vegetation and Wildlife Habitat)

Management decisions regarding the types of remedies to address the potential for banks to erode must be balanced against the importance of the ecological function of the adjacent riparian zones. A riparian zone is the interface between terrestrial and aquatic ecosystems and is an important buffer to prevent sediment and other pollutants from reaching the river or stream. For the purpose of this Segments 4 and 5 Response Proposal, the transition area between the waterway and riparian zone (i.e., stream bank) is the only portion of the riparian zone that is examined. An in-depth discussion of the entire riparian zone is included in the Floodplain Response Proposal (Dow 2014a), which covers a more laterally expansive area along the river.

The stream bank is a transition area between the waterway and more inland riparian zones and serves significant physical and geomorphological functions, as well as provides important ecological services. As part of the riparian zone, the banks help to dissipate energy from high-flow (flood) events, stabilizing soil erosion and protecting property. During and after such events, sediment deposition and water filtration occur in areas behind the stream bank, within the riparian zone; both are important hydrological functions that deliver ecological benefits. Additionally, pollutants from nonpoint sources (such as agricultural fields, roads and other impervious surfaces, and maintained lawns) are intercepted in the riparian zone and along the stream bank, reducing the potential to enter the waterway. Lastly, the habitat located on the bank is an important sink and source of carbon (e.g., leaf litter) and nutrient (e.g., nitrogen and phosphorus) input for the river, helping to promote biological productivity that supports the aquatic food web (MNFI 2002).

The stream bank provides unique terrestrial and semiterrestrial habitat which contributes to wildlife biodiversity. Diverse habitats within the transition area of the stream bank and adjacent inland riparian zones support a wide array of flora and fauna. Immediately adjacent to the river, this riparian zone provides unique edge habitat that is important for many species for breeding sites, foraging areas, and migration corridors. In addition, the shade provided by trees on the bank creates niche habitats along the river’s edge that are important to many fish and other aquatic species. Similarly, the woody debris from fallen limbs or trees is an essential component within any riverine system. Large woody debris reduces the potential for stream bank erosion and also provides aquatic habitat to many aquatic species (USEPA 2010a). Therefore, the characteristics of the stream bank also greatly influence the biodiversity of the aquatic environment.

The Tittabawassee River stream bank in Segments 4 and 5 is generally represented by a naturally regenerated, uneven aged forest stand with scattered openings in the tree canopy. There are some residential properties and active agricultural areas along Segments 4 and 5, but

even those properties typically have established riparian vegetation along the river. This stream bank transition zone provides important ecological and hydrogeomorphic functions to the adjacent floodplain and uplands as noted above.

3.5.3 Threatened and Endangered Species

A summary of federal- and state-listed threatened and endangered species that could be associated with Segments 4 and 5 is provided in Tables 3-4a and 3-4b. Sources used in this updated evaluation include federal (USFWS 2015) and state (MNFI 2015) lists of threatened and endangered species.

This evaluation is focused on Segments 4 and 5 and includes Saginaw and Midland Counties. The natural community associations for each species listed in Table 3-4a and 3-4b were obtained from the Michigan Natural Features Inventory (MNFI) Rare Species Explorer (MNFI 2015) and NatureServe Explorer (2015). Determinations for their potential presence were based on federal and state threatened and endangered species lists for Saginaw County (where Segments 4 and 5 are located), the habitats within Segments 4 and 5, and the species habitat requirements for breeding and foraging (i.e., dietary exposure). The potential occurrence of federally or state listed species within Segments 4 and 5 are provided in Tables 3-4a and 3-4b for wildlife and plants, respectively. Tables 3-4a and 3-4b indicate the preferred habitat of the listed species and identifies whether such habitat potentially occurs in Segments 4 and 5. Note that the potential presence of preferred habitat does not indicate the presence of the listed species. Furthermore, there are no known hibernacula or roosts for the northern long-eared bat (NLEB) (*Myotis septentrionalis*) in Segments 4 and 5, or within a 50-mile radius of Segments 4 and 5, which is the typical dispersal distance for NLEB from their hibernacula to roosting areas (USEPA 2015). EPA has stated that based on this information and the species' known migratory patterns, it would be unlikely that the NLEB would occur in the project area (USEPA 2015). In addition, Indiana bats are unlikely to be present in Segments 4 and 5. MNFI Rare Species Explorer and NatureServe do not contain documented occurrences of this species in either Saginaw or Midland Counties. Furthermore, there are no known Indiana bat hibernacula or maternity colonies present within Saginaw, Midland or surrounding counties (USFWS 2007). Documented Indiana bat occurrences within Michigan, obtained from the MNFI database, are generally 10 years or older and are not in close proximity to the Site. The closest county where an occurrence has been noted, in 1974, is Clinton County; approximately 30 miles to the south and west of Segments 4 and 5. Regardless, implementing potential remedial actions would meet any requirements of the Endangered Species Act or state regulations, as appropriate.

3.6 Cultural and Historic Resources

Section 106 of the National Historic Preservation Act (NHPA) lays out a review process designed to ensure that historic properties are considered during federal project planning and execution. Specifically Section 106 stipulates that federal actions including CERCLA are

> "…required to take into account the effects of remedial activities on any historic properties included on or eligible for inclusion on the National Register of Historic Places." (USEPA 1989)

The National Register of Historic Places lists

> "…districts, sites, buildings, structures, and objects that are significant in American history, architecture, archeology, engineering, and culture." (USEPA 1989)

Thus, in addition to structures, Section 106 includes a requirement to consider cultural resources including archeological or culturally significant artifacts. This section describes requirements under Section 106, identifies the steps that have been taken to date, and outlines future activities to comply with these requirements. In this case, EPA is the entity with responsibility for compliance with Section 106.

3.6.1 Steps in Complying with NHPA

To comply with the NHPA, a first step is identifying cultural resources within the study area that are included on, or eligible for inclusion on, the National Register. If such resources are found, the second step is to identify the possible effects of proposed remedial activities on those resources. If there is potential for adverse effects on the resource, EPA must consider whether there are feasible alternatives to the planned action that would avoid adverse effects. Where adverse effects cannot be avoided, the NHPA requires measures be taken to minimize or mitigate the potential effects. In describing these steps, EPA (1989) states

> "If, at any point, the conclusion is reached that cultural resources are not present or will not be affected, no further investigation is necessary (see Exhibit 4-1)." (USEPA 1989)

3.6.2 Applicability of Section 106 to Segments 4 and 5 Work

Because work in Segments 4 and 5 are focused on in-channel work and the riverbanks, no structures are anticipated to be of concern. However, Section 106 applies to both on-site activities and to off-site activities needed to address the Site including access roads. Thus areas adjacent to Segments 4 and 5 sediments are considered here. In addition, cultural resources could include archeological or culturally significant artifacts which could be present within areas accessed during the investigation or remedial process.

3.6.3 Identification of Historic or Culturally Significant Resources

Resources for identifying either known or potential cultural or historic resources include the following:

- National Register of Historic Places
- Advisory Council on Historic Preservation
- State and Tribal Historic Preservation Officer
- Local historic districts
- Native American resources

A search for properties within Midland and Saginaw Counties did not identify any sites on the National Register of Historic Places adjacent to or within the Segments 4 and 5 action area.[5] Specifically, the only properties on the list within Midland and Saginaw Counties were the Alden Dow House and Studio and the Herbert H. Dow house in Midland, which are not located near the Segments 4 and 5 areas to be addressed in association with this Segments 4 and 5 Response Proposal. If significant historical or cultural artifacts are identified during remediation, procedures will follow the discovery plan identified in Section 3.6.4.

3.6.4 Discovery Plan

In addition to the discussions and research described above, a discovery plan has been prepared to address any unanticipated findings of archeological or cultural significance (Dow 2015d). The plan sets out requirements in the event that artifacts of archeological, cultural, or historical significance are discovered during activities in Segments 4 and 5. During remedy implementation, the field supervisors and work crews will be trained in the requirements of the Discovery Plan.

3.7 Evaluating the Basis for Action

This section evaluates the basis for action in Segments 4 and 5, as determined by the potential exposure of humans and the ecological receptors to PCOIs and SCOIs in sediments and bank soils. The NCP (40 C.F.R. §300.415(b)(2)) sets forth goals to reduce the actual and potential exposures and transport risks at contaminated sites. The overall objective of this Segments 4 and 5 Response Proposal is consistent with the NCP and will inform the basis for action in Segments 4 and 5. Segments 4 and 5 will also be included in Task 10 of the AOC/SOW, the post-response RRA. The RRA, which will be initiated after completion of the Segments 4 and 5 response actions described herein, will be conducted in accordance with EPA guidance included in Section VIII D of the AOC/SOW. The outcome of the RRA will determine whether post-response conditions in Segments 4 and 5 are protective of human health and the environment. Consistent with USEPA (2005a) guidance and USEPA's (2002) *11 Risk Management Principles for Managing Contaminated Sediment Risks at Hazardous Waste Sites*, the understanding of chemical exposure risks and the conceptual site model (CSM) will be updated as new information or analysis becomes available, for example during remedial design and/or during development of the Task 10 RRA.

This evaluation for the basis for action is intended to describe potential pathways of PCOI and SCOI exposure associated with Segments 4 and 5 and identify the basis of action for PCOIs and SCOIs.

3.7.1 Potential Pathways of Exposure and Risk in Segments 4 and 5

Potential pathways of exposure and risk evaluated for Segments 4 and 5 sediments and bank soils include

- direct contact for ecological receptors to in-channel sediment;

[5] http://tps.cr.nps.gov/nhl/result2.cfm

- bioaccumulation from in-channel sediment and potential food web exposures to humans and wildlife; and
- erosion of bank soil into the river channel, thus creating potential future direct contact of bioaccumulation/food web exposures listed above.

These potential pathways are addressed in the sections below. Further consideration of other exposure pathways from bank soils are addressed in the Floodplain Response Proposal (e.g., human direct contact) or will be addressed in other future documents, such as the Task 10 RRA (e.g., terrestrial ecological risk).

3.7.2 Direct Contact Ecological Receptors

Sediment-dwelling organisms may be in direct contact with and may ingest contaminated sediment and food items. A variety of studies have documented that sediment-dwelling invertebrates are not sensitive to PCOIs because they lack the aryl hydrocarbon receptor upon which PCOI toxicity is exerted (West et al. 1997, Hahn et al. 1994, Borgmann et al. 1990). The lack of toxicity is supported by the Segment 1 and Segment 2 benthic community assessment results (Dow 2011c). West et al. (1997) note that the ability of invertebrates to accumulate high concentrations of PCOIs in the absence of toxic effects may be relevant to the transfer of PCOIs through the food web. Therefore, the basis of action for PCOIs is discussed further in Section 3.7.3. The remainder of this discussion on direct contact toxicity is focused on SCOIs.

In order to assess the potential for direct contact toxicity from exposure to SCOIs in sediments, it is necessary to have an understanding of the concentrations of SCOIs in sediments and bank soils and an understanding of potential relationships between SCOI concentrations (exposure) and adverse effects (toxicity). Sections 3.1, 3.2, and 3.3 of this response proposal describe the sediment and bank soils chemistry data that have been collected to date from Segments 4 and 5. These datasets are extensive with respect to the number of SCOIs that have been measured and their spatial distribution. Data validation has demonstrated that these data are suitable and sufficient to support the evaluation of SCOI exposure in Segments 4 and 5 (Dow 2015c).

The understanding of potential relationships between exposure and toxicity is based on results from site-specific sediment toxicity tests. This site-specific exposure-toxicity framework, along with other published benchmarks of toxicity, provides the necessary understanding and basis to support Segments 4 and 5 SCOI screening. The SCOI screening process for Segments 4 and 5 is described in the SCOI screening report (Dow 2015c), and conclusions from the SCOI screening report demonstrate that SCOIs are not a basis of action in Segments 4 and 5.

3.7.3 Bioaccumulation and Potential Food Web Exposures

The basis for action for bioaccumulation and potential food web exposures are PCOIs. The bioaccumulation and food web exposure pathway is related to the potential uptake of PCOIs in biological tissues and potential exposure to humans and wildlife through food web transfer processes. Dow submitted a Task 4 fish monitoring plan (FMP) for the Tittabawassee River that summarizes data for PCOIs and SCOIs in fish tissue (Dow 2012g). The FMP provides a detailed summary of PCOI spatial and temporal concentration trends in fish tissues. The FMP

also provides detailed discussion of SCOIs that have been analyzed and detected, and discusses those concentrations relative to human ingestion. The FMP concludes that future monitoring of chemicals in fish tissue should focus on PCOIs. PCOI deposits in sediments and banks that potentially contribute to elevated TEQ levels in the biologically available surface sediments are the focus of action described further in this Segments 4 and 5 Response Proposal. The final FMP elements are defined in the FMP Addendum (Dow 2014d).

3.7.4 Bank Erosion Potential Contribution to Potential Exposures

The bank soils are addressed as a potential source of PCOIs to the river. Human health and terrestrial wildlife exposures to bank soils are not addressed herein, and are being or will be addressed separately. Delineation of TEQ concentrations in Segments 4 and 5 sediments and banks and assessments of bank erosion potential will be used in the evaluation and identification of Segments 4 and 5 BMAs (Section 3.9).

3.8 Sediment Management Areas

In-channel SMAs in Segments 4 and 5 were identified based on contiguous deposits of elevated PCOI concentrations. Once the general SMA location was identified, the delineation of the SMA boundary was determined by considering the lateral and vertical distribution of PCOIs, the depth of low-level TEQ sediment overlying the deposit, and initial engineering designs. These evaluations are summarized in the sections below.

3.8.1 Identification of SMA Locations in Segments 4 and 5

Segments 4 and 5 SMA locations were initially identified based on the consideration of multiple lines of evidence, including

- contiguous deposits of elevated concentrations of PCOIs;
- depositional geomorphic features; and
- depth of deposit below the sediment surface.

As discussed in Section 3.2, in-channel sediment sampling was biased towards depositional features, as these areas are more likely to contain historical deposits of PCOIs. The distribution of sediment TEQ levels, as presented on Figures 3-2A and 3-2B and Figures 3-3A through 3D, were used to identify contiguous deposits of elevated TEQ levels in Segments 4 and 5. Contiguous deposits represent areas with more than one core containing elevated TEQ levels, and, as discussed in Section 3.2, these areas are confined to deposit areas in the south side of the channel in an inside bend of Middle Reach II (approximate river station 784+00) and the north side of the channel in upper Reach KK (approximate river station 855+50)

In middle Reach II, TEQ levels exceeding 10,000 ppt were measured in seven cores; these samples are located at various depths within each core. The depths of the elevated TEQ deposits in middle Reach II as compared to changes in surface sediment elevation were evaluated as a line of evidence in identifying Segments 4 and 5 SMAs. Although the differential bathymetry between 2008/2009 and 2015 show the sediment bed in this area to be generally stable (Appendix B2), and bed pin measurements within the SMA boundary show minimal

change in the sediment bed elevation (accretion of approximately 2 ft) between monitoring events (Appendix B3), the shallow depth of the deposit in middle Reach II may be a concern as potential future source of TEQ to the river. In addition, the differential bathymetry between 2008 and 2015 shows isolated erosion up to 3 ft at the upstream area of this deposit (Appendix B2). The deposit in middle Reach II is identified as an SMA.

The deposit in upper Reach KK contains two contiguous cores with TEQ levels exceeding 10,000 ppt and two adjacent cores with TEQ levels greater than 5,000 ppt. The deposit is located approximately 1.0 ft below the sediment surface. The 2008/2009 to 2015 differential bathymetry and bed pin measurements show this area as stable, but due to the extent, levels, and shallow depth of elevated TEQ, this area is identified as an SMA.

3.8.2 Delineation of SMAs

Once the general location of the PCOI SMA was established, the preliminary boundaries of the SMA were delineated based on the following information and considerations:

- Lateral and vertical delineation of TEQ levels within the contiguous deposit
- Distance to neighboring core outside of the deposit
- Initial engineering design (i.e., preliminary boundaries were squared off for engineering purposes)

The locations of the Segments 4 and 5 SMAs are provided on Figures 3-10 A and B and are denoted as SMAs 5-1 and 5-2. The SMA boundaries delineated for this Segments 4 and 5 Response Proposal will be subject to further refinement during the remedial design phase, including additional pre-design investigation and sampling as necessary. The characteristics of the SMAs and the delineation of the SMA boundaries used to develop this Segments 4 and 5 Response Proposal are discussed below.

3.8.2.1 SMA 5-1 – Middle Reach II

SMA 5-1 is located on the south side of the channel between river stations 781+00 and 787+50. A plan view of the SMA 5-1 boundary, which is approximately 0.7 acres, is provided on Figures 3-11A and 3-11B. Vertical profiles of TEQ levels within this SMA are also provided on Figures 3-11A and 3-11B. Within the SMA boundary cores RII-782+00-IC188, RII-783+00-IC194, RII-784+00-IC140, RII-785+00-IC122, and RII-785+00-IC163 contain individual samples with TEQ levels greater than 10,000 ppt TEQ; these samples are located at various depths within each core. Cores RII-782+00-IC132 and RII-783+00-IC135, just in-channel of the SMA 5-1 boundary, also contain isolated TEQ samples greater than 10,000 ppt in the upper 2 ft of the sediment core. These samples are located within the active sediment bed (see Figure 3-11A), and are not part of buried TEQ deposit associated with SMA 5-1.

The cores included within SMA 5-1 are indicated by the pink box on Figure 3-12.

3.8.2.2 SMA 5-2 – Upper Reach KK

SMA 5-2 is located on the north side of the channel between river stations 854+00 and 856+50. A plan view of the SMA 5-2 boundary, which is approximately 0.7 acres, and vertical profiles of

TEQ levels within this SMA are provided on Figure 3-13. Cores RKK-855+00-IC62, and RKK-855+50-IC68 contain individual samples with TEQ levels greater than 10,000 ppt TEQ at depths between 1.5 and 2.8 ft below the top of core, and adjacent core RKK-854+50-IC58 contains a TEQ level of 9,700 ppt at a depth of 2.2–2.6 ft below the top of the core. The cores included within SMA 5-2 are indicated by the pink box on Figure 3-14.

3.8.2.3 Other Areas of Interest in Segments 4 and 5

In addition to the two SMAs discussed above, three areas were further evaluated to determine whether they should be carried forward as SMAs.

An area in upper Reach II contained one core with TEQ in a sample greater than 10,000 ppt at a depth of 2–3 ft, as shown in Figures 3-15 A and B. Four step-out cores were collected around this elevated sample. The LWAs of the four step out cores range from 330 to 750 ppt and only one sample from these step-out cores contained a TEQ level greater than 5,000 ppt (sample depth of 0.5–1.0 ft). As shown in Appendix B, the sediment bed in this areas is generally stable with a bathymetry differential of less than 1 ft between 2009 and 2014, and the maximum bed pin differentials in this area range from 1.2 to 1.8 ft. Due to the sediment chemistry and size of deposit, upper Reach II is not carried forward as an SMA.

An area in Lower Reach II, located inside the bend of a point bar, was also considered an area of interest. In this area, three cores contain single TEQ samples greater than 5,000 ppt, as shown in Figures 3-16 A and B. One of these samples was located in the surface sediment, and the bathymetry indicates that it is part of the bedload. The remaining samples exceeding 5,000 ppt range from 1.3 to 3.5 ft. In lower Reach II, the sediment bed is generally stable with a bathymetry differential of less than 1 ft between 2008 and 2015. The maximum bed pin differential near the deposit is 1.7 ft. The sediment chemistry, size of the deposit, and sediment stability information do not support lower Reach II as an SMA.

An area in lower Reach KK contained individual samples from three contiguous cores along the transect at station 870+00 that contained TEQ levels up to 6,600 ppt, as shown in Figures 3-17 A and B. The LWA TEQ levels of the three cores are less than 1,900 ppt. In 2015, three step-out cores were collected upstream and three step-out cores were collected downstream of transect 870+00. The composite TEQ levels of the step-out cores ranged from 133 to 614 ppt (see Figure 3-4B). The original cores are bounded by the step-out cores with lower composite TEQ values, and do not represent a contiguous deposit of elevated TEQ. In addition, the elevated TEQ in lower Reach KK is stable and not expected to be susceptible to erosion. Differential bathymetry in this area shows little to no change in surface sediment elevation (Appendix B1). Thus, the TEQ is expected to remain buried. The sediment chemistry, size of the deposit, and sediment stability information do not support lower Reach KK as an SMA.

3.9 Bank Management Areas

Segments 4 and 5 BMAs were identified based on a multiple characteristic evaluation of the bank properties. This evaluation incorporates anthropomorphic changes to the banks, geomorphological features, a multiline-of-evidence evaluation on bank stability, and delineation of relative bank TEQ levels. The Segments 4 and 5 banks were assessed as a potential source

of PCOIs based on those characteristics that could potentially result in migration of contaminated soils to the sediment surface in the river. Bank soil with elevated TEQ migrating into the river channel is potentially a basis to designate a stretch of bank as a BMA insofar as the bank could contribute to an unacceptable potential future exposure.

The total length of banks in Segment 4 is 6.8 miles; the total length of banks in Segment 5 is 5.5 miles (12.3 miles combined). The approach for evaluating Segments 4 and 5 banks and identifying Segments 4 and 5 BMAs is presented in the flow diagram on Figure 3-18. This approach includes four main steps:

1) Identify banks that are not located in hardened surface (e.g., riprap) areas.
2) Identify banks that are not shoreline of upland/high surface geomorphological features.
3) Evaluate the stability of the bank.
4) Identify banks with high TEQ that could be a source to the in-channel sediments under certain conditions.

A description of the evaluations conducted to address each of these main steps is provided below.

3.9.1 Banks in Hardened Surface Areas

Segment 4 banks that are located in hardened surface areas are shown on Figure 3-19A. A total of 0.4 miles of bank are identified in Segment 4 and are located on the northeast and southwest side of the Reach DD-EE boundary, along the northeast side of lower Reach FF and upper Reach GG, and southwest side of Reach HH.

Segment 5 banks that are located in hardened surface areas are shown on Figure 3-19B. A total of 0.8 miles of bank are identified in Segment 4 and are located on the northeast and southwest side of Reach II, southwest side of Reach JJ, and northeast side of Reach MM.

Hardened surface banks were identified during a 2013–2014 visual survey of the banks and represent banks with engineered hardened surfaces. These hardened surface areas are considered to be stable banks and are not expected to be a source of TEQ to the river channel. Therefore, no response action is proposed for banks located in hardened surface or riprap areas.

3.9.2 Banks with Shoreline or Upland/High Surface Geomorphological Features

Following the identification of Segments 4 and 5 banks in hardened surface areas, the next step of the BMA evaluation process is to identify Segments 4 and 5 banks within shoreline or upland/high surface geomorphological units (refer to flow diagram on Figure 3-18.

Shoreline geomorphic units are very shallow-sloped areas along the banks of the river. The sediments within these shallow shoreline units typically consist of reworked sediment from the river that has deposited along the banks of the river and do not represent buried TEQ deposits observed in some of the other banks and levees along the Tittabawassee River. Upland and

high surface geomorphological units are higher in elevation compared to the other bank geomorphological units and they existed prior to TEQ deposition along the river, thus they do not represent a bank or levee that would have accumulated TEQ deposits (ATS 2009).

The TEQ levels of cores collected from shoreline and upland/high surface bank geomorphological units during the 2007–2008 sampling program were reviewed during the evaluation of potential BMAs. The available data demonstrated the average core LWAs were less than 600 ppt TEQ in shoreline geomorphological units and less than 200 ppt TEQ in high surface/upland geomorphological units. These LWA levels correspond to banks that are identified as “low TEQ index banks” as further described in Section 3.9.4. In summary, our geomorphological understanding of these units and the existing TEQ data within shoreline and upland/high surface units demonstrate they do not contain buried TEQ deposits that could serve as a source of TEQ to the in-channel sediments. Therefore, no response action is proposed in shoreline and upland/high units along the banks.

The Segments 4 and 5 banks located within upland/high surface or shoreline geomorphological units are shown on Figures 3-20A and B.

- Shoreline represents 0.3 miles of Segment 4 banks, and upland/high surfaces represent 1.3 miles, for a total of 1.6 miles.
- Shoreline represents 0.1 miles of Segment 5 banks, and upland/high surfaces represent 0.5 miles of bank for a total of 0.6 miles.

These banks are estimated as low TEQ index banks, as further discussed in Section 3.9.4.

3.9.3 Bank Stability Evaluation

The third step of the BMA evaluation process (Figure 3-18) focuses on assessing the current stability of the Segments 4 and 5 banks not in areas with hardened (e.g., riprap) banks or within shoreline or upland/high surface geomorphological units (i.e., those identified under Steps 1 and 2 above). The current bank stability was evaluated using five lines of evidence that consider both empirical and modeling-based information in a weight-of-evidence approach, including

- evidence of undercutting;
- level of exposed roots;
- bank angle;
- vegetative cover; and
- model-predicted erosion rates.

The empirical lines of evidence are bank characteristics that provide visual indications of past or ongoing erosion (e.g., evidence of undercutting and/or high level of exposed roots) or are indicative of possible future erosion (e.g., low vegetative cover and/or steep bank angle). The modeling-based line of evidence provides an estimate of bank erosion that considers a combination of bank characteristics and hydrodynamic conditions that factor into the eroding

potential or stability of the banks. These lines of evidence have been determined for all of the Segments 4 and 5 banks. These individual lines of evidence, when combined into a holistic evaluation framework, help to reduce the uncertainty associated with any single metric and provide greater confidence in assessing the stability of the banks. This weight-of-evidence approach was used to categorize Segments 4 and 5 banks as either high/moderate-stability banks or low-stability banks. The resulting bank stability characterization results were also compared to bank-pin- and tree-root-based erosion rates and field stability characterizations. Bank pin and tree root data were not used directly in the evaluation process data since they represent point measurements that are representative of discrete portions of the Segments 4 and 5 banks. However, these data help validate the bank stability evaluation process and show that it yielded reasonable and reliable results.

The following sections describe the bank characterization survey conducted in 2013 and 2014, which served as the basis for the empirical lines of evidence, details on the criteria established for each line of evidence, the results of the bank stability categorization process, and validation of bank stability evaluation process.

3.9.3.1 2013–2014 Bank Characterization Survey

A bank characterization survey was conducted in September 2013 and May 2014, to obtain information for Segments 4 and 5 banks to inform the BMA evaluation process. Information on key bank characteristics related to stability was collected from all banks in Segments 3 through 7.[6] The survey protocols include estimating percent vegetation cover for the entire bank and also the lower “bench” that is commonly present on the banks of the Tittabawassee River; collecting Light Detection and Ranging (LiDAR) data for use in determining bank angles for the entire bank and the lower bench; estimating the level of exposed roots of woody vegetation; and determining whether undercutting of the banks was occurring. Surveys were conducted during two seasons (September 2013 and May 2014) to observe bank conditions in both the presence and absence of vegetation. Banks in Segment 4 were separated into 37 discrete sections based on observed differences in bank height, bank angle, and/or vegetation type and coverage. Banks in Segment 5 were separated into 36 discrete sections. At each of these bank sections, visual data were collected for species composition and percent vegetative cover; level of exposed roots; presence of undercutting; and estimate of overall stability. The visual estimates were made by two observers on a boat beached on the shoreline at the toe of the bank. After the data listed above were recorded, the boat was repositioned to approximately 40 ft offshore, and a digital photograph of the bank was taken. Bank angle data for each section was determined in computer aided design (CAD) from the LiDAR data. Measurements and observations obtained during the Segments 4 and 5 bank characterization surveys served as the basis for the empirical lines of evidence used in the bank stability evaluation.

3.9.3.2 Evidence of Undercutting

Undercutting is a bank characteristic that provides a visual indication of past or ongoing bank erosion. During the 2014 bank characterization survey, the presence of undercutting was

[6] The protocols for collecting bank characteristics generally follow the Rosgen BEHI methodology (Rosgen 2001), modified based on the unique site-specific characteristics of the Tittabawassee River.

recorded at each of the Segments 4 and 5 bank sections. While the evidence of undercutting can be inferred when overall bank angles are greater than 90 degrees, there are instances where undercutting is present and the overall bank angles are less than 90 degrees. For this bank stability line of evidence, banks with no evidence of undercutting are considered to have high/moderate stability, while those with evidence of undercutting are considered to have low stability. Banks where evidence of undercutting was observed in Segments 4 and 5 are presented on Figure 3-21A and 3-21B. Examples of undercutting observed on the Tittabawassee River are provided on Figure 3-22.

3.9.3.3 Level of Exposed Roots

Exposed roots are an additional bank characteristic that provides a qualitative measure of past or ongoing erosion. The amount of exposed roots of the woody vegetation was categorized as none, low, medium, and high level during the 2014 bank characterization survey. For this bank stability line of evidence, banks with none or low level of exposed roots are considered to have high/moderate stability, while those with a medium to high level of exposed roots are considered to have low stability. The levels of exposed roots observed for Segments 4 and 5 banks are presented on Figures 3-23A and 3-23B. Examples of exposed roots observed on the Tittabawassee River are provided on Figure 3-24.

3.9.3.4 Vegetative Cover

In general, banks with less vegetative cover are considered to be more susceptible to surface erosion and therefore, potentially less stable than banks with greater vegetative cover. An estimate of the percent cover of beneficial perennial herbaceous vegetation and species composition was recorded for the upper bank and the lower bench.

Vegetative cover was plotted for banks that were characterized as stable or unstable based on clearly discernible field indicators observed during the 2013 and 2014 bank characterization survey. The data indicate that banks with less than 40% cover were generally characterized as unstable (Figures 3-25A and 3-25B). Banks with less than 40% vegetative cover is one line of evidence indicating the potential for a bank to be less stable. Photos showing varying percentages of vegetative cover are provided in Figure 3-26.

3.9.3.5 Bank Angle

In general, steeper banks are considered to be more susceptible to surface erosion and therefore, potentially less stable than shallower banks. Existing bank angles were determined by analyzing data from mobile ground-based LiDAR collected in May 2014. The LiDAR data consists of a point cloud similar to a multibeam bathymetry dataset. The point cloud was imported into Geographic Information System (GIS) to enable the selection of locations at which the bank characterization work was completed. A line was drawn by connecting points at those locations within the point cloud data to represent a cross section and reviewed for accuracy. The cross sections were then exported into CAD where the bank angles were determined between inflection points on the cross section.

The bank angle data were further evaluated to determine the angles that generally result in a stable or unstable bank. The bank angles were plotted for banks that were characterized as unstable based on clearly discernible field indicators observed during the 2013 and 2014 bank characterization survey. The data indicate that bank angles greater than 40 degrees were associated with banks characterized as unstable (Figures 3-27A and 3-27B).

3.9.3.6 Model-Predicted Bank Erosion Rate

A bank erosion model was developed and applied to evaluate bank stability, as discussed in Appendix D1 of the Segment 2 Response Proposal (Dow 2013b). A long-term annual erosion rate was used for the bank stability evaluation by averaging bank erosion model simulation results over the 22-year period between 1998 and 2009. As discussed in Appendix D2 of the Segment 2 Response Proposal (Dow 2013b), this 22-year simulation period reflects a range of flow conditions in the river (i.e., a mix of high-flow and low-flow events) and, thus, provides a reasonable measure of possible erosion rates in the future. As described in the Segment 2 Response Proposal, an erosion rate of 2.5 inches per year (in/year) was selected as the value for indicating high/moderate (less than or equal to 2.5 in/year) or low (greater than 2.5 in/year) stability for this line of evidence. That value was selected based on an evaluation that indicated that banks with model-predicted erosion rates of less than 2.5 in/year contribute less sediments via bank erosion per unit bank relative to those with higher erosion rates This same value is used for this line of evidence for Segments 4 and 5. The predicted erosion rate is the average erosion rate within a 300-foot model grid cell. As such, there may be locations within the grid cell where the erosion rate is above or below that rate. In addition, because the grid covers 300 ft, there may also be locations where the average grid result differs from empirical evidence. Because of these uncertainties, the model results are only one of five lines of evidence used to characterize current bank stability discussed in Section 3.9.3.

3.9.3.7 Results of Bank Stability Evaluation

Table 3-5 shows a summary of bank stability lines of evidence and the associated stability criteria. As discussed above, five lines of evidence were evaluated to assess potential bank stability: the 2013/2014 bank characterization survey results for the four empirical lines of evidence, which are 1) evidence of undercutting, 2) level of exposed roots, 3) vegetative cover, and 4) bank angle, and the fifth line of evidence is the model erosion rate. High/moderate or low stability was determined individually for each line of evidence. Then, banks that were classified as high/moderate stability for at least four of the five lines of evidence were given a final high/moderate stability classification. Banks that did not exhibit at least four of the five high/moderate stability criteria were conservatively categorized as low stability. The bank stability evaluation results are presented in Figures 3-28A and 3-28B. In Segment 4, approximately 1.7 miles of banks were characterized as high/moderate stability, and 3.1 miles of banks were categorized as low stability. In Segment 5, approximately 1.0 miles of banks were characterized as high/moderate stability, and 3.1 miles of banks were categorized as low stability. The bank stability evaluation results were then carried forward to Step 4 of the BMA process (discussed in Section 3.9.4 below).

3.9.4 Evaluation of Bank TEQ

As shown in the flow diagram on Figure 3-18, following the evaluation of bank stability, high TEQ banks that could be a source to the in-channel sediments are identified in both low stability areas and high/moderate stability areas.

To understand the distribution of TEQ in the banks of the entire Tittabawassee River, the evaluation of bank TEQ levels was conducted for Segments 2 through 7 (Reach I through the confluence with the Saginaw River). The prioritization of banks in Segments 2 through 7 is based on a relative TEQ index, which is calculated as follows:

Relative TEQ Index = Bank Core LWA TEQ x Bank Height

The bank core LWA TEQ is calculated as described in Section 3.3.2.1. The LWA TEQ is calculated for the entire length of the core, except in cases where the depth of the core extends below the bottom of the bank. In these cases, the LWA TEQ was only calculated for samples located above the bottom of the bank because soils below the bottom of the bank are less susceptible to erosion and are not expected to become a source of TEQ to the in-channel sediments. In some cases, the length of the core did not extend to the bottom of the bank. In those cases, the LWA was calculated assuming the TEQ value of the deepest sample extended to the bottom of the bank. If any sample interval used in the LWA calculation was reported as nondetect, half the detection limit was used as the TEQ level for that interval.

Bank cores collected during sampling programs from 2006 through 2014 in Segments 2 through 7 were used in calculating the relative TEQ index, including a limited number of bank cores that were collected from high/surface and shoreline geomorphic units. Typically, bank cores were not collected from these units, as preliminary data demonstrated TEQ levels in these geomorphological units are low (see Section 3.9.2). During the 2014 sampling program, bank core composite samples were collected and analyzed for TEQ. The 2014 cores were collected from the soil surface to the bottom of the bank, and the length of the entire core was composited into one sample and analyzed for TEQ, as described in Section 3.3.1. The composite TEQ value from the 2014 cores serves as the LWA TEQ value in the relative TEQ index calculation.

When a single core was collected from a geomorphic unit, the relative TEQ index was used to represent that entire geomorphic unit. If more than one core was collected along the length of a single geomorphic unit, the geomorphic unit is represented by more than one relative TEQ index. The midpoint between the sample locations serves as the approximate boundary for the relative TEQ indices within the geomorphic unit.

Following the calculation of a relative TEQ index for banks in Segments 2 through 7, the banks were ordered from highest to lowest TEQ index based on individual 200-ft increments. An increment of 200 ft was selected as an appropriate increment length for prioritizing banks in Segments 2 through 7, as individual BMAs are not expected to be much smaller than 200 ft. Once the banks in Segments 2 through 7 were ordered from highest to lowest TEQ index, the banks were identified as a high TEQ index bank, an intermediate TEQ index bank, or a low TEQ index bank:

- *High TEQ index banks* – Banks with the highest TEQ index that contain 50% of the total bank TEQ index
- *Intermediate TEQ index banks* – Banks that contain the next highest 25% of the total bank TEQ index
- *Low TEQ index banks* – Banks that contain the lowest 25% bank TEQ index

The categorization of TEQ index banks is further illustrated in Figure 3-29.

From this evaluation of relative TEQ index for banks in Segments 2 through 7, high, intermediate, and low TEQ index banks in Segments 4 and 5 were identified. Figures 3-30A and 3-30B provide a plan-view map of the Segments 4 and 5 banks and identify which banks contain a high, intermediate, or low TEQ index. The pink and brown bank lines in Figures 3-30A and 3-30B represent banks with hardened surfaces and banks with a high surface/upland or shoreline geomorphic unit, as previously shown in Figures 3-19A-B and 3-20A-B. In Segments 4 and 5, bank cores were collected from several shoreline, upland, or high surface geomorphic units and analyzed for TEQ. At these specific geomorphic units, where TEQ data are available, the corresponding TEQ index line is presented in the figures and the bank lengths below.

In summary, of the 5.6 miles of Segment 4 banks evaluated for TEQ indices, approximately 0.8 miles of banks were identified as containing a high TEQ index, 1.2 miles were identified as containing an intermediate TEQ index, and 3.6 miles were identified as containing a low TEQ index. Of the 4.3 miles of Segment 5 banks evaluated for TEQ indices, approximately 0.9 miles of banks were identified as containing a high TEQ index, 0.6 miles were identified as containing an intermediate TEQ index, and 2.8 miles were identified as containing a low TEQ index.

3.9.5 Results of the Segments 4 and 5 BMA Evaluation

As shown in the flow diagram in Figure 3-18, the results of the bank stability and TEQ evaluations are used to determine whether response actions or further evaluations are warranted for the Segments 4 and 5 banks. Using the findings from the bank stability and TEQ index evaluations, the flow diagram can be summarized as follows:

- *Banks identified as a low TEQ index bank* – No response action is proposed regardless if the bank is located in a low stability or high/moderate stability area.
- *Banks identified an intermediate TEQ index bank* – Banks will be further evaluated to resolve uncertainty in both low and high/moderate stability areas.
- *Banks identified as a high TEQ index bank* – Banks are identified as BMAs if located in a low stability area, and if located in a high/moderate stability area, the bank will be monitored to confirm continued stability.

The results of the bank stability evaluation and TEQ index evaluation are provided in Figures 3-31 and 3-32. In Figures 3-31A and 3-31B, high TEQ index banks in high/moderate stability areas are identified. These banks represent an approximate length of 0.4 miles in Segment 4 and 0.2 miles in Segment 5 (0.6 miles combined), and as indicated in the flow

diagram, will be monitored to confirm continued bank stability. If monitoring indicates the bank has become significantly unstable, the bank will be included as a BMA.

Figures 3-31A and 3-31B also identify intermediate TEQ index banks in the high/moderate stability areas (0.4 miles of bank in Segment 4, 0.3 miles of bank in Segment 5, 0.7 miles combined). Following the submission of this response proposal, Dow will work with the Agencies to further evaluate the intermediate TEQ index banks in high/moderate stability areas to determine if bank monitoring is warranted.

Banks currently identified as having a high TEQ index in low stability areas are shown on Figures 3-32A and 3-32B (0.4 miles of bank in Segment 4, 0.7 miles of bank in Segment 5, 1.1 miles combined). These banks are being proposed as BMAs 4-1 through 4-6 and BMAs 5-1 through 5-10 as listed below:

- BMA 4-1: Southwest side of Reach BB (approximately station 619+50 to 625+50)
- BMA 4-2: Southwest side of Reach BB (approximately station 629+50 to 631+50)
- BMA 4-3: Southwest side of Reach FF (approximately station 706+50 to 709+50)
- BMA 4-4: Southwest side of Reach FF (approximately station 711+00 to 713+00)
- BMA 4-5: Northeast side of Reach HH (approximately station 753+50 to 755+50)
- BMA 4-6: Northeast side of Reach II (approximately station 771+00 to 774+50)
- BMA 5-1: Northeast side of Reach II (approximately station 802+00 to 807+00)
- BMA 5-2: Northeast side of Reach II (approximately station 808+00 to 809+50)
- BMA 5-3: Northeast side of upper Reach JJ (approximately station 817+50 to 822+50)
- BMA 5-4: Northeast side of lower Reach JJ (approximately station 841+50 to 843+50)
- BMA 5-5: Northeast side of lower Reach JJ (approximately station 845+50 to 849+50)
- BMA 5-6: Northeast side of upper Reach KK (approximately station 853+50 to 857+50)
- BMA 5-7: Southwest side of Reach KK (approximately station 867+00 to 869+50)
- BMA 5-8: Northeast side of upper Reach LL (approximately station 871+50 to 878+00)
- BMA 5-9: Northeast side of lower Reach LL (approximately station 888+50 to 893+50)
- BMA 5-10: Southwest side of Reach MM (approximately station 918+00 to 921+50)

Figure 3-32 also identifies intermediate TEQ index banks in the low stability areas (0.8 miles of bank in Segment 4, and 0.3 miles of bank in Segment 5 (1.1 miles combined)). Dow, working with the Agencies, will further evaluate these areas to determine if the bank warrants a response action. If so, the bank will be included as a Segment 4 or 5 BMA.

The results of the Segments 4 and 5 BMA evaluation, as presented in Figure 3-31 and 3-32, are summarized below:

- Banks identified as a proposed BMA – 1.1 miles in Segments 4 and 5 (9% of Segments 4 and 5 banks)
- Intermediate TEQ index banks to be evaluated to determine whether no further action, monitoring, or a response action is warranted – 1.7 miles in Segments 4 and 5 (14% of Segments 4 and 5 banks)
- Banks to be monitored to confirm continued bank stability of high TEQ index areas – 0.6 miles in Segments 4 and 5 (5% of Segments 4 and 5 banks).
- Banks where no response actions are proposed – 9.0 miles in Segments 4 and 5 (72% of Segments 4 and 5 banks)

As indicated in the BMA flow diagram, bank monitoring will be conducted in Segments 4 and 5 to further assess the long-term stability of high/moderate stability banks with a high TEQ index, and additional evaluations of the intermediate TEQ index banks will be conducted. The location and delineation of Segments 4 and 5 BMAs is subject to change based on the findings from these evaluations and monitoring programs, in addition to sampling conducted as part of remedial design.

4 Remedial Action Objectives of Segments 4 and 5

RAOs comprise a framework for developing effective remedial alternatives. Additionally, RAOs provide a basis for evaluating different sediment and bank remedy options by describing what the remedial actions are intended to accomplish and helping focus alternative development and evaluation. As noted in the *Contaminated Sediment Remediation Guidance for Hazardous Waste Sites* (USEPA 2005a), RAOs should reflect objectives that are achievable from remediating the Site.

RAOs are developed based on an understanding of the media, exposure pathways, and receptors that may be impacted at a particular site and are closely tied to the site-specific CSM. The CSM summarizes the sources and the status of their control. The CSM also summarizes the nature, extent, fate, and transport characteristics of the chemical constituents associated with a site, and identifies potential exposure pathways that may contribute to unacceptable risks. The sources of COIs at the Site and the status of source control were discussed in Sections 2.3 and 2.4. The nature and extent of the COIs were discussed in Section 3.2 for the in-channel environment and Section 3.3 for the bank environment. Fate and transport was discussed in Section 3.4. This presentation of key Site information informs the development of RAOs.

For Segments 4 and 5, in-channel sediments and riverbanks are the primary media of concern. The interactions between in-channel sediments, aquatic biota, and wildlife and/or humans determine whether complete exposure pathways exist (e.g., direct contact with sediment by biological organisms, human consumption of fish, wildlife consumption of fish) and whether a response is warranted. The interactions between the banks and the in-channel sediments determine whether the banks have the potential to contribute to in-channel sediment concentrations at levels that warrant a response. Other pathways of concern such as human direct contact and terrestrial ecological risk are being addressed in the Floodplain Response Proposal and/or the Task 10 RRA.

Segments 4 and 5 RAOs were developed in accordance with the AOC/SOW and reviewed with the Agencies. The Segments 4 and 5 data, as described in Section 3 of this Segments 4 and 5 Response Proposal, meet the requirements of an EE/CA (as set forth in the AOC/SOW and the NCP). Moreover, in accordance with the AOC/SOW, Dow and the Agencies have reviewed the considerable Site characterization data available for Segments 4 and 5, and there are no substantive data gaps that would limit appropriate development and evaluation of remedy alternatives for this Segments 4 and 5 Response Proposal.

RAOs are media-specific and identify the PCOI to be addressed. In accordance with the AOC/SOW, each RAO for Segments 4 and 5 consist of the following:

- General response objectives
- Performance objectives
- Measurable metrics

General response objectives address potential risk to human health and the environment by identifying the potential exposure pathways and discussing how to address them. Performance objectives identify specific targets intended to fulfill the general response objectives. Measurable metrics consist of quantitative criteria that determine if performance objectives have been met.

4.1 Segments 4 and 5 Conceptual Site Model and Bases for Action

Figure 4-1 shows the CSM that was developed to evaluate the basis for action for the PCOIs in Segments 4 and 5. The CSM focuses on the three pathways relevant to understanding the need for a response action: 1) the source of PCOIs to Segments 4 and 5 and the extent to which sources are controlled; 2) the PCOI-impacted media—in this case, in-channel sediment and bank deposits; and 3) potential receptors. Consistent with EPA guidance (USEPA 2005a) and EPA's *Principles for Managing Contaminated Sediment Risks at Hazardous Waste Sites* (USEPA 2002), the CSM will be updated as appropriate, possibly during remedial design and/or during development of Task 10 of the AOC/SOW.

The CSM shows the historical transport of PCOI contaminants from the Midland plant to Segment 1, from Segment 1 into Segment 2, from Segment 2 into Segment 3, and from Segment 3 into Segments 4 and 5 (upstream segments to target segments). During the period of primary PCOI release (ca. 1900 and for several decades thereafter), PCOI deposits formed in the sediment bed (in-channel deposits) and in the banks of the river (bank deposits). Both in-channel and bank deposits have the potential to migrate and contribute PCOIs to in-channel surface sediments, which in turn can contribute to the downstream transport of PCOIs. Surficial in-channel sediments also contribute to transport of PCOIs through the biological food web to fish and consumers of fish.

The left side of the CSM figure shows historical sources to Segments 4 and 5. Operational controls implemented at the Midland plant and response actions implemented in Segments 1, 2 and 3 contribute to source control upstream of Segments 4 and 5 and are discussed in detail in the Segment 1 Response Proposal (Dow 2011a), the Segment 2 Response Proposal (Dow 2013b), and the Segment 3 Response Proposal (Dow 2015b). Sections 2.3 and 2.4 of this Segments 4 and 5 Response Proposal summarize the historical releases from Dow's Midland plant and the downstream transport and deposition of historically released chemicals. Section 2.7 discusses upstream source controls at the Dow plant and secondary in-channel sources in Segments 1, 2, and 3. Section 2.7 discuss early actions in Segments 4 and 5 that are expected to help further control exposures. Currently available data and information demonstrate that sources from the Dow plant have been controlled. In addition, past and ongoing response actions completed in Segments 1, 2, and 3, contribute to additional source control via the reduced transport of PCOI-impacted media in the river.

Addressing the contribution of bank deposits and in-channel deposits will indirectly address additional potential pathways shown in Figure 4-1. Fish primarily accumulate TEQ through direct sediment contact or through the biological food web insofar as food web pathways are connected to the sediment bed. Uptake via gills can also occur. Fish from the Tittabawassee River also accumulate non-site-related constituents such as polychlorinated biphenyls (PCBs) and mercury. Because consumers may eat fish caught from the Tittabawassee River, the

Michigan Department of Community Health (MDCH) has issued a fish advisory for the Tittabawassee River for dioxins/furans and PCBs, both measured and reported as TEQ levels in fish tissue (MDCH 2011), and mercury.

Figure 4-1 also shows the transport of PCOI-impacted sediment solids from the river to the floodplain, which occurred when frequent flood events over several decades carried sediment from the river to the floodplain. Ongoing PCOI transport from the river to the floodplain continues but is lower today than it was historically, due primarily to historical upstream source control measures, including controls at the Midland plant and past and current sediment and bank removal actions. Addressing the contribution of bank deposits and in-channel deposits to active bed sediment will also indirectly address the potential pathway from channel to floodplain.

4.2 Segments 4 and 5 Remedial Action Objectives

The Segments 4 and 5 RAOs were developed to address the known and potential pathways identified in the Segments 4 and 5-basis-for-action CSM. The two RAOs consist of general response objectives, performance objectives, and measurable metrics, consistent with AOC/SOW requirements. As stated in the AOC/SOW, the RAOs focus on reducing exposures to and transport of impacted media for the purposes of reducing risks to acceptable levels for human health and ecological receptors. Residual risk will be evaluated in accordance with Task 10. Consistent with AOC/SOW requirements, short-term RAOs are expected to be met shortly after construction, and long-term RAOs may require a longer time until the RAOs are attained and may require response actions in other segments or throughout the OU before the RAOs are attained. RAO 1 is a short-term RAO, while RAO 2 is a long-term RAO that relies on the completion of response actions in many or all OU1 segments.

RAO 1

General Response Objective: Reduce potential transport of TEQ-impacted media that may contribute to increased surface-sediment TEQ levels in/or downstream of Segments 4 and 5.

Performance Objectives:

- Reduce TEQ contributions from potentially significantly eroding bank deposits to the sediment surface.
- Reduce TEQ contributions from potentially significantly eroding in-channel deposits to the sediment surface.

Measureable Metrics:

- Stability of Segments 4 and 5 in-channel and bank remedies
- Segments 4 and 5 in-channel surface-weighted average sediment TEQ levels

RAO 2

General Response Objective: Reduce Segments 4 and 5 contributions to TEQ levels in OU1 fish tissue.

Performance Objectives:

Conduct and/or maintain response actions that contribute to reduced fish exposures to surface sediment TEQ.

Measurable Metrics:

- Tittabawassee River OU1-wide in-channel surface-weighted average sediment TEQ levels
- Tittabawassee River OU1-wide fish tissue TEQ levels

4.3 Applicable or Relevant and Appropriate Requirements

Any removal response actions implemented on-site must comply with substantive elements of applicable or relevant and appropriate requirements (ARARs), to the extent practicable. ARARs may be waived in certain circumstances. Although on-site response actions performed under formal CERCLA authorities (e.g., an AOC) are exempt from the administrative requirements of federal, state, and local environmental laws, the action must nevertheless comply with the substantive requirements of such environmental laws.

The NCP (40 CFR 300.5) defines applicable requirements as those cleanup standards, standards of control, and other substantive requirements, criteria, or limitations promulgated under federal environmental or state environmental or facility siting laws that specifically address a hazardous substance, pollutant, contaminant, remedial action, location, or other circumstance found at a CERCLA site. Only those state standards that are identified by a state in a timely manner and that are more stringent than federal requirements may be applicable.

A requirement may not be applicable, but nevertheless could be relevant and appropriate. The NCP (40 CFR 300.5) defines relevant and appropriate requirements as those cleanup standards, standards of control, and other substantive requirements, criteria, or limitations promulgated under federal environmental or state environmental or facility siting laws that while not “applicable” to a hazardous substance, pollutant, contaminant, remedial action, location, or other circumstance at a CERCLA site, address problems or situations sufficiently similar to those encountered at the CERCLA site such that their use is well-suited to the particular site. Only those state standards that are identified in a timely manner and are more stringent than federal requirements may be relevant and appropriate.

In addition, per the NCP (40 CFR 300.400(g)(3)), EPA, other federal agencies, or states may develop other criteria, advisories, or guidance documents that are not legally enforceable but that may be useful in developing response actions, and that may, as appropriate, be considered for a particular release. These fall into the category of criteria “to be considered” (referred to as TBCs).

ARARs may be categorized as 1) chemical-specific, 2) action-specific, or 3) location-specific. Some ARARs fit neatly into a single category, while others may fall into more than one category. Tables 4-1 through 4-3 identify chemical-, action-, and location-specific ARARs that may be applicable to response actions in Segments 4 and 5.

4.3.1 Potential Chemical-Specific ARARs or TBCs[7]

Chemical-specific ARARs are either the numerical values or the methods for developing such values. These ARARs are used to establish the acceptable amount or concentration of a chemical that may remain in, or be discharged to, the environment. Sediment PCOIs are identified in Section 3.2.1 (furans and dioxins), and sediment SCOIs are identified in Table 3-2 (as noted in Section 3.2.2). Bank soil PCOIs are identified in Section 3.3.2 (furans and dioxins), and bank soil SCOIs are identified in Table 3-3.

The media being addressed in this Segments 4 and 5 Response Proposal are bank soils and sediment for which there are no chemical-specific requirements. There are standards or requirements for water, which are discussed below. While these water standards are chemical-specific, they are only triggered by certain actions, such as when water is being discharged to surface water from dewatering or treatment areas.

4.3.1.1 Clean Water Act – Federal Surface Water Quality Standards

Federal Water Quality Standards are the foundation of the water-quality-based pollution control program mandated by Section 303 of the Clean Water Act, 33 U.S.C. §§ 1251-1387. Water standards are provisions of state, tribal, or federal law that define the water quality goals of a water body, or segment thereof, by designating the use or uses to be made of the water body; establishing criteria based on sound science that are protective of applicable uses; and protecting water quality through antidegradation requirements (see 40 CFR Part 131). States and tribes adopt water quality standards to protect public health or welfare, enhance the quality of water, and serve the purposes of the Clean Water Act. These standards may be ARARs for the site (point source discharges to the river). If a state has not adopted water quality standards, federal water quality standards are used. The state of Michigan has developed standards for the protection of water quality, which are discussed below.

4.3.1.2 Clean Water Act – Federal Ambient Water Quality Criteria

Section 304 of the Clean Water Act, 33 U.S.C. §§ 1251-1387, requires EPA to develop criteria for water quality that accurately reflects the latest scientific knowledge. These criteria are based solely on data and scientific judgments on pollutant concentrations and environmental or human health effects. These criteria are published pursuant to Section 304(a) of the Clean Water Act and provide guidance for states and tribes to use in adopting water quality standards. EPA has national recommended water quality criteria for the protection of aquatic life and human health in surface water for approximately 150 pollutants. These pollutants include the PCOIs at Segments 4 and 5. These federal standards may be TBCs for Segments 4 and 5 (e.g., when

[7] It should be noted that any standard, requirement, criterion, or limitation under any federal environmental law, or any promulgated standard, requirement, criterion, or limitation under a state environmental law, which contains a cleanup criterion/number for sediment or soil is not considered a chemical-specific ARAR for this response action since this response action is performance-based and is not driven by cleanup criteria/numbers. As appropriate, cleanup criteria/ numbers/ non-numeric criteria (e.g., under Part 201, NREPA) may be evaluated as potential chemical-specific ARARs for any future risk-based responses. Michigan's Part 201 criteria were identified as a chemical-specific ARAR for the risk-based Tittabawassee River Floodplain Response Proposal.

water is being discharged to surface water from dewatering or treatment areas, when there is turbidity during river bottom work, or as effluent from confined disposal areas).

4.3.1.3 Michigan Water Quality Standards

The State of Michigan has developed standards for the protection of surface water quality. These surface water quality standards can be found in Part 4 of the Michigan Administrative Rules. For protection of human health the standards include 2,3,7,8-tetrachlorodibenzo-p-dioxin (TCDD). These standards may be ARARs for Segments 4 and 5 (e.g., when water is being discharged to surface water from dewatering or treatment areas, when there is turbidity during river bottom work, or as effluent from confined disposal areas).

4.3.2 Potential Action-Specific ARARs or TBCs

Action-specific ARARs are performance, design, or other requirements that may place controls or restrictions on a particular response action. Action-specific ARARs are typically technology- or activity-based requirements or limitations on actions, and these requirements may include chemical-specific standards or criteria that must be met as the result of an action. For response actions in Segments 4 and 5, these requirements are not necessarily triggered by the presence of specific contaminants in sediment or soils, but rather by specific activities related to managing contaminated media. Action-specific ARARs are summarized in Table 4-2 and are briefly described below.

4.3.2.1 Clean Water Act – Section 402

Section 402 of the Clean Water Act requires that discharges into the nation's waters must be done pursuant to a NPDES permit. A NPDES requires the discharge to attain technology-based effluent limits and specify the control technology applicable to each pollutant, the effluent limitations a discharge must meet, and the deadline for compliance. Section 402 may be an ARAR for Segments 4 and 5 when there are point source discharges to the river.

4.3.2.2 RCRA – Subtitle C

Subtitle C of the RCRA, 42 U.S.C. §§ 6901-6992k, addresses the generation, storage, treatment, and disposal of hazardous waste. The State of Michigan has received authorization to run most components of the program. RCRA Subtitle C may be an ARAR for Segments 4 and 5 to the extent that excavated sediment or soil is designated as hazardous waste.

4.3.2.3 RCRA – Subtitle D

Subtitle D of RCRA addresses nonhazardous solid wastes, including certain hazardous wastes which are exempted from the Subtitle C regulations. Under Subtitle D, the state and local governments are the primary planning, permitting, regulating, implementing, and enforcement agencies for management and disposal of household and industrial or commercial nonhazardous solid wastes. RCRA Subtitle D may be an ARAR to the extent that excavated sediment or soil is designated as characteristic hazardous, solid waste.

4.3.2.4 RCRA – Land Disposal Restrictions

The RCRA Land Disposal Restrictions (LDRs) program ensures that toxic constituents present in hazardous waste are properly treated before hazardous waste is land-disposed. The RCRA LDRs may be ARARs to the extent hazardous waste associated with the removal response action is land-disposed.

4.3.2.5 Endangered Species Act

The Endangered Species Act, 16 U.S.C. Section 1531 et seq., provides a program for the conservation of threatened and endangered plants and animals and the habitats in which they are found. The US Fish and Wildlife Service (USFWS) maintains a worldwide list of endangered species. Species include birds, insects, fish, reptiles, mammals, crustaceans, flowers, grasses, and trees. The law requires federal agencies, in consultation with USFWS and/or the US National Oceanic and Atmospheric Administration's National Marine Fisheries Service, to ensure that actions they authorize, fund, or carry out are not likely to jeopardize the continued existence of any listed species or result in the destruction or adverse modification of designated critical habitat of such species. If threatened or endangered species exist in certain areas of the Tittabawassee River, this law may constitute an action-specific ARAR for Segments 4 and 5.

4.3.2.6 Bald and Golden Eagle Protection Act

The Bald and Golden Eagle Protection Act, 16 U.S.C. 16 U.S.C. 668-668d, provides for the protection of the bald eagle and the golden eagle by prohibiting the take, possession, sale, purchase, barter, offer to sell, transport, export or import, of any bald or golden eagle, alive or dead, including any part, nest, or egg, unless allowed by permit. If a bald or golden eagle, including any part, nest, or egg, exists in certain areas of the Tittabawassee River, this law may constitute an action-specific ARAR for Segments 4 and 5.

4.3.2.7 Michigan Natural Resources and Environmental Protection Act (NREPA)

Michigan NREPA, Water Resources Protection – Part 31

Part 31 addresses water resources protection in the state of Michigan. Part 31 may be an ARAR for Segments 4 and 5 to the extent that the response action involves point source discharges to the river from dewatering or treatment areas and/or construction activities within a floodplain.

Michigan NREPA, Soil Erosion and Sedimentation Control – Part 91

Part 91 addresses soil erosion and sedimentation control in the state of Michigan. Part 91 may be an ARAR for Segments 4 and 5 to the extent that the response action involves earth changes, including cut and fill activities that may contribute to soil erosion and sedimentation of surface water. Part 91 of the NREPA would apply to any such activity where more than one acre of land is affected or the regulated action occurs within 500 ft of a lake or stream.

Michigan NREPA, Hazardous Waste Management – Part 111

Part 111 addresses hazardous waste management in the state of Michigan. Part 111 may be an ARAR for Segments 4 and 5 to the extent that excavated sediment or soil is designated as a characteristic hazardous waste.

Michigan NREPA, Solid Waste Management – Part 115
Part 115 addresses solid waste management in the state of Michigan. Part 115 may be an ARAR for Segments 4 and 5 to the extent that excavated sediment or soil is designated as nonhazardous, solid waste.

Michigan NREPA, Hazardous and Liquid Waste Transporter – Part 121
Part 121 addresses the generation, transportation, and treatment/storage/disposal of liquid industrial waste (which is brine, by-product, industrial wastewater, leachate, off-specification commercial chemical product, sludge, sanitary sewer clean-out residue, storm sewer clean-out residue, grease trap clean-out residue, spill residue, used oil, or other liquid waste that is produced by, is incident to, or results from industrial, commercial, or governmental activity or any other activity or enterprise and is determined to be liquid). It does not include hazardous waste regulated and required to be manifested under the NREPA Part 111 or discharge to the waters of the state in accordance with a permit, order, or rule under the NREPA Part 31. Part 121 may be an ARAR for Segments 4 and 5 to the extent that liquid industrial waste is generated, transported, or treated/stored/disposed of as part of the response action.

Michigan NREPA, Endangered Species – Part 365
Part 365 (at MCL 324.36505) prohibits the taking of the species of fish, plants, and wildlife appearing on the state or federal endangered or threatened lists. If such threatened or endangered species exist in certain areas of the Tittabawassee River, this law may constitute an action-specific ARAR for Segments 4 and 5.

Michigan NREPA, Aquatic Invasive Species – Part 413
Part 413 (at MCL 324.41303) prohibits possession of prohibited or restrictive species of a live organism. Part 413 (at MCL 324.41305) prohibits introducing prohibited or restrictive species or genetically engineered or nonnative aquatic plants. Part 413 may be an ARAR for Segments 4 and 5 to the extent that aquatic planting is required as part of the response action.

Michigan Administrative Code Rule 901(a)
Michigan Administrative Code Rule 901(a), promulgated as Rule 336.1901 under Part 55 of NREPA, Air Pollution Control MCL 324.5501 et seq. Rule 901(a) prohibits a person from causing or permitting the emission of an air contaminant (dust, fume, gas, mist odor, smoke, vapor, or any combination thereof) or water vapor in quantities that cause, alone or in reaction with other air contaminants, injurious effects to human health or safety, animal life, plant life of significant economic value, or property. Rule 901(a) may be an ARAR to the extent that soil disturbance may cause such emissions.

4.3.3 Potential Location-Specific ARARs or TBCs

Location-specific ARARs are restrictions placed on an action based solely on the action's location. Location-specific ARARs may restrict or preclude certain response actions or may apply only to certain portions of Segments 4 and 5. This group of ARARs includes consideration of floodplains, wetlands, and navigation features. Location-specific ARARs are summarized in Table 4-3 and are briefly described below.

4.3.3.1 Floodplain and Wetland Regulations and Executive Orders 11988 and 11990

The requirements of 40 CFR § 264.18(b) (regulating hazardous waste facilities located in floodplains) and Executive Orders 11988 (Protection of Floodplains) and 11990 (Protection of Wetlands), may be relevant and appropriate at Segments 4 and 5, which is adjacent to floodplains that may include wetlands.

4.3.3.2 Clean Water Act

Under Section 303(d) of the Clean Water Act, states are required, on a periodic basis, to submit lists of "impaired waterways" to EPA. In 2014, the State of Michigan submitted its most recent list. The Tittabawassee River ("from the Saginaw River confluence upstream to Dow Midland") is included on the list. Clean Water Act Section 303(d) may be an ARAR or TBC for future response decisions for Segments 4 and 5, but is not considered an ARAR or TBC for purposes of this response action.

Clean Water Act – Section 404

Section 404 of the Clean Water Act, 33 U.S.C. §§ 1251-1387, requires a permit to dispose of dredged or fill material in the nation's waters, including wetlands. Section 404 may be an ARAR for Segments 4 and 5, for example, should disposal of dredged or fill material in the river occur during capping, covering, or filling activities in the river.

4.3.3.3 Great Lakes Water Quality Initiative

The Great Lakes Water Quality Initiative, 40 CFR Part 132, Appendix E, sets forth guidance to the states bordering the Great Lakes regarding their wastewater discharge programs. For response actions, the guidance states that any remedial action involving discharges should, in general, minimize any lowering of water quality to the extent practicable. Although the Great Lakes Water Quality Initiative explicitly exempts response actions taken pursuant to CERCLA which are undertaken to alleviate a release into the environment of hazardous substances, pollutants or contaminants which may pose an imminent and substantial danger to public health or welfare, the Initiative may be a TBC at Segments 4 and 5, which are located at a river that ultimately discharges into a Great Lake.

4.3.3.4 Rivers and Harbors Act

Section 10 of the Rivers and Harbors Act prohibits unauthorized obstruction or alteration of navigable waters. Section 10 of the Rivers and Harbors Act may be an ARAR for Segments 4 and 5 to the extent there is work in the river which constitutes obstruction or alteration of navigable waters, such as capping, covering, or filling.

4.3.3.5 Migratory Bird Treaty Act

The Migratory Bird Treaty Act (MBTA), 16 U.S.C. §§ 703–712, prohibits pursuing, hunting, taking, capturing, killing, or selling "listed" migratory birds (including live or dead birds as well as bird parts including feathers, eggs and nests). The MBTA may be an ARAR to the extent that "listed" migratory birds (including live or dead birds as well as bird parts including feathers, eggs and nests) are present at Segments 4 and 5.

4.3.3.6 Fish and Wildlife Coordination Act

The Fish and Wildlife Coordination Act (FWCA), 16 U.S.C. 661 et seq., requires federal agencies to take into consideration the effect that water-related projects which control or structurally modify a natural stream or body of water would have upon fish and wildlife and then take action to prevent loss or damage to these resources. Such action should be viewed in the context of obtaining maximum overall project benefits (i.e., cleaning up the site). The FWCA may be an ARAR to the extent that response activities to be undertaken in Segments 4 and 5 control or structurally modify a natural stream or body of water.

4.3.3.7 Archeological and Historic Preservation Act

The Archeological and Historic Preservation Act (AHPA), 16 U.S.C. 469-469c, provides for the preservation of historic and archeological data that might otherwise be lost as a result of dam construction or alterations of the terrain. If activities in connection with an EPA-approved project may cause irreparable loss to significant scientific, prehistorical, or archeological data, EPA is required to preserve the data or request the Department of Interior do so. The AHPA may be an ARAR to the extent that historic and archeological data might be lost as a result of alterations of the terrain in Segments 4 and 5.

4.3.3.8 American Indian Religious Freedom Act (42 U.S.C. 1996 et seq.)

The American Indian Religious Freedom Act (AIRFA) states the policy of the US is to protect and preserve for American Indians, Eskimo, Aleut, and native Hawaiians, their inherent rights of freedom to believe, express, and exercise traditional religions. These rights include, but are not limited to, access to sites, use and possession of sacred objects, and the freedom to worship through ceremony and traditional rites. To the extent the Segments 4 and 5 response actions may limit access to a location in order to believe, express, and exercise traditional religions, the AIRFA may be an ARAR.

4.3.3.9 Archeological Resources Protection Act

The Archeological Resources Protection Act (APRA), 16 U.S.C. 470aa-mm, requires the protection of archaeological resources and sites on public lands and Indian lands and to foster increased cooperation and exchange of information between governmental authorities, the professional archaeological community, and private individuals. Although Segments 4 and 5 are not located on public or Indian lands, to the extent archeological resources and/or sites are determined to be present at Segments 4 and 5, the APRA may be relevant and appropriate.

4.3.3.10 Native American Graves Protection and Repatriation Act

The Native American Graves Protection and Repatriation Act (NAGPRA), 25 U.S.C. 3001 et seq., prioritizes ownership or control over Native American cultural items, including human remains, funerary objects, and sacred objects excavated or discovered on federal or tribal lands. Although Segments 4 and 5 are not located on federal or tribal lands, to the extent Native American cultural items, including human remains, funerary objects, and sacred objects are excavated or discovered in Segments 4 and 5, the NAGPRA may be relevant and appropriate.

4.3.3.11 National Historic Preservation Act

The NHPA, 16 U.S.C. §470 et seq., preserves historical and archaeological sites in the US. In particular, it provides protection for properties on, or eligible for, inclusion on the National Historic Register of Historic Places (see 36 CFR Part 800). In selecting a response action, adverse effects to such properties are to be avoided. NHPA may be an ARAR for the Site to the extent there is a property in Segments 4 and 5 which is on, or eligible for, the National Historical Register.

4.3.3.12 Michigan NREPA

Michigan NREPA – Part 301

Part 301 addresses inland lakes and streams in the state of Michigan. Part 301 regulates dredging or filling of bottomland; constructing, placing, or removing a structure on bottomlands; creating, enlarging, or diminishing a stream; structurally interfering with the natural flow of water; or connecting a waterway to a stream for any purpose. Part 301 may be an ARAR for Segments 4 and 5 to the extent that the response action involves actions such as shore protection, seawall/sheet piling, placement of riprap, constructing cofferdams, excavating stream banks, and dredging below (waterward) of the ordinary high water mark.

Michigan NREPA – Part 303

Part 303 addresses wetlands protection in the state of Michigan. Part 303 may be an ARAR for Segments 4 and 5 to the extent that the response action involves dredging, filling, capping, covering, or activities in an adjacent wetland.

5 Segments 4 and 5 Response Technology Descriptions

This section discusses a range of response technologies that may be applied to Segments 4 and 5 SMAs and BMAs along the Tittabawassee River. These technologies are organized under general response actions.

Consistent with USEPA (2005a), three different general response actions have been identified for potential application to the Segments 4 and 5 SMAs:

- **Monitored Natural Recovery (MNR):** Includes monitoring to verify the effectiveness of natural processes in reducing surface sediment PCOI concentrations over time.
- **In Situ Containment:** Includes different types of caps or covers that would be placed to isolate PCOIs in underlying sediments from physical disturbance or contact by biological receptors, along with long-term SMA monitoring and management.
- **Removal and Disposal**: Includes removal of sediment (e.g., via excavation), followed by dewatering (if needed) and off-site disposal. Under this option, no long-term monitoring or management of the SMAs would be required after the sediment deposit is removed.

Two general response actions that include an array of potential bank management technologies have been identified for potential application to Segments 4 and 5 BMAs:

- **Stabilization:** Includes a combination of bank treatments that primarily rely on a green technology concept (i.e., native deep rooting vegetation, canopy and at-risk tree management). As needed, bank smoothing/shaping, erosion control products, and toe protection may also be used in various combinations. In special circumstances hard stabilization methods (e.g., riprap) may also be used or bank soils may be removed to achieve an appropriate bank angle for stabilization. Long-term bank monitoring and adaptive management are included as part of stabilization.
- **Removal and Disposal:** Includes removal of PCOI bank soil deposits, disposing excavated soils off-site, and contouring/revegetating the area as needed. Existing trees, vegetation, and structures in these areas will most likely need to be removed to facilitate excavation of the underlying soils. No long-term bank monitoring or management would be required following the removal of the bank deposit.

The response actions may be applied as individual actions or may be a combination of actions, as appropriate for each SMA or BMA.

5.1 SMA Response Technologies

The specific response technology or process option that is most appropriate for a given SMA depends on a number of location-specific issues, including flow velocities, physical characteristics of the sediment bed, water depths, access to the SMA, and implementability limitations. Lessons learned from prior containment and removal actions in the Tittabawassee River have been incorporated into the evaluation of SMA alternatives discussed in Section 6. This section presents a representative range of potential sediment response technologies/process options.

5.1.1 Monitored Natural Recovery

MNR involves allowing existing natural processes to reduce the bioavailability or toxicity of the contaminants to meet RAOs. MNR in the Tittabawassee River is defined as a reduction in chemical concentrations in the active sediment bed layer over time, primarily as a result of the continued effectiveness of upstream source control and dilution and mixing with cleaner sediments that enter the Tittabawassee River from upstream of the Site. The OU1 sediment transport model, as discussed in the Segment 1 Response Proposal, calculates that on average approximately 89,000 metric tons of clean sediments enter the river from upstream of the Site each year, with about 60%–70% of that load being comprised of sand materials (Dow 2011a). These upstream sediments enter as both suspended load and bed load. The bed load, plus the portion of the suspended load that deposits onto the sediment surface, dilutes the active bed PCOI concentrations.

In Segments 4 and 5, while bedload transport moves sediments within the active bed downstream, cleaner sediment enters from upstream. As the active bed is mixed with increasingly clean sediment moving into Segments 4 and 5, the active bed PCOI concentrations in Segments 4 and 5 are expected to decrease over time.

PCOIs may enter the river as a result of bank erosion. The extent to which bank inputs increase or decrease chemical concentrations in the active bed layer depends on whether the eroding bank soil PCOI concentrations are higher or lower than those in the active bed layer. BMAs are being identified and evaluated separately from the SMAs; however, addressing BMAs is expected to reduce the PCOI concentrations that may erode from the bank to the river.

Performance monitoring of sediments at specified intervals would be conducted to document the presence and effectiveness of natural processes in reducing PCOI concentrations in the active bed layer.

5.1.2 In Situ Containment - Natural Deposition/Cellular Containment Systems and Armored Caps

In situ sediment containment includes armored capping, natural deposition/CCS, or other appropriate capping technologies/process options designed to stabilize the TEQ deposits from downstream transport and to isolate them from the biologically active zone. The specific type of cap to be used and other specifications will be determined during the design phase.

In situ containment involves confining sediments in place through placement of physical barriers. Containment technologies may be designed to prevent contact with and migration of the sediments. A cap also would be designed to effectively contain and isolate contaminated sediments from the biologically active surface zone and can quickly reduce exposure to contaminants (USEPA 2005a). CCS is a capping approach that promotes natural sedimentation through the placement of geocells. Multiple individual geocell units are attached together to obtain the desired sized geocell for each SMA. Armored caps refer to the placement of an engineered subaqueous covering or cap of clean material over the contaminated sediment that will remain in place. Individual areas of an armored cap may have varying protection requirements to resist forces (e.g., high-flow events, ice formation potential, and vessel wake)

that could affect the effectiveness of the containment. Long-term monitoring and potential maintenance to ensure appropriate effectiveness of the CCS or armored cap are required (USEPA 2005a).

The caps would be designed to isolate sediments from physical erosion and biological contact with underlying sediments. The design processes presented in Appendix C1 to the *Segment 1 AOC Remedial Design and Implementation Work Plan* (Dow 2012h) would be used to develop final specifications for the armor stone and/or CCS caps within each SMA.

Equipment access to the SMAs would be via access roads on the adjacent shore, with specific locations determined during remedy design. CCS implementation techniques would be similar to those used in Segment 2 (SMA 2-1, 2-2, 2-4, and 2-5) as well as for the Segment 1 SMA 1-4 cap remedy. CCS materials would be delivered via the banks adjacent to the cap area and transported into the river for installation by hand. Access for placement of a CCS cap could also occur via water (i.e., floating materials using shallow-draft vessels) if access to the adjacent bank is difficult or would have a significant impact on the adjoining property.

An armored cap may be placed using small mechanical equipment (e.g., backhoe or similar excavator with a fixed arm) or a telescoping conveyor belt operated from the shoreline. Most areas will require temporary in-river access roads to allow in-river placement for the areas not directly adjacent to the shore. Shallow-draft barges would be encumbered by the shallow waters common during construction season and would not be feasible.

Long-term monitoring and maintenance would be performed as needed on Segments 4 and 5 SMAs where capping is implemented. Monitoring would ensure the caps achieve RAOs by successfully isolating underlying sediments from physical disturbance and biological contact. The long-term integrity of the cap and the stability of the sediments along the perimeter of the cap would be assessed.

5.1.3 Removal

Removal includes dredging or excavation of impacted sediment. The specific removal method would be determined during the design phase based on a more detailed evaluation of local Site conditions. Dredging and excavation are the two most common means of removing contaminated sediment from a water body (USEPA 2005a), either while the sediment is submerged (dredging or wet removal) or after water has been diverted or drained (dry excavation). This technology removes contaminant mass from the aquatic environment, however, such removal can also lead to risks of sediment resuspension and release to the water column. Removal typically requires handling targeted sediment, including water management (and potentially treatment), as well as transporting and disposing of excavated sediment, each of which involves careful consideration throughout construction. Access to the land along the river is also required to access the SMA and complete project implementation.

Sediment excavation involves the use of excavators, backhoes, and other conventional earth moving equipment to remove contaminated sediment typically after water has been diverted or drained (i.e., “in the dry” removal) or in areas of limited water depth. Diversion of water from the

excavation area can be facilitated through installing temporary cofferdams, sheet piling, or other water management structures, which are used to lower the surface water elevation within the excavation area and within the targeted sediments. Following dewatering of the removal area and targeted sediments, equipment can then be positioned either directly on the riverbed within the excavation area or immediately adjacent to the excavation area.

Dredging is a method of excavation that allows sediments to be removed without water diversion or draining (i.e., “in the wet” removal). Dredging is generally accomplished using one of two technologies: hydraulic (a method that generally involves pumping sediment and water in a slurry) or mechanical (typically involving the use of a clamshell bucket on a derrick barge).

Hydraulic dredging typically involves using a cutter head or similar equipment to remove targeted sediments from the sediment bed. Hydraulically dredged material can be transported via piping to a dewatering/processing area. Relative to mechanical dredging, hydraulic dredging produces a greater volume of water which is entrained within the sediment slurry removed by the dredge. The water in this slurry must be subsequently separated from the sediment solids and then discharged and/or treated (USEPA 2005b). The solids content of hydraulically dredged slurries normally averages less than 10% by weight, but it can vary considerably with the specific gravity, grain size, and distribution of the sediment, and depth and thickness of the dredge cut.

Mechanical dredges have been used extensively and are widely available. These dredges remove sediment at about the same water content as the in situ material, thereby reducing the amount of water removed from the water body (USEPA 2005a). Mechanically dredged sediment would need to be entrained in a slurry and piped short distances, as barge transport of removed sediments is not considered practical due to the shallow waters common during construction season. As with hydraulically dredged sediment, the water contained within the sediment during dredging will need to be managed.

Following removal, sediments will require dewatering by passive or active draining and/or mixing with an amendment (e.g., Portland cement or other materials) prior to transport and disposal at an approved disposal location. The degree and duration of gravity drainage and the need to mix amendments depends on the characteristics of the excavated material. For instance, sediments that are not cohesive, such as sand and gravel, which typically drain rapidly, may not require a dewatering amendment. Conversely, fine-grained or cohesive sediments such as silt and clay require more effort to dewater. A contained upland area is necessary to support dewatering activities. Sediment removal could be performed using dry or wet techniques. Both techniques have been implemented successfully in the Tittabawassee River (i.e., dry excavation in Reach O, SMA 2-3 and SMA 2-5, and wet removal/dredging in Reach D and a small portion of Reach O). If dry excavation is used, water would be diverted from the SMA through use of temporary cofferdams using sheet piling or other water management/diversion devices. Depending on the SMA’s proximity to the river edge, the containment area would extend to the shore to allow necessary access points along the bank and the staging of equipment on or near the riverbank. Sediments would most likely be dewatered passively by gravity draining prior to or after removal. If possible, gravity draining

would be completed within the SMA cofferdam area to limit off-site environmental impacts and staging needs outside of the cofferdams. The ability to dewater the sediments within the cofferdam would be determined during design. After dewatering, the sediment would be excavated or collected from the staging/drying stockpile and placed into lined trucks for transport to a designated off-site disposal facility.

If wet removal is used, sediment removal would be performed using mechanical equipment operating from a temporary platform or access road. Removed sediments would be dewatered passively in a designated dewatering/staging location within the up-land area adjacent to the SMA. After dewatering the sediments would be placed into lined trucks for transport to a designated off-site disposal facility.

5.2 SMA Remedy Alternatives

Based on the response technologies described in Section 5.1, this section describes different remedy alternatives for Segments 4 and 5 SMAs. The alternatives include single response technologies or a combination of response technologies. Each of the alternatives for SMA 5-1 and SMA 5-2 are evaluated against the CERCLA criteria of effectiveness, implementability, and cost in Section 6.

5.2.1 SMA 5-1 Alternatives

The four remedy alternatives evaluated for SMA 5-1 are presented below.

5.2.1.1 Alternative 1: MNR

Alternative 1 consists of MNR in the entire SMA (0.7 acres) (Figures 5-1 and 5-2). A key determinant of the effectiveness of MNR within a given SMA is sediment bed stability, which is related to the dynamic equilibrium of the bed over annual time scales as well as short-term changes to the sediment bed that occur in response to episodic events (Magar et al. 2009). Consistent with MNR guidance (Magar et al. 2009), stability of sediments and TEQ deposits in SMA 5-1 are evaluated using a weight-of-evidence approach that considered a range of site characterization and sediment stability data. The empirical lines of evidence used in this evaluation included the following:

- Multibeam bathymetry measurements conducted in 2008, 2009, 2014, and 2015 (see Figure 5-2)
- Bed elevation measurements at discrete bed pin locations situated within the in-channel TEQ deposits (see Appendix B3)
- TEQ data collected within the SMAs, demonstrating the depth of the TEQ deposits

Findings from these lines of evidence are presented as part of the SMA alternatives evaluation in Section 6.

Long-term monitoring under Alternative 1 would include sediment stability monitoring to ensure the buried deposit is not at risk of being exposed to the surface sediments or overlying water column.

5.2.1.2 Alternative 2: In Situ Containment and MNR

Alternative 2 consists of in situ containment at the upstream portion of SMA 5-1 (0.45 acres) and MNR at the downstream and in-channel portion of the SMA (0.28 acres) (Figures 5-3 and 5-4A and B). In situ containment would be placed in the areas of the SMA where the TEQ deposit is shallow, while MNR is appropriate at the downstream and in-channel portion of the SMA because the elevated TEQ levels are buried beneath approximately 4 to 5 ft of cleaner sediment; thus, in these areas, a natural cap is already present. In addition, the sediment bed is stable in the MNR area based on differential bathymetry data (Figure 5-2) and bed pin data (Appendix B3). Differential bathymetry in these areas show a maximum elevation change of 2 ft and bed pin data show a maximum change of 1.5 ft. Long-term monitoring would be conducted for the entire SMA 5-1. Monitoring and maintenance would be conducted where capping is implemented to confirm the integrity of the cap over time and ensure it is continually serving as a barrier between the underlying sediments and the surface sediments and overlying water column. The stability of the sediments along the perimeter of the cap would also be assessed. Sediment bed stability monitoring would be conducted in the MNR portion of the SMA to confirm the current natural cap continues to serve as a barrier from the buried elevated PCOI concentrations.

5.2.1.3 Alternative 3: Removal and MNR

Alternative 3 consists of removal at the upstream portion of SMA 5-1 (0.45 acres) and MNR at the downstream and in-channel portion of the SMA (0.28 acres) (Figures 5-5 and 5-6A and B). Sediment removal will be conducted in the portions of the SMA where the elevated TEQ deposit is shallow. Individual core samples within the removal area were evaluated and the preliminary removal depth was established considering the TEQ concentration distributions and depth of the deposit. Schematic cross sections of the Alternative 3 removal prism in SMAs 5-1 is shown on Figures 5-6A and B. If Alternative 3 is selected, the estimated removal volume for SMA 5-1 is approximately 4,500 CY, incorporating allowances for side slopes and other engineering considerations described in Palermo et al. (2008). These volumes will be refined during the design process, which may include additional sampling as necessary.

Similar to Alternative 2, MNR is appropriate at the downstream and in-channel portion of the SMA because a natural cap (depth of approximately 4 to 5 ft) is already present over the TEQ deposit. The sediment bed is stable in the MNR area based on differential bathymetry data (Figure 5-2) and bed pin data (Appendix B3). Differential bathymetry in these areas show a maximum elevation change of 2 ft (accretion) and bed pin data show a maximum change of 1.5 ft. Long-term monitoring would be conducted in the MNR area to confirm the stability of the sediment bed and ensure the buried deposit is not at risk of being exposed to the surface sediments or overlying water column.

5.2.1.4 Alternative 4: In Situ Containment, Removal, and MNR

Alternative 4 consists of in situ containment at the upstream portion of SMA 5-1 (0.20 acres; approximately station 781+00 to 782+75), removal in the downstream portion of SMA 5-1 (0.25 acres) resulting in approximately 3,200 CY of removed sediment (approximately station

782+75 to 786+00), and MNR towards the center of the channel between RM 783+50 and 785+50 and on the southwest side of the river downstream of 786 +00 (0.28 acres). A combination remedy of in situ containment, removal, and MNR (Alternative 4, Figure 5-7) is presented because the removal alternative (Alternative 3) is expected to be difficult to implement, particularly at the upstream portion of the SMA, as further discussed in Section 6.3.6.3.

Similar to Alternatives 2 and 3, MNR is appropriate at the downstream and in-channel portion of the SMA because a natural cap (depth of approximately 4 to 5 ft) is already present over the TEQ deposit. The sediment bed is stable in the MNR area based on differential bathymetry data (Figure 5-2) and bed pin data (Appendix B3). Differential bathymetry in these areas show a maximum elevation change of 2 ft and bed pin data show a maximum change of 1.5 ft. Long-term monitoring would be conducted in the MNR area to confirm the stability of the sediment bed and ensure the buried deposit is not at risk of being exposed to the surface sediments or overlying water column. In situ containment, removal, and MNR cross sections are provided in Figure 5-8. Monitoring and maintenance would be performed where capping is implemented to confirm the integrity of the cap over time and ensure it is continually serving as a barrier between the underlying sediments and the surface sediments and overlying water column. The stability of the sediments along the perimeter of the cap would also be assessed. Sediment bed stability monitoring would be conducted in the MNR portion of the SMA to confirm the current natural cap continues to serve as a barrier from the buried elevated PCOI concentrations.

5.2.2 SMA 5-2 Alternatives

The three remedy alternatives evaluated for SMA 5-2 are presented below.

5.2.2.1 Alternative 1: MNR

Alternative 1 consists of MNR in the entire SMA footprint (0.7 acres; see Figure 5-9). Similar to Alternative 1 for SMA 5-1, the stability of sediments and TEQ deposits in SMA 5-2 was evaluated using a weight-of-evidence approach that included multibeam bathymetry measurements over several time periods (see Figure 5-10), bed elevation measurements at bed pin locations, and the distribution of elevated TEQ within the SMA. Findings from these lines of evidence are presented as part of the SMA alternatives evaluation in Section 6. Long-term monitoring under Alternative 1 would include sediment stability monitoring to ensure the buried deposit is not at risk of being exposed to the surface sediments or overlying water column.

5.2.2.2 Alternative 2: In Situ Containment

Alternative 2 consists of in situ containment in the entire SMA footprint (0.7 acres). Cross sections of the in situ containment cap are included in Figure 5-11. Long-term monitoring and maintenance would be performed as part of Alternative 2 to confirm the long-term integrity of the cap; the stability of the sediments along the perimeter of the cap would also be assessed.

5.2.2.3 Alternative 3: Removal

Alternative 3 consists of removal in the entire SMA footprint (0.7 acres). Removal depths will extend to approximately 4 ft below the sediment surface, as shown in Figure 5-12. The total

removal volume is approximately 5,800 CY of sediment. The removal depths in Alternative 3 for SMA 5-2 extend to the bottom of the TEQ deposit; thus no elevated TEQ levels will remain in place and no long-term monitoring would be conducted.

5.3 BMA Response Technologies

Bank response technologies are presented in this Segments 4 and 5 Response Proposal to allow EPA to select an acceptable range of protective options for bank remedies in the forthcoming Action Memorandum. Knowledge gained from the evaluations of various pilot bank technologies, as documented in the *Task 5 Bank Pilot Test Results Report* (Dow 2015a), will be incorporated into the selection of bank remedy technologies. In addition, specific response technologies (or various combinations of these technologies) most appropriate for each BMA depend on a number of location-specific issues, including bank characteristics, access limitations, property owner input, response activities conducted in accordance with the Floodplain Response Proposal, and public and private uses of the property.

Each of the approved remedy technologies identified in the Action Memorandum will be evaluated for each specific BMA, as shown on Figure 5-13. The evaluation of the approved bank response technologies for individual BMAs (or portions of BMAs) will be based on location-specific bank characteristics. The final bank response option will be selected from among the approved response technologies based on landowner input, access agreements, agency approvals, and BMA-specific features.

5.3.1 Stabilization

Stabilization incorporates one or more process options that enhance the bank's stability. A key component of stabilization is promoting growth of native vegetation to establish bank stability. The US Army Corps of Engineers (USACE) has documented five primary mechanisms on how native vegetation promotes bank stability (Fischenich and Allen 2001). The extensive root structure of the native vegetation reinforces the soil mass while the vegetative structure above ground dampens or dissipates water energy from the river. Vegetation on the riverbank also serves to intercept water and sediment by increasing surface roughness which helps to reduce water energy, and in turn, to promote deposition. Another benefit of vegetation is improved water infiltration and increased evapotranspiration to reduce soil moisture, which minimizes the negative impacts caused by soil freeze/thaw cycles.

Additional treatment elements may be used in combination with the native vegetation including smoothing and shaping banks and installing other bank stability/reinforcement products/techniques. These stabilization techniques use one or more process options that work with the existing bank soils and native vegetation to stabilize a BMA or a portion of a BMA. Stabilization may also include limited bank reshaping with earthmoving equipment and the placement of clean topsoil to augment surface soils. In some cases, bank soils may need to be removed to achieve an appropriate bank angle for stabilization. Treatments to provide protection from short- and long-term erosive forces may be accomplished by placing geotextiles, erosion control blankets, a geocell layer, or armor stone, as well as seeding and live planting of native vegetation. In bank areas where routine river fluctuations prevent vegetation growth, thus reducing the stability of the toe and bank, toe protection may be applied. The intent of the

stabilization approach ultimately selected will be to create bank stability and reduce or absorb energy from the river rather than transfer it downstream.

Individual BMAs or portions of BMAs may have varying slopes amenable to stabilization using combinations of bank reshaping, armor or vegetation-based reinforcement, active management of understory and canopy vegetation, and toe protection. Figure 5-14 presents a schematic cross section of the stabilization technologies incorporated into this BMA response technology.

Long-term monitoring and maintenance would be performed as needed on Segments 4 and 5 BMAs where stabilization is implemented. These actions would ensure the continued stability of the bank.

5.3.2 Removal

This technology involves the targeted removal and disposal of the bank TEQ deposits. Removal has been performed successfully as part of early response actions in Reach J/K and a partial removal was performed at Reach N. Slope reconstruction following removal may involve additional removal or shaping of bank soils to construct a stable bank based on the specific bank characteristics. As part of bank removal, all existing vegetation is also removed, but the bank would be revegetated and restored following the completion of the removal and reshaping activities. Figure 5-15 presents a schematic cross section of the bank removal technology.

5.4 BMA Remedy Alternatives

Section 5.3 identified the following two BMA response technologies that are considered BMA remedy alternatives:

- Alternative 1: Stabilization
- Alternative 2: Removal

A summary of the Segments 4 and 5 BMAs are provided in Table 5-1. The selection of one or more individual process options available for each of the BMA alternatives will be performed for the BMAs during the design phase and will be based on several key bank characteristics, including the following:

- Bank angle
- Bank height
- Surface soil viability
- Existing vegetation quality and quantity
- Bank facing direction
- Toe condition and potential for undercutting

Potential impacts on neighboring banks/floodplain properties

The evaluation of the BMA alternatives against effectiveness, implementability, and cost is presented in Section 6.4.

6 Remedial Alternative Evaluation

This section evaluates the remedial alternatives for Segments 4 and 5, discussed in Section 5. This evaluation focuses on how each alternative can be used to meet the CERCLA criteria of effectiveness, implementability, and cost. Two SMAs and 16 BMAs have been identified in Segments 4 and 5 (as discussed in Section 3). The remainder of this section is organized as follows:

- Section 6.1 discusses the EE/CA evaluation criteria and summarizes elements to be considered when evaluating the alternatives against CERCLA criteria.
- Section 6.2 describes the elements that are common to all the response alternatives.
- Section 6.3 evaluates the Segments 4 and 5 Response Proposal SMA alternatives against the CERCLA criteria of effectiveness, implementability, and cost.
- Section 6.4 discusses the Segments 4 and 5 Response Proposal BMA alternatives against the CERCLA criteria of effectiveness, implementability, and cost.
- Section 6.5 discusses the integration of green and sustainable remediation practices.

6.1 EE/CA Evaluation Criteria

This Segments 4 and 5 Response Proposal comprises an EE/CA prepared in accordance with CERCLA and NCP requirements and follows the SOW General Document Requirements Section VIII.G. An Action Memorandum to be issued by EPA after public comment on this EE/CA will serve as the Segments 4 and 5 decision documents. In this section, the response alternatives are evaluated against NCP criteria. Green and sustainable remediation practices will also be considered in the remedy evaluation and implementation process and are discussed in Section 6.4.

This EE/CA incorporates the three main evaluation criteria—effectiveness, implementability, and cost—that EPA has established to address the overall requirements of CERCLA and the NCP (USEPA 1988). The EE/CA evaluation criteria are described below, including elements to be considered when evaluating the alternatives.

6.1.1 Effectiveness

The effectiveness criterion addresses the five following categories:

- **Overall Protection of Human Health and the Environment**: This category addresses the overall ability of an alternative to eliminate, reduce, or control potential exposures to contaminants over both the short and the long term. This criterion is generally measured against the ability of an alternative to achieve RAOs and site-specific response action criteria.
- **Compliance with ARARs**: This category assesses whether the alternative is in compliance with the identified chemical-specific, action-specific, and location-specific ARARs or if a waiver is justified (Section 4.3).

- **Reduction of Toxicity, Mobility, or Volume through Treatment**: This category addresses the degree to which an alternative reduces the toxicity, mobility, or volume of chemical constituents through treatment.
- **Short-Term Effectiveness**: This category assesses short-term effects and potential risks to human health and the environment related to construction and implementation of each alternative. Considerations include short-term impacts on workers and the community during the response action, potential short-term environmental effects of the response, effectiveness of mitigation measures, and the time until protection is achieved through consideration of near-term improvements resulting from remedy implementation.
- **Long-Term Effectiveness and Permanence**: This category evaluates the alternative for long-term effectiveness and permanence with respect to the ability to achieve RAOs. Factors considered under this criterion include the magnitude of residual risk remaining after implementation, along with the adequacy and reliability of control measures (e.g., containment systems and institutional controls [ICs]).

Effectiveness Evaluation. The evaluations of effectiveness of the different response alternatives in this Segments 4 and 5 Response Proposal are focused on achieving the RAOs and the associated performance objectives (Section 4.2):

- RAO 1: *Reduce potential transport of TEQ-impacted media that may contribute to increased surface-sediment TEQ levels in/or downstream of Segments 4 and 5.* The SMA and BMA performance objective for RAO 1 is to reduce TEQ contributions from potentially significantly eroding in-channel and bank deposits to the sediment surface.
- RAO 2: *Reduce Segments 4 and 5 contributions to TEQ levels in OU1 fish tissue.* The SMA performance objective of RAO 2 is to conduct and/or maintain response actions that contribute to reduced fish exposures to surface sediment TEQ.

6.1.2 Implementability

The implementability criterion evaluates the implementability of the alternative by considering technical feasibility, administrative feasibility, and availability of services and materials required for implementation. Alternatives that are technically or administratively infeasible or that would require equipment, specialists, or facilities that are not available within a reasonable period of time may be eliminated.

6.1.3 Cost

The cost criterion evaluates the potential cost of the alternative by considering the scope of work to be completed under the alternative including capital costs, installation, monitoring costs, and present worth. Costs will be considered in comparison to the overall effectiveness of an alternative.

6.2 Common Elements

There are several elements that are common to some or all of the alternatives evaluated in this section. Common elements that are relevant to the Segments 4 and 5 Response Proposal include the following:

- **Source Control**. Control of primary sources of hazardous substances, pollutants, or contaminants from the Dow facility has been completed. The effectiveness of primary source control measures are being monitored under separate NPDES and RCRA authorities administered by DEQ. Additionally, response actions have been and will continue to be completed within the river channel and banks to address secondary sources that could act as ongoing sources of TEQ to the river sediment and potentially the floodplain soils. The effectiveness of these secondary source control measures is being monitored under SOW Task 4.
- **Site-Wide Monitoring**. Site-wide monitoring of response actions will be performed under Task 4 of the SOW. Monitoring elements will be incorporated into the Task 4 site-wide monitoring plan after remedies are selected and upon remedy implementation.
- **Hydraulic Assessment**. A hydraulic assessment may be performed to determine whether the Segments 4 and 5 actions (to be selected by EPA based on this Segments 4 and 5 Response Proposal) have the potential to affect flooding elevations.
- **Scheduling**. Construction within Segments 4 and 5 is anticipated to take place in 2017 and 2018, following a projected 2016 Action Memorandum and follow-on remedial design and the issuance of an order directing implementation.
- **Construction Monitoring**. Construction monitoring will be performed for any response action implemented. Details of the construction monitoring will be addressed during remedial design.
- **Operations and Maintenance**. Operations and maintenance, with details to be provided in future submittals, will be performed for bank stabilization or in situ capping Segments 4 and 5 response actions.
- **Institutional Controls (ICs)**. As defined by EPA (2005a), ICs are nonengineered instruments, such as administrative and legal controls, that may be included as part of a response action to minimize the potential for human health or ecological exposure to contamination and ensure the long-term integrity of the remedy. EPA guidance on ICs is provided in Office of Solid Waste and Emergency Response (OSWER) Directive 9355.0-74FS-P, *Institutional Controls: A Site Manager's Guide to Identifying, Evaluating, and Selecting Institutional Controls at Superfund and RCRA Corrective Action Cleanups* (USEPA 2000) and OSWER Directive 9355.0-106, *Strategy to Ensure Institutional Control Implementation at Superfund Sites* (USEPA 2004). ICs are a common element for SMA and BMA response actions where they are needed. ICs typically are grouped into the following categories (USEPA 2005a):
  - Proprietary land use restrictions and maintenance agreements that may involve legal instruments
  - Enforcement and permit devices
  - Governmental controls including permit conditions for future actions
  - Informational devices including signage and fish consumption advisories that may be required until RAOs are met

6.3 SMA Alternatives Evaluation

The following sections present detailed evaluations of the SMA alternatives relative to the NCP criteria outlined in Section 6.1. The characteristics of SMAs 5-1 and 5-2 and the evaluation relative to the NCP criteria will be key drivers in the selection process.

6.3.1 Effectiveness; Overall Protection of Human Health and the Environment

This criterion measures how each alternative achieves and maintains protection of human health and the environment. Overall protection of human health and the environment is assessed by determining the extent to which the alternative is able to achieve RAOs and site-specific response action criteria. The RAOs for this Segments 4 and 5 Response Proposal include the reduction of the potential transport of those TEQ-impacted media which may contribute to increased surface-sediment TEQ levels, as well as the reduction of Segments 4 and 5 contributions to TEQ levels in OU1 fish tissue. Thus, each alternative is evaluated according to the extent to which each response action achieves these RAOs.

6.3.1.1 Alternative 1, SMA 5-1 (MNR)

Alternative 1 (MNR) would document the decline of TEQ levels in active-bed sediments as a result of prior source controls and the natural recovery processes (primarily sedimentation and active-bed sediment mixing with clean sediment from upstream of Segments 4 and 5) to evaluate the attainment of the RAOs.

Historical upstream source control actions completed by Dow include controls on historical plant discharges to the river, described in the Segment 1 Response Proposal (Dow 2011a), and in-channel and bank response actions in Segments 1 and 2. Segment 3 in-channel and bank response actions are being implemented in 2015 and 2016. Today, average active-bed TEQ levels in Segments 1, 2, and 3 are lower than in Segments 4 and 5, and upstream of Segment 1 the active-bed sediments were not impacted by historical plant releases. Thus, the transport of active-bed sediment from upstream of Segment 1 and from Segments 1, 2, and 3 will continue to contribute to reduced active-bed TEQ levels in Segments 4 and 5. Reduced surface-sediment TEQ levels will achieve Segments 4 and 5 RAOs by contributing to reduced bioaccumulation potential and transport of PCOIs over time.

Figures 3-11A and B, 3-12, and 5-2 provide bed stability information for SMA 5-1. Elevated TEQ levels exist at or near the sediment surface for some cores collected within this SMA (cores RII-781+50-IC206, RII-783+00-IC194, and RII-785+00-IC163). In other cores, elevated TEQ levels are buried approximately 2.2 ft or more below the sediment surface. The differential bathymetry reveal that the bed overlying the majority of the SMA 5-1 (downstream of station 782+00) is stable. Bed pin measurements in this area also demonstrate that this area is generally stable with maximum elevation changes of approximately 2 ft within the SMA boundary (see Appendix B3). Although the sediment bed within SMA 5-1 is generally stable, elevated TEQ levels are present in the top 1 ft in some areas of the deposit, such that changes in the surface bed elevation may result in the transport of elevated TEQ downstream.

6.3.1.2 Alternative 1, SMA 5-2 (MNR)

MNR in SMA 5-2 would document the stability of cleaner sediment overlying the elevated TEQ deposit. SMA 5-2 (Figure 3-13) contains a TEQ deposit that is buried below 1.0 to 1.7 ft of sediment with low TEQ levels. Differential bathymetry shows that the bed overlying this SMA is maintaining adequate cover (Figure 5-10), while bed pin transects at this deposit show maximum elevation changes in the range of 1.2 ft (Appendix B3). Based on the sediment-stability weight-of-evidence evaluation, the buried TEQ deposit in SMA 5-2 has a relatively low likelihood of being eroded and transported downstream at levels that would substantially affect surface sediment TEQ levels. Monitoring would be used to confirm sediment stability and long-term remedy effectiveness and reduced TEQ exposure to fish. Natural recovery of stable deposits will contribute to effectiveness by controlling potential secondary sources and by ensuring that transport pathways remain broken. Natural recovery of the active bed will contribute to reduced active-bed TEQ levels and biological exposure over time.

6.3.1.3 Alternative 2, SMA 5-1 (In Situ Containment and MNR)

In SMA 5-1, a combination of in situ containment and MNR would attain the RAOs by 1) isolating PCOIs from receptors, 2) protecting the in situ containment portion of the SMA from physical erosion of underlying sediment PCOI deposits, and 3) creating and/or maintaining a clean sediment surface to reduce human and ecological exposures to PCOIs. In situ containment, whether armoring or CCS, would be designed to resist erosive forces, ensure isolation of underlying sediment PCOI deposits, and establish a new surface overlying the SMA. A monitoring and maintenance program would be implemented to ensure the long-term effectiveness of the cap.

In the in-channel and downstream portions of SMA 5-1, MNR would be implemented (see Figure 5-3). Differential bathymetry measurements demonstrate the bed overlying the MNR areas of SMA 5-1 (downstream of station 782+00) are stable with a maximum elevation change of 2 ft. Bed pin measurements in this area also demonstrate that this area is generally stable with maximum elevation changes of approximately 1.5 ft (see Appendix B3).

6.3.1.4 Alternative 2, SMA 5-2 (In Situ Containment)

As in SMA 5-1, in situ containment would attain RAOs by 1) further isolating PCOIs from receptors, 2) creating a clean sediment surface to reduce human and ecological exposures to PCOIs, and 3) protecting the SMA from physical erosion of underlying sediment PCOI deposits. The cap would be designed to resist erosive forces and successfully isolate sediments from incoming clean materials. Long-term monitoring and maintenance would ensure the long-term effectiveness of the cap.

6.3.1.5 Alternative 3, SMA 5-1 (Removal and MNR)

Alternative 3 (Removal and MNR) would achieve the RAOs over time, however, short-term impacts need to be considered. Removing the PCOI deposits from the environment interrupts the potential exposure pathway between the buried PCOI and the sediment-bed surface. Based on experience from other sites, resuspension and release of contaminants may occur and a layer of residual impacted sediments may remain at the base of the removal area, particularly if

wet removal is used. To manage residual sediment, a postremoval residual sand cover is sometimes used. Postremoval residual sand cover, however, may not be needed in SMAs 5-1 and 5-2. Based on preliminary evaluations using the sediment transport model and consistent with observations in other areas of the Tittabawassee River that have undergone sediment removal, natural deposition of sediment transported from upstream is anticipated to result in relatively rapid accretion of sediment within the deepened excavation areas, particularly during relatively high-flow events. These natural sedimentation processes would likely result in sufficient covering of these residuals in a reasonably short period (i.e., within one to two years). The need for a postremoval residual sand cover would be determined during design, at the time of construction, or based on further sediment transport assessments. This alternative includes the removal of approximately 4,500 CY of sediment from SMA 5-1. This volume incorporates preliminary allowances for side slopes and other engineering considerations described in Palermo et al. (2008).

In the in-channel and downstream portions of SMA 5-1, MNR would be implemented (see Figure 5-5). Differential bathymetry measurements demonstrate the bed overlying the MNR areas of SMA 5-1 (downstream of station 782+00) are stable with a maximum elevation change of 2 ft. Bed pin measurements in this area also demonstrate that this area is generally stable with maximum elevation changes of approximately 1.5 ft (see Appendix B3).

6.3.1.6 Alternative 3, SMA 5-2 (Removal)

Similar to Alternative 3 in SMA 5-1, removal of elevated TEQ levels in SMA 5-2 would achieve RAO's over time by disrupting the potential exposure pathway between the buried PCOI and the sediment-bed surface. The same considerations regarding resuspension and release of contaminants will be determined during design. This alternative includes the removal of approximately 5,800 CY of sediment from SMA 5-2.

6.3.1.7 Alternative 4, SMA 5-1 (In Situ Containment, Removal, and MNR)

Alternative 4 for SMA 5-1 (in situ containment, removal, and MNR) would achieve the RAO's through the mechanisms discussed for in situ containment and removal alternatives by isolating PCOIs and creating a clean sediment surface in the in situ containment area of the SMA and through removal of PCOI deposits in the removal area. Capping and/or removing the PCOI deposits from the environment interrupts the potential exposure pathway between the buried PCOI and the sediment-bed surface. Resuspension and release of contaminants may occur as a result of removal and a layer of residual impacted sediments may remain at the base of the removal area, particularly if wet removal is used. This alternative includes the removal of approximately 3,200 CY of sediment from SMA 5-1. This volume incorporates preliminary allowances for side slopes and other engineering considerations described in Palermo et al. (2008). The need for a postremoval residual sand cover would be determined during design, at the time of construction, or based on further sediment transport assessments.

Similar to Alternative 3, the in-channel and downstream portions of SMA 5-1, MNR would be implemented (see Figure 5-7). Differential bathymetry measurements demonstrate the bed overlying the MNR areas of SMA 5-1 (downstream of station 782+00) are stable.

6.3.2 Effectiveness; Compliance with ARARs

This category assesses whether the alternative is in compliance with the identified chemical-specific, action-specific, and location-specific ARARs or if a waiver is justified.

6.3.2.1 Alternative 1 (MNR)

MNR would not include any construction; therefore, no action-specific or location-specific ARARs would apply to Alternative 1 for SMAs 5-1 and 5-2.

6.3.2.2 Alternative 2, SMA 5-1 (In Situ Containment and MNR)

In situ containment would have to demonstrate that the placement of fill (i.e., cap materials) on the sediment bed surface would not negatively impact flood elevations beyond the 0.1-ft limit mandated by the Michigan Flood Plain Act, using procedures similar to those used to assess compliance of previous capping actions in the Tittabawassee River with this ARAR. In situ containment is expected to comply with other ARARs. Similar to Alternative 1, the MNR component of Alternative 2 would not include any construction so no action-specific or location-specific ARARs would apply.

6.3.2.3 Alternative 2, SMA 5-2 (In Situ Containment)

Similar to SMA 5-1, in situ containment would have to demonstrate compliance with the Michigan Flood Plain Act. SMA 5-2 Alternative 2 is expected to comply with other ARARs.

6.3.2.4 Alternative 3, SMA 5-1 (Removal and MNR)

Removal and MNR is expected to comply with ARARs in SMA 5-1. Action-specific ARARs such as water treatment and solids management requirements would be managed at the design and implementation phases.

6.3.2.5 Alternative 3, SMA 5-2 (Removal)

Similar to SMA 5-1, removal is expected to comply with ARARs in SMA 5-2.

6.3.2.6 Alternative 4, SMA 5-1 (In Situ Containment, Removal, and MNR)

Alternative 4 in SMA 5-1 (in situ containment, removal, and MNR) would have to demonstrate that the placement of cap materials on the sediment bed surface would not negatively impact flood elevations beyond the 0.1-ft limit mandated by the Michigan Flood Plain Act. Action-specific ARARs associated with sediment removal, including water treatment and solids management, would be managed at the design and implementation phases. This alternative is expected to comply with other ARARs.

6.3.3 Effectiveness; Reduction of Toxicity, Mobility, or Volume through Treatment

This criterion addresses the degree to which an alternative reduces the toxicity, mobility, or volume of chemical constituents through treatment of the sediment. Since none of the SMA alternatives discussed include a treatment component, this evaluation criterion is not addressed further in this Segments 4 and 5 Response Proposal.

6.3.4 Effectiveness; Short-Term Effectiveness

This effectiveness category assesses the potential impacts to people and the environment during implementation. For example, during remedy implementation the local community and recreational users would be restricted from the work areas, which may lead to some short-term societal impacts. In addition, construction activities associated with active remedies will result in an increase in fuel/energy use and subsequent greenhouse gas and particulate emissions, even though attempts to minimize these affects will be incorporated in design (discussed in Section 6.5). Other short-term impacts on workers and the community during the remedial action, potential environmental effects of the remedial action, short-term effectiveness of the measures, and time until protection is achieved via the remedy are among the potential short-term effects that are evaluated.

6.3.4.1 Alternative 1, SMA 5-1 (MNR)

MNR would not result in any short-term risk reduction, but rather natural recovery processes would contribute to the RAOs over the long term. However, in SMA 5-1 differential bathymetry indicates potential for erosion into some areas of the TEQ deposit. MNR requires no construction activities and, thus, has no short-term construction-related impacts associated with implementation.

6.3.4.2 Alternative 1 SMA 5-2 (MNR)

Similar to SMA 5-1, MNR would not result in any short-term risk reduction in SMA 5-2, but rather natural recovery processes would contribute to the RAOs over the long term. As discussed above in Section 6.3.1.1, the sediment-stability weight-of-evidence evaluation indicates that the buried SMA 5-2 TEQ deposit currently has a relatively low likelihood of being eroded and transported downstream at levels that would substantially affect surface sediment TEQ levels.

6.3.4.3 Alternative 2, SMA 5-1 (In Situ Containment and MNR)

In situ containment and MNR has limited short-term effects that would occur only during construction. Depending on the size and design of the cap, construction could range from a week to a month. Short-term effects associated with armored capping include localized turbidity from placement of the armored cap materials on the sediment bed surface and potential impacts to the benthic and fish communities during placement. The armored cap impacts on the benthic community would be short term; evidence from other sites indicates that benthic recolonization of caps with suitable substrate typically occurs within weeks to months following the completion of construction (Sumeri 1996, Alcoa 2002, Simpson 2004). Conversely, in situ containment provides the immediate benefit of a clean surface and can provide beneficial diversity in the riverbed sediment surface for benthic communities and fish spawning.

The placement of CCS materials would have lesser short-term impacts than armored capping because the system uses minimal armoring; instead, it relies on natural burial with native bedload. Natural sediment burial occurs routinely; hence, burial of the benthic community would be similar to that commonly experienced in the river with the upstream-to-downstream migration of the active bed.

CCS implementation also results in fewer short-term disturbances because it requires much smaller equipment and less material to be transported to the job site. Much of the installation is performed by hand and requires a smaller staging area and simpler access to the river. Staging of materials and access to the job site has more flexibility; materials could be staged from an area upstream or downstream from the CCS in situ site where river access is more convenient or requires fewer disturbances and transported to the SMA area via work boats.

Site access could include roads and open areas for equipment transport, staging, and equipment decontamination. To access SMA 5-1, an approximate 1,400-ft road would need to be established through an existing open field, and then an approximate 650-ft road would need to be established through a wooded area. In wooded areas or areas of dense vegetation, trees may need to be removed to allow access to the river, and a bank area may require clearing and preparation to allow equipment access to the channel, disrupting the existing ecosystem. All in situ containment options would require signage and lights as markers for in-channel activities for safety measures during the work.

The Alternative 2 MNR areas at the downstream and in-channel portions of SMA 5-1 would not result in any short-term risk reduction, but rather natural recovery processes would contribute to the RAOs over the long term. MNR requires no construction activities and, thus, has no short-term construction-related impacts associated with implementation.

6.3.4.4 Alternative 2, SMA 5-2 (In Situ Containment)

Similar to SMA 5-1, in situ containment (Alternative 2) in SMA 5-2 has limited short-term effects that would occur only during construction (see above). To access SMA 5-2, an approximate 1,700-ft road would need to be established through a sparsely wooded area. Residential properties may also require some clearing and temporary alterations to allow equipment access from the public road to the floodplain and riverbank.

6.3.4.5 Alternative 3, SMA 5-1 (Removal and MNR)

Removal and MNR (Alternative 3) would present short-term impacts during construction. Depending upon the design of the removal action, construction could range from weeks to a month or more. During excavation, the effects of a temporary cofferdam, sheet piling, or other dewatering measures can restrict the flow of water around the SMA, potentially leading to erosion of the sediment bed or banks. Site modifications to gain access required for heavy equipment and staging could require significant construction and restoration of the shoreline and floodplain. Based on SMA 5-1 Alternative 3 removal volumes, it is estimated that approximately 2 to 4 acres of shoreline would need to be modified to allow construction equipment and staging of dewatered sediment. Experience at other sites indicates that dredging and excavation equipment (when operating in the wet) is generally not effective at completely removing all contaminated sediments, leaving behind a layer of residuals on the postdredge surface. The residual sediment can reduce the overall effectiveness of the dredging remedy (NRC 2007, Bridges et al. 2010). Research has shown that residual sediment remaining on the postdredge surface (typically ranging from 2%–11% of the remaining contaminated sediment mass prior to the final dredge pass) has been observed during most environmental dredging projects, particularly when debris is present. However, as discussed above, bedload sediment

transported from upstream is anticipated to result in relatively rapid accretion within the deepened excavation areas, particularly during relatively high flow events, which would result in sufficient covering of residuals within a reasonable period. The need for and appropriate design of a postremoval residual sand cover would be determined at the time of construction or based on further sediment transport assessments.

Under dry excavation, there would be less residuals because dry excavation allows for better control of elevations during sediment excavation. However, dry excavation requires enclosing the excavation area using sheet piling, which in turn narrows the river, increases flow velocities, and increases the potential for unintended scour outside the sheet pile wall.

Release and resuspension of contaminants to the water column and potential downstream transport may result in downstream impacts to water quality and to fish and benthic communities during removal in the wet, even if the removal area is enclosed by turbidity control devices. Experience at similar sites indicates that an estimated 2%–4% of the dredged contaminant mass is typically resuspended in the water column and transported out of the removal area (Palermo et al. 2008, Bridges et al. 2010). Sediment turbidity impacts in the removal area often can be minimized through the use of best management practices (BMPs) before reverting to more aggressive controls such as temporary sheet piling. BMPs (e.g., modifying excavation cycle times, avoiding overfilling of the excavator bucket) often are preferred to these physical controls because they minimize impacts to construction progress, are readily implemented, and are often as effective, if not more effective, than physical controls. Release and resuspension during wet removal would occur during construction; however, the short-term effects of resuspension and release could persist after implementation, depending on where resuspended and released sediments and constituents settle.

Both wet and dry removal would eliminate the benthic community in the short term. Removal of sediment also results in slower benthic recolonization rates compared with capping; benthic recolonization of removal areas typically occurs within months or several years (Herbich 2000, Szymelfenig et al 2006, Alcoa 2008). Given the size of the SMA, recolonization would be expected relatively quickly. To accelerate the restoration of the river bottom, placement of large woody debris or subsurface structures may be considered during remedial design.

Increased truck traffic associated with transporting the contaminated sediment to a disposal location would have short-term community impacts associated with increased traffic and the potential transport of contaminated materials through residential streets. Based on experience in Segment 2, approximately 20 CY of material can be transported in each truckload. Based on the removal estimate of 4,500 CY, this would result in over 200 truckloads associated with transporting contaminated sediment from SMA 5-1. These impacts associated with transporting contaminated sediment could be controlled through developing and adhering to health and safety plans. Removal options at the SMA would require means and methods to manage the water from either dry or wet excavation or dredging. Dry excavation requires installing a coffer dam and dewatering from within the coffer dam. The dewatering operation would require managing the initial water volume and the water from seepage into the removal area. Wet removal would require managing water that is entrained in the sediments when removed from

the river bottom. This would require a sediment staging area at the Site to allow the sediments to dewater. Hydraulic dredging requires the greatest effort in water management due to approximately 90% water content of the sediment slurry during hydraulic dredging. This typically would require a sophisticated water separation system/equipment or a settling pond constructed at the Site to manage the dredge slurry water. All water management activities have short-term impacts of varying degrees; (i.e., water quality concerns for discharges back to the river, riverbank, and floodplain disturbances for dewatering staging areas, heavy equipment transportation and placement in the floodplain, noise, fuel, and energy usage).

All removal options would require signage and lights as markers for in-channel activities for safety measures during the work.

The Alternative 3 MNR areas at the downstream and in-channel portions of SMA 5-1 would not result in any short-term risk reduction, but rather natural recovery processes would contribute to the RAOs over the long term. MNR requires no construction activities and, thus, has no short-term construction-related impacts associated with implementation.

6.3.4.6 Alternative 3, SMA 5-2 (Removal)

Removal in SMA 5-2 would present short-term impacts during construction, similar to those discussed for SMA 5-1, including potential sediment resuspension and residuals, short-term elimination of the benthic community, and increased truck traffic.

During excavation, the effects of a temporary cofferdam, sheet piling, or other dewatering measures can restrict the flow of water around the SMA, potentially leading to erosion of the sediment bed or banks. Site modifications to gain access required for heavy equipment and staging could require significant construction and restoration of the shoreline and floodplain. Based on SMA 5-2 Alternative 3 removal volumes, it is estimated that approximately two acres of floodplain would need to be modified to allow construction equipment access and staging of dewatered sediment.

Experience at other sites indicates that dredging and excavation equipment (when operating in the wet) is generally not effective at completely removing all contaminated sediments, leaving behind a layer of residuals on the postdredge surface. The need for and appropriate design of a postremoval residual sand cover would be determined at the time of construction or based on further sediment transport assessments.

Under dry excavation, there would be less residuals because dry excavation allows for better control of elevations during sediment excavation. However, dry excavation requires enclosing the excavation area using sheet piling, which in turn narrows the river, increases flow velocities, and increases the potential for unintended scour outside the sheet pile wall.

Release and resuspension of contaminants to the water column and potential downstream transport may result in downstream impacts to water quality and to fish and benthic communities during removal in the wet, even if the removal area is enclosed by turbidity control devices. Sediment turbidity impacts in the removal area often can be minimized through the use

of BMPs. Release and resuspension during wet removal would occur during construction; however, the short-term effects of resuspension and release could persist after implementation, depending on where resuspended and released sediments and constituents settle.

Both wet and dry removal would eliminate the benthic community in the short term. Removal of sediment also results in slower benthic recolonization rates compared with capping; benthic recolonization of removal areas typically occurs within months or several years (Herbich 2000, Szymelfenig et al 2006, Alcoa 2008). Given the size of the SMA, recolonization would be expected relatively quickly.

Increased truck traffic associated with transporting the contaminated sediment to a disposal location would have short-term community impacts associated with increased traffic and the potential transport of contaminated materials through residential streets. Based on experience in Segment 2, approximately 20 CY of material can be transported in each truckload from SMA 5-2. Based on the removal estimate of 5,800 CY, this would result in approximately 360 truckloads associated with transporting contaminated sediment from SMA 5-2.

6.3.4.7 SMA 5-1, Alternative 4 (In Situ Containment, Removal, and MNR)

In situ containment, removal, and MNR (Alternative 4) in SMA 5-1 would have similar short-term effects as discussed for the in situ containment and removal alternatives. Short-term effects associated with armored capping would include localized turbidity from placement of the armored cap materials on the sediment bed surface and potential impacts to the benthic and fish communities during placement. The placement of CCS materials would have lesser short-term impacts than armored capping because the system uses minimal armoring; hence, burial of the benthic community would be similar to that commonly experienced in the river with the upstream to downstream migration of the active bed.

The removal area of the SMA would present short-term impacts during construction. However, these short-term impacts are expected to be less than Alternative 3, because less sediment is identified for removal. As discussed for the removal alternative, dewatering measures used during excavation can restrict the flow of water around the SMA, potentially leading to erosion of the sediment bed or banks. Site modifications to gain access required for heavy equipment and staging could require significant construction and restoration of the shoreline. Based on SMA 5-1 Alternative 4 removal volumes, it is estimated that approximately two acres of floodplain would need to be modified to allow construction equipment access and staging of dewatered sediment. Dredging and excavation equipment (when operating in the wet) is generally not effective at completely removing all contaminated sediments, leaving behind a layer of residuals on the postdredge surface. However, as discussed above, bedload sediment transported from upstream is anticipated to result in relatively rapid accretion within the deepened excavation areas would result in sufficient covering of residuals within a reasonable period.

Release and resuspension of contaminants to the water column and potential downstream transport may result in downstream impacts to water quality and to fish and benthic communities during removal in the wet, even if the removal area is enclosed by turbidity control

devices. Sediment turbidity impacts in the removal area often can be minimized through the use of BMPs. Both wet and dry removal would eliminate the benthic community in the short term, and removal of sediment results in slower benthic recolonization rates compared with capping. Given the size of the removal area, recolonization would be expected relatively quickly. To accelerate the restoration of the river bottom, placement of large woody debris or subsurface structures may be considered during remedial design.

Increased truck traffic associated with transporting the contaminated sediment to a disposal location would have short-term community impacts associated with increased traffic and the potential transport of contaminated materials through residential streets. Based on experience in Segment 2, approximately 20 CY of material can be transported in each truckload from SMA 5-1. Based on the removal estimate of 3,200 CY, this would result in approximately 160 truckloads associated with transporting contaminated sediment from SMA 5-1. These impacts associated with transporting contaminated sediment could be controlled through developing and adhering to health and safety plans. Removal options at the SMA would require means and methods to manage the water from either dry or wet excavation or dredging. All water management activities have short-term impacts of varying degrees; (i.e., water quality concerns for discharges back to the river, riverbank and floodplain disturbances for dewatering staging areas, heavy equipment transportation and placement in the floodplain, noise, fuel, and energy usage).

All removal options would require signage and lights as markers for in-channel activities for safety measures during the work

The MNR component would not result in any short-term risk reduction, but rather natural recovery processes would contribute to the RAOs over the long term in those areas. MNR requires no construction activities and, thus, has no short-term construction-related impacts associated with implementation.

6.3.5 Effectiveness; Long-Term Effectiveness and Permanence

Long-term effectiveness includes evaluating the effectiveness and permanence of the alternative including the magnitude of residual risk remaining after implementation and the adequacy and reliability of control measures. Long-term impacts to the environment and existing habitat also are considered.

6.3.5.1 Alternative 1, SMA 5-1 (MNR)

Natural recovery processes would contribute to the RAOs over the long term under the MNR alternative in SMA 5-1. MNR has long-term benefits stemming from the historical and ongoing transport of relatively clean active-bed sediments into and through SMA 5-1, providing a protective natural layer that helps control possible PCOI exposures in Segments 4 and 5 over the long term. Long-term effectiveness would be ensured through monitoring and adaptive management. Under the MNR alternative, past and ongoing source control activities and the continued burial and stability of buried deposits would contribute to RAO 1, reduced downstream TEQ transport. Reduced surface sediment TEQ SWACs over time would contribute to achieving RAO 2—reduced fish tissue TEQ levels. However, elevated TEQ levels are present

in the top 1 ft in some areas of the deposit, such that changes in the surface bed elevation in these areas may result in the transport of elevated TEQ downstream. Thus, MNR may not provide long-term effectiveness in these areas of the SMA.

6.3.5.2 Alternative 1, SMA 5-2 (MNR)

Similar to MNR in SMA 5-1, natural recovery processes would contribute to the RAOs over the long term under MNR in SMA 5-2. The long-term benefits are described above. As discussed above in Section 6.3.1.1, the sediment-stability weight-of-evidence evaluation indicates that the buried SMA 5-2 TEQ deposit currently has a relatively low likelihood of being eroded and transported downstream at levels that would substantially affect surface sediment TEQ levels. Long-term effectiveness in SMA 5-2 would be ensured through monitoring and adaptive management.

6.3.5.3 Alternative 2, SMA 5-1 (In Situ Containment and MNR)

In situ containment and MNR (Alternative 2) would provide long-term effectiveness and permanence through the presence of an armor or CCS cap in SMA 5-1. The armor cap would be designed with an appropriate stone size and thickness to resist erosive forces (e.g., hydrodynamic flow, vessel propeller wash). The CCS cap is a cellular system that would be designed to promote sediment deposition to develop a stable, natural cap. The long-term effectiveness and permanence of armored caps and the CCS pilot caps continue to be demonstrated under high-flow, high bed shear stress conditions, including flow events exceeding 24,000 cfs, which correspond to an approximate 10-year return period. Results are promising insofar as all caps constructed in the past several years within the Tittabawassee River have remained stable since installation. Results to date in the CCS pilot areas (SMAs 1-4, 2-1, and 2-2) show a stable remedy that has created a new sediment layer at the sediment bed surface. Armor stone placement around the CCS helps assure the cap permanence. Armor stone or sand/armor caps (Reach B, Reach D, SMA 1-5) have also remained stable. In the event that damage to the caps occurs to the extent that RAOs may not be met over the long term, affected areas would be identified during monitoring and subsequently addressed.

In situ containment would reduce the potential for downstream sediment transport and would contribute to RAO 1—reduced downstream TEQ transport. Reducing downstream transport of TEQ-impacted sediment would also contribute to achieving RAO 2—reduced fish tissue TEQ levels. A monitoring and maintenance program would be implemented to ensure the long-term effectiveness of the cap. For example, a CCS cap was installed at SMA 2-5 in Segment 2 and during the winter following installation, a section of the cap uplifted due to the presence of ice near the river shoreline. The cap was repaired and continues to be monitored as part of the in situ containment monitoring program to ensure long-term effectiveness.

Under the MNR areas of Alternative 5-2, past and ongoing source control activities and the continued burial and stability of buried deposits would contribute to RAO 1. Reduced surface sediment TEQ SWACs over time would contribute to achieving RAO 2—reduced fish tissue TEQ levels.

6.3.5.4 Alternative 2, SMA 5-2 (In Situ Containment)

Similar to above, in situ containment would provide long-term effectiveness and permanence through the presence of an armor or CCS cap in SMA 5-2. A monitoring and maintenance program would be implemented to ensure the long-term effectiveness of the cap.

6.3.5.5 Alternative 3, SMA 5-1 (Removal and MNR)

Removal of sediment and MNR (Alternative 3) would provide long-term effectiveness and permanence from potential exposure and/or transport of PCOIs through removal and monitoring of PCOI deposits from SMA 5-1. The long-term effectiveness of this alternative would depend on the degree of residuals remaining after removal. Burial of residual PCOI contaminants (after removal) and the establishment of a relatively clean active bed surface would contribute to long-term reduced exposure potential. The removal of TEQ deposits from the river would reduce the long-term potential for downstream sediment transport, though some short-term releases may occur. Thus, removal would contribute to RAO 1—reduced downstream TEQ transport. Removal may also result in reduced surface sediment TEQ SWACs in the long term, which would contribute to achieving RAO 2—reduced fish tissue TEQ levels.

Under the MNR areas of Alternative 5-1, past and ongoing source control activities and the continued burial and stability of buried deposits would contribute to RAO 1. Reduced surface sediment TEQ SWACs over time would contribute to achieving RAO 2—reduced fish tissue TEQ levels.

6.3.5.6 Alternative 3, SMA 5-2 (Removal)

Removal of sediment would provide long-term effectiveness and permanence from potential exposure and/or transport of PCOIs in SMA 5-2 for the same reasons described above. Past and ongoing source control activities and the continued burial and stability of buried deposits would contribute to RAO 1, reduced downstream TEQ transport under the MNR component in SMA 5-1. Reduced surface sediment TEQ SWACs over time would contribute to achieving RAO 2—reduced fish tissue TEQ levels.

6.3.5.7 Alternative 4, SMA 5-1 (In Situ Containment, Removal, and MNR)

In situ containment, removal, and MNR (Alternative 4) would provide long-term effectiveness and permanence from potential exposure and/or transport of PCOIs through the presence of an armor or CCS cap at the upstream portion of SMA 5-1 and the removal of sediment at the downstream portion of the SMA. The armor cap would be designed with an appropriate stone size and thickness to resist erosive forces. The CCS cap would be designed to promote sediment deposition to develop a stable, natural cap. In the event that damage to the caps occurs to the extent that RAOs may not be met over the long term, affected areas would be identified during monitoring and subsequently addressed. The long-term effectiveness of removal would depend on the completeness as it relates to the degree of residuals remaining after removal. Burial of residual PCOI contaminants (after removal) and the establishment of a relatively clean active bed surface would contribute to long-term reduced exposure potential.

In situ containment and removal would reduce the potential for downstream sediment transport and would contribute to RAO 1—reduced downstream TEQ transport. Reducing downstream

transport of TEQ-impacted sediment would also contribute to achieving RAO 2—reduced fish tissue TEQ levels.

Past and ongoing source control activities and the continued burial and stability of buried deposits would contribute to RAO 1, reduced downstream TEQ transport under the MNR component in SMA 5-1. Reduced surface sediment TEQ SWACs over time would contribute to achieving RAO 2—reduced fish tissue TEQ levels.

6.3.6 Implementability

The implementability criterion considers the technical feasibility, administrative feasibility, and availability of services and materials required for implementation. Administrative feasibility involves coordination with the Agencies to address implementation requirements in addition to coordination with landowners to obtain access to the property. Implementability relates to how the remedy would be carried out in the field including landowner acceptance, construction, operation, maintenance, and monitoring.

All of the SMA alternatives are implementable in SMAs 5-1 and 5-2. All equipment, personnel, and materials necessary to implement the alternatives are anticipated to be locally available. Alternative-specific implementability considerations are provided below.

6.3.6.1 Alternative 1 (MNR)

MNR (Alternative 1) has no administrative or technical implementability concerns associated with the long-term monitoring program that would be used for SMA 5-1 or SMA 5-2.

6.3.6.2 Alternative 2, SMA 5-1 (In Situ Containment and MNR)

In situ containment and MNR (Alternative 2) is readily implementable in SMA 5-1, and cap placement methods are well established. Past experience in Reaches B and D, SMA 1-5, and SMA 2-4 indicate that armor capping is implementable in the Tittabawassee River. Implementing in situ containment would require an appropriate shoreline or upland staging area. Site modifications to gain access needed for heavy equipment and staging for armored caps could require significant construction and restoration for floodplain access, but much less so for a CCS implementation. Site access for equipment could include roads and open areas for equipment transport, staging, and equipment decontamination. To access SMA 5-1, a 1,400-ft road would need to be established through an existing open field, and then an additional 650-ft road would need to be established through a wooded area. In wooded areas or areas of dense vegetation, trees may need to be removed to allow access to the river, and a bank area may require clearing and preparation to allow equipment access to the channel, disrupting the existing ecosystem. Access to SMA 5-1 across privately owned property may be needed, so cooperation and coordination with the property owners would be required. Residential properties may also require some clearing and temporary alterations to allow equipment access from the public road to the floodplain and riverbank. Any impacts related to construction support and access facilities would be restored following completion of the response action, although wooded areas would be restored with less mature vegetation. In situ containment activities may also require temporary bridges or in-channel roads, which will require signage and lights for

river management safety measures. Transporting equipment and armor stone would increase truck traffic in areas of in situ containment activities.

The CCS caps placed in SMAs 1-4, 2-1, 2-2, 2-4, and 2-5 were successfully installed in differing environments (out of water and in water). These experiences demonstrated the relative ease of installation of the geocell materials in shallow water. The geocell material is lightweight and easily transported by hand from nearshore areas into the river. For shallow water applications, the geocells can be assembled in place using manual labor. Material placement can be performed without using mechanical equipment and with minimal, if any, disturbance of the underlying sediments. The water depths in SMA 5-1 are shallow, except for the upstream and in-channel portion of the SMA where water depths are approximately 8 ft and 4 ft, respectively. Armored capping via mechanical equipment may be more suitable for this deeper portion of SMA 5-1.

With the lightweight materials and ability to assemble the large sections of geocells on shore or in water, the CCS cap provides flexibility, particularly when considering river access requirements. The CCS material can be transported to the SMA by boat if a more appropriate river access location is identified upstream or downstream of the SMA. Typically a CCS cap requires a small amount of armor stone around the perimeter of the CCS system, which can also be deployed using a shallow draft boat system. In comparison, installing a traditional aggregate cap would require 1) staging areas for stockpiling capping materials, 2) roads through the floodplain and along shore to access the river, and 3) the moving of heavy mechanical equipment and large cap material volumes to place caps in the river.

Challenges associated with in situ containment include ensuring that capping is implemented under optimal hydrodynamic conditions and additionally, with armored capping, identifying and constructing access points to the river while minimizing impacts to the natural environment.

Similar to Alternative 1, the MNR areas in the downstream and in-channel portions of SMA 5-1 have no administrative or technical implementability concerns associated with the long-term monitoring.

6.3.6.3 Alternative 2, SMA 5-2 (In Situ Containment)

In situ containment (Alternative 2) is readily implementable in SMA 5-2 and cap placement methods are well established. Considerations and challenges are similar to those described for SMA 5-1. The water depths in SMA 5-2 are shallow (2 to 3 ft) and conducive to placing a CCS cap. Crossing approximately 1,700 ft of sparsely wooded privately-owned property will be required to access SMA 5-2, which will require obtaining access approval from the property owner.

6.3.6.4 Alternative 3, SMA 5-1 (Removal and MNR)

Removal and MNR (Alternative 3) is implementable in SMA 5-1. While both wet and dry excavation methods are well established, the technical feasibility of removal is location-specific and can be influenced by the presence and extent of debris. Some areas of the river may be too shallow for traditional wet removal processes. For the purposes of this response proposal,

removal depths in SMA 5-1 are estimated to extend to approximately 7 ft below the sediment surface. While removal at these depths is implementable, there is a high likelihood of encountering compacted sediments or buried debris, and there are additional challenges associated with managing water infiltration during dry removal.

The water depths in SMA 5-1 are conductive to removal at the central and downstream portions of the SMA; however, water depths at the upstream portion of SMA 5-1 are approximately 8 ft. Sediment removal via excavation may be difficult to implement in the upstream portion of the SMA due to challenges associated with installing and maintaining the sheet pile needed to establish a coffer dam in this area. Sheet pile is typically driven until refusal; however water depths at the upstream end of SMA 5-1 may reduce the length of sheet pile embedded in the sediments. Once the coffer dam is dewatered, pressure builds up on the outside of the sheet pile wall and this pressure differential increases following the removal of sediment from within the coffer dam. To withstand this pressure differential and increase the stability of the coffer dam, longer sheet piles could be used; however, the shallow till elevations within the Tittabawassee River are likely to prevent the sheet pile from being driven to necessary sediment depths to ensure stability of the coffer dam in deep water areas.

Removal would require appropriate shoreline and upland staging areas. Constructing access roads through the floodplain would be necessary for large construction equipment and dump trucks to gain access to, from, and into the river. Staging and possibly dewatering areas in close proximity to the river would also be needed for material handling and construction needs. The size and location of these areas would depend on the specific technology used.

Similar to the armored in situ containment alternative, implementing the sediment removal alternative would require installing new roads and staging areas for heavy equipment transport, contaminated soil staging and transport loading pads, and equipment decontamination. To access SMA 5-1, a 1,400-ft road would need to be established through an existing open field, and then, an additional 650-ft road would need to be established through a wooded area. In wooded areas or where access is limited, access points may require clearing mature trees. If access occurs through residential properties, yards may require some clearing and temporary alterations to create equipment access roads and staging areas. Although Dow has a proven track record for restoring and repairing construction related impacts at properties, the removal alternative can be disruptive to the property residents, the surrounding community, and the ecosystem at the access location.

Similar to Alternative 1, MNR in SMA 5-1 has no administrative or technical implementability concerns associated with the long-term monitoring program that would be used.

6.3.6.5 Alternative 3, SMA 5-2 (Removal)

Removal (Alternative 3) is implementable in SMA 5-2. While both wet and dry excavation methods are well established, the technical feasibility of removal is location-specific and can be influenced by the presence and extent of debris. For the purposes of this response proposal, removal depth is estimated to extend to approximately 4 ft below the sediment surface in SMA 5-2.

The water depths in SMA 5-2 are shallow and conducive for removal. In wooded areas or where access is limited, access points may require clearing mature trees. Similar to the armored in situ containment alternative, implementing the sediment removal alternative would require installing new roads and staging areas for heavy equipment transport, contaminated soil staging and transport loading pads, and equipment decontamination. To access SMA 5-2 a 1,700-ft road would need to be established through a sparsely wooded area. If access occurs through residential properties, yards may require some clearing and temporary alterations to create equipment access roads and staging areas. Although Dow has a proven track record for restoring and repairing construction-related impacts at properties, the removal alternative can be disruptive to the property residents, the surrounding community, and the ecosystem at the access location.

6.3.6.6 Alternative 4, SMA 5-1 (In Situ Containment, Removal, and MNR)

In situ containment, removal, and MNR (Alternative 4) is implementable in SMA 5-1. As described for Alternative 3, removal depths in SMA 5-1 are estimated to extend to approximately 7 ft below the sediment surface. While removal at these depths is implementable, there is a high likelihood of encountering compacted sediments or buried debris, and there are additional challenges associated with managing water infiltration during dry removal. The water depths at the downstream portion of SMA 5-1 where removal is proposed are shallow (approximately 2 ft) and conducive to removal.

The water depths in the upstream portion of SMA 5-1 where in situ containment is proposed are approximately 8 ft. As discussed above, these depths present challenge for implementing removal via excavation in this area, such that in situ containment would be more implementable in the upstream portion of SMA 5-1. Armored capping via mechanical equipment would be more suitable than CCS caps for this deeper, in-channel portion of SMA 5-1. In summary, the Alternative 4 combination remedy reduces implementation challenges of removal in areas with elevated water depths and minimizes potential short-term impacts (as discussed in Section 6.3.4.4)

Implementing in situ containment and removal would require an appropriate shoreline or upland staging area. Site modifications to gain access needed for heavy equipment and staging could require significant construction and restoration for floodplain access. Site access for equipment could include roads and open areas for equipment transport, staging, and equipment decontamination. To access SMA 5-1, a 1,400-ft road would need to be established through an existing open field, and then an additional 650-ft road would need to be established through a wooded area. In wooded areas or areas of dense vegetation, trees may need to be cut to allow access to the river, and a bank area may require clearing and preparation to allow equipment access to the channel, disrupting the existing ecosystem. Any impacts related to construction support and access facilities would be restored following completion of the response action. Transporting equipment, capping materials, and removed sediment would increase truck traffic in areas of in remedial activities.

MNR in SMA 5-1 has no administrative or technical implementability concerns associated with the long-term monitoring program that would be used.

6.3.7 Cost

General cost estimates were developed using approximate unit costs based on a review of prior Dow project data, a review of cost data available for similar projects completed at other sites, and initial input from prospective Dow contractors. Cost refers to the costs necessary to implement the alternative, as well as long-term costs to monitor and maintain effectiveness. Consistent with EPA/USACE (USEPA and USACE 2000) guidance, the cost estimates for each alternative are anticipated to be accurate within the range of -30% to +50%. In developing the cost estimates, a future discount rate of 7% was used for the present worth calculation as specified by EPA/USACE guidance. For costing purposes and comparison of alternatives, a 30-year monitoring period was assumed when monitoring was required for MNR and in situ containment alternatives. Separate long-term monitoring is also a component of the site-wide monitoring plan (Dow 2011d) and is not included in the cost estimates. Costs for SMA 5-1 and SMA 5-2 are provided in present-day 2015 US dollars and shown in Table C-1 of Appendix C.

- The estimated present worth to implement one of the identified alternatives in SMA 5-1 is approximately: Alternative 1 - $28,000; Alternative 2 - $210,000 to $680,000; Alternative 3 - $1,790,000 to $2,240,000; and Alternative 4 - $1,510,000 to $1,880,000.
- The estimated present worth to implement one of the identified alternatives in SMA 5-2 is approximately: Alternative 1 - $28,000; Alternative 2 - $280,000 to $760,000; and Alternative 3 - $2,240,000 to $2,750,000.

The cost range for Alternative 2 (In Situ Containment) represents the expected range of costs for implementation of a CCS cap through an armored cap. Similarly, the cost range for Alternative 3 (Removal) represents the expected range of costs for implementation of wet removal and dry removal approaches. Details of the cost estimates for each alternative are provided in Appendix C.

6.4 BMA Alternatives Evaluation

Effectiveness, implementability, and cost for the BMA alternatives are discussed in Section 6.4, with the evaluation of each of the BMA alternatives relative to the NCP criteria as outlined in Section 6.1.

Previous bank work performed on the Tittabawassee River include pilot studies completed in Reaches M, N, and O. Details for each of the studies are provided in the following documents:

- Upper Reach M - *Final Report and As Built Plans: Reach M Pilot River Bank Erosion Stabilization Project on the Tittabawassee River* (ENVIRON 2008a)
- Lower Reach M - *Lower Reach M Final Report* (URS 2009b)
- Reach N - *Construction Completion Report Pilot Bank Stabilization Technologies – Upper Reach N* (Dow 2015e)
- Reach O - *Final Report – Reach O Bank Stabilization 2010* (Dow 2012b)

In addition, bank removal activities were conducted along the Tittabawassee River in Reach J/K, as described in the *Reach J/K Removal Actions Final Report* (URS 2008). Bank

stabilization remedies have also been implemented in Segments 2 and 3 at BMAs 2-3, 2-4, 2-5, 2-6, 2-7, 2-8 and 3-1. Additional Segment 3 BMAs will be stabilized in 2016.

These projects provided the opportunity to implement a number of technologies with varying costs, implementability hurdles, and slightly varying results with respect to vegetation cover. Although most technologies are showing to be effective, lessons learned from previous bank work will continue to be considered for future bank treatments. Evaluations of each of the piloted technologies implemented to date have been provided in the *Task 5 Bank Pilot Test Results Report*, submitted in April 2015 (Dow 2015a). Design and implementation of the Segments 2 and 3 BMAs response actions incorporated findings from these pilot studies, and lessons learned from each BMA will continue to be carried forward to future BMAs. This represents how adaptive management will be a key component in implementing bank remedies that rely on technologies or a combination of technologies from Alternatives 1 and 2.

6.4.1 Effectiveness

Effectiveness includes the evaluation of the following elements: overall protection of human health and the environment, compliance with ARARs, short-term effectiveness, and long-term effectiveness and permanence. This criterion measures how each alternative achieves and maintains protection of human health and the environment. Overall protection of human health and the environment is assessed by determining the extent to which the alternative is able to achieve RAOs and site-specific response action criteria. The RAOs for the Segments 4 and 5 Response Proposal include the reduction of the potential transport of TEQ impacted media which may contribute to increased surface-sediment TEQ levels, as well as the reduction of Segments 4 and 5 contributions to TEQ levels in OU1 fish tissue. Thus, each BMA alternative is evaluated according to the extent to which each response action achieves these RAOs. Evaluations of banks relative to direct human contact and other potential exposure pathways will be made in the segment-specific work plans to be developed in the future for the Tittabawassee River floodplain and/or the RRA.

6.4.1.1 Overall Protection of Human Health and the Environment

Alternative 1 (Stabilization) would contribute to protection of human health and the environment by stabilizing the banks, which would reduce the potential for PCOI erosion and transport to the river channel from individual BMAs or portions of BMAs. Individual BMAs or portions of BMAs may have varying slopes amenable to stabilization using combinations of bank reshaping, armor- or vegetation-based reinforcement, active management of understory and canopy vegetation, and toe protection. By reducing potential PCOI transport, this alternative would also help to accomplish both Segments 4 and 5 RAOs. Long-term monitoring would also be required to manage stabilization remedies.

Alternative 2 (Removal) would contribute to the protection of human health and the environment by removing the targeted PCOI bank deposit. Because the bank deposits are removed, no further monitoring is necessary to manage bank erosion potential. This will result in accomplishing RAO 1 once removal is complete and will contribute to RAO 2 over time. Removal would be the most intrusive remedy, requiring the complete destruction of the existing bank ecosystem; though replanting is expected, it may be decades before the ecosystem

(including mature trees) returns to its existing condition. This alternative has the greatest potential to have an impact on neighboring properties by altering the hydrology of the river and possibly increasing the frequency of flooding by removing existing banks and levees.

6.4.1.2 Compliance with ARARs

All of the BMA alternatives are expected to comply with ARARs. In particular, all alternatives would have to demonstrate that they would not negatively impact flood elevations beyond the 0.1-ft limit mandated by the Michigan Floodplain Act, using procedures similar to those used to assess compliance of previous response actions in the Tittabawassee River with this ARAR. Alternative 2 (Removal) also would require evaluating floodway impacts because flood patterns and frequency could change on adjacent properties. Action-specific ARARs such as water treatment and solids management requirements would be managed at the design and implementation phases.

6.4.1.3 Reduction of Toxicity, Mobility, or Volume through Treatment

This criterion addresses the degree to which an alternative reduces the toxicity, mobility, or volume of chemical constituents through treatment of the sediment. Since none of the BMA alternatives discussed include a treatment component, this evaluation criterion is not addressed further in this Segments 4 and 5 Response Proposal.

6.4.1.4 Short-Term Effectiveness

Alternative 1 (Stabilization) may incorporate a relatively wide range of response technologies, including bank smoothing or reshaping as needed, slope stabilization using a range of different process options (emphasizing green technologies that include canopy management and native vegetation, but also using other stabilization techniques as needed), and/or toe protection. Bank smoothing or reshaping is considered when using certain erosion control products or adjusting the existing slope to contribute to the long-term stability. It may include limited removal of bank soils during the process of smoothing and reshaping. This would be accomplished using earthmoving equipment including backhoes or excavators and may require constructing an access road to the BMA. After the final slope is constructed, slope stabilization is accomplished using appropriate process options, and the surface of the disturbed soils would be vegetated with deep-rooted native plants. There would also be a cover crop in the first year to provide some surface vegetation and protection. Some short-term impacts would be unavoidable because much of the overlying vegetation is removed. However, this alternative would promote the development of a stable and higher quality vegetative cover through canopy management and planting of native species.

Based on the results of pilot testing and BMA remedy implementation to date in Segments 2 and 3, erosion-resistant vegetation and stable slopes under this BMA alternative would likely develop over one to two years, dependent on the technology employed. Native vegetation should reach maturity in three to five years. Where applied, hard stabilization techniques would be immediately effective for erosion resistance. Bank angle directly influences short-term effectiveness. Steeper banks that are addressed through using vegetation-based stabilization techniques would be more susceptible to high-shear stress events during the interim period

when the desired plant community has not reached maturity. Bank reshaping can reduce the potential for shear-stress impacts on the newly planted native vegetation that have not yet matured. Short-term inspection plans are needed, and more maintenance of these areas may be required in the interim period.

The stabilization of banks will have short-term construction-related impacts. Less aggressive stabilization techniques will generally have fewer short-term construction-related impacts. Construction activities will result in an increase in fuel/energy use and subsequent greenhouse gas and particulate emissions, even though attempts to minimize these affects will be incorporated in design (discussed in Section 6.5). The stabilization alternative could require site access for equipment, which would include roads and staging areas for equipment transport, staging, and equipment decontamination. In areas of dense vegetation or areas where access is limited, the BMA and surrounding areas may require extensive clearing and preparation to allow equipment access to the bank, disrupting the existing ecosystem. On residential properties, the BMA and adjacent areas may require some clearing and temporary alterations to allow equipment access and remedy implementation. Any impacts related to construction support and access facilities would be restored following completion of the response action.

Worker safety concerns involve working around and operating construction equipment and vehicles. The clearing of vegetation also presents work safety challenges since it involves cutting trees and tree limbs with chain saws, while climbing trees or being perched in a lift. Extensive outdoor work can also potentially expose workers to allergens or irritants (e.g., poison ivy, bee stings). Additionally, because weather conditions can be extreme (e.g., very hot or cold), monitoring for safe working conditions is essential. These health and safety concerns would be managed by appropriate health and safety and operational plans.

Alternative 2 (Removal) would have the greatest short-term construction-related impacts. Bank construction would include removing the existing vegetation (including all trees) and soils as necessary to remove the TEQ deposit. This may require removing all or a significant portion of the existing bank area. Based on past bank removal actions, it is estimated that a bank removal action will impact the bank and floodplain approximately 100 ft back from the water’s edge. Thus, removing 100 ft of bank along the river would impact approximately one-quarter acre of bank and adjacent floodplain. After removal, banks would be reshaped, and bank/levee areas may need to be reconstructed to manage hydrology. Additionally, slopes would need to be established to become vegetated and stable. This would be accomplished using earthmoving equipment including backhoes, excavators, and bulldozers that may require constructing an access road to the BMA and staging areas. After the final slope is constructed, the surface of the disturbed soils would be vegetated.

Removal would be an intrusive remedy that could require substantially altering the existing bank ecosystem. The environmental impacts resulting from bank removal can be significant in the work area, both in the short and long term. Short-term impacts to the environment would be extensive due to the complete removal of trees, vegetation, and underlying soil and the short-term loss of the habitat and wildlife in the work areas. Species occupying these habitats will be

displaced, and productivity of these species in the region will be reduced until habitats are restored and relatively mature.

This option will take the longest to implement, is biggest in scope, and will have short-term impacts on the community related to increases in noise, air pollution, and construction-related traffic. This alternative has the greatest potential to have an impact on neighboring properties by altering the river hydrology and possibly increasing the frequency of flooding. Bank removal will have more short-term construction-related impacts than stabilization. Construction activities will result in the greatest increase in fuel/energy use and subsequent greenhouse gas and particulate emissions, even though attempts to minimize these affects will be incorporated in the design (discussed in Section 6.5). Increased truck traffic also would be associated with moving equipment and transporting the removed soils and vegetation from the BMAs to a suitable disposal facility. This transport would have short-term community impacts associated with increased traffic and the potential transport of contaminated materials through communities. These impacts would be controlled through developing and adhering to health and safety plans.

The removal alternative would require the greatest degree of Site access, including roads and staging areas for heavy equipment transport, contaminated soil staging and transport, and equipment decontamination. In areas of dense vegetation or areas where access is limited, the BMA and surrounding areas may require extensive clearing and preparation to allow equipment access to the bank, disrupting the existing ecosystem. On residential properties, the BMA and adjacent yards may require some clearing and temporary alterations to allow equipment access and remedy implementation. Any impacts related to construction support and access facilities would be restored following completion of the response action. Although Dow has a proven track record for restoring and repairing construction related impacts, the removal alternative is disruptive in the short term in the immediate area of the removal action.

More so than with bank stabilization, worker safety concerns involve working around and operating construction equipment and removing and transporting large amounts of vegetation and soil. However, these concerns would be managed by appropriate health and safety and operational plans.

6.4.1.5 Long-Term Effectiveness and Permanence

Alternative 1 (Stabilization) provides long-term effectiveness through the following mechanisms:

- modification of at-risk slopes and reshaping slopes, as needed, to improve vegetation quantity and quality;
- enhancement of vegetation quality and quantity through canopy management and planting of native vegetation (e.g., hydroseeding or other methods);
- placement of stabilization products on slopes; and,
- placement of toe protection, as needed, to control bank erosion.

The native vegetation provides many benefits contributing to long-term effectiveness (root structure reinforces the soil mass; vegetative structure above ground dampens or dissipates and protects from water energy; vegetation intercepts water and sediment to reduce water energy to promote deposition; water infiltration and evapotranspiration reduces soil moisture to help manage impacts of freeze/thaw cycles). As needed, bank reshaping, armoring, and other hard-engineering technologies would also be used to provide long-term bank stability and to augment vegetation technologies.

The long-term effectiveness and permanence of bank stabilization technologies implemented on the Tittabawassee River banks to date continue to be demonstrated under high-flow, high shear stress conditions. A large proportion of the technologies constructed in the past several years have remained stable since installation, with only minor maintenance work required in most instances. Long-term establishment of deep rooting vegetation is key to success and has been demonstrated to be occurring in the majority of locations that have undergone stabilization

By reducing potential PCOI transport, this alternative will also help accomplish both RAOs. Stabilization would incorporate long-term bank monitoring and adaptive management, to observe whether physical changes occur over time that could indicate a change in the overall stability of the BMA. A monitoring and maintenance program would be implemented to ensure the long-term effectiveness of this alternative. ICs to minimize the potential for future bank disturbance may also be necessary.

Alternative 2 (Removal) would provide long-term effectiveness and permanence from potential PCOI erosion and transport risks through removal of bank soils that are the primary sources of PCOIs to the active sediment bed in Segments 4 and 5. However, removal could have a long-term effect on the floodplain and bank landscape, as well as neighboring properties if changes in flood conditions are created as a result of removal.

Removing PCOI deposits that have the potential to be transported downstream will satisfy RAO 1 once removal is complete and will contribute to RAO 2. Long-term bank monitoring and adaptive management is not required under this BMA alternative.

Based on the results of early removal actions, early vegetation growth (grasses and forbs) would most likely develop under this BMA alternative over a period of two to five years if good short-term maintenance practices (primarily irrigation) are in place. However, much more time is required for woody vegetation to reach maturity. In forest areas where mature trees have to be removed in support of the removal alternative, Alternative 2 could require removing dense tree groves with trees that are many decades old (e.g., 50–75 years in many cases). These trees foster mature and well-established ecosystems that support existing wildlife habitat. At Reach J/K, for example, the approximate 5-acre removal action required the removal of approximately 300 mature trees.

6.4.2 Implementability

All of the BMA alternatives are implementable when appropriately applied to a BMA that exhibits the key characteristics summarized above. All equipment, personnel, and materials necessary

to implement the alternatives are anticipated to be locally available. BMAs are not on Dow property so landowner permission is required to implement either remedy and to access banks. Additional implementation considerations such as coordinating with public park usage and nearby farm activities will have to be taken into account.

The potential presence of threatened and endangered species and wetlands will be considered when implementing BMA alternatives, and construction will be conducted in compliance with the Endangered Species Act and relevant regulations, as appropriate.

Alternative-specific implementability considerations are provided below.

Alternative 1 (Stabilization) is readily implementable. This alternative may require access roads and staging areas through privately held lands. Landowner considerations may affect the implementability of stabilization for certain BMAs. Extremely high or steep banks may pose unique implementability challenges for placing certain slope stabilization materials, and reshaping the banks may be necessary. During remedial design, specific process options to be used at each BMA or portions of a BMA would be optimized where the stabilization alternative is selected. Bank reshaping is not anticipated for BMAs with bank angles already within a stable range, although augmenting the bank soils to increase the viability of the revegetation program is still possible and readily implementable.

Alternative 2 (Removal) would require the greatest degree of Site access, including roads and staging areas for heavy equipment, contaminated soil staging and transport, and equipment decontamination. Typically these remedial-related actions would need to occur on privately held lands. If the BMA targeted for removal is in areas of dense vegetation or areas where access is limited, the BMA and surrounding areas may require extensive clearing and preparation to allow equipment access to the bank, making implementation more difficult. Removal would also require staging areas to allow for the removed materials to be handled as necessary before trucking off-site. Based on experience in Segment 2, bank removal would result in a minimum of 100 truckloads of bank sediment for every 100 ft of BMA. Disposal locations are anticipated to be readily available.

6.4.3 Cost

General cost estimates were developed using approximate unit costs based on a review of prior Dow project data, including costs associated with implementing Segment 2 BMAs and pilot studies, a review of cost data available for similar projects completed at other sites, and initial input from prospective Dow contractors. Consistent with EPA/USACE (USEPA and USACE 2000) guidance, the cost estimates for each alternative are anticipated to be accurate within the range of -30% to +50%. These cost estimates have been developed on a linear-foot basis to allow for comparison between alternatives. The unit costs for the bank management alternatives are presented in Appendix C. The final cost for each BMA alternative will be built upon the specific processes to be employed at the BMA and is expected to be a combination of different individual processes.

The bank alternatives (stabilization and removal) have several technology and process options available that may or may not be included in the specific design of the alternative selected by the Agencies for an individual BMA. For purposes of generating the cost estimates contained in this Segments 4 and 5 Response Proposal, the unit cost (on a liner-foot basis) are provided of each technology option that may be used individually or in combination for that bank remedy alternative.

A future discount rate of 7% was used for the present worth calculation as specified by EPA/USACE guidance. For costing purposes and comparison of alternatives, a 30-year monitoring period was assumed for the stabilization alternative.

6.5 Integrating Green and Sustainable Remediation Practices

In addition to the NCP evaluation, efforts will be made to examine and incorporate green and sustainable remediation practices into the design and implementation of Segments 4 and 5 response alternatives, including actions and incorporation of BMPs that minimize the footprint of the remediation. The preliminary sustainability analysis of SMA and BMA alternatives, was presented in the Appendix F of the Segment 2 Response Proposal (Dow 2013b) which evaluated shorter-term (i.e., construction) and longer-term (i.e., monitoring, maintenance and adaptive management) impacts for each alternative. The core green and sustainable remediation elements include the following:

- Material and waste: This includes the quantification of the amount of materials used and the amount of waste generated. The use of recycled or biodegradable materials and recycling wastes are also identified.
- Energy: The primary energy uses will be related to the use of vehicles and construction equipment.
- Air and atmosphere: Air emissions are primarily related to the use of vehicles and construction equipment.
- Water: The primary water uses are associated with dust control and irrigation of replanted areas after construction.
- Land and ecosystem: This criterion factors in the types and quantity of habitats affected and the subsequent impacts to recreation and other land uses. Short- and long-term changes are addressed.

Green and sustainable remediation practices are consistent with EPA's green remediation framework and Dow's corporate sustainability goals. EPA's recent guidance (USEPA 2010b, 2012) encourages incorporating Site footprint analysis and net results analysis and using BMPs associated with core elements important to green remediation. Dow's corporate sustainability goals and core values reflect similar elements[8].

8 Dow's corporate sustainability goals are available at http://www.dow.com/sustainability/goals/

7 Response Proposal

Section 6 presented a detailed analysis of SMA response option alternatives for Segments 4 and 5 using EE/CA evaluation criteria. The evaluation also addressed the overall requirements of CERCLA and the NCP, which were integrated into the EE/CA evaluation. This section reviews EPA guidance (USEPA 2005a) regarding selecting a recommended alternative based on the results of comparative analysis.

7.1 Consistency with EPA's National Policy

According to EPA's national policy:

> "*The focus of remedy selection should be on selecting the alternative best representing the overall risk reduction strategy for the site according to the NCP remedy selection criteria …. EPA's policy has been and continues to be that there is no presumptive remedy for any contaminated sediment site, regardless of the contaminant or the level of risk.*" Moreover, at many sites "*a combination of sediment cleanup methods may be the most effective way to manage the risk*" (USEPA 2005a).

EPA's 11 risk management principles were developed to provide guidance to EPA site managers in "*making scientifically sound and nationally consistent risk management decisions at contaminated sediment sites*." As such, the risk management principles contained within the 2002 Principles "*should be tailored to the size and complexity of the site, to the magnitude of site risks, and to the type of action contemplated*" (USEPA 2002). These 11 risk management principles were incorporated into and expanded upon in EPA's guidance (USEPA 2005a). The following briefly summarizes these principles (in italics) and describes how efforts completed to date align with each principle.

1. *Control sources early* – Throughout the facility's history, Dow has strived to use the state-of-the-art waste management and source control systems, meeting or exceeding the requirements of state and federal regulations, including the federal Clean Water Act. A brief description of source controls is presented in Section 2.
2. *Involve the community early and often* – Extensive community involvement activities have been conducted to keep the local community informed and provide a mechanism for the community to interact with EPA, DEQ, and Dow. These activities include the following:
    a. Formation of a community advisory group for the project, numerous public availability sessions, and public meetings
    b. Development of a community involvement plan (USEPA 2010c)
    c. Development and maintenance of active Internet sites by EPA (http://www.epa.gov/superfund/tittabawassee-river) and DEQ (http://www.michigan.gov/deqdioxin)
    d. Public review periods to allow the public to review this Segments 4 and 5 Response Proposal and to submit comments to the Agencies

e. Establishment of local EPA staff who participate in project outreach activities

f. Contribution of EPA funds to the MDCH for education outreach to the community about fish consumption advisories

3. *Coordinate with states, local governments, tribes, and natural resource trustees* – EPA administers this principle, and the principle has been accomplished through routine technical team meetings and information sharing and collaboration. The DEQ was a signatory and continues to be an active participant in the 2010 AOC. The Trustees have also been active participants in the Site. EPA coordinates directly with the Saginaw Chippewa Indian tribe of Michigan regarding the Site.

4. *Develop and refine a CSM that considers sediment stability* – The Segments 4 and 5 CSM was developed based on a substantial dataset generated from considerable site-specific studies. The extensive work conducted on the river to date, combined with hydrodynamic and sediment transport modeling, provides a cohesive weight of evidence with regards to sediment stability, supporting the remedy evaluation process.

5. *Use an iterative approach in a risk-based framework* – Multiple early actions have been conducted (e.g., in Reaches B, D, J, J/K, K, M, N, O, and MM; Section 2.7) to evaluate remedial technologies and advance the remediation of the river. Response actions have been completed in Segments 1 and 2, and response actions are currently underway in Segment 3. Lessons learned from those actions will help inform the Segments 4 and 5 remedy designs. Also, monitoring and future residual risk assessment will inform the need for any necessary additional response activities (e.g., identifying additional BMAs).

6. *Carefully evaluate the assumptions and uncertainties associated with site characterization data and site models* – Extensive use of targeted data collection efforts have been made throughout the project to reduce uncertainty tied both to the CSM and the nature and extent of contamination. Sensitivity assessments have been conducted on Site models.

7. *Select site-specific, project-specific, and sediment-specific risk management approaches that will achieve risk-based goals* – This Segments 4 and 5 Response Proposal presents the results of the analysis of site-specific data, CERCLA evaluation criteria including the NCP criteria, RAOs, and potential SMA and BMA response alternatives.

8. *Ensure that sediment cleanup levels are clearly tied to risk management goals* – No cleanup levels have been established in the response proposal; instead actions are performance based. RAOs intended to reduce TEQ exposures and transport have been established. Metrics tied to these RAOs will be used to evaluate expected changes resulting from implementation of each potential SMA or BMA response alternative.

9. *Maximize the effectiveness of ICs and recognize their limitations* – ICs, including nonengineered instruments such as administrative and legal controls to minimize the potential for exposure, have been considered (Section 6.2, Common Elements).

10. *Design remedies to minimize short-term risks while achieving long-term protection* – This Segments 4 and 5 Response Proposal evaluates short-term and long-term risk associated

with each SMA and BMA alternative. The recommended approach to be selected by EPA is expected to provide limited short-term risks while achieving long-term protection.

11. *Monitor during and after sediment remediation to assess and document remedy effectiveness* – Monitoring during remediation activities and long-term monitoring are components of all alternatives and will be detailed in SMA- and BMA-specific monitoring plans or in the *Task 4 Site-Wide Monitoring Plan* (Dow 2011d).

Based on the evaluations in this Segments 4 and 5 Response Proposal, and after public input, EPA will select an appropriate set of response alternatives and issue an Action Memorandum.

8 References

Alcoa. 2002. Documentation Report, Grasse River Capping Pilot Study. April.

Alcoa. 2008. Lower Grasse River Study Area, Massena, NY: 2007 Data Summary Report. Report prepared by Alcoa, Inc. for U.S. Environmental Protection Agency. September.

ATS. 2006a. GeoMorph® Sampling and Analysis Plan, Upper Tittabawassee River, Midland, Michigan. Ann Arbor Technical Services, Inc. June 30.

ATS. 2006b. Quality Assurance Project Plan (QAPP) GeoMorph® Investigation, Upper Tittabawassee River, Midland, Michigan. Ann Arbor Technical Services, Inc. July.

ATS. 2007a. 2007 GeoMorph® Sampling and Analysis Plan, Tittabawassee River. June 30.

ATS. 2007b. Quality Assurance Project Plan (QAPP) GeoMorph® Investigation, Tittabawassee River, Midland, Michigan. Ann Arbor Technical Services, Inc. July.

ATS. 2007c. IRA/PCAP Decision Tree and IRA/PCAP Sampling Plan, Tittabawassee River. Ann Arbor Technical Services, Inc. April.

ATS. 2008. GeoMorph® Site Characterization Report March 2008 Update. Tittabawassee River and Floodplain Soils Midland, Michigan. March 1.

ATS. 2009. Final GeoMorph® Pilot Site Characterization Report, Volume I-VI. Upper Tittabawassee River and Floodplain Soils Midland, Michigan. Ann Arbor Technical Services, Inc. Ann Arbor, Michigan. June 15.

Borgmann, U., W.P. Norwood, and K.M. Ralph. 1990. Chronic toxicity and bioaccumulation of 2,5,2',5' and 3,4,3',4'-tetrachlorobiphenyl and Aroclor 1242 in the amphipod (*Hyalella azteca*). Arch Environ Contam Toxicol 19:558–564.

Bridges, T.S, K.E Gustavson, P. Schroeder, S.J. Ells, D. Hayes, S.C. Nadeau, M.R. Palermo, and C.R. Patmont. 2010. Dredging processes and remedy effectiveness: Relationship to the 4 Rs of environmental dredging. Integr Environ Assess Manag 6(4):619–630.

DNR. 1988. Remedial Action Plan for Saginaw River and Saginaw Bay Area of Concern. Michigan Department of Natural Resources. September.

Dow. 2002. The Dow Chemical Company, Dow Chemical Michigan Operations Operating License Reapplication, Section III Hydrogeological Report. Revised June 11.

Dow. 2010a. Final Report – Reach J Pilot Cap 2010: The Tittabawassee River/Saginaw River & Bay Site. Prepared by the Tittabawassee/Saginaw River Team. Dow Submittal Number 2010.076. December 31.

Dow. 2010b. Tittabawassee River/Saginaw River/Saginaw Bay Quality Assurance Project Plan (March 2010, as amended).

Dow. 2010c. Task 2.2 Work Plan, Revision 1. Prepared by the Tittabawassee/Saginaw River Team. September 2010.

Dow. 2011a. Tittabawassee River Segment 1 (OU1) Response Proposal. Prepared by the Tittabawassee/Saginaw River Team. April 4, 2011. Dow Submittal Number 2011.024.

Dow. 2011b. Task 2.2 Bank Face Composite Sampling Work Plan. Prepared by the Tittabawassee/Saginaw River Team. August 2011.

Dow. 2011c. Benthic Community Study Report. Prepared by the Tittabawassee/Saginaw River Team. April 4, 2011. Dow Submittal Number 2011.030.

Dow. 2011d. Task 4 Site-Wide Monitoring Plan, Tittabawassee River/Saginaw River & Bay Site. Report prepared for Tittabawassee & Saginaw River Team. Dow Submittal No. 2010.010. January 3.

Dow. 2012a. Reach K Pilot Cap Monitoring Plan, Prepared by the Tittabawassee/Saginaw River Team. September 17.

Dow. 2012b. Upper and Lower Reach M and Reach O Monitoring Report: The Tittabawassee River/Saginaw River & Bay Site. Prepared by the Tittabawassee/Saginaw River Team. October 29.

Dow. 2012c. Final Report – Reach O Bank Stabilization 2010: The Tittabawassee River/Saginaw River & Bay Site. Prepared by the Tittabawassee/Saginaw River Team. May 24. Dow Submittal Number 2012.019. Revision: 1.

Dow 2012d. Reach MM In-Channel Island Removal Action Final Report, the Tittabawassee River/ Saginaw River & Bay Site. Prepared by the Tittabawassee/Saginaw River Team. June. Dow Submittal Number T2.RMM.2012.001.

Dow. 2012e. Work Plan for In-Channel Composite Sediment Sampling for the Tittabawassee River/Saginaw River & Bay Site. Prepared for and Submitted by the Dow Chemical Company. April 27. Dow Submittal Number 2012.016.

Dow. 2012f. Task 2.3 Bank Area Evaluation Report – Characterization and Assessment of Early Response Action for Bank Areas. Prepared by the Tittabawassee/Saginaw River Team. March.

Dow. 2012g.Task 4 Fish Monitoring Plan. Prepared for and Submitted by the Dow Chemical Company. April 16. Dow Submittal Number 2012.014.

Dow. 2012h. Segment 1 AOC Remedial Design and Implementation Work Plan. Prepared for and Submitted by the Dow Chemical Company. April 27. Dow Submittal Number 2012.015.

Dow. 2013a. Tittabawassee River Segment 1 (OU1) Segment 1 2012 Interim Completion Report. Dow submittal No. 2013.015. March 4.

Dow. 2013b. Tittabawassee River Segment 2 (OU1) Response Proposal. Prepared by the Tittabawassee/Saginaw River Team. March 29. Dow Submittal Number 2013.017

Dow. 2014a. Tittabawassee River Floodplain Response Proposal. Prepared by the Tittabawassee/Saginaw River Team. Dow Submittal Number 2014.021. May 30.

Dow. 2014b. Tittabawassee River Segment 1 (OU1) Segment 1 2013 Interim Completion Report. Dow submittal No. 2014.005. March 14.

Dow. 2014c. Reach N Bank Stabilization and Removal, 2013. Dow submittal No 2014.044. August 4.

Dow. 2014d. Addendum to the Task 4 Fish Monitoring Plan for the Tittabawassee River/Saginaw River & Bay Site. Dow submittal No 2014.014. April.

Dow. 2015a. Task 5 Bank Pilot Test Results Report. April 17. Dow submittal No 2015.016.

Dow. 2015b. Tittabawassee River Segment 3 (OU1) Response Proposal. Prepared by the Tittabawassee/Saginaw River Team. April 10. Dow Submittal Number 2015.014.

Dow. 2015c. Sediment and Bank Soil SCOI Screening for Segments 4 through 7 of the Tittabawassee River. December. Dow Submittal Number 2015.046.

Dow. 2015d. Discovery Plan for Tittabawassee River Floodplain and River Project. February Dow submittal No 2015.003.

Dow. 2015e. Construction Completion Report Pilot Bank Stabilization Technologies – Upper Reach N Tittabawassee River. February. Dow submittal No 2015.004.

ENVIRON. 2007. Final Removal Work Plan for Selected Areas of Reach “O” of the Tittabawassee River, Michigan. Prepared for the Dow Chemical Company. September 7, 2007.

ENVIRON. 2008a. Final Report and As Built Plans Reach M Pilot River Bank Erosion Stabilization Project on the Tittabawassee River. December 16. Draft.

ENVIRON. 2008b. Current Conditions Report for the Tittabawassee River, Michigan. June.

ENVIRON / LimnoTech. 2008. Work Plan to Implement Pilot River Bank Stabilization Projects on the Tittabawassee River. Prepared for the Dow Chemical Company and submitted to the Michigan Department of Environmental Quality, June 16.

Fischenich, J.C. and H.A. Allen. 2001. Stream Management. Water Operations Technical Support Program. US Army Corps of Engineers, Engineer Research and Development Center. ERDC/EL SR-W-00-1.

Hahn, M.E., A. Poland, E. Glover, and J.J. Stegeman. 1994. Photoaffinity labeling of the Ah receptor: Phylogenetic survey of diverse vertebrate and invertebrate species. Arch Biochem Biophys 310:218–228.

Herbich, J.B. 2000. Handbook of Dredging Engineering; Second Edition. McGraw-Hill, Co., New York.

ITRC. 2012. Incremental Sampling Methodology. February.

Magar, V.S., D.B. Chadwick, T.S Bridges, P.C. Fuchsman, J.M. Conder, T.J. Dekker, J.A. Steevens, K.E. Gustavson, and M.A. Mills. 2009. Monitored Natural Recovery at Contaminated Sediment Sites. Technical Guide ESTCP Project ER-0622. May.

MDCH. 2011. 2011–2012 Michigan Fish Consumption Advisory: A family guide to eating Michigan fish. Michigan Department of Community Health, Division of Environmental Health. www.michigan.gov/documents/FishAdvisory03_67354_7.pdf.

MNFI. 2002. Biodiversity Analysis of Selected Riparian Ecosystems within a Fragmented Landscape. Michigan Natural Features Inventory, 2002-26. December.

MNFI. 2015. Rare Species Explorer. http://mnfi.anr.msu.edu/explorer/search.cfm (last accessed September 2, 2015).

NatureServe Explorer. 2015. http://explorer.natureserve.org/.

NRC. 2007. Sediment Dredging at Superfund Megasites - Assessing the Effectiveness. National Research Council. Washington, DC: National Academy Press.

Palermo, M.R., P.R. Schroeder, T.J. Estes, and N.R. Francingues. 2008. Technical Guidelines for Environmental Dredging of Contaminated Sediments. ERDC/EL TR-08-29. September.

Simpson. 2004. St. Paul Waterway Sediment Remediation and Habitat Restoration. Presentation by Simpson Tacoma Kraft Company to Puget Sound Sediment Cleanup – Technology Transfer Workshop. September.

Sumeri, A. 1996. Dredge Material is Not Spoil: A Report on the use of Dredge Material In Puget Sound to Isolate Contaminated Sediment. Western Dredging Association. Seventeenth Annual Meeting. June 11-14.

Szymelfenig, M., L. Kotwicki, and B. Graca, 2006. Benthic re-colonization in post-dredging pits in the Puck Bay (Southern Baltic Sea). Estuarine, Coastal and Shelf Science 68:489–498.

URS. 2007. Reach D Project Characterization Plan. March 19.

URS. 2008. Final Report Reach JK, Administrative Settlement Agreement and Order on Consent for Removal Action, EPA Site B5KF. February 28.

URS. 2009a. H-14 Compliance Schedule Activity, Tittabawassee River – Reach B Pilot Cap Monitoring Plan. December 15.

URS. 2009b. Lower Reach M Final Report. December 18.

USEPA. 1988. Guidance for Conducting Remedial Investigations and Feasibility Studies under CERCLA: Interim Final. October.

USEPA. 1989. CERCLA Compliance with Other Laws Manual: Part II. Clean Air Act and Other Environmental Statutes and State Requirements.

USEPA. 1997. Ecological Risk Assessments Guidance for Superfund. Process for Designing and Conducting Ecological Risk Assessments. USEPA Solid Waste and Emergency Response. June. EPA 540-R-97-006.

USEPA. 2000. Institutional Controls: A Site Manager's Guide to Identifying, Evaluating, and Selecting Institutional Controls at Superfund and RCRA Corrective Action Cleanups OSWER Directive 9355.0-74FS-P. United States Environmental Protection Agency.

USEPA. 2001. The Role of Screening-Level Risk Assessments and Refining Contaminants of Concern in Baseline ERAs. http://www.epa.gov/oswer/riskassessment/ecoup/pdf/slera0601.pdf

USEPA. 2002. Principles for Managing Contaminated Sediment Risks at Hazardous Waste Sites. OSWER Directive 9285.6-08. United States Environmental Protection Agency. February.

USEPA. 2004. Strategy to Ensure Institutional Control Implementation at Superfund Sites. OSWER Directive 9355.0-106. United States Environmental Protection Agency.

USEPA. 2005a. Contaminated Sediment Remediation Guidance for Hazardous Waste Sites. OSWER 9355.0-85 EPA-540-R-05-012. December.

USEPA. 2005b. Procedures for the Derivation of Equilibrium Partitioning Sediment Benchmarks (ESBs) for the Protection of Benthic Organisms: Metals Mixtures. EPA-600-R-02-001. Office of Research and Development.

USEPA. 2010a. Causal Analysis/Diagnosis Decision Information System (CADDIS). Office of Research and Development, Washington, DC. Available online at http://www.epa.gov/caddis. Last updated September 23, 2010.

USEPA. 2010b. Superfund Green Remediation Strategy, September 2010.

USEPA, 2010c. Community Involvement Plan. Tittabawassee River, Saginaw River & Bay Site, Midland/Saginaw/Bay City Region, Michigan. U.S. Environmental Protection Agency.

USEPA. 2012. Methodology for Understanding and Reducing a Project's Environmental Footprint February 2012 EPA 542-R-12-002.

USEPA. 2015. Memorandum: Endangered Species Act, Section 7 Consultation, Tittabawassee River, Saginaw River, & Bay Site, Michigan. May 6.

USEPA and USACE 2000. A Guide to Developing and Documenting Cost Estimates during the Feasibility Study. OSWER Directive 9355.0-75. EPA 540-R-00-002.

USFWS. 2007. Indiana Bat (*Myotis sodalis*) Draft Recovery Plan: First Revision. http://www.fws.gov/midwest/endangered/mammals/inba/pdf/inba_fnldrftrecpln_apr07.pdf

USFWS. 2015. U.S. Fish and Wildlife Service: Endangered Species. http://www.fws.gov/endangered/ (last accessed September 2, 2015).

Van den Berg M., L.S. Birnbaum, M. Denison, M. De Vito, W. Farland, M. Feeley, et al. 2006. The World Health Organization re-evaluation of human and mammalian toxic equivalency factors for dioxins and dioxin-like compounds. Toxicol Sci 93(2):223–241.

West, C., G. Ankley, J. Nichols, G. Elonen, and D. Nessa. 1997. Toxicity and bioaccumulation of 2,3,7,8-TCDD in long-term tests with freshwater benthic invertebrates. Environ Toxicol Chem 16:1287–1294.

Figures

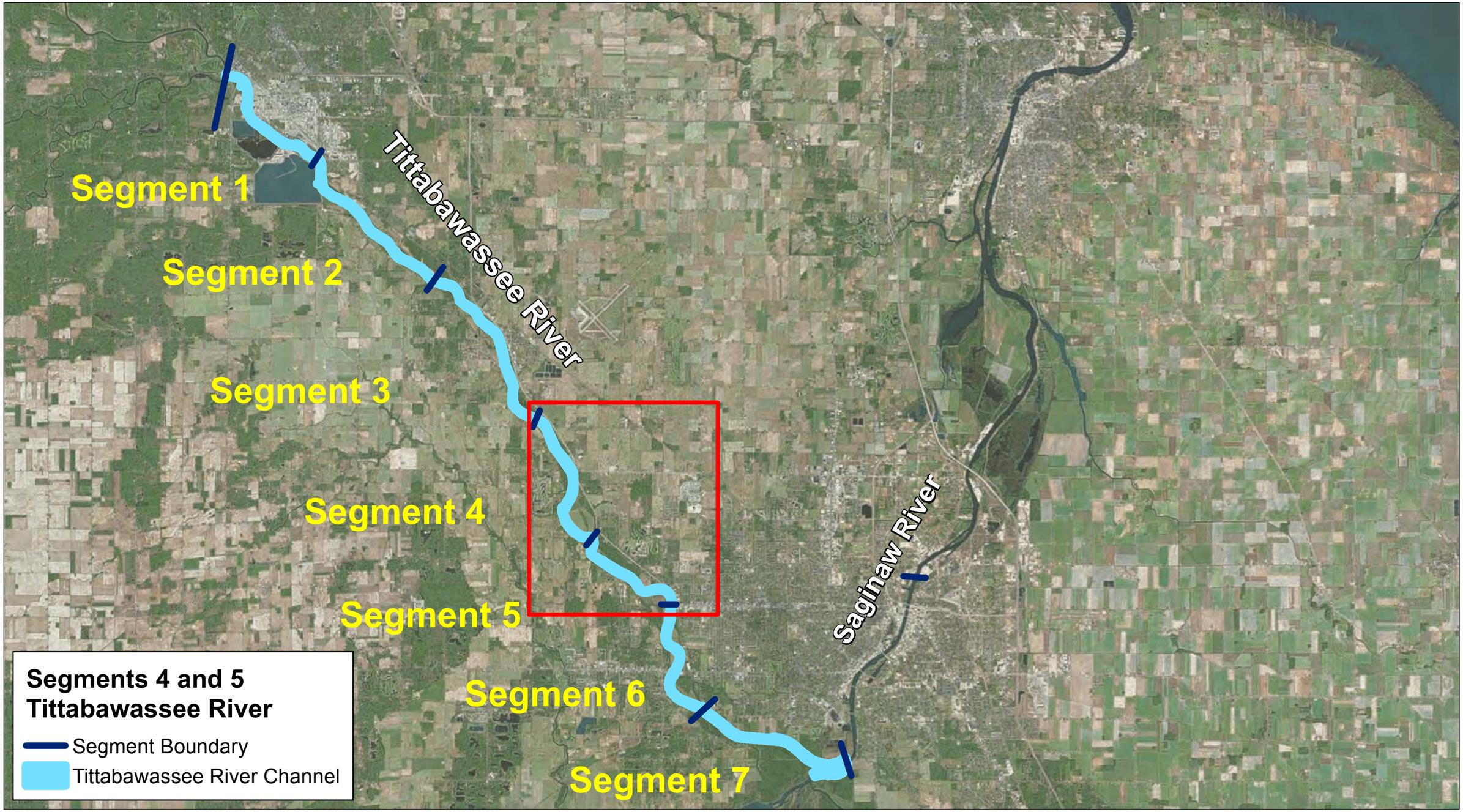

Notes:
Aerial Imagery - Microsoft 2010, 2011

Feet
0 10,000 20,000 30,000 40,000

General Location of Segments 4 and 5
Tittabawassee River Segments 4 and 5 Response Proposal

Figure
2-1

Notes:
Aerial Imagery - 2014

Feet
0 1,500 3,000 4,500 6,000

Segments 4 and 5
Tittabawassee River Segments 4 and 5 Response Proposal

Figure
2-2

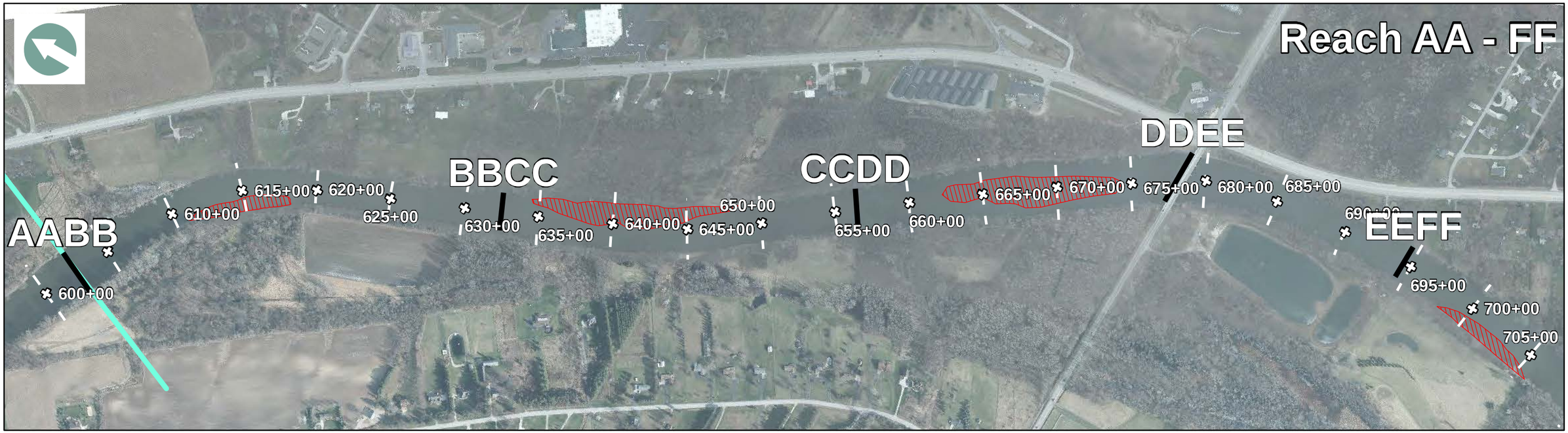

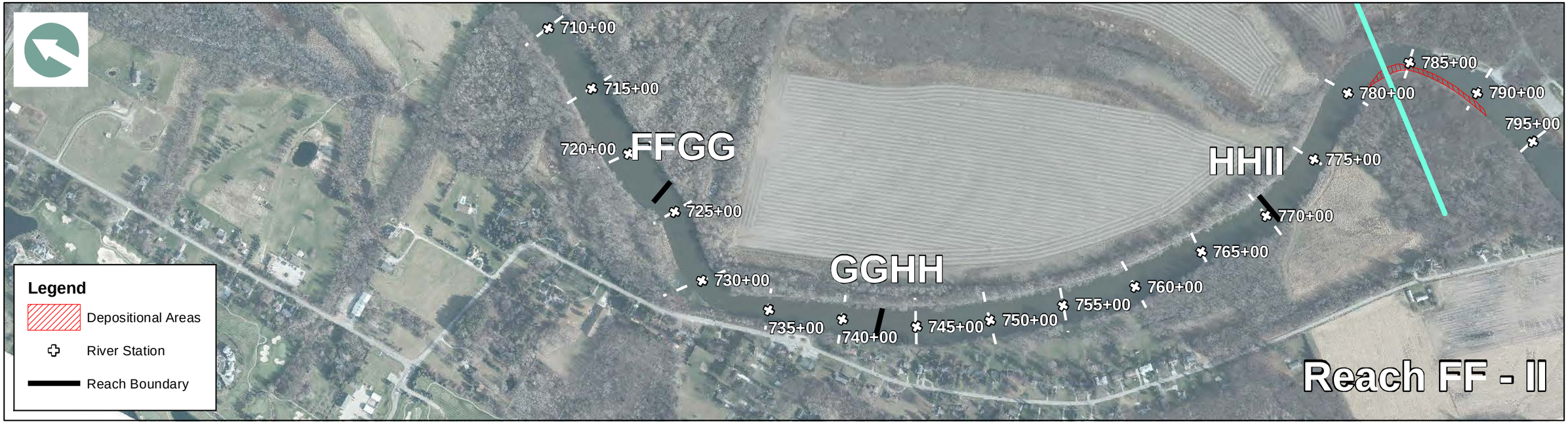

Notes:
Aerial Imagery - 2014

Feet
0 300 600 900 1,200

Segment 4 Sediment Depositional Areas
Tittabawassee River Segments 4 and 5 Response Proposal

Figure
2-3A

Notes:
Aerial Imagery - 2014

Feet
0 300 600 900 1,200

Segment 5 Sediment Depositional Areas
Tittabawassee River Segments 4 and 5 Response Proposal

Figure
2-3B

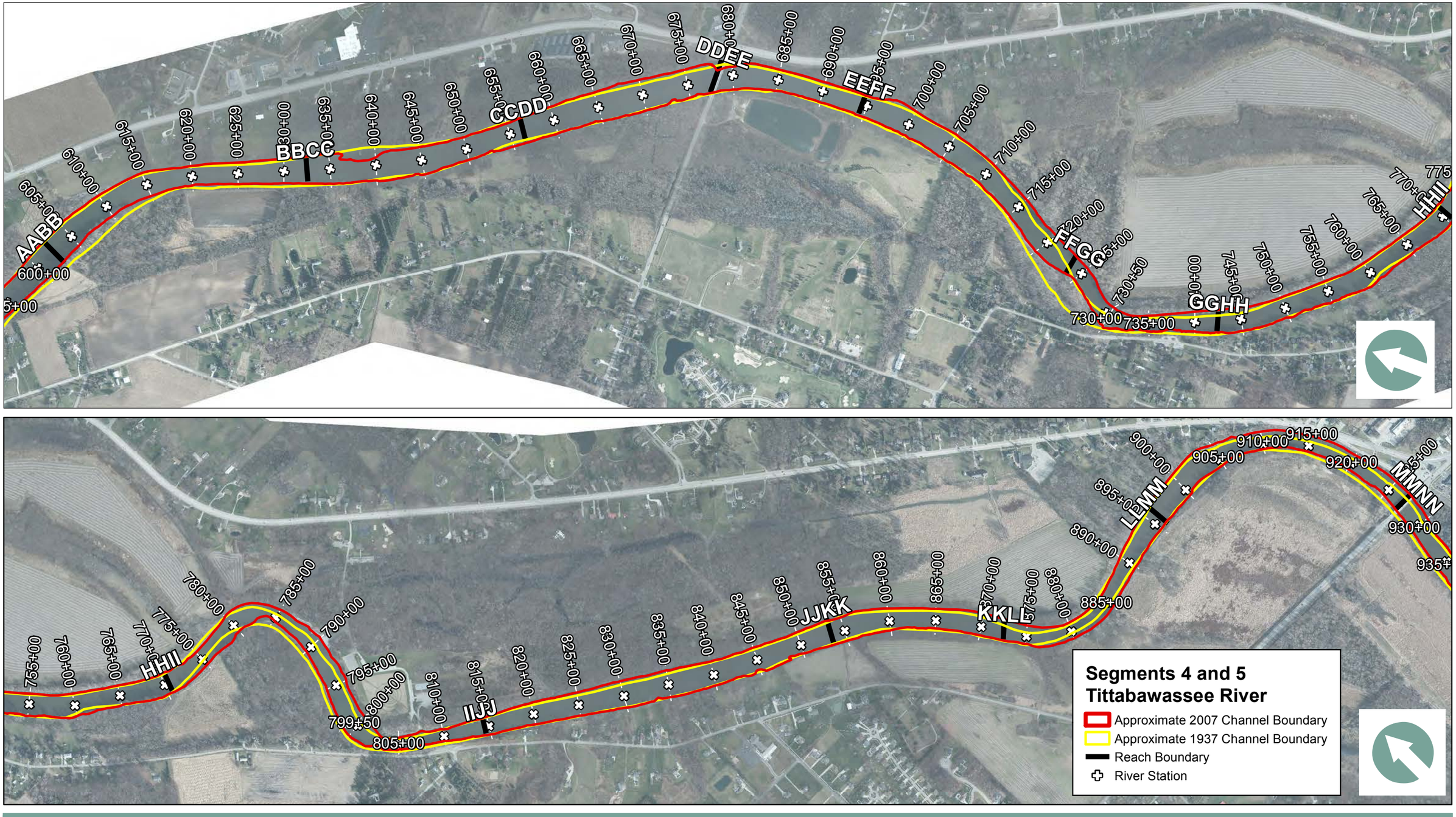

Notes:
Aerial Imagery - 2014

Feet
0 500 1,000 1,500 2,000

Historic Segments 4 and 5 Channel Boundary
Tittabawassee River Segments 4 and 5 Response Proposal

Figure
2-4

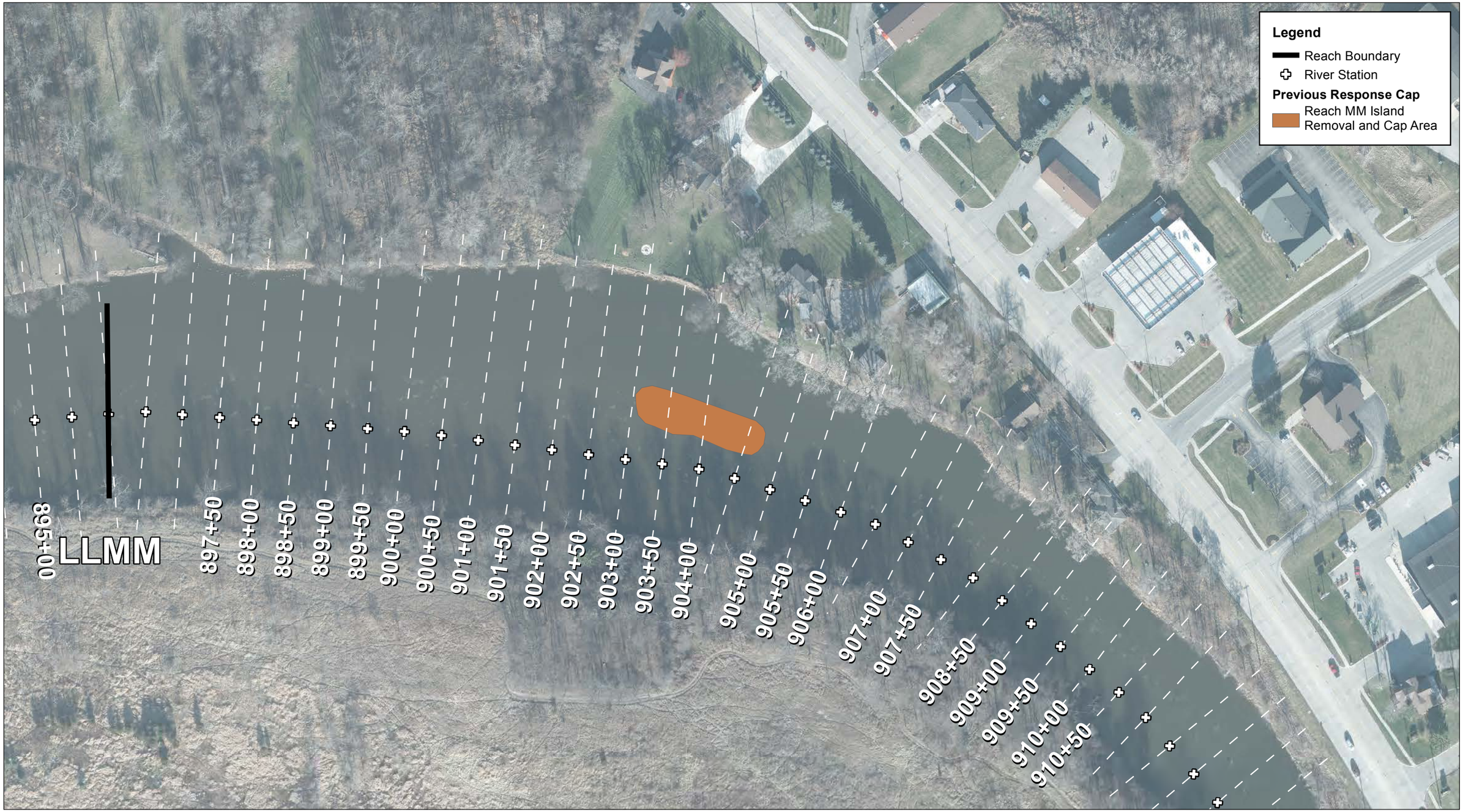

Notes:
Aerial Imagery - 2014

Feet
0 75 150 225 300

Segments 4 and 5 Previous Response Actions – Reach MM Island
Tittabawassee River Segments 4 and 5 Response Proposal

Figure
2-5

Notes:
Aerial Imagery - 2014

Feet
0 500 1,000 1,500 2,000

Segment 4 Sediment Sample Locations - Reach BB - DD
Tittabawassee River Segments 4 and 5 Response Proposal

Figure
3-1A

Notes:
Aerial Imagery - 2014

Feet
0 500 1,000 1,500 2,000

Segment 4 Sediment Sample Locations - Reach EE - HH
Tittabawassee River Segments 4 and 5 Response Proposal

Figure
3-1B

Notes:
Aerial Imagery - 2014

0 500 1,000 1,500 2,000 Feet

Segments 4 and 5 Sediment Sample Locations - Reach II - JJ
Tittabawassee River Segments 4 and 5 Response Proposal

Figure
3-1C

Notes:
Aerial Imagery - 2014

Feet
0 500 1,000 1,500 2,000

Segment 5 Sediment Sample Locations - Reach KK - MM
Tittabawassee River Segments 4 and 5 Response Proposal

Figure
3-1D

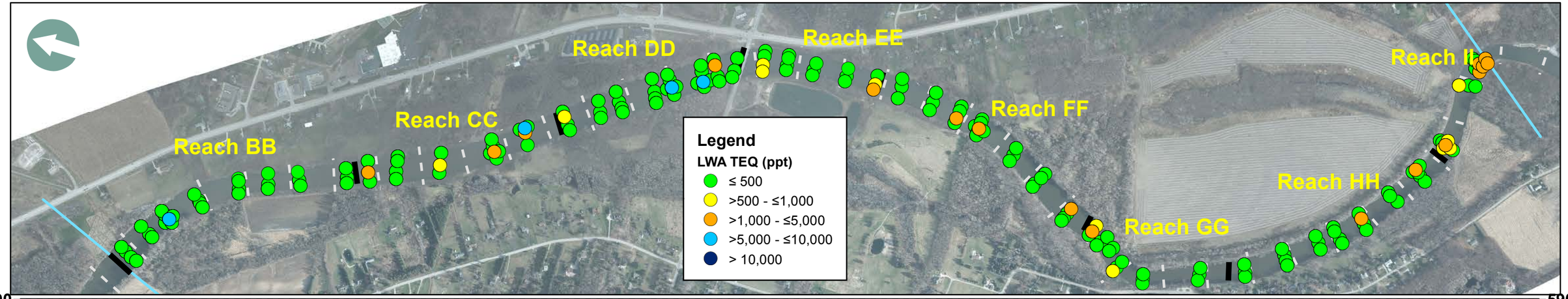

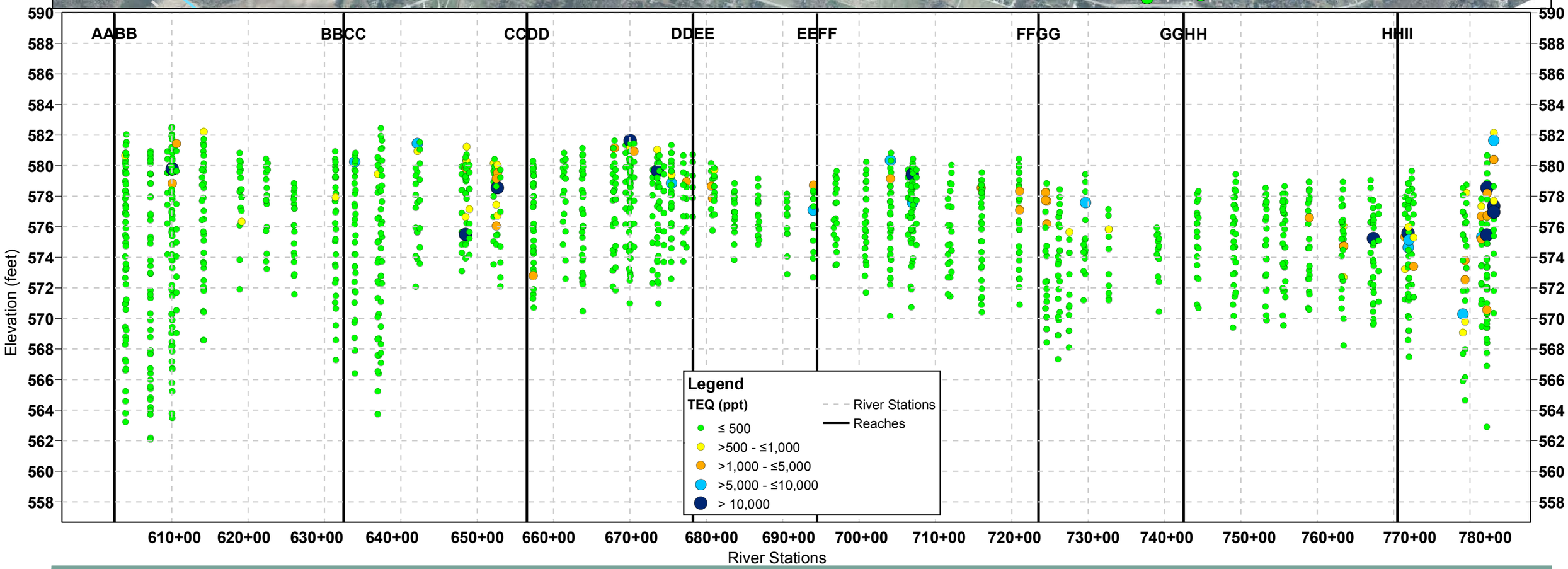

Notes:
Aerial Imagery - 2014

Feet
0 600 1,200 1,800 2,400

Segment 4 TEQ Vertical Profile
Tittabawassee River Segments 4 and 5 Response Proposal
Reaches AA - II (Cores Collected 2007 - 2008)

Figure
3-2A

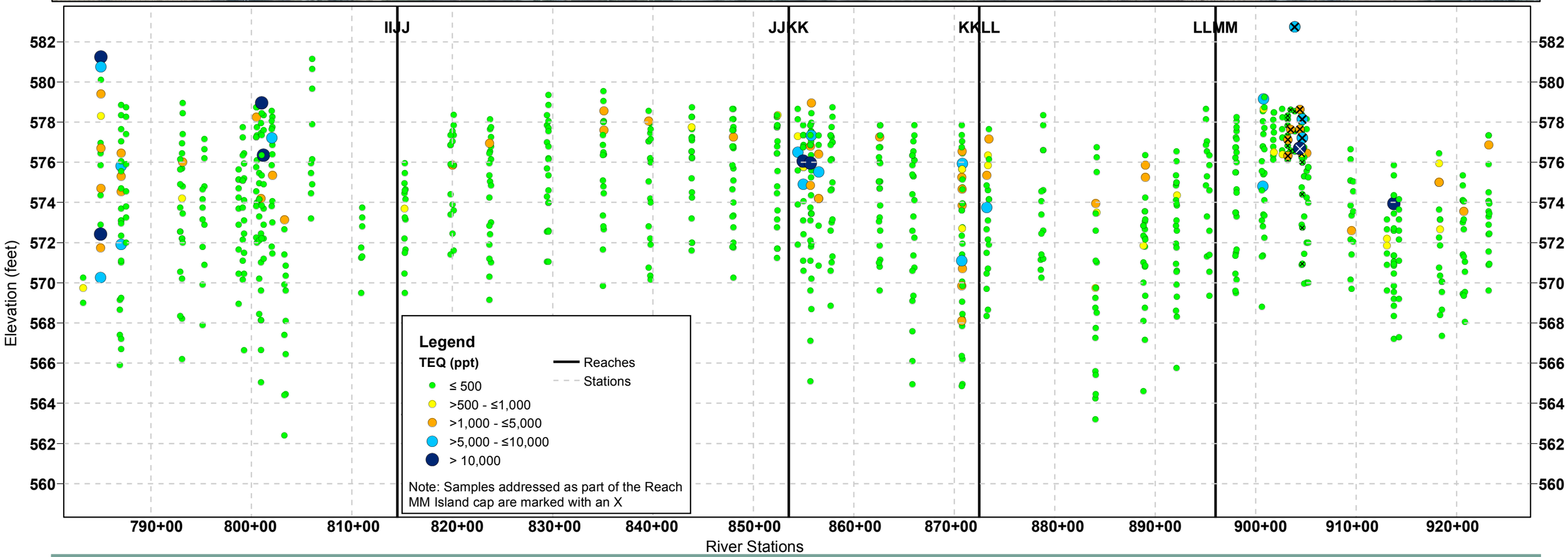

Notes:
Aerial Imagery - 2014

Feet
0 600 1,200 1,800 2,400

Segment 5 TEQ Vertical Profile
Tittabawassee River Segments 4 and 5 Response Proposal
Reaches II - NN (Cores Collected 2007 - 2008)

Figure
3-2B

Notes:
Aerial Imagery - 2014

Feet
0 500 1,000 1,500 2,000

Segment 4 Sediment Length Weighted Average TEQ
Tittabawassee River Segments 4 and 5 Response Proposal

Figure
3-3A

Notes:
Aerial Imagery - 2014

Feet
0 500 1,000 1,500 2,000

Segment 4 Sediment Length Weighted Average TEQ
Tittabawassee River Segments 4 and 5 Response Proposal

Figure
3-3B

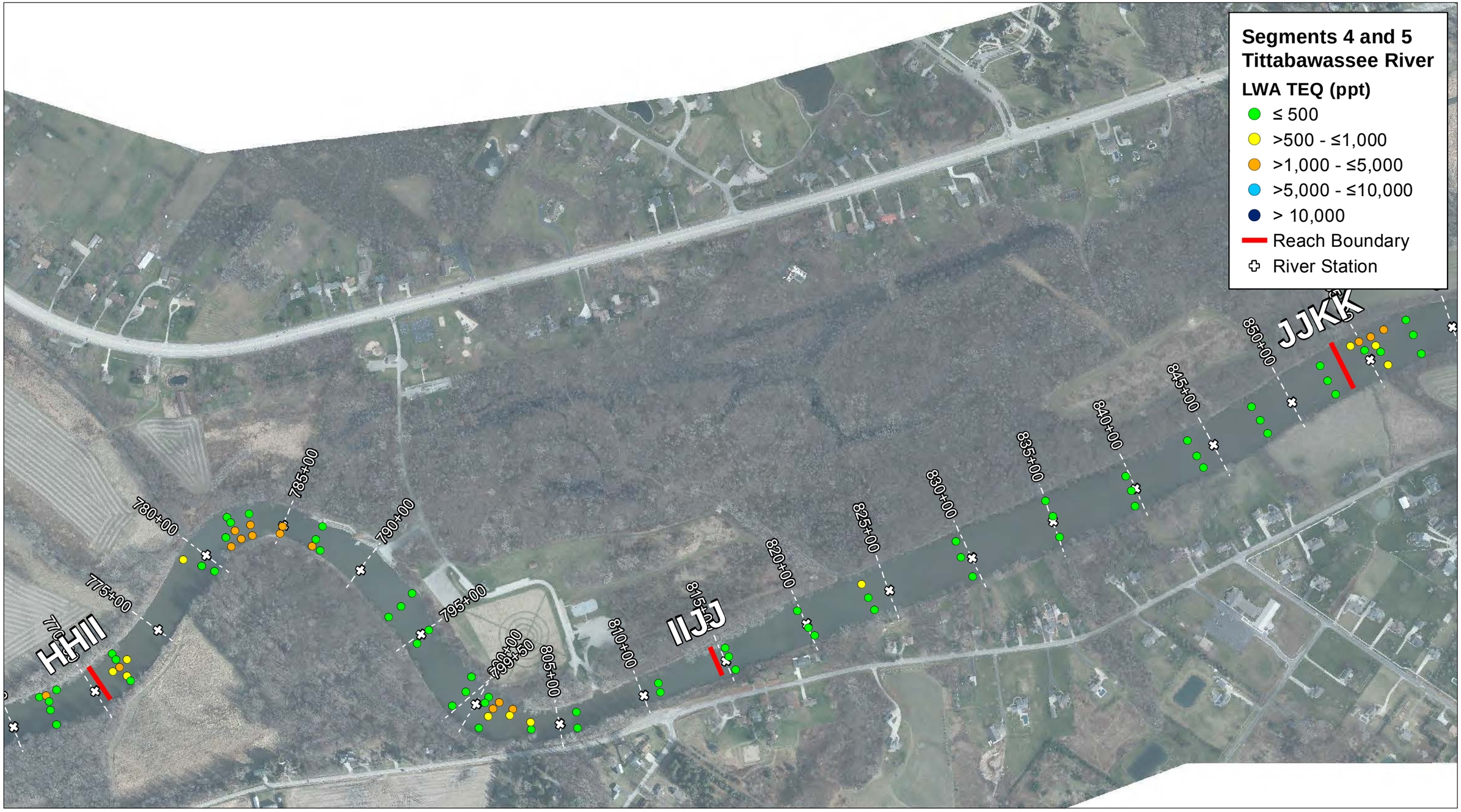

Notes:
Aerial Imagery - 2014

0 500 1,000 1,500 2,000 Feet

Segment 4/5 Sediment Length Weighted Average TEQ
Tittabawassee River Segments 4 and 5 Response Proposal

Figure
3-3C

Notes:
Aerial Imagery - 2014

Feet
0 500 1,000 1,500 2,000

Segment 5 Sediment Length Weighted Average TEQ
Tittabawassee River Segments 4 and 5 Response Proposal

Figure
3-3D

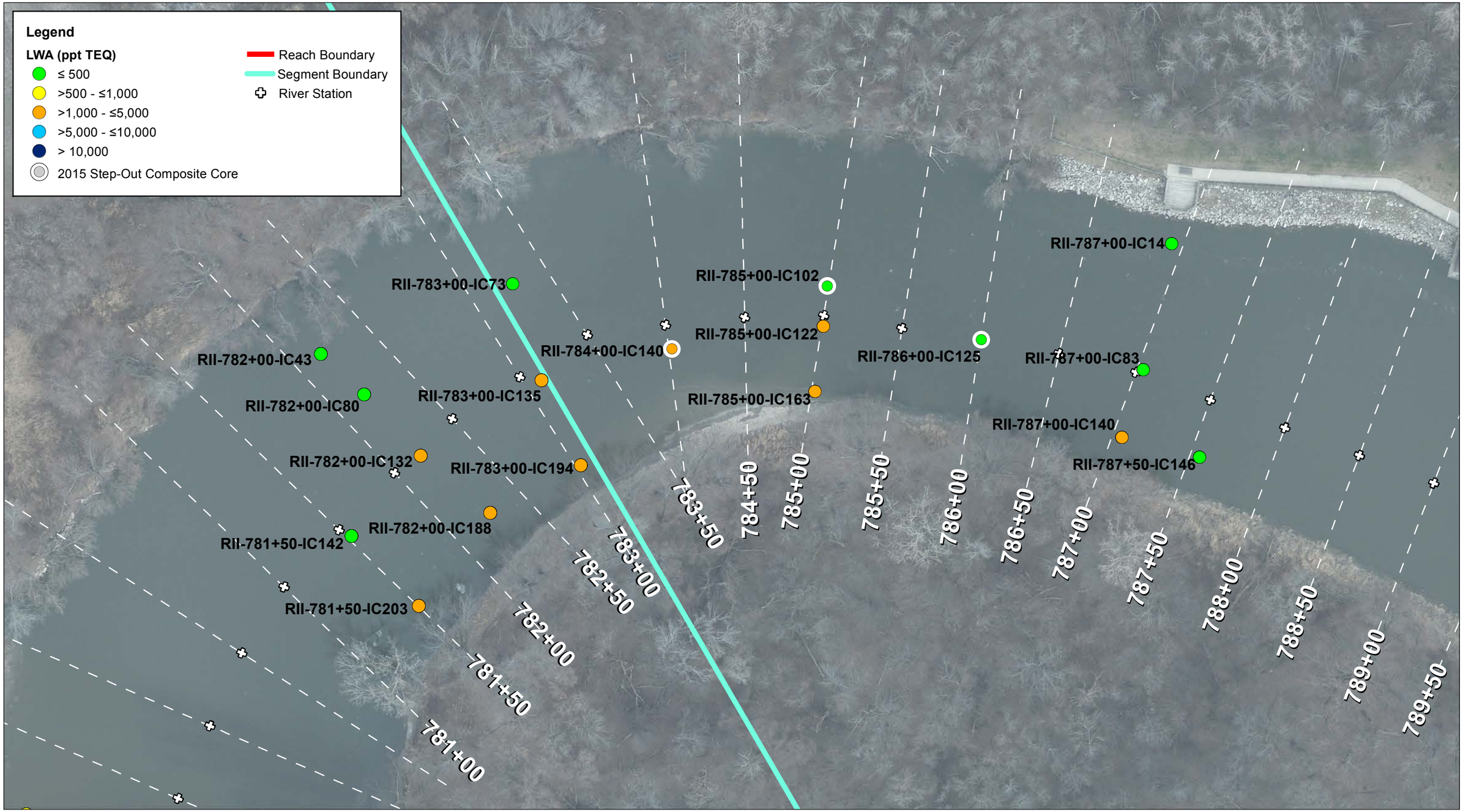

Notes:
Aerial Imagery - 2014

Feet
0 25 50 75 100

2015 In-Channel Step-Out Composite Core TEQ
Tittabawassee River Segments 4 and 5 Response Proposal
Reach II

Figure
3-4A

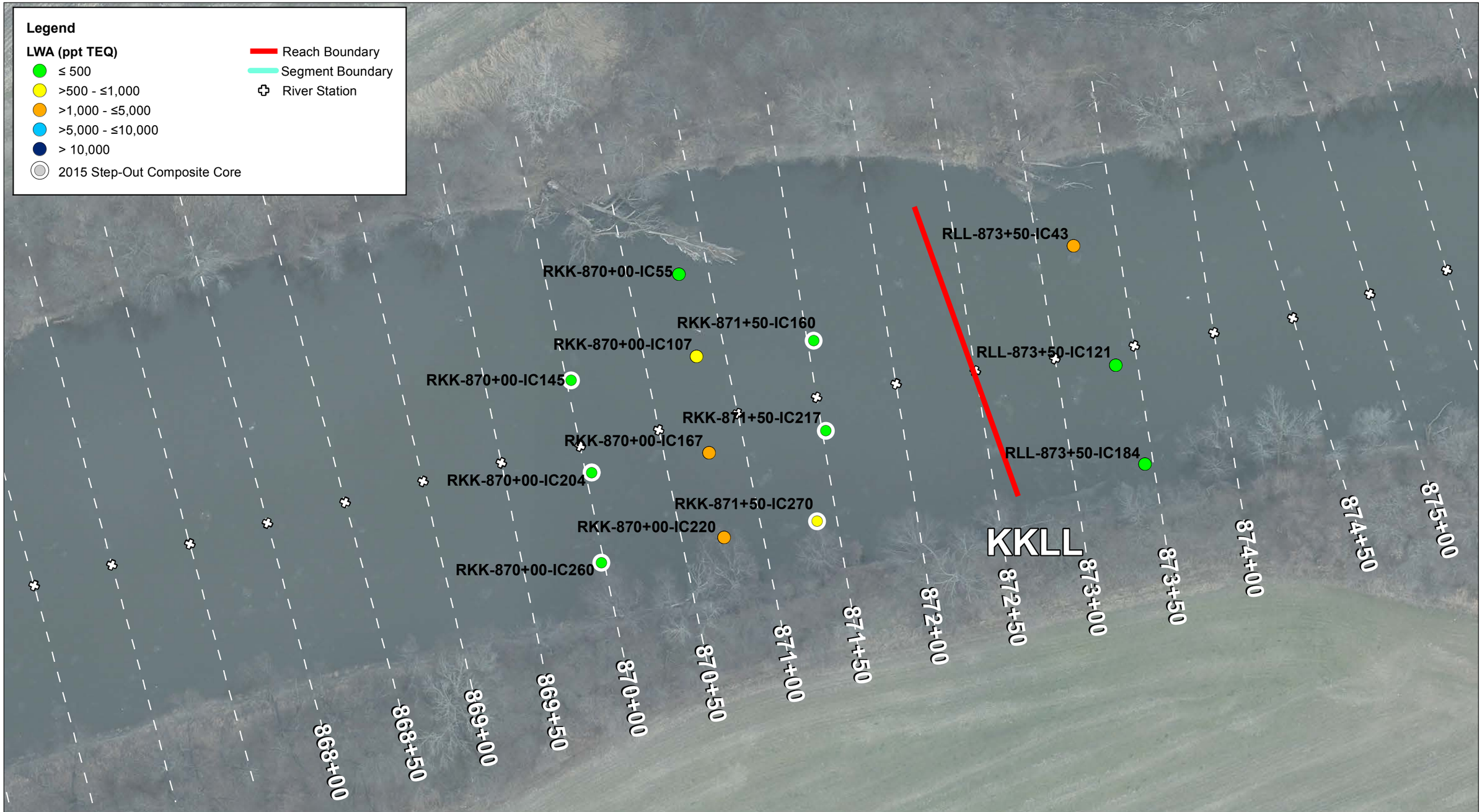

Notes:
Aerial Imagery - 2014

Feet
0 25 50 75 100

2015 In-Channel Step-Out Composite Core TEQ
Tittabawassee River Segments 4 and 5 Response Proposal
Reach KK

Figure
3-4B

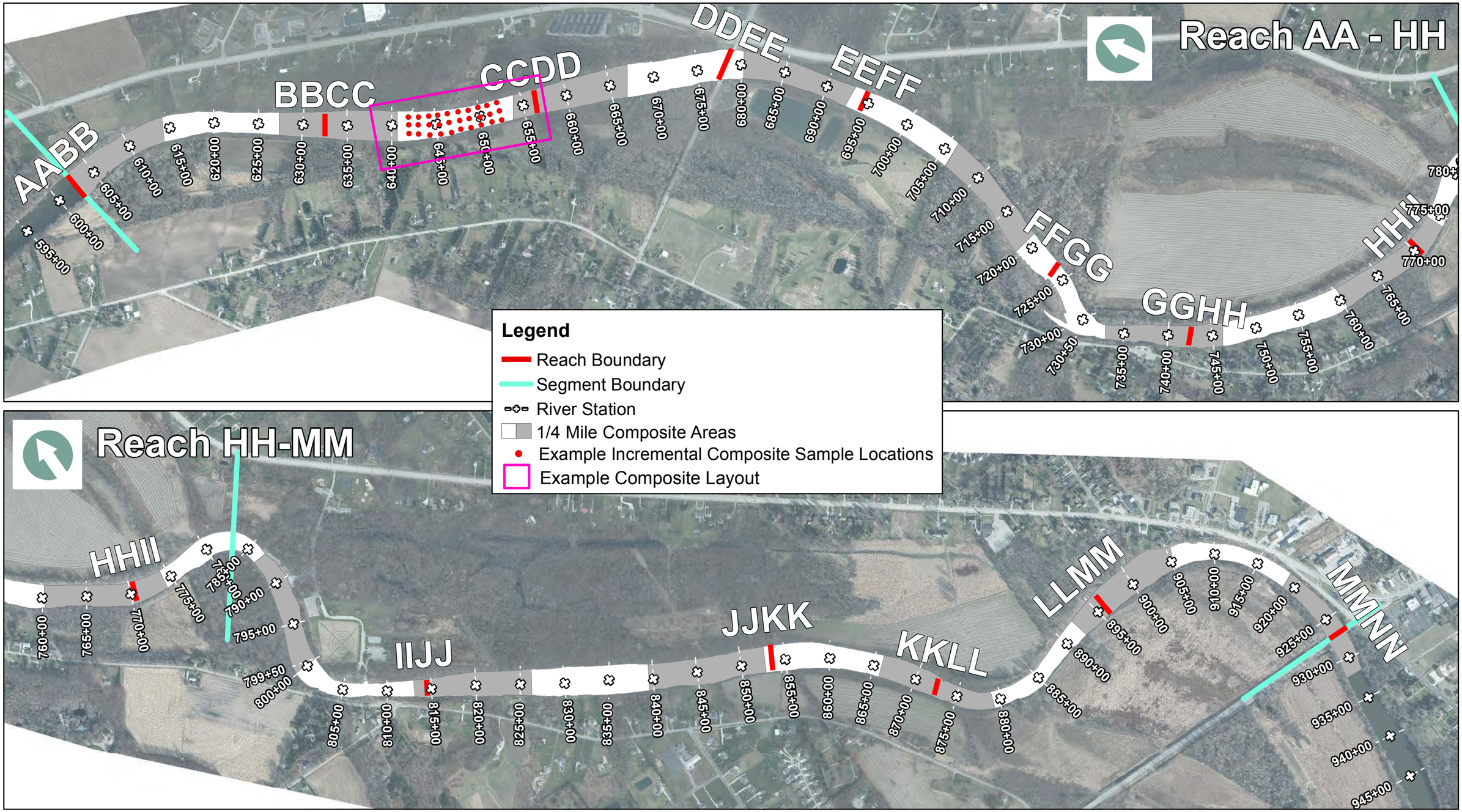

Notes:
Aerial Imagery - 2014

Feet
0 500 1,000 1,500 2,000

Segments 4 and 5 - One-Quarter Mile Sampling Units
Tittabawassee River Segments 4 and 5 Response Proposal

Figure
3-5A

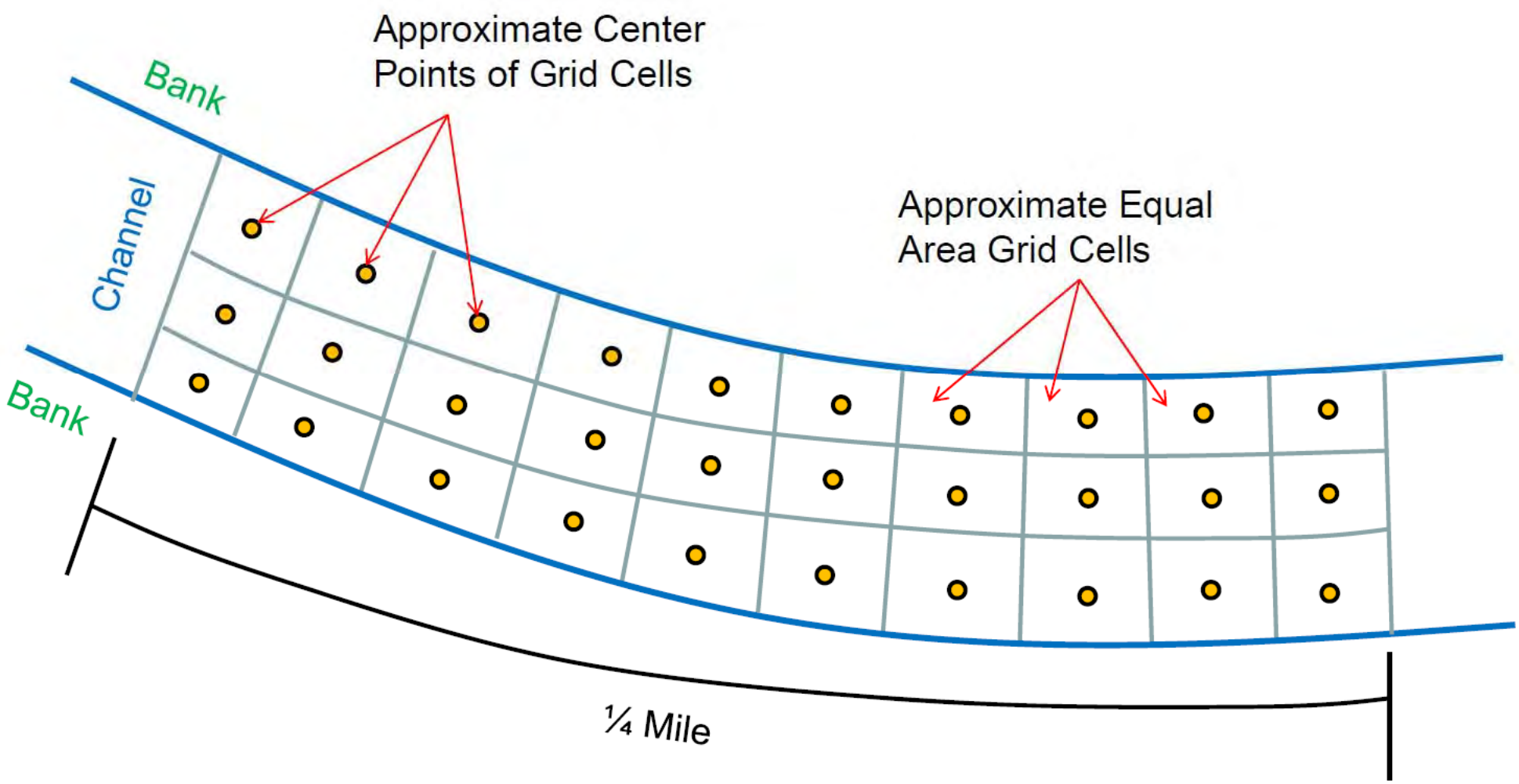

Example Composite Sampling Grid Layout
Tittabawassee River Segments 4 and 5 Response Proposal

Figure 3-5B

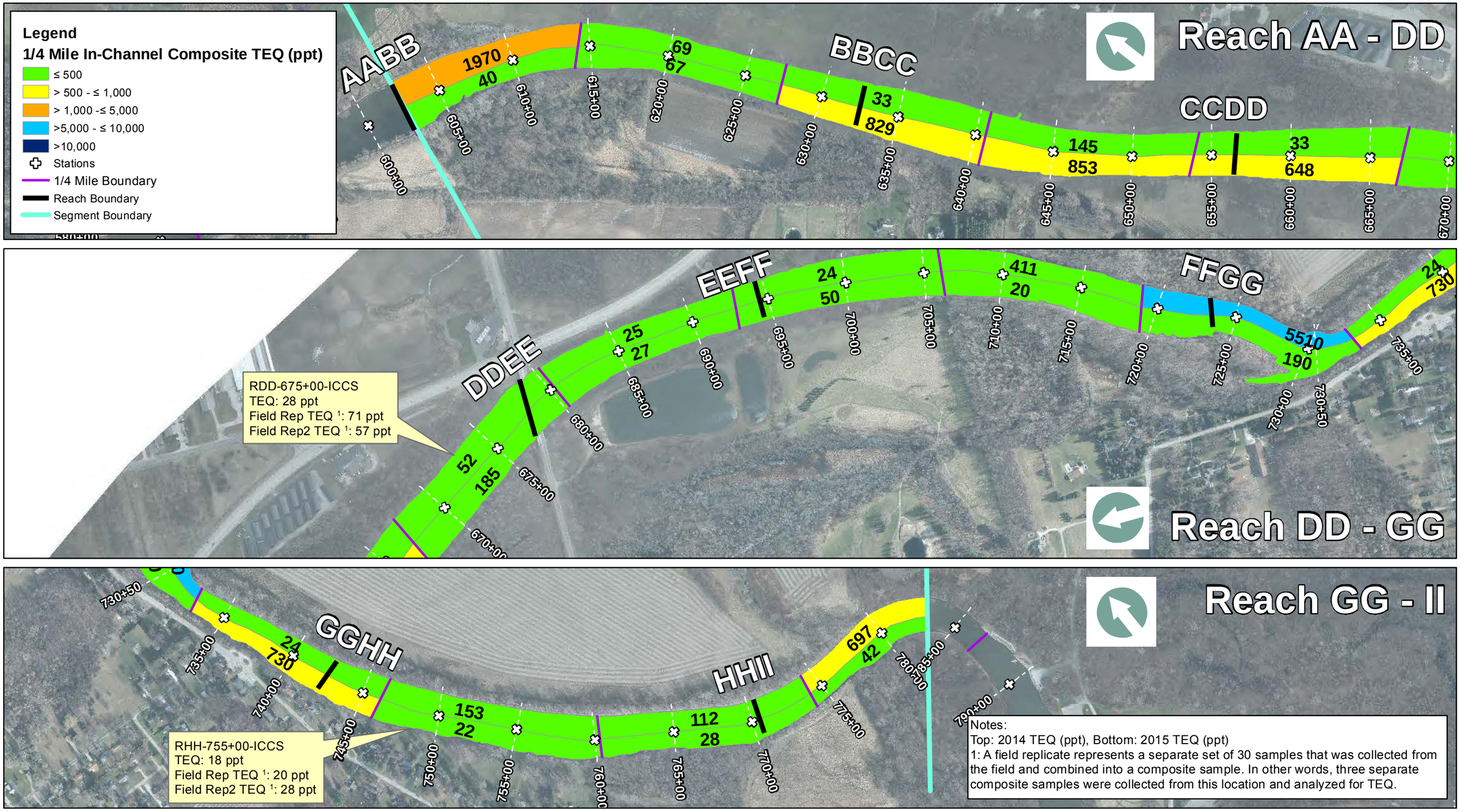

Notes:
Aerial Imagery - 2014

Feet
0 300 600 900 1,200

Segment 4 2014 and 2015 TEQ Composite Sample Results
Tittabawassee River Segments 4 and 5 Response Proposal

Figure
3-6A

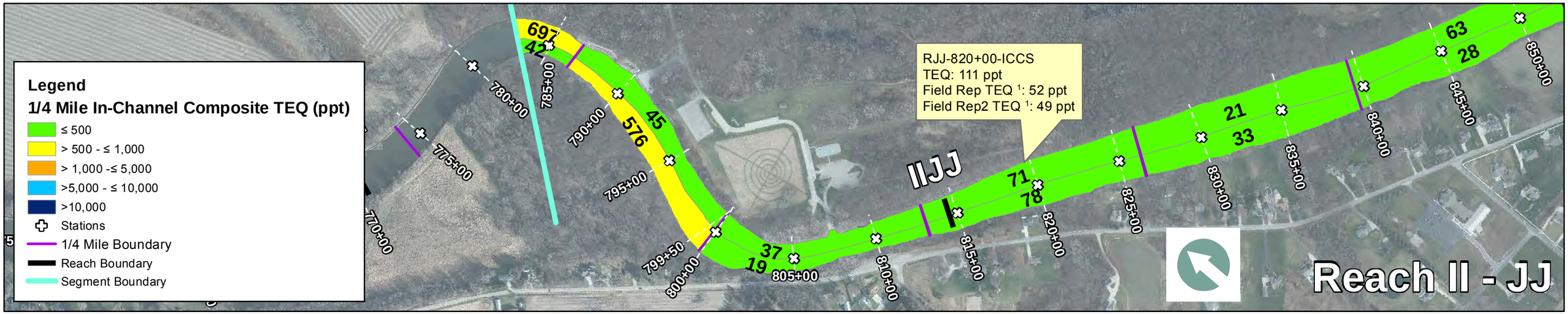

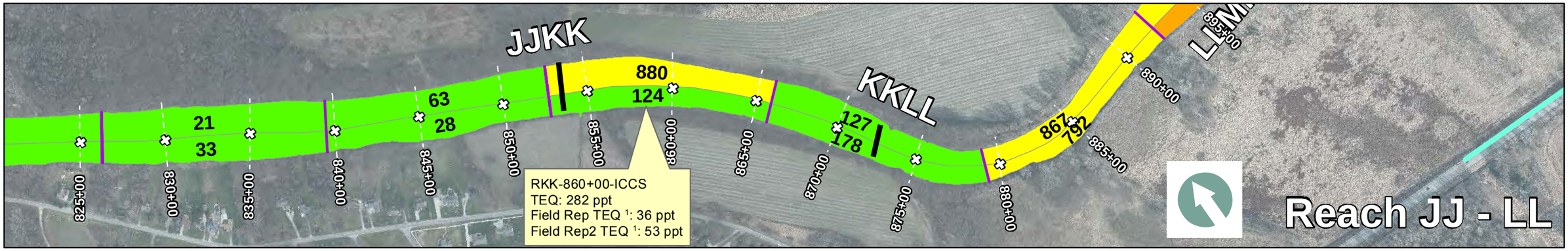

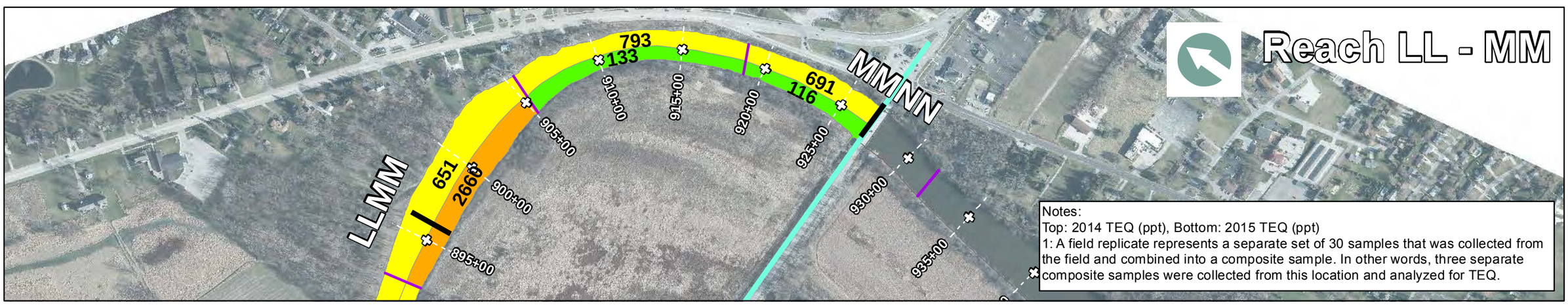

Notes:
Aerial Imagery - 2014

Feet
0 300 600 900 1,200

Segment 5 2014 and 2015 TEQ Composite Sample Results
Tittabawassee River Segments 4 and 5 Response Proposal

Figure
3-6B

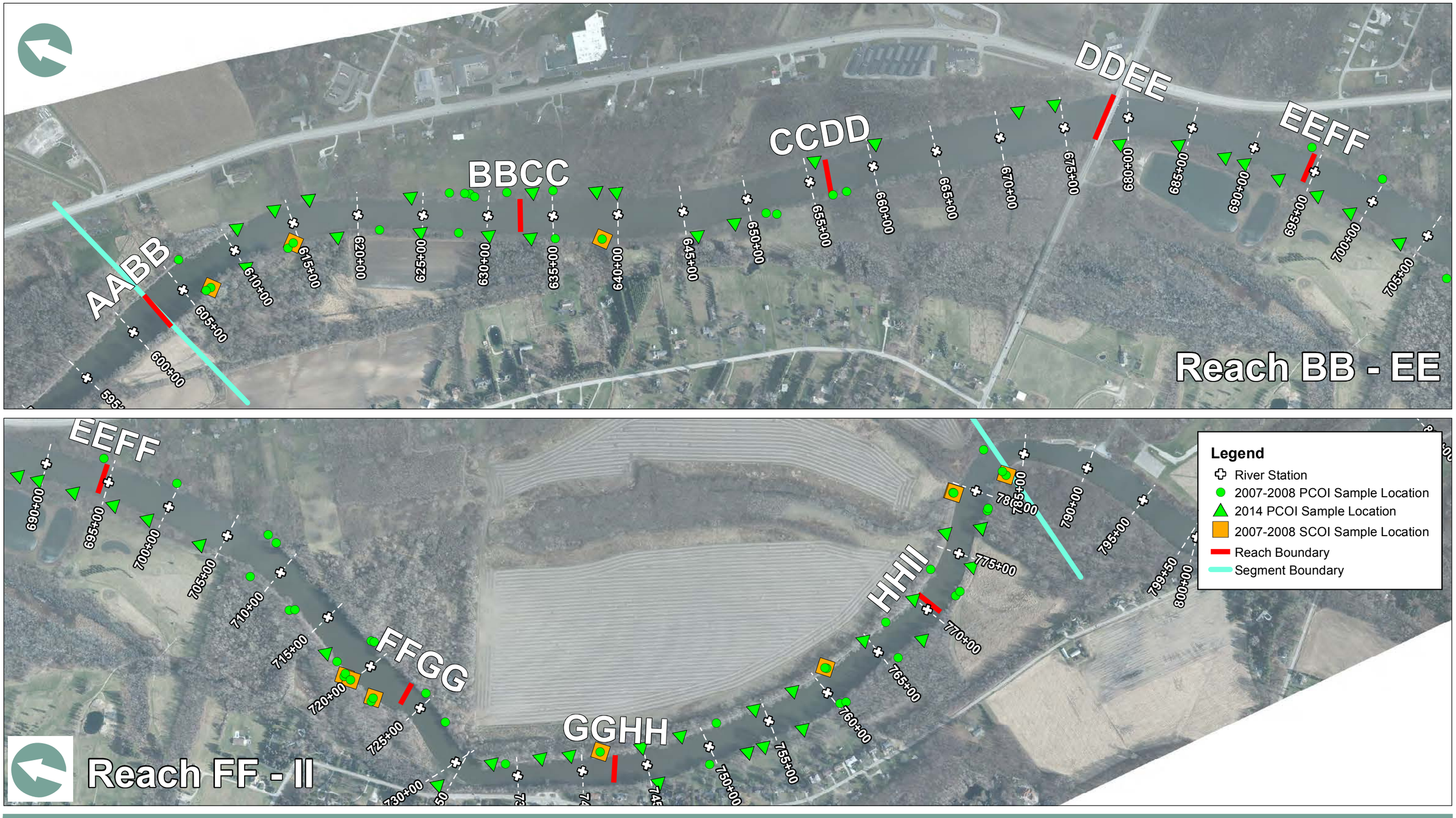

Notes:
Aerial Imagery - 2014

Feet
0 500 1,000 1,500 2,000

Segment 4 Bank Core Locations
Tittabawassee River Segments 4 and 5 Response Proposal

Figure
3-7A

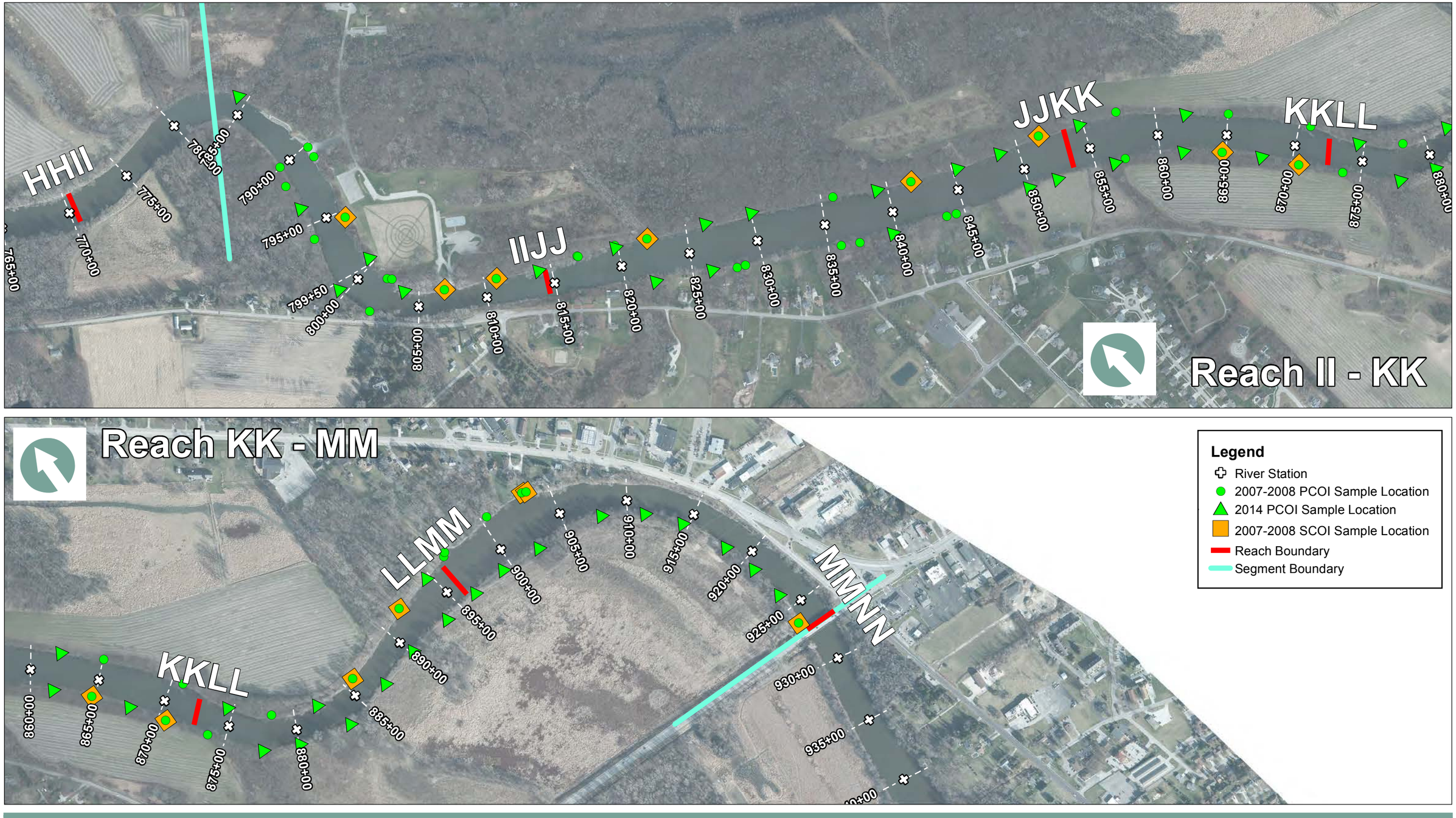

Notes:
Aerial Imagery - 2014

Feet
0 500 1,000 1,500 2,000

Segment 5 Bank Core Locations
Tittabawassee River Segments 4 and 5 Response Proposal

Figure
3-7B

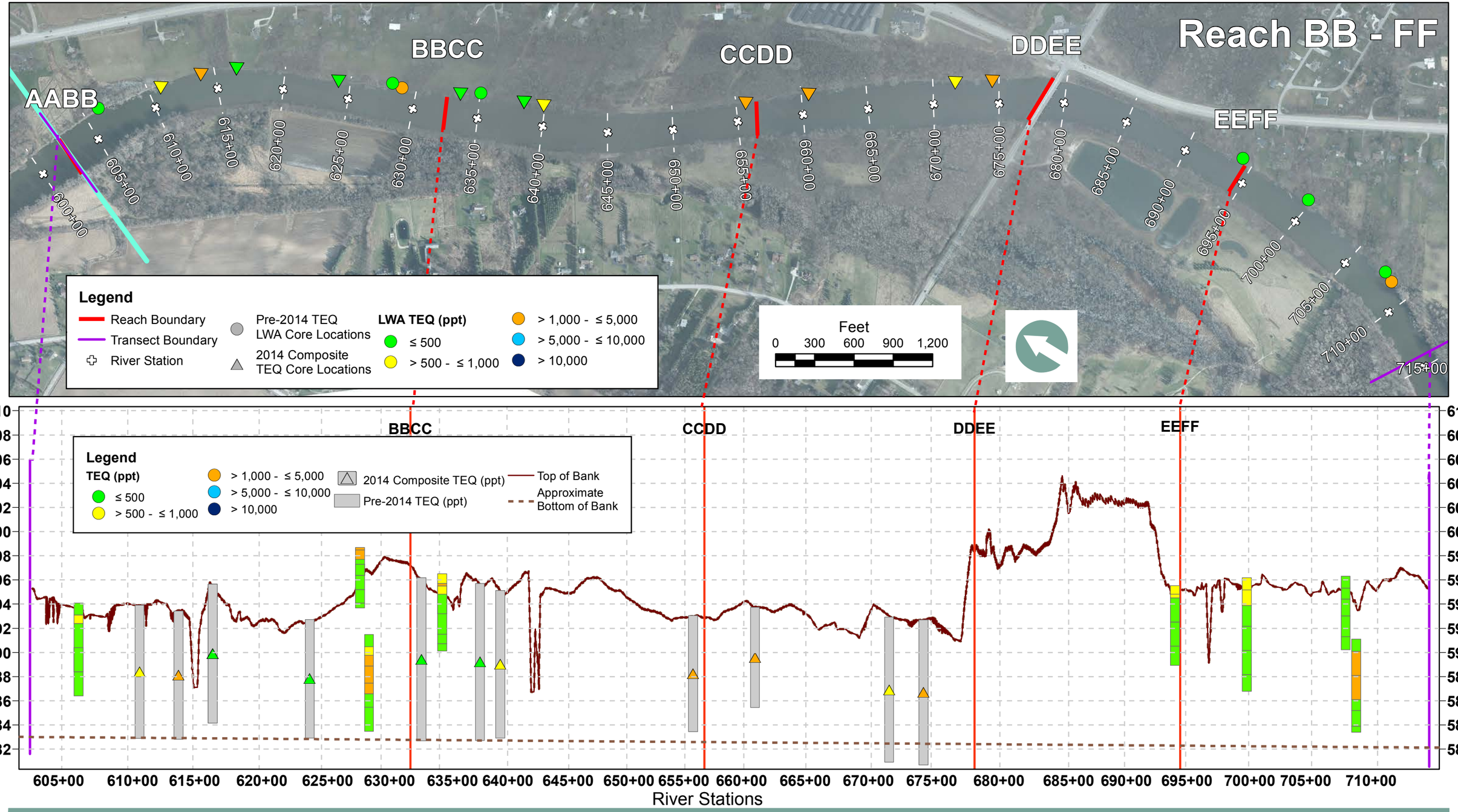

Notes:
Aerial Imagery - 2014

Segment 4 - 5 NE Bank TEQ Vertical Profile
Tittabawassee River Segments 4 and 5 Response Proposal
Reaches BB - FF

Figure
3-8A

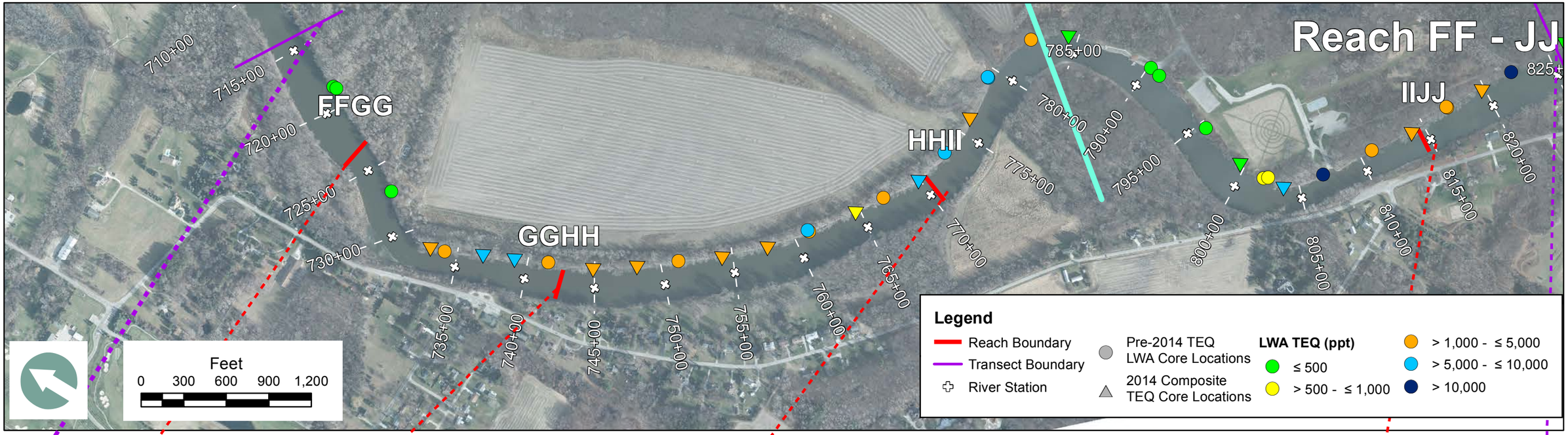

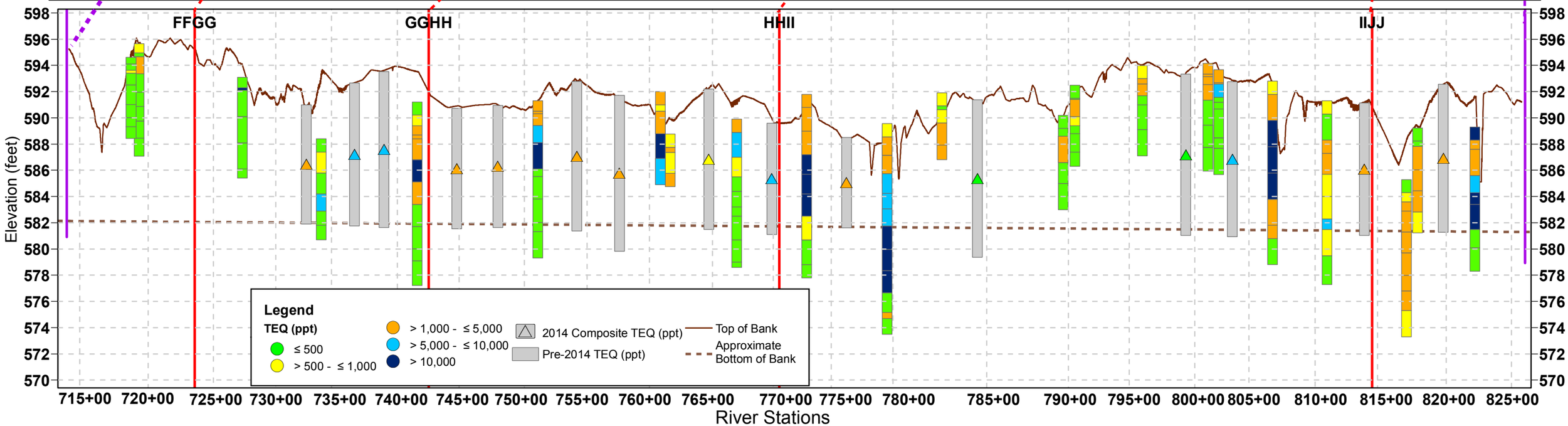

Notes:
Aerial Imagery - 2014

Segment 4 - 5 NE Bank TEQ Vertical Profile
Tittabawassee River Segments 4 and 5 Response Proposal
Reaches FF - JJ

Figure
3-8B

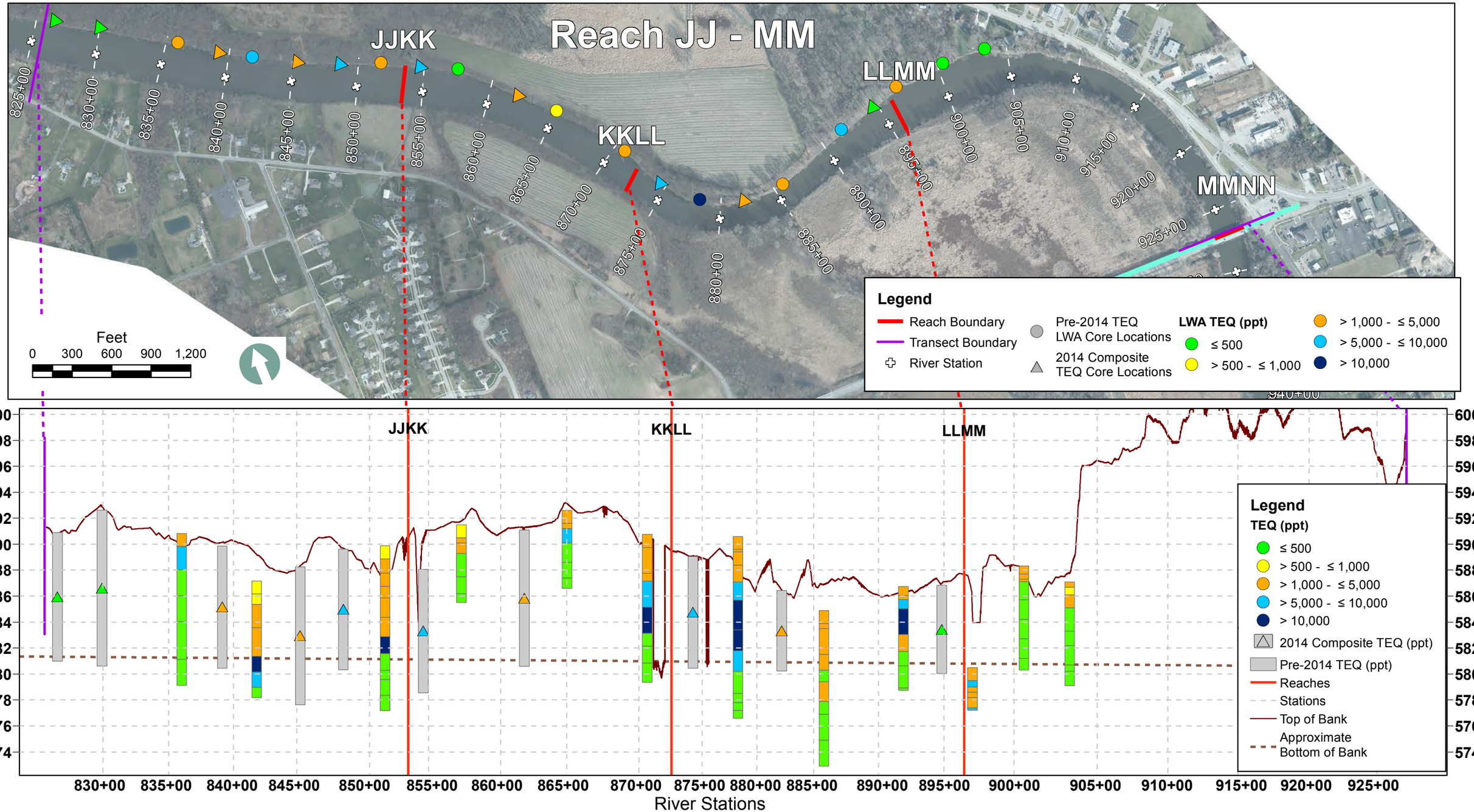

Notes:
Aerial Imagery - 2014

Segment 4 - 5 NE Bank TEQ Vertical Profile
Tittabawassee River Segments 4 and 5 Response Proposal
Reaches JJ - MM

Figure
3-8C

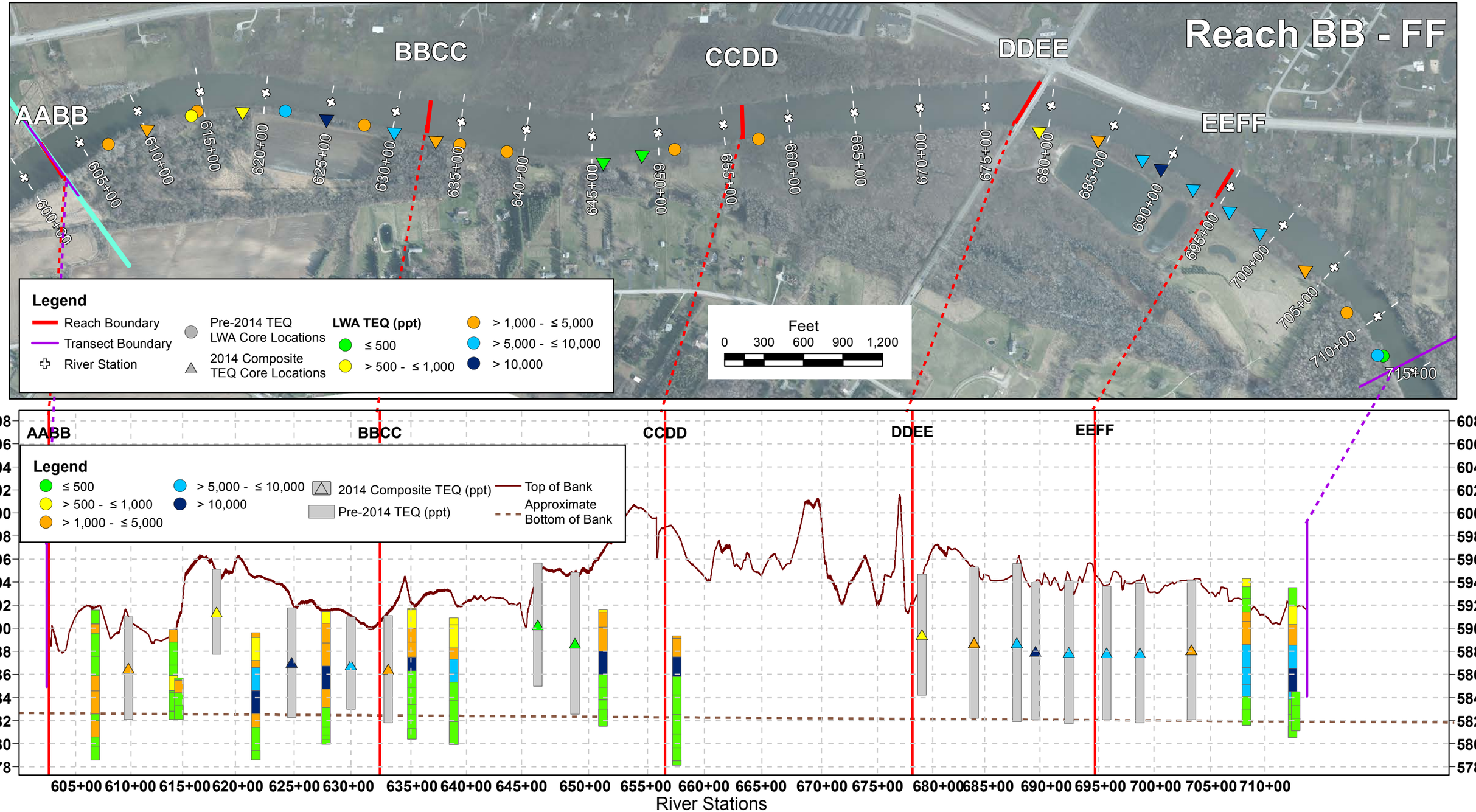

Notes:
Aerial Imagery - 2014

Segment 4 - 5 SW Bank TEQ Vertical Profile
Tittabawassee River Segments 4 and 5 Response Proposal
Reaches BB- FF

Figure
3-8D

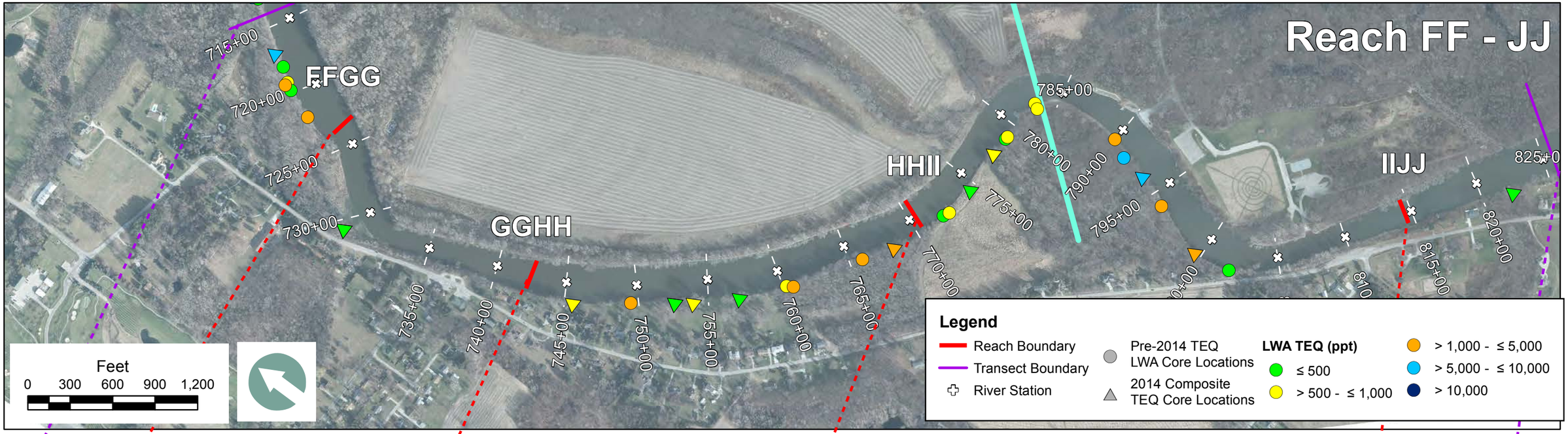

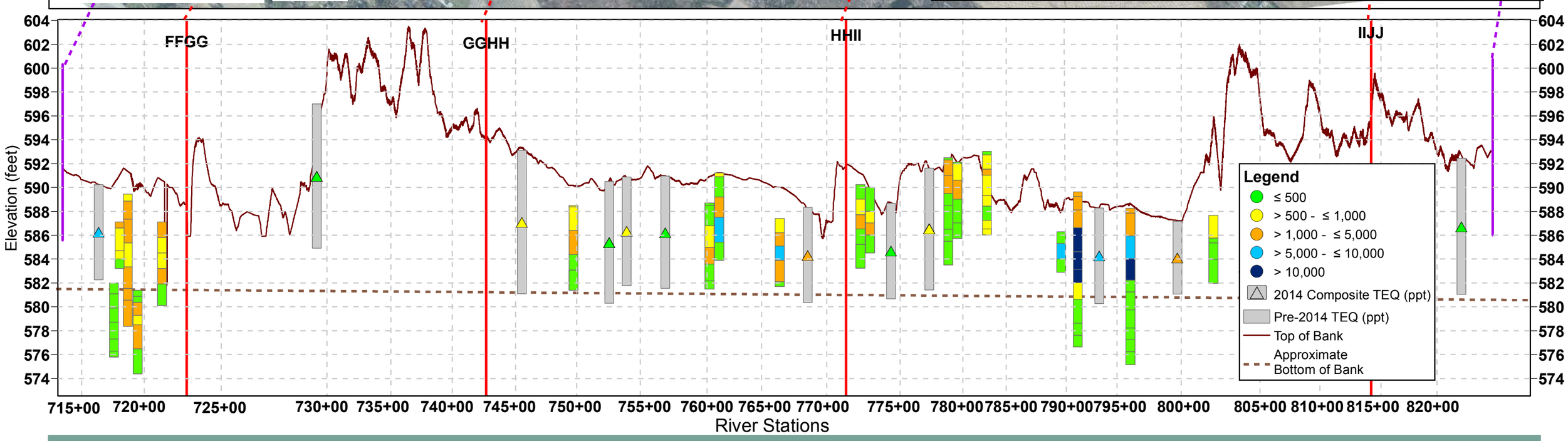

Notes:
Aerial Imagery - 2014

Segment 4 - 5 SW Bank TEQ Vertical Profile
Tittabawassee River Segments 4 and 5 Response Proposal
Reaches FF - JJ

Figure
3-8E

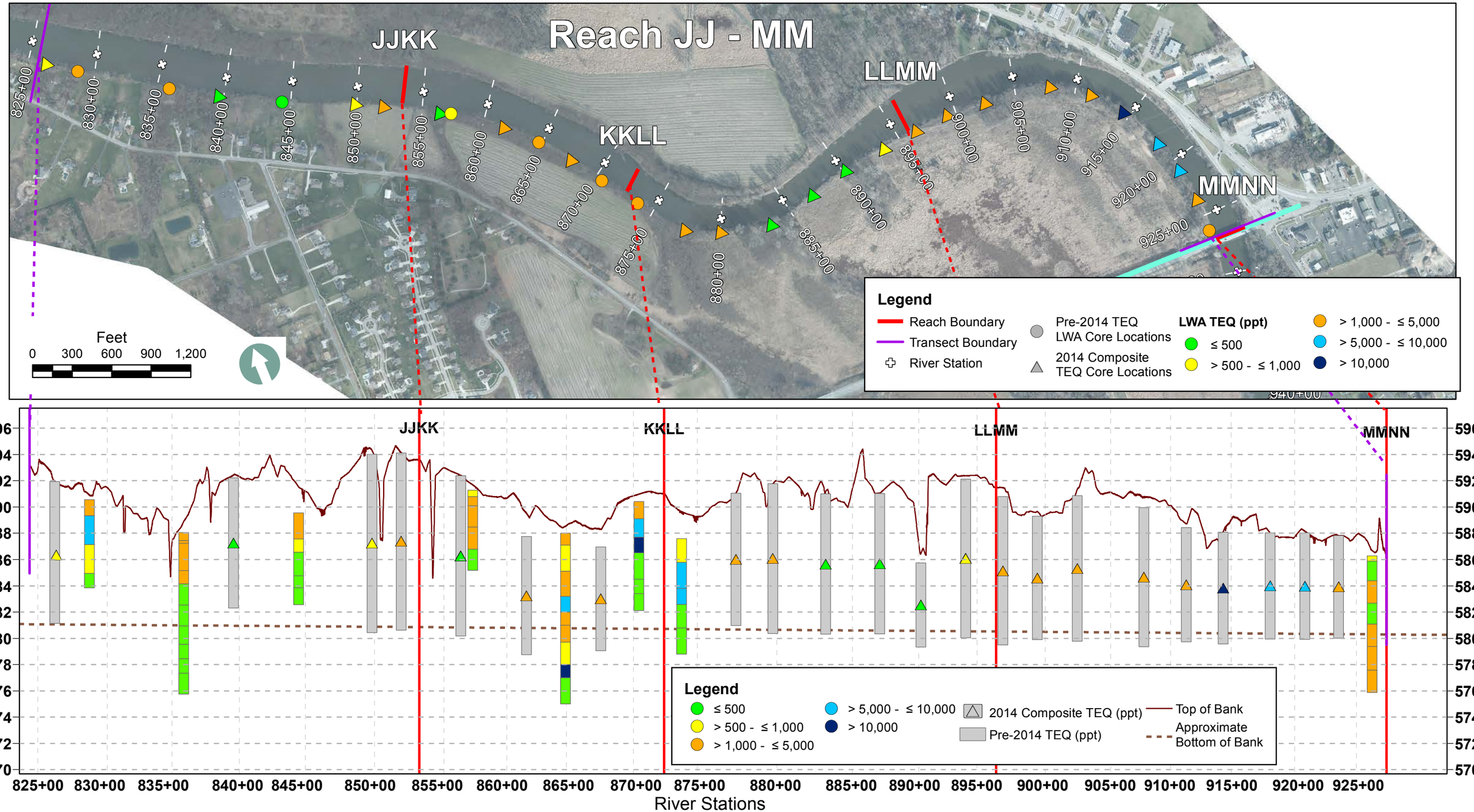

Notes:
Aerial Imagery - 2014

Segment 4 - 5 SW Bank TEQ Vertical Profile
Tittabawassee River Segments 4 and 5 Response Proposal
Reaches JJ - MM

Figure
3-8F

Notes:
Aerial Imagery - 2014

Feet
0 100 200 300

Bank Face Composite (BFC) Sampling Locations in Reach BB
Tittabawassee River Segments 4 and 5 Response Proposal

Figure
3-9A

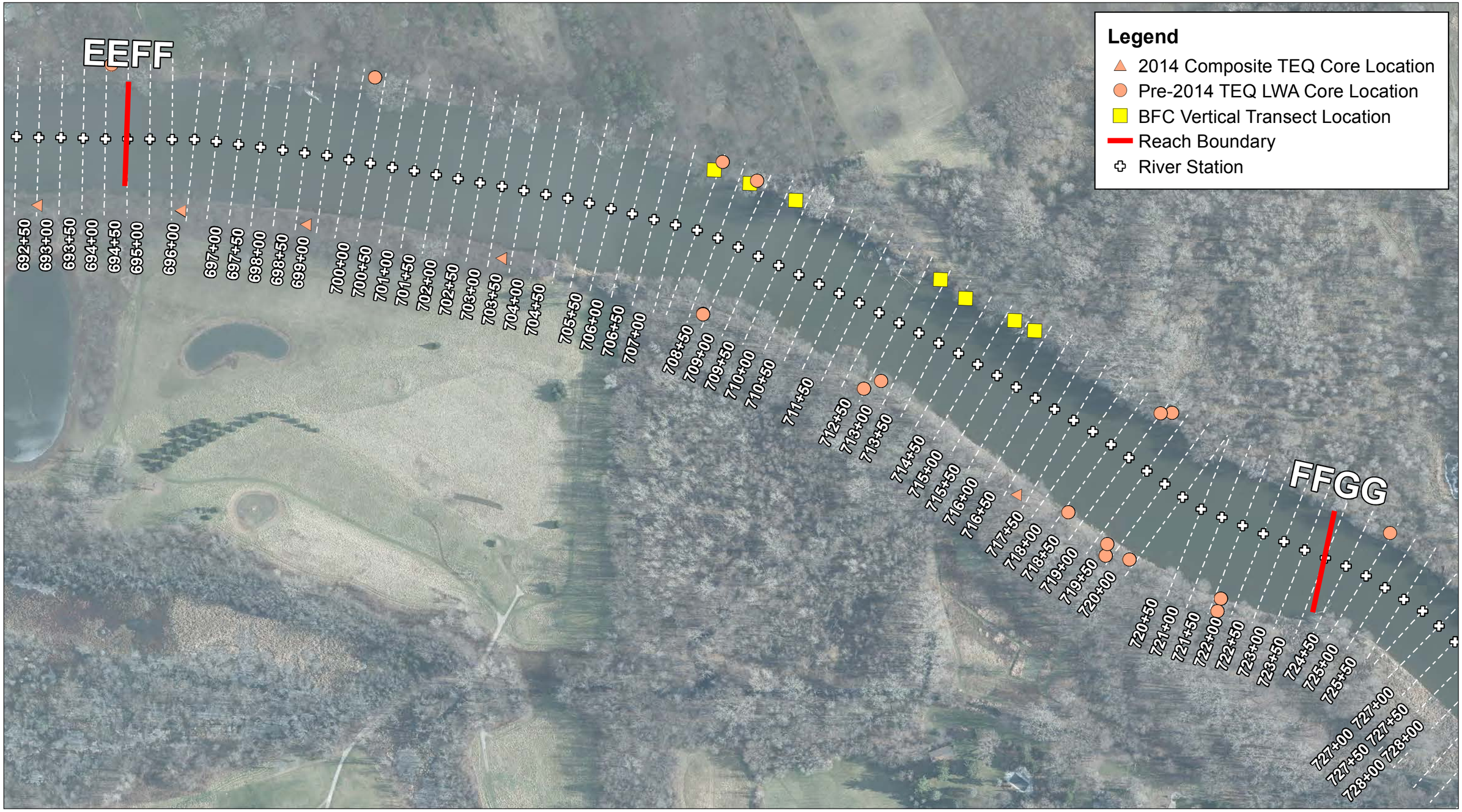

Notes:
Aerial Imagery - 2014

Feet
0 100 200 300

Bank Face Composite (BFC) Sampling Locations in Reach FF
Tittabawassee River Segments 4 and 5 Response Proposal

Figure
3-9B

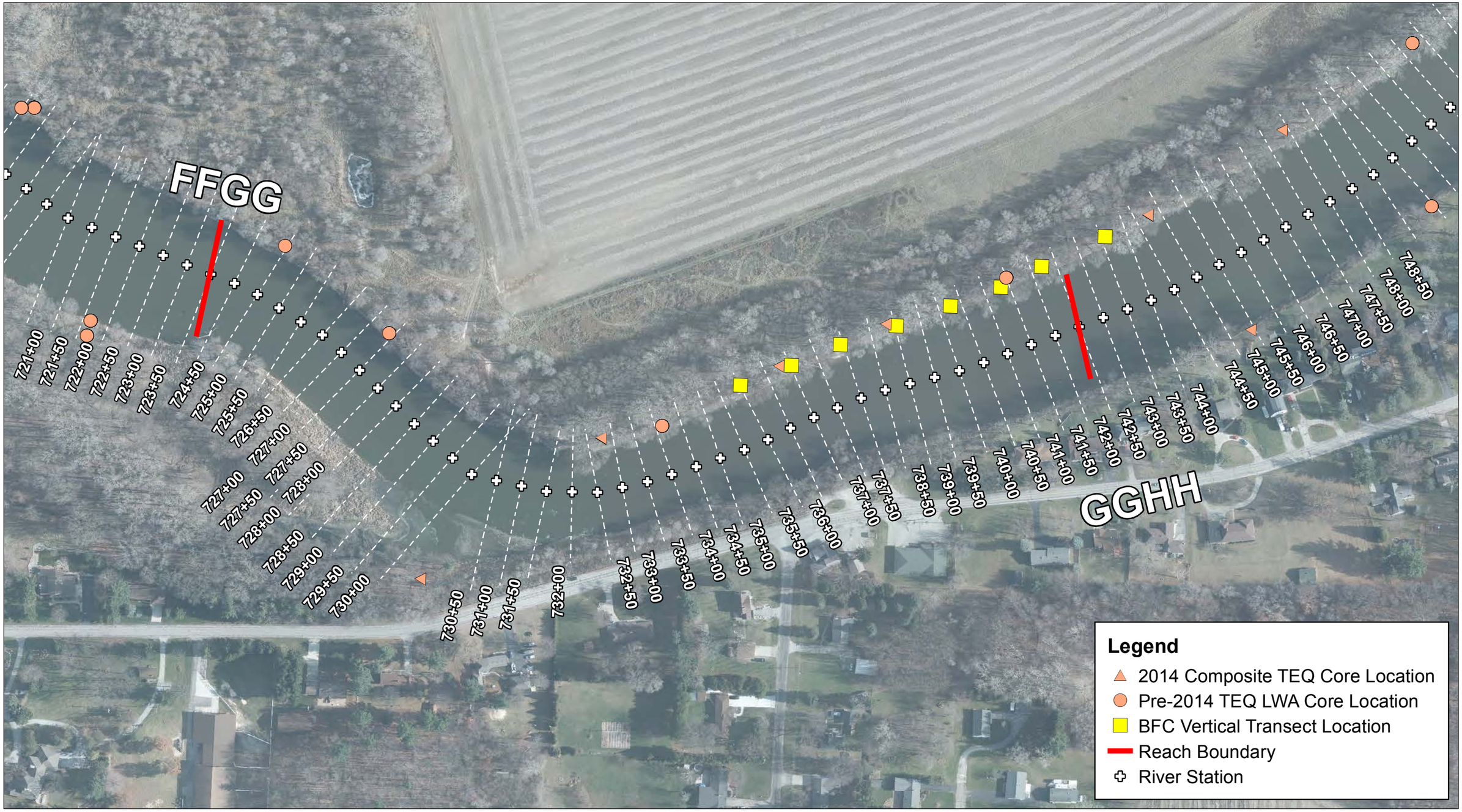

Notes:
Aerial Imagery - 2014

Feet
0 100 200 300

Bank Face Composite (BFC) Sampling Locations in Reach GG
Tittabawassee River Segments 4 and 5 Response Proposal

Figure
3-9C

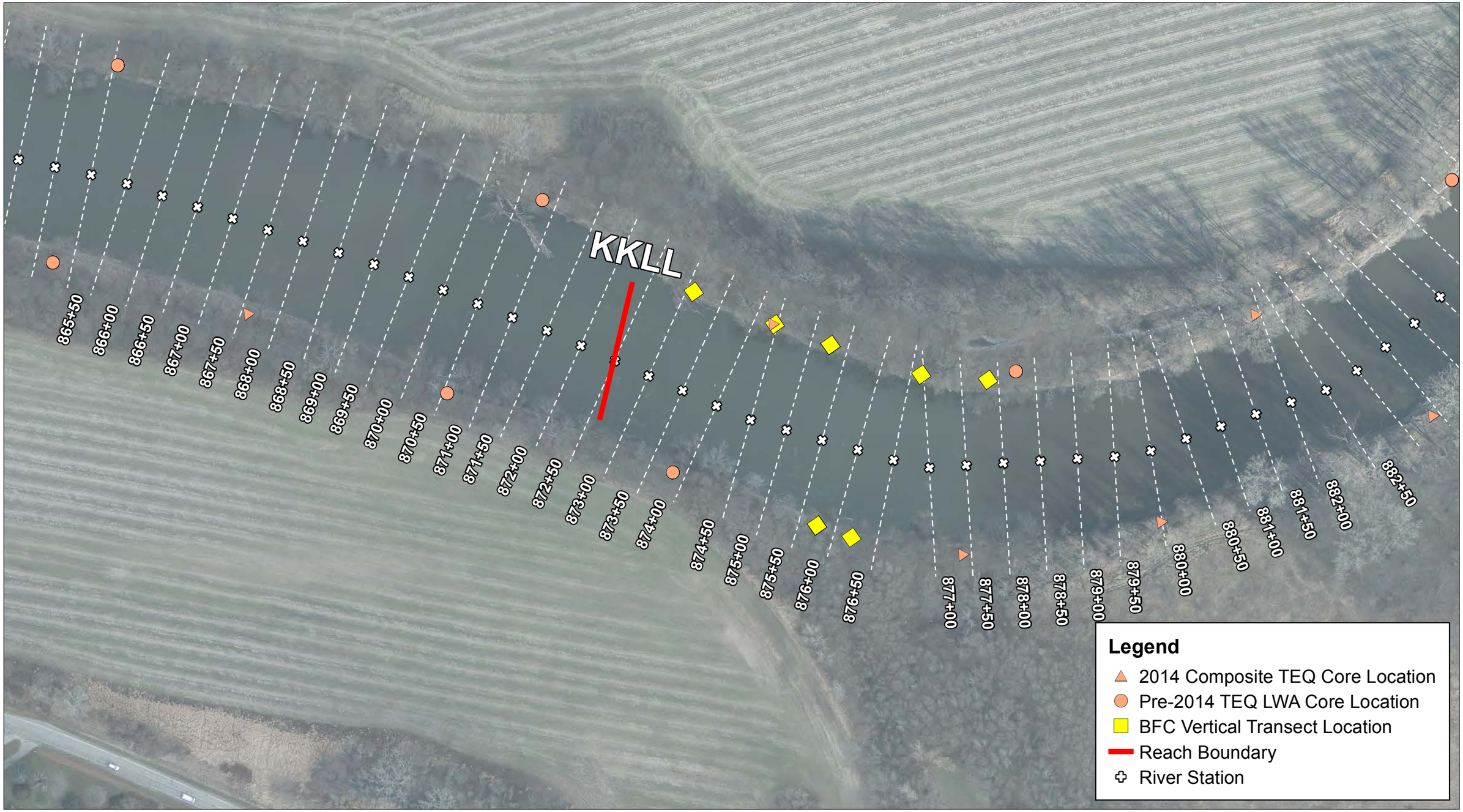

Notes:
Aerial Imagery - 2014

Feet
0 100 200 300

Bank Face Composite (BFC) Sampling Locations in Reach LL
Tittabawassee River Segments 4 and 5 Response Proposal

Figure
3-9D

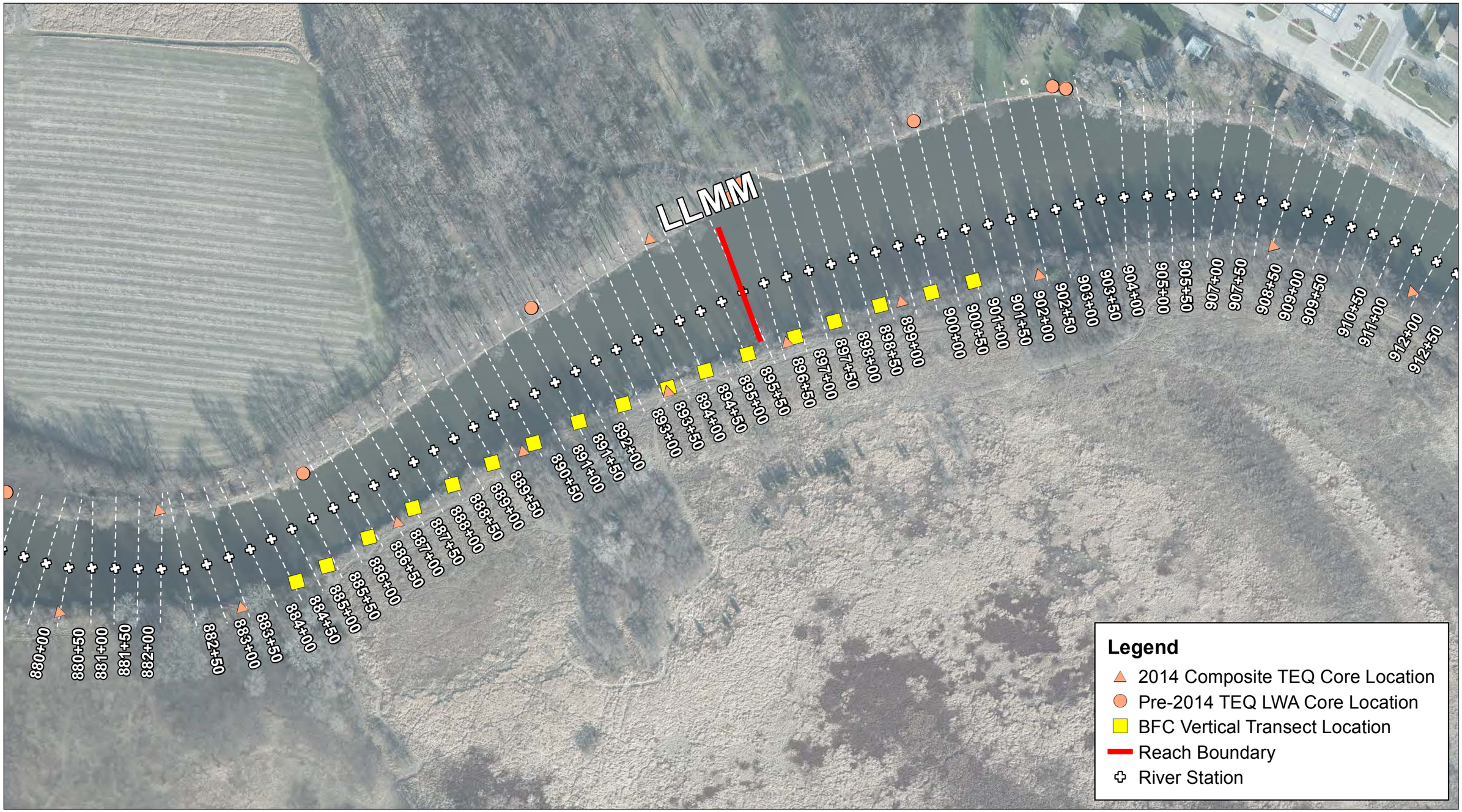

Notes:
Aerial Imagery - 2014

Feet
0 100 200 300

Bank Face Composite (BFC) Sampling Locations in Reach LL/MM
Tittabawassee River Segments 4 and 5 Response Proposal

Figure
3-9E

Notes:
Aerial Imagery - 2014

Segment 4 SMA Locations
Tittabawassee River Segments 4 and 5 Response Proposal

Figure
3-10A

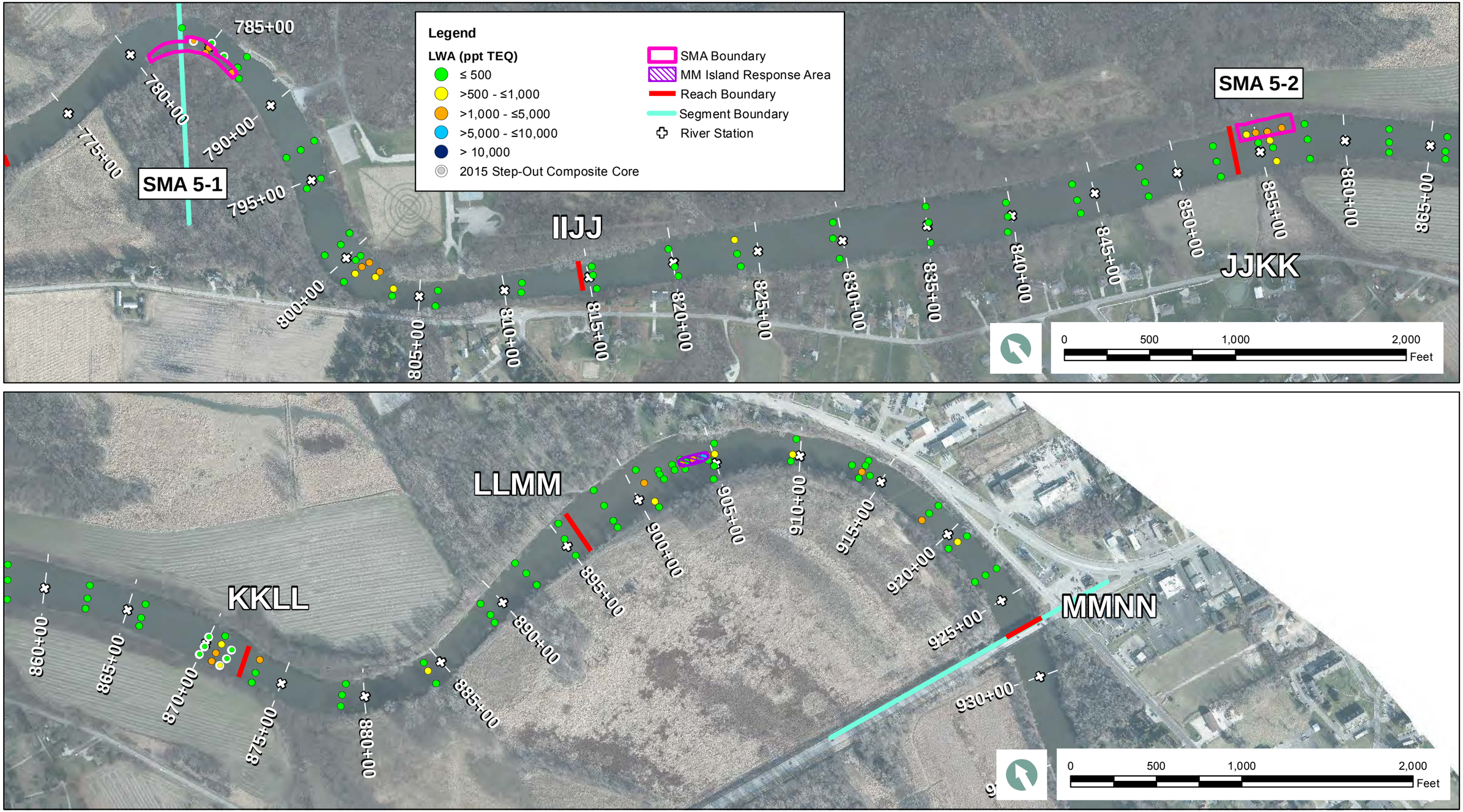

Notes:
Aerial Imagery - 2014

Segment 5 SMA Locations
Tittabawassee River Segments 4 and 5 Response Proposal

Figure
3-10B

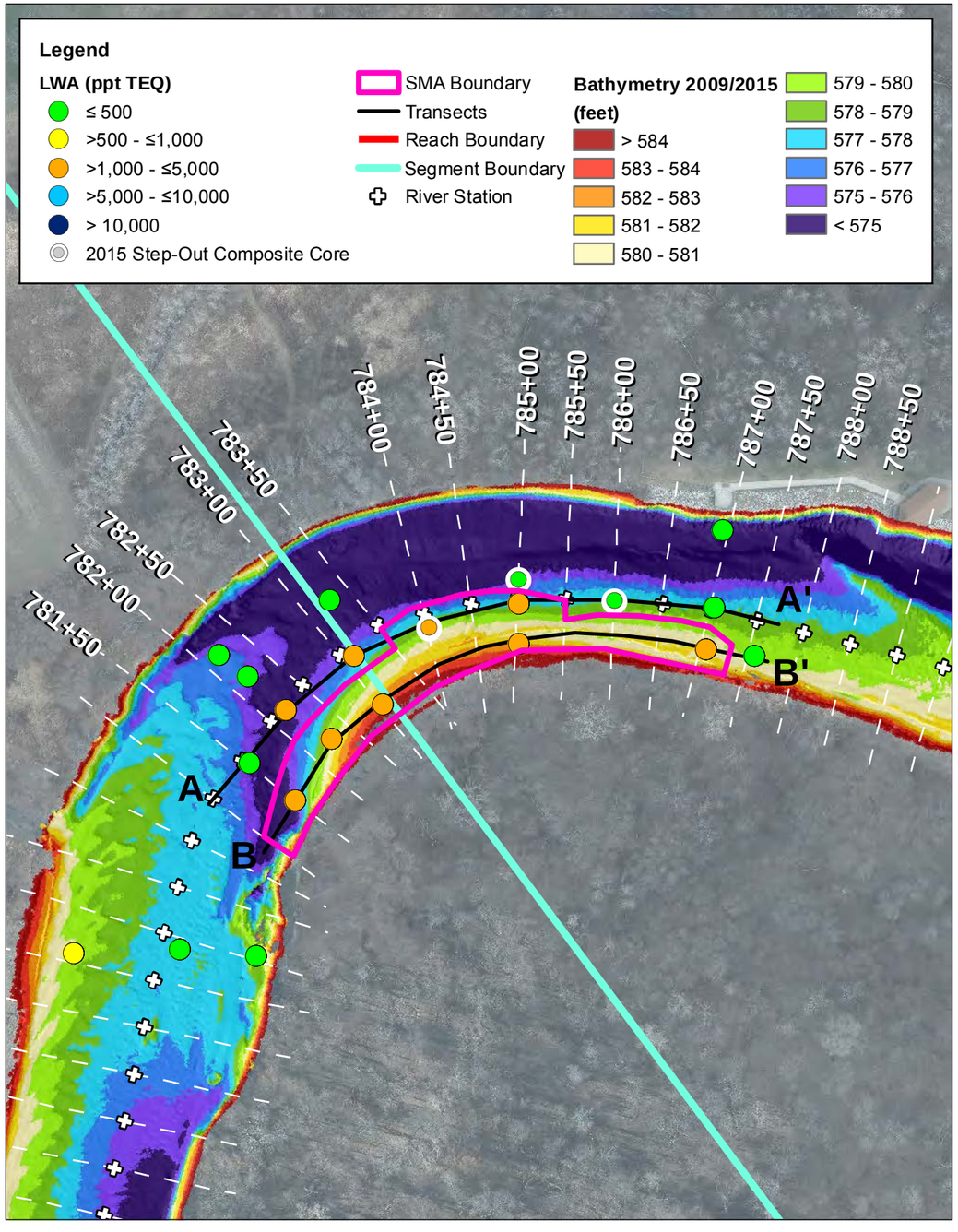

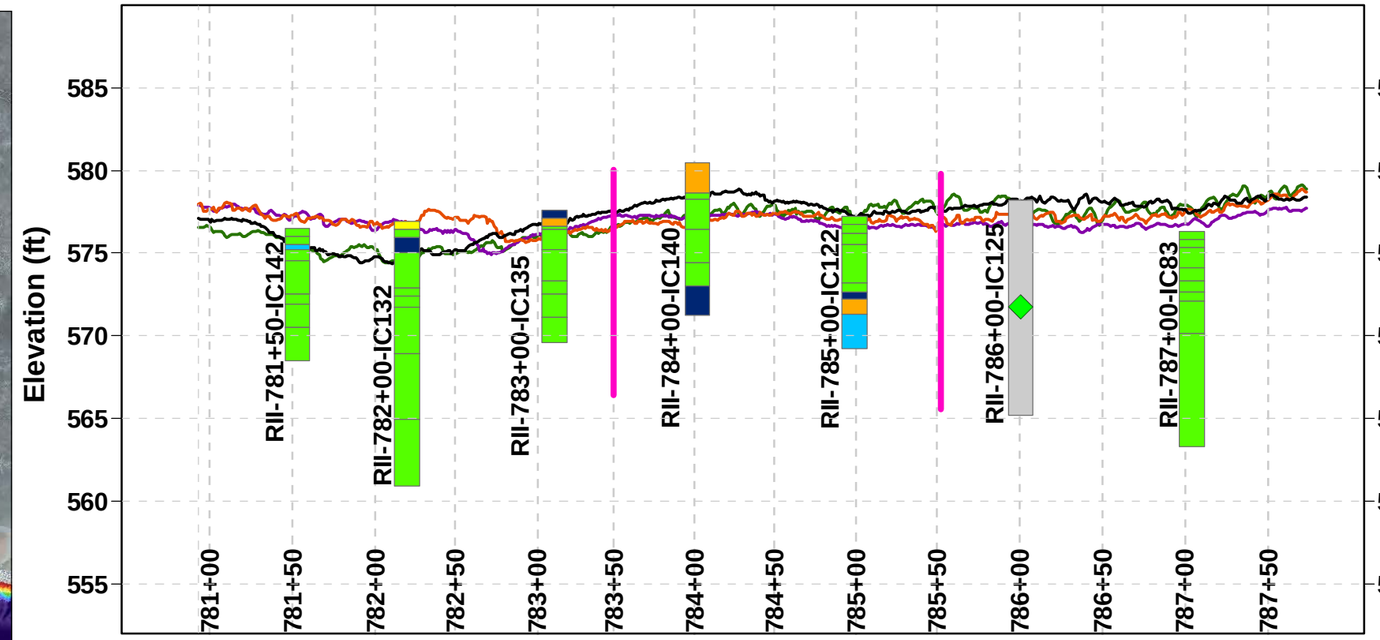

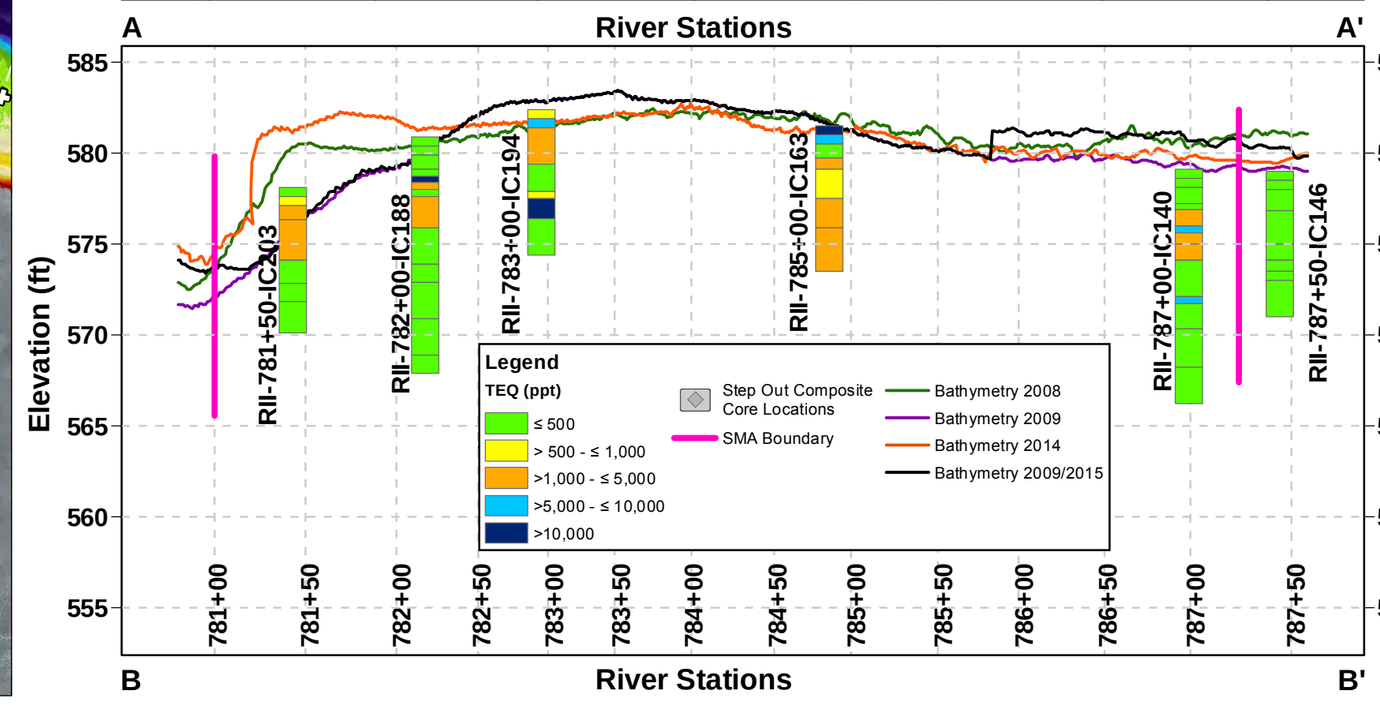

Notes:
Aerial Imagery - 2014

0 50 100 200 Feet

SMA 5-1 - Lateral and Vertical Delineation of TEQ
Tittabawassee River Segments 4 and 5 Response Proposal

Figure
3-11A

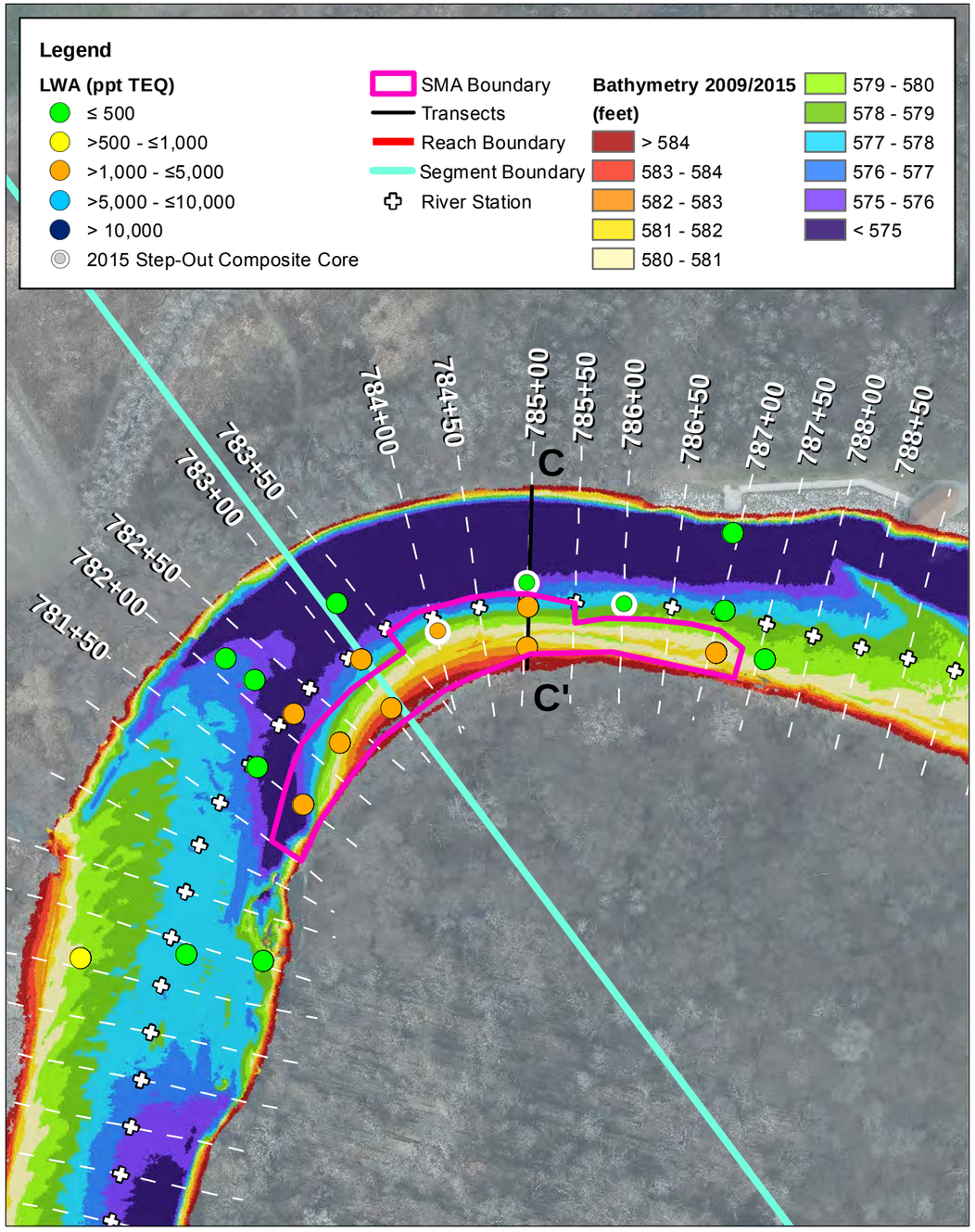

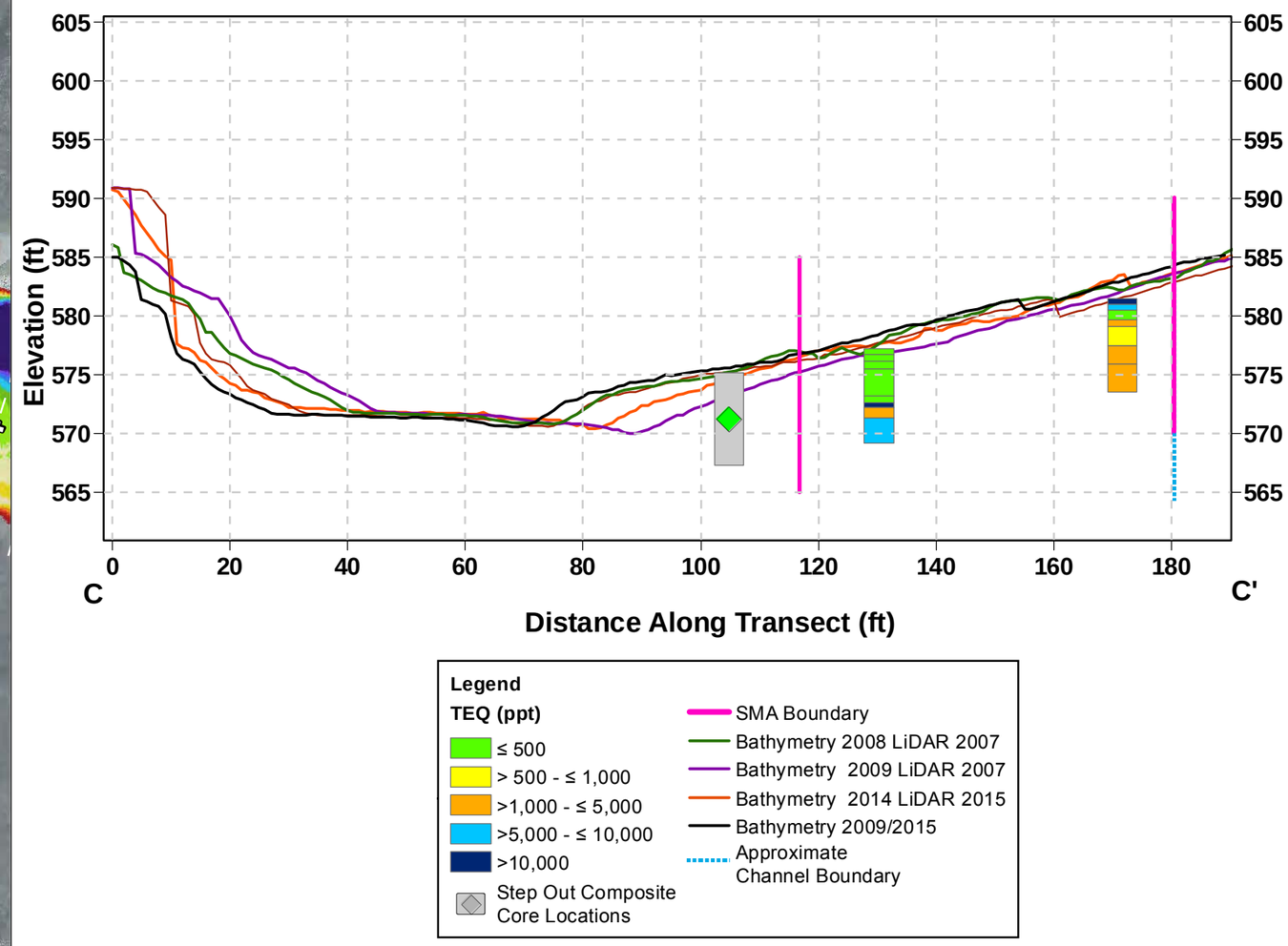

Notes:
Aerial Imagery - 2014

0 50 100 200 Feet

SMA 5-1 - Lateral and Vertical Delineation of TEQ
Tittabawassee River Segments 4 and 5 Response Proposal

Figure
3-11B

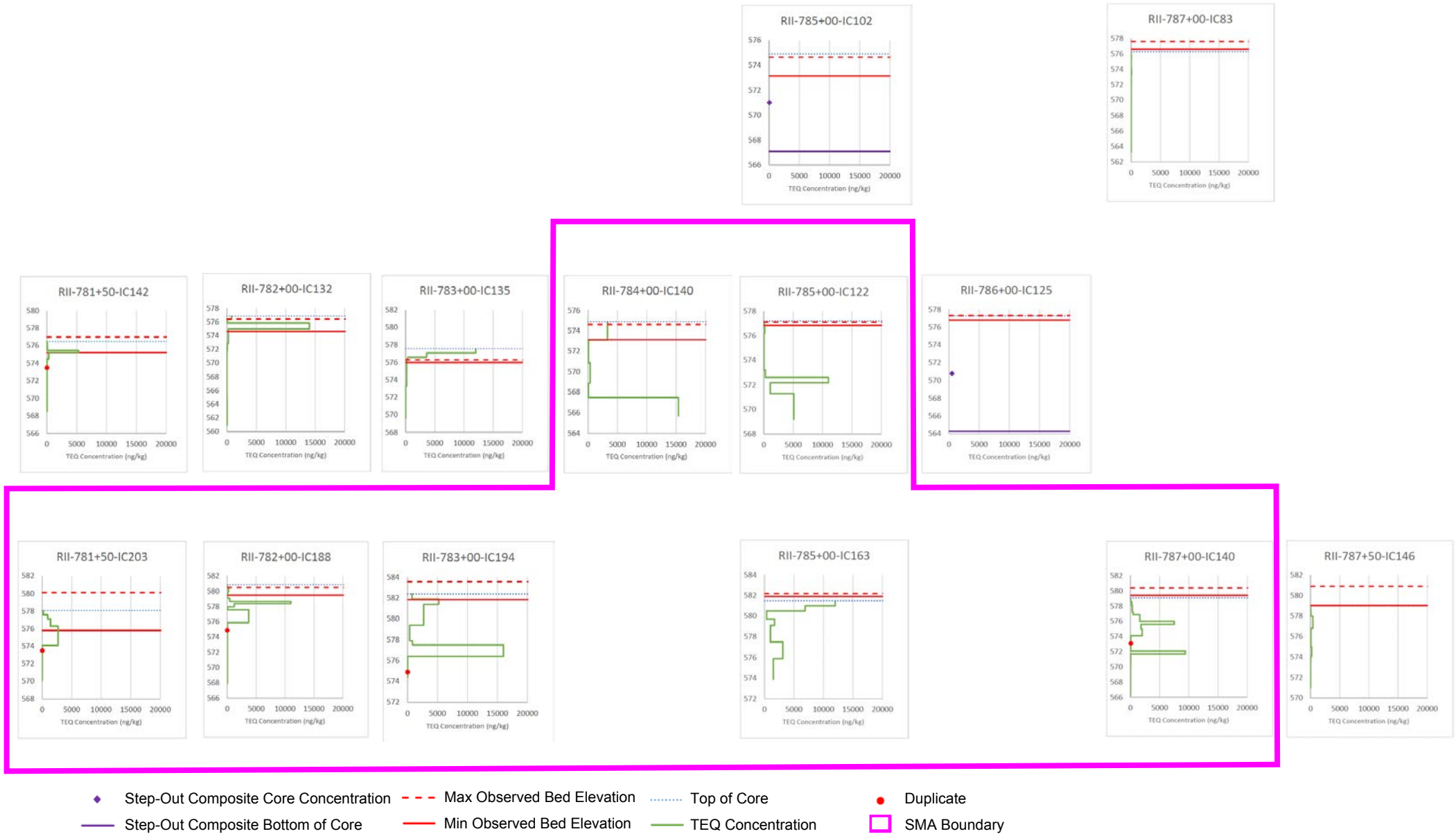

SMA 5-1 Vertical Core Profiles

Tittabawassee River Segments 4 and 5 Response Proposal

Figure 3-12

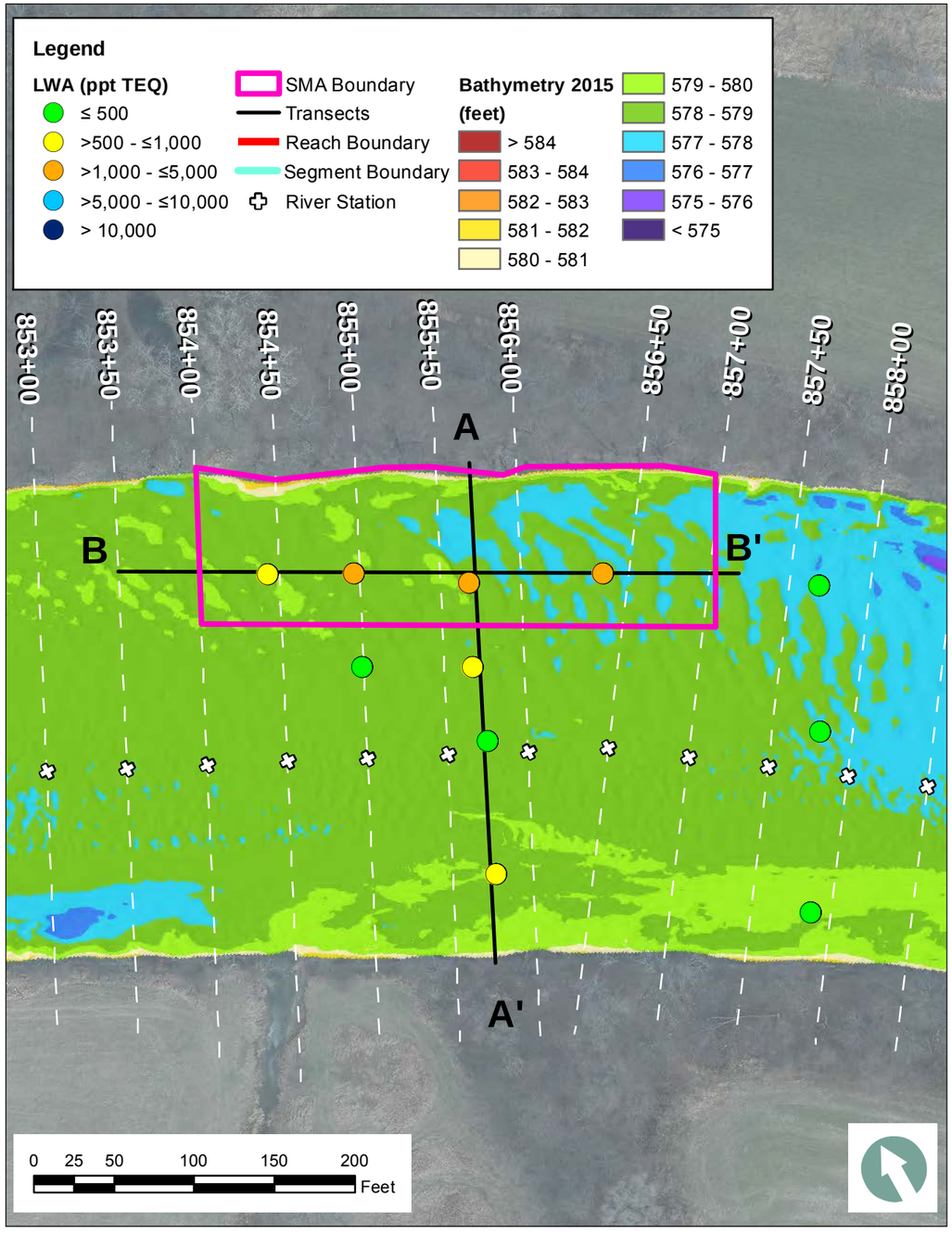

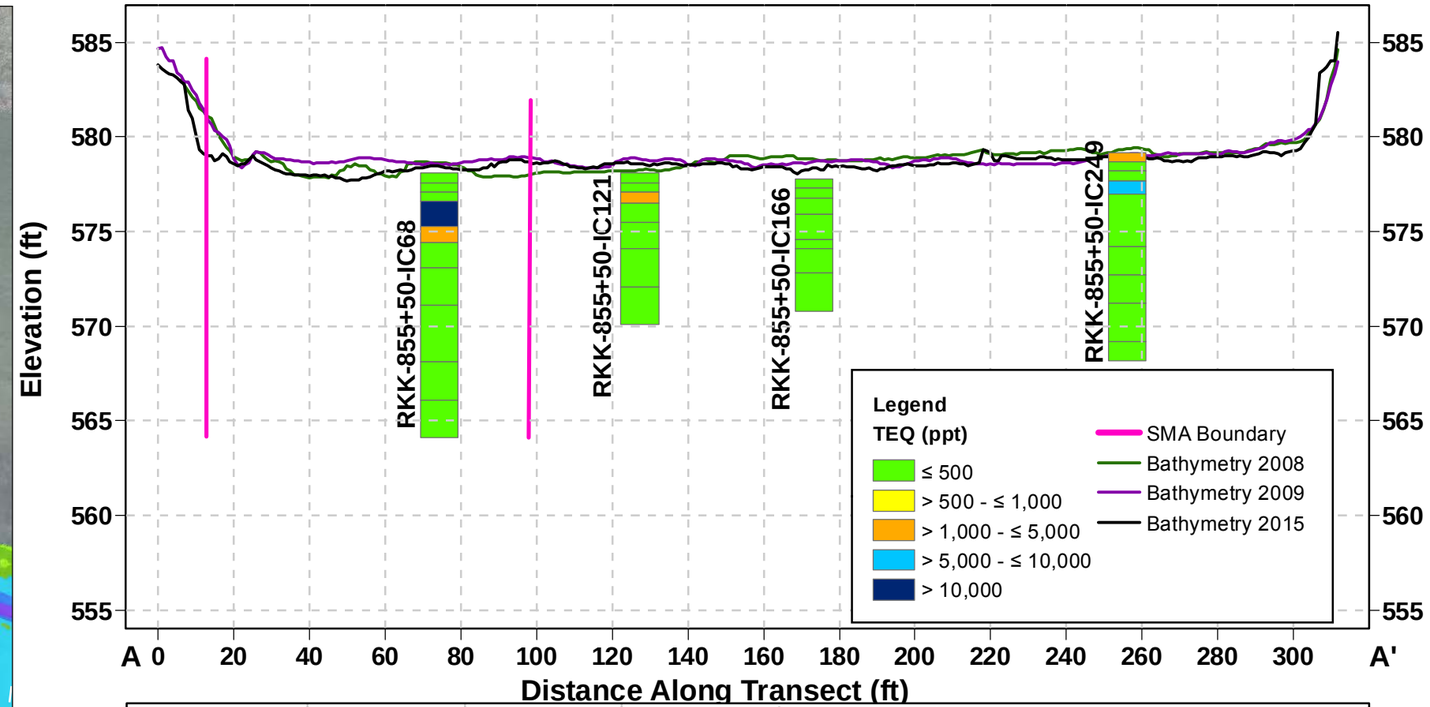

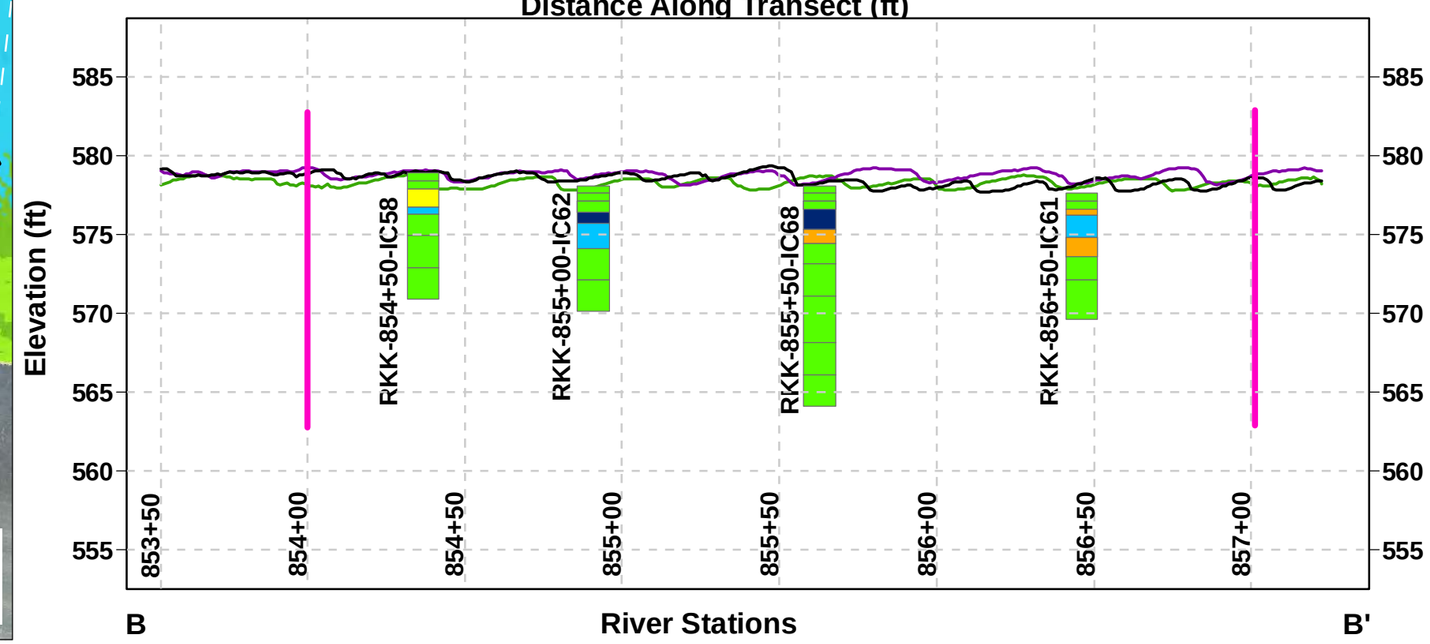

Notes:
Aerial Imagery - 2014

SMA 5-2 - Lateral and Vertical Delineation of TEQ
Tittabawassee River Segments 4 and 5 Response Proposal

Figure
3-13

Max Observed Bed Elevation
Min Observed Bed Elevation
Top of Core
TEQ Concentration
Duplicate
SMA Boundary

SMA 5-2 Vertical Core Profiles

Tittabawassee River Segments 4 and 5 Response Proposal

Figure 3-14

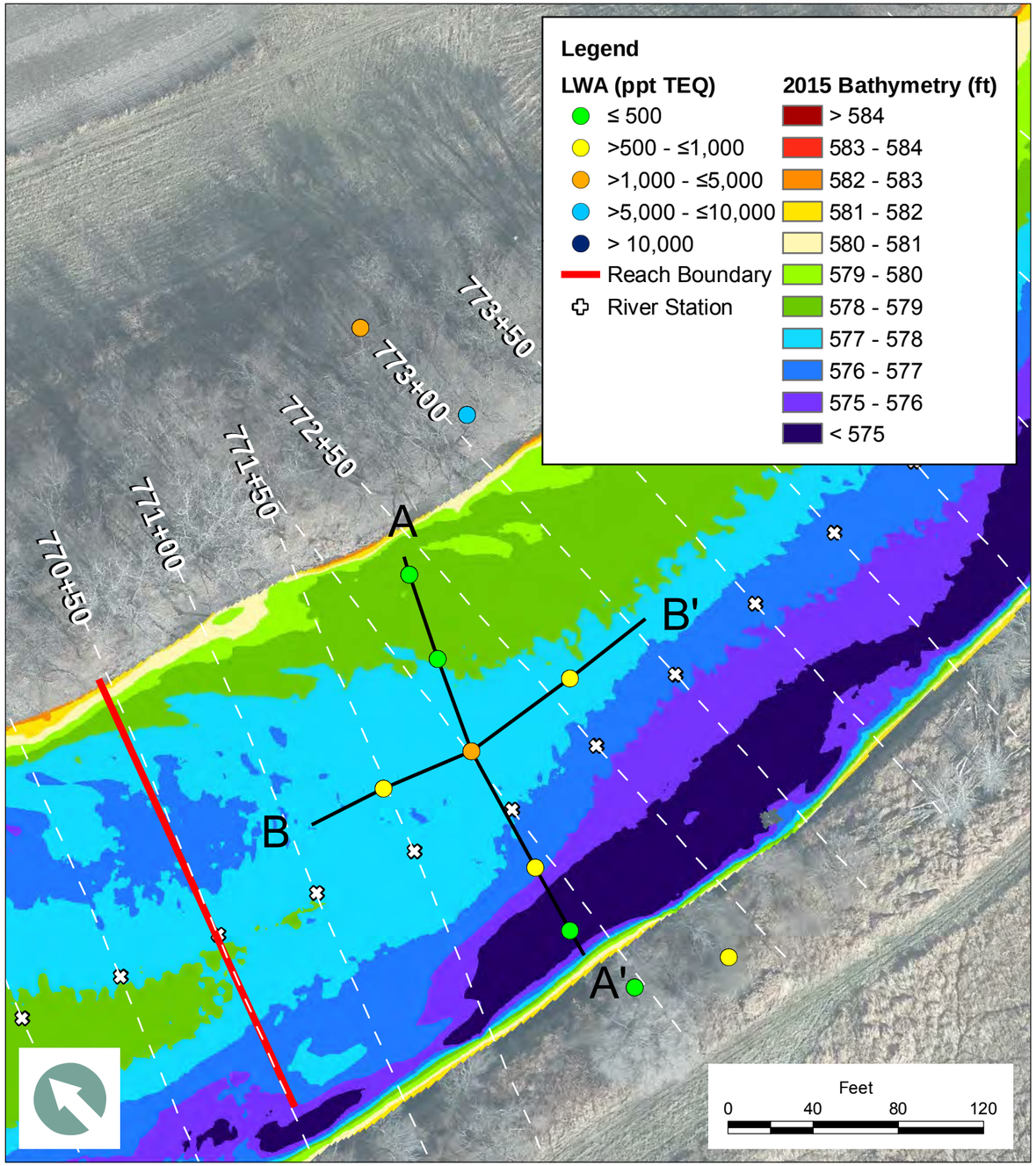

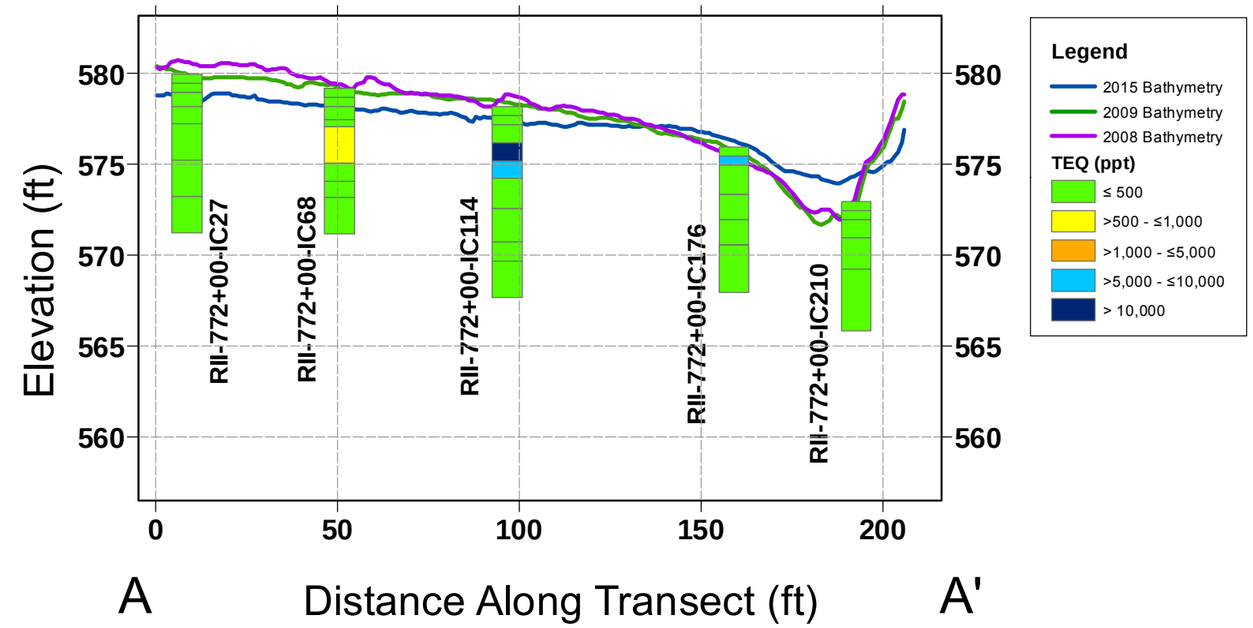

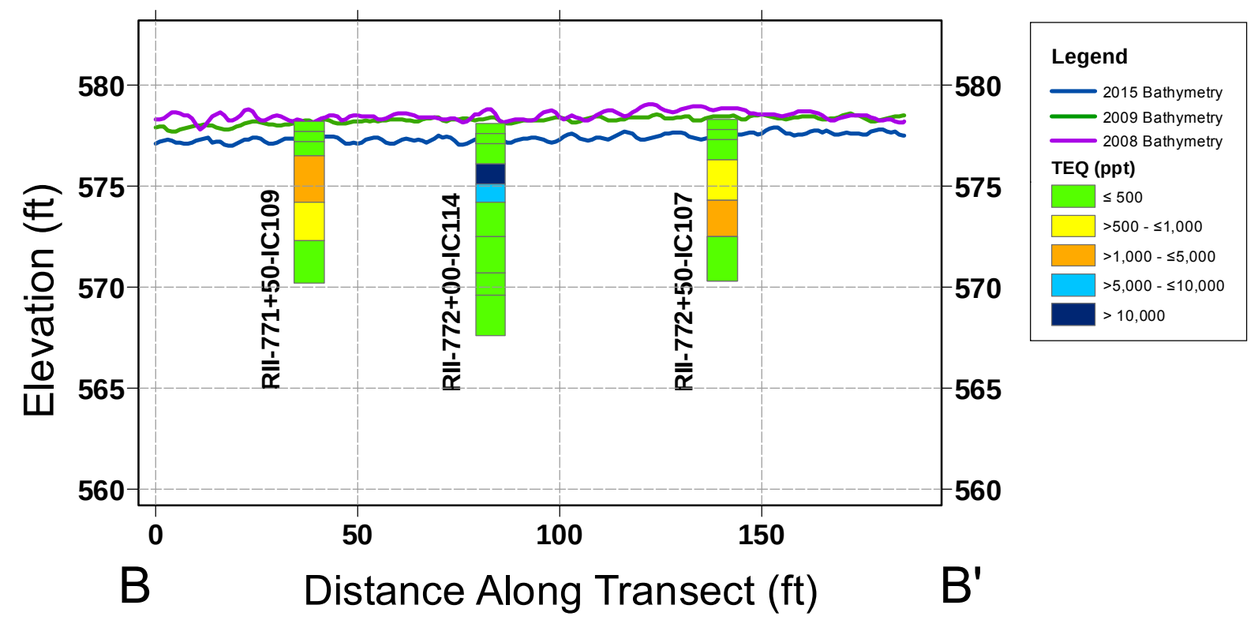

Notes:
Aerial Imagery - 2014

Segment 4 Upper Reach II Lateral and Vertical Delineation of TEQ
Tittabawassee River Segments 4 and 5 Response Proposal

Figure
3-15A

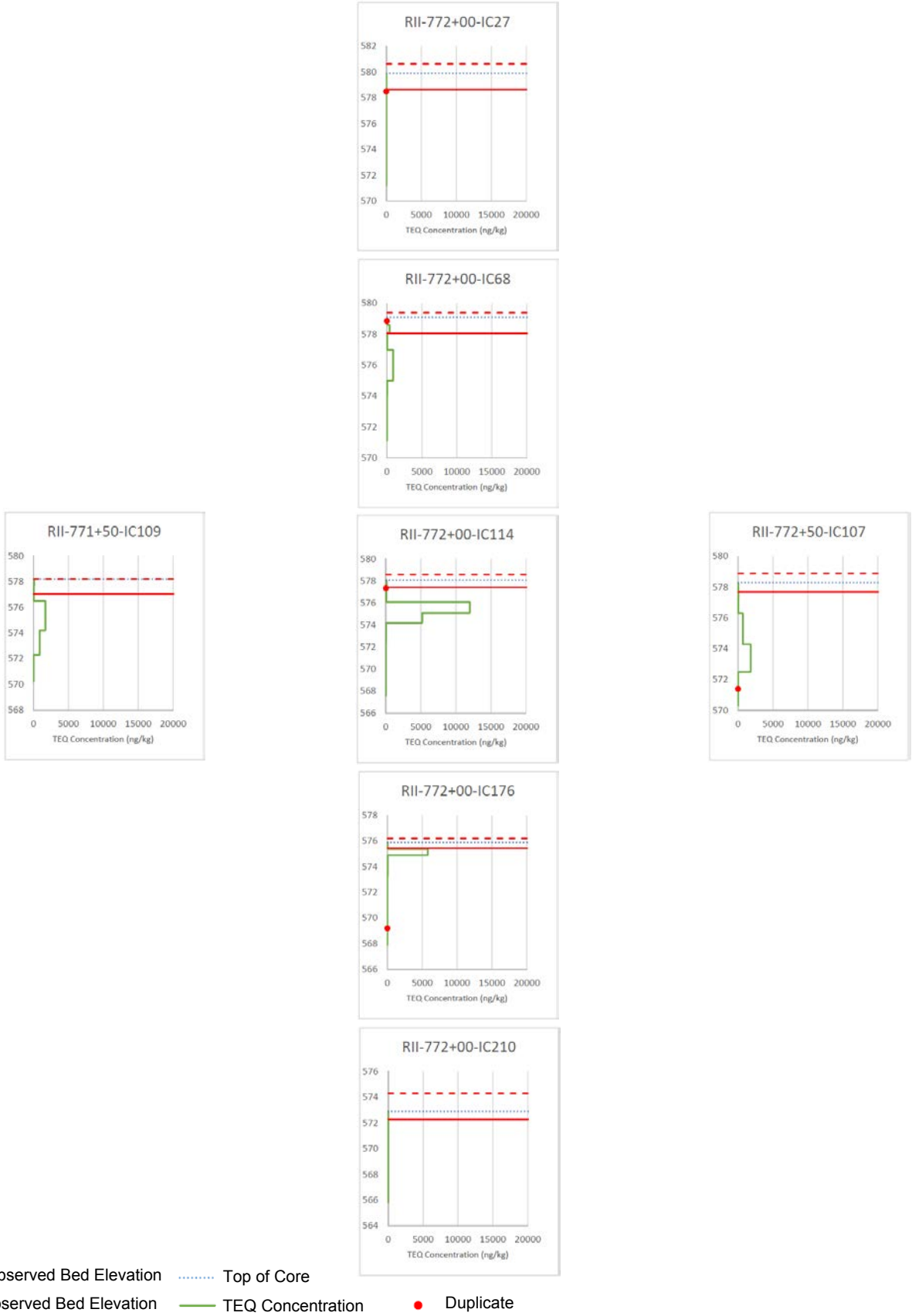

Upper Reach II Vertical Core Profiles

Tittabawassee River Segments 4 and 5 Response Proposal

Figure 3-15B

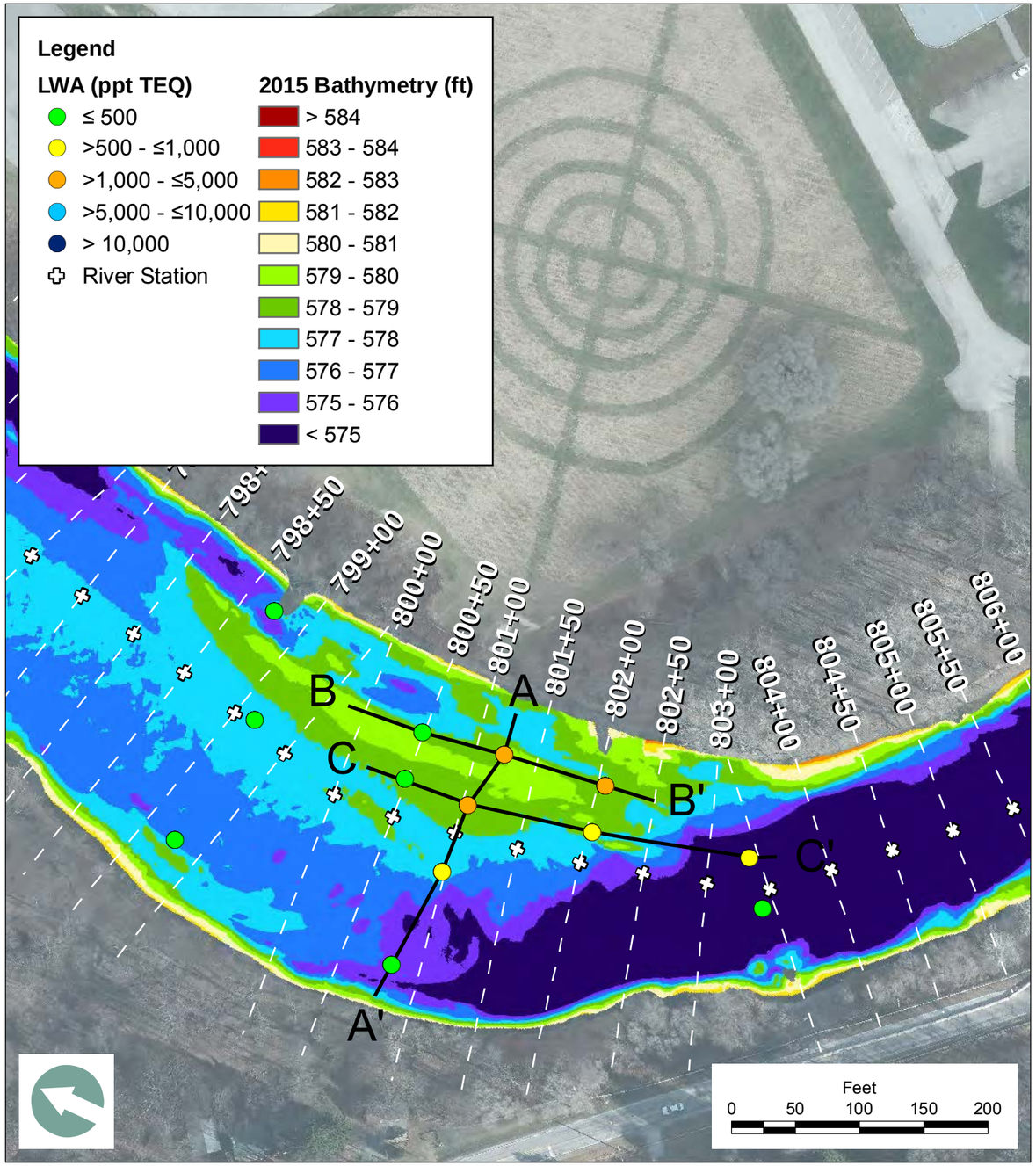

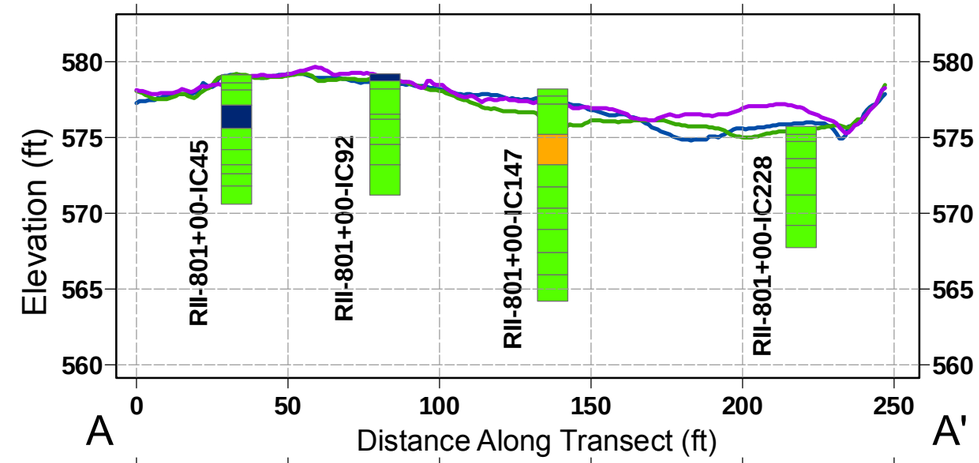

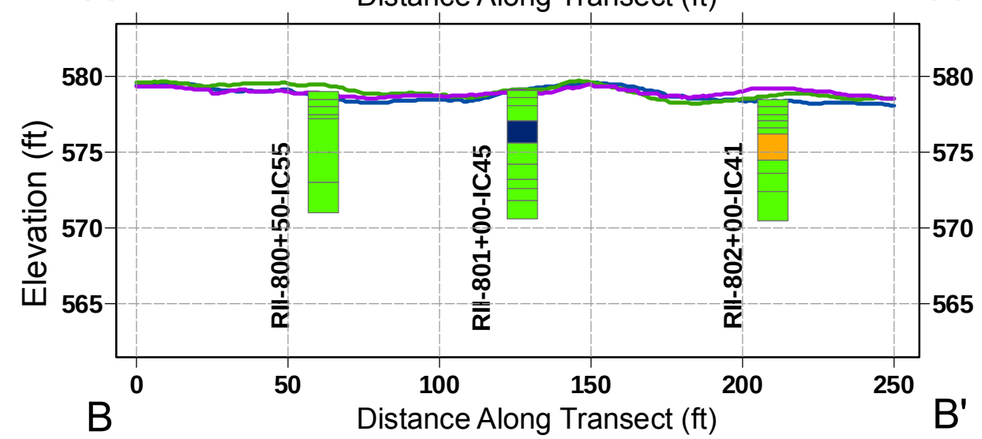

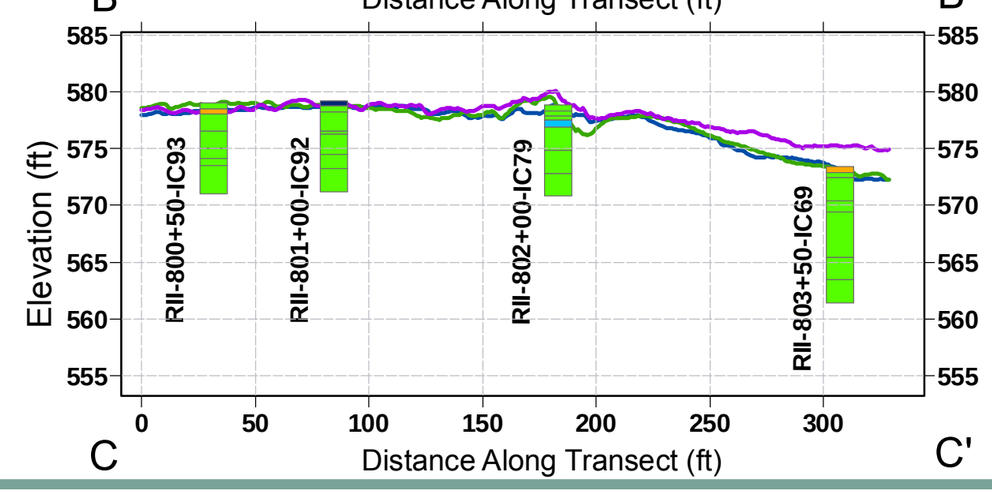

Notes:
Aerial Imagery - 2014

Segment 5 Lower Reach II Lateral and Vertical Delineation of TEQ
Tittabawassee River Segments 4 and 5 Response Proposal

Figure
3-16A

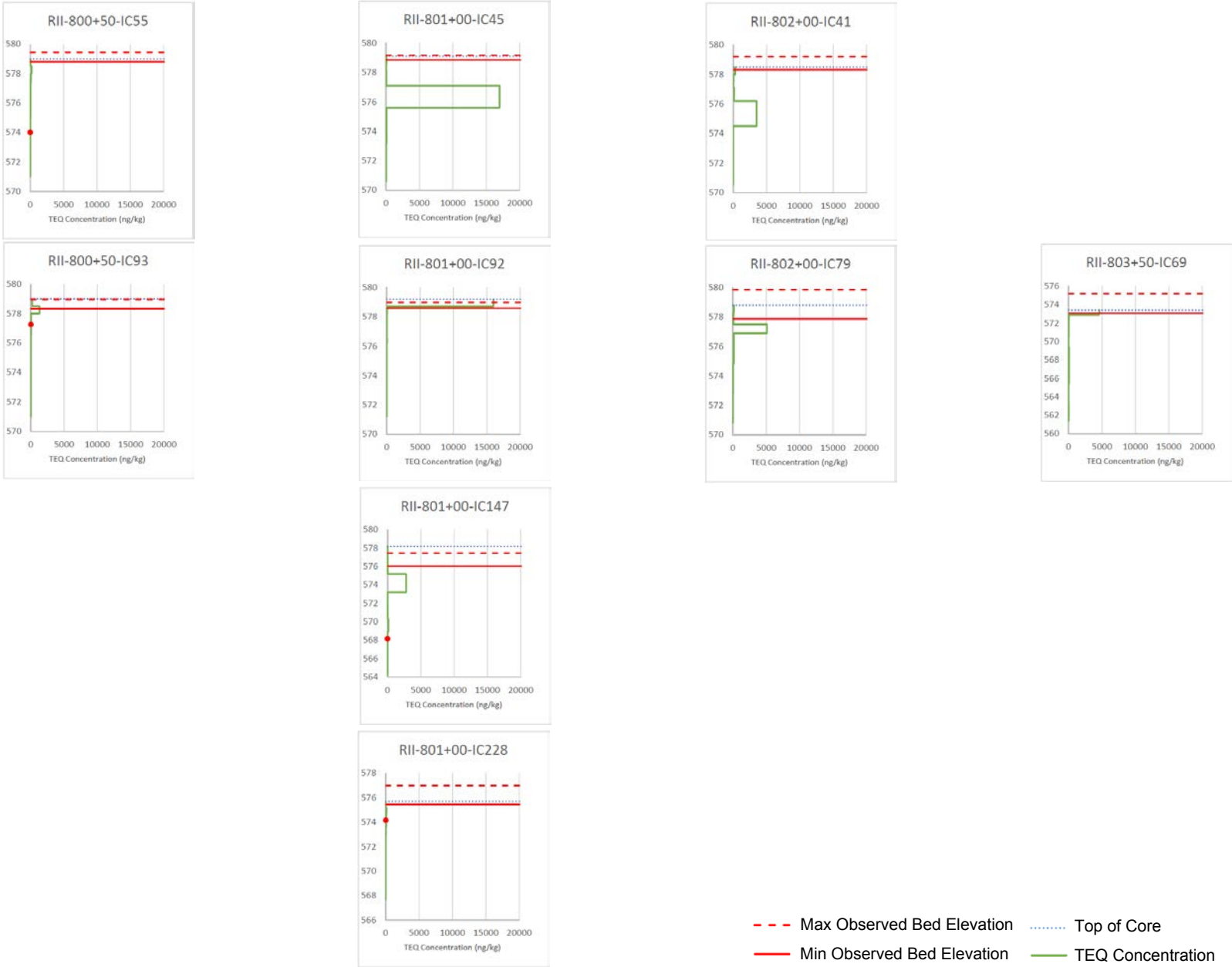

Lower Reach II Vertical Core Profiles

Tittabawassee River Segments 4 and 5 Response Proposal

Figure 3-16B

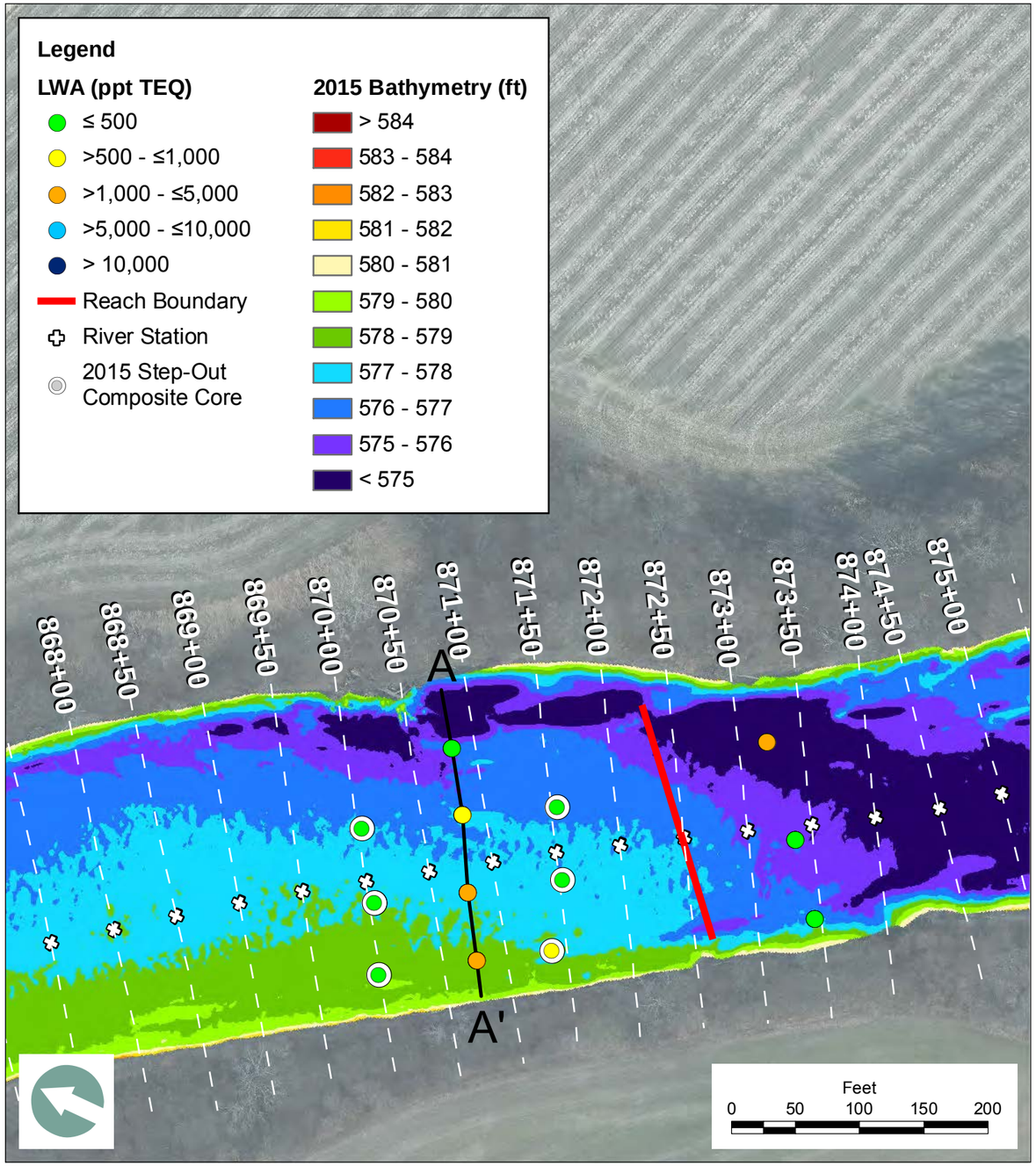

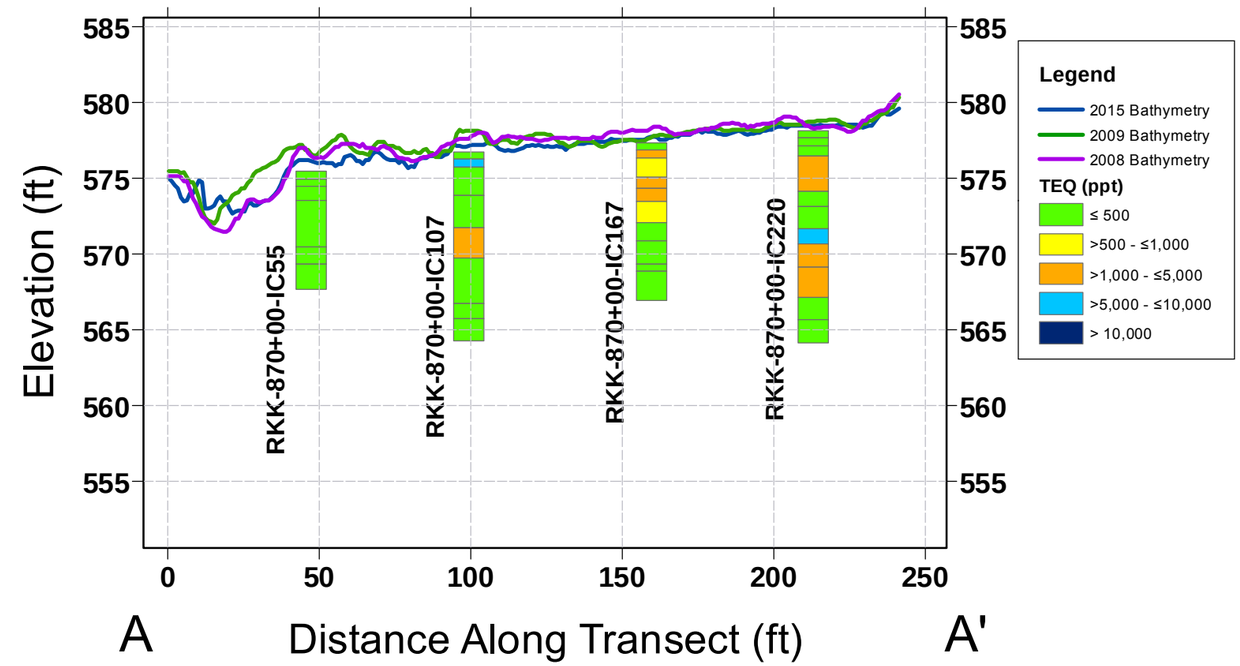

Notes:
Aerial Imagery - 2014

Segment 5 Lower Reach KK Lateral and Vertical Delineation of TEQ
Tittabawassee River Segments 4 and 5 Response Proposal

Figure
3-17A

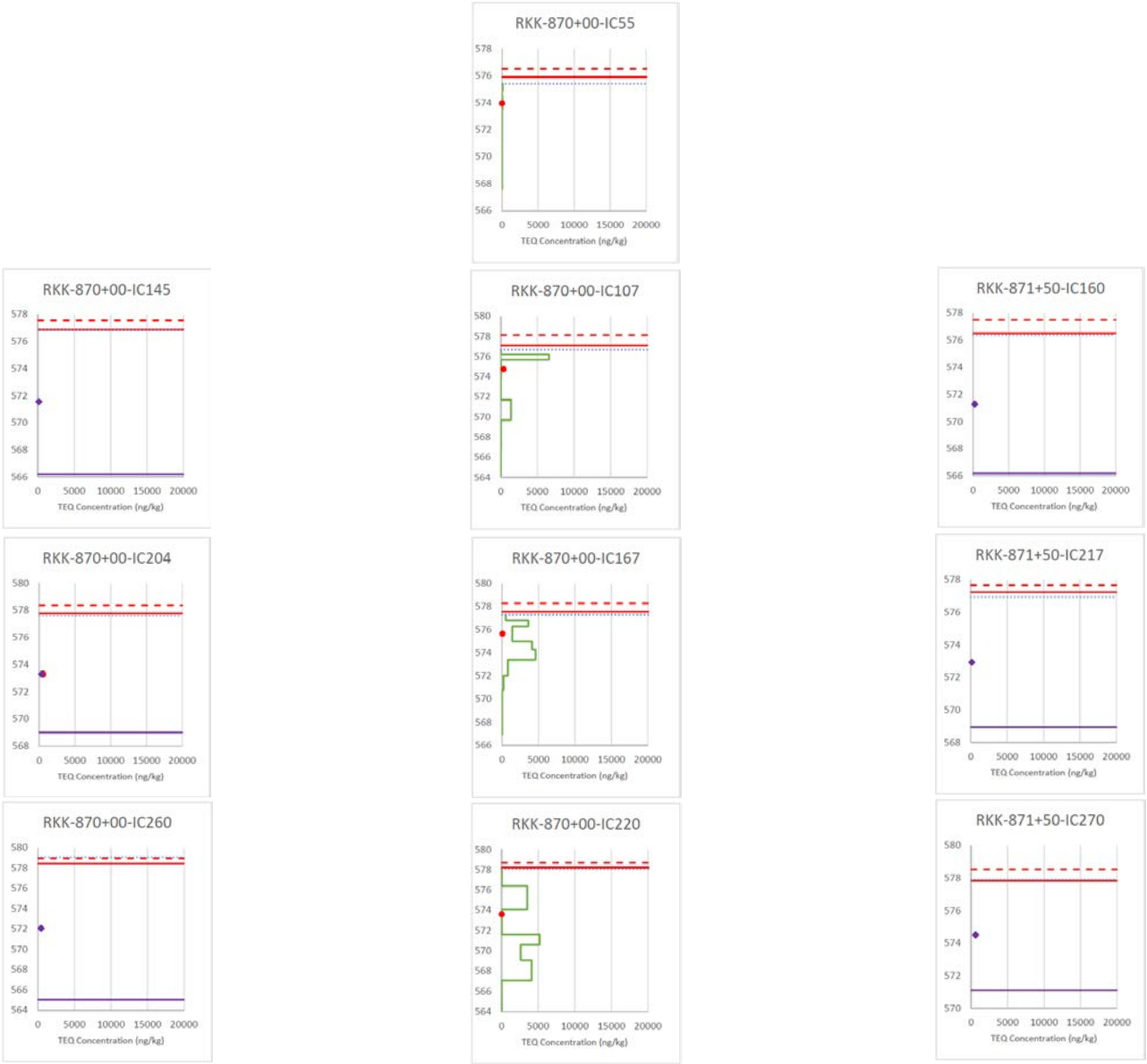

Step-Out Composite Core Concentration
Max Observed Bed Elevation
Top of Core
Step-Out Composite Bottom of Core
Min Observed Bed Elevation
TEQ Concentration
Duplicate

Lower Reach KK Vertical Core Profiles

Tittabawassee River Segments 4 and 5 Response Proposal

Figure 3-17B

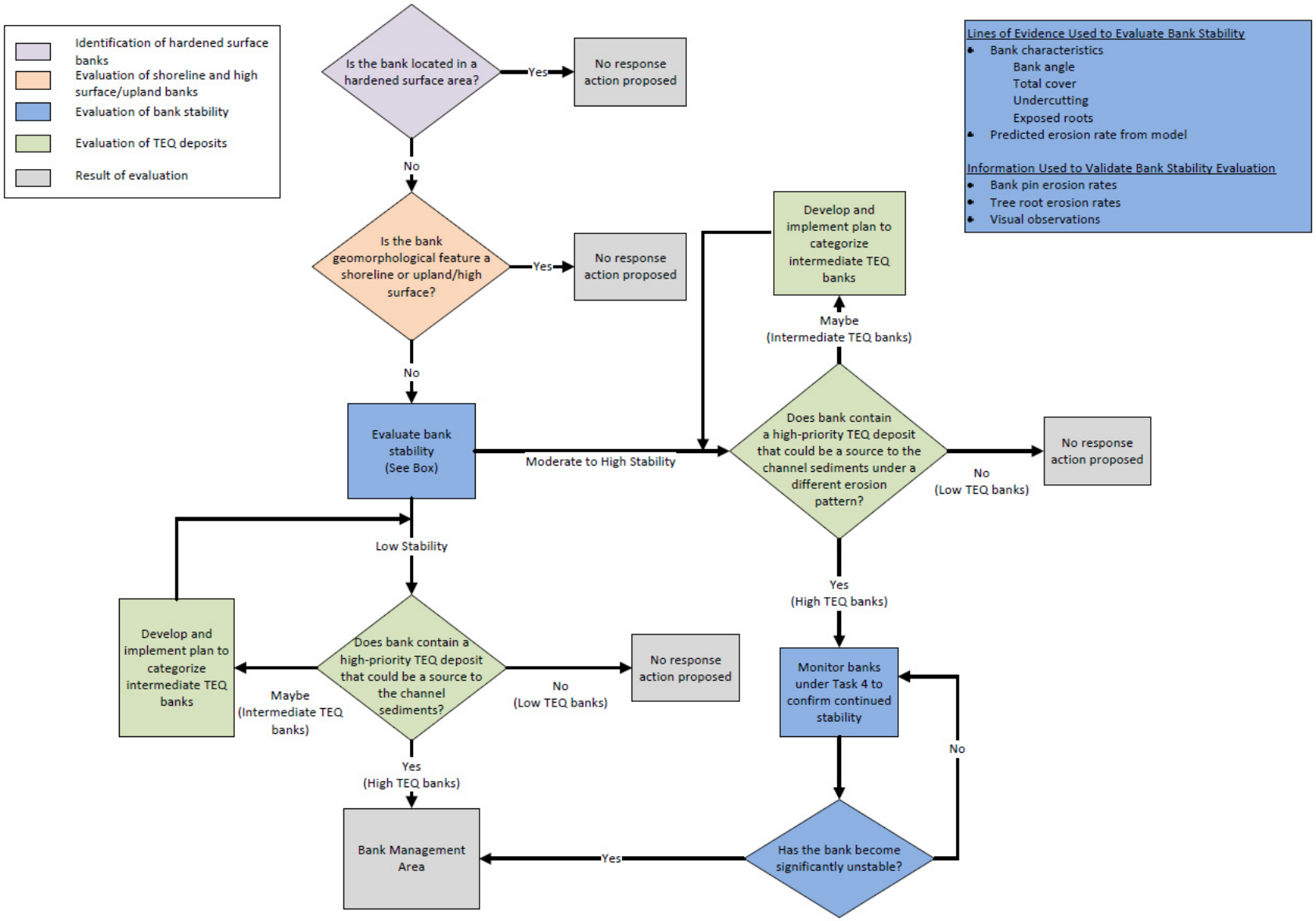

Segments 4 and 5 Bank Management Area Prioritization Flow Diagram

Tittabawassee River Segments 4 and 5 Response Proposal

Figure 3-18

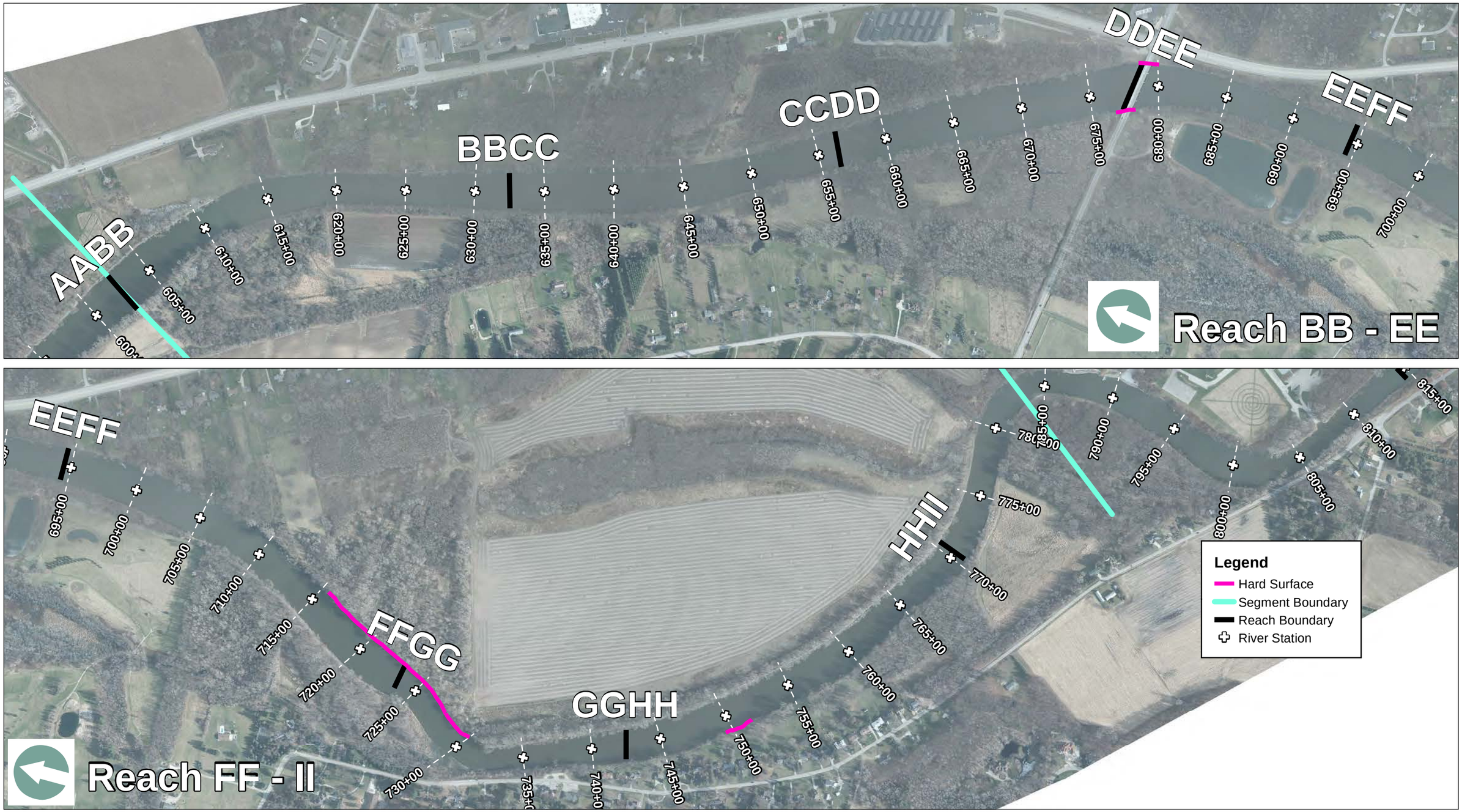

Notes:
Aerial Imagery - 2014

Feet
0 500 1,000 1,500 2,000

Segment 4 Banks with Hardened Surfaces
Tittabawassee River Segments 4 and 5 Response Proposal

Figure
3-19A

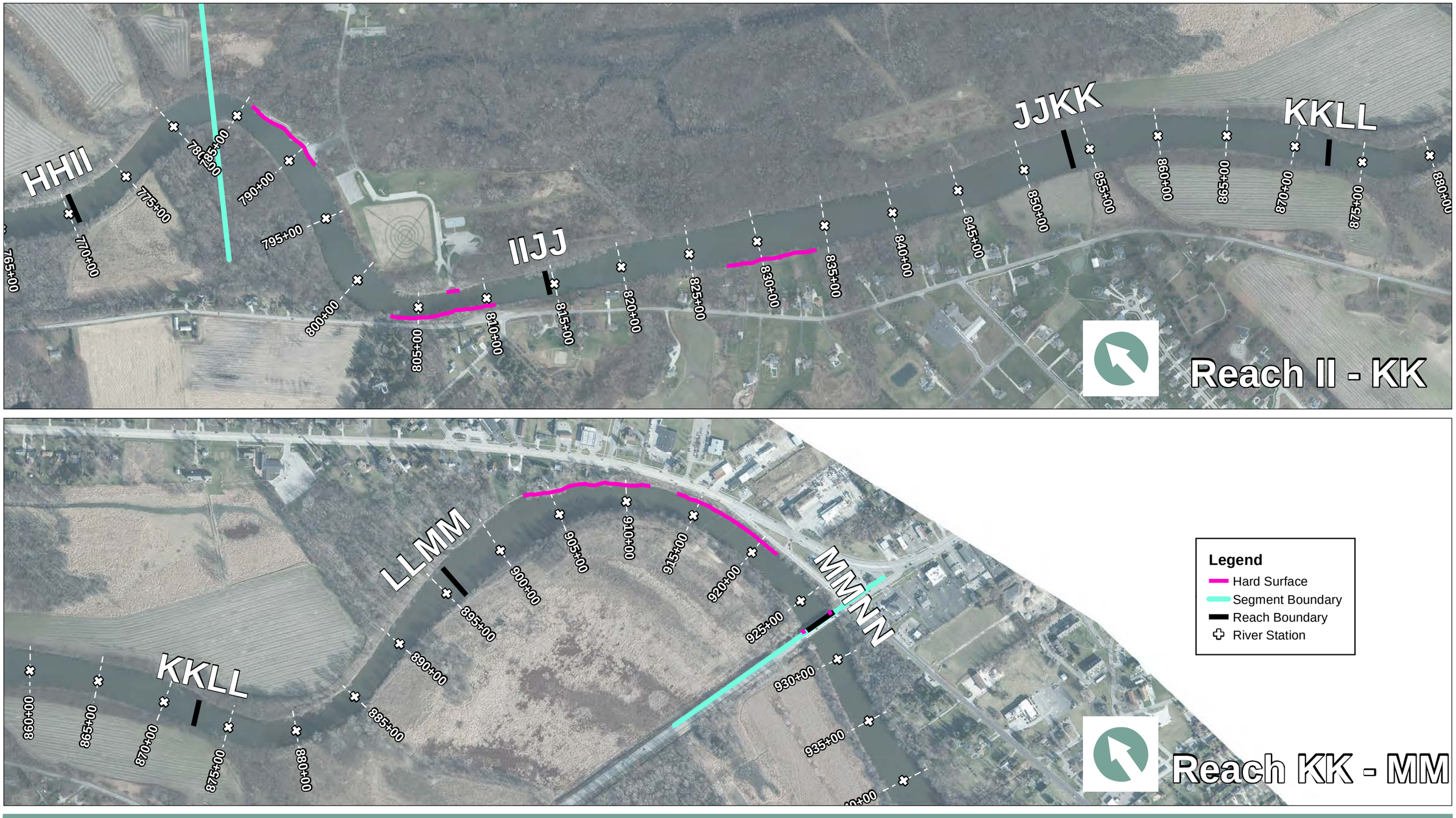

Notes:
Aerial Imagery - 2014

Feet
0 500 1,000 1,500 2,000

Segment 5 Banks with Hardened Surfaces
Tittabawassee River Segments 4 and 5 Response Proposal

Figure
3-19B

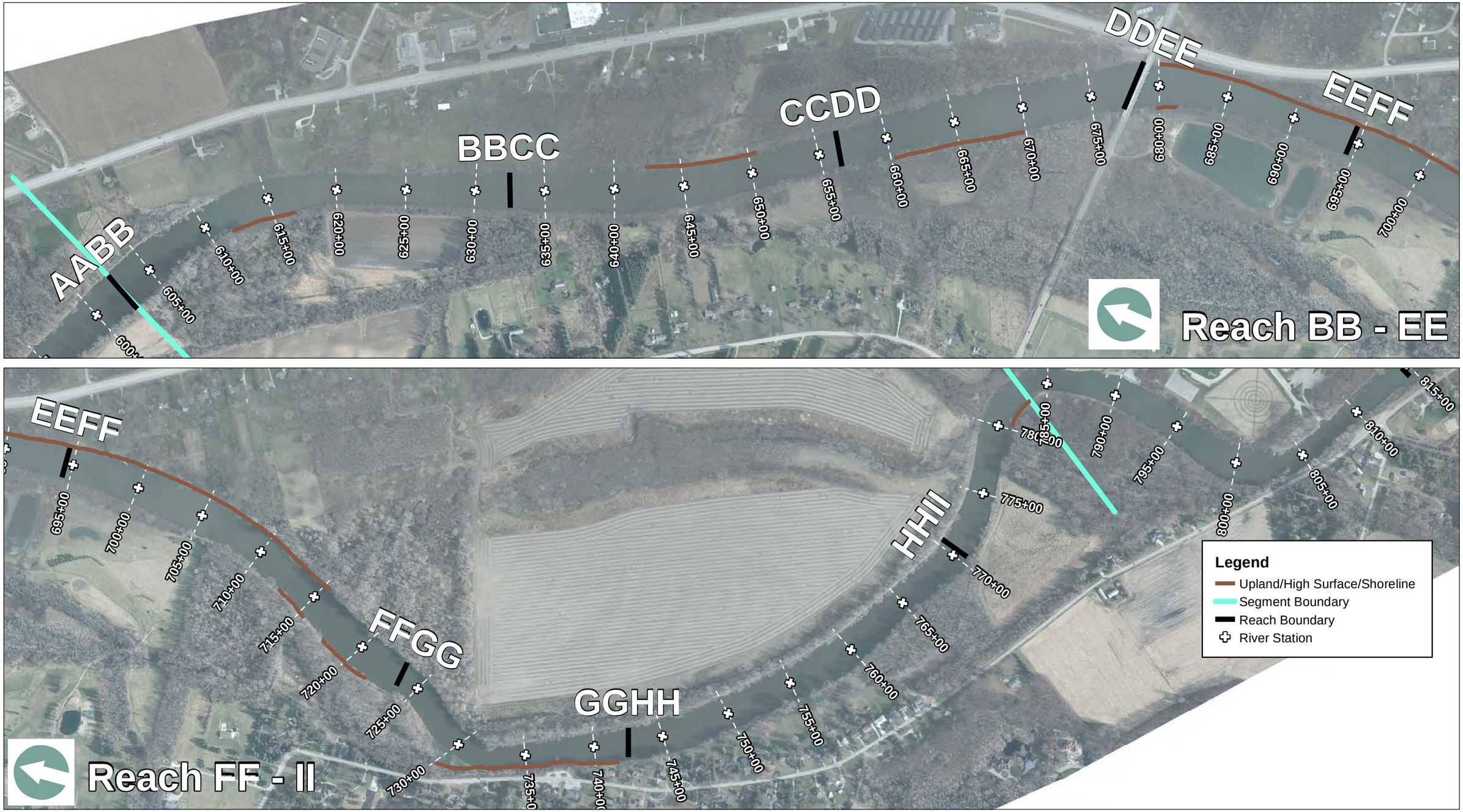

Notes:
Aerial Imagery - 2014

Feet
0 500 1,000 1,500

Segment 4 Banks: Shoreline or Upland/High Surface Geomorphological Units
Tittabawassee River Segments 4 and 5 Response Proposal

Figure
3-20A

Notes:
Aerial Imagery - 2014

Feet
0 500 1,000 1,500

Segment 5 Banks: Shoreline or Upland/High Surface Geomorphological Units
Tittabawassee River Segments 4 and 5 Response Proposal

Figure
3-20B

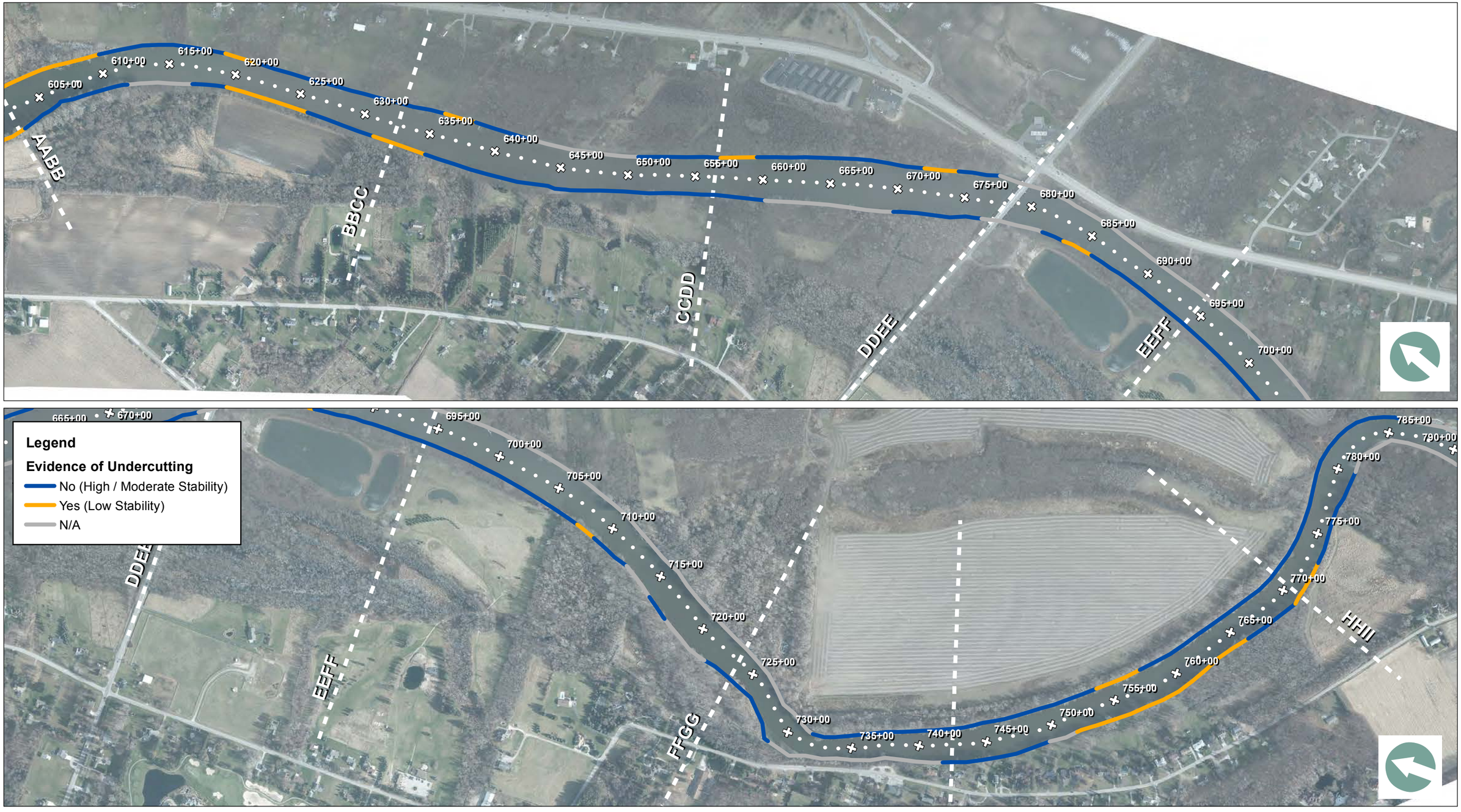

Notes:
Aerial Imagery - 2014

Feet
0 375 750 1,125 1,500

Banks with Undercutting in Segment 4
Tittabawassee River Segments 4 and 5 Response Proposal

Figure
3-21A

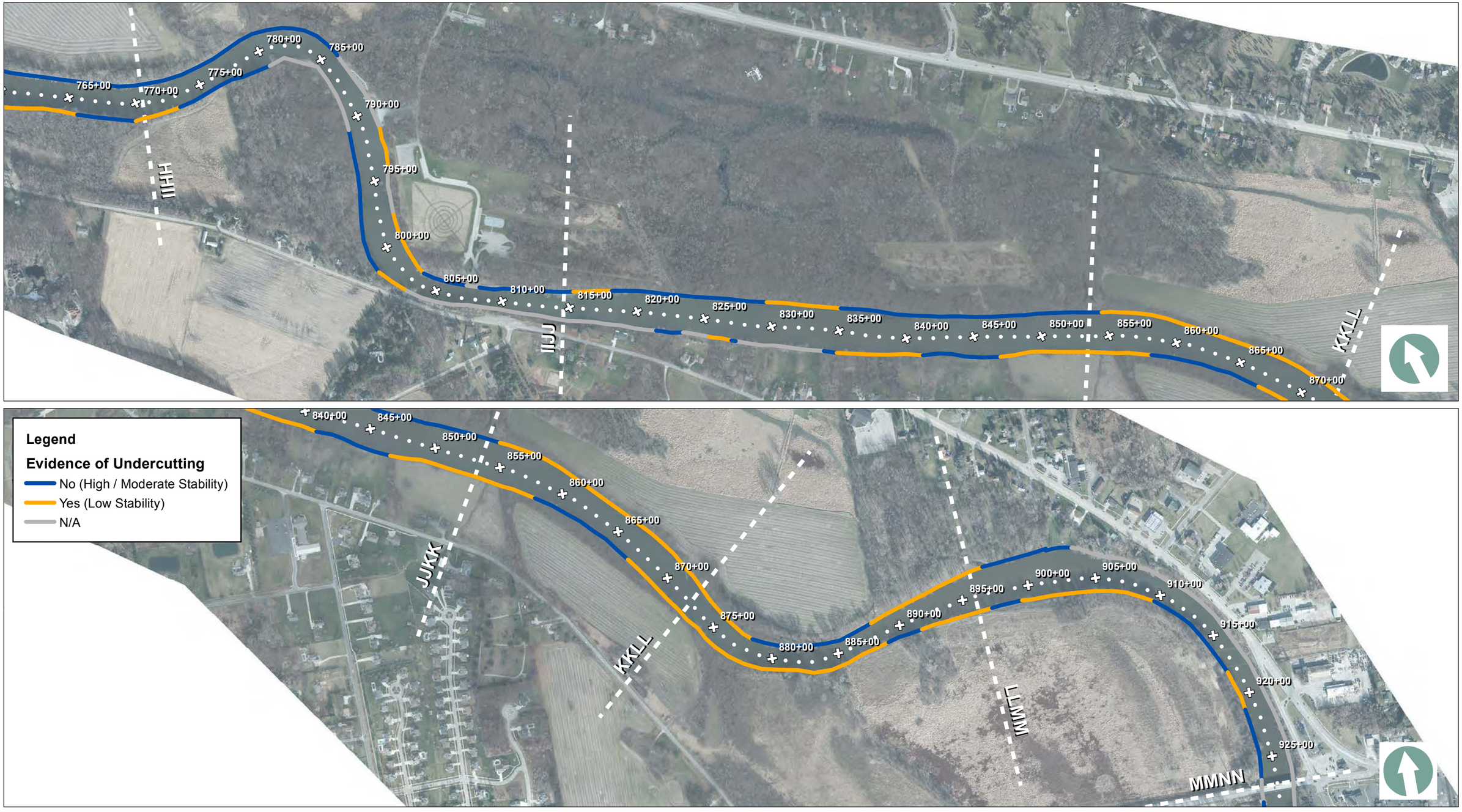

Notes:
Aerial Imagery - 2014

Feet
0 375 750 1,125 1,500

Banks with Undercutting in Segment 5
Tittabawassee River Segments 4 and 5 Response Proposal

Figure
3-21B

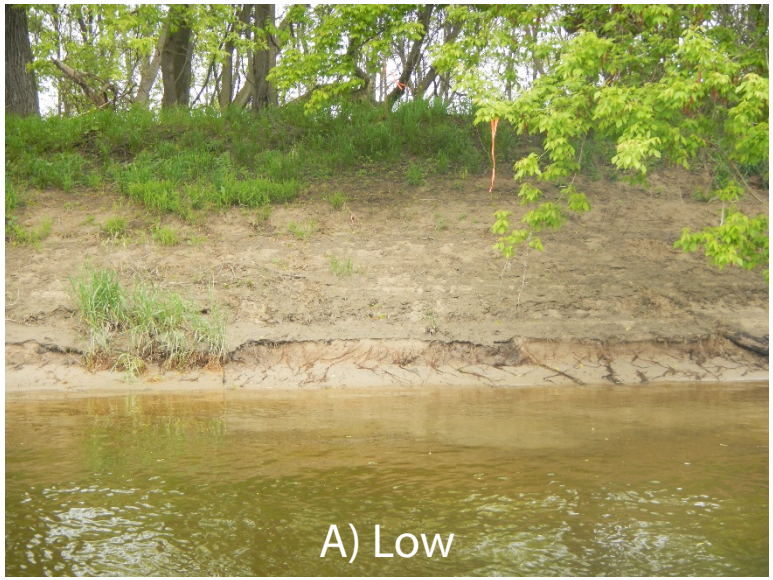

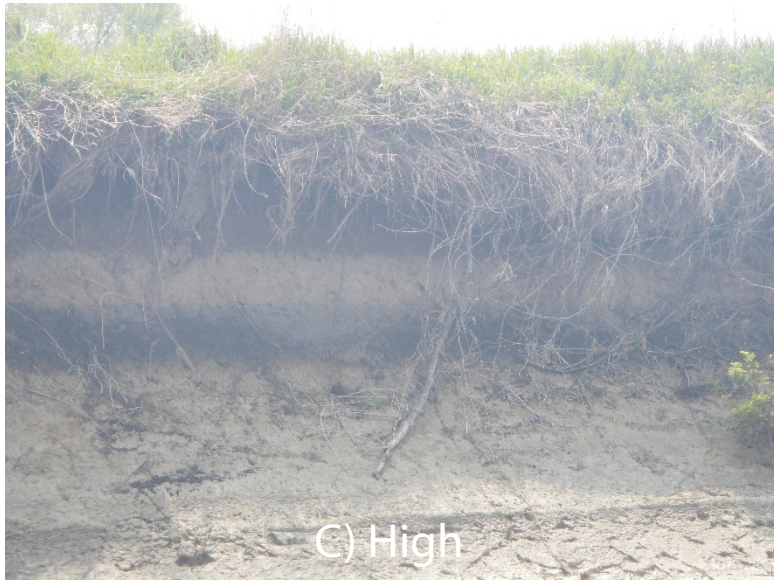

Examples of Levels of Undercutting

Tittabawassee River Segments 4 and 5 Response Proposal

Figure
3-22

Notes:
Aerial Imagery - 2014

Feet
0 375 750 1,125 1,500

Banks with Exposed Roots in Segment 4
Tittabawassee River Segments 4 and 5 Response Proposal

Figure
3-23A

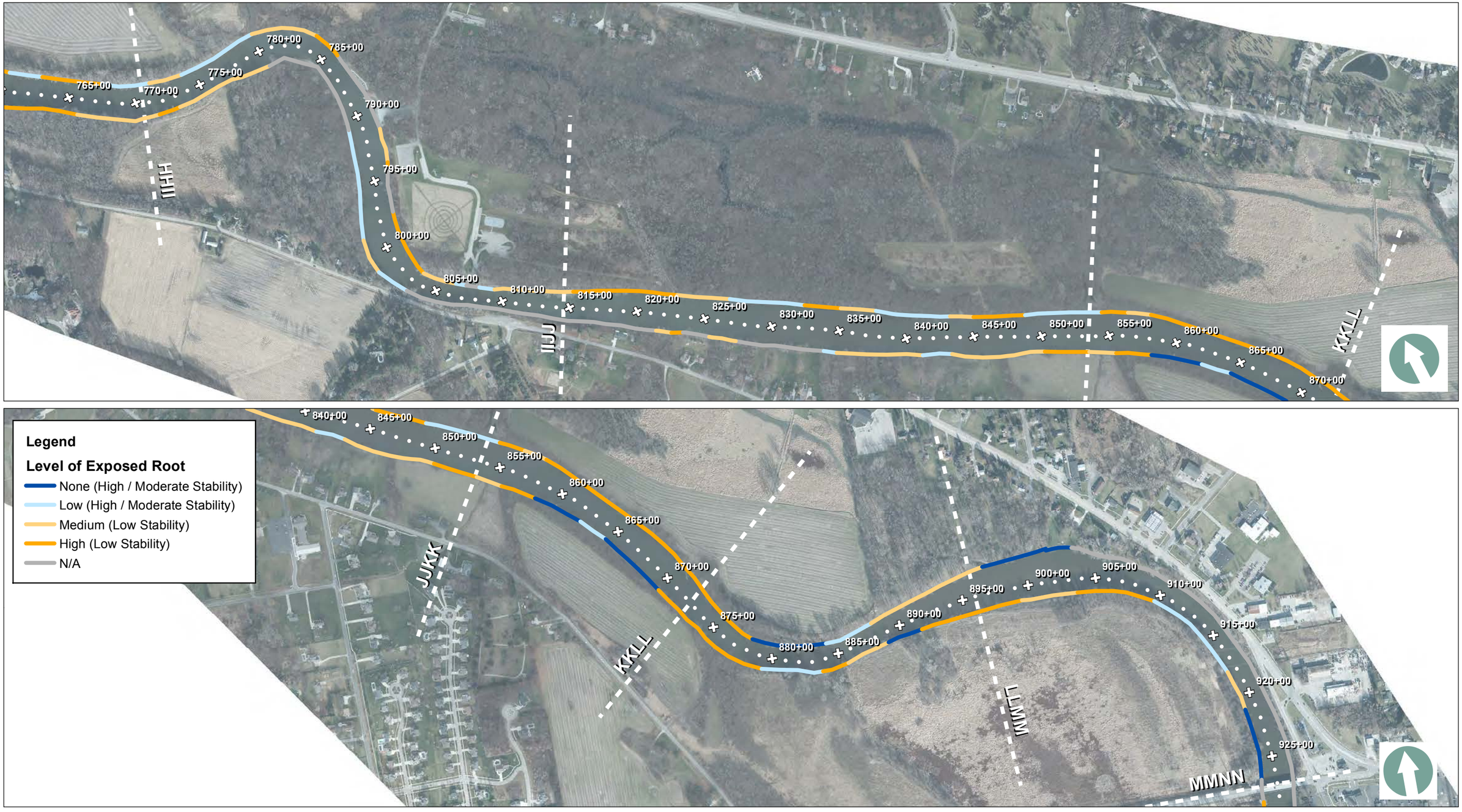

Notes:
Aerial Imagery - 2014

Feet
0 375 750 1,125 1,500

Banks with Exposed Roots in Segment 5
Tittabawassee River Segments 4 and 5 Response Proposal

Figure
3-23B

Examples of Levels of Exposed Roots

Tittabawassee River Segments 4 and 5 Response Proposal

Figure
3-24

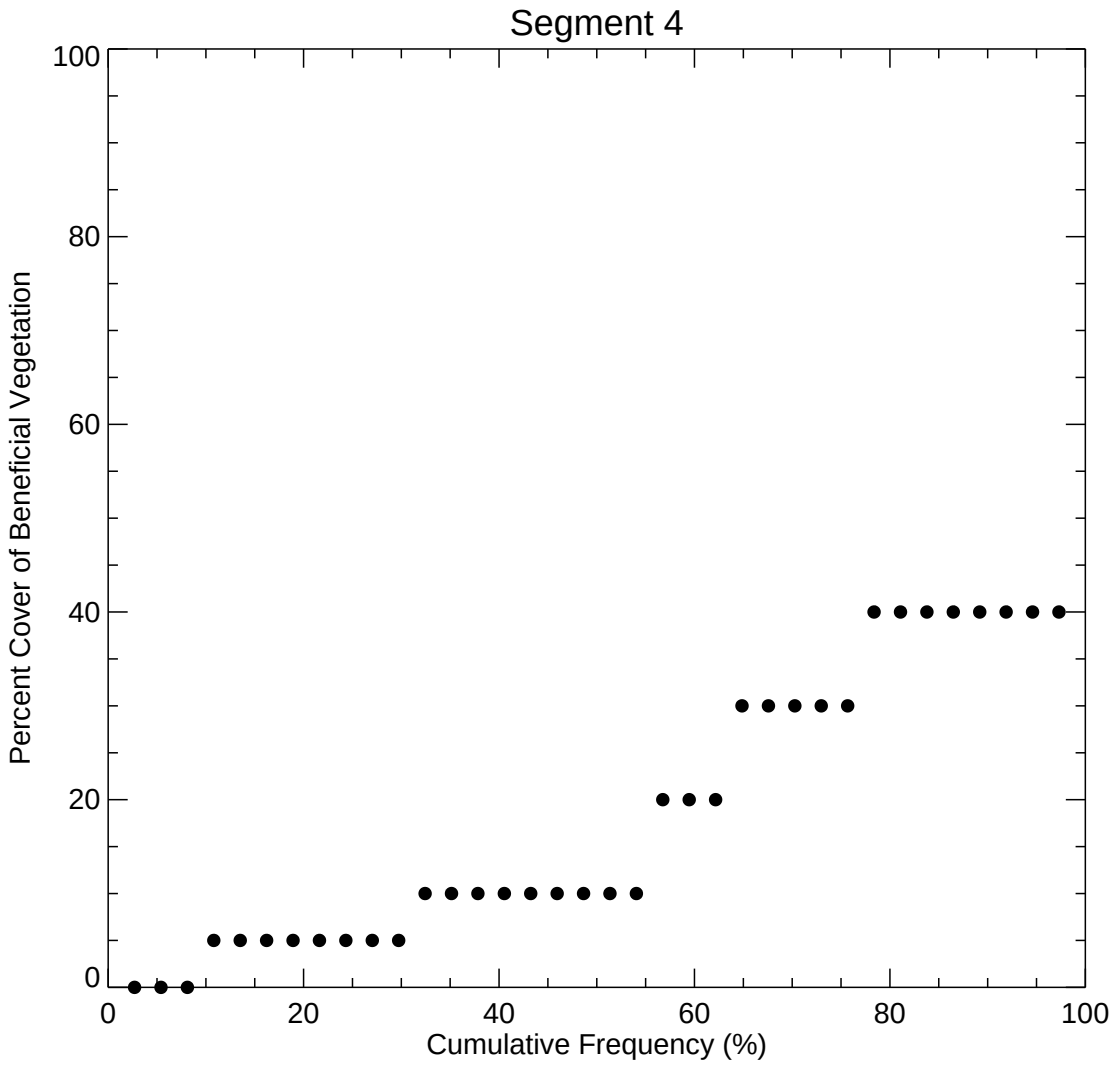

Note: Data shown are from banks visually classified as likely unstable based on field indicators.

Segment 4 - Percent Cover Distribution of Banks Visually Identified as Unstable

Tittabawassee River Segments 4 and 5 Response Proposal

Figure

3-25A

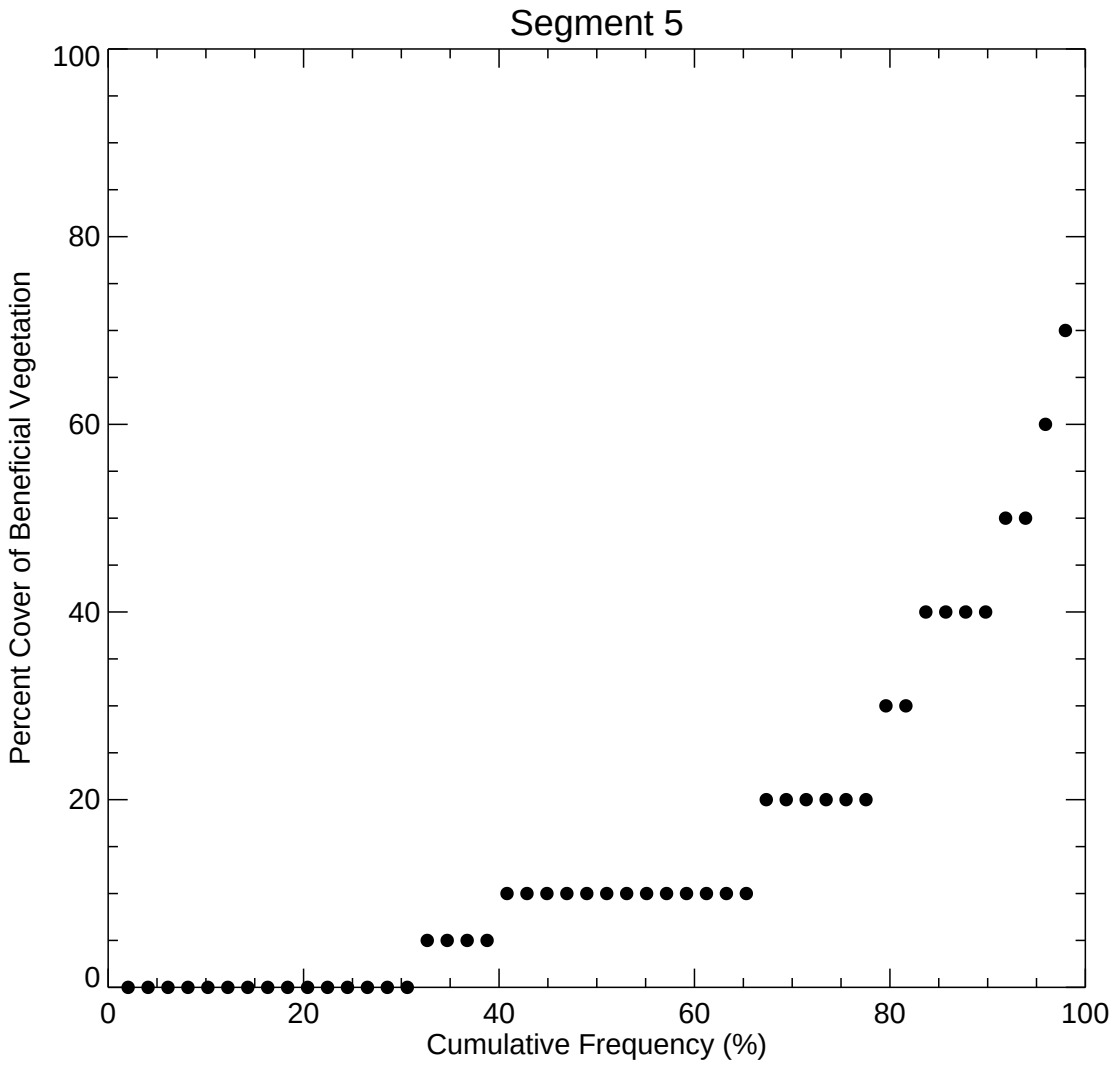

Note: Data shown are from banks visually classified as likely unstable based on field indicators.

Segment 5 - Percent Cover Distribution of Banks Visually Identified as Unstable

Tittabawassee River Segments 4 and 5 Response Proposal

Figure

3-25B

Examples of Percent Vegetative Cover

Tittabawassee River Segments 4 and 5 Response Proposal

Figure
3-26

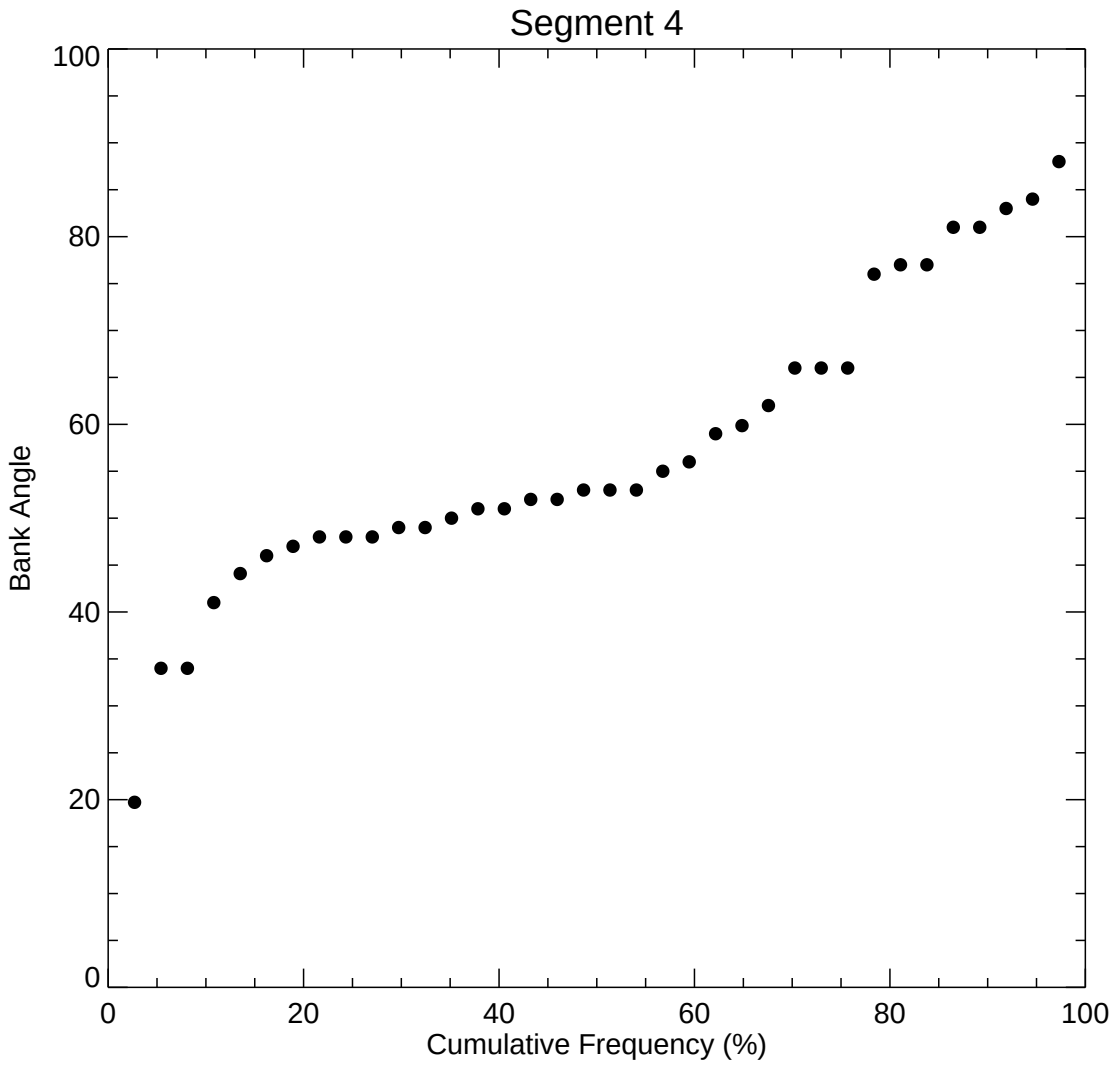

Note: Data shown are from banks visually classified as likely unstable based on field indicators.

Segment 4 - Bank Angle Distribution of Banks Visually Identified as Unstable

Tittabawassee River Segments 4 and 5 Response Proposal

Figure

3-27A

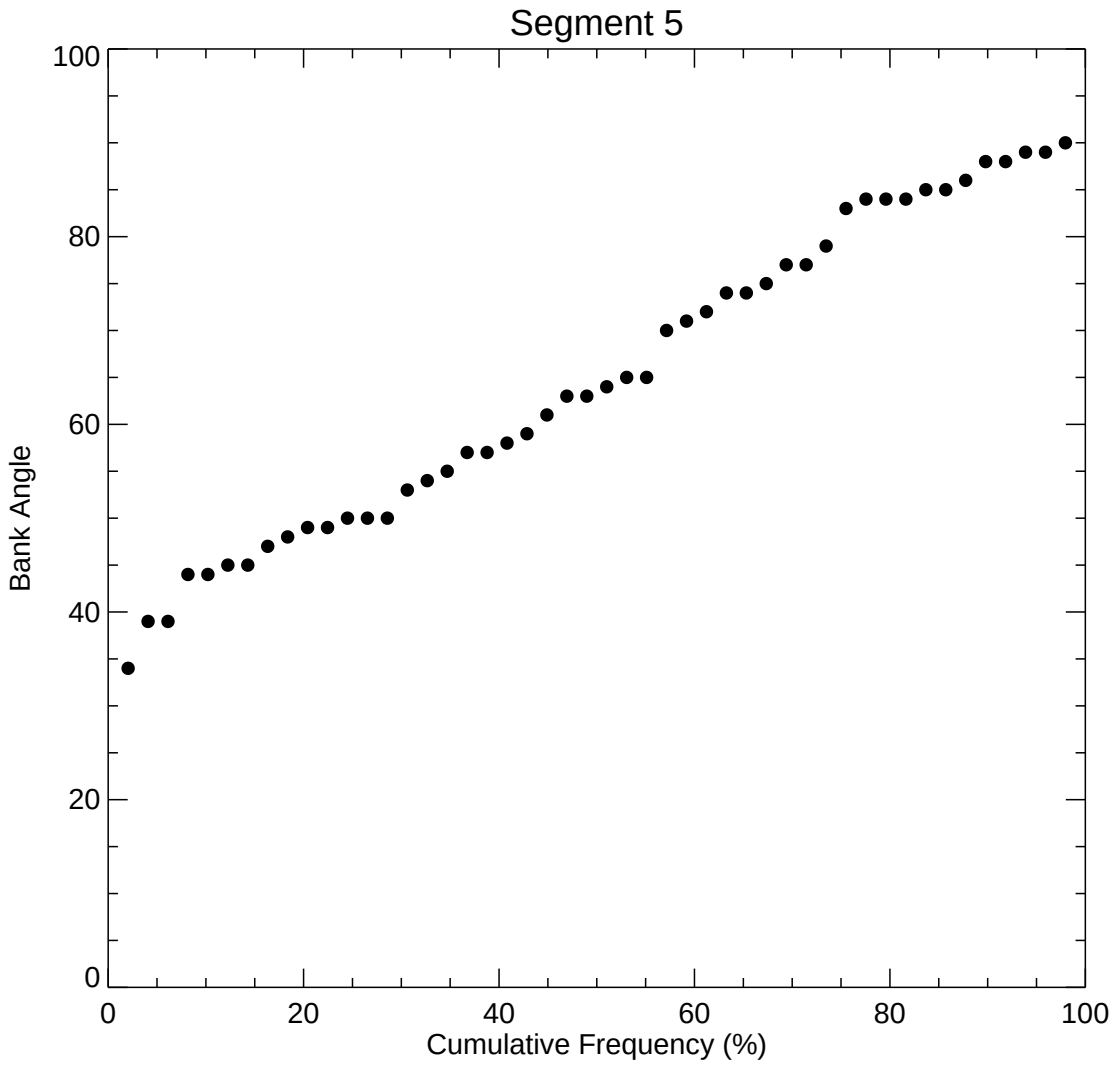

Note: Data shown are from banks visually classified as likely unstable based on field indicators.

Segment 5 - Bank Angle Distribution of Banks Visually Identified as Unstable

Tittabawassee River Segments 4 and 5 Response Proposal

Figure

3-27B

Notes:
Aerial Imagery - 2014

Feet
0 375 750 1,125 1,500

Bank Stability Evaluation Results in Segment 4
Tittabawassee River Segments 4 and 5 Response Proposal

Figure
3-28A

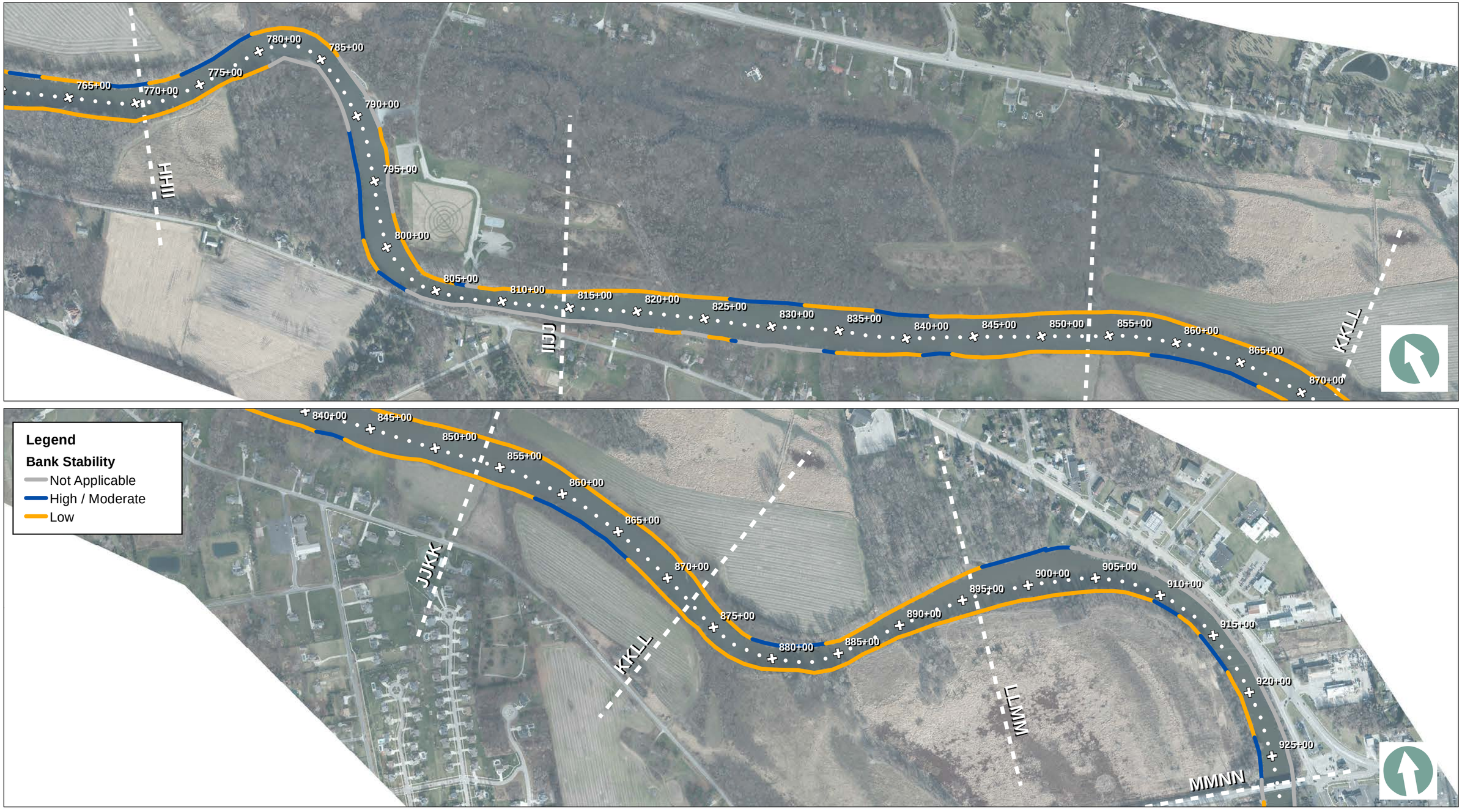

Notes:
Aerial Imagery - 2014

Feet
0 375 750 1,125 1,500

Bank Stability Evaluation Results in Segment 5
Tittabawassee River Segments 4 and 5 Response Proposal

Figure
3-28B

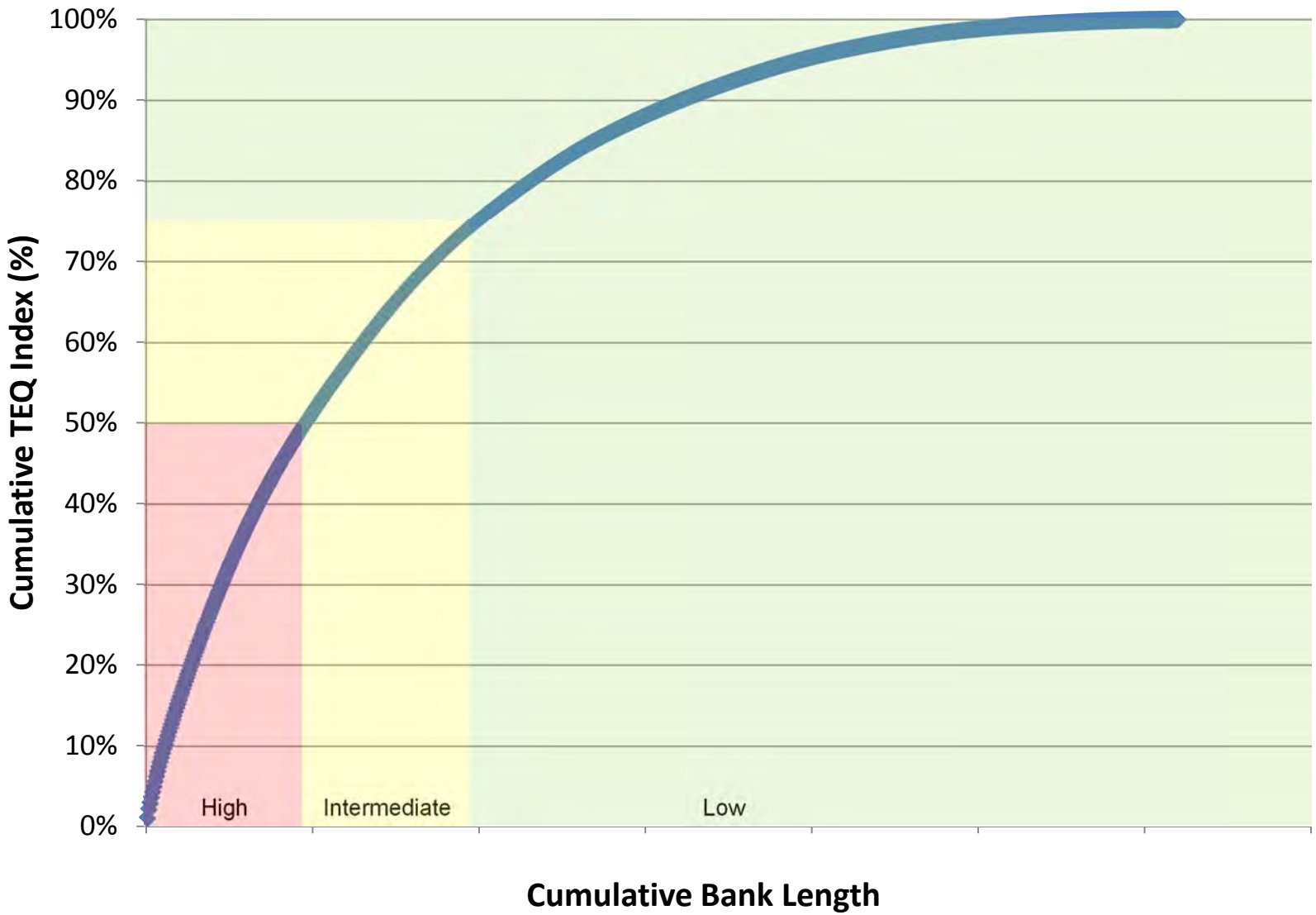

TEQ Index Distribution

Tittabawassee River Segments 4 and 5 Response Proposal

Figure

3-29

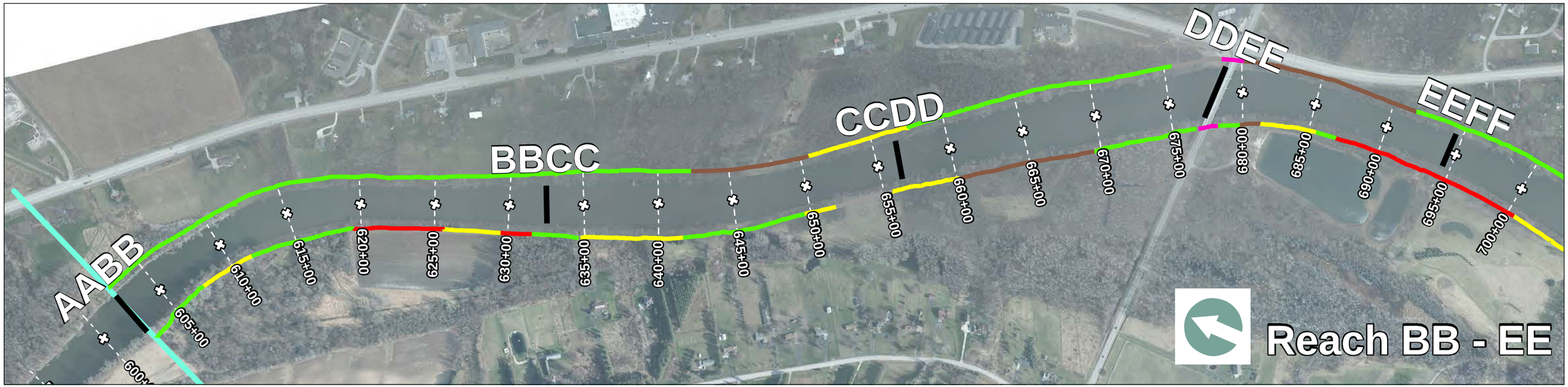

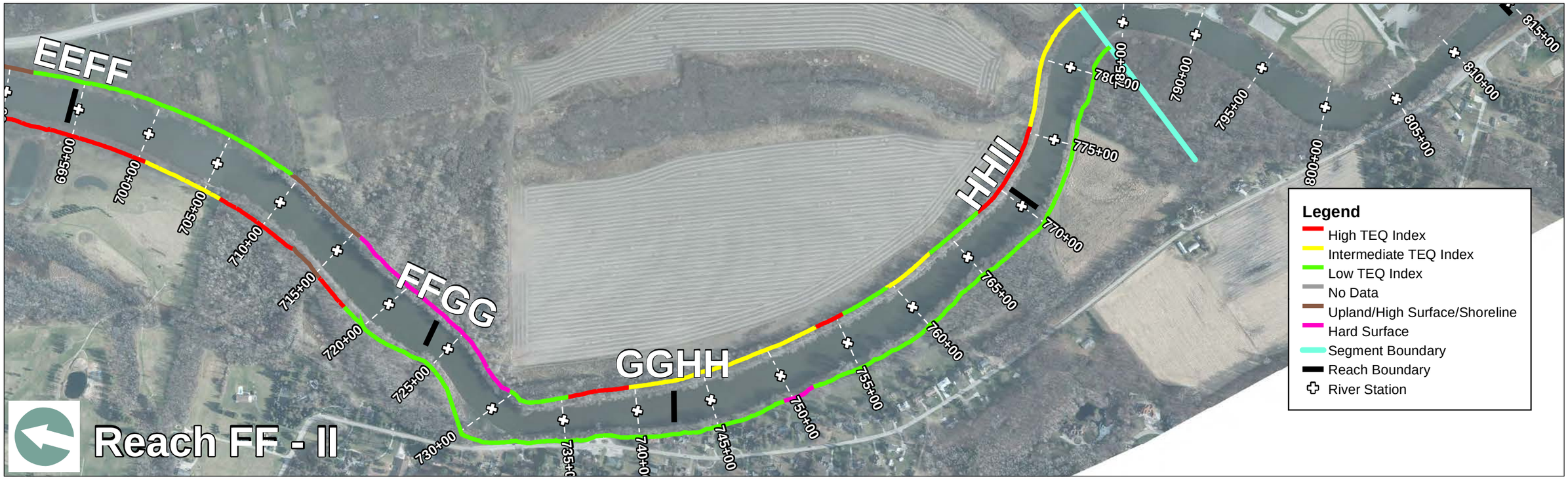

Notes:
Aerial Imagery - 2014

Feet
0 500 1,000 1,500 2,000

Segment 4 TEQ Bank Prioritization
Tittabawassee River Segments 4 and 5 Response Proposal

Figure
3-30A

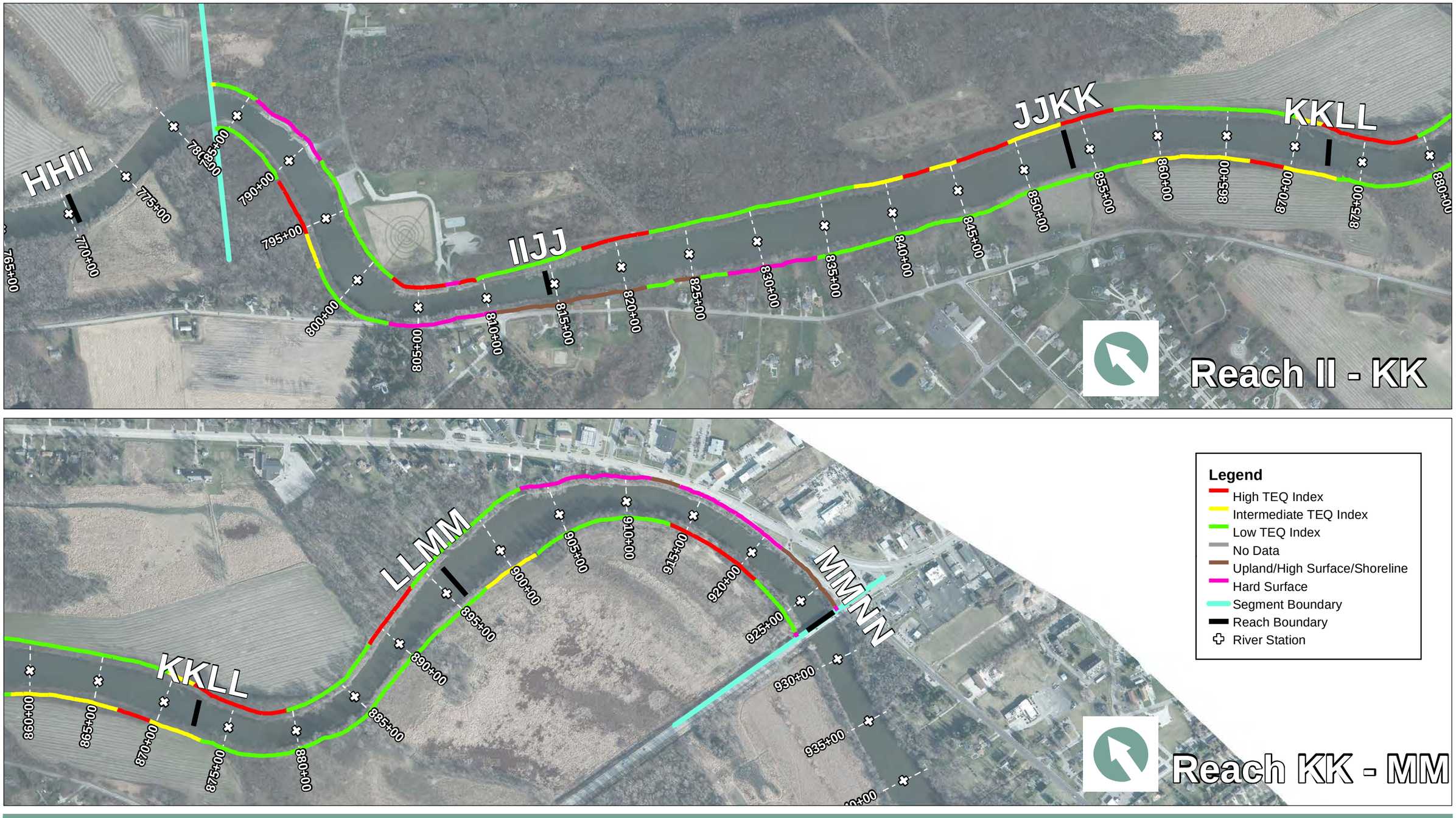

Notes:
Aerial Imagery - 2014

Feet
0 500 1,000 1,500 2,000

Segment 5 TEQ Bank Prioritization
Tittabawassee River Segments 4 and 5 Response Proposal

Figure
3-30B

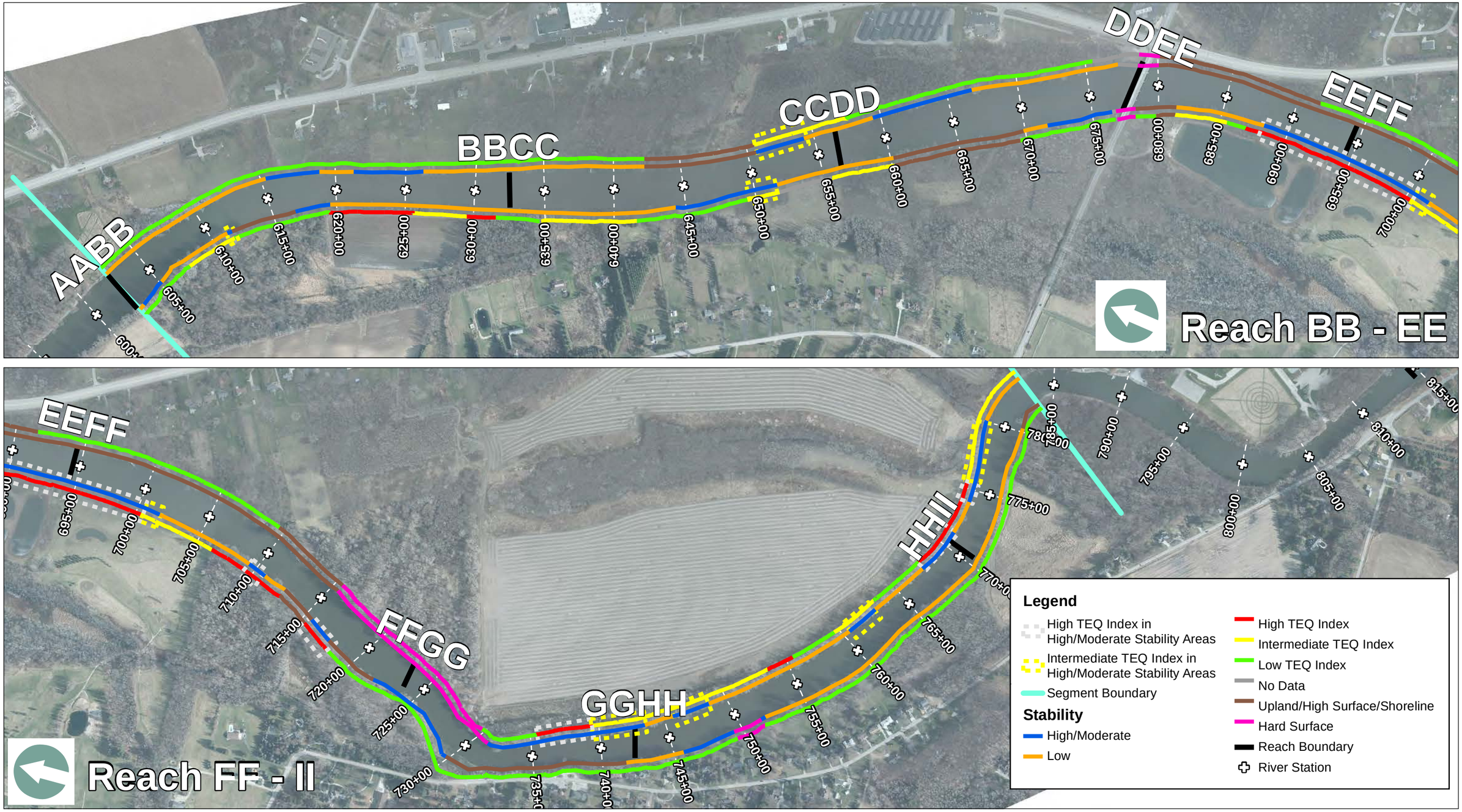

Notes:
Aerial Imagery - 2014

Feet
0 500 1,000 1,500 2,000

Segment 4 TEQ Bank Prioritization in High/Moderate Stability Areas
Tittabawassee River Segments 4 and 5 Response Proposal

Figure
3-31A

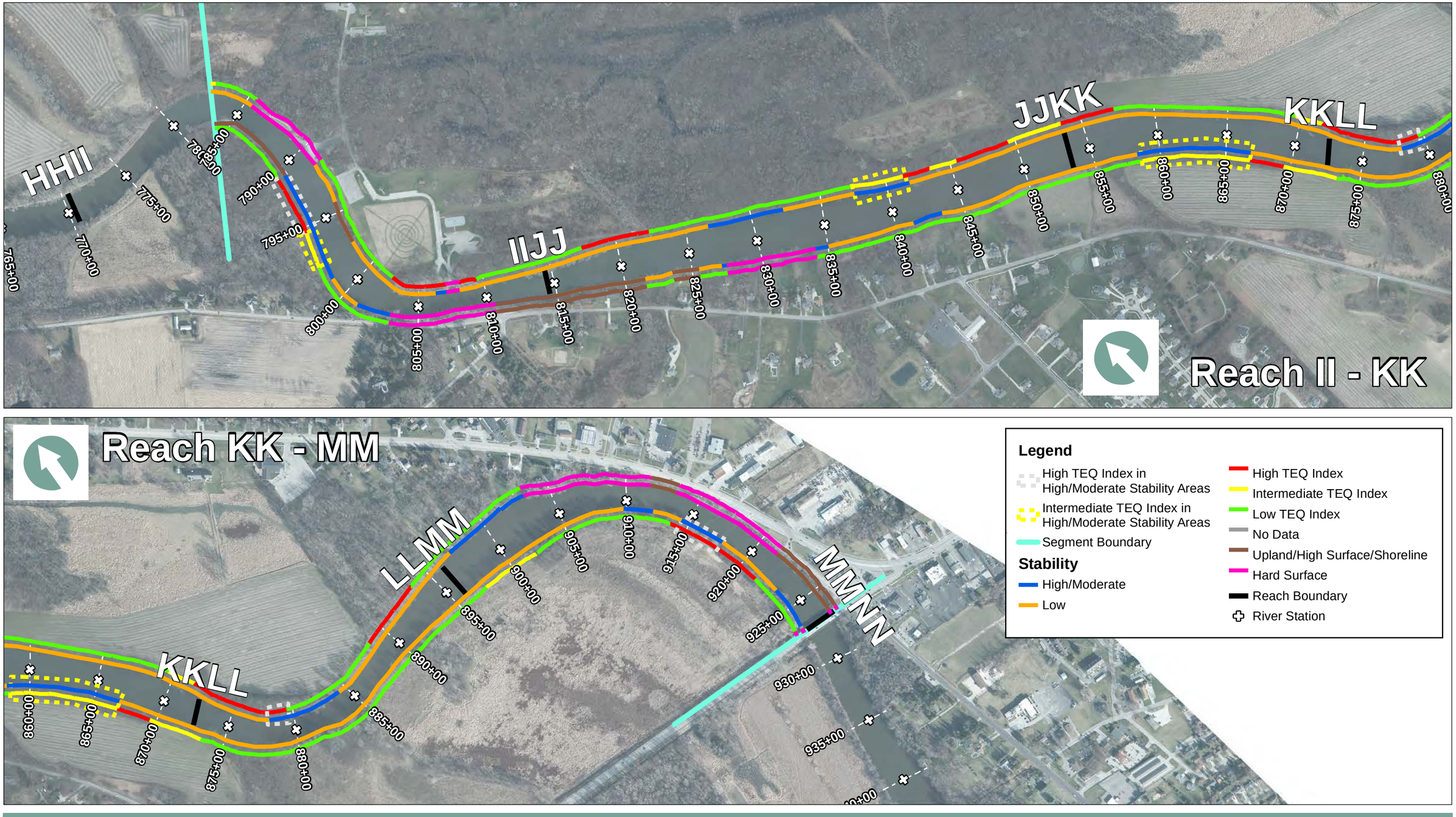

Notes:
Aerial Imagery - 2014

Feet
0 500 1,000 1,500 2,000

Segment 5 TEQ Bank Prioritization in High/Moderate Stability Areas
Tittabawassee River Segments 4 and 5 Response Proposal

Figure
3-31B

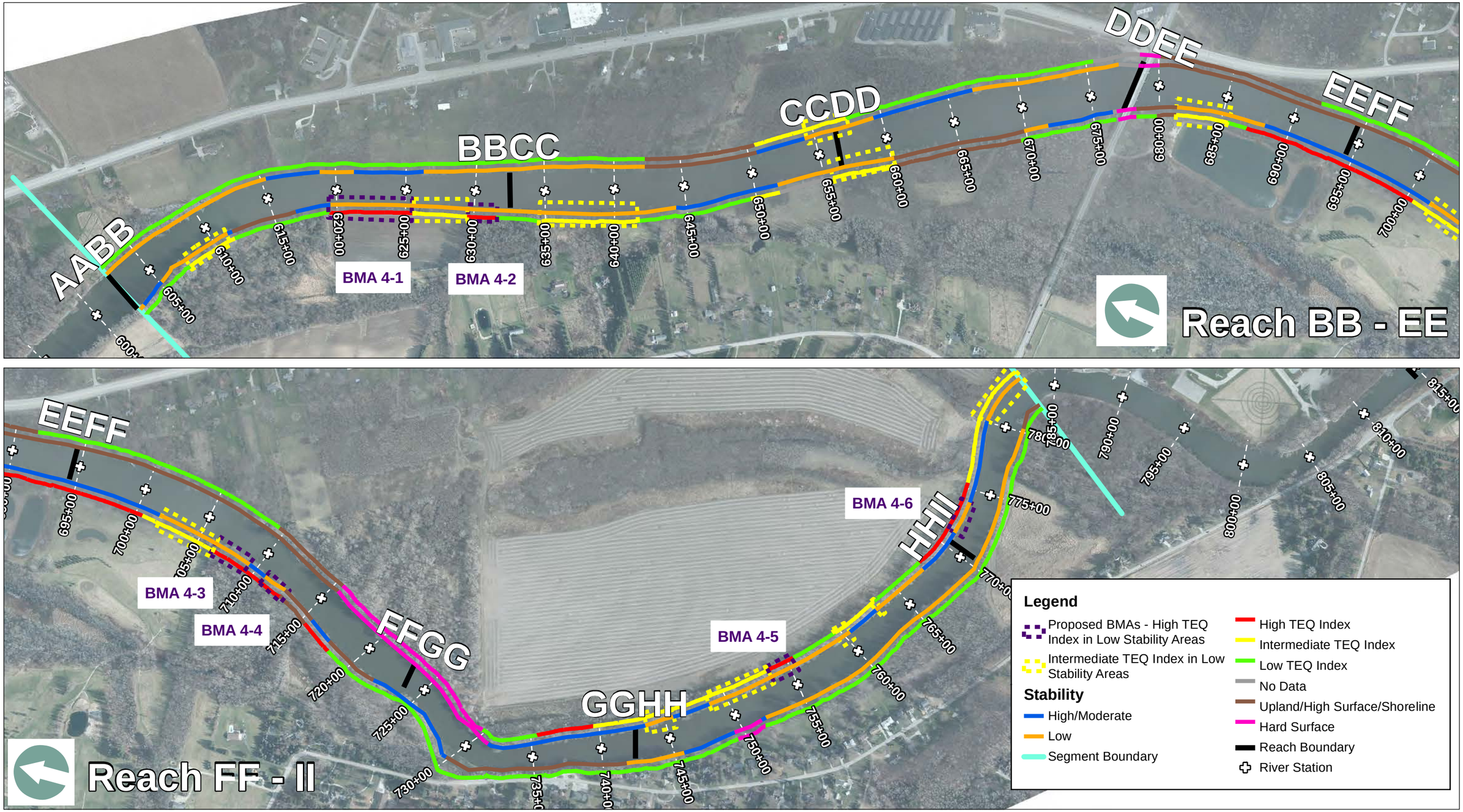

Notes:
Aerial Imagery - 2014

Feet
0 500 1,000 1,500 2,000

Segment 4 TEQ Bank Prioritization in Low Stability Areas
Tittabawassee River Segments 4 and 5 Response Proposal

Figure
3-32A

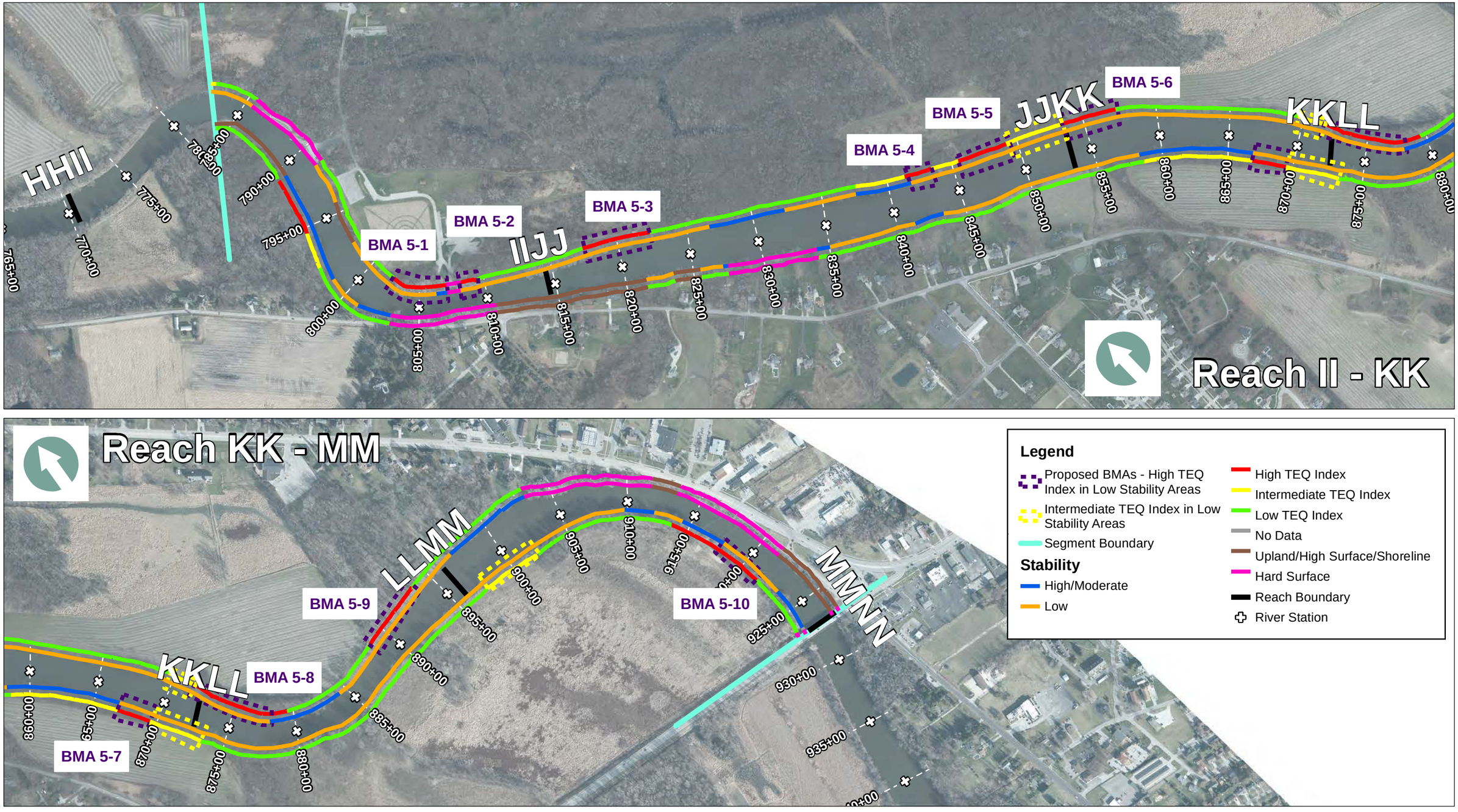

Notes:
Aerial Imagery - 2014

Feet
0 500 1,000 1,500 2,000

Segment 5 TEQ Bank Prioritization in Low Stability Areas
Tittabawassee River Segments 4 and 5 Response Proposal

Figure
3-32B

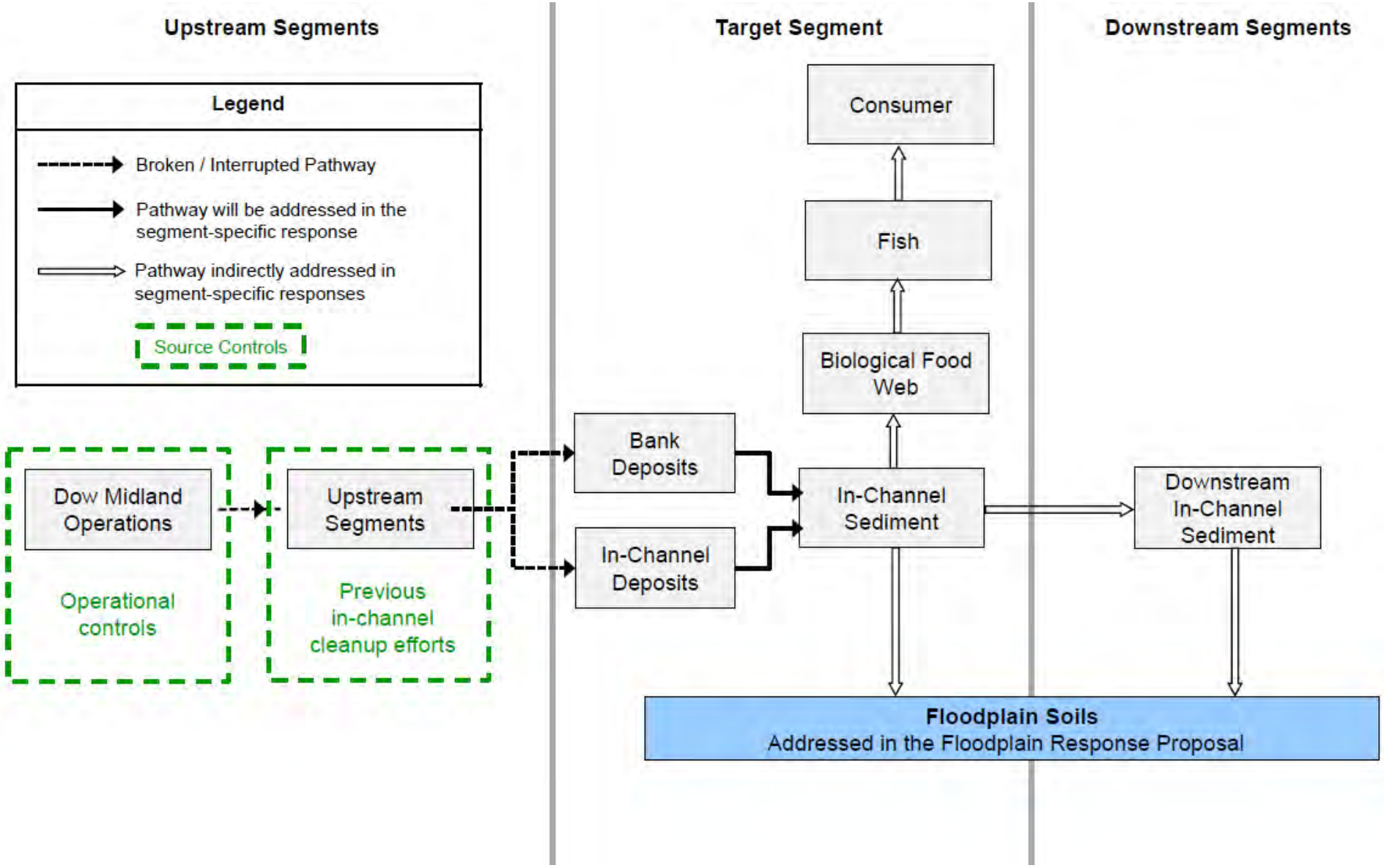

Tittabawassee River Segments 4 and 5 PCOI Basis-for-Action Conceptual Site Model

Tittabawassee River Segments 4 and 5 Response Proposal

Figure 4-1

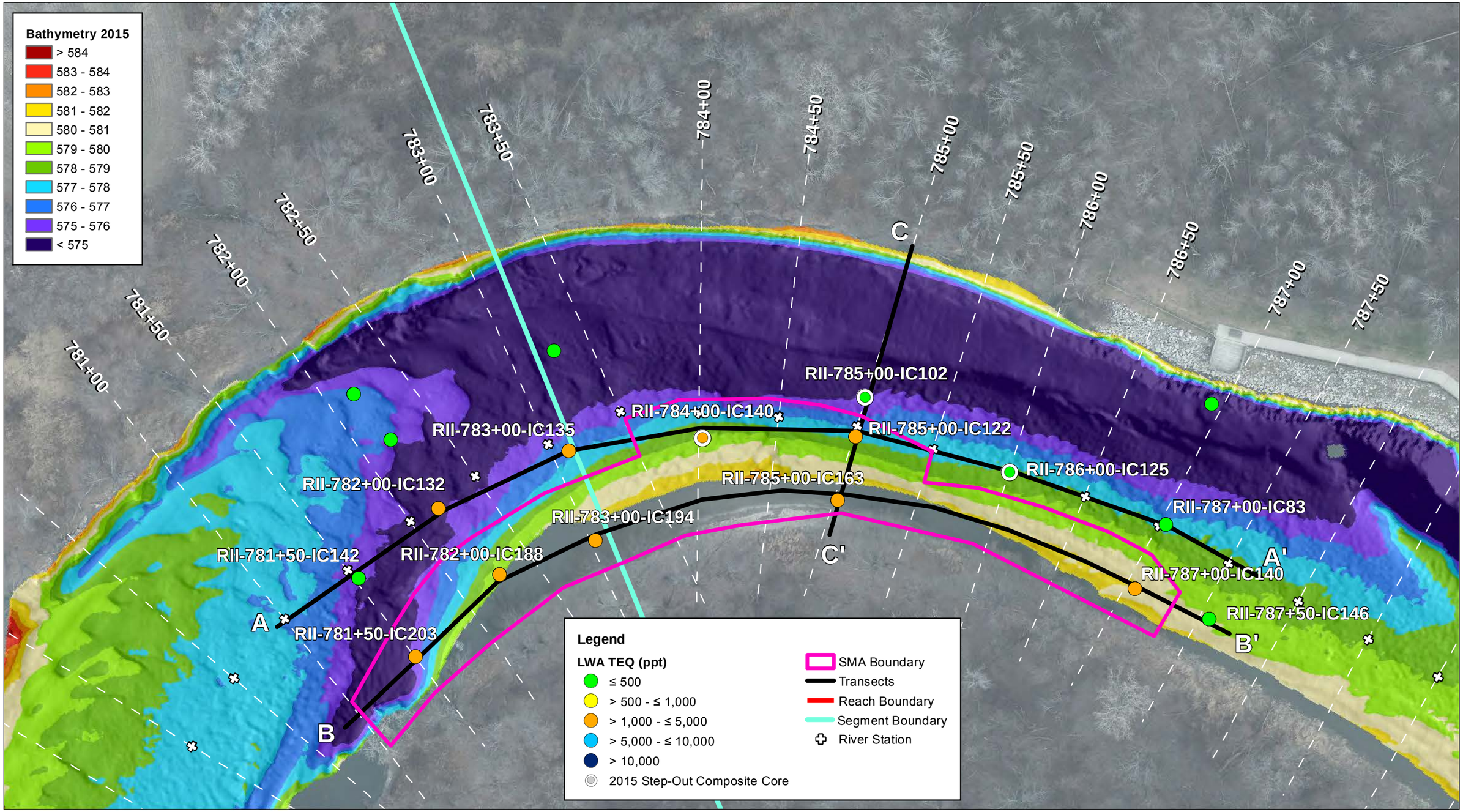

Notes:
Aerial Imagery - 2014

0 25 50 100 150 Feet

SMA 5-1 Boundary
Tittabawassee River Segments 4 and 5 Response Proposal

Figure
5-1

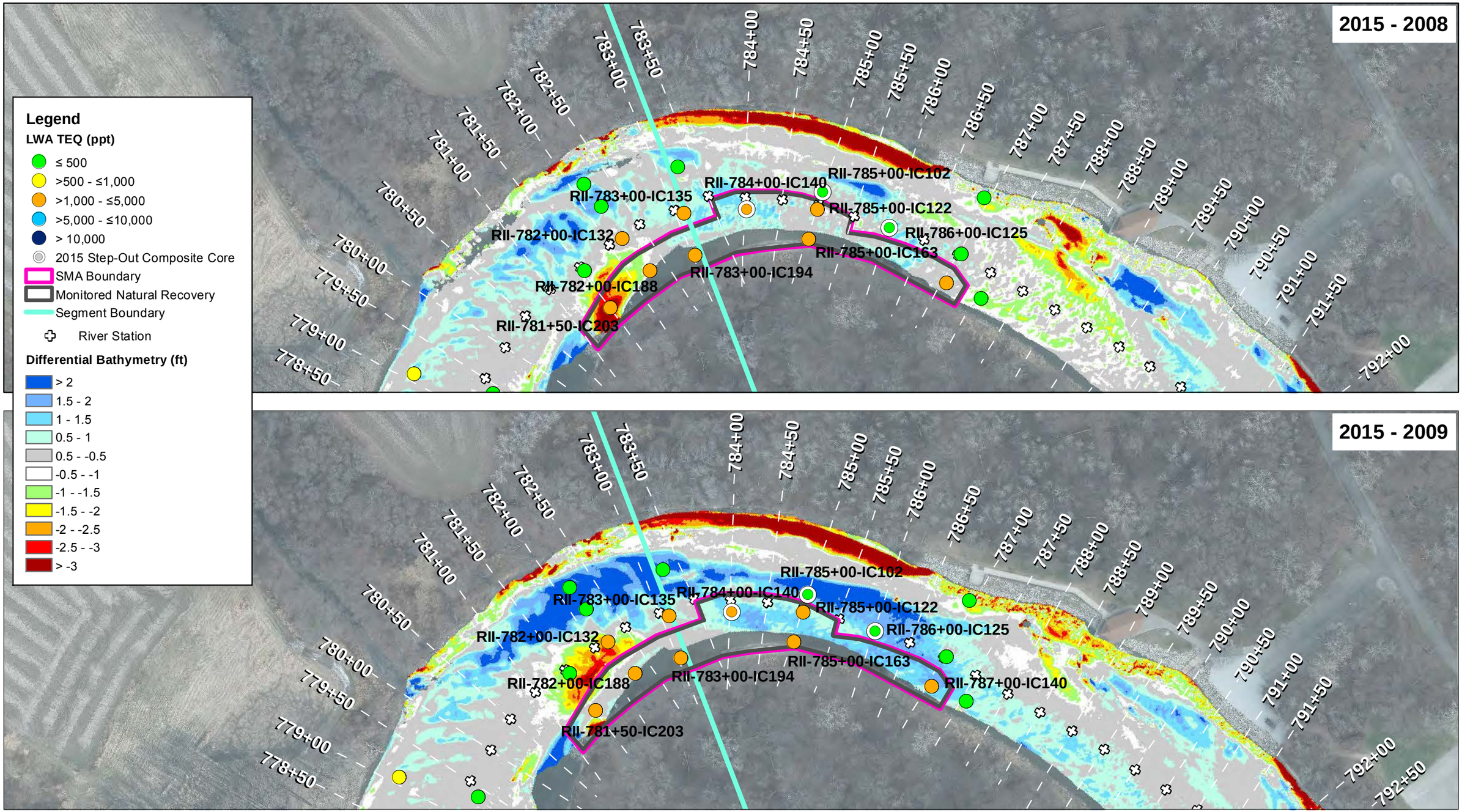

Notes:
Aerial Imagery - 2014

0 100 200 400 Feet

SMA 5-1 Alternative 1 - MNR
Tittabawassee River Segments 4 and 5 Response Proposal

Figure
5-2

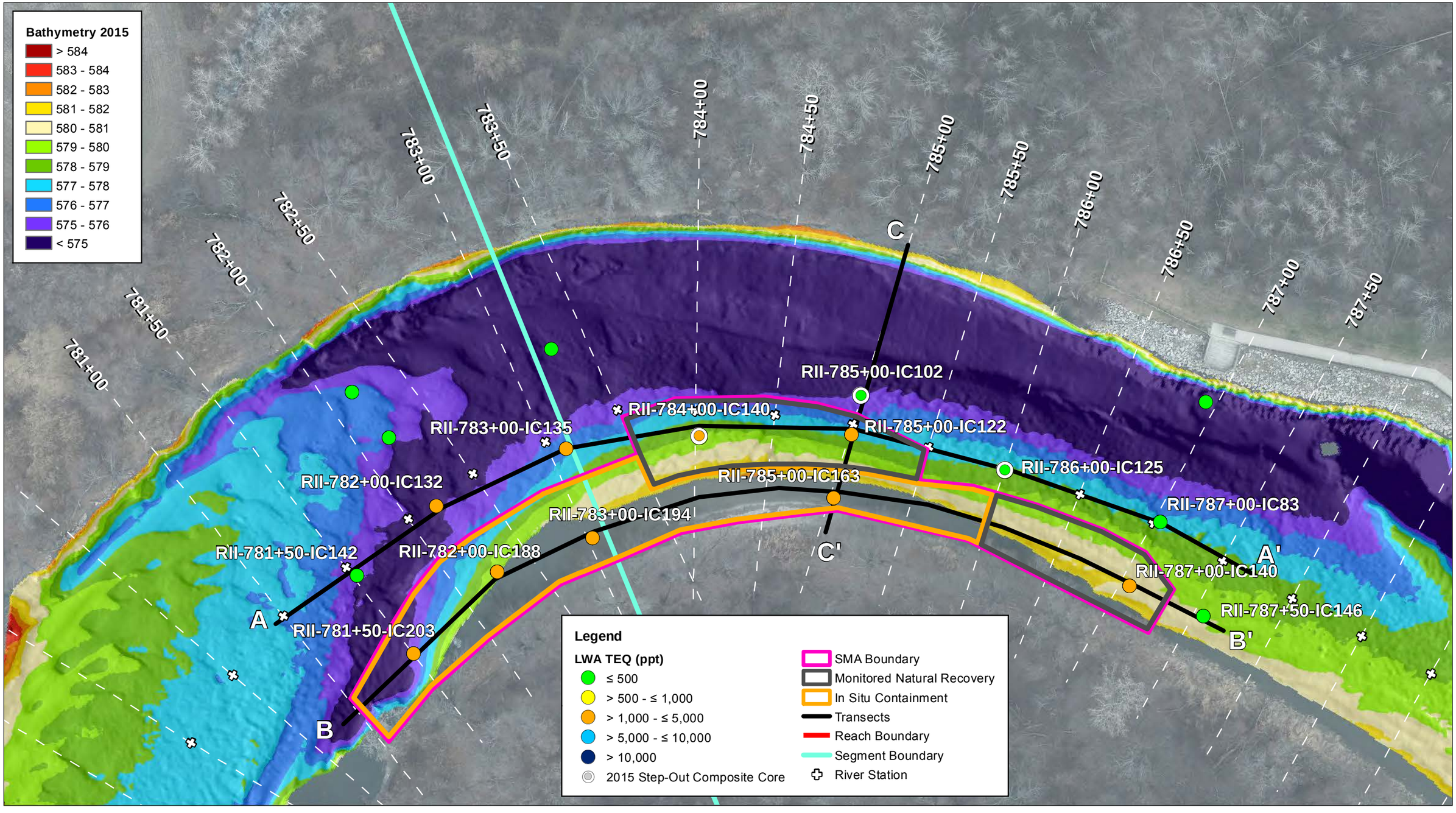

Notes:
Aerial Imagery - 2014

0 25 50 100 150 Feet

SMA 5-1 Alternative 2 - In Situ Containment and MNR
Tittabawassee River Segments 4 and 5 Response Proposal

Figure
5-3

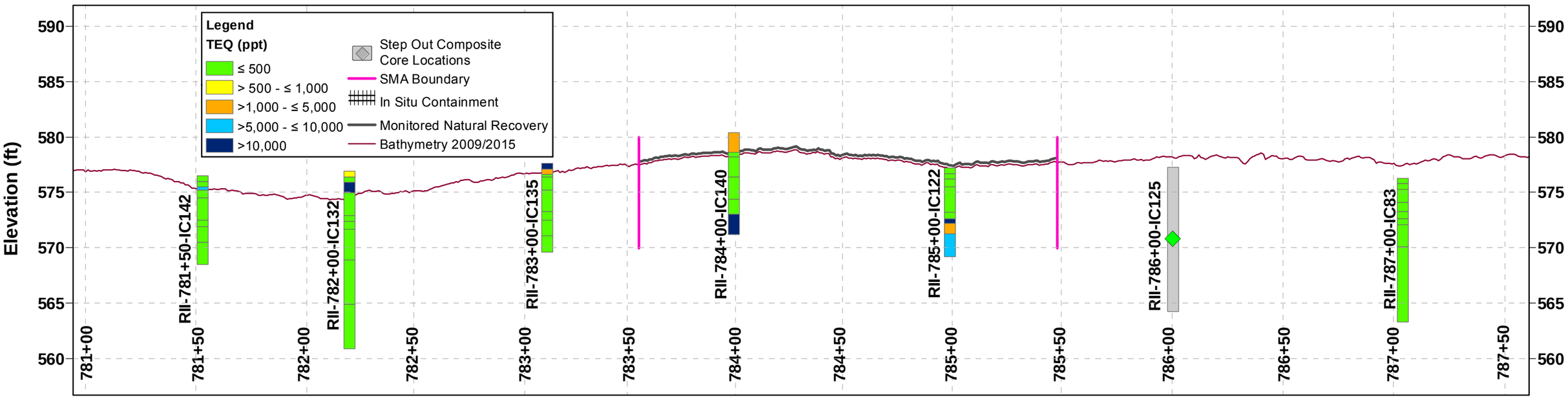

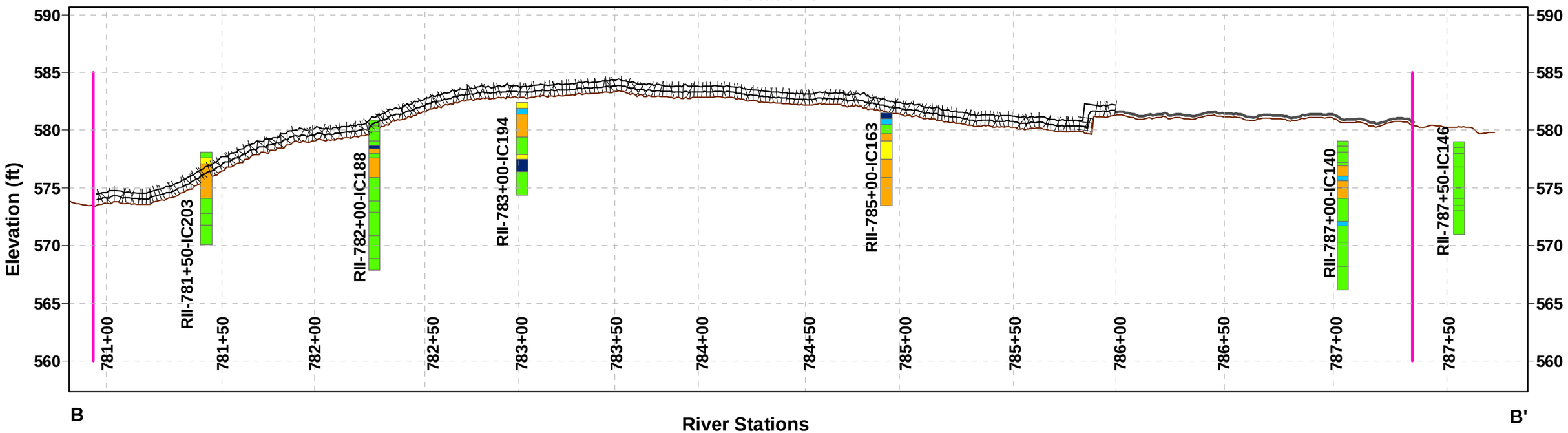

Notes:
See Figure 5-3 for Transect Locations

SMA 5-1 Alternative 2 - In Situ Containment and MNR, Cross Sections A-A' and B-B'

Tittabawassee River Segments 4 and 5 Response Proposal

Figure
5-4A

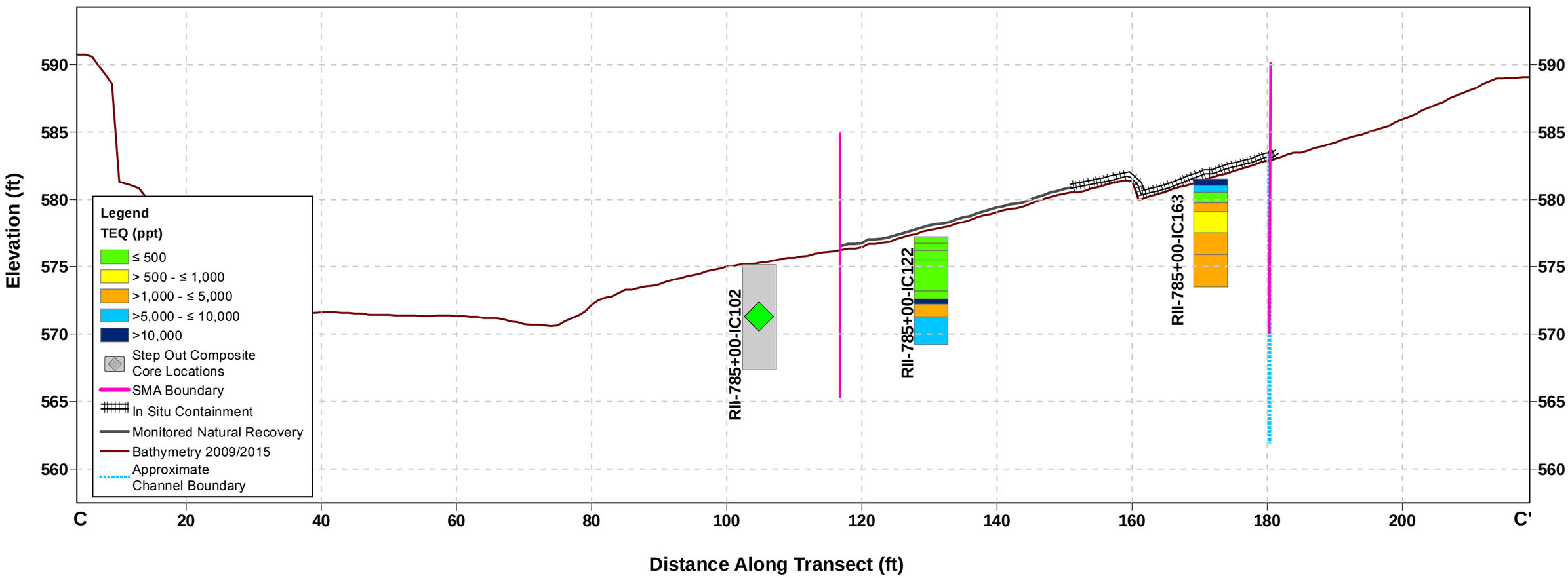

Notes:
See Figure 5-3 for Transect Locations

SMA 5-1 Alternative 2 - In-Situ Containment and MNR, Cross Section C-C'
Tittabawassee River Segments 4 and 5 Response Proposal

Figure
5-4B

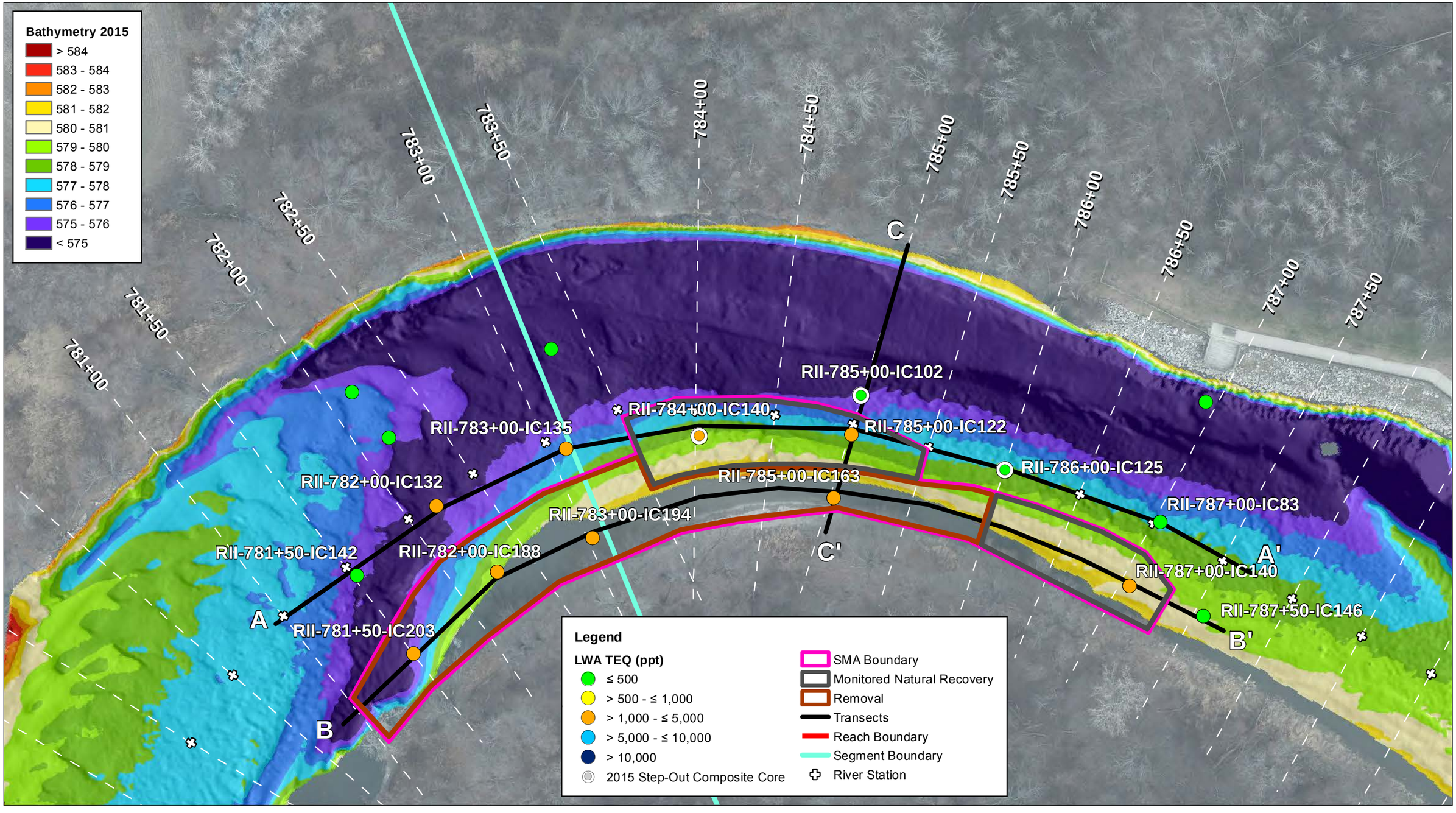

Notes:
Aerial Imagery - 2014

0 25 50 100 150 Feet

SMA 5-1 Alternative 3 - Removal and MNR
Tittabawassee River Segments 4 and 5 Response Proposal

Figure
5-5

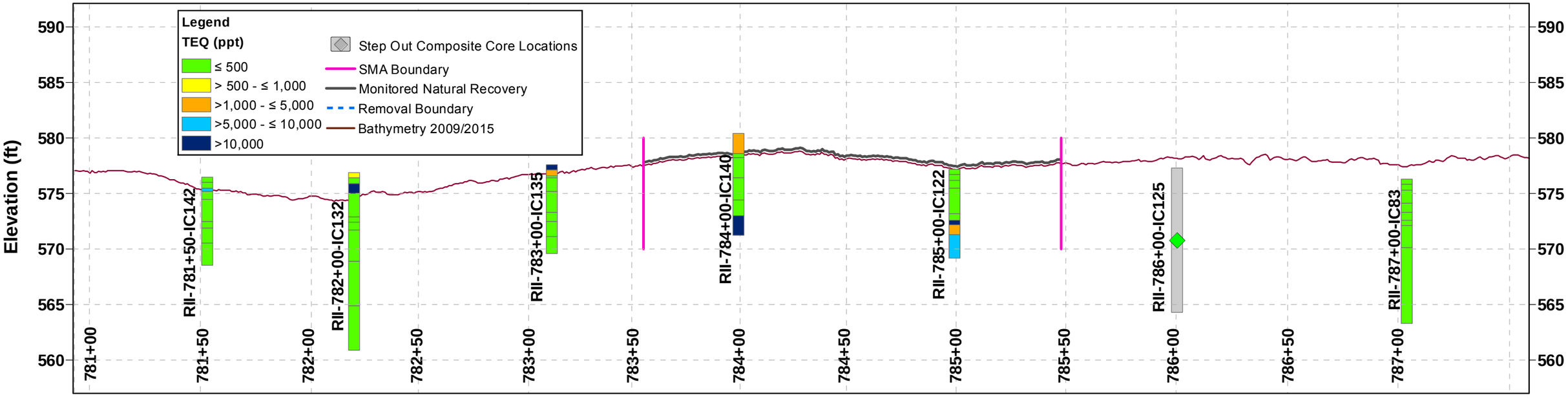

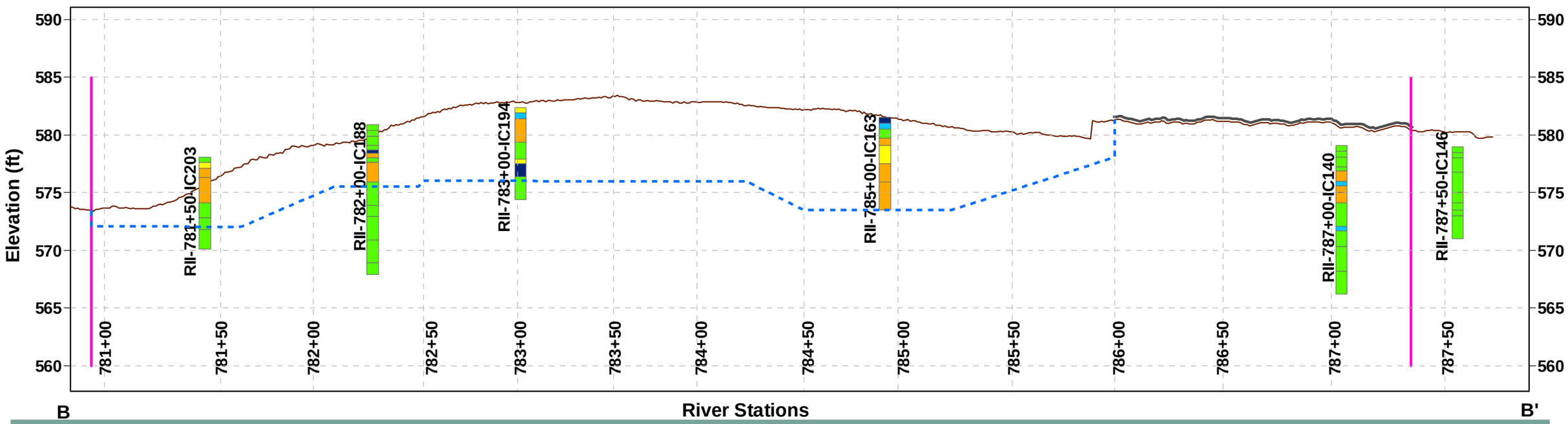

Notes:
See Figure 5-5 for Transect Locations

SMA 5-1 Alternative 3 - Removal and MNR, Cross Sections A-A' and B-B'

Tittabawassee River Segments 4 and 5 Response Proposal

Figure
5-6A

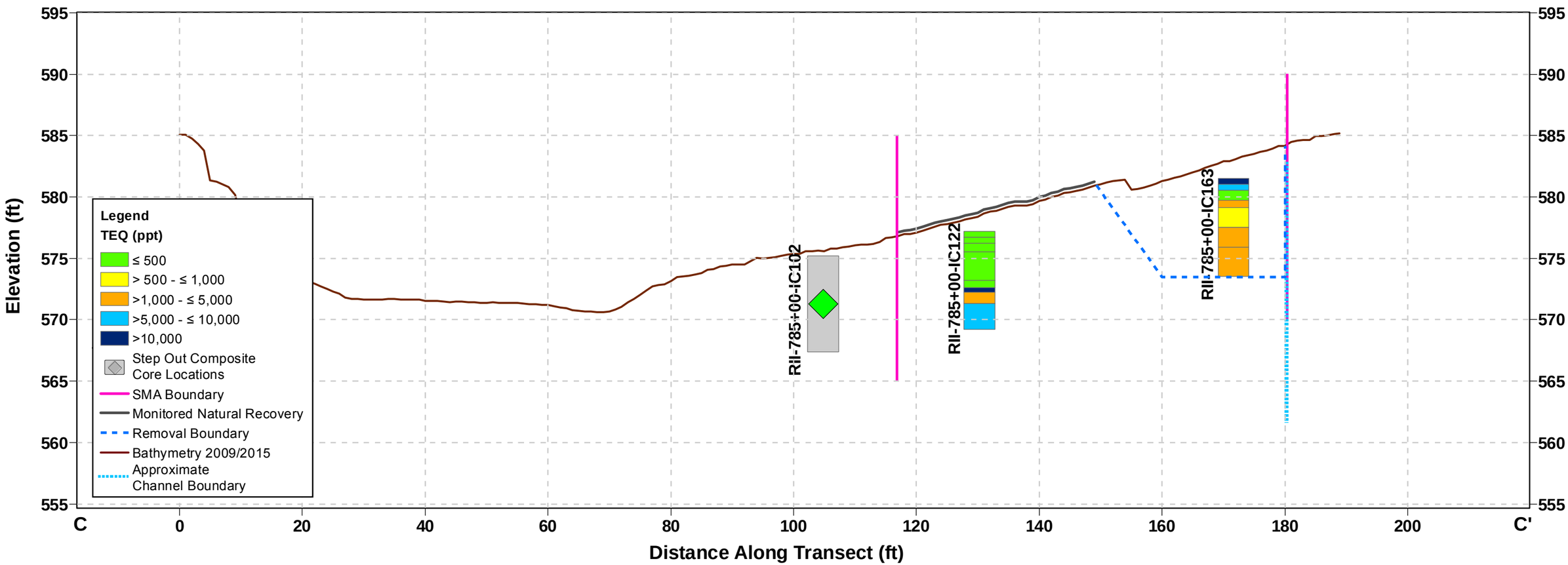

Notes:
See Figure 5-5 for Transect Locations

SMA 5-1 Alternative 3 - Removal and MNR, Cross Section C-C'
Tittabawassee River Segments 4 and 5 Response Proposal

Figure
5-6B

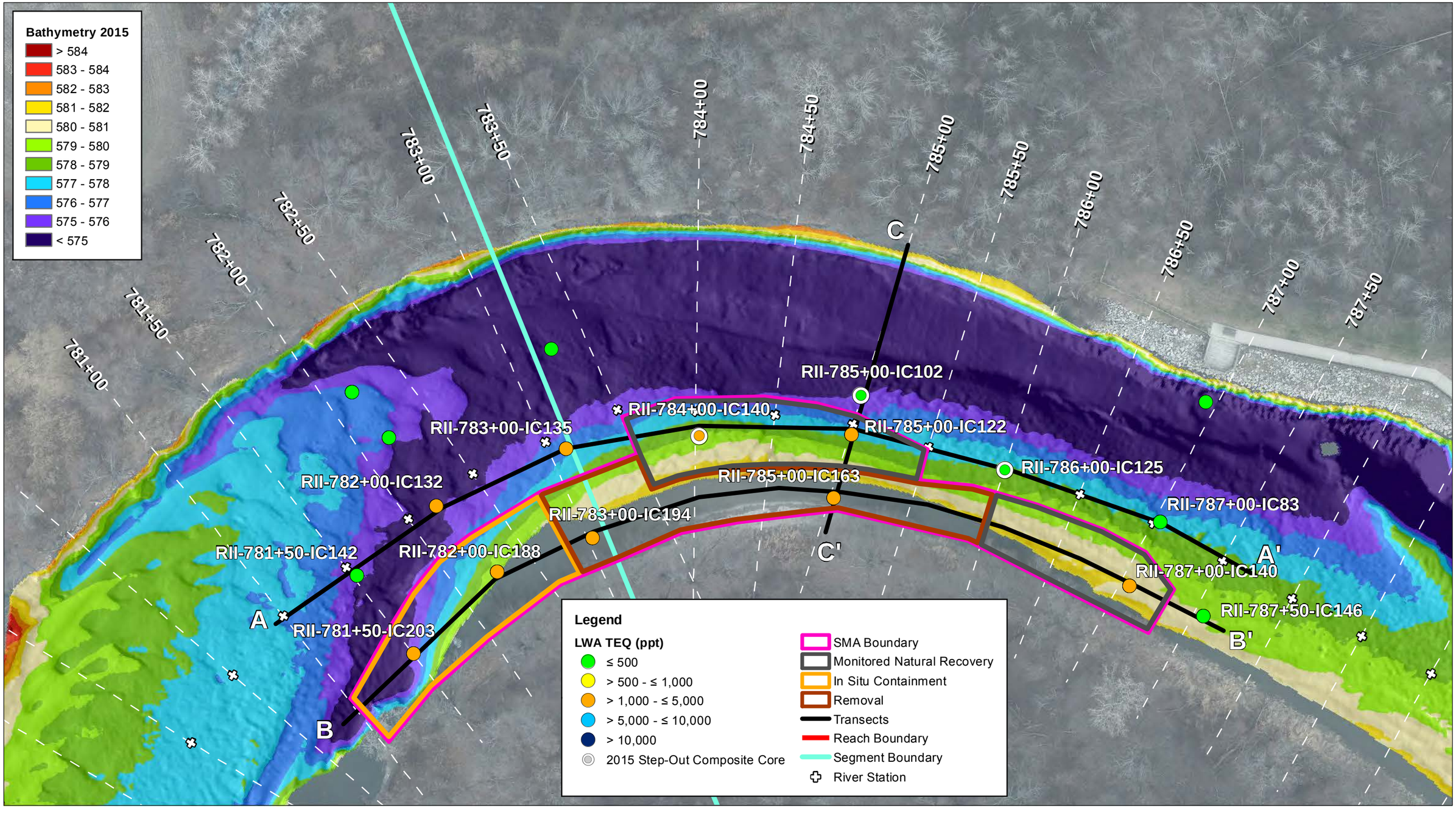

Notes:
Aerial Imagery - 2014

0 25 50 100 150 Feet

SMA 5-1 Alternative 4 - In Situ Containment, Removal, and MNR
Tittabawassee River Segments 4 and 5 Response Proposal

Figure
5-7

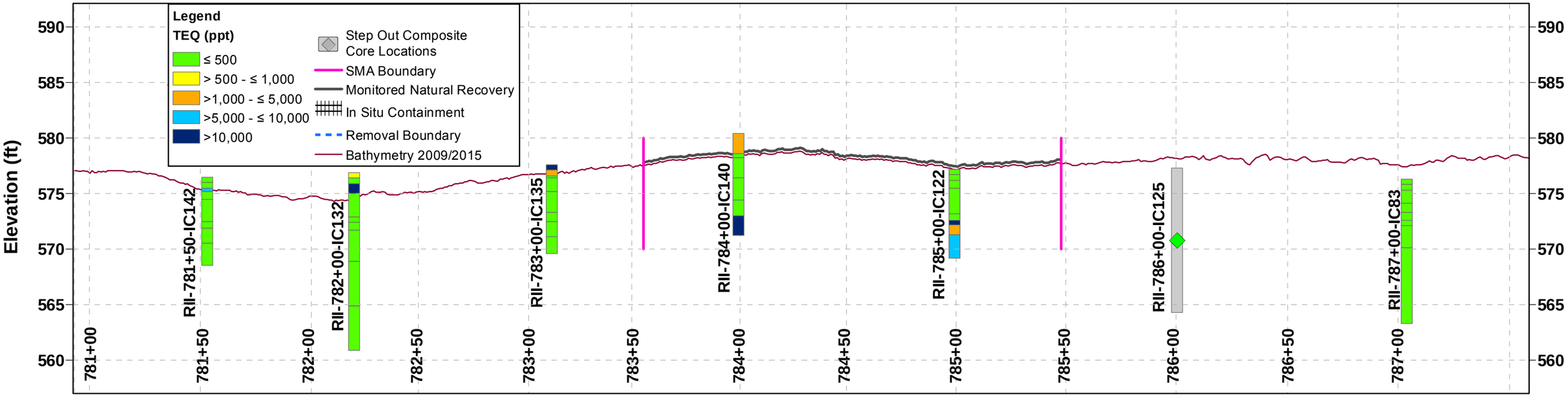

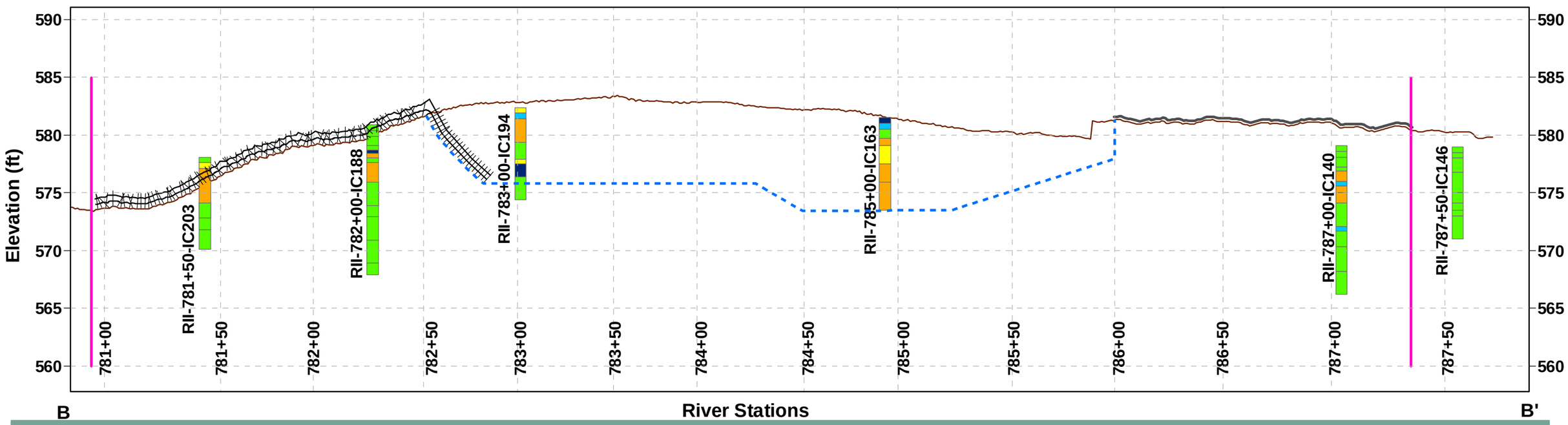

Notes:
See Figure 5-7 for Transect Locations
See Figure 5-6B for C-C' Cross Section

SMA 5-1 Alternative 4 - In Situ Contaiment, Removal, and MNR, Cross Sections A-A' and B-B'

Tittabawassee River Segments 4 and 5 Response Proposal

Figure
5-8

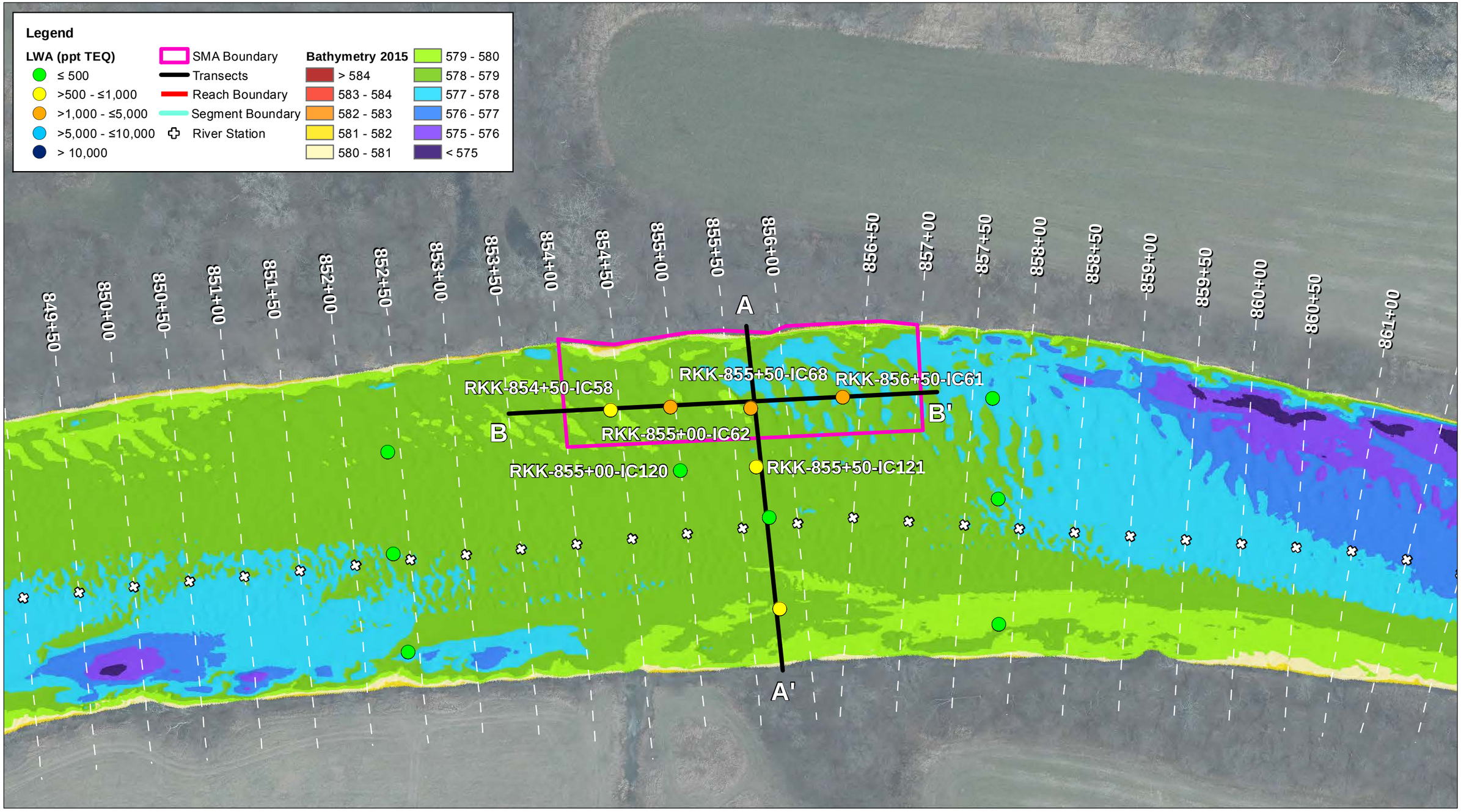

Notes:
Aerial Imagery - 2014

0 50 100 200 Feet

SMA 5-2 Boundary
Tittabawassee River Segments 4 and 5 Response Proposal

Figure
5-9

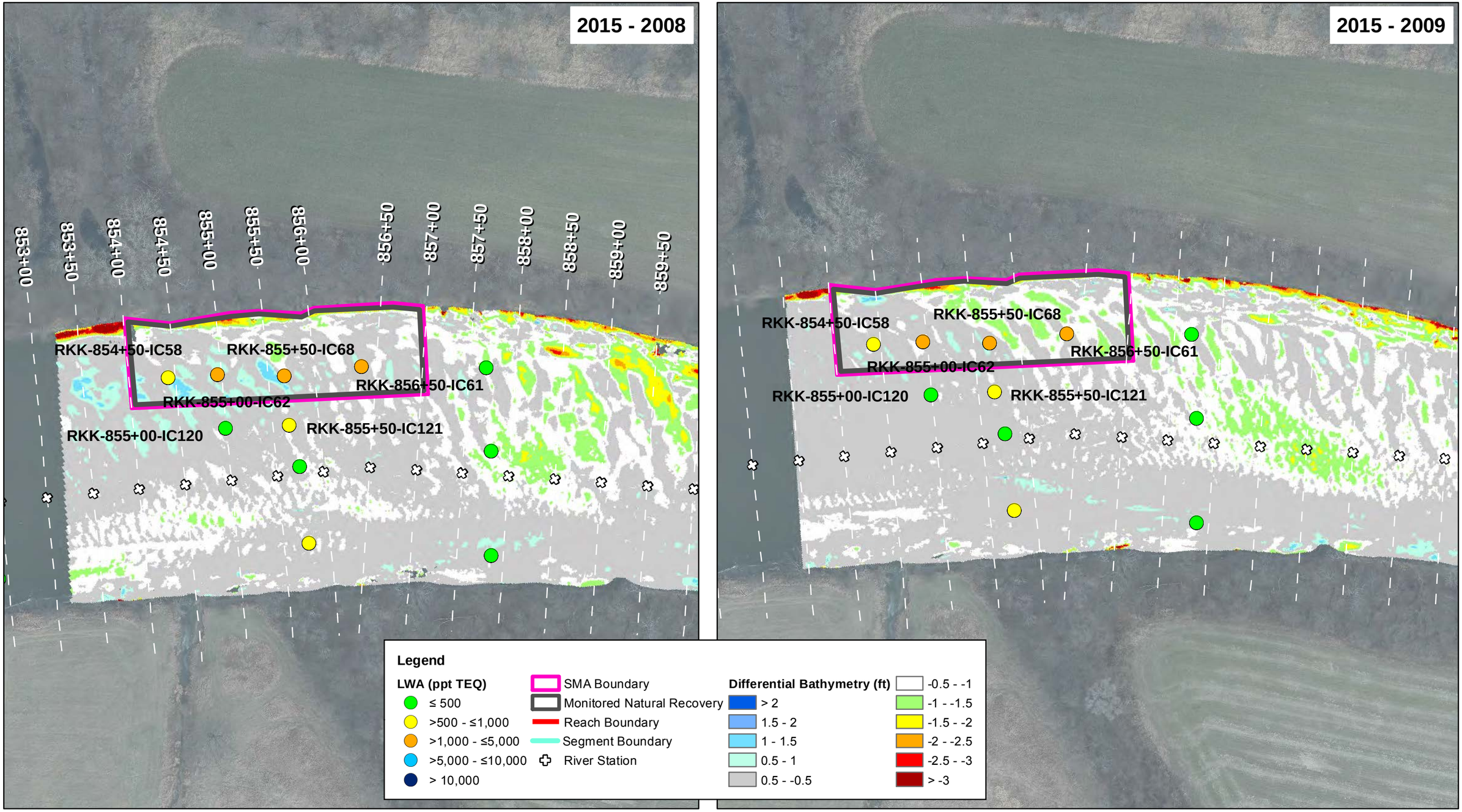

Notes:
Aerial Imagery - 2014

0 100 200 400 Feet

SMA 5-2 Alternative 1 - MNR
Tittabawassee River Segments 4 and 5 Response Proposal

Figure
5-10

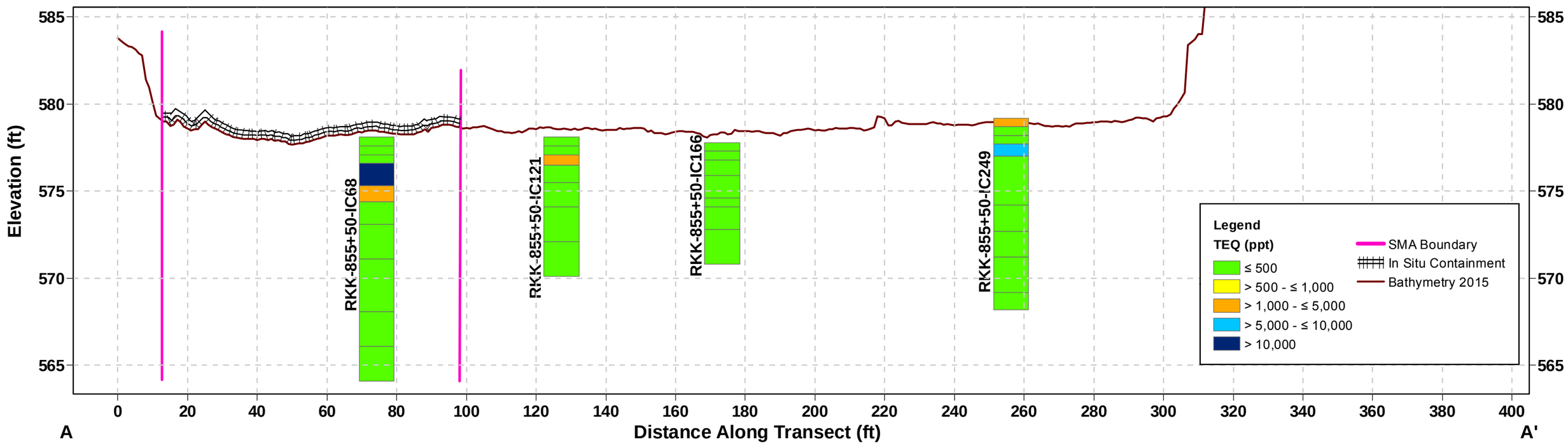

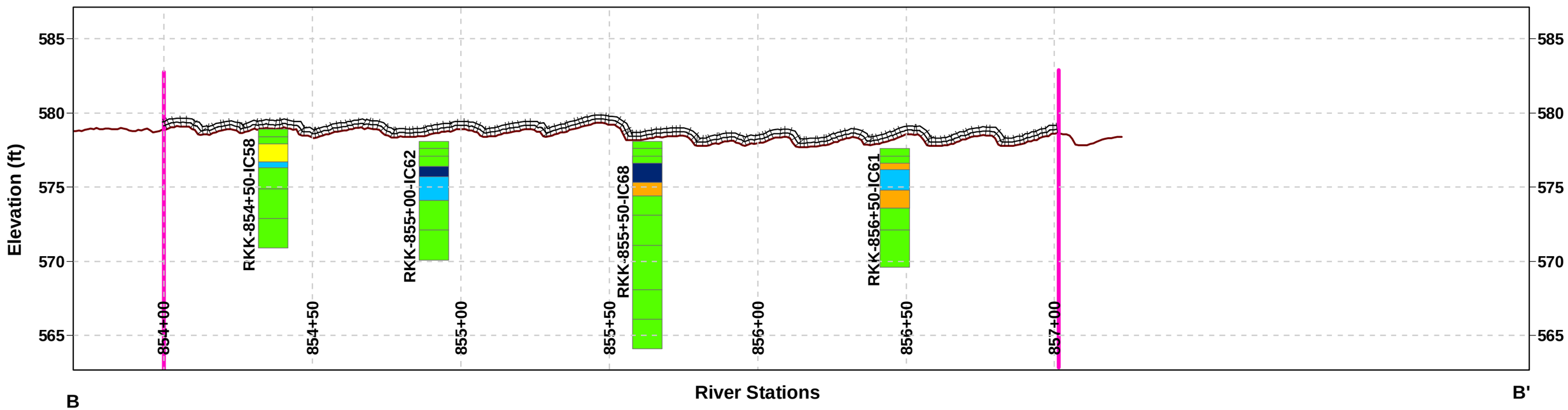

Notes:
See Figure 5-9 for Transect Locations

SMA 5-2 Alternative 2 - In Situ Containment, Cross Sections A-A' and B-B'

Tittabawassee River Segments 4 and 5 Response Proposal

Figure
5-11

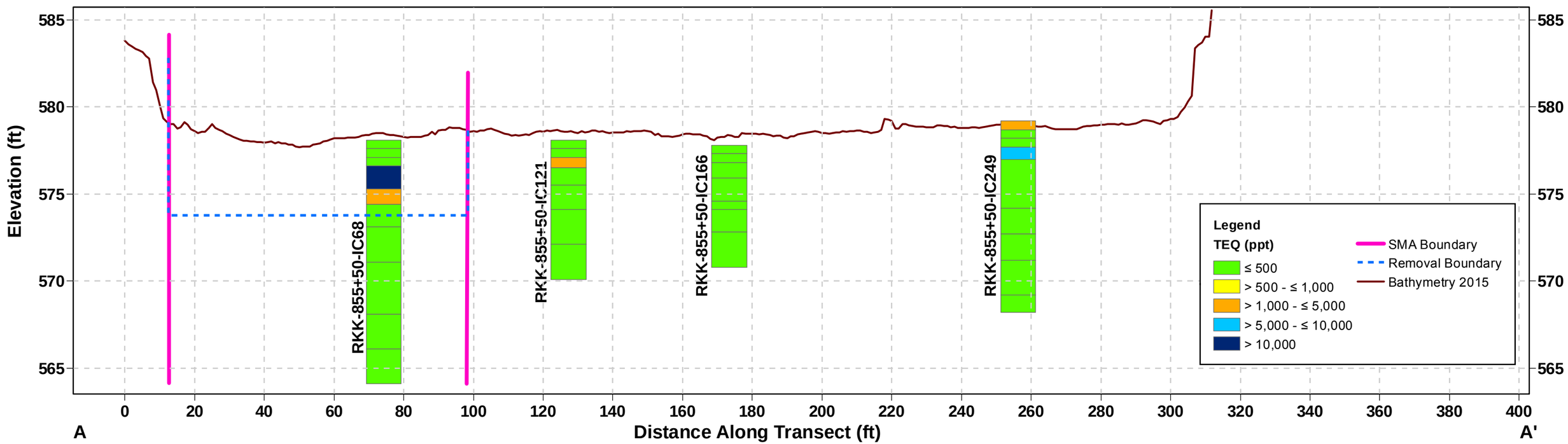

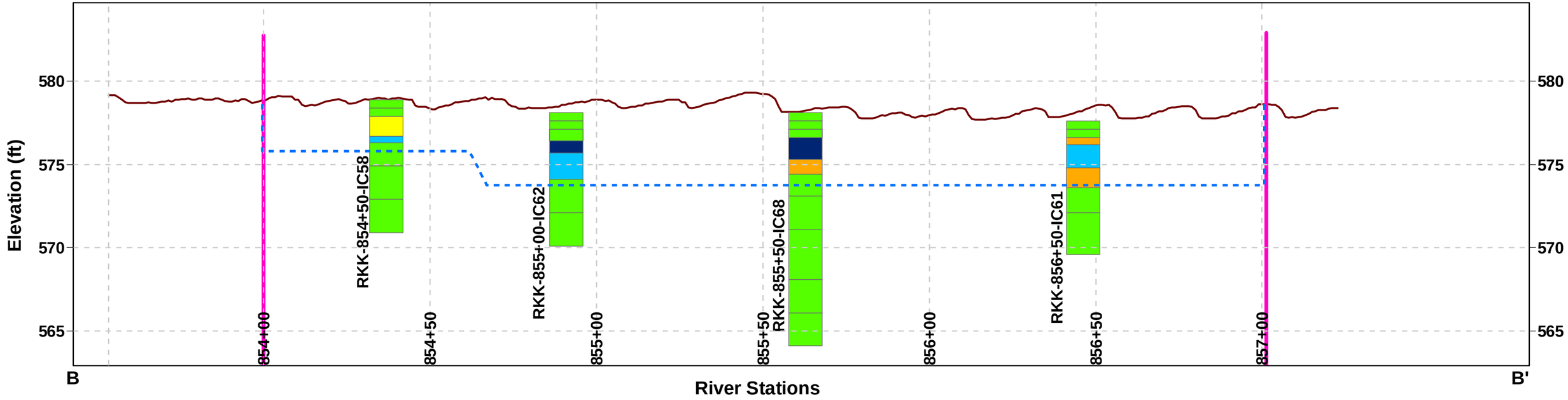

Notes:
See Figure 5-9 for Transect Locations

SMA 5-2 Alternative 3 - Removal, Cross Sections A-A' and B-B'
Tittabawassee River Segments 4 and 5 Response Proposal

Figure
5-12

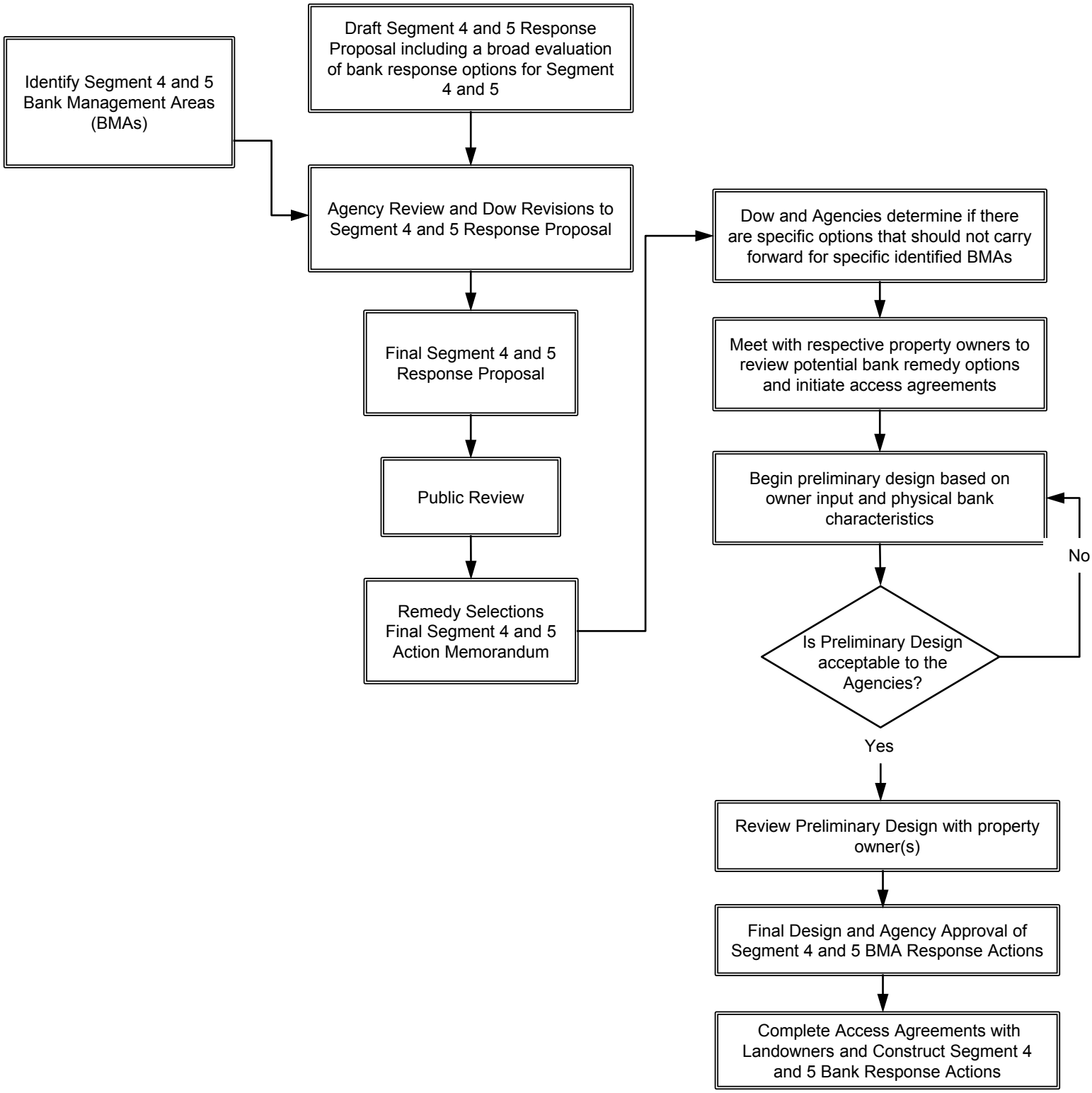

Segments 4 and 5 Bank Remedy Process Flow Chart

Tittabawassee River Segments 4 and 5 Response Proposal

Figure

5-13

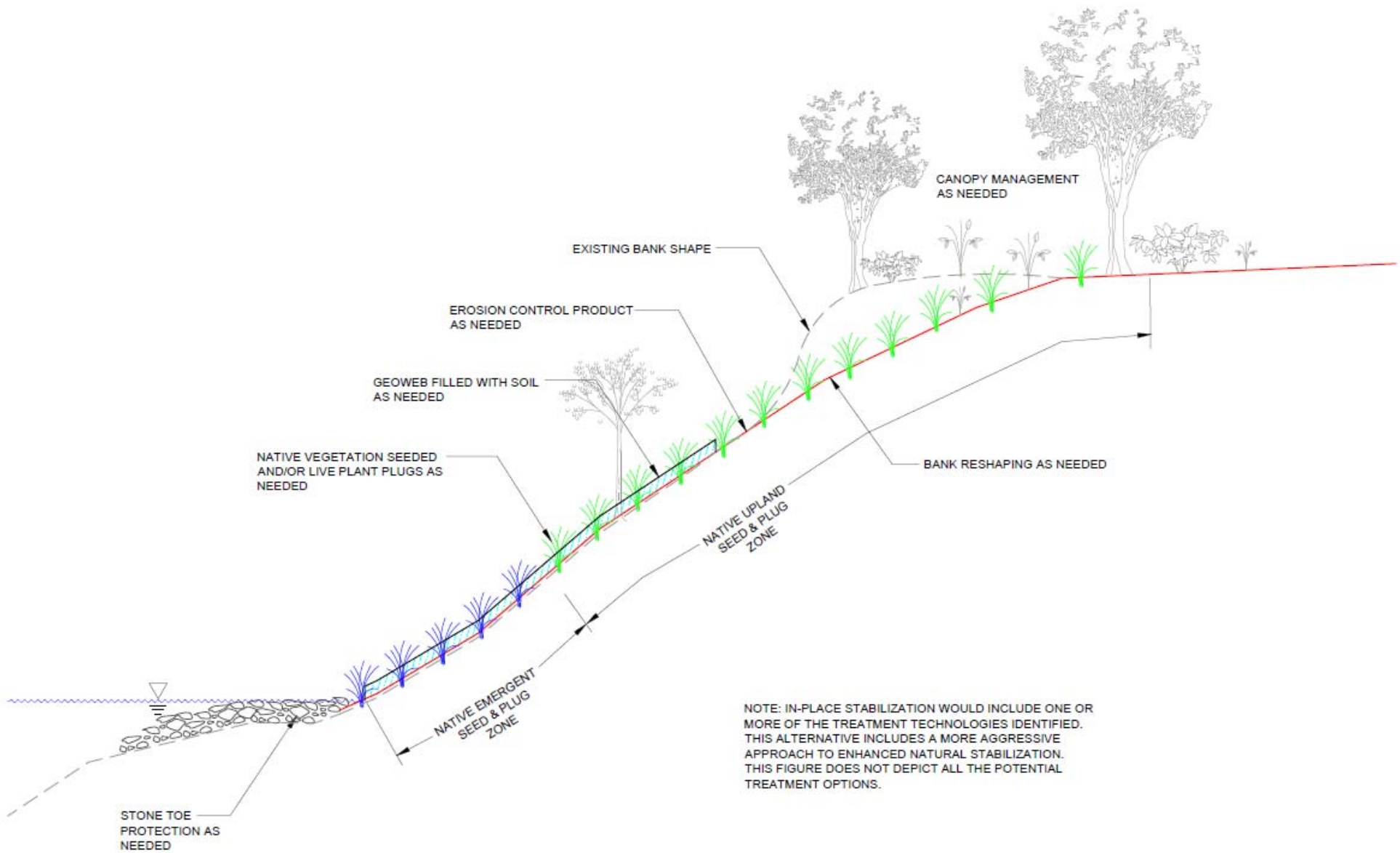

Bank Stabilization

Tittabawassee River Segments 4 and 5 Response Proposal

Figure 5-14

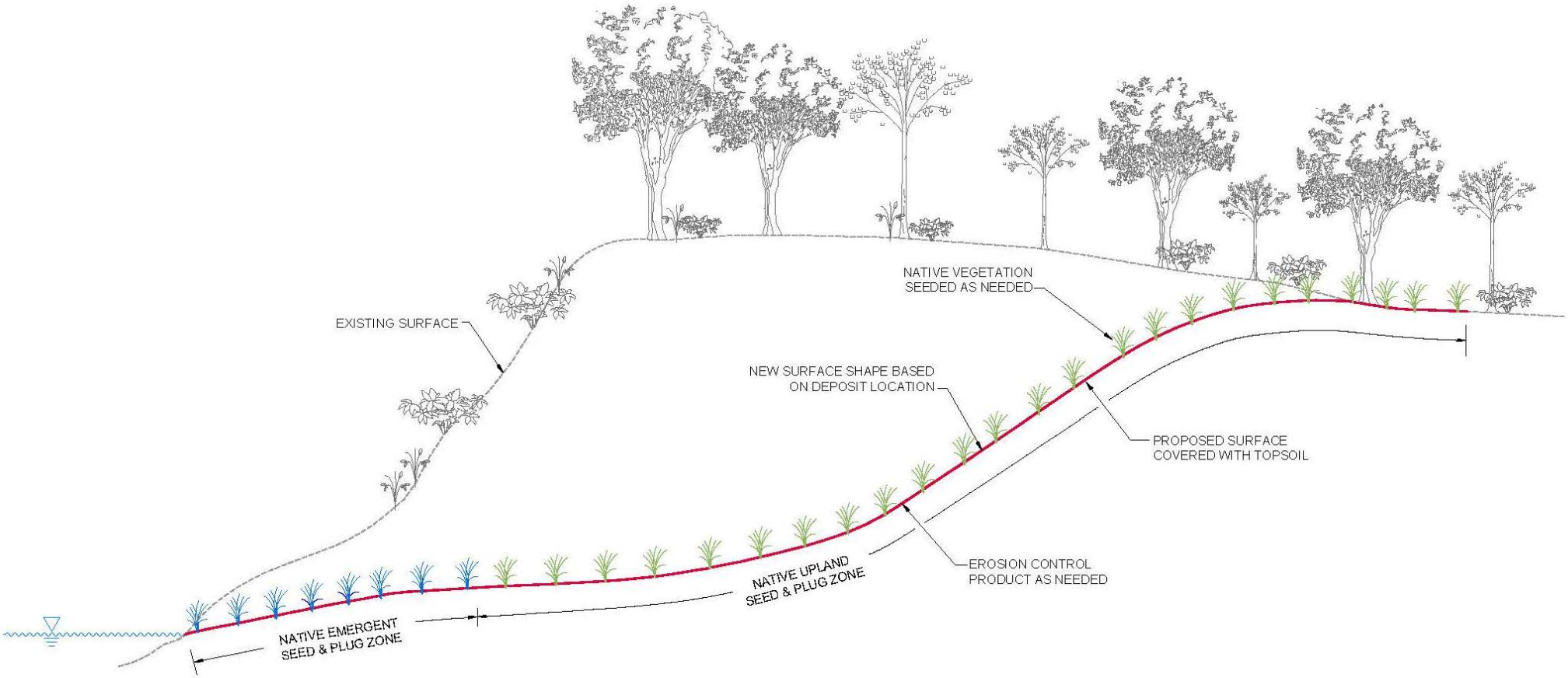

Bank Removal

Tittabawassee River Segments 4 and 5 Response Proposal

Figure
5-15

Tables

Table 3-1
Existing Reports Contributing to Characterization of Segments 4 and 5
Tittabawassee River Segments 4 and 5 Response Proposal

Geology, Geomorphology, and Sediment Transport	
	ATS. 2006, 2007, 2008, 2009, 2010. Multi-beam Bathymetric Surveys. Ann Arbor Technical Services, Inc. Ann Arbor, Michigan
	ATS. 2009. Final GeoMorph® Pilot Site Characterization Report, Upper Tittabawassee River and Floodplain Soils Midland, Michigan, Volumes III and IV. Ann Arbor Technical Services, Inc. Ann Arbor, Michigan. June.
	The Dow Chemical Company. 2010. Task 7.1 Technical Memorandum.Delineation of OU1 Segments.The Tittabawassee River/Saginaw River & Bay Site. June.
	The Dow Chemical Company. 2010. Task 7.2.1 Technical Memorandum. Summary of Available Wetland Information.The Tittabawassee River/Saginaw River & Bay Site.
	The Dow Chemical Company. 2012. Task 2.3 In-channel Sediment Areas Evaluation Report. The Tittabawassee River/Saginaw River & Bay Site. March 21
	The Dow Chemical Company. 2012. Task 2.3 Bank Area Evaluation Report - Characterization and Assessment of Early Response Action for Bank Areas. The Tittabawassee River/Saginaw River & Bay Site. March 23.
	ENVIRON International. 2008.Current Conditions Report Tittabawassee River, Michigan. June.
	ENVIRON International and LimnoTech In. 2008. Riverbank Stabilization Pilot Corrective Action Project for the Tittabawassee River. Prepared for The Dow Chemical Company. January.
Sediment Chemistry	
	ATS. 2009. Final GeoMorph® Pilot Site Characterization Report, Upper Tittabawassee River and Floodplain Soils Midland, Michigan, Volumes I, II, and V. Ann Arbor Technical Services, Inc. Ann Arbor, Michigan. June.
Sediment Toxicity	
	Currie, R.J., J.W. Davis, and S.C. Lucas. 2008. Evaluation of Sediment Toxicity in Tittabawassee River Sediments Using the Midge, *Chironomus dilutus* and the Amphipod, *Hyalella azteca*. The Dow Chemical Company, Midland, MI. October 29, 2008.
	ERM. 2008. Sediment Toxicity Test Results, *Hyalella azteca* and *Chironomus dilutus* 10 Day Survival and Growth Tests. 5-15 December 2008. Environmental Resources Management, Holland, MI.
	ERM. 2009. Sediment Toxicity Test Report, *Hyalella azteca* and *Chironomus dilutus* 10 Day Survival and Growth Tests. 13-23 March 2009. Environmental Resources Management, Holland, MI.
	ERM. 2009. Sediment Toxicity Test Report, *Hyalella azteca* and *Chironomus dilutus* 10 Day Survival and Growth Tests. 12-22 June 2009. Environmental Resources Management, Holland, MI.
	ERM. 2009. Sediment Toxicity Test Report, *Hyalella azteca* and *Chironomus dilutus* 10 Day Survival and Growth Tests. 2-12 October 2009. Environmental Resources Management, Holland, MI.
	ERM. 2009. Sediment Toxicity Test Report, *Hyalella azteca* and *Chironomus dilutus* 10 Day Survival and Growth Tests. 24 November-4 December 2009. Environmental Resources Management, Holland, MI.
	GLEC. 2009. Final Report: *Chironomus dilutus* and *Hyalella azteca* 10-Day Whole Sediment Toxicity Testing Results for Midland Dow Sediment Samples. January 26, 2009. Great Lakes Environmental Center, Traverse City, MI.
	GLEC. 2009. Final Report: *Chironomus dilutus* and *Hyalella azteca* 10-Day Whole Sediment Toxicity Testing Results for Midland Dow Sediment Samples. August 10, 2009. Great Lakes Environmental Center, Traverse City, MI.
	GLEC. 2009. Final Report: *Chironomus dilutus* and *Hyalella azteca* 10-Day Whole Sediment Toxicity Testing Results for Midland Dow Sediment Samples. December 2, 2009. Great Lakes Environmental Center, Traverse City, MI

Table 3-1
Existing Reports Contributing to Characterization of Segments 4 and 5
Tittabawassee River Segments 4 and 5 Response Proposal

Bioaccumulation	
	ATS 2007. Remedial Investigation Work Plan Tittabawassee River and Upper Saginaw River and Floodplain Soils, Midland Michigan. Volume 1 of 2. Ann Arbor Technical Services, Inc. Ann Arbor, MI. September 17.
	ATSDR. 2005. Tittabawassee River Fish Consumption Health Consultation. U.S Department of Health and Human Services, Public Health Service, Agency for Toxic Substances and Disease Registry, Division of Health Assessment and Consultation, Atlanta, Georgia, July 27, 2005.
	The Dow Chemical Company. 1999. 1998 Native Fish Monitoring Survey of the Tittabawassee River.
	The Dow Chemical Company. 2002. 2001 Native Fish Monitoring Survey of the Tittabawassee River.
	The Dow Chemical Company. 2011. Benthic Community Study Report. Prepared by the Tittabawassee/Saginaw River Team. April 4, 2011. Dow Submittal Number 2011.030.
	ENTRIX. 2008. Evaluation of PCDDs, PCDFs, PCBs, and Other Analytes in Fish Sampled from the Tittabawassee and Saginaw Rivers in 2007. ENTRIX, Incorporated. October 10.
	ENTRIX. 2009. Evaluation of PCDDs, PCDFs, PCBs, and Other Target Analytes in Fish Collected from the Saginaw Bay Watershed in 2008. ENTRIX, Incorporated. July 1.
	MDNRE. 2010. Michigan Department of Natural Resources and Environment, Water Bureau, Water Resources Protection. Rule 57 Water Quality Values. Accessed June 2010. Available at: http://www.michigan.gov/documents/deq/wb-swas-rule57_210455_7.xls

Table 3-2
Segments 4 and 5 In-Channel Sediment Analytes
Tittabawassee River Segments 4 and 5 Response Proposal

Chlorobenzene	
106-46-7	1,4-DICHLOROBENZENE
118-74-1	HEXACHLOROBENZENE
120-82-1	1,2,4-TRICHLOROBENZENE
541-73-1	1,3-DICHLOROBENZENE
608-93-5	PENTACHLOROBENZENE
634-66-2	1,2,3,4-TETRACHLOROBENZENE
82-68-8	PENTACHLORONITROBENZENE
87-61-6	1,2,3-TRICHLOROBENZENE
95-50-1	1,2-DICHLOROBENZENE
95-94-3	1,2,4,5-TETRACHLOROBENZENE
Chlorophenol	
120-83-2	2,4-DICHLOROPHENOL
58-90-2	2,3,4,6-TETRACHLOROPHENOL
59-50-7	4-CHLORO-3-METHYLPHENOL
87-65-0	2,6-DICHLOROPHENOL
88-06-2	2,4,6-TRICHLOROPHENOL
95-57-8	2-CHLOROPHENOL
95-95-4	2,4,5-TRICHLOROPHENOL
87-86-5	PENTACHLOROPHENOL
Chlorinated Aliphatic	
108-60-1	2,2'-OXYBIS(1-CHLOROPROPANE)
111-44-4	BIS(2-CHLOROETHYL) ETHER
111-91-1	BIS(2-CHLOROETHOXY)METHANE
12789-03-6	GAMMA-CHLORDANE
67-72-1	HEXACHLOROETHANE
77-47-4	HEXACHLOROCYCLOPENTADIENE
Dioxin/Furan	
1746-01-6	2,3,7,8-TETRACHLORODIBENZO-P-DIOXIN
51207-31-9	2,3,7,8-TETRACHLORODIBENZOFURAN
57117-31-4	2,3,4,7,8-PENTACHLORODIBENZOFURAN
57117-41-6	1,2,3,7,8-PENTACHLORODIBENZOFURAN
ETEQ	ETEQ
HXCDD-HXCDF	1,2,3,4,7,8-HEXACHLORODIBENZOFURAN + 1,2,3,6,7,8-HEXACHLORODIBENZOFURAN
19408-74-3	1,2,3,7,8,9-HEXACHLORODIBENZO-P-DIOXIN
30402-15-4	PECDF (TOTAL)
3268-87-9	OCTACHLORODIBENZO-P-DIOXIN
34465-46-8	HXCDD (TOTAL)
35822-46-9	1,2,3,4,6,7,8-HEPTACHLORODIBENZO-P-DIOXIN
36088-22-9	PECDD (TOTAL)
37871-00-4	HPCDD (TOTAL)
38998-75-3	HPCDF (TOTAL)
39001-02-0	OCTACHLORODIBENZOFURAN
39227-28-6	1,2,3,4,7,8-HEXACHLORODIBENZO-P-DIOXIN
40321-76-4	1,2,3,7,8-PENTACHLORODIBENZO-P-DIOXIN
41903-57-5	TCDD (TOTAL)
55673-89-7	1,2,3,4,7,8,9-HEPTACHLORODIBENZOFURAN
55684-94-1	HXCDF (TOTAL)
55722-27-5	TCDF (TOTAL)

Table 3-2
Segments 4 and 5 In-Channel Sediment Analytes
Tittabawassee River Segments 4 and 5 Response Proposal

57117-44-9	1,2,3,6,7,8-HEXACHLORODIBENZOFURAN
57653-85-7	1,2,3,6,7,8-HEXACHLORODIBENZO-P-DIOXIN
67562-39-4	1,2,3,4,6,7,8-HEPTACHLORODIBENZOFURAN
60851-34-5	2,3,4,6,7,8-HEXACHLORODIBENZOFURAN
70648-26-9	1,2,3,4,7,8-HEXACHLORODIBENZOFURAN
72918-21-9	1,2,3,7,8,9-HEXACHLORODIBENZOFURAN
Halogenated Aliphatic	
101-55-3	4-BROMOPHENYL-PHENYL ETHER
87-68-3	HEXACHLOROBUTADIENE
Metal	
7429-90-5	ALUMINUM
7439-89-6	IRON
7439-92-1	LEAD
7439-93-2	LITHIUM
7439-95-4	MAGNESIUM
7439-96-5	MANGANESE
7440-02-0	NICKEL
7440-09-7	POTASSIUM
7440-22-4	SILVER
7440-23-5	SODIUM
7440-24-6	STRONTIUM
7440-28-0	THALLIUM
7440-31-5	TIN
7440-32-6	TITANIUM
7440-36-0	ANTIMONY
7440-38-2	ARSENIC
7440-39-3	BARIUM
7440-41-7	BERYLLIUM
7440-42-8	BORON
7440-43-9	CADMIUM
7440-47-3	CHROMIUM (TOTAL)
7440-48-4	COBALT
7440-50-8	COPPER
7440-57-5	GOLD
7440-62-2	VANADIUM
7440-66-6	ZINC
7440-70-2	CALCIUM
7782-49-2	SELENIUM
7439-97-6	MERCURY
Nitrophenol	
100-02-7	4-NITROPHENOL
51-28-5	2,4-DINITROPHENOL
534-52-1	4,6-DINITRO-2-METHYLPHENOL
88-75-5	2-NITROPHENOL
PAH	
120-12-7	ANTHRACENE
129-00-0	PYRENE

Table 3-2
Segments 4 and 5 In-Channel Sediment Analytes
Tittabawassee River Segments 4 and 5 Response Proposal

191-24-2	BENZO(G,H,I)PERYLENE
193-39-5	INDENO(1,2,3-CD)PYRENE
205-99-2	BENZO(B)FLUORANTHENE
206-44-0	FLUORANTHENE
207-08-9	BENZO(K)FLUORANTHENE
208-96-8	ACENAPHTHYLENE
218-01-9	CHRYSENE
50-32-8	BENZO(A)PYRENE
53-70-3	DIBENZ(A,H)ANTHRACENE
56-55-3	BENZO(A)ANTHRACENE
83-32-9	ACENAPHTHENE
85-01-8	PHENANTHRENE
86-73-7	FLUORENE
91-20-3	NAPHTHALENE
91-57-6	2-METHYLNAPHTHALENE
Pesticide	
1024-57-3	HEPTACHLOR EPOXIDE
1031-07-8	ENDOSULFAN SULFATE
1918-16-7	PROPACHLOR
2303-16-4	DIALLATE (TOTAL)
2385-85-5	MIREX
27304-13-8	OXYCHLORDANE
29082-74-4	OCTACHLOROSTYRENE
2921-88-2	CHLORPYRIFOS
297-97-2	THIONAZIN
298-00-0	METHYL PARATHION
298-02-2	PHORATE
298-04-4	DISULFOTON
299-84-3	RONNEL
309-00-2	ALDRIN
319-84-6	ALPHA-BHC
319-85-7	BETA-BHC
319-86-8	DELTA-BHC
33213-65-9	ENDOSULFAN II
39765-80-5	TRANS-NONACHLOR
465-73-6	ISODRIN
50-29-3	4,4'-DDT
5103-71-9	ALPHA-CHLORDANE
5103-73-1	CIS-NONACHLOR
52-85-7	FAMPHUR
53-19-0	2,4'-DDD
5598-13-0	METHYL CHLORPYRIFOS
58-89-9	GAMMA-BHC
60-51-5	DIMETHOATE
60-57-1	DIELDRIN
72-20-8	ENDRIN
72-43-5	METHOXYCHLOR
72-54-8	4,4'-DDD
72-55-9	4,4'-DDE
7421-93-4	ENDRIN ALDEHYDE
76-44-8	HEPTACHLOR
88-85-7	DINOSEB
90301-92-1	(E)-BETA-2,3,4,5,6-HEXACHLOROSTYRENE
959-98-8	ENDOSULFAN I
67774-32-7	POLYBROMINATED BIPHENYLS
8001-35-2	TOXAPHENE

Table 3-2
Segments 4 and 5 In-Channel Sediment Analytes
Tittabawassee River Segments 4 and 5 Response Proposal

Phenol	
108-95-2	PHENOL
98-54-4	P-TERT-BUTYLPHENOL
Phthalate	
117-81-7	BIS(2-ETHYLHEXYL)PHTHALATE
117-84-0	DI-N-OCTYLPHTHALATE
131-11-3	DIMETHYL PHTHALATE
84-66-2	DIETHYLPHTHALATE
84-74-2	DI-N-BUTYL PHTHALATE
Styrene	
14992-81-5	2,3,4,5,6-PENTACHLOROSTYRENE
29082-75-5	BETA,BETA-2,3,4,5,6-HEPTACHLOROSTYRENE
29086-38-2	(E)-ALPHA,BETA-2,3,4,5,6-HEPTACHLOROSTYRENE
29086-39-3	(Z)-ALPHA,BETA-2,3,4,5,6-HEPTACHLOROSTYRENE
68705-15-7	ALPHA-2,3,4,5,6-HEXACHLOROSTYRENE
90301-93-2	(Z)-BETA-2,3,4,5,6-HEXACHLOROSTYRENE
Other SVOC	
100-01-6	4-NITROANILINE
100-51-6	BENZYL ALCOHOL
103-33-3	AZOBENZENE
106-44-5	4-METHYLPHENOL
108-39-4	3-METHYLPHENOL
110-86-1	PYRIDINE
121-14-2	2,4-DINITROTOLUENE
510-15-6	CHLOROBENZILATE
606-20-2	2,6-DINITROTOLUENE
62-53-3	ANILINE
62-75-9	N-NITROSODIMETHYLAMINE
621-64-7	N-NITROSO-DI-N-PROPYLAMINE
7005-72-3	4-CHLOROPHENYL-PHENYL ETHER
78-59-1	ISOPHORONE
80-05-7	BISPHENOL A
85-68-7	BUTYLBENZYLPHTHALATE
86-74-8	CARBAZOLE
88-74-4	2-NITROANILINE
91-58-7	2-CHLORONAPHTHALENE
91-94-1	3,3'-DICHLOROBENZIDINE
92-87-5	BENZIDINE
95-48-7	2-METHYLPHENOL
98-95-3	NITROBENZENE
99-09-2	3-NITROANILINE
Other	
105-67-9	2,4-DIMETHYLPHENOL
132-64-9	DIBENZOFURAN
56-38-2	PARATHION
86-30-6	N-NITROSODIPHENYLAMINE
90-43-7	2-PHENYLPHENOL
TOC	TOTAL ORGANIC CARBON

Table 3-3
Segments 4 and 5 Bank Soil Analytes
Tittabawassee River Segments 4 and 5 Response Proposal

Chlorobenzene	
106-46-7	1,4-DICHLOROBENZENE
118-74-1	HEXACHLOROBENZENE
120-82-1	1,2,4-TRICHLOROBENZENE
541-73-1	1,3-DICHLOROBENZENE
608-93-5	PENTACHLOROBENZENE
634-66-2	1,2,3,4-TETRACHLOROBENZENE
82-68-8	PENTACHLORONITROBENZENE
87-61-6	1,2,3-TRICHLOROBENZENE
95-50-1	1,2-DICHLOROBENZENE
95-94-3	1,2,4,5-TETRACHLOROBENZENE
Chlorophenol	
120-83-2	2,4-DICHLOROPHENOL
58-90-2	2,3,4,6-TETRACHLOROPHENOL
59-50-7	4-CHLORO-3-METHYLPHENOL
87-65-0	2,6-DICHLOROPHENOL
87-86-5	PENTACHLOROPHENOL
88-06-2	2,4,6-TRICHLOROPHENOL
95-57-8	2-CHLOROPHENOL
95-95-4	2,4,5-TRICHLOROPHENOL
Chlorinated Aliphatic	
108-60-1	2,2'-OXYBIS(1-CHLOROPROPANE)
111-44-4	BIS(2-CHLOROETHYL) ETHER
111-91-1	BIS(2-CHLOROETHOXY)METHANE
12789-03-6	GAMMA-CHLORDANE
67-72-1	HEXACHLOROETHANE
77-47-4	HEXACHLOROCYCLOPENTADIENE
Dioxin/Furan	
1746-01-6	2,3,7,8-TETRACHLORODIBENZO-P-DIOXIN
51207-31-9	2,3,7,8-TETRACHLORODIBENZOFURAN
57117-31-4	2,3,4,7,8-PENTACHLORODIBENZOFURAN
57117-41-6	1,2,3,7,8-PENTACHLORODIBENZOFURAN
ETEQ	ETEQ
HXCDD-HXCDF	1,2,3,4,7,8-HEXACHLORODIBENZOFURAN + 1,2,3,6,7,8-HEXACHLORODIBENZOFURAN
60851-34-5	2,3,4,6,7,8-HEXACHLORODIBENZOFURAN
72918-21-9	1,2,3,7,8,9-HEXACHLORODIBENZOFURAN
19408-74-3	1,2,3,7,8,9-HEXACHLORODIBENZO-P-DIOXIN
30402-15-4	PECDF (TOTAL)
3268-87-9	OCTACHLORODIBENZO-P-DIOXIN
34465-46-8	HXCDD (TOTAL)
35822-46-9	1,2,3,4,6,7,8-HEPTACHLORODIBENZO-P-DIOXIN
36088-22-9	PECDD (TOTAL)
37871-00-4	HPCDD (TOTAL)
38998-75-3	HPCDF (TOTAL)
39001-02-0	OCTACHLORODIBENZOFURAN
39227-28-6	1,2,3,4,7,8-HEXACHLORODIBENZO-P-DIOXIN
40321-76-4	1,2,3,7,8-PENTACHLORODIBENZO-P-DIOXIN
41903-57-5	TCDD (TOTAL)

Table 3-3
Segments 4 and 5 Bank Soil Analytes
Tittabawassee River Segments 4 and 5 Response Proposal

55673-89-7	1,2,3,4,7,8,9-HEPTACHLORODIBENZOFURAN
55684-94-1	HXCDF (TOTAL)
55722-27-5	TCDF (TOTAL)
57117-44-9	1,2,3,6,7,8-HEXACHLORODIBENZOFURAN
57653-85-7	1,2,3,6,7,8-HEXACHLORODIBENZO-P-DIOXIN
67562-39-4	1,2,3,4,6,7,8-HEPTACHLORODIBENZOFURAN
70648-26-9	1,2,3,4,7,8-HEXACHLORODIBENZOFURAN
Halogenated Aliphatic	
101-55-3	4-BROMOPHENYL-PHENYL ETHER
87-68-3	HEXACHLOROBUTADIENE
Metal	
7429-90-5	ALUMINUM
7439-89-6	IRON
7439-92-1	LEAD
7439-93-2	LITHIUM
7439-95-4	MAGNESIUM
7439-96-5	MANGANESE
7440-02-0	NICKEL
7440-09-7	POTASSIUM
7440-22-4	SILVER
7440-23-5	SODIUM
7440-24-6	STRONTIUM
7440-28-0	THALLIUM
7440-31-5	TIN
7440-32-6	TITANIUM
7440-36-0	ANTIMONY
7440-38-2	ARSENIC
7440-39-3	BARIUM
7440-41-7	BERYLLIUM
7440-42-8	BORON
7440-43-9	CADMIUM
7440-47-3	CHROMIUM (TOTAL)
7440-48-4	COBALT
7440-50-8	COPPER
7440-57-5	GOLD
7440-62-2	VANADIUM
7440-66-6	ZINC
7440-70-2	CALCIUM
7782-49-2	SELENIUM
7439-97-6	MERCURY
Nitrophenol	
100-02-7	4-NITROPHENOL
51-28-5	2,4-DINITROPHENOL
534-52-1	4,6-DINITRO-2-METHYLPHENOL
88-75-5	2-NITROPHENOL
PAH	
120-12-7	ANTHRACENE
129-00-0	PYRENE

Table 3-3
Segments 4 and 5 Bank Soil Analytes
Tittabawassee River Segments 4 and 5 Response Proposal

191-24-2	BENZO(G,H,I)PERYLENE
193-39-5	INDENO(1,2,3-CD)PYRENE
205-99-2	BENZO(B)FLUORANTHENE
206-44-0	FLUORANTHENE
207-08-9	BENZO(K)FLUORANTHENE
208-96-8	ACENAPHTHYLENE
218-01-9	CHRYSENE
50-32-8	BENZO(A)PYRENE
53-70-3	DIBENZ(A,H)ANTHRACENE
56-55-3	BENZO(A)ANTHRACENE
83-32-9	ACENAPHTHENE
85-01-8	PHENANTHRENE
86-73-7	FLUORENE
91-20-3	NAPHTHALENE
91-57-6	2-METHYLNAPHTHALENE
Pesticide	
1024-57-3	HEPTACHLOR EPOXIDE
1031-07-8	ENDOSULFAN SULFATE
1918-16-7	PROPACHLOR
2303-16-4	DIALLATE (TOTAL)
2385-85-5	MIREX
27304-13-8	OXYCHLORDANE
29082-74-4	OCTACHLOROSTYRENE
2921-88-2	CHLORPYRIFOS
297-97-2	THIONAZIN
298-00-0	METHYL PARATHION
298-02-2	PHORATE
298-04-4	DISULFOTON
299-84-3	RONNEL
309-00-2	ALDRIN
319-84-6	ALPHA-BHC
319-85-7	BETA-BHC
319-86-8	DELTA-BHC
33213-65-9	ENDOSULFAN II
39765-80-5	TRANS-NONACHLOR
465-73-6	ISODRIN
50-29-3	4,4'-DDT
5103-71-9	ALPHA-CHLORDANE
5103-73-1	CIS-NONACHLOR
52-85-7	FAMPHUR
53-19-0	2,4'-DDD
5598-13-0	METHYL CHLORPYRIFOS
58-89-9	GAMMA-BHC
60-51-5	DIMETHOATE
60-57-1	DIELDRIN
72-20-8	ENDRIN
72-43-5	METHOXYCHLOR
72-54-8	4,4'-DDD
72-55-9	4,4'-DDE
7421-93-4	ENDRIN ALDEHYDE
76-44-8	HEPTACHLOR
88-85-7	DINOSEB
90301-92-1	(E)-BETA-2,3,4,5,6-HEXACHLOROSTYRENE
959-98-8	ENDOSULFAN I
67774-32-7	POLYBROMINATED BIPHENYLS
8001-35-2	TOXAPHENE

Table 3-3
Segments 4 and 5 Bank Soil Analytes
Tittabawassee River Segments 4 and 5 Response Proposal

Phenol	
108-95-2	PHENOL
98-54-4	P-TERT-BUTYLPHENOL
Phthalate	
117-81-7	BIS(2-ETHYLHEXYL)PHTHALATE
117-84-0	DI-N-OCTYLPHTHALATE
131-11-3	DIMETHYL PHTHALATE
84-66-2	DIETHYLPHTHALATE
84-74-2	DI-N-BUTYL PHTHALATE
Styrene	
14992-81-5	2,3,4,5,6-PENTACHLOROSTYRENE
29082-75-5	BETA,BETA-2,3,4,5,6-HEPTACHLOROSTYRENE
29086-38-2	(E)-ALPHA,BETA-2,3,4,5,6-HEPTACHLOROSTYRENE
29086-39-3	(Z)-ALPHA,BETA-2,3,4,5,6-HEPTACHLOROSTYRENE
68705-15-7	ALPHA-2,3,4,5,6-HEXACHLOROSTYRENE
90301-93-2	(Z)-BETA-2,3,4,5,6-HEXACHLOROSTYRENE
Other SVOC	
100-01-6	4-NITROANILINE
100-51-6	BENZYL ALCOHOL
103-33-3	AZOBENZENE
106-44-5	4-METHYLPHENOL
108-39-4	3-METHYLPHENOL
110-86-1	PYRIDINE
121-14-2	2,4-DINITROTOLUENE
510-15-6	CHLOROBENZILATE
606-20-2	2,6-DINITROTOLUENE
62-53-3	ANILINE
62-75-9	N-NITROSODIMETHYLAMINE
621-64-7	N-NITROSO-DI-N-PROPYLAMINE
7005-72-3	4-CHLOROPHENYL-PHENYL ETHER
78-59-1	ISOPHORONE
80-05-7	BISPHENOL A
85-68-7	BUTYLBENZYLPHTHALATE
86-74-8	CARBAZOLE
88-74-4	2-NITROANILINE
91-58-7	2-CHLORONAPHTHALENE
91-94-1	3,3'-DICHLOROBENZIDINE
92-87-5	BENZIDINE
95-48-7	2-METHYLPHENOL
98-95-3	NITROBENZENE
99-09-2	3-NITROANILINE
Other	
TOC	TOTAL ORGANIC CARBON
105-67-9	2,4-DIMETHYLPHENOL
132-64-9	DIBENZOFURAN
56-38-2	PARATHION
86-30-6	N-NITROSODIPHENYLAMINE
90-43-7	2-PHENYLPHENOL

Table 3-4a
Potential Occurrences and Listed Status of Rare Animals
within Saginaw and Midland Counties
Tittabawassee River Segments 4 and 5 Response Proposal

Common Name	Scientific Name	Federal Status[a]	State Status[b]	County(ies) of Potential Occurrence[c]	Natural Community Associations[d]	Is Potential Habitat Present in Segments 4 and 5?
Birds						
Henslow's sparrow	*Ammodramus henslowii*	-	E	Sag	LWMP, HILP, MSP, MP	No
Red-shouldered hawk	*Buteo lineatus*	-	T	Mid	DMNF, *DMSF,* MNF, MSF	Potentially
Rufa red knot	*Calidris canutus rufa*	T	-	Sag, Mid	sand dune, tundra, tidal flat/shore	No
Common moorhen	*Gallinula chloropus*	-	T	Sag	CPM, *EM* , GLM	Not Likley
Bald eagle	*Haliaeetus leucocephalus*	-	SC	Sag, Mid	B, DMNF, DNF, *FF,* HCS, MNF, NHS, PCS, RTS, *SHS*	Yes
King rail	*Rallus elegans*	-	E	Sag	*CPM, EM,* GLM, LWP, LWMP, SWM	Not Likely
Common tern	*Sterna hirundo*	-	T	Mid	*SGB*	Not Likely
Mammals						
Northern long-eared bat	*Myotis septentrionalis*	T	SC	Sag, Mid	Riparian and upland old-growth forest	Not likely
Indiana bat	*Myotis sodalis*	E	E	Sag, Mid	BOP, *FF* , OO, SHS	Potentially, but not likely
Fish						
Channel darter	*Percina copelandi*	-	E	Sag	Primarily require riffle habitats. Sand and gravel needed in INLLB. Gravel substrates needed in *MSRIFF, MSPOOL, RIRIFF, RIPOOL.*	Potentially, but not likley
River darter	*Percina shumardi*	-	E	Sag	Rocky substrates needed in GLLB, *MSRIFF, RIRIFF* . Wind-swept shores needed in INLLB.	Potentially, but not likley

Table 3-4a
Potential Occurrences and Listed Status of Rare Animals
within Saginaw and Midland Counties
Tittabawassee River Segments 4 and 5 Response Proposal

Common Name	Scientific Name	Federal Status[a]	State Status[b]	County(ies) of Potential Occurrence[c]	Natural Community Associations[d]	Is Potential Habitat Present in Segments 4 and 5?
Mollusks						
Slippershell	*Alasmidonta viridis*	-	T	Sag, Mid	HSRIFF, HSRUN, *MSRIFF, MSRUN,* INLLB	Potentially
Snuffbox	*Epioblasma triquetra*	-	E	Sag, Mid	Gravel substrate needed in *MSRIFF* and *RIRIFF.*	Potentially, but not likely
Eastern pondmussel	*Ligumia nasuta*	-	E	Sag	Sandy substrate needed in *MSPOOL* , INLLB, INLPB, GLLB, and GLPB, *RIPOOL.*	Potentially
Black sandshell	*Ligumia recta*	-	E	Sag, Mid	GLLB, GLPB, INLLB, INLPB, *MSPOOL, MSRIFF, RIPOOL, RIRUN, RIRIFF*	Potentially
Hickorynut	*Obovaria olivaria*	-	E	Sag	Sandy, gravel substrates needed in *RIPOOL* and *RIRUN*	Potentially
Threehorn wartyback	*Obliquaria reflexa*	-	E	Sag	GLLB, GLPB, MSPOOL, MSRUN, MSRIFF, *RIPOOL, RIRUN, RIRIFF*	Potentially
Pink papershell	*Potamilus ohiensis*	-	T	Sag	ILLB, ILPB, *MSPOOL, MSRIFF, MSRUN, RIPOOL, RIRUN, RIRIFF*	Potentially
Lilliput	*Toxolasma parvus*		E	Sag	GLLB, GLPB, ILLB, ILPB, *MSPOOL, MSRUN, MSRIFF, RIPOOL, RIRUN, RIRIFF*	Potentially

Table 3-4a
Potential Occurrences and Listed Status of Rare Animals
within Saginaw and Midland Counties
Tittabawassee River Segments 4 and 5 Response Proposal

Common Name	Scientific Name	Federal Status[a]	State Status[b]	County(ies) of Potential Occurrence[c]	Natural Community Associations[d]	Is Potential Habitat Present in Segments 4 and 5?
Reptiles						
Spotted turtle	*Clemmys guttata*	-	T	Sag	B, CPM, DMP, *EM,* GLM, *DMSF,* IDW, *IMW*, LWP, LWMP, MP, MSF, MSP, NF, NWM, PF, RTS, *SHS, SSC, SWM,* WMSP, OB, OD, RCS, *WP*	Potentially
Eastern fox snake	*Pantherophis gloydi*	-	T	Sag	*EM*, GLM, LOO, LWMP, LWP, *MSF,* MSP, OD, *SGB*	Potentially

Notes:
a. Federal status obtained from USFWS http://www.fws.gov/midwest/endangered/lists/michigan-cty.html (last accessed September 2, 2015)
b. State status obtained from MNFI Rare Species Explorer http://mnfi.anr.msu.edu/data/county.cfm (last accessed September 2, 2015)
c. Counties of potential occurrence as identified on USFWS and MNFI (last accessed on September 2, 2015). Counties listed include Midland and Saginaw counties where the Tittabawassee River is located. However, it is noted that Segments 4/5 is located in Saginaw County. Status and distribution of many listed species and their natural habitats is uncertain because systematic surveys have not yet been completed.
d. Natural community associations identified by MNFI Rare Species Explorer animal lists at http://web4.msue.msu.edu/mnfi/explorer/index.cfm accessed on September 2, 2015.

*. The majority of natural communities listed below are not present in-channel or on the banks within Segments 4/5 of the Tittabawassee River. Those in blue, italic font are present or may be present within or along Segments 4/5.

Status Codes:

E: Endangered
T: Threatened
SC: Special Concern

Counties:

Mid: Midland
Sag: Saginaw

Natural Communities*:

B: bog
BOP: bur oak plains
CPM: coastal plain marsh
DMP: dry-mesic prairie
DMSF: dry-mesic southern forest
EM: emergent marsh
FF: floodplain forest
GLLB: Great Lakes - littoral benthic
GLM: Great Lakes marsh
GLPB: Great Lakes - pelagic benthic
HILP: Hillside Prairie
HSRIFF: Headwater stream - riffle
HSRUN: Headwater stream - run
IDW: interdunal wetland
IMW: intermittent wetland
INLLB: Inland lake - littoral benthic
INLPB: Inland lake - pelagic, benthic
ISS: inundated shrub swamp
LWMP: lakeplain wet-mesic prairie
LWP: lakeplain wet prairie
MP: mesic prairie
MSF: mesic southern forest
MSP: mesic sand prairie
MSPOOL: mainstem stream (3rd-4th order), pool
MSRIFF: mainstream stream - riffle
MSRUN: mainstream stream - run
NF: northern fen
NWM: northern wet meadow
OB: oak barrens
OD: open dunes
OO: oak openings
PF: prairie fen
RCS: rich conifer swamp
RIPOOL: river- pool
RIRIFF: river - riffle
RIRUN: river - run
RTS: rich tamarack swamp
SGB: sand/gravel beach
SHS: southern hardwood swamp
SSC: southern shrub-carr
SWM: southern wet meadow
WMSP: wet-mesic sand prairie
WP: wet prairie

Table 3-4b
Potential Occurrences and Listed Status of Rare Plants
Within Saginaw and Midland Counties
Tittabawassee River Segments 4 and 5 Response Proposal

Common Name	Scientific Name	Federal Status	State Status	County(ies) of Potential Occurrence[a]	Natural Community Associations[a]	Is Potential Habitat Present in Segments 4 and 5?
Plants						
Three-awned Grass	*Aristida longespica*	-	T	Mid	LWP	No
Forked Aster	*Aster furcatus*	-	T	Mid[b]	SFF[c]	Potentially, but unlikely
Weak Stellate Sedge	*Carex seorsa*	-	T	Mid[b]	HCS[c], SHS[c]	No
Beak Grass	*Diarrhena obovata*	-	T	Mid	SFF[c]	Potentially
Showy orchid	*Galearis spectabilis*	-	T	Sag	MNF, MSF	No
Whorled pogonia	*Isotria verticillata*	-	T	Sag	B, DMNF	No
Eastern Prairie white-fringed Orchid	*Platanthera leucophaea*	T	E	Sag	B, LWP, LWMP	No
Hairy Mountain-mint	*Pycnanthemum pilosum*	-	T	Sag[b]	OO	No

Notes:
a. Counties of potential occurrence as identified on USFWS and MNFI (last accessed on September 2, 2015). Counties listed include Midland and Saginaw counties where the Tittabawassee River is located. However, it is noted that Segments 4/5 is located in Saginaw County. Status and distribution of many listed species and their natural habitats is uncertain because systematic surveys have not yet been completed.
b. Historic occurrence; element not recorded in over 50 years
c. Natural communities followed by an asterisk are not known to be within the Saginaw Bay Basin.

MNFI: Michigan Natural Features Inventory

Status Codes:
E: Endangered
T: Threatened

Counties:
Mid: Midland
Sag: Saginaw

Natural Communites:
B: bog
DMNF: dry-mesic northern forest
DMSF: dry-mesic southern forest
EM: emergent marsh
HCS: hardwood-conifer swamp
LWMP: lakeplain wet-mesic prairie
LWP: lakeplain wet prairie
MNF: mesic northern forest
MSF: mesic southern forest
OO: oak openings
OB: oak barrens
SFF: southern floodplain forest
SHS: Southern hardwood swamp

Table 3-5
Bank Stability Classification
Tittabawassee River Segments 4 and 5 Response Proposal

Line of Evidence	High/Moderate	Low
Evidence of Undercutting	No	Yes
Level of Exposed Roots	None to Low	Medium to High
Beneficial Vegetation Cover	> 40%	≤ 40%
Bank Angle	< 40 degrees	≥ 40 degrees
Model Predicted Erosion Rate	≤ 2.5 in/year	> 2.5 in/year

Notes:

Banks must meet at least four lines of evidence for High/Moderate to be classified as High/Moderate stability banks.

in/year: inches per year

Table 4-1
Potential Chemical-Specific ARARs for Segments 4 and 5 of the Tittabawassee River
Tittabawassee River Segments 4 and 5 Response Proposal

Medium	Standard or Requirement	Regulatory Citation			Comments
		Federal	State	Local	
Sediments	Sediment cleanup criteria	None	None	None	Sediment cleanup criteria for response actions under CERCLA are based on site-specific risk evaluations and for this removal action are performance-based
Surface Water	Surface water quality standards	Section 303 of the Clean Water Act, (33 USC 1251 et seq.)	Part 31 of NREPA (Water Resources Protection, MCL 324.3101 et seq.; Mich. Admin. Code Rule 323.1041 et seq.)		May be applicable if work involves the creation of point source discharges of wastewater to surface water

Notes:
ARAR: Applicable or Relevant and Appropriate Requirement
CERCLA: Comprehensive Environmental Response, Compensation, and Liability Act
MCL: Michigan Compiled Laws
NREPA: Natural Resources and Environmental Protection Act
USC: United States Code

Table 4-2
Potential Action-Specific ARARs for Segments 4 and 5 of the Tittabawassee River
Tittabawassee River Segments 4 and 5 Response Proposal

Action	Standard	Regulatory Citation			Comments
		Federal	State	Local	
Dredge/Fill Activities/Earth Changes	Requirements for activities that could impact surface waters through sedimentation or erosion		Part 91 of NREPA (Soil Erosion and Sedimentation Control; MCL 324.9101 et seq.)		May be applicable to any remedy that involves earth changes or dredging or filling that could impact surface waters
Waste Generation and Land Disposal	Requirements for solid waste management and disposal	Solid Waste Disposal Act (aka RCRA) (42 USC 6901 et seq.; 40 CFR 257, 258, 260 et seq.)	Part 115 of NREPA (Solid Waste Management; MCL 324.11501 et seq.) Part 111 of NREPA (Hazardous Waste Management; MCL 324.11101 et seq.) Part 121 of NREPA (Liquid Industrial Waste Act, MCL 324.12101 et seq.)		May be applicable to extent remedy generates excavated soil, sediment, or other material that qualifies as a liquid, solid and/or hazardous waste
Discharges to Surface Water	Wastewater treatment prior to discharge	Section 402 of the Clean Water Act (33 USC 1251 et seq.; 40 CFR Part 122 et seq.)	Part 31 of NREPA (Water Resources Protection; MCL 324.3101 et seq.)		May be applicable if the selected remedy involves creation of point source discharges of wastewater to surface waters
	Surface water quality standards		Part 31 of NREPA (Water Resources Protection; MCL 324.3101 et seq.)		May be applicable for discharges to surface water, depending on the selected remedy
All Response Actions	Endangered Species Act	16 U.S.C. Section 1531 et seq.; 50 CFR Part 17	Part 365 of NREPA (Endangered Species, MCL 324.36501 et seq.)		Actions may not jeopardize the continued existence of endangered or threatened species or adversely modify or destroy their critical habitats, or must take appropriate mitigation steps
	Bald and Golden Eagle Protection Act	16 USC 668 et seq.			May be applicable if bald or golden eagles or their nests are encountered during the removal action

Table 4-2
Potential Action-Specific ARARs for Segments 4 and 5 of the Tittabawassee River
Tittabawassee River Segments 4 and 5 Response Proposal

Action	Standard	Regulatory Citation			Comments
		Federal	State	Local	
All Response Actions (cont.)	Injurious air emissions		Mich. Admin. Code Rule 336.1901(a)		Prohibits air emissions, including dust and fumes, that are injurious to human health, animal or plant life, or property
Restoration	Replanting		Part 413 of NREPA (Transgenic and Nonnative Organisms)		May be an ARAR if aquatic planting is required as part of response action

Notes:
ARAR: Applicable or Relevant and Appropriate Requirement
CERCLA: Comprehensive Environmental Response, Compensation, and Liability Act
CFR: Code of Federal Regulations
MCL: Michigan Compiled Laws
NREPA: Natural Resources and Environmental Protection Act
RCRA: Resource Conservation and Recovery Act
USC: United States Code

Table 4-3
Potential Location-Specific ARARs for Segments 4 and 5 of the Tittabawassee River
Tittabawassee River Segments 4 and 5 Response Proposal

Location	Standard or Requirement	Regulatory Citation			Comments
		Federal	State	Local	
Within Floodplain	Requirements for occupying, filling or grading the floodplain	Executive Order 11988 40 CFR 264.18(b)	Part 31 of NREPA (Water Resources Protection, MCL 324.3101 et seq.)		May be applicable to selected remedy if it involves construction or waste management activities within a floodplain
Within/Adjacent to Wetlands	Requirements for dredging or filling a regulated wetland	Section 404 of the Clean Water Act (33 USC 1251 et seq.) Executive Order 11990	Part 303 of NREPA (Wetland Protection, MCL 324.30301 et seq.)		May be applicable if selected remedy involves activities in or adjacent to wetlands
Within Navigable or State Surface Waters	Standards for dredging and construction	Clean Water Act (33 USC 1251 et seq.)	Part 301 of NREPA (Inland Lakes and Streams, MCL 324.30101 et seq.)		May be applicable to in-water construction activities, including any dredge or fill operations
	Requirements for activities that may obstruct or alter a navigable waterway	Section 10 of the Rivers and Harbors Act (33 USC 403)	Part 301 of NREPA (Inland Lakes and Streams, MCL 324.30101 et seq.)		May be applicable to in-water construction activities
	Requirements for states bordering Great Lakes regarding wastewater discharge	Great Lakes Water Quality Initiative	40 CFR Part 132, Appendix E		
Historic Sites or Structures	Avoidance, minimization, or mitigation of impacts to historic sites or structures	National Historic Preservation Act (16 USC 470 et seq; 36 CFR Parts 60, 63 and 800)			May be applicable if the selected remedy involves removal of a historical site or structure
	Protection of archaeological resources and sites on public and Indian lands	Archeological Resources Protection Act	16 U.S.C. 470aa-mm		

Table 4-3
Potential Location-Specific ARARs for Segments 4 and 5 of the Tittabawassee River
Tittabawassee River Segments 4 and 5 Response Proposal

Location	Standard or Requirement	Regulatory Citation			Comments
		Federal	State	Local	
Biota Habitat	Avoidance of harm to protected migratory birds and nests	Migratory Bird Treaty Act, 16 USC 703 et seq.			May be an ARAR to the extent that listed migratory birds or their nests are present
	Avoidance to harm Fish and Wildlife	Fish and Wildlife Coordination Act	16 U.S.C. 661 et seq.		
Native American Rights	Protect and preserve American Indian rights	American Indian Religious Freedom Act	42 U.S.C. 1996 et seq.		
	Protection of Native American cultural items including human remains, funerary objects, and sacred objects	Native American Graves Protection and Repatriation Act	25 U.S.C. 3001 et seq.		

Notes:
ARAR: Applicable or Relevant and Appropriate Requirement
CFR: Code of Federal Regulations
MCL: Michigan Compiled Laws
NREPA: Natural Resources and Environmental Protection Act
USC: United States Code

Table 5-1
Segments 4 and 5 BMA Characteristics
Tittabawassee River Segments 4 and 5 Response Proposal

BMA	Side and Reach	Approximate River Station	Approximate Length (ft)	# Property Owners	Property Type	Average Bank Height (ft)
BMA 4-1	SW Reach BB	622+00	600	1	Private	13.3
BMA 4-2	SW Reach BB	630+00	210	2	Private	9.9
BMA 4-3	SW Reach FF	708+00	290	1	Private	12.4
BMA 4-4	SW Reach FF	712+00	210	1	Private	11.5
BMA 4-5	NE Reach HH	754+00	190	1	Private	13.0
BMA 4-6	NE Reach II	772+00	250	2	Private	10.7
BMA 5-1	NE Reach II	804+00	450	1	Public	14.0
BMA 5-2	NE Reach II	808+00	140	1	Public	11.2
BMA 5-3	NE Reach JJ	820+00	490	2	Public/Private	12.1
BMA 5-4	NE Reach JJ	842+00	180	1	Private	10.0
BMA 5-5	NE Reach JJ	847+00	400	1	Private	11.2
BMA 5-6	NE Reach KK	855+00	410	1	Private	12.1
BMA 5-7	SW Reach KK	868+00	250	1	Private	10.8
BMA 5-8	NE Reach LL	875+00	610	1	Private	10.7
BMA 5-9	NE Reach LL	891+00	510	3	Private	8.1
BMA 5-10	SW Reach MM	920+00	360	1	Private	9.9

BMA: bank management area
ft: feet
SW: southwest
NE: northeast

Appendix B1

Segments 4 and 5 Bathymetry

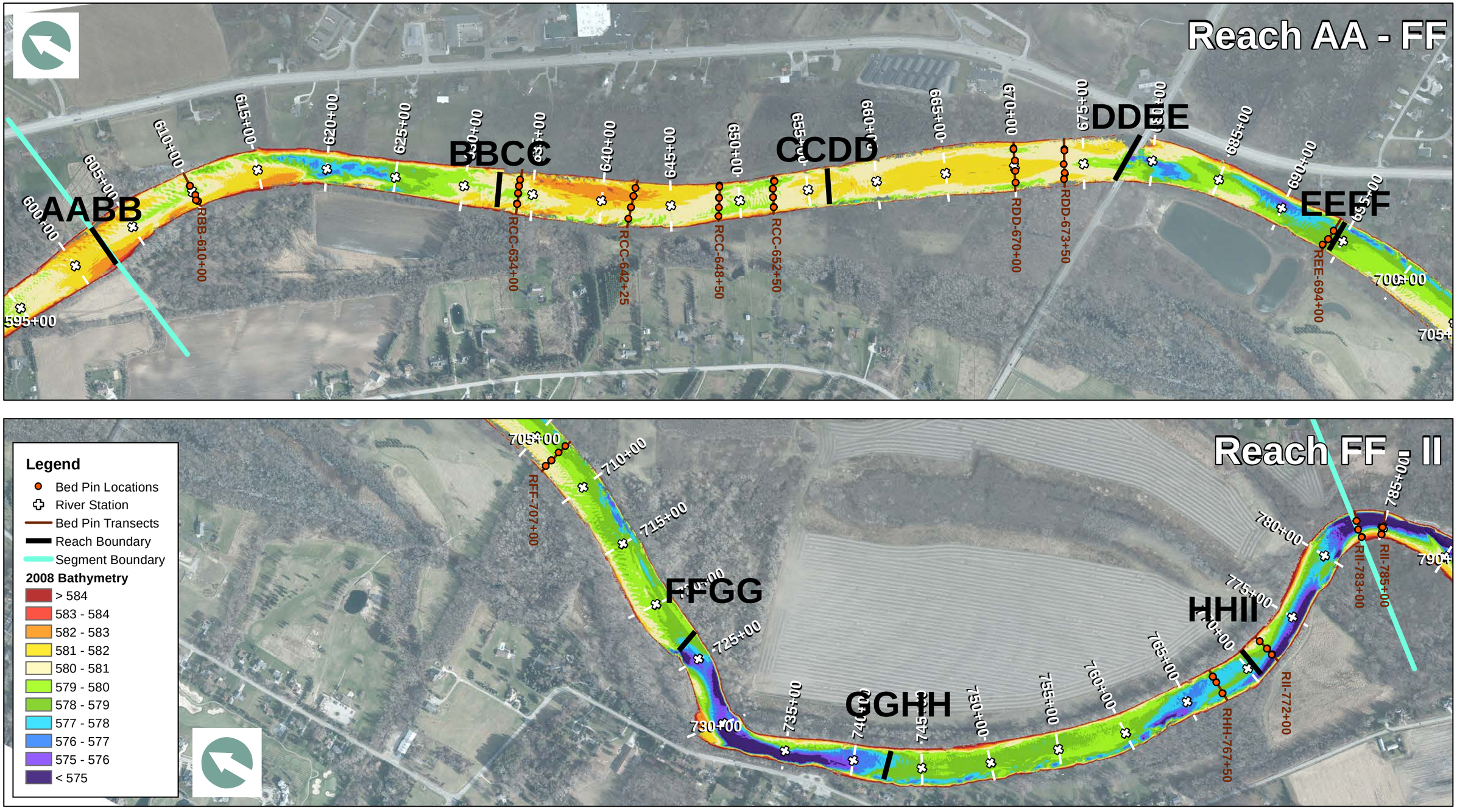

Notes:
Aerial Imagery - 2014

Feet
0 300 600 900 1,200

Segment 4 2008 Bathymetry
Tittabawassee River Segments 4 and 5 Response Proposal

Figure
B1-1A

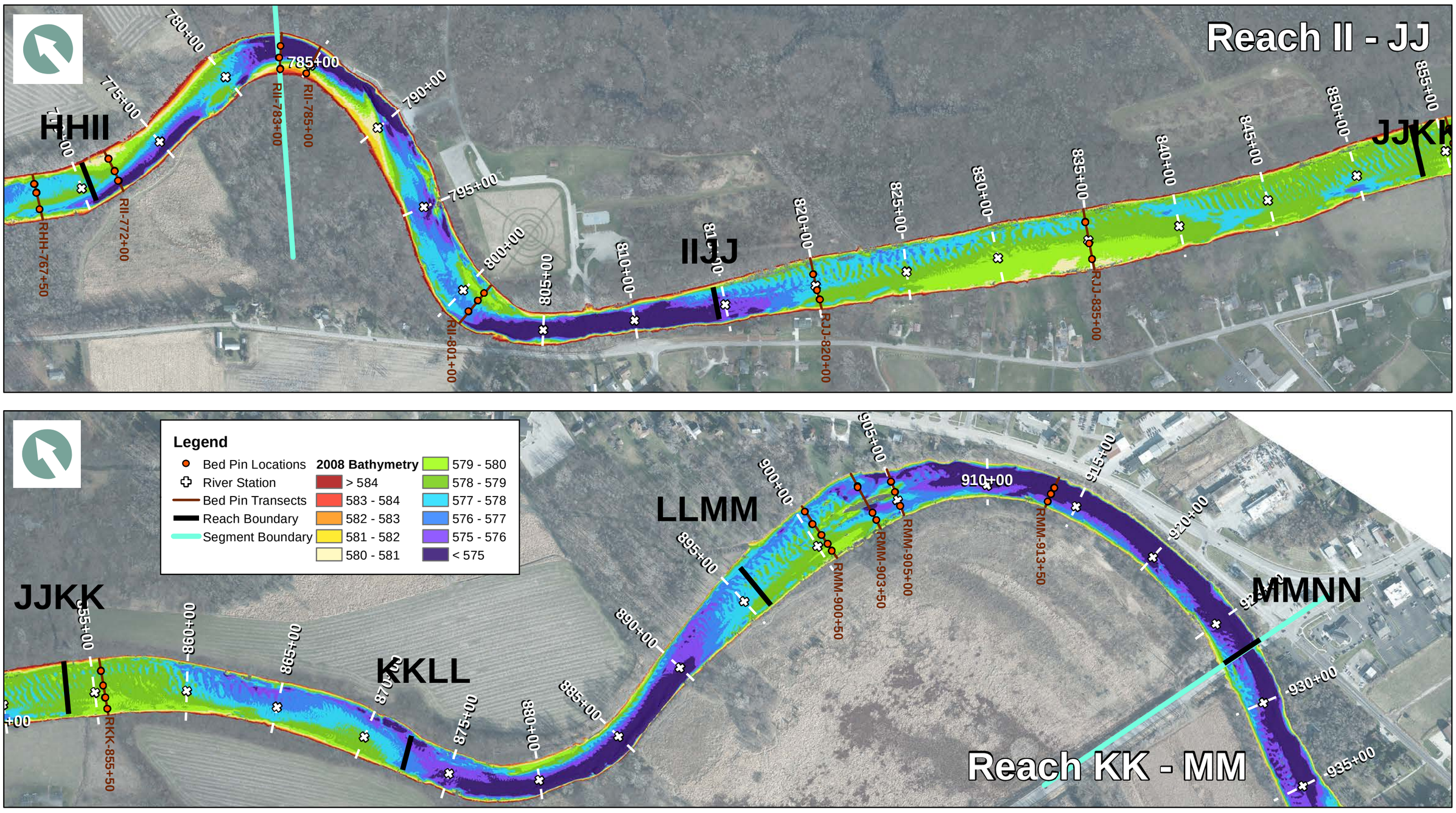

Notes:
Aerial Imagery - 2014

Feet
0 300 600 900 1,200

Segment 5 2008 Bathymetry
Tittabawassee River Segments 4 and 5 Response Proposal

Figure
B1-1B

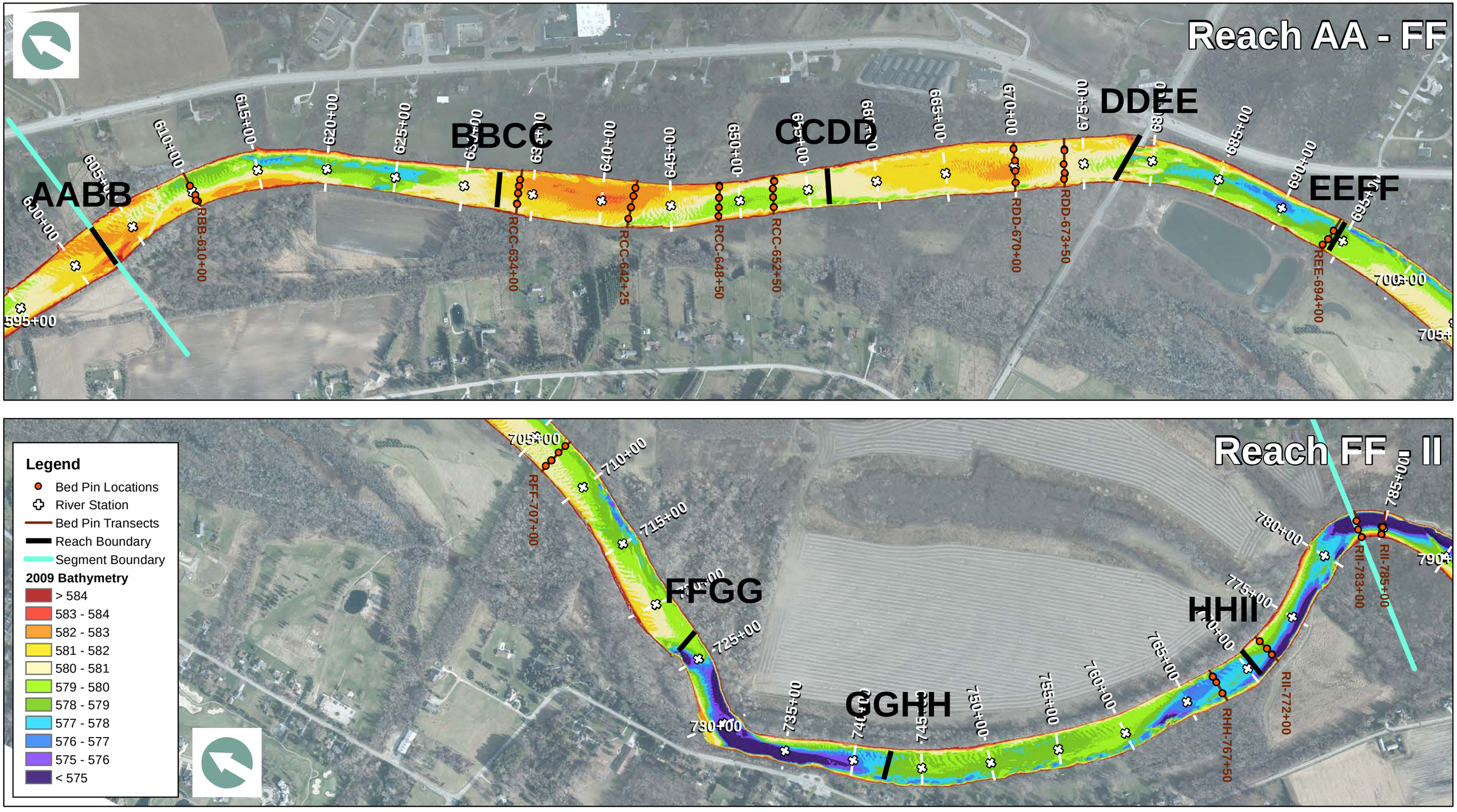

Notes:
Aerial Imagery - 2014

Feet
0 300 600 900 1,200

Segment 4 2009 Bathymetry
Tittabawassee River Segments 4 and 5 Response Proposal

Figure
B1-2A

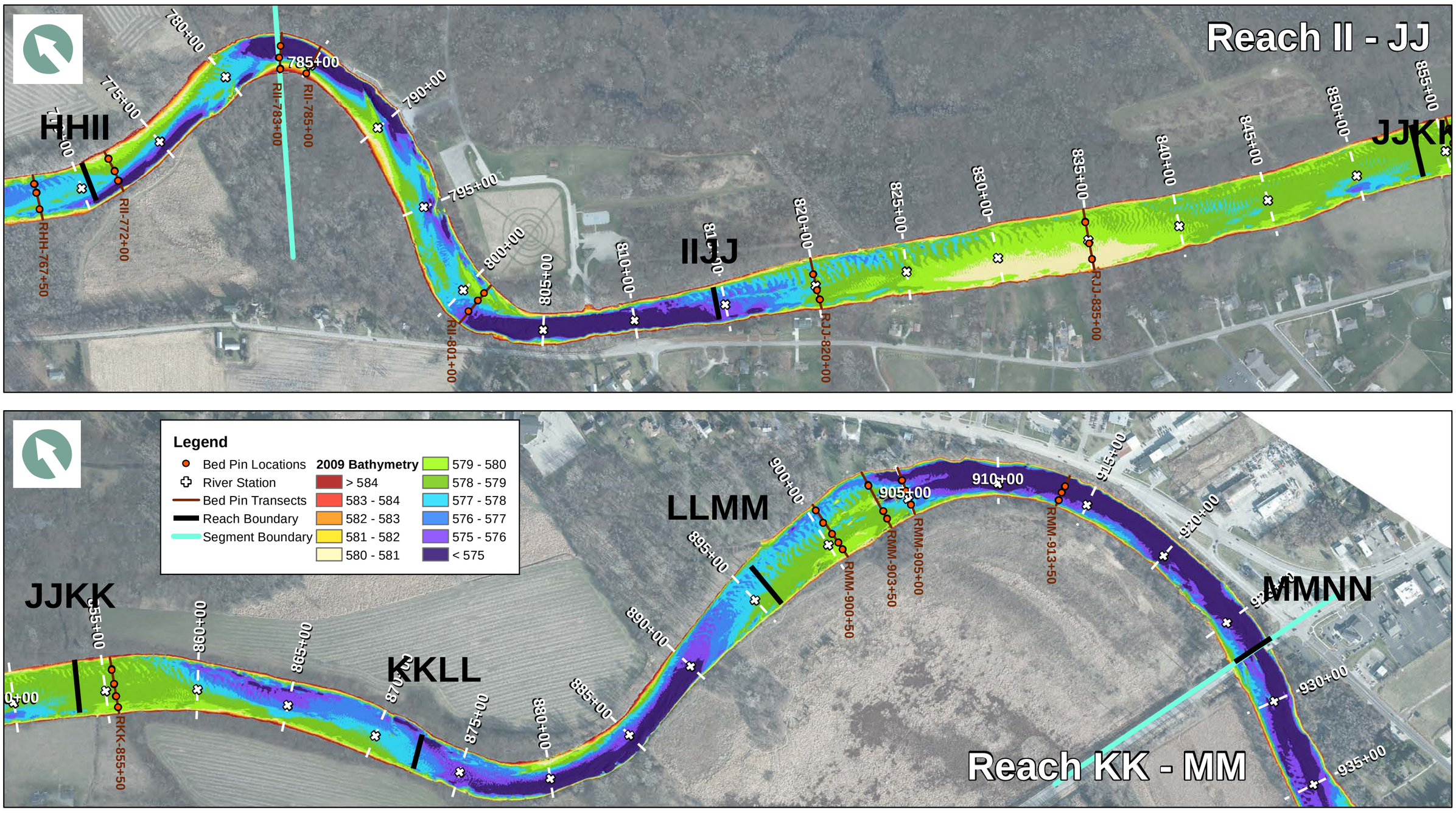

Notes:
Aerial Imagery - 2014

Feet
0 300 600 900 1,200

Segment 5 2009 Bathymetry
Tittabawassee River Segments 4 and 5 Response Proposal

Figure
B1-2B

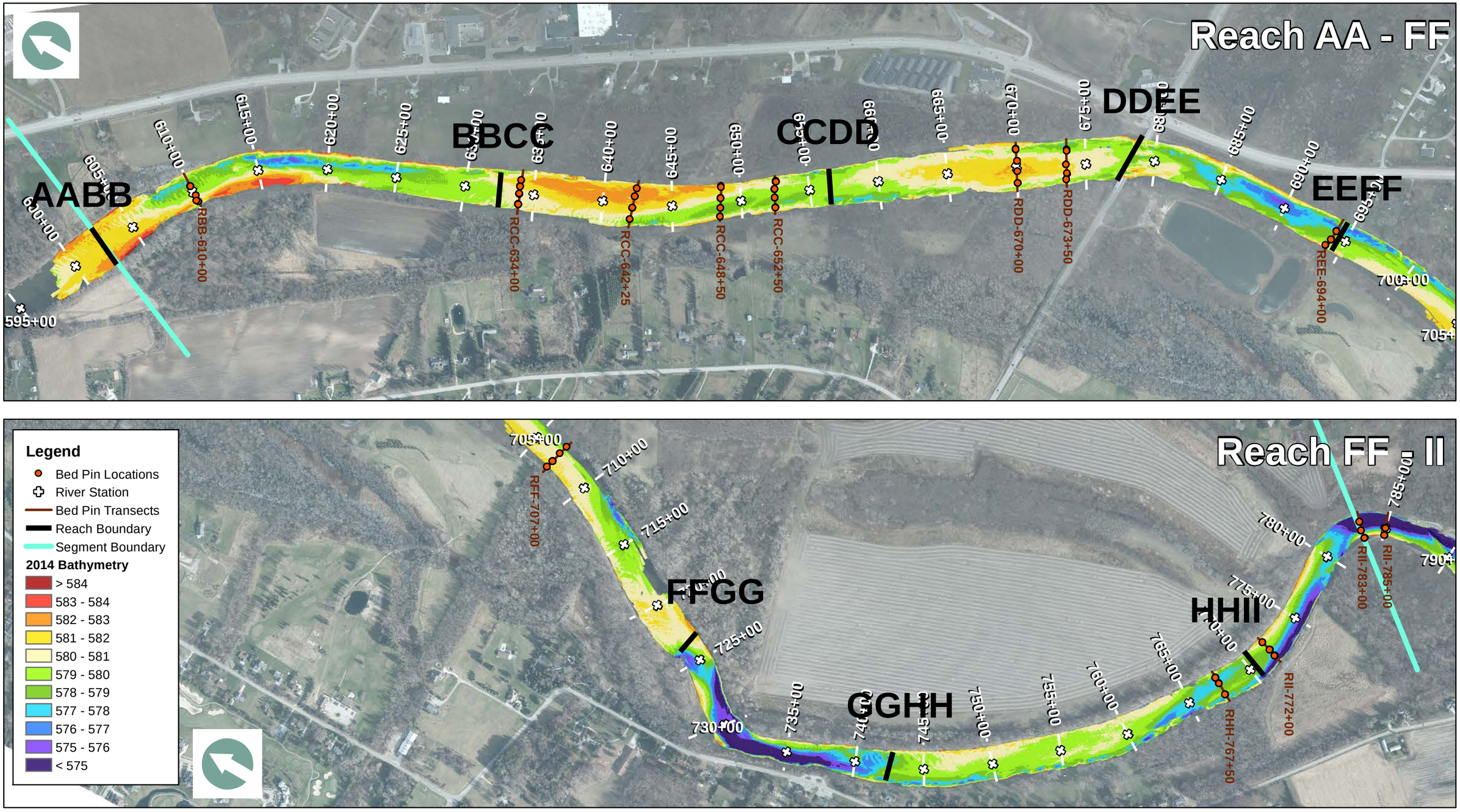

Notes:
Aerial Imagery - 2014

Feet
0 300 600 900 1,200

Segment 4 2014 Bathymetry
Tittabawassee River Segments 4 and 5 Response Proposal

Figure
B1-3A

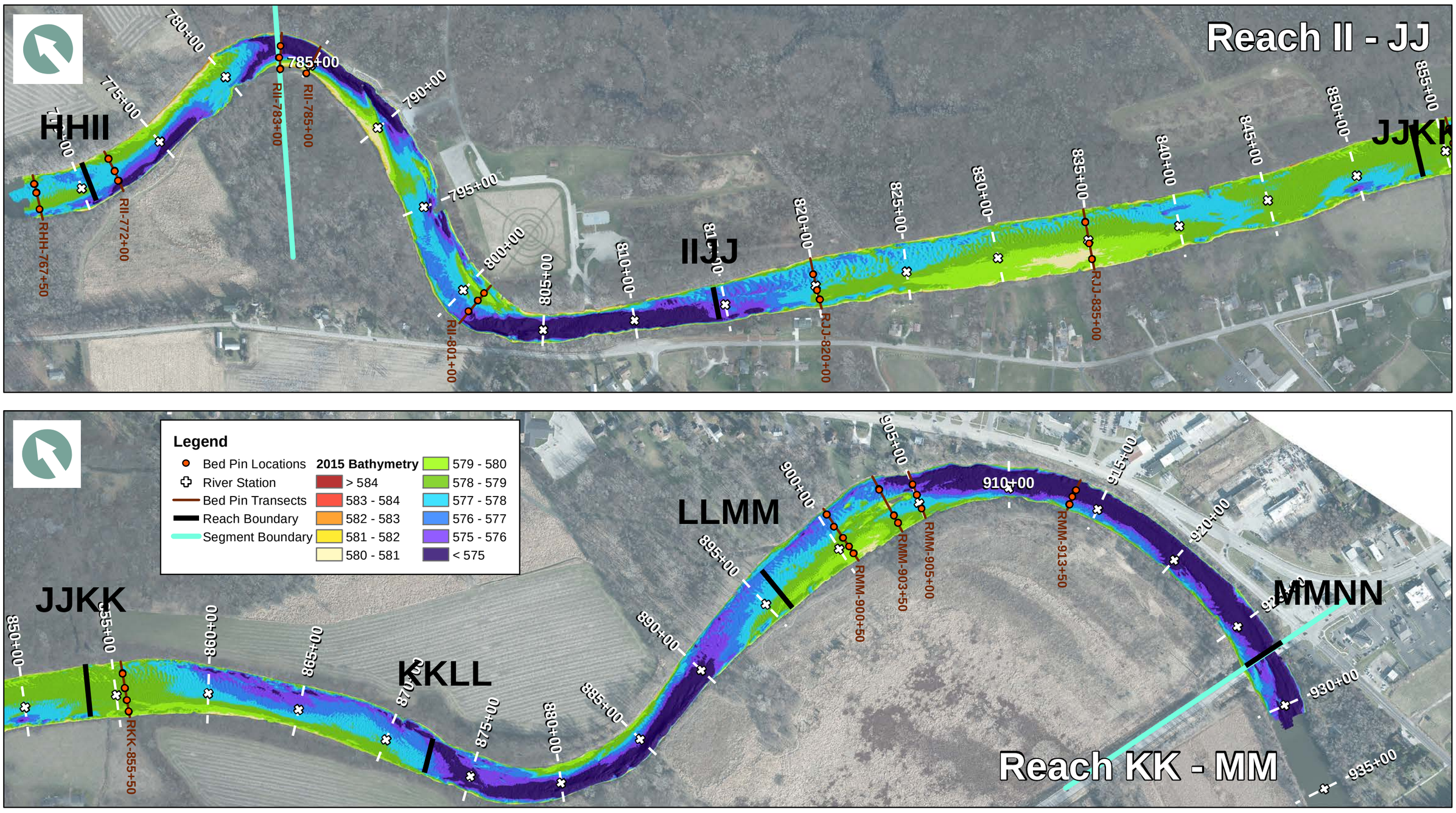

Notes:
Aerial Imagery - 2014

Feet
0 300 600 900 1,200

Segment 5 2015 Bathymetry
Tittabawassee River Segments 4 and 5 Response Proposal

Figure
B1-3B

Appendix B2

Segments 4 and 5 Differential Bathymetry

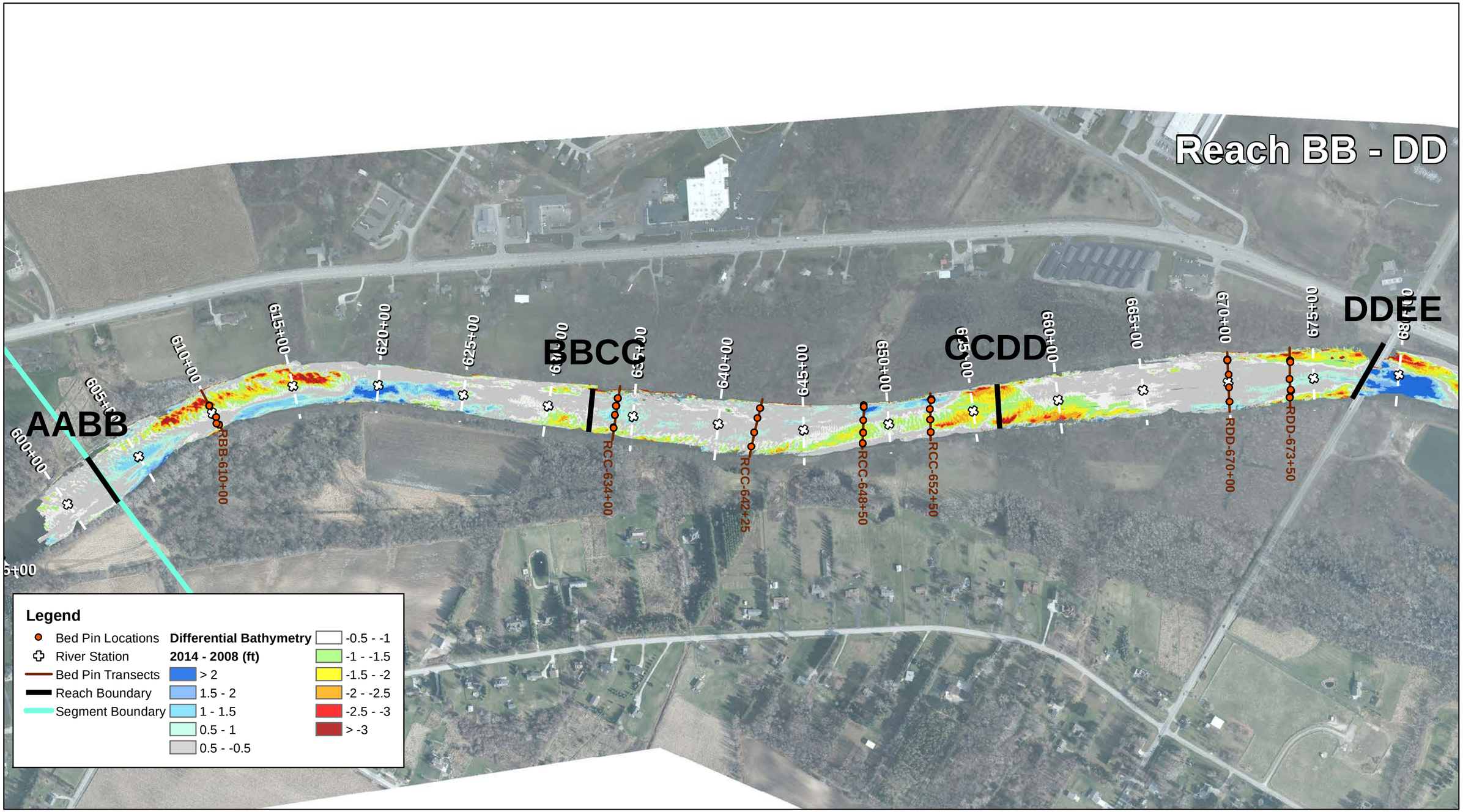

Notes:
Aerial Imagery - 2014

Feet
0 300 600 900 1,200

Segment 4 Reach BB - DD 2014 - 2008 Differential Bathymetry
Tittabawassee River Segments 4 and 5 Response Proposal

Figure
B2-1

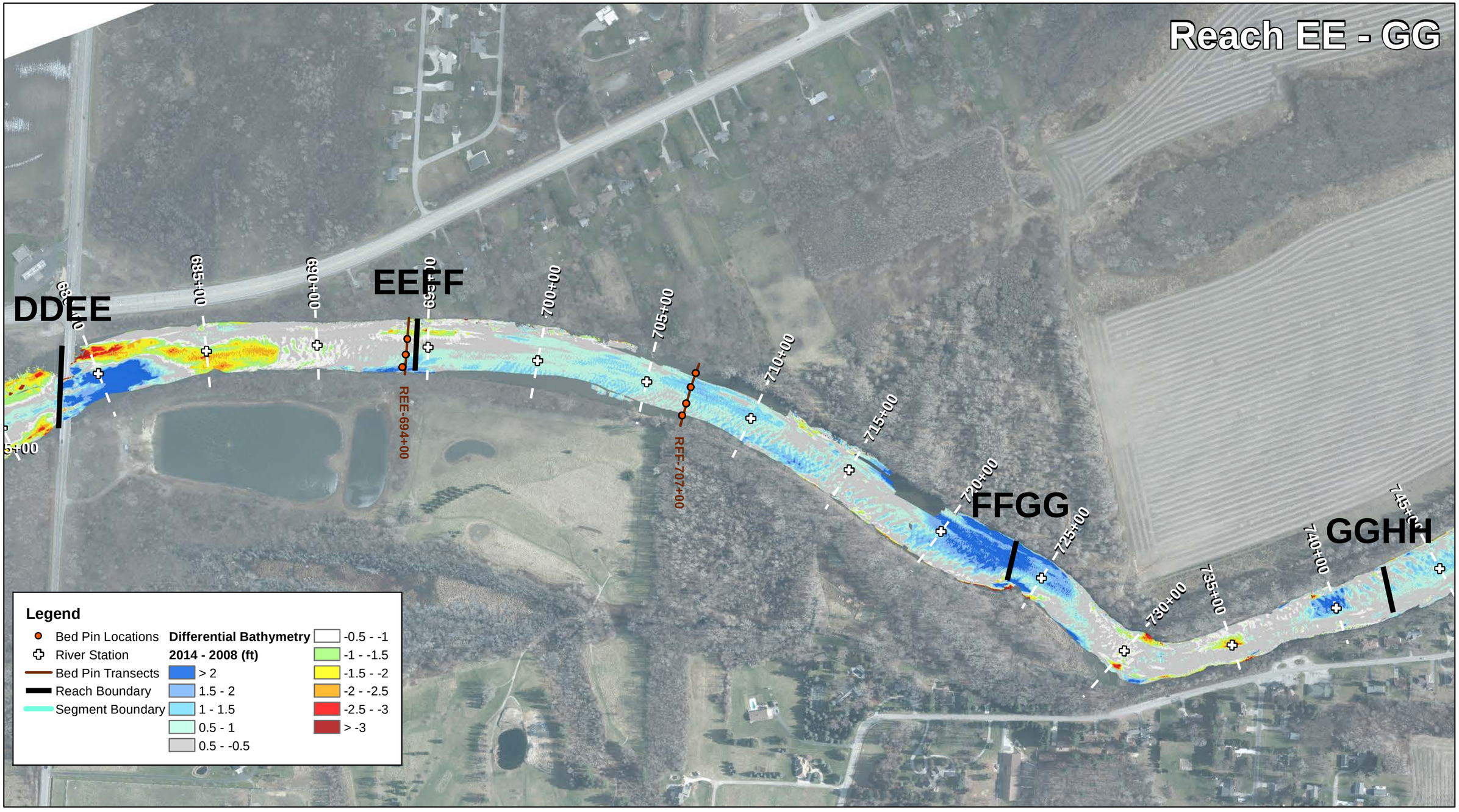

Notes:
Aerial Imagery - 2014

Feet
0 300 600 900 1,200

Segment 4 Reach EE - GG 2014 - 2008 Differential Bathymetry
Tittabawassee River Segments 4 and 5 Response Proposal

Figure
B2-2

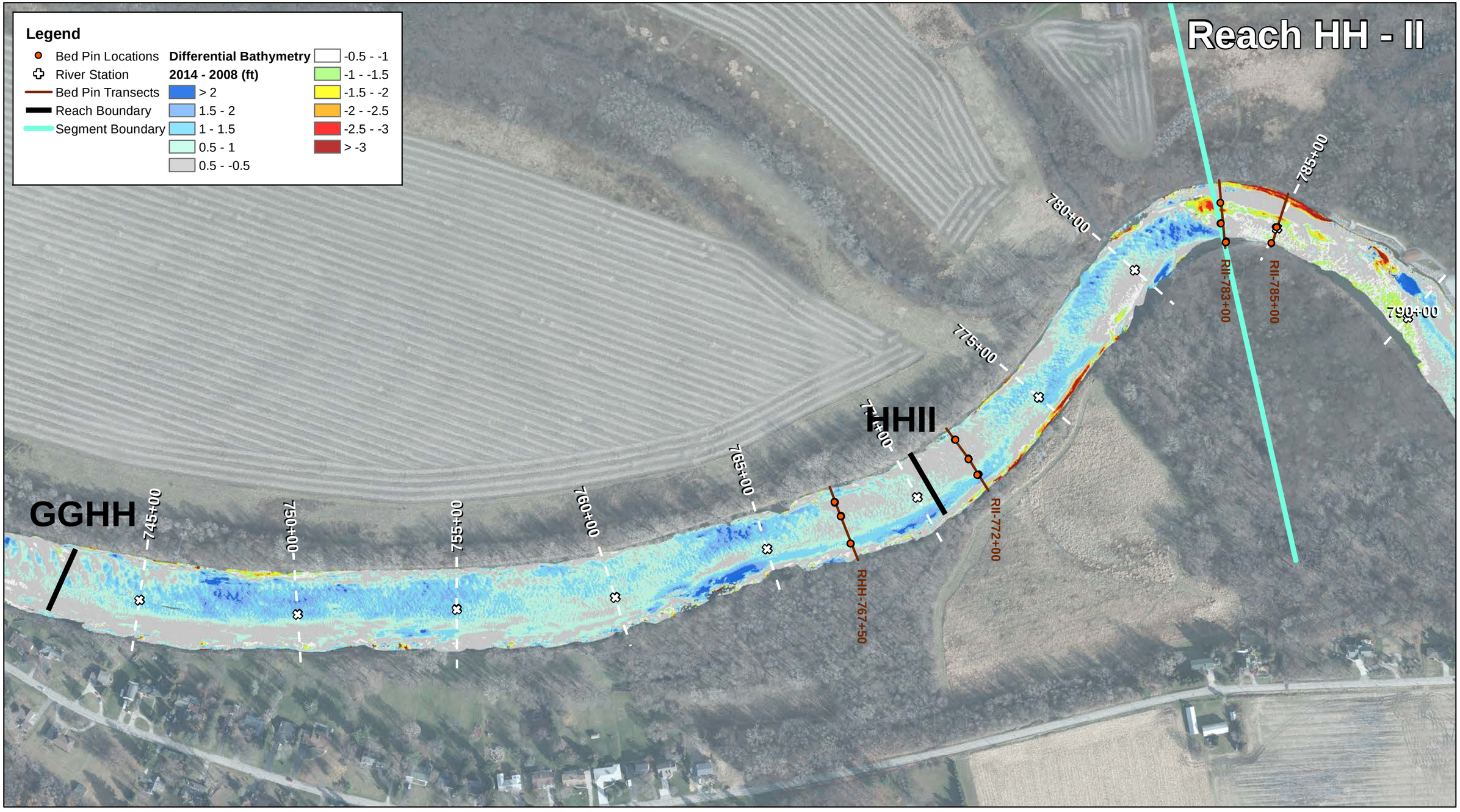

Notes:
Aerial Imagery - 2014

Feet
0 200 400 600 800

Segment 4 Reach HH - II 2014 - 2008 Differential Bathymetry
Tittabawassee River Segments 4 and 5 Response Proposal

Figure
B2-3

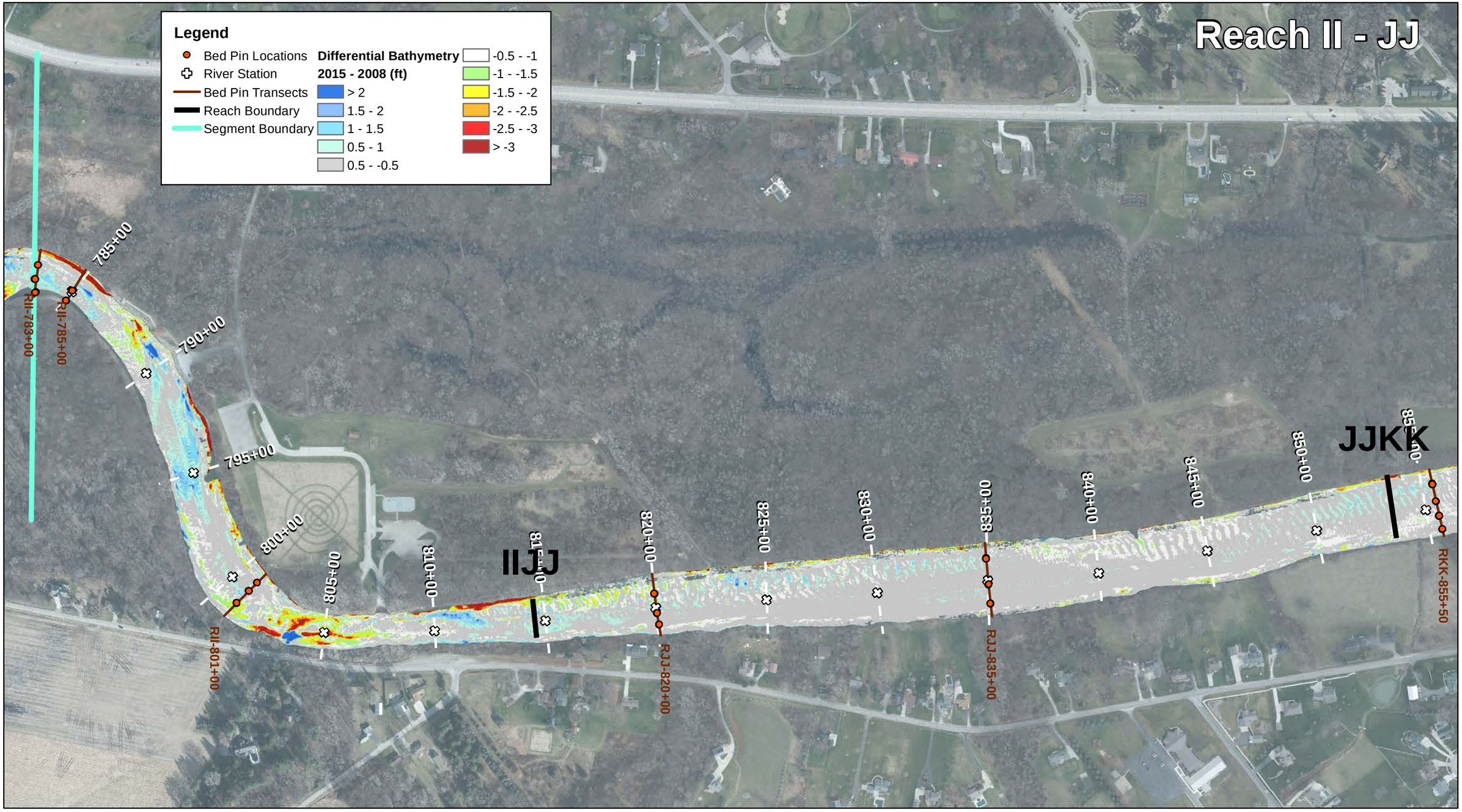

Notes:
Aerial Imagery - 2014

Feet
0 300 600 900 1,200

Segment 5 Reach II - JJ 2015 - 2008 Differential Bathymetry
Tittabawassee River Segments 4 and 5 Response Proposal

Figure
B2-4

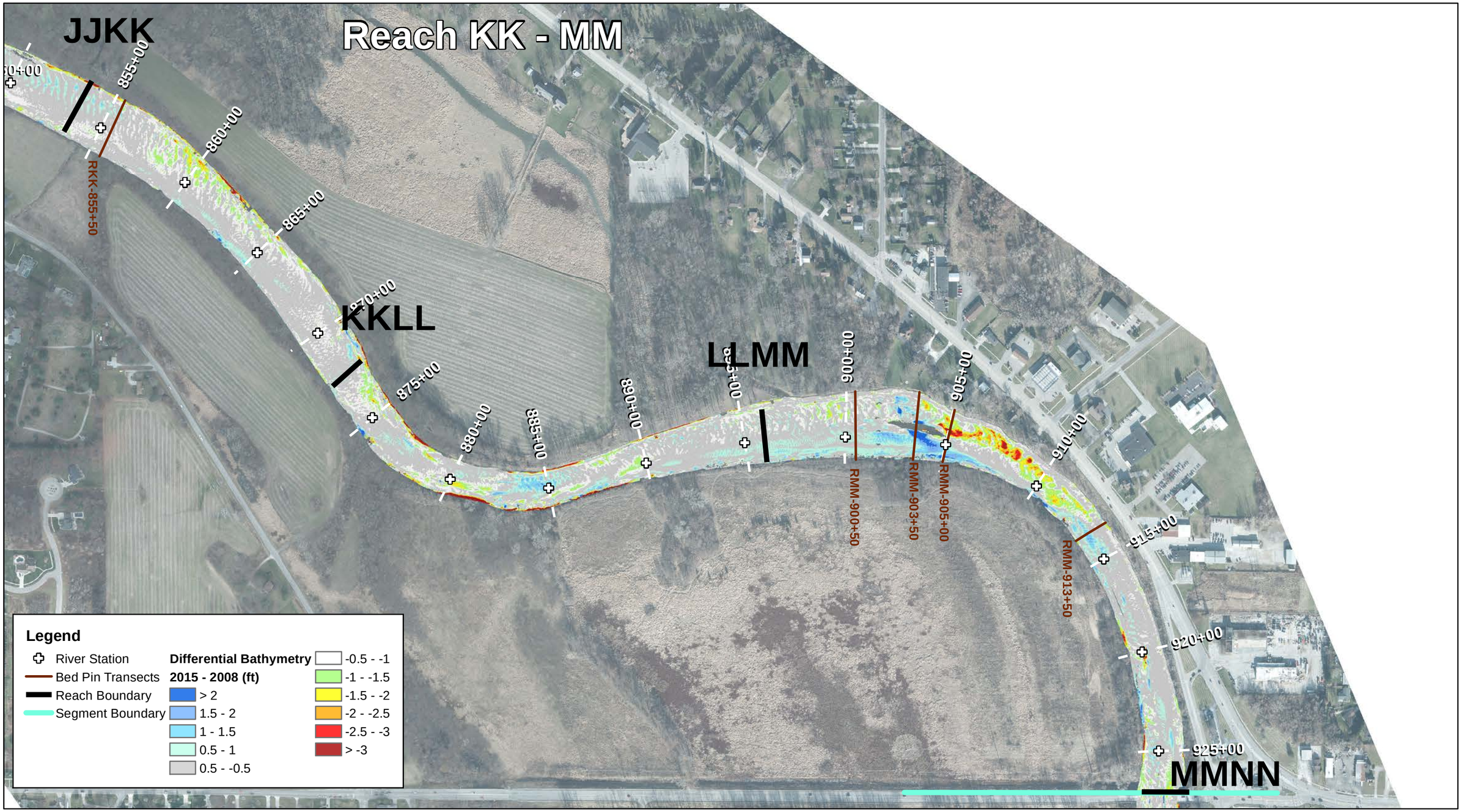

Notes:
Aerial Imagery - 2014

Feet
0 300 600 900 1,200

Segment 5 Reach KK - MM 2015 - 2008 Differential Bathymetry
Tittabawassee River Segments 4 and 5 Response Proposal

Figure
B2-5

Appendix B3

Bed Pin Data

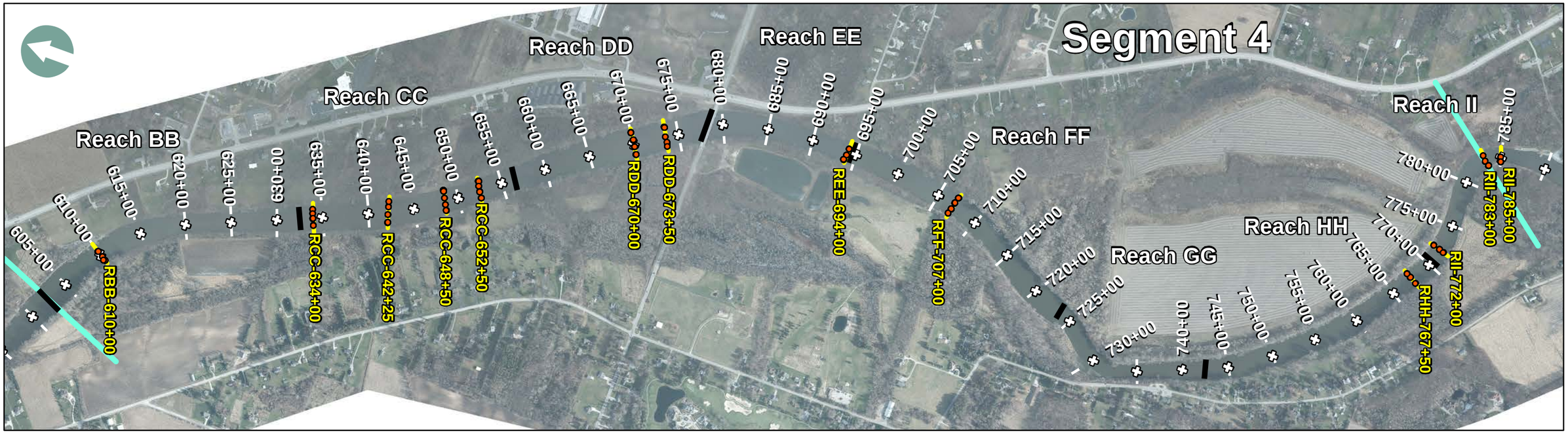

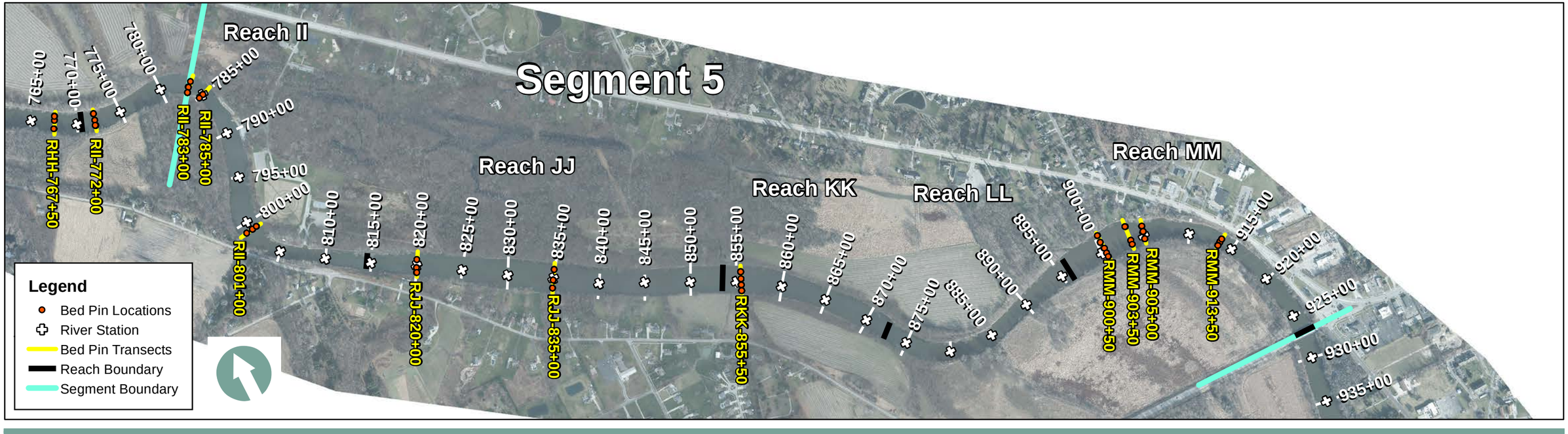

Notes:
Aerial Imagery - 2014

Feet
0 500 1,000 1,500 2,000

Segment 4/5 Bed Pin Transect Locations
Tittabawassee River Segments 4 and 5 Response Proposal

Figure
B3-1

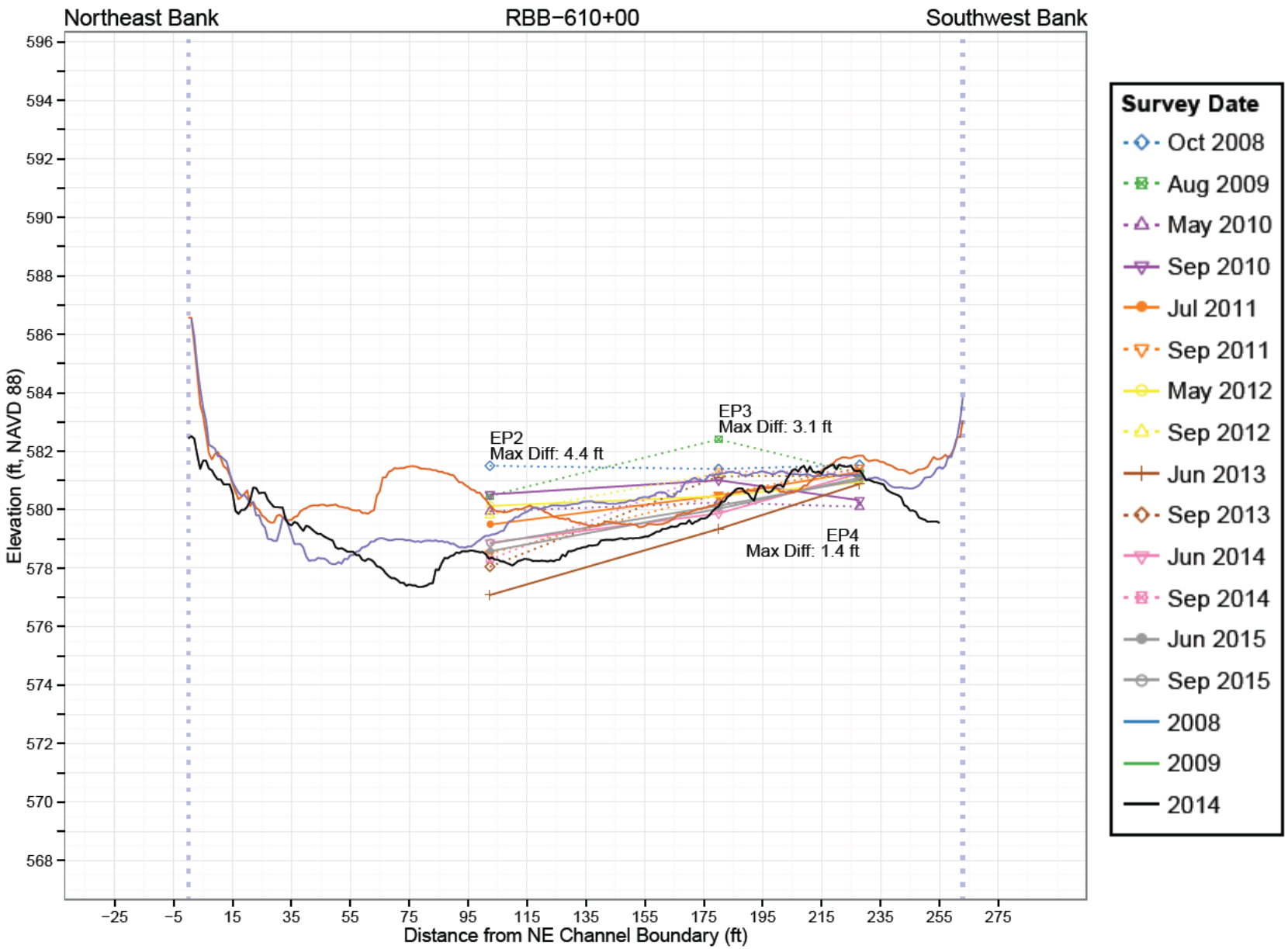

Bed Pin Transect RBB-610+00

Tittabawassee River Segments 4 and 5 Response Proposal

Figure B3-2

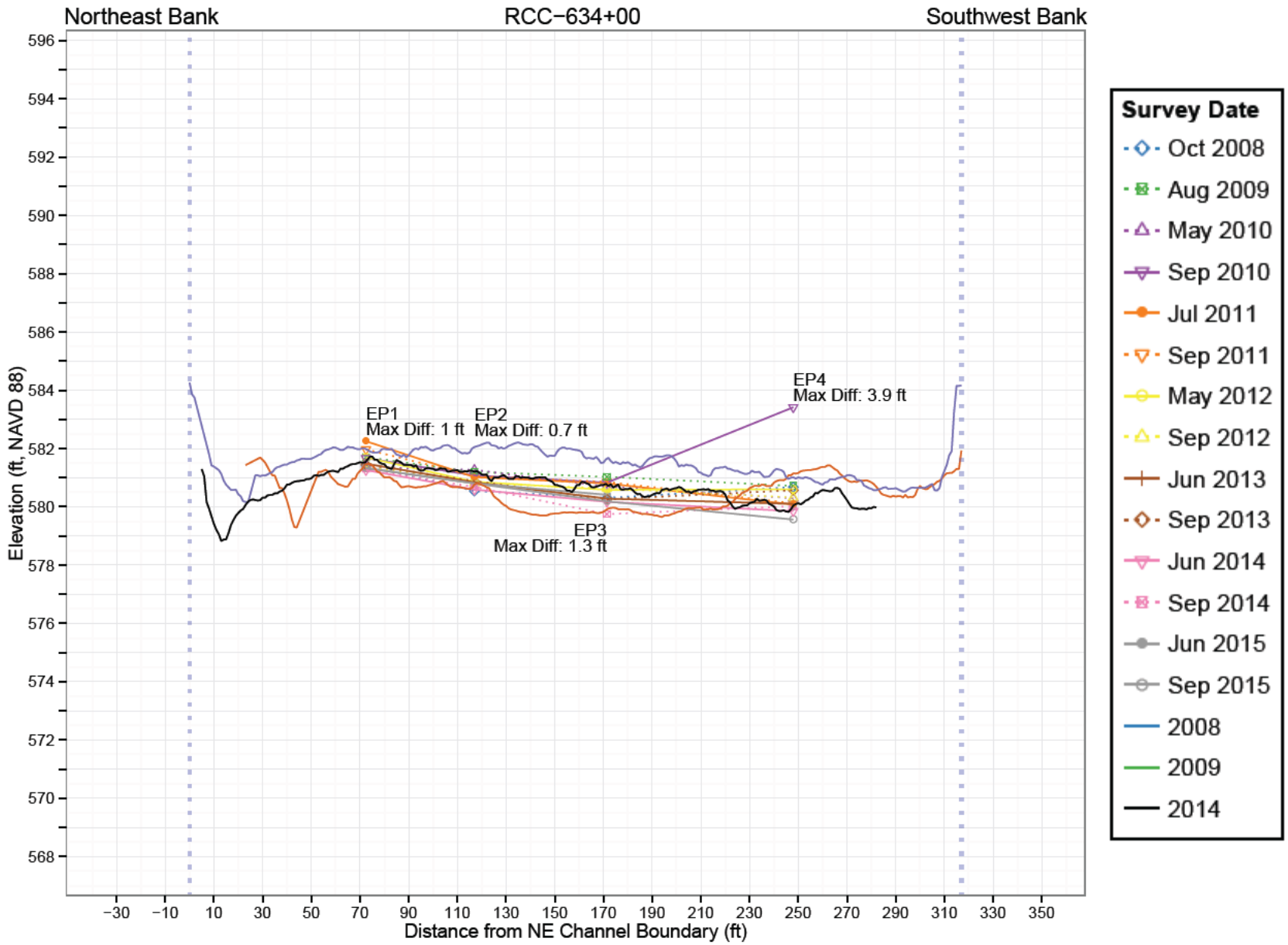

Bed Pin Transect RCC-634+00

Tittabawassee River Segments 4 and 5 Response Proposal

Figure B3-3

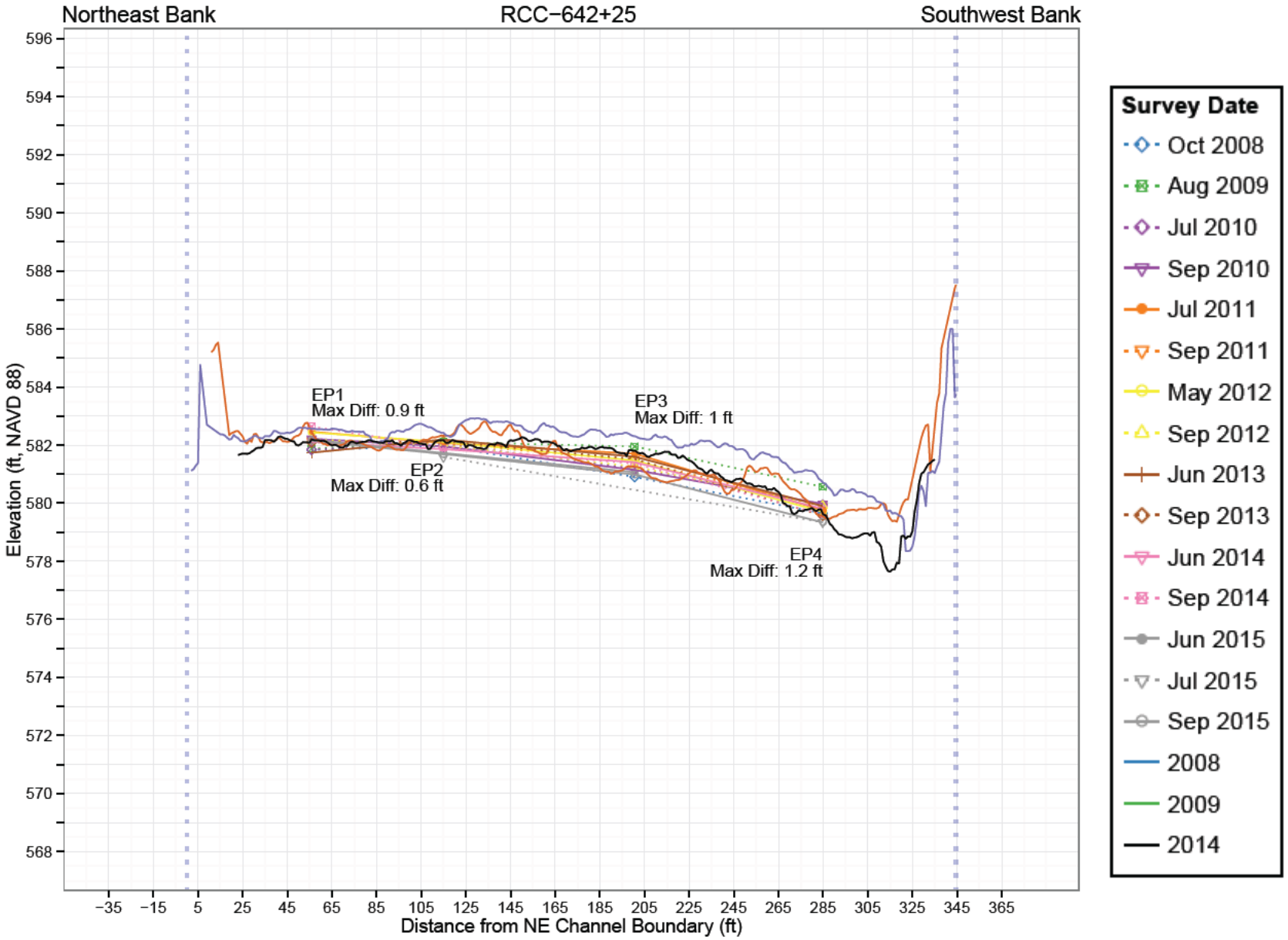

Bed Pin Transect RCC-642+25

Tittabawassee River Segments 4 and 5 Response Proposal

Figure B3-4

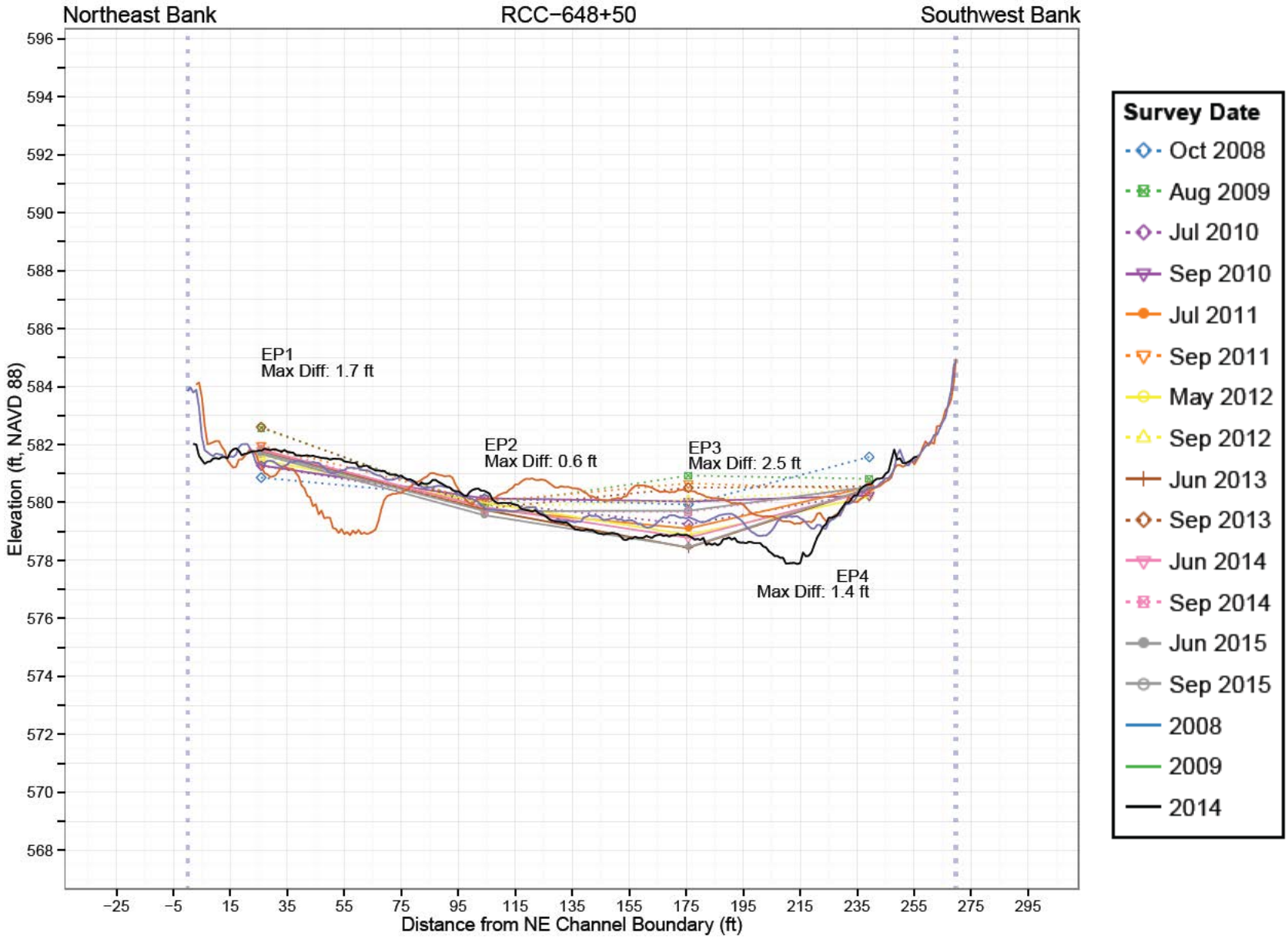

Bed Pin Transect RCC-648+50

Tittabawassee River Segments 4 and 5 Response Proposal

Figure B3-5

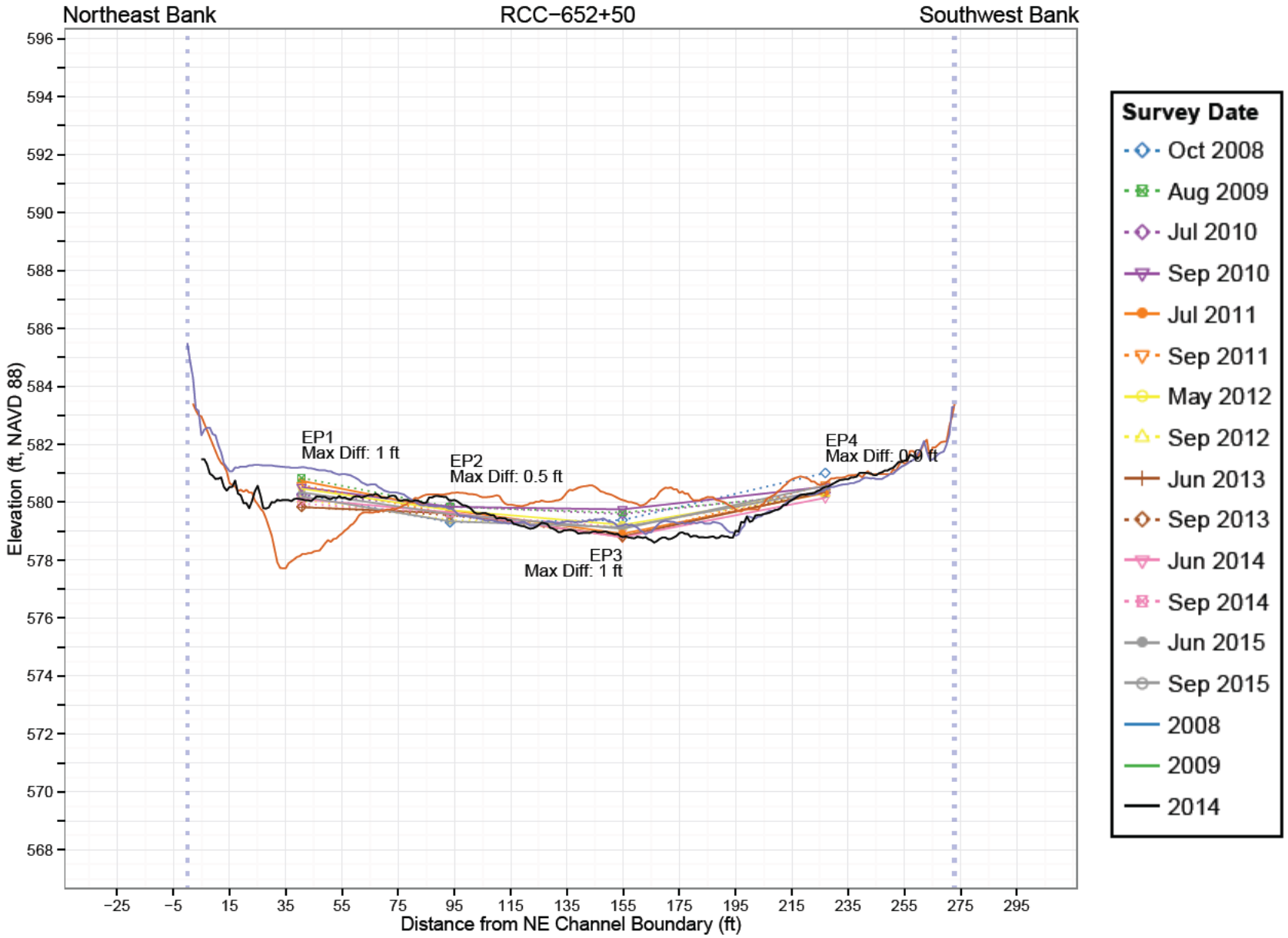

Bed Pin Transect RCC-652+50

Tittabawassee River Segments 4 and 5 Response Proposal

Figure B3-6

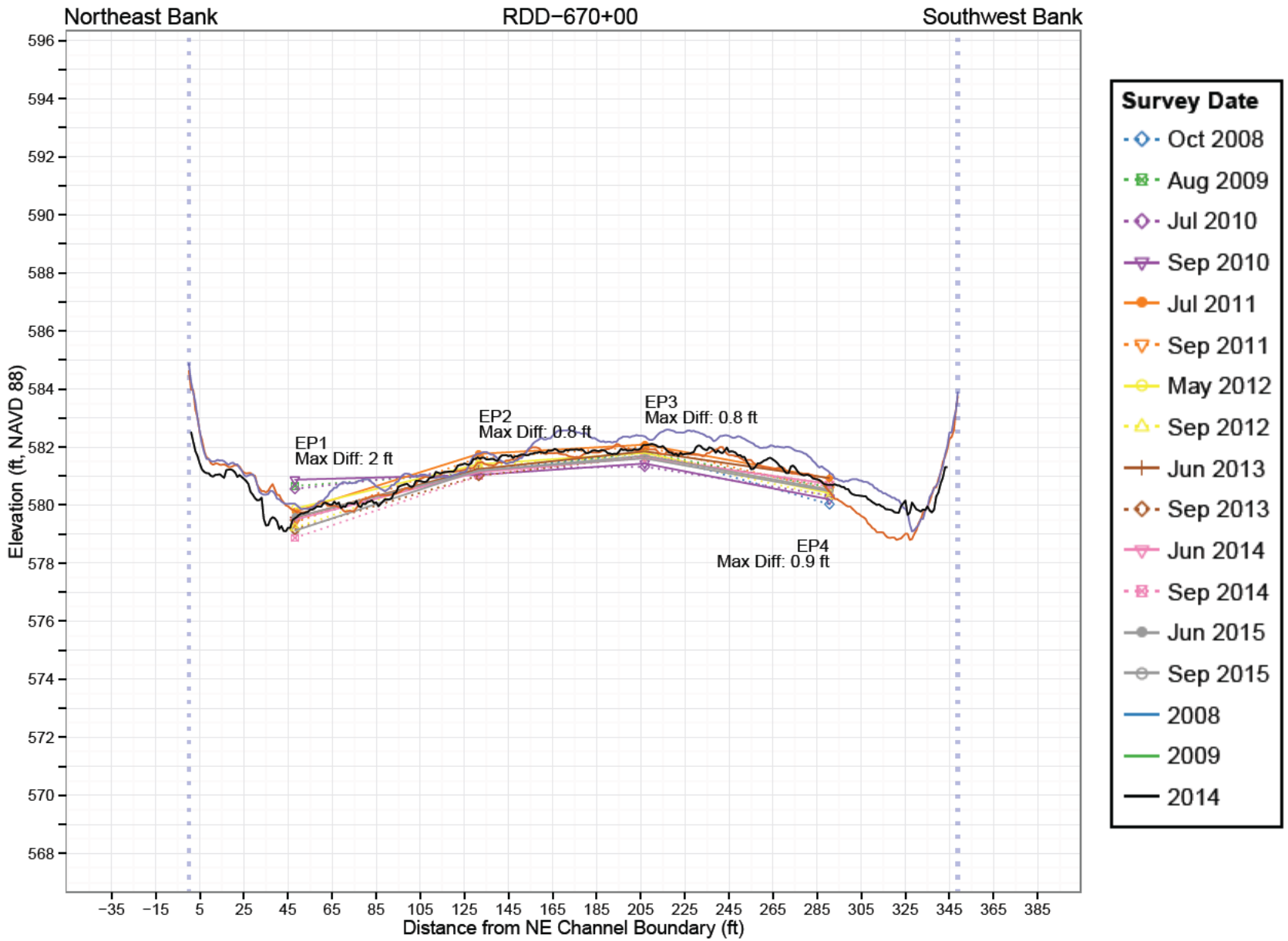

Bed Pin Transect RDD-670+00

Tittabawassee River Segments 4 and 5 Response Proposal

Figure B3-7

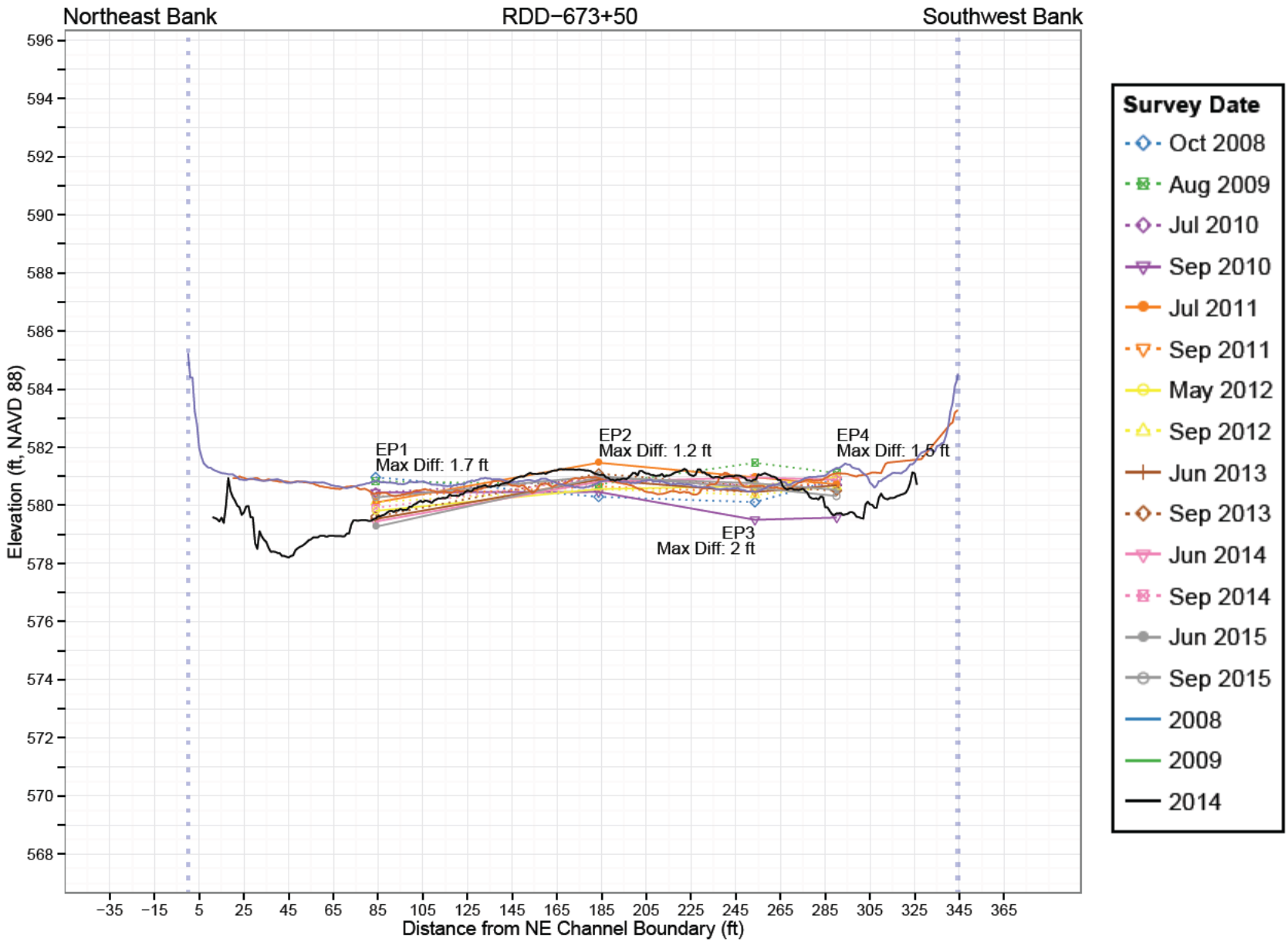

Bed Pin Transect RDD-673+50

Tittabawassee River Segments 4 and 5 Response Proposal

Figure B3-8

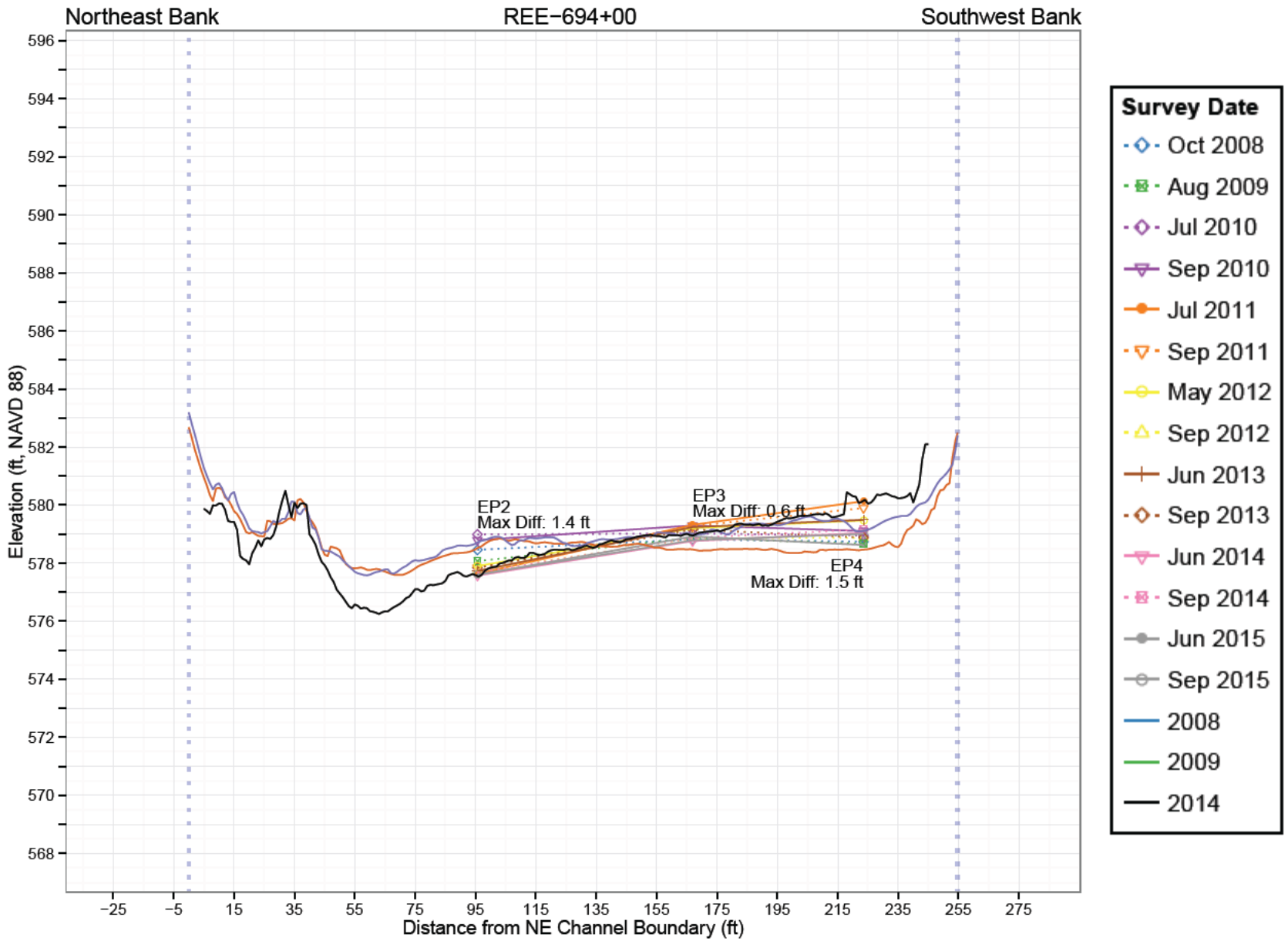

Bed Pin Transect REE-694+00

Tittabawassee River Segments 4 and 5 Response Proposal

Figure B3-9

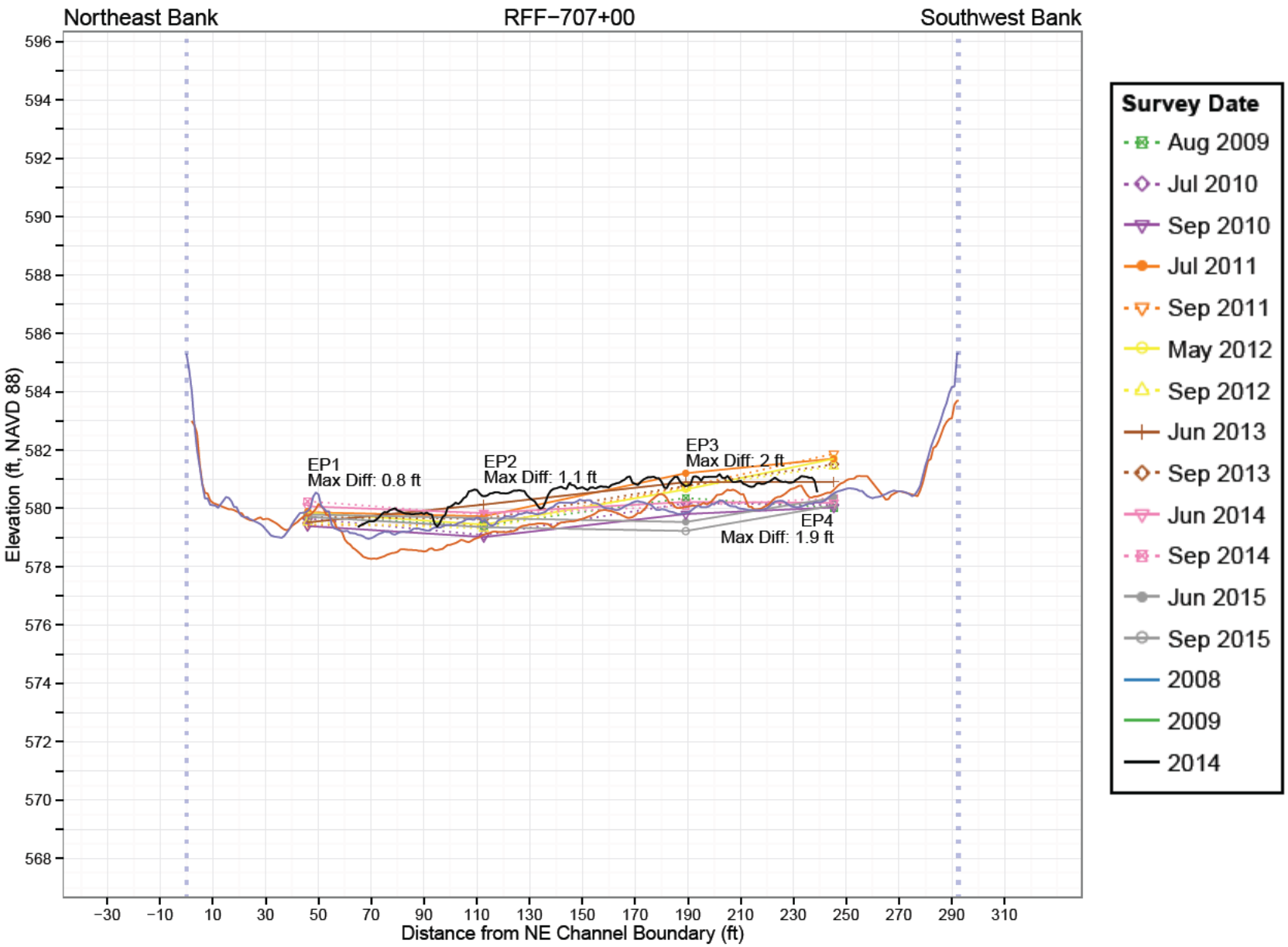

Bed Pin Transect RFF-707+00

Tittabawassee River Segments 4 and 5 Response Proposal

Figure
B3-10

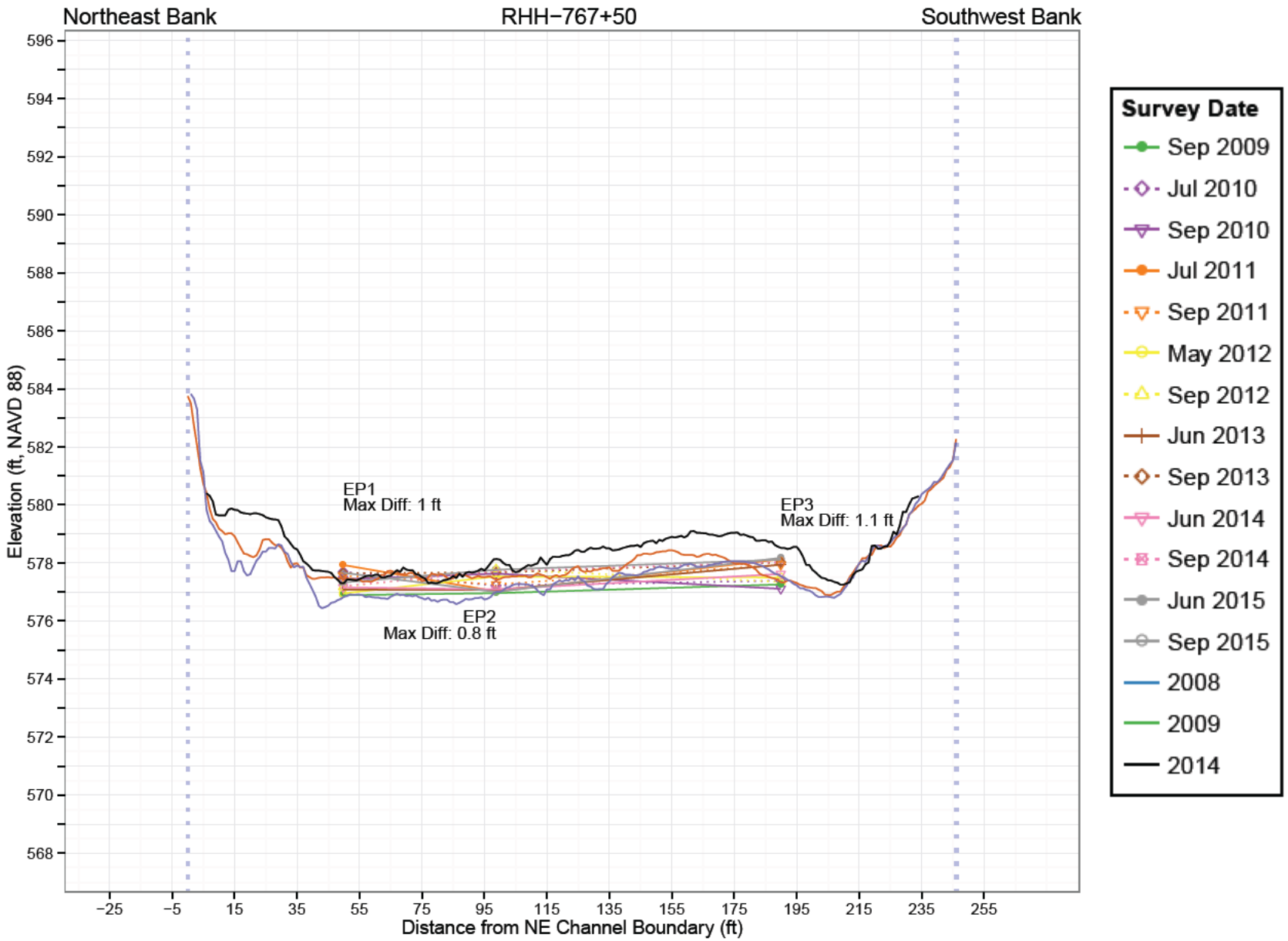

Bed Pin Transect RHH-767+50

Tittabawassee River Segments 4 and 5 Response Proposal

Figure B3-11

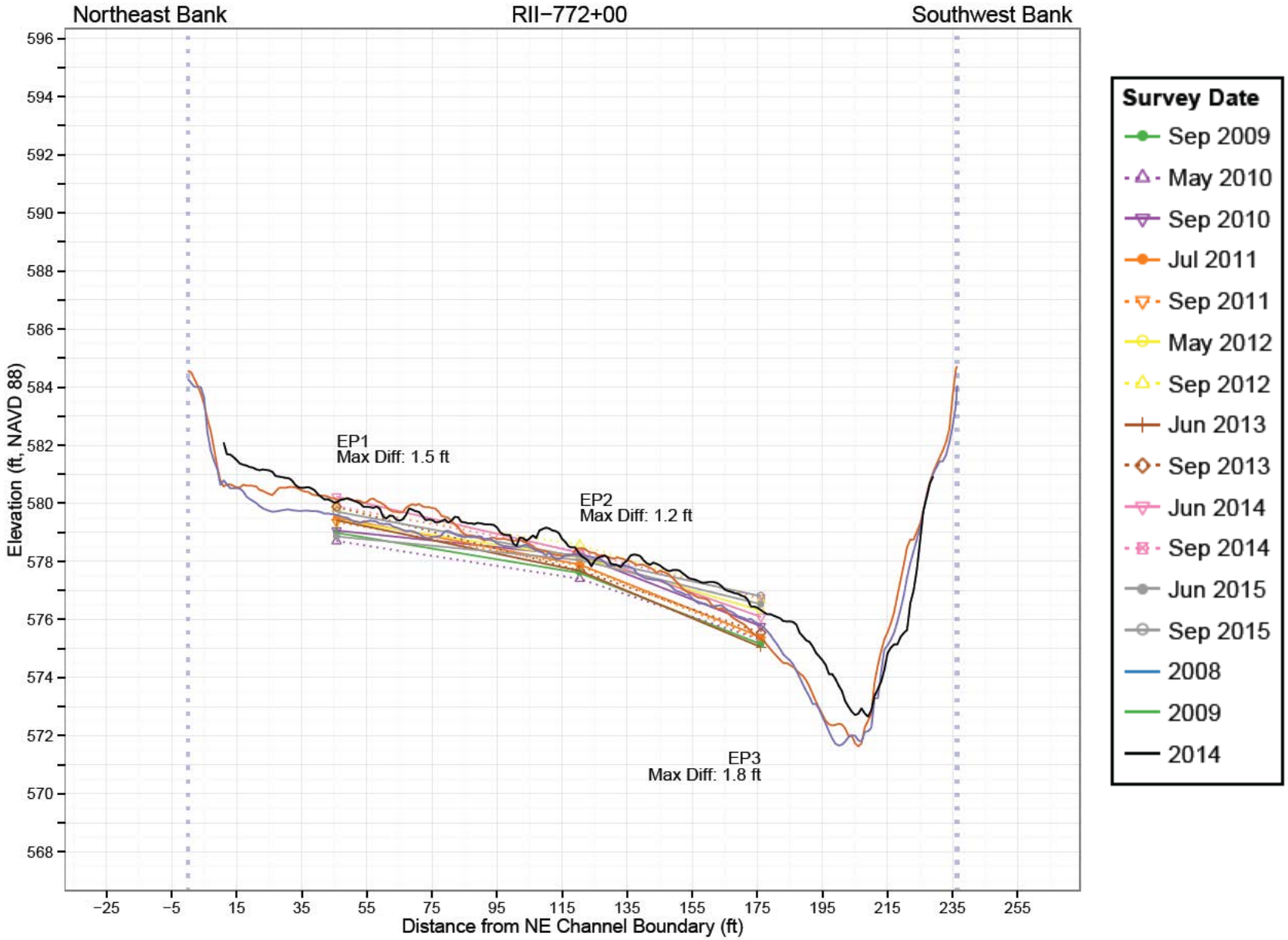

Bed Pin Transect RII-772+00

Tittabawassee River Segments 4 and 5 Response Proposal

Figure
B3-12

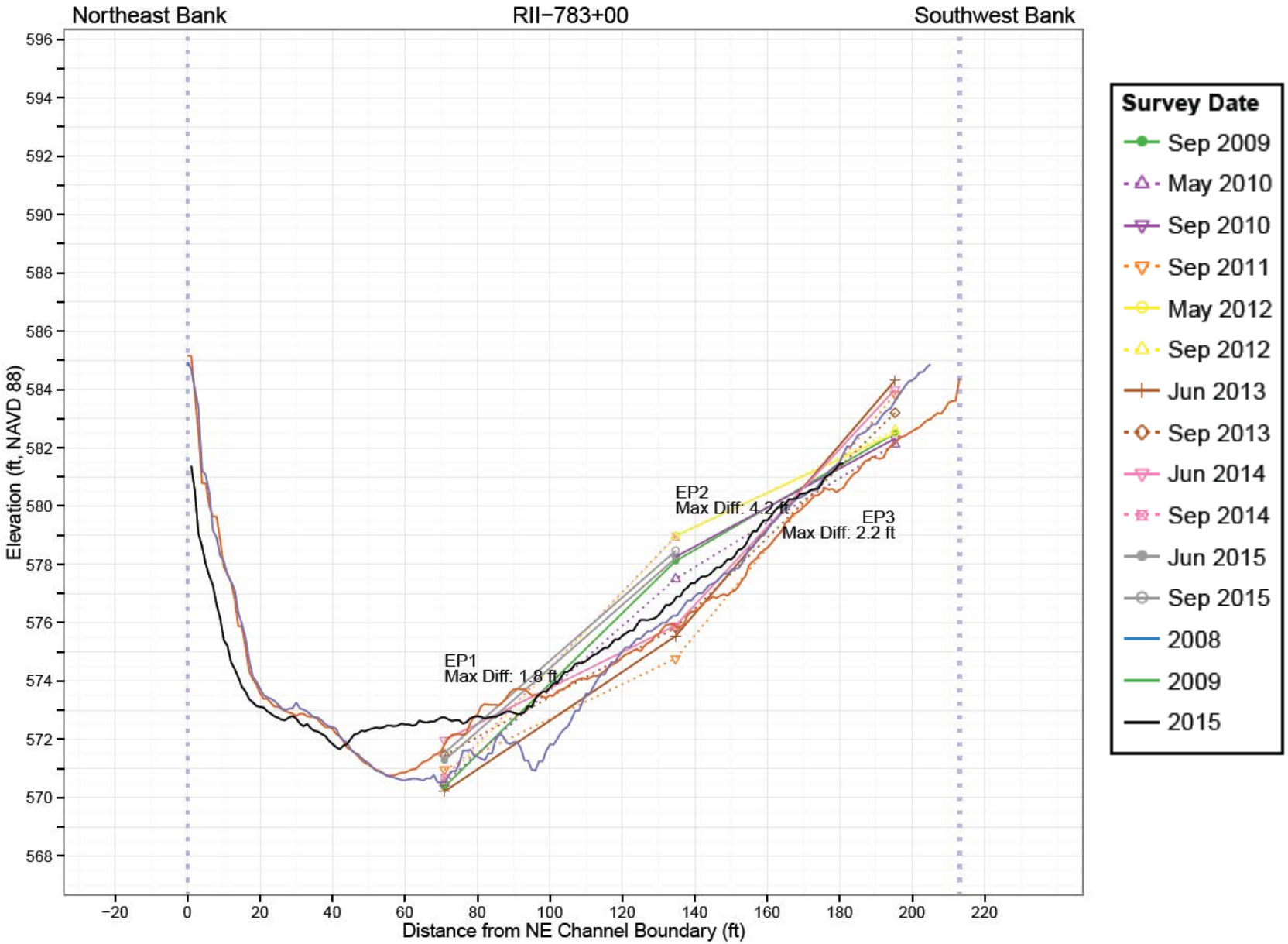

Bed Pin Transect RII-783+00

Tittabawassee River Segments 4 and 5 Response Proposal

Figure B3-13

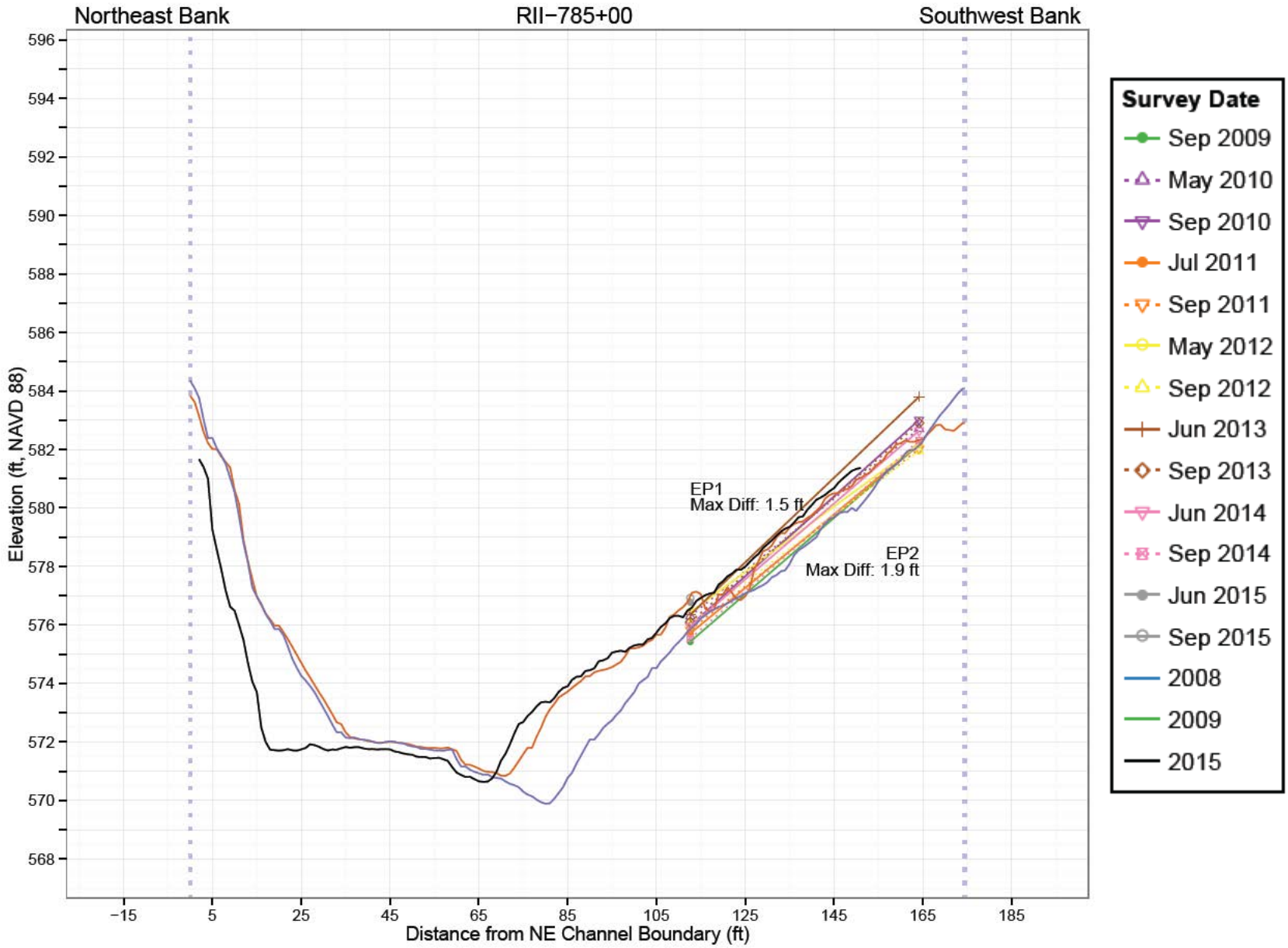

Bed Pin Transect RII-785+00

Tittabawassee River Segments 4 and 5 Response Proposal

Figure B3-14

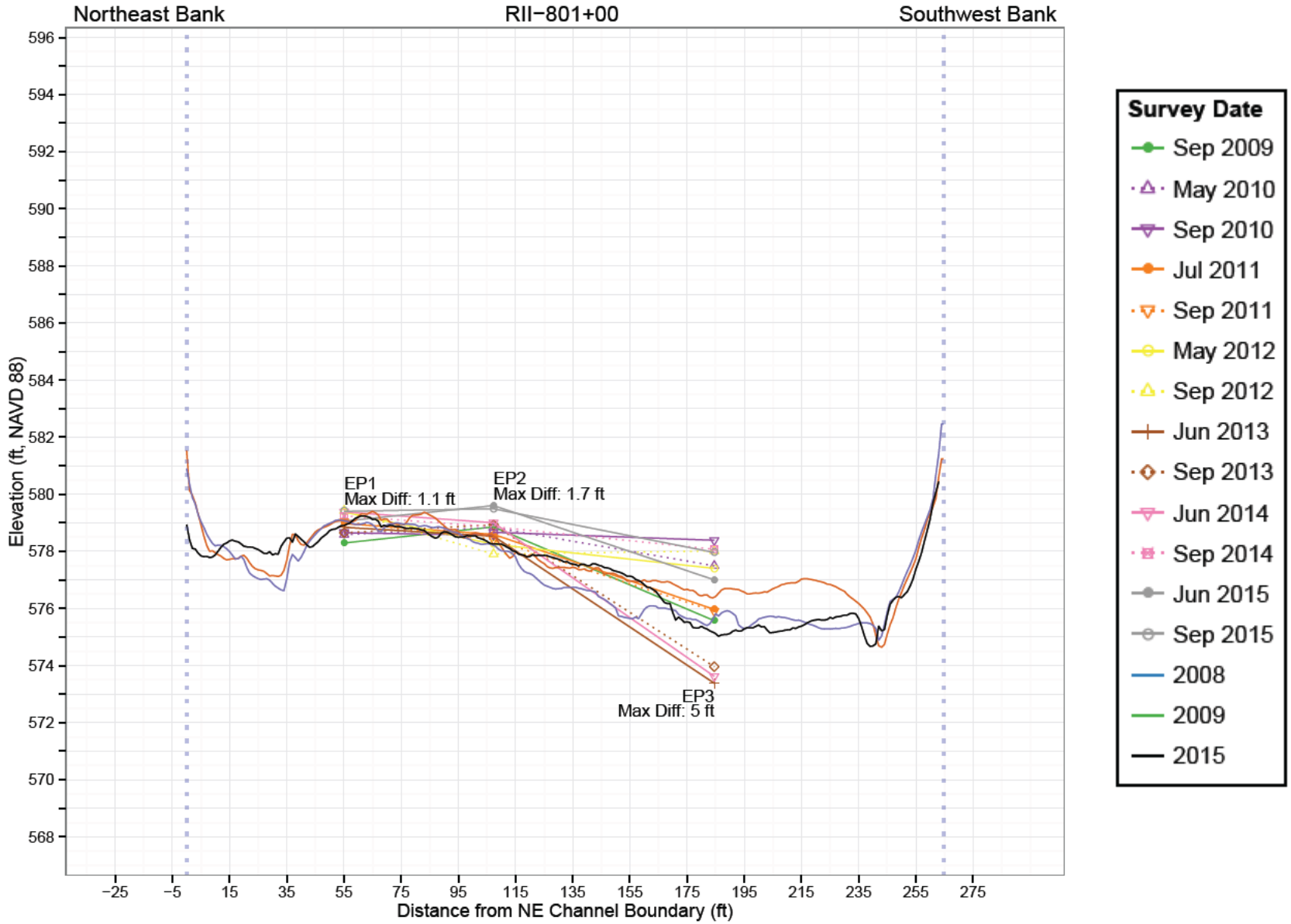

Bed Pin Transect RII-801+00

Tittabawassee River Segments 4 and 5 Response Proposal

Figure
B3-15

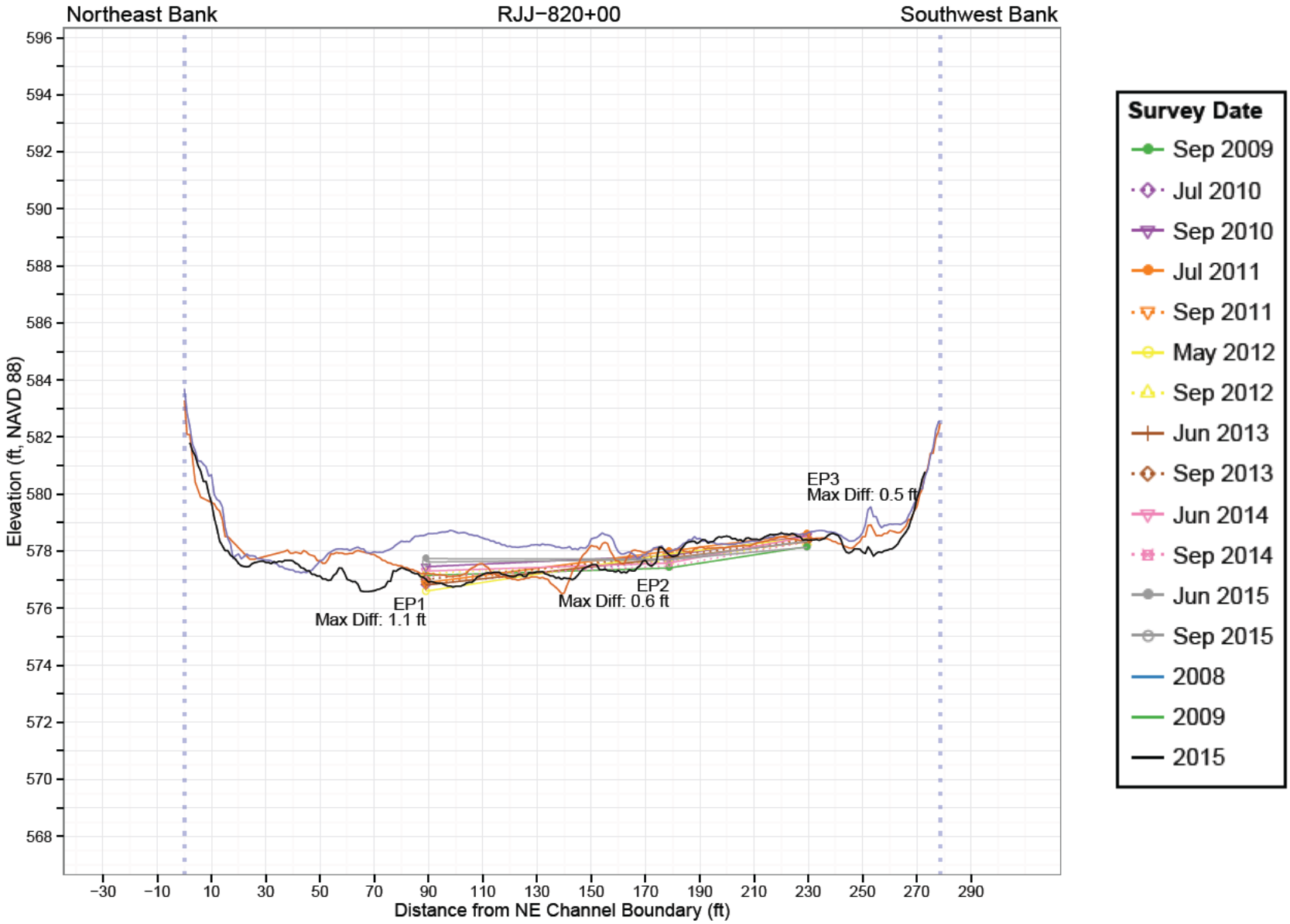

Bed Pin Transect RJJ-820+00

Tittabawassee River Segments 4 and 5 Response Proposal

Figure B3-16

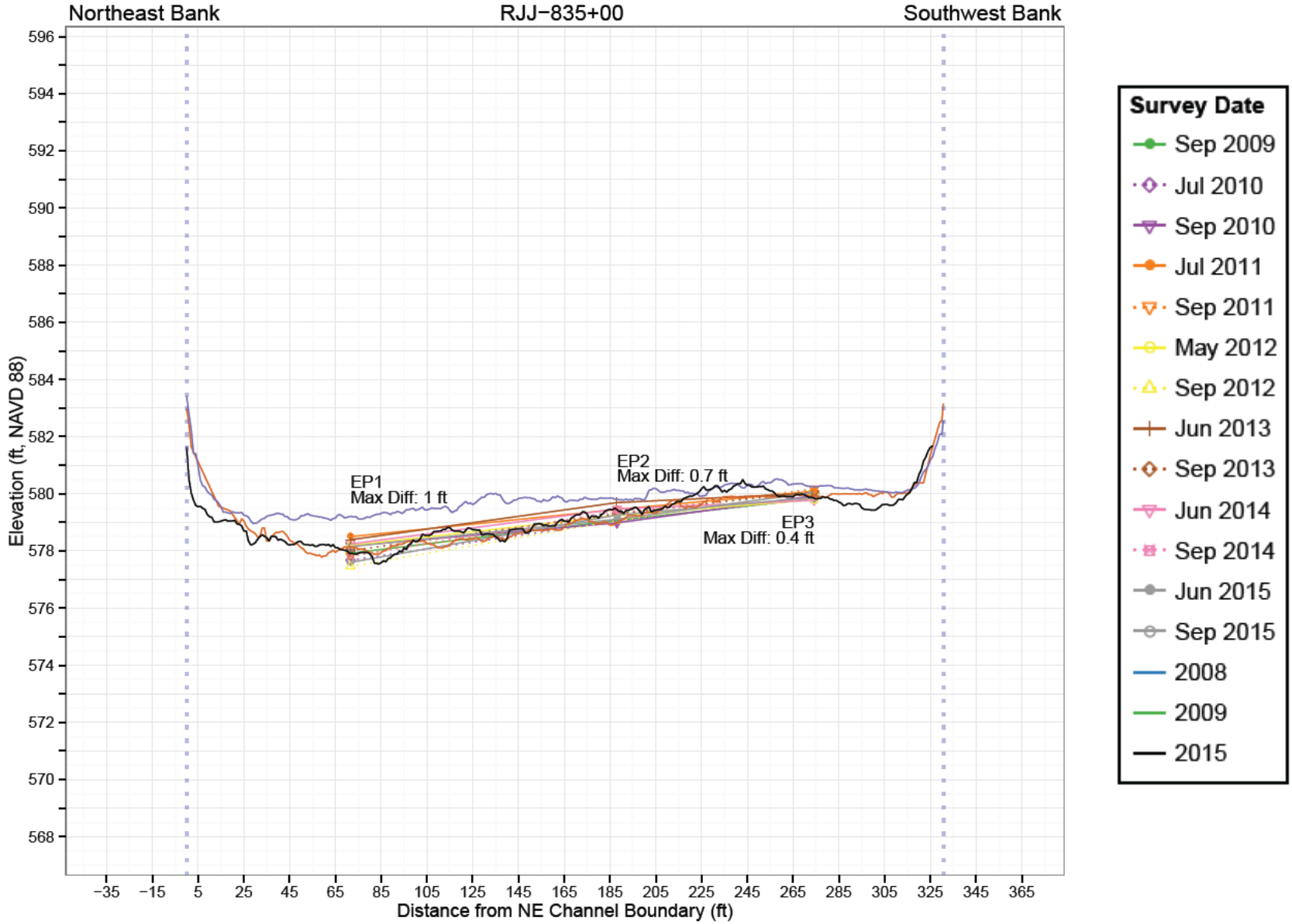

Bed Pin Transect RJJ-835+00

Tittabawassee River Segments 4 and 5 Response Proposal

Figure B3-17

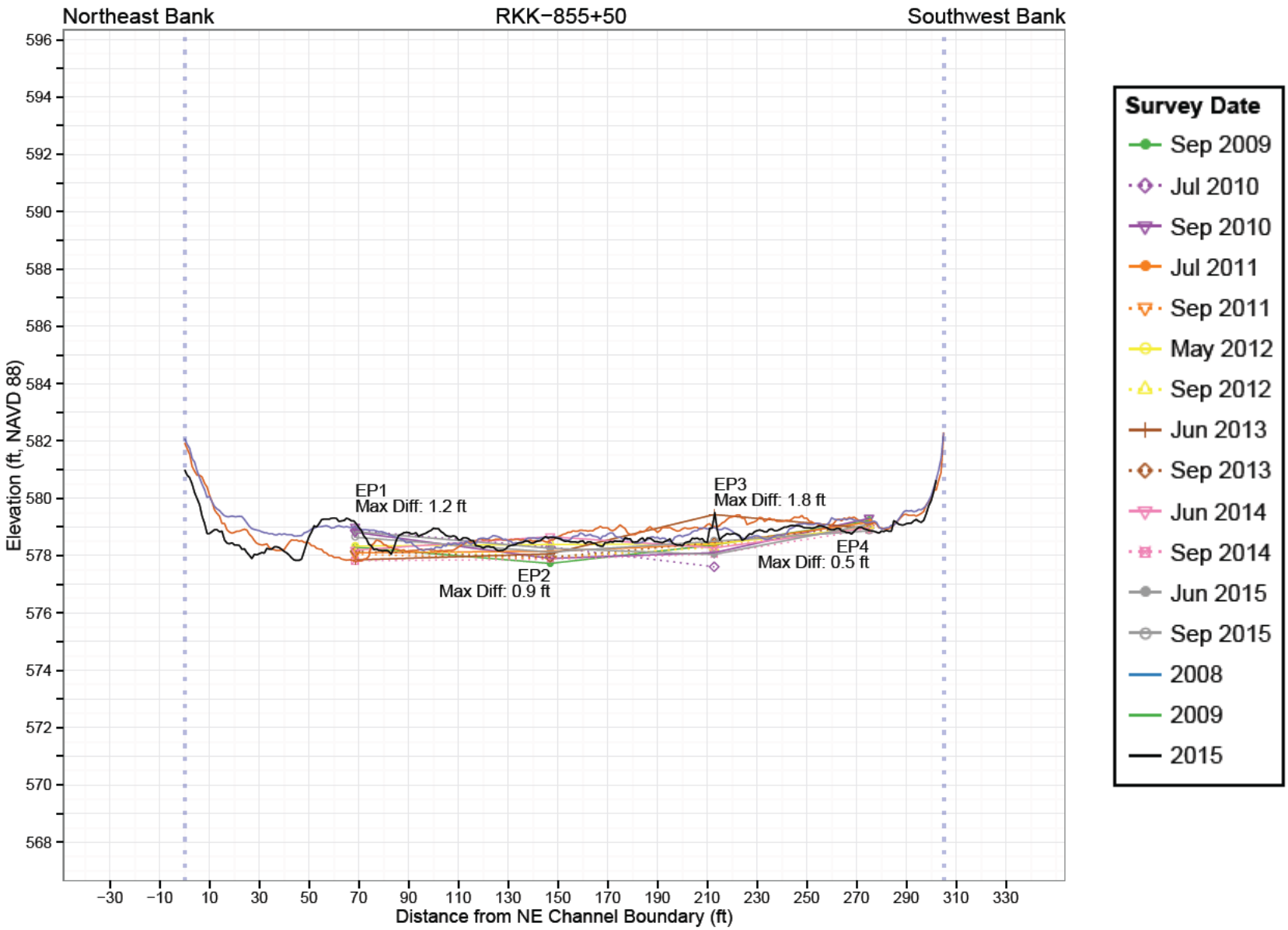

Bed Pin Transect RKK-855+50

Tittabawassee River Segments 4 and 5 Response Proposal

Figure B3-18

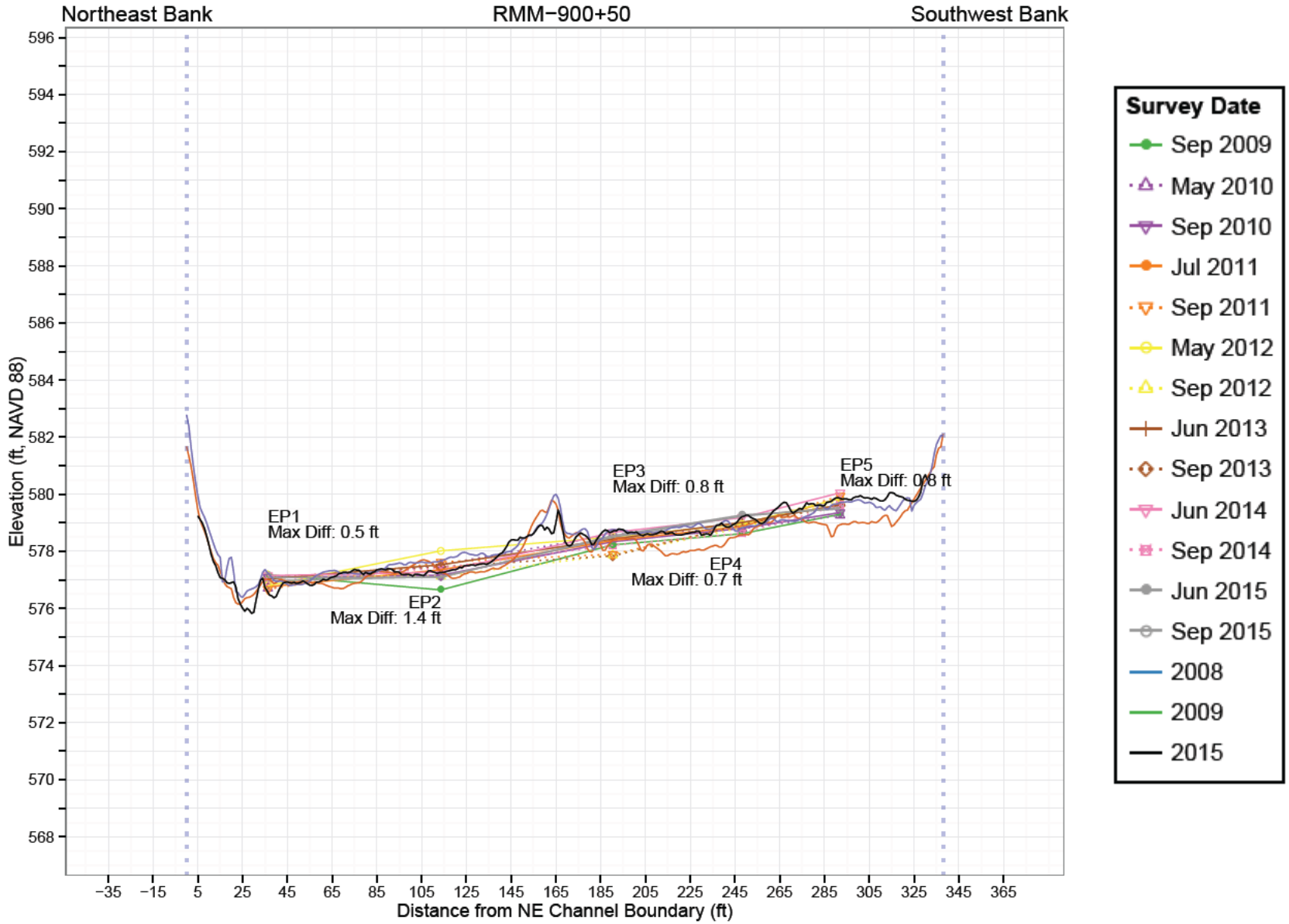

Bed Pin Transect RMM-900+50

Tittabawassee River Segments 4 and 5 Response Proposal

Figure B3-19

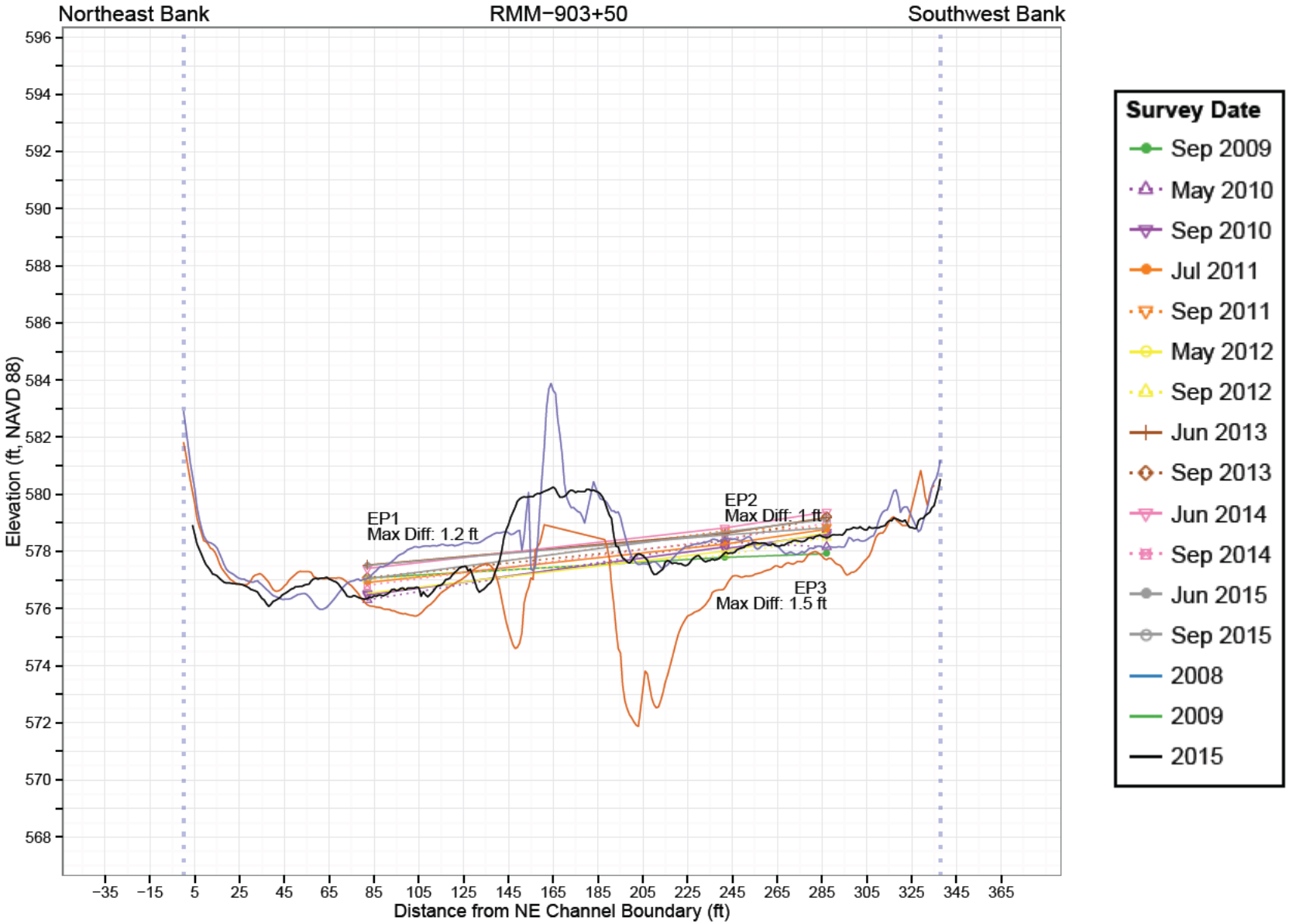

Bed Pin Transect RMM-903+50

Tittabawassee River Segments 4 and 5 Response Proposal

Figure B3-20

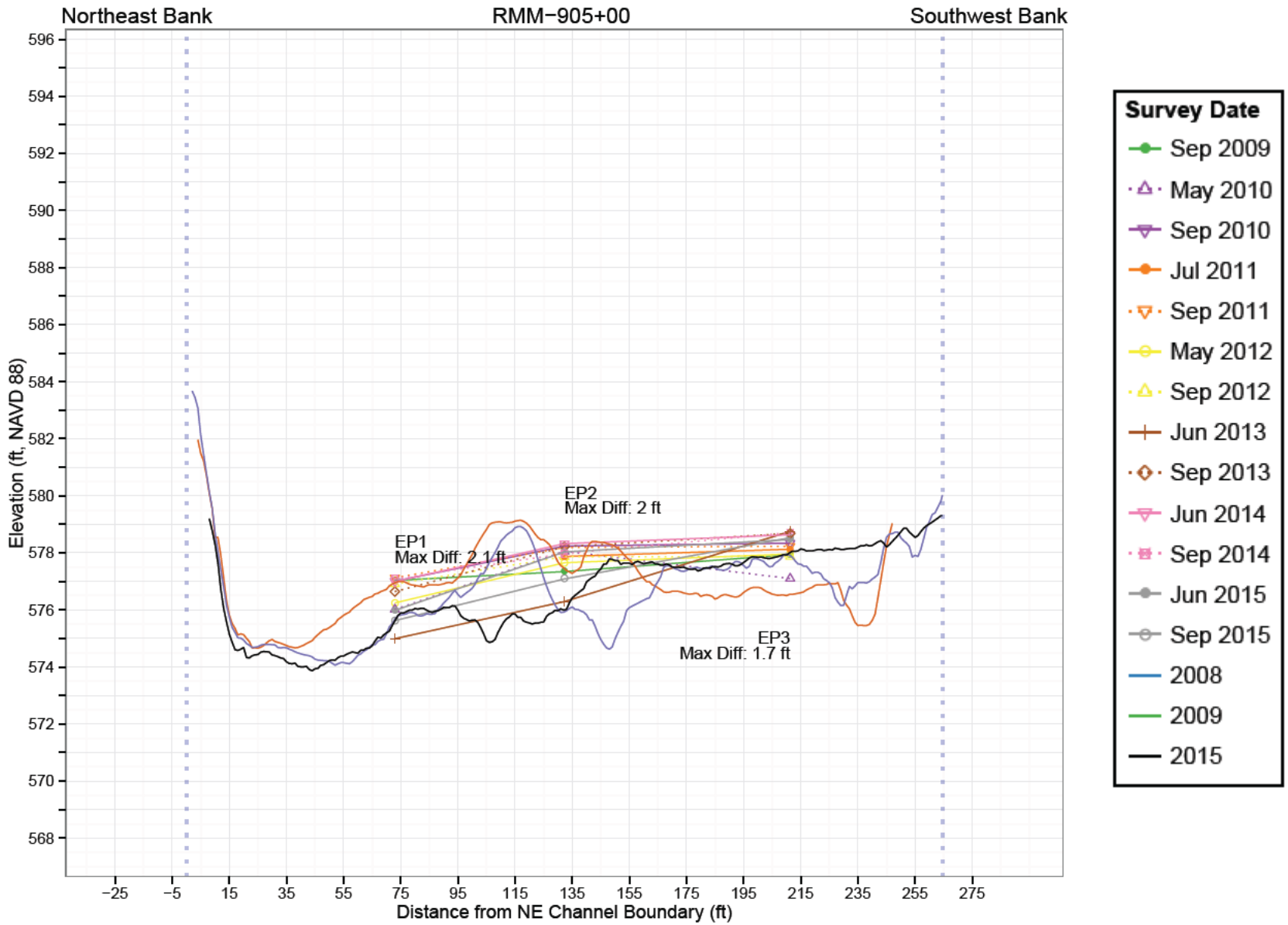

Bed Pin Transect RMM-905+00

Tittabawassee River Segments 4 and 5 Response Proposal

Figure
B3-21

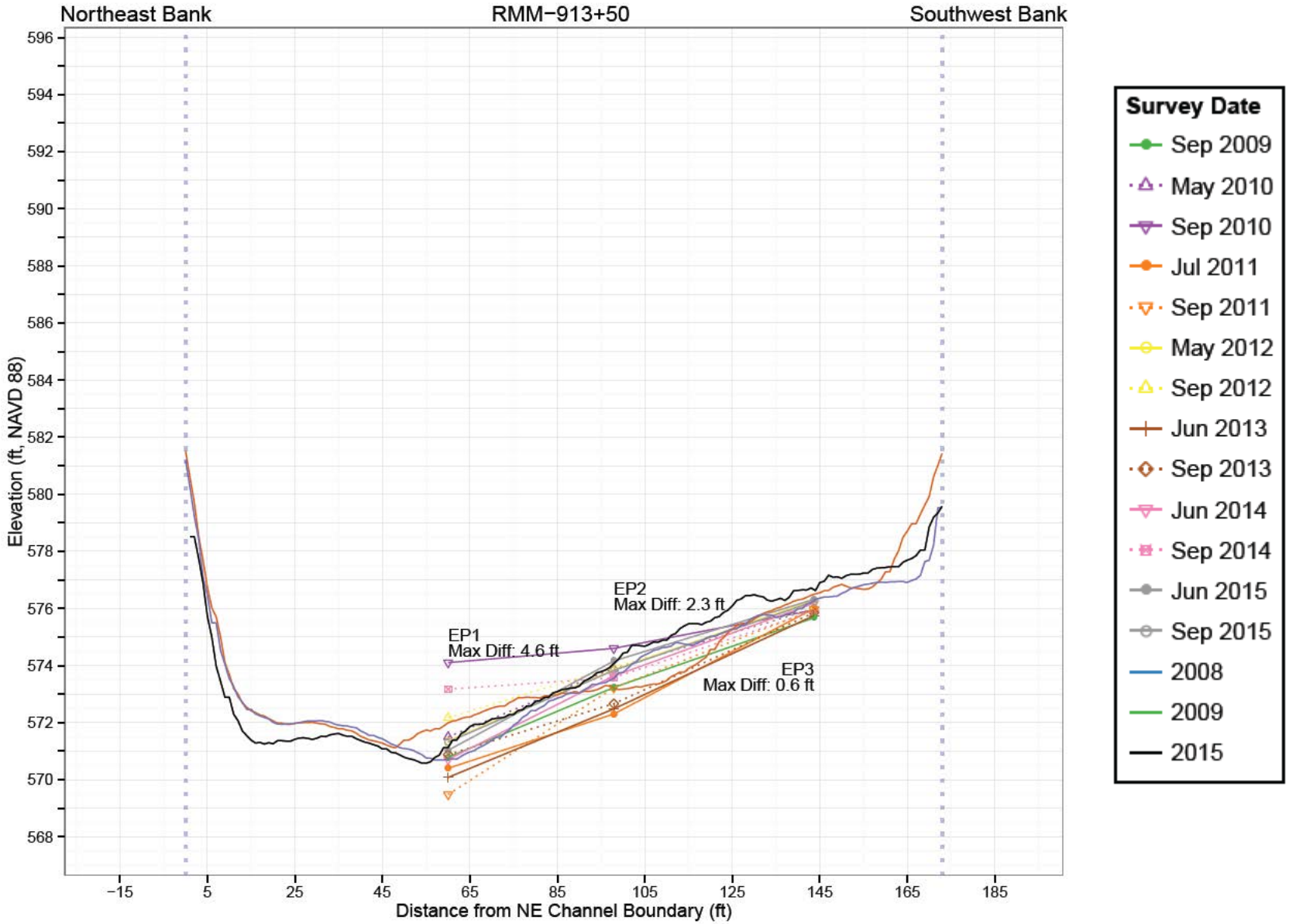

Bed Pin Transect RMM-913+50

Tittabawassee River Segments 4 and 5 Response Proposal

Figure B3-22

Appendix C

Cost Estimates

Table C-1
Preliminary Cost Estimate Summary
Tittabawassee River Segments 4 and 5 Response Proposal

	Estimated Cost
SMA 5-1	
Alt. 1 - MNR	$28,000
Alt. 2 - In situ Containment	$210,000 to $680,000
Alt. 3- Removal	$1,790,000 to $2,240,000
Alt 4 - Combination	$1,510,000 $1,880,000
SMA 5-2	
Alt. 1 - MNR	$28,000
Alt. 2 - In situ Containment	$280,000 to $760,000
Alt. 3- Removal	$2,240,000 to $2,750,000

Table C-2
Preliminary Cost Estimate
Alternative 1: Monitored Natural Recovery in SMA 5-1 and 5-2
Tittabawassee River Segments 4 and 5 Response Proposal

ITEM NO.	DESCRIPTION	UNIT	NO. OF UNITS	UNIT COST	ESTIMATED COST (Present Day)
				Construction Total:	--
				Engineering Design (10%):	--
				Construction Contingency (25%):	--
1				Long-Term Monitoring (Present Worth):	$ 28,000
				Total (Present Day):	$ 28,000

GENERAL NOTES

- All costs are provided in present day dollars.

ASSUMPTIONS

1 The monitorined natural recovery program consists of sediment grab events, bathymetric surveys, and reporting to be conducted at years 0, 5, 10, 15, 20, 25, and 30. Additional costs would occur if monitoring were more frequent than assumed here.

Table C-3
Preliminary Cost Estimate
SMA 5-1 Alternative 2a: In-Situ Containment (CCS Cap)
Tittabawassee River Segments 4 and 5 Response Proposal

ITEM NO.	DESCRIPTION	UNIT	NO. OF UNITS	UNIT COST	ESTIMATED COST (Present Day)
1	Pre-Design Investigation	LS	1	$ 5,000	$ 5,000
2	Mobilization/Demobilization	LS	1	$ 10,000	$ 10,000
3	Upland Site Preparation (staging area, on-shore access road, river bank access)	LS	1	$ -	$ -
4	Cellular Confinement System: Materials Purchase	SF	20,895	$ 2.85	$ 59,551
5	Cellular Confinement System Installation	SF	20,895	$ 1.20	$ 25,074
6	Restoration of Access Areas	LS	1	$ -	$ -
7	Contractor Quality Control	MAN-WK	1.0	$ 2,500	$ 2,500
8	Construction Monitoring and Oversight	MAN-WK	3.0	$ 5,000	$ 15,000
9	Health & Safety	MAN-WK	2.0	$ 2,500	$ 5,000
				Construction Total:	$ 122,000
10				Engineering Design (20%):	$ 23,000
11				Construction Contingency (25%):	$ 29,000
12				Long-Term Monitoring (Present Worth):	$ 28,000
13				Cap O&M Program	$ 2,000
				Total (Present Day):	$ 204,000
				Rounded Total (Present Day):	$ 210,000

GENERAL NOTES

- All assumption, quantities, and unit prices used in this cost estimate are preliminary for the purposes of the Segments 4 and 5 Response Proposal. Detailed designs and refined cost estimates will be developed during the remedial design phase.
- All costs are provided in present day dollars and all cost expenditures are assumed to occur at the start of construction.
- Work to be conducted 5 days per week, 10 hours per day with 6th day planned for regular maintenance or scheduled make-up.
- All work is expected to be completed within one construction season.
- Real estate costs not included in construction cost estimates.

- SF = Square Feet
- LS = Lump Sum
- MAN-WK = man-week

ASSUMPTIONS

1 Pre-design investigations includes SMA delineation, geotechnical data collection, and other studies necessary to support remedial design.

2 Mobilization/demobilization includes costs to mobilize necessary equipment to the site, labor to ready the equipment for construction operations, and other project start-up costs.

3 Site preparation for CCS capping includes minor clearing and grubbing to provide access to the river front from adjacent upland property if owned by Dow. If adjacent property is not owned by Dow, site preparation may be at closest Dow property with provisions to transport material, labor, and equipment to remediation area.

4 Isolation cap would consist of a cellular confinement system (CCS). Materials purchase includes CCS and all anchoring systems necessary for installation, as well as armor stone for edging.

5 CCS cap installation includes all labor and equipment necessary to install cap. In water depths greater than approximately 4 feet, this may involve the use of divers for positioning and anchoring.

6 Site restoration includes returning the staging areas and other access points to their pre-construction conditions. This includes removal and disposal of all debris, waste, or site improvements used during construction.

7 Contractor quality control includes electronic GPS sensors on equipment and assumes two workers and a work boat operating full-time throughout the remediation activities of the alternative.

8 Construction monitoring/oversight includes daily oversight of construction activities and is assumed to be conducted during all in-river activities (excluding mobilization/demobilization). The construction monitoring/oversight includes cap thickness verification sampling and surveying.

9 Health and safety includes a full-time health and saftey officer on-site during all remedial activities

10 Engineering fees typically range between 7 to 15% of remediation costs as recommended by the USEPA in Remedial Action Costing Procedures Manual, 600/8-87-049 (USEPA, 1987) and A Guide to Developing and Documenting Cost Estimates During the Feasibility Study, EPA 540-R-00-002 (USEPA, 2000). Based on engineering and design costs for Segment 2, a value of 20% has been used.

11 A contingency allowance has been included to account for unforeseen circumstances or variability in the quantities, labor, or material costs. The contingency typically ranges from 15 to 25% of the remediation costs as recommended by the USEPA (USEPA, 1987 and USEPA, 2000). For purposes of this estimate a value of 25% has been used.

12 The long-term monitoring program is assumed to include surface sediment sampling, and bathymetric surveying. A 5-year review of the long-term monitoring program would be completed throughout the program to determine if the long-term monitoring and maintenance program should be modified. For the purposes of this estimate, it has been assumed that the long-term monitoring program would be conducted for a period of 30 years on a 5-year recurrence interval. The estimated cost for the long-term monitoring program was calculated using the present worth analysis process outlined by the USEPA (USEPA, July 2000). A discount rate of 7% was used for the present worth calculation and expenditures are assumed to occur at the start of construction.

13 The cap maintenance program is assumed to include cap maintenance activities (as necessary). For the purposes of this estimate, the cost of the cap maintenance program was calculated assuming that approximately 10% of the capping area requires maintenance over a period of 30 years (e.g. 2.5% of the area at 4 events over 30 years). The estimated cost for the long-term cap maintenance program was calculated using the present worth analysis process outlined by the USEPA (USEPA, July 2000). A discount rate of 7% was used for the present worth calculation and expenditures are assumed to occur at the start of construction.

Table C-4
Preliminary Cost Estimate
SMA 5-1 Alternative 2b: In-Situ Containment (Armored Cap)
Tittabawassee River Segments 4 and 5 Response Proposal

ITEM NO.	DESCRIPTION	UNIT	NO. OF UNITS	UNIT COST	ESTIMATED COST (Present Day)
1	Pre-Design Investigation	LS	1	$ 5,000	$ 5,000
2	Mobilization/Demobilization	LS	1	$ 32,000	$ 32,000
3	Upland Site Preparation (staging area, on-shore access road, river bank access)	LS	1	$ 58,000	$ 58,000
4	In-river Site Preparation (in-river access roads)	LS	1	$ 160,000	$ 160,000
5	Gravel Armored Cap	CY	516	$ 175.00	$ 90,287
6	Restoration of Access Areas	LS	1	$ 41,000	$ 41,000
7	Contractor Quality Control/Site Safety	MAN-WK	4.0	$ 2,500	$ 10,000
8	Construction Management	MAN-WK	8.0	$ 5,000	$ 40,000
9	Health & Safety	MAN-WK	4.0	$ 2,500	$ 10,000
				Construction Total:	$ 446,000
10				Engineering / Design (20%):	$ 88,000
11				Construction Contingency (25%):	$ 110,000
12				Long-Term Monitoring (Present Worth):	$ 28,000
13				Cap O&M Program	$ 6,000
				Total (Present Day):	$ 678,000
				Rounded Total (Present Day):	$ 680,000

GENERAL NOTES

- All assumption, quantities, and unit prices used in this cost estimate are preliminary for the purposes of the Segments 4 and 5 Response Proposal. Detailed designs and refined cost estimates will be developed during the remedial design phase.
- All costs are provided in present day dollars and all cost expenditures are assumed to occur at the start of construction.
- Work to be conducted 5 days per week, 10 hours per day with 6th day planned for regular maintenance or scheduled make-up.
- All work is expected to be completed within one construction season.

- Real estate costs not included in construction cost estimates.
- CY = Cubic Yard
- LS = Lump Sum
- MAN-WK = man-week

ASSUMPTIONS

1. Pre-design investigations includes SMA delineation, geotechnical data collection, and other studies necessary to support remedial design.
2. Mobilization/demobilization includes costs to mobilize necessary equipment to the site, labor to ready the equipment for construction operations, and other project start-up costs.
3. Upland site preparation for armored capping includes clearing and grubbing to provide access to the river front from adjacent upland property, construction of staging areas and bank access.
4. In-river site preparation include access roads into river constructed using crane mats placed directly on river bottom.
5. Isolation cap would consist of a minimum 6-inch-thick gravel armor layer. Includes purchase and placement using mechanical equipment.
6. Site restoration includes returning the staging areas and other access points to their pre-construction conditions. This includes removal and disposal of all debris, waste, or site improvements used during construction.
7. Contractor quality control includes electronic GPS sensors on equipment and assumes two workers and a work boat operating full-time throughout the remediation activities of the alternative.
8. Construction monitoring/oversight includes daily oversight of construction activities and is assumed to be conducted during all in-river activities (excluding mobilization/demobilization). The construction monitoring/oversight includes cap thickness verification sampling and surveying.
9. Health and safety includes a full-time health and saftey officer on-site during all remedial activities
10. Engineering fees typically range between 7 to 15% of remediation costs as recommended by the USEPA in Remedial Action Costing Procedures Manual, 600/8-87-049 (USEPA, 1987) and A Guide to Developing and Documenting Cost Estimates During the Feasibility Study, EPA 540-R-00-002 (USEPA, 2000). Based on engineering and design costs for Segment 2, a value of 20% has been used.
11. A contingency allowance has been included to account for unforeseen circumstances or variability in the quantities, labor, or material costs. The contingency typically ranges from 15 to 25% of the remediation costs as recommended by the USEPA (USEPA, 1987 and USEPA, 2000). For purposes of this estimate a value of 25% has been used.
12. The long-term monitoring program is assumed to include surface sediment sampling, and bathymetric surveying. A 5-year review of the long-term monitoring program would be completed throughout the program to determine if the long-term monitoring and maintenance program should be modified. For the purposes of this estimate, it has been assumed that the long-term monitoring program would be conducted for a period of 30 years on a 5-year recurrence interval. The estimated cost for the long-term monitoring program was calculated using the present worth analysis process outlined by the USEPA (USEPA, July 2000). A discount rate of 7% was used for the present worth calculation and expenditures are assumed to occur at the start of construction.

13 The cap maintenance program is assumed to include cap maintenance activities (as necessary). For the purposes of this estimate, the cost of the cap maintenance program was calculated assuming that approximately 10% of the capping area requires maintenance over a period of 30 years (e.g. 2.5% of the area at 4 events over 30 years). The estimated cost for the long-term cap maintenance program was calculated using the present worth analysis process outlined by the USEPA (USEPA, July 2000). A discount rate of 7% was used for the present worth calculation and expenditures are assumed to occur at the start of construction.

Table C-5
Preliminary Cost Estimate
SMA 5-1 Alternative 3a: Removal (Wet Excavation)
Tittabawassee River Segments 4 and 5 Response Proposal

ITEM NO.	DESCRIPTION	UNIT	NO. OF UNITS	UNIT COST	ESTIMATED COST (Present Day)
1	Pre-Design Investigation	LS	1	$ 5,000	$ 5,000
2	Mobilization/Demobilization	LS	1	$ 45,000	$ 45,000
3	Upland Site Preparation (staging area, on-shore access road, river bank access, dewatering area)	LS	1	$ 108,000	$ 108,000
4	In-river Site Preparation (in-river access roads)	LS	1	$ 260,000	$ 260,000
5	Sediment Removal and Handling at Shoreline	CY	5,175	$ 100	$ 517,500
6	Sediment Dewatering & Turbidity Control/Monitoring	CY	5,175	$ 25	$ 129,375
7	Transport and Disposal at Landfill	CY	5,175	$ 55	$ 284,625
8	Restoraton of Access Areas	LS	1	$ 66,000	$ 66,000
9	Contractor Quality Control	MAN-WK	6.0	$ 7,500	$ 45,000
10	Construction Management	MAN-WK	9.0	$ 5,000	$ 45,000
11	Health & Safety	MAN-WK	6.0	$ 2,500	$ 15,000
				Construction Total:	$ 1,521,000
12				Engineering / Design (20%):	$ 303,000
13				Construction Contingency (25%):	$ 379,000
14				Long-Term Monitoring (Present Worth):	$ 28,000
				Total (Present Day):	$ 2,231,000
				Rounded Total (Present Day):	$ 2,240,000

GENERAL NOTES

- All assumption, quantities, and unit prices used in this cost estimate are preliminary for the purposes of the Segments 4 and 5 Response Proposal. Detailed designs and refined cost estimates will be developed during the remedial design phase.
- All costs are provided in present day dollars and all cost expenditures are assumed to occur at the start of construction.

- Work to be conducted 5 days per week, 10 hours per day with 6th day planned for regular maintenance or scheduled make-up.
- All work is expected to be completed within one construction season.
- Real estate costs not included in construction cost estimates.
- CY = Cubic Yard
- SF = Square Feet
- LS = Lump Sum
- MAN-WK = man-week

ASSUMPTIONS

1 Pre-design investigations includes SMA delineation, geotechnical data collection, and other studies necessary to support remedial design.

2 Mobilization/demobilization includes costs to mobilize necessary equipment to the site, labor to ready the equipment for construction operations, and other project start-up costs.

3 Upland site preparation for wet removal includes clearing and grubbing to provide access to the river front from adjacent upland property, construction of staging

4 In-river site preparation include access roads into river constructed using crane mats placed directly on river bottom.

5 Sediment removal would be performed "in the wet" using mechanical equipment operating on temporary access roads constructed on existing river bottom. Excavated sediments would be placed in a temporary nearshore dewatering facility. Costs include debris management.

6 Removed sediment would be allowed to passively dewater at the temporary nearshore dewatering area. Assumes one front-end loader operating continuously throughout the dewatering period and laborer/spotter for truck loading, etc.

7 Following sediment dewatering, the dewatered sediment would be loaded into trucks and transported to the landfill.

8 Site restoration includes returning the staging areas and other access points to their pre-construction conditions. This includes removal and disposal of all debris, waste, or site improvements used during construction.

9 Contractor quality control includes electronic GPS sensors on equipment and assumes two workers and a work boat operating full-time throughout the remediation activities of the alternative.

10 Construction monitoring/oversight includes daily oversight of construction activities and is assumed to be conducted during all in-river activities (excluding mobilization/demobilization). The construction monitoring/oversight includes dredge cut survey.

11 Health and safety includes a full-time health and saftey officer on-site during all remedial activities.

12 Engineering fees typically range between 7 to 15% of remediation costs as recommended by the USEPA in Remedial Action Costing Procedures Manual, 600/8-87-049 (USEPA, 1987) and A Guide to Developing and Documenting Cost Estimates During the Feasibility Study, EPA 540-R-00-002 (USEPA, 2000). Based on engineering and design costs for Segment 2, a value of 20% has been used.

13 A contingency allowance has been included to account for unforeseen circumstances or variability in the quantities, labor, or material costs. The contingency typically ranges from 15 to 25% of the remediation costs as recommended by the USEPA (USEPA, 1987 and USEPA, 2000). For purposes of this estimate a value of 25% has been used.

Table C-6
Preliminary Cost Estimate
SMA 5-1 Alternative 3b: Removal (Dry Excavation)
Tittabawassee River Segments 4 & 5 Response Proposal

ITEM NO.	DESCRIPTION	UNIT	NO. OF UNITS	UNIT COST	ESTIMATED COST (Present Day)
1	Pre-Design Investigation	LS	1	$ 5,000	$ 5,000
2	Mobilization/Demobilization	LS	1	$ 32,000	$ 32,000
3	Upland Site Preparation (staging area, on-shore access road, river bank access)	LS	1	$ 58,000	$ 58,000
4	In-river Site Preparation (in-river access roads for installing the sheetpile)	LS	1	$ 160,000	$ 160,000
5	Sheet Pile Costs	SF	11,760	$ 8	$ 94,080
6	Sheet Pile Installation	SF	11,760	$ 8	$ 94,080
7	Dewatering within Sheet Pile Enclosure	LS	1	$ 150,000	$ 150,000
8	Sediment Removal and Handling at Shoreline	CY	5,175	$ 33	$ 170,775
9	Transport and Disposal at Landfill	CY	5,175	$ 44	$ 227,700
10	Sheet Pile Removal	SF	11,760	$ 8	$ 94,080
11	Sheet Pile Decon	SF	11,760	$ 1	$ 11,760
12	Restoration of Access Areas	LS	1	$ 41,000	$ 41,000
13	Contractor Quality Control	MAN-WK	6.0	$ 2,500	$ 15,000
14	Construction Management	MAN-WK	9.0	$ 5,000	$ 45,000
15	Health & Safety	MAN-WK	6.0	$ 2,500	$ 15,000
				Construction Total:	$ 1,213,000
16				Engineering / Design (20%):	$ 242,000
17				Construction Contingency (25%):	$ 302,000
18				Long-Term Monitoring (Present Worth):	$ 28,000
				Total (Present Day):	$ 1,785,000
				Rounded Total (Present Day):	$ 1,790,000

GENERAL NOTES

- All assumption, quantities, and unit prices used in this cost estimate are preliminary for the purposes of the Segments 4 and 5 Response Proposal. Detailed designs and refined cost estimates will be developed during the remedial design phase.
- All costs are provided in present day dollars and all cost expenditures are assumed to occur at the start of construction.
- Work to be conducted 5 days per week, 10 hours per day with 6th day planned for regular maintenance or scheduled make-up.
- All work is expected to be completed within one construction season.
- Real estate costs not included in construction cost estimates.
- CY = Cubic Yard
- SF = Square Feet
- LS = Lump Sum
- MAN-WK = man-week

ASSUMPTIONS

1. Pre-design investigations includes SMA delineation, geotechnical data collection, and other studies necessary to support remedial design.
2. Mobilization/demobilization includes costs to mobilize necessary equipment to the site, labor to ready the equipment for construction operations, and other project start-up costs.
3. Upland site preparation for dry removal includes clearing and grubbing to provide access to the river front from adjacent upland property, construction of staging areas and bank access.
4. In-river site preparation include access roads into river constructed using crane mats placed directly on river bottom.
5. Sheet pile wall to be used to enclose excavation area such that removal can be completed "in the dry." For purposes of this estimate, Dow-owned sheetpile would be used at 1/3 the cost of new sheet pile.
6. Includes installation of sheet pile wall.
7. Excavation area within sheet pile wall enclosure would be dewatered using a system of sumps and pumps to maintain groundwater elevation below the excavation depth for the period of construction.
8. Sediment removal would be performed "in the dry" using mechanical equipment operating on temporary access roads constructed on existing river bottom. Excavated sediments would be placed in a temporary nearshore staging facility for loading and transport to landfill. Costs include debris management.
9. Following sediment removal the sediment would be loaded into trucks and transported to the landfill.
10. Sheet pile walls would be removed from the river.
11. Sheet pile walls would be decontaminated for future use.
12. Site restoration includes returning the staging areas and other access points to their pre-construction conditions. This includes removal and disposal of all debris, waste, or site improvements used during construction.
13. Contractor quality control includes electronic GPS sensors on equipment and assumes two workers operating full-time throughout the remediation activities of the alternative.

14 Construction monitoring/oversight includes daily oversight of construction activities and is assumed to be conducted during all in-river activities (excluding mobilization/demobilization). The construction monitoring/oversight includes dredge cut survey.

15 Health and safety includes a full-time health and saftey officer on-site during all remedial activities.

16 Engineering fees typically range between 7 to 15% of remediation costs as recommended by the USEPA in Remedial Action Costing Procedures Manual, 600/8-87-049 (USEPA, 1987) and A Guide to Developing and Documenting Cost Estimates During the Feasibility Study, EPA 540-R-00-002 (USEPA, 2000). Based on engineering and design costs for Segment 2, a value of 20% has been used.

17 A contingency allowance has been included to account for unforeseen circumstances or variability in the quantities, labor, or material costs. The contingency typically ranges from 15 to 25% of the remediation costs as recommended by the USEPA (USEPA, 1987 and USEPA, 2000). For purposes of this estimate a value of 25% has been used.

Table C-7
Preliminary Cost Estimate
SMA 5-1 Alternative 4a: Removal (Wet Excavation)
Tittabawassee River Segments 4 and 5 Response Proposal

ITEM NO.	DESCRIPTION	UNIT	NO. OF UNITS	UNIT COST	ESTIMATED COST (Present Day)
1	Pre-Design Investigation	LS	1	$ 5,000	$ 5,000
2	Mobilization/Demobilization	LS	1	$ 45,000	$ 45,000
3	Upland Site Preparation (staging area, on-shore access road, river bank access, dewatering area)	LS	1	$ 108,000	$ 108,000
4	In-river Site Preparation (in-river access roads)	LS	1	$ 245,000	$ 245,000
5	Sediment Removal and Handling at Shoreline	CY	3,680	$ 100	$ 368,000
6	Sediment Dewatering & Turbidity Control/Monitoring	CY	3,680	$ 25	$ 92,000
7	Transport and Disposal at Landfill	CY	3,680	$ 55	$ 202,400
8	Gravel Armored Cap	CY	215	$ 175.00	$ 37,703
9	Restoraton of Access Areas	LS	1	$ 66,000	$ 66,000
10	Contractor Quality Control	MAN-WK	6.0	$ 7,500	$ 45,000
11	Construction Management	MAN-WK	9.0	$ 5,000	$ 45,000
12	Health & Safety	MAN-WK	6.0	$ 2,500	$ 15,000
				Construction Total:	$ 1,274,000
13				Engineering / Design (20%):	$ 254,000
14				Construction Contingency (25%):	$ 317,000
15				Long-Term Monitoring (Present Worth):	$ 28,000
16				Cap O&M Program	$ 6,000
				Total (Present Day):	$ 1,879,000
				Rounded Total (Present Day):	$ 1,880,000

GENERAL NOTES

- All assumption, quantities, and unit prices used in this cost estimate are preliminary for the purposes of the Segments 4 and 5 Response Proposal. Detailed designs and refined cost estimates will be developed during the remedial design phase.
- All costs are provided in present day dollars and all cost expenditures are assumed to occur at the start of construction.

- Work to be conducted 5 days per week, 10 hours per day with 6th day planned for regular maintenance or scheduled make-up.
- All work is expected to be completed within one construction season.
- Real estate costs not included in construction cost estimates.
- CY = Cubic Yard
- SF = Square Feet
- LS = Lump Sum
- MAN-WK = man-week

ASSUMPTIONS

1 Pre-design investigations includes SMA delineation, geotechnical data collection, and other studies necessary to support remedial design.

2 Mobilization/demobilization includes costs to mobilize necessary equipment to the site, labor to ready the equipment for construction operations, and other project start-up costs.

3 Upland site preparation for wet removal includes clearing and grubbing to provide access to the river front from adjacent upland property, construction of staging areas, construction of dewatering areas and bank access.

4 In-river site preparation include access roads into river constructed using crane mats placed directly on river bottom.

5 Sediment removal would be performed "in the wet" using mechanical equipment operating on temporary access roads constructed on existing river bottom. Excavated sediments would be placed in a temporary nearshore dewatering facility. Costs include debris management.

6 Removed sediment would be allowed to passively dewater at the temporary nearshore dewatering area. Assumes one front-end loader operating continuously throughout the dewatering period and laborer/spotter for truck loading, etc.

7 Following sediment dewatering, the dewatered sediment would be loaded into trucks and transported to the landfill.

8 Site restoration includes returning the staging areas and other access points to their pre-construction conditions. This includes removal and disposal of all debris, waste, or site improvements used during construction.

9 Contractor quality control includes electronic GPS sensors on equipment and assumes two workers and a work boat operating full-time throughout the remediation activities of the alternative.

10 Construction monitoring/oversight includes daily oversight of construction activities and is assumed to be conducted during all in-river activities (excluding mobilization/demobilization). The construction monitoring/oversight includes dredge cut survey.

11 Health and safety includes a full-time health and saftey officer on-site during all remedial activities.

12 Engineering fees typically range between 7 to 15% of remediation costs as recommended by the USEPA in Remedial Action Costing Procedures Manual, 600/8-87-049 (USEPA, 1987) and A Guide to Developing and Documenting Cost Estimates During the Feasibility Study, EPA 540-R-00-002 (USEPA, 2000). Based on engineering and design costs for Segment 2, a value of 20% has been used.

13 A contingency allowance has been included to account for unforeseen circumstances or variability in the quantities, labor, or material costs. The contingency typically ranges from 15 to 25% of the remediation costs as recommended by the USEPA (USEPA, 1987 and USEPA, 2000). For purposes of this estimate a value of 25% has been used.

Table C-8
Preliminary Cost Estimate
SMA 5-1 Alternative 4b: Removal (Dry Excavation)
Tittabawassee River Segments 4 & 5 Response Proposal

ITEM NO.	DESCRIPTION	UNIT	NO. OF UNITS	UNIT COST	ESTIMATED COST (Present Day)
1	Pre-Design Investigation	LS	1	$ 5,000	$ 5,000
2	Mobilization/Demobilization	LS	1	$ 32,000	$ 32,000
3	Upland Site Preparation (staging area, on-shore access road, river bank access)	LS	1	$ 58,000	$ 58,000
4	In-river Site Preparation (in-river access roads for installing the sheetpile)	LS	1	$ 145,000	$ 145,000
5	Sheet Pile Costs	SF	8,200	$ 8	$ 65,600
6	Sheet Pile Installation	SF	8,200	$ 8	$ 65,600
7	Dewatering within Sheet Pile Enclosure	LS	1	$ 135,000	$ 135,000
8	Sediment Removal and Handling at Shoreline	CY	3,680	$ 33	$ 121,440
9	Transport and Disposal at Landfill	CY	3,680	$ 44	$ 161,920
10	Sheet Pile Removal	SF	8,200	$ 8	$ 61,500
11	Sheet Pile Decon	SF	8,200	$ 1	$ 8,200
12	Gravel Armored Cap	CY	215	$ 175.00	$ 37,703
13	Restoration of Access Areas	LS	1	$ 41,000	$ 41,000
14	Contractor Quality Control	MAN-WK	6.0	$ 2,500	$ 15,000
15	Construction Management	MAN-WK	9.0	$ 5,000	$ 45,000
16	Health & Safety	MAN-WK	6.0	$ 2,500	$ 15,000
				Construction Total:	$ 1,013,000
17				Engineering / Design (20%):	$ 202,000
18				Construction Contingency (25%):	$ 252,000
19				Long-Term Monitoring (Present Worth):	$ 28,000
20				Cap O&M Program	$ 6,000
				Total (Present Day):	$ 1,501,000
				Rounded Total (Present Day):	$ 1,510,000

GENERAL NOTES

- All assumption, quantities, and unit prices used in this cost estimate are preliminary for the purposes of the Segments 4 and 5 Response Proposal. Detailed designs and refined cost estimates will be developed during the remedial design phase.
- All costs are provided in present day dollars and all cost expenditures are assumed to occur at the start of construction.
- Work to be conducted 5 days per week, 10 hours per day with 6th day planned for regular maintenance or scheduled make-up.
- All work is expected to be completed within one construction season.
- Real estate costs not included in construction cost estimates.
- CY = Cubic Yard
- SF = Square Feet
- LS = Lump Sum
- MAN-WK = man-week

ASSUMPTIONS

1. Pre-design investigations includes SMA delineation, geotechnical data collection, and other studies necessary to support remedial design.
2. Mobilization/demobilization includes costs to mobilize necessary equipment to the site, labor to ready the equipment for construction operations, and other project start-up costs.
3. Upland site preparation for dry removal includes clearing and grubbing to provide access to the river front from adjacent upland property, construction of staging areas and bank access.
4. In-river site preparation include access roads into river constructed using crane mats placed directly on river bottom.
5. Sheet pile wall to be used to enclose excavation area such that removal can be completed "in the dry." For purposes of this estimate, Dow-owned sheetpile would be used at 1/3 the cost of new sheet pile.
6. Includes installation of sheet pile wall.
7. Excavation area within sheet pile wall enclosure would be dewatered using a system of sumps and pumps to maintain groundwater elevation below the excavation depth for the period of construction.
8. Sediment removal would be performed "in the dry" using mechanical equipment operating on temporary access roads constructed on existing river bottom. Excavated sediments would be placed in a temporary nearshore staging facility for loading and transport to landfill. Costs include debris management.
9. Following sediment removal the sediment would be loaded into trucks and transported to the landfill.
10. Sheet pile walls would be removed from the river.
11. Sheet pile walls would be decontaminated for future use.
12. Site restoration includes returning the staging areas and other access points to their pre-construction conditions. This includes removal and disposal of all debris, waste, or site improvements used during construction.
13. Contractor quality control includes electronic GPS sensors on equipment and assumes two workers operating full-time throughout the remediation activities of the alternative.

14 Construction monitoring/oversight includes daily oversight of construction activities and is assumed to be conducted during all in-river activities (excluding mobilization/demobilization). The construction monitoring/oversight includes dredge cut survey.

15 Health and safety includes a full-time health and saftey officer on-site during all remedial activities.

16 Engineering fees typically range between 7 to 15% of remediation costs as recommended by the USEPA in Remedial Action Costing Procedures Manual, 600/8-87-049 (USEPA, 1987) and A Guide to Developing and Documenting Cost Estimates During the Feasibility Study, EPA 540-R-00-002 (USEPA, 2000). Based on engineering and design costs for Segment 2, a value of 20% has been used.

17 A contingency allowance has been included to account for unforeseen circumstances or variability in the quantities, labor, or material costs. The contingency typically ranges from 15 to 25% of the remediation costs as recommended by the USEPA (USEPA, 1987 and USEPA, 2000). For purposes of this estimate a value of 25% has been used.

Table C-9
Preliminary Cost Estimate
SMA 5-2 Alternative 2a: In-Situ Containment (CCS Cap)
Tittabawassee River Segments 4 and 5 Response Proposal

ITEM NO.	DESCRIPTION	UNIT	NO. OF UNITS	UNIT COST	ESTIMATED COST (Present Day)
1	Pre-Design Investigation	LS	1	$ 5,000	$ 5,000
2	Mobilization/Demobilization	LS	1	$ 5,000	$ 5,000
3	Upland Site Preparation (staging area, on-shore access road, river bank access)	LS	1	$ 5,000	$ 5,000
4	Cellular Confinement System: Materials Purchase	SF	31,185	$ 2.85	$ 88,877
5	Cellular Confinement System Installation	SF	31,185	$ 1.20	$ 37,422
6	Restoration of Access Areas	LS	1	$ 7,500	$ 7,500
7	Contractor Quality Control	MAN-WK	1.0	$ 2,500	$ 2,500
8	Construction Monitoring and Oversight	MAN-WK	3.0	$ 5,000	$ 15,000
9	Health & Safety	MAN-WK	2.0	$ 2,500	$ 5,000
				Construction Total:	$ 171,000
10				Engineering / Design (20%):	$ 33,000
11				Construction Contingency (25%):	$ 42,000
12				Long-Term Monitoring (Present Worth):	$ 28,000
13				Cap O&M Program	$ 6,000
				Total (Present Day):	$ 280,000
				Rounded Total (Present Day):	$ 280,000

GENERAL NOTES

- All assumption, quantities, and unit prices used in this cost estimate are preliminary for the purposes of the Segments 4 and 5 Response Proposal. Detailed designs and refined cost estimates will be developed during the remedial design phase.
- All costs are provided in present day dollars and all cost expenditures are assumed to occur at the start of construction.
- Work to be conducted 5 days per week, 10 hours per day with 6th day planned for regular maintenance or scheduled make-up.
- All work is expected to be completed within one construction season.
- Real estate costs not included in construction cost estimates.
- CY = Cubic Yard
- SF = Square Feet
- LS = Lump Sum
- MAN-WK = man-week

ASSUMPTIONS

1. Pre-design investigations includes SMA delineation, geotechnical data collection, and other studies necessary to support remedial design.
2. Mobilization/demobilization includes costs to mobilize necessary equipment to the site, labor to ready the equipment for construction operations, and other project start-up costs.
3. Site preparation for CCS capping includes minor clearing and grubbing to provide access to the river front from adjacent upland property if owned by Dow. If adjacent property is not owned by Dow, site preparation may be at closest Dow property with provisions to transport material, labor, and equipment to remediation area.
4. Isolation cap would consist of a cellular confinement system (CCS). Materials purchase includes CCS and all anchoring systems necessary for installation, as well as armor stone for edging.
5. CCS cap installation includes all labor and equipment necessary to install cap. In water depths greater than approximately 4 feet, this may involve the sue of divers for positioning and anchoring.
6. Site restoration includes returning the staging areas and other access points to their pre-construction conditions. This includes removal and disposal of all debris, waste, or site improvements used during construction.
7. Contractor quality control includes electronic GPS sensors on equipment and assumes two workers and a work boat operating full-time throughout the remediation activities of the alternative.
8. Construction monitoring/oversight includes daily oversight of construction activities and is assumed to be conducted during all in-river activities (excluding mobilization/demobilization). The construction monitoring/oversight includes cap thickness verification sampling and surveying.
9. Health and safety includes a full-time health and saftey officer on-site during all remedial activities.
10. Engineering fees typically range between 7 to 15% of remediation costs as recommended by the USEPA in Remedial Action Costing Procedures Manual, 600/8-87-049 (USEPA, 1987) and A Guide to Developing and Documenting Cost Estimates During the Feasibility Study, EPA 540-R-00-002 (USEPA, 2000). Based on engineering and design costs for Segment 2, a value of 20% has been used.
11. A contingency allowance has been included to account for unforeseen circumstances or variability in the quantities, labor, or material costs. The contingency typically ranges from 15 to 25% of the remediation costs as recommended by the USEPA (USEPA, 1987 and USEPA, 2000). For purposes of this estimate a value of 25% has been used.
12. The long-term monitoring program is assumed to include surface sediment sampling, and bathymetric surveying. A 5-year review of the long-term monitoring program would be completed throughout the program to determine if the long-term monitoring and maintenance program should be modified. For the purposes of this estimate, it has been assumed that the long-term monitoring program would be conducted for a period of 30 years on a 5-year recurrence interval. The estimated cost for the long-term monitoring program was calculated using the present worth analysis process outlined by the USEPA (USEPA, July 2000). A discount rate of 7% was used for the present worth calculation and expenditures are assumed to occur at the start of construction.
13. The cap maintenance program is assumed to include cap maintenance activities (as necessary). For the purposes of this estimate, the cost of the cap maintenance program was calculated assuming that approximately 10% of the capping area requires maintenance over a period of 30 years (e.g. 2.5% of the area at 4 events over 30 years). The estimated cost for the long-term cap maintenance program was calculated using the present worth analysis process outlined by the USEPA (USEPA, July 2000). A discount rate of 7% was used for the present worth calculation and expenditures are assumed to occur at the start of construction.

Table C-10
Preliminary Cost Estimate
SMA 5-2 Alternative 2b: In-Situ Containment (Armored Cap)
Tittabawassee River Segments 4 and 5 Response Proposal

ITEM NO.	DESCRIPTION	UNIT	NO. OF UNITS	UNIT COST	ESTIMATED COST (Present Day)
1	Pre-Design Investigation	LS	1	$ 5,000	$ 5,000
2	Mobilization/Demobilization	LS	1	$ 32,000	$ 32,000
3	Upland Site Preparation (staging area, on-shore access road, river bank access)	LS	1	$ 60,000	$ 60,000
4	In-river Site Preparation (in-river access roads)	LS	1	$ 180,000	$ 180,000
5	Gravel Armored Cap	CY	770	$ 175.00	$ 134,750
6	Restoration of Access Areas	LS	1	$ 42,000	$ 42,000
7	Contractor Quality Control/Site Safety	MAN-WK	3.0	$ 2,500	$ 7,500
8	Construction Management	MAN-WK	6.0	$ 5,000	$ 30,000
9	Health & Safety	MAN-WK	3.0	$ 2,500	$ 7,500
				Construction Total:	$ 499,000
10				Engineering / Design (20%):	$ 99,000
11				Construction Contingency (25%):	$ 123,000
12				Long-Term Monitoring (Present Worth):	$ 28,000
13				Cap O&M Program	$ 10,000
				Total (Present Day):	$ 759,000
				Rounded Total (Present Day):	$ 760,000

GENERAL NOTES

- All assumption, quantities, and unit prices used in this cost estimate are preliminary for the purposes of the Segments 4 and 5 Response Proposal. Detailed designs and refined cost estimates will be developed during the remedial design phase.
- All costs are provided in present day dollars and all cost expenditures are assumed to occur at the start of construction.
- Work to be conducted 5 days per week, 10 hours per day with 6th day planned for regular maintenance or scheduled make-up.
- All work is expected to be completed within one construction season.
- Real estate costs not included in construction cost estimates.
- CY = Cubic Yard
- LS = Lump Sum
- MAN-WK = man-week

ASSUMPTIONS

1 Pre-design investigations includes SMA delineation, geotechnical data collection, and other studies necessary to support remedial design.

2 Mobilization/demobilization includes costs to mobilize necessary equipment to the site, labor to ready the equipment for construction operations, and other project start-up costs.

3 Upland site preparation for armored capping includes clearing and grubbing to provide access to the river front from adjacent upland property, construction of staging areas and bank access.

4 In-river site preparation include access roads into river constructed using crane mats placed directly on river bottom.

5 Isolation cap would consist of a minimum 6-inch-thick gravel armor layer. Includes purchase and placement using mechanical equipment.

6 Site restoration includes returning the staging areas and other access points to their pre-construction conditions. This includes removal and disposal of all debris, waste, or site improvements used during construction.

7 Contractor quality control includes electronic GPS sensors on equipment and assumes two workers and a work boat operating full-time throughout the remediation activities of the alternative.

8 Construction monitoring/oversight includes daily oversight of construction activities and is assumed to be conducted during all in-river activities (excluding mob/demob). The construction monitoring/oversight includes cap thickness verification sampling and surveying.

9 Health and safety includes a full-time health and saftey officer on-site during all remedial activities.

10 Engineering fees typically range between 7 to 15% of remediation costs as recommended by the USEPA in Remedial Action Costing Procedures Manual, 600/8-87-049 (USEPA, 1987) and A Guide to Developing and Documenting Cost Estimates During the Feasibility Study, EPA 540-R-00-002 (USEPA, 2000). Based on engineering and design costs for Segment 2, a value of 20% has been used.

11 A contingency allowance has been included to account for unforeseen circumstances or variability in the quantities, labor, or material costs. The contingency typically ranges from 15 to 25% of the remediation costs as recommended by the USEPA (USEPA, 1987 and USEPA, 2000). For purposes of this estimate a value of 25% has been used.

12 The long-term monitoring program is assumed to include surface sediment sampling, and bathymetric surveying. A 5-year review of the long-term monitoring program would be completed throughout the program to determine if the long-term monitoring and maintenance program should be modified. For the purposes of this estimate, it has been assumed that the long-term monitoring program would be conducted for a period of 30 years on a 5-year recurrence interval. The estimated cost for the long-term monitoring program was calculated using the present worth analysis process outlined by the USEPA (USEPA, July 2000). A discount rate of 7% was used for the present worth calculation and expenditures are assumed to occur at the start of construction.

13 The cap maintenance program is assumed to include cap maintenance activities (as necessary). For the purposes of this estimate, the cost of the cap maintenance program was calculated assuming that approximately 10% of the capping area requires maintenance over a period of 30 years (e.g. 2.5% of the area at 4 events over 30 years). The estimated cost for the long-term cap maintenance program was calculated using the present worth analysis process outlined by the USEPA (USEPA, July 2000). A discount rate of 7% was used for the present worth calculation and expenditures are assumed to occur at the start of construction.

Table C-11
Preliminary Cost Estimate
SMA 5-2 Alternative 3a: Removal (Wet Excavation)
Tittabawassee River Segments 4 and 5 Response Proposal

ITEM NO.	DESCRIPTION	UNIT	NO. OF UNITS	UNIT COST	ESTIMATED COST (Present Day)
1	Pre-Design Investigation	LS	1	$ 5,000	$ 5,000
2	Mobilization/Demobilization	LS	1	$ 45,000	$ 45,000
3	Upland Site Preparation (staging area, on-shore access road, river bank access, dewatering area)	LS	1	$ 110,000	$ 110,000
4	In-river Site Preparation (in-river access roads)	LS	1	$ 280,000	$ 280,000
5	Sediment Removal and Handling at Shoreline	CY	7,130	$ 100	$ 713,000
6	Sediment Dewatering & Turbidity Control/Monitoring	CY	7,130	$ 25	$ 178,250
7	Transport and Disposal at Landfill	CY	7,130	$ 55	$ 392,150
8	Restoraton of Access Areas	LS	1	$ 42,000	$ 42,000
9	Contractor Quality Control	MAN-WK	8.0	$ 7,500	$ 60,000
10	Construction Management	MAN-WK	10.0	$ 5,000	$ 50,000
11	Health & Safety	MAN-WK	8.0	$ 2,500	$ 20,000
				Construction Total:	$ 1,895,000
12				Engineering / Design (20%):	$ 378,000
13				Construction Contingency (25%):	$ 473,000
				Total (Present Day):	$ 2,746,000
				Rounded Total (Present Day):	$ 2,750,000

GENERAL NOTES

- All assumption, quantities, and unit prices used in this cost estimate are preliminary for the purposes of the Segments 4 and 5 Response Proposal. Detailed designs and refined cost estimates will be developed during the remedial design phase.
- All costs are provided in present day dollars and all cost expenditures are assumed to occur at the start of construction.
- Work to be conducted 5 days per week, 10 hours per day with 6th day planned for regular maintenance or scheduled make-up.
- All work is expected to be completed within one construction season.

- Real estate costs not included in construction cost estimates.
- CY = Cubic Yard
- LS = Lump Sum
- MAN-WK = man-week

ASSUMPTIONS

1 Pre-design investigations includes SMA delineation, geotechnical data collection, and other studies necessary to support remedial design.

2 Mobilization/demobilization includes costs to mobilize necessary equipment to the site, labor to ready the equipment for construction operations, and other project start-up costs.

3 Upland site preparation for wet removal includes clearing and grubbing to provide access to the river front from adjacent upland property, construction of staging areas, construction of dewatering areas and bank access.

4 In-river site preparation include access roads into river constructed using crane mats placed directly on river bottom.

5 Sediment removal would be performed "in the wet" using mechanical equipment operating on temporary access roads constructed on existing river bottom. Excavated sediments would be placed in a temporary nearshore dewatering facility. Costs include debris management.

6 Removed sediment would be allowed to passively dewater at the temporary nearshore dewatering area. Assumes one front-end loader operating continuously throughout the dewatering period and laborer/spotter for truck loading, etc.

7 Following sediment dewatering, the dewatered sediment would be loaded into trucks and transported to the landfill.

8 Site restoration includes returning the staging areas and other access points to their pre-construction conditions. This includes removal and disposal of all debris, waste, or site improvements used during construction.

9 Contractor quality control includes electronic GPS sensors on equipment and assumes two workers and a work boat operating full-time throughout the remediation activities of the alternative.

10 Construction monitoring/oversight includes daily oversight of construction activities and is assumed to be conducted during all in-river activities (excluding mob/demob). The construction monitoring/oversight includes dredge cut survey.

11 Health and safety includes a full-time health and saftey officer on-site during all remedial activities.

12 Engineering fees typically range between 7 to 15% of remediation costs as recommended by the USEPA in Remedial Action Costing Procedures Manual, 600/8-87-049 (USEPA, 1987) and A Guide to Developing and Documenting Cost Estimates During the Feasibility Study, EPA 540-R-00-002 (USEPA, 2000). Based on engineering and design costs for Segment 2, a value of 20% has been used.

13 A contingency allowance has been included to account for unforeseen circumstances or variability in the quantities, labor, or material costs. The contingency typically ranges from 15 to 25% of the remediation costs as recommended by the USEPA (USEPA, 1987 and USEPA, 2000). For purposes of this estimate a value of 25% has been used.

Table C-12
Preliminary Cost Estimate
SMA 5-2 Alternative 3b: Removal (Dry Excavation)
Tittabawassee River Segments 4 and 5 Response Proposal

ITEM NO.	DESCRIPTION	UNIT	NO. OF UNITS	UNIT COST	ESTIMATED COST (Present Day)
1	Pre-Design Investigation	LS	1	$ 5,000	$ 5,000
2	Mobilization/Demobilization	LS	1	$ 32,000	$ 32,000
3	Upland Site Preparation (staging area, on-shore access road, river bank access)	LS	1	$ 60,000	$ 60,000
4	In-river Site Preparation (in-river access roads for installing the sheetpile)	LS	1	$ 180,000	$ 180,000
5	Sheet Pile Costs	SF	16,800	$ 8	$ 134,400
6	Sheet Pile Installation	SF	16,800	$ 8	$ 134,400
7	Dewatering within Sheet Pile Enclosure	LS	1	$ 175,000	$ 175,000
8	Sediment Removal and Handling at Shoreline	CY	7,130	$ 33	$ 235,290
9	Transport and Disposal at Landfill	CY	7,130	$ 44	$ 313,720
10	Sheet Pile Removal	SF	16,800	$ 8	$ 134,400
11	Sheet Pile Decon	SF	16,800	$ 1	$ 16,800
12	Restoration of Access Areas	LS	1	$ 42,000	$ 42,000
13	Contractor Quality Control	MAN-WK	7.0	$ 2,500	$ 17,500
14	Construction Management	MAN-WK	9.0	$ 5,000	$ 45,000
15	Health & Safety	MAN-WK	7.0	$ 2,500	$ 17,500
				Construction Total:	$ 1,543,000
16				Engineering / Design (20%):	$ 308,000
17				Construction Contingency (25%):	$ 385,000
				Total (Present Day):	$ 2,236,000
				Rounded Total (Present Day):	$ 2,240,000

GENERAL NOTES

- All assumption, quantities, and unit prices used in this cost estimate are preliminary for the purposes of the Segments 4 and 5 Response Proposal. Detailed designs and refined cost estimates will be developed during the remedial design phase.
- All costs are provided in present day dollars and all cost expenditures are assumed to occur at the start of construction.
- Work to be conducted 5 days per week, 10 hours per day with 6th day planned for regular maintenance or scheduled make-up.
- All work is expected to be completed within one construction season.
- Real estate costs not included in construction cost estimates.
- CY = Cubic Yard
- SF = Square Feet
- LS = Lump Sum
- MAN-WK = man-week

ASSUMPTIONS

1. Pre-design investigations includes SMA delineation, geotechnical data collection, and other studies necessary to support remedial design.
2. Mobilization/demobilization includes costs to mobilize necessary equipment to the site, labor to ready the equipment for construction operations, and other project start-up costs.
3. Upland site preparation for dry removal includes clearing and grubbing to provide access to the river front from adjacent upland property, construction of staging areas and bank access.
4. In-river site preparation include access roads into river constructed using crane mats placed directly on river bottom.
5. Sheet pile wall to be used to enclose excavation area such that removal can be completed "in the dry." For purposes of this estimate, Dow-owned sheetpile would be used at 1/3 the cost of new sheet pile.
6. Includes installation of sheet pile wall.
7. Excavation area within sheet pile wall enclosure would be dewatered using a system of sumps and pumps to maintain groundwater elevation below the excavation depth for the period of construction.
8. Sediment removal would be performed "in the dry" using mechanical equipment operating on temporary access roads constructed on existing river bottom. Excavated sediments would be placed in a temporary nearshore staging facility for loading and transport to landfill. Costs include debris management.
9. Following sediment removal the sediment would be loaded into trucks and transported to the landfill.
10. Sheet pile walls would be removed from the river.
11. Sheet pile walls would be decontaminated for future use.
12. Site restoration includes returning the staging areas and other access points to their pre-construction conditions. This includes removal and disposal of all debris, waste, or site improvements used during construction.
13. Contractor quality control includes electronic GPS sensors on equipment and assumes two workers operating full-time throughout the remediation activities of the alternative.
14. Construction monitoring/oversight includes daily oversight of construction activities and is assumed to be conducted during all in-river activities (excluding mobilization/demobilization). The construction monitoring/oversight includes dredge cut survey.
15. Health and safety includes a full-time health and saftey officer on-site during all remedial activities.
16. Engineering fees typically range between 7 to 15% of remediation costs as recommended by the USEPA in Remedial Action Costing Procedures Manual, 600/8-87-049 (USEPA, 1987) and A Guide to Developing and Documenting Cost Estimates During the Feasibility Study, EPA 540-R-00-002 (USEPA, 2000). Based on engineering and design costs for Segment 2, a value of 20% has been used.
17. A contingency allowance has been included to account for unforeseen circumstances or variability in the quantities, labor, or material costs. The contingency typically ranges from 15 to 25% of the remediation costs as recommended by the USEPA (USEPA, 1987 and USEPA, 2000). For purposes of this estimate a value of 25% has been used.

Table C-13
BMA Removal Cost Estimate
Tittabawassee River Segments 4 and 5 Response Proposal

Item No.	Remedial Tasks/ Treatment Options	Unit	# of Units/100 feet	Unit Cost	Fixed Costs	Costs per 100 feet
Fixed Costs						
1	Predesign Investigation	fx	1	$10,000	$10,000	
2	Mobilization/Demobilization	fx	1	$10,000	$10,000	
3	Site Access, Staging, etc.	fx	1	$50,000	$50,000	
4	Staging Area Restoration	fx	1	$5,000	$5,000	
Variable Costs						
5	Tree Removal	Trees	17	$400		$6,800
6	Excavation and Handling	CY	333	$245		$81,585
7	Transportation and Disposal	CY	333	$31		$10,256
8	Restoration	SY	56	$83		$4,600
				Subtotal	$75,000	$103,241
9				Engineering Design (20%)	$15,000	$20,648
10				Heath and Safety and Construction Management (10%)	$7,500	$10,324
11				Construction Contingency (25%)	$18,750	$25,810
12				Future Monitoring (present day costs)		--
13				Future Maintenance (present day costs)		--
				Total	**$116,250**	**$160,024**
				Combined Total		**$276,274**

GENERAL NOTES

FX = Fixed costs

CY = Cubic Yard

SY = Square Yard

Total combined costs are based on a 100 foot long bank with a 15 foot bank face

ASSUMPTIONS

1 Pre-design investigations includes BMA delineation, data collection, and other studies necessary to support remedial design.

2 Mobilization/demobilization includes costs to mobilize necessary equipment to the site, labor to ready the equipment for construction operations, and other project start-up costs.

3 Site preparation and site access includes minor clearing and grubbing to provide access to BMA if owned by Dow. If property is not owned by Dow, site preparation may include adding material for roads and work areas.

4 Assume 17 trees to be removed per 100 foot length of bank removal.

5 Removal assumes 6 foot average depth across bank face.

6 Assume transport and disposal to regional landfill.

7 Restoration includes cost for revegetating bank after removal. Staging area restoration includes returning the staging areas and other access points to their pre-construction conditions. This includes removal and disposal of all debris, waste, or site improvements used during construction.

8 Engineering fees typically range between 7 to 15% of remediation costs as recommended by the USEPA in Remedial Action Costing Procedures Manual, 600/8-87-049 (USEPA, 1987) and A Guide to Developing and Documenting Cost Estimates During the Feasibility Study, EPA 540-R-00-002 (USEPA, 2000). Based on engineering and design costs for Segment 2, a value of 20% has been used.

9 Health and safety includes a full-time health and safety officer on-site during all remedial activities.

10 A contingency allowance has been included to account for unforeseen circumstances or variability in the quantities, labor, or material costs. The contingency typically ranges from 15 to 25% of the remediation costs as recommended by the USEPA (USEPA, 1987 and USEPA, 2000). For purposes of this estimate a value of 25% has been used.

11 No future monitoring costs are anticipated.

12 No future maintenance costs are anticipated.

Table C-14
BMA Stabilization Cost Estimate
Tittabawassee River Segments 4 and 5 Response Proposal

Item #	Remedial Tasks/ Treatment Options	Unit	# of Units/100 feet	Unit Cost	Fixed Costs	Total Cost
	Fixed Costs					
1	Predesign Investigation	fx	1	$5,000	$5,000	
2	Mobilization/Demobilization	fx	1	$10,000	$10,000	
3	Site Access, Staging, etc.	fx	1	$25,000	$25,000	
4	Staging Area Restoration	fx	1	$2,500	$2,500	
	Variable Costs					
5	Site Preparation	LF	100	$16		$1,600
6	Canopy Management	LF	100	$50		$5,000
	Stabilization Treatments *(One or more of the below treatments may be applied to the BMA, but it is unlikely all treatments would be applied at the same time. The below estimate represents what may be expected on average per 100 ft of bank based on experiences in Reach M, N, O pilot studies and Segment 2 BMAs)*					
7	Bank Reshaping	LF	15	$57		$855
8	Toe Protection	LF	65	$33		$2,145
9	Geoweb	LF	40	$59		$2,360
11	Envirolok Wall	LF	5	$1,111		$5,555
12	Hydroseed	LF	100	$4		$400
13	Live Planting	LF	100	$20		$2,000
14	Enkamat	LF	60	$32		$1,920
15	Riprap	LF	5	$155		$775
16	Coconut blanket	LF	100	$9		$930
				Stabilization Treatments Subtotal		**$16,940**
				Subtotal	$42,500	$23,540
17				Engineering Design (20%)	$8,500	$4,708
18				Heath and Safety and Construction Management (10%)	$4,250	$2,354
19				Construction Contingency (25%)	$10,625	$5,885
20				30 Years Future Monitoring and Maintenance (present day costs)		$15,000
				Totals	**$65,875**	**$51,487**
				Combined Total		**$117,362**

General Notes:

FX = Fixed costs

LF = Linear Feet

CY = Cubic Yard

Total combined costs are based on a 100 foot long band with a 15 foot bank face

Item #	Assumptions
1	Pre-design investigations includes BMA delineation, data collection, and other studies necessary to support remedial design.
2	Mobilization/demobilization includes costs to mobilize necessary equipment to the site, labor to ready the equipment for construction operations, and other project start-up costs.
3	Site access includes minor clearing and grubbing to provide access to BMA and may include adding material for roads and work areas.
4	Site preparation includes clearing and grubbing.
5	Cost based on selective tree removal and trimming to provide more light to the bank.
6	Costs based on soil removal, transportation, landfill and topsoil cover.
7	Cost based on installing stone along the toe of the bank.
8	Costs based on geoweb installed and filled with soil
9	Assumes these are small Envirolock installations with no major excavation of rock foundations.
10	Costs based on Reach M, N, and O pilot projects, and Segment 2 BMAs.
11	Cost based on installing an average of 10 live plugs per linear foot.
12	Cost based on installing the installation of Engamat and filling with topsoil.
13	Health and safety includes a full-time health and safety officer on-site during all remedial activities.
14	Engineering fees typically range between 7 to 15% of remediation costs as recommended by the USEPA in Remedial Action Costing Procedures Manual, 600/8-87-049 (USEPA, 1987) and A Guide to Developing and Documenting Cost Estimates During the Feasibility Study, EPA 540-R-00-002 (USEPA, 2000). Based on engineering and design costs for Segment 2, a value of 20% has been used.
15	A contingency allowance has been included to account for unforeseen circumstances or variability in the quantities, labor, or material costs. The contingency typically ranges from 15 to 25% of the remediation costs as recommended by the USEPA (USEPA, 1987 and USEPA, 2000). For purposes of this estimate a value of 25% has been used.
16	Monitoring consists of monitoring for physical changes on an annual basis for 30 years. Monitoring and maintenance costs assume a unit rate of $500 per 100 linear ft per 30 years (present day costs).

Appendix A1

In-channel Sediment Analytical Chemistry Data

Appendix A1: Segment 4 and Segment 5 In-Channel Sediment Analytical Chemistry Data

Notes:

Coordinates displayed are NAD83 Michigan State Plane (International Feet)

Non-detected results having qualifiers “U” or “UJ” are presented without modification. Result values for these samples are represented by the detection limit.

CAS # Chemical Abstracting Service Number – Unique identification number for each chemical

Qualifier:

B	Analyte detected in method blank
D	Analysis performed at a secondary dilution or concentration
J	The analyte was positively identified; however, the associated numerical value is the approximate concentration of the analyte in the sample.
U	The compound was analyzed for, but not detected above the detection limit. The adjacent result represents the detection limit.
UJ	The analyte was not detected above the detection limit. The adjacent detection limit in the result column is approximate.

Units:

g	gram
mg/kg	milligram per kilogram
mg/l	milligram per liter
ng/kg	nanogram per kilogram
pg/g	pictogram per gram
ppt	part per trillion

Sample ID	Easting	Northing	Sample Date	Start Depth (feet)	End Depth (feet)	CAS #	Chemical Name	Result	Qualifier	Unit
RBB-604+00-IC132-0.0-0.5	13192028.5	728272.0711	08/20/2008	0	0.5	1746-01-6	2,3,7,8-TETRACHLORODIBENZO-P-DIOXIN	2	UJ	ng/kg
RBB-604+00-IC132-0.0-0.5	13192028.5	728272.0711	08/20/2008	0	0.5	51207-31-9	2,3,7,8-TETRACHLORODIBENZOFURAN	16		ng/kg
RBB-604+00-IC132-0.0-0.5	13192028.5	728272.0711	08/20/2008	0	0.5	57117-31-4	2,3,4,7,8-PENTACHLORODIBENZOFURAN	2	UJ	ng/kg
RBB-604+00-IC132-0.0-0.5	13192028.5	728272.0711	08/20/2008	0	0.5	57117-41-6	1,2,3,7,8-PENTACHLORODIBENZOFURAN	2	UJ	ng/kg
RBB-604+00-IC132-0.0-0.5	13192028.5	728272.0711	08/20/2008	0	0.5	ETEQ	ETEQ	5	U	ppt
RBB-604+00-IC132-0.0-0.5	13192028.5	728272.0711	08/20/2008	0	0.5	HXCDD-HXCDF	1,2,3,4,7,8-Hexachlorodibenzofuran + 1,2,3,6,7,8-Hexachlorodibenzofuran	4	J	ng/kg
RBB-604+00-IC132-0.5-1.0	13192028.5	728272.0711	08/20/2008	0.5	1	1746-01-6	2,3,7,8-TETRACHLORODIBENZO-P-DIOXIN	2	J	ng/kg
RBB-604+00-IC132-0.5-1.0	13192028.5	728272.0711	08/20/2008	0.5	1	51207-31-9	2,3,7,8-TETRACHLORODIBENZOFURAN	41		ng/kg
RBB-604+00-IC132-0.5-1.0	13192028.5	728272.0711	08/20/2008	0.5	1	57117-31-4	2,3,4,7,8-PENTACHLORODIBENZOFURAN	6	J	ng/kg
RBB-604+00-IC132-0.5-1.0	13192028.5	728272.0711	08/20/2008	0.5	1	57117-41-6	1,2,3,7,8-PENTACHLORODIBENZOFURAN	7	J	ng/kg
RBB-604+00-IC132-0.5-1.0	13192028.5	728272.0711	08/20/2008	0.5	1	ETEQ	ETEQ	10		ppt
RBB-604+00-IC132-0.5-1.0	13192028.5	728272.0711	08/20/2008	0.5	1	HXCDD-HXCDF	1,2,3,4,7,8-Hexachlorodibenzofuran + 1,2,3,6,7,8-Hexachlorodibenzofuran	11	J	ng/kg
RBB-604+00-IC132-1.0-2.2	13192028.5	728272.0711	08/20/2008	1	2.2	1746-01-6	2,3,7,8-TETRACHLORODIBENZO-P-DIOXIN	2	UJ	ng/kg
RBB-604+00-IC132-1.0-2.2	13192028.5	728272.0711	08/20/2008	1	2.2	51207-31-9	2,3,7,8-TETRACHLORODIBENZOFURAN	25		ng/kg
RBB-604+00-IC132-1.0-2.2	13192028.5	728272.0711	08/20/2008	1	2.2	57117-31-4	2,3,4,7,8-PENTACHLORODIBENZOFURAN	5	J	ng/kg
RBB-604+00-IC132-1.0-2.2	13192028.5	728272.0711	08/20/2008	1	2.2	57117-41-6	1,2,3,7,8-PENTACHLORODIBENZOFURAN	2	UJ	ng/kg
RBB-604+00-IC132-1.0-2.2	13192028.5	728272.0711	08/20/2008	1	2.2	ETEQ	ETEQ	5	U	ppt
RBB-604+00-IC132-1.0-2.2	13192028.5	728272.0711	08/20/2008	1	2.2	HXCDD-HXCDF	1,2,3,4,7,8-Hexachlorodibenzofuran + 1,2,3,6,7,8-Hexachlorodibenzofuran	9	J	ng/kg
RBB-604+00-IC132-11.2-13.4	13192028.5	728272.0711	08/20/2008	11.2	13.4	1746-01-6	2,3,7,8-TETRACHLORODIBENZO-P-DIOXIN	2.5	UJ	ng/kg
RBB-604+00-IC132-11.2-13.4	13192028.5	728272.0711	08/20/2008	11.2	13.4	51207-31-9	2,3,7,8-TETRACHLORODIBENZOFURAN	2	UJ	ng/kg
RBB-604+00-IC132-11.2-13.4	13192028.5	728272.0711	08/20/2008	11.2	13.4	57117-31-4	2,3,4,7,8-PENTACHLORODIBENZOFURAN	2	UJ	ng/kg
RBB-604+00-IC132-11.2-13.4	13192028.5	728272.0711	08/20/2008	11.2	13.4	57117-41-6	1,2,3,7,8-PENTACHLORODIBENZOFURAN	2	UJ	ng/kg
RBB-604+00-IC132-11.2-13.4	13192028.5	728272.0711	08/20/2008	11.2	13.4	ETEQ	ETEQ	6	U	ppt
RBB-604+00-IC132-11.2-13.4	13192028.5	728272.0711	08/20/2008	11.2	13.4	HXCDD-HXCDF	1,2,3,4,7,8-Hexachlorodibenzofuran + 1,2,3,6,7,8-Hexachlorodibenzofuran	3	UJ	ng/kg
RBB-604+00-IC132-13.4-15.6	13192028.5	728272.0711	08/20/2008	13.4	15.6	1746-01-6	2,3,7,8-TETRACHLORODIBENZO-P-DIOXIN	2	UJ	ng/kg
RBB-604+00-IC132-13.4-15.6	13192028.5	728272.0711	08/20/2008	13.4	15.6	51207-31-9	2,3,7,8-TETRACHLORODIBENZOFURAN	2	UJ	ng/kg
RBB-604+00-IC132-13.4-15.6	13192028.5	728272.0711	08/20/2008	13.4	15.6	57117-31-4	2,3,4,7,8-PENTACHLORODIBENZOFURAN	2	UJ	ng/kg
RBB-604+00-IC132-13.4-15.6	13192028.5	728272.0711	08/20/2008	13.4	15.6	57117-41-6	1,2,3,7,8-PENTACHLORODIBENZOFURAN	2	UJ	ng/kg
RBB-604+00-IC132-13.4-15.6	13192028.5	728272.0711	08/20/2008	13.4	15.6	ETEQ	ETEQ	6	U	ppt
RBB-604+00-IC132-13.4-15.6	13192028.5	728272.0711	08/20/2008	13.4	15.6	HXCDD-HXCDF	1,2,3,4,7,8-Hexachlorodibenzofuran + 1,2,3,6,7,8-Hexachlorodibenzofuran	3.5	UJ	ng/kg
RBB-604+00-IC132-15.6-16.1	13192028.5	728272.0711	08/20/2008	15.6	16.1	1746-01-6	2,3,7,8-TETRACHLORODIBENZO-P-DIOXIN	2	UJ	ng/kg
RBB-604+00-IC132-15.6-16.1	13192028.5	728272.0711	08/20/2008	15.6	16.1	51207-31-9	2,3,7,8-TETRACHLORODIBENZOFURAN	2	UJ	ng/kg
RBB-604+00-IC132-15.6-16.1	13192028.5	728272.0711	08/20/2008	15.6	16.1	57117-31-4	2,3,4,7,8-PENTACHLORODIBENZOFURAN	2	UJ	ng/kg
RBB-604+00-IC132-15.6-16.1	13192028.5	728272.0711	08/20/2008	15.6	16.1	57117-41-6	1,2,3,7,8-PENTACHLORODIBENZOFURAN	2	UJ	ng/kg
RBB-604+00-IC132-15.6-16.1	13192028.5	728272.0711	08/20/2008	15.6	16.1	ETEQ	ETEQ	5	U	ppt
RBB-604+00-IC132-15.6-16.1	13192028.5	728272.0711	08/20/2008	15.6	16.1	HXCDD-HXCDF	1,2,3,4,7,8-Hexachlorodibenzofuran + 1,2,3,6,7,8-Hexachlorodibenzofuran	2	UJ	ng/kg
RBB-604+00-IC132-16.1-16.9	13192028.5	728272.0711	08/20/2008	16.1	16.9	1746-01-6	2,3,7,8-TETRACHLORODIBENZO-P-DIOXIN	2	UJ	ng/kg
RBB-604+00-IC132-16.1-16.9	13192028.5	728272.0711	08/20/2008	16.1	16.9	51207-31-9	2,3,7,8-TETRACHLORODIBENZOFURAN	2	UJ	ng/kg
RBB-604+00-IC132-16.1-16.9	13192028.5	728272.0711	08/20/2008	16.1	16.9	57117-31-4	2,3,4,7,8-PENTACHLORODIBENZOFURAN	2	UJ	ng/kg
RBB-604+00-IC132-16.1-16.9	13192028.5	728272.0711	08/20/2008	16.1	16.9	57117-41-6	1,2,3,7,8-PENTACHLORODIBENZOFURAN	2	UJ	ng/kg
RBB-604+00-IC132-16.1-16.9	13192028.5	728272.0711	08/20/2008	16.1	16.9	ETEQ	ETEQ	5	U	ppt
RBB-604+00-IC132-16.1-16.9	13192028.5	728272.0711	08/20/2008	16.1	16.9	HXCDD-HXCDF	1,2,3,4,7,8-Hexachlorodibenzofuran + 1,2,3,6,7,8-Hexachlorodibenzofuran	2	UJ	ng/kg
RBB-604+00-IC132-16.9-17.7	13192028.5	728272.0711	08/20/2008	16.9	17.7	1746-01-6	2,3,7,8-TETRACHLORODIBENZO-P-DIOXIN	3	UJ	ng/kg
RBB-604+00-IC132-16.9-17.7	13192028.5	728272.0711	08/20/2008	16.9	17.7	51207-31-9	2,3,7,8-TETRACHLORODIBENZOFURAN	2	UJ	ng/kg
RBB-604+00-IC132-16.9-17.7	13192028.5	728272.0711	08/20/2008	16.9	17.7	57117-31-4	2,3,4,7,8-PENTACHLORODIBENZOFURAN	2	UJ	ng/kg
RBB-604+00-IC132-16.9-17.7	13192028.5	728272.0711	08/20/2008	16.9	17.7	57117-41-6	1,2,3,7,8-PENTACHLORODIBENZOFURAN	2	UJ	ng/kg
RBB-604+00-IC132-16.9-17.7	13192028.5	728272.0711	08/20/2008	16.9	17.7	ETEQ	ETEQ	7	U	ppt
RBB-604+00-IC132-16.9-17.7	13192028.5	728272.0711	08/20/2008	16.9	17.7	HXCDD-HXCDF	1,2,3,4,7,8-Hexachlorodibenzofuran + 1,2,3,6,7,8-Hexachlorodibenzofuran	5	UJ	ng/kg
RBB-604+00-IC132-17.7-18.0	13192028.5	728272.0711	08/20/2008	17.7	18	1746-01-6	2,3,7,8-TETRACHLORODIBENZO-P-DIOXIN	2	UJ	ng/kg
RBB-604+00-IC132-17.7-18.0	13192028.5	728272.0711	08/20/2008	17.7	18	51207-31-9	2,3,7,8-TETRACHLORODIBENZOFURAN	2	UJ	ng/kg
RBB-604+00-IC132-17.7-18.0	13192028.5	728272.0711	08/20/2008	17.7	18	57117-31-4	2,3,4,7,8-PENTACHLORODIBENZOFURAN	2	UJ	ng/kg
RBB-604+00-IC132-17.7-18.0	13192028.5	728272.0711	08/20/2008	17.7	18	57117-41-6	1,2,3,7,8-PENTACHLORODIBENZOFURAN	2	UJ	ng/kg
RBB-604+00-IC132-17.7-18.0	13192028.5	728272.0711	08/20/2008	17.7	18	ETEQ	ETEQ	5	U	ppt
RBB-604+00-IC132-17.7-18.0	13192028.5	728272.0711	08/20/2008	17.7	18	HXCDD-HXCDF	1,2,3,4,7,8-Hexachlorodibenzofuran + 1,2,3,6,7,8-Hexachlorodibenzofuran	2	UJ	ng/kg
RBB-604+00-IC132-2.2-3.3	13192028.5	728272.0711	08/20/2008	2.2	3.3	1746-01-6	2,3,7,8-TETRACHLORODIBENZO-P-DIOXIN	2	U	ng/kg
RBB-604+00-IC132-2.2-3.3	13192028.5	728272.0711	08/20/2008	2.2	3.3	51207-31-9	2,3,7,8-TETRACHLORODIBENZOFURAN	2	U	ng/kg
RBB-604+00-IC132-2.2-3.3	13192028.5	728272.0711	08/20/2008	2.2	3.3	57117-31-4	2,3,4,7,8-PENTACHLORODIBENZOFURAN	2	U	ng/kg
RBB-604+00-IC132-2.2-3.3	13192028.5	728272.0711	08/20/2008	2.2	3.3	57117-41-6	1,2,3,7,8-PENTACHLORODIBENZOFURAN	2	U	ng/kg
RBB-604+00-IC132-2.2-3.3	13192028.5	728272.0711	08/20/2008	2.2	3.3	ETEQ	ETEQ	5	U	ppt
RBB-604+00-IC132-2.2-3.3	13192028.5	728272.0711	08/20/2008	2.2	3.3	HXCDD-HXCDF	1,2,3,4,7,8-Hexachlorodibenzofuran + 1,2,3,6,7,8-Hexachlorodibenzofuran	2	U	ng/kg
RBB-604+00-IC132-3.3-4.1	13192028.5	728272.0711	08/20/2008	3.3	4.1	1746-01-6	2,3,7,8-TETRACHLORODIBENZO-P-DIOXIN	2	U	ng/kg
RBB-604+00-IC132-3.3-4.1	13192028.5	728272.0711	08/20/2008	3.3	4.1	51207-31-9	2,3,7,8-TETRACHLORODIBENZOFURAN	2	U	ng/kg
RBB-604+00-IC132-3.3-4.1	13192028.5	728272.0711	08/20/2008	3.3	4.1	57117-31-4	2,3,4,7,8-PENTACHLORODIBENZOFURAN	2	U	ng/kg
RBB-604+00-IC132-3.3-4.1	13192028.5	728272.0711	08/20/2008	3.3	4.1	57117-41-6	1,2,3,7,8-PENTACHLORODIBENZOFURAN	2	U	ng/kg
RBB-604+00-IC132-3.3-4.1	13192028.5	728272.0711	08/20/2008	3.3	4.1	ETEQ	ETEQ	5	U	ppt
RBB-604+00-IC132-3.3-4.1	13192028.5	728272.0711	08/20/2008	3.3	4.1	HXCDD-HXCDF	1,2,3,4,7,8-Hexachlorodibenzofuran + 1,2,3,6,7,8-Hexachlorodibenzofuran	2	U	ng/kg

Sample ID	Easting	Northing	Sample Date	Start Depth (feet)	End Depth (feet)	CAS #	Chemical Name	Result	Qualifier	Unit
RBB-604+00-IC132-4.1-5.5	13192028.5	728272.0711	08/20/2008	4.1	5.5	1746-01-6	2,3,7,8-TETRACHLORODIBENZO-P-DIOXIN	2	U	ng/kg
RBB-604+00-IC132-4.1-5.5	13192028.5	728272.0711	08/20/2008	4.1	5.5	51207-31-9	2,3,7,8-TETRACHLORODIBENZOFURAN	2	U	ng/kg
RBB-604+00-IC132-4.1-5.5	13192028.5	728272.0711	08/20/2008	4.1	5.5	57117-31-4	2,3,4,7,8-PENTACHLORODIBENZOFURAN	2	U	ng/kg
RBB-604+00-IC132-4.1-5.5	13192028.5	728272.0711	08/20/2008	4.1	5.5	57117-41-6	1,2,3,7,8-PENTACHLORODIBENZOFURAN	2	U	ng/kg
RBB-604+00-IC132-4.1-5.5	13192028.5	728272.0711	08/20/2008	4.1	5.5	ETEQ	ETEQ	5	U	ppt
RBB-604+00-IC132-4.1-5.5	13192028.5	728272.0711	08/20/2008	4.1	5.5	HXCDD-HXCDF	1,2,3,4,7,8-Hexachlorodibenzofuran + 1,2,3,6,7,8-Hexachlorodibenzofuran	2	U	ng/kg
RBB-604+00-IC132-5.5-6.8	13192028.5	728272.0711	08/20/2008	5.5	6.8	1746-01-6	2,3,7,8-TETRACHLORODIBENZO-P-DIOXIN	2	U	ng/kg
RBB-604+00-IC132-5.5-6.8	13192028.5	728272.0711	08/20/2008	5.5	6.8	51207-31-9	2,3,7,8-TETRACHLORODIBENZOFURAN	2	U	ng/kg
RBB-604+00-IC132-5.5-6.8	13192028.5	728272.0711	08/20/2008	5.5	6.8	57117-31-4	2,3,4,7,8-PENTACHLORODIBENZOFURAN	2	U	ng/kg
RBB-604+00-IC132-5.5-6.8	13192028.5	728272.0711	08/20/2008	5.5	6.8	57117-41-6	1,2,3,7,8-PENTACHLORODIBENZOFURAN	2	U	ng/kg
RBB-604+00-IC132-5.5-6.8	13192028.5	728272.0711	08/20/2008	5.5	6.8	ETEQ	ETEQ	5	U	ppt
RBB-604+00-IC132-5.5-6.8	13192028.5	728272.0711	08/20/2008	5.5	6.8	HXCDD-HXCDF	1,2,3,4,7,8-Hexachlorodibenzofuran + 1,2,3,6,7,8-Hexachlorodibenzofuran	2	U	ng/kg
RBB-604+00-IC132-6.8-9.0	13192028.5	728272.0711	08/20/2008	6.8	9	1746-01-6	2,3,7,8-TETRACHLORODIBENZO-P-DIOXIN	2	U	ng/kg
RBB-604+00-IC132-6.8-9.0	13192028.5	728272.0711	08/20/2008	6.8	9	51207-31-9	2,3,7,8-TETRACHLORODIBENZOFURAN	2	U	ng/kg
RBB-604+00-IC132-6.8-9.0	13192028.5	728272.0711	08/20/2008	6.8	9	57117-31-4	2,3,4,7,8-PENTACHLORODIBENZOFURAN	2	U	ng/kg
RBB-604+00-IC132-6.8-9.0	13192028.5	728272.0711	08/20/2008	6.8	9	57117-41-6	1,2,3,7,8-PENTACHLORODIBENZOFURAN	2	U	ng/kg
RBB-604+00-IC132-6.8-9.0	13192028.5	728272.0711	08/20/2008	6.8	9	ETEQ	ETEQ	5	U	ppt
RBB-604+00-IC132-6.8-9.0	13192028.5	728272.0711	08/20/2008	6.8	9	HXCDD-HXCDF	1,2,3,4,7,8-Hexachlorodibenzofuran + 1,2,3,6,7,8-Hexachlorodibenzofuran	2	U	ng/kg
RBB-604+00-IC132-9.0-11.2	13192028.5	728272.0711	08/20/2008	9	11.2	1746-01-6	2,3,7,8-TETRACHLORODIBENZO-P-DIOXIN	2	UJ	ng/kg
RBB-604+00-IC132-9.0-11.2	13192028.5	728272.0711	08/20/2008	9	11.2	51207-31-9	2,3,7,8-TETRACHLORODIBENZOFURAN	2	UJ	ng/kg
RBB-604+00-IC132-9.0-11.2	13192028.5	728272.0711	08/20/2008	9	11.2	57117-31-4	2,3,4,7,8-PENTACHLORODIBENZOFURAN	2	UJ	ng/kg
RBB-604+00-IC132-9.0-11.2	13192028.5	728272.0711	08/20/2008	9	11.2	57117-41-6	1,2,3,7,8-PENTACHLORODIBENZOFURAN	2	UJ	ng/kg
RBB-604+00-IC132-9.0-11.2	13192028.5	728272.0711	08/20/2008	9	11.2	ETEQ	ETEQ	5	U	ppt
RBB-604+00-IC132-9.0-11.2	13192028.5	728272.0711	08/20/2008	9	11.2	HXCDD-HXCDF	1,2,3,4,7,8-Hexachlorodibenzofuran + 1,2,3,6,7,8-Hexachlorodibenzofuran	2	UJ	ng/kg
RBB-604+00-IC220-0.0-0.5	13191983.92	728194.0678	08/20/2008	0	0.5	1746-01-6	2,3,7,8-TETRACHLORODIBENZO-P-DIOXIN	5	J	ng/kg
RBB-604+00-IC220-0.0-0.5	13191983.92	728194.0678	08/20/2008	0	0.5	51207-31-9	2,3,7,8-TETRACHLORODIBENZOFURAN	3220		ng/kg
RBB-604+00-IC220-0.0-0.5	13191983.92	728194.0678	08/20/2008	0	0.5	57117-31-4	2,3,4,7,8-PENTACHLORODIBENZOFURAN	1000		ng/kg
RBB-604+00-IC220-0.0-0.5	13191983.92	728194.0678	08/20/2008	0	0.5	57117-41-6	1,2,3,7,8-PENTACHLORODIBENZOFURAN	1550		ng/kg
RBB-604+00-IC220-0.0-0.5	13191983.92	728194.0678	08/20/2008	0	0.5	ETEQ	ETEQ	890		ppt
RBB-604+00-IC220-0.0-0.5	13191983.92	728194.0678	08/20/2008	0	0.5	HXCDD-HXCDF	1,2,3,4,7,8-Hexachlorodibenzofuran + 1,2,3,6,7,8-Hexachlorodibenzofuran	1330		ng/kg
RBB-604+00-IC220-0.5-1.0	13191983.92	728194.0678	08/20/2008	0.5	1	1746-01-6	2,3,7,8-TETRACHLORODIBENZO-P-DIOXIN	2	UJ	ng/kg
RBB-604+00-IC220-0.5-1.0	13191983.92	728194.0678	08/20/2008	0.5	1	51207-31-9	2,3,7,8-TETRACHLORODIBENZOFURAN	659		ng/kg
RBB-604+00-IC220-0.5-1.0	13191983.92	728194.0678	08/20/2008	0.5	1	57117-31-4	2,3,4,7,8-PENTACHLORODIBENZOFURAN	162		ng/kg
RBB-604+00-IC220-0.5-1.0	13191983.92	728194.0678	08/20/2008	0.5	1	57117-41-6	1,2,3,7,8-PENTACHLORODIBENZOFURAN	206		ng/kg
RBB-604+00-IC220-0.5-1.0	13191983.92	728194.0678	08/20/2008	0.5	1	ETEQ	ETEQ	150		ppt
RBB-604+00-IC220-0.5-1.0	13191983.92	728194.0678	08/20/2008	0.5	1	HXCDD-HXCDF	1,2,3,4,7,8-Hexachlorodibenzofuran + 1,2,3,6,7,8-Hexachlorodibenzofuran	141		ng/kg
RBB-604+00-IC220-1.0-1.5	13191983.92	728194.0678	08/20/2008	1	1.5	1746-01-6	2,3,7,8-TETRACHLORODIBENZO-P-DIOXIN	2	UJ	ng/kg
RBB-604+00-IC220-1.0-1.5	13191983.92	728194.0678	08/20/2008	1	1.5	51207-31-9	2,3,7,8-TETRACHLORODIBENZOFURAN	16		ng/kg
RBB-604+00-IC220-1.0-1.5	13191983.92	728194.0678	08/20/2008	1	1.5	57117-31-4	2,3,4,7,8-PENTACHLORODIBENZOFURAN	2	J	ng/kg
RBB-604+00-IC220-1.0-1.5	13191983.92	728194.0678	08/20/2008	1	1.5	57117-41-6	1,2,3,7,8-PENTACHLORODIBENZOFURAN	2	U	ng/kg
RBB-604+00-IC220-1.0-1.5	13191983.92	728194.0678	08/20/2008	1	1.5	ETEQ	ETEQ	5	U	ppt
RBB-604+00-IC220-1.0-1.5	13191983.92	728194.0678	08/20/2008	1	1.5	HXCDD-HXCDF	1,2,3,4,7,8-Hexachlorodibenzofuran + 1,2,3,6,7,8-Hexachlorodibenzofuran	6	J	ng/kg
RBB-604+00-IC220-1.5-2.3	13191983.92	728194.0678	08/20/2008	1.5	2.3	1746-01-6	2,3,7,8-TETRACHLORODIBENZO-P-DIOXIN	2	U	ng/kg
RBB-604+00-IC220-1.5-2.3	13191983.92	728194.0678	08/20/2008	1.5	2.3	51207-31-9	2,3,7,8-TETRACHLORODIBENZOFURAN	2	UJ	ng/kg
RBB-604+00-IC220-1.5-2.3	13191983.92	728194.0678	08/20/2008	1.5	2.3	57117-31-4	2,3,4,7,8-PENTACHLORODIBENZOFURAN	2	U	ng/kg
RBB-604+00-IC220-1.5-2.3	13191983.92	728194.0678	08/20/2008	1.5	2.3	57117-41-6	1,2,3,7,8-PENTACHLORODIBENZOFURAN	2	U	ng/kg
RBB-604+00-IC220-1.5-2.3	13191983.92	728194.0678	08/20/2008	1.5	2.3	ETEQ	ETEQ	5	U	ppt
RBB-604+00-IC220-1.5-2.3	13191983.92	728194.0678	08/20/2008	1.5	2.3	HXCDD-HXCDF	1,2,3,4,7,8-Hexachlorodibenzofuran + 1,2,3,6,7,8-Hexachlorodibenzofuran	2	U	ng/kg
RBB-604+00-IC220-10.9-12.0	13191983.92	728194.0678	08/20/2008	10.9	12	1746-01-6	2,3,7,8-TETRACHLORODIBENZO-P-DIOXIN	2	UJ	ng/kg
RBB-604+00-IC220-10.9-12.0	13191983.92	728194.0678	08/20/2008	10.9	12	51207-31-9	2,3,7,8-TETRACHLORODIBENZOFURAN	2	UJ	ng/kg
RBB-604+00-IC220-10.9-12.0	13191983.92	728194.0678	08/20/2008	10.9	12	57117-31-4	2,3,4,7,8-PENTACHLORODIBENZOFURAN	2	UJ	ng/kg
RBB-604+00-IC220-10.9-12.0	13191983.92	728194.0678	08/20/2008	10.9	12	57117-41-6	1,2,3,7,8-PENTACHLORODIBENZOFURAN	2	UJ	ng/kg
RBB-604+00-IC220-10.9-12.0	13191983.92	728194.0678	08/20/2008	10.9	12	ETEQ	ETEQ	5	U	ppt
RBB-604+00-IC220-10.9-12.0	13191983.92	728194.0678	08/20/2008	10.9	12	HXCDD-HXCDF	1,2,3,4,7,8-Hexachlorodibenzofuran + 1,2,3,6,7,8-Hexachlorodibenzofuran	2	UJ	ng/kg
RBB-604+00-IC220-12.0-13.2	13191983.92	728194.0678	08/20/2008	12	13.2	1746-01-6	2,3,7,8-TETRACHLORODIBENZO-P-DIOXIN	2	UJ	ng/kg
RBB-604+00-IC220-12.0-13.2	13191983.92	728194.0678	08/20/2008	12	13.2	51207-31-9	2,3,7,8-TETRACHLORODIBENZOFURAN	2	UJ	ng/kg
RBB-604+00-IC220-12.0-13.2	13191983.92	728194.0678	08/20/2008	12	13.2	57117-31-4	2,3,4,7,8-PENTACHLORODIBENZOFURAN	2	UJ	ng/kg
RBB-604+00-IC220-12.0-13.2	13191983.92	728194.0678	08/20/2008	12	13.2	57117-41-6	1,2,3,7,8-PENTACHLORODIBENZOFURAN	2	UJ	ng/kg
RBB-604+00-IC220-12.0-13.2	13191983.92	728194.0678	08/20/2008	12	13.2	ETEQ	ETEQ	5.5	U	ppt
RBB-604+00-IC220-12.0-13.2	13191983.92	728194.0678	08/20/2008	12	13.2	HXCDD-HXCDF	1,2,3,4,7,8-Hexachlorodibenzofuran + 1,2,3,6,7,8-Hexachlorodibenzofuran	3	UJ	ng/kg
RBB-604+00-IC220-13.2-14.0	13191983.92	728194.0678	08/20/2008	13.2	14	1746-01-6	2,3,7,8-TETRACHLORODIBENZO-P-DIOXIN	2	UJ	ng/kg
RBB-604+00-IC220-13.2-14.0	13191983.92	728194.0678	08/20/2008	13.2	14	51207-31-9	2,3,7,8-TETRACHLORODIBENZOFURAN	2	UJ	ng/kg
RBB-604+00-IC220-13.2-14.0	13191983.92	728194.0678	08/20/2008	13.2	14	57117-31-4	2,3,4,7,8-PENTACHLORODIBENZOFURAN	2	UJ	ng/kg
RBB-604+00-IC220-13.2-14.0	13191983.92	728194.0678	08/20/2008	13.2	14	57117-41-6	1,2,3,7,8-PENTACHLORODIBENZOFURAN	2	UJ	ng/kg
RBB-604+00-IC220-13.2-14.0	13191983.92	728194.0678	08/20/2008	13.2	14	ETEQ	ETEQ	5.5	U	ppt
RBB-604+00-IC220-13.2-14.0	13191983.92	728194.0678	08/20/2008	13.2	14	HXCDD-HXCDF	1,2,3,4,7,8-Hexachlorodibenzofuran + 1,2,3,6,7,8-Hexachlorodibenzofuran	3	UJ	ng/kg

Sample ID	Easting	Northing	Sample Date	Start Depth (feet)	End Depth (feet)	CAS #	Chemical Name	Result	Qualifier	Unit
RBB-604+00-IC220-2.3-2.8	13191983.92	728194.0678	08/20/2008	2.3	2.8	1746-01-6	2,3,7,8-TETRACHLORODIBENZO-P-DIOXIN	2	U	ng/kg
RBB-604+00-IC220-2.3-2.8	13191983.92	728194.0678	08/20/2008	2.3	2.8	51207-31-9	2,3,7,8-TETRACHLORODIBENZOFURAN	2	U	ng/kg
RBB-604+00-IC220-2.3-2.8	13191983.92	728194.0678	08/20/2008	2.3	2.8	57117-31-4	2,3,4,7,8-PENTACHLORODIBENZOFURAN	2	U	ng/kg
RBB-604+00-IC220-2.3-2.8	13191983.92	728194.0678	08/20/2008	2.3	2.8	57117-41-6	1,2,3,7,8-PENTACHLORODIBENZOFURAN	2	U	ng/kg
RBB-604+00-IC220-2.3-2.8	13191983.92	728194.0678	08/20/2008	2.3	2.8	ETEQ	ETEQ	5	U	ppt
RBB-604+00-IC220-2.3-2.8	13191983.92	728194.0678	08/20/2008	2.3	2.8	HXCDD-HXCDF	1,2,3,4,7,8-Hexachlorodibenzofuran + 1,2,3,6,7,8-Hexachlorodibenzofuran	2	U	ng/kg
RBB-604+00-IC220-2.8-3.3	13191983.92	728194.0678	08/20/2008	2.8	3.3	1746-01-6	2,3,7,8-TETRACHLORODIBENZO-P-DIOXIN	2	U	ng/kg
RBB-604+00-IC220-2.8-3.3	13191983.92	728194.0678	08/20/2008	2.8	3.3	51207-31-9	2,3,7,8-TETRACHLORODIBENZOFURAN	2	U	ng/kg
RBB-604+00-IC220-2.8-3.3	13191983.92	728194.0678	08/20/2008	2.8	3.3	57117-31-4	2,3,4,7,8-PENTACHLORODIBENZOFURAN	2	U	ng/kg
RBB-604+00-IC220-2.8-3.3	13191983.92	728194.0678	08/20/2008	2.8	3.3	57117-41-6	1,2,3,7,8-PENTACHLORODIBENZOFURAN	2	U	ng/kg
RBB-604+00-IC220-2.8-3.3	13191983.92	728194.0678	08/20/2008	2.8	3.3	ETEQ	ETEQ	5	U	ppt
RBB-604+00-IC220-2.8-3.3	13191983.92	728194.0678	08/20/2008	2.8	3.3	HXCDD-HXCDF	1,2,3,4,7,8-Hexachlorodibenzofuran + 1,2,3,6,7,8-Hexachlorodibenzofuran	2	U	ng/kg
RBB-604+00-IC220-3.3-4.7	13191983.92	728194.0678	08/20/2008	3.3	4.7	1746-01-6	2,3,7,8-TETRACHLORODIBENZO-P-DIOXIN	2	U	ng/kg
RBB-604+00-IC220-3.3-4.7	13191983.92	728194.0678	08/20/2008	3.3	4.7	51207-31-9	2,3,7,8-TETRACHLORODIBENZOFURAN	7	J	ng/kg
RBB-604+00-IC220-3.3-4.7	13191983.92	728194.0678	08/20/2008	3.3	4.7	57117-31-4	2,3,4,7,8-PENTACHLORODIBENZOFURAN	2	UJ	ng/kg
RBB-604+00-IC220-3.3-4.7	13191983.92	728194.0678	08/20/2008	3.3	4.7	57117-41-6	1,2,3,7,8-PENTACHLORODIBENZOFURAN	2	UJ	ng/kg
RBB-604+00-IC220-3.3-4.7	13191983.92	728194.0678	08/20/2008	3.3	4.7	ETEQ	ETEQ	5	U	ppt
RBB-604+00-IC220-3.3-4.7	13191983.92	728194.0678	08/20/2008	3.3	4.7	HXCDD-HXCDF	1,2,3,4,7,8-Hexachlorodibenzofuran + 1,2,3,6,7,8-Hexachlorodibenzofuran	2	UJ	ng/kg
RBB-604+00-IC220-4.7-6.2	13191983.92	728194.0678	08/20/2008	4.7	6.2	1746-01-6	2,3,7,8-TETRACHLORODIBENZO-P-DIOXIN	2	U	ng/kg
RBB-604+00-IC220-4.7-6.2	13191983.92	728194.0678	08/20/2008	4.7	6.2	51207-31-9	2,3,7,8-TETRACHLORODIBENZOFURAN	2	UJ	ng/kg
RBB-604+00-IC220-4.7-6.2	13191983.92	728194.0678	08/20/2008	4.7	6.2	57117-31-4	2,3,4,7,8-PENTACHLORODIBENZOFURAN	2	U	ng/kg
RBB-604+00-IC220-4.7-6.2	13191983.92	728194.0678	08/20/2008	4.7	6.2	57117-41-6	1,2,3,7,8-PENTACHLORODIBENZOFURAN	2	U	ng/kg
RBB-604+00-IC220-4.7-6.2	13191983.92	728194.0678	08/20/2008	4.7	6.2	ETEQ	ETEQ	5	U	ppt
RBB-604+00-IC220-4.7-6.2	13191983.92	728194.0678	08/20/2008	4.7	6.2	HXCDD-HXCDF	1,2,3,4,7,8-Hexachlorodibenzofuran + 1,2,3,6,7,8-Hexachlorodibenzofuran	2	U	ng/kg
RBB-604+00-IC220-6.2-7.5	13191983.92	728194.0678	08/20/2008	6.2	7.5	1746-01-6	2,3,7,8-TETRACHLORODIBENZO-P-DIOXIN	2	U	ng/kg
RBB-604+00-IC220-6.2-7.5	13191983.92	728194.0678	08/20/2008	6.2	7.5	51207-31-9	2,3,7,8-TETRACHLORODIBENZOFURAN	2	U	ng/kg
RBB-604+00-IC220-6.2-7.5	13191983.92	728194.0678	08/20/2008	6.2	7.5	57117-31-4	2,3,4,7,8-PENTACHLORODIBENZOFURAN	2	U	ng/kg
RBB-604+00-IC220-6.2-7.5	13191983.92	728194.0678	08/20/2008	6.2	7.5	57117-41-6	1,2,3,7,8-PENTACHLORODIBENZOFURAN	2	U	ng/kg
RBB-604+00-IC220-6.2-7.5	13191983.92	728194.0678	08/20/2008	6.2	7.5	ETEQ	ETEQ	5	U	ppt
RBB-604+00-IC220-6.2-7.5	13191983.92	728194.0678	08/20/2008	6.2	7.5	HXCDD-HXCDF	1,2,3,4,7,8-Hexachlorodibenzofuran + 1,2,3,6,7,8-Hexachlorodibenzofuran	2	U	ng/kg
RBB-604+00-IC220-7.5-9.0	13191983.92	728194.0678	08/20/2008	7.5	9	1746-01-6	2,3,7,8-TETRACHLORODIBENZO-P-DIOXIN	3	UJ	ng/kg
RBB-604+00-IC220-7.5-9.0	13191983.92	728194.0678	08/20/2008	7.5	9	51207-31-9	2,3,7,8-TETRACHLORODIBENZOFURAN	2	UJ	ng/kg
RBB-604+00-IC220-7.5-9.0	13191983.92	728194.0678	08/20/2008	7.5	9	57117-31-4	2,3,4,7,8-PENTACHLORODIBENZOFURAN	2	UJ	ng/kg
RBB-604+00-IC220-7.5-9.0	13191983.92	728194.0678	08/20/2008	7.5	9	57117-41-6	1,2,3,7,8-PENTACHLORODIBENZOFURAN	2	UJ	ng/kg
RBB-604+00-IC220-7.5-9.0	13191983.92	728194.0678	08/20/2008	7.5	9	ETEQ	ETEQ	6.5	U	ppt
RBB-604+00-IC220-7.5-9.0	13191983.92	728194.0678	08/20/2008	7.5	9	HXCDD-HXCDF	1,2,3,4,7,8-Hexachlorodibenzofuran + 1,2,3,6,7,8-Hexachlorodibenzofuran	3.5	UJ	ng/kg
RBB-604+00-IC220-9.0-10.9	13191983.92	728194.0678	08/20/2008	9	10.9	1746-01-6	2,3,7,8-TETRACHLORODIBENZO-P-DIOXIN	2	UJ	ng/kg
RBB-604+00-IC220-9.0-10.9	13191983.92	728194.0678	08/20/2008	9	10.9	51207-31-9	2,3,7,8-TETRACHLORODIBENZOFURAN	4		ng/kg
RBB-604+00-IC220-9.0-10.9	13191983.92	728194.0678	08/20/2008	9	10.9	57117-31-4	2,3,4,7,8-PENTACHLORODIBENZOFURAN	2	UJ	ng/kg
RBB-604+00-IC220-9.0-10.9	13191983.92	728194.0678	08/20/2008	9	10.9	57117-41-6	1,2,3,7,8-PENTACHLORODIBENZOFURAN	2	UJ	ng/kg
RBB-604+00-IC220-9.0-10.9	13191983.92	728194.0678	08/20/2008	9	10.9	ETEQ	ETEQ	5	U	ppt
RBB-604+00-IC220-9.0-10.9	13191983.92	728194.0678	08/20/2008	9	10.9	HXCDD-HXCDF	1,2,3,4,7,8-Hexachlorodibenzofuran + 1,2,3,6,7,8-Hexachlorodibenzofuran	2	UJ	ng/kg
RBB-604+00-IC220-FD-3.3-4.7	13191983.92	728194.0678	08/20/2008	3.3	4.7	1746-01-6	2,3,7,8-TETRACHLORODIBENZO-P-DIOXIN	2	U	ng/kg
RBB-604+00-IC220-FD-3.3-4.7	13191983.92	728194.0678	08/20/2008	3.3	4.7	51207-31-9	2,3,7,8-TETRACHLORODIBENZOFURAN	2	U	ng/kg
RBB-604+00-IC220-FD-3.3-4.7	13191983.92	728194.0678	08/20/2008	3.3	4.7	57117-31-4	2,3,4,7,8-PENTACHLORODIBENZOFURAN	2	U	ng/kg
RBB-604+00-IC220-FD-3.3-4.7	13191983.92	728194.0678	08/20/2008	3.3	4.7	57117-41-6	1,2,3,7,8-PENTACHLORODIBENZOFURAN	2	UJ	ng/kg
RBB-604+00-IC220-FD-3.3-4.7	13191983.92	728194.0678	08/20/2008	3.3	4.7	ETEQ	ETEQ	5	U	ppt
RBB-604+00-IC220-FD-3.3-4.7	13191983.92	728194.0678	08/20/2008	3.3	4.7	HXCDD-HXCDF	1,2,3,4,7,8-Hexachlorodibenzofuran + 1,2,3,6,7,8-Hexachlorodibenzofuran	2	U	ng/kg
RBB-604+00-IC293-0.0-0.5	13191962.89	728123.6919	08/21/2008	0	0.5	1746-01-6	2,3,7,8-TETRACHLORODIBENZO-P-DIOXIN	2	U	ng/kg
RBB-604+00-IC293-0.0-0.5	13191962.89	728123.6919	08/21/2008	0	0.5	51207-31-9	2,3,7,8-TETRACHLORODIBENZOFURAN	50		ng/kg
RBB-604+00-IC293-0.0-0.5	13191962.89	728123.6919	08/21/2008	0	0.5	57117-31-4	2,3,4,7,8-PENTACHLORODIBENZOFURAN	12	J	ng/kg
RBB-604+00-IC293-0.0-0.5	13191962.89	728123.6919	08/21/2008	0	0.5	57117-41-6	1,2,3,7,8-PENTACHLORODIBENZOFURAN	37	J	ng/kg
RBB-604+00-IC293-0.0-0.5	13191962.89	728123.6919	08/21/2008	0	0.5	ETEQ	ETEQ	14		ppt
RBB-604+00-IC293-0.0-0.5	13191962.89	728123.6919	08/21/2008	0	0.5	HXCDD-HXCDF	1,2,3,4,7,8-Hexachlorodibenzofuran + 1,2,3,6,7,8-Hexachlorodibenzofuran	16	J	ng/kg
RBB-604+00-IC293-0.5-1.0	13191962.89	728123.6919	08/21/2008	0.5	1	1746-01-6	2,3,7,8-TETRACHLORODIBENZO-P-DIOXIN	2	U	ng/kg
RBB-604+00-IC293-0.5-1.0	13191962.89	728123.6919	08/21/2008	0.5	1	51207-31-9	2,3,7,8-TETRACHLORODIBENZOFURAN	212		ng/kg
RBB-604+00-IC293-0.5-1.0	13191962.89	728123.6919	08/21/2008	0.5	1	57117-31-4	2,3,4,7,8-PENTACHLORODIBENZOFURAN	87		ng/kg
RBB-604+00-IC293-0.5-1.0	13191962.89	728123.6919	08/21/2008	0.5	1	57117-41-6	1,2,3,7,8-PENTACHLORODIBENZOFURAN	93		ng/kg
RBB-604+00-IC293-0.5-1.0	13191962.89	728123.6919	08/21/2008	0.5	1	ETEQ	ETEQ	67		ppt
RBB-604+00-IC293-0.5-1.0	13191962.89	728123.6919	08/21/2008	0.5	1	HXCDD-HXCDF	1,2,3,4,7,8-Hexachlorodibenzofuran + 1,2,3,6,7,8-Hexachlorodibenzofuran	86	J	ng/kg
RBB-604+00-IC293-1.0-2.2	13191962.89	728123.6919	08/21/2008	1	2.2	1746-01-6	2,3,7,8-TETRACHLORODIBENZO-P-DIOXIN	2	U	ng/kg
RBB-604+00-IC293-1.0-2.2	13191962.89	728123.6919	08/21/2008	1	2.2	51207-31-9	2,3,7,8-TETRACHLORODIBENZOFURAN	245		ng/kg
RBB-604+00-IC293-1.0-2.2	13191962.89	728123.6919	08/21/2008	1	2.2	57117-31-4	2,3,4,7,8-PENTACHLORODIBENZOFURAN	87		ng/kg
RBB-604+00-IC293-1.0-2.2	13191962.89	728123.6919	08/21/2008	1	2.2	57117-41-6	1,2,3,7,8-PENTACHLORODIBENZOFURAN	84		ng/kg
RBB-604+00-IC293-1.0-2.2	13191962.89	728123.6919	08/21/2008	1	2.2	ETEQ	ETEQ	69		ppt
RBB-604+00-IC293-1.0-2.2	13191962.89	728123.6919	08/21/2008	1	2.2	HXCDD-HXCDF	1,2,3,4,7,8-Hexachlorodibenzofuran + 1,2,3,6,7,8-Hexachlorodibenzofuran	76	J	ng/kg

Sample ID	Easting	Northing	Sample Date	Start Depth (feet)	End Depth (feet)	CAS #	Chemical Name	Result	Qualifier	Unit
RBB-604+00-IC293-10.0-12.1	13191962.89	728123.6919	08/21/2008	10	12.1	1746-01-6	2,3,7,8-TETRACHLORODIBENZO-P-DIOXIN	2	U	ng/kg
RBB-604+00-IC293-10.0-12.1	13191962.89	728123.6919	08/21/2008	10	12.1	51207-31-9	2,3,7,8-TETRACHLORODIBENZOFURAN	2	U	ng/kg
RBB-604+00-IC293-10.0-12.1	13191962.89	728123.6919	08/21/2008	10	12.1	57117-31-4	2,3,4,7,8-PENTACHLORODIBENZOFURAN	2	U	ng/kg
RBB-604+00-IC293-10.0-12.1	13191962.89	728123.6919	08/21/2008	10	12.1	57117-41-6	1,2,3,7,8-PENTACHLORODIBENZOFURAN	2	U	ng/kg
RBB-604+00-IC293-10.0-12.1	13191962.89	728123.6919	08/21/2008	10	12.1	ETEQ	ETEQ	5	U	ppt
RBB-604+00-IC293-10.0-12.1	13191962.89	728123.6919	08/21/2008	10	12.1	HXCDD-HXCDF	1,2,3,4,7,8-Hexachlorodibenzofuran + 1,2,3,6,7,8-Hexachlorodibenzofuran	2	U	ng/kg
RBB-604+00-IC293-12.1-14.0	13191962.89	728123.6919	08/21/2008	12.1	14	1746-01-6	2,3,7,8-TETRACHLORODIBENZO-P-DIOXIN	2	U	ng/kg
RBB-604+00-IC293-12.1-14.0	13191962.89	728123.6919	08/21/2008	12.1	14	51207-31-9	2,3,7,8-TETRACHLORODIBENZOFURAN	2	U	ng/kg
RBB-604+00-IC293-12.1-14.0	13191962.89	728123.6919	08/21/2008	12.1	14	57117-31-4	2,3,4,7,8-PENTACHLORODIBENZOFURAN	2	U	ng/kg
RBB-604+00-IC293-12.1-14.0	13191962.89	728123.6919	08/21/2008	12.1	14	57117-41-6	1,2,3,7,8-PENTACHLORODIBENZOFURAN	2	U	ng/kg
RBB-604+00-IC293-12.1-14.0	13191962.89	728123.6919	08/21/2008	12.1	14	ETEQ	ETEQ	5.5	U	ppt
RBB-604+00-IC293-12.1-14.0	13191962.89	728123.6919	08/21/2008	12.1	14	HXCDD-HXCDF	1,2,3,4,7,8-Hexachlorodibenzofuran + 1,2,3,6,7,8-Hexachlorodibenzofuran	2.5	U	ng/kg
RBB-604+00-IC293-2.2-3.4	13191962.89	728123.6919	08/21/2008	2.2	3.4	1746-01-6	2,3,7,8-TETRACHLORODIBENZO-P-DIOXIN	2	U	ng/kg
RBB-604+00-IC293-2.2-3.4	13191962.89	728123.6919	08/21/2008	2.2	3.4	51207-31-9	2,3,7,8-TETRACHLORODIBENZOFURAN	2	U	ng/kg
RBB-604+00-IC293-2.2-3.4	13191962.89	728123.6919	08/21/2008	2.2	3.4	57117-31-4	2,3,4,7,8-PENTACHLORODIBENZOFURAN	2	U	ng/kg
RBB-604+00-IC293-2.2-3.4	13191962.89	728123.6919	08/21/2008	2.2	3.4	57117-41-6	1,2,3,7,8-PENTACHLORODIBENZOFURAN	2	U	ng/kg
RBB-604+00-IC293-2.2-3.4	13191962.89	728123.6919	08/21/2008	2.2	3.4	ETEQ	ETEQ	6	U	ppt
RBB-604+00-IC293-2.2-3.4	13191962.89	728123.6919	08/21/2008	2.2	3.4	HXCDD-HXCDF	1,2,3,4,7,8-Hexachlorodibenzofuran + 1,2,3,6,7,8-Hexachlorodibenzofuran	3.5	U	ng/kg
RBB-604+00-IC293-3.4-5.0	13191962.89	728123.6919	08/21/2008	3.4	5	1746-01-6	2,3,7,8-TETRACHLORODIBENZO-P-DIOXIN	2	U	ng/kg
RBB-604+00-IC293-3.4-5.0	13191962.89	728123.6919	08/21/2008	3.4	5	51207-31-9	2,3,7,8-TETRACHLORODIBENZOFURAN	2	U	ng/kg
RBB-604+00-IC293-3.4-5.0	13191962.89	728123.6919	08/21/2008	3.4	5	57117-31-4	2,3,4,7,8-PENTACHLORODIBENZOFURAN	2	U	ng/kg
RBB-604+00-IC293-3.4-5.0	13191962.89	728123.6919	08/21/2008	3.4	5	57117-41-6	1,2,3,7,8-PENTACHLORODIBENZOFURAN	2.5	U	ng/kg
RBB-604+00-IC293-3.4-5.0	13191962.89	728123.6919	08/21/2008	3.4	5	ETEQ	ETEQ	6.5	U	ppt
RBB-604+00-IC293-3.4-5.0	13191962.89	728123.6919	08/21/2008	3.4	5	HXCDD-HXCDF	1,2,3,4,7,8-Hexachlorodibenzofuran + 1,2,3,6,7,8-Hexachlorodibenzofuran	4.5	U	ng/kg
RBB-604+00-IC293-5.0-6.0	13191962.89	728123.6919	08/21/2008	5	6	1746-01-6	2,3,7,8-TETRACHLORODIBENZO-P-DIOXIN	2	U	ng/kg
RBB-604+00-IC293-5.0-6.0	13191962.89	728123.6919	08/21/2008	5	6	51207-31-9	2,3,7,8-TETRACHLORODIBENZOFURAN	17		ng/kg
RBB-604+00-IC293-5.0-6.0	13191962.89	728123.6919	08/21/2008	5	6	57117-31-4	2,3,4,7,8-PENTACHLORODIBENZOFURAN	6	J	ng/kg
RBB-604+00-IC293-5.0-6.0	13191962.89	728123.6919	08/21/2008	5	6	57117-41-6	1,2,3,7,8-PENTACHLORODIBENZOFURAN	6	J	ng/kg
RBB-604+00-IC293-5.0-6.0	13191962.89	728123.6919	08/21/2008	5	6	ETEQ	ETEQ	5	U	ppt
RBB-604+00-IC293-5.0-6.0	13191962.89	728123.6919	08/21/2008	5	6	HXCDD-HXCDF	1,2,3,4,7,8-Hexachlorodibenzofuran + 1,2,3,6,7,8-Hexachlorodibenzofuran	4	U	ng/kg
RBB-604+00-IC293-6.0-8.0	13191962.89	728123.6919	08/21/2008	6	8	1746-01-6	2,3,7,8-TETRACHLORODIBENZO-P-DIOXIN	2	U	ng/kg
RBB-604+00-IC293-6.0-8.0	13191962.89	728123.6919	08/21/2008	6	8	51207-31-9	2,3,7,8-TETRACHLORODIBENZOFURAN	2	U	ng/kg
RBB-604+00-IC293-6.0-8.0	13191962.89	728123.6919	08/21/2008	6	8	57117-31-4	2,3,4,7,8-PENTACHLORODIBENZOFURAN	2	U	ng/kg
RBB-604+00-IC293-6.0-8.0	13191962.89	728123.6919	08/21/2008	6	8	57117-41-6	1,2,3,7,8-PENTACHLORODIBENZOFURAN	2	U	ng/kg
RBB-604+00-IC293-6.0-8.0	13191962.89	728123.6919	08/21/2008	6	8	ETEQ	ETEQ	6	U	ppt
RBB-604+00-IC293-6.0-8.0	13191962.89	728123.6919	08/21/2008	6	8	HXCDD-HXCDF	1,2,3,4,7,8-Hexachlorodibenzofuran + 1,2,3,6,7,8-Hexachlorodibenzofuran	3.5	U	ng/kg
RBB-604+00-IC293-8.0-10.0	13191962.89	728123.6919	08/21/2008	8	10	1746-01-6	2,3,7,8-TETRACHLORODIBENZO-P-DIOXIN	2	U	ng/kg
RBB-604+00-IC293-8.0-10.0	13191962.89	728123.6919	08/21/2008	8	10	51207-31-9	2,3,7,8-TETRACHLORODIBENZOFURAN	2	U	ng/kg
RBB-604+00-IC293-8.0-10.0	13191962.89	728123.6919	08/21/2008	8	10	57117-31-4	2,3,4,7,8-PENTACHLORODIBENZOFURAN	2	U	ng/kg
RBB-604+00-IC293-8.0-10.0	13191962.89	728123.6919	08/21/2008	8	10	57117-41-6	1,2,3,7,8-PENTACHLORODIBENZOFURAN	2	U	ng/kg
RBB-604+00-IC293-8.0-10.0	13191962.89	728123.6919	08/21/2008	8	10	ETEQ	ETEQ	5	U	ppt
RBB-604+00-IC293-8.0-10.0	13191962.89	728123.6919	08/21/2008	8	10	HXCDD-HXCDF	1,2,3,4,7,8-Hexachlorodibenzofuran + 1,2,3,6,7,8-Hexachlorodibenzofuran	2	U	ng/kg
RBB-604+00-IC63-0.0-0.5	13192063.06	728332.2481	08/20/2008	0	0.5	1746-01-6	2,3,7,8-TETRACHLORODIBENZO-P-DIOXIN	2	U	ng/kg
RBB-604+00-IC63-0.0-0.5	13192063.06	728332.2481	08/20/2008	0	0.5	51207-31-9	2,3,7,8-TETRACHLORODIBENZOFURAN	16		ng/kg
RBB-604+00-IC63-0.0-0.5	13192063.06	728332.2481	08/20/2008	0	0.5	57117-31-4	2,3,4,7,8-PENTACHLORODIBENZOFURAN	2	J	ng/kg
RBB-604+00-IC63-0.0-0.5	13192063.06	728332.2481	08/20/2008	0	0.5	57117-41-6	1,2,3,7,8-PENTACHLORODIBENZOFURAN	4	J	ng/kg
RBB-604+00-IC63-0.0-0.5	13192063.06	728332.2481	08/20/2008	0	0.5	ETEQ	ETEQ	5	U	ppt
RBB-604+00-IC63-0.0-0.5	13192063.06	728332.2481	08/20/2008	0	0.5	HXCDD-HXCDF	1,2,3,4,7,8-Hexachlorodibenzofuran + 1,2,3,6,7,8-Hexachlorodibenzofuran	6	J	ng/kg
RBB-604+00-IC63-0.5-1.0	13192063.06	728332.2481	08/20/2008	0.5	1	1746-01-6	2,3,7,8-TETRACHLORODIBENZO-P-DIOXIN	2	UJ	ng/kg
RBB-604+00-IC63-0.5-1.0	13192063.06	728332.2481	08/20/2008	0.5	1	51207-31-9	2,3,7,8-TETRACHLORODIBENZOFURAN	24		ng/kg
RBB-604+00-IC63-0.5-1.0	13192063.06	728332.2481	08/20/2008	0.5	1	57117-31-4	2,3,4,7,8-PENTACHLORODIBENZOFURAN	6	J	ng/kg
RBB-604+00-IC63-0.5-1.0	13192063.06	728332.2481	08/20/2008	0.5	1	57117-41-6	1,2,3,7,8-PENTACHLORODIBENZOFURAN	7	J	ng/kg
RBB-604+00-IC63-0.5-1.0	13192063.06	728332.2481	08/20/2008	0.5	1	ETEQ	ETEQ	5	U	ppt
RBB-604+00-IC63-0.5-1.0	13192063.06	728332.2481	08/20/2008	0.5	1	HXCDD-HXCDF	1,2,3,4,7,8-Hexachlorodibenzofuran + 1,2,3,6,7,8-Hexachlorodibenzofuran	8	J	ng/kg
RBB-604+00-IC63-1.0-2.2	13192063.06	728332.2481	08/20/2008	1	2.2	1746-01-6	2,3,7,8-TETRACHLORODIBENZO-P-DIOXIN	4	J	ng/kg
RBB-604+00-IC63-1.0-2.2	13192063.06	728332.2481	08/20/2008	1	2.2	51207-31-9	2,3,7,8-TETRACHLORODIBENZOFURAN	39		ng/kg
RBB-604+00-IC63-1.0-2.2	13192063.06	728332.2481	08/20/2008	1	2.2	57117-31-4	2,3,4,7,8-PENTACHLORODIBENZOFURAN	11	J	ng/kg
RBB-604+00-IC63-1.0-2.2	13192063.06	728332.2481	08/20/2008	1	2.2	57117-41-6	1,2,3,7,8-PENTACHLORODIBENZOFURAN	9	J	ng/kg
RBB-604+00-IC63-1.0-2.2	13192063.06	728332.2481	08/20/2008	1	2.2	ETEQ	ETEQ	18		ppt
RBB-604+00-IC63-1.0-2.2	13192063.06	728332.2481	08/20/2008	1	2.2	HXCDD-HXCDF	1,2,3,4,7,8-Hexachlorodibenzofuran + 1,2,3,6,7,8-Hexachlorodibenzofuran	16	J	ng/kg
RBB-604+00-IC63-10.0-12.0	13192063.06	728332.2481	08/20/2008	10	12	1746-01-6	2,3,7,8-TETRACHLORODIBENZO-P-DIOXIN	2	UJ	ng/kg
RBB-604+00-IC63-10.0-12.0	13192063.06	728332.2481	08/20/2008	10	12	51207-31-9	2,3,7,8-TETRACHLORODIBENZOFURAN	2	UJ	ng/kg
RBB-604+00-IC63-10.0-12.0	13192063.06	728332.2481	08/20/2008	10	12	57117-31-4	2,3,4,7,8-PENTACHLORODIBENZOFURAN	2	UJ	ng/kg
RBB-604+00-IC63-10.0-12.0	13192063.06	728332.2481	08/20/2008	10	12	57117-41-6	1,2,3,7,8-PENTACHLORODIBENZOFURAN	2	UJ	ng/kg
RBB-604+00-IC63-10.0-12.0	13192063.06	728332.2481	08/20/2008	10	12	ETEQ	ETEQ	5	U	ppt
RBB-604+00-IC63-10.0-12.0	13192063.06	728332.2481	08/20/2008	10	12	HXCDD-HXCDF	1,2,3,4,7,8-Hexachlorodibenzofuran + 1,2,3,6,7,8-Hexachlorodibenzofuran	2	UJ	ng/kg

Sample ID	Easting	Northing	Sample Date	Start Depth (feet)	End Depth (feet)	CAS #	Chemical Name	Result	Qualifier	Unit
RBB-604+00-IC63-12.0-14.0	13192063.06	728332.2481	08/20/2008	12	14	1746-01-6	2,3,7,8-TETRACHLORODIBENZO-P-DIOXIN	2.5	UJ	ng/kg
RBB-604+00-IC63-12.0-14.0	13192063.06	728332.2481	08/20/2008	12	14	51207-31-9	2,3,7,8-TETRACHLORODIBENZOFURAN	2	UJ	ng/kg
RBB-604+00-IC63-12.0-14.0	13192063.06	728332.2481	08/20/2008	12	14	57117-31-4	2,3,4,7,8-PENTACHLORODIBENZOFURAN	2	UJ	ng/kg
RBB-604+00-IC63-12.0-14.0	13192063.06	728332.2481	08/20/2008	12	14	57117-41-6	1,2,3,7,8-PENTACHLORODIBENZOFURAN	2	UJ	ng/kg
RBB-604+00-IC63-12.0-14.0	13192063.06	728332.2481	08/20/2008	12	14	ETEQ	ETEQ	5.5	U	ppt
RBB-604+00-IC63-12.0-14.0	13192063.06	728332.2481	08/20/2008	12	14	HXCDD-HXCDF	1,2,3,4,7,8-Hexachlorodibenzofuran + 1,2,3,6,7,8-Hexachlorodibenzofuran	2	UJ	ng/kg
RBB-604+00-IC63-14.0-14.8	13192063.06	728332.2481	08/20/2008	14	14.8	1746-01-6	2,3,7,8-TETRACHLORODIBENZO-P-DIOXIN	2	UJ	ng/kg
RBB-604+00-IC63-14.0-14.8	13192063.06	728332.2481	08/20/2008	14	14.8	51207-31-9	2,3,7,8-TETRACHLORODIBENZOFURAN	2	UJ	ng/kg
RBB-604+00-IC63-14.0-14.8	13192063.06	728332.2481	08/20/2008	14	14.8	57117-31-4	2,3,4,7,8-PENTACHLORODIBENZOFURAN	2	UJ	ng/kg
RBB-604+00-IC63-14.0-14.8	13192063.06	728332.2481	08/20/2008	14	14.8	57117-41-6	1,2,3,7,8-PENTACHLORODIBENZOFURAN	2	UJ	ng/kg
RBB-604+00-IC63-14.0-14.8	13192063.06	728332.2481	08/20/2008	14	14.8	ETEQ	ETEQ	5	U	ppt
RBB-604+00-IC63-14.0-14.8	13192063.06	728332.2481	08/20/2008	14	14.8	HXCDD-HXCDF	1,2,3,4,7,8-Hexachlorodibenzofuran + 1,2,3,6,7,8-Hexachlorodibenzofuran	2	UJ	ng/kg
RBB-604+00-IC63-14.8-15.0	13192063.06	728332.2481	08/20/2008	14.8	15	1746-01-6	2,3,7,8-TETRACHLORODIBENZO-P-DIOXIN	3	UJ	ng/kg
RBB-604+00-IC63-14.8-15.0	13192063.06	728332.2481	08/20/2008	14.8	15	51207-31-9	2,3,7,8-TETRACHLORODIBENZOFURAN	2	UJ	ng/kg
RBB-604+00-IC63-14.8-15.0	13192063.06	728332.2481	08/20/2008	14.8	15	57117-31-4	2,3,4,7,8-PENTACHLORODIBENZOFURAN	2	UJ	ng/kg
RBB-604+00-IC63-14.8-15.0	13192063.06	728332.2481	08/20/2008	14.8	15	57117-41-6	1,2,3,7,8-PENTACHLORODIBENZOFURAN	2	UJ	ng/kg
RBB-604+00-IC63-14.8-15.0	13192063.06	728332.2481	08/20/2008	14.8	15	ETEQ	ETEQ	6.5	U	ppt
RBB-604+00-IC63-14.8-15.0	13192063.06	728332.2481	08/20/2008	14.8	15	HXCDD-HXCDF	1,2,3,4,7,8-Hexachlorodibenzofuran + 1,2,3,6,7,8-Hexachlorodibenzofuran	4	UJ	ng/kg
RBB-604+00-IC63-2.2-3.4	13192063.06	728332.2481	08/20/2008	2.2	3.4	1746-01-6	2,3,7,8-TETRACHLORODIBENZO-P-DIOXIN	5	J	ng/kg
RBB-604+00-IC63-2.2-3.4	13192063.06	728332.2481	08/20/2008	2.2	3.4	51207-31-9	2,3,7,8-TETRACHLORODIBENZOFURAN	100		ng/kg
RBB-604+00-IC63-2.2-3.4	13192063.06	728332.2481	08/20/2008	2.2	3.4	57117-31-4	2,3,4,7,8-PENTACHLORODIBENZOFURAN	26		ng/kg
RBB-604+00-IC63-2.2-3.4	13192063.06	728332.2481	08/20/2008	2.2	3.4	57117-41-6	1,2,3,7,8-PENTACHLORODIBENZOFURAN	22		ng/kg
RBB-604+00-IC63-2.2-3.4	13192063.06	728332.2481	08/20/2008	2.2	3.4	ETEQ	ETEQ	35		ppt
RBB-604+00-IC63-2.2-3.4	13192063.06	728332.2481	08/20/2008	2.2	3.4	HXCDD-HXCDF	1,2,3,4,7,8-Hexachlorodibenzofuran + 1,2,3,6,7,8-Hexachlorodibenzofuran	29	J	ng/kg
RBB-604+00-IC63-3.4-3.7	13192063.06	728332.2481	08/20/2008	3.4	3.7	1746-01-6	2,3,7,8-TETRACHLORODIBENZO-P-DIOXIN	2	U	ng/kg
RBB-604+00-IC63-3.4-3.7	13192063.06	728332.2481	08/20/2008	3.4	3.7	51207-31-9	2,3,7,8-TETRACHLORODIBENZOFURAN	2050		ng/kg
RBB-604+00-IC63-3.4-3.7	13192063.06	728332.2481	08/20/2008	3.4	3.7	57117-31-4	2,3,4,7,8-PENTACHLORODIBENZOFURAN	342		ng/kg
RBB-604+00-IC63-3.4-3.7	13192063.06	728332.2481	08/20/2008	3.4	3.7	57117-41-6	1,2,3,7,8-PENTACHLORODIBENZOFURAN	371		ng/kg
RBB-604+00-IC63-3.4-3.7	13192063.06	728332.2481	08/20/2008	3.4	3.7	ETEQ	ETEQ	380		ppt
RBB-604+00-IC63-3.4-3.7	13192063.06	728332.2481	08/20/2008	3.4	3.7	HXCDD-HXCDF	1,2,3,4,7,8-Hexachlorodibenzofuran + 1,2,3,6,7,8-Hexachlorodibenzofuran	216		ng/kg
RBB-604+00-IC63-3.7-5.0	13192063.06	728332.2481	08/20/2008	3.7	5	1746-01-6	2,3,7,8-TETRACHLORODIBENZO-P-DIOXIN	2	U	ng/kg
RBB-604+00-IC63-3.7-5.0	13192063.06	728332.2481	08/20/2008	3.7	5	51207-31-9	2,3,7,8-TETRACHLORODIBENZOFURAN	8	J	ng/kg
RBB-604+00-IC63-3.7-5.0	13192063.06	728332.2481	08/20/2008	3.7	5	57117-31-4	2,3,4,7,8-PENTACHLORODIBENZOFURAN	2	U	ng/kg
RBB-604+00-IC63-3.7-5.0	13192063.06	728332.2481	08/20/2008	3.7	5	57117-41-6	1,2,3,7,8-PENTACHLORODIBENZOFURAN	2	U	ng/kg
RBB-604+00-IC63-3.7-5.0	13192063.06	728332.2481	08/20/2008	3.7	5	ETEQ	ETEQ	5	U	ppt
RBB-604+00-IC63-3.7-5.0	13192063.06	728332.2481	08/20/2008	3.7	5	HXCDD-HXCDF	1,2,3,4,7,8-Hexachlorodibenzofuran + 1,2,3,6,7,8-Hexachlorodibenzofuran	2	U	ng/kg
RBB-604+00-IC63-5.0-6.4	13192063.06	728332.2481	08/20/2008	5	6.4	1746-01-6	2,3,7,8-TETRACHLORODIBENZO-P-DIOXIN	2	U	ng/kg
RBB-604+00-IC63-5.0-6.4	13192063.06	728332.2481	08/20/2008	5	6.4	51207-31-9	2,3,7,8-TETRACHLORODIBENZOFURAN	2	UJ	ng/kg
RBB-604+00-IC63-5.0-6.4	13192063.06	728332.2481	08/20/2008	5	6.4	57117-31-4	2,3,4,7,8-PENTACHLORODIBENZOFURAN	2	U	ng/kg
RBB-604+00-IC63-5.0-6.4	13192063.06	728332.2481	08/20/2008	5	6.4	57117-41-6	1,2,3,7,8-PENTACHLORODIBENZOFURAN	2	U	ng/kg
RBB-604+00-IC63-5.0-6.4	13192063.06	728332.2481	08/20/2008	5	6.4	ETEQ	ETEQ	5	U	ppt
RBB-604+00-IC63-5.0-6.4	13192063.06	728332.2481	08/20/2008	5	6.4	HXCDD-HXCDF	1,2,3,4,7,8-Hexachlorodibenzofuran + 1,2,3,6,7,8-Hexachlorodibenzofuran	2	U	ng/kg
RBB-604+00-IC63-6.4-7.3	13192063.06	728332.2481	08/20/2008	6.4	7.3	1746-01-6	2,3,7,8-TETRACHLORODIBENZO-P-DIOXIN	2	U	ng/kg
RBB-604+00-IC63-6.4-7.3	13192063.06	728332.2481	08/20/2008	6.4	7.3	51207-31-9	2,3,7,8-TETRACHLORODIBENZOFURAN	2	UJ	ng/kg
RBB-604+00-IC63-6.4-7.3	13192063.06	728332.2481	08/20/2008	6.4	7.3	57117-31-4	2,3,4,7,8-PENTACHLORODIBENZOFURAN	2	U	ng/kg
RBB-604+00-IC63-6.4-7.3	13192063.06	728332.2481	08/20/2008	6.4	7.3	57117-41-6	1,2,3,7,8-PENTACHLORODIBENZOFURAN	2	U	ng/kg
RBB-604+00-IC63-6.4-7.3	13192063.06	728332.2481	08/20/2008	6.4	7.3	ETEQ	ETEQ	5	U	ppt
RBB-604+00-IC63-6.4-7.3	13192063.06	728332.2481	08/20/2008	6.4	7.3	HXCDD-HXCDF	1,2,3,4,7,8-Hexachlorodibenzofuran + 1,2,3,6,7,8-Hexachlorodibenzofuran	2	U	ng/kg
RBB-604+00-IC63-7.3-8.7	13192063.06	728332.2481	08/20/2008	7.3	8.7	1746-01-6	2,3,7,8-TETRACHLORODIBENZO-P-DIOXIN	2	U	ng/kg
RBB-604+00-IC63-7.3-8.7	13192063.06	728332.2481	08/20/2008	7.3	8.7	51207-31-9	2,3,7,8-TETRACHLORODIBENZOFURAN	2	U	ng/kg
RBB-604+00-IC63-7.3-8.7	13192063.06	728332.2481	08/20/2008	7.3	8.7	57117-31-4	2,3,4,7,8-PENTACHLORODIBENZOFURAN	2	U	ng/kg
RBB-604+00-IC63-7.3-8.7	13192063.06	728332.2481	08/20/2008	7.3	8.7	57117-41-6	1,2,3,7,8-PENTACHLORODIBENZOFURAN	2	U	ng/kg
RBB-604+00-IC63-7.3-8.7	13192063.06	728332.2481	08/20/2008	7.3	8.7	ETEQ	ETEQ	5	U	ppt
RBB-604+00-IC63-7.3-8.7	13192063.06	728332.2481	08/20/2008	7.3	8.7	HXCDD-HXCDF	1,2,3,4,7,8-Hexachlorodibenzofuran + 1,2,3,6,7,8-Hexachlorodibenzofuran	2	U	ng/kg
RBB-604+00-IC63-8.7-10.0	13192063.06	728332.2481	08/20/2008	8.7	10	1746-01-6	2,3,7,8-TETRACHLORODIBENZO-P-DIOXIN	2.5	UJ	ng/kg
RBB-604+00-IC63-8.7-10.0	13192063.06	728332.2481	08/20/2008	8.7	10	51207-31-9	2,3,7,8-TETRACHLORODIBENZOFURAN	2	UJ	ng/kg
RBB-604+00-IC63-8.7-10.0	13192063.06	728332.2481	08/20/2008	8.7	10	57117-31-4	2,3,4,7,8-PENTACHLORODIBENZOFURAN	2	UJ	ng/kg
RBB-604+00-IC63-8.7-10.0	13192063.06	728332.2481	08/20/2008	8.7	10	57117-41-6	1,2,3,7,8-PENTACHLORODIBENZOFURAN	2	UJ	ng/kg
RBB-604+00-IC63-8.7-10.0	13192063.06	728332.2481	08/20/2008	8.7	10	ETEQ	ETEQ	6.5	U	ppt
RBB-604+00-IC63-8.7-10.0	13192063.06	728332.2481	08/20/2008	8.7	10	HXCDD-HXCDF	1,2,3,4,7,8-Hexachlorodibenzofuran + 1,2,3,6,7,8-Hexachlorodibenzofuran	4	UJ	ng/kg
RBB-604+00-IC63-FD-1.0-2.2	13192063.06	728332.2481	08/20/2008	1	2.2	1746-01-6	2,3,7,8-TETRACHLORODIBENZO-P-DIOXIN	4	J	ng/kg
RBB-604+00-IC63-FD-1.0-2.2	13192063.06	728332.2481	08/20/2008	1	2.2	51207-31-9	2,3,7,8-TETRACHLORODIBENZOFURAN	29		ng/kg
RBB-604+00-IC63-FD-1.0-2.2	13192063.06	728332.2481	08/20/2008	1	2.2	57117-31-4	2,3,4,7,8-PENTACHLORODIBENZOFURAN	9	J	ng/kg
RBB-604+00-IC63-FD-1.0-2.2	13192063.06	728332.2481	08/20/2008	1	2.2	57117-41-6	1,2,3,7,8-PENTACHLORODIBENZOFURAN	7	J	ng/kg
RBB-604+00-IC63-FD-1.0-2.2	13192063.06	728332.2481	08/20/2008	1	2.2	ETEQ	ETEQ	18		ppt
RBB-604+00-IC63-FD-1.0-2.2	13192063.06	728332.2481	08/20/2008	1	2.2	HXCDD-HXCDF	1,2,3,4,7,8-Hexachlorodibenzofuran + 1,2,3,6,7,8-Hexachlorodibenzofuran	16	J	ng/kg

Sample ID	Easting	Northing	Sample Date	Start Depth (feet)	End Depth (feet)	CAS #	Chemical Name	Result	Qualifier	Unit
RBB-607+50-IC170-0.0-0.5	13192296.4	728072.2427	08/21/2008	0	0.5	1746-01-6	2,3,7,8-TETRACHLORODIBENZO-P-DIOXIN	2	U	ng/kg
RBB-607+50-IC170-0.0-0.5	13192296.4	728072.2427	08/21/2008	0	0.5	51207-31-9	2,3,7,8-TETRACHLORODIBENZOFURAN	88		ng/kg
RBB-607+50-IC170-0.0-0.5	13192296.4	728072.2427	08/21/2008	0	0.5	57117-31-4	2,3,4,7,8-PENTACHLORODIBENZOFURAN	18	J	ng/kg
RBB-607+50-IC170-0.0-0.5	13192296.4	728072.2427	08/21/2008	0	0.5	57117-41-6	1,2,3,7,8-PENTACHLORODIBENZOFURAN	23	J	ng/kg
RBB-607+50-IC170-0.0-0.5	13192296.4	728072.2427	08/21/2008	0	0.5	ETEQ	ETEQ	22		ppt
RBB-607+50-IC170-0.0-0.5	13192296.4	728072.2427	08/21/2008	0	0.5	HXCDD-HXCDF	1,2,3,4,7,8-Hexachlorodibenzofuran + 1,2,3,6,7,8-Hexachlorodibenzofuran	29	J	ng/kg
RBB-607+50-IC170-0.5-1.0	13192296.4	728072.2427	08/21/2008	0.5	1	1746-01-6	2,3,7,8-TETRACHLORODIBENZO-P-DIOXIN	2	U	ng/kg
RBB-607+50-IC170-0.5-1.0	13192296.4	728072.2427	08/21/2008	0.5	1	51207-31-9	2,3,7,8-TETRACHLORODIBENZOFURAN	117		ng/kg
RBB-607+50-IC170-0.5-1.0	13192296.4	728072.2427	08/21/2008	0.5	1	57117-31-4	2,3,4,7,8-PENTACHLORODIBENZOFURAN	30	J	ng/kg
RBB-607+50-IC170-0.5-1.0	13192296.4	728072.2427	08/21/2008	0.5	1	57117-41-6	1,2,3,7,8-PENTACHLORODIBENZOFURAN	31	J	ng/kg
RBB-607+50-IC170-0.5-1.0	13192296.4	728072.2427	08/21/2008	0.5	1	ETEQ	ETEQ	29		ppt
RBB-607+50-IC170-0.5-1.0	13192296.4	728072.2427	08/21/2008	0.5	1	HXCDD-HXCDF	1,2,3,4,7,8-Hexachlorodibenzofuran + 1,2,3,6,7,8-Hexachlorodibenzofuran	30	J	ng/kg
RBB-607+50-IC170-1.0-2.5	13192296.4	728072.2427	08/21/2008	1	2.5	1746-01-6	2,3,7,8-TETRACHLORODIBENZO-P-DIOXIN	2	U	ng/kg
RBB-607+50-IC170-1.0-2.5	13192296.4	728072.2427	08/21/2008	1	2.5	51207-31-9	2,3,7,8-TETRACHLORODIBENZOFURAN	1400		ng/kg
RBB-607+50-IC170-1.0-2.5	13192296.4	728072.2427	08/21/2008	1	2.5	57117-31-4	2,3,4,7,8-PENTACHLORODIBENZOFURAN	249		ng/kg
RBB-607+50-IC170-1.0-2.5	13192296.4	728072.2427	08/21/2008	1	2.5	57117-41-6	1,2,3,7,8-PENTACHLORODIBENZOFURAN	227		ng/kg
RBB-607+50-IC170-1.0-2.5	13192296.4	728072.2427	08/21/2008	1	2.5	ETEQ	ETEQ	260		ppt
RBB-607+50-IC170-1.0-2.5	13192296.4	728072.2427	08/21/2008	1	2.5	HXCDD-HXCDF	1,2,3,4,7,8-Hexachlorodibenzofuran + 1,2,3,6,7,8-Hexachlorodibenzofuran	140		ng/kg
RBB-607+50-IC170-10.9-13.0	13192296.4	728072.2427	08/21/2008	10.9	13	1746-01-6	2,3,7,8-TETRACHLORODIBENZO-P-DIOXIN	2	U	ng/kg
RBB-607+50-IC170-10.9-13.0	13192296.4	728072.2427	08/21/2008	10.9	13	51207-31-9	2,3,7,8-TETRACHLORODIBENZOFURAN	2	U	ng/kg
RBB-607+50-IC170-10.9-13.0	13192296.4	728072.2427	08/21/2008	10.9	13	57117-31-4	2,3,4,7,8-PENTACHLORODIBENZOFURAN	2	U	ng/kg
RBB-607+50-IC170-10.9-13.0	13192296.4	728072.2427	08/21/2008	10.9	13	57117-41-6	1,2,3,7,8-PENTACHLORODIBENZOFURAN	2	U	ng/kg
RBB-607+50-IC170-10.9-13.0	13192296.4	728072.2427	08/21/2008	10.9	13	ETEQ	ETEQ	5	U	ppt
RBB-607+50-IC170-10.9-13.0	13192296.4	728072.2427	08/21/2008	10.9	13	HXCDD-HXCDF	1,2,3,4,7,8-Hexachlorodibenzofuran + 1,2,3,6,7,8-Hexachlorodibenzofuran	2	U	ng/kg
RBB-607+50-IC170-13.0-14.0	13192296.4	728072.2427	08/21/2008	13	14	1746-01-6	2,3,7,8-TETRACHLORODIBENZO-P-DIOXIN	2	U	ng/kg
RBB-607+50-IC170-13.0-14.0	13192296.4	728072.2427	08/21/2008	13	14	51207-31-9	2,3,7,8-TETRACHLORODIBENZOFURAN	2	U	ng/kg
RBB-607+50-IC170-13.0-14.0	13192296.4	728072.2427	08/21/2008	13	14	57117-31-4	2,3,4,7,8-PENTACHLORODIBENZOFURAN	2	U	ng/kg
RBB-607+50-IC170-13.0-14.0	13192296.4	728072.2427	08/21/2008	13	14	57117-41-6	1,2,3,7,8-PENTACHLORODIBENZOFURAN	2	U	ng/kg
RBB-607+50-IC170-13.0-14.0	13192296.4	728072.2427	08/21/2008	13	14	ETEQ	ETEQ	5	U	ppt
RBB-607+50-IC170-13.0-14.0	13192296.4	728072.2427	08/21/2008	13	14	HXCDD-HXCDF	1,2,3,4,7,8-Hexachlorodibenzofuran + 1,2,3,6,7,8-Hexachlorodibenzofuran	2	U	ng/kg
RBB-607+50-IC170-14.0-15.6	13192296.4	728072.2427	08/21/2008	14	15.6	1746-01-6	2,3,7,8-TETRACHLORODIBENZO-P-DIOXIN	2	U	ng/kg
RBB-607+50-IC170-14.0-15.6	13192296.4	728072.2427	08/21/2008	14	15.6	51207-31-9	2,3,7,8-TETRACHLORODIBENZOFURAN	2	U	ng/kg
RBB-607+50-IC170-14.0-15.6	13192296.4	728072.2427	08/21/2008	14	15.6	57117-31-4	2,3,4,7,8-PENTACHLORODIBENZOFURAN	2	U	ng/kg
RBB-607+50-IC170-14.0-15.6	13192296.4	728072.2427	08/21/2008	14	15.6	57117-41-6	1,2,3,7,8-PENTACHLORODIBENZOFURAN	2	U	ng/kg
RBB-607+50-IC170-14.0-15.6	13192296.4	728072.2427	08/21/2008	14	15.6	ETEQ	ETEQ	5	U	ppt
RBB-607+50-IC170-14.0-15.6	13192296.4	728072.2427	08/21/2008	14	15.6	HXCDD-HXCDF	1,2,3,4,7,8-Hexachlorodibenzofuran + 1,2,3,6,7,8-Hexachlorodibenzofuran	2	U	ng/kg
RBB-607+50-IC170-15.6-16.0	13192296.4	728072.2427	08/21/2008	15.6	16	1746-01-6	2,3,7,8-TETRACHLORODIBENZO-P-DIOXIN	2	U	ng/kg
RBB-607+50-IC170-15.6-16.0	13192296.4	728072.2427	08/21/2008	15.6	16	51207-31-9	2,3,7,8-TETRACHLORODIBENZOFURAN	2	U	ng/kg
RBB-607+50-IC170-15.6-16.0	13192296.4	728072.2427	08/21/2008	15.6	16	57117-31-4	2,3,4,7,8-PENTACHLORODIBENZOFURAN	2	U	ng/kg
RBB-607+50-IC170-15.6-16.0	13192296.4	728072.2427	08/21/2008	15.6	16	57117-41-6	1,2,3,7,8-PENTACHLORODIBENZOFURAN	2	U	ng/kg
RBB-607+50-IC170-15.6-16.0	13192296.4	728072.2427	08/21/2008	15.6	16	ETEQ	ETEQ	5.5	U	ppt
RBB-607+50-IC170-15.6-16.0	13192296.4	728072.2427	08/21/2008	15.6	16	HXCDD-HXCDF	1,2,3,4,7,8-Hexachlorodibenzofuran + 1,2,3,6,7,8-Hexachlorodibenzofuran	2.5	U	ng/kg
RBB-607+50-IC170-16.0-18.0	13192296.4	728072.2427	08/21/2008	16	18	1746-01-6	2,3,7,8-TETRACHLORODIBENZO-P-DIOXIN	2	U	ng/kg
RBB-607+50-IC170-16.0-18.0	13192296.4	728072.2427	08/21/2008	16	18	51207-31-9	2,3,7,8-TETRACHLORODIBENZOFURAN	2	U	ng/kg
RBB-607+50-IC170-16.0-18.0	13192296.4	728072.2427	08/21/2008	16	18	57117-31-4	2,3,4,7,8-PENTACHLORODIBENZOFURAN	2	U	ng/kg
RBB-607+50-IC170-16.0-18.0	13192296.4	728072.2427	08/21/2008	16	18	57117-41-6	1,2,3,7,8-PENTACHLORODIBENZOFURAN	2	U	ng/kg
RBB-607+50-IC170-16.0-18.0	13192296.4	728072.2427	08/21/2008	16	18	ETEQ	ETEQ	5	U	ppt
RBB-607+50-IC170-16.0-18.0	13192296.4	728072.2427	08/21/2008	16	18	HXCDD-HXCDF	1,2,3,4,7,8-Hexachlorodibenzofuran + 1,2,3,6,7,8-Hexachlorodibenzofuran	2	U	ng/kg
RBB-607+50-IC170-18.0-20.0	13192296.4	728072.2427	08/21/2008	18	20	1746-01-6	2,3,7,8-TETRACHLORODIBENZO-P-DIOXIN	2	U	ng/kg
RBB-607+50-IC170-18.0-20.0	13192296.4	728072.2427	08/21/2008	18	20	51207-31-9	2,3,7,8-TETRACHLORODIBENZOFURAN	2	U	ng/kg
RBB-607+50-IC170-18.0-20.0	13192296.4	728072.2427	08/21/2008	18	20	57117-31-4	2,3,4,7,8-PENTACHLORODIBENZOFURAN	2	U	ng/kg
RBB-607+50-IC170-18.0-20.0	13192296.4	728072.2427	08/21/2008	18	20	57117-41-6	1,2,3,7,8-PENTACHLORODIBENZOFURAN	2	U	ng/kg
RBB-607+50-IC170-18.0-20.0	13192296.4	728072.2427	08/21/2008	18	20	ETEQ	ETEQ	5.5	U	ppt
RBB-607+50-IC170-18.0-20.0	13192296.4	728072.2427	08/21/2008	18	20	HXCDD-HXCDF	1,2,3,4,7,8-Hexachlorodibenzofuran + 1,2,3,6,7,8-Hexachlorodibenzofuran	2.5	U	ng/kg
RBB-607+50-IC170-2.5-3.9	13192296.4	728072.2427	08/21/2008	2.5	3.9	1746-01-6	2,3,7,8-TETRACHLORODIBENZO-P-DIOXIN	2	U	ng/kg
RBB-607+50-IC170-2.5-3.9	13192296.4	728072.2427	08/21/2008	2.5	3.9	51207-31-9	2,3,7,8-TETRACHLORODIBENZOFURAN	89		ng/kg
RBB-607+50-IC170-2.5-3.9	13192296.4	728072.2427	08/21/2008	2.5	3.9	57117-31-4	2,3,4,7,8-PENTACHLORODIBENZOFURAN	27	J	ng/kg
RBB-607+50-IC170-2.5-3.9	13192296.4	728072.2427	08/21/2008	2.5	3.9	57117-41-6	1,2,3,7,8-PENTACHLORODIBENZOFURAN	29	J	ng/kg
RBB-607+50-IC170-2.5-3.9	13192296.4	728072.2427	08/21/2008	2.5	3.9	ETEQ	ETEQ	25		ppt
RBB-607+50-IC170-2.5-3.9	13192296.4	728072.2427	08/21/2008	2.5	3.9	HXCDD-HXCDF	1,2,3,4,7,8-Hexachlorodibenzofuran + 1,2,3,6,7,8-Hexachlorodibenzofuran	31	J	ng/kg
RBB-607+50-IC170-3.9-5.0	13192296.4	728072.2427	08/21/2008	3.9	5	1746-01-6	2,3,7,8-TETRACHLORODIBENZO-P-DIOXIN	2	U	ng/kg
RBB-607+50-IC170-3.9-5.0	13192296.4	728072.2427	08/21/2008	3.9	5	51207-31-9	2,3,7,8-TETRACHLORODIBENZOFURAN	24	J	ng/kg
RBB-607+50-IC170-3.9-5.0	13192296.4	728072.2427	08/21/2008	3.9	5	57117-31-4	2,3,4,7,8-PENTACHLORODIBENZOFURAN	9	J	ng/kg
RBB-607+50-IC170-3.9-5.0	13192296.4	728072.2427	08/21/2008	3.9	5	57117-41-6	1,2,3,7,8-PENTACHLORODIBENZOFURAN	8	J	ng/kg
RBB-607+50-IC170-3.9-5.0	13192296.4	728072.2427	08/21/2008	3.9	5	ETEQ	ETEQ	5	U	ppt
RBB-607+50-IC170-3.9-5.0	13192296.4	728072.2427	08/21/2008	3.9	5	HXCDD-HXCDF	1,2,3,4,7,8-Hexachlorodibenzofuran + 1,2,3,6,7,8-Hexachlorodibenzofuran	7	J	ng/kg

Sample ID	Easting	Northing	Sample Date	Start Depth (feet)	End Depth (feet)	CAS #	Chemical Name	Result	Qualifier	Unit
RBB-607+50-IC170-5.0-6.7	13192296.4	728072.2427	08/21/2008	5	6.7	1746-01-6	2,3,7,8-TETRACHLORODIBENZO-P-DIOXIN	2	U	ng/kg
RBB-607+50-IC170-5.0-6.7	13192296.4	728072.2427	08/21/2008	5	6.7	51207-31-9	2,3,7,8-TETRACHLORODIBENZOFURAN	11		ng/kg
RBB-607+50-IC170-5.0-6.7	13192296.4	728072.2427	08/21/2008	5	6.7	57117-31-4	2,3,4,7,8-PENTACHLORODIBENZOFURAN	7	J	ng/kg
RBB-607+50-IC170-5.0-6.7	13192296.4	728072.2427	08/21/2008	5	6.7	57117-41-6	1,2,3,7,8-PENTACHLORODIBENZOFURAN	10	J	ng/kg
RBB-607+50-IC170-5.0-6.7	13192296.4	728072.2427	08/21/2008	5	6.7	ETEQ	ETEQ	5	U	ppt
RBB-607+50-IC170-5.0-6.7	13192296.4	728072.2427	08/21/2008	5	6.7	HXCDD-HXCDF	1,2,3,4,7,8-Hexachlorodibenzofuran + 1,2,3,6,7,8-Hexachlorodibenzofuran	9	J	ng/kg
RBB-607+50-IC170-6.7-8.8	13192296.4	728072.2427	08/21/2008	6.7	8.8	1746-01-6	2,3,7,8-TETRACHLORODIBENZO-P-DIOXIN	2	U	ng/kg
RBB-607+50-IC170-6.7-8.8	13192296.4	728072.2427	08/21/2008	6.7	8.8	51207-31-9	2,3,7,8-TETRACHLORODIBENZOFURAN	2	U	ng/kg
RBB-607+50-IC170-6.7-8.8	13192296.4	728072.2427	08/21/2008	6.7	8.8	57117-31-4	2,3,4,7,8-PENTACHLORODIBENZOFURAN	2	U	ng/kg
RBB-607+50-IC170-6.7-8.8	13192296.4	728072.2427	08/21/2008	6.7	8.8	57117-41-6	1,2,3,7,8-PENTACHLORODIBENZOFURAN	2	U	ng/kg
RBB-607+50-IC170-6.7-8.8	13192296.4	728072.2427	08/21/2008	6.7	8.8	ETEQ	ETEQ	5.5	U	ppt
RBB-607+50-IC170-6.7-8.8	13192296.4	728072.2427	08/21/2008	6.7	8.8	HXCDD-HXCDF	1,2,3,4,7,8-Hexachlorodibenzofuran + 1,2,3,6,7,8-Hexachlorodibenzofuran	2.5	U	ng/kg
RBB-607+50-IC170-8.8-10.9	13192296.4	728072.2427	08/21/2008	8.8	10.9	1746-01-6	2,3,7,8-TETRACHLORODIBENZO-P-DIOXIN	2	U	ng/kg
RBB-607+50-IC170-8.8-10.9	13192296.4	728072.2427	08/21/2008	8.8	10.9	51207-31-9	2,3,7,8-TETRACHLORODIBENZOFURAN	2	U	ng/kg
RBB-607+50-IC170-8.8-10.9	13192296.4	728072.2427	08/21/2008	8.8	10.9	57117-31-4	2,3,4,7,8-PENTACHLORODIBENZOFURAN	2	U	ng/kg
RBB-607+50-IC170-8.8-10.9	13192296.4	728072.2427	08/21/2008	8.8	10.9	57117-41-6	1,2,3,7,8-PENTACHLORODIBENZOFURAN	2	U	ng/kg
RBB-607+50-IC170-8.8-10.9	13192296.4	728072.2427	08/21/2008	8.8	10.9	ETEQ	ETEQ	5.5	U	ppt
RBB-607+50-IC170-8.8-10.9	13192296.4	728072.2427	08/21/2008	8.8	10.9	HXCDD-HXCDF	1,2,3,4,7,8-Hexachlorodibenzofuran + 1,2,3,6,7,8-Hexachlorodibenzofuran	2.5	U	ng/kg
RBB-607+50-IC170-FD-1.0-2.5	13192296.4	728072.2427	08/21/2008	1	2.5	1746-01-6	2,3,7,8-TETRACHLORODIBENZO-P-DIOXIN	2	U	ng/kg
RBB-607+50-IC170-FD-1.0-2.5	13192296.4	728072.2427	08/21/2008	1	2.5	51207-31-9	2,3,7,8-TETRACHLORODIBENZOFURAN	592		ng/kg
RBB-607+50-IC170-FD-1.0-2.5	13192296.4	728072.2427	08/21/2008	1	2.5	57117-31-4	2,3,4,7,8-PENTACHLORODIBENZOFURAN	130		ng/kg
RBB-607+50-IC170-FD-1.0-2.5	13192296.4	728072.2427	08/21/2008	1	2.5	57117-41-6	1,2,3,7,8-PENTACHLORODIBENZOFURAN	122		ng/kg
RBB-607+50-IC170-FD-1.0-2.5	13192296.4	728072.2427	08/21/2008	1	2.5	ETEQ	ETEQ	120		ppt
RBB-607+50-IC170-FD-1.0-2.5	13192296.4	728072.2427	08/21/2008	1	2.5	HXCDD-HXCDF	1,2,3,4,7,8-Hexachlorodibenzofuran + 1,2,3,6,7,8-Hexachlorodibenzofuran	84	J	ng/kg
RBB-607+50-IC216-0.0-0.5	13192271.27	728033.6057	08/21/2008	0	0.5	1746-01-6	2,3,7,8-TETRACHLORODIBENZO-P-DIOXIN	2	UJ	ng/kg
RBB-607+50-IC216-0.0-0.5	13192271.27	728033.6057	08/21/2008	0	0.5	51207-31-9	2,3,7,8-TETRACHLORODIBENZOFURAN	108		ng/kg
RBB-607+50-IC216-0.0-0.5	13192271.27	728033.6057	08/21/2008	0	0.5	57117-31-4	2,3,4,7,8-PENTACHLORODIBENZOFURAN	32		ng/kg
RBB-607+50-IC216-0.0-0.5	13192271.27	728033.6057	08/21/2008	0	0.5	57117-41-6	1,2,3,7,8-PENTACHLORODIBENZOFURAN	50		ng/kg
RBB-607+50-IC216-0.0-0.5	13192271.27	728033.6057	08/21/2008	0	0.5	ETEQ	ETEQ	35		ppt
RBB-607+50-IC216-0.0-0.5	13192271.27	728033.6057	08/21/2008	0	0.5	HXCDD-HXCDF	1,2,3,4,7,8-Hexachlorodibenzofuran + 1,2,3,6,7,8-Hexachlorodibenzofuran	80		ng/kg
RBB-607+50-IC216-0.5-1.0	13192271.27	728033.6057	08/21/2008	0.5	1	1746-01-6	2,3,7,8-TETRACHLORODIBENZO-P-DIOXIN	2	U	ng/kg
RBB-607+50-IC216-0.5-1.0	13192271.27	728033.6057	08/21/2008	0.5	1	51207-31-9	2,3,7,8-TETRACHLORODIBENZOFURAN	147		ng/kg
RBB-607+50-IC216-0.5-1.0	13192271.27	728033.6057	08/21/2008	0.5	1	57117-31-4	2,3,4,7,8-PENTACHLORODIBENZOFURAN	45		ng/kg
RBB-607+50-IC216-0.5-1.0	13192271.27	728033.6057	08/21/2008	0.5	1	57117-41-6	1,2,3,7,8-PENTACHLORODIBENZOFURAN	43		ng/kg
RBB-607+50-IC216-0.5-1.0	13192271.27	728033.6057	08/21/2008	0.5	1	ETEQ	ETEQ	39		ppt
RBB-607+50-IC216-0.5-1.0	13192271.27	728033.6057	08/21/2008	0.5	1	HXCDD-HXCDF	1,2,3,4,7,8-Hexachlorodibenzofuran + 1,2,3,6,7,8-Hexachlorodibenzofuran	37	J	ng/kg
RBB-607+50-IC216-1.0-3.1	13192271.27	728033.6057	08/21/2008	1	3.1	1746-01-6	2,3,7,8-TETRACHLORODIBENZO-P-DIOXIN	2	U	ng/kg
RBB-607+50-IC216-1.0-3.1	13192271.27	728033.6057	08/21/2008	1	3.1	51207-31-9	2,3,7,8-TETRACHLORODIBENZOFURAN	22		ng/kg
RBB-607+50-IC216-1.0-3.1	13192271.27	728033.6057	08/21/2008	1	3.1	57117-31-4	2,3,4,7,8-PENTACHLORODIBENZOFURAN	5	J	ng/kg
RBB-607+50-IC216-1.0-3.1	13192271.27	728033.6057	08/21/2008	1	3.1	57117-41-6	1,2,3,7,8-PENTACHLORODIBENZOFURAN	4	J	ng/kg
RBB-607+50-IC216-1.0-3.1	13192271.27	728033.6057	08/21/2008	1	3.1	ETEQ	ETEQ	5	U	ppt
RBB-607+50-IC216-1.0-3.1	13192271.27	728033.6057	08/21/2008	1	3.1	HXCDD-HXCDF	1,2,3,4,7,8-Hexachlorodibenzofuran + 1,2,3,6,7,8-Hexachlorodibenzofuran	2	U	ng/kg
RBB-607+50-IC216-10.0-12.0	13192271.27	728033.6057	08/21/2008	10	12	1746-01-6	2,3,7,8-TETRACHLORODIBENZO-P-DIOXIN	2	U	ng/kg
RBB-607+50-IC216-10.0-12.0	13192271.27	728033.6057	08/21/2008	10	12	51207-31-9	2,3,7,8-TETRACHLORODIBENZOFURAN	2	U	ng/kg
RBB-607+50-IC216-10.0-12.0	13192271.27	728033.6057	08/21/2008	10	12	57117-31-4	2,3,4,7,8-PENTACHLORODIBENZOFURAN	2	U	ng/kg
RBB-607+50-IC216-10.0-12.0	13192271.27	728033.6057	08/21/2008	10	12	57117-41-6	1,2,3,7,8-PENTACHLORODIBENZOFURAN	2	UJ	ng/kg
RBB-607+50-IC216-10.0-12.0	13192271.27	728033.6057	08/21/2008	10	12	ETEQ	ETEQ	5	U	ppt
RBB-607+50-IC216-10.0-12.0	13192271.27	728033.6057	08/21/2008	10	12	HXCDD-HXCDF	1,2,3,4,7,8-Hexachlorodibenzofuran + 1,2,3,6,7,8-Hexachlorodibenzofuran	15	J	ng/kg
RBB-607+50-IC216-12.0-14.0	13192271.27	728033.6057	08/21/2008	12	14	1746-01-6	2,3,7,8-TETRACHLORODIBENZO-P-DIOXIN	2	U	ng/kg
RBB-607+50-IC216-12.0-14.0	13192271.27	728033.6057	08/21/2008	12	14	51207-31-9	2,3,7,8-TETRACHLORODIBENZOFURAN	2	U	ng/kg
RBB-607+50-IC216-12.0-14.0	13192271.27	728033.6057	08/21/2008	12	14	57117-31-4	2,3,4,7,8-PENTACHLORODIBENZOFURAN	2	U	ng/kg
RBB-607+50-IC216-12.0-14.0	13192271.27	728033.6057	08/21/2008	12	14	57117-41-6	1,2,3,7,8-PENTACHLORODIBENZOFURAN	2	U	ng/kg
RBB-607+50-IC216-12.0-14.0	13192271.27	728033.6057	08/21/2008	12	14	ETEQ	ETEQ	5	U	ppt
RBB-607+50-IC216-12.0-14.0	13192271.27	728033.6057	08/21/2008	12	14	HXCDD-HXCDF	1,2,3,4,7,8-Hexachlorodibenzofuran + 1,2,3,6,7,8-Hexachlorodibenzofuran	2	U	ng/kg
RBB-607+50-IC216-14.0-15.8	13192271.27	728033.6057	08/21/2008	14	15.8	1746-01-6	2,3,7,8-TETRACHLORODIBENZO-P-DIOXIN	2	U	ng/kg
RBB-607+50-IC216-14.0-15.8	13192271.27	728033.6057	08/21/2008	14	15.8	51207-31-9	2,3,7,8-TETRACHLORODIBENZOFURAN	2	U	ng/kg
RBB-607+50-IC216-14.0-15.8	13192271.27	728033.6057	08/21/2008	14	15.8	57117-31-4	2,3,4,7,8-PENTACHLORODIBENZOFURAN	2	U	ng/kg
RBB-607+50-IC216-14.0-15.8	13192271.27	728033.6057	08/21/2008	14	15.8	57117-41-6	1,2,3,7,8-PENTACHLORODIBENZOFURAN	2	U	ng/kg
RBB-607+50-IC216-14.0-15.8	13192271.27	728033.6057	08/21/2008	14	15.8	ETEQ	ETEQ	5.5	U	ppt
RBB-607+50-IC216-14.0-15.8	13192271.27	728033.6057	08/21/2008	14	15.8	HXCDD-HXCDF	1,2,3,4,7,8-Hexachlorodibenzofuran + 1,2,3,6,7,8-Hexachlorodibenzofuran	3	U	ng/kg
RBB-607+50-IC216-15.8-16.3	13192271.27	728033.6057	08/21/2008	15.8	16.3	1746-01-6	2,3,7,8-TETRACHLORODIBENZO-P-DIOXIN	2	U	ng/kg
RBB-607+50-IC216-15.8-16.3	13192271.27	728033.6057	08/21/2008	15.8	16.3	51207-31-9	2,3,7,8-TETRACHLORODIBENZOFURAN	2	U	ng/kg
RBB-607+50-IC216-15.8-16.3	13192271.27	728033.6057	08/21/2008	15.8	16.3	57117-31-4	2,3,4,7,8-PENTACHLORODIBENZOFURAN	2	U	ng/kg
RBB-607+50-IC216-15.8-16.3	13192271.27	728033.6057	08/21/2008	15.8	16.3	57117-41-6	1,2,3,7,8-PENTACHLORODIBENZOFURAN	2	U	ng/kg
RBB-607+50-IC216-15.8-16.3	13192271.27	728033.6057	08/21/2008	15.8	16.3	ETEQ	ETEQ	5	U	ppt
RBB-607+50-IC216-15.8-16.3	13192271.27	728033.6057	08/21/2008	15.8	16.3	HXCDD-HXCDF	1,2,3,4,7,8-Hexachlorodibenzofuran + 1,2,3,6,7,8-Hexachlorodibenzofuran	2	U	ng/kg

Sample ID	Easting	Northing	Sample Date	Start Depth (feet)	End Depth (feet)	CAS #	Chemical Name	Result	Qualifier	Unit
RBB-607+50-IC216-16.3-17.5	13192271.27	728033.6057	08/21/2008	16.3	17.5	1746-01-6	2,3,7,8-TETRACHLORODIBENZO-P-DIOXIN	2	U	ng/kg
RBB-607+50-IC216-16.3-17.5	13192271.27	728033.6057	08/21/2008	16.3	17.5	51207-31-9	2,3,7,8-TETRACHLORODIBENZOFURAN	2	U	ng/kg
RBB-607+50-IC216-16.3-17.5	13192271.27	728033.6057	08/21/2008	16.3	17.5	57117-31-4	2,3,4,7,8-PENTACHLORODIBENZOFURAN	2	U	ng/kg
RBB-607+50-IC216-16.3-17.5	13192271.27	728033.6057	08/21/2008	16.3	17.5	57117-41-6	1,2,3,7,8-PENTACHLORODIBENZOFURAN	2	U	ng/kg
RBB-607+50-IC216-16.3-17.5	13192271.27	728033.6057	08/21/2008	16.3	17.5	ETEQ	ETEQ	5.5	U	ppt
RBB-607+50-IC216-16.3-17.5	13192271.27	728033.6057	08/21/2008	16.3	17.5	HXCDD-HXCDF	1,2,3,4,7,8-Hexachlorodibenzofuran + 1,2,3,6,7,8-Hexachlorodibenzofuran	2.5	U	ng/kg
RBB-607+50-IC216-3.1-5.0	13192271.27	728033.6057	08/21/2008	3.1	5	1746-01-6	2,3,7,8-TETRACHLORODIBENZO-P-DIOXIN	2	U	ng/kg
RBB-607+50-IC216-3.1-5.0	13192271.27	728033.6057	08/21/2008	3.1	5	51207-31-9	2,3,7,8-TETRACHLORODIBENZOFURAN	2	U	ng/kg
RBB-607+50-IC216-3.1-5.0	13192271.27	728033.6057	08/21/2008	3.1	5	57117-31-4	2,3,4,7,8-PENTACHLORODIBENZOFURAN	2	U	ng/kg
RBB-607+50-IC216-3.1-5.0	13192271.27	728033.6057	08/21/2008	3.1	5	57117-41-6	1,2,3,7,8-PENTACHLORODIBENZOFURAN	2	U	ng/kg
RBB-607+50-IC216-3.1-5.0	13192271.27	728033.6057	08/21/2008	3.1	5	ETEQ	ETEQ	5	U	ppt
RBB-607+50-IC216-3.1-5.0	13192271.27	728033.6057	08/21/2008	3.1	5	HXCDD-HXCDF	1,2,3,4,7,8-Hexachlorodibenzofuran + 1,2,3,6,7,8-Hexachlorodibenzofuran	2	U	ng/kg
RBB-607+50-IC216-5.0-6.4	13192271.27	728033.6057	08/21/2008	5	6.4	1746-01-6	2,3,7,8-TETRACHLORODIBENZO-P-DIOXIN	2	U	ng/kg
RBB-607+50-IC216-5.0-6.4	13192271.27	728033.6057	08/21/2008	5	6.4	51207-31-9	2,3,7,8-TETRACHLORODIBENZOFURAN	2	U	ng/kg
RBB-607+50-IC216-5.0-6.4	13192271.27	728033.6057	08/21/2008	5	6.4	57117-31-4	2,3,4,7,8-PENTACHLORODIBENZOFURAN	2	U	ng/kg
RBB-607+50-IC216-5.0-6.4	13192271.27	728033.6057	08/21/2008	5	6.4	57117-41-6	1,2,3,7,8-PENTACHLORODIBENZOFURAN	2	U	ng/kg
RBB-607+50-IC216-5.0-6.4	13192271.27	728033.6057	08/21/2008	5	6.4	ETEQ	ETEQ	5.5	U	ppt
RBB-607+50-IC216-5.0-6.4	13192271.27	728033.6057	08/21/2008	5	6.4	HXCDD-HXCDF	1,2,3,4,7,8-Hexachlorodibenzofuran + 1,2,3,6,7,8-Hexachlorodibenzofuran	2.5	U	ng/kg
RBB-607+50-IC216-6.4-7.8	13192271.27	728033.6057	08/21/2008	6.4	7.8	1746-01-6	2,3,7,8-TETRACHLORODIBENZO-P-DIOXIN	2	U	ng/kg
RBB-607+50-IC216-6.4-7.8	13192271.27	728033.6057	08/21/2008	6.4	7.8	51207-31-9	2,3,7,8-TETRACHLORODIBENZOFURAN	2	U	ng/kg
RBB-607+50-IC216-6.4-7.8	13192271.27	728033.6057	08/21/2008	6.4	7.8	57117-31-4	2,3,4,7,8-PENTACHLORODIBENZOFURAN	2	U	ng/kg
RBB-607+50-IC216-6.4-7.8	13192271.27	728033.6057	08/21/2008	6.4	7.8	57117-41-6	1,2,3,7,8-PENTACHLORODIBENZOFURAN	2	U	ng/kg
RBB-607+50-IC216-6.4-7.8	13192271.27	728033.6057	08/21/2008	6.4	7.8	ETEQ	ETEQ	5	U	ppt
RBB-607+50-IC216-6.4-7.8	13192271.27	728033.6057	08/21/2008	6.4	7.8	HXCDD-HXCDF	1,2,3,4,7,8-Hexachlorodibenzofuran + 1,2,3,6,7,8-Hexachlorodibenzofuran	2	U	ng/kg
RBB-607+50-IC216-7.8-8.1	13192271.27	728033.6057	08/21/2008	7.8	8.1	1746-01-6	2,3,7,8-TETRACHLORODIBENZO-P-DIOXIN	2	U	ng/kg
RBB-607+50-IC216-7.8-8.1	13192271.27	728033.6057	08/21/2008	7.8	8.1	51207-31-9	2,3,7,8-TETRACHLORODIBENZOFURAN	2	U	ng/kg
RBB-607+50-IC216-7.8-8.1	13192271.27	728033.6057	08/21/2008	7.8	8.1	57117-31-4	2,3,4,7,8-PENTACHLORODIBENZOFURAN	2	U	ng/kg
RBB-607+50-IC216-7.8-8.1	13192271.27	728033.6057	08/21/2008	7.8	8.1	57117-41-6	1,2,3,7,8-PENTACHLORODIBENZOFURAN	2	U	ng/kg
RBB-607+50-IC216-7.8-8.1	13192271.27	728033.6057	08/21/2008	7.8	8.1	ETEQ	ETEQ	6	U	ppt
RBB-607+50-IC216-7.8-8.1	13192271.27	728033.6057	08/21/2008	7.8	8.1	HXCDD-HXCDF	1,2,3,4,7,8-Hexachlorodibenzofuran + 1,2,3,6,7,8-Hexachlorodibenzofuran	4	U	ng/kg
RBB-607+50-IC216-8.1-10.0	13192271.27	728033.6057	08/21/2008	8.1	10	1746-01-6	2,3,7,8-TETRACHLORODIBENZO-P-DIOXIN	2	U	ng/kg
RBB-607+50-IC216-8.1-10.0	13192271.27	728033.6057	08/21/2008	8.1	10	51207-31-9	2,3,7,8-TETRACHLORODIBENZOFURAN	2	U	ng/kg
RBB-607+50-IC216-8.1-10.0	13192271.27	728033.6057	08/21/2008	8.1	10	57117-31-4	2,3,4,7,8-PENTACHLORODIBENZOFURAN	2	U	ng/kg
RBB-607+50-IC216-8.1-10.0	13192271.27	728033.6057	08/21/2008	8.1	10	57117-41-6	1,2,3,7,8-PENTACHLORODIBENZOFURAN	2	U	ng/kg
RBB-607+50-IC216-8.1-10.0	13192271.27	728033.6057	08/21/2008	8.1	10	ETEQ	ETEQ	5.5	U	ppt
RBB-607+50-IC216-8.1-10.0	13192271.27	728033.6057	08/21/2008	8.1	10	HXCDD-HXCDF	1,2,3,4,7,8-Hexachlorodibenzofuran + 1,2,3,6,7,8-Hexachlorodibenzofuran	2.5	U	ng/kg
RBB-607+50-IC216-FD-1.0-3.1	13192271.27	728033.6057	08/21/2008	1	3.1	1746-01-6	2,3,7,8-TETRACHLORODIBENZO-P-DIOXIN	2	U	ng/kg
RBB-607+50-IC216-FD-1.0-3.1	13192271.27	728033.6057	08/21/2008	1	3.1	51207-31-9	2,3,7,8-TETRACHLORODIBENZOFURAN	15		ng/kg
RBB-607+50-IC216-FD-1.0-3.1	13192271.27	728033.6057	08/21/2008	1	3.1	57117-31-4	2,3,4,7,8-PENTACHLORODIBENZOFURAN	2	UJ	ng/kg
RBB-607+50-IC216-FD-1.0-3.1	13192271.27	728033.6057	08/21/2008	1	3.1	57117-41-6	1,2,3,7,8-PENTACHLORODIBENZOFURAN	2	UJ	ng/kg
RBB-607+50-IC216-FD-1.0-3.1	13192271.27	728033.6057	08/21/2008	1	3.1	ETEQ	ETEQ	5	U	ppt
RBB-607+50-IC216-FD-1.0-3.1	13192271.27	728033.6057	08/21/2008	1	3.1	HXCDD-HXCDF	1,2,3,4,7,8-Hexachlorodibenzofuran + 1,2,3,6,7,8-Hexachlorodibenzofuran	2	U	ng/kg
RBB-607+50-IC44-0.0-0.5	13192356.4	728185.1772	08/21/2008	0	0.5	1746-01-6	2,3,7,8-TETRACHLORODIBENZO-P-DIOXIN	2	U	ng/kg
RBB-607+50-IC44-0.0-0.5	13192356.4	728185.1772	08/21/2008	0	0.5	51207-31-9	2,3,7,8-TETRACHLORODIBENZOFURAN	27		ng/kg
RBB-607+50-IC44-0.0-0.5	13192356.4	728185.1772	08/21/2008	0	0.5	57117-31-4	2,3,4,7,8-PENTACHLORODIBENZOFURAN	8	J	ng/kg
RBB-607+50-IC44-0.0-0.5	13192356.4	728185.1772	08/21/2008	0	0.5	57117-41-6	1,2,3,7,8-PENTACHLORODIBENZOFURAN	15	J	ng/kg
RBB-607+50-IC44-0.0-0.5	13192356.4	728185.1772	08/21/2008	0	0.5	ETEQ	ETEQ	10		ppt
RBB-607+50-IC44-0.0-0.5	13192356.4	728185.1772	08/21/2008	0	0.5	HXCDD-HXCDF	1,2,3,4,7,8-Hexachlorodibenzofuran + 1,2,3,6,7,8-Hexachlorodibenzofuran	20	J	ng/kg
RBB-607+50-IC44-0.5-1.0	13192356.4	728185.1772	08/21/2008	0.5	1	1746-01-6	2,3,7,8-TETRACHLORODIBENZO-P-DIOXIN	2	U	ng/kg
RBB-607+50-IC44-0.5-1.0	13192356.4	728185.1772	08/21/2008	0.5	1	51207-31-9	2,3,7,8-TETRACHLORODIBENZOFURAN	51		ng/kg
RBB-607+50-IC44-0.5-1.0	13192356.4	728185.1772	08/21/2008	0.5	1	57117-31-4	2,3,4,7,8-PENTACHLORODIBENZOFURAN	16	J	ng/kg
RBB-607+50-IC44-0.5-1.0	13192356.4	728185.1772	08/21/2008	0.5	1	57117-41-6	1,2,3,7,8-PENTACHLORODIBENZOFURAN	15	J	ng/kg
RBB-607+50-IC44-0.5-1.0	13192356.4	728185.1772	08/21/2008	0.5	1	ETEQ	ETEQ	15		ppt
RBB-607+50-IC44-0.5-1.0	13192356.4	728185.1772	08/21/2008	0.5	1	HXCDD-HXCDF	1,2,3,4,7,8-Hexachlorodibenzofuran + 1,2,3,6,7,8-Hexachlorodibenzofuran	17	J	ng/kg
RBB-607+50-IC44-1.0-2.2	13192356.4	728185.1772	08/21/2008	1	2.2	1746-01-6	2,3,7,8-TETRACHLORODIBENZO-P-DIOXIN	2	U	ng/kg
RBB-607+50-IC44-1.0-2.2	13192356.4	728185.1772	08/21/2008	1	2.2	51207-31-9	2,3,7,8-TETRACHLORODIBENZOFURAN	268		ng/kg
RBB-607+50-IC44-1.0-2.2	13192356.4	728185.1772	08/21/2008	1	2.2	57117-31-4	2,3,4,7,8-PENTACHLORODIBENZOFURAN	105		ng/kg
RBB-607+50-IC44-1.0-2.2	13192356.4	728185.1772	08/21/2008	1	2.2	57117-41-6	1,2,3,7,8-PENTACHLORODIBENZOFURAN	146		ng/kg
RBB-607+50-IC44-1.0-2.2	13192356.4	728185.1772	08/21/2008	1	2.2	ETEQ	ETEQ	90		ppt
RBB-607+50-IC44-1.0-2.2	13192356.4	728185.1772	08/21/2008	1	2.2	HXCDD-HXCDF	1,2,3,4,7,8-Hexachlorodibenzofuran + 1,2,3,6,7,8-Hexachlorodibenzofuran	167		ng/kg
RBB-607+50-IC44-10.0-11.5	13192356.4	728185.1772	08/21/2008	10	11.5	1746-01-6	2,3,7,8-TETRACHLORODIBENZO-P-DIOXIN	2	U	ng/kg
RBB-607+50-IC44-10.0-11.5	13192356.4	728185.1772	08/21/2008	10	11.5	51207-31-9	2,3,7,8-TETRACHLORODIBENZOFURAN	2	U	ng/kg
RBB-607+50-IC44-10.0-11.5	13192356.4	728185.1772	08/21/2008	10	11.5	57117-31-4	2,3,4,7,8-PENTACHLORODIBENZOFURAN	2	U	ng/kg
RBB-607+50-IC44-10.0-11.5	13192356.4	728185.1772	08/21/2008	10	11.5	57117-41-6	1,2,3,7,8-PENTACHLORODIBENZOFURAN	2	U	ng/kg
RBB-607+50-IC44-10.0-11.5	13192356.4	728185.1772	08/21/2008	10	11.5	ETEQ	ETEQ	5	U	ppt
RBB-607+50-IC44-10.0-11.5	13192356.4	728185.1772	08/21/2008	10	11.5	HXCDD-HXCDF	1,2,3,4,7,8-Hexachlorodibenzofuran + 1,2,3,6,7,8-Hexachlorodibenzofuran	2	U	ng/kg

Sample ID	Easting	Northing	Sample Date	Start Depth (feet)	End Depth (feet)	CAS #	Chemical Name	Result	Qualifier	Unit
RBB-607+50-IC44-11.5-13.1	13192356.4	728185.1772	08/21/2008	11.5	13.1	1746-01-6	2,3,7,8-TETRACHLORODIBENZO-P-DIOXIN	2	U	ng/kg
RBB-607+50-IC44-11.5-13.1	13192356.4	728185.1772	08/21/2008	11.5	13.1	51207-31-9	2,3,7,8-TETRACHLORODIBENZOFURAN	2	U	ng/kg
RBB-607+50-IC44-11.5-13.1	13192356.4	728185.1772	08/21/2008	11.5	13.1	57117-31-4	2,3,4,7,8-PENTACHLORODIBENZOFURAN	2	U	ng/kg
RBB-607+50-IC44-11.5-13.1	13192356.4	728185.1772	08/21/2008	11.5	13.1	57117-41-6	1,2,3,7,8-PENTACHLORODIBENZOFURAN	2	U	ng/kg
RBB-607+50-IC44-11.5-13.1	13192356.4	728185.1772	08/21/2008	11.5	13.1	ETEQ	ETEQ	5	U	ppt
RBB-607+50-IC44-11.5-13.1	13192356.4	728185.1772	08/21/2008	11.5	13.1	HXCDD-HXCDF	1,2,3,4,7,8-Hexachlorodibenzofuran + 1,2,3,6,7,8-Hexachlorodibenzofuran	2	U	ng/kg
RBB-607+50-IC44-13.1-13.7	13192356.4	728185.1772	08/21/2008	13.1	13.7	1746-01-6	2,3,7,8-TETRACHLORODIBENZO-P-DIOXIN	2	U	ng/kg
RBB-607+50-IC44-13.1-13.7	13192356.4	728185.1772	08/21/2008	13.1	13.7	51207-31-9	2,3,7,8-TETRACHLORODIBENZOFURAN	2	U	ng/kg
RBB-607+50-IC44-13.1-13.7	13192356.4	728185.1772	08/21/2008	13.1	13.7	57117-31-4	2,3,4,7,8-PENTACHLORODIBENZOFURAN	2	U	ng/kg
RBB-607+50-IC44-13.1-13.7	13192356.4	728185.1772	08/21/2008	13.1	13.7	57117-41-6	1,2,3,7,8-PENTACHLORODIBENZOFURAN	2	U	ng/kg
RBB-607+50-IC44-13.1-13.7	13192356.4	728185.1772	08/21/2008	13.1	13.7	ETEQ	ETEQ	5.5	U	ppt
RBB-607+50-IC44-13.1-13.7	13192356.4	728185.1772	08/21/2008	13.1	13.7	HXCDD-HXCDF	1,2,3,4,7,8-Hexachlorodibenzofuran + 1,2,3,6,7,8-Hexachlorodibenzofuran	2.5	U	ng/kg
RBB-607+50-IC44-13.7-15.0	13192356.4	728185.1772	08/21/2008	13.7	15	1746-01-6	2,3,7,8-TETRACHLORODIBENZO-P-DIOXIN	2	U	ng/kg
RBB-607+50-IC44-13.7-15.0	13192356.4	728185.1772	08/21/2008	13.7	15	51207-31-9	2,3,7,8-TETRACHLORODIBENZOFURAN	2	U	ng/kg
RBB-607+50-IC44-13.7-15.0	13192356.4	728185.1772	08/21/2008	13.7	15	57117-31-4	2,3,4,7,8-PENTACHLORODIBENZOFURAN	2	U	ng/kg
RBB-607+50-IC44-13.7-15.0	13192356.4	728185.1772	08/21/2008	13.7	15	57117-41-6	1,2,3,7,8-PENTACHLORODIBENZOFURAN	2	U	ng/kg
RBB-607+50-IC44-13.7-15.0	13192356.4	728185.1772	08/21/2008	13.7	15	ETEQ	ETEQ	5	U	ppt
RBB-607+50-IC44-13.7-15.0	13192356.4	728185.1772	08/21/2008	13.7	15	HXCDD-HXCDF	1,2,3,4,7,8-Hexachlorodibenzofuran + 1,2,3,6,7,8-Hexachlorodibenzofuran	2	U	ng/kg
RBB-607+50-IC44-15.0-16.1	13192356.4	728185.1772	08/21/2008	15	16.1	1746-01-6	2,3,7,8-TETRACHLORODIBENZO-P-DIOXIN	2	U	ng/kg
RBB-607+50-IC44-15.0-16.1	13192356.4	728185.1772	08/21/2008	15	16.1	51207-31-9	2,3,7,8-TETRACHLORODIBENZOFURAN	2	U	ng/kg
RBB-607+50-IC44-15.0-16.1	13192356.4	728185.1772	08/21/2008	15	16.1	57117-31-4	2,3,4,7,8-PENTACHLORODIBENZOFURAN	2	U	ng/kg
RBB-607+50-IC44-15.0-16.1	13192356.4	728185.1772	08/21/2008	15	16.1	57117-41-6	1,2,3,7,8-PENTACHLORODIBENZOFURAN	2	U	ng/kg
RBB-607+50-IC44-15.0-16.1	13192356.4	728185.1772	08/21/2008	15	16.1	ETEQ	ETEQ	5.5	U	ppt
RBB-607+50-IC44-15.0-16.1	13192356.4	728185.1772	08/21/2008	15	16.1	HXCDD-HXCDF	1,2,3,4,7,8-Hexachlorodibenzofuran + 1,2,3,6,7,8-Hexachlorodibenzofuran	3	U	ng/kg
RBB-607+50-IC44-16.1-16.7	13192356.4	728185.1772	08/21/2008	16.1	16.7	1746-01-6	2,3,7,8-TETRACHLORODIBENZO-P-DIOXIN	2	U	ng/kg
RBB-607+50-IC44-16.1-16.7	13192356.4	728185.1772	08/21/2008	16.1	16.7	51207-31-9	2,3,7,8-TETRACHLORODIBENZOFURAN	2	U	ng/kg
RBB-607+50-IC44-16.1-16.7	13192356.4	728185.1772	08/21/2008	16.1	16.7	57117-31-4	2,3,4,7,8-PENTACHLORODIBENZOFURAN	2	U	ng/kg
RBB-607+50-IC44-16.1-16.7	13192356.4	728185.1772	08/21/2008	16.1	16.7	57117-41-6	1,2,3,7,8-PENTACHLORODIBENZOFURAN	2	U	ng/kg
RBB-607+50-IC44-16.1-16.7	13192356.4	728185.1772	08/21/2008	16.1	16.7	ETEQ	ETEQ	5	U	ppt
RBB-607+50-IC44-16.1-16.7	13192356.4	728185.1772	08/21/2008	16.1	16.7	HXCDD-HXCDF	1,2,3,4,7,8-Hexachlorodibenzofuran + 1,2,3,6,7,8-Hexachlorodibenzofuran	2	U	ng/kg
RBB-607+50-IC44-16.7-18.0	13192356.4	728185.1772	08/21/2008	16.7	18	1746-01-6	2,3,7,8-TETRACHLORODIBENZO-P-DIOXIN	2	U	ng/kg
RBB-607+50-IC44-16.7-18.0	13192356.4	728185.1772	08/21/2008	16.7	18	51207-31-9	2,3,7,8-TETRACHLORODIBENZOFURAN	2	U	ng/kg
RBB-607+50-IC44-16.7-18.0	13192356.4	728185.1772	08/21/2008	16.7	18	57117-31-4	2,3,4,7,8-PENTACHLORODIBENZOFURAN	2	U	ng/kg
RBB-607+50-IC44-16.7-18.0	13192356.4	728185.1772	08/21/2008	16.7	18	57117-41-6	1,2,3,7,8-PENTACHLORODIBENZOFURAN	2	U	ng/kg
RBB-607+50-IC44-16.7-18.0	13192356.4	728185.1772	08/21/2008	16.7	18	ETEQ	ETEQ	5.5	U	ppt
RBB-607+50-IC44-16.7-18.0	13192356.4	728185.1772	08/21/2008	16.7	18	HXCDD-HXCDF	1,2,3,4,7,8-Hexachlorodibenzofuran + 1,2,3,6,7,8-Hexachlorodibenzofuran	3	U	ng/kg
RBB-607+50-IC44-18.0-20.0	13192356.4	728185.1772	08/21/2008	18	20	1746-01-6	2,3,7,8-TETRACHLORODIBENZO-P-DIOXIN	2	U	ng/kg
RBB-607+50-IC44-18.0-20.0	13192356.4	728185.1772	08/21/2008	18	20	51207-31-9	2,3,7,8-TETRACHLORODIBENZOFURAN	2	U	ng/kg
RBB-607+50-IC44-18.0-20.0	13192356.4	728185.1772	08/21/2008	18	20	57117-31-4	2,3,4,7,8-PENTACHLORODIBENZOFURAN	2	U	ng/kg
RBB-607+50-IC44-18.0-20.0	13192356.4	728185.1772	08/21/2008	18	20	57117-41-6	1,2,3,7,8-PENTACHLORODIBENZOFURAN	2	U	ng/kg
RBB-607+50-IC44-18.0-20.0	13192356.4	728185.1772	08/21/2008	18	20	ETEQ	ETEQ	5.5	U	ppt
RBB-607+50-IC44-18.0-20.0	13192356.4	728185.1772	08/21/2008	18	20	HXCDD-HXCDF	1,2,3,4,7,8-Hexachlorodibenzofuran + 1,2,3,6,7,8-Hexachlorodibenzofuran	3	U	ng/kg
RBB-607+50-IC44-2.2-4.1	13192356.4	728185.1772	08/21/2008	2.2	4.1	1746-01-6	2,3,7,8-TETRACHLORODIBENZO-P-DIOXIN	5	J	ng/kg
RBB-607+50-IC44-2.2-4.1	13192356.4	728185.1772	08/21/2008	2.2	4.1	51207-31-9	2,3,7,8-TETRACHLORODIBENZOFURAN	328		ng/kg
RBB-607+50-IC44-2.2-4.1	13192356.4	728185.1772	08/21/2008	2.2	4.1	57117-31-4	2,3,4,7,8-PENTACHLORODIBENZOFURAN	132		ng/kg
RBB-607+50-IC44-2.2-4.1	13192356.4	728185.1772	08/21/2008	2.2	4.1	57117-41-6	1,2,3,7,8-PENTACHLORODIBENZOFURAN	120		ng/kg
RBB-607+50-IC44-2.2-4.1	13192356.4	728185.1772	08/21/2008	2.2	4.1	ETEQ	ETEQ	110		ppt
RBB-607+50-IC44-2.2-4.1	13192356.4	728185.1772	08/21/2008	2.2	4.1	HXCDD-HXCDF	1,2,3,4,7,8-Hexachlorodibenzofuran + 1,2,3,6,7,8-Hexachlorodibenzofuran	125		ng/kg
RBB-607+50-IC44-4.1-5.2	13192356.4	728185.1772	08/21/2008	4.1	5.2	1746-01-6	2,3,7,8-TETRACHLORODIBENZO-P-DIOXIN	2	U	ng/kg
RBB-607+50-IC44-4.1-5.2	13192356.4	728185.1772	08/21/2008	4.1	5.2	51207-31-9	2,3,7,8-TETRACHLORODIBENZOFURAN	95		ng/kg
RBB-607+50-IC44-4.1-5.2	13192356.4	728185.1772	08/21/2008	4.1	5.2	57117-31-4	2,3,4,7,8-PENTACHLORODIBENZOFURAN	33	J	ng/kg
RBB-607+50-IC44-4.1-5.2	13192356.4	728185.1772	08/21/2008	4.1	5.2	57117-41-6	1,2,3,7,8-PENTACHLORODIBENZOFURAN	29	J	ng/kg
RBB-607+50-IC44-4.1-5.2	13192356.4	728185.1772	08/21/2008	4.1	5.2	ETEQ	ETEQ	27		ppt
RBB-607+50-IC44-4.1-5.2	13192356.4	728185.1772	08/21/2008	4.1	5.2	HXCDD-HXCDF	1,2,3,4,7,8-Hexachlorodibenzofuran + 1,2,3,6,7,8-Hexachlorodibenzofuran	22	J	ng/kg
RBB-607+50-IC44-5.2-7.2	13192356.4	728185.1772	08/21/2008	5.2	7.2	1746-01-6	2,3,7,8-TETRACHLORODIBENZO-P-DIOXIN	2	U	ng/kg
RBB-607+50-IC44-5.2-7.2	13192356.4	728185.1772	08/21/2008	5.2	7.2	51207-31-9	2,3,7,8-TETRACHLORODIBENZOFURAN	2	U	ng/kg
RBB-607+50-IC44-5.2-7.2	13192356.4	728185.1772	08/21/2008	5.2	7.2	57117-31-4	2,3,4,7,8-PENTACHLORODIBENZOFURAN	2	U	ng/kg
RBB-607+50-IC44-5.2-7.2	13192356.4	728185.1772	08/21/2008	5.2	7.2	57117-41-6	1,2,3,7,8-PENTACHLORODIBENZOFURAN	2	U	ng/kg
RBB-607+50-IC44-5.2-7.2	13192356.4	728185.1772	08/21/2008	5.2	7.2	ETEQ	ETEQ	6	U	ppt
RBB-607+50-IC44-5.2-7.2	13192356.4	728185.1772	08/21/2008	5.2	7.2	HXCDD-HXCDF	1,2,3,4,7,8-Hexachlorodibenzofuran + 1,2,3,6,7,8-Hexachlorodibenzofuran	3.5	U	ng/kg
RBB-607+50-IC44-7.2-9.0	13192356.4	728185.1772	08/21/2008	7.2	9	1746-01-6	2,3,7,8-TETRACHLORODIBENZO-P-DIOXIN	2	U	ng/kg
RBB-607+50-IC44-7.2-9.0	13192356.4	728185.1772	08/21/2008	7.2	9	51207-31-9	2,3,7,8-TETRACHLORODIBENZOFURAN	2	U	ng/kg
RBB-607+50-IC44-7.2-9.0	13192356.4	728185.1772	08/21/2008	7.2	9	57117-31-4	2,3,4,7,8-PENTACHLORODIBENZOFURAN	2	U	ng/kg
RBB-607+50-IC44-7.2-9.0	13192356.4	728185.1772	08/21/2008	7.2	9	57117-41-6	1,2,3,7,8-PENTACHLORODIBENZOFURAN	2	U	ng/kg
RBB-607+50-IC44-7.2-9.0	13192356.4	728185.1772	08/21/2008	7.2	9	ETEQ	ETEQ	6	U	ppt
RBB-607+50-IC44-7.2-9.0	13192356.4	728185.1772	08/21/2008	7.2	9	HXCDD-HXCDF	1,2,3,4,7,8-Hexachlorodibenzofuran + 1,2,3,6,7,8-Hexachlorodibenzofuran	4	U	ng/kg

Sample ID	Easting	Northing	Sample Date	Start Depth (feet)	End Depth (feet)	CAS #	Chemical Name	Result	Qualifier	Unit
RBB-607+50-IC44-9.0-10.0	13192356.4	728185.1772	08/21/2008	9	10	1746-01-6	2,3,7,8-TETRACHLORODIBENZO-P-DIOXIN	2	U	ng/kg
RBB-607+50-IC44-9.0-10.0	13192356.4	728185.1772	08/21/2008	9	10	51207-31-9	2,3,7,8-TETRACHLORODIBENZOFURAN	2	U	ng/kg
RBB-607+50-IC44-9.0-10.0	13192356.4	728185.1772	08/21/2008	9	10	57117-31-4	2,3,4,7,8-PENTACHLORODIBENZOFURAN	2	U	ng/kg
RBB-607+50-IC44-9.0-10.0	13192356.4	728185.1772	08/21/2008	9	10	57117-41-6	1,2,3,7,8-PENTACHLORODIBENZOFURAN	2	U	ng/kg
RBB-607+50-IC44-9.0-10.0	13192356.4	728185.1772	08/21/2008	9	10	ETEQ	ETEQ	5.5	U	ppt
RBB-607+50-IC44-9.0-10.0	13192356.4	728185.1772	08/21/2008	9	10	HXCDD-HXCDF	1,2,3,4,7,8-Hexachlorodibenzofuran + 1,2,3,6,7,8-Hexachlorodibenzofuran	3	U	ng/kg
RBB-607+50-IC44-FD-1.0-2.2	13192356.4	728185.1772	08/21/2008	1	2.2	1746-01-6	2,3,7,8-TETRACHLORODIBENZO-P-DIOXIN	2	U	ng/kg
RBB-607+50-IC44-FD-1.0-2.2	13192356.4	728185.1772	08/21/2008	1	2.2	51207-31-9	2,3,7,8-TETRACHLORODIBENZOFURAN	227		ng/kg
RBB-607+50-IC44-FD-1.0-2.2	13192356.4	728185.1772	08/21/2008	1	2.2	57117-31-4	2,3,4,7,8-PENTACHLORODIBENZOFURAN	110		ng/kg
RBB-607+50-IC44-FD-1.0-2.2	13192356.4	728185.1772	08/21/2008	1	2.2	57117-41-6	1,2,3,7,8-PENTACHLORODIBENZOFURAN	127		ng/kg
RBB-607+50-IC44-FD-1.0-2.2	13192356.4	728185.1772	08/21/2008	1	2.2	ETEQ	ETEQ	80		ppt
RBB-607+50-IC44-FD-1.0-2.2	13192356.4	728185.1772	08/21/2008	1	2.2	HXCDD-HXCDF	1,2,3,4,7,8-Hexachlorodibenzofuran + 1,2,3,6,7,8-Hexachlorodibenzofuran	112		ng/kg
RBB-609+50-IC180-0.0-0.5	13192471.3	727934.6789	09/15/2008	0	0.5	1746-01-6	2,3,7,8-TETRACHLORODIBENZO-P-DIOXIN	2	U	ng/kg
RBB-609+50-IC180-0.0-0.5	13192471.3	727934.6789	09/15/2008	0	0.5	51207-31-9	2,3,7,8-TETRACHLORODIBENZOFURAN	1340		ng/kg
RBB-609+50-IC180-0.0-0.5	13192471.3	727934.6789	09/15/2008	0	0.5	57117-31-4	2,3,4,7,8-PENTACHLORODIBENZOFURAN	594		ng/kg
RBB-609+50-IC180-0.0-0.5	13192471.3	727934.6789	09/15/2008	0	0.5	57117-41-6	1,2,3,7,8-PENTACHLORODIBENZOFURAN	405		ng/kg
RBB-609+50-IC180-0.0-0.5	13192471.3	727934.6789	09/15/2008	0	0.5	ETEQ	ETEQ	420		ppt
RBB-609+50-IC180-0.0-0.5	13192471.3	727934.6789	09/15/2008	0	0.5	HXCDD-HXCDF	1,2,3,4,7,8-Hexachlorodibenzofuran + 1,2,3,6,7,8-Hexachlorodibenzofuran	537		ng/kg
RBB-609+50-IC180-0.5-1.0	13192471.3	727934.6789	09/15/2008	0.5	1	1746-01-6	2,3,7,8-TETRACHLORODIBENZO-P-DIOXIN	3.64		pg/g
RBB-609+50-IC180-0.5-1.0	13192471.3	727934.6789	09/15/2008	0.5	1	1746-01-6	2,3,7,8-TETRACHLORODIBENZO-P-DIOXIN	2	U	ng/kg
RBB-609+50-IC180-0.5-1.0	13192471.3	727934.6789	09/15/2008	0.5	1	19408-74-3	1,2,3,7,8,9-Hexachlorodibenzo-p-dioxin	6.55		pg/g
RBB-609+50-IC180-0.5-1.0	13192471.3	727934.6789	09/15/2008	0.5	1	30402-15-4	PeCDF (total)	329		pg/g
RBB-609+50-IC180-0.5-1.0	13192471.3	727934.6789	09/15/2008	0.5	1	3268-87-9	OCTACHLORODIBENZO-P-DIOXIN	11400	B	pg/g
RBB-609+50-IC180-0.5-1.0	13192471.3	727934.6789	09/15/2008	0.5	1	34465-46-8	HxCDD (total)	172		pg/g
RBB-609+50-IC180-0.5-1.0	13192471.3	727934.6789	09/15/2008	0.5	1	35822-46-9	1,2,3,4,6,7,8-HEPTACHLORODIBENZO-P-DIOXIN	1110		pg/g
RBB-609+50-IC180-0.5-1.0	13192471.3	727934.6789	09/15/2008	0.5	1	36088-22-9	PeCDD (total)	32.9		pg/g
RBB-609+50-IC180-0.5-1.0	13192471.3	727934.6789	09/15/2008	0.5	1	37871-00-4	HpCDD (total)	1800		pg/g
RBB-609+50-IC180-0.5-1.0	13192471.3	727934.6789	09/15/2008	0.5	1	38998-75-3	HpCDF (total)	16300	B	pg/g
RBB-609+50-IC180-0.5-1.0	13192471.3	727934.6789	09/15/2008	0.5	1	39001-02-0	OCTACHLORODIBENZOFURAN	6540	B	pg/g
RBB-609+50-IC180-0.5-1.0	13192471.3	727934.6789	09/15/2008	0.5	1	39227-28-6	1,2,3,4,7,8-Hexachlorodibenzo-p-dioxin	1.98	J	pg/g
RBB-609+50-IC180-0.5-1.0	13192471.3	727934.6789	09/15/2008	0.5	1	40321-76-4	1,2,3,7,8-PENTACHLORODIBENZO-P-DIOXIN	2.6		pg/g
RBB-609+50-IC180-0.5-1.0	13192471.3	727934.6789	09/15/2008	0.5	1	41903-57-5	TCDD (total)	37.7		pg/g
RBB-609+50-IC180-0.5-1.0	13192471.3	727934.6789	09/15/2008	0.5	1	51207-31-9	2,3,7,8-TETRACHLORODIBENZOFURAN	141		pg/g
RBB-609+50-IC180-0.5-1.0	13192471.3	727934.6789	09/15/2008	0.5	1	51207-31-9	2,3,7,8-TETRACHLORODIBENZOFURAN	118		ng/kg
RBB-609+50-IC180-0.5-1.0	13192471.3	727934.6789	09/15/2008	0.5	1	55673-89-7	1,2,3,4,7,8,9-HEPTACHLORODIBENZOFURAN	65.4		pg/g
RBB-609+50-IC180-0.5-1.0	13192471.3	727934.6789	09/15/2008	0.5	1	55684-94-1	HxCDF (total)	3100		pg/g
RBB-609+50-IC180-0.5-1.0	13192471.3	727934.6789	09/15/2008	0.5	1	55722-27-5	TCDF (total)	398		pg/g
RBB-609+50-IC180-0.5-1.0	13192471.3	727934.6789	09/15/2008	0.5	1	57117-31-4	2,3,4,7,8-PENTACHLORODIBENZOFURAN	48.7	J	pg/g
RBB-609+50-IC180-0.5-1.0	13192471.3	727934.6789	09/15/2008	0.5	1	57117-31-4	2,3,4,7,8-PENTACHLORODIBENZOFURAN	60		ng/kg
RBB-609+50-IC180-0.5-1.0	13192471.3	727934.6789	09/15/2008	0.5	1	57117-41-6	1,2,3,7,8-PENTACHLORODIBENZOFURAN	63.8		pg/g
RBB-609+50-IC180-0.5-1.0	13192471.3	727934.6789	09/15/2008	0.5	1	57117-41-6	1,2,3,7,8-PENTACHLORODIBENZOFURAN	65		ng/kg
RBB-609+50-IC180-0.5-1.0	13192471.3	727934.6789	09/15/2008	0.5	1	57117-44-9	1,2,3,6,7,8-Hexachlorodibenzofuran	27.1	J	pg/g
RBB-609+50-IC180-0.5-1.0	13192471.3	727934.6789	09/15/2008	0.5	1	57653-85-7	1,2,3,6,7,8-Hexachlorodibenzo-p-dioxin	43.2		pg/g
RBB-609+50-IC180-0.5-1.0	13192471.3	727934.6789	09/15/2008	0.5	1	60851-34-5	2,3,4,6,7,8-Hexachlorodibenzofuran	10.9	J	pg/g
RBB-609+50-IC180-0.5-1.0	13192471.3	727934.6789	09/15/2008	0.5	1	67562-39-4	1,2,3,4,6,7,8-HEPTACHLORODIBENZOFURAN	9190		pg/g
RBB-609+50-IC180-0.5-1.0	13192471.3	727934.6789	09/15/2008	0.5	1	70648-26-9	1,2,3,4,7,8-Hexachlorodibenzofuran	90.4	J	pg/g
RBB-609+50-IC180-0.5-1.0	13192471.3	727934.6789	09/15/2008	0.5	1	72918-21-9	1,2,3,7,8,9-Hexachlorodibenzofuran	0	UJ	pg/g
RBB-609+50-IC180-0.5-1.0	13192471.3	727934.6789	09/15/2008	0.5	1	ETEQ	ETEQ	55		ppt
RBB-609+50-IC180-0.5-1.0	13192471.3	727934.6789	09/15/2008	0.5	1	HXCDD-HXCDF	1,2,3,4,7,8-Hexachlorodibenzofuran + 1,2,3,6,7,8-Hexachlorodibenzofuran	165		ng/kg
RBB-609+50-IC180-1.0-2.3	13192471.3	727934.6789	09/15/2008	1	2.3	1746-01-6	2,3,7,8-TETRACHLORODIBENZO-P-DIOXIN	2	U	ng/kg
RBB-609+50-IC180-1.0-2.3	13192471.3	727934.6789	09/15/2008	1	2.3	51207-31-9	2,3,7,8-TETRACHLORODIBENZOFURAN	914		ng/kg
RBB-609+50-IC180-1.0-2.3	13192471.3	727934.6789	09/15/2008	1	2.3	57117-31-4	2,3,4,7,8-PENTACHLORODIBENZOFURAN	310		ng/kg
RBB-609+50-IC180-1.0-2.3	13192471.3	727934.6789	09/15/2008	1	2.3	57117-41-6	1,2,3,7,8-PENTACHLORODIBENZOFURAN	308		ng/kg
RBB-609+50-IC180-1.0-2.3	13192471.3	727934.6789	09/15/2008	1	2.3	ETEQ	ETEQ	240		ppt
RBB-609+50-IC180-1.0-2.3	13192471.3	727934.6789	09/15/2008	1	2.3	HXCDD-HXCDF	1,2,3,4,7,8-Hexachlorodibenzofuran + 1,2,3,6,7,8-Hexachlorodibenzofuran	245		ng/kg
RBB-609+50-IC180-2.3-3.6	13192471.3	727934.6789	09/15/2008	2.3	3.6	1746-01-6	2,3,7,8-TETRACHLORODIBENZO-P-DIOXIN	2	U	ng/kg
RBB-609+50-IC180-2.3-3.6	13192471.3	727934.6789	09/15/2008	2.3	3.6	51207-31-9	2,3,7,8-TETRACHLORODIBENZOFURAN	79		ng/kg
RBB-609+50-IC180-2.3-3.6	13192471.3	727934.6789	09/15/2008	2.3	3.6	57117-31-4	2,3,4,7,8-PENTACHLORODIBENZOFURAN	27	J	ng/kg
RBB-609+50-IC180-2.3-3.6	13192471.3	727934.6789	09/15/2008	2.3	3.6	57117-41-6	1,2,3,7,8-PENTACHLORODIBENZOFURAN	31	J	ng/kg
RBB-609+50-IC180-2.3-3.6	13192471.3	727934.6789	09/15/2008	2.3	3.6	ETEQ	ETEQ	23		ppt
RBB-609+50-IC180-2.3-3.6	13192471.3	727934.6789	09/15/2008	2.3	3.6	HXCDD-HXCDF	1,2,3,4,7,8-Hexachlorodibenzofuran + 1,2,3,6,7,8-Hexachlorodibenzofuran	23	J	ng/kg
RBB-609+50-IC180-3.6-3.9	13192471.3	727934.6789	09/15/2008	3.6	3.9	1746-01-6	2,3,7,8-TETRACHLORODIBENZO-P-DIOXIN	2	U	ng/kg
RBB-609+50-IC180-3.6-3.9	13192471.3	727934.6789	09/15/2008	3.6	3.9	51207-31-9	2,3,7,8-TETRACHLORODIBENZOFURAN	9	J	ng/kg
RBB-609+50-IC180-3.6-3.9	13192471.3	727934.6789	09/15/2008	3.6	3.9	57117-31-4	2,3,4,7,8-PENTACHLORODIBENZOFURAN	2	U	ng/kg
RBB-609+50-IC180-3.6-3.9	13192471.3	727934.6789	09/15/2008	3.6	3.9	57117-41-6	1,2,3,7,8-PENTACHLORODIBENZOFURAN	2	U	ng/kg
RBB-609+50-IC180-3.6-3.9	13192471.3	727934.6789	09/15/2008	3.6	3.9	ETEQ	ETEQ	5	U	ppt

Sample ID	Easting	Northing	Sample Date	Start Depth (feet)	End Depth (feet)	CAS #	Chemical Name	Result	Qualifier	Unit
RBB-609+50-IC180-3.6-3.9	13192471.3	727934.6789	09/15/2008	3.6	3.9	HXCDD-HXCDF	1,2,3,4,7,8-Hexachlorodibenzofuran + 1,2,3,6,7,8-Hexachlorodibenzofuran	3	U	ng/kg
RBB-609+50-IC180-3.9-6.0	13192471.3	727934.6789	09/15/2008	3.9	6	1746-01-6	2,3,7,8-TETRACHLORODIBENZO-P-DIOXIN	2.5	UJ	ng/kg
RBB-609+50-IC180-3.9-6.0	13192471.3	727934.6789	09/15/2008	3.9	6	51207-31-9	2,3,7,8-TETRACHLORODIBENZOFURAN	10		ng/kg
RBB-609+50-IC180-3.9-6.0	13192471.3	727934.6789	09/15/2008	3.9	6	57117-31-4	2,3,4,7,8-PENTACHLORODIBENZOFURAN	2	UJ	ng/kg
RBB-609+50-IC180-3.9-6.0	13192471.3	727934.6789	09/15/2008	3.9	6	57117-41-6	1,2,3,7,8-PENTACHLORODIBENZOFURAN	2	UJ	ng/kg
RBB-609+50-IC180-3.9-6.0	13192471.3	727934.6789	09/15/2008	3.9	6	ETEQ	ETEQ	5	U	ppt
RBB-609+50-IC180-3.9-6.0	13192471.3	727934.6789	09/15/2008	3.9	6	HXCDD-HXCDF	1,2,3,4,7,8-Hexachlorodibenzofuran + 1,2,3,6,7,8-Hexachlorodibenzofuran	2	UJ	ng/kg
RBB-609+50-IC180-6.0-8.0	13192471.3	727934.6789	09/15/2008	6	8	1746-01-6	2,3,7,8-TETRACHLORODIBENZO-P-DIOXIN	3	UJ	ng/kg
RBB-609+50-IC180-6.0-8.0	13192471.3	727934.6789	09/15/2008	6	8	51207-31-9	2,3,7,8-TETRACHLORODIBENZOFURAN	6		ng/kg
RBB-609+50-IC180-6.0-8.0	13192471.3	727934.6789	09/15/2008	6	8	57117-31-4	2,3,4,7,8-PENTACHLORODIBENZOFURAN	2	UJ	ng/kg
RBB-609+50-IC180-6.0-8.0	13192471.3	727934.6789	09/15/2008	6	8	57117-41-6	1,2,3,7,8-PENTACHLORODIBENZOFURAN	2	UJ	ng/kg
RBB-609+50-IC180-6.0-8.0	13192471.3	727934.6789	09/15/2008	6	8	ETEQ	ETEQ	5	U	ppt
RBB-609+50-IC180-6.0-8.0	13192471.3	727934.6789	09/15/2008	6	8	HXCDD-HXCDF	1,2,3,4,7,8-Hexachlorodibenzofuran + 1,2,3,6,7,8-Hexachlorodibenzofuran	2	UJ	ng/kg
RBB-609+50-IC180-FD-1.0-2.3	13192471.3	727934.6789	09/15/2008	1	2.3	1746-01-6	2,3,7,8-TETRACHLORODIBENZO-P-DIOXIN	2	U	ng/kg
RBB-609+50-IC180-FD-1.0-2.3	13192471.3	727934.6789	09/15/2008	1	2.3	51207-31-9	2,3,7,8-TETRACHLORODIBENZOFURAN	3290		ng/kg
RBB-609+50-IC180-FD-1.0-2.3	13192471.3	727934.6789	09/15/2008	1	2.3	57117-31-4	2,3,4,7,8-PENTACHLORODIBENZOFURAN	746		ng/kg
RBB-609+50-IC180-FD-1.0-2.3	13192471.3	727934.6789	09/15/2008	1	2.3	57117-41-6	1,2,3,7,8-PENTACHLORODIBENZOFURAN	641		ng/kg
RBB-609+50-IC180-FD-1.0-2.3	13192471.3	727934.6789	09/15/2008	1	2.3	ETEQ	ETEQ	670		ppt
RBB-609+50-IC180-FD-1.0-2.3	13192471.3	727934.6789	09/15/2008	1	2.3	HXCDD-HXCDF	1,2,3,4,7,8-Hexachlorodibenzofuran + 1,2,3,6,7,8-Hexachlorodibenzofuran	368		ng/kg
RBB-610+00-IC100-0.0-0.5	13192561.44	727971.3456	08/25/2008	0	0.5	1746-01-6	2,3,7,8-TETRACHLORODIBENZO-P-DIOXIN	2	U	ng/kg
RBB-610+00-IC100-0.0-0.5	13192561.44	727971.3456	08/25/2008	0	0.5	51207-31-9	2,3,7,8-TETRACHLORODIBENZOFURAN	346		ng/kg
RBB-610+00-IC100-0.0-0.5	13192561.44	727971.3456	08/25/2008	0	0.5	57117-31-4	2,3,4,7,8-PENTACHLORODIBENZOFURAN	232		ng/kg
RBB-610+00-IC100-0.0-0.5	13192561.44	727971.3456	08/25/2008	0	0.5	57117-41-6	1,2,3,7,8-PENTACHLORODIBENZOFURAN	274		ng/kg
RBB-610+00-IC100-0.0-0.5	13192561.44	727971.3456	08/25/2008	0	0.5	ETEQ	ETEQ	150		ppt
RBB-610+00-IC100-0.0-0.5	13192561.44	727971.3456	08/25/2008	0	0.5	HXCDD-HXCDF	1,2,3,4,7,8-Hexachlorodibenzofuran + 1,2,3,6,7,8-Hexachlorodibenzofuran	229		ng/kg
RBB-610+00-IC100-0.5-1.0	13192561.44	727971.3456	08/25/2008	0.5	1	1746-01-6	2,3,7,8-TETRACHLORODIBENZO-P-DIOXIN	2	U	ng/kg
RBB-610+00-IC100-0.5-1.0	13192561.44	727971.3456	08/25/2008	0.5	1	51207-31-9	2,3,7,8-TETRACHLORODIBENZOFURAN	1760		ng/kg
RBB-610+00-IC100-0.5-1.0	13192561.44	727971.3456	08/25/2008	0.5	1	57117-31-4	2,3,4,7,8-PENTACHLORODIBENZOFURAN	496		ng/kg
RBB-610+00-IC100-0.5-1.0	13192561.44	727971.3456	08/25/2008	0.5	1	57117-41-6	1,2,3,7,8-PENTACHLORODIBENZOFURAN	403		ng/kg
RBB-610+00-IC100-0.5-1.0	13192561.44	727971.3456	08/25/2008	0.5	1	ETEQ	ETEQ	400		ppt
RBB-610+00-IC100-0.5-1.0	13192561.44	727971.3456	08/25/2008	0.5	1	HXCDD-HXCDF	1,2,3,4,7,8-Hexachlorodibenzofuran + 1,2,3,6,7,8-Hexachlorodibenzofuran	229		ng/kg
RBB-610+00-IC100-1.0-2.5	13192561.44	727971.3456	08/25/2008	1	2.5	1746-01-6	2,3,7,8-TETRACHLORODIBENZO-P-DIOXIN	2	U	ng/kg
RBB-610+00-IC100-1.0-2.5	13192561.44	727971.3456	08/25/2008	1	2.5	51207-31-9	2,3,7,8-TETRACHLORODIBENZOFURAN	97		ng/kg
RBB-610+00-IC100-1.0-2.5	13192561.44	727971.3456	08/25/2008	1	2.5	57117-31-4	2,3,4,7,8-PENTACHLORODIBENZOFURAN	41	J	ng/kg
RBB-610+00-IC100-1.0-2.5	13192561.44	727971.3456	08/25/2008	1	2.5	57117-41-6	1,2,3,7,8-PENTACHLORODIBENZOFURAN	31	J	ng/kg
RBB-610+00-IC100-1.0-2.5	13192561.44	727971.3456	08/25/2008	1	2.5	ETEQ	ETEQ	32		ppt
RBB-610+00-IC100-1.0-2.5	13192561.44	727971.3456	08/25/2008	1	2.5	HXCDD-HXCDF	1,2,3,4,7,8-Hexachlorodibenzofuran + 1,2,3,6,7,8-Hexachlorodibenzofuran	46	J	ng/kg
RBB-610+00-IC100-11.6-13.4	13192561.44	727971.3456	08/25/2008	11.6	13.4	1746-01-6	2,3,7,8-TETRACHLORODIBENZO-P-DIOXIN	2	UJ	ng/kg
RBB-610+00-IC100-11.6-13.4	13192561.44	727971.3456	08/25/2008	11.6	13.4	51207-31-9	2,3,7,8-TETRACHLORODIBENZOFURAN	2	UJ	ng/kg
RBB-610+00-IC100-11.6-13.4	13192561.44	727971.3456	08/25/2008	11.6	13.4	57117-31-4	2,3,4,7,8-PENTACHLORODIBENZOFURAN	2	UJ	ng/kg
RBB-610+00-IC100-11.6-13.4	13192561.44	727971.3456	08/25/2008	11.6	13.4	57117-41-6	1,2,3,7,8-PENTACHLORODIBENZOFURAN	2	UJ	ng/kg
RBB-610+00-IC100-11.6-13.4	13192561.44	727971.3456	08/25/2008	11.6	13.4	ETEQ	ETEQ	5.5	U	ppt
RBB-610+00-IC100-11.6-13.4	13192561.44	727971.3456	08/25/2008	11.6	13.4	HXCDD-HXCDF	1,2,3,4,7,8-Hexachlorodibenzofuran + 1,2,3,6,7,8-Hexachlorodibenzofuran	2.5	UJ	ng/kg
RBB-610+00-IC100-13.4-15.2	13192561.44	727971.3456	08/25/2008	13.4	15.2	1746-01-6	2,3,7,8-TETRACHLORODIBENZO-P-DIOXIN	2	UJ	ng/kg
RBB-610+00-IC100-13.4-15.2	13192561.44	727971.3456	08/25/2008	13.4	15.2	51207-31-9	2,3,7,8-TETRACHLORODIBENZOFURAN	2	UJ	ng/kg
RBB-610+00-IC100-13.4-15.2	13192561.44	727971.3456	08/25/2008	13.4	15.2	57117-31-4	2,3,4,7,8-PENTACHLORODIBENZOFURAN	2	UJ	ng/kg
RBB-610+00-IC100-13.4-15.2	13192561.44	727971.3456	08/25/2008	13.4	15.2	57117-41-6	1,2,3,7,8-PENTACHLORODIBENZOFURAN	2	UJ	ng/kg
RBB-610+00-IC100-13.4-15.2	13192561.44	727971.3456	08/25/2008	13.4	15.2	ETEQ	ETEQ	5.5	U	ppt
RBB-610+00-IC100-13.4-15.2	13192561.44	727971.3456	08/25/2008	13.4	15.2	HXCDD-HXCDF	1,2,3,4,7,8-Hexachlorodibenzofuran + 1,2,3,6,7,8-Hexachlorodibenzofuran	2.5	UJ	ng/kg
RBB-610+00-IC100-15.2-16.0	13192561.44	727971.3456	08/25/2008	15.2	16	1746-01-6	2,3,7,8-TETRACHLORODIBENZO-P-DIOXIN	2	UJ	ng/kg
RBB-610+00-IC100-15.2-16.0	13192561.44	727971.3456	08/25/2008	15.2	16	51207-31-9	2,3,7,8-TETRACHLORODIBENZOFURAN	2	UJ	ng/kg
RBB-610+00-IC100-15.2-16.0	13192561.44	727971.3456	08/25/2008	15.2	16	57117-31-4	2,3,4,7,8-PENTACHLORODIBENZOFURAN	2	UJ	ng/kg
RBB-610+00-IC100-15.2-16.0	13192561.44	727971.3456	08/25/2008	15.2	16	57117-41-6	1,2,3,7,8-PENTACHLORODIBENZOFURAN	2	UJ	ng/kg
RBB-610+00-IC100-15.2-16.0	13192561.44	727971.3456	08/25/2008	15.2	16	ETEQ	ETEQ	5.5	U	ppt
RBB-610+00-IC100-15.2-16.0	13192561.44	727971.3456	08/25/2008	15.2	16	HXCDD-HXCDF	1,2,3,4,7,8-Hexachlorodibenzofuran + 1,2,3,6,7,8-Hexachlorodibenzofuran	2.5	UJ	ng/kg
RBB-610+00-IC100-16.0-18.0	13192561.44	727971.3456	08/25/2008	16	18	1746-01-6	2,3,7,8-TETRACHLORODIBENZO-P-DIOXIN	2	UJ	ng/kg
RBB-610+00-IC100-16.0-18.0	13192561.44	727971.3456	08/25/2008	16	18	51207-31-9	2,3,7,8-TETRACHLORODIBENZOFURAN	2	UJ	ng/kg
RBB-610+00-IC100-16.0-18.0	13192561.44	727971.3456	08/25/2008	16	18	57117-31-4	2,3,4,7,8-PENTACHLORODIBENZOFURAN	2	UJ	ng/kg
RBB-610+00-IC100-16.0-18.0	13192561.44	727971.3456	08/25/2008	16	18	57117-41-6	1,2,3,7,8-PENTACHLORODIBENZOFURAN	2	UJ	ng/kg
RBB-610+00-IC100-16.0-18.0	13192561.44	727971.3456	08/25/2008	16	18	ETEQ	ETEQ	5.5	U	ppt
RBB-610+00-IC100-16.0-18.0	13192561.44	727971.3456	08/25/2008	16	18	HXCDD-HXCDF	1,2,3,4,7,8-Hexachlorodibenzofuran + 1,2,3,6,7,8-Hexachlorodibenzofuran	2.5	UJ	ng/kg
RBB-610+00-IC100-18.0-20.0	13192561.44	727971.3456	08/25/2008	18	20	1746-01-6	2,3,7,8-TETRACHLORODIBENZO-P-DIOXIN	2	UJ	ng/kg
RBB-610+00-IC100-18.0-20.0	13192561.44	727971.3456	08/25/2008	18	20	51207-31-9	2,3,7,8-TETRACHLORODIBENZOFURAN	2	UJ	ng/kg
RBB-610+00-IC100-18.0-20.0	13192561.44	727971.3456	08/25/2008	18	20	57117-31-4	2,3,4,7,8-PENTACHLORODIBENZOFURAN	2	UJ	ng/kg
RBB-610+00-IC100-18.0-20.0	13192561.44	727971.3456	08/25/2008	18	20	57117-41-6	1,2,3,7,8-PENTACHLORODIBENZOFURAN	2	UJ	ng/kg
RBB-610+00-IC100-18.0-20.0	13192561.44	727971.3456	08/25/2008	18	20	ETEQ	ETEQ	5.5	U	ppt

Sample ID	Easting	Northing	Sample Date	Start Depth (feet)	End Depth (feet)	CAS #	Chemical Name	Result	Qualifier	Unit
RBB-610+00-IC100-18.0-20.0	13192561.44	727971.3456	08/25/2008	18	20	HXCDD-HXCDF	1,2,3,4,7,8-Hexachlorodibenzofuran + 1,2,3,6,7,8-Hexachlorodibenzofuran	2.5	UJ	ng/kg
RBB-610+00-IC100-2.5-4.0	13192561.44	727971.3456	08/25/2008	2.5	4	1746-01-6	2,3,7,8-TETRACHLORODIBENZO-P-DIOXIN	4	U	ng/kg
RBB-610+00-IC100-2.5-4.0	13192561.44	727971.3456	08/25/2008	2.5	4	51207-31-9	2,3,7,8-TETRACHLORODIBENZOFURAN	39		ng/kg
RBB-610+00-IC100-2.5-4.0	13192561.44	727971.3456	08/25/2008	2.5	4	57117-31-4	2,3,4,7,8-PENTACHLORODIBENZOFURAN	8	J	ng/kg
RBB-610+00-IC100-2.5-4.0	13192561.44	727971.3456	08/25/2008	2.5	4	57117-41-6	1,2,3,7,8-PENTACHLORODIBENZOFURAN	10	J	ng/kg
RBB-610+00-IC100-2.5-4.0	13192561.44	727971.3456	08/25/2008	2.5	4	ETEQ	ETEQ	14		ppt
RBB-610+00-IC100-2.5-4.0	13192561.44	727971.3456	08/25/2008	2.5	4	HXCDD-HXCDF	1,2,3,4,7,8-Hexachlorodibenzofuran + 1,2,3,6,7,8-Hexachlorodibenzofuran	24	J	ng/kg
RBB-610+00-IC100-4.0-5.0	13192561.44	727971.3456	08/25/2008	4	5	1746-01-6	2,3,7,8-TETRACHLORODIBENZO-P-DIOXIN	2	U	ng/kg
RBB-610+00-IC100-4.0-5.0	13192561.44	727971.3456	08/25/2008	4	5	51207-31-9	2,3,7,8-TETRACHLORODIBENZOFURAN	141		ng/kg
RBB-610+00-IC100-4.0-5.0	13192561.44	727971.3456	08/25/2008	4	5	57117-31-4	2,3,4,7,8-PENTACHLORODIBENZOFURAN	36	J	ng/kg
RBB-610+00-IC100-4.0-5.0	13192561.44	727971.3456	08/25/2008	4	5	57117-41-6	1,2,3,7,8-PENTACHLORODIBENZOFURAN	39		ng/kg
RBB-610+00-IC100-4.0-5.0	13192561.44	727971.3456	08/25/2008	4	5	ETEQ	ETEQ	34		ppt
RBB-610+00-IC100-4.0-5.0	13192561.44	727971.3456	08/25/2008	4	5	HXCDD-HXCDF	1,2,3,4,7,8-Hexachlorodibenzofuran + 1,2,3,6,7,8-Hexachlorodibenzofuran	25	J	ng/kg
RBB-610+00-IC100-5.0-6.4	13192561.44	727971.3456	08/25/2008	5	6.4	1746-01-6	2,3,7,8-TETRACHLORODIBENZO-P-DIOXIN	2	U	ng/kg
RBB-610+00-IC100-5.0-6.4	13192561.44	727971.3456	08/25/2008	5	6.4	51207-31-9	2,3,7,8-TETRACHLORODIBENZOFURAN	2	J	ng/kg
RBB-610+00-IC100-5.0-6.4	13192561.44	727971.3456	08/25/2008	5	6.4	57117-31-4	2,3,4,7,8-PENTACHLORODIBENZOFURAN	2	U	ng/kg
RBB-610+00-IC100-5.0-6.4	13192561.44	727971.3456	08/25/2008	5	6.4	57117-41-6	1,2,3,7,8-PENTACHLORODIBENZOFURAN	2	U	ng/kg
RBB-610+00-IC100-5.0-6.4	13192561.44	727971.3456	08/25/2008	5	6.4	ETEQ	ETEQ	5	U	ppt
RBB-610+00-IC100-5.0-6.4	13192561.44	727971.3456	08/25/2008	5	6.4	HXCDD-HXCDF	1,2,3,4,7,8-Hexachlorodibenzofuran + 1,2,3,6,7,8-Hexachlorodibenzofuran	2	U	ng/kg
RBB-610+00-IC100-6.4-7.6	13192561.44	727971.3456	08/25/2008	6.4	7.6	1746-01-6	2,3,7,8-TETRACHLORODIBENZO-P-DIOXIN	2	U	ng/kg
RBB-610+00-IC100-6.4-7.6	13192561.44	727971.3456	08/25/2008	6.4	7.6	51207-31-9	2,3,7,8-TETRACHLORODIBENZOFURAN	8	J	ng/kg
RBB-610+00-IC100-6.4-7.6	13192561.44	727971.3456	08/25/2008	6.4	7.6	57117-31-4	2,3,4,7,8-PENTACHLORODIBENZOFURAN	2	U	ng/kg
RBB-610+00-IC100-6.4-7.6	13192561.44	727971.3456	08/25/2008	6.4	7.6	57117-41-6	1,2,3,7,8-PENTACHLORODIBENZOFURAN	4	J	ng/kg
RBB-610+00-IC100-6.4-7.6	13192561.44	727971.3456	08/25/2008	6.4	7.6	ETEQ	ETEQ	5	U	ppt
RBB-610+00-IC100-6.4-7.6	13192561.44	727971.3456	08/25/2008	6.4	7.6	HXCDD-HXCDF	1,2,3,4,7,8-Hexachlorodibenzofuran + 1,2,3,6,7,8-Hexachlorodibenzofuran	3	U	ng/kg
RBB-610+00-IC100-7.6-9.6	13192561.44	727971.3456	08/25/2008	7.6	9.6	1746-01-6	2,3,7,8-TETRACHLORODIBENZO-P-DIOXIN	3	UJ	ng/kg
RBB-610+00-IC100-7.6-9.6	13192561.44	727971.3456	08/25/2008	7.6	9.6	51207-31-9	2,3,7,8-TETRACHLORODIBENZOFURAN	2	UJ	ng/kg
RBB-610+00-IC100-7.6-9.6	13192561.44	727971.3456	08/25/2008	7.6	9.6	57117-31-4	2,3,4,7,8-PENTACHLORODIBENZOFURAN	2	UJ	ng/kg
RBB-610+00-IC100-7.6-9.6	13192561.44	727971.3456	08/25/2008	7.6	9.6	57117-41-6	1,2,3,7,8-PENTACHLORODIBENZOFURAN	2	UJ	ng/kg
RBB-610+00-IC100-7.6-9.6	13192561.44	727971.3456	08/25/2008	7.6	9.6	ETEQ	ETEQ	6.5	U	ppt
RBB-610+00-IC100-7.6-9.6	13192561.44	727971.3456	08/25/2008	7.6	9.6	HXCDD-HXCDF	1,2,3,4,7,8-Hexachlorodibenzofuran + 1,2,3,6,7,8-Hexachlorodibenzofuran	4	UJ	ng/kg
RBB-610+00-IC100-9.6-11.6	13192561.44	727971.3456	08/25/2008	9.6	11.6	1746-01-6	2,3,7,8-TETRACHLORODIBENZO-P-DIOXIN	2	UJ	ng/kg
RBB-610+00-IC100-9.6-11.6	13192561.44	727971.3456	08/25/2008	9.6	11.6	51207-31-9	2,3,7,8-TETRACHLORODIBENZOFURAN	2	UJ	ng/kg
RBB-610+00-IC100-9.6-11.6	13192561.44	727971.3456	08/25/2008	9.6	11.6	57117-31-4	2,3,4,7,8-PENTACHLORODIBENZOFURAN	2	UJ	ng/kg
RBB-610+00-IC100-9.6-11.6	13192561.44	727971.3456	08/25/2008	9.6	11.6	57117-41-6	1,2,3,7,8-PENTACHLORODIBENZOFURAN	4	J	ng/kg
RBB-610+00-IC100-9.6-11.6	13192561.44	727971.3456	08/25/2008	9.6	11.6	ETEQ	ETEQ	5	U	ppt
RBB-610+00-IC100-9.6-11.6	13192561.44	727971.3456	08/25/2008	9.6	11.6	HXCDD-HXCDF	1,2,3,4,7,8-Hexachlorodibenzofuran + 1,2,3,6,7,8-Hexachlorodibenzofuran	5	J	ng/kg
RBB-610+00-IC175-0.0-0.5	13192524.25	727904.8969	08/25/2008	0	0.5	100-01-6	4-Nitroaniline	0.3	U	mg/kg
RBB-610+00-IC175-0.0-0.5	13192524.25	727904.8969	08/25/2008	0	0.5	100-02-7	4-Nitrophenol	0.205	U	mg/kg
RBB-610+00-IC175-0.0-0.5	13192524.25	727904.8969	08/25/2008	0	0.5	100-51-6	Benzyl alcohol	0.5	U	mg/kg
RBB-610+00-IC175-0.0-0.5	13192524.25	727904.8969	08/25/2008	0	0.5	101-55-3	4-Bromophenyl-phenyl ether	0.155	U	mg/kg
RBB-610+00-IC175-0.0-0.5	13192524.25	727904.8969	08/25/2008	0	0.5	1024-57-3	Heptachlor epoxide	0.01	U	mg/kg
RBB-610+00-IC175-0.0-0.5	13192524.25	727904.8969	08/25/2008	0	0.5	1031-07-8	Endosulfan sulfate	0.01	U	mg/kg
RBB-610+00-IC175-0.0-0.5	13192524.25	727904.8969	08/25/2008	0	0.5	103-33-3	Azobenzene	0.1	U	mg/kg
RBB-610+00-IC175-0.0-0.5	13192524.25	727904.8969	08/25/2008	0	0.5	105-67-9	2,4-Dimethylphenol	0.135	U	mg/kg
RBB-610+00-IC175-0.0-0.5	13192524.25	727904.8969	08/25/2008	0	0.5	106-44-5	4-Methylphenol	0.105	U	mg/kg
RBB-610+00-IC175-0.0-0.5	13192524.25	727904.8969	08/25/2008	0	0.5	106-46-7	1,4-Dichlorobenzene	0.1		mg/kg
RBB-610+00-IC175-0.0-0.5	13192524.25	727904.8969	08/25/2008	0	0.5	108-39-4	3-Methylphenol	0.12	U	mg/kg
RBB-610+00-IC175-0.0-0.5	13192524.25	727904.8969	08/25/2008	0	0.5	108-60-1	2,2'-oxybis(1-Chloropropane)	0.125	U	mg/kg
RBB-610+00-IC175-0.0-0.5	13192524.25	727904.8969	08/25/2008	0	0.5	108-95-2	Phenol	0.11	U	mg/kg
RBB-610+00-IC175-0.0-0.5	13192524.25	727904.8969	08/25/2008	0	0.5	110-86-1	Pyridine	0.12	U	mg/kg
RBB-610+00-IC175-0.0-0.5	13192524.25	727904.8969	08/25/2008	0	0.5	111-44-4	bis(2-Chloroethyl) ether	0.045	U	mg/kg
RBB-610+00-IC175-0.0-0.5	13192524.25	727904.8969	08/25/2008	0	0.5	111-91-1	bis(2-Chloroethoxy)methane	0.105	U	mg/kg
RBB-610+00-IC175-0.0-0.5	13192524.25	727904.8969	08/25/2008	0	0.5	117-81-7	bis(2-Ethylhexyl)phthalate	0.155	U	mg/kg
RBB-610+00-IC175-0.0-0.5	13192524.25	727904.8969	08/25/2008	0	0.5	117-84-0	DI-N-OCTYLPHTHALATE	0.15	U	mg/kg
RBB-610+00-IC175-0.0-0.5	13192524.25	727904.8969	08/25/2008	0	0.5	118-74-1	Hexachlorobenzene	0.01	J	mg/kg
RBB-610+00-IC175-0.0-0.5	13192524.25	727904.8969	08/25/2008	0	0.5	120-12-7	Anthracene	0.16	U	mg/kg
RBB-610+00-IC175-0.0-0.5	13192524.25	727904.8969	08/25/2008	0	0.5	120-82-1	1,2,4-Trichlorobenzene	0.09	U	mg/kg
RBB-610+00-IC175-0.0-0.5	13192524.25	727904.8969	08/25/2008	0	0.5	120-83-2	2,4-Dichlorophenol	0.11	U	mg/kg
RBB-610+00-IC175-0.0-0.5	13192524.25	727904.8969	08/25/2008	0	0.5	121-14-2	2,4-Dinitrotoluene	0.08	U	mg/kg
RBB-610+00-IC175-0.0-0.5	13192524.25	727904.8969	08/25/2008	0	0.5	12789-03-6	GAMMA-CHLORDANE	0.005	U	mg/kg
RBB-610+00-IC175-0.0-0.5	13192524.25	727904.8969	08/25/2008	0	0.5	129-00-0	Pyrene	0.57		mg/kg
RBB-610+00-IC175-0.0-0.5	13192524.25	727904.8969	08/25/2008	0	0.5	131-11-3	Dimethyl phthalate	0.08	U	mg/kg
RBB-610+00-IC175-0.0-0.5	13192524.25	727904.8969	08/25/2008	0	0.5	132-64-9	Dibenzofuran	0.085	U	mg/kg
RBB-610+00-IC175-0.0-0.5	13192524.25	727904.8969	08/25/2008	0	0.5	14992-81-5	2,3,4,5,6-Pentachlorostyrene	0.015	U	mg/kg
RBB-610+00-IC175-0.0-0.5	13192524.25	727904.8969	08/25/2008	0	0.5	1746-01-6	2,3,7,8-TETRACHLORODIBENZO-P-DIOXIN	6.21		pg/g

Sample ID	Easting	Northing	Sample Date	Start Depth (feet)	End Depth (feet)	CAS #	Chemical Name	Result	Qualifier	Unit
RBB-610+00-IC175-0.0-0.5	13192524.25	727904.8969	08/25/2008	0	0.5	1746-01-6	2,3,7,8-TETRACHLORODIBENZO-P-DIOXIN	6	J	ng/kg
RBB-610+00-IC175-0.0-0.5	13192524.25	727904.8969	08/25/2008	0	0.5	191-24-2	Benzo(g,h,i)perylene	0.11	U	mg/kg
RBB-610+00-IC175-0.0-0.5	13192524.25	727904.8969	08/25/2008	0	0.5	1918-16-7	Propachlor	0.01	U	mg/kg
RBB-610+00-IC175-0.0-0.5	13192524.25	727904.8969	08/25/2008	0	0.5	193-39-5	Indeno(1,2,3-cd)pyrene	0.095	U	mg/kg
RBB-610+00-IC175-0.0-0.5	13192524.25	727904.8969	08/25/2008	0	0.5	19408-74-3	1,2,3,7,8,9-Hexachlorodibenzo-p-dioxin	6.08		pg/g
RBB-610+00-IC175-0.0-0.5	13192524.25	727904.8969	08/25/2008	0	0.5	205-99-2	Benzo(b)fluoranthene	0.13	U	mg/kg
RBB-610+00-IC175-0.0-0.5	13192524.25	727904.8969	08/25/2008	0	0.5	206-44-0	Fluoranthene	0.48		mg/kg
RBB-610+00-IC175-0.0-0.5	13192524.25	727904.8969	08/25/2008	0	0.5	207-08-9	Benzo(k)fluoranthene	0.105	U	mg/kg
RBB-610+00-IC175-0.0-0.5	13192524.25	727904.8969	08/25/2008	0	0.5	208-96-8	Acenaphthylene	0.105	U	mg/kg
RBB-610+00-IC175-0.0-0.5	13192524.25	727904.8969	08/25/2008	0	0.5	218-01-9	Chrysene	0.09	J	mg/kg
RBB-610+00-IC175-0.0-0.5	13192524.25	727904.8969	08/25/2008	0	0.5	2303-16-4	Diallate (total)	0.005	U	mg/kg
RBB-610+00-IC175-0.0-0.5	13192524.25	727904.8969	08/25/2008	0	0.5	2385-85-5	Mirex	0.015	U	mg/kg
RBB-610+00-IC175-0.0-0.5	13192524.25	727904.8969	08/25/2008	0	0.5	27304-13-8	Oxychlordane	0.01	U	mg/kg
RBB-610+00-IC175-0.0-0.5	13192524.25	727904.8969	08/25/2008	0	0.5	29082-74-4	Octachlorostyrene	0.01	U	mg/kg
RBB-610+00-IC175-0.0-0.5	13192524.25	727904.8969	08/25/2008	0	0.5	29082-75-5	beta,beta-2,3,4,5,6-Heptachlorostyrene	0.015	U	mg/kg
RBB-610+00-IC175-0.0-0.5	13192524.25	727904.8969	08/25/2008	0	0.5	29086-38-2	(E)-alpha,beta-2,3,4,5,6-Heptachlorostyrene	0.015	U	mg/kg
RBB-610+00-IC175-0.0-0.5	13192524.25	727904.8969	08/25/2008	0	0.5	29086-39-3	(Z)-alpha,beta-2,3,4,5,6-Heptachlorostyrene	0.015	U	mg/kg
RBB-610+00-IC175-0.0-0.5	13192524.25	727904.8969	08/25/2008	0	0.5	2921-88-2	Chlorpyrifos	0.02	U	mg/kg
RBB-610+00-IC175-0.0-0.5	13192524.25	727904.8969	08/25/2008	0	0.5	297-97-2	Thionazin	0.015	U	mg/kg
RBB-610+00-IC175-0.0-0.5	13192524.25	727904.8969	08/25/2008	0	0.5	298-00-0	Methyl parathion	0.015	U	mg/kg
RBB-610+00-IC175-0.0-0.5	13192524.25	727904.8969	08/25/2008	0	0.5	298-02-2	Phorate	0.01	U	mg/kg
RBB-610+00-IC175-0.0-0.5	13192524.25	727904.8969	08/25/2008	0	0.5	298-04-4	Disulfoton	0.015	U	mg/kg
RBB-610+00-IC175-0.0-0.5	13192524.25	727904.8969	08/25/2008	0	0.5	299-84-3	Ronnel	0.02	U	mg/kg
RBB-610+00-IC175-0.0-0.5	13192524.25	727904.8969	08/25/2008	0	0.5	30402-15-4	PeCDF (total)	241	J	pg/g
RBB-610+00-IC175-0.0-0.5	13192524.25	727904.8969	08/25/2008	0	0.5	309-00-2	Aldrin	0.01	U	mg/kg
RBB-610+00-IC175-0.0-0.5	13192524.25	727904.8969	08/25/2008	0	0.5	319-84-6	alpha-BHC	0.005	U	mg/kg
RBB-610+00-IC175-0.0-0.5	13192524.25	727904.8969	08/25/2008	0	0.5	319-85-7	beta-BHC	0.01	U	mg/kg
RBB-610+00-IC175-0.0-0.5	13192524.25	727904.8969	08/25/2008	0	0.5	319-86-8	delta-BHC	0.01	U	mg/kg
RBB-610+00-IC175-0.0-0.5	13192524.25	727904.8969	08/25/2008	0	0.5	3268-87-9	OCTACHLORODIBENZO-P-DIOXIN	50700	B	pg/g
RBB-610+00-IC175-0.0-0.5	13192524.25	727904.8969	08/25/2008	0	0.5	33213-65-9	Endosulfan II	0.01	U	mg/kg
RBB-610+00-IC175-0.0-0.5	13192524.25	727904.8969	08/25/2008	0	0.5	34465-46-8	HxCDD (total)	258		pg/g
RBB-610+00-IC175-0.0-0.5	13192524.25	727904.8969	08/25/2008	0	0.5	35822-46-9	1,2,3,4,6,7,8-HEPTACHLORODIBENZO-P-DIOXIN	5470		pg/g
RBB-610+00-IC175-0.0-0.5	13192524.25	727904.8969	08/25/2008	0	0.5	36088-22-9	PeCDD (total)	30.7		pg/g
RBB-610+00-IC175-0.0-0.5	13192524.25	727904.8969	08/25/2008	0	0.5	37871-00-4	HpCDD (total)	9450	B	pg/g
RBB-610+00-IC175-0.0-0.5	13192524.25	727904.8969	08/25/2008	0	0.5	38998-75-3	HpCDF (total)	11300	J	pg/g
RBB-610+00-IC175-0.0-0.5	13192524.25	727904.8969	08/25/2008	0	0.5	39001-02-0	OCTACHLORODIBENZOFURAN	18900	J	pg/g
RBB-610+00-IC175-0.0-0.5	13192524.25	727904.8969	08/25/2008	0	0.5	39227-28-6	1,2,3,4,7,8-Hexachlorodibenzo-p-dioxin	1.69	J	pg/g
RBB-610+00-IC175-0.0-0.5	13192524.25	727904.8969	08/25/2008	0	0.5	39765-80-5	trans-Nonachlor	0.01	U	mg/kg
RBB-610+00-IC175-0.0-0.5	13192524.25	727904.8969	08/25/2008	0	0.5	40321-76-4	1,2,3,7,8-PENTACHLORODIBENZO-P-DIOXIN	2.28	J	pg/g
RBB-610+00-IC175-0.0-0.5	13192524.25	727904.8969	08/25/2008	0	0.5	41903-57-5	TCDD (total)	46.3		pg/g
RBB-610+00-IC175-0.0-0.5	13192524.25	727904.8969	08/25/2008	0	0.5	465-73-6	Isodrin	0.01	U	mg/kg
RBB-610+00-IC175-0.0-0.5	13192524.25	727904.8969	08/25/2008	0	0.5	50-29-3	4,4'-DDT	0.01	U	mg/kg
RBB-610+00-IC175-0.0-0.5	13192524.25	727904.8969	08/25/2008	0	0.5	50-32-8	Benzo(a)pyrene	0.095	U	mg/kg
RBB-610+00-IC175-0.0-0.5	13192524.25	727904.8969	08/25/2008	0	0.5	510-15-6	Chlorobenzilate	0.01	U	mg/kg
RBB-610+00-IC175-0.0-0.5	13192524.25	727904.8969	08/25/2008	0	0.5	5103-71-9	ALPHA-CHLORDANE	0.01	U	mg/kg
RBB-610+00-IC175-0.0-0.5	13192524.25	727904.8969	08/25/2008	0	0.5	5103-73-1	cis-Nonachlor	0.01	U	mg/kg
RBB-610+00-IC175-0.0-0.5	13192524.25	727904.8969	08/25/2008	0	0.5	51207-31-9	2,3,7,8-TETRACHLORODIBENZOFURAN	135		pg/g
RBB-610+00-IC175-0.0-0.5	13192524.25	727904.8969	08/25/2008	0	0.5	51207-31-9	2,3,7,8-TETRACHLORODIBENZOFURAN	165		ng/kg
RBB-610+00-IC175-0.0-0.5	13192524.25	727904.8969	08/25/2008	0	0.5	51-28-5	2,4-Dinitrophenol	0.33	U	mg/kg
RBB-610+00-IC175-0.0-0.5	13192524.25	727904.8969	08/25/2008	0	0.5	52-85-7	Famphur	0.02	U	mg/kg
RBB-610+00-IC175-0.0-0.5	13192524.25	727904.8969	08/25/2008	0	0.5	53-19-0	2,4'-DDD	0.01	U	mg/kg
RBB-610+00-IC175-0.0-0.5	13192524.25	727904.8969	08/25/2008	0	0.5	534-52-1	4,6-Dinitro-2-methylphenol	0.285	U	mg/kg
RBB-610+00-IC175-0.0-0.5	13192524.25	727904.8969	08/25/2008	0	0.5	53-70-3	Dibenz(a,h)anthracene	0.16	U	mg/kg
RBB-610+00-IC175-0.0-0.5	13192524.25	727904.8969	08/25/2008	0	0.5	541-73-1	1,3-Dichlorobenzene	0.05	U	mg/kg
RBB-610+00-IC175-0.0-0.5	13192524.25	727904.8969	08/25/2008	0	0.5	55673-89-7	1,2,3,4,7,8,9-HEPTACHLORODIBENZOFURAN	195	B	pg/g
RBB-610+00-IC175-0.0-0.5	13192524.25	727904.8969	08/25/2008	0	0.5	55684-94-1	HxCDF (total)	1150		pg/g
RBB-610+00-IC175-0.0-0.5	13192524.25	727904.8969	08/25/2008	0	0.5	55722-27-5	TCDF (total)	504	J	pg/g
RBB-610+00-IC175-0.0-0.5	13192524.25	727904.8969	08/25/2008	0	0.5	5598-13-0	Methyl chlorpyrifos	0.02	U	mg/kg
RBB-610+00-IC175-0.0-0.5	13192524.25	727904.8969	08/25/2008	0	0.5	56-38-2	Parathion	0.025	U	mg/kg
RBB-610+00-IC175-0.0-0.5	13192524.25	727904.8969	08/25/2008	0	0.5	56-55-3	Benzo(a)anthracene	0.095	U	mg/kg
RBB-610+00-IC175-0.0-0.5	13192524.25	727904.8969	08/25/2008	0	0.5	57117-31-4	2,3,4,7,8-PENTACHLORODIBENZOFURAN	34	J	pg/g
RBB-610+00-IC175-0.0-0.5	13192524.25	727904.8969	08/25/2008	0	0.5	57117-31-4	2,3,4,7,8-PENTACHLORODIBENZOFURAN	49	J	ng/kg
RBB-610+00-IC175-0.0-0.5	13192524.25	727904.8969	08/25/2008	0	0.5	57117-41-6	1,2,3,7,8-PENTACHLORODIBENZOFURAN	29.2		pg/g
RBB-610+00-IC175-0.0-0.5	13192524.25	727904.8969	08/25/2008	0	0.5	57117-41-6	1,2,3,7,8-PENTACHLORODIBENZOFURAN	43	J	ng/kg
RBB-610+00-IC175-0.0-0.5	13192524.25	727904.8969	08/25/2008	0	0.5	57117-44-9	1,2,3,6,7,8-Hexachlorodibenzofuran	22.7		pg/g
RBB-610+00-IC175-0.0-0.5	13192524.25	727904.8969	08/25/2008	0	0.5	57653-85-7	1,2,3,6,7,8-Hexachlorodibenzo-p-dioxin	62.9		pg/g

Sample ID	Easting	Northing	Sample Date	Start Depth (feet)	End Depth (feet)	CAS #	Chemical Name	Result	Qualifier	Unit
RBB-610+00-IC175-0.0-0.5	13192524.25	727904.8969	08/25/2008	0	0.5	58-89-9	gamma-BHC	0.01	U	mg/kg
RBB-610+00-IC175-0.0-0.5	13192524.25	727904.8969	08/25/2008	0	0.5	58-90-2	2,3,4,6-Tetrachlorophenol	0.01	U	mg/kg
RBB-610+00-IC175-0.0-0.5	13192524.25	727904.8969	08/25/2008	0	0.5	59-50-7	4-Chloro-3-methylphenol	0.105	U	mg/kg
RBB-610+00-IC175-0.0-0.5	13192524.25	727904.8969	08/25/2008	0	0.5	60-51-5	Dimethoate	0.02	U	mg/kg
RBB-610+00-IC175-0.0-0.5	13192524.25	727904.8969	08/25/2008	0	0.5	60-57-1	Dieldrin	0.01	U	mg/kg
RBB-610+00-IC175-0.0-0.5	13192524.25	727904.8969	08/25/2008	0	0.5	606-20-2	2,6-Dinitrotoluene	0.105	U	mg/kg
RBB-610+00-IC175-0.0-0.5	13192524.25	727904.8969	08/25/2008	0	0.5	60851-34-5	2,3,4,6,7,8-Hexachlorodibenzofuran	25.6		pg/g
RBB-610+00-IC175-0.0-0.5	13192524.25	727904.8969	08/25/2008	0	0.5	608-93-5	Pentachlorobenzene	0.01	U	mg/kg
RBB-610+00-IC175-0.0-0.5	13192524.25	727904.8969	08/25/2008	0	0.5	621-64-7	N-Nitroso-di-n-propylamine	0.1	U	mg/kg
RBB-610+00-IC175-0.0-0.5	13192524.25	727904.8969	08/25/2008	0	0.5	62-53-3	Aniline	0.15	U	mg/kg
RBB-610+00-IC175-0.0-0.5	13192524.25	727904.8969	08/25/2008	0	0.5	62-75-9	N-Nitrosodimethylamine	0.095	U	mg/kg
RBB-610+00-IC175-0.0-0.5	13192524.25	727904.8969	08/25/2008	0	0.5	634-66-2	1,2,3,4-Tetrachlorobenzene	0.07		mg/kg
RBB-610+00-IC175-0.0-0.5	13192524.25	727904.8969	08/25/2008	0	0.5	67562-39-4	1,2,3,4,6,7,8-HEPTACHLORODIBENZOFURAN	2190		pg/g
RBB-610+00-IC175-0.0-0.5	13192524.25	727904.8969	08/25/2008	0	0.5	67-72-1	Hexachloroethane	0.105	U	mg/kg
RBB-610+00-IC175-0.0-0.5	13192524.25	727904.8969	08/25/2008	0	0.5	67774-32-7	Polybrominated biphenyls	0.02	U	mg/kg
RBB-610+00-IC175-0.0-0.5	13192524.25	727904.8969	08/25/2008	0	0.5	68705-15-7	alpha-2,3,4,5,6-Hexachlorostyrene	0.015	U	mg/kg
RBB-610+00-IC175-0.0-0.5	13192524.25	727904.8969	08/25/2008	0	0.5	7005-72-3	4-Chlorophenyl-phenyl ether	0.145	U	mg/kg
RBB-610+00-IC175-0.0-0.5	13192524.25	727904.8969	08/25/2008	0	0.5	70648-26-9	1,2,3,4,7,8-Hexachlorodibenzofuran	102		pg/g
RBB-610+00-IC175-0.0-0.5	13192524.25	727904.8969	08/25/2008	0	0.5	72-20-8	Endrin	0.01	U	mg/kg
RBB-610+00-IC175-0.0-0.5	13192524.25	727904.8969	08/25/2008	0	0.5	72-43-5	Methoxychlor	0.01	U	mg/kg
RBB-610+00-IC175-0.0-0.5	13192524.25	727904.8969	08/25/2008	0	0.5	72-54-8	4,4'-DDD	0.01	U	mg/kg
RBB-610+00-IC175-0.0-0.5	13192524.25	727904.8969	08/25/2008	0	0.5	72-55-9	4,4'-DDE	0.01	U	mg/kg
RBB-610+00-IC175-0.0-0.5	13192524.25	727904.8969	08/25/2008	0	0.5	72918-21-9	1,2,3,7,8,9-Hexachlorodibenzofuran	0	UJ	pg/g
RBB-610+00-IC175-0.0-0.5	13192524.25	727904.8969	08/25/2008	0	0.5	7421-93-4	Endrin aldehyde	0.01	U	mg/kg
RBB-610+00-IC175-0.0-0.5	13192524.25	727904.8969	08/25/2008	0	0.5	7429-90-5	Aluminum	1200		mg/kg
RBB-610+00-IC175-0.0-0.5	13192524.25	727904.8969	08/25/2008	0	0.5	7439-89-6	Iron	4500		mg/kg
RBB-610+00-IC175-0.0-0.5	13192524.25	727904.8969	08/25/2008	0	0.5	7439-92-1	Lead	1.8		mg/kg
RBB-610+00-IC175-0.0-0.5	13192524.25	727904.8969	08/25/2008	0	0.5	7439-93-2	Lithium	2.8		mg/kg
RBB-610+00-IC175-0.0-0.5	13192524.25	727904.8969	08/25/2008	0	0.5	7439-95-4	Magnesium	7600		mg/kg
RBB-610+00-IC175-0.0-0.5	13192524.25	727904.8969	08/25/2008	0	0.5	7439-96-5	Manganese	160		mg/kg
RBB-610+00-IC175-0.0-0.5	13192524.25	727904.8969	08/25/2008	0	0.5	7439-97-6	Mercury	0.021	J	mg/kg
RBB-610+00-IC175-0.0-0.5	13192524.25	727904.8969	08/25/2008	0	0.5	7440-02-0	Nickel	2.7		mg/kg
RBB-610+00-IC175-0.0-0.5	13192524.25	727904.8969	08/25/2008	0	0.5	7440-09-7	Potassium	130		mg/kg
RBB-610+00-IC175-0.0-0.5	13192524.25	727904.8969	08/25/2008	0	0.5	7440-22-4	Silver	0.045	U	mg/kg
RBB-610+00-IC175-0.0-0.5	13192524.25	727904.8969	08/25/2008	0	0.5	7440-23-5	Sodium	130		mg/kg
RBB-610+00-IC175-0.0-0.5	13192524.25	727904.8969	08/25/2008	0	0.5	7440-24-6	Strontium	36		mg/kg
RBB-610+00-IC175-0.0-0.5	13192524.25	727904.8969	08/25/2008	0	0.5	7440-28-0	Thallium	0.195	U	mg/kg
RBB-610+00-IC175-0.0-0.5	13192524.25	727904.8969	08/25/2008	0	0.5	7440-31-5	Tin	0.38	U	mg/kg
RBB-610+00-IC175-0.0-0.5	13192524.25	727904.8969	08/25/2008	0	0.5	7440-32-6	Titanium	50		mg/kg
RBB-610+00-IC175-0.0-0.5	13192524.25	727904.8969	08/25/2008	0	0.5	7440-36-0	Antimony	0.075	U	mg/kg
RBB-610+00-IC175-0.0-0.5	13192524.25	727904.8969	08/25/2008	0	0.5	7440-38-2	Arsenic	4		mg/kg
RBB-610+00-IC175-0.0-0.5	13192524.25	727904.8969	08/25/2008	0	0.5	7440-39-3	Barium	12		mg/kg
RBB-610+00-IC175-0.0-0.5	13192524.25	727904.8969	08/25/2008	0	0.5	7440-41-7	Beryllium	0.135	U	mg/kg
RBB-610+00-IC175-0.0-0.5	13192524.25	727904.8969	08/25/2008	0	0.5	7440-42-8	Boron	7.3		mg/kg
RBB-610+00-IC175-0.0-0.5	13192524.25	727904.8969	08/25/2008	0	0.5	7440-43-9	Cadmium	0.09	U	mg/kg
RBB-610+00-IC175-0.0-0.5	13192524.25	727904.8969	08/25/2008	0	0.5	7440-47-3	Chromium (total)	4.5		mg/kg
RBB-610+00-IC175-0.0-0.5	13192524.25	727904.8969	08/25/2008	0	0.5	7440-48-4	Cobalt	1.7		mg/kg
RBB-610+00-IC175-0.0-0.5	13192524.25	727904.8969	08/25/2008	0	0.5	7440-50-8	Copper	1.7		mg/kg
RBB-610+00-IC175-0.0-0.5	13192524.25	727904.8969	08/25/2008	0	0.5	7440-57-5	Gold	0.17	U	mg/kg
RBB-610+00-IC175-0.0-0.5	13192524.25	727904.8969	08/25/2008	0	0.5	7440-62-2	Vanadium	3.4		mg/kg
RBB-610+00-IC175-0.0-0.5	13192524.25	727904.8969	08/25/2008	0	0.5	7440-66-6	Zinc	16		mg/kg
RBB-610+00-IC175-0.0-0.5	13192524.25	727904.8969	08/25/2008	0	0.5	7440-70-2	Calcium	69000		mg/kg
RBB-610+00-IC175-0.0-0.5	13192524.25	727904.8969	08/25/2008	0	0.5	76-44-8	Heptachlor	0.005	U	mg/kg
RBB-610+00-IC175-0.0-0.5	13192524.25	727904.8969	08/25/2008	0	0.5	77-47-4	HEXACHLOROCYCLOPENTADIENE	0.005	U	mg/kg
RBB-610+00-IC175-0.0-0.5	13192524.25	727904.8969	08/25/2008	0	0.5	7782-49-2	Selenium	0.04	U	mg/kg
RBB-610+00-IC175-0.0-0.5	13192524.25	727904.8969	08/25/2008	0	0.5	78-59-1	Isophorone	0.09	U	mg/kg
RBB-610+00-IC175-0.0-0.5	13192524.25	727904.8969	08/25/2008	0	0.5	8001-35-2	Toxaphene	0.085	U	mg/kg
RBB-610+00-IC175-0.0-0.5	13192524.25	727904.8969	08/25/2008	0	0.5	80-05-7	BISPHENOL A	0.065	U	mg/kg
RBB-610+00-IC175-0.0-0.5	13192524.25	727904.8969	08/25/2008	0	0.5	82-68-8	Pentachloronitrobenzene	0.01	U	mg/kg
RBB-610+00-IC175-0.0-0.5	13192524.25	727904.8969	08/25/2008	0	0.5	83-32-9	Acenaphthene	0.045	U	mg/kg
RBB-610+00-IC175-0.0-0.5	13192524.25	727904.8969	08/25/2008	0	0.5	84-66-2	Diethylphthalate	0.115	U	mg/kg
RBB-610+00-IC175-0.0-0.5	13192524.25	727904.8969	08/25/2008	0	0.5	84-74-2	Di-n-butyl phthalate	0.115	U	mg/kg
RBB-610+00-IC175-0.0-0.5	13192524.25	727904.8969	08/25/2008	0	0.5	85-01-8	Phenanthrene	0.16	J	mg/kg
RBB-610+00-IC175-0.0-0.5	13192524.25	727904.8969	08/25/2008	0	0.5	85-68-7	Butylbenzylphthalate	0.15	U	mg/kg
RBB-610+00-IC175-0.0-0.5	13192524.25	727904.8969	08/25/2008	0	0.5	86-30-6	N-Nitrosodiphenylamine	0.095	U	mg/kg
RBB-610+00-IC175-0.0-0.5	13192524.25	727904.8969	08/25/2008	0	0.5	86-73-7	Fluorene	0.29		mg/kg

Sample ID	Easting	Northing	Sample Date	Start Depth (feet)	End Depth (feet)	CAS #	Chemical Name	Result	Qualifier	Unit
RBB-610+00-IC175-0.0-0.5	13192524.25	727904.8969	08/25/2008	0	0.5	86-74-8	Carbazole	0.015	U	mg/kg
RBB-610+00-IC175-0.0-0.5	13192524.25	727904.8969	08/25/2008	0	0.5	87-61-6	1,2,3-Trichlorobenzene	0.01	U	mg/kg
RBB-610+00-IC175-0.0-0.5	13192524.25	727904.8969	08/25/2008	0	0.5	87-65-0	2,6-Dichlorophenol	0.04	U	mg/kg
RBB-610+00-IC175-0.0-0.5	13192524.25	727904.8969	08/25/2008	0	0.5	87-68-3	Hexachlorobutadiene	0.1	U	mg/kg
RBB-610+00-IC175-0.0-0.5	13192524.25	727904.8969	08/25/2008	0	0.5	87-86-5	Pentachlorophenol	0.025	U	mg/kg
RBB-610+00-IC175-0.0-0.5	13192524.25	727904.8969	08/25/2008	0	0.5	88-06-2	2,4,6-Trichlorophenol	0.1	U	mg/kg
RBB-610+00-IC175-0.0-0.5	13192524.25	727904.8969	08/25/2008	0	0.5	88-74-4	2-Nitroaniline	0.1	U	mg/kg
RBB-610+00-IC175-0.0-0.5	13192524.25	727904.8969	08/25/2008	0	0.5	88-75-5	2-Nitrophenol	0.145	U	mg/kg
RBB-610+00-IC175-0.0-0.5	13192524.25	727904.8969	08/25/2008	0	0.5	88-85-7	Dinoseb	0.09	U	mg/kg
RBB-610+00-IC175-0.0-0.5	13192524.25	727904.8969	08/25/2008	0	0.5	90301-92-1	(E)-beta-2,3,4,5,6-Hexachlorostyrene	0.015	U	mg/kg
RBB-610+00-IC175-0.0-0.5	13192524.25	727904.8969	08/25/2008	0	0.5	90301-93-2	(Z)-beta-2,3,4,5,6-Hexachlorostyrene	0.015	U	mg/kg
RBB-610+00-IC175-0.0-0.5	13192524.25	727904.8969	08/25/2008	0	0.5	90-43-7	2-Phenylphenol	0.04	U	mg/kg
RBB-610+00-IC175-0.0-0.5	13192524.25	727904.8969	08/25/2008	0	0.5	91-20-3	Naphthalene	0.155	U	mg/kg
RBB-610+00-IC175-0.0-0.5	13192524.25	727904.8969	08/25/2008	0	0.5	91-57-6	2-Methylnaphthalene	0.135	U	mg/kg
RBB-610+00-IC175-0.0-0.5	13192524.25	727904.8969	08/25/2008	0	0.5	91-58-7	2-Chloronaphthalene	0.12	U	mg/kg
RBB-610+00-IC175-0.0-0.5	13192524.25	727904.8969	08/25/2008	0	0.5	91-94-1	3,3'-Dichlorobenzidine	0.8	U	mg/kg
RBB-610+00-IC175-0.0-0.5	13192524.25	727904.8969	08/25/2008	0	0.5	92-87-5	Benzidine	0.385	U	mg/kg
RBB-610+00-IC175-0.0-0.5	13192524.25	727904.8969	08/25/2008	0	0.5	95-48-7	2-Methylphenol	0.105	U	mg/kg
RBB-610+00-IC175-0.0-0.5	13192524.25	727904.8969	08/25/2008	0	0.5	95-50-1	1,2-Dichlorobenzene	0.63		mg/kg
RBB-610+00-IC175-0.0-0.5	13192524.25	727904.8969	08/25/2008	0	0.5	95-57-8	2-Chlorophenol	0.16	U	mg/kg
RBB-610+00-IC175-0.0-0.5	13192524.25	727904.8969	08/25/2008	0	0.5	95-94-3	1,2,4,5-Tetrachlorobenzene	0.01	U	mg/kg
RBB-610+00-IC175-0.0-0.5	13192524.25	727904.8969	08/25/2008	0	0.5	95-95-4	2,4,5-Trichlorophenol	0.095	U	mg/kg
RBB-610+00-IC175-0.0-0.5	13192524.25	727904.8969	08/25/2008	0	0.5	959-98-8	Endosulfan I	0.01	U	mg/kg
RBB-610+00-IC175-0.0-0.5	13192524.25	727904.8969	08/25/2008	0	0.5	98-54-4	p-tert-Butylphenol	0.15	J	mg/kg
RBB-610+00-IC175-0.0-0.5	13192524.25	727904.8969	08/25/2008	0	0.5	98-95-3	Nitrobenzene	0.115	U	mg/kg
RBB-610+00-IC175-0.0-0.5	13192524.25	727904.8969	08/25/2008	0	0.5	99-09-2	3-Nitroaniline	0.17	U	mg/kg
RBB-610+00-IC175-0.0-0.5	13192524.25	727904.8969	08/25/2008	0	0.5	ETEQ	ETEQ	66		ppt
RBB-610+00-IC175-0.0-0.5	13192524.25	727904.8969	08/25/2008	0	0.5	HXCDD-HXCDF	1,2,3,4,7,8-Hexachlorodibenzofuran + 1,2,3,6,7,8-Hexachlorodibenzofuran	143		ng/kg
RBB-610+00-IC175-0.0-0.5	13192524.25	727904.8969	08/25/2008	0	0.5	TCLB_ERA_Dow	Total Chlororbenzenes ERA	0.8695		mg/kg
RBB-610+00-IC175-0.0-0.5	13192524.25	727904.8969	08/25/2008	0	0.5	TCLP_ERA_Dow	Total Chlorophenols ERA	0.196	U	mg/kg
RBB-610+00-IC175-0.0-0.5	13192524.25	727904.8969	08/25/2008	0	0.5	TOC	Total Organic Carbon	0.5		percent
RBB-610+00-IC175-0.0-0.5	13192524.25	727904.8969	08/25/2008	0	0.5	TPAH_ERA_Dow	Total PAHs ERA	1.799		mg/kg
RBB-610+00-IC175-0.5-1.0	13192524.25	727904.8969	08/25/2008	0.5	1	1746-01-6	2,3,7,8-TETRACHLORODIBENZO-P-DIOXIN	2.5	U	ng/kg
RBB-610+00-IC175-0.5-1.0	13192524.25	727904.8969	08/25/2008	0.5	1	51207-31-9	2,3,7,8-TETRACHLORODIBENZOFURAN	171		ng/kg
RBB-610+00-IC175-0.5-1.0	13192524.25	727904.8969	08/25/2008	0.5	1	57117-31-4	2,3,4,7,8-PENTACHLORODIBENZOFURAN	55	J	ng/kg
RBB-610+00-IC175-0.5-1.0	13192524.25	727904.8969	08/25/2008	0.5	1	57117-41-6	1,2,3,7,8-PENTACHLORODIBENZOFURAN	103		ng/kg
RBB-610+00-IC175-0.5-1.0	13192524.25	727904.8969	08/25/2008	0.5	1	ETEQ	ETEQ	52		ppt
RBB-610+00-IC175-0.5-1.0	13192524.25	727904.8969	08/25/2008	0.5	1	HXCDD-HXCDF	1,2,3,4,7,8-Hexachlorodibenzofuran + 1,2,3,6,7,8-Hexachlorodibenzofuran	83	J	ng/kg
RBB-610+00-IC175-1.0-2.0	13192524.25	727904.8969	08/25/2008	1	2	1746-01-6	2,3,7,8-TETRACHLORODIBENZO-P-DIOXIN	7	J	ng/kg
RBB-610+00-IC175-1.0-2.0	13192524.25	727904.8969	08/25/2008	1	2	51207-31-9	2,3,7,8-TETRACHLORODIBENZOFURAN	340		ng/kg
RBB-610+00-IC175-1.0-2.0	13192524.25	727904.8969	08/25/2008	1	2	57117-31-4	2,3,4,7,8-PENTACHLORODIBENZOFURAN	97		ng/kg
RBB-610+00-IC175-1.0-2.0	13192524.25	727904.8969	08/25/2008	1	2	57117-41-6	1,2,3,7,8-PENTACHLORODIBENZOFURAN	119		ng/kg
RBB-610+00-IC175-1.0-2.0	13192524.25	727904.8969	08/25/2008	1	2	ETEQ	ETEQ	99		ppt
RBB-610+00-IC175-1.0-2.0	13192524.25	727904.8969	08/25/2008	1	2	HXCDD-HXCDF	1,2,3,4,7,8-Hexachlorodibenzofuran + 1,2,3,6,7,8-Hexachlorodibenzofuran	100		ng/kg
RBB-610+00-IC175-11.2-13.0	13192524.25	727904.8969	08/25/2008	11.2	13	1746-01-6	2,3,7,8-TETRACHLORODIBENZO-P-DIOXIN	2	UJ	ng/kg
RBB-610+00-IC175-11.2-13.0	13192524.25	727904.8969	08/25/2008	11.2	13	51207-31-9	2,3,7,8-TETRACHLORODIBENZOFURAN	2	UJ	ng/kg
RBB-610+00-IC175-11.2-13.0	13192524.25	727904.8969	08/25/2008	11.2	13	57117-31-4	2,3,4,7,8-PENTACHLORODIBENZOFURAN	2	UJ	ng/kg
RBB-610+00-IC175-11.2-13.0	13192524.25	727904.8969	08/25/2008	11.2	13	57117-41-6	1,2,3,7,8-PENTACHLORODIBENZOFURAN	2	UJ	ng/kg
RBB-610+00-IC175-11.2-13.0	13192524.25	727904.8969	08/25/2008	11.2	13	ETEQ	ETEQ	5.5	U	ppt
RBB-610+00-IC175-11.2-13.0	13192524.25	727904.8969	08/25/2008	11.2	13	HXCDD-HXCDF	1,2,3,4,7,8-Hexachlorodibenzofuran + 1,2,3,6,7,8-Hexachlorodibenzofuran	2.5	UJ	ng/kg
RBB-610+00-IC175-13.0-14.5	13192524.25	727904.8969	08/25/2008	13	14.5	1746-01-6	2,3,7,8-TETRACHLORODIBENZO-P-DIOXIN	2.5	UJ	ng/kg
RBB-610+00-IC175-13.0-14.5	13192524.25	727904.8969	08/25/2008	13	14.5	51207-31-9	2,3,7,8-TETRACHLORODIBENZOFURAN	2	UJ	ng/kg
RBB-610+00-IC175-13.0-14.5	13192524.25	727904.8969	08/25/2008	13	14.5	57117-31-4	2,3,4,7,8-PENTACHLORODIBENZOFURAN	2	UJ	ng/kg
RBB-610+00-IC175-13.0-14.5	13192524.25	727904.8969	08/25/2008	13	14.5	57117-41-6	1,2,3,7,8-PENTACHLORODIBENZOFURAN	2	UJ	ng/kg
RBB-610+00-IC175-13.0-14.5	13192524.25	727904.8969	08/25/2008	13	14.5	ETEQ	ETEQ	5.5	U	ppt
RBB-610+00-IC175-13.0-14.5	13192524.25	727904.8969	08/25/2008	13	14.5	HXCDD-HXCDF	1,2,3,4,7,8-Hexachlorodibenzofuran + 1,2,3,6,7,8-Hexachlorodibenzofuran	2.5	UJ	ng/kg
RBB-610+00-IC175-14.5-16.0	13192524.25	727904.8969	08/25/2008	14.5	16	1746-01-6	2,3,7,8-TETRACHLORODIBENZO-P-DIOXIN	2.5	UJ	ng/kg
RBB-610+00-IC175-14.5-16.0	13192524.25	727904.8969	08/25/2008	14.5	16	51207-31-9	2,3,7,8-TETRACHLORODIBENZOFURAN	8		ng/kg
RBB-610+00-IC175-14.5-16.0	13192524.25	727904.8969	08/25/2008	14.5	16	57117-31-4	2,3,4,7,8-PENTACHLORODIBENZOFURAN	4	J	ng/kg
RBB-610+00-IC175-14.5-16.0	13192524.25	727904.8969	08/25/2008	14.5	16	57117-41-6	1,2,3,7,8-PENTACHLORODIBENZOFURAN	5	J	ng/kg
RBB-610+00-IC175-14.5-16.0	13192524.25	727904.8969	08/25/2008	14.5	16	ETEQ	ETEQ	5	U	ppt
RBB-610+00-IC175-14.5-16.0	13192524.25	727904.8969	08/25/2008	14.5	16	HXCDD-HXCDF	1,2,3,4,7,8-Hexachlorodibenzofuran + 1,2,3,6,7,8-Hexachlorodibenzofuran	4	J	ng/kg
RBB-610+00-IC175-2.0-2.4	13192524.25	727904.8969	08/25/2008	2	2.4	100-01-6	4-Nitroaniline	0.3	U	mg/kg
RBB-610+00-IC175-2.0-2.4	13192524.25	727904.8969	08/25/2008	2	2.4	100-02-7	4-Nitrophenol	0.205	U	mg/kg
RBB-610+00-IC175-2.0-2.4	13192524.25	727904.8969	08/25/2008	2	2.4	100-51-6	Benzyl alcohol	0.5	U	mg/kg
RBB-610+00-IC175-2.0-2.4	13192524.25	727904.8969	08/25/2008	2	2.4	101-55-3	4-Bromophenyl-phenyl ether	0.155	U	mg/kg

Sample ID	Easting	Northing	Sample Date	Start Depth (feet)	End Depth (feet)	CAS #	Chemical Name	Result	Qualifier	Unit
RBB-610+00-IC175-2.0-2.4	13192524.25	727904.8969	08/25/2008	2	2.4	1024-57-3	Heptachlor epoxide	0.01	U	mg/kg
RBB-610+00-IC175-2.0-2.4	13192524.25	727904.8969	08/25/2008	2	2.4	1031-07-8	Endosulfan sulfate	0.01	U	mg/kg
RBB-610+00-IC175-2.0-2.4	13192524.25	727904.8969	08/25/2008	2	2.4	103-33-3	Azobenzene	0.1	U	mg/kg
RBB-610+00-IC175-2.0-2.4	13192524.25	727904.8969	08/25/2008	2	2.4	105-67-9	2,4-Dimethylphenol	0.135	U	mg/kg
RBB-610+00-IC175-2.0-2.4	13192524.25	727904.8969	08/25/2008	2	2.4	106-44-5	4-Methylphenol	0.105	U	mg/kg
RBB-610+00-IC175-2.0-2.4	13192524.25	727904.8969	08/25/2008	2	2.4	106-46-7	1,4-Dichlorobenzene	0.21		mg/kg
RBB-610+00-IC175-2.0-2.4	13192524.25	727904.8969	08/25/2008	2	2.4	108-39-4	3-Methylphenol	0.12	U	mg/kg
RBB-610+00-IC175-2.0-2.4	13192524.25	727904.8969	08/25/2008	2	2.4	108-60-1	2,2'-oxybis(1-Chloropropane)	0.125	U	mg/kg
RBB-610+00-IC175-2.0-2.4	13192524.25	727904.8969	08/25/2008	2	2.4	108-95-2	Phenol	0.11	U	mg/kg
RBB-610+00-IC175-2.0-2.4	13192524.25	727904.8969	08/25/2008	2	2.4	110-86-1	Pyridine	0.12	U	mg/kg
RBB-610+00-IC175-2.0-2.4	13192524.25	727904.8969	08/25/2008	2	2.4	111-44-4	bis(2-Chloroethyl) ether	0.045	U	mg/kg
RBB-610+00-IC175-2.0-2.4	13192524.25	727904.8969	08/25/2008	2	2.4	111-91-1	bis(2-Chloroethoxy)methane	0.105	U	mg/kg
RBB-610+00-IC175-2.0-2.4	13192524.25	727904.8969	08/25/2008	2	2.4	117-81-7	bis(2-Ethylhexyl)phthalate	0.155	U	mg/kg
RBB-610+00-IC175-2.0-2.4	13192524.25	727904.8969	08/25/2008	2	2.4	117-84-0	DI-N-OCTYLPHTHALATE	0.15	U	mg/kg
RBB-610+00-IC175-2.0-2.4	13192524.25	727904.8969	08/25/2008	2	2.4	118-74-1	Hexachlorobenzene	0.01	U	mg/kg
RBB-610+00-IC175-2.0-2.4	13192524.25	727904.8969	08/25/2008	2	2.4	120-12-7	Anthracene	0.16	U	mg/kg
RBB-610+00-IC175-2.0-2.4	13192524.25	727904.8969	08/25/2008	2	2.4	120-82-1	1,2,4-Trichlorobenzene	0.09	U	mg/kg
RBB-610+00-IC175-2.0-2.4	13192524.25	727904.8969	08/25/2008	2	2.4	120-83-2	2,4-Dichlorophenol	0.11	U	mg/kg
RBB-610+00-IC175-2.0-2.4	13192524.25	727904.8969	08/25/2008	2	2.4	121-14-2	2,4-Dinitrotoluene	0.08	U	mg/kg
RBB-610+00-IC175-2.0-2.4	13192524.25	727904.8969	08/25/2008	2	2.4	12789-03-6	GAMMA-CHLORDANE	0.005	U	mg/kg
RBB-610+00-IC175-2.0-2.4	13192524.25	727904.8969	08/25/2008	2	2.4	129-00-0	Pyrene	0.91		mg/kg
RBB-610+00-IC175-2.0-2.4	13192524.25	727904.8969	08/25/2008	2	2.4	131-11-3	Dimethyl phthalate	0.08	U	mg/kg
RBB-610+00-IC175-2.0-2.4	13192524.25	727904.8969	08/25/2008	2	2.4	132-64-9	Dibenzofuran	0.085	U	mg/kg
RBB-610+00-IC175-2.0-2.4	13192524.25	727904.8969	08/25/2008	2	2.4	14992-81-5	2,3,4,5,6-Pentachlorostyrene	0.015	U	mg/kg
RBB-610+00-IC175-2.0-2.4	13192524.25	727904.8969	08/25/2008	2	2.4	1746-01-6	2,3,7,8-TETRACHLORODIBENZO-P-DIOXIN	38		ng/kg
RBB-610+00-IC175-2.0-2.4	13192524.25	727904.8969	08/25/2008	2	2.4	191-24-2	Benzo(g,h,i)perylene	0.11	U	mg/kg
RBB-610+00-IC175-2.0-2.4	13192524.25	727904.8969	08/25/2008	2	2.4	1918-16-7	Propachlor	0.01	U	mg/kg
RBB-610+00-IC175-2.0-2.4	13192524.25	727904.8969	08/25/2008	2	2.4	193-39-5	Indeno(1,2,3-cd)pyrene	0.095	U	mg/kg
RBB-610+00-IC175-2.0-2.4	13192524.25	727904.8969	08/25/2008	2	2.4	205-99-2	Benzo(b)fluoranthene	0.13	U	mg/kg
RBB-610+00-IC175-2.0-2.4	13192524.25	727904.8969	08/25/2008	2	2.4	206-44-0	Fluoranthene	0.74		mg/kg
RBB-610+00-IC175-2.0-2.4	13192524.25	727904.8969	08/25/2008	2	2.4	207-08-9	Benzo(k)fluoranthene	0.105	U	mg/kg
RBB-610+00-IC175-2.0-2.4	13192524.25	727904.8969	08/25/2008	2	2.4	208-96-8	Acenaphthylene	0.105	U	mg/kg
RBB-610+00-IC175-2.0-2.4	13192524.25	727904.8969	08/25/2008	2	2.4	218-01-9	Chrysene	0.16	J	mg/kg
RBB-610+00-IC175-2.0-2.4	13192524.25	727904.8969	08/25/2008	2	2.4	2303-16-4	Diallate (total)	0.005	U	mg/kg
RBB-610+00-IC175-2.0-2.4	13192524.25	727904.8969	08/25/2008	2	2.4	2385-85-5	Mirex	0.015	U	mg/kg
RBB-610+00-IC175-2.0-2.4	13192524.25	727904.8969	08/25/2008	2	2.4	27304-13-8	Oxychlordane	0.01	U	mg/kg
RBB-610+00-IC175-2.0-2.4	13192524.25	727904.8969	08/25/2008	2	2.4	29082-74-4	Octachlorostyrene	0.01	U	mg/kg
RBB-610+00-IC175-2.0-2.4	13192524.25	727904.8969	08/25/2008	2	2.4	29082-75-5	beta,beta-2,3,4,5,6-Heptachlorostyrene	0.015	U	mg/kg
RBB-610+00-IC175-2.0-2.4	13192524.25	727904.8969	08/25/2008	2	2.4	29086-38-2	(E)-alpha,beta-2,3,4,5,6-Heptachlorostyrene	0.015	U	mg/kg
RBB-610+00-IC175-2.0-2.4	13192524.25	727904.8969	08/25/2008	2	2.4	29086-39-3	(Z)-alpha,beta-2,3,4,5,6-Heptachlorostyrene	0.015	U	mg/kg
RBB-610+00-IC175-2.0-2.4	13192524.25	727904.8969	08/25/2008	2	2.4	2921-88-2	Chlorpyrifos	0.02	U	mg/kg
RBB-610+00-IC175-2.0-2.4	13192524.25	727904.8969	08/25/2008	2	2.4	297-97-2	Thionazin	0.015	U	mg/kg
RBB-610+00-IC175-2.0-2.4	13192524.25	727904.8969	08/25/2008	2	2.4	298-00-0	Methyl parathion	0.015	U	mg/kg
RBB-610+00-IC175-2.0-2.4	13192524.25	727904.8969	08/25/2008	2	2.4	298-02-2	Phorate	0.01	U	mg/kg
RBB-610+00-IC175-2.0-2.4	13192524.25	727904.8969	08/25/2008	2	2.4	298-04-4	Disulfoton	0.015	U	mg/kg
RBB-610+00-IC175-2.0-2.4	13192524.25	727904.8969	08/25/2008	2	2.4	299-84-3	Ronnel	0.02	U	mg/kg
RBB-610+00-IC175-2.0-2.4	13192524.25	727904.8969	08/25/2008	2	2.4	309-00-2	Aldrin	0.01	U	mg/kg
RBB-610+00-IC175-2.0-2.4	13192524.25	727904.8969	08/25/2008	2	2.4	319-84-6	alpha-BHC	0.005	U	mg/kg
RBB-610+00-IC175-2.0-2.4	13192524.25	727904.8969	08/25/2008	2	2.4	319-85-7	beta-BHC	0.01	U	mg/kg
RBB-610+00-IC175-2.0-2.4	13192524.25	727904.8969	08/25/2008	2	2.4	319-86-8	delta-BHC	0.01	U	mg/kg
RBB-610+00-IC175-2.0-2.4	13192524.25	727904.8969	08/25/2008	2	2.4	33213-65-9	Endosulfan II	0.01	U	mg/kg
RBB-610+00-IC175-2.0-2.4	13192524.25	727904.8969	08/25/2008	2	2.4	39765-80-5	trans-Nonachlor	0.01	U	mg/kg
RBB-610+00-IC175-2.0-2.4	13192524.25	727904.8969	08/25/2008	2	2.4	465-73-6	Isodrin	0.01	U	mg/kg
RBB-610+00-IC175-2.0-2.4	13192524.25	727904.8969	08/25/2008	2	2.4	50-29-3	4,4'-DDT	0.01	U	mg/kg
RBB-610+00-IC175-2.0-2.4	13192524.25	727904.8969	08/25/2008	2	2.4	50-32-8	Benzo(a)pyrene	0.095	U	mg/kg
RBB-610+00-IC175-2.0-2.4	13192524.25	727904.8969	08/25/2008	2	2.4	510-15-6	Chlorobenzilate	0.01	U	mg/kg
RBB-610+00-IC175-2.0-2.4	13192524.25	727904.8969	08/25/2008	2	2.4	5103-71-9	ALPHA-CHLORDANE	0.01	U	mg/kg
RBB-610+00-IC175-2.0-2.4	13192524.25	727904.8969	08/25/2008	2	2.4	5103-73-1	cis-Nonachlor	0.01	U	mg/kg
RBB-610+00-IC175-2.0-2.4	13192524.25	727904.8969	08/25/2008	2	2.4	51207-31-9	2,3,7,8-TETRACHLORODIBENZOFURAN	221000		ng/kg
RBB-610+00-IC175-2.0-2.4	13192524.25	727904.8969	08/25/2008	2	2.4	51-28-5	2,4-Dinitrophenol	0.33	U	mg/kg
RBB-610+00-IC175-2.0-2.4	13192524.25	727904.8969	08/25/2008	2	2.4	52-85-7	Famphur	0.02	U	mg/kg
RBB-610+00-IC175-2.0-2.4	13192524.25	727904.8969	08/25/2008	2	2.4	53-19-0	2,4'-DDD	0.01	U	mg/kg
RBB-610+00-IC175-2.0-2.4	13192524.25	727904.8969	08/25/2008	2	2.4	534-52-1	4,6-Dinitro-2-methylphenol	0.285	U	mg/kg
RBB-610+00-IC175-2.0-2.4	13192524.25	727904.8969	08/25/2008	2	2.4	53-70-3	Dibenz(a,h)anthracene	0.16	U	mg/kg
RBB-610+00-IC175-2.0-2.4	13192524.25	727904.8969	08/25/2008	2	2.4	541-73-1	1,3-Dichlorobenzene	0.05	J	mg/kg
RBB-610+00-IC175-2.0-2.4	13192524.25	727904.8969	08/25/2008	2	2.4	5598-13-0	Methyl chlorpyrifos	0.02	U	mg/kg

Sample ID	Easting	Northing	Sample Date	Start Depth (feet)	End Depth (feet)	CAS #	Chemical Name	Result	Qualifier	Unit
RBB-610+00-IC175-2.0-2.4	13192524.25	727904.8969	08/25/2008	2	2.4	56-38-2	Parathion	0.025	U	mg/kg
RBB-610+00-IC175-2.0-2.4	13192524.25	727904.8969	08/25/2008	2	2.4	56-55-3	Benzo(a)anthracene	0.095	U	mg/kg
RBB-610+00-IC175-2.0-2.4	13192524.25	727904.8969	08/25/2008	2	2.4	57117-31-4	2,3,4,7,8-PENTACHLORODIBENZOFURAN	75600		ng/kg
RBB-610+00-IC175-2.0-2.4	13192524.25	727904.8969	08/25/2008	2	2.4	57117-41-6	1,2,3,7,8-PENTACHLORODIBENZOFURAN	102000		ng/kg
RBB-610+00-IC175-2.0-2.4	13192524.25	727904.8969	08/25/2008	2	2.4	58-89-9	gamma-BHC	0.01	U	mg/kg
RBB-610+00-IC175-2.0-2.4	13192524.25	727904.8969	08/25/2008	2	2.4	58-90-2	2,3,4,6-Tetrachlorophenol	0.45		mg/kg
RBB-610+00-IC175-2.0-2.4	13192524.25	727904.8969	08/25/2008	2	2.4	59-50-7	4-Chloro-3-methylphenol	0.105	U	mg/kg
RBB-610+00-IC175-2.0-2.4	13192524.25	727904.8969	08/25/2008	2	2.4	60-51-5	Dimethoate	0.02	U	mg/kg
RBB-610+00-IC175-2.0-2.4	13192524.25	727904.8969	08/25/2008	2	2.4	60-57-1	Dieldrin	0.01	U	mg/kg
RBB-610+00-IC175-2.0-2.4	13192524.25	727904.8969	08/25/2008	2	2.4	606-20-2	2,6-Dinitrotoluene	0.105	U	mg/kg
RBB-610+00-IC175-2.0-2.4	13192524.25	727904.8969	08/25/2008	2	2.4	608-93-5	Pentachlorobenzene	0.01	U	mg/kg
RBB-610+00-IC175-2.0-2.4	13192524.25	727904.8969	08/25/2008	2	2.4	621-64-7	N-Nitroso-di-n-propylamine	0.1	U	mg/kg
RBB-610+00-IC175-2.0-2.4	13192524.25	727904.8969	08/25/2008	2	2.4	62-53-3	Aniline	0.15	U	mg/kg
RBB-610+00-IC175-2.0-2.4	13192524.25	727904.8969	08/25/2008	2	2.4	62-75-9	N-Nitrosodimethylamine	0.095	U	mg/kg
RBB-610+00-IC175-2.0-2.4	13192524.25	727904.8969	08/25/2008	2	2.4	634-66-2	1,2,3,4-Tetrachlorobenzene	0.1		mg/kg
RBB-610+00-IC175-2.0-2.4	13192524.25	727904.8969	08/25/2008	2	2.4	67-72-1	Hexachloroethane	0.105	U	mg/kg
RBB-610+00-IC175-2.0-2.4	13192524.25	727904.8969	08/25/2008	2	2.4	67774-32-7	Polybrominated biphenyls	0.02	U	mg/kg
RBB-610+00-IC175-2.0-2.4	13192524.25	727904.8969	08/25/2008	2	2.4	68705-15-7	alpha-2,3,4,5,6-Hexachlorostyrene	0.015	U	mg/kg
RBB-610+00-IC175-2.0-2.4	13192524.25	727904.8969	08/25/2008	2	2.4	7005-72-3	4-Chlorophenyl-phenyl ether	0.145	U	mg/kg
RBB-610+00-IC175-2.0-2.4	13192524.25	727904.8969	08/25/2008	2	2.4	72-20-8	Endrin	0.01	U	mg/kg
RBB-610+00-IC175-2.0-2.4	13192524.25	727904.8969	08/25/2008	2	2.4	72-43-5	Methoxychlor	0.01	U	mg/kg
RBB-610+00-IC175-2.0-2.4	13192524.25	727904.8969	08/25/2008	2	2.4	72-54-8	4,4'-DDD	0.01	U	mg/kg
RBB-610+00-IC175-2.0-2.4	13192524.25	727904.8969	08/25/2008	2	2.4	72-55-9	4,4'-DDE	0.01	U	mg/kg
RBB-610+00-IC175-2.0-2.4	13192524.25	727904.8969	08/25/2008	2	2.4	7421-93-4	Endrin aldehyde	0.01	U	mg/kg
RBB-610+00-IC175-2.0-2.4	13192524.25	727904.8969	08/25/2008	2	2.4	7429-90-5	Aluminum	780		mg/kg
RBB-610+00-IC175-2.0-2.4	13192524.25	727904.8969	08/25/2008	2	2.4	7439-89-6	Iron	9900		mg/kg
RBB-610+00-IC175-2.0-2.4	13192524.25	727904.8969	08/25/2008	2	2.4	7439-92-1	Lead	3.2		mg/kg
RBB-610+00-IC175-2.0-2.4	13192524.25	727904.8969	08/25/2008	2	2.4	7439-93-2	Lithium	1.3		mg/kg
RBB-610+00-IC175-2.0-2.4	13192524.25	727904.8969	08/25/2008	2	2.4	7439-95-4	Magnesium	2000		mg/kg
RBB-610+00-IC175-2.0-2.4	13192524.25	727904.8969	08/25/2008	2	2.4	7439-96-5	Manganese	320		mg/kg
RBB-610+00-IC175-2.0-2.4	13192524.25	727904.8969	08/25/2008	2	2.4	7439-97-6	Mercury	0.039		mg/kg
RBB-610+00-IC175-2.0-2.4	13192524.25	727904.8969	08/25/2008	2	2.4	7440-02-0	Nickel	4		mg/kg
RBB-610+00-IC175-2.0-2.4	13192524.25	727904.8969	08/25/2008	2	2.4	7440-09-7	Potassium	140		mg/kg
RBB-610+00-IC175-2.0-2.4	13192524.25	727904.8969	08/25/2008	2	2.4	7440-22-4	Silver	0.045	U	mg/kg
RBB-610+00-IC175-2.0-2.4	13192524.25	727904.8969	08/25/2008	2	2.4	7440-23-5	Sodium	270		mg/kg
RBB-610+00-IC175-2.0-2.4	13192524.25	727904.8969	08/25/2008	2	2.4	7440-24-6	Strontium	43		mg/kg
RBB-610+00-IC175-2.0-2.4	13192524.25	727904.8969	08/25/2008	2	2.4	7440-28-0	Thallium	0.195	U	mg/kg
RBB-610+00-IC175-2.0-2.4	13192524.25	727904.8969	08/25/2008	2	2.4	7440-31-5	Tin	0.38	U	mg/kg
RBB-610+00-IC175-2.0-2.4	13192524.25	727904.8969	08/25/2008	2	2.4	7440-32-6	Titanium	50		mg/kg
RBB-610+00-IC175-2.0-2.4	13192524.25	727904.8969	08/25/2008	2	2.4	7440-36-0	Antimony	0.075	U	mg/kg
RBB-610+00-IC175-2.0-2.4	13192524.25	727904.8969	08/25/2008	2	2.4	7440-38-2	Arsenic	18		mg/kg
RBB-610+00-IC175-2.0-2.4	13192524.25	727904.8969	08/25/2008	2	2.4	7440-39-3	Barium	58		mg/kg
RBB-610+00-IC175-2.0-2.4	13192524.25	727904.8969	08/25/2008	2	2.4	7440-41-7	Beryllium	0.1	J	mg/kg
RBB-610+00-IC175-2.0-2.4	13192524.25	727904.8969	08/25/2008	2	2.4	7440-42-8	Boron	20		mg/kg
RBB-610+00-IC175-2.0-2.4	13192524.25	727904.8969	08/25/2008	2	2.4	7440-43-9	Cadmium	0.09	U	mg/kg
RBB-610+00-IC175-2.0-2.4	13192524.25	727904.8969	08/25/2008	2	2.4	7440-47-3	Chromium (total)	5.7		mg/kg
RBB-610+00-IC175-2.0-2.4	13192524.25	727904.8969	08/25/2008	2	2.4	7440-48-4	Cobalt	3.4		mg/kg
RBB-610+00-IC175-2.0-2.4	13192524.25	727904.8969	08/25/2008	2	2.4	7440-50-8	Copper	6.5		mg/kg
RBB-610+00-IC175-2.0-2.4	13192524.25	727904.8969	08/25/2008	2	2.4	7440-57-5	Gold	0.17	U	mg/kg
RBB-610+00-IC175-2.0-2.4	13192524.25	727904.8969	08/25/2008	2	2.4	7440-62-2	Vanadium	4.5		mg/kg
RBB-610+00-IC175-2.0-2.4	13192524.25	727904.8969	08/25/2008	2	2.4	7440-66-6	Zinc	32		mg/kg
RBB-610+00-IC175-2.0-2.4	13192524.25	727904.8969	08/25/2008	2	2.4	7440-70-2	Calcium	15000		mg/kg
RBB-610+00-IC175-2.0-2.4	13192524.25	727904.8969	08/25/2008	2	2.4	76-44-8	Heptachlor	0.005	U	mg/kg
RBB-610+00-IC175-2.0-2.4	13192524.25	727904.8969	08/25/2008	2	2.4	77-47-4	HEXACHLOROCYCLOPENTADIENE	0.005	U	mg/kg
RBB-610+00-IC175-2.0-2.4	13192524.25	727904.8969	08/25/2008	2	2.4	7782-49-2	Selenium	0.04	U	mg/kg
RBB-610+00-IC175-2.0-2.4	13192524.25	727904.8969	08/25/2008	2	2.4	78-59-1	Isophorone	0.09	U	mg/kg
RBB-610+00-IC175-2.0-2.4	13192524.25	727904.8969	08/25/2008	2	2.4	8001-35-2	Toxaphene	0.085	U	mg/kg
RBB-610+00-IC175-2.0-2.4	13192524.25	727904.8969	08/25/2008	2	2.4	80-05-7	BISPHENOL A	0.065	U	mg/kg
RBB-610+00-IC175-2.0-2.4	13192524.25	727904.8969	08/25/2008	2	2.4	82-68-8	Pentachloronitrobenzene	0.01	U	mg/kg
RBB-610+00-IC175-2.0-2.4	13192524.25	727904.8969	08/25/2008	2	2.4	83-32-9	Acenaphthene	0.03	J	mg/kg
RBB-610+00-IC175-2.0-2.4	13192524.25	727904.8969	08/25/2008	2	2.4	84-66-2	Diethylphthalate	0.115	U	mg/kg
RBB-610+00-IC175-2.0-2.4	13192524.25	727904.8969	08/25/2008	2	2.4	84-74-2	Di-n-butyl phthalate	0.115	U	mg/kg
RBB-610+00-IC175-2.0-2.4	13192524.25	727904.8969	08/25/2008	2	2.4	85-01-8	Phenanthrene	0.28	J	mg/kg
RBB-610+00-IC175-2.0-2.4	13192524.25	727904.8969	08/25/2008	2	2.4	85-68-7	Butylbenzylphthalate	0.15	U	mg/kg
RBB-610+00-IC175-2.0-2.4	13192524.25	727904.8969	08/25/2008	2	2.4	86-30-6	N-Nitrosodiphenylamine	0.095	U	mg/kg
RBB-610+00-IC175-2.0-2.4	13192524.25	727904.8969	08/25/2008	2	2.4	86-73-7	Fluorene	0.55		mg/kg

Sample ID	Easting	Northing	Sample Date	Start Depth (feet)	End Depth (feet)	CAS #	Chemical Name	Result	Qualifier	Unit
RBB-610+00-IC175-2.0-2.4	13192524.25	727904.8969	08/25/2008	2	2.4	86-74-8	Carbazole	0.015	U	mg/kg
RBB-610+00-IC175-2.0-2.4	13192524.25	727904.8969	08/25/2008	2	2.4	87-61-6	1,2,3-Trichlorobenzene	0.01	U	mg/kg
RBB-610+00-IC175-2.0-2.4	13192524.25	727904.8969	08/25/2008	2	2.4	87-65-0	2,6-Dichlorophenol	0.04	U	mg/kg
RBB-610+00-IC175-2.0-2.4	13192524.25	727904.8969	08/25/2008	2	2.4	87-68-3	Hexachlorobutadiene	0.1	U	mg/kg
RBB-610+00-IC175-2.0-2.4	13192524.25	727904.8969	08/25/2008	2	2.4	87-86-5	Pentachlorophenol	0.083		mg/kg
RBB-610+00-IC175-2.0-2.4	13192524.25	727904.8969	08/25/2008	2	2.4	88-06-2	2,4,6-Trichlorophenol	0.1	U	mg/kg
RBB-610+00-IC175-2.0-2.4	13192524.25	727904.8969	08/25/2008	2	2.4	88-74-4	2-Nitroaniline	0.1	U	mg/kg
RBB-610+00-IC175-2.0-2.4	13192524.25	727904.8969	08/25/2008	2	2.4	88-75-5	2-Nitrophenol	0.145	U	mg/kg
RBB-610+00-IC175-2.0-2.4	13192524.25	727904.8969	08/25/2008	2	2.4	88-85-7	Dinoseb	0.09	U	mg/kg
RBB-610+00-IC175-2.0-2.4	13192524.25	727904.8969	08/25/2008	2	2.4	90301-92-1	(E)-beta-2,3,4,5,6-Hexachlorostyrene	0.015	U	mg/kg
RBB-610+00-IC175-2.0-2.4	13192524.25	727904.8969	08/25/2008	2	2.4	90301-93-2	(Z)-beta-2,3,4,5,6-Hexachlorostyrene	0.015	U	mg/kg
RBB-610+00-IC175-2.0-2.4	13192524.25	727904.8969	08/25/2008	2	2.4	90-43-7	2-Phenylphenol	0.13	J	mg/kg
RBB-610+00-IC175-2.0-2.4	13192524.25	727904.8969	08/25/2008	2	2.4	91-20-3	Naphthalene	0.155	U	mg/kg
RBB-610+00-IC175-2.0-2.4	13192524.25	727904.8969	08/25/2008	2	2.4	91-57-6	2-Methylnaphthalene	0.135	U	mg/kg
RBB-610+00-IC175-2.0-2.4	13192524.25	727904.8969	08/25/2008	2	2.4	91-58-7	2-Chloronaphthalene	0.12	U	mg/kg
RBB-610+00-IC175-2.0-2.4	13192524.25	727904.8969	08/25/2008	2	2.4	91-94-1	3,3'-Dichlorobenzidine	0.8	U	mg/kg
RBB-610+00-IC175-2.0-2.4	13192524.25	727904.8969	08/25/2008	2	2.4	92-87-5	Benzidine	0.385	U	mg/kg
RBB-610+00-IC175-2.0-2.4	13192524.25	727904.8969	08/25/2008	2	2.4	95-48-7	2-Methylphenol	0.105	U	mg/kg
RBB-610+00-IC175-2.0-2.4	13192524.25	727904.8969	08/25/2008	2	2.4	95-50-1	1,2-Dichlorobenzene	1		mg/kg
RBB-610+00-IC175-2.0-2.4	13192524.25	727904.8969	08/25/2008	2	2.4	95-57-8	2-Chlorophenol	0.16	U	mg/kg
RBB-610+00-IC175-2.0-2.4	13192524.25	727904.8969	08/25/2008	2	2.4	95-94-3	1,2,4,5-Tetrachlorobenzene	0.01	U	mg/kg
RBB-610+00-IC175-2.0-2.4	13192524.25	727904.8969	08/25/2008	2	2.4	95-95-4	2,4,5-Trichlorophenol	0.095	U	mg/kg
RBB-610+00-IC175-2.0-2.4	13192524.25	727904.8969	08/25/2008	2	2.4	959-98-8	Endosulfan I	0.01	U	mg/kg
RBB-610+00-IC175-2.0-2.4	13192524.25	727904.8969	08/25/2008	2	2.4	98-54-4	p-tert-Butylphenol	0.1	J	mg/kg
RBB-610+00-IC175-2.0-2.4	13192524.25	727904.8969	08/25/2008	2	2.4	98-95-3	Nitrobenzene	0.115	U	mg/kg
RBB-610+00-IC175-2.0-2.4	13192524.25	727904.8969	08/25/2008	2	2.4	99-09-2	3-Nitroaniline	0.17	U	mg/kg
RBB-610+00-IC175-2.0-2.4	13192524.25	727904.8969	08/25/2008	2	2.4	ETEQ	ETEQ	59000		ppt
RBB-610+00-IC175-2.0-2.4	13192524.25	727904.8969	08/25/2008	2	2.4	HXCDD-HXCDF	1,2,3,4,7,8-Hexachlorodibenzofuran + 1,2,3,6,7,8-Hexachlorodibenzofuran	58000		ng/kg
RBB-610+00-IC175-2.0-2.4	13192524.25	727904.8969	08/25/2008	2	2.4	TCLB_ERA_Dow	Total Chlororbenzenes ERA	1.3985		mg/kg
RBB-610+00-IC175-2.0-2.4	13192524.25	727904.8969	08/25/2008	2	2.4	TCLP_ERA_Dow	Total Chlorophenols ERA	0.7165		mg/kg
RBB-610+00-IC175-2.0-2.4	13192524.25	727904.8969	08/25/2008	2	2.4	TOC	Total Organic Carbon	14		percent
RBB-610+00-IC175-2.0-2.4	13192524.25	727904.8969	08/25/2008	2	2.4	TPAH_ERA_Dow	Total PAHs ERA	2.866		mg/kg
RBB-610+00-IC175-2.4-3.9	13192524.25	727904.8969	08/25/2008	2.4	3.9	1746-01-6	2,3,7,8-TETRACHLORODIBENZO-P-DIOXIN	2	U	ng/kg
RBB-610+00-IC175-2.4-3.9	13192524.25	727904.8969	08/25/2008	2.4	3.9	51207-31-9	2,3,7,8-TETRACHLORODIBENZOFURAN	38		ng/kg
RBB-610+00-IC175-2.4-3.9	13192524.25	727904.8969	08/25/2008	2.4	3.9	57117-31-4	2,3,4,7,8-PENTACHLORODIBENZOFURAN	12	J	ng/kg
RBB-610+00-IC175-2.4-3.9	13192524.25	727904.8969	08/25/2008	2.4	3.9	57117-41-6	1,2,3,7,8-PENTACHLORODIBENZOFURAN	12	J	ng/kg
RBB-610+00-IC175-2.4-3.9	13192524.25	727904.8969	08/25/2008	2.4	3.9	ETEQ	ETEQ	12		ppt
RBB-610+00-IC175-2.4-3.9	13192524.25	727904.8969	08/25/2008	2.4	3.9	HXCDD-HXCDF	1,2,3,4,7,8-Hexachlorodibenzofuran + 1,2,3,6,7,8-Hexachlorodibenzofuran	11	J	ng/kg
RBB-610+00-IC175-3.9-4.5	13192524.25	727904.8969	08/25/2008	3.9	4.5	1746-01-6	2,3,7,8-TETRACHLORODIBENZO-P-DIOXIN	2	U	ng/kg
RBB-610+00-IC175-3.9-4.5	13192524.25	727904.8969	08/25/2008	3.9	4.5	51207-31-9	2,3,7,8-TETRACHLORODIBENZOFURAN	67		ng/kg
RBB-610+00-IC175-3.9-4.5	13192524.25	727904.8969	08/25/2008	3.9	4.5	57117-31-4	2,3,4,7,8-PENTACHLORODIBENZOFURAN	17	J	ng/kg
RBB-610+00-IC175-3.9-4.5	13192524.25	727904.8969	08/25/2008	3.9	4.5	57117-41-6	1,2,3,7,8-PENTACHLORODIBENZOFURAN	17	J	ng/kg
RBB-610+00-IC175-3.9-4.5	13192524.25	727904.8969	08/25/2008	3.9	4.5	ETEQ	ETEQ	17		ppt
RBB-610+00-IC175-3.9-4.5	13192524.25	727904.8969	08/25/2008	3.9	4.5	HXCDD-HXCDF	1,2,3,4,7,8-Hexachlorodibenzofuran + 1,2,3,6,7,8-Hexachlorodibenzofuran	13	J	ng/kg
RBB-610+00-IC175-4.5-6.0	13192524.25	727904.8969	08/25/2008	4.5	6	1746-01-6	2,3,7,8-TETRACHLORODIBENZO-P-DIOXIN	2	U	ng/kg
RBB-610+00-IC175-4.5-6.0	13192524.25	727904.8969	08/25/2008	4.5	6	51207-31-9	2,3,7,8-TETRACHLORODIBENZOFURAN	73		ng/kg
RBB-610+00-IC175-4.5-6.0	13192524.25	727904.8969	08/25/2008	4.5	6	57117-31-4	2,3,4,7,8-PENTACHLORODIBENZOFURAN	19	J	ng/kg
RBB-610+00-IC175-4.5-6.0	13192524.25	727904.8969	08/25/2008	4.5	6	57117-41-6	1,2,3,7,8-PENTACHLORODIBENZOFURAN	18	J	ng/kg
RBB-610+00-IC175-4.5-6.0	13192524.25	727904.8969	08/25/2008	4.5	6	ETEQ	ETEQ	19		ppt
RBB-610+00-IC175-4.5-6.0	13192524.25	727904.8969	08/25/2008	4.5	6	HXCDD-HXCDF	1,2,3,4,7,8-Hexachlorodibenzofuran + 1,2,3,6,7,8-Hexachlorodibenzofuran	17	J	ng/kg
RBB-610+00-IC175-6.0-7.2	13192524.25	727904.8969	08/25/2008	6	7.2	100-01-6	4-Nitroaniline	0.3	U	mg/kg
RBB-610+00-IC175-6.0-7.2	13192524.25	727904.8969	08/25/2008	6	7.2	100-02-7	4-Nitrophenol	0.205	U	mg/kg
RBB-610+00-IC175-6.0-7.2	13192524.25	727904.8969	08/25/2008	6	7.2	100-51-6	Benzyl alcohol	0.5	U	mg/kg
RBB-610+00-IC175-6.0-7.2	13192524.25	727904.8969	08/25/2008	6	7.2	101-55-3	4-Bromophenyl-phenyl ether	0.155	U	mg/kg
RBB-610+00-IC175-6.0-7.2	13192524.25	727904.8969	08/25/2008	6	7.2	1024-57-3	Heptachlor epoxide	0.01	U	mg/kg
RBB-610+00-IC175-6.0-7.2	13192524.25	727904.8969	08/25/2008	6	7.2	1031-07-8	Endosulfan sulfate	0.01	U	mg/kg
RBB-610+00-IC175-6.0-7.2	13192524.25	727904.8969	08/25/2008	6	7.2	103-33-3	Azobenzene	0.1	U	mg/kg
RBB-610+00-IC175-6.0-7.2	13192524.25	727904.8969	08/25/2008	6	7.2	105-67-9	2,4-Dimethylphenol	0.135	U	mg/kg
RBB-610+00-IC175-6.0-7.2	13192524.25	727904.8969	08/25/2008	6	7.2	106-44-5	4-Methylphenol	0.105	U	mg/kg
RBB-610+00-IC175-6.0-7.2	13192524.25	727904.8969	08/25/2008	6	7.2	106-46-7	1,4-Dichlorobenzene	0.04	U	mg/kg
RBB-610+00-IC175-6.0-7.2	13192524.25	727904.8969	08/25/2008	6	7.2	108-39-4	3-Methylphenol	0.12	U	mg/kg
RBB-610+00-IC175-6.0-7.2	13192524.25	727904.8969	08/25/2008	6	7.2	108-60-1	2,2'-oxybis(1-Chloropropane)	0.125	U	mg/kg
RBB-610+00-IC175-6.0-7.2	13192524.25	727904.8969	08/25/2008	6	7.2	108-95-2	Phenol	0.11	U	mg/kg
RBB-610+00-IC175-6.0-7.2	13192524.25	727904.8969	08/25/2008	6	7.2	110-86-1	Pyridine	0.12	U	mg/kg
RBB-610+00-IC175-6.0-7.2	13192524.25	727904.8969	08/25/2008	6	7.2	111-44-4	bis(2-Chloroethyl) ether	0.045	U	mg/kg
RBB-610+00-IC175-6.0-7.2	13192524.25	727904.8969	08/25/2008	6	7.2	111-91-1	bis(2-Chloroethoxy)methane	0.105	U	mg/kg

Sample ID	Easting	Northing	Sample Date	Start Depth (feet)	End Depth (feet)	CAS #	Chemical Name	Result	Qualifier	Unit
RBB-610+00-IC175-6.0-7.2	13192524.25	727904.8969	08/25/2008	6	7.2	117-81-7	bis(2-Ethylhexyl)phthalate	0.155	U	mg/kg
RBB-610+00-IC175-6.0-7.2	13192524.25	727904.8969	08/25/2008	6	7.2	117-84-0	DI-N-OCTYLPHTHALATE	0.15	U	mg/kg
RBB-610+00-IC175-6.0-7.2	13192524.25	727904.8969	08/25/2008	6	7.2	118-74-1	Hexachlorobenzene	0.01	U	mg/kg
RBB-610+00-IC175-6.0-7.2	13192524.25	727904.8969	08/25/2008	6	7.2	120-12-7	Anthracene	0.16	U	mg/kg
RBB-610+00-IC175-6.0-7.2	13192524.25	727904.8969	08/25/2008	6	7.2	120-82-1	1,2,4-Trichlorobenzene	0.09	U	mg/kg
RBB-610+00-IC175-6.0-7.2	13192524.25	727904.8969	08/25/2008	6	7.2	120-83-2	2,4-Dichlorophenol	0.11	U	mg/kg
RBB-610+00-IC175-6.0-7.2	13192524.25	727904.8969	08/25/2008	6	7.2	121-14-2	2,4-Dinitrotoluene	0.08	U	mg/kg
RBB-610+00-IC175-6.0-7.2	13192524.25	727904.8969	08/25/2008	6	7.2	12789-03-6	GAMMA-CHLORDANE	0.005	U	mg/kg
RBB-610+00-IC175-6.0-7.2	13192524.25	727904.8969	08/25/2008	6	7.2	129-00-0	Pyrene	0.085	U	mg/kg
RBB-610+00-IC175-6.0-7.2	13192524.25	727904.8969	08/25/2008	6	7.2	131-11-3	Dimethyl phthalate	0.08	U	mg/kg
RBB-610+00-IC175-6.0-7.2	13192524.25	727904.8969	08/25/2008	6	7.2	132-64-9	Dibenzofuran	0.085	U	mg/kg
RBB-610+00-IC175-6.0-7.2	13192524.25	727904.8969	08/25/2008	6	7.2	14992-81-5	2,3,4,5,6-Pentachlorostyrene	0.015	U	mg/kg
RBB-610+00-IC175-6.0-7.2	13192524.25	727904.8969	08/25/2008	6	7.2	1746-01-6	2,3,7,8-TETRACHLORODIBENZO-P-DIOXIN	2	U	ng/kg
RBB-610+00-IC175-6.0-7.2	13192524.25	727904.8969	08/25/2008	6	7.2	191-24-2	Benzo(g,h,i)perylene	0.11	U	mg/kg
RBB-610+00-IC175-6.0-7.2	13192524.25	727904.8969	08/25/2008	6	7.2	1918-16-7	Propachlor	0.01	U	mg/kg
RBB-610+00-IC175-6.0-7.2	13192524.25	727904.8969	08/25/2008	6	7.2	193-39-5	Indeno(1,2,3-cd)pyrene	0.095	U	mg/kg
RBB-610+00-IC175-6.0-7.2	13192524.25	727904.8969	08/25/2008	6	7.2	205-99-2	Benzo(b)fluoranthene	0.13	U	mg/kg
RBB-610+00-IC175-6.0-7.2	13192524.25	727904.8969	08/25/2008	6	7.2	206-44-0	Fluoranthene	0.095	U	mg/kg
RBB-610+00-IC175-6.0-7.2	13192524.25	727904.8969	08/25/2008	6	7.2	207-08-9	Benzo(k)fluoranthene	0.105	U	mg/kg
RBB-610+00-IC175-6.0-7.2	13192524.25	727904.8969	08/25/2008	6	7.2	208-96-8	Acenaphthylene	0.105	U	mg/kg
RBB-610+00-IC175-6.0-7.2	13192524.25	727904.8969	08/25/2008	6	7.2	218-01-9	Chrysene	0.095	U	mg/kg
RBB-610+00-IC175-6.0-7.2	13192524.25	727904.8969	08/25/2008	6	7.2	2303-16-4	Diallate (total)	0.005	U	mg/kg
RBB-610+00-IC175-6.0-7.2	13192524.25	727904.8969	08/25/2008	6	7.2	2385-85-5	Mirex	0.015	U	mg/kg
RBB-610+00-IC175-6.0-7.2	13192524.25	727904.8969	08/25/2008	6	7.2	27304-13-8	Oxychlordane	0.01	U	mg/kg
RBB-610+00-IC175-6.0-7.2	13192524.25	727904.8969	08/25/2008	6	7.2	29082-74-4	Octachlorostyrene	0.01	U	mg/kg
RBB-610+00-IC175-6.0-7.2	13192524.25	727904.8969	08/25/2008	6	7.2	29082-75-5	beta,beta-2,3,4,5,6-Heptachlorostyrene	0.015	U	mg/kg
RBB-610+00-IC175-6.0-7.2	13192524.25	727904.8969	08/25/2008	6	7.2	29086-38-2	(E)-alpha,beta-2,3,4,5,6-Heptachlorostyrene	0.015	U	mg/kg
RBB-610+00-IC175-6.0-7.2	13192524.25	727904.8969	08/25/2008	6	7.2	29086-39-3	(Z)-alpha,beta-2,3,4,5,6-Heptachlorostyrene	0.015	U	mg/kg
RBB-610+00-IC175-6.0-7.2	13192524.25	727904.8969	08/25/2008	6	7.2	2921-88-2	Chlorpyrifos	0.02	U	mg/kg
RBB-610+00-IC175-6.0-7.2	13192524.25	727904.8969	08/25/2008	6	7.2	297-97-2	Thionazin	0.015	U	mg/kg
RBB-610+00-IC175-6.0-7.2	13192524.25	727904.8969	08/25/2008	6	7.2	298-00-0	Methyl parathion	0.015	U	mg/kg
RBB-610+00-IC175-6.0-7.2	13192524.25	727904.8969	08/25/2008	6	7.2	298-02-2	Phorate	0.01	U	mg/kg
RBB-610+00-IC175-6.0-7.2	13192524.25	727904.8969	08/25/2008	6	7.2	298-04-4	Disulfoton	0.015	U	mg/kg
RBB-610+00-IC175-6.0-7.2	13192524.25	727904.8969	08/25/2008	6	7.2	299-84-3	Ronnel	0.02	U	mg/kg
RBB-610+00-IC175-6.0-7.2	13192524.25	727904.8969	08/25/2008	6	7.2	309-00-2	Aldrin	0.01	U	mg/kg
RBB-610+00-IC175-6.0-7.2	13192524.25	727904.8969	08/25/2008	6	7.2	319-84-6	alpha-BHC	0.005	U	mg/kg
RBB-610+00-IC175-6.0-7.2	13192524.25	727904.8969	08/25/2008	6	7.2	319-85-7	beta-BHC	0.01	U	mg/kg
RBB-610+00-IC175-6.0-7.2	13192524.25	727904.8969	08/25/2008	6	7.2	319-86-8	delta-BHC	0.01	U	mg/kg
RBB-610+00-IC175-6.0-7.2	13192524.25	727904.8969	08/25/2008	6	7.2	33213-65-9	Endosulfan II	0.01	U	mg/kg
RBB-610+00-IC175-6.0-7.2	13192524.25	727904.8969	08/25/2008	6	7.2	39765-80-5	trans-Nonachlor	0.01	U	mg/kg
RBB-610+00-IC175-6.0-7.2	13192524.25	727904.8969	08/25/2008	6	7.2	465-73-6	Isodrin	0.01	U	mg/kg
RBB-610+00-IC175-6.0-7.2	13192524.25	727904.8969	08/25/2008	6	7.2	50-29-3	4,4'-DDT	0.01	U	mg/kg
RBB-610+00-IC175-6.0-7.2	13192524.25	727904.8969	08/25/2008	6	7.2	50-32-8	Benzo(a)pyrene	0.095	U	mg/kg
RBB-610+00-IC175-6.0-7.2	13192524.25	727904.8969	08/25/2008	6	7.2	510-15-6	Chlorobenzilate	0.01	U	mg/kg
RBB-610+00-IC175-6.0-7.2	13192524.25	727904.8969	08/25/2008	6	7.2	5103-71-9	ALPHA-CHLORDANE	0.01	U	mg/kg
RBB-610+00-IC175-6.0-7.2	13192524.25	727904.8969	08/25/2008	6	7.2	5103-73-1	cis-Nonachlor	0.01	U	mg/kg
RBB-610+00-IC175-6.0-7.2	13192524.25	727904.8969	08/25/2008	6	7.2	51207-31-9	2,3,7,8-TETRACHLORODIBENZOFURAN	46		ng/kg
RBB-610+00-IC175-6.0-7.2	13192524.25	727904.8969	08/25/2008	6	7.2	51-28-5	2,4-Dinitrophenol	0.33	U	mg/kg
RBB-610+00-IC175-6.0-7.2	13192524.25	727904.8969	08/25/2008	6	7.2	52-85-7	Famphur	0.02	U	mg/kg
RBB-610+00-IC175-6.0-7.2	13192524.25	727904.8969	08/25/2008	6	7.2	53-19-0	2,4'-DDD	0.01	U	mg/kg
RBB-610+00-IC175-6.0-7.2	13192524.25	727904.8969	08/25/2008	6	7.2	534-52-1	4,6-Dinitro-2-methylphenol	0.285	U	mg/kg
RBB-610+00-IC175-6.0-7.2	13192524.25	727904.8969	08/25/2008	6	7.2	53-70-3	Dibenz(a,h)anthracene	0.16	U	mg/kg
RBB-610+00-IC175-6.0-7.2	13192524.25	727904.8969	08/25/2008	6	7.2	541-73-1	1,3-Dichlorobenzene	0.05	U	mg/kg
RBB-610+00-IC175-6.0-7.2	13192524.25	727904.8969	08/25/2008	6	7.2	5598-13-0	Methyl chlorpyrifos	0.02	U	mg/kg
RBB-610+00-IC175-6.0-7.2	13192524.25	727904.8969	08/25/2008	6	7.2	56-38-2	Parathion	0.025	U	mg/kg
RBB-610+00-IC175-6.0-7.2	13192524.25	727904.8969	08/25/2008	6	7.2	56-55-3	Benzo(a)anthracene	0.095	U	mg/kg
RBB-610+00-IC175-6.0-7.2	13192524.25	727904.8969	08/25/2008	6	7.2	57117-31-4	2,3,4,7,8-PENTACHLORODIBENZOFURAN	13	J	ng/kg
RBB-610+00-IC175-6.0-7.2	13192524.25	727904.8969	08/25/2008	6	7.2	57117-41-6	1,2,3,7,8-PENTACHLORODIBENZOFURAN	17	J	ng/kg
RBB-610+00-IC175-6.0-7.2	13192524.25	727904.8969	08/25/2008	6	7.2	58-89-9	gamma-BHC	0.01	U	mg/kg
RBB-610+00-IC175-6.0-7.2	13192524.25	727904.8969	08/25/2008	6	7.2	58-90-2	2,3,4,6-Tetrachlorophenol	0.01	U	mg/kg
RBB-610+00-IC175-6.0-7.2	13192524.25	727904.8969	08/25/2008	6	7.2	59-50-7	4-Chloro-3-methylphenol	0.105	U	mg/kg
RBB-610+00-IC175-6.0-7.2	13192524.25	727904.8969	08/25/2008	6	7.2	60-51-5	Dimethoate	0.02	U	mg/kg
RBB-610+00-IC175-6.0-7.2	13192524.25	727904.8969	08/25/2008	6	7.2	60-57-1	Dieldrin	0.01	U	mg/kg
RBB-610+00-IC175-6.0-7.2	13192524.25	727904.8969	08/25/2008	6	7.2	606-20-2	2,6-Dinitrotoluene	0.105	U	mg/kg
RBB-610+00-IC175-6.0-7.2	13192524.25	727904.8969	08/25/2008	6	7.2	608-93-5	Pentachlorobenzene	0.01	U	mg/kg
RBB-610+00-IC175-6.0-7.2	13192524.25	727904.8969	08/25/2008	6	7.2	621-64-7	N-Nitroso-di-n-propylamine	0.1	U	mg/kg

Sample ID	Easting	Northing	Sample Date	Start Depth (feet)	End Depth (feet)	CAS #	Chemical Name	Result	Qualifier	Unit
RBB-610+00-IC175-6.0-7.2	13192524.25	727904.8969	08/25/2008	6	7.2	62-53-3	Aniline	0.15	U	mg/kg
RBB-610+00-IC175-6.0-7.2	13192524.25	727904.8969	08/25/2008	6	7.2	62-75-9	N-Nitrosodimethylamine	0.095	U	mg/kg
RBB-610+00-IC175-6.0-7.2	13192524.25	727904.8969	08/25/2008	6	7.2	634-66-2	1,2,3,4-Tetrachlorobenzene	0.01	U	mg/kg
RBB-610+00-IC175-6.0-7.2	13192524.25	727904.8969	08/25/2008	6	7.2	67-72-1	Hexachloroethane	0.105	U	mg/kg
RBB-610+00-IC175-6.0-7.2	13192524.25	727904.8969	08/25/2008	6	7.2	67774-32-7	Polybrominated biphenyls	0.02	U	mg/kg
RBB-610+00-IC175-6.0-7.2	13192524.25	727904.8969	08/25/2008	6	7.2	68705-15-7	alpha-2,3,4,5,6-Hexachlorostyrene	0.015	U	mg/kg
RBB-610+00-IC175-6.0-7.2	13192524.25	727904.8969	08/25/2008	6	7.2	7005-72-3	4-Chlorophenyl-phenyl ether	0.145	U	mg/kg
RBB-610+00-IC175-6.0-7.2	13192524.25	727904.8969	08/25/2008	6	7.2	72-20-8	Endrin	0.01	U	mg/kg
RBB-610+00-IC175-6.0-7.2	13192524.25	727904.8969	08/25/2008	6	7.2	72-43-5	Methoxychlor	0.01	U	mg/kg
RBB-610+00-IC175-6.0-7.2	13192524.25	727904.8969	08/25/2008	6	7.2	72-54-8	4,4'-DDD	0.01	U	mg/kg
RBB-610+00-IC175-6.0-7.2	13192524.25	727904.8969	08/25/2008	6	7.2	72-55-9	4,4'-DDE	0.01	U	mg/kg
RBB-610+00-IC175-6.0-7.2	13192524.25	727904.8969	08/25/2008	6	7.2	7421-93-4	Endrin aldehyde	0.01	U	mg/kg
RBB-610+00-IC175-6.0-7.2	13192524.25	727904.8969	08/25/2008	6	7.2	7429-90-5	Aluminum	1100		mg/kg
RBB-610+00-IC175-6.0-7.2	13192524.25	727904.8969	08/25/2008	6	7.2	7439-89-6	Iron	4400		mg/kg
RBB-610+00-IC175-6.0-7.2	13192524.25	727904.8969	08/25/2008	6	7.2	7439-92-1	Lead	1.4		mg/kg
RBB-610+00-IC175-6.0-7.2	13192524.25	727904.8969	08/25/2008	6	7.2	7439-93-2	Lithium	2.2		mg/kg
RBB-610+00-IC175-6.0-7.2	13192524.25	727904.8969	08/25/2008	6	7.2	7439-95-4	Magnesium	7000		mg/kg
RBB-610+00-IC175-6.0-7.2	13192524.25	727904.8969	08/25/2008	6	7.2	7439-96-5	Manganese	120		mg/kg
RBB-610+00-IC175-6.0-7.2	13192524.25	727904.8969	08/25/2008	6	7.2	7439-97-6	Mercury	0.0155	U	mg/kg
RBB-610+00-IC175-6.0-7.2	13192524.25	727904.8969	08/25/2008	6	7.2	7440-02-0	Nickel	2.1		mg/kg
RBB-610+00-IC175-6.0-7.2	13192524.25	727904.8969	08/25/2008	6	7.2	7440-09-7	Potassium	76		mg/kg
RBB-610+00-IC175-6.0-7.2	13192524.25	727904.8969	08/25/2008	6	7.2	7440-22-4	Silver	0.045	U	mg/kg
RBB-610+00-IC175-6.0-7.2	13192524.25	727904.8969	08/25/2008	6	7.2	7440-23-5	Sodium	55		mg/kg
RBB-610+00-IC175-6.0-7.2	13192524.25	727904.8969	08/25/2008	6	7.2	7440-24-6	Strontium	13		mg/kg
RBB-610+00-IC175-6.0-7.2	13192524.25	727904.8969	08/25/2008	6	7.2	7440-28-0	Thallium	0.195	U	mg/kg
RBB-610+00-IC175-6.0-7.2	13192524.25	727904.8969	08/25/2008	6	7.2	7440-31-5	Tin	0.38	U	mg/kg
RBB-610+00-IC175-6.0-7.2	13192524.25	727904.8969	08/25/2008	6	7.2	7440-32-6	Titanium	52		mg/kg
RBB-610+00-IC175-6.0-7.2	13192524.25	727904.8969	08/25/2008	6	7.2	7440-36-0	Antimony	0.075	U	mg/kg
RBB-610+00-IC175-6.0-7.2	13192524.25	727904.8969	08/25/2008	6	7.2	7440-38-2	Arsenic	1.5		mg/kg
RBB-610+00-IC175-6.0-7.2	13192524.25	727904.8969	08/25/2008	6	7.2	7440-39-3	Barium	6		mg/kg
RBB-610+00-IC175-6.0-7.2	13192524.25	727904.8969	08/25/2008	6	7.2	7440-41-7	Beryllium	0.135	U	mg/kg
RBB-610+00-IC175-6.0-7.2	13192524.25	727904.8969	08/25/2008	6	7.2	7440-42-8	Boron	7		mg/kg
RBB-610+00-IC175-6.0-7.2	13192524.25	727904.8969	08/25/2008	6	7.2	7440-43-9	Cadmium	0.09	U	mg/kg
RBB-610+00-IC175-6.0-7.2	13192524.25	727904.8969	08/25/2008	6	7.2	7440-47-3	Chromium (total)	3.3		mg/kg
RBB-610+00-IC175-6.0-7.2	13192524.25	727904.8969	08/25/2008	6	7.2	7440-48-4	Cobalt	1.6		mg/kg
RBB-610+00-IC175-6.0-7.2	13192524.25	727904.8969	08/25/2008	6	7.2	7440-50-8	Copper	0.85		mg/kg
RBB-610+00-IC175-6.0-7.2	13192524.25	727904.8969	08/25/2008	6	7.2	7440-57-5	Gold	0.17	U	mg/kg
RBB-610+00-IC175-6.0-7.2	13192524.25	727904.8969	08/25/2008	6	7.2	7440-62-2	Vanadium	3.4		mg/kg
RBB-610+00-IC175-6.0-7.2	13192524.25	727904.8969	08/25/2008	6	7.2	7440-66-6	Zinc	13		mg/kg
RBB-610+00-IC175-6.0-7.2	13192524.25	727904.8969	08/25/2008	6	7.2	7440-70-2	Calcium	54000		mg/kg
RBB-610+00-IC175-6.0-7.2	13192524.25	727904.8969	08/25/2008	6	7.2	76-44-8	Heptachlor	0.005	U	mg/kg
RBB-610+00-IC175-6.0-7.2	13192524.25	727904.8969	08/25/2008	6	7.2	77-47-4	HEXACHLOROCYCLOPENTADIENE	0.005	U	mg/kg
RBB-610+00-IC175-6.0-7.2	13192524.25	727904.8969	08/25/2008	6	7.2	7782-49-2	Selenium	0.04	U	mg/kg
RBB-610+00-IC175-6.0-7.2	13192524.25	727904.8969	08/25/2008	6	7.2	78-59-1	Isophorone	0.09	U	mg/kg
RBB-610+00-IC175-6.0-7.2	13192524.25	727904.8969	08/25/2008	6	7.2	8001-35-2	Toxaphene	0.085	U	mg/kg
RBB-610+00-IC175-6.0-7.2	13192524.25	727904.8969	08/25/2008	6	7.2	80-05-7	BISPHENOL A	0.065	U	mg/kg
RBB-610+00-IC175-6.0-7.2	13192524.25	727904.8969	08/25/2008	6	7.2	82-68-8	Pentachloronitrobenzene	0.01	U	mg/kg
RBB-610+00-IC175-6.0-7.2	13192524.25	727904.8969	08/25/2008	6	7.2	83-32-9	Acenaphthene	0.045	U	mg/kg
RBB-610+00-IC175-6.0-7.2	13192524.25	727904.8969	08/25/2008	6	7.2	84-66-2	Diethylphthalate	0.115	U	mg/kg
RBB-610+00-IC175-6.0-7.2	13192524.25	727904.8969	08/25/2008	6	7.2	84-74-2	Di-n-butyl phthalate	0.115	U	mg/kg
RBB-610+00-IC175-6.0-7.2	13192524.25	727904.8969	08/25/2008	6	7.2	85-01-8	Phenanthrene	0.165	U	mg/kg
RBB-610+00-IC175-6.0-7.2	13192524.25	727904.8969	08/25/2008	6	7.2	85-68-7	Butylbenzylphthalate	0.15	U	mg/kg
RBB-610+00-IC175-6.0-7.2	13192524.25	727904.8969	08/25/2008	6	7.2	86-30-6	N-Nitrosodiphenylamine	0.095	U	mg/kg
RBB-610+00-IC175-6.0-7.2	13192524.25	727904.8969	08/25/2008	6	7.2	86-73-7	Fluorene	0.105	U	mg/kg
RBB-610+00-IC175-6.0-7.2	13192524.25	727904.8969	08/25/2008	6	7.2	86-74-8	Carbazole	0.015	U	mg/kg
RBB-610+00-IC175-6.0-7.2	13192524.25	727904.8969	08/25/2008	6	7.2	87-61-6	1,2,3-Trichlorobenzene	0.01	U	mg/kg
RBB-610+00-IC175-6.0-7.2	13192524.25	727904.8969	08/25/2008	6	7.2	87-65-0	2,6-Dichlorophenol	0.04	U	mg/kg
RBB-610+00-IC175-6.0-7.2	13192524.25	727904.8969	08/25/2008	6	7.2	87-68-3	Hexachlorobutadiene	0.1	U	mg/kg
RBB-610+00-IC175-6.0-7.2	13192524.25	727904.8969	08/25/2008	6	7.2	87-86-5	Pentachlorophenol	0.025	U	mg/kg
RBB-610+00-IC175-6.0-7.2	13192524.25	727904.8969	08/25/2008	6	7.2	88-06-2	2,4,6-Trichlorophenol	0.1	U	mg/kg
RBB-610+00-IC175-6.0-7.2	13192524.25	727904.8969	08/25/2008	6	7.2	88-74-4	2-Nitroaniline	0.1	U	mg/kg
RBB-610+00-IC175-6.0-7.2	13192524.25	727904.8969	08/25/2008	6	7.2	88-75-5	2-Nitrophenol	0.145	U	mg/kg
RBB-610+00-IC175-6.0-7.2	13192524.25	727904.8969	08/25/2008	6	7.2	88-85-7	Dinoseb	0.09	U	mg/kg
RBB-610+00-IC175-6.0-7.2	13192524.25	727904.8969	08/25/2008	6	7.2	90301-92-1	(E)-beta-2,3,4,5,6-Hexachlorostyrene	0.015	U	mg/kg
RBB-610+00-IC175-6.0-7.2	13192524.25	727904.8969	08/25/2008	6	7.2	90301-93-2	(Z)-beta-2,3,4,5,6-Hexachlorostyrene	0.015	U	mg/kg
RBB-610+00-IC175-6.0-7.2	13192524.25	727904.8969	08/25/2008	6	7.2	90-43-7	2-Phenylphenol	0.04	U	mg/kg

Sample ID	Easting	Northing	Sample Date	Start Depth (feet)	End Depth (feet)	CAS #	Chemical Name	Result	Qualifier	Unit
RBB-610+00-IC175-6.0-7.2	13192524.25	727904.8969	08/25/2008	6	7.2	91-20-3	Naphthalene	0.155	U	mg/kg
RBB-610+00-IC175-6.0-7.2	13192524.25	727904.8969	08/25/2008	6	7.2	91-57-6	2-Methylnaphthalene	0.135	U	mg/kg
RBB-610+00-IC175-6.0-7.2	13192524.25	727904.8969	08/25/2008	6	7.2	91-58-7	2-Chloronaphthalene	0.12	U	mg/kg
RBB-610+00-IC175-6.0-7.2	13192524.25	727904.8969	08/25/2008	6	7.2	91-94-1	3,3'-Dichlorobenzidine	0.8	U	mg/kg
RBB-610+00-IC175-6.0-7.2	13192524.25	727904.8969	08/25/2008	6	7.2	92-87-5	Benzidine	0.385	U	mg/kg
RBB-610+00-IC175-6.0-7.2	13192524.25	727904.8969	08/25/2008	6	7.2	95-48-7	2-Methylphenol	0.105	U	mg/kg
RBB-610+00-IC175-6.0-7.2	13192524.25	727904.8969	08/25/2008	6	7.2	95-50-1	1,2-Dichlorobenzene	0.04	U	mg/kg
RBB-610+00-IC175-6.0-7.2	13192524.25	727904.8969	08/25/2008	6	7.2	95-57-8	2-Chlorophenol	0.16	U	mg/kg
RBB-610+00-IC175-6.0-7.2	13192524.25	727904.8969	08/25/2008	6	7.2	95-94-3	1,2,4,5-Tetrachlorobenzene	0.01	U	mg/kg
RBB-610+00-IC175-6.0-7.2	13192524.25	727904.8969	08/25/2008	6	7.2	95-95-4	2,4,5-Trichlorophenol	0.095	U	mg/kg
RBB-610+00-IC175-6.0-7.2	13192524.25	727904.8969	08/25/2008	6	7.2	959-98-8	Endosulfan I	0.01	U	mg/kg
RBB-610+00-IC175-6.0-7.2	13192524.25	727904.8969	08/25/2008	6	7.2	98-54-4	p-tert-Butylphenol	0.04	U	mg/kg
RBB-610+00-IC175-6.0-7.2	13192524.25	727904.8969	08/25/2008	6	7.2	98-95-3	Nitrobenzene	0.115	U	mg/kg
RBB-610+00-IC175-6.0-7.2	13192524.25	727904.8969	08/25/2008	6	7.2	99-09-2	3-Nitroaniline	0.17	U	mg/kg
RBB-610+00-IC175-6.0-7.2	13192524.25	727904.8969	08/25/2008	6	7.2	ETEQ	ETEQ	13		ppt
RBB-610+00-IC175-6.0-7.2	13192524.25	727904.8969	08/25/2008	6	7.2	HXCDD-HXCDF	1,2,3,4,7,8-Hexachlorodibenzofuran + 1,2,3,6,7,8-Hexachlorodibenzofuran	10	J	ng/kg
RBB-610+00-IC175-6.0-7.2	13192524.25	727904.8969	08/25/2008	6	7.2	TCLB_ERA_Dow	Total Chlororbenzenes ERA	0.1105	U	mg/kg
RBB-610+00-IC175-6.0-7.2	13192524.25	727904.8969	08/25/2008	6	7.2	TCLP_ERA_Dow	Total Chlorophenols ERA	0.196	U	mg/kg
RBB-610+00-IC175-6.0-7.2	13192524.25	727904.8969	08/25/2008	6	7.2	TOC	Total Organic Carbon	0.2		percent
RBB-610+00-IC175-6.0-7.2	13192524.25	727904.8969	08/25/2008	6	7.2	TPAH_ERA_Dow	Total PAHs ERA	0.373	U	mg/kg
RBB-610+00-IC175-7.2-9.2	13192524.25	727904.8969	08/25/2008	7.2	9.2	1746-01-6	2,3,7,8-TETRACHLORODIBENZO-P-DIOXIN	2	UJ	ng/kg
RBB-610+00-IC175-7.2-9.2	13192524.25	727904.8969	08/25/2008	7.2	9.2	51207-31-9	2,3,7,8-TETRACHLORODIBENZOFURAN	2	UJ	ng/kg
RBB-610+00-IC175-7.2-9.2	13192524.25	727904.8969	08/25/2008	7.2	9.2	57117-31-4	2,3,4,7,8-PENTACHLORODIBENZOFURAN	2	UJ	ng/kg
RBB-610+00-IC175-7.2-9.2	13192524.25	727904.8969	08/25/2008	7.2	9.2	57117-41-6	1,2,3,7,8-PENTACHLORODIBENZOFURAN	2	UJ	ng/kg
RBB-610+00-IC175-7.2-9.2	13192524.25	727904.8969	08/25/2008	7.2	9.2	ETEQ	ETEQ	5	U	ppt
RBB-610+00-IC175-7.2-9.2	13192524.25	727904.8969	08/25/2008	7.2	9.2	HXCDD-HXCDF	1,2,3,4,7,8-Hexachlorodibenzofuran + 1,2,3,6,7,8-Hexachlorodibenzofuran	2	UJ	ng/kg
RBB-610+00-IC175-9.2-11.2	13192524.25	727904.8969	08/25/2008	9.2	11.2	1746-01-6	2,3,7,8-TETRACHLORODIBENZO-P-DIOXIN	2	UJ	ng/kg
RBB-610+00-IC175-9.2-11.2	13192524.25	727904.8969	08/25/2008	9.2	11.2	51207-31-9	2,3,7,8-TETRACHLORODIBENZOFURAN	2	UJ	ng/kg
RBB-610+00-IC175-9.2-11.2	13192524.25	727904.8969	08/25/2008	9.2	11.2	57117-31-4	2,3,4,7,8-PENTACHLORODIBENZOFURAN	2	UJ	ng/kg
RBB-610+00-IC175-9.2-11.2	13192524.25	727904.8969	08/25/2008	9.2	11.2	57117-41-6	1,2,3,7,8-PENTACHLORODIBENZOFURAN	2	UJ	ng/kg
RBB-610+00-IC175-9.2-11.2	13192524.25	727904.8969	08/25/2008	9.2	11.2	ETEQ	ETEQ	5.5	U	ppt
RBB-610+00-IC175-9.2-11.2	13192524.25	727904.8969	08/25/2008	9.2	11.2	HXCDD-HXCDF	1,2,3,4,7,8-Hexachlorodibenzofuran + 1,2,3,6,7,8-Hexachlorodibenzofuran	2.5	UJ	ng/kg
RBB-610+00-IC225-0.0-0.5	13192493.28	727866.0802	08/26/2008	0	0.5	1746-01-6	2,3,7,8-TETRACHLORODIBENZO-P-DIOXIN	2	U	ng/kg
RBB-610+00-IC225-0.0-0.5	13192493.28	727866.0802	08/26/2008	0	0.5	51207-31-9	2,3,7,8-TETRACHLORODIBENZOFURAN	190		ng/kg
RBB-610+00-IC225-0.0-0.5	13192493.28	727866.0802	08/26/2008	0	0.5	57117-31-4	2,3,4,7,8-PENTACHLORODIBENZOFURAN	47		ng/kg
RBB-610+00-IC225-0.0-0.5	13192493.28	727866.0802	08/26/2008	0	0.5	57117-41-6	1,2,3,7,8-PENTACHLORODIBENZOFURAN	34	J	ng/kg
RBB-610+00-IC225-0.0-0.5	13192493.28	727866.0802	08/26/2008	0	0.5	ETEQ	ETEQ	50		ppt
RBB-610+00-IC225-0.0-0.5	13192493.28	727866.0802	08/26/2008	0	0.5	HXCDD-HXCDF	1,2,3,4,7,8-Hexachlorodibenzofuran + 1,2,3,6,7,8-Hexachlorodibenzofuran	93		ng/kg
RBB-610+00-IC225-0.5-1.0	13192493.28	727866.0802	08/26/2008	0.5	1	100-01-6	4-Nitroaniline	0.3	U	mg/kg
RBB-610+00-IC225-0.5-1.0	13192493.28	727866.0802	08/26/2008	0.5	1	100-02-7	4-Nitrophenol	0.205	U	mg/kg
RBB-610+00-IC225-0.5-1.0	13192493.28	727866.0802	08/26/2008	0.5	1	100-51-6	Benzyl alcohol	0.5	U	mg/kg
RBB-610+00-IC225-0.5-1.0	13192493.28	727866.0802	08/26/2008	0.5	1	101-55-3	4-Bromophenyl-phenyl ether	0.155	U	mg/kg
RBB-610+00-IC225-0.5-1.0	13192493.28	727866.0802	08/26/2008	0.5	1	1024-57-3	Heptachlor epoxide	0.01	U	mg/kg
RBB-610+00-IC225-0.5-1.0	13192493.28	727866.0802	08/26/2008	0.5	1	1031-07-8	Endosulfan sulfate	0.01	U	mg/kg
RBB-610+00-IC225-0.5-1.0	13192493.28	727866.0802	08/26/2008	0.5	1	103-33-3	Azobenzene	0.1	U	mg/kg
RBB-610+00-IC225-0.5-1.0	13192493.28	727866.0802	08/26/2008	0.5	1	105-67-9	2,4-Dimethylphenol	0.135	U	mg/kg
RBB-610+00-IC225-0.5-1.0	13192493.28	727866.0802	08/26/2008	0.5	1	106-44-5	4-Methylphenol	0.105	U	mg/kg
RBB-610+00-IC225-0.5-1.0	13192493.28	727866.0802	08/26/2008	0.5	1	106-46-7	1,4-Dichlorobenzene	0.04	U	mg/kg
RBB-610+00-IC225-0.5-1.0	13192493.28	727866.0802	08/26/2008	0.5	1	108-39-4	3-Methylphenol	0.12	U	mg/kg
RBB-610+00-IC225-0.5-1.0	13192493.28	727866.0802	08/26/2008	0.5	1	108-60-1	2,2'-oxybis(1-Chloropropane)	0.125	U	mg/kg
RBB-610+00-IC225-0.5-1.0	13192493.28	727866.0802	08/26/2008	0.5	1	108-95-2	Phenol	0.11	U	mg/kg
RBB-610+00-IC225-0.5-1.0	13192493.28	727866.0802	08/26/2008	0.5	1	110-86-1	Pyridine	0.12	U	mg/kg
RBB-610+00-IC225-0.5-1.0	13192493.28	727866.0802	08/26/2008	0.5	1	111-44-4	bis(2-Chloroethyl) ether	0.045	U	mg/kg
RBB-610+00-IC225-0.5-1.0	13192493.28	727866.0802	08/26/2008	0.5	1	111-91-1	bis(2-Chloroethoxy)methane	0.105	U	mg/kg
RBB-610+00-IC225-0.5-1.0	13192493.28	727866.0802	08/26/2008	0.5	1	117-81-7	bis(2-Ethylhexyl)phthalate	0.155	U	mg/kg
RBB-610+00-IC225-0.5-1.0	13192493.28	727866.0802	08/26/2008	0.5	1	117-84-0	DI-N-OCTYLPHTHALATE	0.15	U	mg/kg
RBB-610+00-IC225-0.5-1.0	13192493.28	727866.0802	08/26/2008	0.5	1	118-74-1	Hexachlorobenzene	0.01	U	mg/kg
RBB-610+00-IC225-0.5-1.0	13192493.28	727866.0802	08/26/2008	0.5	1	120-12-7	Anthracene	0.16	U	mg/kg
RBB-610+00-IC225-0.5-1.0	13192493.28	727866.0802	08/26/2008	0.5	1	120-82-1	1,2,4-Trichlorobenzene	0.09	U	mg/kg
RBB-610+00-IC225-0.5-1.0	13192493.28	727866.0802	08/26/2008	0.5	1	120-83-2	2,4-Dichlorophenol	0.11	U	mg/kg
RBB-610+00-IC225-0.5-1.0	13192493.28	727866.0802	08/26/2008	0.5	1	121-14-2	2,4-Dinitrotoluene	0.08	U	mg/kg
RBB-610+00-IC225-0.5-1.0	13192493.28	727866.0802	08/26/2008	0.5	1	12789-03-6	GAMMA-CHLORDANE	0.005	U	mg/kg
RBB-610+00-IC225-0.5-1.0	13192493.28	727866.0802	08/26/2008	0.5	1	129-00-0	Pyrene	0.44		mg/kg
RBB-610+00-IC225-0.5-1.0	13192493.28	727866.0802	08/26/2008	0.5	1	131-11-3	Dimethyl phthalate	0.08	U	mg/kg
RBB-610+00-IC225-0.5-1.0	13192493.28	727866.0802	08/26/2008	0.5	1	132-64-9	Dibenzofuran	0.085	U	mg/kg
RBB-610+00-IC225-0.5-1.0	13192493.28	727866.0802	08/26/2008	0.5	1	14992-81-5	2,3,4,5,6-Pentachlorostyrene	0.015	U	mg/kg

Sample ID	Easting	Northing	Sample Date	Start Depth (feet)	End Depth (feet)	CAS #	Chemical Name	Result	Qualifier	Unit
RBB-610+00-IC225-0.5-1.0	13192493.28	727866.0802	08/26/2008	0.5	1	1746-01-6	2,3,7,8-TETRACHLORODIBENZO-P-DIOXIN	3.23		pg/g
RBB-610+00-IC225-0.5-1.0	13192493.28	727866.0802	08/26/2008	0.5	1	1746-01-6	2,3,7,8-TETRACHLORODIBENZO-P-DIOXIN	2	U	ng/kg
RBB-610+00-IC225-0.5-1.0	13192493.28	727866.0802	08/26/2008	0.5	1	191-24-2	Benzo(g,h,i)perylene	0.11	U	mg/kg
RBB-610+00-IC225-0.5-1.0	13192493.28	727866.0802	08/26/2008	0.5	1	1918-16-7	Propachlor	0.01	U	mg/kg
RBB-610+00-IC225-0.5-1.0	13192493.28	727866.0802	08/26/2008	0.5	1	193-39-5	Indeno(1,2,3-cd)pyrene	0.095	U	mg/kg
RBB-610+00-IC225-0.5-1.0	13192493.28	727866.0802	08/26/2008	0.5	1	19408-74-3	1,2,3,7,8,9-Hexachlorodibenzo-p-dioxin	16.4		pg/g
RBB-610+00-IC225-0.5-1.0	13192493.28	727866.0802	08/26/2008	0.5	1	205-99-2	Benzo(b)fluoranthene	0.13	U	mg/kg
RBB-610+00-IC225-0.5-1.0	13192493.28	727866.0802	08/26/2008	0.5	1	206-44-0	Fluoranthene	0.3		mg/kg
RBB-610+00-IC225-0.5-1.0	13192493.28	727866.0802	08/26/2008	0.5	1	207-08-9	Benzo(k)fluoranthene	0.105	U	mg/kg
RBB-610+00-IC225-0.5-1.0	13192493.28	727866.0802	08/26/2008	0.5	1	208-96-8	Acenaphthylene	0.105	U	mg/kg
RBB-610+00-IC225-0.5-1.0	13192493.28	727866.0802	08/26/2008	0.5	1	218-01-9	Chrysene	0.095	U	mg/kg
RBB-610+00-IC225-0.5-1.0	13192493.28	727866.0802	08/26/2008	0.5	1	2303-16-4	Diallate (total)	0.005	U	mg/kg
RBB-610+00-IC225-0.5-1.0	13192493.28	727866.0802	08/26/2008	0.5	1	2385-85-5	Mirex	0.015	U	mg/kg
RBB-610+00-IC225-0.5-1.0	13192493.28	727866.0802	08/26/2008	0.5	1	27304-13-8	Oxychlordane	0.01	U	mg/kg
RBB-610+00-IC225-0.5-1.0	13192493.28	727866.0802	08/26/2008	0.5	1	29082-74-4	Octachlorostyrene	0.01	U	mg/kg
RBB-610+00-IC225-0.5-1.0	13192493.28	727866.0802	08/26/2008	0.5	1	29082-75-5	beta,beta-2,3,4,5,6-Heptachlorostyrene	0.015	U	mg/kg
RBB-610+00-IC225-0.5-1.0	13192493.28	727866.0802	08/26/2008	0.5	1	29086-38-2	(E)-alpha,beta-2,3,4,5,6-Heptachlorostyrene	0.015	U	mg/kg
RBB-610+00-IC225-0.5-1.0	13192493.28	727866.0802	08/26/2008	0.5	1	29086-39-3	(Z)-alpha,beta-2,3,4,5,6-Heptachlorostyrene	0.015	U	mg/kg
RBB-610+00-IC225-0.5-1.0	13192493.28	727866.0802	08/26/2008	0.5	1	2921-88-2	Chlorpyrifos	0.02	U	mg/kg
RBB-610+00-IC225-0.5-1.0	13192493.28	727866.0802	08/26/2008	0.5	1	297-97-2	Thionazin	0.015	U	mg/kg
RBB-610+00-IC225-0.5-1.0	13192493.28	727866.0802	08/26/2008	0.5	1	298-00-0	Methyl parathion	0.015	U	mg/kg
RBB-610+00-IC225-0.5-1.0	13192493.28	727866.0802	08/26/2008	0.5	1	298-02-2	Phorate	0.01	U	mg/kg
RBB-610+00-IC225-0.5-1.0	13192493.28	727866.0802	08/26/2008	0.5	1	298-04-4	Disulfoton	0.015	U	mg/kg
RBB-610+00-IC225-0.5-1.0	13192493.28	727866.0802	08/26/2008	0.5	1	299-84-3	Ronnel	0.02	U	mg/kg
RBB-610+00-IC225-0.5-1.0	13192493.28	727866.0802	08/26/2008	0.5	1	30402-15-4	PeCDF (total)	189	J	pg/g
RBB-610+00-IC225-0.5-1.0	13192493.28	727866.0802	08/26/2008	0.5	1	309-00-2	Aldrin	0.01	U	mg/kg
RBB-610+00-IC225-0.5-1.0	13192493.28	727866.0802	08/26/2008	0.5	1	319-84-6	alpha-BHC	0.005	U	mg/kg
RBB-610+00-IC225-0.5-1.0	13192493.28	727866.0802	08/26/2008	0.5	1	319-85-7	beta-BHC	0.01	U	mg/kg
RBB-610+00-IC225-0.5-1.0	13192493.28	727866.0802	08/26/2008	0.5	1	319-86-8	delta-BHC	0.01	U	mg/kg
RBB-610+00-IC225-0.5-1.0	13192493.28	727866.0802	08/26/2008	0.5	1	3268-87-9	OCTACHLORODIBENZO-P-DIOXIN	29800	B	pg/g
RBB-610+00-IC225-0.5-1.0	13192493.28	727866.0802	08/26/2008	0.5	1	33213-65-9	Endosulfan II	0.01	U	mg/kg
RBB-610+00-IC225-0.5-1.0	13192493.28	727866.0802	08/26/2008	0.5	1	34465-46-8	HxCDD (total)	661		pg/g
RBB-610+00-IC225-0.5-1.0	13192493.28	727866.0802	08/26/2008	0.5	1	35822-46-9	1,2,3,4,6,7,8-HEPTACHLORODIBENZO-P-DIOXIN	6250		pg/g
RBB-610+00-IC225-0.5-1.0	13192493.28	727866.0802	08/26/2008	0.5	1	36088-22-9	PeCDD (total)	40.6		pg/g
RBB-610+00-IC225-0.5-1.0	13192493.28	727866.0802	08/26/2008	0.5	1	37871-00-4	HpCDD (total)	8870		pg/g
RBB-610+00-IC225-0.5-1.0	13192493.28	727866.0802	08/26/2008	0.5	1	38998-75-3	HpCDF (total)	19500	B	pg/g
RBB-610+00-IC225-0.5-1.0	13192493.28	727866.0802	08/26/2008	0.5	1	39001-02-0	OCTACHLORODIBENZOFURAN	13400	B	pg/g
RBB-610+00-IC225-0.5-1.0	13192493.28	727866.0802	08/26/2008	0.5	1	39227-28-6	1,2,3,4,7,8-Hexachlorodibenzo-p-dioxin	5.65		pg/g
RBB-610+00-IC225-0.5-1.0	13192493.28	727866.0802	08/26/2008	0.5	1	39765-80-5	trans-Nonachlor	0.01	U	mg/kg
RBB-610+00-IC225-0.5-1.0	13192493.28	727866.0802	08/26/2008	0.5	1	40321-76-4	1,2,3,7,8-PENTACHLORODIBENZO-P-DIOXIN	3.22		pg/g
RBB-610+00-IC225-0.5-1.0	13192493.28	727866.0802	08/26/2008	0.5	1	41903-57-5	TCDD (total)	43.7		pg/g
RBB-610+00-IC225-0.5-1.0	13192493.28	727866.0802	08/26/2008	0.5	1	465-73-6	Isodrin	0.01	U	mg/kg
RBB-610+00-IC225-0.5-1.0	13192493.28	727866.0802	08/26/2008	0.5	1	50-29-3	4,4'-DDT	0.01	U	mg/kg
RBB-610+00-IC225-0.5-1.0	13192493.28	727866.0802	08/26/2008	0.5	1	50-32-8	Benzo(a)pyrene	0.095	U	mg/kg
RBB-610+00-IC225-0.5-1.0	13192493.28	727866.0802	08/26/2008	0.5	1	510-15-6	Chlorobenzilate	0.01	U	mg/kg
RBB-610+00-IC225-0.5-1.0	13192493.28	727866.0802	08/26/2008	0.5	1	5103-71-9	ALPHA-CHLORDANE	0.01	U	mg/kg
RBB-610+00-IC225-0.5-1.0	13192493.28	727866.0802	08/26/2008	0.5	1	5103-73-1	cis-Nonachlor	0.01	U	mg/kg
RBB-610+00-IC225-0.5-1.0	13192493.28	727866.0802	08/26/2008	0.5	1	51207-31-9	2,3,7,8-TETRACHLORODIBENZOFURAN	84.4		pg/g
RBB-610+00-IC225-0.5-1.0	13192493.28	727866.0802	08/26/2008	0.5	1	51207-31-9	2,3,7,8-TETRACHLORODIBENZOFURAN	95		ng/kg
RBB-610+00-IC225-0.5-1.0	13192493.28	727866.0802	08/26/2008	0.5	1	51-28-5	2,4-Dinitrophenol	0.33	U	mg/kg
RBB-610+00-IC225-0.5-1.0	13192493.28	727866.0802	08/26/2008	0.5	1	52-85-7	Famphur	0.02	U	mg/kg
RBB-610+00-IC225-0.5-1.0	13192493.28	727866.0802	08/26/2008	0.5	1	53-19-0	2,4'-DDD	0.01	U	mg/kg
RBB-610+00-IC225-0.5-1.0	13192493.28	727866.0802	08/26/2008	0.5	1	534-52-1	4,6-Dinitro-2-methylphenol	0.285	U	mg/kg
RBB-610+00-IC225-0.5-1.0	13192493.28	727866.0802	08/26/2008	0.5	1	53-70-3	Dibenz(a,h)anthracene	0.16	U	mg/kg
RBB-610+00-IC225-0.5-1.0	13192493.28	727866.0802	08/26/2008	0.5	1	541-73-1	1,3-Dichlorobenzene	0.05	U	mg/kg
RBB-610+00-IC225-0.5-1.0	13192493.28	727866.0802	08/26/2008	0.5	1	55673-89-7	1,2,3,4,7,8,9-HEPTACHLORODIBENZOFURAN	481		pg/g
RBB-610+00-IC225-0.5-1.0	13192493.28	727866.0802	08/26/2008	0.5	1	55684-94-1	HxCDF (total)	3440	J	pg/g
RBB-610+00-IC225-0.5-1.0	13192493.28	727866.0802	08/26/2008	0.5	1	55722-27-5	TCDF (total)	320	J	pg/g
RBB-610+00-IC225-0.5-1.0	13192493.28	727866.0802	08/26/2008	0.5	1	5598-13-0	Methyl chlorpyrifos	0.02	U	mg/kg
RBB-610+00-IC225-0.5-1.0	13192493.28	727866.0802	08/26/2008	0.5	1	56-38-2	Parathion	0.025	U	mg/kg
RBB-610+00-IC225-0.5-1.0	13192493.28	727866.0802	08/26/2008	0.5	1	56-55-3	Benzo(a)anthracene	0.095	U	mg/kg
RBB-610+00-IC225-0.5-1.0	13192493.28	727866.0802	08/26/2008	0.5	1	57117-31-4	2,3,4,7,8-PENTACHLORODIBENZOFURAN	23.5	J	pg/g
RBB-610+00-IC225-0.5-1.0	13192493.28	727866.0802	08/26/2008	0.5	1	57117-31-4	2,3,4,7,8-PENTACHLORODIBENZOFURAN	36		ng/kg
RBB-610+00-IC225-0.5-1.0	13192493.28	727866.0802	08/26/2008	0.5	1	57117-41-6	1,2,3,7,8-PENTACHLORODIBENZOFURAN	22		pg/g
RBB-610+00-IC225-0.5-1.0	13192493.28	727866.0802	08/26/2008	0.5	1	57117-41-6	1,2,3,7,8-PENTACHLORODIBENZOFURAN	21	J	ng/kg
RBB-610+00-IC225-0.5-1.0	13192493.28	727866.0802	08/26/2008	0.5	1	57117-44-9	1,2,3,6,7,8-Hexachlorodibenzofuran	51.6	J	pg/g

Sample ID	Easting	Northing	Sample Date	Start Depth (feet)	End Depth (feet)	CAS #	Chemical Name	Result	Qualifier	Unit
RBB-610+00-IC225-0.5-1.0	13192493.28	727866.0802	08/26/2008	0.5	1	57653-85-7	1,2,3,6,7,8-Hexachlorodibenzo-p-dioxin	259		pg/g
RBB-610+00-IC225-0.5-1.0	13192493.28	727866.0802	08/26/2008	0.5	1	58-89-9	gamma-BHC	0.01	U	mg/kg
RBB-610+00-IC225-0.5-1.0	13192493.28	727866.0802	08/26/2008	0.5	1	58-90-2	2,3,4,6-Tetrachlorophenol	0.01	U	mg/kg
RBB-610+00-IC225-0.5-1.0	13192493.28	727866.0802	08/26/2008	0.5	1	59-50-7	4-Chloro-3-methylphenol	0.105	U	mg/kg
RBB-610+00-IC225-0.5-1.0	13192493.28	727866.0802	08/26/2008	0.5	1	60-51-5	Dimethoate	0.02	U	mg/kg
RBB-610+00-IC225-0.5-1.0	13192493.28	727866.0802	08/26/2008	0.5	1	60-57-1	Dieldrin	0.01	U	mg/kg
RBB-610+00-IC225-0.5-1.0	13192493.28	727866.0802	08/26/2008	0.5	1	606-20-2	2,6-Dinitrotoluene	0.105	U	mg/kg
RBB-610+00-IC225-0.5-1.0	13192493.28	727866.0802	08/26/2008	0.5	1	60851-34-5	2,3,4,6,7,8-Hexachlorodibenzofuran	14.9	J	pg/g
RBB-610+00-IC225-0.5-1.0	13192493.28	727866.0802	08/26/2008	0.5	1	608-93-5	Pentachlorobenzene	0.01	U	mg/kg
RBB-610+00-IC225-0.5-1.0	13192493.28	727866.0802	08/26/2008	0.5	1	621-64-7	N-Nitroso-di-n-propylamine	0.1	U	mg/kg
RBB-610+00-IC225-0.5-1.0	13192493.28	727866.0802	08/26/2008	0.5	1	62-53-3	Aniline	0.15	U	mg/kg
RBB-610+00-IC225-0.5-1.0	13192493.28	727866.0802	08/26/2008	0.5	1	62-75-9	N-Nitrosodimethylamine	0.095	U	mg/kg
RBB-610+00-IC225-0.5-1.0	13192493.28	727866.0802	08/26/2008	0.5	1	634-66-2	1,2,3,4-Tetrachlorobenzene	0.01	U	mg/kg
RBB-610+00-IC225-0.5-1.0	13192493.28	727866.0802	08/26/2008	0.5	1	67562-39-4	1,2,3,4,6,7,8-HEPTACHLORODIBENZOFURAN	4360		pg/g
RBB-610+00-IC225-0.5-1.0	13192493.28	727866.0802	08/26/2008	0.5	1	67-72-1	Hexachloroethane	0.105	U	mg/kg
RBB-610+00-IC225-0.5-1.0	13192493.28	727866.0802	08/26/2008	0.5	1	67774-32-7	Polybrominated biphenyls	0.02	U	mg/kg
RBB-610+00-IC225-0.5-1.0	13192493.28	727866.0802	08/26/2008	0.5	1	68705-15-7	alpha-2,3,4,5,6-Hexachlorostyrene	0.015	U	mg/kg
RBB-610+00-IC225-0.5-1.0	13192493.28	727866.0802	08/26/2008	0.5	1	7005-72-3	4-Chlorophenyl-phenyl ether	0.145	U	mg/kg
RBB-610+00-IC225-0.5-1.0	13192493.28	727866.0802	08/26/2008	0.5	1	70648-26-9	1,2,3,4,7,8-Hexachlorodibenzofuran	304	J	pg/g
RBB-610+00-IC225-0.5-1.0	13192493.28	727866.0802	08/26/2008	0.5	1	72-20-8	Endrin	0.01	U	mg/kg
RBB-610+00-IC225-0.5-1.0	13192493.28	727866.0802	08/26/2008	0.5	1	72-43-5	Methoxychlor	0.01	U	mg/kg
RBB-610+00-IC225-0.5-1.0	13192493.28	727866.0802	08/26/2008	0.5	1	72-54-8	4,4'-DDD	0.01	U	mg/kg
RBB-610+00-IC225-0.5-1.0	13192493.28	727866.0802	08/26/2008	0.5	1	72-55-9	4,4'-DDE	0.01	U	mg/kg
RBB-610+00-IC225-0.5-1.0	13192493.28	727866.0802	08/26/2008	0.5	1	72918-21-9	1,2,3,7,8,9-Hexachlorodibenzofuran	0	UJ	pg/g
RBB-610+00-IC225-0.5-1.0	13192493.28	727866.0802	08/26/2008	0.5	1	7421-93-4	Endrin aldehyde	0.01	U	mg/kg
RBB-610+00-IC225-0.5-1.0	13192493.28	727866.0802	08/26/2008	0.5	1	7429-90-5	Aluminum	2700		mg/kg
RBB-610+00-IC225-0.5-1.0	13192493.28	727866.0802	08/26/2008	0.5	1	7439-89-6	Iron	7300		mg/kg
RBB-610+00-IC225-0.5-1.0	13192493.28	727866.0802	08/26/2008	0.5	1	7439-92-1	Lead	140		mg/kg
RBB-610+00-IC225-0.5-1.0	13192493.28	727866.0802	08/26/2008	0.5	1	7439-93-2	Lithium	48		mg/kg
RBB-610+00-IC225-0.5-1.0	13192493.28	727866.0802	08/26/2008	0.5	1	7439-95-4	Magnesium	7300		mg/kg
RBB-610+00-IC225-0.5-1.0	13192493.28	727866.0802	08/26/2008	0.5	1	7439-96-5	Manganese	200		mg/kg
RBB-610+00-IC225-0.5-1.0	13192493.28	727866.0802	08/26/2008	0.5	1	7439-97-6	Mercury	0.021	J	mg/kg
RBB-610+00-IC225-0.5-1.0	13192493.28	727866.0802	08/26/2008	0.5	1	7440-02-0	Nickel	45		mg/kg
RBB-610+00-IC225-0.5-1.0	13192493.28	727866.0802	08/26/2008	0.5	1	7440-09-7	Potassium	3100		mg/kg
RBB-610+00-IC225-0.5-1.0	13192493.28	727866.0802	08/26/2008	0.5	1	7440-22-4	Silver	0.045	U	mg/kg
RBB-610+00-IC225-0.5-1.0	13192493.28	727866.0802	08/26/2008	0.5	1	7440-23-5	Sodium	440		mg/kg
RBB-610+00-IC225-0.5-1.0	13192493.28	727866.0802	08/26/2008	0.5	1	7440-24-6	Strontium	50		mg/kg
RBB-610+00-IC225-0.5-1.0	13192493.28	727866.0802	08/26/2008	0.5	1	7440-28-0	Thallium	140		mg/kg
RBB-610+00-IC225-0.5-1.0	13192493.28	727866.0802	08/26/2008	0.5	1	7440-31-5	Tin	0.38	U	mg/kg
RBB-610+00-IC225-0.5-1.0	13192493.28	727866.0802	08/26/2008	0.5	1	7440-32-6	Titanium	150		mg/kg
RBB-610+00-IC225-0.5-1.0	13192493.28	727866.0802	08/26/2008	0.5	1	7440-36-0	Antimony	0.075	U	mg/kg
RBB-610+00-IC225-0.5-1.0	13192493.28	727866.0802	08/26/2008	0.5	1	7440-38-2	Arsenic	140		mg/kg
RBB-610+00-IC225-0.5-1.0	13192493.28	727866.0802	08/26/2008	0.5	1	7440-39-3	Barium	59		mg/kg
RBB-610+00-IC225-0.5-1.0	13192493.28	727866.0802	08/26/2008	0.5	1	7440-41-7	Beryllium	14		mg/kg
RBB-610+00-IC225-0.5-1.0	13192493.28	727866.0802	08/26/2008	0.5	1	7440-42-8	Boron	310		mg/kg
RBB-610+00-IC225-0.5-1.0	13192493.28	727866.0802	08/26/2008	0.5	1	7440-43-9	Cadmium	42		mg/kg
RBB-610+00-IC225-0.5-1.0	13192493.28	727866.0802	08/26/2008	0.5	1	7440-47-3	Chromium (total)	45		mg/kg
RBB-610+00-IC225-0.5-1.0	13192493.28	727866.0802	08/26/2008	0.5	1	7440-48-4	Cobalt	42		mg/kg
RBB-610+00-IC225-0.5-1.0	13192493.28	727866.0802	08/26/2008	0.5	1	7440-50-8	Copper	40		mg/kg
RBB-610+00-IC225-0.5-1.0	13192493.28	727866.0802	08/26/2008	0.5	1	7440-57-5	Gold	0.17	U	mg/kg
RBB-610+00-IC225-0.5-1.0	13192493.28	727866.0802	08/26/2008	0.5	1	7440-62-2	Vanadium	45		mg/kg
RBB-610+00-IC225-0.5-1.0	13192493.28	727866.0802	08/26/2008	0.5	1	7440-66-6	Zinc	56		mg/kg
RBB-610+00-IC225-0.5-1.0	13192493.28	727866.0802	08/26/2008	0.5	1	7440-70-2	Calcium	20000		mg/kg
RBB-610+00-IC225-0.5-1.0	13192493.28	727866.0802	08/26/2008	0.5	1	76-44-8	Heptachlor	0.005	U	mg/kg
RBB-610+00-IC225-0.5-1.0	13192493.28	727866.0802	08/26/2008	0.5	1	77-47-4	HEXACHLOROCYCLOPENTADIENE	0.005	U	mg/kg
RBB-610+00-IC225-0.5-1.0	13192493.28	727866.0802	08/26/2008	0.5	1	7782-49-2	Selenium	69		mg/kg
RBB-610+00-IC225-0.5-1.0	13192493.28	727866.0802	08/26/2008	0.5	1	78-59-1	Isophorone	0.09	U	mg/kg
RBB-610+00-IC225-0.5-1.0	13192493.28	727866.0802	08/26/2008	0.5	1	8001-35-2	Toxaphene	0.085	U	mg/kg
RBB-610+00-IC225-0.5-1.0	13192493.28	727866.0802	08/26/2008	0.5	1	80-05-7	BISPHENOL A	0.065	U	mg/kg
RBB-610+00-IC225-0.5-1.0	13192493.28	727866.0802	08/26/2008	0.5	1	82-68-8	Pentachloronitrobenzene	0.01	U	mg/kg
RBB-610+00-IC225-0.5-1.0	13192493.28	727866.0802	08/26/2008	0.5	1	83-32-9	Acenaphthene	0.045	U	mg/kg
RBB-610+00-IC225-0.5-1.0	13192493.28	727866.0802	08/26/2008	0.5	1	84-66-2	Diethylphthalate	0.115	U	mg/kg
RBB-610+00-IC225-0.5-1.0	13192493.28	727866.0802	08/26/2008	0.5	1	84-74-2	Di-n-butyl phthalate	0.115	U	mg/kg
RBB-610+00-IC225-0.5-1.0	13192493.28	727866.0802	08/26/2008	0.5	1	85-01-8	Phenanthrene	0.165	U	mg/kg
RBB-610+00-IC225-0.5-1.0	13192493.28	727866.0802	08/26/2008	0.5	1	85-68-7	Butylbenzylphthalate	0.15	U	mg/kg
RBB-610+00-IC225-0.5-1.0	13192493.28	727866.0802	08/26/2008	0.5	1	86-30-6	N-Nitrosodiphenylamine	0.095	U	mg/kg

Sample ID	Easting	Northing	Sample Date	Start Depth (feet)	End Depth (feet)	CAS #	Chemical Name	Result	Qualifier	Unit
RBB-610+00-IC225-0.5-1.0	13192493.28	727866.0802	08/26/2008	0.5	1	86-73-7	Fluorene	0.105	U	mg/kg
RBB-610+00-IC225-0.5-1.0	13192493.28	727866.0802	08/26/2008	0.5	1	86-74-8	Carbazole	0.015	U	mg/kg
RBB-610+00-IC225-0.5-1.0	13192493.28	727866.0802	08/26/2008	0.5	1	87-61-6	1,2,3-Trichlorobenzene	0.01	U	mg/kg
RBB-610+00-IC225-0.5-1.0	13192493.28	727866.0802	08/26/2008	0.5	1	87-65-0	2,6-Dichlorophenol	0.04	U	mg/kg
RBB-610+00-IC225-0.5-1.0	13192493.28	727866.0802	08/26/2008	0.5	1	87-68-3	Hexachlorobutadiene	0.1	U	mg/kg
RBB-610+00-IC225-0.5-1.0	13192493.28	727866.0802	08/26/2008	0.5	1	87-86-5	Pentachlorophenol	0.025	U	mg/kg
RBB-610+00-IC225-0.5-1.0	13192493.28	727866.0802	08/26/2008	0.5	1	88-06-2	2,4,6-Trichlorophenol	0.1	U	mg/kg
RBB-610+00-IC225-0.5-1.0	13192493.28	727866.0802	08/26/2008	0.5	1	88-74-4	2-Nitroaniline	0.1	U	mg/kg
RBB-610+00-IC225-0.5-1.0	13192493.28	727866.0802	08/26/2008	0.5	1	88-75-5	2-Nitrophenol	0.145	U	mg/kg
RBB-610+00-IC225-0.5-1.0	13192493.28	727866.0802	08/26/2008	0.5	1	88-85-7	Dinoseb	0.09	U	mg/kg
RBB-610+00-IC225-0.5-1.0	13192493.28	727866.0802	08/26/2008	0.5	1	90301-92-1	(E)-beta-2,3,4,5,6-Hexachlorostyrene	0.015	U	mg/kg
RBB-610+00-IC225-0.5-1.0	13192493.28	727866.0802	08/26/2008	0.5	1	90301-93-2	(Z)-beta-2,3,4,5,6-Hexachlorostyrene	0.015	U	mg/kg
RBB-610+00-IC225-0.5-1.0	13192493.28	727866.0802	08/26/2008	0.5	1	90-43-7	2-Phenylphenol	0.04	U	mg/kg
RBB-610+00-IC225-0.5-1.0	13192493.28	727866.0802	08/26/2008	0.5	1	91-20-3	Naphthalene	0.155	U	mg/kg
RBB-610+00-IC225-0.5-1.0	13192493.28	727866.0802	08/26/2008	0.5	1	91-57-6	2-Methylnaphthalene	0.135	U	mg/kg
RBB-610+00-IC225-0.5-1.0	13192493.28	727866.0802	08/26/2008	0.5	1	91-58-7	2-Chloronaphthalene	0.12	U	mg/kg
RBB-610+00-IC225-0.5-1.0	13192493.28	727866.0802	08/26/2008	0.5	1	91-94-1	3,3'-Dichlorobenzidine	0.8	U	mg/kg
RBB-610+00-IC225-0.5-1.0	13192493.28	727866.0802	08/26/2008	0.5	1	92-87-5	Benzidine	0.385	U	mg/kg
RBB-610+00-IC225-0.5-1.0	13192493.28	727866.0802	08/26/2008	0.5	1	95-48-7	2-Methylphenol	0.105	U	mg/kg
RBB-610+00-IC225-0.5-1.0	13192493.28	727866.0802	08/26/2008	0.5	1	95-50-1	1,2-Dichlorobenzene	0.04	U	mg/kg
RBB-610+00-IC225-0.5-1.0	13192493.28	727866.0802	08/26/2008	0.5	1	95-57-8	2-Chlorophenol	0.16	U	mg/kg
RBB-610+00-IC225-0.5-1.0	13192493.28	727866.0802	08/26/2008	0.5	1	95-94-3	1,2,4,5-Tetrachlorobenzene	0.01	U	mg/kg
RBB-610+00-IC225-0.5-1.0	13192493.28	727866.0802	08/26/2008	0.5	1	95-95-4	2,4,5-Trichlorophenol	0.095	U	mg/kg
RBB-610+00-IC225-0.5-1.0	13192493.28	727866.0802	08/26/2008	0.5	1	959-98-8	Endosulfan I	0.01	U	mg/kg
RBB-610+00-IC225-0.5-1.0	13192493.28	727866.0802	08/26/2008	0.5	1	98-54-4	p-tert-Butylphenol	0.04	U	mg/kg
RBB-610+00-IC225-0.5-1.0	13192493.28	727866.0802	08/26/2008	0.5	1	98-95-3	Nitrobenzene	0.115	U	mg/kg
RBB-610+00-IC225-0.5-1.0	13192493.28	727866.0802	08/26/2008	0.5	1	99-09-2	3-Nitroaniline	0.17	U	mg/kg
RBB-610+00-IC225-0.5-1.0	13192493.28	727866.0802	08/26/2008	0.5	1	ETEQ	ETEQ	68		ppt
RBB-610+00-IC225-0.5-1.0	13192493.28	727866.0802	08/26/2008	0.5	1	HXCDD-HXCDF	1,2,3,4,7,8-Hexachlorodibenzofuran + 1,2,3,6,7,8-Hexachlorodibenzofuran	387		ng/kg
RBB-610+00-IC225-0.5-1.0	13192493.28	727866.0802	08/26/2008	0.5	1	TCLB_ERA_Dow	Total Chlororbenzenes ERA	0.1105	U	mg/kg
RBB-610+00-IC225-0.5-1.0	13192493.28	727866.0802	08/26/2008	0.5	1	TCLP_ERA_Dow	Total Chlorophenols ERA	0.196	U	mg/kg
RBB-610+00-IC225-0.5-1.0	13192493.28	727866.0802	08/26/2008	0.5	1	TOC	Total Organic Carbon	0.4		percent
RBB-610+00-IC225-0.5-1.0	13192493.28	727866.0802	08/26/2008	0.5	1	TPAH_ERA_Dow	Total PAHs ERA	1.058		mg/kg
RBB-610+00-IC225-1.0-2.0	13192493.28	727866.0802	08/26/2008	1	2	1746-01-6	2,3,7,8-TETRACHLORODIBENZO-P-DIOXIN	5	J	ng/kg
RBB-610+00-IC225-1.0-2.0	13192493.28	727866.0802	08/26/2008	1	2	51207-31-9	2,3,7,8-TETRACHLORODIBENZOFURAN	269		ng/kg
RBB-610+00-IC225-1.0-2.0	13192493.28	727866.0802	08/26/2008	1	2	57117-31-4	2,3,4,7,8-PENTACHLORODIBENZOFURAN	78		ng/kg
RBB-610+00-IC225-1.0-2.0	13192493.28	727866.0802	08/26/2008	1	2	57117-41-6	1,2,3,7,8-PENTACHLORODIBENZOFURAN	73		ng/kg
RBB-610+00-IC225-1.0-2.0	13192493.28	727866.0802	08/26/2008	1	2	ETEQ	ETEQ	77		ppt
RBB-610+00-IC225-1.0-2.0	13192493.28	727866.0802	08/26/2008	1	2	HXCDD-HXCDF	1,2,3,4,7,8-Hexachlorodibenzofuran + 1,2,3,6,7,8-Hexachlorodibenzofuran	67	J	ng/kg
RBB-610+00-IC225-10.6-12.7	13192493.28	727866.0802	08/26/2008	10.6	12.7	1746-01-6	2,3,7,8-TETRACHLORODIBENZO-P-DIOXIN	2	UJ	ng/kg
RBB-610+00-IC225-10.6-12.7	13192493.28	727866.0802	08/26/2008	10.6	12.7	51207-31-9	2,3,7,8-TETRACHLORODIBENZOFURAN	2	UJ	ng/kg
RBB-610+00-IC225-10.6-12.7	13192493.28	727866.0802	08/26/2008	10.6	12.7	57117-31-4	2,3,4,7,8-PENTACHLORODIBENZOFURAN	2	UJ	ng/kg
RBB-610+00-IC225-10.6-12.7	13192493.28	727866.0802	08/26/2008	10.6	12.7	57117-41-6	1,2,3,7,8-PENTACHLORODIBENZOFURAN	2	UJ	ng/kg
RBB-610+00-IC225-10.6-12.7	13192493.28	727866.0802	08/26/2008	10.6	12.7	ETEQ	ETEQ	6	U	ppt
RBB-610+00-IC225-10.6-12.7	13192493.28	727866.0802	08/26/2008	10.6	12.7	HXCDD-HXCDF	1,2,3,4,7,8-Hexachlorodibenzofuran + 1,2,3,6,7,8-Hexachlorodibenzofuran	3.5	UJ	ng/kg
RBB-610+00-IC225-12.7-13.8	13192493.28	727866.0802	08/26/2008	12.7	13.8	1746-01-6	2,3,7,8-TETRACHLORODIBENZO-P-DIOXIN	5.5	UJ	ng/kg
RBB-610+00-IC225-12.7-13.8	13192493.28	727866.0802	08/26/2008	12.7	13.8	51207-31-9	2,3,7,8-TETRACHLORODIBENZOFURAN	8	J	ng/kg
RBB-610+00-IC225-12.7-13.8	13192493.28	727866.0802	08/26/2008	12.7	13.8	57117-31-4	2,3,4,7,8-PENTACHLORODIBENZOFURAN	4.5	UJ	ng/kg
RBB-610+00-IC225-12.7-13.8	13192493.28	727866.0802	08/26/2008	12.7	13.8	57117-41-6	1,2,3,7,8-PENTACHLORODIBENZOFURAN	7	J	ng/kg
RBB-610+00-IC225-12.7-13.8	13192493.28	727866.0802	08/26/2008	12.7	13.8	ETEQ	ETEQ	5	U	ppt
RBB-610+00-IC225-12.7-13.8	13192493.28	727866.0802	08/26/2008	12.7	13.8	HXCDD-HXCDF	1,2,3,4,7,8-Hexachlorodibenzofuran + 1,2,3,6,7,8-Hexachlorodibenzofuran	8	J	ng/kg
RBB-610+00-IC225-13.8-15.0	13192493.28	727866.0802	08/26/2008	13.8	15	1746-01-6	2,3,7,8-TETRACHLORODIBENZO-P-DIOXIN	2	UJ	ng/kg
RBB-610+00-IC225-13.8-15.0	13192493.28	727866.0802	08/26/2008	13.8	15	51207-31-9	2,3,7,8-TETRACHLORODIBENZOFURAN	323		ng/kg
RBB-610+00-IC225-13.8-15.0	13192493.28	727866.0802	08/26/2008	13.8	15	57117-31-4	2,3,4,7,8-PENTACHLORODIBENZOFURAN	178		ng/kg
RBB-610+00-IC225-13.8-15.0	13192493.28	727866.0802	08/26/2008	13.8	15	57117-41-6	1,2,3,7,8-PENTACHLORODIBENZOFURAN	226		ng/kg
RBB-610+00-IC225-13.8-15.0	13192493.28	727866.0802	08/26/2008	13.8	15	ETEQ	ETEQ	120		ppt
RBB-610+00-IC225-13.8-15.0	13192493.28	727866.0802	08/26/2008	13.8	15	HXCDD-HXCDF	1,2,3,4,7,8-Hexachlorodibenzofuran + 1,2,3,6,7,8-Hexachlorodibenzofuran	156		ng/kg
RBB-610+00-IC225-15.0-16.7	13192493.28	727866.0802	08/26/2008	15	16.7	1746-01-6	2,3,7,8-TETRACHLORODIBENZO-P-DIOXIN	2.5	UJ	ng/kg
RBB-610+00-IC225-15.0-16.7	13192493.28	727866.0802	08/26/2008	15	16.7	51207-31-9	2,3,7,8-TETRACHLORODIBENZOFURAN	5		ng/kg
RBB-610+00-IC225-15.0-16.7	13192493.28	727866.0802	08/26/2008	15	16.7	57117-31-4	2,3,4,7,8-PENTACHLORODIBENZOFURAN	2	UJ	ng/kg
RBB-610+00-IC225-15.0-16.7	13192493.28	727866.0802	08/26/2008	15	16.7	57117-41-6	1,2,3,7,8-PENTACHLORODIBENZOFURAN	2	UJ	ng/kg
RBB-610+00-IC225-15.0-16.7	13192493.28	727866.0802	08/26/2008	15	16.7	ETEQ	ETEQ	5	U	ppt
RBB-610+00-IC225-15.0-16.7	13192493.28	727866.0802	08/26/2008	15	16.7	HXCDD-HXCDF	1,2,3,4,7,8-Hexachlorodibenzofuran + 1,2,3,6,7,8-Hexachlorodibenzofuran	4	UJ	ng/kg
RBB-610+00-IC225-16.7-18.5	13192493.28	727866.0802	08/26/2008	16.7	18.5	1746-01-6	2,3,7,8-TETRACHLORODIBENZO-P-DIOXIN	3	UJ	ng/kg
RBB-610+00-IC225-16.7-18.5	13192493.28	727866.0802	08/26/2008	16.7	18.5	51207-31-9	2,3,7,8-TETRACHLORODIBENZOFURAN	6		ng/kg
RBB-610+00-IC225-16.7-18.5	13192493.28	727866.0802	08/26/2008	16.7	18.5	57117-31-4	2,3,4,7,8-PENTACHLORODIBENZOFURAN	2	UJ	ng/kg

Sample ID	Easting	Northing	Sample Date	Start Depth (feet)	End Depth (feet)	CAS #	Chemical Name	Result	Qualifier	Unit
RBB-610+00-IC225-16.7-18.5	13192493.28	727866.0802	08/26/2008	16.7	18.5	57117-41-6	1,2,3,7,8-PENTACHLORODIBENZOFURAN	2	UJ	ng/kg
RBB-610+00-IC225-16.7-18.5	13192493.28	727866.0802	08/26/2008	16.7	18.5	ETEQ	ETEQ	5	U	ppt
RBB-610+00-IC225-16.7-18.5	13192493.28	727866.0802	08/26/2008	16.7	18.5	HXCDD-HXCDF	1,2,3,4,7,8-Hexachlorodibenzofuran + 1,2,3,6,7,8-Hexachlorodibenzofuran	4.5	UJ	ng/kg
RBB-610+00-IC225-2.0-2.5	13192493.28	727866.0802	08/26/2008	2	2.5	100-01-6	4-Nitroaniline	0.3	U	mg/kg
RBB-610+00-IC225-2.0-2.5	13192493.28	727866.0802	08/26/2008	2	2.5	100-02-7	4-Nitrophenol	0.205	U	mg/kg
RBB-610+00-IC225-2.0-2.5	13192493.28	727866.0802	08/26/2008	2	2.5	100-51-6	Benzyl alcohol	0.5	U	mg/kg
RBB-610+00-IC225-2.0-2.5	13192493.28	727866.0802	08/26/2008	2	2.5	101-55-3	4-Bromophenyl-phenyl ether	0.155	U	mg/kg
RBB-610+00-IC225-2.0-2.5	13192493.28	727866.0802	08/26/2008	2	2.5	1024-57-3	Heptachlor epoxide	0.01	U	mg/kg
RBB-610+00-IC225-2.0-2.5	13192493.28	727866.0802	08/26/2008	2	2.5	1031-07-8	Endosulfan sulfate	0.01	U	mg/kg
RBB-610+00-IC225-2.0-2.5	13192493.28	727866.0802	08/26/2008	2	2.5	103-33-3	Azobenzene	0.1	U	mg/kg
RBB-610+00-IC225-2.0-2.5	13192493.28	727866.0802	08/26/2008	2	2.5	105-67-9	2,4-Dimethylphenol	0.135	U	mg/kg
RBB-610+00-IC225-2.0-2.5	13192493.28	727866.0802	08/26/2008	2	2.5	106-44-5	4-Methylphenol	0.105	U	mg/kg
RBB-610+00-IC225-2.0-2.5	13192493.28	727866.0802	08/26/2008	2	2.5	106-46-7	1,4-Dichlorobenzene	0.04	U	mg/kg
RBB-610+00-IC225-2.0-2.5	13192493.28	727866.0802	08/26/2008	2	2.5	108-39-4	3-Methylphenol	0.12	U	mg/kg
RBB-610+00-IC225-2.0-2.5	13192493.28	727866.0802	08/26/2008	2	2.5	108-60-1	2,2'-oxybis(1-Chloropropane)	0.125	U	mg/kg
RBB-610+00-IC225-2.0-2.5	13192493.28	727866.0802	08/26/2008	2	2.5	108-95-2	Phenol	0.11	U	mg/kg
RBB-610+00-IC225-2.0-2.5	13192493.28	727866.0802	08/26/2008	2	2.5	110-86-1	Pyridine	0.12	U	mg/kg
RBB-610+00-IC225-2.0-2.5	13192493.28	727866.0802	08/26/2008	2	2.5	111-44-4	bis(2-Chloroethyl) ether	0.045	U	mg/kg
RBB-610+00-IC225-2.0-2.5	13192493.28	727866.0802	08/26/2008	2	2.5	111-91-1	bis(2-Chloroethoxy)methane	0.105	U	mg/kg
RBB-610+00-IC225-2.0-2.5	13192493.28	727866.0802	08/26/2008	2	2.5	117-81-7	bis(2-Ethylhexyl)phthalate	0.155	U	mg/kg
RBB-610+00-IC225-2.0-2.5	13192493.28	727866.0802	08/26/2008	2	2.5	117-84-0	DI-N-OCTYLPHTHALATE	0.15	U	mg/kg
RBB-610+00-IC225-2.0-2.5	13192493.28	727866.0802	08/26/2008	2	2.5	118-74-1	Hexachlorobenzene	0.01	U	mg/kg
RBB-610+00-IC225-2.0-2.5	13192493.28	727866.0802	08/26/2008	2	2.5	120-12-7	Anthracene	0.16	U	mg/kg
RBB-610+00-IC225-2.0-2.5	13192493.28	727866.0802	08/26/2008	2	2.5	120-82-1	1,2,4-Trichlorobenzene	0.09	U	mg/kg
RBB-610+00-IC225-2.0-2.5	13192493.28	727866.0802	08/26/2008	2	2.5	120-83-2	2,4-Dichlorophenol	0.11	U	mg/kg
RBB-610+00-IC225-2.0-2.5	13192493.28	727866.0802	08/26/2008	2	2.5	121-14-2	2,4-Dinitrotoluene	0.08	U	mg/kg
RBB-610+00-IC225-2.0-2.5	13192493.28	727866.0802	08/26/2008	2	2.5	12789-03-6	GAMMA-CHLORDANE	0.005	U	mg/kg
RBB-610+00-IC225-2.0-2.5	13192493.28	727866.0802	08/26/2008	2	2.5	129-00-0	Pyrene	0.48		mg/kg
RBB-610+00-IC225-2.0-2.5	13192493.28	727866.0802	08/26/2008	2	2.5	131-11-3	Dimethyl phthalate	0.08	U	mg/kg
RBB-610+00-IC225-2.0-2.5	13192493.28	727866.0802	08/26/2008	2	2.5	132-64-9	Dibenzofuran	0.085	U	mg/kg
RBB-610+00-IC225-2.0-2.5	13192493.28	727866.0802	08/26/2008	2	2.5	14992-81-5	2,3,4,5,6-Pentachlorostyrene	0.015	U	mg/kg
RBB-610+00-IC225-2.0-2.5	13192493.28	727866.0802	08/26/2008	2	2.5	1746-01-6	2,3,7,8-TETRACHLORODIBENZO-P-DIOXIN	2	U	ng/kg
RBB-610+00-IC225-2.0-2.5	13192493.28	727866.0802	08/26/2008	2	2.5	191-24-2	Benzo(g,h,i)perylene	0.11	U	mg/kg
RBB-610+00-IC225-2.0-2.5	13192493.28	727866.0802	08/26/2008	2	2.5	1918-16-7	Propachlor	0.01	U	mg/kg
RBB-610+00-IC225-2.0-2.5	13192493.28	727866.0802	08/26/2008	2	2.5	193-39-5	Indeno(1,2,3-cd)pyrene	0.095	U	mg/kg
RBB-610+00-IC225-2.0-2.5	13192493.28	727866.0802	08/26/2008	2	2.5	205-99-2	Benzo(b)fluoranthene	0.13	U	mg/kg
RBB-610+00-IC225-2.0-2.5	13192493.28	727866.0802	08/26/2008	2	2.5	206-44-0	Fluoranthene	0.32		mg/kg
RBB-610+00-IC225-2.0-2.5	13192493.28	727866.0802	08/26/2008	2	2.5	207-08-9	Benzo(k)fluoranthene	0.105	U	mg/kg
RBB-610+00-IC225-2.0-2.5	13192493.28	727866.0802	08/26/2008	2	2.5	208-96-8	Acenaphthylene	0.105	U	mg/kg
RBB-610+00-IC225-2.0-2.5	13192493.28	727866.0802	08/26/2008	2	2.5	218-01-9	Chrysene	0.095	U	mg/kg
RBB-610+00-IC225-2.0-2.5	13192493.28	727866.0802	08/26/2008	2	2.5	2303-16-4	Diallate (total)	0.005	U	mg/kg
RBB-610+00-IC225-2.0-2.5	13192493.28	727866.0802	08/26/2008	2	2.5	2385-85-5	Mirex	0.015	U	mg/kg
RBB-610+00-IC225-2.0-2.5	13192493.28	727866.0802	08/26/2008	2	2.5	27304-13-8	Oxychlordane	0.01	U	mg/kg
RBB-610+00-IC225-2.0-2.5	13192493.28	727866.0802	08/26/2008	2	2.5	29082-74-4	Octachlorostyrene	0.01	U	mg/kg
RBB-610+00-IC225-2.0-2.5	13192493.28	727866.0802	08/26/2008	2	2.5	29082-75-5	beta,beta-2,3,4,5,6-Heptachlorostyrene	0.015	U	mg/kg
RBB-610+00-IC225-2.0-2.5	13192493.28	727866.0802	08/26/2008	2	2.5	29086-38-2	(E)-alpha,beta-2,3,4,5,6-Heptachlorostyrene	0.015	U	mg/kg
RBB-610+00-IC225-2.0-2.5	13192493.28	727866.0802	08/26/2008	2	2.5	29086-39-3	(Z)-alpha,beta-2,3,4,5,6-Heptachlorostyrene	0.015	U	mg/kg
RBB-610+00-IC225-2.0-2.5	13192493.28	727866.0802	08/26/2008	2	2.5	2921-88-2	Chlorpyrifos	0.02	U	mg/kg
RBB-610+00-IC225-2.0-2.5	13192493.28	727866.0802	08/26/2008	2	2.5	297-97-2	Thionazin	0.015	U	mg/kg
RBB-610+00-IC225-2.0-2.5	13192493.28	727866.0802	08/26/2008	2	2.5	298-00-0	Methyl parathion	0.015	U	mg/kg
RBB-610+00-IC225-2.0-2.5	13192493.28	727866.0802	08/26/2008	2	2.5	298-02-2	Phorate	0.01	U	mg/kg
RBB-610+00-IC225-2.0-2.5	13192493.28	727866.0802	08/26/2008	2	2.5	298-04-4	Disulfoton	0.015	U	mg/kg
RBB-610+00-IC225-2.0-2.5	13192493.28	727866.0802	08/26/2008	2	2.5	299-84-3	Ronnel	0.02	U	mg/kg
RBB-610+00-IC225-2.0-2.5	13192493.28	727866.0802	08/26/2008	2	2.5	309-00-2	Aldrin	0.01	U	mg/kg
RBB-610+00-IC225-2.0-2.5	13192493.28	727866.0802	08/26/2008	2	2.5	319-84-6	alpha-BHC	0.005	U	mg/kg
RBB-610+00-IC225-2.0-2.5	13192493.28	727866.0802	08/26/2008	2	2.5	319-85-7	beta-BHC	0.01	U	mg/kg
RBB-610+00-IC225-2.0-2.5	13192493.28	727866.0802	08/26/2008	2	2.5	319-86-8	delta-BHC	0.01	U	mg/kg
RBB-610+00-IC225-2.0-2.5	13192493.28	727866.0802	08/26/2008	2	2.5	33213-65-9	Endosulfan II	0.01	U	mg/kg
RBB-610+00-IC225-2.0-2.5	13192493.28	727866.0802	08/26/2008	2	2.5	39765-80-5	trans-Nonachlor	0.01	U	mg/kg
RBB-610+00-IC225-2.0-2.5	13192493.28	727866.0802	08/26/2008	2	2.5	465-73-6	Isodrin	0.01	U	mg/kg
RBB-610+00-IC225-2.0-2.5	13192493.28	727866.0802	08/26/2008	2	2.5	50-29-3	4,4'-DDT	0.01	U	mg/kg
RBB-610+00-IC225-2.0-2.5	13192493.28	727866.0802	08/26/2008	2	2.5	50-32-8	Benzo(a)pyrene	0.095	U	mg/kg
RBB-610+00-IC225-2.0-2.5	13192493.28	727866.0802	08/26/2008	2	2.5	510-15-6	Chlorobenzilate	0.01	U	mg/kg
RBB-610+00-IC225-2.0-2.5	13192493.28	727866.0802	08/26/2008	2	2.5	5103-71-9	ALPHA-CHLORDANE	0.01	U	mg/kg
RBB-610+00-IC225-2.0-2.5	13192493.28	727866.0802	08/26/2008	2	2.5	5103-73-1	cis-Nonachlor	0.01	U	mg/kg
RBB-610+00-IC225-2.0-2.5	13192493.28	727866.0802	08/26/2008	2	2.5	51207-31-9	2,3,7,8-TETRACHLORODIBENZOFURAN	5560		ng/kg

Sample ID	Easting	Northing	Sample Date	Start Depth (feet)	End Depth (feet)	CAS #	Chemical Name	Result	Qualifier	Unit
RBB-610+00-IC225-2.0-2.5	13192493.28	727866.0802	08/26/2008	2	2.5	51-28-5	2,4-Dinitrophenol	0.33	U	mg/kg
RBB-610+00-IC225-2.0-2.5	13192493.28	727866.0802	08/26/2008	2	2.5	52-85-7	Famphur	0.02	U	mg/kg
RBB-610+00-IC225-2.0-2.5	13192493.28	727866.0802	08/26/2008	2	2.5	53-19-0	2,4'-DDD	0.01	U	mg/kg
RBB-610+00-IC225-2.0-2.5	13192493.28	727866.0802	08/26/2008	2	2.5	534-52-1	4,6-Dinitro-2-methylphenol	0.285	U	mg/kg
RBB-610+00-IC225-2.0-2.5	13192493.28	727866.0802	08/26/2008	2	2.5	53-70-3	Dibenz(a,h)anthracene	0.16	U	mg/kg
RBB-610+00-IC225-2.0-2.5	13192493.28	727866.0802	08/26/2008	2	2.5	541-73-1	1,3-Dichlorobenzene	0.05	U	mg/kg
RBB-610+00-IC225-2.0-2.5	13192493.28	727866.0802	08/26/2008	2	2.5	5598-13-0	Methyl chlorpyrifos	0.02	U	mg/kg
RBB-610+00-IC225-2.0-2.5	13192493.28	727866.0802	08/26/2008	2	2.5	56-38-2	Parathion	0.025	U	mg/kg
RBB-610+00-IC225-2.0-2.5	13192493.28	727866.0802	08/26/2008	2	2.5	56-55-3	Benzo(a)anthracene	0.095	U	mg/kg
RBB-610+00-IC225-2.0-2.5	13192493.28	727866.0802	08/26/2008	2	2.5	57117-31-4	2,3,4,7,8-PENTACHLORODIBENZOFURAN	2250		ng/kg
RBB-610+00-IC225-2.0-2.5	13192493.28	727866.0802	08/26/2008	2	2.5	57117-41-6	1,2,3,7,8-PENTACHLORODIBENZOFURAN	3040		ng/kg
RBB-610+00-IC225-2.0-2.5	13192493.28	727866.0802	08/26/2008	2	2.5	58-89-9	gamma-BHC	0.01	U	mg/kg
RBB-610+00-IC225-2.0-2.5	13192493.28	727866.0802	08/26/2008	2	2.5	58-90-2	2,3,4,6-Tetrachlorophenol	0.01	U	mg/kg
RBB-610+00-IC225-2.0-2.5	13192493.28	727866.0802	08/26/2008	2	2.5	59-50-7	4-Chloro-3-methylphenol	0.105	U	mg/kg
RBB-610+00-IC225-2.0-2.5	13192493.28	727866.0802	08/26/2008	2	2.5	60-51-5	Dimethoate	0.02	U	mg/kg
RBB-610+00-IC225-2.0-2.5	13192493.28	727866.0802	08/26/2008	2	2.5	60-57-1	Dieldrin	0.01	U	mg/kg
RBB-610+00-IC225-2.0-2.5	13192493.28	727866.0802	08/26/2008	2	2.5	606-20-2	2,6-Dinitrotoluene	0.105	U	mg/kg
RBB-610+00-IC225-2.0-2.5	13192493.28	727866.0802	08/26/2008	2	2.5	608-93-5	Pentachlorobenzene	0.01	U	mg/kg
RBB-610+00-IC225-2.0-2.5	13192493.28	727866.0802	08/26/2008	2	2.5	621-64-7	N-Nitroso-di-n-propylamine	0.1	U	mg/kg
RBB-610+00-IC225-2.0-2.5	13192493.28	727866.0802	08/26/2008	2	2.5	62-53-3	Aniline	0.15	U	mg/kg
RBB-610+00-IC225-2.0-2.5	13192493.28	727866.0802	08/26/2008	2	2.5	62-75-9	N-Nitrosodimethylamine	0.095	U	mg/kg
RBB-610+00-IC225-2.0-2.5	13192493.28	727866.0802	08/26/2008	2	2.5	634-66-2	1,2,3,4-Tetrachlorobenzene	0.01	U	mg/kg
RBB-610+00-IC225-2.0-2.5	13192493.28	727866.0802	08/26/2008	2	2.5	67-72-1	Hexachloroethane	0.105	U	mg/kg
RBB-610+00-IC225-2.0-2.5	13192493.28	727866.0802	08/26/2008	2	2.5	67774-32-7	Polybrominated biphenyls	0.02	U	mg/kg
RBB-610+00-IC225-2.0-2.5	13192493.28	727866.0802	08/26/2008	2	2.5	68705-15-7	alpha-2,3,4,5,6-Hexachlorostyrene	0.015	U	mg/kg
RBB-610+00-IC225-2.0-2.5	13192493.28	727866.0802	08/26/2008	2	2.5	7005-72-3	4-Chlorophenyl-phenyl ether	0.145	U	mg/kg
RBB-610+00-IC225-2.0-2.5	13192493.28	727866.0802	08/26/2008	2	2.5	72-20-8	Endrin	0.01	U	mg/kg
RBB-610+00-IC225-2.0-2.5	13192493.28	727866.0802	08/26/2008	2	2.5	72-43-5	Methoxychlor	0.01	U	mg/kg
RBB-610+00-IC225-2.0-2.5	13192493.28	727866.0802	08/26/2008	2	2.5	72-54-8	4,4'-DDD	0.01	U	mg/kg
RBB-610+00-IC225-2.0-2.5	13192493.28	727866.0802	08/26/2008	2	2.5	72-55-9	4,4'-DDE	0.01	U	mg/kg
RBB-610+00-IC225-2.0-2.5	13192493.28	727866.0802	08/26/2008	2	2.5	7421-93-4	Endrin aldehyde	0.01	U	mg/kg
RBB-610+00-IC225-2.0-2.5	13192493.28	727866.0802	08/26/2008	2	2.5	7429-90-5	Aluminum	920		mg/kg
RBB-610+00-IC225-2.0-2.5	13192493.28	727866.0802	08/26/2008	2	2.5	7439-89-6	Iron	7900		mg/kg
RBB-610+00-IC225-2.0-2.5	13192493.28	727866.0802	08/26/2008	2	2.5	7439-92-1	Lead	1.8		mg/kg
RBB-610+00-IC225-2.0-2.5	13192493.28	727866.0802	08/26/2008	2	2.5	7439-93-2	Lithium	2.1		mg/kg
RBB-610+00-IC225-2.0-2.5	13192493.28	727866.0802	08/26/2008	2	2.5	7439-95-4	Magnesium	18000		mg/kg
RBB-610+00-IC225-2.0-2.5	13192493.28	727866.0802	08/26/2008	2	2.5	7439-96-5	Manganese	140		mg/kg
RBB-610+00-IC225-2.0-2.5	13192493.28	727866.0802	08/26/2008	2	2.5	7439-97-6	Mercury	0.0155	U	mg/kg
RBB-610+00-IC225-2.0-2.5	13192493.28	727866.0802	08/26/2008	2	2.5	7440-02-0	Nickel	2.4		mg/kg
RBB-610+00-IC225-2.0-2.5	13192493.28	727866.0802	08/26/2008	2	2.5	7440-09-7	Potassium	89		mg/kg
RBB-610+00-IC225-2.0-2.5	13192493.28	727866.0802	08/26/2008	2	2.5	7440-22-4	Silver	0.045	U	mg/kg
RBB-610+00-IC225-2.0-2.5	13192493.28	727866.0802	08/26/2008	2	2.5	7440-23-5	Sodium	72		mg/kg
RBB-610+00-IC225-2.0-2.5	13192493.28	727866.0802	08/26/2008	2	2.5	7440-24-6	Strontium	12		mg/kg
RBB-610+00-IC225-2.0-2.5	13192493.28	727866.0802	08/26/2008	2	2.5	7440-28-0	Thallium	0.195	U	mg/kg
RBB-610+00-IC225-2.0-2.5	13192493.28	727866.0802	08/26/2008	2	2.5	7440-31-5	Tin	0.38	U	mg/kg
RBB-610+00-IC225-2.0-2.5	13192493.28	727866.0802	08/26/2008	2	2.5	7440-32-6	Titanium	110		mg/kg
RBB-610+00-IC225-2.0-2.5	13192493.28	727866.0802	08/26/2008	2	2.5	7440-36-0	Antimony	0.075	U	mg/kg
RBB-610+00-IC225-2.0-2.5	13192493.28	727866.0802	08/26/2008	2	2.5	7440-38-2	Arsenic	8.1		mg/kg
RBB-610+00-IC225-2.0-2.5	13192493.28	727866.0802	08/26/2008	2	2.5	7440-39-3	Barium	5.8		mg/kg
RBB-610+00-IC225-2.0-2.5	13192493.28	727866.0802	08/26/2008	2	2.5	7440-41-7	Beryllium	0.135	U	mg/kg
RBB-610+00-IC225-2.0-2.5	13192493.28	727866.0802	08/26/2008	2	2.5	7440-42-8	Boron	8.4		mg/kg
RBB-610+00-IC225-2.0-2.5	13192493.28	727866.0802	08/26/2008	2	2.5	7440-43-9	Cadmium	0.093	J	mg/kg
RBB-610+00-IC225-2.0-2.5	13192493.28	727866.0802	08/26/2008	2	2.5	7440-47-3	Chromium (total)	3.5		mg/kg
RBB-610+00-IC225-2.0-2.5	13192493.28	727866.0802	08/26/2008	2	2.5	7440-48-4	Cobalt	2		mg/kg
RBB-610+00-IC225-2.0-2.5	13192493.28	727866.0802	08/26/2008	2	2.5	7440-50-8	Copper	1.5		mg/kg
RBB-610+00-IC225-2.0-2.5	13192493.28	727866.0802	08/26/2008	2	2.5	7440-57-5	Gold	0.17	U	mg/kg
RBB-610+00-IC225-2.0-2.5	13192493.28	727866.0802	08/26/2008	2	2.5	7440-62-2	Vanadium	5.9		mg/kg
RBB-610+00-IC225-2.0-2.5	13192493.28	727866.0802	08/26/2008	2	2.5	7440-66-6	Zinc	18		mg/kg
RBB-610+00-IC225-2.0-2.5	13192493.28	727866.0802	08/26/2008	2	2.5	7440-70-2	Calcium	37000		mg/kg
RBB-610+00-IC225-2.0-2.5	13192493.28	727866.0802	08/26/2008	2	2.5	76-44-8	Heptachlor	0.005	U	mg/kg
RBB-610+00-IC225-2.0-2.5	13192493.28	727866.0802	08/26/2008	2	2.5	77-47-4	HEXACHLOROCYCLOPENTADIENE	0.005	U	mg/kg
RBB-610+00-IC225-2.0-2.5	13192493.28	727866.0802	08/26/2008	2	2.5	7782-49-2	Selenium	0.04	U	mg/kg
RBB-610+00-IC225-2.0-2.5	13192493.28	727866.0802	08/26/2008	2	2.5	78-59-1	Isophorone	0.09	U	mg/kg
RBB-610+00-IC225-2.0-2.5	13192493.28	727866.0802	08/26/2008	2	2.5	8001-35-2	Toxaphene	0.085	U	mg/kg
RBB-610+00-IC225-2.0-2.5	13192493.28	727866.0802	08/26/2008	2	2.5	80-05-7	BISPHENOL A	0.065	U	mg/kg
RBB-610+00-IC225-2.0-2.5	13192493.28	727866.0802	08/26/2008	2	2.5	82-68-8	Pentachloronitrobenzene	0.01	U	mg/kg

Sample ID	Easting	Northing	Sample Date	Start Depth (feet)	End Depth (feet)	CAS #	Chemical Name	Result	Qualifier	Unit
RBB-610+00-IC225-2.0-2.5	13192493.28	727866.0802	08/26/2008	2	2.5	83-32-9	Acenaphthene	0.045	U	mg/kg
RBB-610+00-IC225-2.0-2.5	13192493.28	727866.0802	08/26/2008	2	2.5	84-66-2	Diethylphthalate	0.115	U	mg/kg
RBB-610+00-IC225-2.0-2.5	13192493.28	727866.0802	08/26/2008	2	2.5	84-74-2	Di-n-butyl phthalate	0.115	U	mg/kg
RBB-610+00-IC225-2.0-2.5	13192493.28	727866.0802	08/26/2008	2	2.5	85-01-8	Phenanthrene	0.165	U	mg/kg
RBB-610+00-IC225-2.0-2.5	13192493.28	727866.0802	08/26/2008	2	2.5	85-68-7	Butylbenzylphthalate	0.15	U	mg/kg
RBB-610+00-IC225-2.0-2.5	13192493.28	727866.0802	08/26/2008	2	2.5	86-30-6	N-Nitrosodiphenylamine	0.095	U	mg/kg
RBB-610+00-IC225-2.0-2.5	13192493.28	727866.0802	08/26/2008	2	2.5	86-73-7	Fluorene	0.105	U	mg/kg
RBB-610+00-IC225-2.0-2.5	13192493.28	727866.0802	08/26/2008	2	2.5	86-74-8	Carbazole	0.015	U	mg/kg
RBB-610+00-IC225-2.0-2.5	13192493.28	727866.0802	08/26/2008	2	2.5	87-61-6	1,2,3-Trichlorobenzene	0.01	U	mg/kg
RBB-610+00-IC225-2.0-2.5	13192493.28	727866.0802	08/26/2008	2	2.5	87-65-0	2,6-Dichlorophenol	0.04	U	mg/kg
RBB-610+00-IC225-2.0-2.5	13192493.28	727866.0802	08/26/2008	2	2.5	87-68-3	Hexachlorobutadiene	0.1	U	mg/kg
RBB-610+00-IC225-2.0-2.5	13192493.28	727866.0802	08/26/2008	2	2.5	87-86-5	Pentachlorophenol	0.025	U	mg/kg
RBB-610+00-IC225-2.0-2.5	13192493.28	727866.0802	08/26/2008	2	2.5	88-06-2	2,4,6-Trichlorophenol	0.1	U	mg/kg
RBB-610+00-IC225-2.0-2.5	13192493.28	727866.0802	08/26/2008	2	2.5	88-74-4	2-Nitroaniline	0.1	U	mg/kg
RBB-610+00-IC225-2.0-2.5	13192493.28	727866.0802	08/26/2008	2	2.5	88-75-5	2-Nitrophenol	0.145	U	mg/kg
RBB-610+00-IC225-2.0-2.5	13192493.28	727866.0802	08/26/2008	2	2.5	88-85-7	Dinoseb	0.09	U	mg/kg
RBB-610+00-IC225-2.0-2.5	13192493.28	727866.0802	08/26/2008	2	2.5	90301-92-1	(E)-beta-2,3,4,5,6-Hexachlorostyrene	0.015	U	mg/kg
RBB-610+00-IC225-2.0-2.5	13192493.28	727866.0802	08/26/2008	2	2.5	90301-93-2	(Z)-beta-2,3,4,5,6-Hexachlorostyrene	0.015	U	mg/kg
RBB-610+00-IC225-2.0-2.5	13192493.28	727866.0802	08/26/2008	2	2.5	90-43-7	2-Phenylphenol	0.04	U	mg/kg
RBB-610+00-IC225-2.0-2.5	13192493.28	727866.0802	08/26/2008	2	2.5	91-20-3	Naphthalene	0.155	U	mg/kg
RBB-610+00-IC225-2.0-2.5	13192493.28	727866.0802	08/26/2008	2	2.5	91-57-6	2-Methylnaphthalene	0.135	U	mg/kg
RBB-610+00-IC225-2.0-2.5	13192493.28	727866.0802	08/26/2008	2	2.5	91-58-7	2-Chloronaphthalene	0.12	U	mg/kg
RBB-610+00-IC225-2.0-2.5	13192493.28	727866.0802	08/26/2008	2	2.5	91-94-1	3,3'-Dichlorobenzidine	0.8	U	mg/kg
RBB-610+00-IC225-2.0-2.5	13192493.28	727866.0802	08/26/2008	2	2.5	92-87-5	Benzidine	0.385	U	mg/kg
RBB-610+00-IC225-2.0-2.5	13192493.28	727866.0802	08/26/2008	2	2.5	95-48-7	2-Methylphenol	0.105	U	mg/kg
RBB-610+00-IC225-2.0-2.5	13192493.28	727866.0802	08/26/2008	2	2.5	95-50-1	1,2-Dichlorobenzene	0.04	U	mg/kg
RBB-610+00-IC225-2.0-2.5	13192493.28	727866.0802	08/26/2008	2	2.5	95-57-8	2-Chlorophenol	0.16	U	mg/kg
RBB-610+00-IC225-2.0-2.5	13192493.28	727866.0802	08/26/2008	2	2.5	95-94-3	1,2,4,5-Tetrachlorobenzene	0.01	U	mg/kg
RBB-610+00-IC225-2.0-2.5	13192493.28	727866.0802	08/26/2008	2	2.5	95-95-4	2,4,5-Trichlorophenol	0.095	U	mg/kg
RBB-610+00-IC225-2.0-2.5	13192493.28	727866.0802	08/26/2008	2	2.5	959-98-8	Endosulfan I	0.01	U	mg/kg
RBB-610+00-IC225-2.0-2.5	13192493.28	727866.0802	08/26/2008	2	2.5	98-54-4	p-tert-Butylphenol	0.04	U	mg/kg
RBB-610+00-IC225-2.0-2.5	13192493.28	727866.0802	08/26/2008	2	2.5	98-95-3	Nitrobenzene	0.115	U	mg/kg
RBB-610+00-IC225-2.0-2.5	13192493.28	727866.0802	08/26/2008	2	2.5	99-09-2	3-Nitroaniline	0.17	U	mg/kg
RBB-610+00-IC225-2.0-2.5	13192493.28	727866.0802	08/26/2008	2	2.5	ETEQ	ETEQ	1600		ppt
RBB-610+00-IC225-2.0-2.5	13192493.28	727866.0802	08/26/2008	2	2.5	HXCDD-HXCDF	1,2,3,4,7,8-Hexachlorodibenzofuran + 1,2,3,6,7,8-Hexachlorodibenzofuran	1750		ng/kg
RBB-610+00-IC225-2.0-2.5	13192493.28	727866.0802	08/26/2008	2	2.5	TCLB_ERA_Dow	Total Chlororbenzenes ERA	0.1105	U	mg/kg
RBB-610+00-IC225-2.0-2.5	13192493.28	727866.0802	08/26/2008	2	2.5	TCLP_ERA_Dow	Total Chlorophenols ERA	0.196	U	mg/kg
RBB-610+00-IC225-2.0-2.5	13192493.28	727866.0802	08/26/2008	2	2.5	TOC	Total Organic Carbon	3.3		percent
RBB-610+00-IC225-2.0-2.5	13192493.28	727866.0802	08/26/2008	2	2.5	TPAH_ERA_Dow	Total PAHs ERA	1.118		mg/kg
RBB-610+00-IC225-2.5-3.7	13192493.28	727866.0802	08/26/2008	2.5	3.7	1746-01-6	2,3,7,8-TETRACHLORODIBENZO-P-DIOXIN	2	U	ng/kg
RBB-610+00-IC225-2.5-3.7	13192493.28	727866.0802	08/26/2008	2.5	3.7	51207-31-9	2,3,7,8-TETRACHLORODIBENZOFURAN	74		ng/kg
RBB-610+00-IC225-2.5-3.7	13192493.28	727866.0802	08/26/2008	2.5	3.7	57117-31-4	2,3,4,7,8-PENTACHLORODIBENZOFURAN	29	J	ng/kg
RBB-610+00-IC225-2.5-3.7	13192493.28	727866.0802	08/26/2008	2.5	3.7	57117-41-6	1,2,3,7,8-PENTACHLORODIBENZOFURAN	40		ng/kg
RBB-610+00-IC225-2.5-3.7	13192493.28	727866.0802	08/26/2008	2.5	3.7	ETEQ	ETEQ	24		ppt
RBB-610+00-IC225-2.5-3.7	13192493.28	727866.0802	08/26/2008	2.5	3.7	HXCDD-HXCDF	1,2,3,4,7,8-Hexachlorodibenzofuran + 1,2,3,6,7,8-Hexachlorodibenzofuran	25	J	ng/kg
RBB-610+00-IC225-3.7-5.5	13192493.28	727866.0802	08/26/2008	3.7	5.5	1746-01-6	2,3,7,8-TETRACHLORODIBENZO-P-DIOXIN	2	U	ng/kg
RBB-610+00-IC225-3.7-5.5	13192493.28	727866.0802	08/26/2008	3.7	5.5	51207-31-9	2,3,7,8-TETRACHLORODIBENZOFURAN	209		ng/kg
RBB-610+00-IC225-3.7-5.5	13192493.28	727866.0802	08/26/2008	3.7	5.5	57117-31-4	2,3,4,7,8-PENTACHLORODIBENZOFURAN	78		ng/kg
RBB-610+00-IC225-3.7-5.5	13192493.28	727866.0802	08/26/2008	3.7	5.5	57117-41-6	1,2,3,7,8-PENTACHLORODIBENZOFURAN	86		ng/kg
RBB-610+00-IC225-3.7-5.5	13192493.28	727866.0802	08/26/2008	3.7	5.5	ETEQ	ETEQ	62		ppt
RBB-610+00-IC225-3.7-5.5	13192493.28	727866.0802	08/26/2008	3.7	5.5	HXCDD-HXCDF	1,2,3,4,7,8-Hexachlorodibenzofuran + 1,2,3,6,7,8-Hexachlorodibenzofuran	76	J	ng/kg
RBB-610+00-IC225-5.5-7.0	13192493.28	727866.0802	08/26/2008	5.5	7	1746-01-6	2,3,7,8-TETRACHLORODIBENZO-P-DIOXIN	2	U	ng/kg
RBB-610+00-IC225-5.5-7.0	13192493.28	727866.0802	08/26/2008	5.5	7	51207-31-9	2,3,7,8-TETRACHLORODIBENZOFURAN	2	UJ	ng/kg
RBB-610+00-IC225-5.5-7.0	13192493.28	727866.0802	08/26/2008	5.5	7	57117-31-4	2,3,4,7,8-PENTACHLORODIBENZOFURAN	2	U	ng/kg
RBB-610+00-IC225-5.5-7.0	13192493.28	727866.0802	08/26/2008	5.5	7	57117-41-6	1,2,3,7,8-PENTACHLORODIBENZOFURAN	2	U	ng/kg
RBB-610+00-IC225-5.5-7.0	13192493.28	727866.0802	08/26/2008	5.5	7	ETEQ	ETEQ	5.5	U	ppt
RBB-610+00-IC225-5.5-7.0	13192493.28	727866.0802	08/26/2008	5.5	7	HXCDD-HXCDF	1,2,3,4,7,8-Hexachlorodibenzofuran + 1,2,3,6,7,8-Hexachlorodibenzofuran	2.5	U	ng/kg
RBB-610+00-IC225-7.0-8.6	13192493.28	727866.0802	08/26/2008	7	8.6	1746-01-6	2,3,7,8-TETRACHLORODIBENZO-P-DIOXIN	2	U	ng/kg
RBB-610+00-IC225-7.0-8.6	13192493.28	727866.0802	08/26/2008	7	8.6	51207-31-9	2,3,7,8-TETRACHLORODIBENZOFURAN	2	UJ	ng/kg
RBB-610+00-IC225-7.0-8.6	13192493.28	727866.0802	08/26/2008	7	8.6	57117-31-4	2,3,4,7,8-PENTACHLORODIBENZOFURAN	2	U	ng/kg
RBB-610+00-IC225-7.0-8.6	13192493.28	727866.0802	08/26/2008	7	8.6	57117-41-6	1,2,3,7,8-PENTACHLORODIBENZOFURAN	2	U	ng/kg
RBB-610+00-IC225-7.0-8.6	13192493.28	727866.0802	08/26/2008	7	8.6	ETEQ	ETEQ	5.5	U	ppt
RBB-610+00-IC225-7.0-8.6	13192493.28	727866.0802	08/26/2008	7	8.6	HXCDD-HXCDF	1,2,3,4,7,8-Hexachlorodibenzofuran + 1,2,3,6,7,8-Hexachlorodibenzofuran	3	U	ng/kg
RBB-610+00-IC225-8.6-10.6	13192493.28	727866.0802	08/26/2008	8.6	10.6	1746-01-6	2,3,7,8-TETRACHLORODIBENZO-P-DIOXIN	2.5	UJ	ng/kg
RBB-610+00-IC225-8.6-10.6	13192493.28	727866.0802	08/26/2008	8.6	10.6	51207-31-9	2,3,7,8-TETRACHLORODIBENZOFURAN	10		ng/kg
RBB-610+00-IC225-8.6-10.6	13192493.28	727866.0802	08/26/2008	8.6	10.6	57117-31-4	2,3,4,7,8-PENTACHLORODIBENZOFURAN	2	UJ	ng/kg

Sample ID	Easting	Northing	Sample Date	Start Depth (feet)	End Depth (feet)	CAS #	Chemical Name	Result	Qualifier	Unit
RBB-610+00-IC225-8.6-10.6	13192493.28	727866.0802	08/26/2008	8.6	10.6	57117-41-6	1,2,3,7,8-PENTACHLORODIBENZOFURAN	2	UJ	ng/kg
RBB-610+00-IC225-8.6-10.6	13192493.28	727866.0802	08/26/2008	8.6	10.6	ETEQ	ETEQ	5	U	ppt
RBB-610+00-IC225-8.6-10.6	13192493.28	727866.0802	08/26/2008	8.6	10.6	HXCDD-HXCDF	1,2,3,4,7,8-Hexachlorodibenzofuran + 1,2,3,6,7,8-Hexachlorodibenzofuran	3.5	UJ	ng/kg
RBB-610+00-IC48-0.0-0.5	13192589.26	728015.3176	08/21/2008	0	0.5	1746-01-6	2,3,7,8-TETRACHLORODIBENZO-P-DIOXIN	2	U	ng/kg
RBB-610+00-IC48-0.0-0.5	13192589.26	728015.3176	08/21/2008	0	0.5	51207-31-9	2,3,7,8-TETRACHLORODIBENZOFURAN	11		ng/kg
RBB-610+00-IC48-0.0-0.5	13192589.26	728015.3176	08/21/2008	0	0.5	57117-31-4	2,3,4,7,8-PENTACHLORODIBENZOFURAN	4	J	ng/kg
RBB-610+00-IC48-0.0-0.5	13192589.26	728015.3176	08/21/2008	0	0.5	57117-41-6	1,2,3,7,8-PENTACHLORODIBENZOFURAN	5	J	ng/kg
RBB-610+00-IC48-0.0-0.5	13192589.26	728015.3176	08/21/2008	0	0.5	ETEQ	ETEQ	5	U	ppt
RBB-610+00-IC48-0.0-0.5	13192589.26	728015.3176	08/21/2008	0	0.5	HXCDD-HXCDF	1,2,3,4,7,8-Hexachlorodibenzofuran + 1,2,3,6,7,8-Hexachlorodibenzofuran	8	J	ng/kg
RBB-610+00-IC48-0.5-1.0	13192589.26	728015.3176	08/21/2008	0.5	1	1746-01-6	2,3,7,8-TETRACHLORODIBENZO-P-DIOXIN	2	U	ng/kg
RBB-610+00-IC48-0.5-1.0	13192589.26	728015.3176	08/21/2008	0.5	1	51207-31-9	2,3,7,8-TETRACHLORODIBENZOFURAN	21	J	ng/kg
RBB-610+00-IC48-0.5-1.0	13192589.26	728015.3176	08/21/2008	0.5	1	57117-31-4	2,3,4,7,8-PENTACHLORODIBENZOFURAN	7	J	ng/kg
RBB-610+00-IC48-0.5-1.0	13192589.26	728015.3176	08/21/2008	0.5	1	57117-41-6	1,2,3,7,8-PENTACHLORODIBENZOFURAN	6	J	ng/kg
RBB-610+00-IC48-0.5-1.0	13192589.26	728015.3176	08/21/2008	0.5	1	ETEQ	ETEQ	5	U	ppt
RBB-610+00-IC48-0.5-1.0	13192589.26	728015.3176	08/21/2008	0.5	1	HXCDD-HXCDF	1,2,3,4,7,8-Hexachlorodibenzofuran + 1,2,3,6,7,8-Hexachlorodibenzofuran	12	J	ng/kg
RBB-610+00-IC48-1.0-2.0	13192589.26	728015.3176	08/21/2008	1	2	1746-01-6	2,3,7,8-TETRACHLORODIBENZO-P-DIOXIN	2	U	ng/kg
RBB-610+00-IC48-1.0-2.0	13192589.26	728015.3176	08/21/2008	1	2	51207-31-9	2,3,7,8-TETRACHLORODIBENZOFURAN	38	J	ng/kg
RBB-610+00-IC48-1.0-2.0	13192589.26	728015.3176	08/21/2008	1	2	57117-31-4	2,3,4,7,8-PENTACHLORODIBENZOFURAN	18	J	ng/kg
RBB-610+00-IC48-1.0-2.0	13192589.26	728015.3176	08/21/2008	1	2	57117-41-6	1,2,3,7,8-PENTACHLORODIBENZOFURAN	21	J	ng/kg
RBB-610+00-IC48-1.0-2.0	13192589.26	728015.3176	08/21/2008	1	2	ETEQ	ETEQ	16		ppt
RBB-610+00-IC48-1.0-2.0	13192589.26	728015.3176	08/21/2008	1	2	HXCDD-HXCDF	1,2,3,4,7,8-Hexachlorodibenzofuran + 1,2,3,6,7,8-Hexachlorodibenzofuran	25	J	ng/kg
RBB-610+00-IC48-10.0-11.6	13192589.26	728015.3176	08/21/2008	10	11.6	1746-01-6	2,3,7,8-TETRACHLORODIBENZO-P-DIOXIN	8.5	U	ng/kg
RBB-610+00-IC48-10.0-11.6	13192589.26	728015.3176	08/21/2008	10	11.6	51207-31-9	2,3,7,8-TETRACHLORODIBENZOFURAN	11.5	U	ng/kg
RBB-610+00-IC48-10.0-11.6	13192589.26	728015.3176	08/21/2008	10	11.6	57117-31-4	2,3,4,7,8-PENTACHLORODIBENZOFURAN	2.5	U	ng/kg
RBB-610+00-IC48-10.0-11.6	13192589.26	728015.3176	08/21/2008	10	11.6	57117-41-6	1,2,3,7,8-PENTACHLORODIBENZOFURAN	2.5	U	ng/kg
RBB-610+00-IC48-10.0-11.6	13192589.26	728015.3176	08/21/2008	10	11.6	ETEQ	ETEQ	14	U	ppt
RBB-610+00-IC48-10.0-11.6	13192589.26	728015.3176	08/21/2008	10	11.6	HXCDD-HXCDF	1,2,3,4,7,8-Hexachlorodibenzofuran + 1,2,3,6,7,8-Hexachlorodibenzofuran	3	U	ng/kg
RBB-610+00-IC48-11.6-13.2	13192589.26	728015.3176	08/21/2008	11.6	13.2	1746-01-6	2,3,7,8-TETRACHLORODIBENZO-P-DIOXIN	2	U	ng/kg
RBB-610+00-IC48-11.6-13.2	13192589.26	728015.3176	08/21/2008	11.6	13.2	51207-31-9	2,3,7,8-TETRACHLORODIBENZOFURAN	2	U	ng/kg
RBB-610+00-IC48-11.6-13.2	13192589.26	728015.3176	08/21/2008	11.6	13.2	57117-31-4	2,3,4,7,8-PENTACHLORODIBENZOFURAN	2	U	ng/kg
RBB-610+00-IC48-11.6-13.2	13192589.26	728015.3176	08/21/2008	11.6	13.2	57117-41-6	1,2,3,7,8-PENTACHLORODIBENZOFURAN	2	U	ng/kg
RBB-610+00-IC48-11.6-13.2	13192589.26	728015.3176	08/21/2008	11.6	13.2	ETEQ	ETEQ	5.5	U	ppt
RBB-610+00-IC48-11.6-13.2	13192589.26	728015.3176	08/21/2008	11.6	13.2	HXCDD-HXCDF	1,2,3,4,7,8-Hexachlorodibenzofuran + 1,2,3,6,7,8-Hexachlorodibenzofuran	2.5	U	ng/kg
RBB-610+00-IC48-13.2-14.1	13192589.26	728015.3176	08/21/2008	13.2	14.1	1746-01-6	2,3,7,8-TETRACHLORODIBENZO-P-DIOXIN	2	U	ng/kg
RBB-610+00-IC48-13.2-14.1	13192589.26	728015.3176	08/21/2008	13.2	14.1	51207-31-9	2,3,7,8-TETRACHLORODIBENZOFURAN	2	U	ng/kg
RBB-610+00-IC48-13.2-14.1	13192589.26	728015.3176	08/21/2008	13.2	14.1	57117-31-4	2,3,4,7,8-PENTACHLORODIBENZOFURAN	2	U	ng/kg
RBB-610+00-IC48-13.2-14.1	13192589.26	728015.3176	08/21/2008	13.2	14.1	57117-41-6	1,2,3,7,8-PENTACHLORODIBENZOFURAN	2	U	ng/kg
RBB-610+00-IC48-13.2-14.1	13192589.26	728015.3176	08/21/2008	13.2	14.1	ETEQ	ETEQ	5.5	U	ppt
RBB-610+00-IC48-13.2-14.1	13192589.26	728015.3176	08/21/2008	13.2	14.1	HXCDD-HXCDF	1,2,3,4,7,8-Hexachlorodibenzofuran + 1,2,3,6,7,8-Hexachlorodibenzofuran	3	U	ng/kg
RBB-610+00-IC48-14.1-15.0	13192589.26	728015.3176	08/21/2008	14.1	15	1746-01-6	2,3,7,8-TETRACHLORODIBENZO-P-DIOXIN	2	U	ng/kg
RBB-610+00-IC48-14.1-15.0	13192589.26	728015.3176	08/21/2008	14.1	15	51207-31-9	2,3,7,8-TETRACHLORODIBENZOFURAN	2	U	ng/kg
RBB-610+00-IC48-14.1-15.0	13192589.26	728015.3176	08/21/2008	14.1	15	57117-31-4	2,3,4,7,8-PENTACHLORODIBENZOFURAN	2	U	ng/kg
RBB-610+00-IC48-14.1-15.0	13192589.26	728015.3176	08/21/2008	14.1	15	57117-41-6	1,2,3,7,8-PENTACHLORODIBENZOFURAN	2	U	ng/kg
RBB-610+00-IC48-14.1-15.0	13192589.26	728015.3176	08/21/2008	14.1	15	ETEQ	ETEQ	6	U	ppt
RBB-610+00-IC48-14.1-15.0	13192589.26	728015.3176	08/21/2008	14.1	15	HXCDD-HXCDF	1,2,3,4,7,8-Hexachlorodibenzofuran + 1,2,3,6,7,8-Hexachlorodibenzofuran	3.5	U	ng/kg
RBB-610+00-IC48-2.0-3.5	13192589.26	728015.3176	08/21/2008	2	3.5	1746-01-6	2,3,7,8-TETRACHLORODIBENZO-P-DIOXIN	2	U	ng/kg
RBB-610+00-IC48-2.0-3.5	13192589.26	728015.3176	08/21/2008	2	3.5	51207-31-9	2,3,7,8-TETRACHLORODIBENZOFURAN	20		ng/kg
RBB-610+00-IC48-2.0-3.5	13192589.26	728015.3176	08/21/2008	2	3.5	57117-31-4	2,3,4,7,8-PENTACHLORODIBENZOFURAN	4	J	ng/kg
RBB-610+00-IC48-2.0-3.5	13192589.26	728015.3176	08/21/2008	2	3.5	57117-41-6	1,2,3,7,8-PENTACHLORODIBENZOFURAN	5	J	ng/kg
RBB-610+00-IC48-2.0-3.5	13192589.26	728015.3176	08/21/2008	2	3.5	ETEQ	ETEQ	5	U	ppt
RBB-610+00-IC48-2.0-3.5	13192589.26	728015.3176	08/21/2008	2	3.5	HXCDD-HXCDF	1,2,3,4,7,8-Hexachlorodibenzofuran + 1,2,3,6,7,8-Hexachlorodibenzofuran	2.5	U	ng/kg
RBB-610+00-IC48-3.5-5.0	13192589.26	728015.3176	08/21/2008	3.5	5	1746-01-6	2,3,7,8-TETRACHLORODIBENZO-P-DIOXIN	2	U	ng/kg
RBB-610+00-IC48-3.5-5.0	13192589.26	728015.3176	08/21/2008	3.5	5	51207-31-9	2,3,7,8-TETRACHLORODIBENZOFURAN	2	U	ng/kg
RBB-610+00-IC48-3.5-5.0	13192589.26	728015.3176	08/21/2008	3.5	5	57117-31-4	2,3,4,7,8-PENTACHLORODIBENZOFURAN	2	U	ng/kg
RBB-610+00-IC48-3.5-5.0	13192589.26	728015.3176	08/21/2008	3.5	5	57117-41-6	1,2,3,7,8-PENTACHLORODIBENZOFURAN	2	U	ng/kg
RBB-610+00-IC48-3.5-5.0	13192589.26	728015.3176	08/21/2008	3.5	5	ETEQ	ETEQ	6	U	ppt
RBB-610+00-IC48-3.5-5.0	13192589.26	728015.3176	08/21/2008	3.5	5	HXCDD-HXCDF	1,2,3,4,7,8-Hexachlorodibenzofuran + 1,2,3,6,7,8-Hexachlorodibenzofuran	3.5	U	ng/kg
RBB-610+00-IC48-5.0-6.5	13192589.26	728015.3176	08/21/2008	5	6.5	1746-01-6	2,3,7,8-TETRACHLORODIBENZO-P-DIOXIN	2	U	ng/kg
RBB-610+00-IC48-5.0-6.5	13192589.26	728015.3176	08/21/2008	5	6.5	51207-31-9	2,3,7,8-TETRACHLORODIBENZOFURAN	2	U	ng/kg
RBB-610+00-IC48-5.0-6.5	13192589.26	728015.3176	08/21/2008	5	6.5	57117-31-4	2,3,4,7,8-PENTACHLORODIBENZOFURAN	2	U	ng/kg
RBB-610+00-IC48-5.0-6.5	13192589.26	728015.3176	08/21/2008	5	6.5	57117-41-6	1,2,3,7,8-PENTACHLORODIBENZOFURAN	2	U	ng/kg
RBB-610+00-IC48-5.0-6.5	13192589.26	728015.3176	08/21/2008	5	6.5	ETEQ	ETEQ	5.5	U	ppt
RBB-610+00-IC48-5.0-6.5	13192589.26	728015.3176	08/21/2008	5	6.5	HXCDD-HXCDF	1,2,3,4,7,8-Hexachlorodibenzofuran + 1,2,3,6,7,8-Hexachlorodibenzofuran	3	U	ng/kg
RBB-610+00-IC48-6.5-7.6	13192589.26	728015.3176	08/21/2008	6.5	7.6	1746-01-6	2,3,7,8-TETRACHLORODIBENZO-P-DIOXIN	2	U	ng/kg
RBB-610+00-IC48-6.5-7.6	13192589.26	728015.3176	08/21/2008	6.5	7.6	51207-31-9	2,3,7,8-TETRACHLORODIBENZOFURAN	2	U	ng/kg
RBB-610+00-IC48-6.5-7.6	13192589.26	728015.3176	08/21/2008	6.5	7.6	57117-31-4	2,3,4,7,8-PENTACHLORODIBENZOFURAN	2	U	ng/kg

Sample ID	Easting	Northing	Sample Date	Start Depth (feet)	End Depth (feet)	CAS #	Chemical Name	Result	Qualifier	Unit
RBB-610+00-IC48-6.5-7.6	13192589.26	728015.3176	08/21/2008	6.5	7.6	57117-41-6	1,2,3,7,8-PENTACHLORODIBENZOFURAN	2	U	ng/kg
RBB-610+00-IC48-6.5-7.6	13192589.26	728015.3176	08/21/2008	6.5	7.6	ETEQ	ETEQ	5.5	U	ppt
RBB-610+00-IC48-6.5-7.6	13192589.26	728015.3176	08/21/2008	6.5	7.6	HXCDD-HXCDF	1,2,3,4,7,8-Hexachlorodibenzofuran + 1,2,3,6,7,8-Hexachlorodibenzofuran	2.5	U	ng/kg
RBB-610+00-IC48-7.6-10.0	13192589.26	728015.3176	08/21/2008	7.6	10	1746-01-6	2,3,7,8-TETRACHLORODIBENZO-P-DIOXIN	2	U	ng/kg
RBB-610+00-IC48-7.6-10.0	13192589.26	728015.3176	08/21/2008	7.6	10	51207-31-9	2,3,7,8-TETRACHLORODIBENZOFURAN	2	U	ng/kg
RBB-610+00-IC48-7.6-10.0	13192589.26	728015.3176	08/21/2008	7.6	10	57117-31-4	2,3,4,7,8-PENTACHLORODIBENZOFURAN	2	U	ng/kg
RBB-610+00-IC48-7.6-10.0	13192589.26	728015.3176	08/21/2008	7.6	10	57117-41-6	1,2,3,7,8-PENTACHLORODIBENZOFURAN	2	U	ng/kg
RBB-610+00-IC48-7.6-10.0	13192589.26	728015.3176	08/21/2008	7.6	10	ETEQ	ETEQ	6	U	ppt
RBB-610+00-IC48-7.6-10.0	13192589.26	728015.3176	08/21/2008	7.6	10	HXCDD-HXCDF	1,2,3,4,7,8-Hexachlorodibenzofuran + 1,2,3,6,7,8-Hexachlorodibenzofuran	3.5	U	ng/kg
RBB-610+00-IC48-FD-2.0-3.5	13192589.26	728015.3176	08/21/2008	2	3.5	1746-01-6	2,3,7,8-TETRACHLORODIBENZO-P-DIOXIN	2	U	ng/kg
RBB-610+00-IC48-FD-2.0-3.5	13192589.26	728015.3176	08/21/2008	2	3.5	51207-31-9	2,3,7,8-TETRACHLORODIBENZOFURAN	21		ng/kg
RBB-610+00-IC48-FD-2.0-3.5	13192589.26	728015.3176	08/21/2008	2	3.5	57117-31-4	2,3,4,7,8-PENTACHLORODIBENZOFURAN	5	J	ng/kg
RBB-610+00-IC48-FD-2.0-3.5	13192589.26	728015.3176	08/21/2008	2	3.5	57117-41-6	1,2,3,7,8-PENTACHLORODIBENZOFURAN	6	J	ng/kg
RBB-610+00-IC48-FD-2.0-3.5	13192589.26	728015.3176	08/21/2008	2	3.5	ETEQ	ETEQ	5	U	ppt
RBB-610+00-IC48-FD-2.0-3.5	13192589.26	728015.3176	08/21/2008	2	3.5	HXCDD-HXCDF	1,2,3,4,7,8-Hexachlorodibenzofuran + 1,2,3,6,7,8-Hexachlorodibenzofuran	2.5	U	ng/kg
RBB-610+00-ICCS-0.0-2.0	13192370.97	728026.79	12/22/2014	0.0	0.2	1746-01-6	2,3,7,8-TETRACHLORODIBENZO-P-DIOXIN	3.01	J	ng/kg
RBB-610+00-ICCS-0.0-2.0	13192370.97	728026.79	10/13/2015	0.0	0.2	1746-01-6	2,3,7,8-TETRACHLORODIBENZO-P-DIOXIN	1.35	J	ng/kg
RBB-610+00-ICCS-0.0-2.0	13192370.97	728026.79	12/22/2014	0.0	0.2	51207-31-9	2,3,7,8-TETRACHLORODIBENZOFURAN	6070		ng/kg
RBB-610+00-ICCS-0.0-2.0	13192370.97	728026.79	10/13/2015	0.0	0.2	51207-31-9	2,3,7,8-TETRACHLORODIBENZOFURAN	115		ng/kg
RBB-610+00-ICCS-0.0-2.0	13192370.97	728026.79	12/22/2014	0.0	0.2	57117-31-4	2,3,4,7,8-PENTACHLORODIBENZOFURAN	2700		ng/kg
RBB-610+00-ICCS-0.0-2.0	13192370.97	728026.79	10/13/2015	0.0	0.2	57117-31-4	2,3,4,7,8-PENTACHLORODIBENZOFURAN	49.4		ng/kg
RBB-610+00-ICCS-0.0-2.0	13192370.97	728026.79	12/22/2014	0.0	0.2	57117-41-6	1,2,3,7,8-PENTACHLORODIBENZOFURAN	4080		ng/kg
RBB-610+00-ICCS-0.0-2.0	13192370.97	728026.79	10/13/2015	0.0	0.2	57117-41-6	1,2,3,7,8-PENTACHLORODIBENZOFURAN	53.4		ng/kg
RBB-610+00-ICCS-0.0-2.0	13192370.97	728026.79	12/22/2014	0.0	0.2	70648-26-9	1,2,3,4,7,8-Hexachlorodibenzofuran	2430		ng/kg
RBB-610+00-ICCS-0.0-2.0	13192370.97	728026.79	10/13/2015	0.0	0.2	70648-26-9	1,2,3,4,7,8-Hexachlorodibenzofuran	57.1		ng/kg
RBB-610+00-ICCS-0.0-2.0	13192370.97	728026.79	12/22/2014	0.0	0.2	TEQ-WHO_05_0.0L	ETEQ (ND=0)	1970		ppt
RBB-610+00-ICCS-0.0-2.0	13192370.97	728026.79	10/13/2015	0.0	0.2	TEQ-WHO_05_0.0L	ETEQ (ND=0)	40		ppt
RBB-610+00-ICCS-0.0-2.0	13192370.97	728026.79	12/22/2014	0.0	0.2	TEQ-WHO_05_0.5L	ETEQ (ND=0.5 LoD)	1970		ppt
RBB-610+00-ICCS-0.0-2.0	13192370.97	728026.79	10/13/2015	0.0	0.2	TEQ-WHO_05_0.5L	ETEQ (ND=0.5 LoD)	40		ppt
RBB-610+00-ICCS-0.0-2.0	13192370.97	728026.79	12/22/2014	0.0	0.2	TEQ-WHO_05_1.0L	ETEQ (ND=LoD)	1970		ppt
RBB-610+00-ICCS-0.0-2.0	13192370.97	728026.79	10/13/2015	0.0	0.2	TEQ-WHO_05_1.0L	ETEQ (ND=LoD)	40		ppt
RBB-610+50-IC174-0.0-0.5	13192568.63	727874.696	09/15/2008	0	0.5	1746-01-6	2,3,7,8-TETRACHLORODIBENZO-P-DIOXIN	2	U	ng/kg
RBB-610+50-IC174-0.0-0.5	13192568.63	727874.696	09/15/2008	0	0.5	51207-31-9	2,3,7,8-TETRACHLORODIBENZOFURAN	12000		ng/kg
RBB-610+50-IC174-0.0-0.5	13192568.63	727874.696	09/15/2008	0	0.5	57117-31-4	2,3,4,7,8-PENTACHLORODIBENZOFURAN	3660		ng/kg
RBB-610+50-IC174-0.0-0.5	13192568.63	727874.696	09/15/2008	0	0.5	57117-41-6	1,2,3,7,8-PENTACHLORODIBENZOFURAN	3900		ng/kg
RBB-610+50-IC174-0.0-0.5	13192568.63	727874.696	09/15/2008	0	0.5	ETEQ	ETEQ	2900		ppt
RBB-610+50-IC174-0.0-0.5	13192568.63	727874.696	09/15/2008	0	0.5	HXCDD-HXCDF	1,2,3,4,7,8-Hexachlorodibenzofuran + 1,2,3,6,7,8-Hexachlorodibenzofuran	2470		ng/kg
RBB-610+50-IC174-0.5-1.0	13192568.63	727874.696	09/15/2008	0.5	1	1746-01-6	2,3,7,8-TETRACHLORODIBENZO-P-DIOXIN	2	U	ng/kg
RBB-610+50-IC174-0.5-1.0	13192568.63	727874.696	09/15/2008	0.5	1	51207-31-9	2,3,7,8-TETRACHLORODIBENZOFURAN	1930		ng/kg
RBB-610+50-IC174-0.5-1.0	13192568.63	727874.696	09/15/2008	0.5	1	57117-31-4	2,3,4,7,8-PENTACHLORODIBENZOFURAN	595		ng/kg
RBB-610+50-IC174-0.5-1.0	13192568.63	727874.696	09/15/2008	0.5	1	57117-41-6	1,2,3,7,8-PENTACHLORODIBENZOFURAN	692		ng/kg
RBB-610+50-IC174-0.5-1.0	13192568.63	727874.696	09/15/2008	0.5	1	ETEQ	ETEQ	490		ppt
RBB-610+50-IC174-0.5-1.0	13192568.63	727874.696	09/15/2008	0.5	1	HXCDD-HXCDF	1,2,3,4,7,8-Hexachlorodibenzofuran + 1,2,3,6,7,8-Hexachlorodibenzofuran	484		ng/kg
RBB-610+50-IC174-1.0-3.1	13192568.63	727874.696	09/15/2008	1	3.1	1746-01-6	2,3,7,8-TETRACHLORODIBENZO-P-DIOXIN	2	U	ng/kg
RBB-610+50-IC174-1.0-3.1	13192568.63	727874.696	09/15/2008	1	3.1	51207-31-9	2,3,7,8-TETRACHLORODIBENZOFURAN	562		ng/kg
RBB-610+50-IC174-1.0-3.1	13192568.63	727874.696	09/15/2008	1	3.1	57117-31-4	2,3,4,7,8-PENTACHLORODIBENZOFURAN	166		ng/kg
RBB-610+50-IC174-1.0-3.1	13192568.63	727874.696	09/15/2008	1	3.1	57117-41-6	1,2,3,7,8-PENTACHLORODIBENZOFURAN	176		ng/kg
RBB-610+50-IC174-1.0-3.1	13192568.63	727874.696	09/15/2008	1	3.1	ETEQ	ETEQ	140		ppt
RBB-610+50-IC174-1.0-3.1	13192568.63	727874.696	09/15/2008	1	3.1	HXCDD-HXCDF	1,2,3,4,7,8-Hexachlorodibenzofuran + 1,2,3,6,7,8-Hexachlorodibenzofuran	122		ng/kg
RBB-610+50-IC174-10.4-11.9	13192568.63	727874.696	09/15/2008	10.4	11.9	1746-01-6	2,3,7,8-TETRACHLORODIBENZO-P-DIOXIN	2	UJ	ng/kg
RBB-610+50-IC174-10.4-11.9	13192568.63	727874.696	09/15/2008	10.4	11.9	51207-31-9	2,3,7,8-TETRACHLORODIBENZOFURAN	2	UJ	ng/kg
RBB-610+50-IC174-10.4-11.9	13192568.63	727874.696	09/15/2008	10.4	11.9	57117-31-4	2,3,4,7,8-PENTACHLORODIBENZOFURAN	2	UJ	ng/kg
RBB-610+50-IC174-10.4-11.9	13192568.63	727874.696	09/15/2008	10.4	11.9	57117-41-6	1,2,3,7,8-PENTACHLORODIBENZOFURAN	2	UJ	ng/kg
RBB-610+50-IC174-10.4-11.9	13192568.63	727874.696	09/15/2008	10.4	11.9	ETEQ	ETEQ	5	U	ppt
RBB-610+50-IC174-10.4-11.9	13192568.63	727874.696	09/15/2008	10.4	11.9	HXCDD-HXCDF	1,2,3,4,7,8-Hexachlorodibenzofuran + 1,2,3,6,7,8-Hexachlorodibenzofuran	2	UJ	ng/kg
RBB-610+50-IC174-11.9-13.4	13192568.63	727874.696	09/15/2008	11.9	13.4	1746-01-6	2,3,7,8-TETRACHLORODIBENZO-P-DIOXIN	2	UJ	ng/kg
RBB-610+50-IC174-11.9-13.4	13192568.63	727874.696	09/15/2008	11.9	13.4	51207-31-9	2,3,7,8-TETRACHLORODIBENZOFURAN	2	U	ng/kg
RBB-610+50-IC174-11.9-13.4	13192568.63	727874.696	09/15/2008	11.9	13.4	57117-31-4	2,3,4,7,8-PENTACHLORODIBENZOFURAN	2	UJ	ng/kg
RBB-610+50-IC174-11.9-13.4	13192568.63	727874.696	09/15/2008	11.9	13.4	57117-41-6	1,2,3,7,8-PENTACHLORODIBENZOFURAN	2	UJ	ng/kg
RBB-610+50-IC174-11.9-13.4	13192568.63	727874.696	09/15/2008	11.9	13.4	ETEQ	ETEQ	5	U	ppt
RBB-610+50-IC174-11.9-13.4	13192568.63	727874.696	09/15/2008	11.9	13.4	HXCDD-HXCDF	1,2,3,4,7,8-Hexachlorodibenzofuran + 1,2,3,6,7,8-Hexachlorodibenzofuran	2	UJ	ng/kg
RBB-610+50-IC174-3.1-5.3	13192568.63	727874.696	09/15/2008	3.1	5.3	1746-01-6	2,3,7,8-TETRACHLORODIBENZO-P-DIOXIN	2	U	ng/kg
RBB-610+50-IC174-3.1-5.3	13192568.63	727874.696	09/15/2008	3.1	5.3	51207-31-9	2,3,7,8-TETRACHLORODIBENZOFURAN	227		ng/kg
RBB-610+50-IC174-3.1-5.3	13192568.63	727874.696	09/15/2008	3.1	5.3	57117-31-4	2,3,4,7,8-PENTACHLORODIBENZOFURAN	72		ng/kg
RBB-610+50-IC174-3.1-5.3	13192568.63	727874.696	09/15/2008	3.1	5.3	57117-41-6	1,2,3,7,8-PENTACHLORODIBENZOFURAN	72		ng/kg
RBB-610+50-IC174-3.1-5.3	13192568.63	727874.696	09/15/2008	3.1	5.3	ETEQ	ETEQ	59		ppt

Sample ID	Easting	Northing	Sample Date	Start Depth (feet)	End Depth (feet)	CAS #	Chemical Name	Result	Qualifier	Unit
RBB-610+50-IC174-3.1-5.3	13192568.63	727874.696	09/15/2008	3.1	5.3	HXCDD-HXCDF	1,2,3,4,7,8-Hexachlorodibenzofuran + 1,2,3,6,7,8-Hexachlorodibenzofuran	53		ng/kg
RBB-610+50-IC174-5.3-6.4	13192568.63	727874.696	09/15/2008	5.3	6.4	1746-01-6	2,3,7,8-TETRACHLORODIBENZO-P-DIOXIN	2	UJ	ng/kg
RBB-610+50-IC174-5.3-6.4	13192568.63	727874.696	09/15/2008	5.3	6.4	51207-31-9	2,3,7,8-TETRACHLORODIBENZOFURAN	2	UJ	ng/kg
RBB-610+50-IC174-5.3-6.4	13192568.63	727874.696	09/15/2008	5.3	6.4	57117-31-4	2,3,4,7,8-PENTACHLORODIBENZOFURAN	2	UJ	ng/kg
RBB-610+50-IC174-5.3-6.4	13192568.63	727874.696	09/15/2008	5.3	6.4	57117-41-6	1,2,3,7,8-PENTACHLORODIBENZOFURAN	2	UJ	ng/kg
RBB-610+50-IC174-5.3-6.4	13192568.63	727874.696	09/15/2008	5.3	6.4	ETEQ	ETEQ	5.5	U	ppt
RBB-610+50-IC174-5.3-6.4	13192568.63	727874.696	09/15/2008	5.3	6.4	HXCDD-HXCDF	1,2,3,4,7,8-Hexachlorodibenzofuran + 1,2,3,6,7,8-Hexachlorodibenzofuran	3	UJ	ng/kg
RBB-610+50-IC174-6.4-7.0	13192568.63	727874.696	09/15/2008	6.4	7	1746-01-6	2,3,7,8-TETRACHLORODIBENZO-P-DIOXIN	2.5	UJ	ng/kg
RBB-610+50-IC174-6.4-7.0	13192568.63	727874.696	09/15/2008	6.4	7	51207-31-9	2,3,7,8-TETRACHLORODIBENZOFURAN	2	UJ	ng/kg
RBB-610+50-IC174-6.4-7.0	13192568.63	727874.696	09/15/2008	6.4	7	57117-31-4	2,3,4,7,8-PENTACHLORODIBENZOFURAN	2	UJ	ng/kg
RBB-610+50-IC174-6.4-7.0	13192568.63	727874.696	09/15/2008	6.4	7	57117-41-6	1,2,3,7,8-PENTACHLORODIBENZOFURAN	2	UJ	ng/kg
RBB-610+50-IC174-6.4-7.0	13192568.63	727874.696	09/15/2008	6.4	7	ETEQ	ETEQ	5	U	ppt
RBB-610+50-IC174-6.4-7.0	13192568.63	727874.696	09/15/2008	6.4	7	HXCDD-HXCDF	1,2,3,4,7,8-Hexachlorodibenzofuran + 1,2,3,6,7,8-Hexachlorodibenzofuran	6	J	ng/kg
RBB-610+50-IC174-7.0-8.3	13192568.63	727874.696	09/15/2008	7	8.3	1746-01-6	2,3,7,8-TETRACHLORODIBENZO-P-DIOXIN	2.5	UJ	ng/kg
RBB-610+50-IC174-7.0-8.3	13192568.63	727874.696	09/15/2008	7	8.3	51207-31-9	2,3,7,8-TETRACHLORODIBENZOFURAN	36		ng/kg
RBB-610+50-IC174-7.0-8.3	13192568.63	727874.696	09/15/2008	7	8.3	57117-31-4	2,3,4,7,8-PENTACHLORODIBENZOFURAN	17		ng/kg
RBB-610+50-IC174-7.0-8.3	13192568.63	727874.696	09/15/2008	7	8.3	57117-41-6	1,2,3,7,8-PENTACHLORODIBENZOFURAN	28		ng/kg
RBB-610+50-IC174-7.0-8.3	13192568.63	727874.696	09/15/2008	7	8.3	ETEQ	ETEQ	19		ppt
RBB-610+50-IC174-7.0-8.3	13192568.63	727874.696	09/15/2008	7	8.3	HXCDD-HXCDF	1,2,3,4,7,8-Hexachlorodibenzofuran + 1,2,3,6,7,8-Hexachlorodibenzofuran	54		ng/kg
RBB-610+50-IC174-8.3-9.6	13192568.63	727874.696	09/15/2008	8.3	9.6	1746-01-6	2,3,7,8-TETRACHLORODIBENZO-P-DIOXIN	2	U	ng/kg
RBB-610+50-IC174-8.3-9.6	13192568.63	727874.696	09/15/2008	8.3	9.6	51207-31-9	2,3,7,8-TETRACHLORODIBENZOFURAN	17		ng/kg
RBB-610+50-IC174-8.3-9.6	13192568.63	727874.696	09/15/2008	8.3	9.6	57117-31-4	2,3,4,7,8-PENTACHLORODIBENZOFURAN	6	J	ng/kg
RBB-610+50-IC174-8.3-9.6	13192568.63	727874.696	09/15/2008	8.3	9.6	57117-41-6	1,2,3,7,8-PENTACHLORODIBENZOFURAN	9	J	ng/kg
RBB-610+50-IC174-8.3-9.6	13192568.63	727874.696	09/15/2008	8.3	9.6	ETEQ	ETEQ	5	U	ppt
RBB-610+50-IC174-8.3-9.6	13192568.63	727874.696	09/15/2008	8.3	9.6	HXCDD-HXCDF	1,2,3,4,7,8-Hexachlorodibenzofuran + 1,2,3,6,7,8-Hexachlorodibenzofuran	7	J	ng/kg
RBB-610+50-IC174-9.6-10.4	13192568.63	727874.696	09/15/2008	9.6	10.4	1746-01-6	2,3,7,8-TETRACHLORODIBENZO-P-DIOXIN	2	U	ng/kg
RBB-610+50-IC174-9.6-10.4	13192568.63	727874.696	09/15/2008	9.6	10.4	51207-31-9	2,3,7,8-TETRACHLORODIBENZOFURAN	182		ng/kg
RBB-610+50-IC174-9.6-10.4	13192568.63	727874.696	09/15/2008	9.6	10.4	57117-31-4	2,3,4,7,8-PENTACHLORODIBENZOFURAN	46		ng/kg
RBB-610+50-IC174-9.6-10.4	13192568.63	727874.696	09/15/2008	9.6	10.4	57117-41-6	1,2,3,7,8-PENTACHLORODIBENZOFURAN	37	J	ng/kg
RBB-610+50-IC174-9.6-10.4	13192568.63	727874.696	09/15/2008	9.6	10.4	ETEQ	ETEQ	41		ppt
RBB-610+50-IC174-9.6-10.4	13192568.63	727874.696	09/15/2008	9.6	10.4	HXCDD-HXCDF	1,2,3,4,7,8-Hexachlorodibenzofuran + 1,2,3,6,7,8-Hexachlorodibenzofuran	21	J	ng/kg
RBB-610+50-IC174-FD-1.0-3.1	13192568.63	727874.696	09/15/2008	1	3.1	1746-01-6	2,3,7,8-TETRACHLORODIBENZO-P-DIOXIN	2	U	ng/kg
RBB-610+50-IC174-FD-1.0-3.1	13192568.63	727874.696	09/15/2008	1	3.1	51207-31-9	2,3,7,8-TETRACHLORODIBENZOFURAN	1690		ng/kg
RBB-610+50-IC174-FD-1.0-3.1	13192568.63	727874.696	09/15/2008	1	3.1	57117-31-4	2,3,4,7,8-PENTACHLORODIBENZOFURAN	850		ng/kg
RBB-610+50-IC174-FD-1.0-3.1	13192568.63	727874.696	09/15/2008	1	3.1	57117-41-6	1,2,3,7,8-PENTACHLORODIBENZOFURAN	1160		ng/kg
RBB-610+50-IC174-FD-1.0-3.1	13192568.63	727874.696	09/15/2008	1	3.1	ETEQ	ETEQ	620		ppt
RBB-610+50-IC174-FD-1.0-3.1	13192568.63	727874.696	09/15/2008	1	3.1	HXCDD-HXCDF	1,2,3,4,7,8-Hexachlorodibenzofuran + 1,2,3,6,7,8-Hexachlorodibenzofuran	979		ng/kg
RBB-614+00-IC176-0.0-0.5	13192827.09	727641.2968	08/25/2008	0	0.5	100-01-6	4-Nitroaniline	0.3	U	mg/kg
RBB-614+00-IC176-0.0-0.5	13192827.09	727641.2968	08/25/2008	0	0.5	100-02-7	4-Nitrophenol	0.205	U	mg/kg
RBB-614+00-IC176-0.0-0.5	13192827.09	727641.2968	08/25/2008	0	0.5	100-51-6	Benzyl alcohol	0.5	U	mg/kg
RBB-614+00-IC176-0.0-0.5	13192827.09	727641.2968	08/25/2008	0	0.5	101-55-3	4-Bromophenyl-phenyl ether	0.155	U	mg/kg
RBB-614+00-IC176-0.0-0.5	13192827.09	727641.2968	08/25/2008	0	0.5	1024-57-3	Heptachlor epoxide	0.01	U	mg/kg
RBB-614+00-IC176-0.0-0.5	13192827.09	727641.2968	08/25/2008	0	0.5	1031-07-8	Endosulfan sulfate	0.01	U	mg/kg
RBB-614+00-IC176-0.0-0.5	13192827.09	727641.2968	08/25/2008	0	0.5	103-33-3	Azobenzene	0.1	U	mg/kg
RBB-614+00-IC176-0.0-0.5	13192827.09	727641.2968	08/25/2008	0	0.5	105-67-9	2,4-Dimethylphenol	0.135	U	mg/kg
RBB-614+00-IC176-0.0-0.5	13192827.09	727641.2968	08/25/2008	0	0.5	106-44-5	4-Methylphenol	0.105	U	mg/kg
RBB-614+00-IC176-0.0-0.5	13192827.09	727641.2968	08/25/2008	0	0.5	106-46-7	1,4-Dichlorobenzene	0.04	U	mg/kg
RBB-614+00-IC176-0.0-0.5	13192827.09	727641.2968	08/25/2008	0	0.5	108-39-4	3-Methylphenol	0.12	U	mg/kg
RBB-614+00-IC176-0.0-0.5	13192827.09	727641.2968	08/25/2008	0	0.5	108-60-1	2,2'-oxybis(1-Chloropropane)	0.125	U	mg/kg
RBB-614+00-IC176-0.0-0.5	13192827.09	727641.2968	08/25/2008	0	0.5	108-95-2	Phenol	0.11	U	mg/kg
RBB-614+00-IC176-0.0-0.5	13192827.09	727641.2968	08/25/2008	0	0.5	110-86-1	Pyridine	0.12	U	mg/kg
RBB-614+00-IC176-0.0-0.5	13192827.09	727641.2968	08/25/2008	0	0.5	111-44-4	bis(2-Chloroethyl) ether	0.045	U	mg/kg
RBB-614+00-IC176-0.0-0.5	13192827.09	727641.2968	08/25/2008	0	0.5	111-91-1	bis(2-Chloroethoxy)methane	0.105	U	mg/kg
RBB-614+00-IC176-0.0-0.5	13192827.09	727641.2968	08/25/2008	0	0.5	117-81-7	bis(2-Ethylhexyl)phthalate	0.155	U	mg/kg
RBB-614+00-IC176-0.0-0.5	13192827.09	727641.2968	08/25/2008	0	0.5	117-84-0	DI-N-OCTYLPHTHALATE	0.15	U	mg/kg
RBB-614+00-IC176-0.0-0.5	13192827.09	727641.2968	08/25/2008	0	0.5	118-74-1	Hexachlorobenzene	0.01	U	mg/kg
RBB-614+00-IC176-0.0-0.5	13192827.09	727641.2968	08/25/2008	0	0.5	120-12-7	Anthracene	0.16	U	mg/kg
RBB-614+00-IC176-0.0-0.5	13192827.09	727641.2968	08/25/2008	0	0.5	120-82-1	1,2,4-Trichlorobenzene	0.09	U	mg/kg
RBB-614+00-IC176-0.0-0.5	13192827.09	727641.2968	08/25/2008	0	0.5	120-83-2	2,4-Dichlorophenol	0.11	U	mg/kg
RBB-614+00-IC176-0.0-0.5	13192827.09	727641.2968	08/25/2008	0	0.5	121-14-2	2,4-Dinitrotoluene	0.08	U	mg/kg
RBB-614+00-IC176-0.0-0.5	13192827.09	727641.2968	08/25/2008	0	0.5	12789-03-6	GAMMA-CHLORDANE	0.005	U	mg/kg
RBB-614+00-IC176-0.0-0.5	13192827.09	727641.2968	08/25/2008	0	0.5	129-00-0	Pyrene	0.42		mg/kg
RBB-614+00-IC176-0.0-0.5	13192827.09	727641.2968	08/25/2008	0	0.5	131-11-3	Dimethyl phthalate	0.08	U	mg/kg
RBB-614+00-IC176-0.0-0.5	13192827.09	727641.2968	08/25/2008	0	0.5	132-64-9	Dibenzofuran	0.085	U	mg/kg
RBB-614+00-IC176-0.0-0.5	13192827.09	727641.2968	08/25/2008	0	0.5	14992-81-5	2,3,4,5,6-Pentachlorostyrene	0.015	U	mg/kg
RBB-614+00-IC176-0.0-0.5	13192827.09	727641.2968	08/25/2008	0	0.5	1746-01-6	2,3,7,8-TETRACHLORODIBENZO-P-DIOXIN	10.9		pg/g

Sample ID	Easting	Northing	Sample Date	Start Depth (feet)	End Depth (feet)	CAS #	Chemical Name	Result	Qualifier	Unit
RBB-614+00-IC176-0.0-0.5	13192827.09	727641.2968	08/25/2008	0	0.5	1746-01-6	2,3,7,8-TETRACHLORODIBENZO-P-DIOXIN	12	J	ng/kg
RBB-614+00-IC176-0.0-0.5	13192827.09	727641.2968	08/25/2008	0	0.5	191-24-2	Benzo(g,h,i)perylene	0.11	U	mg/kg
RBB-614+00-IC176-0.0-0.5	13192827.09	727641.2968	08/25/2008	0	0.5	1918-16-7	Propachlor	0.01	U	mg/kg
RBB-614+00-IC176-0.0-0.5	13192827.09	727641.2968	08/25/2008	0	0.5	193-39-5	Indeno(1,2,3-cd)pyrene	0.095	U	mg/kg
RBB-614+00-IC176-0.0-0.5	13192827.09	727641.2968	08/25/2008	0	0.5	19408-74-3	1,2,3,7,8,9-Hexachlorodibenzo-p-dioxin	449		pg/g
RBB-614+00-IC176-0.0-0.5	13192827.09	727641.2968	08/25/2008	0	0.5	205-99-2	Benzo(b)fluoranthene	0.13	U	mg/kg
RBB-614+00-IC176-0.0-0.5	13192827.09	727641.2968	08/25/2008	0	0.5	206-44-0	Fluoranthene	0.27		mg/kg
RBB-614+00-IC176-0.0-0.5	13192827.09	727641.2968	08/25/2008	0	0.5	207-08-9	Benzo(k)fluoranthene	0.105	U	mg/kg
RBB-614+00-IC176-0.0-0.5	13192827.09	727641.2968	08/25/2008	0	0.5	208-96-8	Acenaphthylene	0.105	U	mg/kg
RBB-614+00-IC176-0.0-0.5	13192827.09	727641.2968	08/25/2008	0	0.5	218-01-9	Chrysene	0.095	U	mg/kg
RBB-614+00-IC176-0.0-0.5	13192827.09	727641.2968	08/25/2008	0	0.5	2303-16-4	Diallate (total)	0.005	U	mg/kg
RBB-614+00-IC176-0.0-0.5	13192827.09	727641.2968	08/25/2008	0	0.5	2385-85-5	Mirex	0.015	U	mg/kg
RBB-614+00-IC176-0.0-0.5	13192827.09	727641.2968	08/25/2008	0	0.5	27304-13-8	Oxychlordane	0.01	U	mg/kg
RBB-614+00-IC176-0.0-0.5	13192827.09	727641.2968	08/25/2008	0	0.5	29082-74-4	Octachlorostyrene	0.01	U	mg/kg
RBB-614+00-IC176-0.0-0.5	13192827.09	727641.2968	08/25/2008	0	0.5	29082-75-5	beta,beta-2,3,4,5,6-Heptachlorostyrene	0.015	U	mg/kg
RBB-614+00-IC176-0.0-0.5	13192827.09	727641.2968	08/25/2008	0	0.5	29086-38-2	(E)-alpha,beta-2,3,4,5,6-Heptachlorostyrene	0.015	U	mg/kg
RBB-614+00-IC176-0.0-0.5	13192827.09	727641.2968	08/25/2008	0	0.5	29086-39-3	(Z)-alpha,beta-2,3,4,5,6-Heptachlorostyrene	0.015	U	mg/kg
RBB-614+00-IC176-0.0-0.5	13192827.09	727641.2968	08/25/2008	0	0.5	2921-88-2	Chlorpyrifos	0.02	U	mg/kg
RBB-614+00-IC176-0.0-0.5	13192827.09	727641.2968	08/25/2008	0	0.5	297-97-2	Thionazin	0.015	U	mg/kg
RBB-614+00-IC176-0.0-0.5	13192827.09	727641.2968	08/25/2008	0	0.5	298-00-0	Methyl parathion	0.015	U	mg/kg
RBB-614+00-IC176-0.0-0.5	13192827.09	727641.2968	08/25/2008	0	0.5	298-02-2	Phorate	0.01	U	mg/kg
RBB-614+00-IC176-0.0-0.5	13192827.09	727641.2968	08/25/2008	0	0.5	298-04-4	Disulfoton	0.015	U	mg/kg
RBB-614+00-IC176-0.0-0.5	13192827.09	727641.2968	08/25/2008	0	0.5	299-84-3	Ronnel	0.02	U	mg/kg
RBB-614+00-IC176-0.0-0.5	13192827.09	727641.2968	08/25/2008	0	0.5	30402-15-4	PeCDF (total)	562		pg/g
RBB-614+00-IC176-0.0-0.5	13192827.09	727641.2968	08/25/2008	0	0.5	309-00-2	Aldrin	0.01	U	mg/kg
RBB-614+00-IC176-0.0-0.5	13192827.09	727641.2968	08/25/2008	0	0.5	319-84-6	alpha-BHC	0.005	U	mg/kg
RBB-614+00-IC176-0.0-0.5	13192827.09	727641.2968	08/25/2008	0	0.5	319-85-7	beta-BHC	0.01	U	mg/kg
RBB-614+00-IC176-0.0-0.5	13192827.09	727641.2968	08/25/2008	0	0.5	319-86-8	delta-BHC	0.01	U	mg/kg
RBB-614+00-IC176-0.0-0.5	13192827.09	727641.2968	08/25/2008	0	0.5	3268-87-9	OCTACHLORODIBENZO-P-DIOXIN	2970	B	pg/g
RBB-614+00-IC176-0.0-0.5	13192827.09	727641.2968	08/25/2008	0	0.5	33213-65-9	Endosulfan II	0.01	U	mg/kg
RBB-614+00-IC176-0.0-0.5	13192827.09	727641.2968	08/25/2008	0	0.5	34465-46-8	HxCDD (total)	9280		pg/g
RBB-614+00-IC176-0.0-0.5	13192827.09	727641.2968	08/25/2008	0	0.5	35822-46-9	1,2,3,4,6,7,8-HEPTACHLORODIBENZO-P-DIOXIN	3420		pg/g
RBB-614+00-IC176-0.0-0.5	13192827.09	727641.2968	08/25/2008	0	0.5	36088-22-9	PeCDD (total)	2560		pg/g
RBB-614+00-IC176-0.0-0.5	13192827.09	727641.2968	08/25/2008	0	0.5	37871-00-4	HpCDD (total)	6810	B	pg/g
RBB-614+00-IC176-0.0-0.5	13192827.09	727641.2968	08/25/2008	0	0.5	38998-75-3	HpCDF (total)	3530	B	pg/g
RBB-614+00-IC176-0.0-0.5	13192827.09	727641.2968	08/25/2008	0	0.5	39001-02-0	OCTACHLORODIBENZOFURAN	926		pg/g
RBB-614+00-IC176-0.0-0.5	13192827.09	727641.2968	08/25/2008	0	0.5	39227-28-6	1,2,3,4,7,8-Hexachlorodibenzo-p-dioxin	203		pg/g
RBB-614+00-IC176-0.0-0.5	13192827.09	727641.2968	08/25/2008	0	0.5	39765-80-5	trans-Nonachlor	0.01	U	mg/kg
RBB-614+00-IC176-0.0-0.5	13192827.09	727641.2968	08/25/2008	0	0.5	40321-76-4	1,2,3,7,8-PENTACHLORODIBENZO-P-DIOXIN	205		pg/g
RBB-614+00-IC176-0.0-0.5	13192827.09	727641.2968	08/25/2008	0	0.5	41903-57-5	TCDD (total)	1120		pg/g
RBB-614+00-IC176-0.0-0.5	13192827.09	727641.2968	08/25/2008	0	0.5	465-73-6	Isodrin	0.01	U	mg/kg
RBB-614+00-IC176-0.0-0.5	13192827.09	727641.2968	08/25/2008	0	0.5	50-29-3	4,4'-DDT	0.01	U	mg/kg
RBB-614+00-IC176-0.0-0.5	13192827.09	727641.2968	08/25/2008	0	0.5	50-32-8	Benzo(a)pyrene	0.095	U	mg/kg
RBB-614+00-IC176-0.0-0.5	13192827.09	727641.2968	08/25/2008	0	0.5	510-15-6	Chlorobenzilate	0.01	U	mg/kg
RBB-614+00-IC176-0.0-0.5	13192827.09	727641.2968	08/25/2008	0	0.5	5103-71-9	ALPHA-CHLORDANE	0.01	U	mg/kg
RBB-614+00-IC176-0.0-0.5	13192827.09	727641.2968	08/25/2008	0	0.5	5103-73-1	cis-Nonachlor	0.01	U	mg/kg
RBB-614+00-IC176-0.0-0.5	13192827.09	727641.2968	08/25/2008	0	0.5	51207-31-9	2,3,7,8-TETRACHLORODIBENZOFURAN	47.8	J	pg/g
RBB-614+00-IC176-0.0-0.5	13192827.09	727641.2968	08/25/2008	0	0.5	51207-31-9	2,3,7,8-TETRACHLORODIBENZOFURAN	104		ng/kg
RBB-614+00-IC176-0.0-0.5	13192827.09	727641.2968	08/25/2008	0	0.5	51-28-5	2,4-Dinitrophenol	0.33	U	mg/kg
RBB-614+00-IC176-0.0-0.5	13192827.09	727641.2968	08/25/2008	0	0.5	52-85-7	Famphur	0.02	U	mg/kg
RBB-614+00-IC176-0.0-0.5	13192827.09	727641.2968	08/25/2008	0	0.5	53-19-0	2,4'-DDD	0.01	U	mg/kg
RBB-614+00-IC176-0.0-0.5	13192827.09	727641.2968	08/25/2008	0	0.5	534-52-1	4,6-Dinitro-2-methylphenol	0.285	U	mg/kg
RBB-614+00-IC176-0.0-0.5	13192827.09	727641.2968	08/25/2008	0	0.5	53-70-3	Dibenz(a,h)anthracene	0.16	U	mg/kg
RBB-614+00-IC176-0.0-0.5	13192827.09	727641.2968	08/25/2008	0	0.5	541-73-1	1,3-Dichlorobenzene	0.05	U	mg/kg
RBB-614+00-IC176-0.0-0.5	13192827.09	727641.2968	08/25/2008	0	0.5	55673-89-7	1,2,3,4,7,8,9-HEPTACHLORODIBENZOFURAN	640	B	pg/g
RBB-614+00-IC176-0.0-0.5	13192827.09	727641.2968	08/25/2008	0	0.5	55684-94-1	HxCDF (total)	2960		pg/g
RBB-614+00-IC176-0.0-0.5	13192827.09	727641.2968	08/25/2008	0	0.5	55722-27-5	TCDF (total)	338		pg/g
RBB-614+00-IC176-0.0-0.5	13192827.09	727641.2968	08/25/2008	0	0.5	5598-13-0	Methyl chlorpyrifos	0.02	U	mg/kg
RBB-614+00-IC176-0.0-0.5	13192827.09	727641.2968	08/25/2008	0	0.5	56-38-2	Parathion	0.025	U	mg/kg
RBB-614+00-IC176-0.0-0.5	13192827.09	727641.2968	08/25/2008	0	0.5	56-55-3	Benzo(a)anthracene	0.095	U	mg/kg
RBB-614+00-IC176-0.0-0.5	13192827.09	727641.2968	08/25/2008	0	0.5	57117-31-4	2,3,4,7,8-PENTACHLORODIBENZOFURAN	58.5	J	pg/g
RBB-614+00-IC176-0.0-0.5	13192827.09	727641.2968	08/25/2008	0	0.5	57117-31-4	2,3,4,7,8-PENTACHLORODIBENZOFURAN	117		ng/kg
RBB-614+00-IC176-0.0-0.5	13192827.09	727641.2968	08/25/2008	0	0.5	57117-41-6	1,2,3,7,8-PENTACHLORODIBENZOFURAN	35.1		pg/g
RBB-614+00-IC176-0.0-0.5	13192827.09	727641.2968	08/25/2008	0	0.5	57117-41-6	1,2,3,7,8-PENTACHLORODIBENZOFURAN	1500		ng/kg
RBB-614+00-IC176-0.0-0.5	13192827.09	727641.2968	08/25/2008	0	0.5	57117-44-9	1,2,3,6,7,8-Hexachlorodibenzofuran	213		pg/g
RBB-614+00-IC176-0.0-0.5	13192827.09	727641.2968	08/25/2008	0	0.5	57653-85-7	1,2,3,6,7,8-Hexachlorodibenzo-p-dioxin	1040		pg/g

Sample ID	Easting	Northing	Sample Date	Start Depth (feet)	End Depth (feet)	CAS #	Chemical Name	Result	Qualifier	Unit
RBB-614+00-IC176-0.0-0.5	13192827.09	727641.2968	08/25/2008	0	0.5	58-89-9	gamma-BHC	0.01	U	mg/kg
RBB-614+00-IC176-0.0-0.5	13192827.09	727641.2968	08/25/2008	0	0.5	58-90-2	2,3,4,6-Tetrachlorophenol	0.01	U	mg/kg
RBB-614+00-IC176-0.0-0.5	13192827.09	727641.2968	08/25/2008	0	0.5	59-50-7	4-Chloro-3-methylphenol	0.105	U	mg/kg
RBB-614+00-IC176-0.0-0.5	13192827.09	727641.2968	08/25/2008	0	0.5	60-51-5	Dimethoate	0.02	U	mg/kg
RBB-614+00-IC176-0.0-0.5	13192827.09	727641.2968	08/25/2008	0	0.5	60-57-1	Dieldrin	0.01	U	mg/kg
RBB-614+00-IC176-0.0-0.5	13192827.09	727641.2968	08/25/2008	0	0.5	606-20-2	2,6-Dinitrotoluene	0.105	U	mg/kg
RBB-614+00-IC176-0.0-0.5	13192827.09	727641.2968	08/25/2008	0	0.5	60851-34-5	2,3,4,6,7,8-Hexachlorodibenzofuran	111	J	pg/g
RBB-614+00-IC176-0.0-0.5	13192827.09	727641.2968	08/25/2008	0	0.5	608-93-5	Pentachlorobenzene	0.01	U	mg/kg
RBB-614+00-IC176-0.0-0.5	13192827.09	727641.2968	08/25/2008	0	0.5	621-64-7	N-Nitroso-di-n-propylamine	0.1	U	mg/kg
RBB-614+00-IC176-0.0-0.5	13192827.09	727641.2968	08/25/2008	0	0.5	62-53-3	Aniline	0.15	U	mg/kg
RBB-614+00-IC176-0.0-0.5	13192827.09	727641.2968	08/25/2008	0	0.5	62-75-9	N-Nitrosodimethylamine	0.095	U	mg/kg
RBB-614+00-IC176-0.0-0.5	13192827.09	727641.2968	08/25/2008	0	0.5	634-66-2	1,2,3,4-Tetrachlorobenzene	0.05		mg/kg
RBB-614+00-IC176-0.0-0.5	13192827.09	727641.2968	08/25/2008	0	0.5	67562-39-4	1,2,3,4,6,7,8-HEPTACHLORODIBENZOFURAN	1370		pg/g
RBB-614+00-IC176-0.0-0.5	13192827.09	727641.2968	08/25/2008	0	0.5	67-72-1	Hexachloroethane	0.105	U	mg/kg
RBB-614+00-IC176-0.0-0.5	13192827.09	727641.2968	08/25/2008	0	0.5	67774-32-7	Polybrominated biphenyls	0.02	U	mg/kg
RBB-614+00-IC176-0.0-0.5	13192827.09	727641.2968	08/25/2008	0	0.5	68705-15-7	alpha-2,3,4,5,6-Hexachlorostyrene	0.015	U	mg/kg
RBB-614+00-IC176-0.0-0.5	13192827.09	727641.2968	08/25/2008	0	0.5	7005-72-3	4-Chlorophenyl-phenyl ether	0.145	U	mg/kg
RBB-614+00-IC176-0.0-0.5	13192827.09	727641.2968	08/25/2008	0	0.5	70648-26-9	1,2,3,4,7,8-Hexachlorodibenzofuran	585		pg/g
RBB-614+00-IC176-0.0-0.5	13192827.09	727641.2968	08/25/2008	0	0.5	72-20-8	Endrin	0.01	U	mg/kg
RBB-614+00-IC176-0.0-0.5	13192827.09	727641.2968	08/25/2008	0	0.5	72-43-5	Methoxychlor	0.01	U	mg/kg
RBB-614+00-IC176-0.0-0.5	13192827.09	727641.2968	08/25/2008	0	0.5	72-54-8	4,4'-DDD	0.01	U	mg/kg
RBB-614+00-IC176-0.0-0.5	13192827.09	727641.2968	08/25/2008	0	0.5	72-55-9	4,4'-DDE	0.01	U	mg/kg
RBB-614+00-IC176-0.0-0.5	13192827.09	727641.2968	08/25/2008	0	0.5	72918-21-9	1,2,3,7,8,9-Hexachlorodibenzofuran	61.5	J	pg/g
RBB-614+00-IC176-0.0-0.5	13192827.09	727641.2968	08/25/2008	0	0.5	7421-93-4	Endrin aldehyde	0.01	U	mg/kg
RBB-614+00-IC176-0.0-0.5	13192827.09	727641.2968	08/25/2008	0	0.5	7429-90-5	Aluminum	770		mg/kg
RBB-614+00-IC176-0.0-0.5	13192827.09	727641.2968	08/25/2008	0	0.5	7439-89-6	Iron	2800		mg/kg
RBB-614+00-IC176-0.0-0.5	13192827.09	727641.2968	08/25/2008	0	0.5	7439-92-1	Lead	1.3		mg/kg
RBB-614+00-IC176-0.0-0.5	13192827.09	727641.2968	08/25/2008	0	0.5	7439-93-2	Lithium	1.7		mg/kg
RBB-614+00-IC176-0.0-0.5	13192827.09	727641.2968	08/25/2008	0	0.5	7439-95-4	Magnesium	7000		mg/kg
RBB-614+00-IC176-0.0-0.5	13192827.09	727641.2968	08/25/2008	0	0.5	7439-96-5	Manganese	86		mg/kg
RBB-614+00-IC176-0.0-0.5	13192827.09	727641.2968	08/25/2008	0	0.5	7440-02-0	Nickel	1.7		mg/kg
RBB-614+00-IC176-0.0-0.5	13192827.09	727641.2968	08/25/2008	0	0.5	7440-09-7	Potassium	94		mg/kg
RBB-614+00-IC176-0.0-0.5	13192827.09	727641.2968	08/25/2008	0	0.5	7440-22-4	Silver	0.045	U	mg/kg
RBB-614+00-IC176-0.0-0.5	13192827.09	727641.2968	08/25/2008	0	0.5	7440-23-5	Sodium	71		mg/kg
RBB-614+00-IC176-0.0-0.5	13192827.09	727641.2968	08/25/2008	0	0.5	7440-24-6	Strontium	17		mg/kg
RBB-614+00-IC176-0.0-0.5	13192827.09	727641.2968	08/25/2008	0	0.5	7440-28-0	Thallium	0.195	U	mg/kg
RBB-614+00-IC176-0.0-0.5	13192827.09	727641.2968	08/25/2008	0	0.5	7440-31-5	Tin	0.38	U	mg/kg
RBB-614+00-IC176-0.0-0.5	13192827.09	727641.2968	08/25/2008	0	0.5	7440-32-6	Titanium	46		mg/kg
RBB-614+00-IC176-0.0-0.5	13192827.09	727641.2968	08/25/2008	0	0.5	7440-36-0	Antimony	0.075	U	mg/kg
RBB-614+00-IC176-0.0-0.5	13192827.09	727641.2968	08/25/2008	0	0.5	7440-38-2	Arsenic	1.2		mg/kg
RBB-614+00-IC176-0.0-0.5	13192827.09	727641.2968	08/25/2008	0	0.5	7440-39-3	Barium	6.6		mg/kg
RBB-614+00-IC176-0.0-0.5	13192827.09	727641.2968	08/25/2008	0	0.5	7440-41-7	Beryllium	0.135	U	mg/kg
RBB-614+00-IC176-0.0-0.5	13192827.09	727641.2968	08/25/2008	0	0.5	7440-42-8	Boron	7.1		mg/kg
RBB-614+00-IC176-0.0-0.5	13192827.09	727641.2968	08/25/2008	0	0.5	7440-43-9	Cadmium	0.09	U	mg/kg
RBB-614+00-IC176-0.0-0.5	13192827.09	727641.2968	08/25/2008	0	0.5	7440-47-3	Chromium (total)	3.2		mg/kg
RBB-614+00-IC176-0.0-0.5	13192827.09	727641.2968	08/25/2008	0	0.5	7440-48-4	Cobalt	1.3		mg/kg
RBB-614+00-IC176-0.0-0.5	13192827.09	727641.2968	08/25/2008	0	0.5	7440-50-8	Copper	1.3		mg/kg
RBB-614+00-IC176-0.0-0.5	13192827.09	727641.2968	08/25/2008	0	0.5	7440-57-5	Gold	0.17	U	mg/kg
RBB-614+00-IC176-0.0-0.5	13192827.09	727641.2968	08/25/2008	0	0.5	7440-62-2	Vanadium	2.9		mg/kg
RBB-614+00-IC176-0.0-0.5	13192827.09	727641.2968	08/25/2008	0	0.5	7440-66-6	Zinc	11		mg/kg
RBB-614+00-IC176-0.0-0.5	13192827.09	727641.2968	08/25/2008	0	0.5	7440-70-2	Calcium	41000		mg/kg
RBB-614+00-IC176-0.0-0.5	13192827.09	727641.2968	08/25/2008	0	0.5	76-44-8	Heptachlor	0.005	U	mg/kg
RBB-614+00-IC176-0.0-0.5	13192827.09	727641.2968	08/25/2008	0	0.5	77-47-4	HEXACHLOROCYCLOPENTADIENE	0.005	U	mg/kg
RBB-614+00-IC176-0.0-0.5	13192827.09	727641.2968	08/25/2008	0	0.5	7782-49-2	Selenium	0.04	U	mg/kg
RBB-614+00-IC176-0.0-0.5	13192827.09	727641.2968	08/25/2008	0	0.5	78-59-1	Isophorone	0.09	U	mg/kg
RBB-614+00-IC176-0.0-0.5	13192827.09	727641.2968	08/25/2008	0	0.5	8001-35-2	Toxaphene	0.085	U	mg/kg
RBB-614+00-IC176-0.0-0.5	13192827.09	727641.2968	08/25/2008	0	0.5	80-05-7	BISPHENOL A	0.065	U	mg/kg
RBB-614+00-IC176-0.0-0.5	13192827.09	727641.2968	08/25/2008	0	0.5	82-68-8	Pentachloronitrobenzene	0.01	U	mg/kg
RBB-614+00-IC176-0.0-0.5	13192827.09	727641.2968	08/25/2008	0	0.5	83-32-9	Acenaphthene	0.045	U	mg/kg
RBB-614+00-IC176-0.0-0.5	13192827.09	727641.2968	08/25/2008	0	0.5	84-66-2	Diethylphthalate	0.115	U	mg/kg
RBB-614+00-IC176-0.0-0.5	13192827.09	727641.2968	08/25/2008	0	0.5	84-74-2	Di-n-butyl phthalate	0.115	U	mg/kg
RBB-614+00-IC176-0.0-0.5	13192827.09	727641.2968	08/25/2008	0	0.5	85-01-8	Phenanthrene	0.165	U	mg/kg
RBB-614+00-IC176-0.0-0.5	13192827.09	727641.2968	08/25/2008	0	0.5	85-68-7	Butylbenzylphthalate	0.15	U	mg/kg
RBB-614+00-IC176-0.0-0.5	13192827.09	727641.2968	08/25/2008	0	0.5	86-30-6	N-Nitrosodiphenylamine	0.095	U	mg/kg
RBB-614+00-IC176-0.0-0.5	13192827.09	727641.2968	08/25/2008	0	0.5	86-73-7	Fluorene	0.105	U	mg/kg
RBB-614+00-IC176-0.0-0.5	13192827.09	727641.2968	08/25/2008	0	0.5	86-74-8	Carbazole	0.015	U	mg/kg

Sample ID	Easting	Northing	Sample Date	Start Depth (feet)	End Depth (feet)	CAS #	Chemical Name	Result	Qualifier	Unit
RBB-614+00-IC176-0.0-0.5	13192827.09	727641.2968	08/25/2008	0	0.5	87-61-6	1,2,3-Trichlorobenzene	0.01	U	mg/kg
RBB-614+00-IC176-0.0-0.5	13192827.09	727641.2968	08/25/2008	0	0.5	87-65-0	2,6-Dichlorophenol	0.04	U	mg/kg
RBB-614+00-IC176-0.0-0.5	13192827.09	727641.2968	08/25/2008	0	0.5	87-68-3	Hexachlorobutadiene	0.1	U	mg/kg
RBB-614+00-IC176-0.0-0.5	13192827.09	727641.2968	08/25/2008	0	0.5	87-86-5	Pentachlorophenol	0.025	U	mg/kg
RBB-614+00-IC176-0.0-0.5	13192827.09	727641.2968	08/25/2008	0	0.5	88-06-2	2,4,6-Trichlorophenol	0.1	U	mg/kg
RBB-614+00-IC176-0.0-0.5	13192827.09	727641.2968	08/25/2008	0	0.5	88-74-4	2-Nitroaniline	0.1	U	mg/kg
RBB-614+00-IC176-0.0-0.5	13192827.09	727641.2968	08/25/2008	0	0.5	88-75-5	2-Nitrophenol	0.145	U	mg/kg
RBB-614+00-IC176-0.0-0.5	13192827.09	727641.2968	08/25/2008	0	0.5	88-85-7	Dinoseb	0.09	U	mg/kg
RBB-614+00-IC176-0.0-0.5	13192827.09	727641.2968	08/25/2008	0	0.5	90301-92-1	(E)-beta-2,3,4,5,6-Hexachlorostyrene	0.015	U	mg/kg
RBB-614+00-IC176-0.0-0.5	13192827.09	727641.2968	08/25/2008	0	0.5	90301-93-2	(Z)-beta-2,3,4,5,6-Hexachlorostyrene	0.015	U	mg/kg
RBB-614+00-IC176-0.0-0.5	13192827.09	727641.2968	08/25/2008	0	0.5	90-43-7	2-Phenylphenol	0.04	U	mg/kg
RBB-614+00-IC176-0.0-0.5	13192827.09	727641.2968	08/25/2008	0	0.5	91-20-3	Naphthalene	0.155	U	mg/kg
RBB-614+00-IC176-0.0-0.5	13192827.09	727641.2968	08/25/2008	0	0.5	91-57-6	2-Methylnaphthalene	0.135	U	mg/kg
RBB-614+00-IC176-0.0-0.5	13192827.09	727641.2968	08/25/2008	0	0.5	91-58-7	2-Chloronaphthalene	0.12	U	mg/kg
RBB-614+00-IC176-0.0-0.5	13192827.09	727641.2968	08/25/2008	0	0.5	91-94-1	3,3'-Dichlorobenzidine	0.8	U	mg/kg
RBB-614+00-IC176-0.0-0.5	13192827.09	727641.2968	08/25/2008	0	0.5	92-87-5	Benzidine	0.385	U	mg/kg
RBB-614+00-IC176-0.0-0.5	13192827.09	727641.2968	08/25/2008	0	0.5	95-48-7	2-Methylphenol	0.105	U	mg/kg
RBB-614+00-IC176-0.0-0.5	13192827.09	727641.2968	08/25/2008	0	0.5	95-50-1	1,2-Dichlorobenzene	0.04	U	mg/kg
RBB-614+00-IC176-0.0-0.5	13192827.09	727641.2968	08/25/2008	0	0.5	95-57-8	2-Chlorophenol	0.16	U	mg/kg
RBB-614+00-IC176-0.0-0.5	13192827.09	727641.2968	08/25/2008	0	0.5	95-94-3	1,2,4,5-Tetrachlorobenzene	0.01	U	mg/kg
RBB-614+00-IC176-0.0-0.5	13192827.09	727641.2968	08/25/2008	0	0.5	95-95-4	2,4,5-Trichlorophenol	0.095	U	mg/kg
RBB-614+00-IC176-0.0-0.5	13192827.09	727641.2968	08/25/2008	0	0.5	959-98-8	Endosulfan I	0.01	U	mg/kg
RBB-614+00-IC176-0.0-0.5	13192827.09	727641.2968	08/25/2008	0	0.5	98-54-4	p-tert-Butylphenol	0.04	U	mg/kg
RBB-614+00-IC176-0.0-0.5	13192827.09	727641.2968	08/25/2008	0	0.5	98-95-3	Nitrobenzene	0.115	U	mg/kg
RBB-614+00-IC176-0.0-0.5	13192827.09	727641.2968	08/25/2008	0	0.5	99-09-2	3-Nitroaniline	0.17	U	mg/kg
RBB-614+00-IC176-0.0-0.5	13192827.09	727641.2968	08/25/2008	0	0.5	ETEQ	ETEQ	240		ppt
RBB-614+00-IC176-0.0-0.5	13192827.09	727641.2968	08/25/2008	0	0.5	HXCDD-HXCDF	1,2,3,4,7,8-Hexachlorodibenzofuran + 1,2,3,6,7,8-Hexachlorodibenzofuran	998		ng/kg
RBB-614+00-IC176-0.0-0.5	13192827.09	727641.2968	08/25/2008	0	0.5	TCLB_ERA_Dow	Total Chlororbenzenes ERA	0.1555		mg/kg
RBB-614+00-IC176-0.0-0.5	13192827.09	727641.2968	08/25/2008	0	0.5	TCLP_ERA_Dow	Total Chlorophenols ERA	0.196	U	mg/kg
RBB-614+00-IC176-0.0-0.5	13192827.09	727641.2968	08/25/2008	0	0.5	TOC	Total Organic Carbon	0.2		percent
RBB-614+00-IC176-0.0-0.5	13192827.09	727641.2968	08/25/2008	0	0.5	TPAH_ERA_Dow	Total PAHs ERA	1.008		mg/kg
RBB-614+00-IC176-0.5-1.0	13192827.09	727641.2968	08/25/2008	0.5	1	1746-01-6	2,3,7,8-TETRACHLORODIBENZO-P-DIOXIN	2	U	ng/kg
RBB-614+00-IC176-0.5-1.0	13192827.09	727641.2968	08/25/2008	0.5	1	51207-31-9	2,3,7,8-TETRACHLORODIBENZOFURAN	54	J	ng/kg
RBB-614+00-IC176-0.5-1.0	13192827.09	727641.2968	08/25/2008	0.5	1	57117-31-4	2,3,4,7,8-PENTACHLORODIBENZOFURAN	13	J	ng/kg
RBB-614+00-IC176-0.5-1.0	13192827.09	727641.2968	08/25/2008	0.5	1	57117-41-6	1,2,3,7,8-PENTACHLORODIBENZOFURAN	12	J	ng/kg
RBB-614+00-IC176-0.5-1.0	13192827.09	727641.2968	08/25/2008	0.5	1	ETEQ	ETEQ	14		ppt
RBB-614+00-IC176-0.5-1.0	13192827.09	727641.2968	08/25/2008	0.5	1	HXCDD-HXCDF	1,2,3,4,7,8-Hexachlorodibenzofuran + 1,2,3,6,7,8-Hexachlorodibenzofuran	13	J	ng/kg
RBB-614+00-IC176-1.0-2.7	13192827.09	727641.2968	08/25/2008	1	2.7	1746-01-6	2,3,7,8-TETRACHLORODIBENZO-P-DIOXIN	2	U	ng/kg
RBB-614+00-IC176-1.0-2.7	13192827.09	727641.2968	08/25/2008	1	2.7	51207-31-9	2,3,7,8-TETRACHLORODIBENZOFURAN	40		ng/kg
RBB-614+00-IC176-1.0-2.7	13192827.09	727641.2968	08/25/2008	1	2.7	57117-31-4	2,3,4,7,8-PENTACHLORODIBENZOFURAN	9	J	ng/kg
RBB-614+00-IC176-1.0-2.7	13192827.09	727641.2968	08/25/2008	1	2.7	57117-41-6	1,2,3,7,8-PENTACHLORODIBENZOFURAN	9	J	ng/kg
RBB-614+00-IC176-1.0-2.7	13192827.09	727641.2968	08/25/2008	1	2.7	ETEQ	ETEQ	11		ppt
RBB-614+00-IC176-1.0-2.7	13192827.09	727641.2968	08/25/2008	1	2.7	HXCDD-HXCDF	1,2,3,4,7,8-Hexachlorodibenzofuran + 1,2,3,6,7,8-Hexachlorodibenzofuran	9	J	ng/kg
RBB-614+00-IC176-2.7-4.0	13192827.09	727641.2968	08/25/2008	2.7	4	1746-01-6	2,3,7,8-TETRACHLORODIBENZO-P-DIOXIN	2	U	ng/kg
RBB-614+00-IC176-2.7-4.0	13192827.09	727641.2968	08/25/2008	2.7	4	51207-31-9	2,3,7,8-TETRACHLORODIBENZOFURAN	317		ng/kg
RBB-614+00-IC176-2.7-4.0	13192827.09	727641.2968	08/25/2008	2.7	4	57117-31-4	2,3,4,7,8-PENTACHLORODIBENZOFURAN	58		ng/kg
RBB-614+00-IC176-2.7-4.0	13192827.09	727641.2968	08/25/2008	2.7	4	57117-41-6	1,2,3,7,8-PENTACHLORODIBENZOFURAN	51		ng/kg
RBB-614+00-IC176-2.7-4.0	13192827.09	727641.2968	08/25/2008	2.7	4	ETEQ	ETEQ	62		ppt
RBB-614+00-IC176-2.7-4.0	13192827.09	727641.2968	08/25/2008	2.7	4	HXCDD-HXCDF	1,2,3,4,7,8-Hexachlorodibenzofuran + 1,2,3,6,7,8-Hexachlorodibenzofuran	34	J	ng/kg
RBB-614+00-IC176-4.0-5.8	13192827.09	727641.2968	08/25/2008	4	5.8	1746-01-6	2,3,7,8-TETRACHLORODIBENZO-P-DIOXIN	2	U	ng/kg
RBB-614+00-IC176-4.0-5.8	13192827.09	727641.2968	08/25/2008	4	5.8	51207-31-9	2,3,7,8-TETRACHLORODIBENZOFURAN	2	U	ng/kg
RBB-614+00-IC176-4.0-5.8	13192827.09	727641.2968	08/25/2008	4	5.8	57117-31-4	2,3,4,7,8-PENTACHLORODIBENZOFURAN	2	U	ng/kg
RBB-614+00-IC176-4.0-5.8	13192827.09	727641.2968	08/25/2008	4	5.8	57117-41-6	1,2,3,7,8-PENTACHLORODIBENZOFURAN	2	U	ng/kg
RBB-614+00-IC176-4.0-5.8	13192827.09	727641.2968	08/25/2008	4	5.8	ETEQ	ETEQ	5.5	U	ppt
RBB-614+00-IC176-4.0-5.8	13192827.09	727641.2968	08/25/2008	4	5.8	HXCDD-HXCDF	1,2,3,4,7,8-Hexachlorodibenzofuran + 1,2,3,6,7,8-Hexachlorodibenzofuran	3	U	ng/kg
RBB-614+00-IC176-5.8-6.4	13192827.09	727641.2968	08/25/2008	5.8	6.4	1746-01-6	2,3,7,8-TETRACHLORODIBENZO-P-DIOXIN	2	U	ng/kg
RBB-614+00-IC176-5.8-6.4	13192827.09	727641.2968	08/25/2008	5.8	6.4	51207-31-9	2,3,7,8-TETRACHLORODIBENZOFURAN	2	U	ng/kg
RBB-614+00-IC176-5.8-6.4	13192827.09	727641.2968	08/25/2008	5.8	6.4	57117-31-4	2,3,4,7,8-PENTACHLORODIBENZOFURAN	2	U	ng/kg
RBB-614+00-IC176-5.8-6.4	13192827.09	727641.2968	08/25/2008	5.8	6.4	57117-41-6	1,2,3,7,8-PENTACHLORODIBENZOFURAN	2	U	ng/kg
RBB-614+00-IC176-5.8-6.4	13192827.09	727641.2968	08/25/2008	5.8	6.4	ETEQ	ETEQ	5.5	U	ppt
RBB-614+00-IC176-5.8-6.4	13192827.09	727641.2968	08/25/2008	5.8	6.4	HXCDD-HXCDF	1,2,3,4,7,8-Hexachlorodibenzofuran + 1,2,3,6,7,8-Hexachlorodibenzofuran	3	U	ng/kg
RBB-614+00-IC176-6.4-7.8	13192827.09	727641.2968	08/25/2008	6.4	7.8	1746-01-6	2,3,7,8-TETRACHLORODIBENZO-P-DIOXIN	2	U	ng/kg
RBB-614+00-IC176-6.4-7.8	13192827.09	727641.2968	08/25/2008	6.4	7.8	51207-31-9	2,3,7,8-TETRACHLORODIBENZOFURAN	2	U	ng/kg
RBB-614+00-IC176-6.4-7.8	13192827.09	727641.2968	08/25/2008	6.4	7.8	57117-31-4	2,3,4,7,8-PENTACHLORODIBENZOFURAN	2	U	ng/kg
RBB-614+00-IC176-6.4-7.8	13192827.09	727641.2968	08/25/2008	6.4	7.8	57117-41-6	1,2,3,7,8-PENTACHLORODIBENZOFURAN	2	U	ng/kg
RBB-614+00-IC176-6.4-7.8	13192827.09	727641.2968	08/25/2008	6.4	7.8	ETEQ	ETEQ	5.5	U	ppt

Sample ID	Easting	Northing	Sample Date	Start Depth (feet)	End Depth (feet)	CAS #	Chemical Name	Result	Qualifier	Unit
RBB-614+00-IC176-6.4-7.8	13192827.09	727641.2968	08/25/2008	6.4	7.8	HXCDD-HXCDF	1,2,3,4,7,8-Hexachlorodibenzofuran + 1,2,3,6,7,8-Hexachlorodibenzofuran	3	U	ng/kg
RBB-614+00-IC176-7.8-8.0	13192827.09	727641.2968	08/25/2008	7.8	8	1746-01-6	2,3,7,8-TETRACHLORODIBENZO-P-DIOXIN	2	U	ng/kg
RBB-614+00-IC176-7.8-8.0	13192827.09	727641.2968	08/25/2008	7.8	8	51207-31-9	2,3,7,8-TETRACHLORODIBENZOFURAN	2.5	U	ng/kg
RBB-614+00-IC176-7.8-8.0	13192827.09	727641.2968	08/25/2008	7.8	8	57117-31-4	2,3,4,7,8-PENTACHLORODIBENZOFURAN	2.5	U	ng/kg
RBB-614+00-IC176-7.8-8.0	13192827.09	727641.2968	08/25/2008	7.8	8	57117-41-6	1,2,3,7,8-PENTACHLORODIBENZOFURAN	2.5	U	ng/kg
RBB-614+00-IC176-7.8-8.0	13192827.09	727641.2968	08/25/2008	7.8	8	ETEQ	ETEQ	7	U	ppt
RBB-614+00-IC176-7.8-8.0	13192827.09	727641.2968	08/25/2008	7.8	8	HXCDD-HXCDF	1,2,3,4,7,8-Hexachlorodibenzofuran + 1,2,3,6,7,8-Hexachlorodibenzofuran	4.5	U	ng/kg
RBB-614+00-IC176-8.0-9.0	13192827.09	727641.2968	08/25/2008	8	9	1746-01-6	2,3,7,8-TETRACHLORODIBENZO-P-DIOXIN	2	UJ	ng/kg
RBB-614+00-IC176-8.0-9.0	13192827.09	727641.2968	08/25/2008	8	9	51207-31-9	2,3,7,8-TETRACHLORODIBENZOFURAN	2	UJ	ng/kg
RBB-614+00-IC176-8.0-9.0	13192827.09	727641.2968	08/25/2008	8	9	57117-31-4	2,3,4,7,8-PENTACHLORODIBENZOFURAN	2	UJ	ng/kg
RBB-614+00-IC176-8.0-9.0	13192827.09	727641.2968	08/25/2008	8	9	57117-41-6	1,2,3,7,8-PENTACHLORODIBENZOFURAN	2	UJ	ng/kg
RBB-614+00-IC176-8.0-9.0	13192827.09	727641.2968	08/25/2008	8	9	ETEQ	ETEQ	5.5	U	ppt
RBB-614+00-IC176-8.0-9.0	13192827.09	727641.2968	08/25/2008	8	9	HXCDD-HXCDF	1,2,3,4,7,8-Hexachlorodibenzofuran + 1,2,3,6,7,8-Hexachlorodibenzofuran	3	UJ	ng/kg
RBB-614+00-IC212-0.0-0.5	13192796.97	727621.0702	08/26/2008	0	0.5	1746-01-6	2,3,7,8-TETRACHLORODIBENZO-P-DIOXIN	2	U	ng/kg
RBB-614+00-IC212-0.0-0.5	13192796.97	727621.0702	08/26/2008	0	0.5	51207-31-9	2,3,7,8-TETRACHLORODIBENZOFURAN	893		ng/kg
RBB-614+00-IC212-0.0-0.5	13192796.97	727621.0702	08/26/2008	0	0.5	57117-31-4	2,3,4,7,8-PENTACHLORODIBENZOFURAN	288		ng/kg
RBB-614+00-IC212-0.0-0.5	13192796.97	727621.0702	08/26/2008	0	0.5	57117-41-6	1,2,3,7,8-PENTACHLORODIBENZOFURAN	312		ng/kg
RBB-614+00-IC212-0.0-0.5	13192796.97	727621.0702	08/26/2008	0	0.5	ETEQ	ETEQ	230		ppt
RBB-614+00-IC212-0.0-0.5	13192796.97	727621.0702	08/26/2008	0	0.5	HXCDD-HXCDF	1,2,3,4,7,8-Hexachlorodibenzofuran + 1,2,3,6,7,8-Hexachlorodibenzofuran	203		ng/kg
RBB-614+00-IC212-0.5-1.0	13192796.97	727621.0702	08/26/2008	0.5	1	1746-01-6	2,3,7,8-TETRACHLORODIBENZO-P-DIOXIN	2	UJ	ng/kg
RBB-614+00-IC212-0.5-1.0	13192796.97	727621.0702	08/26/2008	0.5	1	51207-31-9	2,3,7,8-TETRACHLORODIBENZOFURAN	147		ng/kg
RBB-614+00-IC212-0.5-1.0	13192796.97	727621.0702	08/26/2008	0.5	1	57117-31-4	2,3,4,7,8-PENTACHLORODIBENZOFURAN	47		ng/kg
RBB-614+00-IC212-0.5-1.0	13192796.97	727621.0702	08/26/2008	0.5	1	57117-41-6	1,2,3,7,8-PENTACHLORODIBENZOFURAN	48		ng/kg
RBB-614+00-IC212-0.5-1.0	13192796.97	727621.0702	08/26/2008	0.5	1	ETEQ	ETEQ	40		ppt
RBB-614+00-IC212-0.5-1.0	13192796.97	727621.0702	08/26/2008	0.5	1	HXCDD-HXCDF	1,2,3,4,7,8-Hexachlorodibenzofuran + 1,2,3,6,7,8-Hexachlorodibenzofuran	39	J	ng/kg
RBB-614+00-IC212-1.0-2.6	13192796.97	727621.0702	08/26/2008	1	2.6	1746-01-6	2,3,7,8-TETRACHLORODIBENZO-P-DIOXIN	2	U	ng/kg
RBB-614+00-IC212-1.0-2.6	13192796.97	727621.0702	08/26/2008	1	2.6	51207-31-9	2,3,7,8-TETRACHLORODIBENZOFURAN	1230		ng/kg
RBB-614+00-IC212-1.0-2.6	13192796.97	727621.0702	08/26/2008	1	2.6	57117-31-4	2,3,4,7,8-PENTACHLORODIBENZOFURAN	341		ng/kg
RBB-614+00-IC212-1.0-2.6	13192796.97	727621.0702	08/26/2008	1	2.6	57117-41-6	1,2,3,7,8-PENTACHLORODIBENZOFURAN	352		ng/kg
RBB-614+00-IC212-1.0-2.6	13192796.97	727621.0702	08/26/2008	1	2.6	ETEQ	ETEQ	290		ppt
RBB-614+00-IC212-1.0-2.6	13192796.97	727621.0702	08/26/2008	1	2.6	HXCDD-HXCDF	1,2,3,4,7,8-Hexachlorodibenzofuran + 1,2,3,6,7,8-Hexachlorodibenzofuran	275		ng/kg
RBB-614+00-IC212-10.2-12.2	13192796.97	727621.0702	08/26/2008	10.2	12.2	1746-01-6	2,3,7,8-TETRACHLORODIBENZO-P-DIOXIN	2	UJ	ng/kg
RBB-614+00-IC212-10.2-12.2	13192796.97	727621.0702	08/26/2008	10.2	12.2	51207-31-9	2,3,7,8-TETRACHLORODIBENZOFURAN	23		ng/kg
RBB-614+00-IC212-10.2-12.2	13192796.97	727621.0702	08/26/2008	10.2	12.2	57117-31-4	2,3,4,7,8-PENTACHLORODIBENZOFURAN	2	UJ	ng/kg
RBB-614+00-IC212-10.2-12.2	13192796.97	727621.0702	08/26/2008	10.2	12.2	57117-41-6	1,2,3,7,8-PENTACHLORODIBENZOFURAN	2	UJ	ng/kg
RBB-614+00-IC212-10.2-12.2	13192796.97	727621.0702	08/26/2008	10.2	12.2	ETEQ	ETEQ	5	U	ppt
RBB-614+00-IC212-10.2-12.2	13192796.97	727621.0702	08/26/2008	10.2	12.2	HXCDD-HXCDF	1,2,3,4,7,8-Hexachlorodibenzofuran + 1,2,3,6,7,8-Hexachlorodibenzofuran	3.5	UJ	ng/kg
RBB-614+00-IC212-12.2-14.0	13192796.97	727621.0702	08/26/2008	12.2	14	1746-01-6	2,3,7,8-TETRACHLORODIBENZO-P-DIOXIN	2.5	UJ	ng/kg
RBB-614+00-IC212-12.2-14.0	13192796.97	727621.0702	08/26/2008	12.2	14	51207-31-9	2,3,7,8-TETRACHLORODIBENZOFURAN	14		ng/kg
RBB-614+00-IC212-12.2-14.0	13192796.97	727621.0702	08/26/2008	12.2	14	57117-31-4	2,3,4,7,8-PENTACHLORODIBENZOFURAN	2	UJ	ng/kg
RBB-614+00-IC212-12.2-14.0	13192796.97	727621.0702	08/26/2008	12.2	14	57117-41-6	1,2,3,7,8-PENTACHLORODIBENZOFURAN	2	UJ	ng/kg
RBB-614+00-IC212-12.2-14.0	13192796.97	727621.0702	08/26/2008	12.2	14	ETEQ	ETEQ	5	U	ppt
RBB-614+00-IC212-12.2-14.0	13192796.97	727621.0702	08/26/2008	12.2	14	HXCDD-HXCDF	1,2,3,4,7,8-Hexachlorodibenzofuran + 1,2,3,6,7,8-Hexachlorodibenzofuran	4	UJ	ng/kg
RBB-614+00-IC212-2.6-5.0	13192796.97	727621.0702	08/26/2008	2.6	5	1746-01-6	2,3,7,8-TETRACHLORODIBENZO-P-DIOXIN	2	U	ng/kg
RBB-614+00-IC212-2.6-5.0	13192796.97	727621.0702	08/26/2008	2.6	5	51207-31-9	2,3,7,8-TETRACHLORODIBENZOFURAN	2	U	ng/kg
RBB-614+00-IC212-2.6-5.0	13192796.97	727621.0702	08/26/2008	2.6	5	57117-31-4	2,3,4,7,8-PENTACHLORODIBENZOFURAN	2	U	ng/kg
RBB-614+00-IC212-2.6-5.0	13192796.97	727621.0702	08/26/2008	2.6	5	57117-41-6	1,2,3,7,8-PENTACHLORODIBENZOFURAN	2	U	ng/kg
RBB-614+00-IC212-2.6-5.0	13192796.97	727621.0702	08/26/2008	2.6	5	ETEQ	ETEQ	5.5	U	ppt
RBB-614+00-IC212-2.6-5.0	13192796.97	727621.0702	08/26/2008	2.6	5	HXCDD-HXCDF	1,2,3,4,7,8-Hexachlorodibenzofuran + 1,2,3,6,7,8-Hexachlorodibenzofuran	2.5	U	ng/kg
RBB-614+00-IC212-5.0-7.0	13192796.97	727621.0702	08/26/2008	5	7	1746-01-6	2,3,7,8-TETRACHLORODIBENZO-P-DIOXIN	2	U	ng/kg
RBB-614+00-IC212-5.0-7.0	13192796.97	727621.0702	08/26/2008	5	7	51207-31-9	2,3,7,8-TETRACHLORODIBENZOFURAN	7	J	ng/kg
RBB-614+00-IC212-5.0-7.0	13192796.97	727621.0702	08/26/2008	5	7	57117-31-4	2,3,4,7,8-PENTACHLORODIBENZOFURAN	2	U	ng/kg
RBB-614+00-IC212-5.0-7.0	13192796.97	727621.0702	08/26/2008	5	7	57117-41-6	1,2,3,7,8-PENTACHLORODIBENZOFURAN	2	UJ	ng/kg
RBB-614+00-IC212-5.0-7.0	13192796.97	727621.0702	08/26/2008	5	7	ETEQ	ETEQ	5	U	ppt
RBB-614+00-IC212-5.0-7.0	13192796.97	727621.0702	08/26/2008	5	7	HXCDD-HXCDF	1,2,3,4,7,8-Hexachlorodibenzofuran + 1,2,3,6,7,8-Hexachlorodibenzofuran	2.5	U	ng/kg
RBB-614+00-IC212-7.0-9.0	13192796.97	727621.0702	08/26/2008	7	9	1746-01-6	2,3,7,8-TETRACHLORODIBENZO-P-DIOXIN	2	UJ	ng/kg
RBB-614+00-IC212-7.0-9.0	13192796.97	727621.0702	08/26/2008	7	9	51207-31-9	2,3,7,8-TETRACHLORODIBENZOFURAN	2	UJ	ng/kg
RBB-614+00-IC212-7.0-9.0	13192796.97	727621.0702	08/26/2008	7	9	57117-31-4	2,3,4,7,8-PENTACHLORODIBENZOFURAN	2	UJ	ng/kg
RBB-614+00-IC212-7.0-9.0	13192796.97	727621.0702	08/26/2008	7	9	57117-41-6	1,2,3,7,8-PENTACHLORODIBENZOFURAN	2	UJ	ng/kg
RBB-614+00-IC212-7.0-9.0	13192796.97	727621.0702	08/26/2008	7	9	ETEQ	ETEQ	6	U	ppt
RBB-614+00-IC212-7.0-9.0	13192796.97	727621.0702	08/26/2008	7	9	HXCDD-HXCDF	1,2,3,4,7,8-Hexachlorodibenzofuran + 1,2,3,6,7,8-Hexachlorodibenzofuran	3.5	UJ	ng/kg
RBB-614+00-IC212-9.0-10.2	13192796.97	727621.0702	08/26/2008	9	10.2	1746-01-6	2,3,7,8-TETRACHLORODIBENZO-P-DIOXIN	2	UJ	ng/kg
RBB-614+00-IC212-9.0-10.2	13192796.97	727621.0702	08/26/2008	9	10.2	51207-31-9	2,3,7,8-TETRACHLORODIBENZOFURAN	2	UJ	ng/kg
RBB-614+00-IC212-9.0-10.2	13192796.97	727621.0702	08/26/2008	9	10.2	57117-31-4	2,3,4,7,8-PENTACHLORODIBENZOFURAN	2	UJ	ng/kg
RBB-614+00-IC212-9.0-10.2	13192796.97	727621.0702	08/26/2008	9	10.2	57117-41-6	1,2,3,7,8-PENTACHLORODIBENZOFURAN	2	UJ	ng/kg
RBB-614+00-IC212-9.0-10.2	13192796.97	727621.0702	08/26/2008	9	10.2	ETEQ	ETEQ	6.5	U	ppt

Sample ID	Easting	Northing	Sample Date	Start Depth (feet)	End Depth (feet)	CAS #	Chemical Name	Result	Qualifier	Unit
RBB-614+00-IC212-9.0-10.2	13192796.97	727621.0702	08/26/2008	9	10.2	HXCDD-HXCDF	1,2,3,4,7,8-Hexachlorodibenzofuran + 1,2,3,6,7,8-Hexachlorodibenzofuran	4.5	UJ	ng/kg
RBB-614+00-IC263-0.0-0.5	13192763.89	727581.9268	08/27/2008	0	0.5	1746-01-6	2,3,7,8-TETRACHLORODIBENZO-P-DIOXIN	4	J	ng/kg
RBB-614+00-IC263-0.0-0.5	13192763.89	727581.9268	08/27/2008	0	0.5	51207-31-9	2,3,7,8-TETRACHLORODIBENZOFURAN	2290		ng/kg
RBB-614+00-IC263-0.0-0.5	13192763.89	727581.9268	08/27/2008	0	0.5	57117-31-4	2,3,4,7,8-PENTACHLORODIBENZOFURAN	899		ng/kg
RBB-614+00-IC263-0.0-0.5	13192763.89	727581.9268	08/27/2008	0	0.5	57117-41-6	1,2,3,7,8-PENTACHLORODIBENZOFURAN	1310		ng/kg
RBB-614+00-IC263-0.0-0.5	13192763.89	727581.9268	08/27/2008	0	0.5	ETEQ	ETEQ	690		ppt
RBB-614+00-IC263-0.0-0.5	13192763.89	727581.9268	08/27/2008	0	0.5	HXCDD-HXCDF	1,2,3,4,7,8-Hexachlorodibenzofuran + 1,2,3,6,7,8-Hexachlorodibenzofuran	838		ng/kg
RBB-614+00-IC263-0.0-0.5	13192763.89	727581.9268	08/27/2008	0	0.5	SIEVE0.375IN	SIEVE, 0.375 INCH, PERCENT PASSING	98.2737		percent
RBB-614+00-IC263-0.0-0.5	13192763.89	727581.9268	08/27/2008	0	0.5	SIEVE0.5IN	SIEVE, 0.5 INCH, PERCENT PASSING	100		percent
RBB-614+00-IC263-0.0-0.5	13192763.89	727581.9268	08/27/2008	0	0.5	SIEVE0.75IN	SIEVE, 0.75 INCH, PERCENT PASSING	100		percent
RBB-614+00-IC263-0.0-0.5	13192763.89	727581.9268	08/27/2008	0	0.5	SIEVE1.5IN	SIEVE, 1.5 INCH, PERCENT PASSING	100		percent
RBB-614+00-IC263-0.0-0.5	13192763.89	727581.9268	08/27/2008	0	0.5	SIEVE100	SIEVE, NO. 100, PERCENT PASSING	7.88397		percent
RBB-614+00-IC263-0.0-0.5	13192763.89	727581.9268	08/27/2008	0	0.5	SIEVE16	SIEVE NO. 16, PERCENT PASSING	78.2168		percent
RBB-614+00-IC263-0.0-0.5	13192763.89	727581.9268	08/27/2008	0	0.5	SIEVE1IN	SIEVE, 1 INCH, PERCENT PASSING	100		percent
RBB-614+00-IC263-0.0-0.5	13192763.89	727581.9268	08/27/2008	0	0.5	SIEVE200	SIEVE NO. 200, PERCENT PASSING	3.87969		percent
RBB-614+00-IC263-0.0-0.5	13192763.89	727581.9268	08/27/2008	0	0.5	SIEVE2IN	SIEVE, 2 INCH, PERCENT PASSING	100		percent
RBB-614+00-IC263-0.0-0.5	13192763.89	727581.9268	08/27/2008	0	0.5	SIEVE30	SIEVE NO. 30, PERCENT PASSING	63.8904		percent
RBB-614+00-IC263-0.0-0.5	13192763.89	727581.9268	08/27/2008	0	0.5	SIEVE3IN	SIEVE, 3 INCH, PERCENT PASSING	100		percent
RBB-614+00-IC263-0.0-0.5	13192763.89	727581.9268	08/27/2008	0	0.5	SIEVE4	SIEVE NO. 4, PERCENT PASSING	95.1593		percent
RBB-614+00-IC263-0.0-0.5	13192763.89	727581.9268	08/27/2008	0	0.5	SIEVE50	SIEVE NO. 50, PERCENT PASSING	23.2248		percent
RBB-614+00-IC263-0.0-0.5	13192763.89	727581.9268	08/27/2008	0	0.5	SIEVE8	SIEVE NO. 8, PERCENT PASSING	88.094		percent
RBB-614+00-IC263-0.0-0.5	13192763.89	727581.9268	08/27/2008	0	0.5	SIEVEPAN	SIEVE PAN, PERCENT PASSING	2.56273		percent
RBB-614+00-IC263-0.5-1.0	13192763.89	727581.9268	08/27/2008	0.5	1	1746-01-6	2,3,7,8-TETRACHLORODIBENZO-P-DIOXIN	2	UJ	ng/kg
RBB-614+00-IC263-0.5-1.0	13192763.89	727581.9268	08/27/2008	0.5	1	51207-31-9	2,3,7,8-TETRACHLORODIBENZOFURAN	223		ng/kg
RBB-614+00-IC263-0.5-1.0	13192763.89	727581.9268	08/27/2008	0.5	1	57117-31-4	2,3,4,7,8-PENTACHLORODIBENZOFURAN	91		ng/kg
RBB-614+00-IC263-0.5-1.0	13192763.89	727581.9268	08/27/2008	0.5	1	57117-41-6	1,2,3,7,8-PENTACHLORODIBENZOFURAN	135		ng/kg
RBB-614+00-IC263-0.5-1.0	13192763.89	727581.9268	08/27/2008	0.5	1	ETEQ	ETEQ	72		ppt
RBB-614+00-IC263-0.5-1.0	13192763.89	727581.9268	08/27/2008	0.5	1	HXCDD-HXCDF	1,2,3,4,7,8-Hexachlorodibenzofuran + 1,2,3,6,7,8-Hexachlorodibenzofuran	96		ng/kg
RBB-614+00-IC263-1.0-1.4	13192763.89	727581.9268	08/27/2008	1	1.4	1746-01-6	2,3,7,8-TETRACHLORODIBENZO-P-DIOXIN	4	J	ng/kg
RBB-614+00-IC263-1.0-1.4	13192763.89	727581.9268	08/27/2008	1	1.4	51207-31-9	2,3,7,8-TETRACHLORODIBENZOFURAN	270		ng/kg
RBB-614+00-IC263-1.0-1.4	13192763.89	727581.9268	08/27/2008	1	1.4	57117-31-4	2,3,4,7,8-PENTACHLORODIBENZOFURAN	53		ng/kg
RBB-614+00-IC263-1.0-1.4	13192763.89	727581.9268	08/27/2008	1	1.4	57117-41-6	1,2,3,7,8-PENTACHLORODIBENZOFURAN	61		ng/kg
RBB-614+00-IC263-1.0-1.4	13192763.89	727581.9268	08/27/2008	1	1.4	ETEQ	ETEQ	62		ppt
RBB-614+00-IC263-1.0-1.4	13192763.89	727581.9268	08/27/2008	1	1.4	HXCDD-HXCDF	1,2,3,4,7,8-Hexachlorodibenzofuran + 1,2,3,6,7,8-Hexachlorodibenzofuran	33	J	ng/kg
RBB-614+00-IC263-1.4-2.3	13192763.89	727581.9268	08/27/2008	1.4	2.3	1746-01-6	2,3,7,8-TETRACHLORODIBENZO-P-DIOXIN	2	U	ng/kg
RBB-614+00-IC263-1.4-2.3	13192763.89	727581.9268	08/27/2008	1.4	2.3	51207-31-9	2,3,7,8-TETRACHLORODIBENZOFURAN	5	J	ng/kg
RBB-614+00-IC263-1.4-2.3	13192763.89	727581.9268	08/27/2008	1.4	2.3	57117-31-4	2,3,4,7,8-PENTACHLORODIBENZOFURAN	2	U	ng/kg
RBB-614+00-IC263-1.4-2.3	13192763.89	727581.9268	08/27/2008	1.4	2.3	57117-41-6	1,2,3,7,8-PENTACHLORODIBENZOFURAN	2	U	ng/kg
RBB-614+00-IC263-1.4-2.3	13192763.89	727581.9268	08/27/2008	1.4	2.3	ETEQ	ETEQ	5	U	ppt
RBB-614+00-IC263-1.4-2.3	13192763.89	727581.9268	08/27/2008	1.4	2.3	HXCDD-HXCDF	1,2,3,4,7,8-Hexachlorodibenzofuran + 1,2,3,6,7,8-Hexachlorodibenzofuran	2	U	ng/kg
RBB-614+00-IC263-10.0-11.4	13192763.89	727581.9268	08/27/2008	10	11.4	1746-01-6	2,3,7,8-TETRACHLORODIBENZO-P-DIOXIN	2	UJ	ng/kg
RBB-614+00-IC263-10.0-11.4	13192763.89	727581.9268	08/27/2008	10	11.4	51207-31-9	2,3,7,8-TETRACHLORODIBENZOFURAN	2	UJ	ng/kg
RBB-614+00-IC263-10.0-11.4	13192763.89	727581.9268	08/27/2008	10	11.4	57117-31-4	2,3,4,7,8-PENTACHLORODIBENZOFURAN	2	UJ	ng/kg
RBB-614+00-IC263-10.0-11.4	13192763.89	727581.9268	08/27/2008	10	11.4	57117-41-6	1,2,3,7,8-PENTACHLORODIBENZOFURAN	2	UJ	ng/kg
RBB-614+00-IC263-10.0-11.4	13192763.89	727581.9268	08/27/2008	10	11.4	ETEQ	ETEQ	5.5	U	ppt
RBB-614+00-IC263-10.0-11.4	13192763.89	727581.9268	08/27/2008	10	11.4	HXCDD-HXCDF	1,2,3,4,7,8-Hexachlorodibenzofuran + 1,2,3,6,7,8-Hexachlorodibenzofuran	2.5	UJ	ng/kg
RBB-614+00-IC263-11.4-12.8	13192763.89	727581.9268	08/27/2008	11.4	12.8	1746-01-6	2,3,7,8-TETRACHLORODIBENZO-P-DIOXIN	2	UJ	ng/kg
RBB-614+00-IC263-11.4-12.8	13192763.89	727581.9268	08/27/2008	11.4	12.8	51207-31-9	2,3,7,8-TETRACHLORODIBENZOFURAN	2	UJ	ng/kg
RBB-614+00-IC263-11.4-12.8	13192763.89	727581.9268	08/27/2008	11.4	12.8	57117-31-4	2,3,4,7,8-PENTACHLORODIBENZOFURAN	2	UJ	ng/kg
RBB-614+00-IC263-11.4-12.8	13192763.89	727581.9268	08/27/2008	11.4	12.8	57117-41-6	1,2,3,7,8-PENTACHLORODIBENZOFURAN	2	UJ	ng/kg
RBB-614+00-IC263-11.4-12.8	13192763.89	727581.9268	08/27/2008	11.4	12.8	ETEQ	ETEQ	5	U	ppt
RBB-614+00-IC263-11.4-12.8	13192763.89	727581.9268	08/27/2008	11.4	12.8	HXCDD-HXCDF	1,2,3,4,7,8-Hexachlorodibenzofuran + 1,2,3,6,7,8-Hexachlorodibenzofuran	2	UJ	ng/kg
RBB-614+00-IC263-12.8-15.0	13192763.89	727581.9268	08/27/2008	12.8	15	1746-01-6	2,3,7,8-TETRACHLORODIBENZO-P-DIOXIN	2	UJ	ng/kg
RBB-614+00-IC263-12.8-15.0	13192763.89	727581.9268	08/27/2008	12.8	15	51207-31-9	2,3,7,8-TETRACHLORODIBENZOFURAN	2	UJ	ng/kg
RBB-614+00-IC263-12.8-15.0	13192763.89	727581.9268	08/27/2008	12.8	15	57117-31-4	2,3,4,7,8-PENTACHLORODIBENZOFURAN	2	UJ	ng/kg
RBB-614+00-IC263-12.8-15.0	13192763.89	727581.9268	08/27/2008	12.8	15	57117-41-6	1,2,3,7,8-PENTACHLORODIBENZOFURAN	2	UJ	ng/kg
RBB-614+00-IC263-12.8-15.0	13192763.89	727581.9268	08/27/2008	12.8	15	ETEQ	ETEQ	5	U	ppt
RBB-614+00-IC263-12.8-15.0	13192763.89	727581.9268	08/27/2008	12.8	15	HXCDD-HXCDF	1,2,3,4,7,8-Hexachlorodibenzofuran + 1,2,3,6,7,8-Hexachlorodibenzofuran	2	UJ	ng/kg
RBB-614+00-IC263-2.3-5.0	13192763.89	727581.9268	08/27/2008	2.3	5	1746-01-6	2,3,7,8-TETRACHLORODIBENZO-P-DIOXIN	2	U	ng/kg
RBB-614+00-IC263-2.3-5.0	13192763.89	727581.9268	08/27/2008	2.3	5	51207-31-9	2,3,7,8-TETRACHLORODIBENZOFURAN	2	UJ	ng/kg
RBB-614+00-IC263-2.3-5.0	13192763.89	727581.9268	08/27/2008	2.3	5	57117-31-4	2,3,4,7,8-PENTACHLORODIBENZOFURAN	2	U	ng/kg
RBB-614+00-IC263-2.3-5.0	13192763.89	727581.9268	08/27/2008	2.3	5	57117-41-6	1,2,3,7,8-PENTACHLORODIBENZOFURAN	2	U	ng/kg
RBB-614+00-IC263-2.3-5.0	13192763.89	727581.9268	08/27/2008	2.3	5	ETEQ	ETEQ	5	U	ppt
RBB-614+00-IC263-2.3-5.0	13192763.89	727581.9268	08/27/2008	2.3	5	HXCDD-HXCDF	1,2,3,4,7,8-Hexachlorodibenzofuran + 1,2,3,6,7,8-Hexachlorodibenzofuran	2	U	ng/kg
RBB-614+00-IC263-5.0-7.0	13192763.89	727581.9268	08/27/2008	5	7	1746-01-6	2,3,7,8-TETRACHLORODIBENZO-P-DIOXIN	2	U	ng/kg
RBB-614+00-IC263-5.0-7.0	13192763.89	727581.9268	08/27/2008	5	7	51207-31-9	2,3,7,8-TETRACHLORODIBENZOFURAN	2	U	ng/kg

Sample ID	Easting	Northing	Sample Date	Start Depth (feet)	End Depth (feet)	CAS #	Chemical Name	Result	Qualifier	Unit
RBB-614+00-IC263-5.0-7.0	13192763.89	727581.9268	08/27/2008	5	7	57117-31-4	2,3,4,7,8-PENTACHLORODIBENZOFURAN	2	U	ng/kg
RBB-614+00-IC263-5.0-7.0	13192763.89	727581.9268	08/27/2008	5	7	57117-41-6	1,2,3,7,8-PENTACHLORODIBENZOFURAN	2	U	ng/kg
RBB-614+00-IC263-5.0-7.0	13192763.89	727581.9268	08/27/2008	5	7	ETEQ	ETEQ	5	U	ppt
RBB-614+00-IC263-5.0-7.0	13192763.89	727581.9268	08/27/2008	5	7	HXCDD-HXCDF	1,2,3,4,7,8-Hexachlorodibenzofuran + 1,2,3,6,7,8-Hexachlorodibenzofuran	2	U	ng/kg
RBB-614+00-IC263-7.0-7.8	13192763.89	727581.9268	08/27/2008	7	7.8	1746-01-6	2,3,7,8-TETRACHLORODIBENZO-P-DIOXIN	2	U	ng/kg
RBB-614+00-IC263-7.0-7.8	13192763.89	727581.9268	08/27/2008	7	7.8	51207-31-9	2,3,7,8-TETRACHLORODIBENZOFURAN	2	U	ng/kg
RBB-614+00-IC263-7.0-7.8	13192763.89	727581.9268	08/27/2008	7	7.8	57117-31-4	2,3,4,7,8-PENTACHLORODIBENZOFURAN	2	U	ng/kg
RBB-614+00-IC263-7.0-7.8	13192763.89	727581.9268	08/27/2008	7	7.8	57117-41-6	1,2,3,7,8-PENTACHLORODIBENZOFURAN	2	U	ng/kg
RBB-614+00-IC263-7.0-7.8	13192763.89	727581.9268	08/27/2008	7	7.8	ETEQ	ETEQ	5	U	ppt
RBB-614+00-IC263-7.0-7.8	13192763.89	727581.9268	08/27/2008	7	7.8	HXCDD-HXCDF	1,2,3,4,7,8-Hexachlorodibenzofuran + 1,2,3,6,7,8-Hexachlorodibenzofuran	2	U	ng/kg
RBB-614+00-IC263-7.8-10.0	13192763.89	727581.9268	08/27/2008	7.8	10	1746-01-6	2,3,7,8-TETRACHLORODIBENZO-P-DIOXIN	2	UJ	ng/kg
RBB-614+00-IC263-7.8-10.0	13192763.89	727581.9268	08/27/2008	7.8	10	51207-31-9	2,3,7,8-TETRACHLORODIBENZOFURAN	2	UJ	ng/kg
RBB-614+00-IC263-7.8-10.0	13192763.89	727581.9268	08/27/2008	7.8	10	57117-31-4	2,3,4,7,8-PENTACHLORODIBENZOFURAN	2	UJ	ng/kg
RBB-614+00-IC263-7.8-10.0	13192763.89	727581.9268	08/27/2008	7.8	10	57117-41-6	1,2,3,7,8-PENTACHLORODIBENZOFURAN	2	UJ	ng/kg
RBB-614+00-IC263-7.8-10.0	13192763.89	727581.9268	08/27/2008	7.8	10	ETEQ	ETEQ	5	U	ppt
RBB-614+00-IC263-7.8-10.0	13192763.89	727581.9268	08/27/2008	7.8	10	HXCDD-HXCDF	1,2,3,4,7,8-Hexachlorodibenzofuran + 1,2,3,6,7,8-Hexachlorodibenzofuran	2	UJ	ng/kg
RBB-614+00-IC90-0.0-0.5	13192877.14	727716.1762	08/13/2008	0	0.5	1746-01-6	2,3,7,8-TETRACHLORODIBENZO-P-DIOXIN	2	U	ng/kg
RBB-614+00-IC90-0.0-0.5	13192877.14	727716.1762	08/13/2008	0	0.5	51207-31-9	2,3,7,8-TETRACHLORODIBENZOFURAN	29		ng/kg
RBB-614+00-IC90-0.0-0.5	13192877.14	727716.1762	08/13/2008	0	0.5	57117-31-4	2,3,4,7,8-PENTACHLORODIBENZOFURAN	5	J	ng/kg
RBB-614+00-IC90-0.0-0.5	13192877.14	727716.1762	08/13/2008	0	0.5	57117-41-6	1,2,3,7,8-PENTACHLORODIBENZOFURAN	5	J	ng/kg
RBB-614+00-IC90-0.0-0.5	13192877.14	727716.1762	08/13/2008	0	0.5	ETEQ	ETEQ	5	U	ppt
RBB-614+00-IC90-0.0-0.5	13192877.14	727716.1762	08/13/2008	0	0.5	HXCDD-HXCDF	1,2,3,4,7,8-Hexachlorodibenzofuran + 1,2,3,6,7,8-Hexachlorodibenzofuran	9	J	ng/kg
RBB-614+00-IC90-0.0-0.5	13192877.14	727716.1762	08/13/2008	0	0.5	SIEVE0.375IN	SIEVE, 0.375 INCH, PERCENT PASSING	100		percent
RBB-614+00-IC90-0.0-0.5	13192877.14	727716.1762	08/13/2008	0	0.5	SIEVE0.5IN	SIEVE, 0.5 INCH, PERCENT PASSING	100		percent
RBB-614+00-IC90-0.0-0.5	13192877.14	727716.1762	08/13/2008	0	0.5	SIEVE0.75IN	SIEVE, 0.75 INCH, PERCENT PASSING	100		percent
RBB-614+00-IC90-0.0-0.5	13192877.14	727716.1762	08/13/2008	0	0.5	SIEVE1.5IN	SIEVE, 1.5 INCH, PERCENT PASSING	100		percent
RBB-614+00-IC90-0.0-0.5	13192877.14	727716.1762	08/13/2008	0	0.5	SIEVE100	SIEVE, NO. 100, PERCENT PASSING	1.40722		percent
RBB-614+00-IC90-0.0-0.5	13192877.14	727716.1762	08/13/2008	0	0.5	SIEVE16	SIEVE NO. 16, PERCENT PASSING	97.2581		percent
RBB-614+00-IC90-0.0-0.5	13192877.14	727716.1762	08/13/2008	0	0.5	SIEVE1IN	SIEVE, 1 INCH, PERCENT PASSING	100		percent
RBB-614+00-IC90-0.0-0.5	13192877.14	727716.1762	08/13/2008	0	0.5	SIEVE200	SIEVE NO. 200, PERCENT PASSING	0.420717		percent
RBB-614+00-IC90-0.0-0.5	13192877.14	727716.1762	08/13/2008	0	0.5	SIEVE2IN	SIEVE, 2 INCH, PERCENT PASSING	100		percent
RBB-614+00-IC90-0.0-0.5	13192877.14	727716.1762	08/13/2008	0	0.5	SIEVE30	SIEVE NO. 30, PERCENT PASSING	90.4686		percent
RBB-614+00-IC90-0.0-0.5	13192877.14	727716.1762	08/13/2008	0	0.5	SIEVE3IN	SIEVE, 3 INCH, PERCENT PASSING	100		percent
RBB-614+00-IC90-0.0-0.5	13192877.14	727716.1762	08/13/2008	0	0.5	SIEVE4	SIEVE NO. 4, PERCENT PASSING	99.2746		percent
RBB-614+00-IC90-0.0-0.5	13192877.14	727716.1762	08/13/2008	0	0.5	SIEVE50	SIEVE NO. 50, PERCENT PASSING	38.2707		percent
RBB-614+00-IC90-0.0-0.5	13192877.14	727716.1762	08/13/2008	0	0.5	SIEVE8	SIEVE NO. 8, PERCENT PASSING	98.9119		percent
RBB-614+00-IC90-0.0-0.5	13192877.14	727716.1762	08/13/2008	0	0.5	SIEVEPAN	SIEVE PAN, PERCENT PASSING	0.406209		percent
RBB-614+00-IC90-0.5-1.0	13192877.14	727716.1762	08/13/2008	0.5	1	1746-01-6	2,3,7,8-TETRACHLORODIBENZO-P-DIOXIN	2	UJ	ng/kg
RBB-614+00-IC90-0.5-1.0	13192877.14	727716.1762	08/13/2008	0.5	1	51207-31-9	2,3,7,8-TETRACHLORODIBENZOFURAN	67		ng/kg
RBB-614+00-IC90-0.5-1.0	13192877.14	727716.1762	08/13/2008	0.5	1	57117-31-4	2,3,4,7,8-PENTACHLORODIBENZOFURAN	12	J	ng/kg
RBB-614+00-IC90-0.5-1.0	13192877.14	727716.1762	08/13/2008	0.5	1	57117-41-6	1,2,3,7,8-PENTACHLORODIBENZOFURAN	12	J	ng/kg
RBB-614+00-IC90-0.5-1.0	13192877.14	727716.1762	08/13/2008	0.5	1	ETEQ	ETEQ	15		ppt
RBB-614+00-IC90-0.5-1.0	13192877.14	727716.1762	08/13/2008	0.5	1	HXCDD-HXCDF	1,2,3,4,7,8-Hexachlorodibenzofuran + 1,2,3,6,7,8-Hexachlorodibenzofuran	15	J	ng/kg
RBB-614+00-IC90-1.0-1.5	13192877.14	727716.1762	08/13/2008	1	1.5	1746-01-6	2,3,7,8-TETRACHLORODIBENZO-P-DIOXIN	4	J	ng/kg
RBB-614+00-IC90-1.0-1.5	13192877.14	727716.1762	08/13/2008	1	1.5	51207-31-9	2,3,7,8-TETRACHLORODIBENZOFURAN	48		ng/kg
RBB-614+00-IC90-1.0-1.5	13192877.14	727716.1762	08/13/2008	1	1.5	57117-31-4	2,3,4,7,8-PENTACHLORODIBENZOFURAN	11	J	ng/kg
RBB-614+00-IC90-1.0-1.5	13192877.14	727716.1762	08/13/2008	1	1.5	57117-41-6	1,2,3,7,8-PENTACHLORODIBENZOFURAN	8	J	ng/kg
RBB-614+00-IC90-1.0-1.5	13192877.14	727716.1762	08/13/2008	1	1.5	ETEQ	ETEQ	19		ppt
RBB-614+00-IC90-1.0-1.5	13192877.14	727716.1762	08/13/2008	1	1.5	HXCDD-HXCDF	1,2,3,4,7,8-Hexachlorodibenzofuran + 1,2,3,6,7,8-Hexachlorodibenzofuran	11	J	ng/kg
RBB-614+00-IC90-1.5-3.1	13192877.14	727716.1762	08/13/2008	1.5	3.1	1746-01-6	2,3,7,8-TETRACHLORODIBENZO-P-DIOXIN	2	U	ng/kg
RBB-614+00-IC90-1.5-3.1	13192877.14	727716.1762	08/13/2008	1.5	3.1	51207-31-9	2,3,7,8-TETRACHLORODIBENZOFURAN	6	J	ng/kg
RBB-614+00-IC90-1.5-3.1	13192877.14	727716.1762	08/13/2008	1.5	3.1	57117-31-4	2,3,4,7,8-PENTACHLORODIBENZOFURAN	2	UJ	ng/kg
RBB-614+00-IC90-1.5-3.1	13192877.14	727716.1762	08/13/2008	1.5	3.1	57117-41-6	1,2,3,7,8-PENTACHLORODIBENZOFURAN	2	UJ	ng/kg
RBB-614+00-IC90-1.5-3.1	13192877.14	727716.1762	08/13/2008	1.5	3.1	ETEQ	ETEQ	5	U	ppt
RBB-614+00-IC90-1.5-3.1	13192877.14	727716.1762	08/13/2008	1.5	3.1	HXCDD-HXCDF	1,2,3,4,7,8-Hexachlorodibenzofuran + 1,2,3,6,7,8-Hexachlorodibenzofuran	2	UJ	ng/kg
RBB-614+00-IC90-3.1-4.0	13192877.14	727716.1762	08/13/2008	3.1	4	1746-01-6	2,3,7,8-TETRACHLORODIBENZO-P-DIOXIN	2	U	ng/kg
RBB-614+00-IC90-3.1-4.0	13192877.14	727716.1762	08/13/2008	3.1	4	51207-31-9	2,3,7,8-TETRACHLORODIBENZOFURAN	2	U	ng/kg
RBB-614+00-IC90-3.1-4.0	13192877.14	727716.1762	08/13/2008	3.1	4	57117-31-4	2,3,4,7,8-PENTACHLORODIBENZOFURAN	2	U	ng/kg
RBB-614+00-IC90-3.1-4.0	13192877.14	727716.1762	08/13/2008	3.1	4	57117-41-6	1,2,3,7,8-PENTACHLORODIBENZOFURAN	2	U	ng/kg
RBB-614+00-IC90-3.1-4.0	13192877.14	727716.1762	08/13/2008	3.1	4	ETEQ	ETEQ	5	U	ppt
RBB-614+00-IC90-3.1-4.0	13192877.14	727716.1762	08/13/2008	3.1	4	HXCDD-HXCDF	1,2,3,4,7,8-Hexachlorodibenzofuran + 1,2,3,6,7,8-Hexachlorodibenzofuran	2	U	ng/kg
RBB-619+00-IC164-0.0-0.5	13193088.22	727247.4861	08/13/2008	0	0.5	1746-01-6	2,3,7,8-TETRACHLORODIBENZO-P-DIOXIN	2	UJ	ng/kg
RBB-619+00-IC164-0.0-0.5	13193088.22	727247.4861	08/13/2008	0	0.5	51207-31-9	2,3,7,8-TETRACHLORODIBENZOFURAN	96		ng/kg
RBB-619+00-IC164-0.0-0.5	13193088.22	727247.4861	08/13/2008	0	0.5	57117-31-4	2,3,4,7,8-PENTACHLORODIBENZOFURAN	18	J	ng/kg
RBB-619+00-IC164-0.0-0.5	13193088.22	727247.4861	08/13/2008	0	0.5	57117-41-6	1,2,3,7,8-PENTACHLORODIBENZOFURAN	18	J	ng/kg
RBB-619+00-IC164-0.0-0.5	13193088.22	727247.4861	08/13/2008	0	0.5	ETEQ	ETEQ	22		ppt

Sample ID	Easting	Northing	Sample Date	Start Depth (feet)	End Depth (feet)	CAS #	Chemical Name	Result	Qualifier	Unit
RBB-619+00-IC164-0.0-0.5	13193088.22	727247.4861	08/13/2008	0	0.5	HXCDD-HXCDF	1,2,3,4,7,8-Hexachlorodibenzofuran + 1,2,3,6,7,8-Hexachlorodibenzofuran	26	J	ng/kg
RBB-619+00-IC164-0.5-1.0	13193088.22	727247.4861	08/13/2008	0.5	1	1746-01-6	2,3,7,8-TETRACHLORODIBENZO-P-DIOXIN	2	J	ng/kg
RBB-619+00-IC164-0.5-1.0	13193088.22	727247.4861	08/13/2008	0.5	1	51207-31-9	2,3,7,8-TETRACHLORODIBENZOFURAN	87		ng/kg
RBB-619+00-IC164-0.5-1.0	13193088.22	727247.4861	08/13/2008	0.5	1	57117-31-4	2,3,4,7,8-PENTACHLORODIBENZOFURAN	10	J	ng/kg
RBB-619+00-IC164-0.5-1.0	13193088.22	727247.4861	08/13/2008	0.5	1	57117-41-6	1,2,3,7,8-PENTACHLORODIBENZOFURAN	9	J	ng/kg
RBB-619+00-IC164-0.5-1.0	13193088.22	727247.4861	08/13/2008	0.5	1	ETEQ	ETEQ	17		ppt
RBB-619+00-IC164-0.5-1.0	13193088.22	727247.4861	08/13/2008	0.5	1	HXCDD-HXCDF	1,2,3,4,7,8-Hexachlorodibenzofuran + 1,2,3,6,7,8-Hexachlorodibenzofuran	12	J	ng/kg
RBB-619+00-IC164-1.0-1.6	13193088.22	727247.4861	08/13/2008	1	1.6	1746-01-6	2,3,7,8-TETRACHLORODIBENZO-P-DIOXIN	2	UJ	ng/kg
RBB-619+00-IC164-1.0-1.6	13193088.22	727247.4861	08/13/2008	1	1.6	51207-31-9	2,3,7,8-TETRACHLORODIBENZOFURAN	136		ng/kg
RBB-619+00-IC164-1.0-1.6	13193088.22	727247.4861	08/13/2008	1	1.6	57117-31-4	2,3,4,7,8-PENTACHLORODIBENZOFURAN	29		ng/kg
RBB-619+00-IC164-1.0-1.6	13193088.22	727247.4861	08/13/2008	1	1.6	57117-41-6	1,2,3,7,8-PENTACHLORODIBENZOFURAN	32		ng/kg
RBB-619+00-IC164-1.0-1.6	13193088.22	727247.4861	08/13/2008	1	1.6	ETEQ	ETEQ	31		ppt
RBB-619+00-IC164-1.0-1.6	13193088.22	727247.4861	08/13/2008	1	1.6	HXCDD-HXCDF	1,2,3,4,7,8-Hexachlorodibenzofuran + 1,2,3,6,7,8-Hexachlorodibenzofuran	35	J	ng/kg
RBB-619+00-IC164-1.6-2.5	13193088.22	727247.4861	08/13/2008	1.6	2.5	1746-01-6	2,3,7,8-TETRACHLORODIBENZO-P-DIOXIN	2.5	U	ng/kg
RBB-619+00-IC164-1.6-2.5	13193088.22	727247.4861	08/13/2008	1.6	2.5	51207-31-9	2,3,7,8-TETRACHLORODIBENZOFURAN	87		ng/kg
RBB-619+00-IC164-1.6-2.5	13193088.22	727247.4861	08/13/2008	1.6	2.5	57117-31-4	2,3,4,7,8-PENTACHLORODIBENZOFURAN	19	J	ng/kg
RBB-619+00-IC164-1.6-2.5	13193088.22	727247.4861	08/13/2008	1.6	2.5	57117-41-6	1,2,3,7,8-PENTACHLORODIBENZOFURAN	19	J	ng/kg
RBB-619+00-IC164-1.6-2.5	13193088.22	727247.4861	08/13/2008	1.6	2.5	ETEQ	ETEQ	21		ppt
RBB-619+00-IC164-1.6-2.5	13193088.22	727247.4861	08/13/2008	1.6	2.5	HXCDD-HXCDF	1,2,3,4,7,8-Hexachlorodibenzofuran + 1,2,3,6,7,8-Hexachlorodibenzofuran	17	J	ng/kg
RBB-619+00-IC164-2.5-4.0	13193088.22	727247.4861	08/13/2008	2.5	4	1746-01-6	2,3,7,8-TETRACHLORODIBENZO-P-DIOXIN	2	U	ng/kg
RBB-619+00-IC164-2.5-4.0	13193088.22	727247.4861	08/13/2008	2.5	4	51207-31-9	2,3,7,8-TETRACHLORODIBENZOFURAN	385		ng/kg
RBB-619+00-IC164-2.5-4.0	13193088.22	727247.4861	08/13/2008	2.5	4	57117-31-4	2,3,4,7,8-PENTACHLORODIBENZOFURAN	90		ng/kg
RBB-619+00-IC164-2.5-4.0	13193088.22	727247.4861	08/13/2008	2.5	4	57117-41-6	1,2,3,7,8-PENTACHLORODIBENZOFURAN	126		ng/kg
RBB-619+00-IC164-2.5-4.0	13193088.22	727247.4861	08/13/2008	2.5	4	ETEQ	ETEQ	87		ppt
RBB-619+00-IC164-2.5-4.0	13193088.22	727247.4861	08/13/2008	2.5	4	HXCDD-HXCDF	1,2,3,4,7,8-Hexachlorodibenzofuran + 1,2,3,6,7,8-Hexachlorodibenzofuran	78		ng/kg
RBB-619+00-IC215-0.0-0.5	13193038.87	727235.3964	08/13/2008	0	0.5	1746-01-6	2,3,7,8-TETRACHLORODIBENZO-P-DIOXIN	5	J	ng/kg
RBB-619+00-IC215-0.0-0.5	13193038.87	727235.3964	08/13/2008	0	0.5	51207-31-9	2,3,7,8-TETRACHLORODIBENZOFURAN	509		ng/kg
RBB-619+00-IC215-0.0-0.5	13193038.87	727235.3964	08/13/2008	0	0.5	57117-31-4	2,3,4,7,8-PENTACHLORODIBENZOFURAN	134		ng/kg
RBB-619+00-IC215-0.0-0.5	13193038.87	727235.3964	08/13/2008	0	0.5	57117-41-6	1,2,3,7,8-PENTACHLORODIBENZOFURAN	145		ng/kg
RBB-619+00-IC215-0.0-0.5	13193038.87	727235.3964	08/13/2008	0	0.5	ETEQ	ETEQ	130		ppt
RBB-619+00-IC215-0.0-0.5	13193038.87	727235.3964	08/13/2008	0	0.5	HXCDD-HXCDF	1,2,3,4,7,8-Hexachlorodibenzofuran + 1,2,3,6,7,8-Hexachlorodibenzofuran	117		ng/kg
RBB-619+00-IC215-0.5-1.0	13193038.87	727235.3964	08/13/2008	0.5	1	1746-01-6	2,3,7,8-TETRACHLORODIBENZO-P-DIOXIN	4	J	ng/kg
RBB-619+00-IC215-0.5-1.0	13193038.87	727235.3964	08/13/2008	0.5	1	51207-31-9	2,3,7,8-TETRACHLORODIBENZOFURAN	509		ng/kg
RBB-619+00-IC215-0.5-1.0	13193038.87	727235.3964	08/13/2008	0.5	1	57117-31-4	2,3,4,7,8-PENTACHLORODIBENZOFURAN	191		ng/kg
RBB-619+00-IC215-0.5-1.0	13193038.87	727235.3964	08/13/2008	0.5	1	57117-41-6	1,2,3,7,8-PENTACHLORODIBENZOFURAN	204		ng/kg
RBB-619+00-IC215-0.5-1.0	13193038.87	727235.3964	08/13/2008	0.5	1	ETEQ	ETEQ	160		ppt
RBB-619+00-IC215-0.5-1.0	13193038.87	727235.3964	08/13/2008	0.5	1	HXCDD-HXCDF	1,2,3,4,7,8-Hexachlorodibenzofuran + 1,2,3,6,7,8-Hexachlorodibenzofuran	177		ng/kg
RBB-619+00-IC215-1.0-1.3	13193038.87	727235.3964	08/13/2008	1	1.3	1746-01-6	2,3,7,8-TETRACHLORODIBENZO-P-DIOXIN	2	UJ	ng/kg
RBB-619+00-IC215-1.0-1.3	13193038.87	727235.3964	08/13/2008	1	1.3	51207-31-9	2,3,7,8-TETRACHLORODIBENZOFURAN	43		ng/kg
RBB-619+00-IC215-1.0-1.3	13193038.87	727235.3964	08/13/2008	1	1.3	57117-31-4	2,3,4,7,8-PENTACHLORODIBENZOFURAN	9	J	ng/kg
RBB-619+00-IC215-1.0-1.3	13193038.87	727235.3964	08/13/2008	1	1.3	57117-41-6	1,2,3,7,8-PENTACHLORODIBENZOFURAN	10	J	ng/kg
RBB-619+00-IC215-1.0-1.3	13193038.87	727235.3964	08/13/2008	1	1.3	ETEQ	ETEQ	12		ppt
RBB-619+00-IC215-1.0-1.3	13193038.87	727235.3964	08/13/2008	1	1.3	HXCDD-HXCDF	1,2,3,4,7,8-Hexachlorodibenzofuran + 1,2,3,6,7,8-Hexachlorodibenzofuran	12	J	ng/kg
RBB-619+00-IC215-1.3-1.7	13193038.87	727235.3964	08/13/2008	1.3	1.7	1746-01-6	2,3,7,8-TETRACHLORODIBENZO-P-DIOXIN	2	U	ng/kg
RBB-619+00-IC215-1.3-1.7	13193038.87	727235.3964	08/13/2008	1.3	1.7	51207-31-9	2,3,7,8-TETRACHLORODIBENZOFURAN	2	UJ	ng/kg
RBB-619+00-IC215-1.3-1.7	13193038.87	727235.3964	08/13/2008	1.3	1.7	57117-31-4	2,3,4,7,8-PENTACHLORODIBENZOFURAN	2	U	ng/kg
RBB-619+00-IC215-1.3-1.7	13193038.87	727235.3964	08/13/2008	1.3	1.7	57117-41-6	1,2,3,7,8-PENTACHLORODIBENZOFURAN	2	U	ng/kg
RBB-619+00-IC215-1.3-1.7	13193038.87	727235.3964	08/13/2008	1.3	1.7	ETEQ	ETEQ	5	U	ppt
RBB-619+00-IC215-1.3-1.7	13193038.87	727235.3964	08/13/2008	1.3	1.7	HXCDD-HXCDF	1,2,3,4,7,8-Hexachlorodibenzofuran + 1,2,3,6,7,8-Hexachlorodibenzofuran	2	U	ng/kg
RBB-619+00-IC215-1.7-3.9	13193038.87	727235.3964	08/13/2008	1.7	3.9	1746-01-6	2,3,7,8-TETRACHLORODIBENZO-P-DIOXIN	2	U	ng/kg
RBB-619+00-IC215-1.7-3.9	13193038.87	727235.3964	08/13/2008	1.7	3.9	51207-31-9	2,3,7,8-TETRACHLORODIBENZOFURAN	2	U	ng/kg
RBB-619+00-IC215-1.7-3.9	13193038.87	727235.3964	08/13/2008	1.7	3.9	57117-31-4	2,3,4,7,8-PENTACHLORODIBENZOFURAN	2	U	ng/kg
RBB-619+00-IC215-1.7-3.9	13193038.87	727235.3964	08/13/2008	1.7	3.9	57117-41-6	1,2,3,7,8-PENTACHLORODIBENZOFURAN	2	U	ng/kg
RBB-619+00-IC215-1.7-3.9	13193038.87	727235.3964	08/13/2008	1.7	3.9	ETEQ	ETEQ	5	U	ppt
RBB-619+00-IC215-1.7-3.9	13193038.87	727235.3964	08/13/2008	1.7	3.9	HXCDD-HXCDF	1,2,3,4,7,8-Hexachlorodibenzofuran + 1,2,3,6,7,8-Hexachlorodibenzofuran	2	U	ng/kg
RBB-619+00-IC215-3.9-6.1	13193038.87	727235.3964	08/13/2008	3.9	6.1	1746-01-6	2,3,7,8-TETRACHLORODIBENZO-P-DIOXIN	2	U	ng/kg
RBB-619+00-IC215-3.9-6.1	13193038.87	727235.3964	08/13/2008	3.9	6.1	51207-31-9	2,3,7,8-TETRACHLORODIBENZOFURAN	2	U	ng/kg
RBB-619+00-IC215-3.9-6.1	13193038.87	727235.3964	08/13/2008	3.9	6.1	57117-31-4	2,3,4,7,8-PENTACHLORODIBENZOFURAN	2	U	ng/kg
RBB-619+00-IC215-3.9-6.1	13193038.87	727235.3964	08/13/2008	3.9	6.1	57117-41-6	1,2,3,7,8-PENTACHLORODIBENZOFURAN	2	U	ng/kg
RBB-619+00-IC215-3.9-6.1	13193038.87	727235.3964	08/13/2008	3.9	6.1	ETEQ	ETEQ	5	U	ppt
RBB-619+00-IC215-3.9-6.1	13193038.87	727235.3964	08/13/2008	3.9	6.1	HXCDD-HXCDF	1,2,3,4,7,8-Hexachlorodibenzofuran + 1,2,3,6,7,8-Hexachlorodibenzofuran	2	U	ng/kg
RBB-619+00-IC215-6.1-8.4	13193038.87	727235.3964	08/13/2008	6.1	8.4	1746-01-6	2,3,7,8-TETRACHLORODIBENZO-P-DIOXIN	2	U	ng/kg
RBB-619+00-IC215-6.1-8.4	13193038.87	727235.3964	08/13/2008	6.1	8.4	51207-31-9	2,3,7,8-TETRACHLORODIBENZOFURAN	2	U	ng/kg
RBB-619+00-IC215-6.1-8.4	13193038.87	727235.3964	08/13/2008	6.1	8.4	57117-31-4	2,3,4,7,8-PENTACHLORODIBENZOFURAN	2	U	ng/kg
RBB-619+00-IC215-6.1-8.4	13193038.87	727235.3964	08/13/2008	6.1	8.4	57117-41-6	1,2,3,7,8-PENTACHLORODIBENZOFURAN	2	U	ng/kg
RBB-619+00-IC215-6.1-8.4	13193038.87	727235.3964	08/13/2008	6.1	8.4	ETEQ	ETEQ	5	U	ppt

Sample ID	Easting	Northing	Sample Date	Start Depth (feet)	End Depth (feet)	CAS #	Chemical Name	Result	Qualifier	Unit
RBB-619+00-IC215-6.1-8.4	13193038.87	727235.3964	08/13/2008	6.1	8.4	HXCDD-HXCDF	1,2,3,4,7,8-Hexachlorodibenzofuran + 1,2,3,6,7,8-Hexachlorodibenzofuran	2	U	ng/kg
RBB-619+00-IC215-8.4-10.0	13193038.87	727235.3964	08/13/2008	8.4	10	1746-01-6	2,3,7,8-TETRACHLORODIBENZO-P-DIOXIN	2	U	ng/kg
RBB-619+00-IC215-8.4-10.0	13193038.87	727235.3964	08/13/2008	8.4	10	51207-31-9	2,3,7,8-TETRACHLORODIBENZOFURAN	2	U	ng/kg
RBB-619+00-IC215-8.4-10.0	13193038.87	727235.3964	08/13/2008	8.4	10	57117-31-4	2,3,4,7,8-PENTACHLORODIBENZOFURAN	2	U	ng/kg
RBB-619+00-IC215-8.4-10.0	13193038.87	727235.3964	08/13/2008	8.4	10	57117-41-6	1,2,3,7,8-PENTACHLORODIBENZOFURAN	2	U	ng/kg
RBB-619+00-IC215-8.4-10.0	13193038.87	727235.3964	08/13/2008	8.4	10	ETEQ	ETEQ	5	U	ppt
RBB-619+00-IC215-8.4-10.0	13193038.87	727235.3964	08/13/2008	8.4	10	HXCDD-HXCDF	1,2,3,4,7,8-Hexachlorodibenzofuran + 1,2,3,6,7,8-Hexachlorodibenzofuran	2	U	ng/kg
RBB-619+00-IC49-0.0-0.5	13193195.83	727287.5951	08/11/2008	0	0.5	1746-01-6	2,3,7,8-TETRACHLORODIBENZO-P-DIOXIN	2	U	ng/kg
RBB-619+00-IC49-0.0-0.5	13193195.83	727287.5951	08/11/2008	0	0.5	51207-31-9	2,3,7,8-TETRACHLORODIBENZOFURAN	2	U	ng/kg
RBB-619+00-IC49-0.0-0.5	13193195.83	727287.5951	08/11/2008	0	0.5	57117-31-4	2,3,4,7,8-PENTACHLORODIBENZOFURAN	2	U	ng/kg
RBB-619+00-IC49-0.0-0.5	13193195.83	727287.5951	08/11/2008	0	0.5	57117-41-6	1,2,3,7,8-PENTACHLORODIBENZOFURAN	2	U	ng/kg
RBB-619+00-IC49-0.0-0.5	13193195.83	727287.5951	08/11/2008	0	0.5	ETEQ	ETEQ	6	U	ppt
RBB-619+00-IC49-0.0-0.5	13193195.83	727287.5951	08/11/2008	0	0.5	HXCDD-HXCDF	1,2,3,4,7,8-Hexachlorodibenzofuran + 1,2,3,6,7,8-Hexachlorodibenzofuran	3.5	U	ng/kg
RBB-619+00-IC78-0.0-0.5	13193169.75	727275.723	08/11/2008	0	0.5	1746-01-6	2,3,7,8-TETRACHLORODIBENZO-P-DIOXIN	2.5	U	ng/kg
RBB-619+00-IC78-0.0-0.5	13193169.75	727275.723	08/11/2008	0	0.5	51207-31-9	2,3,7,8-TETRACHLORODIBENZOFURAN	15		ng/kg
RBB-619+00-IC78-0.0-0.5	13193169.75	727275.723	08/11/2008	0	0.5	57117-31-4	2,3,4,7,8-PENTACHLORODIBENZOFURAN	2.5	U	ng/kg
RBB-619+00-IC78-0.0-0.5	13193169.75	727275.723	08/11/2008	0	0.5	57117-41-6	1,2,3,7,8-PENTACHLORODIBENZOFURAN	2.5	U	ng/kg
RBB-619+00-IC78-0.0-0.5	13193169.75	727275.723	08/11/2008	0	0.5	ETEQ	ETEQ	5	U	ppt
RBB-619+00-IC78-0.0-0.5	13193169.75	727275.723	08/11/2008	0	0.5	HXCDD-HXCDF	1,2,3,4,7,8-Hexachlorodibenzofuran + 1,2,3,6,7,8-Hexachlorodibenzofuran	5	U	ng/kg
RBB-619+00-IC78-0.5-1.0	13193169.75	727275.723	08/11/2008	0.5	1	1746-01-6	2,3,7,8-TETRACHLORODIBENZO-P-DIOXIN	2	U	ng/kg
RBB-619+00-IC78-0.5-1.0	13193169.75	727275.723	08/11/2008	0.5	1	51207-31-9	2,3,7,8-TETRACHLORODIBENZOFURAN	25	J	ng/kg
RBB-619+00-IC78-0.5-1.0	13193169.75	727275.723	08/11/2008	0.5	1	57117-31-4	2,3,4,7,8-PENTACHLORODIBENZOFURAN	11	J	ng/kg
RBB-619+00-IC78-0.5-1.0	13193169.75	727275.723	08/11/2008	0.5	1	57117-41-6	1,2,3,7,8-PENTACHLORODIBENZOFURAN	16	J	ng/kg
RBB-619+00-IC78-0.5-1.0	13193169.75	727275.723	08/11/2008	0.5	1	ETEQ	ETEQ	12		ppt
RBB-619+00-IC78-0.5-1.0	13193169.75	727275.723	08/11/2008	0.5	1	HXCDD-HXCDF	1,2,3,4,7,8-Hexachlorodibenzofuran + 1,2,3,6,7,8-Hexachlorodibenzofuran	24	J	ng/kg
RBB-619+00-IC78-1.0-2.3	13193169.75	727275.723	08/11/2008	1	2.3	1746-01-6	2,3,7,8-TETRACHLORODIBENZO-P-DIOXIN	2	U	ng/kg
RBB-619+00-IC78-1.0-2.3	13193169.75	727275.723	08/11/2008	1	2.3	51207-31-9	2,3,7,8-TETRACHLORODIBENZOFURAN	67		ng/kg
RBB-619+00-IC78-1.0-2.3	13193169.75	727275.723	08/11/2008	1	2.3	57117-31-4	2,3,4,7,8-PENTACHLORODIBENZOFURAN	14	J	ng/kg
RBB-619+00-IC78-1.0-2.3	13193169.75	727275.723	08/11/2008	1	2.3	57117-41-6	1,2,3,7,8-PENTACHLORODIBENZOFURAN	8	J	ng/kg
RBB-619+00-IC78-1.0-2.3	13193169.75	727275.723	08/11/2008	1	2.3	ETEQ	ETEQ	16		ppt
RBB-619+00-IC78-1.0-2.3	13193169.75	727275.723	08/11/2008	1	2.3	HXCDD-HXCDF	1,2,3,4,7,8-Hexachlorodibenzofuran + 1,2,3,6,7,8-Hexachlorodibenzofuran	16	J	ng/kg
RBB-619+00-IC78-2.3-2.4	13193169.75	727275.723	08/11/2008	2.3	2.4	1746-01-6	2,3,7,8-TETRACHLORODIBENZO-P-DIOXIN	4	J	ng/kg
RBB-619+00-IC78-2.3-2.4	13193169.75	727275.723	08/11/2008	2.3	2.4	51207-31-9	2,3,7,8-TETRACHLORODIBENZOFURAN	2050		ng/kg
RBB-619+00-IC78-2.3-2.4	13193169.75	727275.723	08/11/2008	2.3	2.4	57117-31-4	2,3,4,7,8-PENTACHLORODIBENZOFURAN	641		ng/kg
RBB-619+00-IC78-2.3-2.4	13193169.75	727275.723	08/11/2008	2.3	2.4	57117-41-6	1,2,3,7,8-PENTACHLORODIBENZOFURAN	799		ng/kg
RBB-619+00-IC78-2.3-2.4	13193169.75	727275.723	08/11/2008	2.3	2.4	ETEQ	ETEQ	540		ppt
RBB-619+00-IC78-2.3-2.4	13193169.75	727275.723	08/11/2008	2.3	2.4	HXCDD-HXCDF	1,2,3,4,7,8-Hexachlorodibenzofuran + 1,2,3,6,7,8-Hexachlorodibenzofuran	649		ng/kg
RBB-620+00-ICCS-0.0-2.0	13193216.78	727035.95	12/22/2014	0.0	0.2	1746-01-6	2,3,7,8-TETRACHLORODIBENZO-P-DIOXIN	0.3405	UJ	ng/kg
RBB-620+00-ICCS-0.0-2.0	13193216.78	727035.95	10/13/2015	0.0	0.2	1746-01-6	2,3,7,8-TETRACHLORODIBENZO-P-DIOXIN	2.43	J	ng/kg
RBB-620+00-ICCS-0.0-2.0	13193216.78	727035.95	12/22/2014	0.0	0.2	51207-31-9	2,3,7,8-TETRACHLORODIBENZOFURAN	167		ng/kg
RBB-620+00-ICCS-0.0-2.0	13193216.78	727035.95	10/13/2015	0.0	0.2	51207-31-9	2,3,7,8-TETRACHLORODIBENZOFURAN	233		ng/kg
RBB-620+00-ICCS-0.0-2.0	13193216.78	727035.95	12/22/2014	0.0	0.2	57117-31-4	2,3,4,7,8-PENTACHLORODIBENZOFURAN	69.3		ng/kg
RBB-620+00-ICCS-0.0-2.0	13193216.78	727035.95	10/13/2015	0.0	0.2	57117-31-4	2,3,4,7,8-PENTACHLORODIBENZOFURAN	79.9		ng/kg
RBB-620+00-ICCS-0.0-2.0	13193216.78	727035.95	12/22/2014	0.0	0.2	57117-41-6	1,2,3,7,8-PENTACHLORODIBENZOFURAN	76.1		ng/kg
RBB-620+00-ICCS-0.0-2.0	13193216.78	727035.95	10/13/2015	0.0	0.2	57117-41-6	1,2,3,7,8-PENTACHLORODIBENZOFURAN	88.5		ng/kg
RBB-620+00-ICCS-0.0-2.0	13193216.78	727035.95	12/22/2014	0.0	0.2	70648-26-9	1,2,3,4,7,8-Hexachlorodibenzofuran	56.5	J	ng/kg
RBB-620+00-ICCS-0.0-2.0	13193216.78	727035.95	10/13/2015	0.0	0.2	70648-26-9	1,2,3,4,7,8-Hexachlorodibenzofuran	65.2		ng/kg
RBB-620+00-ICCS-0.0-2.0	13193216.78	727035.95	12/22/2014	0.0	0.2	TEQ-WHO_05_0.0L	ETEQ (ND=0)	49.9		ppt
RBB-620+00-ICCS-0.0-2.0	13193216.78	727035.95	10/13/2015	0.0	0.2	TEQ-WHO_05_0.0L	ETEQ (ND=0)	67.4		ppt
RBB-620+00-ICCS-0.0-2.0	13193216.78	727035.95	12/22/2014	0.0	0.2	TEQ-WHO_05_0.5L	ETEQ (ND=0.5 LoD)	68.8		ppt
RBB-620+00-ICCS-0.0-2.0	13193216.78	727035.95	10/13/2015	0.0	0.2	TEQ-WHO_05_0.5L	ETEQ (ND=0.5 LoD)	67.4		ppt
RBB-620+00-ICCS-0.0-2.0	13193216.78	727035.95	12/22/2014	0.0	0.2	TEQ-WHO_05_1.0L	ETEQ (ND=LoD)	87.7		ppt
RBB-620+00-ICCS-0.0-2.0	13193216.78	727035.95	10/13/2015	0.0	0.2	TEQ-WHO_05_1.0L	ETEQ (ND=LoD)	67.4		ppt
RBB-622+50-IC143-0.0-0.5	13193238.58	726941.9624	08/13/2008	0	0.5	1746-01-6	2,3,7,8-TETRACHLORODIBENZO-P-DIOXIN	5	J	ng/kg
RBB-622+50-IC143-0.0-0.5	13193238.58	726941.9624	08/13/2008	0	0.5	51207-31-9	2,3,7,8-TETRACHLORODIBENZOFURAN	350		ng/kg
RBB-622+50-IC143-0.0-0.5	13193238.58	726941.9624	08/13/2008	0	0.5	57117-31-4	2,3,4,7,8-PENTACHLORODIBENZOFURAN	131		ng/kg
RBB-622+50-IC143-0.0-0.5	13193238.58	726941.9624	08/13/2008	0	0.5	57117-41-6	1,2,3,7,8-PENTACHLORODIBENZOFURAN	202		ng/kg
RBB-622+50-IC143-0.0-0.5	13193238.58	726941.9624	08/13/2008	0	0.5	ETEQ	ETEQ	120		ppt
RBB-622+50-IC143-0.0-0.5	13193238.58	726941.9624	08/13/2008	0	0.5	HXCDD-HXCDF	1,2,3,4,7,8-Hexachlorodibenzofuran + 1,2,3,6,7,8-Hexachlorodibenzofuran	172		ng/kg
RBB-622+50-IC143-0.5-1.0	13193238.58	726941.9624	08/13/2008	0.5	1	1746-01-6	2,3,7,8-TETRACHLORODIBENZO-P-DIOXIN	2	UJ	ng/kg
RBB-622+50-IC143-0.5-1.0	13193238.58	726941.9624	08/13/2008	0.5	1	51207-31-9	2,3,7,8-TETRACHLORODIBENZOFURAN	713		ng/kg
RBB-622+50-IC143-0.5-1.0	13193238.58	726941.9624	08/13/2008	0.5	1	57117-31-4	2,3,4,7,8-PENTACHLORODIBENZOFURAN	234		ng/kg
RBB-622+50-IC143-0.5-1.0	13193238.58	726941.9624	08/13/2008	0.5	1	57117-41-6	1,2,3,7,8-PENTACHLORODIBENZOFURAN	317		ng/kg
RBB-622+50-IC143-0.5-1.0	13193238.58	726941.9624	08/13/2008	0.5	1	ETEQ	ETEQ	190		ppt
RBB-622+50-IC143-0.5-1.0	13193238.58	726941.9624	08/13/2008	0.5	1	HXCDD-HXCDF	1,2,3,4,7,8-Hexachlorodibenzofuran + 1,2,3,6,7,8-Hexachlorodibenzofuran	211		ng/kg
RBB-622+50-IC143-1.0-1.6	13193238.58	726941.9624	08/13/2008	1	1.6	1746-01-6	2,3,7,8-TETRACHLORODIBENZO-P-DIOXIN	4	J	ng/kg

Sample ID	Easting	Northing	Sample Date	Start Depth (feet)	End Depth (feet)	CAS #	Chemical Name	Result	Qualifier	Unit
RBB-622+50-IC143-1.0-1.6	13193238.58	726941.9624	08/13/2008	1	1.6	51207-31-9	2,3,7,8-TETRACHLORODIBENZOFURAN	256		ng/kg
RBB-622+50-IC143-1.0-1.6	13193238.58	726941.9624	08/13/2008	1	1.6	57117-31-4	2,3,4,7,8-PENTACHLORODIBENZOFURAN	51		ng/kg
RBB-622+50-IC143-1.0-1.6	13193238.58	726941.9624	08/13/2008	1	1.6	57117-41-6	1,2,3,7,8-PENTACHLORODIBENZOFURAN	70		ng/kg
RBB-622+50-IC143-1.0-1.6	13193238.58	726941.9624	08/13/2008	1	1.6	ETEQ	ETEQ	63		ppt
RBB-622+50-IC143-1.0-1.6	13193238.58	726941.9624	08/13/2008	1	1.6	HXCDD-HXCDF	1,2,3,4,7,8-Hexachlorodibenzofuran + 1,2,3,6,7,8-Hexachlorodibenzofuran	58		ng/kg
RBB-622+50-IC143-1.6-4.0	13193238.58	726941.9624	08/13/2008	1.6	4	1746-01-6	2,3,7,8-TETRACHLORODIBENZO-P-DIOXIN	2	U	ng/kg
RBB-622+50-IC143-1.6-4.0	13193238.58	726941.9624	08/13/2008	1.6	4	51207-31-9	2,3,7,8-TETRACHLORODIBENZOFURAN	2	UJ	ng/kg
RBB-622+50-IC143-1.6-4.0	13193238.58	726941.9624	08/13/2008	1.6	4	57117-31-4	2,3,4,7,8-PENTACHLORODIBENZOFURAN	2	U	ng/kg
RBB-622+50-IC143-1.6-4.0	13193238.58	726941.9624	08/13/2008	1.6	4	57117-41-6	1,2,3,7,8-PENTACHLORODIBENZOFURAN	2	U	ng/kg
RBB-622+50-IC143-1.6-4.0	13193238.58	726941.9624	08/13/2008	1.6	4	ETEQ	ETEQ	5	U	ppt
RBB-622+50-IC143-1.6-4.0	13193238.58	726941.9624	08/13/2008	1.6	4	HXCDD-HXCDF	1,2,3,4,7,8-Hexachlorodibenzofuran + 1,2,3,6,7,8-Hexachlorodibenzofuran	2	U	ng/kg
RBB-622+50-IC143-4.0-5.1	13193238.58	726941.9624	08/13/2008	4	5.1	1746-01-6	2,3,7,8-TETRACHLORODIBENZO-P-DIOXIN	2	U	ng/kg
RBB-622+50-IC143-4.0-5.1	13193238.58	726941.9624	08/13/2008	4	5.1	51207-31-9	2,3,7,8-TETRACHLORODIBENZOFURAN	749		ng/kg
RBB-622+50-IC143-4.0-5.1	13193238.58	726941.9624	08/13/2008	4	5.1	57117-31-4	2,3,4,7,8-PENTACHLORODIBENZOFURAN	117		ng/kg
RBB-622+50-IC143-4.0-5.1	13193238.58	726941.9624	08/13/2008	4	5.1	57117-41-6	1,2,3,7,8-PENTACHLORODIBENZOFURAN	124		ng/kg
RBB-622+50-IC143-4.0-5.1	13193238.58	726941.9624	08/13/2008	4	5.1	ETEQ	ETEQ	140		ppt
RBB-622+50-IC143-4.0-5.1	13193238.58	726941.9624	08/13/2008	4	5.1	HXCDD-HXCDF	1,2,3,4,7,8-Hexachlorodibenzofuran + 1,2,3,6,7,8-Hexachlorodibenzofuran	76		ng/kg
RBB-622+50-IC143-5.1-6.0	13193238.58	726941.9624	08/13/2008	5.1	6	1746-01-6	2,3,7,8-TETRACHLORODIBENZO-P-DIOXIN	2	U	ng/kg
RBB-622+50-IC143-5.1-6.0	13193238.58	726941.9624	08/13/2008	5.1	6	51207-31-9	2,3,7,8-TETRACHLORODIBENZOFURAN	2	UJ	ng/kg
RBB-622+50-IC143-5.1-6.0	13193238.58	726941.9624	08/13/2008	5.1	6	57117-31-4	2,3,4,7,8-PENTACHLORODIBENZOFURAN	2	U	ng/kg
RBB-622+50-IC143-5.1-6.0	13193238.58	726941.9624	08/13/2008	5.1	6	57117-41-6	1,2,3,7,8-PENTACHLORODIBENZOFURAN	2	U	ng/kg
RBB-622+50-IC143-5.1-6.0	13193238.58	726941.9624	08/13/2008	5.1	6	ETEQ	ETEQ	5	U	ppt
RBB-622+50-IC143-5.1-6.0	13193238.58	726941.9624	08/13/2008	5.1	6	HXCDD-HXCDF	1,2,3,4,7,8-Hexachlorodibenzofuran + 1,2,3,6,7,8-Hexachlorodibenzofuran	2	U	ng/kg
RBB-622+50-IC199-0.0-0.5	13193182.66	726929.5423	08/13/2008	0	0.5	1746-01-6	2,3,7,8-TETRACHLORODIBENZO-P-DIOXIN	2	U	ng/kg
RBB-622+50-IC199-0.0-0.5	13193182.66	726929.5423	08/13/2008	0	0.5	51207-31-9	2,3,7,8-TETRACHLORODIBENZOFURAN	23		ng/kg
RBB-622+50-IC199-0.0-0.5	13193182.66	726929.5423	08/13/2008	0	0.5	57117-31-4	2,3,4,7,8-PENTACHLORODIBENZOFURAN	6	J	ng/kg
RBB-622+50-IC199-0.0-0.5	13193182.66	726929.5423	08/13/2008	0	0.5	57117-41-6	1,2,3,7,8-PENTACHLORODIBENZOFURAN	6	J	ng/kg
RBB-622+50-IC199-0.0-0.5	13193182.66	726929.5423	08/13/2008	0	0.5	ETEQ	ETEQ	5	U	ppt
RBB-622+50-IC199-0.0-0.5	13193182.66	726929.5423	08/13/2008	0	0.5	HXCDD-HXCDF	1,2,3,4,7,8-Hexachlorodibenzofuran + 1,2,3,6,7,8-Hexachlorodibenzofuran	7	J	ng/kg
RBB-622+50-IC199-0.5-1.0	13193182.66	726929.5423	08/13/2008	0.5	1	1746-01-6	2,3,7,8-TETRACHLORODIBENZO-P-DIOXIN	2	UJ	ng/kg
RBB-622+50-IC199-0.5-1.0	13193182.66	726929.5423	08/13/2008	0.5	1	51207-31-9	2,3,7,8-TETRACHLORODIBENZOFURAN	241		ng/kg
RBB-622+50-IC199-0.5-1.0	13193182.66	726929.5423	08/13/2008	0.5	1	57117-31-4	2,3,4,7,8-PENTACHLORODIBENZOFURAN	69		ng/kg
RBB-622+50-IC199-0.5-1.0	13193182.66	726929.5423	08/13/2008	0.5	1	57117-41-6	1,2,3,7,8-PENTACHLORODIBENZOFURAN	106		ng/kg
RBB-622+50-IC199-0.5-1.0	13193182.66	726929.5423	08/13/2008	0.5	1	ETEQ	ETEQ	63		ppt
RBB-622+50-IC199-0.5-1.0	13193182.66	726929.5423	08/13/2008	0.5	1	HXCDD-HXCDF	1,2,3,4,7,8-Hexachlorodibenzofuran + 1,2,3,6,7,8-Hexachlorodibenzofuran	76		ng/kg
RBB-622+50-IC199-1.0-1.3	13193182.66	726929.5423	08/13/2008	1	1.3	1746-01-6	2,3,7,8-TETRACHLORODIBENZO-P-DIOXIN	10	J	ng/kg
RBB-622+50-IC199-1.0-1.3	13193182.66	726929.5423	08/13/2008	1	1.3	51207-31-9	2,3,7,8-TETRACHLORODIBENZOFURAN	410		ng/kg
RBB-622+50-IC199-1.0-1.3	13193182.66	726929.5423	08/13/2008	1	1.3	57117-31-4	2,3,4,7,8-PENTACHLORODIBENZOFURAN	117		ng/kg
RBB-622+50-IC199-1.0-1.3	13193182.66	726929.5423	08/13/2008	1	1.3	57117-41-6	1,2,3,7,8-PENTACHLORODIBENZOFURAN	135		ng/kg
RBB-622+50-IC199-1.0-1.3	13193182.66	726929.5423	08/13/2008	1	1.3	ETEQ	ETEQ	130		ppt
RBB-622+50-IC199-1.0-1.3	13193182.66	726929.5423	08/13/2008	1	1.3	HXCDD-HXCDF	1,2,3,4,7,8-Hexachlorodibenzofuran + 1,2,3,6,7,8-Hexachlorodibenzofuran	166		ng/kg
RBB-622+50-IC199-1.3-1.9	13193182.66	726929.5423	08/13/2008	1.3	1.9	1746-01-6	2,3,7,8-TETRACHLORODIBENZO-P-DIOXIN	2	U	ng/kg
RBB-622+50-IC199-1.3-1.9	13193182.66	726929.5423	08/13/2008	1.3	1.9	51207-31-9	2,3,7,8-TETRACHLORODIBENZOFURAN	27		ng/kg
RBB-622+50-IC199-1.3-1.9	13193182.66	726929.5423	08/13/2008	1.3	1.9	57117-31-4	2,3,4,7,8-PENTACHLORODIBENZOFURAN	5	J	ng/kg
RBB-622+50-IC199-1.3-1.9	13193182.66	726929.5423	08/13/2008	1.3	1.9	57117-41-6	1,2,3,7,8-PENTACHLORODIBENZOFURAN	4	J	ng/kg
RBB-622+50-IC199-1.3-1.9	13193182.66	726929.5423	08/13/2008	1.3	1.9	ETEQ	ETEQ	5	U	ppt
RBB-622+50-IC199-1.3-1.9	13193182.66	726929.5423	08/13/2008	1.3	1.9	HXCDD-HXCDF	1,2,3,4,7,8-Hexachlorodibenzofuran + 1,2,3,6,7,8-Hexachlorodibenzofuran	5	J	ng/kg
RBB-622+50-IC199-1.9-4.0	13193182.66	726929.5423	08/13/2008	1.9	4	1746-01-6	2,3,7,8-TETRACHLORODIBENZO-P-DIOXIN	2	UJ	ng/kg
RBB-622+50-IC199-1.9-4.0	13193182.66	726929.5423	08/13/2008	1.9	4	51207-31-9	2,3,7,8-TETRACHLORODIBENZOFURAN	10	J	ng/kg
RBB-622+50-IC199-1.9-4.0	13193182.66	726929.5423	08/13/2008	1.9	4	57117-31-4	2,3,4,7,8-PENTACHLORODIBENZOFURAN	2	U	ng/kg
RBB-622+50-IC199-1.9-4.0	13193182.66	726929.5423	08/13/2008	1.9	4	57117-41-6	1,2,3,7,8-PENTACHLORODIBENZOFURAN	2	U	ng/kg
RBB-622+50-IC199-1.9-4.0	13193182.66	726929.5423	08/13/2008	1.9	4	ETEQ	ETEQ	5	U	ppt
RBB-622+50-IC199-1.9-4.0	13193182.66	726929.5423	08/13/2008	1.9	4	HXCDD-HXCDF	1,2,3,4,7,8-Hexachlorodibenzofuran + 1,2,3,6,7,8-Hexachlorodibenzofuran	2	U	ng/kg
RBB-622+50-IC199-4.0-5.9	13193182.66	726929.5423	08/13/2008	4	5.9	1746-01-6	2,3,7,8-TETRACHLORODIBENZO-P-DIOXIN	2	U	ng/kg
RBB-622+50-IC199-4.0-5.9	13193182.66	726929.5423	08/13/2008	4	5.9	51207-31-9	2,3,7,8-TETRACHLORODIBENZOFURAN	2	U	ng/kg
RBB-622+50-IC199-4.0-5.9	13193182.66	726929.5423	08/13/2008	4	5.9	57117-31-4	2,3,4,7,8-PENTACHLORODIBENZOFURAN	2	U	ng/kg
RBB-622+50-IC199-4.0-5.9	13193182.66	726929.5423	08/13/2008	4	5.9	57117-41-6	1,2,3,7,8-PENTACHLORODIBENZOFURAN	2	U	ng/kg
RBB-622+50-IC199-4.0-5.9	13193182.66	726929.5423	08/13/2008	4	5.9	ETEQ	ETEQ	5	U	ppt
RBB-622+50-IC199-4.0-5.9	13193182.66	726929.5423	08/13/2008	4	5.9	HXCDD-HXCDF	1,2,3,4,7,8-Hexachlorodibenzofuran + 1,2,3,6,7,8-Hexachlorodibenzofuran	2	U	ng/kg
RBB-622+50-IC199-5.9-8.0	13193182.66	726929.5423	08/13/2008	5.9	8	1746-01-6	2,3,7,8-TETRACHLORODIBENZO-P-DIOXIN	2	U	ng/kg
RBB-622+50-IC199-5.9-8.0	13193182.66	726929.5423	08/13/2008	5.9	8	51207-31-9	2,3,7,8-TETRACHLORODIBENZOFURAN	2	U	ng/kg
RBB-622+50-IC199-5.9-8.0	13193182.66	726929.5423	08/13/2008	5.9	8	57117-31-4	2,3,4,7,8-PENTACHLORODIBENZOFURAN	2	U	ng/kg
RBB-622+50-IC199-5.9-8.0	13193182.66	726929.5423	08/13/2008	5.9	8	57117-41-6	1,2,3,7,8-PENTACHLORODIBENZOFURAN	2	U	ng/kg
RBB-622+50-IC199-5.9-8.0	13193182.66	726929.5423	08/13/2008	5.9	8	ETEQ	ETEQ	5	U	ppt
RBB-622+50-IC199-5.9-8.0	13193182.66	726929.5423	08/13/2008	5.9	8	HXCDD-HXCDF	1,2,3,4,7,8-Hexachlorodibenzofuran + 1,2,3,6,7,8-Hexachlorodibenzofuran	2	U	ng/kg
RBB-622+50-IC199-FD-1.9-4.0	13193182.66	726929.5423	08/13/2008	1.9	4	1746-01-6	2,3,7,8-TETRACHLORODIBENZO-P-DIOXIN	2	U	ng/kg

Sample ID	Easting	Northing	Sample Date	Start Depth (feet)	End Depth (feet)	CAS #	Chemical Name	Result	Qualifier	Unit
RBB-622+50-IC199-FD-1.9-4.0	13193182.66	726929.5423	08/13/2008	1.9	4	51207-31-9	2,3,7,8-TETRACHLORODIBENZOFURAN	10		ng/kg
RBB-622+50-IC199-FD-1.9-4.0	13193182.66	726929.5423	08/13/2008	1.9	4	57117-31-4	2,3,4,7,8-PENTACHLORODIBENZOFURAN	2	UJ	ng/kg
RBB-622+50-IC199-FD-1.9-4.0	13193182.66	726929.5423	08/13/2008	1.9	4	57117-41-6	1,2,3,7,8-PENTACHLORODIBENZOFURAN	2	UJ	ng/kg
RBB-622+50-IC199-FD-1.9-4.0	13193182.66	726929.5423	08/13/2008	1.9	4	ETEQ	ETEQ	5	U	ppt
RBB-622+50-IC199-FD-1.9-4.0	13193182.66	726929.5423	08/13/2008	1.9	4	HXCDD-HXCDF	1,2,3,4,7,8-Hexachlorodibenzofuran + 1,2,3,6,7,8-Hexachlorodibenzofuran	2	UJ	ng/kg
RBB-622+50-IC54-0.0-0.5	13193351.97	726979.4011	09/15/2008	0	0.5	1746-01-6	2,3,7,8-TETRACHLORODIBENZO-P-DIOXIN	2	U	ng/kg
RBB-622+50-IC54-0.0-0.5	13193351.97	726979.4011	09/15/2008	0	0.5	51207-31-9	2,3,7,8-TETRACHLORODIBENZOFURAN	7	J	ng/kg
RBB-622+50-IC54-0.0-0.5	13193351.97	726979.4011	09/15/2008	0	0.5	57117-31-4	2,3,4,7,8-PENTACHLORODIBENZOFURAN	2	U	ng/kg
RBB-622+50-IC54-0.0-0.5	13193351.97	726979.4011	09/15/2008	0	0.5	57117-41-6	1,2,3,7,8-PENTACHLORODIBENZOFURAN	2	U	ng/kg
RBB-622+50-IC54-0.0-0.5	13193351.97	726979.4011	09/15/2008	0	0.5	ETEQ	ETEQ	5	U	ppt
RBB-622+50-IC54-0.0-0.5	13193351.97	726979.4011	09/15/2008	0	0.5	HXCDD-HXCDF	1,2,3,4,7,8-Hexachlorodibenzofuran + 1,2,3,6,7,8-Hexachlorodibenzofuran	2.5	U	ng/kg
RBB-622+50-IC54-0.5-0.8	13193351.97	726979.4011	09/15/2008	0.5	0.8	1746-01-6	2,3,7,8-TETRACHLORODIBENZO-P-DIOXIN	2	U	ng/kg
RBB-622+50-IC54-0.5-0.8	13193351.97	726979.4011	09/15/2008	0.5	0.8	51207-31-9	2,3,7,8-TETRACHLORODIBENZOFURAN	2	U	ng/kg
RBB-622+50-IC54-0.5-0.8	13193351.97	726979.4011	09/15/2008	0.5	0.8	57117-31-4	2,3,4,7,8-PENTACHLORODIBENZOFURAN	2	U	ng/kg
RBB-622+50-IC54-0.5-0.8	13193351.97	726979.4011	09/15/2008	0.5	0.8	57117-41-6	1,2,3,7,8-PENTACHLORODIBENZOFURAN	2	U	ng/kg
RBB-622+50-IC54-0.5-0.8	13193351.97	726979.4011	09/15/2008	0.5	0.8	ETEQ	ETEQ	5	U	ppt
RBB-622+50-IC54-0.5-0.8	13193351.97	726979.4011	09/15/2008	0.5	0.8	HXCDD-HXCDF	1,2,3,4,7,8-Hexachlorodibenzofuran + 1,2,3,6,7,8-Hexachlorodibenzofuran	2	U	ng/kg
RBB-626+00-IC145-0.0-0.5	13193382.69	726616.6828	08/13/2008	0	0.5	1746-01-6	2,3,7,8-TETRACHLORODIBENZO-P-DIOXIN	2	UJ	ng/kg
RBB-626+00-IC145-0.0-0.5	13193382.69	726616.6828	08/13/2008	0	0.5	51207-31-9	2,3,7,8-TETRACHLORODIBENZOFURAN	68		ng/kg
RBB-626+00-IC145-0.0-0.5	13193382.69	726616.6828	08/13/2008	0	0.5	57117-31-4	2,3,4,7,8-PENTACHLORODIBENZOFURAN	14	J	ng/kg
RBB-626+00-IC145-0.0-0.5	13193382.69	726616.6828	08/13/2008	0	0.5	57117-41-6	1,2,3,7,8-PENTACHLORODIBENZOFURAN	16	J	ng/kg
RBB-626+00-IC145-0.0-0.5	13193382.69	726616.6828	08/13/2008	0	0.5	ETEQ	ETEQ	17		ppt
RBB-626+00-IC145-0.0-0.5	13193382.69	726616.6828	08/13/2008	0	0.5	HXCDD-HXCDF	1,2,3,4,7,8-Hexachlorodibenzofuran + 1,2,3,6,7,8-Hexachlorodibenzofuran	18	J	ng/kg
RBB-626+00-IC145-0.5-1.0	13193382.69	726616.6828	08/13/2008	0.5	1	1746-01-6	2,3,7,8-TETRACHLORODIBENZO-P-DIOXIN	2	U	ng/kg
RBB-626+00-IC145-0.5-1.0	13193382.69	726616.6828	08/13/2008	0.5	1	51207-31-9	2,3,7,8-TETRACHLORODIBENZOFURAN	37		ng/kg
RBB-626+00-IC145-0.5-1.0	13193382.69	726616.6828	08/13/2008	0.5	1	57117-31-4	2,3,4,7,8-PENTACHLORODIBENZOFURAN	7	J	ng/kg
RBB-626+00-IC145-0.5-1.0	13193382.69	726616.6828	08/13/2008	0.5	1	57117-41-6	1,2,3,7,8-PENTACHLORODIBENZOFURAN	7	J	ng/kg
RBB-626+00-IC145-0.5-1.0	13193382.69	726616.6828	08/13/2008	0.5	1	ETEQ	ETEQ	10		ppt
RBB-626+00-IC145-0.5-1.0	13193382.69	726616.6828	08/13/2008	0.5	1	HXCDD-HXCDF	1,2,3,4,7,8-Hexachlorodibenzofuran + 1,2,3,6,7,8-Hexachlorodibenzofuran	9	J	ng/kg
RBB-626+00-IC145-1.0-1.2	13193382.69	726616.6828	08/13/2008	1	1.2	1746-01-6	2,3,7,8-TETRACHLORODIBENZO-P-DIOXIN	2	U	ng/kg
RBB-626+00-IC145-1.0-1.2	13193382.69	726616.6828	08/13/2008	1	1.2	51207-31-9	2,3,7,8-TETRACHLORODIBENZOFURAN	70		ng/kg
RBB-626+00-IC145-1.0-1.2	13193382.69	726616.6828	08/13/2008	1	1.2	57117-31-4	2,3,4,7,8-PENTACHLORODIBENZOFURAN	11	J	ng/kg
RBB-626+00-IC145-1.0-1.2	13193382.69	726616.6828	08/13/2008	1	1.2	57117-41-6	1,2,3,7,8-PENTACHLORODIBENZOFURAN	10	J	ng/kg
RBB-626+00-IC145-1.0-1.2	13193382.69	726616.6828	08/13/2008	1	1.2	ETEQ	ETEQ	16		ppt
RBB-626+00-IC145-1.0-1.2	13193382.69	726616.6828	08/13/2008	1	1.2	HXCDD-HXCDF	1,2,3,4,7,8-Hexachlorodibenzofuran + 1,2,3,6,7,8-Hexachlorodibenzofuran	22	J	ng/kg
RBB-626+00-IC145-1.2-2.0	13193382.69	726616.6828	08/13/2008	1.2	2	1746-01-6	2,3,7,8-TETRACHLORODIBENZO-P-DIOXIN	2	U	ng/kg
RBB-626+00-IC145-1.2-2.0	13193382.69	726616.6828	08/13/2008	1.2	2	51207-31-9	2,3,7,8-TETRACHLORODIBENZOFURAN	2	U	ng/kg
RBB-626+00-IC145-1.2-2.0	13193382.69	726616.6828	08/13/2008	1.2	2	57117-31-4	2,3,4,7,8-PENTACHLORODIBENZOFURAN	2	U	ng/kg
RBB-626+00-IC145-1.2-2.0	13193382.69	726616.6828	08/13/2008	1.2	2	57117-41-6	1,2,3,7,8-PENTACHLORODIBENZOFURAN	2	U	ng/kg
RBB-626+00-IC145-1.2-2.0	13193382.69	726616.6828	08/13/2008	1.2	2	ETEQ	ETEQ	5	U	ppt
RBB-626+00-IC145-1.2-2.0	13193382.69	726616.6828	08/13/2008	1.2	2	HXCDD-HXCDF	1,2,3,4,7,8-Hexachlorodibenzofuran + 1,2,3,6,7,8-Hexachlorodibenzofuran	2	U	ng/kg
RBB-626+00-IC145-2.0-4.0	13193382.69	726616.6828	08/13/2008	2	4	1746-01-6	2,3,7,8-TETRACHLORODIBENZO-P-DIOXIN	2	U	ng/kg
RBB-626+00-IC145-2.0-4.0	13193382.69	726616.6828	08/13/2008	2	4	51207-31-9	2,3,7,8-TETRACHLORODIBENZOFURAN	2	U	ng/kg
RBB-626+00-IC145-2.0-4.0	13193382.69	726616.6828	08/13/2008	2	4	57117-31-4	2,3,4,7,8-PENTACHLORODIBENZOFURAN	2	U	ng/kg
RBB-626+00-IC145-2.0-4.0	13193382.69	726616.6828	08/13/2008	2	4	57117-41-6	1,2,3,7,8-PENTACHLORODIBENZOFURAN	2	U	ng/kg
RBB-626+00-IC145-2.0-4.0	13193382.69	726616.6828	08/13/2008	2	4	ETEQ	ETEQ	5	U	ppt
RBB-626+00-IC145-2.0-4.0	13193382.69	726616.6828	08/13/2008	2	4	HXCDD-HXCDF	1,2,3,4,7,8-Hexachlorodibenzofuran + 1,2,3,6,7,8-Hexachlorodibenzofuran	2	U	ng/kg
RBB-626+00-IC145-4.0-4.4	13193382.69	726616.6828	08/13/2008	4	4.4	1746-01-6	2,3,7,8-TETRACHLORODIBENZO-P-DIOXIN	2	U	ng/kg
RBB-626+00-IC145-4.0-4.4	13193382.69	726616.6828	08/13/2008	4	4.4	51207-31-9	2,3,7,8-TETRACHLORODIBENZOFURAN	2	U	ng/kg
RBB-626+00-IC145-4.0-4.4	13193382.69	726616.6828	08/13/2008	4	4.4	57117-31-4	2,3,4,7,8-PENTACHLORODIBENZOFURAN	2	U	ng/kg
RBB-626+00-IC145-4.0-4.4	13193382.69	726616.6828	08/13/2008	4	4.4	57117-41-6	1,2,3,7,8-PENTACHLORODIBENZOFURAN	2	U	ng/kg
RBB-626+00-IC145-4.0-4.4	13193382.69	726616.6828	08/13/2008	4	4.4	ETEQ	ETEQ	5	U	ppt
RBB-626+00-IC145-4.0-4.4	13193382.69	726616.6828	08/13/2008	4	4.4	HXCDD-HXCDF	1,2,3,4,7,8-Hexachlorodibenzofuran + 1,2,3,6,7,8-Hexachlorodibenzofuran	2	U	ng/kg
RBB-626+00-IC145-4.4-5.2	13193382.69	726616.6828	08/13/2008	4.4	5.2	1746-01-6	2,3,7,8-TETRACHLORODIBENZO-P-DIOXIN	2	U	ng/kg
RBB-626+00-IC145-4.4-5.2	13193382.69	726616.6828	08/13/2008	4.4	5.2	51207-31-9	2,3,7,8-TETRACHLORODIBENZOFURAN	2	U	ng/kg
RBB-626+00-IC145-4.4-5.2	13193382.69	726616.6828	08/13/2008	4.4	5.2	57117-31-4	2,3,4,7,8-PENTACHLORODIBENZOFURAN	2	U	ng/kg
RBB-626+00-IC145-4.4-5.2	13193382.69	726616.6828	08/13/2008	4.4	5.2	57117-41-6	1,2,3,7,8-PENTACHLORODIBENZOFURAN	2	U	ng/kg
RBB-626+00-IC145-4.4-5.2	13193382.69	726616.6828	08/13/2008	4.4	5.2	ETEQ	ETEQ	5	U	ppt
RBB-626+00-IC145-4.4-5.2	13193382.69	726616.6828	08/13/2008	4.4	5.2	HXCDD-HXCDF	1,2,3,4,7,8-Hexachlorodibenzofuran + 1,2,3,6,7,8-Hexachlorodibenzofuran	2	U	ng/kg
RBB-626+00-IC145-5.2-5.6	13193382.69	726616.6828	08/13/2008	5.2	5.6	1746-01-6	2,3,7,8-TETRACHLORODIBENZO-P-DIOXIN	2	U	ng/kg
RBB-626+00-IC145-5.2-5.6	13193382.69	726616.6828	08/13/2008	5.2	5.6	51207-31-9	2,3,7,8-TETRACHLORODIBENZOFURAN	2	U	ng/kg
RBB-626+00-IC145-5.2-5.6	13193382.69	726616.6828	08/13/2008	5.2	5.6	57117-31-4	2,3,4,7,8-PENTACHLORODIBENZOFURAN	2	U	ng/kg
RBB-626+00-IC145-5.2-5.6	13193382.69	726616.6828	08/13/2008	5.2	5.6	57117-41-6	1,2,3,7,8-PENTACHLORODIBENZOFURAN	2	U	ng/kg
RBB-626+00-IC145-5.2-5.6	13193382.69	726616.6828	08/13/2008	5.2	5.6	ETEQ	ETEQ	5	U	ppt
RBB-626+00-IC145-5.2-5.6	13193382.69	726616.6828	08/13/2008	5.2	5.6	HXCDD-HXCDF	1,2,3,4,7,8-Hexachlorodibenzofuran + 1,2,3,6,7,8-Hexachlorodibenzofuran	2	U	ng/kg
RBB-626+00-IC145-5.6-7.0	13193382.69	726616.6828	08/13/2008	5.6	7	1746-01-6	2,3,7,8-TETRACHLORODIBENZO-P-DIOXIN	2	U	ng/kg

Sample ID	Easting	Northing	Sample Date	Start Depth (feet)	End Depth (feet)	CAS #	Chemical Name	Result	Qualifier	Unit
RBB-626+00-IC145-5.6-7.0	13193382.69	726616.6828	08/13/2008	5.6	7	51207-31-9	2,3,7,8-TETRACHLORODIBENZOFURAN	2	U	ng/kg
RBB-626+00-IC145-5.6-7.0	13193382.69	726616.6828	08/13/2008	5.6	7	57117-31-4	2,3,4,7,8-PENTACHLORODIBENZOFURAN	2	U	ng/kg
RBB-626+00-IC145-5.6-7.0	13193382.69	726616.6828	08/13/2008	5.6	7	57117-41-6	1,2,3,7,8-PENTACHLORODIBENZOFURAN	2	U	ng/kg
RBB-626+00-IC145-5.6-7.0	13193382.69	726616.6828	08/13/2008	5.6	7	ETEQ	ETEQ	5	U	ppt
RBB-626+00-IC145-5.6-7.0	13193382.69	726616.6828	08/13/2008	5.6	7	HXCDD-HXCDF	1,2,3,4,7,8-Hexachlorodibenzofuran + 1,2,3,6,7,8-Hexachlorodibenzofuran	2	U	ng/kg
RBB-626+00-IC145-FD-2.0-4.0	13193382.69	726616.6828	08/13/2008	2	4	1746-01-6	2,3,7,8-TETRACHLORODIBENZO-P-DIOXIN	2	U	ng/kg
RBB-626+00-IC145-FD-2.0-4.0	13193382.69	726616.6828	08/13/2008	2	4	51207-31-9	2,3,7,8-TETRACHLORODIBENZOFURAN	2	U	ng/kg
RBB-626+00-IC145-FD-2.0-4.0	13193382.69	726616.6828	08/13/2008	2	4	57117-31-4	2,3,4,7,8-PENTACHLORODIBENZOFURAN	2	U	ng/kg
RBB-626+00-IC145-FD-2.0-4.0	13193382.69	726616.6828	08/13/2008	2	4	57117-41-6	1,2,3,7,8-PENTACHLORODIBENZOFURAN	2	U	ng/kg
RBB-626+00-IC145-FD-2.0-4.0	13193382.69	726616.6828	08/13/2008	2	4	ETEQ	ETEQ	5	U	ppt
RBB-626+00-IC145-FD-2.0-4.0	13193382.69	726616.6828	08/13/2008	2	4	HXCDD-HXCDF	1,2,3,4,7,8-Hexachlorodibenzofuran + 1,2,3,6,7,8-Hexachlorodibenzofuran	2	U	ng/kg
RBB-626+00-IC213-0.0-0.5	13193323.63	726583.0536	08/13/2008	0	0.5	1746-01-6	2,3,7,8-TETRACHLORODIBENZO-P-DIOXIN	3.03	J	pg/g
RBB-626+00-IC213-0.0-0.5	13193323.63	726583.0536	08/13/2008	0	0.5	1746-01-6	2,3,7,8-TETRACHLORODIBENZO-P-DIOXIN	4	J	ng/kg
RBB-626+00-IC213-0.0-0.5	13193323.63	726583.0536	08/13/2008	0	0.5	19408-74-3	1,2,3,7,8,9-Hexachlorodibenzo-p-dioxin	3.76	J	pg/g
RBB-626+00-IC213-0.0-0.5	13193323.63	726583.0536	08/13/2008	0	0.5	30402-15-4	PeCDF (total)	436		pg/g
RBB-626+00-IC213-0.0-0.5	13193323.63	726583.0536	08/13/2008	0	0.5	3268-87-9	OCTACHLORODIBENZO-P-DIOXIN	1580	B	pg/g
RBB-626+00-IC213-0.0-0.5	13193323.63	726583.0536	08/13/2008	0	0.5	34465-46-8	HxCDD (total)	52.1		pg/g
RBB-626+00-IC213-0.0-0.5	13193323.63	726583.0536	08/13/2008	0	0.5	35822-46-9	1,2,3,4,6,7,8-HEPTACHLORODIBENZO-P-DIOXIN	177		pg/g
RBB-626+00-IC213-0.0-0.5	13193323.63	726583.0536	08/13/2008	0	0.5	36088-22-9	PeCDD (total)	22.5		pg/g
RBB-626+00-IC213-0.0-0.5	13193323.63	726583.0536	08/13/2008	0	0.5	37871-00-4	HpCDD (total)	295		pg/g
RBB-626+00-IC213-0.0-0.5	13193323.63	726583.0536	08/13/2008	0	0.5	38998-75-3	HpCDF (total)	779		pg/g
RBB-626+00-IC213-0.0-0.5	13193323.63	726583.0536	08/13/2008	0	0.5	39001-02-0	OCTACHLORODIBENZOFURAN	717	B	pg/g
RBB-626+00-IC213-0.0-0.5	13193323.63	726583.0536	08/13/2008	0	0.5	39227-28-6	1,2,3,4,7,8-Hexachlorodibenzo-p-dioxin	1.62	J	pg/g
RBB-626+00-IC213-0.0-0.5	13193323.63	726583.0536	08/13/2008	0	0.5	40321-76-4	1,2,3,7,8-PENTACHLORODIBENZO-P-DIOXIN	2.16	J	pg/g
RBB-626+00-IC213-0.0-0.5	13193323.63	726583.0536	08/13/2008	0	0.5	41903-57-5	TCDD (total)	30.2		pg/g
RBB-626+00-IC213-0.0-0.5	13193323.63	726583.0536	08/13/2008	0	0.5	51207-31-9	2,3,7,8-TETRACHLORODIBENZOFURAN	260		pg/g
RBB-626+00-IC213-0.0-0.5	13193323.63	726583.0536	08/13/2008	0	0.5	51207-31-9	2,3,7,8-TETRACHLORODIBENZOFURAN	274		ng/kg
RBB-626+00-IC213-0.0-0.5	13193323.63	726583.0536	08/13/2008	0	0.5	55673-89-7	1,2,3,4,7,8,9-HEPTACHLORODIBENZOFURAN	74		pg/g
RBB-626+00-IC213-0.0-0.5	13193323.63	726583.0536	08/13/2008	0	0.5	55684-94-1	HxCDF (total)	463		pg/g
RBB-626+00-IC213-0.0-0.5	13193323.63	726583.0536	08/13/2008	0	0.5	55722-27-5	TCDF (total)	716		pg/g
RBB-626+00-IC213-0.0-0.5	13193323.63	726583.0536	08/13/2008	0	0.5	57117-31-4	2,3,4,7,8-PENTACHLORODIBENZOFURAN	74	J	pg/g
RBB-626+00-IC213-0.0-0.5	13193323.63	726583.0536	08/13/2008	0	0.5	57117-31-4	2,3,4,7,8-PENTACHLORODIBENZOFURAN	84		ng/kg
RBB-626+00-IC213-0.0-0.5	13193323.63	726583.0536	08/13/2008	0	0.5	57117-41-6	1,2,3,7,8-PENTACHLORODIBENZOFURAN	115		pg/g
RBB-626+00-IC213-0.0-0.5	13193323.63	726583.0536	08/13/2008	0	0.5	57117-41-6	1,2,3,7,8-PENTACHLORODIBENZOFURAN	115		ng/kg
RBB-626+00-IC213-0.0-0.5	13193323.63	726583.0536	08/13/2008	0	0.5	57117-44-9	1,2,3,6,7,8-Hexachlorodibenzofuran	40.6	J	pg/g
RBB-626+00-IC213-0.0-0.5	13193323.63	726583.0536	08/13/2008	0	0.5	57653-85-7	1,2,3,6,7,8-Hexachlorodibenzo-p-dioxin	9.12	J	pg/g
RBB-626+00-IC213-0.0-0.5	13193323.63	726583.0536	08/13/2008	0	0.5	60851-34-5	2,3,4,6,7,8-Hexachlorodibenzofuran	17.4	J	pg/g
RBB-626+00-IC213-0.0-0.5	13193323.63	726583.0536	08/13/2008	0	0.5	67562-39-4	1,2,3,4,6,7,8-HEPTACHLORODIBENZOFURAN	280		pg/g
RBB-626+00-IC213-0.0-0.5	13193323.63	726583.0536	08/13/2008	0	0.5	70648-26-9	1,2,3,4,7,8-Hexachlorodibenzofuran	184		pg/g
RBB-626+00-IC213-0.0-0.5	13193323.63	726583.0536	08/13/2008	0	0.5	72918-21-9	1,2,3,7,8,9-Hexachlorodibenzofuran	6.12	J	pg/g
RBB-626+00-IC213-0.0-0.5	13193323.63	726583.0536	08/13/2008	0	0.5	ETEQ	ETEQ	98		ppt
RBB-626+00-IC213-0.0-0.5	13193323.63	726583.0536	08/13/2008	0	0.5	HXCDD-HXCDF	1,2,3,4,7,8-Hexachlorodibenzofuran + 1,2,3,6,7,8-Hexachlorodibenzofuran	249		ng/kg
RBB-626+00-IC213-0.5-1.0	13193323.63	726583.0536	08/13/2008	0.5	1	1746-01-6	2,3,7,8-TETRACHLORODIBENZO-P-DIOXIN	2	UJ	ng/kg
RBB-626+00-IC213-0.5-1.0	13193323.63	726583.0536	08/13/2008	0.5	1	51207-31-9	2,3,7,8-TETRACHLORODIBENZOFURAN	62		ng/kg
RBB-626+00-IC213-0.5-1.0	13193323.63	726583.0536	08/13/2008	0.5	1	57117-31-4	2,3,4,7,8-PENTACHLORODIBENZOFURAN	17	J	ng/kg
RBB-626+00-IC213-0.5-1.0	13193323.63	726583.0536	08/13/2008	0.5	1	57117-41-6	1,2,3,7,8-PENTACHLORODIBENZOFURAN	34		ng/kg
RBB-626+00-IC213-0.5-1.0	13193323.63	726583.0536	08/13/2008	0.5	1	ETEQ	ETEQ	26		ppt
RBB-626+00-IC213-0.5-1.0	13193323.63	726583.0536	08/13/2008	0.5	1	HXCDD-HXCDF	1,2,3,4,7,8-Hexachlorodibenzofuran + 1,2,3,6,7,8-Hexachlorodibenzofuran	97		ng/kg
RBB-626+00-IC213-1.0-2.2	13193323.63	726583.0536	08/13/2008	1	2.2	1746-01-6	2,3,7,8-TETRACHLORODIBENZO-P-DIOXIN	2	U	ng/kg
RBB-626+00-IC213-1.0-2.2	13193323.63	726583.0536	08/13/2008	1	2.2	51207-31-9	2,3,7,8-TETRACHLORODIBENZOFURAN	27		ng/kg
RBB-626+00-IC213-1.0-2.2	13193323.63	726583.0536	08/13/2008	1	2.2	57117-31-4	2,3,4,7,8-PENTACHLORODIBENZOFURAN	2	J	ng/kg
RBB-626+00-IC213-1.0-2.2	13193323.63	726583.0536	08/13/2008	1	2.2	57117-41-6	1,2,3,7,8-PENTACHLORODIBENZOFURAN	2	J	ng/kg
RBB-626+00-IC213-1.0-2.2	13193323.63	726583.0536	08/13/2008	1	2.2	ETEQ	ETEQ	5	U	ppt
RBB-626+00-IC213-1.0-2.2	13193323.63	726583.0536	08/13/2008	1	2.2	HXCDD-HXCDF	1,2,3,4,7,8-Hexachlorodibenzofuran + 1,2,3,6,7,8-Hexachlorodibenzofuran	4	J	ng/kg
RBB-626+00-IC213-2.2-4.0	13193323.63	726583.0536	08/13/2008	2.2	4	1746-01-6	2,3,7,8-TETRACHLORODIBENZO-P-DIOXIN	2	U	ng/kg
RBB-626+00-IC213-2.2-4.0	13193323.63	726583.0536	08/13/2008	2.2	4	51207-31-9	2,3,7,8-TETRACHLORODIBENZOFURAN	2	U	ng/kg
RBB-626+00-IC213-2.2-4.0	13193323.63	726583.0536	08/13/2008	2.2	4	57117-31-4	2,3,4,7,8-PENTACHLORODIBENZOFURAN	2	U	ng/kg
RBB-626+00-IC213-2.2-4.0	13193323.63	726583.0536	08/13/2008	2.2	4	57117-41-6	1,2,3,7,8-PENTACHLORODIBENZOFURAN	2	U	ng/kg
RBB-626+00-IC213-2.2-4.0	13193323.63	726583.0536	08/13/2008	2.2	4	ETEQ	ETEQ	5	U	ppt
RBB-626+00-IC213-2.2-4.0	13193323.63	726583.0536	08/13/2008	2.2	4	HXCDD-HXCDF	1,2,3,4,7,8-Hexachlorodibenzofuran + 1,2,3,6,7,8-Hexachlorodibenzofuran	2	U	ng/kg
RBB-626+00-IC213-4.0-5.4	13193323.63	726583.0536	08/13/2008	4	5.4	1746-01-6	2,3,7,8-TETRACHLORODIBENZO-P-DIOXIN	2	U	ng/kg
RBB-626+00-IC213-4.0-5.4	13193323.63	726583.0536	08/13/2008	4	5.4	51207-31-9	2,3,7,8-TETRACHLORODIBENZOFURAN	2	U	ng/kg
RBB-626+00-IC213-4.0-5.4	13193323.63	726583.0536	08/13/2008	4	5.4	57117-31-4	2,3,4,7,8-PENTACHLORODIBENZOFURAN	2	U	ng/kg
RBB-626+00-IC213-4.0-5.4	13193323.63	726583.0536	08/13/2008	4	5.4	57117-41-6	1,2,3,7,8-PENTACHLORODIBENZOFURAN	2	U	ng/kg
RBB-626+00-IC213-4.0-5.4	13193323.63	726583.0536	08/13/2008	4	5.4	ETEQ	ETEQ	5	U	ppt
RBB-626+00-IC213-4.0-5.4	13193323.63	726583.0536	08/13/2008	4	5.4	HXCDD-HXCDF	1,2,3,4,7,8-Hexachlorodibenzofuran + 1,2,3,6,7,8-Hexachlorodibenzofuran	2	UJ	ng/kg

Sample ID	Easting	Northing	Sample Date	Start Depth (feet)	End Depth (feet)	CAS #	Chemical Name	Result	Qualifier	Unit
RBB-626+00-IC213-5.4-6.4	13193323.63	726583.0536	08/13/2008	5.4	6.4	1746-01-6	2,3,7,8-TETRACHLORODIBENZO-P-DIOXIN	2	UJ	ng/kg
RBB-626+00-IC213-5.4-6.4	13193323.63	726583.0536	08/13/2008	5.4	6.4	51207-31-9	2,3,7,8-TETRACHLORODIBENZOFURAN	2	U	ng/kg
RBB-626+00-IC213-5.4-6.4	13193323.63	726583.0536	08/13/2008	5.4	6.4	57117-31-4	2,3,4,7,8-PENTACHLORODIBENZOFURAN	2	U	ng/kg
RBB-626+00-IC213-5.4-6.4	13193323.63	726583.0536	08/13/2008	5.4	6.4	57117-41-6	1,2,3,7,8-PENTACHLORODIBENZOFURAN	2	U	ng/kg
RBB-626+00-IC213-5.4-6.4	13193323.63	726583.0536	08/13/2008	5.4	6.4	ETEQ	ETEQ	5	U	ppt
RBB-626+00-IC213-5.4-6.4	13193323.63	726583.0536	08/13/2008	5.4	6.4	HXCDD-HXCDF	1,2,3,4,7,8-Hexachlorodibenzofuran + 1,2,3,6,7,8-Hexachlorodibenzofuran	2	U	ng/kg
RBB-626+00-IC213-6.4-8.0	13193323.63	726583.0536	08/13/2008	6.4	8	1746-01-6	2,3,7,8-TETRACHLORODIBENZO-P-DIOXIN	2	UJ	ng/kg
RBB-626+00-IC213-6.4-8.0	13193323.63	726583.0536	08/13/2008	6.4	8	51207-31-9	2,3,7,8-TETRACHLORODIBENZOFURAN	2	U	ng/kg
RBB-626+00-IC213-6.4-8.0	13193323.63	726583.0536	08/13/2008	6.4	8	57117-31-4	2,3,4,7,8-PENTACHLORODIBENZOFURAN	2	U	ng/kg
RBB-626+00-IC213-6.4-8.0	13193323.63	726583.0536	08/13/2008	6.4	8	57117-41-6	1,2,3,7,8-PENTACHLORODIBENZOFURAN	2	U	ng/kg
RBB-626+00-IC213-6.4-8.0	13193323.63	726583.0536	08/13/2008	6.4	8	ETEQ	ETEQ	5	U	ppt
RBB-626+00-IC213-6.4-8.0	13193323.63	726583.0536	08/13/2008	6.4	8	HXCDD-HXCDF	1,2,3,4,7,8-Hexachlorodibenzofuran + 1,2,3,6,7,8-Hexachlorodibenzofuran	2	U	ng/kg
RBB-626+00-IC213-FD-1.0-2.2	13193323.63	726583.0536	08/13/2008	1	2.2	1746-01-6	2,3,7,8-TETRACHLORODIBENZO-P-DIOXIN	2	U	ng/kg
RBB-626+00-IC213-FD-1.0-2.2	13193323.63	726583.0536	08/13/2008	1	2.2	51207-31-9	2,3,7,8-TETRACHLORODIBENZOFURAN	34		ng/kg
RBB-626+00-IC213-FD-1.0-2.2	13193323.63	726583.0536	08/13/2008	1	2.2	57117-31-4	2,3,4,7,8-PENTACHLORODIBENZOFURAN	6	J	ng/kg
RBB-626+00-IC213-FD-1.0-2.2	13193323.63	726583.0536	08/13/2008	1	2.2	57117-41-6	1,2,3,7,8-PENTACHLORODIBENZOFURAN	6	J	ng/kg
RBB-626+00-IC213-FD-1.0-2.2	13193323.63	726583.0536	08/13/2008	1	2.2	ETEQ	ETEQ	5	U	ppt
RBB-626+00-IC213-FD-1.0-2.2	13193323.63	726583.0536	08/13/2008	1	2.2	HXCDD-HXCDF	1,2,3,4,7,8-Hexachlorodibenzofuran + 1,2,3,6,7,8-Hexachlorodibenzofuran	11	J	ng/kg
RBB-626+00-IC50-0.0-0.6	13193467.93	726658.7008	08/13/2008	0	0.6	1746-01-6	2,3,7,8-TETRACHLORODIBENZO-P-DIOXIN	2	U	ng/kg
RBB-626+00-IC50-0.0-0.6	13193467.93	726658.7008	08/13/2008	0	0.6	51207-31-9	2,3,7,8-TETRACHLORODIBENZOFURAN	2	UJ	ng/kg
RBB-626+00-IC50-0.0-0.6	13193467.93	726658.7008	08/13/2008	0	0.6	57117-31-4	2,3,4,7,8-PENTACHLORODIBENZOFURAN	2	U	ng/kg
RBB-626+00-IC50-0.0-0.6	13193467.93	726658.7008	08/13/2008	0	0.6	57117-41-6	1,2,3,7,8-PENTACHLORODIBENZOFURAN	2	U	ng/kg
RBB-626+00-IC50-0.0-0.6	13193467.93	726658.7008	08/13/2008	0	0.6	ETEQ	ETEQ	5	U	ppt
RBB-626+00-IC50-0.0-0.6	13193467.93	726658.7008	08/13/2008	0	0.6	HXCDD-HXCDF	1,2,3,4,7,8-Hexachlorodibenzofuran + 1,2,3,6,7,8-Hexachlorodibenzofuran	2	U	ng/kg
RBB-631+50-IC191-0.0-0.5	13193569.64	726102.5187	08/27/2008	0	0.5	1746-01-6	2,3,7,8-TETRACHLORODIBENZO-P-DIOXIN	2	UJ	ng/kg
RBB-631+50-IC191-0.0-0.5	13193569.64	726102.5187	08/27/2008	0	0.5	51207-31-9	2,3,7,8-TETRACHLORODIBENZOFURAN	246		ng/kg
RBB-631+50-IC191-0.0-0.5	13193569.64	726102.5187	08/27/2008	0	0.5	57117-31-4	2,3,4,7,8-PENTACHLORODIBENZOFURAN	103		ng/kg
RBB-631+50-IC191-0.0-0.5	13193569.64	726102.5187	08/27/2008	0	0.5	57117-41-6	1,2,3,7,8-PENTACHLORODIBENZOFURAN	122		ng/kg
RBB-631+50-IC191-0.0-0.5	13193569.64	726102.5187	08/27/2008	0	0.5	ETEQ	ETEQ	80		ppt
RBB-631+50-IC191-0.0-0.5	13193569.64	726102.5187	08/27/2008	0	0.5	HXCDD-HXCDF	1,2,3,4,7,8-Hexachlorodibenzofuran + 1,2,3,6,7,8-Hexachlorodibenzofuran	112		ng/kg
RBB-631+50-IC191-0.5-1.0	13193569.64	726102.5187	08/27/2008	0.5	1	1746-01-6	2,3,7,8-TETRACHLORODIBENZO-P-DIOXIN	2	UJ	ng/kg
RBB-631+50-IC191-0.5-1.0	13193569.64	726102.5187	08/27/2008	0.5	1	51207-31-9	2,3,7,8-TETRACHLORODIBENZOFURAN	212		ng/kg
RBB-631+50-IC191-0.5-1.0	13193569.64	726102.5187	08/27/2008	0.5	1	57117-31-4	2,3,4,7,8-PENTACHLORODIBENZOFURAN	57		ng/kg
RBB-631+50-IC191-0.5-1.0	13193569.64	726102.5187	08/27/2008	0.5	1	57117-41-6	1,2,3,7,8-PENTACHLORODIBENZOFURAN	64		ng/kg
RBB-631+50-IC191-0.5-1.0	13193569.64	726102.5187	08/27/2008	0.5	1	ETEQ	ETEQ	51		ppt
RBB-631+50-IC191-0.5-1.0	13193569.64	726102.5187	08/27/2008	0.5	1	HXCDD-HXCDF	1,2,3,4,7,8-Hexachlorodibenzofuran + 1,2,3,6,7,8-Hexachlorodibenzofuran	39		ng/kg
RBB-631+50-IC191-1.0-2.6	13193569.64	726102.5187	08/27/2008	1	2.6	1746-01-6	2,3,7,8-TETRACHLORODIBENZO-P-DIOXIN	2	UJ	ng/kg
RBB-631+50-IC191-1.0-2.6	13193569.64	726102.5187	08/27/2008	1	2.6	51207-31-9	2,3,7,8-TETRACHLORODIBENZOFURAN	55		ng/kg
RBB-631+50-IC191-1.0-2.6	13193569.64	726102.5187	08/27/2008	1	2.6	57117-31-4	2,3,4,7,8-PENTACHLORODIBENZOFURAN	11	J	ng/kg
RBB-631+50-IC191-1.0-2.6	13193569.64	726102.5187	08/27/2008	1	2.6	57117-41-6	1,2,3,7,8-PENTACHLORODIBENZOFURAN	11	J	ng/kg
RBB-631+50-IC191-1.0-2.6	13193569.64	726102.5187	08/27/2008	1	2.6	ETEQ	ETEQ	13		ppt
RBB-631+50-IC191-1.0-2.6	13193569.64	726102.5187	08/27/2008	1	2.6	HXCDD-HXCDF	1,2,3,4,7,8-Hexachlorodibenzofuran + 1,2,3,6,7,8-Hexachlorodibenzofuran	10	J	ng/kg
RBB-631+50-IC191-10.0-10.9	13193569.64	726102.5187	08/27/2008	10	10.9	1746-01-6	2,3,7,8-TETRACHLORODIBENZO-P-DIOXIN	2	UJ	ng/kg
RBB-631+50-IC191-10.0-10.9	13193569.64	726102.5187	08/27/2008	10	10.9	51207-31-9	2,3,7,8-TETRACHLORODIBENZOFURAN	21		ng/kg
RBB-631+50-IC191-10.0-10.9	13193569.64	726102.5187	08/27/2008	10	10.9	57117-31-4	2,3,4,7,8-PENTACHLORODIBENZOFURAN	9		ng/kg
RBB-631+50-IC191-10.0-10.9	13193569.64	726102.5187	08/27/2008	10	10.9	57117-41-6	1,2,3,7,8-PENTACHLORODIBENZOFURAN	8		ng/kg
RBB-631+50-IC191-10.0-10.9	13193569.64	726102.5187	08/27/2008	10	10.9	ETEQ	ETEQ	5	U	ppt
RBB-631+50-IC191-10.0-10.9	13193569.64	726102.5187	08/27/2008	10	10.9	HXCDD-HXCDF	1,2,3,4,7,8-Hexachlorodibenzofuran + 1,2,3,6,7,8-Hexachlorodibenzofuran	7	J	ng/kg
RBB-631+50-IC191-10.9-11.9	13193569.64	726102.5187	08/27/2008	10.9	11.9	1746-01-6	2,3,7,8-TETRACHLORODIBENZO-P-DIOXIN	2	UJ	ng/kg
RBB-631+50-IC191-10.9-11.9	13193569.64	726102.5187	08/27/2008	10.9	11.9	51207-31-9	2,3,7,8-TETRACHLORODIBENZOFURAN	2	UJ	ng/kg
RBB-631+50-IC191-10.9-11.9	13193569.64	726102.5187	08/27/2008	10.9	11.9	57117-31-4	2,3,4,7,8-PENTACHLORODIBENZOFURAN	2	UJ	ng/kg
RBB-631+50-IC191-10.9-11.9	13193569.64	726102.5187	08/27/2008	10.9	11.9	57117-41-6	1,2,3,7,8-PENTACHLORODIBENZOFURAN	2	UJ	ng/kg
RBB-631+50-IC191-10.9-11.9	13193569.64	726102.5187	08/27/2008	10.9	11.9	ETEQ	ETEQ	5	U	ppt
RBB-631+50-IC191-10.9-11.9	13193569.64	726102.5187	08/27/2008	10.9	11.9	HXCDD-HXCDF	1,2,3,4,7,8-Hexachlorodibenzofuran + 1,2,3,6,7,8-Hexachlorodibenzofuran	2	UJ	ng/kg
RBB-631+50-IC191-11.9-13.5	13193569.64	726102.5187	08/27/2008	11.9	13.5	1746-01-6	2,3,7,8-TETRACHLORODIBENZO-P-DIOXIN	2	UJ	ng/kg
RBB-631+50-IC191-11.9-13.5	13193569.64	726102.5187	08/27/2008	11.9	13.5	51207-31-9	2,3,7,8-TETRACHLORODIBENZOFURAN	2	UJ	ng/kg
RBB-631+50-IC191-11.9-13.5	13193569.64	726102.5187	08/27/2008	11.9	13.5	57117-31-4	2,3,4,7,8-PENTACHLORODIBENZOFURAN	2	UJ	ng/kg
RBB-631+50-IC191-11.9-13.5	13193569.64	726102.5187	08/27/2008	11.9	13.5	57117-41-6	1,2,3,7,8-PENTACHLORODIBENZOFURAN	2	UJ	ng/kg
RBB-631+50-IC191-11.9-13.5	13193569.64	726102.5187	08/27/2008	11.9	13.5	ETEQ	ETEQ	5	U	ppt
RBB-631+50-IC191-11.9-13.5	13193569.64	726102.5187	08/27/2008	11.9	13.5	HXCDD-HXCDF	1,2,3,4,7,8-Hexachlorodibenzofuran + 1,2,3,6,7,8-Hexachlorodibenzofuran	2	UJ	ng/kg
RBB-631+50-IC191-2.6-3.3	13193569.64	726102.5187	08/27/2008	2.6	3.3	1746-01-6	2,3,7,8-TETRACHLORODIBENZO-P-DIOXIN	2	UJ	ng/kg
RBB-631+50-IC191-2.6-3.3	13193569.64	726102.5187	08/27/2008	2.6	3.3	51207-31-9	2,3,7,8-TETRACHLORODIBENZOFURAN	6	J	ng/kg
RBB-631+50-IC191-2.6-3.3	13193569.64	726102.5187	08/27/2008	2.6	3.3	57117-31-4	2,3,4,7,8-PENTACHLORODIBENZOFURAN	2	UJ	ng/kg
RBB-631+50-IC191-2.6-3.3	13193569.64	726102.5187	08/27/2008	2.6	3.3	57117-41-6	1,2,3,7,8-PENTACHLORODIBENZOFURAN	2	UJ	ng/kg
RBB-631+50-IC191-2.6-3.3	13193569.64	726102.5187	08/27/2008	2.6	3.3	ETEQ	ETEQ	5	U	ppt
RBB-631+50-IC191-2.6-3.3	13193569.64	726102.5187	08/27/2008	2.6	3.3	HXCDD-HXCDF	1,2,3,4,7,8-Hexachlorodibenzofuran + 1,2,3,6,7,8-Hexachlorodibenzofuran	2	UJ	ng/kg

Sample ID	Easting	Northing	Sample Date	Start Depth (feet)	End Depth (feet)	CAS #	Chemical Name	Result	Qualifier	Unit
RBB-631+50-IC191-3.3-5.0	13193569.64	726102.5187	08/27/2008	3.3	5	1746-01-6	2,3,7,8-TETRACHLORODIBENZO-P-DIOXIN	2	U	ng/kg
RBB-631+50-IC191-3.3-5.0	13193569.64	726102.5187	08/27/2008	3.3	5	51207-31-9	2,3,7,8-TETRACHLORODIBENZOFURAN	2	U	ng/kg
RBB-631+50-IC191-3.3-5.0	13193569.64	726102.5187	08/27/2008	3.3	5	57117-31-4	2,3,4,7,8-PENTACHLORODIBENZOFURAN	2	U	ng/kg
RBB-631+50-IC191-3.3-5.0	13193569.64	726102.5187	08/27/2008	3.3	5	57117-41-6	1,2,3,7,8-PENTACHLORODIBENZOFURAN	2	U	ng/kg
RBB-631+50-IC191-3.3-5.0	13193569.64	726102.5187	08/27/2008	3.3	5	ETEQ	ETEQ	5	U	ppt
RBB-631+50-IC191-3.3-5.0	13193569.64	726102.5187	08/27/2008	3.3	5	HXCDD-HXCDF	1,2,3,4,7,8-Hexachlorodibenzofuran + 1,2,3,6,7,8-Hexachlorodibenzofuran	2	U	ng/kg
RBB-631+50-IC191-5.0-6.6	13193569.64	726102.5187	08/27/2008	5	6.6	1746-01-6	2,3,7,8-TETRACHLORODIBENZO-P-DIOXIN	2	UJ	ng/kg
RBB-631+50-IC191-5.0-6.6	13193569.64	726102.5187	08/27/2008	5	6.6	51207-31-9	2,3,7,8-TETRACHLORODIBENZOFURAN	929		ng/kg
RBB-631+50-IC191-5.0-6.6	13193569.64	726102.5187	08/27/2008	5	6.6	57117-31-4	2,3,4,7,8-PENTACHLORODIBENZOFURAN	320		ng/kg
RBB-631+50-IC191-5.0-6.6	13193569.64	726102.5187	08/27/2008	5	6.6	57117-41-6	1,2,3,7,8-PENTACHLORODIBENZOFURAN	445		ng/kg
RBB-631+50-IC191-5.0-6.6	13193569.64	726102.5187	08/27/2008	5	6.6	ETEQ	ETEQ	260		ppt
RBB-631+50-IC191-5.0-6.6	13193569.64	726102.5187	08/27/2008	5	6.6	HXCDD-HXCDF	1,2,3,4,7,8-Hexachlorodibenzofuran + 1,2,3,6,7,8-Hexachlorodibenzofuran	310		ng/kg
RBB-631+50-IC191-6.6-8.3	13193569.64	726102.5187	08/27/2008	6.6	8.3	1746-01-6	2,3,7,8-TETRACHLORODIBENZO-P-DIOXIN	2	U	ng/kg
RBB-631+50-IC191-6.6-8.3	13193569.64	726102.5187	08/27/2008	6.6	8.3	51207-31-9	2,3,7,8-TETRACHLORODIBENZOFURAN	2	U	ng/kg
RBB-631+50-IC191-6.6-8.3	13193569.64	726102.5187	08/27/2008	6.6	8.3	57117-31-4	2,3,4,7,8-PENTACHLORODIBENZOFURAN	2	U	ng/kg
RBB-631+50-IC191-6.6-8.3	13193569.64	726102.5187	08/27/2008	6.6	8.3	57117-41-6	1,2,3,7,8-PENTACHLORODIBENZOFURAN	2	U	ng/kg
RBB-631+50-IC191-6.6-8.3	13193569.64	726102.5187	08/27/2008	6.6	8.3	ETEQ	ETEQ	5	U	ppt
RBB-631+50-IC191-6.6-8.3	13193569.64	726102.5187	08/27/2008	6.6	8.3	HXCDD-HXCDF	1,2,3,4,7,8-Hexachlorodibenzofuran + 1,2,3,6,7,8-Hexachlorodibenzofuran	2	U	ng/kg
RBB-631+50-IC191-8.3-8.7	13193569.64	726102.5187	08/27/2008	8.3	8.7	1746-01-6	2,3,7,8-TETRACHLORODIBENZO-P-DIOXIN	2	UJ	ng/kg
RBB-631+50-IC191-8.3-8.7	13193569.64	726102.5187	08/27/2008	8.3	8.7	51207-31-9	2,3,7,8-TETRACHLORODIBENZOFURAN	2	UJ	ng/kg
RBB-631+50-IC191-8.3-8.7	13193569.64	726102.5187	08/27/2008	8.3	8.7	57117-31-4	2,3,4,7,8-PENTACHLORODIBENZOFURAN	2	UJ	ng/kg
RBB-631+50-IC191-8.3-8.7	13193569.64	726102.5187	08/27/2008	8.3	8.7	57117-41-6	1,2,3,7,8-PENTACHLORODIBENZOFURAN	2	UJ	ng/kg
RBB-631+50-IC191-8.3-8.7	13193569.64	726102.5187	08/27/2008	8.3	8.7	ETEQ	ETEQ	5.5	U	ppt
RBB-631+50-IC191-8.3-8.7	13193569.64	726102.5187	08/27/2008	8.3	8.7	HXCDD-HXCDF	1,2,3,4,7,8-Hexachlorodibenzofuran + 1,2,3,6,7,8-Hexachlorodibenzofuran	3	UJ	ng/kg
RBB-631+50-IC191-8.7-10.0	13193569.64	726102.5187	08/27/2008	8.7	10	1746-01-6	2,3,7,8-TETRACHLORODIBENZO-P-DIOXIN	2	UJ	ng/kg
RBB-631+50-IC191-8.7-10.0	13193569.64	726102.5187	08/27/2008	8.7	10	51207-31-9	2,3,7,8-TETRACHLORODIBENZOFURAN	2	U	ng/kg
RBB-631+50-IC191-8.7-10.0	13193569.64	726102.5187	08/27/2008	8.7	10	57117-31-4	2,3,4,7,8-PENTACHLORODIBENZOFURAN	2	UJ	ng/kg
RBB-631+50-IC191-8.7-10.0	13193569.64	726102.5187	08/27/2008	8.7	10	57117-41-6	1,2,3,7,8-PENTACHLORODIBENZOFURAN	2	UJ	ng/kg
RBB-631+50-IC191-8.7-10.0	13193569.64	726102.5187	08/27/2008	8.7	10	ETEQ	ETEQ	5	U	ppt
RBB-631+50-IC191-8.7-10.0	13193569.64	726102.5187	08/27/2008	8.7	10	HXCDD-HXCDF	1,2,3,4,7,8-Hexachlorodibenzofuran + 1,2,3,6,7,8-Hexachlorodibenzofuran	2	UJ	ng/kg
RBB-631+50-IC191-FD-1.0-2.6	13193569.64	726102.5187	08/27/2008	1	2.6	1746-01-6	2,3,7,8-TETRACHLORODIBENZO-P-DIOXIN	2	UJ	ng/kg
RBB-631+50-IC191-FD-1.0-2.6	13193569.64	726102.5187	08/27/2008	1	2.6	51207-31-9	2,3,7,8-TETRACHLORODIBENZOFURAN	36		ng/kg
RBB-631+50-IC191-FD-1.0-2.6	13193569.64	726102.5187	08/27/2008	1	2.6	57117-31-4	2,3,4,7,8-PENTACHLORODIBENZOFURAN	8	J	ng/kg
RBB-631+50-IC191-FD-1.0-2.6	13193569.64	726102.5187	08/27/2008	1	2.6	57117-41-6	1,2,3,7,8-PENTACHLORODIBENZOFURAN	8	J	ng/kg
RBB-631+50-IC191-FD-1.0-2.6	13193569.64	726102.5187	08/27/2008	1	2.6	ETEQ	ETEQ	10		ppt
RBB-631+50-IC191-FD-1.0-2.6	13193569.64	726102.5187	08/27/2008	1	2.6	HXCDD-HXCDF	1,2,3,4,7,8-Hexachlorodibenzofuran + 1,2,3,6,7,8-Hexachlorodibenzofuran	9	J	ng/kg
RBB-631+50-IC251-0.0-0.5	13193510.44	726087.4868	08/13/2008	0	0.5	1746-01-6	2,3,7,8-TETRACHLORODIBENZO-P-DIOXIN	2	UJ	ng/kg
RBB-631+50-IC251-0.0-0.5	13193510.44	726087.4868	08/13/2008	0	0.5	51207-31-9	2,3,7,8-TETRACHLORODIBENZOFURAN	32		ng/kg
RBB-631+50-IC251-0.0-0.5	13193510.44	726087.4868	08/13/2008	0	0.5	57117-31-4	2,3,4,7,8-PENTACHLORODIBENZOFURAN	8	J	ng/kg
RBB-631+50-IC251-0.0-0.5	13193510.44	726087.4868	08/13/2008	0	0.5	57117-41-6	1,2,3,7,8-PENTACHLORODIBENZOFURAN	10	J	ng/kg
RBB-631+50-IC251-0.0-0.5	13193510.44	726087.4868	08/13/2008	0	0.5	ETEQ	ETEQ	10		ppt
RBB-631+50-IC251-0.0-0.5	13193510.44	726087.4868	08/13/2008	0	0.5	HXCDD-HXCDF	1,2,3,4,7,8-Hexachlorodibenzofuran + 1,2,3,6,7,8-Hexachlorodibenzofuran	10	J	ng/kg
RBB-631+50-IC251-0.5-1.0	13193510.44	726087.4868	08/13/2008	0.5	1	1746-01-6	2,3,7,8-TETRACHLORODIBENZO-P-DIOXIN	5	J	ng/kg
RBB-631+50-IC251-0.5-1.0	13193510.44	726087.4868	08/13/2008	0.5	1	51207-31-9	2,3,7,8-TETRACHLORODIBENZOFURAN	530		ng/kg
RBB-631+50-IC251-0.5-1.0	13193510.44	726087.4868	08/13/2008	0.5	1	57117-31-4	2,3,4,7,8-PENTACHLORODIBENZOFURAN	169		ng/kg
RBB-631+50-IC251-0.5-1.0	13193510.44	726087.4868	08/13/2008	0.5	1	57117-41-6	1,2,3,7,8-PENTACHLORODIBENZOFURAN	195		ng/kg
RBB-631+50-IC251-0.5-1.0	13193510.44	726087.4868	08/13/2008	0.5	1	ETEQ	ETEQ	150		ppt
RBB-631+50-IC251-0.5-1.0	13193510.44	726087.4868	08/13/2008	0.5	1	HXCDD-HXCDF	1,2,3,4,7,8-Hexachlorodibenzofuran + 1,2,3,6,7,8-Hexachlorodibenzofuran	152		ng/kg
RBB-631+50-IC251-1.0-1.4	13193510.44	726087.4868	08/13/2008	1	1.4	1746-01-6	2,3,7,8-TETRACHLORODIBENZO-P-DIOXIN	2	U	ng/kg
RBB-631+50-IC251-1.0-1.4	13193510.44	726087.4868	08/13/2008	1	1.4	51207-31-9	2,3,7,8-TETRACHLORODIBENZOFURAN	53		ng/kg
RBB-631+50-IC251-1.0-1.4	13193510.44	726087.4868	08/13/2008	1	1.4	57117-31-4	2,3,4,7,8-PENTACHLORODIBENZOFURAN	9	J	ng/kg
RBB-631+50-IC251-1.0-1.4	13193510.44	726087.4868	08/13/2008	1	1.4	57117-41-6	1,2,3,7,8-PENTACHLORODIBENZOFURAN	9	J	ng/kg
RBB-631+50-IC251-1.0-1.4	13193510.44	726087.4868	08/13/2008	1	1.4	ETEQ	ETEQ	12		ppt
RBB-631+50-IC251-1.0-1.4	13193510.44	726087.4868	08/13/2008	1	1.4	HXCDD-HXCDF	1,2,3,4,7,8-Hexachlorodibenzofuran + 1,2,3,6,7,8-Hexachlorodibenzofuran	9	J	ng/kg
RBB-631+50-IC251-1.4-2.5	13193510.44	726087.4868	08/13/2008	1.4	2.5	1746-01-6	2,3,7,8-TETRACHLORODIBENZO-P-DIOXIN	2	U	ng/kg
RBB-631+50-IC251-1.4-2.5	13193510.44	726087.4868	08/13/2008	1.4	2.5	51207-31-9	2,3,7,8-TETRACHLORODIBENZOFURAN	8	J	ng/kg
RBB-631+50-IC251-1.4-2.5	13193510.44	726087.4868	08/13/2008	1.4	2.5	57117-31-4	2,3,4,7,8-PENTACHLORODIBENZOFURAN	2	UJ	ng/kg
RBB-631+50-IC251-1.4-2.5	13193510.44	726087.4868	08/13/2008	1.4	2.5	57117-41-6	1,2,3,7,8-PENTACHLORODIBENZOFURAN	2	UJ	ng/kg
RBB-631+50-IC251-1.4-2.5	13193510.44	726087.4868	08/13/2008	1.4	2.5	ETEQ	ETEQ	5	U	ppt
RBB-631+50-IC251-1.4-2.5	13193510.44	726087.4868	08/13/2008	1.4	2.5	HXCDD-HXCDF	1,2,3,4,7,8-Hexachlorodibenzofuran + 1,2,3,6,7,8-Hexachlorodibenzofuran	5	J	ng/kg
RBB-631+50-IC251-2.5-4.5	13193510.44	726087.4868	08/13/2008	2.5	4.5	1746-01-6	2,3,7,8-TETRACHLORODIBENZO-P-DIOXIN	2	U	ng/kg
RBB-631+50-IC251-2.5-4.5	13193510.44	726087.4868	08/13/2008	2.5	4.5	51207-31-9	2,3,7,8-TETRACHLORODIBENZOFURAN	2	U	ng/kg
RBB-631+50-IC251-2.5-4.5	13193510.44	726087.4868	08/13/2008	2.5	4.5	57117-31-4	2,3,4,7,8-PENTACHLORODIBENZOFURAN	2	U	ng/kg
RBB-631+50-IC251-2.5-4.5	13193510.44	726087.4868	08/13/2008	2.5	4.5	57117-41-6	1,2,3,7,8-PENTACHLORODIBENZOFURAN	2	U	ng/kg
RBB-631+50-IC251-2.5-4.5	13193510.44	726087.4868	08/13/2008	2.5	4.5	ETEQ	ETEQ	5	U	ppt
RBB-631+50-IC251-2.5-4.5	13193510.44	726087.4868	08/13/2008	2.5	4.5	HXCDD-HXCDF	1,2,3,4,7,8-Hexachlorodibenzofuran + 1,2,3,6,7,8-Hexachlorodibenzofuran	2	U	ng/kg

Sample ID	Easting	Northing	Sample Date	Start Depth (feet)	End Depth (feet)	CAS #	Chemical Name	Result	Qualifier	Unit
RBB-631+50-IC251-4.5-5.4	13193510.44	726087.4868	08/13/2008	4.5	5.4	1746-01-6	2,3,7,8-TETRACHLORODIBENZO-P-DIOXIN	2	U	ng/kg
RBB-631+50-IC251-4.5-5.4	13193510.44	726087.4868	08/13/2008	4.5	5.4	51207-31-9	2,3,7,8-TETRACHLORODIBENZOFURAN	2	U	ng/kg
RBB-631+50-IC251-4.5-5.4	13193510.44	726087.4868	08/13/2008	4.5	5.4	57117-31-4	2,3,4,7,8-PENTACHLORODIBENZOFURAN	2	U	ng/kg
RBB-631+50-IC251-4.5-5.4	13193510.44	726087.4868	08/13/2008	4.5	5.4	57117-41-6	1,2,3,7,8-PENTACHLORODIBENZOFURAN	2	U	ng/kg
RBB-631+50-IC251-4.5-5.4	13193510.44	726087.4868	08/13/2008	4.5	5.4	ETEQ	ETEQ	5	U	ppt
RBB-631+50-IC251-4.5-5.4	13193510.44	726087.4868	08/13/2008	4.5	5.4	HXCDD-HXCDF	1,2,3,4,7,8-Hexachlorodibenzofuran + 1,2,3,6,7,8-Hexachlorodibenzofuran	2	U	ng/kg
RBB-631+50-IC251-5.4-6.9	13193510.44	726087.4868	08/13/2008	5.4	6.9	1746-01-6	2,3,7,8-TETRACHLORODIBENZO-P-DIOXIN	2	U	ng/kg
RBB-631+50-IC251-5.4-6.9	13193510.44	726087.4868	08/13/2008	5.4	6.9	51207-31-9	2,3,7,8-TETRACHLORODIBENZOFURAN	2	UJ	ng/kg
RBB-631+50-IC251-5.4-6.9	13193510.44	726087.4868	08/13/2008	5.4	6.9	57117-31-4	2,3,4,7,8-PENTACHLORODIBENZOFURAN	2	U	ng/kg
RBB-631+50-IC251-5.4-6.9	13193510.44	726087.4868	08/13/2008	5.4	6.9	57117-41-6	1,2,3,7,8-PENTACHLORODIBENZOFURAN	2	U	ng/kg
RBB-631+50-IC251-5.4-6.9	13193510.44	726087.4868	08/13/2008	5.4	6.9	ETEQ	ETEQ	5	U	ppt
RBB-631+50-IC251-5.4-6.9	13193510.44	726087.4868	08/13/2008	5.4	6.9	HXCDD-HXCDF	1,2,3,4,7,8-Hexachlorodibenzofuran + 1,2,3,6,7,8-Hexachlorodibenzofuran	2	U	ng/kg
RBB-631+50-IC251-6.9-8.4	13193510.44	726087.4868	08/13/2008	6.9	8.4	1746-01-6	2,3,7,8-TETRACHLORODIBENZO-P-DIOXIN	2	U	ng/kg
RBB-631+50-IC251-6.9-8.4	13193510.44	726087.4868	08/13/2008	6.9	8.4	51207-31-9	2,3,7,8-TETRACHLORODIBENZOFURAN	2	UJ	ng/kg
RBB-631+50-IC251-6.9-8.4	13193510.44	726087.4868	08/13/2008	6.9	8.4	57117-31-4	2,3,4,7,8-PENTACHLORODIBENZOFURAN	2	U	ng/kg
RBB-631+50-IC251-6.9-8.4	13193510.44	726087.4868	08/13/2008	6.9	8.4	57117-41-6	1,2,3,7,8-PENTACHLORODIBENZOFURAN	2	U	ng/kg
RBB-631+50-IC251-6.9-8.4	13193510.44	726087.4868	08/13/2008	6.9	8.4	ETEQ	ETEQ	5	U	ppt
RBB-631+50-IC251-6.9-8.4	13193510.44	726087.4868	08/13/2008	6.9	8.4	HXCDD-HXCDF	1,2,3,4,7,8-Hexachlorodibenzofuran + 1,2,3,6,7,8-Hexachlorodibenzofuran	2	U	ng/kg
RBB-631+50-IC251-8.4-9.3	13193510.44	726087.4868	08/13/2008	8.4	9.3	1746-01-6	2,3,7,8-TETRACHLORODIBENZO-P-DIOXIN	2	U	ng/kg
RBB-631+50-IC251-8.4-9.3	13193510.44	726087.4868	08/13/2008	8.4	9.3	51207-31-9	2,3,7,8-TETRACHLORODIBENZOFURAN	2	U	ng/kg
RBB-631+50-IC251-8.4-9.3	13193510.44	726087.4868	08/13/2008	8.4	9.3	57117-31-4	2,3,4,7,8-PENTACHLORODIBENZOFURAN	2	U	ng/kg
RBB-631+50-IC251-8.4-9.3	13193510.44	726087.4868	08/13/2008	8.4	9.3	57117-41-6	1,2,3,7,8-PENTACHLORODIBENZOFURAN	2	U	ng/kg
RBB-631+50-IC251-8.4-9.3	13193510.44	726087.4868	08/13/2008	8.4	9.3	ETEQ	ETEQ	5	U	ppt
RBB-631+50-IC251-8.4-9.3	13193510.44	726087.4868	08/13/2008	8.4	9.3	HXCDD-HXCDF	1,2,3,4,7,8-Hexachlorodibenzofuran + 1,2,3,6,7,8-Hexachlorodibenzofuran	2	U	ng/kg
RBB-631+50-IC251-9.3-11.0	13193510.44	726087.4868	08/13/2008	9.3	11	1746-01-6	2,3,7,8-TETRACHLORODIBENZO-P-DIOXIN	2	U	ng/kg
RBB-631+50-IC251-9.3-11.0	13193510.44	726087.4868	08/13/2008	9.3	11	51207-31-9	2,3,7,8-TETRACHLORODIBENZOFURAN	2	U	ng/kg
RBB-631+50-IC251-9.3-11.0	13193510.44	726087.4868	08/13/2008	9.3	11	57117-31-4	2,3,4,7,8-PENTACHLORODIBENZOFURAN	2	U	ng/kg
RBB-631+50-IC251-9.3-11.0	13193510.44	726087.4868	08/13/2008	9.3	11	57117-41-6	1,2,3,7,8-PENTACHLORODIBENZOFURAN	2	U	ng/kg
RBB-631+50-IC251-9.3-11.0	13193510.44	726087.4868	08/13/2008	9.3	11	ETEQ	ETEQ	5	U	ppt
RBB-631+50-IC251-9.3-11.0	13193510.44	726087.4868	08/13/2008	9.3	11	HXCDD-HXCDF	1,2,3,4,7,8-Hexachlorodibenzofuran + 1,2,3,6,7,8-Hexachlorodibenzofuran	2	U	ng/kg
RBB-631+50-IC251-FD-2.5-4.5	13193510.44	726087.4868	08/13/2008	2.5	4.5	1746-01-6	2,3,7,8-TETRACHLORODIBENZO-P-DIOXIN	2	U	ng/kg
RBB-631+50-IC251-FD-2.5-4.5	13193510.44	726087.4868	08/13/2008	2.5	4.5	51207-31-9	2,3,7,8-TETRACHLORODIBENZOFURAN	2	UJ	ng/kg
RBB-631+50-IC251-FD-2.5-4.5	13193510.44	726087.4868	08/13/2008	2.5	4.5	57117-31-4	2,3,4,7,8-PENTACHLORODIBENZOFURAN	2	U	ng/kg
RBB-631+50-IC251-FD-2.5-4.5	13193510.44	726087.4868	08/13/2008	2.5	4.5	57117-41-6	1,2,3,7,8-PENTACHLORODIBENZOFURAN	2	U	ng/kg
RBB-631+50-IC251-FD-2.5-4.5	13193510.44	726087.4868	08/13/2008	2.5	4.5	ETEQ	ETEQ	5	U	ppt
RBB-631+50-IC251-FD-2.5-4.5	13193510.44	726087.4868	08/13/2008	2.5	4.5	HXCDD-HXCDF	1,2,3,4,7,8-Hexachlorodibenzofuran + 1,2,3,6,7,8-Hexachlorodibenzofuran	2	U	ng/kg
RBB-631+50-IC85-0.0-0.5	13193665.94	726149.5806	08/13/2008	0	0.5	1746-01-6	2,3,7,8-TETRACHLORODIBENZO-P-DIOXIN	2	UJ	ng/kg
RBB-631+50-IC85-0.0-0.5	13193665.94	726149.5806	08/13/2008	0	0.5	51207-31-9	2,3,7,8-TETRACHLORODIBENZOFURAN	52		ng/kg
RBB-631+50-IC85-0.0-0.5	13193665.94	726149.5806	08/13/2008	0	0.5	57117-31-4	2,3,4,7,8-PENTACHLORODIBENZOFURAN	9	J	ng/kg
RBB-631+50-IC85-0.0-0.5	13193665.94	726149.5806	08/13/2008	0	0.5	57117-41-6	1,2,3,7,8-PENTACHLORODIBENZOFURAN	7	J	ng/kg
RBB-631+50-IC85-0.0-0.5	13193665.94	726149.5806	08/13/2008	0	0.5	ETEQ	ETEQ	12		ppt
RBB-631+50-IC85-0.0-0.5	13193665.94	726149.5806	08/13/2008	0	0.5	HXCDD-HXCDF	1,2,3,4,7,8-Hexachlorodibenzofuran + 1,2,3,6,7,8-Hexachlorodibenzofuran	11	J	ng/kg
RBB-631+50-IC85-0.5-1.0	13193665.94	726149.5806	08/13/2008	0.5	1	1746-01-6	2,3,7,8-TETRACHLORODIBENZO-P-DIOXIN	2	U	ng/kg
RBB-631+50-IC85-0.5-1.0	13193665.94	726149.5806	08/13/2008	0.5	1	51207-31-9	2,3,7,8-TETRACHLORODIBENZOFURAN	615		ng/kg
RBB-631+50-IC85-0.5-1.0	13193665.94	726149.5806	08/13/2008	0.5	1	57117-31-4	2,3,4,7,8-PENTACHLORODIBENZOFURAN	141		ng/kg
RBB-631+50-IC85-0.5-1.0	13193665.94	726149.5806	08/13/2008	0.5	1	57117-41-6	1,2,3,7,8-PENTACHLORODIBENZOFURAN	182		ng/kg
RBB-631+50-IC85-0.5-1.0	13193665.94	726149.5806	08/13/2008	0.5	1	ETEQ	ETEQ	140		ppt
RBB-631+50-IC85-0.5-1.0	13193665.94	726149.5806	08/13/2008	0.5	1	HXCDD-HXCDF	1,2,3,4,7,8-Hexachlorodibenzofuran + 1,2,3,6,7,8-Hexachlorodibenzofuran	121		ng/kg
RBB-631+50-IC85-1.0-1.4	13193665.94	726149.5806	08/13/2008	1	1.4	1746-01-6	2,3,7,8-TETRACHLORODIBENZO-P-DIOXIN	4	J	ng/kg
RBB-631+50-IC85-1.0-1.4	13193665.94	726149.5806	08/13/2008	1	1.4	51207-31-9	2,3,7,8-TETRACHLORODIBENZOFURAN	69		ng/kg
RBB-631+50-IC85-1.0-1.4	13193665.94	726149.5806	08/13/2008	1	1.4	57117-31-4	2,3,4,7,8-PENTACHLORODIBENZOFURAN	13	J	ng/kg
RBB-631+50-IC85-1.0-1.4	13193665.94	726149.5806	08/13/2008	1	1.4	57117-41-6	1,2,3,7,8-PENTACHLORODIBENZOFURAN	12	J	ng/kg
RBB-631+50-IC85-1.0-1.4	13193665.94	726149.5806	08/13/2008	1	1.4	ETEQ	ETEQ	23		ppt
RBB-631+50-IC85-1.0-1.4	13193665.94	726149.5806	08/13/2008	1	1.4	HXCDD-HXCDF	1,2,3,4,7,8-Hexachlorodibenzofuran + 1,2,3,6,7,8-Hexachlorodibenzofuran	13	J	ng/kg
RBB-631+50-IC85-1.4-2.4	13193665.94	726149.5806	08/13/2008	1.4	2.4	1746-01-6	2,3,7,8-TETRACHLORODIBENZO-P-DIOXIN	4	J	ng/kg
RBB-631+50-IC85-1.4-2.4	13193665.94	726149.5806	08/13/2008	1.4	2.4	51207-31-9	2,3,7,8-TETRACHLORODIBENZOFURAN	103		ng/kg
RBB-631+50-IC85-1.4-2.4	13193665.94	726149.5806	08/13/2008	1.4	2.4	57117-31-4	2,3,4,7,8-PENTACHLORODIBENZOFURAN	17	J	ng/kg
RBB-631+50-IC85-1.4-2.4	13193665.94	726149.5806	08/13/2008	1.4	2.4	57117-41-6	1,2,3,7,8-PENTACHLORODIBENZOFURAN	18	J	ng/kg
RBB-631+50-IC85-1.4-2.4	13193665.94	726149.5806	08/13/2008	1.4	2.4	ETEQ	ETEQ	29		ppt
RBB-631+50-IC85-1.4-2.4	13193665.94	726149.5806	08/13/2008	1.4	2.4	HXCDD-HXCDF	1,2,3,4,7,8-Hexachlorodibenzofuran + 1,2,3,6,7,8-Hexachlorodibenzofuran	20	J	ng/kg
RBB-631+50-IC85-2.4-2.7	13193665.94	726149.5806	08/13/2008	2.4	2.7	1746-01-6	2,3,7,8-TETRACHLORODIBENZO-P-DIOXIN	15	J	ng/kg
RBB-631+50-IC85-2.4-2.7	13193665.94	726149.5806	08/13/2008	2.4	2.7	51207-31-9	2,3,7,8-TETRACHLORODIBENZOFURAN	2010		ng/kg
RBB-631+50-IC85-2.4-2.7	13193665.94	726149.5806	08/13/2008	2.4	2.7	57117-31-4	2,3,4,7,8-PENTACHLORODIBENZOFURAN	551		ng/kg
RBB-631+50-IC85-2.4-2.7	13193665.94	726149.5806	08/13/2008	2.4	2.7	57117-41-6	1,2,3,7,8-PENTACHLORODIBENZOFURAN	775		ng/kg
RBB-631+50-IC85-2.4-2.7	13193665.94	726149.5806	08/13/2008	2.4	2.7	ETEQ	ETEQ	540		ppt
RBB-631+50-IC85-2.4-2.7	13193665.94	726149.5806	08/13/2008	2.4	2.7	HXCDD-HXCDF	1,2,3,4,7,8-Hexachlorodibenzofuran + 1,2,3,6,7,8-Hexachlorodibenzofuran	735		ng/kg

Sample ID	Easting	Northing	Sample Date	Start Depth (feet)	End Depth (feet)	CAS #	Chemical Name	Result	Qualifier	Unit
RBB-631+50-IC85-2.7-4.4	13193665.94	726149.5806	08/13/2008	2.7	4.4	1746-01-6	2,3,7,8-TETRACHLORODIBENZO-P-DIOXIN	2	U	ng/kg
RBB-631+50-IC85-2.7-4.4	13193665.94	726149.5806	08/13/2008	2.7	4.4	51207-31-9	2,3,7,8-TETRACHLORODIBENZOFURAN	103		ng/kg
RBB-631+50-IC85-2.7-4.4	13193665.94	726149.5806	08/13/2008	2.7	4.4	57117-31-4	2,3,4,7,8-PENTACHLORODIBENZOFURAN	29		ng/kg
RBB-631+50-IC85-2.7-4.4	13193665.94	726149.5806	08/13/2008	2.7	4.4	57117-41-6	1,2,3,7,8-PENTACHLORODIBENZOFURAN	40		ng/kg
RBB-631+50-IC85-2.7-4.4	13193665.94	726149.5806	08/13/2008	2.7	4.4	ETEQ	ETEQ	26		ppt
RBB-631+50-IC85-2.7-4.4	13193665.94	726149.5806	08/13/2008	2.7	4.4	HXCDD-HXCDF	1,2,3,4,7,8-Hexachlorodibenzofuran + 1,2,3,6,7,8-Hexachlorodibenzofuran	18	J	ng/kg
RBB-631+50-IC85-4.4-6.2	13193665.94	726149.5806	08/13/2008	4.4	6.2	1746-01-6	2,3,7,8-TETRACHLORODIBENZO-P-DIOXIN	2	U	ng/kg
RBB-631+50-IC85-4.4-6.2	13193665.94	726149.5806	08/13/2008	4.4	6.2	51207-31-9	2,3,7,8-TETRACHLORODIBENZOFURAN	2	U	ng/kg
RBB-631+50-IC85-4.4-6.2	13193665.94	726149.5806	08/13/2008	4.4	6.2	57117-31-4	2,3,4,7,8-PENTACHLORODIBENZOFURAN	2	U	ng/kg
RBB-631+50-IC85-4.4-6.2	13193665.94	726149.5806	08/13/2008	4.4	6.2	57117-41-6	1,2,3,7,8-PENTACHLORODIBENZOFURAN	2	U	ng/kg
RBB-631+50-IC85-4.4-6.2	13193665.94	726149.5806	08/13/2008	4.4	6.2	ETEQ	ETEQ	5	U	ppt
RBB-631+50-IC85-4.4-6.2	13193665.94	726149.5806	08/13/2008	4.4	6.2	HXCDD-HXCDF	1,2,3,4,7,8-Hexachlorodibenzofuran + 1,2,3,6,7,8-Hexachlorodibenzofuran	2	U	ng/kg
RBB-631+50-IC85-6.2-8.0	13193665.94	726149.5806	08/13/2008	6.2	8	1746-01-6	2,3,7,8-TETRACHLORODIBENZO-P-DIOXIN	2	U	ng/kg
RBB-631+50-IC85-6.2-8.0	13193665.94	726149.5806	08/13/2008	6.2	8	51207-31-9	2,3,7,8-TETRACHLORODIBENZOFURAN	2	U	ng/kg
RBB-631+50-IC85-6.2-8.0	13193665.94	726149.5806	08/13/2008	6.2	8	57117-31-4	2,3,4,7,8-PENTACHLORODIBENZOFURAN	2	U	ng/kg
RBB-631+50-IC85-6.2-8.0	13193665.94	726149.5806	08/13/2008	6.2	8	57117-41-6	1,2,3,7,8-PENTACHLORODIBENZOFURAN	2	U	ng/kg
RBB-631+50-IC85-6.2-8.0	13193665.94	726149.5806	08/13/2008	6.2	8	ETEQ	ETEQ	5	U	ppt
RBB-631+50-IC85-6.2-8.0	13193665.94	726149.5806	08/13/2008	6.2	8	HXCDD-HXCDF	1,2,3,4,7,8-Hexachlorodibenzofuran + 1,2,3,6,7,8-Hexachlorodibenzofuran	2	U	ng/kg
RCC-634+00-IC170-0.0-0.5	13193700.09	725891.7696	08/27/2008	0	0.5	1746-01-6	2,3,7,8-TETRACHLORODIBENZO-P-DIOXIN	8	J	ng/kg
RCC-634+00-IC170-0.0-0.5	13193700.09	725891.7696	08/27/2008	0	0.5	51207-31-9	2,3,7,8-TETRACHLORODIBENZOFURAN	21500		ng/kg
RCC-634+00-IC170-0.0-0.5	13193700.09	725891.7696	08/27/2008	0	0.5	57117-31-4	2,3,4,7,8-PENTACHLORODIBENZOFURAN	7320		ng/kg
RCC-634+00-IC170-0.0-0.5	13193700.09	725891.7696	08/27/2008	0	0.5	57117-41-6	1,2,3,7,8-PENTACHLORODIBENZOFURAN	10600		ng/kg
RCC-634+00-IC170-0.0-0.5	13193700.09	725891.7696	08/27/2008	0	0.5	ETEQ	ETEQ	5800		ppt
RCC-634+00-IC170-0.0-0.5	13193700.09	725891.7696	08/27/2008	0	0.5	HXCDD-HXCDF	1,2,3,4,7,8-Hexachlorodibenzofuran + 1,2,3,6,7,8-Hexachlorodibenzofuran	6070		ng/kg
RCC-634+00-IC170-0.5-1.0	13193700.09	725891.7696	08/27/2008	0.5	1	1746-01-6	2,3,7,8-TETRACHLORODIBENZO-P-DIOXIN	2	UJ	ng/kg
RCC-634+00-IC170-0.5-1.0	13193700.09	725891.7696	08/27/2008	0.5	1	51207-31-9	2,3,7,8-TETRACHLORODIBENZOFURAN	67		ng/kg
RCC-634+00-IC170-0.5-1.0	13193700.09	725891.7696	08/27/2008	0.5	1	57117-31-4	2,3,4,7,8-PENTACHLORODIBENZOFURAN	16	J	ng/kg
RCC-634+00-IC170-0.5-1.0	13193700.09	725891.7696	08/27/2008	0.5	1	57117-41-6	1,2,3,7,8-PENTACHLORODIBENZOFURAN	15	J	ng/kg
RCC-634+00-IC170-0.5-1.0	13193700.09	725891.7696	08/27/2008	0.5	1	ETEQ	ETEQ	18		ppt
RCC-634+00-IC170-0.5-1.0	13193700.09	725891.7696	08/27/2008	0.5	1	HXCDD-HXCDF	1,2,3,4,7,8-Hexachlorodibenzofuran + 1,2,3,6,7,8-Hexachlorodibenzofuran	21	J	ng/kg
RCC-634+00-IC170-1.0-2.3	13193700.09	725891.7696	08/27/2008	1	2.3	1746-01-6	2,3,7,8-TETRACHLORODIBENZO-P-DIOXIN	2	UJ	ng/kg
RCC-634+00-IC170-1.0-2.3	13193700.09	725891.7696	08/27/2008	1	2.3	51207-31-9	2,3,7,8-TETRACHLORODIBENZOFURAN	46		ng/kg
RCC-634+00-IC170-1.0-2.3	13193700.09	725891.7696	08/27/2008	1	2.3	57117-31-4	2,3,4,7,8-PENTACHLORODIBENZOFURAN	11	J	ng/kg
RCC-634+00-IC170-1.0-2.3	13193700.09	725891.7696	08/27/2008	1	2.3	57117-41-6	1,2,3,7,8-PENTACHLORODIBENZOFURAN	13	J	ng/kg
RCC-634+00-IC170-1.0-2.3	13193700.09	725891.7696	08/27/2008	1	2.3	ETEQ	ETEQ	13		ppt
RCC-634+00-IC170-1.0-2.3	13193700.09	725891.7696	08/27/2008	1	2.3	HXCDD-HXCDF	1,2,3,4,7,8-Hexachlorodibenzofuran + 1,2,3,6,7,8-Hexachlorodibenzofuran	17	J	ng/kg
RCC-634+00-IC170-10.0-11.5	13193700.09	725891.7696	08/27/2008	10	11.5	1746-01-6	2,3,7,8-TETRACHLORODIBENZO-P-DIOXIN	2	UJ	ng/kg
RCC-634+00-IC170-10.0-11.5	13193700.09	725891.7696	08/27/2008	10	11.5	51207-31-9	2,3,7,8-TETRACHLORODIBENZOFURAN	13		ng/kg
RCC-634+00-IC170-10.0-11.5	13193700.09	725891.7696	08/27/2008	10	11.5	57117-31-4	2,3,4,7,8-PENTACHLORODIBENZOFURAN	5	J	ng/kg
RCC-634+00-IC170-10.0-11.5	13193700.09	725891.7696	08/27/2008	10	11.5	57117-41-6	1,2,3,7,8-PENTACHLORODIBENZOFURAN	4	J	ng/kg
RCC-634+00-IC170-10.0-11.5	13193700.09	725891.7696	08/27/2008	10	11.5	ETEQ	ETEQ	5	U	ppt
RCC-634+00-IC170-10.0-11.5	13193700.09	725891.7696	08/27/2008	10	11.5	HXCDD-HXCDF	1,2,3,4,7,8-Hexachlorodibenzofuran + 1,2,3,6,7,8-Hexachlorodibenzofuran	2	UJ	ng/kg
RCC-634+00-IC170-11.5-12.0	13193700.09	725891.7696	08/27/2008	11.5	12	1746-01-6	2,3,7,8-TETRACHLORODIBENZO-P-DIOXIN	2	UJ	ng/kg
RCC-634+00-IC170-11.5-12.0	13193700.09	725891.7696	08/27/2008	11.5	12	51207-31-9	2,3,7,8-TETRACHLORODIBENZOFURAN	4		ng/kg
RCC-634+00-IC170-11.5-12.0	13193700.09	725891.7696	08/27/2008	11.5	12	57117-31-4	2,3,4,7,8-PENTACHLORODIBENZOFURAN	2	UJ	ng/kg
RCC-634+00-IC170-11.5-12.0	13193700.09	725891.7696	08/27/2008	11.5	12	57117-41-6	1,2,3,7,8-PENTACHLORODIBENZOFURAN	2	UJ	ng/kg
RCC-634+00-IC170-11.5-12.0	13193700.09	725891.7696	08/27/2008	11.5	12	ETEQ	ETEQ	5	U	ppt
RCC-634+00-IC170-11.5-12.0	13193700.09	725891.7696	08/27/2008	11.5	12	HXCDD-HXCDF	1,2,3,4,7,8-Hexachlorodibenzofuran + 1,2,3,6,7,8-Hexachlorodibenzofuran	4	J	ng/kg
RCC-634+00-IC170-2.3-3.7	13193700.09	725891.7696	08/27/2008	2.3	3.7	1746-01-6	2,3,7,8-TETRACHLORODIBENZO-P-DIOXIN	2	UJ	ng/kg
RCC-634+00-IC170-2.3-3.7	13193700.09	725891.7696	08/27/2008	2.3	3.7	51207-31-9	2,3,7,8-TETRACHLORODIBENZOFURAN	153		ng/kg
RCC-634+00-IC170-2.3-3.7	13193700.09	725891.7696	08/27/2008	2.3	3.7	57117-31-4	2,3,4,7,8-PENTACHLORODIBENZOFURAN	29		ng/kg
RCC-634+00-IC170-2.3-3.7	13193700.09	725891.7696	08/27/2008	2.3	3.7	57117-41-6	1,2,3,7,8-PENTACHLORODIBENZOFURAN	42		ng/kg
RCC-634+00-IC170-2.3-3.7	13193700.09	725891.7696	08/27/2008	2.3	3.7	ETEQ	ETEQ	34		ppt
RCC-634+00-IC170-2.3-3.7	13193700.09	725891.7696	08/27/2008	2.3	3.7	HXCDD-HXCDF	1,2,3,4,7,8-Hexachlorodibenzofuran + 1,2,3,6,7,8-Hexachlorodibenzofuran	33	J	ng/kg
RCC-634+00-IC170-3.7-5.0	13193700.09	725891.7696	08/27/2008	3.7	5	1746-01-6	2,3,7,8-TETRACHLORODIBENZO-P-DIOXIN	2	U	ng/kg
RCC-634+00-IC170-3.7-5.0	13193700.09	725891.7696	08/27/2008	3.7	5	51207-31-9	2,3,7,8-TETRACHLORODIBENZOFURAN	2	U	ng/kg
RCC-634+00-IC170-3.7-5.0	13193700.09	725891.7696	08/27/2008	3.7	5	57117-31-4	2,3,4,7,8-PENTACHLORODIBENZOFURAN	2	U	ng/kg
RCC-634+00-IC170-3.7-5.0	13193700.09	725891.7696	08/27/2008	3.7	5	57117-41-6	1,2,3,7,8-PENTACHLORODIBENZOFURAN	2	U	ng/kg
RCC-634+00-IC170-3.7-5.0	13193700.09	725891.7696	08/27/2008	3.7	5	ETEQ	ETEQ	5	U	ppt
RCC-634+00-IC170-3.7-5.0	13193700.09	725891.7696	08/27/2008	3.7	5	HXCDD-HXCDF	1,2,3,4,7,8-Hexachlorodibenzofuran + 1,2,3,6,7,8-Hexachlorodibenzofuran	2	U	ng/kg
RCC-634+00-IC170-5.3-7.3	13193700.09	725891.7696	08/27/2008	5.3	7.3	1746-01-6	2,3,7,8-TETRACHLORODIBENZO-P-DIOXIN	2	U	ng/kg
RCC-634+00-IC170-5.3-7.3	13193700.09	725891.7696	08/27/2008	5.3	7.3	51207-31-9	2,3,7,8-TETRACHLORODIBENZOFURAN	2	U	ng/kg
RCC-634+00-IC170-5.3-7.3	13193700.09	725891.7696	08/27/2008	5.3	7.3	57117-31-4	2,3,4,7,8-PENTACHLORODIBENZOFURAN	2	U	ng/kg
RCC-634+00-IC170-5.3-7.3	13193700.09	725891.7696	08/27/2008	5.3	7.3	57117-41-6	1,2,3,7,8-PENTACHLORODIBENZOFURAN	2	U	ng/kg
RCC-634+00-IC170-5.3-7.3	13193700.09	725891.7696	08/27/2008	5.3	7.3	ETEQ	ETEQ	5	U	ppt
RCC-634+00-IC170-5.3-7.3	13193700.09	725891.7696	08/27/2008	5.3	7.3	HXCDD-HXCDF	1,2,3,4,7,8-Hexachlorodibenzofuran + 1,2,3,6,7,8-Hexachlorodibenzofuran	2	U	ng/kg

Sample ID	Easting	Northing	Sample Date	Start Depth (feet)	End Depth (feet)	CAS #	Chemical Name	Result	Qualifier	Unit
RCC-634+00-IC170-7.3-8.9	13193700.09	725891.7696	08/27/2008	7.3	8.9	1746-01-6	2,3,7,8-TETRACHLORODIBENZO-P-DIOXIN	2	U	ng/kg
RCC-634+00-IC170-7.3-8.9	13193700.09	725891.7696	08/27/2008	7.3	8.9	51207-31-9	2,3,7,8-TETRACHLORODIBENZOFURAN	2	U	ng/kg
RCC-634+00-IC170-7.3-8.9	13193700.09	725891.7696	08/27/2008	7.3	8.9	57117-31-4	2,3,4,7,8-PENTACHLORODIBENZOFURAN	2	U	ng/kg
RCC-634+00-IC170-7.3-8.9	13193700.09	725891.7696	08/27/2008	7.3	8.9	57117-41-6	1,2,3,7,8-PENTACHLORODIBENZOFURAN	2	U	ng/kg
RCC-634+00-IC170-7.3-8.9	13193700.09	725891.7696	08/27/2008	7.3	8.9	ETEQ	ETEQ	5	U	ppt
RCC-634+00-IC170-7.3-8.9	13193700.09	725891.7696	08/27/2008	7.3	8.9	HXCDD-HXCDF	1,2,3,4,7,8-Hexachlorodibenzofuran + 1,2,3,6,7,8-Hexachlorodibenzofuran	2	U	ng/kg
RCC-634+00-IC170-8.9-10.0	13193700.09	725891.7696	08/27/2008	8.9	10	1746-01-6	2,3,7,8-TETRACHLORODIBENZO-P-DIOXIN	2	UJ	ng/kg
RCC-634+00-IC170-8.9-10.0	13193700.09	725891.7696	08/27/2008	8.9	10	51207-31-9	2,3,7,8-TETRACHLORODIBENZOFURAN	2	UJ	ng/kg
RCC-634+00-IC170-8.9-10.0	13193700.09	725891.7696	08/27/2008	8.9	10	57117-31-4	2,3,4,7,8-PENTACHLORODIBENZOFURAN	2	UJ	ng/kg
RCC-634+00-IC170-8.9-10.0	13193700.09	725891.7696	08/27/2008	8.9	10	57117-41-6	1,2,3,7,8-PENTACHLORODIBENZOFURAN	2	UJ	ng/kg
RCC-634+00-IC170-8.9-10.0	13193700.09	725891.7696	08/27/2008	8.9	10	ETEQ	ETEQ	5	U	ppt
RCC-634+00-IC170-8.9-10.0	13193700.09	725891.7696	08/27/2008	8.9	10	HXCDD-HXCDF	1,2,3,4,7,8-Hexachlorodibenzofuran + 1,2,3,6,7,8-Hexachlorodibenzofuran	2	UJ	ng/kg
RCC-634+00-IC280-0.0-0.5	13193601.85	725841.8404	08/28/2008	0	0.5	1746-01-6	2,3,7,8-TETRACHLORODIBENZO-P-DIOXIN	2	U	ng/kg
RCC-634+00-IC280-0.0-0.5	13193601.85	725841.8404	08/28/2008	0	0.5	51207-31-9	2,3,7,8-TETRACHLORODIBENZOFURAN	71		ng/kg
RCC-634+00-IC280-0.0-0.5	13193601.85	725841.8404	08/28/2008	0	0.5	57117-31-4	2,3,4,7,8-PENTACHLORODIBENZOFURAN	14	J	ng/kg
RCC-634+00-IC280-0.0-0.5	13193601.85	725841.8404	08/28/2008	0	0.5	57117-41-6	1,2,3,7,8-PENTACHLORODIBENZOFURAN	13	J	ng/kg
RCC-634+00-IC280-0.0-0.5	13193601.85	725841.8404	08/28/2008	0	0.5	ETEQ	ETEQ	18		ppt
RCC-634+00-IC280-0.0-0.5	13193601.85	725841.8404	08/28/2008	0	0.5	HXCDD-HXCDF	1,2,3,4,7,8-Hexachlorodibenzofuran + 1,2,3,6,7,8-Hexachlorodibenzofuran	23	J	ng/kg
RCC-634+00-IC280-0.5-1.0	13193601.85	725841.8404	08/28/2008	0.5	1	1746-01-6	2,3,7,8-TETRACHLORODIBENZO-P-DIOXIN	2	U	ng/kg
RCC-634+00-IC280-0.5-1.0	13193601.85	725841.8404	08/28/2008	0.5	1	51207-31-9	2,3,7,8-TETRACHLORODIBENZOFURAN	25		ng/kg
RCC-634+00-IC280-0.5-1.0	13193601.85	725841.8404	08/28/2008	0.5	1	57117-31-4	2,3,4,7,8-PENTACHLORODIBENZOFURAN	5	J	ng/kg
RCC-634+00-IC280-0.5-1.0	13193601.85	725841.8404	08/28/2008	0.5	1	57117-41-6	1,2,3,7,8-PENTACHLORODIBENZOFURAN	4	J	ng/kg
RCC-634+00-IC280-0.5-1.0	13193601.85	725841.8404	08/28/2008	0.5	1	ETEQ	ETEQ	5	U	ppt
RCC-634+00-IC280-0.5-1.0	13193601.85	725841.8404	08/28/2008	0.5	1	HXCDD-HXCDF	1,2,3,4,7,8-Hexachlorodibenzofuran + 1,2,3,6,7,8-Hexachlorodibenzofuran	6	J	ng/kg
RCC-634+00-IC280-1.0-2.2	13193601.85	725841.8404	08/28/2008	1	2.2	1746-01-6	2,3,7,8-TETRACHLORODIBENZO-P-DIOXIN	2	U	ng/kg
RCC-634+00-IC280-1.0-2.2	13193601.85	725841.8404	08/28/2008	1	2.2	51207-31-9	2,3,7,8-TETRACHLORODIBENZOFURAN	9		ng/kg
RCC-634+00-IC280-1.0-2.2	13193601.85	725841.8404	08/28/2008	1	2.2	57117-31-4	2,3,4,7,8-PENTACHLORODIBENZOFURAN	2	U	ng/kg
RCC-634+00-IC280-1.0-2.2	13193601.85	725841.8404	08/28/2008	1	2.2	57117-41-6	1,2,3,7,8-PENTACHLORODIBENZOFURAN	2	U	ng/kg
RCC-634+00-IC280-1.0-2.2	13193601.85	725841.8404	08/28/2008	1	2.2	ETEQ	ETEQ	5	U	ppt
RCC-634+00-IC280-1.0-2.2	13193601.85	725841.8404	08/28/2008	1	2.2	HXCDD-HXCDF	1,2,3,4,7,8-Hexachlorodibenzofuran + 1,2,3,6,7,8-Hexachlorodibenzofuran	3	U	ng/kg
RCC-634+00-IC280-10.0-12.0	13193601.85	725841.8404	08/28/2008	10	12	1746-01-6	2,3,7,8-TETRACHLORODIBENZO-P-DIOXIN	2	U	ng/kg
RCC-634+00-IC280-10.0-12.0	13193601.85	725841.8404	08/28/2008	10	12	51207-31-9	2,3,7,8-TETRACHLORODIBENZOFURAN	2	U	ng/kg
RCC-634+00-IC280-10.0-12.0	13193601.85	725841.8404	08/28/2008	10	12	57117-31-4	2,3,4,7,8-PENTACHLORODIBENZOFURAN	2	U	ng/kg
RCC-634+00-IC280-10.0-12.0	13193601.85	725841.8404	08/28/2008	10	12	57117-41-6	1,2,3,7,8-PENTACHLORODIBENZOFURAN	2	U	ng/kg
RCC-634+00-IC280-10.0-12.0	13193601.85	725841.8404	08/28/2008	10	12	ETEQ	ETEQ	5.5	U	ppt
RCC-634+00-IC280-10.0-12.0	13193601.85	725841.8404	08/28/2008	10	12	HXCDD-HXCDF	1,2,3,4,7,8-Hexachlorodibenzofuran + 1,2,3,6,7,8-Hexachlorodibenzofuran	2.5	U	ng/kg
RCC-634+00-IC280-12.0-14.0	13193601.85	725841.8404	08/28/2008	12	14	1746-01-6	2,3,7,8-TETRACHLORODIBENZO-P-DIOXIN	2	U	ng/kg
RCC-634+00-IC280-12.0-14.0	13193601.85	725841.8404	08/28/2008	12	14	51207-31-9	2,3,7,8-TETRACHLORODIBENZOFURAN	2	U	ng/kg
RCC-634+00-IC280-12.0-14.0	13193601.85	725841.8404	08/28/2008	12	14	57117-31-4	2,3,4,7,8-PENTACHLORODIBENZOFURAN	2	U	ng/kg
RCC-634+00-IC280-12.0-14.0	13193601.85	725841.8404	08/28/2008	12	14	57117-41-6	1,2,3,7,8-PENTACHLORODIBENZOFURAN	2	U	ng/kg
RCC-634+00-IC280-12.0-14.0	13193601.85	725841.8404	08/28/2008	12	14	ETEQ	ETEQ	5.5	U	ppt
RCC-634+00-IC280-12.0-14.0	13193601.85	725841.8404	08/28/2008	12	14	HXCDD-HXCDF	1,2,3,4,7,8-Hexachlorodibenzofuran + 1,2,3,6,7,8-Hexachlorodibenzofuran	2.5	U	ng/kg
RCC-634+00-IC280-14.0-15.0	13193601.85	725841.8404	08/28/2008	14	15	1746-01-6	2,3,7,8-TETRACHLORODIBENZO-P-DIOXIN	2	U	ng/kg
RCC-634+00-IC280-14.0-15.0	13193601.85	725841.8404	08/28/2008	14	15	51207-31-9	2,3,7,8-TETRACHLORODIBENZOFURAN	2	U	ng/kg
RCC-634+00-IC280-14.0-15.0	13193601.85	725841.8404	08/28/2008	14	15	57117-31-4	2,3,4,7,8-PENTACHLORODIBENZOFURAN	2	U	ng/kg
RCC-634+00-IC280-14.0-15.0	13193601.85	725841.8404	08/28/2008	14	15	57117-41-6	1,2,3,7,8-PENTACHLORODIBENZOFURAN	2	U	ng/kg
RCC-634+00-IC280-14.0-15.0	13193601.85	725841.8404	08/28/2008	14	15	ETEQ	ETEQ	5.5	U	ppt
RCC-634+00-IC280-14.0-15.0	13193601.85	725841.8404	08/28/2008	14	15	HXCDD-HXCDF	1,2,3,4,7,8-Hexachlorodibenzofuran + 1,2,3,6,7,8-Hexachlorodibenzofuran	3	U	ng/kg
RCC-634+00-IC280-2.2-3.3	13193601.85	725841.8404	08/28/2008	2.2	3.3	1746-01-6	2,3,7,8-TETRACHLORODIBENZO-P-DIOXIN	2	U	ng/kg
RCC-634+00-IC280-2.2-3.3	13193601.85	725841.8404	08/28/2008	2.2	3.3	51207-31-9	2,3,7,8-TETRACHLORODIBENZOFURAN	2	U	ng/kg
RCC-634+00-IC280-2.2-3.3	13193601.85	725841.8404	08/28/2008	2.2	3.3	57117-31-4	2,3,4,7,8-PENTACHLORODIBENZOFURAN	2	U	ng/kg
RCC-634+00-IC280-2.2-3.3	13193601.85	725841.8404	08/28/2008	2.2	3.3	57117-41-6	1,2,3,7,8-PENTACHLORODIBENZOFURAN	2	U	ng/kg
RCC-634+00-IC280-2.2-3.3	13193601.85	725841.8404	08/28/2008	2.2	3.3	ETEQ	ETEQ	5.5	U	ppt
RCC-634+00-IC280-2.2-3.3	13193601.85	725841.8404	08/28/2008	2.2	3.3	HXCDD-HXCDF	1,2,3,4,7,8-Hexachlorodibenzofuran + 1,2,3,6,7,8-Hexachlorodibenzofuran	3	U	ng/kg
RCC-634+00-IC280-3.3-3.8	13193601.85	725841.8404	08/28/2008	3.3	3.8	1746-01-6	2,3,7,8-TETRACHLORODIBENZO-P-DIOXIN	2	U	ng/kg
RCC-634+00-IC280-3.3-3.8	13193601.85	725841.8404	08/28/2008	3.3	3.8	51207-31-9	2,3,7,8-TETRACHLORODIBENZOFURAN	2	U	ng/kg
RCC-634+00-IC280-3.3-3.8	13193601.85	725841.8404	08/28/2008	3.3	3.8	57117-31-4	2,3,4,7,8-PENTACHLORODIBENZOFURAN	2.5	U	ng/kg
RCC-634+00-IC280-3.3-3.8	13193601.85	725841.8404	08/28/2008	3.3	3.8	57117-41-6	1,2,3,7,8-PENTACHLORODIBENZOFURAN	2	U	ng/kg
RCC-634+00-IC280-3.3-3.8	13193601.85	725841.8404	08/28/2008	3.3	3.8	ETEQ	ETEQ	6.5	U	ppt
RCC-634+00-IC280-3.3-3.8	13193601.85	725841.8404	08/28/2008	3.3	3.8	HXCDD-HXCDF	1,2,3,4,7,8-Hexachlorodibenzofuran + 1,2,3,6,7,8-Hexachlorodibenzofuran	4.5	U	ng/kg
RCC-634+00-IC280-3.8-5.0	13193601.85	725841.8404	08/28/2008	3.8	5	1746-01-6	2,3,7,8-TETRACHLORODIBENZO-P-DIOXIN	2	U	ng/kg
RCC-634+00-IC280-3.8-5.0	13193601.85	725841.8404	08/28/2008	3.8	5	51207-31-9	2,3,7,8-TETRACHLORODIBENZOFURAN	2	U	ng/kg
RCC-634+00-IC280-3.8-5.0	13193601.85	725841.8404	08/28/2008	3.8	5	57117-31-4	2,3,4,7,8-PENTACHLORODIBENZOFURAN	2	U	ng/kg
RCC-634+00-IC280-3.8-5.0	13193601.85	725841.8404	08/28/2008	3.8	5	57117-41-6	1,2,3,7,8-PENTACHLORODIBENZOFURAN	2	U	ng/kg
RCC-634+00-IC280-3.8-5.0	13193601.85	725841.8404	08/28/2008	3.8	5	ETEQ	ETEQ	5	U	ppt
RCC-634+00-IC280-3.8-5.0	13193601.85	725841.8404	08/28/2008	3.8	5	HXCDD-HXCDF	1,2,3,4,7,8-Hexachlorodibenzofuran + 1,2,3,6,7,8-Hexachlorodibenzofuran	2	U	ng/kg

Sample ID	Easting	Northing	Sample Date	Start Depth (feet)	End Depth (feet)	CAS #	Chemical Name	Result	Qualifier	Unit
RCC-634+00-IC280-5.0-6.8	13193601.85	725841.8404	08/28/2008	5	6.8	1746-01-6	2,3,7,8-TETRACHLORODIBENZO-P-DIOXIN	2	U	ng/kg
RCC-634+00-IC280-5.0-6.8	13193601.85	725841.8404	08/28/2008	5	6.8	51207-31-9	2,3,7,8-TETRACHLORODIBENZOFURAN	2	U	ng/kg
RCC-634+00-IC280-5.0-6.8	13193601.85	725841.8404	08/28/2008	5	6.8	57117-31-4	2,3,4,7,8-PENTACHLORODIBENZOFURAN	2	U	ng/kg
RCC-634+00-IC280-5.0-6.8	13193601.85	725841.8404	08/28/2008	5	6.8	57117-41-6	1,2,3,7,8-PENTACHLORODIBENZOFURAN	2	U	ng/kg
RCC-634+00-IC280-5.0-6.8	13193601.85	725841.8404	08/28/2008	5	6.8	ETEQ	ETEQ	5.5	U	ppt
RCC-634+00-IC280-5.0-6.8	13193601.85	725841.8404	08/28/2008	5	6.8	HXCDD-HXCDF	1,2,3,4,7,8-Hexachlorodibenzofuran + 1,2,3,6,7,8-Hexachlorodibenzofuran	2.5	U	ng/kg
RCC-634+00-IC280-6.8-8.2	13193601.85	725841.8404	08/28/2008	6.8	8.2	1746-01-6	2,3,7,8-TETRACHLORODIBENZO-P-DIOXIN	2	U	ng/kg
RCC-634+00-IC280-6.8-8.2	13193601.85	725841.8404	08/28/2008	6.8	8.2	51207-31-9	2,3,7,8-TETRACHLORODIBENZOFURAN	2	U	ng/kg
RCC-634+00-IC280-6.8-8.2	13193601.85	725841.8404	08/28/2008	6.8	8.2	57117-31-4	2,3,4,7,8-PENTACHLORODIBENZOFURAN	2	U	ng/kg
RCC-634+00-IC280-6.8-8.2	13193601.85	725841.8404	08/28/2008	6.8	8.2	57117-41-6	1,2,3,7,8-PENTACHLORODIBENZOFURAN	2	U	ng/kg
RCC-634+00-IC280-6.8-8.2	13193601.85	725841.8404	08/28/2008	6.8	8.2	ETEQ	ETEQ	5	U	ppt
RCC-634+00-IC280-6.8-8.2	13193601.85	725841.8404	08/28/2008	6.8	8.2	HXCDD-HXCDF	1,2,3,4,7,8-Hexachlorodibenzofuran + 1,2,3,6,7,8-Hexachlorodibenzofuran	2	U	ng/kg
RCC-634+00-IC280-8.2-10.0	13193601.85	725841.8404	08/28/2008	8.2	10	1746-01-6	2,3,7,8-TETRACHLORODIBENZO-P-DIOXIN	2	U	ng/kg
RCC-634+00-IC280-8.2-10.0	13193601.85	725841.8404	08/28/2008	8.2	10	51207-31-9	2,3,7,8-TETRACHLORODIBENZOFURAN	2	U	ng/kg
RCC-634+00-IC280-8.2-10.0	13193601.85	725841.8404	08/28/2008	8.2	10	57117-31-4	2,3,4,7,8-PENTACHLORODIBENZOFURAN	2	U	ng/kg
RCC-634+00-IC280-8.2-10.0	13193601.85	725841.8404	08/28/2008	8.2	10	57117-41-6	1,2,3,7,8-PENTACHLORODIBENZOFURAN	2	U	ng/kg
RCC-634+00-IC280-8.2-10.0	13193601.85	725841.8404	08/28/2008	8.2	10	ETEQ	ETEQ	6	U	ppt
RCC-634+00-IC280-8.2-10.0	13193601.85	725841.8404	08/28/2008	8.2	10	HXCDD-HXCDF	1,2,3,4,7,8-Hexachlorodibenzofuran + 1,2,3,6,7,8-Hexachlorodibenzofuran	3.5	U	ng/kg
RCC-634+00-IC280-FD-12.0-14.0	13193601.85	725841.8404	08/28/2008	12	14	1746-01-6	2,3,7,8-TETRACHLORODIBENZO-P-DIOXIN	2	U	ng/kg
RCC-634+00-IC280-FD-12.0-14.0	13193601.85	725841.8404	08/28/2008	12	14	51207-31-9	2,3,7,8-TETRACHLORODIBENZOFURAN	2	U	ng/kg
RCC-634+00-IC280-FD-12.0-14.0	13193601.85	725841.8404	08/28/2008	12	14	57117-31-4	2,3,4,7,8-PENTACHLORODIBENZOFURAN	2	U	ng/kg
RCC-634+00-IC280-FD-12.0-14.0	13193601.85	725841.8404	08/28/2008	12	14	57117-41-6	1,2,3,7,8-PENTACHLORODIBENZOFURAN	2	U	ng/kg
RCC-634+00-IC280-FD-12.0-14.0	13193601.85	725841.8404	08/28/2008	12	14	ETEQ	ETEQ	5	U	ppt
RCC-634+00-IC280-FD-12.0-14.0	13193601.85	725841.8404	08/28/2008	12	14	HXCDD-HXCDF	1,2,3,4,7,8-Hexachlorodibenzofuran + 1,2,3,6,7,8-Hexachlorodibenzofuran	2	U	ng/kg
RCC-634+00-IC280-FD-6.8-8.2	13193601.85	725841.8404	08/28/2008	6.8	8.2	1746-01-6	2,3,7,8-TETRACHLORODIBENZO-P-DIOXIN	2	U	ng/kg
RCC-634+00-IC280-FD-6.8-8.2	13193601.85	725841.8404	08/28/2008	6.8	8.2	51207-31-9	2,3,7,8-TETRACHLORODIBENZOFURAN	2	U	ng/kg
RCC-634+00-IC280-FD-6.8-8.2	13193601.85	725841.8404	08/28/2008	6.8	8.2	57117-31-4	2,3,4,7,8-PENTACHLORODIBENZOFURAN	2	U	ng/kg
RCC-634+00-IC280-FD-6.8-8.2	13193601.85	725841.8404	08/28/2008	6.8	8.2	57117-41-6	1,2,3,7,8-PENTACHLORODIBENZOFURAN	2	U	ng/kg
RCC-634+00-IC280-FD-6.8-8.2	13193601.85	725841.8404	08/28/2008	6.8	8.2	ETEQ	ETEQ	5.5	U	ppt
RCC-634+00-IC280-FD-6.8-8.2	13193601.85	725841.8404	08/28/2008	6.8	8.2	HXCDD-HXCDF	1,2,3,4,7,8-Hexachlorodibenzofuran + 1,2,3,6,7,8-Hexachlorodibenzofuran	2.5	U	ng/kg
RCC-634+00-IC48-0.0-0.5	193816.10999	725931.3815	08/27/2008	0	0.5	1746-01-6	2,3,7,8-TETRACHLORODIBENZO-P-DIOXIN	2	UJ	ng/kg
RCC-634+00-IC48-0.0-0.5	193816.10999	725931.3815	08/27/2008	0	0.5	51207-31-9	2,3,7,8-TETRACHLORODIBENZOFURAN	326		ng/kg
RCC-634+00-IC48-0.0-0.5	193816.10999	725931.3815	08/27/2008	0	0.5	57117-31-4	2,3,4,7,8-PENTACHLORODIBENZOFURAN	89		ng/kg
RCC-634+00-IC48-0.0-0.5	193816.10999	725931.3815	08/27/2008	0	0.5	57117-41-6	1,2,3,7,8-PENTACHLORODIBENZOFURAN	95		ng/kg
RCC-634+00-IC48-0.0-0.5	193816.10999	725931.3815	08/27/2008	0	0.5	ETEQ	ETEQ	78		ppt
RCC-634+00-IC48-0.0-0.5	193816.10999	725931.3815	08/27/2008	0	0.5	HXCDD-HXCDF	1,2,3,4,7,8-Hexachlorodibenzofuran + 1,2,3,6,7,8-Hexachlorodibenzofuran	62		ng/kg
RCC-634+00-IC48-0.5-1.0	193816.10999	725931.3815	08/27/2008	0.5	1	1746-01-6	2,3,7,8-TETRACHLORODIBENZO-P-DIOXIN	2	UJ	ng/kg
RCC-634+00-IC48-0.5-1.0	193816.10999	725931.3815	08/27/2008	0.5	1	51207-31-9	2,3,7,8-TETRACHLORODIBENZOFURAN	37		ng/kg
RCC-634+00-IC48-0.5-1.0	193816.10999	725931.3815	08/27/2008	0.5	1	57117-31-4	2,3,4,7,8-PENTACHLORODIBENZOFURAN	9	J	ng/kg
RCC-634+00-IC48-0.5-1.0	193816.10999	725931.3815	08/27/2008	0.5	1	57117-41-6	1,2,3,7,8-PENTACHLORODIBENZOFURAN	7	J	ng/kg
RCC-634+00-IC48-0.5-1.0	193816.10999	725931.3815	08/27/2008	0.5	1	ETEQ	ETEQ	10		ppt
RCC-634+00-IC48-0.5-1.0	193816.10999	725931.3815	08/27/2008	0.5	1	HXCDD-HXCDF	1,2,3,4,7,8-Hexachlorodibenzofuran + 1,2,3,6,7,8-Hexachlorodibenzofuran	8	J	ng/kg
RCC-634+00-IC48-1.0-1.9	193816.10999	725931.3815	08/27/2008	1	1.9	1746-01-6	2,3,7,8-TETRACHLORODIBENZO-P-DIOXIN	2	UJ	ng/kg
RCC-634+00-IC48-1.0-1.9	193816.10999	725931.3815	08/27/2008	1	1.9	51207-31-9	2,3,7,8-TETRACHLORODIBENZOFURAN	122		ng/kg
RCC-634+00-IC48-1.0-1.9	193816.10999	725931.3815	08/27/2008	1	1.9	57117-31-4	2,3,4,7,8-PENTACHLORODIBENZOFURAN	36		ng/kg
RCC-634+00-IC48-1.0-1.9	193816.10999	725931.3815	08/27/2008	1	1.9	57117-41-6	1,2,3,7,8-PENTACHLORODIBENZOFURAN	46		ng/kg
RCC-634+00-IC48-1.0-1.9	193816.10999	725931.3815	08/27/2008	1	1.9	ETEQ	ETEQ	34		ppt
RCC-634+00-IC48-1.0-1.9	193816.10999	725931.3815	08/27/2008	1	1.9	HXCDD-HXCDF	1,2,3,4,7,8-Hexachlorodibenzofuran + 1,2,3,6,7,8-Hexachlorodibenzofuran	41		ng/kg
RCC-634+00-IC48-1.9-3.5	193816.10999	725931.3815	08/27/2008	1.9	3.5	1746-01-6	2,3,7,8-TETRACHLORODIBENZO-P-DIOXIN	2	U	ng/kg
RCC-634+00-IC48-1.9-3.5	193816.10999	725931.3815	08/27/2008	1.9	3.5	51207-31-9	2,3,7,8-TETRACHLORODIBENZOFURAN	46		ng/kg
RCC-634+00-IC48-1.9-3.5	193816.10999	725931.3815	08/27/2008	1.9	3.5	57117-31-4	2,3,4,7,8-PENTACHLORODIBENZOFURAN	13	J	ng/kg
RCC-634+00-IC48-1.9-3.5	193816.10999	725931.3815	08/27/2008	1.9	3.5	57117-41-6	1,2,3,7,8-PENTACHLORODIBENZOFURAN	18	J	ng/kg
RCC-634+00-IC48-1.9-3.5	193816.10999	725931.3815	08/27/2008	1.9	3.5	ETEQ	ETEQ	14		ppt
RCC-634+00-IC48-1.9-3.5	193816.10999	725931.3815	08/27/2008	1.9	3.5	HXCDD-HXCDF	1,2,3,4,7,8-Hexachlorodibenzofuran + 1,2,3,6,7,8-Hexachlorodibenzofuran	15	J	ng/kg
RCC-634+00-IC48-3.5-5.0	193816.10999	725931.3815	08/27/2008	3.5	5	1746-01-6	2,3,7,8-TETRACHLORODIBENZO-P-DIOXIN	2	U	ng/kg
RCC-634+00-IC48-3.5-5.0	193816.10999	725931.3815	08/27/2008	3.5	5	51207-31-9	2,3,7,8-TETRACHLORODIBENZOFURAN	2	UJ	ng/kg
RCC-634+00-IC48-3.5-5.0	193816.10999	725931.3815	08/27/2008	3.5	5	57117-31-4	2,3,4,7,8-PENTACHLORODIBENZOFURAN	2	U	ng/kg
RCC-634+00-IC48-3.5-5.0	193816.10999	725931.3815	08/27/2008	3.5	5	57117-41-6	1,2,3,7,8-PENTACHLORODIBENZOFURAN	2	U	ng/kg
RCC-634+00-IC48-3.5-5.0	193816.10999	725931.3815	08/27/2008	3.5	5	ETEQ	ETEQ	5	U	ppt
RCC-634+00-IC48-3.5-5.0	193816.10999	725931.3815	08/27/2008	3.5	5	HXCDD-HXCDF	1,2,3,4,7,8-Hexachlorodibenzofuran + 1,2,3,6,7,8-Hexachlorodibenzofuran	2	U	ng/kg
RCC-634+00-IC48-5.0-6.3	193816.10999	725931.3815	08/27/2008	5	6.3	1746-01-6	2,3,7,8-TETRACHLORODIBENZO-P-DIOXIN	2	U	ng/kg
RCC-634+00-IC48-5.0-6.3	193816.10999	725931.3815	08/27/2008	5	6.3	51207-31-9	2,3,7,8-TETRACHLORODIBENZOFURAN	2	UJ	ng/kg
RCC-634+00-IC48-5.0-6.3	193816.10999	725931.3815	08/27/2008	5	6.3	57117-31-4	2,3,4,7,8-PENTACHLORODIBENZOFURAN	2	U	ng/kg
RCC-634+00-IC48-5.0-6.3	193816.10999	725931.3815	08/27/2008	5	6.3	57117-41-6	1,2,3,7,8-PENTACHLORODIBENZOFURAN	2	U	ng/kg
RCC-634+00-IC48-5.0-6.3	193816.10999	725931.3815	08/27/2008	5	6.3	ETEQ	ETEQ	5	U	ppt
RCC-634+00-IC48-5.0-6.3	193816.10999	725931.3815	08/27/2008	5	6.3	HXCDD-HXCDF	1,2,3,4,7,8-Hexachlorodibenzofuran + 1,2,3,6,7,8-Hexachlorodibenzofuran	2	U	ng/kg

Sample ID	Easting	Northing	Sample Date	Start Depth (feet)	End Depth (feet)	CAS #	Chemical Name	Result	Qualifier	Unit
RCC-634+00-IC48-6.3-7.5	193816.10999	725931.3815	08/27/2008	6.3	7.5	1746-01-6	2,3,7,8-TETRACHLORODIBENZO-P-DIOXIN	2	U	ng/kg
RCC-634+00-IC48-6.3-7.5	193816.10999	725931.3815	08/27/2008	6.3	7.5	51207-31-9	2,3,7,8-TETRACHLORODIBENZOFURAN	4	J	ng/kg
RCC-634+00-IC48-6.3-7.5	193816.10999	725931.3815	08/27/2008	6.3	7.5	57117-31-4	2,3,4,7,8-PENTACHLORODIBENZOFURAN	2	U	ng/kg
RCC-634+00-IC48-6.3-7.5	193816.10999	725931.3815	08/27/2008	6.3	7.5	57117-41-6	1,2,3,7,8-PENTACHLORODIBENZOFURAN	2	UJ	ng/kg
RCC-634+00-IC48-6.3-7.5	193816.10999	725931.3815	08/27/2008	6.3	7.5	ETEQ	ETEQ	5	U	ppt
RCC-634+00-IC48-6.3-7.5	193816.10999	725931.3815	08/27/2008	6.3	7.5	HXCDD-HXCDF	1,2,3,4,7,8-Hexachlorodibenzofuran + 1,2,3,6,7,8-Hexachlorodibenzofuran	2	U	ng/kg
RCC-634+00-IC48-7.5-8.7	193816.10999	725931.3815	08/27/2008	7.5	8.7	1746-01-6	2,3,7,8-TETRACHLORODIBENZO-P-DIOXIN	2	U	ng/kg
RCC-634+00-IC48-7.5-8.7	193816.10999	725931.3815	08/27/2008	7.5	8.7	51207-31-9	2,3,7,8-TETRACHLORODIBENZOFURAN	2	UJ	ng/kg
RCC-634+00-IC48-7.5-8.7	193816.10999	725931.3815	08/27/2008	7.5	8.7	57117-31-4	2,3,4,7,8-PENTACHLORODIBENZOFURAN	2	UJ	ng/kg
RCC-634+00-IC48-7.5-8.7	193816.10999	725931.3815	08/27/2008	7.5	8.7	57117-41-6	1,2,3,7,8-PENTACHLORODIBENZOFURAN	2	UJ	ng/kg
RCC-634+00-IC48-7.5-8.7	193816.10999	725931.3815	08/27/2008	7.5	8.7	ETEQ	ETEQ	5	U	ppt
RCC-634+00-IC48-7.5-8.7	193816.10999	725931.3815	08/27/2008	7.5	8.7	HXCDD-HXCDF	1,2,3,4,7,8-Hexachlorodibenzofuran + 1,2,3,6,7,8-Hexachlorodibenzofuran	2	UJ	ng/kg
RCC-634+00-IC48-8.7-10.0	193816.10999	725931.3815	08/27/2008	8.7	10	1746-01-6	2,3,7,8-TETRACHLORODIBENZO-P-DIOXIN	2	UJ	ng/kg
RCC-634+00-IC48-8.7-10.0	193816.10999	725931.3815	08/27/2008	8.7	10	51207-31-9	2,3,7,8-TETRACHLORODIBENZOFURAN	2	UJ	ng/kg
RCC-634+00-IC48-8.7-10.0	193816.10999	725931.3815	08/27/2008	8.7	10	57117-31-4	2,3,4,7,8-PENTACHLORODIBENZOFURAN	2	UJ	ng/kg
RCC-634+00-IC48-8.7-10.0	193816.10999	725931.3815	08/27/2008	8.7	10	57117-41-6	1,2,3,7,8-PENTACHLORODIBENZOFURAN	2	UJ	ng/kg
RCC-634+00-IC48-8.7-10.0	193816.10999	725931.3815	08/27/2008	8.7	10	ETEQ	ETEQ	5.5	U	ppt
RCC-634+00-IC48-8.7-10.0	193816.10999	725931.3815	08/27/2008	8.7	10	HXCDD-HXCDF	1,2,3,4,7,8-Hexachlorodibenzofuran + 1,2,3,6,7,8-Hexachlorodibenzofuran	2.5	UJ	ng/kg
RCC-635+00-ICCS-0.0-2.0	13193758.56	725780.6	12/22/2014	0.0	0.2	1746-01-6	2,3,7,8-TETRACHLORODIBENZO-P-DIOXIN	0.371	UJ	ng/kg
RCC-635+00-ICCS-0.0-2.0	13193758.56	725780.6	12/22/2014	0.0	0.2	51207-31-9	2,3,7,8-TETRACHLORODIBENZOFURAN	55.9		ng/kg
RCC-635+00-ICCS-0.0-2.0	13193758.56	725780.6	12/22/2014	0.0	0.2	57117-31-4	2,3,4,7,8-PENTACHLORODIBENZOFURAN	16.2	J	ng/kg
RCC-635+00-ICCS-0.0-2.0	13193758.56	725780.6	12/22/2014	0.0	0.2	57117-41-6	1,2,3,7,8-PENTACHLORODIBENZOFURAN	16.8	J	ng/kg
RCC-635+00-ICCS-0.0-2.0	13193758.56	725780.6	12/22/2014	0.0	0.2	70648-26-9	1,2,3,4,7,8-Hexachlorodibenzofuran	14.4	J	ng/kg
RCC-635+00-ICCS-0.0-2.0	13193758.56	725780.6	12/22/2014	0.0	0.2	TEQ-WHO_05_0.0L	ETEQ (ND=0)	13.6		ppt
RCC-635+00-ICCS-0.0-2.0	13193758.56	725780.6	12/22/2014	0.0	0.2	TEQ-WHO_05_0.5L	ETEQ (ND=0.5 LoD)	32.9		ppt
RCC-635+00-ICCS-0.0-2.0	13193758.56	725780.6	12/22/2014	0.0	0.2	TEQ-WHO_05_1.0L	ETEQ (ND=LoD)	52		ppt
RCC-635+00-ICCS-0.0-2.0	13193758.56	725780.6	10/13/2015	0.0	0.2	1746-01-6	2,3,7,8-TETRACHLORODIBENZO-P-DIOXIN	10.1	J	ng/kg
RCC-635+00-ICCS-0.0-2.0	13193758.56	725780.6	10/13/2015	0.0	0.2	51207-31-9	2,3,7,8-TETRACHLORODIBENZOFURAN	2530		ng/kg
RCC-635+00-ICCS-0.0-2.0	13193758.56	725780.6	10/13/2015	0.0	0.2	57117-31-4	2,3,4,7,8-PENTACHLORODIBENZOFURAN	1130		ng/kg
RCC-635+00-ICCS-0.0-2.0	13193758.56	725780.6	10/13/2015	0.0	0.2	57117-41-6	1,2,3,7,8-PENTACHLORODIBENZOFURAN	1550		ng/kg
RCC-635+00-ICCS-0.0-2.0	13193758.56	725780.6	10/13/2015	0.0	0.2	70648-26-9	1,2,3,4,7,8-Hexachlorodibenzofuran	977		ng/kg
RCC-635+00-ICCS-0.0-2.0	13193758.56	725780.6	10/13/2015	0.0	0.2	TEQ-WHO_05_0.0L	ETEQ (ND=0)	829		ppt
RCC-635+00-ICCS-0.0-2.0	13193758.56	725780.6	10/13/2015	0.0	0.2	TEQ-WHO_05_0.5L	ETEQ (ND=0.5 LoD)	829		ppt
RCC-635+00-ICCS-0.0-2.0	13193758.56	725780.6	10/13/2015	0.0	0.2	TEQ-WHO_05_1.0L	ETEQ (ND=LoD)	829		ppt
RCC-637+00-IC202-0.0-0.5	13193804.91	725589.0441	08/28/2008	0	0.5	1746-01-6	2,3,7,8-TETRACHLORODIBENZO-P-DIOXIN	2	U	ng/kg
RCC-637+00-IC202-0.0-0.5	13193804.91	725589.0441	08/28/2008	0	0.5	51207-31-9	2,3,7,8-TETRACHLORODIBENZOFURAN	42	J	ng/kg
RCC-637+00-IC202-0.0-0.5	13193804.91	725589.0441	08/28/2008	0	0.5	57117-31-4	2,3,4,7,8-PENTACHLORODIBENZOFURAN	14	J	ng/kg
RCC-637+00-IC202-0.0-0.5	13193804.91	725589.0441	08/28/2008	0	0.5	57117-41-6	1,2,3,7,8-PENTACHLORODIBENZOFURAN	16	J	ng/kg
RCC-637+00-IC202-0.0-0.5	13193804.91	725589.0441	08/28/2008	0	0.5	ETEQ	ETEQ	14		ppt
RCC-637+00-IC202-0.0-0.5	13193804.91	725589.0441	08/28/2008	0	0.5	HXCDD-HXCDF	1,2,3,4,7,8-Hexachlorodibenzofuran + 1,2,3,6,7,8-Hexachlorodibenzofuran	19	J	ng/kg
RCC-637+00-IC202-0.5-1.0	13193804.91	725589.0441	08/28/2008	0.5	1	1746-01-6	2,3,7,8-TETRACHLORODIBENZO-P-DIOXIN	2	U	ng/kg
RCC-637+00-IC202-0.5-1.0	13193804.91	725589.0441	08/28/2008	0.5	1	51207-31-9	2,3,7,8-TETRACHLORODIBENZOFURAN	80		ng/kg
RCC-637+00-IC202-0.5-1.0	13193804.91	725589.0441	08/28/2008	0.5	1	57117-31-4	2,3,4,7,8-PENTACHLORODIBENZOFURAN	19	J	ng/kg
RCC-637+00-IC202-0.5-1.0	13193804.91	725589.0441	08/28/2008	0.5	1	57117-41-6	1,2,3,7,8-PENTACHLORODIBENZOFURAN	13	J	ng/kg
RCC-637+00-IC202-0.5-1.0	13193804.91	725589.0441	08/28/2008	0.5	1	ETEQ	ETEQ	20		ppt
RCC-637+00-IC202-0.5-1.0	13193804.91	725589.0441	08/28/2008	0.5	1	HXCDD-HXCDF	1,2,3,4,7,8-Hexachlorodibenzofuran + 1,2,3,6,7,8-Hexachlorodibenzofuran	17	J	ng/kg
RCC-637+00-IC202-1.0-3.2	13193804.91	725589.0441	08/28/2008	1	3.2	1746-01-6	2,3,7,8-TETRACHLORODIBENZO-P-DIOXIN	2	U	ng/kg
RCC-637+00-IC202-1.0-3.2	13193804.91	725589.0441	08/28/2008	1	3.2	51207-31-9	2,3,7,8-TETRACHLORODIBENZOFURAN	27		ng/kg
RCC-637+00-IC202-1.0-3.2	13193804.91	725589.0441	08/28/2008	1	3.2	57117-31-4	2,3,4,7,8-PENTACHLORODIBENZOFURAN	6	J	ng/kg
RCC-637+00-IC202-1.0-3.2	13193804.91	725589.0441	08/28/2008	1	3.2	57117-41-6	1,2,3,7,8-PENTACHLORODIBENZOFURAN	4	J	ng/kg
RCC-637+00-IC202-1.0-3.2	13193804.91	725589.0441	08/28/2008	1	3.2	ETEQ	ETEQ	5	U	ppt
RCC-637+00-IC202-1.0-3.2	13193804.91	725589.0441	08/28/2008	1	3.2	HXCDD-HXCDF	1,2,3,4,7,8-Hexachlorodibenzofuran + 1,2,3,6,7,8-Hexachlorodibenzofuran	7	J	ng/kg
RCC-637+00-IC202-11.4-12.6	13193804.91	725589.0441	08/28/2008	11.4	12.6	1746-01-6	2,3,7,8-TETRACHLORODIBENZO-P-DIOXIN	2	U	ng/kg
RCC-637+00-IC202-11.4-12.6	13193804.91	725589.0441	08/28/2008	11.4	12.6	51207-31-9	2,3,7,8-TETRACHLORODIBENZOFURAN	2	U	ng/kg
RCC-637+00-IC202-11.4-12.6	13193804.91	725589.0441	08/28/2008	11.4	12.6	57117-31-4	2,3,4,7,8-PENTACHLORODIBENZOFURAN	2	U	ng/kg
RCC-637+00-IC202-11.4-12.6	13193804.91	725589.0441	08/28/2008	11.4	12.6	57117-41-6	1,2,3,7,8-PENTACHLORODIBENZOFURAN	2	U	ng/kg
RCC-637+00-IC202-11.4-12.6	13193804.91	725589.0441	08/28/2008	11.4	12.6	ETEQ	ETEQ	5.5	U	ppt
RCC-637+00-IC202-11.4-12.6	13193804.91	725589.0441	08/28/2008	11.4	12.6	HXCDD-HXCDF	1,2,3,4,7,8-Hexachlorodibenzofuran + 1,2,3,6,7,8-Hexachlorodibenzofuran	2.5	U	ng/kg
RCC-637+00-IC202-12.6-13.6	13193804.91	725589.0441	08/28/2008	12.6	13.6	1746-01-6	2,3,7,8-TETRACHLORODIBENZO-P-DIOXIN	2	U	ng/kg
RCC-637+00-IC202-12.6-13.6	13193804.91	725589.0441	08/28/2008	12.6	13.6	51207-31-9	2,3,7,8-TETRACHLORODIBENZOFURAN	2	U	ng/kg
RCC-637+00-IC202-12.6-13.6	13193804.91	725589.0441	08/28/2008	12.6	13.6	57117-31-4	2,3,4,7,8-PENTACHLORODIBENZOFURAN	2	U	ng/kg
RCC-637+00-IC202-12.6-13.6	13193804.91	725589.0441	08/28/2008	12.6	13.6	57117-41-6	1,2,3,7,8-PENTACHLORODIBENZOFURAN	2	U	ng/kg
RCC-637+00-IC202-12.6-13.6	13193804.91	725589.0441	08/28/2008	12.6	13.6	ETEQ	ETEQ	5.5	U	ppt
RCC-637+00-IC202-12.6-13.6	13193804.91	725589.0441	08/28/2008	12.6	13.6	HXCDD-HXCDF	1,2,3,4,7,8-Hexachlorodibenzofuran + 1,2,3,6,7,8-Hexachlorodibenzofuran	3	U	ng/kg
RCC-637+00-IC202-13.6-15.0	13193804.91	725589.0441	08/28/2008	13.6	15	1746-01-6	2,3,7,8-TETRACHLORODIBENZO-P-DIOXIN	2	U	ng/kg
RCC-637+00-IC202-13.6-15.0	13193804.91	725589.0441	08/28/2008	13.6	15	51207-31-9	2,3,7,8-TETRACHLORODIBENZOFURAN	2	U	ng/kg

Sample ID	Easting	Northing	Sample Date	Start Depth (feet)	End Depth (feet)	CAS #	Chemical Name	Result	Qualifier	Unit
RCC-637+00-IC202-13.6-15.0	13193804.91	725589.0441	08/28/2008	13.6	15	57117-31-4	2,3,4,7,8-PENTACHLORODIBENZOFURAN	2	U	ng/kg
RCC-637+00-IC202-13.6-15.0	13193804.91	725589.0441	08/28/2008	13.6	15	57117-41-6	1,2,3,7,8-PENTACHLORODIBENZOFURAN	2	U	ng/kg
RCC-637+00-IC202-13.6-15.0	13193804.91	725589.0441	08/28/2008	13.6	15	ETEQ	ETEQ	6	U	ppt
RCC-637+00-IC202-13.6-15.0	13193804.91	725589.0441	08/28/2008	13.6	15	HXCDD-HXCDF	1,2,3,4,7,8-Hexachlorodibenzofuran + 1,2,3,6,7,8-Hexachlorodibenzofuran	4	U	ng/kg
RCC-637+00-IC202-3.2-5.0	13193804.91	725589.0441	08/28/2008	3.2	5	1746-01-6	2,3,7,8-TETRACHLORODIBENZO-P-DIOXIN	2	U	ng/kg
RCC-637+00-IC202-3.2-5.0	13193804.91	725589.0441	08/28/2008	3.2	5	51207-31-9	2,3,7,8-TETRACHLORODIBENZOFURAN	2	U	ng/kg
RCC-637+00-IC202-3.2-5.0	13193804.91	725589.0441	08/28/2008	3.2	5	57117-31-4	2,3,4,7,8-PENTACHLORODIBENZOFURAN	2	U	ng/kg
RCC-637+00-IC202-3.2-5.0	13193804.91	725589.0441	08/28/2008	3.2	5	57117-41-6	1,2,3,7,8-PENTACHLORODIBENZOFURAN	2	U	ng/kg
RCC-637+00-IC202-3.2-5.0	13193804.91	725589.0441	08/28/2008	3.2	5	ETEQ	ETEQ	6	U	ppt
RCC-637+00-IC202-3.2-5.0	13193804.91	725589.0441	08/28/2008	3.2	5	HXCDD-HXCDF	1,2,3,4,7,8-Hexachlorodibenzofuran + 1,2,3,6,7,8-Hexachlorodibenzofuran	3.5	U	ng/kg
RCC-637+00-IC202-5.0-6.2	13193804.91	725589.0441	08/28/2008	5	6.2	1746-01-6	2,3,7,8-TETRACHLORODIBENZO-P-DIOXIN	2	U	ng/kg
RCC-637+00-IC202-5.0-6.2	13193804.91	725589.0441	08/28/2008	5	6.2	51207-31-9	2,3,7,8-TETRACHLORODIBENZOFURAN	5	J	ng/kg
RCC-637+00-IC202-5.0-6.2	13193804.91	725589.0441	08/28/2008	5	6.2	57117-31-4	2,3,4,7,8-PENTACHLORODIBENZOFURAN	2	U	ng/kg
RCC-637+00-IC202-5.0-6.2	13193804.91	725589.0441	08/28/2008	5	6.2	57117-41-6	1,2,3,7,8-PENTACHLORODIBENZOFURAN	2	J	ng/kg
RCC-637+00-IC202-5.0-6.2	13193804.91	725589.0441	08/28/2008	5	6.2	ETEQ	ETEQ	5	U	ppt
RCC-637+00-IC202-5.0-6.2	13193804.91	725589.0441	08/28/2008	5	6.2	HXCDD-HXCDF	1,2,3,4,7,8-Hexachlorodibenzofuran + 1,2,3,6,7,8-Hexachlorodibenzofuran	2.5	U	ng/kg
RCC-637+00-IC202-6.2-7.4	13193804.91	725589.0441	08/28/2008	6.2	7.4	1746-01-6	2,3,7,8-TETRACHLORODIBENZO-P-DIOXIN	2	U	ng/kg
RCC-637+00-IC202-6.2-7.4	13193804.91	725589.0441	08/28/2008	6.2	7.4	51207-31-9	2,3,7,8-TETRACHLORODIBENZOFURAN	2	U	ng/kg
RCC-637+00-IC202-6.2-7.4	13193804.91	725589.0441	08/28/2008	6.2	7.4	57117-31-4	2,3,4,7,8-PENTACHLORODIBENZOFURAN	2	U	ng/kg
RCC-637+00-IC202-6.2-7.4	13193804.91	725589.0441	08/28/2008	6.2	7.4	57117-41-6	1,2,3,7,8-PENTACHLORODIBENZOFURAN	2	U	ng/kg
RCC-637+00-IC202-6.2-7.4	13193804.91	725589.0441	08/28/2008	6.2	7.4	ETEQ	ETEQ	5.5	U	ppt
RCC-637+00-IC202-6.2-7.4	13193804.91	725589.0441	08/28/2008	6.2	7.4	HXCDD-HXCDF	1,2,3,4,7,8-Hexachlorodibenzofuran + 1,2,3,6,7,8-Hexachlorodibenzofuran	2.5	U	ng/kg
RCC-637+00-IC202-7.4-9.4	13193804.91	725589.0441	08/28/2008	7.4	9.4	1746-01-6	2,3,7,8-TETRACHLORODIBENZO-P-DIOXIN	2	U	ng/kg
RCC-637+00-IC202-7.4-9.4	13193804.91	725589.0441	08/28/2008	7.4	9.4	51207-31-9	2,3,7,8-TETRACHLORODIBENZOFURAN	2	U	ng/kg
RCC-637+00-IC202-7.4-9.4	13193804.91	725589.0441	08/28/2008	7.4	9.4	57117-31-4	2,3,4,7,8-PENTACHLORODIBENZOFURAN	2	U	ng/kg
RCC-637+00-IC202-7.4-9.4	13193804.91	725589.0441	08/28/2008	7.4	9.4	57117-41-6	1,2,3,7,8-PENTACHLORODIBENZOFURAN	2	U	ng/kg
RCC-637+00-IC202-7.4-9.4	13193804.91	725589.0441	08/28/2008	7.4	9.4	ETEQ	ETEQ	6	U	ppt
RCC-637+00-IC202-7.4-9.4	13193804.91	725589.0441	08/28/2008	7.4	9.4	HXCDD-HXCDF	1,2,3,4,7,8-Hexachlorodibenzofuran + 1,2,3,6,7,8-Hexachlorodibenzofuran	3.5	U	ng/kg
RCC-637+00-IC202-9.4-11.4	13193804.91	725589.0441	08/28/2008	9.4	11.4	1746-01-6	2,3,7,8-TETRACHLORODIBENZO-P-DIOXIN	2	U	ng/kg
RCC-637+00-IC202-9.4-11.4	13193804.91	725589.0441	08/28/2008	9.4	11.4	51207-31-9	2,3,7,8-TETRACHLORODIBENZOFURAN	2	U	ng/kg
RCC-637+00-IC202-9.4-11.4	13193804.91	725589.0441	08/28/2008	9.4	11.4	57117-31-4	2,3,4,7,8-PENTACHLORODIBENZOFURAN	2	U	ng/kg
RCC-637+00-IC202-9.4-11.4	13193804.91	725589.0441	08/28/2008	9.4	11.4	57117-41-6	1,2,3,7,8-PENTACHLORODIBENZOFURAN	2	U	ng/kg
RCC-637+00-IC202-9.4-11.4	13193804.91	725589.0441	08/28/2008	9.4	11.4	ETEQ	ETEQ	5.5	U	ppt
RCC-637+00-IC202-9.4-11.4	13193804.91	725589.0441	08/28/2008	9.4	11.4	HXCDD-HXCDF	1,2,3,4,7,8-Hexachlorodibenzofuran + 1,2,3,6,7,8-Hexachlorodibenzofuran	2.5	U	ng/kg
RCC-637+00-IC294-0.0-0.5	13193715.76	725563.6261	08/28/2008	0	0.5	1746-01-6	2,3,7,8-TETRACHLORODIBENZO-P-DIOXIN	2	U	ng/kg
RCC-637+00-IC294-0.0-0.5	13193715.76	725563.6261	08/28/2008	0	0.5	51207-31-9	2,3,7,8-TETRACHLORODIBENZOFURAN	65		ng/kg
RCC-637+00-IC294-0.0-0.5	13193715.76	725563.6261	08/28/2008	0	0.5	57117-31-4	2,3,4,7,8-PENTACHLORODIBENZOFURAN	14	J	ng/kg
RCC-637+00-IC294-0.0-0.5	13193715.76	725563.6261	08/28/2008	0	0.5	57117-41-6	1,2,3,7,8-PENTACHLORODIBENZOFURAN	18	J	ng/kg
RCC-637+00-IC294-0.0-0.5	13193715.76	725563.6261	08/28/2008	0	0.5	ETEQ	ETEQ	16		ppt
RCC-637+00-IC294-0.0-0.5	13193715.76	725563.6261	08/28/2008	0	0.5	HXCDD-HXCDF	1,2,3,4,7,8-Hexachlorodibenzofuran + 1,2,3,6,7,8-Hexachlorodibenzofuran	15	J	ng/kg
RCC-637+00-IC294-0.5-1.0	13193715.76	725563.6261	08/28/2008	0.5	1	1746-01-6	2,3,7,8-TETRACHLORODIBENZO-P-DIOXIN	2	U	ng/kg
RCC-637+00-IC294-0.5-1.0	13193715.76	725563.6261	08/28/2008	0.5	1	51207-31-9	2,3,7,8-TETRACHLORODIBENZOFURAN	73	J	ng/kg
RCC-637+00-IC294-0.5-1.0	13193715.76	725563.6261	08/28/2008	0.5	1	57117-31-4	2,3,4,7,8-PENTACHLORODIBENZOFURAN	19	J	ng/kg
RCC-637+00-IC294-0.5-1.0	13193715.76	725563.6261	08/28/2008	0.5	1	57117-41-6	1,2,3,7,8-PENTACHLORODIBENZOFURAN	18	J	ng/kg
RCC-637+00-IC294-0.5-1.0	13193715.76	725563.6261	08/28/2008	0.5	1	ETEQ	ETEQ	19		ppt
RCC-637+00-IC294-0.5-1.0	13193715.76	725563.6261	08/28/2008	0.5	1	HXCDD-HXCDF	1,2,3,4,7,8-Hexachlorodibenzofuran + 1,2,3,6,7,8-Hexachlorodibenzofuran	15	J	ng/kg
RCC-637+00-IC294-1.0-1.7	13193715.76	725563.6261	08/28/2008	1	1.7	1746-01-6	2,3,7,8-TETRACHLORODIBENZO-P-DIOXIN	3.5	U	ng/kg
RCC-637+00-IC294-1.0-1.7	13193715.76	725563.6261	08/28/2008	1	1.7	51207-31-9	2,3,7,8-TETRACHLORODIBENZOFURAN	3220		ng/kg
RCC-637+00-IC294-1.0-1.7	13193715.76	725563.6261	08/28/2008	1	1.7	57117-31-4	2,3,4,7,8-PENTACHLORODIBENZOFURAN	542		ng/kg
RCC-637+00-IC294-1.0-1.7	13193715.76	725563.6261	08/28/2008	1	1.7	57117-41-6	1,2,3,7,8-PENTACHLORODIBENZOFURAN	410		ng/kg
RCC-637+00-IC294-1.0-1.7	13193715.76	725563.6261	08/28/2008	1	1.7	ETEQ	ETEQ	580		ppt
RCC-637+00-IC294-1.0-1.7	13193715.76	725563.6261	08/28/2008	1	1.7	HXCDD-HXCDF	1,2,3,4,7,8-Hexachlorodibenzofuran + 1,2,3,6,7,8-Hexachlorodibenzofuran	250		ng/kg
RCC-637+00-IC294-1.7-3.4	13193715.76	725563.6261	08/28/2008	1.7	3.4	1746-01-6	2,3,7,8-TETRACHLORODIBENZO-P-DIOXIN	2	U	ng/kg
RCC-637+00-IC294-1.7-3.4	13193715.76	725563.6261	08/28/2008	1.7	3.4	51207-31-9	2,3,7,8-TETRACHLORODIBENZOFURAN	2	U	ng/kg
RCC-637+00-IC294-1.7-3.4	13193715.76	725563.6261	08/28/2008	1.7	3.4	57117-31-4	2,3,4,7,8-PENTACHLORODIBENZOFURAN	2	U	ng/kg
RCC-637+00-IC294-1.7-3.4	13193715.76	725563.6261	08/28/2008	1.7	3.4	57117-41-6	1,2,3,7,8-PENTACHLORODIBENZOFURAN	2	U	ng/kg
RCC-637+00-IC294-1.7-3.4	13193715.76	725563.6261	08/28/2008	1.7	3.4	ETEQ	ETEQ	5.5	U	ppt
RCC-637+00-IC294-1.7-3.4	13193715.76	725563.6261	08/28/2008	1.7	3.4	HXCDD-HXCDF	1,2,3,4,7,8-Hexachlorodibenzofuran + 1,2,3,6,7,8-Hexachlorodibenzofuran	3	U	ng/kg
RCC-637+00-IC294-10.0-11.4	13193715.76	725563.6261	08/28/2008	10	11.4	1746-01-6	2,3,7,8-TETRACHLORODIBENZO-P-DIOXIN	2	U	ng/kg
RCC-637+00-IC294-10.0-11.4	13193715.76	725563.6261	08/28/2008	10	11.4	51207-31-9	2,3,7,8-TETRACHLORODIBENZOFURAN	12		ng/kg
RCC-637+00-IC294-10.0-11.4	13193715.76	725563.6261	08/28/2008	10	11.4	57117-31-4	2,3,4,7,8-PENTACHLORODIBENZOFURAN	2	UJ	ng/kg
RCC-637+00-IC294-10.0-11.4	13193715.76	725563.6261	08/28/2008	10	11.4	57117-41-6	1,2,3,7,8-PENTACHLORODIBENZOFURAN	2	UJ	ng/kg
RCC-637+00-IC294-10.0-11.4	13193715.76	725563.6261	08/28/2008	10	11.4	ETEQ	ETEQ	5	U	ppt
RCC-637+00-IC294-10.0-11.4	13193715.76	725563.6261	08/28/2008	10	11.4	HXCDD-HXCDF	1,2,3,4,7,8-Hexachlorodibenzofuran + 1,2,3,6,7,8-Hexachlorodibenzofuran	2.5	U	ng/kg
RCC-637+00-IC294-11.4-12.9	13193715.76	725563.6261	08/28/2008	11.4	12.9	1746-01-6	2,3,7,8-TETRACHLORODIBENZO-P-DIOXIN	2	U	ng/kg
RCC-637+00-IC294-11.4-12.9	13193715.76	725563.6261	08/28/2008	11.4	12.9	51207-31-9	2,3,7,8-TETRACHLORODIBENZOFURAN	2	U	ng/kg

Sample ID	Easting	Northing	Sample Date	Start Depth (feet)	End Depth (feet)	CAS #	Chemical Name	Result	Qualifier	Unit
RCC-637+00-IC294-11.4-12.9	13193715.76	725563.6261	08/28/2008	11.4	12.9	57117-31-4	2,3,4,7,8-PENTACHLORODIBENZOFURAN	2	U	ng/kg
RCC-637+00-IC294-11.4-12.9	13193715.76	725563.6261	08/28/2008	11.4	12.9	57117-41-6	1,2,3,7,8-PENTACHLORODIBENZOFURAN	2	U	ng/kg
RCC-637+00-IC294-11.4-12.9	13193715.76	725563.6261	08/28/2008	11.4	12.9	ETEQ	ETEQ	5	U	ppt
RCC-637+00-IC294-11.4-12.9	13193715.76	725563.6261	08/28/2008	11.4	12.9	HXCDD-HXCDF	1,2,3,4,7,8-Hexachlorodibenzofuran + 1,2,3,6,7,8-Hexachlorodibenzofuran	2	U	ng/kg
RCC-637+00-IC294-12.9-13.5	13193715.76	725563.6261	08/28/2008	12.9	13.5	1746-01-6	2,3,7,8-TETRACHLORODIBENZO-P-DIOXIN	2	U	ng/kg
RCC-637+00-IC294-12.9-13.5	13193715.76	725563.6261	08/28/2008	12.9	13.5	51207-31-9	2,3,7,8-TETRACHLORODIBENZOFURAN	2	U	ng/kg
RCC-637+00-IC294-12.9-13.5	13193715.76	725563.6261	08/28/2008	12.9	13.5	57117-31-4	2,3,4,7,8-PENTACHLORODIBENZOFURAN	2	U	ng/kg
RCC-637+00-IC294-12.9-13.5	13193715.76	725563.6261	08/28/2008	12.9	13.5	57117-41-6	1,2,3,7,8-PENTACHLORODIBENZOFURAN	2	U	ng/kg
RCC-637+00-IC294-12.9-13.5	13193715.76	725563.6261	08/28/2008	12.9	13.5	ETEQ	ETEQ	6	U	ppt
RCC-637+00-IC294-12.9-13.5	13193715.76	725563.6261	08/28/2008	12.9	13.5	HXCDD-HXCDF	1,2,3,4,7,8-Hexachlorodibenzofuran + 1,2,3,6,7,8-Hexachlorodibenzofuran	3.5	U	ng/kg
RCC-637+00-IC294-13.5-15.0	13193715.76	725563.6261	08/28/2008	13.5	15	1746-01-6	2,3,7,8-TETRACHLORODIBENZO-P-DIOXIN	2	U	ng/kg
RCC-637+00-IC294-13.5-15.0	13193715.76	725563.6261	08/28/2008	13.5	15	51207-31-9	2,3,7,8-TETRACHLORODIBENZOFURAN	2	U	ng/kg
RCC-637+00-IC294-13.5-15.0	13193715.76	725563.6261	08/28/2008	13.5	15	57117-31-4	2,3,4,7,8-PENTACHLORODIBENZOFURAN	2	U	ng/kg
RCC-637+00-IC294-13.5-15.0	13193715.76	725563.6261	08/28/2008	13.5	15	57117-41-6	1,2,3,7,8-PENTACHLORODIBENZOFURAN	2	U	ng/kg
RCC-637+00-IC294-13.5-15.0	13193715.76	725563.6261	08/28/2008	13.5	15	ETEQ	ETEQ	6	U	ppt
RCC-637+00-IC294-13.5-15.0	13193715.76	725563.6261	08/28/2008	13.5	15	HXCDD-HXCDF	1,2,3,4,7,8-Hexachlorodibenzofuran + 1,2,3,6,7,8-Hexachlorodibenzofuran	3.5	U	ng/kg
RCC-637+00-IC294-15.0-16.1	13193715.76	725563.6261	08/28/2008	15	16.1	1746-01-6	2,3,7,8-TETRACHLORODIBENZO-P-DIOXIN	2	U	ng/kg
RCC-637+00-IC294-15.0-16.1	13193715.76	725563.6261	08/28/2008	15	16.1	51207-31-9	2,3,7,8-TETRACHLORODIBENZOFURAN	2	U	ng/kg
RCC-637+00-IC294-15.0-16.1	13193715.76	725563.6261	08/28/2008	15	16.1	57117-31-4	2,3,4,7,8-PENTACHLORODIBENZOFURAN	2	U	ng/kg
RCC-637+00-IC294-15.0-16.1	13193715.76	725563.6261	08/28/2008	15	16.1	57117-41-6	1,2,3,7,8-PENTACHLORODIBENZOFURAN	2	U	ng/kg
RCC-637+00-IC294-15.0-16.1	13193715.76	725563.6261	08/28/2008	15	16.1	ETEQ	ETEQ	6	U	ppt
RCC-637+00-IC294-15.0-16.1	13193715.76	725563.6261	08/28/2008	15	16.1	HXCDD-HXCDF	1,2,3,4,7,8-Hexachlorodibenzofuran + 1,2,3,6,7,8-Hexachlorodibenzofuran	4	U	ng/kg
RCC-637+00-IC294-16.1-18.0	13193715.76	725563.6261	08/28/2008	16.1	18	1746-01-6	2,3,7,8-TETRACHLORODIBENZO-P-DIOXIN	2	U	ng/kg
RCC-637+00-IC294-16.1-18.0	13193715.76	725563.6261	08/28/2008	16.1	18	51207-31-9	2,3,7,8-TETRACHLORODIBENZOFURAN	2	U	ng/kg
RCC-637+00-IC294-16.1-18.0	13193715.76	725563.6261	08/28/2008	16.1	18	57117-31-4	2,3,4,7,8-PENTACHLORODIBENZOFURAN	2	U	ng/kg
RCC-637+00-IC294-16.1-18.0	13193715.76	725563.6261	08/28/2008	16.1	18	57117-41-6	1,2,3,7,8-PENTACHLORODIBENZOFURAN	2	U	ng/kg
RCC-637+00-IC294-16.1-18.0	13193715.76	725563.6261	08/28/2008	16.1	18	ETEQ	ETEQ	5.5	U	ppt
RCC-637+00-IC294-16.1-18.0	13193715.76	725563.6261	08/28/2008	16.1	18	HXCDD-HXCDF	1,2,3,4,7,8-Hexachlorodibenzofuran + 1,2,3,6,7,8-Hexachlorodibenzofuran	3	U	ng/kg
RCC-637+00-IC294-3.4-5.1	13193715.76	725563.6261	08/28/2008	3.4	5.1	1746-01-6	2,3,7,8-TETRACHLORODIBENZO-P-DIOXIN	2	U	ng/kg
RCC-637+00-IC294-3.4-5.1	13193715.76	725563.6261	08/28/2008	3.4	5.1	51207-31-9	2,3,7,8-TETRACHLORODIBENZOFURAN	2	U	ng/kg
RCC-637+00-IC294-3.4-5.1	13193715.76	725563.6261	08/28/2008	3.4	5.1	57117-31-4	2,3,4,7,8-PENTACHLORODIBENZOFURAN	2	U	ng/kg
RCC-637+00-IC294-3.4-5.1	13193715.76	725563.6261	08/28/2008	3.4	5.1	57117-41-6	1,2,3,7,8-PENTACHLORODIBENZOFURAN	2	U	ng/kg
RCC-637+00-IC294-3.4-5.1	13193715.76	725563.6261	08/28/2008	3.4	5.1	ETEQ	ETEQ	5.5	U	ppt
RCC-637+00-IC294-3.4-5.1	13193715.76	725563.6261	08/28/2008	3.4	5.1	HXCDD-HXCDF	1,2,3,4,7,8-Hexachlorodibenzofuran + 1,2,3,6,7,8-Hexachlorodibenzofuran	3	U	ng/kg
RCC-637+00-IC294-5.1-6.5	13193715.76	725563.6261	08/28/2008	5.1	6.5	1746-01-6	2,3,7,8-TETRACHLORODIBENZO-P-DIOXIN	2	U	ng/kg
RCC-637+00-IC294-5.1-6.5	13193715.76	725563.6261	08/28/2008	5.1	6.5	51207-31-9	2,3,7,8-TETRACHLORODIBENZOFURAN	2	U	ng/kg
RCC-637+00-IC294-5.1-6.5	13193715.76	725563.6261	08/28/2008	5.1	6.5	57117-31-4	2,3,4,7,8-PENTACHLORODIBENZOFURAN	2	U	ng/kg
RCC-637+00-IC294-5.1-6.5	13193715.76	725563.6261	08/28/2008	5.1	6.5	57117-41-6	1,2,3,7,8-PENTACHLORODIBENZOFURAN	2	U	ng/kg
RCC-637+00-IC294-5.1-6.5	13193715.76	725563.6261	08/28/2008	5.1	6.5	ETEQ	ETEQ	5.5	U	ppt
RCC-637+00-IC294-5.1-6.5	13193715.76	725563.6261	08/28/2008	5.1	6.5	HXCDD-HXCDF	1,2,3,4,7,8-Hexachlorodibenzofuran + 1,2,3,6,7,8-Hexachlorodibenzofuran	2.5	U	ng/kg
RCC-637+00-IC294-6.5-7.8	13193715.76	725563.6261	08/28/2008	6.5	7.8	1746-01-6	2,3,7,8-TETRACHLORODIBENZO-P-DIOXIN	2	U	ng/kg
RCC-637+00-IC294-6.5-7.8	13193715.76	725563.6261	08/28/2008	6.5	7.8	51207-31-9	2,3,7,8-TETRACHLORODIBENZOFURAN	2	UJ	ng/kg
RCC-637+00-IC294-6.5-7.8	13193715.76	725563.6261	08/28/2008	6.5	7.8	57117-31-4	2,3,4,7,8-PENTACHLORODIBENZOFURAN	2	U	ng/kg
RCC-637+00-IC294-6.5-7.8	13193715.76	725563.6261	08/28/2008	6.5	7.8	57117-41-6	1,2,3,7,8-PENTACHLORODIBENZOFURAN	2	U	ng/kg
RCC-637+00-IC294-6.5-7.8	13193715.76	725563.6261	08/28/2008	6.5	7.8	ETEQ	ETEQ	5	U	ppt
RCC-637+00-IC294-6.5-7.8	13193715.76	725563.6261	08/28/2008	6.5	7.8	HXCDD-HXCDF	1,2,3,4,7,8-Hexachlorodibenzofuran + 1,2,3,6,7,8-Hexachlorodibenzofuran	2	U	ng/kg
RCC-637+00-IC294-7.8-8.9	13193715.76	725563.6261	08/28/2008	7.8	8.9	1746-01-6	2,3,7,8-TETRACHLORODIBENZO-P-DIOXIN	2	U	ng/kg
RCC-637+00-IC294-7.8-8.9	13193715.76	725563.6261	08/28/2008	7.8	8.9	51207-31-9	2,3,7,8-TETRACHLORODIBENZOFURAN	5	J	ng/kg
RCC-637+00-IC294-7.8-8.9	13193715.76	725563.6261	08/28/2008	7.8	8.9	57117-31-4	2,3,4,7,8-PENTACHLORODIBENZOFURAN	2	U	ng/kg
RCC-637+00-IC294-7.8-8.9	13193715.76	725563.6261	08/28/2008	7.8	8.9	57117-41-6	1,2,3,7,8-PENTACHLORODIBENZOFURAN	2	U	ng/kg
RCC-637+00-IC294-7.8-8.9	13193715.76	725563.6261	08/28/2008	7.8	8.9	ETEQ	ETEQ	5	U	ppt
RCC-637+00-IC294-7.8-8.9	13193715.76	725563.6261	08/28/2008	7.8	8.9	HXCDD-HXCDF	1,2,3,4,7,8-Hexachlorodibenzofuran + 1,2,3,6,7,8-Hexachlorodibenzofuran	2.5	U	ng/kg
RCC-637+00-IC294-8.9-10.0	13193715.76	725563.6261	08/28/2008	8.9	10	1746-01-6	2,3,7,8-TETRACHLORODIBENZO-P-DIOXIN	2	U	ng/kg
RCC-637+00-IC294-8.9-10.0	13193715.76	725563.6261	08/28/2008	8.9	10	51207-31-9	2,3,7,8-TETRACHLORODIBENZOFURAN	2	U	ng/kg
RCC-637+00-IC294-8.9-10.0	13193715.76	725563.6261	08/28/2008	8.9	10	57117-31-4	2,3,4,7,8-PENTACHLORODIBENZOFURAN	2	U	ng/kg
RCC-637+00-IC294-8.9-10.0	13193715.76	725563.6261	08/28/2008	8.9	10	57117-41-6	1,2,3,7,8-PENTACHLORODIBENZOFURAN	2	U	ng/kg
RCC-637+00-IC294-8.9-10.0	13193715.76	725563.6261	08/28/2008	8.9	10	ETEQ	ETEQ	6	U	ppt
RCC-637+00-IC294-8.9-10.0	13193715.76	725563.6261	08/28/2008	8.9	10	HXCDD-HXCDF	1,2,3,4,7,8-Hexachlorodibenzofuran + 1,2,3,6,7,8-Hexachlorodibenzofuran	3.5	U	ng/kg
RCC-637+00-IC294-FD-11.4-12.9	13193715.76	725563.6261	08/28/2008	11.4	12.9	1746-01-6	2,3,7,8-TETRACHLORODIBENZO-P-DIOXIN	2	U	ng/kg
RCC-637+00-IC294-FD-11.4-12.9	13193715.76	725563.6261	08/28/2008	11.4	12.9	51207-31-9	2,3,7,8-TETRACHLORODIBENZOFURAN	2	U	ng/kg
RCC-637+00-IC294-FD-11.4-12.9	13193715.76	725563.6261	08/28/2008	11.4	12.9	57117-31-4	2,3,4,7,8-PENTACHLORODIBENZOFURAN	2	U	ng/kg
RCC-637+00-IC294-FD-11.4-12.9	13193715.76	725563.6261	08/28/2008	11.4	12.9	57117-41-6	1,2,3,7,8-PENTACHLORODIBENZOFURAN	2	U	ng/kg
RCC-637+00-IC294-FD-11.4-12.9	13193715.76	725563.6261	08/28/2008	11.4	12.9	ETEQ	ETEQ	6	U	ppt
RCC-637+00-IC294-FD-11.4-12.9	13193715.76	725563.6261	08/28/2008	11.4	12.9	HXCDD-HXCDF	1,2,3,4,7,8-Hexachlorodibenzofuran + 1,2,3,6,7,8-Hexachlorodibenzofuran	3.5	U	ng/kg
RCC-637+00-IC45-0.0-0.5	13193967.8	725619.3712	08/28/2008	0	0.5	1746-01-6	2,3,7,8-TETRACHLORODIBENZO-P-DIOXIN	2	U	ng/kg
RCC-637+00-IC45-0.0-0.5	13193967.8	725619.3712	08/28/2008	0	0.5	51207-31-9	2,3,7,8-TETRACHLORODIBENZOFURAN	198		ng/kg

Sample ID	Easting	Northing	Sample Date	Start Depth (feet)	End Depth (feet)	CAS #	Chemical Name	Result	Qualifier	Unit
RCC-637+00-IC45-0.0-0.5	13193967.8	725619.3712	08/28/2008	0	0.5	57117-31-4	2,3,4,7,8-PENTACHLORODIBENZOFURAN	84		ng/kg
RCC-637+00-IC45-0.0-0.5	13193967.8	725619.3712	08/28/2008	0	0.5	57117-41-6	1,2,3,7,8-PENTACHLORODIBENZOFURAN	118		ng/kg
RCC-637+00-IC45-0.0-0.5	13193967.8	725619.3712	08/28/2008	0	0.5	ETEQ	ETEQ	65		ppt
RCC-637+00-IC45-0.0-0.5	13193967.8	725619.3712	08/28/2008	0	0.5	HXCDD-HXCDF	1,2,3,4,7,8-Hexachlorodibenzofuran + 1,2,3,6,7,8-Hexachlorodibenzofuran	89		ng/kg
RCC-637+00-IC45-0.5-1.0	13193967.8	725619.3712	08/28/2008	0.5	1	1746-01-6	2,3,7,8-TETRACHLORODIBENZO-P-DIOXIN	2.5	U	ng/kg
RCC-637+00-IC45-0.5-1.0	13193967.8	725619.3712	08/28/2008	0.5	1	51207-31-9	2,3,7,8-TETRACHLORODIBENZOFURAN	309		ng/kg
RCC-637+00-IC45-0.5-1.0	13193967.8	725619.3712	08/28/2008	0.5	1	57117-31-4	2,3,4,7,8-PENTACHLORODIBENZOFURAN	159		ng/kg
RCC-637+00-IC45-0.5-1.0	13193967.8	725619.3712	08/28/2008	0.5	1	57117-41-6	1,2,3,7,8-PENTACHLORODIBENZOFURAN	187		ng/kg
RCC-637+00-IC45-0.5-1.0	13193967.8	725619.3712	08/28/2008	0.5	1	ETEQ	ETEQ	120		ppt
RCC-637+00-IC45-0.5-1.0	13193967.8	725619.3712	08/28/2008	0.5	1	HXCDD-HXCDF	1,2,3,4,7,8-Hexachlorodibenzofuran + 1,2,3,6,7,8-Hexachlorodibenzofuran	179		ng/kg
RCC-637+00-IC45-1.0-2.1	13193967.8	725619.3712	08/28/2008	1	2.1	1746-01-6	2,3,7,8-TETRACHLORODIBENZO-P-DIOXIN	2	U	ng/kg
RCC-637+00-IC45-1.0-2.1	13193967.8	725619.3712	08/28/2008	1	2.1	51207-31-9	2,3,7,8-TETRACHLORODIBENZOFURAN	60		ng/kg
RCC-637+00-IC45-1.0-2.1	13193967.8	725619.3712	08/28/2008	1	2.1	57117-31-4	2,3,4,7,8-PENTACHLORODIBENZOFURAN	17	J	ng/kg
RCC-637+00-IC45-1.0-2.1	13193967.8	725619.3712	08/28/2008	1	2.1	57117-41-6	1,2,3,7,8-PENTACHLORODIBENZOFURAN	9	J	ng/kg
RCC-637+00-IC45-1.0-2.1	13193967.8	725619.3712	08/28/2008	1	2.1	ETEQ	ETEQ	16		ppt
RCC-637+00-IC45-1.0-2.1	13193967.8	725619.3712	08/28/2008	1	2.1	HXCDD-HXCDF	1,2,3,4,7,8-Hexachlorodibenzofuran + 1,2,3,6,7,8-Hexachlorodibenzofuran	12	J	ng/kg
RCC-637+00-IC45-2.1-3.0	13193967.8	725619.3712	08/28/2008	2.1	3	1746-01-6	2,3,7,8-TETRACHLORODIBENZO-P-DIOXIN	2	U	ng/kg
RCC-637+00-IC45-2.1-3.0	13193967.8	725619.3712	08/28/2008	2.1	3	51207-31-9	2,3,7,8-TETRACHLORODIBENZOFURAN	2	U	ng/kg
RCC-637+00-IC45-2.1-3.0	13193967.8	725619.3712	08/28/2008	2.1	3	57117-31-4	2,3,4,7,8-PENTACHLORODIBENZOFURAN	2	U	ng/kg
RCC-637+00-IC45-2.1-3.0	13193967.8	725619.3712	08/28/2008	2.1	3	57117-41-6	1,2,3,7,8-PENTACHLORODIBENZOFURAN	2	U	ng/kg
RCC-637+00-IC45-2.1-3.0	13193967.8	725619.3712	08/28/2008	2.1	3	ETEQ	ETEQ	6	U	ppt
RCC-637+00-IC45-2.1-3.0	13193967.8	725619.3712	08/28/2008	2.1	3	HXCDD-HXCDF	1,2,3,4,7,8-Hexachlorodibenzofuran + 1,2,3,6,7,8-Hexachlorodibenzofuran	4	U	ng/kg
RCC-637+00-IC45-3.0-3.4	13193967.8	725619.3712	08/28/2008	3	3.4	1746-01-6	2,3,7,8-TETRACHLORODIBENZO-P-DIOXIN	2.5	U	ng/kg
RCC-637+00-IC45-3.0-3.4	13193967.8	725619.3712	08/28/2008	3	3.4	51207-31-9	2,3,7,8-TETRACHLORODIBENZOFURAN	2.5	U	ng/kg
RCC-637+00-IC45-3.0-3.4	13193967.8	725619.3712	08/28/2008	3	3.4	57117-31-4	2,3,4,7,8-PENTACHLORODIBENZOFURAN	3	U	ng/kg
RCC-637+00-IC45-3.0-3.4	13193967.8	725619.3712	08/28/2008	3	3.4	57117-41-6	1,2,3,7,8-PENTACHLORODIBENZOFURAN	3	U	ng/kg
RCC-637+00-IC45-3.0-3.4	13193967.8	725619.3712	08/28/2008	3	3.4	ETEQ	ETEQ	8.5	U	ppt
RCC-637+00-IC45-3.0-3.4	13193967.8	725619.3712	08/28/2008	3	3.4	HXCDD-HXCDF	1,2,3,4,7,8-Hexachlorodibenzofuran + 1,2,3,6,7,8-Hexachlorodibenzofuran	6	U	ng/kg
RCC-637+00-IC45-3.4-5.1	13193967.8	725619.3712	08/28/2008	3.4	5.1	1746-01-6	2,3,7,8-TETRACHLORODIBENZO-P-DIOXIN	2	U	ng/kg
RCC-637+00-IC45-3.4-5.1	13193967.8	725619.3712	08/28/2008	3.4	5.1	51207-31-9	2,3,7,8-TETRACHLORODIBENZOFURAN	2	U	ng/kg
RCC-637+00-IC45-3.4-5.1	13193967.8	725619.3712	08/28/2008	3.4	5.1	57117-31-4	2,3,4,7,8-PENTACHLORODIBENZOFURAN	2	U	ng/kg
RCC-637+00-IC45-3.4-5.1	13193967.8	725619.3712	08/28/2008	3.4	5.1	57117-41-6	1,2,3,7,8-PENTACHLORODIBENZOFURAN	2	U	ng/kg
RCC-637+00-IC45-3.4-5.1	13193967.8	725619.3712	08/28/2008	3.4	5.1	ETEQ	ETEQ	6	U	ppt
RCC-637+00-IC45-3.4-5.1	13193967.8	725619.3712	08/28/2008	3.4	5.1	HXCDD-HXCDF	1,2,3,4,7,8-Hexachlorodibenzofuran + 1,2,3,6,7,8-Hexachlorodibenzofuran	3.5	U	ng/kg
RCC-637+00-IC45-5.1-6.0	13193967.8	725619.3712	08/28/2008	5.1	6	1746-01-6	2,3,7,8-TETRACHLORODIBENZO-P-DIOXIN	2	U	ng/kg
RCC-637+00-IC45-5.1-6.0	13193967.8	725619.3712	08/28/2008	5.1	6	51207-31-9	2,3,7,8-TETRACHLORODIBENZOFURAN	2	U	ng/kg
RCC-637+00-IC45-5.1-6.0	13193967.8	725619.3712	08/28/2008	5.1	6	57117-31-4	2,3,4,7,8-PENTACHLORODIBENZOFURAN	2	U	ng/kg
RCC-637+00-IC45-5.1-6.0	13193967.8	725619.3712	08/28/2008	5.1	6	57117-41-6	1,2,3,7,8-PENTACHLORODIBENZOFURAN	2	U	ng/kg
RCC-637+00-IC45-5.1-6.0	13193967.8	725619.3712	08/28/2008	5.1	6	ETEQ	ETEQ	5.5	U	ppt
RCC-637+00-IC45-5.1-6.0	13193967.8	725619.3712	08/28/2008	5.1	6	HXCDD-HXCDF	1,2,3,4,7,8-Hexachlorodibenzofuran + 1,2,3,6,7,8-Hexachlorodibenzofuran	3	U	ng/kg
RCC-637+00-IC45-6.0-7.1	13193967.8	725619.3712	08/28/2008	6	7.1	1746-01-6	2,3,7,8-TETRACHLORODIBENZO-P-DIOXIN	2	U	ng/kg
RCC-637+00-IC45-6.0-7.1	13193967.8	725619.3712	08/28/2008	6	7.1	51207-31-9	2,3,7,8-TETRACHLORODIBENZOFURAN	2	U	ng/kg
RCC-637+00-IC45-6.0-7.1	13193967.8	725619.3712	08/28/2008	6	7.1	57117-31-4	2,3,4,7,8-PENTACHLORODIBENZOFURAN	2	U	ng/kg
RCC-637+00-IC45-6.0-7.1	13193967.8	725619.3712	08/28/2008	6	7.1	57117-41-6	1,2,3,7,8-PENTACHLORODIBENZOFURAN	2	U	ng/kg
RCC-637+00-IC45-6.0-7.1	13193967.8	725619.3712	08/28/2008	6	7.1	ETEQ	ETEQ	5.5	U	ppt
RCC-637+00-IC45-6.0-7.1	13193967.8	725619.3712	08/28/2008	6	7.1	HXCDD-HXCDF	1,2,3,4,7,8-Hexachlorodibenzofuran + 1,2,3,6,7,8-Hexachlorodibenzofuran	2.5	U	ng/kg
RCC-637+00-IC45-7.1-9.2	13193967.8	725619.3712	08/28/2008	7.1	9.2	1746-01-6	2,3,7,8-TETRACHLORODIBENZO-P-DIOXIN	2	U	ng/kg
RCC-637+00-IC45-7.1-9.2	13193967.8	725619.3712	08/28/2008	7.1	9.2	51207-31-9	2,3,7,8-TETRACHLORODIBENZOFURAN	2	U	ng/kg
RCC-637+00-IC45-7.1-9.2	13193967.8	725619.3712	08/28/2008	7.1	9.2	57117-31-4	2,3,4,7,8-PENTACHLORODIBENZOFURAN	2	U	ng/kg
RCC-637+00-IC45-7.1-9.2	13193967.8	725619.3712	08/28/2008	7.1	9.2	57117-41-6	1,2,3,7,8-PENTACHLORODIBENZOFURAN	2	U	ng/kg
RCC-637+00-IC45-7.1-9.2	13193967.8	725619.3712	08/28/2008	7.1	9.2	ETEQ	ETEQ	6	U	ppt
RCC-637+00-IC45-7.1-9.2	13193967.8	725619.3712	08/28/2008	7.1	9.2	HXCDD-HXCDF	1,2,3,4,7,8-Hexachlorodibenzofuran + 1,2,3,6,7,8-Hexachlorodibenzofuran	3.5	U	ng/kg
RCC-637+00-IC45-9.2-10.0	13193967.8	725619.3712	08/28/2008	9.2	10	1746-01-6	2,3,7,8-TETRACHLORODIBENZO-P-DIOXIN	2	U	ng/kg
RCC-637+00-IC45-9.2-10.0	13193967.8	725619.3712	08/28/2008	9.2	10	51207-31-9	2,3,7,8-TETRACHLORODIBENZOFURAN	4	J	ng/kg
RCC-637+00-IC45-9.2-10.0	13193967.8	725619.3712	08/28/2008	9.2	10	57117-31-4	2,3,4,7,8-PENTACHLORODIBENZOFURAN	2	U	ng/kg
RCC-637+00-IC45-9.2-10.0	13193967.8	725619.3712	08/28/2008	9.2	10	57117-41-6	1,2,3,7,8-PENTACHLORODIBENZOFURAN	2	U	ng/kg
RCC-637+00-IC45-9.2-10.0	13193967.8	725619.3712	08/28/2008	9.2	10	ETEQ	ETEQ	5	U	ppt
RCC-637+00-IC45-9.2-10.0	13193967.8	725619.3712	08/28/2008	9.2	10	HXCDD-HXCDF	1,2,3,4,7,8-Hexachlorodibenzofuran + 1,2,3,6,7,8-Hexachlorodibenzofuran	2.5	U	ng/kg
RCC-637+00-IC94-0.0-0.5	13193915.09	725609.622	08/28/2008	0	0.5	1746-01-6	2,3,7,8-TETRACHLORODIBENZO-P-DIOXIN	2	U	ng/kg
RCC-637+00-IC94-0.0-0.5	13193915.09	725609.622	08/28/2008	0	0.5	51207-31-9	2,3,7,8-TETRACHLORODIBENZOFURAN	41		ng/kg
RCC-637+00-IC94-0.0-0.5	13193915.09	725609.622	08/28/2008	0	0.5	57117-31-4	2,3,4,7,8-PENTACHLORODIBENZOFURAN	10	J	ng/kg
RCC-637+00-IC94-0.0-0.5	13193915.09	725609.622	08/28/2008	0	0.5	57117-41-6	1,2,3,7,8-PENTACHLORODIBENZOFURAN	10	J	ng/kg
RCC-637+00-IC94-0.0-0.5	13193915.09	725609.622	08/28/2008	0	0.5	ETEQ	ETEQ	12		ppt
RCC-637+00-IC94-0.0-0.5	13193915.09	725609.622	08/28/2008	0	0.5	HXCDD-HXCDF	1,2,3,4,7,8-Hexachlorodibenzofuran + 1,2,3,6,7,8-Hexachlorodibenzofuran	11	J	ng/kg
RCC-637+00-IC94-0.5-1.0	13193915.09	725609.622	08/28/2008	0.5	1	1746-01-6	2,3,7,8-TETRACHLORODIBENZO-P-DIOXIN	2	U	ng/kg
RCC-637+00-IC94-0.5-1.0	13193915.09	725609.622	08/28/2008	0.5	1	51207-31-9	2,3,7,8-TETRACHLORODIBENZOFURAN	64		ng/kg

Sample ID	Easting	Northing	Sample Date	Start Depth (feet)	End Depth (feet)	CAS #	Chemical Name	Result	Qualifier	Unit
RCC-637+00-IC94-0.5-1.0	13193915.09	725609.622	08/28/2008	0.5	1	57117-31-4	2,3,4,7,8-PENTACHLORODIBENZOFURAN	23	J	ng/kg
RCC-637+00-IC94-0.5-1.0	13193915.09	725609.622	08/28/2008	0.5	1	57117-41-6	1,2,3,7,8-PENTACHLORODIBENZOFURAN	15	J	ng/kg
RCC-637+00-IC94-0.5-1.0	13193915.09	725609.622	08/28/2008	0.5	1	ETEQ	ETEQ	19		ppt
RCC-637+00-IC94-0.5-1.0	13193915.09	725609.622	08/28/2008	0.5	1	HXCDD-HXCDF	1,2,3,4,7,8-Hexachlorodibenzofuran + 1,2,3,6,7,8-Hexachlorodibenzofuran	16	J	ng/kg
RCC-637+00-IC94-1.0-2.2	13193915.09	725609.622	08/28/2008	1	2.2	1746-01-6	2,3,7,8-TETRACHLORODIBENZO-P-DIOXIN	2	U	ng/kg
RCC-637+00-IC94-1.0-2.2	13193915.09	725609.622	08/28/2008	1	2.2	51207-31-9	2,3,7,8-TETRACHLORODIBENZOFURAN	1250		ng/kg
RCC-637+00-IC94-1.0-2.2	13193915.09	725609.622	08/28/2008	1	2.2	57117-31-4	2,3,4,7,8-PENTACHLORODIBENZOFURAN	412		ng/kg
RCC-637+00-IC94-1.0-2.2	13193915.09	725609.622	08/28/2008	1	2.2	57117-41-6	1,2,3,7,8-PENTACHLORODIBENZOFURAN	442		ng/kg
RCC-637+00-IC94-1.0-2.2	13193915.09	725609.622	08/28/2008	1	2.2	ETEQ	ETEQ	330		ppt
RCC-637+00-IC94-1.0-2.2	13193915.09	725609.622	08/28/2008	1	2.2	HXCDD-HXCDF	1,2,3,4,7,8-Hexachlorodibenzofuran + 1,2,3,6,7,8-Hexachlorodibenzofuran	313		ng/kg
RCC-637+00-IC94-10.8-12.4	13193915.09	725609.622	08/28/2008	10.8	12.4	1746-01-6	2,3,7,8-TETRACHLORODIBENZO-P-DIOXIN	2	U	ng/kg
RCC-637+00-IC94-10.8-12.4	13193915.09	725609.622	08/28/2008	10.8	12.4	51207-31-9	2,3,7,8-TETRACHLORODIBENZOFURAN	2	U	ng/kg
RCC-637+00-IC94-10.8-12.4	13193915.09	725609.622	08/28/2008	10.8	12.4	57117-31-4	2,3,4,7,8-PENTACHLORODIBENZOFURAN	2	U	ng/kg
RCC-637+00-IC94-10.8-12.4	13193915.09	725609.622	08/28/2008	10.8	12.4	57117-41-6	1,2,3,7,8-PENTACHLORODIBENZOFURAN	2	U	ng/kg
RCC-637+00-IC94-10.8-12.4	13193915.09	725609.622	08/28/2008	10.8	12.4	ETEQ	ETEQ	6	U	ppt
RCC-637+00-IC94-10.8-12.4	13193915.09	725609.622	08/28/2008	10.8	12.4	HXCDD-HXCDF	1,2,3,4,7,8-Hexachlorodibenzofuran + 1,2,3,6,7,8-Hexachlorodibenzofuran	4	U	ng/kg
RCC-637+00-IC94-12.4-14.0	13193915.09	725609.622	08/28/2008	12.4	14	1746-01-6	2,3,7,8-TETRACHLORODIBENZO-P-DIOXIN	2	U	ng/kg
RCC-637+00-IC94-12.4-14.0	13193915.09	725609.622	08/28/2008	12.4	14	51207-31-9	2,3,7,8-TETRACHLORODIBENZOFURAN	2	U	ng/kg
RCC-637+00-IC94-12.4-14.0	13193915.09	725609.622	08/28/2008	12.4	14	57117-31-4	2,3,4,7,8-PENTACHLORODIBENZOFURAN	2	U	ng/kg
RCC-637+00-IC94-12.4-14.0	13193915.09	725609.622	08/28/2008	12.4	14	57117-41-6	1,2,3,7,8-PENTACHLORODIBENZOFURAN	2	U	ng/kg
RCC-637+00-IC94-12.4-14.0	13193915.09	725609.622	08/28/2008	12.4	14	ETEQ	ETEQ	5.5	U	ppt
RCC-637+00-IC94-12.4-14.0	13193915.09	725609.622	08/28/2008	12.4	14	HXCDD-HXCDF	1,2,3,4,7,8-Hexachlorodibenzofuran + 1,2,3,6,7,8-Hexachlorodibenzofuran	3	U	ng/kg
RCC-637+00-IC94-14.0-14.7	13193915.09	725609.622	08/28/2008	14	14.7	1746-01-6	2,3,7,8-TETRACHLORODIBENZO-P-DIOXIN	2	U	ng/kg
RCC-637+00-IC94-14.0-14.7	13193915.09	725609.622	08/28/2008	14	14.7	51207-31-9	2,3,7,8-TETRACHLORODIBENZOFURAN	31		ng/kg
RCC-637+00-IC94-14.0-14.7	13193915.09	725609.622	08/28/2008	14	14.7	57117-31-4	2,3,4,7,8-PENTACHLORODIBENZOFURAN	9	J	ng/kg
RCC-637+00-IC94-14.0-14.7	13193915.09	725609.622	08/28/2008	14	14.7	57117-41-6	1,2,3,7,8-PENTACHLORODIBENZOFURAN	7	J	ng/kg
RCC-637+00-IC94-14.0-14.7	13193915.09	725609.622	08/28/2008	14	14.7	ETEQ	ETEQ	10		ppt
RCC-637+00-IC94-14.0-14.7	13193915.09	725609.622	08/28/2008	14	14.7	HXCDD-HXCDF	1,2,3,4,7,8-Hexachlorodibenzofuran + 1,2,3,6,7,8-Hexachlorodibenzofuran	8	J	ng/kg
RCC-637+00-IC94-14.7-15.2	13193915.09	725609.622	08/28/2008	14.7	15.2	1746-01-6	2,3,7,8-TETRACHLORODIBENZO-P-DIOXIN	2	U	ng/kg
RCC-637+00-IC94-14.7-15.2	13193915.09	725609.622	08/28/2008	14.7	15.2	51207-31-9	2,3,7,8-TETRACHLORODIBENZOFURAN	18		ng/kg
RCC-637+00-IC94-14.7-15.2	13193915.09	725609.622	08/28/2008	14.7	15.2	57117-31-4	2,3,4,7,8-PENTACHLORODIBENZOFURAN	8	J	ng/kg
RCC-637+00-IC94-14.7-15.2	13193915.09	725609.622	08/28/2008	14.7	15.2	57117-41-6	1,2,3,7,8-PENTACHLORODIBENZOFURAN	6	J	ng/kg
RCC-637+00-IC94-14.7-15.2	13193915.09	725609.622	08/28/2008	14.7	15.2	ETEQ	ETEQ	5	U	ppt
RCC-637+00-IC94-14.7-15.2	13193915.09	725609.622	08/28/2008	14.7	15.2	HXCDD-HXCDF	1,2,3,4,7,8-Hexachlorodibenzofuran + 1,2,3,6,7,8-Hexachlorodibenzofuran	4.5	U	ng/kg
RCC-637+00-IC94-15.2-16.0	13193915.09	725609.622	08/28/2008	15.2	16	1746-01-6	2,3,7,8-TETRACHLORODIBENZO-P-DIOXIN	2	U	ng/kg
RCC-637+00-IC94-15.2-16.0	13193915.09	725609.622	08/28/2008	15.2	16	51207-31-9	2,3,7,8-TETRACHLORODIBENZOFURAN	2	U	ng/kg
RCC-637+00-IC94-15.2-16.0	13193915.09	725609.622	08/28/2008	15.2	16	57117-31-4	2,3,4,7,8-PENTACHLORODIBENZOFURAN	2	U	ng/kg
RCC-637+00-IC94-15.2-16.0	13193915.09	725609.622	08/28/2008	15.2	16	57117-41-6	1,2,3,7,8-PENTACHLORODIBENZOFURAN	2	U	ng/kg
RCC-637+00-IC94-15.2-16.0	13193915.09	725609.622	08/28/2008	15.2	16	ETEQ	ETEQ	5.5	U	ppt
RCC-637+00-IC94-15.2-16.0	13193915.09	725609.622	08/28/2008	15.2	16	HXCDD-HXCDF	1,2,3,4,7,8-Hexachlorodibenzofuran + 1,2,3,6,7,8-Hexachlorodibenzofuran	3	U	ng/kg
RCC-637+00-IC94-2.2-3.7	13193915.09	725609.622	08/28/2008	2.2	3.7	1746-01-6	2,3,7,8-TETRACHLORODIBENZO-P-DIOXIN	2	U	ng/kg
RCC-637+00-IC94-2.2-3.7	13193915.09	725609.622	08/28/2008	2.2	3.7	51207-31-9	2,3,7,8-TETRACHLORODIBENZOFURAN	34		ng/kg
RCC-637+00-IC94-2.2-3.7	13193915.09	725609.622	08/28/2008	2.2	3.7	57117-31-4	2,3,4,7,8-PENTACHLORODIBENZOFURAN	9	J	ng/kg
RCC-637+00-IC94-2.2-3.7	13193915.09	725609.622	08/28/2008	2.2	3.7	57117-41-6	1,2,3,7,8-PENTACHLORODIBENZOFURAN	6	J	ng/kg
RCC-637+00-IC94-2.2-3.7	13193915.09	725609.622	08/28/2008	2.2	3.7	ETEQ	ETEQ	5	U	ppt
RCC-637+00-IC94-2.2-3.7	13193915.09	725609.622	08/28/2008	2.2	3.7	HXCDD-HXCDF	1,2,3,4,7,8-Hexachlorodibenzofuran + 1,2,3,6,7,8-Hexachlorodibenzofuran	3.5	U	ng/kg
RCC-637+00-IC94-3.7-5.0	13193915.09	725609.622	08/28/2008	3.7	5	1746-01-6	2,3,7,8-TETRACHLORODIBENZO-P-DIOXIN	2	U	ng/kg
RCC-637+00-IC94-3.7-5.0	13193915.09	725609.622	08/28/2008	3.7	5	51207-31-9	2,3,7,8-TETRACHLORODIBENZOFURAN	2	U	ng/kg
RCC-637+00-IC94-3.7-5.0	13193915.09	725609.622	08/28/2008	3.7	5	57117-31-4	2,3,4,7,8-PENTACHLORODIBENZOFURAN	2	U	ng/kg
RCC-637+00-IC94-3.7-5.0	13193915.09	725609.622	08/28/2008	3.7	5	57117-41-6	1,2,3,7,8-PENTACHLORODIBENZOFURAN	2	U	ng/kg
RCC-637+00-IC94-3.7-5.0	13193915.09	725609.622	08/28/2008	3.7	5	ETEQ	ETEQ	6	U	ppt
RCC-637+00-IC94-3.7-5.0	13193915.09	725609.622	08/28/2008	3.7	5	HXCDD-HXCDF	1,2,3,4,7,8-Hexachlorodibenzofuran + 1,2,3,6,7,8-Hexachlorodibenzofuran	3.5	U	ng/kg
RCC-637+00-IC94-5.0-6.1	13193915.09	725609.622	08/28/2008	5	6.1	1746-01-6	2,3,7,8-TETRACHLORODIBENZO-P-DIOXIN	2	U	ng/kg
RCC-637+00-IC94-5.0-6.1	13193915.09	725609.622	08/28/2008	5	6.1	51207-31-9	2,3,7,8-TETRACHLORODIBENZOFURAN	339		ng/kg
RCC-637+00-IC94-5.0-6.1	13193915.09	725609.622	08/28/2008	5	6.1	57117-31-4	2,3,4,7,8-PENTACHLORODIBENZOFURAN	132		ng/kg
RCC-637+00-IC94-5.0-6.1	13193915.09	725609.622	08/28/2008	5	6.1	57117-41-6	1,2,3,7,8-PENTACHLORODIBENZOFURAN	130		ng/kg
RCC-637+00-IC94-5.0-6.1	13193915.09	725609.622	08/28/2008	5	6.1	ETEQ	ETEQ	99		ppt
RCC-637+00-IC94-5.0-6.1	13193915.09	725609.622	08/28/2008	5	6.1	HXCDD-HXCDF	1,2,3,4,7,8-Hexachlorodibenzofuran + 1,2,3,6,7,8-Hexachlorodibenzofuran	104		ng/kg
RCC-637+00-IC94-6.1-7.0	13193915.09	725609.622	08/28/2008	6.1	7	1746-01-6	2,3,7,8-TETRACHLORODIBENZO-P-DIOXIN	2	U	ng/kg
RCC-637+00-IC94-6.1-7.0	13193915.09	725609.622	08/28/2008	6.1	7	51207-31-9	2,3,7,8-TETRACHLORODIBENZOFURAN	17		ng/kg
RCC-637+00-IC94-6.1-7.0	13193915.09	725609.622	08/28/2008	6.1	7	57117-31-4	2,3,4,7,8-PENTACHLORODIBENZOFURAN	6	J	ng/kg
RCC-637+00-IC94-6.1-7.0	13193915.09	725609.622	08/28/2008	6.1	7	57117-41-6	1,2,3,7,8-PENTACHLORODIBENZOFURAN	6	J	ng/kg
RCC-637+00-IC94-6.1-7.0	13193915.09	725609.622	08/28/2008	6.1	7	ETEQ	ETEQ	5	U	ppt
RCC-637+00-IC94-6.1-7.0	13193915.09	725609.622	08/28/2008	6.1	7	HXCDD-HXCDF	1,2,3,4,7,8-Hexachlorodibenzofuran + 1,2,3,6,7,8-Hexachlorodibenzofuran	2.5	U	ng/kg
RCC-637+00-IC94-7.0-7.2	13193915.09	725609.622	08/28/2008	7	7.2	1746-01-6	2,3,7,8-TETRACHLORODIBENZO-P-DIOXIN	2	U	ng/kg
RCC-637+00-IC94-7.0-7.2	13193915.09	725609.622	08/28/2008	7	7.2	51207-31-9	2,3,7,8-TETRACHLORODIBENZOFURAN	33		ng/kg

Sample ID	Easting	Northing	Sample Date	Start Depth (feet)	End Depth (feet)	CAS #	Chemical Name	Result	Qualifier	Unit
RCC-637+00-IC94-7.0-7.2	13193915.09	725609.622	08/28/2008	7	7.2	57117-31-4	2,3,4,7,8-PENTACHLORODIBENZOFURAN	11	J	ng/kg
RCC-637+00-IC94-7.0-7.2	13193915.09	725609.622	08/28/2008	7	7.2	57117-41-6	1,2,3,7,8-PENTACHLORODIBENZOFURAN	12	J	ng/kg
RCC-637+00-IC94-7.0-7.2	13193915.09	725609.622	08/28/2008	7	7.2	ETEQ	ETEQ	11		ppt
RCC-637+00-IC94-7.0-7.2	13193915.09	725609.622	08/28/2008	7	7.2	HXCDD-HXCDF	1,2,3,4,7,8-Hexachlorodibenzofuran + 1,2,3,6,7,8-Hexachlorodibenzofuran	11	J	ng/kg
RCC-637+00-IC94-7.2-9.0	13193915.09	725609.622	08/28/2008	7.2	9	1746-01-6	2,3,7,8-TETRACHLORODIBENZO-P-DIOXIN	2	U	ng/kg
RCC-637+00-IC94-7.2-9.0	13193915.09	725609.622	08/28/2008	7.2	9	51207-31-9	2,3,7,8-TETRACHLORODIBENZOFURAN	2	J	ng/kg
RCC-637+00-IC94-7.2-9.0	13193915.09	725609.622	08/28/2008	7.2	9	57117-31-4	2,3,4,7,8-PENTACHLORODIBENZOFURAN	2	U	ng/kg
RCC-637+00-IC94-7.2-9.0	13193915.09	725609.622	08/28/2008	7.2	9	57117-41-6	1,2,3,7,8-PENTACHLORODIBENZOFURAN	2	U	ng/kg
RCC-637+00-IC94-7.2-9.0	13193915.09	725609.622	08/28/2008	7.2	9	ETEQ	ETEQ	5.5	U	ppt
RCC-637+00-IC94-7.2-9.0	13193915.09	725609.622	08/28/2008	7.2	9	HXCDD-HXCDF	1,2,3,4,7,8-Hexachlorodibenzofuran + 1,2,3,6,7,8-Hexachlorodibenzofuran	3	U	ng/kg
RCC-637+00-IC94-9.0-10.8	13193915.09	725609.622	08/28/2008	9	10.8	1746-01-6	2,3,7,8-TETRACHLORODIBENZO-P-DIOXIN	2	U	ng/kg
RCC-637+00-IC94-9.0-10.8	13193915.09	725609.622	08/28/2008	9	10.8	51207-31-9	2,3,7,8-TETRACHLORODIBENZOFURAN	2	U	ng/kg
RCC-637+00-IC94-9.0-10.8	13193915.09	725609.622	08/28/2008	9	10.8	57117-31-4	2,3,4,7,8-PENTACHLORODIBENZOFURAN	2	U	ng/kg
RCC-637+00-IC94-9.0-10.8	13193915.09	725609.622	08/28/2008	9	10.8	57117-41-6	1,2,3,7,8-PENTACHLORODIBENZOFURAN	2	U	ng/kg
RCC-637+00-IC94-9.0-10.8	13193915.09	725609.622	08/28/2008	9	10.8	ETEQ	ETEQ	5.5	U	ppt
RCC-637+00-IC94-9.0-10.8	13193915.09	725609.622	08/28/2008	9	10.8	HXCDD-HXCDF	1,2,3,4,7,8-Hexachlorodibenzofuran + 1,2,3,6,7,8-Hexachlorodibenzofuran	2.5	U	ng/kg
RCC-637+00-IC94-FD-9.0-10.8	13193915.09	725609.622	08/28/2008	9	10.8	1746-01-6	2,3,7,8-TETRACHLORODIBENZO-P-DIOXIN	2	U	ng/kg
RCC-637+00-IC94-FD-9.0-10.8	13193915.09	725609.622	08/28/2008	9	10.8	51207-31-9	2,3,7,8-TETRACHLORODIBENZOFURAN	2	U	ng/kg
RCC-637+00-IC94-FD-9.0-10.8	13193915.09	725609.622	08/28/2008	9	10.8	57117-31-4	2,3,4,7,8-PENTACHLORODIBENZOFURAN	2	U	ng/kg
RCC-637+00-IC94-FD-9.0-10.8	13193915.09	725609.622	08/28/2008	9	10.8	57117-41-6	1,2,3,7,8-PENTACHLORODIBENZOFURAN	2	U	ng/kg
RCC-637+00-IC94-FD-9.0-10.8	13193915.09	725609.622	08/28/2008	9	10.8	ETEQ	ETEQ	5.5	U	ppt
RCC-637+00-IC94-FD-9.0-10.8	13193915.09	725609.622	08/28/2008	9	10.8	HXCDD-HXCDF	1,2,3,4,7,8-Hexachlorodibenzofuran + 1,2,3,6,7,8-Hexachlorodibenzofuran	3	U	ng/kg
RCC-642+00-1-6/11/2008	13194130.18	725207.6856	06/11/2008	---	---	NDRYWGT	Dry Weight	2.095024		g
RCC-642+00-1-6/11/2008	13194130.18	725207.6856	06/11/2008	---	---	NWETWGT	Wet Weight	3.68		g
RCC-642+00-1-6/11/2008	13194130.18	725207.6856	06/11/2008	---	---	SOLID	SOLIDS, PERCENT	56.93		percent
RCC-642+00-1-6/13/2008	13194130.18	725207.6856	06/13/2008	---	---	NWETWGT	Wet Weight	0.803		g
RCC-642+00-1-9/11/2008	13194130.18	725207.6856	09/11/2008	---	---	NDRYWGT	Dry Weight	16.48908		g
RCC-642+00-1-9/11/2008	13194130.18	725207.6856	09/11/2008	---	---	NWETWGT	Wet Weight	20.232		g
RCC-642+00-1-9/11/2008	13194130.18	725207.6856	09/11/2008	---	---	SOLID	SOLIDS, PERCENT	81.5		percent
RCC-642+00-1-9/12/2008	13194130.18	725207.6856	09/12/2008	---	---	NDRYWGT	Dry Weight	0.06		g
RCC-642+00-3-6/11/2008	13194081.12	725182.7495	06/11/2008	---	---	NDRYWGT	Dry Weight	1184.43		g
RCC-642+00-3-6/11/2008	13194081.12	725182.7495	06/11/2008	---	---	NWETWGT	Wet Weight	1447.958		g
RCC-642+00-3-6/11/2008	13194081.12	725182.7495	06/11/2008	---	---	SOLID	SOLIDS, PERCENT	81.8		percent
RCC-642+00-3-6/13/2008	13194081.12	725182.7495	06/13/2008	---	---	NDRYWGT	Dry Weight	879.5978		g
RCC-642+00-3-6/13/2008	13194081.12	725182.7495	06/13/2008	---	---	NWETWGT	Wet Weight	1054.168		g
RCC-642+00-3-6/13/2008	13194081.12	725182.7495	06/13/2008	---	---	SOLID	SOLIDS, PERCENT	83.44		percent
RCC-642+00-3-9/11/2008	13194081.12	725182.7495	09/11/2008	---	---	NDRYWGT	Dry Weight	59.84719		g
RCC-642+00-3-9/11/2008	13194081.12	725182.7495	09/11/2008	---	---	NWETWGT	Wet Weight	65.911		g
RCC-642+00-3-9/11/2008	13194081.12	725182.7495	09/11/2008	---	---	SOLID	SOLIDS, PERCENT	90.8		percent
RCC-642+00-3-9/12/2008	13194081.12	725182.7495	09/12/2008	---	---	NDRYWGT	Dry Weight	0.32		g
RCC-642+00-3-D-6/11/2008	13194081.12	725182.7495	06/11/2008	---	---	NDRYWGT	Dry Weight	1314.303		g
RCC-642+00-3-D-6/11/2008	13194081.12	725182.7495	06/11/2008	---	---	NWETWGT	Wet Weight	1606.727		g
RCC-642+00-3-D-6/11/2008	13194081.12	725182.7495	06/11/2008	---	---	SOLID	SOLIDS, PERCENT	81.8		percent
RCC-642+00-3-D-6/13/2008	13194081.12	725182.7495	06/13/2008	---	---	NDRYWGT	Dry Weight	1010.02		g
RCC-642+00-3-D-6/13/2008	13194081.12	725182.7495	06/13/2008	---	---	NWETWGT	Wet Weight	1216.013		g
RCC-642+00-3-D-6/13/2008	13194081.12	725182.7495	06/13/2008	---	---	SOLID	SOLIDS, PERCENT	83.06		percent
RCC-642+00-3LT-9/12/2008	13194081.12	725182.7495	09/12/2008	---	---	NDRYWGT	Dry Weight	3294.122		g
RCC-642+00-3LT-9/12/2008	13194081.12	725182.7495	09/12/2008	---	---	NWETWGT	Wet Weight	4154		g
RCC-642+00-3LT-9/12/2008	13194081.12	725182.7495	09/12/2008	---	---	SOLID	SOLIDS, PERCENT	79.3		percent
RCC-642+00-7-6/11/2008	13193983	725132.8771	06/11/2008	---	---	NDRYWGT	Dry Weight	1165.997		g
RCC-642+00-7-6/11/2008	13193983	725132.8771	06/11/2008	---	---	NWETWGT	Wet Weight	1429.619		g
RCC-642+00-7-6/11/2008	13193983	725132.8771	06/11/2008	---	---	SOLID	SOLIDS, PERCENT	81.56		percent
RCC-642+00-7-6/13/2008	13193983	725132.8771	06/13/2008	---	---	NDRYWGT	Dry Weight	684.6002		g
RCC-642+00-7-6/13/2008	13193983	725132.8771	06/13/2008	---	---	NWETWGT	Wet Weight	804.182		g
RCC-642+00-7-6/13/2008	13193983	725132.8771	06/13/2008	---	---	SOLID	SOLIDS, PERCENT	85.13		percent
RCC-642+00-7-9/11/2008	13193983	725132.8771	09/11/2008	---	---	NDRYWGT	Dry Weight	1066.108		g
RCC-642+00-7-9/11/2008	13193983	725132.8771	09/11/2008	---	---	NWETWGT	Wet Weight	1244		g
RCC-642+00-7-9/11/2008	13193983	725132.8771	09/11/2008	---	---	SOLID	SOLIDS, PERCENT	85.7		percent
RCC-642+00-7-9/12/2008	13193983	725132.8771	09/12/2008	---	---	NDRYWGT	Dry Weight	459.33		g
RCC-642+00-7-9/12/2008	13193983	725132.8771	09/12/2008	---	---	NWETWGT	Wet Weight	502		g
RCC-642+00-7-9/12/2008	13193983	725132.8771	09/12/2008	---	---	SOLID	SOLIDS, PERCENT	91.5		percent
RCC-642+00-7-D-9/11/2008	13193983	725132.8771	09/11/2008	---	---	NDRYWGT	Dry Weight	137.992		g
RCC-642+00-7-D-9/11/2008	13193983	725132.8771	09/11/2008	---	---	NWETWGT	Wet Weight	188		g
RCC-642+00-7-D-9/11/2008	13193983	725132.8771	09/11/2008	---	---	SOLID	SOLIDS, PERCENT	73.4		percent
RCC-642+00-7LT-9/13/2008	13193983	725132.8771	09/13/2008	---	---	NDRYWGT	Dry Weight	8851.416		g
RCC-642+00-7LT-9/13/2008	13193983	725132.8771	09/13/2008	---	---	NWETWGT	Wet Weight	9912		g

Sample ID	Easting	Northing	Sample Date	Start Depth (feet)	End Depth (feet)	CAS #	Chemical Name	Result	Qualifier	Unit
RCC-642+00-7LT-9/13/2008	13193983	725132.8771	09/13/2008	---	---	SOLID	SOLIDS, PERCENT	89.3		percent
RCC-642+00-9-6/11/2008	13193933.95	725107.9409	06/11/2008	---	---	NDRYWGT	Dry Weight	439.6014		g
RCC-642+00-9-6/11/2008	13193933.95	725107.9409	06/11/2008	---	---	NWETWGT	Wet Weight	545.073		g
RCC-642+00-9-6/11/2008	13193933.95	725107.9409	06/11/2008	---	---	SOLID	SOLIDS, PERCENT	80.65		percent
RCC-642+00-9-6/13/2008	13193933.95	725107.9409	06/13/2008	---	---	NDRYWGT	Dry Weight	874.883		g
RCC-642+00-9-6/13/2008	13193933.95	725107.9409	06/13/2008	---	---	NWETWGT	Wet Weight	1049.272		g
RCC-642+00-9-6/13/2008	13193933.95	725107.9409	06/13/2008	---	---	SOLID	SOLIDS, PERCENT	83.38		percent
RCC-642+00-9-9/11/2008	13193933.95	725107.9409	09/11/2008	---	---	NDRYWGT	Dry Weight	34.42733		g
RCC-642+00-9-9/11/2008	13193933.95	725107.9409	09/11/2008	---	---	NWETWGT	Wet Weight	35.713		g
RCC-642+00-9-9/11/2008	13193933.95	725107.9409	09/11/2008	---	---	SOLID	SOLIDS, PERCENT	96.4		percent
RCC-642+00-9-9/12/2008	13193933.95	725107.9409	09/12/2008	---	---	NDRYWGT	Dry Weight	77.06437		g
RCC-642+00-9-9/12/2008	13193933.95	725107.9409	09/12/2008	---	---	NWETWGT	Wet Weight	83.403		g
RCC-642+00-9-9/12/2008	13193933.95	725107.9409	09/12/2008	---	---	SOLID	SOLIDS, PERCENT	92.4		percent
RCC-642+00-9-D-6/13/2008	13193933.95	725107.9409	06/13/2008	---	---	NDRYWGT	Dry Weight	762.9041		g
RCC-642+00-9-D-6/13/2008	13193933.95	725107.9409	06/13/2008	---	---	NWETWGT	Wet Weight	921.048		g
RCC-642+00-9-D-6/13/2008	13193933.95	725107.9409	06/13/2008	---	---	SOLID	SOLIDS, PERCENT	82.83		percent
RCC-642+00-5-6/11/2008-BL	13194032.0637	725157.81328	06/11/2008	---	---	NDRYWGT	Dry Weight	924.3832		g
RCC-642+00-5-6/11/2008-BL	13194032.0637	725157.81328	06/11/2008	---	---	NWETWGT	Wet Weight	1150.589		g
RCC-642+00-5-6/11/2008-BL	13194032.0637	725157.81328	06/11/2008	---	---	SOLID	SOLIDS, PERCENT	80.34		percent
RCC-642+00-5-6/13/2008-BL	13194032.0637	725157.81328	06/13/2008	---	---	NDRYWGT	Dry Weight	1178.34		g
RCC-642+00-5-6/13/2008-BL	13194032.0637	725157.81328	06/13/2008	---	---	NWETWGT	Wet Weight	1449.373		g
RCC-642+00-5-6/13/2008-BL	13194032.0637	725157.81328	06/13/2008	---	---	SOLID	SOLIDS, PERCENT	81.3		percent
RCC-642+00-5-9/11/2008-BL	13194032.0637	725157.81328	09/11/2008	---	---	NDRYWGT	Dry Weight	176.384		g
RCC-642+00-5-9/11/2008-BL	13194032.0637	725157.81328	09/11/2008	---	---	NWETWGT	Wet Weight	212		g
RCC-642+00-5-9/11/2008-BL	13194032.0637	725157.81328	09/11/2008	---	---	SOLID	SOLIDS, PERCENT	83.2		percent
RCC-642+00-5-9/12/2008-BL	13194032.0637	725157.81328	09/12/2008	---	---	NDRYWGT	Dry Weight	259.44		g
RCC-642+00-5-9/12/2008-BL	13194032.0637	725157.81328	09/12/2008	---	---	NWETWGT	Wet Weight	276		g
RCC-642+00-5-9/12/2008-BL	13194032.0637	725157.81328	09/12/2008	---	---	SOLID	SOLIDS, PERCENT	94		percent
RCC-642+00-COMPOSITE-6/11/2008	13194032.0637	725157.81328	06/11/2008	0	0	100-01-6	4-Nitroaniline	0.3	U	mg/kg
RCC-642+00-COMPOSITE-6/11/2008	13194032.0637	725157.81328	06/11/2008	0	0	100-02-7	4-Nitrophenol	0.205	U	mg/kg
RCC-642+00-COMPOSITE-6/11/2008	13194032.0637	725157.81328	06/11/2008	0	0	100-51-6	Benzyl alcohol	0.5	U	mg/kg
RCC-642+00-COMPOSITE-6/11/2008	13194032.0637	725157.81328	06/11/2008	0	0	101-55-3	4-Bromophenyl-phenyl ether	0.155	U	mg/kg
RCC-642+00-COMPOSITE-6/11/2008	13194032.0637	725157.81328	06/11/2008	0	0	1024-57-3	Heptachlor epoxide	0.01	U	mg/kg
RCC-642+00-COMPOSITE-6/11/2008	13194032.0637	725157.81328	06/11/2008	0	0	1031-07-8	Endosulfan sulfate	0.01	U	mg/kg
RCC-642+00-COMPOSITE-6/11/2008	13194032.0637	725157.81328	06/11/2008	0	0	103-33-3	Azobenzene	0.1	U	mg/kg
RCC-642+00-COMPOSITE-6/11/2008	13194032.0637	725157.81328	06/11/2008	0	0	105-67-9	2,4-Dimethylphenol	0.135	U	mg/kg
RCC-642+00-COMPOSITE-6/11/2008	13194032.0637	725157.81328	06/11/2008	0	0	106-44-5	4-Methylphenol	0.105	U	mg/kg
RCC-642+00-COMPOSITE-6/11/2008	13194032.0637	725157.81328	06/11/2008	0	0	106-46-7	1,4-Dichlorobenzene	0.04	U	mg/kg
RCC-642+00-COMPOSITE-6/11/2008	13194032.0637	725157.81328	06/11/2008	0	0	108-39-4	3-Methylphenol	0.12	U	mg/kg
RCC-642+00-COMPOSITE-6/11/2008	13194032.0637	725157.81328	06/11/2008	0	0	108-60-1	2,2'-oxybis(1-Chloropropane)	0.125	U	mg/kg
RCC-642+00-COMPOSITE-6/11/2008	13194032.0637	725157.81328	06/11/2008	0	0	108-95-2	Phenol	0.11	U	mg/kg
RCC-642+00-COMPOSITE-6/11/2008	13194032.0637	725157.81328	06/11/2008	0	0	110-86-1	Pyridine	0.12	U	mg/kg
RCC-642+00-COMPOSITE-6/11/2008	13194032.0637	725157.81328	06/11/2008	0	0	111-44-4	bis(2-Chloroethyl) ether	0.045	U	mg/kg
RCC-642+00-COMPOSITE-6/11/2008	13194032.0637	725157.81328	06/11/2008	0	0	111-91-1	bis(2-Chloroethoxy)methane	0.105	U	mg/kg
RCC-642+00-COMPOSITE-6/11/2008	13194032.0637	725157.81328	06/11/2008	0	0	117-81-7	bis(2-Ethylhexyl)phthalate	0.155	U	mg/kg
RCC-642+00-COMPOSITE-6/11/2008	13194032.0637	725157.81328	06/11/2008	0	0	117-84-0	DI-N-OCTYLPHTHALATE	0.15	U	mg/kg
RCC-642+00-COMPOSITE-6/11/2008	13194032.0637	725157.81328	06/11/2008	0	0	118-74-1	Hexachlorobenzene	0.01	U	mg/kg
RCC-642+00-COMPOSITE-6/11/2008	13194032.0637	725157.81328	06/11/2008	0	0	120-12-7	Anthracene	0.16	U	mg/kg
RCC-642+00-COMPOSITE-6/11/2008	13194032.0637	725157.81328	06/11/2008	0	0	120-82-1	1,2,4-Trichlorobenzene	0.09	U	mg/kg
RCC-642+00-COMPOSITE-6/11/2008	13194032.0637	725157.81328	06/11/2008	0	0	120-83-2	2,4-Dichlorophenol	0.11	U	mg/kg
RCC-642+00-COMPOSITE-6/11/2008	13194032.0637	725157.81328	06/11/2008	0	0	121-14-2	2,4-Dinitrotoluene	0.08	U	mg/kg
RCC-642+00-COMPOSITE-6/11/2008	13194032.0637	725157.81328	06/11/2008	0	0	12789-03-6	GAMMA-CHLORDANE	0.005	U	mg/kg
RCC-642+00-COMPOSITE-6/11/2008	13194032.0637	725157.81328	06/11/2008	0	0	129-00-0	Pyrene	0.085	U	mg/kg
RCC-642+00-COMPOSITE-6/11/2008	13194032.0637	725157.81328	06/11/2008	0	0	131-11-3	Dimethyl phthalate	0.08	U	mg/kg
RCC-642+00-COMPOSITE-6/11/2008	13194032.0637	725157.81328	06/11/2008	0	0	132-64-9	Dibenzofuran	0.085	U	mg/kg
RCC-642+00-COMPOSITE-6/11/2008	13194032.0637	725157.81328	06/11/2008	0	0	14992-81-5	2,3,4,5,6-Pentachlorostyrene	0.015	U	mg/kg
RCC-642+00-COMPOSITE-6/11/2008	13194032.0637	725157.81328	06/11/2008	0	0	1746-01-6	2,3,7,8-TETRACHLORODIBENZO-P-DIOXIN	2.5	U	ng/kg
RCC-642+00-COMPOSITE-6/11/2008	13194032.0637	725157.81328	06/11/2008	0	0	191-24-2	Benzo(g,h,i)perylene	0.11	U	mg/kg
RCC-642+00-COMPOSITE-6/11/2008	13194032.0637	725157.81328	06/11/2008	0	0	1918-16-7	Propachlor	0.01	U	mg/kg
RCC-642+00-COMPOSITE-6/11/2008	13194032.0637	725157.81328	06/11/2008	0	0	193-39-5	Indeno(1,2,3-cd)pyrene	0.095	U	mg/kg
RCC-642+00-COMPOSITE-6/11/2008	13194032.0637	725157.81328	06/11/2008	0	0	205-99-2	Benzo(b)fluoranthene	0.13	U	mg/kg
RCC-642+00-COMPOSITE-6/11/2008	13194032.0637	725157.81328	06/11/2008	0	0	206-44-0	Fluoranthene	0.095	U	mg/kg
RCC-642+00-COMPOSITE-6/11/2008	13194032.0637	725157.81328	06/11/2008	0	0	207-08-9	Benzo(k)fluoranthene	0.105	U	mg/kg
RCC-642+00-COMPOSITE-6/11/2008	13194032.0637	725157.81328	06/11/2008	0	0	208-96-8	Acenaphthylene	0.105	U	mg/kg
RCC-642+00-COMPOSITE-6/11/2008	13194032.0637	725157.81328	06/11/2008	0	0	218-01-9	Chrysene	0.095	U	mg/kg
RCC-642+00-COMPOSITE-6/11/2008	13194032.0637	725157.81328	06/11/2008	0	0	2303-16-4	Diallate (total)	0.005	U	mg/kg

Sample ID	Easting	Northing	Sample Date	Start Depth (feet)	End Depth (feet)	CAS #	Chemical Name	Result	Qualifier	Unit
RCC-642+00-COMPOSITE-6/11/2008	3194032.0637	25157.81328	06/11/2008	0	0	2385-85-5	Mirex	0.015	U	mg/kg
RCC-642+00-COMPOSITE-6/11/2008	3194032.0637	25157.81328	06/11/2008	0	0	27304-13-8	Oxychlordane	0.01	U	mg/kg
RCC-642+00-COMPOSITE-6/11/2008	3194032.0637	25157.81328	06/11/2008	0	0	29082-74-4	Octachlorostyrene	0.01	U	mg/kg
RCC-642+00-COMPOSITE-6/11/2008	3194032.0637	25157.81328	06/11/2008	0	0	29082-75-5	beta,beta-2,3,4,5,6-Heptachlorostyrene	0.015	U	mg/kg
RCC-642+00-COMPOSITE-6/11/2008	3194032.0637	25157.81328	06/11/2008	0	0	29086-38-2	(E)-alpha,beta-2,3,4,5,6-Heptachlorostyrene	0.015	U	mg/kg
RCC-642+00-COMPOSITE-6/11/2008	3194032.0637	25157.81328	06/11/2008	0	0	29086-39-3	(Z)-alpha,beta-2,3,4,5,6-Heptachlorostyrene	0.015	U	mg/kg
RCC-642+00-COMPOSITE-6/11/2008	3194032.0637	25157.81328	06/11/2008	0	0	2921-88-2	Chlorpyrifos	0.02	U	mg/kg
RCC-642+00-COMPOSITE-6/11/2008	3194032.0637	25157.81328	06/11/2008	0	0	297-97-2	Thionazin	0.015	U	mg/kg
RCC-642+00-COMPOSITE-6/11/2008	3194032.0637	25157.81328	06/11/2008	0	0	298-00-0	Methyl parathion	0.015	U	mg/kg
RCC-642+00-COMPOSITE-6/11/2008	3194032.0637	25157.81328	06/11/2008	0	0	298-02-2	Phorate	0.01	U	mg/kg
RCC-642+00-COMPOSITE-6/11/2008	3194032.0637	25157.81328	06/11/2008	0	0	298-04-4	Disulfoton	0.015	U	mg/kg
RCC-642+00-COMPOSITE-6/11/2008	3194032.0637	25157.81328	06/11/2008	0	0	299-84-3	Ronnel	0.02	U	mg/kg
RCC-642+00-COMPOSITE-6/11/2008	3194032.0637	25157.81328	06/11/2008	0	0	309-00-2	Aldrin	0.01	U	mg/kg
RCC-642+00-COMPOSITE-6/11/2008	3194032.0637	25157.81328	06/11/2008	0	0	319-84-6	alpha-BHC	0.005	U	mg/kg
RCC-642+00-COMPOSITE-6/11/2008	3194032.0637	25157.81328	06/11/2008	0	0	319-85-7	beta-BHC	0.01	U	mg/kg
RCC-642+00-COMPOSITE-6/11/2008	3194032.0637	25157.81328	06/11/2008	0	0	319-86-8	delta-BHC	0.01	U	mg/kg
RCC-642+00-COMPOSITE-6/11/2008	3194032.0637	25157.81328	06/11/2008	0	0	33213-65-9	Endosulfan II	0.01	U	mg/kg
RCC-642+00-COMPOSITE-6/11/2008	3194032.0637	25157.81328	06/11/2008	0	0	39765-80-5	trans-Nonachlor	0.01	U	mg/kg
RCC-642+00-COMPOSITE-6/11/2008	3194032.0637	25157.81328	06/11/2008	0	0	465-73-6	Isodrin	0.01	U	mg/kg
RCC-642+00-COMPOSITE-6/11/2008	3194032.0637	25157.81328	06/11/2008	0	0	50-29-3	4,4'-DDT	0.01	U	mg/kg
RCC-642+00-COMPOSITE-6/11/2008	3194032.0637	25157.81328	06/11/2008	0	0	50-32-8	Benzo(a)pyrene	0.095	U	mg/kg
RCC-642+00-COMPOSITE-6/11/2008	3194032.0637	25157.81328	06/11/2008	0	0	510-15-6	Chlorobenzilate	0.01	U	mg/kg
RCC-642+00-COMPOSITE-6/11/2008	3194032.0637	25157.81328	06/11/2008	0	0	5103-71-9	ALPHA-CHLORDANE	0.01	U	mg/kg
RCC-642+00-COMPOSITE-6/11/2008	3194032.0637	25157.81328	06/11/2008	0	0	5103-73-1	cis-Nonachlor	0.01	U	mg/kg
RCC-642+00-COMPOSITE-6/11/2008	3194032.0637	25157.81328	06/11/2008	0	0	51207-31-9	2,3,7,8-TETRACHLORODIBENZOFURAN	49		ng/kg
RCC-642+00-COMPOSITE-6/11/2008	3194032.0637	25157.81328	06/11/2008	0	0	51-28-5	2,4-Dinitrophenol	0.33	U	mg/kg
RCC-642+00-COMPOSITE-6/11/2008	3194032.0637	25157.81328	06/11/2008	0	0	52-85-7	Famphur	0.02	U	mg/kg
RCC-642+00-COMPOSITE-6/11/2008	3194032.0637	25157.81328	06/11/2008	0	0	53-19-0	2,4'-DDD	0.01	U	mg/kg
RCC-642+00-COMPOSITE-6/11/2008	3194032.0637	25157.81328	06/11/2008	0	0	534-52-1	4,6-Dinitro-2-methylphenol	0.285	U	mg/kg
RCC-642+00-COMPOSITE-6/11/2008	3194032.0637	25157.81328	06/11/2008	0	0	53-70-3	Dibenz(a,h)anthracene	0.16	U	mg/kg
RCC-642+00-COMPOSITE-6/11/2008	3194032.0637	25157.81328	06/11/2008	0	0	541-73-1	1,3-Dichlorobenzene	0.05	U	mg/kg
RCC-642+00-COMPOSITE-6/11/2008	3194032.0637	25157.81328	06/11/2008	0	0	5598-13-0	Methyl chlorpyrifos	0.02	U	mg/kg
RCC-642+00-COMPOSITE-6/11/2008	3194032.0637	25157.81328	06/11/2008	0	0	56-38-2	Parathion	0.025	U	mg/kg
RCC-642+00-COMPOSITE-6/11/2008	3194032.0637	25157.81328	06/11/2008	0	0	56-55-3	Benzo(a)anthracene	0.095	U	mg/kg
RCC-642+00-COMPOSITE-6/11/2008	3194032.0637	25157.81328	06/11/2008	0	0	57117-31-4	2,3,4,7,8-PENTACHLORODIBENZOFURAN	28		ng/kg
RCC-642+00-COMPOSITE-6/11/2008	3194032.0637	25157.81328	06/11/2008	0	0	57117-41-6	1,2,3,7,8-PENTACHLORODIBENZOFURAN	47		ng/kg
RCC-642+00-COMPOSITE-6/11/2008	3194032.0637	25157.81328	06/11/2008	0	0	58-89-9	gamma-BHC	0.01	U	mg/kg
RCC-642+00-COMPOSITE-6/11/2008	3194032.0637	25157.81328	06/11/2008	0	0	58-90-2	2,3,4,6-Tetrachlorophenol	0.01	U	mg/kg
RCC-642+00-COMPOSITE-6/11/2008	3194032.0637	25157.81328	06/11/2008	0	0	59-50-7	4-Chloro-3-methylphenol	0.105	U	mg/kg
RCC-642+00-COMPOSITE-6/11/2008	3194032.0637	25157.81328	06/11/2008	0	0	60-51-5	Dimethoate	0.02	U	mg/kg
RCC-642+00-COMPOSITE-6/11/2008	3194032.0637	25157.81328	06/11/2008	0	0	60-57-1	Dieldrin	0.01	U	mg/kg
RCC-642+00-COMPOSITE-6/11/2008	3194032.0637	25157.81328	06/11/2008	0	0	606-20-2	2,6-Dinitrotoluene	0.105	U	mg/kg
RCC-642+00-COMPOSITE-6/11/2008	3194032.0637	25157.81328	06/11/2008	0	0	608-93-5	Pentachlorobenzene	0.01	U	mg/kg
RCC-642+00-COMPOSITE-6/11/2008	3194032.0637	25157.81328	06/11/2008	0	0	621-64-7	N-Nitroso-di-n-propylamine	0.1	U	mg/kg
RCC-642+00-COMPOSITE-6/11/2008	3194032.0637	25157.81328	06/11/2008	0	0	62-53-3	Aniline	0.15	U	mg/kg
RCC-642+00-COMPOSITE-6/11/2008	3194032.0637	25157.81328	06/11/2008	0	0	62-75-9	N-Nitrosodimethylamine	0.095	U	mg/kg
RCC-642+00-COMPOSITE-6/11/2008	3194032.0637	25157.81328	06/11/2008	0	0	634-66-2	1,2,3,4-Tetrachlorobenzene	0.01	U	mg/kg
RCC-642+00-COMPOSITE-6/11/2008	3194032.0637	25157.81328	06/11/2008	0	0	67-72-1	Hexachloroethane	0.105	U	mg/kg
RCC-642+00-COMPOSITE-6/11/2008	3194032.0637	25157.81328	06/11/2008	0	0	67774-32-7	Polybrominated biphenyls	0.02	U	mg/kg
RCC-642+00-COMPOSITE-6/11/2008	3194032.0637	25157.81328	06/11/2008	0	0	68705-15-7	alpha-2,3,4,5,6-Hexachlorostyrene	0.015	U	mg/kg
RCC-642+00-COMPOSITE-6/11/2008	3194032.0637	25157.81328	06/11/2008	0	0	7005-72-3	4-Chlorophenyl-phenyl ether	0.145	U	mg/kg
RCC-642+00-COMPOSITE-6/11/2008	3194032.0637	25157.81328	06/11/2008	0	0	72-20-8	Endrin	0.01	U	mg/kg
RCC-642+00-COMPOSITE-6/11/2008	3194032.0637	25157.81328	06/11/2008	0	0	72-43-5	Methoxychlor	0.01	U	mg/kg
RCC-642+00-COMPOSITE-6/11/2008	3194032.0637	25157.81328	06/11/2008	0	0	72-54-8	4,4'-DDD	0.01	U	mg/kg
RCC-642+00-COMPOSITE-6/11/2008	3194032.0637	25157.81328	06/11/2008	0	0	72-55-9	4,4'-DDE	0.01	U	mg/kg
RCC-642+00-COMPOSITE-6/11/2008	3194032.0637	25157.81328	06/11/2008	0	0	7421-93-4	Endrin aldehyde	0.01	U	mg/kg
RCC-642+00-COMPOSITE-6/11/2008	3194032.0637	25157.81328	06/11/2008	0	0	7429-90-5	Aluminum	850		mg/kg
RCC-642+00-COMPOSITE-6/11/2008	3194032.0637	25157.81328	06/11/2008	0	0	7439-89-6	Iron	4900		mg/kg
RCC-642+00-COMPOSITE-6/11/2008	3194032.0637	25157.81328	06/11/2008	0	0	7439-92-1	Lead	1.9		mg/kg
RCC-642+00-COMPOSITE-6/11/2008	3194032.0637	25157.81328	06/11/2008	0	0	7439-93-2	Lithium	1.6		mg/kg
RCC-642+00-COMPOSITE-6/11/2008	3194032.0637	25157.81328	06/11/2008	0	0	7439-95-4	Magnesium	14000		mg/kg
RCC-642+00-COMPOSITE-6/11/2008	3194032.0637	25157.81328	06/11/2008	0	0	7439-96-5	Manganese	100		mg/kg
RCC-642+00-COMPOSITE-6/11/2008	3194032.0637	25157.81328	06/11/2008	0	0	7439-97-6	Mercury	0.015	U	mg/kg
RCC-642+00-COMPOSITE-6/11/2008	3194032.0637	25157.81328	06/11/2008	0	0	7440-02-0	Nickel	2.1		mg/kg
RCC-642+00-COMPOSITE-6/11/2008	3194032.0637	25157.81328	06/11/2008	0	0	7440-09-7	Potassium	100		mg/kg
RCC-642+00-COMPOSITE-6/11/2008	3194032.0637	25157.81328	06/11/2008	0	0	7440-22-4	Silver	0.045	U	mg/kg

Sample ID	Easting	Northing	Sample Date	Start Depth (feet)	End Depth (feet)	CAS #	Chemical Name	Result	Qualifier	Unit
RCC-642+00-COMPOSITE-6/11/2008	3194032.063	725157.81328	06/11/2008	0	0	7440-23-5	Sodium	99		mg/kg
RCC-642+00-COMPOSITE-6/11/2008	3194032.063	725157.81328	06/11/2008	0	0	7440-24-6	Strontium	12		mg/kg
RCC-642+00-COMPOSITE-6/11/2008	3194032.063	725157.81328	06/11/2008	0	0	7440-28-0	Thallium	0.195	U	mg/kg
RCC-642+00-COMPOSITE-6/11/2008	3194032.063	725157.81328	06/11/2008	0	0	7440-31-5	Tin	0.38	U	mg/kg
RCC-642+00-COMPOSITE-6/11/2008	3194032.063	725157.81328	06/11/2008	0	0	7440-32-6	Titanium	50		mg/kg
RCC-642+00-COMPOSITE-6/11/2008	3194032.063	725157.81328	06/11/2008	0	0	7440-36-0	Antimony	0.075	U	mg/kg
RCC-642+00-COMPOSITE-6/11/2008	3194032.063	725157.81328	06/11/2008	0	0	7440-38-2	Arsenic	3.8		mg/kg
RCC-642+00-COMPOSITE-6/11/2008	3194032.063	725157.81328	06/11/2008	0	0	7440-39-3	Barium	12		mg/kg
RCC-642+00-COMPOSITE-6/11/2008	3194032.063	725157.81328	06/11/2008	0	0	7440-41-7	Beryllium	0.135	U	mg/kg
RCC-642+00-COMPOSITE-6/11/2008	3194032.063	725157.81328	06/11/2008	0	0	7440-42-8	Boron	10		mg/kg
RCC-642+00-COMPOSITE-6/11/2008	3194032.063	725157.81328	06/11/2008	0	0	7440-43-9	Cadmium	0.09	U	mg/kg
RCC-642+00-COMPOSITE-6/11/2008	3194032.063	725157.81328	06/11/2008	0	0	7440-47-3	Chromium (total)	4.7		mg/kg
RCC-642+00-COMPOSITE-6/11/2008	3194032.063	725157.81328	06/11/2008	0	0	7440-48-4	Cobalt	1.6		mg/kg
RCC-642+00-COMPOSITE-6/11/2008	3194032.063	725157.81328	06/11/2008	0	0	7440-50-8	Copper	1.2		mg/kg
RCC-642+00-COMPOSITE-6/11/2008	3194032.063	725157.81328	06/11/2008	0	0	7440-57-5	Gold	0.17	U	mg/kg
RCC-642+00-COMPOSITE-6/11/2008	3194032.063	725157.81328	06/11/2008	0	0	7440-62-2	Vanadium	3.7		mg/kg
RCC-642+00-COMPOSITE-6/11/2008	3194032.063	725157.81328	06/11/2008	0	0	7440-66-6	Zinc	25		mg/kg
RCC-642+00-COMPOSITE-6/11/2008	3194032.063	725157.81328	06/11/2008	0	0	7440-70-2	Calcium	32000		mg/kg
RCC-642+00-COMPOSITE-6/11/2008	3194032.063	725157.81328	06/11/2008	0	0	76-44-8	Heptachlor	0.005	U	mg/kg
RCC-642+00-COMPOSITE-6/11/2008	3194032.063	725157.81328	06/11/2008	0	0	77-47-4	HEXACHLOROCYCLOPENTADIENE	0.005	U	mg/kg
RCC-642+00-COMPOSITE-6/11/2008	3194032.063	725157.81328	06/11/2008	0	0	7782-49-2	Selenium	0.04	U	mg/kg
RCC-642+00-COMPOSITE-6/11/2008	3194032.063	725157.81328	06/11/2008	0	0	78-59-1	Isophorone	0.09	U	mg/kg
RCC-642+00-COMPOSITE-6/11/2008	3194032.063	725157.81328	06/11/2008	0	0	8001-35-2	Toxaphene	0.085	U	mg/kg
RCC-642+00-COMPOSITE-6/11/2008	3194032.063	725157.81328	06/11/2008	0	0	80-05-7	BISPHENOL A	0.065	U	mg/kg
RCC-642+00-COMPOSITE-6/11/2008	3194032.063	725157.81328	06/11/2008	0	0	82-68-8	Pentachloronitrobenzene	0.01	U	mg/kg
RCC-642+00-COMPOSITE-6/11/2008	3194032.063	725157.81328	06/11/2008	0	0	83-32-9	Acenaphthene	0.045	U	mg/kg
RCC-642+00-COMPOSITE-6/11/2008	3194032.063	725157.81328	06/11/2008	0	0	84-66-2	Diethylphthalate	0.115	U	mg/kg
RCC-642+00-COMPOSITE-6/11/2008	3194032.063	725157.81328	06/11/2008	0	0	84-74-2	Di-n-butyl phthalate	0.115	U	mg/kg
RCC-642+00-COMPOSITE-6/11/2008	3194032.063	725157.81328	06/11/2008	0	0	85-01-8	Phenanthrene	0.165	U	mg/kg
RCC-642+00-COMPOSITE-6/11/2008	3194032.063	725157.81328	06/11/2008	0	0	85-68-7	Butylbenzylphthalate	0.15	U	mg/kg
RCC-642+00-COMPOSITE-6/11/2008	3194032.063	725157.81328	06/11/2008	0	0	86-30-6	N-Nitrosodiphenylamine	0.095	U	mg/kg
RCC-642+00-COMPOSITE-6/11/2008	3194032.063	725157.81328	06/11/2008	0	0	86-73-7	Fluorene	0.105	U	mg/kg
RCC-642+00-COMPOSITE-6/11/2008	3194032.063	725157.81328	06/11/2008	0	0	86-74-8	Carbazole	0.015	U	mg/kg
RCC-642+00-COMPOSITE-6/11/2008	3194032.063	725157.81328	06/11/2008	0	0	87-61-6	1,2,3-Trichlorobenzene	0.01	U	mg/kg
RCC-642+00-COMPOSITE-6/11/2008	3194032.063	725157.81328	06/11/2008	0	0	87-65-0	2,6-Dichlorophenol	0.04	U	mg/kg
RCC-642+00-COMPOSITE-6/11/2008	3194032.063	725157.81328	06/11/2008	0	0	87-68-3	Hexachlorobutadiene	0.1	U	mg/kg
RCC-642+00-COMPOSITE-6/11/2008	3194032.063	725157.81328	06/11/2008	0	0	87-86-5	Pentachlorophenol	0.025	U	mg/kg
RCC-642+00-COMPOSITE-6/11/2008	3194032.063	725157.81328	06/11/2008	0	0	88-06-2	2,4,6-Trichlorophenol	0.1	U	mg/kg
RCC-642+00-COMPOSITE-6/11/2008	3194032.063	725157.81328	06/11/2008	0	0	88-74-4	2-Nitroaniline	0.1	U	mg/kg
RCC-642+00-COMPOSITE-6/11/2008	3194032.063	725157.81328	06/11/2008	0	0	88-75-5	2-Nitrophenol	0.145	U	mg/kg
RCC-642+00-COMPOSITE-6/11/2008	3194032.063	725157.81328	06/11/2008	0	0	88-85-7	Dinoseb	0.09	U	mg/kg
RCC-642+00-COMPOSITE-6/11/2008	3194032.063	725157.81328	06/11/2008	0	0	90301-92-1	(E)-beta-2,3,4,5,6-Hexachlorostyrene	0.015	U	mg/kg
RCC-642+00-COMPOSITE-6/11/2008	3194032.063	725157.81328	06/11/2008	0	0	90301-93-2	(Z)-beta-2,3,4,5,6-Hexachlorostyrene	0.015	U	mg/kg
RCC-642+00-COMPOSITE-6/11/2008	3194032.063	725157.81328	06/11/2008	0	0	90-43-7	2-Phenylphenol	0.105	U	mg/kg
RCC-642+00-COMPOSITE-6/11/2008	3194032.063	725157.81328	06/11/2008	0	0	91-20-3	Naphthalene	0.155	U	mg/kg
RCC-642+00-COMPOSITE-6/11/2008	3194032.063	725157.81328	06/11/2008	0	0	91-57-6	2-Methylnaphthalene	0.135	U	mg/kg
RCC-642+00-COMPOSITE-6/11/2008	3194032.063	725157.81328	06/11/2008	0	0	91-58-7	2-Chloronaphthalene	0.12	U	mg/kg
RCC-642+00-COMPOSITE-6/11/2008	3194032.063	725157.81328	06/11/2008	0	0	91-94-1	3,3'-Dichlorobenzidine	0.8	U	mg/kg
RCC-642+00-COMPOSITE-6/11/2008	3194032.063	725157.81328	06/11/2008	0	0	92-87-5	Benzidine	0.385	U	mg/kg
RCC-642+00-COMPOSITE-6/11/2008	3194032.063	725157.81328	06/11/2008	0	0	95-48-7	2-Methylphenol	0.105	U	mg/kg
RCC-642+00-COMPOSITE-6/11/2008	3194032.063	725157.81328	06/11/2008	0	0	95-50-1	1,2-Dichlorobenzene	0.04	U	mg/kg
RCC-642+00-COMPOSITE-6/11/2008	3194032.063	725157.81328	06/11/2008	0	0	95-57-8	2-Chlorophenol	0.16	U	mg/kg
RCC-642+00-COMPOSITE-6/11/2008	3194032.063	725157.81328	06/11/2008	0	0	95-94-3	1,2,4,5-Tetrachlorobenzene	0.01	U	mg/kg
RCC-642+00-COMPOSITE-6/11/2008	3194032.063	725157.81328	06/11/2008	0	0	95-95-4	2,4,5-Trichlorophenol	0.095	U	mg/kg
RCC-642+00-COMPOSITE-6/11/2008	3194032.063	725157.81328	06/11/2008	0	0	959-98-8	Endosulfan I	0.01	U	mg/kg
RCC-642+00-COMPOSITE-6/11/2008	3194032.063	725157.81328	06/11/2008	0	0	98-54-4	p-tert-Butylphenol	0.14	U	mg/kg
RCC-642+00-COMPOSITE-6/11/2008	3194032.063	725157.81328	06/11/2008	0	0	98-95-3	Nitrobenzene	0.115	U	mg/kg
RCC-642+00-COMPOSITE-6/11/2008	3194032.063	725157.81328	06/11/2008	0	0	99-09-2	3-Nitroaniline	0.17	U	mg/kg
RCC-642+00-COMPOSITE-6/11/2008	3194032.063	725157.81328	06/11/2008	0	0	ETEQ	ETEQ	29		ppt
RCC-642+00-COMPOSITE-6/11/2008	3194032.063	725157.81328	06/11/2008	0	0	HXCDD-HXCDF	1,2,3,4,7,8-Hexachlorodibenzofuran + 1,2,3,6,7,8-Hexachlorodibenzofuran	100		ng/kg
RCC-642+00-COMPOSITE-6/11/2008	3194032.063	725157.81328	06/11/2008	0	0	TCLB_ERA_Dow	Total Chlororbenzenes ERA	0.1105	U	mg/kg
RCC-642+00-COMPOSITE-6/11/2008	3194032.063	725157.81328	06/11/2008	0	0	TCLP_ERA_Dow	Total Chlorophenols ERA	0.196	U	mg/kg
RCC-642+00-COMPOSITE-6/11/2008	3194032.063	725157.81328	06/11/2008	0	0	TOC	Total Organic Carbon	0.5		percent
RCC-642+00-COMPOSITE-6/11/2008	3194032.063	725157.81328	06/11/2008	0	0	TPAH_ERA_Dow	Total PAHs ERA	0.373	U	mg/kg
RCC-642+00-COMPOSITE-6/13/2008	3194032.063	725157.81328	06/13/2008	0	0	100-01-6	4-Nitroaniline	0.3	U	mg/kg
RCC-642+00-COMPOSITE-6/13/2008	3194032.063	725157.81328	06/13/2008	0	0	100-02-7	4-Nitrophenol	0.205	U	mg/kg

Sample ID	Easting	Northing	Sample Date	Start Depth (feet)	End Depth (feet)	CAS #	Chemical Name	Result	Qualifier	Unit
RCC-642+00-COMPOSITE-6/13/2008	3194032.063	725157.81328	06/13/2008	0	0	100-51-6	Benzyl alcohol	0.5	U	mg/kg
RCC-642+00-COMPOSITE-6/13/2008	3194032.063	725157.81328	06/13/2008	0	0	101-55-3	4-Bromophenyl-phenyl ether	0.155	U	mg/kg
RCC-642+00-COMPOSITE-6/13/2008	3194032.063	725157.81328	06/13/2008	0	0	1024-57-3	Heptachlor epoxide	0.01	U	mg/kg
RCC-642+00-COMPOSITE-6/13/2008	3194032.063	725157.81328	06/13/2008	0	0	1031-07-8	Endosulfan sulfate	0.01	U	mg/kg
RCC-642+00-COMPOSITE-6/13/2008	3194032.063	725157.81328	06/13/2008	0	0	103-33-3	Azobenzene	0.1	U	mg/kg
RCC-642+00-COMPOSITE-6/13/2008	3194032.063	725157.81328	06/13/2008	0	0	105-67-9	2,4-Dimethylphenol	0.135	U	mg/kg
RCC-642+00-COMPOSITE-6/13/2008	3194032.063	725157.81328	06/13/2008	0	0	106-44-5	4-Methylphenol	0.105	U	mg/kg
RCC-642+00-COMPOSITE-6/13/2008	3194032.063	725157.81328	06/13/2008	0	0	106-46-7	1,4-Dichlorobenzene	0.04	U	mg/kg
RCC-642+00-COMPOSITE-6/13/2008	3194032.063	725157.81328	06/13/2008	0	0	108-39-4	3-Methylphenol	0.12	U	mg/kg
RCC-642+00-COMPOSITE-6/13/2008	3194032.063	725157.81328	06/13/2008	0	0	108-60-1	2,2'-oxybis(1-Chloropropane)	0.125	U	mg/kg
RCC-642+00-COMPOSITE-6/13/2008	3194032.063	725157.81328	06/13/2008	0	0	108-95-2	Phenol	0.11	U	mg/kg
RCC-642+00-COMPOSITE-6/13/2008	3194032.063	725157.81328	06/13/2008	0	0	110-86-1	Pyridine	0.12	U	mg/kg
RCC-642+00-COMPOSITE-6/13/2008	3194032.063	725157.81328	06/13/2008	0	0	111-44-4	bis(2-Chloroethyl) ether	0.045	U	mg/kg
RCC-642+00-COMPOSITE-6/13/2008	3194032.063	725157.81328	06/13/2008	0	0	111-91-1	bis(2-Chloroethoxy)methane	0.105	U	mg/kg
RCC-642+00-COMPOSITE-6/13/2008	3194032.063	725157.81328	06/13/2008	0	0	117-81-7	bis(2-Ethylhexyl)phthalate	0.155	U	mg/kg
RCC-642+00-COMPOSITE-6/13/2008	3194032.063	725157.81328	06/13/2008	0	0	117-84-0	DI-N-OCTYLPHTHALATE	0.15	U	mg/kg
RCC-642+00-COMPOSITE-6/13/2008	3194032.063	725157.81328	06/13/2008	0	0	118-74-1	Hexachlorobenzene	0.03		mg/kg
RCC-642+00-COMPOSITE-6/13/2008	3194032.063	725157.81328	06/13/2008	0	0	120-12-7	Anthracene	0.29	J	mg/kg
RCC-642+00-COMPOSITE-6/13/2008	3194032.063	725157.81328	06/13/2008	0	0	120-82-1	1,2,4-Trichlorobenzene	0.09	U	mg/kg
RCC-642+00-COMPOSITE-6/13/2008	3194032.063	725157.81328	06/13/2008	0	0	120-83-2	2,4-Dichlorophenol	0.11	U	mg/kg
RCC-642+00-COMPOSITE-6/13/2008	3194032.063	725157.81328	06/13/2008	0	0	121-14-2	2,4-Dinitrotoluene	0.08	U	mg/kg
RCC-642+00-COMPOSITE-6/13/2008	3194032.063	725157.81328	06/13/2008	0	0	12789-03-6	GAMMA-CHLORDANE	0.005	U	mg/kg
RCC-642+00-COMPOSITE-6/13/2008	3194032.063	725157.81328	06/13/2008	0	0	129-00-0	Pyrene	1.4		mg/kg
RCC-642+00-COMPOSITE-6/13/2008	3194032.063	725157.81328	06/13/2008	0	0	131-11-3	Dimethyl phthalate	0.08	U	mg/kg
RCC-642+00-COMPOSITE-6/13/2008	3194032.063	725157.81328	06/13/2008	0	0	132-64-9	Dibenzofuran	0.085	U	mg/kg
RCC-642+00-COMPOSITE-6/13/2008	3194032.063	725157.81328	06/13/2008	0	0	14992-81-5	2,3,4,5,6-Pentachlorostyrene	0.015	U	mg/kg
RCC-642+00-COMPOSITE-6/13/2008	3194032.063	725157.81328	06/13/2008	0	0	1746-01-6	2,3,7,8-TETRACHLORODIBENZO-P-DIOXIN	2	U	ng/kg
RCC-642+00-COMPOSITE-6/13/2008	3194032.063	725157.81328	06/13/2008	0	0	191-24-2	Benzo(g,h,i)perylene	0.27		mg/kg
RCC-642+00-COMPOSITE-6/13/2008	3194032.063	725157.81328	06/13/2008	0	0	1918-16-7	Propachlor	0.01	U	mg/kg
RCC-642+00-COMPOSITE-6/13/2008	3194032.063	725157.81328	06/13/2008	0	0	193-39-5	Indeno(1,2,3-cd)pyrene	0.1	J	mg/kg
RCC-642+00-COMPOSITE-6/13/2008	3194032.063	725157.81328	06/13/2008	0	0	205-99-2	Benzo(b)fluoranthene	0.6		mg/kg
RCC-642+00-COMPOSITE-6/13/2008	3194032.063	725157.81328	06/13/2008	0	0	206-44-0	Fluoranthene	1.5		mg/kg
RCC-642+00-COMPOSITE-6/13/2008	3194032.063	725157.81328	06/13/2008	0	0	207-08-9	Benzo(k)fluoranthene	0.105	U	mg/kg
RCC-642+00-COMPOSITE-6/13/2008	3194032.063	725157.81328	06/13/2008	0	0	208-96-8	Acenaphthylene	0.105	U	mg/kg
RCC-642+00-COMPOSITE-6/13/2008	3194032.063	725157.81328	06/13/2008	0	0	218-01-9	Chrysene	0.84		mg/kg
RCC-642+00-COMPOSITE-6/13/2008	3194032.063	725157.81328	06/13/2008	0	0	2303-16-4	Diallate (total)	0.005	U	mg/kg
RCC-642+00-COMPOSITE-6/13/2008	3194032.063	725157.81328	06/13/2008	0	0	2385-85-5	Mirex	0.015	U	mg/kg
RCC-642+00-COMPOSITE-6/13/2008	3194032.063	725157.81328	06/13/2008	0	0	27304-13-8	Oxychlordane	0.01	U	mg/kg
RCC-642+00-COMPOSITE-6/13/2008	3194032.063	725157.81328	06/13/2008	0	0	29082-74-4	Octachlorostyrene	0.01	U	mg/kg
RCC-642+00-COMPOSITE-6/13/2008	3194032.063	725157.81328	06/13/2008	0	0	29082-75-5	beta,beta-2,3,4,5,6-Heptachlorostyrene	0.015	U	mg/kg
RCC-642+00-COMPOSITE-6/13/2008	3194032.063	725157.81328	06/13/2008	0	0	29086-38-2	(E)-alpha,beta-2,3,4,5,6-Heptachlorostyrene	0.015	U	mg/kg
RCC-642+00-COMPOSITE-6/13/2008	3194032.063	725157.81328	06/13/2008	0	0	29086-39-3	(Z)-alpha,beta-2,3,4,5,6-Heptachlorostyrene	0.015	U	mg/kg
RCC-642+00-COMPOSITE-6/13/2008	3194032.063	725157.81328	06/13/2008	0	0	2921-88-2	Chlorpyrifos	0.02	U	mg/kg
RCC-642+00-COMPOSITE-6/13/2008	3194032.063	725157.81328	06/13/2008	0	0	297-97-2	Thionazin	0.015	U	mg/kg
RCC-642+00-COMPOSITE-6/13/2008	3194032.063	725157.81328	06/13/2008	0	0	298-00-0	Methyl parathion	0.015	U	mg/kg
RCC-642+00-COMPOSITE-6/13/2008	3194032.063	725157.81328	06/13/2008	0	0	298-02-2	Phorate	0.01	U	mg/kg
RCC-642+00-COMPOSITE-6/13/2008	3194032.063	725157.81328	06/13/2008	0	0	298-04-4	Disulfoton	0.015	U	mg/kg
RCC-642+00-COMPOSITE-6/13/2008	3194032.063	725157.81328	06/13/2008	0	0	299-84-3	Ronnel	0.02	U	mg/kg
RCC-642+00-COMPOSITE-6/13/2008	3194032.063	725157.81328	06/13/2008	0	0	309-00-2	Aldrin	0.01	U	mg/kg
RCC-642+00-COMPOSITE-6/13/2008	3194032.063	725157.81328	06/13/2008	0	0	319-84-6	alpha-BHC	0.005	U	mg/kg
RCC-642+00-COMPOSITE-6/13/2008	3194032.063	725157.81328	06/13/2008	0	0	319-85-7	beta-BHC	0.01	U	mg/kg
RCC-642+00-COMPOSITE-6/13/2008	3194032.063	725157.81328	06/13/2008	0	0	319-86-8	delta-BHC	0.01	U	mg/kg
RCC-642+00-COMPOSITE-6/13/2008	3194032.063	725157.81328	06/13/2008	0	0	33213-65-9	Endosulfan II	0.01	U	mg/kg
RCC-642+00-COMPOSITE-6/13/2008	3194032.063	725157.81328	06/13/2008	0	0	39765-80-5	trans-Nonachlor	0.01	U	mg/kg
RCC-642+00-COMPOSITE-6/13/2008	3194032.063	725157.81328	06/13/2008	0	0	465-73-6	Isodrin	0.01	U	mg/kg
RCC-642+00-COMPOSITE-6/13/2008	3194032.063	725157.81328	06/13/2008	0	0	50-29-3	4,4'-DDT	0.01	U	mg/kg
RCC-642+00-COMPOSITE-6/13/2008	3194032.063	725157.81328	06/13/2008	0	0	50-32-8	Benzo(a)pyrene	0.48		mg/kg
RCC-642+00-COMPOSITE-6/13/2008	3194032.063	725157.81328	06/13/2008	0	0	510-15-6	Chlorobenzilate	0.01	U	mg/kg
RCC-642+00-COMPOSITE-6/13/2008	3194032.063	725157.81328	06/13/2008	0	0	5103-71-9	ALPHA-CHLORDANE	0.01	U	mg/kg
RCC-642+00-COMPOSITE-6/13/2008	3194032.063	725157.81328	06/13/2008	0	0	5103-73-1	cis-Nonachlor	0.01	U	mg/kg
RCC-642+00-COMPOSITE-6/13/2008	3194032.063	725157.81328	06/13/2008	0	0	51207-31-9	2,3,7,8-TETRACHLORODIBENZOFURAN	41		ng/kg
RCC-642+00-COMPOSITE-6/13/2008	3194032.063	725157.81328	06/13/2008	0	0	51-28-5	2,4-Dinitrophenol	0.33	U	mg/kg
RCC-642+00-COMPOSITE-6/13/2008	3194032.063	725157.81328	06/13/2008	0	0	52-85-7	Famphur	0.02	U	mg/kg
RCC-642+00-COMPOSITE-6/13/2008	3194032.063	725157.81328	06/13/2008	0	0	53-19-0	2,4'-DDD	0.01	U	mg/kg
RCC-642+00-COMPOSITE-6/13/2008	3194032.063	725157.81328	06/13/2008	0	0	534-52-1	4,6-Dinitro-2-methylphenol	0.285	U	mg/kg
RCC-642+00-COMPOSITE-6/13/2008	3194032.063	725157.81328	06/13/2008	0	0	53-70-3	Dibenz(a,h)anthracene	0.16	U	mg/kg

Sample ID	Easting	Northing	Sample Date	Start Depth (feet)	End Depth (feet)	CAS #	Chemical Name	Result	Qualifier	Unit
RCC-642+00-COMPOSITE-6/13/2008	3194032.063	725157.81328	06/13/2008	0	0	541-73-1	1,3-Dichlorobenzene	0.05	U	mg/kg
RCC-642+00-COMPOSITE-6/13/2008	3194032.063	725157.81328	06/13/2008	0	0	5598-13-0	Methyl chlorpyrifos	0.02	U	mg/kg
RCC-642+00-COMPOSITE-6/13/2008	3194032.063	725157.81328	06/13/2008	0	0	56-38-2	Parathion	0.025	U	mg/kg
RCC-642+00-COMPOSITE-6/13/2008	3194032.063	725157.81328	06/13/2008	0	0	56-55-3	Benzo(a)anthracene	0.41		mg/kg
RCC-642+00-COMPOSITE-6/13/2008	3194032.063	725157.81328	06/13/2008	0	0	57117-31-4	2,3,4,7,8-PENTACHLORODIBENZOFURAN	14		ng/kg
RCC-642+00-COMPOSITE-6/13/2008	3194032.063	725157.81328	06/13/2008	0	0	57117-41-6	1,2,3,7,8-PENTACHLORODIBENZOFURAN	12		ng/kg
RCC-642+00-COMPOSITE-6/13/2008	3194032.063	725157.81328	06/13/2008	0	0	58-89-9	gamma-BHC	0.01	U	mg/kg
RCC-642+00-COMPOSITE-6/13/2008	3194032.063	725157.81328	06/13/2008	0	0	58-90-2	2,3,4,6-Tetrachlorophenol	0.01	U	mg/kg
RCC-642+00-COMPOSITE-6/13/2008	3194032.063	725157.81328	06/13/2008	0	0	59-50-7	4-Chloro-3-methylphenol	0.105	U	mg/kg
RCC-642+00-COMPOSITE-6/13/2008	3194032.063	725157.81328	06/13/2008	0	0	60-51-5	Dimethoate	0.02	U	mg/kg
RCC-642+00-COMPOSITE-6/13/2008	3194032.063	725157.81328	06/13/2008	0	0	60-57-1	Dieldrin	0.01	U	mg/kg
RCC-642+00-COMPOSITE-6/13/2008	3194032.063	725157.81328	06/13/2008	0	0	606-20-2	2,6-Dinitrotoluene	0.105	U	mg/kg
RCC-642+00-COMPOSITE-6/13/2008	3194032.063	725157.81328	06/13/2008	0	0	608-93-5	Pentachlorobenzene	0.15		mg/kg
RCC-642+00-COMPOSITE-6/13/2008	3194032.063	725157.81328	06/13/2008	0	0	621-64-7	N-Nitroso-di-n-propylamine	0.1	U	mg/kg
RCC-642+00-COMPOSITE-6/13/2008	3194032.063	725157.81328	06/13/2008	0	0	62-53-3	Aniline	0.15	U	mg/kg
RCC-642+00-COMPOSITE-6/13/2008	3194032.063	725157.81328	06/13/2008	0	0	62-75-9	N-Nitrosodimethylamine	0.095	U	mg/kg
RCC-642+00-COMPOSITE-6/13/2008	3194032.063	725157.81328	06/13/2008	0	0	634-66-2	1,2,3,4-Tetrachlorobenzene	0.28		mg/kg
RCC-642+00-COMPOSITE-6/13/2008	3194032.063	725157.81328	06/13/2008	0	0	67-72-1	Hexachloroethane	0.105	U	mg/kg
RCC-642+00-COMPOSITE-6/13/2008	3194032.063	725157.81328	06/13/2008	0	0	67774-32-7	Polybrominated biphenyls	0.02	U	mg/kg
RCC-642+00-COMPOSITE-6/13/2008	3194032.063	725157.81328	06/13/2008	0	0	68705-15-7	alpha-2,3,4,5,6-Hexachlorostyrene	0.015	U	mg/kg
RCC-642+00-COMPOSITE-6/13/2008	3194032.063	725157.81328	06/13/2008	0	0	7005-72-3	4-Chlorophenyl-phenyl ether	0.145	U	mg/kg
RCC-642+00-COMPOSITE-6/13/2008	3194032.063	725157.81328	06/13/2008	0	0	72-20-8	Endrin	0.01	U	mg/kg
RCC-642+00-COMPOSITE-6/13/2008	3194032.063	725157.81328	06/13/2008	0	0	72-43-5	Methoxychlor	0.01	U	mg/kg
RCC-642+00-COMPOSITE-6/13/2008	3194032.063	725157.81328	06/13/2008	0	0	72-54-8	4,4'-DDD	0.01	U	mg/kg
RCC-642+00-COMPOSITE-6/13/2008	3194032.063	725157.81328	06/13/2008	0	0	72-55-9	4,4'-DDE	0.01	U	mg/kg
RCC-642+00-COMPOSITE-6/13/2008	3194032.063	725157.81328	06/13/2008	0	0	7421-93-4	Endrin aldehyde	0.01	U	mg/kg
RCC-642+00-COMPOSITE-6/13/2008	3194032.063	725157.81328	06/13/2008	0	0	7429-90-5	Aluminum	780		mg/kg
RCC-642+00-COMPOSITE-6/13/2008	3194032.063	725157.81328	06/13/2008	0	0	7439-89-6	Iron	3100		mg/kg
RCC-642+00-COMPOSITE-6/13/2008	3194032.063	725157.81328	06/13/2008	0	0	7439-92-1	Lead	2.4		mg/kg
RCC-642+00-COMPOSITE-6/13/2008	3194032.063	725157.81328	06/13/2008	0	0	7439-93-2	Lithium	1.7		mg/kg
RCC-642+00-COMPOSITE-6/13/2008	3194032.063	725157.81328	06/13/2008	0	0	7439-95-4	Magnesium	13000		mg/kg
RCC-642+00-COMPOSITE-6/13/2008	3194032.063	725157.81328	06/13/2008	0	0	7439-96-5	Manganese	83		mg/kg
RCC-642+00-COMPOSITE-6/13/2008	3194032.063	725157.81328	06/13/2008	0	0	7439-97-6	Mercury	0.015	U	mg/kg
RCC-642+00-COMPOSITE-6/13/2008	3194032.063	725157.81328	06/13/2008	0	0	7440-02-0	Nickel	1.5		mg/kg
RCC-642+00-COMPOSITE-6/13/2008	3194032.063	725157.81328	06/13/2008	0	0	7440-09-7	Potassium	110		mg/kg
RCC-642+00-COMPOSITE-6/13/2008	3194032.063	725157.81328	06/13/2008	0	0	7440-22-4	Silver	0.045	U	mg/kg
RCC-642+00-COMPOSITE-6/13/2008	3194032.063	725157.81328	06/13/2008	0	0	7440-23-5	Sodium	81		mg/kg
RCC-642+00-COMPOSITE-6/13/2008	3194032.063	725157.81328	06/13/2008	0	0	7440-24-6	Strontium	12		mg/kg
RCC-642+00-COMPOSITE-6/13/2008	3194032.063	725157.81328	06/13/2008	0	0	7440-28-0	Thallium	0.195	U	mg/kg
RCC-642+00-COMPOSITE-6/13/2008	3194032.063	725157.81328	06/13/2008	0	0	7440-31-5	Tin	0.38	U	mg/kg
RCC-642+00-COMPOSITE-6/13/2008	3194032.063	725157.81328	06/13/2008	0	0	7440-32-6	Titanium	52		mg/kg
RCC-642+00-COMPOSITE-6/13/2008	3194032.063	725157.81328	06/13/2008	0	0	7440-36-0	Antimony	0.075	U	mg/kg
RCC-642+00-COMPOSITE-6/13/2008	3194032.063	725157.81328	06/13/2008	0	0	7440-38-2	Arsenic	2.3		mg/kg
RCC-642+00-COMPOSITE-6/13/2008	3194032.063	725157.81328	06/13/2008	0	0	7440-39-3	Barium	7.6		mg/kg
RCC-642+00-COMPOSITE-6/13/2008	3194032.063	725157.81328	06/13/2008	0	0	7440-41-7	Beryllium	0.135	U	mg/kg
RCC-642+00-COMPOSITE-6/13/2008	3194032.063	725157.81328	06/13/2008	0	0	7440-42-8	Boron	8.1		mg/kg
RCC-642+00-COMPOSITE-6/13/2008	3194032.063	725157.81328	06/13/2008	0	0	7440-43-9	Cadmium	0.09	U	mg/kg
RCC-642+00-COMPOSITE-6/13/2008	3194032.063	725157.81328	06/13/2008	0	0	7440-47-3	Chromium (total)	4.3		mg/kg
RCC-642+00-COMPOSITE-6/13/2008	3194032.063	725157.81328	06/13/2008	0	0	7440-48-4	Cobalt	1.6		mg/kg
RCC-642+00-COMPOSITE-6/13/2008	3194032.063	725157.81328	06/13/2008	0	0	7440-50-8	Copper	1.3		mg/kg
RCC-642+00-COMPOSITE-6/13/2008	3194032.063	725157.81328	06/13/2008	0	0	7440-57-5	Gold	0.17	U	mg/kg
RCC-642+00-COMPOSITE-6/13/2008	3194032.063	725157.81328	06/13/2008	0	0	7440-62-2	Vanadium	3.3		mg/kg
RCC-642+00-COMPOSITE-6/13/2008	3194032.063	725157.81328	06/13/2008	0	0	7440-66-6	Zinc	12		mg/kg
RCC-642+00-COMPOSITE-6/13/2008	3194032.063	725157.81328	06/13/2008	0	0	7440-70-2	Calcium	34000		mg/kg
RCC-642+00-COMPOSITE-6/13/2008	3194032.063	725157.81328	06/13/2008	0	0	76-44-8	Heptachlor	0.005	U	mg/kg
RCC-642+00-COMPOSITE-6/13/2008	3194032.063	725157.81328	06/13/2008	0	0	77-47-4	HEXACHLOROCYCLOPENTADIENE	0.005	U	mg/kg
RCC-642+00-COMPOSITE-6/13/2008	3194032.063	725157.81328	06/13/2008	0	0	7782-49-2	Selenium	0.04	U	mg/kg
RCC-642+00-COMPOSITE-6/13/2008	3194032.063	725157.81328	06/13/2008	0	0	78-59-1	Isophorone	0.09	U	mg/kg
RCC-642+00-COMPOSITE-6/13/2008	3194032.063	725157.81328	06/13/2008	0	0	8001-35-2	Toxaphene	0.085	U	mg/kg
RCC-642+00-COMPOSITE-6/13/2008	3194032.063	725157.81328	06/13/2008	0	0	80-05-7	BISPHENOL A	0.065	U	mg/kg
RCC-642+00-COMPOSITE-6/13/2008	3194032.063	725157.81328	06/13/2008	0	0	82-68-8	Pentachloronitrobenzene	0.01	U	mg/kg
RCC-642+00-COMPOSITE-6/13/2008	3194032.063	725157.81328	06/13/2008	0	0	83-32-9	Acenaphthene	0.06	J	mg/kg
RCC-642+00-COMPOSITE-6/13/2008	3194032.063	725157.81328	06/13/2008	0	0	84-66-2	Diethylphthalate	0.115	U	mg/kg
RCC-642+00-COMPOSITE-6/13/2008	3194032.063	725157.81328	06/13/2008	0	0	84-74-2	Di-n-butyl phthalate	0.115	U	mg/kg
RCC-642+00-COMPOSITE-6/13/2008	3194032.063	725157.81328	06/13/2008	0	0	85-01-8	Phenanthrene	1.2		mg/kg
RCC-642+00-COMPOSITE-6/13/2008	3194032.063	725157.81328	06/13/2008	0	0	85-68-7	Butylbenzylphthalate	0.15	U	mg/kg

Sample ID	Easting	Northing	Sample Date	Start Depth (feet)	End Depth (feet)	CAS #	Chemical Name	Result	Qualifier	Unit
RCC-642+00-COMPOSITE-6/13/2008	3194032.063	725157.81328	06/13/2008	0	0	86-30-6	N-Nitrosodiphenylamine	0.095	U	mg/kg
RCC-642+00-COMPOSITE-6/13/2008	3194032.063	725157.81328	06/13/2008	0	0	86-73-7	Fluorene	0.38		mg/kg
RCC-642+00-COMPOSITE-6/13/2008	3194032.063	725157.81328	06/13/2008	0	0	86-74-8	Carbazole	0.015	U	mg/kg
RCC-642+00-COMPOSITE-6/13/2008	3194032.063	725157.81328	06/13/2008	0	0	87-61-6	1,2,3-Trichlorobenzene	0.01	U	mg/kg
RCC-642+00-COMPOSITE-6/13/2008	3194032.063	725157.81328	06/13/2008	0	0	87-65-0	2,6-Dichlorophenol	0.04	U	mg/kg
RCC-642+00-COMPOSITE-6/13/2008	3194032.063	725157.81328	06/13/2008	0	0	87-68-3	Hexachlorobutadiene	0.1	U	mg/kg
RCC-642+00-COMPOSITE-6/13/2008	3194032.063	725157.81328	06/13/2008	0	0	87-86-5	Pentachlorophenol	0.025	U	mg/kg
RCC-642+00-COMPOSITE-6/13/2008	3194032.063	725157.81328	06/13/2008	0	0	88-06-2	2,4,6-Trichlorophenol	0.1	U	mg/kg
RCC-642+00-COMPOSITE-6/13/2008	3194032.063	725157.81328	06/13/2008	0	0	88-74-4	2-Nitroaniline	0.1	U	mg/kg
RCC-642+00-COMPOSITE-6/13/2008	3194032.063	725157.81328	06/13/2008	0	0	88-75-5	2-Nitrophenol	0.145	U	mg/kg
RCC-642+00-COMPOSITE-6/13/2008	3194032.063	725157.81328	06/13/2008	0	0	88-85-7	Dinoseb	0.09	U	mg/kg
RCC-642+00-COMPOSITE-6/13/2008	3194032.063	725157.81328	06/13/2008	0	0	90301-92-1	(E)-beta-2,3,4,5,6-Hexachlorostyrene	0.015	U	mg/kg
RCC-642+00-COMPOSITE-6/13/2008	3194032.063	725157.81328	06/13/2008	0	0	90301-93-2	(Z)-beta-2,3,4,5,6-Hexachlorostyrene	0.015	U	mg/kg
RCC-642+00-COMPOSITE-6/13/2008	3194032.063	725157.81328	06/13/2008	0	0	90-43-7	2-Phenylphenol	0.105	U	mg/kg
RCC-642+00-COMPOSITE-6/13/2008	3194032.063	725157.81328	06/13/2008	0	0	91-20-3	Naphthalene	0.155	U	mg/kg
RCC-642+00-COMPOSITE-6/13/2008	3194032.063	725157.81328	06/13/2008	0	0	91-57-6	2-Methylnaphthalene	0.135	U	mg/kg
RCC-642+00-COMPOSITE-6/13/2008	3194032.063	725157.81328	06/13/2008	0	0	91-58-7	2-Chloronaphthalene	0.12	U	mg/kg
RCC-642+00-COMPOSITE-6/13/2008	3194032.063	725157.81328	06/13/2008	0	0	91-94-1	3,3'-Dichlorobenzidine	0.8	U	mg/kg
RCC-642+00-COMPOSITE-6/13/2008	3194032.063	725157.81328	06/13/2008	0	0	92-87-5	Benzidine	0.385	U	mg/kg
RCC-642+00-COMPOSITE-6/13/2008	3194032.063	725157.81328	06/13/2008	0	0	95-48-7	2-Methylphenol	0.105	U	mg/kg
RCC-642+00-COMPOSITE-6/13/2008	3194032.063	725157.81328	06/13/2008	0	0	95-50-1	1,2-Dichlorobenzene	0.04	U	mg/kg
RCC-642+00-COMPOSITE-6/13/2008	3194032.063	725157.81328	06/13/2008	0	0	95-57-8	2-Chlorophenol	0.16	U	mg/kg
RCC-642+00-COMPOSITE-6/13/2008	3194032.063	725157.81328	06/13/2008	0	0	95-94-3	1,2,4,5-Tetrachlorobenzene	0.01	U	mg/kg
RCC-642+00-COMPOSITE-6/13/2008	3194032.063	725157.81328	06/13/2008	0	0	95-95-4	2,4,5-Trichlorophenol	0.095	U	mg/kg
RCC-642+00-COMPOSITE-6/13/2008	3194032.063	725157.81328	06/13/2008	0	0	959-98-8	Endosulfan I	0.01	U	mg/kg
RCC-642+00-COMPOSITE-6/13/2008	3194032.063	725157.81328	06/13/2008	0	0	98-54-4	p-tert-Butylphenol	0.14	U	mg/kg
RCC-642+00-COMPOSITE-6/13/2008	3194032.063	725157.81328	06/13/2008	0	0	98-95-3	Nitrobenzene	0.115	U	mg/kg
RCC-642+00-COMPOSITE-6/13/2008	3194032.063	725157.81328	06/13/2008	0	0	99-09-2	3-Nitroaniline	0.17	U	mg/kg
RCC-642+00-COMPOSITE-6/13/2008	3194032.063	725157.81328	06/13/2008	0	0	ETEQ	ETEQ	14		ppt
RCC-642+00-COMPOSITE-6/13/2008	3194032.063	725157.81328	06/13/2008	0	0	HXCDD-HXCDF	1,2,3,4,7,8-Hexachlorodibenzofuran + 1,2,3,6,7,8-Hexachlorodibenzofuran	24		ng/kg
RCC-642+00-COMPOSITE-6/13/2008	3194032.063	725157.81328	06/13/2008	0	0	TCLB_ERA_Dow	Total Chlororbenzenes ERA	0.558		mg/kg
RCC-642+00-COMPOSITE-6/13/2008	3194032.063	725157.81328	06/13/2008	0	0	TCLP_ERA_Dow	Total Chlorophenols ERA	0.196	U	mg/kg
RCC-642+00-COMPOSITE-6/13/2008	3194032.063	725157.81328	06/13/2008	0	0	TOC	Total Organic Carbon	0.4		percent
RCC-642+00-COMPOSITE-6/13/2008	3194032.063	725157.81328	06/13/2008	0	0	TPAH_ERA_Dow	Total PAHs ERA	6.409		mg/kg
RCC-642+00-COMPOSITE-9/11/2008	3194032.063	725157.81328	09/11/2008	0	0	100-01-6	4-Nitroaniline	0.3	U	mg/kg
RCC-642+00-COMPOSITE-9/11/2008	3194032.063	725157.81328	09/11/2008	0	0	100-02-7	4-Nitrophenol	0.205	U	mg/kg
RCC-642+00-COMPOSITE-9/11/2008	3194032.063	725157.81328	09/11/2008	0	0	100-51-6	Benzyl alcohol	0.5	U	mg/kg
RCC-642+00-COMPOSITE-9/11/2008	3194032.063	725157.81328	09/11/2008	0	0	101-55-3	4-Bromophenyl-phenyl ether	0.155	U	mg/kg
RCC-642+00-COMPOSITE-9/11/2008	3194032.063	725157.81328	09/11/2008	0	0	1024-57-3	Heptachlor epoxide	0.01	U	mg/kg
RCC-642+00-COMPOSITE-9/11/2008	3194032.063	725157.81328	09/11/2008	0	0	1031-07-8	Endosulfan sulfate	0.01	U	mg/kg
RCC-642+00-COMPOSITE-9/11/2008	3194032.063	725157.81328	09/11/2008	0	0	103-33-3	Azobenzene	0.1	U	mg/kg
RCC-642+00-COMPOSITE-9/11/2008	3194032.063	725157.81328	09/11/2008	0	0	105-67-9	2,4-Dimethylphenol	0.135	U	mg/kg
RCC-642+00-COMPOSITE-9/11/2008	3194032.063	725157.81328	09/11/2008	0	0	106-44-5	4-Methylphenol	0.105	U	mg/kg
RCC-642+00-COMPOSITE-9/11/2008	3194032.063	725157.81328	09/11/2008	0	0	106-46-7	1,4-Dichlorobenzene	0.04	U	mg/kg
RCC-642+00-COMPOSITE-9/11/2008	3194032.063	725157.81328	09/11/2008	0	0	108-39-4	3-Methylphenol	0.12	U	mg/kg
RCC-642+00-COMPOSITE-9/11/2008	3194032.063	725157.81328	09/11/2008	0	0	108-60-1	2,2'-oxybis(1-Chloropropane)	0.125	U	mg/kg
RCC-642+00-COMPOSITE-9/11/2008	3194032.063	725157.81328	09/11/2008	0	0	108-95-2	Phenol	0.11	U	mg/kg
RCC-642+00-COMPOSITE-9/11/2008	3194032.063	725157.81328	09/11/2008	0	0	110-86-1	Pyridine	0.12	U	mg/kg
RCC-642+00-COMPOSITE-9/11/2008	3194032.063	725157.81328	09/11/2008	0	0	111-44-4	bis(2-Chloroethyl) ether	0.045	U	mg/kg
RCC-642+00-COMPOSITE-9/11/2008	3194032.063	725157.81328	09/11/2008	0	0	111-91-1	bis(2-Chloroethoxy)methane	0.105	U	mg/kg
RCC-642+00-COMPOSITE-9/11/2008	3194032.063	725157.81328	09/11/2008	0	0	117-81-7	bis(2-Ethylhexyl)phthalate	0.155	U	mg/kg
RCC-642+00-COMPOSITE-9/11/2008	3194032.063	725157.81328	09/11/2008	0	0	117-84-0	DI-N-OCTYLPHTHALATE	0.15	U	mg/kg
RCC-642+00-COMPOSITE-9/11/2008	3194032.063	725157.81328	09/11/2008	0	0	118-74-1	Hexachlorobenzene	0.01	U	mg/kg
RCC-642+00-COMPOSITE-9/11/2008	3194032.063	725157.81328	09/11/2008	0	0	120-12-7	Anthracene	0.16	U	mg/kg
RCC-642+00-COMPOSITE-9/11/2008	3194032.063	725157.81328	09/11/2008	0	0	120-82-1	1,2,4-Trichlorobenzene	0.09	U	mg/kg
RCC-642+00-COMPOSITE-9/11/2008	3194032.063	725157.81328	09/11/2008	0	0	120-83-2	2,4-Dichlorophenol	0.11	U	mg/kg
RCC-642+00-COMPOSITE-9/11/2008	3194032.063	725157.81328	09/11/2008	0	0	121-14-2	2,4-Dinitrotoluene	0.08	U	mg/kg
RCC-642+00-COMPOSITE-9/11/2008	3194032.063	725157.81328	09/11/2008	0	0	12789-03-6	GAMMA-CHLORDANE	0.005	U	mg/kg
RCC-642+00-COMPOSITE-9/11/2008	3194032.063	725157.81328	09/11/2008	0	0	129-00-0	Pyrene	0.49		mg/kg
RCC-642+00-COMPOSITE-9/11/2008	3194032.063	725157.81328	09/11/2008	0	0	131-11-3	Dimethyl phthalate	0.08	U	mg/kg
RCC-642+00-COMPOSITE-9/11/2008	3194032.063	725157.81328	09/11/2008	0	0	132-64-9	Dibenzofuran	0.085	U	mg/kg
RCC-642+00-COMPOSITE-9/11/2008	3194032.063	725157.81328	09/11/2008	0	0	14992-81-5	2,3,4,5,6-Pentachlorostyrene	0.015	U	mg/kg
RCC-642+00-COMPOSITE-9/11/2008	3194032.063	725157.81328	09/11/2008	0	0	1746-01-6	2,3,7,8-TETRACHLORODIBENZO-P-DIOXIN	3.5	U	ng/kg
RCC-642+00-COMPOSITE-9/11/2008	3194032.063	725157.81328	09/11/2008	0	0	191-24-2	Benzo(g,h,i)perylene	0.11	U	mg/kg
RCC-642+00-COMPOSITE-9/11/2008	3194032.063	725157.81328	09/11/2008	0	0	1918-16-7	Propachlor	0.01	U	mg/kg
RCC-642+00-COMPOSITE-9/11/2008	3194032.063	725157.81328	09/11/2008	0	0	193-39-5	Indeno(1,2,3-cd)pyrene	0.095	U	mg/kg

Sample ID	Easting	Northing	Sample Date	Start Depth (feet)	End Depth (feet)	CAS #	Chemical Name	Result	Qualifier	Unit
RCC-642+00-COMPOSITE-9/11/2008	3194032.0637	25157.81328	09/11/2008	0	0	205-99-2	Benzo(b)fluoranthene	0.13	U	mg/kg
RCC-642+00-COMPOSITE-9/11/2008	3194032.0637	25157.81328	09/11/2008	0	0	206-44-0	Fluoranthene	0.33		mg/kg
RCC-642+00-COMPOSITE-9/11/2008	3194032.0637	25157.81328	09/11/2008	0	0	207-08-9	Benzo(k)fluoranthene	0.105	U	mg/kg
RCC-642+00-COMPOSITE-9/11/2008	3194032.0637	25157.81328	09/11/2008	0	0	208-96-8	Acenaphthylene	0.105	U	mg/kg
RCC-642+00-COMPOSITE-9/11/2008	3194032.0637	25157.81328	09/11/2008	0	0	218-01-9	Chrysene	0.095	U	mg/kg
RCC-642+00-COMPOSITE-9/11/2008	3194032.0637	25157.81328	09/11/2008	0	0	2303-16-4	Diallate (total)	0.005	U	mg/kg
RCC-642+00-COMPOSITE-9/11/2008	3194032.0637	25157.81328	09/11/2008	0	0	2385-85-5	Mirex	0.015	U	mg/kg
RCC-642+00-COMPOSITE-9/11/2008	3194032.0637	25157.81328	09/11/2008	0	0	27304-13-8	Oxychlordane	0.01	U	mg/kg
RCC-642+00-COMPOSITE-9/11/2008	3194032.0637	25157.81328	09/11/2008	0	0	29082-74-4	Octachlorostyrene	0.01	U	mg/kg
RCC-642+00-COMPOSITE-9/11/2008	3194032.0637	25157.81328	09/11/2008	0	0	29082-75-5	beta,beta-2,3,4,5,6-Heptachlorostyrene	0.015	U	mg/kg
RCC-642+00-COMPOSITE-9/11/2008	3194032.0637	25157.81328	09/11/2008	0	0	29086-38-2	(E)-alpha,beta-2,3,4,5,6-Heptachlorostyrene	0.015	U	mg/kg
RCC-642+00-COMPOSITE-9/11/2008	3194032.0637	25157.81328	09/11/2008	0	0	29086-39-3	(Z)-alpha,beta-2,3,4,5,6-Heptachlorostyrene	0.015	U	mg/kg
RCC-642+00-COMPOSITE-9/11/2008	3194032.0637	25157.81328	09/11/2008	0	0	2921-88-2	Chlorpyrifos	0.02	U	mg/kg
RCC-642+00-COMPOSITE-9/11/2008	3194032.0637	25157.81328	09/11/2008	0	0	297-97-2	Thionazin	0.015	U	mg/kg
RCC-642+00-COMPOSITE-9/11/2008	3194032.0637	25157.81328	09/11/2008	0	0	298-00-0	Methyl parathion	0.015	U	mg/kg
RCC-642+00-COMPOSITE-9/11/2008	3194032.0637	25157.81328	09/11/2008	0	0	298-02-2	Phorate	0.01	U	mg/kg
RCC-642+00-COMPOSITE-9/11/2008	3194032.0637	25157.81328	09/11/2008	0	0	298-04-4	Disulfoton	0.015	U	mg/kg
RCC-642+00-COMPOSITE-9/11/2008	3194032.0637	25157.81328	09/11/2008	0	0	299-84-3	Ronnel	0.02	U	mg/kg
RCC-642+00-COMPOSITE-9/11/2008	3194032.0637	25157.81328	09/11/2008	0	0	309-00-2	Aldrin	0.01	U	mg/kg
RCC-642+00-COMPOSITE-9/11/2008	3194032.0637	25157.81328	09/11/2008	0	0	319-84-6	alpha-BHC	0.005	U	mg/kg
RCC-642+00-COMPOSITE-9/11/2008	3194032.0637	25157.81328	09/11/2008	0	0	319-85-7	beta-BHC	0.01	U	mg/kg
RCC-642+00-COMPOSITE-9/11/2008	3194032.0637	25157.81328	09/11/2008	0	0	319-86-8	delta-BHC	0.01	U	mg/kg
RCC-642+00-COMPOSITE-9/11/2008	3194032.0637	25157.81328	09/11/2008	0	0	33213-65-9	Endosulfan II	0.01	U	mg/kg
RCC-642+00-COMPOSITE-9/11/2008	3194032.0637	25157.81328	09/11/2008	0	0	39765-80-5	trans-Nonachlor	0.01	U	mg/kg
RCC-642+00-COMPOSITE-9/11/2008	3194032.0637	25157.81328	09/11/2008	0	0	465-73-6	Isodrin	0.01	U	mg/kg
RCC-642+00-COMPOSITE-9/11/2008	3194032.0637	25157.81328	09/11/2008	0	0	50-29-3	4,4'-DDT	0.01	U	mg/kg
RCC-642+00-COMPOSITE-9/11/2008	3194032.0637	25157.81328	09/11/2008	0	0	50-32-8	Benzo(a)pyrene	0.095	U	mg/kg
RCC-642+00-COMPOSITE-9/11/2008	3194032.0637	25157.81328	09/11/2008	0	0	510-15-6	Chlorobenzilate	0.01	U	mg/kg
RCC-642+00-COMPOSITE-9/11/2008	3194032.0637	25157.81328	09/11/2008	0	0	5103-71-9	ALPHA-CHLORDANE	0.01	U	mg/kg
RCC-642+00-COMPOSITE-9/11/2008	3194032.0637	25157.81328	09/11/2008	0	0	5103-73-1	cis-Nonachlor	0.01	U	mg/kg
RCC-642+00-COMPOSITE-9/11/2008	3194032.0637	25157.81328	09/11/2008	0	0	51207-31-9	2,3,7,8-TETRACHLORODIBENZOFURAN	44		ng/kg
RCC-642+00-COMPOSITE-9/11/2008	3194032.0637	25157.81328	09/11/2008	0	0	51-28-5	2,4-Dinitrophenol	0.33	U	mg/kg
RCC-642+00-COMPOSITE-9/11/2008	3194032.0637	25157.81328	09/11/2008	0	0	52-85-7	Famphur	0.02	U	mg/kg
RCC-642+00-COMPOSITE-9/11/2008	3194032.0637	25157.81328	09/11/2008	0	0	53-19-0	2,4'-DDD	0.01	U	mg/kg
RCC-642+00-COMPOSITE-9/11/2008	3194032.0637	25157.81328	09/11/2008	0	0	534-52-1	4,6-Dinitro-2-methylphenol	0.285	U	mg/kg
RCC-642+00-COMPOSITE-9/11/2008	3194032.0637	25157.81328	09/11/2008	0	0	53-70-3	Dibenz(a,h)anthracene	0.16	U	mg/kg
RCC-642+00-COMPOSITE-9/11/2008	3194032.0637	25157.81328	09/11/2008	0	0	541-73-1	1,3-Dichlorobenzene	0.05	U	mg/kg
RCC-642+00-COMPOSITE-9/11/2008	3194032.0637	25157.81328	09/11/2008	0	0	5598-13-0	Methyl chlorpyrifos	0.02	U	mg/kg
RCC-642+00-COMPOSITE-9/11/2008	3194032.0637	25157.81328	09/11/2008	0	0	56-38-2	Parathion	0.025	U	mg/kg
RCC-642+00-COMPOSITE-9/11/2008	3194032.0637	25157.81328	09/11/2008	0	0	56-55-3	Benzo(a)anthracene	0.095	U	mg/kg
RCC-642+00-COMPOSITE-9/11/2008	3194032.0637	25157.81328	09/11/2008	0	0	57117-31-4	2,3,4,7,8-PENTACHLORODIBENZOFURAN	13		ng/kg
RCC-642+00-COMPOSITE-9/11/2008	3194032.0637	25157.81328	09/11/2008	0	0	57117-41-6	1,2,3,7,8-PENTACHLORODIBENZOFURAN	11		ng/kg
RCC-642+00-COMPOSITE-9/11/2008	3194032.0637	25157.81328	09/11/2008	0	0	58-89-9	gamma-BHC	0.01	U	mg/kg
RCC-642+00-COMPOSITE-9/11/2008	3194032.0637	25157.81328	09/11/2008	0	0	58-90-2	2,3,4,6-Tetrachlorophenol	0.01	U	mg/kg
RCC-642+00-COMPOSITE-9/11/2008	3194032.0637	25157.81328	09/11/2008	0	0	59-50-7	4-Chloro-3-methylphenol	0.105	U	mg/kg
RCC-642+00-COMPOSITE-9/11/2008	3194032.0637	25157.81328	09/11/2008	0	0	60-51-5	Dimethoate	0.02	U	mg/kg
RCC-642+00-COMPOSITE-9/11/2008	3194032.0637	25157.81328	09/11/2008	0	0	60-57-1	Dieldrin	0.01	U	mg/kg
RCC-642+00-COMPOSITE-9/11/2008	3194032.0637	25157.81328	09/11/2008	0	0	606-20-2	2,6-Dinitrotoluene	0.105	U	mg/kg
RCC-642+00-COMPOSITE-9/11/2008	3194032.0637	25157.81328	09/11/2008	0	0	608-93-5	Pentachlorobenzene	0.01	U	mg/kg
RCC-642+00-COMPOSITE-9/11/2008	3194032.0637	25157.81328	09/11/2008	0	0	621-64-7	N-Nitroso-di-n-propylamine	0.1	U	mg/kg
RCC-642+00-COMPOSITE-9/11/2008	3194032.0637	25157.81328	09/11/2008	0	0	62-53-3	Aniline	0.15	U	mg/kg
RCC-642+00-COMPOSITE-9/11/2008	3194032.0637	25157.81328	09/11/2008	0	0	62-75-9	N-Nitrosodimethylamine	0.095	U	mg/kg
RCC-642+00-COMPOSITE-9/11/2008	3194032.0637	25157.81328	09/11/2008	0	0	634-66-2	1,2,3,4-Tetrachlorobenzene	0.01	U	mg/kg
RCC-642+00-COMPOSITE-9/11/2008	3194032.0637	25157.81328	09/11/2008	0	0	67-72-1	Hexachloroethane	0.105	U	mg/kg
RCC-642+00-COMPOSITE-9/11/2008	3194032.0637	25157.81328	09/11/2008	0	0	67774-32-7	Polybrominated biphenyls	0.02	U	mg/kg
RCC-642+00-COMPOSITE-9/11/2008	3194032.0637	25157.81328	09/11/2008	0	0	68705-15-7	alpha-2,3,4,5,6-Hexachlorostyrene	0.015	U	mg/kg
RCC-642+00-COMPOSITE-9/11/2008	3194032.0637	25157.81328	09/11/2008	0	0	7005-72-3	4-Chlorophenyl-phenyl ether	0.145	U	mg/kg
RCC-642+00-COMPOSITE-9/11/2008	3194032.0637	25157.81328	09/11/2008	0	0	72-20-8	Endrin	0.01	U	mg/kg
RCC-642+00-COMPOSITE-9/11/2008	3194032.0637	25157.81328	09/11/2008	0	0	72-43-5	Methoxychlor	0.01	U	mg/kg
RCC-642+00-COMPOSITE-9/11/2008	3194032.0637	25157.81328	09/11/2008	0	0	72-54-8	4,4'-DDD	0.01	U	mg/kg
RCC-642+00-COMPOSITE-9/11/2008	3194032.0637	25157.81328	09/11/2008	0	0	72-55-9	4,4'-DDE	0.01	U	mg/kg
RCC-642+00-COMPOSITE-9/11/2008	3194032.0637	25157.81328	09/11/2008	0	0	7421-93-4	Endrin aldehyde	0.01	U	mg/kg
RCC-642+00-COMPOSITE-9/11/2008	3194032.0637	25157.81328	09/11/2008	0	0	7429-90-5	Aluminum	780		mg/kg
RCC-642+00-COMPOSITE-9/11/2008	3194032.0637	25157.81328	09/11/2008	0	0	7439-89-6	Iron	3400		mg/kg
RCC-642+00-COMPOSITE-9/11/2008	3194032.0637	25157.81328	09/11/2008	0	0	7439-92-1	Lead	1.8		mg/kg
RCC-642+00-COMPOSITE-9/11/2008	3194032.0637	25157.81328	09/11/2008	0	0	7439-93-2	Lithium	1.8		mg/kg

Sample ID	Easting	Northing	Sample Date	Start Depth (feet)	End Depth (feet)	CAS #	Chemical Name	Result	Qualifier	Unit
RCC-642+00-COMPOSITE-9/11/2008	3194032.0637	25157.81328	09/11/2008	0	0	7439-95-4	Magnesium	14000		mg/kg
RCC-642+00-COMPOSITE-9/11/2008	3194032.0637	25157.81328	09/11/2008	0	0	7439-96-5	Manganese	94		mg/kg
RCC-642+00-COMPOSITE-9/11/2008	3194032.0637	25157.81328	09/11/2008	0	0	7439-97-6	Mercury	0.015	U	mg/kg
RCC-642+00-COMPOSITE-9/11/2008	3194032.0637	25157.81328	09/11/2008	0	0	7440-02-0	Nickel	1.9		mg/kg
RCC-642+00-COMPOSITE-9/11/2008	3194032.0637	25157.81328	09/11/2008	0	0	7440-09-7	Potassium	100		mg/kg
RCC-642+00-COMPOSITE-9/11/2008	3194032.0637	25157.81328	09/11/2008	0	0	7440-22-4	Silver	0.045	U	mg/kg
RCC-642+00-COMPOSITE-9/11/2008	3194032.0637	25157.81328	09/11/2008	0	0	7440-23-5	Sodium	92		mg/kg
RCC-642+00-COMPOSITE-9/11/2008	3194032.0637	25157.81328	09/11/2008	0	0	7440-24-6	Strontium	13		mg/kg
RCC-642+00-COMPOSITE-9/11/2008	3194032.0637	25157.81328	09/11/2008	0	0	7440-28-0	Thallium	0.195	U	mg/kg
RCC-642+00-COMPOSITE-9/11/2008	3194032.0637	25157.81328	09/11/2008	0	0	7440-31-5	Tin	0.38	U	mg/kg
RCC-642+00-COMPOSITE-9/11/2008	3194032.0637	25157.81328	09/11/2008	0	0	7440-32-6	Titanium	50		mg/kg
RCC-642+00-COMPOSITE-9/11/2008	3194032.0637	25157.81328	09/11/2008	0	0	7440-36-0	Antimony	0.075	U	mg/kg
RCC-642+00-COMPOSITE-9/11/2008	3194032.0637	25157.81328	09/11/2008	0	0	7440-38-2	Arsenic	2.2		mg/kg
RCC-642+00-COMPOSITE-9/11/2008	3194032.0637	25157.81328	09/11/2008	0	0	7440-39-3	Barium	8.7		mg/kg
RCC-642+00-COMPOSITE-9/11/2008	3194032.0637	25157.81328	09/11/2008	0	0	7440-41-7	Beryllium	0.135	U	mg/kg
RCC-642+00-COMPOSITE-9/11/2008	3194032.0637	25157.81328	09/11/2008	0	0	7440-42-8	Boron	9.3		mg/kg
RCC-642+00-COMPOSITE-9/11/2008	3194032.0637	25157.81328	09/11/2008	0	0	7440-43-9	Cadmium	0.09	U	mg/kg
RCC-642+00-COMPOSITE-9/11/2008	3194032.0637	25157.81328	09/11/2008	0	0	7440-47-3	Chromium (total)	4.6		mg/kg
RCC-642+00-COMPOSITE-9/11/2008	3194032.0637	25157.81328	09/11/2008	0	0	7440-48-4	Cobalt	1.6		mg/kg
RCC-642+00-COMPOSITE-9/11/2008	3194032.0637	25157.81328	09/11/2008	0	0	7440-50-8	Copper	1.3		mg/kg
RCC-642+00-COMPOSITE-9/11/2008	3194032.0637	25157.81328	09/11/2008	0	0	7440-57-5	Gold	0.17	U	mg/kg
RCC-642+00-COMPOSITE-9/11/2008	3194032.0637	25157.81328	09/11/2008	0	0	7440-62-2	Vanadium	3.5		mg/kg
RCC-642+00-COMPOSITE-9/11/2008	3194032.0637	25157.81328	09/11/2008	0	0	7440-66-6	Zinc	12		mg/kg
RCC-642+00-COMPOSITE-9/11/2008	3194032.0637	25157.81328	09/11/2008	0	0	7440-70-2	Calcium	35000		mg/kg
RCC-642+00-COMPOSITE-9/11/2008	3194032.0637	25157.81328	09/11/2008	0	0	76-44-8	Heptachlor	0.005	U	mg/kg
RCC-642+00-COMPOSITE-9/11/2008	3194032.0637	25157.81328	09/11/2008	0	0	77-47-4	HEXACHLOROCYCLOPENTADIENE	0.005	U	mg/kg
RCC-642+00-COMPOSITE-9/11/2008	3194032.0637	25157.81328	09/11/2008	0	0	7782-49-2	Selenium	0.04	U	mg/kg
RCC-642+00-COMPOSITE-9/11/2008	3194032.0637	25157.81328	09/11/2008	0	0	78-59-1	Isophorone	0.09	U	mg/kg
RCC-642+00-COMPOSITE-9/11/2008	3194032.0637	25157.81328	09/11/2008	0	0	8001-35-2	Toxaphene	0.085	U	mg/kg
RCC-642+00-COMPOSITE-9/11/2008	3194032.0637	25157.81328	09/11/2008	0	0	80-05-7	BISPHENOL A	0.065	U	mg/kg
RCC-642+00-COMPOSITE-9/11/2008	3194032.0637	25157.81328	09/11/2008	0	0	82-68-8	Pentachloronitrobenzene	0.01	U	mg/kg
RCC-642+00-COMPOSITE-9/11/2008	3194032.0637	25157.81328	09/11/2008	0	0	83-32-9	Acenaphthene	0.045	U	mg/kg
RCC-642+00-COMPOSITE-9/11/2008	3194032.0637	25157.81328	09/11/2008	0	0	84-66-2	Diethylphthalate	0.115	U	mg/kg
RCC-642+00-COMPOSITE-9/11/2008	3194032.0637	25157.81328	09/11/2008	0	0	84-74-2	Di-n-butyl phthalate	0.115	U	mg/kg
RCC-642+00-COMPOSITE-9/11/2008	3194032.0637	25157.81328	09/11/2008	0	0	85-01-8	Phenanthrene	0.165	U	mg/kg
RCC-642+00-COMPOSITE-9/11/2008	3194032.0637	25157.81328	09/11/2008	0	0	85-68-7	Butylbenzylphthalate	0.15	U	mg/kg
RCC-642+00-COMPOSITE-9/11/2008	3194032.0637	25157.81328	09/11/2008	0	0	86-30-6	N-Nitrosodiphenylamine	0.095	U	mg/kg
RCC-642+00-COMPOSITE-9/11/2008	3194032.0637	25157.81328	09/11/2008	0	0	86-73-7	Fluorene	0.105	U	mg/kg
RCC-642+00-COMPOSITE-9/11/2008	3194032.0637	25157.81328	09/11/2008	0	0	86-74-8	Carbazole	0.015	U	mg/kg
RCC-642+00-COMPOSITE-9/11/2008	3194032.0637	25157.81328	09/11/2008	0	0	87-61-6	1,2,3-Trichlorobenzene	0.01	U	mg/kg
RCC-642+00-COMPOSITE-9/11/2008	3194032.0637	25157.81328	09/11/2008	0	0	87-65-0	2,6-Dichlorophenol	0.04	U	mg/kg
RCC-642+00-COMPOSITE-9/11/2008	3194032.0637	25157.81328	09/11/2008	0	0	87-68-3	Hexachlorobutadiene	0.1	U	mg/kg
RCC-642+00-COMPOSITE-9/11/2008	3194032.0637	25157.81328	09/11/2008	0	0	87-86-5	Pentachlorophenol	0.025	U	mg/kg
RCC-642+00-COMPOSITE-9/11/2008	3194032.0637	25157.81328	09/11/2008	0	0	88-06-2	2,4,6-Trichlorophenol	0.1	U	mg/kg
RCC-642+00-COMPOSITE-9/11/2008	3194032.0637	25157.81328	09/11/2008	0	0	88-74-4	2-Nitroaniline	0.1	U	mg/kg
RCC-642+00-COMPOSITE-9/11/2008	3194032.0637	25157.81328	09/11/2008	0	0	88-75-5	2-Nitrophenol	0.145	U	mg/kg
RCC-642+00-COMPOSITE-9/11/2008	3194032.0637	25157.81328	09/11/2008	0	0	88-85-7	Dinoseb	0.09	U	mg/kg
RCC-642+00-COMPOSITE-9/11/2008	3194032.0637	25157.81328	09/11/2008	0	0	90301-92-1	(E)-beta-2,3,4,5,6-Hexachlorostyrene	0.015	U	mg/kg
RCC-642+00-COMPOSITE-9/11/2008	3194032.0637	25157.81328	09/11/2008	0	0	90301-93-2	(Z)-beta-2,3,4,5,6-Hexachlorostyrene	0.015	U	mg/kg
RCC-642+00-COMPOSITE-9/11/2008	3194032.0637	25157.81328	09/11/2008	0	0	90-43-7	2-Phenylphenol	0.105	U	mg/kg
RCC-642+00-COMPOSITE-9/11/2008	3194032.0637	25157.81328	09/11/2008	0	0	91-20-3	Naphthalene	0.155	U	mg/kg
RCC-642+00-COMPOSITE-9/11/2008	3194032.0637	25157.81328	09/11/2008	0	0	91-57-6	2-Methylnaphthalene	0.135	U	mg/kg
RCC-642+00-COMPOSITE-9/11/2008	3194032.0637	25157.81328	09/11/2008	0	0	91-58-7	2-Chloronaphthalene	0.12	U	mg/kg
RCC-642+00-COMPOSITE-9/11/2008	3194032.0637	25157.81328	09/11/2008	0	0	91-94-1	3,3'-Dichlorobenzidine	0.8	U	mg/kg
RCC-642+00-COMPOSITE-9/11/2008	3194032.0637	25157.81328	09/11/2008	0	0	92-87-5	Benzidine	0.385	U	mg/kg
RCC-642+00-COMPOSITE-9/11/2008	3194032.0637	25157.81328	09/11/2008	0	0	95-48-7	2-Methylphenol	0.105	U	mg/kg
RCC-642+00-COMPOSITE-9/11/2008	3194032.0637	25157.81328	09/11/2008	0	0	95-50-1	1,2-Dichlorobenzene	0.04	U	mg/kg
RCC-642+00-COMPOSITE-9/11/2008	3194032.0637	25157.81328	09/11/2008	0	0	95-57-8	2-Chlorophenol	0.16	U	mg/kg
RCC-642+00-COMPOSITE-9/11/2008	3194032.0637	25157.81328	09/11/2008	0	0	95-94-3	1,2,4,5-Tetrachlorobenzene	0.01	U	mg/kg
RCC-642+00-COMPOSITE-9/11/2008	3194032.0637	25157.81328	09/11/2008	0	0	95-95-4	2,4,5-Trichlorophenol	0.095	U	mg/kg
RCC-642+00-COMPOSITE-9/11/2008	3194032.0637	25157.81328	09/11/2008	0	0	959-98-8	Endosulfan I	0.01	U	mg/kg
RCC-642+00-COMPOSITE-9/11/2008	3194032.0637	25157.81328	09/11/2008	0	0	98-54-4	p-tert-Butylphenol	0.14	U	mg/kg
RCC-642+00-COMPOSITE-9/11/2008	3194032.0637	25157.81328	09/11/2008	0	0	98-95-3	Nitrobenzene	0.115	U	mg/kg
RCC-642+00-COMPOSITE-9/11/2008	3194032.0637	25157.81328	09/11/2008	0	0	99-09-2	3-Nitroaniline	0.17	U	mg/kg
RCC-642+00-COMPOSITE-9/11/2008	3194032.0637	25157.81328	09/11/2008	0	0	ETEQ	ETEQ	14		ppt
RCC-642+00-COMPOSITE-9/11/2008	3194032.0637	25157.81328	09/11/2008	0	0	HXCDD-HXCDF	1,2,3,4,7,8-Hexachlorodibenzofuran + 1,2,3,6,7,8-Hexachlorodibenzofuran	13		ng/kg

Sample ID	Easting	Northing	Sample Date	Start Depth (feet)	End Depth (feet)	CAS #	Chemical Name	Result	Qualifier	Unit
RCC-642+00-COMPOSITE-9/11/2008	3194032.063	725157.81328	09/11/2008	0	0	TCLB_ERA_Dow	Total Chlororbenzenes ERA	0.1105	U	mg/kg
RCC-642+00-COMPOSITE-9/11/2008	3194032.063	725157.81328	09/11/2008	0	0	TCLP_ERA_Dow	Total Chlorophenols ERA	0.196	U	mg/kg
RCC-642+00-COMPOSITE-9/11/2008	3194032.063	725157.81328	09/11/2008	0	0	TOC	Total Organic Carbon	0.5		percent
RCC-642+00-COMPOSITE-9/11/2008	3194032.063	725157.81328	09/11/2008	0	0	TPAH_ERA_Dow	Total PAHs ERA	1.138		mg/kg
RCC-642+00-COMPOSITE-9/12/2008	3194032.063	725157.81328	09/12/2008	0	0	100-01-6	4-Nitroaniline	0.3	U	mg/kg
RCC-642+00-COMPOSITE-9/12/2008	3194032.063	725157.81328	09/12/2008	0	0	100-02-7	4-Nitrophenol	0.205	U	mg/kg
RCC-642+00-COMPOSITE-9/12/2008	3194032.063	725157.81328	09/12/2008	0	0	100-51-6	Benzyl alcohol	0.5	U	mg/kg
RCC-642+00-COMPOSITE-9/12/2008	3194032.063	725157.81328	09/12/2008	0	0	101-55-3	4-Bromophenyl-phenyl ether	0.155	U	mg/kg
RCC-642+00-COMPOSITE-9/12/2008	3194032.063	725157.81328	09/12/2008	0	0	1024-57-3	Heptachlor epoxide	0.01	U	mg/kg
RCC-642+00-COMPOSITE-9/12/2008	3194032.063	725157.81328	09/12/2008	0	0	1031-07-8	Endosulfan sulfate	0.01	U	mg/kg
RCC-642+00-COMPOSITE-9/12/2008	3194032.063	725157.81328	09/12/2008	0	0	103-33-3	Azobenzene	0.1	U	mg/kg
RCC-642+00-COMPOSITE-9/12/2008	3194032.063	725157.81328	09/12/2008	0	0	105-67-9	2,4-Dimethylphenol	0.135	U	mg/kg
RCC-642+00-COMPOSITE-9/12/2008	3194032.063	725157.81328	09/12/2008	0	0	106-44-5	4-Methylphenol	0.105	U	mg/kg
RCC-642+00-COMPOSITE-9/12/2008	3194032.063	725157.81328	09/12/2008	0	0	106-46-7	1,4-Dichlorobenzene	0.04	U	mg/kg
RCC-642+00-COMPOSITE-9/12/2008	3194032.063	725157.81328	09/12/2008	0	0	108-39-4	3-Methylphenol	0.12	U	mg/kg
RCC-642+00-COMPOSITE-9/12/2008	3194032.063	725157.81328	09/12/2008	0	0	108-60-1	2,2'-oxybis(1-Chloropropane)	0.125	U	mg/kg
RCC-642+00-COMPOSITE-9/12/2008	3194032.063	725157.81328	09/12/2008	0	0	108-95-2	Phenol	0.11	U	mg/kg
RCC-642+00-COMPOSITE-9/12/2008	3194032.063	725157.81328	09/12/2008	0	0	110-86-1	Pyridine	0.12	U	mg/kg
RCC-642+00-COMPOSITE-9/12/2008	3194032.063	725157.81328	09/12/2008	0	0	111-44-4	bis(2-Chloroethyl) ether	0.045	U	mg/kg
RCC-642+00-COMPOSITE-9/12/2008	3194032.063	725157.81328	09/12/2008	0	0	111-91-1	bis(2-Chloroethoxy)methane	0.105	U	mg/kg
RCC-642+00-COMPOSITE-9/12/2008	3194032.063	725157.81328	09/12/2008	0	0	117-81-7	bis(2-Ethylhexyl)phthalate	0.155	U	mg/kg
RCC-642+00-COMPOSITE-9/12/2008	3194032.063	725157.81328	09/12/2008	0	0	117-84-0	DI-N-OCTYLPHTHALATE	0.15	U	mg/kg
RCC-642+00-COMPOSITE-9/12/2008	3194032.063	725157.81328	09/12/2008	0	0	118-74-1	Hexachlorobenzene	0.01	U	mg/kg
RCC-642+00-COMPOSITE-9/12/2008	3194032.063	725157.81328	09/12/2008	0	0	120-12-7	Anthracene	0.16	U	mg/kg
RCC-642+00-COMPOSITE-9/12/2008	3194032.063	725157.81328	09/12/2008	0	0	120-82-1	1,2,4-Trichlorobenzene	0.09	U	mg/kg
RCC-642+00-COMPOSITE-9/12/2008	3194032.063	725157.81328	09/12/2008	0	0	120-83-2	2,4-Dichlorophenol	0.11	U	mg/kg
RCC-642+00-COMPOSITE-9/12/2008	3194032.063	725157.81328	09/12/2008	0	0	121-14-2	2,4-Dinitrotoluene	0.08	U	mg/kg
RCC-642+00-COMPOSITE-9/12/2008	3194032.063	725157.81328	09/12/2008	0	0	12789-03-6	GAMMA-CHLORDANE	0.005	U	mg/kg
RCC-642+00-COMPOSITE-9/12/2008	3194032.063	725157.81328	09/12/2008	0	0	129-00-0	Pyrene	0.46		mg/kg
RCC-642+00-COMPOSITE-9/12/2008	3194032.063	725157.81328	09/12/2008	0	0	131-11-3	Dimethyl phthalate	0.08	U	mg/kg
RCC-642+00-COMPOSITE-9/12/2008	3194032.063	725157.81328	09/12/2008	0	0	132-64-9	Dibenzofuran	0.085	U	mg/kg
RCC-642+00-COMPOSITE-9/12/2008	3194032.063	725157.81328	09/12/2008	0	0	14992-81-5	2,3,4,5,6-Pentachlorostyrene	0.015	U	mg/kg
RCC-642+00-COMPOSITE-9/12/2008	3194032.063	725157.81328	09/12/2008	0	0	1746-01-6	2,3,7,8-TETRACHLORODIBENZO-P-DIOXIN	3.5	U	ng/kg
RCC-642+00-COMPOSITE-9/12/2008	3194032.063	725157.81328	09/12/2008	0	0	191-24-2	Benzo(g,h,i)perylene	0.11	U	mg/kg
RCC-642+00-COMPOSITE-9/12/2008	3194032.063	725157.81328	09/12/2008	0	0	1918-16-7	Propachlor	0.01	U	mg/kg
RCC-642+00-COMPOSITE-9/12/2008	3194032.063	725157.81328	09/12/2008	0	0	193-39-5	Indeno(1,2,3-cd)pyrene	0.095	U	mg/kg
RCC-642+00-COMPOSITE-9/12/2008	3194032.063	725157.81328	09/12/2008	0	0	205-99-2	Benzo(b)fluoranthene	0.13	U	mg/kg
RCC-642+00-COMPOSITE-9/12/2008	3194032.063	725157.81328	09/12/2008	0	0	206-44-0	Fluoranthene	0.31		mg/kg
RCC-642+00-COMPOSITE-9/12/2008	3194032.063	725157.81328	09/12/2008	0	0	207-08-9	Benzo(k)fluoranthene	0.105	U	mg/kg
RCC-642+00-COMPOSITE-9/12/2008	3194032.063	725157.81328	09/12/2008	0	0	208-96-8	Acenaphthylene	0.105	U	mg/kg
RCC-642+00-COMPOSITE-9/12/2008	3194032.063	725157.81328	09/12/2008	0	0	218-01-9	Chrysene	0.095	U	mg/kg
RCC-642+00-COMPOSITE-9/12/2008	3194032.063	725157.81328	09/12/2008	0	0	2303-16-4	Diallate (total)	0.005	U	mg/kg
RCC-642+00-COMPOSITE-9/12/2008	3194032.063	725157.81328	09/12/2008	0	0	2385-85-5	Mirex	0.015	U	mg/kg
RCC-642+00-COMPOSITE-9/12/2008	3194032.063	725157.81328	09/12/2008	0	0	27304-13-8	Oxychlordane	0.01	U	mg/kg
RCC-642+00-COMPOSITE-9/12/2008	3194032.063	725157.81328	09/12/2008	0	0	29082-74-4	Octachlorostyrene	0.01	U	mg/kg
RCC-642+00-COMPOSITE-9/12/2008	3194032.063	725157.81328	09/12/2008	0	0	29082-75-5	beta,beta-2,3,4,5,6-Heptachlorostyrene	0.015	U	mg/kg
RCC-642+00-COMPOSITE-9/12/2008	3194032.063	725157.81328	09/12/2008	0	0	29086-38-2	(E)-alpha,beta-2,3,4,5,6-Heptachlorostyrene	0.015	U	mg/kg
RCC-642+00-COMPOSITE-9/12/2008	3194032.063	725157.81328	09/12/2008	0	0	29086-39-3	(Z)-alpha,beta-2,3,4,5,6-Heptachlorostyrene	0.015	U	mg/kg
RCC-642+00-COMPOSITE-9/12/2008	3194032.063	725157.81328	09/12/2008	0	0	2921-88-2	Chlorpyrifos	0.02	U	mg/kg
RCC-642+00-COMPOSITE-9/12/2008	3194032.063	725157.81328	09/12/2008	0	0	297-97-2	Thionazin	0.015	U	mg/kg
RCC-642+00-COMPOSITE-9/12/2008	3194032.063	725157.81328	09/12/2008	0	0	298-00-0	Methyl parathion	0.015	U	mg/kg
RCC-642+00-COMPOSITE-9/12/2008	3194032.063	725157.81328	09/12/2008	0	0	298-02-2	Phorate	0.01	U	mg/kg
RCC-642+00-COMPOSITE-9/12/2008	3194032.063	725157.81328	09/12/2008	0	0	298-04-4	Disulfoton	0.015	U	mg/kg
RCC-642+00-COMPOSITE-9/12/2008	3194032.063	725157.81328	09/12/2008	0	0	299-84-3	Ronnel	0.02	U	mg/kg
RCC-642+00-COMPOSITE-9/12/2008	3194032.063	725157.81328	09/12/2008	0	0	309-00-2	Aldrin	0.01	U	mg/kg
RCC-642+00-COMPOSITE-9/12/2008	3194032.063	725157.81328	09/12/2008	0	0	319-84-6	alpha-BHC	0.005	U	mg/kg
RCC-642+00-COMPOSITE-9/12/2008	3194032.063	725157.81328	09/12/2008	0	0	319-85-7	beta-BHC	0.01	U	mg/kg
RCC-642+00-COMPOSITE-9/12/2008	3194032.063	725157.81328	09/12/2008	0	0	319-86-8	delta-BHC	0.01	U	mg/kg
RCC-642+00-COMPOSITE-9/12/2008	3194032.063	725157.81328	09/12/2008	0	0	33213-65-9	Endosulfan II	0.01	U	mg/kg
RCC-642+00-COMPOSITE-9/12/2008	3194032.063	725157.81328	09/12/2008	0	0	39765-80-5	trans-Nonachlor	0.01	U	mg/kg
RCC-642+00-COMPOSITE-9/12/2008	3194032.063	725157.81328	09/12/2008	0	0	465-73-6	Isodrin	0.01	U	mg/kg
RCC-642+00-COMPOSITE-9/12/2008	3194032.063	725157.81328	09/12/2008	0	0	50-29-3	4,4'-DDT	0.01	U	mg/kg
RCC-642+00-COMPOSITE-9/12/2008	3194032.063	725157.81328	09/12/2008	0	0	50-32-8	Benzo(a)pyrene	0.095	U	mg/kg
RCC-642+00-COMPOSITE-9/12/2008	3194032.063	725157.81328	09/12/2008	0	0	510-15-6	Chlorobenzilate	0.01	U	mg/kg
RCC-642+00-COMPOSITE-9/12/2008	3194032.063	725157.81328	09/12/2008	0	0	5103-71-9	ALPHA-CHLORDANE	0.01	U	mg/kg
RCC-642+00-COMPOSITE-9/12/2008	3194032.063	725157.81328	09/12/2008	0	0	5103-73-1	cis-Nonachlor	0.01	U	mg/kg

Sample ID	Easting	Northing	Sample Date	Start Depth (feet)	End Depth (feet)	CAS #	Chemical Name	Result	Qualifier	Unit
RCC-642+00-COMPOSITE-9/12/2008	3194032.063	725157.81328	09/12/2008	0	0	51207-31-9	2,3,7,8-TETRACHLORODIBENZOFURAN	73		ng/kg
RCC-642+00-COMPOSITE-9/12/2008	3194032.063	725157.81328	09/12/2008	0	0	51-28-5	2,4-Dinitrophenol	0.33	U	mg/kg
RCC-642+00-COMPOSITE-9/12/2008	3194032.063	725157.81328	09/12/2008	0	0	52-85-7	Famphur	0.02	U	mg/kg
RCC-642+00-COMPOSITE-9/12/2008	3194032.063	725157.81328	09/12/2008	0	0	53-19-0	2,4'-DDD	0.01	U	mg/kg
RCC-642+00-COMPOSITE-9/12/2008	3194032.063	725157.81328	09/12/2008	0	0	534-52-1	4,6-Dinitro-2-methylphenol	0.285	U	mg/kg
RCC-642+00-COMPOSITE-9/12/2008	3194032.063	725157.81328	09/12/2008	0	0	53-70-3	Dibenz(a,h)anthracene	0.16	U	mg/kg
RCC-642+00-COMPOSITE-9/12/2008	3194032.063	725157.81328	09/12/2008	0	0	541-73-1	1,3-Dichlorobenzene	0.05	U	mg/kg
RCC-642+00-COMPOSITE-9/12/2008	3194032.063	725157.81328	09/12/2008	0	0	5598-13-0	Methyl chlorpyrifos	0.02	U	mg/kg
RCC-642+00-COMPOSITE-9/12/2008	3194032.063	725157.81328	09/12/2008	0	0	56-38-2	Parathion	0.025	U	mg/kg
RCC-642+00-COMPOSITE-9/12/2008	3194032.063	725157.81328	09/12/2008	0	0	56-55-3	Benzo(a)anthracene	0.095	U	mg/kg
RCC-642+00-COMPOSITE-9/12/2008	3194032.063	725157.81328	09/12/2008	0	0	57117-31-4	2,3,4,7,8-PENTACHLORODIBENZOFURAN	23		ng/kg
RCC-642+00-COMPOSITE-9/12/2008	3194032.063	725157.81328	09/12/2008	0	0	57117-41-6	1,2,3,7,8-PENTACHLORODIBENZOFURAN	22		ng/kg
RCC-642+00-COMPOSITE-9/12/2008	3194032.063	725157.81328	09/12/2008	0	0	58-89-9	gamma-BHC	0.01	U	mg/kg
RCC-642+00-COMPOSITE-9/12/2008	3194032.063	725157.81328	09/12/2008	0	0	58-90-2	2,3,4,6-Tetrachlorophenol	0.01	U	mg/kg
RCC-642+00-COMPOSITE-9/12/2008	3194032.063	725157.81328	09/12/2008	0	0	59-50-7	4-Chloro-3-methylphenol	0.105	U	mg/kg
RCC-642+00-COMPOSITE-9/12/2008	3194032.063	725157.81328	09/12/2008	0	0	60-51-5	Dimethoate	0.02	U	mg/kg
RCC-642+00-COMPOSITE-9/12/2008	3194032.063	725157.81328	09/12/2008	0	0	60-57-1	Dieldrin	0.01	U	mg/kg
RCC-642+00-COMPOSITE-9/12/2008	3194032.063	725157.81328	09/12/2008	0	0	606-20-2	2,6-Dinitrotoluene	0.105	U	mg/kg
RCC-642+00-COMPOSITE-9/12/2008	3194032.063	725157.81328	09/12/2008	0	0	608-93-5	Pentachlorobenzene	0.01	U	mg/kg
RCC-642+00-COMPOSITE-9/12/2008	3194032.063	725157.81328	09/12/2008	0	0	621-64-7	N-Nitroso-di-n-propylamine	0.1	U	mg/kg
RCC-642+00-COMPOSITE-9/12/2008	3194032.063	725157.81328	09/12/2008	0	0	62-53-3	Aniline	0.15	U	mg/kg
RCC-642+00-COMPOSITE-9/12/2008	3194032.063	725157.81328	09/12/2008	0	0	62-75-9	N-Nitrosodimethylamine	0.095	U	mg/kg
RCC-642+00-COMPOSITE-9/12/2008	3194032.063	725157.81328	09/12/2008	0	0	634-66-2	1,2,3,4-Tetrachlorobenzene	0.01	U	mg/kg
RCC-642+00-COMPOSITE-9/12/2008	3194032.063	725157.81328	09/12/2008	0	0	67-72-1	Hexachloroethane	0.105	U	mg/kg
RCC-642+00-COMPOSITE-9/12/2008	3194032.063	725157.81328	09/12/2008	0	0	67774-32-7	Polybrominated biphenyls	0.02	U	mg/kg
RCC-642+00-COMPOSITE-9/12/2008	3194032.063	725157.81328	09/12/2008	0	0	68705-15-7	alpha-2,3,4,5,6-Hexachlorostyrene	0.015	U	mg/kg
RCC-642+00-COMPOSITE-9/12/2008	3194032.063	725157.81328	09/12/2008	0	0	7005-72-3	4-Chlorophenyl-phenyl ether	0.145	U	mg/kg
RCC-642+00-COMPOSITE-9/12/2008	3194032.063	725157.81328	09/12/2008	0	0	72-20-8	Endrin	0.01	U	mg/kg
RCC-642+00-COMPOSITE-9/12/2008	3194032.063	725157.81328	09/12/2008	0	0	72-43-5	Methoxychlor	0.01	U	mg/kg
RCC-642+00-COMPOSITE-9/12/2008	3194032.063	725157.81328	09/12/2008	0	0	72-54-8	4,4'-DDD	0.01	U	mg/kg
RCC-642+00-COMPOSITE-9/12/2008	3194032.063	725157.81328	09/12/2008	0	0	72-55-9	4,4'-DDE	0.01	U	mg/kg
RCC-642+00-COMPOSITE-9/12/2008	3194032.063	725157.81328	09/12/2008	0	0	7421-93-4	Endrin aldehyde	0.01	U	mg/kg
RCC-642+00-COMPOSITE-9/12/2008	3194032.063	725157.81328	09/12/2008	0	0	7429-90-5	Aluminum	850		mg/kg
RCC-642+00-COMPOSITE-9/12/2008	3194032.063	725157.81328	09/12/2008	0	0	7439-89-6	Iron	3500		mg/kg
RCC-642+00-COMPOSITE-9/12/2008	3194032.063	725157.81328	09/12/2008	0	0	7439-92-1	Lead	1.9		mg/kg
RCC-642+00-COMPOSITE-9/12/2008	3194032.063	725157.81328	09/12/2008	0	0	7439-93-2	Lithium	1.7		mg/kg
RCC-642+00-COMPOSITE-9/12/2008	3194032.063	725157.81328	09/12/2008	0	0	7439-95-4	Magnesium	13000		mg/kg
RCC-642+00-COMPOSITE-9/12/2008	3194032.063	725157.81328	09/12/2008	0	0	7439-96-5	Manganese	77		mg/kg
RCC-642+00-COMPOSITE-9/12/2008	3194032.063	725157.81328	09/12/2008	0	0	7439-97-6	Mercury	0.015	U	mg/kg
RCC-642+00-COMPOSITE-9/12/2008	3194032.063	725157.81328	09/12/2008	0	0	7440-02-0	Nickel	2		mg/kg
RCC-642+00-COMPOSITE-9/12/2008	3194032.063	725157.81328	09/12/2008	0	0	7440-09-7	Potassium	110		mg/kg
RCC-642+00-COMPOSITE-9/12/2008	3194032.063	725157.81328	09/12/2008	0	0	7440-22-4	Silver	0.045	U	mg/kg
RCC-642+00-COMPOSITE-9/12/2008	3194032.063	725157.81328	09/12/2008	0	0	7440-23-5	Sodium	100		mg/kg
RCC-642+00-COMPOSITE-9/12/2008	3194032.063	725157.81328	09/12/2008	0	0	7440-24-6	Strontium	14		mg/kg
RCC-642+00-COMPOSITE-9/12/2008	3194032.063	725157.81328	09/12/2008	0	0	7440-28-0	Thallium	0.195	U	mg/kg
RCC-642+00-COMPOSITE-9/12/2008	3194032.063	725157.81328	09/12/2008	0	0	7440-31-5	Tin	0.38	U	mg/kg
RCC-642+00-COMPOSITE-9/12/2008	3194032.063	725157.81328	09/12/2008	0	0	7440-32-6	Titanium	51		mg/kg
RCC-642+00-COMPOSITE-9/12/2008	3194032.063	725157.81328	09/12/2008	0	0	7440-36-0	Antimony	0.075	U	mg/kg
RCC-642+00-COMPOSITE-9/12/2008	3194032.063	725157.81328	09/12/2008	0	0	7440-38-2	Arsenic	2.5		mg/kg
RCC-642+00-COMPOSITE-9/12/2008	3194032.063	725157.81328	09/12/2008	0	0	7440-39-3	Barium	8.1		mg/kg
RCC-642+00-COMPOSITE-9/12/2008	3194032.063	725157.81328	09/12/2008	0	0	7440-41-7	Beryllium	0.135	U	mg/kg
RCC-642+00-COMPOSITE-9/12/2008	3194032.063	725157.81328	09/12/2008	0	0	7440-42-8	Boron	9.1		mg/kg
RCC-642+00-COMPOSITE-9/12/2008	3194032.063	725157.81328	09/12/2008	0	0	7440-43-9	Cadmium	0.09	U	mg/kg
RCC-642+00-COMPOSITE-9/12/2008	3194032.063	725157.81328	09/12/2008	0	0	7440-47-3	Chromium (total)	3.7		mg/kg
RCC-642+00-COMPOSITE-9/12/2008	3194032.063	725157.81328	09/12/2008	0	0	7440-48-4	Cobalt	1.5		mg/kg
RCC-642+00-COMPOSITE-9/12/2008	3194032.063	725157.81328	09/12/2008	0	0	7440-50-8	Copper	1.5		mg/kg
RCC-642+00-COMPOSITE-9/12/2008	3194032.063	725157.81328	09/12/2008	0	0	7440-57-5	Gold	0.17	U	mg/kg
RCC-642+00-COMPOSITE-9/12/2008	3194032.063	725157.81328	09/12/2008	0	0	7440-62-2	Vanadium	3.6		mg/kg
RCC-642+00-COMPOSITE-9/12/2008	3194032.063	725157.81328	09/12/2008	0	0	7440-66-6	Zinc	12		mg/kg
RCC-642+00-COMPOSITE-9/12/2008	3194032.063	725157.81328	09/12/2008	0	0	7440-70-2	Calcium	35000		mg/kg
RCC-642+00-COMPOSITE-9/12/2008	3194032.063	725157.81328	09/12/2008	0	0	76-44-8	Heptachlor	0.005	U	mg/kg
RCC-642+00-COMPOSITE-9/12/2008	3194032.063	725157.81328	09/12/2008	0	0	77-47-4	HEXACHLOROCYCLOPENTADIENE	0.005	U	mg/kg
RCC-642+00-COMPOSITE-9/12/2008	3194032.063	725157.81328	09/12/2008	0	0	7782-49-2	Selenium	0.04	U	mg/kg
RCC-642+00-COMPOSITE-9/12/2008	3194032.063	725157.81328	09/12/2008	0	0	78-59-1	Isophorone	0.09	U	mg/kg
RCC-642+00-COMPOSITE-9/12/2008	3194032.063	725157.81328	09/12/2008	0	0	8001-35-2	Toxaphene	0.085	U	mg/kg
RCC-642+00-COMPOSITE-9/12/2008	3194032.063	725157.81328	09/12/2008	0	0	80-05-7	BISPHENOL A	0.065	U	mg/kg

Sample ID	Easting	Northing	Sample Date	Start Depth (feet)	End Depth (feet)	CAS #	Chemical Name	Result	Qualifier	Unit
RCC-642+00-COMPOSITE-9/12/2008	3194032.063	725157.81328	09/12/2008	0	0	82-68-8	Pentachloronitrobenzene	0.01	U	mg/kg
RCC-642+00-COMPOSITE-9/12/2008	3194032.063	725157.81328	09/12/2008	0	0	83-32-9	Acenaphthene	0.045	U	mg/kg
RCC-642+00-COMPOSITE-9/12/2008	3194032.063	725157.81328	09/12/2008	0	0	84-66-2	Diethylphthalate	0.115	U	mg/kg
RCC-642+00-COMPOSITE-9/12/2008	3194032.063	725157.81328	09/12/2008	0	0	84-74-2	Di-n-butyl phthalate	0.115	U	mg/kg
RCC-642+00-COMPOSITE-9/12/2008	3194032.063	725157.81328	09/12/2008	0	0	85-01-8	Phenanthrene	0.165	U	mg/kg
RCC-642+00-COMPOSITE-9/12/2008	3194032.063	725157.81328	09/12/2008	0	0	85-68-7	Butylbenzylphthalate	0.15	U	mg/kg
RCC-642+00-COMPOSITE-9/12/2008	3194032.063	725157.81328	09/12/2008	0	0	86-30-6	N-Nitrosodiphenylamine	0.095	U	mg/kg
RCC-642+00-COMPOSITE-9/12/2008	3194032.063	725157.81328	09/12/2008	0	0	86-73-7	Fluorene	0.105	U	mg/kg
RCC-642+00-COMPOSITE-9/12/2008	3194032.063	725157.81328	09/12/2008	0	0	86-74-8	Carbazole	0.015	U	mg/kg
RCC-642+00-COMPOSITE-9/12/2008	3194032.063	725157.81328	09/12/2008	0	0	87-61-6	1,2,3-Trichlorobenzene	0.01	U	mg/kg
RCC-642+00-COMPOSITE-9/12/2008	3194032.063	725157.81328	09/12/2008	0	0	87-65-0	2,6-Dichlorophenol	0.04	U	mg/kg
RCC-642+00-COMPOSITE-9/12/2008	3194032.063	725157.81328	09/12/2008	0	0	87-68-3	Hexachlorobutadiene	0.1	U	mg/kg
RCC-642+00-COMPOSITE-9/12/2008	3194032.063	725157.81328	09/12/2008	0	0	87-86-5	Pentachlorophenol	0.025	U	mg/kg
RCC-642+00-COMPOSITE-9/12/2008	3194032.063	725157.81328	09/12/2008	0	0	88-06-2	2,4,6-Trichlorophenol	0.1	U	mg/kg
RCC-642+00-COMPOSITE-9/12/2008	3194032.063	725157.81328	09/12/2008	0	0	88-74-4	2-Nitroaniline	0.1	U	mg/kg
RCC-642+00-COMPOSITE-9/12/2008	3194032.063	725157.81328	09/12/2008	0	0	88-75-5	2-Nitrophenol	0.145	U	mg/kg
RCC-642+00-COMPOSITE-9/12/2008	3194032.063	725157.81328	09/12/2008	0	0	88-85-7	Dinoseb	0.09	U	mg/kg
RCC-642+00-COMPOSITE-9/12/2008	3194032.063	725157.81328	09/12/2008	0	0	90301-92-1	(E)-beta-2,3,4,5,6-Hexachlorostyrene	0.015	U	mg/kg
RCC-642+00-COMPOSITE-9/12/2008	3194032.063	725157.81328	09/12/2008	0	0	90301-93-2	(Z)-beta-2,3,4,5,6-Hexachlorostyrene	0.015	U	mg/kg
RCC-642+00-COMPOSITE-9/12/2008	3194032.063	725157.81328	09/12/2008	0	0	90-43-7	2-Phenylphenol	0.105	U	mg/kg
RCC-642+00-COMPOSITE-9/12/2008	3194032.063	725157.81328	09/12/2008	0	0	91-20-3	Naphthalene	0.155	U	mg/kg
RCC-642+00-COMPOSITE-9/12/2008	3194032.063	725157.81328	09/12/2008	0	0	91-57-6	2-Methylnaphthalene	0.135	U	mg/kg
RCC-642+00-COMPOSITE-9/12/2008	3194032.063	725157.81328	09/12/2008	0	0	91-58-7	2-Chloronaphthalene	0.12	U	mg/kg
RCC-642+00-COMPOSITE-9/12/2008	3194032.063	725157.81328	09/12/2008	0	0	91-94-1	3,3'-Dichlorobenzidine	0.8	U	mg/kg
RCC-642+00-COMPOSITE-9/12/2008	3194032.063	725157.81328	09/12/2008	0	0	92-87-5	Benzidine	0.385	U	mg/kg
RCC-642+00-COMPOSITE-9/12/2008	3194032.063	725157.81328	09/12/2008	0	0	95-48-7	2-Methylphenol	0.105	U	mg/kg
RCC-642+00-COMPOSITE-9/12/2008	3194032.063	725157.81328	09/12/2008	0	0	95-50-1	1,2-Dichlorobenzene	0.04	U	mg/kg
RCC-642+00-COMPOSITE-9/12/2008	3194032.063	725157.81328	09/12/2008	0	0	95-57-8	2-Chlorophenol	0.16	U	mg/kg
RCC-642+00-COMPOSITE-9/12/2008	3194032.063	725157.81328	09/12/2008	0	0	95-94-3	1,2,4,5-Tetrachlorobenzene	0.01	U	mg/kg
RCC-642+00-COMPOSITE-9/12/2008	3194032.063	725157.81328	09/12/2008	0	0	95-95-4	2,4,5-Trichlorophenol	0.095	U	mg/kg
RCC-642+00-COMPOSITE-9/12/2008	3194032.063	725157.81328	09/12/2008	0	0	959-98-8	Endosulfan I	0.01	U	mg/kg
RCC-642+00-COMPOSITE-9/12/2008	3194032.063	725157.81328	09/12/2008	0	0	98-54-4	p-tert-Butylphenol	0.14	U	mg/kg
RCC-642+00-COMPOSITE-9/12/2008	3194032.063	725157.81328	09/12/2008	0	0	98-95-3	Nitrobenzene	0.115	U	mg/kg
RCC-642+00-COMPOSITE-9/12/2008	3194032.063	725157.81328	09/12/2008	0	0	99-09-2	3-Nitroaniline	0.17	U	mg/kg
RCC-642+00-COMPOSITE-9/12/2008	3194032.063	725157.81328	09/12/2008	0	0	ETEQ	ETEQ	22		ppt
RCC-642+00-COMPOSITE-9/12/2008	3194032.063	725157.81328	09/12/2008	0	0	HXCDD-HXCDF	1,2,3,4,7,8-Hexachlorodibenzofuran + 1,2,3,6,7,8-Hexachlorodibenzofuran	24		ng/kg
RCC-642+00-COMPOSITE-9/12/2008	3194032.063	725157.81328	09/12/2008	0	0	TCLB_ERA_Dow	Total Chlororbenzenes ERA	0.1105	U	mg/kg
RCC-642+00-COMPOSITE-9/12/2008	3194032.063	725157.81328	09/12/2008	0	0	TCLP_ERA_Dow	Total Chlorophenols ERA	0.196	U	mg/kg
RCC-642+00-COMPOSITE-9/12/2008	3194032.063	725157.81328	09/12/2008	0	0	TOC	Total Organic Carbon	0.6		percent
RCC-642+00-COMPOSITE-9/12/2008	3194032.063	725157.81328	09/12/2008	0	0	TPAH_ERA_Dow	Total PAHs ERA	1.088		mg/kg
RCC-642+00-COMPOSITE-9/13/2008	3194032.063	725157.81328	09/13/2008	0	0	100-01-6	4-Nitroaniline	0.3	U	mg/kg
RCC-642+00-COMPOSITE-9/13/2008	3194032.063	725157.81328	09/13/2008	0	0	100-02-7	4-Nitrophenol	0.205	U	mg/kg
RCC-642+00-COMPOSITE-9/13/2008	3194032.063	725157.81328	09/13/2008	0	0	100-51-6	Benzyl alcohol	0.5	U	mg/kg
RCC-642+00-COMPOSITE-9/13/2008	3194032.063	725157.81328	09/13/2008	0	0	101-55-3	4-Bromophenyl-phenyl ether	0.155	U	mg/kg
RCC-642+00-COMPOSITE-9/13/2008	3194032.063	725157.81328	09/13/2008	0	0	1024-57-3	Heptachlor epoxide	0.01	U	mg/kg
RCC-642+00-COMPOSITE-9/13/2008	3194032.063	725157.81328	09/13/2008	0	0	1031-07-8	Endosulfan sulfate	0.01	U	mg/kg
RCC-642+00-COMPOSITE-9/13/2008	3194032.063	725157.81328	09/13/2008	0	0	103-33-3	Azobenzene	0.1	U	mg/kg
RCC-642+00-COMPOSITE-9/13/2008	3194032.063	725157.81328	09/13/2008	0	0	105-67-9	2,4-Dimethylphenol	0.135	U	mg/kg
RCC-642+00-COMPOSITE-9/13/2008	3194032.063	725157.81328	09/13/2008	0	0	106-44-5	4-Methylphenol	0.105	U	mg/kg
RCC-642+00-COMPOSITE-9/13/2008	3194032.063	725157.81328	09/13/2008	0	0	106-46-7	1,4-Dichlorobenzene	0.04	U	mg/kg
RCC-642+00-COMPOSITE-9/13/2008	3194032.063	725157.81328	09/13/2008	0	0	108-39-4	3-Methylphenol	0.12	U	mg/kg
RCC-642+00-COMPOSITE-9/13/2008	3194032.063	725157.81328	09/13/2008	0	0	108-60-1	2,2'-oxybis(1-Chloropropane)	0.125	U	mg/kg
RCC-642+00-COMPOSITE-9/13/2008	3194032.063	725157.81328	09/13/2008	0	0	108-95-2	Phenol	0.11	U	mg/kg
RCC-642+00-COMPOSITE-9/13/2008	3194032.063	725157.81328	09/13/2008	0	0	110-86-1	Pyridine	0.12	U	mg/kg
RCC-642+00-COMPOSITE-9/13/2008	3194032.063	725157.81328	09/13/2008	0	0	111-44-4	bis(2-Chloroethyl) ether	0.045	U	mg/kg
RCC-642+00-COMPOSITE-9/13/2008	3194032.063	725157.81328	09/13/2008	0	0	111-91-1	bis(2-Chloroethoxy)methane	0.105	U	mg/kg
RCC-642+00-COMPOSITE-9/13/2008	3194032.063	725157.81328	09/13/2008	0	0	117-81-7	bis(2-Ethylhexyl)phthalate	0.155	U	mg/kg
RCC-642+00-COMPOSITE-9/13/2008	3194032.063	725157.81328	09/13/2008	0	0	117-84-0	DI-N-OCTYLPHTHALATE	0.15	U	mg/kg
RCC-642+00-COMPOSITE-9/13/2008	3194032.063	725157.81328	09/13/2008	0	0	118-74-1	Hexachlorobenzene	0.01	U	mg/kg
RCC-642+00-COMPOSITE-9/13/2008	3194032.063	725157.81328	09/13/2008	0	0	120-12-7	Anthracene	0.16	U	mg/kg
RCC-642+00-COMPOSITE-9/13/2008	3194032.063	725157.81328	09/13/2008	0	0	120-82-1	1,2,4-Trichlorobenzene	0.09	U	mg/kg
RCC-642+00-COMPOSITE-9/13/2008	3194032.063	725157.81328	09/13/2008	0	0	120-83-2	2,4-Dichlorophenol	0.11	U	mg/kg
RCC-642+00-COMPOSITE-9/13/2008	3194032.063	725157.81328	09/13/2008	0	0	121-14-2	2,4-Dinitrotoluene	0.08	U	mg/kg
RCC-642+00-COMPOSITE-9/13/2008	3194032.063	725157.81328	09/13/2008	0	0	12789-03-6	GAMMA-CHLORDANE	0.005	U	mg/kg
RCC-642+00-COMPOSITE-9/13/2008	3194032.063	725157.81328	09/13/2008	0	0	129-00-0	Pyrene	0.47		mg/kg
RCC-642+00-COMPOSITE-9/13/2008	3194032.063	725157.81328	09/13/2008	0	0	131-11-3	Dimethyl phthalate	0.08	U	mg/kg

Sample ID	Easting	Northing	Sample Date	Start Depth (feet)	End Depth (feet)	CAS #	Chemical Name	Result	Qualifier	Unit
RCC-642+00-COMPOSITE-9/13/2008	3194032.0637	25157.81328	09/13/2008	0	0	132-64-9	Dibenzofuran	0.085	U	mg/kg
RCC-642+00-COMPOSITE-9/13/2008	3194032.0637	25157.81328	09/13/2008	0	0	14992-81-5	2,3,4,5,6-Pentachlorostyrene	0.015	U	mg/kg
RCC-642+00-COMPOSITE-9/13/2008	3194032.0637	25157.81328	09/13/2008	0	0	1746-01-6	2,3,7,8-TETRACHLORODIBENZO-P-DIOXIN	3.5	U	ng/kg
RCC-642+00-COMPOSITE-9/13/2008	3194032.0637	25157.81328	09/13/2008	0	0	191-24-2	Benzo(g,h,i)perylene	0.11	U	mg/kg
RCC-642+00-COMPOSITE-9/13/2008	3194032.0637	25157.81328	09/13/2008	0	0	1918-16-7	Propachlor	0.01	U	mg/kg
RCC-642+00-COMPOSITE-9/13/2008	3194032.0637	25157.81328	09/13/2008	0	0	193-39-5	Indeno(1,2,3-cd)pyrene	0.095	U	mg/kg
RCC-642+00-COMPOSITE-9/13/2008	3194032.0637	25157.81328	09/13/2008	0	0	205-99-2	Benzo(b)fluoranthene	0.13	U	mg/kg
RCC-642+00-COMPOSITE-9/13/2008	3194032.0637	25157.81328	09/13/2008	0	0	206-44-0	Fluoranthene	0.31		mg/kg
RCC-642+00-COMPOSITE-9/13/2008	3194032.0637	25157.81328	09/13/2008	0	0	207-08-9	Benzo(k)fluoranthene	0.105	U	mg/kg
RCC-642+00-COMPOSITE-9/13/2008	3194032.0637	25157.81328	09/13/2008	0	0	208-96-8	Acenaphthylene	0.105	U	mg/kg
RCC-642+00-COMPOSITE-9/13/2008	3194032.0637	25157.81328	09/13/2008	0	0	218-01-9	Chrysene	0.095	U	mg/kg
RCC-642+00-COMPOSITE-9/13/2008	3194032.0637	25157.81328	09/13/2008	0	0	2303-16-4	Diallate (total)	0.005	U	mg/kg
RCC-642+00-COMPOSITE-9/13/2008	3194032.0637	25157.81328	09/13/2008	0	0	2385-85-5	Mirex	0.015	U	mg/kg
RCC-642+00-COMPOSITE-9/13/2008	3194032.0637	25157.81328	09/13/2008	0	0	27304-13-8	Oxychlordane	0.01	U	mg/kg
RCC-642+00-COMPOSITE-9/13/2008	3194032.0637	25157.81328	09/13/2008	0	0	29082-74-4	Octachlorostyrene	0.01	U	mg/kg
RCC-642+00-COMPOSITE-9/13/2008	3194032.0637	25157.81328	09/13/2008	0	0	29082-75-5	beta,beta-2,3,4,5,6-Heptachlorostyrene	0.015	U	mg/kg
RCC-642+00-COMPOSITE-9/13/2008	3194032.0637	25157.81328	09/13/2008	0	0	29086-38-2	(E)-alpha,beta-2,3,4,5,6-Heptachlorostyrene	0.015	U	mg/kg
RCC-642+00-COMPOSITE-9/13/2008	3194032.0637	25157.81328	09/13/2008	0	0	29086-39-3	(Z)-alpha,beta-2,3,4,5,6-Heptachlorostyrene	0.015	U	mg/kg
RCC-642+00-COMPOSITE-9/13/2008	3194032.0637	25157.81328	09/13/2008	0	0	2921-88-2	Chlorpyrifos	0.02	U	mg/kg
RCC-642+00-COMPOSITE-9/13/2008	3194032.0637	25157.81328	09/13/2008	0	0	297-97-2	Thionazin	0.015	U	mg/kg
RCC-642+00-COMPOSITE-9/13/2008	3194032.0637	25157.81328	09/13/2008	0	0	298-00-0	Methyl parathion	0.015	U	mg/kg
RCC-642+00-COMPOSITE-9/13/2008	3194032.0637	25157.81328	09/13/2008	0	0	298-02-2	Phorate	0.01	U	mg/kg
RCC-642+00-COMPOSITE-9/13/2008	3194032.0637	25157.81328	09/13/2008	0	0	298-04-4	Disulfoton	0.015	U	mg/kg
RCC-642+00-COMPOSITE-9/13/2008	3194032.0637	25157.81328	09/13/2008	0	0	299-84-3	Ronnel	0.02	U	mg/kg
RCC-642+00-COMPOSITE-9/13/2008	3194032.0637	25157.81328	09/13/2008	0	0	309-00-2	Aldrin	0.01	U	mg/kg
RCC-642+00-COMPOSITE-9/13/2008	3194032.0637	25157.81328	09/13/2008	0	0	319-84-6	alpha-BHC	0.005	U	mg/kg
RCC-642+00-COMPOSITE-9/13/2008	3194032.0637	25157.81328	09/13/2008	0	0	319-85-7	beta-BHC	0.01	U	mg/kg
RCC-642+00-COMPOSITE-9/13/2008	3194032.0637	25157.81328	09/13/2008	0	0	319-86-8	delta-BHC	0.01	U	mg/kg
RCC-642+00-COMPOSITE-9/13/2008	3194032.0637	25157.81328	09/13/2008	0	0	33213-65-9	Endosulfan II	0.01	U	mg/kg
RCC-642+00-COMPOSITE-9/13/2008	3194032.0637	25157.81328	09/13/2008	0	0	39765-80-5	trans-Nonachlor	0.01	U	mg/kg
RCC-642+00-COMPOSITE-9/13/2008	3194032.0637	25157.81328	09/13/2008	0	0	465-73-6	Isodrin	0.01	U	mg/kg
RCC-642+00-COMPOSITE-9/13/2008	3194032.0637	25157.81328	09/13/2008	0	0	50-29-3	4,4'-DDT	0.01	U	mg/kg
RCC-642+00-COMPOSITE-9/13/2008	3194032.0637	25157.81328	09/13/2008	0	0	50-32-8	Benzo(a)pyrene	0.095	U	mg/kg
RCC-642+00-COMPOSITE-9/13/2008	3194032.0637	25157.81328	09/13/2008	0	0	510-15-6	Chlorobenzilate	0.01	U	mg/kg
RCC-642+00-COMPOSITE-9/13/2008	3194032.0637	25157.81328	09/13/2008	0	0	5103-71-9	ALPHA-CHLORDANE	0.01	U	mg/kg
RCC-642+00-COMPOSITE-9/13/2008	3194032.0637	25157.81328	09/13/2008	0	0	5103-73-1	cis-Nonachlor	0.01	U	mg/kg
RCC-642+00-COMPOSITE-9/13/2008	3194032.0637	25157.81328	09/13/2008	0	0	51207-31-9	2,3,7,8-TETRACHLORODIBENZOFURAN	64		ng/kg
RCC-642+00-COMPOSITE-9/13/2008	3194032.0637	25157.81328	09/13/2008	0	0	51-28-5	2,4-Dinitrophenol	0.33	U	mg/kg
RCC-642+00-COMPOSITE-9/13/2008	3194032.0637	25157.81328	09/13/2008	0	0	52-85-7	Famphur	0.02	U	mg/kg
RCC-642+00-COMPOSITE-9/13/2008	3194032.0637	25157.81328	09/13/2008	0	0	53-19-0	2,4'-DDD	0.01	U	mg/kg
RCC-642+00-COMPOSITE-9/13/2008	3194032.0637	25157.81328	09/13/2008	0	0	534-52-1	4,6-Dinitro-2-methylphenol	0.285	U	mg/kg
RCC-642+00-COMPOSITE-9/13/2008	3194032.0637	25157.81328	09/13/2008	0	0	53-70-3	Dibenz(a,h)anthracene	0.16	U	mg/kg
RCC-642+00-COMPOSITE-9/13/2008	3194032.0637	25157.81328	09/13/2008	0	0	541-73-1	1,3-Dichlorobenzene	0.05	U	mg/kg
RCC-642+00-COMPOSITE-9/13/2008	3194032.0637	25157.81328	09/13/2008	0	0	5598-13-0	Methyl chlorpyrifos	0.02	U	mg/kg
RCC-642+00-COMPOSITE-9/13/2008	3194032.0637	25157.81328	09/13/2008	0	0	56-38-2	Parathion	0.025	U	mg/kg
RCC-642+00-COMPOSITE-9/13/2008	3194032.0637	25157.81328	09/13/2008	0	0	56-55-3	Benzo(a)anthracene	0.095	U	mg/kg
RCC-642+00-COMPOSITE-9/13/2008	3194032.0637	25157.81328	09/13/2008	0	0	57117-31-4	2,3,4,7,8-PENTACHLORODIBENZOFURAN	18		ng/kg
RCC-642+00-COMPOSITE-9/13/2008	3194032.0637	25157.81328	09/13/2008	0	0	57117-41-6	1,2,3,7,8-PENTACHLORODIBENZOFURAN	18		ng/kg
RCC-642+00-COMPOSITE-9/13/2008	3194032.0637	25157.81328	09/13/2008	0	0	58-89-9	gamma-BHC	0.01	U	mg/kg
RCC-642+00-COMPOSITE-9/13/2008	3194032.0637	25157.81328	09/13/2008	0	0	58-90-2	2,3,4,6-Tetrachlorophenol	0.01	U	mg/kg
RCC-642+00-COMPOSITE-9/13/2008	3194032.0637	25157.81328	09/13/2008	0	0	59-50-7	4-Chloro-3-methylphenol	0.105	U	mg/kg
RCC-642+00-COMPOSITE-9/13/2008	3194032.0637	25157.81328	09/13/2008	0	0	60-51-5	Dimethoate	0.02	U	mg/kg
RCC-642+00-COMPOSITE-9/13/2008	3194032.0637	25157.81328	09/13/2008	0	0	60-57-1	Dieldrin	0.01	U	mg/kg
RCC-642+00-COMPOSITE-9/13/2008	3194032.0637	25157.81328	09/13/2008	0	0	606-20-2	2,6-Dinitrotoluene	0.105	U	mg/kg
RCC-642+00-COMPOSITE-9/13/2008	3194032.0637	25157.81328	09/13/2008	0	0	608-93-5	Pentachlorobenzene	0.02		mg/kg
RCC-642+00-COMPOSITE-9/13/2008	3194032.0637	25157.81328	09/13/2008	0	0	621-64-7	N-Nitroso-di-n-propylamine	0.1	U	mg/kg
RCC-642+00-COMPOSITE-9/13/2008	3194032.0637	25157.81328	09/13/2008	0	0	62-53-3	Aniline	0.15	U	mg/kg
RCC-642+00-COMPOSITE-9/13/2008	3194032.0637	25157.81328	09/13/2008	0	0	62-75-9	N-Nitrosodimethylamine	0.095	U	mg/kg
RCC-642+00-COMPOSITE-9/13/2008	3194032.0637	25157.81328	09/13/2008	0	0	634-66-2	1,2,3,4-Tetrachlorobenzene	0.08		mg/kg
RCC-642+00-COMPOSITE-9/13/2008	3194032.0637	25157.81328	09/13/2008	0	0	67-72-1	Hexachloroethane	0.105	U	mg/kg
RCC-642+00-COMPOSITE-9/13/2008	3194032.0637	25157.81328	09/13/2008	0	0	67774-32-7	Polybrominated biphenyls	0.02	U	mg/kg
RCC-642+00-COMPOSITE-9/13/2008	3194032.0637	25157.81328	09/13/2008	0	0	68705-15-7	alpha-2,3,4,5,6-Hexachlorostyrene	0.015	U	mg/kg
RCC-642+00-COMPOSITE-9/13/2008	3194032.0637	25157.81328	09/13/2008	0	0	7005-72-3	4-Chlorophenyl-phenyl ether	0.145	U	mg/kg
RCC-642+00-COMPOSITE-9/13/2008	3194032.0637	25157.81328	09/13/2008	0	0	72-20-8	Endrin	0.01	U	mg/kg
RCC-642+00-COMPOSITE-9/13/2008	3194032.0637	25157.81328	09/13/2008	0	0	72-43-5	Methoxychlor	0.01	U	mg/kg
RCC-642+00-COMPOSITE-9/13/2008	3194032.0637	25157.81328	09/13/2008	0	0	72-54-8	4,4'-DDD	0.01	U	mg/kg

Sample ID	Easting	Northing	Sample Date	Start Depth (feet)	End Depth (feet)	CAS #	Chemical Name	Result	Qualifier	Unit
RCC-642+00-COMPOSITE-9/13/2008	3194032.063	725157.81328	09/13/2008	0	0	72-55-9	4,4'-DDE	0.01	U	mg/kg
RCC-642+00-COMPOSITE-9/13/2008	3194032.063	725157.81328	09/13/2008	0	0	7421-93-4	Endrin aldehyde	0.01	U	mg/kg
RCC-642+00-COMPOSITE-9/13/2008	3194032.063	725157.81328	09/13/2008	0	0	7429-90-5	Aluminum	930		mg/kg
RCC-642+00-COMPOSITE-9/13/2008	3194032.063	725157.81328	09/13/2008	0	0	7439-89-6	Iron	4200		mg/kg
RCC-642+00-COMPOSITE-9/13/2008	3194032.063	725157.81328	09/13/2008	0	0	7439-92-1	Lead	2		mg/kg
RCC-642+00-COMPOSITE-9/13/2008	3194032.063	725157.81328	09/13/2008	0	0	7439-93-2	Lithium	1.7		mg/kg
RCC-642+00-COMPOSITE-9/13/2008	3194032.063	725157.81328	09/13/2008	0	0	7439-95-4	Magnesium	15000		mg/kg
RCC-642+00-COMPOSITE-9/13/2008	3194032.063	725157.81328	09/13/2008	0	0	7439-96-5	Manganese	120		mg/kg
RCC-642+00-COMPOSITE-9/13/2008	3194032.063	725157.81328	09/13/2008	0	0	7439-97-6	Mercury	0.015	U	mg/kg
RCC-642+00-COMPOSITE-9/13/2008	3194032.063	725157.81328	09/13/2008	0	0	7440-02-0	Nickel	2.1		mg/kg
RCC-642+00-COMPOSITE-9/13/2008	3194032.063	725157.81328	09/13/2008	0	0	7440-09-7	Potassium	110		mg/kg
RCC-642+00-COMPOSITE-9/13/2008	3194032.063	725157.81328	09/13/2008	0	0	7440-22-4	Silver	0.045	U	mg/kg
RCC-642+00-COMPOSITE-9/13/2008	3194032.063	725157.81328	09/13/2008	0	0	7440-23-5	Sodium	100		mg/kg
RCC-642+00-COMPOSITE-9/13/2008	3194032.063	725157.81328	09/13/2008	0	0	7440-24-6	Strontium	17		mg/kg
RCC-642+00-COMPOSITE-9/13/2008	3194032.063	725157.81328	09/13/2008	0	0	7440-28-0	Thallium	0.195	U	mg/kg
RCC-642+00-COMPOSITE-9/13/2008	3194032.063	725157.81328	09/13/2008	0	0	7440-31-5	Tin	0.38	U	mg/kg
RCC-642+00-COMPOSITE-9/13/2008	3194032.063	725157.81328	09/13/2008	0	0	7440-32-6	Titanium	53		mg/kg
RCC-642+00-COMPOSITE-9/13/2008	3194032.063	725157.81328	09/13/2008	0	0	7440-36-0	Antimony	0.075	U	mg/kg
RCC-642+00-COMPOSITE-9/13/2008	3194032.063	725157.81328	09/13/2008	0	0	7440-38-2	Arsenic	2.1		mg/kg
RCC-642+00-COMPOSITE-9/13/2008	3194032.063	725157.81328	09/13/2008	0	0	7440-39-3	Barium	8.8		mg/kg
RCC-642+00-COMPOSITE-9/13/2008	3194032.063	725157.81328	09/13/2008	0	0	7440-41-7	Beryllium	0.135	U	mg/kg
RCC-642+00-COMPOSITE-9/13/2008	3194032.063	725157.81328	09/13/2008	0	0	7440-42-8	Boron	13		mg/kg
RCC-642+00-COMPOSITE-9/13/2008	3194032.063	725157.81328	09/13/2008	0	0	7440-43-9	Cadmium	0.09	U	mg/kg
RCC-642+00-COMPOSITE-9/13/2008	3194032.063	725157.81328	09/13/2008	0	0	7440-47-3	Chromium (total)	4.5		mg/kg
RCC-642+00-COMPOSITE-9/13/2008	3194032.063	725157.81328	09/13/2008	0	0	7440-48-4	Cobalt	1.7		mg/kg
RCC-642+00-COMPOSITE-9/13/2008	3194032.063	725157.81328	09/13/2008	0	0	7440-50-8	Copper	1.2		mg/kg
RCC-642+00-COMPOSITE-9/13/2008	3194032.063	725157.81328	09/13/2008	0	0	7440-57-5	Gold	0.17	U	mg/kg
RCC-642+00-COMPOSITE-9/13/2008	3194032.063	725157.81328	09/13/2008	0	0	7440-62-2	Vanadium	4.6		mg/kg
RCC-642+00-COMPOSITE-9/13/2008	3194032.063	725157.81328	09/13/2008	0	0	7440-66-6	Zinc	13		mg/kg
RCC-642+00-COMPOSITE-9/13/2008	3194032.063	725157.81328	09/13/2008	0	0	7440-70-2	Calcium	42000		mg/kg
RCC-642+00-COMPOSITE-9/13/2008	3194032.063	725157.81328	09/13/2008	0	0	76-44-8	Heptachlor	0.005	U	mg/kg
RCC-642+00-COMPOSITE-9/13/2008	3194032.063	725157.81328	09/13/2008	0	0	77-47-4	HEXACHLOROCYCLOPENTADIENE	0.005	U	mg/kg
RCC-642+00-COMPOSITE-9/13/2008	3194032.063	725157.81328	09/13/2008	0	0	7782-49-2	Selenium	0.04	U	mg/kg
RCC-642+00-COMPOSITE-9/13/2008	3194032.063	725157.81328	09/13/2008	0	0	78-59-1	Isophorone	0.09	U	mg/kg
RCC-642+00-COMPOSITE-9/13/2008	3194032.063	725157.81328	09/13/2008	0	0	8001-35-2	Toxaphene	0.085	U	mg/kg
RCC-642+00-COMPOSITE-9/13/2008	3194032.063	725157.81328	09/13/2008	0	0	80-05-7	BISPHENOL A	0.065	U	mg/kg
RCC-642+00-COMPOSITE-9/13/2008	3194032.063	725157.81328	09/13/2008	0	0	82-68-8	Pentachloronitrobenzene	0.01	U	mg/kg
RCC-642+00-COMPOSITE-9/13/2008	3194032.063	725157.81328	09/13/2008	0	0	83-32-9	Acenaphthene	0.045	U	mg/kg
RCC-642+00-COMPOSITE-9/13/2008	3194032.063	725157.81328	09/13/2008	0	0	84-66-2	Diethylphthalate	0.115	U	mg/kg
RCC-642+00-COMPOSITE-9/13/2008	3194032.063	725157.81328	09/13/2008	0	0	84-74-2	Di-n-butyl phthalate	0.115	U	mg/kg
RCC-642+00-COMPOSITE-9/13/2008	3194032.063	725157.81328	09/13/2008	0	0	85-01-8	Phenanthrene	0.165	U	mg/kg
RCC-642+00-COMPOSITE-9/13/2008	3194032.063	725157.81328	09/13/2008	0	0	85-68-7	Butylbenzylphthalate	0.15	U	mg/kg
RCC-642+00-COMPOSITE-9/13/2008	3194032.063	725157.81328	09/13/2008	0	0	86-30-6	N-Nitrosodiphenylamine	0.095	U	mg/kg
RCC-642+00-COMPOSITE-9/13/2008	3194032.063	725157.81328	09/13/2008	0	0	86-73-7	Fluorene	0.105	U	mg/kg
RCC-642+00-COMPOSITE-9/13/2008	3194032.063	725157.81328	09/13/2008	0	0	86-74-8	Carbazole	0.015	U	mg/kg
RCC-642+00-COMPOSITE-9/13/2008	3194032.063	725157.81328	09/13/2008	0	0	87-61-6	1,2,3-Trichlorobenzene	0.01	U	mg/kg
RCC-642+00-COMPOSITE-9/13/2008	3194032.063	725157.81328	09/13/2008	0	0	87-65-0	2,6-Dichlorophenol	0.04	U	mg/kg
RCC-642+00-COMPOSITE-9/13/2008	3194032.063	725157.81328	09/13/2008	0	0	87-68-3	Hexachlorobutadiene	0.1	U	mg/kg
RCC-642+00-COMPOSITE-9/13/2008	3194032.063	725157.81328	09/13/2008	0	0	87-86-5	Pentachlorophenol	0.025	U	mg/kg
RCC-642+00-COMPOSITE-9/13/2008	3194032.063	725157.81328	09/13/2008	0	0	88-06-2	2,4,6-Trichlorophenol	0.1	U	mg/kg
RCC-642+00-COMPOSITE-9/13/2008	3194032.063	725157.81328	09/13/2008	0	0	88-74-4	2-Nitroaniline	0.1	U	mg/kg
RCC-642+00-COMPOSITE-9/13/2008	3194032.063	725157.81328	09/13/2008	0	0	88-75-5	2-Nitrophenol	0.145	U	mg/kg
RCC-642+00-COMPOSITE-9/13/2008	3194032.063	725157.81328	09/13/2008	0	0	88-85-7	Dinoseb	0.09	U	mg/kg
RCC-642+00-COMPOSITE-9/13/2008	3194032.063	725157.81328	09/13/2008	0	0	90301-92-1	(E)-beta-2,3,4,5,6-Hexachlorostyrene	0.015	U	mg/kg
RCC-642+00-COMPOSITE-9/13/2008	3194032.063	725157.81328	09/13/2008	0	0	90301-93-2	(Z)-beta-2,3,4,5,6-Hexachlorostyrene	0.015	U	mg/kg
RCC-642+00-COMPOSITE-9/13/2008	3194032.063	725157.81328	09/13/2008	0	0	90-43-7	2-Phenylphenol	0.105	U	mg/kg
RCC-642+00-COMPOSITE-9/13/2008	3194032.063	725157.81328	09/13/2008	0	0	91-20-3	Naphthalene	0.155	U	mg/kg
RCC-642+00-COMPOSITE-9/13/2008	3194032.063	725157.81328	09/13/2008	0	0	91-57-6	2-Methylnaphthalene	0.135	U	mg/kg
RCC-642+00-COMPOSITE-9/13/2008	3194032.063	725157.81328	09/13/2008	0	0	91-58-7	2-Chloronaphthalene	0.12	U	mg/kg
RCC-642+00-COMPOSITE-9/13/2008	3194032.063	725157.81328	09/13/2008	0	0	91-94-1	3,3'-Dichlorobenzidine	0.8	U	mg/kg
RCC-642+00-COMPOSITE-9/13/2008	3194032.063	725157.81328	09/13/2008	0	0	92-87-5	Benzidine	0.385	U	mg/kg
RCC-642+00-COMPOSITE-9/13/2008	3194032.063	725157.81328	09/13/2008	0	0	95-48-7	2-Methylphenol	0.105	U	mg/kg
RCC-642+00-COMPOSITE-9/13/2008	3194032.063	725157.81328	09/13/2008	0	0	95-50-1	1,2-Dichlorobenzene	0.04	U	mg/kg
RCC-642+00-COMPOSITE-9/13/2008	3194032.063	725157.81328	09/13/2008	0	0	95-57-8	2-Chlorophenol	0.16	U	mg/kg
RCC-642+00-COMPOSITE-9/13/2008	3194032.063	725157.81328	09/13/2008	0	0	95-94-3	1,2,4,5-Tetrachlorobenzene	0.01	U	mg/kg
RCC-642+00-COMPOSITE-9/13/2008	3194032.063	725157.81328	09/13/2008	0	0	95-95-4	2,4,5-Trichlorophenol	0.095	U	mg/kg

Sample ID	Easting	Northing	Sample Date	Start Depth (feet)	End Depth (feet)	CAS #	Chemical Name	Result	Qualifier	Unit
RCC-642+00-COMPOSITE-9/13/2008	13194032.0637	25157.81328	09/13/2008	0	0	959-98-8	Endosulfan I	0.01	U	mg/kg
RCC-642+00-COMPOSITE-9/13/2008	13194032.0637	25157.81328	09/13/2008	0	0	98-54-4	p-tert-Butylphenol	0.14	U	mg/kg
RCC-642+00-COMPOSITE-9/13/2008	13194032.0637	25157.81328	09/13/2008	0	0	98-95-3	Nitrobenzene	0.115	U	mg/kg
RCC-642+00-COMPOSITE-9/13/2008	13194032.0637	25157.81328	09/13/2008	0	0	99-09-2	3-Nitroaniline	0.17	U	mg/kg
RCC-642+00-COMPOSITE-9/13/2008	13194032.0637	25157.81328	09/13/2008	0	0	ETEQ	ETEQ	19		ppt
RCC-642+00-COMPOSITE-9/13/2008	13194032.0637	25157.81328	09/13/2008	0	0	HXCDD-HXCDF	1,2,3,4,7,8-Hexachlorodibenzofuran + 1,2,3,6,7,8-Hexachlorodibenzofuran	18		ng/kg
RCC-642+00-COMPOSITE-9/13/2008	13194032.0637	25157.81328	09/13/2008	0	0	TCLB_ERA_Dow	Total Chlororbenzenes ERA	0.202		mg/kg
RCC-642+00-COMPOSITE-9/13/2008	13194032.0637	25157.81328	09/13/2008	0	0	TCLP_ERA_Dow	Total Chlorophenols ERA	0.196	U	mg/kg
RCC-642+00-COMPOSITE-9/13/2008	13194032.0637	25157.81328	09/13/2008	0	0	TOC	Total Organic Carbon	0.5		percent
RCC-642+00-COMPOSITE-9/13/2008	13194032.0637	25157.81328	09/13/2008	0	0	TPAH_ERA_Dow	Total PAHs ERA	1.098		mg/kg
RCC-642+00-IC187-0.0-0.5	13194019.17	725135.0285	08/29/2008	0	0.5	1746-01-6	2,3,7,8-TETRACHLORODIBENZO-P-DIOXIN	8	J	ng/kg
RCC-642+00-IC187-0.0-0.5	13194019.17	725135.0285	08/29/2008	0	0.5	51207-31-9	2,3,7,8-TETRACHLORODIBENZOFURAN	35100		ng/kg
RCC-642+00-IC187-0.0-0.5	13194019.17	725135.0285	08/29/2008	0	0.5	57117-31-4	2,3,4,7,8-PENTACHLORODIBENZOFURAN	7910		ng/kg
RCC-642+00-IC187-0.0-0.5	13194019.17	725135.0285	08/29/2008	0	0.5	57117-41-6	1,2,3,7,8-PENTACHLORODIBENZOFURAN	7720		ng/kg
RCC-642+00-IC187-0.0-0.5	13194019.17	725135.0285	08/29/2008	0	0.5	ETEQ	ETEQ	7100		ppt
RCC-642+00-IC187-0.0-0.5	13194019.17	725135.0285	08/29/2008	0	0.5	HXCDD-HXCDF	1,2,3,4,7,8-Hexachlorodibenzofuran + 1,2,3,6,7,8-Hexachlorodibenzofuran	3070		ng/kg
RCC-642+00-IC187-0.0-0.5	13194019.17	725135.0285	08/29/2008	0	0.5	SIEVE0.375IN	SIEVE, 0.375 INCH, PERCENT PASSING	100		percent
RCC-642+00-IC187-0.0-0.5	13194019.17	725135.0285	08/29/2008	0	0.5	SIEVE0.5IN	SIEVE, 0.5 INCH, PERCENT PASSING	100		percent
RCC-642+00-IC187-0.0-0.5	13194019.17	725135.0285	08/29/2008	0	0.5	SIEVE0.75IN	SIEVE, 0.75 INCH, PERCENT PASSING	100		percent
RCC-642+00-IC187-0.0-0.5	13194019.17	725135.0285	08/29/2008	0	0.5	SIEVE1.5IN	SIEVE, 1.5 INCH, PERCENT PASSING	100		percent
RCC-642+00-IC187-0.0-0.5	13194019.17	725135.0285	08/29/2008	0	0.5	SIEVE100	SIEVE, NO. 100, PERCENT PASSING	2.01174		percent
RCC-642+00-IC187-0.0-0.5	13194019.17	725135.0285	08/29/2008	0	0.5	SIEVE16	SIEVE NO. 16, PERCENT PASSING	84.9399		percent
RCC-642+00-IC187-0.0-0.5	13194019.17	725135.0285	08/29/2008	0	0.5	SIEVE1IN	SIEVE, 1 INCH, PERCENT PASSING	100		percent
RCC-642+00-IC187-0.0-0.5	13194019.17	725135.0285	08/29/2008	0	0.5	SIEVE200	SIEVE NO. 200, PERCENT PASSING	1.886		percent
RCC-642+00-IC187-0.0-0.5	13194019.17	725135.0285	08/29/2008	0	0.5	SIEVE2IN	SIEVE, 2 INCH, PERCENT PASSING	100		percent
RCC-642+00-IC187-0.0-0.5	13194019.17	725135.0285	08/29/2008	0	0.5	SIEVE30	SIEVE NO. 30, PERCENT PASSING	74.4482		percent
RCC-642+00-IC187-0.0-0.5	13194019.17	725135.0285	08/29/2008	0	0.5	SIEVE3IN	SIEVE, 3 INCH, PERCENT PASSING	100		percent
RCC-642+00-IC187-0.0-0.5	13194019.17	725135.0285	08/29/2008	0	0.5	SIEVE4	SIEVE NO. 4, PERCENT PASSING	97.178		percent
RCC-642+00-IC187-0.0-0.5	13194019.17	725135.0285	08/29/2008	0	0.5	SIEVE50	SIEVE NO. 50, PERCENT PASSING	23.121		percent
RCC-642+00-IC187-0.0-0.5	13194019.17	725135.0285	08/29/2008	0	0.5	SIEVE8	SIEVE NO. 8, PERCENT PASSING	92.456		percent
RCC-642+00-IC187-0.0-0.5	13194019.17	725135.0285	08/29/2008	0	0.5	SIEVEPAN	SIEVE PAN, PERCENT PASSING	1.886		percent
RCC-642+00-IC187-0.5-1.0	13194019.17	725135.0285	08/29/2008	0.5	1	1746-01-6	2,3,7,8-TETRACHLORODIBENZO-P-DIOXIN	7	J	ng/kg
RCC-642+00-IC187-0.5-1.0	13194019.17	725135.0285	08/29/2008	0.5	1	51207-31-9	2,3,7,8-TETRACHLORODIBENZOFURAN	3280		ng/kg
RCC-642+00-IC187-0.5-1.0	13194019.17	725135.0285	08/29/2008	0.5	1	57117-31-4	2,3,4,7,8-PENTACHLORODIBENZOFURAN	871		ng/kg
RCC-642+00-IC187-0.5-1.0	13194019.17	725135.0285	08/29/2008	0.5	1	57117-41-6	1,2,3,7,8-PENTACHLORODIBENZOFURAN	1140		ng/kg
RCC-642+00-IC187-0.5-1.0	13194019.17	725135.0285	08/29/2008	0.5	1	ETEQ	ETEQ	780		ppt
RCC-642+00-IC187-0.5-1.0	13194019.17	725135.0285	08/29/2008	0.5	1	HXCDD-HXCDF	1,2,3,4,7,8-Hexachlorodibenzofuran + 1,2,3,6,7,8-Hexachlorodibenzofuran	670		ng/kg
RCC-642+00-IC187-1.0-3.2	13194019.17	725135.0285	08/29/2008	1	3.2	1746-01-6	2,3,7,8-TETRACHLORODIBENZO-P-DIOXIN	2	U	ng/kg
RCC-642+00-IC187-1.0-3.2	13194019.17	725135.0285	08/29/2008	1	3.2	51207-31-9	2,3,7,8-TETRACHLORODIBENZOFURAN	29		ng/kg
RCC-642+00-IC187-1.0-3.2	13194019.17	725135.0285	08/29/2008	1	3.2	57117-31-4	2,3,4,7,8-PENTACHLORODIBENZOFURAN	5	J	ng/kg
RCC-642+00-IC187-1.0-3.2	13194019.17	725135.0285	08/29/2008	1	3.2	57117-41-6	1,2,3,7,8-PENTACHLORODIBENZOFURAN	5	J	ng/kg
RCC-642+00-IC187-1.0-3.2	13194019.17	725135.0285	08/29/2008	1	3.2	ETEQ	ETEQ	5	U	ppt
RCC-642+00-IC187-1.0-3.2	13194019.17	725135.0285	08/29/2008	1	3.2	HXCDD-HXCDF	1,2,3,4,7,8-Hexachlorodibenzofuran + 1,2,3,6,7,8-Hexachlorodibenzofuran	5	J	ng/kg
RCC-642+00-IC187-3.2-5.0	13194019.17	725135.0285	08/29/2008	3.2	5	1746-01-6	2,3,7,8-TETRACHLORODIBENZO-P-DIOXIN	2	U	ng/kg
RCC-642+00-IC187-3.2-5.0	13194019.17	725135.0285	08/29/2008	3.2	5	51207-31-9	2,3,7,8-TETRACHLORODIBENZOFURAN	2	U	ng/kg
RCC-642+00-IC187-3.2-5.0	13194019.17	725135.0285	08/29/2008	3.2	5	57117-31-4	2,3,4,7,8-PENTACHLORODIBENZOFURAN	2	U	ng/kg
RCC-642+00-IC187-3.2-5.0	13194019.17	725135.0285	08/29/2008	3.2	5	57117-41-6	1,2,3,7,8-PENTACHLORODIBENZOFURAN	2	U	ng/kg
RCC-642+00-IC187-3.2-5.0	13194019.17	725135.0285	08/29/2008	3.2	5	ETEQ	ETEQ	5	U	ppt
RCC-642+00-IC187-3.2-5.0	13194019.17	725135.0285	08/29/2008	3.2	5	HXCDD-HXCDF	1,2,3,4,7,8-Hexachlorodibenzofuran + 1,2,3,6,7,8-Hexachlorodibenzofuran	2	U	ng/kg
RCC-642+00-IC187-5.0-7.1	13194019.17	725135.0285	08/29/2008	5	7.1	1746-01-6	2,3,7,8-TETRACHLORODIBENZO-P-DIOXIN	2	U	ng/kg
RCC-642+00-IC187-5.0-7.1	13194019.17	725135.0285	08/29/2008	5	7.1	51207-31-9	2,3,7,8-TETRACHLORODIBENZOFURAN	7	J	ng/kg
RCC-642+00-IC187-5.0-7.1	13194019.17	725135.0285	08/29/2008	5	7.1	57117-31-4	2,3,4,7,8-PENTACHLORODIBENZOFURAN	2	U	ng/kg
RCC-642+00-IC187-5.0-7.1	13194019.17	725135.0285	08/29/2008	5	7.1	57117-41-6	1,2,3,7,8-PENTACHLORODIBENZOFURAN	2	U	ng/kg
RCC-642+00-IC187-5.0-7.1	13194019.17	725135.0285	08/29/2008	5	7.1	ETEQ	ETEQ	5	U	ppt
RCC-642+00-IC187-5.0-7.1	13194019.17	725135.0285	08/29/2008	5	7.1	HXCDD-HXCDF	1,2,3,4,7,8-Hexachlorodibenzofuran + 1,2,3,6,7,8-Hexachlorodibenzofuran	2	U	ng/kg
RCC-642+00-IC187-7.1-8.5	13194019.17	725135.0285	08/29/2008	7.1	8.5	1746-01-6	2,3,7,8-TETRACHLORODIBENZO-P-DIOXIN	2	U	ng/kg
RCC-642+00-IC187-7.1-8.5	13194019.17	725135.0285	08/29/2008	7.1	8.5	51207-31-9	2,3,7,8-TETRACHLORODIBENZOFURAN	2	U	ng/kg
RCC-642+00-IC187-7.1-8.5	13194019.17	725135.0285	08/29/2008	7.1	8.5	57117-31-4	2,3,4,7,8-PENTACHLORODIBENZOFURAN	2	U	ng/kg
RCC-642+00-IC187-7.1-8.5	13194019.17	725135.0285	08/29/2008	7.1	8.5	57117-41-6	1,2,3,7,8-PENTACHLORODIBENZOFURAN	2	U	ng/kg
RCC-642+00-IC187-7.1-8.5	13194019.17	725135.0285	08/29/2008	7.1	8.5	ETEQ	ETEQ	5	U	ppt
RCC-642+00-IC187-7.1-8.5	13194019.17	725135.0285	08/29/2008	7.1	8.5	HXCDD-HXCDF	1,2,3,4,7,8-Hexachlorodibenzofuran + 1,2,3,6,7,8-Hexachlorodibenzofuran	2	U	ng/kg
RCC-642+00-IC187-FD-5.0-7.1	13194019.17	725135.0285	08/29/2008	5	7.1	1746-01-6	2,3,7,8-TETRACHLORODIBENZO-P-DIOXIN	2	U	ng/kg
RCC-642+00-IC187-FD-5.0-7.1	13194019.17	725135.0285	08/29/2008	5	7.1	51207-31-9	2,3,7,8-TETRACHLORODIBENZOFURAN	2	UJ	ng/kg
RCC-642+00-IC187-FD-5.0-7.1	13194019.17	725135.0285	08/29/2008	5	7.1	57117-31-4	2,3,4,7,8-PENTACHLORODIBENZOFURAN	2	U	ng/kg
RCC-642+00-IC187-FD-5.0-7.1	13194019.17	725135.0285	08/29/2008	5	7.1	57117-41-6	1,2,3,7,8-PENTACHLORODIBENZOFURAN	2	U	ng/kg
RCC-642+00-IC187-FD-5.0-7.1	13194019.17	725135.0285	08/29/2008	5	7.1	ETEQ	ETEQ	5	U	ppt

Sample ID	Easting	Northing	Sample Date	Start Depth (feet)	End Depth (feet)	CAS #	Chemical Name	Result	Qualifier	Unit
RCC-642+00-IC187-FD-5.0-7.1	13194019.17	725135.0285	08/29/2008	5	7.1	HXCDD-HXCDF	1,2,3,4,7,8-Hexachlorodibenzofuran + 1,2,3,6,7,8-Hexachlorodibenzofuran	2	UJ	ng/kg
RCC-642+00-IC277-0.0-0.5	13193929.43	725113.9187	08/29/2008	0	0.5	1746-01-6	2,3,7,8-TETRACHLORODIBENZO-P-DIOXIN	2	UJ	ng/kg
RCC-642+00-IC277-0.0-0.5	13193929.43	725113.9187	08/29/2008	0	0.5	51207-31-9	2,3,7,8-TETRACHLORODIBENZOFURAN	25		ng/kg
RCC-642+00-IC277-0.0-0.5	13193929.43	725113.9187	08/29/2008	0	0.5	57117-31-4	2,3,4,7,8-PENTACHLORODIBENZOFURAN	5	J	ng/kg
RCC-642+00-IC277-0.0-0.5	13193929.43	725113.9187	08/29/2008	0	0.5	57117-41-6	1,2,3,7,8-PENTACHLORODIBENZOFURAN	4	J	ng/kg
RCC-642+00-IC277-0.0-0.5	13193929.43	725113.9187	08/29/2008	0	0.5	ETEQ	ETEQ	5	U	ppt
RCC-642+00-IC277-0.0-0.5	13193929.43	725113.9187	08/29/2008	0	0.5	HXCDD-HXCDF	1,2,3,4,7,8-Hexachlorodibenzofuran + 1,2,3,6,7,8-Hexachlorodibenzofuran	5	J	ng/kg
RCC-642+00-IC277-0.0-0.5	13193929.43	725113.9187	08/29/2008	0	0.5	SIEVE0.375IN	SIEVE, 0.375 INCH, PERCENT PASSING	100		percent
RCC-642+00-IC277-0.0-0.5	13193929.43	725113.9187	08/29/2008	0	0.5	SIEVE0.5IN	SIEVE, 0.5 INCH, PERCENT PASSING	100		percent
RCC-642+00-IC277-0.0-0.5	13193929.43	725113.9187	08/29/2008	0	0.5	SIEVE0.75IN	SIEVE, 0.75 INCH, PERCENT PASSING	100		percent
RCC-642+00-IC277-0.0-0.5	13193929.43	725113.9187	08/29/2008	0	0.5	SIEVE1.5IN	SIEVE, 1.5 INCH, PERCENT PASSING	100		percent
RCC-642+00-IC277-0.0-0.5	13193929.43	725113.9187	08/29/2008	0	0.5	SIEVE100	SIEVE, NO. 100, PERCENT PASSING	0.878992		percent
RCC-642+00-IC277-0.0-0.5	13193929.43	725113.9187	08/29/2008	0	0.5	SIEVE16	SIEVE NO. 16, PERCENT PASSING	96.2789		percent
RCC-642+00-IC277-0.0-0.5	13193929.43	725113.9187	08/29/2008	0	0.5	SIEVE1IN	SIEVE, 1 INCH, PERCENT PASSING	100		percent
RCC-642+00-IC277-0.0-0.5	13193929.43	725113.9187	08/29/2008	0	0.5	SIEVE200	SIEVE NO. 200, PERCENT PASSING	0.747143		percent
RCC-642+00-IC277-0.0-0.5	13193929.43	725113.9187	08/29/2008	0	0.5	SIEVE2IN	SIEVE, 2 INCH, PERCENT PASSING	100		percent
RCC-642+00-IC277-0.0-0.5	13193929.43	725113.9187	08/29/2008	0	0.5	SIEVE30	SIEVE NO. 30, PERCENT PASSING	86.0826		percent
RCC-642+00-IC277-0.0-0.5	13193929.43	725113.9187	08/29/2008	0	0.5	SIEVE3IN	SIEVE, 3 INCH, PERCENT PASSING	100		percent
RCC-642+00-IC277-0.0-0.5	13193929.43	725113.9187	08/29/2008	0	0.5	SIEVE4	SIEVE NO. 4, PERCENT PASSING	99.7949		percent
RCC-642+00-IC277-0.0-0.5	13193929.43	725113.9187	08/29/2008	0	0.5	SIEVE50	SIEVE NO. 50, PERCENT PASSING	19.3085		percent
RCC-642+00-IC277-0.0-0.5	13193929.43	725113.9187	08/29/2008	0	0.5	SIEVE8	SIEVE NO. 8, PERCENT PASSING	99.0038		percent
RCC-642+00-IC277-0.0-0.5	13193929.43	725113.9187	08/29/2008	0	0.5	SIEVEPAN	SIEVE PAN, PERCENT PASSING	0.747143		percent
RCC-642+00-IC277-0.5-1.0	13193929.43	725113.9187	08/29/2008	0.5	1	1746-01-6	2,3,7,8-TETRACHLORODIBENZO-P-DIOXIN	2	U	ng/kg
RCC-642+00-IC277-0.5-1.0	13193929.43	725113.9187	08/29/2008	0.5	1	51207-31-9	2,3,7,8-TETRACHLORODIBENZOFURAN	26		ng/kg
RCC-642+00-IC277-0.5-1.0	13193929.43	725113.9187	08/29/2008	0.5	1	57117-31-4	2,3,4,7,8-PENTACHLORODIBENZOFURAN	4	J	ng/kg
RCC-642+00-IC277-0.5-1.0	13193929.43	725113.9187	08/29/2008	0.5	1	57117-41-6	1,2,3,7,8-PENTACHLORODIBENZOFURAN	5	J	ng/kg
RCC-642+00-IC277-0.5-1.0	13193929.43	725113.9187	08/29/2008	0.5	1	ETEQ	ETEQ	5	U	ppt
RCC-642+00-IC277-0.5-1.0	13193929.43	725113.9187	08/29/2008	0.5	1	HXCDD-HXCDF	1,2,3,4,7,8-Hexachlorodibenzofuran + 1,2,3,6,7,8-Hexachlorodibenzofuran	5	J	ng/kg
RCC-642+00-IC277-1.0-1.6	13193929.43	725113.9187	08/29/2008	1	1.6	1746-01-6	2,3,7,8-TETRACHLORODIBENZO-P-DIOXIN	2	UJ	ng/kg
RCC-642+00-IC277-1.0-1.6	13193929.43	725113.9187	08/29/2008	1	1.6	51207-31-9	2,3,7,8-TETRACHLORODIBENZOFURAN	17		ng/kg
RCC-642+00-IC277-1.0-1.6	13193929.43	725113.9187	08/29/2008	1	1.6	57117-31-4	2,3,4,7,8-PENTACHLORODIBENZOFURAN	5	J	ng/kg
RCC-642+00-IC277-1.0-1.6	13193929.43	725113.9187	08/29/2008	1	1.6	57117-41-6	1,2,3,7,8-PENTACHLORODIBENZOFURAN	4	J	ng/kg
RCC-642+00-IC277-1.0-1.6	13193929.43	725113.9187	08/29/2008	1	1.6	ETEQ	ETEQ	5	U	ppt
RCC-642+00-IC277-1.0-1.6	13193929.43	725113.9187	08/29/2008	1	1.6	HXCDD-HXCDF	1,2,3,4,7,8-Hexachlorodibenzofuran + 1,2,3,6,7,8-Hexachlorodibenzofuran	7	J	ng/kg
RCC-642+00-IC277-1.6-2.4	13193929.43	725113.9187	08/29/2008	1.6	2.4	1746-01-6	2,3,7,8-TETRACHLORODIBENZO-P-DIOXIN	2	UJ	ng/kg
RCC-642+00-IC277-1.6-2.4	13193929.43	725113.9187	08/29/2008	1.6	2.4	51207-31-9	2,3,7,8-TETRACHLORODIBENZOFURAN	10		ng/kg
RCC-642+00-IC277-1.6-2.4	13193929.43	725113.9187	08/29/2008	1.6	2.4	57117-31-4	2,3,4,7,8-PENTACHLORODIBENZOFURAN	2	UJ	ng/kg
RCC-642+00-IC277-1.6-2.4	13193929.43	725113.9187	08/29/2008	1.6	2.4	57117-41-6	1,2,3,7,8-PENTACHLORODIBENZOFURAN	2	UJ	ng/kg
RCC-642+00-IC277-1.6-2.4	13193929.43	725113.9187	08/29/2008	1.6	2.4	ETEQ	ETEQ	5	U	ppt
RCC-642+00-IC277-1.6-2.4	13193929.43	725113.9187	08/29/2008	1.6	2.4	HXCDD-HXCDF	1,2,3,4,7,8-Hexachlorodibenzofuran + 1,2,3,6,7,8-Hexachlorodibenzofuran	4	J	ng/kg
RCC-642+00-IC277-2.4-3.3	13193929.43	725113.9187	08/29/2008	2.4	3.3	1746-01-6	2,3,7,8-TETRACHLORODIBENZO-P-DIOXIN	2	U	ng/kg
RCC-642+00-IC277-2.4-3.3	13193929.43	725113.9187	08/29/2008	2.4	3.3	51207-31-9	2,3,7,8-TETRACHLORODIBENZOFURAN	2	U	ng/kg
RCC-642+00-IC277-2.4-3.3	13193929.43	725113.9187	08/29/2008	2.4	3.3	57117-31-4	2,3,4,7,8-PENTACHLORODIBENZOFURAN	2	U	ng/kg
RCC-642+00-IC277-2.4-3.3	13193929.43	725113.9187	08/29/2008	2.4	3.3	57117-41-6	1,2,3,7,8-PENTACHLORODIBENZOFURAN	2	U	ng/kg
RCC-642+00-IC277-2.4-3.3	13193929.43	725113.9187	08/29/2008	2.4	3.3	ETEQ	ETEQ	5	U	ppt
RCC-642+00-IC277-2.4-3.3	13193929.43	725113.9187	08/29/2008	2.4	3.3	HXCDD-HXCDF	1,2,3,4,7,8-Hexachlorodibenzofuran + 1,2,3,6,7,8-Hexachlorodibenzofuran	2	U	ng/kg
RCC-642+00-IC277-3.3-5.0	13193929.43	725113.9187	08/29/2008	3.3	5	1746-01-6	2,3,7,8-TETRACHLORODIBENZO-P-DIOXIN	2	U	ng/kg
RCC-642+00-IC277-3.3-5.0	13193929.43	725113.9187	08/29/2008	3.3	5	51207-31-9	2,3,7,8-TETRACHLORODIBENZOFURAN	2	U	ng/kg
RCC-642+00-IC277-3.3-5.0	13193929.43	725113.9187	08/29/2008	3.3	5	57117-31-4	2,3,4,7,8-PENTACHLORODIBENZOFURAN	2	U	ng/kg
RCC-642+00-IC277-3.3-5.0	13193929.43	725113.9187	08/29/2008	3.3	5	57117-41-6	1,2,3,7,8-PENTACHLORODIBENZOFURAN	2	U	ng/kg
RCC-642+00-IC277-3.3-5.0	13193929.43	725113.9187	08/29/2008	3.3	5	ETEQ	ETEQ	5	U	ppt
RCC-642+00-IC277-3.3-5.0	13193929.43	725113.9187	08/29/2008	3.3	5	HXCDD-HXCDF	1,2,3,4,7,8-Hexachlorodibenzofuran + 1,2,3,6,7,8-Hexachlorodibenzofuran	2	U	ng/kg
RCC-642+00-IC277-5.0-7.0	13193929.43	725113.9187	08/29/2008	5	7	1746-01-6	2,3,7,8-TETRACHLORODIBENZO-P-DIOXIN	2	U	ng/kg
RCC-642+00-IC277-5.0-7.0	13193929.43	725113.9187	08/29/2008	5	7	51207-31-9	2,3,7,8-TETRACHLORODIBENZOFURAN	2	U	ng/kg
RCC-642+00-IC277-5.0-7.0	13193929.43	725113.9187	08/29/2008	5	7	57117-31-4	2,3,4,7,8-PENTACHLORODIBENZOFURAN	2	U	ng/kg
RCC-642+00-IC277-5.0-7.0	13193929.43	725113.9187	08/29/2008	5	7	57117-41-6	1,2,3,7,8-PENTACHLORODIBENZOFURAN	2	U	ng/kg
RCC-642+00-IC277-5.0-7.0	13193929.43	725113.9187	08/29/2008	5	7	ETEQ	ETEQ	5	U	ppt
RCC-642+00-IC277-5.0-7.0	13193929.43	725113.9187	08/29/2008	5	7	HXCDD-HXCDF	1,2,3,4,7,8-Hexachlorodibenzofuran + 1,2,3,6,7,8-Hexachlorodibenzofuran	2	U	ng/kg
RCC-642+00-IC277-7.0-9.0	13193929.43	725113.9187	08/29/2008	7	9	1746-01-6	2,3,7,8-TETRACHLORODIBENZO-P-DIOXIN	2	U	ng/kg
RCC-642+00-IC277-7.0-9.0	13193929.43	725113.9187	08/29/2008	7	9	51207-31-9	2,3,7,8-TETRACHLORODIBENZOFURAN	2	U	ng/kg
RCC-642+00-IC277-7.0-9.0	13193929.43	725113.9187	08/29/2008	7	9	57117-31-4	2,3,4,7,8-PENTACHLORODIBENZOFURAN	2	U	ng/kg
RCC-642+00-IC277-7.0-9.0	13193929.43	725113.9187	08/29/2008	7	9	57117-41-6	1,2,3,7,8-PENTACHLORODIBENZOFURAN	2	U	ng/kg
RCC-642+00-IC277-7.0-9.0	13193929.43	725113.9187	08/29/2008	7	9	ETEQ	ETEQ	5	U	ppt
RCC-642+00-IC277-7.0-9.0	13193929.43	725113.9187	08/29/2008	7	9	HXCDD-HXCDF	1,2,3,4,7,8-Hexachlorodibenzofuran + 1,2,3,6,7,8-Hexachlorodibenzofuran	2	U	ng/kg
RCC-642+00-IC54-0.0-0.5	13194151.74	725158.7119	08/29/2008	0	0.5	1746-01-6	2,3,7,8-TETRACHLORODIBENZO-P-DIOXIN	4	J	ng/kg
RCC-642+00-IC54-0.0-0.5	13194151.74	725158.7119	08/29/2008	0	0.5	51207-31-9	2,3,7,8-TETRACHLORODIBENZOFURAN	220		ng/kg

Sample ID	Easting	Northing	Sample Date	Start Depth (feet)	End Depth (feet)	CAS #	Chemical Name	Result	Qualifier	Unit
RCC-642+00-IC54-0.0-0.5	13194151.74	725158.7119	08/29/2008	0	0.5	57117-31-4	2,3,4,7,8-PENTACHLORODIBENZOFURAN	80		ng/kg
RCC-642+00-IC54-0.0-0.5	13194151.74	725158.7119	08/29/2008	0	0.5	57117-41-6	1,2,3,7,8-PENTACHLORODIBENZOFURAN	115		ng/kg
RCC-642+00-IC54-0.0-0.5	13194151.74	725158.7119	08/29/2008	0	0.5	ETEQ	ETEQ	75		ppt
RCC-642+00-IC54-0.0-0.5	13194151.74	725158.7119	08/29/2008	0	0.5	HXCDD-HXCDF	1,2,3,4,7,8-Hexachlorodibenzofuran + 1,2,3,6,7,8-Hexachlorodibenzofuran	107		ng/kg
RCC-642+00-IC54-0.0-0.5	13194151.74	725158.7119	08/29/2008	0	0.5	SIEVE0.375IN	SIEVE, 0.375 INCH, PERCENT PASSING	94.1358		percent
RCC-642+00-IC54-0.0-0.5	13194151.74	725158.7119	08/29/2008	0	0.5	SIEVE0.5IN	SIEVE, 0.5 INCH, PERCENT PASSING	94.1358		percent
RCC-642+00-IC54-0.0-0.5	13194151.74	725158.7119	08/29/2008	0	0.5	SIEVE0.75IN	SIEVE, 0.75 INCH, PERCENT PASSING	100		percent
RCC-642+00-IC54-0.0-0.5	13194151.74	725158.7119	08/29/2008	0	0.5	SIEVE1.5IN	SIEVE, 1.5 INCH, PERCENT PASSING	100		percent
RCC-642+00-IC54-0.0-0.5	13194151.74	725158.7119	08/29/2008	0	0.5	SIEVE100	SIEVE, NO. 100, PERCENT PASSING	5.78683		percent
RCC-642+00-IC54-0.0-0.5	13194151.74	725158.7119	08/29/2008	0	0.5	SIEVE16	SIEVE NO. 16, PERCENT PASSING	44.4387		percent
RCC-642+00-IC54-0.0-0.5	13194151.74	725158.7119	08/29/2008	0	0.5	SIEVE1IN	SIEVE, 1 INCH, PERCENT PASSING	100		percent
RCC-642+00-IC54-0.0-0.5	13194151.74	725158.7119	08/29/2008	0	0.5	SIEVE200	SIEVE NO. 200, PERCENT PASSING	5.38729		percent
RCC-642+00-IC54-0.0-0.5	13194151.74	725158.7119	08/29/2008	0	0.5	SIEVE2IN	SIEVE, 2 INCH, PERCENT PASSING	100		percent
RCC-642+00-IC54-0.0-0.5	13194151.74	725158.7119	08/29/2008	0	0.5	SIEVE30	SIEVE NO. 30, PERCENT PASSING	34.5148		percent
RCC-642+00-IC54-0.0-0.5	13194151.74	725158.7119	08/29/2008	0	0.5	SIEVE3IN	SIEVE, 3 INCH, PERCENT PASSING	100		percent
RCC-642+00-IC54-0.0-0.5	13194151.74	725158.7119	08/29/2008	0	0.5	SIEVE4	SIEVE NO. 4, PERCENT PASSING	75.3577		percent
RCC-642+00-IC54-0.0-0.5	13194151.74	725158.7119	08/29/2008	0	0.5	SIEVE50	SIEVE NO. 50, PERCENT PASSING	12.5403		percent
RCC-642+00-IC54-0.0-0.5	13194151.74	725158.7119	08/29/2008	0	0.5	SIEVE8	SIEVE NO. 8, PERCENT PASSING	55.0586		percent
RCC-642+00-IC54-0.0-0.5	13194151.74	725158.7119	08/29/2008	0	0.5	SIEVEPAN	SIEVE PAN, PERCENT PASSING	5.3744		percent
RCC-642+00-IC54-0.5-1.0	13194151.74	725158.7119	08/29/2008	0.5	1	1746-01-6	2,3,7,8-TETRACHLORODIBENZO-P-DIOXIN	2	UJ	ng/kg
RCC-642+00-IC54-0.5-1.0	13194151.74	725158.7119	08/29/2008	0.5	1	51207-31-9	2,3,7,8-TETRACHLORODIBENZOFURAN	241		ng/kg
RCC-642+00-IC54-0.5-1.0	13194151.74	725158.7119	08/29/2008	0.5	1	57117-31-4	2,3,4,7,8-PENTACHLORODIBENZOFURAN	119		ng/kg
RCC-642+00-IC54-0.5-1.0	13194151.74	725158.7119	08/29/2008	0.5	1	57117-41-6	1,2,3,7,8-PENTACHLORODIBENZOFURAN	177		ng/kg
RCC-642+00-IC54-0.5-1.0	13194151.74	725158.7119	08/29/2008	0.5	1	ETEQ	ETEQ	93		ppt
RCC-642+00-IC54-0.5-1.0	13194151.74	725158.7119	08/29/2008	0.5	1	HXCDD-HXCDF	1,2,3,4,7,8-Hexachlorodibenzofuran + 1,2,3,6,7,8-Hexachlorodibenzofuran	172		ng/kg
RCC-642+00-IC54-1.0-2.3	13194151.74	725158.7119	08/29/2008	1	2.3	1746-01-6	2,3,7,8-TETRACHLORODIBENZO-P-DIOXIN	2	UJ	ng/kg
RCC-642+00-IC54-1.0-2.3	13194151.74	725158.7119	08/29/2008	1	2.3	51207-31-9	2,3,7,8-TETRACHLORODIBENZOFURAN	384		ng/kg
RCC-642+00-IC54-1.0-2.3	13194151.74	725158.7119	08/29/2008	1	2.3	57117-31-4	2,3,4,7,8-PENTACHLORODIBENZOFURAN	215		ng/kg
RCC-642+00-IC54-1.0-2.3	13194151.74	725158.7119	08/29/2008	1	2.3	57117-41-6	1,2,3,7,8-PENTACHLORODIBENZOFURAN	350		ng/kg
RCC-642+00-IC54-1.0-2.3	13194151.74	725158.7119	08/29/2008	1	2.3	ETEQ	ETEQ	160		ppt
RCC-642+00-IC54-1.0-2.3	13194151.74	725158.7119	08/29/2008	1	2.3	HXCDD-HXCDF	1,2,3,4,7,8-Hexachlorodibenzofuran + 1,2,3,6,7,8-Hexachlorodibenzofuran	299		ng/kg
RCC-642+00-IC54-2.3-3.1	13194151.74	725158.7119	08/29/2008	2.3	3.1	1746-01-6	2,3,7,8-TETRACHLORODIBENZO-P-DIOXIN	2	U	ng/kg
RCC-642+00-IC54-2.3-3.1	13194151.74	725158.7119	08/29/2008	2.3	3.1	51207-31-9	2,3,7,8-TETRACHLORODIBENZOFURAN	2	J	ng/kg
RCC-642+00-IC54-2.3-3.1	13194151.74	725158.7119	08/29/2008	2.3	3.1	57117-31-4	2,3,4,7,8-PENTACHLORODIBENZOFURAN	2	U	ng/kg
RCC-642+00-IC54-2.3-3.1	13194151.74	725158.7119	08/29/2008	2.3	3.1	57117-41-6	1,2,3,7,8-PENTACHLORODIBENZOFURAN	2	U	ng/kg
RCC-642+00-IC54-2.3-3.1	13194151.74	725158.7119	08/29/2008	2.3	3.1	ETEQ	ETEQ	5	U	ppt
RCC-642+00-IC54-2.3-3.1	13194151.74	725158.7119	08/29/2008	2.3	3.1	HXCDD-HXCDF	1,2,3,4,7,8-Hexachlorodibenzofuran + 1,2,3,6,7,8-Hexachlorodibenzofuran	2	U	ng/kg
RCC-642+00-IC54-3.1-5.0	13194151.74	725158.7119	08/29/2008	3.1	5	1746-01-6	2,3,7,8-TETRACHLORODIBENZO-P-DIOXIN	2	U	ng/kg
RCC-642+00-IC54-3.1-5.0	13194151.74	725158.7119	08/29/2008	3.1	5	51207-31-9	2,3,7,8-TETRACHLORODIBENZOFURAN	8	J	ng/kg
RCC-642+00-IC54-3.1-5.0	13194151.74	725158.7119	08/29/2008	3.1	5	57117-31-4	2,3,4,7,8-PENTACHLORODIBENZOFURAN	2	UJ	ng/kg
RCC-642+00-IC54-3.1-5.0	13194151.74	725158.7119	08/29/2008	3.1	5	57117-41-6	1,2,3,7,8-PENTACHLORODIBENZOFURAN	2	UJ	ng/kg
RCC-642+00-IC54-3.1-5.0	13194151.74	725158.7119	08/29/2008	3.1	5	ETEQ	ETEQ	5	U	ppt
RCC-642+00-IC54-3.1-5.0	13194151.74	725158.7119	08/29/2008	3.1	5	HXCDD-HXCDF	1,2,3,4,7,8-Hexachlorodibenzofuran + 1,2,3,6,7,8-Hexachlorodibenzofuran	2	UJ	ng/kg
RCC-642+00-IC54-5.0-6.8	13194151.74	725158.7119	08/29/2008	5	6.8	1746-01-6	2,3,7,8-TETRACHLORODIBENZO-P-DIOXIN	2	U	ng/kg
RCC-642+00-IC54-5.0-6.8	13194151.74	725158.7119	08/29/2008	5	6.8	51207-31-9	2,3,7,8-TETRACHLORODIBENZOFURAN	25		ng/kg
RCC-642+00-IC54-5.0-6.8	13194151.74	725158.7119	08/29/2008	5	6.8	57117-31-4	2,3,4,7,8-PENTACHLORODIBENZOFURAN	11	J	ng/kg
RCC-642+00-IC54-5.0-6.8	13194151.74	725158.7119	08/29/2008	5	6.8	57117-41-6	1,2,3,7,8-PENTACHLORODIBENZOFURAN	16	J	ng/kg
RCC-642+00-IC54-5.0-6.8	13194151.74	725158.7119	08/29/2008	5	6.8	ETEQ	ETEQ	11		ppt
RCC-642+00-IC54-5.0-6.8	13194151.74	725158.7119	08/29/2008	5	6.8	HXCDD-HXCDF	1,2,3,4,7,8-Hexachlorodibenzofuran + 1,2,3,6,7,8-Hexachlorodibenzofuran	17	J	ng/kg
RCC-642+00-IC54-6.8-7.5	13194151.74	725158.7119	08/29/2008	6.8	7.5	1746-01-6	2,3,7,8-TETRACHLORODIBENZO-P-DIOXIN	2	U	ng/kg
RCC-642+00-IC54-6.8-7.5	13194151.74	725158.7119	08/29/2008	6.8	7.5	51207-31-9	2,3,7,8-TETRACHLORODIBENZOFURAN	2	U	ng/kg
RCC-642+00-IC54-6.8-7.5	13194151.74	725158.7119	08/29/2008	6.8	7.5	57117-31-4	2,3,4,7,8-PENTACHLORODIBENZOFURAN	2	U	ng/kg
RCC-642+00-IC54-6.8-7.5	13194151.74	725158.7119	08/29/2008	6.8	7.5	57117-41-6	1,2,3,7,8-PENTACHLORODIBENZOFURAN	2	U	ng/kg
RCC-642+00-IC54-6.8-7.5	13194151.74	725158.7119	08/29/2008	6.8	7.5	ETEQ	ETEQ	5	U	ppt
RCC-642+00-IC54-6.8-7.5	13194151.74	725158.7119	08/29/2008	6.8	7.5	HXCDD-HXCDF	1,2,3,4,7,8-Hexachlorodibenzofuran + 1,2,3,6,7,8-Hexachlorodibenzofuran	2	U	ng/kg
RCC-642+00-IC54-7.5-8.9	13194151.74	725158.7119	08/29/2008	7.5	8.9	1746-01-6	2,3,7,8-TETRACHLORODIBENZO-P-DIOXIN	2	U	ng/kg
RCC-642+00-IC54-7.5-8.9	13194151.74	725158.7119	08/29/2008	7.5	8.9	51207-31-9	2,3,7,8-TETRACHLORODIBENZOFURAN	2	U	ng/kg
RCC-642+00-IC54-7.5-8.9	13194151.74	725158.7119	08/29/2008	7.5	8.9	57117-31-4	2,3,4,7,8-PENTACHLORODIBENZOFURAN	2	U	ng/kg
RCC-642+00-IC54-7.5-8.9	13194151.74	725158.7119	08/29/2008	7.5	8.9	57117-41-6	1,2,3,7,8-PENTACHLORODIBENZOFURAN	2	U	ng/kg
RCC-642+00-IC54-7.5-8.9	13194151.74	725158.7119	08/29/2008	7.5	8.9	ETEQ	ETEQ	5	U	ppt
RCC-642+00-IC54-7.5-8.9	13194151.74	725158.7119	08/29/2008	7.5	8.9	HXCDD-HXCDF	1,2,3,4,7,8-Hexachlorodibenzofuran + 1,2,3,6,7,8-Hexachlorodibenzofuran	2	U	ng/kg
RCC-648+00-IC174-0.0-0.5	13194309.85	724622.5131	10/01/2008	0	0.5	100-01-6	4-Nitroaniline	0.3	U	mg/kg
RCC-648+00-IC174-0.0-0.5	13194309.85	724622.5131	10/01/2008	0	0.5	100-02-7	4-Nitrophenol	0.205	U	mg/kg
RCC-648+00-IC174-0.0-0.5	13194309.85	724622.5131	10/01/2008	0	0.5	100-51-6	Benzyl alcohol	0.5	U	mg/kg
RCC-648+00-IC174-0.0-0.5	13194309.85	724622.5131	10/01/2008	0	0.5	101-55-3	4-Bromophenyl-phenyl ether	0.155	U	mg/kg
RCC-648+00-IC174-0.0-0.5	13194309.85	724622.5131	10/01/2008	0	0.5	1024-57-3	Heptachlor epoxide	0.01	U	mg/kg

Sample ID	Easting	Northing	Sample Date	Start Depth (feet)	End Depth (feet)	CAS #	Chemical Name	Result	Qualifier	Unit
RCC-648+00-IC174-0.0-0.5	13194309.85	724622.5131	10/01/2008	0	0.5	1031-07-8	Endosulfan sulfate	0.01	U	mg/kg
RCC-648+00-IC174-0.0-0.5	13194309.85	724622.5131	10/01/2008	0	0.5	103-33-3	Azobenzene	0.1	U	mg/kg
RCC-648+00-IC174-0.0-0.5	13194309.85	724622.5131	10/01/2008	0	0.5	105-67-9	2,4-Dimethylphenol	0.135	U	mg/kg
RCC-648+00-IC174-0.0-0.5	13194309.85	724622.5131	10/01/2008	0	0.5	106-44-5	4-Methylphenol	0.105	U	mg/kg
RCC-648+00-IC174-0.0-0.5	13194309.85	724622.5131	10/01/2008	0	0.5	106-46-7	1,4-Dichlorobenzene	0.04	U	mg/kg
RCC-648+00-IC174-0.0-0.5	13194309.85	724622.5131	10/01/2008	0	0.5	108-39-4	3-Methylphenol	0.12	U	mg/kg
RCC-648+00-IC174-0.0-0.5	13194309.85	724622.5131	10/01/2008	0	0.5	108-60-1	2,2'-oxybis(1-Chloropropane)	0.125	U	mg/kg
RCC-648+00-IC174-0.0-0.5	13194309.85	724622.5131	10/01/2008	0	0.5	108-95-2	Phenol	0.11	U	mg/kg
RCC-648+00-IC174-0.0-0.5	13194309.85	724622.5131	10/01/2008	0	0.5	110-86-1	Pyridine	0.12	U	mg/kg
RCC-648+00-IC174-0.0-0.5	13194309.85	724622.5131	10/01/2008	0	0.5	111-44-4	bis(2-Chloroethyl) ether	0.045	U	mg/kg
RCC-648+00-IC174-0.0-0.5	13194309.85	724622.5131	10/01/2008	0	0.5	111-91-1	bis(2-Chloroethoxy)methane	0.105	U	mg/kg
RCC-648+00-IC174-0.0-0.5	13194309.85	724622.5131	10/01/2008	0	0.5	117-81-7	bis(2-Ethylhexyl)phthalate	0.155	U	mg/kg
RCC-648+00-IC174-0.0-0.5	13194309.85	724622.5131	10/01/2008	0	0.5	117-84-0	DI-N-OCTYLPHTHALATE	0.15	U	mg/kg
RCC-648+00-IC174-0.0-0.5	13194309.85	724622.5131	10/01/2008	0	0.5	118-74-1	Hexachlorobenzene	0.01	U	mg/kg
RCC-648+00-IC174-0.0-0.5	13194309.85	724622.5131	10/01/2008	0	0.5	120-12-7	Anthracene	0.16	U	mg/kg
RCC-648+00-IC174-0.0-0.5	13194309.85	724622.5131	10/01/2008	0	0.5	120-82-1	1,2,4-Trichlorobenzene	0.09	U	mg/kg
RCC-648+00-IC174-0.0-0.5	13194309.85	724622.5131	10/01/2008	0	0.5	120-83-2	2,4-Dichlorophenol	0.11	U	mg/kg
RCC-648+00-IC174-0.0-0.5	13194309.85	724622.5131	10/01/2008	0	0.5	121-14-2	2,4-Dinitrotoluene	0.08	U	mg/kg
RCC-648+00-IC174-0.0-0.5	13194309.85	724622.5131	10/01/2008	0	0.5	12789-03-6	GAMMA-CHLORDANE	0.005	U	mg/kg
RCC-648+00-IC174-0.0-0.5	13194309.85	724622.5131	10/01/2008	0	0.5	129-00-0	Pyrene	0.53		mg/kg
RCC-648+00-IC174-0.0-0.5	13194309.85	724622.5131	10/01/2008	0	0.5	131-11-3	Dimethyl phthalate	0.08	U	mg/kg
RCC-648+00-IC174-0.0-0.5	13194309.85	724622.5131	10/01/2008	0	0.5	132-64-9	Dibenzofuran	0.085	U	mg/kg
RCC-648+00-IC174-0.0-0.5	13194309.85	724622.5131	10/01/2008	0	0.5	14992-81-5	2,3,4,5,6-Pentachlorostyrene	0.015	U	mg/kg
RCC-648+00-IC174-0.0-0.5	13194309.85	724622.5131	10/01/2008	0	0.5	1746-01-6	2,3,7,8-TETRACHLORODIBENZO-P-DIOXIN	2	UJ	ng/kg
RCC-648+00-IC174-0.0-0.5	13194309.85	724622.5131	10/01/2008	0	0.5	191-24-2	Benzo(g,h,i)perylene	0.11	U	mg/kg
RCC-648+00-IC174-0.0-0.5	13194309.85	724622.5131	10/01/2008	0	0.5	1918-16-7	Propachlor	0.01	U	mg/kg
RCC-648+00-IC174-0.0-0.5	13194309.85	724622.5131	10/01/2008	0	0.5	193-39-5	Indeno(1,2,3-cd)pyrene	0.095	U	mg/kg
RCC-648+00-IC174-0.0-0.5	13194309.85	724622.5131	10/01/2008	0	0.5	205-99-2	Benzo(b)fluoranthene	0.13	U	mg/kg
RCC-648+00-IC174-0.0-0.5	13194309.85	724622.5131	10/01/2008	0	0.5	206-44-0	Fluoranthene	0.095	U	mg/kg
RCC-648+00-IC174-0.0-0.5	13194309.85	724622.5131	10/01/2008	0	0.5	207-08-9	Benzo(k)fluoranthene	0.105	U	mg/kg
RCC-648+00-IC174-0.0-0.5	13194309.85	724622.5131	10/01/2008	0	0.5	208-96-8	Acenaphthylene	0.105	U	mg/kg
RCC-648+00-IC174-0.0-0.5	13194309.85	724622.5131	10/01/2008	0	0.5	218-01-9	Chrysene	0.095	U	mg/kg
RCC-648+00-IC174-0.0-0.5	13194309.85	724622.5131	10/01/2008	0	0.5	2303-16-4	Diallate (total)	0.005	U	mg/kg
RCC-648+00-IC174-0.0-0.5	13194309.85	724622.5131	10/01/2008	0	0.5	2385-85-5	Mirex	0.015	U	mg/kg
RCC-648+00-IC174-0.0-0.5	13194309.85	724622.5131	10/01/2008	0	0.5	27304-13-8	Oxychlordane	0.01	U	mg/kg
RCC-648+00-IC174-0.0-0.5	13194309.85	724622.5131	10/01/2008	0	0.5	29082-74-4	Octachlorostyrene	0.01	U	mg/kg
RCC-648+00-IC174-0.0-0.5	13194309.85	724622.5131	10/01/2008	0	0.5	29082-75-5	beta,beta-2,3,4,5,6-Heptachlorostyrene	0.015	U	mg/kg
RCC-648+00-IC174-0.0-0.5	13194309.85	724622.5131	10/01/2008	0	0.5	29086-38-2	(E)-alpha,beta-2,3,4,5,6-Heptachlorostyrene	0.015	U	mg/kg
RCC-648+00-IC174-0.0-0.5	13194309.85	724622.5131	10/01/2008	0	0.5	29086-39-3	(Z)-alpha,beta-2,3,4,5,6-Heptachlorostyrene	0.015	U	mg/kg
RCC-648+00-IC174-0.0-0.5	13194309.85	724622.5131	10/01/2008	0	0.5	2921-88-2	Chlorpyrifos	0.02	U	mg/kg
RCC-648+00-IC174-0.0-0.5	13194309.85	724622.5131	10/01/2008	0	0.5	297-97-2	Thionazin	0.015	U	mg/kg
RCC-648+00-IC174-0.0-0.5	13194309.85	724622.5131	10/01/2008	0	0.5	298-00-0	Methyl parathion	0.015	U	mg/kg
RCC-648+00-IC174-0.0-0.5	13194309.85	724622.5131	10/01/2008	0	0.5	298-02-2	Phorate	0.01	U	mg/kg
RCC-648+00-IC174-0.0-0.5	13194309.85	724622.5131	10/01/2008	0	0.5	298-04-4	Disulfoton	0.015	U	mg/kg
RCC-648+00-IC174-0.0-0.5	13194309.85	724622.5131	10/01/2008	0	0.5	299-84-3	Ronnel	0.02	U	mg/kg
RCC-648+00-IC174-0.0-0.5	13194309.85	724622.5131	10/01/2008	0	0.5	309-00-2	Aldrin	0.01	U	mg/kg
RCC-648+00-IC174-0.0-0.5	13194309.85	724622.5131	10/01/2008	0	0.5	319-84-6	alpha-BHC	0.005	U	mg/kg
RCC-648+00-IC174-0.0-0.5	13194309.85	724622.5131	10/01/2008	0	0.5	319-85-7	beta-BHC	0.01	U	mg/kg
RCC-648+00-IC174-0.0-0.5	13194309.85	724622.5131	10/01/2008	0	0.5	319-86-8	delta-BHC	0.01	U	mg/kg
RCC-648+00-IC174-0.0-0.5	13194309.85	724622.5131	10/01/2008	0	0.5	33213-65-9	Endosulfan II	0.01	U	mg/kg
RCC-648+00-IC174-0.0-0.5	13194309.85	724622.5131	10/01/2008	0	0.5	39765-80-5	trans-Nonachlor	0.01	U	mg/kg
RCC-648+00-IC174-0.0-0.5	13194309.85	724622.5131	10/01/2008	0	0.5	465-73-6	Isodrin	0.01	U	mg/kg
RCC-648+00-IC174-0.0-0.5	13194309.85	724622.5131	10/01/2008	0	0.5	50-29-3	4,4'-DDT	0.01	U	mg/kg
RCC-648+00-IC174-0.0-0.5	13194309.85	724622.5131	10/01/2008	0	0.5	50-32-8	Benzo(a)pyrene	0.095	U	mg/kg
RCC-648+00-IC174-0.0-0.5	13194309.85	724622.5131	10/01/2008	0	0.5	510-15-6	Chlorobenzilate	0.01	U	mg/kg
RCC-648+00-IC174-0.0-0.5	13194309.85	724622.5131	10/01/2008	0	0.5	5103-71-9	ALPHA-CHLORDANE	0.01	U	mg/kg
RCC-648+00-IC174-0.0-0.5	13194309.85	724622.5131	10/01/2008	0	0.5	5103-73-1	cis-Nonachlor	0.01	U	mg/kg
RCC-648+00-IC174-0.0-0.5	13194309.85	724622.5131	10/01/2008	0	0.5	51207-31-9	2,3,7,8-TETRACHLORODIBENZOFURAN	82		ng/kg
RCC-648+00-IC174-0.0-0.5	13194309.85	724622.5131	10/01/2008	0	0.5	51-28-5	2,4-Dinitrophenol	0.33	U	mg/kg
RCC-648+00-IC174-0.0-0.5	13194309.85	724622.5131	10/01/2008	0	0.5	52-85-7	Famphur	0.02	U	mg/kg
RCC-648+00-IC174-0.0-0.5	13194309.85	724622.5131	10/01/2008	0	0.5	53-19-0	2,4'-DDD	0.01	U	mg/kg
RCC-648+00-IC174-0.0-0.5	13194309.85	724622.5131	10/01/2008	0	0.5	534-52-1	4,6-Dinitro-2-methylphenol	0.285	U	mg/kg
RCC-648+00-IC174-0.0-0.5	13194309.85	724622.5131	10/01/2008	0	0.5	53-70-3	Dibenz(a,h)anthracene	0.16	U	mg/kg
RCC-648+00-IC174-0.0-0.5	13194309.85	724622.5131	10/01/2008	0	0.5	541-73-1	1,3-Dichlorobenzene	0.05	U	mg/kg
RCC-648+00-IC174-0.0-0.5	13194309.85	724622.5131	10/01/2008	0	0.5	5598-13-0	Methyl chlorpyrifos	0.02	U	mg/kg
RCC-648+00-IC174-0.0-0.5	13194309.85	724622.5131	10/01/2008	0	0.5	56-38-2	Parathion	0.025	U	mg/kg

Sample ID	Easting	Northing	Sample Date	Start Depth (feet)	End Depth (feet)	CAS #	Chemical Name	Result	Qualifier	Unit
RCC-648+00-IC174-0.0-0.5	13194309.85	724622.5131	10/01/2008	0	0.5	56-55-3	Benzo(a)anthracene	0.095	U	mg/kg
RCC-648+00-IC174-0.0-0.5	13194309.85	724622.5131	10/01/2008	0	0.5	57117-31-4	2,3,4,7,8-PENTACHLORODIBENZOFURAN	17	J	ng/kg
RCC-648+00-IC174-0.0-0.5	13194309.85	724622.5131	10/01/2008	0	0.5	57117-41-6	1,2,3,7,8-PENTACHLORODIBENZOFURAN	16	J	ng/kg
RCC-648+00-IC174-0.0-0.5	13194309.85	724622.5131	10/01/2008	0	0.5	58-89-9	gamma-BHC	0.01	U	mg/kg
RCC-648+00-IC174-0.0-0.5	13194309.85	724622.5131	10/01/2008	0	0.5	58-90-2	2,3,4,6-Tetrachlorophenol	0.06		mg/kg
RCC-648+00-IC174-0.0-0.5	13194309.85	724622.5131	10/01/2008	0	0.5	59-50-7	4-Chloro-3-methylphenol	0.105	U	mg/kg
RCC-648+00-IC174-0.0-0.5	13194309.85	724622.5131	10/01/2008	0	0.5	60-51-5	Dimethoate	0.02	U	mg/kg
RCC-648+00-IC174-0.0-0.5	13194309.85	724622.5131	10/01/2008	0	0.5	60-57-1	Dieldrin	0.01	U	mg/kg
RCC-648+00-IC174-0.0-0.5	13194309.85	724622.5131	10/01/2008	0	0.5	606-20-2	2,6-Dinitrotoluene	0.105	U	mg/kg
RCC-648+00-IC174-0.0-0.5	13194309.85	724622.5131	10/01/2008	0	0.5	608-93-5	Pentachlorobenzene	0.01	U	mg/kg
RCC-648+00-IC174-0.0-0.5	13194309.85	724622.5131	10/01/2008	0	0.5	621-64-7	N-Nitroso-di-n-propylamine	0.1	U	mg/kg
RCC-648+00-IC174-0.0-0.5	13194309.85	724622.5131	10/01/2008	0	0.5	62-53-3	Aniline	0.15	U	mg/kg
RCC-648+00-IC174-0.0-0.5	13194309.85	724622.5131	10/01/2008	0	0.5	62-75-9	N-Nitrosodimethylamine	0.095	U	mg/kg
RCC-648+00-IC174-0.0-0.5	13194309.85	724622.5131	10/01/2008	0	0.5	634-66-2	1,2,3,4-Tetrachlorobenzene	0.01	U	mg/kg
RCC-648+00-IC174-0.0-0.5	13194309.85	724622.5131	10/01/2008	0	0.5	67-72-1	Hexachloroethane	0.105	U	mg/kg
RCC-648+00-IC174-0.0-0.5	13194309.85	724622.5131	10/01/2008	0	0.5	67774-32-7	Polybrominated biphenyls	0.02	U	mg/kg
RCC-648+00-IC174-0.0-0.5	13194309.85	724622.5131	10/01/2008	0	0.5	68705-15-7	alpha-2,3,4,5,6-Hexachlorostyrene	0.015	U	mg/kg
RCC-648+00-IC174-0.0-0.5	13194309.85	724622.5131	10/01/2008	0	0.5	7005-72-3	4-Chlorophenyl-phenyl ether	0.145	U	mg/kg
RCC-648+00-IC174-0.0-0.5	13194309.85	724622.5131	10/01/2008	0	0.5	72-20-8	Endrin	0.01	U	mg/kg
RCC-648+00-IC174-0.0-0.5	13194309.85	724622.5131	10/01/2008	0	0.5	72-43-5	Methoxychlor	0.01	U	mg/kg
RCC-648+00-IC174-0.0-0.5	13194309.85	724622.5131	10/01/2008	0	0.5	72-54-8	4,4'-DDD	0.01	U	mg/kg
RCC-648+00-IC174-0.0-0.5	13194309.85	724622.5131	10/01/2008	0	0.5	72-55-9	4,4'-DDE	0.01	U	mg/kg
RCC-648+00-IC174-0.0-0.5	13194309.85	724622.5131	10/01/2008	0	0.5	7421-93-4	Endrin aldehyde	0.01	U	mg/kg
RCC-648+00-IC174-0.0-0.5	13194309.85	724622.5131	10/01/2008	0	0.5	7429-90-5	Aluminum	1300		mg/kg
RCC-648+00-IC174-0.0-0.5	13194309.85	724622.5131	10/01/2008	0	0.5	7439-89-6	Iron	12000		mg/kg
RCC-648+00-IC174-0.0-0.5	13194309.85	724622.5131	10/01/2008	0	0.5	7439-92-1	Lead	3.3		mg/kg
RCC-648+00-IC174-0.0-0.5	13194309.85	724622.5131	10/01/2008	0	0.5	7439-93-2	Lithium	2.7		mg/kg
RCC-648+00-IC174-0.0-0.5	13194309.85	724622.5131	10/01/2008	0	0.5	7439-95-4	Magnesium	5700		mg/kg
RCC-648+00-IC174-0.0-0.5	13194309.85	724622.5131	10/01/2008	0	0.5	7439-96-5	Manganese	170		mg/kg
RCC-648+00-IC174-0.0-0.5	13194309.85	724622.5131	10/01/2008	0	0.5	7439-97-6	Mercury	0.011	J	mg/kg
RCC-648+00-IC174-0.0-0.5	13194309.85	724622.5131	10/01/2008	0	0.5	7440-02-0	Nickel	3.4		mg/kg
RCC-648+00-IC174-0.0-0.5	13194309.85	724622.5131	10/01/2008	0	0.5	7440-09-7	Potassium	160		mg/kg
RCC-648+00-IC174-0.0-0.5	13194309.85	724622.5131	10/01/2008	0	0.5	7440-22-4	Silver	0.045	U	mg/kg
RCC-648+00-IC174-0.0-0.5	13194309.85	724622.5131	10/01/2008	0	0.5	7440-23-5	Sodium	120		mg/kg
RCC-648+00-IC174-0.0-0.5	13194309.85	724622.5131	10/01/2008	0	0.5	7440-24-6	Strontium	20		mg/kg
RCC-648+00-IC174-0.0-0.5	13194309.85	724622.5131	10/01/2008	0	0.5	7440-28-0	Thallium	0.195	U	mg/kg
RCC-648+00-IC174-0.0-0.5	13194309.85	724622.5131	10/01/2008	0	0.5	7440-31-5	Tin	0.38	U	mg/kg
RCC-648+00-IC174-0.0-0.5	13194309.85	724622.5131	10/01/2008	0	0.5	7440-32-6	Titanium	45		mg/kg
RCC-648+00-IC174-0.0-0.5	13194309.85	724622.5131	10/01/2008	0	0.5	7440-36-0	Antimony	0.075	U	mg/kg
RCC-648+00-IC174-0.0-0.5	13194309.85	724622.5131	10/01/2008	0	0.5	7440-38-2	Arsenic	12		mg/kg
RCC-648+00-IC174-0.0-0.5	13194309.85	724622.5131	10/01/2008	0	0.5	7440-39-3	Barium	19		mg/kg
RCC-648+00-IC174-0.0-0.5	13194309.85	724622.5131	10/01/2008	0	0.5	7440-41-7	Beryllium	0.084	J	mg/kg
RCC-648+00-IC174-0.0-0.5	13194309.85	724622.5131	10/01/2008	0	0.5	7440-42-8	Boron	12		mg/kg
RCC-648+00-IC174-0.0-0.5	13194309.85	724622.5131	10/01/2008	0	0.5	7440-43-9	Cadmium	0.12	J	mg/kg
RCC-648+00-IC174-0.0-0.5	13194309.85	724622.5131	10/01/2008	0	0.5	7440-47-3	Chromium (total)	4.8		mg/kg
RCC-648+00-IC174-0.0-0.5	13194309.85	724622.5131	10/01/2008	0	0.5	7440-48-4	Cobalt	2.6		mg/kg
RCC-648+00-IC174-0.0-0.5	13194309.85	724622.5131	10/01/2008	0	0.5	7440-50-8	Copper	3.2		mg/kg
RCC-648+00-IC174-0.0-0.5	13194309.85	724622.5131	10/01/2008	0	0.5	7440-57-5	Gold	0.17	U	mg/kg
RCC-648+00-IC174-0.0-0.5	13194309.85	724622.5131	10/01/2008	0	0.5	7440-62-2	Vanadium	5		mg/kg
RCC-648+00-IC174-0.0-0.5	13194309.85	724622.5131	10/01/2008	0	0.5	7440-66-6	Zinc	25		mg/kg
RCC-648+00-IC174-0.0-0.5	13194309.85	724622.5131	10/01/2008	0	0.5	7440-70-2	Calcium	18000		mg/kg
RCC-648+00-IC174-0.0-0.5	13194309.85	724622.5131	10/01/2008	0	0.5	76-44-8	Heptachlor	0.005	U	mg/kg
RCC-648+00-IC174-0.0-0.5	13194309.85	724622.5131	10/01/2008	0	0.5	77-47-4	HEXACHLOROCYCLOPENTADIENE	0.005	U	mg/kg
RCC-648+00-IC174-0.0-0.5	13194309.85	724622.5131	10/01/2008	0	0.5	7782-49-2	Selenium	0.04	U	mg/kg
RCC-648+00-IC174-0.0-0.5	13194309.85	724622.5131	10/01/2008	0	0.5	78-59-1	Isophorone	0.09	U	mg/kg
RCC-648+00-IC174-0.0-0.5	13194309.85	724622.5131	10/01/2008	0	0.5	8001-35-2	Toxaphene	0.085	U	mg/kg
RCC-648+00-IC174-0.0-0.5	13194309.85	724622.5131	10/01/2008	0	0.5	80-05-7	BISPHENOL A	0.065	U	mg/kg
RCC-648+00-IC174-0.0-0.5	13194309.85	724622.5131	10/01/2008	0	0.5	82-68-8	Pentachloronitrobenzene	0.01	U	mg/kg
RCC-648+00-IC174-0.0-0.5	13194309.85	724622.5131	10/01/2008	0	0.5	83-32-9	Acenaphthene	0.045	U	mg/kg
RCC-648+00-IC174-0.0-0.5	13194309.85	724622.5131	10/01/2008	0	0.5	84-66-2	Diethylphthalate	0.115	U	mg/kg
RCC-648+00-IC174-0.0-0.5	13194309.85	724622.5131	10/01/2008	0	0.5	84-74-2	Di-n-butyl phthalate	0.115	U	mg/kg
RCC-648+00-IC174-0.0-0.5	13194309.85	724622.5131	10/01/2008	0	0.5	85-01-8	Phenanthrene	0.165	U	mg/kg
RCC-648+00-IC174-0.0-0.5	13194309.85	724622.5131	10/01/2008	0	0.5	85-68-7	Butylbenzylphthalate	0.15	U	mg/kg
RCC-648+00-IC174-0.0-0.5	13194309.85	724622.5131	10/01/2008	0	0.5	86-30-6	N-Nitrosodiphenylamine	0.095	U	mg/kg
RCC-648+00-IC174-0.0-0.5	13194309.85	724622.5131	10/01/2008	0	0.5	86-73-7	Fluorene	0.105	U	mg/kg
RCC-648+00-IC174-0.0-0.5	13194309.85	724622.5131	10/01/2008	0	0.5	86-74-8	Carbazole	0.015	U	mg/kg

Sample ID	Easting	Northing	Sample Date	Start Depth (feet)	End Depth (feet)	CAS #	Chemical Name	Result	Qualifier	Unit
RCC-648+00-IC174-0.0-0.5	13194309.85	724622.5131	10/01/2008	0	0.5	87-61-6	1,2,3-Trichlorobenzene	0.01	U	mg/kg
RCC-648+00-IC174-0.0-0.5	13194309.85	724622.5131	10/01/2008	0	0.5	87-65-0	2,6-Dichlorophenol	0.04	U	mg/kg
RCC-648+00-IC174-0.0-0.5	13194309.85	724622.5131	10/01/2008	0	0.5	87-68-3	Hexachlorobutadiene	0.1	U	mg/kg
RCC-648+00-IC174-0.0-0.5	13194309.85	724622.5131	10/01/2008	0	0.5	87-86-5	Pentachlorophenol	0.035		mg/kg
RCC-648+00-IC174-0.0-0.5	13194309.85	724622.5131	10/01/2008	0	0.5	88-06-2	2,4,6-Trichlorophenol	0.1	U	mg/kg
RCC-648+00-IC174-0.0-0.5	13194309.85	724622.5131	10/01/2008	0	0.5	88-74-4	2-Nitroaniline	0.1	U	mg/kg
RCC-648+00-IC174-0.0-0.5	13194309.85	724622.5131	10/01/2008	0	0.5	88-75-5	2-Nitrophenol	0.145	U	mg/kg
RCC-648+00-IC174-0.0-0.5	13194309.85	724622.5131	10/01/2008	0	0.5	88-85-7	Dinoseb	0.09	U	mg/kg
RCC-648+00-IC174-0.0-0.5	13194309.85	724622.5131	10/01/2008	0	0.5	90301-92-1	(E)-beta-2,3,4,5,6-Hexachlorostyrene	0.015	U	mg/kg
RCC-648+00-IC174-0.0-0.5	13194309.85	724622.5131	10/01/2008	0	0.5	90301-93-2	(Z)-beta-2,3,4,5,6-Hexachlorostyrene	0.015	U	mg/kg
RCC-648+00-IC174-0.0-0.5	13194309.85	724622.5131	10/01/2008	0	0.5	90-43-7	2-Phenylphenol	0.04	U	mg/kg
RCC-648+00-IC174-0.0-0.5	13194309.85	724622.5131	10/01/2008	0	0.5	91-20-3	Naphthalene	0.155	U	mg/kg
RCC-648+00-IC174-0.0-0.5	13194309.85	724622.5131	10/01/2008	0	0.5	91-57-6	2-Methylnaphthalene	0.135	U	mg/kg
RCC-648+00-IC174-0.0-0.5	13194309.85	724622.5131	10/01/2008	0	0.5	91-58-7	2-Chloronaphthalene	0.12	U	mg/kg
RCC-648+00-IC174-0.0-0.5	13194309.85	724622.5131	10/01/2008	0	0.5	91-94-1	3,3'-Dichlorobenzidine	0.8	U	mg/kg
RCC-648+00-IC174-0.0-0.5	13194309.85	724622.5131	10/01/2008	0	0.5	92-87-5	Benzidine	0.385	U	mg/kg
RCC-648+00-IC174-0.0-0.5	13194309.85	724622.5131	10/01/2008	0	0.5	95-48-7	2-Methylphenol	0.105	U	mg/kg
RCC-648+00-IC174-0.0-0.5	13194309.85	724622.5131	10/01/2008	0	0.5	95-50-1	1,2-Dichlorobenzene	0.04	U	mg/kg
RCC-648+00-IC174-0.0-0.5	13194309.85	724622.5131	10/01/2008	0	0.5	95-57-8	2-Chlorophenol	0.16	U	mg/kg
RCC-648+00-IC174-0.0-0.5	13194309.85	724622.5131	10/01/2008	0	0.5	95-94-3	1,2,4,5-Tetrachlorobenzene	0.01	U	mg/kg
RCC-648+00-IC174-0.0-0.5	13194309.85	724622.5131	10/01/2008	0	0.5	95-95-4	2,4,5-Trichlorophenol	0.095	U	mg/kg
RCC-648+00-IC174-0.0-0.5	13194309.85	724622.5131	10/01/2008	0	0.5	959-98-8	Endosulfan I	0.01	U	mg/kg
RCC-648+00-IC174-0.0-0.5	13194309.85	724622.5131	10/01/2008	0	0.5	98-54-4	p-tert-Butylphenol	0.04	U	mg/kg
RCC-648+00-IC174-0.0-0.5	13194309.85	724622.5131	10/01/2008	0	0.5	98-95-3	Nitrobenzene	0.115	U	mg/kg
RCC-648+00-IC174-0.0-0.5	13194309.85	724622.5131	10/01/2008	0	0.5	99-09-2	3-Nitroaniline	0.17	U	mg/kg
RCC-648+00-IC174-0.0-0.5	13194309.85	724622.5131	10/01/2008	0	0.5	ETEQ	ETEQ	19		ppt
RCC-648+00-IC174-0.0-0.5	13194309.85	724622.5131	10/01/2008	0	0.5	HXCDD-HXCDF	1,2,3,4,7,8-Hexachlorodibenzofuran + 1,2,3,6,7,8-Hexachlorodibenzofuran	13	J	ng/kg
RCC-648+00-IC174-0.0-0.5	13194309.85	724622.5131	10/01/2008	0	0.5	TCLB_ERA_Dow	Total Chlororbenzenes ERA	0.1105	U	mg/kg
RCC-648+00-IC174-0.0-0.5	13194309.85	724622.5131	10/01/2008	0	0.5	TCLP_ERA_Dow	Total Chlorophenols ERA	0.2785		mg/kg
RCC-648+00-IC174-0.0-0.5	13194309.85	724622.5131	10/01/2008	0	0.5	TOC	Total Organic Carbon	1.6		percent
RCC-648+00-IC174-0.0-0.5	13194309.85	724622.5131	10/01/2008	0	0.5	TPAH_ERA_Dow	Total PAHs ERA	0.877		mg/kg
RCC-648+00-IC174-0.5-1.0	13194309.85	724622.5131	10/01/2008	0.5	1	1746-01-6	2,3,7,8-TETRACHLORODIBENZO-P-DIOXIN	2	UJ	ng/kg
RCC-648+00-IC174-0.5-1.0	13194309.85	724622.5131	10/01/2008	0.5	1	51207-31-9	2,3,7,8-TETRACHLORODIBENZOFURAN	187		ng/kg
RCC-648+00-IC174-0.5-1.0	13194309.85	724622.5131	10/01/2008	0.5	1	57117-31-4	2,3,4,7,8-PENTACHLORODIBENZOFURAN	64		ng/kg
RCC-648+00-IC174-0.5-1.0	13194309.85	724622.5131	10/01/2008	0.5	1	57117-41-6	1,2,3,7,8-PENTACHLORODIBENZOFURAN	68		ng/kg
RCC-648+00-IC174-0.5-1.0	13194309.85	724622.5131	10/01/2008	0.5	1	ETEQ	ETEQ	51		ppt
RCC-648+00-IC174-0.5-1.0	13194309.85	724622.5131	10/01/2008	0.5	1	HXCDD-HXCDF	1,2,3,4,7,8-Hexachlorodibenzofuran + 1,2,3,6,7,8-Hexachlorodibenzofuran	47		ng/kg
RCC-648+00-IC174-1.0-2.6	13194309.85	724622.5131	10/01/2008	1	2.6	1746-01-6	2,3,7,8-TETRACHLORODIBENZO-P-DIOXIN	2	UJ	ng/kg
RCC-648+00-IC174-1.0-2.6	13194309.85	724622.5131	10/01/2008	1	2.6	51207-31-9	2,3,7,8-TETRACHLORODIBENZOFURAN	63		ng/kg
RCC-648+00-IC174-1.0-2.6	13194309.85	724622.5131	10/01/2008	1	2.6	57117-31-4	2,3,4,7,8-PENTACHLORODIBENZOFURAN	27		ng/kg
RCC-648+00-IC174-1.0-2.6	13194309.85	724622.5131	10/01/2008	1	2.6	57117-41-6	1,2,3,7,8-PENTACHLORODIBENZOFURAN	27		ng/kg
RCC-648+00-IC174-1.0-2.6	13194309.85	724622.5131	10/01/2008	1	2.6	ETEQ	ETEQ	22		ppt
RCC-648+00-IC174-1.0-2.6	13194309.85	724622.5131	10/01/2008	1	2.6	HXCDD-HXCDF	1,2,3,4,7,8-Hexachlorodibenzofuran + 1,2,3,6,7,8-Hexachlorodibenzofuran	28	J	ng/kg
RCC-648+00-IC174-2.6-4.0	13194309.85	724622.5131	10/01/2008	2.6	4	1746-01-6	2,3,7,8-TETRACHLORODIBENZO-P-DIOXIN	2	UJ	ng/kg
RCC-648+00-IC174-2.6-4.0	13194309.85	724622.5131	10/01/2008	2.6	4	51207-31-9	2,3,7,8-TETRACHLORODIBENZOFURAN	49		ng/kg
RCC-648+00-IC174-2.6-4.0	13194309.85	724622.5131	10/01/2008	2.6	4	57117-31-4	2,3,4,7,8-PENTACHLORODIBENZOFURAN	11	J	ng/kg
RCC-648+00-IC174-2.6-4.0	13194309.85	724622.5131	10/01/2008	2.6	4	57117-41-6	1,2,3,7,8-PENTACHLORODIBENZOFURAN	11	J	ng/kg
RCC-648+00-IC174-2.6-4.0	13194309.85	724622.5131	10/01/2008	2.6	4	ETEQ	ETEQ	13		ppt
RCC-648+00-IC174-2.6-4.0	13194309.85	724622.5131	10/01/2008	2.6	4	HXCDD-HXCDF	1,2,3,4,7,8-Hexachlorodibenzofuran + 1,2,3,6,7,8-Hexachlorodibenzofuran	13	J	ng/kg
RCC-648+00-IC174-4.0-5.1	13194309.85	724622.5131	10/01/2008	4	5.1	1746-01-6	2,3,7,8-TETRACHLORODIBENZO-P-DIOXIN	2	UJ	ng/kg
RCC-648+00-IC174-4.0-5.1	13194309.85	724622.5131	10/01/2008	4	5.1	51207-31-9	2,3,7,8-TETRACHLORODIBENZOFURAN	319		ng/kg
RCC-648+00-IC174-4.0-5.1	13194309.85	724622.5131	10/01/2008	4	5.1	57117-31-4	2,3,4,7,8-PENTACHLORODIBENZOFURAN	161		ng/kg
RCC-648+00-IC174-4.0-5.1	13194309.85	724622.5131	10/01/2008	4	5.1	57117-41-6	1,2,3,7,8-PENTACHLORODIBENZOFURAN	173		ng/kg
RCC-648+00-IC174-4.0-5.1	13194309.85	724622.5131	10/01/2008	4	5.1	ETEQ	ETEQ	110		ppt
RCC-648+00-IC174-4.0-5.1	13194309.85	724622.5131	10/01/2008	4	5.1	HXCDD-HXCDF	1,2,3,4,7,8-Hexachlorodibenzofuran + 1,2,3,6,7,8-Hexachlorodibenzofuran	133		ng/kg
RCC-648+00-IC174-5.1-5.6	13194309.85	724622.5131	10/01/2008	5.1	5.6	1746-01-6	2,3,7,8-TETRACHLORODIBENZO-P-DIOXIN	9	UJ	ng/kg
RCC-648+00-IC174-5.1-5.6	13194309.85	724622.5131	10/01/2008	5.1	5.6	51207-31-9	2,3,7,8-TETRACHLORODIBENZOFURAN	121		ng/kg
RCC-648+00-IC174-5.1-5.6	13194309.85	724622.5131	10/01/2008	5.1	5.6	57117-31-4	2,3,4,7,8-PENTACHLORODIBENZOFURAN	50		ng/kg
RCC-648+00-IC174-5.1-5.6	13194309.85	724622.5131	10/01/2008	5.1	5.6	57117-41-6	1,2,3,7,8-PENTACHLORODIBENZOFURAN	42	J	ng/kg
RCC-648+00-IC174-5.1-5.6	13194309.85	724622.5131	10/01/2008	5.1	5.6	ETEQ	ETEQ	45		ppt
RCC-648+00-IC174-5.1-5.6	13194309.85	724622.5131	10/01/2008	5.1	5.6	HXCDD-HXCDF	1,2,3,4,7,8-Hexachlorodibenzofuran + 1,2,3,6,7,8-Hexachlorodibenzofuran	36	J	ng/kg
RCC-648+00-IC174-5.6-6.2	13194309.85	724622.5131	10/01/2008	5.6	6.2	1746-01-6	2,3,7,8-TETRACHLORODIBENZO-P-DIOXIN	2	UJ	ng/kg
RCC-648+00-IC174-5.6-6.2	13194309.85	724622.5131	10/01/2008	5.6	6.2	51207-31-9	2,3,7,8-TETRACHLORODIBENZOFURAN	7		ng/kg
RCC-648+00-IC174-5.6-6.2	13194309.85	724622.5131	10/01/2008	5.6	6.2	57117-31-4	2,3,4,7,8-PENTACHLORODIBENZOFURAN	2	J	ng/kg
RCC-648+00-IC174-5.6-6.2	13194309.85	724622.5131	10/01/2008	5.6	6.2	57117-41-6	1,2,3,7,8-PENTACHLORODIBENZOFURAN	2	UJ	ng/kg
RCC-648+00-IC174-5.6-6.2	13194309.85	724622.5131	10/01/2008	5.6	6.2	ETEQ	ETEQ	5	U	ppt

Sample ID	Easting	Northing	Sample Date	Start Depth (feet)	End Depth (feet)	CAS #	Chemical Name	Result	Qualifier	Unit
RCC-648+00-IC174-5.6-6.2	13194309.85	724622.5131	10/01/2008	5.6	6.2	HXCDD-HXCDF	1,2,3,4,7,8-Hexachlorodibenzofuran + 1,2,3,6,7,8-Hexachlorodibenzofuran	2	UJ	ng/kg
RCC-648+00-IC174-6.2-8.0	13194309.85	724622.5131	10/01/2008	6.2	8	1746-01-6	2,3,7,8-TETRACHLORODIBENZO-P-DIOXIN	2	UJ	ng/kg
RCC-648+00-IC174-6.2-8.0	13194309.85	724622.5131	10/01/2008	6.2	8	51207-31-9	2,3,7,8-TETRACHLORODIBENZOFURAN	2	UJ	ng/kg
RCC-648+00-IC174-6.2-8.0	13194309.85	724622.5131	10/01/2008	6.2	8	57117-31-4	2,3,4,7,8-PENTACHLORODIBENZOFURAN	2	UJ	ng/kg
RCC-648+00-IC174-6.2-8.0	13194309.85	724622.5131	10/01/2008	6.2	8	57117-41-6	1,2,3,7,8-PENTACHLORODIBENZOFURAN	2	UJ	ng/kg
RCC-648+00-IC174-6.2-8.0	13194309.85	724622.5131	10/01/2008	6.2	8	ETEQ	ETEQ	5.5	U	ppt
RCC-648+00-IC174-6.2-8.0	13194309.85	724622.5131	10/01/2008	6.2	8	HXCDD-HXCDF	1,2,3,4,7,8-Hexachlorodibenzofuran + 1,2,3,6,7,8-Hexachlorodibenzofuran	2.5	UJ	ng/kg
RCC-648+00-IC174-FD-1.0-2.6	13194309.85	724622.5131	10/01/2008	1	2.6	1746-01-6	2,3,7,8-TETRACHLORODIBENZO-P-DIOXIN	2	U	ng/kg
RCC-648+00-IC174-FD-1.0-2.6	13194309.85	724622.5131	10/01/2008	1	2.6	51207-31-9	2,3,7,8-TETRACHLORODIBENZOFURAN	52		ng/kg
RCC-648+00-IC174-FD-1.0-2.6	13194309.85	724622.5131	10/01/2008	1	2.6	57117-31-4	2,3,4,7,8-PENTACHLORODIBENZOFURAN	13	J	ng/kg
RCC-648+00-IC174-FD-1.0-2.6	13194309.85	724622.5131	10/01/2008	1	2.6	57117-41-6	1,2,3,7,8-PENTACHLORODIBENZOFURAN	15	J	ng/kg
RCC-648+00-IC174-FD-1.0-2.6	13194309.85	724622.5131	10/01/2008	1	2.6	ETEQ	ETEQ	14		ppt
RCC-648+00-IC174-FD-1.0-2.6	13194309.85	724622.5131	10/01/2008	1	2.6	HXCDD-HXCDF	1,2,3,4,7,8-Hexachlorodibenzofuran + 1,2,3,6,7,8-Hexachlorodibenzofuran	15	J	ng/kg
RCC-648+50-IC102-0.0-0.5	13194400.43	724618.0141	08/28/2008	0	0.5	1746-01-6	2,3,7,8-TETRACHLORODIBENZO-P-DIOXIN	2	U	ng/kg
RCC-648+50-IC102-0.0-0.5	13194400.43	724618.0141	08/28/2008	0	0.5	51207-31-9	2,3,7,8-TETRACHLORODIBENZOFURAN	10500		ng/kg
RCC-648+50-IC102-0.0-0.5	13194400.43	724618.0141	08/28/2008	0	0.5	57117-31-4	2,3,4,7,8-PENTACHLORODIBENZOFURAN	3590		ng/kg
RCC-648+50-IC102-0.0-0.5	13194400.43	724618.0141	08/28/2008	0	0.5	57117-41-6	1,2,3,7,8-PENTACHLORODIBENZOFURAN	3630		ng/kg
RCC-648+50-IC102-0.0-0.5	13194400.43	724618.0141	08/28/2008	0	0.5	ETEQ	ETEQ	2700		ppt
RCC-648+50-IC102-0.0-0.5	13194400.43	724618.0141	08/28/2008	0	0.5	HXCDD-HXCDF	1,2,3,4,7,8-Hexachlorodibenzofuran + 1,2,3,6,7,8-Hexachlorodibenzofuran	2370		ng/kg
RCC-648+50-IC102-0.5-1.0	13194400.43	724618.0141	08/28/2008	0.5	1	1746-01-6	2,3,7,8-TETRACHLORODIBENZO-P-DIOXIN	2	U	ng/kg
RCC-648+50-IC102-0.5-1.0	13194400.43	724618.0141	08/28/2008	0.5	1	51207-31-9	2,3,7,8-TETRACHLORODIBENZOFURAN	48		ng/kg
RCC-648+50-IC102-0.5-1.0	13194400.43	724618.0141	08/28/2008	0.5	1	57117-31-4	2,3,4,7,8-PENTACHLORODIBENZOFURAN	15	J	ng/kg
RCC-648+50-IC102-0.5-1.0	13194400.43	724618.0141	08/28/2008	0.5	1	57117-41-6	1,2,3,7,8-PENTACHLORODIBENZOFURAN	13	J	ng/kg
RCC-648+50-IC102-0.5-1.0	13194400.43	724618.0141	08/28/2008	0.5	1	ETEQ	ETEQ	14		ppt
RCC-648+50-IC102-0.5-1.0	13194400.43	724618.0141	08/28/2008	0.5	1	HXCDD-HXCDF	1,2,3,4,7,8-Hexachlorodibenzofuran + 1,2,3,6,7,8-Hexachlorodibenzofuran	14	J	ng/kg
RCC-648+50-IC102-1.0-1.2	13194400.43	724618.0141	08/28/2008	1	1.2	1746-01-6	2,3,7,8-TETRACHLORODIBENZO-P-DIOXIN	2	U	ng/kg
RCC-648+50-IC102-1.0-1.2	13194400.43	724618.0141	08/28/2008	1	1.2	51207-31-9	2,3,7,8-TETRACHLORODIBENZOFURAN	70		ng/kg
RCC-648+50-IC102-1.0-1.2	13194400.43	724618.0141	08/28/2008	1	1.2	57117-31-4	2,3,4,7,8-PENTACHLORODIBENZOFURAN	24	J	ng/kg
RCC-648+50-IC102-1.0-1.2	13194400.43	724618.0141	08/28/2008	1	1.2	57117-41-6	1,2,3,7,8-PENTACHLORODIBENZOFURAN	18	J	ng/kg
RCC-648+50-IC102-1.0-1.2	13194400.43	724618.0141	08/28/2008	1	1.2	ETEQ	ETEQ	20		ppt
RCC-648+50-IC102-1.0-1.2	13194400.43	724618.0141	08/28/2008	1	1.2	HXCDD-HXCDF	1,2,3,4,7,8-Hexachlorodibenzofuran + 1,2,3,6,7,8-Hexachlorodibenzofuran	18	J	ng/kg
RCC-648+50-IC102-1.2-2.7	13194400.43	724618.0141	08/28/2008	1.2	2.7	1746-01-6	2,3,7,8-TETRACHLORODIBENZO-P-DIOXIN	2	U	ng/kg
RCC-648+50-IC102-1.2-2.7	13194400.43	724618.0141	08/28/2008	1.2	2.7	51207-31-9	2,3,7,8-TETRACHLORODIBENZOFURAN	1200		ng/kg
RCC-648+50-IC102-1.2-2.7	13194400.43	724618.0141	08/28/2008	1.2	2.7	57117-31-4	2,3,4,7,8-PENTACHLORODIBENZOFURAN	543		ng/kg
RCC-648+50-IC102-1.2-2.7	13194400.43	724618.0141	08/28/2008	1.2	2.7	57117-41-6	1,2,3,7,8-PENTACHLORODIBENZOFURAN	606		ng/kg
RCC-648+50-IC102-1.2-2.7	13194400.43	724618.0141	08/28/2008	1.2	2.7	ETEQ	ETEQ	380		ppt
RCC-648+50-IC102-1.2-2.7	13194400.43	724618.0141	08/28/2008	1.2	2.7	HXCDD-HXCDF	1,2,3,4,7,8-Hexachlorodibenzofuran + 1,2,3,6,7,8-Hexachlorodibenzofuran	374		ng/kg
RCC-648+50-IC102-2.7-4.2	13194400.43	724618.0141	08/28/2008	2.7	4.2	1746-01-6	2,3,7,8-TETRACHLORODIBENZO-P-DIOXIN	2	U	ng/kg
RCC-648+50-IC102-2.7-4.2	13194400.43	724618.0141	08/28/2008	2.7	4.2	51207-31-9	2,3,7,8-TETRACHLORODIBENZOFURAN	2	U	ng/kg
RCC-648+50-IC102-2.7-4.2	13194400.43	724618.0141	08/28/2008	2.7	4.2	57117-31-4	2,3,4,7,8-PENTACHLORODIBENZOFURAN	2	U	ng/kg
RCC-648+50-IC102-2.7-4.2	13194400.43	724618.0141	08/28/2008	2.7	4.2	57117-41-6	1,2,3,7,8-PENTACHLORODIBENZOFURAN	2	U	ng/kg
RCC-648+50-IC102-2.7-4.2	13194400.43	724618.0141	08/28/2008	2.7	4.2	ETEQ	ETEQ	5	U	ppt
RCC-648+50-IC102-2.7-4.2	13194400.43	724618.0141	08/28/2008	2.7	4.2	HXCDD-HXCDF	1,2,3,4,7,8-Hexachlorodibenzofuran + 1,2,3,6,7,8-Hexachlorodibenzofuran	2	U	ng/kg
RCC-648+50-IC102-4.2-4.7	13194400.43	724618.0141	08/28/2008	4.2	4.7	1746-01-6	2,3,7,8-TETRACHLORODIBENZO-P-DIOXIN	2	U	ng/kg
RCC-648+50-IC102-4.2-4.7	13194400.43	724618.0141	08/28/2008	4.2	4.7	51207-31-9	2,3,7,8-TETRACHLORODIBENZOFURAN	2	U	ng/kg
RCC-648+50-IC102-4.2-4.7	13194400.43	724618.0141	08/28/2008	4.2	4.7	57117-31-4	2,3,4,7,8-PENTACHLORODIBENZOFURAN	2	U	ng/kg
RCC-648+50-IC102-4.2-4.7	13194400.43	724618.0141	08/28/2008	4.2	4.7	57117-41-6	1,2,3,7,8-PENTACHLORODIBENZOFURAN	2	U	ng/kg
RCC-648+50-IC102-4.2-4.7	13194400.43	724618.0141	08/28/2008	4.2	4.7	ETEQ	ETEQ	5	U	ppt
RCC-648+50-IC102-4.2-4.7	13194400.43	724618.0141	08/28/2008	4.2	4.7	HXCDD-HXCDF	1,2,3,4,7,8-Hexachlorodibenzofuran + 1,2,3,6,7,8-Hexachlorodibenzofuran	2	U	ng/kg
RCC-648+50-IC102-4.7-5.5	13194400.43	724618.0141	08/28/2008	4.7	5.5	1746-01-6	2,3,7,8-TETRACHLORODIBENZO-P-DIOXIN	2	U	ng/kg
RCC-648+50-IC102-4.7-5.5	13194400.43	724618.0141	08/28/2008	4.7	5.5	51207-31-9	2,3,7,8-TETRACHLORODIBENZOFURAN	31		ng/kg
RCC-648+50-IC102-4.7-5.5	13194400.43	724618.0141	08/28/2008	4.7	5.5	57117-31-4	2,3,4,7,8-PENTACHLORODIBENZOFURAN	21	J	ng/kg
RCC-648+50-IC102-4.7-5.5	13194400.43	724618.0141	08/28/2008	4.7	5.5	57117-41-6	1,2,3,7,8-PENTACHLORODIBENZOFURAN	18	J	ng/kg
RCC-648+50-IC102-4.7-5.5	13194400.43	724618.0141	08/28/2008	4.7	5.5	ETEQ	ETEQ	17		ppt
RCC-648+50-IC102-4.7-5.5	13194400.43	724618.0141	08/28/2008	4.7	5.5	HXCDD-HXCDF	1,2,3,4,7,8-Hexachlorodibenzofuran + 1,2,3,6,7,8-Hexachlorodibenzofuran	32	J	ng/kg
RCC-648+50-IC174-0.0-0.5	13194337.1	724583.073	08/28/2008	0	0.5	1746-01-6	2,3,7,8-TETRACHLORODIBENZO-P-DIOXIN	2	U	ng/kg
RCC-648+50-IC174-0.0-0.5	13194337.1	724583.073	08/28/2008	0	0.5	51207-31-9	2,3,7,8-TETRACHLORODIBENZOFURAN	48		ng/kg
RCC-648+50-IC174-0.0-0.5	13194337.1	724583.073	08/28/2008	0	0.5	57117-31-4	2,3,4,7,8-PENTACHLORODIBENZOFURAN	17	J	ng/kg
RCC-648+50-IC174-0.0-0.5	13194337.1	724583.073	08/28/2008	0	0.5	57117-41-6	1,2,3,7,8-PENTACHLORODIBENZOFURAN	24	J	ng/kg
RCC-648+50-IC174-0.0-0.5	13194337.1	724583.073	08/28/2008	0	0.5	ETEQ	ETEQ	17		ppt
RCC-648+50-IC174-0.0-0.5	13194337.1	724583.073	08/28/2008	0	0.5	HXCDD-HXCDF	1,2,3,4,7,8-Hexachlorodibenzofuran + 1,2,3,6,7,8-Hexachlorodibenzofuran	24	J	ng/kg
RCC-648+50-IC174-0.5-1.0	13194337.1	724583.073	08/28/2008	0.5	1	1746-01-6	2,3,7,8-TETRACHLORODIBENZO-P-DIOXIN	11.5		pg/g
RCC-648+50-IC174-0.5-1.0	13194337.1	724583.073	08/28/2008	0.5	1	1746-01-6	2,3,7,8-TETRACHLORODIBENZO-P-DIOXIN	12		ng/kg
RCC-648+50-IC174-0.5-1.0	13194337.1	724583.073	08/28/2008	0.5	1	19408-74-3	1,2,3,7,8,9-Hexachlorodibenzo-p-dioxin	5.33		pg/g
RCC-648+50-IC174-0.5-1.0	13194337.1	724583.073	08/28/2008	0.5	1	30402-15-4	PeCDF (total)	119	J	pg/g
RCC-648+50-IC174-0.5-1.0	13194337.1	724583.073	08/28/2008	0.5	1	3268-87-9	OCTACHLORODIBENZO-P-DIOXIN	134	B	pg/g

Sample ID	Easting	Northing	Sample Date	Start Depth (feet)	End Depth (feet)	CAS #	Chemical Name	Result	Qualifier	Unit
RCC-648+50-IC174-0.5-1.0	13194337.1	724583.073	08/28/2008	0.5	1	34465-46-8	HxCDD (total)	106		pg/g
RCC-648+50-IC174-0.5-1.0	13194337.1	724583.073	08/28/2008	0.5	1	35822-46-9	1,2,3,4,6,7,8-HEPTACHLORODIBENZO-P-DIOXIN	56.8		pg/g
RCC-648+50-IC174-0.5-1.0	13194337.1	724583.073	08/28/2008	0.5	1	36088-22-9	PeCDD (total)	47.9		pg/g
RCC-648+50-IC174-0.5-1.0	13194337.1	724583.073	08/28/2008	0.5	1	37871-00-4	HpCDD (total)	110		pg/g
RCC-648+50-IC174-0.5-1.0	13194337.1	724583.073	08/28/2008	0.5	1	38998-75-3	HpCDF (total)	73	B	pg/g
RCC-648+50-IC174-0.5-1.0	13194337.1	724583.073	08/28/2008	0.5	1	39001-02-0	OCTACHLORODIBENZOFURAN	34	B	pg/g
RCC-648+50-IC174-0.5-1.0	13194337.1	724583.073	08/28/2008	0.5	1	39227-28-6	1,2,3,4,7,8-Hexachlorodibenzo-p-dioxin	2.35		pg/g
RCC-648+50-IC174-0.5-1.0	13194337.1	724583.073	08/28/2008	0.5	1	40321-76-4	1,2,3,7,8-PENTACHLORODIBENZO-P-DIOXIN	4.82		pg/g
RCC-648+50-IC174-0.5-1.0	13194337.1	724583.073	08/28/2008	0.5	1	41903-57-5	TCDD (total)	61.4		pg/g
RCC-648+50-IC174-0.5-1.0	13194337.1	724583.073	08/28/2008	0.5	1	51207-31-9	2,3,7,8-TETRACHLORODIBENZOFURAN	62.3		pg/g
RCC-648+50-IC174-0.5-1.0	13194337.1	724583.073	08/28/2008	0.5	1	51207-31-9	2,3,7,8-TETRACHLORODIBENZOFURAN	80		ng/kg
RCC-648+50-IC174-0.5-1.0	13194337.1	724583.073	08/28/2008	0.5	1	55673-89-7	1,2,3,4,7,8,9-HEPTACHLORODIBENZOFURAN	8.15		pg/g
RCC-648+50-IC174-0.5-1.0	13194337.1	724583.073	08/28/2008	0.5	1	55684-94-1	HxCDF (total)	84.4		pg/g
RCC-648+50-IC174-0.5-1.0	13194337.1	724583.073	08/28/2008	0.5	1	55722-27-5	TCDF (total)	211	J	pg/g
RCC-648+50-IC174-0.5-1.0	13194337.1	724583.073	08/28/2008	0.5	1	57117-31-4	2,3,4,7,8-PENTACHLORODIBENZOFURAN	21.4	J	pg/g
RCC-648+50-IC174-0.5-1.0	13194337.1	724583.073	08/28/2008	0.5	1	57117-31-4	2,3,4,7,8-PENTACHLORODIBENZOFURAN	32		ng/kg
RCC-648+50-IC174-0.5-1.0	13194337.1	724583.073	08/28/2008	0.5	1	57117-41-6	1,2,3,7,8-PENTACHLORODIBENZOFURAN	28.6		pg/g
RCC-648+50-IC174-0.5-1.0	13194337.1	724583.073	08/28/2008	0.5	1	57117-41-6	1,2,3,7,8-PENTACHLORODIBENZOFURAN	32		ng/kg
RCC-648+50-IC174-0.5-1.0	13194337.1	724583.073	08/28/2008	0.5	1	57117-44-9	1,2,3,6,7,8-Hexachlorodibenzofuran	7.04		pg/g
RCC-648+50-IC174-0.5-1.0	13194337.1	724583.073	08/28/2008	0.5	1	57653-85-7	1,2,3,6,7,8-Hexachlorodibenzo-p-dioxin	12.5		pg/g
RCC-648+50-IC174-0.5-1.0	13194337.1	724583.073	08/28/2008	0.5	1	60851-34-5	2,3,4,6,7,8-Hexachlorodibenzofuran	2.35	J	pg/g
RCC-648+50-IC174-0.5-1.0	13194337.1	724583.073	08/28/2008	0.5	1	67562-39-4	1,2,3,4,6,7,8-HEPTACHLORODIBENZOFURAN	30.2		pg/g
RCC-648+50-IC174-0.5-1.0	13194337.1	724583.073	08/28/2008	0.5	1	70648-26-9	1,2,3,4,7,8-Hexachlorodibenzofuran	28.3	J	pg/g
RCC-648+50-IC174-0.5-1.0	13194337.1	724583.073	08/28/2008	0.5	1	72918-21-9	1,2,3,7,8,9-Hexachlorodibenzofuran	0	UJ	pg/g
RCC-648+50-IC174-0.5-1.0	13194337.1	724583.073	08/28/2008	0.5	1	ETEQ	ETEQ	51		ppt
RCC-648+50-IC174-0.5-1.0	13194337.1	724583.073	08/28/2008	0.5	1	HXCDD-HXCDF	1,2,3,4,7,8-Hexachlorodibenzofuran + 1,2,3,6,7,8-Hexachlorodibenzofuran	41	J	ng/kg
RCC-648+50-IC174-1.0-1.9	13194337.1	724583.073	08/28/2008	1	1.9	1746-01-6	2,3,7,8-TETRACHLORODIBENZO-P-DIOXIN	2	U	ng/kg
RCC-648+50-IC174-1.0-1.9	13194337.1	724583.073	08/28/2008	1	1.9	51207-31-9	2,3,7,8-TETRACHLORODIBENZOFURAN	758		ng/kg
RCC-648+50-IC174-1.0-1.9	13194337.1	724583.073	08/28/2008	1	1.9	57117-31-4	2,3,4,7,8-PENTACHLORODIBENZOFURAN	142		ng/kg
RCC-648+50-IC174-1.0-1.9	13194337.1	724583.073	08/28/2008	1	1.9	57117-41-6	1,2,3,7,8-PENTACHLORODIBENZOFURAN	121		ng/kg
RCC-648+50-IC174-1.0-1.9	13194337.1	724583.073	08/28/2008	1	1.9	ETEQ	ETEQ	150		ppt
RCC-648+50-IC174-1.0-1.9	13194337.1	724583.073	08/28/2008	1	1.9	HXCDD-HXCDF	1,2,3,4,7,8-Hexachlorodibenzofuran + 1,2,3,6,7,8-Hexachlorodibenzofuran	84		ng/kg
RCC-648+50-IC174-1.9-2.9	13194337.1	724583.073	08/28/2008	1.9	2.9	1746-01-6	2,3,7,8-TETRACHLORODIBENZO-P-DIOXIN	2	U	ng/kg
RCC-648+50-IC174-1.9-2.9	13194337.1	724583.073	08/28/2008	1.9	2.9	51207-31-9	2,3,7,8-TETRACHLORODIBENZOFURAN	663		ng/kg
RCC-648+50-IC174-1.9-2.9	13194337.1	724583.073	08/28/2008	1.9	2.9	57117-31-4	2,3,4,7,8-PENTACHLORODIBENZOFURAN	131		ng/kg
RCC-648+50-IC174-1.9-2.9	13194337.1	724583.073	08/28/2008	1.9	2.9	57117-41-6	1,2,3,7,8-PENTACHLORODIBENZOFURAN	97		ng/kg
RCC-648+50-IC174-1.9-2.9	13194337.1	724583.073	08/28/2008	1.9	2.9	ETEQ	ETEQ	130		ppt
RCC-648+50-IC174-1.9-2.9	13194337.1	724583.073	08/28/2008	1.9	2.9	HXCDD-HXCDF	1,2,3,4,7,8-Hexachlorodibenzofuran + 1,2,3,6,7,8-Hexachlorodibenzofuran	57		ng/kg
RCC-648+50-IC174-2.9-5.0	13194337.1	724583.073	08/28/2008	2.9	5	1746-01-6	2,3,7,8-TETRACHLORODIBENZO-P-DIOXIN	2	UJ	ng/kg
RCC-648+50-IC174-2.9-5.0	13194337.1	724583.073	08/28/2008	2.9	5	51207-31-9	2,3,7,8-TETRACHLORODIBENZOFURAN	1890		ng/kg
RCC-648+50-IC174-2.9-5.0	13194337.1	724583.073	08/28/2008	2.9	5	57117-31-4	2,3,4,7,8-PENTACHLORODIBENZOFURAN	1300		ng/kg
RCC-648+50-IC174-2.9-5.0	13194337.1	724583.073	08/28/2008	2.9	5	57117-41-6	1,2,3,7,8-PENTACHLORODIBENZOFURAN	2080		ng/kg
RCC-648+50-IC174-2.9-5.0	13194337.1	724583.073	08/28/2008	2.9	5	ETEQ	ETEQ	910		ppt
RCC-648+50-IC174-2.9-5.0	13194337.1	724583.073	08/28/2008	2.9	5	HXCDD-HXCDF	1,2,3,4,7,8-Hexachlorodibenzofuran + 1,2,3,6,7,8-Hexachlorodibenzofuran	1870		ng/kg
RCC-648+50-IC174-5.0-5.2	13194337.1	724583.073	08/28/2008	5	5.2	100-01-6	4-Nitroaniline	0.3	U	mg/kg
RCC-648+50-IC174-5.0-5.2	13194337.1	724583.073	08/28/2008	5	5.2	100-02-7	4-Nitrophenol	0.205	U	mg/kg
RCC-648+50-IC174-5.0-5.2	13194337.1	724583.073	08/28/2008	5	5.2	100-51-6	Benzyl alcohol	0.5	U	mg/kg
RCC-648+50-IC174-5.0-5.2	13194337.1	724583.073	08/28/2008	5	5.2	101-55-3	4-Bromophenyl-phenyl ether	0.155	U	mg/kg
RCC-648+50-IC174-5.0-5.2	13194337.1	724583.073	08/28/2008	5	5.2	1024-57-3	Heptachlor epoxide	0.01	U	mg/kg
RCC-648+50-IC174-5.0-5.2	13194337.1	724583.073	08/28/2008	5	5.2	1031-07-8	Endosulfan sulfate	0.01	U	mg/kg
RCC-648+50-IC174-5.0-5.2	13194337.1	724583.073	08/28/2008	5	5.2	103-33-3	Azobenzene	0.1	U	mg/kg
RCC-648+50-IC174-5.0-5.2	13194337.1	724583.073	08/28/2008	5	5.2	105-67-9	2,4-Dimethylphenol	0.135	U	mg/kg
RCC-648+50-IC174-5.0-5.2	13194337.1	724583.073	08/28/2008	5	5.2	106-44-5	4-Methylphenol	0.105	U	mg/kg
RCC-648+50-IC174-5.0-5.2	13194337.1	724583.073	08/28/2008	5	5.2	106-46-7	1,4-Dichlorobenzene	1.5		mg/kg
RCC-648+50-IC174-5.0-5.2	13194337.1	724583.073	08/28/2008	5	5.2	108-39-4	3-Methylphenol	0.12	U	mg/kg
RCC-648+50-IC174-5.0-5.2	13194337.1	724583.073	08/28/2008	5	5.2	108-60-1	2,2'-oxybis(1-Chloropropane)	0.125	U	mg/kg
RCC-648+50-IC174-5.0-5.2	13194337.1	724583.073	08/28/2008	5	5.2	108-95-2	Phenol	0.11	U	mg/kg
RCC-648+50-IC174-5.0-5.2	13194337.1	724583.073	08/28/2008	5	5.2	110-86-1	Pyridine	0.12	U	mg/kg
RCC-648+50-IC174-5.0-5.2	13194337.1	724583.073	08/28/2008	5	5.2	111-44-4	bis(2-Chloroethyl) ether	0.045	U	mg/kg
RCC-648+50-IC174-5.0-5.2	13194337.1	724583.073	08/28/2008	5	5.2	111-91-1	bis(2-Chloroethoxy)methane	0.105	U	mg/kg
RCC-648+50-IC174-5.0-5.2	13194337.1	724583.073	08/28/2008	5	5.2	117-81-7	bis(2-Ethylhexyl)phthalate	0.25	J	mg/kg
RCC-648+50-IC174-5.0-5.2	13194337.1	724583.073	08/28/2008	5	5.2	117-84-0	DI-N-OCTYLPHTHALATE	0.15	U	mg/kg
RCC-648+50-IC174-5.0-5.2	13194337.1	724583.073	08/28/2008	5	5.2	118-74-1	Hexachlorobenzene	0.01	U	mg/kg
RCC-648+50-IC174-5.0-5.2	13194337.1	724583.073	08/28/2008	5	5.2	120-12-7	Anthracene	0.16	U	mg/kg
RCC-648+50-IC174-5.0-5.2	13194337.1	724583.073	08/28/2008	5	5.2	120-82-1	1,2,4-Trichlorobenzene	0.2		mg/kg
RCC-648+50-IC174-5.0-5.2	13194337.1	724583.073	08/28/2008	5	5.2	120-83-2	2,4-Dichlorophenol	0.11	U	mg/kg

Sample ID	Easting	Northing	Sample Date	Start Depth (feet)	End Depth (feet)	CAS #	Chemical Name	Result	Qualifier	Unit
RCC-648+50-IC174-5.0-5.2	13194337.1	724583.073	08/28/2008	5	5.2	121-14-2	2,4-Dinitrotoluene	0.08	U	mg/kg
RCC-648+50-IC174-5.0-5.2	13194337.1	724583.073	08/28/2008	5	5.2	12789-03-6	GAMMA-CHLORDANE	0.005	U	mg/kg
RCC-648+50-IC174-5.0-5.2	13194337.1	724583.073	08/28/2008	5	5.2	129-00-0	Pyrene	2.1		mg/kg
RCC-648+50-IC174-5.0-5.2	13194337.1	724583.073	08/28/2008	5	5.2	131-11-3	Dimethyl phthalate	0.08	U	mg/kg
RCC-648+50-IC174-5.0-5.2	13194337.1	724583.073	08/28/2008	5	5.2	132-64-9	Dibenzofuran	0.085	U	mg/kg
RCC-648+50-IC174-5.0-5.2	13194337.1	724583.073	08/28/2008	5	5.2	14992-81-5	2,3,4,5,6-Pentachlorostyrene	0.015	U	mg/kg
RCC-648+50-IC174-5.0-5.2	13194337.1	724583.073	08/28/2008	5	5.2	1746-01-6	2,3,7,8-TETRACHLORODIBENZO-P-DIOXIN	50		ng/kg
RCC-648+50-IC174-5.0-5.2	13194337.1	724583.073	08/28/2008	5	5.2	191-24-2	Benzo(g,h,i)perylene	0.11	U	mg/kg
RCC-648+50-IC174-5.0-5.2	13194337.1	724583.073	08/28/2008	5	5.2	1918-16-7	Propachlor	0.01	U	mg/kg
RCC-648+50-IC174-5.0-5.2	13194337.1	724583.073	08/28/2008	5	5.2	193-39-5	Indeno(1,2,3-cd)pyrene	0.095	U	mg/kg
RCC-648+50-IC174-5.0-5.2	13194337.1	724583.073	08/28/2008	5	5.2	205-99-2	Benzo(b)fluoranthene	0.8		mg/kg
RCC-648+50-IC174-5.0-5.2	13194337.1	724583.073	08/28/2008	5	5.2	206-44-0	Fluoranthene	2.1		mg/kg
RCC-648+50-IC174-5.0-5.2	13194337.1	724583.073	08/28/2008	5	5.2	207-08-9	Benzo(k)fluoranthene	0.105	U	mg/kg
RCC-648+50-IC174-5.0-5.2	13194337.1	724583.073	08/28/2008	5	5.2	208-96-8	Acenaphthylene	0.105	U	mg/kg
RCC-648+50-IC174-5.0-5.2	13194337.1	724583.073	08/28/2008	5	5.2	218-01-9	Chrysene	0.9		mg/kg
RCC-648+50-IC174-5.0-5.2	13194337.1	724583.073	08/28/2008	5	5.2	2303-16-4	Diallate (total)	0.005	U	mg/kg
RCC-648+50-IC174-5.0-5.2	13194337.1	724583.073	08/28/2008	5	5.2	2385-85-5	Mirex	0.015	U	mg/kg
RCC-648+50-IC174-5.0-5.2	13194337.1	724583.073	08/28/2008	5	5.2	27304-13-8	Oxychlordane	0.01	U	mg/kg
RCC-648+50-IC174-5.0-5.2	13194337.1	724583.073	08/28/2008	5	5.2	29082-74-4	Octachlorostyrene	0.01	U	mg/kg
RCC-648+50-IC174-5.0-5.2	13194337.1	724583.073	08/28/2008	5	5.2	29082-75-5	beta,beta-2,3,4,5,6-Heptachlorostyrene	0.015	U	mg/kg
RCC-648+50-IC174-5.0-5.2	13194337.1	724583.073	08/28/2008	5	5.2	29086-38-2	(E)-alpha,beta-2,3,4,5,6-Heptachlorostyrene	0.015	U	mg/kg
RCC-648+50-IC174-5.0-5.2	13194337.1	724583.073	08/28/2008	5	5.2	29086-39-3	(Z)-alpha,beta-2,3,4,5,6-Heptachlorostyrene	0.015	U	mg/kg
RCC-648+50-IC174-5.0-5.2	13194337.1	724583.073	08/28/2008	5	5.2	2921-88-2	Chlorpyrifos	0.02	U	mg/kg
RCC-648+50-IC174-5.0-5.2	13194337.1	724583.073	08/28/2008	5	5.2	297-97-2	Thionazin	0.015	U	mg/kg
RCC-648+50-IC174-5.0-5.2	13194337.1	724583.073	08/28/2008	5	5.2	298-00-0	Methyl parathion	0.015	U	mg/kg
RCC-648+50-IC174-5.0-5.2	13194337.1	724583.073	08/28/2008	5	5.2	298-02-2	Phorate	0.01	U	mg/kg
RCC-648+50-IC174-5.0-5.2	13194337.1	724583.073	08/28/2008	5	5.2	298-04-4	Disulfoton	0.015	U	mg/kg
RCC-648+50-IC174-5.0-5.2	13194337.1	724583.073	08/28/2008	5	5.2	299-84-3	Ronnel	0.02	U	mg/kg
RCC-648+50-IC174-5.0-5.2	13194337.1	724583.073	08/28/2008	5	5.2	309-00-2	Aldrin	0.01	U	mg/kg
RCC-648+50-IC174-5.0-5.2	13194337.1	724583.073	08/28/2008	5	5.2	319-84-6	alpha-BHC	0.005	U	mg/kg
RCC-648+50-IC174-5.0-5.2	13194337.1	724583.073	08/28/2008	5	5.2	319-85-7	beta-BHC	0.01	U	mg/kg
RCC-648+50-IC174-5.0-5.2	13194337.1	724583.073	08/28/2008	5	5.2	319-86-8	delta-BHC	0.01	U	mg/kg
RCC-648+50-IC174-5.0-5.2	13194337.1	724583.073	08/28/2008	5	5.2	33213-65-9	Endosulfan II	0.01	U	mg/kg
RCC-648+50-IC174-5.0-5.2	13194337.1	724583.073	08/28/2008	5	5.2	39765-80-5	trans-Nonachlor	0.01	U	mg/kg
RCC-648+50-IC174-5.0-5.2	13194337.1	724583.073	08/28/2008	5	5.2	465-73-6	Isodrin	0.01	U	mg/kg
RCC-648+50-IC174-5.0-5.2	13194337.1	724583.073	08/28/2008	5	5.2	50-29-3	4,4'-DDT	0.01	U	mg/kg
RCC-648+50-IC174-5.0-5.2	13194337.1	724583.073	08/28/2008	5	5.2	50-32-8	Benzo(a)pyrene	0.35		mg/kg
RCC-648+50-IC174-5.0-5.2	13194337.1	724583.073	08/28/2008	5	5.2	510-15-6	Chlorobenzilate	0.01	U	mg/kg
RCC-648+50-IC174-5.0-5.2	13194337.1	724583.073	08/28/2008	5	5.2	5103-71-9	ALPHA-CHLORDANE	0.01	U	mg/kg
RCC-648+50-IC174-5.0-5.2	13194337.1	724583.073	08/28/2008	5	5.2	5103-73-1	cis-Nonachlor	0.01	U	mg/kg
RCC-648+50-IC174-5.0-5.2	13194337.1	724583.073	08/28/2008	5	5.2	51207-31-9	2,3,7,8-TETRACHLORODIBENZOFURAN	161000		ng/kg
RCC-648+50-IC174-5.0-5.2	13194337.1	724583.073	08/28/2008	5	5.2	51-28-5	2,4-Dinitrophenol	0.33	U	mg/kg
RCC-648+50-IC174-5.0-5.2	13194337.1	724583.073	08/28/2008	5	5.2	52-85-7	Famphur	0.02	U	mg/kg
RCC-648+50-IC174-5.0-5.2	13194337.1	724583.073	08/28/2008	5	5.2	53-19-0	2,4'-DDD	0.01	U	mg/kg
RCC-648+50-IC174-5.0-5.2	13194337.1	724583.073	08/28/2008	5	5.2	534-52-1	4,6-Dinitro-2-methylphenol	0.285	U	mg/kg
RCC-648+50-IC174-5.0-5.2	13194337.1	724583.073	08/28/2008	5	5.2	53-70-3	Dibenz(a,h)anthracene	0.16	U	mg/kg
RCC-648+50-IC174-5.0-5.2	13194337.1	724583.073	08/28/2008	5	5.2	541-73-1	1,3-Dichlorobenzene	0.09	J	mg/kg
RCC-648+50-IC174-5.0-5.2	13194337.1	724583.073	08/28/2008	5	5.2	5598-13-0	Methyl chlorpyrifos	0.02	U	mg/kg
RCC-648+50-IC174-5.0-5.2	13194337.1	724583.073	08/28/2008	5	5.2	56-38-2	Parathion	0.025	U	mg/kg
RCC-648+50-IC174-5.0-5.2	13194337.1	724583.073	08/28/2008	5	5.2	56-55-3	Benzo(a)anthracene	0.095	U	mg/kg
RCC-648+50-IC174-5.0-5.2	13194337.1	724583.073	08/28/2008	5	5.2	57117-31-4	2,3,4,7,8-PENTACHLORODIBENZOFURAN	46900		ng/kg
RCC-648+50-IC174-5.0-5.2	13194337.1	724583.073	08/28/2008	5	5.2	57117-41-6	1,2,3,7,8-PENTACHLORODIBENZOFURAN	53100		ng/kg
RCC-648+50-IC174-5.0-5.2	13194337.1	724583.073	08/28/2008	5	5.2	58-89-9	gamma-BHC	0.01	U	mg/kg
RCC-648+50-IC174-5.0-5.2	13194337.1	724583.073	08/28/2008	5	5.2	58-90-2	2,3,4,6-Tetrachlorophenol	0.33		mg/kg
RCC-648+50-IC174-5.0-5.2	13194337.1	724583.073	08/28/2008	5	5.2	59-50-7	4-Chloro-3-methylphenol	0.105	U	mg/kg
RCC-648+50-IC174-5.0-5.2	13194337.1	724583.073	08/28/2008	5	5.2	60-51-5	Dimethoate	0.02	U	mg/kg
RCC-648+50-IC174-5.0-5.2	13194337.1	724583.073	08/28/2008	5	5.2	60-57-1	Dieldrin	0.01	U	mg/kg
RCC-648+50-IC174-5.0-5.2	13194337.1	724583.073	08/28/2008	5	5.2	606-20-2	2,6-Dinitrotoluene	0.105	U	mg/kg
RCC-648+50-IC174-5.0-5.2	13194337.1	724583.073	08/28/2008	5	5.2	608-93-5	Pentachlorobenzene	0.01	U	mg/kg
RCC-648+50-IC174-5.0-5.2	13194337.1	724583.073	08/28/2008	5	5.2	621-64-7	N-Nitroso-di-n-propylamine	0.1	U	mg/kg
RCC-648+50-IC174-5.0-5.2	13194337.1	724583.073	08/28/2008	5	5.2	62-53-3	Aniline	0.15	U	mg/kg
RCC-648+50-IC174-5.0-5.2	13194337.1	724583.073	08/28/2008	5	5.2	62-75-9	N-Nitrosodimethylamine	0.095	U	mg/kg
RCC-648+50-IC174-5.0-5.2	13194337.1	724583.073	08/28/2008	5	5.2	634-66-2	1,2,3,4-Tetrachlorobenzene	0.22		mg/kg
RCC-648+50-IC174-5.0-5.2	13194337.1	724583.073	08/28/2008	5	5.2	67-72-1	Hexachloroethane	0.105	U	mg/kg
RCC-648+50-IC174-5.0-5.2	13194337.1	724583.073	08/28/2008	5	5.2	67774-32-7	Polybrominated biphenyls	0.02	U	mg/kg
RCC-648+50-IC174-5.0-5.2	13194337.1	724583.073	08/28/2008	5	5.2	68705-15-7	alpha-2,3,4,5,6-Hexachlorostyrene	0.015	U	mg/kg

Sample ID	Easting	Northing	Sample Date	Start Depth (feet)	End Depth (feet)	CAS #	Chemical Name	Result	Qualifier	Unit
RCC-648+50-IC174-5.0-5.2	13194337.1	724583.073	08/28/2008	5	5.2	7005-72-3	4-Chlorophenyl-phenyl ether	0.145	U	mg/kg
RCC-648+50-IC174-5.0-5.2	13194337.1	724583.073	08/28/2008	5	5.2	72-20-8	Endrin	0.01	U	mg/kg
RCC-648+50-IC174-5.0-5.2	13194337.1	724583.073	08/28/2008	5	5.2	72-43-5	Methoxychlor	0.01	U	mg/kg
RCC-648+50-IC174-5.0-5.2	13194337.1	724583.073	08/28/2008	5	5.2	72-54-8	4,4'-DDD	0.01	U	mg/kg
RCC-648+50-IC174-5.0-5.2	13194337.1	724583.073	08/28/2008	5	5.2	72-55-9	4,4'-DDE	0.01	U	mg/kg
RCC-648+50-IC174-5.0-5.2	13194337.1	724583.073	08/28/2008	5	5.2	7421-93-4	Endrin aldehyde	0.01	U	mg/kg
RCC-648+50-IC174-5.0-5.2	13194337.1	724583.073	08/28/2008	5	5.2	7429-90-5	Aluminum	1400		mg/kg
RCC-648+50-IC174-5.0-5.2	13194337.1	724583.073	08/28/2008	5	5.2	7439-89-6	Iron	21000		mg/kg
RCC-648+50-IC174-5.0-5.2	13194337.1	724583.073	08/28/2008	5	5.2	7439-92-1	Lead	16		mg/kg
RCC-648+50-IC174-5.0-5.2	13194337.1	724583.073	08/28/2008	5	5.2	7439-93-2	Lithium	2		mg/kg
RCC-648+50-IC174-5.0-5.2	13194337.1	724583.073	08/28/2008	5	5.2	7439-95-4	Magnesium	4600		mg/kg
RCC-648+50-IC174-5.0-5.2	13194337.1	724583.073	08/28/2008	5	5.2	7439-96-5	Manganese	1200		mg/kg
RCC-648+50-IC174-5.0-5.2	13194337.1	724583.073	08/28/2008	5	5.2	7439-97-6	Mercury	0.097		mg/kg
RCC-648+50-IC174-5.0-5.2	13194337.1	724583.073	08/28/2008	5	5.2	7440-02-0	Nickel	7.9		mg/kg
RCC-648+50-IC174-5.0-5.2	13194337.1	724583.073	08/28/2008	5	5.2	7440-09-7	Potassium	210		mg/kg
RCC-648+50-IC174-5.0-5.2	13194337.1	724583.073	08/28/2008	5	5.2	7440-22-4	Silver	0.045	U	mg/kg
RCC-648+50-IC174-5.0-5.2	13194337.1	724583.073	08/28/2008	5	5.2	7440-23-5	Sodium	240		mg/kg
RCC-648+50-IC174-5.0-5.2	13194337.1	724583.073	08/28/2008	5	5.2	7440-24-6	Strontium	85		mg/kg
RCC-648+50-IC174-5.0-5.2	13194337.1	724583.073	08/28/2008	5	5.2	7440-28-0	Thallium	0.195	U	mg/kg
RCC-648+50-IC174-5.0-5.2	13194337.1	724583.073	08/28/2008	5	5.2	7440-31-5	Tin	0.38	U	mg/kg
RCC-648+50-IC174-5.0-5.2	13194337.1	724583.073	08/28/2008	5	5.2	7440-32-6	Titanium	46		mg/kg
RCC-648+50-IC174-5.0-5.2	13194337.1	724583.073	08/28/2008	5	5.2	7440-36-0	Antimony	0.075	U	mg/kg
RCC-648+50-IC174-5.0-5.2	13194337.1	724583.073	08/28/2008	5	5.2	7440-38-2	Arsenic	40		mg/kg
RCC-648+50-IC174-5.0-5.2	13194337.1	724583.073	08/28/2008	5	5.2	7440-39-3	Barium	55		mg/kg
RCC-648+50-IC174-5.0-5.2	13194337.1	724583.073	08/28/2008	5	5.2	7440-41-7	Beryllium	0.27	J	mg/kg
RCC-648+50-IC174-5.0-5.2	13194337.1	724583.073	08/28/2008	5	5.2	7440-42-8	Boron	24		mg/kg
RCC-648+50-IC174-5.0-5.2	13194337.1	724583.073	08/28/2008	5	5.2	7440-43-9	Cadmium	0.58		mg/kg
RCC-648+50-IC174-5.0-5.2	13194337.1	724583.073	08/28/2008	5	5.2	7440-47-3	Chromium (total)	15		mg/kg
RCC-648+50-IC174-5.0-5.2	13194337.1	724583.073	08/28/2008	5	5.2	7440-48-4	Cobalt	6.2		mg/kg
RCC-648+50-IC174-5.0-5.2	13194337.1	724583.073	08/28/2008	5	5.2	7440-50-8	Copper	34		mg/kg
RCC-648+50-IC174-5.0-5.2	13194337.1	724583.073	08/28/2008	5	5.2	7440-57-5	Gold	0.17	U	mg/kg
RCC-648+50-IC174-5.0-5.2	13194337.1	724583.073	08/28/2008	5	5.2	7440-62-2	Vanadium	7.9		mg/kg
RCC-648+50-IC174-5.0-5.2	13194337.1	724583.073	08/28/2008	5	5.2	7440-66-6	Zinc	86		mg/kg
RCC-648+50-IC174-5.0-5.2	13194337.1	724583.073	08/28/2008	5	5.2	7440-70-2	Calcium	26000		mg/kg
RCC-648+50-IC174-5.0-5.2	13194337.1	724583.073	08/28/2008	5	5.2	76-44-8	Heptachlor	0.005	U	mg/kg
RCC-648+50-IC174-5.0-5.2	13194337.1	724583.073	08/28/2008	5	5.2	77-47-4	HEXACHLOROCYCLOPENTADIENE	0.005	U	mg/kg
RCC-648+50-IC174-5.0-5.2	13194337.1	724583.073	08/28/2008	5	5.2	7782-49-2	Selenium	0.04	U	mg/kg
RCC-648+50-IC174-5.0-5.2	13194337.1	724583.073	08/28/2008	5	5.2	78-59-1	Isophorone	0.09	U	mg/kg
RCC-648+50-IC174-5.0-5.2	13194337.1	724583.073	08/28/2008	5	5.2	8001-35-2	Toxaphene	0.085	U	mg/kg
RCC-648+50-IC174-5.0-5.2	13194337.1	724583.073	08/28/2008	5	5.2	80-05-7	BISPHENOL A	0.065	U	mg/kg
RCC-648+50-IC174-5.0-5.2	13194337.1	724583.073	08/28/2008	5	5.2	82-68-8	Pentachloronitrobenzene	0.01	U	mg/kg
RCC-648+50-IC174-5.0-5.2	13194337.1	724583.073	08/28/2008	5	5.2	83-32-9	Acenaphthene	0.04	J	mg/kg
RCC-648+50-IC174-5.0-5.2	13194337.1	724583.073	08/28/2008	5	5.2	84-66-2	Diethylphthalate	0.115	U	mg/kg
RCC-648+50-IC174-5.0-5.2	13194337.1	724583.073	08/28/2008	5	5.2	84-74-2	Di-n-butyl phthalate	0.115	U	mg/kg
RCC-648+50-IC174-5.0-5.2	13194337.1	724583.073	08/28/2008	5	5.2	85-01-8	Phenanthrene	0.74		mg/kg
RCC-648+50-IC174-5.0-5.2	13194337.1	724583.073	08/28/2008	5	5.2	85-68-7	Butylbenzylphthalate	0.15	U	mg/kg
RCC-648+50-IC174-5.0-5.2	13194337.1	724583.073	08/28/2008	5	5.2	86-30-6	N-Nitrosodiphenylamine	0.22		mg/kg
RCC-648+50-IC174-5.0-5.2	13194337.1	724583.073	08/28/2008	5	5.2	86-73-7	Fluorene	0.74		mg/kg
RCC-648+50-IC174-5.0-5.2	13194337.1	724583.073	08/28/2008	5	5.2	86-74-8	Carbazole	0.015	U	mg/kg
RCC-648+50-IC174-5.0-5.2	13194337.1	724583.073	08/28/2008	5	5.2	87-61-6	1,2,3-Trichlorobenzene	0.02		mg/kg
RCC-648+50-IC174-5.0-5.2	13194337.1	724583.073	08/28/2008	5	5.2	87-65-0	2,6-Dichlorophenol	0.04	U	mg/kg
RCC-648+50-IC174-5.0-5.2	13194337.1	724583.073	08/28/2008	5	5.2	87-68-3	Hexachlorobutadiene	0.1	U	mg/kg
RCC-648+50-IC174-5.0-5.2	13194337.1	724583.073	08/28/2008	5	5.2	87-86-5	Pentachlorophenol	0.11		mg/kg
RCC-648+50-IC174-5.0-5.2	13194337.1	724583.073	08/28/2008	5	5.2	88-06-2	2,4,6-Trichlorophenol	0.1	U	mg/kg
RCC-648+50-IC174-5.0-5.2	13194337.1	724583.073	08/28/2008	5	5.2	88-74-4	2-Nitroaniline	0.1	U	mg/kg
RCC-648+50-IC174-5.0-5.2	13194337.1	724583.073	08/28/2008	5	5.2	88-75-5	2-Nitrophenol	0.145	U	mg/kg
RCC-648+50-IC174-5.0-5.2	13194337.1	724583.073	08/28/2008	5	5.2	88-85-7	Dinoseb	0.09	U	mg/kg
RCC-648+50-IC174-5.0-5.2	13194337.1	724583.073	08/28/2008	5	5.2	90301-92-1	(E)-beta-2,3,4,5,6-Hexachlorostyrene	0.015	U	mg/kg
RCC-648+50-IC174-5.0-5.2	13194337.1	724583.073	08/28/2008	5	5.2	90301-93-2	(Z)-beta-2,3,4,5,6-Hexachlorostyrene	0.015	U	mg/kg
RCC-648+50-IC174-5.0-5.2	13194337.1	724583.073	08/28/2008	5	5.2	90-43-7	2-Phenylphenol	0.29		mg/kg
RCC-648+50-IC174-5.0-5.2	13194337.1	724583.073	08/28/2008	5	5.2	91-20-3	Naphthalene	0.155	U	mg/kg
RCC-648+50-IC174-5.0-5.2	13194337.1	724583.073	08/28/2008	5	5.2	91-57-6	2-Methylnaphthalene	0.135	U	mg/kg
RCC-648+50-IC174-5.0-5.2	13194337.1	724583.073	08/28/2008	5	5.2	91-58-7	2-Chloronaphthalene	0.12	U	mg/kg
RCC-648+50-IC174-5.0-5.2	13194337.1	724583.073	08/28/2008	5	5.2	91-94-1	3,3'-Dichlorobenzidine	0.8	U	mg/kg
RCC-648+50-IC174-5.0-5.2	13194337.1	724583.073	08/28/2008	5	5.2	92-87-5	Benzidine	0.385	U	mg/kg
RCC-648+50-IC174-5.0-5.2	13194337.1	724583.073	08/28/2008	5	5.2	95-48-7	2-Methylphenol	0.105	U	mg/kg

Sample ID	Easting	Northing	Sample Date	Start Depth (feet)	End Depth (feet)	CAS #	Chemical Name	Result	Qualifier	Unit
RCC-648+50-IC174-5.0-5.2	13194337.1	724583.073	08/28/2008	5	5.2	95-50-1	1,2-Dichlorobenzene	1.4		mg/kg
RCC-648+50-IC174-5.0-5.2	13194337.1	724583.073	08/28/2008	5	5.2	95-57-8	2-Chlorophenol	0.16	U	mg/kg
RCC-648+50-IC174-5.0-5.2	13194337.1	724583.073	08/28/2008	5	5.2	95-94-3	1,2,4,5-Tetrachlorobenzene	0.01	U	mg/kg
RCC-648+50-IC174-5.0-5.2	13194337.1	724583.073	08/28/2008	5	5.2	95-95-4	2,4,5-Trichlorophenol	0.095	U	mg/kg
RCC-648+50-IC174-5.0-5.2	13194337.1	724583.073	08/28/2008	5	5.2	959-98-8	Endosulfan I	0.01	U	mg/kg
RCC-648+50-IC174-5.0-5.2	13194337.1	724583.073	08/28/2008	5	5.2	98-54-4	p-tert-Butylphenol	0.04	U	mg/kg
RCC-648+50-IC174-5.0-5.2	13194337.1	724583.073	08/28/2008	5	5.2	98-95-3	Nitrobenzene	0.115	U	mg/kg
RCC-648+50-IC174-5.0-5.2	13194337.1	724583.073	08/28/2008	5	5.2	99-09-2	3-Nitroaniline	0.17	U	mg/kg
RCC-648+50-IC174-5.0-5.2	13194337.1	724583.073	08/28/2008	5	5.2	ETEQ	ETEQ	39000		ppt
RCC-648+50-IC174-5.0-5.2	13194337.1	724583.073	08/28/2008	5	5.2	HXCDD-HXCDF	1,2,3,4,7,8-Hexachlorodibenzofuran + 1,2,3,6,7,8-Hexachlorodibenzofuran	34800		ng/kg
RCC-648+50-IC174-5.0-5.2	13194337.1	724583.073	08/28/2008	5	5.2	TCLB_ERA_Dow	Total Chlororbenzenes ERA	3.4375		mg/kg
RCC-648+50-IC174-5.0-5.2	13194337.1	724583.073	08/28/2008	5	5.2	TCLP_ERA_Dow	Total Chlorophenols ERA	0.6235		mg/kg
RCC-648+50-IC174-5.0-5.2	13194337.1	724583.073	08/28/2008	5	5.2	TOC	Total Organic Carbon	24		percent
RCC-648+50-IC174-5.0-5.2	13194337.1	724583.073	08/28/2008	5	5.2	TPAH_ERA_Dow	Total PAHs ERA	7.1375		mg/kg
RCC-648+50-IC174-5.2-6.3	13194337.1	724583.073	08/28/2008	5.2	6.3	1746-01-6	2,3,7,8-TETRACHLORODIBENZO-P-DIOXIN	2	J	ng/kg
RCC-648+50-IC174-5.2-6.3	13194337.1	724583.073	08/28/2008	5.2	6.3	51207-31-9	2,3,7,8-TETRACHLORODIBENZOFURAN	1210		ng/kg
RCC-648+50-IC174-5.2-6.3	13194337.1	724583.073	08/28/2008	5.2	6.3	57117-31-4	2,3,4,7,8-PENTACHLORODIBENZOFURAN	431		ng/kg
RCC-648+50-IC174-5.2-6.3	13194337.1	724583.073	08/28/2008	5.2	6.3	57117-41-6	1,2,3,7,8-PENTACHLORODIBENZOFURAN	419		ng/kg
RCC-648+50-IC174-5.2-6.3	13194337.1	724583.073	08/28/2008	5.2	6.3	ETEQ	ETEQ	330		ppt
RCC-648+50-IC174-5.2-6.3	13194337.1	724583.073	08/28/2008	5.2	6.3	HXCDD-HXCDF	1,2,3,4,7,8-Hexachlorodibenzofuran + 1,2,3,6,7,8-Hexachlorodibenzofuran	346		ng/kg
RCC-648+50-IC174-6.3-7.0	13194337.1	724583.073	08/28/2008	6.3	7	1746-01-6	2,3,7,8-TETRACHLORODIBENZO-P-DIOXIN	2	U	ng/kg
RCC-648+50-IC174-6.3-7.0	13194337.1	724583.073	08/28/2008	6.3	7	51207-31-9	2,3,7,8-TETRACHLORODIBENZOFURAN	33		ng/kg
RCC-648+50-IC174-6.3-7.0	13194337.1	724583.073	08/28/2008	6.3	7	57117-31-4	2,3,4,7,8-PENTACHLORODIBENZOFURAN	10	J	ng/kg
RCC-648+50-IC174-6.3-7.0	13194337.1	724583.073	08/28/2008	6.3	7	57117-41-6	1,2,3,7,8-PENTACHLORODIBENZOFURAN	12	J	ng/kg
RCC-648+50-IC174-6.3-7.0	13194337.1	724583.073	08/28/2008	6.3	7	ETEQ	ETEQ	11		ppt
RCC-648+50-IC174-6.3-7.0	13194337.1	724583.073	08/28/2008	6.3	7	HXCDD-HXCDF	1,2,3,4,7,8-Hexachlorodibenzofuran + 1,2,3,6,7,8-Hexachlorodibenzofuran	10	J	ng/kg
RCC-648+50-IC24-0.0-0.5	13194468.7	724655.1485	08/28/2008	0	0.5	1746-01-6	2,3,7,8-TETRACHLORODIBENZO-P-DIOXIN	197		pg/g
RCC-648+50-IC24-0.0-0.5	13194468.7	724655.1485	08/28/2008	0	0.5	1746-01-6	2,3,7,8-TETRACHLORODIBENZO-P-DIOXIN	203		ng/kg
RCC-648+50-IC24-0.0-0.5	13194468.7	724655.1485	08/28/2008	0	0.5	19408-74-3	1,2,3,7,8,9-Hexachlorodibenzo-p-dioxin	5.81		pg/g
RCC-648+50-IC24-0.0-0.5	13194468.7	724655.1485	08/28/2008	0	0.5	30402-15-4	PeCDF (total)	1330		pg/g
RCC-648+50-IC24-0.0-0.5	13194468.7	724655.1485	08/28/2008	0	0.5	3268-87-9	OCTACHLORODIBENZO-P-DIOXIN	385	B	pg/g
RCC-648+50-IC24-0.0-0.5	13194468.7	724655.1485	08/28/2008	0	0.5	34465-46-8	HxCDD (total)	254		pg/g
RCC-648+50-IC24-0.0-0.5	13194468.7	724655.1485	08/28/2008	0	0.5	35822-46-9	1,2,3,4,6,7,8-HEPTACHLORODIBENZO-P-DIOXIN	94.4		pg/g
RCC-648+50-IC24-0.0-0.5	13194468.7	724655.1485	08/28/2008	0	0.5	36088-22-9	PeCDD (total)	287		pg/g
RCC-648+50-IC24-0.0-0.5	13194468.7	724655.1485	08/28/2008	0	0.5	37871-00-4	HpCDD (total)	175		pg/g
RCC-648+50-IC24-0.0-0.5	13194468.7	724655.1485	08/28/2008	0	0.5	38998-75-3	HpCDF (total)	299	B	pg/g
RCC-648+50-IC24-0.0-0.5	13194468.7	724655.1485	08/28/2008	0	0.5	39001-02-0	OCTACHLORODIBENZOFURAN	208	B	pg/g
RCC-648+50-IC24-0.0-0.5	13194468.7	724655.1485	08/28/2008	0	0.5	39227-28-6	1,2,3,4,7,8-Hexachlorodibenzo-p-dioxin	3.41		pg/g
RCC-648+50-IC24-0.0-0.5	13194468.7	724655.1485	08/28/2008	0	0.5	40321-76-4	1,2,3,7,8-PENTACHLORODIBENZO-P-DIOXIN	16.9		pg/g
RCC-648+50-IC24-0.0-0.5	13194468.7	724655.1485	08/28/2008	0	0.5	41903-57-5	TCDD (total)	464		pg/g
RCC-648+50-IC24-0.0-0.5	13194468.7	724655.1485	08/28/2008	0	0.5	51207-31-9	2,3,7,8-TETRACHLORODIBENZOFURAN	773		pg/g
RCC-648+50-IC24-0.0-0.5	13194468.7	724655.1485	08/28/2008	0	0.5	51207-31-9	2,3,7,8-TETRACHLORODIBENZOFURAN	856		ng/kg
RCC-648+50-IC24-0.0-0.5	13194468.7	724655.1485	08/28/2008	0	0.5	55673-89-7	1,2,3,4,7,8,9-HEPTACHLORODIBENZOFURAN	28.2		pg/g
RCC-648+50-IC24-0.0-0.5	13194468.7	724655.1485	08/28/2008	0	0.5	55684-94-1	HxCDF (total)	540		pg/g
RCC-648+50-IC24-0.0-0.5	13194468.7	724655.1485	08/28/2008	0	0.5	55722-27-5	TCDF (total)	2100		pg/g
RCC-648+50-IC24-0.0-0.5	13194468.7	724655.1485	08/28/2008	0	0.5	57117-31-4	2,3,4,7,8-PENTACHLORODIBENZOFURAN	284	J	pg/g
RCC-648+50-IC24-0.0-0.5	13194468.7	724655.1485	08/28/2008	0	0.5	57117-31-4	2,3,4,7,8-PENTACHLORODIBENZOFURAN	322		ng/kg
RCC-648+50-IC24-0.0-0.5	13194468.7	724655.1485	08/28/2008	0	0.5	57117-41-6	1,2,3,7,8-PENTACHLORODIBENZOFURAN	341		pg/g
RCC-648+50-IC24-0.0-0.5	13194468.7	724655.1485	08/28/2008	0	0.5	57117-41-6	1,2,3,7,8-PENTACHLORODIBENZOFURAN	320		ng/kg
RCC-648+50-IC24-0.0-0.5	13194468.7	724655.1485	08/28/2008	0	0.5	57117-44-9	1,2,3,6,7,8-Hexachlorodibenzofuran	57.9		pg/g
RCC-648+50-IC24-0.0-0.5	13194468.7	724655.1485	08/28/2008	0	0.5	57653-85-7	1,2,3,6,7,8-Hexachlorodibenzo-p-dioxin	40.4		pg/g
RCC-648+50-IC24-0.0-0.5	13194468.7	724655.1485	08/28/2008	0	0.5	60851-34-5	2,3,4,6,7,8-Hexachlorodibenzofuran	25.5	J	pg/g
RCC-648+50-IC24-0.0-0.5	13194468.7	724655.1485	08/28/2008	0	0.5	67562-39-4	1,2,3,4,6,7,8-HEPTACHLORODIBENZOFURAN	150		pg/g
RCC-648+50-IC24-0.0-0.5	13194468.7	724655.1485	08/28/2008	0	0.5	70648-26-9	1,2,3,4,7,8-Hexachlorodibenzofuran	252	J	pg/g
RCC-648+50-IC24-0.0-0.5	13194468.7	724655.1485	08/28/2008	0	0.5	72918-21-9	1,2,3,7,8,9-Hexachlorodibenzofuran	4.94	J	pg/g
RCC-648+50-IC24-0.0-0.5	13194468.7	724655.1485	08/28/2008	0	0.5	ETEQ	ETEQ	690		ppt
RCC-648+50-IC24-0.0-0.5	13194468.7	724655.1485	08/28/2008	0	0.5	HXCDD-HXCDF	1,2,3,4,7,8-Hexachlorodibenzofuran + 1,2,3,6,7,8-Hexachlorodibenzofuran	325		ng/kg
RCC-648+50-IC24-0.5-1.0	13194468.7	724655.1485	08/28/2008	0.5	1	1746-01-6	2,3,7,8-TETRACHLORODIBENZO-P-DIOXIN	8	J	ng/kg
RCC-648+50-IC24-0.5-1.0	13194468.7	724655.1485	08/28/2008	0.5	1	51207-31-9	2,3,7,8-TETRACHLORODIBENZOFURAN	1490		ng/kg
RCC-648+50-IC24-0.5-1.0	13194468.7	724655.1485	08/28/2008	0.5	1	57117-31-4	2,3,4,7,8-PENTACHLORODIBENZOFURAN	619		ng/kg
RCC-648+50-IC24-0.5-1.0	13194468.7	724655.1485	08/28/2008	0.5	1	57117-41-6	1,2,3,7,8-PENTACHLORODIBENZOFURAN	709		ng/kg
RCC-648+50-IC24-0.5-1.0	13194468.7	724655.1485	08/28/2008	0.5	1	ETEQ	ETEQ	470		ppt
RCC-648+50-IC24-0.5-1.0	13194468.7	724655.1485	08/28/2008	0.5	1	HXCDD-HXCDF	1,2,3,4,7,8-Hexachlorodibenzofuran + 1,2,3,6,7,8-Hexachlorodibenzofuran	594		ng/kg
RCC-648+50-IC24-1.0-1.4	13194468.7	724655.1485	08/28/2008	1	1.4	1746-01-6	2,3,7,8-TETRACHLORODIBENZO-P-DIOXIN	2	U	ng/kg
RCC-648+50-IC24-1.0-1.4	13194468.7	724655.1485	08/28/2008	1	1.4	51207-31-9	2,3,7,8-TETRACHLORODIBENZOFURAN	2410		ng/kg
RCC-648+50-IC24-1.0-1.4	13194468.7	724655.1485	08/28/2008	1	1.4	57117-31-4	2,3,4,7,8-PENTACHLORODIBENZOFURAN	751		ng/kg

Sample ID	Easting	Northing	Sample Date	Start Depth (feet)	End Depth (feet)	CAS #	Chemical Name	Result	Qualifier	Unit
RCC-648+50-IC24-1.0-1.4	13194468.7	724655.1485	08/28/2008	1	1.4	57117-41-6	1,2,3,7,8-PENTACHLORODIBENZOFURAN	774		ng/kg
RCC-648+50-IC24-1.0-1.4	13194468.7	724655.1485	08/28/2008	1	1.4	ETEQ	ETEQ	600		ppt
RCC-648+50-IC24-1.0-1.4	13194468.7	724655.1485	08/28/2008	1	1.4	HXCDD-HXCDF	1,2,3,4,7,8-Hexachlorodibenzofuran + 1,2,3,6,7,8-Hexachlorodibenzofuran	567		ng/kg
RCC-648+50-IC24-1.4-2.0	13194468.7	724655.1485	08/28/2008	1.4	2	1746-01-6	2,3,7,8-TETRACHLORODIBENZO-P-DIOXIN	2	U	ng/kg
RCC-648+50-IC24-1.4-2.0	13194468.7	724655.1485	08/28/2008	1.4	2	51207-31-9	2,3,7,8-TETRACHLORODIBENZOFURAN	41		ng/kg
RCC-648+50-IC24-1.4-2.0	13194468.7	724655.1485	08/28/2008	1.4	2	57117-31-4	2,3,4,7,8-PENTACHLORODIBENZOFURAN	11	J	ng/kg
RCC-648+50-IC24-1.4-2.0	13194468.7	724655.1485	08/28/2008	1.4	2	57117-41-6	1,2,3,7,8-PENTACHLORODIBENZOFURAN	11	J	ng/kg
RCC-648+50-IC24-1.4-2.0	13194468.7	724655.1485	08/28/2008	1.4	2	ETEQ	ETEQ	12		ppt
RCC-648+50-IC24-1.4-2.0	13194468.7	724655.1485	08/28/2008	1.4	2	HXCDD-HXCDF	1,2,3,4,7,8-Hexachlorodibenzofuran + 1,2,3,6,7,8-Hexachlorodibenzofuran	13	J	ng/kg
RCC-648+50-IC24-2.0-2.8	13194468.7	724655.1485	08/28/2008	2	2.8	1746-01-6	2,3,7,8-TETRACHLORODIBENZO-P-DIOXIN	2	U	ng/kg
RCC-648+50-IC24-2.0-2.8	13194468.7	724655.1485	08/28/2008	2	2.8	51207-31-9	2,3,7,8-TETRACHLORODIBENZOFURAN	2	U	ng/kg
RCC-648+50-IC24-2.0-2.8	13194468.7	724655.1485	08/28/2008	2	2.8	57117-31-4	2,3,4,7,8-PENTACHLORODIBENZOFURAN	2	U	ng/kg
RCC-648+50-IC24-2.0-2.8	13194468.7	724655.1485	08/28/2008	2	2.8	57117-41-6	1,2,3,7,8-PENTACHLORODIBENZOFURAN	2	U	ng/kg
RCC-648+50-IC24-2.0-2.8	13194468.7	724655.1485	08/28/2008	2	2.8	ETEQ	ETEQ	5.5	U	ppt
RCC-648+50-IC24-2.0-2.8	13194468.7	724655.1485	08/28/2008	2	2.8	HXCDD-HXCDF	1,2,3,4,7,8-Hexachlorodibenzofuran + 1,2,3,6,7,8-Hexachlorodibenzofuran	2.5	U	ng/kg
RCC-648+50-IC24-2.8-4.5	13194468.7	724655.1485	08/28/2008	2.8	4.5	1746-01-6	2,3,7,8-TETRACHLORODIBENZO-P-DIOXIN	2	U	ng/kg
RCC-648+50-IC24-2.8-4.5	13194468.7	724655.1485	08/28/2008	2.8	4.5	51207-31-9	2,3,7,8-TETRACHLORODIBENZOFURAN	46		ng/kg
RCC-648+50-IC24-2.8-4.5	13194468.7	724655.1485	08/28/2008	2.8	4.5	57117-31-4	2,3,4,7,8-PENTACHLORODIBENZOFURAN	25	J	ng/kg
RCC-648+50-IC24-2.8-4.5	13194468.7	724655.1485	08/28/2008	2.8	4.5	57117-41-6	1,2,3,7,8-PENTACHLORODIBENZOFURAN	30	J	ng/kg
RCC-648+50-IC24-2.8-4.5	13194468.7	724655.1485	08/28/2008	2.8	4.5	ETEQ	ETEQ	19		ppt
RCC-648+50-IC24-2.8-4.5	13194468.7	724655.1485	08/28/2008	2.8	4.5	HXCDD-HXCDF	1,2,3,4,7,8-Hexachlorodibenzofuran + 1,2,3,6,7,8-Hexachlorodibenzofuran	22	J	ng/kg
RCC-648+50-IC24-4.5-6.0	13194468.7	724655.1485	08/28/2008	4.5	6	1746-01-6	2,3,7,8-TETRACHLORODIBENZO-P-DIOXIN	2	U	ng/kg
RCC-648+50-IC24-4.5-6.0	13194468.7	724655.1485	08/28/2008	4.5	6	51207-31-9	2,3,7,8-TETRACHLORODIBENZOFURAN	9		ng/kg
RCC-648+50-IC24-4.5-6.0	13194468.7	724655.1485	08/28/2008	4.5	6	57117-31-4	2,3,4,7,8-PENTACHLORODIBENZOFURAN	2	UJ	ng/kg
RCC-648+50-IC24-4.5-6.0	13194468.7	724655.1485	08/28/2008	4.5	6	57117-41-6	1,2,3,7,8-PENTACHLORODIBENZOFURAN	2	U	ng/kg
RCC-648+50-IC24-4.5-6.0	13194468.7	724655.1485	08/28/2008	4.5	6	ETEQ	ETEQ	5	U	ppt
RCC-648+50-IC24-4.5-6.0	13194468.7	724655.1485	08/28/2008	4.5	6	HXCDD-HXCDF	1,2,3,4,7,8-Hexachlorodibenzofuran + 1,2,3,6,7,8-Hexachlorodibenzofuran	3	U	ng/kg
RCC-648+50-IC247-0.0-0.5	13194277.97	724540.6639	08/28/2008	0	0.5	1746-01-6	2,3,7,8-TETRACHLORODIBENZO-P-DIOXIN	2	U	ng/kg
RCC-648+50-IC247-0.0-0.5	13194277.97	724540.6639	08/28/2008	0	0.5	51207-31-9	2,3,7,8-TETRACHLORODIBENZOFURAN	12		ng/kg
RCC-648+50-IC247-0.0-0.5	13194277.97	724540.6639	08/28/2008	0	0.5	57117-31-4	2,3,4,7,8-PENTACHLORODIBENZOFURAN	4	J	ng/kg
RCC-648+50-IC247-0.0-0.5	13194277.97	724540.6639	08/28/2008	0	0.5	57117-41-6	1,2,3,7,8-PENTACHLORODIBENZOFURAN	5	J	ng/kg
RCC-648+50-IC247-0.0-0.5	13194277.97	724540.6639	08/28/2008	0	0.5	ETEQ	ETEQ	5	U	ppt
RCC-648+50-IC247-0.0-0.5	13194277.97	724540.6639	08/28/2008	0	0.5	HXCDD-HXCDF	1,2,3,4,7,8-Hexachlorodibenzofuran + 1,2,3,6,7,8-Hexachlorodibenzofuran	2	U	ng/kg
RCC-648+50-IC247-0.5-1.0	13194277.97	724540.6639	08/28/2008	0.5	1	1746-01-6	2,3,7,8-TETRACHLORODIBENZO-P-DIOXIN	2	U	ng/kg
RCC-648+50-IC247-0.5-1.0	13194277.97	724540.6639	08/28/2008	0.5	1	51207-31-9	2,3,7,8-TETRACHLORODIBENZOFURAN	8	J	ng/kg
RCC-648+50-IC247-0.5-1.0	13194277.97	724540.6639	08/28/2008	0.5	1	57117-31-4	2,3,4,7,8-PENTACHLORODIBENZOFURAN	2	UJ	ng/kg
RCC-648+50-IC247-0.5-1.0	13194277.97	724540.6639	08/28/2008	0.5	1	57117-41-6	1,2,3,7,8-PENTACHLORODIBENZOFURAN	4	J	ng/kg
RCC-648+50-IC247-0.5-1.0	13194277.97	724540.6639	08/28/2008	0.5	1	ETEQ	ETEQ	5	U	ppt
RCC-648+50-IC247-0.5-1.0	13194277.97	724540.6639	08/28/2008	0.5	1	HXCDD-HXCDF	1,2,3,4,7,8-Hexachlorodibenzofuran + 1,2,3,6,7,8-Hexachlorodibenzofuran	2	U	ng/kg
RCC-648+50-IC247-1.0-2.0	13194277.97	724540.6639	08/28/2008	1	2	1746-01-6	2,3,7,8-TETRACHLORODIBENZO-P-DIOXIN	2	U	ng/kg
RCC-648+50-IC247-1.0-2.0	13194277.97	724540.6639	08/28/2008	1	2	51207-31-9	2,3,7,8-TETRACHLORODIBENZOFURAN	14		ng/kg
RCC-648+50-IC247-1.0-2.0	13194277.97	724540.6639	08/28/2008	1	2	57117-31-4	2,3,4,7,8-PENTACHLORODIBENZOFURAN	5	J	ng/kg
RCC-648+50-IC247-1.0-2.0	13194277.97	724540.6639	08/28/2008	1	2	57117-41-6	1,2,3,7,8-PENTACHLORODIBENZOFURAN	6	J	ng/kg
RCC-648+50-IC247-1.0-2.0	13194277.97	724540.6639	08/28/2008	1	2	ETEQ	ETEQ	5	U	ppt
RCC-648+50-IC247-1.0-2.0	13194277.97	724540.6639	08/28/2008	1	2	HXCDD-HXCDF	1,2,3,4,7,8-Hexachlorodibenzofuran + 1,2,3,6,7,8-Hexachlorodibenzofuran	5	J	ng/kg
RCC-649+00-IC177-0.0-0.5	13194362.58	724537.9591	10/01/2008	0	0.5	1746-01-6	2,3,7,8-TETRACHLORODIBENZO-P-DIOXIN	2	U	ng/kg
RCC-649+00-IC177-0.0-0.5	13194362.58	724537.9591	10/01/2008	0	0.5	51207-31-9	2,3,7,8-TETRACHLORODIBENZOFURAN	162		ng/kg
RCC-649+00-IC177-0.0-0.5	13194362.58	724537.9591	10/01/2008	0	0.5	57117-31-4	2,3,4,7,8-PENTACHLORODIBENZOFURAN	74		ng/kg
RCC-649+00-IC177-0.0-0.5	13194362.58	724537.9591	10/01/2008	0	0.5	57117-41-6	1,2,3,7,8-PENTACHLORODIBENZOFURAN	100		ng/kg
RCC-649+00-IC177-0.0-0.5	13194362.58	724537.9591	10/01/2008	0	0.5	ETEQ	ETEQ	56		ppt
RCC-649+00-IC177-0.0-0.5	13194362.58	724537.9591	10/01/2008	0	0.5	HXCDD-HXCDF	1,2,3,4,7,8-Hexachlorodibenzofuran + 1,2,3,6,7,8-Hexachlorodibenzofuran	80		ng/kg
RCC-649+00-IC177-0.5-1.0	13194362.58	724537.9591	10/01/2008	0.5	1	1746-01-6	2,3,7,8-TETRACHLORODIBENZO-P-DIOXIN	19.1		pg/g
RCC-649+00-IC177-0.5-1.0	13194362.58	724537.9591	10/01/2008	0.5	1	1746-01-6	2,3,7,8-TETRACHLORODIBENZO-P-DIOXIN	26	J	ng/kg
RCC-649+00-IC177-0.5-1.0	13194362.58	724537.9591	10/01/2008	0.5	1	19408-74-3	1,2,3,7,8,9-Hexachlorodibenzo-p-dioxin	105		pg/g
RCC-649+00-IC177-0.5-1.0	13194362.58	724537.9591	10/01/2008	0.5	1	30402-15-4	PeCDF (total)	1920	J	pg/g
RCC-649+00-IC177-0.5-1.0	13194362.58	724537.9591	10/01/2008	0.5	1	3268-87-9	OCTACHLORODIBENZO-P-DIOXIN	43300		pg/g
RCC-649+00-IC177-0.5-1.0	13194362.58	724537.9591	10/01/2008	0.5	1	34465-46-8	HxCDD (total)	1820		pg/g
RCC-649+00-IC177-0.5-1.0	13194362.58	724537.9591	10/01/2008	0.5	1	35822-46-9	1,2,3,4,6,7,8-HEPTACHLORODIBENZO-P-DIOXIN	4620	B	pg/g
RCC-649+00-IC177-0.5-1.0	13194362.58	724537.9591	10/01/2008	0.5	1	36088-22-9	PeCDD (total)	398		pg/g
RCC-649+00-IC177-0.5-1.0	13194362.58	724537.9591	10/01/2008	0.5	1	37871-00-4	HpCDD (total)	11200	B	pg/g
RCC-649+00-IC177-0.5-1.0	13194362.58	724537.9591	10/01/2008	0.5	1	38998-75-3	HpCDF (total)	3600		pg/g
RCC-649+00-IC177-0.5-1.0	13194362.58	724537.9591	10/01/2008	0.5	1	39001-02-0	OCTACHLORODIBENZOFURAN	1760	B	pg/g
RCC-649+00-IC177-0.5-1.0	13194362.58	724537.9591	10/01/2008	0.5	1	39227-28-6	1,2,3,4,7,8-Hexachlorodibenzo-p-dioxin	45.7		pg/g
RCC-649+00-IC177-0.5-1.0	13194362.58	724537.9591	10/01/2008	0.5	1	40321-76-4	1,2,3,7,8-PENTACHLORODIBENZO-P-DIOXIN	33.5		pg/g
RCC-649+00-IC177-0.5-1.0	13194362.58	724537.9591	10/01/2008	0.5	1	41903-57-5	TCDD (total)	705		pg/g
RCC-649+00-IC177-0.5-1.0	13194362.58	724537.9591	10/01/2008	0.5	1	51207-31-9	2,3,7,8-TETRACHLORODIBENZOFURAN	1010		pg/g

Sample ID	Easting	Northing	Sample Date	Start Depth (feet)	End Depth (feet)	CAS #	Chemical Name	Result	Qualifier	Unit
RCC-649+00-IC177-0.5-1.0	13194362.58	724537.9591	10/01/2008	0.5	1	51207-31-9	2,3,7,8-TETRACHLORODIBENZOFURAN	921		ng/kg
RCC-649+00-IC177-0.5-1.0	13194362.58	724537.9591	10/01/2008	0.5	1	55673-89-7	1,2,3,4,7,8,9-HEPTACHLORODIBENZOFURAN	177		pg/g
RCC-649+00-IC177-0.5-1.0	13194362.58	724537.9591	10/01/2008	0.5	1	55684-94-1	HxCDF (total)	3430		pg/g
RCC-649+00-IC177-0.5-1.0	13194362.58	724537.9591	10/01/2008	0.5	1	55722-27-5	TCDF (total)	2880	J	pg/g
RCC-649+00-IC177-0.5-1.0	13194362.58	724537.9591	10/01/2008	0.5	1	57117-31-4	2,3,4,7,8-PENTACHLORODIBENZOFURAN	287	J	pg/g
RCC-649+00-IC177-0.5-1.0	13194362.58	724537.9591	10/01/2008	0.5	1	57117-31-4	2,3,4,7,8-PENTACHLORODIBENZOFURAN	318		ng/kg
RCC-649+00-IC177-0.5-1.0	13194362.58	724537.9591	10/01/2008	0.5	1	57117-41-6	1,2,3,7,8-PENTACHLORODIBENZOFURAN	329		pg/g
RCC-649+00-IC177-0.5-1.0	13194362.58	724537.9591	10/01/2008	0.5	1	57117-41-6	1,2,3,7,8-PENTACHLORODIBENZOFURAN	358		ng/kg
RCC-649+00-IC177-0.5-1.0	13194362.58	724537.9591	10/01/2008	0.5	1	57117-44-9	1,2,3,6,7,8-Hexachlorodibenzofuran	212		pg/g
RCC-649+00-IC177-0.5-1.0	13194362.58	724537.9591	10/01/2008	0.5	1	57653-85-7	1,2,3,6,7,8-Hexachlorodibenzo-p-dioxin	196		pg/g
RCC-649+00-IC177-0.5-1.0	13194362.58	724537.9591	10/01/2008	0.5	1	60851-34-5	2,3,4,6,7,8-Hexachlorodibenzofuran	58.8	J	pg/g
RCC-649+00-IC177-0.5-1.0	13194362.58	724537.9591	10/01/2008	0.5	1	67562-39-4	1,2,3,4,6,7,8-HEPTACHLORODIBENZOFURAN	2560		pg/g
RCC-649+00-IC177-0.5-1.0	13194362.58	724537.9591	10/01/2008	0.5	1	70648-26-9	1,2,3,4,7,8-Hexachlorodibenzofuran	711		pg/g
RCC-649+00-IC177-0.5-1.0	13194362.58	724537.9591	10/01/2008	0.5	1	72918-21-9	1,2,3,7,8,9-Hexachlorodibenzofuran	12.5	J	pg/g
RCC-649+00-IC177-0.5-1.0	13194362.58	724537.9591	10/01/2008	0.5	1	ETEQ	ETEQ	370		ppt
RCC-649+00-IC177-0.5-1.0	13194362.58	724537.9591	10/01/2008	0.5	1	HXCDD-HXCDF	1,2,3,4,7,8-Hexachlorodibenzofuran + 1,2,3,6,7,8-Hexachlorodibenzofuran	878		ng/kg
RCC-649+00-IC177-1.0-2.6	13194362.58	724537.9591	10/01/2008	1	2.6	1746-01-6	2,3,7,8-TETRACHLORODIBENZO-P-DIOXIN	2	U	ng/kg
RCC-649+00-IC177-1.0-2.6	13194362.58	724537.9591	10/01/2008	1	2.6	51207-31-9	2,3,7,8-TETRACHLORODIBENZOFURAN	55		ng/kg
RCC-649+00-IC177-1.0-2.6	13194362.58	724537.9591	10/01/2008	1	2.6	57117-31-4	2,3,4,7,8-PENTACHLORODIBENZOFURAN	15	J	ng/kg
RCC-649+00-IC177-1.0-2.6	13194362.58	724537.9591	10/01/2008	1	2.6	57117-41-6	1,2,3,7,8-PENTACHLORODIBENZOFURAN	17	J	ng/kg
RCC-649+00-IC177-1.0-2.6	13194362.58	724537.9591	10/01/2008	1	2.6	ETEQ	ETEQ	16		ppt
RCC-649+00-IC177-1.0-2.6	13194362.58	724537.9591	10/01/2008	1	2.6	HXCDD-HXCDF	1,2,3,4,7,8-Hexachlorodibenzofuran + 1,2,3,6,7,8-Hexachlorodibenzofuran	20	J	ng/kg
RCC-649+00-IC177-2.6-3.7	13194362.58	724537.9591	10/01/2008	2.6	3.7	1746-01-6	2,3,7,8-TETRACHLORODIBENZO-P-DIOXIN	3	U	ng/kg
RCC-649+00-IC177-2.6-3.7	13194362.58	724537.9591	10/01/2008	2.6	3.7	51207-31-9	2,3,7,8-TETRACHLORODIBENZOFURAN	3540		ng/kg
RCC-649+00-IC177-2.6-3.7	13194362.58	724537.9591	10/01/2008	2.6	3.7	57117-31-4	2,3,4,7,8-PENTACHLORODIBENZOFURAN	1320		ng/kg
RCC-649+00-IC177-2.6-3.7	13194362.58	724537.9591	10/01/2008	2.6	3.7	57117-41-6	1,2,3,7,8-PENTACHLORODIBENZOFURAN	1840		ng/kg
RCC-649+00-IC177-2.6-3.7	13194362.58	724537.9591	10/01/2008	2.6	3.7	ETEQ	ETEQ	1000		ppt
RCC-649+00-IC177-2.6-3.7	13194362.58	724537.9591	10/01/2008	2.6	3.7	HXCDD-HXCDF	1,2,3,4,7,8-Hexachlorodibenzofuran + 1,2,3,6,7,8-Hexachlorodibenzofuran	1170		ng/kg
RCC-649+00-IC177-3.7-4.5	13194362.58	724537.9591	10/01/2008	3.7	4.5	1746-01-6	2,3,7,8-TETRACHLORODIBENZO-P-DIOXIN	6		ng/kg
RCC-649+00-IC177-3.7-4.5	13194362.58	724537.9591	10/01/2008	3.7	4.5	51207-31-9	2,3,7,8-TETRACHLORODIBENZOFURAN	1070		ng/kg
RCC-649+00-IC177-3.7-4.5	13194362.58	724537.9591	10/01/2008	3.7	4.5	57117-31-4	2,3,4,7,8-PENTACHLORODIBENZOFURAN	474		ng/kg
RCC-649+00-IC177-3.7-4.5	13194362.58	724537.9591	10/01/2008	3.7	4.5	57117-41-6	1,2,3,7,8-PENTACHLORODIBENZOFURAN	555		ng/kg
RCC-649+00-IC177-3.7-4.5	13194362.58	724537.9591	10/01/2008	3.7	4.5	ETEQ	ETEQ	350		ppt
RCC-649+00-IC177-3.7-4.5	13194362.58	724537.9591	10/01/2008	3.7	4.5	HXCDD-HXCDF	1,2,3,4,7,8-Hexachlorodibenzofuran + 1,2,3,6,7,8-Hexachlorodibenzofuran	383		ng/kg
RCC-649+00-IC177-4.5-4.8	13194362.58	724537.9591	10/01/2008	4.5	4.8	1746-01-6	2,3,7,8-TETRACHLORODIBENZO-P-DIOXIN	2	UJ	ng/kg
RCC-649+00-IC177-4.5-4.8	13194362.58	724537.9591	10/01/2008	4.5	4.8	51207-31-9	2,3,7,8-TETRACHLORODIBENZOFURAN	1390		ng/kg
RCC-649+00-IC177-4.5-4.8	13194362.58	724537.9591	10/01/2008	4.5	4.8	57117-31-4	2,3,4,7,8-PENTACHLORODIBENZOFURAN	583		ng/kg
RCC-649+00-IC177-4.5-4.8	13194362.58	724537.9591	10/01/2008	4.5	4.8	57117-41-6	1,2,3,7,8-PENTACHLORODIBENZOFURAN	709		ng/kg
RCC-649+00-IC177-4.5-4.8	13194362.58	724537.9591	10/01/2008	4.5	4.8	ETEQ	ETEQ	420		ppt
RCC-649+00-IC177-4.5-4.8	13194362.58	724537.9591	10/01/2008	4.5	4.8	HXCDD-HXCDF	1,2,3,4,7,8-Hexachlorodibenzofuran + 1,2,3,6,7,8-Hexachlorodibenzofuran	444		ng/kg
RCC-649+00-IC177-4.8-5.3	13194362.58	724537.9591	10/01/2008	4.8	5.3	1746-01-6	2,3,7,8-TETRACHLORODIBENZO-P-DIOXIN	2	UJ	ng/kg
RCC-649+00-IC177-4.8-5.3	13194362.58	724537.9591	10/01/2008	4.8	5.3	51207-31-9	2,3,7,8-TETRACHLORODIBENZOFURAN	6		ng/kg
RCC-649+00-IC177-4.8-5.3	13194362.58	724537.9591	10/01/2008	4.8	5.3	57117-31-4	2,3,4,7,8-PENTACHLORODIBENZOFURAN	2	UJ	ng/kg
RCC-649+00-IC177-4.8-5.3	13194362.58	724537.9591	10/01/2008	4.8	5.3	57117-41-6	1,2,3,7,8-PENTACHLORODIBENZOFURAN	2	UJ	ng/kg
RCC-649+00-IC177-4.8-5.3	13194362.58	724537.9591	10/01/2008	4.8	5.3	ETEQ	ETEQ	5	U	ppt
RCC-649+00-IC177-4.8-5.3	13194362.58	724537.9591	10/01/2008	4.8	5.3	HXCDD-HXCDF	1,2,3,4,7,8-Hexachlorodibenzofuran + 1,2,3,6,7,8-Hexachlorodibenzofuran	2	UJ	ng/kg
RCC-649+00-IC177-5.3-7.0	13194362.58	724537.9591	10/01/2008	5.3	7	1746-01-6	2,3,7,8-TETRACHLORODIBENZO-P-DIOXIN	2	UJ	ng/kg
RCC-649+00-IC177-5.3-7.0	13194362.58	724537.9591	10/01/2008	5.3	7	51207-31-9	2,3,7,8-TETRACHLORODIBENZOFURAN	5		ng/kg
RCC-649+00-IC177-5.3-7.0	13194362.58	724537.9591	10/01/2008	5.3	7	57117-31-4	2,3,4,7,8-PENTACHLORODIBENZOFURAN	2	UJ	ng/kg
RCC-649+00-IC177-5.3-7.0	13194362.58	724537.9591	10/01/2008	5.3	7	57117-41-6	1,2,3,7,8-PENTACHLORODIBENZOFURAN	2	UJ	ng/kg
RCC-649+00-IC177-5.3-7.0	13194362.58	724537.9591	10/01/2008	5.3	7	ETEQ	ETEQ	5	U	ppt
RCC-649+00-IC177-5.3-7.0	13194362.58	724537.9591	10/01/2008	5.3	7	HXCDD-HXCDF	1,2,3,4,7,8-Hexachlorodibenzofuran + 1,2,3,6,7,8-Hexachlorodibenzofuran	2	UJ	ng/kg
RCC-649+00-IC177-FD-1.0-2.6	13194362.58	724537.9591	10/01/2008	1	2.6	1746-01-6	2,3,7,8-TETRACHLORODIBENZO-P-DIOXIN	2	UJ	ng/kg
RCC-649+00-IC177-FD-1.0-2.6	13194362.58	724537.9591	10/01/2008	1	2.6	51207-31-9	2,3,7,8-TETRACHLORODIBENZOFURAN	59		ng/kg
RCC-649+00-IC177-FD-1.0-2.6	13194362.58	724537.9591	10/01/2008	1	2.6	57117-31-4	2,3,4,7,8-PENTACHLORODIBENZOFURAN	34		ng/kg
RCC-649+00-IC177-FD-1.0-2.6	13194362.58	724537.9591	10/01/2008	1	2.6	57117-41-6	1,2,3,7,8-PENTACHLORODIBENZOFURAN	25		ng/kg
RCC-649+00-IC177-FD-1.0-2.6	13194362.58	724537.9591	10/01/2008	1	2.6	ETEQ	ETEQ	26		ppt
RCC-649+00-IC177-FD-1.0-2.6	13194362.58	724537.9591	10/01/2008	1	2.6	HXCDD-HXCDF	1,2,3,4,7,8-Hexachlorodibenzofuran + 1,2,3,6,7,8-Hexachlorodibenzofuran	48		ng/kg
RCC-650+00-ICCS-0.0-2.0	13194345.55	724665.61	12/22/2014	0.0	0.2	1746-01-6	2,3,7,8-TETRACHLORODIBENZO-P-DIOXIN	0.297	UJ	ng/kg
RCC-650+00-ICCS-0.0-2.0	13194345.55	724665.61	10/15/2015	0.0	0.2	1746-01-6	2,3,7,8-TETRACHLORODIBENZO-P-DIOXIN	4.36	J	ng/kg
RCC-650+00-ICCS-0.0-2.0	13194345.55	724665.61	12/22/2014	0.0	0.2	51207-31-9	2,3,7,8-TETRACHLORODIBENZOFURAN	376		ng/kg
RCC-650+00-ICCS-0.0-2.0	13194345.55	724665.61	10/15/2015	0.0	0.2	51207-31-9	2,3,7,8-TETRACHLORODIBENZOFURAN	3460		ng/kg
RCC-650+00-ICCS-0.0-2.0	13194345.55	724665.61	12/22/2014	0.0	0.2	57117-31-4	2,3,4,7,8-PENTACHLORODIBENZOFURAN	168		ng/kg
RCC-650+00-ICCS-0.0-2.0	13194345.55	724665.61	10/15/2015	0.0	0.2	57117-31-4	2,3,4,7,8-PENTACHLORODIBENZOFURAN	1090		ng/kg
RCC-650+00-ICCS-0.0-2.0	13194345.55	724665.61	12/22/2014	0.0	0.2	57117-41-6	1,2,3,7,8-PENTACHLORODIBENZOFURAN	133		ng/kg
RCC-650+00-ICCS-0.0-2.0	13194345.55	724665.61	10/15/2015	0.0	0.2	57117-41-6	1,2,3,7,8-PENTACHLORODIBENZOFURAN	1000		ng/kg

Sample ID	Easting	Northing	Sample Date	Start Depth (feet)	End Depth (feet)	CAS #	Chemical Name	Result	Qualifier	Unit
RCC-650+00-ICCS-0.0-2.0	13194345.55	724665.61	12/22/2014	0.0	0.2	70648-26-9	1,2,3,4,7,8-Hexachlorodibenzofuran	263		ng/kg
RCC-650+00-ICCS-0.0-2.0	13194345.55	724665.61	10/15/2015	0.0	0.2	70648-26-9	1,2,3,4,7,8-Hexachlorodibenzofuran	619		ng/kg
RCC-650+00-ICCS-0.0-2.0	13194345.55	724665.61	12/22/2014	0.0	0.2	TEQ-WHO_05_0.0L	ETEQ (ND=0)	130		ppt
RCC-650+00-ICCS-0.0-2.0	13194345.55	724665.61	10/15/2015	0.0	0.2	TEQ-WHO_05_0.0L	ETEQ (ND=0)	853		ppt
RCC-650+00-ICCS-0.0-2.0	13194345.55	724665.61	12/22/2014	0.0	0.2	TEQ-WHO_05_0.5L	ETEQ (ND=0.5 LoD)	145		ppt
RCC-650+00-ICCS-0.0-2.0	13194345.55	724665.61	10/15/2015	0.0	0.2	TEQ-WHO_05_0.5L	ETEQ (ND=0.5 LoD)	853		ppt
RCC-650+00-ICCS-0.0-2.0	13194345.55	724665.61	12/22/2014	0.0	0.2	TEQ-WHO_05_1.0L	ETEQ (ND=LoD)	161		ppt
RCC-650+00-ICCS-0.0-2.0	13194345.55	724665.61	10/15/2015	0.0	0.2	TEQ-WHO_05_1.0L	ETEQ (ND=LoD)	853		ppt
RCC-652+00-IC37-0.0-0.5	13194666.55	724378.5826	10/01/2008	0	0.5	1746-01-6	2,3,7,8-TETRACHLORODIBENZO-P-DIOXIN	2	U	ng/kg
RCC-652+00-IC37-0.0-0.5	13194666.55	724378.5826	10/01/2008	0	0.5	51207-31-9	2,3,7,8-TETRACHLORODIBENZOFURAN	1930		ng/kg
RCC-652+00-IC37-0.0-0.5	13194666.55	724378.5826	10/01/2008	0	0.5	57117-31-4	2,3,4,7,8-PENTACHLORODIBENZOFURAN	618		ng/kg
RCC-652+00-IC37-0.0-0.5	13194666.55	724378.5826	10/01/2008	0	0.5	57117-41-6	1,2,3,7,8-PENTACHLORODIBENZOFURAN	811		ng/kg
RCC-652+00-IC37-0.0-0.5	13194666.55	724378.5826	10/01/2008	0	0.5	ETEQ	ETEQ	510		ppt
RCC-652+00-IC37-0.0-0.5	13194666.55	724378.5826	10/01/2008	0	0.5	HXCDD-HXCDF	1,2,3,4,7,8-Hexachlorodibenzofuran + 1,2,3,6,7,8-Hexachlorodibenzofuran	622		ng/kg
RCC-652+00-IC37-0.5-1.0	13194666.55	724378.5826	10/01/2008	0.5	1	1746-01-6	2,3,7,8-TETRACHLORODIBENZO-P-DIOXIN	2	UJ	ng/kg
RCC-652+00-IC37-0.5-1.0	13194666.55	724378.5826	10/01/2008	0.5	1	51207-31-9	2,3,7,8-TETRACHLORODIBENZOFURAN	803		ng/kg
RCC-652+00-IC37-0.5-1.0	13194666.55	724378.5826	10/01/2008	0.5	1	57117-31-4	2,3,4,7,8-PENTACHLORODIBENZOFURAN	138		ng/kg
RCC-652+00-IC37-0.5-1.0	13194666.55	724378.5826	10/01/2008	0.5	1	57117-41-6	1,2,3,7,8-PENTACHLORODIBENZOFURAN	256		ng/kg
RCC-652+00-IC37-0.5-1.0	13194666.55	724378.5826	10/01/2008	0.5	1	ETEQ	ETEQ	160		ppt
RCC-652+00-IC37-0.5-1.0	13194666.55	724378.5826	10/01/2008	0.5	1	HXCDD-HXCDF	1,2,3,4,7,8-Hexachlorodibenzofuran + 1,2,3,6,7,8-Hexachlorodibenzofuran	145	J	ng/kg
RCC-652+00-IC37-1.0-1.9	13194666.55	724378.5826	10/01/2008	1	1.9	1746-01-6	2,3,7,8-TETRACHLORODIBENZO-P-DIOXIN	2	U	ng/kg
RCC-652+00-IC37-1.0-1.9	13194666.55	724378.5826	10/01/2008	1	1.9	51207-31-9	2,3,7,8-TETRACHLORODIBENZOFURAN	786		ng/kg
RCC-652+00-IC37-1.0-1.9	13194666.55	724378.5826	10/01/2008	1	1.9	57117-31-4	2,3,4,7,8-PENTACHLORODIBENZOFURAN	264		ng/kg
RCC-652+00-IC37-1.0-1.9	13194666.55	724378.5826	10/01/2008	1	1.9	57117-41-6	1,2,3,7,8-PENTACHLORODIBENZOFURAN	255		ng/kg
RCC-652+00-IC37-1.0-1.9	13194666.55	724378.5826	10/01/2008	1	1.9	ETEQ	ETEQ	200		ppt
RCC-652+00-IC37-1.0-1.9	13194666.55	724378.5826	10/01/2008	1	1.9	HXCDD-HXCDF	1,2,3,4,7,8-Hexachlorodibenzofuran + 1,2,3,6,7,8-Hexachlorodibenzofuran	148		ng/kg
RCC-652+00-IC37-1.9-2.9	13194666.55	724378.5826	10/01/2008	1.9	2.9	1746-01-6	2,3,7,8-TETRACHLORODIBENZO-P-DIOXIN	2	UJ	ng/kg
RCC-652+00-IC37-1.9-2.9	13194666.55	724378.5826	10/01/2008	1.9	2.9	51207-31-9	2,3,7,8-TETRACHLORODIBENZOFURAN	63		ng/kg
RCC-652+00-IC37-1.9-2.9	13194666.55	724378.5826	10/01/2008	1.9	2.9	57117-31-4	2,3,4,7,8-PENTACHLORODIBENZOFURAN	14	J	ng/kg
RCC-652+00-IC37-1.9-2.9	13194666.55	724378.5826	10/01/2008	1.9	2.9	57117-41-6	1,2,3,7,8-PENTACHLORODIBENZOFURAN	15	J	ng/kg
RCC-652+00-IC37-1.9-2.9	13194666.55	724378.5826	10/01/2008	1.9	2.9	ETEQ	ETEQ	16		ppt
RCC-652+00-IC37-1.9-2.9	13194666.55	724378.5826	10/01/2008	1.9	2.9	HXCDD-HXCDF	1,2,3,4,7,8-Hexachlorodibenzofuran + 1,2,3,6,7,8-Hexachlorodibenzofuran	17	J	ng/kg
RCC-652+00-IC37-2.9-4.6	13194666.55	724378.5826	10/01/2008	2.9	4.6	1746-01-6	2,3,7,8-TETRACHLORODIBENZO-P-DIOXIN	2	U	ng/kg
RCC-652+00-IC37-2.9-4.6	13194666.55	724378.5826	10/01/2008	2.9	4.6	51207-31-9	2,3,7,8-TETRACHLORODIBENZOFURAN	8	J	ng/kg
RCC-652+00-IC37-2.9-4.6	13194666.55	724378.5826	10/01/2008	2.9	4.6	57117-31-4	2,3,4,7,8-PENTACHLORODIBENZOFURAN	2	UJ	ng/kg
RCC-652+00-IC37-2.9-4.6	13194666.55	724378.5826	10/01/2008	2.9	4.6	57117-41-6	1,2,3,7,8-PENTACHLORODIBENZOFURAN	2	UJ	ng/kg
RCC-652+00-IC37-2.9-4.6	13194666.55	724378.5826	10/01/2008	2.9	4.6	ETEQ	ETEQ	5	U	ppt
RCC-652+00-IC37-2.9-4.6	13194666.55	724378.5826	10/01/2008	2.9	4.6	HXCDD-HXCDF	1,2,3,4,7,8-Hexachlorodibenzofuran + 1,2,3,6,7,8-Hexachlorodibenzofuran	2	UJ	ng/kg
RCC-652+00-IC37-4.6-6.1	13194666.55	724378.5826	10/01/2008	4.6	6.1	1746-01-6	2,3,7,8-TETRACHLORODIBENZO-P-DIOXIN	2	UJ	ng/kg
RCC-652+00-IC37-4.6-6.1	13194666.55	724378.5826	10/01/2008	4.6	6.1	51207-31-9	2,3,7,8-TETRACHLORODIBENZOFURAN	2	UJ	ng/kg
RCC-652+00-IC37-4.6-6.1	13194666.55	724378.5826	10/01/2008	4.6	6.1	57117-31-4	2,3,4,7,8-PENTACHLORODIBENZOFURAN	2	UJ	ng/kg
RCC-652+00-IC37-4.6-6.1	13194666.55	724378.5826	10/01/2008	4.6	6.1	57117-41-6	1,2,3,7,8-PENTACHLORODIBENZOFURAN	2	UJ	ng/kg
RCC-652+00-IC37-4.6-6.1	13194666.55	724378.5826	10/01/2008	4.6	6.1	ETEQ	ETEQ	5	U	ppt
RCC-652+00-IC37-4.6-6.1	13194666.55	724378.5826	10/01/2008	4.6	6.1	HXCDD-HXCDF	1,2,3,4,7,8-Hexachlorodibenzofuran + 1,2,3,6,7,8-Hexachlorodibenzofuran	2	UJ	ng/kg
RCC-652+00-IC37-6.1-7.6	13194666.55	724378.5826	10/01/2008	6.1	7.6	1746-01-6	2,3,7,8-TETRACHLORODIBENZO-P-DIOXIN	2	UJ	ng/kg
RCC-652+00-IC37-6.1-7.6	13194666.55	724378.5826	10/01/2008	6.1	7.6	51207-31-9	2,3,7,8-TETRACHLORODIBENZOFURAN	2	UJ	ng/kg
RCC-652+00-IC37-6.1-7.6	13194666.55	724378.5826	10/01/2008	6.1	7.6	57117-31-4	2,3,4,7,8-PENTACHLORODIBENZOFURAN	2	UJ	ng/kg
RCC-652+00-IC37-6.1-7.6	13194666.55	724378.5826	10/01/2008	6.1	7.6	57117-41-6	1,2,3,7,8-PENTACHLORODIBENZOFURAN	2	UJ	ng/kg
RCC-652+00-IC37-6.1-7.6	13194666.55	724378.5826	10/01/2008	6.1	7.6	ETEQ	ETEQ	5	U	ppt
RCC-652+00-IC37-6.1-7.6	13194666.55	724378.5826	10/01/2008	6.1	7.6	HXCDD-HXCDF	1,2,3,4,7,8-Hexachlorodibenzofuran + 1,2,3,6,7,8-Hexachlorodibenzofuran	2	UJ	ng/kg
RCC-652+00-IC37-FD-1.9-2.9	13194666.55	724378.5826	10/01/2008	1.9	2.9	1746-01-6	2,3,7,8-TETRACHLORODIBENZO-P-DIOXIN	8.93		pg/g
RCC-652+00-IC37-FD-1.9-2.9	13194666.55	724378.5826	10/01/2008	1.9	2.9	1746-01-6	2,3,7,8-TETRACHLORODIBENZO-P-DIOXIN	11		ng/kg
RCC-652+00-IC37-FD-1.9-2.9	13194666.55	724378.5826	10/01/2008	1.9	2.9	19408-74-3	1,2,3,7,8,9-Hexachlorodibenzo-p-dioxin	57.1		pg/g
RCC-652+00-IC37-FD-1.9-2.9	13194666.55	724378.5826	10/01/2008	1.9	2.9	30402-15-4	PeCDF (total)	1000	J	pg/g
RCC-652+00-IC37-FD-1.9-2.9	13194666.55	724378.5826	10/01/2008	1.9	2.9	3268-87-9	OCTACHLORODIBENZO-P-DIOXIN	61000		pg/g
RCC-652+00-IC37-FD-1.9-2.9	13194666.55	724378.5826	10/01/2008	1.9	2.9	34465-46-8	HxCDD (total)	1440		pg/g
RCC-652+00-IC37-FD-1.9-2.9	13194666.55	724378.5826	10/01/2008	1.9	2.9	35822-46-9	1,2,3,4,6,7,8-HEPTACHLORODIBENZO-P-DIOXIN	7220	B	pg/g
RCC-652+00-IC37-FD-1.9-2.9	13194666.55	724378.5826	10/01/2008	1.9	2.9	36088-22-9	PeCDD (total)	407		pg/g
RCC-652+00-IC37-FD-1.9-2.9	13194666.55	724378.5826	10/01/2008	1.9	2.9	37871-00-4	HpCDD (total)	11400	B	pg/g
RCC-652+00-IC37-FD-1.9-2.9	13194666.55	724378.5826	10/01/2008	1.9	2.9	38998-75-3	HpCDF (total)	68800	J	pg/g
RCC-652+00-IC37-FD-1.9-2.9	13194666.55	724378.5826	10/01/2008	1.9	2.9	39001-02-0	OCTACHLORODIBENZOFURAN	26600	B	pg/g
RCC-652+00-IC37-FD-1.9-2.9	13194666.55	724378.5826	10/01/2008	1.9	2.9	39227-28-6	1,2,3,4,7,8-Hexachlorodibenzo-p-dioxin	20.5		pg/g
RCC-652+00-IC37-FD-1.9-2.9	13194666.55	724378.5826	10/01/2008	1.9	2.9	40321-76-4	1,2,3,7,8-PENTACHLORODIBENZO-P-DIOXIN	25.3		pg/g
RCC-652+00-IC37-FD-1.9-2.9	13194666.55	724378.5826	10/01/2008	1.9	2.9	41903-57-5	TCDD (total)	289		pg/g
RCC-652+00-IC37-FD-1.9-2.9	13194666.55	724378.5826	10/01/2008	1.9	2.9	51207-31-9	2,3,7,8-TETRACHLORODIBENZOFURAN	68.6	J	pg/g
RCC-652+00-IC37-FD-1.9-2.9	13194666.55	724378.5826	10/01/2008	1.9	2.9	51207-31-9	2,3,7,8-TETRACHLORODIBENZOFURAN	92		ng/kg

Sample ID	Easting	Northing	Sample Date	Start Depth (feet)	End Depth (feet)	CAS #	Chemical Name	Result	Qualifier	Unit
RCC-652+00-IC37-FD-1.9-2.9	13194666.55	724378.5826	10/01/2008	1.9	2.9	55673-89-7	1,2,3,4,7,8,9-HEPTACHLORODIBENZOFURAN	374		pg/g
RCC-652+00-IC37-FD-1.9-2.9	13194666.55	724378.5826	10/01/2008	1.9	2.9	55684-94-1	HxCDF (total)	11900	J	pg/g
RCC-652+00-IC37-FD-1.9-2.9	13194666.55	724378.5826	10/01/2008	1.9	2.9	55722-27-5	TCDF (total)	820	J	pg/g
RCC-652+00-IC37-FD-1.9-2.9	13194666.55	724378.5826	10/01/2008	1.9	2.9	57117-31-4	2,3,4,7,8-PENTACHLORODIBENZOFURAN	161	J	pg/g
RCC-652+00-IC37-FD-1.9-2.9	13194666.55	724378.5826	10/01/2008	1.9	2.9	57117-31-4	2,3,4,7,8-PENTACHLORODIBENZOFURAN	166		ng/kg
RCC-652+00-IC37-FD-1.9-2.9	13194666.55	724378.5826	10/01/2008	1.9	2.9	57117-41-6	1,2,3,7,8-PENTACHLORODIBENZOFURAN	38.4		pg/g
RCC-652+00-IC37-FD-1.9-2.9	13194666.55	724378.5826	10/01/2008	1.9	2.9	57117-41-6	1,2,3,7,8-PENTACHLORODIBENZOFURAN	39		ng/kg
RCC-652+00-IC37-FD-1.9-2.9	13194666.55	724378.5826	10/01/2008	1.9	2.9	57117-44-9	1,2,3,6,7,8-Hexachlorodibenzofuran	148	J	pg/g
RCC-652+00-IC37-FD-1.9-2.9	13194666.55	724378.5826	10/01/2008	1.9	2.9	57653-85-7	1,2,3,6,7,8-Hexachlorodibenzo-p-dioxin	357		pg/g
RCC-652+00-IC37-FD-1.9-2.9	13194666.55	724378.5826	10/01/2008	1.9	2.9	60851-34-5	2,3,4,6,7,8-Hexachlorodibenzofuran	99.1	J	pg/g
RCC-652+00-IC37-FD-1.9-2.9	13194666.55	724378.5826	10/01/2008	1.9	2.9	67562-39-4	1,2,3,4,6,7,8-HEPTACHLORODIBENZOFURAN	37900	J	pg/g
RCC-652+00-IC37-FD-1.9-2.9	13194666.55	724378.5826	10/01/2008	1.9	2.9	70648-26-9	1,2,3,4,7,8-Hexachlorodibenzofuran	597		pg/g
RCC-652+00-IC37-FD-1.9-2.9	13194666.55	724378.5826	10/01/2008	1.9	2.9	72918-21-9	1,2,3,7,8,9-Hexachlorodibenzofuran	0	UJ	pg/g
RCC-652+00-IC37-FD-1.9-2.9	13194666.55	724378.5826	10/01/2008	1.9	2.9	ETEQ	ETEQ	180		ppt
RCC-652+00-IC37-FD-1.9-2.9	13194666.55	724378.5826	10/01/2008	1.9	2.9	HXCDD-HXCDF	1,2,3,4,7,8-Hexachlorodibenzofuran + 1,2,3,6,7,8-Hexachlorodibenzofuran	778		ng/kg
RCC-652+50-IC230-0.0-0.5	13194525.68	724245.9116	08/28/2008	0	0.5	1746-01-6	2,3,7,8-TETRACHLORODIBENZO-P-DIOXIN	2	U	ng/kg
RCC-652+50-IC230-0.0-0.5	13194525.68	724245.9116	08/28/2008	0	0.5	51207-31-9	2,3,7,8-TETRACHLORODIBENZOFURAN	2	U	ng/kg
RCC-652+50-IC230-0.0-0.5	13194525.68	724245.9116	08/28/2008	0	0.5	57117-31-4	2,3,4,7,8-PENTACHLORODIBENZOFURAN	2	U	ng/kg
RCC-652+50-IC230-0.0-0.5	13194525.68	724245.9116	08/28/2008	0	0.5	57117-41-6	1,2,3,7,8-PENTACHLORODIBENZOFURAN	2	U	ng/kg
RCC-652+50-IC230-0.0-0.5	13194525.68	724245.9116	08/28/2008	0	0.5	ETEQ	ETEQ	5.5	U	ppt
RCC-652+50-IC230-0.0-0.5	13194525.68	724245.9116	08/28/2008	0	0.5	HXCDD-HXCDF	1,2,3,4,7,8-Hexachlorodibenzofuran + 1,2,3,6,7,8-Hexachlorodibenzofuran	2.5	U	ng/kg
RCC-652+50-IC230-0.5-1.0	13194525.68	724245.9116	08/28/2008	0.5	1	1746-01-6	2,3,7,8-TETRACHLORODIBENZO-P-DIOXIN	2	U	ng/kg
RCC-652+50-IC230-0.5-1.0	13194525.68	724245.9116	08/28/2008	0.5	1	51207-31-9	2,3,7,8-TETRACHLORODIBENZOFURAN	2	U	ng/kg
RCC-652+50-IC230-0.5-1.0	13194525.68	724245.9116	08/28/2008	0.5	1	57117-31-4	2,3,4,7,8-PENTACHLORODIBENZOFURAN	2	U	ng/kg
RCC-652+50-IC230-0.5-1.0	13194525.68	724245.9116	08/28/2008	0.5	1	57117-41-6	1,2,3,7,8-PENTACHLORODIBENZOFURAN	2	U	ng/kg
RCC-652+50-IC230-0.5-1.0	13194525.68	724245.9116	08/28/2008	0.5	1	ETEQ	ETEQ	5.5	U	ppt
RCC-652+50-IC230-0.5-1.0	13194525.68	724245.9116	08/28/2008	0.5	1	HXCDD-HXCDF	1,2,3,4,7,8-Hexachlorodibenzofuran + 1,2,3,6,7,8-Hexachlorodibenzofuran	3	U	ng/kg
RCC-652+50-IC230-1.0-1.5	13194525.68	724245.9116	08/28/2008	1	1.5	1746-01-6	2,3,7,8-TETRACHLORODIBENZO-P-DIOXIN	2	U	ng/kg
RCC-652+50-IC230-1.0-1.5	13194525.68	724245.9116	08/28/2008	1	1.5	51207-31-9	2,3,7,8-TETRACHLORODIBENZOFURAN	2	U	ng/kg
RCC-652+50-IC230-1.0-1.5	13194525.68	724245.9116	08/28/2008	1	1.5	57117-31-4	2,3,4,7,8-PENTACHLORODIBENZOFURAN	2	U	ng/kg
RCC-652+50-IC230-1.0-1.5	13194525.68	724245.9116	08/28/2008	1	1.5	57117-41-6	1,2,3,7,8-PENTACHLORODIBENZOFURAN	2	U	ng/kg
RCC-652+50-IC230-1.0-1.5	13194525.68	724245.9116	08/28/2008	1	1.5	ETEQ	ETEQ	5.5	U	ppt
RCC-652+50-IC230-1.0-1.5	13194525.68	724245.9116	08/28/2008	1	1.5	HXCDD-HXCDF	1,2,3,4,7,8-Hexachlorodibenzofuran + 1,2,3,6,7,8-Hexachlorodibenzofuran	2.5	U	ng/kg
RCC-652+50-IC40-0.0-0.5	13194700.95	724332.3989	08/28/2008	0	0.5	1746-01-6	2,3,7,8-TETRACHLORODIBENZO-P-DIOXIN	7.5	U	ng/kg
RCC-652+50-IC40-0.0-0.5	13194700.95	724332.3989	08/28/2008	0	0.5	51207-31-9	2,3,7,8-TETRACHLORODIBENZOFURAN	2560		ng/kg
RCC-652+50-IC40-0.0-0.5	13194700.95	724332.3989	08/28/2008	0	0.5	57117-31-4	2,3,4,7,8-PENTACHLORODIBENZOFURAN	911		ng/kg
RCC-652+50-IC40-0.0-0.5	13194700.95	724332.3989	08/28/2008	0	0.5	57117-41-6	1,2,3,7,8-PENTACHLORODIBENZOFURAN	1010		ng/kg
RCC-652+50-IC40-0.0-0.5	13194700.95	724332.3989	08/28/2008	0	0.5	ETEQ	ETEQ	710		ppt
RCC-652+50-IC40-0.0-0.5	13194700.95	724332.3989	08/28/2008	0	0.5	HXCDD-HXCDF	1,2,3,4,7,8-Hexachlorodibenzofuran + 1,2,3,6,7,8-Hexachlorodibenzofuran	771		ng/kg
RCC-652+50-IC40-0.5-1.0	13194700.95	724332.3989	08/28/2008	0.5	1	1746-01-6	2,3,7,8-TETRACHLORODIBENZO-P-DIOXIN	2	J	ng/kg
RCC-652+50-IC40-0.5-1.0	13194700.95	724332.3989	08/28/2008	0.5	1	51207-31-9	2,3,7,8-TETRACHLORODIBENZOFURAN	7430		ng/kg
RCC-652+50-IC40-0.5-1.0	13194700.95	724332.3989	08/28/2008	0.5	1	57117-31-4	2,3,4,7,8-PENTACHLORODIBENZOFURAN	2520		ng/kg
RCC-652+50-IC40-0.5-1.0	13194700.95	724332.3989	08/28/2008	0.5	1	57117-41-6	1,2,3,7,8-PENTACHLORODIBENZOFURAN	2790		ng/kg
RCC-652+50-IC40-0.5-1.0	13194700.95	724332.3989	08/28/2008	0.5	1	ETEQ	ETEQ	2000		ppt
RCC-652+50-IC40-0.5-1.0	13194700.95	724332.3989	08/28/2008	0.5	1	HXCDD-HXCDF	1,2,3,4,7,8-Hexachlorodibenzofuran + 1,2,3,6,7,8-Hexachlorodibenzofuran	1880		ng/kg
RCC-652+50-IC40-1.0-2.5	13194700.95	724332.3989	08/28/2008	1	2.5	100-01-6	4-Nitroaniline	0.3	U	mg/kg
RCC-652+50-IC40-1.0-2.5	13194700.95	724332.3989	08/28/2008	1	2.5	100-02-7	4-Nitrophenol	0.205	U	mg/kg
RCC-652+50-IC40-1.0-2.5	13194700.95	724332.3989	08/28/2008	1	2.5	100-51-6	Benzyl alcohol	0.5	U	mg/kg
RCC-652+50-IC40-1.0-2.5	13194700.95	724332.3989	08/28/2008	1	2.5	101-55-3	4-Bromophenyl-phenyl ether	0.155	U	mg/kg
RCC-652+50-IC40-1.0-2.5	13194700.95	724332.3989	08/28/2008	1	2.5	1024-57-3	Heptachlor epoxide	0.01	U	mg/kg
RCC-652+50-IC40-1.0-2.5	13194700.95	724332.3989	08/28/2008	1	2.5	1031-07-8	Endosulfan sulfate	0.01	U	mg/kg
RCC-652+50-IC40-1.0-2.5	13194700.95	724332.3989	08/28/2008	1	2.5	103-33-3	Azobenzene	0.1	U	mg/kg
RCC-652+50-IC40-1.0-2.5	13194700.95	724332.3989	08/28/2008	1	2.5	105-67-9	2,4-Dimethylphenol	0.135	U	mg/kg
RCC-652+50-IC40-1.0-2.5	13194700.95	724332.3989	08/28/2008	1	2.5	106-44-5	4-Methylphenol	0.105	U	mg/kg
RCC-652+50-IC40-1.0-2.5	13194700.95	724332.3989	08/28/2008	1	2.5	106-46-7	1,4-Dichlorobenzene	0.04	U	mg/kg
RCC-652+50-IC40-1.0-2.5	13194700.95	724332.3989	08/28/2008	1	2.5	108-39-4	3-Methylphenol	0.12	U	mg/kg
RCC-652+50-IC40-1.0-2.5	13194700.95	724332.3989	08/28/2008	1	2.5	108-60-1	2,2'-oxybis(1-Chloropropane)	0.125	U	mg/kg
RCC-652+50-IC40-1.0-2.5	13194700.95	724332.3989	08/28/2008	1	2.5	108-95-2	Phenol	0.11	U	mg/kg
RCC-652+50-IC40-1.0-2.5	13194700.95	724332.3989	08/28/2008	1	2.5	110-86-1	Pyridine	0.12	U	mg/kg
RCC-652+50-IC40-1.0-2.5	13194700.95	724332.3989	08/28/2008	1	2.5	111-44-4	bis(2-Chloroethyl) ether	0.045	U	mg/kg
RCC-652+50-IC40-1.0-2.5	13194700.95	724332.3989	08/28/2008	1	2.5	111-91-1	bis(2-Chloroethoxy)methane	0.105	U	mg/kg
RCC-652+50-IC40-1.0-2.5	13194700.95	724332.3989	08/28/2008	1	2.5	117-81-7	bis(2-Ethylhexyl)phthalate	0.155	U	mg/kg
RCC-652+50-IC40-1.0-2.5	13194700.95	724332.3989	08/28/2008	1	2.5	117-84-0	DI-N-OCTYLPHTHALATE	0.15	U	mg/kg
RCC-652+50-IC40-1.0-2.5	13194700.95	724332.3989	08/28/2008	1	2.5	118-74-1	Hexachlorobenzene	0.01	U	mg/kg
RCC-652+50-IC40-1.0-2.5	13194700.95	724332.3989	08/28/2008	1	2.5	120-12-7	Anthracene	0.44		mg/kg
RCC-652+50-IC40-1.0-2.5	13194700.95	724332.3989	08/28/2008	1	2.5	120-82-1	1,2,4-Trichlorobenzene	0.09	U	mg/kg

Sample ID	Easting	Northing	Sample Date	Start Depth (feet)	End Depth (feet)	CAS #	Chemical Name	Result	Qualifier	Unit
RCC-652+50-IC40-1.0-2.5	13194700.95	724332.3989	08/28/2008	1	2.5	120-83-2	2,4-Dichlorophenol	0.11	U	mg/kg
RCC-652+50-IC40-1.0-2.5	13194700.95	724332.3989	08/28/2008	1	2.5	121-14-2	2,4-Dinitrotoluene	0.08	U	mg/kg
RCC-652+50-IC40-1.0-2.5	13194700.95	724332.3989	08/28/2008	1	2.5	12789-03-6	GAMMA-CHLORDANE	0.005	U	mg/kg
RCC-652+50-IC40-1.0-2.5	13194700.95	724332.3989	08/28/2008	1	2.5	129-00-0	Pyrene	2.3		mg/kg
RCC-652+50-IC40-1.0-2.5	13194700.95	724332.3989	08/28/2008	1	2.5	131-11-3	Dimethyl phthalate	0.08	U	mg/kg
RCC-652+50-IC40-1.0-2.5	13194700.95	724332.3989	08/28/2008	1	2.5	132-64-9	Dibenzofuran	0.13	J	mg/kg
RCC-652+50-IC40-1.0-2.5	13194700.95	724332.3989	08/28/2008	1	2.5	14992-81-5	2,3,4,5,6-Pentachlorostyrene	0.015	U	mg/kg
RCC-652+50-IC40-1.0-2.5	13194700.95	724332.3989	08/28/2008	1	2.5	1746-01-6	2,3,7,8-TETRACHLORODIBENZO-P-DIOXIN	8.5	U	ng/kg
RCC-652+50-IC40-1.0-2.5	13194700.95	724332.3989	08/28/2008	1	2.5	191-24-2	Benzo(g,h,i)perylene	0.34		mg/kg
RCC-652+50-IC40-1.0-2.5	13194700.95	724332.3989	08/28/2008	1	2.5	1918-16-7	Propachlor	0.01	U	mg/kg
RCC-652+50-IC40-1.0-2.5	13194700.95	724332.3989	08/28/2008	1	2.5	193-39-5	Indeno(1,2,3-cd)pyrene	0.2		mg/kg
RCC-652+50-IC40-1.0-2.5	13194700.95	724332.3989	08/28/2008	1	2.5	205-99-2	Benzo(b)fluoranthene	0.97		mg/kg
RCC-652+50-IC40-1.0-2.5	13194700.95	724332.3989	08/28/2008	1	2.5	206-44-0	Fluoranthene	2.7		mg/kg
RCC-652+50-IC40-1.0-2.5	13194700.95	724332.3989	08/28/2008	1	2.5	207-08-9	Benzo(k)fluoranthene	0.105	U	mg/kg
RCC-652+50-IC40-1.0-2.5	13194700.95	724332.3989	08/28/2008	1	2.5	208-96-8	Acenaphthylene	0.105	U	mg/kg
RCC-652+50-IC40-1.0-2.5	13194700.95	724332.3989	08/28/2008	1	2.5	218-01-9	Chrysene	1.2		mg/kg
RCC-652+50-IC40-1.0-2.5	13194700.95	724332.3989	08/28/2008	1	2.5	2303-16-4	Diallate (total)	0.005	U	mg/kg
RCC-652+50-IC40-1.0-2.5	13194700.95	724332.3989	08/28/2008	1	2.5	2385-85-5	Mirex	0.015	U	mg/kg
RCC-652+50-IC40-1.0-2.5	13194700.95	724332.3989	08/28/2008	1	2.5	27304-13-8	Oxychlordane	0.01	U	mg/kg
RCC-652+50-IC40-1.0-2.5	13194700.95	724332.3989	08/28/2008	1	2.5	29082-74-4	Octachlorostyrene	0.01	U	mg/kg
RCC-652+50-IC40-1.0-2.5	13194700.95	724332.3989	08/28/2008	1	2.5	29082-75-5	beta,beta-2,3,4,5,6-Heptachlorostyrene	0.015	U	mg/kg
RCC-652+50-IC40-1.0-2.5	13194700.95	724332.3989	08/28/2008	1	2.5	29086-38-2	(E)-alpha,beta-2,3,4,5,6-Heptachlorostyrene	0.015	U	mg/kg
RCC-652+50-IC40-1.0-2.5	13194700.95	724332.3989	08/28/2008	1	2.5	29086-39-3	(Z)-alpha,beta-2,3,4,5,6-Heptachlorostyrene	0.015	U	mg/kg
RCC-652+50-IC40-1.0-2.5	13194700.95	724332.3989	08/28/2008	1	2.5	2921-88-2	Chlorpyrifos	0.02	U	mg/kg
RCC-652+50-IC40-1.0-2.5	13194700.95	724332.3989	08/28/2008	1	2.5	297-97-2	Thionazin	0.015	U	mg/kg
RCC-652+50-IC40-1.0-2.5	13194700.95	724332.3989	08/28/2008	1	2.5	298-00-0	Methyl parathion	0.015	U	mg/kg
RCC-652+50-IC40-1.0-2.5	13194700.95	724332.3989	08/28/2008	1	2.5	298-02-2	Phorate	0.01	U	mg/kg
RCC-652+50-IC40-1.0-2.5	13194700.95	724332.3989	08/28/2008	1	2.5	298-04-4	Disulfoton	0.015	U	mg/kg
RCC-652+50-IC40-1.0-2.5	13194700.95	724332.3989	08/28/2008	1	2.5	299-84-3	Ronnel	0.02	U	mg/kg
RCC-652+50-IC40-1.0-2.5	13194700.95	724332.3989	08/28/2008	1	2.5	309-00-2	Aldrin	0.01	U	mg/kg
RCC-652+50-IC40-1.0-2.5	13194700.95	724332.3989	08/28/2008	1	2.5	319-84-6	alpha-BHC	0.005	U	mg/kg
RCC-652+50-IC40-1.0-2.5	13194700.95	724332.3989	08/28/2008	1	2.5	319-85-7	beta-BHC	0.01	U	mg/kg
RCC-652+50-IC40-1.0-2.5	13194700.95	724332.3989	08/28/2008	1	2.5	319-86-8	delta-BHC	0.01	U	mg/kg
RCC-652+50-IC40-1.0-2.5	13194700.95	724332.3989	08/28/2008	1	2.5	33213-65-9	Endosulfan II	0.01	U	mg/kg
RCC-652+50-IC40-1.0-2.5	13194700.95	724332.3989	08/28/2008	1	2.5	39765-80-5	trans-Nonachlor	0.01	U	mg/kg
RCC-652+50-IC40-1.0-2.5	13194700.95	724332.3989	08/28/2008	1	2.5	465-73-6	Isodrin	0.01	U	mg/kg
RCC-652+50-IC40-1.0-2.5	13194700.95	724332.3989	08/28/2008	1	2.5	50-29-3	4,4'-DDT	0.01	U	mg/kg
RCC-652+50-IC40-1.0-2.5	13194700.95	724332.3989	08/28/2008	1	2.5	50-32-8	Benzo(a)pyrene	0.68		mg/kg
RCC-652+50-IC40-1.0-2.5	13194700.95	724332.3989	08/28/2008	1	2.5	510-15-6	Chlorobenzilate	0.01	U	mg/kg
RCC-652+50-IC40-1.0-2.5	13194700.95	724332.3989	08/28/2008	1	2.5	5103-71-9	ALPHA-CHLORDANE	0.01	U	mg/kg
RCC-652+50-IC40-1.0-2.5	13194700.95	724332.3989	08/28/2008	1	2.5	5103-73-1	cis-Nonachlor	0.01	U	mg/kg
RCC-652+50-IC40-1.0-2.5	13194700.95	724332.3989	08/28/2008	1	2.5	51207-31-9	2,3,7,8-TETRACHLORODIBENZOFURAN	90600		ng/kg
RCC-652+50-IC40-1.0-2.5	13194700.95	724332.3989	08/28/2008	1	2.5	51-28-5	2,4-Dinitrophenol	0.33	U	mg/kg
RCC-652+50-IC40-1.0-2.5	13194700.95	724332.3989	08/28/2008	1	2.5	52-85-7	Famphur	0.02	U	mg/kg
RCC-652+50-IC40-1.0-2.5	13194700.95	724332.3989	08/28/2008	1	2.5	53-19-0	2,4'-DDD	0.01	U	mg/kg
RCC-652+50-IC40-1.0-2.5	13194700.95	724332.3989	08/28/2008	1	2.5	534-52-1	4,6-Dinitro-2-methylphenol	0.285	U	mg/kg
RCC-652+50-IC40-1.0-2.5	13194700.95	724332.3989	08/28/2008	1	2.5	53-70-3	Dibenz(a,h)anthracene	0.12	J	mg/kg
RCC-652+50-IC40-1.0-2.5	13194700.95	724332.3989	08/28/2008	1	2.5	541-73-1	1,3-Dichlorobenzene	0.05	U	mg/kg
RCC-652+50-IC40-1.0-2.5	13194700.95	724332.3989	08/28/2008	1	2.5	5598-13-0	Methyl chlorpyrifos	0.02	U	mg/kg
RCC-652+50-IC40-1.0-2.5	13194700.95	724332.3989	08/28/2008	1	2.5	56-38-2	Parathion	0.025	U	mg/kg
RCC-652+50-IC40-1.0-2.5	13194700.95	724332.3989	08/28/2008	1	2.5	56-55-3	Benzo(a)anthracene	0.095	U	mg/kg
RCC-652+50-IC40-1.0-2.5	13194700.95	724332.3989	08/28/2008	1	2.5	57117-31-4	2,3,4,7,8-PENTACHLORODIBENZOFURAN	28400		ng/kg
RCC-652+50-IC40-1.0-2.5	13194700.95	724332.3989	08/28/2008	1	2.5	57117-41-6	1,2,3,7,8-PENTACHLORODIBENZOFURAN	27500		ng/kg
RCC-652+50-IC40-1.0-2.5	13194700.95	724332.3989	08/28/2008	1	2.5	58-89-9	gamma-BHC	0.01	U	mg/kg
RCC-652+50-IC40-1.0-2.5	13194700.95	724332.3989	08/28/2008	1	2.5	58-90-2	2,3,4,6-Tetrachlorophenol	0.01	U	mg/kg
RCC-652+50-IC40-1.0-2.5	13194700.95	724332.3989	08/28/2008	1	2.5	59-50-7	4-Chloro-3-methylphenol	0.105	U	mg/kg
RCC-652+50-IC40-1.0-2.5	13194700.95	724332.3989	08/28/2008	1	2.5	60-51-5	Dimethoate	0.02	U	mg/kg
RCC-652+50-IC40-1.0-2.5	13194700.95	724332.3989	08/28/2008	1	2.5	60-57-1	Dieldrin	0.01	U	mg/kg
RCC-652+50-IC40-1.0-2.5	13194700.95	724332.3989	08/28/2008	1	2.5	606-20-2	2,6-Dinitrotoluene	0.105	U	mg/kg
RCC-652+50-IC40-1.0-2.5	13194700.95	724332.3989	08/28/2008	1	2.5	608-93-5	Pentachlorobenzene	0.01	U	mg/kg
RCC-652+50-IC40-1.0-2.5	13194700.95	724332.3989	08/28/2008	1	2.5	621-64-7	N-Nitroso-di-n-propylamine	0.1	U	mg/kg
RCC-652+50-IC40-1.0-2.5	13194700.95	724332.3989	08/28/2008	1	2.5	62-53-3	Aniline	0.15	U	mg/kg
RCC-652+50-IC40-1.0-2.5	13194700.95	724332.3989	08/28/2008	1	2.5	62-75-9	N-Nitrosodimethylamine	0.095	U	mg/kg
RCC-652+50-IC40-1.0-2.5	13194700.95	724332.3989	08/28/2008	1	2.5	634-66-2	1,2,3,4-Tetrachlorobenzene	0.01	U	mg/kg
RCC-652+50-IC40-1.0-2.5	13194700.95	724332.3989	08/28/2008	1	2.5	67-72-1	Hexachloroethane	0.105	U	mg/kg
RCC-652+50-IC40-1.0-2.5	13194700.95	724332.3989	08/28/2008	1	2.5	67774-32-7	Polybrominated biphenyls	0.02	U	mg/kg

Sample ID	Easting	Northing	Sample Date	Start Depth (feet)	End Depth (feet)	CAS #	Chemical Name	Result	Qualifier	Unit
RCC-652+50-IC40-1.0-2.5	13194700.95	724332.3989	08/28/2008	1	2.5	68705-15-7	alpha-2,3,4,5,6-Hexachlorostyrene	0.015	U	mg/kg
RCC-652+50-IC40-1.0-2.5	13194700.95	724332.3989	08/28/2008	1	2.5	7005-72-3	4-Chlorophenyl-phenyl ether	0.145	U	mg/kg
RCC-652+50-IC40-1.0-2.5	13194700.95	724332.3989	08/28/2008	1	2.5	72-20-8	Endrin	0.01	U	mg/kg
RCC-652+50-IC40-1.0-2.5	13194700.95	724332.3989	08/28/2008	1	2.5	72-43-5	Methoxychlor	0.01	U	mg/kg
RCC-652+50-IC40-1.0-2.5	13194700.95	724332.3989	08/28/2008	1	2.5	72-54-8	4,4'-DDD	0.01	U	mg/kg
RCC-652+50-IC40-1.0-2.5	13194700.95	724332.3989	08/28/2008	1	2.5	72-55-9	4,4'-DDE	0.01	U	mg/kg
RCC-652+50-IC40-1.0-2.5	13194700.95	724332.3989	08/28/2008	1	2.5	7421-93-4	Endrin aldehyde	0.01	U	mg/kg
RCC-652+50-IC40-1.0-2.5	13194700.95	724332.3989	08/28/2008	1	2.5	7429-90-5	Aluminum	980		mg/kg
RCC-652+50-IC40-1.0-2.5	13194700.95	724332.3989	08/28/2008	1	2.5	7439-89-6	Iron	5200		mg/kg
RCC-652+50-IC40-1.0-2.5	13194700.95	724332.3989	08/28/2008	1	2.5	7439-92-1	Lead	2.4		mg/kg
RCC-652+50-IC40-1.0-2.5	13194700.95	724332.3989	08/28/2008	1	2.5	7439-93-2	Lithium	2.1		mg/kg
RCC-652+50-IC40-1.0-2.5	13194700.95	724332.3989	08/28/2008	1	2.5	7439-95-4	Magnesium	16000		mg/kg
RCC-652+50-IC40-1.0-2.5	13194700.95	724332.3989	08/28/2008	1	2.5	7439-96-5	Manganese	150		mg/kg
RCC-652+50-IC40-1.0-2.5	13194700.95	724332.3989	08/28/2008	1	2.5	7439-97-6	Mercury	0.05		mg/kg
RCC-652+50-IC40-1.0-2.5	13194700.95	724332.3989	08/28/2008	1	2.5	7440-02-0	Nickel	2.6		mg/kg
RCC-652+50-IC40-1.0-2.5	13194700.95	724332.3989	08/28/2008	1	2.5	7440-09-7	Potassium	110		mg/kg
RCC-652+50-IC40-1.0-2.5	13194700.95	724332.3989	08/28/2008	1	2.5	7440-22-4	Silver	0.045	U	mg/kg
RCC-652+50-IC40-1.0-2.5	13194700.95	724332.3989	08/28/2008	1	2.5	7440-23-5	Sodium	93		mg/kg
RCC-652+50-IC40-1.0-2.5	13194700.95	724332.3989	08/28/2008	1	2.5	7440-24-6	Strontium	17		mg/kg
RCC-652+50-IC40-1.0-2.5	13194700.95	724332.3989	08/28/2008	1	2.5	7440-28-0	Thallium	0.195	U	mg/kg
RCC-652+50-IC40-1.0-2.5	13194700.95	724332.3989	08/28/2008	1	2.5	7440-31-5	Tin	0.38	U	mg/kg
RCC-652+50-IC40-1.0-2.5	13194700.95	724332.3989	08/28/2008	1	2.5	7440-32-6	Titanium	55		mg/kg
RCC-652+50-IC40-1.0-2.5	13194700.95	724332.3989	08/28/2008	1	2.5	7440-36-0	Antimony	0.075	U	mg/kg
RCC-652+50-IC40-1.0-2.5	13194700.95	724332.3989	08/28/2008	1	2.5	7440-38-2	Arsenic	3.3		mg/kg
RCC-652+50-IC40-1.0-2.5	13194700.95	724332.3989	08/28/2008	1	2.5	7440-39-3	Barium	8.2		mg/kg
RCC-652+50-IC40-1.0-2.5	13194700.95	724332.3989	08/28/2008	1	2.5	7440-41-7	Beryllium	0.135	U	mg/kg
RCC-652+50-IC40-1.0-2.5	13194700.95	724332.3989	08/28/2008	1	2.5	7440-42-8	Boron	11		mg/kg
RCC-652+50-IC40-1.0-2.5	13194700.95	724332.3989	08/28/2008	1	2.5	7440-43-9	Cadmium	0.093	J	mg/kg
RCC-652+50-IC40-1.0-2.5	13194700.95	724332.3989	08/28/2008	1	2.5	7440-47-3	Chromium (total)	3.8		mg/kg
RCC-652+50-IC40-1.0-2.5	13194700.95	724332.3989	08/28/2008	1	2.5	7440-48-4	Cobalt	2.3		mg/kg
RCC-652+50-IC40-1.0-2.5	13194700.95	724332.3989	08/28/2008	1	2.5	7440-50-8	Copper	1.5		mg/kg
RCC-652+50-IC40-1.0-2.5	13194700.95	724332.3989	08/28/2008	1	2.5	7440-57-5	Gold	0.17	U	mg/kg
RCC-652+50-IC40-1.0-2.5	13194700.95	724332.3989	08/28/2008	1	2.5	7440-62-2	Vanadium	4.4		mg/kg
RCC-652+50-IC40-1.0-2.5	13194700.95	724332.3989	08/28/2008	1	2.5	7440-66-6	Zinc	13		mg/kg
RCC-652+50-IC40-1.0-2.5	13194700.95	724332.3989	08/28/2008	1	2.5	7440-70-2	Calcium	42000		mg/kg
RCC-652+50-IC40-1.0-2.5	13194700.95	724332.3989	08/28/2008	1	2.5	76-44-8	Heptachlor	0.005	U	mg/kg
RCC-652+50-IC40-1.0-2.5	13194700.95	724332.3989	08/28/2008	1	2.5	77-47-4	HEXACHLOROCYCLOPENTADIENE	0.005	U	mg/kg
RCC-652+50-IC40-1.0-2.5	13194700.95	724332.3989	08/28/2008	1	2.5	7782-49-2	Selenium	0.04	U	mg/kg
RCC-652+50-IC40-1.0-2.5	13194700.95	724332.3989	08/28/2008	1	2.5	78-59-1	Isophorone	0.09	U	mg/kg
RCC-652+50-IC40-1.0-2.5	13194700.95	724332.3989	08/28/2008	1	2.5	8001-35-2	Toxaphene	0.085	U	mg/kg
RCC-652+50-IC40-1.0-2.5	13194700.95	724332.3989	08/28/2008	1	2.5	80-05-7	BISPHENOL A	0.065	U	mg/kg
RCC-652+50-IC40-1.0-2.5	13194700.95	724332.3989	08/28/2008	1	2.5	82-68-8	Pentachloronitrobenzene	0.01	U	mg/kg
RCC-652+50-IC40-1.0-2.5	13194700.95	724332.3989	08/28/2008	1	2.5	83-32-9	Acenaphthene	0.16		mg/kg
RCC-652+50-IC40-1.0-2.5	13194700.95	724332.3989	08/28/2008	1	2.5	84-66-2	Diethylphthalate	0.115	U	mg/kg
RCC-652+50-IC40-1.0-2.5	13194700.95	724332.3989	08/28/2008	1	2.5	84-74-2	Di-n-butyl phthalate	0.115	U	mg/kg
RCC-652+50-IC40-1.0-2.5	13194700.95	724332.3989	08/28/2008	1	2.5	85-01-8	Phenanthrene	2.8		mg/kg
RCC-652+50-IC40-1.0-2.5	13194700.95	724332.3989	08/28/2008	1	2.5	85-68-7	Butylbenzylphthalate	0.15	U	mg/kg
RCC-652+50-IC40-1.0-2.5	13194700.95	724332.3989	08/28/2008	1	2.5	86-30-6	N-Nitrosodiphenylamine	0.095	U	mg/kg
RCC-652+50-IC40-1.0-2.5	13194700.95	724332.3989	08/28/2008	1	2.5	86-73-7	Fluorene	0.53		mg/kg
RCC-652+50-IC40-1.0-2.5	13194700.95	724332.3989	08/28/2008	1	2.5	86-74-8	Carbazole	0.07		mg/kg
RCC-652+50-IC40-1.0-2.5	13194700.95	724332.3989	08/28/2008	1	2.5	87-61-6	1,2,3-Trichlorobenzene	0.01	U	mg/kg
RCC-652+50-IC40-1.0-2.5	13194700.95	724332.3989	08/28/2008	1	2.5	87-65-0	2,6-Dichlorophenol	0.04	U	mg/kg
RCC-652+50-IC40-1.0-2.5	13194700.95	724332.3989	08/28/2008	1	2.5	87-68-3	Hexachlorobutadiene	0.1	U	mg/kg
RCC-652+50-IC40-1.0-2.5	13194700.95	724332.3989	08/28/2008	1	2.5	87-86-5	Pentachlorophenol	0.025	U	mg/kg
RCC-652+50-IC40-1.0-2.5	13194700.95	724332.3989	08/28/2008	1	2.5	88-06-2	2,4,6-Trichlorophenol	0.1	U	mg/kg
RCC-652+50-IC40-1.0-2.5	13194700.95	724332.3989	08/28/2008	1	2.5	88-74-4	2-Nitroaniline	0.1	U	mg/kg
RCC-652+50-IC40-1.0-2.5	13194700.95	724332.3989	08/28/2008	1	2.5	88-75-5	2-Nitrophenol	0.145	U	mg/kg
RCC-652+50-IC40-1.0-2.5	13194700.95	724332.3989	08/28/2008	1	2.5	88-85-7	Dinoseb	0.09	U	mg/kg
RCC-652+50-IC40-1.0-2.5	13194700.95	724332.3989	08/28/2008	1	2.5	90301-92-1	(E)-beta-2,3,4,5,6-Hexachlorostyrene	0.015	U	mg/kg
RCC-652+50-IC40-1.0-2.5	13194700.95	724332.3989	08/28/2008	1	2.5	90301-93-2	(Z)-beta-2,3,4,5,6-Hexachlorostyrene	0.015	U	mg/kg
RCC-652+50-IC40-1.0-2.5	13194700.95	724332.3989	08/28/2008	1	2.5	90-43-7	2-Phenylphenol	0.05	J	mg/kg
RCC-652+50-IC40-1.0-2.5	13194700.95	724332.3989	08/28/2008	1	2.5	91-20-3	Naphthalene	0.155	U	mg/kg
RCC-652+50-IC40-1.0-2.5	13194700.95	724332.3989	08/28/2008	1	2.5	91-57-6	2-Methylnaphthalene	0.135	U	mg/kg
RCC-652+50-IC40-1.0-2.5	13194700.95	724332.3989	08/28/2008	1	2.5	91-58-7	2-Chloronaphthalene	0.12	U	mg/kg
RCC-652+50-IC40-1.0-2.5	13194700.95	724332.3989	08/28/2008	1	2.5	91-94-1	3,3'-Dichlorobenzidine	0.8	U	mg/kg
RCC-652+50-IC40-1.0-2.5	13194700.95	724332.3989	08/28/2008	1	2.5	92-87-5	Benzidine	0.385	U	mg/kg

Sample ID	Easting	Northing	Sample Date	Start Depth (feet)	End Depth (feet)	CAS #	Chemical Name	Result	Qualifier	Unit
RCC-652+50-IC40-1.0-2.5	13194700.95	724332.3989	08/28/2008	1	2.5	95-48-7	2-Methylphenol	0.105	U	mg/kg
RCC-652+50-IC40-1.0-2.5	13194700.95	724332.3989	08/28/2008	1	2.5	95-50-1	1,2-Dichlorobenzene	0.04	U	mg/kg
RCC-652+50-IC40-1.0-2.5	13194700.95	724332.3989	08/28/2008	1	2.5	95-57-8	2-Chlorophenol	0.16	U	mg/kg
RCC-652+50-IC40-1.0-2.5	13194700.95	724332.3989	08/28/2008	1	2.5	95-94-3	1,2,4,5-Tetrachlorobenzene	0.01	U	mg/kg
RCC-652+50-IC40-1.0-2.5	13194700.95	724332.3989	08/28/2008	1	2.5	95-95-4	2,4,5-Trichlorophenol	0.095	U	mg/kg
RCC-652+50-IC40-1.0-2.5	13194700.95	724332.3989	08/28/2008	1	2.5	959-98-8	Endosulfan I	0.01	U	mg/kg
RCC-652+50-IC40-1.0-2.5	13194700.95	724332.3989	08/28/2008	1	2.5	98-54-4	p-tert-Butylphenol	0.04	U	mg/kg
RCC-652+50-IC40-1.0-2.5	13194700.95	724332.3989	08/28/2008	1	2.5	98-95-3	Nitrobenzene	0.115	U	mg/kg
RCC-652+50-IC40-1.0-2.5	13194700.95	724332.3989	08/28/2008	1	2.5	99-09-2	3-Nitroaniline	0.17	U	mg/kg
RCC-652+50-IC40-1.0-2.5	13194700.95	724332.3989	08/28/2008	1	2.5	ETEQ	ETEQ	22000		ppt
RCC-652+50-IC40-1.0-2.5	13194700.95	724332.3989	08/28/2008	1	2.5	HXCDD-HXCDF	1,2,3,4,7,8-Hexachlorodibenzofuran + 1,2,3,6,7,8-Hexachlorodibenzofuran	20300		ng/kg
RCC-652+50-IC40-1.0-2.5	13194700.95	724332.3989	08/28/2008	1	2.5	TCLB_ERA_Dow	Total Chlororbenzenes ERA	0.1105	U	mg/kg
RCC-652+50-IC40-1.0-2.5	13194700.95	724332.3989	08/28/2008	1	2.5	TCLP_ERA_Dow	Total Chlorophenols ERA	0.196	U	mg/kg
RCC-652+50-IC40-1.0-2.5	13194700.95	724332.3989	08/28/2008	1	2.5	TOC	Total Organic Carbon	2.4		percent
RCC-652+50-IC40-1.0-2.5	13194700.95	724332.3989	08/28/2008	1	2.5	TPAH_ERA_Dow	Total PAHs ERA	10.5375		mg/kg
RCC-652+50-IC40-2.5-4.6	13194700.95	724332.3989	08/28/2008	2.5	4.6	1746-01-6	2,3,7,8-TETRACHLORODIBENZO-P-DIOXIN	2	U	ng/kg
RCC-652+50-IC40-2.5-4.6	13194700.95	724332.3989	08/28/2008	2.5	4.6	51207-31-9	2,3,7,8-TETRACHLORODIBENZOFURAN	2850		ng/kg
RCC-652+50-IC40-2.5-4.6	13194700.95	724332.3989	08/28/2008	2.5	4.6	57117-31-4	2,3,4,7,8-PENTACHLORODIBENZOFURAN	911		ng/kg
RCC-652+50-IC40-2.5-4.6	13194700.95	724332.3989	08/28/2008	2.5	4.6	57117-41-6	1,2,3,7,8-PENTACHLORODIBENZOFURAN	954		ng/kg
RCC-652+50-IC40-2.5-4.6	13194700.95	724332.3989	08/28/2008	2.5	4.6	ETEQ	ETEQ	710		ppt
RCC-652+50-IC40-2.5-4.6	13194700.95	724332.3989	08/28/2008	2.5	4.6	HXCDD-HXCDF	1,2,3,4,7,8-Hexachlorodibenzofuran + 1,2,3,6,7,8-Hexachlorodibenzofuran	580		ng/kg
RCC-652+50-IC40-4.6-5.0	13194700.95	724332.3989	08/28/2008	4.6	5	1746-01-6	2,3,7,8-TETRACHLORODIBENZO-P-DIOXIN	2	U	ng/kg
RCC-652+50-IC40-4.6-5.0	13194700.95	724332.3989	08/28/2008	4.6	5	51207-31-9	2,3,7,8-TETRACHLORODIBENZOFURAN	49		ng/kg
RCC-652+50-IC40-4.6-5.0	13194700.95	724332.3989	08/28/2008	4.6	5	57117-31-4	2,3,4,7,8-PENTACHLORODIBENZOFURAN	15	J	ng/kg
RCC-652+50-IC40-4.6-5.0	13194700.95	724332.3989	08/28/2008	4.6	5	57117-41-6	1,2,3,7,8-PENTACHLORODIBENZOFURAN	17	J	ng/kg
RCC-652+50-IC40-4.6-5.0	13194700.95	724332.3989	08/28/2008	4.6	5	ETEQ	ETEQ	15		ppt
RCC-652+50-IC40-4.6-5.0	13194700.95	724332.3989	08/28/2008	4.6	5	HXCDD-HXCDF	1,2,3,4,7,8-Hexachlorodibenzofuran + 1,2,3,6,7,8-Hexachlorodibenzofuran	12	J	ng/kg
RCC-652+50-IC93-0.0-0.5	13194648.42	724312.9597	08/28/2008	0	0.5	1746-01-6	2,3,7,8-TETRACHLORODIBENZO-P-DIOXIN	5	J	ng/kg
RCC-652+50-IC93-0.0-0.5	13194648.42	724312.9597	08/28/2008	0	0.5	51207-31-9	2,3,7,8-TETRACHLORODIBENZOFURAN	8400		ng/kg
RCC-652+50-IC93-0.0-0.5	13194648.42	724312.9597	08/28/2008	0	0.5	57117-31-4	2,3,4,7,8-PENTACHLORODIBENZOFURAN	2690		ng/kg
RCC-652+50-IC93-0.0-0.5	13194648.42	724312.9597	08/28/2008	0	0.5	57117-41-6	1,2,3,7,8-PENTACHLORODIBENZOFURAN	2400		ng/kg
RCC-652+50-IC93-0.0-0.5	13194648.42	724312.9597	08/28/2008	0	0.5	ETEQ	ETEQ	2100		ppt
RCC-652+50-IC93-0.0-0.5	13194648.42	724312.9597	08/28/2008	0	0.5	HXCDD-HXCDF	1,2,3,4,7,8-Hexachlorodibenzofuran + 1,2,3,6,7,8-Hexachlorodibenzofuran	1620		ng/kg
RCC-652+50-IC93-0.5-1.0	13194648.42	724312.9597	08/28/2008	0.5	1	1746-01-6	2,3,7,8-TETRACHLORODIBENZO-P-DIOXIN	2	U	ng/kg
RCC-652+50-IC93-0.5-1.0	13194648.42	724312.9597	08/28/2008	0.5	1	51207-31-9	2,3,7,8-TETRACHLORODIBENZOFURAN	63		ng/kg
RCC-652+50-IC93-0.5-1.0	13194648.42	724312.9597	08/28/2008	0.5	1	57117-31-4	2,3,4,7,8-PENTACHLORODIBENZOFURAN	18	J	ng/kg
RCC-652+50-IC93-0.5-1.0	13194648.42	724312.9597	08/28/2008	0.5	1	57117-41-6	1,2,3,7,8-PENTACHLORODIBENZOFURAN	15	J	ng/kg
RCC-652+50-IC93-0.5-1.0	13194648.42	724312.9597	08/28/2008	0.5	1	ETEQ	ETEQ	17		ppt
RCC-652+50-IC93-0.5-1.0	13194648.42	724312.9597	08/28/2008	0.5	1	HXCDD-HXCDF	1,2,3,4,7,8-Hexachlorodibenzofuran + 1,2,3,6,7,8-Hexachlorodibenzofuran	15	J	ng/kg
RCC-652+50-IC93-1.0-2.9	13194648.42	724312.9597	08/28/2008	1	2.9	1746-01-6	2,3,7,8-TETRACHLORODIBENZO-P-DIOXIN	2	U	ng/kg
RCC-652+50-IC93-1.0-2.9	13194648.42	724312.9597	08/28/2008	1	2.9	51207-31-9	2,3,7,8-TETRACHLORODIBENZOFURAN	3800		ng/kg
RCC-652+50-IC93-1.0-2.9	13194648.42	724312.9597	08/28/2008	1	2.9	57117-31-4	2,3,4,7,8-PENTACHLORODIBENZOFURAN	1300		ng/kg
RCC-652+50-IC93-1.0-2.9	13194648.42	724312.9597	08/28/2008	1	2.9	57117-41-6	1,2,3,7,8-PENTACHLORODIBENZOFURAN	1410		ng/kg
RCC-652+50-IC93-1.0-2.9	13194648.42	724312.9597	08/28/2008	1	2.9	ETEQ	ETEQ	990		ppt
RCC-652+50-IC93-1.0-2.9	13194648.42	724312.9597	08/28/2008	1	2.9	HXCDD-HXCDF	1,2,3,4,7,8-Hexachlorodibenzofuran + 1,2,3,6,7,8-Hexachlorodibenzofuran	842		ng/kg
RCC-652+50-IC93-2.9-3.8	13194648.42	724312.9597	08/28/2008	2.9	3.8	1746-01-6	2,3,7,8-TETRACHLORODIBENZO-P-DIOXIN	5	U	ng/kg
RCC-652+50-IC93-2.9-3.8	13194648.42	724312.9597	08/28/2008	2.9	3.8	51207-31-9	2,3,7,8-TETRACHLORODIBENZOFURAN	12300		ng/kg
RCC-652+50-IC93-2.9-3.8	13194648.42	724312.9597	08/28/2008	2.9	3.8	57117-31-4	2,3,4,7,8-PENTACHLORODIBENZOFURAN	5260		ng/kg
RCC-652+50-IC93-2.9-3.8	13194648.42	724312.9597	08/28/2008	2.9	3.8	57117-41-6	1,2,3,7,8-PENTACHLORODIBENZOFURAN	4810		ng/kg
RCC-652+50-IC93-2.9-3.8	13194648.42	724312.9597	08/28/2008	2.9	3.8	ETEQ	ETEQ	3700		ppt
RCC-652+50-IC93-2.9-3.8	13194648.42	724312.9597	08/28/2008	2.9	3.8	HXCDD-HXCDF	1,2,3,4,7,8-Hexachlorodibenzofuran + 1,2,3,6,7,8-Hexachlorodibenzofuran	3680		ng/kg
RCC-652+50-IC93-3.8-4.1	13194648.42	724312.9597	08/28/2008	3.8	4.1	1746-01-6	2,3,7,8-TETRACHLORODIBENZO-P-DIOXIN	2	U	ng/kg
RCC-652+50-IC93-3.8-4.1	13194648.42	724312.9597	08/28/2008	3.8	4.1	51207-31-9	2,3,7,8-TETRACHLORODIBENZOFURAN	2	UJ	ng/kg
RCC-652+50-IC93-3.8-4.1	13194648.42	724312.9597	08/28/2008	3.8	4.1	57117-31-4	2,3,4,7,8-PENTACHLORODIBENZOFURAN	2	U	ng/kg
RCC-652+50-IC93-3.8-4.1	13194648.42	724312.9597	08/28/2008	3.8	4.1	57117-41-6	1,2,3,7,8-PENTACHLORODIBENZOFURAN	2	U	ng/kg
RCC-652+50-IC93-3.8-4.1	13194648.42	724312.9597	08/28/2008	3.8	4.1	ETEQ	ETEQ	5.5	U	ppt
RCC-652+50-IC93-3.8-4.1	13194648.42	724312.9597	08/28/2008	3.8	4.1	HXCDD-HXCDF	1,2,3,4,7,8-Hexachlorodibenzofuran + 1,2,3,6,7,8-Hexachlorodibenzofuran	2.5	U	ng/kg
RCC-652+50-IC93-4.1-5.0	13194648.42	724312.9597	08/28/2008	4.1	5	1746-01-6	2,3,7,8-TETRACHLORODIBENZO-P-DIOXIN	2	U	ng/kg
RCC-652+50-IC93-4.1-5.0	13194648.42	724312.9597	08/28/2008	4.1	5	51207-31-9	2,3,7,8-TETRACHLORODIBENZOFURAN	2	U	ng/kg
RCC-652+50-IC93-4.1-5.0	13194648.42	724312.9597	08/28/2008	4.1	5	57117-31-4	2,3,4,7,8-PENTACHLORODIBENZOFURAN	2	U	ng/kg
RCC-652+50-IC93-4.1-5.0	13194648.42	724312.9597	08/28/2008	4.1	5	57117-41-6	1,2,3,7,8-PENTACHLORODIBENZOFURAN	2	U	ng/kg
RCC-652+50-IC93-4.1-5.0	13194648.42	724312.9597	08/28/2008	4.1	5	ETEQ	ETEQ	5.5	U	ppt
RCC-652+50-IC93-4.1-5.0	13194648.42	724312.9597	08/28/2008	4.1	5	HXCDD-HXCDF	1,2,3,4,7,8-Hexachlorodibenzofuran + 1,2,3,6,7,8-Hexachlorodibenzofuran	3	U	ng/kg
RCC-653+00-IC36-0.0-0.5	13194725.7	724307.7859	10/01/2008	0	0.5	1746-01-6	2,3,7,8-TETRACHLORODIBENZO-P-DIOXIN	5	J	ng/kg
RCC-653+00-IC36-0.0-0.5	13194725.7	724307.7859	10/01/2008	0	0.5	51207-31-9	2,3,7,8-TETRACHLORODIBENZOFURAN	600		ng/kg
RCC-653+00-IC36-0.0-0.5	13194725.7	724307.7859	10/01/2008	0	0.5	57117-31-4	2,3,4,7,8-PENTACHLORODIBENZOFURAN	254		ng/kg

Sample ID	Easting	Northing	Sample Date	Start Depth (feet)	End Depth (feet)	CAS #	Chemical Name	Result	Qualifier	Unit
RCC-653+00-IC36-0.0-0.5	13194725.7	724307.7859	10/01/2008	0	0.5	57117-41-6	1,2,3,7,8-PENTACHLORODIBENZOFURAN	306		ng/kg
RCC-653+00-IC36-0.0-0.5	13194725.7	724307.7859	10/01/2008	0	0.5	ETEQ	ETEQ	200		ppt
RCC-653+00-IC36-0.0-0.5	13194725.7	724307.7859	10/01/2008	0	0.5	HXCDD-HXCDF	1,2,3,4,7,8-Hexachlorodibenzofuran + 1,2,3,6,7,8-Hexachlorodibenzofuran	285		ng/kg
RCC-653+00-IC36-0.5-1.0	13194725.7	724307.7859	10/01/2008	0.5	1	1746-01-6	2,3,7,8-TETRACHLORODIBENZO-P-DIOXIN	2	J	ng/kg
RCC-653+00-IC36-0.5-1.0	13194725.7	724307.7859	10/01/2008	0.5	1	51207-31-9	2,3,7,8-TETRACHLORODIBENZOFURAN	117		ng/kg
RCC-653+00-IC36-0.5-1.0	13194725.7	724307.7859	10/01/2008	0.5	1	57117-31-4	2,3,4,7,8-PENTACHLORODIBENZOFURAN	42		ng/kg
RCC-653+00-IC36-0.5-1.0	13194725.7	724307.7859	10/01/2008	0.5	1	57117-41-6	1,2,3,7,8-PENTACHLORODIBENZOFURAN	38		ng/kg
RCC-653+00-IC36-0.5-1.0	13194725.7	724307.7859	10/01/2008	0.5	1	ETEQ	ETEQ	38		ppt
RCC-653+00-IC36-0.5-1.0	13194725.7	724307.7859	10/01/2008	0.5	1	HXCDD-HXCDF	1,2,3,4,7,8-Hexachlorodibenzofuran + 1,2,3,6,7,8-Hexachlorodibenzofuran	74		ng/kg
RCC-653+00-IC36-1.0-5.0	13194725.7	724307.7859	10/01/2008	1	5	1746-01-6	2,3,7,8-TETRACHLORODIBENZO-P-DIOXIN	2	U	ng/kg
RCC-653+00-IC36-1.0-5.0	13194725.7	724307.7859	10/01/2008	1	5	51207-31-9	2,3,7,8-TETRACHLORODIBENZOFURAN	241		ng/kg
RCC-653+00-IC36-1.0-5.0	13194725.7	724307.7859	10/01/2008	1	5	57117-31-4	2,3,4,7,8-PENTACHLORODIBENZOFURAN	94		ng/kg
RCC-653+00-IC36-1.0-5.0	13194725.7	724307.7859	10/01/2008	1	5	57117-41-6	1,2,3,7,8-PENTACHLORODIBENZOFURAN	115		ng/kg
RCC-653+00-IC36-1.0-5.0	13194725.7	724307.7859	10/01/2008	1	5	ETEQ	ETEQ	72		ppt
RCC-653+00-IC36-1.0-5.0	13194725.7	724307.7859	10/01/2008	1	5	HXCDD-HXCDF	1,2,3,4,7,8-Hexachlorodibenzofuran + 1,2,3,6,7,8-Hexachlorodibenzofuran	76		ng/kg
RCC-653+00-IC36-5.0-5.6	13194725.7	724307.7859	10/01/2008	5	5.6	1746-01-6	2,3,7,8-TETRACHLORODIBENZO-P-DIOXIN	2	UJ	ng/kg
RCC-653+00-IC36-5.0-5.6	13194725.7	724307.7859	10/01/2008	5	5.6	51207-31-9	2,3,7,8-TETRACHLORODIBENZOFURAN	22		ng/kg
RCC-653+00-IC36-5.0-5.6	13194725.7	724307.7859	10/01/2008	5	5.6	57117-31-4	2,3,4,7,8-PENTACHLORODIBENZOFURAN	8		ng/kg
RCC-653+00-IC36-5.0-5.6	13194725.7	724307.7859	10/01/2008	5	5.6	57117-41-6	1,2,3,7,8-PENTACHLORODIBENZOFURAN	6	J	ng/kg
RCC-653+00-IC36-5.0-5.6	13194725.7	724307.7859	10/01/2008	5	5.6	ETEQ	ETEQ	5	U	ppt
RCC-653+00-IC36-5.0-5.6	13194725.7	724307.7859	10/01/2008	5	5.6	HXCDD-HXCDF	1,2,3,4,7,8-Hexachlorodibenzofuran + 1,2,3,6,7,8-Hexachlorodibenzofuran	10	J	ng/kg
RCC-653+00-IC36-5.6-7.1	13194725.7	724307.7859	10/01/2008	5.6	7.1	1746-01-6	2,3,7,8-TETRACHLORODIBENZO-P-DIOXIN	2	UJ	ng/kg
RCC-653+00-IC36-5.6-7.1	13194725.7	724307.7859	10/01/2008	5.6	7.1	51207-31-9	2,3,7,8-TETRACHLORODIBENZOFURAN	2	UJ	ng/kg
RCC-653+00-IC36-5.6-7.1	13194725.7	724307.7859	10/01/2008	5.6	7.1	57117-31-4	2,3,4,7,8-PENTACHLORODIBENZOFURAN	2	UJ	ng/kg
RCC-653+00-IC36-5.6-7.1	13194725.7	724307.7859	10/01/2008	5.6	7.1	57117-41-6	1,2,3,7,8-PENTACHLORODIBENZOFURAN	2	UJ	ng/kg
RCC-653+00-IC36-5.6-7.1	13194725.7	724307.7859	10/01/2008	5.6	7.1	ETEQ	ETEQ	5.5	U	ppt
RCC-653+00-IC36-5.6-7.1	13194725.7	724307.7859	10/01/2008	5.6	7.1	HXCDD-HXCDF	1,2,3,4,7,8-Hexachlorodibenzofuran + 1,2,3,6,7,8-Hexachlorodibenzofuran	2.5	UJ	ng/kg
RCC-653+00-IC36-7.1-7.5	13194725.7	724307.7859	10/01/2008	7.1	7.5	1746-01-6	2,3,7,8-TETRACHLORODIBENZO-P-DIOXIN	2	UJ	ng/kg
RCC-653+00-IC36-7.1-7.5	13194725.7	724307.7859	10/01/2008	7.1	7.5	51207-31-9	2,3,7,8-TETRACHLORODIBENZOFURAN	2	UJ	ng/kg
RCC-653+00-IC36-7.1-7.5	13194725.7	724307.7859	10/01/2008	7.1	7.5	57117-31-4	2,3,4,7,8-PENTACHLORODIBENZOFURAN	2	UJ	ng/kg
RCC-653+00-IC36-7.1-7.5	13194725.7	724307.7859	10/01/2008	7.1	7.5	57117-41-6	1,2,3,7,8-PENTACHLORODIBENZOFURAN	2	UJ	ng/kg
RCC-653+00-IC36-7.1-7.5	13194725.7	724307.7859	10/01/2008	7.1	7.5	ETEQ	ETEQ	5.5	U	ppt
RCC-653+00-IC36-7.1-7.5	13194725.7	724307.7859	10/01/2008	7.1	7.5	HXCDD-HXCDF	1,2,3,4,7,8-Hexachlorodibenzofuran + 1,2,3,6,7,8-Hexachlorodibenzofuran	2.5	UJ	ng/kg
RCC-653+00-IC36-7.5-8.3	13194725.7	724307.7859	10/01/2008	7.5	8.3	1746-01-6	2,3,7,8-TETRACHLORODIBENZO-P-DIOXIN	2	UJ	ng/kg
RCC-653+00-IC36-7.5-8.3	13194725.7	724307.7859	10/01/2008	7.5	8.3	51207-31-9	2,3,7,8-TETRACHLORODIBENZOFURAN	2	UJ	ng/kg
RCC-653+00-IC36-7.5-8.3	13194725.7	724307.7859	10/01/2008	7.5	8.3	57117-31-4	2,3,4,7,8-PENTACHLORODIBENZOFURAN	2	UJ	ng/kg
RCC-653+00-IC36-7.5-8.3	13194725.7	724307.7859	10/01/2008	7.5	8.3	57117-41-6	1,2,3,7,8-PENTACHLORODIBENZOFURAN	2	UJ	ng/kg
RCC-653+00-IC36-7.5-8.3	13194725.7	724307.7859	10/01/2008	7.5	8.3	ETEQ	ETEQ	5.5	U	ppt
RCC-653+00-IC36-7.5-8.3	13194725.7	724307.7859	10/01/2008	7.5	8.3	HXCDD-HXCDF	1,2,3,4,7,8-Hexachlorodibenzofuran + 1,2,3,6,7,8-Hexachlorodibenzofuran	2.5	UJ	ng/kg
RDD-657+50-IC187-0.0-0.5	13194879.12	723874.8418	08/28/2008	0	0.5	1746-01-6	2,3,7,8-TETRACHLORODIBENZO-P-DIOXIN	2	U	ng/kg
RDD-657+50-IC187-0.0-0.5	13194879.12	723874.8418	08/28/2008	0	0.5	51207-31-9	2,3,7,8-TETRACHLORODIBENZOFURAN	20		ng/kg
RDD-657+50-IC187-0.0-0.5	13194879.12	723874.8418	08/28/2008	0	0.5	57117-31-4	2,3,4,7,8-PENTACHLORODIBENZOFURAN	7	J	ng/kg
RDD-657+50-IC187-0.0-0.5	13194879.12	723874.8418	08/28/2008	0	0.5	57117-41-6	1,2,3,7,8-PENTACHLORODIBENZOFURAN	2	U	ng/kg
RDD-657+50-IC187-0.0-0.5	13194879.12	723874.8418	08/28/2008	0	0.5	ETEQ	ETEQ	5	U	ppt
RDD-657+50-IC187-0.0-0.5	13194879.12	723874.8418	08/28/2008	0	0.5	HXCDD-HXCDF	1,2,3,4,7,8-Hexachlorodibenzofuran + 1,2,3,6,7,8-Hexachlorodibenzofuran	10	J	ng/kg
RDD-657+50-IC187-0.5-1.0	13194879.12	723874.8418	08/28/2008	0.5	1	1746-01-6	2,3,7,8-TETRACHLORODIBENZO-P-DIOXIN	2	U	ng/kg
RDD-657+50-IC187-0.5-1.0	13194879.12	723874.8418	08/28/2008	0.5	1	51207-31-9	2,3,7,8-TETRACHLORODIBENZOFURAN	37		ng/kg
RDD-657+50-IC187-0.5-1.0	13194879.12	723874.8418	08/28/2008	0.5	1	57117-31-4	2,3,4,7,8-PENTACHLORODIBENZOFURAN	11	J	ng/kg
RDD-657+50-IC187-0.5-1.0	13194879.12	723874.8418	08/28/2008	0.5	1	57117-41-6	1,2,3,7,8-PENTACHLORODIBENZOFURAN	10	J	ng/kg
RDD-657+50-IC187-0.5-1.0	13194879.12	723874.8418	08/28/2008	0.5	1	ETEQ	ETEQ	12		ppt
RDD-657+50-IC187-0.5-1.0	13194879.12	723874.8418	08/28/2008	0.5	1	HXCDD-HXCDF	1,2,3,4,7,8-Hexachlorodibenzofuran + 1,2,3,6,7,8-Hexachlorodibenzofuran	11	J	ng/kg
RDD-657+50-IC187-1.0-2.3	13194879.12	723874.8418	08/28/2008	1	2.3	1746-01-6	2,3,7,8-TETRACHLORODIBENZO-P-DIOXIN	2	U	ng/kg
RDD-657+50-IC187-1.0-2.3	13194879.12	723874.8418	08/28/2008	1	2.3	51207-31-9	2,3,7,8-TETRACHLORODIBENZOFURAN	128		ng/kg
RDD-657+50-IC187-1.0-2.3	13194879.12	723874.8418	08/28/2008	1	2.3	57117-31-4	2,3,4,7,8-PENTACHLORODIBENZOFURAN	42		ng/kg
RDD-657+50-IC187-1.0-2.3	13194879.12	723874.8418	08/28/2008	1	2.3	57117-41-6	1,2,3,7,8-PENTACHLORODIBENZOFURAN	38		ng/kg
RDD-657+50-IC187-1.0-2.3	13194879.12	723874.8418	08/28/2008	1	2.3	ETEQ	ETEQ	35		ppt
RDD-657+50-IC187-1.0-2.3	13194879.12	723874.8418	08/28/2008	1	2.3	HXCDD-HXCDF	1,2,3,4,7,8-Hexachlorodibenzofuran + 1,2,3,6,7,8-Hexachlorodibenzofuran	36	J	ng/kg
RDD-657+50-IC187-2.3-3.6	13194879.12	723874.8418	08/28/2008	2.3	3.6	1746-01-6	2,3,7,8-TETRACHLORODIBENZO-P-DIOXIN	2	U	ng/kg
RDD-657+50-IC187-2.3-3.6	13194879.12	723874.8418	08/28/2008	2.3	3.6	51207-31-9	2,3,7,8-TETRACHLORODIBENZOFURAN	2	U	ng/kg
RDD-657+50-IC187-2.3-3.6	13194879.12	723874.8418	08/28/2008	2.3	3.6	57117-31-4	2,3,4,7,8-PENTACHLORODIBENZOFURAN	2	U	ng/kg
RDD-657+50-IC187-2.3-3.6	13194879.12	723874.8418	08/28/2008	2.3	3.6	57117-41-6	1,2,3,7,8-PENTACHLORODIBENZOFURAN	2	U	ng/kg
RDD-657+50-IC187-2.3-3.6	13194879.12	723874.8418	08/28/2008	2.3	3.6	ETEQ	ETEQ	5.5	U	ppt
RDD-657+50-IC187-2.3-3.6	13194879.12	723874.8418	08/28/2008	2.3	3.6	HXCDD-HXCDF	1,2,3,4,7,8-Hexachlorodibenzofuran + 1,2,3,6,7,8-Hexachlorodibenzofuran	2.5	U	ng/kg
RDD-657+50-IC187-3.6-5.0	13194879.12	723874.8418	08/28/2008	3.6	5	1746-01-6	2,3,7,8-TETRACHLORODIBENZO-P-DIOXIN	2	U	ng/kg
RDD-657+50-IC187-3.6-5.0	13194879.12	723874.8418	08/28/2008	3.6	5	51207-31-9	2,3,7,8-TETRACHLORODIBENZOFURAN	2	U	ng/kg
RDD-657+50-IC187-3.6-5.0	13194879.12	723874.8418	08/28/2008	3.6	5	57117-31-4	2,3,4,7,8-PENTACHLORODIBENZOFURAN	2	U	ng/kg

Sample ID	Easting	Northing	Sample Date	Start Depth (feet)	End Depth (feet)	CAS #	Chemical Name	Result	Qualifier	Unit
RDD-657+50-IC187-3.6-5.0	13194879.12	723874.8418	08/28/2008	3.6	5	57117-41-6	1,2,3,7,8-PENTACHLORODIBENZOFURAN	2	U	ng/kg
RDD-657+50-IC187-3.6-5.0	13194879.12	723874.8418	08/28/2008	3.6	5	ETEQ	ETEQ	5.5	U	ppt
RDD-657+50-IC187-3.6-5.0	13194879.12	723874.8418	08/28/2008	3.6	5	HXCDD-HXCDF	1,2,3,4,7,8-Hexachlorodibenzofuran + 1,2,3,6,7,8-Hexachlorodibenzofuran	3	U	ng/kg
RDD-657+50-IC187-5.0-6.2	13194879.12	723874.8418	08/28/2008	5	6.2	1746-01-6	2,3,7,8-TETRACHLORODIBENZO-P-DIOXIN	2	U	ng/kg
RDD-657+50-IC187-5.0-6.2	13194879.12	723874.8418	08/28/2008	5	6.2	51207-31-9	2,3,7,8-TETRACHLORODIBENZOFURAN	2	U	ng/kg
RDD-657+50-IC187-5.0-6.2	13194879.12	723874.8418	08/28/2008	5	6.2	57117-31-4	2,3,4,7,8-PENTACHLORODIBENZOFURAN	2	U	ng/kg
RDD-657+50-IC187-5.0-6.2	13194879.12	723874.8418	08/28/2008	5	6.2	57117-41-6	1,2,3,7,8-PENTACHLORODIBENZOFURAN	2	U	ng/kg
RDD-657+50-IC187-5.0-6.2	13194879.12	723874.8418	08/28/2008	5	6.2	ETEQ	ETEQ	5.5	U	ppt
RDD-657+50-IC187-5.0-6.2	13194879.12	723874.8418	08/28/2008	5	6.2	HXCDD-HXCDF	1,2,3,4,7,8-Hexachlorodibenzofuran + 1,2,3,6,7,8-Hexachlorodibenzofuran	2.5	U	ng/kg
RDD-657+50-IC187-6.2-7.9	13194879.12	723874.8418	08/28/2008	6.2	7.9	1746-01-6	2,3,7,8-TETRACHLORODIBENZO-P-DIOXIN	2	U	ng/kg
RDD-657+50-IC187-6.2-7.9	13194879.12	723874.8418	08/28/2008	6.2	7.9	51207-31-9	2,3,7,8-TETRACHLORODIBENZOFURAN	2	U	ng/kg
RDD-657+50-IC187-6.2-7.9	13194879.12	723874.8418	08/28/2008	6.2	7.9	57117-31-4	2,3,4,7,8-PENTACHLORODIBENZOFURAN	2	U	ng/kg
RDD-657+50-IC187-6.2-7.9	13194879.12	723874.8418	08/28/2008	6.2	7.9	57117-41-6	1,2,3,7,8-PENTACHLORODIBENZOFURAN	2	U	ng/kg
RDD-657+50-IC187-6.2-7.9	13194879.12	723874.8418	08/28/2008	6.2	7.9	ETEQ	ETEQ	5.5	U	ppt
RDD-657+50-IC187-6.2-7.9	13194879.12	723874.8418	08/28/2008	6.2	7.9	HXCDD-HXCDF	1,2,3,4,7,8-Hexachlorodibenzofuran + 1,2,3,6,7,8-Hexachlorodibenzofuran	2.5	U	ng/kg
RDD-657+50-IC187-7.9-9.5	13194879.12	723874.8418	08/28/2008	7.9	9.5	1746-01-6	2,3,7,8-TETRACHLORODIBENZO-P-DIOXIN	2	U	ng/kg
RDD-657+50-IC187-7.9-9.5	13194879.12	723874.8418	08/28/2008	7.9	9.5	51207-31-9	2,3,7,8-TETRACHLORODIBENZOFURAN	2	U	ng/kg
RDD-657+50-IC187-7.9-9.5	13194879.12	723874.8418	08/28/2008	7.9	9.5	57117-31-4	2,3,4,7,8-PENTACHLORODIBENZOFURAN	2	U	ng/kg
RDD-657+50-IC187-7.9-9.5	13194879.12	723874.8418	08/28/2008	7.9	9.5	57117-41-6	1,2,3,7,8-PENTACHLORODIBENZOFURAN	2	U	ng/kg
RDD-657+50-IC187-7.9-9.5	13194879.12	723874.8418	08/28/2008	7.9	9.5	ETEQ	ETEQ	6	U	ppt
RDD-657+50-IC187-7.9-9.5	13194879.12	723874.8418	08/28/2008	7.9	9.5	HXCDD-HXCDF	1,2,3,4,7,8-Hexachlorodibenzofuran + 1,2,3,6,7,8-Hexachlorodibenzofuran	3.5	U	ng/kg
RDD-657+50-IC187-FD-1.0-2.3	13194879.12	723874.8418	08/28/2008	1	2.3	1746-01-6	2,3,7,8-TETRACHLORODIBENZO-P-DIOXIN	2	U	ng/kg
RDD-657+50-IC187-FD-1.0-2.3	13194879.12	723874.8418	08/28/2008	1	2.3	51207-31-9	2,3,7,8-TETRACHLORODIBENZOFURAN	147		ng/kg
RDD-657+50-IC187-FD-1.0-2.3	13194879.12	723874.8418	08/28/2008	1	2.3	57117-31-4	2,3,4,7,8-PENTACHLORODIBENZOFURAN	38	J	ng/kg
RDD-657+50-IC187-FD-1.0-2.3	13194879.12	723874.8418	08/28/2008	1	2.3	57117-41-6	1,2,3,7,8-PENTACHLORODIBENZOFURAN	30	J	ng/kg
RDD-657+50-IC187-FD-1.0-2.3	13194879.12	723874.8418	08/28/2008	1	2.3	ETEQ	ETEQ	35		ppt
RDD-657+50-IC187-FD-1.0-2.3	13194879.12	723874.8418	08/28/2008	1	2.3	HXCDD-HXCDF	1,2,3,4,7,8-Hexachlorodibenzofuran + 1,2,3,6,7,8-Hexachlorodibenzofuran	25	J	ng/kg
RDD-657+50-IC254-0.0-0.5	13194827.59	723831.8108	08/29/2008	0	0.5	1746-01-6	2,3,7,8-TETRACHLORODIBENZO-P-DIOXIN	2	UJ	ng/kg
RDD-657+50-IC254-0.0-0.5	13194827.59	723831.8108	08/29/2008	0	0.5	51207-31-9	2,3,7,8-TETRACHLORODIBENZOFURAN	1130		ng/kg
RDD-657+50-IC254-0.0-0.5	13194827.59	723831.8108	08/29/2008	0	0.5	57117-31-4	2,3,4,7,8-PENTACHLORODIBENZOFURAN	364		ng/kg
RDD-657+50-IC254-0.0-0.5	13194827.59	723831.8108	08/29/2008	0	0.5	57117-41-6	1,2,3,7,8-PENTACHLORODIBENZOFURAN	268		ng/kg
RDD-657+50-IC254-0.0-0.5	13194827.59	723831.8108	08/29/2008	0	0.5	ETEQ	ETEQ	280		ppt
RDD-657+50-IC254-0.0-0.5	13194827.59	723831.8108	08/29/2008	0	0.5	HXCDD-HXCDF	1,2,3,4,7,8-Hexachlorodibenzofuran + 1,2,3,6,7,8-Hexachlorodibenzofuran	186		ng/kg
RDD-657+50-IC254-0.5-1.0	13194827.59	723831.8108	08/29/2008	0.5	1	1746-01-6	2,3,7,8-TETRACHLORODIBENZO-P-DIOXIN	2	UJ	ng/kg
RDD-657+50-IC254-0.5-1.0	13194827.59	723831.8108	08/29/2008	0.5	1	51207-31-9	2,3,7,8-TETRACHLORODIBENZOFURAN	24		ng/kg
RDD-657+50-IC254-0.5-1.0	13194827.59	723831.8108	08/29/2008	0.5	1	57117-31-4	2,3,4,7,8-PENTACHLORODIBENZOFURAN	6	J	ng/kg
RDD-657+50-IC254-0.5-1.0	13194827.59	723831.8108	08/29/2008	0.5	1	57117-41-6	1,2,3,7,8-PENTACHLORODIBENZOFURAN	5	J	ng/kg
RDD-657+50-IC254-0.5-1.0	13194827.59	723831.8108	08/29/2008	0.5	1	ETEQ	ETEQ	5	U	ppt
RDD-657+50-IC254-0.5-1.0	13194827.59	723831.8108	08/29/2008	0.5	1	HXCDD-HXCDF	1,2,3,4,7,8-Hexachlorodibenzofuran + 1,2,3,6,7,8-Hexachlorodibenzofuran	6	J	ng/kg
RDD-657+50-IC254-1.0-3.2	13194827.59	723831.8108	08/29/2008	1	3.2	1746-01-6	2,3,7,8-TETRACHLORODIBENZO-P-DIOXIN	2	UJ	ng/kg
RDD-657+50-IC254-1.0-3.2	13194827.59	723831.8108	08/29/2008	1	3.2	51207-31-9	2,3,7,8-TETRACHLORODIBENZOFURAN	48		ng/kg
RDD-657+50-IC254-1.0-3.2	13194827.59	723831.8108	08/29/2008	1	3.2	57117-31-4	2,3,4,7,8-PENTACHLORODIBENZOFURAN	16	J	ng/kg
RDD-657+50-IC254-1.0-3.2	13194827.59	723831.8108	08/29/2008	1	3.2	57117-41-6	1,2,3,7,8-PENTACHLORODIBENZOFURAN	15	J	ng/kg
RDD-657+50-IC254-1.0-3.2	13194827.59	723831.8108	08/29/2008	1	3.2	ETEQ	ETEQ	15		ppt
RDD-657+50-IC254-1.0-3.2	13194827.59	723831.8108	08/29/2008	1	3.2	HXCDD-HXCDF	1,2,3,4,7,8-Hexachlorodibenzofuran + 1,2,3,6,7,8-Hexachlorodibenzofuran	18	J	ng/kg
RDD-657+50-IC254-3.2-4.6	13194827.59	723831.8108	08/29/2008	3.2	4.6	1746-01-6	2,3,7,8-TETRACHLORODIBENZO-P-DIOXIN	2	UJ	ng/kg
RDD-657+50-IC254-3.2-4.6	13194827.59	723831.8108	08/29/2008	3.2	4.6	51207-31-9	2,3,7,8-TETRACHLORODIBENZOFURAN	2	UJ	ng/kg
RDD-657+50-IC254-3.2-4.6	13194827.59	723831.8108	08/29/2008	3.2	4.6	57117-31-4	2,3,4,7,8-PENTACHLORODIBENZOFURAN	2	U	ng/kg
RDD-657+50-IC254-3.2-4.6	13194827.59	723831.8108	08/29/2008	3.2	4.6	57117-41-6	1,2,3,7,8-PENTACHLORODIBENZOFURAN	2	U	ng/kg
RDD-657+50-IC254-3.2-4.6	13194827.59	723831.8108	08/29/2008	3.2	4.6	ETEQ	ETEQ	5	U	ppt
RDD-657+50-IC254-3.2-4.6	13194827.59	723831.8108	08/29/2008	3.2	4.6	HXCDD-HXCDF	1,2,3,4,7,8-Hexachlorodibenzofuran + 1,2,3,6,7,8-Hexachlorodibenzofuran	2	U	ng/kg
RDD-657+50-IC254-4.6-5.4	13194827.59	723831.8108	08/29/2008	4.6	5.4	1746-01-6	2,3,7,8-TETRACHLORODIBENZO-P-DIOXIN	2	U	ng/kg
RDD-657+50-IC254-4.6-5.4	13194827.59	723831.8108	08/29/2008	4.6	5.4	51207-31-9	2,3,7,8-TETRACHLORODIBENZOFURAN	2	U	ng/kg
RDD-657+50-IC254-4.6-5.4	13194827.59	723831.8108	08/29/2008	4.6	5.4	57117-31-4	2,3,4,7,8-PENTACHLORODIBENZOFURAN	2	U	ng/kg
RDD-657+50-IC254-4.6-5.4	13194827.59	723831.8108	08/29/2008	4.6	5.4	57117-41-6	1,2,3,7,8-PENTACHLORODIBENZOFURAN	2	U	ng/kg
RDD-657+50-IC254-4.6-5.4	13194827.59	723831.8108	08/29/2008	4.6	5.4	ETEQ	ETEQ	5	U	ppt
RDD-657+50-IC254-4.6-5.4	13194827.59	723831.8108	08/29/2008	4.6	5.4	HXCDD-HXCDF	1,2,3,4,7,8-Hexachlorodibenzofuran + 1,2,3,6,7,8-Hexachlorodibenzofuran	2	U	ng/kg
RDD-657+50-IC254-5.4-5.9	13194827.59	723831.8108	08/29/2008	5.4	5.9	1746-01-6	2,3,7,8-TETRACHLORODIBENZO-P-DIOXIN	2	U	ng/kg
RDD-657+50-IC254-5.4-5.9	13194827.59	723831.8108	08/29/2008	5.4	5.9	51207-31-9	2,3,7,8-TETRACHLORODIBENZOFURAN	2	U	ng/kg
RDD-657+50-IC254-5.4-5.9	13194827.59	723831.8108	08/29/2008	5.4	5.9	57117-31-4	2,3,4,7,8-PENTACHLORODIBENZOFURAN	2	U	ng/kg
RDD-657+50-IC254-5.4-5.9	13194827.59	723831.8108	08/29/2008	5.4	5.9	57117-41-6	1,2,3,7,8-PENTACHLORODIBENZOFURAN	2	U	ng/kg
RDD-657+50-IC254-5.4-5.9	13194827.59	723831.8108	08/29/2008	5.4	5.9	ETEQ	ETEQ	5	U	ppt
RDD-657+50-IC254-5.4-5.9	13194827.59	723831.8108	08/29/2008	5.4	5.9	HXCDD-HXCDF	1,2,3,4,7,8-Hexachlorodibenzofuran + 1,2,3,6,7,8-Hexachlorodibenzofuran	2	U	ng/kg
RDD-657+50-IC254-5.9-7.0	13194827.59	723831.8108	08/29/2008	5.9	7	1746-01-6	2,3,7,8-TETRACHLORODIBENZO-P-DIOXIN	2	U	ng/kg
RDD-657+50-IC254-5.9-7.0	13194827.59	723831.8108	08/29/2008	5.9	7	51207-31-9	2,3,7,8-TETRACHLORODIBENZOFURAN	2	U	ng/kg
RDD-657+50-IC254-5.9-7.0	13194827.59	723831.8108	08/29/2008	5.9	7	57117-31-4	2,3,4,7,8-PENTACHLORODIBENZOFURAN	2	U	ng/kg

Sample ID	Easting	Northing	Sample Date	Start Depth (feet)	End Depth (feet)	CAS #	Chemical Name	Result	Qualifier	Unit
RDD-657+50-IC254-5.9-7.0	13194827.59	723831.8108	08/29/2008	5.9	7	57117-41-6	1,2,3,7,8-PENTACHLORODIBENZOFURAN	2	U	ng/kg
RDD-657+50-IC254-5.9-7.0	13194827.59	723831.8108	08/29/2008	5.9	7	ETEQ	ETEQ	5	U	ppt
RDD-657+50-IC254-5.9-7.0	13194827.59	723831.8108	08/29/2008	5.9	7	HXCDD-HXCDF	1,2,3,4,7,8-Hexachlorodibenzofuran + 1,2,3,6,7,8-Hexachlorodibenzofuran	2	U	ng/kg
RDD-657+50-IC254-FD-1.0-3.2	13194827.59	723831.8108	08/29/2008	1	3.2	1746-01-6	2,3,7,8-TETRACHLORODIBENZO-P-DIOXIN	2	UJ	ng/kg
RDD-657+50-IC254-FD-1.0-3.2	13194827.59	723831.8108	08/29/2008	1	3.2	51207-31-9	2,3,7,8-TETRACHLORODIBENZOFURAN	71		ng/kg
RDD-657+50-IC254-FD-1.0-3.2	13194827.59	723831.8108	08/29/2008	1	3.2	57117-31-4	2,3,4,7,8-PENTACHLORODIBENZOFURAN	22		ng/kg
RDD-657+50-IC254-FD-1.0-3.2	13194827.59	723831.8108	08/29/2008	1	3.2	57117-41-6	1,2,3,7,8-PENTACHLORODIBENZOFURAN	29		ng/kg
RDD-657+50-IC254-FD-1.0-3.2	13194827.59	723831.8108	08/29/2008	1	3.2	ETEQ	ETEQ	21		ppt
RDD-657+50-IC254-FD-1.0-3.2	13194827.59	723831.8108	08/29/2008	1	3.2	HXCDD-HXCDF	1,2,3,4,7,8-Hexachlorodibenzofuran + 1,2,3,6,7,8-Hexachlorodibenzofuran	25	J	ng/kg
RDD-657+50-IC27-0.0-0.5	13195008.62	723973.9427	08/28/2008	0	0.5	1746-01-6	2,3,7,8-TETRACHLORODIBENZO-P-DIOXIN	2.5	U	ng/kg
RDD-657+50-IC27-0.0-0.5	13195008.62	723973.9427	08/28/2008	0	0.5	51207-31-9	2,3,7,8-TETRACHLORODIBENZOFURAN	51		ng/kg
RDD-657+50-IC27-0.0-0.5	13195008.62	723973.9427	08/28/2008	0	0.5	57117-31-4	2,3,4,7,8-PENTACHLORODIBENZOFURAN	23	J	ng/kg
RDD-657+50-IC27-0.0-0.5	13195008.62	723973.9427	08/28/2008	0	0.5	57117-41-6	1,2,3,7,8-PENTACHLORODIBENZOFURAN	24	J	ng/kg
RDD-657+50-IC27-0.0-0.5	13195008.62	723973.9427	08/28/2008	0	0.5	ETEQ	ETEQ	19		ppt
RDD-657+50-IC27-0.0-0.5	13195008.62	723973.9427	08/28/2008	0	0.5	HXCDD-HXCDF	1,2,3,4,7,8-Hexachlorodibenzofuran + 1,2,3,6,7,8-Hexachlorodibenzofuran	22	J	ng/kg
RDD-657+50-IC27-0.5-1.0	13195008.62	723973.9427	08/28/2008	0.5	1	1746-01-6	2,3,7,8-TETRACHLORODIBENZO-P-DIOXIN	2	U	ng/kg
RDD-657+50-IC27-0.5-1.0	13195008.62	723973.9427	08/28/2008	0.5	1	51207-31-9	2,3,7,8-TETRACHLORODIBENZOFURAN	2	U	ng/kg
RDD-657+50-IC27-0.5-1.0	13195008.62	723973.9427	08/28/2008	0.5	1	57117-31-4	2,3,4,7,8-PENTACHLORODIBENZOFURAN	2	U	ng/kg
RDD-657+50-IC27-0.5-1.0	13195008.62	723973.9427	08/28/2008	0.5	1	57117-41-6	1,2,3,7,8-PENTACHLORODIBENZOFURAN	2	U	ng/kg
RDD-657+50-IC27-0.5-1.0	13195008.62	723973.9427	08/28/2008	0.5	1	ETEQ	ETEQ	5.5	U	ppt
RDD-657+50-IC27-0.5-1.0	13195008.62	723973.9427	08/28/2008	0.5	1	HXCDD-HXCDF	1,2,3,4,7,8-Hexachlorodibenzofuran + 1,2,3,6,7,8-Hexachlorodibenzofuran	3	U	ng/kg
RDD-657+50-IC27-1.0-3.0	13195008.62	723973.9427	08/28/2008	1	3	1746-01-6	2,3,7,8-TETRACHLORODIBENZO-P-DIOXIN	2	U	ng/kg
RDD-657+50-IC27-1.0-3.0	13195008.62	723973.9427	08/28/2008	1	3	51207-31-9	2,3,7,8-TETRACHLORODIBENZOFURAN	2	U	ng/kg
RDD-657+50-IC27-1.0-3.0	13195008.62	723973.9427	08/28/2008	1	3	57117-31-4	2,3,4,7,8-PENTACHLORODIBENZOFURAN	2	U	ng/kg
RDD-657+50-IC27-1.0-3.0	13195008.62	723973.9427	08/28/2008	1	3	57117-41-6	1,2,3,7,8-PENTACHLORODIBENZOFURAN	2	U	ng/kg
RDD-657+50-IC27-1.0-3.0	13195008.62	723973.9427	08/28/2008	1	3	ETEQ	ETEQ	5.5	U	ppt
RDD-657+50-IC27-1.0-3.0	13195008.62	723973.9427	08/28/2008	1	3	HXCDD-HXCDF	1,2,3,4,7,8-Hexachlorodibenzofuran + 1,2,3,6,7,8-Hexachlorodibenzofuran	3	U	ng/kg
RDD-657+50-IC27-3.0-4.7	13195008.62	723973.9427	08/28/2008	3	4.7	1746-01-6	2,3,7,8-TETRACHLORODIBENZO-P-DIOXIN	2	U	ng/kg
RDD-657+50-IC27-3.0-4.7	13195008.62	723973.9427	08/28/2008	3	4.7	51207-31-9	2,3,7,8-TETRACHLORODIBENZOFURAN	2	U	ng/kg
RDD-657+50-IC27-3.0-4.7	13195008.62	723973.9427	08/28/2008	3	4.7	57117-31-4	2,3,4,7,8-PENTACHLORODIBENZOFURAN	2	U	ng/kg
RDD-657+50-IC27-3.0-4.7	13195008.62	723973.9427	08/28/2008	3	4.7	57117-41-6	1,2,3,7,8-PENTACHLORODIBENZOFURAN	2	U	ng/kg
RDD-657+50-IC27-3.0-4.7	13195008.62	723973.9427	08/28/2008	3	4.7	ETEQ	ETEQ	5.5	U	ppt
RDD-657+50-IC27-3.0-4.7	13195008.62	723973.9427	08/28/2008	3	4.7	HXCDD-HXCDF	1,2,3,4,7,8-Hexachlorodibenzofuran + 1,2,3,6,7,8-Hexachlorodibenzofuran	3	U	ng/kg
RDD-657+50-IC27-4.7-6.0	13195008.62	723973.9427	08/28/2008	4.7	6	1746-01-6	2,3,7,8-TETRACHLORODIBENZO-P-DIOXIN	2	U	ng/kg
RDD-657+50-IC27-4.7-6.0	13195008.62	723973.9427	08/28/2008	4.7	6	51207-31-9	2,3,7,8-TETRACHLORODIBENZOFURAN	2	U	ng/kg
RDD-657+50-IC27-4.7-6.0	13195008.62	723973.9427	08/28/2008	4.7	6	57117-31-4	2,3,4,7,8-PENTACHLORODIBENZOFURAN	2	U	ng/kg
RDD-657+50-IC27-4.7-6.0	13195008.62	723973.9427	08/28/2008	4.7	6	57117-41-6	1,2,3,7,8-PENTACHLORODIBENZOFURAN	2	U	ng/kg
RDD-657+50-IC27-4.7-6.0	13195008.62	723973.9427	08/28/2008	4.7	6	ETEQ	ETEQ	5.5	U	ppt
RDD-657+50-IC27-4.7-6.0	13195008.62	723973.9427	08/28/2008	4.7	6	HXCDD-HXCDF	1,2,3,4,7,8-Hexachlorodibenzofuran + 1,2,3,6,7,8-Hexachlorodibenzofuran	3	U	ng/kg
RDD-657+50-IC27-6.0-7.1	13195008.62	723973.9427	08/28/2008	6	7.1	1746-01-6	2,3,7,8-TETRACHLORODIBENZO-P-DIOXIN	2	U	ng/kg
RDD-657+50-IC27-6.0-7.1	13195008.62	723973.9427	08/28/2008	6	7.1	51207-31-9	2,3,7,8-TETRACHLORODIBENZOFURAN	2	U	ng/kg
RDD-657+50-IC27-6.0-7.1	13195008.62	723973.9427	08/28/2008	6	7.1	57117-31-4	2,3,4,7,8-PENTACHLORODIBENZOFURAN	2	U	ng/kg
RDD-657+50-IC27-6.0-7.1	13195008.62	723973.9427	08/28/2008	6	7.1	57117-41-6	1,2,3,7,8-PENTACHLORODIBENZOFURAN	2	U	ng/kg
RDD-657+50-IC27-6.0-7.1	13195008.62	723973.9427	08/28/2008	6	7.1	ETEQ	ETEQ	5.5	U	ppt
RDD-657+50-IC27-6.0-7.1	13195008.62	723973.9427	08/28/2008	6	7.1	HXCDD-HXCDF	1,2,3,4,7,8-Hexachlorodibenzofuran + 1,2,3,6,7,8-Hexachlorodibenzofuran	2.5	U	ng/kg
RDD-657+50-IC27-7.1-8.3	13195008.62	723973.9427	08/28/2008	7.1	8.3	1746-01-6	2,3,7,8-TETRACHLORODIBENZO-P-DIOXIN	2	U	ng/kg
RDD-657+50-IC27-7.1-8.3	13195008.62	723973.9427	08/28/2008	7.1	8.3	51207-31-9	2,3,7,8-TETRACHLORODIBENZOFURAN	2	U	ng/kg
RDD-657+50-IC27-7.1-8.3	13195008.62	723973.9427	08/28/2008	7.1	8.3	57117-31-4	2,3,4,7,8-PENTACHLORODIBENZOFURAN	2	U	ng/kg
RDD-657+50-IC27-7.1-8.3	13195008.62	723973.9427	08/28/2008	7.1	8.3	57117-41-6	1,2,3,7,8-PENTACHLORODIBENZOFURAN	2	U	ng/kg
RDD-657+50-IC27-7.1-8.3	13195008.62	723973.9427	08/28/2008	7.1	8.3	ETEQ	ETEQ	5	U	ppt
RDD-657+50-IC27-7.1-8.3	13195008.62	723973.9427	08/28/2008	7.1	8.3	HXCDD-HXCDF	1,2,3,4,7,8-Hexachlorodibenzofuran + 1,2,3,6,7,8-Hexachlorodibenzofuran	2	U	ng/kg
RDD-657+50-IC27-8.3-9.5	13195008.62	723973.9427	08/28/2008	8.3	9.5	1746-01-6	2,3,7,8-TETRACHLORODIBENZO-P-DIOXIN	2	U	ng/kg
RDD-657+50-IC27-8.3-9.5	13195008.62	723973.9427	08/28/2008	8.3	9.5	51207-31-9	2,3,7,8-TETRACHLORODIBENZOFURAN	2	U	ng/kg
RDD-657+50-IC27-8.3-9.5	13195008.62	723973.9427	08/28/2008	8.3	9.5	57117-31-4	2,3,4,7,8-PENTACHLORODIBENZOFURAN	2	U	ng/kg
RDD-657+50-IC27-8.3-9.5	13195008.62	723973.9427	08/28/2008	8.3	9.5	57117-41-6	1,2,3,7,8-PENTACHLORODIBENZOFURAN	2	U	ng/kg
RDD-657+50-IC27-8.3-9.5	13195008.62	723973.9427	08/28/2008	8.3	9.5	ETEQ	ETEQ	6	U	ppt
RDD-657+50-IC27-8.3-9.5	13195008.62	723973.9427	08/28/2008	8.3	9.5	HXCDD-HXCDF	1,2,3,4,7,8-Hexachlorodibenzofuran + 1,2,3,6,7,8-Hexachlorodibenzofuran	4	U	ng/kg
RDD-657+50-IC88-0.0-0.5	13194956.88	3940.1154999	08/28/2008	0	0.5	1746-01-6	2,3,7,8-TETRACHLORODIBENZO-P-DIOXIN	2	U	ng/kg
RDD-657+50-IC88-0.0-0.5	13194956.88	3940.1154999	08/28/2008	0	0.5	51207-31-9	2,3,7,8-TETRACHLORODIBENZOFURAN	312		ng/kg
RDD-657+50-IC88-0.0-0.5	13194956.88	3940.1154999	08/28/2008	0	0.5	57117-31-4	2,3,4,7,8-PENTACHLORODIBENZOFURAN	91		ng/kg
RDD-657+50-IC88-0.0-0.5	13194956.88	3940.1154999	08/28/2008	0	0.5	57117-41-6	1,2,3,7,8-PENTACHLORODIBENZOFURAN	78		ng/kg
RDD-657+50-IC88-0.0-0.5	13194956.88	3940.1154999	08/28/2008	0	0.5	ETEQ	ETEQ	75		ppt
RDD-657+50-IC88-0.0-0.5	13194956.88	3940.1154999	08/28/2008	0	0.5	HXCDD-HXCDF	1,2,3,4,7,8-Hexachlorodibenzofuran + 1,2,3,6,7,8-Hexachlorodibenzofuran	56	J	ng/kg
RDD-657+50-IC88-0.5-1.0	13194956.88	3940.1154999	08/28/2008	0.5	1	1746-01-6	2,3,7,8-TETRACHLORODIBENZO-P-DIOXIN	2	U	ng/kg
RDD-657+50-IC88-0.5-1.0	13194956.88	3940.1154999	08/28/2008	0.5	1	51207-31-9	2,3,7,8-TETRACHLORODIBENZOFURAN	166		ng/kg
RDD-657+50-IC88-0.5-1.0	13194956.88	3940.1154999	08/28/2008	0.5	1	57117-31-4	2,3,4,7,8-PENTACHLORODIBENZOFURAN	54		ng/kg

Sample ID	Easting	Northing	Sample Date	Start Depth (feet)	End Depth (feet)	CAS #	Chemical Name	Result	Qualifier	Unit
RDD-657+50-IC88-0.5-1.0	13194956.88	3940.1154999	08/28/2008	0.5	1	57117-41-6	1,2,3,7,8-PENTACHLORODIBENZOFURAN	63		ng/kg
RDD-657+50-IC88-0.5-1.0	13194956.88	3940.1154999	08/28/2008	0.5	1	ETEQ	ETEQ	45		ppt
RDD-657+50-IC88-0.5-1.0	13194956.88	3940.1154999	08/28/2008	0.5	1	HXCDD-HXCDF	1,2,3,4,7,8-Hexachlorodibenzofuran + 1,2,3,6,7,8-Hexachlorodibenzofuran	47	J	ng/kg
RDD-657+50-IC88-1.0-2.5	13194956.88	3940.1154999	08/28/2008	1	2.5	1746-01-6	2,3,7,8-TETRACHLORODIBENZO-P-DIOXIN	4	J	ng/kg
RDD-657+50-IC88-1.0-2.5	13194956.88	3940.1154999	08/28/2008	1	2.5	51207-31-9	2,3,7,8-TETRACHLORODIBENZOFURAN	570		ng/kg
RDD-657+50-IC88-1.0-2.5	13194956.88	3940.1154999	08/28/2008	1	2.5	57117-31-4	2,3,4,7,8-PENTACHLORODIBENZOFURAN	266		ng/kg
RDD-657+50-IC88-1.0-2.5	13194956.88	3940.1154999	08/28/2008	1	2.5	57117-41-6	1,2,3,7,8-PENTACHLORODIBENZOFURAN	373		ng/kg
RDD-657+50-IC88-1.0-2.5	13194956.88	3940.1154999	08/28/2008	1	2.5	ETEQ	ETEQ	200		ppt
RDD-657+50-IC88-1.0-2.5	13194956.88	3940.1154999	08/28/2008	1	2.5	HXCDD-HXCDF	1,2,3,4,7,8-Hexachlorodibenzofuran + 1,2,3,6,7,8-Hexachlorodibenzofuran	290		ng/kg
RDD-657+50-IC88-2.5-4.0	13194956.88	3940.1154999	08/28/2008	2.5	4	1746-01-6	2,3,7,8-TETRACHLORODIBENZO-P-DIOXIN	2	U	ng/kg
RDD-657+50-IC88-2.5-4.0	13194956.88	3940.1154999	08/28/2008	2.5	4	51207-31-9	2,3,7,8-TETRACHLORODIBENZOFURAN	2	U	ng/kg
RDD-657+50-IC88-2.5-4.0	13194956.88	3940.1154999	08/28/2008	2.5	4	57117-31-4	2,3,4,7,8-PENTACHLORODIBENZOFURAN	2	U	ng/kg
RDD-657+50-IC88-2.5-4.0	13194956.88	3940.1154999	08/28/2008	2.5	4	57117-41-6	1,2,3,7,8-PENTACHLORODIBENZOFURAN	2	U	ng/kg
RDD-657+50-IC88-2.5-4.0	13194956.88	3940.1154999	08/28/2008	2.5	4	ETEQ	ETEQ	5.5	U	ppt
RDD-657+50-IC88-2.5-4.0	13194956.88	3940.1154999	08/28/2008	2.5	4	HXCDD-HXCDF	1,2,3,4,7,8-Hexachlorodibenzofuran + 1,2,3,6,7,8-Hexachlorodibenzofuran	3	U	ng/kg
RDD-657+50-IC88-4.0-5.3	13194956.88	3940.1154999	08/28/2008	4	5.3	1746-01-6	2,3,7,8-TETRACHLORODIBENZO-P-DIOXIN	2	U	ng/kg
RDD-657+50-IC88-4.0-5.3	13194956.88	3940.1154999	08/28/2008	4	5.3	51207-31-9	2,3,7,8-TETRACHLORODIBENZOFURAN	64		ng/kg
RDD-657+50-IC88-4.0-5.3	13194956.88	3940.1154999	08/28/2008	4	5.3	57117-31-4	2,3,4,7,8-PENTACHLORODIBENZOFURAN	16	J	ng/kg
RDD-657+50-IC88-4.0-5.3	13194956.88	3940.1154999	08/28/2008	4	5.3	57117-41-6	1,2,3,7,8-PENTACHLORODIBENZOFURAN	17	J	ng/kg
RDD-657+50-IC88-4.0-5.3	13194956.88	3940.1154999	08/28/2008	4	5.3	ETEQ	ETEQ	16		ppt
RDD-657+50-IC88-4.0-5.3	13194956.88	3940.1154999	08/28/2008	4	5.3	HXCDD-HXCDF	1,2,3,4,7,8-Hexachlorodibenzofuran + 1,2,3,6,7,8-Hexachlorodibenzofuran	10	J	ng/kg
RDD-657+50-IC88-5.3-7.0	13194956.88	3940.1154999	08/28/2008	5.3	7	1746-01-6	2,3,7,8-TETRACHLORODIBENZO-P-DIOXIN	2	U	ng/kg
RDD-657+50-IC88-5.3-7.0	13194956.88	3940.1154999	08/28/2008	5.3	7	51207-31-9	2,3,7,8-TETRACHLORODIBENZOFURAN	145		ng/kg
RDD-657+50-IC88-5.3-7.0	13194956.88	3940.1154999	08/28/2008	5.3	7	57117-31-4	2,3,4,7,8-PENTACHLORODIBENZOFURAN	46		ng/kg
RDD-657+50-IC88-5.3-7.0	13194956.88	3940.1154999	08/28/2008	5.3	7	57117-41-6	1,2,3,7,8-PENTACHLORODIBENZOFURAN	53		ng/kg
RDD-657+50-IC88-5.3-7.0	13194956.88	3940.1154999	08/28/2008	5.3	7	ETEQ	ETEQ	40		ppt
RDD-657+50-IC88-5.3-7.0	13194956.88	3940.1154999	08/28/2008	5.3	7	HXCDD-HXCDF	1,2,3,4,7,8-Hexachlorodibenzofuran + 1,2,3,6,7,8-Hexachlorodibenzofuran	43	J	ng/kg
RDD-657+50-IC88-7.0-8.5	13194956.88	3940.1154999	08/28/2008	7	8.5	1746-01-6	2,3,7,8-TETRACHLORODIBENZO-P-DIOXIN	2	UJ	ng/kg
RDD-657+50-IC88-7.0-8.5	13194956.88	3940.1154999	08/28/2008	7	8.5	51207-31-9	2,3,7,8-TETRACHLORODIBENZOFURAN	17400		ng/kg
RDD-657+50-IC88-7.0-8.5	13194956.88	3940.1154999	08/28/2008	7	8.5	57117-31-4	2,3,4,7,8-PENTACHLORODIBENZOFURAN	4670		ng/kg
RDD-657+50-IC88-7.0-8.5	13194956.88	3940.1154999	08/28/2008	7	8.5	57117-41-6	1,2,3,7,8-PENTACHLORODIBENZOFURAN	4440		ng/kg
RDD-657+50-IC88-7.0-8.5	13194956.88	3940.1154999	08/28/2008	7	8.5	ETEQ	ETEQ	3900		ppt
RDD-657+50-IC88-7.0-8.5	13194956.88	3940.1154999	08/28/2008	7	8.5	HXCDD-HXCDF	1,2,3,4,7,8-Hexachlorodibenzofuran + 1,2,3,6,7,8-Hexachlorodibenzofuran	2840		ng/kg
RDD-657+50-IC88-8.5-10.0	13194956.88	3940.1154999	08/28/2008	8.5	10	1746-01-6	2,3,7,8-TETRACHLORODIBENZO-P-DIOXIN	2	U	ng/kg
RDD-657+50-IC88-8.5-10.0	13194956.88	3940.1154999	08/28/2008	8.5	10	51207-31-9	2,3,7,8-TETRACHLORODIBENZOFURAN	113		ng/kg
RDD-657+50-IC88-8.5-10.0	13194956.88	3940.1154999	08/28/2008	8.5	10	57117-31-4	2,3,4,7,8-PENTACHLORODIBENZOFURAN	23	J	ng/kg
RDD-657+50-IC88-8.5-10.0	13194956.88	3940.1154999	08/28/2008	8.5	10	57117-41-6	1,2,3,7,8-PENTACHLORODIBENZOFURAN	21	J	ng/kg
RDD-657+50-IC88-8.5-10.0	13194956.88	3940.1154999	08/28/2008	8.5	10	ETEQ	ETEQ	25		ppt
RDD-657+50-IC88-8.5-10.0	13194956.88	3940.1154999	08/28/2008	8.5	10	HXCDD-HXCDF	1,2,3,4,7,8-Hexachlorodibenzofuran + 1,2,3,6,7,8-Hexachlorodibenzofuran	15	J	ng/kg
RDD-660+00-ICCS-0.0-2.0	13195180.33	723559.05	12/22/2014	0.0	0.2	1746-01-6	2,3,7,8-TETRACHLORODIBENZO-P-DIOXIN	0.307	UJ	ng/kg
RDD-660+00-ICCS-0.0-2.0	13195180.33	723559.05	10/15/2015	0.0	0.2	1746-01-6	2,3,7,8-TETRACHLORODIBENZO-P-DIOXIN	4.78	J	ng/kg
RDD-660+00-ICCS-0.0-2.0	13195180.33	723559.05	12/22/2014	0.0	0.2	51207-31-9	2,3,7,8-TETRACHLORODIBENZOFURAN	62.2		ng/kg
RDD-660+00-ICCS-0.0-2.0	13195180.33	723559.05	10/15/2015	0.0	0.2	51207-31-9	2,3,7,8-TETRACHLORODIBENZOFURAN	2240		ng/kg
RDD-660+00-ICCS-0.0-2.0	13195180.33	723559.05	12/22/2014	0.0	0.2	57117-31-4	2,3,4,7,8-PENTACHLORODIBENZOFURAN	19.9	J	ng/kg
RDD-660+00-ICCS-0.0-2.0	13195180.33	723559.05	10/15/2015	0.0	0.2	57117-31-4	2,3,4,7,8-PENTACHLORODIBENZOFURAN	868		ng/kg
RDD-660+00-ICCS-0.0-2.0	13195180.33	723559.05	12/22/2014	0.0	0.2	57117-41-6	1,2,3,7,8-PENTACHLORODIBENZOFURAN	23.4	J	ng/kg
RDD-660+00-ICCS-0.0-2.0	13195180.33	723559.05	10/15/2015	0.0	0.2	57117-41-6	1,2,3,7,8-PENTACHLORODIBENZOFURAN	928		ng/kg
RDD-660+00-ICCS-0.0-2.0	13195180.33	723559.05	12/22/2014	0.0	0.2	70648-26-9	1,2,3,4,7,8-Hexachlorodibenzofuran	23.2	J	ng/kg
RDD-660+00-ICCS-0.0-2.0	13195180.33	723559.05	10/15/2015	0.0	0.2	70648-26-9	1,2,3,4,7,8-Hexachlorodibenzofuran	672		ng/kg
RDD-660+00-ICCS-0.0-2.0	13195180.33	723559.05	12/22/2014	0.0	0.2	TEQ-WHO_05_0.0L	ETEQ (ND=0)	16.7		ppt
RDD-660+00-ICCS-0.0-2.0	13195180.33	723559.05	10/15/2015	0.0	0.2	TEQ-WHO_05_0.0L	ETEQ (ND=0)	648		ppt
RDD-660+00-ICCS-0.0-2.0	13195180.33	723559.05	12/22/2014	0.0	0.2	TEQ-WHO_05_0.5L	ETEQ (ND=0.5 LoD)	32.8		ppt
RDD-660+00-ICCS-0.0-2.0	13195180.33	723559.05	10/15/2015	0.0	0.2	TEQ-WHO_05_0.5L	ETEQ (ND=0.5 LoD)	648		ppt
RDD-660+00-ICCS-0.0-2.0	13195180.33	723559.05	12/22/2014	0.0	0.2	TEQ-WHO_05_1.0L	ETEQ (ND=LoD)	48.7		ppt
RDD-660+00-ICCS-0.0-2.0	13195180.33	723559.05	10/15/2015	0.0	0.2	TEQ-WHO_05_1.0L	ETEQ (ND=LoD)	648		ppt
RDD-661+50-IC208-0.0-0.5	13195123.86	723562.8703	08/29/2008	0	0.5	1746-01-6	2,3,7,8-TETRACHLORODIBENZO-P-DIOXIN	4.44		pg/g
RDD-661+50-IC208-0.0-0.5	13195123.86	723562.8703	08/29/2008	0	0.5	1746-01-6	2,3,7,8-TETRACHLORODIBENZO-P-DIOXIN	5	J	ng/kg
RDD-661+50-IC208-0.0-0.5	13195123.86	723562.8703	08/29/2008	0	0.5	19408-74-3	1,2,3,7,8,9-Hexachlorodibenzo-p-dioxin	15.8		pg/g
RDD-661+50-IC208-0.0-0.5	13195123.86	723562.8703	08/29/2008	0	0.5	30402-15-4	PeCDF (total)	293	J	pg/g
RDD-661+50-IC208-0.0-0.5	13195123.86	723562.8703	08/29/2008	0	0.5	3268-87-9	OCTACHLORODIBENZO-P-DIOXIN	19300		pg/g
RDD-661+50-IC208-0.0-0.5	13195123.86	723562.8703	08/29/2008	0	0.5	34465-46-8	HxCDD (total)	427		pg/g
RDD-661+50-IC208-0.0-0.5	13195123.86	723562.8703	08/29/2008	0	0.5	35822-46-9	1,2,3,4,6,7,8-HEPTACHLORODIBENZO-P-DIOXIN	2070		pg/g
RDD-661+50-IC208-0.0-0.5	13195123.86	723562.8703	08/29/2008	0	0.5	36088-22-9	PeCDD (total)	101		pg/g
RDD-661+50-IC208-0.0-0.5	13195123.86	723562.8703	08/29/2008	0	0.5	37871-00-4	HpCDD (total)	3230		pg/g
RDD-661+50-IC208-0.0-0.5	13195123.86	723562.8703	08/29/2008	0	0.5	38998-75-3	HpCDF (total)	16700		pg/g
RDD-661+50-IC208-0.0-0.5	13195123.86	723562.8703	08/29/2008	0	0.5	39001-02-0	OCTACHLORODIBENZOFURAN	7340		pg/g

Sample ID	Easting	Northing	Sample Date	Start Depth (feet)	End Depth (feet)	CAS #	Chemical Name	Result	Qualifier	Unit
RDD-661+50-IC208-0.0-0.5	13195123.86	723562.8703	08/29/2008	0	0.5	39227-28-6	1,2,3,4,7,8-Hexachlorodibenzo-p-dioxin	5.33	J	pg/g
RDD-661+50-IC208-0.0-0.5	13195123.86	723562.8703	08/29/2008	0	0.5	40321-76-4	1,2,3,7,8-PENTACHLORODIBENZO-P-DIOXIN	7.46		pg/g
RDD-661+50-IC208-0.0-0.5	13195123.86	723562.8703	08/29/2008	0	0.5	41903-57-5	TCDD (total)	91.1		pg/g
RDD-661+50-IC208-0.0-0.5	13195123.86	723562.8703	08/29/2008	0	0.5	51207-31-9	2,3,7,8-TETRACHLORODIBENZOFURAN	156		pg/g
RDD-661+50-IC208-0.0-0.5	13195123.86	723562.8703	08/29/2008	0	0.5	51207-31-9	2,3,7,8-TETRACHLORODIBENZOFURAN	147		ng/kg
RDD-661+50-IC208-0.0-0.5	13195123.86	723562.8703	08/29/2008	0	0.5	55673-89-7	1,2,3,4,7,8,9-HEPTACHLORODIBENZOFURAN	95.4		pg/g
RDD-661+50-IC208-0.0-0.5	13195123.86	723562.8703	08/29/2008	0	0.5	55684-94-1	HxCDF (total)	3050		pg/g
RDD-661+50-IC208-0.0-0.5	13195123.86	723562.8703	08/29/2008	0	0.5	55722-27-5	TCDF (total)	534	J	pg/g
RDD-661+50-IC208-0.0-0.5	13195123.86	723562.8703	08/29/2008	0	0.5	57117-31-4	2,3,4,7,8-PENTACHLORODIBENZOFURAN	50.5	J	pg/g
RDD-661+50-IC208-0.0-0.5	13195123.86	723562.8703	08/29/2008	0	0.5	57117-31-4	2,3,4,7,8-PENTACHLORODIBENZOFURAN	60		ng/kg
RDD-661+50-IC208-0.0-0.5	13195123.86	723562.8703	08/29/2008	0	0.5	57117-41-6	1,2,3,7,8-PENTACHLORODIBENZOFURAN	33.6	B	pg/g
RDD-661+50-IC208-0.0-0.5	13195123.86	723562.8703	08/29/2008	0	0.5	57117-41-6	1,2,3,7,8-PENTACHLORODIBENZOFURAN	34		ng/kg
RDD-661+50-IC208-0.0-0.5	13195123.86	723562.8703	08/29/2008	0	0.5	57117-44-9	1,2,3,6,7,8-Hexachlorodibenzofuran	35.7	J	pg/g
RDD-661+50-IC208-0.0-0.5	13195123.86	723562.8703	08/29/2008	0	0.5	57653-85-7	1,2,3,6,7,8-Hexachlorodibenzo-p-dioxin	93.9		pg/g
RDD-661+50-IC208-0.0-0.5	13195123.86	723562.8703	08/29/2008	0	0.5	60851-34-5	2,3,4,6,7,8-Hexachlorodibenzofuran	39.6		pg/g
RDD-661+50-IC208-0.0-0.5	13195123.86	723562.8703	08/29/2008	0	0.5	67562-39-4	1,2,3,4,6,7,8-HEPTACHLORODIBENZOFURAN	8620		pg/g
RDD-661+50-IC208-0.0-0.5	13195123.86	723562.8703	08/29/2008	0	0.5	70648-26-9	1,2,3,4,7,8-Hexachlorodibenzofuran	148		pg/g
RDD-661+50-IC208-0.0-0.5	13195123.86	723562.8703	08/29/2008	0	0.5	72918-21-9	1,2,3,7,8,9-Hexachlorodibenzofuran	0	UJ	pg/g
RDD-661+50-IC208-0.0-0.5	13195123.86	723562.8703	08/29/2008	0	0.5	ETEQ	ETEQ	68		ppt
RDD-661+50-IC208-0.0-0.5	13195123.86	723562.8703	08/29/2008	0	0.5	HXCDD-HXCDF	1,2,3,4,7,8-Hexachlorodibenzofuran + 1,2,3,6,7,8-Hexachlorodibenzofuran	185		ng/kg
RDD-661+50-IC208-0.5-1.0	13195123.86	723562.8703	08/29/2008	0.5	1	1746-01-6	2,3,7,8-TETRACHLORODIBENZO-P-DIOXIN	2	UJ	ng/kg
RDD-661+50-IC208-0.5-1.0	13195123.86	723562.8703	08/29/2008	0.5	1	51207-31-9	2,3,7,8-TETRACHLORODIBENZOFURAN	39		ng/kg
RDD-661+50-IC208-0.5-1.0	13195123.86	723562.8703	08/29/2008	0.5	1	57117-31-4	2,3,4,7,8-PENTACHLORODIBENZOFURAN	11	J	ng/kg
RDD-661+50-IC208-0.5-1.0	13195123.86	723562.8703	08/29/2008	0.5	1	57117-41-6	1,2,3,7,8-PENTACHLORODIBENZOFURAN	9	J	ng/kg
RDD-661+50-IC208-0.5-1.0	13195123.86	723562.8703	08/29/2008	0.5	1	ETEQ	ETEQ	12		ppt
RDD-661+50-IC208-0.5-1.0	13195123.86	723562.8703	08/29/2008	0.5	1	HXCDD-HXCDF	1,2,3,4,7,8-Hexachlorodibenzofuran + 1,2,3,6,7,8-Hexachlorodibenzofuran	14	J	ng/kg
RDD-661+50-IC208-1.0-2.0	13195123.86	723562.8703	08/29/2008	1	2	1746-01-6	2,3,7,8-TETRACHLORODIBENZO-P-DIOXIN	2	UJ	ng/kg
RDD-661+50-IC208-1.0-2.0	13195123.86	723562.8703	08/29/2008	1	2	51207-31-9	2,3,7,8-TETRACHLORODIBENZOFURAN	95		ng/kg
RDD-661+50-IC208-1.0-2.0	13195123.86	723562.8703	08/29/2008	1	2	57117-31-4	2,3,4,7,8-PENTACHLORODIBENZOFURAN	54		ng/kg
RDD-661+50-IC208-1.0-2.0	13195123.86	723562.8703	08/29/2008	1	2	57117-41-6	1,2,3,7,8-PENTACHLORODIBENZOFURAN	81		ng/kg
RDD-661+50-IC208-1.0-2.0	13195123.86	723562.8703	08/29/2008	1	2	ETEQ	ETEQ	41		ppt
RDD-661+50-IC208-1.0-2.0	13195123.86	723562.8703	08/29/2008	1	2	HXCDD-HXCDF	1,2,3,4,7,8-Hexachlorodibenzofuran + 1,2,3,6,7,8-Hexachlorodibenzofuran	70		ng/kg
RDD-661+50-IC208-2.0-3.5	13195123.86	723562.8703	08/29/2008	2	3.5	1746-01-6	2,3,7,8-TETRACHLORODIBENZO-P-DIOXIN	2	U	ng/kg
RDD-661+50-IC208-2.0-3.5	13195123.86	723562.8703	08/29/2008	2	3.5	51207-31-9	2,3,7,8-TETRACHLORODIBENZOFURAN	2	U	ng/kg
RDD-661+50-IC208-2.0-3.5	13195123.86	723562.8703	08/29/2008	2	3.5	57117-31-4	2,3,4,7,8-PENTACHLORODIBENZOFURAN	2	U	ng/kg
RDD-661+50-IC208-2.0-3.5	13195123.86	723562.8703	08/29/2008	2	3.5	57117-41-6	1,2,3,7,8-PENTACHLORODIBENZOFURAN	2	U	ng/kg
RDD-661+50-IC208-2.0-3.5	13195123.86	723562.8703	08/29/2008	2	3.5	ETEQ	ETEQ	5	U	ppt
RDD-661+50-IC208-2.0-3.5	13195123.86	723562.8703	08/29/2008	2	3.5	HXCDD-HXCDF	1,2,3,4,7,8-Hexachlorodibenzofuran + 1,2,3,6,7,8-Hexachlorodibenzofuran	2	U	ng/kg
RDD-661+50-IC208-3.5-5.0	13195123.86	723562.8703	08/29/2008	3.5	5	1746-01-6	2,3,7,8-TETRACHLORODIBENZO-P-DIOXIN	2	U	ng/kg
RDD-661+50-IC208-3.5-5.0	13195123.86	723562.8703	08/29/2008	3.5	5	51207-31-9	2,3,7,8-TETRACHLORODIBENZOFURAN	2	U	ng/kg
RDD-661+50-IC208-3.5-5.0	13195123.86	723562.8703	08/29/2008	3.5	5	57117-31-4	2,3,4,7,8-PENTACHLORODIBENZOFURAN	2	U	ng/kg
RDD-661+50-IC208-3.5-5.0	13195123.86	723562.8703	08/29/2008	3.5	5	57117-41-6	1,2,3,7,8-PENTACHLORODIBENZOFURAN	2	U	ng/kg
RDD-661+50-IC208-3.5-5.0	13195123.86	723562.8703	08/29/2008	3.5	5	ETEQ	ETEQ	5	U	ppt
RDD-661+50-IC208-3.5-5.0	13195123.86	723562.8703	08/29/2008	3.5	5	HXCDD-HXCDF	1,2,3,4,7,8-Hexachlorodibenzofuran + 1,2,3,6,7,8-Hexachlorodibenzofuran	2	U	ng/kg
RDD-661+50-IC268-0.0-0.5	13195067.65	723536.8628	08/29/2008	0	0.5	1746-01-6	2,3,7,8-TETRACHLORODIBENZO-P-DIOXIN	2	UJ	ng/kg
RDD-661+50-IC268-0.0-0.5	13195067.65	723536.8628	08/29/2008	0	0.5	51207-31-9	2,3,7,8-TETRACHLORODIBENZOFURAN	32		ng/kg
RDD-661+50-IC268-0.0-0.5	13195067.65	723536.8628	08/29/2008	0	0.5	57117-31-4	2,3,4,7,8-PENTACHLORODIBENZOFURAN	8	J	ng/kg
RDD-661+50-IC268-0.0-0.5	13195067.65	723536.8628	08/29/2008	0	0.5	57117-41-6	1,2,3,7,8-PENTACHLORODIBENZOFURAN	7	J	ng/kg
RDD-661+50-IC268-0.0-0.5	13195067.65	723536.8628	08/29/2008	0	0.5	ETEQ	ETEQ	5	U	ppt
RDD-661+50-IC268-0.0-0.5	13195067.65	723536.8628	08/29/2008	0	0.5	HXCDD-HXCDF	1,2,3,4,7,8-Hexachlorodibenzofuran + 1,2,3,6,7,8-Hexachlorodibenzofuran	8	J	ng/kg
RDD-661+50-IC268-0.5-1.0	13195067.65	723536.8628	08/29/2008	0.5	1	1746-01-6	2,3,7,8-TETRACHLORODIBENZO-P-DIOXIN	2	UJ	ng/kg
RDD-661+50-IC268-0.5-1.0	13195067.65	723536.8628	08/29/2008	0.5	1	51207-31-9	2,3,7,8-TETRACHLORODIBENZOFURAN	59		ng/kg
RDD-661+50-IC268-0.5-1.0	13195067.65	723536.8628	08/29/2008	0.5	1	57117-31-4	2,3,4,7,8-PENTACHLORODIBENZOFURAN	10	J	ng/kg
RDD-661+50-IC268-0.5-1.0	13195067.65	723536.8628	08/29/2008	0.5	1	57117-41-6	1,2,3,7,8-PENTACHLORODIBENZOFURAN	8	J	ng/kg
RDD-661+50-IC268-0.5-1.0	13195067.65	723536.8628	08/29/2008	0.5	1	ETEQ	ETEQ	13		ppt
RDD-661+50-IC268-0.5-1.0	13195067.65	723536.8628	08/29/2008	0.5	1	HXCDD-HXCDF	1,2,3,4,7,8-Hexachlorodibenzofuran + 1,2,3,6,7,8-Hexachlorodibenzofuran	7	J	ng/kg
RDD-661+50-IC268-1.0-1.6	13195067.65	723536.8628	08/29/2008	1	1.6	1746-01-6	2,3,7,8-TETRACHLORODIBENZO-P-DIOXIN	2	UJ	ng/kg
RDD-661+50-IC268-1.0-1.6	13195067.65	723536.8628	08/29/2008	1	1.6	51207-31-9	2,3,7,8-TETRACHLORODIBENZOFURAN	403		ng/kg
RDD-661+50-IC268-1.0-1.6	13195067.65	723536.8628	08/29/2008	1	1.6	57117-31-4	2,3,4,7,8-PENTACHLORODIBENZOFURAN	104		ng/kg
RDD-661+50-IC268-1.0-1.6	13195067.65	723536.8628	08/29/2008	1	1.6	57117-41-6	1,2,3,7,8-PENTACHLORODIBENZOFURAN	103		ng/kg
RDD-661+50-IC268-1.0-1.6	13195067.65	723536.8628	08/29/2008	1	1.6	ETEQ	ETEQ	91		ppt
RDD-661+50-IC268-1.0-1.6	13195067.65	723536.8628	08/29/2008	1	1.6	HXCDD-HXCDF	1,2,3,4,7,8-Hexachlorodibenzofuran + 1,2,3,6,7,8-Hexachlorodibenzofuran	64		ng/kg
RDD-661+50-IC268-1.6-3.5	13195067.65	723536.8628	08/29/2008	1.6	3.5	1746-01-6	2,3,7,8-TETRACHLORODIBENZO-P-DIOXIN	2	U	ng/kg
RDD-661+50-IC268-1.6-3.5	13195067.65	723536.8628	08/29/2008	1.6	3.5	51207-31-9	2,3,7,8-TETRACHLORODIBENZOFURAN	31		ng/kg
RDD-661+50-IC268-1.6-3.5	13195067.65	723536.8628	08/29/2008	1.6	3.5	57117-31-4	2,3,4,7,8-PENTACHLORODIBENZOFURAN	13	J	ng/kg
RDD-661+50-IC268-1.6-3.5	13195067.65	723536.8628	08/29/2008	1.6	3.5	57117-41-6	1,2,3,7,8-PENTACHLORODIBENZOFURAN	19	J	ng/kg

Sample ID	Easting	Northing	Sample Date	Start Depth (feet)	End Depth (feet)	CAS #	Chemical Name	Result	Qualifier	Unit
RDD-661+50-IC268-1.6-3.5	13195067.65	723536.8628	08/29/2008	1.6	3.5	ETEQ	ETEQ	12		ppt
RDD-661+50-IC268-1.6-3.5	13195067.65	723536.8628	08/29/2008	1.6	3.5	HXCDD-HXCDF	1,2,3,4,7,8-Hexachlorodibenzofuran + 1,2,3,6,7,8-Hexachlorodibenzofuran	12	J	ng/kg
RDD-661+50-IC268-3.5-5.0	13195067.65	723536.8628	08/29/2008	3.5	5	1746-01-6	2,3,7,8-TETRACHLORODIBENZO-P-DIOXIN	2	U	ng/kg
RDD-661+50-IC268-3.5-5.0	13195067.65	723536.8628	08/29/2008	3.5	5	51207-31-9	2,3,7,8-TETRACHLORODIBENZOFURAN	2	UJ	ng/kg
RDD-661+50-IC268-3.5-5.0	13195067.65	723536.8628	08/29/2008	3.5	5	57117-31-4	2,3,4,7,8-PENTACHLORODIBENZOFURAN	2	U	ng/kg
RDD-661+50-IC268-3.5-5.0	13195067.65	723536.8628	08/29/2008	3.5	5	57117-41-6	1,2,3,7,8-PENTACHLORODIBENZOFURAN	2	U	ng/kg
RDD-661+50-IC268-3.5-5.0	13195067.65	723536.8628	08/29/2008	3.5	5	ETEQ	ETEQ	5	U	ppt
RDD-661+50-IC268-3.5-5.0	13195067.65	723536.8628	08/29/2008	3.5	5	HXCDD-HXCDF	1,2,3,4,7,8-Hexachlorodibenzofuran + 1,2,3,6,7,8-Hexachlorodibenzofuran	2	U	ng/kg
RDD-661+50-IC268-5.0-6.5	13195067.65	723536.8628	08/29/2008	5	6.5	1746-01-6	2,3,7,8-TETRACHLORODIBENZO-P-DIOXIN	2	U	ng/kg
RDD-661+50-IC268-5.0-6.5	13195067.65	723536.8628	08/29/2008	5	6.5	51207-31-9	2,3,7,8-TETRACHLORODIBENZOFURAN	2	UJ	ng/kg
RDD-661+50-IC268-5.0-6.5	13195067.65	723536.8628	08/29/2008	5	6.5	57117-31-4	2,3,4,7,8-PENTACHLORODIBENZOFURAN	2	U	ng/kg
RDD-661+50-IC268-5.0-6.5	13195067.65	723536.8628	08/29/2008	5	6.5	57117-41-6	1,2,3,7,8-PENTACHLORODIBENZOFURAN	2	U	ng/kg
RDD-661+50-IC268-5.0-6.5	13195067.65	723536.8628	08/29/2008	5	6.5	ETEQ	ETEQ	5	U	ppt
RDD-661+50-IC268-5.0-6.5	13195067.65	723536.8628	08/29/2008	5	6.5	HXCDD-HXCDF	1,2,3,4,7,8-Hexachlorodibenzofuran + 1,2,3,6,7,8-Hexachlorodibenzofuran	2	U	ng/kg
RDD-661+50-IC82-0.0-0.5	13195240.89	723621.0208	08/29/2008	0	0.5	1746-01-6	2,3,7,8-TETRACHLORODIBENZO-P-DIOXIN	2	UJ	ng/kg
RDD-661+50-IC82-0.0-0.5	13195240.89	723621.0208	08/29/2008	0	0.5	51207-31-9	2,3,7,8-TETRACHLORODIBENZOFURAN	109		ng/kg
RDD-661+50-IC82-0.0-0.5	13195240.89	723621.0208	08/29/2008	0	0.5	57117-31-4	2,3,4,7,8-PENTACHLORODIBENZOFURAN	74		ng/kg
RDD-661+50-IC82-0.0-0.5	13195240.89	723621.0208	08/29/2008	0	0.5	57117-41-6	1,2,3,7,8-PENTACHLORODIBENZOFURAN	109		ng/kg
RDD-661+50-IC82-0.0-0.5	13195240.89	723621.0208	08/29/2008	0	0.5	ETEQ	ETEQ	53		ppt
RDD-661+50-IC82-0.0-0.5	13195240.89	723621.0208	08/29/2008	0	0.5	HXCDD-HXCDF	1,2,3,4,7,8-Hexachlorodibenzofuran + 1,2,3,6,7,8-Hexachlorodibenzofuran	96		ng/kg
RDD-661+50-IC82-0.5-1.0	13195240.89	723621.0208	08/29/2008	0.5	1	1746-01-6	2,3,7,8-TETRACHLORODIBENZO-P-DIOXIN	2	UJ	ng/kg
RDD-661+50-IC82-0.5-1.0	13195240.89	723621.0208	08/29/2008	0.5	1	51207-31-9	2,3,7,8-TETRACHLORODIBENZOFURAN	28		ng/kg
RDD-661+50-IC82-0.5-1.0	13195240.89	723621.0208	08/29/2008	0.5	1	57117-31-4	2,3,4,7,8-PENTACHLORODIBENZOFURAN	8	J	ng/kg
RDD-661+50-IC82-0.5-1.0	13195240.89	723621.0208	08/29/2008	0.5	1	57117-41-6	1,2,3,7,8-PENTACHLORODIBENZOFURAN	8	J	ng/kg
RDD-661+50-IC82-0.5-1.0	13195240.89	723621.0208	08/29/2008	0.5	1	ETEQ	ETEQ	10		ppt
RDD-661+50-IC82-0.5-1.0	13195240.89	723621.0208	08/29/2008	0.5	1	HXCDD-HXCDF	1,2,3,4,7,8-Hexachlorodibenzofuran + 1,2,3,6,7,8-Hexachlorodibenzofuran	18	J	ng/kg
RDD-661+50-IC82-1.0-2.1	13195240.89	723621.0208	08/29/2008	1	2.1	1746-01-6	2,3,7,8-TETRACHLORODIBENZO-P-DIOXIN	2	U	ng/kg
RDD-661+50-IC82-1.0-2.1	13195240.89	723621.0208	08/29/2008	1	2.1	51207-31-9	2,3,7,8-TETRACHLORODIBENZOFURAN	32		ng/kg
RDD-661+50-IC82-1.0-2.1	13195240.89	723621.0208	08/29/2008	1	2.1	57117-31-4	2,3,4,7,8-PENTACHLORODIBENZOFURAN	7	J	ng/kg
RDD-661+50-IC82-1.0-2.1	13195240.89	723621.0208	08/29/2008	1	2.1	57117-41-6	1,2,3,7,8-PENTACHLORODIBENZOFURAN	6	J	ng/kg
RDD-661+50-IC82-1.0-2.1	13195240.89	723621.0208	08/29/2008	1	2.1	ETEQ	ETEQ	5	U	ppt
RDD-661+50-IC82-1.0-2.1	13195240.89	723621.0208	08/29/2008	1	2.1	HXCDD-HXCDF	1,2,3,4,7,8-Hexachlorodibenzofuran + 1,2,3,6,7,8-Hexachlorodibenzofuran	7	J	ng/kg
RDD-661+50-IC82-2.1-4.0	13195240.89	723621.0208	08/29/2008	2.1	4	1746-01-6	2,3,7,8-TETRACHLORODIBENZO-P-DIOXIN	2	U	ng/kg
RDD-661+50-IC82-2.1-4.0	13195240.89	723621.0208	08/29/2008	2.1	4	51207-31-9	2,3,7,8-TETRACHLORODIBENZOFURAN	2	U	ng/kg
RDD-661+50-IC82-2.1-4.0	13195240.89	723621.0208	08/29/2008	2.1	4	57117-31-4	2,3,4,7,8-PENTACHLORODIBENZOFURAN	2	U	ng/kg
RDD-661+50-IC82-2.1-4.0	13195240.89	723621.0208	08/29/2008	2.1	4	57117-41-6	1,2,3,7,8-PENTACHLORODIBENZOFURAN	2	U	ng/kg
RDD-661+50-IC82-2.1-4.0	13195240.89	723621.0208	08/29/2008	2.1	4	ETEQ	ETEQ	5	U	ppt
RDD-661+50-IC82-2.1-4.0	13195240.89	723621.0208	08/29/2008	2.1	4	HXCDD-HXCDF	1,2,3,4,7,8-Hexachlorodibenzofuran + 1,2,3,6,7,8-Hexachlorodibenzofuran	2	U	ng/kg
RDD-661+50-IC82-4.0-6.0	13195240.89	723621.0208	08/29/2008	4	6	1746-01-6	2,3,7,8-TETRACHLORODIBENZO-P-DIOXIN	2	U	ng/kg
RDD-661+50-IC82-4.0-6.0	13195240.89	723621.0208	08/29/2008	4	6	51207-31-9	2,3,7,8-TETRACHLORODIBENZOFURAN	2	U	ng/kg
RDD-661+50-IC82-4.0-6.0	13195240.89	723621.0208	08/29/2008	4	6	57117-31-4	2,3,4,7,8-PENTACHLORODIBENZOFURAN	2	U	ng/kg
RDD-661+50-IC82-4.0-6.0	13195240.89	723621.0208	08/29/2008	4	6	57117-41-6	1,2,3,7,8-PENTACHLORODIBENZOFURAN	2	U	ng/kg
RDD-661+50-IC82-4.0-6.0	13195240.89	723621.0208	08/29/2008	4	6	ETEQ	ETEQ	5	U	ppt
RDD-661+50-IC82-4.0-6.0	13195240.89	723621.0208	08/29/2008	4	6	HXCDD-HXCDF	1,2,3,4,7,8-Hexachlorodibenzofuran + 1,2,3,6,7,8-Hexachlorodibenzofuran	2	U	ng/kg
RDD-661+50-IC82-6.0-7.8	13195240.89	723621.0208	08/29/2008	6	7.8	1746-01-6	2,3,7,8-TETRACHLORODIBENZO-P-DIOXIN	2	U	ng/kg
RDD-661+50-IC82-6.0-7.8	13195240.89	723621.0208	08/29/2008	6	7.8	51207-31-9	2,3,7,8-TETRACHLORODIBENZOFURAN	2	U	ng/kg
RDD-661+50-IC82-6.0-7.8	13195240.89	723621.0208	08/29/2008	6	7.8	57117-31-4	2,3,4,7,8-PENTACHLORODIBENZOFURAN	2	U	ng/kg
RDD-661+50-IC82-6.0-7.8	13195240.89	723621.0208	08/29/2008	6	7.8	57117-41-6	1,2,3,7,8-PENTACHLORODIBENZOFURAN	2	U	ng/kg
RDD-661+50-IC82-6.0-7.8	13195240.89	723621.0208	08/29/2008	6	7.8	ETEQ	ETEQ	5	U	ppt
RDD-661+50-IC82-6.0-7.8	13195240.89	723621.0208	08/29/2008	6	7.8	HXCDD-HXCDF	1,2,3,4,7,8-Hexachlorodibenzofuran + 1,2,3,6,7,8-Hexachlorodibenzofuran	2	U	ng/kg
RDD-661+50-IC82-7.8-8.4	13195240.89	723621.0208	08/29/2008	7.8	8.4	1746-01-6	2,3,7,8-TETRACHLORODIBENZO-P-DIOXIN	2	U	ng/kg
RDD-661+50-IC82-7.8-8.4	13195240.89	723621.0208	08/29/2008	7.8	8.4	51207-31-9	2,3,7,8-TETRACHLORODIBENZOFURAN	2	U	ng/kg
RDD-661+50-IC82-7.8-8.4	13195240.89	723621.0208	08/29/2008	7.8	8.4	57117-31-4	2,3,4,7,8-PENTACHLORODIBENZOFURAN	2	U	ng/kg
RDD-661+50-IC82-7.8-8.4	13195240.89	723621.0208	08/29/2008	7.8	8.4	57117-41-6	1,2,3,7,8-PENTACHLORODIBENZOFURAN	2	U	ng/kg
RDD-661+50-IC82-7.8-8.4	13195240.89	723621.0208	08/29/2008	7.8	8.4	ETEQ	ETEQ	5	U	ppt
RDD-661+50-IC82-7.8-8.4	13195240.89	723621.0208	08/29/2008	7.8	8.4	HXCDD-HXCDF	1,2,3,4,7,8-Hexachlorodibenzofuran + 1,2,3,6,7,8-Hexachlorodibenzofuran	2	U	ng/kg
RDD-661+50-IC82-FD-1.0-2.1	13195240.89	723621.0208	08/29/2008	1	2.1	1746-01-6	2,3,7,8-TETRACHLORODIBENZO-P-DIOXIN	2	UJ	ng/kg
RDD-661+50-IC82-FD-1.0-2.1	13195240.89	723621.0208	08/29/2008	1	2.1	51207-31-9	2,3,7,8-TETRACHLORODIBENZOFURAN	58		ng/kg
RDD-661+50-IC82-FD-1.0-2.1	13195240.89	723621.0208	08/29/2008	1	2.1	57117-31-4	2,3,4,7,8-PENTACHLORODIBENZOFURAN	15	J	ng/kg
RDD-661+50-IC82-FD-1.0-2.1	13195240.89	723621.0208	08/29/2008	1	2.1	57117-41-6	1,2,3,7,8-PENTACHLORODIBENZOFURAN	15	J	ng/kg
RDD-661+50-IC82-FD-1.0-2.1	13195240.89	723621.0208	08/29/2008	1	2.1	ETEQ	ETEQ	15		ppt
RDD-661+50-IC82-FD-1.0-2.1	13195240.89	723621.0208	08/29/2008	1	2.1	HXCDD-HXCDF	1,2,3,4,7,8-Hexachlorodibenzofuran + 1,2,3,6,7,8-Hexachlorodibenzofuran	10	J	ng/kg
RDD-664+00-IC178-0.0-0.5	13195302.1	723393.2979	09/02/2008	0	0.5	1746-01-6	2,3,7,8-TETRACHLORODIBENZO-P-DIOXIN	2	UJ	ng/kg
RDD-664+00-IC178-0.0-0.5	13195302.1	723393.2979	09/02/2008	0	0.5	51207-31-9	2,3,7,8-TETRACHLORODIBENZOFURAN	96		ng/kg
RDD-664+00-IC178-0.0-0.5	13195302.1	723393.2979	09/02/2008	0	0.5	57117-31-4	2,3,4,7,8-PENTACHLORODIBENZOFURAN	14	J	ng/kg
RDD-664+00-IC178-0.0-0.5	13195302.1	723393.2979	09/02/2008	0	0.5	57117-41-6	1,2,3,7,8-PENTACHLORODIBENZOFURAN	11	J	ng/kg

Sample ID	Easting	Northing	Sample Date	Start Depth (feet)	End Depth (feet)	CAS #	Chemical Name	Result	Qualifier	Unit
RDD-664+00-IC178-0.0-0.5	13195302.1	723393.2979	09/02/2008	0	0.5	ETEQ	ETEQ	19		ppt
RDD-664+00-IC178-0.0-0.5	13195302.1	723393.2979	09/02/2008	0	0.5	HXCDD-HXCDF	1,2,3,4,7,8-Hexachlorodibenzofuran + 1,2,3,6,7,8-Hexachlorodibenzofuran	14	J	ng/kg
RDD-664+00-IC178-0.5-1.0	13195302.1	723393.2979	09/02/2008	0.5	1	1746-01-6	2,3,7,8-TETRACHLORODIBENZO-P-DIOXIN	2	UJ	ng/kg
RDD-664+00-IC178-0.5-1.0	13195302.1	723393.2979	09/02/2008	0.5	1	51207-31-9	2,3,7,8-TETRACHLORODIBENZOFURAN	63		ng/kg
RDD-664+00-IC178-0.5-1.0	13195302.1	723393.2979	09/02/2008	0.5	1	57117-31-4	2,3,4,7,8-PENTACHLORODIBENZOFURAN	19	J	ng/kg
RDD-664+00-IC178-0.5-1.0	13195302.1	723393.2979	09/02/2008	0.5	1	57117-41-6	1,2,3,7,8-PENTACHLORODIBENZOFURAN	19	J	ng/kg
RDD-664+00-IC178-0.5-1.0	13195302.1	723393.2979	09/02/2008	0.5	1	ETEQ	ETEQ	18		ppt
RDD-664+00-IC178-0.5-1.0	13195302.1	723393.2979	09/02/2008	0.5	1	HXCDD-HXCDF	1,2,3,4,7,8-Hexachlorodibenzofuran + 1,2,3,6,7,8-Hexachlorodibenzofuran	22	J	ng/kg
RDD-664+00-IC178-1.0-2.4	13195302.1	723393.2979	09/02/2008	1	2.4	1746-01-6	2,3,7,8-TETRACHLORODIBENZO-P-DIOXIN	2	UJ	ng/kg
RDD-664+00-IC178-1.0-2.4	13195302.1	723393.2979	09/02/2008	1	2.4	51207-31-9	2,3,7,8-TETRACHLORODIBENZOFURAN	30		ng/kg
RDD-664+00-IC178-1.0-2.4	13195302.1	723393.2979	09/02/2008	1	2.4	57117-31-4	2,3,4,7,8-PENTACHLORODIBENZOFURAN	8	J	ng/kg
RDD-664+00-IC178-1.0-2.4	13195302.1	723393.2979	09/02/2008	1	2.4	57117-41-6	1,2,3,7,8-PENTACHLORODIBENZOFURAN	7	J	ng/kg
RDD-664+00-IC178-1.0-2.4	13195302.1	723393.2979	09/02/2008	1	2.4	ETEQ	ETEQ	12		ppt
RDD-664+00-IC178-1.0-2.4	13195302.1	723393.2979	09/02/2008	1	2.4	HXCDD-HXCDF	1,2,3,4,7,8-Hexachlorodibenzofuran + 1,2,3,6,7,8-Hexachlorodibenzofuran	32	J	ng/kg
RDD-664+00-IC178-2.4-3.7	13195302.1	723393.2979	09/02/2008	2.4	3.7	1746-01-6	2,3,7,8-TETRACHLORODIBENZO-P-DIOXIN	2	U	ng/kg
RDD-664+00-IC178-2.4-3.7	13195302.1	723393.2979	09/02/2008	2.4	3.7	51207-31-9	2,3,7,8-TETRACHLORODIBENZOFURAN	83		ng/kg
RDD-664+00-IC178-2.4-3.7	13195302.1	723393.2979	09/02/2008	2.4	3.7	57117-31-4	2,3,4,7,8-PENTACHLORODIBENZOFURAN	25		ng/kg
RDD-664+00-IC178-2.4-3.7	13195302.1	723393.2979	09/02/2008	2.4	3.7	57117-41-6	1,2,3,7,8-PENTACHLORODIBENZOFURAN	27		ng/kg
RDD-664+00-IC178-2.4-3.7	13195302.1	723393.2979	09/02/2008	2.4	3.7	ETEQ	ETEQ	22		ppt
RDD-664+00-IC178-2.4-3.7	13195302.1	723393.2979	09/02/2008	2.4	3.7	HXCDD-HXCDF	1,2,3,4,7,8-Hexachlorodibenzofuran + 1,2,3,6,7,8-Hexachlorodibenzofuran	17	J	ng/kg
RDD-664+00-IC178-3.7-5.0	13195302.1	723393.2979	09/02/2008	3.7	5	1746-01-6	2,3,7,8-TETRACHLORODIBENZO-P-DIOXIN	2	UJ	ng/kg
RDD-664+00-IC178-3.7-5.0	13195302.1	723393.2979	09/02/2008	3.7	5	51207-31-9	2,3,7,8-TETRACHLORODIBENZOFURAN	2	UJ	ng/kg
RDD-664+00-IC178-3.7-5.0	13195302.1	723393.2979	09/02/2008	3.7	5	57117-31-4	2,3,4,7,8-PENTACHLORODIBENZOFURAN	2	UJ	ng/kg
RDD-664+00-IC178-3.7-5.0	13195302.1	723393.2979	09/02/2008	3.7	5	57117-41-6	1,2,3,7,8-PENTACHLORODIBENZOFURAN	2	UJ	ng/kg
RDD-664+00-IC178-3.7-5.0	13195302.1	723393.2979	09/02/2008	3.7	5	ETEQ	ETEQ	6	U	ppt
RDD-664+00-IC178-3.7-5.0	13195302.1	723393.2979	09/02/2008	3.7	5	HXCDD-HXCDF	1,2,3,4,7,8-Hexachlorodibenzofuran + 1,2,3,6,7,8-Hexachlorodibenzofuran	3.5	UJ	ng/kg
RDD-664+00-IC178-5.0-7.2	13195302.1	723393.2979	09/02/2008	5	7.2	1746-01-6	2,3,7,8-TETRACHLORODIBENZO-P-DIOXIN	2	UJ	ng/kg
RDD-664+00-IC178-5.0-7.2	13195302.1	723393.2979	09/02/2008	5	7.2	51207-31-9	2,3,7,8-TETRACHLORODIBENZOFURAN	182		ng/kg
RDD-664+00-IC178-5.0-7.2	13195302.1	723393.2979	09/02/2008	5	7.2	57117-31-4	2,3,4,7,8-PENTACHLORODIBENZOFURAN	62		ng/kg
RDD-664+00-IC178-5.0-7.2	13195302.1	723393.2979	09/02/2008	5	7.2	57117-41-6	1,2,3,7,8-PENTACHLORODIBENZOFURAN	48		ng/kg
RDD-664+00-IC178-5.0-7.2	13195302.1	723393.2979	09/02/2008	5	7.2	ETEQ	ETEQ	47		ppt
RDD-664+00-IC178-5.0-7.2	13195302.1	723393.2979	09/02/2008	5	7.2	HXCDD-HXCDF	1,2,3,4,7,8-Hexachlorodibenzofuran + 1,2,3,6,7,8-Hexachlorodibenzofuran	29		ng/kg
RDD-664+00-IC178-7.2-8.0	13195302.1	723393.2979	09/02/2008	7.2	8	1746-01-6	2,3,7,8-TETRACHLORODIBENZO-P-DIOXIN	2	UJ	ng/kg
RDD-664+00-IC178-7.2-8.0	13195302.1	723393.2979	09/02/2008	7.2	8	51207-31-9	2,3,7,8-TETRACHLORODIBENZOFURAN	2	UJ	ng/kg
RDD-664+00-IC178-7.2-8.0	13195302.1	723393.2979	09/02/2008	7.2	8	57117-31-4	2,3,4,7,8-PENTACHLORODIBENZOFURAN	2	UJ	ng/kg
RDD-664+00-IC178-7.2-8.0	13195302.1	723393.2979	09/02/2008	7.2	8	57117-41-6	1,2,3,7,8-PENTACHLORODIBENZOFURAN	2	UJ	ng/kg
RDD-664+00-IC178-7.2-8.0	13195302.1	723393.2979	09/02/2008	7.2	8	ETEQ	ETEQ	5.5	U	ppt
RDD-664+00-IC178-7.2-8.0	13195302.1	723393.2979	09/02/2008	7.2	8	HXCDD-HXCDF	1,2,3,4,7,8-Hexachlorodibenzofuran + 1,2,3,6,7,8-Hexachlorodibenzofuran	3	UJ	ng/kg
RDD-664+00-IC178-8.0-8.8	13195302.1	723393.2979	09/02/2008	8	8.8	1746-01-6	2,3,7,8-TETRACHLORODIBENZO-P-DIOXIN	2	U	ng/kg
RDD-664+00-IC178-8.0-8.8	13195302.1	723393.2979	09/02/2008	8	8.8	51207-31-9	2,3,7,8-TETRACHLORODIBENZOFURAN	2	U	ng/kg
RDD-664+00-IC178-8.0-8.8	13195302.1	723393.2979	09/02/2008	8	8.8	57117-31-4	2,3,4,7,8-PENTACHLORODIBENZOFURAN	2	U	ng/kg
RDD-664+00-IC178-8.0-8.8	13195302.1	723393.2979	09/02/2008	8	8.8	57117-41-6	1,2,3,7,8-PENTACHLORODIBENZOFURAN	2	U	ng/kg
RDD-664+00-IC178-8.0-8.8	13195302.1	723393.2979	09/02/2008	8	8.8	ETEQ	ETEQ	5.5	U	ppt
RDD-664+00-IC178-8.0-8.8	13195302.1	723393.2979	09/02/2008	8	8.8	HXCDD-HXCDF	1,2,3,4,7,8-Hexachlorodibenzofuran + 1,2,3,6,7,8-Hexachlorodibenzofuran	2.5	U	ng/kg
RDD-664+00-IC178-8.8-9.2	13195302.1	723393.2979	09/02/2008	8.8	9.2	1746-01-6	2,3,7,8-TETRACHLORODIBENZO-P-DIOXIN	2	U	ng/kg
RDD-664+00-IC178-8.8-9.2	13195302.1	723393.2979	09/02/2008	8.8	9.2	51207-31-9	2,3,7,8-TETRACHLORODIBENZOFURAN	2	U	ng/kg
RDD-664+00-IC178-8.8-9.2	13195302.1	723393.2979	09/02/2008	8.8	9.2	57117-31-4	2,3,4,7,8-PENTACHLORODIBENZOFURAN	2	U	ng/kg
RDD-664+00-IC178-8.8-9.2	13195302.1	723393.2979	09/02/2008	8.8	9.2	57117-41-6	1,2,3,7,8-PENTACHLORODIBENZOFURAN	2	U	ng/kg
RDD-664+00-IC178-8.8-9.2	13195302.1	723393.2979	09/02/2008	8.8	9.2	ETEQ	ETEQ	5.5	U	ppt
RDD-664+00-IC178-8.8-9.2	13195302.1	723393.2979	09/02/2008	8.8	9.2	HXCDD-HXCDF	1,2,3,4,7,8-Hexachlorodibenzofuran + 1,2,3,6,7,8-Hexachlorodibenzofuran	3	U	ng/kg
RDD-664+00-IC178-FD-1.0-2.4	13195302.1	723393.2979	09/02/2008	1	2.4	1746-01-6	2,3,7,8-TETRACHLORODIBENZO-P-DIOXIN	2	UJ	ng/kg
RDD-664+00-IC178-FD-1.0-2.4	13195302.1	723393.2979	09/02/2008	1	2.4	51207-31-9	2,3,7,8-TETRACHLORODIBENZOFURAN	56		ng/kg
RDD-664+00-IC178-FD-1.0-2.4	13195302.1	723393.2979	09/02/2008	1	2.4	57117-31-4	2,3,4,7,8-PENTACHLORODIBENZOFURAN	12	J	ng/kg
RDD-664+00-IC178-FD-1.0-2.4	13195302.1	723393.2979	09/02/2008	1	2.4	57117-41-6	1,2,3,7,8-PENTACHLORODIBENZOFURAN	11	J	ng/kg
RDD-664+00-IC178-FD-1.0-2.4	13195302.1	723393.2979	09/02/2008	1	2.4	ETEQ	ETEQ	14		ppt
RDD-664+00-IC178-FD-1.0-2.4	13195302.1	723393.2979	09/02/2008	1	2.4	HXCDD-HXCDF	1,2,3,4,7,8-Hexachlorodibenzofuran + 1,2,3,6,7,8-Hexachlorodibenzofuran	15	J	ng/kg
RDD-664+00-IC253-0.0-0.5	13195244.69	723345.0231	09/02/2008	0	0.5	1746-01-6	2,3,7,8-TETRACHLORODIBENZO-P-DIOXIN	2	UJ	ng/kg
RDD-664+00-IC253-0.0-0.5	13195244.69	723345.0231	09/02/2008	0	0.5	51207-31-9	2,3,7,8-TETRACHLORODIBENZOFURAN	43		ng/kg
RDD-664+00-IC253-0.0-0.5	13195244.69	723345.0231	09/02/2008	0	0.5	57117-31-4	2,3,4,7,8-PENTACHLORODIBENZOFURAN	9	J	ng/kg
RDD-664+00-IC253-0.0-0.5	13195244.69	723345.0231	09/02/2008	0	0.5	57117-41-6	1,2,3,7,8-PENTACHLORODIBENZOFURAN	8	J	ng/kg
RDD-664+00-IC253-0.0-0.5	13195244.69	723345.0231	09/02/2008	0	0.5	ETEQ	ETEQ	11		ppt
RDD-664+00-IC253-0.0-0.5	13195244.69	723345.0231	09/02/2008	0	0.5	HXCDD-HXCDF	1,2,3,4,7,8-Hexachlorodibenzofuran + 1,2,3,6,7,8-Hexachlorodibenzofuran	12	J	ng/kg
RDD-664+00-IC253-0.5-1.0	13195244.69	723345.0231	09/02/2008	0.5	1	1746-01-6	2,3,7,8-TETRACHLORODIBENZO-P-DIOXIN	2	UJ	ng/kg
RDD-664+00-IC253-0.5-1.0	13195244.69	723345.0231	09/02/2008	0.5	1	51207-31-9	2,3,7,8-TETRACHLORODIBENZOFURAN	170		ng/kg
RDD-664+00-IC253-0.5-1.0	13195244.69	723345.0231	09/02/2008	0.5	1	57117-31-4	2,3,4,7,8-PENTACHLORODIBENZOFURAN	22		ng/kg
RDD-664+00-IC253-0.5-1.0	13195244.69	723345.0231	09/02/2008	0.5	1	57117-41-6	1,2,3,7,8-PENTACHLORODIBENZOFURAN	21		ng/kg

Sample ID	Easting	Northing	Sample Date	Start Depth (feet)	End Depth (feet)	CAS #	Chemical Name	Result	Qualifier	Unit
RDD-664+00-IC253-0.5-1.0	13195244.69	723345.0231	09/02/2008	0.5	1	ETEQ	ETEQ	30		ppt
RDD-664+00-IC253-0.5-1.0	13195244.69	723345.0231	09/02/2008	0.5	1	HXCDD-HXCDF	1,2,3,4,7,8-Hexachlorodibenzofuran + 1,2,3,6,7,8-Hexachlorodibenzofuran	10	J	ng/kg
RDD-664+00-IC253-1.0-2.2	13195244.69	723345.0231	09/02/2008	1	2.2	1746-01-6	2,3,7,8-TETRACHLORODIBENZO-P-DIOXIN	2	UJ	ng/kg
RDD-664+00-IC253-1.0-2.2	13195244.69	723345.0231	09/02/2008	1	2.2	51207-31-9	2,3,7,8-TETRACHLORODIBENZOFURAN	70		ng/kg
RDD-664+00-IC253-1.0-2.2	13195244.69	723345.0231	09/02/2008	1	2.2	57117-31-4	2,3,4,7,8-PENTACHLORODIBENZOFURAN	19		ng/kg
RDD-664+00-IC253-1.0-2.2	13195244.69	723345.0231	09/02/2008	1	2.2	57117-41-6	1,2,3,7,8-PENTACHLORODIBENZOFURAN	20		ng/kg
RDD-664+00-IC253-1.0-2.2	13195244.69	723345.0231	09/02/2008	1	2.2	ETEQ	ETEQ	19		ppt
RDD-664+00-IC253-1.0-2.2	13195244.69	723345.0231	09/02/2008	1	2.2	HXCDD-HXCDF	1,2,3,4,7,8-Hexachlorodibenzofuran + 1,2,3,6,7,8-Hexachlorodibenzofuran	21	J	ng/kg
RDD-664+00-IC253-2.2-3.9	13195244.69	723345.0231	09/02/2008	2.2	3.9	1746-01-6	2,3,7,8-TETRACHLORODIBENZO-P-DIOXIN	2	U	ng/kg
RDD-664+00-IC253-2.2-3.9	13195244.69	723345.0231	09/02/2008	2.2	3.9	51207-31-9	2,3,7,8-TETRACHLORODIBENZOFURAN	2	U	ng/kg
RDD-664+00-IC253-2.2-3.9	13195244.69	723345.0231	09/02/2008	2.2	3.9	57117-31-4	2,3,4,7,8-PENTACHLORODIBENZOFURAN	2	U	ng/kg
RDD-664+00-IC253-2.2-3.9	13195244.69	723345.0231	09/02/2008	2.2	3.9	57117-41-6	1,2,3,7,8-PENTACHLORODIBENZOFURAN	2	U	ng/kg
RDD-664+00-IC253-2.2-3.9	13195244.69	723345.0231	09/02/2008	2.2	3.9	ETEQ	ETEQ	5	U	ppt
RDD-664+00-IC253-2.2-3.9	13195244.69	723345.0231	09/02/2008	2.2	3.9	HXCDD-HXCDF	1,2,3,4,7,8-Hexachlorodibenzofuran + 1,2,3,6,7,8-Hexachlorodibenzofuran	2	U	ng/kg
RDD-664+00-IC253-3.9-6.1	13195244.69	723345.0231	09/02/2008	3.9	6.1	1746-01-6	2,3,7,8-TETRACHLORODIBENZO-P-DIOXIN	2	UJ	ng/kg
RDD-664+00-IC253-3.9-6.1	13195244.69	723345.0231	09/02/2008	3.9	6.1	51207-31-9	2,3,7,8-TETRACHLORODIBENZOFURAN	19		ng/kg
RDD-664+00-IC253-3.9-6.1	13195244.69	723345.0231	09/02/2008	3.9	6.1	57117-31-4	2,3,4,7,8-PENTACHLORODIBENZOFURAN	6		ng/kg
RDD-664+00-IC253-3.9-6.1	13195244.69	723345.0231	09/02/2008	3.9	6.1	57117-41-6	1,2,3,7,8-PENTACHLORODIBENZOFURAN	7		ng/kg
RDD-664+00-IC253-3.9-6.1	13195244.69	723345.0231	09/02/2008	3.9	6.1	ETEQ	ETEQ	5	U	ppt
RDD-664+00-IC253-3.9-6.1	13195244.69	723345.0231	09/02/2008	3.9	6.1	HXCDD-HXCDF	1,2,3,4,7,8-Hexachlorodibenzofuran + 1,2,3,6,7,8-Hexachlorodibenzofuran	5	J	ng/kg
RDD-664+00-IC253-6.1-8.0	13195244.69	723345.0231	09/02/2008	6.1	8	1746-01-6	2,3,7,8-TETRACHLORODIBENZO-P-DIOXIN	2	UJ	ng/kg
RDD-664+00-IC253-6.1-8.0	13195244.69	723345.0231	09/02/2008	6.1	8	51207-31-9	2,3,7,8-TETRACHLORODIBENZOFURAN	26		ng/kg
RDD-664+00-IC253-6.1-8.0	13195244.69	723345.0231	09/02/2008	6.1	8	57117-31-4	2,3,4,7,8-PENTACHLORODIBENZOFURAN	12		ng/kg
RDD-664+00-IC253-6.1-8.0	13195244.69	723345.0231	09/02/2008	6.1	8	57117-41-6	1,2,3,7,8-PENTACHLORODIBENZOFURAN	15		ng/kg
RDD-664+00-IC253-6.1-8.0	13195244.69	723345.0231	09/02/2008	6.1	8	ETEQ	ETEQ	11		ppt
RDD-664+00-IC253-6.1-8.0	13195244.69	723345.0231	09/02/2008	6.1	8	HXCDD-HXCDF	1,2,3,4,7,8-Hexachlorodibenzofuran + 1,2,3,6,7,8-Hexachlorodibenzofuran	11	J	ng/kg
RDD-664+00-IC253-8.0-9.5	13195244.69	723345.0231	09/02/2008	8	9.5	1746-01-6	2,3,7,8-TETRACHLORODIBENZO-P-DIOXIN	2	U	ng/kg
RDD-664+00-IC253-8.0-9.5	13195244.69	723345.0231	09/02/2008	8	9.5	51207-31-9	2,3,7,8-TETRACHLORODIBENZOFURAN	2	U	ng/kg
RDD-664+00-IC253-8.0-9.5	13195244.69	723345.0231	09/02/2008	8	9.5	57117-31-4	2,3,4,7,8-PENTACHLORODIBENZOFURAN	2	U	ng/kg
RDD-664+00-IC253-8.0-9.5	13195244.69	723345.0231	09/02/2008	8	9.5	57117-41-6	1,2,3,7,8-PENTACHLORODIBENZOFURAN	2	U	ng/kg
RDD-664+00-IC253-8.0-9.5	13195244.69	723345.0231	09/02/2008	8	9.5	ETEQ	ETEQ	5	U	ppt
RDD-664+00-IC253-8.0-9.5	13195244.69	723345.0231	09/02/2008	8	9.5	HXCDD-HXCDF	1,2,3,4,7,8-Hexachlorodibenzofuran + 1,2,3,6,7,8-Hexachlorodibenzofuran	2	U	ng/kg
RDD-664+00-IC253-9.5-11.5	13195244.69	723345.0231	09/02/2008	9.5	11.5	1746-01-6	2,3,7,8-TETRACHLORODIBENZO-P-DIOXIN	2	U	ng/kg
RDD-664+00-IC253-9.5-11.5	13195244.69	723345.0231	09/02/2008	9.5	11.5	51207-31-9	2,3,7,8-TETRACHLORODIBENZOFURAN	2	U	ng/kg
RDD-664+00-IC253-9.5-11.5	13195244.69	723345.0231	09/02/2008	9.5	11.5	57117-31-4	2,3,4,7,8-PENTACHLORODIBENZOFURAN	2	U	ng/kg
RDD-664+00-IC253-9.5-11.5	13195244.69	723345.0231	09/02/2008	9.5	11.5	57117-41-6	1,2,3,7,8-PENTACHLORODIBENZOFURAN	2	U	ng/kg
RDD-664+00-IC253-9.5-11.5	13195244.69	723345.0231	09/02/2008	9.5	11.5	ETEQ	ETEQ	5.5	U	ppt
RDD-664+00-IC253-9.5-11.5	13195244.69	723345.0231	09/02/2008	9.5	11.5	HXCDD-HXCDF	1,2,3,4,7,8-Hexachlorodibenzofuran + 1,2,3,6,7,8-Hexachlorodibenzofuran	2.5	U	ng/kg
RDD-664+00-IC305-0.0-0.5	13195199.01	723318.5225	08/29/2008	0	0.5	1746-01-6	2,3,7,8-TETRACHLORODIBENZO-P-DIOXIN	2	UJ	ng/kg
RDD-664+00-IC305-0.0-0.5	13195199.01	723318.5225	08/29/2008	0	0.5	51207-31-9	2,3,7,8-TETRACHLORODIBENZOFURAN	28		ng/kg
RDD-664+00-IC305-0.0-0.5	13195199.01	723318.5225	08/29/2008	0	0.5	57117-31-4	2,3,4,7,8-PENTACHLORODIBENZOFURAN	8	J	ng/kg
RDD-664+00-IC305-0.0-0.5	13195199.01	723318.5225	08/29/2008	0	0.5	57117-41-6	1,2,3,7,8-PENTACHLORODIBENZOFURAN	7	J	ng/kg
RDD-664+00-IC305-0.0-0.5	13195199.01	723318.5225	08/29/2008	0	0.5	ETEQ	ETEQ	5	U	ppt
RDD-664+00-IC305-0.0-0.5	13195199.01	723318.5225	08/29/2008	0	0.5	HXCDD-HXCDF	1,2,3,4,7,8-Hexachlorodibenzofuran + 1,2,3,6,7,8-Hexachlorodibenzofuran	10	J	ng/kg
RDD-664+00-IC305-0.5-1.0	13195199.01	723318.5225	08/29/2008	0.5	1	1746-01-6	2,3,7,8-TETRACHLORODIBENZO-P-DIOXIN	2	UJ	ng/kg
RDD-664+00-IC305-0.5-1.0	13195199.01	723318.5225	08/29/2008	0.5	1	51207-31-9	2,3,7,8-TETRACHLORODIBENZOFURAN	17		ng/kg
RDD-664+00-IC305-0.5-1.0	13195199.01	723318.5225	08/29/2008	0.5	1	57117-31-4	2,3,4,7,8-PENTACHLORODIBENZOFURAN	5	J	ng/kg
RDD-664+00-IC305-0.5-1.0	13195199.01	723318.5225	08/29/2008	0.5	1	57117-41-6	1,2,3,7,8-PENTACHLORODIBENZOFURAN	5	J	ng/kg
RDD-664+00-IC305-0.5-1.0	13195199.01	723318.5225	08/29/2008	0.5	1	ETEQ	ETEQ	5	U	ppt
RDD-664+00-IC305-0.5-1.0	13195199.01	723318.5225	08/29/2008	0.5	1	HXCDD-HXCDF	1,2,3,4,7,8-Hexachlorodibenzofuran + 1,2,3,6,7,8-Hexachlorodibenzofuran	5	J	ng/kg
RDD-664+00-IC305-1.0-2.0	13195199.01	723318.5225	08/29/2008	1	2	1746-01-6	2,3,7,8-TETRACHLORODIBENZO-P-DIOXIN	2	U	ng/kg
RDD-664+00-IC305-1.0-2.0	13195199.01	723318.5225	08/29/2008	1	2	51207-31-9	2,3,7,8-TETRACHLORODIBENZOFURAN	2	U	ng/kg
RDD-664+00-IC305-1.0-2.0	13195199.01	723318.5225	08/29/2008	1	2	57117-31-4	2,3,4,7,8-PENTACHLORODIBENZOFURAN	2	U	ng/kg
RDD-664+00-IC305-1.0-2.0	13195199.01	723318.5225	08/29/2008	1	2	57117-41-6	1,2,3,7,8-PENTACHLORODIBENZOFURAN	2	U	ng/kg
RDD-664+00-IC305-1.0-2.0	13195199.01	723318.5225	08/29/2008	1	2	ETEQ	ETEQ	5	U	ppt
RDD-664+00-IC305-1.0-2.0	13195199.01	723318.5225	08/29/2008	1	2	HXCDD-HXCDF	1,2,3,4,7,8-Hexachlorodibenzofuran + 1,2,3,6,7,8-Hexachlorodibenzofuran	2	U	ng/kg
RDD-664+00-IC305-2.0-3.5	13195199.01	723318.5225	08/29/2008	2	3.5	1746-01-6	2,3,7,8-TETRACHLORODIBENZO-P-DIOXIN	2	U	ng/kg
RDD-664+00-IC305-2.0-3.5	13195199.01	723318.5225	08/29/2008	2	3.5	51207-31-9	2,3,7,8-TETRACHLORODIBENZOFURAN	2	U	ng/kg
RDD-664+00-IC305-2.0-3.5	13195199.01	723318.5225	08/29/2008	2	3.5	57117-31-4	2,3,4,7,8-PENTACHLORODIBENZOFURAN	2	U	ng/kg
RDD-664+00-IC305-2.0-3.5	13195199.01	723318.5225	08/29/2008	2	3.5	57117-41-6	1,2,3,7,8-PENTACHLORODIBENZOFURAN	2	U	ng/kg
RDD-664+00-IC305-2.0-3.5	13195199.01	723318.5225	08/29/2008	2	3.5	ETEQ	ETEQ	5	U	ppt
RDD-664+00-IC305-2.0-3.5	13195199.01	723318.5225	08/29/2008	2	3.5	HXCDD-HXCDF	1,2,3,4,7,8-Hexachlorodibenzofuran + 1,2,3,6,7,8-Hexachlorodibenzofuran	2	U	ng/kg
RDD-664+00-IC305-3.5-5.0	13195199.01	723318.5225	08/29/2008	3.5	5	1746-01-6	2,3,7,8-TETRACHLORODIBENZO-P-DIOXIN	2	U	ng/kg
RDD-664+00-IC305-3.5-5.0	13195199.01	723318.5225	08/29/2008	3.5	5	51207-31-9	2,3,7,8-TETRACHLORODIBENZOFURAN	2	U	ng/kg
RDD-664+00-IC305-3.5-5.0	13195199.01	723318.5225	08/29/2008	3.5	5	57117-31-4	2,3,4,7,8-PENTACHLORODIBENZOFURAN	2	U	ng/kg
RDD-664+00-IC305-3.5-5.0	13195199.01	723318.5225	08/29/2008	3.5	5	57117-41-6	1,2,3,7,8-PENTACHLORODIBENZOFURAN	2	U	ng/kg

Sample ID	Easting	Northing	Sample Date	Start Depth (feet)	End Depth (feet)	CAS #	Chemical Name	Result	Qualifier	Unit
RDD-664+00-IC305-3.5-5.0	13195199.01	723318.5225	08/29/2008	3.5	5	ETEQ	ETEQ	5	U	ppt
RDD-664+00-IC305-3.5-5.0	13195199.01	723318.5225	08/29/2008	3.5	5	HXCDD-HXCDF	1,2,3,4,7,8-Hexachlorodibenzofuran + 1,2,3,6,7,8-Hexachlorodibenzofuran	2	U	ng/kg
RDD-664+00-IC305-5.0-6.5	13195199.01	723318.5225	08/29/2008	5	6.5	1746-01-6	2,3,7,8-TETRACHLORODIBENZO-P-DIOXIN	2	U	ng/kg
RDD-664+00-IC305-5.0-6.5	13195199.01	723318.5225	08/29/2008	5	6.5	51207-31-9	2,3,7,8-TETRACHLORODIBENZOFURAN	2	UJ	ng/kg
RDD-664+00-IC305-5.0-6.5	13195199.01	723318.5225	08/29/2008	5	6.5	57117-31-4	2,3,4,7,8-PENTACHLORODIBENZOFURAN	2	U	ng/kg
RDD-664+00-IC305-5.0-6.5	13195199.01	723318.5225	08/29/2008	5	6.5	57117-41-6	1,2,3,7,8-PENTACHLORODIBENZOFURAN	2	U	ng/kg
RDD-664+00-IC305-5.0-6.5	13195199.01	723318.5225	08/29/2008	5	6.5	ETEQ	ETEQ	5	U	ppt
RDD-664+00-IC305-5.0-6.5	13195199.01	723318.5225	08/29/2008	5	6.5	HXCDD-HXCDF	1,2,3,4,7,8-Hexachlorodibenzofuran + 1,2,3,6,7,8-Hexachlorodibenzofuran	2	U	ng/kg
RDD-664+00-IC305-6.5-8.0	13195199.01	723318.5225	08/29/2008	6.5	8	1746-01-6	2,3,7,8-TETRACHLORODIBENZO-P-DIOXIN	2	U	ng/kg
RDD-664+00-IC305-6.5-8.0	13195199.01	723318.5225	08/29/2008	6.5	8	51207-31-9	2,3,7,8-TETRACHLORODIBENZOFURAN	2	U	ng/kg
RDD-664+00-IC305-6.5-8.0	13195199.01	723318.5225	08/29/2008	6.5	8	57117-31-4	2,3,4,7,8-PENTACHLORODIBENZOFURAN	2	U	ng/kg
RDD-664+00-IC305-6.5-8.0	13195199.01	723318.5225	08/29/2008	6.5	8	57117-41-6	1,2,3,7,8-PENTACHLORODIBENZOFURAN	2	U	ng/kg
RDD-664+00-IC305-6.5-8.0	13195199.01	723318.5225	08/29/2008	6.5	8	ETEQ	ETEQ	5	U	ppt
RDD-664+00-IC305-6.5-8.0	13195199.01	723318.5225	08/29/2008	6.5	8	HXCDD-HXCDF	1,2,3,4,7,8-Hexachlorodibenzofuran + 1,2,3,6,7,8-Hexachlorodibenzofuran	2	U	ng/kg
RDD-664+00-IC55-0.0-0.5	13195405.86	723459.0442	09/02/2008	0	0.5	1746-01-6	2,3,7,8-TETRACHLORODIBENZO-P-DIOXIN	2	UJ	ng/kg
RDD-664+00-IC55-0.0-0.5	13195405.86	723459.0442	09/02/2008	0	0.5	51207-31-9	2,3,7,8-TETRACHLORODIBENZOFURAN	23		ng/kg
RDD-664+00-IC55-0.0-0.5	13195405.86	723459.0442	09/02/2008	0	0.5	57117-31-4	2,3,4,7,8-PENTACHLORODIBENZOFURAN	8	J	ng/kg
RDD-664+00-IC55-0.0-0.5	13195405.86	723459.0442	09/02/2008	0	0.5	57117-41-6	1,2,3,7,8-PENTACHLORODIBENZOFURAN	9	J	ng/kg
RDD-664+00-IC55-0.0-0.5	13195405.86	723459.0442	09/02/2008	0	0.5	ETEQ	ETEQ	5	U	ppt
RDD-664+00-IC55-0.0-0.5	13195405.86	723459.0442	09/02/2008	0	0.5	HXCDD-HXCDF	1,2,3,4,7,8-Hexachlorodibenzofuran + 1,2,3,6,7,8-Hexachlorodibenzofuran	12	J	ng/kg
RDD-664+00-IC55-0.5-1.0	13195405.86	723459.0442	09/02/2008	0.5	1	1746-01-6	2,3,7,8-TETRACHLORODIBENZO-P-DIOXIN	2	UJ	ng/kg
RDD-664+00-IC55-0.5-1.0	13195405.86	723459.0442	09/02/2008	0.5	1	51207-31-9	2,3,7,8-TETRACHLORODIBENZOFURAN	24		ng/kg
RDD-664+00-IC55-0.5-1.0	13195405.86	723459.0442	09/02/2008	0.5	1	57117-31-4	2,3,4,7,8-PENTACHLORODIBENZOFURAN	6	J	ng/kg
RDD-664+00-IC55-0.5-1.0	13195405.86	723459.0442	09/02/2008	0.5	1	57117-41-6	1,2,3,7,8-PENTACHLORODIBENZOFURAN	7	J	ng/kg
RDD-664+00-IC55-0.5-1.0	13195405.86	723459.0442	09/02/2008	0.5	1	ETEQ	ETEQ	5	U	ppt
RDD-664+00-IC55-0.5-1.0	13195405.86	723459.0442	09/02/2008	0.5	1	HXCDD-HXCDF	1,2,3,4,7,8-Hexachlorodibenzofuran + 1,2,3,6,7,8-Hexachlorodibenzofuran	7	J	ng/kg
RDD-664+00-IC55-1.0-3.0	13195405.86	723459.0442	09/02/2008	1	3	1746-01-6	2,3,7,8-TETRACHLORODIBENZO-P-DIOXIN	2	U	ng/kg
RDD-664+00-IC55-1.0-3.0	13195405.86	723459.0442	09/02/2008	1	3	51207-31-9	2,3,7,8-TETRACHLORODIBENZOFURAN	95		ng/kg
RDD-664+00-IC55-1.0-3.0	13195405.86	723459.0442	09/02/2008	1	3	57117-31-4	2,3,4,7,8-PENTACHLORODIBENZOFURAN	34		ng/kg
RDD-664+00-IC55-1.0-3.0	13195405.86	723459.0442	09/02/2008	1	3	57117-41-6	1,2,3,7,8-PENTACHLORODIBENZOFURAN	43		ng/kg
RDD-664+00-IC55-1.0-3.0	13195405.86	723459.0442	09/02/2008	1	3	ETEQ	ETEQ	29		ppt
RDD-664+00-IC55-1.0-3.0	13195405.86	723459.0442	09/02/2008	1	3	HXCDD-HXCDF	1,2,3,4,7,8-Hexachlorodibenzofuran + 1,2,3,6,7,8-Hexachlorodibenzofuran	31	J	ng/kg
RDD-664+00-IC55-3.0-3.7	13195405.86	723459.0442	09/02/2008	3	3.7	1746-01-6	2,3,7,8-TETRACHLORODIBENZO-P-DIOXIN	2	U	ng/kg
RDD-664+00-IC55-3.0-3.7	13195405.86	723459.0442	09/02/2008	3	3.7	51207-31-9	2,3,7,8-TETRACHLORODIBENZOFURAN	2	U	ng/kg
RDD-664+00-IC55-3.0-3.7	13195405.86	723459.0442	09/02/2008	3	3.7	57117-31-4	2,3,4,7,8-PENTACHLORODIBENZOFURAN	2	U	ng/kg
RDD-664+00-IC55-3.0-3.7	13195405.86	723459.0442	09/02/2008	3	3.7	57117-41-6	1,2,3,7,8-PENTACHLORODIBENZOFURAN	2	U	ng/kg
RDD-664+00-IC55-3.0-3.7	13195405.86	723459.0442	09/02/2008	3	3.7	ETEQ	ETEQ	5	U	ppt
RDD-664+00-IC55-3.0-3.7	13195405.86	723459.0442	09/02/2008	3	3.7	HXCDD-HXCDF	1,2,3,4,7,8-Hexachlorodibenzofuran + 1,2,3,6,7,8-Hexachlorodibenzofuran	2	U	ng/kg
RDD-664+00-IC55-3.7-4.6	13195405.86	723459.0442	09/02/2008	3.7	4.6	1746-01-6	2,3,7,8-TETRACHLORODIBENZO-P-DIOXIN	2	UJ	ng/kg
RDD-664+00-IC55-3.7-4.6	13195405.86	723459.0442	09/02/2008	3.7	4.6	51207-31-9	2,3,7,8-TETRACHLORODIBENZOFURAN	2	UJ	ng/kg
RDD-664+00-IC55-3.7-4.6	13195405.86	723459.0442	09/02/2008	3.7	4.6	57117-31-4	2,3,4,7,8-PENTACHLORODIBENZOFURAN	2	UJ	ng/kg
RDD-664+00-IC55-3.7-4.6	13195405.86	723459.0442	09/02/2008	3.7	4.6	57117-41-6	1,2,3,7,8-PENTACHLORODIBENZOFURAN	2	UJ	ng/kg
RDD-664+00-IC55-3.7-4.6	13195405.86	723459.0442	09/02/2008	3.7	4.6	ETEQ	ETEQ	5.5	U	ppt
RDD-664+00-IC55-3.7-4.6	13195405.86	723459.0442	09/02/2008	3.7	4.6	HXCDD-HXCDF	1,2,3,4,7,8-Hexachlorodibenzofuran + 1,2,3,6,7,8-Hexachlorodibenzofuran	3	UJ	ng/kg
RDD-664+00-IC55-4.6-6.6	13195405.86	723459.0442	09/02/2008	4.6	6.6	1746-01-6	2,3,7,8-TETRACHLORODIBENZO-P-DIOXIN	2	UJ	ng/kg
RDD-664+00-IC55-4.6-6.6	13195405.86	723459.0442	09/02/2008	4.6	6.6	51207-31-9	2,3,7,8-TETRACHLORODIBENZOFURAN	2	UJ	ng/kg
RDD-664+00-IC55-4.6-6.6	13195405.86	723459.0442	09/02/2008	4.6	6.6	57117-31-4	2,3,4,7,8-PENTACHLORODIBENZOFURAN	2	UJ	ng/kg
RDD-664+00-IC55-4.6-6.6	13195405.86	723459.0442	09/02/2008	4.6	6.6	57117-41-6	1,2,3,7,8-PENTACHLORODIBENZOFURAN	2	UJ	ng/kg
RDD-664+00-IC55-4.6-6.6	13195405.86	723459.0442	09/02/2008	4.6	6.6	ETEQ	ETEQ	5	U	ppt
RDD-664+00-IC55-4.6-6.6	13195405.86	723459.0442	09/02/2008	4.6	6.6	HXCDD-HXCDF	1,2,3,4,7,8-Hexachlorodibenzofuran + 1,2,3,6,7,8-Hexachlorodibenzofuran	2	UJ	ng/kg
RDD-664+00-IC55-6.6-8.2	13195405.86	723459.0442	09/02/2008	6.6	8.2	1746-01-6	2,3,7,8-TETRACHLORODIBENZO-P-DIOXIN	2.5	UJ	ng/kg
RDD-664+00-IC55-6.6-8.2	13195405.86	723459.0442	09/02/2008	6.6	8.2	51207-31-9	2,3,7,8-TETRACHLORODIBENZOFURAN	2	UJ	ng/kg
RDD-664+00-IC55-6.6-8.2	13195405.86	723459.0442	09/02/2008	6.6	8.2	57117-31-4	2,3,4,7,8-PENTACHLORODIBENZOFURAN	2	UJ	ng/kg
RDD-664+00-IC55-6.6-8.2	13195405.86	723459.0442	09/02/2008	6.6	8.2	57117-41-6	1,2,3,7,8-PENTACHLORODIBENZOFURAN	2	UJ	ng/kg
RDD-664+00-IC55-6.6-8.2	13195405.86	723459.0442	09/02/2008	6.6	8.2	ETEQ	ETEQ	6	U	ppt
RDD-664+00-IC55-6.6-8.2	13195405.86	723459.0442	09/02/2008	6.6	8.2	HXCDD-HXCDF	1,2,3,4,7,8-Hexachlorodibenzofuran + 1,2,3,6,7,8-Hexachlorodibenzofuran	3.5	UJ	ng/kg
RDD-664+00-IC55-FD-3.7-4.6	13195405.86	723459.0442	09/02/2008	3.7	4.6	1746-01-6	2,3,7,8-TETRACHLORODIBENZO-P-DIOXIN	2	UJ	ng/kg
RDD-664+00-IC55-FD-3.7-4.6	13195405.86	723459.0442	09/02/2008	3.7	4.6	51207-31-9	2,3,7,8-TETRACHLORODIBENZOFURAN	2	UJ	ng/kg
RDD-664+00-IC55-FD-3.7-4.6	13195405.86	723459.0442	09/02/2008	3.7	4.6	57117-31-4	2,3,4,7,8-PENTACHLORODIBENZOFURAN	2	UJ	ng/kg
RDD-664+00-IC55-FD-3.7-4.6	13195405.86	723459.0442	09/02/2008	3.7	4.6	57117-41-6	1,2,3,7,8-PENTACHLORODIBENZOFURAN	2	UJ	ng/kg
RDD-664+00-IC55-FD-3.7-4.6	13195405.86	723459.0442	09/02/2008	3.7	4.6	ETEQ	ETEQ	5.5	U	ppt
RDD-664+00-IC55-FD-3.7-4.6	13195405.86	723459.0442	09/02/2008	3.7	4.6	HXCDD-HXCDF	1,2,3,4,7,8-Hexachlorodibenzofuran + 1,2,3,6,7,8-Hexachlorodibenzofuran	2.5	UJ	ng/kg
RDD-668+00-IC209-0.0-0.5	13195527.96	723039.9826	09/02/2008	0	0.5	1746-01-6	2,3,7,8-TETRACHLORODIBENZO-P-DIOXIN	2	UJ	ng/kg
RDD-668+00-IC209-0.0-0.5	13195527.96	723039.9826	09/02/2008	0	0.5	51207-31-9	2,3,7,8-TETRACHLORODIBENZOFURAN	100		ng/kg
RDD-668+00-IC209-0.0-0.5	13195527.96	723039.9826	09/02/2008	0	0.5	57117-31-4	2,3,4,7,8-PENTACHLORODIBENZOFURAN	30		ng/kg
RDD-668+00-IC209-0.0-0.5	13195527.96	723039.9826	09/02/2008	0	0.5	57117-41-6	1,2,3,7,8-PENTACHLORODIBENZOFURAN	33		ng/kg

Sample ID	Easting	Northing	Sample Date	Start Depth (feet)	End Depth (feet)	CAS #	Chemical Name	Result	Qualifier	Unit
RDD-668+00-IC209-0.0-0.5	13195527.96	723039.9826	09/02/2008	0	0.5	ETEQ	ETEQ	29		ppt
RDD-668+00-IC209-0.0-0.5	13195527.96	723039.9826	09/02/2008	0	0.5	HXCDD-HXCDF	1,2,3,4,7,8-Hexachlorodibenzofuran + 1,2,3,6,7,8-Hexachlorodibenzofuran	40		ng/kg
RDD-668+00-IC209-0.5-1.0	13195527.96	723039.9826	09/02/2008	0.5	1	1746-01-6	2,3,7,8-TETRACHLORODIBENZO-P-DIOXIN	2	UJ	ng/kg
RDD-668+00-IC209-0.5-1.0	13195527.96	723039.9826	09/02/2008	0.5	1	51207-31-9	2,3,7,8-TETRACHLORODIBENZOFURAN	9990		ng/kg
RDD-668+00-IC209-0.5-1.0	13195527.96	723039.9826	09/02/2008	0.5	1	57117-31-4	2,3,4,7,8-PENTACHLORODIBENZOFURAN	4020		ng/kg
RDD-668+00-IC209-0.5-1.0	13195527.96	723039.9826	09/02/2008	0.5	1	57117-41-6	1,2,3,7,8-PENTACHLORODIBENZOFURAN	6680		ng/kg
RDD-668+00-IC209-0.5-1.0	13195527.96	723039.9826	09/02/2008	0.5	1	ETEQ	ETEQ	3200		ppt
RDD-668+00-IC209-0.5-1.0	13195527.96	723039.9826	09/02/2008	0.5	1	HXCDD-HXCDF	1,2,3,4,7,8-Hexachlorodibenzofuran + 1,2,3,6,7,8-Hexachlorodibenzofuran	4670		ng/kg
RDD-668+00-IC209-1.0-2.5	13195527.96	723039.9826	09/02/2008	1	2.5	1746-01-6	2,3,7,8-TETRACHLORODIBENZO-P-DIOXIN	2	UJ	ng/kg
RDD-668+00-IC209-1.0-2.5	13195527.96	723039.9826	09/02/2008	1	2.5	51207-31-9	2,3,7,8-TETRACHLORODIBENZOFURAN	30		ng/kg
RDD-668+00-IC209-1.0-2.5	13195527.96	723039.9826	09/02/2008	1	2.5	57117-31-4	2,3,4,7,8-PENTACHLORODIBENZOFURAN	4	J	ng/kg
RDD-668+00-IC209-1.0-2.5	13195527.96	723039.9826	09/02/2008	1	2.5	57117-41-6	1,2,3,7,8-PENTACHLORODIBENZOFURAN	5	J	ng/kg
RDD-668+00-IC209-1.0-2.5	13195527.96	723039.9826	09/02/2008	1	2.5	ETEQ	ETEQ	5	U	ppt
RDD-668+00-IC209-1.0-2.5	13195527.96	723039.9826	09/02/2008	1	2.5	HXCDD-HXCDF	1,2,3,4,7,8-Hexachlorodibenzofuran + 1,2,3,6,7,8-Hexachlorodibenzofuran	7	J	ng/kg
RDD-668+00-IC209-2.5-4.4	13195527.96	723039.9826	09/02/2008	2.5	4.4	1746-01-6	2,3,7,8-TETRACHLORODIBENZO-P-DIOXIN	2	U	ng/kg
RDD-668+00-IC209-2.5-4.4	13195527.96	723039.9826	09/02/2008	2.5	4.4	51207-31-9	2,3,7,8-TETRACHLORODIBENZOFURAN	2	U	ng/kg
RDD-668+00-IC209-2.5-4.4	13195527.96	723039.9826	09/02/2008	2.5	4.4	57117-31-4	2,3,4,7,8-PENTACHLORODIBENZOFURAN	2	U	ng/kg
RDD-668+00-IC209-2.5-4.4	13195527.96	723039.9826	09/02/2008	2.5	4.4	57117-41-6	1,2,3,7,8-PENTACHLORODIBENZOFURAN	2	U	ng/kg
RDD-668+00-IC209-2.5-4.4	13195527.96	723039.9826	09/02/2008	2.5	4.4	ETEQ	ETEQ	5	U	ppt
RDD-668+00-IC209-2.5-4.4	13195527.96	723039.9826	09/02/2008	2.5	4.4	HXCDD-HXCDF	1,2,3,4,7,8-Hexachlorodibenzofuran + 1,2,3,6,7,8-Hexachlorodibenzofuran	2	U	ng/kg
RDD-668+00-IC209-4.4-6.4	13195527.96	723039.9826	09/02/2008	4.4	6.4	1746-01-6	2,3,7,8-TETRACHLORODIBENZO-P-DIOXIN	2	UJ	ng/kg
RDD-668+00-IC209-4.4-6.4	13195527.96	723039.9826	09/02/2008	4.4	6.4	51207-31-9	2,3,7,8-TETRACHLORODIBENZOFURAN	2	U	ng/kg
RDD-668+00-IC209-4.4-6.4	13195527.96	723039.9826	09/02/2008	4.4	6.4	57117-31-4	2,3,4,7,8-PENTACHLORODIBENZOFURAN	2	UJ	ng/kg
RDD-668+00-IC209-4.4-6.4	13195527.96	723039.9826	09/02/2008	4.4	6.4	57117-41-6	1,2,3,7,8-PENTACHLORODIBENZOFURAN	2	UJ	ng/kg
RDD-668+00-IC209-4.4-6.4	13195527.96	723039.9826	09/02/2008	4.4	6.4	ETEQ	ETEQ	5	U	ppt
RDD-668+00-IC209-4.4-6.4	13195527.96	723039.9826	09/02/2008	4.4	6.4	HXCDD-HXCDF	1,2,3,4,7,8-Hexachlorodibenzofuran + 1,2,3,6,7,8-Hexachlorodibenzofuran	2	UJ	ng/kg
RDD-668+00-IC209-6.4-8.5	13195527.96	723039.9826	09/02/2008	6.4	8.5	1746-01-6	2,3,7,8-TETRACHLORODIBENZO-P-DIOXIN	2	UJ	ng/kg
RDD-668+00-IC209-6.4-8.5	13195527.96	723039.9826	09/02/2008	6.4	8.5	51207-31-9	2,3,7,8-TETRACHLORODIBENZOFURAN	2	UJ	ng/kg
RDD-668+00-IC209-6.4-8.5	13195527.96	723039.9826	09/02/2008	6.4	8.5	57117-31-4	2,3,4,7,8-PENTACHLORODIBENZOFURAN	2	UJ	ng/kg
RDD-668+00-IC209-6.4-8.5	13195527.96	723039.9826	09/02/2008	6.4	8.5	57117-41-6	1,2,3,7,8-PENTACHLORODIBENZOFURAN	2	UJ	ng/kg
RDD-668+00-IC209-6.4-8.5	13195527.96	723039.9826	09/02/2008	6.4	8.5	ETEQ	ETEQ	5	U	ppt
RDD-668+00-IC209-6.4-8.5	13195527.96	723039.9826	09/02/2008	6.4	8.5	HXCDD-HXCDF	1,2,3,4,7,8-Hexachlorodibenzofuran + 1,2,3,6,7,8-Hexachlorodibenzofuran	2	UJ	ng/kg
RDD-668+00-IC279-0.0-0.5	13195462.94	723012.1694	09/04/2008	0	0.5	1746-01-6	2,3,7,8-TETRACHLORODIBENZO-P-DIOXIN	2	U	ng/kg
RDD-668+00-IC279-0.0-0.5	13195462.94	723012.1694	09/04/2008	0	0.5	51207-31-9	2,3,7,8-TETRACHLORODIBENZOFURAN	138		ng/kg
RDD-668+00-IC279-0.0-0.5	13195462.94	723012.1694	09/04/2008	0	0.5	57117-31-4	2,3,4,7,8-PENTACHLORODIBENZOFURAN	26		ng/kg
RDD-668+00-IC279-0.0-0.5	13195462.94	723012.1694	09/04/2008	0	0.5	57117-41-6	1,2,3,7,8-PENTACHLORODIBENZOFURAN	30		ng/kg
RDD-668+00-IC279-0.0-0.5	13195462.94	723012.1694	09/04/2008	0	0.5	ETEQ	ETEQ	30		ppt
RDD-668+00-IC279-0.0-0.5	13195462.94	723012.1694	09/04/2008	0	0.5	HXCDD-HXCDF	1,2,3,4,7,8-Hexachlorodibenzofuran + 1,2,3,6,7,8-Hexachlorodibenzofuran	26	J	ng/kg
RDD-668+00-IC279-0.5-1.0	13195462.94	723012.1694	09/04/2008	0.5	1	1746-01-6	2,3,7,8-TETRACHLORODIBENZO-P-DIOXIN	16		ng/kg
RDD-668+00-IC279-0.5-1.0	13195462.94	723012.1694	09/04/2008	0.5	1	51207-31-9	2,3,7,8-TETRACHLORODIBENZOFURAN	1970		ng/kg
RDD-668+00-IC279-0.5-1.0	13195462.94	723012.1694	09/04/2008	0.5	1	57117-31-4	2,3,4,7,8-PENTACHLORODIBENZOFURAN	511		ng/kg
RDD-668+00-IC279-0.5-1.0	13195462.94	723012.1694	09/04/2008	0.5	1	57117-41-6	1,2,3,7,8-PENTACHLORODIBENZOFURAN	434		ng/kg
RDD-668+00-IC279-0.5-1.0	13195462.94	723012.1694	09/04/2008	0.5	1	ETEQ	ETEQ	460		ppt
RDD-668+00-IC279-0.5-1.0	13195462.94	723012.1694	09/04/2008	0.5	1	HXCDD-HXCDF	1,2,3,4,7,8-Hexachlorodibenzofuran + 1,2,3,6,7,8-Hexachlorodibenzofuran	258		ng/kg
RDD-668+00-IC279-1.0-2.0	13195462.94	723012.1694	09/04/2008	1	2	1746-01-6	2,3,7,8-TETRACHLORODIBENZO-P-DIOXIN	2	UJ	ng/kg
RDD-668+00-IC279-1.0-2.0	13195462.94	723012.1694	09/04/2008	1	2	51207-31-9	2,3,7,8-TETRACHLORODIBENZOFURAN	59		ng/kg
RDD-668+00-IC279-1.0-2.0	13195462.94	723012.1694	09/04/2008	1	2	57117-31-4	2,3,4,7,8-PENTACHLORODIBENZOFURAN	15	J	ng/kg
RDD-668+00-IC279-1.0-2.0	13195462.94	723012.1694	09/04/2008	1	2	57117-41-6	1,2,3,7,8-PENTACHLORODIBENZOFURAN	14	J	ng/kg
RDD-668+00-IC279-1.0-2.0	13195462.94	723012.1694	09/04/2008	1	2	ETEQ	ETEQ	16		ppt
RDD-668+00-IC279-1.0-2.0	13195462.94	723012.1694	09/04/2008	1	2	HXCDD-HXCDF	1,2,3,4,7,8-Hexachlorodibenzofuran + 1,2,3,6,7,8-Hexachlorodibenzofuran	16	J	ng/kg
RDD-668+00-IC279-2.0-4.2	13195462.94	723012.1694	09/04/2008	2	4.2	1746-01-6	2,3,7,8-TETRACHLORODIBENZO-P-DIOXIN	2	U	ng/kg
RDD-668+00-IC279-2.0-4.2	13195462.94	723012.1694	09/04/2008	2	4.2	51207-31-9	2,3,7,8-TETRACHLORODIBENZOFURAN	6	J	ng/kg
RDD-668+00-IC279-2.0-4.2	13195462.94	723012.1694	09/04/2008	2	4.2	57117-31-4	2,3,4,7,8-PENTACHLORODIBENZOFURAN	2	UJ	ng/kg
RDD-668+00-IC279-2.0-4.2	13195462.94	723012.1694	09/04/2008	2	4.2	57117-41-6	1,2,3,7,8-PENTACHLORODIBENZOFURAN	2	U	ng/kg
RDD-668+00-IC279-2.0-4.2	13195462.94	723012.1694	09/04/2008	2	4.2	ETEQ	ETEQ	5	U	ppt
RDD-668+00-IC279-2.0-4.2	13195462.94	723012.1694	09/04/2008	2	4.2	HXCDD-HXCDF	1,2,3,4,7,8-Hexachlorodibenzofuran + 1,2,3,6,7,8-Hexachlorodibenzofuran	2	U	ng/kg
RDD-668+00-IC279-4.2-6.2	13195462.94	723012.1694	09/04/2008	4.2	6.2	1746-01-6	2,3,7,8-TETRACHLORODIBENZO-P-DIOXIN	3	UJ	ng/kg
RDD-668+00-IC279-4.2-6.2	13195462.94	723012.1694	09/04/2008	4.2	6.2	51207-31-9	2,3,7,8-TETRACHLORODIBENZOFURAN	2	UJ	ng/kg
RDD-668+00-IC279-4.2-6.2	13195462.94	723012.1694	09/04/2008	4.2	6.2	57117-31-4	2,3,4,7,8-PENTACHLORODIBENZOFURAN	2	UJ	ng/kg
RDD-668+00-IC279-4.2-6.2	13195462.94	723012.1694	09/04/2008	4.2	6.2	57117-41-6	1,2,3,7,8-PENTACHLORODIBENZOFURAN	2	UJ	ng/kg
RDD-668+00-IC279-4.2-6.2	13195462.94	723012.1694	09/04/2008	4.2	6.2	ETEQ	ETEQ	6.5	U	ppt
RDD-668+00-IC279-4.2-6.2	13195462.94	723012.1694	09/04/2008	4.2	6.2	HXCDD-HXCDF	1,2,3,4,7,8-Hexachlorodibenzofuran + 1,2,3,6,7,8-Hexachlorodibenzofuran	3.5	UJ	ng/kg
RDD-668+00-IC279-6.2-8.2	13195462.94	723012.1694	09/04/2008	6.2	8.2	1746-01-6	2,3,7,8-TETRACHLORODIBENZO-P-DIOXIN	2.5	UJ	ng/kg
RDD-668+00-IC279-6.2-8.2	13195462.94	723012.1694	09/04/2008	6.2	8.2	51207-31-9	2,3,7,8-TETRACHLORODIBENZOFURAN	14		ng/kg
RDD-668+00-IC279-6.2-8.2	13195462.94	723012.1694	09/04/2008	6.2	8.2	57117-31-4	2,3,4,7,8-PENTACHLORODIBENZOFURAN	9	J	ng/kg
RDD-668+00-IC279-6.2-8.2	13195462.94	723012.1694	09/04/2008	6.2	8.2	57117-41-6	1,2,3,7,8-PENTACHLORODIBENZOFURAN	11		ng/kg

Sample ID	Easting	Northing	Sample Date	Start Depth (feet)	End Depth (feet)	CAS #	Chemical Name	Result	Qualifier	Unit
RDD-668+00-IC279-6.2-8.2	13195462.94	723012.1694	09/04/2008	6.2	8.2	ETEQ	ETEQ	5	U	ppt
RDD-668+00-IC279-6.2-8.2	13195462.94	723012.1694	09/04/2008	6.2	8.2	HXCDD-HXCDF	1,2,3,4,7,8-Hexachlorodibenzofuran + 1,2,3,6,7,8-Hexachlorodibenzofuran	8	J	ng/kg
RDD-668+00-IC279-FD-2.0-4.2	13195462.94	723012.1694	09/04/2008	2	4.2	1746-01-6	2,3,7,8-TETRACHLORODIBENZO-P-DIOXIN	2	U	ng/kg
RDD-668+00-IC279-FD-2.0-4.2	13195462.94	723012.1694	09/04/2008	2	4.2	51207-31-9	2,3,7,8-TETRACHLORODIBENZOFURAN	8	J	ng/kg
RDD-668+00-IC279-FD-2.0-4.2	13195462.94	723012.1694	09/04/2008	2	4.2	57117-31-4	2,3,4,7,8-PENTACHLORODIBENZOFURAN	2	UJ	ng/kg
RDD-668+00-IC279-FD-2.0-4.2	13195462.94	723012.1694	09/04/2008	2	4.2	57117-41-6	1,2,3,7,8-PENTACHLORODIBENZOFURAN	2	UJ	ng/kg
RDD-668+00-IC279-FD-2.0-4.2	13195462.94	723012.1694	09/04/2008	2	4.2	ETEQ	ETEQ	5	U	ppt
RDD-668+00-IC279-FD-2.0-4.2	13195462.94	723012.1694	09/04/2008	2	4.2	HXCDD-HXCDF	1,2,3,4,7,8-Hexachlorodibenzofuran + 1,2,3,6,7,8-Hexachlorodibenzofuran	2	U	ng/kg
RDD-668+00-IC338-0.0-0.5	13195410.72	722983.6999	09/03/2008	0	0.5	1746-01-6	2,3,7,8-TETRACHLORODIBENZO-P-DIOXIN	2	U	ng/kg
RDD-668+00-IC338-0.0-0.5	13195410.72	722983.6999	09/03/2008	0	0.5	51207-31-9	2,3,7,8-TETRACHLORODIBENZOFURAN	22		ng/kg
RDD-668+00-IC338-0.0-0.5	13195410.72	722983.6999	09/03/2008	0	0.5	57117-31-4	2,3,4,7,8-PENTACHLORODIBENZOFURAN	6	J	ng/kg
RDD-668+00-IC338-0.0-0.5	13195410.72	722983.6999	09/03/2008	0	0.5	57117-41-6	1,2,3,7,8-PENTACHLORODIBENZOFURAN	6	J	ng/kg
RDD-668+00-IC338-0.0-0.5	13195410.72	722983.6999	09/03/2008	0	0.5	ETEQ	ETEQ	5	U	ppt
RDD-668+00-IC338-0.0-0.5	13195410.72	722983.6999	09/03/2008	0	0.5	HXCDD-HXCDF	1,2,3,4,7,8-Hexachlorodibenzofuran + 1,2,3,6,7,8-Hexachlorodibenzofuran	6	J	ng/kg
RDD-668+00-IC338-0.5-1.0	13195410.72	722983.6999	09/03/2008	0.5	1	1746-01-6	2,3,7,8-TETRACHLORODIBENZO-P-DIOXIN	2	U	ng/kg
RDD-668+00-IC338-0.5-1.0	13195410.72	722983.6999	09/03/2008	0.5	1	51207-31-9	2,3,7,8-TETRACHLORODIBENZOFURAN	2	U	ng/kg
RDD-668+00-IC338-0.5-1.0	13195410.72	722983.6999	09/03/2008	0.5	1	57117-31-4	2,3,4,7,8-PENTACHLORODIBENZOFURAN	2	U	ng/kg
RDD-668+00-IC338-0.5-1.0	13195410.72	722983.6999	09/03/2008	0.5	1	57117-41-6	1,2,3,7,8-PENTACHLORODIBENZOFURAN	2	U	ng/kg
RDD-668+00-IC338-0.5-1.0	13195410.72	722983.6999	09/03/2008	0.5	1	ETEQ	ETEQ	5	U	ppt
RDD-668+00-IC338-0.5-1.0	13195410.72	722983.6999	09/03/2008	0.5	1	HXCDD-HXCDF	1,2,3,4,7,8-Hexachlorodibenzofuran + 1,2,3,6,7,8-Hexachlorodibenzofuran	2	U	ng/kg
RDD-668+00-IC338-1.0-1.6	13195410.72	722983.6999	09/03/2008	1	1.6	1746-01-6	2,3,7,8-TETRACHLORODIBENZO-P-DIOXIN	2	U	ng/kg
RDD-668+00-IC338-1.0-1.6	13195410.72	722983.6999	09/03/2008	1	1.6	51207-31-9	2,3,7,8-TETRACHLORODIBENZOFURAN	2	U	ng/kg
RDD-668+00-IC338-1.0-1.6	13195410.72	722983.6999	09/03/2008	1	1.6	57117-31-4	2,3,4,7,8-PENTACHLORODIBENZOFURAN	2	U	ng/kg
RDD-668+00-IC338-1.0-1.6	13195410.72	722983.6999	09/03/2008	1	1.6	57117-41-6	1,2,3,7,8-PENTACHLORODIBENZOFURAN	2	U	ng/kg
RDD-668+00-IC338-1.0-1.6	13195410.72	722983.6999	09/03/2008	1	1.6	ETEQ	ETEQ	5	U	ppt
RDD-668+00-IC338-1.0-1.6	13195410.72	722983.6999	09/03/2008	1	1.6	HXCDD-HXCDF	1,2,3,4,7,8-Hexachlorodibenzofuran + 1,2,3,6,7,8-Hexachlorodibenzofuran	2	U	ng/kg
RDD-668+00-IC338-1.6-3.3	13195410.72	722983.6999	09/03/2008	1.6	3.3	1746-01-6	2,3,7,8-TETRACHLORODIBENZO-P-DIOXIN	2	U	ng/kg
RDD-668+00-IC338-1.6-3.3	13195410.72	722983.6999	09/03/2008	1.6	3.3	51207-31-9	2,3,7,8-TETRACHLORODIBENZOFURAN	2	U	ng/kg
RDD-668+00-IC338-1.6-3.3	13195410.72	722983.6999	09/03/2008	1.6	3.3	57117-31-4	2,3,4,7,8-PENTACHLORODIBENZOFURAN	2	U	ng/kg
RDD-668+00-IC338-1.6-3.3	13195410.72	722983.6999	09/03/2008	1.6	3.3	57117-41-6	1,2,3,7,8-PENTACHLORODIBENZOFURAN	2	U	ng/kg
RDD-668+00-IC338-1.6-3.3	13195410.72	722983.6999	09/03/2008	1.6	3.3	ETEQ	ETEQ	5	U	ppt
RDD-668+00-IC338-1.6-3.3	13195410.72	722983.6999	09/03/2008	1.6	3.3	HXCDD-HXCDF	1,2,3,4,7,8-Hexachlorodibenzofuran + 1,2,3,6,7,8-Hexachlorodibenzofuran	2	U	ng/kg
RDD-668+00-IC338-3.3-5.0	13195410.72	722983.6999	09/03/2008	3.3	5	1746-01-6	2,3,7,8-TETRACHLORODIBENZO-P-DIOXIN	2	U	ng/kg
RDD-668+00-IC338-3.3-5.0	13195410.72	722983.6999	09/03/2008	3.3	5	51207-31-9	2,3,7,8-TETRACHLORODIBENZOFURAN	2	UJ	ng/kg
RDD-668+00-IC338-3.3-5.0	13195410.72	722983.6999	09/03/2008	3.3	5	57117-31-4	2,3,4,7,8-PENTACHLORODIBENZOFURAN	2	U	ng/kg
RDD-668+00-IC338-3.3-5.0	13195410.72	722983.6999	09/03/2008	3.3	5	57117-41-6	1,2,3,7,8-PENTACHLORODIBENZOFURAN	2	U	ng/kg
RDD-668+00-IC338-3.3-5.0	13195410.72	722983.6999	09/03/2008	3.3	5	ETEQ	ETEQ	5	U	ppt
RDD-668+00-IC338-3.3-5.0	13195410.72	722983.6999	09/03/2008	3.3	5	HXCDD-HXCDF	1,2,3,4,7,8-Hexachlorodibenzofuran + 1,2,3,6,7,8-Hexachlorodibenzofuran	2	U	ng/kg
RDD-668+00-IC338-5.0-6.4	13195410.72	722983.6999	09/03/2008	5	6.4	1746-01-6	2,3,7,8-TETRACHLORODIBENZO-P-DIOXIN	2	UJ	ng/kg
RDD-668+00-IC338-5.0-6.4	13195410.72	722983.6999	09/03/2008	5	6.4	51207-31-9	2,3,7,8-TETRACHLORODIBENZOFURAN	5		ng/kg
RDD-668+00-IC338-5.0-6.4	13195410.72	722983.6999	09/03/2008	5	6.4	57117-31-4	2,3,4,7,8-PENTACHLORODIBENZOFURAN	2	UJ	ng/kg
RDD-668+00-IC338-5.0-6.4	13195410.72	722983.6999	09/03/2008	5	6.4	57117-41-6	1,2,3,7,8-PENTACHLORODIBENZOFURAN	2	J	ng/kg
RDD-668+00-IC338-5.0-6.4	13195410.72	722983.6999	09/03/2008	5	6.4	ETEQ	ETEQ	5	U	ppt
RDD-668+00-IC338-5.0-6.4	13195410.72	722983.6999	09/03/2008	5	6.4	HXCDD-HXCDF	1,2,3,4,7,8-Hexachlorodibenzofuran + 1,2,3,6,7,8-Hexachlorodibenzofuran	2	UJ	ng/kg
RDD-668+00-IC338-6.4-7.7	13195410.72	722983.6999	09/03/2008	6.4	7.7	1746-01-6	2,3,7,8-TETRACHLORODIBENZO-P-DIOXIN	2	UJ	ng/kg
RDD-668+00-IC338-6.4-7.7	13195410.72	722983.6999	09/03/2008	6.4	7.7	51207-31-9	2,3,7,8-TETRACHLORODIBENZOFURAN	2	UJ	ng/kg
RDD-668+00-IC338-6.4-7.7	13195410.72	722983.6999	09/03/2008	6.4	7.7	57117-31-4	2,3,4,7,8-PENTACHLORODIBENZOFURAN	2	UJ	ng/kg
RDD-668+00-IC338-6.4-7.7	13195410.72	722983.6999	09/03/2008	6.4	7.7	57117-41-6	1,2,3,7,8-PENTACHLORODIBENZOFURAN	2	UJ	ng/kg
RDD-668+00-IC338-6.4-7.7	13195410.72	722983.6999	09/03/2008	6.4	7.7	ETEQ	ETEQ	5.5	U	ppt
RDD-668+00-IC338-6.4-7.7	13195410.72	722983.6999	09/03/2008	6.4	7.7	HXCDD-HXCDF	1,2,3,4,7,8-Hexachlorodibenzofuran + 1,2,3,6,7,8-Hexachlorodibenzofuran	2.5	UJ	ng/kg
RDD-668+00-IC338-7.7-8.5	13195410.72	722983.6999	09/03/2008	7.7	8.5	1746-01-6	2,3,7,8-TETRACHLORODIBENZO-P-DIOXIN	2	UJ	ng/kg
RDD-668+00-IC338-7.7-8.5	13195410.72	722983.6999	09/03/2008	7.7	8.5	51207-31-9	2,3,7,8-TETRACHLORODIBENZOFURAN	2	UJ	ng/kg
RDD-668+00-IC338-7.7-8.5	13195410.72	722983.6999	09/03/2008	7.7	8.5	57117-31-4	2,3,4,7,8-PENTACHLORODIBENZOFURAN	2	UJ	ng/kg
RDD-668+00-IC338-7.7-8.5	13195410.72	722983.6999	09/03/2008	7.7	8.5	57117-41-6	1,2,3,7,8-PENTACHLORODIBENZOFURAN	2	UJ	ng/kg
RDD-668+00-IC338-7.7-8.5	13195410.72	722983.6999	09/03/2008	7.7	8.5	ETEQ	ETEQ	5	U	ppt
RDD-668+00-IC338-7.7-8.5	13195410.72	722983.6999	09/03/2008	7.7	8.5	HXCDD-HXCDF	1,2,3,4,7,8-Hexachlorodibenzofuran + 1,2,3,6,7,8-Hexachlorodibenzofuran	2	UJ	ng/kg
RDD-668+00-IC338-FD-6.4-7.7	13195410.72	722983.6999	09/03/2008	6.4	7.7	1746-01-6	2,3,7,8-TETRACHLORODIBENZO-P-DIOXIN	2	UJ	ng/kg
RDD-668+00-IC338-FD-6.4-7.7	13195410.72	722983.6999	09/03/2008	6.4	7.7	51207-31-9	2,3,7,8-TETRACHLORODIBENZOFURAN	2	UJ	ng/kg
RDD-668+00-IC338-FD-6.4-7.7	13195410.72	722983.6999	09/03/2008	6.4	7.7	57117-31-4	2,3,4,7,8-PENTACHLORODIBENZOFURAN	2	UJ	ng/kg
RDD-668+00-IC338-FD-6.4-7.7	13195410.72	722983.6999	09/03/2008	6.4	7.7	57117-41-6	1,2,3,7,8-PENTACHLORODIBENZOFURAN	2	UJ	ng/kg
RDD-668+00-IC338-FD-6.4-7.7	13195410.72	722983.6999	09/03/2008	6.4	7.7	ETEQ	ETEQ	5.5	U	ppt
RDD-668+00-IC338-FD-6.4-7.7	13195410.72	722983.6999	09/03/2008	6.4	7.7	HXCDD-HXCDF	1,2,3,4,7,8-Hexachlorodibenzofuran + 1,2,3,6,7,8-Hexachlorodibenzofuran	3	UJ	ng/kg
RDD-668+00-IC58-0.0-0.5	13195662.61	723110.2038	09/02/2008	0	0.5	1746-01-6	2,3,7,8-TETRACHLORODIBENZO-P-DIOXIN	2	UJ	ng/kg
RDD-668+00-IC58-0.0-0.5	13195662.61	723110.2038	09/02/2008	0	0.5	51207-31-9	2,3,7,8-TETRACHLORODIBENZOFURAN	41		ng/kg
RDD-668+00-IC58-0.0-0.5	13195662.61	723110.2038	09/02/2008	0	0.5	57117-31-4	2,3,4,7,8-PENTACHLORODIBENZOFURAN	15	J	ng/kg
RDD-668+00-IC58-0.0-0.5	13195662.61	723110.2038	09/02/2008	0	0.5	57117-41-6	1,2,3,7,8-PENTACHLORODIBENZOFURAN	9	J	ng/kg

Sample ID	Easting	Northing	Sample Date	Start Depth (feet)	End Depth (feet)	CAS #	Chemical Name	Result	Qualifier	Unit
RDD-668+00-IC58-0.0-0.5	13195662.61	723110.2038	09/02/2008	0	0.5	ETEQ	ETEQ	14		ppt
RDD-668+00-IC58-0.0-0.5	13195662.61	723110.2038	09/02/2008	0	0.5	HXCDD-HXCDF	1,2,3,4,7,8-Hexachlorodibenzofuran + 1,2,3,6,7,8-Hexachlorodibenzofuran	16	J	ng/kg
RDD-668+00-IC58-0.5-1.0	13195662.61	723110.2038	09/02/2008	0.5	1	100-01-6	4-Nitroaniline	0.3	U	mg/kg
RDD-668+00-IC58-0.5-1.0	13195662.61	723110.2038	09/02/2008	0.5	1	100-02-7	4-Nitrophenol	0.205	U	mg/kg
RDD-668+00-IC58-0.5-1.0	13195662.61	723110.2038	09/02/2008	0.5	1	100-51-6	Benzyl alcohol	0.5	U	mg/kg
RDD-668+00-IC58-0.5-1.0	13195662.61	723110.2038	09/02/2008	0.5	1	101-55-3	4-Bromophenyl-phenyl ether	0.155	U	mg/kg
RDD-668+00-IC58-0.5-1.0	13195662.61	723110.2038	09/02/2008	0.5	1	1024-57-3	Heptachlor epoxide	0.01	U	mg/kg
RDD-668+00-IC58-0.5-1.0	13195662.61	723110.2038	09/02/2008	0.5	1	1031-07-8	Endosulfan sulfate	0.01	U	mg/kg
RDD-668+00-IC58-0.5-1.0	13195662.61	723110.2038	09/02/2008	0.5	1	103-33-3	Azobenzene	0.1	U	mg/kg
RDD-668+00-IC58-0.5-1.0	13195662.61	723110.2038	09/02/2008	0.5	1	105-67-9	2,4-Dimethylphenol	0.135	U	mg/kg
RDD-668+00-IC58-0.5-1.0	13195662.61	723110.2038	09/02/2008	0.5	1	106-44-5	4-Methylphenol	0.105	U	mg/kg
RDD-668+00-IC58-0.5-1.0	13195662.61	723110.2038	09/02/2008	0.5	1	106-46-7	1,4-Dichlorobenzene	0.04	U	mg/kg
RDD-668+00-IC58-0.5-1.0	13195662.61	723110.2038	09/02/2008	0.5	1	108-39-4	3-Methylphenol	0.12	U	mg/kg
RDD-668+00-IC58-0.5-1.0	13195662.61	723110.2038	09/02/2008	0.5	1	108-60-1	2,2'-oxybis(1-Chloropropane)	0.125	U	mg/kg
RDD-668+00-IC58-0.5-1.0	13195662.61	723110.2038	09/02/2008	0.5	1	108-95-2	Phenol	0.11	U	mg/kg
RDD-668+00-IC58-0.5-1.0	13195662.61	723110.2038	09/02/2008	0.5	1	110-86-1	Pyridine	0.12	U	mg/kg
RDD-668+00-IC58-0.5-1.0	13195662.61	723110.2038	09/02/2008	0.5	1	111-44-4	bis(2-Chloroethyl) ether	0.045	U	mg/kg
RDD-668+00-IC58-0.5-1.0	13195662.61	723110.2038	09/02/2008	0.5	1	111-91-1	bis(2-Chloroethoxy)methane	0.105	U	mg/kg
RDD-668+00-IC58-0.5-1.0	13195662.61	723110.2038	09/02/2008	0.5	1	117-81-7	bis(2-Ethylhexyl)phthalate	0.155	U	mg/kg
RDD-668+00-IC58-0.5-1.0	13195662.61	723110.2038	09/02/2008	0.5	1	117-84-0	DI-N-OCTYLPHTHALATE	0.21	J	mg/kg
RDD-668+00-IC58-0.5-1.0	13195662.61	723110.2038	09/02/2008	0.5	1	118-74-1	Hexachlorobenzene	0.01	U	mg/kg
RDD-668+00-IC58-0.5-1.0	13195662.61	723110.2038	09/02/2008	0.5	1	120-12-7	Anthracene	0.16	U	mg/kg
RDD-668+00-IC58-0.5-1.0	13195662.61	723110.2038	09/02/2008	0.5	1	120-82-1	1,2,4-Trichlorobenzene	0.09	U	mg/kg
RDD-668+00-IC58-0.5-1.0	13195662.61	723110.2038	09/02/2008	0.5	1	120-83-2	2,4-Dichlorophenol	0.11	U	mg/kg
RDD-668+00-IC58-0.5-1.0	13195662.61	723110.2038	09/02/2008	0.5	1	121-14-2	2,4-Dinitrotoluene	0.08	U	mg/kg
RDD-668+00-IC58-0.5-1.0	13195662.61	723110.2038	09/02/2008	0.5	1	12789-03-6	GAMMA-CHLORDANE	0.005	U	mg/kg
RDD-668+00-IC58-0.5-1.0	13195662.61	723110.2038	09/02/2008	0.5	1	129-00-0	Pyrene	0.085	U	mg/kg
RDD-668+00-IC58-0.5-1.0	13195662.61	723110.2038	09/02/2008	0.5	1	131-11-3	Dimethyl phthalate	0.08	U	mg/kg
RDD-668+00-IC58-0.5-1.0	13195662.61	723110.2038	09/02/2008	0.5	1	132-64-9	Dibenzofuran	0.085	U	mg/kg
RDD-668+00-IC58-0.5-1.0	13195662.61	723110.2038	09/02/2008	0.5	1	14992-81-5	2,3,4,5,6-Pentachlorostyrene	0.015	U	mg/kg
RDD-668+00-IC58-0.5-1.0	13195662.61	723110.2038	09/02/2008	0.5	1	1746-01-6	2,3,7,8-TETRACHLORODIBENZO-P-DIOXIN	2	UJ	ng/kg
RDD-668+00-IC58-0.5-1.0	13195662.61	723110.2038	09/02/2008	0.5	1	191-24-2	Benzo(g,h,i)perylene	0.11	U	mg/kg
RDD-668+00-IC58-0.5-1.0	13195662.61	723110.2038	09/02/2008	0.5	1	1918-16-7	Propachlor	0.01	U	mg/kg
RDD-668+00-IC58-0.5-1.0	13195662.61	723110.2038	09/02/2008	0.5	1	193-39-5	Indeno(1,2,3-cd)pyrene	0.095	U	mg/kg
RDD-668+00-IC58-0.5-1.0	13195662.61	723110.2038	09/02/2008	0.5	1	205-99-2	Benzo(b)fluoranthene	0.13	U	mg/kg
RDD-668+00-IC58-0.5-1.0	13195662.61	723110.2038	09/02/2008	0.5	1	206-44-0	Fluoranthene	0.095	U	mg/kg
RDD-668+00-IC58-0.5-1.0	13195662.61	723110.2038	09/02/2008	0.5	1	207-08-9	Benzo(k)fluoranthene	0.105	U	mg/kg
RDD-668+00-IC58-0.5-1.0	13195662.61	723110.2038	09/02/2008	0.5	1	208-96-8	Acenaphthylene	0.105	U	mg/kg
RDD-668+00-IC58-0.5-1.0	13195662.61	723110.2038	09/02/2008	0.5	1	218-01-9	Chrysene	0.095	U	mg/kg
RDD-668+00-IC58-0.5-1.0	13195662.61	723110.2038	09/02/2008	0.5	1	2303-16-4	Diallate (total)	0.005	U	mg/kg
RDD-668+00-IC58-0.5-1.0	13195662.61	723110.2038	09/02/2008	0.5	1	2385-85-5	Mirex	0.015	U	mg/kg
RDD-668+00-IC58-0.5-1.0	13195662.61	723110.2038	09/02/2008	0.5	1	27304-13-8	Oxychlordane	0.01	U	mg/kg
RDD-668+00-IC58-0.5-1.0	13195662.61	723110.2038	09/02/2008	0.5	1	29082-74-4	Octachlorostyrene	0.01	U	mg/kg
RDD-668+00-IC58-0.5-1.0	13195662.61	723110.2038	09/02/2008	0.5	1	29082-75-5	beta,beta-2,3,4,5,6-Heptachlorostyrene	0.015	U	mg/kg
RDD-668+00-IC58-0.5-1.0	13195662.61	723110.2038	09/02/2008	0.5	1	29086-38-2	(E)-alpha,beta-2,3,4,5,6-Heptachlorostyrene	0.015	U	mg/kg
RDD-668+00-IC58-0.5-1.0	13195662.61	723110.2038	09/02/2008	0.5	1	29086-39-3	(Z)-alpha,beta-2,3,4,5,6-Heptachlorostyrene	0.015	U	mg/kg
RDD-668+00-IC58-0.5-1.0	13195662.61	723110.2038	09/02/2008	0.5	1	2921-88-2	Chlorpyrifos	0.02	U	mg/kg
RDD-668+00-IC58-0.5-1.0	13195662.61	723110.2038	09/02/2008	0.5	1	297-97-2	Thionazin	0.015	U	mg/kg
RDD-668+00-IC58-0.5-1.0	13195662.61	723110.2038	09/02/2008	0.5	1	298-00-0	Methyl parathion	0.015	U	mg/kg
RDD-668+00-IC58-0.5-1.0	13195662.61	723110.2038	09/02/2008	0.5	1	298-02-2	Phorate	0.01	U	mg/kg
RDD-668+00-IC58-0.5-1.0	13195662.61	723110.2038	09/02/2008	0.5	1	298-04-4	Disulfoton	0.015	U	mg/kg
RDD-668+00-IC58-0.5-1.0	13195662.61	723110.2038	09/02/2008	0.5	1	299-84-3	Ronnel	0.02	U	mg/kg
RDD-668+00-IC58-0.5-1.0	13195662.61	723110.2038	09/02/2008	0.5	1	309-00-2	Aldrin	0.01	U	mg/kg
RDD-668+00-IC58-0.5-1.0	13195662.61	723110.2038	09/02/2008	0.5	1	319-84-6	alpha-BHC	0.005	U	mg/kg
RDD-668+00-IC58-0.5-1.0	13195662.61	723110.2038	09/02/2008	0.5	1	319-85-7	beta-BHC	0.01	U	mg/kg
RDD-668+00-IC58-0.5-1.0	13195662.61	723110.2038	09/02/2008	0.5	1	319-86-8	delta-BHC	0.01	U	mg/kg
RDD-668+00-IC58-0.5-1.0	13195662.61	723110.2038	09/02/2008	0.5	1	33213-65-9	Endosulfan II	0.01	U	mg/kg
RDD-668+00-IC58-0.5-1.0	13195662.61	723110.2038	09/02/2008	0.5	1	39765-80-5	trans-Nonachlor	0.01	U	mg/kg
RDD-668+00-IC58-0.5-1.0	13195662.61	723110.2038	09/02/2008	0.5	1	465-73-6	Isodrin	0.01	U	mg/kg
RDD-668+00-IC58-0.5-1.0	13195662.61	723110.2038	09/02/2008	0.5	1	50-29-3	4,4'-DDT	0.01	U	mg/kg
RDD-668+00-IC58-0.5-1.0	13195662.61	723110.2038	09/02/2008	0.5	1	50-32-8	Benzo(a)pyrene	0.095	U	mg/kg
RDD-668+00-IC58-0.5-1.0	13195662.61	723110.2038	09/02/2008	0.5	1	510-15-6	Chlorobenzilate	0.01	U	mg/kg
RDD-668+00-IC58-0.5-1.0	13195662.61	723110.2038	09/02/2008	0.5	1	5103-71-9	ALPHA-CHLORDANE	0.01	U	mg/kg
RDD-668+00-IC58-0.5-1.0	13195662.61	723110.2038	09/02/2008	0.5	1	5103-73-1	cis-Nonachlor	0.01	U	mg/kg
RDD-668+00-IC58-0.5-1.0	13195662.61	723110.2038	09/02/2008	0.5	1	51207-31-9	2,3,7,8-TETRACHLORODIBENZOFURAN	1830		ng/kg
RDD-668+00-IC58-0.5-1.0	13195662.61	723110.2038	09/02/2008	0.5	1	51-28-5	2,4-Dinitrophenol	0.33	U	mg/kg

Sample ID	Easting	Northing	Sample Date	Start Depth (feet)	End Depth (feet)	CAS #	Chemical Name	Result	Qualifier	Unit
RDD-668+00-IC58-0.5-1.0	13195662.61	723110.2038	09/02/2008	0.5	1	52-85-7	Famphur	0.02	U	mg/kg
RDD-668+00-IC58-0.5-1.0	13195662.61	723110.2038	09/02/2008	0.5	1	53-19-0	2,4'-DDD	0.01	U	mg/kg
RDD-668+00-IC58-0.5-1.0	13195662.61	723110.2038	09/02/2008	0.5	1	534-52-1	4,6-Dinitro-2-methylphenol	0.285	U	mg/kg
RDD-668+00-IC58-0.5-1.0	13195662.61	723110.2038	09/02/2008	0.5	1	53-70-3	Dibenz(a,h)anthracene	0.16	U	mg/kg
RDD-668+00-IC58-0.5-1.0	13195662.61	723110.2038	09/02/2008	0.5	1	541-73-1	1,3-Dichlorobenzene	0.05	U	mg/kg
RDD-668+00-IC58-0.5-1.0	13195662.61	723110.2038	09/02/2008	0.5	1	5598-13-0	Methyl chlorpyrifos	0.02	U	mg/kg
RDD-668+00-IC58-0.5-1.0	13195662.61	723110.2038	09/02/2008	0.5	1	56-38-2	Parathion	0.025	U	mg/kg
RDD-668+00-IC58-0.5-1.0	13195662.61	723110.2038	09/02/2008	0.5	1	56-55-3	Benzo(a)anthracene	0.095	U	mg/kg
RDD-668+00-IC58-0.5-1.0	13195662.61	723110.2038	09/02/2008	0.5	1	57117-31-4	2,3,4,7,8-PENTACHLORODIBENZOFURAN	307		ng/kg
RDD-668+00-IC58-0.5-1.0	13195662.61	723110.2038	09/02/2008	0.5	1	57117-41-6	1,2,3,7,8-PENTACHLORODIBENZOFURAN	200		ng/kg
RDD-668+00-IC58-0.5-1.0	13195662.61	723110.2038	09/02/2008	0.5	1	58-89-9	gamma-BHC	0.01	U	mg/kg
RDD-668+00-IC58-0.5-1.0	13195662.61	723110.2038	09/02/2008	0.5	1	58-90-2	2,3,4,6-Tetrachlorophenol	0.01	U	mg/kg
RDD-668+00-IC58-0.5-1.0	13195662.61	723110.2038	09/02/2008	0.5	1	59-50-7	4-Chloro-3-methylphenol	0.105	U	mg/kg
RDD-668+00-IC58-0.5-1.0	13195662.61	723110.2038	09/02/2008	0.5	1	60-51-5	Dimethoate	0.02	U	mg/kg
RDD-668+00-IC58-0.5-1.0	13195662.61	723110.2038	09/02/2008	0.5	1	60-57-1	Dieldrin	0.01	U	mg/kg
RDD-668+00-IC58-0.5-1.0	13195662.61	723110.2038	09/02/2008	0.5	1	606-20-2	2,6-Dinitrotoluene	0.105	U	mg/kg
RDD-668+00-IC58-0.5-1.0	13195662.61	723110.2038	09/02/2008	0.5	1	608-93-5	Pentachlorobenzene	0.01	U	mg/kg
RDD-668+00-IC58-0.5-1.0	13195662.61	723110.2038	09/02/2008	0.5	1	621-64-7	N-Nitroso-di-n-propylamine	0.1	U	mg/kg
RDD-668+00-IC58-0.5-1.0	13195662.61	723110.2038	09/02/2008	0.5	1	62-53-3	Aniline	0.15	U	mg/kg
RDD-668+00-IC58-0.5-1.0	13195662.61	723110.2038	09/02/2008	0.5	1	62-75-9	N-Nitrosodimethylamine	0.095	U	mg/kg
RDD-668+00-IC58-0.5-1.0	13195662.61	723110.2038	09/02/2008	0.5	1	634-66-2	1,2,3,4-Tetrachlorobenzene	0.01	U	mg/kg
RDD-668+00-IC58-0.5-1.0	13195662.61	723110.2038	09/02/2008	0.5	1	67-72-1	Hexachloroethane	0.105	U	mg/kg
RDD-668+00-IC58-0.5-1.0	13195662.61	723110.2038	09/02/2008	0.5	1	67774-32-7	Polybrominated biphenyls	0.02	U	mg/kg
RDD-668+00-IC58-0.5-1.0	13195662.61	723110.2038	09/02/2008	0.5	1	68705-15-7	alpha-2,3,4,5,6-Hexachlorostyrene	0.015	U	mg/kg
RDD-668+00-IC58-0.5-1.0	13195662.61	723110.2038	09/02/2008	0.5	1	7005-72-3	4-Chlorophenyl-phenyl ether	0.145	U	mg/kg
RDD-668+00-IC58-0.5-1.0	13195662.61	723110.2038	09/02/2008	0.5	1	72-20-8	Endrin	0.01	U	mg/kg
RDD-668+00-IC58-0.5-1.0	13195662.61	723110.2038	09/02/2008	0.5	1	72-43-5	Methoxychlor	0.01	U	mg/kg
RDD-668+00-IC58-0.5-1.0	13195662.61	723110.2038	09/02/2008	0.5	1	72-54-8	4,4'-DDD	0.01	U	mg/kg
RDD-668+00-IC58-0.5-1.0	13195662.61	723110.2038	09/02/2008	0.5	1	72-55-9	4,4'-DDE	0.01	U	mg/kg
RDD-668+00-IC58-0.5-1.0	13195662.61	723110.2038	09/02/2008	0.5	1	7421-93-4	Endrin aldehyde	0.01	U	mg/kg
RDD-668+00-IC58-0.5-1.0	13195662.61	723110.2038	09/02/2008	0.5	1	7429-90-5	Aluminum	1200		mg/kg
RDD-668+00-IC58-0.5-1.0	13195662.61	723110.2038	09/02/2008	0.5	1	7439-89-6	Iron	7800		mg/kg
RDD-668+00-IC58-0.5-1.0	13195662.61	723110.2038	09/02/2008	0.5	1	7439-92-1	Lead	2.3		mg/kg
RDD-668+00-IC58-0.5-1.0	13195662.61	723110.2038	09/02/2008	0.5	1	7439-93-2	Lithium	2.9		mg/kg
RDD-668+00-IC58-0.5-1.0	13195662.61	723110.2038	09/02/2008	0.5	1	7439-95-4	Magnesium	6300		mg/kg
RDD-668+00-IC58-0.5-1.0	13195662.61	723110.2038	09/02/2008	0.5	1	7439-96-5	Manganese	93		mg/kg
RDD-668+00-IC58-0.5-1.0	13195662.61	723110.2038	09/02/2008	0.5	1	7439-97-6	Mercury	0.025	J	mg/kg
RDD-668+00-IC58-0.5-1.0	13195662.61	723110.2038	09/02/2008	0.5	1	7440-02-0	Nickel	3		mg/kg
RDD-668+00-IC58-0.5-1.0	13195662.61	723110.2038	09/02/2008	0.5	1	7440-09-7	Potassium	200		mg/kg
RDD-668+00-IC58-0.5-1.0	13195662.61	723110.2038	09/02/2008	0.5	1	7440-22-4	Silver	0.045	U	mg/kg
RDD-668+00-IC58-0.5-1.0	13195662.61	723110.2038	09/02/2008	0.5	1	7440-23-5	Sodium	150		mg/kg
RDD-668+00-IC58-0.5-1.0	13195662.61	723110.2038	09/02/2008	0.5	1	7440-24-6	Strontium	20		mg/kg
RDD-668+00-IC58-0.5-1.0	13195662.61	723110.2038	09/02/2008	0.5	1	7440-28-0	Thallium	0.195	U	mg/kg
RDD-668+00-IC58-0.5-1.0	13195662.61	723110.2038	09/02/2008	0.5	1	7440-31-5	Tin	0.38	U	mg/kg
RDD-668+00-IC58-0.5-1.0	13195662.61	723110.2038	09/02/2008	0.5	1	7440-32-6	Titanium	57		mg/kg
RDD-668+00-IC58-0.5-1.0	13195662.61	723110.2038	09/02/2008	0.5	1	7440-36-0	Antimony	0.075	U	mg/kg
RDD-668+00-IC58-0.5-1.0	13195662.61	723110.2038	09/02/2008	0.5	1	7440-38-2	Arsenic	17		mg/kg
RDD-668+00-IC58-0.5-1.0	13195662.61	723110.2038	09/02/2008	0.5	1	7440-39-3	Barium	20		mg/kg
RDD-668+00-IC58-0.5-1.0	13195662.61	723110.2038	09/02/2008	0.5	1	7440-41-7	Beryllium	0.135	U	mg/kg
RDD-668+00-IC58-0.5-1.0	13195662.61	723110.2038	09/02/2008	0.5	1	7440-42-8	Boron	9		mg/kg
RDD-668+00-IC58-0.5-1.0	13195662.61	723110.2038	09/02/2008	0.5	1	7440-43-9	Cadmium	0.14	J	mg/kg
RDD-668+00-IC58-0.5-1.0	13195662.61	723110.2038	09/02/2008	0.5	1	7440-47-3	Chromium (total)	4.1		mg/kg
RDD-668+00-IC58-0.5-1.0	13195662.61	723110.2038	09/02/2008	0.5	1	7440-48-4	Cobalt	2.3		mg/kg
RDD-668+00-IC58-0.5-1.0	13195662.61	723110.2038	09/02/2008	0.5	1	7440-50-8	Copper	2.9		mg/kg
RDD-668+00-IC58-0.5-1.0	13195662.61	723110.2038	09/02/2008	0.5	1	7440-57-5	Gold	0.17	U	mg/kg
RDD-668+00-IC58-0.5-1.0	13195662.61	723110.2038	09/02/2008	0.5	1	7440-62-2	Vanadium	5.3		mg/kg
RDD-668+00-IC58-0.5-1.0	13195662.61	723110.2038	09/02/2008	0.5	1	7440-66-6	Zinc	18		mg/kg
RDD-668+00-IC58-0.5-1.0	13195662.61	723110.2038	09/02/2008	0.5	1	7440-70-2	Calcium	14000		mg/kg
RDD-668+00-IC58-0.5-1.0	13195662.61	723110.2038	09/02/2008	0.5	1	76-44-8	Heptachlor	0.005	U	mg/kg
RDD-668+00-IC58-0.5-1.0	13195662.61	723110.2038	09/02/2008	0.5	1	77-47-4	HEXACHLOROCYCLOPENTADIENE	0.005	U	mg/kg
RDD-668+00-IC58-0.5-1.0	13195662.61	723110.2038	09/02/2008	0.5	1	7782-49-2	Selenium	0.04	U	mg/kg
RDD-668+00-IC58-0.5-1.0	13195662.61	723110.2038	09/02/2008	0.5	1	78-59-1	Isophorone	0.09	U	mg/kg
RDD-668+00-IC58-0.5-1.0	13195662.61	723110.2038	09/02/2008	0.5	1	8001-35-2	Toxaphene	0.085	U	mg/kg
RDD-668+00-IC58-0.5-1.0	13195662.61	723110.2038	09/02/2008	0.5	1	80-05-7	BISPHENOL A	0.065	U	mg/kg
RDD-668+00-IC58-0.5-1.0	13195662.61	723110.2038	09/02/2008	0.5	1	82-68-8	Pentachloronitrobenzene	0.01	U	mg/kg
RDD-668+00-IC58-0.5-1.0	13195662.61	723110.2038	09/02/2008	0.5	1	83-32-9	Acenaphthene	0.045	U	mg/kg

Sample ID	Easting	Northing	Sample Date	Start Depth (feet)	End Depth (feet)	CAS #	Chemical Name	Result	Qualifier	Unit
RDD-668+00-IC58-0.5-1.0	13195662.61	723110.2038	09/02/2008	0.5	1	84-66-2	Diethylphthalate	0.115	U	mg/kg
RDD-668+00-IC58-0.5-1.0	13195662.61	723110.2038	09/02/2008	0.5	1	84-74-2	Di-n-butyl phthalate	0.115	U	mg/kg
RDD-668+00-IC58-0.5-1.0	13195662.61	723110.2038	09/02/2008	0.5	1	85-01-8	Phenanthrene	0.165	U	mg/kg
RDD-668+00-IC58-0.5-1.0	13195662.61	723110.2038	09/02/2008	0.5	1	85-68-7	Butylbenzylphthalate	0.15	U	mg/kg
RDD-668+00-IC58-0.5-1.0	13195662.61	723110.2038	09/02/2008	0.5	1	86-30-6	N-Nitrosodiphenylamine	0.095	U	mg/kg
RDD-668+00-IC58-0.5-1.0	13195662.61	723110.2038	09/02/2008	0.5	1	86-73-7	Fluorene	0.105	U	mg/kg
RDD-668+00-IC58-0.5-1.0	13195662.61	723110.2038	09/02/2008	0.5	1	86-74-8	Carbazole	0.015	U	mg/kg
RDD-668+00-IC58-0.5-1.0	13195662.61	723110.2038	09/02/2008	0.5	1	87-61-6	1,2,3-Trichlorobenzene	0.01	U	mg/kg
RDD-668+00-IC58-0.5-1.0	13195662.61	723110.2038	09/02/2008	0.5	1	87-65-0	2,6-Dichlorophenol	0.04	U	mg/kg
RDD-668+00-IC58-0.5-1.0	13195662.61	723110.2038	09/02/2008	0.5	1	87-68-3	Hexachlorobutadiene	0.1	U	mg/kg
RDD-668+00-IC58-0.5-1.0	13195662.61	723110.2038	09/02/2008	0.5	1	87-86-5	Pentachlorophenol	0.025	U	mg/kg
RDD-668+00-IC58-0.5-1.0	13195662.61	723110.2038	09/02/2008	0.5	1	88-06-2	2,4,6-Trichlorophenol	0.1	U	mg/kg
RDD-668+00-IC58-0.5-1.0	13195662.61	723110.2038	09/02/2008	0.5	1	88-74-4	2-Nitroaniline	0.1	U	mg/kg
RDD-668+00-IC58-0.5-1.0	13195662.61	723110.2038	09/02/2008	0.5	1	88-75-5	2-Nitrophenol	0.145	U	mg/kg
RDD-668+00-IC58-0.5-1.0	13195662.61	723110.2038	09/02/2008	0.5	1	88-85-7	Dinoseb	0.09	U	mg/kg
RDD-668+00-IC58-0.5-1.0	13195662.61	723110.2038	09/02/2008	0.5	1	90301-92-1	(E)-beta-2,3,4,5,6-Hexachlorostyrene	0.015	U	mg/kg
RDD-668+00-IC58-0.5-1.0	13195662.61	723110.2038	09/02/2008	0.5	1	90301-93-2	(Z)-beta-2,3,4,5,6-Hexachlorostyrene	0.015	U	mg/kg
RDD-668+00-IC58-0.5-1.0	13195662.61	723110.2038	09/02/2008	0.5	1	90-43-7	2-Phenylphenol	0.04	U	mg/kg
RDD-668+00-IC58-0.5-1.0	13195662.61	723110.2038	09/02/2008	0.5	1	91-20-3	Naphthalene	0.155	U	mg/kg
RDD-668+00-IC58-0.5-1.0	13195662.61	723110.2038	09/02/2008	0.5	1	91-57-6	2-Methylnaphthalene	0.135	U	mg/kg
RDD-668+00-IC58-0.5-1.0	13195662.61	723110.2038	09/02/2008	0.5	1	91-58-7	2-Chloronaphthalene	0.12	U	mg/kg
RDD-668+00-IC58-0.5-1.0	13195662.61	723110.2038	09/02/2008	0.5	1	91-94-1	3,3'-Dichlorobenzidine	0.8	U	mg/kg
RDD-668+00-IC58-0.5-1.0	13195662.61	723110.2038	09/02/2008	0.5	1	92-87-5	Benzidine	0.385	U	mg/kg
RDD-668+00-IC58-0.5-1.0	13195662.61	723110.2038	09/02/2008	0.5	1	95-48-7	2-Methylphenol	0.105	U	mg/kg
RDD-668+00-IC58-0.5-1.0	13195662.61	723110.2038	09/02/2008	0.5	1	95-50-1	1,2-Dichlorobenzene	0.04	U	mg/kg
RDD-668+00-IC58-0.5-1.0	13195662.61	723110.2038	09/02/2008	0.5	1	95-57-8	2-Chlorophenol	0.16	U	mg/kg
RDD-668+00-IC58-0.5-1.0	13195662.61	723110.2038	09/02/2008	0.5	1	95-94-3	1,2,4,5-Tetrachlorobenzene	0.01	U	mg/kg
RDD-668+00-IC58-0.5-1.0	13195662.61	723110.2038	09/02/2008	0.5	1	95-95-4	2,4,5-Trichlorophenol	0.095	U	mg/kg
RDD-668+00-IC58-0.5-1.0	13195662.61	723110.2038	09/02/2008	0.5	1	959-98-8	Endosulfan I	0.01	U	mg/kg
RDD-668+00-IC58-0.5-1.0	13195662.61	723110.2038	09/02/2008	0.5	1	98-54-4	p-tert-Butylphenol	0.04	U	mg/kg
RDD-668+00-IC58-0.5-1.0	13195662.61	723110.2038	09/02/2008	0.5	1	98-95-3	Nitrobenzene	0.115	U	mg/kg
RDD-668+00-IC58-0.5-1.0	13195662.61	723110.2038	09/02/2008	0.5	1	99-09-2	3-Nitroaniline	0.17	U	mg/kg
RDD-668+00-IC58-0.5-1.0	13195662.61	723110.2038	09/02/2008	0.5	1	ETEQ	ETEQ	320		ppt
RDD-668+00-IC58-0.5-1.0	13195662.61	723110.2038	09/02/2008	0.5	1	HXCDD-HXCDF	1,2,3,4,7,8-Hexachlorodibenzofuran + 1,2,3,6,7,8-Hexachlorodibenzofuran	96		ng/kg
RDD-668+00-IC58-0.5-1.0	13195662.61	723110.2038	09/02/2008	0.5	1	TCLB_ERA_Dow	Total Chlororbenzenes ERA	0.1105	U	mg/kg
RDD-668+00-IC58-0.5-1.0	13195662.61	723110.2038	09/02/2008	0.5	1	TCLP_ERA_Dow	Total Chlorophenols ERA	0.196	U	mg/kg
RDD-668+00-IC58-0.5-1.0	13195662.61	723110.2038	09/02/2008	0.5	1	TOC	Total Organic Carbon	3.8		percent
RDD-668+00-IC58-0.5-1.0	13195662.61	723110.2038	09/02/2008	0.5	1	TPAH_ERA_Dow	Total PAHs ERA	0.373	U	mg/kg
RDD-668+00-IC58-1.0-1.4	13195662.61	723110.2038	09/02/2008	1	1.4	1746-01-6	2,3,7,8-TETRACHLORODIBENZO-P-DIOXIN	2	U	ng/kg
RDD-668+00-IC58-1.0-1.4	13195662.61	723110.2038	09/02/2008	1	1.4	51207-31-9	2,3,7,8-TETRACHLORODIBENZOFURAN	2	UJ	ng/kg
RDD-668+00-IC58-1.0-1.4	13195662.61	723110.2038	09/02/2008	1	1.4	57117-31-4	2,3,4,7,8-PENTACHLORODIBENZOFURAN	2	U	ng/kg
RDD-668+00-IC58-1.0-1.4	13195662.61	723110.2038	09/02/2008	1	1.4	57117-41-6	1,2,3,7,8-PENTACHLORODIBENZOFURAN	2	U	ng/kg
RDD-668+00-IC58-1.0-1.4	13195662.61	723110.2038	09/02/2008	1	1.4	ETEQ	ETEQ	5	U	ppt
RDD-668+00-IC58-1.0-1.4	13195662.61	723110.2038	09/02/2008	1	1.4	HXCDD-HXCDF	1,2,3,4,7,8-Hexachlorodibenzofuran + 1,2,3,6,7,8-Hexachlorodibenzofuran	2	U	ng/kg
RDD-668+00-IC58-1.4-3.0	13195662.61	723110.2038	09/02/2008	1.4	3	1746-01-6	2,3,7,8-TETRACHLORODIBENZO-P-DIOXIN	2	U	ng/kg
RDD-668+00-IC58-1.4-3.0	13195662.61	723110.2038	09/02/2008	1.4	3	51207-31-9	2,3,7,8-TETRACHLORODIBENZOFURAN	2	U	ng/kg
RDD-668+00-IC58-1.4-3.0	13195662.61	723110.2038	09/02/2008	1.4	3	57117-31-4	2,3,4,7,8-PENTACHLORODIBENZOFURAN	2	U	ng/kg
RDD-668+00-IC58-1.4-3.0	13195662.61	723110.2038	09/02/2008	1.4	3	57117-41-6	1,2,3,7,8-PENTACHLORODIBENZOFURAN	2	U	ng/kg
RDD-668+00-IC58-1.4-3.0	13195662.61	723110.2038	09/02/2008	1.4	3	ETEQ	ETEQ	5	U	ppt
RDD-668+00-IC58-1.4-3.0	13195662.61	723110.2038	09/02/2008	1.4	3	HXCDD-HXCDF	1,2,3,4,7,8-Hexachlorodibenzofuran + 1,2,3,6,7,8-Hexachlorodibenzofuran	2	U	ng/kg
RDD-668+00-IC58-3.0-4.5	13195662.61	723110.2038	09/02/2008	3	4.5	1746-01-6	2,3,7,8-TETRACHLORODIBENZO-P-DIOXIN	2	U	ng/kg
RDD-668+00-IC58-3.0-4.5	13195662.61	723110.2038	09/02/2008	3	4.5	51207-31-9	2,3,7,8-TETRACHLORODIBENZOFURAN	2	U	ng/kg
RDD-668+00-IC58-3.0-4.5	13195662.61	723110.2038	09/02/2008	3	4.5	57117-31-4	2,3,4,7,8-PENTACHLORODIBENZOFURAN	2	U	ng/kg
RDD-668+00-IC58-3.0-4.5	13195662.61	723110.2038	09/02/2008	3	4.5	57117-41-6	1,2,3,7,8-PENTACHLORODIBENZOFURAN	2	U	ng/kg
RDD-668+00-IC58-3.0-4.5	13195662.61	723110.2038	09/02/2008	3	4.5	ETEQ	ETEQ	5	U	ppt
RDD-668+00-IC58-3.0-4.5	13195662.61	723110.2038	09/02/2008	3	4.5	HXCDD-HXCDF	1,2,3,4,7,8-Hexachlorodibenzofuran + 1,2,3,6,7,8-Hexachlorodibenzofuran	2	U	ng/kg
RDD-668+00-IC58-4.5-6.0	13195662.61	723110.2038	09/02/2008	4.5	6	1746-01-6	2,3,7,8-TETRACHLORODIBENZO-P-DIOXIN	2	UJ	ng/kg
RDD-668+00-IC58-4.5-6.0	13195662.61	723110.2038	09/02/2008	4.5	6	51207-31-9	2,3,7,8-TETRACHLORODIBENZOFURAN	2	UJ	ng/kg
RDD-668+00-IC58-4.5-6.0	13195662.61	723110.2038	09/02/2008	4.5	6	57117-31-4	2,3,4,7,8-PENTACHLORODIBENZOFURAN	2	UJ	ng/kg
RDD-668+00-IC58-4.5-6.0	13195662.61	723110.2038	09/02/2008	4.5	6	57117-41-6	1,2,3,7,8-PENTACHLORODIBENZOFURAN	2	UJ	ng/kg
RDD-668+00-IC58-4.5-6.0	13195662.61	723110.2038	09/02/2008	4.5	6	ETEQ	ETEQ	5	U	ppt
RDD-668+00-IC58-4.5-6.0	13195662.61	723110.2038	09/02/2008	4.5	6	HXCDD-HXCDF	1,2,3,4,7,8-Hexachlorodibenzofuran + 1,2,3,6,7,8-Hexachlorodibenzofuran	2	UJ	ng/kg
RDD-668+00-IC58-6.0-7.3	13195662.61	723110.2038	09/02/2008	6	7.3	1746-01-6	2,3,7,8-TETRACHLORODIBENZO-P-DIOXIN	2	UJ	ng/kg
RDD-668+00-IC58-6.0-7.3	13195662.61	723110.2038	09/02/2008	6	7.3	51207-31-9	2,3,7,8-TETRACHLORODIBENZOFURAN	2	UJ	ng/kg
RDD-668+00-IC58-6.0-7.3	13195662.61	723110.2038	09/02/2008	6	7.3	57117-31-4	2,3,4,7,8-PENTACHLORODIBENZOFURAN	2	UJ	ng/kg
RDD-668+00-IC58-6.0-7.3	13195662.61	723110.2038	09/02/2008	6	7.3	57117-41-6	1,2,3,7,8-PENTACHLORODIBENZOFURAN	2	UJ	ng/kg

Sample ID	Easting	Northing	Sample Date	Start Depth (feet)	End Depth (feet)	CAS #	Chemical Name	Result	Qualifier	Unit
RDD-668+00-IC58-6.0-7.3	13195662.61	723110.2038	09/02/2008	6	7.3	ETEQ	ETEQ	5.5	U	ppt
RDD-668+00-IC58-6.0-7.3	13195662.61	723110.2038	09/02/2008	6	7.3	HXCDD-HXCDF	1,2,3,4,7,8-Hexachlorodibenzofuran + 1,2,3,6,7,8-Hexachlorodibenzofuran	3	UJ	ng/kg
RDD-668+00-IC58-7.3-9.0	13195662.61	723110.2038	09/02/2008	7.3	9	1746-01-6	2,3,7,8-TETRACHLORODIBENZO-P-DIOXIN	2	UJ	ng/kg
RDD-668+00-IC58-7.3-9.0	13195662.61	723110.2038	09/02/2008	7.3	9	51207-31-9	2,3,7,8-TETRACHLORODIBENZOFURAN	2	UJ	ng/kg
RDD-668+00-IC58-7.3-9.0	13195662.61	723110.2038	09/02/2008	7.3	9	57117-31-4	2,3,4,7,8-PENTACHLORODIBENZOFURAN	2	UJ	ng/kg
RDD-668+00-IC58-7.3-9.0	13195662.61	723110.2038	09/02/2008	7.3	9	57117-41-6	1,2,3,7,8-PENTACHLORODIBENZOFURAN	2	UJ	ng/kg
RDD-668+00-IC58-7.3-9.0	13195662.61	723110.2038	09/02/2008	7.3	9	ETEQ	ETEQ	5	U	ppt
RDD-668+00-IC58-7.3-9.0	13195662.61	723110.2038	09/02/2008	7.3	9	HXCDD-HXCDF	1,2,3,4,7,8-Hexachlorodibenzofuran + 1,2,3,6,7,8-Hexachlorodibenzofuran	2	UJ	ng/kg
RDD-668+00-IC58-FD-1.4-3.0	13195662.61	723110.2038	09/02/2008	1.4	3	1746-01-6	2,3,7,8-TETRACHLORODIBENZO-P-DIOXIN	2	U	ng/kg
RDD-668+00-IC58-FD-1.4-3.0	13195662.61	723110.2038	09/02/2008	1.4	3	51207-31-9	2,3,7,8-TETRACHLORODIBENZOFURAN	2	U	ng/kg
RDD-668+00-IC58-FD-1.4-3.0	13195662.61	723110.2038	09/02/2008	1.4	3	57117-31-4	2,3,4,7,8-PENTACHLORODIBENZOFURAN	2	U	ng/kg
RDD-668+00-IC58-FD-1.4-3.0	13195662.61	723110.2038	09/02/2008	1.4	3	57117-41-6	1,2,3,7,8-PENTACHLORODIBENZOFURAN	2	U	ng/kg
RDD-668+00-IC58-FD-1.4-3.0	13195662.61	723110.2038	09/02/2008	1.4	3	ETEQ	ETEQ	5	U	ppt
RDD-668+00-IC58-FD-1.4-3.0	13195662.61	723110.2038	09/02/2008	1.4	3	HXCDD-HXCDF	1,2,3,4,7,8-Hexachlorodibenzofuran + 1,2,3,6,7,8-Hexachlorodibenzofuran	2	U	ng/kg
RDD-669+50-IC210-0.0-0.5	13195601.97	722911.3136	10/01/2008	0	0.5	1746-01-6	2,3,7,8-TETRACHLORODIBENZO-P-DIOXIN	4	J	ng/kg
RDD-669+50-IC210-0.0-0.5	13195601.97	722911.3136	10/01/2008	0	0.5	51207-31-9	2,3,7,8-TETRACHLORODIBENZOFURAN	148		ng/kg
RDD-669+50-IC210-0.0-0.5	13195601.97	722911.3136	10/01/2008	0	0.5	57117-31-4	2,3,4,7,8-PENTACHLORODIBENZOFURAN	36		ng/kg
RDD-669+50-IC210-0.0-0.5	13195601.97	722911.3136	10/01/2008	0	0.5	57117-41-6	1,2,3,7,8-PENTACHLORODIBENZOFURAN	33		ng/kg
RDD-669+50-IC210-0.0-0.5	13195601.97	722911.3136	10/01/2008	0	0.5	ETEQ	ETEQ	42		ppt
RDD-669+50-IC210-0.0-0.5	13195601.97	722911.3136	10/01/2008	0	0.5	HXCDD-HXCDF	1,2,3,4,7,8-Hexachlorodibenzofuran + 1,2,3,6,7,8-Hexachlorodibenzofuran	26	J	ng/kg
RDD-669+50-IC210-0.5-1.0	13195601.97	722911.3136	10/01/2008	0.5	1	1746-01-6	2,3,7,8-TETRACHLORODIBENZO-P-DIOXIN	2	U	ng/kg
RDD-669+50-IC210-0.5-1.0	13195601.97	722911.3136	10/01/2008	0.5	1	51207-31-9	2,3,7,8-TETRACHLORODIBENZOFURAN	145		ng/kg
RDD-669+50-IC210-0.5-1.0	13195601.97	722911.3136	10/01/2008	0.5	1	57117-31-4	2,3,4,7,8-PENTACHLORODIBENZOFURAN	36		ng/kg
RDD-669+50-IC210-0.5-1.0	13195601.97	722911.3136	10/01/2008	0.5	1	57117-41-6	1,2,3,7,8-PENTACHLORODIBENZOFURAN	37		ng/kg
RDD-669+50-IC210-0.5-1.0	13195601.97	722911.3136	10/01/2008	0.5	1	ETEQ	ETEQ	35		ppt
RDD-669+50-IC210-0.5-1.0	13195601.97	722911.3136	10/01/2008	0.5	1	HXCDD-HXCDF	1,2,3,4,7,8-Hexachlorodibenzofuran + 1,2,3,6,7,8-Hexachlorodibenzofuran	34	J	ng/kg
RDD-669+50-IC210-1.0-2.4	13195601.97	722911.3136	10/01/2008	1	2.4	1746-01-6	2,3,7,8-TETRACHLORODIBENZO-P-DIOXIN	2	U	ng/kg
RDD-669+50-IC210-1.0-2.4	13195601.97	722911.3136	10/01/2008	1	2.4	51207-31-9	2,3,7,8-TETRACHLORODIBENZOFURAN	130		ng/kg
RDD-669+50-IC210-1.0-2.4	13195601.97	722911.3136	10/01/2008	1	2.4	57117-31-4	2,3,4,7,8-PENTACHLORODIBENZOFURAN	46		ng/kg
RDD-669+50-IC210-1.0-2.4	13195601.97	722911.3136	10/01/2008	1	2.4	57117-41-6	1,2,3,7,8-PENTACHLORODIBENZOFURAN	60		ng/kg
RDD-669+50-IC210-1.0-2.4	13195601.97	722911.3136	10/01/2008	1	2.4	ETEQ	ETEQ	39		ppt
RDD-669+50-IC210-1.0-2.4	13195601.97	722911.3136	10/01/2008	1	2.4	HXCDD-HXCDF	1,2,3,4,7,8-Hexachlorodibenzofuran + 1,2,3,6,7,8-Hexachlorodibenzofuran	47		ng/kg
RDD-669+50-IC210-2.4-2.9	13195601.97	722911.3136	10/01/2008	2.4	2.9	1746-01-6	2,3,7,8-TETRACHLORODIBENZO-P-DIOXIN	2	U	ng/kg
RDD-669+50-IC210-2.4-2.9	13195601.97	722911.3136	10/01/2008	2.4	2.9	51207-31-9	2,3,7,8-TETRACHLORODIBENZOFURAN	4	J	ng/kg
RDD-669+50-IC210-2.4-2.9	13195601.97	722911.3136	10/01/2008	2.4	2.9	57117-31-4	2,3,4,7,8-PENTACHLORODIBENZOFURAN	2	U	ng/kg
RDD-669+50-IC210-2.4-2.9	13195601.97	722911.3136	10/01/2008	2.4	2.9	57117-41-6	1,2,3,7,8-PENTACHLORODIBENZOFURAN	2	UJ	ng/kg
RDD-669+50-IC210-2.4-2.9	13195601.97	722911.3136	10/01/2008	2.4	2.9	ETEQ	ETEQ	5	U	ppt
RDD-669+50-IC210-2.4-2.9	13195601.97	722911.3136	10/01/2008	2.4	2.9	HXCDD-HXCDF	1,2,3,4,7,8-Hexachlorodibenzofuran + 1,2,3,6,7,8-Hexachlorodibenzofuran	2	UJ	ng/kg
RDD-669+50-IC210-2.9-3.8	13195601.97	722911.3136	10/01/2008	2.9	3.8	1746-01-6	2,3,7,8-TETRACHLORODIBENZO-P-DIOXIN	2	U	ng/kg
RDD-669+50-IC210-2.9-3.8	13195601.97	722911.3136	10/01/2008	2.9	3.8	51207-31-9	2,3,7,8-TETRACHLORODIBENZOFURAN	2	U	ng/kg
RDD-669+50-IC210-2.9-3.8	13195601.97	722911.3136	10/01/2008	2.9	3.8	57117-31-4	2,3,4,7,8-PENTACHLORODIBENZOFURAN	2	U	ng/kg
RDD-669+50-IC210-2.9-3.8	13195601.97	722911.3136	10/01/2008	2.9	3.8	57117-41-6	1,2,3,7,8-PENTACHLORODIBENZOFURAN	2	U	ng/kg
RDD-669+50-IC210-2.9-3.8	13195601.97	722911.3136	10/01/2008	2.9	3.8	ETEQ	ETEQ	5	U	ppt
RDD-669+50-IC210-2.9-3.8	13195601.97	722911.3136	10/01/2008	2.9	3.8	HXCDD-HXCDF	1,2,3,4,7,8-Hexachlorodibenzofuran + 1,2,3,6,7,8-Hexachlorodibenzofuran	2	U	ng/kg
RDD-669+50-IC210-3.8-5.0	13195601.97	722911.3136	10/01/2008	3.8	5	1746-01-6	2,3,7,8-TETRACHLORODIBENZO-P-DIOXIN	2	UJ	ng/kg
RDD-669+50-IC210-3.8-5.0	13195601.97	722911.3136	10/01/2008	3.8	5	51207-31-9	2,3,7,8-TETRACHLORODIBENZOFURAN	2	UJ	ng/kg
RDD-669+50-IC210-3.8-5.0	13195601.97	722911.3136	10/01/2008	3.8	5	57117-31-4	2,3,4,7,8-PENTACHLORODIBENZOFURAN	2	UJ	ng/kg
RDD-669+50-IC210-3.8-5.0	13195601.97	722911.3136	10/01/2008	3.8	5	57117-41-6	1,2,3,7,8-PENTACHLORODIBENZOFURAN	2	UJ	ng/kg
RDD-669+50-IC210-3.8-5.0	13195601.97	722911.3136	10/01/2008	3.8	5	ETEQ	ETEQ	5	U	ppt
RDD-669+50-IC210-3.8-5.0	13195601.97	722911.3136	10/01/2008	3.8	5	HXCDD-HXCDF	1,2,3,4,7,8-Hexachlorodibenzofuran + 1,2,3,6,7,8-Hexachlorodibenzofuran	2	UJ	ng/kg
RDD-669+50-IC210-5.0-5.9	13195601.97	722911.3136	10/01/2008	5	5.9	1746-01-6	2,3,7,8-TETRACHLORODIBENZO-P-DIOXIN	2	UJ	ng/kg
RDD-669+50-IC210-5.0-5.9	13195601.97	722911.3136	10/01/2008	5	5.9	51207-31-9	2,3,7,8-TETRACHLORODIBENZOFURAN	2	UJ	ng/kg
RDD-669+50-IC210-5.0-5.9	13195601.97	722911.3136	10/01/2008	5	5.9	57117-31-4	2,3,4,7,8-PENTACHLORODIBENZOFURAN	2	UJ	ng/kg
RDD-669+50-IC210-5.0-5.9	13195601.97	722911.3136	10/01/2008	5	5.9	57117-41-6	1,2,3,7,8-PENTACHLORODIBENZOFURAN	2	UJ	ng/kg
RDD-669+50-IC210-5.0-5.9	13195601.97	722911.3136	10/01/2008	5	5.9	ETEQ	ETEQ	5.5	U	ppt
RDD-669+50-IC210-5.0-5.9	13195601.97	722911.3136	10/01/2008	5	5.9	HXCDD-HXCDF	1,2,3,4,7,8-Hexachlorodibenzofuran + 1,2,3,6,7,8-Hexachlorodibenzofuran	3	UJ	ng/kg
RDD-669+50-IC210-5.9-7.9	13195601.97	722911.3136	10/01/2008	5.9	7.9	1746-01-6	2,3,7,8-TETRACHLORODIBENZO-P-DIOXIN	2	UJ	ng/kg
RDD-669+50-IC210-5.9-7.9	13195601.97	722911.3136	10/01/2008	5.9	7.9	51207-31-9	2,3,7,8-TETRACHLORODIBENZOFURAN	2	UJ	ng/kg
RDD-669+50-IC210-5.9-7.9	13195601.97	722911.3136	10/01/2008	5.9	7.9	57117-31-4	2,3,4,7,8-PENTACHLORODIBENZOFURAN	2	UJ	ng/kg
RDD-669+50-IC210-5.9-7.9	13195601.97	722911.3136	10/01/2008	5.9	7.9	57117-41-6	1,2,3,7,8-PENTACHLORODIBENZOFURAN	2	UJ	ng/kg
RDD-669+50-IC210-5.9-7.9	13195601.97	722911.3136	10/01/2008	5.9	7.9	ETEQ	ETEQ	5	U	ppt
RDD-669+50-IC210-5.9-7.9	13195601.97	722911.3136	10/01/2008	5.9	7.9	HXCDD-HXCDF	1,2,3,4,7,8-Hexachlorodibenzofuran + 1,2,3,6,7,8-Hexachlorodibenzofuran	2	UJ	ng/kg
RDD-670+00-1-6/11/2009	13195794.15	722980.4966	06/11/2009	---	---	NDRYWGT	Dry Weight	1.73		g
RDD-670+00-21-6/11/2009	13195794.15	722980.4966	06/11/2009	---	---	NDRYWGT	Dry Weight	1.13		g
RDD-670+00-10-6/11/2009	13195667.06	722890.8655	06/11/2009	---	---	NDRYWGT	Dry Weight	136.8357		g
RDD-670+00-10-6/11/2009	13195667.06	722890.8655	06/11/2009	---	---	NWETWGT	Wet Weight	162		g

Sample ID	Easting	Northing	Sample Date	Start Depth (feet)	End Depth (feet)	CAS #	Chemical Name	Result	Qualifier	Unit
RDD-670+00-10-6/11/2009	13195667.06	722890.8655	06/11/2009	---	---	SOLID	SOLIDS, PERCENT	84.46651		percent
RDD-670+00-30-6/11/2009	13195667.06	722890.8655	06/11/2009	---	---	NDRYWGT	Dry Weight	1248.152		g
RDD-670+00-30-6/11/2009	13195667.06	722890.8655	06/11/2009	---	---	NWETWGT	Wet Weight	1357		g
RDD-670+00-30-6/11/2009	13195667.06	722890.8655	06/11/2009	---	---	SOLID	SOLIDS, PERCENT	91.97879		percent
RDD-670+00-11-6/11/2009	13195652.94	722880.9065	06/11/2009	---	---	NDRYWGT	Dry Weight	401.6674		g
RDD-670+00-11-6/11/2009	13195652.94	722880.9065	06/11/2009	---	---	NWETWGT	Wet Weight	423		g
RDD-670+00-11-6/11/2009	13195652.94	722880.9065	06/11/2009	---	---	SOLID	SOLIDS, PERCENT	94.95683		percent
RDD-670+00-31-6/11/2009	13195652.94	722880.9065	06/11/2009	---	---	NDRYWGT	Dry Weight	160.7145		g
RDD-670+00-31-6/11/2009	13195652.94	722880.9065	06/11/2009	---	---	NWETWGT	Wet Weight	207		g
RDD-670+00-31-6/11/2009	13195652.94	722880.9065	06/11/2009	---	---	SOLID	SOLIDS, PERCENT	77.63987		percent
RDD-670+00-12-6/11/2009	13195638.82	722870.9474	06/11/2009	---	---	NDRYWGT	Dry Weight	293.8346		g
RDD-670+00-12-6/11/2009	13195638.82	722870.9474	06/11/2009	---	---	NWETWGT	Wet Weight	311		g
RDD-670+00-12-6/11/2009	13195638.82	722870.9474	06/11/2009	---	---	SOLID	SOLIDS, PERCENT	94.48058		percent
RDD-670+00-32-6/11/2009	13195638.82	722870.9474	06/11/2009	---	---	NDRYWGT	Dry Weight	582.8275		g
RDD-670+00-32-6/11/2009	13195638.82	722870.9474	06/11/2009	---	---	NWETWGT	Wet Weight	686		g
RDD-670+00-32-6/11/2009	13195638.82	722870.9474	06/11/2009	---	---	SOLID	SOLIDS, PERCENT	84.96028		percent
RDD-670+00-13-6/11/2009	13195624.7	722860.9884	06/11/2009	---	---	NDRYWGT	Dry Weight	535.4199		g
RDD-670+00-13-6/11/2009	13195624.7	722860.9884	06/11/2009	---	---	NWETWGT	Wet Weight	624		g
RDD-670+00-13-6/11/2009	13195624.7	722860.9884	06/11/2009	---	---	SOLID	SOLIDS, PERCENT	85.80447		percent
RDD-670+00-33-6/11/2009	13195624.7	722860.9884	06/11/2009	---	---	NDRYWGT	Dry Weight	90.87369		g
RDD-670+00-33-6/11/2009	13195624.7	722860.9884	06/11/2009	---	---	NWETWGT	Wet Weight	97		g
RDD-670+00-33-6/11/2009	13195624.7	722860.9884	06/11/2009	---	---	SOLID	SOLIDS, PERCENT	93.68421		percent
RDD-670+00-14-6/11/2009	13195610.58	722851.0294	06/11/2009	---	---	NDRYWGT	Dry Weight	767.4108		g
RDD-670+00-14-6/11/2009	13195610.58	722851.0294	06/11/2009	---	---	NWETWGT	Wet Weight	821		g
RDD-670+00-14-6/11/2009	13195610.58	722851.0294	06/11/2009	---	---	SOLID	SOLIDS, PERCENT	93.47269		percent
RDD-670+00-34-6/11/2009	13195610.58	722851.0294	06/11/2009	---	---	NDRYWGT	Dry Weight	121.0892		g
RDD-670+00-34-6/11/2009	13195610.58	722851.0294	06/11/2009	---	---	NWETWGT	Wet Weight	151		g
RDD-670+00-34-6/11/2009	13195610.58	722851.0294	06/11/2009	---	---	SOLID	SOLIDS, PERCENT	80.19154		percent
RDD-670+00-15-6/11/2009	13195596.46	722841.0704	06/11/2009	---	---	NDRYWGT	Dry Weight	1496.996		g
RDD-670+00-15-6/11/2009	13195596.46	722841.0704	06/11/2009	---	---	NWETWGT	Wet Weight	1645		g
RDD-670+00-15-6/11/2009	13195596.46	722841.0704	06/11/2009	---	---	SOLID	SOLIDS, PERCENT	91.00282		percent
RDD-670+00-35-6/11/2009	13195596.46	722841.0704	06/11/2009	---	---	NDRYWGT	Dry Weight	567.6361		g
RDD-670+00-35-6/11/2009	13195596.46	722841.0704	06/11/2009	---	---	NWETWGT	Wet Weight	613		g
RDD-670+00-35-6/11/2009	13195596.46	722841.0704	06/11/2009	---	---	SOLID	SOLIDS, PERCENT	92.59969		percent
RDD-670+00-16-6/11/2009	13195582.34	722831.1114	06/11/2009	---	---	NDRYWGT	Dry Weight	359.9231		g
RDD-670+00-16-6/11/2009	13195582.34	722831.1114	06/11/2009	---	---	NWETWGT	Wet Weight	386		g
RDD-670+00-16-6/11/2009	13195582.34	722831.1114	06/11/2009	---	---	SOLID	SOLIDS, PERCENT	93.24434		percent
RDD-670+00-36-6/11/2009	13195582.34	722831.1114	06/11/2009	---	---	NDRYWGT	Dry Weight	566.2603		g
RDD-670+00-36-6/11/2009	13195582.34	722831.1114	06/11/2009	---	---	NWETWGT	Wet Weight	624		g
RDD-670+00-36-6/11/2009	13195582.34	722831.1114	06/11/2009	---	---	SOLID	SOLIDS, PERCENT	90.74685		percent
RDD-670+00-17-6/11/2009	13195568.21	722821.1523	06/11/2009	---	---	NDRYWGT	Dry Weight	644.2706		g
RDD-670+00-17-6/11/2009	13195568.21	722821.1523	06/11/2009	---	---	NWETWGT	Wet Weight	689		g
RDD-670+00-17-6/11/2009	13195568.21	722821.1523	06/11/2009	---	---	SOLID	SOLIDS, PERCENT	93.50807		percent
RDD-670+00-37-6/11/2009	13195568.21	722821.1523	06/11/2009	---	---	NDRYWGT	Dry Weight	37.0759		g
RDD-670+00-37-6/11/2009	13195568.21	722821.1523	06/11/2009	---	---	NWETWGT	Wet Weight	38		g
RDD-670+00-37-6/11/2009	13195568.21	722821.1523	06/11/2009	---	---	SOLID	SOLIDS, PERCENT	97.56815		percent
RDD-670+00-18-6/11/2009	13195554.09	722811.1933	06/11/2009	---	---	NDRYWGT	Dry Weight	931.5134		g
RDD-670+00-18-6/11/2009	13195554.09	722811.1933	06/11/2009	---	---	NWETWGT	Wet Weight	981		g
RDD-670+00-18-6/11/2009	13195554.09	722811.1933	06/11/2009	---	---	SOLID	SOLIDS, PERCENT	94.95549		percent
RDD-670+00-38-6/11/2009	13195554.09	722811.1933	06/11/2009	---	---	NDRYWGT	Dry Weight	174.2818		g
RDD-670+00-38-6/11/2009	13195554.09	722811.1933	06/11/2009	---	---	NWETWGT	Wet Weight	188		g
RDD-670+00-38-6/11/2009	13195554.09	722811.1933	06/11/2009	---	---	SOLID	SOLIDS, PERCENT	92.70306		percent
RDD-670+00-19-6/11/2009	13195539.97	722801.2343	06/11/2009	---	---	NDRYWGT	Dry Weight	1.19		g
RDD-670+00-39-6/11/2009	13195539.97	722801.2343	06/11/2009	---	---	NDRYWGT	Dry Weight	18.65		g
RDD-670+00-22-6/11/2009	13195780.03	722970.5376	06/11/2009	---	---	NDRYWGT	Dry Weight	19.48715		g
RDD-670+00-22-6/11/2009	13195780.03	722970.5376	06/11/2009	---	---	NWETWGT	Wet Weight	21		g
RDD-670+00-22-6/11/2009	13195780.03	722970.5376	06/11/2009	---	---	SOLID	SOLIDS, PERCENT	92.79594		percent
RDD-670+00-2-6/11/2009	13195780.03	722970.5376	06/11/2009	---	---	NDRYWGT	Dry Weight	1.28		g
RDD-670+00-20-6/11/2009	13195525.85	722791.2753	06/11/2009	---	---	NDRYWGT	Dry Weight	1.95		g
RDD-670+00-40-6/11/2009	13195525.85	722791.2753	06/11/2009	---	---	NDRYWGT	Dry Weight	0.98		g
RDD-670+00-23-6/11/2009	13195765.91	722960.5786	06/11/2009	---	---	NDRYWGT	Dry Weight	824.6352		g
RDD-670+00-23-6/11/2009	13195765.91	722960.5786	06/11/2009	---	---	NWETWGT	Wet Weight	874		g
RDD-670+00-23-6/11/2009	13195765.91	722960.5786	06/11/2009	---	---	SOLID	SOLIDS, PERCENT	94.35185		percent
RDD-670+00-3-6/11/2009	13195765.91	722960.5786	06/11/2009	---	---	NDRYWGT	Dry Weight	19.57525		g
RDD-670+00-3-6/11/2009	13195765.91	722960.5786	06/11/2009	---	---	NWETWGT	Wet Weight	21		g
RDD-670+00-3-6/11/2009	13195765.91	722960.5786	06/11/2009	---	---	SOLID	SOLIDS, PERCENT	93.21546		percent

Sample ID	Easting	Northing	Sample Date	Start Depth (feet)	End Depth (feet)	CAS #	Chemical Name	Result	Qualifier	Unit
RDD-670+00-24-6/11/2009	13195751.79	722950.6196	06/11/2009	---	---	NDRYWGT	Dry Weight	538.6934		g
RDD-670+00-24-6/11/2009	13195751.79	722950.6196	06/11/2009	---	---	NWETWGT	Wet Weight	575		g
RDD-670+00-24-6/11/2009	13195751.79	722950.6196	06/11/2009	---	---	SOLID	SOLIDS, PERCENT	93.68581		percent
RDD-670+00-4-6/11/2009	13195751.79	722950.6196	06/11/2009	---	---	NDRYWGT	Dry Weight	648.8099		g
RDD-670+00-4-6/11/2009	13195751.79	722950.6196	06/11/2009	---	---	NWETWGT	Wet Weight	720		g
RDD-670+00-4-6/11/2009	13195751.79	722950.6196	06/11/2009	---	---	SOLID	SOLIDS, PERCENT	90.11248		percent
RDD-670+00-25-6/11/2009	13195737.67	722940.6606	06/11/2009	---	---	NDRYWGT	Dry Weight	614.9573		g
RDD-670+00-25-6/11/2009	13195737.67	722940.6606	06/11/2009	---	---	NWETWGT	Wet Weight	685		g
RDD-670+00-25-6/11/2009	13195737.67	722940.6606	06/11/2009	---	---	SOLID	SOLIDS, PERCENT	89.77479		percent
RDD-670+00-5-6/11/2009	13195737.67	722940.6606	06/11/2009	---	---	NDRYWGT	Dry Weight	1284.243		g
RDD-670+00-5-6/11/2009	13195737.67	722940.6606	06/11/2009	---	---	NWETWGT	Wet Weight	1372		g
RDD-670+00-5-6/11/2009	13195737.67	722940.6606	06/11/2009	---	---	SOLID	SOLIDS, PERCENT	93.60371		percent
RDD-670+00-26-6/11/2009	13195723.55	722930.7016	06/11/2009	---	---	NDRYWGT	Dry Weight	1589.499		g
RDD-670+00-26-6/11/2009	13195723.55	722930.7016	06/11/2009	---	---	NWETWGT	Wet Weight	1662		g
RDD-670+00-26-6/11/2009	13195723.55	722930.7016	06/11/2009	---	---	SOLID	SOLIDS, PERCENT	95.63771		percent
RDD-670+00-6-6/11/2009	13195723.55	722930.7016	06/11/2009	---	---	NDRYWGT	Dry Weight	2248.369		g
RDD-670+00-6-6/11/2009	13195723.55	722930.7016	06/11/2009	---	---	NWETWGT	Wet Weight	2373		g
RDD-670+00-6-6/11/2009	13195723.55	722930.7016	06/11/2009	---	---	SOLID	SOLIDS, PERCENT	94.74794		percent
RDD-670+00-27-6/11/2009	13195709.42	722920.7425	06/11/2009	---	---	NDRYWGT	Dry Weight	77.32218		g
RDD-670+00-27-6/11/2009	13195709.42	722920.7425	06/11/2009	---	---	NWETWGT	Wet Weight	95		g
RDD-670+00-27-6/11/2009	13195709.42	722920.7425	06/11/2009	---	---	SOLID	SOLIDS, PERCENT	81.39177		percent
RDD-670+00-7-6/11/2009	13195709.42	722920.7425	06/11/2009	---	---	NDRYWGT	Dry Weight	1060.704		g
RDD-670+00-7-6/11/2009	13195709.42	722920.7425	06/11/2009	---	---	NWETWGT	Wet Weight	1143		g
RDD-670+00-7-6/11/2009	13195709.42	722920.7425	06/11/2009	---	---	SOLID	SOLIDS, PERCENT	92.8		percent
RDD-670+00-28-6/11/2009	13195695.3	722910.7835	06/11/2009	---	---	NDRYWGT	Dry Weight	66.69594		g
RDD-670+00-28-6/11/2009	13195695.3	722910.7835	06/11/2009	---	---	NWETWGT	Wet Weight	70		g
RDD-670+00-28-6/11/2009	13195695.3	722910.7835	06/11/2009	---	---	SOLID	SOLIDS, PERCENT	95.27991		percent
RDD-670+00-8-6/11/2009	13195695.3	722910.7835	06/11/2009	---	---	NDRYWGT	Dry Weight	115.6608		g
RDD-670+00-8-6/11/2009	13195695.3	722910.7835	06/11/2009	---	---	NWETWGT	Wet Weight	128		g
RDD-670+00-8-6/11/2009	13195695.3	722910.7835	06/11/2009	---	---	SOLID	SOLIDS, PERCENT	90.36		percent
RDD-670+00-29-6/11/2009	13195681.18	722900.8245	06/11/2009	---	---	NDRYWGT	Dry Weight	17.75186		g
RDD-670+00-29-6/11/2009	13195681.18	722900.8245	06/11/2009	---	---	NWETWGT	Wet Weight	30		g
RDD-670+00-29-6/11/2009	13195681.18	722900.8245	06/11/2009	---	---	SOLID	SOLIDS, PERCENT	59.17287		percent
RDD-670+00-9-6/11/2009	13195681.18	722900.8245	06/11/2009	---	---	NDRYWGT	Dry Weight	1403.028		g
RDD-670+00-9-6/11/2009	13195681.18	722900.8245	06/11/2009	---	---	NWETWGT	Wet Weight	1485		g
RDD-670+00-9-6/11/2009	13195681.18	722900.8245	06/11/2009	---	---	SOLID	SOLIDS, PERCENT	94.48		percent
RDD-670+00-IC117-0.0-0.5	13195707.18	722914.7143	10/01/2008	0	0.5	1746-01-6	2,3,7,8-TETRACHLORODIBENZO-P-DIOXIN	2	UJ	ng/kg
RDD-670+00-IC117-0.0-0.5	13195707.18	722914.7143	10/01/2008	0	0.5	51207-31-9	2,3,7,8-TETRACHLORODIBENZOFURAN	154		ng/kg
RDD-670+00-IC117-0.0-0.5	13195707.18	722914.7143	10/01/2008	0	0.5	57117-31-4	2,3,4,7,8-PENTACHLORODIBENZOFURAN	57		ng/kg
RDD-670+00-IC117-0.0-0.5	13195707.18	722914.7143	10/01/2008	0	0.5	57117-41-6	1,2,3,7,8-PENTACHLORODIBENZOFURAN	68		ng/kg
RDD-670+00-IC117-0.0-0.5	13195707.18	722914.7143	10/01/2008	0	0.5	ETEQ	ETEQ	45		ppt
RDD-670+00-IC117-0.0-0.5	13195707.18	722914.7143	10/01/2008	0	0.5	HXCDD-HXCDF	1,2,3,4,7,8-Hexachlorodibenzofuran + 1,2,3,6,7,8-Hexachlorodibenzofuran	42	J	ng/kg
RDD-670+00-IC117-0.5-5.0	13195707.18	722914.7143	10/01/2008	0.5	5	1746-01-6	2,3,7,8-TETRACHLORODIBENZO-P-DIOXIN	2	UJ	ng/kg
RDD-670+00-IC117-0.5-5.0	13195707.18	722914.7143	10/01/2008	0.5	5	51207-31-9	2,3,7,8-TETRACHLORODIBENZOFURAN	40		ng/kg
RDD-670+00-IC117-0.5-5.0	13195707.18	722914.7143	10/01/2008	0.5	5	57117-31-4	2,3,4,7,8-PENTACHLORODIBENZOFURAN	15	J	ng/kg
RDD-670+00-IC117-0.5-5.0	13195707.18	722914.7143	10/01/2008	0.5	5	57117-41-6	1,2,3,7,8-PENTACHLORODIBENZOFURAN	13	J	ng/kg
RDD-670+00-IC117-0.5-5.0	13195707.18	722914.7143	10/01/2008	0.5	5	ETEQ	ETEQ	14		ppt
RDD-670+00-IC117-0.5-5.0	13195707.18	722914.7143	10/01/2008	0.5	5	HXCDD-HXCDF	1,2,3,4,7,8-Hexachlorodibenzofuran + 1,2,3,6,7,8-Hexachlorodibenzofuran	19	J	ng/kg
RDD-670+00-IC117-5.0-7.0	13195707.18	722914.7143	10/01/2008	5	7	1746-01-6	2,3,7,8-TETRACHLORODIBENZO-P-DIOXIN	2	UJ	ng/kg
RDD-670+00-IC117-5.0-7.0	13195707.18	722914.7143	10/01/2008	5	7	51207-31-9	2,3,7,8-TETRACHLORODIBENZOFURAN	63		ng/kg
RDD-670+00-IC117-5.0-7.0	13195707.18	722914.7143	10/01/2008	5	7	57117-31-4	2,3,4,7,8-PENTACHLORODIBENZOFURAN	31		ng/kg
RDD-670+00-IC117-5.0-7.0	13195707.18	722914.7143	10/01/2008	5	7	57117-41-6	1,2,3,7,8-PENTACHLORODIBENZOFURAN	31		ng/kg
RDD-670+00-IC117-5.0-7.0	13195707.18	722914.7143	10/01/2008	5	7	ETEQ	ETEQ	23		ppt
RDD-670+00-IC117-5.0-7.0	13195707.18	722914.7143	10/01/2008	5	7	HXCDD-HXCDF	1,2,3,4,7,8-Hexachlorodibenzofuran + 1,2,3,6,7,8-Hexachlorodibenzofuran	24		ng/kg
RDD-670+00-IC117-7.0-9.0	13195707.18	722914.7143	10/01/2008	7	9	1746-01-6	2,3,7,8-TETRACHLORODIBENZO-P-DIOXIN	2	UJ	ng/kg
RDD-670+00-IC117-7.0-9.0	13195707.18	722914.7143	10/01/2008	7	9	51207-31-9	2,3,7,8-TETRACHLORODIBENZOFURAN	2	UJ	ng/kg
RDD-670+00-IC117-7.0-9.0	13195707.18	722914.7143	10/01/2008	7	9	57117-31-4	2,3,4,7,8-PENTACHLORODIBENZOFURAN	2	UJ	ng/kg
RDD-670+00-IC117-7.0-9.0	13195707.18	722914.7143	10/01/2008	7	9	57117-41-6	1,2,3,7,8-PENTACHLORODIBENZOFURAN	2	UJ	ng/kg
RDD-670+00-IC117-7.0-9.0	13195707.18	722914.7143	10/01/2008	7	9	ETEQ	ETEQ	5	U	ppt
RDD-670+00-IC117-7.0-9.0	13195707.18	722914.7143	10/01/2008	7	9	HXCDD-HXCDF	1,2,3,4,7,8-Hexachlorodibenzofuran + 1,2,3,6,7,8-Hexachlorodibenzofuran	2	UJ	ng/kg
RDD-670+00-IC117-9.0-10.0	13195707.18	722914.7143	10/01/2008	9	10	1746-01-6	2,3,7,8-TETRACHLORODIBENZO-P-DIOXIN	2	U	ng/kg
RDD-670+00-IC117-9.0-10.0	13195707.18	722914.7143	10/01/2008	9	10	51207-31-9	2,3,7,8-TETRACHLORODIBENZOFURAN	2	U	ng/kg
RDD-670+00-IC117-9.0-10.0	13195707.18	722914.7143	10/01/2008	9	10	57117-31-4	2,3,4,7,8-PENTACHLORODIBENZOFURAN	2	U	ng/kg
RDD-670+00-IC117-9.0-10.0	13195707.18	722914.7143	10/01/2008	9	10	57117-41-6	1,2,3,7,8-PENTACHLORODIBENZOFURAN	2	U	ng/kg
RDD-670+00-IC117-9.0-10.0	13195707.18	722914.7143	10/01/2008	9	10	ETEQ	ETEQ	5.5	U	ppt
RDD-670+00-IC117-9.0-10.0	13195707.18	722914.7143	10/01/2008	9	10	HXCDD-HXCDF	1,2,3,4,7,8-Hexachlorodibenzofuran + 1,2,3,6,7,8-Hexachlorodibenzofuran	2.5	U	ng/kg

Sample ID	Easting	Northing	Sample Date	Start Depth (feet)	End Depth (feet)	CAS #	Chemical Name	Result	Qualifier	Unit
RDD-670+00-IC117-FD-5.0-7.0	13195707.18	722914.7143	10/01/2008	5	7	1746-01-6	2,3,7,8-TETRACHLORODIBENZO-P-DIOXIN	2	UJ	ng/kg
RDD-670+00-IC117-FD-5.0-7.0	13195707.18	722914.7143	10/01/2008	5	7	51207-31-9	2,3,7,8-TETRACHLORODIBENZOFURAN	79		ng/kg
RDD-670+00-IC117-FD-5.0-7.0	13195707.18	722914.7143	10/01/2008	5	7	57117-31-4	2,3,4,7,8-PENTACHLORODIBENZOFURAN	33		ng/kg
RDD-670+00-IC117-FD-5.0-7.0	13195707.18	722914.7143	10/01/2008	5	7	57117-41-6	1,2,3,7,8-PENTACHLORODIBENZOFURAN	29		ng/kg
RDD-670+00-IC117-FD-5.0-7.0	13195707.18	722914.7143	10/01/2008	5	7	ETEQ	ETEQ	25		ppt
RDD-670+00-IC117-FD-5.0-7.0	13195707.18	722914.7143	10/01/2008	5	7	HXCDD-HXCDF	1,2,3,4,7,8-Hexachlorodibenzofuran + 1,2,3,6,7,8-Hexachlorodibenzofuran	23		ng/kg
RDD-670+00-IC205-0.0-0.5	13195633.9	722864.0705	09/03/2008	0	0.5	100-01-6	4-Nitroaniline	0.3	U	mg/kg
RDD-670+00-IC205-0.0-0.5	13195633.9	722864.0705	09/03/2008	0	0.5	100-02-7	4-Nitrophenol	0.205	U	mg/kg
RDD-670+00-IC205-0.0-0.5	13195633.9	722864.0705	09/03/2008	0	0.5	100-51-6	Benzyl alcohol	0.5	U	mg/kg
RDD-670+00-IC205-0.0-0.5	13195633.9	722864.0705	09/03/2008	0	0.5	101-55-3	4-Bromophenyl-phenyl ether	0.155	U	mg/kg
RDD-670+00-IC205-0.0-0.5	13195633.9	722864.0705	09/03/2008	0	0.5	1024-57-3	Heptachlor epoxide	0.01	U	mg/kg
RDD-670+00-IC205-0.0-0.5	13195633.9	722864.0705	09/03/2008	0	0.5	1031-07-8	Endosulfan sulfate	0.01	U	mg/kg
RDD-670+00-IC205-0.0-0.5	13195633.9	722864.0705	09/03/2008	0	0.5	103-33-3	Azobenzene	0.1	U	mg/kg
RDD-670+00-IC205-0.0-0.5	13195633.9	722864.0705	09/03/2008	0	0.5	105-67-9	2,4-Dimethylphenol	0.135	U	mg/kg
RDD-670+00-IC205-0.0-0.5	13195633.9	722864.0705	09/03/2008	0	0.5	106-44-5	4-Methylphenol	0.105	U	mg/kg
RDD-670+00-IC205-0.0-0.5	13195633.9	722864.0705	09/03/2008	0	0.5	106-46-7	1,4-Dichlorobenzene	0.1		mg/kg
RDD-670+00-IC205-0.0-0.5	13195633.9	722864.0705	09/03/2008	0	0.5	108-39-4	3-Methylphenol	0.12	U	mg/kg
RDD-670+00-IC205-0.0-0.5	13195633.9	722864.0705	09/03/2008	0	0.5	108-60-1	2,2'-oxybis(1-Chloropropane)	0.125	U	mg/kg
RDD-670+00-IC205-0.0-0.5	13195633.9	722864.0705	09/03/2008	0	0.5	108-95-2	Phenol	0.11	U	mg/kg
RDD-670+00-IC205-0.0-0.5	13195633.9	722864.0705	09/03/2008	0	0.5	110-86-1	Pyridine	0.12	U	mg/kg
RDD-670+00-IC205-0.0-0.5	13195633.9	722864.0705	09/03/2008	0	0.5	111-44-4	bis(2-Chloroethyl) ether	0.045	U	mg/kg
RDD-670+00-IC205-0.0-0.5	13195633.9	722864.0705	09/03/2008	0	0.5	111-91-1	bis(2-Chloroethoxy)methane	0.105	U	mg/kg
RDD-670+00-IC205-0.0-0.5	13195633.9	722864.0705	09/03/2008	0	0.5	117-81-7	bis(2-Ethylhexyl)phthalate	0.21	J	mg/kg
RDD-670+00-IC205-0.0-0.5	13195633.9	722864.0705	09/03/2008	0	0.5	117-84-0	DI-N-OCTYLPHTHALATE	0.15	U	mg/kg
RDD-670+00-IC205-0.0-0.5	13195633.9	722864.0705	09/03/2008	0	0.5	118-74-1	Hexachlorobenzene	0.01	U	mg/kg
RDD-670+00-IC205-0.0-0.5	13195633.9	722864.0705	09/03/2008	0	0.5	120-12-7	Anthracene	0.16	U	mg/kg
RDD-670+00-IC205-0.0-0.5	13195633.9	722864.0705	09/03/2008	0	0.5	120-82-1	1,2,4-Trichlorobenzene	0.09	U	mg/kg
RDD-670+00-IC205-0.0-0.5	13195633.9	722864.0705	09/03/2008	0	0.5	120-83-2	2,4-Dichlorophenol	0.11	U	mg/kg
RDD-670+00-IC205-0.0-0.5	13195633.9	722864.0705	09/03/2008	0	0.5	121-14-2	2,4-Dinitrotoluene	0.08	U	mg/kg
RDD-670+00-IC205-0.0-0.5	13195633.9	722864.0705	09/03/2008	0	0.5	12789-03-6	GAMMA-CHLORDANE	0.005	U	mg/kg
RDD-670+00-IC205-0.0-0.5	13195633.9	722864.0705	09/03/2008	0	0.5	129-00-0	Pyrene	1.4		mg/kg
RDD-670+00-IC205-0.0-0.5	13195633.9	722864.0705	09/03/2008	0	0.5	131-11-3	Dimethyl phthalate	0.08	U	mg/kg
RDD-670+00-IC205-0.0-0.5	13195633.9	722864.0705	09/03/2008	0	0.5	132-64-9	Dibenzofuran	0.06	J	mg/kg
RDD-670+00-IC205-0.0-0.5	13195633.9	722864.0705	09/03/2008	0	0.5	14992-81-5	2,3,4,5,6-Pentachlorostyrene	0.015	U	mg/kg
RDD-670+00-IC205-0.0-0.5	13195633.9	722864.0705	09/03/2008	0	0.5	1746-01-6	2,3,7,8-TETRACHLORODIBENZO-P-DIOXIN	37	J	ng/kg
RDD-670+00-IC205-0.0-0.5	13195633.9	722864.0705	09/03/2008	0	0.5	191-24-2	Benzo(g,h,i)perylene	0.11	U	mg/kg
RDD-670+00-IC205-0.0-0.5	13195633.9	722864.0705	09/03/2008	0	0.5	1918-16-7	Propachlor	0.01	U	mg/kg
RDD-670+00-IC205-0.0-0.5	13195633.9	722864.0705	09/03/2008	0	0.5	193-39-5	Indeno(1,2,3-cd)pyrene	0.095	U	mg/kg
RDD-670+00-IC205-0.0-0.5	13195633.9	722864.0705	09/03/2008	0	0.5	205-99-2	Benzo(b)fluoranthene	0.31		mg/kg
RDD-670+00-IC205-0.0-0.5	13195633.9	722864.0705	09/03/2008	0	0.5	206-44-0	Fluoranthene	1.6		mg/kg
RDD-670+00-IC205-0.0-0.5	13195633.9	722864.0705	09/03/2008	0	0.5	207-08-9	Benzo(k)fluoranthene	0.105	U	mg/kg
RDD-670+00-IC205-0.0-0.5	13195633.9	722864.0705	09/03/2008	0	0.5	208-96-8	Acenaphthylene	0.105	U	mg/kg
RDD-670+00-IC205-0.0-0.5	13195633.9	722864.0705	09/03/2008	0	0.5	218-01-9	Chrysene	0.48		mg/kg
RDD-670+00-IC205-0.0-0.5	13195633.9	722864.0705	09/03/2008	0	0.5	2303-16-4	Diallate (total)	0.005	U	mg/kg
RDD-670+00-IC205-0.0-0.5	13195633.9	722864.0705	09/03/2008	0	0.5	2385-85-5	Mirex	0.015	U	mg/kg
RDD-670+00-IC205-0.0-0.5	13195633.9	722864.0705	09/03/2008	0	0.5	27304-13-8	Oxychlordane	0.01	U	mg/kg
RDD-670+00-IC205-0.0-0.5	13195633.9	722864.0705	09/03/2008	0	0.5	29082-74-4	Octachlorostyrene	0.01	U	mg/kg
RDD-670+00-IC205-0.0-0.5	13195633.9	722864.0705	09/03/2008	0	0.5	29082-75-5	beta,beta-2,3,4,5,6-Heptachlorostyrene	0.015	U	mg/kg
RDD-670+00-IC205-0.0-0.5	13195633.9	722864.0705	09/03/2008	0	0.5	29086-38-2	(E)-alpha,beta-2,3,4,5,6-Heptachlorostyrene	0.015	U	mg/kg
RDD-670+00-IC205-0.0-0.5	13195633.9	722864.0705	09/03/2008	0	0.5	29086-39-3	(Z)-alpha,beta-2,3,4,5,6-Heptachlorostyrene	0.015	U	mg/kg
RDD-670+00-IC205-0.0-0.5	13195633.9	722864.0705	09/03/2008	0	0.5	2921-88-2	Chlorpyrifos	0.02	U	mg/kg
RDD-670+00-IC205-0.0-0.5	13195633.9	722864.0705	09/03/2008	0	0.5	297-97-2	Thionazin	0.015	U	mg/kg
RDD-670+00-IC205-0.0-0.5	13195633.9	722864.0705	09/03/2008	0	0.5	298-00-0	Methyl parathion	0.015	U	mg/kg
RDD-670+00-IC205-0.0-0.5	13195633.9	722864.0705	09/03/2008	0	0.5	298-02-2	Phorate	0.01	U	mg/kg
RDD-670+00-IC205-0.0-0.5	13195633.9	722864.0705	09/03/2008	0	0.5	298-04-4	Disulfoton	0.015	U	mg/kg
RDD-670+00-IC205-0.0-0.5	13195633.9	722864.0705	09/03/2008	0	0.5	299-84-3	Ronnel	0.02	U	mg/kg
RDD-670+00-IC205-0.0-0.5	13195633.9	722864.0705	09/03/2008	0	0.5	309-00-2	Aldrin	0.01	U	mg/kg
RDD-670+00-IC205-0.0-0.5	13195633.9	722864.0705	09/03/2008	0	0.5	319-84-6	alpha-BHC	0.005	U	mg/kg
RDD-670+00-IC205-0.0-0.5	13195633.9	722864.0705	09/03/2008	0	0.5	319-85-7	beta-BHC	0.01	U	mg/kg
RDD-670+00-IC205-0.0-0.5	13195633.9	722864.0705	09/03/2008	0	0.5	319-86-8	delta-BHC	0.01	U	mg/kg
RDD-670+00-IC205-0.0-0.5	13195633.9	722864.0705	09/03/2008	0	0.5	33213-65-9	Endosulfan II	0.01	U	mg/kg
RDD-670+00-IC205-0.0-0.5	13195633.9	722864.0705	09/03/2008	0	0.5	39765-80-5	trans-Nonachlor	0.01	U	mg/kg
RDD-670+00-IC205-0.0-0.5	13195633.9	722864.0705	09/03/2008	0	0.5	465-73-6	Isodrin	0.01	U	mg/kg
RDD-670+00-IC205-0.0-0.5	13195633.9	722864.0705	09/03/2008	0	0.5	50-29-3	4,4'-DDT	0.01	U	mg/kg
RDD-670+00-IC205-0.0-0.5	13195633.9	722864.0705	09/03/2008	0	0.5	50-32-8	Benzo(a)pyrene	0.28		mg/kg
RDD-670+00-IC205-0.0-0.5	13195633.9	722864.0705	09/03/2008	0	0.5	510-15-6	Chlorobenzilate	0.01	U	mg/kg

Sample ID	Easting	Northing	Sample Date	Start Depth (feet)	End Depth (feet)	CAS #	Chemical Name	Result	Qualifier	Unit
RDD-670+00-IC205-0.0-0.5	13195633.9	722864.0705	09/03/2008	0	0.5	5103-71-9	ALPHA-CHLORDANE	0.01	U	mg/kg
RDD-670+00-IC205-0.0-0.5	13195633.9	722864.0705	09/03/2008	0	0.5	5103-73-1	cis-Nonachlor	0.01	U	mg/kg
RDD-670+00-IC205-0.0-0.5	13195633.9	722864.0705	09/03/2008	0	0.5	51207-31-9	2,3,7,8-TETRACHLORODIBENZOFURAN	117000		ng/kg
RDD-670+00-IC205-0.0-0.5	13195633.9	722864.0705	09/03/2008	0	0.5	51-28-5	2,4-Dinitrophenol	0.33	U	mg/kg
RDD-670+00-IC205-0.0-0.5	13195633.9	722864.0705	09/03/2008	0	0.5	52-85-7	Famphur	0.02	U	mg/kg
RDD-670+00-IC205-0.0-0.5	13195633.9	722864.0705	09/03/2008	0	0.5	53-19-0	2,4'-DDD	0.01	U	mg/kg
RDD-670+00-IC205-0.0-0.5	13195633.9	722864.0705	09/03/2008	0	0.5	534-52-1	4,6-Dinitro-2-methylphenol	0.285	U	mg/kg
RDD-670+00-IC205-0.0-0.5	13195633.9	722864.0705	09/03/2008	0	0.5	53-70-3	Dibenz(a,h)anthracene	0.16	U	mg/kg
RDD-670+00-IC205-0.0-0.5	13195633.9	722864.0705	09/03/2008	0	0.5	541-73-1	1,3-Dichlorobenzene	0.05	U	mg/kg
RDD-670+00-IC205-0.0-0.5	13195633.9	722864.0705	09/03/2008	0	0.5	5598-13-0	Methyl chlorpyrifos	0.02	U	mg/kg
RDD-670+00-IC205-0.0-0.5	13195633.9	722864.0705	09/03/2008	0	0.5	56-38-2	Parathion	0.025	U	mg/kg
RDD-670+00-IC205-0.0-0.5	13195633.9	722864.0705	09/03/2008	0	0.5	56-55-3	Benzo(a)anthracene	0.095	U	mg/kg
RDD-670+00-IC205-0.0-0.5	13195633.9	722864.0705	09/03/2008	0	0.5	57117-31-4	2,3,4,7,8-PENTACHLORODIBENZOFURAN	40800		ng/kg
RDD-670+00-IC205-0.0-0.5	13195633.9	722864.0705	09/03/2008	0	0.5	57117-41-6	1,2,3,7,8-PENTACHLORODIBENZOFURAN	39000		ng/kg
RDD-670+00-IC205-0.0-0.5	13195633.9	722864.0705	09/03/2008	0	0.5	58-89-9	gamma-BHC	0.01	U	mg/kg
RDD-670+00-IC205-0.0-0.5	13195633.9	722864.0705	09/03/2008	0	0.5	58-90-2	2,3,4,6-Tetrachlorophenol	0.08		mg/kg
RDD-670+00-IC205-0.0-0.5	13195633.9	722864.0705	09/03/2008	0	0.5	59-50-7	4-Chloro-3-methylphenol	0.105	U	mg/kg
RDD-670+00-IC205-0.0-0.5	13195633.9	722864.0705	09/03/2008	0	0.5	60-51-5	Dimethoate	0.02	U	mg/kg
RDD-670+00-IC205-0.0-0.5	13195633.9	722864.0705	09/03/2008	0	0.5	60-57-1	Dieldrin	0.01	U	mg/kg
RDD-670+00-IC205-0.0-0.5	13195633.9	722864.0705	09/03/2008	0	0.5	606-20-2	2,6-Dinitrotoluene	0.105	U	mg/kg
RDD-670+00-IC205-0.0-0.5	13195633.9	722864.0705	09/03/2008	0	0.5	608-93-5	Pentachlorobenzene	0.01	U	mg/kg
RDD-670+00-IC205-0.0-0.5	13195633.9	722864.0705	09/03/2008	0	0.5	621-64-7	N-Nitroso-di-n-propylamine	0.1	U	mg/kg
RDD-670+00-IC205-0.0-0.5	13195633.9	722864.0705	09/03/2008	0	0.5	62-53-3	Aniline	0.15	U	mg/kg
RDD-670+00-IC205-0.0-0.5	13195633.9	722864.0705	09/03/2008	0	0.5	62-75-9	N-Nitrosodimethylamine	0.095	U	mg/kg
RDD-670+00-IC205-0.0-0.5	13195633.9	722864.0705	09/03/2008	0	0.5	634-66-2	1,2,3,4-Tetrachlorobenzene	0.09		mg/kg
RDD-670+00-IC205-0.0-0.5	13195633.9	722864.0705	09/03/2008	0	0.5	67-72-1	Hexachloroethane	0.105	U	mg/kg
RDD-670+00-IC205-0.0-0.5	13195633.9	722864.0705	09/03/2008	0	0.5	67774-32-7	Polybrominated biphenyls	0.02	U	mg/kg
RDD-670+00-IC205-0.0-0.5	13195633.9	722864.0705	09/03/2008	0	0.5	68705-15-7	alpha-2,3,4,5,6-Hexachlorostyrene	0.015	U	mg/kg
RDD-670+00-IC205-0.0-0.5	13195633.9	722864.0705	09/03/2008	0	0.5	7005-72-3	4-Chlorophenyl-phenyl ether	0.145	U	mg/kg
RDD-670+00-IC205-0.0-0.5	13195633.9	722864.0705	09/03/2008	0	0.5	72-20-8	Endrin	0.01	U	mg/kg
RDD-670+00-IC205-0.0-0.5	13195633.9	722864.0705	09/03/2008	0	0.5	72-43-5	Methoxychlor	0.01	U	mg/kg
RDD-670+00-IC205-0.0-0.5	13195633.9	722864.0705	09/03/2008	0	0.5	72-54-8	4,4'-DDD	0.01	U	mg/kg
RDD-670+00-IC205-0.0-0.5	13195633.9	722864.0705	09/03/2008	0	0.5	72-55-9	4,4'-DDE	0.01	U	mg/kg
RDD-670+00-IC205-0.0-0.5	13195633.9	722864.0705	09/03/2008	0	0.5	7421-93-4	Endrin aldehyde	0.01	U	mg/kg
RDD-670+00-IC205-0.0-0.5	13195633.9	722864.0705	09/03/2008	0	0.5	7429-90-5	Aluminum	830		mg/kg
RDD-670+00-IC205-0.0-0.5	13195633.9	722864.0705	09/03/2008	0	0.5	7439-89-6	Iron	5000		mg/kg
RDD-670+00-IC205-0.0-0.5	13195633.9	722864.0705	09/03/2008	0	0.5	7439-92-1	Lead	4.5		mg/kg
RDD-670+00-IC205-0.0-0.5	13195633.9	722864.0705	09/03/2008	0	0.5	7439-93-2	Lithium	1.6		mg/kg
RDD-670+00-IC205-0.0-0.5	13195633.9	722864.0705	09/03/2008	0	0.5	7439-95-4	Magnesium	2600		mg/kg
RDD-670+00-IC205-0.0-0.5	13195633.9	722864.0705	09/03/2008	0	0.5	7439-96-5	Manganese	120		mg/kg
RDD-670+00-IC205-0.0-0.5	13195633.9	722864.0705	09/03/2008	0	0.5	7439-97-6	Mercury	0.066		mg/kg
RDD-670+00-IC205-0.0-0.5	13195633.9	722864.0705	09/03/2008	0	0.5	7440-02-0	Nickel	3.4		mg/kg
RDD-670+00-IC205-0.0-0.5	13195633.9	722864.0705	09/03/2008	0	0.5	7440-09-7	Potassium	110		mg/kg
RDD-670+00-IC205-0.0-0.5	13195633.9	722864.0705	09/03/2008	0	0.5	7440-22-4	Silver	0.045	U	mg/kg
RDD-670+00-IC205-0.0-0.5	13195633.9	722864.0705	09/03/2008	0	0.5	7440-23-5	Sodium	170		mg/kg
RDD-670+00-IC205-0.0-0.5	13195633.9	722864.0705	09/03/2008	0	0.5	7440-24-6	Strontium	34		mg/kg
RDD-670+00-IC205-0.0-0.5	13195633.9	722864.0705	09/03/2008	0	0.5	7440-28-0	Thallium	0.195	U	mg/kg
RDD-670+00-IC205-0.0-0.5	13195633.9	722864.0705	09/03/2008	0	0.5	7440-31-5	Tin	0.38	U	mg/kg
RDD-670+00-IC205-0.0-0.5	13195633.9	722864.0705	09/03/2008	0	0.5	7440-32-6	Titanium	54		mg/kg
RDD-670+00-IC205-0.0-0.5	13195633.9	722864.0705	09/03/2008	0	0.5	7440-36-0	Antimony	0.075	U	mg/kg
RDD-670+00-IC205-0.0-0.5	13195633.9	722864.0705	09/03/2008	0	0.5	7440-38-2	Arsenic	5.6		mg/kg
RDD-670+00-IC205-0.0-0.5	13195633.9	722864.0705	09/03/2008	0	0.5	7440-39-3	Barium	18		mg/kg
RDD-670+00-IC205-0.0-0.5	13195633.9	722864.0705	09/03/2008	0	0.5	7440-41-7	Beryllium	0.135	U	mg/kg
RDD-670+00-IC205-0.0-0.5	13195633.9	722864.0705	09/03/2008	0	0.5	7440-42-8	Boron	12		mg/kg
RDD-670+00-IC205-0.0-0.5	13195633.9	722864.0705	09/03/2008	0	0.5	7440-43-9	Cadmium	0.12	J	mg/kg
RDD-670+00-IC205-0.0-0.5	13195633.9	722864.0705	09/03/2008	0	0.5	7440-47-3	Chromium (total)	3.8		mg/kg
RDD-670+00-IC205-0.0-0.5	13195633.9	722864.0705	09/03/2008	0	0.5	7440-48-4	Cobalt	1.7		mg/kg
RDD-670+00-IC205-0.0-0.5	13195633.9	722864.0705	09/03/2008	0	0.5	7440-50-8	Copper	6.3		mg/kg
RDD-670+00-IC205-0.0-0.5	13195633.9	722864.0705	09/03/2008	0	0.5	7440-57-5	Gold	0.17	U	mg/kg
RDD-670+00-IC205-0.0-0.5	13195633.9	722864.0705	09/03/2008	0	0.5	7440-62-2	Vanadium	3.3		mg/kg
RDD-670+00-IC205-0.0-0.5	13195633.9	722864.0705	09/03/2008	0	0.5	7440-66-6	Zinc	22		mg/kg
RDD-670+00-IC205-0.0-0.5	13195633.9	722864.0705	09/03/2008	0	0.5	7440-70-2	Calcium	19000		mg/kg
RDD-670+00-IC205-0.0-0.5	13195633.9	722864.0705	09/03/2008	0	0.5	76-44-8	Heptachlor	0.005	U	mg/kg
RDD-670+00-IC205-0.0-0.5	13195633.9	722864.0705	09/03/2008	0	0.5	77-47-4	HEXACHLOROCYCLOPENTADIENE	0.005	U	mg/kg
RDD-670+00-IC205-0.0-0.5	13195633.9	722864.0705	09/03/2008	0	0.5	7782-49-2	Selenium	0.04	U	mg/kg
RDD-670+00-IC205-0.0-0.5	13195633.9	722864.0705	09/03/2008	0	0.5	78-59-1	Isophorone	0.09	U	mg/kg

Sample ID	Easting	Northing	Sample Date	Start Depth (feet)	End Depth (feet)	CAS #	Chemical Name	Result	Qualifier	Unit
RDD-670+00-IC205-0.0-0.5	13195633.9	722864.0705	09/03/2008	0	0.5	8001-35-2	Toxaphene	0.085	U	mg/kg
RDD-670+00-IC205-0.0-0.5	13195633.9	722864.0705	09/03/2008	0	0.5	80-05-7	BISPHENOL A	0.065	U	mg/kg
RDD-670+00-IC205-0.0-0.5	13195633.9	722864.0705	09/03/2008	0	0.5	82-68-8	Pentachloronitrobenzene	0.01	U	mg/kg
RDD-670+00-IC205-0.0-0.5	13195633.9	722864.0705	09/03/2008	0	0.5	83-32-9	Acenaphthene	0.05	J	mg/kg
RDD-670+00-IC205-0.0-0.5	13195633.9	722864.0705	09/03/2008	0	0.5	84-66-2	Diethylphthalate	0.115	U	mg/kg
RDD-670+00-IC205-0.0-0.5	13195633.9	722864.0705	09/03/2008	0	0.5	84-74-2	Di-n-butyl phthalate	0.115	U	mg/kg
RDD-670+00-IC205-0.0-0.5	13195633.9	722864.0705	09/03/2008	0	0.5	85-01-8	Phenanthrene	0.96		mg/kg
RDD-670+00-IC205-0.0-0.5	13195633.9	722864.0705	09/03/2008	0	0.5	85-68-7	Butylbenzylphthalate	0.15	U	mg/kg
RDD-670+00-IC205-0.0-0.5	13195633.9	722864.0705	09/03/2008	0	0.5	86-30-6	N-Nitrosodiphenylamine	0.095	U	mg/kg
RDD-670+00-IC205-0.0-0.5	13195633.9	722864.0705	09/03/2008	0	0.5	86-73-7	Fluorene	0.48		mg/kg
RDD-670+00-IC205-0.0-0.5	13195633.9	722864.0705	09/03/2008	0	0.5	86-74-8	Carbazole	0.05		mg/kg
RDD-670+00-IC205-0.0-0.5	13195633.9	722864.0705	09/03/2008	0	0.5	87-61-6	1,2,3-Trichlorobenzene	0.01	U	mg/kg
RDD-670+00-IC205-0.0-0.5	13195633.9	722864.0705	09/03/2008	0	0.5	87-65-0	2,6-Dichlorophenol	0.04	U	mg/kg
RDD-670+00-IC205-0.0-0.5	13195633.9	722864.0705	09/03/2008	0	0.5	87-68-3	Hexachlorobutadiene	0.1	U	mg/kg
RDD-670+00-IC205-0.0-0.5	13195633.9	722864.0705	09/03/2008	0	0.5	87-86-5	Pentachlorophenol	0.061		mg/kg
RDD-670+00-IC205-0.0-0.5	13195633.9	722864.0705	09/03/2008	0	0.5	88-06-2	2,4,6-Trichlorophenol	0.1	U	mg/kg
RDD-670+00-IC205-0.0-0.5	13195633.9	722864.0705	09/03/2008	0	0.5	88-74-4	2-Nitroaniline	0.1	U	mg/kg
RDD-670+00-IC205-0.0-0.5	13195633.9	722864.0705	09/03/2008	0	0.5	88-75-5	2-Nitrophenol	0.145	U	mg/kg
RDD-670+00-IC205-0.0-0.5	13195633.9	722864.0705	09/03/2008	0	0.5	88-85-7	Dinoseb	0.09	U	mg/kg
RDD-670+00-IC205-0.0-0.5	13195633.9	722864.0705	09/03/2008	0	0.5	90301-92-1	(E)-beta-2,3,4,5,6-Hexachlorostyrene	0.015	U	mg/kg
RDD-670+00-IC205-0.0-0.5	13195633.9	722864.0705	09/03/2008	0	0.5	90301-93-2	(Z)-beta-2,3,4,5,6-Hexachlorostyrene	0.015	U	mg/kg
RDD-670+00-IC205-0.0-0.5	13195633.9	722864.0705	09/03/2008	0	0.5	90-43-7	2-Phenylphenol	0.06	J	mg/kg
RDD-670+00-IC205-0.0-0.5	13195633.9	722864.0705	09/03/2008	0	0.5	91-20-3	Naphthalene	0.155	U	mg/kg
RDD-670+00-IC205-0.0-0.5	13195633.9	722864.0705	09/03/2008	0	0.5	91-57-6	2-Methylnaphthalene	0.135	U	mg/kg
RDD-670+00-IC205-0.0-0.5	13195633.9	722864.0705	09/03/2008	0	0.5	91-58-7	2-Chloronaphthalene	0.12	U	mg/kg
RDD-670+00-IC205-0.0-0.5	13195633.9	722864.0705	09/03/2008	0	0.5	91-94-1	3,3'-Dichlorobenzidine	0.8	U	mg/kg
RDD-670+00-IC205-0.0-0.5	13195633.9	722864.0705	09/03/2008	0	0.5	92-87-5	Benzidine	0.385	U	mg/kg
RDD-670+00-IC205-0.0-0.5	13195633.9	722864.0705	09/03/2008	0	0.5	95-48-7	2-Methylphenol	0.105	U	mg/kg
RDD-670+00-IC205-0.0-0.5	13195633.9	722864.0705	09/03/2008	0	0.5	95-50-1	1,2-Dichlorobenzene	0.82		mg/kg
RDD-670+00-IC205-0.0-0.5	13195633.9	722864.0705	09/03/2008	0	0.5	95-57-8	2-Chlorophenol	0.16	U	mg/kg
RDD-670+00-IC205-0.0-0.5	13195633.9	722864.0705	09/03/2008	0	0.5	95-94-3	1,2,4,5-Tetrachlorobenzene	0.01	U	mg/kg
RDD-670+00-IC205-0.0-0.5	13195633.9	722864.0705	09/03/2008	0	0.5	95-95-4	2,4,5-Trichlorophenol	0.095	U	mg/kg
RDD-670+00-IC205-0.0-0.5	13195633.9	722864.0705	09/03/2008	0	0.5	959-98-8	Endosulfan I	0.01	U	mg/kg
RDD-670+00-IC205-0.0-0.5	13195633.9	722864.0705	09/03/2008	0	0.5	98-54-4	p-tert-Butylphenol	0.04	U	mg/kg
RDD-670+00-IC205-0.0-0.5	13195633.9	722864.0705	09/03/2008	0	0.5	98-95-3	Nitrobenzene	0.115	U	mg/kg
RDD-670+00-IC205-0.0-0.5	13195633.9	722864.0705	09/03/2008	0	0.5	99-09-2	3-Nitroaniline	0.17	U	mg/kg
RDD-670+00-IC205-0.0-0.5	13195633.9	722864.0705	09/03/2008	0	0.5	ETEQ	ETEQ	30000		ppt
RDD-670+00-IC205-0.0-0.5	13195633.9	722864.0705	09/03/2008	0	0.5	HXCDD-HXCDF	1,2,3,4,7,8-Hexachlorodibenzofuran + 1,2,3,6,7,8-Hexachlorodibenzofuran	20500		ng/kg
RDD-670+00-IC205-0.0-0.5	13195633.9	722864.0705	09/03/2008	0	0.5	TCLB_ERA_Dow	Total Chlororbenzenes ERA	1.0735		mg/kg
RDD-670+00-IC205-0.0-0.5	13195633.9	722864.0705	09/03/2008	0	0.5	TCLP_ERA_Dow	Total Chlorophenols ERA	0.3245		mg/kg
RDD-670+00-IC205-0.0-0.5	13195633.9	722864.0705	09/03/2008	0	0.5	TOC	Total Organic Carbon	5.8		percent
RDD-670+00-IC205-0.0-0.5	13195633.9	722864.0705	09/03/2008	0	0.5	TPAH_ERA_Dow	Total PAHs ERA	5.4175		mg/kg
RDD-670+00-IC205-0.5-1.0	13195633.9	722864.0705	09/03/2008	0.5	1	1746-01-6	2,3,7,8-TETRACHLORODIBENZO-P-DIOXIN	2	UJ	ng/kg
RDD-670+00-IC205-0.5-1.0	13195633.9	722864.0705	09/03/2008	0.5	1	51207-31-9	2,3,7,8-TETRACHLORODIBENZOFURAN	2910		ng/kg
RDD-670+00-IC205-0.5-1.0	13195633.9	722864.0705	09/03/2008	0.5	1	57117-31-4	2,3,4,7,8-PENTACHLORODIBENZOFURAN	962		ng/kg
RDD-670+00-IC205-0.5-1.0	13195633.9	722864.0705	09/03/2008	0.5	1	57117-41-6	1,2,3,7,8-PENTACHLORODIBENZOFURAN	1090		ng/kg
RDD-670+00-IC205-0.5-1.0	13195633.9	722864.0705	09/03/2008	0.5	1	ETEQ	ETEQ	740		ppt
RDD-670+00-IC205-0.5-1.0	13195633.9	722864.0705	09/03/2008	0.5	1	HXCDD-HXCDF	1,2,3,4,7,8-Hexachlorodibenzofuran + 1,2,3,6,7,8-Hexachlorodibenzofuran	567		ng/kg
RDD-670+00-IC205-1.0-1.9	13195633.9	722864.0705	09/03/2008	1	1.9	1746-01-6	2,3,7,8-TETRACHLORODIBENZO-P-DIOXIN	2	UJ	ng/kg
RDD-670+00-IC205-1.0-1.9	13195633.9	722864.0705	09/03/2008	1	1.9	51207-31-9	2,3,7,8-TETRACHLORODIBENZOFURAN	123		ng/kg
RDD-670+00-IC205-1.0-1.9	13195633.9	722864.0705	09/03/2008	1	1.9	57117-31-4	2,3,4,7,8-PENTACHLORODIBENZOFURAN	44		ng/kg
RDD-670+00-IC205-1.0-1.9	13195633.9	722864.0705	09/03/2008	1	1.9	57117-41-6	1,2,3,7,8-PENTACHLORODIBENZOFURAN	45		ng/kg
RDD-670+00-IC205-1.0-1.9	13195633.9	722864.0705	09/03/2008	1	1.9	ETEQ	ETEQ	36		ppt
RDD-670+00-IC205-1.0-1.9	13195633.9	722864.0705	09/03/2008	1	1.9	HXCDD-HXCDF	1,2,3,4,7,8-Hexachlorodibenzofuran + 1,2,3,6,7,8-Hexachlorodibenzofuran	38	J	ng/kg
RDD-670+00-IC205-1.9-2.9	13195633.9	722864.0705	09/03/2008	1.9	2.9	1746-01-6	2,3,7,8-TETRACHLORODIBENZO-P-DIOXIN	2	U	ng/kg
RDD-670+00-IC205-1.9-2.9	13195633.9	722864.0705	09/03/2008	1.9	2.9	51207-31-9	2,3,7,8-TETRACHLORODIBENZOFURAN	2	UJ	ng/kg
RDD-670+00-IC205-1.9-2.9	13195633.9	722864.0705	09/03/2008	1.9	2.9	57117-31-4	2,3,4,7,8-PENTACHLORODIBENZOFURAN	2	U	ng/kg
RDD-670+00-IC205-1.9-2.9	13195633.9	722864.0705	09/03/2008	1.9	2.9	57117-41-6	1,2,3,7,8-PENTACHLORODIBENZOFURAN	2	U	ng/kg
RDD-670+00-IC205-1.9-2.9	13195633.9	722864.0705	09/03/2008	1.9	2.9	ETEQ	ETEQ	5	U	ppt
RDD-670+00-IC205-1.9-2.9	13195633.9	722864.0705	09/03/2008	1.9	2.9	HXCDD-HXCDF	1,2,3,4,7,8-Hexachlorodibenzofuran + 1,2,3,6,7,8-Hexachlorodibenzofuran	2	UJ	ng/kg
RDD-670+00-IC205-2.9-3.1	13195633.9	722864.0705	09/03/2008	2.9	3.1	1746-01-6	2,3,7,8-TETRACHLORODIBENZO-P-DIOXIN	2	U	ng/kg
RDD-670+00-IC205-2.9-3.1	13195633.9	722864.0705	09/03/2008	2.9	3.1	51207-31-9	2,3,7,8-TETRACHLORODIBENZOFURAN	2	U	ng/kg
RDD-670+00-IC205-2.9-3.1	13195633.9	722864.0705	09/03/2008	2.9	3.1	57117-31-4	2,3,4,7,8-PENTACHLORODIBENZOFURAN	2	U	ng/kg
RDD-670+00-IC205-2.9-3.1	13195633.9	722864.0705	09/03/2008	2.9	3.1	57117-41-6	1,2,3,7,8-PENTACHLORODIBENZOFURAN	2	U	ng/kg
RDD-670+00-IC205-2.9-3.1	13195633.9	722864.0705	09/03/2008	2.9	3.1	ETEQ	ETEQ	5	U	ppt
RDD-670+00-IC205-2.9-3.1	13195633.9	722864.0705	09/03/2008	2.9	3.1	HXCDD-HXCDF	1,2,3,4,7,8-Hexachlorodibenzofuran + 1,2,3,6,7,8-Hexachlorodibenzofuran	2	U	ng/kg

Sample ID	Easting	Northing	Sample Date	Start Depth (feet)	End Depth (feet)	CAS #	Chemical Name	Result	Qualifier	Unit
RDD-670+00-IC205-3.1-3.4	13195633.9	722864.0705	09/03/2008	3.1	3.4	1746-01-6	2,3,7,8-TETRACHLORODIBENZO-P-DIOXIN	2	U	ng/kg
RDD-670+00-IC205-3.1-3.4	13195633.9	722864.0705	09/03/2008	3.1	3.4	51207-31-9	2,3,7,8-TETRACHLORODIBENZOFURAN	2	UJ	ng/kg
RDD-670+00-IC205-3.1-3.4	13195633.9	722864.0705	09/03/2008	3.1	3.4	57117-31-4	2,3,4,7,8-PENTACHLORODIBENZOFURAN	2	U	ng/kg
RDD-670+00-IC205-3.1-3.4	13195633.9	722864.0705	09/03/2008	3.1	3.4	57117-41-6	1,2,3,7,8-PENTACHLORODIBENZOFURAN	2	U	ng/kg
RDD-670+00-IC205-3.1-3.4	13195633.9	722864.0705	09/03/2008	3.1	3.4	ETEQ	ETEQ	5	U	ppt
RDD-670+00-IC205-3.1-3.4	13195633.9	722864.0705	09/03/2008	3.1	3.4	HXCDD-HXCDF	1,2,3,4,7,8-Hexachlorodibenzofuran + 1,2,3,6,7,8-Hexachlorodibenzofuran	2	U	ng/kg
RDD-670+00-IC205-3.4-5.1	13195633.9	722864.0705	09/03/2008	3.4	5.1	1746-01-6	2,3,7,8-TETRACHLORODIBENZO-P-DIOXIN	2	U	ng/kg
RDD-670+00-IC205-3.4-5.1	13195633.9	722864.0705	09/03/2008	3.4	5.1	51207-31-9	2,3,7,8-TETRACHLORODIBENZOFURAN	2	U	ng/kg
RDD-670+00-IC205-3.4-5.1	13195633.9	722864.0705	09/03/2008	3.4	5.1	57117-31-4	2,3,4,7,8-PENTACHLORODIBENZOFURAN	2	U	ng/kg
RDD-670+00-IC205-3.4-5.1	13195633.9	722864.0705	09/03/2008	3.4	5.1	57117-41-6	1,2,3,7,8-PENTACHLORODIBENZOFURAN	2	U	ng/kg
RDD-670+00-IC205-3.4-5.1	13195633.9	722864.0705	09/03/2008	3.4	5.1	ETEQ	ETEQ	5	U	ppt
RDD-670+00-IC205-3.4-5.1	13195633.9	722864.0705	09/03/2008	3.4	5.1	HXCDD-HXCDF	1,2,3,4,7,8-Hexachlorodibenzofuran + 1,2,3,6,7,8-Hexachlorodibenzofuran	2	U	ng/kg
RDD-670+00-IC205-5.1-6.4	13195633.9	722864.0705	09/03/2008	5.1	6.4	1746-01-6	2,3,7,8-TETRACHLORODIBENZO-P-DIOXIN	2	UJ	ng/kg
RDD-670+00-IC205-5.1-6.4	13195633.9	722864.0705	09/03/2008	5.1	6.4	51207-31-9	2,3,7,8-TETRACHLORODIBENZOFURAN	21		ng/kg
RDD-670+00-IC205-5.1-6.4	13195633.9	722864.0705	09/03/2008	5.1	6.4	57117-31-4	2,3,4,7,8-PENTACHLORODIBENZOFURAN	8		ng/kg
RDD-670+00-IC205-5.1-6.4	13195633.9	722864.0705	09/03/2008	5.1	6.4	57117-41-6	1,2,3,7,8-PENTACHLORODIBENZOFURAN	8		ng/kg
RDD-670+00-IC205-5.1-6.4	13195633.9	722864.0705	09/03/2008	5.1	6.4	ETEQ	ETEQ	5	U	ppt
RDD-670+00-IC205-5.1-6.4	13195633.9	722864.0705	09/03/2008	5.1	6.4	HXCDD-HXCDF	1,2,3,4,7,8-Hexachlorodibenzofuran + 1,2,3,6,7,8-Hexachlorodibenzofuran	5	J	ng/kg
RDD-670+00-IC205-6.4-7.9	13195633.9	722864.0705	09/03/2008	6.4	7.9	1746-01-6	2,3,7,8-TETRACHLORODIBENZO-P-DIOXIN	2	UJ	ng/kg
RDD-670+00-IC205-6.4-7.9	13195633.9	722864.0705	09/03/2008	6.4	7.9	51207-31-9	2,3,7,8-TETRACHLORODIBENZOFURAN	28		ng/kg
RDD-670+00-IC205-6.4-7.9	13195633.9	722864.0705	09/03/2008	6.4	7.9	57117-31-4	2,3,4,7,8-PENTACHLORODIBENZOFURAN	12		ng/kg
RDD-670+00-IC205-6.4-7.9	13195633.9	722864.0705	09/03/2008	6.4	7.9	57117-41-6	1,2,3,7,8-PENTACHLORODIBENZOFURAN	12		ng/kg
RDD-670+00-IC205-6.4-7.9	13195633.9	722864.0705	09/03/2008	6.4	7.9	ETEQ	ETEQ	11		ppt
RDD-670+00-IC205-6.4-7.9	13195633.9	722864.0705	09/03/2008	6.4	7.9	HXCDD-HXCDF	1,2,3,4,7,8-Hexachlorodibenzofuran + 1,2,3,6,7,8-Hexachlorodibenzofuran	10	J	ng/kg
RDD-670+00-IC205-7.9-9.9	13195633.9	722864.0705	09/03/2008	7.9	9.9	1746-01-6	2,3,7,8-TETRACHLORODIBENZO-P-DIOXIN	2	U	ng/kg
RDD-670+00-IC205-7.9-9.9	13195633.9	722864.0705	09/03/2008	7.9	9.9	51207-31-9	2,3,7,8-TETRACHLORODIBENZOFURAN	2	U	ng/kg
RDD-670+00-IC205-7.9-9.9	13195633.9	722864.0705	09/03/2008	7.9	9.9	57117-31-4	2,3,4,7,8-PENTACHLORODIBENZOFURAN	2	U	ng/kg
RDD-670+00-IC205-7.9-9.9	13195633.9	722864.0705	09/03/2008	7.9	9.9	57117-41-6	1,2,3,7,8-PENTACHLORODIBENZOFURAN	2	U	ng/kg
RDD-670+00-IC205-7.9-9.9	13195633.9	722864.0705	09/03/2008	7.9	9.9	ETEQ	ETEQ	5	U	ppt
RDD-670+00-IC205-7.9-9.9	13195633.9	722864.0705	09/03/2008	7.9	9.9	HXCDD-HXCDF	1,2,3,4,7,8-Hexachlorodibenzofuran + 1,2,3,6,7,8-Hexachlorodibenzofuran	2	U	ng/kg
RDD-670+00-IC255-0.0-0.5	13195595.02	722832.0374	09/03/2008	0	0.5	1746-01-6	2,3,7,8-TETRACHLORODIBENZO-P-DIOXIN	5	J	ng/kg
RDD-670+00-IC255-0.0-0.5	13195595.02	722832.0374	09/03/2008	0	0.5	51207-31-9	2,3,7,8-TETRACHLORODIBENZOFURAN	165		ng/kg
RDD-670+00-IC255-0.0-0.5	13195595.02	722832.0374	09/03/2008	0	0.5	57117-31-4	2,3,4,7,8-PENTACHLORODIBENZOFURAN	42	J	ng/kg
RDD-670+00-IC255-0.0-0.5	13195595.02	722832.0374	09/03/2008	0	0.5	57117-41-6	1,2,3,7,8-PENTACHLORODIBENZOFURAN	40	J	ng/kg
RDD-670+00-IC255-0.0-0.5	13195595.02	722832.0374	09/03/2008	0	0.5	ETEQ	ETEQ	47		ppt
RDD-670+00-IC255-0.0-0.5	13195595.02	722832.0374	09/03/2008	0	0.5	HXCDD-HXCDF	1,2,3,4,7,8-Hexachlorodibenzofuran + 1,2,3,6,7,8-Hexachlorodibenzofuran	22	J	ng/kg
RDD-670+00-IC255-0.5-1.0	13195595.02	722832.0374	09/03/2008	0.5	1	1746-01-6	2,3,7,8-TETRACHLORODIBENZO-P-DIOXIN	2	U	ng/kg
RDD-670+00-IC255-0.5-1.0	13195595.02	722832.0374	09/03/2008	0.5	1	51207-31-9	2,3,7,8-TETRACHLORODIBENZOFURAN	55		ng/kg
RDD-670+00-IC255-0.5-1.0	13195595.02	722832.0374	09/03/2008	0.5	1	57117-31-4	2,3,4,7,8-PENTACHLORODIBENZOFURAN	20		ng/kg
RDD-670+00-IC255-0.5-1.0	13195595.02	722832.0374	09/03/2008	0.5	1	57117-41-6	1,2,3,7,8-PENTACHLORODIBENZOFURAN	24		ng/kg
RDD-670+00-IC255-0.5-1.0	13195595.02	722832.0374	09/03/2008	0.5	1	ETEQ	ETEQ	19		ppt
RDD-670+00-IC255-0.5-1.0	13195595.02	722832.0374	09/03/2008	0.5	1	HXCDD-HXCDF	1,2,3,4,7,8-Hexachlorodibenzofuran + 1,2,3,6,7,8-Hexachlorodibenzofuran	33	J	ng/kg
RDD-670+00-IC255-1.0-2.5	13195595.02	722832.0374	09/03/2008	1	2.5	1746-01-6	2,3,7,8-TETRACHLORODIBENZO-P-DIOXIN	2.05	J	pg/g
RDD-670+00-IC255-1.0-2.5	13195595.02	722832.0374	09/03/2008	1	2.5	1746-01-6	2,3,7,8-TETRACHLORODIBENZO-P-DIOXIN	2	UJ	ng/kg
RDD-670+00-IC255-1.0-2.5	13195595.02	722832.0374	09/03/2008	1	2.5	19408-74-3	1,2,3,7,8,9-Hexachlorodibenzo-p-dioxin	2.05	J	pg/g
RDD-670+00-IC255-1.0-2.5	13195595.02	722832.0374	09/03/2008	1	2.5	30402-15-4	PeCDF (total)	330	B	pg/g
RDD-670+00-IC255-1.0-2.5	13195595.02	722832.0374	09/03/2008	1	2.5	3268-87-9	OCTACHLORODIBENZO-P-DIOXIN	7720		pg/g
RDD-670+00-IC255-1.0-2.5	13195595.02	722832.0374	09/03/2008	1	2.5	34465-46-8	HxCDD (total)	67.9		pg/g
RDD-670+00-IC255-1.0-2.5	13195595.02	722832.0374	09/03/2008	1	2.5	35822-46-9	1,2,3,4,6,7,8-HEPTACHLORODIBENZO-P-DIOXIN	641		pg/g
RDD-670+00-IC255-1.0-2.5	13195595.02	722832.0374	09/03/2008	1	2.5	36088-22-9	PeCDD (total)	5.86		pg/g
RDD-670+00-IC255-1.0-2.5	13195595.02	722832.0374	09/03/2008	1	2.5	37871-00-4	HpCDD (total)	1040		pg/g
RDD-670+00-IC255-1.0-2.5	13195595.02	722832.0374	09/03/2008	1	2.5	38998-75-3	HpCDF (total)	1100		pg/g
RDD-670+00-IC255-1.0-2.5	13195595.02	722832.0374	09/03/2008	1	2.5	39001-02-0	OCTACHLORODIBENZOFURAN	1070		pg/g
RDD-670+00-IC255-1.0-2.5	13195595.02	722832.0374	09/03/2008	1	2.5	39227-28-6	1,2,3,4,7,8-Hexachlorodibenzo-p-dioxin	1.01	J	pg/g
RDD-670+00-IC255-1.0-2.5	13195595.02	722832.0374	09/03/2008	1	2.5	40321-76-4	1,2,3,7,8-PENTACHLORODIBENZO-P-DIOXIN	0	U	pg/g
RDD-670+00-IC255-1.0-2.5	13195595.02	722832.0374	09/03/2008	1	2.5	41903-57-5	TCDD (total)	28.9		pg/g
RDD-670+00-IC255-1.0-2.5	13195595.02	722832.0374	09/03/2008	1	2.5	51207-31-9	2,3,7,8-TETRACHLORODIBENZOFURAN	385		pg/g
RDD-670+00-IC255-1.0-2.5	13195595.02	722832.0374	09/03/2008	1	2.5	51207-31-9	2,3,7,8-TETRACHLORODIBENZOFURAN	347		ng/kg
RDD-670+00-IC255-1.0-2.5	13195595.02	722832.0374	09/03/2008	1	2.5	55673-89-7	1,2,3,4,7,8,9-HEPTACHLORODIBENZOFURAN	13.7		pg/g
RDD-670+00-IC255-1.0-2.5	13195595.02	722832.0374	09/03/2008	1	2.5	55684-94-1	HxCDF (total)	290		pg/g
RDD-670+00-IC255-1.0-2.5	13195595.02	722832.0374	09/03/2008	1	2.5	55722-27-5	TCDF (total)	981		pg/g
RDD-670+00-IC255-1.0-2.5	13195595.02	722832.0374	09/03/2008	1	2.5	57117-31-4	2,3,4,7,8-PENTACHLORODIBENZOFURAN	80.3	J	pg/g
RDD-670+00-IC255-1.0-2.5	13195595.02	722832.0374	09/03/2008	1	2.5	57117-31-4	2,3,4,7,8-PENTACHLORODIBENZOFURAN	88		ng/kg
RDD-670+00-IC255-1.0-2.5	13195595.02	722832.0374	09/03/2008	1	2.5	57117-41-6	1,2,3,7,8-PENTACHLORODIBENZOFURAN	71.2	B	pg/g
RDD-670+00-IC255-1.0-2.5	13195595.02	722832.0374	09/03/2008	1	2.5	57117-41-6	1,2,3,7,8-PENTACHLORODIBENZOFURAN	77		ng/kg
RDD-670+00-IC255-1.0-2.5	13195595.02	722832.0374	09/03/2008	1	2.5	57117-44-9	1,2,3,6,7,8-Hexachlorodibenzofuran	9.01	J	pg/g

Sample ID	Easting	Northing	Sample Date	Start Depth (feet)	End Depth (feet)	CAS #	Chemical Name	Result	Qualifier	Unit
RDD-670+00-IC255-1.0-2.5	13195595.02	722832.0374	09/03/2008	1	2.5	57653-85-7	1,2,3,6,7,8-Hexachlorodibenzo-p-dioxin	18		pg/g
RDD-670+00-IC255-1.0-2.5	13195595.02	722832.0374	09/03/2008	1	2.5	60851-34-5	2,3,4,6,7,8-Hexachlorodibenzofuran	7.81	J	pg/g
RDD-670+00-IC255-1.0-2.5	13195595.02	722832.0374	09/03/2008	1	2.5	67562-39-4	1,2,3,4,6,7,8-HEPTACHLORODIBENZOFURAN	244		pg/g
RDD-670+00-IC255-1.0-2.5	13195595.02	722832.0374	09/03/2008	1	2.5	70648-26-9	1,2,3,4,7,8-Hexachlorodibenzofuran	39.3	J	pg/g
RDD-670+00-IC255-1.0-2.5	13195595.02	722832.0374	09/03/2008	1	2.5	72918-21-9	1,2,3,7,8,9-Hexachlorodibenzofuran	7.81	J	pg/g
RDD-670+00-IC255-1.0-2.5	13195595.02	722832.0374	09/03/2008	1	2.5	ETEQ	ETEQ	77		ppt
RDD-670+00-IC255-1.0-2.5	13195595.02	722832.0374	09/03/2008	1	2.5	HXCDD-HXCDF	1,2,3,4,7,8-Hexachlorodibenzofuran + 1,2,3,6,7,8-Hexachlorodibenzofuran	47	J	ng/kg
RDD-670+00-IC255-2.5-3.2	13195595.02	722832.0374	09/03/2008	2.5	3.2	1746-01-6	2,3,7,8-TETRACHLORODIBENZO-P-DIOXIN	2	U	ng/kg
RDD-670+00-IC255-2.5-3.2	13195595.02	722832.0374	09/03/2008	2.5	3.2	51207-31-9	2,3,7,8-TETRACHLORODIBENZOFURAN	2	U	ng/kg
RDD-670+00-IC255-2.5-3.2	13195595.02	722832.0374	09/03/2008	2.5	3.2	57117-31-4	2,3,4,7,8-PENTACHLORODIBENZOFURAN	2	U	ng/kg
RDD-670+00-IC255-2.5-3.2	13195595.02	722832.0374	09/03/2008	2.5	3.2	57117-41-6	1,2,3,7,8-PENTACHLORODIBENZOFURAN	2	U	ng/kg
RDD-670+00-IC255-2.5-3.2	13195595.02	722832.0374	09/03/2008	2.5	3.2	ETEQ	ETEQ	5	U	ppt
RDD-670+00-IC255-2.5-3.2	13195595.02	722832.0374	09/03/2008	2.5	3.2	HXCDD-HXCDF	1,2,3,4,7,8-Hexachlorodibenzofuran + 1,2,3,6,7,8-Hexachlorodibenzofuran	2	U	ng/kg
RDD-670+00-IC255-3.2-3.9	13195595.02	722832.0374	09/03/2008	3.2	3.9	1746-01-6	2,3,7,8-TETRACHLORODIBENZO-P-DIOXIN	2	U	ng/kg
RDD-670+00-IC255-3.2-3.9	13195595.02	722832.0374	09/03/2008	3.2	3.9	51207-31-9	2,3,7,8-TETRACHLORODIBENZOFURAN	2	U	ng/kg
RDD-670+00-IC255-3.2-3.9	13195595.02	722832.0374	09/03/2008	3.2	3.9	57117-31-4	2,3,4,7,8-PENTACHLORODIBENZOFURAN	2	U	ng/kg
RDD-670+00-IC255-3.2-3.9	13195595.02	722832.0374	09/03/2008	3.2	3.9	57117-41-6	1,2,3,7,8-PENTACHLORODIBENZOFURAN	2	U	ng/kg
RDD-670+00-IC255-3.2-3.9	13195595.02	722832.0374	09/03/2008	3.2	3.9	ETEQ	ETEQ	5	U	ppt
RDD-670+00-IC255-3.2-3.9	13195595.02	722832.0374	09/03/2008	3.2	3.9	HXCDD-HXCDF	1,2,3,4,7,8-Hexachlorodibenzofuran + 1,2,3,6,7,8-Hexachlorodibenzofuran	2	U	ng/kg
RDD-670+00-IC255-3.9-5.0	13195595.02	722832.0374	09/03/2008	3.9	5	1746-01-6	2,3,7,8-TETRACHLORODIBENZO-P-DIOXIN	2	UJ	ng/kg
RDD-670+00-IC255-3.9-5.0	13195595.02	722832.0374	09/03/2008	3.9	5	51207-31-9	2,3,7,8-TETRACHLORODIBENZOFURAN	2	UJ	ng/kg
RDD-670+00-IC255-3.9-5.0	13195595.02	722832.0374	09/03/2008	3.9	5	57117-31-4	2,3,4,7,8-PENTACHLORODIBENZOFURAN	2	UJ	ng/kg
RDD-670+00-IC255-3.9-5.0	13195595.02	722832.0374	09/03/2008	3.9	5	57117-41-6	1,2,3,7,8-PENTACHLORODIBENZOFURAN	2	UJ	ng/kg
RDD-670+00-IC255-3.9-5.0	13195595.02	722832.0374	09/03/2008	3.9	5	ETEQ	ETEQ	5.5	U	ppt
RDD-670+00-IC255-3.9-5.0	13195595.02	722832.0374	09/03/2008	3.9	5	HXCDD-HXCDF	1,2,3,4,7,8-Hexachlorodibenzofuran + 1,2,3,6,7,8-Hexachlorodibenzofuran	2.5	UJ	ng/kg
RDD-670+00-IC255-5.0-6.2	13195595.02	722832.0374	09/03/2008	5	6.2	1746-01-6	2,3,7,8-TETRACHLORODIBENZO-P-DIOXIN	2	UJ	ng/kg
RDD-670+00-IC255-5.0-6.2	13195595.02	722832.0374	09/03/2008	5	6.2	51207-31-9	2,3,7,8-TETRACHLORODIBENZOFURAN	8		ng/kg
RDD-670+00-IC255-5.0-6.2	13195595.02	722832.0374	09/03/2008	5	6.2	57117-31-4	2,3,4,7,8-PENTACHLORODIBENZOFURAN	4	J	ng/kg
RDD-670+00-IC255-5.0-6.2	13195595.02	722832.0374	09/03/2008	5	6.2	57117-41-6	1,2,3,7,8-PENTACHLORODIBENZOFURAN	4	J	ng/kg
RDD-670+00-IC255-5.0-6.2	13195595.02	722832.0374	09/03/2008	5	6.2	ETEQ	ETEQ	5	U	ppt
RDD-670+00-IC255-5.0-6.2	13195595.02	722832.0374	09/03/2008	5	6.2	HXCDD-HXCDF	1,2,3,4,7,8-Hexachlorodibenzofuran + 1,2,3,6,7,8-Hexachlorodibenzofuran	2	UJ	ng/kg
RDD-670+00-IC255-6.2-8.2	13195595.02	722832.0374	09/03/2008	6.2	8.2	1746-01-6	2,3,7,8-TETRACHLORODIBENZO-P-DIOXIN	2	UJ	ng/kg
RDD-670+00-IC255-6.2-8.2	13195595.02	722832.0374	09/03/2008	6.2	8.2	51207-31-9	2,3,7,8-TETRACHLORODIBENZOFURAN	2	UJ	ng/kg
RDD-670+00-IC255-6.2-8.2	13195595.02	722832.0374	09/03/2008	6.2	8.2	57117-31-4	2,3,4,7,8-PENTACHLORODIBENZOFURAN	2	UJ	ng/kg
RDD-670+00-IC255-6.2-8.2	13195595.02	722832.0374	09/03/2008	6.2	8.2	57117-41-6	1,2,3,7,8-PENTACHLORODIBENZOFURAN	2	UJ	ng/kg
RDD-670+00-IC255-6.2-8.2	13195595.02	722832.0374	09/03/2008	6.2	8.2	ETEQ	ETEQ	5	U	ppt
RDD-670+00-IC255-6.2-8.2	13195595.02	722832.0374	09/03/2008	6.2	8.2	HXCDD-HXCDF	1,2,3,4,7,8-Hexachlorodibenzofuran + 1,2,3,6,7,8-Hexachlorodibenzofuran	2	UJ	ng/kg
RDD-670+00-IC291-0.0-0.5	13195565.255	722813.8152	09/03/2008	0	0.5	1746-01-6	2,3,7,8-TETRACHLORODIBENZO-P-DIOXIN	2	UJ	ng/kg
RDD-670+00-IC291-0.0-0.5	13195565.255	722813.8152	09/03/2008	0	0.5	51207-31-9	2,3,7,8-TETRACHLORODIBENZOFURAN	66		ng/kg
RDD-670+00-IC291-0.0-0.5	13195565.255	722813.8152	09/03/2008	0	0.5	57117-31-4	2,3,4,7,8-PENTACHLORODIBENZOFURAN	16	J	ng/kg
RDD-670+00-IC291-0.0-0.5	13195565.255	722813.8152	09/03/2008	0	0.5	57117-41-6	1,2,3,7,8-PENTACHLORODIBENZOFURAN	15	J	ng/kg
RDD-670+00-IC291-0.0-0.5	13195565.255	722813.8152	09/03/2008	0	0.5	ETEQ	ETEQ	17		ppt
RDD-670+00-IC291-0.0-0.5	13195565.255	722813.8152	09/03/2008	0	0.5	HXCDD-HXCDF	1,2,3,4,7,8-Hexachlorodibenzofuran + 1,2,3,6,7,8-Hexachlorodibenzofuran	15	J	ng/kg
RDD-670+00-IC291-0.5-1.0	13195565.255	722813.8152	09/03/2008	0.5	1	1746-01-6	2,3,7,8-TETRACHLORODIBENZO-P-DIOXIN	2	UJ	ng/kg
RDD-670+00-IC291-0.5-1.0	13195565.255	722813.8152	09/03/2008	0.5	1	51207-31-9	2,3,7,8-TETRACHLORODIBENZOFURAN	60		ng/kg
RDD-670+00-IC291-0.5-1.0	13195565.255	722813.8152	09/03/2008	0.5	1	57117-31-4	2,3,4,7,8-PENTACHLORODIBENZOFURAN	21		ng/kg
RDD-670+00-IC291-0.5-1.0	13195565.255	722813.8152	09/03/2008	0.5	1	57117-41-6	1,2,3,7,8-PENTACHLORODIBENZOFURAN	24		ng/kg
RDD-670+00-IC291-0.5-1.0	13195565.255	722813.8152	09/03/2008	0.5	1	ETEQ	ETEQ	19		ppt
RDD-670+00-IC291-0.5-1.0	13195565.255	722813.8152	09/03/2008	0.5	1	HXCDD-HXCDF	1,2,3,4,7,8-Hexachlorodibenzofuran + 1,2,3,6,7,8-Hexachlorodibenzofuran	20	J	ng/kg
RDD-670+00-IC291-1.0-1.5	13195565.255	722813.8152	09/03/2008	1	1.5	1746-01-6	2,3,7,8-TETRACHLORODIBENZO-P-DIOXIN	2	U	ng/kg
RDD-670+00-IC291-1.0-1.5	13195565.255	722813.8152	09/03/2008	1	1.5	51207-31-9	2,3,7,8-TETRACHLORODIBENZOFURAN	2	U	ng/kg
RDD-670+00-IC291-1.0-1.5	13195565.255	722813.8152	09/03/2008	1	1.5	57117-31-4	2,3,4,7,8-PENTACHLORODIBENZOFURAN	2	U	ng/kg
RDD-670+00-IC291-1.0-1.5	13195565.255	722813.8152	09/03/2008	1	1.5	57117-41-6	1,2,3,7,8-PENTACHLORODIBENZOFURAN	2	U	ng/kg
RDD-670+00-IC291-1.0-1.5	13195565.255	722813.8152	09/03/2008	1	1.5	ETEQ	ETEQ	5	U	ppt
RDD-670+00-IC291-1.0-1.5	13195565.255	722813.8152	09/03/2008	1	1.5	HXCDD-HXCDF	1,2,3,4,7,8-Hexachlorodibenzofuran + 1,2,3,6,7,8-Hexachlorodibenzofuran	2	U	ng/kg
RDD-670+00-IC291-1.5-2.1	13195565.255	722813.8152	09/03/2008	1.5	2.1	1746-01-6	2,3,7,8-TETRACHLORODIBENZO-P-DIOXIN	2	U	ng/kg
RDD-670+00-IC291-1.5-2.1	13195565.255	722813.8152	09/03/2008	1.5	2.1	51207-31-9	2,3,7,8-TETRACHLORODIBENZOFURAN	2	U	ng/kg
RDD-670+00-IC291-1.5-2.1	13195565.255	722813.8152	09/03/2008	1.5	2.1	57117-31-4	2,3,4,7,8-PENTACHLORODIBENZOFURAN	2	U	ng/kg
RDD-670+00-IC291-1.5-2.1	13195565.255	722813.8152	09/03/2008	1.5	2.1	57117-41-6	1,2,3,7,8-PENTACHLORODIBENZOFURAN	2	U	ng/kg
RDD-670+00-IC291-1.5-2.1	13195565.255	722813.8152	09/03/2008	1.5	2.1	ETEQ	ETEQ	5	U	ppt
RDD-670+00-IC291-1.5-2.1	13195565.255	722813.8152	09/03/2008	1.5	2.1	HXCDD-HXCDF	1,2,3,4,7,8-Hexachlorodibenzofuran + 1,2,3,6,7,8-Hexachlorodibenzofuran	2	U	ng/kg
RDD-670+00-IC291-2.1-3.4	13195565.255	722813.8152	09/03/2008	2.1	3.4	1746-01-6	2,3,7,8-TETRACHLORODIBENZO-P-DIOXIN	2	U	ng/kg
RDD-670+00-IC291-2.1-3.4	13195565.255	722813.8152	09/03/2008	2.1	3.4	51207-31-9	2,3,7,8-TETRACHLORODIBENZOFURAN	2	U	ng/kg
RDD-670+00-IC291-2.1-3.4	13195565.255	722813.8152	09/03/2008	2.1	3.4	57117-31-4	2,3,4,7,8-PENTACHLORODIBENZOFURAN	2	U	ng/kg
RDD-670+00-IC291-2.1-3.4	13195565.255	722813.8152	09/03/2008	2.1	3.4	57117-41-6	1,2,3,7,8-PENTACHLORODIBENZOFURAN	2	U	ng/kg
RDD-670+00-IC291-2.1-3.4	13195565.255	722813.8152	09/03/2008	2.1	3.4	ETEQ	ETEQ	5	U	ppt

Sample ID	Easting	Northing	Sample Date	Start Depth (feet)	End Depth (feet)	CAS #	Chemical Name	Result	Qualifier	Unit
RDD-670+00-IC291-2.1-3.4	13195565.2553	722813.8152	09/03/2008	2.1	3.4	HXCDD-HXCDF	1,2,3,4,7,8-Hexachlorodibenzofuran + 1,2,3,6,7,8-Hexachlorodibenzofuran	2	U	ng/kg
RDD-670+00-IC291-3.4-5.0	13195565.2553	722813.8152	09/03/2008	3.4	5	1746-01-6	2,3,7,8-TETRACHLORODIBENZO-P-DIOXIN	2	U	ng/kg
RDD-670+00-IC291-3.4-5.0	13195565.2553	722813.8152	09/03/2008	3.4	5	51207-31-9	2,3,7,8-TETRACHLORODIBENZOFURAN	2	U	ng/kg
RDD-670+00-IC291-3.4-5.0	13195565.2553	722813.8152	09/03/2008	3.4	5	57117-31-4	2,3,4,7,8-PENTACHLORODIBENZOFURAN	2	U	ng/kg
RDD-670+00-IC291-3.4-5.0	13195565.2553	722813.8152	09/03/2008	3.4	5	57117-41-6	1,2,3,7,8-PENTACHLORODIBENZOFURAN	2	U	ng/kg
RDD-670+00-IC291-3.4-5.0	13195565.2553	722813.8152	09/03/2008	3.4	5	ETEQ	ETEQ	5	U	ppt
RDD-670+00-IC291-3.4-5.0	13195565.2553	722813.8152	09/03/2008	3.4	5	HXCDD-HXCDF	1,2,3,4,7,8-Hexachlorodibenzofuran + 1,2,3,6,7,8-Hexachlorodibenzofuran	2	U	ng/kg
RDD-670+00-IC291-5.0-6.1	13195565.2553	722813.8152	09/03/2008	5	6.1	1746-01-6	2,3,7,8-TETRACHLORODIBENZO-P-DIOXIN	2.5	UJ	ng/kg
RDD-670+00-IC291-5.0-6.1	13195565.2553	722813.8152	09/03/2008	5	6.1	51207-31-9	2,3,7,8-TETRACHLORODIBENZOFURAN	58		ng/kg
RDD-670+00-IC291-5.0-6.1	13195565.2553	722813.8152	09/03/2008	5	6.1	57117-31-4	2,3,4,7,8-PENTACHLORODIBENZOFURAN	26		ng/kg
RDD-670+00-IC291-5.0-6.1	13195565.2553	722813.8152	09/03/2008	5	6.1	57117-41-6	1,2,3,7,8-PENTACHLORODIBENZOFURAN	23		ng/kg
RDD-670+00-IC291-5.0-6.1	13195565.2553	722813.8152	09/03/2008	5	6.1	ETEQ	ETEQ	20		ppt
RDD-670+00-IC291-5.0-6.1	13195565.2553	722813.8152	09/03/2008	5	6.1	HXCDD-HXCDF	1,2,3,4,7,8-Hexachlorodibenzofuran + 1,2,3,6,7,8-Hexachlorodibenzofuran	17	J	ng/kg
RDD-670+00-IC291-6.1-6.8	13195565.2553	722813.8152	09/03/2008	6.1	6.8	1746-01-6	2,3,7,8-TETRACHLORODIBENZO-P-DIOXIN	2.5	UJ	ng/kg
RDD-670+00-IC291-6.1-6.8	13195565.2553	722813.8152	09/03/2008	6.1	6.8	51207-31-9	2,3,7,8-TETRACHLORODIBENZOFURAN	2	UJ	ng/kg
RDD-670+00-IC291-6.1-6.8	13195565.2553	722813.8152	09/03/2008	6.1	6.8	57117-31-4	2,3,4,7,8-PENTACHLORODIBENZOFURAN	2	UJ	ng/kg
RDD-670+00-IC291-6.1-6.8	13195565.2553	722813.8152	09/03/2008	6.1	6.8	57117-41-6	1,2,3,7,8-PENTACHLORODIBENZOFURAN	2	UJ	ng/kg
RDD-670+00-IC291-6.1-6.8	13195565.2553	722813.8152	09/03/2008	6.1	6.8	ETEQ	ETEQ	6.5	U	ppt
RDD-670+00-IC291-6.1-6.8	13195565.2553	722813.8152	09/03/2008	6.1	6.8	HXCDD-HXCDF	1,2,3,4,7,8-Hexachlorodibenzofuran + 1,2,3,6,7,8-Hexachlorodibenzofuran	4.5	UJ	ng/kg
RDD-670+00-IC291-6.8-8.4	13195565.2553	722813.8152	09/03/2008	6.8	8.4	1746-01-6	2,3,7,8-TETRACHLORODIBENZO-P-DIOXIN	2.5	UJ	ng/kg
RDD-670+00-IC291-6.8-8.4	13195565.2553	722813.8152	09/03/2008	6.8	8.4	51207-31-9	2,3,7,8-TETRACHLORODIBENZOFURAN	2	UJ	ng/kg
RDD-670+00-IC291-6.8-8.4	13195565.2553	722813.8152	09/03/2008	6.8	8.4	57117-31-4	2,3,4,7,8-PENTACHLORODIBENZOFURAN	2	UJ	ng/kg
RDD-670+00-IC291-6.8-8.4	13195565.2553	722813.8152	09/03/2008	6.8	8.4	57117-41-6	1,2,3,7,8-PENTACHLORODIBENZOFURAN	2	UJ	ng/kg
RDD-670+00-IC291-6.8-8.4	13195565.2553	722813.8152	09/03/2008	6.8	8.4	ETEQ	ETEQ	6.5	U	ppt
RDD-670+00-IC291-6.8-8.4	13195565.2553	722813.8152	09/03/2008	6.8	8.4	HXCDD-HXCDF	1,2,3,4,7,8-Hexachlorodibenzofuran + 1,2,3,6,7,8-Hexachlorodibenzofuran	4.5	UJ	ng/kg
RDD-670+00-IC51-0.0-0.5	13195758	722957.9665	09/03/2008	0	0.5	1746-01-6	2,3,7,8-TETRACHLORODIBENZO-P-DIOXIN	2	UJ	ng/kg
RDD-670+00-IC51-0.0-0.5	13195758	722957.9665	09/03/2008	0	0.5	51207-31-9	2,3,7,8-TETRACHLORODIBENZOFURAN	26		ng/kg
RDD-670+00-IC51-0.0-0.5	13195758	722957.9665	09/03/2008	0	0.5	57117-31-4	2,3,4,7,8-PENTACHLORODIBENZOFURAN	8	J	ng/kg
RDD-670+00-IC51-0.0-0.5	13195758	722957.9665	09/03/2008	0	0.5	57117-41-6	1,2,3,7,8-PENTACHLORODIBENZOFURAN	8	J	ng/kg
RDD-670+00-IC51-0.0-0.5	13195758	722957.9665	09/03/2008	0	0.5	ETEQ	ETEQ	5	U	ppt
RDD-670+00-IC51-0.0-0.5	13195758	722957.9665	09/03/2008	0	0.5	HXCDD-HXCDF	1,2,3,4,7,8-Hexachlorodibenzofuran + 1,2,3,6,7,8-Hexachlorodibenzofuran	11	J	ng/kg
RDD-670+00-IC51-0.5-1.0	13195758	722957.9665	09/03/2008	0.5	1	1746-01-6	2,3,7,8-TETRACHLORODIBENZO-P-DIOXIN	2	UJ	ng/kg
RDD-670+00-IC51-0.5-1.0	13195758	722957.9665	09/03/2008	0.5	1	51207-31-9	2,3,7,8-TETRACHLORODIBENZOFURAN	25		ng/kg
RDD-670+00-IC51-0.5-1.0	13195758	722957.9665	09/03/2008	0.5	1	57117-31-4	2,3,4,7,8-PENTACHLORODIBENZOFURAN	8	J	ng/kg
RDD-670+00-IC51-0.5-1.0	13195758	722957.9665	09/03/2008	0.5	1	57117-41-6	1,2,3,7,8-PENTACHLORODIBENZOFURAN	8	J	ng/kg
RDD-670+00-IC51-0.5-1.0	13195758	722957.9665	09/03/2008	0.5	1	ETEQ	ETEQ	5	U	ppt
RDD-670+00-IC51-0.5-1.0	13195758	722957.9665	09/03/2008	0.5	1	HXCDD-HXCDF	1,2,3,4,7,8-Hexachlorodibenzofuran + 1,2,3,6,7,8-Hexachlorodibenzofuran	9	J	ng/kg
RDD-670+00-IC51-1.0-2.3	13195758	722957.9665	09/03/2008	1	2.3	1746-01-6	2,3,7,8-TETRACHLORODIBENZO-P-DIOXIN	2	U	ng/kg
RDD-670+00-IC51-1.0-2.3	13195758	722957.9665	09/03/2008	1	2.3	51207-31-9	2,3,7,8-TETRACHLORODIBENZOFURAN	10	J	ng/kg
RDD-670+00-IC51-1.0-2.3	13195758	722957.9665	09/03/2008	1	2.3	57117-31-4	2,3,4,7,8-PENTACHLORODIBENZOFURAN	2	UJ	ng/kg
RDD-670+00-IC51-1.0-2.3	13195758	722957.9665	09/03/2008	1	2.3	57117-41-6	1,2,3,7,8-PENTACHLORODIBENZOFURAN	2	UJ	ng/kg
RDD-670+00-IC51-1.0-2.3	13195758	722957.9665	09/03/2008	1	2.3	ETEQ	ETEQ	5	U	ppt
RDD-670+00-IC51-1.0-2.3	13195758	722957.9665	09/03/2008	1	2.3	HXCDD-HXCDF	1,2,3,4,7,8-Hexachlorodibenzofuran + 1,2,3,6,7,8-Hexachlorodibenzofuran	2	UJ	ng/kg
RDD-670+00-IC51-2.3-3.0	13195758	722957.9665	09/03/2008	2.3	3	1746-01-6	2,3,7,8-TETRACHLORODIBENZO-P-DIOXIN	2	U	ng/kg
RDD-670+00-IC51-2.3-3.0	13195758	722957.9665	09/03/2008	2.3	3	51207-31-9	2,3,7,8-TETRACHLORODIBENZOFURAN	2	UJ	ng/kg
RDD-670+00-IC51-2.3-3.0	13195758	722957.9665	09/03/2008	2.3	3	57117-31-4	2,3,4,7,8-PENTACHLORODIBENZOFURAN	2	U	ng/kg
RDD-670+00-IC51-2.3-3.0	13195758	722957.9665	09/03/2008	2.3	3	57117-41-6	1,2,3,7,8-PENTACHLORODIBENZOFURAN	2	U	ng/kg
RDD-670+00-IC51-2.3-3.0	13195758	722957.9665	09/03/2008	2.3	3	ETEQ	ETEQ	5	U	ppt
RDD-670+00-IC51-2.3-3.0	13195758	722957.9665	09/03/2008	2.3	3	HXCDD-HXCDF	1,2,3,4,7,8-Hexachlorodibenzofuran + 1,2,3,6,7,8-Hexachlorodibenzofuran	2	U	ng/kg
RDD-670+00-IC51-3.0-4.4	13195758	722957.9665	09/03/2008	3	4.4	1746-01-6	2,3,7,8-TETRACHLORODIBENZO-P-DIOXIN	2	U	ng/kg
RDD-670+00-IC51-3.0-4.4	13195758	722957.9665	09/03/2008	3	4.4	51207-31-9	2,3,7,8-TETRACHLORODIBENZOFURAN	2	J	ng/kg
RDD-670+00-IC51-3.0-4.4	13195758	722957.9665	09/03/2008	3	4.4	57117-31-4	2,3,4,7,8-PENTACHLORODIBENZOFURAN	2	U	ng/kg
RDD-670+00-IC51-3.0-4.4	13195758	722957.9665	09/03/2008	3	4.4	57117-41-6	1,2,3,7,8-PENTACHLORODIBENZOFURAN	2	U	ng/kg
RDD-670+00-IC51-3.0-4.4	13195758	722957.9665	09/03/2008	3	4.4	ETEQ	ETEQ	5	U	ppt
RDD-670+00-IC51-3.0-4.4	13195758	722957.9665	09/03/2008	3	4.4	HXCDD-HXCDF	1,2,3,4,7,8-Hexachlorodibenzofuran + 1,2,3,6,7,8-Hexachlorodibenzofuran	2	UJ	ng/kg
RDD-670+00-IC51-4.4-5.7	13195758	722957.9665	09/03/2008	4.4	5.7	1746-01-6	2,3,7,8-TETRACHLORODIBENZO-P-DIOXIN	2	UJ	ng/kg
RDD-670+00-IC51-4.4-5.7	13195758	722957.9665	09/03/2008	4.4	5.7	51207-31-9	2,3,7,8-TETRACHLORODIBENZOFURAN	2	UJ	ng/kg
RDD-670+00-IC51-4.4-5.7	13195758	722957.9665	09/03/2008	4.4	5.7	57117-31-4	2,3,4,7,8-PENTACHLORODIBENZOFURAN	2	UJ	ng/kg
RDD-670+00-IC51-4.4-5.7	13195758	722957.9665	09/03/2008	4.4	5.7	57117-41-6	1,2,3,7,8-PENTACHLORODIBENZOFURAN	2	UJ	ng/kg
RDD-670+00-IC51-4.4-5.7	13195758	722957.9665	09/03/2008	4.4	5.7	ETEQ	ETEQ	5	U	ppt
RDD-670+00-IC51-4.4-5.7	13195758	722957.9665	09/03/2008	4.4	5.7	HXCDD-HXCDF	1,2,3,4,7,8-Hexachlorodibenzofuran + 1,2,3,6,7,8-Hexachlorodibenzofuran	2	UJ	ng/kg
RDD-670+00-IC51-5.7-6.9	13195758	722957.9665	09/03/2008	5.7	6.9	1746-01-6	2,3,7,8-TETRACHLORODIBENZO-P-DIOXIN	2	UJ	ng/kg
RDD-670+00-IC51-5.7-6.9	13195758	722957.9665	09/03/2008	5.7	6.9	51207-31-9	2,3,7,8-TETRACHLORODIBENZOFURAN	2	UJ	ng/kg
RDD-670+00-IC51-5.7-6.9	13195758	722957.9665	09/03/2008	5.7	6.9	57117-31-4	2,3,4,7,8-PENTACHLORODIBENZOFURAN	2	UJ	ng/kg
RDD-670+00-IC51-5.7-6.9	13195758	722957.9665	09/03/2008	5.7	6.9	57117-41-6	1,2,3,7,8-PENTACHLORODIBENZOFURAN	2	UJ	ng/kg
RDD-670+00-IC51-5.7-6.9	13195758	722957.9665	09/03/2008	5.7	6.9	ETEQ	ETEQ	5	U	ppt

Sample ID	Easting	Northing	Sample Date	Start Depth (feet)	End Depth (feet)	CAS #	Chemical Name	Result	Qualifier	Unit
RDD-670+00-IC51-5.7-6.9	13195758	722957.9665	09/03/2008	5.7	6.9	HXCDD-HXCDF	1,2,3,4,7,8-Hexachlorodibenzofuran + 1,2,3,6,7,8-Hexachlorodibenzofuran	2	UJ	ng/kg
RDD-670+00-IC51-6.9-8.0	13195758	722957.9665	09/03/2008	6.9	8	1746-01-6	2,3,7,8-TETRACHLORODIBENZO-P-DIOXIN	2	UJ	ng/kg
RDD-670+00-IC51-6.9-8.0	13195758	722957.9665	09/03/2008	6.9	8	51207-31-9	2,3,7,8-TETRACHLORODIBENZOFURAN	2	UJ	ng/kg
RDD-670+00-IC51-6.9-8.0	13195758	722957.9665	09/03/2008	6.9	8	57117-31-4	2,3,4,7,8-PENTACHLORODIBENZOFURAN	2	UJ	ng/kg
RDD-670+00-IC51-6.9-8.0	13195758	722957.9665	09/03/2008	6.9	8	57117-41-6	1,2,3,7,8-PENTACHLORODIBENZOFURAN	2	UJ	ng/kg
RDD-670+00-IC51-6.9-8.0	13195758	722957.9665	09/03/2008	6.9	8	ETEQ	ETEQ	5.5	U	ppt
RDD-670+00-IC51-6.9-8.0	13195758	722957.9665	09/03/2008	6.9	8	HXCDD-HXCDF	1,2,3,4,7,8-Hexachlorodibenzofuran + 1,2,3,6,7,8-Hexachlorodibenzofuran	2.5	UJ	ng/kg
RDD-670+50-IC203-0.0-0.5	13195661.99	722820.6347	10/02/2008	0	0.5	1746-01-6	2,3,7,8-TETRACHLORODIBENZO-P-DIOXIN	2	U	ng/kg
RDD-670+50-IC203-0.0-0.5	13195661.99	722820.6347	10/02/2008	0	0.5	51207-31-9	2,3,7,8-TETRACHLORODIBENZOFURAN	110		ng/kg
RDD-670+50-IC203-0.0-0.5	13195661.99	722820.6347	10/02/2008	0	0.5	57117-31-4	2,3,4,7,8-PENTACHLORODIBENZOFURAN	30	J	ng/kg
RDD-670+50-IC203-0.0-0.5	13195661.99	722820.6347	10/02/2008	0	0.5	57117-41-6	1,2,3,7,8-PENTACHLORODIBENZOFURAN	42		ng/kg
RDD-670+50-IC203-0.0-0.5	13195661.99	722820.6347	10/02/2008	0	0.5	ETEQ	ETEQ	29		ppt
RDD-670+50-IC203-0.0-0.5	13195661.99	722820.6347	10/02/2008	0	0.5	HXCDD-HXCDF	1,2,3,4,7,8-Hexachlorodibenzofuran + 1,2,3,6,7,8-Hexachlorodibenzofuran	34	J	ng/kg
RDD-670+50-IC203-0.5-1.0	13195661.99	722820.6347	10/02/2008	0.5	1	1746-01-6	2,3,7,8-TETRACHLORODIBENZO-P-DIOXIN	2	U	ng/kg
RDD-670+50-IC203-0.5-1.0	13195661.99	722820.6347	10/02/2008	0.5	1	51207-31-9	2,3,7,8-TETRACHLORODIBENZOFURAN	4140		ng/kg
RDD-670+50-IC203-0.5-1.0	13195661.99	722820.6347	10/02/2008	0.5	1	57117-31-4	2,3,4,7,8-PENTACHLORODIBENZOFURAN	1830		ng/kg
RDD-670+50-IC203-0.5-1.0	13195661.99	722820.6347	10/02/2008	0.5	1	57117-41-6	1,2,3,7,8-PENTACHLORODIBENZOFURAN	2040		ng/kg
RDD-670+50-IC203-0.5-1.0	13195661.99	722820.6347	10/02/2008	0.5	1	ETEQ	ETEQ	1300		ppt
RDD-670+50-IC203-0.5-1.0	13195661.99	722820.6347	10/02/2008	0.5	1	HXCDD-HXCDF	1,2,3,4,7,8-Hexachlorodibenzofuran + 1,2,3,6,7,8-Hexachlorodibenzofuran	1740		ng/kg
RDD-670+50-IC203-1.0-1.9	13195661.99	722820.6347	10/02/2008	1	1.9	1746-01-6	2,3,7,8-TETRACHLORODIBENZO-P-DIOXIN	2	U	ng/kg
RDD-670+50-IC203-1.0-1.9	13195661.99	722820.6347	10/02/2008	1	1.9	51207-31-9	2,3,7,8-TETRACHLORODIBENZOFURAN	69		ng/kg
RDD-670+50-IC203-1.0-1.9	13195661.99	722820.6347	10/02/2008	1	1.9	57117-31-4	2,3,4,7,8-PENTACHLORODIBENZOFURAN	17	J	ng/kg
RDD-670+50-IC203-1.0-1.9	13195661.99	722820.6347	10/02/2008	1	1.9	57117-41-6	1,2,3,7,8-PENTACHLORODIBENZOFURAN	19	J	ng/kg
RDD-670+50-IC203-1.0-1.9	13195661.99	722820.6347	10/02/2008	1	1.9	ETEQ	ETEQ	18		ppt
RDD-670+50-IC203-1.0-1.9	13195661.99	722820.6347	10/02/2008	1	1.9	HXCDD-HXCDF	1,2,3,4,7,8-Hexachlorodibenzofuran + 1,2,3,6,7,8-Hexachlorodibenzofuran	17	J	ng/kg
RDD-670+50-IC203-1.9-3.0	13195661.99	722820.6347	10/02/2008	1.9	3	1746-01-6	2,3,7,8-TETRACHLORODIBENZO-P-DIOXIN	2	U	ng/kg
RDD-670+50-IC203-1.9-3.0	13195661.99	722820.6347	10/02/2008	1.9	3	51207-31-9	2,3,7,8-TETRACHLORODIBENZOFURAN	2520		ng/kg
RDD-670+50-IC203-1.9-3.0	13195661.99	722820.6347	10/02/2008	1.9	3	57117-31-4	2,3,4,7,8-PENTACHLORODIBENZOFURAN	500		ng/kg
RDD-670+50-IC203-1.9-3.0	13195661.99	722820.6347	10/02/2008	1.9	3	57117-41-6	1,2,3,7,8-PENTACHLORODIBENZOFURAN	492		ng/kg
RDD-670+50-IC203-1.9-3.0	13195661.99	722820.6347	10/02/2008	1.9	3	ETEQ	ETEQ	500		ppt
RDD-670+50-IC203-1.9-3.0	13195661.99	722820.6347	10/02/2008	1.9	3	HXCDD-HXCDF	1,2,3,4,7,8-Hexachlorodibenzofuran + 1,2,3,6,7,8-Hexachlorodibenzofuran	342		ng/kg
RDD-670+50-IC203-3.0-5.0	13195661.99	722820.6347	10/02/2008	3	5	1746-01-6	2,3,7,8-TETRACHLORODIBENZO-P-DIOXIN	2	U	ng/kg
RDD-670+50-IC203-3.0-5.0	13195661.99	722820.6347	10/02/2008	3	5	51207-31-9	2,3,7,8-TETRACHLORODIBENZOFURAN	2	U	ng/kg
RDD-670+50-IC203-3.0-5.0	13195661.99	722820.6347	10/02/2008	3	5	57117-31-4	2,3,4,7,8-PENTACHLORODIBENZOFURAN	2	U	ng/kg
RDD-670+50-IC203-3.0-5.0	13195661.99	722820.6347	10/02/2008	3	5	57117-41-6	1,2,3,7,8-PENTACHLORODIBENZOFURAN	2	U	ng/kg
RDD-670+50-IC203-3.0-5.0	13195661.99	722820.6347	10/02/2008	3	5	ETEQ	ETEQ	5.5	U	ppt
RDD-670+50-IC203-3.0-5.0	13195661.99	722820.6347	10/02/2008	3	5	HXCDD-HXCDF	1,2,3,4,7,8-Hexachlorodibenzofuran + 1,2,3,6,7,8-Hexachlorodibenzofuran	2.5	U	ng/kg
RDD-670+50-IC203-5.0-6.0	13195661.99	722820.6347	10/02/2008	5	6	1746-01-6	2,3,7,8-TETRACHLORODIBENZO-P-DIOXIN	2	U	ng/kg
RDD-670+50-IC203-5.0-6.0	13195661.99	722820.6347	10/02/2008	5	6	51207-31-9	2,3,7,8-TETRACHLORODIBENZOFURAN	2	U	ng/kg
RDD-670+50-IC203-5.0-6.0	13195661.99	722820.6347	10/02/2008	5	6	57117-31-4	2,3,4,7,8-PENTACHLORODIBENZOFURAN	2	U	ng/kg
RDD-670+50-IC203-5.0-6.0	13195661.99	722820.6347	10/02/2008	5	6	57117-41-6	1,2,3,7,8-PENTACHLORODIBENZOFURAN	2	U	ng/kg
RDD-670+50-IC203-5.0-6.0	13195661.99	722820.6347	10/02/2008	5	6	ETEQ	ETEQ	5.5	U	ppt
RDD-670+50-IC203-5.0-6.0	13195661.99	722820.6347	10/02/2008	5	6	HXCDD-HXCDF	1,2,3,4,7,8-Hexachlorodibenzofuran + 1,2,3,6,7,8-Hexachlorodibenzofuran	3	U	ng/kg
RDD-670+50-IC203-6.0-8.0	13195661.99	722820.6347	10/02/2008	6	8	1746-01-6	2,3,7,8-TETRACHLORODIBENZO-P-DIOXIN	2	U	ng/kg
RDD-670+50-IC203-6.0-8.0	13195661.99	722820.6347	10/02/2008	6	8	51207-31-9	2,3,7,8-TETRACHLORODIBENZOFURAN	2	U	ng/kg
RDD-670+50-IC203-6.0-8.0	13195661.99	722820.6347	10/02/2008	6	8	57117-31-4	2,3,4,7,8-PENTACHLORODIBENZOFURAN	2	U	ng/kg
RDD-670+50-IC203-6.0-8.0	13195661.99	722820.6347	10/02/2008	6	8	57117-41-6	1,2,3,7,8-PENTACHLORODIBENZOFURAN	2	U	ng/kg
RDD-670+50-IC203-6.0-8.0	13195661.99	722820.6347	10/02/2008	6	8	ETEQ	ETEQ	5.5	U	ppt
RDD-670+50-IC203-6.0-8.0	13195661.99	722820.6347	10/02/2008	6	8	HXCDD-HXCDF	1,2,3,4,7,8-Hexachlorodibenzofuran + 1,2,3,6,7,8-Hexachlorodibenzofuran	3	U	ng/kg
RDD-673+00-IC243-0.0-0.5	13195762.74	722601.5953	10/01/2008	0	0.5	1746-01-6	2,3,7,8-TETRACHLORODIBENZO-P-DIOXIN	2	UJ	ng/kg
RDD-673+00-IC243-0.0-0.5	13195762.74	722601.5953	10/01/2008	0	0.5	51207-31-9	2,3,7,8-TETRACHLORODIBENZOFURAN	181		ng/kg
RDD-673+00-IC243-0.0-0.5	13195762.74	722601.5953	10/01/2008	0	0.5	57117-31-4	2,3,4,7,8-PENTACHLORODIBENZOFURAN	45		ng/kg
RDD-673+00-IC243-0.0-0.5	13195762.74	722601.5953	10/01/2008	0	0.5	57117-41-6	1,2,3,7,8-PENTACHLORODIBENZOFURAN	31		ng/kg
RDD-673+00-IC243-0.0-0.5	13195762.74	722601.5953	10/01/2008	0	0.5	ETEQ	ETEQ	42		ppt
RDD-673+00-IC243-0.0-0.5	13195762.74	722601.5953	10/01/2008	0	0.5	HXCDD-HXCDF	1,2,3,4,7,8-Hexachlorodibenzofuran + 1,2,3,6,7,8-Hexachlorodibenzofuran	35	J	ng/kg
RDD-673+00-IC243-0.5-1.0	13195762.74	722601.5953	10/01/2008	0.5	1	1746-01-6	2,3,7,8-TETRACHLORODIBENZO-P-DIOXIN	1.41	J	pg/g
RDD-673+00-IC243-0.5-1.0	13195762.74	722601.5953	10/01/2008	0.5	1	1746-01-6	2,3,7,8-TETRACHLORODIBENZO-P-DIOXIN	2	UJ	ng/kg
RDD-673+00-IC243-0.5-1.0	13195762.74	722601.5953	10/01/2008	0.5	1	19408-74-3	1,2,3,7,8,9-Hexachlorodibenzo-p-dioxin	2.29	J	pg/g
RDD-673+00-IC243-0.5-1.0	13195762.74	722601.5953	10/01/2008	0.5	1	30402-15-4	PeCDF (total)	366	J	pg/g
RDD-673+00-IC243-0.5-1.0	13195762.74	722601.5953	10/01/2008	0.5	1	3268-87-9	OCTACHLORODIBENZO-P-DIOXIN	156		pg/g
RDD-673+00-IC243-0.5-1.0	13195762.74	722601.5953	10/01/2008	0.5	1	34465-46-8	HxCDD (total)	24.5		pg/g
RDD-673+00-IC243-0.5-1.0	13195762.74	722601.5953	10/01/2008	0.5	1	35822-46-9	1,2,3,4,6,7,8-HEPTACHLORODIBENZO-P-DIOXIN	25.6	B	pg/g
RDD-673+00-IC243-0.5-1.0	13195762.74	722601.5953	10/01/2008	0.5	1	36088-22-9	PeCDD (total)	12.7		pg/g
RDD-673+00-IC243-0.5-1.0	13195762.74	722601.5953	10/01/2008	0.5	1	37871-00-4	HpCDD (total)	43.9	B	pg/g
RDD-673+00-IC243-0.5-1.0	13195762.74	722601.5953	10/01/2008	0.5	1	38998-75-3	HpCDF (total)	371		pg/g
RDD-673+00-IC243-0.5-1.0	13195762.74	722601.5953	10/01/2008	0.5	1	39001-02-0	OCTACHLORODIBENZOFURAN	2900	B	pg/g

Sample ID	Easting	Northing	Sample Date	Start Depth (feet)	End Depth (feet)	CAS #	Chemical Name	Result	Qualifier	Unit
RDD-673+00-IC243-0.5-1.0	13195762.74	722601.5953	10/01/2008	0.5	1	39227-28-6	1,2,3,4,7,8-Hexachlorodibenzo-p-dioxin	0.93	J	pg/g
RDD-673+00-IC243-0.5-1.0	13195762.74	722601.5953	10/01/2008	0.5	1	40321-76-4	1,2,3,7,8-PENTACHLORODIBENZO-P-DIOXIN	1.15	J	pg/g
RDD-673+00-IC243-0.5-1.0	13195762.74	722601.5953	10/01/2008	0.5	1	41903-57-5	TCDD (total)	17		pg/g
RDD-673+00-IC243-0.5-1.0	13195762.74	722601.5953	10/01/2008	0.5	1	51207-31-9	2,3,7,8-TETRACHLORODIBENZOFURAN	69.1		pg/g
RDD-673+00-IC243-0.5-1.0	13195762.74	722601.5953	10/01/2008	0.5	1	51207-31-9	2,3,7,8-TETRACHLORODIBENZOFURAN	76		ng/kg
RDD-673+00-IC243-0.5-1.0	13195762.74	722601.5953	10/01/2008	0.5	1	55673-89-7	1,2,3,4,7,8,9-HEPTACHLORODIBENZOFURAN	94.5		pg/g
RDD-673+00-IC243-0.5-1.0	13195762.74	722601.5953	10/01/2008	0.5	1	55684-94-1	HxCDF (total)	466	J	pg/g
RDD-673+00-IC243-0.5-1.0	13195762.74	722601.5953	10/01/2008	0.5	1	55722-27-5	TCDF (total)	378	J	pg/g
RDD-673+00-IC243-0.5-1.0	13195762.74	722601.5953	10/01/2008	0.5	1	57117-31-4	2,3,4,7,8-PENTACHLORODIBENZOFURAN	153	J	pg/g
RDD-673+00-IC243-0.5-1.0	13195762.74	722601.5953	10/01/2008	0.5	1	57117-31-4	2,3,4,7,8-PENTACHLORODIBENZOFURAN	196		ng/kg
RDD-673+00-IC243-0.5-1.0	13195762.74	722601.5953	10/01/2008	0.5	1	57117-41-6	1,2,3,7,8-PENTACHLORODIBENZOFURAN	20.8		pg/g
RDD-673+00-IC243-0.5-1.0	13195762.74	722601.5953	10/01/2008	0.5	1	57117-41-6	1,2,3,7,8-PENTACHLORODIBENZOFURAN	26		ng/kg
RDD-673+00-IC243-0.5-1.0	13195762.74	722601.5953	10/01/2008	0.5	1	57117-44-9	1,2,3,6,7,8-Hexachlorodibenzofuran	37.7	J	pg/g
RDD-673+00-IC243-0.5-1.0	13195762.74	722601.5953	10/01/2008	0.5	1	57653-85-7	1,2,3,6,7,8-Hexachlorodibenzo-p-dioxin	3.9	J	pg/g
RDD-673+00-IC243-0.5-1.0	13195762.74	722601.5953	10/01/2008	0.5	1	60851-34-5	2,3,4,6,7,8-Hexachlorodibenzofuran	15.6	J	pg/g
RDD-673+00-IC243-0.5-1.0	13195762.74	722601.5953	10/01/2008	0.5	1	67562-39-4	1,2,3,4,6,7,8-HEPTACHLORODIBENZOFURAN	155		pg/g
RDD-673+00-IC243-0.5-1.0	13195762.74	722601.5953	10/01/2008	0.5	1	70648-26-9	1,2,3,4,7,8-Hexachlorodibenzofuran	277		pg/g
RDD-673+00-IC243-0.5-1.0	13195762.74	722601.5953	10/01/2008	0.5	1	72918-21-9	1,2,3,7,8,9-Hexachlorodibenzofuran	1.21	J	pg/g
RDD-673+00-IC243-0.5-1.0	13195762.74	722601.5953	10/01/2008	0.5	1	ETEQ	ETEQ	110		ppt
RDD-673+00-IC243-0.5-1.0	13195762.74	722601.5953	10/01/2008	0.5	1	HXCDD-HXCDF	1,2,3,4,7,8-Hexachlorodibenzofuran + 1,2,3,6,7,8-Hexachlorodibenzofuran	340		ng/kg
RDD-673+00-IC243-1.0-1.3	13195762.74	722601.5953	10/01/2008	1	1.3	1746-01-6	2,3,7,8-TETRACHLORODIBENZO-P-DIOXIN	2	U	ng/kg
RDD-673+00-IC243-1.0-1.3	13195762.74	722601.5953	10/01/2008	1	1.3	51207-31-9	2,3,7,8-TETRACHLORODIBENZOFURAN	2	U	ng/kg
RDD-673+00-IC243-1.0-1.3	13195762.74	722601.5953	10/01/2008	1	1.3	57117-31-4	2,3,4,7,8-PENTACHLORODIBENZOFURAN	2	U	ng/kg
RDD-673+00-IC243-1.0-1.3	13195762.74	722601.5953	10/01/2008	1	1.3	57117-41-6	1,2,3,7,8-PENTACHLORODIBENZOFURAN	2	U	ng/kg
RDD-673+00-IC243-1.0-1.3	13195762.74	722601.5953	10/01/2008	1	1.3	ETEQ	ETEQ	5	U	ppt
RDD-673+00-IC243-1.0-1.3	13195762.74	722601.5953	10/01/2008	1	1.3	HXCDD-HXCDF	1,2,3,4,7,8-Hexachlorodibenzofuran + 1,2,3,6,7,8-Hexachlorodibenzofuran	2	U	ng/kg
RDD-673+00-IC243-1.3-2.6	13195762.74	722601.5953	10/01/2008	1.3	2.6	1746-01-6	2,3,7,8-TETRACHLORODIBENZO-P-DIOXIN	2	U	ng/kg
RDD-673+00-IC243-1.3-2.6	13195762.74	722601.5953	10/01/2008	1.3	2.6	51207-31-9	2,3,7,8-TETRACHLORODIBENZOFURAN	2	U	ng/kg
RDD-673+00-IC243-1.3-2.6	13195762.74	722601.5953	10/01/2008	1.3	2.6	57117-31-4	2,3,4,7,8-PENTACHLORODIBENZOFURAN	2	U	ng/kg
RDD-673+00-IC243-1.3-2.6	13195762.74	722601.5953	10/01/2008	1.3	2.6	57117-41-6	1,2,3,7,8-PENTACHLORODIBENZOFURAN	2	U	ng/kg
RDD-673+00-IC243-1.3-2.6	13195762.74	722601.5953	10/01/2008	1.3	2.6	ETEQ	ETEQ	5	U	ppt
RDD-673+00-IC243-1.3-2.6	13195762.74	722601.5953	10/01/2008	1.3	2.6	HXCDD-HXCDF	1,2,3,4,7,8-Hexachlorodibenzofuran + 1,2,3,6,7,8-Hexachlorodibenzofuran	2	U	ng/kg
RDD-673+00-IC243-2.6-4.0	13195762.74	722601.5953	10/01/2008	2.6	4	1746-01-6	2,3,7,8-TETRACHLORODIBENZO-P-DIOXIN	2	U	ng/kg
RDD-673+00-IC243-2.6-4.0	13195762.74	722601.5953	10/01/2008	2.6	4	51207-31-9	2,3,7,8-TETRACHLORODIBENZOFURAN	2	U	ng/kg
RDD-673+00-IC243-2.6-4.0	13195762.74	722601.5953	10/01/2008	2.6	4	57117-31-4	2,3,4,7,8-PENTACHLORODIBENZOFURAN	2	U	ng/kg
RDD-673+00-IC243-2.6-4.0	13195762.74	722601.5953	10/01/2008	2.6	4	57117-41-6	1,2,3,7,8-PENTACHLORODIBENZOFURAN	2	U	ng/kg
RDD-673+00-IC243-2.6-4.0	13195762.74	722601.5953	10/01/2008	2.6	4	ETEQ	ETEQ	5	U	ppt
RDD-673+00-IC243-2.6-4.0	13195762.74	722601.5953	10/01/2008	2.6	4	HXCDD-HXCDF	1,2,3,4,7,8-Hexachlorodibenzofuran + 1,2,3,6,7,8-Hexachlorodibenzofuran	2	U	ng/kg
RDD-673+00-IC243-4.0-6.1	13195762.74	722601.5953	10/01/2008	4	6.1	1746-01-6	2,3,7,8-TETRACHLORODIBENZO-P-DIOXIN	2	UJ	ng/kg
RDD-673+00-IC243-4.0-6.1	13195762.74	722601.5953	10/01/2008	4	6.1	51207-31-9	2,3,7,8-TETRACHLORODIBENZOFURAN	6		ng/kg
RDD-673+00-IC243-4.0-6.1	13195762.74	722601.5953	10/01/2008	4	6.1	57117-31-4	2,3,4,7,8-PENTACHLORODIBENZOFURAN	2	UJ	ng/kg
RDD-673+00-IC243-4.0-6.1	13195762.74	722601.5953	10/01/2008	4	6.1	57117-41-6	1,2,3,7,8-PENTACHLORODIBENZOFURAN	2	UJ	ng/kg
RDD-673+00-IC243-4.0-6.1	13195762.74	722601.5953	10/01/2008	4	6.1	ETEQ	ETEQ	5	U	ppt
RDD-673+00-IC243-4.0-6.1	13195762.74	722601.5953	10/01/2008	4	6.1	HXCDD-HXCDF	1,2,3,4,7,8-Hexachlorodibenzofuran + 1,2,3,6,7,8-Hexachlorodibenzofuran	2	UJ	ng/kg
RDD-673+00-IC243-6.1-7.6	13195762.74	722601.5953	10/01/2008	6.1	7.6	1746-01-6	2,3,7,8-TETRACHLORODIBENZO-P-DIOXIN	2	UJ	ng/kg
RDD-673+00-IC243-6.1-7.6	13195762.74	722601.5953	10/01/2008	6.1	7.6	51207-31-9	2,3,7,8-TETRACHLORODIBENZOFURAN	2	UJ	ng/kg
RDD-673+00-IC243-6.1-7.6	13195762.74	722601.5953	10/01/2008	6.1	7.6	57117-31-4	2,3,4,7,8-PENTACHLORODIBENZOFURAN	2	UJ	ng/kg
RDD-673+00-IC243-6.1-7.6	13195762.74	722601.5953	10/01/2008	6.1	7.6	57117-41-6	1,2,3,7,8-PENTACHLORODIBENZOFURAN	2	UJ	ng/kg
RDD-673+00-IC243-6.1-7.6	13195762.74	722601.5953	10/01/2008	6.1	7.6	ETEQ	ETEQ	5.5	U	ppt
RDD-673+00-IC243-6.1-7.6	13195762.74	722601.5953	10/01/2008	6.1	7.6	HXCDD-HXCDF	1,2,3,4,7,8-Hexachlorodibenzofuran + 1,2,3,6,7,8-Hexachlorodibenzofuran	2.5	UJ	ng/kg
RDD-673+00-IC243-7.6-7.8	13195762.74	722601.5953	10/01/2008	7.6	7.8	1746-01-6	2,3,7,8-TETRACHLORODIBENZO-P-DIOXIN	3.5	UJ	ng/kg
RDD-673+00-IC243-7.6-7.8	13195762.74	722601.5953	10/01/2008	7.6	7.8	51207-31-9	2,3,7,8-TETRACHLORODIBENZOFURAN	2	UJ	ng/kg
RDD-673+00-IC243-7.6-7.8	13195762.74	722601.5953	10/01/2008	7.6	7.8	57117-31-4	2,3,4,7,8-PENTACHLORODIBENZOFURAN	2.5	UJ	ng/kg
RDD-673+00-IC243-7.6-7.8	13195762.74	722601.5953	10/01/2008	7.6	7.8	57117-41-6	1,2,3,7,8-PENTACHLORODIBENZOFURAN	2.5	UJ	ng/kg
RDD-673+00-IC243-7.6-7.8	13195762.74	722601.5953	10/01/2008	7.6	7.8	ETEQ	ETEQ	8	U	ppt
RDD-673+00-IC243-7.6-7.8	13195762.74	722601.5953	10/01/2008	7.6	7.8	HXCDD-HXCDF	1,2,3,4,7,8-Hexachlorodibenzofuran + 1,2,3,6,7,8-Hexachlorodibenzofuran	5	UJ	ng/kg
RDD-673+00-IC243-FD-1.3-2.6	13195762.74	722601.5953	10/01/2008	1.3	2.6	1746-01-6	2,3,7,8-TETRACHLORODIBENZO-P-DIOXIN	2	U	ng/kg
RDD-673+00-IC243-FD-1.3-2.6	13195762.74	722601.5953	10/01/2008	1.3	2.6	51207-31-9	2,3,7,8-TETRACHLORODIBENZOFURAN	2	U	ng/kg
RDD-673+00-IC243-FD-1.3-2.6	13195762.74	722601.5953	10/01/2008	1.3	2.6	57117-31-4	2,3,4,7,8-PENTACHLORODIBENZOFURAN	2	U	ng/kg
RDD-673+00-IC243-FD-1.3-2.6	13195762.74	722601.5953	10/01/2008	1.3	2.6	57117-41-6	1,2,3,7,8-PENTACHLORODIBENZOFURAN	2	U	ng/kg
RDD-673+00-IC243-FD-1.3-2.6	13195762.74	722601.5953	10/01/2008	1.3	2.6	ETEQ	ETEQ	5	U	ppt
RDD-673+00-IC243-FD-1.3-2.6	13195762.74	722601.5953	10/01/2008	1.3	2.6	HXCDD-HXCDF	1,2,3,4,7,8-Hexachlorodibenzofuran + 1,2,3,6,7,8-Hexachlorodibenzofuran	2	U	ng/kg
RDD-673+50-IC130-0.0-0.5	13195907.22	722595.9774	09/03/2008	0	0.5	1746-01-6	2,3,7,8-TETRACHLORODIBENZO-P-DIOXIN	2	UJ	ng/kg
RDD-673+50-IC130-0.0-0.5	13195907.22	722595.9774	09/03/2008	0	0.5	51207-31-9	2,3,7,8-TETRACHLORODIBENZOFURAN	61		ng/kg
RDD-673+50-IC130-0.0-0.5	13195907.22	722595.9774	09/03/2008	0	0.5	57117-31-4	2,3,4,7,8-PENTACHLORODIBENZOFURAN	12	J	ng/kg
RDD-673+50-IC130-0.0-0.5	13195907.22	722595.9774	09/03/2008	0	0.5	57117-41-6	1,2,3,7,8-PENTACHLORODIBENZOFURAN	8	J	ng/kg

Sample ID	Easting	Northing	Sample Date	Start Depth (feet)	End Depth (feet)	CAS #	Chemical Name	Result	Qualifier	Unit
RDD-673+50-IC130-0.0-0.5	13195907.22	722595.9774	09/03/2008	0	0.5	ETEQ	ETEQ	14		ppt
RDD-673+50-IC130-0.0-0.5	13195907.22	722595.9774	09/03/2008	0	0.5	HXCDD-HXCDF	1,2,3,4,7,8-Hexachlorodibenzofuran + 1,2,3,6,7,8-Hexachlorodibenzofuran	9	J	ng/kg
RDD-673+50-IC130-0.5-1.0	13195907.22	722595.9774	09/03/2008	0.5	1	1746-01-6	2,3,7,8-TETRACHLORODIBENZO-P-DIOXIN	2	UJ	ng/kg
RDD-673+50-IC130-0.5-1.0	13195907.22	722595.9774	09/03/2008	0.5	1	51207-31-9	2,3,7,8-TETRACHLORODIBENZOFURAN	25		ng/kg
RDD-673+50-IC130-0.5-1.0	13195907.22	722595.9774	09/03/2008	0.5	1	57117-31-4	2,3,4,7,8-PENTACHLORODIBENZOFURAN	5	J	ng/kg
RDD-673+50-IC130-0.5-1.0	13195907.22	722595.9774	09/03/2008	0.5	1	57117-41-6	1,2,3,7,8-PENTACHLORODIBENZOFURAN	6	J	ng/kg
RDD-673+50-IC130-0.5-1.0	13195907.22	722595.9774	09/03/2008	0.5	1	ETEQ	ETEQ	5	U	ppt
RDD-673+50-IC130-0.5-1.0	13195907.22	722595.9774	09/03/2008	0.5	1	HXCDD-HXCDF	1,2,3,4,7,8-Hexachlorodibenzofuran + 1,2,3,6,7,8-Hexachlorodibenzofuran	9	J	ng/kg
RDD-673+50-IC130-1.0-1.8	13195907.22	722595.9774	09/03/2008	1	1.8	1746-01-6	2,3,7,8-TETRACHLORODIBENZO-P-DIOXIN	2	UJ	ng/kg
RDD-673+50-IC130-1.0-1.8	13195907.22	722595.9774	09/03/2008	1	1.8	51207-31-9	2,3,7,8-TETRACHLORODIBENZOFURAN	92		ng/kg
RDD-673+50-IC130-1.0-1.8	13195907.22	722595.9774	09/03/2008	1	1.8	57117-31-4	2,3,4,7,8-PENTACHLORODIBENZOFURAN	31		ng/kg
RDD-673+50-IC130-1.0-1.8	13195907.22	722595.9774	09/03/2008	1	1.8	57117-41-6	1,2,3,7,8-PENTACHLORODIBENZOFURAN	35		ng/kg
RDD-673+50-IC130-1.0-1.8	13195907.22	722595.9774	09/03/2008	1	1.8	ETEQ	ETEQ	28		ppt
RDD-673+50-IC130-1.0-1.8	13195907.22	722595.9774	09/03/2008	1	1.8	HXCDD-HXCDF	1,2,3,4,7,8-Hexachlorodibenzofuran + 1,2,3,6,7,8-Hexachlorodibenzofuran	42		ng/kg
RDD-673+50-IC130-1.8-2.5	13195907.22	722595.9774	09/03/2008	1.8	2.5	1746-01-6	2,3,7,8-TETRACHLORODIBENZO-P-DIOXIN	5	J	ng/kg
RDD-673+50-IC130-1.8-2.5	13195907.22	722595.9774	09/03/2008	1.8	2.5	51207-31-9	2,3,7,8-TETRACHLORODIBENZOFURAN	983		ng/kg
RDD-673+50-IC130-1.8-2.5	13195907.22	722595.9774	09/03/2008	1.8	2.5	57117-31-4	2,3,4,7,8-PENTACHLORODIBENZOFURAN	406		ng/kg
RDD-673+50-IC130-1.8-2.5	13195907.22	722595.9774	09/03/2008	1.8	2.5	57117-41-6	1,2,3,7,8-PENTACHLORODIBENZOFURAN	459		ng/kg
RDD-673+50-IC130-1.8-2.5	13195907.22	722595.9774	09/03/2008	1.8	2.5	ETEQ	ETEQ	300		ppt
RDD-673+50-IC130-1.8-2.5	13195907.22	722595.9774	09/03/2008	1.8	2.5	HXCDD-HXCDF	1,2,3,4,7,8-Hexachlorodibenzofuran + 1,2,3,6,7,8-Hexachlorodibenzofuran	319		ng/kg
RDD-673+50-IC130-2.5-4.5	13195907.22	722595.9774	09/03/2008	2.5	4.5	1746-01-6	2,3,7,8-TETRACHLORODIBENZO-P-DIOXIN	2	U	ng/kg
RDD-673+50-IC130-2.5-4.5	13195907.22	722595.9774	09/03/2008	2.5	4.5	51207-31-9	2,3,7,8-TETRACHLORODIBENZOFURAN	32		ng/kg
RDD-673+50-IC130-2.5-4.5	13195907.22	722595.9774	09/03/2008	2.5	4.5	57117-31-4	2,3,4,7,8-PENTACHLORODIBENZOFURAN	8	J	ng/kg
RDD-673+50-IC130-2.5-4.5	13195907.22	722595.9774	09/03/2008	2.5	4.5	57117-41-6	1,2,3,7,8-PENTACHLORODIBENZOFURAN	9	J	ng/kg
RDD-673+50-IC130-2.5-4.5	13195907.22	722595.9774	09/03/2008	2.5	4.5	ETEQ	ETEQ	5	U	ppt
RDD-673+50-IC130-2.5-4.5	13195907.22	722595.9774	09/03/2008	2.5	4.5	HXCDD-HXCDF	1,2,3,4,7,8-Hexachlorodibenzofuran + 1,2,3,6,7,8-Hexachlorodibenzofuran	8	J	ng/kg
RDD-673+50-IC130-4.5-5.9	13195907.22	722595.9774	09/03/2008	4.5	5.9	1746-01-6	2,3,7,8-TETRACHLORODIBENZO-P-DIOXIN	2	UJ	ng/kg
RDD-673+50-IC130-4.5-5.9	13195907.22	722595.9774	09/03/2008	4.5	5.9	51207-31-9	2,3,7,8-TETRACHLORODIBENZOFURAN	2	UJ	ng/kg
RDD-673+50-IC130-4.5-5.9	13195907.22	722595.9774	09/03/2008	4.5	5.9	57117-31-4	2,3,4,7,8-PENTACHLORODIBENZOFURAN	2	UJ	ng/kg
RDD-673+50-IC130-4.5-5.9	13195907.22	722595.9774	09/03/2008	4.5	5.9	57117-41-6	1,2,3,7,8-PENTACHLORODIBENZOFURAN	2	UJ	ng/kg
RDD-673+50-IC130-4.5-5.9	13195907.22	722595.9774	09/03/2008	4.5	5.9	ETEQ	ETEQ	6	U	ppt
RDD-673+50-IC130-4.5-5.9	13195907.22	722595.9774	09/03/2008	4.5	5.9	HXCDD-HXCDF	1,2,3,4,7,8-Hexachlorodibenzofuran + 1,2,3,6,7,8-Hexachlorodibenzofuran	4	UJ	ng/kg
RDD-673+50-IC130-5.9-7.9	13195907.22	722595.9774	09/03/2008	5.9	7.9	1746-01-6	2,3,7,8-TETRACHLORODIBENZO-P-DIOXIN	2	UJ	ng/kg
RDD-673+50-IC130-5.9-7.9	13195907.22	722595.9774	09/03/2008	5.9	7.9	51207-31-9	2,3,7,8-TETRACHLORODIBENZOFURAN	1320		ng/kg
RDD-673+50-IC130-5.9-7.9	13195907.22	722595.9774	09/03/2008	5.9	7.9	57117-31-4	2,3,4,7,8-PENTACHLORODIBENZOFURAN	398		ng/kg
RDD-673+50-IC130-5.9-7.9	13195907.22	722595.9774	09/03/2008	5.9	7.9	57117-41-6	1,2,3,7,8-PENTACHLORODIBENZOFURAN	362		ng/kg
RDD-673+50-IC130-5.9-7.9	13195907.22	722595.9774	09/03/2008	5.9	7.9	ETEQ	ETEQ	310		ppt
RDD-673+50-IC130-5.9-7.9	13195907.22	722595.9774	09/03/2008	5.9	7.9	HXCDD-HXCDF	1,2,3,4,7,8-Hexachlorodibenzofuran + 1,2,3,6,7,8-Hexachlorodibenzofuran	203		ng/kg
RDD-673+50-IC130-7.9-9.5	13195907.22	722595.9774	09/03/2008	7.9	9.5	1746-01-6	2,3,7,8-TETRACHLORODIBENZO-P-DIOXIN	2	U	ng/kg
RDD-673+50-IC130-7.9-9.5	13195907.22	722595.9774	09/03/2008	7.9	9.5	51207-31-9	2,3,7,8-TETRACHLORODIBENZOFURAN	19		ng/kg
RDD-673+50-IC130-7.9-9.5	13195907.22	722595.9774	09/03/2008	7.9	9.5	57117-31-4	2,3,4,7,8-PENTACHLORODIBENZOFURAN	8	J	ng/kg
RDD-673+50-IC130-7.9-9.5	13195907.22	722595.9774	09/03/2008	7.9	9.5	57117-41-6	1,2,3,7,8-PENTACHLORODIBENZOFURAN	5	J	ng/kg
RDD-673+50-IC130-7.9-9.5	13195907.22	722595.9774	09/03/2008	7.9	9.5	ETEQ	ETEQ	5	U	ppt
RDD-673+50-IC130-7.9-9.5	13195907.22	722595.9774	09/03/2008	7.9	9.5	HXCDD-HXCDF	1,2,3,4,7,8-Hexachlorodibenzofuran + 1,2,3,6,7,8-Hexachlorodibenzofuran	3	U	ng/kg
RDD-673+50-IC130-9.5-10.5	13195907.22	722595.9774	09/03/2008	9.5	10.5	1746-01-6	2,3,7,8-TETRACHLORODIBENZO-P-DIOXIN	2	U	ng/kg
RDD-673+50-IC130-9.5-10.5	13195907.22	722595.9774	09/03/2008	9.5	10.5	51207-31-9	2,3,7,8-TETRACHLORODIBENZOFURAN	2	U	ng/kg
RDD-673+50-IC130-9.5-10.5	13195907.22	722595.9774	09/03/2008	9.5	10.5	57117-31-4	2,3,4,7,8-PENTACHLORODIBENZOFURAN	2	U	ng/kg
RDD-673+50-IC130-9.5-10.5	13195907.22	722595.9774	09/03/2008	9.5	10.5	57117-41-6	1,2,3,7,8-PENTACHLORODIBENZOFURAN	2	U	ng/kg
RDD-673+50-IC130-9.5-10.5	13195907.22	722595.9774	09/03/2008	9.5	10.5	ETEQ	ETEQ	5.5	U	ppt
RDD-673+50-IC130-9.5-10.5	13195907.22	722595.9774	09/03/2008	9.5	10.5	HXCDD-HXCDF	1,2,3,4,7,8-Hexachlorodibenzofuran + 1,2,3,6,7,8-Hexachlorodibenzofuran	3	U	ng/kg
RDD-673+50-IC130-FD-4.5-5.9	13195907.22	722595.9774	09/03/2008	4.5	5.9	1746-01-6	2,3,7,8-TETRACHLORODIBENZO-P-DIOXIN	2	UJ	ng/kg
RDD-673+50-IC130-FD-4.5-5.9	13195907.22	722595.9774	09/03/2008	4.5	5.9	51207-31-9	2,3,7,8-TETRACHLORODIBENZOFURAN	2	UJ	ng/kg
RDD-673+50-IC130-FD-4.5-5.9	13195907.22	722595.9774	09/03/2008	4.5	5.9	57117-31-4	2,3,4,7,8-PENTACHLORODIBENZOFURAN	2	UJ	ng/kg
RDD-673+50-IC130-FD-4.5-5.9	13195907.22	722595.9774	09/03/2008	4.5	5.9	57117-41-6	1,2,3,7,8-PENTACHLORODIBENZOFURAN	2	UJ	ng/kg
RDD-673+50-IC130-FD-4.5-5.9	13195907.22	722595.9774	09/03/2008	4.5	5.9	ETEQ	ETEQ	5.5	U	ppt
RDD-673+50-IC130-FD-4.5-5.9	13195907.22	722595.9774	09/03/2008	4.5	5.9	HXCDD-HXCDF	1,2,3,4,7,8-Hexachlorodibenzofuran + 1,2,3,6,7,8-Hexachlorodibenzofuran	3	UJ	ng/kg
RDD-673+50-IC251-0.0-0.5	13195798.6127	722541.148	09/03/2008	0	0.5	1746-01-6	2,3,7,8-TETRACHLORODIBENZO-P-DIOXIN	2	UJ	ng/kg
RDD-673+50-IC251-0.0-0.5	13195798.6127	722541.148	09/03/2008	0	0.5	51207-31-9	2,3,7,8-TETRACHLORODIBENZOFURAN	265		ng/kg
RDD-673+50-IC251-0.0-0.5	13195798.6127	722541.148	09/03/2008	0	0.5	57117-31-4	2,3,4,7,8-PENTACHLORODIBENZOFURAN	106		ng/kg
RDD-673+50-IC251-0.0-0.5	13195798.6127	722541.148	09/03/2008	0	0.5	57117-41-6	1,2,3,7,8-PENTACHLORODIBENZOFURAN	140		ng/kg
RDD-673+50-IC251-0.0-0.5	13195798.6127	722541.148	09/03/2008	0	0.5	ETEQ	ETEQ	82		ppt
RDD-673+50-IC251-0.0-0.5	13195798.6127	722541.148	09/03/2008	0	0.5	HXCDD-HXCDF	1,2,3,4,7,8-Hexachlorodibenzofuran + 1,2,3,6,7,8-Hexachlorodibenzofuran	104		ng/kg
RDD-673+50-IC251-0.5-1.0	13195798.6127	722541.148	09/03/2008	0.5	1	100-01-6	4-Nitroaniline	0.3	U	mg/kg
RDD-673+50-IC251-0.5-1.0	13195798.6127	722541.148	09/03/2008	0.5	1	100-02-7	4-Nitrophenol	0.205	U	mg/kg
RDD-673+50-IC251-0.5-1.0	13195798.6127	722541.148	09/03/2008	0.5	1	100-51-6	Benzyl alcohol	0.5	U	mg/kg
RDD-673+50-IC251-0.5-1.0	13195798.6127	722541.148	09/03/2008	0.5	1	101-55-3	4-Bromophenyl-phenyl ether	0.155	U	mg/kg

Sample ID	Easting	Northing	Sample Date	Start Depth (feet)	End Depth (feet)	CAS #	Chemical Name	Result	Qualifier	Unit
RDD-673+50-IC251-0.5-1.0	13195798.612	722541.148	09/03/2008	0.5	1	1024-57-3	Heptachlor epoxide	0.01	U	mg/kg
RDD-673+50-IC251-0.5-1.0	13195798.612	722541.148	09/03/2008	0.5	1	1031-07-8	Endosulfan sulfate	0.01	U	mg/kg
RDD-673+50-IC251-0.5-1.0	13195798.612	722541.148	09/03/2008	0.5	1	103-33-3	Azobenzene	0.1	U	mg/kg
RDD-673+50-IC251-0.5-1.0	13195798.612	722541.148	09/03/2008	0.5	1	105-67-9	2,4-Dimethylphenol	0.135	U	mg/kg
RDD-673+50-IC251-0.5-1.0	13195798.612	722541.148	09/03/2008	0.5	1	106-44-5	4-Methylphenol	0.105	U	mg/kg
RDD-673+50-IC251-0.5-1.0	13195798.612	722541.148	09/03/2008	0.5	1	106-46-7	1,4-Dichlorobenzene	0.04	U	mg/kg
RDD-673+50-IC251-0.5-1.0	13195798.612	722541.148	09/03/2008	0.5	1	108-39-4	3-Methylphenol	0.12	U	mg/kg
RDD-673+50-IC251-0.5-1.0	13195798.612	722541.148	09/03/2008	0.5	1	108-60-1	2,2'-oxybis(1-Chloropropane)	0.125	U	mg/kg
RDD-673+50-IC251-0.5-1.0	13195798.612	722541.148	09/03/2008	0.5	1	108-95-2	Phenol	0.11	U	mg/kg
RDD-673+50-IC251-0.5-1.0	13195798.612	722541.148	09/03/2008	0.5	1	110-86-1	Pyridine	0.12	U	mg/kg
RDD-673+50-IC251-0.5-1.0	13195798.612	722541.148	09/03/2008	0.5	1	111-44-4	bis(2-Chloroethyl) ether	0.045	U	mg/kg
RDD-673+50-IC251-0.5-1.0	13195798.612	722541.148	09/03/2008	0.5	1	111-91-1	bis(2-Chloroethoxy)methane	0.105	U	mg/kg
RDD-673+50-IC251-0.5-1.0	13195798.612	722541.148	09/03/2008	0.5	1	117-81-7	bis(2-Ethylhexyl)phthalate	0.155	U	mg/kg
RDD-673+50-IC251-0.5-1.0	13195798.612	722541.148	09/03/2008	0.5	1	117-84-0	DI-N-OCTYLPHTHALATE	0.15	U	mg/kg
RDD-673+50-IC251-0.5-1.0	13195798.612	722541.148	09/03/2008	0.5	1	118-74-1	Hexachlorobenzene	0.01	U	mg/kg
RDD-673+50-IC251-0.5-1.0	13195798.612	722541.148	09/03/2008	0.5	1	120-12-7	Anthracene	0.16	U	mg/kg
RDD-673+50-IC251-0.5-1.0	13195798.612	722541.148	09/03/2008	0.5	1	120-82-1	1,2,4-Trichlorobenzene	0.09	U	mg/kg
RDD-673+50-IC251-0.5-1.0	13195798.612	722541.148	09/03/2008	0.5	1	120-83-2	2,4-Dichlorophenol	0.11	U	mg/kg
RDD-673+50-IC251-0.5-1.0	13195798.612	722541.148	09/03/2008	0.5	1	121-14-2	2,4-Dinitrotoluene	0.08	U	mg/kg
RDD-673+50-IC251-0.5-1.0	13195798.612	722541.148	09/03/2008	0.5	1	12789-03-6	GAMMA-CHLORDANE	0.005	U	mg/kg
RDD-673+50-IC251-0.5-1.0	13195798.612	722541.148	09/03/2008	0.5	1	129-00-0	Pyrene	1.4		mg/kg
RDD-673+50-IC251-0.5-1.0	13195798.612	722541.148	09/03/2008	0.5	1	131-11-3	Dimethyl phthalate	0.08	U	mg/kg
RDD-673+50-IC251-0.5-1.0	13195798.612	722541.148	09/03/2008	0.5	1	132-64-9	Dibenzofuran	0.085	U	mg/kg
RDD-673+50-IC251-0.5-1.0	13195798.612	722541.148	09/03/2008	0.5	1	14992-81-5	2,3,4,5,6-Pentachlorostyrene	0.015	U	mg/kg
RDD-673+50-IC251-0.5-1.0	13195798.612	722541.148	09/03/2008	0.5	1	1746-01-6	2,3,7,8-TETRACHLORODIBENZO-P-DIOXIN	47	J	ng/kg
RDD-673+50-IC251-0.5-1.0	13195798.612	722541.148	09/03/2008	0.5	1	191-24-2	Benzo(g,h,i)perylene	0.11	U	mg/kg
RDD-673+50-IC251-0.5-1.0	13195798.612	722541.148	09/03/2008	0.5	1	1918-16-7	Propachlor	0.01	U	mg/kg
RDD-673+50-IC251-0.5-1.0	13195798.612	722541.148	09/03/2008	0.5	1	193-39-5	Indeno(1,2,3-cd)pyrene	0.095	U	mg/kg
RDD-673+50-IC251-0.5-1.0	13195798.612	722541.148	09/03/2008	0.5	1	205-99-2	Benzo(b)fluoranthene	0.49		mg/kg
RDD-673+50-IC251-0.5-1.0	13195798.612	722541.148	09/03/2008	0.5	1	206-44-0	Fluoranthene	1.4		mg/kg
RDD-673+50-IC251-0.5-1.0	13195798.612	722541.148	09/03/2008	0.5	1	207-08-9	Benzo(k)fluoranthene	0.105	U	mg/kg
RDD-673+50-IC251-0.5-1.0	13195798.612	722541.148	09/03/2008	0.5	1	208-96-8	Acenaphthylene	0.105	U	mg/kg
RDD-673+50-IC251-0.5-1.0	13195798.612	722541.148	09/03/2008	0.5	1	218-01-9	Chrysene	0.55		mg/kg
RDD-673+50-IC251-0.5-1.0	13195798.612	722541.148	09/03/2008	0.5	1	2303-16-4	Diallate (total)	0.005	U	mg/kg
RDD-673+50-IC251-0.5-1.0	13195798.612	722541.148	09/03/2008	0.5	1	2385-85-5	Mirex	0.015	U	mg/kg
RDD-673+50-IC251-0.5-1.0	13195798.612	722541.148	09/03/2008	0.5	1	27304-13-8	Oxychlordane	0.01	U	mg/kg
RDD-673+50-IC251-0.5-1.0	13195798.612	722541.148	09/03/2008	0.5	1	29082-74-4	Octachlorostyrene	0.01	U	mg/kg
RDD-673+50-IC251-0.5-1.0	13195798.612	722541.148	09/03/2008	0.5	1	29082-75-5	beta,beta-2,3,4,5,6-Heptachlorostyrene	0.015	U	mg/kg
RDD-673+50-IC251-0.5-1.0	13195798.612	722541.148	09/03/2008	0.5	1	29086-38-2	(E)-alpha,beta-2,3,4,5,6-Heptachlorostyrene	0.015	U	mg/kg
RDD-673+50-IC251-0.5-1.0	13195798.612	722541.148	09/03/2008	0.5	1	29086-39-3	(Z)-alpha,beta-2,3,4,5,6-Heptachlorostyrene	0.015	U	mg/kg
RDD-673+50-IC251-0.5-1.0	13195798.612	722541.148	09/03/2008	0.5	1	2921-88-2	Chlorpyrifos	0.02	U	mg/kg
RDD-673+50-IC251-0.5-1.0	13195798.612	722541.148	09/03/2008	0.5	1	297-97-2	Thionazin	0.015	U	mg/kg
RDD-673+50-IC251-0.5-1.0	13195798.612	722541.148	09/03/2008	0.5	1	298-00-0	Methyl parathion	0.015	U	mg/kg
RDD-673+50-IC251-0.5-1.0	13195798.612	722541.148	09/03/2008	0.5	1	298-02-2	Phorate	0.01	U	mg/kg
RDD-673+50-IC251-0.5-1.0	13195798.612	722541.148	09/03/2008	0.5	1	298-04-4	Disulfoton	0.015	U	mg/kg
RDD-673+50-IC251-0.5-1.0	13195798.612	722541.148	09/03/2008	0.5	1	299-84-3	Ronnel	0.02	U	mg/kg
RDD-673+50-IC251-0.5-1.0	13195798.612	722541.148	09/03/2008	0.5	1	309-00-2	Aldrin	0.01	U	mg/kg
RDD-673+50-IC251-0.5-1.0	13195798.612	722541.148	09/03/2008	0.5	1	319-84-6	alpha-BHC	0.005	U	mg/kg
RDD-673+50-IC251-0.5-1.0	13195798.612	722541.148	09/03/2008	0.5	1	319-85-7	beta-BHC	0.01	U	mg/kg
RDD-673+50-IC251-0.5-1.0	13195798.612	722541.148	09/03/2008	0.5	1	319-86-8	delta-BHC	0.01	U	mg/kg
RDD-673+50-IC251-0.5-1.0	13195798.612	722541.148	09/03/2008	0.5	1	33213-65-9	Endosulfan II	0.01	U	mg/kg
RDD-673+50-IC251-0.5-1.0	13195798.612	722541.148	09/03/2008	0.5	1	39765-80-5	trans-Nonachlor	0.01	U	mg/kg
RDD-673+50-IC251-0.5-1.0	13195798.612	722541.148	09/03/2008	0.5	1	465-73-6	Isodrin	0.01	U	mg/kg
RDD-673+50-IC251-0.5-1.0	13195798.612	722541.148	09/03/2008	0.5	1	50-29-3	4,4'-DDT	0.01	U	mg/kg
RDD-673+50-IC251-0.5-1.0	13195798.612	722541.148	09/03/2008	0.5	1	50-32-8	Benzo(a)pyrene	0.37		mg/kg
RDD-673+50-IC251-0.5-1.0	13195798.612	722541.148	09/03/2008	0.5	1	510-15-6	Chlorobenzilate	0.01	U	mg/kg
RDD-673+50-IC251-0.5-1.0	13195798.612	722541.148	09/03/2008	0.5	1	5103-71-9	ALPHA-CHLORDANE	0.01	U	mg/kg
RDD-673+50-IC251-0.5-1.0	13195798.612	722541.148	09/03/2008	0.5	1	5103-73-1	cis-Nonachlor	0.01	U	mg/kg
RDD-673+50-IC251-0.5-1.0	13195798.612	722541.148	09/03/2008	0.5	1	51207-31-9	2,3,7,8-TETRACHLORODIBENZOFURAN	134000		ng/kg
RDD-673+50-IC251-0.5-1.0	13195798.612	722541.148	09/03/2008	0.5	1	51-28-5	2,4-Dinitrophenol	0.33	U	mg/kg
RDD-673+50-IC251-0.5-1.0	13195798.612	722541.148	09/03/2008	0.5	1	52-85-7	Famphur	0.02	U	mg/kg
RDD-673+50-IC251-0.5-1.0	13195798.612	722541.148	09/03/2008	0.5	1	53-19-0	2,4'-DDD	0.01	U	mg/kg
RDD-673+50-IC251-0.5-1.0	13195798.612	722541.148	09/03/2008	0.5	1	534-52-1	4,6-Dinitro-2-methylphenol	0.285	U	mg/kg
RDD-673+50-IC251-0.5-1.0	13195798.612	722541.148	09/03/2008	0.5	1	53-70-3	Dibenz(a,h)anthracene	0.16	U	mg/kg
RDD-673+50-IC251-0.5-1.0	13195798.612	722541.148	09/03/2008	0.5	1	541-73-1	1,3-Dichlorobenzene	0.05	U	mg/kg
RDD-673+50-IC251-0.5-1.0	13195798.612	722541.148	09/03/2008	0.5	1	5598-13-0	Methyl chlorpyrifos	0.02	U	mg/kg

Sample ID	Easting	Northing	Sample Date	Start Depth (feet)	End Depth (feet)	CAS #	Chemical Name	Result	Qualifier	Unit
RDD-673+50-IC251-0.5-1.0	13195798.612	722541.148	09/03/2008	0.5	1	56-38-2	Parathion	0.025	U	mg/kg
RDD-673+50-IC251-0.5-1.0	13195798.612	722541.148	09/03/2008	0.5	1	56-55-3	Benzo(a)anthracene	0.095	U	mg/kg
RDD-673+50-IC251-0.5-1.0	13195798.612	722541.148	09/03/2008	0.5	1	57117-31-4	2,3,4,7,8-PENTACHLORODIBENZOFURAN	78500		ng/kg
RDD-673+50-IC251-0.5-1.0	13195798.612	722541.148	09/03/2008	0.5	1	57117-41-6	1,2,3,7,8-PENTACHLORODIBENZOFURAN	129000		ng/kg
RDD-673+50-IC251-0.5-1.0	13195798.612	722541.148	09/03/2008	0.5	1	58-89-9	gamma-BHC	0.01	U	mg/kg
RDD-673+50-IC251-0.5-1.0	13195798.612	722541.148	09/03/2008	0.5	1	58-90-2	2,3,4,6-Tetrachlorophenol	0.01	U	mg/kg
RDD-673+50-IC251-0.5-1.0	13195798.612	722541.148	09/03/2008	0.5	1	59-50-7	4-Chloro-3-methylphenol	0.105	U	mg/kg
RDD-673+50-IC251-0.5-1.0	13195798.612	722541.148	09/03/2008	0.5	1	60-51-5	Dimethoate	0.02	U	mg/kg
RDD-673+50-IC251-0.5-1.0	13195798.612	722541.148	09/03/2008	0.5	1	60-57-1	Dieldrin	0.01	U	mg/kg
RDD-673+50-IC251-0.5-1.0	13195798.612	722541.148	09/03/2008	0.5	1	606-20-2	2,6-Dinitrotoluene	0.105	U	mg/kg
RDD-673+50-IC251-0.5-1.0	13195798.612	722541.148	09/03/2008	0.5	1	608-93-5	Pentachlorobenzene	0.01	U	mg/kg
RDD-673+50-IC251-0.5-1.0	13195798.612	722541.148	09/03/2008	0.5	1	621-64-7	N-Nitroso-di-n-propylamine	0.1	U	mg/kg
RDD-673+50-IC251-0.5-1.0	13195798.612	722541.148	09/03/2008	0.5	1	62-53-3	Aniline	0.15	U	mg/kg
RDD-673+50-IC251-0.5-1.0	13195798.612	722541.148	09/03/2008	0.5	1	62-75-9	N-Nitrosodimethylamine	0.095	U	mg/kg
RDD-673+50-IC251-0.5-1.0	13195798.612	722541.148	09/03/2008	0.5	1	634-66-2	1,2,3,4-Tetrachlorobenzene	0.07		mg/kg
RDD-673+50-IC251-0.5-1.0	13195798.612	722541.148	09/03/2008	0.5	1	67-72-1	Hexachloroethane	0.105	U	mg/kg
RDD-673+50-IC251-0.5-1.0	13195798.612	722541.148	09/03/2008	0.5	1	67774-32-7	Polybrominated biphenyls	0.02	U	mg/kg
RDD-673+50-IC251-0.5-1.0	13195798.612	722541.148	09/03/2008	0.5	1	68705-15-7	alpha-2,3,4,5,6-Hexachlorostyrene	0.015	U	mg/kg
RDD-673+50-IC251-0.5-1.0	13195798.612	722541.148	09/03/2008	0.5	1	7005-72-3	4-Chlorophenyl-phenyl ether	0.145	U	mg/kg
RDD-673+50-IC251-0.5-1.0	13195798.612	722541.148	09/03/2008	0.5	1	72-20-8	Endrin	0.01	U	mg/kg
RDD-673+50-IC251-0.5-1.0	13195798.612	722541.148	09/03/2008	0.5	1	72-43-5	Methoxychlor	0.01	U	mg/kg
RDD-673+50-IC251-0.5-1.0	13195798.612	722541.148	09/03/2008	0.5	1	72-54-8	4,4'-DDD	0.01	U	mg/kg
RDD-673+50-IC251-0.5-1.0	13195798.612	722541.148	09/03/2008	0.5	1	72-55-9	4,4'-DDE	0.01	U	mg/kg
RDD-673+50-IC251-0.5-1.0	13195798.612	722541.148	09/03/2008	0.5	1	7421-93-4	Endrin aldehyde	0.01	U	mg/kg
RDD-673+50-IC251-0.5-1.0	13195798.612	722541.148	09/03/2008	0.5	1	7429-90-5	Aluminum	770		mg/kg
RDD-673+50-IC251-0.5-1.0	13195798.612	722541.148	09/03/2008	0.5	1	7439-89-6	Iron	3300		mg/kg
RDD-673+50-IC251-0.5-1.0	13195798.612	722541.148	09/03/2008	0.5	1	7439-92-1	Lead	1.7		mg/kg
RDD-673+50-IC251-0.5-1.0	13195798.612	722541.148	09/03/2008	0.5	1	7439-93-2	Lithium	1.4		mg/kg
RDD-673+50-IC251-0.5-1.0	13195798.612	722541.148	09/03/2008	0.5	1	7439-95-4	Magnesium	3000		mg/kg
RDD-673+50-IC251-0.5-1.0	13195798.612	722541.148	09/03/2008	0.5	1	7439-96-5	Manganese	68		mg/kg
RDD-673+50-IC251-0.5-1.0	13195798.612	722541.148	09/03/2008	0.5	1	7439-97-6	Mercury	0.022	J	mg/kg
RDD-673+50-IC251-0.5-1.0	13195798.612	722541.148	09/03/2008	0.5	1	7440-02-0	Nickel	2.4		mg/kg
RDD-673+50-IC251-0.5-1.0	13195798.612	722541.148	09/03/2008	0.5	1	7440-09-7	Potassium	83		mg/kg
RDD-673+50-IC251-0.5-1.0	13195798.612	722541.148	09/03/2008	0.5	1	7440-22-4	Silver	0.045	U	mg/kg
RDD-673+50-IC251-0.5-1.0	13195798.612	722541.148	09/03/2008	0.5	1	7440-23-5	Sodium	86		mg/kg
RDD-673+50-IC251-0.5-1.0	13195798.612	722541.148	09/03/2008	0.5	1	7440-24-6	Strontium	14		mg/kg
RDD-673+50-IC251-0.5-1.0	13195798.612	722541.148	09/03/2008	0.5	1	7440-28-0	Thallium	0.195	U	mg/kg
RDD-673+50-IC251-0.5-1.0	13195798.612	722541.148	09/03/2008	0.5	1	7440-31-5	Tin	0.38	U	mg/kg
RDD-673+50-IC251-0.5-1.0	13195798.612	722541.148	09/03/2008	0.5	1	7440-32-6	Titanium	34		mg/kg
RDD-673+50-IC251-0.5-1.0	13195798.612	722541.148	09/03/2008	0.5	1	7440-36-0	Antimony	0.075	U	mg/kg
RDD-673+50-IC251-0.5-1.0	13195798.612	722541.148	09/03/2008	0.5	1	7440-38-2	Arsenic	2.7		mg/kg
RDD-673+50-IC251-0.5-1.0	13195798.612	722541.148	09/03/2008	0.5	1	7440-39-3	Barium	8.7		mg/kg
RDD-673+50-IC251-0.5-1.0	13195798.612	722541.148	09/03/2008	0.5	1	7440-41-7	Beryllium	0.135	U	mg/kg
RDD-673+50-IC251-0.5-1.0	13195798.612	722541.148	09/03/2008	0.5	1	7440-42-8	Boron	7.8		mg/kg
RDD-673+50-IC251-0.5-1.0	13195798.612	722541.148	09/03/2008	0.5	1	7440-43-9	Cadmium	0.09	U	mg/kg
RDD-673+50-IC251-0.5-1.0	13195798.612	722541.148	09/03/2008	0.5	1	7440-47-3	Chromium (total)	3.3		mg/kg
RDD-673+50-IC251-0.5-1.0	13195798.612	722541.148	09/03/2008	0.5	1	7440-48-4	Cobalt	1.3		mg/kg
RDD-673+50-IC251-0.5-1.0	13195798.612	722541.148	09/03/2008	0.5	1	7440-50-8	Copper	2.4		mg/kg
RDD-673+50-IC251-0.5-1.0	13195798.612	722541.148	09/03/2008	0.5	1	7440-57-5	Gold	0.17	U	mg/kg
RDD-673+50-IC251-0.5-1.0	13195798.612	722541.148	09/03/2008	0.5	1	7440-62-2	Vanadium	2.7		mg/kg
RDD-673+50-IC251-0.5-1.0	13195798.612	722541.148	09/03/2008	0.5	1	7440-66-6	Zinc	13		mg/kg
RDD-673+50-IC251-0.5-1.0	13195798.612	722541.148	09/03/2008	0.5	1	7440-70-2	Calcium	10000		mg/kg
RDD-673+50-IC251-0.5-1.0	13195798.612	722541.148	09/03/2008	0.5	1	76-44-8	Heptachlor	0.005	U	mg/kg
RDD-673+50-IC251-0.5-1.0	13195798.612	722541.148	09/03/2008	0.5	1	77-47-4	HEXACHLOROCYCLOPENTADIENE	0.005	U	mg/kg
RDD-673+50-IC251-0.5-1.0	13195798.612	722541.148	09/03/2008	0.5	1	7782-49-2	Selenium	0.04	U	mg/kg
RDD-673+50-IC251-0.5-1.0	13195798.612	722541.148	09/03/2008	0.5	1	78-59-1	Isophorone	0.09	U	mg/kg
RDD-673+50-IC251-0.5-1.0	13195798.612	722541.148	09/03/2008	0.5	1	8001-35-2	Toxaphene	0.085	U	mg/kg
RDD-673+50-IC251-0.5-1.0	13195798.612	722541.148	09/03/2008	0.5	1	80-05-7	BISPHENOL A	0.065	U	mg/kg
RDD-673+50-IC251-0.5-1.0	13195798.612	722541.148	09/03/2008	0.5	1	82-68-8	Pentachloronitrobenzene	0.01	U	mg/kg
RDD-673+50-IC251-0.5-1.0	13195798.612	722541.148	09/03/2008	0.5	1	83-32-9	Acenaphthene	0.045	U	mg/kg
RDD-673+50-IC251-0.5-1.0	13195798.612	722541.148	09/03/2008	0.5	1	84-66-2	Diethylphthalate	0.115	U	mg/kg
RDD-673+50-IC251-0.5-1.0	13195798.612	722541.148	09/03/2008	0.5	1	84-74-2	Di-n-butyl phthalate	0.115	U	mg/kg
RDD-673+50-IC251-0.5-1.0	13195798.612	722541.148	09/03/2008	0.5	1	85-01-8	Phenanthrene	0.3	J	mg/kg
RDD-673+50-IC251-0.5-1.0	13195798.612	722541.148	09/03/2008	0.5	1	85-68-7	Butylbenzylphthalate	0.15	U	mg/kg
RDD-673+50-IC251-0.5-1.0	13195798.612	722541.148	09/03/2008	0.5	1	86-30-6	N-Nitrosodiphenylamine	0.095	U	mg/kg
RDD-673+50-IC251-0.5-1.0	13195798.612	722541.148	09/03/2008	0.5	1	86-73-7	Fluorene	0.32		mg/kg

Sample ID	Easting	Northing	Sample Date	Start Depth (feet)	End Depth (feet)	CAS #	Chemical Name	Result	Qualifier	Unit
RDD-673+50-IC251-0.5-1.0	13195798.612	722541.148	09/03/2008	0.5	1	86-74-8	Carbazole	0.015	U	mg/kg
RDD-673+50-IC251-0.5-1.0	13195798.612	722541.148	09/03/2008	0.5	1	87-61-6	1,2,3-Trichlorobenzene	0.01	U	mg/kg
RDD-673+50-IC251-0.5-1.0	13195798.612	722541.148	09/03/2008	0.5	1	87-65-0	2,6-Dichlorophenol	0.04	U	mg/kg
RDD-673+50-IC251-0.5-1.0	13195798.612	722541.148	09/03/2008	0.5	1	87-68-3	Hexachlorobutadiene	0.1	U	mg/kg
RDD-673+50-IC251-0.5-1.0	13195798.612	722541.148	09/03/2008	0.5	1	87-86-5	Pentachlorophenol	0.025	U	mg/kg
RDD-673+50-IC251-0.5-1.0	13195798.612	722541.148	09/03/2008	0.5	1	88-06-2	2,4,6-Trichlorophenol	0.1	U	mg/kg
RDD-673+50-IC251-0.5-1.0	13195798.612	722541.148	09/03/2008	0.5	1	88-74-4	2-Nitroaniline	0.1	U	mg/kg
RDD-673+50-IC251-0.5-1.0	13195798.612	722541.148	09/03/2008	0.5	1	88-75-5	2-Nitrophenol	0.145	U	mg/kg
RDD-673+50-IC251-0.5-1.0	13195798.612	722541.148	09/03/2008	0.5	1	88-85-7	Dinoseb	0.09	U	mg/kg
RDD-673+50-IC251-0.5-1.0	13195798.612	722541.148	09/03/2008	0.5	1	90301-92-1	(E)-beta-2,3,4,5,6-Hexachlorostyrene	0.015	U	mg/kg
RDD-673+50-IC251-0.5-1.0	13195798.612	722541.148	09/03/2008	0.5	1	90301-93-2	(Z)-beta-2,3,4,5,6-Hexachlorostyrene	0.015	U	mg/kg
RDD-673+50-IC251-0.5-1.0	13195798.612	722541.148	09/03/2008	0.5	1	90-43-7	2-Phenylphenol	0.04	U	mg/kg
RDD-673+50-IC251-0.5-1.0	13195798.612	722541.148	09/03/2008	0.5	1	91-20-3	Naphthalene	0.155	U	mg/kg
RDD-673+50-IC251-0.5-1.0	13195798.612	722541.148	09/03/2008	0.5	1	91-57-6	2-Methylnaphthalene	0.135	U	mg/kg
RDD-673+50-IC251-0.5-1.0	13195798.612	722541.148	09/03/2008	0.5	1	91-58-7	2-Chloronaphthalene	0.12	U	mg/kg
RDD-673+50-IC251-0.5-1.0	13195798.612	722541.148	09/03/2008	0.5	1	91-94-1	3,3'-Dichlorobenzidine	0.8	U	mg/kg
RDD-673+50-IC251-0.5-1.0	13195798.612	722541.148	09/03/2008	0.5	1	92-87-5	Benzidine	0.385	U	mg/kg
RDD-673+50-IC251-0.5-1.0	13195798.612	722541.148	09/03/2008	0.5	1	95-48-7	2-Methylphenol	0.105	U	mg/kg
RDD-673+50-IC251-0.5-1.0	13195798.612	722541.148	09/03/2008	0.5	1	95-50-1	1,2-Dichlorobenzene	0.04	U	mg/kg
RDD-673+50-IC251-0.5-1.0	13195798.612	722541.148	09/03/2008	0.5	1	95-57-8	2-Chlorophenol	0.16	U	mg/kg
RDD-673+50-IC251-0.5-1.0	13195798.612	722541.148	09/03/2008	0.5	1	95-94-3	1,2,4,5-Tetrachlorobenzene	0.01	U	mg/kg
RDD-673+50-IC251-0.5-1.0	13195798.612	722541.148	09/03/2008	0.5	1	95-95-4	2,4,5-Trichlorophenol	0.095	U	mg/kg
RDD-673+50-IC251-0.5-1.0	13195798.612	722541.148	09/03/2008	0.5	1	959-98-8	Endosulfan I	0.01	U	mg/kg
RDD-673+50-IC251-0.5-1.0	13195798.612	722541.148	09/03/2008	0.5	1	98-54-4	p-tert-Butylphenol	0.04	U	mg/kg
RDD-673+50-IC251-0.5-1.0	13195798.612	722541.148	09/03/2008	0.5	1	98-95-3	Nitrobenzene	0.115	U	mg/kg
RDD-673+50-IC251-0.5-1.0	13195798.612	722541.148	09/03/2008	0.5	1	99-09-2	3-Nitroaniline	0.17	U	mg/kg
RDD-673+50-IC251-0.5-1.0	13195798.612	722541.148	09/03/2008	0.5	1	ETEQ	ETEQ	54000		ppt
RDD-673+50-IC251-0.5-1.0	13195798.612	722541.148	09/03/2008	0.5	1	HXCDD-HXCDF	1,2,3,4,7,8-Hexachlorodibenzofuran + 1,2,3,6,7,8-Hexachlorodibenzofuran	79300		ng/kg
RDD-673+50-IC251-0.5-1.0	13195798.612	722541.148	09/03/2008	0.5	1	TCLB_ERA_Dow	Total Chlororbenzenes ERA	0.1755		mg/kg
RDD-673+50-IC251-0.5-1.0	13195798.612	722541.148	09/03/2008	0.5	1	TCLP_ERA_Dow	Total Chlorophenols ERA	0.196	U	mg/kg
RDD-673+50-IC251-0.5-1.0	13195798.612	722541.148	09/03/2008	0.5	1	TOC	Total Organic Carbon	1.7		percent
RDD-673+50-IC251-0.5-1.0	13195798.612	722541.148	09/03/2008	0.5	1	TPAH_ERA_Dow	Total PAHs ERA	4.5205		mg/kg
RDD-673+50-IC251-1.0-2.6	13195798.612	722541.148	09/03/2008	1	2.6	1746-01-6	2,3,7,8-TETRACHLORODIBENZO-P-DIOXIN	2	U	ng/kg
RDD-673+50-IC251-1.0-2.6	13195798.612	722541.148	09/03/2008	1	2.6	51207-31-9	2,3,7,8-TETRACHLORODIBENZOFURAN	39		ng/kg
RDD-673+50-IC251-1.0-2.6	13195798.612	722541.148	09/03/2008	1	2.6	57117-31-4	2,3,4,7,8-PENTACHLORODIBENZOFURAN	19	J	ng/kg
RDD-673+50-IC251-1.0-2.6	13195798.612	722541.148	09/03/2008	1	2.6	57117-41-6	1,2,3,7,8-PENTACHLORODIBENZOFURAN	25		ng/kg
RDD-673+50-IC251-1.0-2.6	13195798.612	722541.148	09/03/2008	1	2.6	ETEQ	ETEQ	16		ppt
RDD-673+50-IC251-1.0-2.6	13195798.612	722541.148	09/03/2008	1	2.6	HXCDD-HXCDF	1,2,3,4,7,8-Hexachlorodibenzofuran + 1,2,3,6,7,8-Hexachlorodibenzofuran	22	J	ng/kg
RDD-673+50-IC251-2.6-3.5	13195798.612	722541.148	09/03/2008	2.6	3.5	1746-01-6	2,3,7,8-TETRACHLORODIBENZO-P-DIOXIN	2	U	ng/kg
RDD-673+50-IC251-2.6-3.5	13195798.612	722541.148	09/03/2008	2.6	3.5	51207-31-9	2,3,7,8-TETRACHLORODIBENZOFURAN	2	U	ng/kg
RDD-673+50-IC251-2.6-3.5	13195798.612	722541.148	09/03/2008	2.6	3.5	57117-31-4	2,3,4,7,8-PENTACHLORODIBENZOFURAN	2	U	ng/kg
RDD-673+50-IC251-2.6-3.5	13195798.612	722541.148	09/03/2008	2.6	3.5	57117-41-6	1,2,3,7,8-PENTACHLORODIBENZOFURAN	2	U	ng/kg
RDD-673+50-IC251-2.6-3.5	13195798.612	722541.148	09/03/2008	2.6	3.5	ETEQ	ETEQ	5	U	ppt
RDD-673+50-IC251-2.6-3.5	13195798.612	722541.148	09/03/2008	2.6	3.5	HXCDD-HXCDF	1,2,3,4,7,8-Hexachlorodibenzofuran + 1,2,3,6,7,8-Hexachlorodibenzofuran	2	U	ng/kg
RDD-673+50-IC251-3.5-5.0	13195798.612	722541.148	09/03/2008	3.5	5	1746-01-6	2,3,7,8-TETRACHLORODIBENZO-P-DIOXIN	2	U	ng/kg
RDD-673+50-IC251-3.5-5.0	13195798.612	722541.148	09/03/2008	3.5	5	51207-31-9	2,3,7,8-TETRACHLORODIBENZOFURAN	2	UJ	ng/kg
RDD-673+50-IC251-3.5-5.0	13195798.612	722541.148	09/03/2008	3.5	5	57117-31-4	2,3,4,7,8-PENTACHLORODIBENZOFURAN	2	U	ng/kg
RDD-673+50-IC251-3.5-5.0	13195798.612	722541.148	09/03/2008	3.5	5	57117-41-6	1,2,3,7,8-PENTACHLORODIBENZOFURAN	2	U	ng/kg
RDD-673+50-IC251-3.5-5.0	13195798.612	722541.148	09/03/2008	3.5	5	ETEQ	ETEQ	5	U	ppt
RDD-673+50-IC251-3.5-5.0	13195798.612	722541.148	09/03/2008	3.5	5	HXCDD-HXCDF	1,2,3,4,7,8-Hexachlorodibenzofuran + 1,2,3,6,7,8-Hexachlorodibenzofuran	2	UJ	ng/kg
RDD-673+50-IC251-5.0-6.0	13195798.612	722541.148	09/03/2008	5	6	1746-01-6	2,3,7,8-TETRACHLORODIBENZO-P-DIOXIN	2	UJ	ng/kg
RDD-673+50-IC251-5.0-6.0	13195798.612	722541.148	09/03/2008	5	6	51207-31-9	2,3,7,8-TETRACHLORODIBENZOFURAN	40		ng/kg
RDD-673+50-IC251-5.0-6.0	13195798.612	722541.148	09/03/2008	5	6	57117-31-4	2,3,4,7,8-PENTACHLORODIBENZOFURAN	16		ng/kg
RDD-673+50-IC251-5.0-6.0	13195798.612	722541.148	09/03/2008	5	6	57117-41-6	1,2,3,7,8-PENTACHLORODIBENZOFURAN	16		ng/kg
RDD-673+50-IC251-5.0-6.0	13195798.612	722541.148	09/03/2008	5	6	ETEQ	ETEQ	13		ppt
RDD-673+50-IC251-5.0-6.0	13195798.612	722541.148	09/03/2008	5	6	HXCDD-HXCDF	1,2,3,4,7,8-Hexachlorodibenzofuran + 1,2,3,6,7,8-Hexachlorodibenzofuran	10	J	ng/kg
RDD-673+50-IC251-6.0-7.4	13195798.612	722541.148	09/03/2008	6	7.4	1746-01-6	2,3,7,8-TETRACHLORODIBENZO-P-DIOXIN	2	UJ	ng/kg
RDD-673+50-IC251-6.0-7.4	13195798.612	722541.148	09/03/2008	6	7.4	51207-31-9	2,3,7,8-TETRACHLORODIBENZOFURAN	2	UJ	ng/kg
RDD-673+50-IC251-6.0-7.4	13195798.612	722541.148	09/03/2008	6	7.4	57117-31-4	2,3,4,7,8-PENTACHLORODIBENZOFURAN	2	UJ	ng/kg
RDD-673+50-IC251-6.0-7.4	13195798.612	722541.148	09/03/2008	6	7.4	57117-41-6	1,2,3,7,8-PENTACHLORODIBENZOFURAN	2	UJ	ng/kg
RDD-673+50-IC251-6.0-7.4	13195798.612	722541.148	09/03/2008	6	7.4	ETEQ	ETEQ	5.5	U	ppt
RDD-673+50-IC251-6.0-7.4	13195798.612	722541.148	09/03/2008	6	7.4	HXCDD-HXCDF	1,2,3,4,7,8-Hexachlorodibenzofuran + 1,2,3,6,7,8-Hexachlorodibenzofuran	2.5	UJ	ng/kg
RDD-673+50-IC251-7.4-7.7	13195798.612	722541.148	09/03/2008	7.4	7.7	1746-01-6	2,3,7,8-TETRACHLORODIBENZO-P-DIOXIN	2	UJ	ng/kg
RDD-673+50-IC251-7.4-7.7	13195798.612	722541.148	09/03/2008	7.4	7.7	51207-31-9	2,3,7,8-TETRACHLORODIBENZOFURAN	2	UJ	ng/kg
RDD-673+50-IC251-7.4-7.7	13195798.612	722541.148	09/03/2008	7.4	7.7	57117-31-4	2,3,4,7,8-PENTACHLORODIBENZOFURAN	2	UJ	ng/kg
RDD-673+50-IC251-7.4-7.7	13195798.612	722541.148	09/03/2008	7.4	7.7	57117-41-6	1,2,3,7,8-PENTACHLORODIBENZOFURAN	2	UJ	ng/kg

Sample ID	Easting	Northing	Sample Date	Start Depth (feet)	End Depth (feet)	CAS #	Chemical Name	Result	Qualifier	Unit
RDD-673+50-IC251-7.4-7.7	13195798.6127	722541.148	09/03/2008	7.4	7.7	ETEQ	ETEQ	5.5	U	ppt
RDD-673+50-IC251-7.4-7.7	13195798.6127	722541.148	09/03/2008	7.4	7.7	HXCDD-HXCDF	1,2,3,4,7,8-Hexachlorodibenzofuran + 1,2,3,6,7,8-Hexachlorodibenzofuran	2.5	UJ	ng/kg
RDD-673+50-IC251-7.7-8.2	13195798.6127	722541.148	09/03/2008	7.7	8.2	1746-01-6	2,3,7,8-TETRACHLORODIBENZO-P-DIOXIN	3	UJ	ng/kg
RDD-673+50-IC251-7.7-8.2	13195798.6127	722541.148	09/03/2008	7.7	8.2	51207-31-9	2,3,7,8-TETRACHLORODIBENZOFURAN	2	UJ	ng/kg
RDD-673+50-IC251-7.7-8.2	13195798.6127	722541.148	09/03/2008	7.7	8.2	57117-31-4	2,3,4,7,8-PENTACHLORODIBENZOFURAN	2.5	UJ	ng/kg
RDD-673+50-IC251-7.7-8.2	13195798.6127	722541.148	09/03/2008	7.7	8.2	57117-41-6	1,2,3,7,8-PENTACHLORODIBENZOFURAN	2	UJ	ng/kg
RDD-673+50-IC251-7.7-8.2	13195798.6127	722541.148	09/03/2008	7.7	8.2	ETEQ	ETEQ	7	U	ppt
RDD-673+50-IC251-7.7-8.2	13195798.6127	722541.148	09/03/2008	7.7	8.2	HXCDD-HXCDF	1,2,3,4,7,8-Hexachlorodibenzofuran + 1,2,3,6,7,8-Hexachlorodibenzofuran	4.5	UJ	ng/kg
RDD-673+50-IC310-0.0-0.5	13195743.77	722513.3218	09/04/2008	0	0.5	1746-01-6	2,3,7,8-TETRACHLORODIBENZO-P-DIOXIN	2	U	ng/kg
RDD-673+50-IC310-0.0-0.5	13195743.77	722513.3218	09/04/2008	0	0.5	51207-31-9	2,3,7,8-TETRACHLORODIBENZOFURAN	3900		ng/kg
RDD-673+50-IC310-0.0-0.5	13195743.77	722513.3218	09/04/2008	0	0.5	57117-31-4	2,3,4,7,8-PENTACHLORODIBENZOFURAN	1020		ng/kg
RDD-673+50-IC310-0.0-0.5	13195743.77	722513.3218	09/04/2008	0	0.5	57117-41-6	1,2,3,7,8-PENTACHLORODIBENZOFURAN	1020		ng/kg
RDD-673+50-IC310-0.0-0.5	13195743.77	722513.3218	09/04/2008	0	0.5	ETEQ	ETEQ	850		ppt
RDD-673+50-IC310-0.0-0.5	13195743.77	722513.3218	09/04/2008	0	0.5	HXCDD-HXCDF	1,2,3,4,7,8-Hexachlorodibenzofuran + 1,2,3,6,7,8-Hexachlorodibenzofuran	467		ng/kg
RDD-673+50-IC310-0.5-1.0	13195743.77	722513.3218	09/04/2008	0.5	1	1746-01-6	2,3,7,8-TETRACHLORODIBENZO-P-DIOXIN	2	UJ	ng/kg
RDD-673+50-IC310-0.5-1.0	13195743.77	722513.3218	09/04/2008	0.5	1	51207-31-9	2,3,7,8-TETRACHLORODIBENZOFURAN	77		ng/kg
RDD-673+50-IC310-0.5-1.0	13195743.77	722513.3218	09/04/2008	0.5	1	57117-31-4	2,3,4,7,8-PENTACHLORODIBENZOFURAN	20		ng/kg
RDD-673+50-IC310-0.5-1.0	13195743.77	722513.3218	09/04/2008	0.5	1	57117-41-6	1,2,3,7,8-PENTACHLORODIBENZOFURAN	20		ng/kg
RDD-673+50-IC310-0.5-1.0	13195743.77	722513.3218	09/04/2008	0.5	1	ETEQ	ETEQ	20		ppt
RDD-673+50-IC310-0.5-1.0	13195743.77	722513.3218	09/04/2008	0.5	1	HXCDD-HXCDF	1,2,3,4,7,8-Hexachlorodibenzofuran + 1,2,3,6,7,8-Hexachlorodibenzofuran	21	J	ng/kg
RDD-673+50-IC310-1.0-1.3	13195743.77	722513.3218	09/04/2008	1	1.3	1746-01-6	2,3,7,8-TETRACHLORODIBENZO-P-DIOXIN	2	UJ	ng/kg
RDD-673+50-IC310-1.0-1.3	13195743.77	722513.3218	09/04/2008	1	1.3	51207-31-9	2,3,7,8-TETRACHLORODIBENZOFURAN	319		ng/kg
RDD-673+50-IC310-1.0-1.3	13195743.77	722513.3218	09/04/2008	1	1.3	57117-31-4	2,3,4,7,8-PENTACHLORODIBENZOFURAN	96		ng/kg
RDD-673+50-IC310-1.0-1.3	13195743.77	722513.3218	09/04/2008	1	1.3	57117-41-6	1,2,3,7,8-PENTACHLORODIBENZOFURAN	100		ng/kg
RDD-673+50-IC310-1.0-1.3	13195743.77	722513.3218	09/04/2008	1	1.3	ETEQ	ETEQ	79		ppt
RDD-673+50-IC310-1.0-1.3	13195743.77	722513.3218	09/04/2008	1	1.3	HXCDD-HXCDF	1,2,3,4,7,8-Hexachlorodibenzofuran + 1,2,3,6,7,8-Hexachlorodibenzofuran	65		ng/kg
RDD-673+50-IC310-1.3-2.9	13195743.77	722513.3218	09/04/2008	1.3	2.9	1746-01-6	2,3,7,8-TETRACHLORODIBENZO-P-DIOXIN	2	U	ng/kg
RDD-673+50-IC310-1.3-2.9	13195743.77	722513.3218	09/04/2008	1.3	2.9	51207-31-9	2,3,7,8-TETRACHLORODIBENZOFURAN	46		ng/kg
RDD-673+50-IC310-1.3-2.9	13195743.77	722513.3218	09/04/2008	1.3	2.9	57117-31-4	2,3,4,7,8-PENTACHLORODIBENZOFURAN	9	J	ng/kg
RDD-673+50-IC310-1.3-2.9	13195743.77	722513.3218	09/04/2008	1.3	2.9	57117-41-6	1,2,3,7,8-PENTACHLORODIBENZOFURAN	7	J	ng/kg
RDD-673+50-IC310-1.3-2.9	13195743.77	722513.3218	09/04/2008	1.3	2.9	ETEQ	ETEQ	11		ppt
RDD-673+50-IC310-1.3-2.9	13195743.77	722513.3218	09/04/2008	1.3	2.9	HXCDD-HXCDF	1,2,3,4,7,8-Hexachlorodibenzofuran + 1,2,3,6,7,8-Hexachlorodibenzofuran	2	J	ng/kg
RDD-673+50-IC310-2.9-5.0	13195743.77	722513.3218	09/04/2008	2.9	5	1746-01-6	2,3,7,8-TETRACHLORODIBENZO-P-DIOXIN	2	U	ng/kg
RDD-673+50-IC310-2.9-5.0	13195743.77	722513.3218	09/04/2008	2.9	5	51207-31-9	2,3,7,8-TETRACHLORODIBENZOFURAN	2	U	ng/kg
RDD-673+50-IC310-2.9-5.0	13195743.77	722513.3218	09/04/2008	2.9	5	57117-31-4	2,3,4,7,8-PENTACHLORODIBENZOFURAN	2	U	ng/kg
RDD-673+50-IC310-2.9-5.0	13195743.77	722513.3218	09/04/2008	2.9	5	57117-41-6	1,2,3,7,8-PENTACHLORODIBENZOFURAN	2	U	ng/kg
RDD-673+50-IC310-2.9-5.0	13195743.77	722513.3218	09/04/2008	2.9	5	ETEQ	ETEQ	5	U	ppt
RDD-673+50-IC310-2.9-5.0	13195743.77	722513.3218	09/04/2008	2.9	5	HXCDD-HXCDF	1,2,3,4,7,8-Hexachlorodibenzofuran + 1,2,3,6,7,8-Hexachlorodibenzofuran	2	U	ng/kg
RDD-673+50-IC310-5.0-7.0	13195743.77	722513.3218	09/04/2008	5	7	1746-01-6	2,3,7,8-TETRACHLORODIBENZO-P-DIOXIN	3	UJ	ng/kg
RDD-673+50-IC310-5.0-7.0	13195743.77	722513.3218	09/04/2008	5	7	51207-31-9	2,3,7,8-TETRACHLORODIBENZOFURAN	2	UJ	ng/kg
RDD-673+50-IC310-5.0-7.0	13195743.77	722513.3218	09/04/2008	5	7	57117-31-4	2,3,4,7,8-PENTACHLORODIBENZOFURAN	2	UJ	ng/kg
RDD-673+50-IC310-5.0-7.0	13195743.77	722513.3218	09/04/2008	5	7	57117-41-6	1,2,3,7,8-PENTACHLORODIBENZOFURAN	2.5	UJ	ng/kg
RDD-673+50-IC310-5.0-7.0	13195743.77	722513.3218	09/04/2008	5	7	ETEQ	ETEQ	7	U	ppt
RDD-673+50-IC310-5.0-7.0	13195743.77	722513.3218	09/04/2008	5	7	HXCDD-HXCDF	1,2,3,4,7,8-Hexachlorodibenzofuran + 1,2,3,6,7,8-Hexachlorodibenzofuran	4.5	UJ	ng/kg
RDD-673+50-IC310-7.0-8.0	13195743.77	722513.3218	09/04/2008	7	8	1746-01-6	2,3,7,8-TETRACHLORODIBENZO-P-DIOXIN	3	UJ	ng/kg
RDD-673+50-IC310-7.0-8.0	13195743.77	722513.3218	09/04/2008	7	8	51207-31-9	2,3,7,8-TETRACHLORODIBENZOFURAN	2	UJ	ng/kg
RDD-673+50-IC310-7.0-8.0	13195743.77	722513.3218	09/04/2008	7	8	57117-31-4	2,3,4,7,8-PENTACHLORODIBENZOFURAN	2	UJ	ng/kg
RDD-673+50-IC310-7.0-8.0	13195743.77	722513.3218	09/04/2008	7	8	57117-41-6	1,2,3,7,8-PENTACHLORODIBENZOFURAN	2	UJ	ng/kg
RDD-673+50-IC310-7.0-8.0	13195743.77	722513.3218	09/04/2008	7	8	ETEQ	ETEQ	5.5	U	ppt
RDD-673+50-IC310-7.0-8.0	13195743.77	722513.3218	09/04/2008	7	8	HXCDD-HXCDF	1,2,3,4,7,8-Hexachlorodibenzofuran + 1,2,3,6,7,8-Hexachlorodibenzofuran	2	UJ	ng/kg
RDD-673+50-IC310-FD-1.3-2.9	13195743.77	722513.3218	09/04/2008	1.3	2.9	1746-01-6	2,3,7,8-TETRACHLORODIBENZO-P-DIOXIN	2	U	ng/kg
RDD-673+50-IC310-FD-1.3-2.9	13195743.77	722513.3218	09/04/2008	1.3	2.9	51207-31-9	2,3,7,8-TETRACHLORODIBENZOFURAN	10		ng/kg
RDD-673+50-IC310-FD-1.3-2.9	13195743.77	722513.3218	09/04/2008	1.3	2.9	57117-31-4	2,3,4,7,8-PENTACHLORODIBENZOFURAN	2	UJ	ng/kg
RDD-673+50-IC310-FD-1.3-2.9	13195743.77	722513.3218	09/04/2008	1.3	2.9	57117-41-6	1,2,3,7,8-PENTACHLORODIBENZOFURAN	2	UJ	ng/kg
RDD-673+50-IC310-FD-1.3-2.9	13195743.77	722513.3218	09/04/2008	1.3	2.9	ETEQ	ETEQ	5	U	ppt
RDD-673+50-IC310-FD-1.3-2.9	13195743.77	722513.3218	09/04/2008	1.3	2.9	HXCDD-HXCDF	1,2,3,4,7,8-Hexachlorodibenzofuran + 1,2,3,6,7,8-Hexachlorodibenzofuran	2	UJ	ng/kg
RDD-673+50-IC61-0.0-0.5	13195972.83	722623.8333	09/03/2008	0	0.5	1746-01-6	2,3,7,8-TETRACHLORODIBENZO-P-DIOXIN	2	UJ	ng/kg
RDD-673+50-IC61-0.0-0.5	13195972.83	722623.8333	09/03/2008	0	0.5	51207-31-9	2,3,7,8-TETRACHLORODIBENZOFURAN	70		ng/kg
RDD-673+50-IC61-0.0-0.5	13195972.83	722623.8333	09/03/2008	0	0.5	57117-31-4	2,3,4,7,8-PENTACHLORODIBENZOFURAN	22		ng/kg
RDD-673+50-IC61-0.0-0.5	13195972.83	722623.8333	09/03/2008	0	0.5	57117-41-6	1,2,3,7,8-PENTACHLORODIBENZOFURAN	22		ng/kg
RDD-673+50-IC61-0.0-0.5	13195972.83	722623.8333	09/03/2008	0	0.5	ETEQ	ETEQ	24		ppt
RDD-673+50-IC61-0.0-0.5	13195972.83	722623.8333	09/03/2008	0	0.5	HXCDD-HXCDF	1,2,3,4,7,8-Hexachlorodibenzofuran + 1,2,3,6,7,8-Hexachlorodibenzofuran	57		ng/kg
RDD-673+50-IC61-0.5-1.0	13195972.83	722623.8333	09/03/2008	0.5	1	1746-01-6	2,3,7,8-TETRACHLORODIBENZO-P-DIOXIN	2	UJ	ng/kg
RDD-673+50-IC61-0.5-1.0	13195972.83	722623.8333	09/03/2008	0.5	1	51207-31-9	2,3,7,8-TETRACHLORODIBENZOFURAN	914		ng/kg
RDD-673+50-IC61-0.5-1.0	13195972.83	722623.8333	09/03/2008	0.5	1	57117-31-4	2,3,4,7,8-PENTACHLORODIBENZOFURAN	385		ng/kg
RDD-673+50-IC61-0.5-1.0	13195972.83	722623.8333	09/03/2008	0.5	1	57117-41-6	1,2,3,7,8-PENTACHLORODIBENZOFURAN	393		ng/kg

Sample ID	Easting	Northing	Sample Date	Start Depth (feet)	End Depth (feet)	CAS #	Chemical Name	Result	Qualifier	Unit
RDD-673+50-IC61-0.5-1.0	13195972.83	722623.8333	09/03/2008	0.5	1	ETEQ	ETEQ	270		ppt
RDD-673+50-IC61-0.5-1.0	13195972.83	722623.8333	09/03/2008	0.5	1	HXCDD-HXCDF	1,2,3,4,7,8-Hexachlorodibenzofuran + 1,2,3,6,7,8-Hexachlorodibenzofuran	242		ng/kg
RDD-673+50-IC61-1.0-1.5	13195972.83	722623.8333	09/03/2008	1	1.5	1746-01-6	2,3,7,8-TETRACHLORODIBENZO-P-DIOXIN	2	UJ	ng/kg
RDD-673+50-IC61-1.0-1.5	13195972.83	722623.8333	09/03/2008	1	1.5	51207-31-9	2,3,7,8-TETRACHLORODIBENZOFURAN	101		ng/kg
RDD-673+50-IC61-1.0-1.5	13195972.83	722623.8333	09/03/2008	1	1.5	57117-31-4	2,3,4,7,8-PENTACHLORODIBENZOFURAN	25		ng/kg
RDD-673+50-IC61-1.0-1.5	13195972.83	722623.8333	09/03/2008	1	1.5	57117-41-6	1,2,3,7,8-PENTACHLORODIBENZOFURAN	29		ng/kg
RDD-673+50-IC61-1.0-1.5	13195972.83	722623.8333	09/03/2008	1	1.5	ETEQ	ETEQ	25		ppt
RDD-673+50-IC61-1.0-1.5	13195972.83	722623.8333	09/03/2008	1	1.5	HXCDD-HXCDF	1,2,3,4,7,8-Hexachlorodibenzofuran + 1,2,3,6,7,8-Hexachlorodibenzofuran	23	J	ng/kg
RDD-673+50-IC61-1.5-3.1	13195972.83	722623.8333	09/03/2008	1.5	3.1	1746-01-6	2,3,7,8-TETRACHLORODIBENZO-P-DIOXIN	2	U	ng/kg
RDD-673+50-IC61-1.5-3.1	13195972.83	722623.8333	09/03/2008	1.5	3.1	51207-31-9	2,3,7,8-TETRACHLORODIBENZOFURAN	8	J	ng/kg
RDD-673+50-IC61-1.5-3.1	13195972.83	722623.8333	09/03/2008	1.5	3.1	57117-31-4	2,3,4,7,8-PENTACHLORODIBENZOFURAN	2	UJ	ng/kg
RDD-673+50-IC61-1.5-3.1	13195972.83	722623.8333	09/03/2008	1.5	3.1	57117-41-6	1,2,3,7,8-PENTACHLORODIBENZOFURAN	4	J	ng/kg
RDD-673+50-IC61-1.5-3.1	13195972.83	722623.8333	09/03/2008	1.5	3.1	ETEQ	ETEQ	5	U	ppt
RDD-673+50-IC61-1.5-3.1	13195972.83	722623.8333	09/03/2008	1.5	3.1	HXCDD-HXCDF	1,2,3,4,7,8-Hexachlorodibenzofuran + 1,2,3,6,7,8-Hexachlorodibenzofuran	2	UJ	ng/kg
RDD-673+50-IC61-3.1-3.4	13195972.83	722623.8333	09/03/2008	3.1	3.4	1746-01-6	2,3,7,8-TETRACHLORODIBENZO-P-DIOXIN	2	U	ng/kg
RDD-673+50-IC61-3.1-3.4	13195972.83	722623.8333	09/03/2008	3.1	3.4	51207-31-9	2,3,7,8-TETRACHLORODIBENZOFURAN	2	U	ng/kg
RDD-673+50-IC61-3.1-3.4	13195972.83	722623.8333	09/03/2008	3.1	3.4	57117-31-4	2,3,4,7,8-PENTACHLORODIBENZOFURAN	2	U	ng/kg
RDD-673+50-IC61-3.1-3.4	13195972.83	722623.8333	09/03/2008	3.1	3.4	57117-41-6	1,2,3,7,8-PENTACHLORODIBENZOFURAN	2	U	ng/kg
RDD-673+50-IC61-3.1-3.4	13195972.83	722623.8333	09/03/2008	3.1	3.4	ETEQ	ETEQ	5	U	ppt
RDD-673+50-IC61-3.1-3.4	13195972.83	722623.8333	09/03/2008	3.1	3.4	HXCDD-HXCDF	1,2,3,4,7,8-Hexachlorodibenzofuran + 1,2,3,6,7,8-Hexachlorodibenzofuran	2	U	ng/kg
RDD-673+50-IC61-3.4-4.0	13195972.83	722623.8333	09/03/2008	3.4	4	1746-01-6	2,3,7,8-TETRACHLORODIBENZO-P-DIOXIN	2	U	ng/kg
RDD-673+50-IC61-3.4-4.0	13195972.83	722623.8333	09/03/2008	3.4	4	51207-31-9	2,3,7,8-TETRACHLORODIBENZOFURAN	2	U	ng/kg
RDD-673+50-IC61-3.4-4.0	13195972.83	722623.8333	09/03/2008	3.4	4	57117-31-4	2,3,4,7,8-PENTACHLORODIBENZOFURAN	2	U	ng/kg
RDD-673+50-IC61-3.4-4.0	13195972.83	722623.8333	09/03/2008	3.4	4	57117-41-6	1,2,3,7,8-PENTACHLORODIBENZOFURAN	2	U	ng/kg
RDD-673+50-IC61-3.4-4.0	13195972.83	722623.8333	09/03/2008	3.4	4	ETEQ	ETEQ	5	U	ppt
RDD-673+50-IC61-3.4-4.0	13195972.83	722623.8333	09/03/2008	3.4	4	HXCDD-HXCDF	1,2,3,4,7,8-Hexachlorodibenzofuran + 1,2,3,6,7,8-Hexachlorodibenzofuran	2	U	ng/kg
RDD-674+50-IC257-0.0-0.5	13195840.12	722471.6156	10/01/2008	0	0.5	1746-01-6	2,3,7,8-TETRACHLORODIBENZO-P-DIOXIN	2	U	ng/kg
RDD-674+50-IC257-0.0-0.5	13195840.12	722471.6156	10/01/2008	0	0.5	51207-31-9	2,3,7,8-TETRACHLORODIBENZOFURAN	65		ng/kg
RDD-674+50-IC257-0.0-0.5	13195840.12	722471.6156	10/01/2008	0	0.5	57117-31-4	2,3,4,7,8-PENTACHLORODIBENZOFURAN	18	J	ng/kg
RDD-674+50-IC257-0.0-0.5	13195840.12	722471.6156	10/01/2008	0	0.5	57117-41-6	1,2,3,7,8-PENTACHLORODIBENZOFURAN	22		ng/kg
RDD-674+50-IC257-0.0-0.5	13195840.12	722471.6156	10/01/2008	0	0.5	ETEQ	ETEQ	18		ppt
RDD-674+50-IC257-0.0-0.5	13195840.12	722471.6156	10/01/2008	0	0.5	HXCDD-HXCDF	1,2,3,4,7,8-Hexachlorodibenzofuran + 1,2,3,6,7,8-Hexachlorodibenzofuran	20	J	ng/kg
RDD-674+50-IC257-0.5-1.0	13195840.12	722471.6156	10/01/2008	0.5	1	1746-01-6	2,3,7,8-TETRACHLORODIBENZO-P-DIOXIN	3.68	J	pg/g
RDD-674+50-IC257-0.5-1.0	13195840.12	722471.6156	10/01/2008	0.5	1	1746-01-6	2,3,7,8-TETRACHLORODIBENZO-P-DIOXIN	4	J	ng/kg
RDD-674+50-IC257-0.5-1.0	13195840.12	722471.6156	10/01/2008	0.5	1	19408-74-3	1,2,3,7,8,9-Hexachlorodibenzo-p-dioxin	2.74	J	pg/g
RDD-674+50-IC257-0.5-1.0	13195840.12	722471.6156	10/01/2008	0.5	1	30402-15-4	PeCDF (total)	203		pg/g
RDD-674+50-IC257-0.5-1.0	13195840.12	722471.6156	10/01/2008	0.5	1	3268-87-9	OCTACHLORODIBENZO-P-DIOXIN	1650		pg/g
RDD-674+50-IC257-0.5-1.0	13195840.12	722471.6156	10/01/2008	0.5	1	34465-46-8	HxCDD (total)	62		pg/g
RDD-674+50-IC257-0.5-1.0	13195840.12	722471.6156	10/01/2008	0.5	1	35822-46-9	1,2,3,4,6,7,8-HEPTACHLORODIBENZO-P-DIOXIN	236	B	pg/g
RDD-674+50-IC257-0.5-1.0	13195840.12	722471.6156	10/01/2008	0.5	1	36088-22-9	PeCDD (total)	20.9		pg/g
RDD-674+50-IC257-0.5-1.0	13195840.12	722471.6156	10/01/2008	0.5	1	37871-00-4	HpCDD (total)	389	B	pg/g
RDD-674+50-IC257-0.5-1.0	13195840.12	722471.6156	10/01/2008	0.5	1	38998-75-3	HpCDF (total)	668		pg/g
RDD-674+50-IC257-0.5-1.0	13195840.12	722471.6156	10/01/2008	0.5	1	39001-02-0	OCTACHLORODIBENZOFURAN	437	B	pg/g
RDD-674+50-IC257-0.5-1.0	13195840.12	722471.6156	10/01/2008	0.5	1	39227-28-6	1,2,3,4,7,8-Hexachlorodibenzo-p-dioxin	1.6	J	pg/g
RDD-674+50-IC257-0.5-1.0	13195840.12	722471.6156	10/01/2008	0.5	1	40321-76-4	1,2,3,7,8-PENTACHLORODIBENZO-P-DIOXIN	1.99	J	pg/g
RDD-674+50-IC257-0.5-1.0	13195840.12	722471.6156	10/01/2008	0.5	1	41903-57-5	TCDD (total)	38		pg/g
RDD-674+50-IC257-0.5-1.0	13195840.12	722471.6156	10/01/2008	0.5	1	51207-31-9	2,3,7,8-TETRACHLORODIBENZOFURAN	172		pg/g
RDD-674+50-IC257-0.5-1.0	13195840.12	722471.6156	10/01/2008	0.5	1	51207-31-9	2,3,7,8-TETRACHLORODIBENZOFURAN	194		ng/kg
RDD-674+50-IC257-0.5-1.0	13195840.12	722471.6156	10/01/2008	0.5	1	55673-89-7	1,2,3,4,7,8,9-HEPTACHLORODIBENZOFURAN	9.12		pg/g
RDD-674+50-IC257-0.5-1.0	13195840.12	722471.6156	10/01/2008	0.5	1	55684-94-1	HxCDF (total)	238		pg/g
RDD-674+50-IC257-0.5-1.0	13195840.12	722471.6156	10/01/2008	0.5	1	55722-27-5	TCDF (total)	508		pg/g
RDD-674+50-IC257-0.5-1.0	13195840.12	722471.6156	10/01/2008	0.5	1	57117-31-4	2,3,4,7,8-PENTACHLORODIBENZOFURAN	38	J	pg/g
RDD-674+50-IC257-0.5-1.0	13195840.12	722471.6156	10/01/2008	0.5	1	57117-31-4	2,3,4,7,8-PENTACHLORODIBENZOFURAN	47		ng/kg
RDD-674+50-IC257-0.5-1.0	13195840.12	722471.6156	10/01/2008	0.5	1	57117-41-6	1,2,3,7,8-PENTACHLORODIBENZOFURAN	47.7		pg/g
RDD-674+50-IC257-0.5-1.0	13195840.12	722471.6156	10/01/2008	0.5	1	57117-41-6	1,2,3,7,8-PENTACHLORODIBENZOFURAN	55		ng/kg
RDD-674+50-IC257-0.5-1.0	13195840.12	722471.6156	10/01/2008	0.5	1	57117-44-9	1,2,3,6,7,8-Hexachlorodibenzofuran	7.76	J	pg/g
RDD-674+50-IC257-0.5-1.0	13195840.12	722471.6156	10/01/2008	0.5	1	57653-85-7	1,2,3,6,7,8-Hexachlorodibenzo-p-dioxin	14		pg/g
RDD-674+50-IC257-0.5-1.0	13195840.12	722471.6156	10/01/2008	0.5	1	60851-34-5	2,3,4,6,7,8-Hexachlorodibenzofuran	7.35	J	pg/g
RDD-674+50-IC257-0.5-1.0	13195840.12	722471.6156	10/01/2008	0.5	1	67562-39-4	1,2,3,4,6,7,8-HEPTACHLORODIBENZOFURAN	198		pg/g
RDD-674+50-IC257-0.5-1.0	13195840.12	722471.6156	10/01/2008	0.5	1	70648-26-9	1,2,3,4,7,8-Hexachlorodibenzofuran	29.7	J	pg/g
RDD-674+50-IC257-0.5-1.0	13195840.12	722471.6156	10/01/2008	0.5	1	72918-21-9	1,2,3,7,8,9-Hexachlorodibenzofuran	7.04	J	pg/g
RDD-674+50-IC257-0.5-1.0	13195840.12	722471.6156	10/01/2008	0.5	1	ETEQ	ETEQ	52		ppt
RDD-674+50-IC257-0.5-1.0	13195840.12	722471.6156	10/01/2008	0.5	1	HXCDD-HXCDF	1,2,3,4,7,8-Hexachlorodibenzofuran + 1,2,3,6,7,8-Hexachlorodibenzofuran	40	J	ng/kg
RDD-674+50-IC257-1.0-2.7	13195840.12	722471.6156	10/01/2008	1	2.7	1746-01-6	2,3,7,8-TETRACHLORODIBENZO-P-DIOXIN	2	UJ	ng/kg
RDD-674+50-IC257-1.0-2.7	13195840.12	722471.6156	10/01/2008	1	2.7	51207-31-9	2,3,7,8-TETRACHLORODIBENZOFURAN	15		ng/kg
RDD-674+50-IC257-1.0-2.7	13195840.12	722471.6156	10/01/2008	1	2.7	57117-31-4	2,3,4,7,8-PENTACHLORODIBENZOFURAN	371		ng/kg

Sample ID	Easting	Northing	Sample Date	Start Depth (feet)	End Depth (feet)	CAS #	Chemical Name	Result	Qualifier	Unit
RDD-674+50-IC257-1.0-2.7	13195840.12	722471.6156	10/01/2008	1	2.7	57117-41-6	1,2,3,7,8-PENTACHLORODIBENZOFURAN	534		ng/kg
RDD-674+50-IC257-1.0-2.7	13195840.12	722471.6156	10/01/2008	1	2.7	ETEQ	ETEQ	190		ppt
RDD-674+50-IC257-1.0-2.7	13195840.12	722471.6156	10/01/2008	1	2.7	HXCDD-HXCDF	1,2,3,4,7,8-Hexachlorodibenzofuran + 1,2,3,6,7,8-Hexachlorodibenzofuran	400		ng/kg
RDD-674+50-IC257-2.7-3.9	13195840.12	722471.6156	10/01/2008	2.7	3.9	1746-01-6	2,3,7,8-TETRACHLORODIBENZO-P-DIOXIN	2	U	ng/kg
RDD-674+50-IC257-2.7-3.9	13195840.12	722471.6156	10/01/2008	2.7	3.9	51207-31-9	2,3,7,8-TETRACHLORODIBENZOFURAN	5	J	ng/kg
RDD-674+50-IC257-2.7-3.9	13195840.12	722471.6156	10/01/2008	2.7	3.9	57117-31-4	2,3,4,7,8-PENTACHLORODIBENZOFURAN	2	UJ	ng/kg
RDD-674+50-IC257-2.7-3.9	13195840.12	722471.6156	10/01/2008	2.7	3.9	57117-41-6	1,2,3,7,8-PENTACHLORODIBENZOFURAN	2	UJ	ng/kg
RDD-674+50-IC257-2.7-3.9	13195840.12	722471.6156	10/01/2008	2.7	3.9	ETEQ	ETEQ	5	U	ppt
RDD-674+50-IC257-2.7-3.9	13195840.12	722471.6156	10/01/2008	2.7	3.9	HXCDD-HXCDF	1,2,3,4,7,8-Hexachlorodibenzofuran + 1,2,3,6,7,8-Hexachlorodibenzofuran	2	UJ	ng/kg
RDD-674+50-IC257-3.9-5.1	13195840.12	722471.6156	10/01/2008	3.9	5.1	1746-01-6	2,3,7,8-TETRACHLORODIBENZO-P-DIOXIN	2	UJ	ng/kg
RDD-674+50-IC257-3.9-5.1	13195840.12	722471.6156	10/01/2008	3.9	5.1	51207-31-9	2,3,7,8-TETRACHLORODIBENZOFURAN	2	UJ	ng/kg
RDD-674+50-IC257-3.9-5.1	13195840.12	722471.6156	10/01/2008	3.9	5.1	57117-31-4	2,3,4,7,8-PENTACHLORODIBENZOFURAN	2	UJ	ng/kg
RDD-674+50-IC257-3.9-5.1	13195840.12	722471.6156	10/01/2008	3.9	5.1	57117-41-6	1,2,3,7,8-PENTACHLORODIBENZOFURAN	2	UJ	ng/kg
RDD-674+50-IC257-3.9-5.1	13195840.12	722471.6156	10/01/2008	3.9	5.1	ETEQ	ETEQ	5.5	U	ppt
RDD-674+50-IC257-3.9-5.1	13195840.12	722471.6156	10/01/2008	3.9	5.1	HXCDD-HXCDF	1,2,3,4,7,8-Hexachlorodibenzofuran + 1,2,3,6,7,8-Hexachlorodibenzofuran	2.5	UJ	ng/kg
RDD-674+50-IC257-5.1-5.7	13195840.12	722471.6156	10/01/2008	5.1	5.7	100-01-6	4-Nitroaniline	0.3	U	mg/kg
RDD-674+50-IC257-5.1-5.7	13195840.12	722471.6156	10/01/2008	5.1	5.7	100-02-7	4-Nitrophenol	0.205	U	mg/kg
RDD-674+50-IC257-5.1-5.7	13195840.12	722471.6156	10/01/2008	5.1	5.7	100-51-6	Benzyl alcohol	0.5	U	mg/kg
RDD-674+50-IC257-5.1-5.7	13195840.12	722471.6156	10/01/2008	5.1	5.7	101-55-3	4-Bromophenyl-phenyl ether	0.155	U	mg/kg
RDD-674+50-IC257-5.1-5.7	13195840.12	722471.6156	10/01/2008	5.1	5.7	1024-57-3	Heptachlor epoxide	0.01	U	mg/kg
RDD-674+50-IC257-5.1-5.7	13195840.12	722471.6156	10/01/2008	5.1	5.7	1031-07-8	Endosulfan sulfate	0.01	U	mg/kg
RDD-674+50-IC257-5.1-5.7	13195840.12	722471.6156	10/01/2008	5.1	5.7	103-33-3	Azobenzene	0.1	U	mg/kg
RDD-674+50-IC257-5.1-5.7	13195840.12	722471.6156	10/01/2008	5.1	5.7	105-67-9	2,4-Dimethylphenol	0.135	U	mg/kg
RDD-674+50-IC257-5.1-5.7	13195840.12	722471.6156	10/01/2008	5.1	5.7	106-44-5	4-Methylphenol	0.105	U	mg/kg
RDD-674+50-IC257-5.1-5.7	13195840.12	722471.6156	10/01/2008	5.1	5.7	106-46-7	1,4-Dichlorobenzene	0.04	U	mg/kg
RDD-674+50-IC257-5.1-5.7	13195840.12	722471.6156	10/01/2008	5.1	5.7	108-39-4	3-Methylphenol	0.12	U	mg/kg
RDD-674+50-IC257-5.1-5.7	13195840.12	722471.6156	10/01/2008	5.1	5.7	108-60-1	2,2'-oxybis(1-Chloropropane)	0.125	U	mg/kg
RDD-674+50-IC257-5.1-5.7	13195840.12	722471.6156	10/01/2008	5.1	5.7	108-95-2	Phenol	0.11	U	mg/kg
RDD-674+50-IC257-5.1-5.7	13195840.12	722471.6156	10/01/2008	5.1	5.7	110-86-1	Pyridine	0.12	U	mg/kg
RDD-674+50-IC257-5.1-5.7	13195840.12	722471.6156	10/01/2008	5.1	5.7	111-44-4	bis(2-Chloroethyl) ether	0.045	U	mg/kg
RDD-674+50-IC257-5.1-5.7	13195840.12	722471.6156	10/01/2008	5.1	5.7	111-91-1	bis(2-Chloroethoxy)methane	0.105	U	mg/kg
RDD-674+50-IC257-5.1-5.7	13195840.12	722471.6156	10/01/2008	5.1	5.7	117-81-7	bis(2-Ethylhexyl)phthalate	0.155	U	mg/kg
RDD-674+50-IC257-5.1-5.7	13195840.12	722471.6156	10/01/2008	5.1	5.7	117-84-0	DI-N-OCTYLPHTHALATE	0.15	U	mg/kg
RDD-674+50-IC257-5.1-5.7	13195840.12	722471.6156	10/01/2008	5.1	5.7	118-74-1	Hexachlorobenzene	0.01	U	mg/kg
RDD-674+50-IC257-5.1-5.7	13195840.12	722471.6156	10/01/2008	5.1	5.7	120-12-7	Anthracene	0.16	U	mg/kg
RDD-674+50-IC257-5.1-5.7	13195840.12	722471.6156	10/01/2008	5.1	5.7	120-82-1	1,2,4-Trichlorobenzene	0.09	U	mg/kg
RDD-674+50-IC257-5.1-5.7	13195840.12	722471.6156	10/01/2008	5.1	5.7	120-83-2	2,4-Dichlorophenol	0.11	U	mg/kg
RDD-674+50-IC257-5.1-5.7	13195840.12	722471.6156	10/01/2008	5.1	5.7	121-14-2	2,4-Dinitrotoluene	0.08	U	mg/kg
RDD-674+50-IC257-5.1-5.7	13195840.12	722471.6156	10/01/2008	5.1	5.7	12789-03-6	GAMMA-CHLORDANE	0.005	U	mg/kg
RDD-674+50-IC257-5.1-5.7	13195840.12	722471.6156	10/01/2008	5.1	5.7	129-00-0	Pyrene	0.085	U	mg/kg
RDD-674+50-IC257-5.1-5.7	13195840.12	722471.6156	10/01/2008	5.1	5.7	131-11-3	Dimethyl phthalate	0.08	U	mg/kg
RDD-674+50-IC257-5.1-5.7	13195840.12	722471.6156	10/01/2008	5.1	5.7	132-64-9	Dibenzofuran	0.085	U	mg/kg
RDD-674+50-IC257-5.1-5.7	13195840.12	722471.6156	10/01/2008	5.1	5.7	14992-81-5	2,3,4,5,6-Pentachlorostyrene	0.015	U	mg/kg
RDD-674+50-IC257-5.1-5.7	13195840.12	722471.6156	10/01/2008	5.1	5.7	1746-01-6	2,3,7,8-TETRACHLORODIBENZO-P-DIOXIN	10.5	UJ	ng/kg
RDD-674+50-IC257-5.1-5.7	13195840.12	722471.6156	10/01/2008	5.1	5.7	191-24-2	Benzo(g,h,i)perylene	0.11	U	mg/kg
RDD-674+50-IC257-5.1-5.7	13195840.12	722471.6156	10/01/2008	5.1	5.7	1918-16-7	Propachlor	0.01	U	mg/kg
RDD-674+50-IC257-5.1-5.7	13195840.12	722471.6156	10/01/2008	5.1	5.7	193-39-5	Indeno(1,2,3-cd)pyrene	0.095	U	mg/kg
RDD-674+50-IC257-5.1-5.7	13195840.12	722471.6156	10/01/2008	5.1	5.7	205-99-2	Benzo(b)fluoranthene	0.13	U	mg/kg
RDD-674+50-IC257-5.1-5.7	13195840.12	722471.6156	10/01/2008	5.1	5.7	206-44-0	Fluoranthene	0.095	U	mg/kg
RDD-674+50-IC257-5.1-5.7	13195840.12	722471.6156	10/01/2008	5.1	5.7	207-08-9	Benzo(k)fluoranthene	0.105	U	mg/kg
RDD-674+50-IC257-5.1-5.7	13195840.12	722471.6156	10/01/2008	5.1	5.7	208-96-8	Acenaphthylene	0.105	U	mg/kg
RDD-674+50-IC257-5.1-5.7	13195840.12	722471.6156	10/01/2008	5.1	5.7	218-01-9	Chrysene	0.095	U	mg/kg
RDD-674+50-IC257-5.1-5.7	13195840.12	722471.6156	10/01/2008	5.1	5.7	2303-16-4	Diallate (total)	0.005	U	mg/kg
RDD-674+50-IC257-5.1-5.7	13195840.12	722471.6156	10/01/2008	5.1	5.7	2385-85-5	Mirex	0.015	U	mg/kg
RDD-674+50-IC257-5.1-5.7	13195840.12	722471.6156	10/01/2008	5.1	5.7	27304-13-8	Oxychlordane	0.01	U	mg/kg
RDD-674+50-IC257-5.1-5.7	13195840.12	722471.6156	10/01/2008	5.1	5.7	29082-74-4	Octachlorostyrene	0.01	U	mg/kg
RDD-674+50-IC257-5.1-5.7	13195840.12	722471.6156	10/01/2008	5.1	5.7	29082-75-5	beta,beta-2,3,4,5,6-Heptachlorostyrene	0.015	U	mg/kg
RDD-674+50-IC257-5.1-5.7	13195840.12	722471.6156	10/01/2008	5.1	5.7	29086-38-2	(E)-alpha,beta-2,3,4,5,6-Heptachlorostyrene	0.015	U	mg/kg
RDD-674+50-IC257-5.1-5.7	13195840.12	722471.6156	10/01/2008	5.1	5.7	29086-39-3	(Z)-alpha,beta-2,3,4,5,6-Heptachlorostyrene	0.015	U	mg/kg
RDD-674+50-IC257-5.1-5.7	13195840.12	722471.6156	10/01/2008	5.1	5.7	2921-88-2	Chlorpyrifos	0.02	U	mg/kg
RDD-674+50-IC257-5.1-5.7	13195840.12	722471.6156	10/01/2008	5.1	5.7	297-97-2	Thionazin	0.015	U	mg/kg
RDD-674+50-IC257-5.1-5.7	13195840.12	722471.6156	10/01/2008	5.1	5.7	298-00-0	Methyl parathion	0.015	U	mg/kg
RDD-674+50-IC257-5.1-5.7	13195840.12	722471.6156	10/01/2008	5.1	5.7	298-02-2	Phorate	0.01	U	mg/kg
RDD-674+50-IC257-5.1-5.7	13195840.12	722471.6156	10/01/2008	5.1	5.7	298-04-4	Disulfoton	0.015	U	mg/kg
RDD-674+50-IC257-5.1-5.7	13195840.12	722471.6156	10/01/2008	5.1	5.7	299-84-3	Ronnel	0.02	U	mg/kg
RDD-674+50-IC257-5.1-5.7	13195840.12	722471.6156	10/01/2008	5.1	5.7	309-00-2	Aldrin	0.01	U	mg/kg

Sample ID	Easting	Northing	Sample Date	Start Depth (feet)	End Depth (feet)	CAS #	Chemical Name	Result	Qualifier	Unit
RDD-674+50-IC257-5.1-5.7	13195840.12	722471.6156	10/01/2008	5.1	5.7	319-84-6	alpha-BHC	0.005	U	mg/kg
RDD-674+50-IC257-5.1-5.7	13195840.12	722471.6156	10/01/2008	5.1	5.7	319-85-7	beta-BHC	0.01	U	mg/kg
RDD-674+50-IC257-5.1-5.7	13195840.12	722471.6156	10/01/2008	5.1	5.7	319-86-8	delta-BHC	0.01	U	mg/kg
RDD-674+50-IC257-5.1-5.7	13195840.12	722471.6156	10/01/2008	5.1	5.7	33213-65-9	Endosulfan II	0.01	U	mg/kg
RDD-674+50-IC257-5.1-5.7	13195840.12	722471.6156	10/01/2008	5.1	5.7	39765-80-5	trans-Nonachlor	0.01	U	mg/kg
RDD-674+50-IC257-5.1-5.7	13195840.12	722471.6156	10/01/2008	5.1	5.7	465-73-6	Isodrin	0.01	U	mg/kg
RDD-674+50-IC257-5.1-5.7	13195840.12	722471.6156	10/01/2008	5.1	5.7	50-29-3	4,4'-DDT	0.01	U	mg/kg
RDD-674+50-IC257-5.1-5.7	13195840.12	722471.6156	10/01/2008	5.1	5.7	50-32-8	Benzo(a)pyrene	0.29		mg/kg
RDD-674+50-IC257-5.1-5.7	13195840.12	722471.6156	10/01/2008	5.1	5.7	510-15-6	Chlorobenzilate	0.01	U	mg/kg
RDD-674+50-IC257-5.1-5.7	13195840.12	722471.6156	10/01/2008	5.1	5.7	5103-71-9	ALPHA-CHLORDANE	0.01	U	mg/kg
RDD-674+50-IC257-5.1-5.7	13195840.12	722471.6156	10/01/2008	5.1	5.7	5103-73-1	cis-Nonachlor	0.01	U	mg/kg
RDD-674+50-IC257-5.1-5.7	13195840.12	722471.6156	10/01/2008	5.1	5.7	51207-31-9	2,3,7,8-TETRACHLORODIBENZOFURAN	6	J	ng/kg
RDD-674+50-IC257-5.1-5.7	13195840.12	722471.6156	10/01/2008	5.1	5.7	51-28-5	2,4-Dinitrophenol	0.33	U	mg/kg
RDD-674+50-IC257-5.1-5.7	13195840.12	722471.6156	10/01/2008	5.1	5.7	52-85-7	Famphur	0.02	U	mg/kg
RDD-674+50-IC257-5.1-5.7	13195840.12	722471.6156	10/01/2008	5.1	5.7	53-19-0	2,4'-DDD	0.01	U	mg/kg
RDD-674+50-IC257-5.1-5.7	13195840.12	722471.6156	10/01/2008	5.1	5.7	534-52-1	4,6-Dinitro-2-methylphenol	0.285	U	mg/kg
RDD-674+50-IC257-5.1-5.7	13195840.12	722471.6156	10/01/2008	5.1	5.7	53-70-3	Dibenz(a,h)anthracene	0.16	U	mg/kg
RDD-674+50-IC257-5.1-5.7	13195840.12	722471.6156	10/01/2008	5.1	5.7	541-73-1	1,3-Dichlorobenzene	0.05	U	mg/kg
RDD-674+50-IC257-5.1-5.7	13195840.12	722471.6156	10/01/2008	5.1	5.7	5598-13-0	Methyl chlorpyrifos	0.02	U	mg/kg
RDD-674+50-IC257-5.1-5.7	13195840.12	722471.6156	10/01/2008	5.1	5.7	56-38-2	Parathion	0.025	U	mg/kg
RDD-674+50-IC257-5.1-5.7	13195840.12	722471.6156	10/01/2008	5.1	5.7	56-55-3	Benzo(a)anthracene	0.095	U	mg/kg
RDD-674+50-IC257-5.1-5.7	13195840.12	722471.6156	10/01/2008	5.1	5.7	57117-31-4	2,3,4,7,8-PENTACHLORODIBENZOFURAN	12	J	ng/kg
RDD-674+50-IC257-5.1-5.7	13195840.12	722471.6156	10/01/2008	5.1	5.7	57117-41-6	1,2,3,7,8-PENTACHLORODIBENZOFURAN	12	J	ng/kg
RDD-674+50-IC257-5.1-5.7	13195840.12	722471.6156	10/01/2008	5.1	5.7	58-89-9	gamma-BHC	0.01	U	mg/kg
RDD-674+50-IC257-5.1-5.7	13195840.12	722471.6156	10/01/2008	5.1	5.7	58-90-2	2,3,4,6-Tetrachlorophenol	0.01	U	mg/kg
RDD-674+50-IC257-5.1-5.7	13195840.12	722471.6156	10/01/2008	5.1	5.7	59-50-7	4-Chloro-3-methylphenol	0.105	U	mg/kg
RDD-674+50-IC257-5.1-5.7	13195840.12	722471.6156	10/01/2008	5.1	5.7	60-51-5	Dimethoate	0.02	U	mg/kg
RDD-674+50-IC257-5.1-5.7	13195840.12	722471.6156	10/01/2008	5.1	5.7	60-57-1	Dieldrin	0.01	U	mg/kg
RDD-674+50-IC257-5.1-5.7	13195840.12	722471.6156	10/01/2008	5.1	5.7	606-20-2	2,6-Dinitrotoluene	0.105	U	mg/kg
RDD-674+50-IC257-5.1-5.7	13195840.12	722471.6156	10/01/2008	5.1	5.7	608-93-5	Pentachlorobenzene	0.01	U	mg/kg
RDD-674+50-IC257-5.1-5.7	13195840.12	722471.6156	10/01/2008	5.1	5.7	621-64-7	N-Nitroso-di-n-propylamine	0.1	U	mg/kg
RDD-674+50-IC257-5.1-5.7	13195840.12	722471.6156	10/01/2008	5.1	5.7	62-53-3	Aniline	0.15	U	mg/kg
RDD-674+50-IC257-5.1-5.7	13195840.12	722471.6156	10/01/2008	5.1	5.7	62-75-9	N-Nitrosodimethylamine	0.095	U	mg/kg
RDD-674+50-IC257-5.1-5.7	13195840.12	722471.6156	10/01/2008	5.1	5.7	634-66-2	1,2,3,4-Tetrachlorobenzene	0.01	U	mg/kg
RDD-674+50-IC257-5.1-5.7	13195840.12	722471.6156	10/01/2008	5.1	5.7	67-72-1	Hexachloroethane	0.105	U	mg/kg
RDD-674+50-IC257-5.1-5.7	13195840.12	722471.6156	10/01/2008	5.1	5.7	67774-32-7	Polybrominated biphenyls	0.02	U	mg/kg
RDD-674+50-IC257-5.1-5.7	13195840.12	722471.6156	10/01/2008	5.1	5.7	68705-15-7	alpha-2,3,4,5,6-Hexachlorostyrene	0.015	U	mg/kg
RDD-674+50-IC257-5.1-5.7	13195840.12	722471.6156	10/01/2008	5.1	5.7	7005-72-3	4-Chlorophenyl-phenyl ether	0.145	U	mg/kg
RDD-674+50-IC257-5.1-5.7	13195840.12	722471.6156	10/01/2008	5.1	5.7	72-20-8	Endrin	0.01	U	mg/kg
RDD-674+50-IC257-5.1-5.7	13195840.12	722471.6156	10/01/2008	5.1	5.7	72-43-5	Methoxychlor	0.01	U	mg/kg
RDD-674+50-IC257-5.1-5.7	13195840.12	722471.6156	10/01/2008	5.1	5.7	72-54-8	4,4'-DDD	0.01	U	mg/kg
RDD-674+50-IC257-5.1-5.7	13195840.12	722471.6156	10/01/2008	5.1	5.7	72-55-9	4,4'-DDE	0.01	U	mg/kg
RDD-674+50-IC257-5.1-5.7	13195840.12	722471.6156	10/01/2008	5.1	5.7	7421-93-4	Endrin aldehyde	0.01	U	mg/kg
RDD-674+50-IC257-5.1-5.7	13195840.12	722471.6156	10/01/2008	5.1	5.7	7429-90-5	Aluminum	630		mg/kg
RDD-674+50-IC257-5.1-5.7	13195840.12	722471.6156	10/01/2008	5.1	5.7	7439-89-6	Iron	12000		mg/kg
RDD-674+50-IC257-5.1-5.7	13195840.12	722471.6156	10/01/2008	5.1	5.7	7439-92-1	Lead	3		mg/kg
RDD-674+50-IC257-5.1-5.7	13195840.12	722471.6156	10/01/2008	5.1	5.7	7439-93-2	Lithium	1.4		mg/kg
RDD-674+50-IC257-5.1-5.7	13195840.12	722471.6156	10/01/2008	5.1	5.7	7439-95-4	Magnesium	2900		mg/kg
RDD-674+50-IC257-5.1-5.7	13195840.12	722471.6156	10/01/2008	5.1	5.7	7439-96-5	Manganese	91		mg/kg
RDD-674+50-IC257-5.1-5.7	13195840.12	722471.6156	10/01/2008	5.1	5.7	7439-97-6	Mercury	0.047		mg/kg
RDD-674+50-IC257-5.1-5.7	13195840.12	722471.6156	10/01/2008	5.1	5.7	7440-02-0	Nickel	2.6		mg/kg
RDD-674+50-IC257-5.1-5.7	13195840.12	722471.6156	10/01/2008	5.1	5.7	7440-09-7	Potassium	120		mg/kg
RDD-674+50-IC257-5.1-5.7	13195840.12	722471.6156	10/01/2008	5.1	5.7	7440-22-4	Silver	0.045	U	mg/kg
RDD-674+50-IC257-5.1-5.7	13195840.12	722471.6156	10/01/2008	5.1	5.7	7440-23-5	Sodium	280		mg/kg
RDD-674+50-IC257-5.1-5.7	13195840.12	722471.6156	10/01/2008	5.1	5.7	7440-24-6	Strontium	41		mg/kg
RDD-674+50-IC257-5.1-5.7	13195840.12	722471.6156	10/01/2008	5.1	5.7	7440-28-0	Thallium	0.195	U	mg/kg
RDD-674+50-IC257-5.1-5.7	13195840.12	722471.6156	10/01/2008	5.1	5.7	7440-31-5	Tin	0.38	U	mg/kg
RDD-674+50-IC257-5.1-5.7	13195840.12	722471.6156	10/01/2008	5.1	5.7	7440-32-6	Titanium	43		mg/kg
RDD-674+50-IC257-5.1-5.7	13195840.12	722471.6156	10/01/2008	5.1	5.7	7440-36-0	Antimony	0.075	U	mg/kg
RDD-674+50-IC257-5.1-5.7	13195840.12	722471.6156	10/01/2008	5.1	5.7	7440-38-2	Arsenic	11		mg/kg
RDD-674+50-IC257-5.1-5.7	13195840.12	722471.6156	10/01/2008	5.1	5.7	7440-39-3	Barium	13		mg/kg
RDD-674+50-IC257-5.1-5.7	13195840.12	722471.6156	10/01/2008	5.1	5.7	7440-41-7	Beryllium	0.23	J	mg/kg
RDD-674+50-IC257-5.1-5.7	13195840.12	722471.6156	10/01/2008	5.1	5.7	7440-42-8	Boron	14		mg/kg
RDD-674+50-IC257-5.1-5.7	13195840.12	722471.6156	10/01/2008	5.1	5.7	7440-43-9	Cadmium	0.12	J	mg/kg
RDD-674+50-IC257-5.1-5.7	13195840.12	722471.6156	10/01/2008	5.1	5.7	7440-47-3	Chromium (total)	3		mg/kg
RDD-674+50-IC257-5.1-5.7	13195840.12	722471.6156	10/01/2008	5.1	5.7	7440-48-4	Cobalt	2.8		mg/kg

Sample ID	Easting	Northing	Sample Date	Start Depth (feet)	End Depth (feet)	CAS #	Chemical Name	Result	Qualifier	Unit
RDD-674+50-IC257-5.1-5.7	13195840.12	722471.6156	10/01/2008	5.1	5.7	7440-50-8	Copper	1.8		mg/kg
RDD-674+50-IC257-5.1-5.7	13195840.12	722471.6156	10/01/2008	5.1	5.7	7440-57-5	Gold	0.17	U	mg/kg
RDD-674+50-IC257-5.1-5.7	13195840.12	722471.6156	10/01/2008	5.1	5.7	7440-62-2	Vanadium	4.6		mg/kg
RDD-674+50-IC257-5.1-5.7	13195840.12	722471.6156	10/01/2008	5.1	5.7	7440-66-6	Zinc	11		mg/kg
RDD-674+50-IC257-5.1-5.7	13195840.12	722471.6156	10/01/2008	5.1	5.7	7440-70-2	Calcium	21000		mg/kg
RDD-674+50-IC257-5.1-5.7	13195840.12	722471.6156	10/01/2008	5.1	5.7	76-44-8	Heptachlor	0.005	U	mg/kg
RDD-674+50-IC257-5.1-5.7	13195840.12	722471.6156	10/01/2008	5.1	5.7	77-47-4	HEXACHLOROCYCLOPENTADIENE	0.005	U	mg/kg
RDD-674+50-IC257-5.1-5.7	13195840.12	722471.6156	10/01/2008	5.1	5.7	7782-49-2	Selenium	0.04	U	mg/kg
RDD-674+50-IC257-5.1-5.7	13195840.12	722471.6156	10/01/2008	5.1	5.7	78-59-1	Isophorone	0.09	U	mg/kg
RDD-674+50-IC257-5.1-5.7	13195840.12	722471.6156	10/01/2008	5.1	5.7	8001-35-2	Toxaphene	0.085	U	mg/kg
RDD-674+50-IC257-5.1-5.7	13195840.12	722471.6156	10/01/2008	5.1	5.7	80-05-7	BISPHENOL A	0.065	U	mg/kg
RDD-674+50-IC257-5.1-5.7	13195840.12	722471.6156	10/01/2008	5.1	5.7	82-68-8	Pentachloronitrobenzene	0.01	U	mg/kg
RDD-674+50-IC257-5.1-5.7	13195840.12	722471.6156	10/01/2008	5.1	5.7	83-32-9	Acenaphthene	0.045	U	mg/kg
RDD-674+50-IC257-5.1-5.7	13195840.12	722471.6156	10/01/2008	5.1	5.7	84-66-2	Diethylphthalate	0.115	U	mg/kg
RDD-674+50-IC257-5.1-5.7	13195840.12	722471.6156	10/01/2008	5.1	5.7	84-74-2	Di-n-butyl phthalate	0.115	U	mg/kg
RDD-674+50-IC257-5.1-5.7	13195840.12	722471.6156	10/01/2008	5.1	5.7	85-01-8	Phenanthrene	0.165	U	mg/kg
RDD-674+50-IC257-5.1-5.7	13195840.12	722471.6156	10/01/2008	5.1	5.7	85-68-7	Butylbenzylphthalate	0.15	U	mg/kg
RDD-674+50-IC257-5.1-5.7	13195840.12	722471.6156	10/01/2008	5.1	5.7	86-30-6	N-Nitrosodiphenylamine	0.095	U	mg/kg
RDD-674+50-IC257-5.1-5.7	13195840.12	722471.6156	10/01/2008	5.1	5.7	86-73-7	Fluorene	0.105	U	mg/kg
RDD-674+50-IC257-5.1-5.7	13195840.12	722471.6156	10/01/2008	5.1	5.7	86-74-8	Carbazole	0.015	U	mg/kg
RDD-674+50-IC257-5.1-5.7	13195840.12	722471.6156	10/01/2008	5.1	5.7	87-61-6	1,2,3-Trichlorobenzene	0.01	U	mg/kg
RDD-674+50-IC257-5.1-5.7	13195840.12	722471.6156	10/01/2008	5.1	5.7	87-65-0	2,6-Dichlorophenol	0.04	U	mg/kg
RDD-674+50-IC257-5.1-5.7	13195840.12	722471.6156	10/01/2008	5.1	5.7	87-68-3	Hexachlorobutadiene	0.1	U	mg/kg
RDD-674+50-IC257-5.1-5.7	13195840.12	722471.6156	10/01/2008	5.1	5.7	87-86-5	Pentachlorophenol	0.025	U	mg/kg
RDD-674+50-IC257-5.1-5.7	13195840.12	722471.6156	10/01/2008	5.1	5.7	88-06-2	2,4,6-Trichlorophenol	0.1	U	mg/kg
RDD-674+50-IC257-5.1-5.7	13195840.12	722471.6156	10/01/2008	5.1	5.7	88-74-4	2-Nitroaniline	0.1	U	mg/kg
RDD-674+50-IC257-5.1-5.7	13195840.12	722471.6156	10/01/2008	5.1	5.7	88-75-5	2-Nitrophenol	0.145	U	mg/kg
RDD-674+50-IC257-5.1-5.7	13195840.12	722471.6156	10/01/2008	5.1	5.7	88-85-7	Dinoseb	0.09	U	mg/kg
RDD-674+50-IC257-5.1-5.7	13195840.12	722471.6156	10/01/2008	5.1	5.7	90301-92-1	(E)-beta-2,3,4,5,6-Hexachlorostyrene	0.015	U	mg/kg
RDD-674+50-IC257-5.1-5.7	13195840.12	722471.6156	10/01/2008	5.1	5.7	90301-93-2	(Z)-beta-2,3,4,5,6-Hexachlorostyrene	0.015	U	mg/kg
RDD-674+50-IC257-5.1-5.7	13195840.12	722471.6156	10/01/2008	5.1	5.7	90-43-7	2-Phenylphenol	0.04	U	mg/kg
RDD-674+50-IC257-5.1-5.7	13195840.12	722471.6156	10/01/2008	5.1	5.7	91-20-3	Naphthalene	0.155	U	mg/kg
RDD-674+50-IC257-5.1-5.7	13195840.12	722471.6156	10/01/2008	5.1	5.7	91-57-6	2-Methylnaphthalene	0.135	U	mg/kg
RDD-674+50-IC257-5.1-5.7	13195840.12	722471.6156	10/01/2008	5.1	5.7	91-58-7	2-Chloronaphthalene	0.12	U	mg/kg
RDD-674+50-IC257-5.1-5.7	13195840.12	722471.6156	10/01/2008	5.1	5.7	91-94-1	3,3'-Dichlorobenzidine	0.8	U	mg/kg
RDD-674+50-IC257-5.1-5.7	13195840.12	722471.6156	10/01/2008	5.1	5.7	92-87-5	Benzidine	0.385	U	mg/kg
RDD-674+50-IC257-5.1-5.7	13195840.12	722471.6156	10/01/2008	5.1	5.7	95-48-7	2-Methylphenol	0.105	U	mg/kg
RDD-674+50-IC257-5.1-5.7	13195840.12	722471.6156	10/01/2008	5.1	5.7	95-50-1	1,2-Dichlorobenzene	0.04	U	mg/kg
RDD-674+50-IC257-5.1-5.7	13195840.12	722471.6156	10/01/2008	5.1	5.7	95-57-8	2-Chlorophenol	0.16	U	mg/kg
RDD-674+50-IC257-5.1-5.7	13195840.12	722471.6156	10/01/2008	5.1	5.7	95-94-3	1,2,4,5-Tetrachlorobenzene	0.01	U	mg/kg
RDD-674+50-IC257-5.1-5.7	13195840.12	722471.6156	10/01/2008	5.1	5.7	95-95-4	2,4,5-Trichlorophenol	0.095	U	mg/kg
RDD-674+50-IC257-5.1-5.7	13195840.12	722471.6156	10/01/2008	5.1	5.7	959-98-8	Endosulfan I	0.01	U	mg/kg
RDD-674+50-IC257-5.1-5.7	13195840.12	722471.6156	10/01/2008	5.1	5.7	98-54-4	p-tert-Butylphenol	0.04	U	mg/kg
RDD-674+50-IC257-5.1-5.7	13195840.12	722471.6156	10/01/2008	5.1	5.7	98-95-3	Nitrobenzene	0.115	U	mg/kg
RDD-674+50-IC257-5.1-5.7	13195840.12	722471.6156	10/01/2008	5.1	5.7	99-09-2	3-Nitroaniline	0.17	U	mg/kg
RDD-674+50-IC257-5.1-5.7	13195840.12	722471.6156	10/01/2008	5.1	5.7	ETEQ	ETEQ	18		ppt
RDD-674+50-IC257-5.1-5.7	13195840.12	722471.6156	10/01/2008	5.1	5.7	HXCDD-HXCDF	1,2,3,4,7,8-Hexachlorodibenzofuran + 1,2,3,6,7,8-Hexachlorodibenzofuran	20	J	ng/kg
RDD-674+50-IC257-5.1-5.7	13195840.12	722471.6156	10/01/2008	5.1	5.7	TCLB_ERA_Dow	Total Chlororbenzenes ERA	0.1105	U	mg/kg
RDD-674+50-IC257-5.1-5.7	13195840.12	722471.6156	10/01/2008	5.1	5.7	TCLP_ERA_Dow	Total Chlorophenols ERA	0.196	U	mg/kg
RDD-674+50-IC257-5.1-5.7	13195840.12	722471.6156	10/01/2008	5.1	5.7	TOC	Total Organic Carbon	13		percent
RDD-674+50-IC257-5.1-5.7	13195840.12	722471.6156	10/01/2008	5.1	5.7	TPAH_ERA_Dow	Total PAHs ERA	0.6345		mg/kg
RDD-674+50-IC257-5.7-7.3	13195840.12	722471.6156	10/01/2008	5.7	7.3	1746-01-6	2,3,7,8-TETRACHLORODIBENZO-P-DIOXIN	2	UJ	ng/kg
RDD-674+50-IC257-5.7-7.3	13195840.12	722471.6156	10/01/2008	5.7	7.3	51207-31-9	2,3,7,8-TETRACHLORODIBENZOFURAN	2	UJ	ng/kg
RDD-674+50-IC257-5.7-7.3	13195840.12	722471.6156	10/01/2008	5.7	7.3	57117-31-4	2,3,4,7,8-PENTACHLORODIBENZOFURAN	2	UJ	ng/kg
RDD-674+50-IC257-5.7-7.3	13195840.12	722471.6156	10/01/2008	5.7	7.3	57117-41-6	1,2,3,7,8-PENTACHLORODIBENZOFURAN	2	UJ	ng/kg
RDD-674+50-IC257-5.7-7.3	13195840.12	722471.6156	10/01/2008	5.7	7.3	ETEQ	ETEQ	5	U	ppt
RDD-674+50-IC257-5.7-7.3	13195840.12	722471.6156	10/01/2008	5.7	7.3	HXCDD-HXCDF	1,2,3,4,7,8-Hexachlorodibenzofuran + 1,2,3,6,7,8-Hexachlorodibenzofuran	2	UJ	ng/kg
RDD-674+50-IC257-FD-1.0-2.7	13195840.12	722471.6156	10/01/2008	1	2.7	1746-01-6	2,3,7,8-TETRACHLORODIBENZO-P-DIOXIN	2	UJ	ng/kg
RDD-674+50-IC257-FD-1.0-2.7	13195840.12	722471.6156	10/01/2008	1	2.7	51207-31-9	2,3,7,8-TETRACHLORODIBENZOFURAN	16		ng/kg
RDD-674+50-IC257-FD-1.0-2.7	13195840.12	722471.6156	10/01/2008	1	2.7	57117-31-4	2,3,4,7,8-PENTACHLORODIBENZOFURAN	360		ng/kg
RDD-674+50-IC257-FD-1.0-2.7	13195840.12	722471.6156	10/01/2008	1	2.7	57117-41-6	1,2,3,7,8-PENTACHLORODIBENZOFURAN	447		ng/kg
RDD-674+50-IC257-FD-1.0-2.7	13195840.12	722471.6156	10/01/2008	1	2.7	ETEQ	ETEQ	170		ppt
RDD-674+50-IC257-FD-1.0-2.7	13195840.12	722471.6156	10/01/2008	1	2.7	HXCDD-HXCDF	1,2,3,4,7,8-Hexachlorodibenzofuran + 1,2,3,6,7,8-Hexachlorodibenzofuran	317		ng/kg
RDD-675+00-ICCS-0.0-2.0	13195907.21	722515.95	12/22/2014	0.0	0.2	1746-01-6	2,3,7,8-TETRACHLORODIBENZO-P-DIOXIN	0.228	UJ	ng/kg
RDD-675+00-ICCS-0.0-2.0	13195907.21	722515.95	10/15/2015	0.0	0.2	1746-01-6	2,3,7,8-TETRACHLORODIBENZO-P-DIOXIN	3.7	J	ng/kg
RDD-675+00-ICCS-0.0-2.0	13195907.21	722515.95	12/22/2014	0.0	0.2	51207-31-9	2,3,7,8-TETRACHLORODIBENZOFURAN	63		ng/kg

Sample ID	Easting	Northing	Sample Date	Start Depth (feet)	End Depth (feet)	CAS #	Chemical Name	Result	Qualifier	Unit
RDD-675+00-ICCS-0.0-2.0	13195907.21	722515.95	10/15/2015	0.0	0.2	51207-31-9	2,3,7,8-TETRACHLORODIBENZOFURAN	544		ng/kg
RDD-675+00-ICCS-0.0-2.0	13195907.21	722515.95	12/22/2014	0.0	0.2	57117-31-4	2,3,4,7,8-PENTACHLORODIBENZOFURAN	18.7	J	ng/kg
RDD-675+00-ICCS-0.0-2.0	13195907.21	722515.95	10/15/2015	0.0	0.2	57117-31-4	2,3,4,7,8-PENTACHLORODIBENZOFURAN	251		ng/kg
RDD-675+00-ICCS-0.0-2.0	13195907.21	722515.95	12/22/2014	0.0	0.2	57117-41-6	1,2,3,7,8-PENTACHLORODIBENZOFURAN	22.9	J	ng/kg
RDD-675+00-ICCS-0.0-2.0	13195907.21	722515.95	10/15/2015	0.0	0.2	57117-41-6	1,2,3,7,8-PENTACHLORODIBENZOFURAN	309		ng/kg
RDD-675+00-ICCS-0.0-2.0	13195907.21	722515.95	12/22/2014	0.0	0.2	70648-26-9	1,2,3,4,7,8-Hexachlorodibenzofuran	22.7	J	ng/kg
RDD-675+00-ICCS-0.0-2.0	13195907.21	722515.95	10/15/2015	0.0	0.2	70648-26-9	1,2,3,4,7,8-Hexachlorodibenzofuran	216		ng/kg
RDD-675+00-ICCS-0.0-2.0	13195907.21	722515.95	12/22/2014	0.0	0.2	TEQ-WHO_05_0.0L	ETEQ (ND=0)	16.4		ppt
RDD-675+00-ICCS-0.0-2.0	13195907.21	722515.95	10/15/2015	0.0	0.2	TEQ-WHO_05_0.0L	ETEQ (ND=0)	185		ppt
RDD-675+00-ICCS-0.0-2.0	13195907.21	722515.95	12/22/2014	0.0	0.2	TEQ-WHO_05_0.5L	ETEQ (ND=0.5 LoD)	28.3		ppt
RDD-675+00-ICCS-0.0-2.0	13195907.21	722515.95	10/15/2015	0.0	0.2	TEQ-WHO_05_0.5L	ETEQ (ND=0.5 LoD)	185		ppt
RDD-675+00-ICCS-0.0-2.0	13195907.21	722515.95	12/22/2014	0.0	0.2	TEQ-WHO_05_1.0L	ETEQ (ND=LoD)	40.3		ppt
RDD-675+00-ICCS-0.0-2.0	13195907.21	722515.95	10/15/2015	0.0	0.2	TEQ-WHO_05_1.0L	ETEQ (ND=LoD)	185		ppt
RDD-675+00-ICCS-0.0-2.0-DUP	13195907.21	722515.95	12/22/2014	0.0	0.2	1746-01-6	2,3,7,8-TETRACHLORODIBENZO-P-DIOXIN	0.8095	UJ	ng/kg
RDD-675+00-ICCS-0.0-2.0-DUP	13195907.21	722515.95	12/22/2014	0.0	0.2	51207-31-9	2,3,7,8-TETRACHLORODIBENZOFURAN	80.1		ng/kg
RDD-675+00-ICCS-0.0-2.0-DUP	13195907.21	722515.95	12/22/2014	0.0	0.2	57117-31-4	2,3,4,7,8-PENTACHLORODIBENZOFURAN	36	J	ng/kg
RDD-675+00-ICCS-0.0-2.0-DUP	13195907.21	722515.95	12/22/2014	0.0	0.2	57117-41-6	1,2,3,7,8-PENTACHLORODIBENZOFURAN	43.6	J	ng/kg
RDD-675+00-ICCS-0.0-2.0-DUP	13195907.21	722515.95	12/22/2014	0.0	0.2	70648-26-9	1,2,3,4,7,8-Hexachlorodibenzofuran	48.3	J	ng/kg
RDD-675+00-ICCS-0.0-2.0-DUP	13195907.21	722515.95	12/22/2014	0.0	0.2	TEQ-WHO_05_0.0L	ETEQ (ND=0)	27.4		ppt
RDD-675+00-ICCS-0.0-2.0-DUP	13195907.21	722515.95	12/22/2014	0.0	0.2	TEQ-WHO_05_0.5L	ETEQ (ND=0.5 LoD)	71.3		ppt
RDD-675+00-ICCS-0.0-2.0-DUP	13195907.21	722515.95	12/22/2014	0.0	0.2	TEQ-WHO_05_1.0L	ETEQ (ND=LoD)	116		ppt
RDD-675+00-ICCS-0.0-2.0-DUP2	13195907.21	722515.95	12/22/2014	0.0	0.2	1746-01-6	2,3,7,8-TETRACHLORODIBENZO-P-DIOXIN	0.5715	UJ	ng/kg
RDD-675+00-ICCS-0.0-2.0-DUP2	13195907.21	722515.95	12/22/2014	0.0	0.2	51207-31-9	2,3,7,8-TETRACHLORODIBENZOFURAN	122		ng/kg
RDD-675+00-ICCS-0.0-2.0-DUP2	13195907.21	722515.95	12/22/2014	0.0	0.2	57117-31-4	2,3,4,7,8-PENTACHLORODIBENZOFURAN	32.3	J	ng/kg
RDD-675+00-ICCS-0.0-2.0-DUP2	13195907.21	722515.95	12/22/2014	0.0	0.2	57117-41-6	1,2,3,7,8-PENTACHLORODIBENZOFURAN	24.1	J	ng/kg
RDD-675+00-ICCS-0.0-2.0-DUP2	13195907.21	722515.95	12/22/2014	0.0	0.2	70648-26-9	1,2,3,4,7,8-Hexachlorodibenzofuran	18.3	J	ng/kg
RDD-675+00-ICCS-0.0-2.0-DUP2	13195907.21	722515.95	12/22/2014	0.0	0.2	TEQ-WHO_05_0.0L	ETEQ (ND=0)	27		ppt
RDD-675+00-ICCS-0.0-2.0-DUP2	13195907.21	722515.95	12/22/2014	0.0	0.2	TEQ-WHO_05_0.5L	ETEQ (ND=0.5 LoD)	57.1		ppt
RDD-675+00-ICCS-0.0-2.0-DUP2	13195907.21	722515.95	12/22/2014	0.0	0.2	TEQ-WHO_05_1.0L	ETEQ (ND=LoD)	87.3		ppt
RDD-675+50-IC112-0.0-0.5	13196018.93	722466.114	09/04/2008	0	0.5	1746-01-6	2,3,7,8-TETRACHLORODIBENZO-P-DIOXIN	4	J	ng/kg
RDD-675+50-IC112-0.0-0.5	13196018.93	722466.114	09/04/2008	0	0.5	51207-31-9	2,3,7,8-TETRACHLORODIBENZOFURAN	559		ng/kg
RDD-675+50-IC112-0.0-0.5	13196018.93	722466.114	09/04/2008	0	0.5	57117-31-4	2,3,4,7,8-PENTACHLORODIBENZOFURAN	202		ng/kg
RDD-675+50-IC112-0.0-0.5	13196018.93	722466.114	09/04/2008	0	0.5	57117-41-6	1,2,3,7,8-PENTACHLORODIBENZOFURAN	240		ng/kg
RDD-675+50-IC112-0.0-0.5	13196018.93	722466.114	09/04/2008	0	0.5	ETEQ	ETEQ	170		ppt
RDD-675+50-IC112-0.0-0.5	13196018.93	722466.114	09/04/2008	0	0.5	HXCDD-HXCDF	1,2,3,4,7,8-Hexachlorodibenzofuran + 1,2,3,6,7,8-Hexachlorodibenzofuran	217		ng/kg
RDD-675+50-IC112-0.5-1.0	13196018.93	722466.114	09/04/2008	0.5	1	1746-01-6	2,3,7,8-TETRACHLORODIBENZO-P-DIOXIN	2	UJ	ng/kg
RDD-675+50-IC112-0.5-1.0	13196018.93	722466.114	09/04/2008	0.5	1	51207-31-9	2,3,7,8-TETRACHLORODIBENZOFURAN	42		ng/kg
RDD-675+50-IC112-0.5-1.0	13196018.93	722466.114	09/04/2008	0.5	1	57117-31-4	2,3,4,7,8-PENTACHLORODIBENZOFURAN	9	J	ng/kg
RDD-675+50-IC112-0.5-1.0	13196018.93	722466.114	09/04/2008	0.5	1	57117-41-6	1,2,3,7,8-PENTACHLORODIBENZOFURAN	9	J	ng/kg
RDD-675+50-IC112-0.5-1.0	13196018.93	722466.114	09/04/2008	0.5	1	ETEQ	ETEQ	11		ppt
RDD-675+50-IC112-0.5-1.0	13196018.93	722466.114	09/04/2008	0.5	1	HXCDD-HXCDF	1,2,3,4,7,8-Hexachlorodibenzofuran + 1,2,3,6,7,8-Hexachlorodibenzofuran	10	J	ng/kg
RDD-675+50-IC112-1.0-2.1	13196018.93	722466.114	09/04/2008	1	2.1	1746-01-6	2,3,7,8-TETRACHLORODIBENZO-P-DIOXIN	12		ng/kg
RDD-675+50-IC112-1.0-2.1	13196018.93	722466.114	09/04/2008	1	2.1	51207-31-9	2,3,7,8-TETRACHLORODIBENZOFURAN	28700		ng/kg
RDD-675+50-IC112-1.0-2.1	13196018.93	722466.114	09/04/2008	1	2.1	57117-31-4	2,3,4,7,8-PENTACHLORODIBENZOFURAN	7010		ng/kg
RDD-675+50-IC112-1.0-2.1	13196018.93	722466.114	09/04/2008	1	2.1	57117-41-6	1,2,3,7,8-PENTACHLORODIBENZOFURAN	5930		ng/kg
RDD-675+50-IC112-1.0-2.1	13196018.93	722466.114	09/04/2008	1	2.1	ETEQ	ETEQ	6200		ppt
RDD-675+50-IC112-1.0-2.1	13196018.93	722466.114	09/04/2008	1	2.1	HXCDD-HXCDF	1,2,3,4,7,8-Hexachlorodibenzofuran + 1,2,3,6,7,8-Hexachlorodibenzofuran	4490		ng/kg
RDD-675+50-IC112-2.1-3.6	13196018.93	722466.114	09/04/2008	2.1	3.6	1746-01-6	2,3,7,8-TETRACHLORODIBENZO-P-DIOXIN	2	U	ng/kg
RDD-675+50-IC112-2.1-3.6	13196018.93	722466.114	09/04/2008	2.1	3.6	51207-31-9	2,3,7,8-TETRACHLORODIBENZOFURAN	33		ng/kg
RDD-675+50-IC112-2.1-3.6	13196018.93	722466.114	09/04/2008	2.1	3.6	57117-31-4	2,3,4,7,8-PENTACHLORODIBENZOFURAN	5	J	ng/kg
RDD-675+50-IC112-2.1-3.6	13196018.93	722466.114	09/04/2008	2.1	3.6	57117-41-6	1,2,3,7,8-PENTACHLORODIBENZOFURAN	5	J	ng/kg
RDD-675+50-IC112-2.1-3.6	13196018.93	722466.114	09/04/2008	2.1	3.6	ETEQ	ETEQ	5	U	ppt
RDD-675+50-IC112-2.1-3.6	13196018.93	722466.114	09/04/2008	2.1	3.6	HXCDD-HXCDF	1,2,3,4,7,8-Hexachlorodibenzofuran + 1,2,3,6,7,8-Hexachlorodibenzofuran	5	J	ng/kg
RDD-675+50-IC112-3.6-5.1	13196018.93	722466.114	09/04/2008	3.6	5.1	1746-01-6	2,3,7,8-TETRACHLORODIBENZO-P-DIOXIN	2	U	ng/kg
RDD-675+50-IC112-3.6-5.1	13196018.93	722466.114	09/04/2008	3.6	5.1	51207-31-9	2,3,7,8-TETRACHLORODIBENZOFURAN	2	U	ng/kg
RDD-675+50-IC112-3.6-5.1	13196018.93	722466.114	09/04/2008	3.6	5.1	57117-31-4	2,3,4,7,8-PENTACHLORODIBENZOFURAN	2	U	ng/kg
RDD-675+50-IC112-3.6-5.1	13196018.93	722466.114	09/04/2008	3.6	5.1	57117-41-6	1,2,3,7,8-PENTACHLORODIBENZOFURAN	2	U	ng/kg
RDD-675+50-IC112-3.6-5.1	13196018.93	722466.114	09/04/2008	3.6	5.1	ETEQ	ETEQ	5	U	ppt
RDD-675+50-IC112-3.6-5.1	13196018.93	722466.114	09/04/2008	3.6	5.1	HXCDD-HXCDF	1,2,3,4,7,8-Hexachlorodibenzofuran + 1,2,3,6,7,8-Hexachlorodibenzofuran	2	U	ng/kg
RDD-675+50-IC112-5.1-6.5	13196018.93	722466.114	09/04/2008	5.1	6.5	1746-01-6	2,3,7,8-TETRACHLORODIBENZO-P-DIOXIN	3	UJ	ng/kg
RDD-675+50-IC112-5.1-6.5	13196018.93	722466.114	09/04/2008	5.1	6.5	51207-31-9	2,3,7,8-TETRACHLORODIBENZOFURAN	2	UJ	ng/kg
RDD-675+50-IC112-5.1-6.5	13196018.93	722466.114	09/04/2008	5.1	6.5	57117-31-4	2,3,4,7,8-PENTACHLORODIBENZOFURAN	2	UJ	ng/kg
RDD-675+50-IC112-5.1-6.5	13196018.93	722466.114	09/04/2008	5.1	6.5	57117-41-6	1,2,3,7,8-PENTACHLORODIBENZOFURAN	2	UJ	ng/kg
RDD-675+50-IC112-5.1-6.5	13196018.93	722466.114	09/04/2008	5.1	6.5	ETEQ	ETEQ	6.5	U	ppt
RDD-675+50-IC112-5.1-6.5	13196018.93	722466.114	09/04/2008	5.1	6.5	HXCDD-HXCDF	1,2,3,4,7,8-Hexachlorodibenzofuran + 1,2,3,6,7,8-Hexachlorodibenzofuran	3.5	UJ	ng/kg
RDD-675+50-IC238-0.0-0.5	13195910.75	722402.0444	09/04/2008	0	0.5	1746-01-6	2,3,7,8-TETRACHLORODIBENZO-P-DIOXIN	2	UJ	ng/kg

Sample ID	Easting	Northing	Sample Date	Start Depth (feet)	End Depth (feet)	CAS #	Chemical Name	Result	Qualifier	Unit
RDD-675+50-IC238-0.0-0.5	13195910.75	722402.0444	09/04/2008	0	0.5	51207-31-9	2,3,7,8-TETRACHLORODIBENZOFURAN	729		ng/kg
RDD-675+50-IC238-0.0-0.5	13195910.75	722402.0444	09/04/2008	0	0.5	57117-31-4	2,3,4,7,8-PENTACHLORODIBENZOFURAN	262		ng/kg
RDD-675+50-IC238-0.0-0.5	13195910.75	722402.0444	09/04/2008	0	0.5	57117-41-6	1,2,3,7,8-PENTACHLORODIBENZOFURAN	373		ng/kg
RDD-675+50-IC238-0.0-0.5	13195910.75	722402.0444	09/04/2008	0	0.5	ETEQ	ETEQ	210		ppt
RDD-675+50-IC238-0.0-0.5	13195910.75	722402.0444	09/04/2008	0	0.5	HXCDD-HXCDF	1,2,3,4,7,8-Hexachlorodibenzofuran + 1,2,3,6,7,8-Hexachlorodibenzofuran	281		ng/kg
RDD-675+50-IC238-0.5-1.0	13195910.75	722402.0444	09/04/2008	0.5	1	1746-01-6	2,3,7,8-TETRACHLORODIBENZO-P-DIOXIN	2	UJ	ng/kg
RDD-675+50-IC238-0.5-1.0	13195910.75	722402.0444	09/04/2008	0.5	1	51207-31-9	2,3,7,8-TETRACHLORODIBENZOFURAN	391		ng/kg
RDD-675+50-IC238-0.5-1.0	13195910.75	722402.0444	09/04/2008	0.5	1	57117-31-4	2,3,4,7,8-PENTACHLORODIBENZOFURAN	192		ng/kg
RDD-675+50-IC238-0.5-1.0	13195910.75	722402.0444	09/04/2008	0.5	1	57117-41-6	1,2,3,7,8-PENTACHLORODIBENZOFURAN	328		ng/kg
RDD-675+50-IC238-0.5-1.0	13195910.75	722402.0444	09/04/2008	0.5	1	ETEQ	ETEQ	150		ppt
RDD-675+50-IC238-0.5-1.0	13195910.75	722402.0444	09/04/2008	0.5	1	HXCDD-HXCDF	1,2,3,4,7,8-Hexachlorodibenzofuran + 1,2,3,6,7,8-Hexachlorodibenzofuran	260		ng/kg
RDD-675+50-IC238-1.0-1.3	13195910.75	722402.0444	09/04/2008	1	1.3	1746-01-6	2,3,7,8-TETRACHLORODIBENZO-P-DIOXIN	2	U	ng/kg
RDD-675+50-IC238-1.0-1.3	13195910.75	722402.0444	09/04/2008	1	1.3	51207-31-9	2,3,7,8-TETRACHLORODIBENZOFURAN	10		ng/kg
RDD-675+50-IC238-1.0-1.3	13195910.75	722402.0444	09/04/2008	1	1.3	57117-31-4	2,3,4,7,8-PENTACHLORODIBENZOFURAN	2	U	ng/kg
RDD-675+50-IC238-1.0-1.3	13195910.75	722402.0444	09/04/2008	1	1.3	57117-41-6	1,2,3,7,8-PENTACHLORODIBENZOFURAN	2	UJ	ng/kg
RDD-675+50-IC238-1.0-1.3	13195910.75	722402.0444	09/04/2008	1	1.3	ETEQ	ETEQ	5	U	ppt
RDD-675+50-IC238-1.0-1.3	13195910.75	722402.0444	09/04/2008	1	1.3	HXCDD-HXCDF	1,2,3,4,7,8-Hexachlorodibenzofuran + 1,2,3,6,7,8-Hexachlorodibenzofuran	2	U	ng/kg
RDD-675+50-IC238-1.3-3.3	13195910.75	722402.0444	09/04/2008	1.3	3.3	1746-01-6	2,3,7,8-TETRACHLORODIBENZO-P-DIOXIN	2	U	ng/kg
RDD-675+50-IC238-1.3-3.3	13195910.75	722402.0444	09/04/2008	1.3	3.3	51207-31-9	2,3,7,8-TETRACHLORODIBENZOFURAN	2	U	ng/kg
RDD-675+50-IC238-1.3-3.3	13195910.75	722402.0444	09/04/2008	1.3	3.3	57117-31-4	2,3,4,7,8-PENTACHLORODIBENZOFURAN	2	U	ng/kg
RDD-675+50-IC238-1.3-3.3	13195910.75	722402.0444	09/04/2008	1.3	3.3	57117-41-6	1,2,3,7,8-PENTACHLORODIBENZOFURAN	2	U	ng/kg
RDD-675+50-IC238-1.3-3.3	13195910.75	722402.0444	09/04/2008	1.3	3.3	ETEQ	ETEQ	5	U	ppt
RDD-675+50-IC238-1.3-3.3	13195910.75	722402.0444	09/04/2008	1.3	3.3	HXCDD-HXCDF	1,2,3,4,7,8-Hexachlorodibenzofuran + 1,2,3,6,7,8-Hexachlorodibenzofuran	2	U	ng/kg
RDD-675+50-IC238-3.3-5.3	13195910.75	722402.0444	09/04/2008	3.3	5.3	1746-01-6	2,3,7,8-TETRACHLORODIBENZO-P-DIOXIN	2	U	ng/kg
RDD-675+50-IC238-3.3-5.3	13195910.75	722402.0444	09/04/2008	3.3	5.3	51207-31-9	2,3,7,8-TETRACHLORODIBENZOFURAN	14		ng/kg
RDD-675+50-IC238-3.3-5.3	13195910.75	722402.0444	09/04/2008	3.3	5.3	57117-31-4	2,3,4,7,8-PENTACHLORODIBENZOFURAN	6	J	ng/kg
RDD-675+50-IC238-3.3-5.3	13195910.75	722402.0444	09/04/2008	3.3	5.3	57117-41-6	1,2,3,7,8-PENTACHLORODIBENZOFURAN	7	J	ng/kg
RDD-675+50-IC238-3.3-5.3	13195910.75	722402.0444	09/04/2008	3.3	5.3	ETEQ	ETEQ	5	U	ppt
RDD-675+50-IC238-3.3-5.3	13195910.75	722402.0444	09/04/2008	3.3	5.3	HXCDD-HXCDF	1,2,3,4,7,8-Hexachlorodibenzofuran + 1,2,3,6,7,8-Hexachlorodibenzofuran	2	U	ng/kg
RDD-675+50-IC238-5.3-6.3	13195910.75	722402.0444	09/04/2008	5.3	6.3	1746-01-6	2,3,7,8-TETRACHLORODIBENZO-P-DIOXIN	2	UJ	ng/kg
RDD-675+50-IC238-5.3-6.3	13195910.75	722402.0444	09/04/2008	5.3	6.3	51207-31-9	2,3,7,8-TETRACHLORODIBENZOFURAN	2	UJ	ng/kg
RDD-675+50-IC238-5.3-6.3	13195910.75	722402.0444	09/04/2008	5.3	6.3	57117-31-4	2,3,4,7,8-PENTACHLORODIBENZOFURAN	2	UJ	ng/kg
RDD-675+50-IC238-5.3-6.3	13195910.75	722402.0444	09/04/2008	5.3	6.3	57117-41-6	1,2,3,7,8-PENTACHLORODIBENZOFURAN	2	UJ	ng/kg
RDD-675+50-IC238-5.3-6.3	13195910.75	722402.0444	09/04/2008	5.3	6.3	ETEQ	ETEQ	5	U	ppt
RDD-675+50-IC238-5.3-6.3	13195910.75	722402.0444	09/04/2008	5.3	6.3	HXCDD-HXCDF	1,2,3,4,7,8-Hexachlorodibenzofuran + 1,2,3,6,7,8-Hexachlorodibenzofuran	2	UJ	ng/kg
RDD-675+50-IC238-6.3-7.5	13195910.75	722402.0444	09/04/2008	6.3	7.5	1746-01-6	2,3,7,8-TETRACHLORODIBENZO-P-DIOXIN	2	UJ	ng/kg
RDD-675+50-IC238-6.3-7.5	13195910.75	722402.0444	09/04/2008	6.3	7.5	51207-31-9	2,3,7,8-TETRACHLORODIBENZOFURAN	7		ng/kg
RDD-675+50-IC238-6.3-7.5	13195910.75	722402.0444	09/04/2008	6.3	7.5	57117-31-4	2,3,4,7,8-PENTACHLORODIBENZOFURAN	2	UJ	ng/kg
RDD-675+50-IC238-6.3-7.5	13195910.75	722402.0444	09/04/2008	6.3	7.5	57117-41-6	1,2,3,7,8-PENTACHLORODIBENZOFURAN	2	UJ	ng/kg
RDD-675+50-IC238-6.3-7.5	13195910.75	722402.0444	09/04/2008	6.3	7.5	ETEQ	ETEQ	5	U	ppt
RDD-675+50-IC238-6.3-7.5	13195910.75	722402.0444	09/04/2008	6.3	7.5	HXCDD-HXCDF	1,2,3,4,7,8-Hexachlorodibenzofuran + 1,2,3,6,7,8-Hexachlorodibenzofuran	2	UJ	ng/kg
RDD-675+50-IC300-0.0-0.5	13195858.58	722368.03	09/04/2008	0	0.5	1746-01-6	2,3,7,8-TETRACHLORODIBENZO-P-DIOXIN	4	J	ng/kg
RDD-675+50-IC300-0.0-0.5	13195858.58	722368.03	09/04/2008	0	0.5	51207-31-9	2,3,7,8-TETRACHLORODIBENZOFURAN	733		ng/kg
RDD-675+50-IC300-0.0-0.5	13195858.58	722368.03	09/04/2008	0	0.5	57117-31-4	2,3,4,7,8-PENTACHLORODIBENZOFURAN	212		ng/kg
RDD-675+50-IC300-0.0-0.5	13195858.58	722368.03	09/04/2008	0	0.5	57117-41-6	1,2,3,7,8-PENTACHLORODIBENZOFURAN	277		ng/kg
RDD-675+50-IC300-0.0-0.5	13195858.58	722368.03	09/04/2008	0	0.5	ETEQ	ETEQ	190		ppt
RDD-675+50-IC300-0.0-0.5	13195858.58	722368.03	09/04/2008	0	0.5	HXCDD-HXCDF	1,2,3,4,7,8-Hexachlorodibenzofuran + 1,2,3,6,7,8-Hexachlorodibenzofuran	196		ng/kg
RDD-675+50-IC300-0.5-1.0	13195858.58	722368.03	09/04/2008	0.5	1	1746-01-6	2,3,7,8-TETRACHLORODIBENZO-P-DIOXIN	1.54	J	pg/g
RDD-675+50-IC300-0.5-1.0	13195858.58	722368.03	09/04/2008	0.5	1	1746-01-6	2,3,7,8-TETRACHLORODIBENZO-P-DIOXIN	2	UJ	ng/kg
RDD-675+50-IC300-0.5-1.0	13195858.58	722368.03	09/04/2008	0.5	1	19408-74-3	1,2,3,7,8,9-Hexachlorodibenzo-p-dioxin	0.836	J	pg/g
RDD-675+50-IC300-0.5-1.0	13195858.58	722368.03	09/04/2008	0.5	1	30402-15-4	PeCDF (total)	198	B	pg/g
RDD-675+50-IC300-0.5-1.0	13195858.58	722368.03	09/04/2008	0.5	1	3268-87-9	OCTACHLORODIBENZO-P-DIOXIN	316		pg/g
RDD-675+50-IC300-0.5-1.0	13195858.58	722368.03	09/04/2008	0.5	1	34465-46-8	HxCDD (total)	18.9		pg/g
RDD-675+50-IC300-0.5-1.0	13195858.58	722368.03	09/04/2008	0.5	1	35822-46-9	1,2,3,4,6,7,8-HEPTACHLORODIBENZO-P-DIOXIN	29.3		pg/g
RDD-675+50-IC300-0.5-1.0	13195858.58	722368.03	09/04/2008	0.5	1	36088-22-9	PeCDD (total)	7.74		pg/g
RDD-675+50-IC300-0.5-1.0	13195858.58	722368.03	09/04/2008	0.5	1	37871-00-4	HpCDD (total)	51.9		pg/g
RDD-675+50-IC300-0.5-1.0	13195858.58	722368.03	09/04/2008	0.5	1	38998-75-3	HpCDF (total)	204		pg/g
RDD-675+50-IC300-0.5-1.0	13195858.58	722368.03	09/04/2008	0.5	1	39001-02-0	OCTACHLORODIBENZOFURAN	311		pg/g
RDD-675+50-IC300-0.5-1.0	13195858.58	722368.03	09/04/2008	0.5	1	39227-28-6	1,2,3,4,7,8-Hexachlorodibenzo-p-dioxin	0.475	J	pg/g
RDD-675+50-IC300-0.5-1.0	13195858.58	722368.03	09/04/2008	0.5	1	40321-76-4	1,2,3,7,8-PENTACHLORODIBENZO-P-DIOXIN	0.893	J	pg/g
RDD-675+50-IC300-0.5-1.0	13195858.58	722368.03	09/04/2008	0.5	1	41903-57-5	TCDD (total)	21.1		pg/g
RDD-675+50-IC300-0.5-1.0	13195858.58	722368.03	09/04/2008	0.5	1	51207-31-9	2,3,7,8-TETRACHLORODIBENZOFURAN	93.3		pg/g
RDD-675+50-IC300-0.5-1.0	13195858.58	722368.03	09/04/2008	0.5	1	51207-31-9	2,3,7,8-TETRACHLORODIBENZOFURAN	86		ng/kg
RDD-675+50-IC300-0.5-1.0	13195858.58	722368.03	09/04/2008	0.5	1	55673-89-7	1,2,3,4,7,8,9-HEPTACHLORODIBENZOFURAN	41.4		pg/g
RDD-675+50-IC300-0.5-1.0	13195858.58	722368.03	09/04/2008	0.5	1	55684-94-1	HxCDF (total)	306		pg/g
RDD-675+50-IC300-0.5-1.0	13195858.58	722368.03	09/04/2008	0.5	1	55722-27-5	TCDF (total)	249		pg/g

Sample ID	Easting	Northing	Sample Date	Start Depth (feet)	End Depth (feet)	CAS #	Chemical Name	Result	Qualifier	Unit
RDD-675+50-IC300-0.5-1.0	13195858.58	722368.03	09/04/2008	0.5	1	57117-31-4	2,3,4,7,8-PENTACHLORODIBENZOFURAN	33.4	J	pg/g
RDD-675+50-IC300-0.5-1.0	13195858.58	722368.03	09/04/2008	0.5	1	57117-31-4	2,3,4,7,8-PENTACHLORODIBENZOFURAN	36		ng/kg
RDD-675+50-IC300-0.5-1.0	13195858.58	722368.03	09/04/2008	0.5	1	57117-41-6	1,2,3,7,8-PENTACHLORODIBENZOFURAN	77.8	B	pg/g
RDD-675+50-IC300-0.5-1.0	13195858.58	722368.03	09/04/2008	0.5	1	57117-41-6	1,2,3,7,8-PENTACHLORODIBENZOFURAN	77		ng/kg
RDD-675+50-IC300-0.5-1.0	13195858.58	722368.03	09/04/2008	0.5	1	57117-44-9	1,2,3,6,7,8-Hexachlorodibenzofuran	24.6		pg/g
RDD-675+50-IC300-0.5-1.0	13195858.58	722368.03	09/04/2008	0.5	1	57653-85-7	1,2,3,6,7,8-Hexachlorodibenzo-p-dioxin	2.57	J	pg/g
RDD-675+50-IC300-0.5-1.0	13195858.58	722368.03	09/04/2008	0.5	1	60851-34-5	2,3,4,6,7,8-Hexachlorodibenzofuran	4.37	J	pg/g
RDD-675+50-IC300-0.5-1.0	13195858.58	722368.03	09/04/2008	0.5	1	67562-39-4	1,2,3,4,6,7,8-HEPTACHLORODIBENZOFURAN	85.6		pg/g
RDD-675+50-IC300-0.5-1.0	13195858.58	722368.03	09/04/2008	0.5	1	70648-26-9	1,2,3,4,7,8-Hexachlorodibenzofuran	220		pg/g
RDD-675+50-IC300-0.5-1.0	13195858.58	722368.03	09/04/2008	0.5	1	72918-21-9	1,2,3,7,8,9-Hexachlorodibenzofuran	2.95	J	pg/g
RDD-675+50-IC300-0.5-1.0	13195858.58	722368.03	09/04/2008	0.5	1	ETEQ	ETEQ	52		ppt
RDD-675+50-IC300-0.5-1.0	13195858.58	722368.03	09/04/2008	0.5	1	HXCDD-HXCDF	1,2,3,4,7,8-Hexachlorodibenzofuran + 1,2,3,6,7,8-Hexachlorodibenzofuran	237		ng/kg
RDD-675+50-IC300-1.0-1.3	13195858.58	722368.03	09/04/2008	1	1.3	1746-01-6	2,3,7,8-TETRACHLORODIBENZO-P-DIOXIN	2	UJ	ng/kg
RDD-675+50-IC300-1.0-1.3	13195858.58	722368.03	09/04/2008	1	1.3	51207-31-9	2,3,7,8-TETRACHLORODIBENZOFURAN	86		ng/kg
RDD-675+50-IC300-1.0-1.3	13195858.58	722368.03	09/04/2008	1	1.3	57117-31-4	2,3,4,7,8-PENTACHLORODIBENZOFURAN	39		ng/kg
RDD-675+50-IC300-1.0-1.3	13195858.58	722368.03	09/04/2008	1	1.3	57117-41-6	1,2,3,7,8-PENTACHLORODIBENZOFURAN	53		ng/kg
RDD-675+50-IC300-1.0-1.3	13195858.58	722368.03	09/04/2008	1	1.3	ETEQ	ETEQ	32		ppt
RDD-675+50-IC300-1.0-1.3	13195858.58	722368.03	09/04/2008	1	1.3	HXCDD-HXCDF	1,2,3,4,7,8-Hexachlorodibenzofuran + 1,2,3,6,7,8-Hexachlorodibenzofuran	56		ng/kg
RDD-675+50-IC300-1.3-2.1	13195858.58	722368.03	09/04/2008	1.3	2.1	1746-01-6	2,3,7,8-TETRACHLORODIBENZO-P-DIOXIN	13	J	ng/kg
RDD-675+50-IC300-1.3-2.1	13195858.58	722368.03	09/04/2008	1.3	2.1	51207-31-9	2,3,7,8-TETRACHLORODIBENZOFURAN	2160		ng/kg
RDD-675+50-IC300-1.3-2.1	13195858.58	722368.03	09/04/2008	1.3	2.1	57117-31-4	2,3,4,7,8-PENTACHLORODIBENZOFURAN	970		ng/kg
RDD-675+50-IC300-1.3-2.1	13195858.58	722368.03	09/04/2008	1.3	2.1	57117-41-6	1,2,3,7,8-PENTACHLORODIBENZOFURAN	1390		ng/kg
RDD-675+50-IC300-1.3-2.1	13195858.58	722368.03	09/04/2008	1.3	2.1	ETEQ	ETEQ	760		ppt
RDD-675+50-IC300-1.3-2.1	13195858.58	722368.03	09/04/2008	1.3	2.1	HXCDD-HXCDF	1,2,3,4,7,8-Hexachlorodibenzofuran + 1,2,3,6,7,8-Hexachlorodibenzofuran	1190		ng/kg
RDD-675+50-IC300-2.1-4.0	13195858.58	722368.03	09/04/2008	2.1	4	1746-01-6	2,3,7,8-TETRACHLORODIBENZO-P-DIOXIN	2	UJ	ng/kg
RDD-675+50-IC300-2.1-4.0	13195858.58	722368.03	09/04/2008	2.1	4	51207-31-9	2,3,7,8-TETRACHLORODIBENZOFURAN	282		ng/kg
RDD-675+50-IC300-2.1-4.0	13195858.58	722368.03	09/04/2008	2.1	4	57117-31-4	2,3,4,7,8-PENTACHLORODIBENZOFURAN	95		ng/kg
RDD-675+50-IC300-2.1-4.0	13195858.58	722368.03	09/04/2008	2.1	4	57117-41-6	1,2,3,7,8-PENTACHLORODIBENZOFURAN	122		ng/kg
RDD-675+50-IC300-2.1-4.0	13195858.58	722368.03	09/04/2008	2.1	4	ETEQ	ETEQ	77		ppt
RDD-675+50-IC300-2.1-4.0	13195858.58	722368.03	09/04/2008	2.1	4	HXCDD-HXCDF	1,2,3,4,7,8-Hexachlorodibenzofuran + 1,2,3,6,7,8-Hexachlorodibenzofuran	73		ng/kg
RDD-675+50-IC300-4.0-5.7	13195858.58	722368.03	09/04/2008	4	5.7	1746-01-6	2,3,7,8-TETRACHLORODIBENZO-P-DIOXIN	2.5	UJ	ng/kg
RDD-675+50-IC300-4.0-5.7	13195858.58	722368.03	09/04/2008	4	5.7	51207-31-9	2,3,7,8-TETRACHLORODIBENZOFURAN	2	UJ	ng/kg
RDD-675+50-IC300-4.0-5.7	13195858.58	722368.03	09/04/2008	4	5.7	57117-31-4	2,3,4,7,8-PENTACHLORODIBENZOFURAN	2	UJ	ng/kg
RDD-675+50-IC300-4.0-5.7	13195858.58	722368.03	09/04/2008	4	5.7	57117-41-6	1,2,3,7,8-PENTACHLORODIBENZOFURAN	2	UJ	ng/kg
RDD-675+50-IC300-4.0-5.7	13195858.58	722368.03	09/04/2008	4	5.7	ETEQ	ETEQ	6.5	U	ppt
RDD-675+50-IC300-4.0-5.7	13195858.58	722368.03	09/04/2008	4	5.7	HXCDD-HXCDF	1,2,3,4,7,8-Hexachlorodibenzofuran + 1,2,3,6,7,8-Hexachlorodibenzofuran	4.5	UJ	ng/kg
RDD-675+50-IC300-5.7-6.0	13195858.58	722368.03	09/04/2008	5.7	6	1746-01-6	2,3,7,8-TETRACHLORODIBENZO-P-DIOXIN	3.5	UJ	ng/kg
RDD-675+50-IC300-5.7-6.0	13195858.58	722368.03	09/04/2008	5.7	6	51207-31-9	2,3,7,8-TETRACHLORODIBENZOFURAN	2	UJ	ng/kg
RDD-675+50-IC300-5.7-6.0	13195858.58	722368.03	09/04/2008	5.7	6	57117-31-4	2,3,4,7,8-PENTACHLORODIBENZOFURAN	3	UJ	ng/kg
RDD-675+50-IC300-5.7-6.0	13195858.58	722368.03	09/04/2008	5.7	6	57117-41-6	1,2,3,7,8-PENTACHLORODIBENZOFURAN	2.5	UJ	ng/kg
RDD-675+50-IC300-5.7-6.0	13195858.58	722368.03	09/04/2008	5.7	6	ETEQ	ETEQ	8.5	U	ppt
RDD-675+50-IC300-5.7-6.0	13195858.58	722368.03	09/04/2008	5.7	6	HXCDD-HXCDF	1,2,3,4,7,8-Hexachlorodibenzofuran + 1,2,3,6,7,8-Hexachlorodibenzofuran	6	UJ	ng/kg
RDD-675+50-IC46-0.0-0.5	13196074.54	722501.2393	09/04/2008	0	0.5	1746-01-6	2,3,7,8-TETRACHLORODIBENZO-P-DIOXIN	2	UJ	ng/kg
RDD-675+50-IC46-0.0-0.5	13196074.54	722501.2393	09/04/2008	0	0.5	51207-31-9	2,3,7,8-TETRACHLORODIBENZOFURAN	65		ng/kg
RDD-675+50-IC46-0.0-0.5	13196074.54	722501.2393	09/04/2008	0	0.5	57117-31-4	2,3,4,7,8-PENTACHLORODIBENZOFURAN	10	J	ng/kg
RDD-675+50-IC46-0.0-0.5	13196074.54	722501.2393	09/04/2008	0	0.5	57117-41-6	1,2,3,7,8-PENTACHLORODIBENZOFURAN	9	J	ng/kg
RDD-675+50-IC46-0.0-0.5	13196074.54	722501.2393	09/04/2008	0	0.5	ETEQ	ETEQ	14		ppt
RDD-675+50-IC46-0.0-0.5	13196074.54	722501.2393	09/04/2008	0	0.5	HXCDD-HXCDF	1,2,3,4,7,8-Hexachlorodibenzofuran + 1,2,3,6,7,8-Hexachlorodibenzofuran	10	J	ng/kg
RDD-675+50-IC46-0.5-1.0	13196074.54	722501.2393	09/04/2008	0.5	1	1746-01-6	2,3,7,8-TETRACHLORODIBENZO-P-DIOXIN	2	UJ	ng/kg
RDD-675+50-IC46-0.5-1.0	13196074.54	722501.2393	09/04/2008	0.5	1	51207-31-9	2,3,7,8-TETRACHLORODIBENZOFURAN	31		ng/kg
RDD-675+50-IC46-0.5-1.0	13196074.54	722501.2393	09/04/2008	0.5	1	57117-31-4	2,3,4,7,8-PENTACHLORODIBENZOFURAN	6	J	ng/kg
RDD-675+50-IC46-0.5-1.0	13196074.54	722501.2393	09/04/2008	0.5	1	57117-41-6	1,2,3,7,8-PENTACHLORODIBENZOFURAN	6	J	ng/kg
RDD-675+50-IC46-0.5-1.0	13196074.54	722501.2393	09/04/2008	0.5	1	ETEQ	ETEQ	5	U	ppt
RDD-675+50-IC46-0.5-1.0	13196074.54	722501.2393	09/04/2008	0.5	1	HXCDD-HXCDF	1,2,3,4,7,8-Hexachlorodibenzofuran + 1,2,3,6,7,8-Hexachlorodibenzofuran	9	J	ng/kg
RDD-675+50-IC46-1.0-2.9	13196074.54	722501.2393	09/04/2008	1	2.9	1746-01-6	2,3,7,8-TETRACHLORODIBENZO-P-DIOXIN	2	U	ng/kg
RDD-675+50-IC46-1.0-2.9	13196074.54	722501.2393	09/04/2008	1	2.9	51207-31-9	2,3,7,8-TETRACHLORODIBENZOFURAN	35		ng/kg
RDD-675+50-IC46-1.0-2.9	13196074.54	722501.2393	09/04/2008	1	2.9	57117-31-4	2,3,4,7,8-PENTACHLORODIBENZOFURAN	8	J	ng/kg
RDD-675+50-IC46-1.0-2.9	13196074.54	722501.2393	09/04/2008	1	2.9	57117-41-6	1,2,3,7,8-PENTACHLORODIBENZOFURAN	7	J	ng/kg
RDD-675+50-IC46-1.0-2.9	13196074.54	722501.2393	09/04/2008	1	2.9	ETEQ	ETEQ	10		ppt
RDD-675+50-IC46-1.0-2.9	13196074.54	722501.2393	09/04/2008	1	2.9	HXCDD-HXCDF	1,2,3,4,7,8-Hexachlorodibenzofuran + 1,2,3,6,7,8-Hexachlorodibenzofuran	10	J	ng/kg
RDD-675+50-IC46-2.9-4.0	13196074.54	722501.2393	09/04/2008	2.9	4	1746-01-6	2,3,7,8-TETRACHLORODIBENZO-P-DIOXIN	34.4		pg/g
RDD-675+50-IC46-2.9-4.0	13196074.54	722501.2393	09/04/2008	2.9	4	1746-01-6	2,3,7,8-TETRACHLORODIBENZO-P-DIOXIN	34		ng/kg
RDD-675+50-IC46-2.9-4.0	13196074.54	722501.2393	09/04/2008	2.9	4	19408-74-3	1,2,3,7,8,9-Hexachlorodibenzo-p-dioxin	6.39		pg/g
RDD-675+50-IC46-2.9-4.0	13196074.54	722501.2393	09/04/2008	2.9	4	30402-15-4	PeCDF (total)	197	B	pg/g
RDD-675+50-IC46-2.9-4.0	13196074.54	722501.2393	09/04/2008	2.9	4	3268-87-9	OCTACHLORODIBENZO-P-DIOXIN	2040		pg/g
RDD-675+50-IC46-2.9-4.0	13196074.54	722501.2393	09/04/2008	2.9	4	34465-46-8	HxCDD (total)	110		pg/g

Sample ID	Easting	Northing	Sample Date	Start Depth (feet)	End Depth (feet)	CAS #	Chemical Name	Result	Qualifier	Unit
RDD-675+50-IC46-2.9-4.0	13196074.54	722501.2393	09/04/2008	2.9	4	35822-46-9	1,2,3,4,6,7,8-HEPTACHLORODIBENZO-P-DIOXIN	249		pg/g
RDD-675+50-IC46-2.9-4.0	13196074.54	722501.2393	09/04/2008	2.9	4	36088-22-9	PeCDD (total)	58.4		pg/g
RDD-675+50-IC46-2.9-4.0	13196074.54	722501.2393	09/04/2008	2.9	4	37871-00-4	HpCDD (total)	445		pg/g
RDD-675+50-IC46-2.9-4.0	13196074.54	722501.2393	09/04/2008	2.9	4	38998-75-3	HpCDF (total)	977		pg/g
RDD-675+50-IC46-2.9-4.0	13196074.54	722501.2393	09/04/2008	2.9	4	39001-02-0	OCTACHLORODIBENZOFURAN	592		pg/g
RDD-675+50-IC46-2.9-4.0	13196074.54	722501.2393	09/04/2008	2.9	4	39227-28-6	1,2,3,4,7,8-Hexachlorodibenzo-p-dioxin	2.9	J	pg/g
RDD-675+50-IC46-2.9-4.0	13196074.54	722501.2393	09/04/2008	2.9	4	40321-76-4	1,2,3,7,8-PENTACHLORODIBENZO-P-DIOXIN	2.83	J	pg/g
RDD-675+50-IC46-2.9-4.0	13196074.54	722501.2393	09/04/2008	2.9	4	41903-57-5	TCDD (total)	140		pg/g
RDD-675+50-IC46-2.9-4.0	13196074.54	722501.2393	09/04/2008	2.9	4	51207-31-9	2,3,7,8-TETRACHLORODIBENZOFURAN	52.5		pg/g
RDD-675+50-IC46-2.9-4.0	13196074.54	722501.2393	09/04/2008	2.9	4	51207-31-9	2,3,7,8-TETRACHLORODIBENZOFURAN	73		ng/kg
RDD-675+50-IC46-2.9-4.0	13196074.54	722501.2393	09/04/2008	2.9	4	55673-89-7	1,2,3,4,7,8,9-HEPTACHLORODIBENZOFURAN	15.1		pg/g
RDD-675+50-IC46-2.9-4.0	13196074.54	722501.2393	09/04/2008	2.9	4	55684-94-1	HxCDF (total)	320		pg/g
RDD-675+50-IC46-2.9-4.0	13196074.54	722501.2393	09/04/2008	2.9	4	55722-27-5	TCDF (total)	345		pg/g
RDD-675+50-IC46-2.9-4.0	13196074.54	722501.2393	09/04/2008	2.9	4	57117-31-4	2,3,4,7,8-PENTACHLORODIBENZOFURAN	14.7	J	pg/g
RDD-675+50-IC46-2.9-4.0	13196074.54	722501.2393	09/04/2008	2.9	4	57117-31-4	2,3,4,7,8-PENTACHLORODIBENZOFURAN	21		ng/kg
RDD-675+50-IC46-2.9-4.0	13196074.54	722501.2393	09/04/2008	2.9	4	57117-41-6	1,2,3,7,8-PENTACHLORODIBENZOFURAN	12	B	pg/g
RDD-675+50-IC46-2.9-4.0	13196074.54	722501.2393	09/04/2008	2.9	4	57117-41-6	1,2,3,7,8-PENTACHLORODIBENZOFURAN	16	J	ng/kg
RDD-675+50-IC46-2.9-4.0	13196074.54	722501.2393	09/04/2008	2.9	4	57117-44-9	1,2,3,6,7,8-Hexachlorodibenzofuran	17.8	J	pg/g
RDD-675+50-IC46-2.9-4.0	13196074.54	722501.2393	09/04/2008	2.9	4	57653-85-7	1,2,3,6,7,8-Hexachlorodibenzo-p-dioxin	13.8		pg/g
RDD-675+50-IC46-2.9-4.0	13196074.54	722501.2393	09/04/2008	2.9	4	60851-34-5	2,3,4,6,7,8-Hexachlorodibenzofuran	10.7	J	pg/g
RDD-675+50-IC46-2.9-4.0	13196074.54	722501.2393	09/04/2008	2.9	4	67562-39-4	1,2,3,4,6,7,8-HEPTACHLORODIBENZOFURAN	507		pg/g
RDD-675+50-IC46-2.9-4.0	13196074.54	722501.2393	09/04/2008	2.9	4	70648-26-9	1,2,3,4,7,8-Hexachlorodibenzofuran	28	J	pg/g
RDD-675+50-IC46-2.9-4.0	13196074.54	722501.2393	09/04/2008	2.9	4	72918-21-9	1,2,3,7,8,9-Hexachlorodibenzofuran	0	UJ	pg/g
RDD-675+50-IC46-2.9-4.0	13196074.54	722501.2393	09/04/2008	2.9	4	ETEQ	ETEQ	96		ppt
RDD-675+50-IC46-2.9-4.0	13196074.54	722501.2393	09/04/2008	2.9	4	HXCDD-HXCDF	1,2,3,4,7,8-Hexachlorodibenzofuran + 1,2,3,6,7,8-Hexachlorodibenzofuran	54		ng/kg
RDD-675+50-IC46-4.0-4.5	13196074.54	722501.2393	09/04/2008	4	4.5	1746-01-6	2,3,7,8-TETRACHLORODIBENZO-P-DIOXIN	2	UJ	ng/kg
RDD-675+50-IC46-4.0-4.5	13196074.54	722501.2393	09/04/2008	4	4.5	51207-31-9	2,3,7,8-TETRACHLORODIBENZOFURAN	2	UJ	ng/kg
RDD-675+50-IC46-4.0-4.5	13196074.54	722501.2393	09/04/2008	4	4.5	57117-31-4	2,3,4,7,8-PENTACHLORODIBENZOFURAN	2	UJ	ng/kg
RDD-675+50-IC46-4.0-4.5	13196074.54	722501.2393	09/04/2008	4	4.5	57117-41-6	1,2,3,7,8-PENTACHLORODIBENZOFURAN	2	UJ	ng/kg
RDD-675+50-IC46-4.0-4.5	13196074.54	722501.2393	09/04/2008	4	4.5	ETEQ	ETEQ	5	U	ppt
RDD-675+50-IC46-4.0-4.5	13196074.54	722501.2393	09/04/2008	4	4.5	HXCDD-HXCDF	1,2,3,4,7,8-Hexachlorodibenzofuran + 1,2,3,6,7,8-Hexachlorodibenzofuran	2	UJ	ng/kg
RDD-675+50-IC46-FD-1.0-2.9	13196074.54	722501.2393	09/04/2008	1	2.9	1746-01-6	2,3,7,8-TETRACHLORODIBENZO-P-DIOXIN	2	UJ	ng/kg
RDD-675+50-IC46-FD-1.0-2.9	13196074.54	722501.2393	09/04/2008	1	2.9	51207-31-9	2,3,7,8-TETRACHLORODIBENZOFURAN	43		ng/kg
RDD-675+50-IC46-FD-1.0-2.9	13196074.54	722501.2393	09/04/2008	1	2.9	57117-31-4	2,3,4,7,8-PENTACHLORODIBENZOFURAN	9	J	ng/kg
RDD-675+50-IC46-FD-1.0-2.9	13196074.54	722501.2393	09/04/2008	1	2.9	57117-41-6	1,2,3,7,8-PENTACHLORODIBENZOFURAN	9	J	ng/kg
RDD-675+50-IC46-FD-1.0-2.9	13196074.54	722501.2393	09/04/2008	1	2.9	ETEQ	ETEQ	12		ppt
RDD-675+50-IC46-FD-1.0-2.9	13196074.54	722501.2393	09/04/2008	1	2.9	HXCDD-HXCDF	1,2,3,4,7,8-Hexachlorodibenzofuran + 1,2,3,6,7,8-Hexachlorodibenzofuran	12	J	ng/kg
RDD-677+50-IC103-0.0-0.5	13196173.9	722248.8543	09/04/2008	0	0.5	1746-01-6	2,3,7,8-TETRACHLORODIBENZO-P-DIOXIN	2	UJ	ng/kg
RDD-677+50-IC103-0.0-0.5	13196173.9	722248.8543	09/04/2008	0	0.5	51207-31-9	2,3,7,8-TETRACHLORODIBENZOFURAN	153		ng/kg
RDD-677+50-IC103-0.0-0.5	13196173.9	722248.8543	09/04/2008	0	0.5	57117-31-4	2,3,4,7,8-PENTACHLORODIBENZOFURAN	56		ng/kg
RDD-677+50-IC103-0.0-0.5	13196173.9	722248.8543	09/04/2008	0	0.5	57117-41-6	1,2,3,7,8-PENTACHLORODIBENZOFURAN	68		ng/kg
RDD-677+50-IC103-0.0-0.5	13196173.9	722248.8543	09/04/2008	0	0.5	ETEQ	ETEQ	46		ppt
RDD-677+50-IC103-0.0-0.5	13196173.9	722248.8543	09/04/2008	0	0.5	HXCDD-HXCDF	1,2,3,4,7,8-Hexachlorodibenzofuran + 1,2,3,6,7,8-Hexachlorodibenzofuran	53		ng/kg
RDD-677+50-IC103-0.5-1.0	13196173.9	722248.8543	09/04/2008	0.5	1	1746-01-6	2,3,7,8-TETRACHLORODIBENZO-P-DIOXIN	6	J	ng/kg
RDD-677+50-IC103-0.5-1.0	13196173.9	722248.8543	09/04/2008	0.5	1	51207-31-9	2,3,7,8-TETRACHLORODIBENZOFURAN	1640		ng/kg
RDD-677+50-IC103-0.5-1.0	13196173.9	722248.8543	09/04/2008	0.5	1	57117-31-4	2,3,4,7,8-PENTACHLORODIBENZOFURAN	573		ng/kg
RDD-677+50-IC103-0.5-1.0	13196173.9	722248.8543	09/04/2008	0.5	1	57117-41-6	1,2,3,7,8-PENTACHLORODIBENZOFURAN	729		ng/kg
RDD-677+50-IC103-0.5-1.0	13196173.9	722248.8543	09/04/2008	0.5	1	ETEQ	ETEQ	460		ppt
RDD-677+50-IC103-0.5-1.0	13196173.9	722248.8543	09/04/2008	0.5	1	HXCDD-HXCDF	1,2,3,4,7,8-Hexachlorodibenzofuran + 1,2,3,6,7,8-Hexachlorodibenzofuran	489		ng/kg
RDD-677+50-IC103-1.0-2.3	13196173.9	722248.8543	09/04/2008	1	2.3	1746-01-6	2,3,7,8-TETRACHLORODIBENZO-P-DIOXIN	2	UJ	ng/kg
RDD-677+50-IC103-1.0-2.3	13196173.9	722248.8543	09/04/2008	1	2.3	51207-31-9	2,3,7,8-TETRACHLORODIBENZOFURAN	63		ng/kg
RDD-677+50-IC103-1.0-2.3	13196173.9	722248.8543	09/04/2008	1	2.3	57117-31-4	2,3,4,7,8-PENTACHLORODIBENZOFURAN	17	J	ng/kg
RDD-677+50-IC103-1.0-2.3	13196173.9	722248.8543	09/04/2008	1	2.3	57117-41-6	1,2,3,7,8-PENTACHLORODIBENZOFURAN	18	J	ng/kg
RDD-677+50-IC103-1.0-2.3	13196173.9	722248.8543	09/04/2008	1	2.3	ETEQ	ETEQ	17		ppt
RDD-677+50-IC103-1.0-2.3	13196173.9	722248.8543	09/04/2008	1	2.3	HXCDD-HXCDF	1,2,3,4,7,8-Hexachlorodibenzofuran + 1,2,3,6,7,8-Hexachlorodibenzofuran	17	J	ng/kg
RDD-677+50-IC103-2.3-2.5	13196173.9	722248.8543	09/04/2008	2.3	2.5	1746-01-6	2,3,7,8-TETRACHLORODIBENZO-P-DIOXIN	4	J	ng/kg
RDD-677+50-IC103-2.3-2.5	13196173.9	722248.8543	09/04/2008	2.3	2.5	51207-31-9	2,3,7,8-TETRACHLORODIBENZOFURAN	37		ng/kg
RDD-677+50-IC103-2.3-2.5	13196173.9	722248.8543	09/04/2008	2.3	2.5	57117-31-4	2,3,4,7,8-PENTACHLORODIBENZOFURAN	11	J	ng/kg
RDD-677+50-IC103-2.3-2.5	13196173.9	722248.8543	09/04/2008	2.3	2.5	57117-41-6	1,2,3,7,8-PENTACHLORODIBENZOFURAN	14	J	ng/kg
RDD-677+50-IC103-2.3-2.5	13196173.9	722248.8543	09/04/2008	2.3	2.5	ETEQ	ETEQ	19		ppt
RDD-677+50-IC103-2.3-2.5	13196173.9	722248.8543	09/04/2008	2.3	2.5	HXCDD-HXCDF	1,2,3,4,7,8-Hexachlorodibenzofuran + 1,2,3,6,7,8-Hexachlorodibenzofuran	17	J	ng/kg
RDD-677+50-IC103-2.5-3.7	13196173.9	722248.8543	09/04/2008	2.5	3.7	1746-01-6	2,3,7,8-TETRACHLORODIBENZO-P-DIOXIN	2	U	ng/kg
RDD-677+50-IC103-2.5-3.7	13196173.9	722248.8543	09/04/2008	2.5	3.7	51207-31-9	2,3,7,8-TETRACHLORODIBENZOFURAN	2	U	ng/kg
RDD-677+50-IC103-2.5-3.7	13196173.9	722248.8543	09/04/2008	2.5	3.7	57117-31-4	2,3,4,7,8-PENTACHLORODIBENZOFURAN	2	U	ng/kg
RDD-677+50-IC103-2.5-3.7	13196173.9	722248.8543	09/04/2008	2.5	3.7	57117-41-6	1,2,3,7,8-PENTACHLORODIBENZOFURAN	2	U	ng/kg
RDD-677+50-IC103-2.5-3.7	13196173.9	722248.8543	09/04/2008	2.5	3.7	ETEQ	ETEQ	5	U	ppt

Sample ID	Easting	Northing	Sample Date	Start Depth (feet)	End Depth (feet)	CAS #	Chemical Name	Result	Qualifier	Unit
RDD-677+50-IC103-2.5-3.7	13196173.9	722248.8543	09/04/2008	2.5	3.7	HXCDD-HXCDF	1,2,3,4,7,8-Hexachlorodibenzofuran + 1,2,3,6,7,8-Hexachlorodibenzofuran	2	U	ng/kg
RDD-677+50-IC103-3.7-5.0	13196173.9	722248.8543	09/04/2008	3.7	5	1746-01-6	2,3,7,8-TETRACHLORODIBENZO-P-DIOXIN	2	UJ	ng/kg
RDD-677+50-IC103-3.7-5.0	13196173.9	722248.8543	09/04/2008	3.7	5	51207-31-9	2,3,7,8-TETRACHLORODIBENZOFURAN	9		ng/kg
RDD-677+50-IC103-3.7-5.0	13196173.9	722248.8543	09/04/2008	3.7	5	57117-31-4	2,3,4,7,8-PENTACHLORODIBENZOFURAN	2	UJ	ng/kg
RDD-677+50-IC103-3.7-5.0	13196173.9	722248.8543	09/04/2008	3.7	5	57117-41-6	1,2,3,7,8-PENTACHLORODIBENZOFURAN	2	UJ	ng/kg
RDD-677+50-IC103-3.7-5.0	13196173.9	722248.8543	09/04/2008	3.7	5	ETEQ	ETEQ	5	U	ppt
RDD-677+50-IC103-3.7-5.0	13196173.9	722248.8543	09/04/2008	3.7	5	HXCDD-HXCDF	1,2,3,4,7,8-Hexachlorodibenzofuran + 1,2,3,6,7,8-Hexachlorodibenzofuran	2	UJ	ng/kg
RDD-677+50-IC231-0.0-0.5	13196027.34	722239.4456	09/04/2008	0	0.5	1746-01-6	2,3,7,8-TETRACHLORODIBENZO-P-DIOXIN	5	J	ng/kg
RDD-677+50-IC231-0.0-0.5	13196027.34	722239.4456	09/04/2008	0	0.5	51207-31-9	2,3,7,8-TETRACHLORODIBENZOFURAN	90		ng/kg
RDD-677+50-IC231-0.0-0.5	13196027.34	722239.4456	09/04/2008	0	0.5	57117-31-4	2,3,4,7,8-PENTACHLORODIBENZOFURAN	22		ng/kg
RDD-677+50-IC231-0.0-0.5	13196027.34	722239.4456	09/04/2008	0	0.5	57117-41-6	1,2,3,7,8-PENTACHLORODIBENZOFURAN	23		ng/kg
RDD-677+50-IC231-0.0-0.5	13196027.34	722239.4456	09/04/2008	0	0.5	ETEQ	ETEQ	31		ppt
RDD-677+50-IC231-0.0-0.5	13196027.34	722239.4456	09/04/2008	0	0.5	HXCDD-HXCDF	1,2,3,4,7,8-Hexachlorodibenzofuran + 1,2,3,6,7,8-Hexachlorodibenzofuran	22	J	ng/kg
RDD-677+50-IC231-0.5-1.0	13196027.34	722239.4456	09/04/2008	0.5	1	1746-01-6	2,3,7,8-TETRACHLORODIBENZO-P-DIOXIN	9	J	ng/kg
RDD-677+50-IC231-0.5-1.0	13196027.34	722239.4456	09/04/2008	0.5	1	51207-31-9	2,3,7,8-TETRACHLORODIBENZOFURAN	3240		ng/kg
RDD-677+50-IC231-0.5-1.0	13196027.34	722239.4456	09/04/2008	0.5	1	57117-31-4	2,3,4,7,8-PENTACHLORODIBENZOFURAN	1440		ng/kg
RDD-677+50-IC231-0.5-1.0	13196027.34	722239.4456	09/04/2008	0.5	1	57117-41-6	1,2,3,7,8-PENTACHLORODIBENZOFURAN	1820		ng/kg
RDD-677+50-IC231-0.5-1.0	13196027.34	722239.4456	09/04/2008	0.5	1	ETEQ	ETEQ	1100		ppt
RDD-677+50-IC231-0.5-1.0	13196027.34	722239.4456	09/04/2008	0.5	1	HXCDD-HXCDF	1,2,3,4,7,8-Hexachlorodibenzofuran + 1,2,3,6,7,8-Hexachlorodibenzofuran	1610		ng/kg
RDD-677+50-IC231-1.0-1.2	13196027.34	722239.4456	09/04/2008	1	1.2	1746-01-6	2,3,7,8-TETRACHLORODIBENZO-P-DIOXIN	11		ng/kg
RDD-677+50-IC231-1.0-1.2	13196027.34	722239.4456	09/04/2008	1	1.2	51207-31-9	2,3,7,8-TETRACHLORODIBENZOFURAN	1160		ng/kg
RDD-677+50-IC231-1.0-1.2	13196027.34	722239.4456	09/04/2008	1	1.2	57117-31-4	2,3,4,7,8-PENTACHLORODIBENZOFURAN	578		ng/kg
RDD-677+50-IC231-1.0-1.2	13196027.34	722239.4456	09/04/2008	1	1.2	57117-41-6	1,2,3,7,8-PENTACHLORODIBENZOFURAN	753		ng/kg
RDD-677+50-IC231-1.0-1.2	13196027.34	722239.4456	09/04/2008	1	1.2	ETEQ	ETEQ	470		ppt
RDD-677+50-IC231-1.0-1.2	13196027.34	722239.4456	09/04/2008	1	1.2	HXCDD-HXCDF	1,2,3,4,7,8-Hexachlorodibenzofuran + 1,2,3,6,7,8-Hexachlorodibenzofuran	889		ng/kg
RDD-677+50-IC231-1.2-2.5	13196027.34	722239.4456	09/04/2008	1.2	2.5	1746-01-6	2,3,7,8-TETRACHLORODIBENZO-P-DIOXIN	2	U	ng/kg
RDD-677+50-IC231-1.2-2.5	13196027.34	722239.4456	09/04/2008	1.2	2.5	51207-31-9	2,3,7,8-TETRACHLORODIBENZOFURAN	5	J	ng/kg
RDD-677+50-IC231-1.2-2.5	13196027.34	722239.4456	09/04/2008	1.2	2.5	57117-31-4	2,3,4,7,8-PENTACHLORODIBENZOFURAN	2	UJ	ng/kg
RDD-677+50-IC231-1.2-2.5	13196027.34	722239.4456	09/04/2008	1.2	2.5	57117-41-6	1,2,3,7,8-PENTACHLORODIBENZOFURAN	2	UJ	ng/kg
RDD-677+50-IC231-1.2-2.5	13196027.34	722239.4456	09/04/2008	1.2	2.5	ETEQ	ETEQ	5	U	ppt
RDD-677+50-IC231-1.2-2.5	13196027.34	722239.4456	09/04/2008	1.2	2.5	HXCDD-HXCDF	1,2,3,4,7,8-Hexachlorodibenzofuran + 1,2,3,6,7,8-Hexachlorodibenzofuran	2	U	ng/kg
RDD-677+50-IC231-2.5-3.5	13196027.34	722239.4456	09/04/2008	2.5	3.5	1746-01-6	2,3,7,8-TETRACHLORODIBENZO-P-DIOXIN	2	U	ng/kg
RDD-677+50-IC231-2.5-3.5	13196027.34	722239.4456	09/04/2008	2.5	3.5	51207-31-9	2,3,7,8-TETRACHLORODIBENZOFURAN	2	U	ng/kg
RDD-677+50-IC231-2.5-3.5	13196027.34	722239.4456	09/04/2008	2.5	3.5	57117-31-4	2,3,4,7,8-PENTACHLORODIBENZOFURAN	2	U	ng/kg
RDD-677+50-IC231-2.5-3.5	13196027.34	722239.4456	09/04/2008	2.5	3.5	57117-41-6	1,2,3,7,8-PENTACHLORODIBENZOFURAN	2	U	ng/kg
RDD-677+50-IC231-2.5-3.5	13196027.34	722239.4456	09/04/2008	2.5	3.5	ETEQ	ETEQ	5	U	ppt
RDD-677+50-IC231-2.5-3.5	13196027.34	722239.4456	09/04/2008	2.5	3.5	HXCDD-HXCDF	1,2,3,4,7,8-Hexachlorodibenzofuran + 1,2,3,6,7,8-Hexachlorodibenzofuran	2	U	ng/kg
RDD-677+50-IC231-3.5-4.1	13196027.34	722239.4456	09/04/2008	3.5	4.1	1746-01-6	2,3,7,8-TETRACHLORODIBENZO-P-DIOXIN	2	U	ng/kg
RDD-677+50-IC231-3.5-4.1	13196027.34	722239.4456	09/04/2008	3.5	4.1	51207-31-9	2,3,7,8-TETRACHLORODIBENZOFURAN	12		ng/kg
RDD-677+50-IC231-3.5-4.1	13196027.34	722239.4456	09/04/2008	3.5	4.1	57117-31-4	2,3,4,7,8-PENTACHLORODIBENZOFURAN	4	J	ng/kg
RDD-677+50-IC231-3.5-4.1	13196027.34	722239.4456	09/04/2008	3.5	4.1	57117-41-6	1,2,3,7,8-PENTACHLORODIBENZOFURAN	4	J	ng/kg
RDD-677+50-IC231-3.5-4.1	13196027.34	722239.4456	09/04/2008	3.5	4.1	ETEQ	ETEQ	5	U	ppt
RDD-677+50-IC231-3.5-4.1	13196027.34	722239.4456	09/04/2008	3.5	4.1	HXCDD-HXCDF	1,2,3,4,7,8-Hexachlorodibenzofuran + 1,2,3,6,7,8-Hexachlorodibenzofuran	2	J	ng/kg
RDD-677+50-IC231-4.1-6.0	13196027.34	722239.4456	09/04/2008	4.1	6	1746-01-6	2,3,7,8-TETRACHLORODIBENZO-P-DIOXIN	2	UJ	ng/kg
RDD-677+50-IC231-4.1-6.0	13196027.34	722239.4456	09/04/2008	4.1	6	51207-31-9	2,3,7,8-TETRACHLORODIBENZOFURAN	2	UJ	ng/kg
RDD-677+50-IC231-4.1-6.0	13196027.34	722239.4456	09/04/2008	4.1	6	57117-31-4	2,3,4,7,8-PENTACHLORODIBENZOFURAN	2	UJ	ng/kg
RDD-677+50-IC231-4.1-6.0	13196027.34	722239.4456	09/04/2008	4.1	6	57117-41-6	1,2,3,7,8-PENTACHLORODIBENZOFURAN	2	UJ	ng/kg
RDD-677+50-IC231-4.1-6.0	13196027.34	722239.4456	09/04/2008	4.1	6	ETEQ	ETEQ	5.5	U	ppt
RDD-677+50-IC231-4.1-6.0	13196027.34	722239.4456	09/04/2008	4.1	6	HXCDD-HXCDF	1,2,3,4,7,8-Hexachlorodibenzofuran + 1,2,3,6,7,8-Hexachlorodibenzofuran	3	UJ	ng/kg
RDD-677+50-IC297-0.0-0.5	13195943.85	722239.1365	09/04/2008	0	0.5	1746-01-6	2,3,7,8-TETRACHLORODIBENZO-P-DIOXIN	2	UJ	ng/kg
RDD-677+50-IC297-0.0-0.5	13195943.85	722239.1365	09/04/2008	0	0.5	51207-31-9	2,3,7,8-TETRACHLORODIBENZOFURAN	269		ng/kg
RDD-677+50-IC297-0.0-0.5	13195943.85	722239.1365	09/04/2008	0	0.5	57117-31-4	2,3,4,7,8-PENTACHLORODIBENZOFURAN	93		ng/kg
RDD-677+50-IC297-0.0-0.5	13195943.85	722239.1365	09/04/2008	0	0.5	57117-41-6	1,2,3,7,8-PENTACHLORODIBENZOFURAN	122		ng/kg
RDD-677+50-IC297-0.0-0.5	13195943.85	722239.1365	09/04/2008	0	0.5	ETEQ	ETEQ	80		ppt
RDD-677+50-IC297-0.0-0.5	13195943.85	722239.1365	09/04/2008	0	0.5	HXCDD-HXCDF	1,2,3,4,7,8-Hexachlorodibenzofuran + 1,2,3,6,7,8-Hexachlorodibenzofuran	120		ng/kg
RDD-677+50-IC297-0.5-1.0	13195943.85	722239.1365	09/04/2008	0.5	1	1746-01-6	2,3,7,8-TETRACHLORODIBENZO-P-DIOXIN	2	J	ng/kg
RDD-677+50-IC297-0.5-1.0	13195943.85	722239.1365	09/04/2008	0.5	1	51207-31-9	2,3,7,8-TETRACHLORODIBENZOFURAN	637		ng/kg
RDD-677+50-IC297-0.5-1.0	13195943.85	722239.1365	09/04/2008	0.5	1	57117-31-4	2,3,4,7,8-PENTACHLORODIBENZOFURAN	106		ng/kg
RDD-677+50-IC297-0.5-1.0	13195943.85	722239.1365	09/04/2008	0.5	1	57117-41-6	1,2,3,7,8-PENTACHLORODIBENZOFURAN	88		ng/kg
RDD-677+50-IC297-0.5-1.0	13195943.85	722239.1365	09/04/2008	0.5	1	ETEQ	ETEQ	120		ppt
RDD-677+50-IC297-0.5-1.0	13195943.85	722239.1365	09/04/2008	0.5	1	HXCDD-HXCDF	1,2,3,4,7,8-Hexachlorodibenzofuran + 1,2,3,6,7,8-Hexachlorodibenzofuran	70		ng/kg
RDD-677+50-IC297-1.0-1.7	13195943.85	722239.1365	09/04/2008	1	1.7	1746-01-6	2,3,7,8-TETRACHLORODIBENZO-P-DIOXIN	2	UJ	ng/kg
RDD-677+50-IC297-1.0-1.7	13195943.85	722239.1365	09/04/2008	1	1.7	51207-31-9	2,3,7,8-TETRACHLORODIBENZOFURAN	59		ng/kg
RDD-677+50-IC297-1.0-1.7	13195943.85	722239.1365	09/04/2008	1	1.7	57117-31-4	2,3,4,7,8-PENTACHLORODIBENZOFURAN	15	J	ng/kg
RDD-677+50-IC297-1.0-1.7	13195943.85	722239.1365	09/04/2008	1	1.7	57117-41-6	1,2,3,7,8-PENTACHLORODIBENZOFURAN	12	J	ng/kg
RDD-677+50-IC297-1.0-1.7	13195943.85	722239.1365	09/04/2008	1	1.7	ETEQ	ETEQ	16		ppt

Sample ID	Easting	Northing	Sample Date	Start Depth (feet)	End Depth (feet)	CAS #	Chemical Name	Result	Qualifier	Unit
RDD-677+50-IC297-1.0-1.7	13195943.85	722239.1365	09/04/2008	1	1.7	HXCDD-HXCDF	1,2,3,4,7,8-Hexachlorodibenzofuran + 1,2,3,6,7,8-Hexachlorodibenzofuran	24	J	ng/kg
RDD-677+50-IC297-1.7-2.6	13195943.85	722239.1365	09/04/2008	1.7	2.6	1746-01-6	2,3,7,8-TETRACHLORODIBENZO-P-DIOXIN	2	UJ	ng/kg
RDD-677+50-IC297-1.7-2.6	13195943.85	722239.1365	09/04/2008	1.7	2.6	51207-31-9	2,3,7,8-TETRACHLORODIBENZOFURAN	28		ng/kg
RDD-677+50-IC297-1.7-2.6	13195943.85	722239.1365	09/04/2008	1.7	2.6	57117-31-4	2,3,4,7,8-PENTACHLORODIBENZOFURAN	6	J	ng/kg
RDD-677+50-IC297-1.7-2.6	13195943.85	722239.1365	09/04/2008	1.7	2.6	57117-41-6	1,2,3,7,8-PENTACHLORODIBENZOFURAN	5	J	ng/kg
RDD-677+50-IC297-1.7-2.6	13195943.85	722239.1365	09/04/2008	1.7	2.6	ETEQ	ETEQ	5	U	ppt
RDD-677+50-IC297-1.7-2.6	13195943.85	722239.1365	09/04/2008	1.7	2.6	HXCDD-HXCDF	1,2,3,4,7,8-Hexachlorodibenzofuran + 1,2,3,6,7,8-Hexachlorodibenzofuran	7	J	ng/kg
RDD-677+50-IC297-2.6-3.4	13195943.85	722239.1365	09/04/2008	2.6	3.4	1746-01-6	2,3,7,8-TETRACHLORODIBENZO-P-DIOXIN	2	U	ng/kg
RDD-677+50-IC297-2.6-3.4	13195943.85	722239.1365	09/04/2008	2.6	3.4	51207-31-9	2,3,7,8-TETRACHLORODIBENZOFURAN	2	U	ng/kg
RDD-677+50-IC297-2.6-3.4	13195943.85	722239.1365	09/04/2008	2.6	3.4	57117-31-4	2,3,4,7,8-PENTACHLORODIBENZOFURAN	2.5	U	ng/kg
RDD-677+50-IC297-2.6-3.4	13195943.85	722239.1365	09/04/2008	2.6	3.4	57117-41-6	1,2,3,7,8-PENTACHLORODIBENZOFURAN	2	U	ng/kg
RDD-677+50-IC297-2.6-3.4	13195943.85	722239.1365	09/04/2008	2.6	3.4	ETEQ	ETEQ	6	U	ppt
RDD-677+50-IC297-2.6-3.4	13195943.85	722239.1365	09/04/2008	2.6	3.4	HXCDD-HXCDF	1,2,3,4,7,8-Hexachlorodibenzofuran + 1,2,3,6,7,8-Hexachlorodibenzofuran	3	U	ng/kg
RDD-677+50-IC297-3.4-5.0	13195943.85	722239.1365	09/04/2008	3.4	5	1746-01-6	2,3,7,8-TETRACHLORODIBENZO-P-DIOXIN	2	U	ng/kg
RDD-677+50-IC297-3.4-5.0	13195943.85	722239.1365	09/04/2008	3.4	5	51207-31-9	2,3,7,8-TETRACHLORODIBENZOFURAN	2	U	ng/kg
RDD-677+50-IC297-3.4-5.0	13195943.85	722239.1365	09/04/2008	3.4	5	57117-31-4	2,3,4,7,8-PENTACHLORODIBENZOFURAN	2	U	ng/kg
RDD-677+50-IC297-3.4-5.0	13195943.85	722239.1365	09/04/2008	3.4	5	57117-41-6	1,2,3,7,8-PENTACHLORODIBENZOFURAN	2	U	ng/kg
RDD-677+50-IC297-3.4-5.0	13195943.85	722239.1365	09/04/2008	3.4	5	ETEQ	ETEQ	5	U	ppt
RDD-677+50-IC297-3.4-5.0	13195943.85	722239.1365	09/04/2008	3.4	5	HXCDD-HXCDF	1,2,3,4,7,8-Hexachlorodibenzofuran + 1,2,3,6,7,8-Hexachlorodibenzofuran	2	U	ng/kg
RDD-677+50-IC297-5.0-5.5	13195943.85	722239.1365	09/04/2008	5	5.5	1746-01-6	2,3,7,8-TETRACHLORODIBENZO-P-DIOXIN	2	UJ	ng/kg
RDD-677+50-IC297-5.0-5.5	13195943.85	722239.1365	09/04/2008	5	5.5	51207-31-9	2,3,7,8-TETRACHLORODIBENZOFURAN	2	UJ	ng/kg
RDD-677+50-IC297-5.0-5.5	13195943.85	722239.1365	09/04/2008	5	5.5	57117-31-4	2,3,4,7,8-PENTACHLORODIBENZOFURAN	2	UJ	ng/kg
RDD-677+50-IC297-5.0-5.5	13195943.85	722239.1365	09/04/2008	5	5.5	57117-41-6	1,2,3,7,8-PENTACHLORODIBENZOFURAN	2	UJ	ng/kg
RDD-677+50-IC297-5.0-5.5	13195943.85	722239.1365	09/04/2008	5	5.5	ETEQ	ETEQ	5.5	U	ppt
RDD-677+50-IC297-5.0-5.5	13195943.85	722239.1365	09/04/2008	5	5.5	HXCDD-HXCDF	1,2,3,4,7,8-Hexachlorodibenzofuran + 1,2,3,6,7,8-Hexachlorodibenzofuran	3	UJ	ng/kg
RDD-677+50-IC297-5.5-6.5	13195943.85	722239.1365	09/04/2008	5.5	6.5	1746-01-6	2,3,7,8-TETRACHLORODIBENZO-P-DIOXIN	2	UJ	ng/kg
RDD-677+50-IC297-5.5-6.5	13195943.85	722239.1365	09/04/2008	5.5	6.5	51207-31-9	2,3,7,8-TETRACHLORODIBENZOFURAN	2	UJ	ng/kg
RDD-677+50-IC297-5.5-6.5	13195943.85	722239.1365	09/04/2008	5.5	6.5	57117-31-4	2,3,4,7,8-PENTACHLORODIBENZOFURAN	2	UJ	ng/kg
RDD-677+50-IC297-5.5-6.5	13195943.85	722239.1365	09/04/2008	5.5	6.5	57117-41-6	1,2,3,7,8-PENTACHLORODIBENZOFURAN	2	UJ	ng/kg
RDD-677+50-IC297-5.5-6.5	13195943.85	722239.1365	09/04/2008	5.5	6.5	ETEQ	ETEQ	5.5	U	ppt
RDD-677+50-IC297-5.5-6.5	13195943.85	722239.1365	09/04/2008	5.5	6.5	HXCDD-HXCDF	1,2,3,4,7,8-Hexachlorodibenzofuran + 1,2,3,6,7,8-Hexachlorodibenzofuran	2.5	UJ	ng/kg
RDD-677+50-IC297-6.5-7.8	13195943.85	722239.1365	09/04/2008	6.5	7.8	1746-01-6	2,3,7,8-TETRACHLORODIBENZO-P-DIOXIN	2	UJ	ng/kg
RDD-677+50-IC297-6.5-7.8	13195943.85	722239.1365	09/04/2008	6.5	7.8	51207-31-9	2,3,7,8-TETRACHLORODIBENZOFURAN	2	UJ	ng/kg
RDD-677+50-IC297-6.5-7.8	13195943.85	722239.1365	09/04/2008	6.5	7.8	57117-31-4	2,3,4,7,8-PENTACHLORODIBENZOFURAN	2	UJ	ng/kg
RDD-677+50-IC297-6.5-7.8	13195943.85	722239.1365	09/04/2008	6.5	7.8	57117-41-6	1,2,3,7,8-PENTACHLORODIBENZOFURAN	2	UJ	ng/kg
RDD-677+50-IC297-6.5-7.8	13195943.85	722239.1365	09/04/2008	6.5	7.8	ETEQ	ETEQ	6	U	ppt
RDD-677+50-IC297-6.5-7.8	13195943.85	722239.1365	09/04/2008	6.5	7.8	HXCDD-HXCDF	1,2,3,4,7,8-Hexachlorodibenzofuran + 1,2,3,6,7,8-Hexachlorodibenzofuran	3.5	UJ	ng/kg
REE-681+00-IC192-0.0-0.5	13196183.91	721947.2558	08/29/2008	0	0.5	1746-01-6	2,3,7,8-TETRACHLORODIBENZO-P-DIOXIN	2	UJ	ng/kg
REE-681+00-IC192-0.0-0.5	13196183.91	721947.2558	08/29/2008	0	0.5	51207-31-9	2,3,7,8-TETRACHLORODIBENZOFURAN	56		ng/kg
REE-681+00-IC192-0.0-0.5	13196183.91	721947.2558	08/29/2008	0	0.5	57117-31-4	2,3,4,7,8-PENTACHLORODIBENZOFURAN	13	J	ng/kg
REE-681+00-IC192-0.0-0.5	13196183.91	721947.2558	08/29/2008	0	0.5	57117-41-6	1,2,3,7,8-PENTACHLORODIBENZOFURAN	19	J	ng/kg
REE-681+00-IC192-0.0-0.5	13196183.91	721947.2558	08/29/2008	0	0.5	ETEQ	ETEQ	15		ppt
REE-681+00-IC192-0.0-0.5	13196183.91	721947.2558	08/29/2008	0	0.5	HXCDD-HXCDF	1,2,3,4,7,8-Hexachlorodibenzofuran + 1,2,3,6,7,8-Hexachlorodibenzofuran	13	J	ng/kg
REE-681+00-IC192-0.5-1.0	13196183.91	721947.2558	08/29/2008	0.5	1	1746-01-6	2,3,7,8-TETRACHLORODIBENZO-P-DIOXIN	2	UJ	ng/kg
REE-681+00-IC192-0.5-1.0	13196183.91	721947.2558	08/29/2008	0.5	1	51207-31-9	2,3,7,8-TETRACHLORODIBENZOFURAN	21		ng/kg
REE-681+00-IC192-0.5-1.0	13196183.91	721947.2558	08/29/2008	0.5	1	57117-31-4	2,3,4,7,8-PENTACHLORODIBENZOFURAN	5	J	ng/kg
REE-681+00-IC192-0.5-1.0	13196183.91	721947.2558	08/29/2008	0.5	1	57117-41-6	1,2,3,7,8-PENTACHLORODIBENZOFURAN	5	J	ng/kg
REE-681+00-IC192-0.5-1.0	13196183.91	721947.2558	08/29/2008	0.5	1	ETEQ	ETEQ	5	U	ppt
REE-681+00-IC192-0.5-1.0	13196183.91	721947.2558	08/29/2008	0.5	1	HXCDD-HXCDF	1,2,3,4,7,8-Hexachlorodibenzofuran + 1,2,3,6,7,8-Hexachlorodibenzofuran	5	J	ng/kg
REE-681+00-IC192-1.0-2.0	13196183.91	721947.2558	08/29/2008	1	2	1746-01-6	2,3,7,8-TETRACHLORODIBENZO-P-DIOXIN	2	UJ	ng/kg
REE-681+00-IC192-1.0-2.0	13196183.91	721947.2558	08/29/2008	1	2	51207-31-9	2,3,7,8-TETRACHLORODIBENZOFURAN	7060		ng/kg
REE-681+00-IC192-1.0-2.0	13196183.91	721947.2558	08/29/2008	1	2	57117-31-4	2,3,4,7,8-PENTACHLORODIBENZOFURAN	2590		ng/kg
REE-681+00-IC192-1.0-2.0	13196183.91	721947.2558	08/29/2008	1	2	57117-41-6	1,2,3,7,8-PENTACHLORODIBENZOFURAN	3450		ng/kg
REE-681+00-IC192-1.0-2.0	13196183.91	721947.2558	08/29/2008	1	2	ETEQ	ETEQ	1900		ppt
REE-681+00-IC192-1.0-2.0	13196183.91	721947.2558	08/29/2008	1	2	HXCDD-HXCDF	1,2,3,4,7,8-Hexachlorodibenzofuran + 1,2,3,6,7,8-Hexachlorodibenzofuran	1750		ng/kg
REE-681+00-IC192-2.0-3.2	13196183.91	721947.2558	08/29/2008	2	3.2	1746-01-6	2,3,7,8-TETRACHLORODIBENZO-P-DIOXIN	6	J	ng/kg
REE-681+00-IC192-2.0-3.2	13196183.91	721947.2558	08/29/2008	2	3.2	51207-31-9	2,3,7,8-TETRACHLORODIBENZOFURAN	776		ng/kg
REE-681+00-IC192-2.0-3.2	13196183.91	721947.2558	08/29/2008	2	3.2	57117-31-4	2,3,4,7,8-PENTACHLORODIBENZOFURAN	217		ng/kg
REE-681+00-IC192-2.0-3.2	13196183.91	721947.2558	08/29/2008	2	3.2	57117-41-6	1,2,3,7,8-PENTACHLORODIBENZOFURAN	207		ng/kg
REE-681+00-IC192-2.0-3.2	13196183.91	721947.2558	08/29/2008	2	3.2	ETEQ	ETEQ	190		ppt
REE-681+00-IC192-2.0-3.2	13196183.91	721947.2558	08/29/2008	2	3.2	HXCDD-HXCDF	1,2,3,4,7,8-Hexachlorodibenzofuran + 1,2,3,6,7,8-Hexachlorodibenzofuran	150		ng/kg
REE-681+00-IC192-3.2-4.0	13196183.91	721947.2558	08/29/2008	3.2	4	1746-01-6	2,3,7,8-TETRACHLORODIBENZO-P-DIOXIN	2	U	ng/kg
REE-681+00-IC192-3.2-4.0	13196183.91	721947.2558	08/29/2008	3.2	4	51207-31-9	2,3,7,8-TETRACHLORODIBENZOFURAN	2	U	ng/kg
REE-681+00-IC192-3.2-4.0	13196183.91	721947.2558	08/29/2008	3.2	4	57117-31-4	2,3,4,7,8-PENTACHLORODIBENZOFURAN	2	U	ng/kg
REE-681+00-IC192-3.2-4.0	13196183.91	721947.2558	08/29/2008	3.2	4	57117-41-6	1,2,3,7,8-PENTACHLORODIBENZOFURAN	2	U	ng/kg
REE-681+00-IC192-3.2-4.0	13196183.91	721947.2558	08/29/2008	3.2	4	ETEQ	ETEQ	5	U	ppt

Sample ID	Easting	Northing	Sample Date	Start Depth (feet)	End Depth (feet)	CAS #	Chemical Name	Result	Qualifier	Unit
REE-681+00-IC192-3.2-4.0	13196183.91	721947.2558	08/29/2008	3.2	4	HXCDD-HXCDF	1,2,3,4,7,8-Hexachlorodibenzofuran + 1,2,3,6,7,8-Hexachlorodibenzofuran	2	U	ng/kg
REE-681+00-IC269-0.0-0.5	13196108.67	721930.1852	08/29/2008	0	0.5	1746-01-6	2,3,7,8-TETRACHLORODIBENZO-P-DIOXIN	2	UJ	ng/kg
REE-681+00-IC269-0.0-0.5	13196108.67	721930.1852	08/29/2008	0	0.5	51207-31-9	2,3,7,8-TETRACHLORODIBENZOFURAN	61		ng/kg
REE-681+00-IC269-0.0-0.5	13196108.67	721930.1852	08/29/2008	0	0.5	57117-31-4	2,3,4,7,8-PENTACHLORODIBENZOFURAN	26		ng/kg
REE-681+00-IC269-0.0-0.5	13196108.67	721930.1852	08/29/2008	0	0.5	57117-41-6	1,2,3,7,8-PENTACHLORODIBENZOFURAN	28		ng/kg
REE-681+00-IC269-0.0-0.5	13196108.67	721930.1852	08/29/2008	0	0.5	ETEQ	ETEQ	22		ppt
REE-681+00-IC269-0.0-0.5	13196108.67	721930.1852	08/29/2008	0	0.5	HXCDD-HXCDF	1,2,3,4,7,8-Hexachlorodibenzofuran + 1,2,3,6,7,8-Hexachlorodibenzofuran	35	J	ng/kg
REE-681+00-IC269-0.5-1.0	13196108.67	721930.1852	08/29/2008	0.5	1	1746-01-6	2,3,7,8-TETRACHLORODIBENZO-P-DIOXIN	2	UJ	ng/kg
REE-681+00-IC269-0.5-1.0	13196108.67	721930.1852	08/29/2008	0.5	1	51207-31-9	2,3,7,8-TETRACHLORODIBENZOFURAN	925		ng/kg
REE-681+00-IC269-0.5-1.0	13196108.67	721930.1852	08/29/2008	0.5	1	57117-31-4	2,3,4,7,8-PENTACHLORODIBENZOFURAN	311		ng/kg
REE-681+00-IC269-0.5-1.0	13196108.67	721930.1852	08/29/2008	0.5	1	57117-41-6	1,2,3,7,8-PENTACHLORODIBENZOFURAN	331		ng/kg
REE-681+00-IC269-0.5-1.0	13196108.67	721930.1852	08/29/2008	0.5	1	ETEQ	ETEQ	240		ppt
REE-681+00-IC269-0.5-1.0	13196108.67	721930.1852	08/29/2008	0.5	1	HXCDD-HXCDF	1,2,3,4,7,8-Hexachlorodibenzofuran + 1,2,3,6,7,8-Hexachlorodibenzofuran	190		ng/kg
REE-681+00-IC269-1.0-2.5	13196108.67	721930.1852	08/29/2008	1	2.5	1746-01-6	2,3,7,8-TETRACHLORODIBENZO-P-DIOXIN	5	J	ng/kg
REE-681+00-IC269-1.0-2.5	13196108.67	721930.1852	08/29/2008	1	2.5	51207-31-9	2,3,7,8-TETRACHLORODIBENZOFURAN	7910		ng/kg
REE-681+00-IC269-1.0-2.5	13196108.67	721930.1852	08/29/2008	1	2.5	57117-31-4	2,3,4,7,8-PENTACHLORODIBENZOFURAN	2000		ng/kg
REE-681+00-IC269-1.0-2.5	13196108.67	721930.1852	08/29/2008	1	2.5	57117-41-6	1,2,3,7,8-PENTACHLORODIBENZOFURAN	1810		ng/kg
REE-681+00-IC269-1.0-2.5	13196108.67	721930.1852	08/29/2008	1	2.5	ETEQ	ETEQ	1700		ppt
REE-681+00-IC269-1.0-2.5	13196108.67	721930.1852	08/29/2008	1	2.5	HXCDD-HXCDF	1,2,3,4,7,8-Hexachlorodibenzofuran + 1,2,3,6,7,8-Hexachlorodibenzofuran	856		ng/kg
REE-681+00-IC269-2.5-4.0	13196108.67	721930.1852	08/29/2008	2.5	4	1746-01-6	2,3,7,8-TETRACHLORODIBENZO-P-DIOXIN	2	U	ng/kg
REE-681+00-IC269-2.5-4.0	13196108.67	721930.1852	08/29/2008	2.5	4	51207-31-9	2,3,7,8-TETRACHLORODIBENZOFURAN	2	UJ	ng/kg
REE-681+00-IC269-2.5-4.0	13196108.67	721930.1852	08/29/2008	2.5	4	57117-31-4	2,3,4,7,8-PENTACHLORODIBENZOFURAN	2	U	ng/kg
REE-681+00-IC269-2.5-4.0	13196108.67	721930.1852	08/29/2008	2.5	4	57117-41-6	1,2,3,7,8-PENTACHLORODIBENZOFURAN	2	U	ng/kg
REE-681+00-IC269-2.5-4.0	13196108.67	721930.1852	08/29/2008	2.5	4	ETEQ	ETEQ	5	U	ppt
REE-681+00-IC269-2.5-4.0	13196108.67	721930.1852	08/29/2008	2.5	4	HXCDD-HXCDF	1,2,3,4,7,8-Hexachlorodibenzofuran + 1,2,3,6,7,8-Hexachlorodibenzofuran	2	U	ng/kg
REE-681+00-IC35-0.0-0.5	13196341.3	721968.1185	08/29/2008	0	0.5	1746-01-6	2,3,7,8-TETRACHLORODIBENZO-P-DIOXIN	2	J	ng/kg
REE-681+00-IC35-0.0-0.5	13196341.3	721968.1185	08/29/2008	0	0.5	51207-31-9	2,3,7,8-TETRACHLORODIBENZOFURAN	2710		ng/kg
REE-681+00-IC35-0.0-0.5	13196341.3	721968.1185	08/29/2008	0	0.5	57117-31-4	2,3,4,7,8-PENTACHLORODIBENZOFURAN	1360		ng/kg
REE-681+00-IC35-0.0-0.5	13196341.3	721968.1185	08/29/2008	0	0.5	57117-41-6	1,2,3,7,8-PENTACHLORODIBENZOFURAN	1900		ng/kg
REE-681+00-IC35-0.0-0.5	13196341.3	721968.1185	08/29/2008	0	0.5	ETEQ	ETEQ	950		ppt
REE-681+00-IC35-0.0-0.5	13196341.3	721968.1185	08/29/2008	0	0.5	HXCDD-HXCDF	1,2,3,4,7,8-Hexachlorodibenzofuran + 1,2,3,6,7,8-Hexachlorodibenzofuran	1240		ng/kg
REE-681+00-IC35-0.5-1.0	13196341.3	721968.1185	08/29/2008	0.5	1	1746-01-6	2,3,7,8-TETRACHLORODIBENZO-P-DIOXIN	2	UJ	ng/kg
REE-681+00-IC35-0.5-1.0	13196341.3	721968.1185	08/29/2008	0.5	1	51207-31-9	2,3,7,8-TETRACHLORODIBENZOFURAN	170		ng/kg
REE-681+00-IC35-0.5-1.0	13196341.3	721968.1185	08/29/2008	0.5	1	57117-31-4	2,3,4,7,8-PENTACHLORODIBENZOFURAN	58		ng/kg
REE-681+00-IC35-0.5-1.0	13196341.3	721968.1185	08/29/2008	0.5	1	57117-41-6	1,2,3,7,8-PENTACHLORODIBENZOFURAN	57		ng/kg
REE-681+00-IC35-0.5-1.0	13196341.3	721968.1185	08/29/2008	0.5	1	ETEQ	ETEQ	50		ppt
REE-681+00-IC35-0.5-1.0	13196341.3	721968.1185	08/29/2008	0.5	1	HXCDD-HXCDF	1,2,3,4,7,8-Hexachlorodibenzofuran + 1,2,3,6,7,8-Hexachlorodibenzofuran	70		ng/kg
REE-681+00-IC35-1.0-2.5	13196341.3	721968.1185	08/29/2008	1	2.5	1746-01-6	2,3,7,8-TETRACHLORODIBENZO-P-DIOXIN	2	U	ng/kg
REE-681+00-IC35-1.0-2.5	13196341.3	721968.1185	08/29/2008	1	2.5	51207-31-9	2,3,7,8-TETRACHLORODIBENZOFURAN	2	U	ng/kg
REE-681+00-IC35-1.0-2.5	13196341.3	721968.1185	08/29/2008	1	2.5	57117-31-4	2,3,4,7,8-PENTACHLORODIBENZOFURAN	2	U	ng/kg
REE-681+00-IC35-1.0-2.5	13196341.3	721968.1185	08/29/2008	1	2.5	57117-41-6	1,2,3,7,8-PENTACHLORODIBENZOFURAN	2	U	ng/kg
REE-681+00-IC35-1.0-2.5	13196341.3	721968.1185	08/29/2008	1	2.5	ETEQ	ETEQ	5	U	ppt
REE-681+00-IC35-1.0-2.5	13196341.3	721968.1185	08/29/2008	1	2.5	HXCDD-HXCDF	1,2,3,4,7,8-Hexachlorodibenzofuran + 1,2,3,6,7,8-Hexachlorodibenzofuran	2	U	ng/kg
REE-681+00-IC35-2.5-3.9	13196341.3	721968.1185	08/29/2008	2.5	3.9	1746-01-6	2,3,7,8-TETRACHLORODIBENZO-P-DIOXIN	2	U	ng/kg
REE-681+00-IC35-2.5-3.9	13196341.3	721968.1185	08/29/2008	2.5	3.9	51207-31-9	2,3,7,8-TETRACHLORODIBENZOFURAN	2	U	ng/kg
REE-681+00-IC35-2.5-3.9	13196341.3	721968.1185	08/29/2008	2.5	3.9	57117-31-4	2,3,4,7,8-PENTACHLORODIBENZOFURAN	2	U	ng/kg
REE-681+00-IC35-2.5-3.9	13196341.3	721968.1185	08/29/2008	2.5	3.9	57117-41-6	1,2,3,7,8-PENTACHLORODIBENZOFURAN	2	U	ng/kg
REE-681+00-IC35-2.5-3.9	13196341.3	721968.1185	08/29/2008	2.5	3.9	ETEQ	ETEQ	5	U	ppt
REE-681+00-IC35-2.5-3.9	13196341.3	721968.1185	08/29/2008	2.5	3.9	HXCDD-HXCDF	1,2,3,4,7,8-Hexachlorodibenzofuran + 1,2,3,6,7,8-Hexachlorodibenzofuran	2	U	ng/kg
REE-681+00-IC89-0.0-0.5	13196287.15	721961.2938	09/04/2008	0	0.5	1746-01-6	2,3,7,8-TETRACHLORODIBENZO-P-DIOXIN	2	UJ	ng/kg
REE-681+00-IC89-0.0-0.5	13196287.15	721961.2938	09/04/2008	0	0.5	51207-31-9	2,3,7,8-TETRACHLORODIBENZOFURAN	73		ng/kg
REE-681+00-IC89-0.0-0.5	13196287.15	721961.2938	09/04/2008	0	0.5	57117-31-4	2,3,4,7,8-PENTACHLORODIBENZOFURAN	12	J	ng/kg
REE-681+00-IC89-0.0-0.5	13196287.15	721961.2938	09/04/2008	0	0.5	57117-41-6	1,2,3,7,8-PENTACHLORODIBENZOFURAN	10	J	ng/kg
REE-681+00-IC89-0.0-0.5	13196287.15	721961.2938	09/04/2008	0	0.5	ETEQ	ETEQ	16		ppt
REE-681+00-IC89-0.0-0.5	13196287.15	721961.2938	09/04/2008	0	0.5	HXCDD-HXCDF	1,2,3,4,7,8-Hexachlorodibenzofuran + 1,2,3,6,7,8-Hexachlorodibenzofuran	14	J	ng/kg
REE-681+00-IC89-0.5-1.0	13196287.15	721961.2938	09/04/2008	0.5	1	1746-01-6	2,3,7,8-TETRACHLORODIBENZO-P-DIOXIN	2	J	ng/kg
REE-681+00-IC89-0.5-1.0	13196287.15	721961.2938	09/04/2008	0.5	1	51207-31-9	2,3,7,8-TETRACHLORODIBENZOFURAN	66		ng/kg
REE-681+00-IC89-0.5-1.0	13196287.15	721961.2938	09/04/2008	0.5	1	57117-31-4	2,3,4,7,8-PENTACHLORODIBENZOFURAN	16	J	ng/kg
REE-681+00-IC89-0.5-1.0	13196287.15	721961.2938	09/04/2008	0.5	1	57117-41-6	1,2,3,7,8-PENTACHLORODIBENZOFURAN	15	J	ng/kg
REE-681+00-IC89-0.5-1.0	13196287.15	721961.2938	09/04/2008	0.5	1	ETEQ	ETEQ	17		ppt
REE-681+00-IC89-0.5-1.0	13196287.15	721961.2938	09/04/2008	0.5	1	HXCDD-HXCDF	1,2,3,4,7,8-Hexachlorodibenzofuran + 1,2,3,6,7,8-Hexachlorodibenzofuran	18	J	ng/kg
REE-681+00-IC89-1.0-1.9	13196287.15	721961.2938	09/04/2008	1	1.9	1746-01-6	2,3,7,8-TETRACHLORODIBENZO-P-DIOXIN	2	U	ng/kg
REE-681+00-IC89-1.0-1.9	13196287.15	721961.2938	09/04/2008	1	1.9	51207-31-9	2,3,7,8-TETRACHLORODIBENZOFURAN	38		ng/kg
REE-681+00-IC89-1.0-1.9	13196287.15	721961.2938	09/04/2008	1	1.9	57117-31-4	2,3,4,7,8-PENTACHLORODIBENZOFURAN	7	J	ng/kg
REE-681+00-IC89-1.0-1.9	13196287.15	721961.2938	09/04/2008	1	1.9	57117-41-6	1,2,3,7,8-PENTACHLORODIBENZOFURAN	6	J	ng/kg
REE-681+00-IC89-1.0-1.9	13196287.15	721961.2938	09/04/2008	1	1.9	ETEQ	ETEQ	10		ppt

Sample ID	Easting	Northing	Sample Date	Start Depth (feet)	End Depth (feet)	CAS #	Chemical Name	Result	Qualifier	Unit
REE-681+00-IC89-1.0-1.9	13196287.15	721961.2938	09/04/2008	1	1.9	HXCDD-HXCDF	1,2,3,4,7,8-Hexachlorodibenzofuran + 1,2,3,6,7,8-Hexachlorodibenzofuran	8	J	ng/kg
REE-681+00-IC89-1.9-2.3	13196287.15	721961.2938	09/04/2008	1.9	2.3	1746-01-6	2,3,7,8-TETRACHLORODIBENZO-P-DIOXIN	4	J	ng/kg
REE-681+00-IC89-1.9-2.3	13196287.15	721961.2938	09/04/2008	1.9	2.3	51207-31-9	2,3,7,8-TETRACHLORODIBENZOFURAN	93		ng/kg
REE-681+00-IC89-1.9-2.3	13196287.15	721961.2938	09/04/2008	1.9	2.3	57117-31-4	2,3,4,7,8-PENTACHLORODIBENZOFURAN	18	J	ng/kg
REE-681+00-IC89-1.9-2.3	13196287.15	721961.2938	09/04/2008	1.9	2.3	57117-41-6	1,2,3,7,8-PENTACHLORODIBENZOFURAN	19		ng/kg
REE-681+00-IC89-1.9-2.3	13196287.15	721961.2938	09/04/2008	1.9	2.3	ETEQ	ETEQ	28		ppt
REE-681+00-IC89-1.9-2.3	13196287.15	721961.2938	09/04/2008	1.9	2.3	HXCDD-HXCDF	1,2,3,4,7,8-Hexachlorodibenzofuran + 1,2,3,6,7,8-Hexachlorodibenzofuran	24	J	ng/kg
REE-681+00-IC89-2.3-2.5	13196287.15	721961.2938	09/04/2008	2.3	2.5	1746-01-6	2,3,7,8-TETRACHLORODIBENZO-P-DIOXIN	2	U	ng/kg
REE-681+00-IC89-2.3-2.5	13196287.15	721961.2938	09/04/2008	2.3	2.5	51207-31-9	2,3,7,8-TETRACHLORODIBENZOFURAN	2	U	ng/kg
REE-681+00-IC89-2.3-2.5	13196287.15	721961.2938	09/04/2008	2.3	2.5	57117-31-4	2,3,4,7,8-PENTACHLORODIBENZOFURAN	2	U	ng/kg
REE-681+00-IC89-2.3-2.5	13196287.15	721961.2938	09/04/2008	2.3	2.5	57117-41-6	1,2,3,7,8-PENTACHLORODIBENZOFURAN	2	U	ng/kg
REE-681+00-IC89-2.3-2.5	13196287.15	721961.2938	09/04/2008	2.3	2.5	ETEQ	ETEQ	5	U	ppt
REE-681+00-IC89-2.3-2.5	13196287.15	721961.2938	09/04/2008	2.3	2.5	HXCDD-HXCDF	1,2,3,4,7,8-Hexachlorodibenzofuran + 1,2,3,6,7,8-Hexachlorodibenzofuran	2	U	ng/kg
REE-681+00-IC89-FD-1.0-1.9	13196287.15	721961.2938	09/04/2008	1	1.9	1746-01-6	2,3,7,8-TETRACHLORODIBENZO-P-DIOXIN	2	UJ	ng/kg
REE-681+00-IC89-FD-1.0-1.9	13196287.15	721961.2938	09/04/2008	1	1.9	51207-31-9	2,3,7,8-TETRACHLORODIBENZOFURAN	32		ng/kg
REE-681+00-IC89-FD-1.0-1.9	13196287.15	721961.2938	09/04/2008	1	1.9	57117-31-4	2,3,4,7,8-PENTACHLORODIBENZOFURAN	7	J	ng/kg
REE-681+00-IC89-FD-1.0-1.9	13196287.15	721961.2938	09/04/2008	1	1.9	57117-41-6	1,2,3,7,8-PENTACHLORODIBENZOFURAN	5	J	ng/kg
REE-681+00-IC89-FD-1.0-1.9	13196287.15	721961.2938	09/04/2008	1	1.9	ETEQ	ETEQ	5	U	ppt
REE-681+00-IC89-FD-1.0-1.9	13196287.15	721961.2938	09/04/2008	1	1.9	HXCDD-HXCDF	1,2,3,4,7,8-Hexachlorodibenzofuran + 1,2,3,6,7,8-Hexachlorodibenzofuran	8	J	ng/kg
REE-684+00-IC169-0.0-0.5	13196258.34	721681.6572	08/29/2008	0	0.5	1746-01-6	2,3,7,8-TETRACHLORODIBENZO-P-DIOXIN	2	UJ	ng/kg
REE-684+00-IC169-0.0-0.5	13196258.34	721681.6572	08/29/2008	0	0.5	51207-31-9	2,3,7,8-TETRACHLORODIBENZOFURAN	159		ng/kg
REE-684+00-IC169-0.0-0.5	13196258.34	721681.6572	08/29/2008	0	0.5	57117-31-4	2,3,4,7,8-PENTACHLORODIBENZOFURAN	40		ng/kg
REE-684+00-IC169-0.0-0.5	13196258.34	721681.6572	08/29/2008	0	0.5	57117-41-6	1,2,3,7,8-PENTACHLORODIBENZOFURAN	43		ng/kg
REE-684+00-IC169-0.0-0.5	13196258.34	721681.6572	08/29/2008	0	0.5	ETEQ	ETEQ	39		ppt
REE-684+00-IC169-0.0-0.5	13196258.34	721681.6572	08/29/2008	0	0.5	HXCDD-HXCDF	1,2,3,4,7,8-Hexachlorodibenzofuran + 1,2,3,6,7,8-Hexachlorodibenzofuran	41		ng/kg
REE-684+00-IC169-0.5-1.0	13196258.34	721681.6572	08/29/2008	0.5	1	1746-01-6	2,3,7,8-TETRACHLORODIBENZO-P-DIOXIN	2	UJ	ng/kg
REE-684+00-IC169-0.5-1.0	13196258.34	721681.6572	08/29/2008	0.5	1	51207-31-9	2,3,7,8-TETRACHLORODIBENZOFURAN	227		ng/kg
REE-684+00-IC169-0.5-1.0	13196258.34	721681.6572	08/29/2008	0.5	1	57117-31-4	2,3,4,7,8-PENTACHLORODIBENZOFURAN	90		ng/kg
REE-684+00-IC169-0.5-1.0	13196258.34	721681.6572	08/29/2008	0.5	1	57117-41-6	1,2,3,7,8-PENTACHLORODIBENZOFURAN	106		ng/kg
REE-684+00-IC169-0.5-1.0	13196258.34	721681.6572	08/29/2008	0.5	1	ETEQ	ETEQ	69		ppt
REE-684+00-IC169-0.5-1.0	13196258.34	721681.6572	08/29/2008	0.5	1	HXCDD-HXCDF	1,2,3,4,7,8-Hexachlorodibenzofuran + 1,2,3,6,7,8-Hexachlorodibenzofuran	81		ng/kg
REE-684+00-IC169-1.0-1.3	13196258.34	721681.6572	08/29/2008	1	1.3	1746-01-6	2,3,7,8-TETRACHLORODIBENZO-P-DIOXIN	5	J	ng/kg
REE-684+00-IC169-1.0-1.3	13196258.34	721681.6572	08/29/2008	1	1.3	51207-31-9	2,3,7,8-TETRACHLORODIBENZOFURAN	444		ng/kg
REE-684+00-IC169-1.0-1.3	13196258.34	721681.6572	08/29/2008	1	1.3	57117-31-4	2,3,4,7,8-PENTACHLORODIBENZOFURAN	54		ng/kg
REE-684+00-IC169-1.0-1.3	13196258.34	721681.6572	08/29/2008	1	1.3	57117-41-6	1,2,3,7,8-PENTACHLORODIBENZOFURAN	53		ng/kg
REE-684+00-IC169-1.0-1.3	13196258.34	721681.6572	08/29/2008	1	1.3	ETEQ	ETEQ	83		ppt
REE-684+00-IC169-1.0-1.3	13196258.34	721681.6572	08/29/2008	1	1.3	HXCDD-HXCDF	1,2,3,4,7,8-Hexachlorodibenzofuran + 1,2,3,6,7,8-Hexachlorodibenzofuran	36	J	ng/kg
REE-684+00-IC169-1.3-1.8	13196258.34	721681.6572	08/29/2008	1.3	1.8	1746-01-6	2,3,7,8-TETRACHLORODIBENZO-P-DIOXIN	2	U	ng/kg
REE-684+00-IC169-1.3-1.8	13196258.34	721681.6572	08/29/2008	1.3	1.8	51207-31-9	2,3,7,8-TETRACHLORODIBENZOFURAN	2	U	ng/kg
REE-684+00-IC169-1.3-1.8	13196258.34	721681.6572	08/29/2008	1.3	1.8	57117-31-4	2,3,4,7,8-PENTACHLORODIBENZOFURAN	2	U	ng/kg
REE-684+00-IC169-1.3-1.8	13196258.34	721681.6572	08/29/2008	1.3	1.8	57117-41-6	1,2,3,7,8-PENTACHLORODIBENZOFURAN	2	U	ng/kg
REE-684+00-IC169-1.3-1.8	13196258.34	721681.6572	08/29/2008	1.3	1.8	ETEQ	ETEQ	5	U	ppt
REE-684+00-IC169-1.3-1.8	13196258.34	721681.6572	08/29/2008	1.3	1.8	HXCDD-HXCDF	1,2,3,4,7,8-Hexachlorodibenzofuran + 1,2,3,6,7,8-Hexachlorodibenzofuran	2	U	ng/kg
REE-684+00-IC219-0.0-0.5	13196207.65	721678.3733	09/04/2008	0	0.5	1746-01-6	2,3,7,8-TETRACHLORODIBENZO-P-DIOXIN	2	UJ	ng/kg
REE-684+00-IC219-0.0-0.5	13196207.65	721678.3733	09/04/2008	0	0.5	51207-31-9	2,3,7,8-TETRACHLORODIBENZOFURAN	1100		ng/kg
REE-684+00-IC219-0.0-0.5	13196207.65	721678.3733	09/04/2008	0	0.5	57117-31-4	2,3,4,7,8-PENTACHLORODIBENZOFURAN	189		ng/kg
REE-684+00-IC219-0.0-0.5	13196207.65	721678.3733	09/04/2008	0	0.5	57117-41-6	1,2,3,7,8-PENTACHLORODIBENZOFURAN	139		ng/kg
REE-684+00-IC219-0.0-0.5	13196207.65	721678.3733	09/04/2008	0	0.5	ETEQ	ETEQ	200		ppt
REE-684+00-IC219-0.0-0.5	13196207.65	721678.3733	09/04/2008	0	0.5	HXCDD-HXCDF	1,2,3,4,7,8-Hexachlorodibenzofuran + 1,2,3,6,7,8-Hexachlorodibenzofuran	84		ng/kg
REE-684+00-IC219-0.5-1.0	13196207.65	721678.3733	09/04/2008	0.5	1	1746-01-6	2,3,7,8-TETRACHLORODIBENZO-P-DIOXIN	2	U	ng/kg
REE-684+00-IC219-0.5-1.0	13196207.65	721678.3733	09/04/2008	0.5	1	51207-31-9	2,3,7,8-TETRACHLORODIBENZOFURAN	33		ng/kg
REE-684+00-IC219-0.5-1.0	13196207.65	721678.3733	09/04/2008	0.5	1	57117-31-4	2,3,4,7,8-PENTACHLORODIBENZOFURAN	7	J	ng/kg
REE-684+00-IC219-0.5-1.0	13196207.65	721678.3733	09/04/2008	0.5	1	57117-41-6	1,2,3,7,8-PENTACHLORODIBENZOFURAN	7	J	ng/kg
REE-684+00-IC219-0.5-1.0	13196207.65	721678.3733	09/04/2008	0.5	1	ETEQ	ETEQ	5	U	ppt
REE-684+00-IC219-0.5-1.0	13196207.65	721678.3733	09/04/2008	0.5	1	HXCDD-HXCDF	1,2,3,4,7,8-Hexachlorodibenzofuran + 1,2,3,6,7,8-Hexachlorodibenzofuran	8	J	ng/kg
REE-684+00-IC219-1.0-2.0	13196207.65	721678.3733	09/04/2008	1	2	1746-01-6	2,3,7,8-TETRACHLORODIBENZO-P-DIOXIN	2	U	ng/kg
REE-684+00-IC219-1.0-2.0	13196207.65	721678.3733	09/04/2008	1	2	51207-31-9	2,3,7,8-TETRACHLORODIBENZOFURAN	2	U	ng/kg
REE-684+00-IC219-1.0-2.0	13196207.65	721678.3733	09/04/2008	1	2	57117-31-4	2,3,4,7,8-PENTACHLORODIBENZOFURAN	2	U	ng/kg
REE-684+00-IC219-1.0-2.0	13196207.65	721678.3733	09/04/2008	1	2	57117-41-6	1,2,3,7,8-PENTACHLORODIBENZOFURAN	2	U	ng/kg
REE-684+00-IC219-1.0-2.0	13196207.65	721678.3733	09/04/2008	1	2	ETEQ	ETEQ	5	U	ppt
REE-684+00-IC219-1.0-2.0	13196207.65	721678.3733	09/04/2008	1	2	HXCDD-HXCDF	1,2,3,4,7,8-Hexachlorodibenzofuran + 1,2,3,6,7,8-Hexachlorodibenzofuran	2	U	ng/kg
REE-684+00-IC219-2.0-3.0	13196207.65	721678.3733	09/04/2008	2	3	1746-01-6	2,3,7,8-TETRACHLORODIBENZO-P-DIOXIN	2	U	ng/kg
REE-684+00-IC219-2.0-3.0	13196207.65	721678.3733	09/04/2008	2	3	51207-31-9	2,3,7,8-TETRACHLORODIBENZOFURAN	2	U	ng/kg
REE-684+00-IC219-2.0-3.0	13196207.65	721678.3733	09/04/2008	2	3	57117-31-4	2,3,4,7,8-PENTACHLORODIBENZOFURAN	2	U	ng/kg
REE-684+00-IC219-2.0-3.0	13196207.65	721678.3733	09/04/2008	2	3	57117-41-6	1,2,3,7,8-PENTACHLORODIBENZOFURAN	2	U	ng/kg
REE-684+00-IC219-2.0-3.0	13196207.65	721678.3733	09/04/2008	2	3	ETEQ	ETEQ	5	U	ppt

Sample ID	Easting	Northing	Sample Date	Start Depth (feet)	End Depth (feet)	CAS #	Chemical Name	Result	Qualifier	Unit
REE-684+00-IC219-2.0-3.0	13196207.65	721678.3733	09/04/2008	2	3	HXCDD-HXCDF	1,2,3,4,7,8-Hexachlorodibenzofuran + 1,2,3,6,7,8-Hexachlorodibenzofuran	2	U	ng/kg
REE-684+00-IC219-3.0-4.3	13196207.65	721678.3733	09/04/2008	3	4.3	1746-01-6	2,3,7,8-TETRACHLORODIBENZO-P-DIOXIN	2	U	ng/kg
REE-684+00-IC219-3.0-4.3	13196207.65	721678.3733	09/04/2008	3	4.3	51207-31-9	2,3,7,8-TETRACHLORODIBENZOFURAN	2	U	ng/kg
REE-684+00-IC219-3.0-4.3	13196207.65	721678.3733	09/04/2008	3	4.3	57117-31-4	2,3,4,7,8-PENTACHLORODIBENZOFURAN	2	U	ng/kg
REE-684+00-IC219-3.0-4.3	13196207.65	721678.3733	09/04/2008	3	4.3	57117-41-6	1,2,3,7,8-PENTACHLORODIBENZOFURAN	2	U	ng/kg
REE-684+00-IC219-3.0-4.3	13196207.65	721678.3733	09/04/2008	3	4.3	ETEQ	ETEQ	5	U	ppt
REE-684+00-IC219-3.0-4.3	13196207.65	721678.3733	09/04/2008	3	4.3	HXCDD-HXCDF	1,2,3,4,7,8-Hexachlorodibenzofuran + 1,2,3,6,7,8-Hexachlorodibenzofuran	2	U	ng/kg
REE-684+00-IC219-4.3-5.0	13196207.65	721678.3733	09/04/2008	4.3	5	1746-01-6	2,3,7,8-TETRACHLORODIBENZO-P-DIOXIN	2	UJ	ng/kg
REE-684+00-IC219-4.3-5.0	13196207.65	721678.3733	09/04/2008	4.3	5	51207-31-9	2,3,7,8-TETRACHLORODIBENZOFURAN	2	UJ	ng/kg
REE-684+00-IC219-4.3-5.0	13196207.65	721678.3733	09/04/2008	4.3	5	57117-31-4	2,3,4,7,8-PENTACHLORODIBENZOFURAN	2	UJ	ng/kg
REE-684+00-IC219-4.3-5.0	13196207.65	721678.3733	09/04/2008	4.3	5	57117-41-6	1,2,3,7,8-PENTACHLORODIBENZOFURAN	2	J	ng/kg
REE-684+00-IC219-4.3-5.0	13196207.65	721678.3733	09/04/2008	4.3	5	ETEQ	ETEQ	5	U	ppt
REE-684+00-IC219-4.3-5.0	13196207.65	721678.3733	09/04/2008	4.3	5	HXCDD-HXCDF	1,2,3,4,7,8-Hexachlorodibenzofuran + 1,2,3,6,7,8-Hexachlorodibenzofuran	6	J	ng/kg
REE-684+00-IC49-0.0-0.5	13196377.64	721696.4665	08/29/2008	0	0.5	1746-01-6	2,3,7,8-TETRACHLORODIBENZO-P-DIOXIN	2	U	ng/kg
REE-684+00-IC49-0.0-0.5	13196377.64	721696.4665	08/29/2008	0	0.5	51207-31-9	2,3,7,8-TETRACHLORODIBENZOFURAN	532		ng/kg
REE-684+00-IC49-0.0-0.5	13196377.64	721696.4665	08/29/2008	0	0.5	57117-31-4	2,3,4,7,8-PENTACHLORODIBENZOFURAN	210		ng/kg
REE-684+00-IC49-0.0-0.5	13196377.64	721696.4665	08/29/2008	0	0.5	57117-41-6	1,2,3,7,8-PENTACHLORODIBENZOFURAN	248		ng/kg
REE-684+00-IC49-0.0-0.5	13196377.64	721696.4665	08/29/2008	0	0.5	ETEQ	ETEQ	160		ppt
REE-684+00-IC49-0.0-0.5	13196377.64	721696.4665	08/29/2008	0	0.5	HXCDD-HXCDF	1,2,3,4,7,8-Hexachlorodibenzofuran + 1,2,3,6,7,8-Hexachlorodibenzofuran	163		ng/kg
REE-684+00-IC49-0.5-1.0	13196377.64	721696.4665	08/29/2008	0.5	1	1746-01-6	2,3,7,8-TETRACHLORODIBENZO-P-DIOXIN	2	U	ng/kg
REE-684+00-IC49-0.5-1.0	13196377.64	721696.4665	08/29/2008	0.5	1	51207-31-9	2,3,7,8-TETRACHLORODIBENZOFURAN	2	U	ng/kg
REE-684+00-IC49-0.5-1.0	13196377.64	721696.4665	08/29/2008	0.5	1	57117-31-4	2,3,4,7,8-PENTACHLORODIBENZOFURAN	2	U	ng/kg
REE-684+00-IC49-0.5-1.0	13196377.64	721696.4665	08/29/2008	0.5	1	57117-41-6	1,2,3,7,8-PENTACHLORODIBENZOFURAN	2	U	ng/kg
REE-684+00-IC49-0.5-1.0	13196377.64	721696.4665	08/29/2008	0.5	1	ETEQ	ETEQ	5	U	ppt
REE-684+00-IC49-0.5-1.0	13196377.64	721696.4665	08/29/2008	0.5	1	HXCDD-HXCDF	1,2,3,4,7,8-Hexachlorodibenzofuran + 1,2,3,6,7,8-Hexachlorodibenzofuran	2	U	ng/kg
REE-684+00-IC49-1.0-1.3	13196377.64	721696.4665	08/29/2008	1	1.3	1746-01-6	2,3,7,8-TETRACHLORODIBENZO-P-DIOXIN	2	U	ng/kg
REE-684+00-IC49-1.0-1.3	13196377.64	721696.4665	08/29/2008	1	1.3	51207-31-9	2,3,7,8-TETRACHLORODIBENZOFURAN	2	U	ng/kg
REE-684+00-IC49-1.0-1.3	13196377.64	721696.4665	08/29/2008	1	1.3	57117-31-4	2,3,4,7,8-PENTACHLORODIBENZOFURAN	2	U	ng/kg
REE-684+00-IC49-1.0-1.3	13196377.64	721696.4665	08/29/2008	1	1.3	57117-41-6	1,2,3,7,8-PENTACHLORODIBENZOFURAN	2	U	ng/kg
REE-684+00-IC49-1.0-1.3	13196377.64	721696.4665	08/29/2008	1	1.3	ETEQ	ETEQ	5	U	ppt
REE-684+00-IC49-1.0-1.3	13196377.64	721696.4665	08/29/2008	1	1.3	HXCDD-HXCDF	1,2,3,4,7,8-Hexachlorodibenzofuran + 1,2,3,6,7,8-Hexachlorodibenzofuran	2	U	ng/kg
REE-684+00-IC49-1.3-1.8	13196377.64	721696.4665	08/29/2008	1.3	1.8	1746-01-6	2,3,7,8-TETRACHLORODIBENZO-P-DIOXIN	2	U	ng/kg
REE-684+00-IC49-1.3-1.8	13196377.64	721696.4665	08/29/2008	1.3	1.8	51207-31-9	2,3,7,8-TETRACHLORODIBENZOFURAN	2	U	ng/kg
REE-684+00-IC49-1.3-1.8	13196377.64	721696.4665	08/29/2008	1.3	1.8	57117-31-4	2,3,4,7,8-PENTACHLORODIBENZOFURAN	2	U	ng/kg
REE-684+00-IC49-1.3-1.8	13196377.64	721696.4665	08/29/2008	1.3	1.8	57117-41-6	1,2,3,7,8-PENTACHLORODIBENZOFURAN	2	U	ng/kg
REE-684+00-IC49-1.3-1.8	13196377.64	721696.4665	08/29/2008	1.3	1.8	ETEQ	ETEQ	5	U	ppt
REE-684+00-IC49-1.3-1.8	13196377.64	721696.4665	08/29/2008	1.3	1.8	HXCDD-HXCDF	1,2,3,4,7,8-Hexachlorodibenzofuran + 1,2,3,6,7,8-Hexachlorodibenzofuran	2	U	ng/kg
REE-684+00-IC49-1.8-2.4	13196377.64	721696.4665	08/29/2008	1.8	2.4	1746-01-6	2,3,7,8-TETRACHLORODIBENZO-P-DIOXIN	2	U	ng/kg
REE-684+00-IC49-1.8-2.4	13196377.64	721696.4665	08/29/2008	1.8	2.4	51207-31-9	2,3,7,8-TETRACHLORODIBENZOFURAN	2	U	ng/kg
REE-684+00-IC49-1.8-2.4	13196377.64	721696.4665	08/29/2008	1.8	2.4	57117-31-4	2,3,4,7,8-PENTACHLORODIBENZOFURAN	2	U	ng/kg
REE-684+00-IC49-1.8-2.4	13196377.64	721696.4665	08/29/2008	1.8	2.4	57117-41-6	1,2,3,7,8-PENTACHLORODIBENZOFURAN	2	U	ng/kg
REE-684+00-IC49-1.8-2.4	13196377.64	721696.4665	08/29/2008	1.8	2.4	ETEQ	ETEQ	5	U	ppt
REE-684+00-IC49-1.8-2.4	13196377.64	721696.4665	08/29/2008	1.8	2.4	HXCDD-HXCDF	1,2,3,4,7,8-Hexachlorodibenzofuran + 1,2,3,6,7,8-Hexachlorodibenzofuran	2	U	ng/kg
REE-684+00-IC88-0.0-0.5	13196339.67	721689.5579	08/29/2008	0	0.5	1746-01-6	2,3,7,8-TETRACHLORODIBENZO-P-DIOXIN	2	U	ng/kg
REE-684+00-IC88-0.0-0.5	13196339.67	721689.5579	08/29/2008	0	0.5	51207-31-9	2,3,7,8-TETRACHLORODIBENZOFURAN	51		ng/kg
REE-684+00-IC88-0.0-0.5	13196339.67	721689.5579	08/29/2008	0	0.5	57117-31-4	2,3,4,7,8-PENTACHLORODIBENZOFURAN	21		ng/kg
REE-684+00-IC88-0.0-0.5	13196339.67	721689.5579	08/29/2008	0	0.5	57117-41-6	1,2,3,7,8-PENTACHLORODIBENZOFURAN	27		ng/kg
REE-684+00-IC88-0.0-0.5	13196339.67	721689.5579	08/29/2008	0	0.5	ETEQ	ETEQ	18		ppt
REE-684+00-IC88-0.0-0.5	13196339.67	721689.5579	08/29/2008	0	0.5	HXCDD-HXCDF	1,2,3,4,7,8-Hexachlorodibenzofuran + 1,2,3,6,7,8-Hexachlorodibenzofuran	22	J	ng/kg
REE-684+00-IC88-0.5-0.6	13196339.67	721689.5579	08/29/2008	0.5	0.6	1746-01-6	2,3,7,8-TETRACHLORODIBENZO-P-DIOXIN	2	U	ng/kg
REE-684+00-IC88-0.5-0.6	13196339.67	721689.5579	08/29/2008	0.5	0.6	51207-31-9	2,3,7,8-TETRACHLORODIBENZOFURAN	2	U	ng/kg
REE-684+00-IC88-0.5-0.6	13196339.67	721689.5579	08/29/2008	0.5	0.6	57117-31-4	2,3,4,7,8-PENTACHLORODIBENZOFURAN	2	U	ng/kg
REE-684+00-IC88-0.5-0.6	13196339.67	721689.5579	08/29/2008	0.5	0.6	57117-41-6	1,2,3,7,8-PENTACHLORODIBENZOFURAN	2	U	ng/kg
REE-684+00-IC88-0.5-0.6	13196339.67	721689.5579	08/29/2008	0.5	0.6	ETEQ	ETEQ	5	U	ppt
REE-684+00-IC88-0.5-0.6	13196339.67	721689.5579	08/29/2008	0.5	0.6	HXCDD-HXCDF	1,2,3,4,7,8-Hexachlorodibenzofuran + 1,2,3,6,7,8-Hexachlorodibenzofuran	2	U	ng/kg
REE-687+00-IC165-0.0-0.5	13196297.52	721377.9954	09/09/2008	0	0.5	1746-01-6	2,3,7,8-TETRACHLORODIBENZO-P-DIOXIN	2	U	ng/kg
REE-687+00-IC165-0.0-0.5	13196297.52	721377.9954	09/09/2008	0	0.5	51207-31-9	2,3,7,8-TETRACHLORODIBENZOFURAN	481		ng/kg
REE-687+00-IC165-0.0-0.5	13196297.52	721377.9954	09/09/2008	0	0.5	57117-31-4	2,3,4,7,8-PENTACHLORODIBENZOFURAN	198		ng/kg
REE-687+00-IC165-0.0-0.5	13196297.52	721377.9954	09/09/2008	0	0.5	57117-41-6	1,2,3,7,8-PENTACHLORODIBENZOFURAN	89		ng/kg
REE-687+00-IC165-0.0-0.5	13196297.52	721377.9954	09/09/2008	0	0.5	ETEQ	ETEQ	140		ppt
REE-687+00-IC165-0.0-0.5	13196297.52	721377.9954	09/09/2008	0	0.5	HXCDD-HXCDF	1,2,3,4,7,8-Hexachlorodibenzofuran + 1,2,3,6,7,8-Hexachlorodibenzofuran	172		ng/kg
REE-687+00-IC165-0.5-1.0	13196297.52	721377.9954	09/09/2008	0.5	1	1746-01-6	2,3,7,8-TETRACHLORODIBENZO-P-DIOXIN	2	U	ng/kg
REE-687+00-IC165-0.5-1.0	13196297.52	721377.9954	09/09/2008	0.5	1	51207-31-9	2,3,7,8-TETRACHLORODIBENZOFURAN	72		ng/kg
REE-687+00-IC165-0.5-1.0	13196297.52	721377.9954	09/09/2008	0.5	1	57117-31-4	2,3,4,7,8-PENTACHLORODIBENZOFURAN	16	J	ng/kg
REE-687+00-IC165-0.5-1.0	13196297.52	721377.9954	09/09/2008	0.5	1	57117-41-6	1,2,3,7,8-PENTACHLORODIBENZOFURAN	18	J	ng/kg
REE-687+00-IC165-0.5-1.0	13196297.52	721377.9954	09/09/2008	0.5	1	ETEQ	ETEQ	17		ppt

Sample ID	Easting	Northing	Sample Date	Start Depth (feet)	End Depth (feet)	CAS #	Chemical Name	Result	Qualifier	Unit
REE-687+00-IC165-0.5-1.0	13196297.52	721377.9954	09/09/2008	0.5	1	HXCDD-HXCDF	1,2,3,4,7,8-Hexachlorodibenzofuran + 1,2,3,6,7,8-Hexachlorodibenzofuran	12	J	ng/kg
REE-687+00-IC165-1.0-2.0	13196297.52	721377.9954	09/09/2008	1	2	1746-01-6	2,3,7,8-TETRACHLORODIBENZO-P-DIOXIN	2	U	ng/kg
REE-687+00-IC165-1.0-2.0	13196297.52	721377.9954	09/09/2008	1	2	51207-31-9	2,3,7,8-TETRACHLORODIBENZOFURAN	351		ng/kg
REE-687+00-IC165-1.0-2.0	13196297.52	721377.9954	09/09/2008	1	2	57117-31-4	2,3,4,7,8-PENTACHLORODIBENZOFURAN	117		ng/kg
REE-687+00-IC165-1.0-2.0	13196297.52	721377.9954	09/09/2008	1	2	57117-41-6	1,2,3,7,8-PENTACHLORODIBENZOFURAN	138		ng/kg
REE-687+00-IC165-1.0-2.0	13196297.52	721377.9954	09/09/2008	1	2	ETEQ	ETEQ	96		ppt
REE-687+00-IC165-1.0-2.0	13196297.52	721377.9954	09/09/2008	1	2	HXCDD-HXCDF	1,2,3,4,7,8-Hexachlorodibenzofuran + 1,2,3,6,7,8-Hexachlorodibenzofuran	107		ng/kg
REE-687+00-IC165-2.0-2.5	13196297.52	721377.9954	09/09/2008	2	2.5	1746-01-6	2,3,7,8-TETRACHLORODIBENZO-P-DIOXIN	2	U	ng/kg
REE-687+00-IC165-2.0-2.5	13196297.52	721377.9954	09/09/2008	2	2.5	51207-31-9	2,3,7,8-TETRACHLORODIBENZOFURAN	23		ng/kg
REE-687+00-IC165-2.0-2.5	13196297.52	721377.9954	09/09/2008	2	2.5	57117-31-4	2,3,4,7,8-PENTACHLORODIBENZOFURAN	19	J	ng/kg
REE-687+00-IC165-2.0-2.5	13196297.52	721377.9954	09/09/2008	2	2.5	57117-41-6	1,2,3,7,8-PENTACHLORODIBENZOFURAN	13	J	ng/kg
REE-687+00-IC165-2.0-2.5	13196297.52	721377.9954	09/09/2008	2	2.5	ETEQ	ETEQ	14		ppt
REE-687+00-IC165-2.0-2.5	13196297.52	721377.9954	09/09/2008	2	2.5	HXCDD-HXCDF	1,2,3,4,7,8-Hexachlorodibenzofuran + 1,2,3,6,7,8-Hexachlorodibenzofuran	20	J	ng/kg
REE-687+00-IC165-2.5-3.3	13196297.52	721377.9954	09/09/2008	2.5	3.3	1746-01-6	2,3,7,8-TETRACHLORODIBENZO-P-DIOXIN	2.5	U	ng/kg
REE-687+00-IC165-2.5-3.3	13196297.52	721377.9954	09/09/2008	2.5	3.3	51207-31-9	2,3,7,8-TETRACHLORODIBENZOFURAN	3	U	ng/kg
REE-687+00-IC165-2.5-3.3	13196297.52	721377.9954	09/09/2008	2.5	3.3	57117-31-4	2,3,4,7,8-PENTACHLORODIBENZOFURAN	3	U	ng/kg
REE-687+00-IC165-2.5-3.3	13196297.52	721377.9954	09/09/2008	2.5	3.3	57117-41-6	1,2,3,7,8-PENTACHLORODIBENZOFURAN	3.5	U	ng/kg
REE-687+00-IC165-2.5-3.3	13196297.52	721377.9954	09/09/2008	2.5	3.3	ETEQ	ETEQ	10	U	ppt
REE-687+00-IC165-2.5-3.3	13196297.52	721377.9954	09/09/2008	2.5	3.3	HXCDD-HXCDF	1,2,3,4,7,8-Hexachlorodibenzofuran + 1,2,3,6,7,8-Hexachlorodibenzofuran	7.5	U	ng/kg
REE-687+00-IC165-3.3-3.6	13196297.52	721377.9954	09/09/2008	3.3	3.6	1746-01-6	2,3,7,8-TETRACHLORODIBENZO-P-DIOXIN	2	U	ng/kg
REE-687+00-IC165-3.3-3.6	13196297.52	721377.9954	09/09/2008	3.3	3.6	51207-31-9	2,3,7,8-TETRACHLORODIBENZOFURAN	2	U	ng/kg
REE-687+00-IC165-3.3-3.6	13196297.52	721377.9954	09/09/2008	3.3	3.6	57117-31-4	2,3,4,7,8-PENTACHLORODIBENZOFURAN	2	U	ng/kg
REE-687+00-IC165-3.3-3.6	13196297.52	721377.9954	09/09/2008	3.3	3.6	57117-41-6	1,2,3,7,8-PENTACHLORODIBENZOFURAN	2	U	ng/kg
REE-687+00-IC165-3.3-3.6	13196297.52	721377.9954	09/09/2008	3.3	3.6	ETEQ	ETEQ	5.5	U	ppt
REE-687+00-IC165-3.3-3.6	13196297.52	721377.9954	09/09/2008	3.3	3.6	HXCDD-HXCDF	1,2,3,4,7,8-Hexachlorodibenzofuran + 1,2,3,6,7,8-Hexachlorodibenzofuran	3	U	ng/kg
REE-687+00-IC224-0.0-0.5	13196238.56	721374.622	09/10/2008	0	0.5	1746-01-6	2,3,7,8-TETRACHLORODIBENZO-P-DIOXIN	2	U	ng/kg
REE-687+00-IC224-0.0-0.5	13196238.56	721374.622	09/10/2008	0	0.5	51207-31-9	2,3,7,8-TETRACHLORODIBENZOFURAN	112		ng/kg
REE-687+00-IC224-0.0-0.5	13196238.56	721374.622	09/10/2008	0	0.5	57117-31-4	2,3,4,7,8-PENTACHLORODIBENZOFURAN	59		ng/kg
REE-687+00-IC224-0.0-0.5	13196238.56	721374.622	09/10/2008	0	0.5	57117-41-6	1,2,3,7,8-PENTACHLORODIBENZOFURAN	66		ng/kg
REE-687+00-IC224-0.0-0.5	13196238.56	721374.622	09/10/2008	0	0.5	ETEQ	ETEQ	42		ppt
REE-687+00-IC224-0.0-0.5	13196238.56	721374.622	09/10/2008	0	0.5	HXCDD-HXCDF	1,2,3,4,7,8-Hexachlorodibenzofuran + 1,2,3,6,7,8-Hexachlorodibenzofuran	58	J	ng/kg
REE-687+00-IC224-0.5-1.0	13196238.56	721374.622	09/10/2008	0.5	1	1746-01-6	2,3,7,8-TETRACHLORODIBENZO-P-DIOXIN	2	U	ng/kg
REE-687+00-IC224-0.5-1.0	13196238.56	721374.622	09/10/2008	0.5	1	51207-31-9	2,3,7,8-TETRACHLORODIBENZOFURAN	20	J	ng/kg
REE-687+00-IC224-0.5-1.0	13196238.56	721374.622	09/10/2008	0.5	1	57117-31-4	2,3,4,7,8-PENTACHLORODIBENZOFURAN	6	J	ng/kg
REE-687+00-IC224-0.5-1.0	13196238.56	721374.622	09/10/2008	0.5	1	57117-41-6	1,2,3,7,8-PENTACHLORODIBENZOFURAN	11	J	ng/kg
REE-687+00-IC224-0.5-1.0	13196238.56	721374.622	09/10/2008	0.5	1	ETEQ	ETEQ	5	U	ppt
REE-687+00-IC224-0.5-1.0	13196238.56	721374.622	09/10/2008	0.5	1	HXCDD-HXCDF	1,2,3,4,7,8-Hexachlorodibenzofuran + 1,2,3,6,7,8-Hexachlorodibenzofuran	9	J	ng/kg
REE-687+00-IC224-1.0-2.4	13196238.56	721374.622	09/10/2008	1	2.4	1746-01-6	2,3,7,8-TETRACHLORODIBENZO-P-DIOXIN	2	U	ng/kg
REE-687+00-IC224-1.0-2.4	13196238.56	721374.622	09/10/2008	1	2.4	51207-31-9	2,3,7,8-TETRACHLORODIBENZOFURAN	17		ng/kg
REE-687+00-IC224-1.0-2.4	13196238.56	721374.622	09/10/2008	1	2.4	57117-31-4	2,3,4,7,8-PENTACHLORODIBENZOFURAN	5	J	ng/kg
REE-687+00-IC224-1.0-2.4	13196238.56	721374.622	09/10/2008	1	2.4	57117-41-6	1,2,3,7,8-PENTACHLORODIBENZOFURAN	4	J	ng/kg
REE-687+00-IC224-1.0-2.4	13196238.56	721374.622	09/10/2008	1	2.4	ETEQ	ETEQ	5	U	ppt
REE-687+00-IC224-1.0-2.4	13196238.56	721374.622	09/10/2008	1	2.4	HXCDD-HXCDF	1,2,3,4,7,8-Hexachlorodibenzofuran + 1,2,3,6,7,8-Hexachlorodibenzofuran	5	J	ng/kg
REE-687+00-IC224-2.4-3.0	13196238.56	721374.622	09/10/2008	2.4	3	1746-01-6	2,3,7,8-TETRACHLORODIBENZO-P-DIOXIN	2	U	ng/kg
REE-687+00-IC224-2.4-3.0	13196238.56	721374.622	09/10/2008	2.4	3	51207-31-9	2,3,7,8-TETRACHLORODIBENZOFURAN	25		ng/kg
REE-687+00-IC224-2.4-3.0	13196238.56	721374.622	09/10/2008	2.4	3	57117-31-4	2,3,4,7,8-PENTACHLORODIBENZOFURAN	7	J	ng/kg
REE-687+00-IC224-2.4-3.0	13196238.56	721374.622	09/10/2008	2.4	3	57117-41-6	1,2,3,7,8-PENTACHLORODIBENZOFURAN	6	J	ng/kg
REE-687+00-IC224-2.4-3.0	13196238.56	721374.622	09/10/2008	2.4	3	ETEQ	ETEQ	5	U	ppt
REE-687+00-IC224-2.4-3.0	13196238.56	721374.622	09/10/2008	2.4	3	HXCDD-HXCDF	1,2,3,4,7,8-Hexachlorodibenzofuran + 1,2,3,6,7,8-Hexachlorodibenzofuran	2	J	ng/kg
REE-687+00-IC224-3.0-4.9	13196238.56	721374.622	09/10/2008	3	4.9	1746-01-6	2,3,7,8-TETRACHLORODIBENZO-P-DIOXIN	2	U	ng/kg
REE-687+00-IC224-3.0-4.9	13196238.56	721374.622	09/10/2008	3	4.9	51207-31-9	2,3,7,8-TETRACHLORODIBENZOFURAN	2	U	ng/kg
REE-687+00-IC224-3.0-4.9	13196238.56	721374.622	09/10/2008	3	4.9	57117-31-4	2,3,4,7,8-PENTACHLORODIBENZOFURAN	2	U	ng/kg
REE-687+00-IC224-3.0-4.9	13196238.56	721374.622	09/10/2008	3	4.9	57117-41-6	1,2,3,7,8-PENTACHLORODIBENZOFURAN	2	U	ng/kg
REE-687+00-IC224-3.0-4.9	13196238.56	721374.622	09/10/2008	3	4.9	ETEQ	ETEQ	5.5	U	ppt
REE-687+00-IC224-3.0-4.9	13196238.56	721374.622	09/10/2008	3	4.9	HXCDD-HXCDF	1,2,3,4,7,8-Hexachlorodibenzofuran + 1,2,3,6,7,8-Hexachlorodibenzofuran	2.5	U	ng/kg
REE-687+00-IC224-FD-1.0-2.4	13196238.56	721374.622	09/10/2008	1	2.4	1746-01-6	2,3,7,8-TETRACHLORODIBENZO-P-DIOXIN	2	U	ng/kg
REE-687+00-IC224-FD-1.0-2.4	13196238.56	721374.622	09/10/2008	1	2.4	51207-31-9	2,3,7,8-TETRACHLORODIBENZOFURAN	13		ng/kg
REE-687+00-IC224-FD-1.0-2.4	13196238.56	721374.622	09/10/2008	1	2.4	57117-31-4	2,3,4,7,8-PENTACHLORODIBENZOFURAN	5	J	ng/kg
REE-687+00-IC224-FD-1.0-2.4	13196238.56	721374.622	09/10/2008	1	2.4	57117-41-6	1,2,3,7,8-PENTACHLORODIBENZOFURAN	2	UJ	ng/kg
REE-687+00-IC224-FD-1.0-2.4	13196238.56	721374.622	09/10/2008	1	2.4	ETEQ	ETEQ	5	U	ppt
REE-687+00-IC224-FD-1.0-2.4	13196238.56	721374.622	09/10/2008	1	2.4	HXCDD-HXCDF	1,2,3,4,7,8-Hexachlorodibenzofuran + 1,2,3,6,7,8-Hexachlorodibenzofuran	5	J	ng/kg
REE-687+00-IC81-0.0-0.5	13196381.55	721370.1452	09/04/2008	0	0.5	1746-01-6	2,3,7,8-TETRACHLORODIBENZO-P-DIOXIN	2	U	ng/kg
REE-687+00-IC81-0.0-0.5	13196381.55	721370.1452	09/04/2008	0	0.5	51207-31-9	2,3,7,8-TETRACHLORODIBENZOFURAN	52		ng/kg
REE-687+00-IC81-0.0-0.5	13196381.55	721370.1452	09/04/2008	0	0.5	57117-31-4	2,3,4,7,8-PENTACHLORODIBENZOFURAN	11	J	ng/kg
REE-687+00-IC81-0.0-0.5	13196381.55	721370.1452	09/04/2008	0	0.5	57117-41-6	1,2,3,7,8-PENTACHLORODIBENZOFURAN	11	J	ng/kg
REE-687+00-IC81-0.0-0.5	13196381.55	721370.1452	09/04/2008	0	0.5	ETEQ	ETEQ	13		ppt

Sample ID	Easting	Northing	Sample Date	Start Depth (feet)	End Depth (feet)	CAS #	Chemical Name	Result	Qualifier	Unit
REE-687+00-IC81-0.0-0.5	13196381.55	721370.1452	09/04/2008	0	0.5	HXCDD-HXCDF	1,2,3,4,7,8-Hexachlorodibenzofuran + 1,2,3,6,7,8-Hexachlorodibenzofuran	12	J	ng/kg
REE-687+00-IC81-0.5-1.0	13196381.55	721370.1452	09/04/2008	0.5	1	1746-01-6	2,3,7,8-TETRACHLORODIBENZO-P-DIOXIN	2	U	ng/kg
REE-687+00-IC81-0.5-1.0	13196381.55	721370.1452	09/04/2008	0.5	1	51207-31-9	2,3,7,8-TETRACHLORODIBENZOFURAN	2	U	ng/kg
REE-687+00-IC81-0.5-1.0	13196381.55	721370.1452	09/04/2008	0.5	1	57117-31-4	2,3,4,7,8-PENTACHLORODIBENZOFURAN	2	U	ng/kg
REE-687+00-IC81-0.5-1.0	13196381.55	721370.1452	09/04/2008	0.5	1	57117-41-6	1,2,3,7,8-PENTACHLORODIBENZOFURAN	2	U	ng/kg
REE-687+00-IC81-0.5-1.0	13196381.55	721370.1452	09/04/2008	0.5	1	ETEQ	ETEQ	5	U	ppt
REE-687+00-IC81-0.5-1.0	13196381.55	721370.1452	09/04/2008	0.5	1	HXCDD-HXCDF	1,2,3,4,7,8-Hexachlorodibenzofuran + 1,2,3,6,7,8-Hexachlorodibenzofuran	2	U	ng/kg
REE-687+00-IC81-1.0-1.9	13196381.55	721370.1452	09/04/2008	1	1.9	1746-01-6	2,3,7,8-TETRACHLORODIBENZO-P-DIOXIN	2	U	ng/kg
REE-687+00-IC81-1.0-1.9	13196381.55	721370.1452	09/04/2008	1	1.9	51207-31-9	2,3,7,8-TETRACHLORODIBENZOFURAN	2	U	ng/kg
REE-687+00-IC81-1.0-1.9	13196381.55	721370.1452	09/04/2008	1	1.9	57117-31-4	2,3,4,7,8-PENTACHLORODIBENZOFURAN	2	U	ng/kg
REE-687+00-IC81-1.0-1.9	13196381.55	721370.1452	09/04/2008	1	1.9	57117-41-6	1,2,3,7,8-PENTACHLORODIBENZOFURAN	2	U	ng/kg
REE-687+00-IC81-1.0-1.9	13196381.55	721370.1452	09/04/2008	1	1.9	ETEQ	ETEQ	5	U	ppt
REE-687+00-IC81-1.0-1.9	13196381.55	721370.1452	09/04/2008	1	1.9	HXCDD-HXCDF	1,2,3,4,7,8-Hexachlorodibenzofuran + 1,2,3,6,7,8-Hexachlorodibenzofuran	2	U	ng/kg
REE-690+00-ICCS-0.0-2.0	13196332.15	721298.5	12/22/2014	0.0	0.2	1746-01-6	2,3,7,8-TETRACHLORODIBENZO-P-DIOXIN	0.2795	UJ	ng/kg
REE-690+00-ICCS-0.0-2.0	13196332.15	721298.5	10/15/2015	0.0	0.2	1746-01-6	2,3,7,8-TETRACHLORODIBENZO-P-DIOXIN	0.863	J	ng/kg
REE-690+00-ICCS-0.0-2.0	13196332.15	721298.5	12/22/2014	0.0	0.2	51207-31-9	2,3,7,8-TETRACHLORODIBENZOFURAN	38		ng/kg
REE-690+00-ICCS-0.0-2.0	13196332.15	721298.5	10/15/2015	0.0	0.2	51207-31-9	2,3,7,8-TETRACHLORODIBENZOFURAN	97.6		ng/kg
REE-690+00-ICCS-0.0-2.0	13196332.15	721298.5	12/22/2014	0.0	0.2	57117-31-4	2,3,4,7,8-PENTACHLORODIBENZOFURAN	12.1	J	ng/kg
REE-690+00-ICCS-0.0-2.0	13196332.15	721298.5	10/15/2015	0.0	0.2	57117-31-4	2,3,4,7,8-PENTACHLORODIBENZOFURAN	30.3		ng/kg
REE-690+00-ICCS-0.0-2.0	13196332.15	721298.5	12/22/2014	0.0	0.2	57117-41-6	1,2,3,7,8-PENTACHLORODIBENZOFURAN	11.7	J	ng/kg
REE-690+00-ICCS-0.0-2.0	13196332.15	721298.5	10/15/2015	0.0	0.2	57117-41-6	1,2,3,7,8-PENTACHLORODIBENZOFURAN	31.3		ng/kg
REE-690+00-ICCS-0.0-2.0	13196332.15	721298.5	12/22/2014	0.0	0.2	70648-26-9	1,2,3,4,7,8-Hexachlorodibenzofuran	12.5	J	ng/kg
REE-690+00-ICCS-0.0-2.0	13196332.15	721298.5	10/15/2015	0.0	0.2	70648-26-9	1,2,3,4,7,8-Hexachlorodibenzofuran	29.9	J	ng/kg
REE-690+00-ICCS-0.0-2.0	13196332.15	721298.5	12/22/2014	0.0	0.2	TEQ-WHO_05_0.0L	ETEQ (ND=0)	9.94		ppt
REE-690+00-ICCS-0.0-2.0	13196332.15	721298.5	10/15/2015	0.0	0.2	TEQ-WHO_05_0.0L	ETEQ (ND=0)	27		ppt
REE-690+00-ICCS-0.0-2.0	13196332.15	721298.5	12/22/2014	0.0	0.2	TEQ-WHO_05_0.5L	ETEQ (ND=0.5 LoD)	24.9		ppt
REE-690+00-ICCS-0.0-2.0	13196332.15	721298.5	10/15/2015	0.0	0.2	TEQ-WHO_05_0.5L	ETEQ (ND=0.5 LoD)	27		ppt
REE-690+00-ICCS-0.0-2.0	13196332.15	721298.5	12/22/2014	0.0	0.2	TEQ-WHO_05_1.0L	ETEQ (ND=LoD)	39.7		ppt
REE-690+00-ICCS-0.0-2.0	13196332.15	721298.5	10/15/2015	0.0	0.2	TEQ-WHO_05_1.0L	ETEQ (ND=LoD)	27		ppt
REE-690+50-IC142-0.0-0.5	13196337.27	720998.3705	08/13/2008	0	0.5	1746-01-6	2,3,7,8-TETRACHLORODIBENZO-P-DIOXIN	2	UJ	ng/kg
REE-690+50-IC142-0.0-0.5	13196337.27	720998.3705	08/13/2008	0	0.5	51207-31-9	2,3,7,8-TETRACHLORODIBENZOFURAN	125		ng/kg
REE-690+50-IC142-0.0-0.5	13196337.27	720998.3705	08/13/2008	0	0.5	57117-31-4	2,3,4,7,8-PENTACHLORODIBENZOFURAN	24		ng/kg
REE-690+50-IC142-0.0-0.5	13196337.27	720998.3705	08/13/2008	0	0.5	57117-41-6	1,2,3,7,8-PENTACHLORODIBENZOFURAN	30		ng/kg
REE-690+50-IC142-0.0-0.5	13196337.27	720998.3705	08/13/2008	0	0.5	ETEQ	ETEQ	28		ppt
REE-690+50-IC142-0.0-0.5	13196337.27	720998.3705	08/13/2008	0	0.5	HXCDD-HXCDF	1,2,3,4,7,8-Hexachlorodibenzofuran + 1,2,3,6,7,8-Hexachlorodibenzofuran	27	J	ng/kg
REE-690+50-IC142-0.5-1.0	13196337.27	720998.3705	08/13/2008	0.5	1	1746-01-6	2,3,7,8-TETRACHLORODIBENZO-P-DIOXIN	4	J	ng/kg
REE-690+50-IC142-0.5-1.0	13196337.27	720998.3705	08/13/2008	0.5	1	51207-31-9	2,3,7,8-TETRACHLORODIBENZOFURAN	507		ng/kg
REE-690+50-IC142-0.5-1.0	13196337.27	720998.3705	08/13/2008	0.5	1	57117-31-4	2,3,4,7,8-PENTACHLORODIBENZOFURAN	164		ng/kg
REE-690+50-IC142-0.5-1.0	13196337.27	720998.3705	08/13/2008	0.5	1	57117-41-6	1,2,3,7,8-PENTACHLORODIBENZOFURAN	245		ng/kg
REE-690+50-IC142-0.5-1.0	13196337.27	720998.3705	08/13/2008	0.5	1	ETEQ	ETEQ	150		ppt
REE-690+50-IC142-0.5-1.0	13196337.27	720998.3705	08/13/2008	0.5	1	HXCDD-HXCDF	1,2,3,4,7,8-Hexachlorodibenzofuran + 1,2,3,6,7,8-Hexachlorodibenzofuran	212		ng/kg
REE-690+50-IC142-1.0-2.9	13196337.27	720998.3705	08/13/2008	1	2.9	1746-01-6	2,3,7,8-TETRACHLORODIBENZO-P-DIOXIN	2	UJ	ng/kg
REE-690+50-IC142-1.0-2.9	13196337.27	720998.3705	08/13/2008	1	2.9	51207-31-9	2,3,7,8-TETRACHLORODIBENZOFURAN	1120		ng/kg
REE-690+50-IC142-1.0-2.9	13196337.27	720998.3705	08/13/2008	1	2.9	57117-31-4	2,3,4,7,8-PENTACHLORODIBENZOFURAN	284		ng/kg
REE-690+50-IC142-1.0-2.9	13196337.27	720998.3705	08/13/2008	1	2.9	57117-41-6	1,2,3,7,8-PENTACHLORODIBENZOFURAN	322		ng/kg
REE-690+50-IC142-1.0-2.9	13196337.27	720998.3705	08/13/2008	1	2.9	ETEQ	ETEQ	250		ppt
REE-690+50-IC142-1.0-2.9	13196337.27	720998.3705	08/13/2008	1	2.9	HXCDD-HXCDF	1,2,3,4,7,8-Hexachlorodibenzofuran + 1,2,3,6,7,8-Hexachlorodibenzofuran	206		ng/kg
REE-690+50-IC142-2.9-4.0	13196337.27	720998.3705	08/13/2008	2.9	4	1746-01-6	2,3,7,8-TETRACHLORODIBENZO-P-DIOXIN	2	U	ng/kg
REE-690+50-IC142-2.9-4.0	13196337.27	720998.3705	08/13/2008	2.9	4	51207-31-9	2,3,7,8-TETRACHLORODIBENZOFURAN	2	UJ	ng/kg
REE-690+50-IC142-2.9-4.0	13196337.27	720998.3705	08/13/2008	2.9	4	57117-31-4	2,3,4,7,8-PENTACHLORODIBENZOFURAN	2	U	ng/kg
REE-690+50-IC142-2.9-4.0	13196337.27	720998.3705	08/13/2008	2.9	4	57117-41-6	1,2,3,7,8-PENTACHLORODIBENZOFURAN	2	U	ng/kg
REE-690+50-IC142-2.9-4.0	13196337.27	720998.3705	08/13/2008	2.9	4	ETEQ	ETEQ	5	U	ppt
REE-690+50-IC142-2.9-4.0	13196337.27	720998.3705	08/13/2008	2.9	4	HXCDD-HXCDF	1,2,3,4,7,8-Hexachlorodibenzofuran + 1,2,3,6,7,8-Hexachlorodibenzofuran	2	U	ng/kg
REE-690+50-IC142-4.0-5.2	13196337.27	720998.3705	08/13/2008	4	5.2	1746-01-6	2,3,7,8-TETRACHLORODIBENZO-P-DIOXIN	2	U	ng/kg
REE-690+50-IC142-4.0-5.2	13196337.27	720998.3705	08/13/2008	4	5.2	51207-31-9	2,3,7,8-TETRACHLORODIBENZOFURAN	2	UJ	ng/kg
REE-690+50-IC142-4.0-5.2	13196337.27	720998.3705	08/13/2008	4	5.2	57117-31-4	2,3,4,7,8-PENTACHLORODIBENZOFURAN	2	U	ng/kg
REE-690+50-IC142-4.0-5.2	13196337.27	720998.3705	08/13/2008	4	5.2	57117-41-6	1,2,3,7,8-PENTACHLORODIBENZOFURAN	2	UJ	ng/kg
REE-690+50-IC142-4.0-5.2	13196337.27	720998.3705	08/13/2008	4	5.2	ETEQ	ETEQ	5	U	ppt
REE-690+50-IC142-4.0-5.2	13196337.27	720998.3705	08/13/2008	4	5.2	HXCDD-HXCDF	1,2,3,4,7,8-Hexachlorodibenzofuran + 1,2,3,6,7,8-Hexachlorodibenzofuran	2	U	ng/kg
REE-690+50-IC142-FD-1.0-2.9	13196337.27	720998.3705	08/13/2008	1	2.9	1746-01-6	2,3,7,8-TETRACHLORODIBENZO-P-DIOXIN	2	U	ng/kg
REE-690+50-IC142-FD-1.0-2.9	13196337.27	720998.3705	08/13/2008	1	2.9	51207-31-9	2,3,7,8-TETRACHLORODIBENZOFURAN	306		ng/kg
REE-690+50-IC142-FD-1.0-2.9	13196337.27	720998.3705	08/13/2008	1	2.9	57117-31-4	2,3,4,7,8-PENTACHLORODIBENZOFURAN	87		ng/kg
REE-690+50-IC142-FD-1.0-2.9	13196337.27	720998.3705	08/13/2008	1	2.9	57117-41-6	1,2,3,7,8-PENTACHLORODIBENZOFURAN	90		ng/kg
REE-690+50-IC142-FD-1.0-2.9	13196337.27	720998.3705	08/13/2008	1	2.9	ETEQ	ETEQ	75		ppt
REE-690+50-IC142-FD-1.0-2.9	13196337.27	720998.3705	08/13/2008	1	2.9	HXCDD-HXCDF	1,2,3,4,7,8-Hexachlorodibenzofuran + 1,2,3,6,7,8-Hexachlorodibenzofuran	69		ng/kg
REE-690+50-IC201-0.0-0.5	13196277.66	720999.3046	09/09/2008	0	0.5	1746-01-6	2,3,7,8-TETRACHLORODIBENZO-P-DIOXIN	2	U	ng/kg

Sample ID	Easting	Northing	Sample Date	Start Depth (feet)	End Depth (feet)	CAS #	Chemical Name	Result	Qualifier	Unit
REE-690+50-IC201-0.0-0.5	13196277.66	720999.3046	09/09/2008	0	0.5	51207-31-9	2,3,7,8-TETRACHLORODIBENZOFURAN	229		ng/kg
REE-690+50-IC201-0.0-0.5	13196277.66	720999.3046	09/09/2008	0	0.5	57117-31-4	2,3,4,7,8-PENTACHLORODIBENZOFURAN	103		ng/kg
REE-690+50-IC201-0.0-0.5	13196277.66	720999.3046	09/09/2008	0	0.5	57117-41-6	1,2,3,7,8-PENTACHLORODIBENZOFURAN	108		ng/kg
REE-690+50-IC201-0.0-0.5	13196277.66	720999.3046	09/09/2008	0	0.5	ETEQ	ETEQ	73		ppt
REE-690+50-IC201-0.0-0.5	13196277.66	720999.3046	09/09/2008	0	0.5	HXCDD-HXCDF	1,2,3,4,7,8-Hexachlorodibenzofuran + 1,2,3,6,7,8-Hexachlorodibenzofuran	76	J	ng/kg
REE-690+50-IC201-0.5-1.0	13196277.66	720999.3046	09/09/2008	0.5	1	1746-01-6	2,3,7,8-TETRACHLORODIBENZO-P-DIOXIN	2	U	ng/kg
REE-690+50-IC201-0.5-1.0	13196277.66	720999.3046	09/09/2008	0.5	1	51207-31-9	2,3,7,8-TETRACHLORODIBENZOFURAN	61		ng/kg
REE-690+50-IC201-0.5-1.0	13196277.66	720999.3046	09/09/2008	0.5	1	57117-31-4	2,3,4,7,8-PENTACHLORODIBENZOFURAN	18	J	ng/kg
REE-690+50-IC201-0.5-1.0	13196277.66	720999.3046	09/09/2008	0.5	1	57117-41-6	1,2,3,7,8-PENTACHLORODIBENZOFURAN	28	J	ng/kg
REE-690+50-IC201-0.5-1.0	13196277.66	720999.3046	09/09/2008	0.5	1	ETEQ	ETEQ	21		ppt
REE-690+50-IC201-0.5-1.0	13196277.66	720999.3046	09/09/2008	0.5	1	HXCDD-HXCDF	1,2,3,4,7,8-Hexachlorodibenzofuran + 1,2,3,6,7,8-Hexachlorodibenzofuran	43	J	ng/kg
REE-690+50-IC201-1.0-2.1	13196277.66	720999.3046	09/09/2008	1	2.1	1746-01-6	2,3,7,8-TETRACHLORODIBENZO-P-DIOXIN	2	U	ng/kg
REE-690+50-IC201-1.0-2.1	13196277.66	720999.3046	09/09/2008	1	2.1	51207-31-9	2,3,7,8-TETRACHLORODIBENZOFURAN	31		ng/kg
REE-690+50-IC201-1.0-2.1	13196277.66	720999.3046	09/09/2008	1	2.1	57117-31-4	2,3,4,7,8-PENTACHLORODIBENZOFURAN	8	J	ng/kg
REE-690+50-IC201-1.0-2.1	13196277.66	720999.3046	09/09/2008	1	2.1	57117-41-6	1,2,3,7,8-PENTACHLORODIBENZOFURAN	6	J	ng/kg
REE-690+50-IC201-1.0-2.1	13196277.66	720999.3046	09/09/2008	1	2.1	ETEQ	ETEQ	5	U	ppt
REE-690+50-IC201-1.0-2.1	13196277.66	720999.3046	09/09/2008	1	2.1	HXCDD-HXCDF	1,2,3,4,7,8-Hexachlorodibenzofuran + 1,2,3,6,7,8-Hexachlorodibenzofuran	4.5	U	ng/kg
REE-690+50-IC201-2.1-2.9	13196277.66	720999.3046	09/09/2008	2.1	2.9	1746-01-6	2,3,7,8-TETRACHLORODIBENZO-P-DIOXIN	2	U	ng/kg
REE-690+50-IC201-2.1-2.9	13196277.66	720999.3046	09/09/2008	2.1	2.9	51207-31-9	2,3,7,8-TETRACHLORODIBENZOFURAN	13		ng/kg
REE-690+50-IC201-2.1-2.9	13196277.66	720999.3046	09/09/2008	2.1	2.9	57117-31-4	2,3,4,7,8-PENTACHLORODIBENZOFURAN	4	J	ng/kg
REE-690+50-IC201-2.1-2.9	13196277.66	720999.3046	09/09/2008	2.1	2.9	57117-41-6	1,2,3,7,8-PENTACHLORODIBENZOFURAN	4	J	ng/kg
REE-690+50-IC201-2.1-2.9	13196277.66	720999.3046	09/09/2008	2.1	2.9	ETEQ	ETEQ	5	U	ppt
REE-690+50-IC201-2.1-2.9	13196277.66	720999.3046	09/09/2008	2.1	2.9	HXCDD-HXCDF	1,2,3,4,7,8-Hexachlorodibenzofuran + 1,2,3,6,7,8-Hexachlorodibenzofuran	3	U	ng/kg
REE-690+50-IC50-0.0-0.5	13196429.13	721005.8815	08/13/2008	0	0.5	1746-01-6	2,3,7,8-TETRACHLORODIBENZO-P-DIOXIN	2	UJ	ng/kg
REE-690+50-IC50-0.0-0.5	13196429.13	721005.8815	08/13/2008	0	0.5	51207-31-9	2,3,7,8-TETRACHLORODIBENZOFURAN	29		ng/kg
REE-690+50-IC50-0.0-0.5	13196429.13	721005.8815	08/13/2008	0	0.5	57117-31-4	2,3,4,7,8-PENTACHLORODIBENZOFURAN	6	J	ng/kg
REE-690+50-IC50-0.0-0.5	13196429.13	721005.8815	08/13/2008	0	0.5	57117-41-6	1,2,3,7,8-PENTACHLORODIBENZOFURAN	3	U	ng/kg
REE-690+50-IC50-0.0-0.5	13196429.13	721005.8815	08/13/2008	0	0.5	ETEQ	ETEQ	5	U	ppt
REE-690+50-IC50-0.0-0.5	13196429.13	721005.8815	08/13/2008	0	0.5	HXCDD-HXCDF	1,2,3,4,7,8-Hexachlorodibenzofuran + 1,2,3,6,7,8-Hexachlorodibenzofuran	9	J	ng/kg
REE-694+00-IC165-0.0-0.5	13196341.16	720658.0502	09/09/2008	0	0.5	1746-01-6	2,3,7,8-TETRACHLORODIBENZO-P-DIOXIN	5	J	ng/kg
REE-694+00-IC165-0.0-0.5	13196341.16	720658.0502	09/09/2008	0	0.5	51207-31-9	2,3,7,8-TETRACHLORODIBENZOFURAN	15000		ng/kg
REE-694+00-IC165-0.0-0.5	13196341.16	720658.0502	09/09/2008	0	0.5	57117-31-4	2,3,4,7,8-PENTACHLORODIBENZOFURAN	6480		ng/kg
REE-694+00-IC165-0.0-0.5	13196341.16	720658.0502	09/09/2008	0	0.5	57117-41-6	1,2,3,7,8-PENTACHLORODIBENZOFURAN	9980		ng/kg
REE-694+00-IC165-0.0-0.5	13196341.16	720658.0502	09/09/2008	0	0.5	ETEQ	ETEQ	4800		ppt
REE-694+00-IC165-0.0-0.5	13196341.16	720658.0502	09/09/2008	0	0.5	HXCDD-HXCDF	1,2,3,4,7,8-Hexachlorodibenzofuran + 1,2,3,6,7,8-Hexachlorodibenzofuran	6350		ng/kg
REE-694+00-IC165-0.5-1.0	13196341.16	720658.0502	09/09/2008	0.5	1	1746-01-6	2,3,7,8-TETRACHLORODIBENZO-P-DIOXIN	2	U	ng/kg
REE-694+00-IC165-0.5-1.0	13196341.16	720658.0502	09/09/2008	0.5	1	51207-31-9	2,3,7,8-TETRACHLORODIBENZOFURAN	958		ng/kg
REE-694+00-IC165-0.5-1.0	13196341.16	720658.0502	09/09/2008	0.5	1	57117-31-4	2,3,4,7,8-PENTACHLORODIBENZOFURAN	402		ng/kg
REE-694+00-IC165-0.5-1.0	13196341.16	720658.0502	09/09/2008	0.5	1	57117-41-6	1,2,3,7,8-PENTACHLORODIBENZOFURAN	559		ng/kg
REE-694+00-IC165-0.5-1.0	13196341.16	720658.0502	09/09/2008	0.5	1	ETEQ	ETEQ	310		ppt
REE-694+00-IC165-0.5-1.0	13196341.16	720658.0502	09/09/2008	0.5	1	HXCDD-HXCDF	1,2,3,4,7,8-Hexachlorodibenzofuran + 1,2,3,6,7,8-Hexachlorodibenzofuran	437		ng/kg
REE-694+00-IC165-1.0-2.4	13196341.16	720658.0502	09/09/2008	1	2.4	1746-01-6	2,3,7,8-TETRACHLORODIBENZO-P-DIOXIN	2	U	ng/kg
REE-694+00-IC165-1.0-2.4	13196341.16	720658.0502	09/09/2008	1	2.4	51207-31-9	2,3,7,8-TETRACHLORODIBENZOFURAN	65		ng/kg
REE-694+00-IC165-1.0-2.4	13196341.16	720658.0502	09/09/2008	1	2.4	57117-31-4	2,3,4,7,8-PENTACHLORODIBENZOFURAN	19	J	ng/kg
REE-694+00-IC165-1.0-2.4	13196341.16	720658.0502	09/09/2008	1	2.4	57117-41-6	1,2,3,7,8-PENTACHLORODIBENZOFURAN	20	J	ng/kg
REE-694+00-IC165-1.0-2.4	13196341.16	720658.0502	09/09/2008	1	2.4	ETEQ	ETEQ	18		ppt
REE-694+00-IC165-1.0-2.4	13196341.16	720658.0502	09/09/2008	1	2.4	HXCDD-HXCDF	1,2,3,4,7,8-Hexachlorodibenzofuran + 1,2,3,6,7,8-Hexachlorodibenzofuran	16	J	ng/kg
REE-694+00-IC165-2.4-3.7	13196341.16	720658.0502	09/09/2008	2.4	3.7	1746-01-6	2,3,7,8-TETRACHLORODIBENZO-P-DIOXIN	2	U	ng/kg
REE-694+00-IC165-2.4-3.7	13196341.16	720658.0502	09/09/2008	2.4	3.7	51207-31-9	2,3,7,8-TETRACHLORODIBENZOFURAN	2	U	ng/kg
REE-694+00-IC165-2.4-3.7	13196341.16	720658.0502	09/09/2008	2.4	3.7	57117-31-4	2,3,4,7,8-PENTACHLORODIBENZOFURAN	2.5	U	ng/kg
REE-694+00-IC165-2.4-3.7	13196341.16	720658.0502	09/09/2008	2.4	3.7	57117-41-6	1,2,3,7,8-PENTACHLORODIBENZOFURAN	2	U	ng/kg
REE-694+00-IC165-2.4-3.7	13196341.16	720658.0502	09/09/2008	2.4	3.7	ETEQ	ETEQ	7.5	U	ppt
REE-694+00-IC165-2.4-3.7	13196341.16	720658.0502	09/09/2008	2.4	3.7	HXCDD-HXCDF	1,2,3,4,7,8-Hexachlorodibenzofuran + 1,2,3,6,7,8-Hexachlorodibenzofuran	6	U	ng/kg
REE-694+00-IC223-0.0-0.5	13196283.33	720661.6841	09/09/2008	0	0.5	1746-01-6	2,3,7,8-TETRACHLORODIBENZO-P-DIOXIN	2	U	ng/kg
REE-694+00-IC223-0.0-0.5	13196283.33	720661.6841	09/09/2008	0	0.5	51207-31-9	2,3,7,8-TETRACHLORODIBENZOFURAN	29		ng/kg
REE-694+00-IC223-0.0-0.5	13196283.33	720661.6841	09/09/2008	0	0.5	57117-31-4	2,3,4,7,8-PENTACHLORODIBENZOFURAN	10	J	ng/kg
REE-694+00-IC223-0.0-0.5	13196283.33	720661.6841	09/09/2008	0	0.5	57117-41-6	1,2,3,7,8-PENTACHLORODIBENZOFURAN	9	J	ng/kg
REE-694+00-IC223-0.0-0.5	13196283.33	720661.6841	09/09/2008	0	0.5	ETEQ	ETEQ	5	U	ppt
REE-694+00-IC223-0.0-0.5	13196283.33	720661.6841	09/09/2008	0	0.5	HXCDD-HXCDF	1,2,3,4,7,8-Hexachlorodibenzofuran + 1,2,3,6,7,8-Hexachlorodibenzofuran	4	U	ng/kg
REE-694+00-IC223-0.5-1.0	13196283.33	720661.6841	09/09/2008	0.5	1	1746-01-6	2,3,7,8-TETRACHLORODIBENZO-P-DIOXIN	2	U	ng/kg
REE-694+00-IC223-0.5-1.0	13196283.33	720661.6841	09/09/2008	0.5	1	51207-31-9	2,3,7,8-TETRACHLORODIBENZOFURAN	117		ng/kg
REE-694+00-IC223-0.5-1.0	13196283.33	720661.6841	09/09/2008	0.5	1	57117-31-4	2,3,4,7,8-PENTACHLORODIBENZOFURAN	29	J	ng/kg
REE-694+00-IC223-0.5-1.0	13196283.33	720661.6841	09/09/2008	0.5	1	57117-41-6	1,2,3,7,8-PENTACHLORODIBENZOFURAN	29	J	ng/kg
REE-694+00-IC223-0.5-1.0	13196283.33	720661.6841	09/09/2008	0.5	1	ETEQ	ETEQ	29		ppt
REE-694+00-IC223-0.5-1.0	13196283.33	720661.6841	09/09/2008	0.5	1	HXCDD-HXCDF	1,2,3,4,7,8-Hexachlorodibenzofuran + 1,2,3,6,7,8-Hexachlorodibenzofuran	27	J	ng/kg
REE-694+00-IC223-1.0-2.0	13196283.33	720661.6841	09/09/2008	1	2	1746-01-6	2,3,7,8-TETRACHLORODIBENZO-P-DIOXIN	14		ng/kg

Sample ID	Easting	Northing	Sample Date	Start Depth (feet)	End Depth (feet)	CAS #	Chemical Name	Result	Qualifier	Unit
REE-694+00-IC223-1.0-2.0	13196283.33	720661.6841	09/09/2008	1	2	51207-31-9	2,3,7,8-TETRACHLORODIBENZOFURAN	25500		ng/kg
REE-694+00-IC223-1.0-2.0	13196283.33	720661.6841	09/09/2008	1	2	57117-31-4	2,3,4,7,8-PENTACHLORODIBENZOFURAN	5610		ng/kg
REE-694+00-IC223-1.0-2.0	13196283.33	720661.6841	09/09/2008	1	2	57117-41-6	1,2,3,7,8-PENTACHLORODIBENZOFURAN	4870		ng/kg
REE-694+00-IC223-1.0-2.0	13196283.33	720661.6841	09/09/2008	1	2	ETEQ	ETEQ	5100		ppt
REE-694+00-IC223-1.0-2.0	13196283.33	720661.6841	09/09/2008	1	2	HXCDD-HXCDF	1,2,3,4,7,8-Hexachlorodibenzofuran + 1,2,3,6,7,8-Hexachlorodibenzofuran	2710		ng/kg
REE-694+00-IC223-2.0-3.0	13196283.33	720661.6841	09/09/2008	2	3	1746-01-6	2,3,7,8-TETRACHLORODIBENZO-P-DIOXIN	2	U	ng/kg
REE-694+00-IC223-2.0-3.0	13196283.33	720661.6841	09/09/2008	2	3	51207-31-9	2,3,7,8-TETRACHLORODIBENZOFURAN	2	U	ng/kg
REE-694+00-IC223-2.0-3.0	13196283.33	720661.6841	09/09/2008	2	3	57117-31-4	2,3,4,7,8-PENTACHLORODIBENZOFURAN	3	U	ng/kg
REE-694+00-IC223-2.0-3.0	13196283.33	720661.6841	09/09/2008	2	3	57117-41-6	1,2,3,7,8-PENTACHLORODIBENZOFURAN	2	U	ng/kg
REE-694+00-IC223-2.0-3.0	13196283.33	720661.6841	09/09/2008	2	3	ETEQ	ETEQ	8	U	ppt
REE-694+00-IC223-2.0-3.0	13196283.33	720661.6841	09/09/2008	2	3	HXCDD-HXCDF	1,2,3,4,7,8-Hexachlorodibenzofuran + 1,2,3,6,7,8-Hexachlorodibenzofuran	7	U	ng/kg
REE-694+00-IC223-3.0-4.0	13196283.33	720661.6841	09/09/2008	3	4	1746-01-6	2,3,7,8-TETRACHLORODIBENZO-P-DIOXIN	2	U	ng/kg
REE-694+00-IC223-3.0-4.0	13196283.33	720661.6841	09/09/2008	3	4	51207-31-9	2,3,7,8-TETRACHLORODIBENZOFURAN	2	U	ng/kg
REE-694+00-IC223-3.0-4.0	13196283.33	720661.6841	09/09/2008	3	4	57117-31-4	2,3,4,7,8-PENTACHLORODIBENZOFURAN	2	U	ng/kg
REE-694+00-IC223-3.0-4.0	13196283.33	720661.6841	09/09/2008	3	4	57117-41-6	1,2,3,7,8-PENTACHLORODIBENZOFURAN	2	U	ng/kg
REE-694+00-IC223-3.0-4.0	13196283.33	720661.6841	09/09/2008	3	4	ETEQ	ETEQ	7	U	ppt
REE-694+00-IC223-3.0-4.0	13196283.33	720661.6841	09/09/2008	3	4	HXCDD-HXCDF	1,2,3,4,7,8-Hexachlorodibenzofuran + 1,2,3,6,7,8-Hexachlorodibenzofuran	5.5	U	ng/kg
REE-694+00-IC223-4.0-5.3	13196283.33	720661.6841	09/09/2008	4	5.3	1746-01-6	2,3,7,8-TETRACHLORODIBENZO-P-DIOXIN	2	U	ng/kg
REE-694+00-IC223-4.0-5.3	13196283.33	720661.6841	09/09/2008	4	5.3	51207-31-9	2,3,7,8-TETRACHLORODIBENZOFURAN	2	U	ng/kg
REE-694+00-IC223-4.0-5.3	13196283.33	720661.6841	09/09/2008	4	5.3	57117-31-4	2,3,4,7,8-PENTACHLORODIBENZOFURAN	2	U	ng/kg
REE-694+00-IC223-4.0-5.3	13196283.33	720661.6841	09/09/2008	4	5.3	57117-41-6	1,2,3,7,8-PENTACHLORODIBENZOFURAN	2	U	ng/kg
REE-694+00-IC223-4.0-5.3	13196283.33	720661.6841	09/09/2008	4	5.3	ETEQ	ETEQ	5.5	U	ppt
REE-694+00-IC223-4.0-5.3	13196283.33	720661.6841	09/09/2008	4	5.3	HXCDD-HXCDF	1,2,3,4,7,8-Hexachlorodibenzofuran + 1,2,3,6,7,8-Hexachlorodibenzofuran	3	U	ng/kg
REE-694+00-IC223-5.3-6.5	13196283.33	720661.6841	09/09/2008	5.3	6.5	1746-01-6	2,3,7,8-TETRACHLORODIBENZO-P-DIOXIN	2	U	ng/kg
REE-694+00-IC223-5.3-6.5	13196283.33	720661.6841	09/09/2008	5.3	6.5	51207-31-9	2,3,7,8-TETRACHLORODIBENZOFURAN	2	U	ng/kg
REE-694+00-IC223-5.3-6.5	13196283.33	720661.6841	09/09/2008	5.3	6.5	57117-31-4	2,3,4,7,8-PENTACHLORODIBENZOFURAN	2	U	ng/kg
REE-694+00-IC223-5.3-6.5	13196283.33	720661.6841	09/09/2008	5.3	6.5	57117-41-6	1,2,3,7,8-PENTACHLORODIBENZOFURAN	2	U	ng/kg
REE-694+00-IC223-5.3-6.5	13196283.33	720661.6841	09/09/2008	5.3	6.5	ETEQ	ETEQ	5	U	ppt
REE-694+00-IC223-5.3-6.5	13196283.33	720661.6841	09/09/2008	5.3	6.5	HXCDD-HXCDF	1,2,3,4,7,8-Hexachlorodibenzofuran + 1,2,3,6,7,8-Hexachlorodibenzofuran	2	U	ng/kg
REE-694+00-IC60-0.0-0.5	13196446.77	720660.5789	09/09/2008	0	0.5	1746-01-6	2,3,7,8-TETRACHLORODIBENZO-P-DIOXIN	2	U	ng/kg
REE-694+00-IC60-0.0-0.5	13196446.77	720660.5789	09/09/2008	0	0.5	51207-31-9	2,3,7,8-TETRACHLORODIBENZOFURAN	39		ng/kg
REE-694+00-IC60-0.0-0.5	13196446.77	720660.5789	09/09/2008	0	0.5	57117-31-4	2,3,4,7,8-PENTACHLORODIBENZOFURAN	10	J	ng/kg
REE-694+00-IC60-0.0-0.5	13196446.77	720660.5789	09/09/2008	0	0.5	57117-41-6	1,2,3,7,8-PENTACHLORODIBENZOFURAN	14	J	ng/kg
REE-694+00-IC60-0.0-0.5	13196446.77	720660.5789	09/09/2008	0	0.5	ETEQ	ETEQ	11		ppt
REE-694+00-IC60-0.0-0.5	13196446.77	720660.5789	09/09/2008	0	0.5	HXCDD-HXCDF	1,2,3,4,7,8-Hexachlorodibenzofuran + 1,2,3,6,7,8-Hexachlorodibenzofuran	9	J	ng/kg
REE-694+00-IC60-0.5-1.0	13196446.77	720660.5789	09/09/2008	0.5	1	1746-01-6	2,3,7,8-TETRACHLORODIBENZO-P-DIOXIN	2	U	ng/kg
REE-694+00-IC60-0.5-1.0	13196446.77	720660.5789	09/09/2008	0.5	1	51207-31-9	2,3,7,8-TETRACHLORODIBENZOFURAN	40		ng/kg
REE-694+00-IC60-0.5-1.0	13196446.77	720660.5789	09/09/2008	0.5	1	57117-31-4	2,3,4,7,8-PENTACHLORODIBENZOFURAN	9	J	ng/kg
REE-694+00-IC60-0.5-1.0	13196446.77	720660.5789	09/09/2008	0.5	1	57117-41-6	1,2,3,7,8-PENTACHLORODIBENZOFURAN	12	J	ng/kg
REE-694+00-IC60-0.5-1.0	13196446.77	720660.5789	09/09/2008	0.5	1	ETEQ	ETEQ	11		ppt
REE-694+00-IC60-0.5-1.0	13196446.77	720660.5789	09/09/2008	0.5	1	HXCDD-HXCDF	1,2,3,4,7,8-Hexachlorodibenzofuran + 1,2,3,6,7,8-Hexachlorodibenzofuran	8	J	ng/kg
REE-694+00-IC60-1.0-3.0	13196446.77	720660.5789	09/09/2008	1	3	1746-01-6	2,3,7,8-TETRACHLORODIBENZO-P-DIOXIN	2	U	ng/kg
REE-694+00-IC60-1.0-3.0	13196446.77	720660.5789	09/09/2008	1	3	51207-31-9	2,3,7,8-TETRACHLORODIBENZOFURAN	6	J	ng/kg
REE-694+00-IC60-1.0-3.0	13196446.77	720660.5789	09/09/2008	1	3	57117-31-4	2,3,4,7,8-PENTACHLORODIBENZOFURAN	2.5	U	ng/kg
REE-694+00-IC60-1.0-3.0	13196446.77	720660.5789	09/09/2008	1	3	57117-41-6	1,2,3,7,8-PENTACHLORODIBENZOFURAN	2	U	ng/kg
REE-694+00-IC60-1.0-3.0	13196446.77	720660.5789	09/09/2008	1	3	ETEQ	ETEQ	5	U	ppt
REE-694+00-IC60-1.0-3.0	13196446.77	720660.5789	09/09/2008	1	3	HXCDD-HXCDF	1,2,3,4,7,8-Hexachlorodibenzofuran + 1,2,3,6,7,8-Hexachlorodibenzofuran	4.5	U	ng/kg
REE-694+00-IC60-3.0-4.5	13196446.77	720660.5789	09/09/2008	3	4.5	1746-01-6	2,3,7,8-TETRACHLORODIBENZO-P-DIOXIN	2	U	ng/kg
REE-694+00-IC60-3.0-4.5	13196446.77	720660.5789	09/09/2008	3	4.5	51207-31-9	2,3,7,8-TETRACHLORODIBENZOFURAN	15	J	ng/kg
REE-694+00-IC60-3.0-4.5	13196446.77	720660.5789	09/09/2008	3	4.5	57117-31-4	2,3,4,7,8-PENTACHLORODIBENZOFURAN	8	J	ng/kg
REE-694+00-IC60-3.0-4.5	13196446.77	720660.5789	09/09/2008	3	4.5	57117-41-6	1,2,3,7,8-PENTACHLORODIBENZOFURAN	10	J	ng/kg
REE-694+00-IC60-3.0-4.5	13196446.77	720660.5789	09/09/2008	3	4.5	ETEQ	ETEQ	5	U	ppt
REE-694+00-IC60-3.0-4.5	13196446.77	720660.5789	09/09/2008	3	4.5	HXCDD-HXCDF	1,2,3,4,7,8-Hexachlorodibenzofuran + 1,2,3,6,7,8-Hexachlorodibenzofuran	15	J	ng/kg
RFF-697+00-IC104-0.0-0.5	13196410.86	720364.6877	09/09/2008	0	0.5	1746-01-6	2,3,7,8-TETRACHLORODIBENZO-P-DIOXIN	2	U	ng/kg
RFF-697+00-IC104-0.0-0.5	13196410.86	720364.6877	09/09/2008	0	0.5	51207-31-9	2,3,7,8-TETRACHLORODIBENZOFURAN	505		ng/kg
RFF-697+00-IC104-0.0-0.5	13196410.86	720364.6877	09/09/2008	0	0.5	57117-31-4	2,3,4,7,8-PENTACHLORODIBENZOFURAN	111		ng/kg
RFF-697+00-IC104-0.0-0.5	13196410.86	720364.6877	09/09/2008	0	0.5	57117-41-6	1,2,3,7,8-PENTACHLORODIBENZOFURAN	118		ng/kg
RFF-697+00-IC104-0.0-0.5	13196410.86	720364.6877	09/09/2008	0	0.5	ETEQ	ETEQ	110		ppt
RFF-697+00-IC104-0.0-0.5	13196410.86	720364.6877	09/09/2008	0	0.5	HXCDD-HXCDF	1,2,3,4,7,8-Hexachlorodibenzofuran + 1,2,3,6,7,8-Hexachlorodibenzofuran	86	J	ng/kg
RFF-697+00-IC104-0.0-0.5	13196410.86	720364.6877	09/09/2008	0	0.5	SIEVE0.375IN	SIEVE, 0.375 INCH, PERCENT PASSING	100		percent
RFF-697+00-IC104-0.0-0.5	13196410.86	720364.6877	09/09/2008	0	0.5	SIEVE0.5IN	SIEVE, 0.5 INCH, PERCENT PASSING	100		percent
RFF-697+00-IC104-0.0-0.5	13196410.86	720364.6877	09/09/2008	0	0.5	SIEVE0.75IN	SIEVE, 0.75 INCH, PERCENT PASSING	100		percent
RFF-697+00-IC104-0.0-0.5	13196410.86	720364.6877	09/09/2008	0	0.5	SIEVE1.5IN	SIEVE, 1.5 INCH, PERCENT PASSING	100		percent
RFF-697+00-IC104-0.0-0.5	13196410.86	720364.6877	09/09/2008	0	0.5	SIEVE100	SIEVE, NO. 100, PERCENT PASSING	8.97884		percent
RFF-697+00-IC104-0.0-0.5	13196410.86	720364.6877	09/09/2008	0	0.5	SIEVE16	SIEVE NO. 16, PERCENT PASSING	84.9678		percent
RFF-697+00-IC104-0.0-0.5	13196410.86	720364.6877	09/09/2008	0	0.5	SIEVE1IN	SIEVE, 1 INCH, PERCENT PASSING	100		percent

Sample ID	Easting	Northing	Sample Date	Start Depth (feet)	End Depth (feet)	CAS #	Chemical Name	Result	Qualifier	Unit
RFF-697+00-IC104-0.0-0.5	13196410.86	720364.6877	09/09/2008	0	0.5	SIEVE200	SIEVE NO. 200, PERCENT PASSING	8.35327		percent
RFF-697+00-IC104-0.0-0.5	13196410.86	720364.6877	09/09/2008	0	0.5	SIEVE2IN	SIEVE, 2 INCH, PERCENT PASSING	100		percent
RFF-697+00-IC104-0.0-0.5	13196410.86	720364.6877	09/09/2008	0	0.5	SIEVE30	SIEVE NO. 30, PERCENT PASSING	70.69		percent
RFF-697+00-IC104-0.0-0.5	13196410.86	720364.6877	09/09/2008	0	0.5	SIEVE3IN	SIEVE, 3 INCH, PERCENT PASSING	100		percent
RFF-697+00-IC104-0.0-0.5	13196410.86	720364.6877	09/09/2008	0	0.5	SIEVE4	SIEVE NO. 4, PERCENT PASSING	99.5584		percent
RFF-697+00-IC104-0.0-0.5	13196410.86	720364.6877	09/09/2008	0	0.5	SIEVE50	SIEVE NO. 50, PERCENT PASSING	22.8335		percent
RFF-697+00-IC104-0.0-0.5	13196410.86	720364.6877	09/09/2008	0	0.5	SIEVE8	SIEVE NO. 8, PERCENT PASSING	92.5667		percent
RFF-697+00-IC104-0.0-0.5	13196410.86	720364.6877	09/09/2008	0	0.5	SIEVEPAN	SIEVE PAN, PERCENT PASSING	8.35327		percent
RFF-697+00-IC104-0.5-1.0	13196410.86	720364.6877	09/09/2008	0.5	1	1746-01-6	2,3,7,8-TETRACHLORODIBENZO-P-DIOXIN	2	UJ	ng/kg
RFF-697+00-IC104-0.5-1.0	13196410.86	720364.6877	09/09/2008	0.5	1	51207-31-9	2,3,7,8-TETRACHLORODIBENZOFURAN	253		ng/kg
RFF-697+00-IC104-0.5-1.0	13196410.86	720364.6877	09/09/2008	0.5	1	57117-31-4	2,3,4,7,8-PENTACHLORODIBENZOFURAN	49	J	ng/kg
RFF-697+00-IC104-0.5-1.0	13196410.86	720364.6877	09/09/2008	0.5	1	57117-41-6	1,2,3,7,8-PENTACHLORODIBENZOFURAN	54		ng/kg
RFF-697+00-IC104-0.5-1.0	13196410.86	720364.6877	09/09/2008	0.5	1	ETEQ	ETEQ	53		ppt
RFF-697+00-IC104-0.5-1.0	13196410.86	720364.6877	09/09/2008	0.5	1	HXCDD-HXCDF	1,2,3,4,7,8-Hexachlorodibenzofuran + 1,2,3,6,7,8-Hexachlorodibenzofuran	43	J	ng/kg
RFF-697+00-IC104-1.0-1.8	13196410.86	720364.6877	09/09/2008	1	1.8	1746-01-6	2,3,7,8-TETRACHLORODIBENZO-P-DIOXIN	2	U	ng/kg
RFF-697+00-IC104-1.0-1.8	13196410.86	720364.6877	09/09/2008	1	1.8	51207-31-9	2,3,7,8-TETRACHLORODIBENZOFURAN	60		ng/kg
RFF-697+00-IC104-1.0-1.8	13196410.86	720364.6877	09/09/2008	1	1.8	57117-31-4	2,3,4,7,8-PENTACHLORODIBENZOFURAN	15	J	ng/kg
RFF-697+00-IC104-1.0-1.8	13196410.86	720364.6877	09/09/2008	1	1.8	57117-41-6	1,2,3,7,8-PENTACHLORODIBENZOFURAN	18	J	ng/kg
RFF-697+00-IC104-1.0-1.8	13196410.86	720364.6877	09/09/2008	1	1.8	ETEQ	ETEQ	16		ppt
RFF-697+00-IC104-1.0-1.8	13196410.86	720364.6877	09/09/2008	1	1.8	HXCDD-HXCDF	1,2,3,4,7,8-Hexachlorodibenzofuran + 1,2,3,6,7,8-Hexachlorodibenzofuran	14	J	ng/kg
RFF-697+00-IC104-1.8-2.3	13196410.86	720364.6877	09/09/2008	1.8	2.3	1746-01-6	2,3,7,8-TETRACHLORODIBENZO-P-DIOXIN	2	U	ng/kg
RFF-697+00-IC104-1.8-2.3	13196410.86	720364.6877	09/09/2008	1.8	2.3	51207-31-9	2,3,7,8-TETRACHLORODIBENZOFURAN	2	U	ng/kg
RFF-697+00-IC104-1.8-2.3	13196410.86	720364.6877	09/09/2008	1.8	2.3	57117-31-4	2,3,4,7,8-PENTACHLORODIBENZOFURAN	2	U	ng/kg
RFF-697+00-IC104-1.8-2.3	13196410.86	720364.6877	09/09/2008	1.8	2.3	57117-41-6	1,2,3,7,8-PENTACHLORODIBENZOFURAN	2	U	ng/kg
RFF-697+00-IC104-1.8-2.3	13196410.86	720364.6877	09/09/2008	1.8	2.3	ETEQ	ETEQ	6	U	ppt
RFF-697+00-IC104-1.8-2.3	13196410.86	720364.6877	09/09/2008	1.8	2.3	HXCDD-HXCDF	1,2,3,4,7,8-Hexachlorodibenzofuran + 1,2,3,6,7,8-Hexachlorodibenzofuran	3.5	U	ng/kg
RFF-697+00-IC104-2.3-3.8	13196410.86	720364.6877	09/09/2008	2.3	3.8	1746-01-6	2,3,7,8-TETRACHLORODIBENZO-P-DIOXIN	2	U	ng/kg
RFF-697+00-IC104-2.3-3.8	13196410.86	720364.6877	09/09/2008	2.3	3.8	51207-31-9	2,3,7,8-TETRACHLORODIBENZOFURAN	2	U	ng/kg
RFF-697+00-IC104-2.3-3.8	13196410.86	720364.6877	09/09/2008	2.3	3.8	57117-31-4	2,3,4,7,8-PENTACHLORODIBENZOFURAN	2.5	U	ng/kg
RFF-697+00-IC104-2.3-3.8	13196410.86	720364.6877	09/09/2008	2.3	3.8	57117-41-6	1,2,3,7,8-PENTACHLORODIBENZOFURAN	2	U	ng/kg
RFF-697+00-IC104-2.3-3.8	13196410.86	720364.6877	09/09/2008	2.3	3.8	ETEQ	ETEQ	7.5	U	ppt
RFF-697+00-IC104-2.3-3.8	13196410.86	720364.6877	09/09/2008	2.3	3.8	HXCDD-HXCDF	1,2,3,4,7,8-Hexachlorodibenzofuran + 1,2,3,6,7,8-Hexachlorodibenzofuran	6	U	ng/kg
RFF-697+00-IC104-3.8-5.8	13196410.86	720364.6877	09/09/2008	3.8	5.8	1746-01-6	2,3,7,8-TETRACHLORODIBENZO-P-DIOXIN	2	U	ng/kg
RFF-697+00-IC104-3.8-5.8	13196410.86	720364.6877	09/09/2008	3.8	5.8	51207-31-9	2,3,7,8-TETRACHLORODIBENZOFURAN	2	U	ng/kg
RFF-697+00-IC104-3.8-5.8	13196410.86	720364.6877	09/09/2008	3.8	5.8	57117-31-4	2,3,4,7,8-PENTACHLORODIBENZOFURAN	2	U	ng/kg
RFF-697+00-IC104-3.8-5.8	13196410.86	720364.6877	09/09/2008	3.8	5.8	57117-41-6	1,2,3,7,8-PENTACHLORODIBENZOFURAN	2	U	ng/kg
RFF-697+00-IC104-3.8-5.8	13196410.86	720364.6877	09/09/2008	3.8	5.8	ETEQ	ETEQ	5	U	ppt
RFF-697+00-IC104-3.8-5.8	13196410.86	720364.6877	09/09/2008	3.8	5.8	HXCDD-HXCDF	1,2,3,4,7,8-Hexachlorodibenzofuran + 1,2,3,6,7,8-Hexachlorodibenzofuran	2	U	ng/kg
RFF-697+00-IC104-5.8-6.4	13196410.86	720364.6877	09/09/2008	5.8	6.4	1746-01-6	2,3,7,8-TETRACHLORODIBENZO-P-DIOXIN	2	U	ng/kg
RFF-697+00-IC104-5.8-6.4	13196410.86	720364.6877	09/09/2008	5.8	6.4	51207-31-9	2,3,7,8-TETRACHLORODIBENZOFURAN	2	U	ng/kg
RFF-697+00-IC104-5.8-6.4	13196410.86	720364.6877	09/09/2008	5.8	6.4	57117-31-4	2,3,4,7,8-PENTACHLORODIBENZOFURAN	2	U	ng/kg
RFF-697+00-IC104-5.8-6.4	13196410.86	720364.6877	09/09/2008	5.8	6.4	57117-41-6	1,2,3,7,8-PENTACHLORODIBENZOFURAN	2	U	ng/kg
RFF-697+00-IC104-5.8-6.4	13196410.86	720364.6877	09/09/2008	5.8	6.4	ETEQ	ETEQ	5.5	U	ppt
RFF-697+00-IC104-5.8-6.4	13196410.86	720364.6877	09/09/2008	5.8	6.4	HXCDD-HXCDF	1,2,3,4,7,8-Hexachlorodibenzofuran + 1,2,3,6,7,8-Hexachlorodibenzofuran	2.5	U	ng/kg
RFF-697+00-IC24-0.0-0.5	13196492.39	720381.2569	09/09/2008	0	0.5	1746-01-6	2,3,7,8-TETRACHLORODIBENZO-P-DIOXIN	2	U	ng/kg
RFF-697+00-IC24-0.0-0.5	13196492.39	720381.2569	09/09/2008	0	0.5	51207-31-9	2,3,7,8-TETRACHLORODIBENZOFURAN	2	J	ng/kg
RFF-697+00-IC24-0.0-0.5	13196492.39	720381.2569	09/09/2008	0	0.5	57117-31-4	2,3,4,7,8-PENTACHLORODIBENZOFURAN	2.5	U	ng/kg
RFF-697+00-IC24-0.0-0.5	13196492.39	720381.2569	09/09/2008	0	0.5	57117-41-6	1,2,3,7,8-PENTACHLORODIBENZOFURAN	2	U	ng/kg
RFF-697+00-IC24-0.0-0.5	13196492.39	720381.2569	09/09/2008	0	0.5	ETEQ	ETEQ	7.5	U	ppt
RFF-697+00-IC24-0.0-0.5	13196492.39	720381.2569	09/09/2008	0	0.5	HXCDD-HXCDF	1,2,3,4,7,8-Hexachlorodibenzofuran + 1,2,3,6,7,8-Hexachlorodibenzofuran	6	U	ng/kg
RFF-697+00-IC24-0.0-0.5	13196492.39	720381.2569	09/09/2008	0	0.5	SIEVE0.375IN	SIEVE, 0.375 INCH, PERCENT PASSING	93.4993		percent
RFF-697+00-IC24-0.0-0.5	13196492.39	720381.2569	09/09/2008	0	0.5	SIEVE0.5IN	SIEVE, 0.5 INCH, PERCENT PASSING	100		percent
RFF-697+00-IC24-0.0-0.5	13196492.39	720381.2569	09/09/2008	0	0.5	SIEVE0.75IN	SIEVE, 0.75 INCH, PERCENT PASSING	100		percent
RFF-697+00-IC24-0.0-0.5	13196492.39	720381.2569	09/09/2008	0	0.5	SIEVE1.5IN	SIEVE, 1.5 INCH, PERCENT PASSING	100		percent
RFF-697+00-IC24-0.0-0.5	13196492.39	720381.2569	09/09/2008	0	0.5	SIEVE100	SIEVE, NO. 100, PERCENT PASSING	67.1		percent
RFF-697+00-IC24-0.0-0.5	13196492.39	720381.2569	09/09/2008	0	0.5	SIEVE16	SIEVE NO. 16, PERCENT PASSING	83.6848		percent
RFF-697+00-IC24-0.0-0.5	13196492.39	720381.2569	09/09/2008	0	0.5	SIEVE1IN	SIEVE, 1 INCH, PERCENT PASSING	100		percent
RFF-697+00-IC24-0.0-0.5	13196492.39	720381.2569	09/09/2008	0	0.5	SIEVE200	SIEVE NO. 200, PERCENT PASSING	62.9459		percent
RFF-697+00-IC24-0.0-0.5	13196492.39	720381.2569	09/09/2008	0	0.5	SIEVE2IN	SIEVE, 2 INCH, PERCENT PASSING	100		percent
RFF-697+00-IC24-0.0-0.5	13196492.39	720381.2569	09/09/2008	0	0.5	SIEVE30	SIEVE NO. 30, PERCENT PASSING	81.4967		percent
RFF-697+00-IC24-0.0-0.5	13196492.39	720381.2569	09/09/2008	0	0.5	SIEVE3IN	SIEVE, 3 INCH, PERCENT PASSING	100		percent
RFF-697+00-IC24-0.0-0.5	13196492.39	720381.2569	09/09/2008	0	0.5	SIEVE4	SIEVE NO. 4, PERCENT PASSING	88.7427		percent
RFF-697+00-IC24-0.0-0.5	13196492.39	720381.2569	09/09/2008	0	0.5	SIEVE50	SIEVE NO. 50, PERCENT PASSING	73.2361		percent
RFF-697+00-IC24-0.0-0.5	13196492.39	720381.2569	09/09/2008	0	0.5	SIEVE8	SIEVE NO. 8, PERCENT PASSING	85.4923		percent
RFF-697+00-IC24-0.0-0.5	13196492.39	720381.2569	09/09/2008	0	0.5	SIEVEPAN	SIEVE PAN, PERCENT PASSING	62.8984		percent
RFF-697+00-IC24-0.5-1.0	13196492.39	720381.2569	09/09/2008	0.5	1	1746-01-6	2,3,7,8-TETRACHLORODIBENZO-P-DIOXIN	2	U	ng/kg

Sample ID	Easting	Northing	Sample Date	Start Depth (feet)	End Depth (feet)	CAS #	Chemical Name	Result	Qualifier	Unit
RFF-697+00-IC24-0.5-1.0	13196492.39	720381.2569	09/09/2008	0.5	1	51207-31-9	2,3,7,8-TETRACHLORODIBENZOFURAN	2	U	ng/kg
RFF-697+00-IC24-0.5-1.0	13196492.39	720381.2569	09/09/2008	0.5	1	57117-31-4	2,3,4,7,8-PENTACHLORODIBENZOFURAN	2	U	ng/kg
RFF-697+00-IC24-0.5-1.0	13196492.39	720381.2569	09/09/2008	0.5	1	57117-41-6	1,2,3,7,8-PENTACHLORODIBENZOFURAN	2	U	ng/kg
RFF-697+00-IC24-0.5-1.0	13196492.39	720381.2569	09/09/2008	0.5	1	ETEQ	ETEQ	6.5	U	ppt
RFF-697+00-IC24-0.5-1.0	13196492.39	720381.2569	09/09/2008	0.5	1	HXCDD-HXCDF	1,2,3,4,7,8-Hexachlorodibenzofuran + 1,2,3,6,7,8-Hexachlorodibenzofuran	5	U	ng/kg
RFF-697+00-IC24-1.0-1.4	13196492.39	720381.2569	09/09/2008	1	1.4	1746-01-6	2,3,7,8-TETRACHLORODIBENZO-P-DIOXIN	2	U	ng/kg
RFF-697+00-IC24-1.0-1.4	13196492.39	720381.2569	09/09/2008	1	1.4	51207-31-9	2,3,7,8-TETRACHLORODIBENZOFURAN	2	U	ng/kg
RFF-697+00-IC24-1.0-1.4	13196492.39	720381.2569	09/09/2008	1	1.4	57117-31-4	2,3,4,7,8-PENTACHLORODIBENZOFURAN	2	U	ng/kg
RFF-697+00-IC24-1.0-1.4	13196492.39	720381.2569	09/09/2008	1	1.4	57117-41-6	1,2,3,7,8-PENTACHLORODIBENZOFURAN	2	U	ng/kg
RFF-697+00-IC24-1.0-1.4	13196492.39	720381.2569	09/09/2008	1	1.4	ETEQ	ETEQ	5.5	U	ppt
RFF-697+00-IC24-1.0-1.4	13196492.39	720381.2569	09/09/2008	1	1.4	HXCDD-HXCDF	1,2,3,4,7,8-Hexachlorodibenzofuran + 1,2,3,6,7,8-Hexachlorodibenzofuran	2.5	U	ng/kg
RFF-697+00-IC247-0.0-0.5	13196266.78	720361.8492	09/09/2008	0	0.5	1746-01-6	2,3,7,8-TETRACHLORODIBENZO-P-DIOXIN	2	U	ng/kg
RFF-697+00-IC247-0.0-0.5	13196266.78	720361.8492	09/09/2008	0	0.5	51207-31-9	2,3,7,8-TETRACHLORODIBENZOFURAN	21	J	ng/kg
RFF-697+00-IC247-0.0-0.5	13196266.78	720361.8492	09/09/2008	0	0.5	57117-31-4	2,3,4,7,8-PENTACHLORODIBENZOFURAN	6	J	ng/kg
RFF-697+00-IC247-0.0-0.5	13196266.78	720361.8492	09/09/2008	0	0.5	57117-41-6	1,2,3,7,8-PENTACHLORODIBENZOFURAN	6	J	ng/kg
RFF-697+00-IC247-0.0-0.5	13196266.78	720361.8492	09/09/2008	0	0.5	ETEQ	ETEQ	5	U	ppt
RFF-697+00-IC247-0.0-0.5	13196266.78	720361.8492	09/09/2008	0	0.5	HXCDD-HXCDF	1,2,3,4,7,8-Hexachlorodibenzofuran + 1,2,3,6,7,8-Hexachlorodibenzofuran	3.5	U	ng/kg
RFF-697+00-IC247-0.0-0.5	13196266.78	720361.8492	09/09/2008	0	0.5	SIEVE0.375IN	SIEVE, 0.375 INCH, PERCENT PASSING	97.8258		percent
RFF-697+00-IC247-0.0-0.5	13196266.78	720361.8492	09/09/2008	0	0.5	SIEVE0.5IN	SIEVE, 0.5 INCH, PERCENT PASSING	100		percent
RFF-697+00-IC247-0.0-0.5	13196266.78	720361.8492	09/09/2008	0	0.5	SIEVE0.75IN	SIEVE, 0.75 INCH, PERCENT PASSING	100		percent
RFF-697+00-IC247-0.0-0.5	13196266.78	720361.8492	09/09/2008	0	0.5	SIEVE1.5IN	SIEVE, 1.5 INCH, PERCENT PASSING	100		percent
RFF-697+00-IC247-0.0-0.5	13196266.78	720361.8492	09/09/2008	0	0.5	SIEVE100	SIEVE, NO. 100, PERCENT PASSING	1.44947		percent
RFF-697+00-IC247-0.0-0.5	13196266.78	720361.8492	09/09/2008	0	0.5	SIEVE16	SIEVE NO. 16, PERCENT PASSING	94.9679		percent
RFF-697+00-IC247-0.0-0.5	13196266.78	720361.8492	09/09/2008	0	0.5	SIEVE1IN	SIEVE, 1 INCH, PERCENT PASSING	100		percent
RFF-697+00-IC247-0.0-0.5	13196266.78	720361.8492	09/09/2008	0	0.5	SIEVE200	SIEVE NO. 200, PERCENT PASSING	0.888828		percent
RFF-697+00-IC247-0.0-0.5	13196266.78	720361.8492	09/09/2008	0	0.5	SIEVE2IN	SIEVE, 2 INCH, PERCENT PASSING	100		percent
RFF-697+00-IC247-0.0-0.5	13196266.78	720361.8492	09/09/2008	0	0.5	SIEVE30	SIEVE NO. 30, PERCENT PASSING	92.0826		percent
RFF-697+00-IC247-0.0-0.5	13196266.78	720361.8492	09/09/2008	0	0.5	SIEVE3IN	SIEVE, 3 INCH, PERCENT PASSING	100		percent
RFF-697+00-IC247-0.0-0.5	13196266.78	720361.8492	09/09/2008	0	0.5	SIEVE4	SIEVE NO. 4, PERCENT PASSING	96.937		percent
RFF-697+00-IC247-0.0-0.5	13196266.78	720361.8492	09/09/2008	0	0.5	SIEVE50	SIEVE NO. 50, PERCENT PASSING	39.3409		percent
RFF-697+00-IC247-0.0-0.5	13196266.78	720361.8492	09/09/2008	0	0.5	SIEVE8	SIEVE NO. 8, PERCENT PASSING	95.802		percent
RFF-697+00-IC247-0.0-0.5	13196266.78	720361.8492	09/09/2008	0	0.5	SIEVEPAN	SIEVE PAN, PERCENT PASSING	0.888828		percent
RFF-697+00-IC247-0.5-1.0	13196266.78	720361.8492	09/09/2008	0.5	1	1746-01-6	2,3,7,8-TETRACHLORODIBENZO-P-DIOXIN	2	U	ng/kg
RFF-697+00-IC247-0.5-1.0	13196266.78	720361.8492	09/09/2008	0.5	1	51207-31-9	2,3,7,8-TETRACHLORODIBENZOFURAN	29		ng/kg
RFF-697+00-IC247-0.5-1.0	13196266.78	720361.8492	09/09/2008	0.5	1	57117-31-4	2,3,4,7,8-PENTACHLORODIBENZOFURAN	7	J	ng/kg
RFF-697+00-IC247-0.5-1.0	13196266.78	720361.8492	09/09/2008	0.5	1	57117-41-6	1,2,3,7,8-PENTACHLORODIBENZOFURAN	7	J	ng/kg
RFF-697+00-IC247-0.5-1.0	13196266.78	720361.8492	09/09/2008	0.5	1	ETEQ	ETEQ	5	U	ppt
RFF-697+00-IC247-0.5-1.0	13196266.78	720361.8492	09/09/2008	0.5	1	HXCDD-HXCDF	1,2,3,4,7,8-Hexachlorodibenzofuran + 1,2,3,6,7,8-Hexachlorodibenzofuran	9	J	ng/kg
RFF-697+00-IC247-1.0-1.8	13196266.78	720361.8492	09/09/2008	1	1.8	1746-01-6	2,3,7,8-TETRACHLORODIBENZO-P-DIOXIN	2	U	ng/kg
RFF-697+00-IC247-1.0-1.8	13196266.78	720361.8492	09/09/2008	1	1.8	51207-31-9	2,3,7,8-TETRACHLORODIBENZOFURAN	14		ng/kg
RFF-697+00-IC247-1.0-1.8	13196266.78	720361.8492	09/09/2008	1	1.8	57117-31-4	2,3,4,7,8-PENTACHLORODIBENZOFURAN	6	J	ng/kg
RFF-697+00-IC247-1.0-1.8	13196266.78	720361.8492	09/09/2008	1	1.8	57117-41-6	1,2,3,7,8-PENTACHLORODIBENZOFURAN	7	J	ng/kg
RFF-697+00-IC247-1.0-1.8	13196266.78	720361.8492	09/09/2008	1	1.8	ETEQ	ETEQ	5	U	ppt
RFF-697+00-IC247-1.0-1.8	13196266.78	720361.8492	09/09/2008	1	1.8	HXCDD-HXCDF	1,2,3,4,7,8-Hexachlorodibenzofuran + 1,2,3,6,7,8-Hexachlorodibenzofuran	9	J	ng/kg
RFF-697+00-IC247-1.8-2.8	13196266.78	720361.8492	09/09/2008	1.8	2.8	1746-01-6	2,3,7,8-TETRACHLORODIBENZO-P-DIOXIN	2	U	ng/kg
RFF-697+00-IC247-1.8-2.8	13196266.78	720361.8492	09/09/2008	1.8	2.8	51207-31-9	2,3,7,8-TETRACHLORODIBENZOFURAN	7	J	ng/kg
RFF-697+00-IC247-1.8-2.8	13196266.78	720361.8492	09/09/2008	1.8	2.8	57117-31-4	2,3,4,7,8-PENTACHLORODIBENZOFURAN	2	U	ng/kg
RFF-697+00-IC247-1.8-2.8	13196266.78	720361.8492	09/09/2008	1.8	2.8	57117-41-6	1,2,3,7,8-PENTACHLORODIBENZOFURAN	2	U	ng/kg
RFF-697+00-IC247-1.8-2.8	13196266.78	720361.8492	09/09/2008	1.8	2.8	ETEQ	ETEQ	5	U	ppt
RFF-697+00-IC247-1.8-2.8	13196266.78	720361.8492	09/09/2008	1.8	2.8	HXCDD-HXCDF	1,2,3,4,7,8-Hexachlorodibenzofuran + 1,2,3,6,7,8-Hexachlorodibenzofuran	5	U	ng/kg
RFF-697+00-IC247-2.8-4.5	13196266.78	720361.8492	09/09/2008	2.8	4.5	1746-01-6	2,3,7,8-TETRACHLORODIBENZO-P-DIOXIN	2	U	ng/kg
RFF-697+00-IC247-2.8-4.5	13196266.78	720361.8492	09/09/2008	2.8	4.5	51207-31-9	2,3,7,8-TETRACHLORODIBENZOFURAN	2	U	ng/kg
RFF-697+00-IC247-2.8-4.5	13196266.78	720361.8492	09/09/2008	2.8	4.5	57117-31-4	2,3,4,7,8-PENTACHLORODIBENZOFURAN	2	U	ng/kg
RFF-697+00-IC247-2.8-4.5	13196266.78	720361.8492	09/09/2008	2.8	4.5	57117-41-6	1,2,3,7,8-PENTACHLORODIBENZOFURAN	2	U	ng/kg
RFF-697+00-IC247-2.8-4.5	13196266.78	720361.8492	09/09/2008	2.8	4.5	ETEQ	ETEQ	6	U	ppt
RFF-697+00-IC247-2.8-4.5	13196266.78	720361.8492	09/09/2008	2.8	4.5	HXCDD-HXCDF	1,2,3,4,7,8-Hexachlorodibenzofuran + 1,2,3,6,7,8-Hexachlorodibenzofuran	4	U	ng/kg
RFF-697+00-IC247-4.5-4.9	13196266.78	720361.8492	09/09/2008	4.5	4.9	1746-01-6	2,3,7,8-TETRACHLORODIBENZO-P-DIOXIN	2	U	ng/kg
RFF-697+00-IC247-4.5-4.9	13196266.78	720361.8492	09/09/2008	4.5	4.9	51207-31-9	2,3,7,8-TETRACHLORODIBENZOFURAN	2	U	ng/kg
RFF-697+00-IC247-4.5-4.9	13196266.78	720361.8492	09/09/2008	4.5	4.9	57117-31-4	2,3,4,7,8-PENTACHLORODIBENZOFURAN	2	U	ng/kg
RFF-697+00-IC247-4.5-4.9	13196266.78	720361.8492	09/09/2008	4.5	4.9	57117-41-6	1,2,3,7,8-PENTACHLORODIBENZOFURAN	2	U	ng/kg
RFF-697+00-IC247-4.5-4.9	13196266.78	720361.8492	09/09/2008	4.5	4.9	ETEQ	ETEQ	5.5	U	ppt
RFF-697+00-IC247-4.5-4.9	13196266.78	720361.8492	09/09/2008	4.5	4.9	HXCDD-HXCDF	1,2,3,4,7,8-Hexachlorodibenzofuran + 1,2,3,6,7,8-Hexachlorodibenzofuran	2.5	U	ng/kg
RFF-697+00-IC247-4.9-6.2	13196266.78	720361.8492	09/09/2008	4.9	6.2	1746-01-6	2,3,7,8-TETRACHLORODIBENZO-P-DIOXIN	2	U	ng/kg
RFF-697+00-IC247-4.9-6.2	13196266.78	720361.8492	09/09/2008	4.9	6.2	51207-31-9	2,3,7,8-TETRACHLORODIBENZOFURAN	2	U	ng/kg
RFF-697+00-IC247-4.9-6.2	13196266.78	720361.8492	09/09/2008	4.9	6.2	57117-31-4	2,3,4,7,8-PENTACHLORODIBENZOFURAN	2	UJ	ng/kg
RFF-697+00-IC247-4.9-6.2	13196266.78	720361.8492	09/09/2008	4.9	6.2	57117-41-6	1,2,3,7,8-PENTACHLORODIBENZOFURAN	2	U	ng/kg

Sample ID	Easting	Northing	Sample Date	Start Depth (feet)	End Depth (feet)	CAS #	Chemical Name	Result	Qualifier	Unit
RFF-697+00-IC247-4.9-6.2	13196266.78	720361.8492	09/09/2008	4.9	6.2	ETEQ	ETEQ	5	U	ppt
RFF-697+00-IC247-4.9-6.2	13196266.78	720361.8492	09/09/2008	4.9	6.2	HXCDD-HXCDF	1,2,3,4,7,8-Hexachlorodibenzofuran + 1,2,3,6,7,8-Hexachlorodibenzofuran	2	U	ng/kg
RFF-697+00-IC247-6.2-6.5	13196266.78	720361.8492	09/09/2008	6.2	6.5	1746-01-6	2,3,7,8-TETRACHLORODIBENZO-P-DIOXIN	2	U	ng/kg
RFF-697+00-IC247-6.2-6.5	13196266.78	720361.8492	09/09/2008	6.2	6.5	51207-31-9	2,3,7,8-TETRACHLORODIBENZOFURAN	2	U	ng/kg
RFF-697+00-IC247-6.2-6.5	13196266.78	720361.8492	09/09/2008	6.2	6.5	57117-31-4	2,3,4,7,8-PENTACHLORODIBENZOFURAN	2	U	ng/kg
RFF-697+00-IC247-6.2-6.5	13196266.78	720361.8492	09/09/2008	6.2	6.5	57117-41-6	1,2,3,7,8-PENTACHLORODIBENZOFURAN	2	U	ng/kg
RFF-697+00-IC247-6.2-6.5	13196266.78	720361.8492	09/09/2008	6.2	6.5	ETEQ	ETEQ	6	U	ppt
RFF-697+00-IC247-6.2-6.5	13196266.78	720361.8492	09/09/2008	6.2	6.5	HXCDD-HXCDF	1,2,3,4,7,8-Hexachlorodibenzofuran + 1,2,3,6,7,8-Hexachlorodibenzofuran	3.5	U	ng/kg
RFF-700+00-ICCS-0.0-2.0	13196321.84	719950.61	12/22/2014	0.0	0.2	1746-01-6	2,3,7,8-TETRACHLORODIBENZO-P-DIOXIN	0.297	UJ	ng/kg
RFF-700+00-ICCS-0.0-2.0	13196321.84	719950.61	10/15/2015	0.0	0.2	1746-01-6	2,3,7,8-TETRACHLORODIBENZO-P-DIOXIN	1.59	J	ng/kg
RFF-700+00-ICCS-0.0-2.0	13196321.84	719950.61	12/22/2014	0.0	0.2	51207-31-9	2,3,7,8-TETRACHLORODIBENZOFURAN	33.9		ng/kg
RFF-700+00-ICCS-0.0-2.0	13196321.84	719950.61	10/15/2015	0.0	0.2	51207-31-9	2,3,7,8-TETRACHLORODIBENZOFURAN	198		ng/kg
RFF-700+00-ICCS-0.0-2.0	13196321.84	719950.61	12/22/2014	0.0	0.2	57117-31-4	2,3,4,7,8-PENTACHLORODIBENZOFURAN	12.1	J	ng/kg
RFF-700+00-ICCS-0.0-2.0	13196321.84	719950.61	10/15/2015	0.0	0.2	57117-31-4	2,3,4,7,8-PENTACHLORODIBENZOFURAN	58.7		ng/kg
RFF-700+00-ICCS-0.0-2.0	13196321.84	719950.61	12/22/2014	0.0	0.2	57117-41-6	1,2,3,7,8-PENTACHLORODIBENZOFURAN	10.3	J	ng/kg
RFF-700+00-ICCS-0.0-2.0	13196321.84	719950.61	10/15/2015	0.0	0.2	57117-41-6	1,2,3,7,8-PENTACHLORODIBENZOFURAN	55.1		ng/kg
RFF-700+00-ICCS-0.0-2.0	13196321.84	719950.61	12/22/2014	0.0	0.2	70648-26-9	1,2,3,4,7,8-Hexachlorodibenzofuran	9.89	J	ng/kg
RFF-700+00-ICCS-0.0-2.0	13196321.84	719950.61	10/15/2015	0.0	0.2	70648-26-9	1,2,3,4,7,8-Hexachlorodibenzofuran	33.9	J	ng/kg
RFF-700+00-ICCS-0.0-2.0	13196321.84	719950.61	12/22/2014	0.0	0.2	TEQ-WHO_05_0.0L	ETEQ (ND=0)	9.14		ppt
RFF-700+00-ICCS-0.0-2.0	13196321.84	719950.61	10/15/2015	0.0	0.2	TEQ-WHO_05_0.0L	ETEQ (ND=0)	50.2		ppt
RFF-700+00-ICCS-0.0-2.0	13196321.84	719950.61	12/22/2014	0.0	0.2	TEQ-WHO_05_0.5L	ETEQ (ND=0.5 LoD)	24.1		ppt
RFF-700+00-ICCS-0.0-2.0	13196321.84	719950.61	10/15/2015	0.0	0.2	TEQ-WHO_05_0.5L	ETEQ (ND=0.5 LoD)	50.2		ppt
RFF-700+00-ICCS-0.0-2.0	13196321.84	719950.61	12/22/2014	0.0	0.2	TEQ-WHO_05_1.0L	ETEQ (ND=LoD)	38.9		ppt
RFF-700+00-ICCS-0.0-2.0	13196321.84	719950.61	10/15/2015	0.0	0.2	TEQ-WHO_05_1.0L	ETEQ (ND=LoD)	50.2		ppt
RFF-701+00-IC148-0.0-0.5	13196340.9605	719971.9896	09/16/2008	0	0.5	1746-01-6	2,3,7,8-TETRACHLORODIBENZO-P-DIOXIN	2	U	ng/kg
RFF-701+00-IC148-0.0-0.5	13196340.9605	719971.9896	09/16/2008	0	0.5	51207-31-9	2,3,7,8-TETRACHLORODIBENZOFURAN	59		ng/kg
RFF-701+00-IC148-0.0-0.5	13196340.9605	719971.9896	09/16/2008	0	0.5	57117-31-4	2,3,4,7,8-PENTACHLORODIBENZOFURAN	16	J	ng/kg
RFF-701+00-IC148-0.0-0.5	13196340.9605	719971.9896	09/16/2008	0	0.5	57117-41-6	1,2,3,7,8-PENTACHLORODIBENZOFURAN	15	J	ng/kg
RFF-701+00-IC148-0.0-0.5	13196340.9605	719971.9896	09/16/2008	0	0.5	ETEQ	ETEQ	16		ppt
RFF-701+00-IC148-0.0-0.5	13196340.9605	719971.9896	09/16/2008	0	0.5	HXCDD-HXCDF	1,2,3,4,7,8-Hexachlorodibenzofuran + 1,2,3,6,7,8-Hexachlorodibenzofuran	15	J	ng/kg
RFF-701+00-IC148-0.5-1.0	13196340.9605	719971.9896	09/16/2008	0.5	1	1746-01-6	2,3,7,8-TETRACHLORODIBENZO-P-DIOXIN	2	U	ng/kg
RFF-701+00-IC148-0.5-1.0	13196340.9605	719971.9896	09/16/2008	0.5	1	51207-31-9	2,3,7,8-TETRACHLORODIBENZOFURAN	30		ng/kg
RFF-701+00-IC148-0.5-1.0	13196340.9605	719971.9896	09/16/2008	0.5	1	57117-31-4	2,3,4,7,8-PENTACHLORODIBENZOFURAN	7	J	ng/kg
RFF-701+00-IC148-0.5-1.0	13196340.9605	719971.9896	09/16/2008	0.5	1	57117-41-6	1,2,3,7,8-PENTACHLORODIBENZOFURAN	4	J	ng/kg
RFF-701+00-IC148-0.5-1.0	13196340.9605	719971.9896	09/16/2008	0.5	1	ETEQ	ETEQ	5	U	ppt
RFF-701+00-IC148-0.5-1.0	13196340.9605	719971.9896	09/16/2008	0.5	1	HXCDD-HXCDF	1,2,3,4,7,8-Hexachlorodibenzofuran + 1,2,3,6,7,8-Hexachlorodibenzofuran	13	J	ng/kg
RFF-701+00-IC148-1.0-1.4	13196340.9605	719971.9896	09/16/2008	1	1.4	1746-01-6	2,3,7,8-TETRACHLORODIBENZO-P-DIOXIN	2	U	ng/kg
RFF-701+00-IC148-1.0-1.4	13196340.9605	719971.9896	09/16/2008	1	1.4	51207-31-9	2,3,7,8-TETRACHLORODIBENZOFURAN	265		ng/kg
RFF-701+00-IC148-1.0-1.4	13196340.9605	719971.9896	09/16/2008	1	1.4	57117-31-4	2,3,4,7,8-PENTACHLORODIBENZOFURAN	42		ng/kg
RFF-701+00-IC148-1.0-1.4	13196340.9605	719971.9896	09/16/2008	1	1.4	57117-41-6	1,2,3,7,8-PENTACHLORODIBENZOFURAN	29	J	ng/kg
RFF-701+00-IC148-1.0-1.4	13196340.9605	719971.9896	09/16/2008	1	1.4	ETEQ	ETEQ	49		ppt
RFF-701+00-IC148-1.0-1.4	13196340.9605	719971.9896	09/16/2008	1	1.4	HXCDD-HXCDF	1,2,3,4,7,8-Hexachlorodibenzofuran + 1,2,3,6,7,8-Hexachlorodibenzofuran	21	J	ng/kg
RFF-701+00-IC148-1.4-2.3	13196340.9605	719971.9896	09/16/2008	1.4	2.3	1746-01-6	2,3,7,8-TETRACHLORODIBENZO-P-DIOXIN	2	U	ng/kg
RFF-701+00-IC148-1.4-2.3	13196340.9605	719971.9896	09/16/2008	1.4	2.3	51207-31-9	2,3,7,8-TETRACHLORODIBENZOFURAN	15		ng/kg
RFF-701+00-IC148-1.4-2.3	13196340.9605	719971.9896	09/16/2008	1.4	2.3	57117-31-4	2,3,4,7,8-PENTACHLORODIBENZOFURAN	4	J	ng/kg
RFF-701+00-IC148-1.4-2.3	13196340.9605	719971.9896	09/16/2008	1.4	2.3	57117-41-6	1,2,3,7,8-PENTACHLORODIBENZOFURAN	2	UJ	ng/kg
RFF-701+00-IC148-1.4-2.3	13196340.9605	719971.9896	09/16/2008	1.4	2.3	ETEQ	ETEQ	5	U	ppt
RFF-701+00-IC148-1.4-2.3	13196340.9605	719971.9896	09/16/2008	1.4	2.3	HXCDD-HXCDF	1,2,3,4,7,8-Hexachlorodibenzofuran + 1,2,3,6,7,8-Hexachlorodibenzofuran	3	U	ng/kg
RFF-701+00-IC148-2.3-3.0	13196340.9605	719971.9896	09/16/2008	2.3	3	1746-01-6	2,3,7,8-TETRACHLORODIBENZO-P-DIOXIN	2	U	ng/kg
RFF-701+00-IC148-2.3-3.0	13196340.9605	719971.9896	09/16/2008	2.3	3	51207-31-9	2,3,7,8-TETRACHLORODIBENZOFURAN	2	U	ng/kg
RFF-701+00-IC148-2.3-3.0	13196340.9605	719971.9896	09/16/2008	2.3	3	57117-31-4	2,3,4,7,8-PENTACHLORODIBENZOFURAN	2	U	ng/kg
RFF-701+00-IC148-2.3-3.0	13196340.9605	719971.9896	09/16/2008	2.3	3	57117-41-6	1,2,3,7,8-PENTACHLORODIBENZOFURAN	2	U	ng/kg
RFF-701+00-IC148-2.3-3.0	13196340.9605	719971.9896	09/16/2008	2.3	3	ETEQ	ETEQ	5.5	U	ppt
RFF-701+00-IC148-2.3-3.0	13196340.9605	719971.9896	09/16/2008	2.3	3	HXCDD-HXCDF	1,2,3,4,7,8-Hexachlorodibenzofuran + 1,2,3,6,7,8-Hexachlorodibenzofuran	2.5	U	ng/kg
RFF-701+00-IC148-3.0-5.0	13196340.9605	719971.9896	09/16/2008	3	5	1746-01-6	2,3,7,8-TETRACHLORODIBENZO-P-DIOXIN	2	U	ng/kg
RFF-701+00-IC148-3.0-5.0	13196340.9605	719971.9896	09/16/2008	3	5	51207-31-9	2,3,7,8-TETRACHLORODIBENZOFURAN	7	J	ng/kg
RFF-701+00-IC148-3.0-5.0	13196340.9605	719971.9896	09/16/2008	3	5	57117-31-4	2,3,4,7,8-PENTACHLORODIBENZOFURAN	2	U	ng/kg
RFF-701+00-IC148-3.0-5.0	13196340.9605	719971.9896	09/16/2008	3	5	57117-41-6	1,2,3,7,8-PENTACHLORODIBENZOFURAN	2	U	ng/kg
RFF-701+00-IC148-3.0-5.0	13196340.9605	719971.9896	09/16/2008	3	5	ETEQ	ETEQ	5	U	ppt
RFF-701+00-IC148-3.0-5.0	13196340.9605	719971.9896	09/16/2008	3	5	HXCDD-HXCDF	1,2,3,4,7,8-Hexachlorodibenzofuran + 1,2,3,6,7,8-Hexachlorodibenzofuran	3	U	ng/kg
RFF-701+00-IC148-5.0-7.0	13196340.9605	719971.9896	09/16/2008	5	7	1746-01-6	2,3,7,8-TETRACHLORODIBENZO-P-DIOXIN	2	U	ng/kg
RFF-701+00-IC148-5.0-7.0	13196340.9605	719971.9896	09/16/2008	5	7	51207-31-9	2,3,7,8-TETRACHLORODIBENZOFURAN	2	U	ng/kg
RFF-701+00-IC148-5.0-7.0	13196340.9605	719971.9896	09/16/2008	5	7	57117-31-4	2,3,4,7,8-PENTACHLORODIBENZOFURAN	2	U	ng/kg
RFF-701+00-IC148-5.0-7.0	13196340.9605	719971.9896	09/16/2008	5	7	57117-41-6	1,2,3,7,8-PENTACHLORODIBENZOFURAN	2	U	ng/kg
RFF-701+00-IC148-5.0-7.0	13196340.9605	719971.9896	09/16/2008	5	7	ETEQ	ETEQ	5	U	ppt
RFF-701+00-IC148-5.0-7.0	13196340.9605	719971.9896	09/16/2008	5	7	HXCDD-HXCDF	1,2,3,4,7,8-Hexachlorodibenzofuran + 1,2,3,6,7,8-Hexachlorodibenzofuran	2	U	ng/kg

Sample ID	Easting	Northing	Sample Date	Start Depth (feet)	End Depth (feet)	CAS #	Chemical Name	Result	Qualifier	Unit
RFF-701+00-IC148-7.0-9.0	13196340.9605	719971.9896	09/16/2008	7	9	1746-01-6	2,3,7,8-TETRACHLORODIBENZO-P-DIOXIN	2	U	ng/kg
RFF-701+00-IC148-7.0-9.0	13196340.9605	719971.9896	09/16/2008	7	9	51207-31-9	2,3,7,8-TETRACHLORODIBENZOFURAN	2	UJ	ng/kg
RFF-701+00-IC148-7.0-9.0	13196340.9605	719971.9896	09/16/2008	7	9	57117-31-4	2,3,4,7,8-PENTACHLORODIBENZOFURAN	2	U	ng/kg
RFF-701+00-IC148-7.0-9.0	13196340.9605	719971.9896	09/16/2008	7	9	57117-41-6	1,2,3,7,8-PENTACHLORODIBENZOFURAN	2	U	ng/kg
RFF-701+00-IC148-7.0-9.0	13196340.9605	719971.9896	09/16/2008	7	9	ETEQ	ETEQ	5	U	ppt
RFF-701+00-IC148-7.0-9.0	13196340.9605	719971.9896	09/16/2008	7	9	HXCDD-HXCDF	1,2,3,4,7,8-Hexachlorodibenzofuran + 1,2,3,6,7,8-Hexachlorodibenzofuran	2	U	ng/kg
RFF-701+00-IC244-0.0-0.5	13196245.2047	719981.9786	09/09/2008	0	0.5	1746-01-6	2,3,7,8-TETRACHLORODIBENZO-P-DIOXIN	2	U	ng/kg
RFF-701+00-IC244-0.0-0.5	13196245.2047	719981.9786	09/09/2008	0	0.5	51207-31-9	2,3,7,8-TETRACHLORODIBENZOFURAN	22		ng/kg
RFF-701+00-IC244-0.0-0.5	13196245.2047	719981.9786	09/09/2008	0	0.5	57117-31-4	2,3,4,7,8-PENTACHLORODIBENZOFURAN	6	J	ng/kg
RFF-701+00-IC244-0.0-0.5	13196245.2047	719981.9786	09/09/2008	0	0.5	57117-41-6	1,2,3,7,8-PENTACHLORODIBENZOFURAN	7	J	ng/kg
RFF-701+00-IC244-0.0-0.5	13196245.2047	719981.9786	09/09/2008	0	0.5	ETEQ	ETEQ	5	U	ppt
RFF-701+00-IC244-0.0-0.5	13196245.2047	719981.9786	09/09/2008	0	0.5	HXCDD-HXCDF	1,2,3,4,7,8-Hexachlorodibenzofuran + 1,2,3,6,7,8-Hexachlorodibenzofuran	4.5	U	ng/kg
RFF-701+00-IC244-0.5-1.0	13196245.2047	719981.9786	09/09/2008	0.5	1	1746-01-6	2,3,7,8-TETRACHLORODIBENZO-P-DIOXIN	2	U	ng/kg
RFF-701+00-IC244-0.5-1.0	13196245.2047	719981.9786	09/09/2008	0.5	1	51207-31-9	2,3,7,8-TETRACHLORODIBENZOFURAN	89		ng/kg
RFF-701+00-IC244-0.5-1.0	13196245.2047	719981.9786	09/09/2008	0.5	1	57117-31-4	2,3,4,7,8-PENTACHLORODIBENZOFURAN	14	J	ng/kg
RFF-701+00-IC244-0.5-1.0	13196245.2047	719981.9786	09/09/2008	0.5	1	57117-41-6	1,2,3,7,8-PENTACHLORODIBENZOFURAN	13	J	ng/kg
RFF-701+00-IC244-0.5-1.0	13196245.2047	719981.9786	09/09/2008	0.5	1	ETEQ	ETEQ	18		ppt
RFF-701+00-IC244-0.5-1.0	13196245.2047	719981.9786	09/09/2008	0.5	1	HXCDD-HXCDF	1,2,3,4,7,8-Hexachlorodibenzofuran + 1,2,3,6,7,8-Hexachlorodibenzofuran	9	J	ng/kg
RFF-701+00-IC244-1.0-2.0	13196245.2047	719981.9786	09/09/2008	1	2	1746-01-6	2,3,7,8-TETRACHLORODIBENZO-P-DIOXIN	2	U	ng/kg
RFF-701+00-IC244-1.0-2.0	13196245.2047	719981.9786	09/09/2008	1	2	51207-31-9	2,3,7,8-TETRACHLORODIBENZOFURAN	24		ng/kg
RFF-701+00-IC244-1.0-2.0	13196245.2047	719981.9786	09/09/2008	1	2	57117-31-4	2,3,4,7,8-PENTACHLORODIBENZOFURAN	5	J	ng/kg
RFF-701+00-IC244-1.0-2.0	13196245.2047	719981.9786	09/09/2008	1	2	57117-41-6	1,2,3,7,8-PENTACHLORODIBENZOFURAN	4	J	ng/kg
RFF-701+00-IC244-1.0-2.0	13196245.2047	719981.9786	09/09/2008	1	2	ETEQ	ETEQ	5	U	ppt
RFF-701+00-IC244-1.0-2.0	13196245.2047	719981.9786	09/09/2008	1	2	HXCDD-HXCDF	1,2,3,4,7,8-Hexachlorodibenzofuran + 1,2,3,6,7,8-Hexachlorodibenzofuran	9	J	ng/kg
RFF-701+00-IC244-2.0-3.4	13196245.2047	719981.9786	09/09/2008	2	3.4	1746-01-6	2,3,7,8-TETRACHLORODIBENZO-P-DIOXIN	2	U	ng/kg
RFF-701+00-IC244-2.0-3.4	13196245.2047	719981.9786	09/09/2008	2	3.4	51207-31-9	2,3,7,8-TETRACHLORODIBENZOFURAN	64		ng/kg
RFF-701+00-IC244-2.0-3.4	13196245.2047	719981.9786	09/09/2008	2	3.4	57117-31-4	2,3,4,7,8-PENTACHLORODIBENZOFURAN	24	J	ng/kg
RFF-701+00-IC244-2.0-3.4	13196245.2047	719981.9786	09/09/2008	2	3.4	57117-41-6	1,2,3,7,8-PENTACHLORODIBENZOFURAN	32	J	ng/kg
RFF-701+00-IC244-2.0-3.4	13196245.2047	719981.9786	09/09/2008	2	3.4	ETEQ	ETEQ	21		ppt
RFF-701+00-IC244-2.0-3.4	13196245.2047	719981.9786	09/09/2008	2	3.4	HXCDD-HXCDF	1,2,3,4,7,8-Hexachlorodibenzofuran + 1,2,3,6,7,8-Hexachlorodibenzofuran	20	J	ng/kg
RFF-701+00-IC244-3.4-5.0	13196245.2047	719981.9786	09/09/2008	3.4	5	1746-01-6	2,3,7,8-TETRACHLORODIBENZO-P-DIOXIN	2	U	ng/kg
RFF-701+00-IC244-3.4-5.0	13196245.2047	719981.9786	09/09/2008	3.4	5	51207-31-9	2,3,7,8-TETRACHLORODIBENZOFURAN	2	U	ng/kg
RFF-701+00-IC244-3.4-5.0	13196245.2047	719981.9786	09/09/2008	3.4	5	57117-31-4	2,3,4,7,8-PENTACHLORODIBENZOFURAN	2	U	ng/kg
RFF-701+00-IC244-3.4-5.0	13196245.2047	719981.9786	09/09/2008	3.4	5	57117-41-6	1,2,3,7,8-PENTACHLORODIBENZOFURAN	2	U	ng/kg
RFF-701+00-IC244-3.4-5.0	13196245.2047	719981.9786	09/09/2008	3.4	5	ETEQ	ETEQ	6	U	ppt
RFF-701+00-IC244-3.4-5.0	13196245.2047	719981.9786	09/09/2008	3.4	5	HXCDD-HXCDF	1,2,3,4,7,8-Hexachlorodibenzofuran + 1,2,3,6,7,8-Hexachlorodibenzofuran	3.5	U	ng/kg
RFF-701+00-IC244-5.0-6.0	13196245.2047	719981.9786	09/09/2008	5	6	1746-01-6	2,3,7,8-TETRACHLORODIBENZO-P-DIOXIN	2	U	ng/kg
RFF-701+00-IC244-5.0-6.0	13196245.2047	719981.9786	09/09/2008	5	6	51207-31-9	2,3,7,8-TETRACHLORODIBENZOFURAN	2	U	ng/kg
RFF-701+00-IC244-5.0-6.0	13196245.2047	719981.9786	09/09/2008	5	6	57117-31-4	2,3,4,7,8-PENTACHLORODIBENZOFURAN	2	U	ng/kg
RFF-701+00-IC244-5.0-6.0	13196245.2047	719981.9786	09/09/2008	5	6	57117-41-6	1,2,3,7,8-PENTACHLORODIBENZOFURAN	2	U	ng/kg
RFF-701+00-IC244-5.0-6.0	13196245.2047	719981.9786	09/09/2008	5	6	ETEQ	ETEQ	5.5	U	ppt
RFF-701+00-IC244-5.0-6.0	13196245.2047	719981.9786	09/09/2008	5	6	HXCDD-HXCDF	1,2,3,4,7,8-Hexachlorodibenzofuran + 1,2,3,6,7,8-Hexachlorodibenzofuran	3	U	ng/kg
RFF-701+00-IC244-6.0-8.0	13196245.2047	719981.9786	09/09/2008	6	8	1746-01-6	2,3,7,8-TETRACHLORODIBENZO-P-DIOXIN	2	U	ng/kg
RFF-701+00-IC244-6.0-8.0	13196245.2047	719981.9786	09/09/2008	6	8	51207-31-9	2,3,7,8-TETRACHLORODIBENZOFURAN	2	U	ng/kg
RFF-701+00-IC244-6.0-8.0	13196245.2047	719981.9786	09/09/2008	6	8	57117-31-4	2,3,4,7,8-PENTACHLORODIBENZOFURAN	2	U	ng/kg
RFF-701+00-IC244-6.0-8.0	13196245.2047	719981.9786	09/09/2008	6	8	57117-41-6	1,2,3,7,8-PENTACHLORODIBENZOFURAN	2	U	ng/kg
RFF-701+00-IC244-6.0-8.0	13196245.2047	719981.9786	09/09/2008	6	8	ETEQ	ETEQ	5.5	U	ppt
RFF-701+00-IC244-6.0-8.0	13196245.2047	719981.9786	09/09/2008	6	8	HXCDD-HXCDF	1,2,3,4,7,8-Hexachlorodibenzofuran + 1,2,3,6,7,8-Hexachlorodibenzofuran	2.5	U	ng/kg
RFF-701+00-IC34-0.0-0.5	13196455.01	9966.5995999	09/09/2008	0	0.5	1746-01-6	2,3,7,8-TETRACHLORODIBENZO-P-DIOXIN	2	U	ng/kg
RFF-701+00-IC34-0.0-0.5	13196455.01	9966.5995999	09/09/2008	0	0.5	51207-31-9	2,3,7,8-TETRACHLORODIBENZOFURAN	61		ng/kg
RFF-701+00-IC34-0.0-0.5	13196455.01	9966.5995999	09/09/2008	0	0.5	57117-31-4	2,3,4,7,8-PENTACHLORODIBENZOFURAN	10	J	ng/kg
RFF-701+00-IC34-0.0-0.5	13196455.01	9966.5995999	09/09/2008	0	0.5	57117-41-6	1,2,3,7,8-PENTACHLORODIBENZOFURAN	12	J	ng/kg
RFF-701+00-IC34-0.0-0.5	13196455.01	9966.5995999	09/09/2008	0	0.5	ETEQ	ETEQ	14		ppt
RFF-701+00-IC34-0.0-0.5	13196455.01	9966.5995999	09/09/2008	0	0.5	HXCDD-HXCDF	1,2,3,4,7,8-Hexachlorodibenzofuran + 1,2,3,6,7,8-Hexachlorodibenzofuran	10	J	ng/kg
RFF-701+00-IC34-0.5-1.0	13196455.01	9966.5995999	09/09/2008	0.5	1	1746-01-6	2,3,7,8-TETRACHLORODIBENZO-P-DIOXIN	2	U	ng/kg
RFF-701+00-IC34-0.5-1.0	13196455.01	9966.5995999	09/09/2008	0.5	1	51207-31-9	2,3,7,8-TETRACHLORODIBENZOFURAN	2	U	ng/kg
RFF-701+00-IC34-0.5-1.0	13196455.01	9966.5995999	09/09/2008	0.5	1	57117-31-4	2,3,4,7,8-PENTACHLORODIBENZOFURAN	2	U	ng/kg
RFF-701+00-IC34-0.5-1.0	13196455.01	9966.5995999	09/09/2008	0.5	1	57117-41-6	1,2,3,7,8-PENTACHLORODIBENZOFURAN	2	U	ng/kg
RFF-701+00-IC34-0.5-1.0	13196455.01	9966.5995999	09/09/2008	0.5	1	ETEQ	ETEQ	6.5	U	ppt
RFF-701+00-IC34-0.5-1.0	13196455.01	9966.5995999	09/09/2008	0.5	1	HXCDD-HXCDF	1,2,3,4,7,8-Hexachlorodibenzofuran + 1,2,3,6,7,8-Hexachlorodibenzofuran	4.5	U	ng/kg
RFF-701+00-IC34-1.0-1.3	13196455.01	9966.5995999	09/09/2008	1	1.3	1746-01-6	2,3,7,8-TETRACHLORODIBENZO-P-DIOXIN	2	U	ng/kg
RFF-701+00-IC34-1.0-1.3	13196455.01	9966.5995999	09/09/2008	1	1.3	51207-31-9	2,3,7,8-TETRACHLORODIBENZOFURAN	2	U	ng/kg
RFF-701+00-IC34-1.0-1.3	13196455.01	9966.5995999	09/09/2008	1	1.3	57117-31-4	2,3,4,7,8-PENTACHLORODIBENZOFURAN	2	U	ng/kg
RFF-701+00-IC34-1.0-1.3	13196455.01	9966.5995999	09/09/2008	1	1.3	57117-41-6	1,2,3,7,8-PENTACHLORODIBENZOFURAN	2	U	ng/kg
RFF-701+00-IC34-1.0-1.3	13196455.01	9966.5995999	09/09/2008	1	1.3	ETEQ	ETEQ	6	U	ppt
RFF-701+00-IC34-1.0-1.3	13196455.01	9966.5995999	09/09/2008	1	1.3	HXCDD-HXCDF	1,2,3,4,7,8-Hexachlorodibenzofuran + 1,2,3,6,7,8-Hexachlorodibenzofuran	4	U	ng/kg

Sample ID	Easting	Northing	Sample Date	Start Depth (feet)	End Depth (feet)	CAS #	Chemical Name	Result	Qualifier	Unit
RFF-701+00-IC34-1.3-2.0	13196455.01	9966.5995999	09/09/2008	1.3	2	1746-01-6	2,3,7,8-TETRACHLORODIBENZO-P-DIOXIN	2	U	ng/kg
RFF-701+00-IC34-1.3-2.0	13196455.01	9966.5995999	09/09/2008	1.3	2	51207-31-9	2,3,7,8-TETRACHLORODIBENZOFURAN	2	U	ng/kg
RFF-701+00-IC34-1.3-2.0	13196455.01	9966.5995999	09/09/2008	1.3	2	57117-31-4	2,3,4,7,8-PENTACHLORODIBENZOFURAN	2	U	ng/kg
RFF-701+00-IC34-1.3-2.0	13196455.01	9966.5995999	09/09/2008	1.3	2	57117-41-6	1,2,3,7,8-PENTACHLORODIBENZOFURAN	2	U	ng/kg
RFF-701+00-IC34-1.3-2.0	13196455.01	9966.5995999	09/09/2008	1.3	2	ETEQ	ETEQ	6.5	U	ppt
RFF-701+00-IC34-1.3-2.0	13196455.01	9966.5995999	09/09/2008	1.3	2	HXCDD-HXCDF	1,2,3,4,7,8-Hexachlorodibenzofuran + 1,2,3,6,7,8-Hexachlorodibenzofuran	5	U	ng/kg
RFF-701+00-IC34-2.0-2.8	13196455.01	9966.5995999	09/09/2008	2	2.8	1746-01-6	2,3,7,8-TETRACHLORODIBENZO-P-DIOXIN	2	U	ng/kg
RFF-701+00-IC34-2.0-2.8	13196455.01	9966.5995999	09/09/2008	2	2.8	51207-31-9	2,3,7,8-TETRACHLORODIBENZOFURAN	2	U	ng/kg
RFF-701+00-IC34-2.0-2.8	13196455.01	9966.5995999	09/09/2008	2	2.8	57117-31-4	2,3,4,7,8-PENTACHLORODIBENZOFURAN	2	U	ng/kg
RFF-701+00-IC34-2.0-2.8	13196455.01	9966.5995999	09/09/2008	2	2.8	57117-41-6	1,2,3,7,8-PENTACHLORODIBENZOFURAN	2	U	ng/kg
RFF-701+00-IC34-2.0-2.8	13196455.01	9966.5995999	09/09/2008	2	2.8	ETEQ	ETEQ	6	U	ppt
RFF-701+00-IC34-2.0-2.8	13196455.01	9966.5995999	09/09/2008	2	2.8	HXCDD-HXCDF	1,2,3,4,7,8-Hexachlorodibenzofuran + 1,2,3,6,7,8-Hexachlorodibenzofuran	4	U	ng/kg
RFF-701+00-IC34-2.8-3.1	13196455.01	9966.5995999	09/09/2008	2.8	3.1	1746-01-6	2,3,7,8-TETRACHLORODIBENZO-P-DIOXIN	2	U	ng/kg
RFF-701+00-IC34-2.8-3.1	13196455.01	9966.5995999	09/09/2008	2.8	3.1	51207-31-9	2,3,7,8-TETRACHLORODIBENZOFURAN	2	U	ng/kg
RFF-701+00-IC34-2.8-3.1	13196455.01	9966.5995999	09/09/2008	2.8	3.1	57117-31-4	2,3,4,7,8-PENTACHLORODIBENZOFURAN	2	U	ng/kg
RFF-701+00-IC34-2.8-3.1	13196455.01	9966.5995999	09/09/2008	2.8	3.1	57117-41-6	1,2,3,7,8-PENTACHLORODIBENZOFURAN	2	U	ng/kg
RFF-701+00-IC34-2.8-3.1	13196455.01	9966.5995999	09/09/2008	2.8	3.1	ETEQ	ETEQ	6.5	U	ppt
RFF-701+00-IC34-2.8-3.1	13196455.01	9966.5995999	09/09/2008	2.8	3.1	HXCDD-HXCDF	1,2,3,4,7,8-Hexachlorodibenzofuran + 1,2,3,6,7,8-Hexachlorodibenzofuran	4.5	U	ng/kg
RFF-701+00-IC34-3.1-5.3	13196455.01	9966.5995999	09/09/2008	3.1	5.3	1746-01-6	2,3,7,8-TETRACHLORODIBENZO-P-DIOXIN	2	U	ng/kg
RFF-701+00-IC34-3.1-5.3	13196455.01	9966.5995999	09/09/2008	3.1	5.3	51207-31-9	2,3,7,8-TETRACHLORODIBENZOFURAN	2	U	ng/kg
RFF-701+00-IC34-3.1-5.3	13196455.01	9966.5995999	09/09/2008	3.1	5.3	57117-31-4	2,3,4,7,8-PENTACHLORODIBENZOFURAN	2	U	ng/kg
RFF-701+00-IC34-3.1-5.3	13196455.01	9966.5995999	09/09/2008	3.1	5.3	57117-41-6	1,2,3,7,8-PENTACHLORODIBENZOFURAN	2	U	ng/kg
RFF-701+00-IC34-3.1-5.3	13196455.01	9966.5995999	09/09/2008	3.1	5.3	ETEQ	ETEQ	5.5	U	ppt
RFF-701+00-IC34-3.1-5.3	13196455.01	9966.5995999	09/09/2008	3.1	5.3	HXCDD-HXCDF	1,2,3,4,7,8-Hexachlorodibenzofuran + 1,2,3,6,7,8-Hexachlorodibenzofuran	2.5	U	ng/kg
RFF-701+00-IC34-FD-1.3-2.0	13196455.01	9966.5995999	09/09/2008	1.3	2	1746-01-6	2,3,7,8-TETRACHLORODIBENZO-P-DIOXIN	2	U	ng/kg
RFF-701+00-IC34-FD-1.3-2.0	13196455.01	9966.5995999	09/09/2008	1.3	2	51207-31-9	2,3,7,8-TETRACHLORODIBENZOFURAN	2	U	ng/kg
RFF-701+00-IC34-FD-1.3-2.0	13196455.01	9966.5995999	09/09/2008	1.3	2	57117-31-4	2,3,4,7,8-PENTACHLORODIBENZOFURAN	2	U	ng/kg
RFF-701+00-IC34-FD-1.3-2.0	13196455.01	9966.5995999	09/09/2008	1.3	2	57117-41-6	1,2,3,7,8-PENTACHLORODIBENZOFURAN	2	U	ng/kg
RFF-701+00-IC34-FD-1.3-2.0	13196455.01	9966.5995999	09/09/2008	1.3	2	ETEQ	ETEQ	6.5	U	ppt
RFF-701+00-IC34-FD-1.3-2.0	13196455.01	9966.5995999	09/09/2008	1.3	2	HXCDD-HXCDF	1,2,3,4,7,8-Hexachlorodibenzofuran + 1,2,3,6,7,8-Hexachlorodibenzofuran	4.5	U	ng/kg
RFF-701+00-IC34-FD-2.0-2.8	13196455.01	9966.5995999	09/09/2008	2	2.8	1746-01-6	2,3,7,8-TETRACHLORODIBENZO-P-DIOXIN	2	U	ng/kg
RFF-701+00-IC34-FD-2.0-2.8	13196455.01	9966.5995999	09/09/2008	2	2.8	51207-31-9	2,3,7,8-TETRACHLORODIBENZOFURAN	2	U	ng/kg
RFF-701+00-IC34-FD-2.0-2.8	13196455.01	9966.5995999	09/09/2008	2	2.8	57117-31-4	2,3,4,7,8-PENTACHLORODIBENZOFURAN	2	U	ng/kg
RFF-701+00-IC34-FD-2.0-2.8	13196455.01	9966.5995999	09/09/2008	2	2.8	57117-41-6	1,2,3,7,8-PENTACHLORODIBENZOFURAN	2	U	ng/kg
RFF-701+00-IC34-FD-2.0-2.8	13196455.01	9966.5995999	09/09/2008	2	2.8	ETEQ	ETEQ	5.5	U	ppt
RFF-701+00-IC34-FD-2.0-2.8	13196455.01	9966.5995999	09/09/2008	2	2.8	HXCDD-HXCDF	1,2,3,4,7,8-Hexachlorodibenzofuran + 1,2,3,6,7,8-Hexachlorodibenzofuran	3	U	ng/kg
RFF-704+00-IC195-0.0-0.5	13196241.8344	719662.1973	09/16/2008	0	0.5	1746-01-6	2,3,7,8-TETRACHLORODIBENZO-P-DIOXIN	6	J	ng/kg
RFF-704+00-IC195-0.0-0.5	13196241.8344	719662.1973	09/16/2008	0	0.5	51207-31-9	2,3,7,8-TETRACHLORODIBENZOFURAN	23400		ng/kg
RFF-704+00-IC195-0.0-0.5	13196241.8344	719662.1973	09/16/2008	0	0.5	57117-31-4	2,3,4,7,8-PENTACHLORODIBENZOFURAN	8030		ng/kg
RFF-704+00-IC195-0.0-0.5	13196241.8344	719662.1973	09/16/2008	0	0.5	57117-41-6	1,2,3,7,8-PENTACHLORODIBENZOFURAN	9280		ng/kg
RFF-704+00-IC195-0.0-0.5	13196241.8344	719662.1973	09/16/2008	0	0.5	ETEQ	ETEQ	6000		ppt
RFF-704+00-IC195-0.0-0.5	13196241.8344	719662.1973	09/16/2008	0	0.5	HXCDD-HXCDF	1,2,3,4,7,8-Hexachlorodibenzofuran + 1,2,3,6,7,8-Hexachlorodibenzofuran	4200		ng/kg
RFF-704+00-IC195-0.5-1.0	13196241.8344	719662.1973	09/16/2008	0.5	1	1746-01-6	2,3,7,8-TETRACHLORODIBENZO-P-DIOXIN	2	U	ng/kg
RFF-704+00-IC195-0.5-1.0	13196241.8344	719662.1973	09/16/2008	0.5	1	51207-31-9	2,3,7,8-TETRACHLORODIBENZOFURAN	57		ng/kg
RFF-704+00-IC195-0.5-1.0	13196241.8344	719662.1973	09/16/2008	0.5	1	57117-31-4	2,3,4,7,8-PENTACHLORODIBENZOFURAN	19	J	ng/kg
RFF-704+00-IC195-0.5-1.0	13196241.8344	719662.1973	09/16/2008	0.5	1	57117-41-6	1,2,3,7,8-PENTACHLORODIBENZOFURAN	18	J	ng/kg
RFF-704+00-IC195-0.5-1.0	13196241.8344	719662.1973	09/16/2008	0.5	1	ETEQ	ETEQ	17		ppt
RFF-704+00-IC195-0.5-1.0	13196241.8344	719662.1973	09/16/2008	0.5	1	HXCDD-HXCDF	1,2,3,4,7,8-Hexachlorodibenzofuran + 1,2,3,6,7,8-Hexachlorodibenzofuran	17	J	ng/kg
RFF-704+00-IC195-1.0-2.8	13196241.8344	719662.1973	09/16/2008	1	2.8	1746-01-6	2,3,7,8-TETRACHLORODIBENZO-P-DIOXIN	2	U	ng/kg
RFF-704+00-IC195-1.0-2.8	13196241.8344	719662.1973	09/16/2008	1	2.8	51207-31-9	2,3,7,8-TETRACHLORODIBENZOFURAN	109		ng/kg
RFF-704+00-IC195-1.0-2.8	13196241.8344	719662.1973	09/16/2008	1	2.8	57117-31-4	2,3,4,7,8-PENTACHLORODIBENZOFURAN	43		ng/kg
RFF-704+00-IC195-1.0-2.8	13196241.8344	719662.1973	09/16/2008	1	2.8	57117-41-6	1,2,3,7,8-PENTACHLORODIBENZOFURAN	48	J	ng/kg
RFF-704+00-IC195-1.0-2.8	13196241.8344	719662.1973	09/16/2008	1	2.8	ETEQ	ETEQ	36		ppt
RFF-704+00-IC195-1.0-2.8	13196241.8344	719662.1973	09/16/2008	1	2.8	HXCDD-HXCDF	1,2,3,4,7,8-Hexachlorodibenzofuran + 1,2,3,6,7,8-Hexachlorodibenzofuran	51	J	ng/kg
RFF-704+00-IC195-2.8-4.8	13196241.8344	719662.1973	09/16/2008	2.8	4.8	1746-01-6	2,3,7,8-TETRACHLORODIBENZO-P-DIOXIN	2	U	ng/kg
RFF-704+00-IC195-2.8-4.8	13196241.8344	719662.1973	09/16/2008	2.8	4.8	51207-31-9	2,3,7,8-TETRACHLORODIBENZOFURAN	146		ng/kg
RFF-704+00-IC195-2.8-4.8	13196241.8344	719662.1973	09/16/2008	2.8	4.8	57117-31-4	2,3,4,7,8-PENTACHLORODIBENZOFURAN	54		ng/kg
RFF-704+00-IC195-2.8-4.8	13196241.8344	719662.1973	09/16/2008	2.8	4.8	57117-41-6	1,2,3,7,8-PENTACHLORODIBENZOFURAN	64		ng/kg
RFF-704+00-IC195-2.8-4.8	13196241.8344	719662.1973	09/16/2008	2.8	4.8	ETEQ	ETEQ	44		ppt
RFF-704+00-IC195-2.8-4.8	13196241.8344	719662.1973	09/16/2008	2.8	4.8	HXCDD-HXCDF	1,2,3,4,7,8-Hexachlorodibenzofuran + 1,2,3,6,7,8-Hexachlorodibenzofuran	54	J	ng/kg
RFF-704+00-IC195-4.8-5.1	13196241.8344	719662.1973	09/16/2008	4.8	5.1	1746-01-6	2,3,7,8-TETRACHLORODIBENZO-P-DIOXIN	2	UJ	ng/kg
RFF-704+00-IC195-4.8-5.1	13196241.8344	719662.1973	09/16/2008	4.8	5.1	51207-31-9	2,3,7,8-TETRACHLORODIBENZOFURAN	116		ng/kg
RFF-704+00-IC195-4.8-5.1	13196241.8344	719662.1973	09/16/2008	4.8	5.1	57117-31-4	2,3,4,7,8-PENTACHLORODIBENZOFURAN	26		ng/kg
RFF-704+00-IC195-4.8-5.1	13196241.8344	719662.1973	09/16/2008	4.8	5.1	57117-41-6	1,2,3,7,8-PENTACHLORODIBENZOFURAN	28		ng/kg
RFF-704+00-IC195-4.8-5.1	13196241.8344	719662.1973	09/16/2008	4.8	5.1	ETEQ	ETEQ	28		ppt
RFF-704+00-IC195-4.8-5.1	13196241.8344	719662.1973	09/16/2008	4.8	5.1	HXCDD-HXCDF	1,2,3,4,7,8-Hexachlorodibenzofuran + 1,2,3,6,7,8-Hexachlorodibenzofuran	28	J	ng/kg

Sample ID	Easting	Northing	Sample Date	Start Depth (feet)	End Depth (feet)	CAS #	Chemical Name	Result	Qualifier	Unit
RFF-704+00-IC195-5.1-7.0	13196241.8344	719662.1973	09/16/2008	5.1	7	1746-01-6	2,3,7,8-TETRACHLORODIBENZO-P-DIOXIN	2	U	ng/kg
RFF-704+00-IC195-5.1-7.0	13196241.8344	719662.1973	09/16/2008	5.1	7	51207-31-9	2,3,7,8-TETRACHLORODIBENZOFURAN	2	U	ng/kg
RFF-704+00-IC195-5.1-7.0	13196241.8344	719662.1973	09/16/2008	5.1	7	57117-31-4	2,3,4,7,8-PENTACHLORODIBENZOFURAN	2	U	ng/kg
RFF-704+00-IC195-5.1-7.0	13196241.8344	719662.1973	09/16/2008	5.1	7	57117-41-6	1,2,3,7,8-PENTACHLORODIBENZOFURAN	2	U	ng/kg
RFF-704+00-IC195-5.1-7.0	13196241.8344	719662.1973	09/16/2008	5.1	7	ETEQ	ETEQ	5	U	ppt
RFF-704+00-IC195-5.1-7.0	13196241.8344	719662.1973	09/16/2008	5.1	7	HXCDD-HXCDF	1,2,3,4,7,8-Hexachlorodibenzofuran + 1,2,3,6,7,8-Hexachlorodibenzofuran	2	U	ng/kg
RFF-704+00-IC195-7.0-9.0	13196241.8344	719662.1973	09/16/2008	7	9	1746-01-6	2,3,7,8-TETRACHLORODIBENZO-P-DIOXIN	2	U	ng/kg
RFF-704+00-IC195-7.0-9.0	13196241.8344	719662.1973	09/16/2008	7	9	51207-31-9	2,3,7,8-TETRACHLORODIBENZOFURAN	2	UJ	ng/kg
RFF-704+00-IC195-7.0-9.0	13196241.8344	719662.1973	09/16/2008	7	9	57117-31-4	2,3,4,7,8-PENTACHLORODIBENZOFURAN	2	U	ng/kg
RFF-704+00-IC195-7.0-9.0	13196241.8344	719662.1973	09/16/2008	7	9	57117-41-6	1,2,3,7,8-PENTACHLORODIBENZOFURAN	2	U	ng/kg
RFF-704+00-IC195-7.0-9.0	13196241.8344	719662.1973	09/16/2008	7	9	ETEQ	ETEQ	5	U	ppt
RFF-704+00-IC195-7.0-9.0	13196241.8344	719662.1973	09/16/2008	7	9	HXCDD-HXCDF	1,2,3,4,7,8-Hexachlorodibenzofuran + 1,2,3,6,7,8-Hexachlorodibenzofuran	2	U	ng/kg
RFF-704+00-IC248-0.0-0.5	13196188.7327	719662.8662	09/16/2008	0	0.5	1746-01-6	2,3,7,8-TETRACHLORODIBENZO-P-DIOXIN	2	U	ng/kg
RFF-704+00-IC248-0.0-0.5	13196188.7327	719662.8662	09/16/2008	0	0.5	51207-31-9	2,3,7,8-TETRACHLORODIBENZOFURAN	32		ng/kg
RFF-704+00-IC248-0.0-0.5	13196188.7327	719662.8662	09/16/2008	0	0.5	57117-31-4	2,3,4,7,8-PENTACHLORODIBENZOFURAN	10	J	ng/kg
RFF-704+00-IC248-0.0-0.5	13196188.7327	719662.8662	09/16/2008	0	0.5	57117-41-6	1,2,3,7,8-PENTACHLORODIBENZOFURAN	8	J	ng/kg
RFF-704+00-IC248-0.0-0.5	13196188.7327	719662.8662	09/16/2008	0	0.5	ETEQ	ETEQ	10		ppt
RFF-704+00-IC248-0.0-0.5	13196188.7327	719662.8662	09/16/2008	0	0.5	HXCDD-HXCDF	1,2,3,4,7,8-Hexachlorodibenzofuran + 1,2,3,6,7,8-Hexachlorodibenzofuran	10	J	ng/kg
RFF-704+00-IC248-0.5-1.0	13196188.7327	719662.8662	09/16/2008	0.5	1	1746-01-6	2,3,7,8-TETRACHLORODIBENZO-P-DIOXIN	2	U	ng/kg
RFF-704+00-IC248-0.5-1.0	13196188.7327	719662.8662	09/16/2008	0.5	1	51207-31-9	2,3,7,8-TETRACHLORODIBENZOFURAN	21		ng/kg
RFF-704+00-IC248-0.5-1.0	13196188.7327	719662.8662	09/16/2008	0.5	1	57117-31-4	2,3,4,7,8-PENTACHLORODIBENZOFURAN	5	J	ng/kg
RFF-704+00-IC248-0.5-1.0	13196188.7327	719662.8662	09/16/2008	0.5	1	57117-41-6	1,2,3,7,8-PENTACHLORODIBENZOFURAN	5	J	ng/kg
RFF-704+00-IC248-0.5-1.0	13196188.7327	719662.8662	09/16/2008	0.5	1	ETEQ	ETEQ	5	U	ppt
RFF-704+00-IC248-0.5-1.0	13196188.7327	719662.8662	09/16/2008	0.5	1	HXCDD-HXCDF	1,2,3,4,7,8-Hexachlorodibenzofuran + 1,2,3,6,7,8-Hexachlorodibenzofuran	8	J	ng/kg
RFF-704+00-IC248-1.0-2.1	13196188.7327	719662.8662	09/16/2008	1	2.1	1746-01-6	2,3,7,8-TETRACHLORODIBENZO-P-DIOXIN	2	U	ng/kg
RFF-704+00-IC248-1.0-2.1	13196188.7327	719662.8662	09/16/2008	1	2.1	51207-31-9	2,3,7,8-TETRACHLORODIBENZOFURAN	31		ng/kg
RFF-704+00-IC248-1.0-2.1	13196188.7327	719662.8662	09/16/2008	1	2.1	57117-31-4	2,3,4,7,8-PENTACHLORODIBENZOFURAN	9	J	ng/kg
RFF-704+00-IC248-1.0-2.1	13196188.7327	719662.8662	09/16/2008	1	2.1	57117-41-6	1,2,3,7,8-PENTACHLORODIBENZOFURAN	7	J	ng/kg
RFF-704+00-IC248-1.0-2.1	13196188.7327	719662.8662	09/16/2008	1	2.1	ETEQ	ETEQ	11		ppt
RFF-704+00-IC248-1.0-2.1	13196188.7327	719662.8662	09/16/2008	1	2.1	HXCDD-HXCDF	1,2,3,4,7,8-Hexachlorodibenzofuran + 1,2,3,6,7,8-Hexachlorodibenzofuran	18	J	ng/kg
RFF-704+00-IC248-2.1-3.6	13196188.7327	719662.8662	09/16/2008	2.1	3.6	1746-01-6	2,3,7,8-TETRACHLORODIBENZO-P-DIOXIN	2	U	ng/kg
RFF-704+00-IC248-2.1-3.6	13196188.7327	719662.8662	09/16/2008	2.1	3.6	51207-31-9	2,3,7,8-TETRACHLORODIBENZOFURAN	27		ng/kg
RFF-704+00-IC248-2.1-3.6	13196188.7327	719662.8662	09/16/2008	2.1	3.6	57117-31-4	2,3,4,7,8-PENTACHLORODIBENZOFURAN	6	J	ng/kg
RFF-704+00-IC248-2.1-3.6	13196188.7327	719662.8662	09/16/2008	2.1	3.6	57117-41-6	1,2,3,7,8-PENTACHLORODIBENZOFURAN	2	UJ	ng/kg
RFF-704+00-IC248-2.1-3.6	13196188.7327	719662.8662	09/16/2008	2.1	3.6	ETEQ	ETEQ	5	U	ppt
RFF-704+00-IC248-2.1-3.6	13196188.7327	719662.8662	09/16/2008	2.1	3.6	HXCDD-HXCDF	1,2,3,4,7,8-Hexachlorodibenzofuran + 1,2,3,6,7,8-Hexachlorodibenzofuran	11	J	ng/kg
RFF-704+00-IC248-3.6-4.0	13196188.7327	719662.8662	09/16/2008	3.6	4	1746-01-6	2,3,7,8-TETRACHLORODIBENZO-P-DIOXIN	2	U	ng/kg
RFF-704+00-IC248-3.6-4.0	13196188.7327	719662.8662	09/16/2008	3.6	4	51207-31-9	2,3,7,8-TETRACHLORODIBENZOFURAN	2	U	ng/kg
RFF-704+00-IC248-3.6-4.0	13196188.7327	719662.8662	09/16/2008	3.6	4	57117-31-4	2,3,4,7,8-PENTACHLORODIBENZOFURAN	2	U	ng/kg
RFF-704+00-IC248-3.6-4.0	13196188.7327	719662.8662	09/16/2008	3.6	4	57117-41-6	1,2,3,7,8-PENTACHLORODIBENZOFURAN	2	U	ng/kg
RFF-704+00-IC248-3.6-4.0	13196188.7327	719662.8662	09/16/2008	3.6	4	ETEQ	ETEQ	5.5	U	ppt
RFF-704+00-IC248-3.6-4.0	13196188.7327	719662.8662	09/16/2008	3.6	4	HXCDD-HXCDF	1,2,3,4,7,8-Hexachlorodibenzofuran + 1,2,3,6,7,8-Hexachlorodibenzofuran	2.5	U	ng/kg
RFF-704+00-IC248-4.0-6.5	13196188.7327	719662.8662	09/16/2008	4	6.5	1746-01-6	2,3,7,8-TETRACHLORODIBENZO-P-DIOXIN	2	U	ng/kg
RFF-704+00-IC248-4.0-6.5	13196188.7327	719662.8662	09/16/2008	4	6.5	51207-31-9	2,3,7,8-TETRACHLORODIBENZOFURAN	13		ng/kg
RFF-704+00-IC248-4.0-6.5	13196188.7327	719662.8662	09/16/2008	4	6.5	57117-31-4	2,3,4,7,8-PENTACHLORODIBENZOFURAN	2	UJ	ng/kg
RFF-704+00-IC248-4.0-6.5	13196188.7327	719662.8662	09/16/2008	4	6.5	57117-41-6	1,2,3,7,8-PENTACHLORODIBENZOFURAN	2	UJ	ng/kg
RFF-704+00-IC248-4.0-6.5	13196188.7327	719662.8662	09/16/2008	4	6.5	ETEQ	ETEQ	5	U	ppt
RFF-704+00-IC248-4.0-6.5	13196188.7327	719662.8662	09/16/2008	4	6.5	HXCDD-HXCDF	1,2,3,4,7,8-Hexachlorodibenzofuran + 1,2,3,6,7,8-Hexachlorodibenzofuran	2	UJ	ng/kg
RFF-704+00-IC248-6.5-8.0	13196188.7327	719662.8662	09/16/2008	6.5	8	1746-01-6	2,3,7,8-TETRACHLORODIBENZO-P-DIOXIN	2	U	ng/kg
RFF-704+00-IC248-6.5-8.0	13196188.7327	719662.8662	09/16/2008	6.5	8	51207-31-9	2,3,7,8-TETRACHLORODIBENZOFURAN	2	U	ng/kg
RFF-704+00-IC248-6.5-8.0	13196188.7327	719662.8662	09/16/2008	6.5	8	57117-31-4	2,3,4,7,8-PENTACHLORODIBENZOFURAN	2	U	ng/kg
RFF-704+00-IC248-6.5-8.0	13196188.7327	719662.8662	09/16/2008	6.5	8	57117-41-6	1,2,3,7,8-PENTACHLORODIBENZOFURAN	2	U	ng/kg
RFF-704+00-IC248-6.5-8.0	13196188.7327	719662.8662	09/16/2008	6.5	8	ETEQ	ETEQ	5	U	ppt
RFF-704+00-IC248-6.5-8.0	13196188.7327	719662.8662	09/16/2008	6.5	8	HXCDD-HXCDF	1,2,3,4,7,8-Hexachlorodibenzofuran + 1,2,3,6,7,8-Hexachlorodibenzofuran	2	U	ng/kg
RFF-704+00-IC42-0.0-0.5	13196393.8277	719645.265	09/16/2008	0	0.5	1746-01-6	2,3,7,8-TETRACHLORODIBENZO-P-DIOXIN	2	U	ng/kg
RFF-704+00-IC42-0.0-0.5	13196393.8277	719645.265	09/16/2008	0	0.5	51207-31-9	2,3,7,8-TETRACHLORODIBENZOFURAN	63		ng/kg
RFF-704+00-IC42-0.0-0.5	13196393.8277	719645.265	09/16/2008	0	0.5	57117-31-4	2,3,4,7,8-PENTACHLORODIBENZOFURAN	11	J	ng/kg
RFF-704+00-IC42-0.0-0.5	13196393.8277	719645.265	09/16/2008	0	0.5	57117-41-6	1,2,3,7,8-PENTACHLORODIBENZOFURAN	11	J	ng/kg
RFF-704+00-IC42-0.0-0.5	13196393.8277	719645.265	09/16/2008	0	0.5	ETEQ	ETEQ	14		ppt
RFF-704+00-IC42-0.0-0.5	13196393.8277	719645.265	09/16/2008	0	0.5	HXCDD-HXCDF	1,2,3,4,7,8-Hexachlorodibenzofuran + 1,2,3,6,7,8-Hexachlorodibenzofuran	9	J	ng/kg
RFF-704+00-IC42-0.5-1.0	13196393.8277	719645.265	09/16/2008	0.5	1	1746-01-6	2,3,7,8-TETRACHLORODIBENZO-P-DIOXIN	2	U	ng/kg
RFF-704+00-IC42-0.5-1.0	13196393.8277	719645.265	09/16/2008	0.5	1	51207-31-9	2,3,7,8-TETRACHLORODIBENZOFURAN	27		ng/kg
RFF-704+00-IC42-0.5-1.0	13196393.8277	719645.265	09/16/2008	0.5	1	57117-31-4	2,3,4,7,8-PENTACHLORODIBENZOFURAN	7	J	ng/kg
RFF-704+00-IC42-0.5-1.0	13196393.8277	719645.265	09/16/2008	0.5	1	57117-41-6	1,2,3,7,8-PENTACHLORODIBENZOFURAN	5	J	ng/kg
RFF-704+00-IC42-0.5-1.0	13196393.8277	719645.265	09/16/2008	0.5	1	ETEQ	ETEQ	5	U	ppt
RFF-704+00-IC42-0.5-1.0	13196393.8277	719645.265	09/16/2008	0.5	1	HXCDD-HXCDF	1,2,3,4,7,8-Hexachlorodibenzofuran + 1,2,3,6,7,8-Hexachlorodibenzofuran	5	J	ng/kg

Sample ID	Easting	Northing	Sample Date	Start Depth (feet)	End Depth (feet)	CAS #	Chemical Name	Result	Qualifier	Unit
RFF-704+00-IC42-1.0-2.0	13196393.8277	719645.265	09/16/2008	1	2	1746-01-6	2,3,7,8-TETRACHLORODIBENZO-P-DIOXIN	2	U	ng/kg
RFF-704+00-IC42-1.0-2.0	13196393.8277	719645.265	09/16/2008	1	2	51207-31-9	2,3,7,8-TETRACHLORODIBENZOFURAN	7	J	ng/kg
RFF-704+00-IC42-1.0-2.0	13196393.8277	719645.265	09/16/2008	1	2	57117-31-4	2,3,4,7,8-PENTACHLORODIBENZOFURAN	2	U	ng/kg
RFF-704+00-IC42-1.0-2.0	13196393.8277	719645.265	09/16/2008	1	2	57117-41-6	1,2,3,7,8-PENTACHLORODIBENZOFURAN	2	U	ng/kg
RFF-704+00-IC42-1.0-2.0	13196393.8277	719645.265	09/16/2008	1	2	ETEQ	ETEQ	5	U	ppt
RFF-704+00-IC42-1.0-2.0	13196393.8277	719645.265	09/16/2008	1	2	HXCDD-HXCDF	1,2,3,4,7,8-Hexachlorodibenzofuran + 1,2,3,6,7,8-Hexachlorodibenzofuran	3	U	ng/kg
RFF-704+00-IC42-2.0-2.5	13196393.8277	719645.265	09/16/2008	2	2.5	1746-01-6	2,3,7,8-TETRACHLORODIBENZO-P-DIOXIN	2	U	ng/kg
RFF-704+00-IC42-2.0-2.5	13196393.8277	719645.265	09/16/2008	2	2.5	51207-31-9	2,3,7,8-TETRACHLORODIBENZOFURAN	11	J	ng/kg
RFF-704+00-IC42-2.0-2.5	13196393.8277	719645.265	09/16/2008	2	2.5	57117-31-4	2,3,4,7,8-PENTACHLORODIBENZOFURAN	6	J	ng/kg
RFF-704+00-IC42-2.0-2.5	13196393.8277	719645.265	09/16/2008	2	2.5	57117-41-6	1,2,3,7,8-PENTACHLORODIBENZOFURAN	4	J	ng/kg
RFF-704+00-IC42-2.0-2.5	13196393.8277	719645.265	09/16/2008	2	2.5	ETEQ	ETEQ	5	U	ppt
RFF-704+00-IC42-2.0-2.5	13196393.8277	719645.265	09/16/2008	2	2.5	HXCDD-HXCDF	1,2,3,4,7,8-Hexachlorodibenzofuran + 1,2,3,6,7,8-Hexachlorodibenzofuran	6	J	ng/kg
RFF-704+00-IC42-2.5-3.7	13196393.8277	719645.265	09/16/2008	2.5	3.7	1746-01-6	2,3,7,8-TETRACHLORODIBENZO-P-DIOXIN	2	U	ng/kg
RFF-704+00-IC42-2.5-3.7	13196393.8277	719645.265	09/16/2008	2.5	3.7	51207-31-9	2,3,7,8-TETRACHLORODIBENZOFURAN	6	J	ng/kg
RFF-704+00-IC42-2.5-3.7	13196393.8277	719645.265	09/16/2008	2.5	3.7	57117-31-4	2,3,4,7,8-PENTACHLORODIBENZOFURAN	2	J	ng/kg
RFF-704+00-IC42-2.5-3.7	13196393.8277	719645.265	09/16/2008	2.5	3.7	57117-41-6	1,2,3,7,8-PENTACHLORODIBENZOFURAN	4	J	ng/kg
RFF-704+00-IC42-2.5-3.7	13196393.8277	719645.265	09/16/2008	2.5	3.7	ETEQ	ETEQ	5	U	ppt
RFF-704+00-IC42-2.5-3.7	13196393.8277	719645.265	09/16/2008	2.5	3.7	HXCDD-HXCDF	1,2,3,4,7,8-Hexachlorodibenzofuran + 1,2,3,6,7,8-Hexachlorodibenzofuran	9	J	ng/kg
RFF-704+00-IC42-3.7-5.0	13196393.8277	719645.265	09/16/2008	3.7	5	1746-01-6	2,3,7,8-TETRACHLORODIBENZO-P-DIOXIN	2	U	ng/kg
RFF-704+00-IC42-3.7-5.0	13196393.8277	719645.265	09/16/2008	3.7	5	51207-31-9	2,3,7,8-TETRACHLORODIBENZOFURAN	2	UJ	ng/kg
RFF-704+00-IC42-3.7-5.0	13196393.8277	719645.265	09/16/2008	3.7	5	57117-31-4	2,3,4,7,8-PENTACHLORODIBENZOFURAN	2	U	ng/kg
RFF-704+00-IC42-3.7-5.0	13196393.8277	719645.265	09/16/2008	3.7	5	57117-41-6	1,2,3,7,8-PENTACHLORODIBENZOFURAN	2	U	ng/kg
RFF-704+00-IC42-3.7-5.0	13196393.8277	719645.265	09/16/2008	3.7	5	ETEQ	ETEQ	5	U	ppt
RFF-704+00-IC42-3.7-5.0	13196393.8277	719645.265	09/16/2008	3.7	5	HXCDD-HXCDF	1,2,3,4,7,8-Hexachlorodibenzofuran + 1,2,3,6,7,8-Hexachlorodibenzofuran	2	U	ng/kg
RFF-704+00-IC42-5.0-5.4	13196393.8277	719645.265	09/16/2008	5	5.4	1746-01-6	2,3,7,8-TETRACHLORODIBENZO-P-DIOXIN	2	U	ng/kg
RFF-704+00-IC42-5.0-5.4	13196393.8277	719645.265	09/16/2008	5	5.4	51207-31-9	2,3,7,8-TETRACHLORODIBENZOFURAN	2	U	ng/kg
RFF-704+00-IC42-5.0-5.4	13196393.8277	719645.265	09/16/2008	5	5.4	57117-31-4	2,3,4,7,8-PENTACHLORODIBENZOFURAN	2	U	ng/kg
RFF-704+00-IC42-5.0-5.4	13196393.8277	719645.265	09/16/2008	5	5.4	57117-41-6	1,2,3,7,8-PENTACHLORODIBENZOFURAN	2	U	ng/kg
RFF-704+00-IC42-5.0-5.4	13196393.8277	719645.265	09/16/2008	5	5.4	ETEQ	ETEQ	5	U	ppt
RFF-704+00-IC42-5.0-5.4	13196393.8277	719645.265	09/16/2008	5	5.4	HXCDD-HXCDF	1,2,3,4,7,8-Hexachlorodibenzofuran + 1,2,3,6,7,8-Hexachlorodibenzofuran	2	U	ng/kg
RFF-704+00-IC42-5.4-7.0	13196393.8277	719645.265	09/16/2008	5.4	7	1746-01-6	2,3,7,8-TETRACHLORODIBENZO-P-DIOXIN	2	U	ng/kg
RFF-704+00-IC42-5.4-7.0	13196393.8277	719645.265	09/16/2008	5.4	7	51207-31-9	2,3,7,8-TETRACHLORODIBENZOFURAN	2	U	ng/kg
RFF-704+00-IC42-5.4-7.0	13196393.8277	719645.265	09/16/2008	5.4	7	57117-31-4	2,3,4,7,8-PENTACHLORODIBENZOFURAN	2	U	ng/kg
RFF-704+00-IC42-5.4-7.0	13196393.8277	719645.265	09/16/2008	5.4	7	57117-41-6	1,2,3,7,8-PENTACHLORODIBENZOFURAN	2	U	ng/kg
RFF-704+00-IC42-5.4-7.0	13196393.8277	719645.265	09/16/2008	5.4	7	ETEQ	ETEQ	5	U	ppt
RFF-704+00-IC42-5.4-7.0	13196393.8277	719645.265	09/16/2008	5.4	7	HXCDD-HXCDF	1,2,3,4,7,8-Hexachlorodibenzofuran + 1,2,3,6,7,8-Hexachlorodibenzofuran	2	U	ng/kg
RFF-704+00-IC42-7.0-9.5	13196393.8277	719645.265	09/16/2008	7	9.5	1746-01-6	2,3,7,8-TETRACHLORODIBENZO-P-DIOXIN	2	U	ng/kg
RFF-704+00-IC42-7.0-9.5	13196393.8277	719645.265	09/16/2008	7	9.5	51207-31-9	2,3,7,8-TETRACHLORODIBENZOFURAN	2	UJ	ng/kg
RFF-704+00-IC42-7.0-9.5	13196393.8277	719645.265	09/16/2008	7	9.5	57117-31-4	2,3,4,7,8-PENTACHLORODIBENZOFURAN	2	U	ng/kg
RFF-704+00-IC42-7.0-9.5	13196393.8277	719645.265	09/16/2008	7	9.5	57117-41-6	1,2,3,7,8-PENTACHLORODIBENZOFURAN	2	U	ng/kg
RFF-704+00-IC42-7.0-9.5	13196393.8277	719645.265	09/16/2008	7	9.5	ETEQ	ETEQ	5	U	ppt
RFF-704+00-IC42-7.0-9.5	13196393.8277	719645.265	09/16/2008	7	9.5	HXCDD-HXCDF	1,2,3,4,7,8-Hexachlorodibenzofuran + 1,2,3,6,7,8-Hexachlorodibenzofuran	2	U	ng/kg
RFF-704+00-IC42-FD-2.0-2.5	13196393.8277	719645.265	09/16/2008	2	2.5	1746-01-6	2,3,7,8-TETRACHLORODIBENZO-P-DIOXIN	2	U	ng/kg
RFF-704+00-IC42-FD-2.0-2.5	13196393.8277	719645.265	09/16/2008	2	2.5	51207-31-9	2,3,7,8-TETRACHLORODIBENZOFURAN	16		ng/kg
RFF-704+00-IC42-FD-2.0-2.5	13196393.8277	719645.265	09/16/2008	2	2.5	57117-31-4	2,3,4,7,8-PENTACHLORODIBENZOFURAN	4	J	ng/kg
RFF-704+00-IC42-FD-2.0-2.5	13196393.8277	719645.265	09/16/2008	2	2.5	57117-41-6	1,2,3,7,8-PENTACHLORODIBENZOFURAN	5	J	ng/kg
RFF-704+00-IC42-FD-2.0-2.5	13196393.8277	719645.265	09/16/2008	2	2.5	ETEQ	ETEQ	5	U	ppt
RFF-704+00-IC42-FD-2.0-2.5	13196393.8277	719645.265	09/16/2008	2	2.5	HXCDD-HXCDF	1,2,3,4,7,8-Hexachlorodibenzofuran + 1,2,3,6,7,8-Hexachlorodibenzofuran	9	J	ng/kg
RFF-704+00-IC99-0.0-0.5	13196336.9722	719646.7284	09/16/2008	0	0.5	1746-01-6	2,3,7,8-TETRACHLORODIBENZO-P-DIOXIN	26.2		pg/g
RFF-704+00-IC99-0.0-0.5	13196336.9722	719646.7284	09/16/2008	0	0.5	1746-01-6	2,3,7,8-TETRACHLORODIBENZO-P-DIOXIN	34		ng/kg
RFF-704+00-IC99-0.0-0.5	13196336.9722	719646.7284	09/16/2008	0	0.5	19408-74-3	1,2,3,7,8,9-Hexachlorodibenzo-p-dioxin	382		pg/g
RFF-704+00-IC99-0.0-0.5	13196336.9722	719646.7284	09/16/2008	0	0.5	30402-15-4	PeCDF (total)	5490	J	pg/g
RFF-704+00-IC99-0.0-0.5	13196336.9722	719646.7284	09/16/2008	0	0.5	3268-87-9	OCTACHLORODIBENZO-P-DIOXIN	8460	B	pg/g
RFF-704+00-IC99-0.0-0.5	13196336.9722	719646.7284	09/16/2008	0	0.5	34465-46-8	HxCDD (total)	6650		pg/g
RFF-704+00-IC99-0.0-0.5	13196336.9722	719646.7284	09/16/2008	0	0.5	35822-46-9	1,2,3,4,6,7,8-HEPTACHLORODIBENZO-P-DIOXIN	2750		pg/g
RFF-704+00-IC99-0.0-0.5	13196336.9722	719646.7284	09/16/2008	0	0.5	36088-22-9	PeCDD (total)	3730		pg/g
RFF-704+00-IC99-0.0-0.5	13196336.9722	719646.7284	09/16/2008	0	0.5	37871-00-4	HpCDD (total)	5450		pg/g
RFF-704+00-IC99-0.0-0.5	13196336.9722	719646.7284	09/16/2008	0	0.5	38998-75-3	HpCDF (total)	4550	B	pg/g
RFF-704+00-IC99-0.0-0.5	13196336.9722	719646.7284	09/16/2008	0	0.5	39001-02-0	OCTACHLORODIBENZOFURAN	3470	B	pg/g
RFF-704+00-IC99-0.0-0.5	13196336.9722	719646.7284	09/16/2008	0	0.5	39227-28-6	1,2,3,4,7,8-Hexachlorodibenzo-p-dioxin	127		pg/g
RFF-704+00-IC99-0.0-0.5	13196336.9722	719646.7284	09/16/2008	0	0.5	40321-76-4	1,2,3,7,8-PENTACHLORODIBENZO-P-DIOXIN	220		pg/g
RFF-704+00-IC99-0.0-0.5	13196336.9722	719646.7284	09/16/2008	0	0.5	41903-57-5	TCDD (total)	4610		pg/g
RFF-704+00-IC99-0.0-0.5	13196336.9722	719646.7284	09/16/2008	0	0.5	51207-31-9	2,3,7,8-TETRACHLORODIBENZOFURAN	3170		pg/g
RFF-704+00-IC99-0.0-0.5	13196336.9722	719646.7284	09/16/2008	0	0.5	51207-31-9	2,3,7,8-TETRACHLORODIBENZOFURAN	3690		ng/kg
RFF-704+00-IC99-0.0-0.5	13196336.9722	719646.7284	09/16/2008	0	0.5	55673-89-7	1,2,3,4,7,8,9-HEPTACHLORODIBENZOFURAN	320		pg/g
RFF-704+00-IC99-0.0-0.5	13196336.9722	719646.7284	09/16/2008	0	0.5	55684-94-1	HxCDF (total)	3830		pg/g

Sample ID	Easting	Northing	Sample Date	Start Depth (feet)	End Depth (feet)	CAS #	Chemical Name	Result	Qualifier	Unit
RFF-704+00-IC99-0.0-0.5	13196336.9722	719646.7284	09/16/2008	0	0.5	55722-27-5	TCDF (total)	6550	J	pg/g
RFF-704+00-IC99-0.0-0.5	13196336.9722	719646.7284	09/16/2008	0	0.5	57117-31-4	2,3,4,7,8-PENTACHLORODIBENZOFURAN	1090	J	pg/g
RFF-704+00-IC99-0.0-0.5	13196336.9722	719646.7284	09/16/2008	0	0.5	57117-31-4	2,3,4,7,8-PENTACHLORODIBENZOFURAN	1160		ng/kg
RFF-704+00-IC99-0.0-0.5	13196336.9722	719646.7284	09/16/2008	0	0.5	57117-41-6	1,2,3,7,8-PENTACHLORODIBENZOFURAN	2120		pg/g
RFF-704+00-IC99-0.0-0.5	13196336.9722	719646.7284	09/16/2008	0	0.5	57117-41-6	1,2,3,7,8-PENTACHLORODIBENZOFURAN	1920		ng/kg
RFF-704+00-IC99-0.0-0.5	13196336.9722	719646.7284	09/16/2008	0	0.5	57117-44-9	1,2,3,6,7,8-Hexachlorodibenzofuran	361		pg/g
RFF-704+00-IC99-0.0-0.5	13196336.9722	719646.7284	09/16/2008	0	0.5	57653-85-7	1,2,3,6,7,8-Hexachlorodibenzo-p-dioxin	665		pg/g
RFF-704+00-IC99-0.0-0.5	13196336.9722	719646.7284	09/16/2008	0	0.5	60851-34-5	2,3,4,6,7,8-Hexachlorodibenzofuran	68.7	J	pg/g
RFF-704+00-IC99-0.0-0.5	13196336.9722	719646.7284	09/16/2008	0	0.5	67562-39-4	1,2,3,4,6,7,8-HEPTACHLORODIBENZOFURAN	1810		pg/g
RFF-704+00-IC99-0.0-0.5	13196336.9722	719646.7284	09/16/2008	0	0.5	70648-26-9	1,2,3,4,7,8-Hexachlorodibenzofuran	1970		pg/g
RFF-704+00-IC99-0.0-0.5	13196336.9722	719646.7284	09/16/2008	0	0.5	72918-21-9	1,2,3,7,8,9-Hexachlorodibenzofuran	42.7	J	pg/g
RFF-704+00-IC99-0.0-0.5	13196336.9722	719646.7284	09/16/2008	0	0.5	ETEQ	ETEQ	1200		ppt
RFF-704+00-IC99-0.0-0.5	13196336.9722	719646.7284	09/16/2008	0	0.5	HXCDD-HXCDF	1,2,3,4,7,8-Hexachlorodibenzofuran + 1,2,3,6,7,8-Hexachlorodibenzofuran	2320		ng/kg
RFF-704+00-IC99-0.5-1.0	13196336.9722	719646.7284	09/16/2008	0.5	1	1746-01-6	2,3,7,8-TETRACHLORODIBENZO-P-DIOXIN	2	U	ng/kg
RFF-704+00-IC99-0.5-1.0	13196336.9722	719646.7284	09/16/2008	0.5	1	51207-31-9	2,3,7,8-TETRACHLORODIBENZOFURAN	62		ng/kg
RFF-704+00-IC99-0.5-1.0	13196336.9722	719646.7284	09/16/2008	0.5	1	57117-31-4	2,3,4,7,8-PENTACHLORODIBENZOFURAN	15	J	ng/kg
RFF-704+00-IC99-0.5-1.0	13196336.9722	719646.7284	09/16/2008	0.5	1	57117-41-6	1,2,3,7,8-PENTACHLORODIBENZOFURAN	12	J	ng/kg
RFF-704+00-IC99-0.5-1.0	13196336.9722	719646.7284	09/16/2008	0.5	1	ETEQ	ETEQ	16		ppt
RFF-704+00-IC99-0.5-1.0	13196336.9722	719646.7284	09/16/2008	0.5	1	HXCDD-HXCDF	1,2,3,4,7,8-Hexachlorodibenzofuran + 1,2,3,6,7,8-Hexachlorodibenzofuran	17	J	ng/kg
RFF-704+00-IC99-1.0-2.5	13196336.9722	719646.7284	09/16/2008	1	2.5	1746-01-6	2,3,7,8-TETRACHLORODIBENZO-P-DIOXIN	2	U	ng/kg
RFF-704+00-IC99-1.0-2.5	13196336.9722	719646.7284	09/16/2008	1	2.5	51207-31-9	2,3,7,8-TETRACHLORODIBENZOFURAN	76		ng/kg
RFF-704+00-IC99-1.0-2.5	13196336.9722	719646.7284	09/16/2008	1	2.5	57117-31-4	2,3,4,7,8-PENTACHLORODIBENZOFURAN	18	J	ng/kg
RFF-704+00-IC99-1.0-2.5	13196336.9722	719646.7284	09/16/2008	1	2.5	57117-41-6	1,2,3,7,8-PENTACHLORODIBENZOFURAN	15	J	ng/kg
RFF-704+00-IC99-1.0-2.5	13196336.9722	719646.7284	09/16/2008	1	2.5	ETEQ	ETEQ	18		ppt
RFF-704+00-IC99-1.0-2.5	13196336.9722	719646.7284	09/16/2008	1	2.5	HXCDD-HXCDF	1,2,3,4,7,8-Hexachlorodibenzofuran + 1,2,3,6,7,8-Hexachlorodibenzofuran	12	J	ng/kg
RFF-704+00-IC99-2.5-4.4	13196336.9722	719646.7284	09/16/2008	2.5	4.4	1746-01-6	2,3,7,8-TETRACHLORODIBENZO-P-DIOXIN	2	U	ng/kg
RFF-704+00-IC99-2.5-4.4	13196336.9722	719646.7284	09/16/2008	2.5	4.4	51207-31-9	2,3,7,8-TETRACHLORODIBENZOFURAN	751		ng/kg
RFF-704+00-IC99-2.5-4.4	13196336.9722	719646.7284	09/16/2008	2.5	4.4	57117-31-4	2,3,4,7,8-PENTACHLORODIBENZOFURAN	240		ng/kg
RFF-704+00-IC99-2.5-4.4	13196336.9722	719646.7284	09/16/2008	2.5	4.4	57117-41-6	1,2,3,7,8-PENTACHLORODIBENZOFURAN	268		ng/kg
RFF-704+00-IC99-2.5-4.4	13196336.9722	719646.7284	09/16/2008	2.5	4.4	ETEQ	ETEQ	190		ppt
RFF-704+00-IC99-2.5-4.4	13196336.9722	719646.7284	09/16/2008	2.5	4.4	HXCDD-HXCDF	1,2,3,4,7,8-Hexachlorodibenzofuran + 1,2,3,6,7,8-Hexachlorodibenzofuran	170		ng/kg
RFF-704+00-IC99-4.4-6.0	13196336.9722	719646.7284	09/16/2008	4.4	6	1746-01-6	2,3,7,8-TETRACHLORODIBENZO-P-DIOXIN	2	U	ng/kg
RFF-704+00-IC99-4.4-6.0	13196336.9722	719646.7284	09/16/2008	4.4	6	51207-31-9	2,3,7,8-TETRACHLORODIBENZOFURAN	2	UJ	ng/kg
RFF-704+00-IC99-4.4-6.0	13196336.9722	719646.7284	09/16/2008	4.4	6	57117-31-4	2,3,4,7,8-PENTACHLORODIBENZOFURAN	2	U	ng/kg
RFF-704+00-IC99-4.4-6.0	13196336.9722	719646.7284	09/16/2008	4.4	6	57117-41-6	1,2,3,7,8-PENTACHLORODIBENZOFURAN	2	U	ng/kg
RFF-704+00-IC99-4.4-6.0	13196336.9722	719646.7284	09/16/2008	4.4	6	ETEQ	ETEQ	5	U	ppt
RFF-704+00-IC99-4.4-6.0	13196336.9722	719646.7284	09/16/2008	4.4	6	HXCDD-HXCDF	1,2,3,4,7,8-Hexachlorodibenzofuran + 1,2,3,6,7,8-Hexachlorodibenzofuran	2	U	ng/kg
RFF-704+00-IC99-6.0-7.5	13196336.9722	719646.7284	09/16/2008	6	7.5	1746-01-6	2,3,7,8-TETRACHLORODIBENZO-P-DIOXIN	2	U	ng/kg
RFF-704+00-IC99-6.0-7.5	13196336.9722	719646.7284	09/16/2008	6	7.5	51207-31-9	2,3,7,8-TETRACHLORODIBENZOFURAN	37		ng/kg
RFF-704+00-IC99-6.0-7.5	13196336.9722	719646.7284	09/16/2008	6	7.5	57117-31-4	2,3,4,7,8-PENTACHLORODIBENZOFURAN	19	J	ng/kg
RFF-704+00-IC99-6.0-7.5	13196336.9722	719646.7284	09/16/2008	6	7.5	57117-41-6	1,2,3,7,8-PENTACHLORODIBENZOFURAN	33		ng/kg
RFF-704+00-IC99-6.0-7.5	13196336.9722	719646.7284	09/16/2008	6	7.5	ETEQ	ETEQ	16		ppt
RFF-704+00-IC99-6.0-7.5	13196336.9722	719646.7284	09/16/2008	6	7.5	HXCDD-HXCDF	1,2,3,4,7,8-Hexachlorodibenzofuran + 1,2,3,6,7,8-Hexachlorodibenzofuran	23	J	ng/kg
RFF-704+00-IC99-FD-0.5-1.0	13196336.9722	719646.7284	09/16/2008	0.5	1	1746-01-6	2,3,7,8-TETRACHLORODIBENZO-P-DIOXIN	2	UJ	ng/kg
RFF-704+00-IC99-FD-0.5-1.0	13196336.9722	719646.7284	09/16/2008	0.5	1	51207-31-9	2,3,7,8-TETRACHLORODIBENZOFURAN	63		ng/kg
RFF-704+00-IC99-FD-0.5-1.0	13196336.9722	719646.7284	09/16/2008	0.5	1	57117-31-4	2,3,4,7,8-PENTACHLORODIBENZOFURAN	22	J	ng/kg
RFF-704+00-IC99-FD-0.5-1.0	13196336.9722	719646.7284	09/16/2008	0.5	1	57117-41-6	1,2,3,7,8-PENTACHLORODIBENZOFURAN	16	J	ng/kg
RFF-704+00-IC99-FD-0.5-1.0	13196336.9722	719646.7284	09/16/2008	0.5	1	ETEQ	ETEQ	21		ppt
RFF-704+00-IC99-FD-0.5-1.0	13196336.9722	719646.7284	09/16/2008	0.5	1	HXCDD-HXCDF	1,2,3,4,7,8-Hexachlorodibenzofuran + 1,2,3,6,7,8-Hexachlorodibenzofuran	42	J	ng/kg
RFF-706+50-IC162-0.0-0.5	13196221.55	719432.9512	10/23/2008	0	0.5	1746-01-6	2,3,7,8-TETRACHLORODIBENZO-P-DIOXIN	2	U	ng/kg
RFF-706+50-IC162-0.0-0.5	13196221.55	719432.9512	10/23/2008	0	0.5	51207-31-9	2,3,7,8-TETRACHLORODIBENZOFURAN	194		ng/kg
RFF-706+50-IC162-0.0-0.5	13196221.55	719432.9512	10/23/2008	0	0.5	57117-31-4	2,3,4,7,8-PENTACHLORODIBENZOFURAN	54		ng/kg
RFF-706+50-IC162-0.0-0.5	13196221.55	719432.9512	10/23/2008	0	0.5	57117-41-6	1,2,3,7,8-PENTACHLORODIBENZOFURAN	54		ng/kg
RFF-706+50-IC162-0.0-0.5	13196221.55	719432.9512	10/23/2008	0	0.5	ETEQ	ETEQ	49		ppt
RFF-706+50-IC162-0.0-0.5	13196221.55	719432.9512	10/23/2008	0	0.5	HXCDD-HXCDF	1,2,3,4,7,8-Hexachlorodibenzofuran + 1,2,3,6,7,8-Hexachlorodibenzofuran	52	J	ng/kg
RFF-706+50-IC162-0.5-1.0	13196221.55	719432.9512	10/23/2008	0.5	1	1746-01-6	2,3,7,8-TETRACHLORODIBENZO-P-DIOXIN	2	UJ	ng/kg
RFF-706+50-IC162-0.5-1.0	13196221.55	719432.9512	10/23/2008	0.5	1	51207-31-9	2,3,7,8-TETRACHLORODIBENZOFURAN	70		ng/kg
RFF-706+50-IC162-0.5-1.0	13196221.55	719432.9512	10/23/2008	0.5	1	57117-31-4	2,3,4,7,8-PENTACHLORODIBENZOFURAN	22	J	ng/kg
RFF-706+50-IC162-0.5-1.0	13196221.55	719432.9512	10/23/2008	0.5	1	57117-41-6	1,2,3,7,8-PENTACHLORODIBENZOFURAN	17	J	ng/kg
RFF-706+50-IC162-0.5-1.0	13196221.55	719432.9512	10/23/2008	0.5	1	ETEQ	ETEQ	21		ppt
RFF-706+50-IC162-0.5-1.0	13196221.55	719432.9512	10/23/2008	0.5	1	HXCDD-HXCDF	1,2,3,4,7,8-Hexachlorodibenzofuran + 1,2,3,6,7,8-Hexachlorodibenzofuran	28	J	ng/kg
RFF-706+50-IC162-1.0-1.5	13196221.55	719432.9512	10/23/2008	1	1.5	1746-01-6	2,3,7,8-TETRACHLORODIBENZO-P-DIOXIN	2	U	ng/kg
RFF-706+50-IC162-1.0-1.5	13196221.55	719432.9512	10/23/2008	1	1.5	51207-31-9	2,3,7,8-TETRACHLORODIBENZOFURAN	46		ng/kg
RFF-706+50-IC162-1.0-1.5	13196221.55	719432.9512	10/23/2008	1	1.5	57117-31-4	2,3,4,7,8-PENTACHLORODIBENZOFURAN	14	J	ng/kg
RFF-706+50-IC162-1.0-1.5	13196221.55	719432.9512	10/23/2008	1	1.5	57117-41-6	1,2,3,7,8-PENTACHLORODIBENZOFURAN	11	J	ng/kg
RFF-706+50-IC162-1.0-1.5	13196221.55	719432.9512	10/23/2008	1	1.5	ETEQ	ETEQ	14		ppt

Sample ID	Easting	Northing	Sample Date	Start Depth (feet)	End Depth (feet)	CAS #	Chemical Name	Result	Qualifier	Unit
RFF-706+50-IC162-1.0-1.5	13196221.55	719432.9512	10/23/2008	1	1.5	HXCDD-HXCDF	1,2,3,4,7,8-Hexachlorodibenzofuran + 1,2,3,6,7,8-Hexachlorodibenzofuran	14	J	ng/kg
RFF-706+50-IC162-1.5-2.7	13196221.55	719432.9512	10/23/2008	1.5	2.7	1746-01-6	2,3,7,8-TETRACHLORODIBENZO-P-DIOXIN	2	U	ng/kg
RFF-706+50-IC162-1.5-2.7	13196221.55	719432.9512	10/23/2008	1.5	2.7	51207-31-9	2,3,7,8-TETRACHLORODIBENZOFURAN	32		ng/kg
RFF-706+50-IC162-1.5-2.7	13196221.55	719432.9512	10/23/2008	1.5	2.7	57117-31-4	2,3,4,7,8-PENTACHLORODIBENZOFURAN	9	J	ng/kg
RFF-706+50-IC162-1.5-2.7	13196221.55	719432.9512	10/23/2008	1.5	2.7	57117-41-6	1,2,3,7,8-PENTACHLORODIBENZOFURAN	8	J	ng/kg
RFF-706+50-IC162-1.5-2.7	13196221.55	719432.9512	10/23/2008	1.5	2.7	ETEQ	ETEQ	10		ppt
RFF-706+50-IC162-1.5-2.7	13196221.55	719432.9512	10/23/2008	1.5	2.7	HXCDD-HXCDF	1,2,3,4,7,8-Hexachlorodibenzofuran + 1,2,3,6,7,8-Hexachlorodibenzofuran	9	J	ng/kg
RFF-706+50-IC162-2.7-3.9	13196221.55	719432.9512	10/23/2008	2.7	3.9	1746-01-6	2,3,7,8-TETRACHLORODIBENZO-P-DIOXIN	2	U	ng/kg
RFF-706+50-IC162-2.7-3.9	13196221.55	719432.9512	10/23/2008	2.7	3.9	51207-31-9	2,3,7,8-TETRACHLORODIBENZOFURAN	4	J	ng/kg
RFF-706+50-IC162-2.7-3.9	13196221.55	719432.9512	10/23/2008	2.7	3.9	57117-31-4	2,3,4,7,8-PENTACHLORODIBENZOFURAN	2	UJ	ng/kg
RFF-706+50-IC162-2.7-3.9	13196221.55	719432.9512	10/23/2008	2.7	3.9	57117-41-6	1,2,3,7,8-PENTACHLORODIBENZOFURAN	2	UJ	ng/kg
RFF-706+50-IC162-2.7-3.9	13196221.55	719432.9512	10/23/2008	2.7	3.9	ETEQ	ETEQ	5	U	ppt
RFF-706+50-IC162-2.7-3.9	13196221.55	719432.9512	10/23/2008	2.7	3.9	HXCDD-HXCDF	1,2,3,4,7,8-Hexachlorodibenzofuran + 1,2,3,6,7,8-Hexachlorodibenzofuran	2.5	U	ng/kg
RFF-706+50-IC162-3.9-5.1	13196221.55	719432.9512	10/23/2008	3.9	5.1	1746-01-6	2,3,7,8-TETRACHLORODIBENZO-P-DIOXIN	2	U	ng/kg
RFF-706+50-IC162-3.9-5.1	13196221.55	719432.9512	10/23/2008	3.9	5.1	51207-31-9	2,3,7,8-TETRACHLORODIBENZOFURAN	2	U	ng/kg
RFF-706+50-IC162-3.9-5.1	13196221.55	719432.9512	10/23/2008	3.9	5.1	57117-31-4	2,3,4,7,8-PENTACHLORODIBENZOFURAN	2	U	ng/kg
RFF-706+50-IC162-3.9-5.1	13196221.55	719432.9512	10/23/2008	3.9	5.1	57117-41-6	1,2,3,7,8-PENTACHLORODIBENZOFURAN	2	U	ng/kg
RFF-706+50-IC162-3.9-5.1	13196221.55	719432.9512	10/23/2008	3.9	5.1	ETEQ	ETEQ	5.5	U	ppt
RFF-706+50-IC162-3.9-5.1	13196221.55	719432.9512	10/23/2008	3.9	5.1	HXCDD-HXCDF	1,2,3,4,7,8-Hexachlorodibenzofuran + 1,2,3,6,7,8-Hexachlorodibenzofuran	2.5	U	ng/kg
RFF-707+00-IC157-0.0-0.5	13196209.32	719379.4869	09/22/2008	0	0.5	1746-01-6	2,3,7,8-TETRACHLORODIBENZO-P-DIOXIN	2	U	ng/kg
RFF-707+00-IC157-0.0-0.5	13196209.32	719379.4869	09/22/2008	0	0.5	51207-31-9	2,3,7,8-TETRACHLORODIBENZOFURAN	81		ng/kg
RFF-707+00-IC157-0.0-0.5	13196209.32	719379.4869	09/22/2008	0	0.5	57117-31-4	2,3,4,7,8-PENTACHLORODIBENZOFURAN	17	J	ng/kg
RFF-707+00-IC157-0.0-0.5	13196209.32	719379.4869	09/22/2008	0	0.5	57117-41-6	1,2,3,7,8-PENTACHLORODIBENZOFURAN	12	J	ng/kg
RFF-707+00-IC157-0.0-0.5	13196209.32	719379.4869	09/22/2008	0	0.5	ETEQ	ETEQ	19		ppt
RFF-707+00-IC157-0.0-0.5	13196209.32	719379.4869	09/22/2008	0	0.5	HXCDD-HXCDF	1,2,3,4,7,8-Hexachlorodibenzofuran + 1,2,3,6,7,8-Hexachlorodibenzofuran	20	J	ng/kg
RFF-707+00-IC157-0.5-1.0	13196209.32	719379.4869	09/22/2008	0.5	1	100-01-6	4-Nitroaniline	0.3	U	mg/kg
RFF-707+00-IC157-0.5-1.0	13196209.32	719379.4869	09/22/2008	0.5	1	100-02-7	4-Nitrophenol	0.205	U	mg/kg
RFF-707+00-IC157-0.5-1.0	13196209.32	719379.4869	09/22/2008	0.5	1	100-51-6	Benzyl alcohol	0.5	U	mg/kg
RFF-707+00-IC157-0.5-1.0	13196209.32	719379.4869	09/22/2008	0.5	1	101-55-3	4-Bromophenyl-phenyl ether	0.155	U	mg/kg
RFF-707+00-IC157-0.5-1.0	13196209.32	719379.4869	09/22/2008	0.5	1	1024-57-3	Heptachlor epoxide	0.01	U	mg/kg
RFF-707+00-IC157-0.5-1.0	13196209.32	719379.4869	09/22/2008	0.5	1	1031-07-8	Endosulfan sulfate	0.01	U	mg/kg
RFF-707+00-IC157-0.5-1.0	13196209.32	719379.4869	09/22/2008	0.5	1	103-33-3	Azobenzene	0.1	U	mg/kg
RFF-707+00-IC157-0.5-1.0	13196209.32	719379.4869	09/22/2008	0.5	1	105-67-9	2,4-Dimethylphenol	0.135	U	mg/kg
RFF-707+00-IC157-0.5-1.0	13196209.32	719379.4869	09/22/2008	0.5	1	106-44-5	4-Methylphenol	0.105	U	mg/kg
RFF-707+00-IC157-0.5-1.0	13196209.32	719379.4869	09/22/2008	0.5	1	106-46-7	1,4-Dichlorobenzene	0.04	U	mg/kg
RFF-707+00-IC157-0.5-1.0	13196209.32	719379.4869	09/22/2008	0.5	1	108-39-4	3-Methylphenol	0.12	U	mg/kg
RFF-707+00-IC157-0.5-1.0	13196209.32	719379.4869	09/22/2008	0.5	1	108-60-1	2,2'-oxybis(1-Chloropropane)	0.125	U	mg/kg
RFF-707+00-IC157-0.5-1.0	13196209.32	719379.4869	09/22/2008	0.5	1	108-95-2	Phenol	0.11	U	mg/kg
RFF-707+00-IC157-0.5-1.0	13196209.32	719379.4869	09/22/2008	0.5	1	110-86-1	Pyridine	0.12	U	mg/kg
RFF-707+00-IC157-0.5-1.0	13196209.32	719379.4869	09/22/2008	0.5	1	111-44-4	bis(2-Chloroethyl) ether	0.045	U	mg/kg
RFF-707+00-IC157-0.5-1.0	13196209.32	719379.4869	09/22/2008	0.5	1	111-91-1	bis(2-Chloroethoxy)methane	0.105	U	mg/kg
RFF-707+00-IC157-0.5-1.0	13196209.32	719379.4869	09/22/2008	0.5	1	117-81-7	bis(2-Ethylhexyl)phthalate	0.155	U	mg/kg
RFF-707+00-IC157-0.5-1.0	13196209.32	719379.4869	09/22/2008	0.5	1	117-84-0	DI-N-OCTYLPHTHALATE	0.15	U	mg/kg
RFF-707+00-IC157-0.5-1.0	13196209.32	719379.4869	09/22/2008	0.5	1	118-74-1	Hexachlorobenzene	0.01	U	mg/kg
RFF-707+00-IC157-0.5-1.0	13196209.32	719379.4869	09/22/2008	0.5	1	120-12-7	Anthracene	0.16	U	mg/kg
RFF-707+00-IC157-0.5-1.0	13196209.32	719379.4869	09/22/2008	0.5	1	120-82-1	1,2,4-Trichlorobenzene	0.09	U	mg/kg
RFF-707+00-IC157-0.5-1.0	13196209.32	719379.4869	09/22/2008	0.5	1	120-83-2	2,4-Dichlorophenol	0.11	U	mg/kg
RFF-707+00-IC157-0.5-1.0	13196209.32	719379.4869	09/22/2008	0.5	1	121-14-2	2,4-Dinitrotoluene	0.08	U	mg/kg
RFF-707+00-IC157-0.5-1.0	13196209.32	719379.4869	09/22/2008	0.5	1	12789-03-6	GAMMA-CHLORDANE	0.005	U	mg/kg
RFF-707+00-IC157-0.5-1.0	13196209.32	719379.4869	09/22/2008	0.5	1	129-00-0	Pyrene	0.45		mg/kg
RFF-707+00-IC157-0.5-1.0	13196209.32	719379.4869	09/22/2008	0.5	1	131-11-3	Dimethyl phthalate	0.08	U	mg/kg
RFF-707+00-IC157-0.5-1.0	13196209.32	719379.4869	09/22/2008	0.5	1	132-64-9	Dibenzofuran	0.085	U	mg/kg
RFF-707+00-IC157-0.5-1.0	13196209.32	719379.4869	09/22/2008	0.5	1	14992-81-5	2,3,4,5,6-Pentachlorostyrene	0.015	U	mg/kg
RFF-707+00-IC157-0.5-1.0	13196209.32	719379.4869	09/22/2008	0.5	1	1746-01-6	2,3,7,8-TETRACHLORODIBENZO-P-DIOXIN	28	J	ng/kg
RFF-707+00-IC157-0.5-1.0	13196209.32	719379.4869	09/22/2008	0.5	1	191-24-2	Benzo(g,h,i)perylene	0.11	U	mg/kg
RFF-707+00-IC157-0.5-1.0	13196209.32	719379.4869	09/22/2008	0.5	1	1918-16-7	Propachlor	0.01	U	mg/kg
RFF-707+00-IC157-0.5-1.0	13196209.32	719379.4869	09/22/2008	0.5	1	193-39-5	Indeno(1,2,3-cd)pyrene	0.095	U	mg/kg
RFF-707+00-IC157-0.5-1.0	13196209.32	719379.4869	09/22/2008	0.5	1	205-99-2	Benzo(b)fluoranthene	0.13	U	mg/kg
RFF-707+00-IC157-0.5-1.0	13196209.32	719379.4869	09/22/2008	0.5	1	206-44-0	Fluoranthene	0.29		mg/kg
RFF-707+00-IC157-0.5-1.0	13196209.32	719379.4869	09/22/2008	0.5	1	207-08-9	Benzo(k)fluoranthene	0.105	U	mg/kg
RFF-707+00-IC157-0.5-1.0	13196209.32	719379.4869	09/22/2008	0.5	1	208-96-8	Acenaphthylene	0.105	U	mg/kg
RFF-707+00-IC157-0.5-1.0	13196209.32	719379.4869	09/22/2008	0.5	1	218-01-9	Chrysene	0.095	U	mg/kg
RFF-707+00-IC157-0.5-1.0	13196209.32	719379.4869	09/22/2008	0.5	1	2303-16-4	Diallate (total)	0.005	U	mg/kg
RFF-707+00-IC157-0.5-1.0	13196209.32	719379.4869	09/22/2008	0.5	1	2385-85-5	Mirex	0.015	U	mg/kg
RFF-707+00-IC157-0.5-1.0	13196209.32	719379.4869	09/22/2008	0.5	1	27304-13-8	Oxychlordane	0.01	U	mg/kg
RFF-707+00-IC157-0.5-1.0	13196209.32	719379.4869	09/22/2008	0.5	1	29082-74-4	Octachlorostyrene	0.01	U	mg/kg

Sample ID	Easting	Northing	Sample Date	Start Depth (feet)	End Depth (feet)	CAS #	Chemical Name	Result	Qualifier	Unit
RFF-707+00-IC157-0.5-1.0	13196209.32	719379.4869	09/22/2008	0.5	1	29082-75-5	beta,beta-2,3,4,5,6-Heptachlorostyrene	0.015	U	mg/kg
RFF-707+00-IC157-0.5-1.0	13196209.32	719379.4869	09/22/2008	0.5	1	29086-38-2	(E)-alpha,beta-2,3,4,5,6-Heptachlorostyrene	0.015	U	mg/kg
RFF-707+00-IC157-0.5-1.0	13196209.32	719379.4869	09/22/2008	0.5	1	29086-39-3	(Z)-alpha,beta-2,3,4,5,6-Heptachlorostyrene	0.015	U	mg/kg
RFF-707+00-IC157-0.5-1.0	13196209.32	719379.4869	09/22/2008	0.5	1	2921-88-2	Chlorpyrifos	0.02	U	mg/kg
RFF-707+00-IC157-0.5-1.0	13196209.32	719379.4869	09/22/2008	0.5	1	297-97-2	Thionazin	0.015	U	mg/kg
RFF-707+00-IC157-0.5-1.0	13196209.32	719379.4869	09/22/2008	0.5	1	298-00-0	Methyl parathion	0.015	U	mg/kg
RFF-707+00-IC157-0.5-1.0	13196209.32	719379.4869	09/22/2008	0.5	1	298-02-2	Phorate	0.01	U	mg/kg
RFF-707+00-IC157-0.5-1.0	13196209.32	719379.4869	09/22/2008	0.5	1	298-04-4	Disulfoton	0.015	U	mg/kg
RFF-707+00-IC157-0.5-1.0	13196209.32	719379.4869	09/22/2008	0.5	1	299-84-3	Ronnel	0.02	U	mg/kg
RFF-707+00-IC157-0.5-1.0	13196209.32	719379.4869	09/22/2008	0.5	1	309-00-2	Aldrin	0.01	U	mg/kg
RFF-707+00-IC157-0.5-1.0	13196209.32	719379.4869	09/22/2008	0.5	1	319-84-6	alpha-BHC	0.005	U	mg/kg
RFF-707+00-IC157-0.5-1.0	13196209.32	719379.4869	09/22/2008	0.5	1	319-85-7	beta-BHC	0.01	U	mg/kg
RFF-707+00-IC157-0.5-1.0	13196209.32	719379.4869	09/22/2008	0.5	1	319-86-8	delta-BHC	0.01	U	mg/kg
RFF-707+00-IC157-0.5-1.0	13196209.32	719379.4869	09/22/2008	0.5	1	33213-65-9	Endosulfan II	0.01	U	mg/kg
RFF-707+00-IC157-0.5-1.0	13196209.32	719379.4869	09/22/2008	0.5	1	39765-80-5	trans-Nonachlor	0.01	U	mg/kg
RFF-707+00-IC157-0.5-1.0	13196209.32	719379.4869	09/22/2008	0.5	1	465-73-6	Isodrin	0.01	U	mg/kg
RFF-707+00-IC157-0.5-1.0	13196209.32	719379.4869	09/22/2008	0.5	1	50-29-3	4,4'-DDT	0.01	U	mg/kg
RFF-707+00-IC157-0.5-1.0	13196209.32	719379.4869	09/22/2008	0.5	1	50-32-8	Benzo(a)pyrene	0.095	U	mg/kg
RFF-707+00-IC157-0.5-1.0	13196209.32	719379.4869	09/22/2008	0.5	1	510-15-6	Chlorobenzilate	0.01	U	mg/kg
RFF-707+00-IC157-0.5-1.0	13196209.32	719379.4869	09/22/2008	0.5	1	5103-71-9	ALPHA-CHLORDANE	0.01	U	mg/kg
RFF-707+00-IC157-0.5-1.0	13196209.32	719379.4869	09/22/2008	0.5	1	5103-73-1	cis-Nonachlor	0.01	U	mg/kg
RFF-707+00-IC157-0.5-1.0	13196209.32	719379.4869	09/22/2008	0.5	1	51207-31-9	2,3,7,8-TETRACHLORODIBENZOFURAN	220000		ng/kg
RFF-707+00-IC157-0.5-1.0	13196209.32	719379.4869	09/22/2008	0.5	1	51-28-5	2,4-Dinitrophenol	0.33	U	mg/kg
RFF-707+00-IC157-0.5-1.0	13196209.32	719379.4869	09/22/2008	0.5	1	52-85-7	Famphur	0.02	U	mg/kg
RFF-707+00-IC157-0.5-1.0	13196209.32	719379.4869	09/22/2008	0.5	1	53-19-0	2,4'-DDD	0.01	U	mg/kg
RFF-707+00-IC157-0.5-1.0	13196209.32	719379.4869	09/22/2008	0.5	1	534-52-1	4,6-Dinitro-2-methylphenol	0.285	U	mg/kg
RFF-707+00-IC157-0.5-1.0	13196209.32	719379.4869	09/22/2008	0.5	1	53-70-3	Dibenz(a,h)anthracene	0.16	U	mg/kg
RFF-707+00-IC157-0.5-1.0	13196209.32	719379.4869	09/22/2008	0.5	1	541-73-1	1,3-Dichlorobenzene	0.05	U	mg/kg
RFF-707+00-IC157-0.5-1.0	13196209.32	719379.4869	09/22/2008	0.5	1	5598-13-0	Methyl chlorpyrifos	0.02	U	mg/kg
RFF-707+00-IC157-0.5-1.0	13196209.32	719379.4869	09/22/2008	0.5	1	56-38-2	Parathion	0.025	U	mg/kg
RFF-707+00-IC157-0.5-1.0	13196209.32	719379.4869	09/22/2008	0.5	1	56-55-3	Benzo(a)anthracene	0.095	U	mg/kg
RFF-707+00-IC157-0.5-1.0	13196209.32	719379.4869	09/22/2008	0.5	1	57117-31-4	2,3,4,7,8-PENTACHLORODIBENZOFURAN	55800		ng/kg
RFF-707+00-IC157-0.5-1.0	13196209.32	719379.4869	09/22/2008	0.5	1	57117-41-6	1,2,3,7,8-PENTACHLORODIBENZOFURAN	45600		ng/kg
RFF-707+00-IC157-0.5-1.0	13196209.32	719379.4869	09/22/2008	0.5	1	58-89-9	gamma-BHC	0.01	U	mg/kg
RFF-707+00-IC157-0.5-1.0	13196209.32	719379.4869	09/22/2008	0.5	1	58-90-2	2,3,4,6-Tetrachlorophenol	0.01	U	mg/kg
RFF-707+00-IC157-0.5-1.0	13196209.32	719379.4869	09/22/2008	0.5	1	59-50-7	4-Chloro-3-methylphenol	0.105	U	mg/kg
RFF-707+00-IC157-0.5-1.0	13196209.32	719379.4869	09/22/2008	0.5	1	60-51-5	Dimethoate	0.02	U	mg/kg
RFF-707+00-IC157-0.5-1.0	13196209.32	719379.4869	09/22/2008	0.5	1	60-57-1	Dieldrin	0.01	U	mg/kg
RFF-707+00-IC157-0.5-1.0	13196209.32	719379.4869	09/22/2008	0.5	1	606-20-2	2,6-Dinitrotoluene	0.105	U	mg/kg
RFF-707+00-IC157-0.5-1.0	13196209.32	719379.4869	09/22/2008	0.5	1	608-93-5	Pentachlorobenzene	0.01	U	mg/kg
RFF-707+00-IC157-0.5-1.0	13196209.32	719379.4869	09/22/2008	0.5	1	621-64-7	N-Nitroso-di-n-propylamine	0.1	U	mg/kg
RFF-707+00-IC157-0.5-1.0	13196209.32	719379.4869	09/22/2008	0.5	1	62-53-3	Aniline	0.15	U	mg/kg
RFF-707+00-IC157-0.5-1.0	13196209.32	719379.4869	09/22/2008	0.5	1	62-75-9	N-Nitrosodimethylamine	0.095	U	mg/kg
RFF-707+00-IC157-0.5-1.0	13196209.32	719379.4869	09/22/2008	0.5	1	634-66-2	1,2,3,4-Tetrachlorobenzene	0.01	U	mg/kg
RFF-707+00-IC157-0.5-1.0	13196209.32	719379.4869	09/22/2008	0.5	1	67-72-1	Hexachloroethane	0.105	U	mg/kg
RFF-707+00-IC157-0.5-1.0	13196209.32	719379.4869	09/22/2008	0.5	1	67774-32-7	Polybrominated biphenyls	0.02	U	mg/kg
RFF-707+00-IC157-0.5-1.0	13196209.32	719379.4869	09/22/2008	0.5	1	68705-15-7	alpha-2,3,4,5,6-Hexachlorostyrene	0.015	U	mg/kg
RFF-707+00-IC157-0.5-1.0	13196209.32	719379.4869	09/22/2008	0.5	1	7005-72-3	4-Chlorophenyl-phenyl ether	0.145	U	mg/kg
RFF-707+00-IC157-0.5-1.0	13196209.32	719379.4869	09/22/2008	0.5	1	72-20-8	Endrin	0.01	U	mg/kg
RFF-707+00-IC157-0.5-1.0	13196209.32	719379.4869	09/22/2008	0.5	1	72-43-5	Methoxychlor	0.01	U	mg/kg
RFF-707+00-IC157-0.5-1.0	13196209.32	719379.4869	09/22/2008	0.5	1	72-54-8	4,4'-DDD	0.01	U	mg/kg
RFF-707+00-IC157-0.5-1.0	13196209.32	719379.4869	09/22/2008	0.5	1	72-55-9	4,4'-DDE	0.01	U	mg/kg
RFF-707+00-IC157-0.5-1.0	13196209.32	719379.4869	09/22/2008	0.5	1	7421-93-4	Endrin aldehyde	0.01	U	mg/kg
RFF-707+00-IC157-0.5-1.0	13196209.32	719379.4869	09/22/2008	0.5	1	7429-90-5	Aluminum	740		mg/kg
RFF-707+00-IC157-0.5-1.0	13196209.32	719379.4869	09/22/2008	0.5	1	7439-89-6	Iron	2400		mg/kg
RFF-707+00-IC157-0.5-1.0	13196209.32	719379.4869	09/22/2008	0.5	1	7439-92-1	Lead	1.2		mg/kg
RFF-707+00-IC157-0.5-1.0	13196209.32	719379.4869	09/22/2008	0.5	1	7439-93-2	Lithium	1.5		mg/kg
RFF-707+00-IC157-0.5-1.0	13196209.32	719379.4869	09/22/2008	0.5	1	7439-95-4	Magnesium	3000		mg/kg
RFF-707+00-IC157-0.5-1.0	13196209.32	719379.4869	09/22/2008	0.5	1	7439-96-5	Manganese	57		mg/kg
RFF-707+00-IC157-0.5-1.0	13196209.32	719379.4869	09/22/2008	0.5	1	7439-97-6	Mercury	0.1		mg/kg
RFF-707+00-IC157-0.5-1.0	13196209.32	719379.4869	09/22/2008	0.5	1	7440-02-0	Nickel	1.6		mg/kg
RFF-707+00-IC157-0.5-1.0	13196209.32	719379.4869	09/22/2008	0.5	1	7440-09-7	Potassium	83		mg/kg
RFF-707+00-IC157-0.5-1.0	13196209.32	719379.4869	09/22/2008	0.5	1	7440-22-4	Silver	0.045	U	mg/kg
RFF-707+00-IC157-0.5-1.0	13196209.32	719379.4869	09/22/2008	0.5	1	7440-23-5	Sodium	81		mg/kg
RFF-707+00-IC157-0.5-1.0	13196209.32	719379.4869	09/22/2008	0.5	1	7440-24-6	Strontium	16		mg/kg
RFF-707+00-IC157-0.5-1.0	13196209.32	719379.4869	09/22/2008	0.5	1	7440-28-0	Thallium	0.195	U	mg/kg

Sample ID	Easting	Northing	Sample Date	Start Depth (feet)	End Depth (feet)	CAS #	Chemical Name	Result	Qualifier	Unit
RFF-707+00-IC157-0.5-1.0	13196209.32	719379.4869	09/22/2008	0.5	1	7440-31-5	Tin	0.38	U	mg/kg
RFF-707+00-IC157-0.5-1.0	13196209.32	719379.4869	09/22/2008	0.5	1	7440-32-6	Titanium	48		mg/kg
RFF-707+00-IC157-0.5-1.0	13196209.32	719379.4869	09/22/2008	0.5	1	7440-36-0	Antimony	0.075	U	mg/kg
RFF-707+00-IC157-0.5-1.0	13196209.32	719379.4869	09/22/2008	0.5	1	7440-38-2	Arsenic	1.3		mg/kg
RFF-707+00-IC157-0.5-1.0	13196209.32	719379.4869	09/22/2008	0.5	1	7440-39-3	Barium	6.2		mg/kg
RFF-707+00-IC157-0.5-1.0	13196209.32	719379.4869	09/22/2008	0.5	1	7440-41-7	Beryllium	0.135	U	mg/kg
RFF-707+00-IC157-0.5-1.0	13196209.32	719379.4869	09/22/2008	0.5	1	7440-42-8	Boron	5.9		mg/kg
RFF-707+00-IC157-0.5-1.0	13196209.32	719379.4869	09/22/2008	0.5	1	7440-43-9	Cadmium	0.09	U	mg/kg
RFF-707+00-IC157-0.5-1.0	13196209.32	719379.4869	09/22/2008	0.5	1	7440-47-3	Chromium (total)	3.5		mg/kg
RFF-707+00-IC157-0.5-1.0	13196209.32	719379.4869	09/22/2008	0.5	1	7440-48-4	Cobalt	1.1		mg/kg
RFF-707+00-IC157-0.5-1.0	13196209.32	719379.4869	09/22/2008	0.5	1	7440-50-8	Copper	1.3		mg/kg
RFF-707+00-IC157-0.5-1.0	13196209.32	719379.4869	09/22/2008	0.5	1	7440-57-5	Gold	0.17	U	mg/kg
RFF-707+00-IC157-0.5-1.0	13196209.32	719379.4869	09/22/2008	0.5	1	7440-62-2	Vanadium	2.5		mg/kg
RFF-707+00-IC157-0.5-1.0	13196209.32	719379.4869	09/22/2008	0.5	1	7440-66-6	Zinc	9.7		mg/kg
RFF-707+00-IC157-0.5-1.0	13196209.32	719379.4869	09/22/2008	0.5	1	7440-70-2	Calcium	18000		mg/kg
RFF-707+00-IC157-0.5-1.0	13196209.32	719379.4869	09/22/2008	0.5	1	76-44-8	Heptachlor	0.005	U	mg/kg
RFF-707+00-IC157-0.5-1.0	13196209.32	719379.4869	09/22/2008	0.5	1	77-47-4	HEXACHLOROCYCLOPENTADIENE	0.005	U	mg/kg
RFF-707+00-IC157-0.5-1.0	13196209.32	719379.4869	09/22/2008	0.5	1	7782-49-2	Selenium	0.04	U	mg/kg
RFF-707+00-IC157-0.5-1.0	13196209.32	719379.4869	09/22/2008	0.5	1	78-59-1	Isophorone	0.09	U	mg/kg
RFF-707+00-IC157-0.5-1.0	13196209.32	719379.4869	09/22/2008	0.5	1	8001-35-2	Toxaphene	0.085	U	mg/kg
RFF-707+00-IC157-0.5-1.0	13196209.32	719379.4869	09/22/2008	0.5	1	80-05-7	BISPHENOL A	0.065	U	mg/kg
RFF-707+00-IC157-0.5-1.0	13196209.32	719379.4869	09/22/2008	0.5	1	82-68-8	Pentachloronitrobenzene	0.01	U	mg/kg
RFF-707+00-IC157-0.5-1.0	13196209.32	719379.4869	09/22/2008	0.5	1	83-32-9	Acenaphthene	0.045	U	mg/kg
RFF-707+00-IC157-0.5-1.0	13196209.32	719379.4869	09/22/2008	0.5	1	84-66-2	Diethylphthalate	0.115	U	mg/kg
RFF-707+00-IC157-0.5-1.0	13196209.32	719379.4869	09/22/2008	0.5	1	84-74-2	Di-n-butyl phthalate	0.115	U	mg/kg
RFF-707+00-IC157-0.5-1.0	13196209.32	719379.4869	09/22/2008	0.5	1	85-01-8	Phenanthrene	0.165	U	mg/kg
RFF-707+00-IC157-0.5-1.0	13196209.32	719379.4869	09/22/2008	0.5	1	85-68-7	Butylbenzylphthalate	0.15	U	mg/kg
RFF-707+00-IC157-0.5-1.0	13196209.32	719379.4869	09/22/2008	0.5	1	86-30-6	N-Nitrosodiphenylamine	0.095	U	mg/kg
RFF-707+00-IC157-0.5-1.0	13196209.32	719379.4869	09/22/2008	0.5	1	86-73-7	Fluorene	0.105	U	mg/kg
RFF-707+00-IC157-0.5-1.0	13196209.32	719379.4869	09/22/2008	0.5	1	86-74-8	Carbazole	0.015	U	mg/kg
RFF-707+00-IC157-0.5-1.0	13196209.32	719379.4869	09/22/2008	0.5	1	87-61-6	1,2,3-Trichlorobenzene	0.01	U	mg/kg
RFF-707+00-IC157-0.5-1.0	13196209.32	719379.4869	09/22/2008	0.5	1	87-65-0	2,6-Dichlorophenol	0.04	U	mg/kg
RFF-707+00-IC157-0.5-1.0	13196209.32	719379.4869	09/22/2008	0.5	1	87-68-3	Hexachlorobutadiene	0.1	U	mg/kg
RFF-707+00-IC157-0.5-1.0	13196209.32	719379.4869	09/22/2008	0.5	1	87-86-5	Pentachlorophenol	0.025	U	mg/kg
RFF-707+00-IC157-0.5-1.0	13196209.32	719379.4869	09/22/2008	0.5	1	88-06-2	2,4,6-Trichlorophenol	0.1	U	mg/kg
RFF-707+00-IC157-0.5-1.0	13196209.32	719379.4869	09/22/2008	0.5	1	88-74-4	2-Nitroaniline	0.1	U	mg/kg
RFF-707+00-IC157-0.5-1.0	13196209.32	719379.4869	09/22/2008	0.5	1	88-75-5	2-Nitrophenol	0.145	U	mg/kg
RFF-707+00-IC157-0.5-1.0	13196209.32	719379.4869	09/22/2008	0.5	1	88-85-7	Dinoseb	0.09	U	mg/kg
RFF-707+00-IC157-0.5-1.0	13196209.32	719379.4869	09/22/2008	0.5	1	90301-92-1	(E)-beta-2,3,4,5,6-Hexachlorostyrene	0.015	U	mg/kg
RFF-707+00-IC157-0.5-1.0	13196209.32	719379.4869	09/22/2008	0.5	1	90301-93-2	(Z)-beta-2,3,4,5,6-Hexachlorostyrene	0.015	U	mg/kg
RFF-707+00-IC157-0.5-1.0	13196209.32	719379.4869	09/22/2008	0.5	1	90-43-7	2-Phenylphenol	0.04	U	mg/kg
RFF-707+00-IC157-0.5-1.0	13196209.32	719379.4869	09/22/2008	0.5	1	91-20-3	Naphthalene	0.155	U	mg/kg
RFF-707+00-IC157-0.5-1.0	13196209.32	719379.4869	09/22/2008	0.5	1	91-57-6	2-Methylnaphthalene	0.135	U	mg/kg
RFF-707+00-IC157-0.5-1.0	13196209.32	719379.4869	09/22/2008	0.5	1	91-58-7	2-Chloronaphthalene	0.12	U	mg/kg
RFF-707+00-IC157-0.5-1.0	13196209.32	719379.4869	09/22/2008	0.5	1	91-94-1	3,3'-Dichlorobenzidine	0.8	U	mg/kg
RFF-707+00-IC157-0.5-1.0	13196209.32	719379.4869	09/22/2008	0.5	1	92-87-5	Benzidine	0.385	U	mg/kg
RFF-707+00-IC157-0.5-1.0	13196209.32	719379.4869	09/22/2008	0.5	1	95-48-7	2-Methylphenol	0.105	U	mg/kg
RFF-707+00-IC157-0.5-1.0	13196209.32	719379.4869	09/22/2008	0.5	1	95-50-1	1,2-Dichlorobenzene	0.04	U	mg/kg
RFF-707+00-IC157-0.5-1.0	13196209.32	719379.4869	09/22/2008	0.5	1	95-57-8	2-Chlorophenol	0.16	U	mg/kg
RFF-707+00-IC157-0.5-1.0	13196209.32	719379.4869	09/22/2008	0.5	1	95-94-3	1,2,4,5-Tetrachlorobenzene	0.01	U	mg/kg
RFF-707+00-IC157-0.5-1.0	13196209.32	719379.4869	09/22/2008	0.5	1	95-95-4	2,4,5-Trichlorophenol	0.095	U	mg/kg
RFF-707+00-IC157-0.5-1.0	13196209.32	719379.4869	09/22/2008	0.5	1	959-98-8	Endosulfan I	0.01	U	mg/kg
RFF-707+00-IC157-0.5-1.0	13196209.32	719379.4869	09/22/2008	0.5	1	98-54-4	p-tert-Butylphenol	0.04	U	mg/kg
RFF-707+00-IC157-0.5-1.0	13196209.32	719379.4869	09/22/2008	0.5	1	98-95-3	Nitrobenzene	0.115	U	mg/kg
RFF-707+00-IC157-0.5-1.0	13196209.32	719379.4869	09/22/2008	0.5	1	99-09-2	3-Nitroaniline	0.17	U	mg/kg
RFF-707+00-IC157-0.5-1.0	13196209.32	719379.4869	09/22/2008	0.5	1	ETEQ	ETEQ	47000		ppt
RFF-707+00-IC157-0.5-1.0	13196209.32	719379.4869	09/22/2008	0.5	1	HXCDD-HXCDF	1,2,3,4,7,8-Hexachlorodibenzofuran + 1,2,3,6,7,8-Hexachlorodibenzofuran	23600		ng/kg
RFF-707+00-IC157-0.5-1.0	13196209.32	719379.4869	09/22/2008	0.5	1	TCLB_ERA_Dow	Total Chlororbenzenes ERA	0.1105	U	mg/kg
RFF-707+00-IC157-0.5-1.0	13196209.32	719379.4869	09/22/2008	0.5	1	TCLP_ERA_Dow	Total Chlorophenols ERA	0.196	U	mg/kg
RFF-707+00-IC157-0.5-1.0	13196209.32	719379.4869	09/22/2008	0.5	1	TOC	Total Organic Carbon	0.1		percent
RFF-707+00-IC157-0.5-1.0	13196209.32	719379.4869	09/22/2008	0.5	1	TPAH_ERA_Dow	Total PAHs ERA	1.058		mg/kg
RFF-707+00-IC157-1.0-1.5	13196209.32	719379.4869	09/22/2008	1	1.5	1746-01-6	2,3,7,8-TETRACHLORODIBENZO-P-DIOXIN	2	U	ng/kg
RFF-707+00-IC157-1.0-1.5	13196209.32	719379.4869	09/22/2008	1	1.5	51207-31-9	2,3,7,8-TETRACHLORODIBENZOFURAN	248		ng/kg
RFF-707+00-IC157-1.0-1.5	13196209.32	719379.4869	09/22/2008	1	1.5	57117-31-4	2,3,4,7,8-PENTACHLORODIBENZOFURAN	64		ng/kg
RFF-707+00-IC157-1.0-1.5	13196209.32	719379.4869	09/22/2008	1	1.5	57117-41-6	1,2,3,7,8-PENTACHLORODIBENZOFURAN	60		ng/kg
RFF-707+00-IC157-1.0-1.5	13196209.32	719379.4869	09/22/2008	1	1.5	ETEQ	ETEQ	58		ppt

Sample ID	Easting	Northing	Sample Date	Start Depth (feet)	End Depth (feet)	CAS #	Chemical Name	Result	Qualifier	Unit
RFF-707+00-IC157-1.0-1.5	13196209.32	719379.4869	09/22/2008	1	1.5	HXCDD-HXCDF	1,2,3,4,7,8-Hexachlorodibenzofuran + 1,2,3,6,7,8-Hexachlorodibenzofuran	47	J	ng/kg
RFF-707+00-IC157-1.5-2.0	13196209.32	719379.4869	09/22/2008	1.5	2	1746-01-6	2,3,7,8-TETRACHLORODIBENZO-P-DIOXIN	2	U	ng/kg
RFF-707+00-IC157-1.5-2.0	13196209.32	719379.4869	09/22/2008	1.5	2	51207-31-9	2,3,7,8-TETRACHLORODIBENZOFURAN	39		ng/kg
RFF-707+00-IC157-1.5-2.0	13196209.32	719379.4869	09/22/2008	1.5	2	57117-31-4	2,3,4,7,8-PENTACHLORODIBENZOFURAN	9	J	ng/kg
RFF-707+00-IC157-1.5-2.0	13196209.32	719379.4869	09/22/2008	1.5	2	57117-41-6	1,2,3,7,8-PENTACHLORODIBENZOFURAN	6	J	ng/kg
RFF-707+00-IC157-1.5-2.0	13196209.32	719379.4869	09/22/2008	1.5	2	ETEQ	ETEQ	10		ppt
RFF-707+00-IC157-1.5-2.0	13196209.32	719379.4869	09/22/2008	1.5	2	HXCDD-HXCDF	1,2,3,4,7,8-Hexachlorodibenzofuran + 1,2,3,6,7,8-Hexachlorodibenzofuran	8	J	ng/kg
RFF-707+00-IC157-2.0-2.5	13196209.32	719379.4869	09/22/2008	2	2.5	1746-01-6	2,3,7,8-TETRACHLORODIBENZO-P-DIOXIN	2	U	ng/kg
RFF-707+00-IC157-2.0-2.5	13196209.32	719379.4869	09/22/2008	2	2.5	51207-31-9	2,3,7,8-TETRACHLORODIBENZOFURAN	12		ng/kg
RFF-707+00-IC157-2.0-2.5	13196209.32	719379.4869	09/22/2008	2	2.5	57117-31-4	2,3,4,7,8-PENTACHLORODIBENZOFURAN	4	J	ng/kg
RFF-707+00-IC157-2.0-2.5	13196209.32	719379.4869	09/22/2008	2	2.5	57117-41-6	1,2,3,7,8-PENTACHLORODIBENZOFURAN	5	J	ng/kg
RFF-707+00-IC157-2.0-2.5	13196209.32	719379.4869	09/22/2008	2	2.5	ETEQ	ETEQ	5	U	ppt
RFF-707+00-IC157-2.0-2.5	13196209.32	719379.4869	09/22/2008	2	2.5	HXCDD-HXCDF	1,2,3,4,7,8-Hexachlorodibenzofuran + 1,2,3,6,7,8-Hexachlorodibenzofuran	2	U	ng/kg
RFF-707+00-IC157-2.5-2.7	13196209.32	719379.4869	09/22/2008	2.5	2.7	100-01-6	4-Nitroaniline	0.3	U	mg/kg
RFF-707+00-IC157-2.5-2.7	13196209.32	719379.4869	09/22/2008	2.5	2.7	100-02-7	4-Nitrophenol	2.4		mg/kg
RFF-707+00-IC157-2.5-2.7	13196209.32	719379.4869	09/22/2008	2.5	2.7	100-51-6	Benzyl alcohol	0.5	U	mg/kg
RFF-707+00-IC157-2.5-2.7	13196209.32	719379.4869	09/22/2008	2.5	2.7	101-55-3	4-Bromophenyl-phenyl ether	0.155	U	mg/kg
RFF-707+00-IC157-2.5-2.7	13196209.32	719379.4869	09/22/2008	2.5	2.7	1024-57-3	Heptachlor epoxide	0.01	U	mg/kg
RFF-707+00-IC157-2.5-2.7	13196209.32	719379.4869	09/22/2008	2.5	2.7	1031-07-8	Endosulfan sulfate	0.01	U	mg/kg
RFF-707+00-IC157-2.5-2.7	13196209.32	719379.4869	09/22/2008	2.5	2.7	103-33-3	Azobenzene	0.1	U	mg/kg
RFF-707+00-IC157-2.5-2.7	13196209.32	719379.4869	09/22/2008	2.5	2.7	105-67-9	2,4-Dimethylphenol	0.135	U	mg/kg
RFF-707+00-IC157-2.5-2.7	13196209.32	719379.4869	09/22/2008	2.5	2.7	106-44-5	4-Methylphenol	0.105	U	mg/kg
RFF-707+00-IC157-2.5-2.7	13196209.32	719379.4869	09/22/2008	2.5	2.7	106-46-7	1,4-Dichlorobenzene	0.74		mg/kg
RFF-707+00-IC157-2.5-2.7	13196209.32	719379.4869	09/22/2008	2.5	2.7	108-39-4	3-Methylphenol	0.12	U	mg/kg
RFF-707+00-IC157-2.5-2.7	13196209.32	719379.4869	09/22/2008	2.5	2.7	108-60-1	2,2'-oxybis(1-Chloropropane)	0.125	U	mg/kg
RFF-707+00-IC157-2.5-2.7	13196209.32	719379.4869	09/22/2008	2.5	2.7	108-95-2	Phenol	0.11	U	mg/kg
RFF-707+00-IC157-2.5-2.7	13196209.32	719379.4869	09/22/2008	2.5	2.7	110-86-1	Pyridine	0.12	U	mg/kg
RFF-707+00-IC157-2.5-2.7	13196209.32	719379.4869	09/22/2008	2.5	2.7	111-44-4	bis(2-Chloroethyl) ether	0.045	U	mg/kg
RFF-707+00-IC157-2.5-2.7	13196209.32	719379.4869	09/22/2008	2.5	2.7	111-91-1	bis(2-Chloroethoxy)methane	0.105	U	mg/kg
RFF-707+00-IC157-2.5-2.7	13196209.32	719379.4869	09/22/2008	2.5	2.7	117-81-7	bis(2-Ethylhexyl)phthalate	0.155	U	mg/kg
RFF-707+00-IC157-2.5-2.7	13196209.32	719379.4869	09/22/2008	2.5	2.7	117-84-0	DI-N-OCTYLPHTHALATE	0.15	U	mg/kg
RFF-707+00-IC157-2.5-2.7	13196209.32	719379.4869	09/22/2008	2.5	2.7	118-74-1	Hexachlorobenzene	0.01	U	mg/kg
RFF-707+00-IC157-2.5-2.7	13196209.32	719379.4869	09/22/2008	2.5	2.7	120-12-7	Anthracene	2.4		mg/kg
RFF-707+00-IC157-2.5-2.7	13196209.32	719379.4869	09/22/2008	2.5	2.7	120-82-1	1,2,4-Trichlorobenzene	0.17	J	mg/kg
RFF-707+00-IC157-2.5-2.7	13196209.32	719379.4869	09/22/2008	2.5	2.7	120-83-2	2,4-Dichlorophenol	0.11	U	mg/kg
RFF-707+00-IC157-2.5-2.7	13196209.32	719379.4869	09/22/2008	2.5	2.7	121-14-2	2,4-Dinitrotoluene	0.08	U	mg/kg
RFF-707+00-IC157-2.5-2.7	13196209.32	719379.4869	09/22/2008	2.5	2.7	12789-03-6	GAMMA-CHLORDANE	0.005	U	mg/kg
RFF-707+00-IC157-2.5-2.7	13196209.32	719379.4869	09/22/2008	2.5	2.7	129-00-0	Pyrene	6.3		mg/kg
RFF-707+00-IC157-2.5-2.7	13196209.32	719379.4869	09/22/2008	2.5	2.7	131-11-3	Dimethyl phthalate	0.08	U	mg/kg
RFF-707+00-IC157-2.5-2.7	13196209.32	719379.4869	09/22/2008	2.5	2.7	132-64-9	Dibenzofuran	0.81		mg/kg
RFF-707+00-IC157-2.5-2.7	13196209.32	719379.4869	09/22/2008	2.5	2.7	14992-81-5	2,3,4,5,6-Pentachlorostyrene	0.015	U	mg/kg
RFF-707+00-IC157-2.5-2.7	13196209.32	719379.4869	09/22/2008	2.5	2.7	1746-01-6	2,3,7,8-TETRACHLORODIBENZO-P-DIOXIN	63		ng/kg
RFF-707+00-IC157-2.5-2.7	13196209.32	719379.4869	09/22/2008	2.5	2.7	191-24-2	Benzo(g,h,i)perylene	0.11	U	mg/kg
RFF-707+00-IC157-2.5-2.7	13196209.32	719379.4869	09/22/2008	2.5	2.7	1918-16-7	Propachlor	0.01	U	mg/kg
RFF-707+00-IC157-2.5-2.7	13196209.32	719379.4869	09/22/2008	2.5	2.7	193-39-5	Indeno(1,2,3-cd)pyrene	0.095	U	mg/kg
RFF-707+00-IC157-2.5-2.7	13196209.32	719379.4869	09/22/2008	2.5	2.7	205-99-2	Benzo(b)fluoranthene	2.8		mg/kg
RFF-707+00-IC157-2.5-2.7	13196209.32	719379.4869	09/22/2008	2.5	2.7	206-44-0	Fluoranthene	8.1		mg/kg
RFF-707+00-IC157-2.5-2.7	13196209.32	719379.4869	09/22/2008	2.5	2.7	207-08-9	Benzo(k)fluoranthene	1.6		mg/kg
RFF-707+00-IC157-2.5-2.7	13196209.32	719379.4869	09/22/2008	2.5	2.7	208-96-8	Acenaphthylene	0.19	J	mg/kg
RFF-707+00-IC157-2.5-2.7	13196209.32	719379.4869	09/22/2008	2.5	2.7	218-01-9	Chrysene	3.2		mg/kg
RFF-707+00-IC157-2.5-2.7	13196209.32	719379.4869	09/22/2008	2.5	2.7	2303-16-4	Diallate (total)	0.005	U	mg/kg
RFF-707+00-IC157-2.5-2.7	13196209.32	719379.4869	09/22/2008	2.5	2.7	2385-85-5	Mirex	0.015	U	mg/kg
RFF-707+00-IC157-2.5-2.7	13196209.32	719379.4869	09/22/2008	2.5	2.7	27304-13-8	Oxychlordane	0.01	U	mg/kg
RFF-707+00-IC157-2.5-2.7	13196209.32	719379.4869	09/22/2008	2.5	2.7	29082-74-4	Octachlorostyrene	0.01	U	mg/kg
RFF-707+00-IC157-2.5-2.7	13196209.32	719379.4869	09/22/2008	2.5	2.7	29082-75-5	beta,beta-2,3,4,5,6-Heptachlorostyrene	0.015	U	mg/kg
RFF-707+00-IC157-2.5-2.7	13196209.32	719379.4869	09/22/2008	2.5	2.7	29086-38-2	(E)-alpha,beta-2,3,4,5,6-Heptachlorostyrene	0.015	U	mg/kg
RFF-707+00-IC157-2.5-2.7	13196209.32	719379.4869	09/22/2008	2.5	2.7	29086-39-3	(Z)-alpha,beta-2,3,4,5,6-Heptachlorostyrene	0.015	U	mg/kg
RFF-707+00-IC157-2.5-2.7	13196209.32	719379.4869	09/22/2008	2.5	2.7	2921-88-2	Chlorpyrifos	0.02	U	mg/kg
RFF-707+00-IC157-2.5-2.7	13196209.32	719379.4869	09/22/2008	2.5	2.7	297-97-2	Thionazin	0.015	U	mg/kg
RFF-707+00-IC157-2.5-2.7	13196209.32	719379.4869	09/22/2008	2.5	2.7	298-00-0	Methyl parathion	0.015	U	mg/kg
RFF-707+00-IC157-2.5-2.7	13196209.32	719379.4869	09/22/2008	2.5	2.7	298-02-2	Phorate	0.01	U	mg/kg
RFF-707+00-IC157-2.5-2.7	13196209.32	719379.4869	09/22/2008	2.5	2.7	298-04-4	Disulfoton	0.015	U	mg/kg
RFF-707+00-IC157-2.5-2.7	13196209.32	719379.4869	09/22/2008	2.5	2.7	299-84-3	Ronnel	0.02	U	mg/kg
RFF-707+00-IC157-2.5-2.7	13196209.32	719379.4869	09/22/2008	2.5	2.7	309-00-2	Aldrin	0.01	U	mg/kg
RFF-707+00-IC157-2.5-2.7	13196209.32	719379.4869	09/22/2008	2.5	2.7	319-84-6	alpha-BHC	0.005	U	mg/kg
RFF-707+00-IC157-2.5-2.7	13196209.32	719379.4869	09/22/2008	2.5	2.7	319-85-7	beta-BHC	0.01	U	mg/kg

Sample ID	Easting	Northing	Sample Date	Start Depth (feet)	End Depth (feet)	CAS #	Chemical Name	Result	Qualifier	Unit
RFF-707+00-IC157-2.5-2.7	13196209.32	719379.4869	09/22/2008	2.5	2.7	319-86-8	delta-BHC	0.01	U	mg/kg
RFF-707+00-IC157-2.5-2.7	13196209.32	719379.4869	09/22/2008	2.5	2.7	33213-65-9	Endosulfan II	0.01	U	mg/kg
RFF-707+00-IC157-2.5-2.7	13196209.32	719379.4869	09/22/2008	2.5	2.7	39765-80-5	trans-Nonachlor	0.01	U	mg/kg
RFF-707+00-IC157-2.5-2.7	13196209.32	719379.4869	09/22/2008	2.5	2.7	465-73-6	Isodrin	0.01	U	mg/kg
RFF-707+00-IC157-2.5-2.7	13196209.32	719379.4869	09/22/2008	2.5	2.7	50-29-3	4,4'-DDT	0.01	U	mg/kg
RFF-707+00-IC157-2.5-2.7	13196209.32	719379.4869	09/22/2008	2.5	2.7	50-32-8	Benzo(a)pyrene	3.1		mg/kg
RFF-707+00-IC157-2.5-2.7	13196209.32	719379.4869	09/22/2008	2.5	2.7	510-15-6	Chlorobenzilate	0.01	U	mg/kg
RFF-707+00-IC157-2.5-2.7	13196209.32	719379.4869	09/22/2008	2.5	2.7	5103-71-9	ALPHA-CHLORDANE	0.01	U	mg/kg
RFF-707+00-IC157-2.5-2.7	13196209.32	719379.4869	09/22/2008	2.5	2.7	5103-73-1	cis-Nonachlor	0.01	U	mg/kg
RFF-707+00-IC157-2.5-2.7	13196209.32	719379.4869	09/22/2008	2.5	2.7	51207-31-9	2,3,7,8-TETRACHLORODIBENZOFURAN	34400		ng/kg
RFF-707+00-IC157-2.5-2.7	13196209.32	719379.4869	09/22/2008	2.5	2.7	51-28-5	2,4-Dinitrophenol	0.33	U	mg/kg
RFF-707+00-IC157-2.5-2.7	13196209.32	719379.4869	09/22/2008	2.5	2.7	52-85-7	Famphur	0.02	U	mg/kg
RFF-707+00-IC157-2.5-2.7	13196209.32	719379.4869	09/22/2008	2.5	2.7	53-19-0	2,4'-DDD	0.01	U	mg/kg
RFF-707+00-IC157-2.5-2.7	13196209.32	719379.4869	09/22/2008	2.5	2.7	534-52-1	4,6-Dinitro-2-methylphenol	0.285	U	mg/kg
RFF-707+00-IC157-2.5-2.7	13196209.32	719379.4869	09/22/2008	2.5	2.7	53-70-3	Dibenz(a,h)anthracene	0.24	J	mg/kg
RFF-707+00-IC157-2.5-2.7	13196209.32	719379.4869	09/22/2008	2.5	2.7	541-73-1	1,3-Dichlorobenzene	0.09	J	mg/kg
RFF-707+00-IC157-2.5-2.7	13196209.32	719379.4869	09/22/2008	2.5	2.7	5598-13-0	Methyl chlorpyrifos	0.02	U	mg/kg
RFF-707+00-IC157-2.5-2.7	13196209.32	719379.4869	09/22/2008	2.5	2.7	56-38-2	Parathion	0.025	U	mg/kg
RFF-707+00-IC157-2.5-2.7	13196209.32	719379.4869	09/22/2008	2.5	2.7	56-55-3	Benzo(a)anthracene	0.095	U	mg/kg
RFF-707+00-IC157-2.5-2.7	13196209.32	719379.4869	09/22/2008	2.5	2.7	57117-31-4	2,3,4,7,8-PENTACHLORODIBENZOFURAN	13100		ng/kg
RFF-707+00-IC157-2.5-2.7	13196209.32	719379.4869	09/22/2008	2.5	2.7	57117-41-6	1,2,3,7,8-PENTACHLORODIBENZOFURAN	14300		ng/kg
RFF-707+00-IC157-2.5-2.7	13196209.32	719379.4869	09/22/2008	2.5	2.7	58-89-9	gamma-BHC	0.01	U	mg/kg
RFF-707+00-IC157-2.5-2.7	13196209.32	719379.4869	09/22/2008	2.5	2.7	58-90-2	2,3,4,6-Tetrachlorophenol	0.01	U	mg/kg
RFF-707+00-IC157-2.5-2.7	13196209.32	719379.4869	09/22/2008	2.5	2.7	59-50-7	4-Chloro-3-methylphenol	0.105	U	mg/kg
RFF-707+00-IC157-2.5-2.7	13196209.32	719379.4869	09/22/2008	2.5	2.7	60-51-5	Dimethoate	0.02	U	mg/kg
RFF-707+00-IC157-2.5-2.7	13196209.32	719379.4869	09/22/2008	2.5	2.7	60-57-1	Dieldrin	0.01	U	mg/kg
RFF-707+00-IC157-2.5-2.7	13196209.32	719379.4869	09/22/2008	2.5	2.7	606-20-2	2,6-Dinitrotoluene	0.105	U	mg/kg
RFF-707+00-IC157-2.5-2.7	13196209.32	719379.4869	09/22/2008	2.5	2.7	608-93-5	Pentachlorobenzene	0.1		mg/kg
RFF-707+00-IC157-2.5-2.7	13196209.32	719379.4869	09/22/2008	2.5	2.7	621-64-7	N-Nitroso-di-n-propylamine	0.1	U	mg/kg
RFF-707+00-IC157-2.5-2.7	13196209.32	719379.4869	09/22/2008	2.5	2.7	62-53-3	Aniline	0.15	U	mg/kg
RFF-707+00-IC157-2.5-2.7	13196209.32	719379.4869	09/22/2008	2.5	2.7	62-75-9	N-Nitrosodimethylamine	0.095	U	mg/kg
RFF-707+00-IC157-2.5-2.7	13196209.32	719379.4869	09/22/2008	2.5	2.7	634-66-2	1,2,3,4-Tetrachlorobenzene	0.2		mg/kg
RFF-707+00-IC157-2.5-2.7	13196209.32	719379.4869	09/22/2008	2.5	2.7	67-72-1	Hexachloroethane	0.105	U	mg/kg
RFF-707+00-IC157-2.5-2.7	13196209.32	719379.4869	09/22/2008	2.5	2.7	67774-32-7	Polybrominated biphenyls	0.02	U	mg/kg
RFF-707+00-IC157-2.5-2.7	13196209.32	719379.4869	09/22/2008	2.5	2.7	68705-15-7	alpha-2,3,4,5,6-Hexachlorostyrene	0.015	U	mg/kg
RFF-707+00-IC157-2.5-2.7	13196209.32	719379.4869	09/22/2008	2.5	2.7	7005-72-3	4-Chlorophenyl-phenyl ether	0.145	U	mg/kg
RFF-707+00-IC157-2.5-2.7	13196209.32	719379.4869	09/22/2008	2.5	2.7	72-20-8	Endrin	0.01	U	mg/kg
RFF-707+00-IC157-2.5-2.7	13196209.32	719379.4869	09/22/2008	2.5	2.7	72-43-5	Methoxychlor	0.01	U	mg/kg
RFF-707+00-IC157-2.5-2.7	13196209.32	719379.4869	09/22/2008	2.5	2.7	72-54-8	4,4'-DDD	0.01	U	mg/kg
RFF-707+00-IC157-2.5-2.7	13196209.32	719379.4869	09/22/2008	2.5	2.7	72-55-9	4,4'-DDE	0.01	U	mg/kg
RFF-707+00-IC157-2.5-2.7	13196209.32	719379.4869	09/22/2008	2.5	2.7	7421-93-4	Endrin aldehyde	0.01	U	mg/kg
RFF-707+00-IC157-2.5-2.7	13196209.32	719379.4869	09/22/2008	2.5	2.7	7429-90-5	Aluminum	1600		mg/kg
RFF-707+00-IC157-2.5-2.7	13196209.32	719379.4869	09/22/2008	2.5	2.7	7439-89-6	Iron	13000		mg/kg
RFF-707+00-IC157-2.5-2.7	13196209.32	719379.4869	09/22/2008	2.5	2.7	7439-92-1	Lead	6.7		mg/kg
RFF-707+00-IC157-2.5-2.7	13196209.32	719379.4869	09/22/2008	2.5	2.7	7439-93-2	Lithium	3.9		mg/kg
RFF-707+00-IC157-2.5-2.7	13196209.32	719379.4869	09/22/2008	2.5	2.7	7439-95-4	Magnesium	11000		mg/kg
RFF-707+00-IC157-2.5-2.7	13196209.32	719379.4869	09/22/2008	2.5	2.7	7439-96-5	Manganese	280		mg/kg
RFF-707+00-IC157-2.5-2.7	13196209.32	719379.4869	09/22/2008	2.5	2.7	7440-02-0	Nickel	7.9		mg/kg
RFF-707+00-IC157-2.5-2.7	13196209.32	719379.4869	09/22/2008	2.5	2.7	7440-09-7	Potassium	280		mg/kg
RFF-707+00-IC157-2.5-2.7	13196209.32	719379.4869	09/22/2008	2.5	2.7	7440-22-4	Silver	0.045	U	mg/kg
RFF-707+00-IC157-2.5-2.7	13196209.32	719379.4869	09/22/2008	2.5	2.7	7440-23-5	Sodium	230		mg/kg
RFF-707+00-IC157-2.5-2.7	13196209.32	719379.4869	09/22/2008	2.5	2.7	7440-24-6	Strontium	55		mg/kg
RFF-707+00-IC157-2.5-2.7	13196209.32	719379.4869	09/22/2008	2.5	2.7	7440-28-0	Thallium	0.195	U	mg/kg
RFF-707+00-IC157-2.5-2.7	13196209.32	719379.4869	09/22/2008	2.5	2.7	7440-31-5	Tin	0.38	U	mg/kg
RFF-707+00-IC157-2.5-2.7	13196209.32	719379.4869	09/22/2008	2.5	2.7	7440-32-6	Titanium	61		mg/kg
RFF-707+00-IC157-2.5-2.7	13196209.32	719379.4869	09/22/2008	2.5	2.7	7440-36-0	Antimony	0.075	U	mg/kg
RFF-707+00-IC157-2.5-2.7	13196209.32	719379.4869	09/22/2008	2.5	2.7	7440-38-2	Arsenic	22		mg/kg
RFF-707+00-IC157-2.5-2.7	13196209.32	719379.4869	09/22/2008	2.5	2.7	7440-39-3	Barium	40		mg/kg
RFF-707+00-IC157-2.5-2.7	13196209.32	719379.4869	09/22/2008	2.5	2.7	7440-41-7	Beryllium	0.16	J	mg/kg
RFF-707+00-IC157-2.5-2.7	13196209.32	719379.4869	09/22/2008	2.5	2.7	7440-42-8	Boron	15		mg/kg
RFF-707+00-IC157-2.5-2.7	13196209.32	719379.4869	09/22/2008	2.5	2.7	7440-43-9	Cadmium	0.4		mg/kg
RFF-707+00-IC157-2.5-2.7	13196209.32	719379.4869	09/22/2008	2.5	2.7	7440-47-3	Chromium (total)	13		mg/kg
RFF-707+00-IC157-2.5-2.7	13196209.32	719379.4869	09/22/2008	2.5	2.7	7440-48-4	Cobalt	4		mg/kg
RFF-707+00-IC157-2.5-2.7	13196209.32	719379.4869	09/22/2008	2.5	2.7	7440-50-8	Copper	17		mg/kg
RFF-707+00-IC157-2.5-2.7	13196209.32	719379.4869	09/22/2008	2.5	2.7	7440-57-5	Gold	0.17	U	mg/kg
RFF-707+00-IC157-2.5-2.7	13196209.32	719379.4869	09/22/2008	2.5	2.7	7440-62-2	Vanadium	6.2		mg/kg

Sample ID	Easting	Northing	Sample Date	Start Depth (feet)	End Depth (feet)	CAS #	Chemical Name	Result	Qualifier	Unit
RFF-707+00-IC157-2.5-2.7	13196209.32	719379.4869	09/22/2008	2.5	2.7	7440-66-6	Zinc	120		mg/kg
RFF-707+00-IC157-2.5-2.7	13196209.32	719379.4869	09/22/2008	2.5	2.7	7440-70-2	Calcium	74000		mg/kg
RFF-707+00-IC157-2.5-2.7	13196209.32	719379.4869	09/22/2008	2.5	2.7	76-44-8	Heptachlor	0.005	U	mg/kg
RFF-707+00-IC157-2.5-2.7	13196209.32	719379.4869	09/22/2008	2.5	2.7	77-47-4	HEXACHLOROCYCLOPENTADIENE	0.005	U	mg/kg
RFF-707+00-IC157-2.5-2.7	13196209.32	719379.4869	09/22/2008	2.5	2.7	7782-49-2	Selenium	0.04	U	mg/kg
RFF-707+00-IC157-2.5-2.7	13196209.32	719379.4869	09/22/2008	2.5	2.7	78-59-1	Isophorone	0.09	U	mg/kg
RFF-707+00-IC157-2.5-2.7	13196209.32	719379.4869	09/22/2008	2.5	2.7	8001-35-2	Toxaphene	0.085	U	mg/kg
RFF-707+00-IC157-2.5-2.7	13196209.32	719379.4869	09/22/2008	2.5	2.7	80-05-7	BISPHENOL A	0.065	U	mg/kg
RFF-707+00-IC157-2.5-2.7	13196209.32	719379.4869	09/22/2008	2.5	2.7	82-68-8	Pentachloronitrobenzene	0.01	U	mg/kg
RFF-707+00-IC157-2.5-2.7	13196209.32	719379.4869	09/22/2008	2.5	2.7	83-32-9	Acenaphthene	0.53		mg/kg
RFF-707+00-IC157-2.5-2.7	13196209.32	719379.4869	09/22/2008	2.5	2.7	84-66-2	Diethylphthalate	0.115	U	mg/kg
RFF-707+00-IC157-2.5-2.7	13196209.32	719379.4869	09/22/2008	2.5	2.7	84-74-2	Di-n-butyl phthalate	0.115	U	mg/kg
RFF-707+00-IC157-2.5-2.7	13196209.32	719379.4869	09/22/2008	2.5	2.7	85-01-8	Phenanthrene	11		mg/kg
RFF-707+00-IC157-2.5-2.7	13196209.32	719379.4869	09/22/2008	2.5	2.7	85-68-7	Butylbenzylphthalate	0.15	U	mg/kg
RFF-707+00-IC157-2.5-2.7	13196209.32	719379.4869	09/22/2008	2.5	2.7	86-30-6	N-Nitrosodiphenylamine	0.095	U	mg/kg
RFF-707+00-IC157-2.5-2.7	13196209.32	719379.4869	09/22/2008	2.5	2.7	86-73-7	Fluorene	1.5		mg/kg
RFF-707+00-IC157-2.5-2.7	13196209.32	719379.4869	09/22/2008	2.5	2.7	86-74-8	Carbazole	0.47		mg/kg
RFF-707+00-IC157-2.5-2.7	13196209.32	719379.4869	09/22/2008	2.5	2.7	87-61-6	1,2,3-Trichlorobenzene	0.01	U	mg/kg
RFF-707+00-IC157-2.5-2.7	13196209.32	719379.4869	09/22/2008	2.5	2.7	87-65-0	2,6-Dichlorophenol	0.04	U	mg/kg
RFF-707+00-IC157-2.5-2.7	13196209.32	719379.4869	09/22/2008	2.5	2.7	87-68-3	Hexachlorobutadiene	0.1	U	mg/kg
RFF-707+00-IC157-2.5-2.7	13196209.32	719379.4869	09/22/2008	2.5	2.7	87-86-5	Pentachlorophenol	0.02		mg/kg
RFF-707+00-IC157-2.5-2.7	13196209.32	719379.4869	09/22/2008	2.5	2.7	88-06-2	2,4,6-Trichlorophenol	0.1	U	mg/kg
RFF-707+00-IC157-2.5-2.7	13196209.32	719379.4869	09/22/2008	2.5	2.7	88-74-4	2-Nitroaniline	0.1	U	mg/kg
RFF-707+00-IC157-2.5-2.7	13196209.32	719379.4869	09/22/2008	2.5	2.7	88-75-5	2-Nitrophenol	0.145	U	mg/kg
RFF-707+00-IC157-2.5-2.7	13196209.32	719379.4869	09/22/2008	2.5	2.7	88-85-7	Dinoseb	0.09	U	mg/kg
RFF-707+00-IC157-2.5-2.7	13196209.32	719379.4869	09/22/2008	2.5	2.7	90301-92-1	(E)-beta-2,3,4,5,6-Hexachlorostyrene	0.015	U	mg/kg
RFF-707+00-IC157-2.5-2.7	13196209.32	719379.4869	09/22/2008	2.5	2.7	90301-93-2	(Z)-beta-2,3,4,5,6-Hexachlorostyrene	0.015	U	mg/kg
RFF-707+00-IC157-2.5-2.7	13196209.32	719379.4869	09/22/2008	2.5	2.7	90-43-7	2-Phenylphenol	0.26		mg/kg
RFF-707+00-IC157-2.5-2.7	13196209.32	719379.4869	09/22/2008	2.5	2.7	91-20-3	Naphthalene	0.35		mg/kg
RFF-707+00-IC157-2.5-2.7	13196209.32	719379.4869	09/22/2008	2.5	2.7	91-57-6	2-Methylnaphthalene	0.17	J	mg/kg
RFF-707+00-IC157-2.5-2.7	13196209.32	719379.4869	09/22/2008	2.5	2.7	91-58-7	2-Chloronaphthalene	0.12	U	mg/kg
RFF-707+00-IC157-2.5-2.7	13196209.32	719379.4869	09/22/2008	2.5	2.7	91-94-1	3,3'-Dichlorobenzidine	0.8	U	mg/kg
RFF-707+00-IC157-2.5-2.7	13196209.32	719379.4869	09/22/2008	2.5	2.7	92-87-5	Benzidine	0.385	U	mg/kg
RFF-707+00-IC157-2.5-2.7	13196209.32	719379.4869	09/22/2008	2.5	2.7	95-48-7	2-Methylphenol	0.105	U	mg/kg
RFF-707+00-IC157-2.5-2.7	13196209.32	719379.4869	09/22/2008	2.5	2.7	95-50-1	1,2-Dichlorobenzene	0.97		mg/kg
RFF-707+00-IC157-2.5-2.7	13196209.32	719379.4869	09/22/2008	2.5	2.7	95-57-8	2-Chlorophenol	0.16	U	mg/kg
RFF-707+00-IC157-2.5-2.7	13196209.32	719379.4869	09/22/2008	2.5	2.7	95-94-3	1,2,4,5-Tetrachlorobenzene	0.01	U	mg/kg
RFF-707+00-IC157-2.5-2.7	13196209.32	719379.4869	09/22/2008	2.5	2.7	95-95-4	2,4,5-Trichlorophenol	0.095	U	mg/kg
RFF-707+00-IC157-2.5-2.7	13196209.32	719379.4869	09/22/2008	2.5	2.7	959-98-8	Endosulfan I	0.01	U	mg/kg
RFF-707+00-IC157-2.5-2.7	13196209.32	719379.4869	09/22/2008	2.5	2.7	98-54-4	p-tert-Butylphenol	0.04	U	mg/kg
RFF-707+00-IC157-2.5-2.7	13196209.32	719379.4869	09/22/2008	2.5	2.7	98-95-3	Nitrobenzene	0.115	U	mg/kg
RFF-707+00-IC157-2.5-2.7	13196209.32	719379.4869	09/22/2008	2.5	2.7	99-09-2	3-Nitroaniline	0.17	U	mg/kg
RFF-707+00-IC157-2.5-2.7	13196209.32	719379.4869	09/22/2008	2.5	2.7	ETEQ	ETEQ	9800		ppt
RFF-707+00-IC157-2.5-2.7	13196209.32	719379.4869	09/22/2008	2.5	2.7	HXCDD-HXCDF	1,2,3,4,7,8-Hexachlorodibenzofuran + 1,2,3,6,7,8-Hexachlorodibenzofuran	10000		ng/kg
RFF-707+00-IC157-2.5-2.7	13196209.32	719379.4869	09/22/2008	2.5	2.7	TCLB_ERA_Dow	Total Chlororbenzenes ERA	2.278		mg/kg
RFF-707+00-IC157-2.5-2.7	13196209.32	719379.4869	09/22/2008	2.5	2.7	TCLP_ERA_Dow	Total Chlorophenols ERA	0.2075		mg/kg
RFF-707+00-IC157-2.5-2.7	13196209.32	719379.4869	09/22/2008	2.5	2.7	TOC	Total Organic Carbon	15		percent
RFF-707+00-IC157-2.5-2.7	13196209.32	719379.4869	09/22/2008	2.5	2.7	TPAH_ERA_Dow	Total PAHs ERA	35.8785		mg/kg
RFF-707+00-IC157-2.7-4.4	13196209.32	719379.4869	09/22/2008	2.7	4.4	1746-01-6	2,3,7,8-TETRACHLORODIBENZO-P-DIOXIN	2	U	ng/kg
RFF-707+00-IC157-2.7-4.4	13196209.32	719379.4869	09/22/2008	2.7	4.4	51207-31-9	2,3,7,8-TETRACHLORODIBENZOFURAN	575		ng/kg
RFF-707+00-IC157-2.7-4.4	13196209.32	719379.4869	09/22/2008	2.7	4.4	57117-31-4	2,3,4,7,8-PENTACHLORODIBENZOFURAN	237		ng/kg
RFF-707+00-IC157-2.7-4.4	13196209.32	719379.4869	09/22/2008	2.7	4.4	57117-41-6	1,2,3,7,8-PENTACHLORODIBENZOFURAN	259		ng/kg
RFF-707+00-IC157-2.7-4.4	13196209.32	719379.4869	09/22/2008	2.7	4.4	ETEQ	ETEQ	170		ppt
RFF-707+00-IC157-2.7-4.4	13196209.32	719379.4869	09/22/2008	2.7	4.4	HXCDD-HXCDF	1,2,3,4,7,8-Hexachlorodibenzofuran + 1,2,3,6,7,8-Hexachlorodibenzofuran	187		ng/kg
RFF-707+00-IC157-4.4-5.6	13196209.32	719379.4869	09/22/2008	4.4	5.6	1746-01-6	2,3,7,8-TETRACHLORODIBENZO-P-DIOXIN	2	UJ	ng/kg
RFF-707+00-IC157-4.4-5.6	13196209.32	719379.4869	09/22/2008	4.4	5.6	51207-31-9	2,3,7,8-TETRACHLORODIBENZOFURAN	2	UJ	ng/kg
RFF-707+00-IC157-4.4-5.6	13196209.32	719379.4869	09/22/2008	4.4	5.6	57117-31-4	2,3,4,7,8-PENTACHLORODIBENZOFURAN	2	UJ	ng/kg
RFF-707+00-IC157-4.4-5.6	13196209.32	719379.4869	09/22/2008	4.4	5.6	57117-41-6	1,2,3,7,8-PENTACHLORODIBENZOFURAN	2	UJ	ng/kg
RFF-707+00-IC157-4.4-5.6	13196209.32	719379.4869	09/22/2008	4.4	5.6	ETEQ	ETEQ	6	U	ppt
RFF-707+00-IC157-4.4-5.6	13196209.32	719379.4869	09/22/2008	4.4	5.6	HXCDD-HXCDF	1,2,3,4,7,8-Hexachlorodibenzofuran + 1,2,3,6,7,8-Hexachlorodibenzofuran	3.5	UJ	ng/kg
RFF-707+00-IC157-5.6-7.5	13196209.32	719379.4869	09/22/2008	5.6	7.5	1746-01-6	2,3,7,8-TETRACHLORODIBENZO-P-DIOXIN	2	UJ	ng/kg
RFF-707+00-IC157-5.6-7.5	13196209.32	719379.4869	09/22/2008	5.6	7.5	51207-31-9	2,3,7,8-TETRACHLORODIBENZOFURAN	2	UJ	ng/kg
RFF-707+00-IC157-5.6-7.5	13196209.32	719379.4869	09/22/2008	5.6	7.5	57117-31-4	2,3,4,7,8-PENTACHLORODIBENZOFURAN	2	UJ	ng/kg
RFF-707+00-IC157-5.6-7.5	13196209.32	719379.4869	09/22/2008	5.6	7.5	57117-41-6	1,2,3,7,8-PENTACHLORODIBENZOFURAN	2	UJ	ng/kg
RFF-707+00-IC157-5.6-7.5	13196209.32	719379.4869	09/22/2008	5.6	7.5	ETEQ	ETEQ	5.5	U	ppt
RFF-707+00-IC157-5.6-7.5	13196209.32	719379.4869	09/22/2008	5.6	7.5	HXCDD-HXCDF	1,2,3,4,7,8-Hexachlorodibenzofuran + 1,2,3,6,7,8-Hexachlorodibenzofuran	2.5	UJ	ng/kg

Sample ID	Easting	Northing	Sample Date	Start Depth (feet)	End Depth (feet)	CAS #	Chemical Name	Result	Qualifier	Unit
RFF-707+00-IC201-0.0-0.5	13196163.86	719383.4191	10/23/2008	0	0.5	1746-01-6	2,3,7,8-TETRACHLORODIBENZO-P-DIOXIN	2	U	ng/kg
RFF-707+00-IC201-0.0-0.5	13196163.86	719383.4191	10/23/2008	0	0.5	51207-31-9	2,3,7,8-TETRACHLORODIBENZOFURAN	134		ng/kg
RFF-707+00-IC201-0.0-0.5	13196163.86	719383.4191	10/23/2008	0	0.5	57117-31-4	2,3,4,7,8-PENTACHLORODIBENZOFURAN	30	J	ng/kg
RFF-707+00-IC201-0.0-0.5	13196163.86	719383.4191	10/23/2008	0	0.5	57117-41-6	1,2,3,7,8-PENTACHLORODIBENZOFURAN	32	J	ng/kg
RFF-707+00-IC201-0.0-0.5	13196163.86	719383.4191	10/23/2008	0	0.5	ETEQ	ETEQ	32		ppt
RFF-707+00-IC201-0.0-0.5	13196163.86	719383.4191	10/23/2008	0	0.5	HXCDD-HXCDF	1,2,3,4,7,8-Hexachlorodibenzofuran + 1,2,3,6,7,8-Hexachlorodibenzofuran	33	J	ng/kg
RFF-707+00-IC201-0.5-1.0	13196163.86	719383.4191	10/23/2008	0.5	1	1746-01-6	2,3,7,8-TETRACHLORODIBENZO-P-DIOXIN	2.5	U	ng/kg
RFF-707+00-IC201-0.5-1.0	13196163.86	719383.4191	10/23/2008	0.5	1	51207-31-9	2,3,7,8-TETRACHLORODIBENZOFURAN	285		ng/kg
RFF-707+00-IC201-0.5-1.0	13196163.86	719383.4191	10/23/2008	0.5	1	57117-31-4	2,3,4,7,8-PENTACHLORODIBENZOFURAN	72	J	ng/kg
RFF-707+00-IC201-0.5-1.0	13196163.86	719383.4191	10/23/2008	0.5	1	57117-41-6	1,2,3,7,8-PENTACHLORODIBENZOFURAN	83	J	ng/kg
RFF-707+00-IC201-0.5-1.0	13196163.86	719383.4191	10/23/2008	0.5	1	ETEQ	ETEQ	67		ppt
RFF-707+00-IC201-0.5-1.0	13196163.86	719383.4191	10/23/2008	0.5	1	HXCDD-HXCDF	1,2,3,4,7,8-Hexachlorodibenzofuran + 1,2,3,6,7,8-Hexachlorodibenzofuran	62	J	ng/kg
RFF-707+00-IC201-1.0-2.5	13196163.86	719383.4191	10/23/2008	1	2.5	1746-01-6	2,3,7,8-TETRACHLORODIBENZO-P-DIOXIN	2	U	ng/kg
RFF-707+00-IC201-1.0-2.5	13196163.86	719383.4191	10/23/2008	1	2.5	51207-31-9	2,3,7,8-TETRACHLORODIBENZOFURAN	122		ng/kg
RFF-707+00-IC201-1.0-2.5	13196163.86	719383.4191	10/23/2008	1	2.5	57117-31-4	2,3,4,7,8-PENTACHLORODIBENZOFURAN	40	J	ng/kg
RFF-707+00-IC201-1.0-2.5	13196163.86	719383.4191	10/23/2008	1	2.5	57117-41-6	1,2,3,7,8-PENTACHLORODIBENZOFURAN	47	J	ng/kg
RFF-707+00-IC201-1.0-2.5	13196163.86	719383.4191	10/23/2008	1	2.5	ETEQ	ETEQ	35		ppt
RFF-707+00-IC201-1.0-2.5	13196163.86	719383.4191	10/23/2008	1	2.5	HXCDD-HXCDF	1,2,3,4,7,8-Hexachlorodibenzofuran + 1,2,3,6,7,8-Hexachlorodibenzofuran	40	J	ng/kg
RFF-707+00-IC201-2.5-3.9	13196163.86	719383.4191	10/23/2008	2.5	3.9	1746-01-6	2,3,7,8-TETRACHLORODIBENZO-P-DIOXIN	5.5	U	ng/kg
RFF-707+00-IC201-2.5-3.9	13196163.86	719383.4191	10/23/2008	2.5	3.9	51207-31-9	2,3,7,8-TETRACHLORODIBENZOFURAN	234		ng/kg
RFF-707+00-IC201-2.5-3.9	13196163.86	719383.4191	10/23/2008	2.5	3.9	57117-31-4	2,3,4,7,8-PENTACHLORODIBENZOFURAN	58	J	ng/kg
RFF-707+00-IC201-2.5-3.9	13196163.86	719383.4191	10/23/2008	2.5	3.9	57117-41-6	1,2,3,7,8-PENTACHLORODIBENZOFURAN	57	J	ng/kg
RFF-707+00-IC201-2.5-3.9	13196163.86	719383.4191	10/23/2008	2.5	3.9	ETEQ	ETEQ	56		ppt
RFF-707+00-IC201-2.5-3.9	13196163.86	719383.4191	10/23/2008	2.5	3.9	HXCDD-HXCDF	1,2,3,4,7,8-Hexachlorodibenzofuran + 1,2,3,6,7,8-Hexachlorodibenzofuran	34	J	ng/kg
RFF-707+00-IC201-3.9-5.0	13196163.86	719383.4191	10/23/2008	3.9	5	1746-01-6	2,3,7,8-TETRACHLORODIBENZO-P-DIOXIN	2	U	ng/kg
RFF-707+00-IC201-3.9-5.0	13196163.86	719383.4191	10/23/2008	3.9	5	51207-31-9	2,3,7,8-TETRACHLORODIBENZOFURAN	2	U	ng/kg
RFF-707+00-IC201-3.9-5.0	13196163.86	719383.4191	10/23/2008	3.9	5	57117-31-4	2,3,4,7,8-PENTACHLORODIBENZOFURAN	2	U	ng/kg
RFF-707+00-IC201-3.9-5.0	13196163.86	719383.4191	10/23/2008	3.9	5	57117-41-6	1,2,3,7,8-PENTACHLORODIBENZOFURAN	2	U	ng/kg
RFF-707+00-IC201-3.9-5.0	13196163.86	719383.4191	10/23/2008	3.9	5	ETEQ	ETEQ	5.5	U	ppt
RFF-707+00-IC201-3.9-5.0	13196163.86	719383.4191	10/23/2008	3.9	5	HXCDD-HXCDF	1,2,3,4,7,8-Hexachlorodibenzofuran + 1,2,3,6,7,8-Hexachlorodibenzofuran	3	U	ng/kg
RFF-707+00-IC201-FD-1.0-2.5	13196163.86	719383.4191	10/23/2008	1	2.5	1746-01-6	2,3,7,8-TETRACHLORODIBENZO-P-DIOXIN	2	U	ng/kg
RFF-707+00-IC201-FD-1.0-2.5	13196163.86	719383.4191	10/23/2008	1	2.5	51207-31-9	2,3,7,8-TETRACHLORODIBENZOFURAN	132		ng/kg
RFF-707+00-IC201-FD-1.0-2.5	13196163.86	719383.4191	10/23/2008	1	2.5	57117-31-4	2,3,4,7,8-PENTACHLORODIBENZOFURAN	46	J	ng/kg
RFF-707+00-IC201-FD-1.0-2.5	13196163.86	719383.4191	10/23/2008	1	2.5	57117-41-6	1,2,3,7,8-PENTACHLORODIBENZOFURAN	50	J	ng/kg
RFF-707+00-IC201-FD-1.0-2.5	13196163.86	719383.4191	10/23/2008	1	2.5	ETEQ	ETEQ	42		ppt
RFF-707+00-IC201-FD-1.0-2.5	13196163.86	719383.4191	10/23/2008	1	2.5	HXCDD-HXCDF	1,2,3,4,7,8-Hexachlorodibenzofuran + 1,2,3,6,7,8-Hexachlorodibenzofuran	80	J	ng/kg
RFF-707+00-IC237-0.0-0.5	13196126.46	719388.7122	09/22/2008	0	0.5	1746-01-6	2,3,7,8-TETRACHLORODIBENZO-P-DIOXIN	2	U	ng/kg
RFF-707+00-IC237-0.0-0.5	13196126.46	719388.7122	09/22/2008	0	0.5	51207-31-9	2,3,7,8-TETRACHLORODIBENZOFURAN	28	J	ng/kg
RFF-707+00-IC237-0.0-0.5	13196126.46	719388.7122	09/22/2008	0	0.5	57117-31-4	2,3,4,7,8-PENTACHLORODIBENZOFURAN	8	J	ng/kg
RFF-707+00-IC237-0.0-0.5	13196126.46	719388.7122	09/22/2008	0	0.5	57117-41-6	1,2,3,7,8-PENTACHLORODIBENZOFURAN	5	J	ng/kg
RFF-707+00-IC237-0.0-0.5	13196126.46	719388.7122	09/22/2008	0	0.5	ETEQ	ETEQ	5	U	ppt
RFF-707+00-IC237-0.0-0.5	13196126.46	719388.7122	09/22/2008	0	0.5	HXCDD-HXCDF	1,2,3,4,7,8-Hexachlorodibenzofuran + 1,2,3,6,7,8-Hexachlorodibenzofuran	3	U	ng/kg
RFF-707+00-IC237-0.5-1.0	13196126.46	719388.7122	09/22/2008	0.5	1	1746-01-6	2,3,7,8-TETRACHLORODIBENZO-P-DIOXIN	2	U	ng/kg
RFF-707+00-IC237-0.5-1.0	13196126.46	719388.7122	09/22/2008	0.5	1	51207-31-9	2,3,7,8-TETRACHLORODIBENZOFURAN	25		ng/kg
RFF-707+00-IC237-0.5-1.0	13196126.46	719388.7122	09/22/2008	0.5	1	57117-31-4	2,3,4,7,8-PENTACHLORODIBENZOFURAN	8	J	ng/kg
RFF-707+00-IC237-0.5-1.0	13196126.46	719388.7122	09/22/2008	0.5	1	57117-41-6	1,2,3,7,8-PENTACHLORODIBENZOFURAN	14	J	ng/kg
RFF-707+00-IC237-0.5-1.0	13196126.46	719388.7122	09/22/2008	0.5	1	ETEQ	ETEQ	5	U	ppt
RFF-707+00-IC237-0.5-1.0	13196126.46	719388.7122	09/22/2008	0.5	1	HXCDD-HXCDF	1,2,3,4,7,8-Hexachlorodibenzofuran + 1,2,3,6,7,8-Hexachlorodibenzofuran	12	J	ng/kg
RFF-707+00-IC237-1.0-1.4	13196126.46	719388.7122	09/22/2008	1	1.4	1746-01-6	2,3,7,8-TETRACHLORODIBENZO-P-DIOXIN	2	U	ng/kg
RFF-707+00-IC237-1.0-1.4	13196126.46	719388.7122	09/22/2008	1	1.4	51207-31-9	2,3,7,8-TETRACHLORODIBENZOFURAN	72		ng/kg
RFF-707+00-IC237-1.0-1.4	13196126.46	719388.7122	09/22/2008	1	1.4	57117-31-4	2,3,4,7,8-PENTACHLORODIBENZOFURAN	24	J	ng/kg
RFF-707+00-IC237-1.0-1.4	13196126.46	719388.7122	09/22/2008	1	1.4	57117-41-6	1,2,3,7,8-PENTACHLORODIBENZOFURAN	29	J	ng/kg
RFF-707+00-IC237-1.0-1.4	13196126.46	719388.7122	09/22/2008	1	1.4	ETEQ	ETEQ	22		ppt
RFF-707+00-IC237-1.0-1.4	13196126.46	719388.7122	09/22/2008	1	1.4	HXCDD-HXCDF	1,2,3,4,7,8-Hexachlorodibenzofuran + 1,2,3,6,7,8-Hexachlorodibenzofuran	26	J	ng/kg
RFF-707+00-IC237-1.4-2.5	13196126.46	719388.7122	09/22/2008	1.4	2.5	1746-01-6	2,3,7,8-TETRACHLORODIBENZO-P-DIOXIN	10.1		pg/g
RFF-707+00-IC237-1.4-2.5	13196126.46	719388.7122	09/22/2008	1.4	2.5	1746-01-6	2,3,7,8-TETRACHLORODIBENZO-P-DIOXIN	11	J	ng/kg
RFF-707+00-IC237-1.4-2.5	13196126.46	719388.7122	09/22/2008	1.4	2.5	19408-74-3	1,2,3,7,8,9-Hexachlorodibenzo-p-dioxin	5.48		pg/g
RFF-707+00-IC237-1.4-2.5	13196126.46	719388.7122	09/22/2008	1.4	2.5	30402-15-4	PeCDF (total)	350		pg/g
RFF-707+00-IC237-1.4-2.5	13196126.46	719388.7122	09/22/2008	1.4	2.5	3268-87-9	OCTACHLORODIBENZO-P-DIOXIN	1540	B	pg/g
RFF-707+00-IC237-1.4-2.5	13196126.46	719388.7122	09/22/2008	1.4	2.5	34465-46-8	HxCDD (total)	77.7		pg/g
RFF-707+00-IC237-1.4-2.5	13196126.46	719388.7122	09/22/2008	1.4	2.5	35822-46-9	1,2,3,4,6,7,8-HEPTACHLORODIBENZO-P-DIOXIN	206		pg/g
RFF-707+00-IC237-1.4-2.5	13196126.46	719388.7122	09/22/2008	1.4	2.5	36088-22-9	PeCDD (total)	86.2		pg/g
RFF-707+00-IC237-1.4-2.5	13196126.46	719388.7122	09/22/2008	1.4	2.5	37871-00-4	HpCDD (total)	347		pg/g
RFF-707+00-IC237-1.4-2.5	13196126.46	719388.7122	09/22/2008	1.4	2.5	38998-75-3	HpCDF (total)	701	B	pg/g
RFF-707+00-IC237-1.4-2.5	13196126.46	719388.7122	09/22/2008	1.4	2.5	39001-02-0	OCTACHLORODIBENZOFURAN	641	B	pg/g
RFF-707+00-IC237-1.4-2.5	13196126.46	719388.7122	09/22/2008	1.4	2.5	39227-28-6	1,2,3,4,7,8-Hexachlorodibenzo-p-dioxin	4.66		pg/g

Sample ID	Easting	Northing	Sample Date	Start Depth (feet)	End Depth (feet)	CAS #	Chemical Name	Result	Qualifier	Unit
RFF-707+00-IC237-1.4-2.5	13196126.46	719388.7122	09/22/2008	1.4	2.5	40321-76-4	1,2,3,7,8-PENTACHLORODIBENZO-P-DIOXIN	11.1		pg/g
RFF-707+00-IC237-1.4-2.5	13196126.46	719388.7122	09/22/2008	1.4	2.5	41903-57-5	TCDD (total)	108		pg/g
RFF-707+00-IC237-1.4-2.5	13196126.46	719388.7122	09/22/2008	1.4	2.5	51207-31-9	2,3,7,8-TETRACHLORODIBENZOFURAN	223		pg/g
RFF-707+00-IC237-1.4-2.5	13196126.46	719388.7122	09/22/2008	1.4	2.5	51207-31-9	2,3,7,8-TETRACHLORODIBENZOFURAN	222		ng/kg
RFF-707+00-IC237-1.4-2.5	13196126.46	719388.7122	09/22/2008	1.4	2.5	55673-89-7	1,2,3,4,7,8,9-HEPTACHLORODIBENZOFURAN	38.7		pg/g
RFF-707+00-IC237-1.4-2.5	13196126.46	719388.7122	09/22/2008	1.4	2.5	55684-94-1	HxCDF (total)	348		pg/g
RFF-707+00-IC237-1.4-2.5	13196126.46	719388.7122	09/22/2008	1.4	2.5	55722-27-5	TCDF (total)	683	J	pg/g
RFF-707+00-IC237-1.4-2.5	13196126.46	719388.7122	09/22/2008	1.4	2.5	57117-31-4	2,3,4,7,8-PENTACHLORODIBENZOFURAN	68.5	J	pg/g
RFF-707+00-IC237-1.4-2.5	13196126.46	719388.7122	09/22/2008	1.4	2.5	57117-31-4	2,3,4,7,8-PENTACHLORODIBENZOFURAN	75		ng/kg
RFF-707+00-IC237-1.4-2.5	13196126.46	719388.7122	09/22/2008	1.4	2.5	57117-41-6	1,2,3,7,8-PENTACHLORODIBENZOFURAN	69.5		pg/g
RFF-707+00-IC237-1.4-2.5	13196126.46	719388.7122	09/22/2008	1.4	2.5	57117-41-6	1,2,3,7,8-PENTACHLORODIBENZOFURAN	55		ng/kg
RFF-707+00-IC237-1.4-2.5	13196126.46	719388.7122	09/22/2008	1.4	2.5	57117-44-9	1,2,3,6,7,8-Hexachlorodibenzofuran	36.2		pg/g
RFF-707+00-IC237-1.4-2.5	13196126.46	719388.7122	09/22/2008	1.4	2.5	57653-85-7	1,2,3,6,7,8-Hexachlorodibenzo-p-dioxin	10.1		pg/g
RFF-707+00-IC237-1.4-2.5	13196126.46	719388.7122	09/22/2008	1.4	2.5	60851-34-5	2,3,4,6,7,8-Hexachlorodibenzofuran	9.72	J	pg/g
RFF-707+00-IC237-1.4-2.5	13196126.46	719388.7122	09/22/2008	1.4	2.5	67562-39-4	1,2,3,4,6,7,8-HEPTACHLORODIBENZOFURAN	357		pg/g
RFF-707+00-IC237-1.4-2.5	13196126.46	719388.7122	09/22/2008	1.4	2.5	70648-26-9	1,2,3,4,7,8-Hexachlorodibenzofuran	107	J	pg/g
RFF-707+00-IC237-1.4-2.5	13196126.46	719388.7122	09/22/2008	1.4	2.5	72918-21-9	1,2,3,7,8,9-Hexachlorodibenzofuran	2.19	J	pg/g
RFF-707+00-IC237-1.4-2.5	13196126.46	719388.7122	09/22/2008	1.4	2.5	ETEQ	ETEQ	91		ppt
RFF-707+00-IC237-1.4-2.5	13196126.46	719388.7122	09/22/2008	1.4	2.5	HXCDD-HXCDF	1,2,3,4,7,8-Hexachlorodibenzofuran + 1,2,3,6,7,8-Hexachlorodibenzofuran	149		ng/kg
RFF-707+00-IC237-2.5-4.0	13196126.46	719388.7122	09/22/2008	2.5	4	1746-01-6	2,3,7,8-TETRACHLORODIBENZO-P-DIOXIN	2	U	ng/kg
RFF-707+00-IC237-2.5-4.0	13196126.46	719388.7122	09/22/2008	2.5	4	51207-31-9	2,3,7,8-TETRACHLORODIBENZOFURAN	537		ng/kg
RFF-707+00-IC237-2.5-4.0	13196126.46	719388.7122	09/22/2008	2.5	4	57117-31-4	2,3,4,7,8-PENTACHLORODIBENZOFURAN	171		ng/kg
RFF-707+00-IC237-2.5-4.0	13196126.46	719388.7122	09/22/2008	2.5	4	57117-41-6	1,2,3,7,8-PENTACHLORODIBENZOFURAN	152		ng/kg
RFF-707+00-IC237-2.5-4.0	13196126.46	719388.7122	09/22/2008	2.5	4	ETEQ	ETEQ	130		ppt
RFF-707+00-IC237-2.5-4.0	13196126.46	719388.7122	09/22/2008	2.5	4	HXCDD-HXCDF	1,2,3,4,7,8-Hexachlorodibenzofuran + 1,2,3,6,7,8-Hexachlorodibenzofuran	105		ng/kg
RFF-707+00-IC237-4.0-6.0	13196126.46	719388.7122	09/22/2008	4	6	1746-01-6	2,3,7,8-TETRACHLORODIBENZO-P-DIOXIN	3	UJ	ng/kg
RFF-707+00-IC237-4.0-6.0	13196126.46	719388.7122	09/22/2008	4	6	51207-31-9	2,3,7,8-TETRACHLORODIBENZOFURAN	33		ng/kg
RFF-707+00-IC237-4.0-6.0	13196126.46	719388.7122	09/22/2008	4	6	57117-31-4	2,3,4,7,8-PENTACHLORODIBENZOFURAN	13		ng/kg
RFF-707+00-IC237-4.0-6.0	13196126.46	719388.7122	09/22/2008	4	6	57117-41-6	1,2,3,7,8-PENTACHLORODIBENZOFURAN	12	J	ng/kg
RFF-707+00-IC237-4.0-6.0	13196126.46	719388.7122	09/22/2008	4	6	ETEQ	ETEQ	13		ppt
RFF-707+00-IC237-4.0-6.0	13196126.46	719388.7122	09/22/2008	4	6	HXCDD-HXCDF	1,2,3,4,7,8-Hexachlorodibenzofuran + 1,2,3,6,7,8-Hexachlorodibenzofuran	9	J	ng/kg
RFF-707+00-IC237-6.0-7.5	13196126.46	719388.7122	09/22/2008	6	7.5	1746-01-6	2,3,7,8-TETRACHLORODIBENZO-P-DIOXIN	2.5	UJ	ng/kg
RFF-707+00-IC237-6.0-7.5	13196126.46	719388.7122	09/22/2008	6	7.5	51207-31-9	2,3,7,8-TETRACHLORODIBENZOFURAN	8	J	ng/kg
RFF-707+00-IC237-6.0-7.5	13196126.46	719388.7122	09/22/2008	6	7.5	57117-31-4	2,3,4,7,8-PENTACHLORODIBENZOFURAN	5	J	ng/kg
RFF-707+00-IC237-6.0-7.5	13196126.46	719388.7122	09/22/2008	6	7.5	57117-41-6	1,2,3,7,8-PENTACHLORODIBENZOFURAN	2	UJ	ng/kg
RFF-707+00-IC237-6.0-7.5	13196126.46	719388.7122	09/22/2008	6	7.5	ETEQ	ETEQ	5	U	ppt
RFF-707+00-IC237-6.0-7.5	13196126.46	719388.7122	09/22/2008	6	7.5	HXCDD-HXCDF	1,2,3,4,7,8-Hexachlorodibenzofuran + 1,2,3,6,7,8-Hexachlorodibenzofuran	2	UJ	ng/kg
RFF-707+00-IC52-0.0-0.5	13196317.31	719376.0941	09/22/2008	0	0.5	1746-01-6	2,3,7,8-TETRACHLORODIBENZO-P-DIOXIN	2	U	ng/kg
RFF-707+00-IC52-0.0-0.5	13196317.31	719376.0941	09/22/2008	0	0.5	51207-31-9	2,3,7,8-TETRACHLORODIBENZOFURAN	41		ng/kg
RFF-707+00-IC52-0.0-0.5	13196317.31	719376.0941	09/22/2008	0	0.5	57117-31-4	2,3,4,7,8-PENTACHLORODIBENZOFURAN	13	J	ng/kg
RFF-707+00-IC52-0.0-0.5	13196317.31	719376.0941	09/22/2008	0	0.5	57117-41-6	1,2,3,7,8-PENTACHLORODIBENZOFURAN	13	J	ng/kg
RFF-707+00-IC52-0.0-0.5	13196317.31	719376.0941	09/22/2008	0	0.5	ETEQ	ETEQ	12		ppt
RFF-707+00-IC52-0.0-0.5	13196317.31	719376.0941	09/22/2008	0	0.5	HXCDD-HXCDF	1,2,3,4,7,8-Hexachlorodibenzofuran + 1,2,3,6,7,8-Hexachlorodibenzofuran	11	J	ng/kg
RFF-707+00-IC52-0.5-1.0	13196317.31	719376.0941	09/22/2008	0.5	1	1746-01-6	2,3,7,8-TETRACHLORODIBENZO-P-DIOXIN	2	U	ng/kg
RFF-707+00-IC52-0.5-1.0	13196317.31	719376.0941	09/22/2008	0.5	1	51207-31-9	2,3,7,8-TETRACHLORODIBENZOFURAN	22		ng/kg
RFF-707+00-IC52-0.5-1.0	13196317.31	719376.0941	09/22/2008	0.5	1	57117-31-4	2,3,4,7,8-PENTACHLORODIBENZOFURAN	6	J	ng/kg
RFF-707+00-IC52-0.5-1.0	13196317.31	719376.0941	09/22/2008	0.5	1	57117-41-6	1,2,3,7,8-PENTACHLORODIBENZOFURAN	5	J	ng/kg
RFF-707+00-IC52-0.5-1.0	13196317.31	719376.0941	09/22/2008	0.5	1	ETEQ	ETEQ	5	U	ppt
RFF-707+00-IC52-0.5-1.0	13196317.31	719376.0941	09/22/2008	0.5	1	HXCDD-HXCDF	1,2,3,4,7,8-Hexachlorodibenzofuran + 1,2,3,6,7,8-Hexachlorodibenzofuran	2.5	U	ng/kg
RFF-707+00-IC52-1.0-3.0	13196317.31	719376.0941	09/22/2008	1	3	1746-01-6	2,3,7,8-TETRACHLORODIBENZO-P-DIOXIN	2	U	ng/kg
RFF-707+00-IC52-1.0-3.0	13196317.31	719376.0941	09/22/2008	1	3	51207-31-9	2,3,7,8-TETRACHLORODIBENZOFURAN	13		ng/kg
RFF-707+00-IC52-1.0-3.0	13196317.31	719376.0941	09/22/2008	1	3	57117-31-4	2,3,4,7,8-PENTACHLORODIBENZOFURAN	2	U	ng/kg
RFF-707+00-IC52-1.0-3.0	13196317.31	719376.0941	09/22/2008	1	3	57117-41-6	1,2,3,7,8-PENTACHLORODIBENZOFURAN	2	U	ng/kg
RFF-707+00-IC52-1.0-3.0	13196317.31	719376.0941	09/22/2008	1	3	ETEQ	ETEQ	5	U	ppt
RFF-707+00-IC52-1.0-3.0	13196317.31	719376.0941	09/22/2008	1	3	HXCDD-HXCDF	1,2,3,4,7,8-Hexachlorodibenzofuran + 1,2,3,6,7,8-Hexachlorodibenzofuran	2.5	U	ng/kg
RFF-707+00-IC52-3.0-4.0	13196317.31	719376.0941	09/22/2008	3	4	1746-01-6	2,3,7,8-TETRACHLORODIBENZO-P-DIOXIN	2	U	ng/kg
RFF-707+00-IC52-3.0-4.0	13196317.31	719376.0941	09/22/2008	3	4	51207-31-9	2,3,7,8-TETRACHLORODIBENZOFURAN	40		ng/kg
RFF-707+00-IC52-3.0-4.0	13196317.31	719376.0941	09/22/2008	3	4	57117-31-4	2,3,4,7,8-PENTACHLORODIBENZOFURAN	8	J	ng/kg
RFF-707+00-IC52-3.0-4.0	13196317.31	719376.0941	09/22/2008	3	4	57117-41-6	1,2,3,7,8-PENTACHLORODIBENZOFURAN	7	J	ng/kg
RFF-707+00-IC52-3.0-4.0	13196317.31	719376.0941	09/22/2008	3	4	ETEQ	ETEQ	10		ppt
RFF-707+00-IC52-3.0-4.0	13196317.31	719376.0941	09/22/2008	3	4	HXCDD-HXCDF	1,2,3,4,7,8-Hexachlorodibenzofuran + 1,2,3,6,7,8-Hexachlorodibenzofuran	2.5	U	ng/kg
RFF-707+00-IC52-4.0-9.0	13196317.31	719376.0941	09/22/2008	4	9	1746-01-6	2,3,7,8-TETRACHLORODIBENZO-P-DIOXIN	2.5	UJ	ng/kg
RFF-707+00-IC52-4.0-9.0	13196317.31	719376.0941	09/22/2008	4	9	51207-31-9	2,3,7,8-TETRACHLORODIBENZOFURAN	2	UJ	ng/kg
RFF-707+00-IC52-4.0-9.0	13196317.31	719376.0941	09/22/2008	4	9	57117-31-4	2,3,4,7,8-PENTACHLORODIBENZOFURAN	2	UJ	ng/kg
RFF-707+00-IC52-4.0-9.0	13196317.31	719376.0941	09/22/2008	4	9	57117-41-6	1,2,3,7,8-PENTACHLORODIBENZOFURAN	2	UJ	ng/kg
RFF-707+00-IC52-4.0-9.0	13196317.31	719376.0941	09/22/2008	4	9	ETEQ	ETEQ	6.5	U	ppt

Sample ID	Easting	Northing	Sample Date	Start Depth (feet)	End Depth (feet)	CAS #	Chemical Name	Result	Qualifier	Unit
RFF-707+00-IC52-4.0-9.0	13196317.31	719376.0941	09/22/2008	4	9	HXCDD-HXCDF	1,2,3,4,7,8-Hexachlorodibenzofuran + 1,2,3,6,7,8-Hexachlorodibenzofuran	4	UJ	ng/kg
RFF-707+00-IC52-FD-1.0-3.0	13196317.31	719376.0941	09/22/2008	1	3	1746-01-6	2,3,7,8-TETRACHLORODIBENZO-P-DIOXIN	2	U	ng/kg
RFF-707+00-IC52-FD-1.0-3.0	13196317.31	719376.0941	09/22/2008	1	3	51207-31-9	2,3,7,8-TETRACHLORODIBENZOFURAN	22		ng/kg
RFF-707+00-IC52-FD-1.0-3.0	13196317.31	719376.0941	09/22/2008	1	3	57117-31-4	2,3,4,7,8-PENTACHLORODIBENZOFURAN	2	J	ng/kg
RFF-707+00-IC52-FD-1.0-3.0	13196317.31	719376.0941	09/22/2008	1	3	57117-41-6	1,2,3,7,8-PENTACHLORODIBENZOFURAN	4	J	ng/kg
RFF-707+00-IC52-FD-1.0-3.0	13196317.31	719376.0941	09/22/2008	1	3	ETEQ	ETEQ	5	U	ppt
RFF-707+00-IC52-FD-1.0-3.0	13196317.31	719376.0941	09/22/2008	1	3	HXCDD-HXCDF	1,2,3,4,7,8-Hexachlorodibenzofuran + 1,2,3,6,7,8-Hexachlorodibenzofuran	3.5	U	ng/kg
RFF-707+00-IC94-0.0-0.5	13196274.95	719376.8087	10/23/2008	0	0.5	1746-01-6	2,3,7,8-TETRACHLORODIBENZO-P-DIOXIN	2	U	ng/kg
RFF-707+00-IC94-0.0-0.5	13196274.95	719376.8087	10/23/2008	0	0.5	51207-31-9	2,3,7,8-TETRACHLORODIBENZOFURAN	100		ng/kg
RFF-707+00-IC94-0.0-0.5	13196274.95	719376.8087	10/23/2008	0	0.5	57117-31-4	2,3,4,7,8-PENTACHLORODIBENZOFURAN	33	J	ng/kg
RFF-707+00-IC94-0.0-0.5	13196274.95	719376.8087	10/23/2008	0	0.5	57117-41-6	1,2,3,7,8-PENTACHLORODIBENZOFURAN	33	J	ng/kg
RFF-707+00-IC94-0.0-0.5	13196274.95	719376.8087	10/23/2008	0	0.5	ETEQ	ETEQ	29		ppt
RFF-707+00-IC94-0.0-0.5	13196274.95	719376.8087	10/23/2008	0	0.5	HXCDD-HXCDF	1,2,3,4,7,8-Hexachlorodibenzofuran + 1,2,3,6,7,8-Hexachlorodibenzofuran	30	J	ng/kg
RFF-707+00-IC94-0.5-1.0	13196274.95	719376.8087	10/23/2008	0.5	1	100-01-6	4-Nitroaniline	0.3	U	mg/kg
RFF-707+00-IC94-0.5-1.0	13196274.95	719376.8087	10/23/2008	0.5	1	100-02-7	4-Nitrophenol	0.205	U	mg/kg
RFF-707+00-IC94-0.5-1.0	13196274.95	719376.8087	10/23/2008	0.5	1	100-51-6	Benzyl alcohol	0.5	U	mg/kg
RFF-707+00-IC94-0.5-1.0	13196274.95	719376.8087	10/23/2008	0.5	1	101-55-3	4-Bromophenyl-phenyl ether	0.155	U	mg/kg
RFF-707+00-IC94-0.5-1.0	13196274.95	719376.8087	10/23/2008	0.5	1	1024-57-3	Heptachlor epoxide	0.01	U	mg/kg
RFF-707+00-IC94-0.5-1.0	13196274.95	719376.8087	10/23/2008	0.5	1	1031-07-8	Endosulfan sulfate	0.01	U	mg/kg
RFF-707+00-IC94-0.5-1.0	13196274.95	719376.8087	10/23/2008	0.5	1	103-33-3	Azobenzene	0.1	U	mg/kg
RFF-707+00-IC94-0.5-1.0	13196274.95	719376.8087	10/23/2008	0.5	1	105-67-9	2,4-Dimethylphenol	0.135	U	mg/kg
RFF-707+00-IC94-0.5-1.0	13196274.95	719376.8087	10/23/2008	0.5	1	106-44-5	4-Methylphenol	0.105	U	mg/kg
RFF-707+00-IC94-0.5-1.0	13196274.95	719376.8087	10/23/2008	0.5	1	106-46-7	1,4-Dichlorobenzene	0.37		mg/kg
RFF-707+00-IC94-0.5-1.0	13196274.95	719376.8087	10/23/2008	0.5	1	108-39-4	3-Methylphenol	0.12	U	mg/kg
RFF-707+00-IC94-0.5-1.0	13196274.95	719376.8087	10/23/2008	0.5	1	108-60-1	2,2'-oxybis(1-Chloropropane)	0.125	U	mg/kg
RFF-707+00-IC94-0.5-1.0	13196274.95	719376.8087	10/23/2008	0.5	1	108-95-2	Phenol	0.11	U	mg/kg
RFF-707+00-IC94-0.5-1.0	13196274.95	719376.8087	10/23/2008	0.5	1	110-86-1	Pyridine	0.12	U	mg/kg
RFF-707+00-IC94-0.5-1.0	13196274.95	719376.8087	10/23/2008	0.5	1	111-44-4	bis(2-Chloroethyl) ether	0.045	U	mg/kg
RFF-707+00-IC94-0.5-1.0	13196274.95	719376.8087	10/23/2008	0.5	1	111-91-1	bis(2-Chloroethoxy)methane	0.105	U	mg/kg
RFF-707+00-IC94-0.5-1.0	13196274.95	719376.8087	10/23/2008	0.5	1	117-81-7	bis(2-Ethylhexyl)phthalate	0.155	U	mg/kg
RFF-707+00-IC94-0.5-1.0	13196274.95	719376.8087	10/23/2008	0.5	1	117-84-0	DI-N-OCTYLPHTHALATE	0.15	U	mg/kg
RFF-707+00-IC94-0.5-1.0	13196274.95	719376.8087	10/23/2008	0.5	1	118-74-1	Hexachlorobenzene	0.01	U	mg/kg
RFF-707+00-IC94-0.5-1.0	13196274.95	719376.8087	10/23/2008	0.5	1	120-12-7	Anthracene	0.16	U	mg/kg
RFF-707+00-IC94-0.5-1.0	13196274.95	719376.8087	10/23/2008	0.5	1	120-82-1	1,2,4-Trichlorobenzene	0.17	J	mg/kg
RFF-707+00-IC94-0.5-1.0	13196274.95	719376.8087	10/23/2008	0.5	1	120-83-2	2,4-Dichlorophenol	0.11	U	mg/kg
RFF-707+00-IC94-0.5-1.0	13196274.95	719376.8087	10/23/2008	0.5	1	121-14-2	2,4-Dinitrotoluene	0.08	U	mg/kg
RFF-707+00-IC94-0.5-1.0	13196274.95	719376.8087	10/23/2008	0.5	1	12789-03-6	GAMMA-CHLORDANE	0.005	U	mg/kg
RFF-707+00-IC94-0.5-1.0	13196274.95	719376.8087	10/23/2008	0.5	1	129-00-0	Pyrene	0.5		mg/kg
RFF-707+00-IC94-0.5-1.0	13196274.95	719376.8087	10/23/2008	0.5	1	131-11-3	Dimethyl phthalate	0.08	U	mg/kg
RFF-707+00-IC94-0.5-1.0	13196274.95	719376.8087	10/23/2008	0.5	1	132-64-9	Dibenzofuran	0.085	U	mg/kg
RFF-707+00-IC94-0.5-1.0	13196274.95	719376.8087	10/23/2008	0.5	1	14992-81-5	2,3,4,5,6-Pentachlorostyrene	0.015	U	mg/kg
RFF-707+00-IC94-0.5-1.0	13196274.95	719376.8087	10/23/2008	0.5	1	1746-01-6	2,3,7,8-TETRACHLORODIBENZO-P-DIOXIN	2	U	ng/kg
RFF-707+00-IC94-0.5-1.0	13196274.95	719376.8087	10/23/2008	0.5	1	191-24-2	Benzo(g,h,i)perylene	0.11	U	mg/kg
RFF-707+00-IC94-0.5-1.0	13196274.95	719376.8087	10/23/2008	0.5	1	1918-16-7	Propachlor	0.01	U	mg/kg
RFF-707+00-IC94-0.5-1.0	13196274.95	719376.8087	10/23/2008	0.5	1	193-39-5	Indeno(1,2,3-cd)pyrene	0.095	U	mg/kg
RFF-707+00-IC94-0.5-1.0	13196274.95	719376.8087	10/23/2008	0.5	1	205-99-2	Benzo(b)fluoranthene	0.13	U	mg/kg
RFF-707+00-IC94-0.5-1.0	13196274.95	719376.8087	10/23/2008	0.5	1	206-44-0	Fluoranthene	0.35		mg/kg
RFF-707+00-IC94-0.5-1.0	13196274.95	719376.8087	10/23/2008	0.5	1	207-08-9	Benzo(k)fluoranthene	0.105	U	mg/kg
RFF-707+00-IC94-0.5-1.0	13196274.95	719376.8087	10/23/2008	0.5	1	208-96-8	Acenaphthylene	0.105	U	mg/kg
RFF-707+00-IC94-0.5-1.0	13196274.95	719376.8087	10/23/2008	0.5	1	218-01-9	Chrysene	0.095	U	mg/kg
RFF-707+00-IC94-0.5-1.0	13196274.95	719376.8087	10/23/2008	0.5	1	2303-16-4	Diallate (total)	0.005	U	mg/kg
RFF-707+00-IC94-0.5-1.0	13196274.95	719376.8087	10/23/2008	0.5	1	2385-85-5	Mirex	0.015	U	mg/kg
RFF-707+00-IC94-0.5-1.0	13196274.95	719376.8087	10/23/2008	0.5	1	27304-13-8	Oxychlordane	0.01	U	mg/kg
RFF-707+00-IC94-0.5-1.0	13196274.95	719376.8087	10/23/2008	0.5	1	29082-74-4	Octachlorostyrene	0.01	U	mg/kg
RFF-707+00-IC94-0.5-1.0	13196274.95	719376.8087	10/23/2008	0.5	1	29082-75-5	beta,beta-2,3,4,5,6-Heptachlorostyrene	0.015	U	mg/kg
RFF-707+00-IC94-0.5-1.0	13196274.95	719376.8087	10/23/2008	0.5	1	29086-38-2	(E)-alpha,beta-2,3,4,5,6-Heptachlorostyrene	0.015	U	mg/kg
RFF-707+00-IC94-0.5-1.0	13196274.95	719376.8087	10/23/2008	0.5	1	29086-39-3	(Z)-alpha,beta-2,3,4,5,6-Heptachlorostyrene	0.015	U	mg/kg
RFF-707+00-IC94-0.5-1.0	13196274.95	719376.8087	10/23/2008	0.5	1	2921-88-2	Chlorpyrifos	0.02	U	mg/kg
RFF-707+00-IC94-0.5-1.0	13196274.95	719376.8087	10/23/2008	0.5	1	297-97-2	Thionazin	0.015	U	mg/kg
RFF-707+00-IC94-0.5-1.0	13196274.95	719376.8087	10/23/2008	0.5	1	298-00-0	Methyl parathion	0.015	U	mg/kg
RFF-707+00-IC94-0.5-1.0	13196274.95	719376.8087	10/23/2008	0.5	1	298-02-2	Phorate	0.01	U	mg/kg
RFF-707+00-IC94-0.5-1.0	13196274.95	719376.8087	10/23/2008	0.5	1	298-04-4	Disulfoton	0.015	U	mg/kg
RFF-707+00-IC94-0.5-1.0	13196274.95	719376.8087	10/23/2008	0.5	1	299-84-3	Ronnel	0.02	U	mg/kg
RFF-707+00-IC94-0.5-1.0	13196274.95	719376.8087	10/23/2008	0.5	1	309-00-2	Aldrin	0.01	U	mg/kg
RFF-707+00-IC94-0.5-1.0	13196274.95	719376.8087	10/23/2008	0.5	1	319-84-6	alpha-BHC	0.005	U	mg/kg
RFF-707+00-IC94-0.5-1.0	13196274.95	719376.8087	10/23/2008	0.5	1	319-85-7	beta-BHC	0.01	U	mg/kg

Sample ID	Easting	Northing	Sample Date	Start Depth (feet)	End Depth (feet)	CAS #	Chemical Name	Result	Qualifier	Unit
RFF-707+00-IC94-0.5-1.0	13196274.95	719376.8087	10/23/2008	0.5	1	319-86-8	delta-BHC	0.01	U	mg/kg
RFF-707+00-IC94-0.5-1.0	13196274.95	719376.8087	10/23/2008	0.5	1	33213-65-9	Endosulfan II	0.01	U	mg/kg
RFF-707+00-IC94-0.5-1.0	13196274.95	719376.8087	10/23/2008	0.5	1	39765-80-5	trans-Nonachlor	0.01	U	mg/kg
RFF-707+00-IC94-0.5-1.0	13196274.95	719376.8087	10/23/2008	0.5	1	465-73-6	Isodrin	0.01	U	mg/kg
RFF-707+00-IC94-0.5-1.0	13196274.95	719376.8087	10/23/2008	0.5	1	50-29-3	4,4'-DDT	0.01	U	mg/kg
RFF-707+00-IC94-0.5-1.0	13196274.95	719376.8087	10/23/2008	0.5	1	50-32-8	Benzo(a)pyrene	0.095	U	mg/kg
RFF-707+00-IC94-0.5-1.0	13196274.95	719376.8087	10/23/2008	0.5	1	510-15-6	Chlorobenzilate	0.01	U	mg/kg
RFF-707+00-IC94-0.5-1.0	13196274.95	719376.8087	10/23/2008	0.5	1	5103-71-9	ALPHA-CHLORDANE	0.01	U	mg/kg
RFF-707+00-IC94-0.5-1.0	13196274.95	719376.8087	10/23/2008	0.5	1	5103-73-1	cis-Nonachlor	0.01	U	mg/kg
RFF-707+00-IC94-0.5-1.0	13196274.95	719376.8087	10/23/2008	0.5	1	51207-31-9	2,3,7,8-TETRACHLORODIBENZOFURAN	651		ng/kg
RFF-707+00-IC94-0.5-1.0	13196274.95	719376.8087	10/23/2008	0.5	1	51-28-5	2,4-Dinitrophenol	0.33	U	mg/kg
RFF-707+00-IC94-0.5-1.0	13196274.95	719376.8087	10/23/2008	0.5	1	52-85-7	Famphur	0.02	U	mg/kg
RFF-707+00-IC94-0.5-1.0	13196274.95	719376.8087	10/23/2008	0.5	1	53-19-0	2,4'-DDD	0.01	U	mg/kg
RFF-707+00-IC94-0.5-1.0	13196274.95	719376.8087	10/23/2008	0.5	1	534-52-1	4,6-Dinitro-2-methylphenol	0.285	U	mg/kg
RFF-707+00-IC94-0.5-1.0	13196274.95	719376.8087	10/23/2008	0.5	1	53-70-3	Dibenz(a,h)anthracene	0.16	U	mg/kg
RFF-707+00-IC94-0.5-1.0	13196274.95	719376.8087	10/23/2008	0.5	1	541-73-1	1,3-Dichlorobenzene	0.07	J	mg/kg
RFF-707+00-IC94-0.5-1.0	13196274.95	719376.8087	10/23/2008	0.5	1	5598-13-0	Methyl chlorpyrifos	0.02	U	mg/kg
RFF-707+00-IC94-0.5-1.0	13196274.95	719376.8087	10/23/2008	0.5	1	56-38-2	Parathion	0.025	U	mg/kg
RFF-707+00-IC94-0.5-1.0	13196274.95	719376.8087	10/23/2008	0.5	1	56-55-3	Benzo(a)anthracene	0.095	U	mg/kg
RFF-707+00-IC94-0.5-1.0	13196274.95	719376.8087	10/23/2008	0.5	1	57117-31-4	2,3,4,7,8-PENTACHLORODIBENZOFURAN	236		ng/kg
RFF-707+00-IC94-0.5-1.0	13196274.95	719376.8087	10/23/2008	0.5	1	57117-41-6	1,2,3,7,8-PENTACHLORODIBENZOFURAN	244		ng/kg
RFF-707+00-IC94-0.5-1.0	13196274.95	719376.8087	10/23/2008	0.5	1	58-89-9	gamma-BHC	0.01	U	mg/kg
RFF-707+00-IC94-0.5-1.0	13196274.95	719376.8087	10/23/2008	0.5	1	58-90-2	2,3,4,6-Tetrachlorophenol	0.01	U	mg/kg
RFF-707+00-IC94-0.5-1.0	13196274.95	719376.8087	10/23/2008	0.5	1	59-50-7	4-Chloro-3-methylphenol	0.105	U	mg/kg
RFF-707+00-IC94-0.5-1.0	13196274.95	719376.8087	10/23/2008	0.5	1	60-51-5	Dimethoate	0.02	U	mg/kg
RFF-707+00-IC94-0.5-1.0	13196274.95	719376.8087	10/23/2008	0.5	1	60-57-1	Dieldrin	0.01	U	mg/kg
RFF-707+00-IC94-0.5-1.0	13196274.95	719376.8087	10/23/2008	0.5	1	606-20-2	2,6-Dinitrotoluene	0.105	U	mg/kg
RFF-707+00-IC94-0.5-1.0	13196274.95	719376.8087	10/23/2008	0.5	1	608-93-5	Pentachlorobenzene	0.01	U	mg/kg
RFF-707+00-IC94-0.5-1.0	13196274.95	719376.8087	10/23/2008	0.5	1	621-64-7	N-Nitroso-di-n-propylamine	0.1	U	mg/kg
RFF-707+00-IC94-0.5-1.0	13196274.95	719376.8087	10/23/2008	0.5	1	62-53-3	Aniline	0.15	U	mg/kg
RFF-707+00-IC94-0.5-1.0	13196274.95	719376.8087	10/23/2008	0.5	1	62-75-9	N-Nitrosodimethylamine	0.095	U	mg/kg
RFF-707+00-IC94-0.5-1.0	13196274.95	719376.8087	10/23/2008	0.5	1	634-66-2	1,2,3,4-Tetrachlorobenzene	0.08		mg/kg
RFF-707+00-IC94-0.5-1.0	13196274.95	719376.8087	10/23/2008	0.5	1	67-72-1	Hexachloroethane	0.105	U	mg/kg
RFF-707+00-IC94-0.5-1.0	13196274.95	719376.8087	10/23/2008	0.5	1	67774-32-7	Polybrominated biphenyls	0.02	U	mg/kg
RFF-707+00-IC94-0.5-1.0	13196274.95	719376.8087	10/23/2008	0.5	1	68705-15-7	alpha-2,3,4,5,6-Hexachlorostyrene	0.015	U	mg/kg
RFF-707+00-IC94-0.5-1.0	13196274.95	719376.8087	10/23/2008	0.5	1	7005-72-3	4-Chlorophenyl-phenyl ether	0.145	U	mg/kg
RFF-707+00-IC94-0.5-1.0	13196274.95	719376.8087	10/23/2008	0.5	1	72-20-8	Endrin	0.01	U	mg/kg
RFF-707+00-IC94-0.5-1.0	13196274.95	719376.8087	10/23/2008	0.5	1	72-43-5	Methoxychlor	0.01	U	mg/kg
RFF-707+00-IC94-0.5-1.0	13196274.95	719376.8087	10/23/2008	0.5	1	72-54-8	4,4'-DDD	0.01	U	mg/kg
RFF-707+00-IC94-0.5-1.0	13196274.95	719376.8087	10/23/2008	0.5	1	72-55-9	4,4'-DDE	0.01	U	mg/kg
RFF-707+00-IC94-0.5-1.0	13196274.95	719376.8087	10/23/2008	0.5	1	7421-93-4	Endrin aldehyde	0.01	U	mg/kg
RFF-707+00-IC94-0.5-1.0	13196274.95	719376.8087	10/23/2008	0.5	1	7429-90-5	Aluminum	950		mg/kg
RFF-707+00-IC94-0.5-1.0	13196274.95	719376.8087	10/23/2008	0.5	1	7439-89-6	Iron	3300		mg/kg
RFF-707+00-IC94-0.5-1.0	13196274.95	719376.8087	10/23/2008	0.5	1	7439-92-1	Lead	2		mg/kg
RFF-707+00-IC94-0.5-1.0	13196274.95	719376.8087	10/23/2008	0.5	1	7439-93-2	Lithium	2		mg/kg
RFF-707+00-IC94-0.5-1.0	13196274.95	719376.8087	10/23/2008	0.5	1	7439-95-4	Magnesium	3900		mg/kg
RFF-707+00-IC94-0.5-1.0	13196274.95	719376.8087	10/23/2008	0.5	1	7439-96-5	Manganese	99		mg/kg
RFF-707+00-IC94-0.5-1.0	13196274.95	719376.8087	10/23/2008	0.5	1	7439-97-6	Mercury	0.0098	J	mg/kg
RFF-707+00-IC94-0.5-1.0	13196274.95	719376.8087	10/23/2008	0.5	1	7440-02-0	Nickel	2.7		mg/kg
RFF-707+00-IC94-0.5-1.0	13196274.95	719376.8087	10/23/2008	0.5	1	7440-09-7	Potassium	69		mg/kg
RFF-707+00-IC94-0.5-1.0	13196274.95	719376.8087	10/23/2008	0.5	1	7440-22-4	Silver	0.045	U	mg/kg
RFF-707+00-IC94-0.5-1.0	13196274.95	719376.8087	10/23/2008	0.5	1	7440-23-5	Sodium	88		mg/kg
RFF-707+00-IC94-0.5-1.0	13196274.95	719376.8087	10/23/2008	0.5	1	7440-24-6	Strontium	16		mg/kg
RFF-707+00-IC94-0.5-1.0	13196274.95	719376.8087	10/23/2008	0.5	1	7440-28-0	Thallium	0.195	U	mg/kg
RFF-707+00-IC94-0.5-1.0	13196274.95	719376.8087	10/23/2008	0.5	1	7440-31-5	Tin	0.38	U	mg/kg
RFF-707+00-IC94-0.5-1.0	13196274.95	719376.8087	10/23/2008	0.5	1	7440-32-6	Titanium	62		mg/kg
RFF-707+00-IC94-0.5-1.0	13196274.95	719376.8087	10/23/2008	0.5	1	7440-36-0	Antimony	0.075	U	mg/kg
RFF-707+00-IC94-0.5-1.0	13196274.95	719376.8087	10/23/2008	0.5	1	7440-38-2	Arsenic	3.7		mg/kg
RFF-707+00-IC94-0.5-1.0	13196274.95	719376.8087	10/23/2008	0.5	1	7440-39-3	Barium	16		mg/kg
RFF-707+00-IC94-0.5-1.0	13196274.95	719376.8087	10/23/2008	0.5	1	7440-41-7	Beryllium	0.089	J	mg/kg
RFF-707+00-IC94-0.5-1.0	13196274.95	719376.8087	10/23/2008	0.5	1	7440-42-8	Boron	12		mg/kg
RFF-707+00-IC94-0.5-1.0	13196274.95	719376.8087	10/23/2008	0.5	1	7440-43-9	Cadmium	0.09	U	mg/kg
RFF-707+00-IC94-0.5-1.0	13196274.95	719376.8087	10/23/2008	0.5	1	7440-47-3	Chromium (total)	5.1		mg/kg
RFF-707+00-IC94-0.5-1.0	13196274.95	719376.8087	10/23/2008	0.5	1	7440-48-4	Cobalt	1.8		mg/kg
RFF-707+00-IC94-0.5-1.0	13196274.95	719376.8087	10/23/2008	0.5	1	7440-50-8	Copper	2.1		mg/kg
RFF-707+00-IC94-0.5-1.0	13196274.95	719376.8087	10/23/2008	0.5	1	7440-57-5	Gold	0.17	U	mg/kg

Sample ID	Easting	Northing	Sample Date	Start Depth (feet)	End Depth (feet)	CAS #	Chemical Name	Result	Qualifier	Unit
RFF-707+00-IC94-0.5-1.0	13196274.95	719376.8087	10/23/2008	0.5	1	7440-62-2	Vanadium	3.5		mg/kg
RFF-707+00-IC94-0.5-1.0	13196274.95	719376.8087	10/23/2008	0.5	1	7440-66-6	Zinc	20		mg/kg
RFF-707+00-IC94-0.5-1.0	13196274.95	719376.8087	10/23/2008	0.5	1	7440-70-2	Calcium	21000		mg/kg
RFF-707+00-IC94-0.5-1.0	13196274.95	719376.8087	10/23/2008	0.5	1	76-44-8	Heptachlor	0.005	U	mg/kg
RFF-707+00-IC94-0.5-1.0	13196274.95	719376.8087	10/23/2008	0.5	1	77-47-4	HEXACHLOROCYCLOPENTADIENE	0.005	U	mg/kg
RFF-707+00-IC94-0.5-1.0	13196274.95	719376.8087	10/23/2008	0.5	1	7782-49-2	Selenium	0.04	U	mg/kg
RFF-707+00-IC94-0.5-1.0	13196274.95	719376.8087	10/23/2008	0.5	1	78-59-1	Isophorone	0.09	U	mg/kg
RFF-707+00-IC94-0.5-1.0	13196274.95	719376.8087	10/23/2008	0.5	1	8001-35-2	Toxaphene	0.085	U	mg/kg
RFF-707+00-IC94-0.5-1.0	13196274.95	719376.8087	10/23/2008	0.5	1	80-05-7	BISPHENOL A	0.065	U	mg/kg
RFF-707+00-IC94-0.5-1.0	13196274.95	719376.8087	10/23/2008	0.5	1	82-68-8	Pentachloronitrobenzene	0.01	U	mg/kg
RFF-707+00-IC94-0.5-1.0	13196274.95	719376.8087	10/23/2008	0.5	1	83-32-9	Acenaphthene	0.045	U	mg/kg
RFF-707+00-IC94-0.5-1.0	13196274.95	719376.8087	10/23/2008	0.5	1	84-66-2	Diethylphthalate	0.115	U	mg/kg
RFF-707+00-IC94-0.5-1.0	13196274.95	719376.8087	10/23/2008	0.5	1	84-74-2	Di-n-butyl phthalate	0.115	U	mg/kg
RFF-707+00-IC94-0.5-1.0	13196274.95	719376.8087	10/23/2008	0.5	1	85-01-8	Phenanthrene	0.165	U	mg/kg
RFF-707+00-IC94-0.5-1.0	13196274.95	719376.8087	10/23/2008	0.5	1	85-68-7	Butylbenzylphthalate	0.15	U	mg/kg
RFF-707+00-IC94-0.5-1.0	13196274.95	719376.8087	10/23/2008	0.5	1	86-30-6	N-Nitrosodiphenylamine	0.095	U	mg/kg
RFF-707+00-IC94-0.5-1.0	13196274.95	719376.8087	10/23/2008	0.5	1	86-73-7	Fluorene	0.105	U	mg/kg
RFF-707+00-IC94-0.5-1.0	13196274.95	719376.8087	10/23/2008	0.5	1	86-74-8	Carbazole	0.015	U	mg/kg
RFF-707+00-IC94-0.5-1.0	13196274.95	719376.8087	10/23/2008	0.5	1	87-61-6	1,2,3-Trichlorobenzene	0.01	U	mg/kg
RFF-707+00-IC94-0.5-1.0	13196274.95	719376.8087	10/23/2008	0.5	1	87-65-0	2,6-Dichlorophenol	0.04	U	mg/kg
RFF-707+00-IC94-0.5-1.0	13196274.95	719376.8087	10/23/2008	0.5	1	87-68-3	Hexachlorobutadiene	0.1	U	mg/kg
RFF-707+00-IC94-0.5-1.0	13196274.95	719376.8087	10/23/2008	0.5	1	87-86-5	Pentachlorophenol	0.025	U	mg/kg
RFF-707+00-IC94-0.5-1.0	13196274.95	719376.8087	10/23/2008	0.5	1	88-06-2	2,4,6-Trichlorophenol	0.1	U	mg/kg
RFF-707+00-IC94-0.5-1.0	13196274.95	719376.8087	10/23/2008	0.5	1	88-74-4	2-Nitroaniline	0.1	U	mg/kg
RFF-707+00-IC94-0.5-1.0	13196274.95	719376.8087	10/23/2008	0.5	1	88-75-5	2-Nitrophenol	0.145	U	mg/kg
RFF-707+00-IC94-0.5-1.0	13196274.95	719376.8087	10/23/2008	0.5	1	88-85-7	Dinoseb	0.09	U	mg/kg
RFF-707+00-IC94-0.5-1.0	13196274.95	719376.8087	10/23/2008	0.5	1	90301-92-1	(E)-beta-2,3,4,5,6-Hexachlorostyrene	0.015	U	mg/kg
RFF-707+00-IC94-0.5-1.0	13196274.95	719376.8087	10/23/2008	0.5	1	90301-93-2	(Z)-beta-2,3,4,5,6-Hexachlorostyrene	0.015	U	mg/kg
RFF-707+00-IC94-0.5-1.0	13196274.95	719376.8087	10/23/2008	0.5	1	90-43-7	2-Phenylphenol	0.04	U	mg/kg
RFF-707+00-IC94-0.5-1.0	13196274.95	719376.8087	10/23/2008	0.5	1	91-20-3	Naphthalene	0.155	U	mg/kg
RFF-707+00-IC94-0.5-1.0	13196274.95	719376.8087	10/23/2008	0.5	1	91-57-6	2-Methylnaphthalene	0.135	U	mg/kg
RFF-707+00-IC94-0.5-1.0	13196274.95	719376.8087	10/23/2008	0.5	1	91-58-7	2-Chloronaphthalene	0.12	U	mg/kg
RFF-707+00-IC94-0.5-1.0	13196274.95	719376.8087	10/23/2008	0.5	1	91-94-1	3,3'-Dichlorobenzidine	0.8	U	mg/kg
RFF-707+00-IC94-0.5-1.0	13196274.95	719376.8087	10/23/2008	0.5	1	92-87-5	Benzidine	0.385	U	mg/kg
RFF-707+00-IC94-0.5-1.0	13196274.95	719376.8087	10/23/2008	0.5	1	95-48-7	2-Methylphenol	0.105	U	mg/kg
RFF-707+00-IC94-0.5-1.0	13196274.95	719376.8087	10/23/2008	0.5	1	95-50-1	1,2-Dichlorobenzene	0.04	U	mg/kg
RFF-707+00-IC94-0.5-1.0	13196274.95	719376.8087	10/23/2008	0.5	1	95-57-8	2-Chlorophenol	0.16	U	mg/kg
RFF-707+00-IC94-0.5-1.0	13196274.95	719376.8087	10/23/2008	0.5	1	95-94-3	1,2,4,5-Tetrachlorobenzene	0.01	U	mg/kg
RFF-707+00-IC94-0.5-1.0	13196274.95	719376.8087	10/23/2008	0.5	1	95-95-4	2,4,5-Trichlorophenol	0.095	U	mg/kg
RFF-707+00-IC94-0.5-1.0	13196274.95	719376.8087	10/23/2008	0.5	1	959-98-8	Endosulfan I	0.01	U	mg/kg
RFF-707+00-IC94-0.5-1.0	13196274.95	719376.8087	10/23/2008	0.5	1	98-54-4	p-tert-Butylphenol	0.04	U	mg/kg
RFF-707+00-IC94-0.5-1.0	13196274.95	719376.8087	10/23/2008	0.5	1	98-95-3	Nitrobenzene	0.115	U	mg/kg
RFF-707+00-IC94-0.5-1.0	13196274.95	719376.8087	10/23/2008	0.5	1	99-09-2	3-Nitroaniline	0.17	U	mg/kg
RFF-707+00-IC94-0.5-1.0	13196274.95	719376.8087	10/23/2008	0.5	1	ETEQ	ETEQ	180		ppt
RFF-707+00-IC94-0.5-1.0	13196274.95	719376.8087	10/23/2008	0.5	1	HXCDD-HXCDF	1,2,3,4,7,8-Hexachlorodibenzofuran + 1,2,3,6,7,8-Hexachlorodibenzofuran	198		ng/kg
RFF-707+00-IC94-0.5-1.0	13196274.95	719376.8087	10/23/2008	0.5	1	TCLB_ERA_Dow	Total Chlororbenzenes ERA	0.7225		mg/kg
RFF-707+00-IC94-0.5-1.0	13196274.95	719376.8087	10/23/2008	0.5	1	TCLP_ERA_Dow	Total Chlorophenols ERA	0.196	U	mg/kg
RFF-707+00-IC94-0.5-1.0	13196274.95	719376.8087	10/23/2008	0.5	1	TOC	Total Organic Carbon	0.7		percent
RFF-707+00-IC94-0.5-1.0	13196274.95	719376.8087	10/23/2008	0.5	1	TPAH_ERA_Dow	Total PAHs ERA	1.168		mg/kg
RFF-707+00-IC94-1.0-1.2	13196274.95	719376.8087	10/23/2008	1	1.2	1746-01-6	2,3,7,8-TETRACHLORODIBENZO-P-DIOXIN	2	U	ng/kg
RFF-707+00-IC94-1.0-1.2	13196274.95	719376.8087	10/23/2008	1	1.2	51207-31-9	2,3,7,8-TETRACHLORODIBENZOFURAN	332		ng/kg
RFF-707+00-IC94-1.0-1.2	13196274.95	719376.8087	10/23/2008	1	1.2	57117-31-4	2,3,4,7,8-PENTACHLORODIBENZOFURAN	89	J	ng/kg
RFF-707+00-IC94-1.0-1.2	13196274.95	719376.8087	10/23/2008	1	1.2	57117-41-6	1,2,3,7,8-PENTACHLORODIBENZOFURAN	105		ng/kg
RFF-707+00-IC94-1.0-1.2	13196274.95	719376.8087	10/23/2008	1	1.2	ETEQ	ETEQ	79		ppt
RFF-707+00-IC94-1.0-1.2	13196274.95	719376.8087	10/23/2008	1	1.2	HXCDD-HXCDF	1,2,3,4,7,8-Hexachlorodibenzofuran + 1,2,3,6,7,8-Hexachlorodibenzofuran	67	J	ng/kg
RFF-707+00-IC94-1.2-2.7	13196274.95	719376.8087	10/23/2008	1.2	2.7	1746-01-6	2,3,7,8-TETRACHLORODIBENZO-P-DIOXIN	2	U	ng/kg
RFF-707+00-IC94-1.2-2.7	13196274.95	719376.8087	10/23/2008	1.2	2.7	51207-31-9	2,3,7,8-TETRACHLORODIBENZOFURAN	17		ng/kg
RFF-707+00-IC94-1.2-2.7	13196274.95	719376.8087	10/23/2008	1.2	2.7	57117-31-4	2,3,4,7,8-PENTACHLORODIBENZOFURAN	5	J	ng/kg
RFF-707+00-IC94-1.2-2.7	13196274.95	719376.8087	10/23/2008	1.2	2.7	57117-41-6	1,2,3,7,8-PENTACHLORODIBENZOFURAN	2	U	ng/kg
RFF-707+00-IC94-1.2-2.7	13196274.95	719376.8087	10/23/2008	1.2	2.7	ETEQ	ETEQ	5	U	ppt
RFF-707+00-IC94-1.2-2.7	13196274.95	719376.8087	10/23/2008	1.2	2.7	HXCDD-HXCDF	1,2,3,4,7,8-Hexachlorodibenzofuran + 1,2,3,6,7,8-Hexachlorodibenzofuran	3.5	U	ng/kg
RFF-707+00-IC94-2.7-3.4	13196274.95	719376.8087	10/23/2008	2.7	3.4	1746-01-6	2,3,7,8-TETRACHLORODIBENZO-P-DIOXIN	2	U	ng/kg
RFF-707+00-IC94-2.7-3.4	13196274.95	719376.8087	10/23/2008	2.7	3.4	51207-31-9	2,3,7,8-TETRACHLORODIBENZOFURAN	2	U	ng/kg
RFF-707+00-IC94-2.7-3.4	13196274.95	719376.8087	10/23/2008	2.7	3.4	57117-31-4	2,3,4,7,8-PENTACHLORODIBENZOFURAN	2	U	ng/kg
RFF-707+00-IC94-2.7-3.4	13196274.95	719376.8087	10/23/2008	2.7	3.4	57117-41-6	1,2,3,7,8-PENTACHLORODIBENZOFURAN	2	U	ng/kg
RFF-707+00-IC94-2.7-3.4	13196274.95	719376.8087	10/23/2008	2.7	3.4	ETEQ	ETEQ	5.5	U	ppt

Sample ID	Easting	Northing	Sample Date	Start Depth (feet)	End Depth (feet)	CAS #	Chemical Name	Result	Qualifier	Unit
RFF-707+00-IC94-2.7-3.4	13196274.95	719376.8087	10/23/2008	2.7	3.4	HXCDD-HXCDF	1,2,3,4,7,8-Hexachlorodibenzofuran + 1,2,3,6,7,8-Hexachlorodibenzofuran	2.5	U	ng/kg
RFF-707+00-IC94-3.4-4.5	13196274.95	719376.8087	10/23/2008	3.4	4.5	1746-01-6	2,3,7,8-TETRACHLORODIBENZO-P-DIOXIN	2	U	ng/kg
RFF-707+00-IC94-3.4-4.5	13196274.95	719376.8087	10/23/2008	3.4	4.5	51207-31-9	2,3,7,8-TETRACHLORODIBENZOFURAN	2	U	ng/kg
RFF-707+00-IC94-3.4-4.5	13196274.95	719376.8087	10/23/2008	3.4	4.5	57117-31-4	2,3,4,7,8-PENTACHLORODIBENZOFURAN	2	U	ng/kg
RFF-707+00-IC94-3.4-4.5	13196274.95	719376.8087	10/23/2008	3.4	4.5	57117-41-6	1,2,3,7,8-PENTACHLORODIBENZOFURAN	2	U	ng/kg
RFF-707+00-IC94-3.4-4.5	13196274.95	719376.8087	10/23/2008	3.4	4.5	ETEQ	ETEQ	5.5	U	ppt
RFF-707+00-IC94-3.4-4.5	13196274.95	719376.8087	10/23/2008	3.4	4.5	HXCDD-HXCDF	1,2,3,4,7,8-Hexachlorodibenzofuran + 1,2,3,6,7,8-Hexachlorodibenzofuran	3	U	ng/kg
RFF-707+00-IC94-4.5-6.5	13196274.95	719376.8087	10/23/2008	4.5	6.5	1746-01-6	2,3,7,8-TETRACHLORODIBENZO-P-DIOXIN	2	U	ng/kg
RFF-707+00-IC94-4.5-6.5	13196274.95	719376.8087	10/23/2008	4.5	6.5	51207-31-9	2,3,7,8-TETRACHLORODIBENZOFURAN	2	U	ng/kg
RFF-707+00-IC94-4.5-6.5	13196274.95	719376.8087	10/23/2008	4.5	6.5	57117-31-4	2,3,4,7,8-PENTACHLORODIBENZOFURAN	2	U	ng/kg
RFF-707+00-IC94-4.5-6.5	13196274.95	719376.8087	10/23/2008	4.5	6.5	57117-41-6	1,2,3,7,8-PENTACHLORODIBENZOFURAN	2	U	ng/kg
RFF-707+00-IC94-4.5-6.5	13196274.95	719376.8087	10/23/2008	4.5	6.5	ETEQ	ETEQ	5.5	U	ppt
RFF-707+00-IC94-4.5-6.5	13196274.95	719376.8087	10/23/2008	4.5	6.5	HXCDD-HXCDF	1,2,3,4,7,8-Hexachlorodibenzofuran + 1,2,3,6,7,8-Hexachlorodibenzofuran	2.5	U	ng/kg
RFF-707+00-IC94-6.5-7.5	13196274.95	719376.8087	10/23/2008	6.5	7.5	1746-01-6	2,3,7,8-TETRACHLORODIBENZO-P-DIOXIN	2	U	ng/kg
RFF-707+00-IC94-6.5-7.5	13196274.95	719376.8087	10/23/2008	6.5	7.5	51207-31-9	2,3,7,8-TETRACHLORODIBENZOFURAN	2	U	ng/kg
RFF-707+00-IC94-6.5-7.5	13196274.95	719376.8087	10/23/2008	6.5	7.5	57117-31-4	2,3,4,7,8-PENTACHLORODIBENZOFURAN	2	U	ng/kg
RFF-707+00-IC94-6.5-7.5	13196274.95	719376.8087	10/23/2008	6.5	7.5	57117-41-6	1,2,3,7,8-PENTACHLORODIBENZOFURAN	2	U	ng/kg
RFF-707+00-IC94-6.5-7.5	13196274.95	719376.8087	10/23/2008	6.5	7.5	ETEQ	ETEQ	5.5	U	ppt
RFF-707+00-IC94-6.5-7.5	13196274.95	719376.8087	10/23/2008	6.5	7.5	HXCDD-HXCDF	1,2,3,4,7,8-Hexachlorodibenzofuran + 1,2,3,6,7,8-Hexachlorodibenzofuran	3	U	ng/kg
RFF-707+00-IC94-7.5-8.8	13196274.95	719376.8087	10/23/2008	7.5	8.8	1746-01-6	2,3,7,8-TETRACHLORODIBENZO-P-DIOXIN	2	U	ng/kg
RFF-707+00-IC94-7.5-8.8	13196274.95	719376.8087	10/23/2008	7.5	8.8	51207-31-9	2,3,7,8-TETRACHLORODIBENZOFURAN	2	U	ng/kg
RFF-707+00-IC94-7.5-8.8	13196274.95	719376.8087	10/23/2008	7.5	8.8	57117-31-4	2,3,4,7,8-PENTACHLORODIBENZOFURAN	2	U	ng/kg
RFF-707+00-IC94-7.5-8.8	13196274.95	719376.8087	10/23/2008	7.5	8.8	57117-41-6	1,2,3,7,8-PENTACHLORODIBENZOFURAN	2	U	ng/kg
RFF-707+00-IC94-7.5-8.8	13196274.95	719376.8087	10/23/2008	7.5	8.8	ETEQ	ETEQ	5.5	U	ppt
RFF-707+00-IC94-7.5-8.8	13196274.95	719376.8087	10/23/2008	7.5	8.8	HXCDD-HXCDF	1,2,3,4,7,8-Hexachlorodibenzofuran + 1,2,3,6,7,8-Hexachlorodibenzofuran	3	U	ng/kg
RFF-707+00-IC94-FD-2.7-3.4	13196274.95	719376.8087	10/23/2008	2.7	3.4	1746-01-6	2,3,7,8-TETRACHLORODIBENZO-P-DIOXIN	2	U	ng/kg
RFF-707+00-IC94-FD-2.7-3.4	13196274.95	719376.8087	10/23/2008	2.7	3.4	51207-31-9	2,3,7,8-TETRACHLORODIBENZOFURAN	2	U	ng/kg
RFF-707+00-IC94-FD-2.7-3.4	13196274.95	719376.8087	10/23/2008	2.7	3.4	57117-31-4	2,3,4,7,8-PENTACHLORODIBENZOFURAN	2	U	ng/kg
RFF-707+00-IC94-FD-2.7-3.4	13196274.95	719376.8087	10/23/2008	2.7	3.4	57117-41-6	1,2,3,7,8-PENTACHLORODIBENZOFURAN	2	U	ng/kg
RFF-707+00-IC94-FD-2.7-3.4	13196274.95	719376.8087	10/23/2008	2.7	3.4	ETEQ	ETEQ	6	U	ppt
RFF-707+00-IC94-FD-2.7-3.4	13196274.95	719376.8087	10/23/2008	2.7	3.4	HXCDD-HXCDF	1,2,3,4,7,8-Hexachlorodibenzofuran + 1,2,3,6,7,8-Hexachlorodibenzofuran	3.5	U	ng/kg
RFF-707+50-IC151-0.0-0.5	13196195.41	719323.6197	10/22/2008	0	0.5	1746-01-6	2,3,7,8-TETRACHLORODIBENZO-P-DIOXIN	4.93		pg/g
RFF-707+50-IC151-0.0-0.5	13196195.41	719323.6197	10/22/2008	0	0.5	1746-01-6	2,3,7,8-TETRACHLORODIBENZO-P-DIOXIN	5	J	ng/kg
RFF-707+50-IC151-0.0-0.5	13196195.41	719323.6197	10/22/2008	0	0.5	19408-74-3	1,2,3,7,8,9-Hexachlorodibenzo-p-dioxin	1.82	J	pg/g
RFF-707+50-IC151-0.0-0.5	13196195.41	719323.6197	10/22/2008	0	0.5	30402-15-4	PeCDF (total)	1960		pg/g
RFF-707+50-IC151-0.0-0.5	13196195.41	719323.6197	10/22/2008	0	0.5	3268-87-9	OCTACHLORODIBENZO-P-DIOXIN	1310	B	pg/g
RFF-707+50-IC151-0.0-0.5	13196195.41	719323.6197	10/22/2008	0	0.5	34465-46-8	HxCDD (total)	49.3		pg/g
RFF-707+50-IC151-0.0-0.5	13196195.41	719323.6197	10/22/2008	0	0.5	35822-46-9	1,2,3,4,6,7,8-HEPTACHLORODIBENZO-P-DIOXIN	191		pg/g
RFF-707+50-IC151-0.0-0.5	13196195.41	719323.6197	10/22/2008	0	0.5	36088-22-9	PeCDD (total)	20.2		pg/g
RFF-707+50-IC151-0.0-0.5	13196195.41	719323.6197	10/22/2008	0	0.5	37871-00-4	HpCDD (total)	306		pg/g
RFF-707+50-IC151-0.0-0.5	13196195.41	719323.6197	10/22/2008	0	0.5	38998-75-3	HpCDF (total)	675		pg/g
RFF-707+50-IC151-0.0-0.5	13196195.41	719323.6197	10/22/2008	0	0.5	39001-02-0	OCTACHLORODIBENZOFURAN	541		pg/g
RFF-707+50-IC151-0.0-0.5	13196195.41	719323.6197	10/22/2008	0	0.5	39227-28-6	1,2,3,4,7,8-Hexachlorodibenzo-p-dioxin	0.976	J	pg/g
RFF-707+50-IC151-0.0-0.5	13196195.41	719323.6197	10/22/2008	0	0.5	40321-76-4	1,2,3,7,8-PENTACHLORODIBENZO-P-DIOXIN	0	U	pg/g
RFF-707+50-IC151-0.0-0.5	13196195.41	719323.6197	10/22/2008	0	0.5	41903-57-5	TCDD (total)	57.4		pg/g
RFF-707+50-IC151-0.0-0.5	13196195.41	719323.6197	10/22/2008	0	0.5	51207-31-9	2,3,7,8-TETRACHLORODIBENZOFURAN	936	J	pg/g
RFF-707+50-IC151-0.0-0.5	13196195.41	719323.6197	10/22/2008	0	0.5	51207-31-9	2,3,7,8-TETRACHLORODIBENZOFURAN	893		ng/kg
RFF-707+50-IC151-0.0-0.5	13196195.41	719323.6197	10/22/2008	0	0.5	55673-89-7	1,2,3,4,7,8,9-HEPTACHLORODIBENZOFURAN	32		pg/g
RFF-707+50-IC151-0.0-0.5	13196195.41	719323.6197	10/22/2008	0	0.5	55684-94-1	HxCDF (total)	873		pg/g
RFF-707+50-IC151-0.0-0.5	13196195.41	719323.6197	10/22/2008	0	0.5	55722-27-5	TCDF (total)	2370		pg/g
RFF-707+50-IC151-0.0-0.5	13196195.41	719323.6197	10/22/2008	0	0.5	57117-31-4	2,3,4,7,8-PENTACHLORODIBENZOFURAN	393	J	pg/g
RFF-707+50-IC151-0.0-0.5	13196195.41	719323.6197	10/22/2008	0	0.5	57117-31-4	2,3,4,7,8-PENTACHLORODIBENZOFURAN	302		ng/kg
RFF-707+50-IC151-0.0-0.5	13196195.41	719323.6197	10/22/2008	0	0.5	57117-41-6	1,2,3,7,8-PENTACHLORODIBENZOFURAN	676		pg/g
RFF-707+50-IC151-0.0-0.5	13196195.41	719323.6197	10/22/2008	0	0.5	57117-41-6	1,2,3,7,8-PENTACHLORODIBENZOFURAN	527		ng/kg
RFF-707+50-IC151-0.0-0.5	13196195.41	719323.6197	10/22/2008	0	0.5	57117-44-9	1,2,3,6,7,8-Hexachlorodibenzofuran	91.3	J	pg/g
RFF-707+50-IC151-0.0-0.5	13196195.41	719323.6197	10/22/2008	0	0.5	57653-85-7	1,2,3,6,7,8-Hexachlorodibenzo-p-dioxin	9.88		pg/g
RFF-707+50-IC151-0.0-0.5	13196195.41	719323.6197	10/22/2008	0	0.5	60851-34-5	2,3,4,6,7,8-Hexachlorodibenzofuran	23	J	pg/g
RFF-707+50-IC151-0.0-0.5	13196195.41	719323.6197	10/22/2008	0	0.5	67562-39-4	1,2,3,4,6,7,8-HEPTACHLORODIBENZOFURAN	193		pg/g
RFF-707+50-IC151-0.0-0.5	13196195.41	719323.6197	10/22/2008	0	0.5	70648-26-9	1,2,3,4,7,8-Hexachlorodibenzofuran	463		pg/g
RFF-707+50-IC151-0.0-0.5	13196195.41	719323.6197	10/22/2008	0	0.5	72918-21-9	1,2,3,7,8,9-Hexachlorodibenzofuran	7.04	J	pg/g
RFF-707+50-IC151-0.0-0.5	13196195.41	719323.6197	10/22/2008	0	0.5	ETEQ	ETEQ	280		ppt
RFF-707+50-IC151-0.0-0.5	13196195.41	719323.6197	10/22/2008	0	0.5	HXCDD-HXCDF	1,2,3,4,7,8-Hexachlorodibenzofuran + 1,2,3,6,7,8-Hexachlorodibenzofuran	515		ng/kg
RFF-707+50-IC151-0.5-1.0	13196195.41	719323.6197	10/22/2008	0.5	1	1746-01-6	2,3,7,8-TETRACHLORODIBENZO-P-DIOXIN	4	J	ng/kg
RFF-707+50-IC151-0.5-1.0	13196195.41	719323.6197	10/22/2008	0.5	1	51207-31-9	2,3,7,8-TETRACHLORODIBENZOFURAN	262		ng/kg
RFF-707+50-IC151-0.5-1.0	13196195.41	719323.6197	10/22/2008	0.5	1	57117-31-4	2,3,4,7,8-PENTACHLORODIBENZOFURAN	69		ng/kg
RFF-707+50-IC151-0.5-1.0	13196195.41	719323.6197	10/22/2008	0.5	1	57117-41-6	1,2,3,7,8-PENTACHLORODIBENZOFURAN	83		ng/kg

Sample ID	Easting	Northing	Sample Date	Start Depth (feet)	End Depth (feet)	CAS #	Chemical Name	Result	Qualifier	Unit
RFF-707+50-IC151-0.5-1.0	13196195.41	719323.6197	10/22/2008	0.5	1	ETEQ	ETEQ	73		ppt
RFF-707+50-IC151-0.5-1.0	13196195.41	719323.6197	10/22/2008	0.5	1	HXCDD-HXCDF	1,2,3,4,7,8-Hexachlorodibenzofuran + 1,2,3,6,7,8-Hexachlorodibenzofuran	87		ng/kg
RFF-707+50-IC151-1.0-1.7	13196195.41	719323.6197	10/22/2008	1	1.7	1746-01-6	2,3,7,8-TETRACHLORODIBENZO-P-DIOXIN	2	UJ	ng/kg
RFF-707+50-IC151-1.0-1.7	13196195.41	719323.6197	10/22/2008	1	1.7	51207-31-9	2,3,7,8-TETRACHLORODIBENZOFURAN	48		ng/kg
RFF-707+50-IC151-1.0-1.7	13196195.41	719323.6197	10/22/2008	1	1.7	57117-31-4	2,3,4,7,8-PENTACHLORODIBENZOFURAN	13	J	ng/kg
RFF-707+50-IC151-1.0-1.7	13196195.41	719323.6197	10/22/2008	1	1.7	57117-41-6	1,2,3,7,8-PENTACHLORODIBENZOFURAN	15	J	ng/kg
RFF-707+50-IC151-1.0-1.7	13196195.41	719323.6197	10/22/2008	1	1.7	ETEQ	ETEQ	15		ppt
RFF-707+50-IC151-1.0-1.7	13196195.41	719323.6197	10/22/2008	1	1.7	HXCDD-HXCDF	1,2,3,4,7,8-Hexachlorodibenzofuran + 1,2,3,6,7,8-Hexachlorodibenzofuran	23	J	ng/kg
RFF-707+50-IC151-1.7-2.8	13196195.41	719323.6197	10/22/2008	1.7	2.8	1746-01-6	2,3,7,8-TETRACHLORODIBENZO-P-DIOXIN	2	UJ	ng/kg
RFF-707+50-IC151-1.7-2.8	13196195.41	719323.6197	10/22/2008	1.7	2.8	51207-31-9	2,3,7,8-TETRACHLORODIBENZOFURAN	18		ng/kg
RFF-707+50-IC151-1.7-2.8	13196195.41	719323.6197	10/22/2008	1.7	2.8	57117-31-4	2,3,4,7,8-PENTACHLORODIBENZOFURAN	7	J	ng/kg
RFF-707+50-IC151-1.7-2.8	13196195.41	719323.6197	10/22/2008	1.7	2.8	57117-41-6	1,2,3,7,8-PENTACHLORODIBENZOFURAN	10	J	ng/kg
RFF-707+50-IC151-1.7-2.8	13196195.41	719323.6197	10/22/2008	1.7	2.8	ETEQ	ETEQ	11		ppt
RFF-707+50-IC151-1.7-2.8	13196195.41	719323.6197	10/22/2008	1.7	2.8	HXCDD-HXCDF	1,2,3,4,7,8-Hexachlorodibenzofuran + 1,2,3,6,7,8-Hexachlorodibenzofuran	37	J	ng/kg
RFF-707+50-IC151-2.8-4.8	13196195.41	719323.6197	10/22/2008	2.8	4.8	1746-01-6	2,3,7,8-TETRACHLORODIBENZO-P-DIOXIN	2	U	ng/kg
RFF-707+50-IC151-2.8-4.8	13196195.41	719323.6197	10/22/2008	2.8	4.8	51207-31-9	2,3,7,8-TETRACHLORODIBENZOFURAN	2	U	ng/kg
RFF-707+50-IC151-2.8-4.8	13196195.41	719323.6197	10/22/2008	2.8	4.8	57117-31-4	2,3,4,7,8-PENTACHLORODIBENZOFURAN	2	U	ng/kg
RFF-707+50-IC151-2.8-4.8	13196195.41	719323.6197	10/22/2008	2.8	4.8	57117-41-6	1,2,3,7,8-PENTACHLORODIBENZOFURAN	2	U	ng/kg
RFF-707+50-IC151-2.8-4.8	13196195.41	719323.6197	10/22/2008	2.8	4.8	ETEQ	ETEQ	5	U	ppt
RFF-707+50-IC151-2.8-4.8	13196195.41	719323.6197	10/22/2008	2.8	4.8	HXCDD-HXCDF	1,2,3,4,7,8-Hexachlorodibenzofuran + 1,2,3,6,7,8-Hexachlorodibenzofuran	2	U	ng/kg
RFF-707+50-IC151-4.8-5.6	13196195.41	719323.6197	10/22/2008	4.8	5.6	1746-01-6	2,3,7,8-TETRACHLORODIBENZO-P-DIOXIN	2	UJ	ng/kg
RFF-707+50-IC151-4.8-5.6	13196195.41	719323.6197	10/22/2008	4.8	5.6	51207-31-9	2,3,7,8-TETRACHLORODIBENZOFURAN	2	UJ	ng/kg
RFF-707+50-IC151-4.8-5.6	13196195.41	719323.6197	10/22/2008	4.8	5.6	57117-31-4	2,3,4,7,8-PENTACHLORODIBENZOFURAN	2	UJ	ng/kg
RFF-707+50-IC151-4.8-5.6	13196195.41	719323.6197	10/22/2008	4.8	5.6	57117-41-6	1,2,3,7,8-PENTACHLORODIBENZOFURAN	2	UJ	ng/kg
RFF-707+50-IC151-4.8-5.6	13196195.41	719323.6197	10/22/2008	4.8	5.6	ETEQ	ETEQ	5	U	ppt
RFF-707+50-IC151-4.8-5.6	13196195.41	719323.6197	10/22/2008	4.8	5.6	HXCDD-HXCDF	1,2,3,4,7,8-Hexachlorodibenzofuran + 1,2,3,6,7,8-Hexachlorodibenzofuran	2	UJ	ng/kg
RFF-712+00-IC128-0.0-0.5	13196037.8289	718915.8639	09/16/2008	0	0.5	1746-01-6	2,3,7,8-TETRACHLORODIBENZO-P-DIOXIN	2	U	ng/kg
RFF-712+00-IC128-0.0-0.5	13196037.8289	718915.8639	09/16/2008	0	0.5	51207-31-9	2,3,7,8-TETRACHLORODIBENZOFURAN	55		ng/kg
RFF-712+00-IC128-0.0-0.5	13196037.8289	718915.8639	09/16/2008	0	0.5	57117-31-4	2,3,4,7,8-PENTACHLORODIBENZOFURAN	15	J	ng/kg
RFF-712+00-IC128-0.0-0.5	13196037.8289	718915.8639	09/16/2008	0	0.5	57117-41-6	1,2,3,7,8-PENTACHLORODIBENZOFURAN	12	J	ng/kg
RFF-712+00-IC128-0.0-0.5	13196037.8289	718915.8639	09/16/2008	0	0.5	ETEQ	ETEQ	15		ppt
RFF-712+00-IC128-0.0-0.5	13196037.8289	718915.8639	09/16/2008	0	0.5	HXCDD-HXCDF	1,2,3,4,7,8-Hexachlorodibenzofuran + 1,2,3,6,7,8-Hexachlorodibenzofuran	11	J	ng/kg
RFF-712+00-IC128-0.5-1.0	13196037.8289	718915.8639	09/16/2008	0.5	1	1746-01-6	2,3,7,8-TETRACHLORODIBENZO-P-DIOXIN	2	UJ	ng/kg
RFF-712+00-IC128-0.5-1.0	13196037.8289	718915.8639	09/16/2008	0.5	1	51207-31-9	2,3,7,8-TETRACHLORODIBENZOFURAN	203		ng/kg
RFF-712+00-IC128-0.5-1.0	13196037.8289	718915.8639	09/16/2008	0.5	1	57117-31-4	2,3,4,7,8-PENTACHLORODIBENZOFURAN	58		ng/kg
RFF-712+00-IC128-0.5-1.0	13196037.8289	718915.8639	09/16/2008	0.5	1	57117-41-6	1,2,3,7,8-PENTACHLORODIBENZOFURAN	53		ng/kg
RFF-712+00-IC128-0.5-1.0	13196037.8289	718915.8639	09/16/2008	0.5	1	ETEQ	ETEQ	56		ppt
RFF-712+00-IC128-0.5-1.0	13196037.8289	718915.8639	09/16/2008	0.5	1	HXCDD-HXCDF	1,2,3,4,7,8-Hexachlorodibenzofuran + 1,2,3,6,7,8-Hexachlorodibenzofuran	93		ng/kg
RFF-712+00-IC128-1.0-2.5	13196037.8289	718915.8639	09/16/2008	1	2.5	1746-01-6	2,3,7,8-TETRACHLORODIBENZO-P-DIOXIN	2	U	ng/kg
RFF-712+00-IC128-1.0-2.5	13196037.8289	718915.8639	09/16/2008	1	2.5	51207-31-9	2,3,7,8-TETRACHLORODIBENZOFURAN	87		ng/kg
RFF-712+00-IC128-1.0-2.5	13196037.8289	718915.8639	09/16/2008	1	2.5	57117-31-4	2,3,4,7,8-PENTACHLORODIBENZOFURAN	31		ng/kg
RFF-712+00-IC128-1.0-2.5	13196037.8289	718915.8639	09/16/2008	1	2.5	57117-41-6	1,2,3,7,8-PENTACHLORODIBENZOFURAN	29		ng/kg
RFF-712+00-IC128-1.0-2.5	13196037.8289	718915.8639	09/16/2008	1	2.5	ETEQ	ETEQ	27		ppt
RFF-712+00-IC128-1.0-2.5	13196037.8289	718915.8639	09/16/2008	1	2.5	HXCDD-HXCDF	1,2,3,4,7,8-Hexachlorodibenzofuran + 1,2,3,6,7,8-Hexachlorodibenzofuran	33	J	ng/kg
RFF-712+00-IC128-2.5-3.5	13196037.8289	718915.8639	09/16/2008	2.5	3.5	1746-01-6	2,3,7,8-TETRACHLORODIBENZO-P-DIOXIN	2	U	ng/kg
RFF-712+00-IC128-2.5-3.5	13196037.8289	718915.8639	09/16/2008	2.5	3.5	51207-31-9	2,3,7,8-TETRACHLORODIBENZOFURAN	40		ng/kg
RFF-712+00-IC128-2.5-3.5	13196037.8289	718915.8639	09/16/2008	2.5	3.5	57117-31-4	2,3,4,7,8-PENTACHLORODIBENZOFURAN	6	J	ng/kg
RFF-712+00-IC128-2.5-3.5	13196037.8289	718915.8639	09/16/2008	2.5	3.5	57117-41-6	1,2,3,7,8-PENTACHLORODIBENZOFURAN	6	J	ng/kg
RFF-712+00-IC128-2.5-3.5	13196037.8289	718915.8639	09/16/2008	2.5	3.5	ETEQ	ETEQ	10		ppt
RFF-712+00-IC128-2.5-3.5	13196037.8289	718915.8639	09/16/2008	2.5	3.5	HXCDD-HXCDF	1,2,3,4,7,8-Hexachlorodibenzofuran + 1,2,3,6,7,8-Hexachlorodibenzofuran	9	J	ng/kg
RFF-712+00-IC128-3.5-5.0	13196037.8289	718915.8639	09/16/2008	3.5	5	1746-01-6	2,3,7,8-TETRACHLORODIBENZO-P-DIOXIN	2.5	U	ng/kg
RFF-712+00-IC128-3.5-5.0	13196037.8289	718915.8639	09/16/2008	3.5	5	51207-31-9	2,3,7,8-TETRACHLORODIBENZOFURAN	43		ng/kg
RFF-712+00-IC128-3.5-5.0	13196037.8289	718915.8639	09/16/2008	3.5	5	57117-31-4	2,3,4,7,8-PENTACHLORODIBENZOFURAN	12	J	ng/kg
RFF-712+00-IC128-3.5-5.0	13196037.8289	718915.8639	09/16/2008	3.5	5	57117-41-6	1,2,3,7,8-PENTACHLORODIBENZOFURAN	6	J	ng/kg
RFF-712+00-IC128-3.5-5.0	13196037.8289	718915.8639	09/16/2008	3.5	5	ETEQ	ETEQ	12		ppt
RFF-712+00-IC128-3.5-5.0	13196037.8289	718915.8639	09/16/2008	3.5	5	HXCDD-HXCDF	1,2,3,4,7,8-Hexachlorodibenzofuran + 1,2,3,6,7,8-Hexachlorodibenzofuran	8	J	ng/kg
RFF-712+00-IC128-5.0-5.8	13196037.8289	718915.8639	09/16/2008	5	5.8	1746-01-6	2,3,7,8-TETRACHLORODIBENZO-P-DIOXIN	2	U	ng/kg
RFF-712+00-IC128-5.0-5.8	13196037.8289	718915.8639	09/16/2008	5	5.8	51207-31-9	2,3,7,8-TETRACHLORODIBENZOFURAN	40		ng/kg
RFF-712+00-IC128-5.0-5.8	13196037.8289	718915.8639	09/16/2008	5	5.8	57117-31-4	2,3,4,7,8-PENTACHLORODIBENZOFURAN	13	J	ng/kg
RFF-712+00-IC128-5.0-5.8	13196037.8289	718915.8639	09/16/2008	5	5.8	57117-41-6	1,2,3,7,8-PENTACHLORODIBENZOFURAN	18	J	ng/kg
RFF-712+00-IC128-5.0-5.8	13196037.8289	718915.8639	09/16/2008	5	5.8	ETEQ	ETEQ	13		ppt
RFF-712+00-IC128-5.0-5.8	13196037.8289	718915.8639	09/16/2008	5	5.8	HXCDD-HXCDF	1,2,3,4,7,8-Hexachlorodibenzofuran + 1,2,3,6,7,8-Hexachlorodibenzofuran	14	J	ng/kg
RFF-712+00-IC128-5.8-7.0	13196037.8289	718915.8639	09/16/2008	5.8	7	1746-01-6	2,3,7,8-TETRACHLORODIBENZO-P-DIOXIN	2	U	ng/kg
RFF-712+00-IC128-5.8-7.0	13196037.8289	718915.8639	09/16/2008	5.8	7	51207-31-9	2,3,7,8-TETRACHLORODIBENZOFURAN	2	UJ	ng/kg
RFF-712+00-IC128-5.8-7.0	13196037.8289	718915.8639	09/16/2008	5.8	7	57117-31-4	2,3,4,7,8-PENTACHLORODIBENZOFURAN	2	U	ng/kg
RFF-712+00-IC128-5.8-7.0	13196037.8289	718915.8639	09/16/2008	5.8	7	57117-41-6	1,2,3,7,8-PENTACHLORODIBENZOFURAN	2	U	ng/kg

Sample ID	Easting	Northing	Sample Date	Start Depth (feet)	End Depth (feet)	CAS #	Chemical Name	Result	Qualifier	Unit
RFF-712+00-IC128-5.8-7.0	13196037.8289	718915.8639	09/16/2008	5.8	7	ETEQ	ETEQ	5	U	ppt
RFF-712+00-IC128-5.8-7.0	13196037.8289	718915.8639	09/16/2008	5.8	7	HXCDD-HXCDF	1,2,3,4,7,8-Hexachlorodibenzofuran + 1,2,3,6,7,8-Hexachlorodibenzofuran	2	U	ng/kg
RFF-712+00-IC128-7.0-8.3	13196037.8289	718915.8639	09/16/2008	7	8.3	1746-01-6	2,3,7,8-TETRACHLORODIBENZO-P-DIOXIN	2	U	ng/kg
RFF-712+00-IC128-7.0-8.3	13196037.8289	718915.8639	09/16/2008	7	8.3	51207-31-9	2,3,7,8-TETRACHLORODIBENZOFURAN	2	U	ng/kg
RFF-712+00-IC128-7.0-8.3	13196037.8289	718915.8639	09/16/2008	7	8.3	57117-31-4	2,3,4,7,8-PENTACHLORODIBENZOFURAN	2	U	ng/kg
RFF-712+00-IC128-7.0-8.3	13196037.8289	718915.8639	09/16/2008	7	8.3	57117-41-6	1,2,3,7,8-PENTACHLORODIBENZOFURAN	2	U	ng/kg
RFF-712+00-IC128-7.0-8.3	13196037.8289	718915.8639	09/16/2008	7	8.3	ETEQ	ETEQ	5	U	ppt
RFF-712+00-IC128-7.0-8.3	13196037.8289	718915.8639	09/16/2008	7	8.3	HXCDD-HXCDF	1,2,3,4,7,8-Hexachlorodibenzofuran + 1,2,3,6,7,8-Hexachlorodibenzofuran	2	U	ng/kg
RFF-712+00-IC128-FD-7.0-8.3	13196037.8289	718915.8639	09/16/2008	7	8.3	1746-01-6	2,3,7,8-TETRACHLORODIBENZO-P-DIOXIN	2	U	ng/kg
RFF-712+00-IC128-FD-7.0-8.3	13196037.8289	718915.8639	09/16/2008	7	8.3	51207-31-9	2,3,7,8-TETRACHLORODIBENZOFURAN	2	U	ng/kg
RFF-712+00-IC128-FD-7.0-8.3	13196037.8289	718915.8639	09/16/2008	7	8.3	57117-31-4	2,3,4,7,8-PENTACHLORODIBENZOFURAN	2	U	ng/kg
RFF-712+00-IC128-FD-7.0-8.3	13196037.8289	718915.8639	09/16/2008	7	8.3	57117-41-6	1,2,3,7,8-PENTACHLORODIBENZOFURAN	2	U	ng/kg
RFF-712+00-IC128-FD-7.0-8.3	13196037.8289	718915.8639	09/16/2008	7	8.3	ETEQ	ETEQ	5	U	ppt
RFF-712+00-IC128-FD-7.0-8.3	13196037.8289	718915.8639	09/16/2008	7	8.3	HXCDD-HXCDF	1,2,3,4,7,8-Hexachlorodibenzofuran + 1,2,3,6,7,8-Hexachlorodibenzofuran	2	U	ng/kg
RFF-712+00-IC211-0.0-0.5	13195955.3563	718938.0404	09/16/2008	0	0.5	1746-01-6	2,3,7,8-TETRACHLORODIBENZO-P-DIOXIN	2	U	ng/kg
RFF-712+00-IC211-0.0-0.5	13195955.3563	718938.0404	09/16/2008	0	0.5	51207-31-9	2,3,7,8-TETRACHLORODIBENZOFURAN	38		ng/kg
RFF-712+00-IC211-0.0-0.5	13195955.3563	718938.0404	09/16/2008	0	0.5	57117-31-4	2,3,4,7,8-PENTACHLORODIBENZOFURAN	13	J	ng/kg
RFF-712+00-IC211-0.0-0.5	13195955.3563	718938.0404	09/16/2008	0	0.5	57117-41-6	1,2,3,7,8-PENTACHLORODIBENZOFURAN	8	J	ng/kg
RFF-712+00-IC211-0.0-0.5	13195955.3563	718938.0404	09/16/2008	0	0.5	ETEQ	ETEQ	12		ppt
RFF-712+00-IC211-0.0-0.5	13195955.3563	718938.0404	09/16/2008	0	0.5	HXCDD-HXCDF	1,2,3,4,7,8-Hexachlorodibenzofuran + 1,2,3,6,7,8-Hexachlorodibenzofuran	15	J	ng/kg
RFF-712+00-IC211-0.5-1.0	13195955.3563	718938.0404	09/16/2008	0.5	1	1746-01-6	2,3,7,8-TETRACHLORODIBENZO-P-DIOXIN	1.74		pg/g
RFF-712+00-IC211-0.5-1.0	13195955.3563	718938.0404	09/16/2008	0.5	1	1746-01-6	2,3,7,8-TETRACHLORODIBENZO-P-DIOXIN	2	U	ng/kg
RFF-712+00-IC211-0.5-1.0	13195955.3563	718938.0404	09/16/2008	0.5	1	19408-74-3	1,2,3,7,8,9-Hexachlorodibenzo-p-dioxin	1.04	J	pg/g
RFF-712+00-IC211-0.5-1.0	13195955.3563	718938.0404	09/16/2008	0.5	1	30402-15-4	PeCDF (total)	502		pg/g
RFF-712+00-IC211-0.5-1.0	13195955.3563	718938.0404	09/16/2008	0.5	1	3268-87-9	OCTACHLORODIBENZO-P-DIOXIN	297	B	pg/g
RFF-712+00-IC211-0.5-1.0	13195955.3563	718938.0404	09/16/2008	0.5	1	34465-46-8	HxCDD (total)	18.2		pg/g
RFF-712+00-IC211-0.5-1.0	13195955.3563	718938.0404	09/16/2008	0.5	1	35822-46-9	1,2,3,4,6,7,8-HEPTACHLORODIBENZO-P-DIOXIN	34.6		pg/g
RFF-712+00-IC211-0.5-1.0	13195955.3563	718938.0404	09/16/2008	0.5	1	36088-22-9	PeCDD (total)	10.8		pg/g
RFF-712+00-IC211-0.5-1.0	13195955.3563	718938.0404	09/16/2008	0.5	1	37871-00-4	HpCDD (total)	63.4		pg/g
RFF-712+00-IC211-0.5-1.0	13195955.3563	718938.0404	09/16/2008	0.5	1	38998-75-3	HpCDF (total)	133	B	pg/g
RFF-712+00-IC211-0.5-1.0	13195955.3563	718938.0404	09/16/2008	0.5	1	39001-02-0	OCTACHLORODIBENZOFURAN	81.2	B	pg/g
RFF-712+00-IC211-0.5-1.0	13195955.3563	718938.0404	09/16/2008	0.5	1	39227-28-6	1,2,3,4,7,8-Hexachlorodibenzo-p-dioxin	0.472	J	pg/g
RFF-712+00-IC211-0.5-1.0	13195955.3563	718938.0404	09/16/2008	0.5	1	40321-76-4	1,2,3,7,8-PENTACHLORODIBENZO-P-DIOXIN	0	U	pg/g
RFF-712+00-IC211-0.5-1.0	13195955.3563	718938.0404	09/16/2008	0.5	1	41903-57-5	TCDD (total)	18.5		pg/g
RFF-712+00-IC211-0.5-1.0	13195955.3563	718938.0404	09/16/2008	0.5	1	51207-31-9	2,3,7,8-TETRACHLORODIBENZOFURAN	197		pg/g
RFF-712+00-IC211-0.5-1.0	13195955.3563	718938.0404	09/16/2008	0.5	1	51207-31-9	2,3,7,8-TETRACHLORODIBENZOFURAN	226		ng/kg
RFF-712+00-IC211-0.5-1.0	13195955.3563	718938.0404	09/16/2008	0.5	1	55673-89-7	1,2,3,4,7,8,9-HEPTACHLORODIBENZOFURAN	11.1		pg/g
RFF-712+00-IC211-0.5-1.0	13195955.3563	718938.0404	09/16/2008	0.5	1	55684-94-1	HxCDF (total)	283		pg/g
RFF-712+00-IC211-0.5-1.0	13195955.3563	718938.0404	09/16/2008	0.5	1	55722-27-5	TCDF (total)	538		pg/g
RFF-712+00-IC211-0.5-1.0	13195955.3563	718938.0404	09/16/2008	0.5	1	57117-31-4	2,3,4,7,8-PENTACHLORODIBENZOFURAN	88.5	J	pg/g
RFF-712+00-IC211-0.5-1.0	13195955.3563	718938.0404	09/16/2008	0.5	1	57117-31-4	2,3,4,7,8-PENTACHLORODIBENZOFURAN	94	J	ng/kg
RFF-712+00-IC211-0.5-1.0	13195955.3563	718938.0404	09/16/2008	0.5	1	57117-41-6	1,2,3,7,8-PENTACHLORODIBENZOFURAN	163		pg/g
RFF-712+00-IC211-0.5-1.0	13195955.3563	718938.0404	09/16/2008	0.5	1	57117-41-6	1,2,3,7,8-PENTACHLORODIBENZOFURAN	160		ng/kg
RFF-712+00-IC211-0.5-1.0	13195955.3563	718938.0404	09/16/2008	0.5	1	57117-44-9	1,2,3,6,7,8-Hexachlorodibenzofuran	33.4		pg/g
RFF-712+00-IC211-0.5-1.0	13195955.3563	718938.0404	09/16/2008	0.5	1	57653-85-7	1,2,3,6,7,8-Hexachlorodibenzo-p-dioxin	2.02	J	pg/g
RFF-712+00-IC211-0.5-1.0	13195955.3563	718938.0404	09/16/2008	0.5	1	60851-34-5	2,3,4,6,7,8-Hexachlorodibenzofuran	6.83	J	pg/g
RFF-712+00-IC211-0.5-1.0	13195955.3563	718938.0404	09/16/2008	0.5	1	67562-39-4	1,2,3,4,6,7,8-HEPTACHLORODIBENZOFURAN	58.4		pg/g
RFF-712+00-IC211-0.5-1.0	13195955.3563	718938.0404	09/16/2008	0.5	1	70648-26-9	1,2,3,4,7,8-Hexachlorodibenzofuran	147		pg/g
RFF-712+00-IC211-0.5-1.0	13195955.3563	718938.0404	09/16/2008	0.5	1	72918-21-9	1,2,3,7,8,9-Hexachlorodibenzofuran	2.91	J	pg/g
RFF-712+00-IC211-0.5-1.0	13195955.3563	718938.0404	09/16/2008	0.5	1	ETEQ	ETEQ	82		ppt
RFF-712+00-IC211-0.5-1.0	13195955.3563	718938.0404	09/16/2008	0.5	1	HXCDD-HXCDF	1,2,3,4,7,8-Hexachlorodibenzofuran + 1,2,3,6,7,8-Hexachlorodibenzofuran	174		ng/kg
RFF-712+00-IC211-1.0-2.0	13195955.3563	718938.0404	09/16/2008	1	2	1746-01-6	2,3,7,8-TETRACHLORODIBENZO-P-DIOXIN	2	U	ng/kg
RFF-712+00-IC211-1.0-2.0	13195955.3563	718938.0404	09/16/2008	1	2	51207-31-9	2,3,7,8-TETRACHLORODIBENZOFURAN	19	J	ng/kg
RFF-712+00-IC211-1.0-2.0	13195955.3563	718938.0404	09/16/2008	1	2	57117-31-4	2,3,4,7,8-PENTACHLORODIBENZOFURAN	5	J	ng/kg
RFF-712+00-IC211-1.0-2.0	13195955.3563	718938.0404	09/16/2008	1	2	57117-41-6	1,2,3,7,8-PENTACHLORODIBENZOFURAN	4	J	ng/kg
RFF-712+00-IC211-1.0-2.0	13195955.3563	718938.0404	09/16/2008	1	2	ETEQ	ETEQ	5	U	ppt
RFF-712+00-IC211-1.0-2.0	13195955.3563	718938.0404	09/16/2008	1	2	HXCDD-HXCDF	1,2,3,4,7,8-Hexachlorodibenzofuran + 1,2,3,6,7,8-Hexachlorodibenzofuran	6	J	ng/kg
RFF-712+00-IC211-2.0-4.0	13195955.3563	718938.0404	09/16/2008	2	4	1746-01-6	2,3,7,8-TETRACHLORODIBENZO-P-DIOXIN	2	U	ng/kg
RFF-712+00-IC211-2.0-4.0	13195955.3563	718938.0404	09/16/2008	2	4	51207-31-9	2,3,7,8-TETRACHLORODIBENZOFURAN	27	J	ng/kg
RFF-712+00-IC211-2.0-4.0	13195955.3563	718938.0404	09/16/2008	2	4	57117-31-4	2,3,4,7,8-PENTACHLORODIBENZOFURAN	6	J	ng/kg
RFF-712+00-IC211-2.0-4.0	13195955.3563	718938.0404	09/16/2008	2	4	57117-41-6	1,2,3,7,8-PENTACHLORODIBENZOFURAN	5	J	ng/kg
RFF-712+00-IC211-2.0-4.0	13195955.3563	718938.0404	09/16/2008	2	4	ETEQ	ETEQ	5	U	ppt
RFF-712+00-IC211-2.0-4.0	13195955.3563	718938.0404	09/16/2008	2	4	HXCDD-HXCDF	1,2,3,4,7,8-Hexachlorodibenzofuran + 1,2,3,6,7,8-Hexachlorodibenzofuran	12	J	ng/kg
RFF-712+00-IC211-4.0-5.2	13195955.3563	718938.0404	09/16/2008	4	5.2	1746-01-6	2,3,7,8-TETRACHLORODIBENZO-P-DIOXIN	2	U	ng/kg
RFF-712+00-IC211-4.0-5.2	13195955.3563	718938.0404	09/16/2008	4	5.2	51207-31-9	2,3,7,8-TETRACHLORODIBENZOFURAN	2	UJ	ng/kg
RFF-712+00-IC211-4.0-5.2	13195955.3563	718938.0404	09/16/2008	4	5.2	57117-31-4	2,3,4,7,8-PENTACHLORODIBENZOFURAN	2	U	ng/kg

Sample ID	Easting	Northing	Sample Date	Start Depth (feet)	End Depth (feet)	CAS #	Chemical Name	Result	Qualifier	Unit
RFF-712+00-IC211-4.0-5.2	13195955.3563	718938.0404	09/16/2008	4	5.2	57117-41-6	1,2,3,7,8-PENTACHLORODIBENZOFURAN	2	U	ng/kg
RFF-712+00-IC211-4.0-5.2	13195955.3563	718938.0404	09/16/2008	4	5.2	ETEQ	ETEQ	5	U	ppt
RFF-712+00-IC211-4.0-5.2	13195955.3563	718938.0404	09/16/2008	4	5.2	HXCDD-HXCDF	1,2,3,4,7,8-Hexachlorodibenzofuran + 1,2,3,6,7,8-Hexachlorodibenzofuran	2	U	ng/kg
RFF-712+00-IC211-5.2-6.5	13195955.3563	718938.0404	09/16/2008	5.2	6.5	1746-01-6	2,3,7,8-TETRACHLORODIBENZO-P-DIOXIN	2	U	ng/kg
RFF-712+00-IC211-5.2-6.5	13195955.3563	718938.0404	09/16/2008	5.2	6.5	51207-31-9	2,3,7,8-TETRACHLORODIBENZOFURAN	2	U	ng/kg
RFF-712+00-IC211-5.2-6.5	13195955.3563	718938.0404	09/16/2008	5.2	6.5	57117-31-4	2,3,4,7,8-PENTACHLORODIBENZOFURAN	2	U	ng/kg
RFF-712+00-IC211-5.2-6.5	13195955.3563	718938.0404	09/16/2008	5.2	6.5	57117-41-6	1,2,3,7,8-PENTACHLORODIBENZOFURAN	2	U	ng/kg
RFF-712+00-IC211-5.2-6.5	13195955.3563	718938.0404	09/16/2008	5.2	6.5	ETEQ	ETEQ	5	U	ppt
RFF-712+00-IC211-5.2-6.5	13195955.3563	718938.0404	09/16/2008	5.2	6.5	HXCDD-HXCDF	1,2,3,4,7,8-Hexachlorodibenzofuran + 1,2,3,6,7,8-Hexachlorodibenzofuran	2	U	ng/kg
RFF-712+00-IC211-6.5-8.0	13195955.3563	718938.0404	09/16/2008	6.5	8	1746-01-6	2,3,7,8-TETRACHLORODIBENZO-P-DIOXIN	2	U	ng/kg
RFF-712+00-IC211-6.5-8.0	13195955.3563	718938.0404	09/16/2008	6.5	8	51207-31-9	2,3,7,8-TETRACHLORODIBENZOFURAN	2	U	ng/kg
RFF-712+00-IC211-6.5-8.0	13195955.3563	718938.0404	09/16/2008	6.5	8	57117-31-4	2,3,4,7,8-PENTACHLORODIBENZOFURAN	2	U	ng/kg
RFF-712+00-IC211-6.5-8.0	13195955.3563	718938.0404	09/16/2008	6.5	8	57117-41-6	1,2,3,7,8-PENTACHLORODIBENZOFURAN	2	U	ng/kg
RFF-712+00-IC211-6.5-8.0	13195955.3563	718938.0404	09/16/2008	6.5	8	ETEQ	ETEQ	5	U	ppt
RFF-712+00-IC211-6.5-8.0	13195955.3563	718938.0404	09/16/2008	6.5	8	HXCDD-HXCDF	1,2,3,4,7,8-Hexachlorodibenzofuran + 1,2,3,6,7,8-Hexachlorodibenzofuran	2	U	ng/kg
RFF-712+00-IC211-FD-5.2-6.5	13195955.3563	718938.0404	09/16/2008	5.2	6.5	1746-01-6	2,3,7,8-TETRACHLORODIBENZO-P-DIOXIN	2	U	ng/kg
RFF-712+00-IC211-FD-5.2-6.5	13195955.3563	718938.0404	09/16/2008	5.2	6.5	51207-31-9	2,3,7,8-TETRACHLORODIBENZOFURAN	2	U	ng/kg
RFF-712+00-IC211-FD-5.2-6.5	13195955.3563	718938.0404	09/16/2008	5.2	6.5	57117-31-4	2,3,4,7,8-PENTACHLORODIBENZOFURAN	2	U	ng/kg
RFF-712+00-IC211-FD-5.2-6.5	13195955.3563	718938.0404	09/16/2008	5.2	6.5	57117-41-6	1,2,3,7,8-PENTACHLORODIBENZOFURAN	2	U	ng/kg
RFF-712+00-IC211-FD-5.2-6.5	13195955.3563	718938.0404	09/16/2008	5.2	6.5	ETEQ	ETEQ	5	U	ppt
RFF-712+00-IC211-FD-5.2-6.5	13195955.3563	718938.0404	09/16/2008	5.2	6.5	HXCDD-HXCDF	1,2,3,4,7,8-Hexachlorodibenzofuran + 1,2,3,6,7,8-Hexachlorodibenzofuran	2	U	ng/kg
RFF-712+00-IC56-0.0-0.5	13196120.16	718912.0951	09/22/2008	0	0.5	1746-01-6	2,3,7,8-TETRACHLORODIBENZO-P-DIOXIN	2	U	ng/kg
RFF-712+00-IC56-0.0-0.5	13196120.16	718912.0951	09/22/2008	0	0.5	51207-31-9	2,3,7,8-TETRACHLORODIBENZOFURAN	323		ng/kg
RFF-712+00-IC56-0.0-0.5	13196120.16	718912.0951	09/22/2008	0	0.5	57117-31-4	2,3,4,7,8-PENTACHLORODIBENZOFURAN	140		ng/kg
RFF-712+00-IC56-0.0-0.5	13196120.16	718912.0951	09/22/2008	0	0.5	57117-41-6	1,2,3,7,8-PENTACHLORODIBENZOFURAN	182		ng/kg
RFF-712+00-IC56-0.0-0.5	13196120.16	718912.0951	09/22/2008	0	0.5	ETEQ	ETEQ	110		ppt
RFF-712+00-IC56-0.0-0.5	13196120.16	718912.0951	09/22/2008	0	0.5	HXCDD-HXCDF	1,2,3,4,7,8-Hexachlorodibenzofuran + 1,2,3,6,7,8-Hexachlorodibenzofuran	144		ng/kg
RFF-712+00-IC56-0.5-1.0	13196120.16	718912.0951	09/22/2008	0.5	1	1746-01-6	2,3,7,8-TETRACHLORODIBENZO-P-DIOXIN	2	U	ng/kg
RFF-712+00-IC56-0.5-1.0	13196120.16	718912.0951	09/22/2008	0.5	1	51207-31-9	2,3,7,8-TETRACHLORODIBENZOFURAN	327		ng/kg
RFF-712+00-IC56-0.5-1.0	13196120.16	718912.0951	09/22/2008	0.5	1	57117-31-4	2,3,4,7,8-PENTACHLORODIBENZOFURAN	164		ng/kg
RFF-712+00-IC56-0.5-1.0	13196120.16	718912.0951	09/22/2008	0.5	1	57117-41-6	1,2,3,7,8-PENTACHLORODIBENZOFURAN	198		ng/kg
RFF-712+00-IC56-0.5-1.0	13196120.16	718912.0951	09/22/2008	0.5	1	ETEQ	ETEQ	110		ppt
RFF-712+00-IC56-0.5-1.0	13196120.16	718912.0951	09/22/2008	0.5	1	HXCDD-HXCDF	1,2,3,4,7,8-Hexachlorodibenzofuran + 1,2,3,6,7,8-Hexachlorodibenzofuran	140		ng/kg
RFF-712+00-IC56-1.0-3.0	13196120.16	718912.0951	09/22/2008	1	3	1746-01-6	2,3,7,8-TETRACHLORODIBENZO-P-DIOXIN	2	U	ng/kg
RFF-712+00-IC56-1.0-3.0	13196120.16	718912.0951	09/22/2008	1	3	51207-31-9	2,3,7,8-TETRACHLORODIBENZOFURAN	16		ng/kg
RFF-712+00-IC56-1.0-3.0	13196120.16	718912.0951	09/22/2008	1	3	57117-31-4	2,3,4,7,8-PENTACHLORODIBENZOFURAN	7	J	ng/kg
RFF-712+00-IC56-1.0-3.0	13196120.16	718912.0951	09/22/2008	1	3	57117-41-6	1,2,3,7,8-PENTACHLORODIBENZOFURAN	8	J	ng/kg
RFF-712+00-IC56-1.0-3.0	13196120.16	718912.0951	09/22/2008	1	3	ETEQ	ETEQ	5	U	ppt
RFF-712+00-IC56-1.0-3.0	13196120.16	718912.0951	09/22/2008	1	3	HXCDD-HXCDF	1,2,3,4,7,8-Hexachlorodibenzofuran + 1,2,3,6,7,8-Hexachlorodibenzofuran	7	J	ng/kg
RFF-712+00-IC56-3.0-3.6	13196120.16	718912.0951	09/22/2008	3	3.6	1746-01-6	2,3,7,8-TETRACHLORODIBENZO-P-DIOXIN	2	U	ng/kg
RFF-712+00-IC56-3.0-3.6	13196120.16	718912.0951	09/22/2008	3	3.6	51207-31-9	2,3,7,8-TETRACHLORODIBENZOFURAN	2	U	ng/kg
RFF-712+00-IC56-3.0-3.6	13196120.16	718912.0951	09/22/2008	3	3.6	57117-31-4	2,3,4,7,8-PENTACHLORODIBENZOFURAN	2	U	ng/kg
RFF-712+00-IC56-3.0-3.6	13196120.16	718912.0951	09/22/2008	3	3.6	57117-41-6	1,2,3,7,8-PENTACHLORODIBENZOFURAN	2	U	ng/kg
RFF-712+00-IC56-3.0-3.6	13196120.16	718912.0951	09/22/2008	3	3.6	ETEQ	ETEQ	5	U	ppt
RFF-712+00-IC56-3.0-3.6	13196120.16	718912.0951	09/22/2008	3	3.6	HXCDD-HXCDF	1,2,3,4,7,8-Hexachlorodibenzofuran + 1,2,3,6,7,8-Hexachlorodibenzofuran	2	U	ng/kg
RFF-712+00-IC56-3.6-4.2	13196120.16	718912.0951	09/22/2008	3.6	4.2	1746-01-6	2,3,7,8-TETRACHLORODIBENZO-P-DIOXIN	2	U	ng/kg
RFF-712+00-IC56-3.6-4.2	13196120.16	718912.0951	09/22/2008	3.6	4.2	51207-31-9	2,3,7,8-TETRACHLORODIBENZOFURAN	2	U	ng/kg
RFF-712+00-IC56-3.6-4.2	13196120.16	718912.0951	09/22/2008	3.6	4.2	57117-31-4	2,3,4,7,8-PENTACHLORODIBENZOFURAN	2	U	ng/kg
RFF-712+00-IC56-3.6-4.2	13196120.16	718912.0951	09/22/2008	3.6	4.2	57117-41-6	1,2,3,7,8-PENTACHLORODIBENZOFURAN	2	U	ng/kg
RFF-712+00-IC56-3.6-4.2	13196120.16	718912.0951	09/22/2008	3.6	4.2	ETEQ	ETEQ	5.5	U	ppt
RFF-712+00-IC56-3.6-4.2	13196120.16	718912.0951	09/22/2008	3.6	4.2	HXCDD-HXCDF	1,2,3,4,7,8-Hexachlorodibenzofuran + 1,2,3,6,7,8-Hexachlorodibenzofuran	3	U	ng/kg
RFF-712+00-IC56-4.2-4.8	13196120.16	718912.0951	09/22/2008	4.2	4.8	1746-01-6	2,3,7,8-TETRACHLORODIBENZO-P-DIOXIN	2.5	UJ	ng/kg
RFF-712+00-IC56-4.2-4.8	13196120.16	718912.0951	09/22/2008	4.2	4.8	51207-31-9	2,3,7,8-TETRACHLORODIBENZOFURAN	2	UJ	ng/kg
RFF-712+00-IC56-4.2-4.8	13196120.16	718912.0951	09/22/2008	4.2	4.8	57117-31-4	2,3,4,7,8-PENTACHLORODIBENZOFURAN	2	UJ	ng/kg
RFF-712+00-IC56-4.2-4.8	13196120.16	718912.0951	09/22/2008	4.2	4.8	57117-41-6	1,2,3,7,8-PENTACHLORODIBENZOFURAN	2	UJ	ng/kg
RFF-712+00-IC56-4.2-4.8	13196120.16	718912.0951	09/22/2008	4.2	4.8	ETEQ	ETEQ	6	U	ppt
RFF-712+00-IC56-4.2-4.8	13196120.16	718912.0951	09/22/2008	4.2	4.8	HXCDD-HXCDF	1,2,3,4,7,8-Hexachlorodibenzofuran + 1,2,3,6,7,8-Hexachlorodibenzofuran	3.5	UJ	ng/kg
RFF-712+00-IC56-4.8-6.0	13196120.16	718912.0951	09/22/2008	4.8	6	1746-01-6	2,3,7,8-TETRACHLORODIBENZO-P-DIOXIN	2	UJ	ng/kg
RFF-712+00-IC56-4.8-6.0	13196120.16	718912.0951	09/22/2008	4.8	6	51207-31-9	2,3,7,8-TETRACHLORODIBENZOFURAN	2	UJ	ng/kg
RFF-712+00-IC56-4.8-6.0	13196120.16	718912.0951	09/22/2008	4.8	6	57117-31-4	2,3,4,7,8-PENTACHLORODIBENZOFURAN	2	UJ	ng/kg
RFF-712+00-IC56-4.8-6.0	13196120.16	718912.0951	09/22/2008	4.8	6	57117-41-6	1,2,3,7,8-PENTACHLORODIBENZOFURAN	2	UJ	ng/kg
RFF-712+00-IC56-4.8-6.0	13196120.16	718912.0951	09/22/2008	4.8	6	ETEQ	ETEQ	5.5	U	ppt
RFF-712+00-IC56-4.8-6.0	13196120.16	718912.0951	09/22/2008	4.8	6	HXCDD-HXCDF	1,2,3,4,7,8-Hexachlorodibenzofuran + 1,2,3,6,7,8-Hexachlorodibenzofuran	3	UJ	ng/kg
RFF-712+00-IC56-6.0-7.0	13196120.16	718912.0951	09/22/2008	6	7	1746-01-6	2,3,7,8-TETRACHLORODIBENZO-P-DIOXIN	2	UJ	ng/kg
RFF-712+00-IC56-6.0-7.0	13196120.16	718912.0951	09/22/2008	6	7	51207-31-9	2,3,7,8-TETRACHLORODIBENZOFURAN	2	UJ	ng/kg
RFF-712+00-IC56-6.0-7.0	13196120.16	718912.0951	09/22/2008	6	7	57117-31-4	2,3,4,7,8-PENTACHLORODIBENZOFURAN	2	UJ	ng/kg

Sample ID	Easting	Northing	Sample Date	Start Depth (feet)	End Depth (feet)	CAS #	Chemical Name	Result	Qualifier	Unit
RFF-712+00-IC56-6.0-7.0	13196120.16	718912.0951	09/22/2008	6	7	57117-41-6	1,2,3,7,8-PENTACHLORODIBENZOFURAN	2	UJ	ng/kg
RFF-712+00-IC56-6.0-7.0	13196120.16	718912.0951	09/22/2008	6	7	ETEQ	ETEQ	5	U	ppt
RFF-712+00-IC56-6.0-7.0	13196120.16	718912.0951	09/22/2008	6	7	HXCDD-HXCDF	1,2,3,4,7,8-Hexachlorodibenzofuran + 1,2,3,6,7,8-Hexachlorodibenzofuran	2	UJ	ng/kg
RFF-715+00-ICCS-0.0-2.0	13195907.43	718705.06	12/22/2014	0.0	0.2	1746-01-6	2,3,7,8-TETRACHLORODIBENZO-P-DIOXIN	0.2985	UJ	ng/kg
RFF-715+00-ICCS-0.0-2.0	13195907.43	718705.06	10/15/2015	0.0	0.2	1746-01-6	2,3,7,8-TETRACHLORODIBENZO-P-DIOXIN	1.35	J	ng/kg
RFF-715+00-ICCS-0.0-2.0	13195907.43	718705.06	12/22/2014	0.0	0.2	51207-31-9	2,3,7,8-TETRACHLORODIBENZOFURAN	1030		ng/kg
RFF-715+00-ICCS-0.0-2.0	13195907.43	718705.06	10/15/2015	0.0	0.2	51207-31-9	2,3,7,8-TETRACHLORODIBENZOFURAN	64.7		ng/kg
RFF-715+00-ICCS-0.0-2.0	13195907.43	718705.06	12/22/2014	0.0	0.2	57117-31-4	2,3,4,7,8-PENTACHLORODIBENZOFURAN	575		ng/kg
RFF-715+00-ICCS-0.0-2.0	13195907.43	718705.06	10/15/2015	0.0	0.2	57117-31-4	2,3,4,7,8-PENTACHLORODIBENZOFURAN	20.2	J	ng/kg
RFF-715+00-ICCS-0.0-2.0	13195907.43	718705.06	12/22/2014	0.0	0.2	57117-41-6	1,2,3,7,8-PENTACHLORODIBENZOFURAN	679		ng/kg
RFF-715+00-ICCS-0.0-2.0	13195907.43	718705.06	10/15/2015	0.0	0.2	57117-41-6	1,2,3,7,8-PENTACHLORODIBENZOFURAN	20.7	J	ng/kg
RFF-715+00-ICCS-0.0-2.0	13195907.43	718705.06	12/22/2014	0.0	0.2	70648-26-9	1,2,3,4,7,8-Hexachlorodibenzofuran	633		ng/kg
RFF-715+00-ICCS-0.0-2.0	13195907.43	718705.06	10/15/2015	0.0	0.2	70648-26-9	1,2,3,4,7,8-Hexachlorodibenzofuran	19.8	J	ng/kg
RFF-715+00-ICCS-0.0-2.0	13195907.43	718705.06	12/22/2014	0.0	0.2	TEQ-WHO_05_0.0L	ETEQ (ND=0)	396		ppt
RFF-715+00-ICCS-0.0-2.0	13195907.43	718705.06	10/15/2015	0.0	0.2	TEQ-WHO_05_0.0L	ETEQ (ND=0)	19.6		ppt
RFF-715+00-ICCS-0.0-2.0	13195907.43	718705.06	12/22/2014	0.0	0.2	TEQ-WHO_05_0.5L	ETEQ (ND=0.5 LoD)	411		ppt
RFF-715+00-ICCS-0.0-2.0	13195907.43	718705.06	10/15/2015	0.0	0.2	TEQ-WHO_05_0.5L	ETEQ (ND=0.5 LoD)	19.6		ppt
RFF-715+00-ICCS-0.0-2.0	13195907.43	718705.06	12/22/2014	0.0	0.2	TEQ-WHO_05_1.0L	ETEQ (ND=LoD)	427		ppt
RFF-715+00-ICCS-0.0-2.0	13195907.43	718705.06	10/15/2015	0.0	0.2	TEQ-WHO_05_1.0L	ETEQ (ND=LoD)	19.6		ppt
RFF-716+00-IC191-0.0-0.5	13195796.26	718589.9743	09/16/2008	0	0.5	1746-01-6	2,3,7,8-TETRACHLORODIBENZO-P-DIOXIN	2	U	ng/kg
RFF-716+00-IC191-0.0-0.5	13195796.26	718589.9743	09/16/2008	0	0.5	51207-31-9	2,3,7,8-TETRACHLORODIBENZOFURAN	50		ng/kg
RFF-716+00-IC191-0.0-0.5	13195796.26	718589.9743	09/16/2008	0	0.5	57117-31-4	2,3,4,7,8-PENTACHLORODIBENZOFURAN	15	J	ng/kg
RFF-716+00-IC191-0.0-0.5	13195796.26	718589.9743	09/16/2008	0	0.5	57117-41-6	1,2,3,7,8-PENTACHLORODIBENZOFURAN	14	J	ng/kg
RFF-716+00-IC191-0.0-0.5	13195796.26	718589.9743	09/16/2008	0	0.5	ETEQ	ETEQ	16		ppt
RFF-716+00-IC191-0.0-0.5	13195796.26	718589.9743	09/16/2008	0	0.5	HXCDD-HXCDF	1,2,3,4,7,8-Hexachlorodibenzofuran + 1,2,3,6,7,8-Hexachlorodibenzofuran	26	J	ng/kg
RFF-716+00-IC191-0.5-1.0	13195796.26	718589.9743	09/16/2008	0.5	1	1746-01-6	2,3,7,8-TETRACHLORODIBENZO-P-DIOXIN	7	J	ng/kg
RFF-716+00-IC191-0.5-1.0	13195796.26	718589.9743	09/16/2008	0.5	1	51207-31-9	2,3,7,8-TETRACHLORODIBENZOFURAN	19500		ng/kg
RFF-716+00-IC191-0.5-1.0	13195796.26	718589.9743	09/16/2008	0.5	1	57117-31-4	2,3,4,7,8-PENTACHLORODIBENZOFURAN	4430		ng/kg
RFF-716+00-IC191-0.5-1.0	13195796.26	718589.9743	09/16/2008	0.5	1	57117-41-6	1,2,3,7,8-PENTACHLORODIBENZOFURAN	3920		ng/kg
RFF-716+00-IC191-0.5-1.0	13195796.26	718589.9743	09/16/2008	0.5	1	ETEQ	ETEQ	4100		ppt
RFF-716+00-IC191-0.5-1.0	13195796.26	718589.9743	09/16/2008	0.5	1	HXCDD-HXCDF	1,2,3,4,7,8-Hexachlorodibenzofuran + 1,2,3,6,7,8-Hexachlorodibenzofuran	2730		ng/kg
RFF-716+00-IC191-1.0-2.5	13195796.26	718589.9743	09/16/2008	1	2.5	1746-01-6	2,3,7,8-TETRACHLORODIBENZO-P-DIOXIN	2	U	ng/kg
RFF-716+00-IC191-1.0-2.5	13195796.26	718589.9743	09/16/2008	1	2.5	51207-31-9	2,3,7,8-TETRACHLORODIBENZOFURAN	21	J	ng/kg
RFF-716+00-IC191-1.0-2.5	13195796.26	718589.9743	09/16/2008	1	2.5	57117-31-4	2,3,4,7,8-PENTACHLORODIBENZOFURAN	9	J	ng/kg
RFF-716+00-IC191-1.0-2.5	13195796.26	718589.9743	09/16/2008	1	2.5	57117-41-6	1,2,3,7,8-PENTACHLORODIBENZOFURAN	8	J	ng/kg
RFF-716+00-IC191-1.0-2.5	13195796.26	718589.9743	09/16/2008	1	2.5	ETEQ	ETEQ	5	U	ppt
RFF-716+00-IC191-1.0-2.5	13195796.26	718589.9743	09/16/2008	1	2.5	HXCDD-HXCDF	1,2,3,4,7,8-Hexachlorodibenzofuran + 1,2,3,6,7,8-Hexachlorodibenzofuran	9	J	ng/kg
RFF-716+00-IC191-2.5-3.5	13195796.26	718589.9743	09/16/2008	2.5	3.5	1746-01-6	2,3,7,8-TETRACHLORODIBENZO-P-DIOXIN	4	J	ng/kg
RFF-716+00-IC191-2.5-3.5	13195796.26	718589.9743	09/16/2008	2.5	3.5	51207-31-9	2,3,7,8-TETRACHLORODIBENZOFURAN	1100		ng/kg
RFF-716+00-IC191-2.5-3.5	13195796.26	718589.9743	09/16/2008	2.5	3.5	57117-31-4	2,3,4,7,8-PENTACHLORODIBENZOFURAN	343		ng/kg
RFF-716+00-IC191-2.5-3.5	13195796.26	718589.9743	09/16/2008	2.5	3.5	57117-41-6	1,2,3,7,8-PENTACHLORODIBENZOFURAN	332		ng/kg
RFF-716+00-IC191-2.5-3.5	13195796.26	718589.9743	09/16/2008	2.5	3.5	ETEQ	ETEQ	280		ppt
RFF-716+00-IC191-2.5-3.5	13195796.26	718589.9743	09/16/2008	2.5	3.5	HXCDD-HXCDF	1,2,3,4,7,8-Hexachlorodibenzofuran + 1,2,3,6,7,8-Hexachlorodibenzofuran	259		ng/kg
RFF-716+00-IC191-3.5-5.0	13195796.26	718589.9743	09/16/2008	3.5	5	1746-01-6	2,3,7,8-TETRACHLORODIBENZO-P-DIOXIN	2	U	ng/kg
RFF-716+00-IC191-3.5-5.0	13195796.26	718589.9743	09/16/2008	3.5	5	51207-31-9	2,3,7,8-TETRACHLORODIBENZOFURAN	473		ng/kg
RFF-716+00-IC191-3.5-5.0	13195796.26	718589.9743	09/16/2008	3.5	5	57117-31-4	2,3,4,7,8-PENTACHLORODIBENZOFURAN	105		ng/kg
RFF-716+00-IC191-3.5-5.0	13195796.26	718589.9743	09/16/2008	3.5	5	57117-41-6	1,2,3,7,8-PENTACHLORODIBENZOFURAN	101		ng/kg
RFF-716+00-IC191-3.5-5.0	13195796.26	718589.9743	09/16/2008	3.5	5	ETEQ	ETEQ	100		ppt
RFF-716+00-IC191-3.5-5.0	13195796.26	718589.9743	09/16/2008	3.5	5	HXCDD-HXCDF	1,2,3,4,7,8-Hexachlorodibenzofuran + 1,2,3,6,7,8-Hexachlorodibenzofuran	69	J	ng/kg
RFF-716+00-IC191-5.0-7.0	13195796.26	718589.9743	09/16/2008	5	7	1746-01-6	2,3,7,8-TETRACHLORODIBENZO-P-DIOXIN	2	U	ng/kg
RFF-716+00-IC191-5.0-7.0	13195796.26	718589.9743	09/16/2008	5	7	51207-31-9	2,3,7,8-TETRACHLORODIBENZOFURAN	2	UJ	ng/kg
RFF-716+00-IC191-5.0-7.0	13195796.26	718589.9743	09/16/2008	5	7	57117-31-4	2,3,4,7,8-PENTACHLORODIBENZOFURAN	2	U	ng/kg
RFF-716+00-IC191-5.0-7.0	13195796.26	718589.9743	09/16/2008	5	7	57117-41-6	1,2,3,7,8-PENTACHLORODIBENZOFURAN	2	UJ	ng/kg
RFF-716+00-IC191-5.0-7.0	13195796.26	718589.9743	09/16/2008	5	7	ETEQ	ETEQ	5	U	ppt
RFF-716+00-IC191-5.0-7.0	13195796.26	718589.9743	09/16/2008	5	7	HXCDD-HXCDF	1,2,3,4,7,8-Hexachlorodibenzofuran + 1,2,3,6,7,8-Hexachlorodibenzofuran	2	U	ng/kg
RFF-716+00-IC191-7.0-9.0	13195796.26	718589.9743	09/16/2008	7	9	1746-01-6	2,3,7,8-TETRACHLORODIBENZO-P-DIOXIN	2	U	ng/kg
RFF-716+00-IC191-7.0-9.0	13195796.26	718589.9743	09/16/2008	7	9	51207-31-9	2,3,7,8-TETRACHLORODIBENZOFURAN	2	U	ng/kg
RFF-716+00-IC191-7.0-9.0	13195796.26	718589.9743	09/16/2008	7	9	57117-31-4	2,3,4,7,8-PENTACHLORODIBENZOFURAN	2	U	ng/kg
RFF-716+00-IC191-7.0-9.0	13195796.26	718589.9743	09/16/2008	7	9	57117-41-6	1,2,3,7,8-PENTACHLORODIBENZOFURAN	2	U	ng/kg
RFF-716+00-IC191-7.0-9.0	13195796.26	718589.9743	09/16/2008	7	9	ETEQ	ETEQ	5	U	ppt
RFF-716+00-IC191-7.0-9.0	13195796.26	718589.9743	09/16/2008	7	9	HXCDD-HXCDF	1,2,3,4,7,8-Hexachlorodibenzofuran + 1,2,3,6,7,8-Hexachlorodibenzofuran	2	U	ng/kg
RFF-716+00-IC230-0.0-0.5	13195756.1718	718602.683	09/17/2008	0	0.5	1746-01-6	2,3,7,8-TETRACHLORODIBENZO-P-DIOXIN	2	UJ	ng/kg
RFF-716+00-IC230-0.0-0.5	13195756.1718	718602.683	09/17/2008	0	0.5	51207-31-9	2,3,7,8-TETRACHLORODIBENZOFURAN	41		ng/kg
RFF-716+00-IC230-0.0-0.5	13195756.1718	718602.683	09/17/2008	0	0.5	57117-31-4	2,3,4,7,8-PENTACHLORODIBENZOFURAN	8	J	ng/kg
RFF-716+00-IC230-0.0-0.5	13195756.1718	718602.683	09/17/2008	0	0.5	57117-41-6	1,2,3,7,8-PENTACHLORODIBENZOFURAN	8	J	ng/kg
RFF-716+00-IC230-0.0-0.5	13195756.1718	718602.683	09/17/2008	0	0.5	ETEQ	ETEQ	11		ppt

Sample ID	Easting	Northing	Sample Date	Start Depth (feet)	End Depth (feet)	CAS #	Chemical Name	Result	Qualifier	Unit
RFF-716+00-IC230-0.0-0.5	13195756.1718	718602.683	09/17/2008	0	0.5	HXCDD-HXCDF	1,2,3,4,7,8-Hexachlorodibenzofuran + 1,2,3,6,7,8-Hexachlorodibenzofuran	11	J	ng/kg
RFF-716+00-IC230-0.5-1.0	13195756.1718	718602.683	09/17/2008	0.5	1	1746-01-6	2,3,7,8-TETRACHLORODIBENZO-P-DIOXIN	2	U	ng/kg
RFF-716+00-IC230-0.5-1.0	13195756.1718	718602.683	09/17/2008	0.5	1	51207-31-9	2,3,7,8-TETRACHLORODIBENZOFURAN	22		ng/kg
RFF-716+00-IC230-0.5-1.0	13195756.1718	718602.683	09/17/2008	0.5	1	57117-31-4	2,3,4,7,8-PENTACHLORODIBENZOFURAN	6	J	ng/kg
RFF-716+00-IC230-0.5-1.0	13195756.1718	718602.683	09/17/2008	0.5	1	57117-41-6	1,2,3,7,8-PENTACHLORODIBENZOFURAN	6	J	ng/kg
RFF-716+00-IC230-0.5-1.0	13195756.1718	718602.683	09/17/2008	0.5	1	ETEQ	ETEQ	5	U	ppt
RFF-716+00-IC230-0.5-1.0	13195756.1718	718602.683	09/17/2008	0.5	1	HXCDD-HXCDF	1,2,3,4,7,8-Hexachlorodibenzofuran + 1,2,3,6,7,8-Hexachlorodibenzofuran	9	J	ng/kg
RFF-716+00-IC230-1.0-2.2	13195756.1718	718602.683	09/17/2008	1	2.2	1746-01-6	2,3,7,8-TETRACHLORODIBENZO-P-DIOXIN	2	UJ	ng/kg
RFF-716+00-IC230-1.0-2.2	13195756.1718	718602.683	09/17/2008	1	2.2	51207-31-9	2,3,7,8-TETRACHLORODIBENZOFURAN	60		ng/kg
RFF-716+00-IC230-1.0-2.2	13195756.1718	718602.683	09/17/2008	1	2.2	57117-31-4	2,3,4,7,8-PENTACHLORODIBENZOFURAN	23		ng/kg
RFF-716+00-IC230-1.0-2.2	13195756.1718	718602.683	09/17/2008	1	2.2	57117-41-6	1,2,3,7,8-PENTACHLORODIBENZOFURAN	29		ng/kg
RFF-716+00-IC230-1.0-2.2	13195756.1718	718602.683	09/17/2008	1	2.2	ETEQ	ETEQ	22		ppt
RFF-716+00-IC230-1.0-2.2	13195756.1718	718602.683	09/17/2008	1	2.2	HXCDD-HXCDF	1,2,3,4,7,8-Hexachlorodibenzofuran + 1,2,3,6,7,8-Hexachlorodibenzofuran	46		ng/kg
RFF-716+00-IC230-2.2-5.0	13195756.1718	718602.683	09/17/2008	2.2	5	1746-01-6	2,3,7,8-TETRACHLORODIBENZO-P-DIOXIN	2	UJ	ng/kg
RFF-716+00-IC230-2.2-5.0	13195756.1718	718602.683	09/17/2008	2.2	5	51207-31-9	2,3,7,8-TETRACHLORODIBENZOFURAN	60		ng/kg
RFF-716+00-IC230-2.2-5.0	13195756.1718	718602.683	09/17/2008	2.2	5	57117-31-4	2,3,4,7,8-PENTACHLORODIBENZOFURAN	19	J	ng/kg
RFF-716+00-IC230-2.2-5.0	13195756.1718	718602.683	09/17/2008	2.2	5	57117-41-6	1,2,3,7,8-PENTACHLORODIBENZOFURAN	22		ng/kg
RFF-716+00-IC230-2.2-5.0	13195756.1718	718602.683	09/17/2008	2.2	5	ETEQ	ETEQ	19		ppt
RFF-716+00-IC230-2.2-5.0	13195756.1718	718602.683	09/17/2008	2.2	5	HXCDD-HXCDF	1,2,3,4,7,8-Hexachlorodibenzofuran + 1,2,3,6,7,8-Hexachlorodibenzofuran	31	J	ng/kg
RFF-716+00-IC230-5.0-6.9	13195756.1718	718602.683	09/17/2008	5	6.9	1746-01-6	2,3,7,8-TETRACHLORODIBENZO-P-DIOXIN	4	J	ng/kg
RFF-716+00-IC230-5.0-6.9	13195756.1718	718602.683	09/17/2008	5	6.9	51207-31-9	2,3,7,8-TETRACHLORODIBENZOFURAN	481		ng/kg
RFF-716+00-IC230-5.0-6.9	13195756.1718	718602.683	09/17/2008	5	6.9	57117-31-4	2,3,4,7,8-PENTACHLORODIBENZOFURAN	198		ng/kg
RFF-716+00-IC230-5.0-6.9	13195756.1718	718602.683	09/17/2008	5	6.9	57117-41-6	1,2,3,7,8-PENTACHLORODIBENZOFURAN	176		ng/kg
RFF-716+00-IC230-5.0-6.9	13195756.1718	718602.683	09/17/2008	5	6.9	ETEQ	ETEQ	150		ppt
RFF-716+00-IC230-5.0-6.9	13195756.1718	718602.683	09/17/2008	5	6.9	HXCDD-HXCDF	1,2,3,4,7,8-Hexachlorodibenzofuran + 1,2,3,6,7,8-Hexachlorodibenzofuran	150		ng/kg
RFF-716+00-IC230-6.9-8.8	13195756.1718	718602.683	09/17/2008	6.9	8.8	1746-01-6	2,3,7,8-TETRACHLORODIBENZO-P-DIOXIN	2.5	UJ	ng/kg
RFF-716+00-IC230-6.9-8.8	13195756.1718	718602.683	09/17/2008	6.9	8.8	51207-31-9	2,3,7,8-TETRACHLORODIBENZOFURAN	2	UJ	ng/kg
RFF-716+00-IC230-6.9-8.8	13195756.1718	718602.683	09/17/2008	6.9	8.8	57117-31-4	2,3,4,7,8-PENTACHLORODIBENZOFURAN	2	UJ	ng/kg
RFF-716+00-IC230-6.9-8.8	13195756.1718	718602.683	09/17/2008	6.9	8.8	57117-41-6	1,2,3,7,8-PENTACHLORODIBENZOFURAN	2	UJ	ng/kg
RFF-716+00-IC230-6.9-8.8	13195756.1718	718602.683	09/17/2008	6.9	8.8	ETEQ	ETEQ	5.5	U	ppt
RFF-716+00-IC230-6.9-8.8	13195756.1718	718602.683	09/17/2008	6.9	8.8	HXCDD-HXCDF	1,2,3,4,7,8-Hexachlorodibenzofuran + 1,2,3,6,7,8-Hexachlorodibenzofuran	2	UJ	ng/kg
RFF-716+00-IC230-8.8-10.0	13195756.1718	718602.683	09/17/2008	8.8	10	1746-01-6	2,3,7,8-TETRACHLORODIBENZO-P-DIOXIN	2	U	ng/kg
RFF-716+00-IC230-8.8-10.0	13195756.1718	718602.683	09/17/2008	8.8	10	51207-31-9	2,3,7,8-TETRACHLORODIBENZOFURAN	2	U	ng/kg
RFF-716+00-IC230-8.8-10.0	13195756.1718	718602.683	09/17/2008	8.8	10	57117-31-4	2,3,4,7,8-PENTACHLORODIBENZOFURAN	2	U	ng/kg
RFF-716+00-IC230-8.8-10.0	13195756.1718	718602.683	09/17/2008	8.8	10	57117-41-6	1,2,3,7,8-PENTACHLORODIBENZOFURAN	2	U	ng/kg
RFF-716+00-IC230-8.8-10.0	13195756.1718	718602.683	09/17/2008	8.8	10	ETEQ	ETEQ	5.5	U	ppt
RFF-716+00-IC230-8.8-10.0	13195756.1718	718602.683	09/17/2008	8.8	10	HXCDD-HXCDF	1,2,3,4,7,8-Hexachlorodibenzofuran + 1,2,3,6,7,8-Hexachlorodibenzofuran	2.5	U	ng/kg
RFF-716+00-IC230-FD-1.0-2.2	13195756.1718	718602.683	09/17/2008	1	2.2	1746-01-6	2,3,7,8-TETRACHLORODIBENZO-P-DIOXIN	2	UJ	ng/kg
RFF-716+00-IC230-FD-1.0-2.2	13195756.1718	718602.683	09/17/2008	1	2.2	51207-31-9	2,3,7,8-TETRACHLORODIBENZOFURAN	58		ng/kg
RFF-716+00-IC230-FD-1.0-2.2	13195756.1718	718602.683	09/17/2008	1	2.2	57117-31-4	2,3,4,7,8-PENTACHLORODIBENZOFURAN	19	J	ng/kg
RFF-716+00-IC230-FD-1.0-2.2	13195756.1718	718602.683	09/17/2008	1	2.2	57117-41-6	1,2,3,7,8-PENTACHLORODIBENZOFURAN	17	J	ng/kg
RFF-716+00-IC230-FD-1.0-2.2	13195756.1718	718602.683	09/17/2008	1	2.2	ETEQ	ETEQ	18		ppt
RFF-716+00-IC230-FD-1.0-2.2	13195756.1718	718602.683	09/17/2008	1	2.2	HXCDD-HXCDF	1,2,3,4,7,8-Hexachlorodibenzofuran + 1,2,3,6,7,8-Hexachlorodibenzofuran	21	J	ng/kg
RFF-716+00-IC37-0.0-0.5	13195931.5666	718509.5085	09/10/2008	0	0.5	1746-01-6	2,3,7,8-TETRACHLORODIBENZO-P-DIOXIN	2	U	ng/kg
RFF-716+00-IC37-0.0-0.5	13195931.5666	718509.5085	09/10/2008	0	0.5	51207-31-9	2,3,7,8-TETRACHLORODIBENZOFURAN	446		ng/kg
RFF-716+00-IC37-0.0-0.5	13195931.5666	718509.5085	09/10/2008	0	0.5	57117-31-4	2,3,4,7,8-PENTACHLORODIBENZOFURAN	171		ng/kg
RFF-716+00-IC37-0.0-0.5	13195931.5666	718509.5085	09/10/2008	0	0.5	57117-41-6	1,2,3,7,8-PENTACHLORODIBENZOFURAN	191		ng/kg
RFF-716+00-IC37-0.0-0.5	13195931.5666	718509.5085	09/10/2008	0	0.5	ETEQ	ETEQ	130		ppt
RFF-716+00-IC37-0.0-0.5	13195931.5666	718509.5085	09/10/2008	0	0.5	HXCDD-HXCDF	1,2,3,4,7,8-Hexachlorodibenzofuran + 1,2,3,6,7,8-Hexachlorodibenzofuran	142		ng/kg
RFF-716+00-IC37-0.5-1.0	13195931.5666	718509.5085	09/10/2008	0.5	1	1746-01-6	2,3,7,8-TETRACHLORODIBENZO-P-DIOXIN	2	U	ng/kg
RFF-716+00-IC37-0.5-1.0	13195931.5666	718509.5085	09/10/2008	0.5	1	51207-31-9	2,3,7,8-TETRACHLORODIBENZOFURAN	33		ng/kg
RFF-716+00-IC37-0.5-1.0	13195931.5666	718509.5085	09/10/2008	0.5	1	57117-31-4	2,3,4,7,8-PENTACHLORODIBENZOFURAN	8	J	ng/kg
RFF-716+00-IC37-0.5-1.0	13195931.5666	718509.5085	09/10/2008	0.5	1	57117-41-6	1,2,3,7,8-PENTACHLORODIBENZOFURAN	2.5	U	ng/kg
RFF-716+00-IC37-0.5-1.0	13195931.5666	718509.5085	09/10/2008	0.5	1	ETEQ	ETEQ	5	U	ppt
RFF-716+00-IC37-0.5-1.0	13195931.5666	718509.5085	09/10/2008	0.5	1	HXCDD-HXCDF	1,2,3,4,7,8-Hexachlorodibenzofuran + 1,2,3,6,7,8-Hexachlorodibenzofuran	4	U	ng/kg
RFF-716+00-IC37-1.0-3.0	13195931.5666	718509.5085	09/10/2008	1	3	1746-01-6	2,3,7,8-TETRACHLORODIBENZO-P-DIOXIN	2	U	ng/kg
RFF-716+00-IC37-1.0-3.0	13195931.5666	718509.5085	09/10/2008	1	3	51207-31-9	2,3,7,8-TETRACHLORODIBENZOFURAN	2	U	ng/kg
RFF-716+00-IC37-1.0-3.0	13195931.5666	718509.5085	09/10/2008	1	3	57117-31-4	2,3,4,7,8-PENTACHLORODIBENZOFURAN	2	U	ng/kg
RFF-716+00-IC37-1.0-3.0	13195931.5666	718509.5085	09/10/2008	1	3	57117-41-6	1,2,3,7,8-PENTACHLORODIBENZOFURAN	2	U	ng/kg
RFF-716+00-IC37-1.0-3.0	13195931.5666	718509.5085	09/10/2008	1	3	ETEQ	ETEQ	5.5	U	ppt
RFF-716+00-IC37-1.0-3.0	13195931.5666	718509.5085	09/10/2008	1	3	HXCDD-HXCDF	1,2,3,4,7,8-Hexachlorodibenzofuran + 1,2,3,6,7,8-Hexachlorodibenzofuran	3	U	ng/kg
RFF-716+00-IC37-3.0-4.3	13195931.5666	718509.5085	09/10/2008	3	4.3	1746-01-6	2,3,7,8-TETRACHLORODIBENZO-P-DIOXIN	2	U	ng/kg
RFF-716+00-IC37-3.0-4.3	13195931.5666	718509.5085	09/10/2008	3	4.3	51207-31-9	2,3,7,8-TETRACHLORODIBENZOFURAN	2	U	ng/kg
RFF-716+00-IC37-3.0-4.3	13195931.5666	718509.5085	09/10/2008	3	4.3	57117-31-4	2,3,4,7,8-PENTACHLORODIBENZOFURAN	2	U	ng/kg
RFF-716+00-IC37-3.0-4.3	13195931.5666	718509.5085	09/10/2008	3	4.3	57117-41-6	1,2,3,7,8-PENTACHLORODIBENZOFURAN	2	U	ng/kg
RFF-716+00-IC37-3.0-4.3	13195931.5666	718509.5085	09/10/2008	3	4.3	ETEQ	ETEQ	6	U	ppt

Sample ID	Easting	Northing	Sample Date	Start Depth (feet)	End Depth (feet)	CAS #	Chemical Name	Result	Qualifier	Unit
RFF-716+00-IC37-3.0-4.3	13195931.5660	718509.5085	09/10/2008	3	4.3	HXCDD-HXCDF	1,2,3,4,7,8-Hexachlorodibenzofuran + 1,2,3,6,7,8-Hexachlorodibenzofuran	3.5	U	ng/kg
RFF-716+00-IC37-4.3-6.3	13195931.5660	718509.5085	09/10/2008	4.3	6.3	1746-01-6	2,3,7,8-TETRACHLORODIBENZO-P-DIOXIN	2	U	ng/kg
RFF-716+00-IC37-4.3-6.3	13195931.5660	718509.5085	09/10/2008	4.3	6.3	51207-31-9	2,3,7,8-TETRACHLORODIBENZOFURAN	8	J	ng/kg
RFF-716+00-IC37-4.3-6.3	13195931.5660	718509.5085	09/10/2008	4.3	6.3	57117-31-4	2,3,4,7,8-PENTACHLORODIBENZOFURAN	2	J	ng/kg
RFF-716+00-IC37-4.3-6.3	13195931.5660	718509.5085	09/10/2008	4.3	6.3	57117-41-6	1,2,3,7,8-PENTACHLORODIBENZOFURAN	5	J	ng/kg
RFF-716+00-IC37-4.3-6.3	13195931.5660	718509.5085	09/10/2008	4.3	6.3	ETEQ	ETEQ	5	U	ppt
RFF-716+00-IC37-4.3-6.3	13195931.5660	718509.5085	09/10/2008	4.3	6.3	HXCDD-HXCDF	1,2,3,4,7,8-Hexachlorodibenzofuran + 1,2,3,6,7,8-Hexachlorodibenzofuran	2	J	ng/kg
RFF-716+00-IC37-6.3-8.3	13195931.5660	718509.5085	09/10/2008	6.3	8.3	1746-01-6	2,3,7,8-TETRACHLORODIBENZO-P-DIOXIN	2	U	ng/kg
RFF-716+00-IC37-6.3-8.3	13195931.5660	718509.5085	09/10/2008	6.3	8.3	51207-31-9	2,3,7,8-TETRACHLORODIBENZOFURAN	2	UJ	ng/kg
RFF-716+00-IC37-6.3-8.3	13195931.5660	718509.5085	09/10/2008	6.3	8.3	57117-31-4	2,3,4,7,8-PENTACHLORODIBENZOFURAN	2	U	ng/kg
RFF-716+00-IC37-6.3-8.3	13195931.5660	718509.5085	09/10/2008	6.3	8.3	57117-41-6	1,2,3,7,8-PENTACHLORODIBENZOFURAN	2	U	ng/kg
RFF-716+00-IC37-6.3-8.3	13195931.5660	718509.5085	09/10/2008	6.3	8.3	ETEQ	ETEQ	5	U	ppt
RFF-716+00-IC37-6.3-8.3	13195931.5660	718509.5085	09/10/2008	6.3	8.3	HXCDD-HXCDF	1,2,3,4,7,8-Hexachlorodibenzofuran + 1,2,3,6,7,8-Hexachlorodibenzofuran	2	U	ng/kg
RFF-716+00-IC37-FD-0.0-0.5	13195931.5660	718509.5085	09/10/2008	0	0.5	1746-01-6	2,3,7,8-TETRACHLORODIBENZO-P-DIOXIN	2	U	ng/kg
RFF-716+00-IC37-FD-0.0-0.5	13195931.5660	718509.5085	09/10/2008	0	0.5	51207-31-9	2,3,7,8-TETRACHLORODIBENZOFURAN	145		ng/kg
RFF-716+00-IC37-FD-0.0-0.5	13195931.5660	718509.5085	09/10/2008	0	0.5	57117-31-4	2,3,4,7,8-PENTACHLORODIBENZOFURAN	45		ng/kg
RFF-716+00-IC37-FD-0.0-0.5	13195931.5660	718509.5085	09/10/2008	0	0.5	57117-41-6	1,2,3,7,8-PENTACHLORODIBENZOFURAN	58		ng/kg
RFF-716+00-IC37-FD-0.0-0.5	13195931.5660	718509.5085	09/10/2008	0	0.5	ETEQ	ETEQ	40		ppt
RFF-716+00-IC37-FD-0.0-0.5	13195931.5660	718509.5085	09/10/2008	0	0.5	HXCDD-HXCDF	1,2,3,4,7,8-Hexachlorodibenzofuran + 1,2,3,6,7,8-Hexachlorodibenzofuran	44	J	ng/kg
RFF-716+00-IC95-0.0-0.5	13195881.8524	718539.2178	09/10/2008	0	0.5	1746-01-6	2,3,7,8-TETRACHLORODIBENZO-P-DIOXIN	2	U	ng/kg
RFF-716+00-IC95-0.0-0.5	13195881.8524	718539.2178	09/10/2008	0	0.5	51207-31-9	2,3,7,8-TETRACHLORODIBENZOFURAN	86		ng/kg
RFF-716+00-IC95-0.0-0.5	13195881.8524	718539.2178	09/10/2008	0	0.5	57117-31-4	2,3,4,7,8-PENTACHLORODIBENZOFURAN	22	J	ng/kg
RFF-716+00-IC95-0.0-0.5	13195881.8524	718539.2178	09/10/2008	0	0.5	57117-41-6	1,2,3,7,8-PENTACHLORODIBENZOFURAN	15	J	ng/kg
RFF-716+00-IC95-0.0-0.5	13195881.8524	718539.2178	09/10/2008	0	0.5	ETEQ	ETEQ	21		ppt
RFF-716+00-IC95-0.0-0.5	13195881.8524	718539.2178	09/10/2008	0	0.5	HXCDD-HXCDF	1,2,3,4,7,8-Hexachlorodibenzofuran + 1,2,3,6,7,8-Hexachlorodibenzofuran	15	J	ng/kg
RFF-716+00-IC95-0.5-1.0	13195881.8524	718539.2178	09/10/2008	0.5	1	1746-01-6	2,3,7,8-TETRACHLORODIBENZO-P-DIOXIN	2	U	ng/kg
RFF-716+00-IC95-0.5-1.0	13195881.8524	718539.2178	09/10/2008	0.5	1	51207-31-9	2,3,7,8-TETRACHLORODIBENZOFURAN	21		ng/kg
RFF-716+00-IC95-0.5-1.0	13195881.8524	718539.2178	09/10/2008	0.5	1	57117-31-4	2,3,4,7,8-PENTACHLORODIBENZOFURAN	6	J	ng/kg
RFF-716+00-IC95-0.5-1.0	13195881.8524	718539.2178	09/10/2008	0.5	1	57117-41-6	1,2,3,7,8-PENTACHLORODIBENZOFURAN	5	J	ng/kg
RFF-716+00-IC95-0.5-1.0	13195881.8524	718539.2178	09/10/2008	0.5	1	ETEQ	ETEQ	5	U	ppt
RFF-716+00-IC95-0.5-1.0	13195881.8524	718539.2178	09/10/2008	0.5	1	HXCDD-HXCDF	1,2,3,4,7,8-Hexachlorodibenzofuran + 1,2,3,6,7,8-Hexachlorodibenzofuran	6	J	ng/kg
RFF-716+00-IC95-1.0-2.5	13195881.8524	718539.2178	09/10/2008	1	2.5	1746-01-6	2,3,7,8-TETRACHLORODIBENZO-P-DIOXIN	2	U	ng/kg
RFF-716+00-IC95-1.0-2.5	13195881.8524	718539.2178	09/10/2008	1	2.5	51207-31-9	2,3,7,8-TETRACHLORODIBENZOFURAN	2	U	ng/kg
RFF-716+00-IC95-1.0-2.5	13195881.8524	718539.2178	09/10/2008	1	2.5	57117-31-4	2,3,4,7,8-PENTACHLORODIBENZOFURAN	2	U	ng/kg
RFF-716+00-IC95-1.0-2.5	13195881.8524	718539.2178	09/10/2008	1	2.5	57117-41-6	1,2,3,7,8-PENTACHLORODIBENZOFURAN	2	U	ng/kg
RFF-716+00-IC95-1.0-2.5	13195881.8524	718539.2178	09/10/2008	1	2.5	ETEQ	ETEQ	5.5	U	ppt
RFF-716+00-IC95-1.0-2.5	13195881.8524	718539.2178	09/10/2008	1	2.5	HXCDD-HXCDF	1,2,3,4,7,8-Hexachlorodibenzofuran + 1,2,3,6,7,8-Hexachlorodibenzofuran	2.5	U	ng/kg
RFF-716+00-IC95-2.5-3.8	13195881.8524	718539.2178	09/10/2008	2.5	3.8	1746-01-6	2,3,7,8-TETRACHLORODIBENZO-P-DIOXIN	2	U	ng/kg
RFF-716+00-IC95-2.5-3.8	13195881.8524	718539.2178	09/10/2008	2.5	3.8	51207-31-9	2,3,7,8-TETRACHLORODIBENZOFURAN	241		ng/kg
RFF-716+00-IC95-2.5-3.8	13195881.8524	718539.2178	09/10/2008	2.5	3.8	57117-31-4	2,3,4,7,8-PENTACHLORODIBENZOFURAN	131		ng/kg
RFF-716+00-IC95-2.5-3.8	13195881.8524	718539.2178	09/10/2008	2.5	3.8	57117-41-6	1,2,3,7,8-PENTACHLORODIBENZOFURAN	170		ng/kg
RFF-716+00-IC95-2.5-3.8	13195881.8524	718539.2178	09/10/2008	2.5	3.8	ETEQ	ETEQ	93		ppt
RFF-716+00-IC95-2.5-3.8	13195881.8524	718539.2178	09/10/2008	2.5	3.8	HXCDD-HXCDF	1,2,3,4,7,8-Hexachlorodibenzofuran + 1,2,3,6,7,8-Hexachlorodibenzofuran	138		ng/kg
RFF-716+00-IC95-3.8-5.5	13195881.8524	718539.2178	09/10/2008	3.8	5.5	1746-01-6	2,3,7,8-TETRACHLORODIBENZO-P-DIOXIN	2	U	ng/kg
RFF-716+00-IC95-3.8-5.5	13195881.8524	718539.2178	09/10/2008	3.8	5.5	51207-31-9	2,3,7,8-TETRACHLORODIBENZOFURAN	2	UJ	ng/kg
RFF-716+00-IC95-3.8-5.5	13195881.8524	718539.2178	09/10/2008	3.8	5.5	57117-31-4	2,3,4,7,8-PENTACHLORODIBENZOFURAN	2	U	ng/kg
RFF-716+00-IC95-3.8-5.5	13195881.8524	718539.2178	09/10/2008	3.8	5.5	57117-41-6	1,2,3,7,8-PENTACHLORODIBENZOFURAN	2	U	ng/kg
RFF-716+00-IC95-3.8-5.5	13195881.8524	718539.2178	09/10/2008	3.8	5.5	ETEQ	ETEQ	5	U	ppt
RFF-716+00-IC95-3.8-5.5	13195881.8524	718539.2178	09/10/2008	3.8	5.5	HXCDD-HXCDF	1,2,3,4,7,8-Hexachlorodibenzofuran + 1,2,3,6,7,8-Hexachlorodibenzofuran	2	UJ	ng/kg
RFF-716+00-IC95-5.5-7.5	13195881.8524	718539.2178	09/10/2008	5.5	7.5	1746-01-6	2,3,7,8-TETRACHLORODIBENZO-P-DIOXIN	2	U	ng/kg
RFF-716+00-IC95-5.5-7.5	13195881.8524	718539.2178	09/10/2008	5.5	7.5	51207-31-9	2,3,7,8-TETRACHLORODIBENZOFURAN	2	U	ng/kg
RFF-716+00-IC95-5.5-7.5	13195881.8524	718539.2178	09/10/2008	5.5	7.5	57117-31-4	2,3,4,7,8-PENTACHLORODIBENZOFURAN	2	U	ng/kg
RFF-716+00-IC95-5.5-7.5	13195881.8524	718539.2178	09/10/2008	5.5	7.5	57117-41-6	1,2,3,7,8-PENTACHLORODIBENZOFURAN	2	U	ng/kg
RFF-716+00-IC95-5.5-7.5	13195881.8524	718539.2178	09/10/2008	5.5	7.5	ETEQ	ETEQ	5	U	ppt
RFF-716+00-IC95-5.5-7.5	13195881.8524	718539.2178	09/10/2008	5.5	7.5	HXCDD-HXCDF	1,2,3,4,7,8-Hexachlorodibenzofuran + 1,2,3,6,7,8-Hexachlorodibenzofuran	2	U	ng/kg
RFF-716+00-IC95-7.5-8.7	13195881.8524	718539.2178	09/10/2008	7.5	8.7	1746-01-6	2,3,7,8-TETRACHLORODIBENZO-P-DIOXIN	2	U	ng/kg
RFF-716+00-IC95-7.5-8.7	13195881.8524	718539.2178	09/10/2008	7.5	8.7	51207-31-9	2,3,7,8-TETRACHLORODIBENZOFURAN	2	J	ng/kg
RFF-716+00-IC95-7.5-8.7	13195881.8524	718539.2178	09/10/2008	7.5	8.7	57117-31-4	2,3,4,7,8-PENTACHLORODIBENZOFURAN	2	U	ng/kg
RFF-716+00-IC95-7.5-8.7	13195881.8524	718539.2178	09/10/2008	7.5	8.7	57117-41-6	1,2,3,7,8-PENTACHLORODIBENZOFURAN	2	U	ng/kg
RFF-716+00-IC95-7.5-8.7	13195881.8524	718539.2178	09/10/2008	7.5	8.7	ETEQ	ETEQ	5	U	ppt
RFF-716+00-IC95-7.5-8.7	13195881.8524	718539.2178	09/10/2008	7.5	8.7	HXCDD-HXCDF	1,2,3,4,7,8-Hexachlorodibenzofuran + 1,2,3,6,7,8-Hexachlorodibenzofuran	2	U	ng/kg
RFF-716+00-IC95-FD-0.0-0.5	13195881.8524	718539.2178	09/10/2008	0	0.5	1746-01-6	2,3,7,8-TETRACHLORODIBENZO-P-DIOXIN	2	U	ng/kg
RFF-716+00-IC95-FD-0.0-0.5	13195881.8524	718539.2178	09/10/2008	0	0.5	51207-31-9	2,3,7,8-TETRACHLORODIBENZOFURAN	77		ng/kg
RFF-716+00-IC95-FD-0.0-0.5	13195881.8524	718539.2178	09/10/2008	0	0.5	57117-31-4	2,3,4,7,8-PENTACHLORODIBENZOFURAN	17	J	ng/kg
RFF-716+00-IC95-FD-0.0-0.5	13195881.8524	718539.2178	09/10/2008	0	0.5	57117-41-6	1,2,3,7,8-PENTACHLORODIBENZOFURAN	16	J	ng/kg
RFF-716+00-IC95-FD-0.0-0.5	13195881.8524	718539.2178	09/10/2008	0	0.5	ETEQ	ETEQ	19		ppt

Sample ID	Easting	Northing	Sample Date	Start Depth (feet)	End Depth (feet)	CAS #	Chemical Name	Result	Qualifier	Unit
RFF-716+00-IC95-FD-0.0-0.5	13195881.8524	718539.2178	09/10/2008	0	0.5	HXCDD-HXCDF	1,2,3,4,7,8-Hexachlorodibenzofuran + 1,2,3,6,7,8-Hexachlorodibenzofuran	20	J	ng/kg
RFF-721+00-IC163-0.0-0.5	13195576.7759	718136.8829	09/16/2008	0	0.5	1746-01-6	2,3,7,8-TETRACHLORODIBENZO-P-DIOXIN	4	J	ng/kg
RFF-721+00-IC163-0.0-0.5	13195576.7759	718136.8829	09/16/2008	0	0.5	51207-31-9	2,3,7,8-TETRACHLORODIBENZOFURAN	1260		ng/kg
RFF-721+00-IC163-0.0-0.5	13195576.7759	718136.8829	09/16/2008	0	0.5	57117-31-4	2,3,4,7,8-PENTACHLORODIBENZOFURAN	453		ng/kg
RFF-721+00-IC163-0.0-0.5	13195576.7759	718136.8829	09/16/2008	0	0.5	57117-41-6	1,2,3,7,8-PENTACHLORODIBENZOFURAN	371		ng/kg
RFF-721+00-IC163-0.0-0.5	13195576.7759	718136.8829	09/16/2008	0	0.5	ETEQ	ETEQ	340		ppt
RFF-721+00-IC163-0.0-0.5	13195576.7759	718136.8829	09/16/2008	0	0.5	HXCDD-HXCDF	1,2,3,4,7,8-Hexachlorodibenzofuran + 1,2,3,6,7,8-Hexachlorodibenzofuran	314		ng/kg
RFF-721+00-IC163-0.5-1.0	13195576.7759	718136.8829	09/16/2008	0.5	1	1746-01-6	2,3,7,8-TETRACHLORODIBENZO-P-DIOXIN	2	UJ	ng/kg
RFF-721+00-IC163-0.5-1.0	13195576.7759	718136.8829	09/16/2008	0.5	1	51207-31-9	2,3,7,8-TETRACHLORODIBENZOFURAN	70		ng/kg
RFF-721+00-IC163-0.5-1.0	13195576.7759	718136.8829	09/16/2008	0.5	1	57117-31-4	2,3,4,7,8-PENTACHLORODIBENZOFURAN	21	J	ng/kg
RFF-721+00-IC163-0.5-1.0	13195576.7759	718136.8829	09/16/2008	0.5	1	57117-41-6	1,2,3,7,8-PENTACHLORODIBENZOFURAN	19	J	ng/kg
RFF-721+00-IC163-0.5-1.0	13195576.7759	718136.8829	09/16/2008	0.5	1	ETEQ	ETEQ	20		ppt
RFF-721+00-IC163-0.5-1.0	13195576.7759	718136.8829	09/16/2008	0.5	1	HXCDD-HXCDF	1,2,3,4,7,8-Hexachlorodibenzofuran + 1,2,3,6,7,8-Hexachlorodibenzofuran	26	J	ng/kg
RFF-721+00-IC163-1.0-3.0	13195576.7759	718136.8829	09/16/2008	1	3	1746-01-6	2,3,7,8-TETRACHLORODIBENZO-P-DIOXIN	2	U	ng/kg
RFF-721+00-IC163-1.0-3.0	13195576.7759	718136.8829	09/16/2008	1	3	51207-31-9	2,3,7,8-TETRACHLORODIBENZOFURAN	82		ng/kg
RFF-721+00-IC163-1.0-3.0	13195576.7759	718136.8829	09/16/2008	1	3	57117-31-4	2,3,4,7,8-PENTACHLORODIBENZOFURAN	27	J	ng/kg
RFF-721+00-IC163-1.0-3.0	13195576.7759	718136.8829	09/16/2008	1	3	57117-41-6	1,2,3,7,8-PENTACHLORODIBENZOFURAN	28	J	ng/kg
RFF-721+00-IC163-1.0-3.0	13195576.7759	718136.8829	09/16/2008	1	3	ETEQ	ETEQ	24		ppt
RFF-721+00-IC163-1.0-3.0	13195576.7759	718136.8829	09/16/2008	1	3	HXCDD-HXCDF	1,2,3,4,7,8-Hexachlorodibenzofuran + 1,2,3,6,7,8-Hexachlorodibenzofuran	30	J	ng/kg
RFF-721+00-IC163-3.0-5.0	13195576.7759	718136.8829	09/16/2008	3	5	1746-01-6	2,3,7,8-TETRACHLORODIBENZO-P-DIOXIN	2	U	ng/kg
RFF-721+00-IC163-3.0-5.0	13195576.7759	718136.8829	09/16/2008	3	5	51207-31-9	2,3,7,8-TETRACHLORODIBENZOFURAN	2	U	ng/kg
RFF-721+00-IC163-3.0-5.0	13195576.7759	718136.8829	09/16/2008	3	5	57117-31-4	2,3,4,7,8-PENTACHLORODIBENZOFURAN	2	U	ng/kg
RFF-721+00-IC163-3.0-5.0	13195576.7759	718136.8829	09/16/2008	3	5	57117-41-6	1,2,3,7,8-PENTACHLORODIBENZOFURAN	2	U	ng/kg
RFF-721+00-IC163-3.0-5.0	13195576.7759	718136.8829	09/16/2008	3	5	ETEQ	ETEQ	5.5	U	ppt
RFF-721+00-IC163-3.0-5.0	13195576.7759	718136.8829	09/16/2008	3	5	HXCDD-HXCDF	1,2,3,4,7,8-Hexachlorodibenzofuran + 1,2,3,6,7,8-Hexachlorodibenzofuran	2.5	U	ng/kg
RFF-721+00-IC163-5.0-7.0	13195576.7759	718136.8829	09/16/2008	5	7	1746-01-6	2,3,7,8-TETRACHLORODIBENZO-P-DIOXIN	2	U	ng/kg
RFF-721+00-IC163-5.0-7.0	13195576.7759	718136.8829	09/16/2008	5	7	51207-31-9	2,3,7,8-TETRACHLORODIBENZOFURAN	2	UJ	ng/kg
RFF-721+00-IC163-5.0-7.0	13195576.7759	718136.8829	09/16/2008	5	7	57117-31-4	2,3,4,7,8-PENTACHLORODIBENZOFURAN	2	U	ng/kg
RFF-721+00-IC163-5.0-7.0	13195576.7759	718136.8829	09/16/2008	5	7	57117-41-6	1,2,3,7,8-PENTACHLORODIBENZOFURAN	2	UJ	ng/kg
RFF-721+00-IC163-5.0-7.0	13195576.7759	718136.8829	09/16/2008	5	7	ETEQ	ETEQ	5	U	ppt
RFF-721+00-IC163-5.0-7.0	13195576.7759	718136.8829	09/16/2008	5	7	HXCDD-HXCDF	1,2,3,4,7,8-Hexachlorodibenzofuran + 1,2,3,6,7,8-Hexachlorodibenzofuran	2	U	ng/kg
RFF-721+00-IC163-7.0-8.5	13195576.7759	718136.8829	09/16/2008	7	8.5	1746-01-6	2,3,7,8-TETRACHLORODIBENZO-P-DIOXIN	2	U	ng/kg
RFF-721+00-IC163-7.0-8.5	13195576.7759	718136.8829	09/16/2008	7	8.5	51207-31-9	2,3,7,8-TETRACHLORODIBENZOFURAN	2	U	ng/kg
RFF-721+00-IC163-7.0-8.5	13195576.7759	718136.8829	09/16/2008	7	8.5	57117-31-4	2,3,4,7,8-PENTACHLORODIBENZOFURAN	2	U	ng/kg
RFF-721+00-IC163-7.0-8.5	13195576.7759	718136.8829	09/16/2008	7	8.5	57117-41-6	1,2,3,7,8-PENTACHLORODIBENZOFURAN	2	U	ng/kg
RFF-721+00-IC163-7.0-8.5	13195576.7759	718136.8829	09/16/2008	7	8.5	ETEQ	ETEQ	5	U	ppt
RFF-721+00-IC163-7.0-8.5	13195576.7759	718136.8829	09/16/2008	7	8.5	HXCDD-HXCDF	1,2,3,4,7,8-Hexachlorodibenzofuran + 1,2,3,6,7,8-Hexachlorodibenzofuran	2	U	ng/kg
RFF-721+00-IC226-0.0-0.5	13195517.856	718160.1733	09/17/2008	0	0.5	1746-01-6	2,3,7,8-TETRACHLORODIBENZO-P-DIOXIN	2	UJ	ng/kg
RFF-721+00-IC226-0.0-0.5	13195517.856	718160.1733	09/17/2008	0	0.5	51207-31-9	2,3,7,8-TETRACHLORODIBENZOFURAN	36		ng/kg
RFF-721+00-IC226-0.0-0.5	13195517.856	718160.1733	09/17/2008	0	0.5	57117-31-4	2,3,4,7,8-PENTACHLORODIBENZOFURAN	12	J	ng/kg
RFF-721+00-IC226-0.0-0.5	13195517.856	718160.1733	09/17/2008	0	0.5	57117-41-6	1,2,3,7,8-PENTACHLORODIBENZOFURAN	11	J	ng/kg
RFF-721+00-IC226-0.0-0.5	13195517.856	718160.1733	09/17/2008	0	0.5	ETEQ	ETEQ	12		ppt
RFF-721+00-IC226-0.0-0.5	13195517.856	718160.1733	09/17/2008	0	0.5	HXCDD-HXCDF	1,2,3,4,7,8-Hexachlorodibenzofuran + 1,2,3,6,7,8-Hexachlorodibenzofuran	15	J	ng/kg
RFF-721+00-IC226-0.5-1.0	13195517.856	718160.1733	09/17/2008	0.5	1	1746-01-6	2,3,7,8-TETRACHLORODIBENZO-P-DIOXIN	2	U	ng/kg
RFF-721+00-IC226-0.5-1.0	13195517.856	718160.1733	09/17/2008	0.5	1	51207-31-9	2,3,7,8-TETRACHLORODIBENZOFURAN	28		ng/kg
RFF-721+00-IC226-0.5-1.0	13195517.856	718160.1733	09/17/2008	0.5	1	57117-31-4	2,3,4,7,8-PENTACHLORODIBENZOFURAN	8	J	ng/kg
RFF-721+00-IC226-0.5-1.0	13195517.856	718160.1733	09/17/2008	0.5	1	57117-41-6	1,2,3,7,8-PENTACHLORODIBENZOFURAN	9	J	ng/kg
RFF-721+00-IC226-0.5-1.0	13195517.856	718160.1733	09/17/2008	0.5	1	ETEQ	ETEQ	10		ppt
RFF-721+00-IC226-0.5-1.0	13195517.856	718160.1733	09/17/2008	0.5	1	HXCDD-HXCDF	1,2,3,4,7,8-Hexachlorodibenzofuran + 1,2,3,6,7,8-Hexachlorodibenzofuran	11	J	ng/kg
RFF-721+00-IC226-1.0-3.0	13195517.856	718160.1733	09/17/2008	1	3	1746-01-6	2,3,7,8-TETRACHLORODIBENZO-P-DIOXIN	4	J	ng/kg
RFF-721+00-IC226-1.0-3.0	13195517.856	718160.1733	09/17/2008	1	3	51207-31-9	2,3,7,8-TETRACHLORODIBENZOFURAN	236		ng/kg
RFF-721+00-IC226-1.0-3.0	13195517.856	718160.1733	09/17/2008	1	3	57117-31-4	2,3,4,7,8-PENTACHLORODIBENZOFURAN	115		ng/kg
RFF-721+00-IC226-1.0-3.0	13195517.856	718160.1733	09/17/2008	1	3	57117-41-6	1,2,3,7,8-PENTACHLORODIBENZOFURAN	201		ng/kg
RFF-721+00-IC226-1.0-3.0	13195517.856	718160.1733	09/17/2008	1	3	ETEQ	ETEQ	97		ppt
RFF-721+00-IC226-1.0-3.0	13195517.856	718160.1733	09/17/2008	1	3	HXCDD-HXCDF	1,2,3,4,7,8-Hexachlorodibenzofuran + 1,2,3,6,7,8-Hexachlorodibenzofuran	157		ng/kg
RFF-721+00-IC226-3.0-3.9	13195517.856	718160.1733	09/17/2008	3	3.9	1746-01-6	2,3,7,8-TETRACHLORODIBENZO-P-DIOXIN	2	UJ	ng/kg
RFF-721+00-IC226-3.0-3.9	13195517.856	718160.1733	09/17/2008	3	3.9	51207-31-9	2,3,7,8-TETRACHLORODIBENZOFURAN	15		ng/kg
RFF-721+00-IC226-3.0-3.9	13195517.856	718160.1733	09/17/2008	3	3.9	57117-31-4	2,3,4,7,8-PENTACHLORODIBENZOFURAN	2	J	ng/kg
RFF-721+00-IC226-3.0-3.9	13195517.856	718160.1733	09/17/2008	3	3.9	57117-41-6	1,2,3,7,8-PENTACHLORODIBENZOFURAN	2	UJ	ng/kg
RFF-721+00-IC226-3.0-3.9	13195517.856	718160.1733	09/17/2008	3	3.9	ETEQ	ETEQ	5	U	ppt
RFF-721+00-IC226-3.0-3.9	13195517.856	718160.1733	09/17/2008	3	3.9	HXCDD-HXCDF	1,2,3,4,7,8-Hexachlorodibenzofuran + 1,2,3,6,7,8-Hexachlorodibenzofuran	5	J	ng/kg
RFF-721+00-IC226-3.9-5.0	13195517.856	718160.1733	09/17/2008	3.9	5	1746-01-6	2,3,7,8-TETRACHLORODIBENZO-P-DIOXIN	3	UJ	ng/kg
RFF-721+00-IC226-3.9-5.0	13195517.856	718160.1733	09/17/2008	3.9	5	51207-31-9	2,3,7,8-TETRACHLORODIBENZOFURAN	6		ng/kg
RFF-721+00-IC226-3.9-5.0	13195517.856	718160.1733	09/17/2008	3.9	5	57117-31-4	2,3,4,7,8-PENTACHLORODIBENZOFURAN	2	UJ	ng/kg
RFF-721+00-IC226-3.9-5.0	13195517.856	718160.1733	09/17/2008	3.9	5	57117-41-6	1,2,3,7,8-PENTACHLORODIBENZOFURAN	2	UJ	ng/kg
RFF-721+00-IC226-3.9-5.0	13195517.856	718160.1733	09/17/2008	3.9	5	ETEQ	ETEQ	5	U	ppt

Sample ID	Easting	Northing	Sample Date	Start Depth (feet)	End Depth (feet)	CAS #	Chemical Name	Result	Qualifier	Unit
RFF-721+00-IC226-3.9-5.0	13195517.856	718160.1733	09/17/2008	3.9	5	HXCDD-HXCDF	1,2,3,4,7,8-Hexachlorodibenzofuran + 1,2,3,6,7,8-Hexachlorodibenzofuran	2	UJ	ng/kg
RFF-721+00-IC226-5.0-7.0	13195517.856	718160.1733	09/17/2008	5	7	1746-01-6	2,3,7,8-TETRACHLORODIBENZO-P-DIOXIN	2	UJ	ng/kg
RFF-721+00-IC226-5.0-7.0	13195517.856	718160.1733	09/17/2008	5	7	51207-31-9	2,3,7,8-TETRACHLORODIBENZOFURAN	7		ng/kg
RFF-721+00-IC226-5.0-7.0	13195517.856	718160.1733	09/17/2008	5	7	57117-31-4	2,3,4,7,8-PENTACHLORODIBENZOFURAN	2	UJ	ng/kg
RFF-721+00-IC226-5.0-7.0	13195517.856	718160.1733	09/17/2008	5	7	57117-41-6	1,2,3,7,8-PENTACHLORODIBENZOFURAN	2	UJ	ng/kg
RFF-721+00-IC226-5.0-7.0	13195517.856	718160.1733	09/17/2008	5	7	ETEQ	ETEQ	5	U	ppt
RFF-721+00-IC226-5.0-7.0	13195517.856	718160.1733	09/17/2008	5	7	HXCDD-HXCDF	1,2,3,4,7,8-Hexachlorodibenzofuran + 1,2,3,6,7,8-Hexachlorodibenzofuran	2	UJ	ng/kg
RFF-721+00-IC226-7.0-8.0	13195517.856	718160.1733	09/17/2008	7	8	1746-01-6	2,3,7,8-TETRACHLORODIBENZO-P-DIOXIN	2.5	UJ	ng/kg
RFF-721+00-IC226-7.0-8.0	13195517.856	718160.1733	09/17/2008	7	8	51207-31-9	2,3,7,8-TETRACHLORODIBENZOFURAN	2	UJ	ng/kg
RFF-721+00-IC226-7.0-8.0	13195517.856	718160.1733	09/17/2008	7	8	57117-31-4	2,3,4,7,8-PENTACHLORODIBENZOFURAN	2	UJ	ng/kg
RFF-721+00-IC226-7.0-8.0	13195517.856	718160.1733	09/17/2008	7	8	57117-41-6	1,2,3,7,8-PENTACHLORODIBENZOFURAN	2	UJ	ng/kg
RFF-721+00-IC226-7.0-8.0	13195517.856	718160.1733	09/17/2008	7	8	ETEQ	ETEQ	6	U	ppt
RFF-721+00-IC226-7.0-8.0	13195517.856	718160.1733	09/17/2008	7	8	HXCDD-HXCDF	1,2,3,4,7,8-Hexachlorodibenzofuran + 1,2,3,6,7,8-Hexachlorodibenzofuran	3.5	UJ	ng/kg
RFF-721+00-IC226-FD-1.0-3.0	13195517.856	718160.1733	09/17/2008	1	3	1746-01-6	2,3,7,8-TETRACHLORODIBENZO-P-DIOXIN	4	J	ng/kg
RFF-721+00-IC226-FD-1.0-3.0	13195517.856	718160.1733	09/17/2008	1	3	51207-31-9	2,3,7,8-TETRACHLORODIBENZOFURAN	1560		ng/kg
RFF-721+00-IC226-FD-1.0-3.0	13195517.856	718160.1733	09/17/2008	1	3	57117-31-4	2,3,4,7,8-PENTACHLORODIBENZOFURAN	382		ng/kg
RFF-721+00-IC226-FD-1.0-3.0	13195517.856	718160.1733	09/17/2008	1	3	57117-41-6	1,2,3,7,8-PENTACHLORODIBENZOFURAN	394		ng/kg
RFF-721+00-IC226-FD-1.0-3.0	13195517.856	718160.1733	09/17/2008	1	3	ETEQ	ETEQ	340		ppt
RFF-721+00-IC226-FD-1.0-3.0	13195517.856	718160.1733	09/17/2008	1	3	HXCDD-HXCDF	1,2,3,4,7,8-Hexachlorodibenzofuran + 1,2,3,6,7,8-Hexachlorodibenzofuran	203		ng/kg
RFF-721+00-IC266-0.0-0.5	13195479.621	718172.89	09/17/2008	0	0.5	1746-01-6	2,3,7,8-TETRACHLORODIBENZO-P-DIOXIN	2	U	ng/kg
RFF-721+00-IC266-0.0-0.5	13195479.621	718172.89	09/17/2008	0	0.5	51207-31-9	2,3,7,8-TETRACHLORODIBENZOFURAN	31		ng/kg
RFF-721+00-IC266-0.0-0.5	13195479.621	718172.89	09/17/2008	0	0.5	57117-31-4	2,3,4,7,8-PENTACHLORODIBENZOFURAN	10	J	ng/kg
RFF-721+00-IC266-0.0-0.5	13195479.621	718172.89	09/17/2008	0	0.5	57117-41-6	1,2,3,7,8-PENTACHLORODIBENZOFURAN	12	J	ng/kg
RFF-721+00-IC266-0.0-0.5	13195479.621	718172.89	09/17/2008	0	0.5	ETEQ	ETEQ	11		ppt
RFF-721+00-IC266-0.0-0.5	13195479.621	718172.89	09/17/2008	0	0.5	HXCDD-HXCDF	1,2,3,4,7,8-Hexachlorodibenzofuran + 1,2,3,6,7,8-Hexachlorodibenzofuran	14	J	ng/kg
RFF-721+00-IC266-0.5-1.0	13195479.621	718172.89	09/17/2008	0.5	1	1746-01-6	2,3,7,8-TETRACHLORODIBENZO-P-DIOXIN	2	UJ	ng/kg
RFF-721+00-IC266-0.5-1.0	13195479.621	718172.89	09/17/2008	0.5	1	51207-31-9	2,3,7,8-TETRACHLORODIBENZOFURAN	1570		ng/kg
RFF-721+00-IC266-0.5-1.0	13195479.621	718172.89	09/17/2008	0.5	1	57117-31-4	2,3,4,7,8-PENTACHLORODIBENZOFURAN	444		ng/kg
RFF-721+00-IC266-0.5-1.0	13195479.621	718172.89	09/17/2008	0.5	1	57117-41-6	1,2,3,7,8-PENTACHLORODIBENZOFURAN	489		ng/kg
RFF-721+00-IC266-0.5-1.0	13195479.621	718172.89	09/17/2008	0.5	1	ETEQ	ETEQ	370		ppt
RFF-721+00-IC266-0.5-1.0	13195479.621	718172.89	09/17/2008	0.5	1	HXCDD-HXCDF	1,2,3,4,7,8-Hexachlorodibenzofuran + 1,2,3,6,7,8-Hexachlorodibenzofuran	284		ng/kg
RFF-721+00-IC266-1.0-2.4	13195479.621	718172.89	09/17/2008	1	2.4	1746-01-6	2,3,7,8-TETRACHLORODIBENZO-P-DIOXIN	2	UJ	ng/kg
RFF-721+00-IC266-1.0-2.4	13195479.621	718172.89	09/17/2008	1	2.4	51207-31-9	2,3,7,8-TETRACHLORODIBENZOFURAN	123		ng/kg
RFF-721+00-IC266-1.0-2.4	13195479.621	718172.89	09/17/2008	1	2.4	57117-31-4	2,3,4,7,8-PENTACHLORODIBENZOFURAN	40		ng/kg
RFF-721+00-IC266-1.0-2.4	13195479.621	718172.89	09/17/2008	1	2.4	57117-41-6	1,2,3,7,8-PENTACHLORODIBENZOFURAN	50		ng/kg
RFF-721+00-IC266-1.0-2.4	13195479.621	718172.89	09/17/2008	1	2.4	ETEQ	ETEQ	36		ppt
RFF-721+00-IC266-1.0-2.4	13195479.621	718172.89	09/17/2008	1	2.4	HXCDD-HXCDF	1,2,3,4,7,8-Hexachlorodibenzofuran + 1,2,3,6,7,8-Hexachlorodibenzofuran	53		ng/kg
RFF-721+00-IC266-2.4-2.8	13195479.621	718172.89	09/17/2008	2.4	2.8	1746-01-6	2,3,7,8-TETRACHLORODIBENZO-P-DIOXIN	4	J	ng/kg
RFF-721+00-IC266-2.4-2.8	13195479.621	718172.89	09/17/2008	2.4	2.8	51207-31-9	2,3,7,8-TETRACHLORODIBENZOFURAN	663		ng/kg
RFF-721+00-IC266-2.4-2.8	13195479.621	718172.89	09/17/2008	2.4	2.8	57117-31-4	2,3,4,7,8-PENTACHLORODIBENZOFURAN	267		ng/kg
RFF-721+00-IC266-2.4-2.8	13195479.621	718172.89	09/17/2008	2.4	2.8	57117-41-6	1,2,3,7,8-PENTACHLORODIBENZOFURAN	343		ng/kg
RFF-721+00-IC266-2.4-2.8	13195479.621	718172.89	09/17/2008	2.4	2.8	ETEQ	ETEQ	210		ppt
RFF-721+00-IC266-2.4-2.8	13195479.621	718172.89	09/17/2008	2.4	2.8	HXCDD-HXCDF	1,2,3,4,7,8-Hexachlorodibenzofuran + 1,2,3,6,7,8-Hexachlorodibenzofuran	264		ng/kg
RFF-721+00-IC266-2.8-5.0	13195479.621	718172.89	09/17/2008	2.8	5	1746-01-6	2,3,7,8-TETRACHLORODIBENZO-P-DIOXIN	2	U	ng/kg
RFF-721+00-IC266-2.8-5.0	13195479.621	718172.89	09/17/2008	2.8	5	51207-31-9	2,3,7,8-TETRACHLORODIBENZOFURAN	7	J	ng/kg
RFF-721+00-IC266-2.8-5.0	13195479.621	718172.89	09/17/2008	2.8	5	57117-31-4	2,3,4,7,8-PENTACHLORODIBENZOFURAN	2	UJ	ng/kg
RFF-721+00-IC266-2.8-5.0	13195479.621	718172.89	09/17/2008	2.8	5	57117-41-6	1,2,3,7,8-PENTACHLORODIBENZOFURAN	2	UJ	ng/kg
RFF-721+00-IC266-2.8-5.0	13195479.621	718172.89	09/17/2008	2.8	5	ETEQ	ETEQ	5	U	ppt
RFF-721+00-IC266-2.8-5.0	13195479.621	718172.89	09/17/2008	2.8	5	HXCDD-HXCDF	1,2,3,4,7,8-Hexachlorodibenzofuran + 1,2,3,6,7,8-Hexachlorodibenzofuran	2	J	ng/kg
RFF-721+00-IC266-5.0-7.0	13195479.621	718172.89	09/17/2008	5	7	1746-01-6	2,3,7,8-TETRACHLORODIBENZO-P-DIOXIN	3	UJ	ng/kg
RFF-721+00-IC266-5.0-7.0	13195479.621	718172.89	09/17/2008	5	7	51207-31-9	2,3,7,8-TETRACHLORODIBENZOFURAN	2	UJ	ng/kg
RFF-721+00-IC266-5.0-7.0	13195479.621	718172.89	09/17/2008	5	7	57117-31-4	2,3,4,7,8-PENTACHLORODIBENZOFURAN	2	UJ	ng/kg
RFF-721+00-IC266-5.0-7.0	13195479.621	718172.89	09/17/2008	5	7	57117-41-6	1,2,3,7,8-PENTACHLORODIBENZOFURAN	2	UJ	ng/kg
RFF-721+00-IC266-5.0-7.0	13195479.621	718172.89	09/17/2008	5	7	ETEQ	ETEQ	5.5	U	ppt
RFF-721+00-IC266-5.0-7.0	13195479.621	718172.89	09/17/2008	5	7	HXCDD-HXCDF	1,2,3,4,7,8-Hexachlorodibenzofuran + 1,2,3,6,7,8-Hexachlorodibenzofuran	2	UJ	ng/kg
RFF-721+00-IC266-7.0-8.4	13195479.621	718172.89	09/17/2008	7	8.4	1746-01-6	2,3,7,8-TETRACHLORODIBENZO-P-DIOXIN	3.5	UJ	ng/kg
RFF-721+00-IC266-7.0-8.4	13195479.621	718172.89	09/17/2008	7	8.4	51207-31-9	2,3,7,8-TETRACHLORODIBENZOFURAN	2	UJ	ng/kg
RFF-721+00-IC266-7.0-8.4	13195479.621	718172.89	09/17/2008	7	8.4	57117-31-4	2,3,4,7,8-PENTACHLORODIBENZOFURAN	2	UJ	ng/kg
RFF-721+00-IC266-7.0-8.4	13195479.621	718172.89	09/17/2008	7	8.4	57117-41-6	1,2,3,7,8-PENTACHLORODIBENZOFURAN	2.5	UJ	ng/kg
RFF-721+00-IC266-7.0-8.4	13195479.621	718172.89	09/17/2008	7	8.4	ETEQ	ETEQ	7.5	U	ppt
RFF-721+00-IC266-7.0-8.4	13195479.621	718172.89	09/17/2008	7	8.4	HXCDD-HXCDF	1,2,3,4,7,8-Hexachlorodibenzofuran + 1,2,3,6,7,8-Hexachlorodibenzofuran	5	UJ	ng/kg
RFF-721+00-IC90-0.0-0.5	13195645.13	718109.1689	09/16/2008	0	0.5	1746-01-6	2,3,7,8-TETRACHLORODIBENZO-P-DIOXIN	10		ng/kg
RFF-721+00-IC90-0.0-0.5	13195645.13	718109.1689	09/16/2008	0	0.5	51207-31-9	2,3,7,8-TETRACHLORODIBENZOFURAN	9130		ng/kg
RFF-721+00-IC90-0.0-0.5	13195645.13	718109.1689	09/16/2008	0	0.5	57117-31-4	2,3,4,7,8-PENTACHLORODIBENZOFURAN	5090		ng/kg
RFF-721+00-IC90-0.0-0.5	13195645.13	718109.1689	09/16/2008	0	0.5	57117-41-6	1,2,3,7,8-PENTACHLORODIBENZOFURAN	5770		ng/kg
RFF-721+00-IC90-0.0-0.5	13195645.13	718109.1689	09/16/2008	0	0.5	ETEQ	ETEQ	3400		ppt

Sample ID	Easting	Northing	Sample Date	Start Depth (feet)	End Depth (feet)	CAS #	Chemical Name	Result	Qualifier	Unit
RFF-721+00-IC90-0.0-0.5	13195645.13	718109.1689	09/16/2008	0	0.5	HXCDD-HXCDF	1,2,3,4,7,8-Hexachlorodibenzofuran + 1,2,3,6,7,8-Hexachlorodibenzofuran	4950		ng/kg
RFF-721+00-IC90-0.5-1.0	13195645.13	718109.1689	09/16/2008	0.5	1	1746-01-6	2,3,7,8-TETRACHLORODIBENZO-P-DIOXIN	1.35		pg/g
RFF-721+00-IC90-0.5-1.0	13195645.13	718109.1689	09/16/2008	0.5	1	1746-01-6	2,3,7,8-TETRACHLORODIBENZO-P-DIOXIN	2	U	ng/kg
RFF-721+00-IC90-0.5-1.0	13195645.13	718109.1689	09/16/2008	0.5	1	19408-74-3	1,2,3,7,8,9-Hexachlorodibenzo-p-dioxin	0.78	J	pg/g
RFF-721+00-IC90-0.5-1.0	13195645.13	718109.1689	09/16/2008	0.5	1	30402-15-4	PeCDF (total)	280		pg/g
RFF-721+00-IC90-0.5-1.0	13195645.13	718109.1689	09/16/2008	0.5	1	3268-87-9	OCTACHLORODIBENZO-P-DIOXIN	147	B	pg/g
RFF-721+00-IC90-0.5-1.0	13195645.13	718109.1689	09/16/2008	0.5	1	34465-46-8	HxCDD (total)	14.9		pg/g
RFF-721+00-IC90-0.5-1.0	13195645.13	718109.1689	09/16/2008	0.5	1	35822-46-9	1,2,3,4,6,7,8-HEPTACHLORODIBENZO-P-DIOXIN	20		pg/g
RFF-721+00-IC90-0.5-1.0	13195645.13	718109.1689	09/16/2008	0.5	1	36088-22-9	PeCDD (total)	9.4		pg/g
RFF-721+00-IC90-0.5-1.0	13195645.13	718109.1689	09/16/2008	0.5	1	37871-00-4	HpCDD (total)	38.5		pg/g
RFF-721+00-IC90-0.5-1.0	13195645.13	718109.1689	09/16/2008	0.5	1	38998-75-3	HpCDF (total)	286	B	pg/g
RFF-721+00-IC90-0.5-1.0	13195645.13	718109.1689	09/16/2008	0.5	1	39001-02-0	OCTACHLORODIBENZOFURAN	418	B	pg/g
RFF-721+00-IC90-0.5-1.0	13195645.13	718109.1689	09/16/2008	0.5	1	39227-28-6	1,2,3,4,7,8-Hexachlorodibenzo-p-dioxin	0.38	J	pg/g
RFF-721+00-IC90-0.5-1.0	13195645.13	718109.1689	09/16/2008	0.5	1	40321-76-4	1,2,3,7,8-PENTACHLORODIBENZO-P-DIOXIN	0.858	J	pg/g
RFF-721+00-IC90-0.5-1.0	13195645.13	718109.1689	09/16/2008	0.5	1	41903-57-5	TCDD (total)	13.2		pg/g
RFF-721+00-IC90-0.5-1.0	13195645.13	718109.1689	09/16/2008	0.5	1	51207-31-9	2,3,7,8-TETRACHLORODIBENZOFURAN	132		pg/g
RFF-721+00-IC90-0.5-1.0	13195645.13	718109.1689	09/16/2008	0.5	1	51207-31-9	2,3,7,8-TETRACHLORODIBENZOFURAN	171		ng/kg
RFF-721+00-IC90-0.5-1.0	13195645.13	718109.1689	09/16/2008	0.5	1	55673-89-7	1,2,3,4,7,8,9-HEPTACHLORODIBENZOFURAN	79.5		pg/g
RFF-721+00-IC90-0.5-1.0	13195645.13	718109.1689	09/16/2008	0.5	1	55684-94-1	HxCDF (total)	401		pg/g
RFF-721+00-IC90-0.5-1.0	13195645.13	718109.1689	09/16/2008	0.5	1	55722-27-5	TCDF (total)	351		pg/g
RFF-721+00-IC90-0.5-1.0	13195645.13	718109.1689	09/16/2008	0.5	1	57117-31-4	2,3,4,7,8-PENTACHLORODIBENZOFURAN	51	J	pg/g
RFF-721+00-IC90-0.5-1.0	13195645.13	718109.1689	09/16/2008	0.5	1	57117-31-4	2,3,4,7,8-PENTACHLORODIBENZOFURAN	74		ng/kg
RFF-721+00-IC90-0.5-1.0	13195645.13	718109.1689	09/16/2008	0.5	1	57117-41-6	1,2,3,7,8-PENTACHLORODIBENZOFURAN	103		pg/g
RFF-721+00-IC90-0.5-1.0	13195645.13	718109.1689	09/16/2008	0.5	1	57117-41-6	1,2,3,7,8-PENTACHLORODIBENZOFURAN	110		ng/kg
RFF-721+00-IC90-0.5-1.0	13195645.13	718109.1689	09/16/2008	0.5	1	57117-44-9	1,2,3,6,7,8-Hexachlorodibenzofuran	39		pg/g
RFF-721+00-IC90-0.5-1.0	13195645.13	718109.1689	09/16/2008	0.5	1	57653-85-7	1,2,3,6,7,8-Hexachlorodibenzo-p-dioxin	1.87		pg/g
RFF-721+00-IC90-0.5-1.0	13195645.13	718109.1689	09/16/2008	0.5	1	60851-34-5	2,3,4,6,7,8-Hexachlorodibenzofuran	3.79	J	pg/g
RFF-721+00-IC90-0.5-1.0	13195645.13	718109.1689	09/16/2008	0.5	1	67562-39-4	1,2,3,4,6,7,8-HEPTACHLORODIBENZOFURAN	122		pg/g
RFF-721+00-IC90-0.5-1.0	13195645.13	718109.1689	09/16/2008	0.5	1	70648-26-9	1,2,3,4,7,8-Hexachlorodibenzofuran	272		pg/g
RFF-721+00-IC90-0.5-1.0	13195645.13	718109.1689	09/16/2008	0.5	1	72918-21-9	1,2,3,7,8,9-Hexachlorodibenzofuran	4.87	J	pg/g
RFF-721+00-IC90-0.5-1.0	13195645.13	718109.1689	09/16/2008	0.5	1	ETEQ	ETEQ	83		ppt
RFF-721+00-IC90-0.5-1.0	13195645.13	718109.1689	09/16/2008	0.5	1	HXCDD-HXCDF	1,2,3,4,7,8-Hexachlorodibenzofuran + 1,2,3,6,7,8-Hexachlorodibenzofuran	307		ng/kg
RFF-721+00-IC90-1.0-2.0	13195645.13	718109.1689	09/16/2008	1	2	1746-01-6	2,3,7,8-TETRACHLORODIBENZO-P-DIOXIN	5	J	ng/kg
RFF-721+00-IC90-1.0-2.0	13195645.13	718109.1689	09/16/2008	1	2	51207-31-9	2,3,7,8-TETRACHLORODIBENZOFURAN	18100		ng/kg
RFF-721+00-IC90-1.0-2.0	13195645.13	718109.1689	09/16/2008	1	2	57117-31-4	2,3,4,7,8-PENTACHLORODIBENZOFURAN	5420		ng/kg
RFF-721+00-IC90-1.0-2.0	13195645.13	718109.1689	09/16/2008	1	2	57117-41-6	1,2,3,7,8-PENTACHLORODIBENZOFURAN	5080		ng/kg
RFF-721+00-IC90-1.0-2.0	13195645.13	718109.1689	09/16/2008	1	2	ETEQ	ETEQ	4300		ppt
RFF-721+00-IC90-1.0-2.0	13195645.13	718109.1689	09/16/2008	1	2	HXCDD-HXCDF	1,2,3,4,7,8-Hexachlorodibenzofuran + 1,2,3,6,7,8-Hexachlorodibenzofuran	3270		ng/kg
RFF-721+00-IC90-2.0-3.5	13195645.13	718109.1689	09/16/2008	2	3.5	1746-01-6	2,3,7,8-TETRACHLORODIBENZO-P-DIOXIN	2	U	ng/kg
RFF-721+00-IC90-2.0-3.5	13195645.13	718109.1689	09/16/2008	2	3.5	51207-31-9	2,3,7,8-TETRACHLORODIBENZOFURAN	56		ng/kg
RFF-721+00-IC90-2.0-3.5	13195645.13	718109.1689	09/16/2008	2	3.5	57117-31-4	2,3,4,7,8-PENTACHLORODIBENZOFURAN	15	J	ng/kg
RFF-721+00-IC90-2.0-3.5	13195645.13	718109.1689	09/16/2008	2	3.5	57117-41-6	1,2,3,7,8-PENTACHLORODIBENZOFURAN	10	J	ng/kg
RFF-721+00-IC90-2.0-3.5	13195645.13	718109.1689	09/16/2008	2	3.5	ETEQ	ETEQ	16		ppt
RFF-721+00-IC90-2.0-3.5	13195645.13	718109.1689	09/16/2008	2	3.5	HXCDD-HXCDF	1,2,3,4,7,8-Hexachlorodibenzofuran + 1,2,3,6,7,8-Hexachlorodibenzofuran	17	J	ng/kg
RFF-721+00-IC90-3.5-5.0	13195645.13	718109.1689	09/16/2008	3.5	5	1746-01-6	2,3,7,8-TETRACHLORODIBENZO-P-DIOXIN	2	U	ng/kg
RFF-721+00-IC90-3.5-5.0	13195645.13	718109.1689	09/16/2008	3.5	5	51207-31-9	2,3,7,8-TETRACHLORODIBENZOFURAN	12		ng/kg
RFF-721+00-IC90-3.5-5.0	13195645.13	718109.1689	09/16/2008	3.5	5	57117-31-4	2,3,4,7,8-PENTACHLORODIBENZOFURAN	4	J	ng/kg
RFF-721+00-IC90-3.5-5.0	13195645.13	718109.1689	09/16/2008	3.5	5	57117-41-6	1,2,3,7,8-PENTACHLORODIBENZOFURAN	2	UJ	ng/kg
RFF-721+00-IC90-3.5-5.0	13195645.13	718109.1689	09/16/2008	3.5	5	ETEQ	ETEQ	5	U	ppt
RFF-721+00-IC90-3.5-5.0	13195645.13	718109.1689	09/16/2008	3.5	5	HXCDD-HXCDF	1,2,3,4,7,8-Hexachlorodibenzofuran + 1,2,3,6,7,8-Hexachlorodibenzofuran	6	J	ng/kg
RFF-721+00-IC90-5.0-7.0	13195645.13	718109.1689	09/16/2008	5	7	1746-01-6	2,3,7,8-TETRACHLORODIBENZO-P-DIOXIN	2	U	ng/kg
RFF-721+00-IC90-5.0-7.0	13195645.13	718109.1689	09/16/2008	5	7	51207-31-9	2,3,7,8-TETRACHLORODIBENZOFURAN	7	J	ng/kg
RFF-721+00-IC90-5.0-7.0	13195645.13	718109.1689	09/16/2008	5	7	57117-31-4	2,3,4,7,8-PENTACHLORODIBENZOFURAN	2	UJ	ng/kg
RFF-721+00-IC90-5.0-7.0	13195645.13	718109.1689	09/16/2008	5	7	57117-41-6	1,2,3,7,8-PENTACHLORODIBENZOFURAN	2	UJ	ng/kg
RFF-721+00-IC90-5.0-7.0	13195645.13	718109.1689	09/16/2008	5	7	ETEQ	ETEQ	5	U	ppt
RFF-721+00-IC90-5.0-7.0	13195645.13	718109.1689	09/16/2008	5	7	HXCDD-HXCDF	1,2,3,4,7,8-Hexachlorodibenzofuran + 1,2,3,6,7,8-Hexachlorodibenzofuran	2	J	ng/kg
RFF-721+00-IC90-7.0-8.4	13195645.13	718109.1689	09/16/2008	7	8.4	1746-01-6	2,3,7,8-TETRACHLORODIBENZO-P-DIOXIN	2	U	ng/kg
RFF-721+00-IC90-7.0-8.4	13195645.13	718109.1689	09/16/2008	7	8.4	51207-31-9	2,3,7,8-TETRACHLORODIBENZOFURAN	2	U	ng/kg
RFF-721+00-IC90-7.0-8.4	13195645.13	718109.1689	09/16/2008	7	8.4	57117-31-4	2,3,4,7,8-PENTACHLORODIBENZOFURAN	2	U	ng/kg
RFF-721+00-IC90-7.0-8.4	13195645.13	718109.1689	09/16/2008	7	8.4	57117-41-6	1,2,3,7,8-PENTACHLORODIBENZOFURAN	2	U	ng/kg
RFF-721+00-IC90-7.0-8.4	13195645.13	718109.1689	09/16/2008	7	8.4	ETEQ	ETEQ	5	U	ppt
RFF-721+00-IC90-7.0-8.4	13195645.13	718109.1689	09/16/2008	7	8.4	HXCDD-HXCDF	1,2,3,4,7,8-Hexachlorodibenzofuran + 1,2,3,6,7,8-Hexachlorodibenzofuran	2	U	ng/kg
RFF-721+00-IC90-FD-5.0-7.0	13195645.13	718109.1689	09/16/2008	5	7	1746-01-6	2,3,7,8-TETRACHLORODIBENZO-P-DIOXIN	2	U	ng/kg
RFF-721+00-IC90-FD-5.0-7.0	13195645.13	718109.1689	09/16/2008	5	7	51207-31-9	2,3,7,8-TETRACHLORODIBENZOFURAN	2	UJ	ng/kg
RFF-721+00-IC90-FD-5.0-7.0	13195645.13	718109.1689	09/16/2008	5	7	57117-31-4	2,3,4,7,8-PENTACHLORODIBENZOFURAN	2	U	ng/kg
RFF-721+00-IC90-FD-5.0-7.0	13195645.13	718109.1689	09/16/2008	5	7	57117-41-6	1,2,3,7,8-PENTACHLORODIBENZOFURAN	2	UJ	ng/kg

Sample ID	Easting	Northing	Sample Date	Start Depth (feet)	End Depth (feet)	CAS #	Chemical Name	Result	Qualifier	Unit
RFF-721+00-IC90-FD-5.0-7.0	13195645.13	718109.1689	09/16/2008	5	7	ETEQ	ETEQ	5	U	ppt
RFF-721+00-IC90-FD-5.0-7.0	13195645.13	718109.1689	09/16/2008	5	7	HXCDD-HXCDF	1,2,3,4,7,8-Hexachlorodibenzofuran + 1,2,3,6,7,8-Hexachlorodibenzofuran	2	U	ng/kg
RGG-725+50-IC118-0.0-0.5	13195462.05	717802.9414	09/10/2008	0	0.5	1746-01-6	2,3,7,8-TETRACHLORODIBENZO-P-DIOXIN	2	U	ng/kg
RGG-725+50-IC118-0.0-0.5	13195462.05	717802.9414	09/10/2008	0	0.5	51207-31-9	2,3,7,8-TETRACHLORODIBENZOFURAN	152		ng/kg
RGG-725+50-IC118-0.0-0.5	13195462.05	717802.9414	09/10/2008	0	0.5	57117-31-4	2,3,4,7,8-PENTACHLORODIBENZOFURAN	64		ng/kg
RGG-725+50-IC118-0.0-0.5	13195462.05	717802.9414	09/10/2008	0	0.5	57117-41-6	1,2,3,7,8-PENTACHLORODIBENZOFURAN	70		ng/kg
RGG-725+50-IC118-0.0-0.5	13195462.05	717802.9414	09/10/2008	0	0.5	ETEQ	ETEQ	50		ppt
RGG-725+50-IC118-0.0-0.5	13195462.05	717802.9414	09/10/2008	0	0.5	HXCDD-HXCDF	1,2,3,4,7,8-Hexachlorodibenzofuran + 1,2,3,6,7,8-Hexachlorodibenzofuran	71		ng/kg
RGG-725+50-IC118-0.0-0.5	13195462.05	717802.9414	09/10/2008	0	0.5	SIEVE0.375IN	SIEVE, 0.375 INCH, PERCENT PASSING	100		percent
RGG-725+50-IC118-0.0-0.5	13195462.05	717802.9414	09/10/2008	0	0.5	SIEVE0.5IN	SIEVE, 0.5 INCH, PERCENT PASSING	100		percent
RGG-725+50-IC118-0.0-0.5	13195462.05	717802.9414	09/10/2008	0	0.5	SIEVE0.75IN	SIEVE, 0.75 INCH, PERCENT PASSING	100		percent
RGG-725+50-IC118-0.0-0.5	13195462.05	717802.9414	09/10/2008	0	0.5	SIEVE1.5IN	SIEVE, 1.5 INCH, PERCENT PASSING	100		percent
RGG-725+50-IC118-0.0-0.5	13195462.05	717802.9414	09/10/2008	0	0.5	SIEVE100	SIEVE, NO. 100, PERCENT PASSING	0.550055		percent
RGG-725+50-IC118-0.0-0.5	13195462.05	717802.9414	09/10/2008	0	0.5	SIEVE16	SIEVE NO. 16, PERCENT PASSING	95.9051		percent
RGG-725+50-IC118-0.0-0.5	13195462.05	717802.9414	09/10/2008	0	0.5	SIEVE1IN	SIEVE, 1 INCH, PERCENT PASSING	100		percent
RGG-725+50-IC118-0.0-0.5	13195462.05	717802.9414	09/10/2008	0	0.5	SIEVE200	SIEVE NO. 200, PERCENT PASSING	0.440044		percent
RGG-725+50-IC118-0.0-0.5	13195462.05	717802.9414	09/10/2008	0	0.5	SIEVE2IN	SIEVE, 2 INCH, PERCENT PASSING	100		percent
RGG-725+50-IC118-0.0-0.5	13195462.05	717802.9414	09/10/2008	0	0.5	SIEVE30	SIEVE NO. 30, PERCENT PASSING	86.0897		percent
RGG-725+50-IC118-0.0-0.5	13195462.05	717802.9414	09/10/2008	0	0.5	SIEVE3IN	SIEVE, 3 INCH, PERCENT PASSING	100		percent
RGG-725+50-IC118-0.0-0.5	13195462.05	717802.9414	09/10/2008	0	0.5	SIEVE4	SIEVE NO. 4, PERCENT PASSING	99.6944		percent
RGG-725+50-IC118-0.0-0.5	13195462.05	717802.9414	09/10/2008	0	0.5	SIEVE50	SIEVE NO. 50, PERCENT PASSING	21.1588		percent
RGG-725+50-IC118-0.0-0.5	13195462.05	717802.9414	09/10/2008	0	0.5	SIEVE8	SIEVE NO. 8, PERCENT PASSING	99.0832		percent
RGG-725+50-IC118-0.0-0.5	13195462.05	717802.9414	09/10/2008	0	0.5	SIEVEPAN	SIEVE PAN, PERCENT PASSING	0.440044		percent
RGG-725+50-IC118-0.5-1.0	13195462.05	717802.9414	09/10/2008	0.5	1	1746-01-6	2,3,7,8-TETRACHLORODIBENZO-P-DIOXIN	2	U	ng/kg
RGG-725+50-IC118-0.5-1.0	13195462.05	717802.9414	09/10/2008	0.5	1	51207-31-9	2,3,7,8-TETRACHLORODIBENZOFURAN	76		ng/kg
RGG-725+50-IC118-0.5-1.0	13195462.05	717802.9414	09/10/2008	0.5	1	57117-31-4	2,3,4,7,8-PENTACHLORODIBENZOFURAN	30	J	ng/kg
RGG-725+50-IC118-0.5-1.0	13195462.05	717802.9414	09/10/2008	0.5	1	57117-41-6	1,2,3,7,8-PENTACHLORODIBENZOFURAN	21	J	ng/kg
RGG-725+50-IC118-0.5-1.0	13195462.05	717802.9414	09/10/2008	0.5	1	ETEQ	ETEQ	24		ppt
RGG-725+50-IC118-0.5-1.0	13195462.05	717802.9414	09/10/2008	0.5	1	HXCDD-HXCDF	1,2,3,4,7,8-Hexachlorodibenzofuran + 1,2,3,6,7,8-Hexachlorodibenzofuran	30	J	ng/kg
RGG-725+50-IC118-1.0-1.8	13195462.05	717802.9414	09/10/2008	1	1.8	1746-01-6	2,3,7,8-TETRACHLORODIBENZO-P-DIOXIN	4	J	ng/kg
RGG-725+50-IC118-1.0-1.8	13195462.05	717802.9414	09/10/2008	1	1.8	51207-31-9	2,3,7,8-TETRACHLORODIBENZOFURAN	15700		ng/kg
RGG-725+50-IC118-1.0-1.8	13195462.05	717802.9414	09/10/2008	1	1.8	57117-31-4	2,3,4,7,8-PENTACHLORODIBENZOFURAN	6270		ng/kg
RGG-725+50-IC118-1.0-1.8	13195462.05	717802.9414	09/10/2008	1	1.8	57117-41-6	1,2,3,7,8-PENTACHLORODIBENZOFURAN	6520		ng/kg
RGG-725+50-IC118-1.0-1.8	13195462.05	717802.9414	09/10/2008	1	1.8	ETEQ	ETEQ	4500		ppt
RGG-725+50-IC118-1.0-1.8	13195462.05	717802.9414	09/10/2008	1	1.8	HXCDD-HXCDF	1,2,3,4,7,8-Hexachlorodibenzofuran + 1,2,3,6,7,8-Hexachlorodibenzofuran	4060		ng/kg
RGG-725+50-IC118-1.8-4.0	13195462.05	717802.9414	09/10/2008	1.8	4	1746-01-6	2,3,7,8-TETRACHLORODIBENZO-P-DIOXIN	2	UJ	ng/kg
RGG-725+50-IC118-1.8-4.0	13195462.05	717802.9414	09/10/2008	1.8	4	51207-31-9	2,3,7,8-TETRACHLORODIBENZOFURAN	7900		ng/kg
RGG-725+50-IC118-1.8-4.0	13195462.05	717802.9414	09/10/2008	1.8	4	57117-31-4	2,3,4,7,8-PENTACHLORODIBENZOFURAN	1310		ng/kg
RGG-725+50-IC118-1.8-4.0	13195462.05	717802.9414	09/10/2008	1.8	4	57117-41-6	1,2,3,7,8-PENTACHLORODIBENZOFURAN	840		ng/kg
RGG-725+50-IC118-1.8-4.0	13195462.05	717802.9414	09/10/2008	1.8	4	ETEQ	ETEQ	1400		ppt
RGG-725+50-IC118-1.8-4.0	13195462.05	717802.9414	09/10/2008	1.8	4	HXCDD-HXCDF	1,2,3,4,7,8-Hexachlorodibenzofuran + 1,2,3,6,7,8-Hexachlorodibenzofuran	357		ng/kg
RGG-725+50-IC118-4.0-4.7	13195462.05	717802.9414	09/10/2008	4	4.7	1746-01-6	2,3,7,8-TETRACHLORODIBENZO-P-DIOXIN	2	UJ	ng/kg
RGG-725+50-IC118-4.0-4.7	13195462.05	717802.9414	09/10/2008	4	4.7	51207-31-9	2,3,7,8-TETRACHLORODIBENZOFURAN	208		ng/kg
RGG-725+50-IC118-4.0-4.7	13195462.05	717802.9414	09/10/2008	4	4.7	57117-31-4	2,3,4,7,8-PENTACHLORODIBENZOFURAN	54		ng/kg
RGG-725+50-IC118-4.0-4.7	13195462.05	717802.9414	09/10/2008	4	4.7	57117-41-6	1,2,3,7,8-PENTACHLORODIBENZOFURAN	70		ng/kg
RGG-725+50-IC118-4.0-4.7	13195462.05	717802.9414	09/10/2008	4	4.7	ETEQ	ETEQ	51		ppt
RGG-725+50-IC118-4.0-4.7	13195462.05	717802.9414	09/10/2008	4	4.7	HXCDD-HXCDF	1,2,3,4,7,8-Hexachlorodibenzofuran + 1,2,3,6,7,8-Hexachlorodibenzofuran	52		ng/kg
RGG-725+50-IC118-4.7-5.3	13195462.05	717802.9414	09/10/2008	4.7	5.3	1746-01-6	2,3,7,8-TETRACHLORODIBENZO-P-DIOXIN	2	UJ	ng/kg
RGG-725+50-IC118-4.7-5.3	13195462.05	717802.9414	09/10/2008	4.7	5.3	51207-31-9	2,3,7,8-TETRACHLORODIBENZOFURAN	416		ng/kg
RGG-725+50-IC118-4.7-5.3	13195462.05	717802.9414	09/10/2008	4.7	5.3	57117-31-4	2,3,4,7,8-PENTACHLORODIBENZOFURAN	145		ng/kg
RGG-725+50-IC118-4.7-5.3	13195462.05	717802.9414	09/10/2008	4.7	5.3	57117-41-6	1,2,3,7,8-PENTACHLORODIBENZOFURAN	213		ng/kg
RGG-725+50-IC118-4.7-5.3	13195462.05	717802.9414	09/10/2008	4.7	5.3	ETEQ	ETEQ	120		ppt
RGG-725+50-IC118-4.7-5.3	13195462.05	717802.9414	09/10/2008	4.7	5.3	HXCDD-HXCDF	1,2,3,4,7,8-Hexachlorodibenzofuran + 1,2,3,6,7,8-Hexachlorodibenzofuran	140		ng/kg
RGG-725+50-IC118-5.3-8.0	13195462.05	717802.9414	09/10/2008	5.3	8	1746-01-6	2,3,7,8-TETRACHLORODIBENZO-P-DIOXIN	2	U	ng/kg
RGG-725+50-IC118-5.3-8.0	13195462.05	717802.9414	09/10/2008	5.3	8	51207-31-9	2,3,7,8-TETRACHLORODIBENZOFURAN	2	U	ng/kg
RGG-725+50-IC118-5.3-8.0	13195462.05	717802.9414	09/10/2008	5.3	8	57117-31-4	2,3,4,7,8-PENTACHLORODIBENZOFURAN	2	U	ng/kg
RGG-725+50-IC118-5.3-8.0	13195462.05	717802.9414	09/10/2008	5.3	8	57117-41-6	1,2,3,7,8-PENTACHLORODIBENZOFURAN	2	U	ng/kg
RGG-725+50-IC118-5.3-8.0	13195462.05	717802.9414	09/10/2008	5.3	8	ETEQ	ETEQ	5	U	ppt
RGG-725+50-IC118-5.3-8.0	13195462.05	717802.9414	09/10/2008	5.3	8	HXCDD-HXCDF	1,2,3,4,7,8-Hexachlorodibenzofuran + 1,2,3,6,7,8-Hexachlorodibenzofuran	2	U	ng/kg
RGG-725+50-IC118-8.0-11.6	13195462.05	717802.9414	09/10/2008	8	11.6	1746-01-6	2,3,7,8-TETRACHLORODIBENZO-P-DIOXIN	2	U	ng/kg
RGG-725+50-IC118-8.0-11.6	13195462.05	717802.9414	09/10/2008	8	11.6	51207-31-9	2,3,7,8-TETRACHLORODIBENZOFURAN	43		ng/kg
RGG-725+50-IC118-8.0-11.6	13195462.05	717802.9414	09/10/2008	8	11.6	57117-31-4	2,3,4,7,8-PENTACHLORODIBENZOFURAN	14	J	ng/kg
RGG-725+50-IC118-8.0-11.6	13195462.05	717802.9414	09/10/2008	8	11.6	57117-41-6	1,2,3,7,8-PENTACHLORODIBENZOFURAN	14	J	ng/kg
RGG-725+50-IC118-8.0-11.6	13195462.05	717802.9414	09/10/2008	8	11.6	ETEQ	ETEQ	13		ppt
RGG-725+50-IC118-8.0-11.6	13195462.05	717802.9414	09/10/2008	8	11.6	HXCDD-HXCDF	1,2,3,4,7,8-Hexachlorodibenzofuran + 1,2,3,6,7,8-Hexachlorodibenzofuran	10	J	ng/kg
RGG-725+50-IC118-FD-8.0-11.6	13195462.05	717802.9414	09/10/2008	8	11.6	1746-01-6	2,3,7,8-TETRACHLORODIBENZO-P-DIOXIN	2	U	ng/kg

Sample ID	Easting	Northing	Sample Date	Start Depth (feet)	End Depth (feet)	CAS #	Chemical Name	Result	Qualifier	Unit
RGG-725+50-IC118-FD-8.0-11.6	13195462.05	717802.9414	09/10/2008	8	11.6	51207-31-9	2,3,7,8-TETRACHLORODIBENZOFURAN	64		ng/kg
RGG-725+50-IC118-FD-8.0-11.6	13195462.05	717802.9414	09/10/2008	8	11.6	57117-31-4	2,3,4,7,8-PENTACHLORODIBENZOFURAN	18	J	ng/kg
RGG-725+50-IC118-FD-8.0-11.6	13195462.05	717802.9414	09/10/2008	8	11.6	57117-41-6	1,2,3,7,8-PENTACHLORODIBENZOFURAN	18	J	ng/kg
RGG-725+50-IC118-FD-8.0-11.6	13195462.05	717802.9414	09/10/2008	8	11.6	ETEQ	ETEQ	17		ppt
RGG-725+50-IC118-FD-8.0-11.6	13195462.05	717802.9414	09/10/2008	8	11.6	HXCDD-HXCDF	1,2,3,4,7,8-Hexachlorodibenzofuran + 1,2,3,6,7,8-Hexachlorodibenzofuran	12	J	ng/kg
RGG-725+50-IC171-0.0-0.5	13195414.92	717829.103	09/09/2008	0	0.5	1746-01-6	2,3,7,8-TETRACHLORODIBENZO-P-DIOXIN	2	U	ng/kg
RGG-725+50-IC171-0.0-0.5	13195414.92	717829.103	09/09/2008	0	0.5	51207-31-9	2,3,7,8-TETRACHLORODIBENZOFURAN	27		ng/kg
RGG-725+50-IC171-0.0-0.5	13195414.92	717829.103	09/09/2008	0	0.5	57117-31-4	2,3,4,7,8-PENTACHLORODIBENZOFURAN	7	J	ng/kg
RGG-725+50-IC171-0.0-0.5	13195414.92	717829.103	09/09/2008	0	0.5	57117-41-6	1,2,3,7,8-PENTACHLORODIBENZOFURAN	6	J	ng/kg
RGG-725+50-IC171-0.0-0.5	13195414.92	717829.103	09/09/2008	0	0.5	ETEQ	ETEQ	5	U	ppt
RGG-725+50-IC171-0.0-0.5	13195414.92	717829.103	09/09/2008	0	0.5	HXCDD-HXCDF	1,2,3,4,7,8-Hexachlorodibenzofuran + 1,2,3,6,7,8-Hexachlorodibenzofuran	7	J	ng/kg
RGG-725+50-IC171-0.0-0.5	13195414.92	717829.103	09/09/2008	0	0.5	SIEVE0.375IN	SIEVE, 0.375 INCH, PERCENT PASSING	100		percent
RGG-725+50-IC171-0.0-0.5	13195414.92	717829.103	09/09/2008	0	0.5	SIEVE0.5IN	SIEVE, 0.5 INCH, PERCENT PASSING	100		percent
RGG-725+50-IC171-0.0-0.5	13195414.92	717829.103	09/09/2008	0	0.5	SIEVE0.75IN	SIEVE, 0.75 INCH, PERCENT PASSING	100		percent
RGG-725+50-IC171-0.0-0.5	13195414.92	717829.103	09/09/2008	0	0.5	SIEVE1.5IN	SIEVE, 1.5 INCH, PERCENT PASSING	100		percent
RGG-725+50-IC171-0.0-0.5	13195414.92	717829.103	09/09/2008	0	0.5	SIEVE100	SIEVE, NO. 100, PERCENT PASSING	1.74541		percent
RGG-725+50-IC171-0.0-0.5	13195414.92	717829.103	09/09/2008	0	0.5	SIEVE16	SIEVE NO. 16, PERCENT PASSING	100		percent
RGG-725+50-IC171-0.0-0.5	13195414.92	717829.103	09/09/2008	0	0.5	SIEVE1IN	SIEVE, 1 INCH, PERCENT PASSING	100		percent
RGG-725+50-IC171-0.0-0.5	13195414.92	717829.103	09/09/2008	0	0.5	SIEVE200	SIEVE NO. 200, PERCENT PASSING	1.52231		percent
RGG-725+50-IC171-0.0-0.5	13195414.92	717829.103	09/09/2008	0	0.5	SIEVE2IN	SIEVE, 2 INCH, PERCENT PASSING	100		percent
RGG-725+50-IC171-0.0-0.5	13195414.92	717829.103	09/09/2008	0	0.5	SIEVE30	SIEVE NO. 30, PERCENT PASSING	99.3963		percent
RGG-725+50-IC171-0.0-0.5	13195414.92	717829.103	09/09/2008	0	0.5	SIEVE3IN	SIEVE, 3 INCH, PERCENT PASSING	100		percent
RGG-725+50-IC171-0.0-0.5	13195414.92	717829.103	09/09/2008	0	0.5	SIEVE4	SIEVE NO. 4, PERCENT PASSING	100		percent
RGG-725+50-IC171-0.0-0.5	13195414.92	717829.103	09/09/2008	0	0.5	SIEVE50	SIEVE NO. 50, PERCENT PASSING	41.6667		percent
RGG-725+50-IC171-0.0-0.5	13195414.92	717829.103	09/09/2008	0	0.5	SIEVE8	SIEVE NO. 8, PERCENT PASSING	100		percent
RGG-725+50-IC171-0.0-0.5	13195414.92	717829.103	09/09/2008	0	0.5	SIEVEPAN	SIEVE PAN, PERCENT PASSING	1.49606		percent
RGG-725+50-IC171-0.5-1.0	13195414.92	717829.103	09/09/2008	0.5	1	1746-01-6	2,3,7,8-TETRACHLORODIBENZO-P-DIOXIN	2	U	ng/kg
RGG-725+50-IC171-0.5-1.0	13195414.92	717829.103	09/09/2008	0.5	1	51207-31-9	2,3,7,8-TETRACHLORODIBENZOFURAN	17		ng/kg
RGG-725+50-IC171-0.5-1.0	13195414.92	717829.103	09/09/2008	0.5	1	57117-31-4	2,3,4,7,8-PENTACHLORODIBENZOFURAN	5	J	ng/kg
RGG-725+50-IC171-0.5-1.0	13195414.92	717829.103	09/09/2008	0.5	1	57117-41-6	1,2,3,7,8-PENTACHLORODIBENZOFURAN	4	J	ng/kg
RGG-725+50-IC171-0.5-1.0	13195414.92	717829.103	09/09/2008	0.5	1	ETEQ	ETEQ	5	U	ppt
RGG-725+50-IC171-0.5-1.0	13195414.92	717829.103	09/09/2008	0.5	1	HXCDD-HXCDF	1,2,3,4,7,8-Hexachlorodibenzofuran + 1,2,3,6,7,8-Hexachlorodibenzofuran	3.5	U	ng/kg
RGG-725+50-IC171-1.0-1.4	13195414.92	717829.103	09/09/2008	1	1.4	1746-01-6	2,3,7,8-TETRACHLORODIBENZO-P-DIOXIN	2	U	ng/kg
RGG-725+50-IC171-1.0-1.4	13195414.92	717829.103	09/09/2008	1	1.4	51207-31-9	2,3,7,8-TETRACHLORODIBENZOFURAN	37		ng/kg
RGG-725+50-IC171-1.0-1.4	13195414.92	717829.103	09/09/2008	1	1.4	57117-31-4	2,3,4,7,8-PENTACHLORODIBENZOFURAN	8	J	ng/kg
RGG-725+50-IC171-1.0-1.4	13195414.92	717829.103	09/09/2008	1	1.4	57117-41-6	1,2,3,7,8-PENTACHLORODIBENZOFURAN	7	J	ng/kg
RGG-725+50-IC171-1.0-1.4	13195414.92	717829.103	09/09/2008	1	1.4	ETEQ	ETEQ	10		ppt
RGG-725+50-IC171-1.0-1.4	13195414.92	717829.103	09/09/2008	1	1.4	HXCDD-HXCDF	1,2,3,4,7,8-Hexachlorodibenzofuran + 1,2,3,6,7,8-Hexachlorodibenzofuran	4	U	ng/kg
RGG-725+50-IC171-1.4-1.8	13195414.92	717829.103	09/09/2008	1.4	1.8	1746-01-6	2,3,7,8-TETRACHLORODIBENZO-P-DIOXIN	2	U	ng/kg
RGG-725+50-IC171-1.4-1.8	13195414.92	717829.103	09/09/2008	1.4	1.8	51207-31-9	2,3,7,8-TETRACHLORODIBENZOFURAN	17		ng/kg
RGG-725+50-IC171-1.4-1.8	13195414.92	717829.103	09/09/2008	1.4	1.8	57117-31-4	2,3,4,7,8-PENTACHLORODIBENZOFURAN	4	J	ng/kg
RGG-725+50-IC171-1.4-1.8	13195414.92	717829.103	09/09/2008	1.4	1.8	57117-41-6	1,2,3,7,8-PENTACHLORODIBENZOFURAN	4	J	ng/kg
RGG-725+50-IC171-1.4-1.8	13195414.92	717829.103	09/09/2008	1.4	1.8	ETEQ	ETEQ	5	U	ppt
RGG-725+50-IC171-1.4-1.8	13195414.92	717829.103	09/09/2008	1.4	1.8	HXCDD-HXCDF	1,2,3,4,7,8-Hexachlorodibenzofuran + 1,2,3,6,7,8-Hexachlorodibenzofuran	3	U	ng/kg
RGG-725+50-IC171-1.8-3.4	13195414.92	717829.103	09/09/2008	1.8	3.4	1746-01-6	2,3,7,8-TETRACHLORODIBENZO-P-DIOXIN	2	U	ng/kg
RGG-725+50-IC171-1.8-3.4	13195414.92	717829.103	09/09/2008	1.8	3.4	51207-31-9	2,3,7,8-TETRACHLORODIBENZOFURAN	2	U	ng/kg
RGG-725+50-IC171-1.8-3.4	13195414.92	717829.103	09/09/2008	1.8	3.4	57117-31-4	2,3,4,7,8-PENTACHLORODIBENZOFURAN	2	U	ng/kg
RGG-725+50-IC171-1.8-3.4	13195414.92	717829.103	09/09/2008	1.8	3.4	57117-41-6	1,2,3,7,8-PENTACHLORODIBENZOFURAN	2	U	ng/kg
RGG-725+50-IC171-1.8-3.4	13195414.92	717829.103	09/09/2008	1.8	3.4	ETEQ	ETEQ	5	U	ppt
RGG-725+50-IC171-1.8-3.4	13195414.92	717829.103	09/09/2008	1.8	3.4	HXCDD-HXCDF	1,2,3,4,7,8-Hexachlorodibenzofuran + 1,2,3,6,7,8-Hexachlorodibenzofuran	2	U	ng/kg
RGG-725+50-IC171-3.4-5.1	13195414.92	717829.103	09/09/2008	3.4	5.1	1746-01-6	2,3,7,8-TETRACHLORODIBENZO-P-DIOXIN	2	U	ng/kg
RGG-725+50-IC171-3.4-5.1	13195414.92	717829.103	09/09/2008	3.4	5.1	51207-31-9	2,3,7,8-TETRACHLORODIBENZOFURAN	2	U	ng/kg
RGG-725+50-IC171-3.4-5.1	13195414.92	717829.103	09/09/2008	3.4	5.1	57117-31-4	2,3,4,7,8-PENTACHLORODIBENZOFURAN	2	U	ng/kg
RGG-725+50-IC171-3.4-5.1	13195414.92	717829.103	09/09/2008	3.4	5.1	57117-41-6	1,2,3,7,8-PENTACHLORODIBENZOFURAN	2	U	ng/kg
RGG-725+50-IC171-3.4-5.1	13195414.92	717829.103	09/09/2008	3.4	5.1	ETEQ	ETEQ	5.5	U	ppt
RGG-725+50-IC171-3.4-5.1	13195414.92	717829.103	09/09/2008	3.4	5.1	HXCDD-HXCDF	1,2,3,4,7,8-Hexachlorodibenzofuran + 1,2,3,6,7,8-Hexachlorodibenzofuran	3	U	ng/kg
RGG-725+50-IC171-FD-1.8-3.4	13195414.92	717829.103	09/09/2008	1.8	3.4	1746-01-6	2,3,7,8-TETRACHLORODIBENZO-P-DIOXIN	2	U	ng/kg
RGG-725+50-IC171-FD-1.8-3.4	13195414.92	717829.103	09/09/2008	1.8	3.4	51207-31-9	2,3,7,8-TETRACHLORODIBENZOFURAN	2	U	ng/kg
RGG-725+50-IC171-FD-1.8-3.4	13195414.92	717829.103	09/09/2008	1.8	3.4	57117-31-4	2,3,4,7,8-PENTACHLORODIBENZOFURAN	2	U	ng/kg
RGG-725+50-IC171-FD-1.8-3.4	13195414.92	717829.103	09/09/2008	1.8	3.4	57117-41-6	1,2,3,7,8-PENTACHLORODIBENZOFURAN	2	U	ng/kg
RGG-725+50-IC171-FD-1.8-3.4	13195414.92	717829.103	09/09/2008	1.8	3.4	ETEQ	ETEQ	5	U	ppt
RGG-725+50-IC171-FD-1.8-3.4	13195414.92	717829.103	09/09/2008	1.8	3.4	HXCDD-HXCDF	1,2,3,4,7,8-Hexachlorodibenzofuran + 1,2,3,6,7,8-Hexachlorodibenzofuran	2	U	ng/kg
RGG-725+50-IC33-0.0-0.5	13195542.94	717777.1775	09/10/2008	0	0.5	1746-01-6	2,3,7,8-TETRACHLORODIBENZO-P-DIOXIN	7	J	ng/kg
RGG-725+50-IC33-0.0-0.5	13195542.94	717777.1775	09/10/2008	0	0.5	51207-31-9	2,3,7,8-TETRACHLORODIBENZOFURAN	10900		ng/kg
RGG-725+50-IC33-0.0-0.5	13195542.94	717777.1775	09/10/2008	0	0.5	57117-31-4	2,3,4,7,8-PENTACHLORODIBENZOFURAN	4720		ng/kg
RGG-725+50-IC33-0.0-0.5	13195542.94	717777.1775	09/10/2008	0	0.5	57117-41-6	1,2,3,7,8-PENTACHLORODIBENZOFURAN	5610		ng/kg

Sample ID	Easting	Northing	Sample Date	Start Depth (feet)	End Depth (feet)	CAS #	Chemical Name	Result	Qualifier	Unit
RGG-725+50-IC33-0.0-0.5	13195542.94	717777.1775	09/10/2008	0	0.5	ETEQ	ETEQ	3400		ppt
RGG-725+50-IC33-0.0-0.5	13195542.94	717777.1775	09/10/2008	0	0.5	HXCDD-HXCDF	1,2,3,4,7,8-Hexachlorodibenzofuran + 1,2,3,6,7,8-Hexachlorodibenzofuran	3750		ng/kg
RGG-725+50-IC33-0.0-0.5	13195542.94	717777.1775	09/10/2008	0	0.5	SIEVE0.375IN	SIEVE, 0.375 INCH, PERCENT PASSING	100		percent
RGG-725+50-IC33-0.0-0.5	13195542.94	717777.1775	09/10/2008	0	0.5	SIEVE0.5IN	SIEVE, 0.5 INCH, PERCENT PASSING	100		percent
RGG-725+50-IC33-0.0-0.5	13195542.94	717777.1775	09/10/2008	0	0.5	SIEVE0.75IN	SIEVE, 0.75 INCH, PERCENT PASSING	100		percent
RGG-725+50-IC33-0.0-0.5	13195542.94	717777.1775	09/10/2008	0	0.5	SIEVE1.5IN	SIEVE, 1.5 INCH, PERCENT PASSING	100		percent
RGG-725+50-IC33-0.0-0.5	13195542.94	717777.1775	09/10/2008	0	0.5	SIEVE100	SIEVE, NO. 100, PERCENT PASSING	5.19499		percent
RGG-725+50-IC33-0.0-0.5	13195542.94	717777.1775	09/10/2008	0	0.5	SIEVE16	SIEVE NO. 16, PERCENT PASSING	83.2622		percent
RGG-725+50-IC33-0.0-0.5	13195542.94	717777.1775	09/10/2008	0	0.5	SIEVE1IN	SIEVE, 1 INCH, PERCENT PASSING	100		percent
RGG-725+50-IC33-0.0-0.5	13195542.94	717777.1775	09/10/2008	0	0.5	SIEVE200	SIEVE NO. 200, PERCENT PASSING	4.04213		percent
RGG-725+50-IC33-0.0-0.5	13195542.94	717777.1775	09/10/2008	0	0.5	SIEVE2IN	SIEVE, 2 INCH, PERCENT PASSING	100		percent
RGG-725+50-IC33-0.0-0.5	13195542.94	717777.1775	09/10/2008	0	0.5	SIEVE30	SIEVE NO. 30, PERCENT PASSING	70.8369		percent
RGG-725+50-IC33-0.0-0.5	13195542.94	717777.1775	09/10/2008	0	0.5	SIEVE3IN	SIEVE, 3 INCH, PERCENT PASSING	100		percent
RGG-725+50-IC33-0.0-0.5	13195542.94	717777.1775	09/10/2008	0	0.5	SIEVE4	SIEVE NO. 4, PERCENT PASSING	97.9789		percent
RGG-725+50-IC33-0.0-0.5	13195542.94	717777.1775	09/10/2008	0	0.5	SIEVE50	SIEVE NO. 50, PERCENT PASSING	18.4742		percent
RGG-725+50-IC33-0.0-0.5	13195542.94	717777.1775	09/10/2008	0	0.5	SIEVE8	SIEVE NO. 8, PERCENT PASSING	91.8161		percent
RGG-725+50-IC33-0.0-0.5	13195542.94	717777.1775	09/10/2008	0	0.5	SIEVEPAN	SIEVE PAN, PERCENT PASSING	4.01366		percent
RGG-725+50-IC33-0.5-1.0	13195542.94	717777.1775	09/10/2008	0.5	1	1746-01-6	2,3,7,8-TETRACHLORODIBENZO-P-DIOXIN	2	U	ng/kg
RGG-725+50-IC33-0.5-1.0	13195542.94	717777.1775	09/10/2008	0.5	1	51207-31-9	2,3,7,8-TETRACHLORODIBENZOFURAN	4430		ng/kg
RGG-725+50-IC33-0.5-1.0	13195542.94	717777.1775	09/10/2008	0.5	1	57117-31-4	2,3,4,7,8-PENTACHLORODIBENZOFURAN	1840		ng/kg
RGG-725+50-IC33-0.5-1.0	13195542.94	717777.1775	09/10/2008	0.5	1	57117-41-6	1,2,3,7,8-PENTACHLORODIBENZOFURAN	2060		ng/kg
RGG-725+50-IC33-0.5-1.0	13195542.94	717777.1775	09/10/2008	0.5	1	ETEQ	ETEQ	1300		ppt
RGG-725+50-IC33-0.5-1.0	13195542.94	717777.1775	09/10/2008	0.5	1	HXCDD-HXCDF	1,2,3,4,7,8-Hexachlorodibenzofuran + 1,2,3,6,7,8-Hexachlorodibenzofuran	1240		ng/kg
RGG-725+50-IC33-1.0-2.0	13195542.94	717777.1775	09/10/2008	1	2	1746-01-6	2,3,7,8-TETRACHLORODIBENZO-P-DIOXIN	2	U	ng/kg
RGG-725+50-IC33-1.0-2.0	13195542.94	717777.1775	09/10/2008	1	2	51207-31-9	2,3,7,8-TETRACHLORODIBENZOFURAN	52		ng/kg
RGG-725+50-IC33-1.0-2.0	13195542.94	717777.1775	09/10/2008	1	2	57117-31-4	2,3,4,7,8-PENTACHLORODIBENZOFURAN	15	J	ng/kg
RGG-725+50-IC33-1.0-2.0	13195542.94	717777.1775	09/10/2008	1	2	57117-41-6	1,2,3,7,8-PENTACHLORODIBENZOFURAN	13	J	ng/kg
RGG-725+50-IC33-1.0-2.0	13195542.94	717777.1775	09/10/2008	1	2	ETEQ	ETEQ	14		ppt
RGG-725+50-IC33-1.0-2.0	13195542.94	717777.1775	09/10/2008	1	2	HXCDD-HXCDF	1,2,3,4,7,8-Hexachlorodibenzofuran + 1,2,3,6,7,8-Hexachlorodibenzofuran	10	J	ng/kg
RGG-725+50-IC33-2.0-3.1	13195542.94	717777.1775	09/10/2008	2	3.1	1746-01-6	2,3,7,8-TETRACHLORODIBENZO-P-DIOXIN	2	U	ng/kg
RGG-725+50-IC33-2.0-3.1	13195542.94	717777.1775	09/10/2008	2	3.1	51207-31-9	2,3,7,8-TETRACHLORODIBENZOFURAN	2	U	ng/kg
RGG-725+50-IC33-2.0-3.1	13195542.94	717777.1775	09/10/2008	2	3.1	57117-31-4	2,3,4,7,8-PENTACHLORODIBENZOFURAN	2	U	ng/kg
RGG-725+50-IC33-2.0-3.1	13195542.94	717777.1775	09/10/2008	2	3.1	57117-41-6	1,2,3,7,8-PENTACHLORODIBENZOFURAN	2	U	ng/kg
RGG-725+50-IC33-2.0-3.1	13195542.94	717777.1775	09/10/2008	2	3.1	ETEQ	ETEQ	5.5	U	ppt
RGG-725+50-IC33-2.0-3.1	13195542.94	717777.1775	09/10/2008	2	3.1	HXCDD-HXCDF	1,2,3,4,7,8-Hexachlorodibenzofuran + 1,2,3,6,7,8-Hexachlorodibenzofuran	2.5	U	ng/kg
RGG-725+50-IC33-3.1-5.1	13195542.94	717777.1775	09/10/2008	3.1	5.1	1746-01-6	2,3,7,8-TETRACHLORODIBENZO-P-DIOXIN	2	U	ng/kg
RGG-725+50-IC33-3.1-5.1	13195542.94	717777.1775	09/10/2008	3.1	5.1	51207-31-9	2,3,7,8-TETRACHLORODIBENZOFURAN	5	J	ng/kg
RGG-725+50-IC33-3.1-5.1	13195542.94	717777.1775	09/10/2008	3.1	5.1	57117-31-4	2,3,4,7,8-PENTACHLORODIBENZOFURAN	2	UJ	ng/kg
RGG-725+50-IC33-3.1-5.1	13195542.94	717777.1775	09/10/2008	3.1	5.1	57117-41-6	1,2,3,7,8-PENTACHLORODIBENZOFURAN	2	UJ	ng/kg
RGG-725+50-IC33-3.1-5.1	13195542.94	717777.1775	09/10/2008	3.1	5.1	ETEQ	ETEQ	5	U	ppt
RGG-725+50-IC33-3.1-5.1	13195542.94	717777.1775	09/10/2008	3.1	5.1	HXCDD-HXCDF	1,2,3,4,7,8-Hexachlorodibenzofuran + 1,2,3,6,7,8-Hexachlorodibenzofuran	2	U	ng/kg
RGG-725+50-IC33-5.1-7.1	13195542.94	717777.1775	09/10/2008	5.1	7.1	1746-01-6	2,3,7,8-TETRACHLORODIBENZO-P-DIOXIN	2	U	ng/kg
RGG-725+50-IC33-5.1-7.1	13195542.94	717777.1775	09/10/2008	5.1	7.1	51207-31-9	2,3,7,8-TETRACHLORODIBENZOFURAN	2	UJ	ng/kg
RGG-725+50-IC33-5.1-7.1	13195542.94	717777.1775	09/10/2008	5.1	7.1	57117-31-4	2,3,4,7,8-PENTACHLORODIBENZOFURAN	2	U	ng/kg
RGG-725+50-IC33-5.1-7.1	13195542.94	717777.1775	09/10/2008	5.1	7.1	57117-41-6	1,2,3,7,8-PENTACHLORODIBENZOFURAN	2	U	ng/kg
RGG-725+50-IC33-5.1-7.1	13195542.94	717777.1775	09/10/2008	5.1	7.1	ETEQ	ETEQ	5	U	ppt
RGG-725+50-IC33-5.1-7.1	13195542.94	717777.1775	09/10/2008	5.1	7.1	HXCDD-HXCDF	1,2,3,4,7,8-Hexachlorodibenzofuran + 1,2,3,6,7,8-Hexachlorodibenzofuran	2	U	ng/kg
RGG-725+50-IC33-7.1-8.6	13195542.94	717777.1775	09/10/2008	7.1	8.6	1746-01-6	2,3,7,8-TETRACHLORODIBENZO-P-DIOXIN	2	U	ng/kg
RGG-725+50-IC33-7.1-8.6	13195542.94	717777.1775	09/10/2008	7.1	8.6	51207-31-9	2,3,7,8-TETRACHLORODIBENZOFURAN	2	U	ng/kg
RGG-725+50-IC33-7.1-8.6	13195542.94	717777.1775	09/10/2008	7.1	8.6	57117-31-4	2,3,4,7,8-PENTACHLORODIBENZOFURAN	2	U	ng/kg
RGG-725+50-IC33-7.1-8.6	13195542.94	717777.1775	09/10/2008	7.1	8.6	57117-41-6	1,2,3,7,8-PENTACHLORODIBENZOFURAN	2	U	ng/kg
RGG-725+50-IC33-7.1-8.6	13195542.94	717777.1775	09/10/2008	7.1	8.6	ETEQ	ETEQ	5	U	ppt
RGG-725+50-IC33-7.1-8.6	13195542.94	717777.1775	09/10/2008	7.1	8.6	HXCDD-HXCDF	1,2,3,4,7,8-Hexachlorodibenzofuran + 1,2,3,6,7,8-Hexachlorodibenzofuran	2	U	ng/kg
RGG-725+50-IC33-FD-7.1-8.6	13195542.94	717777.1775	09/10/2008	7.1	8.6	1746-01-6	2,3,7,8-TETRACHLORODIBENZO-P-DIOXIN	2	U	ng/kg
RGG-725+50-IC33-FD-7.1-8.6	13195542.94	717777.1775	09/10/2008	7.1	8.6	51207-31-9	2,3,7,8-TETRACHLORODIBENZOFURAN	2	UJ	ng/kg
RGG-725+50-IC33-FD-7.1-8.6	13195542.94	717777.1775	09/10/2008	7.1	8.6	57117-31-4	2,3,4,7,8-PENTACHLORODIBENZOFURAN	2	U	ng/kg
RGG-725+50-IC33-FD-7.1-8.6	13195542.94	717777.1775	09/10/2008	7.1	8.6	57117-41-6	1,2,3,7,8-PENTACHLORODIBENZOFURAN	2	U	ng/kg
RGG-725+50-IC33-FD-7.1-8.6	13195542.94	717777.1775	09/10/2008	7.1	8.6	ETEQ	ETEQ	5	U	ppt
RGG-725+50-IC33-FD-7.1-8.6	13195542.94	717777.1775	09/10/2008	7.1	8.6	HXCDD-HXCDF	1,2,3,4,7,8-Hexachlorodibenzofuran + 1,2,3,6,7,8-Hexachlorodibenzofuran	2	U	ng/kg
RGG-726+00-IC111-0.0-0.5	13195382.65	7673.3475999	09/10/2008	0	0.5	1746-01-6	2,3,7,8-TETRACHLORODIBENZO-P-DIOXIN	2	U	ng/kg
RGG-726+00-IC111-0.0-0.5	13195382.65	7673.3475999	09/10/2008	0	0.5	51207-31-9	2,3,7,8-TETRACHLORODIBENZOFURAN	73		ng/kg
RGG-726+00-IC111-0.0-0.5	13195382.65	7673.3475999	09/10/2008	0	0.5	57117-31-4	2,3,4,7,8-PENTACHLORODIBENZOFURAN	25	J	ng/kg
RGG-726+00-IC111-0.0-0.5	13195382.65	7673.3475999	09/10/2008	0	0.5	57117-41-6	1,2,3,7,8-PENTACHLORODIBENZOFURAN	14	J	ng/kg
RGG-726+00-IC111-0.0-0.5	13195382.65	7673.3475999	09/10/2008	0	0.5	ETEQ	ETEQ	21		ppt
RGG-726+00-IC111-0.0-0.5	13195382.65	7673.3475999	09/10/2008	0	0.5	HXCDD-HXCDF	1,2,3,4,7,8-Hexachlorodibenzofuran + 1,2,3,6,7,8-Hexachlorodibenzofuran	22	J	ng/kg
RGG-726+00-IC111-0.5-1.0	13195382.65	7673.3475999	09/10/2008	0.5	1	1746-01-6	2,3,7,8-TETRACHLORODIBENZO-P-DIOXIN	2	U	ng/kg

Sample ID	Easting	Northing	Sample Date	Start Depth (feet)	End Depth (feet)	CAS #	Chemical Name	Result	Qualifier	Unit
RGG-726+00-IC111-0.5-1.0	13195382.65	7673.3475999	09/10/2008	0.5	1	51207-31-9	2,3,7,8-TETRACHLORODIBENZOFURAN	141		ng/kg
RGG-726+00-IC111-0.5-1.0	13195382.65	7673.3475999	09/10/2008	0.5	1	57117-31-4	2,3,4,7,8-PENTACHLORODIBENZOFURAN	45		ng/kg
RGG-726+00-IC111-0.5-1.0	13195382.65	7673.3475999	09/10/2008	0.5	1	57117-41-6	1,2,3,7,8-PENTACHLORODIBENZOFURAN	24	J	ng/kg
RGG-726+00-IC111-0.5-1.0	13195382.65	7673.3475999	09/10/2008	0.5	1	ETEQ	ETEQ	40		ppt
RGG-726+00-IC111-0.5-1.0	13195382.65	7673.3475999	09/10/2008	0.5	1	HXCDD-HXCDF	1,2,3,4,7,8-Hexachlorodibenzofuran + 1,2,3,6,7,8-Hexachlorodibenzofuran	64	J	ng/kg
RGG-726+00-IC111-1.0-2.3	13195382.65	7673.3475999	09/10/2008	1	2.3	1746-01-6	2,3,7,8-TETRACHLORODIBENZO-P-DIOXIN	2	U	ng/kg
RGG-726+00-IC111-1.0-2.3	13195382.65	7673.3475999	09/10/2008	1	2.3	51207-31-9	2,3,7,8-TETRACHLORODIBENZOFURAN	96		ng/kg
RGG-726+00-IC111-1.0-2.3	13195382.65	7673.3475999	09/10/2008	1	2.3	57117-31-4	2,3,4,7,8-PENTACHLORODIBENZOFURAN	34	J	ng/kg
RGG-726+00-IC111-1.0-2.3	13195382.65	7673.3475999	09/10/2008	1	2.3	57117-41-6	1,2,3,7,8-PENTACHLORODIBENZOFURAN	37	J	ng/kg
RGG-726+00-IC111-1.0-2.3	13195382.65	7673.3475999	09/10/2008	1	2.3	ETEQ	ETEQ	29		ppt
RGG-726+00-IC111-1.0-2.3	13195382.65	7673.3475999	09/10/2008	1	2.3	HXCDD-HXCDF	1,2,3,4,7,8-Hexachlorodibenzofuran + 1,2,3,6,7,8-Hexachlorodibenzofuran	31	J	ng/kg
RGG-726+00-IC111-2.3-4.0	13195382.65	7673.3475999	09/10/2008	2.3	4	1746-01-6	2,3,7,8-TETRACHLORODIBENZO-P-DIOXIN	2	U	ng/kg
RGG-726+00-IC111-2.3-4.0	13195382.65	7673.3475999	09/10/2008	2.3	4	51207-31-9	2,3,7,8-TETRACHLORODIBENZOFURAN	2	U	ng/kg
RGG-726+00-IC111-2.3-4.0	13195382.65	7673.3475999	09/10/2008	2.3	4	57117-31-4	2,3,4,7,8-PENTACHLORODIBENZOFURAN	2	U	ng/kg
RGG-726+00-IC111-2.3-4.0	13195382.65	7673.3475999	09/10/2008	2.3	4	57117-41-6	1,2,3,7,8-PENTACHLORODIBENZOFURAN	2	U	ng/kg
RGG-726+00-IC111-2.3-4.0	13195382.65	7673.3475999	09/10/2008	2.3	4	ETEQ	ETEQ	5.5	U	ppt
RGG-726+00-IC111-2.3-4.0	13195382.65	7673.3475999	09/10/2008	2.3	4	HXCDD-HXCDF	1,2,3,4,7,8-Hexachlorodibenzofuran + 1,2,3,6,7,8-Hexachlorodibenzofuran	3	U	ng/kg
RGG-726+00-IC111-4.0-6.0	13195382.65	7673.3475999	09/10/2008	4	6	1746-01-6	2,3,7,8-TETRACHLORODIBENZO-P-DIOXIN	2	U	ng/kg
RGG-726+00-IC111-4.0-6.0	13195382.65	7673.3475999	09/10/2008	4	6	51207-31-9	2,3,7,8-TETRACHLORODIBENZOFURAN	2	U	ng/kg
RGG-726+00-IC111-4.0-6.0	13195382.65	7673.3475999	09/10/2008	4	6	57117-31-4	2,3,4,7,8-PENTACHLORODIBENZOFURAN	2	U	ng/kg
RGG-726+00-IC111-4.0-6.0	13195382.65	7673.3475999	09/10/2008	4	6	57117-41-6	1,2,3,7,8-PENTACHLORODIBENZOFURAN	2	U	ng/kg
RGG-726+00-IC111-4.0-6.0	13195382.65	7673.3475999	09/10/2008	4	6	ETEQ	ETEQ	5	U	ppt
RGG-726+00-IC111-4.0-6.0	13195382.65	7673.3475999	09/10/2008	4	6	HXCDD-HXCDF	1,2,3,4,7,8-Hexachlorodibenzofuran + 1,2,3,6,7,8-Hexachlorodibenzofuran	2	U	ng/kg
RGG-726+00-IC111-6.0-8.0	13195382.65	7673.3475999	09/10/2008	6	8	1746-01-6	2,3,7,8-TETRACHLORODIBENZO-P-DIOXIN	2	U	ng/kg
RGG-726+00-IC111-6.0-8.0	13195382.65	7673.3475999	09/10/2008	6	8	51207-31-9	2,3,7,8-TETRACHLORODIBENZOFURAN	2	U	ng/kg
RGG-726+00-IC111-6.0-8.0	13195382.65	7673.3475999	09/10/2008	6	8	57117-31-4	2,3,4,7,8-PENTACHLORODIBENZOFURAN	2	U	ng/kg
RGG-726+00-IC111-6.0-8.0	13195382.65	7673.3475999	09/10/2008	6	8	57117-41-6	1,2,3,7,8-PENTACHLORODIBENZOFURAN	2	U	ng/kg
RGG-726+00-IC111-6.0-8.0	13195382.65	7673.3475999	09/10/2008	6	8	ETEQ	ETEQ	5	U	ppt
RGG-726+00-IC111-6.0-8.0	13195382.65	7673.3475999	09/10/2008	6	8	HXCDD-HXCDF	1,2,3,4,7,8-Hexachlorodibenzofuran + 1,2,3,6,7,8-Hexachlorodibenzofuran	2	U	ng/kg
RGG-726+00-IC111-FD-0.0-0.5	13195382.65	7673.3475999	09/10/2008	0	0.5	1746-01-6	2,3,7,8-TETRACHLORODIBENZO-P-DIOXIN	2	U	ng/kg
RGG-726+00-IC111-FD-0.0-0.5	13195382.65	7673.3475999	09/10/2008	0	0.5	51207-31-9	2,3,7,8-TETRACHLORODIBENZOFURAN	46		ng/kg
RGG-726+00-IC111-FD-0.0-0.5	13195382.65	7673.3475999	09/10/2008	0	0.5	57117-31-4	2,3,4,7,8-PENTACHLORODIBENZOFURAN	15	J	ng/kg
RGG-726+00-IC111-FD-0.0-0.5	13195382.65	7673.3475999	09/10/2008	0	0.5	57117-41-6	1,2,3,7,8-PENTACHLORODIBENZOFURAN	13	J	ng/kg
RGG-726+00-IC111-FD-0.0-0.5	13195382.65	7673.3475999	09/10/2008	0	0.5	ETEQ	ETEQ	14		ppt
RGG-726+00-IC111-FD-0.0-0.5	13195382.65	7673.3475999	09/10/2008	0	0.5	HXCDD-HXCDF	1,2,3,4,7,8-Hexachlorodibenzofuran + 1,2,3,6,7,8-Hexachlorodibenzofuran	16	J	ng/kg
RGG-726+00-IC176-0.0-0.5	13195327.98	717709.4824	09/10/2008	0	0.5	1746-01-6	2,3,7,8-TETRACHLORODIBENZO-P-DIOXIN	2	U	ng/kg
RGG-726+00-IC176-0.0-0.5	13195327.98	717709.4824	09/10/2008	0	0.5	51207-31-9	2,3,7,8-TETRACHLORODIBENZOFURAN	36		ng/kg
RGG-726+00-IC176-0.0-0.5	13195327.98	717709.4824	09/10/2008	0	0.5	57117-31-4	2,3,4,7,8-PENTACHLORODIBENZOFURAN	11	J	ng/kg
RGG-726+00-IC176-0.0-0.5	13195327.98	717709.4824	09/10/2008	0	0.5	57117-41-6	1,2,3,7,8-PENTACHLORODIBENZOFURAN	21	J	ng/kg
RGG-726+00-IC176-0.0-0.5	13195327.98	717709.4824	09/10/2008	0	0.5	ETEQ	ETEQ	13		ppt
RGG-726+00-IC176-0.0-0.5	13195327.98	717709.4824	09/10/2008	0	0.5	HXCDD-HXCDF	1,2,3,4,7,8-Hexachlorodibenzofuran + 1,2,3,6,7,8-Hexachlorodibenzofuran	23	J	ng/kg
RGG-726+00-IC176-0.5-1.0	13195327.98	717709.4824	09/10/2008	0.5	1	1746-01-6	2,3,7,8-TETRACHLORODIBENZO-P-DIOXIN	2	U	ng/kg
RGG-726+00-IC176-0.5-1.0	13195327.98	717709.4824	09/10/2008	0.5	1	51207-31-9	2,3,7,8-TETRACHLORODIBENZOFURAN	283		ng/kg
RGG-726+00-IC176-0.5-1.0	13195327.98	717709.4824	09/10/2008	0.5	1	57117-31-4	2,3,4,7,8-PENTACHLORODIBENZOFURAN	82		ng/kg
RGG-726+00-IC176-0.5-1.0	13195327.98	717709.4824	09/10/2008	0.5	1	57117-41-6	1,2,3,7,8-PENTACHLORODIBENZOFURAN	123		ng/kg
RGG-726+00-IC176-0.5-1.0	13195327.98	717709.4824	09/10/2008	0.5	1	ETEQ	ETEQ	76		ppt
RGG-726+00-IC176-0.5-1.0	13195327.98	717709.4824	09/10/2008	0.5	1	HXCDD-HXCDF	1,2,3,4,7,8-Hexachlorodibenzofuran + 1,2,3,6,7,8-Hexachlorodibenzofuran	105		ng/kg
RGG-726+00-IC176-1.0-1.4	13195327.98	717709.4824	09/10/2008	1	1.4	1746-01-6	2,3,7,8-TETRACHLORODIBENZO-P-DIOXIN	2	U	ng/kg
RGG-726+00-IC176-1.0-1.4	13195327.98	717709.4824	09/10/2008	1	1.4	51207-31-9	2,3,7,8-TETRACHLORODIBENZOFURAN	28		ng/kg
RGG-726+00-IC176-1.0-1.4	13195327.98	717709.4824	09/10/2008	1	1.4	57117-31-4	2,3,4,7,8-PENTACHLORODIBENZOFURAN	9	J	ng/kg
RGG-726+00-IC176-1.0-1.4	13195327.98	717709.4824	09/10/2008	1	1.4	57117-41-6	1,2,3,7,8-PENTACHLORODIBENZOFURAN	11	J	ng/kg
RGG-726+00-IC176-1.0-1.4	13195327.98	717709.4824	09/10/2008	1	1.4	ETEQ	ETEQ	10		ppt
RGG-726+00-IC176-1.0-1.4	13195327.98	717709.4824	09/10/2008	1	1.4	HXCDD-HXCDF	1,2,3,4,7,8-Hexachlorodibenzofuran + 1,2,3,6,7,8-Hexachlorodibenzofuran	11	J	ng/kg
RGG-726+00-IC176-1.4-2.1	13195327.98	717709.4824	09/10/2008	1.4	2.1	1746-01-6	2,3,7,8-TETRACHLORODIBENZO-P-DIOXIN	4	J	ng/kg
RGG-726+00-IC176-1.4-2.1	13195327.98	717709.4824	09/10/2008	1.4	2.1	51207-31-9	2,3,7,8-TETRACHLORODIBENZOFURAN	2210		ng/kg
RGG-726+00-IC176-1.4-2.1	13195327.98	717709.4824	09/10/2008	1.4	2.1	57117-31-4	2,3,4,7,8-PENTACHLORODIBENZOFURAN	563		ng/kg
RGG-726+00-IC176-1.4-2.1	13195327.98	717709.4824	09/10/2008	1.4	2.1	57117-41-6	1,2,3,7,8-PENTACHLORODIBENZOFURAN	572		ng/kg
RGG-726+00-IC176-1.4-2.1	13195327.98	717709.4824	09/10/2008	1.4	2.1	ETEQ	ETEQ	500		ppt
RGG-726+00-IC176-1.4-2.1	13195327.98	717709.4824	09/10/2008	1.4	2.1	HXCDD-HXCDF	1,2,3,4,7,8-Hexachlorodibenzofuran + 1,2,3,6,7,8-Hexachlorodibenzofuran	417		ng/kg
RGG-726+00-IC176-2.1-3.3	13195327.98	717709.4824	09/10/2008	2.1	3.3	1746-01-6	2,3,7,8-TETRACHLORODIBENZO-P-DIOXIN	2	U	ng/kg
RGG-726+00-IC176-2.1-3.3	13195327.98	717709.4824	09/10/2008	2.1	3.3	51207-31-9	2,3,7,8-TETRACHLORODIBENZOFURAN	2	U	ng/kg
RGG-726+00-IC176-2.1-3.3	13195327.98	717709.4824	09/10/2008	2.1	3.3	57117-31-4	2,3,4,7,8-PENTACHLORODIBENZOFURAN	2	U	ng/kg
RGG-726+00-IC176-2.1-3.3	13195327.98	717709.4824	09/10/2008	2.1	3.3	57117-41-6	1,2,3,7,8-PENTACHLORODIBENZOFURAN	2	U	ng/kg
RGG-726+00-IC176-2.1-3.3	13195327.98	717709.4824	09/10/2008	2.1	3.3	ETEQ	ETEQ	5.5	U	ppt
RGG-726+00-IC176-2.1-3.3	13195327.98	717709.4824	09/10/2008	2.1	3.3	HXCDD-HXCDF	1,2,3,4,7,8-Hexachlorodibenzofuran + 1,2,3,6,7,8-Hexachlorodibenzofuran	2.5	U	ng/kg
RGG-726+00-IC176-3.3-5.2	13195327.98	717709.4824	09/10/2008	3.3	5.2	1746-01-6	2,3,7,8-TETRACHLORODIBENZO-P-DIOXIN	2	U	ng/kg

Sample ID	Easting	Northing	Sample Date	Start Depth (feet)	End Depth (feet)	CAS #	Chemical Name	Result	Qualifier	Unit
RGG-726+00-IC176-3.3-5.2	13195327.98	717709.4824	09/10/2008	3.3	5.2	51207-31-9	2,3,7,8-TETRACHLORODIBENZOFURAN	2	U	ng/kg
RGG-726+00-IC176-3.3-5.2	13195327.98	717709.4824	09/10/2008	3.3	5.2	57117-31-4	2,3,4,7,8-PENTACHLORODIBENZOFURAN	2	U	ng/kg
RGG-726+00-IC176-3.3-5.2	13195327.98	717709.4824	09/10/2008	3.3	5.2	57117-41-6	1,2,3,7,8-PENTACHLORODIBENZOFURAN	2	U	ng/kg
RGG-726+00-IC176-3.3-5.2	13195327.98	717709.4824	09/10/2008	3.3	5.2	ETEQ	ETEQ	5.5	U	ppt
RGG-726+00-IC176-3.3-5.2	13195327.98	717709.4824	09/10/2008	3.3	5.2	HXCDD-HXCDF	1,2,3,4,7,8-Hexachlorodibenzofuran + 1,2,3,6,7,8-Hexachlorodibenzofuran	3	U	ng/kg
RGG-726+00-IC176-5.2-7.3	13195327.98	717709.4824	09/10/2008	5.2	7.3	1746-01-6	2,3,7,8-TETRACHLORODIBENZO-P-DIOXIN	2	U	ng/kg
RGG-726+00-IC176-5.2-7.3	13195327.98	717709.4824	09/10/2008	5.2	7.3	51207-31-9	2,3,7,8-TETRACHLORODIBENZOFURAN	2	U	ng/kg
RGG-726+00-IC176-5.2-7.3	13195327.98	717709.4824	09/10/2008	5.2	7.3	57117-31-4	2,3,4,7,8-PENTACHLORODIBENZOFURAN	2	U	ng/kg
RGG-726+00-IC176-5.2-7.3	13195327.98	717709.4824	09/10/2008	5.2	7.3	57117-41-6	1,2,3,7,8-PENTACHLORODIBENZOFURAN	2	U	ng/kg
RGG-726+00-IC176-5.2-7.3	13195327.98	717709.4824	09/10/2008	5.2	7.3	ETEQ	ETEQ	5	U	ppt
RGG-726+00-IC176-5.2-7.3	13195327.98	717709.4824	09/10/2008	5.2	7.3	HXCDD-HXCDF	1,2,3,4,7,8-Hexachlorodibenzofuran + 1,2,3,6,7,8-Hexachlorodibenzofuran	2	U	ng/kg
RGG-726+00-IC176-7.3-9.3	13195327.98	717709.4824	09/10/2008	7.3	9.3	1746-01-6	2,3,7,8-TETRACHLORODIBENZO-P-DIOXIN	2	U	ng/kg
RGG-726+00-IC176-7.3-9.3	13195327.98	717709.4824	09/10/2008	7.3	9.3	51207-31-9	2,3,7,8-TETRACHLORODIBENZOFURAN	2	UJ	ng/kg
RGG-726+00-IC176-7.3-9.3	13195327.98	717709.4824	09/10/2008	7.3	9.3	57117-31-4	2,3,4,7,8-PENTACHLORODIBENZOFURAN	2	U	ng/kg
RGG-726+00-IC176-7.3-9.3	13195327.98	717709.4824	09/10/2008	7.3	9.3	57117-41-6	1,2,3,7,8-PENTACHLORODIBENZOFURAN	2	U	ng/kg
RGG-726+00-IC176-7.3-9.3	13195327.98	717709.4824	09/10/2008	7.3	9.3	ETEQ	ETEQ	5	U	ppt
RGG-726+00-IC176-7.3-9.3	13195327.98	717709.4824	09/10/2008	7.3	9.3	HXCDD-HXCDF	1,2,3,4,7,8-Hexachlorodibenzofuran + 1,2,3,6,7,8-Hexachlorodibenzofuran	2	U	ng/kg
RGG-726+00-IC176-FD-3.3-5.2	13195327.98	717709.4824	09/10/2008	3.3	5.2	1746-01-6	2,3,7,8-TETRACHLORODIBENZO-P-DIOXIN	2	U	ng/kg
RGG-726+00-IC176-FD-3.3-5.2	13195327.98	717709.4824	09/10/2008	3.3	5.2	51207-31-9	2,3,7,8-TETRACHLORODIBENZOFURAN	2	UJ	ng/kg
RGG-726+00-IC176-FD-3.3-5.2	13195327.98	717709.4824	09/10/2008	3.3	5.2	57117-31-4	2,3,4,7,8-PENTACHLORODIBENZOFURAN	2	U	ng/kg
RGG-726+00-IC176-FD-3.3-5.2	13195327.98	717709.4824	09/10/2008	3.3	5.2	57117-41-6	1,2,3,7,8-PENTACHLORODIBENZOFURAN	2	U	ng/kg
RGG-726+00-IC176-FD-3.3-5.2	13195327.98	717709.4824	09/10/2008	3.3	5.2	ETEQ	ETEQ	5.5	U	ppt
RGG-726+00-IC176-FD-3.3-5.2	13195327.98	717709.4824	09/10/2008	3.3	5.2	HXCDD-HXCDF	1,2,3,4,7,8-Hexachlorodibenzofuran + 1,2,3,6,7,8-Hexachlorodibenzofuran	2.5	U	ng/kg
RGG-726+00-IC24-0.0-0.5	13195452.73	717620.9405	09/10/2008	0	0.5	1746-01-6	2,3,7,8-TETRACHLORODIBENZO-P-DIOXIN	2	U	ng/kg
RGG-726+00-IC24-0.0-0.5	13195452.73	717620.9405	09/10/2008	0	0.5	51207-31-9	2,3,7,8-TETRACHLORODIBENZOFURAN	15		ng/kg
RGG-726+00-IC24-0.0-0.5	13195452.73	717620.9405	09/10/2008	0	0.5	57117-31-4	2,3,4,7,8-PENTACHLORODIBENZOFURAN	5	J	ng/kg
RGG-726+00-IC24-0.0-0.5	13195452.73	717620.9405	09/10/2008	0	0.5	57117-41-6	1,2,3,7,8-PENTACHLORODIBENZOFURAN	2	U	ng/kg
RGG-726+00-IC24-0.0-0.5	13195452.73	717620.9405	09/10/2008	0	0.5	ETEQ	ETEQ	5	U	ppt
RGG-726+00-IC24-0.0-0.5	13195452.73	717620.9405	09/10/2008	0	0.5	HXCDD-HXCDF	1,2,3,4,7,8-Hexachlorodibenzofuran + 1,2,3,6,7,8-Hexachlorodibenzofuran	2.5	U	ng/kg
RGG-726+00-IC24-0.5-1.0	13195452.73	717620.9405	09/10/2008	0.5	1	1746-01-6	2,3,7,8-TETRACHLORODIBENZO-P-DIOXIN	2	U	ng/kg
RGG-726+00-IC24-0.5-1.0	13195452.73	717620.9405	09/10/2008	0.5	1	51207-31-9	2,3,7,8-TETRACHLORODIBENZOFURAN	2	U	ng/kg
RGG-726+00-IC24-0.5-1.0	13195452.73	717620.9405	09/10/2008	0.5	1	57117-31-4	2,3,4,7,8-PENTACHLORODIBENZOFURAN	2	U	ng/kg
RGG-726+00-IC24-0.5-1.0	13195452.73	717620.9405	09/10/2008	0.5	1	57117-41-6	1,2,3,7,8-PENTACHLORODIBENZOFURAN	2	U	ng/kg
RGG-726+00-IC24-0.5-1.0	13195452.73	717620.9405	09/10/2008	0.5	1	ETEQ	ETEQ	5	U	ppt
RGG-726+00-IC24-0.5-1.0	13195452.73	717620.9405	09/10/2008	0.5	1	HXCDD-HXCDF	1,2,3,4,7,8-Hexachlorodibenzofuran + 1,2,3,6,7,8-Hexachlorodibenzofuran	2	U	ng/kg
RGG-726+00-IC24-1.0-2.0	13195452.73	717620.9405	09/10/2008	1	2	1746-01-6	2,3,7,8-TETRACHLORODIBENZO-P-DIOXIN	2	U	ng/kg
RGG-726+00-IC24-1.0-2.0	13195452.73	717620.9405	09/10/2008	1	2	51207-31-9	2,3,7,8-TETRACHLORODIBENZOFURAN	2	U	ng/kg
RGG-726+00-IC24-1.0-2.0	13195452.73	717620.9405	09/10/2008	1	2	57117-31-4	2,3,4,7,8-PENTACHLORODIBENZOFURAN	2	U	ng/kg
RGG-726+00-IC24-1.0-2.0	13195452.73	717620.9405	09/10/2008	1	2	57117-41-6	1,2,3,7,8-PENTACHLORODIBENZOFURAN	2	U	ng/kg
RGG-726+00-IC24-1.0-2.0	13195452.73	717620.9405	09/10/2008	1	2	ETEQ	ETEQ	5.5	U	ppt
RGG-726+00-IC24-1.0-2.0	13195452.73	717620.9405	09/10/2008	1	2	HXCDD-HXCDF	1,2,3,4,7,8-Hexachlorodibenzofuran + 1,2,3,6,7,8-Hexachlorodibenzofuran	2.5	U	ng/kg
RGG-726+00-IC24-2.0-4.0	13195452.73	717620.9405	09/10/2008	2	4	1746-01-6	2,3,7,8-TETRACHLORODIBENZO-P-DIOXIN	2	U	ng/kg
RGG-726+00-IC24-2.0-4.0	13195452.73	717620.9405	09/10/2008	2	4	51207-31-9	2,3,7,8-TETRACHLORODIBENZOFURAN	2	U	ng/kg
RGG-726+00-IC24-2.0-4.0	13195452.73	717620.9405	09/10/2008	2	4	57117-31-4	2,3,4,7,8-PENTACHLORODIBENZOFURAN	2	U	ng/kg
RGG-726+00-IC24-2.0-4.0	13195452.73	717620.9405	09/10/2008	2	4	57117-41-6	1,2,3,7,8-PENTACHLORODIBENZOFURAN	2	U	ng/kg
RGG-726+00-IC24-2.0-4.0	13195452.73	717620.9405	09/10/2008	2	4	ETEQ	ETEQ	5	U	ppt
RGG-726+00-IC24-2.0-4.0	13195452.73	717620.9405	09/10/2008	2	4	HXCDD-HXCDF	1,2,3,4,7,8-Hexachlorodibenzofuran + 1,2,3,6,7,8-Hexachlorodibenzofuran	2	U	ng/kg
RGG-726+00-IC24-4.0-4.4	13195452.73	717620.9405	09/10/2008	4	4.4	1746-01-6	2,3,7,8-TETRACHLORODIBENZO-P-DIOXIN	2	U	ng/kg
RGG-726+00-IC24-4.0-4.4	13195452.73	717620.9405	09/10/2008	4	4.4	51207-31-9	2,3,7,8-TETRACHLORODIBENZOFURAN	2	U	ng/kg
RGG-726+00-IC24-4.0-4.4	13195452.73	717620.9405	09/10/2008	4	4.4	57117-31-4	2,3,4,7,8-PENTACHLORODIBENZOFURAN	2	U	ng/kg
RGG-726+00-IC24-4.0-4.4	13195452.73	717620.9405	09/10/2008	4	4.4	57117-41-6	1,2,3,7,8-PENTACHLORODIBENZOFURAN	2	U	ng/kg
RGG-726+00-IC24-4.0-4.4	13195452.73	717620.9405	09/10/2008	4	4.4	ETEQ	ETEQ	5	U	ppt
RGG-726+00-IC24-4.0-4.4	13195452.73	717620.9405	09/10/2008	4	4.4	HXCDD-HXCDF	1,2,3,4,7,8-Hexachlorodibenzofuran + 1,2,3,6,7,8-Hexachlorodibenzofuran	2	U	ng/kg
RGG-726+00-IC24-4.4-6.4	13195452.73	717620.9405	09/10/2008	4.4	6.4	1746-01-6	2,3,7,8-TETRACHLORODIBENZO-P-DIOXIN	2	U	ng/kg
RGG-726+00-IC24-4.4-6.4	13195452.73	717620.9405	09/10/2008	4.4	6.4	51207-31-9	2,3,7,8-TETRACHLORODIBENZOFURAN	2	U	ng/kg
RGG-726+00-IC24-4.4-6.4	13195452.73	717620.9405	09/10/2008	4.4	6.4	57117-31-4	2,3,4,7,8-PENTACHLORODIBENZOFURAN	2	U	ng/kg
RGG-726+00-IC24-4.4-6.4	13195452.73	717620.9405	09/10/2008	4.4	6.4	57117-41-6	1,2,3,7,8-PENTACHLORODIBENZOFURAN	2	U	ng/kg
RGG-726+00-IC24-4.4-6.4	13195452.73	717620.9405	09/10/2008	4.4	6.4	ETEQ	ETEQ	5	U	ppt
RGG-726+00-IC24-4.4-6.4	13195452.73	717620.9405	09/10/2008	4.4	6.4	HXCDD-HXCDF	1,2,3,4,7,8-Hexachlorodibenzofuran + 1,2,3,6,7,8-Hexachlorodibenzofuran	2	U	ng/kg
RGG-726+00-IC24-6.4-7.5	13195452.73	717620.9405	09/10/2008	6.4	7.5	1746-01-6	2,3,7,8-TETRACHLORODIBENZO-P-DIOXIN	2	U	ng/kg
RGG-726+00-IC24-6.4-7.5	13195452.73	717620.9405	09/10/2008	6.4	7.5	51207-31-9	2,3,7,8-TETRACHLORODIBENZOFURAN	2	U	ng/kg
RGG-726+00-IC24-6.4-7.5	13195452.73	717620.9405	09/10/2008	6.4	7.5	57117-31-4	2,3,4,7,8-PENTACHLORODIBENZOFURAN	2	U	ng/kg
RGG-726+00-IC24-6.4-7.5	13195452.73	717620.9405	09/10/2008	6.4	7.5	57117-41-6	1,2,3,7,8-PENTACHLORODIBENZOFURAN	2	U	ng/kg
RGG-726+00-IC24-6.4-7.5	13195452.73	717620.9405	09/10/2008	6.4	7.5	ETEQ	ETEQ	5	U	ppt
RGG-726+00-IC24-6.4-7.5	13195452.73	717620.9405	09/10/2008	6.4	7.5	HXCDD-HXCDF	1,2,3,4,7,8-Hexachlorodibenzofuran + 1,2,3,6,7,8-Hexachlorodibenzofuran	2	U	ng/kg
RGG-726+00-IC24-FD-4.4-6.4	13195452.73	717620.9405	09/10/2008	4.4	6.4	1746-01-6	2,3,7,8-TETRACHLORODIBENZO-P-DIOXIN	2	U	ng/kg

Sample ID	Easting	Northing	Sample Date	Start Depth (feet)	End Depth (feet)	CAS #	Chemical Name	Result	Qualifier	Unit
RGG-726+00-IC24-FD-4.4-6.4	13195452.73	717620.9405	09/10/2008	4.4	6.4	51207-31-9	2,3,7,8-TETRACHLORODIBENZOFURAN	2	U	ng/kg
RGG-726+00-IC24-FD-4.4-6.4	13195452.73	717620.9405	09/10/2008	4.4	6.4	57117-31-4	2,3,4,7,8-PENTACHLORODIBENZOFURAN	2	U	ng/kg
RGG-726+00-IC24-FD-4.4-6.4	13195452.73	717620.9405	09/10/2008	4.4	6.4	57117-41-6	1,2,3,7,8-PENTACHLORODIBENZOFURAN	2	U	ng/kg
RGG-726+00-IC24-FD-4.4-6.4	13195452.73	717620.9405	09/10/2008	4.4	6.4	ETEQ	ETEQ	5	U	ppt
RGG-726+00-IC24-FD-4.4-6.4	13195452.73	717620.9405	09/10/2008	4.4	6.4	HXCDD-HXCDF	1,2,3,4,7,8-Hexachlorodibenzofuran + 1,2,3,6,7,8-Hexachlorodibenzofuran	2	U	ng/kg
RGG-727+50-IC23-0.0-0.5	13195354.8	717521.0904	09/10/2008	0	0.5	1746-01-6	2,3,7,8-TETRACHLORODIBENZO-P-DIOXIN	2	U	ng/kg
RGG-727+50-IC23-0.0-0.5	13195354.8	717521.0904	09/10/2008	0	0.5	51207-31-9	2,3,7,8-TETRACHLORODIBENZOFURAN	2	U	ng/kg
RGG-727+50-IC23-0.0-0.5	13195354.8	717521.0904	09/10/2008	0	0.5	57117-31-4	2,3,4,7,8-PENTACHLORODIBENZOFURAN	2	U	ng/kg
RGG-727+50-IC23-0.0-0.5	13195354.8	717521.0904	09/10/2008	0	0.5	57117-41-6	1,2,3,7,8-PENTACHLORODIBENZOFURAN	2	U	ng/kg
RGG-727+50-IC23-0.0-0.5	13195354.8	717521.0904	09/10/2008	0	0.5	ETEQ	ETEQ	5.5	U	ppt
RGG-727+50-IC23-0.0-0.5	13195354.8	717521.0904	09/10/2008	0	0.5	HXCDD-HXCDF	1,2,3,4,7,8-Hexachlorodibenzofuran + 1,2,3,6,7,8-Hexachlorodibenzofuran	3	U	ng/kg
RGG-727+50-IC23-0.5-1.0	13195354.8	717521.0904	09/10/2008	0.5	1	1746-01-6	2,3,7,8-TETRACHLORODIBENZO-P-DIOXIN	2	U	ng/kg
RGG-727+50-IC23-0.5-1.0	13195354.8	717521.0904	09/10/2008	0.5	1	51207-31-9	2,3,7,8-TETRACHLORODIBENZOFURAN	2	U	ng/kg
RGG-727+50-IC23-0.5-1.0	13195354.8	717521.0904	09/10/2008	0.5	1	57117-31-4	2,3,4,7,8-PENTACHLORODIBENZOFURAN	2	U	ng/kg
RGG-727+50-IC23-0.5-1.0	13195354.8	717521.0904	09/10/2008	0.5	1	57117-41-6	1,2,3,7,8-PENTACHLORODIBENZOFURAN	2	U	ng/kg
RGG-727+50-IC23-0.5-1.0	13195354.8	717521.0904	09/10/2008	0.5	1	ETEQ	ETEQ	5.5	U	ppt
RGG-727+50-IC23-0.5-1.0	13195354.8	717521.0904	09/10/2008	0.5	1	HXCDD-HXCDF	1,2,3,4,7,8-Hexachlorodibenzofuran + 1,2,3,6,7,8-Hexachlorodibenzofuran	2.5	U	ng/kg
RGG-727+50-IC23-1.0-2.6	13195354.8	717521.0904	09/10/2008	1	2.6	1746-01-6	2,3,7,8-TETRACHLORODIBENZO-P-DIOXIN	2	U	ng/kg
RGG-727+50-IC23-1.0-2.6	13195354.8	717521.0904	09/10/2008	1	2.6	51207-31-9	2,3,7,8-TETRACHLORODIBENZOFURAN	2	U	ng/kg
RGG-727+50-IC23-1.0-2.6	13195354.8	717521.0904	09/10/2008	1	2.6	57117-31-4	2,3,4,7,8-PENTACHLORODIBENZOFURAN	2	U	ng/kg
RGG-727+50-IC23-1.0-2.6	13195354.8	717521.0904	09/10/2008	1	2.6	57117-41-6	1,2,3,7,8-PENTACHLORODIBENZOFURAN	2	U	ng/kg
RGG-727+50-IC23-1.0-2.6	13195354.8	717521.0904	09/10/2008	1	2.6	ETEQ	ETEQ	5.5	U	ppt
RGG-727+50-IC23-1.0-2.6	13195354.8	717521.0904	09/10/2008	1	2.6	HXCDD-HXCDF	1,2,3,4,7,8-Hexachlorodibenzofuran + 1,2,3,6,7,8-Hexachlorodibenzofuran	3	U	ng/kg
RGG-727+50-IC23-2.6-3.2	13195354.8	717521.0904	09/10/2008	2.6	3.2	1746-01-6	2,3,7,8-TETRACHLORODIBENZO-P-DIOXIN	2	U	ng/kg
RGG-727+50-IC23-2.6-3.2	13195354.8	717521.0904	09/10/2008	2.6	3.2	51207-31-9	2,3,7,8-TETRACHLORODIBENZOFURAN	2	U	ng/kg
RGG-727+50-IC23-2.6-3.2	13195354.8	717521.0904	09/10/2008	2.6	3.2	57117-31-4	2,3,4,7,8-PENTACHLORODIBENZOFURAN	2	U	ng/kg
RGG-727+50-IC23-2.6-3.2	13195354.8	717521.0904	09/10/2008	2.6	3.2	57117-41-6	1,2,3,7,8-PENTACHLORODIBENZOFURAN	2	U	ng/kg
RGG-727+50-IC23-2.6-3.2	13195354.8	717521.0904	09/10/2008	2.6	3.2	ETEQ	ETEQ	5.5	U	ppt
RGG-727+50-IC23-2.6-3.2	13195354.8	717521.0904	09/10/2008	2.6	3.2	HXCDD-HXCDF	1,2,3,4,7,8-Hexachlorodibenzofuran + 1,2,3,6,7,8-Hexachlorodibenzofuran	3	U	ng/kg
RGG-727+50-IC23-FD-1.0-2.6	13195354.8	717521.0904	09/10/2008	1	2.6	1746-01-6	2,3,7,8-TETRACHLORODIBENZO-P-DIOXIN	2	U	ng/kg
RGG-727+50-IC23-FD-1.0-2.6	13195354.8	717521.0904	09/10/2008	1	2.6	51207-31-9	2,3,7,8-TETRACHLORODIBENZOFURAN	2	U	ng/kg
RGG-727+50-IC23-FD-1.0-2.6	13195354.8	717521.0904	09/10/2008	1	2.6	57117-31-4	2,3,4,7,8-PENTACHLORODIBENZOFURAN	2	U	ng/kg
RGG-727+50-IC23-FD-1.0-2.6	13195354.8	717521.0904	09/10/2008	1	2.6	57117-41-6	1,2,3,7,8-PENTACHLORODIBENZOFURAN	2	U	ng/kg
RGG-727+50-IC23-FD-1.0-2.6	13195354.8	717521.0904	09/10/2008	1	2.6	ETEQ	ETEQ	5.5	U	ppt
RGG-727+50-IC23-FD-1.0-2.6	13195354.8	717521.0904	09/10/2008	1	2.6	HXCDD-HXCDF	1,2,3,4,7,8-Hexachlorodibenzofuran + 1,2,3,6,7,8-Hexachlorodibenzofuran	3	U	ng/kg
RGG-727+50-IC75-0.0-0.5	13195309.87	717552.5105	09/10/2008	0	0.5	1746-01-6	2,3,7,8-TETRACHLORODIBENZO-P-DIOXIN	2	U	ng/kg
RGG-727+50-IC75-0.0-0.5	13195309.87	717552.5105	09/10/2008	0	0.5	51207-31-9	2,3,7,8-TETRACHLORODIBENZOFURAN	2530		ng/kg
RGG-727+50-IC75-0.0-0.5	13195309.87	717552.5105	09/10/2008	0	0.5	57117-31-4	2,3,4,7,8-PENTACHLORODIBENZOFURAN	942		ng/kg
RGG-727+50-IC75-0.0-0.5	13195309.87	717552.5105	09/10/2008	0	0.5	57117-41-6	1,2,3,7,8-PENTACHLORODIBENZOFURAN	1070		ng/kg
RGG-727+50-IC75-0.0-0.5	13195309.87	717552.5105	09/10/2008	0	0.5	ETEQ	ETEQ	720		ppt
RGG-727+50-IC75-0.0-0.5	13195309.87	717552.5105	09/10/2008	0	0.5	HXCDD-HXCDF	1,2,3,4,7,8-Hexachlorodibenzofuran + 1,2,3,6,7,8-Hexachlorodibenzofuran	854		ng/kg
RGG-727+50-IC75-0.5-1.0	13195309.87	717552.5105	09/10/2008	0.5	1	1746-01-6	2,3,7,8-TETRACHLORODIBENZO-P-DIOXIN	2	UJ	ng/kg
RGG-727+50-IC75-0.5-1.0	13195309.87	717552.5105	09/10/2008	0.5	1	51207-31-9	2,3,7,8-TETRACHLORODIBENZOFURAN	442		ng/kg
RGG-727+50-IC75-0.5-1.0	13195309.87	717552.5105	09/10/2008	0.5	1	57117-31-4	2,3,4,7,8-PENTACHLORODIBENZOFURAN	130		ng/kg
RGG-727+50-IC75-0.5-1.0	13195309.87	717552.5105	09/10/2008	0.5	1	57117-41-6	1,2,3,7,8-PENTACHLORODIBENZOFURAN	126		ng/kg
RGG-727+50-IC75-0.5-1.0	13195309.87	717552.5105	09/10/2008	0.5	1	ETEQ	ETEQ	110		ppt
RGG-727+50-IC75-0.5-1.0	13195309.87	717552.5105	09/10/2008	0.5	1	HXCDD-HXCDF	1,2,3,4,7,8-Hexachlorodibenzofuran + 1,2,3,6,7,8-Hexachlorodibenzofuran	98		ng/kg
RGG-727+50-IC75-1.0-2.2	13195309.87	717552.5105	09/10/2008	1	2.2	1746-01-6	2,3,7,8-TETRACHLORODIBENZO-P-DIOXIN	2	U	ng/kg
RGG-727+50-IC75-1.0-2.2	13195309.87	717552.5105	09/10/2008	1	2.2	51207-31-9	2,3,7,8-TETRACHLORODIBENZOFURAN	337		ng/kg
RGG-727+50-IC75-1.0-2.2	13195309.87	717552.5105	09/10/2008	1	2.2	57117-31-4	2,3,4,7,8-PENTACHLORODIBENZOFURAN	103		ng/kg
RGG-727+50-IC75-1.0-2.2	13195309.87	717552.5105	09/10/2008	1	2.2	57117-41-6	1,2,3,7,8-PENTACHLORODIBENZOFURAN	99		ng/kg
RGG-727+50-IC75-1.0-2.2	13195309.87	717552.5105	09/10/2008	1	2.2	ETEQ	ETEQ	84		ppt
RGG-727+50-IC75-1.0-2.2	13195309.87	717552.5105	09/10/2008	1	2.2	HXCDD-HXCDF	1,2,3,4,7,8-Hexachlorodibenzofuran + 1,2,3,6,7,8-Hexachlorodibenzofuran	68	J	ng/kg
RGG-727+50-IC75-2.2-3.8	13195309.87	717552.5105	09/10/2008	2.2	3.8	1746-01-6	2,3,7,8-TETRACHLORODIBENZO-P-DIOXIN	2	U	ng/kg
RGG-727+50-IC75-2.2-3.8	13195309.87	717552.5105	09/10/2008	2.2	3.8	51207-31-9	2,3,7,8-TETRACHLORODIBENZOFURAN	732		ng/kg
RGG-727+50-IC75-2.2-3.8	13195309.87	717552.5105	09/10/2008	2.2	3.8	57117-31-4	2,3,4,7,8-PENTACHLORODIBENZOFURAN	298		ng/kg
RGG-727+50-IC75-2.2-3.8	13195309.87	717552.5105	09/10/2008	2.2	3.8	57117-41-6	1,2,3,7,8-PENTACHLORODIBENZOFURAN	349		ng/kg
RGG-727+50-IC75-2.2-3.8	13195309.87	717552.5105	09/10/2008	2.2	3.8	ETEQ	ETEQ	220		ppt
RGG-727+50-IC75-2.2-3.8	13195309.87	717552.5105	09/10/2008	2.2	3.8	HXCDD-HXCDF	1,2,3,4,7,8-Hexachlorodibenzofuran + 1,2,3,6,7,8-Hexachlorodibenzofuran	259		ng/kg
RGG-727+50-IC75-3.8-4.9	13195309.87	717552.5105	09/10/2008	3.8	4.9	1746-01-6	2,3,7,8-TETRACHLORODIBENZO-P-DIOXIN	2	U	ng/kg
RGG-727+50-IC75-3.8-4.9	13195309.87	717552.5105	09/10/2008	3.8	4.9	51207-31-9	2,3,7,8-TETRACHLORODIBENZOFURAN	13		ng/kg
RGG-727+50-IC75-3.8-4.9	13195309.87	717552.5105	09/10/2008	3.8	4.9	57117-31-4	2,3,4,7,8-PENTACHLORODIBENZOFURAN	4	J	ng/kg
RGG-727+50-IC75-3.8-4.9	13195309.87	717552.5105	09/10/2008	3.8	4.9	57117-41-6	1,2,3,7,8-PENTACHLORODIBENZOFURAN	5	J	ng/kg
RGG-727+50-IC75-3.8-4.9	13195309.87	717552.5105	09/10/2008	3.8	4.9	ETEQ	ETEQ	5	U	ppt
RGG-727+50-IC75-3.8-4.9	13195309.87	717552.5105	09/10/2008	3.8	4.9	HXCDD-HXCDF	1,2,3,4,7,8-Hexachlorodibenzofuran + 1,2,3,6,7,8-Hexachlorodibenzofuran	2	UJ	ng/kg
RGG-727+50-IC75-4.9-5.2	13195309.87	717552.5105	09/10/2008	4.9	5.2	1746-01-6	2,3,7,8-TETRACHLORODIBENZO-P-DIOXIN	2	U	ng/kg

Sample ID	Easting	Northing	Sample Date	Start Depth (feet)	End Depth (feet)	CAS #	Chemical Name	Result	Qualifier	Unit
RGG-727+50-IC75-4.9-5.2	13195309.87	717552.5105	09/10/2008	4.9	5.2	51207-31-9	2,3,7,8-TETRACHLORODIBENZOFURAN	2	UJ	ng/kg
RGG-727+50-IC75-4.9-5.2	13195309.87	717552.5105	09/10/2008	4.9	5.2	57117-31-4	2,3,4,7,8-PENTACHLORODIBENZOFURAN	2	U	ng/kg
RGG-727+50-IC75-4.9-5.2	13195309.87	717552.5105	09/10/2008	4.9	5.2	57117-41-6	1,2,3,7,8-PENTACHLORODIBENZOFURAN	2	U	ng/kg
RGG-727+50-IC75-4.9-5.2	13195309.87	717552.5105	09/10/2008	4.9	5.2	ETEQ	ETEQ	5	U	ppt
RGG-727+50-IC75-4.9-5.2	13195309.87	717552.5105	09/10/2008	4.9	5.2	HXCDD-HXCDF	1,2,3,4,7,8-Hexachlorodibenzofuran + 1,2,3,6,7,8-Hexachlorodibenzofuran	2	U	ng/kg
RGG-727+50-IC75-FD-1.0-2.2	13195309.87	717552.5105	09/10/2008	1	2.2	1746-01-6	2,3,7,8-TETRACHLORODIBENZO-P-DIOXIN	2	U	ng/kg
RGG-727+50-IC75-FD-1.0-2.2	13195309.87	717552.5105	09/10/2008	1	2.2	51207-31-9	2,3,7,8-TETRACHLORODIBENZOFURAN	47		ng/kg
RGG-727+50-IC75-FD-1.0-2.2	13195309.87	717552.5105	09/10/2008	1	2.2	57117-31-4	2,3,4,7,8-PENTACHLORODIBENZOFURAN	18	J	ng/kg
RGG-727+50-IC75-FD-1.0-2.2	13195309.87	717552.5105	09/10/2008	1	2.2	57117-41-6	1,2,3,7,8-PENTACHLORODIBENZOFURAN	20	J	ng/kg
RGG-727+50-IC75-FD-1.0-2.2	13195309.87	717552.5105	09/10/2008	1	2.2	ETEQ	ETEQ	16		ppt
RGG-727+50-IC75-FD-1.0-2.2	13195309.87	717552.5105	09/10/2008	1	2.2	HXCDD-HXCDF	1,2,3,4,7,8-Hexachlorodibenzofuran + 1,2,3,6,7,8-Hexachlorodibenzofuran	19	J	ng/kg
RGG-729+50-IC120-0.0-0.5	13195155.67	717418.8711	09/10/2008	0	0.5	1746-01-6	2,3,7,8-TETRACHLORODIBENZO-P-DIOXIN	2	U	ng/kg
RGG-729+50-IC120-0.0-0.5	13195155.67	717418.8711	09/10/2008	0	0.5	51207-31-9	2,3,7,8-TETRACHLORODIBENZOFURAN	25		ng/kg
RGG-729+50-IC120-0.0-0.5	13195155.67	717418.8711	09/10/2008	0	0.5	57117-31-4	2,3,4,7,8-PENTACHLORODIBENZOFURAN	11	J	ng/kg
RGG-729+50-IC120-0.0-0.5	13195155.67	717418.8711	09/10/2008	0	0.5	57117-41-6	1,2,3,7,8-PENTACHLORODIBENZOFURAN	5	J	ng/kg
RGG-729+50-IC120-0.0-0.5	13195155.67	717418.8711	09/10/2008	0	0.5	ETEQ	ETEQ	10		ppt
RGG-729+50-IC120-0.0-0.5	13195155.67	717418.8711	09/10/2008	0	0.5	HXCDD-HXCDF	1,2,3,4,7,8-Hexachlorodibenzofuran + 1,2,3,6,7,8-Hexachlorodibenzofuran	15	J	ng/kg
RGG-729+50-IC120-0.5-1.0	13195155.67	717418.8711	09/10/2008	0.5	1	1746-01-6	2,3,7,8-TETRACHLORODIBENZO-P-DIOXIN	2	U	ng/kg
RGG-729+50-IC120-0.5-1.0	13195155.67	717418.8711	09/10/2008	0.5	1	51207-31-9	2,3,7,8-TETRACHLORODIBENZOFURAN	21		ng/kg
RGG-729+50-IC120-0.5-1.0	13195155.67	717418.8711	09/10/2008	0.5	1	57117-31-4	2,3,4,7,8-PENTACHLORODIBENZOFURAN	6	J	ng/kg
RGG-729+50-IC120-0.5-1.0	13195155.67	717418.8711	09/10/2008	0.5	1	57117-41-6	1,2,3,7,8-PENTACHLORODIBENZOFURAN	5	J	ng/kg
RGG-729+50-IC120-0.5-1.0	13195155.67	717418.8711	09/10/2008	0.5	1	ETEQ	ETEQ	5	U	ppt
RGG-729+50-IC120-0.5-1.0	13195155.67	717418.8711	09/10/2008	0.5	1	HXCDD-HXCDF	1,2,3,4,7,8-Hexachlorodibenzofuran + 1,2,3,6,7,8-Hexachlorodibenzofuran	7	J	ng/kg
RGG-729+50-IC120-1.0-1.2	13195155.67	717418.8711	09/10/2008	1	1.2	1746-01-6	2,3,7,8-TETRACHLORODIBENZO-P-DIOXIN	2	U	ng/kg
RGG-729+50-IC120-1.0-1.2	13195155.67	717418.8711	09/10/2008	1	1.2	51207-31-9	2,3,7,8-TETRACHLORODIBENZOFURAN	69		ng/kg
RGG-729+50-IC120-1.0-1.2	13195155.67	717418.8711	09/10/2008	1	1.2	57117-31-4	2,3,4,7,8-PENTACHLORODIBENZOFURAN	13	J	ng/kg
RGG-729+50-IC120-1.0-1.2	13195155.67	717418.8711	09/10/2008	1	1.2	57117-41-6	1,2,3,7,8-PENTACHLORODIBENZOFURAN	7	J	ng/kg
RGG-729+50-IC120-1.0-1.2	13195155.67	717418.8711	09/10/2008	1	1.2	ETEQ	ETEQ	16		ppt
RGG-729+50-IC120-1.0-1.2	13195155.67	717418.8711	09/10/2008	1	1.2	HXCDD-HXCDF	1,2,3,4,7,8-Hexachlorodibenzofuran + 1,2,3,6,7,8-Hexachlorodibenzofuran	14	J	ng/kg
RGG-729+50-IC120-1.2-1.7	13195155.67	717418.8711	09/10/2008	1.2	1.7	1746-01-6	2,3,7,8-TETRACHLORODIBENZO-P-DIOXIN	2	U	ng/kg
RGG-729+50-IC120-1.2-1.7	13195155.67	717418.8711	09/10/2008	1.2	1.7	51207-31-9	2,3,7,8-TETRACHLORODIBENZOFURAN	2	U	ng/kg
RGG-729+50-IC120-1.2-1.7	13195155.67	717418.8711	09/10/2008	1.2	1.7	57117-31-4	2,3,4,7,8-PENTACHLORODIBENZOFURAN	2	U	ng/kg
RGG-729+50-IC120-1.2-1.7	13195155.67	717418.8711	09/10/2008	1.2	1.7	57117-41-6	1,2,3,7,8-PENTACHLORODIBENZOFURAN	2	U	ng/kg
RGG-729+50-IC120-1.2-1.7	13195155.67	717418.8711	09/10/2008	1.2	1.7	ETEQ	ETEQ	5.5	U	ppt
RGG-729+50-IC120-1.2-1.7	13195155.67	717418.8711	09/10/2008	1.2	1.7	HXCDD-HXCDF	1,2,3,4,7,8-Hexachlorodibenzofuran + 1,2,3,6,7,8-Hexachlorodibenzofuran	3	U	ng/kg
RGG-729+50-IC120-FD-0.0-0.5	13195155.67	717418.8711	09/10/2008	0	0.5	1746-01-6	2,3,7,8-TETRACHLORODIBENZO-P-DIOXIN	2	U	ng/kg
RGG-729+50-IC120-FD-0.0-0.5	13195155.67	717418.8711	09/10/2008	0	0.5	51207-31-9	2,3,7,8-TETRACHLORODIBENZOFURAN	83		ng/kg
RGG-729+50-IC120-FD-0.0-0.5	13195155.67	717418.8711	09/10/2008	0	0.5	57117-31-4	2,3,4,7,8-PENTACHLORODIBENZOFURAN	35	J	ng/kg
RGG-729+50-IC120-FD-0.0-0.5	13195155.67	717418.8711	09/10/2008	0	0.5	57117-41-6	1,2,3,7,8-PENTACHLORODIBENZOFURAN	38	J	ng/kg
RGG-729+50-IC120-FD-0.0-0.5	13195155.67	717418.8711	09/10/2008	0	0.5	ETEQ	ETEQ	27		ppt
RGG-729+50-IC120-FD-0.0-0.5	13195155.67	717418.8711	09/10/2008	0	0.5	HXCDD-HXCDF	1,2,3,4,7,8-Hexachlorodibenzofuran + 1,2,3,6,7,8-Hexachlorodibenzofuran	29	J	ng/kg
RGG-729+50-IC176-0.0-0.5	13195106.93	717447.0286	09/10/2008	0	0.5	1746-01-6	2,3,7,8-TETRACHLORODIBENZO-P-DIOXIN	2	U	ng/kg
RGG-729+50-IC176-0.0-0.5	13195106.93	717447.0286	09/10/2008	0	0.5	51207-31-9	2,3,7,8-TETRACHLORODIBENZOFURAN	832		ng/kg
RGG-729+50-IC176-0.0-0.5	13195106.93	717447.0286	09/10/2008	0	0.5	57117-31-4	2,3,4,7,8-PENTACHLORODIBENZOFURAN	269		ng/kg
RGG-729+50-IC176-0.0-0.5	13195106.93	717447.0286	09/10/2008	0	0.5	57117-41-6	1,2,3,7,8-PENTACHLORODIBENZOFURAN	283		ng/kg
RGG-729+50-IC176-0.0-0.5	13195106.93	717447.0286	09/10/2008	0	0.5	ETEQ	ETEQ	210		ppt
RGG-729+50-IC176-0.0-0.5	13195106.93	717447.0286	09/10/2008	0	0.5	HXCDD-HXCDF	1,2,3,4,7,8-Hexachlorodibenzofuran + 1,2,3,6,7,8-Hexachlorodibenzofuran	196		ng/kg
RGG-729+50-IC176-0.5-1.0	13195106.93	717447.0286	09/10/2008	0.5	1	1746-01-6	2,3,7,8-TETRACHLORODIBENZO-P-DIOXIN	2	U	ng/kg
RGG-729+50-IC176-0.5-1.0	13195106.93	717447.0286	09/10/2008	0.5	1	51207-31-9	2,3,7,8-TETRACHLORODIBENZOFURAN	99		ng/kg
RGG-729+50-IC176-0.5-1.0	13195106.93	717447.0286	09/10/2008	0.5	1	57117-31-4	2,3,4,7,8-PENTACHLORODIBENZOFURAN	32	J	ng/kg
RGG-729+50-IC176-0.5-1.0	13195106.93	717447.0286	09/10/2008	0.5	1	57117-41-6	1,2,3,7,8-PENTACHLORODIBENZOFURAN	30	J	ng/kg
RGG-729+50-IC176-0.5-1.0	13195106.93	717447.0286	09/10/2008	0.5	1	ETEQ	ETEQ	30		ppt
RGG-729+50-IC176-0.5-1.0	13195106.93	717447.0286	09/10/2008	0.5	1	HXCDD-HXCDF	1,2,3,4,7,8-Hexachlorodibenzofuran + 1,2,3,6,7,8-Hexachlorodibenzofuran	47	J	ng/kg
RGG-729+50-IC176-1.0-1.8	13195106.93	717447.0286	09/10/2008	1	1.8	1746-01-6	2,3,7,8-TETRACHLORODIBENZO-P-DIOXIN	2	U	ng/kg
RGG-729+50-IC176-1.0-1.8	13195106.93	717447.0286	09/10/2008	1	1.8	51207-31-9	2,3,7,8-TETRACHLORODIBENZOFURAN	204		ng/kg
RGG-729+50-IC176-1.0-1.8	13195106.93	717447.0286	09/10/2008	1	1.8	57117-31-4	2,3,4,7,8-PENTACHLORODIBENZOFURAN	92		ng/kg
RGG-729+50-IC176-1.0-1.8	13195106.93	717447.0286	09/10/2008	1	1.8	57117-41-6	1,2,3,7,8-PENTACHLORODIBENZOFURAN	104		ng/kg
RGG-729+50-IC176-1.0-1.8	13195106.93	717447.0286	09/10/2008	1	1.8	ETEQ	ETEQ	68		ppt
RGG-729+50-IC176-1.0-1.8	13195106.93	717447.0286	09/10/2008	1	1.8	HXCDD-HXCDF	1,2,3,4,7,8-Hexachlorodibenzofuran + 1,2,3,6,7,8-Hexachlorodibenzofuran	84	J	ng/kg
RGG-729+50-IC176-1.8-2.4	13195106.93	717447.0286	09/10/2008	1.8	2.4	1746-01-6	2,3,7,8-TETRACHLORODIBENZO-P-DIOXIN	5	J	ng/kg
RGG-729+50-IC176-1.8-2.4	13195106.93	717447.0286	09/10/2008	1.8	2.4	51207-31-9	2,3,7,8-TETRACHLORODIBENZOFURAN	19100		ng/kg
RGG-729+50-IC176-1.8-2.4	13195106.93	717447.0286	09/10/2008	1.8	2.4	57117-31-4	2,3,4,7,8-PENTACHLORODIBENZOFURAN	7160		ng/kg
RGG-729+50-IC176-1.8-2.4	13195106.93	717447.0286	09/10/2008	1.8	2.4	57117-41-6	1,2,3,7,8-PENTACHLORODIBENZOFURAN	8300		ng/kg
RGG-729+50-IC176-1.8-2.4	13195106.93	717447.0286	09/10/2008	1.8	2.4	ETEQ	ETEQ	5300		ppt
RGG-729+50-IC176-1.8-2.4	13195106.93	717447.0286	09/10/2008	1.8	2.4	HXCDD-HXCDF	1,2,3,4,7,8-Hexachlorodibenzofuran + 1,2,3,6,7,8-Hexachlorodibenzofuran	5150		ng/kg
RGG-729+50-IC176-2.4-4.1	13195106.93	717447.0286	09/10/2008	2.4	4.1	1746-01-6	2,3,7,8-TETRACHLORODIBENZO-P-DIOXIN	2	U	ng/kg

Sample ID	Easting	Northing	Sample Date	Start Depth (feet)	End Depth (feet)	CAS #	Chemical Name	Result	Qualifier	Unit
RGG-729+50-IC176-2.4-4.1	13195106.93	717447.0286	09/10/2008	2.4	4.1	51207-31-9	2,3,7,8-TETRACHLORODIBENZOFURAN	369		ng/kg
RGG-729+50-IC176-2.4-4.1	13195106.93	717447.0286	09/10/2008	2.4	4.1	57117-31-4	2,3,4,7,8-PENTACHLORODIBENZOFURAN	162		ng/kg
RGG-729+50-IC176-2.4-4.1	13195106.93	717447.0286	09/10/2008	2.4	4.1	57117-41-6	1,2,3,7,8-PENTACHLORODIBENZOFURAN	215		ng/kg
RGG-729+50-IC176-2.4-4.1	13195106.93	717447.0286	09/10/2008	2.4	4.1	ETEQ	ETEQ	120		ppt
RGG-729+50-IC176-2.4-4.1	13195106.93	717447.0286	09/10/2008	2.4	4.1	HXCDD-HXCDF	1,2,3,4,7,8-Hexachlorodibenzofuran + 1,2,3,6,7,8-Hexachlorodibenzofuran	148		ng/kg
RGG-729+50-IC176-4.1-4.8	13195106.93	717447.0286	09/10/2008	4.1	4.8	1746-01-6	2,3,7,8-TETRACHLORODIBENZO-P-DIOXIN	2	UJ	ng/kg
RGG-729+50-IC176-4.1-4.8	13195106.93	717447.0286	09/10/2008	4.1	4.8	51207-31-9	2,3,7,8-TETRACHLORODIBENZOFURAN	78		ng/kg
RGG-729+50-IC176-4.1-4.8	13195106.93	717447.0286	09/10/2008	4.1	4.8	57117-31-4	2,3,4,7,8-PENTACHLORODIBENZOFURAN	12	J	ng/kg
RGG-729+50-IC176-4.1-4.8	13195106.93	717447.0286	09/10/2008	4.1	4.8	57117-41-6	1,2,3,7,8-PENTACHLORODIBENZOFURAN	10	J	ng/kg
RGG-729+50-IC176-4.1-4.8	13195106.93	717447.0286	09/10/2008	4.1	4.8	ETEQ	ETEQ	16		ppt
RGG-729+50-IC176-4.1-4.8	13195106.93	717447.0286	09/10/2008	4.1	4.8	HXCDD-HXCDF	1,2,3,4,7,8-Hexachlorodibenzofuran + 1,2,3,6,7,8-Hexachlorodibenzofuran	9	J	ng/kg
RGG-729+50-IC176-4.8-5.6	13195106.93	717447.0286	09/10/2008	4.8	5.6	1746-01-6	2,3,7,8-TETRACHLORODIBENZO-P-DIOXIN	4	J	ng/kg
RGG-729+50-IC176-4.8-5.6	13195106.93	717447.0286	09/10/2008	4.8	5.6	51207-31-9	2,3,7,8-TETRACHLORODIBENZOFURAN	17		ng/kg
RGG-729+50-IC176-4.8-5.6	13195106.93	717447.0286	09/10/2008	4.8	5.6	57117-31-4	2,3,4,7,8-PENTACHLORODIBENZOFURAN	7	J	ng/kg
RGG-729+50-IC176-4.8-5.6	13195106.93	717447.0286	09/10/2008	4.8	5.6	57117-41-6	1,2,3,7,8-PENTACHLORODIBENZOFURAN	4	J	ng/kg
RGG-729+50-IC176-4.8-5.6	13195106.93	717447.0286	09/10/2008	4.8	5.6	ETEQ	ETEQ	16		ppt
RGG-729+50-IC176-4.8-5.6	13195106.93	717447.0286	09/10/2008	4.8	5.6	HXCDD-HXCDF	1,2,3,4,7,8-Hexachlorodibenzofuran + 1,2,3,6,7,8-Hexachlorodibenzofuran	15	J	ng/kg
RGG-729+50-IC176-5.6-8.0	13195106.93	717447.0286	09/10/2008	5.6	8	1746-01-6	2,3,7,8-TETRACHLORODIBENZO-P-DIOXIN	2	U	ng/kg
RGG-729+50-IC176-5.6-8.0	13195106.93	717447.0286	09/10/2008	5.6	8	51207-31-9	2,3,7,8-TETRACHLORODIBENZOFURAN	2	U	ng/kg
RGG-729+50-IC176-5.6-8.0	13195106.93	717447.0286	09/10/2008	5.6	8	57117-31-4	2,3,4,7,8-PENTACHLORODIBENZOFURAN	2	U	ng/kg
RGG-729+50-IC176-5.6-8.0	13195106.93	717447.0286	09/10/2008	5.6	8	57117-41-6	1,2,3,7,8-PENTACHLORODIBENZOFURAN	2	U	ng/kg
RGG-729+50-IC176-5.6-8.0	13195106.93	717447.0286	09/10/2008	5.6	8	ETEQ	ETEQ	5	U	ppt
RGG-729+50-IC176-5.6-8.0	13195106.93	717447.0286	09/10/2008	5.6	8	HXCDD-HXCDF	1,2,3,4,7,8-Hexachlorodibenzofuran + 1,2,3,6,7,8-Hexachlorodibenzofuran	2	U	ng/kg
RGG-729+50-IC176-FD-0.0-0.5	13195106.93	717447.0286	09/10/2008	0	0.5	1746-01-6	2,3,7,8-TETRACHLORODIBENZO-P-DIOXIN	2	U	ng/kg
RGG-729+50-IC176-FD-0.0-0.5	13195106.93	717447.0286	09/10/2008	0	0.5	51207-31-9	2,3,7,8-TETRACHLORODIBENZOFURAN	93		ng/kg
RGG-729+50-IC176-FD-0.0-0.5	13195106.93	717447.0286	09/10/2008	0	0.5	57117-31-4	2,3,4,7,8-PENTACHLORODIBENZOFURAN	30	J	ng/kg
RGG-729+50-IC176-FD-0.0-0.5	13195106.93	717447.0286	09/10/2008	0	0.5	57117-41-6	1,2,3,7,8-PENTACHLORODIBENZOFURAN	20	J	ng/kg
RGG-729+50-IC176-FD-0.0-0.5	13195106.93	717447.0286	09/10/2008	0	0.5	ETEQ	ETEQ	27		ppt
RGG-729+50-IC176-FD-0.0-0.5	13195106.93	717447.0286	09/10/2008	0	0.5	HXCDD-HXCDF	1,2,3,4,7,8-Hexachlorodibenzofuran + 1,2,3,6,7,8-Hexachlorodibenzofuran	41	J	ng/kg
RGG-729+50-IC34-0.0-0.5	13195231.44	717377.8412	09/10/2008	0	0.5	1746-01-6	2,3,7,8-TETRACHLORODIBENZO-P-DIOXIN	2	U	ng/kg
RGG-729+50-IC34-0.0-0.5	13195231.44	717377.8412	09/10/2008	0	0.5	51207-31-9	2,3,7,8-TETRACHLORODIBENZOFURAN	56		ng/kg
RGG-729+50-IC34-0.0-0.5	13195231.44	717377.8412	09/10/2008	0	0.5	57117-31-4	2,3,4,7,8-PENTACHLORODIBENZOFURAN	14	J	ng/kg
RGG-729+50-IC34-0.0-0.5	13195231.44	717377.8412	09/10/2008	0	0.5	57117-41-6	1,2,3,7,8-PENTACHLORODIBENZOFURAN	13	J	ng/kg
RGG-729+50-IC34-0.0-0.5	13195231.44	717377.8412	09/10/2008	0	0.5	ETEQ	ETEQ	15		ppt
RGG-729+50-IC34-0.0-0.5	13195231.44	717377.8412	09/10/2008	0	0.5	HXCDD-HXCDF	1,2,3,4,7,8-Hexachlorodibenzofuran + 1,2,3,6,7,8-Hexachlorodibenzofuran	11	J	ng/kg
RGG-729+50-IC34-0.5-1.0	13195231.44	717377.8412	09/10/2008	0.5	1	1746-01-6	2,3,7,8-TETRACHLORODIBENZO-P-DIOXIN	2	U	ng/kg
RGG-729+50-IC34-0.5-1.0	13195231.44	717377.8412	09/10/2008	0.5	1	51207-31-9	2,3,7,8-TETRACHLORODIBENZOFURAN	80		ng/kg
RGG-729+50-IC34-0.5-1.0	13195231.44	717377.8412	09/10/2008	0.5	1	57117-31-4	2,3,4,7,8-PENTACHLORODIBENZOFURAN	36	J	ng/kg
RGG-729+50-IC34-0.5-1.0	13195231.44	717377.8412	09/10/2008	0.5	1	57117-41-6	1,2,3,7,8-PENTACHLORODIBENZOFURAN	41	J	ng/kg
RGG-729+50-IC34-0.5-1.0	13195231.44	717377.8412	09/10/2008	0.5	1	ETEQ	ETEQ	28		ppt
RGG-729+50-IC34-0.5-1.0	13195231.44	717377.8412	09/10/2008	0.5	1	HXCDD-HXCDF	1,2,3,4,7,8-Hexachlorodibenzofuran + 1,2,3,6,7,8-Hexachlorodibenzofuran	31	J	ng/kg
RGG-729+50-IC34-1.0-3.0	13195231.44	717377.8412	09/10/2008	1	3	1746-01-6	2,3,7,8-TETRACHLORODIBENZO-P-DIOXIN	2	U	ng/kg
RGG-729+50-IC34-1.0-3.0	13195231.44	717377.8412	09/10/2008	1	3	51207-31-9	2,3,7,8-TETRACHLORODIBENZOFURAN	2	U	ng/kg
RGG-729+50-IC34-1.0-3.0	13195231.44	717377.8412	09/10/2008	1	3	57117-31-4	2,3,4,7,8-PENTACHLORODIBENZOFURAN	2	U	ng/kg
RGG-729+50-IC34-1.0-3.0	13195231.44	717377.8412	09/10/2008	1	3	57117-41-6	1,2,3,7,8-PENTACHLORODIBENZOFURAN	2	U	ng/kg
RGG-729+50-IC34-1.0-3.0	13195231.44	717377.8412	09/10/2008	1	3	ETEQ	ETEQ	5.5	U	ppt
RGG-729+50-IC34-1.0-3.0	13195231.44	717377.8412	09/10/2008	1	3	HXCDD-HXCDF	1,2,3,4,7,8-Hexachlorodibenzofuran + 1,2,3,6,7,8-Hexachlorodibenzofuran	3	U	ng/kg
RGG-729+50-IC34-3.0-4.8	13195231.44	717377.8412	09/10/2008	3	4.8	1746-01-6	2,3,7,8-TETRACHLORODIBENZO-P-DIOXIN	2	U	ng/kg
RGG-729+50-IC34-3.0-4.8	13195231.44	717377.8412	09/10/2008	3	4.8	51207-31-9	2,3,7,8-TETRACHLORODIBENZOFURAN	2	U	ng/kg
RGG-729+50-IC34-3.0-4.8	13195231.44	717377.8412	09/10/2008	3	4.8	57117-31-4	2,3,4,7,8-PENTACHLORODIBENZOFURAN	2	U	ng/kg
RGG-729+50-IC34-3.0-4.8	13195231.44	717377.8412	09/10/2008	3	4.8	57117-41-6	1,2,3,7,8-PENTACHLORODIBENZOFURAN	2	U	ng/kg
RGG-729+50-IC34-3.0-4.8	13195231.44	717377.8412	09/10/2008	3	4.8	ETEQ	ETEQ	5.5	U	ppt
RGG-729+50-IC34-3.0-4.8	13195231.44	717377.8412	09/10/2008	3	4.8	HXCDD-HXCDF	1,2,3,4,7,8-Hexachlorodibenzofuran + 1,2,3,6,7,8-Hexachlorodibenzofuran	3	U	ng/kg
RGG-730+00-ICCS-0.0-2.0	13195311.98	717598.69	12/22/2014	0.0	0.2	1234678-H7D_I_0	1234678-H7CDD (ITEC 0)	24.7		ppt
RGG-730+00-ICCS-0.0-2.0	13195311.98	717598.69	12/22/2014	0.0	0.2	1234678-H7D_I_5	1234678-H7CDD (ITEC 0.5)	24.7		ppt
RGG-730+00-ICCS-0.0-2.0	13195311.98	717598.69	12/22/2014	0.0	0.2	1234678-H7D_W_0	1234678-H7CDD (WHO 0)	24.7		ppt
RGG-730+00-ICCS-0.0-2.0	13195311.98	717598.69	12/22/2014	0.0	0.2	1234678-H7D_W_5	1234678-H7CDD (WHO 0.5)	24.7		ppt
RGG-730+00-ICCS-0.0-2.0	13195311.98	717598.69	12/22/2014	0.0	0.2	1234678-H7F_I_0	1234678-H7CDF (ITEC 0)	747		ppt
RGG-730+00-ICCS-0.0-2.0	13195311.98	717598.69	12/22/2014	0.0	0.2	1234678-H7F_I_5	1234678-H7CDF (ITEC 0.5)	747		ppt
RGG-730+00-ICCS-0.0-2.0	13195311.98	717598.69	12/22/2014	0.0	0.2	1234678-H7F_W_0	1234678-H7CDF (WHO 0)	747		ppt
RGG-730+00-ICCS-0.0-2.0	13195311.98	717598.69	12/22/2014	0.0	0.2	1234678-H7F_W_5	1234678-H7CDF (WHO 0.5)	747		ppt
RGG-730+00-ICCS-0.0-2.0	13195311.98	717598.69	12/22/2014	0.0	0.2	1234789-H7F_I_0	1234789-H7CDF (ITEC 0)	83.6		ppt
RGG-730+00-ICCS-0.0-2.0	13195311.98	717598.69	12/22/2014	0.0	0.2	1234789-H7F_I_5	1234789-H7CDF (ITEC 0.5)	83.6		ppt
RGG-730+00-ICCS-0.0-2.0	13195311.98	717598.69	12/22/2014	0.0	0.2	1234789-H7F_W_0	1234789-H7CDF (WHO 0)	83.6		ppt
RGG-730+00-ICCS-0.0-2.0	13195311.98	717598.69	12/22/2014	0.0	0.2	1234789-H7F_W_5	1234789-H7CDF (WHO 0.5)	83.6		ppt
RGG-730+00-ICCS-0.0-2.0	13195311.98	717598.69	12/22/2014	0.0	0.2	123478-HD_I_0	123478-HCDD (ITEC 0)	7.32		ppt

Sample ID	Easting	Northing	Sample Date	Start Depth (feet)	End Depth (feet)	CAS #	Chemical Name	Result	Qualifier	Unit
RGG-730+00-ICCS-0.0-2.0	13195311.98	717598.69	12/22/2014	0.0	0.2	123478-HD_I_5	123478-HCDD (ITEC 0.5)	7.32		ppt
RGG-730+00-ICCS-0.0-2.0	13195311.98	717598.69	12/22/2014	0.0	0.2	123478-HD_W_0	123478-HCDD (WHO 0)	7.32		ppt
RGG-730+00-ICCS-0.0-2.0	13195311.98	717598.69	12/22/2014	0.0	0.2	123478-HD_W_5	123478-HCDD (WHO 0.5)	7.32		ppt
RGG-730+00-ICCS-0.0-2.0	13195311.98	717598.69	12/22/2014	0.0	0.2	123478-HF_I_0	123478-HCDF (ITEC 0)	1600		ppt
RGG-730+00-ICCS-0.0-2.0	13195311.98	717598.69	12/22/2014	0.0	0.2	123478-HF_I_5	123478-HCDF (ITEC 0.5)	1600		ppt
RGG-730+00-ICCS-0.0-2.0	13195311.98	717598.69	12/22/2014	0.0	0.2	123478-HF_W_0	123478-HCDF (WHO 0)	1600		ppt
RGG-730+00-ICCS-0.0-2.0	13195311.98	717598.69	12/22/2014	0.0	0.2	123478-HF_W_5	123478-HCDF (WHO 0.5)	1600		ppt
RGG-730+00-ICCS-0.0-2.0	13195311.98	717598.69	12/22/2014	0.0	0.2	123678-HD_I_0	123678-HCDD (ITEC 0)	79.9		ppt
RGG-730+00-ICCS-0.0-2.0	13195311.98	717598.69	12/22/2014	0.0	0.2	123678-HD_I_5	123678-HCDD (ITEC 0.5)	79.9		ppt
RGG-730+00-ICCS-0.0-2.0	13195311.98	717598.69	12/22/2014	0.0	0.2	123678-HD_W_0	123678-HCDD (WHO 0)	79.9		ppt
RGG-730+00-ICCS-0.0-2.0	13195311.98	717598.69	12/22/2014	0.0	0.2	123678-HD_W_5	123678-HCDD (WHO 0.5)	79.9		ppt
RGG-730+00-ICCS-0.0-2.0	13195311.98	717598.69	12/22/2014	0.0	0.2	123678-HF_I_0	123678-HCDF (ITEC 0)	632		ppt
RGG-730+00-ICCS-0.0-2.0	13195311.98	717598.69	12/22/2014	0.0	0.2	123678-HF_I_5	123678-HCDF (ITEC 0.5)	632		ppt
RGG-730+00-ICCS-0.0-2.0	13195311.98	717598.69	12/22/2014	0.0	0.2	123678-HF_W_0	123678-HCDF (WHO 0)	632		ppt
RGG-730+00-ICCS-0.0-2.0	13195311.98	717598.69	12/22/2014	0.0	0.2	123678-HF_W_5	123678-HCDF (WHO 0.5)	632		ppt
RGG-730+00-ICCS-0.0-2.0	13195311.98	717598.69	12/22/2014	0.0	0.2	123789-HD_I_0	123789-HCDD (ITEC 0)	43.1		ppt
RGG-730+00-ICCS-0.0-2.0	13195311.98	717598.69	12/22/2014	0.0	0.2	123789-HD_I_5	123789-HCDD (ITEC 0.5)	43.1		ppt
RGG-730+00-ICCS-0.0-2.0	13195311.98	717598.69	12/22/2014	0.0	0.2	123789-HD_W_0	123789-HCDD (WHO 0)	43.1		ppt
RGG-730+00-ICCS-0.0-2.0	13195311.98	717598.69	12/22/2014	0.0	0.2	123789-HD_W_5	123789-HCDD (WHO 0.5)	43.1		ppt
RGG-730+00-ICCS-0.0-2.0	13195311.98	717598.69	12/22/2014	0.0	0.2	123789-HF_I_0	123789-HCDF (ITEC 0)	35.2		ppt
RGG-730+00-ICCS-0.0-2.0	13195311.98	717598.69	12/22/2014	0.0	0.2	123789-HF_I_5	123789-HCDF (ITEC 0.5)	35.2		ppt
RGG-730+00-ICCS-0.0-2.0	13195311.98	717598.69	12/22/2014	0.0	0.2	123789-HF_W_0	123789-HCDF (WHO 0)	35.2		ppt
RGG-730+00-ICCS-0.0-2.0	13195311.98	717598.69	12/22/2014	0.0	0.2	123789-HF_W_5	123789-HCDF (WHO 0.5)	35.2		ppt
RGG-730+00-ICCS-0.0-2.0	13195311.98	717598.69	12/22/2014	0.0	0.2	12378-PD_I_0	12378-PCDD (ITEC 0)	74.1		ppt
RGG-730+00-ICCS-0.0-2.0	13195311.98	717598.69	12/22/2014	0.0	0.2	12378-PD_I_5	12378-PCDD (ITEC 0.5)	74.1		ppt
RGG-730+00-ICCS-0.0-2.0	13195311.98	717598.69	12/22/2014	0.0	0.2	12378-PD_W_0	12378-PCDD (WHO 0)	148		ppt
RGG-730+00-ICCS-0.0-2.0	13195311.98	717598.69	12/22/2014	0.0	0.2	12378-PD_W_5	12378-PCDD (WHO 0.5)	148		ppt
RGG-730+00-ICCS-0.0-2.0	13195311.98	717598.69	12/22/2014	0.0	0.2	12378-PF_I_0	12378-PCDF (ITEC 0)	87.1		ppt
RGG-730+00-ICCS-0.0-2.0	13195311.98	717598.69	12/22/2014	0.0	0.2	12378-PF_I_5	12378-PCDF (ITEC 0.5)	87.1		ppt
RGG-730+00-ICCS-0.0-2.0	13195311.98	717598.69	12/22/2014	0.0	0.2	12378-PF_W_0	12378-PCDF (WHO 0)	52.3		ppt
RGG-730+00-ICCS-0.0-2.0	13195311.98	717598.69	12/22/2014	0.0	0.2	12378-PF_W_5	12378-PCDF (WHO 0.5)	52.3		ppt
RGG-730+00-ICCS-0.0-2.0	13195311.98	717598.69	12/22/2014	0.0	0.2	124689-HXCDF	124689-HxCDF	6320		ppt
RGG-730+00-ICCS-0.0-2.0	13195311.98	717598.69	12/22/2014	0.0	0.2	1746-01-6	2,3,7,8-TETRACHLORODIBENZO-P-DIOXIN	16.5	J	ppt
RGG-730+00-ICCS-0.0-2.0	13195311.98	717598.69	10/15/2015	0.0	0.2	1746-01-6	2,3,7,8-TETRACHLORODIBENZO-P-DIOXIN	1.48	J	ng/kg
RGG-730+00-ICCS-0.0-2.0	13195311.98	717598.69	12/22/2014	0.0	0.2	19408-74-3	1,2,3,7,8,9-Hexachlorodibenzo-p-dioxin	431		ppt
RGG-730+00-ICCS-0.0-2.0	13195311.98	717598.69	12/22/2014	0.0	0.2	234678-HF_I_0	234678-HCDF (ITEC 0)	373		ppt
RGG-730+00-ICCS-0.0-2.0	13195311.98	717598.69	12/22/2014	0.0	0.2	234678-HF_I_5	234678-HCDF (ITEC 0.5)	373		ppt
RGG-730+00-ICCS-0.0-2.0	13195311.98	717598.69	12/22/2014	0.0	0.2	234678-HF_W_0	234678-HCDF (WHO 0)	373		ppt
RGG-730+00-ICCS-0.0-2.0	13195311.98	717598.69	12/22/2014	0.0	0.2	234678-HF_W_5	234678-HCDF (WHO 0.5)	373		ppt
RGG-730+00-ICCS-0.0-2.0	13195311.98	717598.69	12/22/2014	0.0	0.2	23478-PF_I_0	23478-PCDF (ITEC 0)	2430		ppt
RGG-730+00-ICCS-0.0-2.0	13195311.98	717598.69	12/22/2014	0.0	0.2	23478-PF_I_5	23478-PCDF (ITEC 0.5)	2430		ppt
RGG-730+00-ICCS-0.0-2.0	13195311.98	717598.69	12/22/2014	0.0	0.2	23478-PF_W_0	23478-PCDF (WHO 0)	1460		ppt
RGG-730+00-ICCS-0.0-2.0	13195311.98	717598.69	12/22/2014	0.0	0.2	23478-PF_W_5	23478-PCDF (WHO 0.5)	1460		ppt
RGG-730+00-ICCS-0.0-2.0	13195311.98	717598.69	12/22/2014	0.0	0.2	2378-TD_I_0	2378-TCDD (ITEC 0)	16.5		ppt
RGG-730+00-ICCS-0.0-2.0	13195311.98	717598.69	12/22/2014	0.0	0.2	2378-TD_I_5	2378-TCDD (ITEC 0.5)	16.5		ppt
RGG-730+00-ICCS-0.0-2.0	13195311.98	717598.69	12/22/2014	0.0	0.2	2378-TD_W_0	2378-TCDD (WHO 0)	16.5		ppt
RGG-730+00-ICCS-0.0-2.0	13195311.98	717598.69	12/22/2014	0.0	0.2	2378-TD_W_5	2378-TCDD (WHO 0.5)	16.5		ppt
RGG-730+00-ICCS-0.0-2.0	13195311.98	717598.69	12/22/2014	0.0	0.2	2378-TF_I_0	2378-TCDF (ITEC 0)	199		ppt
RGG-730+00-ICCS-0.0-2.0	13195311.98	717598.69	12/22/2014	0.0	0.2	2378-TF_I_5	2378-TCDF (ITEC 0.5)	199		ppt
RGG-730+00-ICCS-0.0-2.0	13195311.98	717598.69	12/22/2014	0.0	0.2	2378-TF_W_0	2378-TCDF (WHO 0)	199		ppt
RGG-730+00-ICCS-0.0-2.0	13195311.98	717598.69	12/22/2014	0.0	0.2	2378-TF_W_5	2378-TCDF (WHO 0.5)	199		ppt
RGG-730+00-ICCS-0.0-2.0	13195311.98	717598.69	12/22/2014	0.0	0.2	3268-87-9	OCTACHLORODIBENZO-P-DIOXIN	2030		ppt
RGG-730+00-ICCS-0.0-2.0	13195311.98	717598.69	12/22/2014	0.0	0.2	35822-46-9	1,2,3,4,6,7,8-HEPTACHLORODIBENZO-P-DIOXIN	2470		ppt
RGG-730+00-ICCS-0.0-2.0	13195311.98	717598.69	12/22/2014	0.0	0.2	39001-02-0	OCTACHLORODIBENZOFURAN	40000		ppt
RGG-730+00-ICCS-0.0-2.0	13195311.98	717598.69	12/22/2014	0.0	0.2	39227-28-6	1,2,3,4,7,8-Hexachlorodibenzo-p-dioxin	73.2	J	ppt
RGG-730+00-ICCS-0.0-2.0	13195311.98	717598.69	12/22/2014	0.0	0.2	40321-76-4	1,2,3,7,8-PENTACHLORODIBENZO-P-DIOXIN	148	J	ppt
RGG-730+00-ICCS-0.0-2.0	13195311.98	717598.69	12/22/2014	0.0	0.2	51207-31-9	2,3,7,8-TETRACHLORODIBENZOFURAN	1990		ppt
RGG-730+00-ICCS-0.0-2.0	13195311.98	717598.69	10/15/2015	0.0	0.2	51207-31-9	2,3,7,8-TETRACHLORODIBENZOFURAN	578		ng/kg
RGG-730+00-ICCS-0.0-2.0	13195311.98	717598.69	12/22/2014	0.0	0.2	55673-89-7	1,2,3,4,7,8,9-HEPTACHLORODIBENZOFURAN	8360		ppt
RGG-730+00-ICCS-0.0-2.0	13195311.98	717598.69	12/22/2014	0.0	0.2	57117-31-4	2,3,4,7,8-PENTACHLORODIBENZOFURAN	4850		ppt
RGG-730+00-ICCS-0.0-2.0	13195311.98	717598.69	10/15/2015	0.0	0.2	57117-31-4	2,3,4,7,8-PENTACHLORODIBENZOFURAN	257		ng/kg
RGG-730+00-ICCS-0.0-2.0	13195311.98	717598.69	12/22/2014	0.0	0.2	57117-41-6	1,2,3,7,8-PENTACHLORODIBENZOFURAN	1740		ppt
RGG-730+00-ICCS-0.0-2.0	13195311.98	717598.69	10/15/2015	0.0	0.2	57117-41-6	1,2,3,7,8-PENTACHLORODIBENZOFURAN	364		ng/kg
RGG-730+00-ICCS-0.0-2.0	13195311.98	717598.69	12/22/2014	0.0	0.2	57653-85-7	1,2,3,6,7,8-Hexachlorodibenzo-p-dioxin	799		ppt
RGG-730+00-ICCS-0.0-2.0	13195311.98	717598.69	12/22/2014	0.0	0.2	60851-34-5	2,3,4,6,7,8-Hexachlorodibenzofuran	3730		ppt
RGG-730+00-ICCS-0.0-2.0	13195311.98	717598.69	12/22/2014	0.0	0.2	67562-39-4	1,2,3,4,6,7,8-HEPTACHLORODIBENZOFURAN	74700		ppt

Sample ID	Easting	Northing	Sample Date	Start Depth (feet)	End Depth (feet)	CAS #	Chemical Name	Result	Qualifier	Unit
RGG-730+00-ICCS-0.0-2.0	13195311.98	717598.69	12/22/2014	0.0	0.2	70648-26-9	1,2,3,4,7,8-Hexachlorodibenzofuran	16000		ppt
RGG-730+00-ICCS-0.0-2.0	13195311.98	717598.69	10/15/2015	0.0	0.2	70648-26-9	1,2,3,4,7,8-Hexachlorodibenzofuran	245		ng/kg
RGG-730+00-ICCS-0.0-2.0	13195311.98	717598.69	12/22/2014	0.0	0.2	72918-21-9	1,2,3,7,8,9-Hexachlorodibenzofuran	352	J	ppt
RGG-730+00-ICCS-0.0-2.0	13195311.98	717598.69	12/22/2014	0.0	0.2	OCDF_W_0	OCDF (WHO 0)	12		ppt
RGG-730+00-ICCS-0.0-2.0	13195311.98	717598.69	12/22/2014	0.0	0.2	OD_I_0	OCDD (ITEC 0)	2.03		ppt
RGG-730+00-ICCS-0.0-2.0	13195311.98	717598.69	12/22/2014	0.0	0.2	OD_I_5	OCDD (ITEC 0.5)	2.03		ppt
RGG-730+00-ICCS-0.0-2.0	13195311.98	717598.69	12/22/2014	0.0	0.2	OD_W_0	OCDD (WHO 0)	0.61		ppt
RGG-730+00-ICCS-0.0-2.0	13195311.98	717598.69	12/22/2014	0.0	0.2	OD_W_5	OCDD (WHO 0.5)	0.61		ppt
RGG-730+00-ICCS-0.0-2.0	13195311.98	717598.69	12/22/2014	0.0	0.2	OF_I_0	OCDF (ITEC 0)	40		ppt
RGG-730+00-ICCS-0.0-2.0	13195311.98	717598.69	12/22/2014	0.0	0.2	OF_I_5	OCDF (ITEC 0.5)	40		ppt
RGG-730+00-ICCS-0.0-2.0	13195311.98	717598.69	12/22/2014	0.0	0.2	OF_W_5	OCDF (WHO 0.5)	12		ppt
RGG-730+00-ICCS-0.0-2.0	13195311.98	717598.69	10/15/2015	0.0	0.2	TEQ-WHO_05_0.0L	ETEQ (ND=0)	190		ppt
RGG-730+00-ICCS-0.0-2.0	13195311.98	717598.69	10/15/2015	0.0	0.2	TEQ-WHO_05_0.5L	ETEQ (ND=0.5 LoD)	190		ppt
RGG-730+00-ICCS-0.0-2.0	13195311.98	717598.69	10/15/2015	0.0	0.2	TEQ-WHO_05_1.0L	ETEQ (ND=LoD)	190		ppt
RGG-730+00-ICCS-0.0-2.0	13195311.98	717598.69	12/22/2014	0.0	0.2	TM17	TotalMass17(TM17)	164000		ppt
RGG-730+00-ICCS-0.0-2.0	13195311.98	717598.69	12/22/2014	0.0	0.2	TM17_TEQ	Total Mass 17 (TM17) TEQ	164000		ppt
RGG-730+00-ICCS-0.0-2.0	13195311.98	717598.69	12/22/2014	0.0	0.2	TOTAL_I_0_5	TOTAL (ITEC 0.5)	6470		ppt
RGG-730+00-ICCS-0.0-2.0	13195311.98	717598.69	12/22/2014	0.0	0.2	TOTAL_W_0	TOTAL (WHO 0)	5510		ppt
RGG-730+00-ICCS-0.0-2.0	13195311.98	717598.69	12/22/2014	0.0	0.2	TOTAL_W_0_5	TOTAL (WHO 0.5)	5510		ppt
RGG-730+00-ICCS-0.0-2.0	13195311.98	717598.69	12/22/2014	0.0	0.2	Totaldioxins	Total Dioxins	2030		ppt
RGG-730+00-ICCS-0.0-2.0	13195311.98	717598.69	12/22/2014	0.0	0.2	TotaldioxinsTEQ	Total Dioxins (TEQ)	248		ppt
RGG-730+00-ICCS-0.0-2.0	13195311.98	717598.69	12/22/2014	0.0	0.2	Totalfurans	Total Furans	40000		ppt
RGG-730+00-ICCS-0.0-2.0	13195311.98	717598.69	12/22/2014	0.0	0.2	TotalfuransTEQ	Total Furans (TEQ)	6220		ppt
RGG-730+00-ICCS-0.0-2.0	13195311.98	717598.69	12/22/2014	0.0	0.2	TOTOAL_I_0	TOTAL (ITEC 0)	6470		ppt
RGG-732+50-IC100-0.0-0.5	13195110.86	717091.8894	09/10/2008	0	0.5	1746-01-6	2,3,7,8-TETRACHLORODIBENZO-P-DIOXIN	2	U	ng/kg
RGG-732+50-IC100-0.0-0.5	13195110.86	717091.8894	09/10/2008	0	0.5	51207-31-9	2,3,7,8-TETRACHLORODIBENZOFURAN	2	U	ng/kg
RGG-732+50-IC100-0.0-0.5	13195110.86	717091.8894	09/10/2008	0	0.5	57117-31-4	2,3,4,7,8-PENTACHLORODIBENZOFURAN	2	U	ng/kg
RGG-732+50-IC100-0.0-0.5	13195110.86	717091.8894	09/10/2008	0	0.5	57117-41-6	1,2,3,7,8-PENTACHLORODIBENZOFURAN	2	U	ng/kg
RGG-732+50-IC100-0.0-0.5	13195110.86	717091.8894	09/10/2008	0	0.5	ETEQ	ETEQ	5.5	U	ppt
RGG-732+50-IC100-0.0-0.5	13195110.86	717091.8894	09/10/2008	0	0.5	HXCDD-HXCDF	1,2,3,4,7,8-Hexachlorodibenzofuran + 1,2,3,6,7,8-Hexachlorodibenzofuran	3	U	ng/kg
RGG-732+50-IC100-0.5-1.0	13195110.86	717091.8894	09/10/2008	0.5	1	1746-01-6	2,3,7,8-TETRACHLORODIBENZO-P-DIOXIN	2	U	ng/kg
RGG-732+50-IC100-0.5-1.0	13195110.86	717091.8894	09/10/2008	0.5	1	51207-31-9	2,3,7,8-TETRACHLORODIBENZOFURAN	2	U	ng/kg
RGG-732+50-IC100-0.5-1.0	13195110.86	717091.8894	09/10/2008	0.5	1	57117-31-4	2,3,4,7,8-PENTACHLORODIBENZOFURAN	2	U	ng/kg
RGG-732+50-IC100-0.5-1.0	13195110.86	717091.8894	09/10/2008	0.5	1	57117-41-6	1,2,3,7,8-PENTACHLORODIBENZOFURAN	2	U	ng/kg
RGG-732+50-IC100-0.5-1.0	13195110.86	717091.8894	09/10/2008	0.5	1	ETEQ	ETEQ	5.5	U	ppt
RGG-732+50-IC100-0.5-1.0	13195110.86	717091.8894	09/10/2008	0.5	1	HXCDD-HXCDF	1,2,3,4,7,8-Hexachlorodibenzofuran + 1,2,3,6,7,8-Hexachlorodibenzofuran	3	U	ng/kg
RGG-732+50-IC100-1.0-1.2	13195110.86	717091.8894	09/10/2008	1	1.2	1746-01-6	2,3,7,8-TETRACHLORODIBENZO-P-DIOXIN	2	U	ng/kg
RGG-732+50-IC100-1.0-1.2	13195110.86	717091.8894	09/10/2008	1	1.2	51207-31-9	2,3,7,8-TETRACHLORODIBENZOFURAN	2	U	ng/kg
RGG-732+50-IC100-1.0-1.2	13195110.86	717091.8894	09/10/2008	1	1.2	57117-31-4	2,3,4,7,8-PENTACHLORODIBENZOFURAN	2	U	ng/kg
RGG-732+50-IC100-1.0-1.2	13195110.86	717091.8894	09/10/2008	1	1.2	57117-41-6	1,2,3,7,8-PENTACHLORODIBENZOFURAN	2	U	ng/kg
RGG-732+50-IC100-1.0-1.2	13195110.86	717091.8894	09/10/2008	1	1.2	ETEQ	ETEQ	5.5	U	ppt
RGG-732+50-IC100-1.0-1.2	13195110.86	717091.8894	09/10/2008	1	1.2	HXCDD-HXCDF	1,2,3,4,7,8-Hexachlorodibenzofuran + 1,2,3,6,7,8-Hexachlorodibenzofuran	2.5	U	ng/kg
RGG-732+50-IC142-0.0-0.5	13195068.16	717084.166	09/10/2008	0	0.5	1746-01-6	2,3,7,8-TETRACHLORODIBENZO-P-DIOXIN	2	U	ng/kg
RGG-732+50-IC142-0.0-0.5	13195068.16	717084.166	09/10/2008	0	0.5	51207-31-9	2,3,7,8-TETRACHLORODIBENZOFURAN	35		ng/kg
RGG-732+50-IC142-0.0-0.5	13195068.16	717084.166	09/10/2008	0	0.5	57117-31-4	2,3,4,7,8-PENTACHLORODIBENZOFURAN	16	J	ng/kg
RGG-732+50-IC142-0.0-0.5	13195068.16	717084.166	09/10/2008	0	0.5	57117-41-6	1,2,3,7,8-PENTACHLORODIBENZOFURAN	11	J	ng/kg
RGG-732+50-IC142-0.0-0.5	13195068.16	717084.166	09/10/2008	0	0.5	ETEQ	ETEQ	14		ppt
RGG-732+50-IC142-0.0-0.5	13195068.16	717084.166	09/10/2008	0	0.5	HXCDD-HXCDF	1,2,3,4,7,8-Hexachlorodibenzofuran + 1,2,3,6,7,8-Hexachlorodibenzofuran	21	J	ng/kg
RGG-732+50-IC142-0.5-0.8	13195068.16	717084.166	09/10/2008	0.5	0.8	1746-01-6	2,3,7,8-TETRACHLORODIBENZO-P-DIOXIN	2	U	ng/kg
RGG-732+50-IC142-0.5-0.8	13195068.16	717084.166	09/10/2008	0.5	0.8	51207-31-9	2,3,7,8-TETRACHLORODIBENZOFURAN	15		ng/kg
RGG-732+50-IC142-0.5-0.8	13195068.16	717084.166	09/10/2008	0.5	0.8	57117-31-4	2,3,4,7,8-PENTACHLORODIBENZOFURAN	6	J	ng/kg
RGG-732+50-IC142-0.5-0.8	13195068.16	717084.166	09/10/2008	0.5	0.8	57117-41-6	1,2,3,7,8-PENTACHLORODIBENZOFURAN	2	U	ng/kg
RGG-732+50-IC142-0.5-0.8	13195068.16	717084.166	09/10/2008	0.5	0.8	ETEQ	ETEQ	5	U	ppt
RGG-732+50-IC142-0.5-0.8	13195068.16	717084.166	09/10/2008	0.5	0.8	HXCDD-HXCDF	1,2,3,4,7,8-Hexachlorodibenzofuran + 1,2,3,6,7,8-Hexachlorodibenzofuran	7	J	ng/kg
RGG-732+50-IC36-0.0-0.5	13195171.74	717105.9745	09/10/2008	0	0.5	1746-01-6	2,3,7,8-TETRACHLORODIBENZO-P-DIOXIN	2	U	ng/kg
RGG-732+50-IC36-0.0-0.5	13195171.74	717105.9745	09/10/2008	0	0.5	51207-31-9	2,3,7,8-TETRACHLORODIBENZOFURAN	2500		ng/kg
RGG-732+50-IC36-0.0-0.5	13195171.74	717105.9745	09/10/2008	0	0.5	57117-31-4	2,3,4,7,8-PENTACHLORODIBENZOFURAN	922		ng/kg
RGG-732+50-IC36-0.0-0.5	13195171.74	717105.9745	09/10/2008	0	0.5	57117-41-6	1,2,3,7,8-PENTACHLORODIBENZOFURAN	1150		ng/kg
RGG-732+50-IC36-0.0-0.5	13195171.74	717105.9745	09/10/2008	0	0.5	ETEQ	ETEQ	680		ppt
RGG-732+50-IC36-0.0-0.5	13195171.74	717105.9745	09/10/2008	0	0.5	HXCDD-HXCDF	1,2,3,4,7,8-Hexachlorodibenzofuran + 1,2,3,6,7,8-Hexachlorodibenzofuran	591		ng/kg
RGG-732+50-IC36-0.5-1.0	13195171.74	717105.9745	09/10/2008	0.5	1	1746-01-6	2,3,7,8-TETRACHLORODIBENZO-P-DIOXIN	2	U	ng/kg
RGG-732+50-IC36-0.5-1.0	13195171.74	717105.9745	09/10/2008	0.5	1	51207-31-9	2,3,7,8-TETRACHLORODIBENZOFURAN	69		ng/kg
RGG-732+50-IC36-0.5-1.0	13195171.74	717105.9745	09/10/2008	0.5	1	57117-31-4	2,3,4,7,8-PENTACHLORODIBENZOFURAN	18	J	ng/kg
RGG-732+50-IC36-0.5-1.0	13195171.74	717105.9745	09/10/2008	0.5	1	57117-41-6	1,2,3,7,8-PENTACHLORODIBENZOFURAN	15	J	ng/kg
RGG-732+50-IC36-0.5-1.0	13195171.74	717105.9745	09/10/2008	0.5	1	ETEQ	ETEQ	18		ppt
RGG-732+50-IC36-0.5-1.0	13195171.74	717105.9745	09/10/2008	0.5	1	HXCDD-HXCDF	1,2,3,4,7,8-Hexachlorodibenzofuran + 1,2,3,6,7,8-Hexachlorodibenzofuran	19	J	ng/kg

Sample ID	Easting	Northing	Sample Date	Start Depth (feet)	End Depth (feet)	CAS #	Chemical Name	Result	Qualifier	Unit
RGG-732+50-IC36-1.0-2.1	13195171.74	717105.9745	09/10/2008	1	2.1	1746-01-6	2,3,7,8-TETRACHLORODIBENZO-P-DIOXIN	2	U	ng/kg
RGG-732+50-IC36-1.0-2.1	13195171.74	717105.9745	09/10/2008	1	2.1	51207-31-9	2,3,7,8-TETRACHLORODIBENZOFURAN	311		ng/kg
RGG-732+50-IC36-1.0-2.1	13195171.74	717105.9745	09/10/2008	1	2.1	57117-31-4	2,3,4,7,8-PENTACHLORODIBENZOFURAN	139		ng/kg
RGG-732+50-IC36-1.0-2.1	13195171.74	717105.9745	09/10/2008	1	2.1	57117-41-6	1,2,3,7,8-PENTACHLORODIBENZOFURAN	144		ng/kg
RGG-732+50-IC36-1.0-2.1	13195171.74	717105.9745	09/10/2008	1	2.1	ETEQ	ETEQ	100		ppt
RGG-732+50-IC36-1.0-2.1	13195171.74	717105.9745	09/10/2008	1	2.1	HXCDD-HXCDF	1,2,3,4,7,8-Hexachlorodibenzofuran + 1,2,3,6,7,8-Hexachlorodibenzofuran	125		ng/kg
RGG-732+50-IC36-2.1-4.3	13195171.74	717105.9745	09/10/2008	2.1	4.3	1746-01-6	2,3,7,8-TETRACHLORODIBENZO-P-DIOXIN	2	U	ng/kg
RGG-732+50-IC36-2.1-4.3	13195171.74	717105.9745	09/10/2008	2.1	4.3	51207-31-9	2,3,7,8-TETRACHLORODIBENZOFURAN	2	U	ng/kg
RGG-732+50-IC36-2.1-4.3	13195171.74	717105.9745	09/10/2008	2.1	4.3	57117-31-4	2,3,4,7,8-PENTACHLORODIBENZOFURAN	2	U	ng/kg
RGG-732+50-IC36-2.1-4.3	13195171.74	717105.9745	09/10/2008	2.1	4.3	57117-41-6	1,2,3,7,8-PENTACHLORODIBENZOFURAN	2	U	ng/kg
RGG-732+50-IC36-2.1-4.3	13195171.74	717105.9745	09/10/2008	2.1	4.3	ETEQ	ETEQ	5.5	U	ppt
RGG-732+50-IC36-2.1-4.3	13195171.74	717105.9745	09/10/2008	2.1	4.3	HXCDD-HXCDF	1,2,3,4,7,8-Hexachlorodibenzofuran + 1,2,3,6,7,8-Hexachlorodibenzofuran	3	U	ng/kg
RGG-732+50-IC36-4.3-5.5	13195171.74	717105.9745	09/10/2008	4.3	5.5	1746-01-6	2,3,7,8-TETRACHLORODIBENZO-P-DIOXIN	2	U	ng/kg
RGG-732+50-IC36-4.3-5.5	13195171.74	717105.9745	09/10/2008	4.3	5.5	51207-31-9	2,3,7,8-TETRACHLORODIBENZOFURAN	2	U	ng/kg
RGG-732+50-IC36-4.3-5.5	13195171.74	717105.9745	09/10/2008	4.3	5.5	57117-31-4	2,3,4,7,8-PENTACHLORODIBENZOFURAN	2	UJ	ng/kg
RGG-732+50-IC36-4.3-5.5	13195171.74	717105.9745	09/10/2008	4.3	5.5	57117-41-6	1,2,3,7,8-PENTACHLORODIBENZOFURAN	2	UJ	ng/kg
RGG-732+50-IC36-4.3-5.5	13195171.74	717105.9745	09/10/2008	4.3	5.5	ETEQ	ETEQ	5	U	ppt
RGG-732+50-IC36-4.3-5.5	13195171.74	717105.9745	09/10/2008	4.3	5.5	HXCDD-HXCDF	1,2,3,4,7,8-Hexachlorodibenzofuran + 1,2,3,6,7,8-Hexachlorodibenzofuran	2	UJ	ng/kg
RGG-732+50-IC36-FD-0.0-0.5	13195171.74	717105.9745	09/10/2008	0	0.5	1746-01-6	2,3,7,8-TETRACHLORODIBENZO-P-DIOXIN	2	U	ng/kg
RGG-732+50-IC36-FD-0.0-0.5	13195171.74	717105.9745	09/10/2008	0	0.5	51207-31-9	2,3,7,8-TETRACHLORODIBENZOFURAN	1290		ng/kg
RGG-732+50-IC36-FD-0.0-0.5	13195171.74	717105.9745	09/10/2008	0	0.5	57117-31-4	2,3,4,7,8-PENTACHLORODIBENZOFURAN	591		ng/kg
RGG-732+50-IC36-FD-0.0-0.5	13195171.74	717105.9745	09/10/2008	0	0.5	57117-41-6	1,2,3,7,8-PENTACHLORODIBENZOFURAN	601		ng/kg
RGG-732+50-IC36-FD-0.0-0.5	13195171.74	717105.9745	09/10/2008	0	0.5	ETEQ	ETEQ	410		ppt
RGG-732+50-IC36-FD-0.0-0.5	13195171.74	717105.9745	09/10/2008	0	0.5	HXCDD-HXCDF	1,2,3,4,7,8-Hexachlorodibenzofuran + 1,2,3,6,7,8-Hexachlorodibenzofuran	441		ng/kg
RGG-739+00-IC116-0.0-0.5	13195352.62	716492.3805	09/17/2008	0	0.5	1746-01-6	2,3,7,8-TETRACHLORODIBENZO-P-DIOXIN	4	J	ng/kg
RGG-739+00-IC116-0.0-0.5	13195352.62	716492.3805	09/17/2008	0	0.5	51207-31-9	2,3,7,8-TETRACHLORODIBENZOFURAN	226		ng/kg
RGG-739+00-IC116-0.0-0.5	13195352.62	716492.3805	09/17/2008	0	0.5	57117-31-4	2,3,4,7,8-PENTACHLORODIBENZOFURAN	66		ng/kg
RGG-739+00-IC116-0.0-0.5	13195352.62	716492.3805	09/17/2008	0	0.5	57117-41-6	1,2,3,7,8-PENTACHLORODIBENZOFURAN	86		ng/kg
RGG-739+00-IC116-0.0-0.5	13195352.62	716492.3805	09/17/2008	0	0.5	ETEQ	ETEQ	65		ppt
RGG-739+00-IC116-0.0-0.5	13195352.62	716492.3805	09/17/2008	0	0.5	HXCDD-HXCDF	1,2,3,4,7,8-Hexachlorodibenzofuran + 1,2,3,6,7,8-Hexachlorodibenzofuran	60		ng/kg
RGG-739+00-IC116-0.5-1.0	13195352.62	716492.3805	09/17/2008	0.5	1	1746-01-6	2,3,7,8-TETRACHLORODIBENZO-P-DIOXIN	2	J	ng/kg
RGG-739+00-IC116-0.5-1.0	13195352.62	716492.3805	09/17/2008	0.5	1	51207-31-9	2,3,7,8-TETRACHLORODIBENZOFURAN	120		ng/kg
RGG-739+00-IC116-0.5-1.0	13195352.62	716492.3805	09/17/2008	0.5	1	57117-31-4	2,3,4,7,8-PENTACHLORODIBENZOFURAN	31		ng/kg
RGG-739+00-IC116-0.5-1.0	13195352.62	716492.3805	09/17/2008	0.5	1	57117-41-6	1,2,3,7,8-PENTACHLORODIBENZOFURAN	35		ng/kg
RGG-739+00-IC116-0.5-1.0	13195352.62	716492.3805	09/17/2008	0.5	1	ETEQ	ETEQ	32		ppt
RGG-739+00-IC116-0.5-1.0	13195352.62	716492.3805	09/17/2008	0.5	1	HXCDD-HXCDF	1,2,3,4,7,8-Hexachlorodibenzofuran + 1,2,3,6,7,8-Hexachlorodibenzofuran	48		ng/kg
RGG-739+00-IC116-1.0-1.5	13195352.62	716492.3805	09/17/2008	1	1.5	1746-01-6	2,3,7,8-TETRACHLORODIBENZO-P-DIOXIN	7.01		pg/g
RGG-739+00-IC116-1.0-1.5	13195352.62	716492.3805	09/17/2008	1	1.5	1746-01-6	2,3,7,8-TETRACHLORODIBENZO-P-DIOXIN	8	J	ng/kg
RGG-739+00-IC116-1.0-1.5	13195352.62	716492.3805	09/17/2008	1	1.5	19408-74-3	1,2,3,7,8,9-Hexachlorodibenzo-p-dioxin	6.19	J	pg/g
RGG-739+00-IC116-1.0-1.5	13195352.62	716492.3805	09/17/2008	1	1.5	30402-15-4	PeCDF (total)	523		pg/g
RGG-739+00-IC116-1.0-1.5	13195352.62	716492.3805	09/17/2008	1	1.5	3268-87-9	OCTACHLORODIBENZO-P-DIOXIN	547		pg/g
RGG-739+00-IC116-1.0-1.5	13195352.62	716492.3805	09/17/2008	1	1.5	34465-46-8	HxCDD (total)	126		pg/g
RGG-739+00-IC116-1.0-1.5	13195352.62	716492.3805	09/17/2008	1	1.5	35822-46-9	1,2,3,4,6,7,8-HEPTACHLORODIBENZO-P-DIOXIN	117	B	pg/g
RGG-739+00-IC116-1.0-1.5	13195352.62	716492.3805	09/17/2008	1	1.5	36088-22-9	PeCDD (total)	67.6		pg/g
RGG-739+00-IC116-1.0-1.5	13195352.62	716492.3805	09/17/2008	1	1.5	37871-00-4	HpCDD (total)	212	B	pg/g
RGG-739+00-IC116-1.0-1.5	13195352.62	716492.3805	09/17/2008	1	1.5	38998-75-3	HpCDF (total)	850		pg/g
RGG-739+00-IC116-1.0-1.5	13195352.62	716492.3805	09/17/2008	1	1.5	39001-02-0	OCTACHLORODIBENZOFURAN	529	B	pg/g
RGG-739+00-IC116-1.0-1.5	13195352.62	716492.3805	09/17/2008	1	1.5	39227-28-6	1,2,3,4,7,8-Hexachlorodibenzo-p-dioxin	10.8		pg/g
RGG-739+00-IC116-1.0-1.5	13195352.62	716492.3805	09/17/2008	1	1.5	40321-76-4	1,2,3,7,8-PENTACHLORODIBENZO-P-DIOXIN	13.7		pg/g
RGG-739+00-IC116-1.0-1.5	13195352.62	716492.3805	09/17/2008	1	1.5	41903-57-5	TCDD (total)	61.4		pg/g
RGG-739+00-IC116-1.0-1.5	13195352.62	716492.3805	09/17/2008	1	1.5	51207-31-9	2,3,7,8-TETRACHLORODIBENZOFURAN	62.8		pg/g
RGG-739+00-IC116-1.0-1.5	13195352.62	716492.3805	09/17/2008	1	1.5	51207-31-9	2,3,7,8-TETRACHLORODIBENZOFURAN	69		ng/kg
RGG-739+00-IC116-1.0-1.5	13195352.62	716492.3805	09/17/2008	1	1.5	55673-89-7	1,2,3,4,7,8,9-HEPTACHLORODIBENZOFURAN	72.5		pg/g
RGG-739+00-IC116-1.0-1.5	13195352.62	716492.3805	09/17/2008	1	1.5	55684-94-1	HxCDF (total)	741		pg/g
RGG-739+00-IC116-1.0-1.5	13195352.62	716492.3805	09/17/2008	1	1.5	55722-27-5	TCDF (total)	409	J	pg/g
RGG-739+00-IC116-1.0-1.5	13195352.62	716492.3805	09/17/2008	1	1.5	57117-31-4	2,3,4,7,8-PENTACHLORODIBENZOFURAN	40.1	J	pg/g
RGG-739+00-IC116-1.0-1.5	13195352.62	716492.3805	09/17/2008	1	1.5	57117-31-4	2,3,4,7,8-PENTACHLORODIBENZOFURAN	62		ng/kg
RGG-739+00-IC116-1.0-1.5	13195352.62	716492.3805	09/17/2008	1	1.5	57117-41-6	1,2,3,7,8-PENTACHLORODIBENZOFURAN	53.9		pg/g
RGG-739+00-IC116-1.0-1.5	13195352.62	716492.3805	09/17/2008	1	1.5	57117-41-6	1,2,3,7,8-PENTACHLORODIBENZOFURAN	50		ng/kg
RGG-739+00-IC116-1.0-1.5	13195352.62	716492.3805	09/17/2008	1	1.5	57117-44-9	1,2,3,6,7,8-Hexachlorodibenzofuran	70.3	J	pg/g
RGG-739+00-IC116-1.0-1.5	13195352.62	716492.3805	09/17/2008	1	1.5	57653-85-7	1,2,3,6,7,8-Hexachlorodibenzo-p-dioxin	11.7		pg/g
RGG-739+00-IC116-1.0-1.5	13195352.62	716492.3805	09/17/2008	1	1.5	60851-34-5	2,3,4,6,7,8-Hexachlorodibenzofuran	39.8	J	pg/g
RGG-739+00-IC116-1.0-1.5	13195352.62	716492.3805	09/17/2008	1	1.5	67562-39-4	1,2,3,4,6,7,8-HEPTACHLORODIBENZOFURAN	573		pg/g
RGG-739+00-IC116-1.0-1.5	13195352.62	716492.3805	09/17/2008	1	1.5	70648-26-9	1,2,3,4,7,8-Hexachlorodibenzofuran	195		pg/g
RGG-739+00-IC116-1.0-1.5	13195352.62	716492.3805	09/17/2008	1	1.5	72918-21-9	1,2,3,7,8,9-Hexachlorodibenzofuran	5.35	J	pg/g
RGG-739+00-IC116-1.0-1.5	13195352.62	716492.3805	09/17/2008	1	1.5	ETEQ	ETEQ	87		ppt

Sample ID	Easting	Northing	Sample Date	Start Depth (feet)	End Depth (feet)	CAS #	Chemical Name	Result	Qualifier	Unit
RGG-739+00-IC116-1.0-1.5	13195352.62	716492.3805	09/17/2008	1	1.5	HXCDD-HXCDF	1,2,3,4,7,8-Hexachlorodibenzofuran + 1,2,3,6,7,8-Hexachlorodibenzofuran	369		ng/kg
RGG-739+00-IC116-1.5-2.1	13195352.62	716492.3805	09/17/2008	1.5	2.1	1746-01-6	2,3,7,8-TETRACHLORODIBENZO-P-DIOXIN	2	U	ng/kg
RGG-739+00-IC116-1.5-2.1	13195352.62	716492.3805	09/17/2008	1.5	2.1	51207-31-9	2,3,7,8-TETRACHLORODIBENZOFURAN	38		ng/kg
RGG-739+00-IC116-1.5-2.1	13195352.62	716492.3805	09/17/2008	1.5	2.1	57117-31-4	2,3,4,7,8-PENTACHLORODIBENZOFURAN	11	J	ng/kg
RGG-739+00-IC116-1.5-2.1	13195352.62	716492.3805	09/17/2008	1.5	2.1	57117-41-6	1,2,3,7,8-PENTACHLORODIBENZOFURAN	14	J	ng/kg
RGG-739+00-IC116-1.5-2.1	13195352.62	716492.3805	09/17/2008	1.5	2.1	ETEQ	ETEQ	12		ppt
RGG-739+00-IC116-1.5-2.1	13195352.62	716492.3805	09/17/2008	1.5	2.1	HXCDD-HXCDF	1,2,3,4,7,8-Hexachlorodibenzofuran + 1,2,3,6,7,8-Hexachlorodibenzofuran	12	J	ng/kg
RGG-739+00-IC116-2.1-4.0	13195352.62	716492.3805	09/17/2008	2.1	4	1746-01-6	2,3,7,8-TETRACHLORODIBENZO-P-DIOXIN	2	U	ng/kg
RGG-739+00-IC116-2.1-4.0	13195352.62	716492.3805	09/17/2008	2.1	4	51207-31-9	2,3,7,8-TETRACHLORODIBENZOFURAN	2	U	ng/kg
RGG-739+00-IC116-2.1-4.0	13195352.62	716492.3805	09/17/2008	2.1	4	57117-31-4	2,3,4,7,8-PENTACHLORODIBENZOFURAN	2	U	ng/kg
RGG-739+00-IC116-2.1-4.0	13195352.62	716492.3805	09/17/2008	2.1	4	57117-41-6	1,2,3,7,8-PENTACHLORODIBENZOFURAN	2	U	ng/kg
RGG-739+00-IC116-2.1-4.0	13195352.62	716492.3805	09/17/2008	2.1	4	ETEQ	ETEQ	5	U	ppt
RGG-739+00-IC116-2.1-4.0	13195352.62	716492.3805	09/17/2008	2.1	4	HXCDD-HXCDF	1,2,3,4,7,8-Hexachlorodibenzofuran + 1,2,3,6,7,8-Hexachlorodibenzofuran	2	U	ng/kg
RGG-739+00-IC177-0.0-0.5	13195287.48	716490.263	09/17/2008	0	0.5	1746-01-6	2,3,7,8-TETRACHLORODIBENZO-P-DIOXIN	2	UJ	ng/kg
RGG-739+00-IC177-0.0-0.5	13195287.48	716490.263	09/17/2008	0	0.5	51207-31-9	2,3,7,8-TETRACHLORODIBENZOFURAN	2	UJ	ng/kg
RGG-739+00-IC177-0.0-0.5	13195287.48	716490.263	09/17/2008	0	0.5	57117-31-4	2,3,4,7,8-PENTACHLORODIBENZOFURAN	2	U	ng/kg
RGG-739+00-IC177-0.0-0.5	13195287.48	716490.263	09/17/2008	0	0.5	57117-41-6	1,2,3,7,8-PENTACHLORODIBENZOFURAN	2	U	ng/kg
RGG-739+00-IC177-0.0-0.5	13195287.48	716490.263	09/17/2008	0	0.5	ETEQ	ETEQ	5	U	ppt
RGG-739+00-IC177-0.0-0.5	13195287.48	716490.263	09/17/2008	0	0.5	HXCDD-HXCDF	1,2,3,4,7,8-Hexachlorodibenzofuran + 1,2,3,6,7,8-Hexachlorodibenzofuran	2	U	ng/kg
RGG-739+00-IC177-0.5-1.0	13195287.48	716490.263	09/17/2008	0.5	1	1746-01-6	2,3,7,8-TETRACHLORODIBENZO-P-DIOXIN	2	UJ	ng/kg
RGG-739+00-IC177-0.5-1.0	13195287.48	716490.263	09/17/2008	0.5	1	51207-31-9	2,3,7,8-TETRACHLORODIBENZOFURAN	2	U	ng/kg
RGG-739+00-IC177-0.5-1.0	13195287.48	716490.263	09/17/2008	0.5	1	57117-31-4	2,3,4,7,8-PENTACHLORODIBENZOFURAN	2	U	ng/kg
RGG-739+00-IC177-0.5-1.0	13195287.48	716490.263	09/17/2008	0.5	1	57117-41-6	1,2,3,7,8-PENTACHLORODIBENZOFURAN	2	U	ng/kg
RGG-739+00-IC177-0.5-1.0	13195287.48	716490.263	09/17/2008	0.5	1	ETEQ	ETEQ	5	U	ppt
RGG-739+00-IC177-0.5-1.0	13195287.48	716490.263	09/17/2008	0.5	1	HXCDD-HXCDF	1,2,3,4,7,8-Hexachlorodibenzofuran + 1,2,3,6,7,8-Hexachlorodibenzofuran	2	U	ng/kg
RGG-739+00-IC177-1.0-3.0	13195287.48	716490.263	09/17/2008	1	3	1746-01-6	2,3,7,8-TETRACHLORODIBENZO-P-DIOXIN	2	U	ng/kg
RGG-739+00-IC177-1.0-3.0	13195287.48	716490.263	09/17/2008	1	3	51207-31-9	2,3,7,8-TETRACHLORODIBENZOFURAN	2	UJ	ng/kg
RGG-739+00-IC177-1.0-3.0	13195287.48	716490.263	09/17/2008	1	3	57117-31-4	2,3,4,7,8-PENTACHLORODIBENZOFURAN	2	U	ng/kg
RGG-739+00-IC177-1.0-3.0	13195287.48	716490.263	09/17/2008	1	3	57117-41-6	1,2,3,7,8-PENTACHLORODIBENZOFURAN	2	U	ng/kg
RGG-739+00-IC177-1.0-3.0	13195287.48	716490.263	09/17/2008	1	3	ETEQ	ETEQ	5	U	ppt
RGG-739+00-IC177-1.0-3.0	13195287.48	716490.263	09/17/2008	1	3	HXCDD-HXCDF	1,2,3,4,7,8-Hexachlorodibenzofuran + 1,2,3,6,7,8-Hexachlorodibenzofuran	2	U	ng/kg
RGG-739+00-IC46-0.0-0.5	13195425.36	716502.227	09/17/2008	0	0.5	1746-01-6	2,3,7,8-TETRACHLORODIBENZO-P-DIOXIN	2	U	ng/kg
RGG-739+00-IC46-0.0-0.5	13195425.36	716502.227	09/17/2008	0	0.5	51207-31-9	2,3,7,8-TETRACHLORODIBENZOFURAN	27		ng/kg
RGG-739+00-IC46-0.0-0.5	13195425.36	716502.227	09/17/2008	0	0.5	57117-31-4	2,3,4,7,8-PENTACHLORODIBENZOFURAN	11	J	ng/kg
RGG-739+00-IC46-0.0-0.5	13195425.36	716502.227	09/17/2008	0	0.5	57117-41-6	1,2,3,7,8-PENTACHLORODIBENZOFURAN	8	J	ng/kg
RGG-739+00-IC46-0.0-0.5	13195425.36	716502.227	09/17/2008	0	0.5	ETEQ	ETEQ	11		ppt
RGG-739+00-IC46-0.0-0.5	13195425.36	716502.227	09/17/2008	0	0.5	HXCDD-HXCDF	1,2,3,4,7,8-Hexachlorodibenzofuran + 1,2,3,6,7,8-Hexachlorodibenzofuran	19	J	ng/kg
RGG-739+00-IC46-0.5-1.0	13195425.36	716502.227	09/17/2008	0.5	1	1746-01-6	2,3,7,8-TETRACHLORODIBENZO-P-DIOXIN	2	U	ng/kg
RGG-739+00-IC46-0.5-1.0	13195425.36	716502.227	09/17/2008	0.5	1	51207-31-9	2,3,7,8-TETRACHLORODIBENZOFURAN	13		ng/kg
RGG-739+00-IC46-0.5-1.0	13195425.36	716502.227	09/17/2008	0.5	1	57117-31-4	2,3,4,7,8-PENTACHLORODIBENZOFURAN	2	UJ	ng/kg
RGG-739+00-IC46-0.5-1.0	13195425.36	716502.227	09/17/2008	0.5	1	57117-41-6	1,2,3,7,8-PENTACHLORODIBENZOFURAN	2	J	ng/kg
RGG-739+00-IC46-0.5-1.0	13195425.36	716502.227	09/17/2008	0.5	1	ETEQ	ETEQ	5	U	ppt
RGG-739+00-IC46-0.5-1.0	13195425.36	716502.227	09/17/2008	0.5	1	HXCDD-HXCDF	1,2,3,4,7,8-Hexachlorodibenzofuran + 1,2,3,6,7,8-Hexachlorodibenzofuran	4	J	ng/kg
RGG-739+00-IC46-1.0-2.2	13195425.36	716502.227	09/17/2008	1	2.2	1746-01-6	2,3,7,8-TETRACHLORODIBENZO-P-DIOXIN	2	U	ng/kg
RGG-739+00-IC46-1.0-2.2	13195425.36	716502.227	09/17/2008	1	2.2	51207-31-9	2,3,7,8-TETRACHLORODIBENZOFURAN	12		ng/kg
RGG-739+00-IC46-1.0-2.2	13195425.36	716502.227	09/17/2008	1	2.2	57117-31-4	2,3,4,7,8-PENTACHLORODIBENZOFURAN	2	J	ng/kg
RGG-739+00-IC46-1.0-2.2	13195425.36	716502.227	09/17/2008	1	2.2	57117-41-6	1,2,3,7,8-PENTACHLORODIBENZOFURAN	2	J	ng/kg
RGG-739+00-IC46-1.0-2.2	13195425.36	716502.227	09/17/2008	1	2.2	ETEQ	ETEQ	5	U	ppt
RGG-739+00-IC46-1.0-2.2	13195425.36	716502.227	09/17/2008	1	2.2	HXCDD-HXCDF	1,2,3,4,7,8-Hexachlorodibenzofuran + 1,2,3,6,7,8-Hexachlorodibenzofuran	5	J	ng/kg
RGG-739+00-IC46-2.2-4.0	13195425.36	716502.227	09/17/2008	2.2	4	1746-01-6	2,3,7,8-TETRACHLORODIBENZO-P-DIOXIN	2	U	ng/kg
RGG-739+00-IC46-2.2-4.0	13195425.36	716502.227	09/17/2008	2.2	4	51207-31-9	2,3,7,8-TETRACHLORODIBENZOFURAN	2	U	ng/kg
RGG-739+00-IC46-2.2-4.0	13195425.36	716502.227	09/17/2008	2.2	4	57117-31-4	2,3,4,7,8-PENTACHLORODIBENZOFURAN	2	U	ng/kg
RGG-739+00-IC46-2.2-4.0	13195425.36	716502.227	09/17/2008	2.2	4	57117-41-6	1,2,3,7,8-PENTACHLORODIBENZOFURAN	2	U	ng/kg
RGG-739+00-IC46-2.2-4.0	13195425.36	716502.227	09/17/2008	2.2	4	ETEQ	ETEQ	5	U	ppt
RGG-739+00-IC46-2.2-4.0	13195425.36	716502.227	09/17/2008	2.2	4	HXCDD-HXCDF	1,2,3,4,7,8-Hexachlorodibenzofuran + 1,2,3,6,7,8-Hexachlorodibenzofuran	2	U	ng/kg
RGG-739+00-IC46-4.0-6.1	13195425.36	716502.227	09/17/2008	4	6.1	1746-01-6	2,3,7,8-TETRACHLORODIBENZO-P-DIOXIN	2.5	UJ	ng/kg
RGG-739+00-IC46-4.0-6.1	13195425.36	716502.227	09/17/2008	4	6.1	51207-31-9	2,3,7,8-TETRACHLORODIBENZOFURAN	2	UJ	ng/kg
RGG-739+00-IC46-4.0-6.1	13195425.36	716502.227	09/17/2008	4	6.1	57117-31-4	2,3,4,7,8-PENTACHLORODIBENZOFURAN	2	UJ	ng/kg
RGG-739+00-IC46-4.0-6.1	13195425.36	716502.227	09/17/2008	4	6.1	57117-41-6	1,2,3,7,8-PENTACHLORODIBENZOFURAN	2	UJ	ng/kg
RGG-739+00-IC46-4.0-6.1	13195425.36	716502.227	09/17/2008	4	6.1	ETEQ	ETEQ	6	U	ppt
RGG-739+00-IC46-4.0-6.1	13195425.36	716502.227	09/17/2008	4	6.1	HXCDD-HXCDF	1,2,3,4,7,8-Hexachlorodibenzofuran + 1,2,3,6,7,8-Hexachlorodibenzofuran	3.5	UJ	ng/kg
RGG-740+00-ICCS-0.0-2.0	13195432.94	716329.99	12/22/2014	0.0	0.2	1746-01-6	2,3,7,8-TETRACHLORODIBENZO-P-DIOXIN	0.2255	UJ	ng/kg
RGG-740+00-ICCS-0.0-2.0	13195432.94	716329.99	10/16/2015	0.0	0.2	1746-01-6	2,3,7,8-TETRACHLORODIBENZO-P-DIOXIN	1.74	J	ng/kg
RGG-740+00-ICCS-0.0-2.0	13195432.94	716329.99	12/22/2014	0.0	0.2	51207-31-9	2,3,7,8-TETRACHLORODIBENZOFURAN	45.9		ng/kg
RGG-740+00-ICCS-0.0-2.0	13195432.94	716329.99	10/16/2015	0.0	0.2	51207-31-9	2,3,7,8-TETRACHLORODIBENZOFURAN	2400		ng/kg
RGG-740+00-ICCS-0.0-2.0	13195432.94	716329.99	12/22/2014	0.0	0.2	57117-31-4	2,3,4,7,8-PENTACHLORODIBENZOFURAN	15	J	ng/kg

Sample ID	Easting	Northing	Sample Date	Start Depth (feet)	End Depth (feet)	CAS #	Chemical Name	Result	Qualifier	Unit
RGG-740+00-ICCS-0.0-2.0	13195432.94	716329.99	10/16/2015	0.0	0.2	57117-31-4	2,3,4,7,8-PENTACHLORODIBENZOFURAN	912		ng/kg
RGG-740+00-ICCS-0.0-2.0	13195432.94	716329.99	12/22/2014	0.0	0.2	57117-41-6	1,2,3,7,8-PENTACHLORODIBENZOFURAN	13.5	J	ng/kg
RGG-740+00-ICCS-0.0-2.0	13195432.94	716329.99	10/16/2015	0.0	0.2	57117-41-6	1,2,3,7,8-PENTACHLORODIBENZOFURAN	1250		ng/kg
RGG-740+00-ICCS-0.0-2.0	13195432.94	716329.99	12/22/2014	0.0	0.2	70648-26-9	1,2,3,4,7,8-Hexachlorodibenzofuran	14.5	J	ng/kg
RGG-740+00-ICCS-0.0-2.0	13195432.94	716329.99	10/16/2015	0.0	0.2	70648-26-9	1,2,3,4,7,8-Hexachlorodibenzofuran	1090		ng/kg
RGG-740+00-ICCS-0.0-2.0	13195432.94	716329.99	12/22/2014	0.0	0.2	TEQ-WHO_05_0.0L	ETEQ (ND=0)	12		ppt
RGG-740+00-ICCS-0.0-2.0	13195432.94	716329.99	10/16/2015	0.0	0.2	TEQ-WHO_05_0.0L	ETEQ (ND=0)	730		ppt
RGG-740+00-ICCS-0.0-2.0	13195432.94	716329.99	12/22/2014	0.0	0.2	TEQ-WHO_05_0.5L	ETEQ (ND=0.5 LoD)	23.9		ppt
RGG-740+00-ICCS-0.0-2.0	13195432.94	716329.99	10/16/2015	0.0	0.2	TEQ-WHO_05_0.5L	ETEQ (ND=0.5 LoD)	730		ppt
RGG-740+00-ICCS-0.0-2.0	13195432.94	716329.99	12/22/2014	0.0	0.2	TEQ-WHO_05_1.0L	ETEQ (ND=LoD)	35.8		ppt
RGG-740+00-ICCS-0.0-2.0	13195432.94	716329.99	10/16/2015	0.0	0.2	TEQ-WHO_05_1.0L	ETEQ (ND=LoD)	730		ppt
RHH-744+50-IC172-0.0-0.5	13195524.9449	716000.271	09/17/2008	0	0.5	1746-01-6	2,3,7,8-TETRACHLORODIBENZO-P-DIOXIN	2	UJ	ng/kg
RHH-744+50-IC172-0.0-0.5	13195524.9449	716000.271	09/17/2008	0	0.5	51207-31-9	2,3,7,8-TETRACHLORODIBENZOFURAN	40		ng/kg
RHH-744+50-IC172-0.0-0.5	13195524.9449	716000.271	09/17/2008	0	0.5	57117-31-4	2,3,4,7,8-PENTACHLORODIBENZOFURAN	11	J	ng/kg
RHH-744+50-IC172-0.0-0.5	13195524.9449	716000.271	09/17/2008	0	0.5	57117-41-6	1,2,3,7,8-PENTACHLORODIBENZOFURAN	11	J	ng/kg
RHH-744+50-IC172-0.0-0.5	13195524.9449	716000.271	09/17/2008	0	0.5	ETEQ	ETEQ	12		ppt
RHH-744+50-IC172-0.0-0.5	13195524.9449	716000.271	09/17/2008	0	0.5	HXCDD-HXCDF	1,2,3,4,7,8-Hexachlorodibenzofuran + 1,2,3,6,7,8-Hexachlorodibenzofuran	10	J	ng/kg
RHH-744+50-IC172-0.5-1.0	13195524.9449	716000.271	09/17/2008	0.5	1	1746-01-6	2,3,7,8-TETRACHLORODIBENZO-P-DIOXIN	2	UJ	ng/kg
RHH-744+50-IC172-0.5-1.0	13195524.9449	716000.271	09/17/2008	0.5	1	51207-31-9	2,3,7,8-TETRACHLORODIBENZOFURAN	26		ng/kg
RHH-744+50-IC172-0.5-1.0	13195524.9449	716000.271	09/17/2008	0.5	1	57117-31-4	2,3,4,7,8-PENTACHLORODIBENZOFURAN	6	J	ng/kg
RHH-744+50-IC172-0.5-1.0	13195524.9449	716000.271	09/17/2008	0.5	1	57117-41-6	1,2,3,7,8-PENTACHLORODIBENZOFURAN	6	J	ng/kg
RHH-744+50-IC172-0.5-1.0	13195524.9449	716000.271	09/17/2008	0.5	1	ETEQ	ETEQ	5	U	ppt
RHH-744+50-IC172-0.5-1.0	13195524.9449	716000.271	09/17/2008	0.5	1	HXCDD-HXCDF	1,2,3,4,7,8-Hexachlorodibenzofuran + 1,2,3,6,7,8-Hexachlorodibenzofuran	6	J	ng/kg
RHH-744+50-IC172-1.0-2.0	13195524.9449	716000.271	09/17/2008	1	2	1746-01-6	2,3,7,8-TETRACHLORODIBENZO-P-DIOXIN	2	UJ	ng/kg
RHH-744+50-IC172-1.0-2.0	13195524.9449	716000.271	09/17/2008	1	2	51207-31-9	2,3,7,8-TETRACHLORODIBENZOFURAN	117		ng/kg
RHH-744+50-IC172-1.0-2.0	13195524.9449	716000.271	09/17/2008	1	2	57117-31-4	2,3,4,7,8-PENTACHLORODIBENZOFURAN	32		ng/kg
RHH-744+50-IC172-1.0-2.0	13195524.9449	716000.271	09/17/2008	1	2	57117-41-6	1,2,3,7,8-PENTACHLORODIBENZOFURAN	33		ng/kg
RHH-744+50-IC172-1.0-2.0	13195524.9449	716000.271	09/17/2008	1	2	ETEQ	ETEQ	30		ppt
RHH-744+50-IC172-1.0-2.0	13195524.9449	716000.271	09/17/2008	1	2	HXCDD-HXCDF	1,2,3,4,7,8-Hexachlorodibenzofuran + 1,2,3,6,7,8-Hexachlorodibenzofuran	27	J	ng/kg
RHH-744+50-IC172-2.0-2.4	13195524.9449	716000.271	09/17/2008	2	2.4	1746-01-6	2,3,7,8-TETRACHLORODIBENZO-P-DIOXIN	2	U	ng/kg
RHH-744+50-IC172-2.0-2.4	13195524.9449	716000.271	09/17/2008	2	2.4	51207-31-9	2,3,7,8-TETRACHLORODIBENZOFURAN	2	U	ng/kg
RHH-744+50-IC172-2.0-2.4	13195524.9449	716000.271	09/17/2008	2	2.4	57117-31-4	2,3,4,7,8-PENTACHLORODIBENZOFURAN	2	U	ng/kg
RHH-744+50-IC172-2.0-2.4	13195524.9449	716000.271	09/17/2008	2	2.4	57117-41-6	1,2,3,7,8-PENTACHLORODIBENZOFURAN	2	U	ng/kg
RHH-744+50-IC172-2.0-2.4	13195524.9449	716000.271	09/17/2008	2	2.4	ETEQ	ETEQ	5	U	ppt
RHH-744+50-IC172-2.0-2.4	13195524.9449	716000.271	09/17/2008	2	2.4	HXCDD-HXCDF	1,2,3,4,7,8-Hexachlorodibenzofuran + 1,2,3,6,7,8-Hexachlorodibenzofuran	2	U	ng/kg
RHH-744+50-IC172-2.4-3.7	13195524.9449	716000.271	09/17/2008	2.4	3.7	1746-01-6	2,3,7,8-TETRACHLORODIBENZO-P-DIOXIN	2	U	ng/kg
RHH-744+50-IC172-2.4-3.7	13195524.9449	716000.271	09/17/2008	2.4	3.7	51207-31-9	2,3,7,8-TETRACHLORODIBENZOFURAN	2	U	ng/kg
RHH-744+50-IC172-2.4-3.7	13195524.9449	716000.271	09/17/2008	2.4	3.7	57117-31-4	2,3,4,7,8-PENTACHLORODIBENZOFURAN	2	U	ng/kg
RHH-744+50-IC172-2.4-3.7	13195524.9449	716000.271	09/17/2008	2.4	3.7	57117-41-6	1,2,3,7,8-PENTACHLORODIBENZOFURAN	2	U	ng/kg
RHH-744+50-IC172-2.4-3.7	13195524.9449	716000.271	09/17/2008	2.4	3.7	ETEQ	ETEQ	5	U	ppt
RHH-744+50-IC172-2.4-3.7	13195524.9449	716000.271	09/17/2008	2.4	3.7	HXCDD-HXCDF	1,2,3,4,7,8-Hexachlorodibenzofuran + 1,2,3,6,7,8-Hexachlorodibenzofuran	2	U	ng/kg
RHH-744+50-IC172-3.7-5.0	13195524.9449	716000.271	09/17/2008	3.7	5	1746-01-6	2,3,7,8-TETRACHLORODIBENZO-P-DIOXIN	2	U	ng/kg
RHH-744+50-IC172-3.7-5.0	13195524.9449	716000.271	09/17/2008	3.7	5	51207-31-9	2,3,7,8-TETRACHLORODIBENZOFURAN	2	U	ng/kg
RHH-744+50-IC172-3.7-5.0	13195524.9449	716000.271	09/17/2008	3.7	5	57117-31-4	2,3,4,7,8-PENTACHLORODIBENZOFURAN	2	U	ng/kg
RHH-744+50-IC172-3.7-5.0	13195524.9449	716000.271	09/17/2008	3.7	5	57117-41-6	1,2,3,7,8-PENTACHLORODIBENZOFURAN	2	U	ng/kg
RHH-744+50-IC172-3.7-5.0	13195524.9449	716000.271	09/17/2008	3.7	5	ETEQ	ETEQ	5	U	ppt
RHH-744+50-IC172-3.7-5.0	13195524.9449	716000.271	09/17/2008	3.7	5	HXCDD-HXCDF	1,2,3,4,7,8-Hexachlorodibenzofuran + 1,2,3,6,7,8-Hexachlorodibenzofuran	2	U	ng/kg
RHH-744+50-IC172-5.0-6.5	13195524.9449	716000.271	09/17/2008	5	6.5	1746-01-6	2,3,7,8-TETRACHLORODIBENZO-P-DIOXIN	2	UJ	ng/kg
RHH-744+50-IC172-5.0-6.5	13195524.9449	716000.271	09/17/2008	5	6.5	51207-31-9	2,3,7,8-TETRACHLORODIBENZOFURAN	2	UJ	ng/kg
RHH-744+50-IC172-5.0-6.5	13195524.9449	716000.271	09/17/2008	5	6.5	57117-31-4	2,3,4,7,8-PENTACHLORODIBENZOFURAN	2	UJ	ng/kg
RHH-744+50-IC172-5.0-6.5	13195524.9449	716000.271	09/17/2008	5	6.5	57117-41-6	1,2,3,7,8-PENTACHLORODIBENZOFURAN	2	UJ	ng/kg
RHH-744+50-IC172-5.0-6.5	13195524.9449	716000.271	09/17/2008	5	6.5	ETEQ	ETEQ	5.5	U	ppt
RHH-744+50-IC172-5.0-6.5	13195524.9449	716000.271	09/17/2008	5	6.5	HXCDD-HXCDF	1,2,3,4,7,8-Hexachlorodibenzofuran + 1,2,3,6,7,8-Hexachlorodibenzofuran	2.5	UJ	ng/kg
RHH-744+50-IC172-6.5-8.5	13195524.9449	716000.271	09/17/2008	6.5	8.5	1746-01-6	2,3,7,8-TETRACHLORODIBENZO-P-DIOXIN	6	UJ	ng/kg
RHH-744+50-IC172-6.5-8.5	13195524.9449	716000.271	09/17/2008	6.5	8.5	51207-31-9	2,3,7,8-TETRACHLORODIBENZOFURAN	2	UJ	ng/kg
RHH-744+50-IC172-6.5-8.5	13195524.9449	716000.271	09/17/2008	6.5	8.5	57117-31-4	2,3,4,7,8-PENTACHLORODIBENZOFURAN	4.5	UJ	ng/kg
RHH-744+50-IC172-6.5-8.5	13195524.9449	716000.271	09/17/2008	6.5	8.5	57117-41-6	1,2,3,7,8-PENTACHLORODIBENZOFURAN	5	UJ	ng/kg
RHH-744+50-IC172-6.5-8.5	13195524.9449	716000.271	09/17/2008	6.5	8.5	ETEQ	ETEQ	14	U	ppt
RHH-744+50-IC172-6.5-8.5	13195524.9449	716000.271	09/17/2008	6.5	8.5	HXCDD-HXCDF	1,2,3,4,7,8-Hexachlorodibenzofuran + 1,2,3,6,7,8-Hexachlorodibenzofuran	10	UJ	ng/kg
RHH-744+50-IC217-0.0-0.5	13195481.03	715986.5012	09/17/2008	0	0.5	1746-01-6	2,3,7,8-TETRACHLORODIBENZO-P-DIOXIN	2	UJ	ng/kg
RHH-744+50-IC217-0.0-0.5	13195481.03	715986.5012	09/17/2008	0	0.5	51207-31-9	2,3,7,8-TETRACHLORODIBENZOFURAN	22		ng/kg
RHH-744+50-IC217-0.0-0.5	13195481.03	715986.5012	09/17/2008	0	0.5	57117-31-4	2,3,4,7,8-PENTACHLORODIBENZOFURAN	2.5	U	ng/kg
RHH-744+50-IC217-0.0-0.5	13195481.03	715986.5012	09/17/2008	0	0.5	57117-41-6	1,2,3,7,8-PENTACHLORODIBENZOFURAN	5	J	ng/kg
RHH-744+50-IC217-0.0-0.5	13195481.03	715986.5012	09/17/2008	0	0.5	ETEQ	ETEQ	5	U	ppt
RHH-744+50-IC217-0.0-0.5	13195481.03	715986.5012	09/17/2008	0	0.5	HXCDD-HXCDF	1,2,3,4,7,8-Hexachlorodibenzofuran + 1,2,3,6,7,8-Hexachlorodibenzofuran	6	J	ng/kg
RHH-744+50-IC217-0.5-1.0	13195481.03	715986.5012	09/17/2008	0.5	1	1746-01-6	2,3,7,8-TETRACHLORODIBENZO-P-DIOXIN	2	UJ	ng/kg

Sample ID	Easting	Northing	Sample Date	Start Depth (feet)	End Depth (feet)	CAS #	Chemical Name	Result	Qualifier	Unit
RHH-744+50-IC217-0.5-1.0	13195481.03	715986.5012	09/17/2008	0.5	1	51207-31-9	2,3,7,8-TETRACHLORODIBENZOFURAN	67		ng/kg
RHH-744+50-IC217-0.5-1.0	13195481.03	715986.5012	09/17/2008	0.5	1	57117-31-4	2,3,4,7,8-PENTACHLORODIBENZOFURAN	17	J	ng/kg
RHH-744+50-IC217-0.5-1.0	13195481.03	715986.5012	09/17/2008	0.5	1	57117-41-6	1,2,3,7,8-PENTACHLORODIBENZOFURAN	21	B	ng/kg
RHH-744+50-IC217-0.5-1.0	13195481.03	715986.5012	09/17/2008	0.5	1	ETEQ	ETEQ	18		ppt
RHH-744+50-IC217-0.5-1.0	13195481.03	715986.5012	09/17/2008	0.5	1	HXCDD-HXCDF	1,2,3,4,7,8-Hexachlorodibenzofuran + 1,2,3,6,7,8-Hexachlorodibenzofuran	22	J	ng/kg
RHH-744+50-IC217-1.0-1.6	13195481.03	715986.5012	09/17/2008	1	1.6	1746-01-6	2,3,7,8-TETRACHLORODIBENZO-P-DIOXIN	8.51		pg/g
RHH-744+50-IC217-1.0-1.6	13195481.03	715986.5012	09/17/2008	1	1.6	1746-01-6	2,3,7,8-TETRACHLORODIBENZO-P-DIOXIN	6	U	ng/kg
RHH-744+50-IC217-1.0-1.6	13195481.03	715986.5012	09/17/2008	1	1.6	19408-74-3	1,2,3,7,8,9-Hexachlorodibenzo-p-dioxin	12.4		pg/g
RHH-744+50-IC217-1.0-1.6	13195481.03	715986.5012	09/17/2008	1	1.6	30402-15-4	PeCDF (total)	2020	B	pg/g
RHH-744+50-IC217-1.0-1.6	13195481.03	715986.5012	09/17/2008	1	1.6	3268-87-9	OCTACHLORODIBENZO-P-DIOXIN	65000		pg/g
RHH-744+50-IC217-1.0-1.6	13195481.03	715986.5012	09/17/2008	1	1.6	34465-46-8	HxCDD (total)	511		pg/g
RHH-744+50-IC217-1.0-1.6	13195481.03	715986.5012	09/17/2008	1	1.6	35822-46-9	1,2,3,4,6,7,8-HEPTACHLORODIBENZO-P-DIOXIN	6710		pg/g
RHH-744+50-IC217-1.0-1.6	13195481.03	715986.5012	09/17/2008	1	1.6	36088-22-9	PeCDD (total)	35.7		pg/g
RHH-744+50-IC217-1.0-1.6	13195481.03	715986.5012	09/17/2008	1	1.6	37871-00-4	HpCDD (total)	10700		pg/g
RHH-744+50-IC217-1.0-1.6	13195481.03	715986.5012	09/17/2008	1	1.6	38998-75-3	HpCDF (total)	19300		pg/g
RHH-744+50-IC217-1.0-1.6	13195481.03	715986.5012	09/17/2008	1	1.6	39001-02-0	OCTACHLORODIBENZOFURAN	20700		pg/g
RHH-744+50-IC217-1.0-1.6	13195481.03	715986.5012	09/17/2008	1	1.6	39227-28-6	1,2,3,4,7,8-Hexachlorodibenzo-p-dioxin	4.49	J	pg/g
RHH-744+50-IC217-1.0-1.6	13195481.03	715986.5012	09/17/2008	1	1.6	40321-76-4	1,2,3,7,8-PENTACHLORODIBENZO-P-DIOXIN	0	U	pg/g
RHH-744+50-IC217-1.0-1.6	13195481.03	715986.5012	09/17/2008	1	1.6	41903-57-5	TCDD (total)	72		pg/g
RHH-744+50-IC217-1.0-1.6	13195481.03	715986.5012	09/17/2008	1	1.6	51207-31-9	2,3,7,8-TETRACHLORODIBENZOFURAN	2520		pg/g
RHH-744+50-IC217-1.0-1.6	13195481.03	715986.5012	09/17/2008	1	1.6	51207-31-9	2,3,7,8-TETRACHLORODIBENZOFURAN	2650		ng/kg
RHH-744+50-IC217-1.0-1.6	13195481.03	715986.5012	09/17/2008	1	1.6	55673-89-7	1,2,3,4,7,8,9-HEPTACHLORODIBENZOFURAN	206		pg/g
RHH-744+50-IC217-1.0-1.6	13195481.03	715986.5012	09/17/2008	1	1.6	55684-94-1	HxCDF (total)	3240		pg/g
RHH-744+50-IC217-1.0-1.6	13195481.03	715986.5012	09/17/2008	1	1.6	55722-27-5	TCDF (total)	6090		pg/g
RHH-744+50-IC217-1.0-1.6	13195481.03	715986.5012	09/17/2008	1	1.6	57117-31-4	2,3,4,7,8-PENTACHLORODIBENZOFURAN	553	J	pg/g
RHH-744+50-IC217-1.0-1.6	13195481.03	715986.5012	09/17/2008	1	1.6	57117-31-4	2,3,4,7,8-PENTACHLORODIBENZOFURAN	429	B	ng/kg
RHH-744+50-IC217-1.0-1.6	13195481.03	715986.5012	09/17/2008	1	1.6	57117-41-6	1,2,3,7,8-PENTACHLORODIBENZOFURAN	476	B	pg/g
RHH-744+50-IC217-1.0-1.6	13195481.03	715986.5012	09/17/2008	1	1.6	57117-41-6	1,2,3,7,8-PENTACHLORODIBENZOFURAN	394	B	ng/kg
RHH-744+50-IC217-1.0-1.6	13195481.03	715986.5012	09/17/2008	1	1.6	57117-44-9	1,2,3,6,7,8-Hexachlorodibenzofuran	57.9		pg/g
RHH-744+50-IC217-1.0-1.6	13195481.03	715986.5012	09/17/2008	1	1.6	57653-85-7	1,2,3,6,7,8-Hexachlorodibenzo-p-dioxin	198		pg/g
RHH-744+50-IC217-1.0-1.6	13195481.03	715986.5012	09/17/2008	1	1.6	60851-34-5	2,3,4,6,7,8-Hexachlorodibenzofuran	54.2		pg/g
RHH-744+50-IC217-1.0-1.6	13195481.03	715986.5012	09/17/2008	1	1.6	67562-39-4	1,2,3,4,6,7,8-HEPTACHLORODIBENZOFURAN	3980		pg/g
RHH-744+50-IC217-1.0-1.6	13195481.03	715986.5012	09/17/2008	1	1.6	70648-26-9	1,2,3,4,7,8-Hexachlorodibenzofuran	275		pg/g
RHH-744+50-IC217-1.0-1.6	13195481.03	715986.5012	09/17/2008	1	1.6	72918-21-9	1,2,3,7,8,9-Hexachlorodibenzofuran	0	UJ	pg/g
RHH-744+50-IC217-1.0-1.6	13195481.03	715986.5012	09/17/2008	1	1.6	ETEQ	ETEQ	490		ppt
RHH-744+50-IC217-1.0-1.6	13195481.03	715986.5012	09/17/2008	1	1.6	HXCDD-HXCDF	1,2,3,4,7,8-Hexachlorodibenzofuran + 1,2,3,6,7,8-Hexachlorodibenzofuran	332	B	ng/kg
RHH-744+50-IC217-1.6-3.0	13195481.03	715986.5012	09/17/2008	1.6	3	1746-01-6	2,3,7,8-TETRACHLORODIBENZO-P-DIOXIN	2	U	ng/kg
RHH-744+50-IC217-1.6-3.0	13195481.03	715986.5012	09/17/2008	1.6	3	51207-31-9	2,3,7,8-TETRACHLORODIBENZOFURAN	17		ng/kg
RHH-744+50-IC217-1.6-3.0	13195481.03	715986.5012	09/17/2008	1.6	3	57117-31-4	2,3,4,7,8-PENTACHLORODIBENZOFURAN	4	J	ng/kg
RHH-744+50-IC217-1.6-3.0	13195481.03	715986.5012	09/17/2008	1.6	3	57117-41-6	1,2,3,7,8-PENTACHLORODIBENZOFURAN	4	J	ng/kg
RHH-744+50-IC217-1.6-3.0	13195481.03	715986.5012	09/17/2008	1.6	3	ETEQ	ETEQ	5	U	ppt
RHH-744+50-IC217-1.6-3.0	13195481.03	715986.5012	09/17/2008	1.6	3	HXCDD-HXCDF	1,2,3,4,7,8-Hexachlorodibenzofuran + 1,2,3,6,7,8-Hexachlorodibenzofuran	4	J	ng/kg
RHH-744+50-IC217-3.0-4.0	13195481.03	715986.5012	09/17/2008	3	4	1746-01-6	2,3,7,8-TETRACHLORODIBENZO-P-DIOXIN	2	U	ng/kg
RHH-744+50-IC217-3.0-4.0	13195481.03	715986.5012	09/17/2008	3	4	51207-31-9	2,3,7,8-TETRACHLORODIBENZOFURAN	9		ng/kg
RHH-744+50-IC217-3.0-4.0	13195481.03	715986.5012	09/17/2008	3	4	57117-31-4	2,3,4,7,8-PENTACHLORODIBENZOFURAN	2	UJ	ng/kg
RHH-744+50-IC217-3.0-4.0	13195481.03	715986.5012	09/17/2008	3	4	57117-41-6	1,2,3,7,8-PENTACHLORODIBENZOFURAN	2	UJ	ng/kg
RHH-744+50-IC217-3.0-4.0	13195481.03	715986.5012	09/17/2008	3	4	ETEQ	ETEQ	5	U	ppt
RHH-744+50-IC217-3.0-4.0	13195481.03	715986.5012	09/17/2008	3	4	HXCDD-HXCDF	1,2,3,4,7,8-Hexachlorodibenzofuran + 1,2,3,6,7,8-Hexachlorodibenzofuran	2	U	ng/kg
RHH-744+50-IC79-0.0-0.5	13195614.0024	716036.6813	09/17/2008	0	0.5	1746-01-6	2,3,7,8-TETRACHLORODIBENZO-P-DIOXIN	2	UJ	ng/kg
RHH-744+50-IC79-0.0-0.5	13195614.0024	716036.6813	09/17/2008	0	0.5	51207-31-9	2,3,7,8-TETRACHLORODIBENZOFURAN	19		ng/kg
RHH-744+50-IC79-0.0-0.5	13195614.0024	716036.6813	09/17/2008	0	0.5	57117-31-4	2,3,4,7,8-PENTACHLORODIBENZOFURAN	6	J	ng/kg
RHH-744+50-IC79-0.0-0.5	13195614.0024	716036.6813	09/17/2008	0	0.5	57117-41-6	1,2,3,7,8-PENTACHLORODIBENZOFURAN	4	J	ng/kg
RHH-744+50-IC79-0.0-0.5	13195614.0024	716036.6813	09/17/2008	0	0.5	ETEQ	ETEQ	5	U	ppt
RHH-744+50-IC79-0.0-0.5	13195614.0024	716036.6813	09/17/2008	0	0.5	HXCDD-HXCDF	1,2,3,4,7,8-Hexachlorodibenzofuran + 1,2,3,6,7,8-Hexachlorodibenzofuran	10	J	ng/kg
RHH-744+50-IC79-0.5-1.0	13195614.0024	716036.6813	09/17/2008	0.5	1	1746-01-6	2,3,7,8-TETRACHLORODIBENZO-P-DIOXIN	2	UJ	ng/kg
RHH-744+50-IC79-0.5-1.0	13195614.0024	716036.6813	09/17/2008	0.5	1	51207-31-9	2,3,7,8-TETRACHLORODIBENZOFURAN	35		ng/kg
RHH-744+50-IC79-0.5-1.0	13195614.0024	716036.6813	09/17/2008	0.5	1	57117-31-4	2,3,4,7,8-PENTACHLORODIBENZOFURAN	7	J	ng/kg
RHH-744+50-IC79-0.5-1.0	13195614.0024	716036.6813	09/17/2008	0.5	1	57117-41-6	1,2,3,7,8-PENTACHLORODIBENZOFURAN	7	J	ng/kg
RHH-744+50-IC79-0.5-1.0	13195614.0024	716036.6813	09/17/2008	0.5	1	ETEQ	ETEQ	10		ppt
RHH-744+50-IC79-0.5-1.0	13195614.0024	716036.6813	09/17/2008	0.5	1	HXCDD-HXCDF	1,2,3,4,7,8-Hexachlorodibenzofuran + 1,2,3,6,7,8-Hexachlorodibenzofuran	11	J	ng/kg
RHH-744+50-IC79-1.0-3.0	13195614.0024	716036.6813	09/17/2008	1	3	1746-01-6	2,3,7,8-TETRACHLORODIBENZO-P-DIOXIN	2	UJ	ng/kg
RHH-744+50-IC79-1.0-3.0	13195614.0024	716036.6813	09/17/2008	1	3	51207-31-9	2,3,7,8-TETRACHLORODIBENZOFURAN	45		ng/kg
RHH-744+50-IC79-1.0-3.0	13195614.0024	716036.6813	09/17/2008	1	3	57117-31-4	2,3,4,7,8-PENTACHLORODIBENZOFURAN	7	J	ng/kg
RHH-744+50-IC79-1.0-3.0	13195614.0024	716036.6813	09/17/2008	1	3	57117-41-6	1,2,3,7,8-PENTACHLORODIBENZOFURAN	8	J	ng/kg
RHH-744+50-IC79-1.0-3.0	13195614.0024	716036.6813	09/17/2008	1	3	ETEQ	ETEQ	11		ppt
RHH-744+50-IC79-1.0-3.0	13195614.0024	716036.6813	09/17/2008	1	3	HXCDD-HXCDF	1,2,3,4,7,8-Hexachlorodibenzofuran + 1,2,3,6,7,8-Hexachlorodibenzofuran	11	J	ng/kg

Sample ID	Easting	Northing	Sample Date	Start Depth (feet)	End Depth (feet)	CAS #	Chemical Name	Result	Qualifier	Unit
RHH-744+50-IC79-3.0-5.0	13195614.0024	716036.6813	09/17/2008	3	5	1746-01-6	2,3,7,8-TETRACHLORODIBENZO-P-DIOXIN	2	U	ng/kg
RHH-744+50-IC79-3.0-5.0	13195614.0024	716036.6813	09/17/2008	3	5	51207-31-9	2,3,7,8-TETRACHLORODIBENZOFURAN	2	U	ng/kg
RHH-744+50-IC79-3.0-5.0	13195614.0024	716036.6813	09/17/2008	3	5	57117-31-4	2,3,4,7,8-PENTACHLORODIBENZOFURAN	2	U	ng/kg
RHH-744+50-IC79-3.0-5.0	13195614.0024	716036.6813	09/17/2008	3	5	57117-41-6	1,2,3,7,8-PENTACHLORODIBENZOFURAN	2	U	ng/kg
RHH-744+50-IC79-3.0-5.0	13195614.0024	716036.6813	09/17/2008	3	5	ETEQ	ETEQ	5	U	ppt
RHH-744+50-IC79-3.0-5.0	13195614.0024	716036.6813	09/17/2008	3	5	HXCDD-HXCDF	1,2,3,4,7,8-Hexachlorodibenzofuran + 1,2,3,6,7,8-Hexachlorodibenzofuran	2	U	ng/kg
RHH-744+50-IC79-5.0-7.0	13195614.0024	716036.6813	09/17/2008	5	7	1746-01-6	2,3,7,8-TETRACHLORODIBENZO-P-DIOXIN	2	UJ	ng/kg
RHH-744+50-IC79-5.0-7.0	13195614.0024	716036.6813	09/17/2008	5	7	51207-31-9	2,3,7,8-TETRACHLORODIBENZOFURAN	2	UJ	ng/kg
RHH-744+50-IC79-5.0-7.0	13195614.0024	716036.6813	09/17/2008	5	7	57117-31-4	2,3,4,7,8-PENTACHLORODIBENZOFURAN	2	UJ	ng/kg
RHH-744+50-IC79-5.0-7.0	13195614.0024	716036.6813	09/17/2008	5	7	57117-41-6	1,2,3,7,8-PENTACHLORODIBENZOFURAN	2	UJ	ng/kg
RHH-744+50-IC79-5.0-7.0	13195614.0024	716036.6813	09/17/2008	5	7	ETEQ	ETEQ	5.5	U	ppt
RHH-744+50-IC79-5.0-7.0	13195614.0024	716036.6813	09/17/2008	5	7	HXCDD-HXCDF	1,2,3,4,7,8-Hexachlorodibenzofuran + 1,2,3,6,7,8-Hexachlorodibenzofuran	3	UJ	ng/kg
RHH-744+50-IC79-7.0-8.8	13195614.0024	716036.6813	09/17/2008	7	8.8	1746-01-6	2,3,7,8-TETRACHLORODIBENZO-P-DIOXIN	2	UJ	ng/kg
RHH-744+50-IC79-7.0-8.8	13195614.0024	716036.6813	09/17/2008	7	8.8	51207-31-9	2,3,7,8-TETRACHLORODIBENZOFURAN	2	UJ	ng/kg
RHH-744+50-IC79-7.0-8.8	13195614.0024	716036.6813	09/17/2008	7	8.8	57117-31-4	2,3,4,7,8-PENTACHLORODIBENZOFURAN	2	UJ	ng/kg
RHH-744+50-IC79-7.0-8.8	13195614.0024	716036.6813	09/17/2008	7	8.8	57117-41-6	1,2,3,7,8-PENTACHLORODIBENZOFURAN	2	UJ	ng/kg
RHH-744+50-IC79-7.0-8.8	13195614.0024	716036.6813	09/17/2008	7	8.8	ETEQ	ETEQ	5.5	U	ppt
RHH-744+50-IC79-7.0-8.8	13195614.0024	716036.6813	09/17/2008	7	8.8	HXCDD-HXCDF	1,2,3,4,7,8-Hexachlorodibenzofuran + 1,2,3,6,7,8-Hexachlorodibenzofuran	2.5	UJ	ng/kg
RHH-749+00-IC111-0.0-0.5	13195847.8726	715633.1161	09/17/2008	0	0.5	1746-01-6	2,3,7,8-TETRACHLORODIBENZO-P-DIOXIN	2	UJ	ng/kg
RHH-749+00-IC111-0.0-0.5	13195847.8726	715633.1161	09/17/2008	0	0.5	51207-31-9	2,3,7,8-TETRACHLORODIBENZOFURAN	32		ng/kg
RHH-749+00-IC111-0.0-0.5	13195847.8726	715633.1161	09/17/2008	0	0.5	57117-31-4	2,3,4,7,8-PENTACHLORODIBENZOFURAN	7	J	ng/kg
RHH-749+00-IC111-0.0-0.5	13195847.8726	715633.1161	09/17/2008	0	0.5	57117-41-6	1,2,3,7,8-PENTACHLORODIBENZOFURAN	7	J	ng/kg
RHH-749+00-IC111-0.0-0.5	13195847.8726	715633.1161	09/17/2008	0	0.5	ETEQ	ETEQ	5	U	ppt
RHH-749+00-IC111-0.0-0.5	13195847.8726	715633.1161	09/17/2008	0	0.5	HXCDD-HXCDF	1,2,3,4,7,8-Hexachlorodibenzofuran + 1,2,3,6,7,8-Hexachlorodibenzofuran	9	J	ng/kg
RHH-749+00-IC111-0.0-0.5	13195847.8726	715633.1161	09/17/2008	0	0.5	SIEVE0.375IN	SIEVE, 0.375 INCH, PERCENT PASSING	100		percent
RHH-749+00-IC111-0.0-0.5	13195847.8726	715633.1161	09/17/2008	0	0.5	SIEVE0.5IN	SIEVE, 0.5 INCH, PERCENT PASSING	100		percent
RHH-749+00-IC111-0.0-0.5	13195847.8726	715633.1161	09/17/2008	0	0.5	SIEVE0.75IN	SIEVE, 0.75 INCH, PERCENT PASSING	100		percent
RHH-749+00-IC111-0.0-0.5	13195847.8726	715633.1161	09/17/2008	0	0.5	SIEVE1.5IN	SIEVE, 1.5 INCH, PERCENT PASSING	100		percent
RHH-749+00-IC111-0.0-0.5	13195847.8726	715633.1161	09/17/2008	0	0.5	SIEVE100	SIEVE, NO. 100, PERCENT PASSING	0.6334		percent
RHH-749+00-IC111-0.0-0.5	13195847.8726	715633.1161	09/17/2008	0	0.5	SIEVE16	SIEVE NO. 16, PERCENT PASSING	97.6518		percent
RHH-749+00-IC111-0.0-0.5	13195847.8726	715633.1161	09/17/2008	0	0.5	SIEVE1IN	SIEVE, 1 INCH, PERCENT PASSING	100		percent
RHH-749+00-IC111-0.0-0.5	13195847.8726	715633.1161	09/17/2008	0	0.5	SIEVE200	SIEVE NO. 200, PERCENT PASSING	0.432566		percent
RHH-749+00-IC111-0.0-0.5	13195847.8726	715633.1161	09/17/2008	0	0.5	SIEVE2IN	SIEVE, 2 INCH, PERCENT PASSING	100		percent
RHH-749+00-IC111-0.0-0.5	13195847.8726	715633.1161	09/17/2008	0	0.5	SIEVE30	SIEVE NO. 30, PERCENT PASSING	89.6339		percent
RHH-749+00-IC111-0.0-0.5	13195847.8726	715633.1161	09/17/2008	0	0.5	SIEVE3IN	SIEVE, 3 INCH, PERCENT PASSING	100		percent
RHH-749+00-IC111-0.0-0.5	13195847.8726	715633.1161	09/17/2008	0	0.5	SIEVE4	SIEVE NO. 4, PERCENT PASSING	100		percent
RHH-749+00-IC111-0.0-0.5	13195847.8726	715633.1161	09/17/2008	0	0.5	SIEVE50	SIEVE NO. 50, PERCENT PASSING	15.078		percent
RHH-749+00-IC111-0.0-0.5	13195847.8726	715633.1161	09/17/2008	0	0.5	SIEVE8	SIEVE NO. 8, PERCENT PASSING	99.5829		percent
RHH-749+00-IC111-0.0-0.5	13195847.8726	715633.1161	09/17/2008	0	0.5	SIEVEPAN	SIEVE PAN, PERCENT PASSING	0.432566		percent
RHH-749+00-IC111-0.5-1.0	13195847.8726	715633.1161	09/17/2008	0.5	1	1746-01-6	2,3,7,8-TETRACHLORODIBENZO-P-DIOXIN	2	UJ	ng/kg
RHH-749+00-IC111-0.5-1.0	13195847.8726	715633.1161	09/17/2008	0.5	1	51207-31-9	2,3,7,8-TETRACHLORODIBENZOFURAN	31		ng/kg
RHH-749+00-IC111-0.5-1.0	13195847.8726	715633.1161	09/17/2008	0.5	1	57117-31-4	2,3,4,7,8-PENTACHLORODIBENZOFURAN	6	J	ng/kg
RHH-749+00-IC111-0.5-1.0	13195847.8726	715633.1161	09/17/2008	0.5	1	57117-41-6	1,2,3,7,8-PENTACHLORODIBENZOFURAN	5	J	ng/kg
RHH-749+00-IC111-0.5-1.0	13195847.8726	715633.1161	09/17/2008	0.5	1	ETEQ	ETEQ	5	U	ppt
RHH-749+00-IC111-0.5-1.0	13195847.8726	715633.1161	09/17/2008	0.5	1	HXCDD-HXCDF	1,2,3,4,7,8-Hexachlorodibenzofuran + 1,2,3,6,7,8-Hexachlorodibenzofuran	9	J	ng/kg
RHH-749+00-IC111-1.0-1.6	13195847.8726	715633.1161	09/17/2008	1	1.6	1746-01-6	2,3,7,8-TETRACHLORODIBENZO-P-DIOXIN	2	UJ	ng/kg
RHH-749+00-IC111-1.0-1.6	13195847.8726	715633.1161	09/17/2008	1	1.6	51207-31-9	2,3,7,8-TETRACHLORODIBENZOFURAN	28		ng/kg
RHH-749+00-IC111-1.0-1.6	13195847.8726	715633.1161	09/17/2008	1	1.6	57117-31-4	2,3,4,7,8-PENTACHLORODIBENZOFURAN	6	J	ng/kg
RHH-749+00-IC111-1.0-1.6	13195847.8726	715633.1161	09/17/2008	1	1.6	57117-41-6	1,2,3,7,8-PENTACHLORODIBENZOFURAN	6	J	ng/kg
RHH-749+00-IC111-1.0-1.6	13195847.8726	715633.1161	09/17/2008	1	1.6	ETEQ	ETEQ	5	U	ppt
RHH-749+00-IC111-1.0-1.6	13195847.8726	715633.1161	09/17/2008	1	1.6	HXCDD-HXCDF	1,2,3,4,7,8-Hexachlorodibenzofuran + 1,2,3,6,7,8-Hexachlorodibenzofuran	8	J	ng/kg
RHH-749+00-IC111-1.6-3.0	13195847.8726	715633.1161	09/17/2008	1.6	3	1746-01-6	2,3,7,8-TETRACHLORODIBENZO-P-DIOXIN	2	U	ng/kg
RHH-749+00-IC111-1.6-3.0	13195847.8726	715633.1161	09/17/2008	1.6	3	51207-31-9	2,3,7,8-TETRACHLORODIBENZOFURAN	2	U	ng/kg
RHH-749+00-IC111-1.6-3.0	13195847.8726	715633.1161	09/17/2008	1.6	3	57117-31-4	2,3,4,7,8-PENTACHLORODIBENZOFURAN	2	U	ng/kg
RHH-749+00-IC111-1.6-3.0	13195847.8726	715633.1161	09/17/2008	1.6	3	57117-41-6	1,2,3,7,8-PENTACHLORODIBENZOFURAN	2	U	ng/kg
RHH-749+00-IC111-1.6-3.0	13195847.8726	715633.1161	09/17/2008	1.6	3	ETEQ	ETEQ	5	U	ppt
RHH-749+00-IC111-1.6-3.0	13195847.8726	715633.1161	09/17/2008	1.6	3	HXCDD-HXCDF	1,2,3,4,7,8-Hexachlorodibenzofuran + 1,2,3,6,7,8-Hexachlorodibenzofuran	2	U	ng/kg
RHH-749+00-IC111-3.0-5.0	13195847.8726	715633.1161	09/17/2008	3	5	1746-01-6	2,3,7,8-TETRACHLORODIBENZO-P-DIOXIN	2	U	ng/kg
RHH-749+00-IC111-3.0-5.0	13195847.8726	715633.1161	09/17/2008	3	5	51207-31-9	2,3,7,8-TETRACHLORODIBENZOFURAN	2	U	ng/kg
RHH-749+00-IC111-3.0-5.0	13195847.8726	715633.1161	09/17/2008	3	5	57117-31-4	2,3,4,7,8-PENTACHLORODIBENZOFURAN	2	U	ng/kg
RHH-749+00-IC111-3.0-5.0	13195847.8726	715633.1161	09/17/2008	3	5	57117-41-6	1,2,3,7,8-PENTACHLORODIBENZOFURAN	2	U	ng/kg
RHH-749+00-IC111-3.0-5.0	13195847.8726	715633.1161	09/17/2008	3	5	ETEQ	ETEQ	5	U	ppt
RHH-749+00-IC111-3.0-5.0	13195847.8726	715633.1161	09/17/2008	3	5	HXCDD-HXCDF	1,2,3,4,7,8-Hexachlorodibenzofuran + 1,2,3,6,7,8-Hexachlorodibenzofuran	2	U	ng/kg
RHH-749+00-IC111-5.0-6.5	13195847.8726	715633.1161	09/17/2008	5	6.5	1746-01-6	2,3,7,8-TETRACHLORODIBENZO-P-DIOXIN	2	UJ	ng/kg
RHH-749+00-IC111-5.0-6.5	13195847.8726	715633.1161	09/17/2008	5	6.5	51207-31-9	2,3,7,8-TETRACHLORODIBENZOFURAN	2	UJ	ng/kg
RHH-749+00-IC111-5.0-6.5	13195847.8726	715633.1161	09/17/2008	5	6.5	57117-31-4	2,3,4,7,8-PENTACHLORODIBENZOFURAN	2	UJ	ng/kg

Sample ID	Easting	Northing	Sample Date	Start Depth (feet)	End Depth (feet)	CAS #	Chemical Name	Result	Qualifier	Unit
RHH-749+00-IC111-5.0-6.5	13195847.8726	715633.1161	09/17/2008	5	6.5	57117-41-6	1,2,3,7,8-PENTACHLORODIBENZOFURAN	2	UJ	ng/kg
RHH-749+00-IC111-5.0-6.5	13195847.8726	715633.1161	09/17/2008	5	6.5	ETEQ	ETEQ	5.5	U	ppt
RHH-749+00-IC111-5.0-6.5	13195847.8726	715633.1161	09/17/2008	5	6.5	HXCDD-HXCDF	1,2,3,4,7,8-Hexachlorodibenzofuran + 1,2,3,6,7,8-Hexachlorodibenzofuran	2.5	UJ	ng/kg
RHH-749+00-IC111-6.5-8.0	13195847.8726	715633.1161	09/17/2008	6.5	8	1746-01-6	2,3,7,8-TETRACHLORODIBENZO-P-DIOXIN	5	UJ	ng/kg
RHH-749+00-IC111-6.5-8.0	13195847.8726	715633.1161	09/17/2008	6.5	8	51207-31-9	2,3,7,8-TETRACHLORODIBENZOFURAN	2	UJ	ng/kg
RHH-749+00-IC111-6.5-8.0	13195847.8726	715633.1161	09/17/2008	6.5	8	57117-31-4	2,3,4,7,8-PENTACHLORODIBENZOFURAN	3	UJ	ng/kg
RHH-749+00-IC111-6.5-8.0	13195847.8726	715633.1161	09/17/2008	6.5	8	57117-41-6	1,2,3,7,8-PENTACHLORODIBENZOFURAN	3.5	UJ	ng/kg
RHH-749+00-IC111-6.5-8.0	13195847.8726	715633.1161	09/17/2008	6.5	8	ETEQ	ETEQ	9.5	U	ppt
RHH-749+00-IC111-6.5-8.0	13195847.8726	715633.1161	09/17/2008	6.5	8	HXCDD-HXCDF	1,2,3,4,7,8-Hexachlorodibenzofuran + 1,2,3,6,7,8-Hexachlorodibenzofuran	5.5	UJ	ng/kg
RHH-749+00-IC111-FD-3.0-5.0	13195847.8726	715633.1161	09/17/2008	3	5	1746-01-6	2,3,7,8-TETRACHLORODIBENZO-P-DIOXIN	2	U	ng/kg
RHH-749+00-IC111-FD-3.0-5.0	13195847.8726	715633.1161	09/17/2008	3	5	51207-31-9	2,3,7,8-TETRACHLORODIBENZOFURAN	2	U	ng/kg
RHH-749+00-IC111-FD-3.0-5.0	13195847.8726	715633.1161	09/17/2008	3	5	57117-31-4	2,3,4,7,8-PENTACHLORODIBENZOFURAN	2	U	ng/kg
RHH-749+00-IC111-FD-3.0-5.0	13195847.8726	715633.1161	09/17/2008	3	5	57117-41-6	1,2,3,7,8-PENTACHLORODIBENZOFURAN	2	U	ng/kg
RHH-749+00-IC111-FD-3.0-5.0	13195847.8726	715633.1161	09/17/2008	3	5	ETEQ	ETEQ	5	U	ppt
RHH-749+00-IC111-FD-3.0-5.0	13195847.8726	715633.1161	09/17/2008	3	5	HXCDD-HXCDF	1,2,3,4,7,8-Hexachlorodibenzofuran + 1,2,3,6,7,8-Hexachlorodibenzofuran	2	U	ng/kg
RHH-749+00-IC184-0.0-0.5	13195787.9364	5591.8203999	09/17/2008	0	0.5	1746-01-6	2,3,7,8-TETRACHLORODIBENZO-P-DIOXIN	2	U	ng/kg
RHH-749+00-IC184-0.0-0.5	13195787.9364	5591.8203999	09/17/2008	0	0.5	51207-31-9	2,3,7,8-TETRACHLORODIBENZOFURAN	5	J	ng/kg
RHH-749+00-IC184-0.0-0.5	13195787.9364	5591.8203999	09/17/2008	0	0.5	57117-31-4	2,3,4,7,8-PENTACHLORODIBENZOFURAN	2	UJ	ng/kg
RHH-749+00-IC184-0.0-0.5	13195787.9364	5591.8203999	09/17/2008	0	0.5	57117-41-6	1,2,3,7,8-PENTACHLORODIBENZOFURAN	2	UJ	ng/kg
RHH-749+00-IC184-0.0-0.5	13195787.9364	5591.8203999	09/17/2008	0	0.5	ETEQ	ETEQ	5	U	ppt
RHH-749+00-IC184-0.0-0.5	13195787.9364	5591.8203999	09/17/2008	0	0.5	HXCDD-HXCDF	1,2,3,4,7,8-Hexachlorodibenzofuran + 1,2,3,6,7,8-Hexachlorodibenzofuran	3	U	ng/kg
RHH-749+00-IC184-0.5-1.0	13195787.9364	5591.8203999	09/17/2008	0.5	1	1746-01-6	2,3,7,8-TETRACHLORODIBENZO-P-DIOXIN	2	U	ng/kg
RHH-749+00-IC184-0.5-1.0	13195787.9364	5591.8203999	09/17/2008	0.5	1	51207-31-9	2,3,7,8-TETRACHLORODIBENZOFURAN	2	U	ng/kg
RHH-749+00-IC184-0.5-1.0	13195787.9364	5591.8203999	09/17/2008	0.5	1	57117-31-4	2,3,4,7,8-PENTACHLORODIBENZOFURAN	2	U	ng/kg
RHH-749+00-IC184-0.5-1.0	13195787.9364	5591.8203999	09/17/2008	0.5	1	57117-41-6	1,2,3,7,8-PENTACHLORODIBENZOFURAN	2	U	ng/kg
RHH-749+00-IC184-0.5-1.0	13195787.9364	5591.8203999	09/17/2008	0.5	1	ETEQ	ETEQ	5	U	ppt
RHH-749+00-IC184-0.5-1.0	13195787.9364	5591.8203999	09/17/2008	0.5	1	HXCDD-HXCDF	1,2,3,4,7,8-Hexachlorodibenzofuran + 1,2,3,6,7,8-Hexachlorodibenzofuran	2	U	ng/kg
RHH-749+00-IC184-1.0-2.9	13195787.9364	5591.8203999	09/17/2008	1	2.9	1746-01-6	2,3,7,8-TETRACHLORODIBENZO-P-DIOXIN	2	U	ng/kg
RHH-749+00-IC184-1.0-2.9	13195787.9364	5591.8203999	09/17/2008	1	2.9	51207-31-9	2,3,7,8-TETRACHLORODIBENZOFURAN	2	U	ng/kg
RHH-749+00-IC184-1.0-2.9	13195787.9364	5591.8203999	09/17/2008	1	2.9	57117-31-4	2,3,4,7,8-PENTACHLORODIBENZOFURAN	2	U	ng/kg
RHH-749+00-IC184-1.0-2.9	13195787.9364	5591.8203999	09/17/2008	1	2.9	57117-41-6	1,2,3,7,8-PENTACHLORODIBENZOFURAN	2	U	ng/kg
RHH-749+00-IC184-1.0-2.9	13195787.9364	5591.8203999	09/17/2008	1	2.9	ETEQ	ETEQ	5	U	ppt
RHH-749+00-IC184-1.0-2.9	13195787.9364	5591.8203999	09/17/2008	1	2.9	HXCDD-HXCDF	1,2,3,4,7,8-Hexachlorodibenzofuran + 1,2,3,6,7,8-Hexachlorodibenzofuran	2	U	ng/kg
RHH-749+00-IC184-2.9-3.4	13195787.9364	5591.8203999	09/17/2008	2.9	3.4	1746-01-6	2,3,7,8-TETRACHLORODIBENZO-P-DIOXIN	2	U	ng/kg
RHH-749+00-IC184-2.9-3.4	13195787.9364	5591.8203999	09/17/2008	2.9	3.4	51207-31-9	2,3,7,8-TETRACHLORODIBENZOFURAN	2	U	ng/kg
RHH-749+00-IC184-2.9-3.4	13195787.9364	5591.8203999	09/17/2008	2.9	3.4	57117-31-4	2,3,4,7,8-PENTACHLORODIBENZOFURAN	2	U	ng/kg
RHH-749+00-IC184-2.9-3.4	13195787.9364	5591.8203999	09/17/2008	2.9	3.4	57117-41-6	1,2,3,7,8-PENTACHLORODIBENZOFURAN	2	U	ng/kg
RHH-749+00-IC184-2.9-3.4	13195787.9364	5591.8203999	09/17/2008	2.9	3.4	ETEQ	ETEQ	5	U	ppt
RHH-749+00-IC184-2.9-3.4	13195787.9364	5591.8203999	09/17/2008	2.9	3.4	HXCDD-HXCDF	1,2,3,4,7,8-Hexachlorodibenzofuran + 1,2,3,6,7,8-Hexachlorodibenzofuran	2	U	ng/kg
RHH-749+00-IC184-3.4-5.0	13195787.9364	5591.8203999	09/17/2008	3.4	5	1746-01-6	2,3,7,8-TETRACHLORODIBENZO-P-DIOXIN	2	U	ng/kg
RHH-749+00-IC184-3.4-5.0	13195787.9364	5591.8203999	09/17/2008	3.4	5	51207-31-9	2,3,7,8-TETRACHLORODIBENZOFURAN	2	U	ng/kg
RHH-749+00-IC184-3.4-5.0	13195787.9364	5591.8203999	09/17/2008	3.4	5	57117-31-4	2,3,4,7,8-PENTACHLORODIBENZOFURAN	2	U	ng/kg
RHH-749+00-IC184-3.4-5.0	13195787.9364	5591.8203999	09/17/2008	3.4	5	57117-41-6	1,2,3,7,8-PENTACHLORODIBENZOFURAN	2	U	ng/kg
RHH-749+00-IC184-3.4-5.0	13195787.9364	5591.8203999	09/17/2008	3.4	5	ETEQ	ETEQ	5	U	ppt
RHH-749+00-IC184-3.4-5.0	13195787.9364	5591.8203999	09/17/2008	3.4	5	HXCDD-HXCDF	1,2,3,4,7,8-Hexachlorodibenzofuran + 1,2,3,6,7,8-Hexachlorodibenzofuran	2	UJ	ng/kg
RHH-749+00-IC184-5.0-7.0	13195787.9364	5591.8203999	09/17/2008	5	7	1746-01-6	2,3,7,8-TETRACHLORODIBENZO-P-DIOXIN	2	UJ	ng/kg
RHH-749+00-IC184-5.0-7.0	13195787.9364	5591.8203999	09/17/2008	5	7	51207-31-9	2,3,7,8-TETRACHLORODIBENZOFURAN	2	UJ	ng/kg
RHH-749+00-IC184-5.0-7.0	13195787.9364	5591.8203999	09/17/2008	5	7	57117-31-4	2,3,4,7,8-PENTACHLORODIBENZOFURAN	2	UJ	ng/kg
RHH-749+00-IC184-5.0-7.0	13195787.9364	5591.8203999	09/17/2008	5	7	57117-41-6	1,2,3,7,8-PENTACHLORODIBENZOFURAN	2	UJ	ng/kg
RHH-749+00-IC184-5.0-7.0	13195787.9364	5591.8203999	09/17/2008	5	7	ETEQ	ETEQ	5.5	U	ppt
RHH-749+00-IC184-5.0-7.0	13195787.9364	5591.8203999	09/17/2008	5	7	HXCDD-HXCDF	1,2,3,4,7,8-Hexachlorodibenzofuran + 1,2,3,6,7,8-Hexachlorodibenzofuran	2.5	UJ	ng/kg
RHH-749+00-IC184-7.0-9.0	13195787.9364	5591.8203999	09/17/2008	7	9	1746-01-6	2,3,7,8-TETRACHLORODIBENZO-P-DIOXIN	2.5	UJ	ng/kg
RHH-749+00-IC184-7.0-9.0	13195787.9364	5591.8203999	09/17/2008	7	9	51207-31-9	2,3,7,8-TETRACHLORODIBENZOFURAN	2	UJ	ng/kg
RHH-749+00-IC184-7.0-9.0	13195787.9364	5591.8203999	09/17/2008	7	9	57117-31-4	2,3,4,7,8-PENTACHLORODIBENZOFURAN	2	UJ	ng/kg
RHH-749+00-IC184-7.0-9.0	13195787.9364	5591.8203999	09/17/2008	7	9	57117-41-6	1,2,3,7,8-PENTACHLORODIBENZOFURAN	2	UJ	ng/kg
RHH-749+00-IC184-7.0-9.0	13195787.9364	5591.8203999	09/17/2008	7	9	ETEQ	ETEQ	6	U	ppt
RHH-749+00-IC184-7.0-9.0	13195787.9364	5591.8203999	09/17/2008	7	9	HXCDD-HXCDF	1,2,3,4,7,8-Hexachlorodibenzofuran + 1,2,3,6,7,8-Hexachlorodibenzofuran	3.5	UJ	ng/kg
RHH-749+00-IC237-0.0-0.5	13195743.22	715563.3054	09/22/2008	0	0.5	1746-01-6	2,3,7,8-TETRACHLORODIBENZO-P-DIOXIN	2	U	ng/kg
RHH-749+00-IC237-0.0-0.5	13195743.22	715563.3054	09/22/2008	0	0.5	51207-31-9	2,3,7,8-TETRACHLORODIBENZOFURAN	2	U	ng/kg
RHH-749+00-IC237-0.0-0.5	13195743.22	715563.3054	09/22/2008	0	0.5	57117-31-4	2,3,4,7,8-PENTACHLORODIBENZOFURAN	2	U	ng/kg
RHH-749+00-IC237-0.0-0.5	13195743.22	715563.3054	09/22/2008	0	0.5	57117-41-6	1,2,3,7,8-PENTACHLORODIBENZOFURAN	2	U	ng/kg
RHH-749+00-IC237-0.0-0.5	13195743.22	715563.3054	09/22/2008	0	0.5	ETEQ	ETEQ	5.5	U	ppt
RHH-749+00-IC237-0.0-0.5	13195743.22	715563.3054	09/22/2008	0	0.5	HXCDD-HXCDF	1,2,3,4,7,8-Hexachlorodibenzofuran + 1,2,3,6,7,8-Hexachlorodibenzofuran	3	U	ng/kg
RHH-749+00-IC237-0.0-0.5	13195743.22	715563.3054	09/22/2008	0	0.5	SIEVE0.375IN	SIEVE, 0.375 INCH, PERCENT PASSING	96.3111		percent
RHH-749+00-IC237-0.0-0.5	13195743.22	715563.3054	09/22/2008	0	0.5	SIEVE0.5IN	SIEVE, 0.5 INCH, PERCENT PASSING	100		percent
RHH-749+00-IC237-0.0-0.5	13195743.22	715563.3054	09/22/2008	0	0.5	SIEVE0.75IN	SIEVE, 0.75 INCH, PERCENT PASSING	100		percent

Sample ID	Easting	Northing	Sample Date	Start Depth (feet)	End Depth (feet)	CAS #	Chemical Name	Result	Qualifier	Unit
RHH-749+00-IC237-0.0-0.5	13195743.22	715563.3054	09/22/2008	0	0.5	SIEVE1.5IN	SIEVE, 1.5 INCH, PERCENT PASSING	100		percent
RHH-749+00-IC237-0.0-0.5	13195743.22	715563.3054	09/22/2008	0	0.5	SIEVE100	SIEVE, NO. 100, PERCENT PASSING	1.2		percent
RHH-749+00-IC237-0.0-0.5	13195743.22	715563.3054	09/22/2008	0	0.5	SIEVE16	SIEVE NO. 16, PERCENT PASSING	65.5556		percent
RHH-749+00-IC237-0.0-0.5	13195743.22	715563.3054	09/22/2008	0	0.5	SIEVE1IN	SIEVE, 1 INCH, PERCENT PASSING	100		percent
RHH-749+00-IC237-0.0-0.5	13195743.22	715563.3054	09/22/2008	0	0.5	SIEVE200	SIEVE NO. 200, PERCENT PASSING	0.903704		percent
RHH-749+00-IC237-0.0-0.5	13195743.22	715563.3054	09/22/2008	0	0.5	SIEVE2IN	SIEVE, 2 INCH, PERCENT PASSING	100		percent
RHH-749+00-IC237-0.0-0.5	13195743.22	715563.3054	09/22/2008	0	0.5	SIEVE30	SIEVE NO. 30, PERCENT PASSING	50.0444		percent
RHH-749+00-IC237-0.0-0.5	13195743.22	715563.3054	09/22/2008	0	0.5	SIEVE3IN	SIEVE, 3 INCH, PERCENT PASSING	100		percent
RHH-749+00-IC237-0.0-0.5	13195743.22	715563.3054	09/22/2008	0	0.5	SIEVE4	SIEVE NO. 4, PERCENT PASSING	87.5556		percent
RHH-749+00-IC237-0.0-0.5	13195743.22	715563.3054	09/22/2008	0	0.5	SIEVE50	SIEVE NO. 50, PERCENT PASSING	8.8		percent
RHH-749+00-IC237-0.0-0.5	13195743.22	715563.3054	09/22/2008	0	0.5	SIEVE8	SIEVE NO. 8, PERCENT PASSING	77.0963		percent
RHH-749+00-IC237-0.0-0.5	13195743.22	715563.3054	09/22/2008	0	0.5	SIEVEPAN	SIEVE PAN, PERCENT PASSING	0.82963		percent
RHH-749+00-IC237-0.5-1.0	13195743.22	715563.3054	09/22/2008	0.5	1	1746-01-6	2,3,7,8-TETRACHLORODIBENZO-P-DIOXIN	2	U	ng/kg
RHH-749+00-IC237-0.5-1.0	13195743.22	715563.3054	09/22/2008	0.5	1	51207-31-9	2,3,7,8-TETRACHLORODIBENZOFURAN	2	U	ng/kg
RHH-749+00-IC237-0.5-1.0	13195743.22	715563.3054	09/22/2008	0.5	1	57117-31-4	2,3,4,7,8-PENTACHLORODIBENZOFURAN	2	U	ng/kg
RHH-749+00-IC237-0.5-1.0	13195743.22	715563.3054	09/22/2008	0.5	1	57117-41-6	1,2,3,7,8-PENTACHLORODIBENZOFURAN	2	U	ng/kg
RHH-749+00-IC237-0.5-1.0	13195743.22	715563.3054	09/22/2008	0.5	1	ETEQ	ETEQ	5.5	U	ppt
RHH-749+00-IC237-0.5-1.0	13195743.22	715563.3054	09/22/2008	0.5	1	HXCDD-HXCDF	1,2,3,4,7,8-Hexachlorodibenzofuran + 1,2,3,6,7,8-Hexachlorodibenzofuran	2.5	U	ng/kg
RHH-749+00-IC237-1.0-1.5	13195743.22	715563.3054	09/22/2008	1	1.5	1746-01-6	2,3,7,8-TETRACHLORODIBENZO-P-DIOXIN	2	U	ng/kg
RHH-749+00-IC237-1.0-1.5	13195743.22	715563.3054	09/22/2008	1	1.5	51207-31-9	2,3,7,8-TETRACHLORODIBENZOFURAN	2	U	ng/kg
RHH-749+00-IC237-1.0-1.5	13195743.22	715563.3054	09/22/2008	1	1.5	57117-31-4	2,3,4,7,8-PENTACHLORODIBENZOFURAN	2	U	ng/kg
RHH-749+00-IC237-1.0-1.5	13195743.22	715563.3054	09/22/2008	1	1.5	57117-41-6	1,2,3,7,8-PENTACHLORODIBENZOFURAN	2	U	ng/kg
RHH-749+00-IC237-1.0-1.5	13195743.22	715563.3054	09/22/2008	1	1.5	ETEQ	ETEQ	6	U	ppt
RHH-749+00-IC237-1.0-1.5	13195743.22	715563.3054	09/22/2008	1	1.5	HXCDD-HXCDF	1,2,3,4,7,8-Hexachlorodibenzofuran + 1,2,3,6,7,8-Hexachlorodibenzofuran	3.5	U	ng/kg
RHH-749+00-IC237-1.5-3.0	13195743.22	715563.3054	09/22/2008	1.5	3	1746-01-6	2,3,7,8-TETRACHLORODIBENZO-P-DIOXIN	2	U	ng/kg
RHH-749+00-IC237-1.5-3.0	13195743.22	715563.3054	09/22/2008	1.5	3	51207-31-9	2,3,7,8-TETRACHLORODIBENZOFURAN	2	U	ng/kg
RHH-749+00-IC237-1.5-3.0	13195743.22	715563.3054	09/22/2008	1.5	3	57117-31-4	2,3,4,7,8-PENTACHLORODIBENZOFURAN	2	U	ng/kg
RHH-749+00-IC237-1.5-3.0	13195743.22	715563.3054	09/22/2008	1.5	3	57117-41-6	1,2,3,7,8-PENTACHLORODIBENZOFURAN	2	U	ng/kg
RHH-749+00-IC237-1.5-3.0	13195743.22	715563.3054	09/22/2008	1.5	3	ETEQ	ETEQ	5.5	U	ppt
RHH-749+00-IC237-1.5-3.0	13195743.22	715563.3054	09/22/2008	1.5	3	HXCDD-HXCDF	1,2,3,4,7,8-Hexachlorodibenzofuran + 1,2,3,6,7,8-Hexachlorodibenzofuran	2.5	U	ng/kg
RHH-749+00-IC237-3.0-5.0	13195743.22	715563.3054	09/22/2008	3	5	1746-01-6	2,3,7,8-TETRACHLORODIBENZO-P-DIOXIN	2	U	ng/kg
RHH-749+00-IC237-3.0-5.0	13195743.22	715563.3054	09/22/2008	3	5	51207-31-9	2,3,7,8-TETRACHLORODIBENZOFURAN	2	U	ng/kg
RHH-749+00-IC237-3.0-5.0	13195743.22	715563.3054	09/22/2008	3	5	57117-31-4	2,3,4,7,8-PENTACHLORODIBENZOFURAN	2	U	ng/kg
RHH-749+00-IC237-3.0-5.0	13195743.22	715563.3054	09/22/2008	3	5	57117-41-6	1,2,3,7,8-PENTACHLORODIBENZOFURAN	2	U	ng/kg
RHH-749+00-IC237-3.0-5.0	13195743.22	715563.3054	09/22/2008	3	5	ETEQ	ETEQ	5.5	U	ppt
RHH-749+00-IC237-3.0-5.0	13195743.22	715563.3054	09/22/2008	3	5	HXCDD-HXCDF	1,2,3,4,7,8-Hexachlorodibenzofuran + 1,2,3,6,7,8-Hexachlorodibenzofuran	3	U	ng/kg
RHH-749+00-IC237-5.0-7.0	13195743.22	715563.3054	09/22/2008	5	7	1746-01-6	2,3,7,8-TETRACHLORODIBENZO-P-DIOXIN	2.5	UJ	ng/kg
RHH-749+00-IC237-5.0-7.0	13195743.22	715563.3054	09/22/2008	5	7	51207-31-9	2,3,7,8-TETRACHLORODIBENZOFURAN	2	UJ	ng/kg
RHH-749+00-IC237-5.0-7.0	13195743.22	715563.3054	09/22/2008	5	7	57117-31-4	2,3,4,7,8-PENTACHLORODIBENZOFURAN	2	UJ	ng/kg
RHH-749+00-IC237-5.0-7.0	13195743.22	715563.3054	09/22/2008	5	7	57117-41-6	1,2,3,7,8-PENTACHLORODIBENZOFURAN	2	UJ	ng/kg
RHH-749+00-IC237-5.0-7.0	13195743.22	715563.3054	09/22/2008	5	7	ETEQ	ETEQ	6	U	ppt
RHH-749+00-IC237-5.0-7.0	13195743.22	715563.3054	09/22/2008	5	7	HXCDD-HXCDF	1,2,3,4,7,8-Hexachlorodibenzofuran + 1,2,3,6,7,8-Hexachlorodibenzofuran	3.5	UJ	ng/kg
RHH-749+00-IC237-7.0-8.0	13195743.22	715563.3054	09/22/2008	7	8	1746-01-6	2,3,7,8-TETRACHLORODIBENZO-P-DIOXIN	2	UJ	ng/kg
RHH-749+00-IC237-7.0-8.0	13195743.22	715563.3054	09/22/2008	7	8	51207-31-9	2,3,7,8-TETRACHLORODIBENZOFURAN	2	UJ	ng/kg
RHH-749+00-IC237-7.0-8.0	13195743.22	715563.3054	09/22/2008	7	8	57117-31-4	2,3,4,7,8-PENTACHLORODIBENZOFURAN	2	UJ	ng/kg
RHH-749+00-IC237-7.0-8.0	13195743.22	715563.3054	09/22/2008	7	8	57117-41-6	1,2,3,7,8-PENTACHLORODIBENZOFURAN	2	UJ	ng/kg
RHH-749+00-IC237-7.0-8.0	13195743.22	715563.3054	09/22/2008	7	8	ETEQ	ETEQ	6	U	ppt
RHH-749+00-IC237-7.0-8.0	13195743.22	715563.3054	09/22/2008	7	8	HXCDD-HXCDF	1,2,3,4,7,8-Hexachlorodibenzofuran + 1,2,3,6,7,8-Hexachlorodibenzofuran	3.5	UJ	ng/kg
RHH-749+00-IC38-0.0-0.5	13195907.344	715675.059	09/17/2008	0	0.5	1746-01-6	2,3,7,8-TETRACHLORODIBENZO-P-DIOXIN	2	U	ng/kg
RHH-749+00-IC38-0.0-0.5	13195907.344	715675.059	09/17/2008	0	0.5	51207-31-9	2,3,7,8-TETRACHLORODIBENZOFURAN	1110		ng/kg
RHH-749+00-IC38-0.0-0.5	13195907.344	715675.059	09/17/2008	0	0.5	57117-31-4	2,3,4,7,8-PENTACHLORODIBENZOFURAN	254	B	ng/kg
RHH-749+00-IC38-0.0-0.5	13195907.344	715675.059	09/17/2008	0	0.5	57117-41-6	1,2,3,7,8-PENTACHLORODIBENZOFURAN	210	B	ng/kg
RHH-749+00-IC38-0.0-0.5	13195907.344	715675.059	09/17/2008	0	0.5	ETEQ	ETEQ	230		ppt
RHH-749+00-IC38-0.0-0.5	13195907.344	715675.059	09/17/2008	0	0.5	HXCDD-HXCDF	1,2,3,4,7,8-Hexachlorodibenzofuran + 1,2,3,6,7,8-Hexachlorodibenzofuran	160	B	ng/kg
RHH-749+00-IC38-0.0-0.5	13195907.344	715675.059	09/17/2008	0	0.5	SIEVE0.375IN	SIEVE, 0.375 INCH, PERCENT PASSING	100		percent
RHH-749+00-IC38-0.0-0.5	13195907.344	715675.059	09/17/2008	0	0.5	SIEVE0.5IN	SIEVE, 0.5 INCH, PERCENT PASSING	100		percent
RHH-749+00-IC38-0.0-0.5	13195907.344	715675.059	09/17/2008	0	0.5	SIEVE0.75IN	SIEVE, 0.75 INCH, PERCENT PASSING	100		percent
RHH-749+00-IC38-0.0-0.5	13195907.344	715675.059	09/17/2008	0	0.5	SIEVE1.5IN	SIEVE, 1.5 INCH, PERCENT PASSING	100		percent
RHH-749+00-IC38-0.0-0.5	13195907.344	715675.059	09/17/2008	0	0.5	SIEVE100	SIEVE, NO. 100, PERCENT PASSING	1.37741		percent
RHH-749+00-IC38-0.0-0.5	13195907.344	715675.059	09/17/2008	0	0.5	SIEVE16	SIEVE NO. 16, PERCENT PASSING	99.097		percent
RHH-749+00-IC38-0.0-0.5	13195907.344	715675.059	09/17/2008	0	0.5	SIEVE1IN	SIEVE, 1 INCH, PERCENT PASSING	100		percent
RHH-749+00-IC38-0.0-0.5	13195907.344	715675.059	09/17/2008	0	0.5	SIEVE200	SIEVE NO. 200, PERCENT PASSING	1.3315		percent
RHH-749+00-IC38-0.0-0.5	13195907.344	715675.059	09/17/2008	0	0.5	SIEVE2IN	SIEVE, 2 INCH, PERCENT PASSING	100		percent
RHH-749+00-IC38-0.0-0.5	13195907.344	715675.059	09/17/2008	0	0.5	SIEVE30	SIEVE NO. 30, PERCENT PASSING	73.0028		percent
RHH-749+00-IC38-0.0-0.5	13195907.344	715675.059	09/17/2008	0	0.5	SIEVE3IN	SIEVE, 3 INCH, PERCENT PASSING	100		percent
RHH-749+00-IC38-0.0-0.5	13195907.344	715675.059	09/17/2008	0	0.5	SIEVE4	SIEVE NO. 4, PERCENT PASSING	100		percent

Sample ID	Easting	Northing	Sample Date	Start Depth (feet)	End Depth (feet)	CAS #	Chemical Name	Result	Qualifier	Unit
RHH-749+00-IC38-0.0-0.5	13195907.344	715675.059	09/17/2008	0	0.5	SIEVE50	SIEVE NO. 50, PERCENT PASSING	4.25467		percent
RHH-749+00-IC38-0.0-0.5	13195907.344	715675.059	09/17/2008	0	0.5	SIEVE8	SIEVE NO. 8, PERCENT PASSING	99.8776		percent
RHH-749+00-IC38-0.0-0.5	13195907.344	715675.059	09/17/2008	0	0.5	SIEVEPAN	SIEVE PAN, PERCENT PASSING	1.3315		percent
RHH-749+00-IC38-0.5-1.0	13195907.344	715675.059	09/17/2008	0.5	1	1746-01-6	2,3,7,8-TETRACHLORODIBENZO-P-DIOXIN	2	U	ng/kg
RHH-749+00-IC38-0.5-1.0	13195907.344	715675.059	09/17/2008	0.5	1	51207-31-9	2,3,7,8-TETRACHLORODIBENZOFURAN	13	J	ng/kg
RHH-749+00-IC38-0.5-1.0	13195907.344	715675.059	09/17/2008	0.5	1	57117-31-4	2,3,4,7,8-PENTACHLORODIBENZOFURAN	2.5	U	ng/kg
RHH-749+00-IC38-0.5-1.0	13195907.344	715675.059	09/17/2008	0.5	1	57117-41-6	1,2,3,7,8-PENTACHLORODIBENZOFURAN	2.5	U	ng/kg
RHH-749+00-IC38-0.5-1.0	13195907.344	715675.059	09/17/2008	0.5	1	ETEQ	ETEQ	5	U	ppt
RHH-749+00-IC38-0.5-1.0	13195907.344	715675.059	09/17/2008	0.5	1	HXCDD-HXCDF	1,2,3,4,7,8-Hexachlorodibenzofuran + 1,2,3,6,7,8-Hexachlorodibenzofuran	4	U	ng/kg
RHH-749+00-IC38-1.0-1.7	13195907.344	715675.059	09/17/2008	1	1.7	1746-01-6	2,3,7,8-TETRACHLORODIBENZO-P-DIOXIN	2	U	ng/kg
RHH-749+00-IC38-1.0-1.7	13195907.344	715675.059	09/17/2008	1	1.7	51207-31-9	2,3,7,8-TETRACHLORODIBENZOFURAN	2	U	ng/kg
RHH-749+00-IC38-1.0-1.7	13195907.344	715675.059	09/17/2008	1	1.7	57117-31-4	2,3,4,7,8-PENTACHLORODIBENZOFURAN	2.5	U	ng/kg
RHH-749+00-IC38-1.0-1.7	13195907.344	715675.059	09/17/2008	1	1.7	57117-41-6	1,2,3,7,8-PENTACHLORODIBENZOFURAN	2.5	U	ng/kg
RHH-749+00-IC38-1.0-1.7	13195907.344	715675.059	09/17/2008	1	1.7	ETEQ	ETEQ	6	U	ppt
RHH-749+00-IC38-1.0-1.7	13195907.344	715675.059	09/17/2008	1	1.7	HXCDD-HXCDF	1,2,3,4,7,8-Hexachlorodibenzofuran + 1,2,3,6,7,8-Hexachlorodibenzofuran	3	U	ng/kg
RHH-749+00-IC38-1.7-3.3	13195907.344	715675.059	09/17/2008	1.7	3.3	1746-01-6	2,3,7,8-TETRACHLORODIBENZO-P-DIOXIN	2	U	ng/kg
RHH-749+00-IC38-1.7-3.3	13195907.344	715675.059	09/17/2008	1.7	3.3	51207-31-9	2,3,7,8-TETRACHLORODIBENZOFURAN	2	U	ng/kg
RHH-749+00-IC38-1.7-3.3	13195907.344	715675.059	09/17/2008	1.7	3.3	57117-31-4	2,3,4,7,8-PENTACHLORODIBENZOFURAN	2	U	ng/kg
RHH-749+00-IC38-1.7-3.3	13195907.344	715675.059	09/17/2008	1.7	3.3	57117-41-6	1,2,3,7,8-PENTACHLORODIBENZOFURAN	2	U	ng/kg
RHH-749+00-IC38-1.7-3.3	13195907.344	715675.059	09/17/2008	1.7	3.3	ETEQ	ETEQ	5	U	ppt
RHH-749+00-IC38-1.7-3.3	13195907.344	715675.059	09/17/2008	1.7	3.3	HXCDD-HXCDF	1,2,3,4,7,8-Hexachlorodibenzofuran + 1,2,3,6,7,8-Hexachlorodibenzofuran	2	U	ng/kg
RHH-749+00-IC38-3.3-5.0	13195907.344	715675.059	09/17/2008	3.3	5	1746-01-6	2,3,7,8-TETRACHLORODIBENZO-P-DIOXIN	2	U	ng/kg
RHH-749+00-IC38-3.3-5.0	13195907.344	715675.059	09/17/2008	3.3	5	51207-31-9	2,3,7,8-TETRACHLORODIBENZOFURAN	2	U	ng/kg
RHH-749+00-IC38-3.3-5.0	13195907.344	715675.059	09/17/2008	3.3	5	57117-31-4	2,3,4,7,8-PENTACHLORODIBENZOFURAN	2	U	ng/kg
RHH-749+00-IC38-3.3-5.0	13195907.344	715675.059	09/17/2008	3.3	5	57117-41-6	1,2,3,7,8-PENTACHLORODIBENZOFURAN	2	U	ng/kg
RHH-749+00-IC38-3.3-5.0	13195907.344	715675.059	09/17/2008	3.3	5	ETEQ	ETEQ	5	U	ppt
RHH-749+00-IC38-3.3-5.0	13195907.344	715675.059	09/17/2008	3.3	5	HXCDD-HXCDF	1,2,3,4,7,8-Hexachlorodibenzofuran + 1,2,3,6,7,8-Hexachlorodibenzofuran	2	U	ng/kg
RHH-749+00-IC38-5.0-7.0	13195907.344	715675.059	09/17/2008	5	7	1746-01-6	2,3,7,8-TETRACHLORODIBENZO-P-DIOXIN	2	UJ	ng/kg
RHH-749+00-IC38-5.0-7.0	13195907.344	715675.059	09/17/2008	5	7	51207-31-9	2,3,7,8-TETRACHLORODIBENZOFURAN	2	UJ	ng/kg
RHH-749+00-IC38-5.0-7.0	13195907.344	715675.059	09/17/2008	5	7	57117-31-4	2,3,4,7,8-PENTACHLORODIBENZOFURAN	2	UJ	ng/kg
RHH-749+00-IC38-5.0-7.0	13195907.344	715675.059	09/17/2008	5	7	57117-41-6	1,2,3,7,8-PENTACHLORODIBENZOFURAN	2	UJ	ng/kg
RHH-749+00-IC38-5.0-7.0	13195907.344	715675.059	09/17/2008	5	7	ETEQ	ETEQ	5.5	U	ppt
RHH-749+00-IC38-5.0-7.0	13195907.344	715675.059	09/17/2008	5	7	HXCDD-HXCDF	1,2,3,4,7,8-Hexachlorodibenzofuran + 1,2,3,6,7,8-Hexachlorodibenzofuran	2.5	UJ	ng/kg
RHH-749+00-IC38-7.0-9.0	13195907.344	715675.059	09/17/2008	7	9	1746-01-6	2,3,7,8-TETRACHLORODIBENZO-P-DIOXIN	2	UJ	ng/kg
RHH-749+00-IC38-7.0-9.0	13195907.344	715675.059	09/17/2008	7	9	51207-31-9	2,3,7,8-TETRACHLORODIBENZOFURAN	2	UJ	ng/kg
RHH-749+00-IC38-7.0-9.0	13195907.344	715675.059	09/17/2008	7	9	57117-31-4	2,3,4,7,8-PENTACHLORODIBENZOFURAN	2	UJ	ng/kg
RHH-749+00-IC38-7.0-9.0	13195907.344	715675.059	09/17/2008	7	9	57117-41-6	1,2,3,7,8-PENTACHLORODIBENZOFURAN	2	UJ	ng/kg
RHH-749+00-IC38-7.0-9.0	13195907.344	715675.059	09/17/2008	7	9	ETEQ	ETEQ	5	U	ppt
RHH-749+00-IC38-7.0-9.0	13195907.344	715675.059	09/17/2008	7	9	HXCDD-HXCDF	1,2,3,4,7,8-Hexachlorodibenzofuran + 1,2,3,6,7,8-Hexachlorodibenzofuran	2	UJ	ng/kg
RHH-753+50-IC124-0.0-0.5	13196100.19	715299.2941	09/24/2008	0	0.5	1746-01-6	2,3,7,8-TETRACHLORODIBENZO-P-DIOXIN	2	UJ	ng/kg
RHH-753+50-IC124-0.0-0.5	13196100.19	715299.2941	09/24/2008	0	0.5	51207-31-9	2,3,7,8-TETRACHLORODIBENZOFURAN	32		ng/kg
RHH-753+50-IC124-0.0-0.5	13196100.19	715299.2941	09/24/2008	0	0.5	57117-31-4	2,3,4,7,8-PENTACHLORODIBENZOFURAN	6	J	ng/kg
RHH-753+50-IC124-0.0-0.5	13196100.19	715299.2941	09/24/2008	0	0.5	57117-41-6	1,2,3,7,8-PENTACHLORODIBENZOFURAN	6	J	ng/kg
RHH-753+50-IC124-0.0-0.5	13196100.19	715299.2941	09/24/2008	0	0.5	ETEQ	ETEQ	5	U	ppt
RHH-753+50-IC124-0.0-0.5	13196100.19	715299.2941	09/24/2008	0	0.5	HXCDD-HXCDF	1,2,3,4,7,8-Hexachlorodibenzofuran + 1,2,3,6,7,8-Hexachlorodibenzofuran	8	J	ng/kg
RHH-753+50-IC124-0.5-1.0	13196100.19	715299.2941	09/24/2008	0.5	1	1746-01-6	2,3,7,8-TETRACHLORODIBENZO-P-DIOXIN	2	UJ	ng/kg
RHH-753+50-IC124-0.5-1.0	13196100.19	715299.2941	09/24/2008	0.5	1	51207-31-9	2,3,7,8-TETRACHLORODIBENZOFURAN	45		ng/kg
RHH-753+50-IC124-0.5-1.0	13196100.19	715299.2941	09/24/2008	0.5	1	57117-31-4	2,3,4,7,8-PENTACHLORODIBENZOFURAN	13	J	ng/kg
RHH-753+50-IC124-0.5-1.0	13196100.19	715299.2941	09/24/2008	0.5	1	57117-41-6	1,2,3,7,8-PENTACHLORODIBENZOFURAN	18	J	ng/kg
RHH-753+50-IC124-0.5-1.0	13196100.19	715299.2941	09/24/2008	0.5	1	ETEQ	ETEQ	14		ppt
RHH-753+50-IC124-0.5-1.0	13196100.19	715299.2941	09/24/2008	0.5	1	HXCDD-HXCDF	1,2,3,4,7,8-Hexachlorodibenzofuran + 1,2,3,6,7,8-Hexachlorodibenzofuran	21	J	ng/kg
RHH-753+50-IC124-1.0-3.0	13196100.19	715299.2941	09/24/2008	1	3	1746-01-6	2,3,7,8-TETRACHLORODIBENZO-P-DIOXIN	2	U	ng/kg
RHH-753+50-IC124-1.0-3.0	13196100.19	715299.2941	09/24/2008	1	3	51207-31-9	2,3,7,8-TETRACHLORODIBENZOFURAN	7	J	ng/kg
RHH-753+50-IC124-1.0-3.0	13196100.19	715299.2941	09/24/2008	1	3	57117-31-4	2,3,4,7,8-PENTACHLORODIBENZOFURAN	2	UJ	ng/kg
RHH-753+50-IC124-1.0-3.0	13196100.19	715299.2941	09/24/2008	1	3	57117-41-6	1,2,3,7,8-PENTACHLORODIBENZOFURAN	2	UJ	ng/kg
RHH-753+50-IC124-1.0-3.0	13196100.19	715299.2941	09/24/2008	1	3	ETEQ	ETEQ	5	U	ppt
RHH-753+50-IC124-1.0-3.0	13196100.19	715299.2941	09/24/2008	1	3	HXCDD-HXCDF	1,2,3,4,7,8-Hexachlorodibenzofuran + 1,2,3,6,7,8-Hexachlorodibenzofuran	2	UJ	ng/kg
RHH-753+50-IC124-3.0-5.0	13196100.19	715299.2941	09/24/2008	3	5	1746-01-6	2,3,7,8-TETRACHLORODIBENZO-P-DIOXIN	2	U	ng/kg
RHH-753+50-IC124-3.0-5.0	13196100.19	715299.2941	09/24/2008	3	5	51207-31-9	2,3,7,8-TETRACHLORODIBENZOFURAN	2	U	ng/kg
RHH-753+50-IC124-3.0-5.0	13196100.19	715299.2941	09/24/2008	3	5	57117-31-4	2,3,4,7,8-PENTACHLORODIBENZOFURAN	2	U	ng/kg
RHH-753+50-IC124-3.0-5.0	13196100.19	715299.2941	09/24/2008	3	5	57117-41-6	1,2,3,7,8-PENTACHLORODIBENZOFURAN	2	U	ng/kg
RHH-753+50-IC124-3.0-5.0	13196100.19	715299.2941	09/24/2008	3	5	ETEQ	ETEQ	5	U	ppt
RHH-753+50-IC124-3.0-5.0	13196100.19	715299.2941	09/24/2008	3	5	HXCDD-HXCDF	1,2,3,4,7,8-Hexachlorodibenzofuran + 1,2,3,6,7,8-Hexachlorodibenzofuran	2	U	ng/kg
RHH-753+50-IC124-5.0-7.0	13196100.19	715299.2941	09/24/2008	5	7	1746-01-6	2,3,7,8-TETRACHLORODIBENZO-P-DIOXIN	2	UJ	ng/kg
RHH-753+50-IC124-5.0-7.0	13196100.19	715299.2941	09/24/2008	5	7	51207-31-9	2,3,7,8-TETRACHLORODIBENZOFURAN	2	UJ	ng/kg
RHH-753+50-IC124-5.0-7.0	13196100.19	715299.2941	09/24/2008	5	7	57117-31-4	2,3,4,7,8-PENTACHLORODIBENZOFURAN	2	UJ	ng/kg

Sample ID	Easting	Northing	Sample Date	Start Depth (feet)	End Depth (feet)	CAS #	Chemical Name	Result	Qualifier	Unit
RHH-753+50-IC124-5.0-7.0	13196100.19	715299.2941	09/24/2008	5	7	57117-41-6	1,2,3,7,8-PENTACHLORODIBENZOFURAN	2	UJ	ng/kg
RHH-753+50-IC124-5.0-7.0	13196100.19	715299.2941	09/24/2008	5	7	ETEQ	ETEQ	5	U	ppt
RHH-753+50-IC124-5.0-7.0	13196100.19	715299.2941	09/24/2008	5	7	HXCDD-HXCDF	1,2,3,4,7,8-Hexachlorodibenzofuran + 1,2,3,6,7,8-Hexachlorodibenzofuran	2	UJ	ng/kg
RHH-753+50-IC124-7.0-9.0	13196100.19	715299.2941	09/24/2008	7	9	1746-01-6	2,3,7,8-TETRACHLORODIBENZO-P-DIOXIN	2	UJ	ng/kg
RHH-753+50-IC124-7.0-9.0	13196100.19	715299.2941	09/24/2008	7	9	51207-31-9	2,3,7,8-TETRACHLORODIBENZOFURAN	2	UJ	ng/kg
RHH-753+50-IC124-7.0-9.0	13196100.19	715299.2941	09/24/2008	7	9	57117-31-4	2,3,4,7,8-PENTACHLORODIBENZOFURAN	2	UJ	ng/kg
RHH-753+50-IC124-7.0-9.0	13196100.19	715299.2941	09/24/2008	7	9	57117-41-6	1,2,3,7,8-PENTACHLORODIBENZOFURAN	2	UJ	ng/kg
RHH-753+50-IC124-7.0-9.0	13196100.19	715299.2941	09/24/2008	7	9	ETEQ	ETEQ	5.5	U	ppt
RHH-753+50-IC124-7.0-9.0	13196100.19	715299.2941	09/24/2008	7	9	HXCDD-HXCDF	1,2,3,4,7,8-Hexachlorodibenzofuran + 1,2,3,6,7,8-Hexachlorodibenzofuran	2.5	UJ	ng/kg
RHH-753+50-IC124-FD-7.0-9.0	13196100.19	715299.2941	09/24/2008	7	9	1746-01-6	2,3,7,8-TETRACHLORODIBENZO-P-DIOXIN	2	UJ	ng/kg
RHH-753+50-IC124-FD-7.0-9.0	13196100.19	715299.2941	09/24/2008	7	9	51207-31-9	2,3,7,8-TETRACHLORODIBENZOFURAN	2	UJ	ng/kg
RHH-753+50-IC124-FD-7.0-9.0	13196100.19	715299.2941	09/24/2008	7	9	57117-31-4	2,3,4,7,8-PENTACHLORODIBENZOFURAN	2	UJ	ng/kg
RHH-753+50-IC124-FD-7.0-9.0	13196100.19	715299.2941	09/24/2008	7	9	57117-41-6	1,2,3,7,8-PENTACHLORODIBENZOFURAN	2	UJ	ng/kg
RHH-753+50-IC124-FD-7.0-9.0	13196100.19	715299.2941	09/24/2008	7	9	ETEQ	ETEQ	5	U	ppt
RHH-753+50-IC124-FD-7.0-9.0	13196100.19	715299.2941	09/24/2008	7	9	HXCDD-HXCDF	1,2,3,4,7,8-Hexachlorodibenzofuran + 1,2,3,6,7,8-Hexachlorodibenzofuran	2	UJ	ng/kg
RHH-753+50-IC206-0.0-0.5	13196030.8	715254.8591	09/24/2008	0	0.5	1746-01-6	2,3,7,8-TETRACHLORODIBENZO-P-DIOXIN	2	UJ	ng/kg
RHH-753+50-IC206-0.0-0.5	13196030.8	715254.8591	09/24/2008	0	0.5	51207-31-9	2,3,7,8-TETRACHLORODIBENZOFURAN	23		ng/kg
RHH-753+50-IC206-0.0-0.5	13196030.8	715254.8591	09/24/2008	0	0.5	57117-31-4	2,3,4,7,8-PENTACHLORODIBENZOFURAN	7	J	ng/kg
RHH-753+50-IC206-0.0-0.5	13196030.8	715254.8591	09/24/2008	0	0.5	57117-41-6	1,2,3,7,8-PENTACHLORODIBENZOFURAN	7	J	ng/kg
RHH-753+50-IC206-0.0-0.5	13196030.8	715254.8591	09/24/2008	0	0.5	ETEQ	ETEQ	5	U	ppt
RHH-753+50-IC206-0.0-0.5	13196030.8	715254.8591	09/24/2008	0	0.5	HXCDD-HXCDF	1,2,3,4,7,8-Hexachlorodibenzofuran + 1,2,3,6,7,8-Hexachlorodibenzofuran	7	J	ng/kg
RHH-753+50-IC206-0.5-1.0	13196030.8	715254.8591	09/24/2008	0.5	1	1746-01-6	2,3,7,8-TETRACHLORODIBENZO-P-DIOXIN	28		ng/kg
RHH-753+50-IC206-0.5-1.0	13196030.8	715254.8591	09/24/2008	0.5	1	51207-31-9	2,3,7,8-TETRACHLORODIBENZOFURAN	1010		ng/kg
RHH-753+50-IC206-0.5-1.0	13196030.8	715254.8591	09/24/2008	0.5	1	57117-31-4	2,3,4,7,8-PENTACHLORODIBENZOFURAN	414	B	ng/kg
RHH-753+50-IC206-0.5-1.0	13196030.8	715254.8591	09/24/2008	0.5	1	57117-41-6	1,2,3,7,8-PENTACHLORODIBENZOFURAN	492		ng/kg
RHH-753+50-IC206-0.5-1.0	13196030.8	715254.8591	09/24/2008	0.5	1	ETEQ	ETEQ	380		ppt
RHH-753+50-IC206-0.5-1.0	13196030.8	715254.8591	09/24/2008	0.5	1	HXCDD-HXCDF	1,2,3,4,7,8-Hexachlorodibenzofuran + 1,2,3,6,7,8-Hexachlorodibenzofuran	523	B	ng/kg
RHH-753+50-IC206-1.0-1.7	13196030.8	715254.8591	09/24/2008	1	1.7	1746-01-6	2,3,7,8-TETRACHLORODIBENZO-P-DIOXIN	2	U	ng/kg
RHH-753+50-IC206-1.0-1.7	13196030.8	715254.8591	09/24/2008	1	1.7	51207-31-9	2,3,7,8-TETRACHLORODIBENZOFURAN	2	UJ	ng/kg
RHH-753+50-IC206-1.0-1.7	13196030.8	715254.8591	09/24/2008	1	1.7	57117-31-4	2,3,4,7,8-PENTACHLORODIBENZOFURAN	2	U	ng/kg
RHH-753+50-IC206-1.0-1.7	13196030.8	715254.8591	09/24/2008	1	1.7	57117-41-6	1,2,3,7,8-PENTACHLORODIBENZOFURAN	2	U	ng/kg
RHH-753+50-IC206-1.0-1.7	13196030.8	715254.8591	09/24/2008	1	1.7	ETEQ	ETEQ	5	U	ppt
RHH-753+50-IC206-1.0-1.7	13196030.8	715254.8591	09/24/2008	1	1.7	HXCDD-HXCDF	1,2,3,4,7,8-Hexachlorodibenzofuran + 1,2,3,6,7,8-Hexachlorodibenzofuran	2	UJ	ng/kg
RHH-753+50-IC206-1.7-3.0	13196030.8	715254.8591	09/24/2008	1.7	3	1746-01-6	2,3,7,8-TETRACHLORODIBENZO-P-DIOXIN	2	U	ng/kg
RHH-753+50-IC206-1.7-3.0	13196030.8	715254.8591	09/24/2008	1.7	3	51207-31-9	2,3,7,8-TETRACHLORODIBENZOFURAN	2	U	ng/kg
RHH-753+50-IC206-1.7-3.0	13196030.8	715254.8591	09/24/2008	1.7	3	57117-31-4	2,3,4,7,8-PENTACHLORODIBENZOFURAN	2	U	ng/kg
RHH-753+50-IC206-1.7-3.0	13196030.8	715254.8591	09/24/2008	1.7	3	57117-41-6	1,2,3,7,8-PENTACHLORODIBENZOFURAN	2	U	ng/kg
RHH-753+50-IC206-1.7-3.0	13196030.8	715254.8591	09/24/2008	1.7	3	ETEQ	ETEQ	5	U	ppt
RHH-753+50-IC206-1.7-3.0	13196030.8	715254.8591	09/24/2008	1.7	3	HXCDD-HXCDF	1,2,3,4,7,8-Hexachlorodibenzofuran + 1,2,3,6,7,8-Hexachlorodibenzofuran	2	U	ng/kg
RHH-753+50-IC206-3.0-5.0	13196030.8	715254.8591	09/24/2008	3	5	1746-01-6	2,3,7,8-TETRACHLORODIBENZO-P-DIOXIN	2	U	ng/kg
RHH-753+50-IC206-3.0-5.0	13196030.8	715254.8591	09/24/2008	3	5	51207-31-9	2,3,7,8-TETRACHLORODIBENZOFURAN	2	U	ng/kg
RHH-753+50-IC206-3.0-5.0	13196030.8	715254.8591	09/24/2008	3	5	57117-31-4	2,3,4,7,8-PENTACHLORODIBENZOFURAN	2	U	ng/kg
RHH-753+50-IC206-3.0-5.0	13196030.8	715254.8591	09/24/2008	3	5	57117-41-6	1,2,3,7,8-PENTACHLORODIBENZOFURAN	2	U	ng/kg
RHH-753+50-IC206-3.0-5.0	13196030.8	715254.8591	09/24/2008	3	5	ETEQ	ETEQ	5	U	ppt
RHH-753+50-IC206-3.0-5.0	13196030.8	715254.8591	09/24/2008	3	5	HXCDD-HXCDF	1,2,3,4,7,8-Hexachlorodibenzofuran + 1,2,3,6,7,8-Hexachlorodibenzofuran	2	U	ng/kg
RHH-753+50-IC206-5.0-7.0	13196030.8	715254.8591	09/24/2008	5	7	1746-01-6	2,3,7,8-TETRACHLORODIBENZO-P-DIOXIN	2	UJ	ng/kg
RHH-753+50-IC206-5.0-7.0	13196030.8	715254.8591	09/24/2008	5	7	51207-31-9	2,3,7,8-TETRACHLORODIBENZOFURAN	2	UJ	ng/kg
RHH-753+50-IC206-5.0-7.0	13196030.8	715254.8591	09/24/2008	5	7	57117-31-4	2,3,4,7,8-PENTACHLORODIBENZOFURAN	2	UJ	ng/kg
RHH-753+50-IC206-5.0-7.0	13196030.8	715254.8591	09/24/2008	5	7	57117-41-6	1,2,3,7,8-PENTACHLORODIBENZOFURAN	2	UJ	ng/kg
RHH-753+50-IC206-5.0-7.0	13196030.8	715254.8591	09/24/2008	5	7	ETEQ	ETEQ	5	U	ppt
RHH-753+50-IC206-5.0-7.0	13196030.8	715254.8591	09/24/2008	5	7	HXCDD-HXCDF	1,2,3,4,7,8-Hexachlorodibenzofuran + 1,2,3,6,7,8-Hexachlorodibenzofuran	2	UJ	ng/kg
RHH-753+50-IC206-7.0-9.0	13196030.8	715254.8591	09/24/2008	7	9	1746-01-6	2,3,7,8-TETRACHLORODIBENZO-P-DIOXIN	2	UJ	ng/kg
RHH-753+50-IC206-7.0-9.0	13196030.8	715254.8591	09/24/2008	7	9	51207-31-9	2,3,7,8-TETRACHLORODIBENZOFURAN	2	UJ	ng/kg
RHH-753+50-IC206-7.0-9.0	13196030.8	715254.8591	09/24/2008	7	9	57117-31-4	2,3,4,7,8-PENTACHLORODIBENZOFURAN	2	UJ	ng/kg
RHH-753+50-IC206-7.0-9.0	13196030.8	715254.8591	09/24/2008	7	9	57117-41-6	1,2,3,7,8-PENTACHLORODIBENZOFURAN	2	UJ	ng/kg
RHH-753+50-IC206-7.0-9.0	13196030.8	715254.8591	09/24/2008	7	9	ETEQ	ETEQ	5	U	ppt
RHH-753+50-IC206-7.0-9.0	13196030.8	715254.8591	09/24/2008	7	9	HXCDD-HXCDF	1,2,3,4,7,8-Hexachlorodibenzofuran + 1,2,3,6,7,8-Hexachlorodibenzofuran	2	UJ	ng/kg
RHH-753+50-IC206-FD-3.0-5.0	13196030.8	715254.8591	09/24/2008	3	5	1746-01-6	2,3,7,8-TETRACHLORODIBENZO-P-DIOXIN	2	U	ng/kg
RHH-753+50-IC206-FD-3.0-5.0	13196030.8	715254.8591	09/24/2008	3	5	51207-31-9	2,3,7,8-TETRACHLORODIBENZOFURAN	2	U	ng/kg
RHH-753+50-IC206-FD-3.0-5.0	13196030.8	715254.8591	09/24/2008	3	5	57117-31-4	2,3,4,7,8-PENTACHLORODIBENZOFURAN	2	U	ng/kg
RHH-753+50-IC206-FD-3.0-5.0	13196030.8	715254.8591	09/24/2008	3	5	57117-41-6	1,2,3,7,8-PENTACHLORODIBENZOFURAN	2	U	ng/kg
RHH-753+50-IC206-FD-3.0-5.0	13196030.8	715254.8591	09/24/2008	3	5	ETEQ	ETEQ	5	U	ppt
RHH-753+50-IC206-FD-3.0-5.0	13196030.8	715254.8591	09/24/2008	3	5	HXCDD-HXCDF	1,2,3,4,7,8-Hexachlorodibenzofuran + 1,2,3,6,7,8-Hexachlorodibenzofuran	2	U	ng/kg
RHH-753+50-IC45-0.0-0.5	13196158.096	715353.0954	09/24/2008	0	0.5	1746-01-6	2,3,7,8-TETRACHLORODIBENZO-P-DIOXIN	2	UJ	ng/kg
RHH-753+50-IC45-0.0-0.5	13196158.096	715353.0954	09/24/2008	0	0.5	51207-31-9	2,3,7,8-TETRACHLORODIBENZOFURAN	26		ng/kg
RHH-753+50-IC45-0.0-0.5	13196158.096	715353.0954	09/24/2008	0	0.5	57117-31-4	2,3,4,7,8-PENTACHLORODIBENZOFURAN	7	J	ng/kg

Sample ID	Easting	Northing	Sample Date	Start Depth (feet)	End Depth (feet)	CAS #	Chemical Name	Result	Qualifier	Unit
RHH-753+50-IC45-0.0-0.5	13196158.096	715353.0954	09/24/2008	0	0.5	57117-41-6	1,2,3,7,8-PENTACHLORODIBENZOFURAN	7	J	ng/kg
RHH-753+50-IC45-0.0-0.5	13196158.096	715353.0954	09/24/2008	0	0.5	ETEQ	ETEQ	5	U	ppt
RHH-753+50-IC45-0.0-0.5	13196158.096	715353.0954	09/24/2008	0	0.5	HXCDD-HXCDF	1,2,3,4,7,8-Hexachlorodibenzofuran + 1,2,3,6,7,8-Hexachlorodibenzofuran	13	J	ng/kg
RHH-753+50-IC45-0.5-1.0	13196158.096	715353.0954	09/24/2008	0.5	1	1746-01-6	2,3,7,8-TETRACHLORODIBENZO-P-DIOXIN	13		ng/kg
RHH-753+50-IC45-0.5-1.0	13196158.096	715353.0954	09/24/2008	0.5	1	51207-31-9	2,3,7,8-TETRACHLORODIBENZOFURAN	25		ng/kg
RHH-753+50-IC45-0.5-1.0	13196158.096	715353.0954	09/24/2008	0.5	1	57117-31-4	2,3,4,7,8-PENTACHLORODIBENZOFURAN	13	J	ng/kg
RHH-753+50-IC45-0.5-1.0	13196158.096	715353.0954	09/24/2008	0.5	1	57117-41-6	1,2,3,7,8-PENTACHLORODIBENZOFURAN	9	J	ng/kg
RHH-753+50-IC45-0.5-1.0	13196158.096	715353.0954	09/24/2008	0.5	1	ETEQ	ETEQ	38		ppt
RHH-753+50-IC45-0.5-1.0	13196158.096	715353.0954	09/24/2008	0.5	1	HXCDD-HXCDF	1,2,3,4,7,8-Hexachlorodibenzofuran + 1,2,3,6,7,8-Hexachlorodibenzofuran	21	J	ng/kg
RHH-753+50-IC45-1.0-2.5	13196158.096	715353.0954	09/24/2008	1	2.5	1746-01-6	2,3,7,8-TETRACHLORODIBENZO-P-DIOXIN	14.2		pg/g
RHH-753+50-IC45-1.0-2.5	13196158.096	715353.0954	09/24/2008	1	2.5	1746-01-6	2,3,7,8-TETRACHLORODIBENZO-P-DIOXIN	16		ng/kg
RHH-753+50-IC45-1.0-2.5	13196158.096	715353.0954	09/24/2008	1	2.5	19408-74-3	1,2,3,7,8,9-Hexachlorodibenzo-p-dioxin	1.96	J	pg/g
RHH-753+50-IC45-1.0-2.5	13196158.096	715353.0954	09/24/2008	1	2.5	30402-15-4	PeCDF (total)	228		pg/g
RHH-753+50-IC45-1.0-2.5	13196158.096	715353.0954	09/24/2008	1	2.5	3268-87-9	OCTACHLORODIBENZO-P-DIOXIN	581		pg/g
RHH-753+50-IC45-1.0-2.5	13196158.096	715353.0954	09/24/2008	1	2.5	34465-46-8	HxCDD (total)	34		pg/g
RHH-753+50-IC45-1.0-2.5	13196158.096	715353.0954	09/24/2008	1	2.5	35822-46-9	1,2,3,4,6,7,8-HEPTACHLORODIBENZO-P-DIOXIN	68.8	B	pg/g
RHH-753+50-IC45-1.0-2.5	13196158.096	715353.0954	09/24/2008	1	2.5	36088-22-9	PeCDD (total)	23.1		pg/g
RHH-753+50-IC45-1.0-2.5	13196158.096	715353.0954	09/24/2008	1	2.5	37871-00-4	HpCDD (total)	125	B	pg/g
RHH-753+50-IC45-1.0-2.5	13196158.096	715353.0954	09/24/2008	1	2.5	38998-75-3	HpCDF (total)	272		pg/g
RHH-753+50-IC45-1.0-2.5	13196158.096	715353.0954	09/24/2008	1	2.5	39001-02-0	OCTACHLORODIBENZOFURAN	152	B	pg/g
RHH-753+50-IC45-1.0-2.5	13196158.096	715353.0954	09/24/2008	1	2.5	39227-28-6	1,2,3,4,7,8-Hexachlorodibenzo-p-dioxin	0.968	J	pg/g
RHH-753+50-IC45-1.0-2.5	13196158.096	715353.0954	09/24/2008	1	2.5	40321-76-4	1,2,3,7,8-PENTACHLORODIBENZO-P-DIOXIN	5.69	J	pg/g
RHH-753+50-IC45-1.0-2.5	13196158.096	715353.0954	09/24/2008	1	2.5	41903-57-5	TCDD (total)	64.5		pg/g
RHH-753+50-IC45-1.0-2.5	13196158.096	715353.0954	09/24/2008	1	2.5	51207-31-9	2,3,7,8-TETRACHLORODIBENZOFURAN	85.5		pg/g
RHH-753+50-IC45-1.0-2.5	13196158.096	715353.0954	09/24/2008	1	2.5	51207-31-9	2,3,7,8-TETRACHLORODIBENZOFURAN	94		ng/kg
RHH-753+50-IC45-1.0-2.5	13196158.096	715353.0954	09/24/2008	1	2.5	55673-89-7	1,2,3,4,7,8,9-HEPTACHLORODIBENZOFURAN	6.24		pg/g
RHH-753+50-IC45-1.0-2.5	13196158.096	715353.0954	09/24/2008	1	2.5	55684-94-1	HxCDF (total)	153		pg/g
RHH-753+50-IC45-1.0-2.5	13196158.096	715353.0954	09/24/2008	1	2.5	55722-27-5	TCDF (total)	312	J	pg/g
RHH-753+50-IC45-1.0-2.5	13196158.096	715353.0954	09/24/2008	1	2.5	57117-31-4	2,3,4,7,8-PENTACHLORODIBENZOFURAN	39.2	J	pg/g
RHH-753+50-IC45-1.0-2.5	13196158.096	715353.0954	09/24/2008	1	2.5	57117-31-4	2,3,4,7,8-PENTACHLORODIBENZOFURAN	40		ng/kg
RHH-753+50-IC45-1.0-2.5	13196158.096	715353.0954	09/24/2008	1	2.5	57117-41-6	1,2,3,7,8-PENTACHLORODIBENZOFURAN	54.3		pg/g
RHH-753+50-IC45-1.0-2.5	13196158.096	715353.0954	09/24/2008	1	2.5	57117-41-6	1,2,3,7,8-PENTACHLORODIBENZOFURAN	54		ng/kg
RHH-753+50-IC45-1.0-2.5	13196158.096	715353.0954	09/24/2008	1	2.5	57117-44-9	1,2,3,6,7,8-Hexachlorodibenzofuran	10.5	J	pg/g
RHH-753+50-IC45-1.0-2.5	13196158.096	715353.0954	09/24/2008	1	2.5	57653-85-7	1,2,3,6,7,8-Hexachlorodibenzo-p-dioxin	4.58	J	pg/g
RHH-753+50-IC45-1.0-2.5	13196158.096	715353.0954	09/24/2008	1	2.5	60851-34-5	2,3,4,6,7,8-Hexachlorodibenzofuran	7.7		pg/g
RHH-753+50-IC45-1.0-2.5	13196158.096	715353.0954	09/24/2008	1	2.5	67562-39-4	1,2,3,4,6,7,8-HEPTACHLORODIBENZOFURAN	143		pg/g
RHH-753+50-IC45-1.0-2.5	13196158.096	715353.0954	09/24/2008	1	2.5	70648-26-9	1,2,3,4,7,8-Hexachlorodibenzofuran	45.2		pg/g
RHH-753+50-IC45-1.0-2.5	13196158.096	715353.0954	09/24/2008	1	2.5	72918-21-9	1,2,3,7,8,9-Hexachlorodibenzofuran	0	UJ	pg/g
RHH-753+50-IC45-1.0-2.5	13196158.096	715353.0954	09/24/2008	1	2.5	ETEQ	ETEQ	66		ppt
RHH-753+50-IC45-1.0-2.5	13196158.096	715353.0954	09/24/2008	1	2.5	HXCDD-HXCDF	1,2,3,4,7,8-Hexachlorodibenzofuran + 1,2,3,6,7,8-Hexachlorodibenzofuran	58	B	ng/kg
RHH-753+50-IC45-2.5-4.0	13196158.096	715353.0954	09/24/2008	2.5	4	1746-01-6	2,3,7,8-TETRACHLORODIBENZO-P-DIOXIN	2	U	ng/kg
RHH-753+50-IC45-2.5-4.0	13196158.096	715353.0954	09/24/2008	2.5	4	51207-31-9	2,3,7,8-TETRACHLORODIBENZOFURAN	2	U	ng/kg
RHH-753+50-IC45-2.5-4.0	13196158.096	715353.0954	09/24/2008	2.5	4	57117-31-4	2,3,4,7,8-PENTACHLORODIBENZOFURAN	2	U	ng/kg
RHH-753+50-IC45-2.5-4.0	13196158.096	715353.0954	09/24/2008	2.5	4	57117-41-6	1,2,3,7,8-PENTACHLORODIBENZOFURAN	2	U	ng/kg
RHH-753+50-IC45-2.5-4.0	13196158.096	715353.0954	09/24/2008	2.5	4	ETEQ	ETEQ	5	U	ppt
RHH-753+50-IC45-2.5-4.0	13196158.096	715353.0954	09/24/2008	2.5	4	HXCDD-HXCDF	1,2,3,4,7,8-Hexachlorodibenzofuran + 1,2,3,6,7,8-Hexachlorodibenzofuran	2	U	ng/kg
RHH-753+50-IC45-4.0-5.0	13196158.096	715353.0954	09/24/2008	4	5	1746-01-6	2,3,7,8-TETRACHLORODIBENZO-P-DIOXIN	2	UJ	ng/kg
RHH-753+50-IC45-4.0-5.0	13196158.096	715353.0954	09/24/2008	4	5	51207-31-9	2,3,7,8-TETRACHLORODIBENZOFURAN	2	UJ	ng/kg
RHH-753+50-IC45-4.0-5.0	13196158.096	715353.0954	09/24/2008	4	5	57117-31-4	2,3,4,7,8-PENTACHLORODIBENZOFURAN	2	UJ	ng/kg
RHH-753+50-IC45-4.0-5.0	13196158.096	715353.0954	09/24/2008	4	5	57117-41-6	1,2,3,7,8-PENTACHLORODIBENZOFURAN	2	UJ	ng/kg
RHH-753+50-IC45-4.0-5.0	13196158.096	715353.0954	09/24/2008	4	5	ETEQ	ETEQ	5	U	ppt
RHH-753+50-IC45-4.0-5.0	13196158.096	715353.0954	09/24/2008	4	5	HXCDD-HXCDF	1,2,3,4,7,8-Hexachlorodibenzofuran + 1,2,3,6,7,8-Hexachlorodibenzofuran	2	UJ	ng/kg
RHH-753+50-IC45-5.0-6.0	13196158.096	715353.0954	09/24/2008	5	6	1746-01-6	2,3,7,8-TETRACHLORODIBENZO-P-DIOXIN	4	UJ	ng/kg
RHH-753+50-IC45-5.0-6.0	13196158.096	715353.0954	09/24/2008	5	6	51207-31-9	2,3,7,8-TETRACHLORODIBENZOFURAN	2	UJ	ng/kg
RHH-753+50-IC45-5.0-6.0	13196158.096	715353.0954	09/24/2008	5	6	57117-31-4	2,3,4,7,8-PENTACHLORODIBENZOFURAN	2	UJ	ng/kg
RHH-753+50-IC45-5.0-6.0	13196158.096	715353.0954	09/24/2008	5	6	57117-41-6	1,2,3,7,8-PENTACHLORODIBENZOFURAN	2	UJ	ng/kg
RHH-753+50-IC45-5.0-6.0	13196158.096	715353.0954	09/24/2008	5	6	ETEQ	ETEQ	7	U	ppt
RHH-753+50-IC45-5.0-6.0	13196158.096	715353.0954	09/24/2008	5	6	HXCDD-HXCDF	1,2,3,4,7,8-Hexachlorodibenzofuran + 1,2,3,6,7,8-Hexachlorodibenzofuran	3.5	UJ	ng/kg
RHH-753+50-IC45-6.0-7.2	13196158.096	715353.0954	09/24/2008	6	7.2	1746-01-6	2,3,7,8-TETRACHLORODIBENZO-P-DIOXIN	2	UJ	ng/kg
RHH-753+50-IC45-6.0-7.2	13196158.096	715353.0954	09/24/2008	6	7.2	51207-31-9	2,3,7,8-TETRACHLORODIBENZOFURAN	2	UJ	ng/kg
RHH-753+50-IC45-6.0-7.2	13196158.096	715353.0954	09/24/2008	6	7.2	57117-31-4	2,3,4,7,8-PENTACHLORODIBENZOFURAN	2	UJ	ng/kg
RHH-753+50-IC45-6.0-7.2	13196158.096	715353.0954	09/24/2008	6	7.2	57117-41-6	1,2,3,7,8-PENTACHLORODIBENZOFURAN	2	UJ	ng/kg
RHH-753+50-IC45-6.0-7.2	13196158.096	715353.0954	09/24/2008	6	7.2	ETEQ	ETEQ	5.5	U	ppt
RHH-753+50-IC45-6.0-7.2	13196158.096	715353.0954	09/24/2008	6	7.2	HXCDD-HXCDF	1,2,3,4,7,8-Hexachlorodibenzofuran + 1,2,3,6,7,8-Hexachlorodibenzofuran	2.5	UJ	ng/kg
RHH-753+50-IC45-7.2-9.2	13196158.096	715353.0954	09/24/2008	7.2	9.2	1746-01-6	2,3,7,8-TETRACHLORODIBENZO-P-DIOXIN	2	UJ	ng/kg
RHH-753+50-IC45-7.2-9.2	13196158.096	715353.0954	09/24/2008	7.2	9.2	51207-31-9	2,3,7,8-TETRACHLORODIBENZOFURAN	2	UJ	ng/kg

Sample ID	Easting	Northing	Sample Date	Start Depth (feet)	End Depth (feet)	CAS #	Chemical Name	Result	Qualifier	Unit
RHH-753+50-IC45-7.2-9.2	13196158.096	715353.0954	09/24/2008	7.2	9.2	57117-31-4	2,3,4,7,8-PENTACHLORODIBENZOFURAN	2	UJ	ng/kg
RHH-753+50-IC45-7.2-9.2	13196158.096	715353.0954	09/24/2008	7.2	9.2	57117-41-6	1,2,3,7,8-PENTACHLORODIBENZOFURAN	2	UJ	ng/kg
RHH-753+50-IC45-7.2-9.2	13196158.096	715353.0954	09/24/2008	7.2	9.2	ETEQ	ETEQ	5	U	ppt
RHH-753+50-IC45-7.2-9.2	13196158.096	715353.0954	09/24/2008	7.2	9.2	HXCDD-HXCDF	1,2,3,4,7,8-Hexachlorodibenzofuran + 1,2,3,6,7,8-Hexachlorodibenzofuran	2	UJ	ng/kg
RHH-755+00-ICCS-0.0-2.0	13196126.13	715276.71	12/22/2014	0.0	0.2	1746-01-6	2,3,7,8-TETRACHLORODIBENZO-P-DIOXIN	0.29	UJ	ng/kg
RHH-755+00-ICCS-0.0-2.0	13196126.13	715276.71	10/16/2015	0.0	0.2	1746-01-6	2,3,7,8-TETRACHLORODIBENZO-P-DIOXIN	2.01	J	ng/kg
RHH-755+00-ICCS-0.0-2.0	13196126.13	715276.71	12/22/2014	0.0	0.2	51207-31-9	2,3,7,8-TETRACHLORODIBENZOFURAN	537		ng/kg
RHH-755+00-ICCS-0.0-2.0	13196126.13	715276.71	10/16/2015	0.0	0.2	51207-31-9	2,3,7,8-TETRACHLORODIBENZOFURAN	48.6		ng/kg
RHH-755+00-ICCS-0.0-2.0	13196126.13	715276.71	12/22/2014	0.0	0.2	57117-31-4	2,3,4,7,8-PENTACHLORODIBENZOFURAN	179		ng/kg
RHH-755+00-ICCS-0.0-2.0	13196126.13	715276.71	10/16/2015	0.0	0.2	57117-31-4	2,3,4,7,8-PENTACHLORODIBENZOFURAN	16.2	J	ng/kg
RHH-755+00-ICCS-0.0-2.0	13196126.13	715276.71	12/22/2014	0.0	0.2	57117-41-6	1,2,3,7,8-PENTACHLORODIBENZOFURAN	167		ng/kg
RHH-755+00-ICCS-0.0-2.0	13196126.13	715276.71	10/16/2015	0.0	0.2	57117-41-6	1,2,3,7,8-PENTACHLORODIBENZOFURAN	15.2	J	ng/kg
RHH-755+00-ICCS-0.0-2.0	13196126.13	715276.71	12/22/2014	0.0	0.2	70648-26-9	1,2,3,4,7,8-Hexachlorodibenzofuran	126		ng/kg
RHH-755+00-ICCS-0.0-2.0	13196126.13	715276.71	10/16/2015	0.0	0.2	70648-26-9	1,2,3,4,7,8-Hexachlorodibenzofuran	18.3	J	ng/kg
RHH-755+00-ICCS-0.0-2.0	13196126.13	715276.71	12/22/2014	0.0	0.2	TEQ-WHO_05_0.0L	ETEQ (ND=0)	138		ppt
RHH-755+00-ICCS-0.0-2.0	13196126.13	715276.71	10/16/2015	0.0	0.2	TEQ-WHO_05_0.0L	ETEQ (ND=0)	17.6		ppt
RHH-755+00-ICCS-0.0-2.0	13196126.13	715276.71	12/22/2014	0.0	0.2	TEQ-WHO_05_0.5L	ETEQ (ND=0.5 LoD)	153		ppt
RHH-755+00-ICCS-0.0-2.0	13196126.13	715276.71	10/16/2015	0.0	0.2	TEQ-WHO_05_0.5L	ETEQ (ND=0.5 LoD)	17.6		ppt
RHH-755+00-ICCS-0.0-2.0	13196126.13	715276.71	12/22/2014	0.0	0.2	TEQ-WHO_05_1.0L	ETEQ (ND=LoD)	169		ppt
RHH-755+00-ICCS-0.0-2.0	13196126.13	715276.71	10/16/2015	0.0	0.2	TEQ-WHO_05_1.0L	ETEQ (ND=LoD)	17.6		ppt
RHH-755+00-ICCS-0.0-2.0-DUP	13196126.13	715276.71	10/16/2015	0.0	0.2	1746-01-6	2,3,7,8-TETRACHLORODIBENZO-P-DIOXIN	1.39	J	ng/kg
RHH-755+00-ICCS-0.0-2.0-DUP	13196126.13	715276.71	10/16/2015	0.0	0.2	51207-31-9	2,3,7,8-TETRACHLORODIBENZOFURAN	66.9		ng/kg
RHH-755+00-ICCS-0.0-2.0-DUP	13196126.13	715276.71	10/16/2015	0.0	0.2	57117-31-4	2,3,4,7,8-PENTACHLORODIBENZOFURAN	21.5	J	ng/kg
RHH-755+00-ICCS-0.0-2.0-DUP	13196126.13	715276.71	10/16/2015	0.0	0.2	57117-41-6	1,2,3,7,8-PENTACHLORODIBENZOFURAN	20.4	J	ng/kg
RHH-755+00-ICCS-0.0-2.0-DUP	13196126.13	715276.71	10/16/2015	0.0	0.2	70648-26-9	1,2,3,4,7,8-Hexachlorodibenzofuran	17.8	J	ng/kg
RHH-755+00-ICCS-0.0-2.0-DUP	13196126.13	715276.71	10/16/2015	0.0	0.2	TEQ-WHO_05_0.0L	ETEQ (ND=0)	20.1		ppt
RHH-755+00-ICCS-0.0-2.0-DUP	13196126.13	715276.71	10/16/2015	0.0	0.2	TEQ-WHO_05_0.5L	ETEQ (ND=0.5 LoD)	20.1		ppt
RHH-755+00-ICCS-0.0-2.0-DUP	13196126.13	715276.71	10/16/2015	0.0	0.2	TEQ-WHO_05_1.0L	ETEQ (ND=LoD)	20.1		ppt
RHH-755+00-ICCS-0.0-2.0-DUP2	13196126.13	715276.71	10/16/2015	0.0	0.2	1746-01-6	2,3,7,8-TETRACHLORODIBENZO-P-DIOXIN	2.21	J	ng/kg
RHH-755+00-ICCS-0.0-2.0-DUP2	13196126.13	715276.71	10/16/2015	0.0	0.2	51207-31-9	2,3,7,8-TETRACHLORODIBENZOFURAN	75.6		ng/kg
RHH-755+00-ICCS-0.0-2.0-DUP2	13196126.13	715276.71	10/16/2015	0.0	0.2	57117-31-4	2,3,4,7,8-PENTACHLORODIBENZOFURAN	29.3	J	ng/kg
RHH-755+00-ICCS-0.0-2.0-DUP2	13196126.13	715276.71	10/16/2015	0.0	0.2	57117-41-6	1,2,3,7,8-PENTACHLORODIBENZOFURAN	37.6		ng/kg
RHH-755+00-ICCS-0.0-2.0-DUP2	13196126.13	715276.71	10/16/2015	0.0	0.2	70648-26-9	1,2,3,4,7,8-Hexachlorodibenzofuran	30.9	J	ng/kg
RHH-755+00-ICCS-0.0-2.0-DUP2	13196126.13	715276.71	10/16/2015	0.0	0.2	TEQ-WHO_05_0.0L	ETEQ (ND=0)	27.5		ppt
RHH-755+00-ICCS-0.0-2.0-DUP2	13196126.13	715276.71	10/16/2015	0.0	0.2	TEQ-WHO_05_0.5L	ETEQ (ND=0.5 LoD)	27.5		ppt
RHH-755+00-ICCS-0.0-2.0-DUP2	13196126.13	715276.71	10/16/2015	0.0	0.2	TEQ-WHO_05_1.0L	ETEQ (ND=LoD)	27.5		ppt
RHH-755+50-IC187-0.0-0.5	13196207.69	715080.086	09/24/2008	0	0.5	1746-01-6	2,3,7,8-TETRACHLORODIBENZO-P-DIOXIN	2	UJ	ng/kg
RHH-755+50-IC187-0.0-0.5	13196207.69	715080.086	09/24/2008	0	0.5	51207-31-9	2,3,7,8-TETRACHLORODIBENZOFURAN	35		ng/kg
RHH-755+50-IC187-0.0-0.5	13196207.69	715080.086	09/24/2008	0	0.5	57117-31-4	2,3,4,7,8-PENTACHLORODIBENZOFURAN	7	J	ng/kg
RHH-755+50-IC187-0.0-0.5	13196207.69	715080.086	09/24/2008	0	0.5	57117-41-6	1,2,3,7,8-PENTACHLORODIBENZOFURAN	6	J	ng/kg
RHH-755+50-IC187-0.0-0.5	13196207.69	715080.086	09/24/2008	0	0.5	ETEQ	ETEQ	5	U	ppt
RHH-755+50-IC187-0.0-0.5	13196207.69	715080.086	09/24/2008	0	0.5	HXCDD-HXCDF	1,2,3,4,7,8-Hexachlorodibenzofuran + 1,2,3,6,7,8-Hexachlorodibenzofuran	6	J	ng/kg
RHH-755+50-IC187-0.5-1.0	13196207.69	715080.086	09/24/2008	0.5	1	1746-01-6	2,3,7,8-TETRACHLORODIBENZO-P-DIOXIN	2	U	ng/kg
RHH-755+50-IC187-0.5-1.0	13196207.69	715080.086	09/24/2008	0.5	1	51207-31-9	2,3,7,8-TETRACHLORODIBENZOFURAN	44		ng/kg
RHH-755+50-IC187-0.5-1.0	13196207.69	715080.086	09/24/2008	0.5	1	57117-31-4	2,3,4,7,8-PENTACHLORODIBENZOFURAN	8	J	ng/kg
RHH-755+50-IC187-0.5-1.0	13196207.69	715080.086	09/24/2008	0.5	1	57117-41-6	1,2,3,7,8-PENTACHLORODIBENZOFURAN	8	J	ng/kg
RHH-755+50-IC187-0.5-1.0	13196207.69	715080.086	09/24/2008	0.5	1	ETEQ	ETEQ	11		ppt
RHH-755+50-IC187-0.5-1.0	13196207.69	715080.086	09/24/2008	0.5	1	HXCDD-HXCDF	1,2,3,4,7,8-Hexachlorodibenzofuran + 1,2,3,6,7,8-Hexachlorodibenzofuran	7	J	ng/kg
RHH-755+50-IC187-1.0-1.5	13196207.69	715080.086	09/24/2008	1	1.5	1746-01-6	2,3,7,8-TETRACHLORODIBENZO-P-DIOXIN	2	UJ	ng/kg
RHH-755+50-IC187-1.0-1.5	13196207.69	715080.086	09/24/2008	1	1.5	51207-31-9	2,3,7,8-TETRACHLORODIBENZOFURAN	42		ng/kg
RHH-755+50-IC187-1.0-1.5	13196207.69	715080.086	09/24/2008	1	1.5	57117-31-4	2,3,4,7,8-PENTACHLORODIBENZOFURAN	7	J	ng/kg
RHH-755+50-IC187-1.0-1.5	13196207.69	715080.086	09/24/2008	1	1.5	57117-41-6	1,2,3,7,8-PENTACHLORODIBENZOFURAN	6	J	ng/kg
RHH-755+50-IC187-1.0-1.5	13196207.69	715080.086	09/24/2008	1	1.5	ETEQ	ETEQ	10		ppt
RHH-755+50-IC187-1.0-1.5	13196207.69	715080.086	09/24/2008	1	1.5	HXCDD-HXCDF	1,2,3,4,7,8-Hexachlorodibenzofuran + 1,2,3,6,7,8-Hexachlorodibenzofuran	7	J	ng/kg
RHH-755+50-IC187-1.5-2.6	13196207.69	715080.086	09/24/2008	1.5	2.6	1746-01-6	2,3,7,8-TETRACHLORODIBENZO-P-DIOXIN	2	U	ng/kg
RHH-755+50-IC187-1.5-2.6	13196207.69	715080.086	09/24/2008	1.5	2.6	51207-31-9	2,3,7,8-TETRACHLORODIBENZOFURAN	2	U	ng/kg
RHH-755+50-IC187-1.5-2.6	13196207.69	715080.086	09/24/2008	1.5	2.6	57117-31-4	2,3,4,7,8-PENTACHLORODIBENZOFURAN	2	U	ng/kg
RHH-755+50-IC187-1.5-2.6	13196207.69	715080.086	09/24/2008	1.5	2.6	57117-41-6	1,2,3,7,8-PENTACHLORODIBENZOFURAN	2	U	ng/kg
RHH-755+50-IC187-1.5-2.6	13196207.69	715080.086	09/24/2008	1.5	2.6	ETEQ	ETEQ	5	U	ppt
RHH-755+50-IC187-1.5-2.6	13196207.69	715080.086	09/24/2008	1.5	2.6	HXCDD-HXCDF	1,2,3,4,7,8-Hexachlorodibenzofuran + 1,2,3,6,7,8-Hexachlorodibenzofuran	2	U	ng/kg
RHH-755+50-IC187-2.6-3.5	13196207.69	715080.086	09/24/2008	2.6	3.5	1746-01-6	2,3,7,8-TETRACHLORODIBENZO-P-DIOXIN	2	U	ng/kg
RHH-755+50-IC187-2.6-3.5	13196207.69	715080.086	09/24/2008	2.6	3.5	51207-31-9	2,3,7,8-TETRACHLORODIBENZOFURAN	2	U	ng/kg
RHH-755+50-IC187-2.6-3.5	13196207.69	715080.086	09/24/2008	2.6	3.5	57117-31-4	2,3,4,7,8-PENTACHLORODIBENZOFURAN	2	UJ	ng/kg
RHH-755+50-IC187-2.6-3.5	13196207.69	715080.086	09/24/2008	2.6	3.5	57117-41-6	1,2,3,7,8-PENTACHLORODIBENZOFURAN	2	UJ	ng/kg
RHH-755+50-IC187-2.6-3.5	13196207.69	715080.086	09/24/2008	2.6	3.5	ETEQ	ETEQ	5	U	ppt
RHH-755+50-IC187-2.6-3.5	13196207.69	715080.086	09/24/2008	2.6	3.5	HXCDD-HXCDF	1,2,3,4,7,8-Hexachlorodibenzofuran + 1,2,3,6,7,8-Hexachlorodibenzofuran	2	U	ng/kg

Sample ID	Easting	Northing	Sample Date	Start Depth (feet)	End Depth (feet)	CAS #	Chemical Name	Result	Qualifier	Unit
RHH-755+50-IC187-3.5-5.0	13196207.69	715080.086	09/24/2008	3.5	5	1746-01-6	2,3,7,8-TETRACHLORODIBENZO-P-DIOXIN	2	UJ	ng/kg
RHH-755+50-IC187-3.5-5.0	13196207.69	715080.086	09/24/2008	3.5	5	51207-31-9	2,3,7,8-TETRACHLORODIBENZOFURAN	2	UJ	ng/kg
RHH-755+50-IC187-3.5-5.0	13196207.69	715080.086	09/24/2008	3.5	5	57117-31-4	2,3,4,7,8-PENTACHLORODIBENZOFURAN	2	UJ	ng/kg
RHH-755+50-IC187-3.5-5.0	13196207.69	715080.086	09/24/2008	3.5	5	57117-41-6	1,2,3,7,8-PENTACHLORODIBENZOFURAN	2	UJ	ng/kg
RHH-755+50-IC187-3.5-5.0	13196207.69	715080.086	09/24/2008	3.5	5	ETEQ	ETEQ	5.5	U	ppt
RHH-755+50-IC187-3.5-5.0	13196207.69	715080.086	09/24/2008	3.5	5	HXCDD-HXCDF	1,2,3,4,7,8-Hexachlorodibenzofuran + 1,2,3,6,7,8-Hexachlorodibenzofuran	2.5	UJ	ng/kg
RHH-755+50-IC187-5.0-6.1	13196207.69	715080.086	09/24/2008	5	6.1	1746-01-6	2,3,7,8-TETRACHLORODIBENZO-P-DIOXIN	2.5	UJ	ng/kg
RHH-755+50-IC187-5.0-6.1	13196207.69	715080.086	09/24/2008	5	6.1	51207-31-9	2,3,7,8-TETRACHLORODIBENZOFURAN	4	J	ng/kg
RHH-755+50-IC187-5.0-6.1	13196207.69	715080.086	09/24/2008	5	6.1	57117-31-4	2,3,4,7,8-PENTACHLORODIBENZOFURAN	2	UJ	ng/kg
RHH-755+50-IC187-5.0-6.1	13196207.69	715080.086	09/24/2008	5	6.1	57117-41-6	1,2,3,7,8-PENTACHLORODIBENZOFURAN	2	UJ	ng/kg
RHH-755+50-IC187-5.0-6.1	13196207.69	715080.086	09/24/2008	5	6.1	ETEQ	ETEQ	5	U	ppt
RHH-755+50-IC187-5.0-6.1	13196207.69	715080.086	09/24/2008	5	6.1	HXCDD-HXCDF	1,2,3,4,7,8-Hexachlorodibenzofuran + 1,2,3,6,7,8-Hexachlorodibenzofuran	4	UJ	ng/kg
RHH-755+50-IC187-6.1-8.1	13196207.69	715080.086	09/24/2008	6.1	8.1	1746-01-6	2,3,7,8-TETRACHLORODIBENZO-P-DIOXIN	2	UJ	ng/kg
RHH-755+50-IC187-6.1-8.1	13196207.69	715080.086	09/24/2008	6.1	8.1	51207-31-9	2,3,7,8-TETRACHLORODIBENZOFURAN	2	UJ	ng/kg
RHH-755+50-IC187-6.1-8.1	13196207.69	715080.086	09/24/2008	6.1	8.1	57117-31-4	2,3,4,7,8-PENTACHLORODIBENZOFURAN	2	UJ	ng/kg
RHH-755+50-IC187-6.1-8.1	13196207.69	715080.086	09/24/2008	6.1	8.1	57117-41-6	1,2,3,7,8-PENTACHLORODIBENZOFURAN	2	UJ	ng/kg
RHH-755+50-IC187-6.1-8.1	13196207.69	715080.086	09/24/2008	6.1	8.1	ETEQ	ETEQ	6	U	ppt
RHH-755+50-IC187-6.1-8.1	13196207.69	715080.086	09/24/2008	6.1	8.1	HXCDD-HXCDF	1,2,3,4,7,8-Hexachlorodibenzofuran + 1,2,3,6,7,8-Hexachlorodibenzofuran	3.5	UJ	ng/kg
RHH-755+50-IC242-0.0-0.5	13196170.12	715039.8512	09/24/2008	0	0.5	1746-01-6	2,3,7,8-TETRACHLORODIBENZO-P-DIOXIN	2	U	ng/kg
RHH-755+50-IC242-0.0-0.5	13196170.12	715039.8512	09/24/2008	0	0.5	51207-31-9	2,3,7,8-TETRACHLORODIBENZOFURAN	2	U	ng/kg
RHH-755+50-IC242-0.0-0.5	13196170.12	715039.8512	09/24/2008	0	0.5	57117-31-4	2,3,4,7,8-PENTACHLORODIBENZOFURAN	2	U	ng/kg
RHH-755+50-IC242-0.0-0.5	13196170.12	715039.8512	09/24/2008	0	0.5	57117-41-6	1,2,3,7,8-PENTACHLORODIBENZOFURAN	2	U	ng/kg
RHH-755+50-IC242-0.0-0.5	13196170.12	715039.8512	09/24/2008	0	0.5	ETEQ	ETEQ	5	U	ppt
RHH-755+50-IC242-0.0-0.5	13196170.12	715039.8512	09/24/2008	0	0.5	HXCDD-HXCDF	1,2,3,4,7,8-Hexachlorodibenzofuran + 1,2,3,6,7,8-Hexachlorodibenzofuran	2	U	ng/kg
RHH-755+50-IC242-0.5-1.0	13196170.12	715039.8512	09/24/2008	0.5	1	1746-01-6	2,3,7,8-TETRACHLORODIBENZO-P-DIOXIN	2	U	ng/kg
RHH-755+50-IC242-0.5-1.0	13196170.12	715039.8512	09/24/2008	0.5	1	51207-31-9	2,3,7,8-TETRACHLORODIBENZOFURAN	2	U	ng/kg
RHH-755+50-IC242-0.5-1.0	13196170.12	715039.8512	09/24/2008	0.5	1	57117-31-4	2,3,4,7,8-PENTACHLORODIBENZOFURAN	2	U	ng/kg
RHH-755+50-IC242-0.5-1.0	13196170.12	715039.8512	09/24/2008	0.5	1	57117-41-6	1,2,3,7,8-PENTACHLORODIBENZOFURAN	2	U	ng/kg
RHH-755+50-IC242-0.5-1.0	13196170.12	715039.8512	09/24/2008	0.5	1	ETEQ	ETEQ	5	U	ppt
RHH-755+50-IC242-0.5-1.0	13196170.12	715039.8512	09/24/2008	0.5	1	HXCDD-HXCDF	1,2,3,4,7,8-Hexachlorodibenzofuran + 1,2,3,6,7,8-Hexachlorodibenzofuran	2	U	ng/kg
RHH-755+50-IC242-1.0-3.0	13196170.12	715039.8512	09/24/2008	1	3	1746-01-6	2,3,7,8-TETRACHLORODIBENZO-P-DIOXIN	2	U	ng/kg
RHH-755+50-IC242-1.0-3.0	13196170.12	715039.8512	09/24/2008	1	3	51207-31-9	2,3,7,8-TETRACHLORODIBENZOFURAN	2	U	ng/kg
RHH-755+50-IC242-1.0-3.0	13196170.12	715039.8512	09/24/2008	1	3	57117-31-4	2,3,4,7,8-PENTACHLORODIBENZOFURAN	2	U	ng/kg
RHH-755+50-IC242-1.0-3.0	13196170.12	715039.8512	09/24/2008	1	3	57117-41-6	1,2,3,7,8-PENTACHLORODIBENZOFURAN	2	U	ng/kg
RHH-755+50-IC242-1.0-3.0	13196170.12	715039.8512	09/24/2008	1	3	ETEQ	ETEQ	5	U	ppt
RHH-755+50-IC242-1.0-3.0	13196170.12	715039.8512	09/24/2008	1	3	HXCDD-HXCDF	1,2,3,4,7,8-Hexachlorodibenzofuran + 1,2,3,6,7,8-Hexachlorodibenzofuran	2	U	ng/kg
RHH-755+50-IC242-3.0-4.5	13196170.12	715039.8512	09/24/2008	3	4.5	1746-01-6	2,3,7,8-TETRACHLORODIBENZO-P-DIOXIN	2	U	ng/kg
RHH-755+50-IC242-3.0-4.5	13196170.12	715039.8512	09/24/2008	3	4.5	51207-31-9	2,3,7,8-TETRACHLORODIBENZOFURAN	2	U	ng/kg
RHH-755+50-IC242-3.0-4.5	13196170.12	715039.8512	09/24/2008	3	4.5	57117-31-4	2,3,4,7,8-PENTACHLORODIBENZOFURAN	2	U	ng/kg
RHH-755+50-IC242-3.0-4.5	13196170.12	715039.8512	09/24/2008	3	4.5	57117-41-6	1,2,3,7,8-PENTACHLORODIBENZOFURAN	2	U	ng/kg
RHH-755+50-IC242-3.0-4.5	13196170.12	715039.8512	09/24/2008	3	4.5	ETEQ	ETEQ	5	U	ppt
RHH-755+50-IC242-3.0-4.5	13196170.12	715039.8512	09/24/2008	3	4.5	HXCDD-HXCDF	1,2,3,4,7,8-Hexachlorodibenzofuran + 1,2,3,6,7,8-Hexachlorodibenzofuran	2	U	ng/kg
RHH-755+50-IC242-4.5-5.0	13196170.12	715039.8512	09/24/2008	4.5	5	1746-01-6	2,3,7,8-TETRACHLORODIBENZO-P-DIOXIN	2	UJ	ng/kg
RHH-755+50-IC242-4.5-5.0	13196170.12	715039.8512	09/24/2008	4.5	5	51207-31-9	2,3,7,8-TETRACHLORODIBENZOFURAN	2	UJ	ng/kg
RHH-755+50-IC242-4.5-5.0	13196170.12	715039.8512	09/24/2008	4.5	5	57117-31-4	2,3,4,7,8-PENTACHLORODIBENZOFURAN	2	UJ	ng/kg
RHH-755+50-IC242-4.5-5.0	13196170.12	715039.8512	09/24/2008	4.5	5	57117-41-6	1,2,3,7,8-PENTACHLORODIBENZOFURAN	2	UJ	ng/kg
RHH-755+50-IC242-4.5-5.0	13196170.12	715039.8512	09/24/2008	4.5	5	ETEQ	ETEQ	6	U	ppt
RHH-755+50-IC242-4.5-5.0	13196170.12	715039.8512	09/24/2008	4.5	5	HXCDD-HXCDF	1,2,3,4,7,8-Hexachlorodibenzofuran + 1,2,3,6,7,8-Hexachlorodibenzofuran	3.5	UJ	ng/kg
RHH-755+50-IC242-5.0-6.9	13196170.12	715039.8512	09/24/2008	5	6.9	1746-01-6	2,3,7,8-TETRACHLORODIBENZO-P-DIOXIN	2	UJ	ng/kg
RHH-755+50-IC242-5.0-6.9	13196170.12	715039.8512	09/24/2008	5	6.9	51207-31-9	2,3,7,8-TETRACHLORODIBENZOFURAN	22		ng/kg
RHH-755+50-IC242-5.0-6.9	13196170.12	715039.8512	09/24/2008	5	6.9	57117-31-4	2,3,4,7,8-PENTACHLORODIBENZOFURAN	24		ng/kg
RHH-755+50-IC242-5.0-6.9	13196170.12	715039.8512	09/24/2008	5	6.9	57117-41-6	1,2,3,7,8-PENTACHLORODIBENZOFURAN	37		ng/kg
RHH-755+50-IC242-5.0-6.9	13196170.12	715039.8512	09/24/2008	5	6.9	ETEQ	ETEQ	21		ppt
RHH-755+50-IC242-5.0-6.9	13196170.12	715039.8512	09/24/2008	5	6.9	HXCDD-HXCDF	1,2,3,4,7,8-Hexachlorodibenzofuran + 1,2,3,6,7,8-Hexachlorodibenzofuran	64		ng/kg
RHH-755+50-IC242-6.9-7.1	13196170.12	715039.8512	09/24/2008	6.9	7.1	1746-01-6	2,3,7,8-TETRACHLORODIBENZO-P-DIOXIN	2	UJ	ng/kg
RHH-755+50-IC242-6.9-7.1	13196170.12	715039.8512	09/24/2008	6.9	7.1	51207-31-9	2,3,7,8-TETRACHLORODIBENZOFURAN	2	UJ	ng/kg
RHH-755+50-IC242-6.9-7.1	13196170.12	715039.8512	09/24/2008	6.9	7.1	57117-31-4	2,3,4,7,8-PENTACHLORODIBENZOFURAN	2	UJ	ng/kg
RHH-755+50-IC242-6.9-7.1	13196170.12	715039.8512	09/24/2008	6.9	7.1	57117-41-6	1,2,3,7,8-PENTACHLORODIBENZOFURAN	2	UJ	ng/kg
RHH-755+50-IC242-6.9-7.1	13196170.12	715039.8512	09/24/2008	6.9	7.1	ETEQ	ETEQ	5.5	U	ppt
RHH-755+50-IC242-6.9-7.1	13196170.12	715039.8512	09/24/2008	6.9	7.1	HXCDD-HXCDF	1,2,3,4,7,8-Hexachlorodibenzofuran + 1,2,3,6,7,8-Hexachlorodibenzofuran	2.5	UJ	ng/kg
RHH-755+50-IC37-0.0-0.5	13196312.26	715189.4719	09/24/2008	0	0.5	1746-01-6	2,3,7,8-TETRACHLORODIBENZO-P-DIOXIN	2	UJ	ng/kg
RHH-755+50-IC37-0.0-0.5	13196312.26	715189.4719	09/24/2008	0	0.5	51207-31-9	2,3,7,8-TETRACHLORODIBENZOFURAN	11		ng/kg
RHH-755+50-IC37-0.0-0.5	13196312.26	715189.4719	09/24/2008	0	0.5	57117-31-4	2,3,4,7,8-PENTACHLORODIBENZOFURAN	2	UJ	ng/kg
RHH-755+50-IC37-0.0-0.5	13196312.26	715189.4719	09/24/2008	0	0.5	57117-41-6	1,2,3,7,8-PENTACHLORODIBENZOFURAN	2	UJ	ng/kg
RHH-755+50-IC37-0.0-0.5	13196312.26	715189.4719	09/24/2008	0	0.5	ETEQ	ETEQ	5	U	ppt
RHH-755+50-IC37-0.0-0.5	13196312.26	715189.4719	09/24/2008	0	0.5	HXCDD-HXCDF	1,2,3,4,7,8-Hexachlorodibenzofuran + 1,2,3,6,7,8-Hexachlorodibenzofuran	5	J	ng/kg

Sample ID	Easting	Northing	Sample Date	Start Depth (feet)	End Depth (feet)	CAS #	Chemical Name	Result	Qualifier	Unit
RHH-755+50-IC37-0.5-1.0	13196312.26	715189.4719	09/24/2008	0.5	1	1746-01-6	2,3,7,8-TETRACHLORODIBENZO-P-DIOXIN	2	UJ	ng/kg
RHH-755+50-IC37-0.5-1.0	13196312.26	715189.4719	09/24/2008	0.5	1	51207-31-9	2,3,7,8-TETRACHLORODIBENZOFURAN	21		ng/kg
RHH-755+50-IC37-0.5-1.0	13196312.26	715189.4719	09/24/2008	0.5	1	57117-31-4	2,3,4,7,8-PENTACHLORODIBENZOFURAN	4	J	ng/kg
RHH-755+50-IC37-0.5-1.0	13196312.26	715189.4719	09/24/2008	0.5	1	57117-41-6	1,2,3,7,8-PENTACHLORODIBENZOFURAN	4	J	ng/kg
RHH-755+50-IC37-0.5-1.0	13196312.26	715189.4719	09/24/2008	0.5	1	ETEQ	ETEQ	5	U	ppt
RHH-755+50-IC37-0.5-1.0	13196312.26	715189.4719	09/24/2008	0.5	1	HXCDD-HXCDF	1,2,3,4,7,8-Hexachlorodibenzofuran + 1,2,3,6,7,8-Hexachlorodibenzofuran	5	J	ng/kg
RHH-755+50-IC37-1.0-1.3	13196312.26	715189.4719	09/24/2008	1	1.3	1746-01-6	2,3,7,8-TETRACHLORODIBENZO-P-DIOXIN	2	UJ	ng/kg
RHH-755+50-IC37-1.0-1.3	13196312.26	715189.4719	09/24/2008	1	1.3	51207-31-9	2,3,7,8-TETRACHLORODIBENZOFURAN	6	J	ng/kg
RHH-755+50-IC37-1.0-1.3	13196312.26	715189.4719	09/24/2008	1	1.3	57117-31-4	2,3,4,7,8-PENTACHLORODIBENZOFURAN	2	UJ	ng/kg
RHH-755+50-IC37-1.0-1.3	13196312.26	715189.4719	09/24/2008	1	1.3	57117-41-6	1,2,3,7,8-PENTACHLORODIBENZOFURAN	2	UJ	ng/kg
RHH-755+50-IC37-1.0-1.3	13196312.26	715189.4719	09/24/2008	1	1.3	ETEQ	ETEQ	5	U	ppt
RHH-755+50-IC37-1.0-1.3	13196312.26	715189.4719	09/24/2008	1	1.3	HXCDD-HXCDF	1,2,3,4,7,8-Hexachlorodibenzofuran + 1,2,3,6,7,8-Hexachlorodibenzofuran	2	UJ	ng/kg
RHH-755+50-IC37-1.3-4.0	13196312.26	715189.4719	09/24/2008	1.3	4	1746-01-6	2,3,7,8-TETRACHLORODIBENZO-P-DIOXIN	2	U	ng/kg
RHH-755+50-IC37-1.3-4.0	13196312.26	715189.4719	09/24/2008	1.3	4	51207-31-9	2,3,7,8-TETRACHLORODIBENZOFURAN	2	UJ	ng/kg
RHH-755+50-IC37-1.3-4.0	13196312.26	715189.4719	09/24/2008	1.3	4	57117-31-4	2,3,4,7,8-PENTACHLORODIBENZOFURAN	2	U	ng/kg
RHH-755+50-IC37-1.3-4.0	13196312.26	715189.4719	09/24/2008	1.3	4	57117-41-6	1,2,3,7,8-PENTACHLORODIBENZOFURAN	2	U	ng/kg
RHH-755+50-IC37-1.3-4.0	13196312.26	715189.4719	09/24/2008	1.3	4	ETEQ	ETEQ	5	U	ppt
RHH-755+50-IC37-1.3-4.0	13196312.26	715189.4719	09/24/2008	1.3	4	HXCDD-HXCDF	1,2,3,4,7,8-Hexachlorodibenzofuran + 1,2,3,6,7,8-Hexachlorodibenzofuran	2	U	ng/kg
RHH-755+50-IC37-4.0-5.3	13196312.26	715189.4719	09/24/2008	4	5.3	1746-01-6	2,3,7,8-TETRACHLORODIBENZO-P-DIOXIN	2	UJ	ng/kg
RHH-755+50-IC37-4.0-5.3	13196312.26	715189.4719	09/24/2008	4	5.3	51207-31-9	2,3,7,8-TETRACHLORODIBENZOFURAN	2	UJ	ng/kg
RHH-755+50-IC37-4.0-5.3	13196312.26	715189.4719	09/24/2008	4	5.3	57117-31-4	2,3,4,7,8-PENTACHLORODIBENZOFURAN	2	UJ	ng/kg
RHH-755+50-IC37-4.0-5.3	13196312.26	715189.4719	09/24/2008	4	5.3	57117-41-6	1,2,3,7,8-PENTACHLORODIBENZOFURAN	2	UJ	ng/kg
RHH-755+50-IC37-4.0-5.3	13196312.26	715189.4719	09/24/2008	4	5.3	ETEQ	ETEQ	5.5	U	ppt
RHH-755+50-IC37-4.0-5.3	13196312.26	715189.4719	09/24/2008	4	5.3	HXCDD-HXCDF	1,2,3,4,7,8-Hexachlorodibenzofuran + 1,2,3,6,7,8-Hexachlorodibenzofuran	3	UJ	ng/kg
RHH-755+50-IC37-5.3-7.3	13196312.26	715189.4719	09/24/2008	5.3	7.3	1746-01-6	2,3,7,8-TETRACHLORODIBENZO-P-DIOXIN	2	UJ	ng/kg
RHH-755+50-IC37-5.3-7.3	13196312.26	715189.4719	09/24/2008	5.3	7.3	51207-31-9	2,3,7,8-TETRACHLORODIBENZOFURAN	2	UJ	ng/kg
RHH-755+50-IC37-5.3-7.3	13196312.26	715189.4719	09/24/2008	5.3	7.3	57117-31-4	2,3,4,7,8-PENTACHLORODIBENZOFURAN	2	UJ	ng/kg
RHH-755+50-IC37-5.3-7.3	13196312.26	715189.4719	09/24/2008	5.3	7.3	57117-41-6	1,2,3,7,8-PENTACHLORODIBENZOFURAN	2	UJ	ng/kg
RHH-755+50-IC37-5.3-7.3	13196312.26	715189.4719	09/24/2008	5.3	7.3	ETEQ	ETEQ	5	U	ppt
RHH-755+50-IC37-5.3-7.3	13196312.26	715189.4719	09/24/2008	5.3	7.3	HXCDD-HXCDF	1,2,3,4,7,8-Hexachlorodibenzofuran + 1,2,3,6,7,8-Hexachlorodibenzofuran	2	UJ	ng/kg
RHH-755+50-IC37-7.3-9.8	13196312.26	715189.4719	09/24/2008	7.3	9.8	1746-01-6	2,3,7,8-TETRACHLORODIBENZO-P-DIOXIN	2	UJ	ng/kg
RHH-755+50-IC37-7.3-9.8	13196312.26	715189.4719	09/24/2008	7.3	9.8	51207-31-9	2,3,7,8-TETRACHLORODIBENZOFURAN	2	UJ	ng/kg
RHH-755+50-IC37-7.3-9.8	13196312.26	715189.4719	09/24/2008	7.3	9.8	57117-31-4	2,3,4,7,8-PENTACHLORODIBENZOFURAN	2	UJ	ng/kg
RHH-755+50-IC37-7.3-9.8	13196312.26	715189.4719	09/24/2008	7.3	9.8	57117-41-6	1,2,3,7,8-PENTACHLORODIBENZOFURAN	2	UJ	ng/kg
RHH-755+50-IC37-7.3-9.8	13196312.26	715189.4719	09/24/2008	7.3	9.8	ETEQ	ETEQ	5.5	U	ppt
RHH-755+50-IC37-7.3-9.8	13196312.26	715189.4719	09/24/2008	7.3	9.8	HXCDD-HXCDF	1,2,3,4,7,8-Hexachlorodibenzofuran + 1,2,3,6,7,8-Hexachlorodibenzofuran	2.5	UJ	ng/kg
RHH-755+50-IC37-FD-1.0-1.3	13196312.26	715189.4719	09/24/2008	1	1.3	1746-01-6	2,3,7,8-TETRACHLORODIBENZO-P-DIOXIN	2	UJ	ng/kg
RHH-755+50-IC37-FD-1.0-1.3	13196312.26	715189.4719	09/24/2008	1	1.3	51207-31-9	2,3,7,8-TETRACHLORODIBENZOFURAN	2470		ng/kg
RHH-755+50-IC37-FD-1.0-1.3	13196312.26	715189.4719	09/24/2008	1	1.3	57117-31-4	2,3,4,7,8-PENTACHLORODIBENZOFURAN	767	B	ng/kg
RHH-755+50-IC37-FD-1.0-1.3	13196312.26	715189.4719	09/24/2008	1	1.3	57117-41-6	1,2,3,7,8-PENTACHLORODIBENZOFURAN	841		ng/kg
RHH-755+50-IC37-FD-1.0-1.3	13196312.26	715189.4719	09/24/2008	1	1.3	ETEQ	ETEQ	620		ppt
RHH-755+50-IC37-FD-1.0-1.3	13196312.26	715189.4719	09/24/2008	1	1.3	HXCDD-HXCDF	1,2,3,4,7,8-Hexachlorodibenzofuran + 1,2,3,6,7,8-Hexachlorodibenzofuran	593	B	ng/kg
RHH-755+50-IC37-FD-7.3-9.8	13196312.26	715189.4719	09/24/2008	7.3	9.8	1746-01-6	2,3,7,8-TETRACHLORODIBENZO-P-DIOXIN	2	UJ	ng/kg
RHH-755+50-IC37-FD-7.3-9.8	13196312.26	715189.4719	09/24/2008	7.3	9.8	51207-31-9	2,3,7,8-TETRACHLORODIBENZOFURAN	2	UJ	ng/kg
RHH-755+50-IC37-FD-7.3-9.8	13196312.26	715189.4719	09/24/2008	7.3	9.8	57117-31-4	2,3,4,7,8-PENTACHLORODIBENZOFURAN	2	UJ	ng/kg
RHH-755+50-IC37-FD-7.3-9.8	13196312.26	715189.4719	09/24/2008	7.3	9.8	57117-41-6	1,2,3,7,8-PENTACHLORODIBENZOFURAN	2	UJ	ng/kg
RHH-755+50-IC37-FD-7.3-9.8	13196312.26	715189.4719	09/24/2008	7.3	9.8	ETEQ	ETEQ	6	U	ppt
RHH-755+50-IC37-FD-7.3-9.8	13196312.26	715189.4719	09/24/2008	7.3	9.8	HXCDD-HXCDF	1,2,3,4,7,8-Hexachlorodibenzofuran + 1,2,3,6,7,8-Hexachlorodibenzofuran	3.5	UJ	ng/kg
RHH-755+50-IC80-0.0-0.5	13196274.59	715166.1946	09/24/2008	0	0.5	1746-01-6	2,3,7,8-TETRACHLORODIBENZO-P-DIOXIN	2	UJ	ng/kg
RHH-755+50-IC80-0.0-0.5	13196274.59	715166.1946	09/24/2008	0	0.5	51207-31-9	2,3,7,8-TETRACHLORODIBENZOFURAN	46		ng/kg
RHH-755+50-IC80-0.0-0.5	13196274.59	715166.1946	09/24/2008	0	0.5	57117-31-4	2,3,4,7,8-PENTACHLORODIBENZOFURAN	9	J	ng/kg
RHH-755+50-IC80-0.0-0.5	13196274.59	715166.1946	09/24/2008	0	0.5	57117-41-6	1,2,3,7,8-PENTACHLORODIBENZOFURAN	10	J	ng/kg
RHH-755+50-IC80-0.0-0.5	13196274.59	715166.1946	09/24/2008	0	0.5	ETEQ	ETEQ	12		ppt
RHH-755+50-IC80-0.0-0.5	13196274.59	715166.1946	09/24/2008	0	0.5	HXCDD-HXCDF	1,2,3,4,7,8-Hexachlorodibenzofuran + 1,2,3,6,7,8-Hexachlorodibenzofuran	9	J	ng/kg
RHH-755+50-IC80-0.5-1.0	13196274.59	715166.1946	09/24/2008	0.5	1	1746-01-6	2,3,7,8-TETRACHLORODIBENZO-P-DIOXIN	2	UJ	ng/kg
RHH-755+50-IC80-0.5-1.0	13196274.59	715166.1946	09/24/2008	0.5	1	51207-31-9	2,3,7,8-TETRACHLORODIBENZOFURAN	89		ng/kg
RHH-755+50-IC80-0.5-1.0	13196274.59	715166.1946	09/24/2008	0.5	1	57117-31-4	2,3,4,7,8-PENTACHLORODIBENZOFURAN	20	B	ng/kg
RHH-755+50-IC80-0.5-1.0	13196274.59	715166.1946	09/24/2008	0.5	1	57117-41-6	1,2,3,7,8-PENTACHLORODIBENZOFURAN	21		ng/kg
RHH-755+50-IC80-0.5-1.0	13196274.59	715166.1946	09/24/2008	0.5	1	ETEQ	ETEQ	21		ppt
RHH-755+50-IC80-0.5-1.0	13196274.59	715166.1946	09/24/2008	0.5	1	HXCDD-HXCDF	1,2,3,4,7,8-Hexachlorodibenzofuran + 1,2,3,6,7,8-Hexachlorodibenzofuran	17	J	ng/kg
RHH-755+50-IC80-1.0-1.5	13196274.59	715166.1946	09/24/2008	1	1.5	1746-01-6	2,3,7,8-TETRACHLORODIBENZO-P-DIOXIN	2	UJ	ng/kg
RHH-755+50-IC80-1.0-1.5	13196274.59	715166.1946	09/24/2008	1	1.5	51207-31-9	2,3,7,8-TETRACHLORODIBENZOFURAN	38		ng/kg
RHH-755+50-IC80-1.0-1.5	13196274.59	715166.1946	09/24/2008	1	1.5	57117-31-4	2,3,4,7,8-PENTACHLORODIBENZOFURAN	7	J	ng/kg
RHH-755+50-IC80-1.0-1.5	13196274.59	715166.1946	09/24/2008	1	1.5	57117-41-6	1,2,3,7,8-PENTACHLORODIBENZOFURAN	7	J	ng/kg
RHH-755+50-IC80-1.0-1.5	13196274.59	715166.1946	09/24/2008	1	1.5	ETEQ	ETEQ	10		ppt
RHH-755+50-IC80-1.0-1.5	13196274.59	715166.1946	09/24/2008	1	1.5	HXCDD-HXCDF	1,2,3,4,7,8-Hexachlorodibenzofuran + 1,2,3,6,7,8-Hexachlorodibenzofuran	10	J	ng/kg

Sample ID	Easting	Northing	Sample Date	Start Depth (feet)	End Depth (feet)	CAS #	Chemical Name	Result	Qualifier	Unit
RHH-755+50-IC80-1.5-3.0	13196274.59	715166.1946	09/24/2008	1.5	3	1746-01-6	2,3,7,8-TETRACHLORODIBENZO-P-DIOXIN	5	J	ng/kg
RHH-755+50-IC80-1.5-3.0	13196274.59	715166.1946	09/24/2008	1.5	3	51207-31-9	2,3,7,8-TETRACHLORODIBENZOFURAN	39		ng/kg
RHH-755+50-IC80-1.5-3.0	13196274.59	715166.1946	09/24/2008	1.5	3	57117-31-4	2,3,4,7,8-PENTACHLORODIBENZOFURAN	13	J	ng/kg
RHH-755+50-IC80-1.5-3.0	13196274.59	715166.1946	09/24/2008	1.5	3	57117-41-6	1,2,3,7,8-PENTACHLORODIBENZOFURAN	10	J	ng/kg
RHH-755+50-IC80-1.5-3.0	13196274.59	715166.1946	09/24/2008	1.5	3	ETEQ	ETEQ	23		ppt
RHH-755+50-IC80-1.5-3.0	13196274.59	715166.1946	09/24/2008	1.5	3	HXCDD-HXCDF	1,2,3,4,7,8-Hexachlorodibenzofuran + 1,2,3,6,7,8-Hexachlorodibenzofuran	15	J	ng/kg
RHH-755+50-IC80-3.0-4.0	13196274.59	715166.1946	09/24/2008	3	4	1746-01-6	2,3,7,8-TETRACHLORODIBENZO-P-DIOXIN	6	J	ng/kg
RHH-755+50-IC80-3.0-4.0	13196274.59	715166.1946	09/24/2008	3	4	51207-31-9	2,3,7,8-TETRACHLORODIBENZOFURAN	24		ng/kg
RHH-755+50-IC80-3.0-4.0	13196274.59	715166.1946	09/24/2008	3	4	57117-31-4	2,3,4,7,8-PENTACHLORODIBENZOFURAN	9	J	ng/kg
RHH-755+50-IC80-3.0-4.0	13196274.59	715166.1946	09/24/2008	3	4	57117-41-6	1,2,3,7,8-PENTACHLORODIBENZOFURAN	5	J	ng/kg
RHH-755+50-IC80-3.0-4.0	13196274.59	715166.1946	09/24/2008	3	4	ETEQ	ETEQ	20		ppt
RHH-755+50-IC80-3.0-4.0	13196274.59	715166.1946	09/24/2008	3	4	HXCDD-HXCDF	1,2,3,4,7,8-Hexachlorodibenzofuran + 1,2,3,6,7,8-Hexachlorodibenzofuran	14	J	ng/kg
RHH-755+50-IC80-4.0-5.6	13196274.59	715166.1946	09/24/2008	4	5.6	1746-01-6	2,3,7,8-TETRACHLORODIBENZO-P-DIOXIN	2.5	UJ	ng/kg
RHH-755+50-IC80-4.0-5.6	13196274.59	715166.1946	09/24/2008	4	5.6	51207-31-9	2,3,7,8-TETRACHLORODIBENZOFURAN	5	J	ng/kg
RHH-755+50-IC80-4.0-5.6	13196274.59	715166.1946	09/24/2008	4	5.6	57117-31-4	2,3,4,7,8-PENTACHLORODIBENZOFURAN	2	UJ	ng/kg
RHH-755+50-IC80-4.0-5.6	13196274.59	715166.1946	09/24/2008	4	5.6	57117-41-6	1,2,3,7,8-PENTACHLORODIBENZOFURAN	2	UJ	ng/kg
RHH-755+50-IC80-4.0-5.6	13196274.59	715166.1946	09/24/2008	4	5.6	ETEQ	ETEQ	5	U	ppt
RHH-755+50-IC80-4.0-5.6	13196274.59	715166.1946	09/24/2008	4	5.6	HXCDD-HXCDF	1,2,3,4,7,8-Hexachlorodibenzofuran + 1,2,3,6,7,8-Hexachlorodibenzofuran	2	UJ	ng/kg
RHH-755+50-IC80-5.6-7.2	13196274.59	715166.1946	09/24/2008	5.6	7.2	1746-01-6	2,3,7,8-TETRACHLORODIBENZO-P-DIOXIN	3	UJ	ng/kg
RHH-755+50-IC80-5.6-7.2	13196274.59	715166.1946	09/24/2008	5.6	7.2	51207-31-9	2,3,7,8-TETRACHLORODIBENZOFURAN	2	UJ	ng/kg
RHH-755+50-IC80-5.6-7.2	13196274.59	715166.1946	09/24/2008	5.6	7.2	57117-31-4	2,3,4,7,8-PENTACHLORODIBENZOFURAN	2	UJ	ng/kg
RHH-755+50-IC80-5.6-7.2	13196274.59	715166.1946	09/24/2008	5.6	7.2	57117-41-6	1,2,3,7,8-PENTACHLORODIBENZOFURAN	2	UJ	ng/kg
RHH-755+50-IC80-5.6-7.2	13196274.59	715166.1946	09/24/2008	5.6	7.2	ETEQ	ETEQ	7	U	ppt
RHH-755+50-IC80-5.6-7.2	13196274.59	715166.1946	09/24/2008	5.6	7.2	HXCDD-HXCDF	1,2,3,4,7,8-Hexachlorodibenzofuran + 1,2,3,6,7,8-Hexachlorodibenzofuran	4.5	UJ	ng/kg
RHH-755+50-IC80-7.2-9.2	13196274.59	715166.1946	09/24/2008	7.2	9.2	1746-01-6	2,3,7,8-TETRACHLORODIBENZO-P-DIOXIN	2	UJ	ng/kg
RHH-755+50-IC80-7.2-9.2	13196274.59	715166.1946	09/24/2008	7.2	9.2	51207-31-9	2,3,7,8-TETRACHLORODIBENZOFURAN	2	UJ	ng/kg
RHH-755+50-IC80-7.2-9.2	13196274.59	715166.1946	09/24/2008	7.2	9.2	57117-31-4	2,3,4,7,8-PENTACHLORODIBENZOFURAN	2	UJ	ng/kg
RHH-755+50-IC80-7.2-9.2	13196274.59	715166.1946	09/24/2008	7.2	9.2	57117-41-6	1,2,3,7,8-PENTACHLORODIBENZOFURAN	2	UJ	ng/kg
RHH-755+50-IC80-7.2-9.2	13196274.59	715166.1946	09/24/2008	7.2	9.2	ETEQ	ETEQ	6	U	ppt
RHH-755+50-IC80-7.2-9.2	13196274.59	715166.1946	09/24/2008	7.2	9.2	HXCDD-HXCDF	1,2,3,4,7,8-Hexachlorodibenzofuran + 1,2,3,6,7,8-Hexachlorodibenzofuran	3.5	UJ	ng/kg
RHH-759+00-IC165-0.0-0.5	13196455.1925	714868.2582	09/25/2008	0	0.5	1746-01-6	2,3,7,8-TETRACHLORODIBENZO-P-DIOXIN	2	U	ng/kg
RHH-759+00-IC165-0.0-0.5	13196455.1925	714868.2582	09/25/2008	0	0.5	51207-31-9	2,3,7,8-TETRACHLORODIBENZOFURAN	100		ng/kg
RHH-759+00-IC165-0.0-0.5	13196455.1925	714868.2582	09/25/2008	0	0.5	57117-31-4	2,3,4,7,8-PENTACHLORODIBENZOFURAN	27	J	ng/kg
RHH-759+00-IC165-0.0-0.5	13196455.1925	714868.2582	09/25/2008	0	0.5	57117-41-6	1,2,3,7,8-PENTACHLORODIBENZOFURAN	22	J	ng/kg
RHH-759+00-IC165-0.0-0.5	13196455.1925	714868.2582	09/25/2008	0	0.5	ETEQ	ETEQ	34		ppt
RHH-759+00-IC165-0.0-0.5	13196455.1925	714868.2582	09/25/2008	0	0.5	HXCDD-HXCDF	1,2,3,4,7,8-Hexachlorodibenzofuran + 1,2,3,6,7,8-Hexachlorodibenzofuran	105		ng/kg
RHH-759+00-IC165-0.5-1.0	13196455.1925	714868.2582	09/25/2008	0.5	1	1746-01-6	2,3,7,8-TETRACHLORODIBENZO-P-DIOXIN	2	U	ng/kg
RHH-759+00-IC165-0.5-1.0	13196455.1925	714868.2582	09/25/2008	0.5	1	51207-31-9	2,3,7,8-TETRACHLORODIBENZOFURAN	166		ng/kg
RHH-759+00-IC165-0.5-1.0	13196455.1925	714868.2582	09/25/2008	0.5	1	57117-31-4	2,3,4,7,8-PENTACHLORODIBENZOFURAN	45	J	ng/kg
RHH-759+00-IC165-0.5-1.0	13196455.1925	714868.2582	09/25/2008	0.5	1	57117-41-6	1,2,3,7,8-PENTACHLORODIBENZOFURAN	43	J	ng/kg
RHH-759+00-IC165-0.5-1.0	13196455.1925	714868.2582	09/25/2008	0.5	1	ETEQ	ETEQ	40		ppt
RHH-759+00-IC165-0.5-1.0	13196455.1925	714868.2582	09/25/2008	0.5	1	HXCDD-HXCDF	1,2,3,4,7,8-Hexachlorodibenzofuran + 1,2,3,6,7,8-Hexachlorodibenzofuran	33	J	ng/kg
RHH-759+00-IC165-1.0-1.9	13196455.1925	714868.2582	09/25/2008	1	1.9	1746-01-6	2,3,7,8-TETRACHLORODIBENZO-P-DIOXIN	2	U	ng/kg
RHH-759+00-IC165-1.0-1.9	13196455.1925	714868.2582	09/25/2008	1	1.9	51207-31-9	2,3,7,8-TETRACHLORODIBENZOFURAN	2	U	ng/kg
RHH-759+00-IC165-1.0-1.9	13196455.1925	714868.2582	09/25/2008	1	1.9	57117-31-4	2,3,4,7,8-PENTACHLORODIBENZOFURAN	2	U	ng/kg
RHH-759+00-IC165-1.0-1.9	13196455.1925	714868.2582	09/25/2008	1	1.9	57117-41-6	1,2,3,7,8-PENTACHLORODIBENZOFURAN	2	U	ng/kg
RHH-759+00-IC165-1.0-1.9	13196455.1925	714868.2582	09/25/2008	1	1.9	ETEQ	ETEQ	5.5	U	ppt
RHH-759+00-IC165-1.0-1.9	13196455.1925	714868.2582	09/25/2008	1	1.9	HXCDD-HXCDF	1,2,3,4,7,8-Hexachlorodibenzofuran + 1,2,3,6,7,8-Hexachlorodibenzofuran	2.5	U	ng/kg
RHH-759+00-IC165-1.9-3.0	13196455.1925	714868.2582	09/25/2008	1.9	3	1746-01-6	2,3,7,8-TETRACHLORODIBENZO-P-DIOXIN	2	U	ng/kg
RHH-759+00-IC165-1.9-3.0	13196455.1925	714868.2582	09/25/2008	1.9	3	51207-31-9	2,3,7,8-TETRACHLORODIBENZOFURAN	2	U	ng/kg
RHH-759+00-IC165-1.9-3.0	13196455.1925	714868.2582	09/25/2008	1.9	3	57117-31-4	2,3,4,7,8-PENTACHLORODIBENZOFURAN	2	U	ng/kg
RHH-759+00-IC165-1.9-3.0	13196455.1925	714868.2582	09/25/2008	1.9	3	57117-41-6	1,2,3,7,8-PENTACHLORODIBENZOFURAN	2	U	ng/kg
RHH-759+00-IC165-1.9-3.0	13196455.1925	714868.2582	09/25/2008	1.9	3	ETEQ	ETEQ	5.5	U	ppt
RHH-759+00-IC165-1.9-3.0	13196455.1925	714868.2582	09/25/2008	1.9	3	HXCDD-HXCDF	1,2,3,4,7,8-Hexachlorodibenzofuran + 1,2,3,6,7,8-Hexachlorodibenzofuran	2.5	U	ng/kg
RHH-759+00-IC165-3.0-5.0	13196455.1925	714868.2582	09/25/2008	3	5	1746-01-6	2,3,7,8-TETRACHLORODIBENZO-P-DIOXIN	2	U	ng/kg
RHH-759+00-IC165-3.0-5.0	13196455.1925	714868.2582	09/25/2008	3	5	51207-31-9	2,3,7,8-TETRACHLORODIBENZOFURAN	2	U	ng/kg
RHH-759+00-IC165-3.0-5.0	13196455.1925	714868.2582	09/25/2008	3	5	57117-31-4	2,3,4,7,8-PENTACHLORODIBENZOFURAN	2	U	ng/kg
RHH-759+00-IC165-3.0-5.0	13196455.1925	714868.2582	09/25/2008	3	5	57117-41-6	1,2,3,7,8-PENTACHLORODIBENZOFURAN	2	U	ng/kg
RHH-759+00-IC165-3.0-5.0	13196455.1925	714868.2582	09/25/2008	3	5	ETEQ	ETEQ	5.5	U	ppt
RHH-759+00-IC165-3.0-5.0	13196455.1925	714868.2582	09/25/2008	3	5	HXCDD-HXCDF	1,2,3,4,7,8-Hexachlorodibenzofuran + 1,2,3,6,7,8-Hexachlorodibenzofuran	2.5	U	ng/kg
RHH-759+00-IC165-5.0-7.1	13196455.1925	714868.2582	09/25/2008	5	7.1	1746-01-6	2,3,7,8-TETRACHLORODIBENZO-P-DIOXIN	2	U	ng/kg
RHH-759+00-IC165-5.0-7.1	13196455.1925	714868.2582	09/25/2008	5	7.1	51207-31-9	2,3,7,8-TETRACHLORODIBENZOFURAN	5	J	ng/kg
RHH-759+00-IC165-5.0-7.1	13196455.1925	714868.2582	09/25/2008	5	7.1	57117-31-4	2,3,4,7,8-PENTACHLORODIBENZOFURAN	2	U	ng/kg
RHH-759+00-IC165-5.0-7.1	13196455.1925	714868.2582	09/25/2008	5	7.1	57117-41-6	1,2,3,7,8-PENTACHLORODIBENZOFURAN	2	U	ng/kg
RHH-759+00-IC165-5.0-7.1	13196455.1925	714868.2582	09/25/2008	5	7.1	ETEQ	ETEQ	5	U	ppt
RHH-759+00-IC165-5.0-7.1	13196455.1925	714868.2582	09/25/2008	5	7.1	HXCDD-HXCDF	1,2,3,4,7,8-Hexachlorodibenzofuran + 1,2,3,6,7,8-Hexachlorodibenzofuran	2.5	U	ng/kg

Sample ID	Easting	Northing	Sample Date	Start Depth (feet)	End Depth (feet)	CAS #	Chemical Name	Result	Qualifier	Unit
RHH-759+00-IC165-7.1-7.8	13196455.1925	714868.2582	09/25/2008	7.1	7.8	1746-01-6	2,3,7,8-TETRACHLORODIBENZO-P-DIOXIN	2	U	ng/kg
RHH-759+00-IC165-7.1-7.8	13196455.1925	714868.2582	09/25/2008	7.1	7.8	51207-31-9	2,3,7,8-TETRACHLORODIBENZOFURAN	2	U	ng/kg
RHH-759+00-IC165-7.1-7.8	13196455.1925	714868.2582	09/25/2008	7.1	7.8	57117-31-4	2,3,4,7,8-PENTACHLORODIBENZOFURAN	2	U	ng/kg
RHH-759+00-IC165-7.1-7.8	13196455.1925	714868.2582	09/25/2008	7.1	7.8	57117-41-6	1,2,3,7,8-PENTACHLORODIBENZOFURAN	2	U	ng/kg
RHH-759+00-IC165-7.1-7.8	13196455.1925	714868.2582	09/25/2008	7.1	7.8	ETEQ	ETEQ	5.5	U	ppt
RHH-759+00-IC165-7.1-7.8	13196455.1925	714868.2582	09/25/2008	7.1	7.8	HXCDD-HXCDF	1,2,3,4,7,8-Hexachlorodibenzofuran + 1,2,3,6,7,8-Hexachlorodibenzofuran	3	U	ng/kg
RHH-759+00-IC165-FD-0.0-0.5	13196455.1925	714868.2582	09/25/2008	0	0.5	1746-01-6	2,3,7,8-TETRACHLORODIBENZO-P-DIOXIN	2	U	ng/kg
RHH-759+00-IC165-FD-0.0-0.5	13196455.1925	714868.2582	09/25/2008	0	0.5	51207-31-9	2,3,7,8-TETRACHLORODIBENZOFURAN	155		ng/kg
RHH-759+00-IC165-FD-0.0-0.5	13196455.1925	714868.2582	09/25/2008	0	0.5	57117-31-4	2,3,4,7,8-PENTACHLORODIBENZOFURAN	53		ng/kg
RHH-759+00-IC165-FD-0.0-0.5	13196455.1925	714868.2582	09/25/2008	0	0.5	57117-41-6	1,2,3,7,8-PENTACHLORODIBENZOFURAN	58		ng/kg
RHH-759+00-IC165-FD-0.0-0.5	13196455.1925	714868.2582	09/25/2008	0	0.5	ETEQ	ETEQ	44		ppt
RHH-759+00-IC165-FD-0.0-0.5	13196455.1925	714868.2582	09/25/2008	0	0.5	HXCDD-HXCDF	1,2,3,4,7,8-Hexachlorodibenzofuran + 1,2,3,6,7,8-Hexachlorodibenzofuran	51	J	ng/kg
RHH-759+00-IC165-FD-1.9-3.0	13196455.1925	714868.2582	09/25/2008	1.9	3	1746-01-6	2,3,7,8-TETRACHLORODIBENZO-P-DIOXIN	2	U	ng/kg
RHH-759+00-IC165-FD-1.9-3.0	13196455.1925	714868.2582	09/25/2008	1.9	3	51207-31-9	2,3,7,8-TETRACHLORODIBENZOFURAN	2	U	ng/kg
RHH-759+00-IC165-FD-1.9-3.0	13196455.1925	714868.2582	09/25/2008	1.9	3	57117-31-4	2,3,4,7,8-PENTACHLORODIBENZOFURAN	2	U	ng/kg
RHH-759+00-IC165-FD-1.9-3.0	13196455.1925	714868.2582	09/25/2008	1.9	3	57117-41-6	1,2,3,7,8-PENTACHLORODIBENZOFURAN	2	U	ng/kg
RHH-759+00-IC165-FD-1.9-3.0	13196455.1925	714868.2582	09/25/2008	1.9	3	ETEQ	ETEQ	5.5	U	ppt
RHH-759+00-IC165-FD-1.9-3.0	13196455.1925	714868.2582	09/25/2008	1.9	3	HXCDD-HXCDF	1,2,3,4,7,8-Hexachlorodibenzofuran + 1,2,3,6,7,8-Hexachlorodibenzofuran	2.5	U	ng/kg
RHH-759+00-IC242-0.0-0.5	13196394.46	714823.5661	09/24/2008	0	0.5	1746-01-6	2,3,7,8-TETRACHLORODIBENZO-P-DIOXIN	2	U	ng/kg
RHH-759+00-IC242-0.0-0.5	13196394.46	714823.5661	09/24/2008	0	0.5	51207-31-9	2,3,7,8-TETRACHLORODIBENZOFURAN	22		ng/kg
RHH-759+00-IC242-0.0-0.5	13196394.46	714823.5661	09/24/2008	0	0.5	57117-31-4	2,3,4,7,8-PENTACHLORODIBENZOFURAN	12	J	ng/kg
RHH-759+00-IC242-0.0-0.5	13196394.46	714823.5661	09/24/2008	0	0.5	57117-41-6	1,2,3,7,8-PENTACHLORODIBENZOFURAN	15	J	ng/kg
RHH-759+00-IC242-0.0-0.5	13196394.46	714823.5661	09/24/2008	0	0.5	ETEQ	ETEQ	11		ppt
RHH-759+00-IC242-0.0-0.5	13196394.46	714823.5661	09/24/2008	0	0.5	HXCDD-HXCDF	1,2,3,4,7,8-Hexachlorodibenzofuran + 1,2,3,6,7,8-Hexachlorodibenzofuran	14	J	ng/kg
RHH-759+00-IC242-0.5-1.0	13196394.46	714823.5661	09/24/2008	0.5	1	1746-01-6	2,3,7,8-TETRACHLORODIBENZO-P-DIOXIN	2	U	ng/kg
RHH-759+00-IC242-0.5-1.0	13196394.46	714823.5661	09/24/2008	0.5	1	51207-31-9	2,3,7,8-TETRACHLORODIBENZOFURAN	159		ng/kg
RHH-759+00-IC242-0.5-1.0	13196394.46	714823.5661	09/24/2008	0.5	1	57117-31-4	2,3,4,7,8-PENTACHLORODIBENZOFURAN	65		ng/kg
RHH-759+00-IC242-0.5-1.0	13196394.46	714823.5661	09/24/2008	0.5	1	57117-41-6	1,2,3,7,8-PENTACHLORODIBENZOFURAN	75		ng/kg
RHH-759+00-IC242-0.5-1.0	13196394.46	714823.5661	09/24/2008	0.5	1	ETEQ	ETEQ	49		ppt
RHH-759+00-IC242-0.5-1.0	13196394.46	714823.5661	09/24/2008	0.5	1	HXCDD-HXCDF	1,2,3,4,7,8-Hexachlorodibenzofuran + 1,2,3,6,7,8-Hexachlorodibenzofuran	50		ng/kg
RHH-759+00-IC242-1.0-2.2	13196394.46	714823.5661	09/24/2008	1	2.2	1746-01-6	2,3,7,8-TETRACHLORODIBENZO-P-DIOXIN	2	U	ng/kg
RHH-759+00-IC242-1.0-2.2	13196394.46	714823.5661	09/24/2008	1	2.2	51207-31-9	2,3,7,8-TETRACHLORODIBENZOFURAN	2	J	ng/kg
RHH-759+00-IC242-1.0-2.2	13196394.46	714823.5661	09/24/2008	1	2.2	57117-31-4	2,3,4,7,8-PENTACHLORODIBENZOFURAN	2	UJ	ng/kg
RHH-759+00-IC242-1.0-2.2	13196394.46	714823.5661	09/24/2008	1	2.2	57117-41-6	1,2,3,7,8-PENTACHLORODIBENZOFURAN	2	UJ	ng/kg
RHH-759+00-IC242-1.0-2.2	13196394.46	714823.5661	09/24/2008	1	2.2	ETEQ	ETEQ	5	U	ppt
RHH-759+00-IC242-1.0-2.2	13196394.46	714823.5661	09/24/2008	1	2.2	HXCDD-HXCDF	1,2,3,4,7,8-Hexachlorodibenzofuran + 1,2,3,6,7,8-Hexachlorodibenzofuran	2	UJ	ng/kg
RHH-759+00-IC242-2.2-4.2	13196394.46	714823.5661	09/24/2008	2.2	4.2	1746-01-6	2,3,7,8-TETRACHLORODIBENZO-P-DIOXIN	2	U	ng/kg
RHH-759+00-IC242-2.2-4.2	13196394.46	714823.5661	09/24/2008	2.2	4.2	51207-31-9	2,3,7,8-TETRACHLORODIBENZOFURAN	2	U	ng/kg
RHH-759+00-IC242-2.2-4.2	13196394.46	714823.5661	09/24/2008	2.2	4.2	57117-31-4	2,3,4,7,8-PENTACHLORODIBENZOFURAN	2	U	ng/kg
RHH-759+00-IC242-2.2-4.2	13196394.46	714823.5661	09/24/2008	2.2	4.2	57117-41-6	1,2,3,7,8-PENTACHLORODIBENZOFURAN	2	U	ng/kg
RHH-759+00-IC242-2.2-4.2	13196394.46	714823.5661	09/24/2008	2.2	4.2	ETEQ	ETEQ	5	U	ppt
RHH-759+00-IC242-2.2-4.2	13196394.46	714823.5661	09/24/2008	2.2	4.2	HXCDD-HXCDF	1,2,3,4,7,8-Hexachlorodibenzofuran + 1,2,3,6,7,8-Hexachlorodibenzofuran	2	U	ng/kg
RHH-759+00-IC242-4.2-6.2	13196394.46	714823.5661	09/24/2008	4.2	6.2	1746-01-6	2,3,7,8-TETRACHLORODIBENZO-P-DIOXIN	2.5	UJ	ng/kg
RHH-759+00-IC242-4.2-6.2	13196394.46	714823.5661	09/24/2008	4.2	6.2	51207-31-9	2,3,7,8-TETRACHLORODIBENZOFURAN	2	UJ	ng/kg
RHH-759+00-IC242-4.2-6.2	13196394.46	714823.5661	09/24/2008	4.2	6.2	57117-31-4	2,3,4,7,8-PENTACHLORODIBENZOFURAN	2	UJ	ng/kg
RHH-759+00-IC242-4.2-6.2	13196394.46	714823.5661	09/24/2008	4.2	6.2	57117-41-6	1,2,3,7,8-PENTACHLORODIBENZOFURAN	2	UJ	ng/kg
RHH-759+00-IC242-4.2-6.2	13196394.46	714823.5661	09/24/2008	4.2	6.2	ETEQ	ETEQ	5.5	U	ppt
RHH-759+00-IC242-4.2-6.2	13196394.46	714823.5661	09/24/2008	4.2	6.2	HXCDD-HXCDF	1,2,3,4,7,8-Hexachlorodibenzofuran + 1,2,3,6,7,8-Hexachlorodibenzofuran	2	UJ	ng/kg
RHH-759+00-IC242-6.2-8.0	13196394.46	714823.5661	09/24/2008	6.2	8	1746-01-6	2,3,7,8-TETRACHLORODIBENZO-P-DIOXIN	2	UJ	ng/kg
RHH-759+00-IC242-6.2-8.0	13196394.46	714823.5661	09/24/2008	6.2	8	51207-31-9	2,3,7,8-TETRACHLORODIBENZOFURAN	2	UJ	ng/kg
RHH-759+00-IC242-6.2-8.0	13196394.46	714823.5661	09/24/2008	6.2	8	57117-31-4	2,3,4,7,8-PENTACHLORODIBENZOFURAN	2	UJ	ng/kg
RHH-759+00-IC242-6.2-8.0	13196394.46	714823.5661	09/24/2008	6.2	8	57117-41-6	1,2,3,7,8-PENTACHLORODIBENZOFURAN	2	UJ	ng/kg
RHH-759+00-IC242-6.2-8.0	13196394.46	714823.5661	09/24/2008	6.2	8	ETEQ	ETEQ	5.5	U	ppt
RHH-759+00-IC242-6.2-8.0	13196394.46	714823.5661	09/24/2008	6.2	8	HXCDD-HXCDF	1,2,3,4,7,8-Hexachlorodibenzofuran + 1,2,3,6,7,8-Hexachlorodibenzofuran	2.5	UJ	ng/kg
RHH-759+00-IC35-0.0-0.5	13196552.34	714958.3891	09/23/2008	0	0.5	1746-01-6	2,3,7,8-TETRACHLORODIBENZO-P-DIOXIN	2	U	ng/kg
RHH-759+00-IC35-0.0-0.5	13196552.34	714958.3891	09/23/2008	0	0.5	51207-31-9	2,3,7,8-TETRACHLORODIBENZOFURAN	738		ng/kg
RHH-759+00-IC35-0.0-0.5	13196552.34	714958.3891	09/23/2008	0	0.5	57117-31-4	2,3,4,7,8-PENTACHLORODIBENZOFURAN	267		ng/kg
RHH-759+00-IC35-0.0-0.5	13196552.34	714958.3891	09/23/2008	0	0.5	57117-41-6	1,2,3,7,8-PENTACHLORODIBENZOFURAN	285		ng/kg
RHH-759+00-IC35-0.0-0.5	13196552.34	714958.3891	09/23/2008	0	0.5	ETEQ	ETEQ	200		ppt
RHH-759+00-IC35-0.0-0.5	13196552.34	714958.3891	09/23/2008	0	0.5	HXCDD-HXCDF	1,2,3,4,7,8-Hexachlorodibenzofuran + 1,2,3,6,7,8-Hexachlorodibenzofuran	183		ng/kg
RHH-759+00-IC35-0.5-1.0	13196552.34	714958.3891	09/23/2008	0.5	1	1746-01-6	2,3,7,8-TETRACHLORODIBENZO-P-DIOXIN	9		ng/kg
RHH-759+00-IC35-0.5-1.0	13196552.34	714958.3891	09/23/2008	0.5	1	51207-31-9	2,3,7,8-TETRACHLORODIBENZOFURAN	92		ng/kg
RHH-759+00-IC35-0.5-1.0	13196552.34	714958.3891	09/23/2008	0.5	1	57117-31-4	2,3,4,7,8-PENTACHLORODIBENZOFURAN	28	J	ng/kg
RHH-759+00-IC35-0.5-1.0	13196552.34	714958.3891	09/23/2008	0.5	1	57117-41-6	1,2,3,7,8-PENTACHLORODIBENZOFURAN	23	J	ng/kg
RHH-759+00-IC35-0.5-1.0	13196552.34	714958.3891	09/23/2008	0.5	1	ETEQ	ETEQ	42		ppt
RHH-759+00-IC35-0.5-1.0	13196552.34	714958.3891	09/23/2008	0.5	1	HXCDD-HXCDF	1,2,3,4,7,8-Hexachlorodibenzofuran + 1,2,3,6,7,8-Hexachlorodibenzofuran	29	J	ng/kg

Sample ID	Easting	Northing	Sample Date	Start Depth (feet)	End Depth (feet)	CAS #	Chemical Name	Result	Qualifier	Unit
RHH-759+00-IC35-1.0-3.0	13196552.34	714958.3891	09/23/2008	1	3	1746-01-6	2,3,7,8-TETRACHLORODIBENZO-P-DIOXIN	4	J	ng/kg
RHH-759+00-IC35-1.0-3.0	13196552.34	714958.3891	09/23/2008	1	3	51207-31-9	2,3,7,8-TETRACHLORODIBENZOFURAN	42		ng/kg
RHH-759+00-IC35-1.0-3.0	13196552.34	714958.3891	09/23/2008	1	3	57117-31-4	2,3,4,7,8-PENTACHLORODIBENZOFURAN	15	J	ng/kg
RHH-759+00-IC35-1.0-3.0	13196552.34	714958.3891	09/23/2008	1	3	57117-41-6	1,2,3,7,8-PENTACHLORODIBENZOFURAN	9	J	ng/kg
RHH-759+00-IC35-1.0-3.0	13196552.34	714958.3891	09/23/2008	1	3	ETEQ	ETEQ	21		ppt
RHH-759+00-IC35-1.0-3.0	13196552.34	714958.3891	09/23/2008	1	3	HXCDD-HXCDF	1,2,3,4,7,8-Hexachlorodibenzofuran + 1,2,3,6,7,8-Hexachlorodibenzofuran	21	J	ng/kg
RHH-759+00-IC35-3.0-5.0	13196552.34	714958.3891	09/23/2008	3	5	1746-01-6	2,3,7,8-TETRACHLORODIBENZO-P-DIOXIN	2	U	ng/kg
RHH-759+00-IC35-3.0-5.0	13196552.34	714958.3891	09/23/2008	3	5	51207-31-9	2,3,7,8-TETRACHLORODIBENZOFURAN	8	J	ng/kg
RHH-759+00-IC35-3.0-5.0	13196552.34	714958.3891	09/23/2008	3	5	57117-31-4	2,3,4,7,8-PENTACHLORODIBENZOFURAN	2	U	ng/kg
RHH-759+00-IC35-3.0-5.0	13196552.34	714958.3891	09/23/2008	3	5	57117-41-6	1,2,3,7,8-PENTACHLORODIBENZOFURAN	2	U	ng/kg
RHH-759+00-IC35-3.0-5.0	13196552.34	714958.3891	09/23/2008	3	5	ETEQ	ETEQ	5	U	ppt
RHH-759+00-IC35-3.0-5.0	13196552.34	714958.3891	09/23/2008	3	5	HXCDD-HXCDF	1,2,3,4,7,8-Hexachlorodibenzofuran + 1,2,3,6,7,8-Hexachlorodibenzofuran	3	U	ng/kg
RHH-759+00-IC35-5.0-5.5	13196552.34	714958.3891	09/23/2008	5	5.5	1746-01-6	2,3,7,8-TETRACHLORODIBENZO-P-DIOXIN	2	U	ng/kg
RHH-759+00-IC35-5.0-5.5	13196552.34	714958.3891	09/23/2008	5	5.5	51207-31-9	2,3,7,8-TETRACHLORODIBENZOFURAN	12		ng/kg
RHH-759+00-IC35-5.0-5.5	13196552.34	714958.3891	09/23/2008	5	5.5	57117-31-4	2,3,4,7,8-PENTACHLORODIBENZOFURAN	2	UJ	ng/kg
RHH-759+00-IC35-5.0-5.5	13196552.34	714958.3891	09/23/2008	5	5.5	57117-41-6	1,2,3,7,8-PENTACHLORODIBENZOFURAN	2	U	ng/kg
RHH-759+00-IC35-5.0-5.5	13196552.34	714958.3891	09/23/2008	5	5.5	ETEQ	ETEQ	5	U	ppt
RHH-759+00-IC35-5.0-5.5	13196552.34	714958.3891	09/23/2008	5	5.5	HXCDD-HXCDF	1,2,3,4,7,8-Hexachlorodibenzofuran + 1,2,3,6,7,8-Hexachlorodibenzofuran	5	J	ng/kg
RHH-759+00-IC35-5.5-6.2	13196552.34	714958.3891	09/23/2008	5.5	6.2	1746-01-6	2,3,7,8-TETRACHLORODIBENZO-P-DIOXIN	2	U	ng/kg
RHH-759+00-IC35-5.5-6.2	13196552.34	714958.3891	09/23/2008	5.5	6.2	51207-31-9	2,3,7,8-TETRACHLORODIBENZOFURAN	2	U	ng/kg
RHH-759+00-IC35-5.5-6.2	13196552.34	714958.3891	09/23/2008	5.5	6.2	57117-31-4	2,3,4,7,8-PENTACHLORODIBENZOFURAN	2	U	ng/kg
RHH-759+00-IC35-5.5-6.2	13196552.34	714958.3891	09/23/2008	5.5	6.2	57117-41-6	1,2,3,7,8-PENTACHLORODIBENZOFURAN	2	U	ng/kg
RHH-759+00-IC35-5.5-6.2	13196552.34	714958.3891	09/23/2008	5.5	6.2	ETEQ	ETEQ	5	U	ppt
RHH-759+00-IC35-5.5-6.2	13196552.34	714958.3891	09/23/2008	5.5	6.2	HXCDD-HXCDF	1,2,3,4,7,8-Hexachlorodibenzofuran + 1,2,3,6,7,8-Hexachlorodibenzofuran	2	U	ng/kg
RHH-759+00-IC35-6.2-8.0	13196552.34	714958.3891	09/23/2008	6.2	8	1746-01-6	2,3,7,8-TETRACHLORODIBENZO-P-DIOXIN	2	U	ng/kg
RHH-759+00-IC35-6.2-8.0	13196552.34	714958.3891	09/23/2008	6.2	8	51207-31-9	2,3,7,8-TETRACHLORODIBENZOFURAN	2	U	ng/kg
RHH-759+00-IC35-6.2-8.0	13196552.34	714958.3891	09/23/2008	6.2	8	57117-31-4	2,3,4,7,8-PENTACHLORODIBENZOFURAN	2	U	ng/kg
RHH-759+00-IC35-6.2-8.0	13196552.34	714958.3891	09/23/2008	6.2	8	57117-41-6	1,2,3,7,8-PENTACHLORODIBENZOFURAN	2	U	ng/kg
RHH-759+00-IC35-6.2-8.0	13196552.34	714958.3891	09/23/2008	6.2	8	ETEQ	ETEQ	5	U	ppt
RHH-759+00-IC35-6.2-8.0	13196552.34	714958.3891	09/23/2008	6.2	8	HXCDD-HXCDF	1,2,3,4,7,8-Hexachlorodibenzofuran + 1,2,3,6,7,8-Hexachlorodibenzofuran	2	U	ng/kg
RHH-759+00-IC99-0.0-0.5	13196503.49	714915.9159	09/23/2008	0	0.5	1746-01-6	2,3,7,8-TETRACHLORODIBENZO-P-DIOXIN	2	U	ng/kg
RHH-759+00-IC99-0.0-0.5	13196503.49	714915.9159	09/23/2008	0	0.5	51207-31-9	2,3,7,8-TETRACHLORODIBENZOFURAN	104		ng/kg
RHH-759+00-IC99-0.0-0.5	13196503.49	714915.9159	09/23/2008	0	0.5	57117-31-4	2,3,4,7,8-PENTACHLORODIBENZOFURAN	24	J	ng/kg
RHH-759+00-IC99-0.0-0.5	13196503.49	714915.9159	09/23/2008	0	0.5	57117-41-6	1,2,3,7,8-PENTACHLORODIBENZOFURAN	17	J	ng/kg
RHH-759+00-IC99-0.0-0.5	13196503.49	714915.9159	09/23/2008	0	0.5	ETEQ	ETEQ	24		ppt
RHH-759+00-IC99-0.0-0.5	13196503.49	714915.9159	09/23/2008	0	0.5	HXCDD-HXCDF	1,2,3,4,7,8-Hexachlorodibenzofuran + 1,2,3,6,7,8-Hexachlorodibenzofuran	19	J	ng/kg
RHH-759+00-IC99-0.5-1.0	13196503.49	714915.9159	09/23/2008	0.5	1	1746-01-6	2,3,7,8-TETRACHLORODIBENZO-P-DIOXIN	2	U	ng/kg
RHH-759+00-IC99-0.5-1.0	13196503.49	714915.9159	09/23/2008	0.5	1	51207-31-9	2,3,7,8-TETRACHLORODIBENZOFURAN	48		ng/kg
RHH-759+00-IC99-0.5-1.0	13196503.49	714915.9159	09/23/2008	0.5	1	57117-31-4	2,3,4,7,8-PENTACHLORODIBENZOFURAN	10	J	ng/kg
RHH-759+00-IC99-0.5-1.0	13196503.49	714915.9159	09/23/2008	0.5	1	57117-41-6	1,2,3,7,8-PENTACHLORODIBENZOFURAN	9	J	ng/kg
RHH-759+00-IC99-0.5-1.0	13196503.49	714915.9159	09/23/2008	0.5	1	ETEQ	ETEQ	12		ppt
RHH-759+00-IC99-0.5-1.0	13196503.49	714915.9159	09/23/2008	0.5	1	HXCDD-HXCDF	1,2,3,4,7,8-Hexachlorodibenzofuran + 1,2,3,6,7,8-Hexachlorodibenzofuran	7	J	ng/kg
RHH-759+00-IC99-1.0-3.0	13196503.49	714915.9159	09/23/2008	1	3	1746-01-6	2,3,7,8-TETRACHLORODIBENZO-P-DIOXIN	4	J	ng/kg
RHH-759+00-IC99-1.0-3.0	13196503.49	714915.9159	09/23/2008	1	3	51207-31-9	2,3,7,8-TETRACHLORODIBENZOFURAN	19200		ng/kg
RHH-759+00-IC99-1.0-3.0	13196503.49	714915.9159	09/23/2008	1	3	57117-31-4	2,3,4,7,8-PENTACHLORODIBENZOFURAN	5890		ng/kg
RHH-759+00-IC99-1.0-3.0	13196503.49	714915.9159	09/23/2008	1	3	57117-41-6	1,2,3,7,8-PENTACHLORODIBENZOFURAN	6560		ng/kg
RHH-759+00-IC99-1.0-3.0	13196503.49	714915.9159	09/23/2008	1	3	ETEQ	ETEQ	4700		ppt
RHH-759+00-IC99-1.0-3.0	13196503.49	714915.9159	09/23/2008	1	3	HXCDD-HXCDF	1,2,3,4,7,8-Hexachlorodibenzofuran + 1,2,3,6,7,8-Hexachlorodibenzofuran	4040		ng/kg
RHH-759+00-IC99-3.0-5.0	13196503.49	714915.9159	09/23/2008	3	5	1746-01-6	2,3,7,8-TETRACHLORODIBENZO-P-DIOXIN	2	U	ng/kg
RHH-759+00-IC99-3.0-5.0	13196503.49	714915.9159	09/23/2008	3	5	51207-31-9	2,3,7,8-TETRACHLORODIBENZOFURAN	70		ng/kg
RHH-759+00-IC99-3.0-5.0	13196503.49	714915.9159	09/23/2008	3	5	57117-31-4	2,3,4,7,8-PENTACHLORODIBENZOFURAN	20	J	ng/kg
RHH-759+00-IC99-3.0-5.0	13196503.49	714915.9159	09/23/2008	3	5	57117-41-6	1,2,3,7,8-PENTACHLORODIBENZOFURAN	22	J	ng/kg
RHH-759+00-IC99-3.0-5.0	13196503.49	714915.9159	09/23/2008	3	5	ETEQ	ETEQ	19		ppt
RHH-759+00-IC99-3.0-5.0	13196503.49	714915.9159	09/23/2008	3	5	HXCDD-HXCDF	1,2,3,4,7,8-Hexachlorodibenzofuran + 1,2,3,6,7,8-Hexachlorodibenzofuran	12	J	ng/kg
RHH-759+00-IC99-5.0-7.0	13196503.49	714915.9159	09/23/2008	5	7	1746-01-6	2,3,7,8-TETRACHLORODIBENZO-P-DIOXIN	2	U	ng/kg
RHH-759+00-IC99-5.0-7.0	13196503.49	714915.9159	09/23/2008	5	7	51207-31-9	2,3,7,8-TETRACHLORODIBENZOFURAN	2	U	ng/kg
RHH-759+00-IC99-5.0-7.0	13196503.49	714915.9159	09/23/2008	5	7	57117-31-4	2,3,4,7,8-PENTACHLORODIBENZOFURAN	2	U	ng/kg
RHH-759+00-IC99-5.0-7.0	13196503.49	714915.9159	09/23/2008	5	7	57117-41-6	1,2,3,7,8-PENTACHLORODIBENZOFURAN	2	U	ng/kg
RHH-759+00-IC99-5.0-7.0	13196503.49	714915.9159	09/23/2008	5	7	ETEQ	ETEQ	5	U	ppt
RHH-759+00-IC99-5.0-7.0	13196503.49	714915.9159	09/23/2008	5	7	HXCDD-HXCDF	1,2,3,4,7,8-Hexachlorodibenzofuran + 1,2,3,6,7,8-Hexachlorodibenzofuran	2	U	ng/kg
RHH-759+00-IC99-7.0-9.0	13196503.49	714915.9159	09/23/2008	7	9	1746-01-6	2,3,7,8-TETRACHLORODIBENZO-P-DIOXIN	2	U	ng/kg
RHH-759+00-IC99-7.0-9.0	13196503.49	714915.9159	09/23/2008	7	9	51207-31-9	2,3,7,8-TETRACHLORODIBENZOFURAN	2	UJ	ng/kg
RHH-759+00-IC99-7.0-9.0	13196503.49	714915.9159	09/23/2008	7	9	57117-31-4	2,3,4,7,8-PENTACHLORODIBENZOFURAN	2	UJ	ng/kg
RHH-759+00-IC99-7.0-9.0	13196503.49	714915.9159	09/23/2008	7	9	57117-41-6	1,2,3,7,8-PENTACHLORODIBENZOFURAN	2	UJ	ng/kg
RHH-759+00-IC99-7.0-9.0	13196503.49	714915.9159	09/23/2008	7	9	ETEQ	ETEQ	5	U	ppt
RHH-759+00-IC99-7.0-9.0	13196503.49	714915.9159	09/23/2008	7	9	HXCDD-HXCDF	1,2,3,4,7,8-Hexachlorodibenzofuran + 1,2,3,6,7,8-Hexachlorodibenzofuran	2	UJ	ng/kg

Sample ID	Easting	Northing	Sample Date	Start Depth (feet)	End Depth (feet)	CAS #	Chemical Name	Result	Qualifier	Unit
RHH-763+00-IC189-0.0-0.5	13196807.57	714577.1653	09/25/2008	0	0.5	1746-01-6	2,3,7,8-TETRACHLORODIBENZO-P-DIOXIN	3	U	ng/kg
RHH-763+00-IC189-0.0-0.5	13196807.57	714577.1653	09/25/2008	0	0.5	51207-31-9	2,3,7,8-TETRACHLORODIBENZOFURAN	2190		ng/kg
RHH-763+00-IC189-0.0-0.5	13196807.57	714577.1653	09/25/2008	0	0.5	57117-31-4	2,3,4,7,8-PENTACHLORODIBENZOFURAN	832		ng/kg
RHH-763+00-IC189-0.0-0.5	13196807.57	714577.1653	09/25/2008	0	0.5	57117-41-6	1,2,3,7,8-PENTACHLORODIBENZOFURAN	981		ng/kg
RHH-763+00-IC189-0.0-0.5	13196807.57	714577.1653	09/25/2008	0	0.5	ETEQ	ETEQ	630		ppt
RHH-763+00-IC189-0.0-0.5	13196807.57	714577.1653	09/25/2008	0	0.5	HXCDD-HXCDF	1,2,3,4,7,8-Hexachlorodibenzofuran + 1,2,3,6,7,8-Hexachlorodibenzofuran	687		ng/kg
RHH-763+00-IC189-0.5-1.0	13196807.57	714577.1653	09/25/2008	0.5	1	1746-01-6	2,3,7,8-TETRACHLORODIBENZO-P-DIOXIN	2.5	U	ng/kg
RHH-763+00-IC189-0.5-1.0	13196807.57	714577.1653	09/25/2008	0.5	1	51207-31-9	2,3,7,8-TETRACHLORODIBENZOFURAN	1820		ng/kg
RHH-763+00-IC189-0.5-1.0	13196807.57	714577.1653	09/25/2008	0.5	1	57117-31-4	2,3,4,7,8-PENTACHLORODIBENZOFURAN	610		ng/kg
RHH-763+00-IC189-0.5-1.0	13196807.57	714577.1653	09/25/2008	0.5	1	57117-41-6	1,2,3,7,8-PENTACHLORODIBENZOFURAN	779		ng/kg
RHH-763+00-IC189-0.5-1.0	13196807.57	714577.1653	09/25/2008	0.5	1	ETEQ	ETEQ	490		ppt
RHH-763+00-IC189-0.5-1.0	13196807.57	714577.1653	09/25/2008	0.5	1	HXCDD-HXCDF	1,2,3,4,7,8-Hexachlorodibenzofuran + 1,2,3,6,7,8-Hexachlorodibenzofuran	523		ng/kg
RHH-763+00-IC189-1.0-1.2	13196807.57	714577.1653	09/25/2008	1	1.2	1746-01-6	2,3,7,8-TETRACHLORODIBENZO-P-DIOXIN	2	U	ng/kg
RHH-763+00-IC189-1.0-1.2	13196807.57	714577.1653	09/25/2008	1	1.2	51207-31-9	2,3,7,8-TETRACHLORODIBENZOFURAN	543		ng/kg
RHH-763+00-IC189-1.0-1.2	13196807.57	714577.1653	09/25/2008	1	1.2	57117-31-4	2,3,4,7,8-PENTACHLORODIBENZOFURAN	183		ng/kg
RHH-763+00-IC189-1.0-1.2	13196807.57	714577.1653	09/25/2008	1	1.2	57117-41-6	1,2,3,7,8-PENTACHLORODIBENZOFURAN	231		ng/kg
RHH-763+00-IC189-1.0-1.2	13196807.57	714577.1653	09/25/2008	1	1.2	ETEQ	ETEQ	150		ppt
RHH-763+00-IC189-1.0-1.2	13196807.57	714577.1653	09/25/2008	1	1.2	HXCDD-HXCDF	1,2,3,4,7,8-Hexachlorodibenzofuran + 1,2,3,6,7,8-Hexachlorodibenzofuran	210		ng/kg
RHH-763+00-IC189-1.2-1.9	13196807.57	714577.1653	09/25/2008	1.2	1.9	1746-01-6	2,3,7,8-TETRACHLORODIBENZO-P-DIOXIN	4	J	ng/kg
RHH-763+00-IC189-1.2-1.9	13196807.57	714577.1653	09/25/2008	1.2	1.9	51207-31-9	2,3,7,8-TETRACHLORODIBENZOFURAN	8700		ng/kg
RHH-763+00-IC189-1.2-1.9	13196807.57	714577.1653	09/25/2008	1.2	1.9	57117-31-4	2,3,4,7,8-PENTACHLORODIBENZOFURAN	4220		ng/kg
RHH-763+00-IC189-1.2-1.9	13196807.57	714577.1653	09/25/2008	1.2	1.9	57117-41-6	1,2,3,7,8-PENTACHLORODIBENZOFURAN	4490		ng/kg
RHH-763+00-IC189-1.2-1.9	13196807.57	714577.1653	09/25/2008	1.2	1.9	ETEQ	ETEQ	2800		ppt
RHH-763+00-IC189-1.2-1.9	13196807.57	714577.1653	09/25/2008	1.2	1.9	HXCDD-HXCDF	1,2,3,4,7,8-Hexachlorodibenzofuran + 1,2,3,6,7,8-Hexachlorodibenzofuran	3100		ng/kg
RHH-763+00-IC189-1.9-5.3	13196807.57	714577.1653	09/25/2008	1.9	5.3	1746-01-6	2,3,7,8-TETRACHLORODIBENZO-P-DIOXIN	2.5	U	ng/kg
RHH-763+00-IC189-1.9-5.3	13196807.57	714577.1653	09/25/2008	1.9	5.3	51207-31-9	2,3,7,8-TETRACHLORODIBENZOFURAN	3490		ng/kg
RHH-763+00-IC189-1.9-5.3	13196807.57	714577.1653	09/25/2008	1.9	5.3	57117-31-4	2,3,4,7,8-PENTACHLORODIBENZOFURAN	759		ng/kg
RHH-763+00-IC189-1.9-5.3	13196807.57	714577.1653	09/25/2008	1.9	5.3	57117-41-6	1,2,3,7,8-PENTACHLORODIBENZOFURAN	744		ng/kg
RHH-763+00-IC189-1.9-5.3	13196807.57	714577.1653	09/25/2008	1.9	5.3	ETEQ	ETEQ	730		ppt
RHH-763+00-IC189-1.9-5.3	13196807.57	714577.1653	09/25/2008	1.9	5.3	HXCDD-HXCDF	1,2,3,4,7,8-Hexachlorodibenzofuran + 1,2,3,6,7,8-Hexachlorodibenzofuran	600		ng/kg
RHH-763+00-IC189-5.3-7.3	13196807.57	714577.1653	09/25/2008	5.3	7.3	1746-01-6	2,3,7,8-TETRACHLORODIBENZO-P-DIOXIN	2	U	ng/kg
RHH-763+00-IC189-5.3-7.3	13196807.57	714577.1653	09/25/2008	5.3	7.3	51207-31-9	2,3,7,8-TETRACHLORODIBENZOFURAN	13		ng/kg
RHH-763+00-IC189-5.3-7.3	13196807.57	714577.1653	09/25/2008	5.3	7.3	57117-31-4	2,3,4,7,8-PENTACHLORODIBENZOFURAN	2	UJ	ng/kg
RHH-763+00-IC189-5.3-7.3	13196807.57	714577.1653	09/25/2008	5.3	7.3	57117-41-6	1,2,3,7,8-PENTACHLORODIBENZOFURAN	4	J	ng/kg
RHH-763+00-IC189-5.3-7.3	13196807.57	714577.1653	09/25/2008	5.3	7.3	ETEQ	ETEQ	5	U	ppt
RHH-763+00-IC189-5.3-7.3	13196807.57	714577.1653	09/25/2008	5.3	7.3	HXCDD-HXCDF	1,2,3,4,7,8-Hexachlorodibenzofuran + 1,2,3,6,7,8-Hexachlorodibenzofuran	5	J	ng/kg
RHH-763+00-IC189-7.3-8.8	13196807.57	714577.1653	09/25/2008	7.3	8.8	1746-01-6	2,3,7,8-TETRACHLORODIBENZO-P-DIOXIN	2	U	ng/kg
RHH-763+00-IC189-7.3-8.8	13196807.57	714577.1653	09/25/2008	7.3	8.8	51207-31-9	2,3,7,8-TETRACHLORODIBENZOFURAN	2	U	ng/kg
RHH-763+00-IC189-7.3-8.8	13196807.57	714577.1653	09/25/2008	7.3	8.8	57117-31-4	2,3,4,7,8-PENTACHLORODIBENZOFURAN	2	U	ng/kg
RHH-763+00-IC189-7.3-8.8	13196807.57	714577.1653	09/25/2008	7.3	8.8	57117-41-6	1,2,3,7,8-PENTACHLORODIBENZOFURAN	2	U	ng/kg
RHH-763+00-IC189-7.3-8.8	13196807.57	714577.1653	09/25/2008	7.3	8.8	ETEQ	ETEQ	5.5	U	ppt
RHH-763+00-IC189-7.3-8.8	13196807.57	714577.1653	09/25/2008	7.3	8.8	HXCDD-HXCDF	1,2,3,4,7,8-Hexachlorodibenzofuran + 1,2,3,6,7,8-Hexachlorodibenzofuran	2.5	U	ng/kg
RHH-763+00-IC189-FD-1.2-1.9	13196807.57	714577.1653	09/25/2008	1.2	1.9	1746-01-6	2,3,7,8-TETRACHLORODIBENZO-P-DIOXIN	2	U	ng/kg
RHH-763+00-IC189-FD-1.2-1.9	13196807.57	714577.1653	09/25/2008	1.2	1.9	51207-31-9	2,3,7,8-TETRACHLORODIBENZOFURAN	2060		ng/kg
RHH-763+00-IC189-FD-1.2-1.9	13196807.57	714577.1653	09/25/2008	1.2	1.9	57117-31-4	2,3,4,7,8-PENTACHLORODIBENZOFURAN	833		ng/kg
RHH-763+00-IC189-FD-1.2-1.9	13196807.57	714577.1653	09/25/2008	1.2	1.9	57117-41-6	1,2,3,7,8-PENTACHLORODIBENZOFURAN	818		ng/kg
RHH-763+00-IC189-FD-1.2-1.9	13196807.57	714577.1653	09/25/2008	1.2	1.9	ETEQ	ETEQ	600		ppt
RHH-763+00-IC189-FD-1.2-1.9	13196807.57	714577.1653	09/25/2008	1.2	1.9	HXCDD-HXCDF	1,2,3,4,7,8-Hexachlorodibenzofuran + 1,2,3,6,7,8-Hexachlorodibenzofuran	612		ng/kg
RHH-763+00-IC43-0.0-0.5	13196878.72	714706.8376	09/25/2008	0	0.5	1746-01-6	2,3,7,8-TETRACHLORODIBENZO-P-DIOXIN	2	U	ng/kg
RHH-763+00-IC43-0.0-0.5	13196878.72	714706.8376	09/25/2008	0	0.5	51207-31-9	2,3,7,8-TETRACHLORODIBENZOFURAN	34		ng/kg
RHH-763+00-IC43-0.0-0.5	13196878.72	714706.8376	09/25/2008	0	0.5	57117-31-4	2,3,4,7,8-PENTACHLORODIBENZOFURAN	14	J	ng/kg
RHH-763+00-IC43-0.0-0.5	13196878.72	714706.8376	09/25/2008	0	0.5	57117-41-6	1,2,3,7,8-PENTACHLORODIBENZOFURAN	18	J	ng/kg
RHH-763+00-IC43-0.0-0.5	13196878.72	714706.8376	09/25/2008	0	0.5	ETEQ	ETEQ	13		ppt
RHH-763+00-IC43-0.0-0.5	13196878.72	714706.8376	09/25/2008	0	0.5	HXCDD-HXCDF	1,2,3,4,7,8-Hexachlorodibenzofuran + 1,2,3,6,7,8-Hexachlorodibenzofuran	17	J	ng/kg
RHH-763+00-IC43-0.5-1.0	13196878.72	714706.8376	09/25/2008	0.5	1	1746-01-6	2,3,7,8-TETRACHLORODIBENZO-P-DIOXIN	2	U	ng/kg
RHH-763+00-IC43-0.5-1.0	13196878.72	714706.8376	09/25/2008	0.5	1	51207-31-9	2,3,7,8-TETRACHLORODIBENZOFURAN	27		ng/kg
RHH-763+00-IC43-0.5-1.0	13196878.72	714706.8376	09/25/2008	0.5	1	57117-31-4	2,3,4,7,8-PENTACHLORODIBENZOFURAN	8	J	ng/kg
RHH-763+00-IC43-0.5-1.0	13196878.72	714706.8376	09/25/2008	0.5	1	57117-41-6	1,2,3,7,8-PENTACHLORODIBENZOFURAN	8	J	ng/kg
RHH-763+00-IC43-0.5-1.0	13196878.72	714706.8376	09/25/2008	0.5	1	ETEQ	ETEQ	5	U	ppt
RHH-763+00-IC43-0.5-1.0	13196878.72	714706.8376	09/25/2008	0.5	1	HXCDD-HXCDF	1,2,3,4,7,8-Hexachlorodibenzofuran + 1,2,3,6,7,8-Hexachlorodibenzofuran	11	J	ng/kg
RHH-763+00-IC43-1.0-2.6	13196878.72	714706.8376	09/25/2008	1	2.6	1746-01-6	2,3,7,8-TETRACHLORODIBENZO-P-DIOXIN	2.5	U	ng/kg
RHH-763+00-IC43-1.0-2.6	13196878.72	714706.8376	09/25/2008	1	2.6	51207-31-9	2,3,7,8-TETRACHLORODIBENZOFURAN	21		ng/kg
RHH-763+00-IC43-1.0-2.6	13196878.72	714706.8376	09/25/2008	1	2.6	57117-31-4	2,3,4,7,8-PENTACHLORODIBENZOFURAN	5	J	ng/kg
RHH-763+00-IC43-1.0-2.6	13196878.72	714706.8376	09/25/2008	1	2.6	57117-41-6	1,2,3,7,8-PENTACHLORODIBENZOFURAN	10	J	ng/kg
RHH-763+00-IC43-1.0-2.6	13196878.72	714706.8376	09/25/2008	1	2.6	ETEQ	ETEQ	5	U	ppt
RHH-763+00-IC43-1.0-2.6	13196878.72	714706.8376	09/25/2008	1	2.6	HXCDD-HXCDF	1,2,3,4,7,8-Hexachlorodibenzofuran + 1,2,3,6,7,8-Hexachlorodibenzofuran	8	J	ng/kg

Sample ID	Easting	Northing	Sample Date	Start Depth (feet)	End Depth (feet)	CAS #	Chemical Name	Result	Qualifier	Unit
RHH-763+00-IC43-2.6-2.9	13196878.72	714706.8376	09/25/2008	2.6	2.9	1746-01-6	2,3,7,8-TETRACHLORODIBENZO-P-DIOXIN	2	U	ng/kg
RHH-763+00-IC43-2.6-2.9	13196878.72	714706.8376	09/25/2008	2.6	2.9	51207-31-9	2,3,7,8-TETRACHLORODIBENZOFURAN	28		ng/kg
RHH-763+00-IC43-2.6-2.9	13196878.72	714706.8376	09/25/2008	2.6	2.9	57117-31-4	2,3,4,7,8-PENTACHLORODIBENZOFURAN	16	J	ng/kg
RHH-763+00-IC43-2.6-2.9	13196878.72	714706.8376	09/25/2008	2.6	2.9	57117-41-6	1,2,3,7,8-PENTACHLORODIBENZOFURAN	11	J	ng/kg
RHH-763+00-IC43-2.6-2.9	13196878.72	714706.8376	09/25/2008	2.6	2.9	ETEQ	ETEQ	13		ppt
RHH-763+00-IC43-2.6-2.9	13196878.72	714706.8376	09/25/2008	2.6	2.9	HXCDD-HXCDF	1,2,3,4,7,8-Hexachlorodibenzofuran + 1,2,3,6,7,8-Hexachlorodibenzofuran	22	J	ng/kg
RHH-763+00-IC43-2.9-3.2	13196878.72	714706.8376	09/25/2008	2.9	3.2	1746-01-6	2,3,7,8-TETRACHLORODIBENZO-P-DIOXIN	2	U	ng/kg
RHH-763+00-IC43-2.9-3.2	13196878.72	714706.8376	09/25/2008	2.9	3.2	51207-31-9	2,3,7,8-TETRACHLORODIBENZOFURAN	2	UJ	ng/kg
RHH-763+00-IC43-2.9-3.2	13196878.72	714706.8376	09/25/2008	2.9	3.2	57117-31-4	2,3,4,7,8-PENTACHLORODIBENZOFURAN	2	U	ng/kg
RHH-763+00-IC43-2.9-3.2	13196878.72	714706.8376	09/25/2008	2.9	3.2	57117-41-6	1,2,3,7,8-PENTACHLORODIBENZOFURAN	2	U	ng/kg
RHH-763+00-IC43-2.9-3.2	13196878.72	714706.8376	09/25/2008	2.9	3.2	ETEQ	ETEQ	5	U	ppt
RHH-763+00-IC43-2.9-3.2	13196878.72	714706.8376	09/25/2008	2.9	3.2	HXCDD-HXCDF	1,2,3,4,7,8-Hexachlorodibenzofuran + 1,2,3,6,7,8-Hexachlorodibenzofuran	2	U	ng/kg
RHH-763+00-IC43-3.2-3.7	13196878.72	714706.8376	09/25/2008	3.2	3.7	1746-01-6	2,3,7,8-TETRACHLORODIBENZO-P-DIOXIN	3.5	U	ng/kg
RHH-763+00-IC43-3.2-3.7	13196878.72	714706.8376	09/25/2008	3.2	3.7	51207-31-9	2,3,7,8-TETRACHLORODIBENZOFURAN	3.5	U	ng/kg
RHH-763+00-IC43-3.2-3.7	13196878.72	714706.8376	09/25/2008	3.2	3.7	57117-31-4	2,3,4,7,8-PENTACHLORODIBENZOFURAN	3	U	ng/kg
RHH-763+00-IC43-3.2-3.7	13196878.72	714706.8376	09/25/2008	3.2	3.7	57117-41-6	1,2,3,7,8-PENTACHLORODIBENZOFURAN	3.5	U	ng/kg
RHH-763+00-IC43-3.2-3.7	13196878.72	714706.8376	09/25/2008	3.2	3.7	ETEQ	ETEQ	9.5	U	ppt
RHH-763+00-IC43-3.2-3.7	13196878.72	714706.8376	09/25/2008	3.2	3.7	HXCDD-HXCDF	1,2,3,4,7,8-Hexachlorodibenzofuran + 1,2,3,6,7,8-Hexachlorodibenzofuran	5.5	U	ng/kg
RHH-763+00-IC43-3.7-5.7	13196878.72	714706.8376	09/25/2008	3.7	5.7	1746-01-6	2,3,7,8-TETRACHLORODIBENZO-P-DIOXIN	2	U	ng/kg
RHH-763+00-IC43-3.7-5.7	13196878.72	714706.8376	09/25/2008	3.7	5.7	51207-31-9	2,3,7,8-TETRACHLORODIBENZOFURAN	2	U	ng/kg
RHH-763+00-IC43-3.7-5.7	13196878.72	714706.8376	09/25/2008	3.7	5.7	57117-31-4	2,3,4,7,8-PENTACHLORODIBENZOFURAN	2	U	ng/kg
RHH-763+00-IC43-3.7-5.7	13196878.72	714706.8376	09/25/2008	3.7	5.7	57117-41-6	1,2,3,7,8-PENTACHLORODIBENZOFURAN	2	U	ng/kg
RHH-763+00-IC43-3.7-5.7	13196878.72	714706.8376	09/25/2008	3.7	5.7	ETEQ	ETEQ	5.5	U	ppt
RHH-763+00-IC43-3.7-5.7	13196878.72	714706.8376	09/25/2008	3.7	5.7	HXCDD-HXCDF	1,2,3,4,7,8-Hexachlorodibenzofuran + 1,2,3,6,7,8-Hexachlorodibenzofuran	3	U	ng/kg
RHH-763+00-IC43-5.7-7.7	13196878.72	714706.8376	09/25/2008	5.7	7.7	1746-01-6	2,3,7,8-TETRACHLORODIBENZO-P-DIOXIN	2	U	ng/kg
RHH-763+00-IC43-5.7-7.7	13196878.72	714706.8376	09/25/2008	5.7	7.7	51207-31-9	2,3,7,8-TETRACHLORODIBENZOFURAN	2	U	ng/kg
RHH-763+00-IC43-5.7-7.7	13196878.72	714706.8376	09/25/2008	5.7	7.7	57117-31-4	2,3,4,7,8-PENTACHLORODIBENZOFURAN	2	U	ng/kg
RHH-763+00-IC43-5.7-7.7	13196878.72	714706.8376	09/25/2008	5.7	7.7	57117-41-6	1,2,3,7,8-PENTACHLORODIBENZOFURAN	2	U	ng/kg
RHH-763+00-IC43-5.7-7.7	13196878.72	714706.8376	09/25/2008	5.7	7.7	ETEQ	ETEQ	6	U	ppt
RHH-763+00-IC43-5.7-7.7	13196878.72	714706.8376	09/25/2008	5.7	7.7	HXCDD-HXCDF	1,2,3,4,7,8-Hexachlorodibenzofuran + 1,2,3,6,7,8-Hexachlorodibenzofuran	3.5	U	ng/kg
RHH-763+00-IC43-FD-1.0-2.6	13196878.72	714706.8376	09/25/2008	1	2.6	1746-01-6	2,3,7,8-TETRACHLORODIBENZO-P-DIOXIN	2	U	ng/kg
RHH-763+00-IC43-FD-1.0-2.6	13196878.72	714706.8376	09/25/2008	1	2.6	51207-31-9	2,3,7,8-TETRACHLORODIBENZOFURAN	27		ng/kg
RHH-763+00-IC43-FD-1.0-2.6	13196878.72	714706.8376	09/25/2008	1	2.6	57117-31-4	2,3,4,7,8-PENTACHLORODIBENZOFURAN	9	J	ng/kg
RHH-763+00-IC43-FD-1.0-2.6	13196878.72	714706.8376	09/25/2008	1	2.6	57117-41-6	1,2,3,7,8-PENTACHLORODIBENZOFURAN	11	J	ng/kg
RHH-763+00-IC43-FD-1.0-2.6	13196878.72	714706.8376	09/25/2008	1	2.6	ETEQ	ETEQ	10		ppt
RHH-763+00-IC43-FD-1.0-2.6	13196878.72	714706.8376	09/25/2008	1	2.6	HXCDD-HXCDF	1,2,3,4,7,8-Hexachlorodibenzofuran + 1,2,3,6,7,8-Hexachlorodibenzofuran	16	J	ng/kg
RHH-763+00-IC43-FD-5.7-7.7	13196878.72	714706.8376	09/25/2008	5.7	7.7	1746-01-6	2,3,7,8-TETRACHLORODIBENZO-P-DIOXIN	2	U	ng/kg
RHH-763+00-IC43-FD-5.7-7.7	13196878.72	714706.8376	09/25/2008	5.7	7.7	51207-31-9	2,3,7,8-TETRACHLORODIBENZOFURAN	2	U	ng/kg
RHH-763+00-IC43-FD-5.7-7.7	13196878.72	714706.8376	09/25/2008	5.7	7.7	57117-31-4	2,3,4,7,8-PENTACHLORODIBENZOFURAN	2	U	ng/kg
RHH-763+00-IC43-FD-5.7-7.7	13196878.72	714706.8376	09/25/2008	5.7	7.7	57117-41-6	1,2,3,7,8-PENTACHLORODIBENZOFURAN	2	U	ng/kg
RHH-763+00-IC43-FD-5.7-7.7	13196878.72	714706.8376	09/25/2008	5.7	7.7	ETEQ	ETEQ	5.5	U	ppt
RHH-763+00-IC43-FD-5.7-7.7	13196878.72	714706.8376	09/25/2008	5.7	7.7	HXCDD-HXCDF	1,2,3,4,7,8-Hexachlorodibenzofuran + 1,2,3,6,7,8-Hexachlorodibenzofuran	3	U	ng/kg
RHH-763+00-IC86-0.0-0.5	13196843.85	714678.5799	09/25/2008	0	0.5	1746-01-6	2,3,7,8-TETRACHLORODIBENZO-P-DIOXIN	2	U	ng/kg
RHH-763+00-IC86-0.0-0.5	13196843.85	714678.5799	09/25/2008	0	0.5	51207-31-9	2,3,7,8-TETRACHLORODIBENZOFURAN	35		ng/kg
RHH-763+00-IC86-0.0-0.5	13196843.85	714678.5799	09/25/2008	0	0.5	57117-31-4	2,3,4,7,8-PENTACHLORODIBENZOFURAN	15	J	ng/kg
RHH-763+00-IC86-0.0-0.5	13196843.85	714678.5799	09/25/2008	0	0.5	57117-41-6	1,2,3,7,8-PENTACHLORODIBENZOFURAN	40		ng/kg
RHH-763+00-IC86-0.0-0.5	13196843.85	714678.5799	09/25/2008	0	0.5	ETEQ	ETEQ	15		ppt
RHH-763+00-IC86-0.0-0.5	13196843.85	714678.5799	09/25/2008	0	0.5	HXCDD-HXCDF	1,2,3,4,7,8-Hexachlorodibenzofuran + 1,2,3,6,7,8-Hexachlorodibenzofuran	27	J	ng/kg
RHH-763+00-IC86-0.5-1.0	13196843.85	714678.5799	09/25/2008	0.5	1	1746-01-6	2,3,7,8-TETRACHLORODIBENZO-P-DIOXIN	2.5	U	ng/kg
RHH-763+00-IC86-0.5-1.0	13196843.85	714678.5799	09/25/2008	0.5	1	51207-31-9	2,3,7,8-TETRACHLORODIBENZOFURAN	22	J	ng/kg
RHH-763+00-IC86-0.5-1.0	13196843.85	714678.5799	09/25/2008	0.5	1	57117-31-4	2,3,4,7,8-PENTACHLORODIBENZOFURAN	8	J	ng/kg
RHH-763+00-IC86-0.5-1.0	13196843.85	714678.5799	09/25/2008	0.5	1	57117-41-6	1,2,3,7,8-PENTACHLORODIBENZOFURAN	10	J	ng/kg
RHH-763+00-IC86-0.5-1.0	13196843.85	714678.5799	09/25/2008	0.5	1	ETEQ	ETEQ	5	U	ppt
RHH-763+00-IC86-0.5-1.0	13196843.85	714678.5799	09/25/2008	0.5	1	HXCDD-HXCDF	1,2,3,4,7,8-Hexachlorodibenzofuran + 1,2,3,6,7,8-Hexachlorodibenzofuran	12	J	ng/kg
RHH-763+00-IC86-1.0-2.5	13196843.85	714678.5799	09/25/2008	1	2.5	1746-01-6	2,3,7,8-TETRACHLORODIBENZO-P-DIOXIN	2	U	ng/kg
RHH-763+00-IC86-1.0-2.5	13196843.85	714678.5799	09/25/2008	1	2.5	51207-31-9	2,3,7,8-TETRACHLORODIBENZOFURAN	22		ng/kg
RHH-763+00-IC86-1.0-2.5	13196843.85	714678.5799	09/25/2008	1	2.5	57117-31-4	2,3,4,7,8-PENTACHLORODIBENZOFURAN	6	J	ng/kg
RHH-763+00-IC86-1.0-2.5	13196843.85	714678.5799	09/25/2008	1	2.5	57117-41-6	1,2,3,7,8-PENTACHLORODIBENZOFURAN	6	J	ng/kg
RHH-763+00-IC86-1.0-2.5	13196843.85	714678.5799	09/25/2008	1	2.5	ETEQ	ETEQ	5	U	ppt
RHH-763+00-IC86-1.0-2.5	13196843.85	714678.5799	09/25/2008	1	2.5	HXCDD-HXCDF	1,2,3,4,7,8-Hexachlorodibenzofuran + 1,2,3,6,7,8-Hexachlorodibenzofuran	7	J	ng/kg
RHH-763+00-IC86-2.5-3.3	13196843.85	714678.5799	09/25/2008	2.5	3.3	1746-01-6	2,3,7,8-TETRACHLORODIBENZO-P-DIOXIN	2.5	U	ng/kg
RHH-763+00-IC86-2.5-3.3	13196843.85	714678.5799	09/25/2008	2.5	3.3	51207-31-9	2,3,7,8-TETRACHLORODIBENZOFURAN	2.5	U	ng/kg
RHH-763+00-IC86-2.5-3.3	13196843.85	714678.5799	09/25/2008	2.5	3.3	57117-31-4	2,3,4,7,8-PENTACHLORODIBENZOFURAN	2.5	U	ng/kg
RHH-763+00-IC86-2.5-3.3	13196843.85	714678.5799	09/25/2008	2.5	3.3	57117-41-6	1,2,3,7,8-PENTACHLORODIBENZOFURAN	2.5	U	ng/kg
RHH-763+00-IC86-2.5-3.3	13196843.85	714678.5799	09/25/2008	2.5	3.3	ETEQ	ETEQ	7.5	U	ppt
RHH-763+00-IC86-2.5-3.3	13196843.85	714678.5799	09/25/2008	2.5	3.3	HXCDD-HXCDF	1,2,3,4,7,8-Hexachlorodibenzofuran + 1,2,3,6,7,8-Hexachlorodibenzofuran	4.5	U	ng/kg

Sample ID	Easting	Northing	Sample Date	Start Depth (feet)	End Depth (feet)	CAS #	Chemical Name	Result	Qualifier	Unit
RHH-763+00-IC86-3.3-4.7	13196843.85	714678.5799	09/25/2008	3.3	4.7	1746-01-6	2,3,7,8-TETRACHLORODIBENZO-P-DIOXIN	2	U	ng/kg
RHH-763+00-IC86-3.3-4.7	13196843.85	714678.5799	09/25/2008	3.3	4.7	51207-31-9	2,3,7,8-TETRACHLORODIBENZOFURAN	2	U	ng/kg
RHH-763+00-IC86-3.3-4.7	13196843.85	714678.5799	09/25/2008	3.3	4.7	57117-31-4	2,3,4,7,8-PENTACHLORODIBENZOFURAN	2	U	ng/kg
RHH-763+00-IC86-3.3-4.7	13196843.85	714678.5799	09/25/2008	3.3	4.7	57117-41-6	1,2,3,7,8-PENTACHLORODIBENZOFURAN	2	U	ng/kg
RHH-763+00-IC86-3.3-4.7	13196843.85	714678.5799	09/25/2008	3.3	4.7	ETEQ	ETEQ	5.5	U	ppt
RHH-763+00-IC86-3.3-4.7	13196843.85	714678.5799	09/25/2008	3.3	4.7	HXCDD-HXCDF	1,2,3,4,7,8-Hexachlorodibenzofuran + 1,2,3,6,7,8-Hexachlorodibenzofuran	2.5	U	ng/kg
RHH-763+00-IC86-4.7-6.0	13196843.85	714678.5799	09/25/2008	4.7	6	1746-01-6	2,3,7,8-TETRACHLORODIBENZO-P-DIOXIN	2	U	ng/kg
RHH-763+00-IC86-4.7-6.0	13196843.85	714678.5799	09/25/2008	4.7	6	51207-31-9	2,3,7,8-TETRACHLORODIBENZOFURAN	2	U	ng/kg
RHH-763+00-IC86-4.7-6.0	13196843.85	714678.5799	09/25/2008	4.7	6	57117-31-4	2,3,4,7,8-PENTACHLORODIBENZOFURAN	2	U	ng/kg
RHH-763+00-IC86-4.7-6.0	13196843.85	714678.5799	09/25/2008	4.7	6	57117-41-6	1,2,3,7,8-PENTACHLORODIBENZOFURAN	2	U	ng/kg
RHH-763+00-IC86-4.7-6.0	13196843.85	714678.5799	09/25/2008	4.7	6	ETEQ	ETEQ	5.5	U	ppt
RHH-763+00-IC86-4.7-6.0	13196843.85	714678.5799	09/25/2008	4.7	6	HXCDD-HXCDF	1,2,3,4,7,8-Hexachlorodibenzofuran + 1,2,3,6,7,8-Hexachlorodibenzofuran	2.5	U	ng/kg
RHH-763+00-IC86-6.0-6.4	13196843.85	714678.5799	09/25/2008	6	6.4	1746-01-6	2,3,7,8-TETRACHLORODIBENZO-P-DIOXIN	6	U	ng/kg
RHH-763+00-IC86-6.0-6.4	13196843.85	714678.5799	09/25/2008	6	6.4	51207-31-9	2,3,7,8-TETRACHLORODIBENZOFURAN	6.5	U	ng/kg
RHH-763+00-IC86-6.0-6.4	13196843.85	714678.5799	09/25/2008	6	6.4	57117-31-4	2,3,4,7,8-PENTACHLORODIBENZOFURAN	7	U	ng/kg
RHH-763+00-IC86-6.0-6.4	13196843.85	714678.5799	09/25/2008	6	6.4	57117-41-6	1,2,3,7,8-PENTACHLORODIBENZOFURAN	7	U	ng/kg
RHH-763+00-IC86-6.0-6.4	13196843.85	714678.5799	09/25/2008	6	6.4	ETEQ	ETEQ	20	U	ppt
RHH-763+00-IC86-6.0-6.4	13196843.85	714678.5799	09/25/2008	6	6.4	HXCDD-HXCDF	1,2,3,4,7,8-Hexachlorodibenzofuran + 1,2,3,6,7,8-Hexachlorodibenzofuran	13.5	U	ng/kg
RHH-763+00-IC86-6.4-7.1	13196843.85	714678.5799	09/25/2008	6.4	7.1	1746-01-6	2,3,7,8-TETRACHLORODIBENZO-P-DIOXIN	2	U	ng/kg
RHH-763+00-IC86-6.4-7.1	13196843.85	714678.5799	09/25/2008	6.4	7.1	51207-31-9	2,3,7,8-TETRACHLORODIBENZOFURAN	2	U	ng/kg
RHH-763+00-IC86-6.4-7.1	13196843.85	714678.5799	09/25/2008	6.4	7.1	57117-31-4	2,3,4,7,8-PENTACHLORODIBENZOFURAN	2	U	ng/kg
RHH-763+00-IC86-6.4-7.1	13196843.85	714678.5799	09/25/2008	6.4	7.1	57117-41-6	1,2,3,7,8-PENTACHLORODIBENZOFURAN	2	U	ng/kg
RHH-763+00-IC86-6.4-7.1	13196843.85	714678.5799	09/25/2008	6.4	7.1	ETEQ	ETEQ	5.5	U	ppt
RHH-763+00-IC86-6.4-7.1	13196843.85	714678.5799	09/25/2008	6.4	7.1	HXCDD-HXCDF	1,2,3,4,7,8-Hexachlorodibenzofuran + 1,2,3,6,7,8-Hexachlorodibenzofuran	2.5	U	ng/kg
RHH-763+00-IC86-7.1-7.8	13196843.85	714678.5799	09/25/2008	7.1	7.8	1746-01-6	2,3,7,8-TETRACHLORODIBENZO-P-DIOXIN	2	U	ng/kg
RHH-763+00-IC86-7.1-7.8	13196843.85	714678.5799	09/25/2008	7.1	7.8	51207-31-9	2,3,7,8-TETRACHLORODIBENZOFURAN	2	U	ng/kg
RHH-763+00-IC86-7.1-7.8	13196843.85	714678.5799	09/25/2008	7.1	7.8	57117-31-4	2,3,4,7,8-PENTACHLORODIBENZOFURAN	2	U	ng/kg
RHH-763+00-IC86-7.1-7.8	13196843.85	714678.5799	09/25/2008	7.1	7.8	57117-41-6	1,2,3,7,8-PENTACHLORODIBENZOFURAN	2	U	ng/kg
RHH-763+00-IC86-7.1-7.8	13196843.85	714678.5799	09/25/2008	7.1	7.8	ETEQ	ETEQ	5.5	U	ppt
RHH-763+00-IC86-7.1-7.8	13196843.85	714678.5799	09/25/2008	7.1	7.8	HXCDD-HXCDF	1,2,3,4,7,8-Hexachlorodibenzofuran + 1,2,3,6,7,8-Hexachlorodibenzofuran	3	U	ng/kg
RHH-763+00-IC86-FD-1.0-2.5	13196843.85	714678.5799	09/25/2008	1	2.5	1746-01-6	2,3,7,8-TETRACHLORODIBENZO-P-DIOXIN	22.8		pg/g
RHH-763+00-IC86-FD-1.0-2.5	13196843.85	714678.5799	09/25/2008	1	2.5	1746-01-6	2,3,7,8-TETRACHLORODIBENZO-P-DIOXIN	18	J	ng/kg
RHH-763+00-IC86-FD-1.0-2.5	13196843.85	714678.5799	09/25/2008	1	2.5	19408-74-3	1,2,3,7,8,9-Hexachlorodibenzo-p-dioxin	197		pg/g
RHH-763+00-IC86-FD-1.0-2.5	13196843.85	714678.5799	09/25/2008	1	2.5	30402-15-4	PeCDF (total)	1120	J	pg/g
RHH-763+00-IC86-FD-1.0-2.5	13196843.85	714678.5799	09/25/2008	1	2.5	3268-87-9	OCTACHLORODIBENZO-P-DIOXIN	351	B	pg/g
RHH-763+00-IC86-FD-1.0-2.5	13196843.85	714678.5799	09/25/2008	1	2.5	34465-46-8	HxCDD (total)	4490		pg/g
RHH-763+00-IC86-FD-1.0-2.5	13196843.85	714678.5799	09/25/2008	1	2.5	35822-46-9	1,2,3,4,6,7,8-HEPTACHLORODIBENZO-P-DIOXIN	701		pg/g
RHH-763+00-IC86-FD-1.0-2.5	13196843.85	714678.5799	09/25/2008	1	2.5	36088-22-9	PeCDD (total)	2340		pg/g
RHH-763+00-IC86-FD-1.0-2.5	13196843.85	714678.5799	09/25/2008	1	2.5	37871-00-4	HpCDD (total)	1780		pg/g
RHH-763+00-IC86-FD-1.0-2.5	13196843.85	714678.5799	09/25/2008	1	2.5	38998-75-3	HpCDF (total)	895	B	pg/g
RHH-763+00-IC86-FD-1.0-2.5	13196843.85	714678.5799	09/25/2008	1	2.5	39001-02-0	OCTACHLORODIBENZOFURAN	166	B	pg/g
RHH-763+00-IC86-FD-1.0-2.5	13196843.85	714678.5799	09/25/2008	1	2.5	39227-28-6	1,2,3,4,7,8-Hexachlorodibenzo-p-dioxin	111		pg/g
RHH-763+00-IC86-FD-1.0-2.5	13196843.85	714678.5799	09/25/2008	1	2.5	40321-76-4	1,2,3,7,8-PENTACHLORODIBENZO-P-DIOXIN	196		pg/g
RHH-763+00-IC86-FD-1.0-2.5	13196843.85	714678.5799	09/25/2008	1	2.5	41903-57-5	TCDD (total)	532		pg/g
RHH-763+00-IC86-FD-1.0-2.5	13196843.85	714678.5799	09/25/2008	1	2.5	51207-31-9	2,3,7,8-TETRACHLORODIBENZOFURAN	26.5		pg/g
RHH-763+00-IC86-FD-1.0-2.5	13196843.85	714678.5799	09/25/2008	1	2.5	51207-31-9	2,3,7,8-TETRACHLORODIBENZOFURAN	53		ng/kg
RHH-763+00-IC86-FD-1.0-2.5	13196843.85	714678.5799	09/25/2008	1	2.5	55673-89-7	1,2,3,4,7,8,9-HEPTACHLORODIBENZOFURAN	244		pg/g
RHH-763+00-IC86-FD-1.0-2.5	13196843.85	714678.5799	09/25/2008	1	2.5	55684-94-1	HxCDF (total)	1840	J	pg/g
RHH-763+00-IC86-FD-1.0-2.5	13196843.85	714678.5799	09/25/2008	1	2.5	55722-27-5	TCDF (total)	641	J	pg/g
RHH-763+00-IC86-FD-1.0-2.5	13196843.85	714678.5799	09/25/2008	1	2.5	57117-31-4	2,3,4,7,8-PENTACHLORODIBENZOFURAN	56.8	J	pg/g
RHH-763+00-IC86-FD-1.0-2.5	13196843.85	714678.5799	09/25/2008	1	2.5	57117-31-4	2,3,4,7,8-PENTACHLORODIBENZOFURAN	121		ng/kg
RHH-763+00-IC86-FD-1.0-2.5	13196843.85	714678.5799	09/25/2008	1	2.5	57117-41-6	1,2,3,7,8-PENTACHLORODIBENZOFURAN	34.8		pg/g
RHH-763+00-IC86-FD-1.0-2.5	13196843.85	714678.5799	09/25/2008	1	2.5	57117-41-6	1,2,3,7,8-PENTACHLORODIBENZOFURAN	24	J	ng/kg
RHH-763+00-IC86-FD-1.0-2.5	13196843.85	714678.5799	09/25/2008	1	2.5	57117-44-9	1,2,3,6,7,8-Hexachlorodibenzofuran	130	J	pg/g
RHH-763+00-IC86-FD-1.0-2.5	13196843.85	714678.5799	09/25/2008	1	2.5	57653-85-7	1,2,3,6,7,8-Hexachlorodibenzo-p-dioxin	247		pg/g
RHH-763+00-IC86-FD-1.0-2.5	13196843.85	714678.5799	09/25/2008	1	2.5	60851-34-5	2,3,4,6,7,8-Hexachlorodibenzofuran	122	J	pg/g
RHH-763+00-IC86-FD-1.0-2.5	13196843.85	714678.5799	09/25/2008	1	2.5	67562-39-4	1,2,3,4,6,7,8-HEPTACHLORODIBENZOFURAN	276		pg/g
RHH-763+00-IC86-FD-1.0-2.5	13196843.85	714678.5799	09/25/2008	1	2.5	70648-26-9	1,2,3,4,7,8-Hexachlorodibenzofuran	263	J	pg/g
RHH-763+00-IC86-FD-1.0-2.5	13196843.85	714678.5799	09/25/2008	1	2.5	72918-21-9	1,2,3,7,8,9-Hexachlorodibenzofuran	17.2	J	pg/g
RHH-763+00-IC86-FD-1.0-2.5	13196843.85	714678.5799	09/25/2008	1	2.5	ETEQ	ETEQ	140		ppt
RHH-763+00-IC86-FD-1.0-2.5	13196843.85	714678.5799	09/25/2008	1	2.5	HXCDD-HXCDF	1,2,3,4,7,8-Hexachlorodibenzofuran + 1,2,3,6,7,8-Hexachlorodibenzofuran	505		ng/kg
RHH-763+00-IC86-FD-4.7-6.0	13196843.85	714678.5799	09/25/2008	4.7	6	1746-01-6	2,3,7,8-TETRACHLORODIBENZO-P-DIOXIN	2	U	ng/kg
RHH-763+00-IC86-FD-4.7-6.0	13196843.85	714678.5799	09/25/2008	4.7	6	51207-31-9	2,3,7,8-TETRACHLORODIBENZOFURAN	2	U	ng/kg
RHH-763+00-IC86-FD-4.7-6.0	13196843.85	714678.5799	09/25/2008	4.7	6	57117-31-4	2,3,4,7,8-PENTACHLORODIBENZOFURAN	2	U	ng/kg
RHH-763+00-IC86-FD-4.7-6.0	13196843.85	714678.5799	09/25/2008	4.7	6	57117-41-6	1,2,3,7,8-PENTACHLORODIBENZOFURAN	2	U	ng/kg
RHH-763+00-IC86-FD-4.7-6.0	13196843.85	714678.5799	09/25/2008	4.7	6	ETEQ	ETEQ	5.5	U	ppt

Sample ID	Easting	Northing	Sample Date	Start Depth (feet)	End Depth (feet)	CAS #	Chemical Name	Result	Qualifier	Unit
RHH-763+00-IC86-FD-4.7-6.0	13196843.85	714678.5799	09/25/2008	4.7	6	HXCDD-HXCDF	1,2,3,4,7,8-Hexachlorodibenzofuran + 1,2,3,6,7,8-Hexachlorodibenzofuran	2.5	U	ng/kg
RHH-765+00-ICCS-0.0-2.0	13197135.21	714460.68	12/22/2014	0.0	0.2	1746-01-6	2,3,7,8-TETRACHLORODIBENZO-P-DIOXIN	0.3095	UJ	ng/kg
RHH-765+00-ICCS-0.0-2.0	13197135.21	714460.68	10/16/2015	0.0	0.2	1746-01-6	2,3,7,8-TETRACHLORODIBENZO-P-DIOXIN	2.87	J	ng/kg
RHH-765+00-ICCS-0.0-2.0	13197135.21	714460.68	12/22/2014	0.0	0.2	51207-31-9	2,3,7,8-TETRACHLORODIBENZOFURAN	373		ng/kg
RHH-765+00-ICCS-0.0-2.0	13197135.21	714460.68	10/16/2015	0.0	0.2	51207-31-9	2,3,7,8-TETRACHLORODIBENZOFURAN	77.5		ng/kg
RHH-765+00-ICCS-0.0-2.0	13197135.21	714460.68	12/22/2014	0.0	0.2	57117-31-4	2,3,4,7,8-PENTACHLORODIBENZOFURAN	123		ng/kg
RHH-765+00-ICCS-0.0-2.0	13197135.21	714460.68	10/16/2015	0.0	0.2	57117-31-4	2,3,4,7,8-PENTACHLORODIBENZOFURAN	28.1		ng/kg
RHH-765+00-ICCS-0.0-2.0	13197135.21	714460.68	12/22/2014	0.0	0.2	57117-41-6	1,2,3,7,8-PENTACHLORODIBENZOFURAN	123		ng/kg
RHH-765+00-ICCS-0.0-2.0	13197135.21	714460.68	10/16/2015	0.0	0.2	57117-41-6	1,2,3,7,8-PENTACHLORODIBENZOFURAN	28.6		ng/kg
RHH-765+00-ICCS-0.0-2.0	13197135.21	714460.68	12/22/2014	0.0	0.2	70648-26-9	1,2,3,4,7,8-Hexachlorodibenzofuran	93.6		ng/kg
RHH-765+00-ICCS-0.0-2.0	13197135.21	714460.68	10/16/2015	0.0	0.2	70648-26-9	1,2,3,4,7,8-Hexachlorodibenzofuran	28.5	J	ng/kg
RHH-765+00-ICCS-0.0-2.0	13197135.21	714460.68	12/22/2014	0.0	0.2	TEQ-WHO_05_0.0L	ETEQ (ND=0)	95.9		ppt
RHH-765+00-ICCS-0.0-2.0	13197135.21	714460.68	10/16/2015	0.0	0.2	TEQ-WHO_05_0.0L	ETEQ (ND=0)	28.2		ppt
RHH-765+00-ICCS-0.0-2.0	13197135.21	714460.68	12/22/2014	0.0	0.2	TEQ-WHO_05_0.5L	ETEQ (ND=0.5 LoD)	112		ppt
RHH-765+00-ICCS-0.0-2.0	13197135.21	714460.68	10/16/2015	0.0	0.2	TEQ-WHO_05_0.5L	ETEQ (ND=0.5 LoD)	28.2		ppt
RHH-765+00-ICCS-0.0-2.0	13197135.21	714460.68	12/22/2014	0.0	0.2	TEQ-WHO_05_1.0L	ETEQ (ND=LoD)	129		ppt
RHH-765+00-ICCS-0.0-2.0	13197135.21	714460.68	10/16/2015	0.0	0.2	TEQ-WHO_05_1.0L	ETEQ (ND=LoD)	28.2		ppt
RHH-767+00-IC29-0.0-0.5	13197184.25	714512.0321	10/21/2008	0	0.5	1746-01-6	2,3,7,8-TETRACHLORODIBENZO-P-DIOXIN	2	U	ng/kg
RHH-767+00-IC29-0.0-0.5	13197184.25	714512.0321	10/21/2008	0	0.5	51207-31-9	2,3,7,8-TETRACHLORODIBENZOFURAN	23		ng/kg
RHH-767+00-IC29-0.0-0.5	13197184.25	714512.0321	10/21/2008	0	0.5	57117-31-4	2,3,4,7,8-PENTACHLORODIBENZOFURAN	7	J	ng/kg
RHH-767+00-IC29-0.0-0.5	13197184.25	714512.0321	10/21/2008	0	0.5	57117-41-6	1,2,3,7,8-PENTACHLORODIBENZOFURAN	6	J	ng/kg
RHH-767+00-IC29-0.0-0.5	13197184.25	714512.0321	10/21/2008	0	0.5	ETEQ	ETEQ	5	U	ppt
RHH-767+00-IC29-0.0-0.5	13197184.25	714512.0321	10/21/2008	0	0.5	HXCDD-HXCDF	1,2,3,4,7,8-Hexachlorodibenzofuran + 1,2,3,6,7,8-Hexachlorodibenzofuran	9	J	ng/kg
RHH-767+00-IC29-0.5-1.0	13197184.25	714512.0321	10/21/2008	0.5	1	1746-01-6	2,3,7,8-TETRACHLORODIBENZO-P-DIOXIN	2	U	ng/kg
RHH-767+00-IC29-0.5-1.0	13197184.25	714512.0321	10/21/2008	0.5	1	51207-31-9	2,3,7,8-TETRACHLORODIBENZOFURAN	73		ng/kg
RHH-767+00-IC29-0.5-1.0	13197184.25	714512.0321	10/21/2008	0.5	1	57117-31-4	2,3,4,7,8-PENTACHLORODIBENZOFURAN	29	J	ng/kg
RHH-767+00-IC29-0.5-1.0	13197184.25	714512.0321	10/21/2008	0.5	1	57117-41-6	1,2,3,7,8-PENTACHLORODIBENZOFURAN	42		ng/kg
RHH-767+00-IC29-0.5-1.0	13197184.25	714512.0321	10/21/2008	0.5	1	ETEQ	ETEQ	27		ppt
RHH-767+00-IC29-0.5-1.0	13197184.25	714512.0321	10/21/2008	0.5	1	HXCDD-HXCDF	1,2,3,4,7,8-Hexachlorodibenzofuran + 1,2,3,6,7,8-Hexachlorodibenzofuran	52	J	ng/kg
RHH-767+00-IC29-1.0-2.0	13197184.25	714512.0321	10/21/2008	1	2	1746-01-6	2,3,7,8-TETRACHLORODIBENZO-P-DIOXIN	4	J	ng/kg
RHH-767+00-IC29-1.0-2.0	13197184.25	714512.0321	10/21/2008	1	2	51207-31-9	2,3,7,8-TETRACHLORODIBENZOFURAN	170		ng/kg
RHH-767+00-IC29-1.0-2.0	13197184.25	714512.0321	10/21/2008	1	2	57117-31-4	2,3,4,7,8-PENTACHLORODIBENZOFURAN	47		ng/kg
RHH-767+00-IC29-1.0-2.0	13197184.25	714512.0321	10/21/2008	1	2	57117-41-6	1,2,3,7,8-PENTACHLORODIBENZOFURAN	42		ng/kg
RHH-767+00-IC29-1.0-2.0	13197184.25	714512.0321	10/21/2008	1	2	ETEQ	ETEQ	51		ppt
RHH-767+00-IC29-1.0-2.0	13197184.25	714512.0321	10/21/2008	1	2	HXCDD-HXCDF	1,2,3,4,7,8-Hexachlorodibenzofuran + 1,2,3,6,7,8-Hexachlorodibenzofuran	53	J	ng/kg
RHH-767+00-IC29-2.0-4.0	13197184.25	714512.0321	10/21/2008	2	4	1746-01-6	2,3,7,8-TETRACHLORODIBENZO-P-DIOXIN	2	U	ng/kg
RHH-767+00-IC29-2.0-4.0	13197184.25	714512.0321	10/21/2008	2	4	51207-31-9	2,3,7,8-TETRACHLORODIBENZOFURAN	2	U	ng/kg
RHH-767+00-IC29-2.0-4.0	13197184.25	714512.0321	10/21/2008	2	4	57117-31-4	2,3,4,7,8-PENTACHLORODIBENZOFURAN	2	U	ng/kg
RHH-767+00-IC29-2.0-4.0	13197184.25	714512.0321	10/21/2008	2	4	57117-41-6	1,2,3,7,8-PENTACHLORODIBENZOFURAN	2	U	ng/kg
RHH-767+00-IC29-2.0-4.0	13197184.25	714512.0321	10/21/2008	2	4	ETEQ	ETEQ	5.5	U	ppt
RHH-767+00-IC29-2.0-4.0	13197184.25	714512.0321	10/21/2008	2	4	HXCDD-HXCDF	1,2,3,4,7,8-Hexachlorodibenzofuran + 1,2,3,6,7,8-Hexachlorodibenzofuran	2.5	U	ng/kg
RHH-767+00-IC29-4.0-6.0	13197184.25	714512.0321	10/21/2008	4	6	1746-01-6	2,3,7,8-TETRACHLORODIBENZO-P-DIOXIN	2	U	ng/kg
RHH-767+00-IC29-4.0-6.0	13197184.25	714512.0321	10/21/2008	4	6	51207-31-9	2,3,7,8-TETRACHLORODIBENZOFURAN	2	U	ng/kg
RHH-767+00-IC29-4.0-6.0	13197184.25	714512.0321	10/21/2008	4	6	57117-31-4	2,3,4,7,8-PENTACHLORODIBENZOFURAN	2	U	ng/kg
RHH-767+00-IC29-4.0-6.0	13197184.25	714512.0321	10/21/2008	4	6	57117-41-6	1,2,3,7,8-PENTACHLORODIBENZOFURAN	2	U	ng/kg
RHH-767+00-IC29-4.0-6.0	13197184.25	714512.0321	10/21/2008	4	6	ETEQ	ETEQ	5	U	ppt
RHH-767+00-IC29-4.0-6.0	13197184.25	714512.0321	10/21/2008	4	6	HXCDD-HXCDF	1,2,3,4,7,8-Hexachlorodibenzofuran + 1,2,3,6,7,8-Hexachlorodibenzofuran	2	U	ng/kg
RHH-767+00-IC29-6.0-8.0	13197184.25	714512.0321	10/21/2008	6	8	1746-01-6	2,3,7,8-TETRACHLORODIBENZO-P-DIOXIN	2	U	ng/kg
RHH-767+00-IC29-6.0-8.0	13197184.25	714512.0321	10/21/2008	6	8	51207-31-9	2,3,7,8-TETRACHLORODIBENZOFURAN	2	U	ng/kg
RHH-767+00-IC29-6.0-8.0	13197184.25	714512.0321	10/21/2008	6	8	57117-31-4	2,3,4,7,8-PENTACHLORODIBENZOFURAN	2	U	ng/kg
RHH-767+00-IC29-6.0-8.0	13197184.25	714512.0321	10/21/2008	6	8	57117-41-6	1,2,3,7,8-PENTACHLORODIBENZOFURAN	2	U	ng/kg
RHH-767+00-IC29-6.0-8.0	13197184.25	714512.0321	10/21/2008	6	8	ETEQ	ETEQ	5	U	ppt
RHH-767+00-IC29-6.0-8.0	13197184.25	714512.0321	10/21/2008	6	8	HXCDD-HXCDF	1,2,3,4,7,8-Hexachlorodibenzofuran + 1,2,3,6,7,8-Hexachlorodibenzofuran	2	U	ng/kg
RHH-767+00-IC29-FD-2.0-4.0	13197184.25	714512.0321	10/21/2008	2	4	1746-01-6	2,3,7,8-TETRACHLORODIBENZO-P-DIOXIN	2	U	ng/kg
RHH-767+00-IC29-FD-2.0-4.0	13197184.25	714512.0321	10/21/2008	2	4	51207-31-9	2,3,7,8-TETRACHLORODIBENZOFURAN	2	U	ng/kg
RHH-767+00-IC29-FD-2.0-4.0	13197184.25	714512.0321	10/21/2008	2	4	57117-31-4	2,3,4,7,8-PENTACHLORODIBENZOFURAN	2	U	ng/kg
RHH-767+00-IC29-FD-2.0-4.0	13197184.25	714512.0321	10/21/2008	2	4	57117-41-6	1,2,3,7,8-PENTACHLORODIBENZOFURAN	2	U	ng/kg
RHH-767+00-IC29-FD-2.0-4.0	13197184.25	714512.0321	10/21/2008	2	4	ETEQ	ETEQ	5	U	ppt
RHH-767+00-IC29-FD-2.0-4.0	13197184.25	714512.0321	10/21/2008	2	4	HXCDD-HXCDF	1,2,3,4,7,8-Hexachlorodibenzofuran + 1,2,3,6,7,8-Hexachlorodibenzofuran	2	U	ng/kg
RHH-767+50-IC123-0.0-0.5	13197161.45	714416.528	09/25/2008	0	0.5	1746-01-6	2,3,7,8-TETRACHLORODIBENZO-P-DIOXIN	2	UJ	ng/kg
RHH-767+50-IC123-0.0-0.5	13197161.45	714416.528	09/25/2008	0	0.5	51207-31-9	2,3,7,8-TETRACHLORODIBENZOFURAN	56		ng/kg
RHH-767+50-IC123-0.0-0.5	13197161.45	714416.528	09/25/2008	0	0.5	57117-31-4	2,3,4,7,8-PENTACHLORODIBENZOFURAN	16	J	ng/kg
RHH-767+50-IC123-0.0-0.5	13197161.45	714416.528	09/25/2008	0	0.5	57117-41-6	1,2,3,7,8-PENTACHLORODIBENZOFURAN	14	J	ng/kg
RHH-767+50-IC123-0.0-0.5	13197161.45	714416.528	09/25/2008	0	0.5	ETEQ	ETEQ	17		ppt
RHH-767+50-IC123-0.0-0.5	13197161.45	714416.528	09/25/2008	0	0.5	HXCDD-HXCDF	1,2,3,4,7,8-Hexachlorodibenzofuran + 1,2,3,6,7,8-Hexachlorodibenzofuran	26	J	ng/kg
RHH-767+50-IC123-0.5-1.0	13197161.45	714416.528	09/25/2008	0.5	1	1746-01-6	2,3,7,8-TETRACHLORODIBENZO-P-DIOXIN	2	U	ng/kg

Sample ID	Easting	Northing	Sample Date	Start Depth (feet)	End Depth (feet)	CAS #	Chemical Name	Result	Qualifier	Unit
RHH-767+50-IC123-0.5-1.0	13197161.45	714416.528	09/25/2008	0.5	1	51207-31-9	2,3,7,8-TETRACHLORODIBENZOFURAN	67	J	ng/kg
RHH-767+50-IC123-0.5-1.0	13197161.45	714416.528	09/25/2008	0.5	1	57117-31-4	2,3,4,7,8-PENTACHLORODIBENZOFURAN	15	J	ng/kg
RHH-767+50-IC123-0.5-1.0	13197161.45	714416.528	09/25/2008	0.5	1	57117-41-6	1,2,3,7,8-PENTACHLORODIBENZOFURAN	5	J	ng/kg
RHH-767+50-IC123-0.5-1.0	13197161.45	714416.528	09/25/2008	0.5	1	ETEQ	ETEQ	16		ppt
RHH-767+50-IC123-0.5-1.0	13197161.45	714416.528	09/25/2008	0.5	1	HXCDD-HXCDF	1,2,3,4,7,8-Hexachlorodibenzofuran + 1,2,3,6,7,8-Hexachlorodibenzofuran	11	J	ng/kg
RHH-767+50-IC123-1.0-2.2	13197161.45	714416.528	09/25/2008	1	2.2	1746-01-6	2,3,7,8-TETRACHLORODIBENZO-P-DIOXIN	2	U	ng/kg
RHH-767+50-IC123-1.0-2.2	13197161.45	714416.528	09/25/2008	1	2.2	51207-31-9	2,3,7,8-TETRACHLORODIBENZOFURAN	1910		ng/kg
RHH-767+50-IC123-1.0-2.2	13197161.45	714416.528	09/25/2008	1	2.2	57117-31-4	2,3,4,7,8-PENTACHLORODIBENZOFURAN	533		ng/kg
RHH-767+50-IC123-1.0-2.2	13197161.45	714416.528	09/25/2008	1	2.2	57117-41-6	1,2,3,7,8-PENTACHLORODIBENZOFURAN	485		ng/kg
RHH-767+50-IC123-1.0-2.2	13197161.45	714416.528	09/25/2008	1	2.2	ETEQ	ETEQ	440		ppt
RHH-767+50-IC123-1.0-2.2	13197161.45	714416.528	09/25/2008	1	2.2	HXCDD-HXCDF	1,2,3,4,7,8-Hexachlorodibenzofuran + 1,2,3,6,7,8-Hexachlorodibenzofuran	290		ng/kg
RHH-767+50-IC123-2.2-3.3	13197161.45	714416.528	09/25/2008	2.2	3.3	1746-01-6	2,3,7,8-TETRACHLORODIBENZO-P-DIOXIN	2	U	ng/kg
RHH-767+50-IC123-2.2-3.3	13197161.45	714416.528	09/25/2008	2.2	3.3	51207-31-9	2,3,7,8-TETRACHLORODIBENZOFURAN	59		ng/kg
RHH-767+50-IC123-2.2-3.3	13197161.45	714416.528	09/25/2008	2.2	3.3	57117-31-4	2,3,4,7,8-PENTACHLORODIBENZOFURAN	28	J	ng/kg
RHH-767+50-IC123-2.2-3.3	13197161.45	714416.528	09/25/2008	2.2	3.3	57117-41-6	1,2,3,7,8-PENTACHLORODIBENZOFURAN	29	J	ng/kg
RHH-767+50-IC123-2.2-3.3	13197161.45	714416.528	09/25/2008	2.2	3.3	ETEQ	ETEQ	22		ppt
RHH-767+50-IC123-2.2-3.3	13197161.45	714416.528	09/25/2008	2.2	3.3	HXCDD-HXCDF	1,2,3,4,7,8-Hexachlorodibenzofuran + 1,2,3,6,7,8-Hexachlorodibenzofuran	31	J	ng/kg
RHH-767+50-IC123-3.3-5.0	13197161.45	714416.528	09/25/2008	3.3	5	1746-01-6	2,3,7,8-TETRACHLORODIBENZO-P-DIOXIN	2	U	ng/kg
RHH-767+50-IC123-3.3-5.0	13197161.45	714416.528	09/25/2008	3.3	5	51207-31-9	2,3,7,8-TETRACHLORODIBENZOFURAN	2	U	ng/kg
RHH-767+50-IC123-3.3-5.0	13197161.45	714416.528	09/25/2008	3.3	5	57117-31-4	2,3,4,7,8-PENTACHLORODIBENZOFURAN	2	U	ng/kg
RHH-767+50-IC123-3.3-5.0	13197161.45	714416.528	09/25/2008	3.3	5	57117-41-6	1,2,3,7,8-PENTACHLORODIBENZOFURAN	2	U	ng/kg
RHH-767+50-IC123-3.3-5.0	13197161.45	714416.528	09/25/2008	3.3	5	ETEQ	ETEQ	6	U	ppt
RHH-767+50-IC123-3.3-5.0	13197161.45	714416.528	09/25/2008	3.3	5	HXCDD-HXCDF	1,2,3,4,7,8-Hexachlorodibenzofuran + 1,2,3,6,7,8-Hexachlorodibenzofuran	3.5	U	ng/kg
RHH-767+50-IC123-5.0-7.0	13197161.45	714416.528	09/25/2008	5	7	1746-01-6	2,3,7,8-TETRACHLORODIBENZO-P-DIOXIN	2	U	ng/kg
RHH-767+50-IC123-5.0-7.0	13197161.45	714416.528	09/25/2008	5	7	51207-31-9	2,3,7,8-TETRACHLORODIBENZOFURAN	2	U	ng/kg
RHH-767+50-IC123-5.0-7.0	13197161.45	714416.528	09/25/2008	5	7	57117-31-4	2,3,4,7,8-PENTACHLORODIBENZOFURAN	2	U	ng/kg
RHH-767+50-IC123-5.0-7.0	13197161.45	714416.528	09/25/2008	5	7	57117-41-6	1,2,3,7,8-PENTACHLORODIBENZOFURAN	2	U	ng/kg
RHH-767+50-IC123-5.0-7.0	13197161.45	714416.528	09/25/2008	5	7	ETEQ	ETEQ	5.5	U	ppt
RHH-767+50-IC123-5.0-7.0	13197161.45	714416.528	09/25/2008	5	7	HXCDD-HXCDF	1,2,3,4,7,8-Hexachlorodibenzofuran + 1,2,3,6,7,8-Hexachlorodibenzofuran	3	U	ng/kg
RHH-767+50-IC123-7.0-8.1	13197161.45	714416.528	09/25/2008	7	8.1	1746-01-6	2,3,7,8-TETRACHLORODIBENZO-P-DIOXIN	2	U	ng/kg
RHH-767+50-IC123-7.0-8.1	13197161.45	714416.528	09/25/2008	7	8.1	51207-31-9	2,3,7,8-TETRACHLORODIBENZOFURAN	4	J	ng/kg
RHH-767+50-IC123-7.0-8.1	13197161.45	714416.528	09/25/2008	7	8.1	57117-31-4	2,3,4,7,8-PENTACHLORODIBENZOFURAN	2	U	ng/kg
RHH-767+50-IC123-7.0-8.1	13197161.45	714416.528	09/25/2008	7	8.1	57117-41-6	1,2,3,7,8-PENTACHLORODIBENZOFURAN	2	U	ng/kg
RHH-767+50-IC123-7.0-8.1	13197161.45	714416.528	09/25/2008	7	8.1	ETEQ	ETEQ	5	U	ppt
RHH-767+50-IC123-7.0-8.1	13197161.45	714416.528	09/25/2008	7	8.1	HXCDD-HXCDF	1,2,3,4,7,8-Hexachlorodibenzofuran + 1,2,3,6,7,8-Hexachlorodibenzofuran	3	U	ng/kg
RHH-767+50-IC123-FD-2.2-3.3	13197161.45	714416.528	09/25/2008	2.2	3.3	1746-01-6	2,3,7,8-TETRACHLORODIBENZO-P-DIOXIN	2	U	ng/kg
RHH-767+50-IC123-FD-2.2-3.3	13197161.45	714416.528	09/25/2008	2.2	3.3	51207-31-9	2,3,7,8-TETRACHLORODIBENZOFURAN	304		ng/kg
RHH-767+50-IC123-FD-2.2-3.3	13197161.45	714416.528	09/25/2008	2.2	3.3	57117-31-4	2,3,4,7,8-PENTACHLORODIBENZOFURAN	101		ng/kg
RHH-767+50-IC123-FD-2.2-3.3	13197161.45	714416.528	09/25/2008	2.2	3.3	57117-41-6	1,2,3,7,8-PENTACHLORODIBENZOFURAN	95		ng/kg
RHH-767+50-IC123-FD-2.2-3.3	13197161.45	714416.528	09/25/2008	2.2	3.3	ETEQ	ETEQ	80		ppt
RHH-767+50-IC123-FD-2.2-3.3	13197161.45	714416.528	09/25/2008	2.2	3.3	HXCDD-HXCDF	1,2,3,4,7,8-Hexachlorodibenzofuran + 1,2,3,6,7,8-Hexachlorodibenzofuran	74		ng/kg
RHH-767+50-IC123-FD-5.0-7.0	13197161.45	714416.528	09/25/2008	5	7	1746-01-6	2,3,7,8-TETRACHLORODIBENZO-P-DIOXIN	2	U	ng/kg
RHH-767+50-IC123-FD-5.0-7.0	13197161.45	714416.528	09/25/2008	5	7	51207-31-9	2,3,7,8-TETRACHLORODIBENZOFURAN	2	UJ	ng/kg
RHH-767+50-IC123-FD-5.0-7.0	13197161.45	714416.528	09/25/2008	5	7	57117-31-4	2,3,4,7,8-PENTACHLORODIBENZOFURAN	2	U	ng/kg
RHH-767+50-IC123-FD-5.0-7.0	13197161.45	714416.528	09/25/2008	5	7	57117-41-6	1,2,3,7,8-PENTACHLORODIBENZOFURAN	2	U	ng/kg
RHH-767+50-IC123-FD-5.0-7.0	13197161.45	714416.528	09/25/2008	5	7	ETEQ	ETEQ	5.5	U	ppt
RHH-767+50-IC123-FD-5.0-7.0	13197161.45	714416.528	09/25/2008	5	7	HXCDD-HXCDF	1,2,3,4,7,8-Hexachlorodibenzofuran + 1,2,3,6,7,8-Hexachlorodibenzofuran	2.5	U	ng/kg
RHH-767+50-IC209-0.0-0.5	13197116.51	714342.8292	09/25/2008	0	0.5	1746-01-6	2,3,7,8-TETRACHLORODIBENZO-P-DIOXIN	2	U	ng/kg
RHH-767+50-IC209-0.0-0.5	13197116.51	714342.8292	09/25/2008	0	0.5	51207-31-9	2,3,7,8-TETRACHLORODIBENZOFURAN	218		ng/kg
RHH-767+50-IC209-0.0-0.5	13197116.51	714342.8292	09/25/2008	0	0.5	57117-31-4	2,3,4,7,8-PENTACHLORODIBENZOFURAN	76		ng/kg
RHH-767+50-IC209-0.0-0.5	13197116.51	714342.8292	09/25/2008	0	0.5	57117-41-6	1,2,3,7,8-PENTACHLORODIBENZOFURAN	94		ng/kg
RHH-767+50-IC209-0.0-0.5	13197116.51	714342.8292	09/25/2008	0	0.5	ETEQ	ETEQ	63		ppt
RHH-767+50-IC209-0.0-0.5	13197116.51	714342.8292	09/25/2008	0	0.5	HXCDD-HXCDF	1,2,3,4,7,8-Hexachlorodibenzofuran + 1,2,3,6,7,8-Hexachlorodibenzofuran	80		ng/kg
RHH-767+50-IC209-0.5-1.0	13197116.51	714342.8292	09/25/2008	0.5	1	1746-01-6	2,3,7,8-TETRACHLORODIBENZO-P-DIOXIN	2	U	ng/kg
RHH-767+50-IC209-0.5-1.0	13197116.51	714342.8292	09/25/2008	0.5	1	51207-31-9	2,3,7,8-TETRACHLORODIBENZOFURAN	2	UJ	ng/kg
RHH-767+50-IC209-0.5-1.0	13197116.51	714342.8292	09/25/2008	0.5	1	57117-31-4	2,3,4,7,8-PENTACHLORODIBENZOFURAN	2	U	ng/kg
RHH-767+50-IC209-0.5-1.0	13197116.51	714342.8292	09/25/2008	0.5	1	57117-41-6	1,2,3,7,8-PENTACHLORODIBENZOFURAN	2	U	ng/kg
RHH-767+50-IC209-0.5-1.0	13197116.51	714342.8292	09/25/2008	0.5	1	ETEQ	ETEQ	5	U	ppt
RHH-767+50-IC209-0.5-1.0	13197116.51	714342.8292	09/25/2008	0.5	1	HXCDD-HXCDF	1,2,3,4,7,8-Hexachlorodibenzofuran + 1,2,3,6,7,8-Hexachlorodibenzofuran	2	U	ng/kg
RHH-767+50-IC209-1.0-3.2	13197116.51	714342.8292	09/25/2008	1	3.2	1746-01-6	2,3,7,8-TETRACHLORODIBENZO-P-DIOXIN	2	U	ng/kg
RHH-767+50-IC209-1.0-3.2	13197116.51	714342.8292	09/25/2008	1	3.2	51207-31-9	2,3,7,8-TETRACHLORODIBENZOFURAN	2	U	ng/kg
RHH-767+50-IC209-1.0-3.2	13197116.51	714342.8292	09/25/2008	1	3.2	57117-31-4	2,3,4,7,8-PENTACHLORODIBENZOFURAN	2	U	ng/kg
RHH-767+50-IC209-1.0-3.2	13197116.51	714342.8292	09/25/2008	1	3.2	57117-41-6	1,2,3,7,8-PENTACHLORODIBENZOFURAN	2	U	ng/kg
RHH-767+50-IC209-1.0-3.2	13197116.51	714342.8292	09/25/2008	1	3.2	ETEQ	ETEQ	5.5	U	ppt
RHH-767+50-IC209-1.0-3.2	13197116.51	714342.8292	09/25/2008	1	3.2	HXCDD-HXCDF	1,2,3,4,7,8-Hexachlorodibenzofuran + 1,2,3,6,7,8-Hexachlorodibenzofuran	2.5	U	ng/kg
RHH-767+50-IC209-3.2-5.2	13197116.51	714342.8292	09/25/2008	3.2	5.2	1746-01-6	2,3,7,8-TETRACHLORODIBENZO-P-DIOXIN	2	U	ng/kg

Sample ID	Easting	Northing	Sample Date	Start Depth (feet)	End Depth (feet)	CAS #	Chemical Name	Result	Qualifier	Unit
RHH-767+50-IC209-3.2-5.2	13197116.51	714342.8292	09/25/2008	3.2	5.2	51207-31-9	2,3,7,8-TETRACHLORODIBENZOFURAN	18		ng/kg
RHH-767+50-IC209-3.2-5.2	13197116.51	714342.8292	09/25/2008	3.2	5.2	57117-31-4	2,3,4,7,8-PENTACHLORODIBENZOFURAN	4	J	ng/kg
RHH-767+50-IC209-3.2-5.2	13197116.51	714342.8292	09/25/2008	3.2	5.2	57117-41-6	1,2,3,7,8-PENTACHLORODIBENZOFURAN	2	UJ	ng/kg
RHH-767+50-IC209-3.2-5.2	13197116.51	714342.8292	09/25/2008	3.2	5.2	ETEQ	ETEQ	5	U	ppt
RHH-767+50-IC209-3.2-5.2	13197116.51	714342.8292	09/25/2008	3.2	5.2	HXCDD-HXCDF	1,2,3,4,7,8-Hexachlorodibenzofuran + 1,2,3,6,7,8-Hexachlorodibenzofuran	2.5	U	ng/kg
RHH-767+50-IC209-5.2-6.8	13197116.51	714342.8292	09/25/2008	5.2	6.8	1746-01-6	2,3,7,8-TETRACHLORODIBENZO-P-DIOXIN	2	U	ng/kg
RHH-767+50-IC209-5.2-6.8	13197116.51	714342.8292	09/25/2008	5.2	6.8	51207-31-9	2,3,7,8-TETRACHLORODIBENZOFURAN	2	U	ng/kg
RHH-767+50-IC209-5.2-6.8	13197116.51	714342.8292	09/25/2008	5.2	6.8	57117-31-4	2,3,4,7,8-PENTACHLORODIBENZOFURAN	2	U	ng/kg
RHH-767+50-IC209-5.2-6.8	13197116.51	714342.8292	09/25/2008	5.2	6.8	57117-41-6	1,2,3,7,8-PENTACHLORODIBENZOFURAN	2	U	ng/kg
RHH-767+50-IC209-5.2-6.8	13197116.51	714342.8292	09/25/2008	5.2	6.8	ETEQ	ETEQ	5	U	ppt
RHH-767+50-IC209-5.2-6.8	13197116.51	714342.8292	09/25/2008	5.2	6.8	HXCDD-HXCDF	1,2,3,4,7,8-Hexachlorodibenzofuran + 1,2,3,6,7,8-Hexachlorodibenzofuran	2	U	ng/kg
RHH-767+50-IC209-6.8-7.8	13197116.51	714342.8292	09/25/2008	6.8	7.8	1746-01-6	2,3,7,8-TETRACHLORODIBENZO-P-DIOXIN	2	U	ng/kg
RHH-767+50-IC209-6.8-7.8	13197116.51	714342.8292	09/25/2008	6.8	7.8	51207-31-9	2,3,7,8-TETRACHLORODIBENZOFURAN	2	U	ng/kg
RHH-767+50-IC209-6.8-7.8	13197116.51	714342.8292	09/25/2008	6.8	7.8	57117-31-4	2,3,4,7,8-PENTACHLORODIBENZOFURAN	2	U	ng/kg
RHH-767+50-IC209-6.8-7.8	13197116.51	714342.8292	09/25/2008	6.8	7.8	57117-41-6	1,2,3,7,8-PENTACHLORODIBENZOFURAN	2	U	ng/kg
RHH-767+50-IC209-6.8-7.8	13197116.51	714342.8292	09/25/2008	6.8	7.8	ETEQ	ETEQ	5	U	ppt
RHH-767+50-IC209-6.8-7.8	13197116.51	714342.8292	09/25/2008	6.8	7.8	HXCDD-HXCDF	1,2,3,4,7,8-Hexachlorodibenzofuran + 1,2,3,6,7,8-Hexachlorodibenzofuran	2	U	ng/kg
RHH-767+50-IC209-FD-1.0-3.2	13197116.51	714342.8292	09/25/2008	1	3.2	1746-01-6	2,3,7,8-TETRACHLORODIBENZO-P-DIOXIN	2	U	ng/kg
RHH-767+50-IC209-FD-1.0-3.2	13197116.51	714342.8292	09/25/2008	1	3.2	51207-31-9	2,3,7,8-TETRACHLORODIBENZOFURAN	2	U	ng/kg
RHH-767+50-IC209-FD-1.0-3.2	13197116.51	714342.8292	09/25/2008	1	3.2	57117-31-4	2,3,4,7,8-PENTACHLORODIBENZOFURAN	2	U	ng/kg
RHH-767+50-IC209-FD-1.0-3.2	13197116.51	714342.8292	09/25/2008	1	3.2	57117-41-6	1,2,3,7,8-PENTACHLORODIBENZOFURAN	2	U	ng/kg
RHH-767+50-IC209-FD-1.0-3.2	13197116.51	714342.8292	09/25/2008	1	3.2	ETEQ	ETEQ	5.5	U	ppt
RHH-767+50-IC209-FD-1.0-3.2	13197116.51	714342.8292	09/25/2008	1	3.2	HXCDD-HXCDF	1,2,3,4,7,8-Hexachlorodibenzofuran + 1,2,3,6,7,8-Hexachlorodibenzofuran	2.5	U	ng/kg
RHH-767+50-IC209-FD-3.2-5.2	13197116.51	714342.8292	09/25/2008	3.2	5.2	1746-01-6	2,3,7,8-TETRACHLORODIBENZO-P-DIOXIN	2	U	ng/kg
RHH-767+50-IC209-FD-3.2-5.2	13197116.51	714342.8292	09/25/2008	3.2	5.2	51207-31-9	2,3,7,8-TETRACHLORODIBENZOFURAN	7	J	ng/kg
RHH-767+50-IC209-FD-3.2-5.2	13197116.51	714342.8292	09/25/2008	3.2	5.2	57117-31-4	2,3,4,7,8-PENTACHLORODIBENZOFURAN	2	U	ng/kg
RHH-767+50-IC209-FD-3.2-5.2	13197116.51	714342.8292	09/25/2008	3.2	5.2	57117-41-6	1,2,3,7,8-PENTACHLORODIBENZOFURAN	2	U	ng/kg
RHH-767+50-IC209-FD-3.2-5.2	13197116.51	714342.8292	09/25/2008	3.2	5.2	ETEQ	ETEQ	5	U	ppt
RHH-767+50-IC209-FD-3.2-5.2	13197116.51	714342.8292	09/25/2008	3.2	5.2	HXCDD-HXCDF	1,2,3,4,7,8-Hexachlorodibenzofuran + 1,2,3,6,7,8-Hexachlorodibenzofuran	2.5	U	ng/kg
RHH-767+50-IC38-0.0-0.5	13197213.6	714483.9659	09/29/2008	0	0.5	1746-01-6	2,3,7,8-TETRACHLORODIBENZO-P-DIOXIN	2	U	ng/kg
RHH-767+50-IC38-0.0-0.5	13197213.6	714483.9659	09/29/2008	0	0.5	51207-31-9	2,3,7,8-TETRACHLORODIBENZOFURAN	92		ng/kg
RHH-767+50-IC38-0.0-0.5	13197213.6	714483.9659	09/29/2008	0	0.5	57117-31-4	2,3,4,7,8-PENTACHLORODIBENZOFURAN	35	J	ng/kg
RHH-767+50-IC38-0.0-0.5	13197213.6	714483.9659	09/29/2008	0	0.5	57117-41-6	1,2,3,7,8-PENTACHLORODIBENZOFURAN	45		ng/kg
RHH-767+50-IC38-0.0-0.5	13197213.6	714483.9659	09/29/2008	0	0.5	ETEQ	ETEQ	30		ppt
RHH-767+50-IC38-0.0-0.5	13197213.6	714483.9659	09/29/2008	0	0.5	HXCDD-HXCDF	1,2,3,4,7,8-Hexachlorodibenzofuran + 1,2,3,6,7,8-Hexachlorodibenzofuran	41	J	ng/kg
RHH-767+50-IC38-0.5-1.0	13197213.6	714483.9659	09/29/2008	0.5	1	1746-01-6	2,3,7,8-TETRACHLORODIBENZO-P-DIOXIN	2	U	ng/kg
RHH-767+50-IC38-0.5-1.0	13197213.6	714483.9659	09/29/2008	0.5	1	51207-31-9	2,3,7,8-TETRACHLORODIBENZOFURAN	685		ng/kg
RHH-767+50-IC38-0.5-1.0	13197213.6	714483.9659	09/29/2008	0.5	1	57117-31-4	2,3,4,7,8-PENTACHLORODIBENZOFURAN	156		ng/kg
RHH-767+50-IC38-0.5-1.0	13197213.6	714483.9659	09/29/2008	0.5	1	57117-41-6	1,2,3,7,8-PENTACHLORODIBENZOFURAN	137		ng/kg
RHH-767+50-IC38-0.5-1.0	13197213.6	714483.9659	09/29/2008	0.5	1	ETEQ	ETEQ	140		ppt
RHH-767+50-IC38-0.5-1.0	13197213.6	714483.9659	09/29/2008	0.5	1	HXCDD-HXCDF	1,2,3,4,7,8-Hexachlorodibenzofuran + 1,2,3,6,7,8-Hexachlorodibenzofuran	93		ng/kg
RHH-767+50-IC38-1.0-2.5	13197213.6	714483.9659	09/29/2008	1	2.5	100-01-6	4-Nitroaniline	0.3	U	mg/kg
RHH-767+50-IC38-1.0-2.5	13197213.6	714483.9659	09/29/2008	1	2.5	100-02-7	4-Nitrophenol	0.205	U	mg/kg
RHH-767+50-IC38-1.0-2.5	13197213.6	714483.9659	09/29/2008	1	2.5	100-51-6	Benzyl alcohol	0.5	U	mg/kg
RHH-767+50-IC38-1.0-2.5	13197213.6	714483.9659	09/29/2008	1	2.5	101-55-3	4-Bromophenyl-phenyl ether	0.155	U	mg/kg
RHH-767+50-IC38-1.0-2.5	13197213.6	714483.9659	09/29/2008	1	2.5	1024-57-3	Heptachlor epoxide	0.01	U	mg/kg
RHH-767+50-IC38-1.0-2.5	13197213.6	714483.9659	09/29/2008	1	2.5	1031-07-8	Endosulfan sulfate	0.01	U	mg/kg
RHH-767+50-IC38-1.0-2.5	13197213.6	714483.9659	09/29/2008	1	2.5	103-33-3	Azobenzene	0.1	U	mg/kg
RHH-767+50-IC38-1.0-2.5	13197213.6	714483.9659	09/29/2008	1	2.5	105-67-9	2,4-Dimethylphenol	0.135	U	mg/kg
RHH-767+50-IC38-1.0-2.5	13197213.6	714483.9659	09/29/2008	1	2.5	106-44-5	4-Methylphenol	0.105	U	mg/kg
RHH-767+50-IC38-1.0-2.5	13197213.6	714483.9659	09/29/2008	1	2.5	106-46-7	1,4-Dichlorobenzene	0.04	U	mg/kg
RHH-767+50-IC38-1.0-2.5	13197213.6	714483.9659	09/29/2008	1	2.5	108-39-4	3-Methylphenol	0.12	U	mg/kg
RHH-767+50-IC38-1.0-2.5	13197213.6	714483.9659	09/29/2008	1	2.5	108-60-1	2,2'-oxybis(1-Chloropropane)	0.125	U	mg/kg
RHH-767+50-IC38-1.0-2.5	13197213.6	714483.9659	09/29/2008	1	2.5	108-95-2	Phenol	0.11	U	mg/kg
RHH-767+50-IC38-1.0-2.5	13197213.6	714483.9659	09/29/2008	1	2.5	110-86-1	Pyridine	0.12	U	mg/kg
RHH-767+50-IC38-1.0-2.5	13197213.6	714483.9659	09/29/2008	1	2.5	111-44-4	bis(2-Chloroethyl) ether	0.045	U	mg/kg
RHH-767+50-IC38-1.0-2.5	13197213.6	714483.9659	09/29/2008	1	2.5	111-91-1	bis(2-Chloroethoxy)methane	0.105	U	mg/kg
RHH-767+50-IC38-1.0-2.5	13197213.6	714483.9659	09/29/2008	1	2.5	117-81-7	bis(2-Ethylhexyl)phthalate	0.155	U	mg/kg
RHH-767+50-IC38-1.0-2.5	13197213.6	714483.9659	09/29/2008	1	2.5	117-84-0	DI-N-OCTYLPHTHALATE	0.15	U	mg/kg
RHH-767+50-IC38-1.0-2.5	13197213.6	714483.9659	09/29/2008	1	2.5	118-74-1	Hexachlorobenzene	0.01	U	mg/kg
RHH-767+50-IC38-1.0-2.5	13197213.6	714483.9659	09/29/2008	1	2.5	120-12-7	Anthracene	0.16	U	mg/kg
RHH-767+50-IC38-1.0-2.5	13197213.6	714483.9659	09/29/2008	1	2.5	120-82-1	1,2,4-Trichlorobenzene	0.09	U	mg/kg
RHH-767+50-IC38-1.0-2.5	13197213.6	714483.9659	09/29/2008	1	2.5	120-83-2	2,4-Dichlorophenol	0.11	U	mg/kg
RHH-767+50-IC38-1.0-2.5	13197213.6	714483.9659	09/29/2008	1	2.5	121-14-2	2,4-Dinitrotoluene	0.08	U	mg/kg
RHH-767+50-IC38-1.0-2.5	13197213.6	714483.9659	09/29/2008	1	2.5	12789-03-6	GAMMA-CHLORDANE	0.005	U	mg/kg
RHH-767+50-IC38-1.0-2.5	13197213.6	714483.9659	09/29/2008	1	2.5	129-00-0	Pyrene	0.71		mg/kg

Sample ID	Easting	Northing	Sample Date	Start Depth (feet)	End Depth (feet)	CAS #	Chemical Name	Result	Qualifier	Unit
RHH-767+50-IC38-1.0-2.5	13197213.6	714483.9659	09/29/2008	1	2.5	131-11-3	Dimethyl phthalate	0.08	U	mg/kg
RHH-767+50-IC38-1.0-2.5	13197213.6	714483.9659	09/29/2008	1	2.5	132-64-9	Dibenzofuran	0.085	U	mg/kg
RHH-767+50-IC38-1.0-2.5	13197213.6	714483.9659	09/29/2008	1	2.5	14992-81-5	2,3,4,5,6-Pentachlorostyrene	0.015	U	mg/kg
RHH-767+50-IC38-1.0-2.5	13197213.6	714483.9659	09/29/2008	1	2.5	1746-01-6	2,3,7,8-TETRACHLORODIBENZO-P-DIOXIN	7	J	ng/kg
RHH-767+50-IC38-1.0-2.5	13197213.6	714483.9659	09/29/2008	1	2.5	191-24-2	Benzo(g,h,i)perylene	0.11	U	mg/kg
RHH-767+50-IC38-1.0-2.5	13197213.6	714483.9659	09/29/2008	1	2.5	1918-16-7	Propachlor	0.01	U	mg/kg
RHH-767+50-IC38-1.0-2.5	13197213.6	714483.9659	09/29/2008	1	2.5	193-39-5	Indeno(1,2,3-cd)pyrene	0.095	U	mg/kg
RHH-767+50-IC38-1.0-2.5	13197213.6	714483.9659	09/29/2008	1	2.5	205-99-2	Benzo(b)fluoranthene	0.13	U	mg/kg
RHH-767+50-IC38-1.0-2.5	13197213.6	714483.9659	09/29/2008	1	2.5	206-44-0	Fluoranthene	0.49		mg/kg
RHH-767+50-IC38-1.0-2.5	13197213.6	714483.9659	09/29/2008	1	2.5	207-08-9	Benzo(k)fluoranthene	0.105	U	mg/kg
RHH-767+50-IC38-1.0-2.5	13197213.6	714483.9659	09/29/2008	1	2.5	208-96-8	Acenaphthylene	0.105	U	mg/kg
RHH-767+50-IC38-1.0-2.5	13197213.6	714483.9659	09/29/2008	1	2.5	218-01-9	Chrysene	0.1	J	mg/kg
RHH-767+50-IC38-1.0-2.5	13197213.6	714483.9659	09/29/2008	1	2.5	2303-16-4	Diallate (total)	0.005	U	mg/kg
RHH-767+50-IC38-1.0-2.5	13197213.6	714483.9659	09/29/2008	1	2.5	2385-85-5	Mirex	0.015	U	mg/kg
RHH-767+50-IC38-1.0-2.5	13197213.6	714483.9659	09/29/2008	1	2.5	27304-13-8	Oxychlordane	0.01	U	mg/kg
RHH-767+50-IC38-1.0-2.5	13197213.6	714483.9659	09/29/2008	1	2.5	29082-74-4	Octachlorostyrene	0.01	U	mg/kg
RHH-767+50-IC38-1.0-2.5	13197213.6	714483.9659	09/29/2008	1	2.5	29082-75-5	beta,beta-2,3,4,5,6-Heptachlorostyrene	0.015	U	mg/kg
RHH-767+50-IC38-1.0-2.5	13197213.6	714483.9659	09/29/2008	1	2.5	29086-38-2	(E)-alpha,beta-2,3,4,5,6-Heptachlorostyrene	0.015	U	mg/kg
RHH-767+50-IC38-1.0-2.5	13197213.6	714483.9659	09/29/2008	1	2.5	29086-39-3	(Z)-alpha,beta-2,3,4,5,6-Heptachlorostyrene	0.015	U	mg/kg
RHH-767+50-IC38-1.0-2.5	13197213.6	714483.9659	09/29/2008	1	2.5	2921-88-2	Chlorpyrifos	0.02	U	mg/kg
RHH-767+50-IC38-1.0-2.5	13197213.6	714483.9659	09/29/2008	1	2.5	297-97-2	Thionazin	0.015	U	mg/kg
RHH-767+50-IC38-1.0-2.5	13197213.6	714483.9659	09/29/2008	1	2.5	298-00-0	Methyl parathion	0.015	U	mg/kg
RHH-767+50-IC38-1.0-2.5	13197213.6	714483.9659	09/29/2008	1	2.5	298-02-2	Phorate	0.01	U	mg/kg
RHH-767+50-IC38-1.0-2.5	13197213.6	714483.9659	09/29/2008	1	2.5	298-04-4	Disulfoton	0.015	U	mg/kg
RHH-767+50-IC38-1.0-2.5	13197213.6	714483.9659	09/29/2008	1	2.5	299-84-3	Ronnel	0.02	U	mg/kg
RHH-767+50-IC38-1.0-2.5	13197213.6	714483.9659	09/29/2008	1	2.5	309-00-2	Aldrin	0.01	U	mg/kg
RHH-767+50-IC38-1.0-2.5	13197213.6	714483.9659	09/29/2008	1	2.5	319-84-6	alpha-BHC	0.005	U	mg/kg
RHH-767+50-IC38-1.0-2.5	13197213.6	714483.9659	09/29/2008	1	2.5	319-85-7	beta-BHC	0.01	U	mg/kg
RHH-767+50-IC38-1.0-2.5	13197213.6	714483.9659	09/29/2008	1	2.5	319-86-8	delta-BHC	0.01	U	mg/kg
RHH-767+50-IC38-1.0-2.5	13197213.6	714483.9659	09/29/2008	1	2.5	33213-65-9	Endosulfan II	0.01	U	mg/kg
RHH-767+50-IC38-1.0-2.5	13197213.6	714483.9659	09/29/2008	1	2.5	39765-80-5	trans-Nonachlor	0.01	U	mg/kg
RHH-767+50-IC38-1.0-2.5	13197213.6	714483.9659	09/29/2008	1	2.5	465-73-6	Isodrin	0.01	U	mg/kg
RHH-767+50-IC38-1.0-2.5	13197213.6	714483.9659	09/29/2008	1	2.5	50-29-3	4,4'-DDT	0.01	U	mg/kg
RHH-767+50-IC38-1.0-2.5	13197213.6	714483.9659	09/29/2008	1	2.5	50-32-8	Benzo(a)pyrene	0.095	U	mg/kg
RHH-767+50-IC38-1.0-2.5	13197213.6	714483.9659	09/29/2008	1	2.5	510-15-6	Chlorobenzilate	0.01	U	mg/kg
RHH-767+50-IC38-1.0-2.5	13197213.6	714483.9659	09/29/2008	1	2.5	5103-71-9	ALPHA-CHLORDANE	0.01	U	mg/kg
RHH-767+50-IC38-1.0-2.5	13197213.6	714483.9659	09/29/2008	1	2.5	5103-73-1	cis-Nonachlor	0.01	U	mg/kg
RHH-767+50-IC38-1.0-2.5	13197213.6	714483.9659	09/29/2008	1	2.5	51207-31-9	2,3,7,8-TETRACHLORODIBENZOFURAN	45100		ng/kg
RHH-767+50-IC38-1.0-2.5	13197213.6	714483.9659	09/29/2008	1	2.5	51-28-5	2,4-Dinitrophenol	0.33	U	mg/kg
RHH-767+50-IC38-1.0-2.5	13197213.6	714483.9659	09/29/2008	1	2.5	52-85-7	Famphur	0.02	U	mg/kg
RHH-767+50-IC38-1.0-2.5	13197213.6	714483.9659	09/29/2008	1	2.5	53-19-0	2,4'-DDD	0.01	U	mg/kg
RHH-767+50-IC38-1.0-2.5	13197213.6	714483.9659	09/29/2008	1	2.5	534-52-1	4,6-Dinitro-2-methylphenol	0.285	U	mg/kg
RHH-767+50-IC38-1.0-2.5	13197213.6	714483.9659	09/29/2008	1	2.5	53-70-3	Dibenz(a,h)anthracene	0.16	U	mg/kg
RHH-767+50-IC38-1.0-2.5	13197213.6	714483.9659	09/29/2008	1	2.5	541-73-1	1,3-Dichlorobenzene	0.05	U	mg/kg
RHH-767+50-IC38-1.0-2.5	13197213.6	714483.9659	09/29/2008	1	2.5	5598-13-0	Methyl chlorpyrifos	0.02	U	mg/kg
RHH-767+50-IC38-1.0-2.5	13197213.6	714483.9659	09/29/2008	1	2.5	56-38-2	Parathion	0.025	U	mg/kg
RHH-767+50-IC38-1.0-2.5	13197213.6	714483.9659	09/29/2008	1	2.5	56-55-3	Benzo(a)anthracene	0.095	U	mg/kg
RHH-767+50-IC38-1.0-2.5	13197213.6	714483.9659	09/29/2008	1	2.5	57117-31-4	2,3,4,7,8-PENTACHLORODIBENZOFURAN	14000		ng/kg
RHH-767+50-IC38-1.0-2.5	13197213.6	714483.9659	09/29/2008	1	2.5	57117-41-6	1,2,3,7,8-PENTACHLORODIBENZOFURAN	15300		ng/kg
RHH-767+50-IC38-1.0-2.5	13197213.6	714483.9659	09/29/2008	1	2.5	58-89-9	gamma-BHC	0.01	U	mg/kg
RHH-767+50-IC38-1.0-2.5	13197213.6	714483.9659	09/29/2008	1	2.5	58-90-2	2,3,4,6-Tetrachlorophenol	0.01	U	mg/kg
RHH-767+50-IC38-1.0-2.5	13197213.6	714483.9659	09/29/2008	1	2.5	59-50-7	4-Chloro-3-methylphenol	0.105	U	mg/kg
RHH-767+50-IC38-1.0-2.5	13197213.6	714483.9659	09/29/2008	1	2.5	60-51-5	Dimethoate	0.02	U	mg/kg
RHH-767+50-IC38-1.0-2.5	13197213.6	714483.9659	09/29/2008	1	2.5	60-57-1	Dieldrin	0.01	U	mg/kg
RHH-767+50-IC38-1.0-2.5	13197213.6	714483.9659	09/29/2008	1	2.5	606-20-2	2,6-Dinitrotoluene	0.105	U	mg/kg
RHH-767+50-IC38-1.0-2.5	13197213.6	714483.9659	09/29/2008	1	2.5	608-93-5	Pentachlorobenzene	0.01	U	mg/kg
RHH-767+50-IC38-1.0-2.5	13197213.6	714483.9659	09/29/2008	1	2.5	621-64-7	N-Nitroso-di-n-propylamine	0.1	U	mg/kg
RHH-767+50-IC38-1.0-2.5	13197213.6	714483.9659	09/29/2008	1	2.5	62-53-3	Aniline	0.15	U	mg/kg
RHH-767+50-IC38-1.0-2.5	13197213.6	714483.9659	09/29/2008	1	2.5	62-75-9	N-Nitrosodimethylamine	0.095	U	mg/kg
RHH-767+50-IC38-1.0-2.5	13197213.6	714483.9659	09/29/2008	1	2.5	634-66-2	1,2,3,4-Tetrachlorobenzene	0.01	U	mg/kg
RHH-767+50-IC38-1.0-2.5	13197213.6	714483.9659	09/29/2008	1	2.5	67-72-1	Hexachloroethane	0.105	U	mg/kg
RHH-767+50-IC38-1.0-2.5	13197213.6	714483.9659	09/29/2008	1	2.5	67774-32-7	Polybrominated biphenyls	0.02	U	mg/kg
RHH-767+50-IC38-1.0-2.5	13197213.6	714483.9659	09/29/2008	1	2.5	68705-15-7	alpha-2,3,4,5,6-Hexachlorostyrene	0.015	U	mg/kg
RHH-767+50-IC38-1.0-2.5	13197213.6	714483.9659	09/29/2008	1	2.5	7005-72-3	4-Chlorophenyl-phenyl ether	0.145	U	mg/kg
RHH-767+50-IC38-1.0-2.5	13197213.6	714483.9659	09/29/2008	1	2.5	72-20-8	Endrin	0.01	U	mg/kg
RHH-767+50-IC38-1.0-2.5	13197213.6	714483.9659	09/29/2008	1	2.5	72-43-5	Methoxychlor	0.01	U	mg/kg

Sample ID	Easting	Northing	Sample Date	Start Depth (feet)	End Depth (feet)	CAS #	Chemical Name	Result	Qualifier	Unit
RHH-767+50-IC38-1.0-2.5	13197213.6	714483.9659	09/29/2008	1	2.5	72-54-8	4,4'-DDD	0.01	U	mg/kg
RHH-767+50-IC38-1.0-2.5	13197213.6	714483.9659	09/29/2008	1	2.5	72-55-9	4,4'-DDE	0.01	U	mg/kg
RHH-767+50-IC38-1.0-2.5	13197213.6	714483.9659	09/29/2008	1	2.5	7421-93-4	Endrin aldehyde	0.01	U	mg/kg
RHH-767+50-IC38-1.0-2.5	13197213.6	714483.9659	09/29/2008	1	2.5	7429-90-5	Aluminum	710		mg/kg
RHH-767+50-IC38-1.0-2.5	13197213.6	714483.9659	09/29/2008	1	2.5	7439-89-6	Iron	12000		mg/kg
RHH-767+50-IC38-1.0-2.5	13197213.6	714483.9659	09/29/2008	1	2.5	7439-92-1	Lead	3.6		mg/kg
RHH-767+50-IC38-1.0-2.5	13197213.6	714483.9659	09/29/2008	1	2.5	7439-93-2	Lithium	1.3		mg/kg
RHH-767+50-IC38-1.0-2.5	13197213.6	714483.9659	09/29/2008	1	2.5	7439-95-4	Magnesium	2600		mg/kg
RHH-767+50-IC38-1.0-2.5	13197213.6	714483.9659	09/29/2008	1	2.5	7439-96-5	Manganese	46		mg/kg
RHH-767+50-IC38-1.0-2.5	13197213.6	714483.9659	09/29/2008	1	2.5	7439-97-6	Mercury	0.011	J	mg/kg
RHH-767+50-IC38-1.0-2.5	13197213.6	714483.9659	09/29/2008	1	2.5	7440-02-0	Nickel	2		mg/kg
RHH-767+50-IC38-1.0-2.5	13197213.6	714483.9659	09/29/2008	1	2.5	7440-09-7	Potassium	100		mg/kg
RHH-767+50-IC38-1.0-2.5	13197213.6	714483.9659	09/29/2008	1	2.5	7440-22-4	Silver	0.045	U	mg/kg
RHH-767+50-IC38-1.0-2.5	13197213.6	714483.9659	09/29/2008	1	2.5	7440-23-5	Sodium	95		mg/kg
RHH-767+50-IC38-1.0-2.5	13197213.6	714483.9659	09/29/2008	1	2.5	7440-24-6	Strontium	8.8		mg/kg
RHH-767+50-IC38-1.0-2.5	13197213.6	714483.9659	09/29/2008	1	2.5	7440-28-0	Thallium	0.195	U	mg/kg
RHH-767+50-IC38-1.0-2.5	13197213.6	714483.9659	09/29/2008	1	2.5	7440-31-5	Tin	0.38	U	mg/kg
RHH-767+50-IC38-1.0-2.5	13197213.6	714483.9659	09/29/2008	1	2.5	7440-32-6	Titanium	45		mg/kg
RHH-767+50-IC38-1.0-2.5	13197213.6	714483.9659	09/29/2008	1	2.5	7440-36-0	Antimony	0.075	U	mg/kg
RHH-767+50-IC38-1.0-2.5	13197213.6	714483.9659	09/29/2008	1	2.5	7440-38-2	Arsenic	6.7		mg/kg
RHH-767+50-IC38-1.0-2.5	13197213.6	714483.9659	09/29/2008	1	2.5	7440-39-3	Barium	11		mg/kg
RHH-767+50-IC38-1.0-2.5	13197213.6	714483.9659	09/29/2008	1	2.5	7440-41-7	Beryllium	0.135	U	mg/kg
RHH-767+50-IC38-1.0-2.5	13197213.6	714483.9659	09/29/2008	1	2.5	7440-42-8	Boron	14		mg/kg
RHH-767+50-IC38-1.0-2.5	13197213.6	714483.9659	09/29/2008	1	2.5	7440-43-9	Cadmium	0.14	J	mg/kg
RHH-767+50-IC38-1.0-2.5	13197213.6	714483.9659	09/29/2008	1	2.5	7440-47-3	Chromium (total)	2.3		mg/kg
RHH-767+50-IC38-1.0-2.5	13197213.6	714483.9659	09/29/2008	1	2.5	7440-48-4	Cobalt	2		mg/kg
RHH-767+50-IC38-1.0-2.5	13197213.6	714483.9659	09/29/2008	1	2.5	7440-50-8	Copper	1.8		mg/kg
RHH-767+50-IC38-1.0-2.5	13197213.6	714483.9659	09/29/2008	1	2.5	7440-57-5	Gold	0.17	U	mg/kg
RHH-767+50-IC38-1.0-2.5	13197213.6	714483.9659	09/29/2008	1	2.5	7440-62-2	Vanadium	3.2		mg/kg
RHH-767+50-IC38-1.0-2.5	13197213.6	714483.9659	09/29/2008	1	2.5	7440-66-6	Zinc	12		mg/kg
RHH-767+50-IC38-1.0-2.5	13197213.6	714483.9659	09/29/2008	1	2.5	7440-70-2	Calcium	8000		mg/kg
RHH-767+50-IC38-1.0-2.5	13197213.6	714483.9659	09/29/2008	1	2.5	76-44-8	Heptachlor	0.005	U	mg/kg
RHH-767+50-IC38-1.0-2.5	13197213.6	714483.9659	09/29/2008	1	2.5	77-47-4	HEXACHLOROCYCLOPENTADIENE	0.005	U	mg/kg
RHH-767+50-IC38-1.0-2.5	13197213.6	714483.9659	09/29/2008	1	2.5	7782-49-2	Selenium	0.04	U	mg/kg
RHH-767+50-IC38-1.0-2.5	13197213.6	714483.9659	09/29/2008	1	2.5	78-59-1	Isophorone	0.09	U	mg/kg
RHH-767+50-IC38-1.0-2.5	13197213.6	714483.9659	09/29/2008	1	2.5	8001-35-2	Toxaphene	0.085	U	mg/kg
RHH-767+50-IC38-1.0-2.5	13197213.6	714483.9659	09/29/2008	1	2.5	80-05-7	BISPHENOL A	0.065	U	mg/kg
RHH-767+50-IC38-1.0-2.5	13197213.6	714483.9659	09/29/2008	1	2.5	82-68-8	Pentachloronitrobenzene	0.01	U	mg/kg
RHH-767+50-IC38-1.0-2.5	13197213.6	714483.9659	09/29/2008	1	2.5	83-32-9	Acenaphthene	0.045	U	mg/kg
RHH-767+50-IC38-1.0-2.5	13197213.6	714483.9659	09/29/2008	1	2.5	84-66-2	Diethylphthalate	0.115	U	mg/kg
RHH-767+50-IC38-1.0-2.5	13197213.6	714483.9659	09/29/2008	1	2.5	84-74-2	Di-n-butyl phthalate	0.115	U	mg/kg
RHH-767+50-IC38-1.0-2.5	13197213.6	714483.9659	09/29/2008	1	2.5	85-01-8	Phenanthrene	0.165	U	mg/kg
RHH-767+50-IC38-1.0-2.5	13197213.6	714483.9659	09/29/2008	1	2.5	85-68-7	Butylbenzylphthalate	0.15	U	mg/kg
RHH-767+50-IC38-1.0-2.5	13197213.6	714483.9659	09/29/2008	1	2.5	86-30-6	N-Nitrosodiphenylamine	0.095	U	mg/kg
RHH-767+50-IC38-1.0-2.5	13197213.6	714483.9659	09/29/2008	1	2.5	86-73-7	Fluorene	0.105	U	mg/kg
RHH-767+50-IC38-1.0-2.5	13197213.6	714483.9659	09/29/2008	1	2.5	86-74-8	Carbazole	0.015	U	mg/kg
RHH-767+50-IC38-1.0-2.5	13197213.6	714483.9659	09/29/2008	1	2.5	87-61-6	1,2,3-Trichlorobenzene	0.01	U	mg/kg
RHH-767+50-IC38-1.0-2.5	13197213.6	714483.9659	09/29/2008	1	2.5	87-65-0	2,6-Dichlorophenol	0.04	U	mg/kg
RHH-767+50-IC38-1.0-2.5	13197213.6	714483.9659	09/29/2008	1	2.5	87-68-3	Hexachlorobutadiene	0.1	U	mg/kg
RHH-767+50-IC38-1.0-2.5	13197213.6	714483.9659	09/29/2008	1	2.5	87-86-5	Pentachlorophenol	0.025	U	mg/kg
RHH-767+50-IC38-1.0-2.5	13197213.6	714483.9659	09/29/2008	1	2.5	88-06-2	2,4,6-Trichlorophenol	0.1	U	mg/kg
RHH-767+50-IC38-1.0-2.5	13197213.6	714483.9659	09/29/2008	1	2.5	88-74-4	2-Nitroaniline	0.1	U	mg/kg
RHH-767+50-IC38-1.0-2.5	13197213.6	714483.9659	09/29/2008	1	2.5	88-75-5	2-Nitrophenol	0.145	U	mg/kg
RHH-767+50-IC38-1.0-2.5	13197213.6	714483.9659	09/29/2008	1	2.5	88-85-7	Dinoseb	0.09	U	mg/kg
RHH-767+50-IC38-1.0-2.5	13197213.6	714483.9659	09/29/2008	1	2.5	90301-92-1	(E)-beta-2,3,4,5,6-Hexachlorostyrene	0.015	U	mg/kg
RHH-767+50-IC38-1.0-2.5	13197213.6	714483.9659	09/29/2008	1	2.5	90301-93-2	(Z)-beta-2,3,4,5,6-Hexachlorostyrene	0.015	U	mg/kg
RHH-767+50-IC38-1.0-2.5	13197213.6	714483.9659	09/29/2008	1	2.5	90-43-7	2-Phenylphenol	0.04	U	mg/kg
RHH-767+50-IC38-1.0-2.5	13197213.6	714483.9659	09/29/2008	1	2.5	91-20-3	Naphthalene	0.155	U	mg/kg
RHH-767+50-IC38-1.0-2.5	13197213.6	714483.9659	09/29/2008	1	2.5	91-57-6	2-Methylnaphthalene	0.135	U	mg/kg
RHH-767+50-IC38-1.0-2.5	13197213.6	714483.9659	09/29/2008	1	2.5	91-58-7	2-Chloronaphthalene	0.12	U	mg/kg
RHH-767+50-IC38-1.0-2.5	13197213.6	714483.9659	09/29/2008	1	2.5	91-94-1	3,3'-Dichlorobenzidine	0.8	U	mg/kg
RHH-767+50-IC38-1.0-2.5	13197213.6	714483.9659	09/29/2008	1	2.5	92-87-5	Benzidine	0.385	U	mg/kg
RHH-767+50-IC38-1.0-2.5	13197213.6	714483.9659	09/29/2008	1	2.5	95-48-7	2-Methylphenol	0.105	U	mg/kg
RHH-767+50-IC38-1.0-2.5	13197213.6	714483.9659	09/29/2008	1	2.5	95-50-1	1,2-Dichlorobenzene	0.04	U	mg/kg
RHH-767+50-IC38-1.0-2.5	13197213.6	714483.9659	09/29/2008	1	2.5	95-57-8	2-Chlorophenol	0.16	U	mg/kg
RHH-767+50-IC38-1.0-2.5	13197213.6	714483.9659	09/29/2008	1	2.5	95-94-3	1,2,4,5-Tetrachlorobenzene	0.01	U	mg/kg

Sample ID	Easting	Northing	Sample Date	Start Depth (feet)	End Depth (feet)	CAS #	Chemical Name	Result	Qualifier	Unit
RHH-767+50-IC38-1.0-2.5	13197213.6	714483.9659	09/29/2008	1	2.5	95-95-4	2,4,5-Trichlorophenol	0.095	U	mg/kg
RHH-767+50-IC38-1.0-2.5	13197213.6	714483.9659	09/29/2008	1	2.5	959-98-8	Endosulfan I	0.01	U	mg/kg
RHH-767+50-IC38-1.0-2.5	13197213.6	714483.9659	09/29/2008	1	2.5	98-54-4	p-tert-Butylphenol	0.04	U	mg/kg
RHH-767+50-IC38-1.0-2.5	13197213.6	714483.9659	09/29/2008	1	2.5	98-95-3	Nitrobenzene	0.115	U	mg/kg
RHH-767+50-IC38-1.0-2.5	13197213.6	714483.9659	09/29/2008	1	2.5	99-09-2	3-Nitroaniline	0.17	U	mg/kg
RHH-767+50-IC38-1.0-2.5	13197213.6	714483.9659	09/29/2008	1	2.5	ETEQ	ETEQ	11000		ppt
RHH-767+50-IC38-1.0-2.5	13197213.6	714483.9659	09/29/2008	1	2.5	HXCDD-HXCDF	1,2,3,4,7,8-Hexachlorodibenzofuran + 1,2,3,6,7,8-Hexachlorodibenzofuran	9790		ng/kg
RHH-767+50-IC38-1.0-2.5	13197213.6	714483.9659	09/29/2008	1	2.5	TCLB_ERA_Dow	Total Chlororbenzenes ERA	0.1105	U	mg/kg
RHH-767+50-IC38-1.0-2.5	13197213.6	714483.9659	09/29/2008	1	2.5	TCLP_ERA_Dow	Total Chlorophenols ERA	0.196	U	mg/kg
RHH-767+50-IC38-1.0-2.5	13197213.6	714483.9659	09/29/2008	1	2.5	TOC	Total Organic Carbon	6.7		percent
RHH-767+50-IC38-1.0-2.5	13197213.6	714483.9659	09/29/2008	1	2.5	TPAH_ERA_Dow	Total PAHs ERA	1.59		mg/kg
RHH-767+50-IC38-2.5-4.2	13197213.6	714483.9659	09/29/2008	2.5	4.2	1746-01-6	2,3,7,8-TETRACHLORODIBENZO-P-DIOXIN	2	U	ng/kg
RHH-767+50-IC38-2.5-4.2	13197213.6	714483.9659	09/29/2008	2.5	4.2	51207-31-9	2,3,7,8-TETRACHLORODIBENZOFURAN	40		ng/kg
RHH-767+50-IC38-2.5-4.2	13197213.6	714483.9659	09/29/2008	2.5	4.2	57117-31-4	2,3,4,7,8-PENTACHLORODIBENZOFURAN	12	J	ng/kg
RHH-767+50-IC38-2.5-4.2	13197213.6	714483.9659	09/29/2008	2.5	4.2	57117-41-6	1,2,3,7,8-PENTACHLORODIBENZOFURAN	13	J	ng/kg
RHH-767+50-IC38-2.5-4.2	13197213.6	714483.9659	09/29/2008	2.5	4.2	ETEQ	ETEQ	12		ppt
RHH-767+50-IC38-2.5-4.2	13197213.6	714483.9659	09/29/2008	2.5	4.2	HXCDD-HXCDF	1,2,3,4,7,8-Hexachlorodibenzofuran + 1,2,3,6,7,8-Hexachlorodibenzofuran	9	J	ng/kg
RHH-767+50-IC38-4.2-5.4	13197213.6	714483.9659	09/29/2008	4.2	5.4	1746-01-6	2,3,7,8-TETRACHLORODIBENZO-P-DIOXIN	2	UJ	ng/kg
RHH-767+50-IC38-4.2-5.4	13197213.6	714483.9659	09/29/2008	4.2	5.4	51207-31-9	2,3,7,8-TETRACHLORODIBENZOFURAN	2	UJ	ng/kg
RHH-767+50-IC38-4.2-5.4	13197213.6	714483.9659	09/29/2008	4.2	5.4	57117-31-4	2,3,4,7,8-PENTACHLORODIBENZOFURAN	2	UJ	ng/kg
RHH-767+50-IC38-4.2-5.4	13197213.6	714483.9659	09/29/2008	4.2	5.4	57117-41-6	1,2,3,7,8-PENTACHLORODIBENZOFURAN	2	UJ	ng/kg
RHH-767+50-IC38-4.2-5.4	13197213.6	714483.9659	09/29/2008	4.2	5.4	ETEQ	ETEQ	5.5	U	ppt
RHH-767+50-IC38-4.2-5.4	13197213.6	714483.9659	09/29/2008	4.2	5.4	HXCDD-HXCDF	1,2,3,4,7,8-Hexachlorodibenzofuran + 1,2,3,6,7,8-Hexachlorodibenzofuran	3	UJ	ng/kg
RHH-767+50-IC38-5.4-6.6	13197213.6	714483.9659	09/29/2008	5.4	6.6	1746-01-6	2,3,7,8-TETRACHLORODIBENZO-P-DIOXIN	2	UJ	ng/kg
RHH-767+50-IC38-5.4-6.6	13197213.6	714483.9659	09/29/2008	5.4	6.6	51207-31-9	2,3,7,8-TETRACHLORODIBENZOFURAN	2	UJ	ng/kg
RHH-767+50-IC38-5.4-6.6	13197213.6	714483.9659	09/29/2008	5.4	6.6	57117-31-4	2,3,4,7,8-PENTACHLORODIBENZOFURAN	2	UJ	ng/kg
RHH-767+50-IC38-5.4-6.6	13197213.6	714483.9659	09/29/2008	5.4	6.6	57117-41-6	1,2,3,7,8-PENTACHLORODIBENZOFURAN	2	UJ	ng/kg
RHH-767+50-IC38-5.4-6.6	13197213.6	714483.9659	09/29/2008	5.4	6.6	ETEQ	ETEQ	5.5	U	ppt
RHH-767+50-IC38-5.4-6.6	13197213.6	714483.9659	09/29/2008	5.4	6.6	HXCDD-HXCDF	1,2,3,4,7,8-Hexachlorodibenzofuran + 1,2,3,6,7,8-Hexachlorodibenzofuran	2.5	UJ	ng/kg
RHH-767+50-IC38-6.6-7.5	13197213.6	714483.9659	09/29/2008	6.6	7.5	1746-01-6	2,3,7,8-TETRACHLORODIBENZO-P-DIOXIN	2.5	UJ	ng/kg
RHH-767+50-IC38-6.6-7.5	13197213.6	714483.9659	09/29/2008	6.6	7.5	51207-31-9	2,3,7,8-TETRACHLORODIBENZOFURAN	2	UJ	ng/kg
RHH-767+50-IC38-6.6-7.5	13197213.6	714483.9659	09/29/2008	6.6	7.5	57117-31-4	2,3,4,7,8-PENTACHLORODIBENZOFURAN	2	UJ	ng/kg
RHH-767+50-IC38-6.6-7.5	13197213.6	714483.9659	09/29/2008	6.6	7.5	57117-41-6	1,2,3,7,8-PENTACHLORODIBENZOFURAN	2	UJ	ng/kg
RHH-767+50-IC38-6.6-7.5	13197213.6	714483.9659	09/29/2008	6.6	7.5	ETEQ	ETEQ	6	U	ppt
RHH-767+50-IC38-6.6-7.5	13197213.6	714483.9659	09/29/2008	6.6	7.5	HXCDD-HXCDF	1,2,3,4,7,8-Hexachlorodibenzofuran + 1,2,3,6,7,8-Hexachlorodibenzofuran	3.5	UJ	ng/kg
RHH-767+50-IC38-FD-2.5-4.2	13197213.6	714483.9659	09/29/2008	2.5	4.2	1746-01-6	2,3,7,8-TETRACHLORODIBENZO-P-DIOXIN	2	U	ng/kg
RHH-767+50-IC38-FD-2.5-4.2	13197213.6	714483.9659	09/29/2008	2.5	4.2	51207-31-9	2,3,7,8-TETRACHLORODIBENZOFURAN	45		ng/kg
RHH-767+50-IC38-FD-2.5-4.2	13197213.6	714483.9659	09/29/2008	2.5	4.2	57117-31-4	2,3,4,7,8-PENTACHLORODIBENZOFURAN	11	J	ng/kg
RHH-767+50-IC38-FD-2.5-4.2	13197213.6	714483.9659	09/29/2008	2.5	4.2	57117-41-6	1,2,3,7,8-PENTACHLORODIBENZOFURAN	14	J	ng/kg
RHH-767+50-IC38-FD-2.5-4.2	13197213.6	714483.9659	09/29/2008	2.5	4.2	ETEQ	ETEQ	12		ppt
RHH-767+50-IC38-FD-2.5-4.2	13197213.6	714483.9659	09/29/2008	2.5	4.2	HXCDD-HXCDF	1,2,3,4,7,8-Hexachlorodibenzofuran + 1,2,3,6,7,8-Hexachlorodibenzofuran	10	J	ng/kg
RHH-767+50-IC75-0.0-0.5	13197197.75	714450.5345	10/21/2008	0	0.5	1746-01-6	2,3,7,8-TETRACHLORODIBENZO-P-DIOXIN	2	U	ng/kg
RHH-767+50-IC75-0.0-0.5	13197197.75	714450.5345	10/21/2008	0	0.5	51207-31-9	2,3,7,8-TETRACHLORODIBENZOFURAN	19		ng/kg
RHH-767+50-IC75-0.0-0.5	13197197.75	714450.5345	10/21/2008	0	0.5	57117-31-4	2,3,4,7,8-PENTACHLORODIBENZOFURAN	5	J	ng/kg
RHH-767+50-IC75-0.0-0.5	13197197.75	714450.5345	10/21/2008	0	0.5	57117-41-6	1,2,3,7,8-PENTACHLORODIBENZOFURAN	4	J	ng/kg
RHH-767+50-IC75-0.0-0.5	13197197.75	714450.5345	10/21/2008	0	0.5	ETEQ	ETEQ	5	U	ppt
RHH-767+50-IC75-0.0-0.5	13197197.75	714450.5345	10/21/2008	0	0.5	HXCDD-HXCDF	1,2,3,4,7,8-Hexachlorodibenzofuran + 1,2,3,6,7,8-Hexachlorodibenzofuran	8	J	ng/kg
RHH-767+50-IC75-0.5-1.0	13197197.75	714450.5345	10/21/2008	0.5	1	1746-01-6	2,3,7,8-TETRACHLORODIBENZO-P-DIOXIN	2	U	ng/kg
RHH-767+50-IC75-0.5-1.0	13197197.75	714450.5345	10/21/2008	0.5	1	51207-31-9	2,3,7,8-TETRACHLORODIBENZOFURAN	19		ng/kg
RHH-767+50-IC75-0.5-1.0	13197197.75	714450.5345	10/21/2008	0.5	1	57117-31-4	2,3,4,7,8-PENTACHLORODIBENZOFURAN	9	J	ng/kg
RHH-767+50-IC75-0.5-1.0	13197197.75	714450.5345	10/21/2008	0.5	1	57117-41-6	1,2,3,7,8-PENTACHLORODIBENZOFURAN	5	J	ng/kg
RHH-767+50-IC75-0.5-1.0	13197197.75	714450.5345	10/21/2008	0.5	1	ETEQ	ETEQ	10		ppt
RHH-767+50-IC75-0.5-1.0	13197197.75	714450.5345	10/21/2008	0.5	1	HXCDD-HXCDF	1,2,3,4,7,8-Hexachlorodibenzofuran + 1,2,3,6,7,8-Hexachlorodibenzofuran	20	J	ng/kg
RHH-767+50-IC75-1.0-2.5	13197197.75	714450.5345	10/21/2008	1	2.5	1746-01-6	2,3,7,8-TETRACHLORODIBENZO-P-DIOXIN	2	U	ng/kg
RHH-767+50-IC75-1.0-2.5	13197197.75	714450.5345	10/21/2008	1	2.5	51207-31-9	2,3,7,8-TETRACHLORODIBENZOFURAN	42		ng/kg
RHH-767+50-IC75-1.0-2.5	13197197.75	714450.5345	10/21/2008	1	2.5	57117-31-4	2,3,4,7,8-PENTACHLORODIBENZOFURAN	8	J	ng/kg
RHH-767+50-IC75-1.0-2.5	13197197.75	714450.5345	10/21/2008	1	2.5	57117-41-6	1,2,3,7,8-PENTACHLORODIBENZOFURAN	7	J	ng/kg
RHH-767+50-IC75-1.0-2.5	13197197.75	714450.5345	10/21/2008	1	2.5	ETEQ	ETEQ	11		ppt
RHH-767+50-IC75-1.0-2.5	13197197.75	714450.5345	10/21/2008	1	2.5	HXCDD-HXCDF	1,2,3,4,7,8-Hexachlorodibenzofuran + 1,2,3,6,7,8-Hexachlorodibenzofuran	9	J	ng/kg
RHH-767+50-IC75-2.5-4.0	13197197.75	714450.5345	10/21/2008	2.5	4	1746-01-6	2,3,7,8-TETRACHLORODIBENZO-P-DIOXIN	2	U	ng/kg
RHH-767+50-IC75-2.5-4.0	13197197.75	714450.5345	10/21/2008	2.5	4	51207-31-9	2,3,7,8-TETRACHLORODIBENZOFURAN	16		ng/kg
RHH-767+50-IC75-2.5-4.0	13197197.75	714450.5345	10/21/2008	2.5	4	57117-31-4	2,3,4,7,8-PENTACHLORODIBENZOFURAN	2	J	ng/kg
RHH-767+50-IC75-2.5-4.0	13197197.75	714450.5345	10/21/2008	2.5	4	57117-41-6	1,2,3,7,8-PENTACHLORODIBENZOFURAN	2	U	ng/kg
RHH-767+50-IC75-2.5-4.0	13197197.75	714450.5345	10/21/2008	2.5	4	ETEQ	ETEQ	5	U	ppt
RHH-767+50-IC75-2.5-4.0	13197197.75	714450.5345	10/21/2008	2.5	4	HXCDD-HXCDF	1,2,3,4,7,8-Hexachlorodibenzofuran + 1,2,3,6,7,8-Hexachlorodibenzofuran	2.5	U	ng/kg
RHH-767+50-IC75-4.0-6.0	13197197.75	714450.5345	10/21/2008	4	6	1746-01-6	2,3,7,8-TETRACHLORODIBENZO-P-DIOXIN	2	U	ng/kg

Sample ID	Easting	Northing	Sample Date	Start Depth (feet)	End Depth (feet)	CAS #	Chemical Name	Result	Qualifier	Unit
RHH-767+50-IC75-4.0-6.0	13197197.75	714450.5345	10/21/2008	4	6	51207-31-9	2,3,7,8-TETRACHLORODIBENZOFURAN	2	U	ng/kg
RHH-767+50-IC75-4.0-6.0	13197197.75	714450.5345	10/21/2008	4	6	57117-31-4	2,3,4,7,8-PENTACHLORODIBENZOFURAN	2	U	ng/kg
RHH-767+50-IC75-4.0-6.0	13197197.75	714450.5345	10/21/2008	4	6	57117-41-6	1,2,3,7,8-PENTACHLORODIBENZOFURAN	2	U	ng/kg
RHH-767+50-IC75-4.0-6.0	13197197.75	714450.5345	10/21/2008	4	6	ETEQ	ETEQ	5	U	ppt
RHH-767+50-IC75-4.0-6.0	13197197.75	714450.5345	10/21/2008	4	6	HXCDD-HXCDF	1,2,3,4,7,8-Hexachlorodibenzofuran + 1,2,3,6,7,8-Hexachlorodibenzofuran	2	U	ng/kg
RHH-767+50-IC75-6.0-8.0	13197197.75	714450.5345	10/21/2008	6	8	1746-01-6	2,3,7,8-TETRACHLORODIBENZO-P-DIOXIN	2	U	ng/kg
RHH-767+50-IC75-6.0-8.0	13197197.75	714450.5345	10/21/2008	6	8	51207-31-9	2,3,7,8-TETRACHLORODIBENZOFURAN	2	U	ng/kg
RHH-767+50-IC75-6.0-8.0	13197197.75	714450.5345	10/21/2008	6	8	57117-31-4	2,3,4,7,8-PENTACHLORODIBENZOFURAN	2	U	ng/kg
RHH-767+50-IC75-6.0-8.0	13197197.75	714450.5345	10/21/2008	6	8	57117-41-6	1,2,3,7,8-PENTACHLORODIBENZOFURAN	2	U	ng/kg
RHH-767+50-IC75-6.0-8.0	13197197.75	714450.5345	10/21/2008	6	8	ETEQ	ETEQ	5	U	ppt
RHH-767+50-IC75-6.0-8.0	13197197.75	714450.5345	10/21/2008	6	8	HXCDD-HXCDF	1,2,3,4,7,8-Hexachlorodibenzofuran + 1,2,3,6,7,8-Hexachlorodibenzofuran	2	U	ng/kg
RHH-768+00-IC26-0.0-0.5	13197275.01	714455.0976	10/21/2008	0	0.5	100-01-6	4-Nitroaniline	0.3	U	mg/kg
RHH-768+00-IC26-0.0-0.5	13197275.01	714455.0976	10/21/2008	0	0.5	100-02-7	4-Nitrophenol	0.205	U	mg/kg
RHH-768+00-IC26-0.0-0.5	13197275.01	714455.0976	10/21/2008	0	0.5	100-51-6	Benzyl alcohol	0.5	U	mg/kg
RHH-768+00-IC26-0.0-0.5	13197275.01	714455.0976	10/21/2008	0	0.5	101-55-3	4-Bromophenyl-phenyl ether	0.155	U	mg/kg
RHH-768+00-IC26-0.0-0.5	13197275.01	714455.0976	10/21/2008	0	0.5	1024-57-3	Heptachlor epoxide	0.01	U	mg/kg
RHH-768+00-IC26-0.0-0.5	13197275.01	714455.0976	10/21/2008	0	0.5	1031-07-8	Endosulfan sulfate	0.01	U	mg/kg
RHH-768+00-IC26-0.0-0.5	13197275.01	714455.0976	10/21/2008	0	0.5	103-33-3	Azobenzene	0.1	U	mg/kg
RHH-768+00-IC26-0.0-0.5	13197275.01	714455.0976	10/21/2008	0	0.5	105-67-9	2,4-Dimethylphenol	0.135	U	mg/kg
RHH-768+00-IC26-0.0-0.5	13197275.01	714455.0976	10/21/2008	0	0.5	106-44-5	4-Methylphenol	0.105	U	mg/kg
RHH-768+00-IC26-0.0-0.5	13197275.01	714455.0976	10/21/2008	0	0.5	106-46-7	1,4-Dichlorobenzene	0.04	U	mg/kg
RHH-768+00-IC26-0.0-0.5	13197275.01	714455.0976	10/21/2008	0	0.5	108-39-4	3-Methylphenol	0.12	U	mg/kg
RHH-768+00-IC26-0.0-0.5	13197275.01	714455.0976	10/21/2008	0	0.5	108-60-1	2,2'-oxybis(1-Chloropropane)	0.125	U	mg/kg
RHH-768+00-IC26-0.0-0.5	13197275.01	714455.0976	10/21/2008	0	0.5	108-95-2	Phenol	0.11	U	mg/kg
RHH-768+00-IC26-0.0-0.5	13197275.01	714455.0976	10/21/2008	0	0.5	110-86-1	Pyridine	0.12	U	mg/kg
RHH-768+00-IC26-0.0-0.5	13197275.01	714455.0976	10/21/2008	0	0.5	111-44-4	bis(2-Chloroethyl) ether	0.045	U	mg/kg
RHH-768+00-IC26-0.0-0.5	13197275.01	714455.0976	10/21/2008	0	0.5	111-91-1	bis(2-Chloroethoxy)methane	0.105	U	mg/kg
RHH-768+00-IC26-0.0-0.5	13197275.01	714455.0976	10/21/2008	0	0.5	117-81-7	bis(2-Ethylhexyl)phthalate	0.155	U	mg/kg
RHH-768+00-IC26-0.0-0.5	13197275.01	714455.0976	10/21/2008	0	0.5	117-84-0	DI-N-OCTYLPHTHALATE	0.15	U	mg/kg
RHH-768+00-IC26-0.0-0.5	13197275.01	714455.0976	10/21/2008	0	0.5	118-74-1	Hexachlorobenzene	0.01	U	mg/kg
RHH-768+00-IC26-0.0-0.5	13197275.01	714455.0976	10/21/2008	0	0.5	120-12-7	Anthracene	0.16	U	mg/kg
RHH-768+00-IC26-0.0-0.5	13197275.01	714455.0976	10/21/2008	0	0.5	120-82-1	1,2,4-Trichlorobenzene	0.09	U	mg/kg
RHH-768+00-IC26-0.0-0.5	13197275.01	714455.0976	10/21/2008	0	0.5	120-83-2	2,4-Dichlorophenol	0.11	U	mg/kg
RHH-768+00-IC26-0.0-0.5	13197275.01	714455.0976	10/21/2008	0	0.5	121-14-2	2,4-Dinitrotoluene	0.08	U	mg/kg
RHH-768+00-IC26-0.0-0.5	13197275.01	714455.0976	10/21/2008	0	0.5	12789-03-6	GAMMA-CHLORDANE	0.005	U	mg/kg
RHH-768+00-IC26-0.0-0.5	13197275.01	714455.0976	10/21/2008	0	0.5	129-00-0	Pyrene	0.48		mg/kg
RHH-768+00-IC26-0.0-0.5	13197275.01	714455.0976	10/21/2008	0	0.5	131-11-3	Dimethyl phthalate	0.08	U	mg/kg
RHH-768+00-IC26-0.0-0.5	13197275.01	714455.0976	10/21/2008	0	0.5	132-64-9	Dibenzofuran	0.085	U	mg/kg
RHH-768+00-IC26-0.0-0.5	13197275.01	714455.0976	10/21/2008	0	0.5	14992-81-5	2,3,4,5,6-Pentachlorostyrene	0.015	U	mg/kg
RHH-768+00-IC26-0.0-0.5	13197275.01	714455.0976	10/21/2008	0	0.5	1746-01-6	2,3,7,8-TETRACHLORODIBENZO-P-DIOXIN	2	U	ng/kg
RHH-768+00-IC26-0.0-0.5	13197275.01	714455.0976	10/21/2008	0	0.5	1746-01-6	2,3,7,8-TETRACHLORODIBENZO-P-DIOXIN	0	U	pg/g
RHH-768+00-IC26-0.0-0.5	13197275.01	714455.0976	10/21/2008	0	0.5	191-24-2	Benzo(g,h,i)perylene	0.11	U	mg/kg
RHH-768+00-IC26-0.0-0.5	13197275.01	714455.0976	10/21/2008	0	0.5	1918-16-7	Propachlor	0.01	U	mg/kg
RHH-768+00-IC26-0.0-0.5	13197275.01	714455.0976	10/21/2008	0	0.5	193-39-5	Indeno(1,2,3-cd)pyrene	0.095	U	mg/kg
RHH-768+00-IC26-0.0-0.5	13197275.01	714455.0976	10/21/2008	0	0.5	19408-74-3	1,2,3,7,8,9-Hexachlorodibenzo-p-dioxin	45.3		pg/g
RHH-768+00-IC26-0.0-0.5	13197275.01	714455.0976	10/21/2008	0	0.5	205-99-2	Benzo(b)fluoranthene	0.13	U	mg/kg
RHH-768+00-IC26-0.0-0.5	13197275.01	714455.0976	10/21/2008	0	0.5	206-44-0	Fluoranthene	0.32		mg/kg
RHH-768+00-IC26-0.0-0.5	13197275.01	714455.0976	10/21/2008	0	0.5	207-08-9	Benzo(k)fluoranthene	0.105	U	mg/kg
RHH-768+00-IC26-0.0-0.5	13197275.01	714455.0976	10/21/2008	0	0.5	208-96-8	Acenaphthylene	0.105	U	mg/kg
RHH-768+00-IC26-0.0-0.5	13197275.01	714455.0976	10/21/2008	0	0.5	218-01-9	Chrysene	0.095	U	mg/kg
RHH-768+00-IC26-0.0-0.5	13197275.01	714455.0976	10/21/2008	0	0.5	2303-16-4	Diallate (total)	0.005	U	mg/kg
RHH-768+00-IC26-0.0-0.5	13197275.01	714455.0976	10/21/2008	0	0.5	2385-85-5	Mirex	0.015	U	mg/kg
RHH-768+00-IC26-0.0-0.5	13197275.01	714455.0976	10/21/2008	0	0.5	27304-13-8	Oxychlordane	0.01	U	mg/kg
RHH-768+00-IC26-0.0-0.5	13197275.01	714455.0976	10/21/2008	0	0.5	29082-74-4	Octachlorostyrene	0.01	U	mg/kg
RHH-768+00-IC26-0.0-0.5	13197275.01	714455.0976	10/21/2008	0	0.5	29082-75-5	beta,beta-2,3,4,5,6-Heptachlorostyrene	0.015	U	mg/kg
RHH-768+00-IC26-0.0-0.5	13197275.01	714455.0976	10/21/2008	0	0.5	29086-38-2	(E)-alpha,beta-2,3,4,5,6-Heptachlorostyrene	0.015	U	mg/kg
RHH-768+00-IC26-0.0-0.5	13197275.01	714455.0976	10/21/2008	0	0.5	29086-39-3	(Z)-alpha,beta-2,3,4,5,6-Heptachlorostyrene	0.015	U	mg/kg
RHH-768+00-IC26-0.0-0.5	13197275.01	714455.0976	10/21/2008	0	0.5	2921-88-2	Chlorpyrifos	0.02	U	mg/kg
RHH-768+00-IC26-0.0-0.5	13197275.01	714455.0976	10/21/2008	0	0.5	297-97-2	Thionazin	0.015	U	mg/kg
RHH-768+00-IC26-0.0-0.5	13197275.01	714455.0976	10/21/2008	0	0.5	298-00-0	Methyl parathion	0.015	U	mg/kg
RHH-768+00-IC26-0.0-0.5	13197275.01	714455.0976	10/21/2008	0	0.5	298-02-2	Phorate	0.01	U	mg/kg
RHH-768+00-IC26-0.0-0.5	13197275.01	714455.0976	10/21/2008	0	0.5	298-04-4	Disulfoton	0.015	U	mg/kg
RHH-768+00-IC26-0.0-0.5	13197275.01	714455.0976	10/21/2008	0	0.5	299-84-3	Ronnel	0.02	U	mg/kg
RHH-768+00-IC26-0.0-0.5	13197275.01	714455.0976	10/21/2008	0	0.5	30402-15-4	PeCDF (total)	137	J	pg/g
RHH-768+00-IC26-0.0-0.5	13197275.01	714455.0976	10/21/2008	0	0.5	309-00-2	Aldrin	0.01	U	mg/kg
RHH-768+00-IC26-0.0-0.5	13197275.01	714455.0976	10/21/2008	0	0.5	319-84-6	alpha-BHC	0.005	U	mg/kg

Sample ID	Easting	Northing	Sample Date	Start Depth (feet)	End Depth (feet)	CAS #	Chemical Name	Result	Qualifier	Unit
RHH-768+00-IC26-0.0-0.5	13197275.01	714455.0976	10/21/2008	0	0.5	319-85-7	beta-BHC	0.01	U	mg/kg
RHH-768+00-IC26-0.0-0.5	13197275.01	714455.0976	10/21/2008	0	0.5	319-86-8	delta-BHC	0.01	U	mg/kg
RHH-768+00-IC26-0.0-0.5	13197275.01	714455.0976	10/21/2008	0	0.5	3268-87-9	OCTACHLORODIBENZO-P-DIOXIN	295000	J	pg/g
RHH-768+00-IC26-0.0-0.5	13197275.01	714455.0976	10/21/2008	0	0.5	33213-65-9	Endosulfan II	0.01	U	mg/kg
RHH-768+00-IC26-0.0-0.5	13197275.01	714455.0976	10/21/2008	0	0.5	34465-46-8	HxCDD (total)	2800		pg/g
RHH-768+00-IC26-0.0-0.5	13197275.01	714455.0976	10/21/2008	0	0.5	35822-46-9	1,2,3,4,6,7,8-HEPTACHLORODIBENZO-P-DIOXIN	43400		pg/g
RHH-768+00-IC26-0.0-0.5	13197275.01	714455.0976	10/21/2008	0	0.5	36088-22-9	PeCDD (total)	20.3		pg/g
RHH-768+00-IC26-0.0-0.5	13197275.01	714455.0976	10/21/2008	0	0.5	37871-00-4	HpCDD (total)	65700		pg/g
RHH-768+00-IC26-0.0-0.5	13197275.01	714455.0976	10/21/2008	0	0.5	38998-75-3	HpCDF (total)	120000	J	pg/g
RHH-768+00-IC26-0.0-0.5	13197275.01	714455.0976	10/21/2008	0	0.5	39001-02-0	OCTACHLORODIBENZOFURAN	144000	J	pg/g
RHH-768+00-IC26-0.0-0.5	13197275.01	714455.0976	10/21/2008	0	0.5	39227-28-6	1,2,3,4,7,8-Hexachlorodibenzo-p-dioxin	12.8		pg/g
RHH-768+00-IC26-0.0-0.5	13197275.01	714455.0976	10/21/2008	0	0.5	39765-80-5	trans-Nonachlor	0.01	U	mg/kg
RHH-768+00-IC26-0.0-0.5	13197275.01	714455.0976	10/21/2008	0	0.5	40321-76-4	1,2,3,7,8-PENTACHLORODIBENZO-P-DIOXIN	1.44	J	pg/g
RHH-768+00-IC26-0.0-0.5	13197275.01	714455.0976	10/21/2008	0	0.5	41903-57-5	TCDD (total)	12.8		pg/g
RHH-768+00-IC26-0.0-0.5	13197275.01	714455.0976	10/21/2008	0	0.5	465-73-6	Isodrin	0.01	U	mg/kg
RHH-768+00-IC26-0.0-0.5	13197275.01	714455.0976	10/21/2008	0	0.5	50-29-3	4,4'-DDT	0.01	U	mg/kg
RHH-768+00-IC26-0.0-0.5	13197275.01	714455.0976	10/21/2008	0	0.5	50-32-8	Benzo(a)pyrene	0.095	U	mg/kg
RHH-768+00-IC26-0.0-0.5	13197275.01	714455.0976	10/21/2008	0	0.5	510-15-6	Chlorobenzilate	0.01	U	mg/kg
RHH-768+00-IC26-0.0-0.5	13197275.01	714455.0976	10/21/2008	0	0.5	5103-71-9	ALPHA-CHLORDANE	0.01	U	mg/kg
RHH-768+00-IC26-0.0-0.5	13197275.01	714455.0976	10/21/2008	0	0.5	5103-73-1	cis-Nonachlor	0.01	U	mg/kg
RHH-768+00-IC26-0.0-0.5	13197275.01	714455.0976	10/21/2008	0	0.5	51207-31-9	2,3,7,8-TETRACHLORODIBENZOFURAN	54.8		pg/g
RHH-768+00-IC26-0.0-0.5	13197275.01	714455.0976	10/21/2008	0	0.5	51207-31-9	2,3,7,8-TETRACHLORODIBENZOFURAN	67		ng/kg
RHH-768+00-IC26-0.0-0.5	13197275.01	714455.0976	10/21/2008	0	0.5	51-28-5	2,4-Dinitrophenol	0.33	U	mg/kg
RHH-768+00-IC26-0.0-0.5	13197275.01	714455.0976	10/21/2008	0	0.5	52-85-7	Famphur	0.02	U	mg/kg
RHH-768+00-IC26-0.0-0.5	13197275.01	714455.0976	10/21/2008	0	0.5	53-19-0	2,4'-DDD	0.01	U	mg/kg
RHH-768+00-IC26-0.0-0.5	13197275.01	714455.0976	10/21/2008	0	0.5	534-52-1	4,6-Dinitro-2-methylphenol	0.285	U	mg/kg
RHH-768+00-IC26-0.0-0.5	13197275.01	714455.0976	10/21/2008	0	0.5	53-70-3	Dibenz(a,h)anthracene	0.16	U	mg/kg
RHH-768+00-IC26-0.0-0.5	13197275.01	714455.0976	10/21/2008	0	0.5	541-73-1	1,3-Dichlorobenzene	0.05	U	mg/kg
RHH-768+00-IC26-0.0-0.5	13197275.01	714455.0976	10/21/2008	0	0.5	55673-89-7	1,2,3,4,7,8,9-HEPTACHLORODIBENZOFURAN	1270		pg/g
RHH-768+00-IC26-0.0-0.5	13197275.01	714455.0976	10/21/2008	0	0.5	55684-94-1	HxCDF (total)	15100	J	pg/g
RHH-768+00-IC26-0.0-0.5	13197275.01	714455.0976	10/21/2008	0	0.5	55722-27-5	TCDF (total)	158	J	pg/g
RHH-768+00-IC26-0.0-0.5	13197275.01	714455.0976	10/21/2008	0	0.5	5598-13-0	Methyl chlorpyrifos	0.02	U	mg/kg
RHH-768+00-IC26-0.0-0.5	13197275.01	714455.0976	10/21/2008	0	0.5	56-38-2	Parathion	0.025	U	mg/kg
RHH-768+00-IC26-0.0-0.5	13197275.01	714455.0976	10/21/2008	0	0.5	56-55-3	Benzo(a)anthracene	0.095	U	mg/kg
RHH-768+00-IC26-0.0-0.5	13197275.01	714455.0976	10/21/2008	0	0.5	57117-31-4	2,3,4,7,8-PENTACHLORODIBENZOFURAN	23.1	J	pg/g
RHH-768+00-IC26-0.0-0.5	13197275.01	714455.0976	10/21/2008	0	0.5	57117-31-4	2,3,4,7,8-PENTACHLORODIBENZOFURAN	25	J	ng/kg
RHH-768+00-IC26-0.0-0.5	13197275.01	714455.0976	10/21/2008	0	0.5	57117-41-6	1,2,3,7,8-PENTACHLORODIBENZOFURAN	18.2		pg/g
RHH-768+00-IC26-0.0-0.5	13197275.01	714455.0976	10/21/2008	0	0.5	57117-41-6	1,2,3,7,8-PENTACHLORODIBENZOFURAN	21	J	ng/kg
RHH-768+00-IC26-0.0-0.5	13197275.01	714455.0976	10/21/2008	0	0.5	57117-44-9	1,2,3,6,7,8-Hexachlorodibenzofuran	67.6	J	pg/g
RHH-768+00-IC26-0.0-0.5	13197275.01	714455.0976	10/21/2008	0	0.5	57653-85-7	1,2,3,6,7,8-Hexachlorodibenzo-p-dioxin	1120		pg/g
RHH-768+00-IC26-0.0-0.5	13197275.01	714455.0976	10/21/2008	0	0.5	58-89-9	gamma-BHC	0.01	U	mg/kg
RHH-768+00-IC26-0.0-0.5	13197275.01	714455.0976	10/21/2008	0	0.5	58-90-2	2,3,4,6-Tetrachlorophenol	0.01	U	mg/kg
RHH-768+00-IC26-0.0-0.5	13197275.01	714455.0976	10/21/2008	0	0.5	59-50-7	4-Chloro-3-methylphenol	0.105	U	mg/kg
RHH-768+00-IC26-0.0-0.5	13197275.01	714455.0976	10/21/2008	0	0.5	60-51-5	Dimethoate	0.02	U	mg/kg
RHH-768+00-IC26-0.0-0.5	13197275.01	714455.0976	10/21/2008	0	0.5	60-57-1	Dieldrin	0.01	U	mg/kg
RHH-768+00-IC26-0.0-0.5	13197275.01	714455.0976	10/21/2008	0	0.5	606-20-2	2,6-Dinitrotoluene	0.105	U	mg/kg
RHH-768+00-IC26-0.0-0.5	13197275.01	714455.0976	10/21/2008	0	0.5	60851-34-5	2,3,4,6,7,8-Hexachlorodibenzofuran	0	UJ	pg/g
RHH-768+00-IC26-0.0-0.5	13197275.01	714455.0976	10/21/2008	0	0.5	608-93-5	Pentachlorobenzene	0.01	U	mg/kg
RHH-768+00-IC26-0.0-0.5	13197275.01	714455.0976	10/21/2008	0	0.5	621-64-7	N-Nitroso-di-n-propylamine	0.1	U	mg/kg
RHH-768+00-IC26-0.0-0.5	13197275.01	714455.0976	10/21/2008	0	0.5	62-53-3	Aniline	0.15	U	mg/kg
RHH-768+00-IC26-0.0-0.5	13197275.01	714455.0976	10/21/2008	0	0.5	62-75-9	N-Nitrosodimethylamine	0.095	U	mg/kg
RHH-768+00-IC26-0.0-0.5	13197275.01	714455.0976	10/21/2008	0	0.5	634-66-2	1,2,3,4-Tetrachlorobenzene	0.01	U	mg/kg
RHH-768+00-IC26-0.0-0.5	13197275.01	714455.0976	10/21/2008	0	0.5	67562-39-4	1,2,3,4,6,7,8-HEPTACHLORODIBENZOFURAN	16000		pg/g
RHH-768+00-IC26-0.0-0.5	13197275.01	714455.0976	10/21/2008	0	0.5	67-72-1	Hexachloroethane	0.105	U	mg/kg
RHH-768+00-IC26-0.0-0.5	13197275.01	714455.0976	10/21/2008	0	0.5	67774-32-7	Polybrominated biphenyls	0.02	U	mg/kg
RHH-768+00-IC26-0.0-0.5	13197275.01	714455.0976	10/21/2008	0	0.5	68705-15-7	alpha-2,3,4,5,6-Hexachlorostyrene	0.015	U	mg/kg
RHH-768+00-IC26-0.0-0.5	13197275.01	714455.0976	10/21/2008	0	0.5	7005-72-3	4-Chlorophenyl-phenyl ether	0.145	U	mg/kg
RHH-768+00-IC26-0.0-0.5	13197275.01	714455.0976	10/21/2008	0	0.5	70648-26-9	1,2,3,4,7,8-Hexachlorodibenzofuran	519	J	pg/g
RHH-768+00-IC26-0.0-0.5	13197275.01	714455.0976	10/21/2008	0	0.5	72-20-8	Endrin	0.01	U	mg/kg
RHH-768+00-IC26-0.0-0.5	13197275.01	714455.0976	10/21/2008	0	0.5	72-43-5	Methoxychlor	0.01	U	mg/kg
RHH-768+00-IC26-0.0-0.5	13197275.01	714455.0976	10/21/2008	0	0.5	72-54-8	4,4'-DDD	0.01	U	mg/kg
RHH-768+00-IC26-0.0-0.5	13197275.01	714455.0976	10/21/2008	0	0.5	72-55-9	4,4'-DDE	0.01	U	mg/kg
RHH-768+00-IC26-0.0-0.5	13197275.01	714455.0976	10/21/2008	0	0.5	72918-21-9	1,2,3,7,8,9-Hexachlorodibenzofuran	0	UJ	pg/g
RHH-768+00-IC26-0.0-0.5	13197275.01	714455.0976	10/21/2008	0	0.5	7421-93-4	Endrin aldehyde	0.01	U	mg/kg
RHH-768+00-IC26-0.0-0.5	13197275.01	714455.0976	10/21/2008	0	0.5	7429-90-5	Aluminum	890		mg/kg
RHH-768+00-IC26-0.0-0.5	13197275.01	714455.0976	10/21/2008	0	0.5	7439-89-6	Iron	2500		mg/kg

Sample ID	Easting	Northing	Sample Date	Start Depth (feet)	End Depth (feet)	CAS #	Chemical Name	Result	Qualifier	Unit
RHH-768+00-IC26-0.0-0.5	13197275.01	714455.0976	10/21/2008	0	0.5	7439-92-1	Lead	2.7		mg/kg
RHH-768+00-IC26-0.0-0.5	13197275.01	714455.0976	10/21/2008	0	0.5	7439-93-2	Lithium	2		mg/kg
RHH-768+00-IC26-0.0-0.5	13197275.01	714455.0976	10/21/2008	0	0.5	7439-95-4	Magnesium	3100		mg/kg
RHH-768+00-IC26-0.0-0.5	13197275.01	714455.0976	10/21/2008	0	0.5	7439-96-5	Manganese	55		mg/kg
RHH-768+00-IC26-0.0-0.5	13197275.01	714455.0976	10/21/2008	0	0.5	7439-97-6	Mercury	0.0155	U	mg/kg
RHH-768+00-IC26-0.0-0.5	13197275.01	714455.0976	10/21/2008	0	0.5	7440-02-0	Nickel	1.8		mg/kg
RHH-768+00-IC26-0.0-0.5	13197275.01	714455.0976	10/21/2008	0	0.5	7440-09-7	Potassium	110		mg/kg
RHH-768+00-IC26-0.0-0.5	13197275.01	714455.0976	10/21/2008	0	0.5	7440-22-4	Silver	0.045	U	mg/kg
RHH-768+00-IC26-0.0-0.5	13197275.01	714455.0976	10/21/2008	0	0.5	7440-23-5	Sodium	55		mg/kg
RHH-768+00-IC26-0.0-0.5	13197275.01	714455.0976	10/21/2008	0	0.5	7440-24-6	Strontium	10		mg/kg
RHH-768+00-IC26-0.0-0.5	13197275.01	714455.0976	10/21/2008	0	0.5	7440-28-0	Thallium	0.195	U	mg/kg
RHH-768+00-IC26-0.0-0.5	13197275.01	714455.0976	10/21/2008	0	0.5	7440-31-5	Tin	0.38	U	mg/kg
RHH-768+00-IC26-0.0-0.5	13197275.01	714455.0976	10/21/2008	0	0.5	7440-32-6	Titanium	64		mg/kg
RHH-768+00-IC26-0.0-0.5	13197275.01	714455.0976	10/21/2008	0	0.5	7440-36-0	Antimony	0.075	U	mg/kg
RHH-768+00-IC26-0.0-0.5	13197275.01	714455.0976	10/21/2008	0	0.5	7440-38-2	Arsenic	1.1		mg/kg
RHH-768+00-IC26-0.0-0.5	13197275.01	714455.0976	10/21/2008	0	0.5	7440-39-3	Barium	14		mg/kg
RHH-768+00-IC26-0.0-0.5	13197275.01	714455.0976	10/21/2008	0	0.5	7440-41-7	Beryllium	0.135	U	mg/kg
RHH-768+00-IC26-0.0-0.5	13197275.01	714455.0976	10/21/2008	0	0.5	7440-42-8	Boron	8		mg/kg
RHH-768+00-IC26-0.0-0.5	13197275.01	714455.0976	10/21/2008	0	0.5	7440-43-9	Cadmium	0.09	U	mg/kg
RHH-768+00-IC26-0.0-0.5	13197275.01	714455.0976	10/21/2008	0	0.5	7440-47-3	Chromium (total)	3.4		mg/kg
RHH-768+00-IC26-0.0-0.5	13197275.01	714455.0976	10/21/2008	0	0.5	7440-48-4	Cobalt	1.3		mg/kg
RHH-768+00-IC26-0.0-0.5	13197275.01	714455.0976	10/21/2008	0	0.5	7440-50-8	Copper	2.9		mg/kg
RHH-768+00-IC26-0.0-0.5	13197275.01	714455.0976	10/21/2008	0	0.5	7440-57-5	Gold	0.17	U	mg/kg
RHH-768+00-IC26-0.0-0.5	13197275.01	714455.0976	10/21/2008	0	0.5	7440-62-2	Vanadium	4		mg/kg
RHH-768+00-IC26-0.0-0.5	13197275.01	714455.0976	10/21/2008	0	0.5	7440-66-6	Zinc	13		mg/kg
RHH-768+00-IC26-0.0-0.5	13197275.01	714455.0976	10/21/2008	0	0.5	7440-70-2	Calcium	19000		mg/kg
RHH-768+00-IC26-0.0-0.5	13197275.01	714455.0976	10/21/2008	0	0.5	76-44-8	Heptachlor	0.005	U	mg/kg
RHH-768+00-IC26-0.0-0.5	13197275.01	714455.0976	10/21/2008	0	0.5	77-47-4	HEXACHLOROCYCLOPENTADIENE	0.005	U	mg/kg
RHH-768+00-IC26-0.0-0.5	13197275.01	714455.0976	10/21/2008	0	0.5	7782-49-2	Selenium	0.04	U	mg/kg
RHH-768+00-IC26-0.0-0.5	13197275.01	714455.0976	10/21/2008	0	0.5	78-59-1	Isophorone	0.09	U	mg/kg
RHH-768+00-IC26-0.0-0.5	13197275.01	714455.0976	10/21/2008	0	0.5	8001-35-2	Toxaphene	0.085	U	mg/kg
RHH-768+00-IC26-0.0-0.5	13197275.01	714455.0976	10/21/2008	0	0.5	80-05-7	BISPHENOL A	0.065	U	mg/kg
RHH-768+00-IC26-0.0-0.5	13197275.01	714455.0976	10/21/2008	0	0.5	82-68-8	Pentachloronitrobenzene	0.01	U	mg/kg
RHH-768+00-IC26-0.0-0.5	13197275.01	714455.0976	10/21/2008	0	0.5	83-32-9	Acenaphthene	0.045	U	mg/kg
RHH-768+00-IC26-0.0-0.5	13197275.01	714455.0976	10/21/2008	0	0.5	84-66-2	Diethylphthalate	0.115	U	mg/kg
RHH-768+00-IC26-0.0-0.5	13197275.01	714455.0976	10/21/2008	0	0.5	84-74-2	Di-n-butyl phthalate	0.115	U	mg/kg
RHH-768+00-IC26-0.0-0.5	13197275.01	714455.0976	10/21/2008	0	0.5	85-01-8	Phenanthrene	0.165	U	mg/kg
RHH-768+00-IC26-0.0-0.5	13197275.01	714455.0976	10/21/2008	0	0.5	85-68-7	Butylbenzylphthalate	0.15	U	mg/kg
RHH-768+00-IC26-0.0-0.5	13197275.01	714455.0976	10/21/2008	0	0.5	86-30-6	N-Nitrosodiphenylamine	0.095	U	mg/kg
RHH-768+00-IC26-0.0-0.5	13197275.01	714455.0976	10/21/2008	0	0.5	86-73-7	Fluorene	0.105	U	mg/kg
RHH-768+00-IC26-0.0-0.5	13197275.01	714455.0976	10/21/2008	0	0.5	86-74-8	Carbazole	0.015	U	mg/kg
RHH-768+00-IC26-0.0-0.5	13197275.01	714455.0976	10/21/2008	0	0.5	87-61-6	1,2,3-Trichlorobenzene	0.01	U	mg/kg
RHH-768+00-IC26-0.0-0.5	13197275.01	714455.0976	10/21/2008	0	0.5	87-65-0	2,6-Dichlorophenol	0.04	U	mg/kg
RHH-768+00-IC26-0.0-0.5	13197275.01	714455.0976	10/21/2008	0	0.5	87-68-3	Hexachlorobutadiene	0.1	U	mg/kg
RHH-768+00-IC26-0.0-0.5	13197275.01	714455.0976	10/21/2008	0	0.5	87-86-5	Pentachlorophenol	0.025	U	mg/kg
RHH-768+00-IC26-0.0-0.5	13197275.01	714455.0976	10/21/2008	0	0.5	88-06-2	2,4,6-Trichlorophenol	0.1	U	mg/kg
RHH-768+00-IC26-0.0-0.5	13197275.01	714455.0976	10/21/2008	0	0.5	88-74-4	2-Nitroaniline	0.1	U	mg/kg
RHH-768+00-IC26-0.0-0.5	13197275.01	714455.0976	10/21/2008	0	0.5	88-75-5	2-Nitrophenol	0.145	U	mg/kg
RHH-768+00-IC26-0.0-0.5	13197275.01	714455.0976	10/21/2008	0	0.5	88-85-7	Dinoseb	0.09	U	mg/kg
RHH-768+00-IC26-0.0-0.5	13197275.01	714455.0976	10/21/2008	0	0.5	90301-92-1	(E)-beta-2,3,4,5,6-Hexachlorostyrene	0.015	U	mg/kg
RHH-768+00-IC26-0.0-0.5	13197275.01	714455.0976	10/21/2008	0	0.5	90301-93-2	(Z)-beta-2,3,4,5,6-Hexachlorostyrene	0.015	U	mg/kg
RHH-768+00-IC26-0.0-0.5	13197275.01	714455.0976	10/21/2008	0	0.5	90-43-7	2-Phenylphenol	0.04	U	mg/kg
RHH-768+00-IC26-0.0-0.5	13197275.01	714455.0976	10/21/2008	0	0.5	91-20-3	Naphthalene	0.155	U	mg/kg
RHH-768+00-IC26-0.0-0.5	13197275.01	714455.0976	10/21/2008	0	0.5	91-57-6	2-Methylnaphthalene	0.135	U	mg/kg
RHH-768+00-IC26-0.0-0.5	13197275.01	714455.0976	10/21/2008	0	0.5	91-58-7	2-Chloronaphthalene	0.12	U	mg/kg
RHH-768+00-IC26-0.0-0.5	13197275.01	714455.0976	10/21/2008	0	0.5	91-94-1	3,3'-Dichlorobenzidine	0.8	U	mg/kg
RHH-768+00-IC26-0.0-0.5	13197275.01	714455.0976	10/21/2008	0	0.5	92-87-5	Benzidine	0.385	U	mg/kg
RHH-768+00-IC26-0.0-0.5	13197275.01	714455.0976	10/21/2008	0	0.5	95-48-7	2-Methylphenol	0.105	U	mg/kg
RHH-768+00-IC26-0.0-0.5	13197275.01	714455.0976	10/21/2008	0	0.5	95-50-1	1,2-Dichlorobenzene	0.04	U	mg/kg
RHH-768+00-IC26-0.0-0.5	13197275.01	714455.0976	10/21/2008	0	0.5	95-57-8	2-Chlorophenol	0.16	U	mg/kg
RHH-768+00-IC26-0.0-0.5	13197275.01	714455.0976	10/21/2008	0	0.5	95-94-3	1,2,4,5-Tetrachlorobenzene	0.01	U	mg/kg
RHH-768+00-IC26-0.0-0.5	13197275.01	714455.0976	10/21/2008	0	0.5	95-95-4	2,4,5-Trichlorophenol	0.095	U	mg/kg
RHH-768+00-IC26-0.0-0.5	13197275.01	714455.0976	10/21/2008	0	0.5	959-98-8	Endosulfan I	0.01	U	mg/kg
RHH-768+00-IC26-0.0-0.5	13197275.01	714455.0976	10/21/2008	0	0.5	98-54-4	p-tert-Butylphenol	0.04	U	mg/kg
RHH-768+00-IC26-0.0-0.5	13197275.01	714455.0976	10/21/2008	0	0.5	98-95-3	Nitrobenzene	0.115	U	mg/kg
RHH-768+00-IC26-0.0-0.5	13197275.01	714455.0976	10/21/2008	0	0.5	99-09-2	3-Nitroaniline	0.17	U	mg/kg

Sample ID	Easting	Northing	Sample Date	Start Depth (feet)	End Depth (feet)	CAS #	Chemical Name	Result	Qualifier	Unit
RHH-768+00-IC26-0.0-0.5	13197275.01	714455.0976	10/21/2008	0	0.5	ETEQ	ETEQ	110		ppt
RHH-768+00-IC26-0.0-0.5	13197275.01	714455.0976	10/21/2008	0	0.5	HXCDD-HXCDF	1,2,3,4,7,8-Hexachlorodibenzofuran + 1,2,3,6,7,8-Hexachlorodibenzofuran	798		ng/kg
RHH-768+00-IC26-0.0-0.5	13197275.01	714455.0976	10/21/2008	0	0.5	TCLB_ERA_Dow	Total Chlororbenzenes ERA	0.1105	U	mg/kg
RHH-768+00-IC26-0.0-0.5	13197275.01	714455.0976	10/21/2008	0	0.5	TCLP_ERA_Dow	Total Chlorophenols ERA	0.196	U	mg/kg
RHH-768+00-IC26-0.0-0.5	13197275.01	714455.0976	10/21/2008	0	0.5	TOC	Total Organic Carbon	0.7		percent
RHH-768+00-IC26-0.0-0.5	13197275.01	714455.0976	10/21/2008	0	0.5	TPAH_ERA_Dow	Total PAHs ERA	1.118		mg/kg
RHH-768+00-IC26-0.5-1.0	13197275.01	714455.0976	10/21/2008	0.5	1	1746-01-6	2,3,7,8-TETRACHLORODIBENZO-P-DIOXIN	2	U	ng/kg
RHH-768+00-IC26-0.5-1.0	13197275.01	714455.0976	10/21/2008	0.5	1	51207-31-9	2,3,7,8-TETRACHLORODIBENZOFURAN	25		ng/kg
RHH-768+00-IC26-0.5-1.0	13197275.01	714455.0976	10/21/2008	0.5	1	57117-31-4	2,3,4,7,8-PENTACHLORODIBENZOFURAN	8	J	ng/kg
RHH-768+00-IC26-0.5-1.0	13197275.01	714455.0976	10/21/2008	0.5	1	57117-41-6	1,2,3,7,8-PENTACHLORODIBENZOFURAN	7	J	ng/kg
RHH-768+00-IC26-0.5-1.0	13197275.01	714455.0976	10/21/2008	0.5	1	ETEQ	ETEQ	5	U	ppt
RHH-768+00-IC26-0.5-1.0	13197275.01	714455.0976	10/21/2008	0.5	1	HXCDD-HXCDF	1,2,3,4,7,8-Hexachlorodibenzofuran + 1,2,3,6,7,8-Hexachlorodibenzofuran	9	J	ng/kg
RHH-768+00-IC26-1.0-4.0	13197275.01	714455.0976	10/21/2008	1	4	1746-01-6	2,3,7,8-TETRACHLORODIBENZO-P-DIOXIN	2	U	ng/kg
RHH-768+00-IC26-1.0-4.0	13197275.01	714455.0976	10/21/2008	1	4	51207-31-9	2,3,7,8-TETRACHLORODIBENZOFURAN	2	U	ng/kg
RHH-768+00-IC26-1.0-4.0	13197275.01	714455.0976	10/21/2008	1	4	57117-31-4	2,3,4,7,8-PENTACHLORODIBENZOFURAN	2	U	ng/kg
RHH-768+00-IC26-1.0-4.0	13197275.01	714455.0976	10/21/2008	1	4	57117-41-6	1,2,3,7,8-PENTACHLORODIBENZOFURAN	2	U	ng/kg
RHH-768+00-IC26-1.0-4.0	13197275.01	714455.0976	10/21/2008	1	4	ETEQ	ETEQ	5.5	U	ppt
RHH-768+00-IC26-1.0-4.0	13197275.01	714455.0976	10/21/2008	1	4	HXCDD-HXCDF	1,2,3,4,7,8-Hexachlorodibenzofuran + 1,2,3,6,7,8-Hexachlorodibenzofuran	2.5	U	ng/kg
RHH-768+00-IC26-4.0-5.0	13197275.01	714455.0976	10/21/2008	4	5	1746-01-6	2,3,7,8-TETRACHLORODIBENZO-P-DIOXIN	2	U	ng/kg
RHH-768+00-IC26-4.0-5.0	13197275.01	714455.0976	10/21/2008	4	5	51207-31-9	2,3,7,8-TETRACHLORODIBENZOFURAN	2	U	ng/kg
RHH-768+00-IC26-4.0-5.0	13197275.01	714455.0976	10/21/2008	4	5	57117-31-4	2,3,4,7,8-PENTACHLORODIBENZOFURAN	2	U	ng/kg
RHH-768+00-IC26-4.0-5.0	13197275.01	714455.0976	10/21/2008	4	5	57117-41-6	1,2,3,7,8-PENTACHLORODIBENZOFURAN	2	U	ng/kg
RHH-768+00-IC26-4.0-5.0	13197275.01	714455.0976	10/21/2008	4	5	ETEQ	ETEQ	5	U	ppt
RHH-768+00-IC26-4.0-5.0	13197275.01	714455.0976	10/21/2008	4	5	HXCDD-HXCDF	1,2,3,4,7,8-Hexachlorodibenzofuran + 1,2,3,6,7,8-Hexachlorodibenzofuran	2	U	ng/kg
RHH-768+00-IC26-5.0-8.0	13197275.01	714455.0976	10/21/2008	5	8	1746-01-6	2,3,7,8-TETRACHLORODIBENZO-P-DIOXIN	2	U	ng/kg
RHH-768+00-IC26-5.0-8.0	13197275.01	714455.0976	10/21/2008	5	8	51207-31-9	2,3,7,8-TETRACHLORODIBENZOFURAN	2	UJ	ng/kg
RHH-768+00-IC26-5.0-8.0	13197275.01	714455.0976	10/21/2008	5	8	57117-31-4	2,3,4,7,8-PENTACHLORODIBENZOFURAN	2	U	ng/kg
RHH-768+00-IC26-5.0-8.0	13197275.01	714455.0976	10/21/2008	5	8	57117-41-6	1,2,3,7,8-PENTACHLORODIBENZOFURAN	2	U	ng/kg
RHH-768+00-IC26-5.0-8.0	13197275.01	714455.0976	10/21/2008	5	8	ETEQ	ETEQ	5	U	ppt
RHH-768+00-IC26-5.0-8.0	13197275.01	714455.0976	10/21/2008	5	8	HXCDD-HXCDF	1,2,3,4,7,8-Hexachlorodibenzofuran + 1,2,3,6,7,8-Hexachlorodibenzofuran	2	U	ng/kg
RII-770+50-1-6/11/2008	13197461.91	714348.4561	06/11/2008	---	---	NDRYWGT	Dry Weight	1028.225		g
RII-770+50-1-6/11/2008	13197461.91	714348.4561	06/11/2008	---	---	NWETWGT	Wet Weight	1258.846		g
RII-770+50-1-6/11/2008	13197461.91	714348.4561	06/11/2008	---	---	SOLID	SOLIDS, PERCENT	81.68		percent
RII-771+50-IC109-0.0-0.5	13197540.76	714254.8902	10/21/2008	0	0.5	1746-01-6	2,3,7,8-TETRACHLORODIBENZO-P-DIOXIN	2	U	ng/kg
RII-771+50-IC109-0.0-0.5	13197540.76	714254.8902	10/21/2008	0	0.5	51207-31-9	2,3,7,8-TETRACHLORODIBENZOFURAN	195		ng/kg
RII-771+50-IC109-0.0-0.5	13197540.76	714254.8902	10/21/2008	0	0.5	57117-31-4	2,3,4,7,8-PENTACHLORODIBENZOFURAN	89		ng/kg
RII-771+50-IC109-0.0-0.5	13197540.76	714254.8902	10/21/2008	0	0.5	57117-41-6	1,2,3,7,8-PENTACHLORODIBENZOFURAN	123		ng/kg
RII-771+50-IC109-0.0-0.5	13197540.76	714254.8902	10/21/2008	0	0.5	ETEQ	ETEQ	72		ppt
RII-771+50-IC109-0.0-0.5	13197540.76	714254.8902	10/21/2008	0	0.5	HXCDD-HXCDF	1,2,3,4,7,8-Hexachlorodibenzofuran + 1,2,3,6,7,8-Hexachlorodibenzofuran	137		ng/kg
RII-771+50-IC109-0.5-1.0	13197540.76	714254.8902	10/21/2008	0.5	1	1746-01-6	2,3,7,8-TETRACHLORODIBENZO-P-DIOXIN	2	U	ng/kg
RII-771+50-IC109-0.5-1.0	13197540.76	714254.8902	10/21/2008	0.5	1	51207-31-9	2,3,7,8-TETRACHLORODIBENZOFURAN	49		ng/kg
RII-771+50-IC109-0.5-1.0	13197540.76	714254.8902	10/21/2008	0.5	1	57117-31-4	2,3,4,7,8-PENTACHLORODIBENZOFURAN	10	J	ng/kg
RII-771+50-IC109-0.5-1.0	13197540.76	714254.8902	10/21/2008	0.5	1	57117-41-6	1,2,3,7,8-PENTACHLORODIBENZOFURAN	8	J	ng/kg
RII-771+50-IC109-0.5-1.0	13197540.76	714254.8902	10/21/2008	0.5	1	ETEQ	ETEQ	12		ppt
RII-771+50-IC109-0.5-1.0	13197540.76	714254.8902	10/21/2008	0.5	1	HXCDD-HXCDF	1,2,3,4,7,8-Hexachlorodibenzofuran + 1,2,3,6,7,8-Hexachlorodibenzofuran	11	J	ng/kg
RII-771+50-IC109-1.0-1.7	13197540.76	714254.8902	10/21/2008	1	1.7	1746-01-6	2,3,7,8-TETRACHLORODIBENZO-P-DIOXIN	2	U	ng/kg
RII-771+50-IC109-1.0-1.7	13197540.76	714254.8902	10/21/2008	1	1.7	51207-31-9	2,3,7,8-TETRACHLORODIBENZOFURAN	135		ng/kg
RII-771+50-IC109-1.0-1.7	13197540.76	714254.8902	10/21/2008	1	1.7	57117-31-4	2,3,4,7,8-PENTACHLORODIBENZOFURAN	28	J	ng/kg
RII-771+50-IC109-1.0-1.7	13197540.76	714254.8902	10/21/2008	1	1.7	57117-41-6	1,2,3,7,8-PENTACHLORODIBENZOFURAN	25	J	ng/kg
RII-771+50-IC109-1.0-1.7	13197540.76	714254.8902	10/21/2008	1	1.7	ETEQ	ETEQ	30		ppt
RII-771+50-IC109-1.0-1.7	13197540.76	714254.8902	10/21/2008	1	1.7	HXCDD-HXCDF	1,2,3,4,7,8-Hexachlorodibenzofuran + 1,2,3,6,7,8-Hexachlorodibenzofuran	25	J	ng/kg
RII-771+50-IC109-1.7-4.0	13197540.76	714254.8902	10/21/2008	1.7	4	1746-01-6	2,3,7,8-TETRACHLORODIBENZO-P-DIOXIN	2	U	ng/kg
RII-771+50-IC109-1.7-4.0	13197540.76	714254.8902	10/21/2008	1.7	4	51207-31-9	2,3,7,8-TETRACHLORODIBENZOFURAN	7560		ng/kg
RII-771+50-IC109-1.7-4.0	13197540.76	714254.8902	10/21/2008	1.7	4	57117-31-4	2,3,4,7,8-PENTACHLORODIBENZOFURAN	1840		ng/kg
RII-771+50-IC109-1.7-4.0	13197540.76	714254.8902	10/21/2008	1.7	4	57117-41-6	1,2,3,7,8-PENTACHLORODIBENZOFURAN	2070		ng/kg
RII-771+50-IC109-1.7-4.0	13197540.76	714254.8902	10/21/2008	1.7	4	ETEQ	ETEQ	1700		ppt
RII-771+50-IC109-1.7-4.0	13197540.76	714254.8902	10/21/2008	1.7	4	HXCDD-HXCDF	1,2,3,4,7,8-Hexachlorodibenzofuran + 1,2,3,6,7,8-Hexachlorodibenzofuran	1370		ng/kg
RII-771+50-IC109-4.0-5.9	13197540.76	714254.8902	10/21/2008	4	5.9	1746-01-6	2,3,7,8-TETRACHLORODIBENZO-P-DIOXIN	2	UJ	ng/kg
RII-771+50-IC109-4.0-5.9	13197540.76	714254.8902	10/21/2008	4	5.9	51207-31-9	2,3,7,8-TETRACHLORODIBENZOFURAN	2630		ng/kg
RII-771+50-IC109-4.0-5.9	13197540.76	714254.8902	10/21/2008	4	5.9	57117-31-4	2,3,4,7,8-PENTACHLORODIBENZOFURAN	1090		ng/kg
RII-771+50-IC109-4.0-5.9	13197540.76	714254.8902	10/21/2008	4	5.9	57117-41-6	1,2,3,7,8-PENTACHLORODIBENZOFURAN	1860		ng/kg
RII-771+50-IC109-4.0-5.9	13197540.76	714254.8902	10/21/2008	4	5.9	ETEQ	ETEQ	890		ppt
RII-771+50-IC109-4.0-5.9	13197540.76	714254.8902	10/21/2008	4	5.9	HXCDD-HXCDF	1,2,3,4,7,8-Hexachlorodibenzofuran + 1,2,3,6,7,8-Hexachlorodibenzofuran	1650		ng/kg
RII-771+50-IC109-5.9-8.0	13197540.76	714254.8902	10/21/2008	5.9	8	1746-01-6	2,3,7,8-TETRACHLORODIBENZO-P-DIOXIN	2	U	ng/kg
RII-771+50-IC109-5.9-8.0	13197540.76	714254.8902	10/21/2008	5.9	8	51207-31-9	2,3,7,8-TETRACHLORODIBENZOFURAN	2	U	ng/kg
RII-771+50-IC109-5.9-8.0	13197540.76	714254.8902	10/21/2008	5.9	8	57117-31-4	2,3,4,7,8-PENTACHLORODIBENZOFURAN	2	U	ng/kg

Sample ID	Easting	Northing	Sample Date	Start Depth (feet)	End Depth (feet)	CAS #	Chemical Name	Result	Qualifier	Unit
RII-771+50-IC109-5.9-8.0	13197540.76	714254.8902	10/21/2008	5.9	8	57117-41-6	1,2,3,7,8-PENTACHLORODIBENZOFURAN	2	U	ng/kg
RII-771+50-IC109-5.9-8.0	13197540.76	714254.8902	10/21/2008	5.9	8	ETEQ	ETEQ	5	U	ppt
RII-771+50-IC109-5.9-8.0	13197540.76	714254.8902	10/21/2008	5.9	8	HXCDD-HXCDF	1,2,3,4,7,8-Hexachlorodibenzofuran + 1,2,3,6,7,8-Hexachlorodibenzofuran	2	U	ng/kg
RII-772+00-IC114-0.0-0.5	13197582.31	714238.0666	09/29/2008	0	0.5	1746-01-6	2,3,7,8-TETRACHLORODIBENZO-P-DIOXIN	2	U	ng/kg
RII-772+00-IC114-0.0-0.5	13197582.31	714238.0666	09/29/2008	0	0.5	51207-31-9	2,3,7,8-TETRACHLORODIBENZOFURAN	249		ng/kg
RII-772+00-IC114-0.0-0.5	13197582.31	714238.0666	09/29/2008	0	0.5	57117-31-4	2,3,4,7,8-PENTACHLORODIBENZOFURAN	147		ng/kg
RII-772+00-IC114-0.0-0.5	13197582.31	714238.0666	09/29/2008	0	0.5	57117-41-6	1,2,3,7,8-PENTACHLORODIBENZOFURAN	163		ng/kg
RII-772+00-IC114-0.0-0.5	13197582.31	714238.0666	09/29/2008	0	0.5	ETEQ	ETEQ	99		ppt
RII-772+00-IC114-0.0-0.5	13197582.31	714238.0666	09/29/2008	0	0.5	HXCDD-HXCDF	1,2,3,4,7,8-Hexachlorodibenzofuran + 1,2,3,6,7,8-Hexachlorodibenzofuran	143		ng/kg
RII-772+00-IC114-0.0-0.5	13197582.31	714238.0666	09/29/2008	0	0.5	SIEVE0.375IN	SIEVE, 0.375 INCH, PERCENT PASSING	100		percent
RII-772+00-IC114-0.0-0.5	13197582.31	714238.0666	09/29/2008	0	0.5	SIEVE0.5IN	SIEVE, 0.5 INCH, PERCENT PASSING	100		percent
RII-772+00-IC114-0.0-0.5	13197582.31	714238.0666	09/29/2008	0	0.5	SIEVE0.75IN	SIEVE, 0.75 INCH, PERCENT PASSING	100		percent
RII-772+00-IC114-0.0-0.5	13197582.31	714238.0666	09/29/2008	0	0.5	SIEVE1.5IN	SIEVE, 1.5 INCH, PERCENT PASSING	100		percent
RII-772+00-IC114-0.0-0.5	13197582.31	714238.0666	09/29/2008	0	0.5	SIEVE100	SIEVE, NO. 100, PERCENT PASSING	1.70665		percent
RII-772+00-IC114-0.0-0.5	13197582.31	714238.0666	09/29/2008	0	0.5	SIEVE16	SIEVE NO. 16, PERCENT PASSING	87.7195		percent
RII-772+00-IC114-0.0-0.5	13197582.31	714238.0666	09/29/2008	0	0.5	SIEVE1IN	SIEVE, 1 INCH, PERCENT PASSING	100		percent
RII-772+00-IC114-0.0-0.5	13197582.31	714238.0666	09/29/2008	0	0.5	SIEVE200	SIEVE NO. 200, PERCENT PASSING	1.45931		percent
RII-772+00-IC114-0.0-0.5	13197582.31	714238.0666	09/29/2008	0	0.5	SIEVE2IN	SIEVE, 2 INCH, PERCENT PASSING	100		percent
RII-772+00-IC114-0.0-0.5	13197582.31	714238.0666	09/29/2008	0	0.5	SIEVE30	SIEVE NO. 30, PERCENT PASSING	67.6973		percent
RII-772+00-IC114-0.0-0.5	13197582.31	714238.0666	09/29/2008	0	0.5	SIEVE3IN	SIEVE, 3 INCH, PERCENT PASSING	100		percent
RII-772+00-IC114-0.0-0.5	13197582.31	714238.0666	09/29/2008	0	0.5	SIEVE4	SIEVE NO. 4, PERCENT PASSING	99.3569		percent
RII-772+00-IC114-0.0-0.5	13197582.31	714238.0666	09/29/2008	0	0.5	SIEVE50	SIEVE NO. 50, PERCENT PASSING	22.0999		percent
RII-772+00-IC114-0.0-0.5	13197582.31	714238.0666	09/29/2008	0	0.5	SIEVE8	SIEVE NO. 8, PERCENT PASSING	93.9896		percent
RII-772+00-IC114-0.0-0.5	13197582.31	714238.0666	09/29/2008	0	0.5	SIEVEPAN	SIEVE PAN, PERCENT PASSING	1.45931		percent
RII-772+00-IC114-0.5-1.0	13197582.31	714238.0666	09/29/2008	0.5	1	1746-01-6	2,3,7,8-TETRACHLORODIBENZO-P-DIOXIN	2	U	ng/kg
RII-772+00-IC114-0.5-1.0	13197582.31	714238.0666	09/29/2008	0.5	1	51207-31-9	2,3,7,8-TETRACHLORODIBENZOFURAN	53		ng/kg
RII-772+00-IC114-0.5-1.0	13197582.31	714238.0666	09/29/2008	0.5	1	57117-31-4	2,3,4,7,8-PENTACHLORODIBENZOFURAN	19	J	ng/kg
RII-772+00-IC114-0.5-1.0	13197582.31	714238.0666	09/29/2008	0.5	1	57117-41-6	1,2,3,7,8-PENTACHLORODIBENZOFURAN	21	J	ng/kg
RII-772+00-IC114-0.5-1.0	13197582.31	714238.0666	09/29/2008	0.5	1	ETEQ	ETEQ	18		ppt
RII-772+00-IC114-0.5-1.0	13197582.31	714238.0666	09/29/2008	0.5	1	HXCDD-HXCDF	1,2,3,4,7,8-Hexachlorodibenzofuran + 1,2,3,6,7,8-Hexachlorodibenzofuran	23	J	ng/kg
RII-772+00-IC114-1.0-2.0	13197582.31	714238.0666	09/29/2008	1	2	1746-01-6	2,3,7,8-TETRACHLORODIBENZO-P-DIOXIN	2	U	ng/kg
RII-772+00-IC114-1.0-2.0	13197582.31	714238.0666	09/29/2008	1	2	51207-31-9	2,3,7,8-TETRACHLORODIBENZOFURAN	203		ng/kg
RII-772+00-IC114-1.0-2.0	13197582.31	714238.0666	09/29/2008	1	2	57117-31-4	2,3,4,7,8-PENTACHLORODIBENZOFURAN	67		ng/kg
RII-772+00-IC114-1.0-2.0	13197582.31	714238.0666	09/29/2008	1	2	57117-41-6	1,2,3,7,8-PENTACHLORODIBENZOFURAN	74		ng/kg
RII-772+00-IC114-1.0-2.0	13197582.31	714238.0666	09/29/2008	1	2	ETEQ	ETEQ	55		ppt
RII-772+00-IC114-1.0-2.0	13197582.31	714238.0666	09/29/2008	1	2	HXCDD-HXCDF	1,2,3,4,7,8-Hexachlorodibenzofuran + 1,2,3,6,7,8-Hexachlorodibenzofuran	54	J	ng/kg
RII-772+00-IC114-2.0-3.0	13197582.31	714238.0666	09/29/2008	2	3	100-01-6	4-Nitroaniline	0.3	U	mg/kg
RII-772+00-IC114-2.0-3.0	13197582.31	714238.0666	09/29/2008	2	3	100-02-7	4-Nitrophenol	0.205	U	mg/kg
RII-772+00-IC114-2.0-3.0	13197582.31	714238.0666	09/29/2008	2	3	100-51-6	Benzyl alcohol	0.5	U	mg/kg
RII-772+00-IC114-2.0-3.0	13197582.31	714238.0666	09/29/2008	2	3	101-55-3	4-Bromophenyl-phenyl ether	0.155	U	mg/kg
RII-772+00-IC114-2.0-3.0	13197582.31	714238.0666	09/29/2008	2	3	1024-57-3	Heptachlor epoxide	0.01	U	mg/kg
RII-772+00-IC114-2.0-3.0	13197582.31	714238.0666	09/29/2008	2	3	1031-07-8	Endosulfan sulfate	0.01	U	mg/kg
RII-772+00-IC114-2.0-3.0	13197582.31	714238.0666	09/29/2008	2	3	103-33-3	Azobenzene	0.1	U	mg/kg
RII-772+00-IC114-2.0-3.0	13197582.31	714238.0666	09/29/2008	2	3	105-67-9	2,4-Dimethylphenol	0.135	U	mg/kg
RII-772+00-IC114-2.0-3.0	13197582.31	714238.0666	09/29/2008	2	3	106-44-5	4-Methylphenol	0.105	U	mg/kg
RII-772+00-IC114-2.0-3.0	13197582.31	714238.0666	09/29/2008	2	3	106-46-7	1,4-Dichlorobenzene	0.04	U	mg/kg
RII-772+00-IC114-2.0-3.0	13197582.31	714238.0666	09/29/2008	2	3	108-39-4	3-Methylphenol	0.12	U	mg/kg
RII-772+00-IC114-2.0-3.0	13197582.31	714238.0666	09/29/2008	2	3	108-60-1	2,2'-oxybis(1-Chloropropane)	0.125	U	mg/kg
RII-772+00-IC114-2.0-3.0	13197582.31	714238.0666	09/29/2008	2	3	108-95-2	Phenol	0.11	U	mg/kg
RII-772+00-IC114-2.0-3.0	13197582.31	714238.0666	09/29/2008	2	3	110-86-1	Pyridine	0.12	U	mg/kg
RII-772+00-IC114-2.0-3.0	13197582.31	714238.0666	09/29/2008	2	3	111-44-4	bis(2-Chloroethyl) ether	0.045	U	mg/kg
RII-772+00-IC114-2.0-3.0	13197582.31	714238.0666	09/29/2008	2	3	111-91-1	bis(2-Chloroethoxy)methane	0.105	U	mg/kg
RII-772+00-IC114-2.0-3.0	13197582.31	714238.0666	09/29/2008	2	3	117-81-7	bis(2-Ethylhexyl)phthalate	0.155	U	mg/kg
RII-772+00-IC114-2.0-3.0	13197582.31	714238.0666	09/29/2008	2	3	117-84-0	DI-N-OCTYLPHTHALATE	0.15	U	mg/kg
RII-772+00-IC114-2.0-3.0	13197582.31	714238.0666	09/29/2008	2	3	118-74-1	Hexachlorobenzene	0.01	U	mg/kg
RII-772+00-IC114-2.0-3.0	13197582.31	714238.0666	09/29/2008	2	3	120-12-7	Anthracene	0.16	U	mg/kg
RII-772+00-IC114-2.0-3.0	13197582.31	714238.0666	09/29/2008	2	3	120-82-1	1,2,4-Trichlorobenzene	0.09	U	mg/kg
RII-772+00-IC114-2.0-3.0	13197582.31	714238.0666	09/29/2008	2	3	120-83-2	2,4-Dichlorophenol	0.11	U	mg/kg
RII-772+00-IC114-2.0-3.0	13197582.31	714238.0666	09/29/2008	2	3	121-14-2	2,4-Dinitrotoluene	0.08	U	mg/kg
RII-772+00-IC114-2.0-3.0	13197582.31	714238.0666	09/29/2008	2	3	12789-03-6	GAMMA-CHLORDANE	0.005	U	mg/kg
RII-772+00-IC114-2.0-3.0	13197582.31	714238.0666	09/29/2008	2	3	129-00-0	Pyrene	0.5		mg/kg
RII-772+00-IC114-2.0-3.0	13197582.31	714238.0666	09/29/2008	2	3	131-11-3	Dimethyl phthalate	0.08	U	mg/kg
RII-772+00-IC114-2.0-3.0	13197582.31	714238.0666	09/29/2008	2	3	132-64-9	Dibenzofuran	0.085	U	mg/kg
RII-772+00-IC114-2.0-3.0	13197582.31	714238.0666	09/29/2008	2	3	14992-81-5	2,3,4,5,6-Pentachlorostyrene	0.015	U	mg/kg
RII-772+00-IC114-2.0-3.0	13197582.31	714238.0666	09/29/2008	2	3	1746-01-6	2,3,7,8-TETRACHLORODIBENZO-P-DIOXIN	6	J	ng/kg
RII-772+00-IC114-2.0-3.0	13197582.31	714238.0666	09/29/2008	2	3	191-24-2	Benzo(g,h,i)perylene	0.11	U	mg/kg

Sample ID	Easting	Northing	Sample Date	Start Depth (feet)	End Depth (feet)	CAS #	Chemical Name	Result	Qualifier	Unit
RII-772+00-IC114-2.0-3.0	13197582.31	714238.0666	09/29/2008	2	3	1918-16-7	Propachlor	0.01	U	mg/kg
RII-772+00-IC114-2.0-3.0	13197582.31	714238.0666	09/29/2008	2	3	193-39-5	Indeno(1,2,3-cd)pyrene	0.095	U	mg/kg
RII-772+00-IC114-2.0-3.0	13197582.31	714238.0666	09/29/2008	2	3	205-99-2	Benzo(b)fluoranthene	0.13	U	mg/kg
RII-772+00-IC114-2.0-3.0	13197582.31	714238.0666	09/29/2008	2	3	206-44-0	Fluoranthene	0.35		mg/kg
RII-772+00-IC114-2.0-3.0	13197582.31	714238.0666	09/29/2008	2	3	207-08-9	Benzo(k)fluoranthene	0.105	U	mg/kg
RII-772+00-IC114-2.0-3.0	13197582.31	714238.0666	09/29/2008	2	3	208-96-8	Acenaphthylene	0.105	U	mg/kg
RII-772+00-IC114-2.0-3.0	13197582.31	714238.0666	09/29/2008	2	3	218-01-9	Chrysene	0.095	U	mg/kg
RII-772+00-IC114-2.0-3.0	13197582.31	714238.0666	09/29/2008	2	3	2303-16-4	Diallate (total)	0.005	U	mg/kg
RII-772+00-IC114-2.0-3.0	13197582.31	714238.0666	09/29/2008	2	3	2385-85-5	Mirex	0.015	U	mg/kg
RII-772+00-IC114-2.0-3.0	13197582.31	714238.0666	09/29/2008	2	3	27304-13-8	Oxychlordane	0.01	U	mg/kg
RII-772+00-IC114-2.0-3.0	13197582.31	714238.0666	09/29/2008	2	3	29082-74-4	Octachlorostyrene	0.01	U	mg/kg
RII-772+00-IC114-2.0-3.0	13197582.31	714238.0666	09/29/2008	2	3	29082-75-5	beta,beta-2,3,4,5,6-Heptachlorostyrene	0.015	U	mg/kg
RII-772+00-IC114-2.0-3.0	13197582.31	714238.0666	09/29/2008	2	3	29086-38-2	(E)-alpha,beta-2,3,4,5,6-Heptachlorostyrene	0.015	U	mg/kg
RII-772+00-IC114-2.0-3.0	13197582.31	714238.0666	09/29/2008	2	3	29086-39-3	(Z)-alpha,beta-2,3,4,5,6-Heptachlorostyrene	0.015	U	mg/kg
RII-772+00-IC114-2.0-3.0	13197582.31	714238.0666	09/29/2008	2	3	2921-88-2	Chlorpyrifos	0.02	U	mg/kg
RII-772+00-IC114-2.0-3.0	13197582.31	714238.0666	09/29/2008	2	3	297-97-2	Thionazin	0.015	U	mg/kg
RII-772+00-IC114-2.0-3.0	13197582.31	714238.0666	09/29/2008	2	3	298-00-0	Methyl parathion	0.015	U	mg/kg
RII-772+00-IC114-2.0-3.0	13197582.31	714238.0666	09/29/2008	2	3	298-02-2	Phorate	0.01	U	mg/kg
RII-772+00-IC114-2.0-3.0	13197582.31	714238.0666	09/29/2008	2	3	298-04-4	Disulfoton	0.015	U	mg/kg
RII-772+00-IC114-2.0-3.0	13197582.31	714238.0666	09/29/2008	2	3	299-84-3	Ronnel	0.02	U	mg/kg
RII-772+00-IC114-2.0-3.0	13197582.31	714238.0666	09/29/2008	2	3	309-00-2	Aldrin	0.01	U	mg/kg
RII-772+00-IC114-2.0-3.0	13197582.31	714238.0666	09/29/2008	2	3	319-84-6	alpha-BHC	0.005	U	mg/kg
RII-772+00-IC114-2.0-3.0	13197582.31	714238.0666	09/29/2008	2	3	319-85-7	beta-BHC	0.01	U	mg/kg
RII-772+00-IC114-2.0-3.0	13197582.31	714238.0666	09/29/2008	2	3	319-86-8	delta-BHC	0.01	U	mg/kg
RII-772+00-IC114-2.0-3.0	13197582.31	714238.0666	09/29/2008	2	3	33213-65-9	Endosulfan II	0.01	U	mg/kg
RII-772+00-IC114-2.0-3.0	13197582.31	714238.0666	09/29/2008	2	3	39765-80-5	trans-Nonachlor	0.01	U	mg/kg
RII-772+00-IC114-2.0-3.0	13197582.31	714238.0666	09/29/2008	2	3	465-73-6	Isodrin	0.01	U	mg/kg
RII-772+00-IC114-2.0-3.0	13197582.31	714238.0666	09/29/2008	2	3	50-29-3	4,4'-DDT	0.01	U	mg/kg
RII-772+00-IC114-2.0-3.0	13197582.31	714238.0666	09/29/2008	2	3	50-32-8	Benzo(a)pyrene	0.095	U	mg/kg
RII-772+00-IC114-2.0-3.0	13197582.31	714238.0666	09/29/2008	2	3	510-15-6	Chlorobenzilate	0.01	U	mg/kg
RII-772+00-IC114-2.0-3.0	13197582.31	714238.0666	09/29/2008	2	3	5103-71-9	ALPHA-CHLORDANE	0.01	U	mg/kg
RII-772+00-IC114-2.0-3.0	13197582.31	714238.0666	09/29/2008	2	3	5103-73-1	cis-Nonachlor	0.01	U	mg/kg
RII-772+00-IC114-2.0-3.0	13197582.31	714238.0666	09/29/2008	2	3	51207-31-9	2,3,7,8-TETRACHLORODIBENZOFURAN	45300	J	ng/kg
RII-772+00-IC114-2.0-3.0	13197582.31	714238.0666	09/29/2008	2	3	51-28-5	2,4-Dinitrophenol	0.33	U	mg/kg
RII-772+00-IC114-2.0-3.0	13197582.31	714238.0666	09/29/2008	2	3	52-85-7	Famphur	0.02	U	mg/kg
RII-772+00-IC114-2.0-3.0	13197582.31	714238.0666	09/29/2008	2	3	53-19-0	2,4'-DDD	0.01	U	mg/kg
RII-772+00-IC114-2.0-3.0	13197582.31	714238.0666	09/29/2008	2	3	534-52-1	4,6-Dinitro-2-methylphenol	0.285	U	mg/kg
RII-772+00-IC114-2.0-3.0	13197582.31	714238.0666	09/29/2008	2	3	53-70-3	Dibenz(a,h)anthracene	0.16	U	mg/kg
RII-772+00-IC114-2.0-3.0	13197582.31	714238.0666	09/29/2008	2	3	541-73-1	1,3-Dichlorobenzene	0.05	U	mg/kg
RII-772+00-IC114-2.0-3.0	13197582.31	714238.0666	09/29/2008	2	3	5598-13-0	Methyl chlorpyrifos	0.02	U	mg/kg
RII-772+00-IC114-2.0-3.0	13197582.31	714238.0666	09/29/2008	2	3	56-38-2	Parathion	0.025	U	mg/kg
RII-772+00-IC114-2.0-3.0	13197582.31	714238.0666	09/29/2008	2	3	56-55-3	Benzo(a)anthracene	0.095	U	mg/kg
RII-772+00-IC114-2.0-3.0	13197582.31	714238.0666	09/29/2008	2	3	57117-31-4	2,3,4,7,8-PENTACHLORODIBENZOFURAN	15900		ng/kg
RII-772+00-IC114-2.0-3.0	13197582.31	714238.0666	09/29/2008	2	3	57117-41-6	1,2,3,7,8-PENTACHLORODIBENZOFURAN	18200		ng/kg
RII-772+00-IC114-2.0-3.0	13197582.31	714238.0666	09/29/2008	2	3	58-89-9	gamma-BHC	0.01	U	mg/kg
RII-772+00-IC114-2.0-3.0	13197582.31	714238.0666	09/29/2008	2	3	58-90-2	2,3,4,6-Tetrachlorophenol	0.01	U	mg/kg
RII-772+00-IC114-2.0-3.0	13197582.31	714238.0666	09/29/2008	2	3	59-50-7	4-Chloro-3-methylphenol	0.105	U	mg/kg
RII-772+00-IC114-2.0-3.0	13197582.31	714238.0666	09/29/2008	2	3	60-51-5	Dimethoate	0.02	U	mg/kg
RII-772+00-IC114-2.0-3.0	13197582.31	714238.0666	09/29/2008	2	3	60-57-1	Dieldrin	0.01	U	mg/kg
RII-772+00-IC114-2.0-3.0	13197582.31	714238.0666	09/29/2008	2	3	606-20-2	2,6-Dinitrotoluene	0.105	U	mg/kg
RII-772+00-IC114-2.0-3.0	13197582.31	714238.0666	09/29/2008	2	3	608-93-5	Pentachlorobenzene	0.01	U	mg/kg
RII-772+00-IC114-2.0-3.0	13197582.31	714238.0666	09/29/2008	2	3	621-64-7	N-Nitroso-di-n-propylamine	0.1	U	mg/kg
RII-772+00-IC114-2.0-3.0	13197582.31	714238.0666	09/29/2008	2	3	62-53-3	Aniline	0.15	U	mg/kg
RII-772+00-IC114-2.0-3.0	13197582.31	714238.0666	09/29/2008	2	3	62-75-9	N-Nitrosodimethylamine	0.095	U	mg/kg
RII-772+00-IC114-2.0-3.0	13197582.31	714238.0666	09/29/2008	2	3	634-66-2	1,2,3,4-Tetrachlorobenzene	0.01	U	mg/kg
RII-772+00-IC114-2.0-3.0	13197582.31	714238.0666	09/29/2008	2	3	67-72-1	Hexachloroethane	0.105	U	mg/kg
RII-772+00-IC114-2.0-3.0	13197582.31	714238.0666	09/29/2008	2	3	67774-32-7	Polybrominated biphenyls	0.02	U	mg/kg
RII-772+00-IC114-2.0-3.0	13197582.31	714238.0666	09/29/2008	2	3	68705-15-7	alpha-2,3,4,5,6-Hexachlorostyrene	0.015	U	mg/kg
RII-772+00-IC114-2.0-3.0	13197582.31	714238.0666	09/29/2008	2	3	7005-72-3	4-Chlorophenyl-phenyl ether	0.145	U	mg/kg
RII-772+00-IC114-2.0-3.0	13197582.31	714238.0666	09/29/2008	2	3	72-20-8	Endrin	0.01	U	mg/kg
RII-772+00-IC114-2.0-3.0	13197582.31	714238.0666	09/29/2008	2	3	72-43-5	Methoxychlor	0.01	U	mg/kg
RII-772+00-IC114-2.0-3.0	13197582.31	714238.0666	09/29/2008	2	3	72-54-8	4,4'-DDD	0.01	U	mg/kg
RII-772+00-IC114-2.0-3.0	13197582.31	714238.0666	09/29/2008	2	3	72-55-9	4,4'-DDE	0.01	U	mg/kg
RII-772+00-IC114-2.0-3.0	13197582.31	714238.0666	09/29/2008	2	3	7421-93-4	Endrin aldehyde	0.01	U	mg/kg
RII-772+00-IC114-2.0-3.0	13197582.31	714238.0666	09/29/2008	2	3	7429-90-5	Aluminum	770		mg/kg
RII-772+00-IC114-2.0-3.0	13197582.31	714238.0666	09/29/2008	2	3	7439-89-6	Iron	4300		mg/kg

Sample ID	Easting	Northing	Sample Date	Start Depth (feet)	End Depth (feet)	CAS #	Chemical Name	Result	Qualifier	Unit
RII-772+00-IC114-2.0-3.0	13197582.31	714238.0666	09/29/2008	2	3	7439-92-1	Lead	2.4		mg/kg
RII-772+00-IC114-2.0-3.0	13197582.31	714238.0666	09/29/2008	2	3	7439-93-2	Lithium	1.7		mg/kg
RII-772+00-IC114-2.0-3.0	13197582.31	714238.0666	09/29/2008	2	3	7439-95-4	Magnesium	6800		mg/kg
RII-772+00-IC114-2.0-3.0	13197582.31	714238.0666	09/29/2008	2	3	7439-96-5	Manganese	72		mg/kg
RII-772+00-IC114-2.0-3.0	13197582.31	714238.0666	09/29/2008	2	3	7439-97-6	Mercury	0.0155	U	mg/kg
RII-772+00-IC114-2.0-3.0	13197582.31	714238.0666	09/29/2008	2	3	7440-02-0	Nickel	2.1		mg/kg
RII-772+00-IC114-2.0-3.0	13197582.31	714238.0666	09/29/2008	2	3	7440-09-7	Potassium	80		mg/kg
RII-772+00-IC114-2.0-3.0	13197582.31	714238.0666	09/29/2008	2	3	7440-22-4	Silver	0.045	U	mg/kg
RII-772+00-IC114-2.0-3.0	13197582.31	714238.0666	09/29/2008	2	3	7440-23-5	Sodium	67		mg/kg
RII-772+00-IC114-2.0-3.0	13197582.31	714238.0666	09/29/2008	2	3	7440-24-6	Strontium	13		mg/kg
RII-772+00-IC114-2.0-3.0	13197582.31	714238.0666	09/29/2008	2	3	7440-28-0	Thallium	0.195	U	mg/kg
RII-772+00-IC114-2.0-3.0	13197582.31	714238.0666	09/29/2008	2	3	7440-31-5	Tin	0.38	U	mg/kg
RII-772+00-IC114-2.0-3.0	13197582.31	714238.0666	09/29/2008	2	3	7440-32-6	Titanium	30		mg/kg
RII-772+00-IC114-2.0-3.0	13197582.31	714238.0666	09/29/2008	2	3	7440-36-0	Antimony	0.075	U	mg/kg
RII-772+00-IC114-2.0-3.0	13197582.31	714238.0666	09/29/2008	2	3	7440-38-2	Arsenic	4.6		mg/kg
RII-772+00-IC114-2.0-3.0	13197582.31	714238.0666	09/29/2008	2	3	7440-39-3	Barium	6.4		mg/kg
RII-772+00-IC114-2.0-3.0	13197582.31	714238.0666	09/29/2008	2	3	7440-41-7	Beryllium	0.135	U	mg/kg
RII-772+00-IC114-2.0-3.0	13197582.31	714238.0666	09/29/2008	2	3	7440-42-8	Boron	8.2		mg/kg
RII-772+00-IC114-2.0-3.0	13197582.31	714238.0666	09/29/2008	2	3	7440-43-9	Cadmium	0.09	U	mg/kg
RII-772+00-IC114-2.0-3.0	13197582.31	714238.0666	09/29/2008	2	3	7440-47-3	Chromium (total)	2.9		mg/kg
RII-772+00-IC114-2.0-3.0	13197582.31	714238.0666	09/29/2008	2	3	7440-48-4	Cobalt	1.6		mg/kg
RII-772+00-IC114-2.0-3.0	13197582.31	714238.0666	09/29/2008	2	3	7440-50-8	Copper	1.6		mg/kg
RII-772+00-IC114-2.0-3.0	13197582.31	714238.0666	09/29/2008	2	3	7440-57-5	Gold	0.17	U	mg/kg
RII-772+00-IC114-2.0-3.0	13197582.31	714238.0666	09/29/2008	2	3	7440-62-2	Vanadium	2.9		mg/kg
RII-772+00-IC114-2.0-3.0	13197582.31	714238.0666	09/29/2008	2	3	7440-66-6	Zinc	10		mg/kg
RII-772+00-IC114-2.0-3.0	13197582.31	714238.0666	09/29/2008	2	3	7440-70-2	Calcium	19000		mg/kg
RII-772+00-IC114-2.0-3.0	13197582.31	714238.0666	09/29/2008	2	3	76-44-8	Heptachlor	0.005	U	mg/kg
RII-772+00-IC114-2.0-3.0	13197582.31	714238.0666	09/29/2008	2	3	77-47-4	HEXACHLOROCYCLOPENTADIENE	0.005	U	mg/kg
RII-772+00-IC114-2.0-3.0	13197582.31	714238.0666	09/29/2008	2	3	7782-49-2	Selenium	0.04	U	mg/kg
RII-772+00-IC114-2.0-3.0	13197582.31	714238.0666	09/29/2008	2	3	78-59-1	Isophorone	0.09	U	mg/kg
RII-772+00-IC114-2.0-3.0	13197582.31	714238.0666	09/29/2008	2	3	8001-35-2	Toxaphene	0.085	U	mg/kg
RII-772+00-IC114-2.0-3.0	13197582.31	714238.0666	09/29/2008	2	3	80-05-7	BISPHENOL A	0.065	U	mg/kg
RII-772+00-IC114-2.0-3.0	13197582.31	714238.0666	09/29/2008	2	3	82-68-8	Pentachloronitrobenzene	0.01	U	mg/kg
RII-772+00-IC114-2.0-3.0	13197582.31	714238.0666	09/29/2008	2	3	83-32-9	Acenaphthene	0.045	U	mg/kg
RII-772+00-IC114-2.0-3.0	13197582.31	714238.0666	09/29/2008	2	3	84-66-2	Diethylphthalate	0.115	U	mg/kg
RII-772+00-IC114-2.0-3.0	13197582.31	714238.0666	09/29/2008	2	3	84-74-2	Di-n-butyl phthalate	0.115	U	mg/kg
RII-772+00-IC114-2.0-3.0	13197582.31	714238.0666	09/29/2008	2	3	85-01-8	Phenanthrene	0.165	U	mg/kg
RII-772+00-IC114-2.0-3.0	13197582.31	714238.0666	09/29/2008	2	3	85-68-7	Butylbenzylphthalate	0.15	U	mg/kg
RII-772+00-IC114-2.0-3.0	13197582.31	714238.0666	09/29/2008	2	3	86-30-6	N-Nitrosodiphenylamine	0.095	U	mg/kg
RII-772+00-IC114-2.0-3.0	13197582.31	714238.0666	09/29/2008	2	3	86-73-7	Fluorene	0.105	U	mg/kg
RII-772+00-IC114-2.0-3.0	13197582.31	714238.0666	09/29/2008	2	3	86-74-8	Carbazole	0.015	U	mg/kg
RII-772+00-IC114-2.0-3.0	13197582.31	714238.0666	09/29/2008	2	3	87-61-6	1,2,3-Trichlorobenzene	0.01	U	mg/kg
RII-772+00-IC114-2.0-3.0	13197582.31	714238.0666	09/29/2008	2	3	87-65-0	2,6-Dichlorophenol	0.04	U	mg/kg
RII-772+00-IC114-2.0-3.0	13197582.31	714238.0666	09/29/2008	2	3	87-68-3	Hexachlorobutadiene	0.1	U	mg/kg
RII-772+00-IC114-2.0-3.0	13197582.31	714238.0666	09/29/2008	2	3	87-86-5	Pentachlorophenol	0.025	U	mg/kg
RII-772+00-IC114-2.0-3.0	13197582.31	714238.0666	09/29/2008	2	3	88-06-2	2,4,6-Trichlorophenol	0.1	U	mg/kg
RII-772+00-IC114-2.0-3.0	13197582.31	714238.0666	09/29/2008	2	3	88-74-4	2-Nitroaniline	0.1	U	mg/kg
RII-772+00-IC114-2.0-3.0	13197582.31	714238.0666	09/29/2008	2	3	88-75-5	2-Nitrophenol	0.145	U	mg/kg
RII-772+00-IC114-2.0-3.0	13197582.31	714238.0666	09/29/2008	2	3	88-85-7	Dinoseb	0.09	U	mg/kg
RII-772+00-IC114-2.0-3.0	13197582.31	714238.0666	09/29/2008	2	3	90301-92-1	(E)-beta-2,3,4,5,6-Hexachlorostyrene	0.015	U	mg/kg
RII-772+00-IC114-2.0-3.0	13197582.31	714238.0666	09/29/2008	2	3	90301-93-2	(Z)-beta-2,3,4,5,6-Hexachlorostyrene	0.015	U	mg/kg
RII-772+00-IC114-2.0-3.0	13197582.31	714238.0666	09/29/2008	2	3	90-43-7	2-Phenylphenol	0.04	U	mg/kg
RII-772+00-IC114-2.0-3.0	13197582.31	714238.0666	09/29/2008	2	3	91-20-3	Naphthalene	0.155	U	mg/kg
RII-772+00-IC114-2.0-3.0	13197582.31	714238.0666	09/29/2008	2	3	91-57-6	2-Methylnaphthalene	0.135	U	mg/kg
RII-772+00-IC114-2.0-3.0	13197582.31	714238.0666	09/29/2008	2	3	91-58-7	2-Chloronaphthalene	0.12	U	mg/kg
RII-772+00-IC114-2.0-3.0	13197582.31	714238.0666	09/29/2008	2	3	91-94-1	3,3'-Dichlorobenzidine	0.8	U	mg/kg
RII-772+00-IC114-2.0-3.0	13197582.31	714238.0666	09/29/2008	2	3	92-87-5	Benzidine	0.385	U	mg/kg
RII-772+00-IC114-2.0-3.0	13197582.31	714238.0666	09/29/2008	2	3	95-48-7	2-Methylphenol	0.105	U	mg/kg
RII-772+00-IC114-2.0-3.0	13197582.31	714238.0666	09/29/2008	2	3	95-50-1	1,2-Dichlorobenzene	0.04	U	mg/kg
RII-772+00-IC114-2.0-3.0	13197582.31	714238.0666	09/29/2008	2	3	95-57-8	2-Chlorophenol	0.16	U	mg/kg
RII-772+00-IC114-2.0-3.0	13197582.31	714238.0666	09/29/2008	2	3	95-94-3	1,2,4,5-Tetrachlorobenzene	0.01	U	mg/kg
RII-772+00-IC114-2.0-3.0	13197582.31	714238.0666	09/29/2008	2	3	95-95-4	2,4,5-Trichlorophenol	0.095	U	mg/kg
RII-772+00-IC114-2.0-3.0	13197582.31	714238.0666	09/29/2008	2	3	959-98-8	Endosulfan I	0.01	U	mg/kg
RII-772+00-IC114-2.0-3.0	13197582.31	714238.0666	09/29/2008	2	3	98-54-4	p-tert-Butylphenol	0.04	U	mg/kg
RII-772+00-IC114-2.0-3.0	13197582.31	714238.0666	09/29/2008	2	3	98-95-3	Nitrobenzene	0.115	U	mg/kg
RII-772+00-IC114-2.0-3.0	13197582.31	714238.0666	09/29/2008	2	3	99-09-2	3-Nitroaniline	0.17	U	mg/kg

Sample ID	Easting	Northing	Sample Date	Start Depth (feet)	End Depth (feet)	CAS #	Chemical Name	Result	Qualifier	Unit
RII-772+00-IC114-2.0-3.0	13197582.31	714238.0666	09/29/2008	2	3	ETEQ	ETEQ	12000		ppt
RII-772+00-IC114-2.0-3.0	13197582.31	714238.0666	09/29/2008	2	3	HXCDD-HXCDF	1,2,3,4,7,8-Hexachlorodibenzofuran + 1,2,3,6,7,8-Hexachlorodibenzofuran	10900		ng/kg
RII-772+00-IC114-2.0-3.0	13197582.31	714238.0666	09/29/2008	2	3	TCLB_ERA_Dow	Total Chlororbenzenes ERA	0.1105	U	mg/kg
RII-772+00-IC114-2.0-3.0	13197582.31	714238.0666	09/29/2008	2	3	TCLP_ERA_Dow	Total Chlorophenols ERA	0.196	U	mg/kg
RII-772+00-IC114-2.0-3.0	13197582.31	714238.0666	09/29/2008	2	3	TOC	Total Organic Carbon	1.4		percent
RII-772+00-IC114-2.0-3.0	13197582.31	714238.0666	09/29/2008	2	3	TPAH_ERA_Dow	Total PAHs ERA	1.168		mg/kg
RII-772+00-IC114-3.0-3.9	13197582.31	714238.0666	09/29/2008	3	3.9	1746-01-6	2,3,7,8-TETRACHLORODIBENZO-P-DIOXIN	2	UJ	ng/kg
RII-772+00-IC114-3.0-3.9	13197582.31	714238.0666	09/29/2008	3	3.9	51207-31-9	2,3,7,8-TETRACHLORODIBENZOFURAN	23300		ng/kg
RII-772+00-IC114-3.0-3.9	13197582.31	714238.0666	09/29/2008	3	3.9	57117-31-4	2,3,4,7,8-PENTACHLORODIBENZOFURAN	6380		ng/kg
RII-772+00-IC114-3.0-3.9	13197582.31	714238.0666	09/29/2008	3	3.9	57117-41-6	1,2,3,7,8-PENTACHLORODIBENZOFURAN	5910		ng/kg
RII-772+00-IC114-3.0-3.9	13197582.31	714238.0666	09/29/2008	3	3.9	ETEQ	ETEQ	5200		ppt
RII-772+00-IC114-3.0-3.9	13197582.31	714238.0666	09/29/2008	3	3.9	HXCDD-HXCDF	1,2,3,4,7,8-Hexachlorodibenzofuran + 1,2,3,6,7,8-Hexachlorodibenzofuran	3270		ng/kg
RII-772+00-IC114-3.9-5.6	13197582.31	714238.0666	09/29/2008	3.9	5.6	1746-01-6	2,3,7,8-TETRACHLORODIBENZO-P-DIOXIN	2	UJ	ng/kg
RII-772+00-IC114-3.9-5.6	13197582.31	714238.0666	09/29/2008	3.9	5.6	51207-31-9	2,3,7,8-TETRACHLORODIBENZOFURAN	57		ng/kg
RII-772+00-IC114-3.9-5.6	13197582.31	714238.0666	09/29/2008	3.9	5.6	57117-31-4	2,3,4,7,8-PENTACHLORODIBENZOFURAN	23		ng/kg
RII-772+00-IC114-3.9-5.6	13197582.31	714238.0666	09/29/2008	3.9	5.6	57117-41-6	1,2,3,7,8-PENTACHLORODIBENZOFURAN	25		ng/kg
RII-772+00-IC114-3.9-5.6	13197582.31	714238.0666	09/29/2008	3.9	5.6	ETEQ	ETEQ	19		ppt
RII-772+00-IC114-3.9-5.6	13197582.31	714238.0666	09/29/2008	3.9	5.6	HXCDD-HXCDF	1,2,3,4,7,8-Hexachlorodibenzofuran + 1,2,3,6,7,8-Hexachlorodibenzofuran	20		ng/kg
RII-772+00-IC114-5.6-7.4	13197582.31	714238.0666	09/29/2008	5.6	7.4	1746-01-6	2,3,7,8-TETRACHLORODIBENZO-P-DIOXIN	2	UJ	ng/kg
RII-772+00-IC114-5.6-7.4	13197582.31	714238.0666	09/29/2008	5.6	7.4	51207-31-9	2,3,7,8-TETRACHLORODIBENZOFURAN	2	UJ	ng/kg
RII-772+00-IC114-5.6-7.4	13197582.31	714238.0666	09/29/2008	5.6	7.4	57117-31-4	2,3,4,7,8-PENTACHLORODIBENZOFURAN	2	UJ	ng/kg
RII-772+00-IC114-5.6-7.4	13197582.31	714238.0666	09/29/2008	5.6	7.4	57117-41-6	1,2,3,7,8-PENTACHLORODIBENZOFURAN	2	UJ	ng/kg
RII-772+00-IC114-5.6-7.4	13197582.31	714238.0666	09/29/2008	5.6	7.4	ETEQ	ETEQ	5.5	U	ppt
RII-772+00-IC114-5.6-7.4	13197582.31	714238.0666	09/29/2008	5.6	7.4	HXCDD-HXCDF	1,2,3,4,7,8-Hexachlorodibenzofuran + 1,2,3,6,7,8-Hexachlorodibenzofuran	2.5	UJ	ng/kg
RII-772+00-IC114-7.4-8.5	13197582.31	714238.0666	09/29/2008	7.4	8.5	1746-01-6	2,3,7,8-TETRACHLORODIBENZO-P-DIOXIN	2	UJ	ng/kg
RII-772+00-IC114-7.4-8.5	13197582.31	714238.0666	09/29/2008	7.4	8.5	51207-31-9	2,3,7,8-TETRACHLORODIBENZOFURAN	2	UJ	ng/kg
RII-772+00-IC114-7.4-8.5	13197582.31	714238.0666	09/29/2008	7.4	8.5	57117-31-4	2,3,4,7,8-PENTACHLORODIBENZOFURAN	2	UJ	ng/kg
RII-772+00-IC114-7.4-8.5	13197582.31	714238.0666	09/29/2008	7.4	8.5	57117-41-6	1,2,3,7,8-PENTACHLORODIBENZOFURAN	2	UJ	ng/kg
RII-772+00-IC114-7.4-8.5	13197582.31	714238.0666	09/29/2008	7.4	8.5	ETEQ	ETEQ	5.5	U	ppt
RII-772+00-IC114-7.4-8.5	13197582.31	714238.0666	09/29/2008	7.4	8.5	HXCDD-HXCDF	1,2,3,4,7,8-Hexachlorodibenzofuran + 1,2,3,6,7,8-Hexachlorodibenzofuran	2.5	UJ	ng/kg
RII-772+00-IC114-8.5-10.5	13197582.31	714238.0666	09/29/2008	8.5	10.5	1746-01-6	2,3,7,8-TETRACHLORODIBENZO-P-DIOXIN	2	U	ng/kg
RII-772+00-IC114-8.5-10.5	13197582.31	714238.0666	09/29/2008	8.5	10.5	51207-31-9	2,3,7,8-TETRACHLORODIBENZOFURAN	12		ng/kg
RII-772+00-IC114-8.5-10.5	13197582.31	714238.0666	09/29/2008	8.5	10.5	57117-31-4	2,3,4,7,8-PENTACHLORODIBENZOFURAN	4	J	ng/kg
RII-772+00-IC114-8.5-10.5	13197582.31	714238.0666	09/29/2008	8.5	10.5	57117-41-6	1,2,3,7,8-PENTACHLORODIBENZOFURAN	4	J	ng/kg
RII-772+00-IC114-8.5-10.5	13197582.31	714238.0666	09/29/2008	8.5	10.5	ETEQ	ETEQ	5	U	ppt
RII-772+00-IC114-8.5-10.5	13197582.31	714238.0666	09/29/2008	8.5	10.5	HXCDD-HXCDF	1,2,3,4,7,8-Hexachlorodibenzofuran + 1,2,3,6,7,8-Hexachlorodibenzofuran	2.5	U	ng/kg
RII-772+00-IC114-FD-0.5-1.0	13197582.31	714238.0666	09/29/2008	0.5	1	1746-01-6	2,3,7,8-TETRACHLORODIBENZO-P-DIOXIN	2	U	ng/kg
RII-772+00-IC114-FD-0.5-1.0	13197582.31	714238.0666	09/29/2008	0.5	1	51207-31-9	2,3,7,8-TETRACHLORODIBENZOFURAN	66		ng/kg
RII-772+00-IC114-FD-0.5-1.0	13197582.31	714238.0666	09/29/2008	0.5	1	57117-31-4	2,3,4,7,8-PENTACHLORODIBENZOFURAN	18	J	ng/kg
RII-772+00-IC114-FD-0.5-1.0	13197582.31	714238.0666	09/29/2008	0.5	1	57117-41-6	1,2,3,7,8-PENTACHLORODIBENZOFURAN	20	J	ng/kg
RII-772+00-IC114-FD-0.5-1.0	13197582.31	714238.0666	09/29/2008	0.5	1	ETEQ	ETEQ	18		ppt
RII-772+00-IC114-FD-0.5-1.0	13197582.31	714238.0666	09/29/2008	0.5	1	HXCDD-HXCDF	1,2,3,4,7,8-Hexachlorodibenzofuran + 1,2,3,6,7,8-Hexachlorodibenzofuran	15	J	ng/kg
RII-772+00-IC176-0.0-0.5	13197564.83	714178.2115	10/21/2008	0	0.5	1746-01-6	2,3,7,8-TETRACHLORODIBENZO-P-DIOXIN	2	U	ng/kg
RII-772+00-IC176-0.0-0.5	13197564.83	714178.2115	10/21/2008	0	0.5	51207-31-9	2,3,7,8-TETRACHLORODIBENZOFURAN	155		ng/kg
RII-772+00-IC176-0.0-0.5	13197564.83	714178.2115	10/21/2008	0	0.5	57117-31-4	2,3,4,7,8-PENTACHLORODIBENZOFURAN	27	J	ng/kg
RII-772+00-IC176-0.0-0.5	13197564.83	714178.2115	10/21/2008	0	0.5	57117-41-6	1,2,3,7,8-PENTACHLORODIBENZOFURAN	22	J	ng/kg
RII-772+00-IC176-0.0-0.5	13197564.83	714178.2115	10/21/2008	0	0.5	ETEQ	ETEQ	31		ppt
RII-772+00-IC176-0.0-0.5	13197564.83	714178.2115	10/21/2008	0	0.5	HXCDD-HXCDF	1,2,3,4,7,8-Hexachlorodibenzofuran + 1,2,3,6,7,8-Hexachlorodibenzofuran	22	J	ng/kg
RII-772+00-IC176-0.5-1.0	13197564.83	714178.2115	10/21/2008	0.5	1	1746-01-6	2,3,7,8-TETRACHLORODIBENZO-P-DIOXIN	8	J	ng/kg
RII-772+00-IC176-0.5-1.0	13197564.83	714178.2115	10/21/2008	0.5	1	51207-31-9	2,3,7,8-TETRACHLORODIBENZOFURAN	28200		ng/kg
RII-772+00-IC176-0.5-1.0	13197564.83	714178.2115	10/21/2008	0.5	1	57117-31-4	2,3,4,7,8-PENTACHLORODIBENZOFURAN	6500		ng/kg
RII-772+00-IC176-0.5-1.0	13197564.83	714178.2115	10/21/2008	0.5	1	57117-41-6	1,2,3,7,8-PENTACHLORODIBENZOFURAN	5520		ng/kg
RII-772+00-IC176-0.5-1.0	13197564.83	714178.2115	10/21/2008	0.5	1	ETEQ	ETEQ	5800		ppt
RII-772+00-IC176-0.5-1.0	13197564.83	714178.2115	10/21/2008	0.5	1	HXCDD-HXCDF	1,2,3,4,7,8-Hexachlorodibenzofuran + 1,2,3,6,7,8-Hexachlorodibenzofuran	3620		ng/kg
RII-772+00-IC176-1.0-2.6	13197564.83	714178.2115	10/21/2008	1	2.6	1746-01-6	2,3,7,8-TETRACHLORODIBENZO-P-DIOXIN	2	U	ng/kg
RII-772+00-IC176-1.0-2.6	13197564.83	714178.2115	10/21/2008	1	2.6	51207-31-9	2,3,7,8-TETRACHLORODIBENZOFURAN	120		ng/kg
RII-772+00-IC176-1.0-2.6	13197564.83	714178.2115	10/21/2008	1	2.6	57117-31-4	2,3,4,7,8-PENTACHLORODIBENZOFURAN	32	J	ng/kg
RII-772+00-IC176-1.0-2.6	13197564.83	714178.2115	10/21/2008	1	2.6	57117-41-6	1,2,3,7,8-PENTACHLORODIBENZOFURAN	35	J	ng/kg
RII-772+00-IC176-1.0-2.6	13197564.83	714178.2115	10/21/2008	1	2.6	ETEQ	ETEQ	31		ppt
RII-772+00-IC176-1.0-2.6	13197564.83	714178.2115	10/21/2008	1	2.6	HXCDD-HXCDF	1,2,3,4,7,8-Hexachlorodibenzofuran + 1,2,3,6,7,8-Hexachlorodibenzofuran	34	J	ng/kg
RII-772+00-IC176-2.6-4.0	13197564.83	714178.2115	10/21/2008	2.6	4	1746-01-6	2,3,7,8-TETRACHLORODIBENZO-P-DIOXIN	2	U	ng/kg
RII-772+00-IC176-2.6-4.0	13197564.83	714178.2115	10/21/2008	2.6	4	51207-31-9	2,3,7,8-TETRACHLORODIBENZOFURAN	2	U	ng/kg
RII-772+00-IC176-2.6-4.0	13197564.83	714178.2115	10/21/2008	2.6	4	57117-31-4	2,3,4,7,8-PENTACHLORODIBENZOFURAN	2	U	ng/kg
RII-772+00-IC176-2.6-4.0	13197564.83	714178.2115	10/21/2008	2.6	4	57117-41-6	1,2,3,7,8-PENTACHLORODIBENZOFURAN	2	U	ng/kg
RII-772+00-IC176-2.6-4.0	13197564.83	714178.2115	10/21/2008	2.6	4	ETEQ	ETEQ	5.5	U	ppt
RII-772+00-IC176-2.6-4.0	13197564.83	714178.2115	10/21/2008	2.6	4	HXCDD-HXCDF	1,2,3,4,7,8-Hexachlorodibenzofuran + 1,2,3,6,7,8-Hexachlorodibenzofuran	3	U	ng/kg

Sample ID	Easting	Northing	Sample Date	Start Depth (feet)	End Depth (feet)	CAS #	Chemical Name	Result	Qualifier	Unit
RII-772+00-IC176-4.0-5.4	13197564.83	714178.2115	10/21/2008	4	5.4	1746-01-6	2,3,7,8-TETRACHLORODIBENZO-P-DIOXIN	2	U	ng/kg
RII-772+00-IC176-4.0-5.4	13197564.83	714178.2115	10/21/2008	4	5.4	51207-31-9	2,3,7,8-TETRACHLORODIBENZOFURAN	2	UJ	ng/kg
RII-772+00-IC176-4.0-5.4	13197564.83	714178.2115	10/21/2008	4	5.4	57117-31-4	2,3,4,7,8-PENTACHLORODIBENZOFURAN	2	U	ng/kg
RII-772+00-IC176-4.0-5.4	13197564.83	714178.2115	10/21/2008	4	5.4	57117-41-6	1,2,3,7,8-PENTACHLORODIBENZOFURAN	2	U	ng/kg
RII-772+00-IC176-4.0-5.4	13197564.83	714178.2115	10/21/2008	4	5.4	ETEQ	ETEQ	5	U	ppt
RII-772+00-IC176-4.0-5.4	13197564.83	714178.2115	10/21/2008	4	5.4	HXCDD-HXCDF	1,2,3,4,7,8-Hexachlorodibenzofuran + 1,2,3,6,7,8-Hexachlorodibenzofuran	2	U	ng/kg
RII-772+00-IC176-5.4-8.0	13197564.83	714178.2115	10/21/2008	5.4	8	1746-01-6	2,3,7,8-TETRACHLORODIBENZO-P-DIOXIN	2	U	ng/kg
RII-772+00-IC176-5.4-8.0	13197564.83	714178.2115	10/21/2008	5.4	8	51207-31-9	2,3,7,8-TETRACHLORODIBENZOFURAN	2	U	ng/kg
RII-772+00-IC176-5.4-8.0	13197564.83	714178.2115	10/21/2008	5.4	8	57117-31-4	2,3,4,7,8-PENTACHLORODIBENZOFURAN	2	U	ng/kg
RII-772+00-IC176-5.4-8.0	13197564.83	714178.2115	10/21/2008	5.4	8	57117-41-6	1,2,3,7,8-PENTACHLORODIBENZOFURAN	2	U	ng/kg
RII-772+00-IC176-5.4-8.0	13197564.83	714178.2115	10/21/2008	5.4	8	ETEQ	ETEQ	5	U	ppt
RII-772+00-IC176-5.4-8.0	13197564.83	714178.2115	10/21/2008	5.4	8	HXCDD-HXCDF	1,2,3,4,7,8-Hexachlorodibenzofuran + 1,2,3,6,7,8-Hexachlorodibenzofuran	2	U	ng/kg
RII-772+00-IC176-FD-5.4-8.0	13197564.83	714178.2115	10/21/2008	5.4	8	1746-01-6	2,3,7,8-TETRACHLORODIBENZO-P-DIOXIN	2	U	ng/kg
RII-772+00-IC176-FD-5.4-8.0	13197564.83	714178.2115	10/21/2008	5.4	8	51207-31-9	2,3,7,8-TETRACHLORODIBENZOFURAN	2	U	ng/kg
RII-772+00-IC176-FD-5.4-8.0	13197564.83	714178.2115	10/21/2008	5.4	8	57117-31-4	2,3,4,7,8-PENTACHLORODIBENZOFURAN	2	U	ng/kg
RII-772+00-IC176-FD-5.4-8.0	13197564.83	714178.2115	10/21/2008	5.4	8	57117-41-6	1,2,3,7,8-PENTACHLORODIBENZOFURAN	2	U	ng/kg
RII-772+00-IC176-FD-5.4-8.0	13197564.83	714178.2115	10/21/2008	5.4	8	ETEQ	ETEQ	5	U	ppt
RII-772+00-IC176-FD-5.4-8.0	13197564.83	714178.2115	10/21/2008	5.4	8	HXCDD-HXCDF	1,2,3,4,7,8-Hexachlorodibenzofuran + 1,2,3,6,7,8-Hexachlorodibenzofuran	2	U	ng/kg
RII-772+00-IC210-0.0-0.5	13197555.3	714146.0033	09/22/2008	0	0.5	1746-01-6	2,3,7,8-TETRACHLORODIBENZO-P-DIOXIN	2	U	ng/kg
RII-772+00-IC210-0.0-0.5	13197555.3	714146.0033	09/22/2008	0	0.5	51207-31-9	2,3,7,8-TETRACHLORODIBENZOFURAN	46		ng/kg
RII-772+00-IC210-0.0-0.5	13197555.3	714146.0033	09/22/2008	0	0.5	57117-31-4	2,3,4,7,8-PENTACHLORODIBENZOFURAN	12	J	ng/kg
RII-772+00-IC210-0.0-0.5	13197555.3	714146.0033	09/22/2008	0	0.5	57117-41-6	1,2,3,7,8-PENTACHLORODIBENZOFURAN	13	J	ng/kg
RII-772+00-IC210-0.0-0.5	13197555.3	714146.0033	09/22/2008	0	0.5	ETEQ	ETEQ	13		ppt
RII-772+00-IC210-0.0-0.5	13197555.3	714146.0033	09/22/2008	0	0.5	HXCDD-HXCDF	1,2,3,4,7,8-Hexachlorodibenzofuran + 1,2,3,6,7,8-Hexachlorodibenzofuran	12	J	ng/kg
RII-772+00-IC210-0.0-0.5	13197555.3	714146.0033	09/22/2008	0	0.5	SIEVE0.375IN	SIEVE, 0.375 INCH, PERCENT PASSING	89.2706		percent
RII-772+00-IC210-0.0-0.5	13197555.3	714146.0033	09/22/2008	0	0.5	SIEVE0.5IN	SIEVE, 0.5 INCH, PERCENT PASSING	100		percent
RII-772+00-IC210-0.0-0.5	13197555.3	714146.0033	09/22/2008	0	0.5	SIEVE0.75IN	SIEVE, 0.75 INCH, PERCENT PASSING	100		percent
RII-772+00-IC210-0.0-0.5	13197555.3	714146.0033	09/22/2008	0	0.5	SIEVE1.5IN	SIEVE, 1.5 INCH, PERCENT PASSING	100		percent
RII-772+00-IC210-0.0-0.5	13197555.3	714146.0033	09/22/2008	0	0.5	SIEVE100	SIEVE, NO. 100, PERCENT PASSING	10.0555		percent
RII-772+00-IC210-0.0-0.5	13197555.3	714146.0033	09/22/2008	0	0.5	SIEVE16	SIEVE NO. 16, PERCENT PASSING	23.5201		percent
RII-772+00-IC210-0.0-0.5	13197555.3	714146.0033	09/22/2008	0	0.5	SIEVE1IN	SIEVE, 1 INCH, PERCENT PASSING	100		percent
RII-772+00-IC210-0.0-0.5	13197555.3	714146.0033	09/22/2008	0	0.5	SIEVE200	SIEVE NO. 200, PERCENT PASSING	5.29863		percent
RII-772+00-IC210-0.0-0.5	13197555.3	714146.0033	09/22/2008	0	0.5	SIEVE2IN	SIEVE, 2 INCH, PERCENT PASSING	100		percent
RII-772+00-IC210-0.0-0.5	13197555.3	714146.0033	09/22/2008	0	0.5	SIEVE30	SIEVE NO. 30, PERCENT PASSING	17.6533		percent
RII-772+00-IC210-0.0-0.5	13197555.3	714146.0033	09/22/2008	0	0.5	SIEVE3IN	SIEVE, 3 INCH, PERCENT PASSING	100		percent
RII-772+00-IC210-0.0-0.5	13197555.3	714146.0033	09/22/2008	0	0.5	SIEVE4	SIEVE NO. 4, PERCENT PASSING	62.6057		percent
RII-772+00-IC210-0.0-0.5	13197555.3	714146.0033	09/22/2008	0	0.5	SIEVE50	SIEVE NO. 50, PERCENT PASSING	9.69873		percent
RII-772+00-IC210-0.0-0.5	13197555.3	714146.0033	09/22/2008	0	0.5	SIEVE8	SIEVE NO. 8, PERCENT PASSING	32.8488		percent
RII-772+00-IC210-0.0-0.5	13197555.3	714146.0033	09/22/2008	0	0.5	SIEVEPAN	SIEVE PAN, PERCENT PASSING	5.28541		percent
RII-772+00-IC210-0.5-1.0	13197555.3	714146.0033	09/22/2008	0.5	1	1746-01-6	2,3,7,8-TETRACHLORODIBENZO-P-DIOXIN	2	U	ng/kg
RII-772+00-IC210-0.5-1.0	13197555.3	714146.0033	09/22/2008	0.5	1	51207-31-9	2,3,7,8-TETRACHLORODIBENZOFURAN	13		ng/kg
RII-772+00-IC210-0.5-1.0	13197555.3	714146.0033	09/22/2008	0.5	1	57117-31-4	2,3,4,7,8-PENTACHLORODIBENZOFURAN	2	J	ng/kg
RII-772+00-IC210-0.5-1.0	13197555.3	714146.0033	09/22/2008	0.5	1	57117-41-6	1,2,3,7,8-PENTACHLORODIBENZOFURAN	2	UJ	ng/kg
RII-772+00-IC210-0.5-1.0	13197555.3	714146.0033	09/22/2008	0.5	1	ETEQ	ETEQ	5	U	ppt
RII-772+00-IC210-0.5-1.0	13197555.3	714146.0033	09/22/2008	0.5	1	HXCDD-HXCDF	1,2,3,4,7,8-Hexachlorodibenzofuran + 1,2,3,6,7,8-Hexachlorodibenzofuran	2.5	U	ng/kg
RII-772+00-IC210-1.0-2.0	13197555.3	714146.0033	09/22/2008	1	2	1746-01-6	2,3,7,8-TETRACHLORODIBENZO-P-DIOXIN	2	U	ng/kg
RII-772+00-IC210-1.0-2.0	13197555.3	714146.0033	09/22/2008	1	2	51207-31-9	2,3,7,8-TETRACHLORODIBENZOFURAN	2	U	ng/kg
RII-772+00-IC210-1.0-2.0	13197555.3	714146.0033	09/22/2008	1	2	57117-31-4	2,3,4,7,8-PENTACHLORODIBENZOFURAN	2	U	ng/kg
RII-772+00-IC210-1.0-2.0	13197555.3	714146.0033	09/22/2008	1	2	57117-41-6	1,2,3,7,8-PENTACHLORODIBENZOFURAN	2	U	ng/kg
RII-772+00-IC210-1.0-2.0	13197555.3	714146.0033	09/22/2008	1	2	ETEQ	ETEQ	5.5	U	ppt
RII-772+00-IC210-1.0-2.0	13197555.3	714146.0033	09/22/2008	1	2	HXCDD-HXCDF	1,2,3,4,7,8-Hexachlorodibenzofuran + 1,2,3,6,7,8-Hexachlorodibenzofuran	2.5	U	ng/kg
RII-772+00-IC210-2.0-3.7	13197555.3	714146.0033	09/22/2008	2	3.7	1746-01-6	2,3,7,8-TETRACHLORODIBENZO-P-DIOXIN	2	U	ng/kg
RII-772+00-IC210-2.0-3.7	13197555.3	714146.0033	09/22/2008	2	3.7	51207-31-9	2,3,7,8-TETRACHLORODIBENZOFURAN	2	U	ng/kg
RII-772+00-IC210-2.0-3.7	13197555.3	714146.0033	09/22/2008	2	3.7	57117-31-4	2,3,4,7,8-PENTACHLORODIBENZOFURAN	2	U	ng/kg
RII-772+00-IC210-2.0-3.7	13197555.3	714146.0033	09/22/2008	2	3.7	57117-41-6	1,2,3,7,8-PENTACHLORODIBENZOFURAN	2	U	ng/kg
RII-772+00-IC210-2.0-3.7	13197555.3	714146.0033	09/22/2008	2	3.7	ETEQ	ETEQ	5.5	U	ppt
RII-772+00-IC210-2.0-3.7	13197555.3	714146.0033	09/22/2008	2	3.7	HXCDD-HXCDF	1,2,3,4,7,8-Hexachlorodibenzofuran + 1,2,3,6,7,8-Hexachlorodibenzofuran	3	U	ng/kg
RII-772+00-IC210-3.7-7.1	13197555.3	714146.0033	09/22/2008	3.7	7.1	1746-01-6	2,3,7,8-TETRACHLORODIBENZO-P-DIOXIN	2.5	UJ	ng/kg
RII-772+00-IC210-3.7-7.1	13197555.3	714146.0033	09/22/2008	3.7	7.1	51207-31-9	2,3,7,8-TETRACHLORODIBENZOFURAN	5		ng/kg
RII-772+00-IC210-3.7-7.1	13197555.3	714146.0033	09/22/2008	3.7	7.1	57117-31-4	2,3,4,7,8-PENTACHLORODIBENZOFURAN	4	J	ng/kg
RII-772+00-IC210-3.7-7.1	13197555.3	714146.0033	09/22/2008	3.7	7.1	57117-41-6	1,2,3,7,8-PENTACHLORODIBENZOFURAN	6	J	ng/kg
RII-772+00-IC210-3.7-7.1	13197555.3	714146.0033	09/22/2008	3.7	7.1	ETEQ	ETEQ	5	U	ppt
RII-772+00-IC210-3.7-7.1	13197555.3	714146.0033	09/22/2008	3.7	7.1	HXCDD-HXCDF	1,2,3,4,7,8-Hexachlorodibenzofuran + 1,2,3,6,7,8-Hexachlorodibenzofuran	5	J	ng/kg
RII-772+00-IC27-0.0-0.5	13197620.33	714317.4954	09/29/2008	0	0.5	1746-01-6	2,3,7,8-TETRACHLORODIBENZO-P-DIOXIN	2	U	ng/kg
RII-772+00-IC27-0.0-0.5	13197620.33	714317.4954	09/29/2008	0	0.5	51207-31-9	2,3,7,8-TETRACHLORODIBENZOFURAN	13		ng/kg
RII-772+00-IC27-0.0-0.5	13197620.33	714317.4954	09/29/2008	0	0.5	57117-31-4	2,3,4,7,8-PENTACHLORODIBENZOFURAN	4	J	ng/kg

Sample ID	Easting	Northing	Sample Date	Start Depth (feet)	End Depth (feet)	CAS #	Chemical Name	Result	Qualifier	Unit
RII-772+00-IC27-0.0-0.5	13197620.33	714317.4954	09/29/2008	0	0.5	57117-41-6	1,2,3,7,8-PENTACHLORODIBENZOFURAN	4	J	ng/kg
RII-772+00-IC27-0.0-0.5	13197620.33	714317.4954	09/29/2008	0	0.5	ETEQ	ETEQ	5	U	ppt
RII-772+00-IC27-0.0-0.5	13197620.33	714317.4954	09/29/2008	0	0.5	HXCDD-HXCDF	1,2,3,4,7,8-Hexachlorodibenzofuran + 1,2,3,6,7,8-Hexachlorodibenzofuran	2.5	U	ng/kg
RII-772+00-IC27-0.0-0.5	13197620.33	714317.4954	09/29/2008	0	0.5	SIEVE0.375IN	SIEVE, 0.375 INCH, PERCENT PASSING	92.6776		percent
RII-772+00-IC27-0.0-0.5	13197620.33	714317.4954	09/29/2008	0	0.5	SIEVE0.5IN	SIEVE, 0.5 INCH, PERCENT PASSING	100		percent
RII-772+00-IC27-0.0-0.5	13197620.33	714317.4954	09/29/2008	0	0.5	SIEVE0.75IN	SIEVE, 0.75 INCH, PERCENT PASSING	100		percent
RII-772+00-IC27-0.0-0.5	13197620.33	714317.4954	09/29/2008	0	0.5	SIEVE1.5IN	SIEVE, 1.5 INCH, PERCENT PASSING	100		percent
RII-772+00-IC27-0.0-0.5	13197620.33	714317.4954	09/29/2008	0	0.5	SIEVE100	SIEVE, NO. 100, PERCENT PASSING	0.628415		percent
RII-772+00-IC27-0.0-0.5	13197620.33	714317.4954	09/29/2008	0	0.5	SIEVE16	SIEVE NO. 16, PERCENT PASSING	90.7104		percent
RII-772+00-IC27-0.0-0.5	13197620.33	714317.4954	09/29/2008	0	0.5	SIEVE1IN	SIEVE, 1 INCH, PERCENT PASSING	100		percent
RII-772+00-IC27-0.0-0.5	13197620.33	714317.4954	09/29/2008	0	0.5	SIEVE200	SIEVE NO. 200, PERCENT PASSING	0.355191		percent
RII-772+00-IC27-0.0-0.5	13197620.33	714317.4954	09/29/2008	0	0.5	SIEVE2IN	SIEVE, 2 INCH, PERCENT PASSING	100		percent
RII-772+00-IC27-0.0-0.5	13197620.33	714317.4954	09/29/2008	0	0.5	SIEVE30	SIEVE NO. 30, PERCENT PASSING	88.1557		percent
RII-772+00-IC27-0.0-0.5	13197620.33	714317.4954	09/29/2008	0	0.5	SIEVE3IN	SIEVE, 3 INCH, PERCENT PASSING	100		percent
RII-772+00-IC27-0.0-0.5	13197620.33	714317.4954	09/29/2008	0	0.5	SIEVE4	SIEVE NO. 4, PERCENT PASSING	92.1038		percent
RII-772+00-IC27-0.0-0.5	13197620.33	714317.4954	09/29/2008	0	0.5	SIEVE50	SIEVE NO. 50, PERCENT PASSING	30.3279		percent
RII-772+00-IC27-0.0-0.5	13197620.33	714317.4954	09/29/2008	0	0.5	SIEVE8	SIEVE NO. 8, PERCENT PASSING	91.612		percent
RII-772+00-IC27-0.0-0.5	13197620.33	714317.4954	09/29/2008	0	0.5	SIEVEPAN	SIEVE PAN, PERCENT PASSING	0.34153		percent
RII-772+00-IC27-0.5-1.0	13197620.33	714317.4954	09/29/2008	0.5	1	1746-01-6	2,3,7,8-TETRACHLORODIBENZO-P-DIOXIN	3.5	U	ng/kg
RII-772+00-IC27-0.5-1.0	13197620.33	714317.4954	09/29/2008	0.5	1	51207-31-9	2,3,7,8-TETRACHLORODIBENZOFURAN	8	J	ng/kg
RII-772+00-IC27-0.5-1.0	13197620.33	714317.4954	09/29/2008	0.5	1	57117-31-4	2,3,4,7,8-PENTACHLORODIBENZOFURAN	3.5	U	ng/kg
RII-772+00-IC27-0.5-1.0	13197620.33	714317.4954	09/29/2008	0.5	1	57117-41-6	1,2,3,7,8-PENTACHLORODIBENZOFURAN	3.5	U	ng/kg
RII-772+00-IC27-0.5-1.0	13197620.33	714317.4954	09/29/2008	0.5	1	ETEQ	ETEQ	5	U	ppt
RII-772+00-IC27-0.5-1.0	13197620.33	714317.4954	09/29/2008	0.5	1	HXCDD-HXCDF	1,2,3,4,7,8-Hexachlorodibenzofuran + 1,2,3,6,7,8-Hexachlorodibenzofuran	6	U	ng/kg
RII-772+00-IC27-1.0-1.8	13197620.33	714317.4954	09/29/2008	1	1.8	1746-01-6	2,3,7,8-TETRACHLORODIBENZO-P-DIOXIN	2	U	ng/kg
RII-772+00-IC27-1.0-1.8	13197620.33	714317.4954	09/29/2008	1	1.8	51207-31-9	2,3,7,8-TETRACHLORODIBENZOFURAN	13		ng/kg
RII-772+00-IC27-1.0-1.8	13197620.33	714317.4954	09/29/2008	1	1.8	57117-31-4	2,3,4,7,8-PENTACHLORODIBENZOFURAN	2	UJ	ng/kg
RII-772+00-IC27-1.0-1.8	13197620.33	714317.4954	09/29/2008	1	1.8	57117-41-6	1,2,3,7,8-PENTACHLORODIBENZOFURAN	2	U	ng/kg
RII-772+00-IC27-1.0-1.8	13197620.33	714317.4954	09/29/2008	1	1.8	ETEQ	ETEQ	5	U	ppt
RII-772+00-IC27-1.0-1.8	13197620.33	714317.4954	09/29/2008	1	1.8	HXCDD-HXCDF	1,2,3,4,7,8-Hexachlorodibenzofuran + 1,2,3,6,7,8-Hexachlorodibenzofuran	2.5	U	ng/kg
RII-772+00-IC27-1.8-2.7	13197620.33	714317.4954	09/29/2008	1.8	2.7	1746-01-6	2,3,7,8-TETRACHLORODIBENZO-P-DIOXIN	2	U	ng/kg
RII-772+00-IC27-1.8-2.7	13197620.33	714317.4954	09/29/2008	1.8	2.7	51207-31-9	2,3,7,8-TETRACHLORODIBENZOFURAN	2	U	ng/kg
RII-772+00-IC27-1.8-2.7	13197620.33	714317.4954	09/29/2008	1.8	2.7	57117-31-4	2,3,4,7,8-PENTACHLORODIBENZOFURAN	2	U	ng/kg
RII-772+00-IC27-1.8-2.7	13197620.33	714317.4954	09/29/2008	1.8	2.7	57117-41-6	1,2,3,7,8-PENTACHLORODIBENZOFURAN	2	U	ng/kg
RII-772+00-IC27-1.8-2.7	13197620.33	714317.4954	09/29/2008	1.8	2.7	ETEQ	ETEQ	5.5	U	ppt
RII-772+00-IC27-1.8-2.7	13197620.33	714317.4954	09/29/2008	1.8	2.7	HXCDD-HXCDF	1,2,3,4,7,8-Hexachlorodibenzofuran + 1,2,3,6,7,8-Hexachlorodibenzofuran	2.5	U	ng/kg
RII-772+00-IC27-2.7-4.7	13197620.33	714317.4954	09/29/2008	2.7	4.7	1746-01-6	2,3,7,8-TETRACHLORODIBENZO-P-DIOXIN	2	U	ng/kg
RII-772+00-IC27-2.7-4.7	13197620.33	714317.4954	09/29/2008	2.7	4.7	51207-31-9	2,3,7,8-TETRACHLORODIBENZOFURAN	2	U	ng/kg
RII-772+00-IC27-2.7-4.7	13197620.33	714317.4954	09/29/2008	2.7	4.7	57117-31-4	2,3,4,7,8-PENTACHLORODIBENZOFURAN	2	U	ng/kg
RII-772+00-IC27-2.7-4.7	13197620.33	714317.4954	09/29/2008	2.7	4.7	57117-41-6	1,2,3,7,8-PENTACHLORODIBENZOFURAN	2	U	ng/kg
RII-772+00-IC27-2.7-4.7	13197620.33	714317.4954	09/29/2008	2.7	4.7	ETEQ	ETEQ	5.5	U	ppt
RII-772+00-IC27-2.7-4.7	13197620.33	714317.4954	09/29/2008	2.7	4.7	HXCDD-HXCDF	1,2,3,4,7,8-Hexachlorodibenzofuran + 1,2,3,6,7,8-Hexachlorodibenzofuran	2.5	U	ng/kg
RII-772+00-IC27-4.7-6.7	13197620.33	714317.4954	09/29/2008	4.7	6.7	1746-01-6	2,3,7,8-TETRACHLORODIBENZO-P-DIOXIN	2	UJ	ng/kg
RII-772+00-IC27-4.7-6.7	13197620.33	714317.4954	09/29/2008	4.7	6.7	51207-31-9	2,3,7,8-TETRACHLORODIBENZOFURAN	2	UJ	ng/kg
RII-772+00-IC27-4.7-6.7	13197620.33	714317.4954	09/29/2008	4.7	6.7	57117-31-4	2,3,4,7,8-PENTACHLORODIBENZOFURAN	2	UJ	ng/kg
RII-772+00-IC27-4.7-6.7	13197620.33	714317.4954	09/29/2008	4.7	6.7	57117-41-6	1,2,3,7,8-PENTACHLORODIBENZOFURAN	2	UJ	ng/kg
RII-772+00-IC27-4.7-6.7	13197620.33	714317.4954	09/29/2008	4.7	6.7	ETEQ	ETEQ	5.5	U	ppt
RII-772+00-IC27-4.7-6.7	13197620.33	714317.4954	09/29/2008	4.7	6.7	HXCDD-HXCDF	1,2,3,4,7,8-Hexachlorodibenzofuran + 1,2,3,6,7,8-Hexachlorodibenzofuran	2.5	UJ	ng/kg
RII-772+00-IC27-6.7-8.7	13197620.33	714317.4954	09/29/2008	6.7	8.7	1746-01-6	2,3,7,8-TETRACHLORODIBENZO-P-DIOXIN	2	UJ	ng/kg
RII-772+00-IC27-6.7-8.7	13197620.33	714317.4954	09/29/2008	6.7	8.7	51207-31-9	2,3,7,8-TETRACHLORODIBENZOFURAN	2	UJ	ng/kg
RII-772+00-IC27-6.7-8.7	13197620.33	714317.4954	09/29/2008	6.7	8.7	57117-31-4	2,3,4,7,8-PENTACHLORODIBENZOFURAN	2	UJ	ng/kg
RII-772+00-IC27-6.7-8.7	13197620.33	714317.4954	09/29/2008	6.7	8.7	57117-41-6	1,2,3,7,8-PENTACHLORODIBENZOFURAN	2	UJ	ng/kg
RII-772+00-IC27-6.7-8.7	13197620.33	714317.4954	09/29/2008	6.7	8.7	ETEQ	ETEQ	5.5	U	ppt
RII-772+00-IC27-6.7-8.7	13197620.33	714317.4954	09/29/2008	6.7	8.7	HXCDD-HXCDF	1,2,3,4,7,8-Hexachlorodibenzofuran + 1,2,3,6,7,8-Hexachlorodibenzofuran	2.5	UJ	ng/kg
RII-772+00-IC27-FD-1.0-1.8	13197620.33	714317.4954	09/29/2008	1	1.8	1746-01-6	2,3,7,8-TETRACHLORODIBENZO-P-DIOXIN	2	U	ng/kg
RII-772+00-IC27-FD-1.0-1.8	13197620.33	714317.4954	09/29/2008	1	1.8	51207-31-9	2,3,7,8-TETRACHLORODIBENZOFURAN	10		ng/kg
RII-772+00-IC27-FD-1.0-1.8	13197620.33	714317.4954	09/29/2008	1	1.8	57117-31-4	2,3,4,7,8-PENTACHLORODIBENZOFURAN	4	J	ng/kg
RII-772+00-IC27-FD-1.0-1.8	13197620.33	714317.4954	09/29/2008	1	1.8	57117-41-6	1,2,3,7,8-PENTACHLORODIBENZOFURAN	4	J	ng/kg
RII-772+00-IC27-FD-1.0-1.8	13197620.33	714317.4954	09/29/2008	1	1.8	ETEQ	ETEQ	5	U	ppt
RII-772+00-IC27-FD-1.0-1.8	13197620.33	714317.4954	09/29/2008	1	1.8	HXCDD-HXCDF	1,2,3,4,7,8-Hexachlorodibenzofuran + 1,2,3,6,7,8-Hexachlorodibenzofuran	5	J	ng/kg
RII-772+00-IC68-0.0-0.5	13197601.64	714280.0212	10/23/2008	0	0.5	1746-01-6	2,3,7,8-TETRACHLORODIBENZO-P-DIOXIN	2	U	ng/kg
RII-772+00-IC68-0.0-0.5	13197601.64	714280.0212	10/23/2008	0	0.5	51207-31-9	2,3,7,8-TETRACHLORODIBENZOFURAN	21		ng/kg
RII-772+00-IC68-0.0-0.5	13197601.64	714280.0212	10/23/2008	0	0.5	57117-31-4	2,3,4,7,8-PENTACHLORODIBENZOFURAN	5	J	ng/kg
RII-772+00-IC68-0.0-0.5	13197601.64	714280.0212	10/23/2008	0	0.5	57117-41-6	1,2,3,7,8-PENTACHLORODIBENZOFURAN	2	U	ng/kg
RII-772+00-IC68-0.0-0.5	13197601.64	714280.0212	10/23/2008	0	0.5	ETEQ	ETEQ	5	U	ppt
RII-772+00-IC68-0.0-0.5	13197601.64	714280.0212	10/23/2008	0	0.5	HXCDD-HXCDF	1,2,3,4,7,8-Hexachlorodibenzofuran + 1,2,3,6,7,8-Hexachlorodibenzofuran	9	J	ng/kg

Sample ID	Easting	Northing	Sample Date	Start Depth (feet)	End Depth (feet)	CAS #	Chemical Name	Result	Qualifier	Unit
RII-772+00-IC68-0.5-1.0	13197601.64	714280.0212	10/23/2008	0.5	1	1746-01-6	2,3,7,8-TETRACHLORODIBENZO-P-DIOXIN	2	U	ng/kg
RII-772+00-IC68-0.5-1.0	13197601.64	714280.0212	10/23/2008	0.5	1	51207-31-9	2,3,7,8-TETRACHLORODIBENZOFURAN	1680		ng/kg
RII-772+00-IC68-0.5-1.0	13197601.64	714280.0212	10/23/2008	0.5	1	57117-31-4	2,3,4,7,8-PENTACHLORODIBENZOFURAN	455		ng/kg
RII-772+00-IC68-0.5-1.0	13197601.64	714280.0212	10/23/2008	0.5	1	57117-41-6	1,2,3,7,8-PENTACHLORODIBENZOFURAN	454		ng/kg
RII-772+00-IC68-0.5-1.0	13197601.64	714280.0212	10/23/2008	0.5	1	ETEQ	ETEQ	380		ppt
RII-772+00-IC68-0.5-1.0	13197601.64	714280.0212	10/23/2008	0.5	1	HXCDD-HXCDF	1,2,3,4,7,8-Hexachlorodibenzofuran + 1,2,3,6,7,8-Hexachlorodibenzofuran	283		ng/kg
RII-772+00-IC68-1.0-1.7	13197601.64	714280.0212	10/23/2008	1	1.7	1746-01-6	2,3,7,8-TETRACHLORODIBENZO-P-DIOXIN	2	U	ng/kg
RII-772+00-IC68-1.0-1.7	13197601.64	714280.0212	10/23/2008	1	1.7	51207-31-9	2,3,7,8-TETRACHLORODIBENZOFURAN	42		ng/kg
RII-772+00-IC68-1.0-1.7	13197601.64	714280.0212	10/23/2008	1	1.7	57117-31-4	2,3,4,7,8-PENTACHLORODIBENZOFURAN	10	J	ng/kg
RII-772+00-IC68-1.0-1.7	13197601.64	714280.0212	10/23/2008	1	1.7	57117-41-6	1,2,3,7,8-PENTACHLORODIBENZOFURAN	8	J	ng/kg
RII-772+00-IC68-1.0-1.7	13197601.64	714280.0212	10/23/2008	1	1.7	ETEQ	ETEQ	12		ppt
RII-772+00-IC68-1.0-1.7	13197601.64	714280.0212	10/23/2008	1	1.7	HXCDD-HXCDF	1,2,3,4,7,8-Hexachlorodibenzofuran + 1,2,3,6,7,8-Hexachlorodibenzofuran	15	J	ng/kg
RII-772+00-IC68-1.7-2.1	13197601.64	714280.0212	10/23/2008	1.7	2.1	1746-01-6	2,3,7,8-TETRACHLORODIBENZO-P-DIOXIN	2	U	ng/kg
RII-772+00-IC68-1.7-2.1	13197601.64	714280.0212	10/23/2008	1.7	2.1	51207-31-9	2,3,7,8-TETRACHLORODIBENZOFURAN	46		ng/kg
RII-772+00-IC68-1.7-2.1	13197601.64	714280.0212	10/23/2008	1.7	2.1	57117-31-4	2,3,4,7,8-PENTACHLORODIBENZOFURAN	19	J	ng/kg
RII-772+00-IC68-1.7-2.1	13197601.64	714280.0212	10/23/2008	1.7	2.1	57117-41-6	1,2,3,7,8-PENTACHLORODIBENZOFURAN	14	J	ng/kg
RII-772+00-IC68-1.7-2.1	13197601.64	714280.0212	10/23/2008	1.7	2.1	ETEQ	ETEQ	16		ppt
RII-772+00-IC68-1.7-2.1	13197601.64	714280.0212	10/23/2008	1.7	2.1	HXCDD-HXCDF	1,2,3,4,7,8-Hexachlorodibenzofuran + 1,2,3,6,7,8-Hexachlorodibenzofuran	17	J	ng/kg
RII-772+00-IC68-2.1-4.1	13197601.64	714280.0212	10/23/2008	2.1	4.1	1746-01-6	2,3,7,8-TETRACHLORODIBENZO-P-DIOXIN	2.5	U	ng/kg
RII-772+00-IC68-2.1-4.1	13197601.64	714280.0212	10/23/2008	2.1	4.1	51207-31-9	2,3,7,8-TETRACHLORODIBENZOFURAN	3970		ng/kg
RII-772+00-IC68-2.1-4.1	13197601.64	714280.0212	10/23/2008	2.1	4.1	57117-31-4	2,3,4,7,8-PENTACHLORODIBENZOFURAN	1040		ng/kg
RII-772+00-IC68-2.1-4.1	13197601.64	714280.0212	10/23/2008	2.1	4.1	57117-41-6	1,2,3,7,8-PENTACHLORODIBENZOFURAN	1020		ng/kg
RII-772+00-IC68-2.1-4.1	13197601.64	714280.0212	10/23/2008	2.1	4.1	ETEQ	ETEQ	880		ppt
RII-772+00-IC68-2.1-4.1	13197601.64	714280.0212	10/23/2008	2.1	4.1	HXCDD-HXCDF	1,2,3,4,7,8-Hexachlorodibenzofuran + 1,2,3,6,7,8-Hexachlorodibenzofuran	578		ng/kg
RII-772+00-IC68-4.1-5.1	13197601.64	714280.0212	10/23/2008	4.1	5.1	1746-01-6	2,3,7,8-TETRACHLORODIBENZO-P-DIOXIN	3.5	U	ng/kg
RII-772+00-IC68-4.1-5.1	13197601.64	714280.0212	10/23/2008	4.1	5.1	51207-31-9	2,3,7,8-TETRACHLORODIBENZOFURAN	57		ng/kg
RII-772+00-IC68-4.1-5.1	13197601.64	714280.0212	10/23/2008	4.1	5.1	57117-31-4	2,3,4,7,8-PENTACHLORODIBENZOFURAN	11	J	ng/kg
RII-772+00-IC68-4.1-5.1	13197601.64	714280.0212	10/23/2008	4.1	5.1	57117-41-6	1,2,3,7,8-PENTACHLORODIBENZOFURAN	11	J	ng/kg
RII-772+00-IC68-4.1-5.1	13197601.64	714280.0212	10/23/2008	4.1	5.1	ETEQ	ETEQ	14		ppt
RII-772+00-IC68-4.1-5.1	13197601.64	714280.0212	10/23/2008	4.1	5.1	HXCDD-HXCDF	1,2,3,4,7,8-Hexachlorodibenzofuran + 1,2,3,6,7,8-Hexachlorodibenzofuran	7	U	ng/kg
RII-772+00-IC68-5.1-6.0	13197601.64	714280.0212	10/23/2008	5.1	6	1746-01-6	2,3,7,8-TETRACHLORODIBENZO-P-DIOXIN	2	U	ng/kg
RII-772+00-IC68-5.1-6.0	13197601.64	714280.0212	10/23/2008	5.1	6	51207-31-9	2,3,7,8-TETRACHLORODIBENZOFURAN	2	U	ng/kg
RII-772+00-IC68-5.1-6.0	13197601.64	714280.0212	10/23/2008	5.1	6	57117-31-4	2,3,4,7,8-PENTACHLORODIBENZOFURAN	2	U	ng/kg
RII-772+00-IC68-5.1-6.0	13197601.64	714280.0212	10/23/2008	5.1	6	57117-41-6	1,2,3,7,8-PENTACHLORODIBENZOFURAN	2	U	ng/kg
RII-772+00-IC68-5.1-6.0	13197601.64	714280.0212	10/23/2008	5.1	6	ETEQ	ETEQ	5.5	U	ppt
RII-772+00-IC68-5.1-6.0	13197601.64	714280.0212	10/23/2008	5.1	6	HXCDD-HXCDF	1,2,3,4,7,8-Hexachlorodibenzofuran + 1,2,3,6,7,8-Hexachlorodibenzofuran	3	U	ng/kg
RII-772+00-IC68-6.0-8.0	13197601.64	714280.0212	10/23/2008	6	8	1746-01-6	2,3,7,8-TETRACHLORODIBENZO-P-DIOXIN	2	U	ng/kg
RII-772+00-IC68-6.0-8.0	13197601.64	714280.0212	10/23/2008	6	8	51207-31-9	2,3,7,8-TETRACHLORODIBENZOFURAN	2	U	ng/kg
RII-772+00-IC68-6.0-8.0	13197601.64	714280.0212	10/23/2008	6	8	57117-31-4	2,3,4,7,8-PENTACHLORODIBENZOFURAN	2	U	ng/kg
RII-772+00-IC68-6.0-8.0	13197601.64	714280.0212	10/23/2008	6	8	57117-41-6	1,2,3,7,8-PENTACHLORODIBENZOFURAN	2	U	ng/kg
RII-772+00-IC68-6.0-8.0	13197601.64	714280.0212	10/23/2008	6	8	ETEQ	ETEQ	6	U	ppt
RII-772+00-IC68-6.0-8.0	13197601.64	714280.0212	10/23/2008	6	8	HXCDD-HXCDF	1,2,3,4,7,8-Hexachlorodibenzofuran + 1,2,3,6,7,8-Hexachlorodibenzofuran	3.5	U	ng/kg
RII-772+00-IC68-FD-0.0-0.5	13197601.64	714280.0212	10/23/2008	0	0.5	1746-01-6	2,3,7,8-TETRACHLORODIBENZO-P-DIOXIN	2	U	ng/kg
RII-772+00-IC68-FD-0.0-0.5	13197601.64	714280.0212	10/23/2008	0	0.5	51207-31-9	2,3,7,8-TETRACHLORODIBENZOFURAN	22	J	ng/kg
RII-772+00-IC68-FD-0.0-0.5	13197601.64	714280.0212	10/23/2008	0	0.5	57117-31-4	2,3,4,7,8-PENTACHLORODIBENZOFURAN	7	J	ng/kg
RII-772+00-IC68-FD-0.0-0.5	13197601.64	714280.0212	10/23/2008	0	0.5	57117-41-6	1,2,3,7,8-PENTACHLORODIBENZOFURAN	6	J	ng/kg
RII-772+00-IC68-FD-0.0-0.5	13197601.64	714280.0212	10/23/2008	0	0.5	ETEQ	ETEQ	5	U	ppt
RII-772+00-IC68-FD-0.0-0.5	13197601.64	714280.0212	10/23/2008	0	0.5	HXCDD-HXCDF	1,2,3,4,7,8-Hexachlorodibenzofuran + 1,2,3,6,7,8-Hexachlorodibenzofuran	10	J	ng/kg
RII-772+50-IC107-0.0-0.5	13197639.13	714229.7258	10/21/2008	0	0.5	1746-01-6	2,3,7,8-TETRACHLORODIBENZO-P-DIOXIN	2	U	ng/kg
RII-772+50-IC107-0.0-0.5	13197639.13	714229.7258	10/21/2008	0	0.5	51207-31-9	2,3,7,8-TETRACHLORODIBENZOFURAN	56		ng/kg
RII-772+50-IC107-0.0-0.5	13197639.13	714229.7258	10/21/2008	0	0.5	57117-31-4	2,3,4,7,8-PENTACHLORODIBENZOFURAN	13	J	ng/kg
RII-772+50-IC107-0.0-0.5	13197639.13	714229.7258	10/21/2008	0	0.5	57117-41-6	1,2,3,7,8-PENTACHLORODIBENZOFURAN	15	J	ng/kg
RII-772+50-IC107-0.0-0.5	13197639.13	714229.7258	10/21/2008	0	0.5	ETEQ	ETEQ	16		ppt
RII-772+50-IC107-0.0-0.5	13197639.13	714229.7258	10/21/2008	0	0.5	HXCDD-HXCDF	1,2,3,4,7,8-Hexachlorodibenzofuran + 1,2,3,6,7,8-Hexachlorodibenzofuran	25	J	ng/kg
RII-772+50-IC107-0.5-1.0	13197639.13	714229.7258	10/21/2008	0.5	1	1746-01-6	2,3,7,8-TETRACHLORODIBENZO-P-DIOXIN	2	UJ	ng/kg
RII-772+50-IC107-0.5-1.0	13197639.13	714229.7258	10/21/2008	0.5	1	51207-31-9	2,3,7,8-TETRACHLORODIBENZOFURAN	178		ng/kg
RII-772+50-IC107-0.5-1.0	13197639.13	714229.7258	10/21/2008	0.5	1	57117-31-4	2,3,4,7,8-PENTACHLORODIBENZOFURAN	38	J	ng/kg
RII-772+50-IC107-0.5-1.0	13197639.13	714229.7258	10/21/2008	0.5	1	57117-41-6	1,2,3,7,8-PENTACHLORODIBENZOFURAN	44		ng/kg
RII-772+50-IC107-0.5-1.0	13197639.13	714229.7258	10/21/2008	0.5	1	ETEQ	ETEQ	40		ppt
RII-772+50-IC107-0.5-1.0	13197639.13	714229.7258	10/21/2008	0.5	1	HXCDD-HXCDF	1,2,3,4,7,8-Hexachlorodibenzofuran + 1,2,3,6,7,8-Hexachlorodibenzofuran	36	J	ng/kg
RII-772+50-IC107-1.0-2.0	13197639.13	714229.7258	10/21/2008	1	2	1746-01-6	2,3,7,8-TETRACHLORODIBENZO-P-DIOXIN	2	U	ng/kg
RII-772+50-IC107-1.0-2.0	13197639.13	714229.7258	10/21/2008	1	2	51207-31-9	2,3,7,8-TETRACHLORODIBENZOFURAN	64		ng/kg
RII-772+50-IC107-1.0-2.0	13197639.13	714229.7258	10/21/2008	1	2	57117-31-4	2,3,4,7,8-PENTACHLORODIBENZOFURAN	19	J	ng/kg
RII-772+50-IC107-1.0-2.0	13197639.13	714229.7258	10/21/2008	1	2	57117-41-6	1,2,3,7,8-PENTACHLORODIBENZOFURAN	21	J	ng/kg
RII-772+50-IC107-1.0-2.0	13197639.13	714229.7258	10/21/2008	1	2	ETEQ	ETEQ	18		ppt
RII-772+50-IC107-1.0-2.0	13197639.13	714229.7258	10/21/2008	1	2	HXCDD-HXCDF	1,2,3,4,7,8-Hexachlorodibenzofuran + 1,2,3,6,7,8-Hexachlorodibenzofuran	19	J	ng/kg

Sample ID	Easting	Northing	Sample Date	Start Depth (feet)	End Depth (feet)	CAS #	Chemical Name	Result	Qualifier	Unit
RII-772+50-IC107-2.0-4.0	13197639.13	714229.7258	10/21/2008	2	4	1746-01-6	2,3,7,8-TETRACHLORODIBENZO-P-DIOXIN	2	U	ng/kg
RII-772+50-IC107-2.0-4.0	13197639.13	714229.7258	10/21/2008	2	4	51207-31-9	2,3,7,8-TETRACHLORODIBENZOFURAN	2150		ng/kg
RII-772+50-IC107-2.0-4.0	13197639.13	714229.7258	10/21/2008	2	4	57117-31-4	2,3,4,7,8-PENTACHLORODIBENZOFURAN	910		ng/kg
RII-772+50-IC107-2.0-4.0	13197639.13	714229.7258	10/21/2008	2	4	57117-41-6	1,2,3,7,8-PENTACHLORODIBENZOFURAN	1160		ng/kg
RII-772+50-IC107-2.0-4.0	13197639.13	714229.7258	10/21/2008	2	4	ETEQ	ETEQ	680		ppt
RII-772+50-IC107-2.0-4.0	13197639.13	714229.7258	10/21/2008	2	4	HXCDD-HXCDF	1,2,3,4,7,8-Hexachlorodibenzofuran + 1,2,3,6,7,8-Hexachlorodibenzofuran	955		ng/kg
RII-772+50-IC107-4.0-5.8	13197639.13	714229.7258	10/21/2008	4	5.8	1746-01-6	2,3,7,8-TETRACHLORODIBENZO-P-DIOXIN	4	U	ng/kg
RII-772+50-IC107-4.0-5.8	13197639.13	714229.7258	10/21/2008	4	5.8	51207-31-9	2,3,7,8-TETRACHLORODIBENZOFURAN	7420		ng/kg
RII-772+50-IC107-4.0-5.8	13197639.13	714229.7258	10/21/2008	4	5.8	57117-31-4	2,3,4,7,8-PENTACHLORODIBENZOFURAN	2160		ng/kg
RII-772+50-IC107-4.0-5.8	13197639.13	714229.7258	10/21/2008	4	5.8	57117-41-6	1,2,3,7,8-PENTACHLORODIBENZOFURAN	2000		ng/kg
RII-772+50-IC107-4.0-5.8	13197639.13	714229.7258	10/21/2008	4	5.8	ETEQ	ETEQ	1800		ppt
RII-772+50-IC107-4.0-5.8	13197639.13	714229.7258	10/21/2008	4	5.8	HXCDD-HXCDF	1,2,3,4,7,8-Hexachlorodibenzofuran + 1,2,3,6,7,8-Hexachlorodibenzofuran	1620		ng/kg
RII-772+50-IC107-5.8-8.0	13197639.13	714229.7258	10/21/2008	5.8	8	1746-01-6	2,3,7,8-TETRACHLORODIBENZO-P-DIOXIN	2	U	ng/kg
RII-772+50-IC107-5.8-8.0	13197639.13	714229.7258	10/21/2008	5.8	8	51207-31-9	2,3,7,8-TETRACHLORODIBENZOFURAN	7	J	ng/kg
RII-772+50-IC107-5.8-8.0	13197639.13	714229.7258	10/21/2008	5.8	8	57117-31-4	2,3,4,7,8-PENTACHLORODIBENZOFURAN	2	UJ	ng/kg
RII-772+50-IC107-5.8-8.0	13197639.13	714229.7258	10/21/2008	5.8	8	57117-41-6	1,2,3,7,8-PENTACHLORODIBENZOFURAN	2	UJ	ng/kg
RII-772+50-IC107-5.8-8.0	13197639.13	714229.7258	10/21/2008	5.8	8	ETEQ	ETEQ	5	U	ppt
RII-772+50-IC107-5.8-8.0	13197639.13	714229.7258	10/21/2008	5.8	8	HXCDD-HXCDF	1,2,3,4,7,8-Hexachlorodibenzofuran + 1,2,3,6,7,8-Hexachlorodibenzofuran	2	UJ	ng/kg
RII-772+50-IC107-FD-5.8-8.0	13197639.13	714229.7258	10/21/2008	5.8	8	1746-01-6	2,3,7,8-TETRACHLORODIBENZO-P-DIOXIN	2	U	ng/kg
RII-772+50-IC107-FD-5.8-8.0	13197639.13	714229.7258	10/21/2008	5.8	8	51207-31-9	2,3,7,8-TETRACHLORODIBENZOFURAN	9	J	ng/kg
RII-772+50-IC107-FD-5.8-8.0	13197639.13	714229.7258	10/21/2008	5.8	8	57117-31-4	2,3,4,7,8-PENTACHLORODIBENZOFURAN	2	UJ	ng/kg
RII-772+50-IC107-FD-5.8-8.0	13197639.13	714229.7258	10/21/2008	5.8	8	57117-41-6	1,2,3,7,8-PENTACHLORODIBENZOFURAN	2	UJ	ng/kg
RII-772+50-IC107-FD-5.8-8.0	13197639.13	714229.7258	10/21/2008	5.8	8	ETEQ	ETEQ	5	U	ppt
RII-772+50-IC107-FD-5.8-8.0	13197639.13	714229.7258	10/21/2008	5.8	8	HXCDD-HXCDF	1,2,3,4,7,8-Hexachlorodibenzofuran + 1,2,3,6,7,8-Hexachlorodibenzofuran	2	UJ	ng/kg
RII-778+50-IC157-0.0-0.5	13198311.94	714187.8546	09/29/2008	0	0.5	1746-01-6	2,3,7,8-TETRACHLORODIBENZO-P-DIOXIN	2	U	ng/kg
RII-778+50-IC157-0.0-0.5	13198311.94	714187.8546	09/29/2008	0	0.5	51207-31-9	2,3,7,8-TETRACHLORODIBENZOFURAN	34		ng/kg
RII-778+50-IC157-0.0-0.5	13198311.94	714187.8546	09/29/2008	0	0.5	57117-31-4	2,3,4,7,8-PENTACHLORODIBENZOFURAN	7	J	ng/kg
RII-778+50-IC157-0.0-0.5	13198311.94	714187.8546	09/29/2008	0	0.5	57117-41-6	1,2,3,7,8-PENTACHLORODIBENZOFURAN	7	J	ng/kg
RII-778+50-IC157-0.0-0.5	13198311.94	714187.8546	09/29/2008	0	0.5	ETEQ	ETEQ	5	U	ppt
RII-778+50-IC157-0.0-0.5	13198311.94	714187.8546	09/29/2008	0	0.5	HXCDD-HXCDF	1,2,3,4,7,8-Hexachlorodibenzofuran + 1,2,3,6,7,8-Hexachlorodibenzofuran	3	U	ng/kg
RII-778+50-IC157-0.5-1.0	13198311.94	714187.8546	09/29/2008	0.5	1	1746-01-6	2,3,7,8-TETRACHLORODIBENZO-P-DIOXIN	2	U	ng/kg
RII-778+50-IC157-0.5-1.0	13198311.94	714187.8546	09/29/2008	0.5	1	51207-31-9	2,3,7,8-TETRACHLORODIBENZOFURAN	53		ng/kg
RII-778+50-IC157-0.5-1.0	13198311.94	714187.8546	09/29/2008	0.5	1	57117-31-4	2,3,4,7,8-PENTACHLORODIBENZOFURAN	14	J	ng/kg
RII-778+50-IC157-0.5-1.0	13198311.94	714187.8546	09/29/2008	0.5	1	57117-41-6	1,2,3,7,8-PENTACHLORODIBENZOFURAN	32	J	ng/kg
RII-778+50-IC157-0.5-1.0	13198311.94	714187.8546	09/29/2008	0.5	1	ETEQ	ETEQ	16		ppt
RII-778+50-IC157-0.5-1.0	13198311.94	714187.8546	09/29/2008	0.5	1	HXCDD-HXCDF	1,2,3,4,7,8-Hexachlorodibenzofuran + 1,2,3,6,7,8-Hexachlorodibenzofuran	26	J	ng/kg
RII-778+50-IC157-1.0-2.7	13198311.94	714187.8546	09/29/2008	1	2.7	1746-01-6	2,3,7,8-TETRACHLORODIBENZO-P-DIOXIN	2	U	ng/kg
RII-778+50-IC157-1.0-2.7	13198311.94	714187.8546	09/29/2008	1	2.7	51207-31-9	2,3,7,8-TETRACHLORODIBENZOFURAN	56	J	ng/kg
RII-778+50-IC157-1.0-2.7	13198311.94	714187.8546	09/29/2008	1	2.7	57117-31-4	2,3,4,7,8-PENTACHLORODIBENZOFURAN	24	J	ng/kg
RII-778+50-IC157-1.0-2.7	13198311.94	714187.8546	09/29/2008	1	2.7	57117-41-6	1,2,3,7,8-PENTACHLORODIBENZOFURAN	37	J	ng/kg
RII-778+50-IC157-1.0-2.7	13198311.94	714187.8546	09/29/2008	1	2.7	ETEQ	ETEQ	21		ppt
RII-778+50-IC157-1.0-2.7	13198311.94	714187.8546	09/29/2008	1	2.7	HXCDD-HXCDF	1,2,3,4,7,8-Hexachlorodibenzofuran + 1,2,3,6,7,8-Hexachlorodibenzofuran	31	J	ng/kg
RII-778+50-IC157-10.1-11.6	13198311.94	714187.8546	09/29/2008	10.1	11.6	1746-01-6	2,3,7,8-TETRACHLORODIBENZO-P-DIOXIN	2	U	ng/kg
RII-778+50-IC157-10.1-11.6	13198311.94	714187.8546	09/29/2008	10.1	11.6	51207-31-9	2,3,7,8-TETRACHLORODIBENZOFURAN	16		ng/kg
RII-778+50-IC157-10.1-11.6	13198311.94	714187.8546	09/29/2008	10.1	11.6	57117-31-4	2,3,4,7,8-PENTACHLORODIBENZOFURAN	6	J	ng/kg
RII-778+50-IC157-10.1-11.6	13198311.94	714187.8546	09/29/2008	10.1	11.6	57117-41-6	1,2,3,7,8-PENTACHLORODIBENZOFURAN	7	J	ng/kg
RII-778+50-IC157-10.1-11.6	13198311.94	714187.8546	09/29/2008	10.1	11.6	ETEQ	ETEQ	5	U	ppt
RII-778+50-IC157-10.1-11.6	13198311.94	714187.8546	09/29/2008	10.1	11.6	HXCDD-HXCDF	1,2,3,4,7,8-Hexachlorodibenzofuran + 1,2,3,6,7,8-Hexachlorodibenzofuran	3	U	ng/kg
RII-778+50-IC157-11.6-13.1	13198311.94	714187.8546	09/29/2008	11.6	13.1	1746-01-6	2,3,7,8-TETRACHLORODIBENZO-P-DIOXIN	2	U	ng/kg
RII-778+50-IC157-11.6-13.1	13198311.94	714187.8546	09/29/2008	11.6	13.1	51207-31-9	2,3,7,8-TETRACHLORODIBENZOFURAN	2	U	ng/kg
RII-778+50-IC157-11.6-13.1	13198311.94	714187.8546	09/29/2008	11.6	13.1	57117-31-4	2,3,4,7,8-PENTACHLORODIBENZOFURAN	2	U	ng/kg
RII-778+50-IC157-11.6-13.1	13198311.94	714187.8546	09/29/2008	11.6	13.1	57117-41-6	1,2,3,7,8-PENTACHLORODIBENZOFURAN	2	U	ng/kg
RII-778+50-IC157-11.6-13.1	13198311.94	714187.8546	09/29/2008	11.6	13.1	ETEQ	ETEQ	5.5	U	ppt
RII-778+50-IC157-11.6-13.1	13198311.94	714187.8546	09/29/2008	11.6	13.1	HXCDD-HXCDF	1,2,3,4,7,8-Hexachlorodibenzofuran + 1,2,3,6,7,8-Hexachlorodibenzofuran	2.5	U	ng/kg
RII-778+50-IC157-2.7-3.7	13198311.94	714187.8546	09/29/2008	2.7	3.7	1746-01-6	2,3,7,8-TETRACHLORODIBENZO-P-DIOXIN	5	J	ng/kg
RII-778+50-IC157-2.7-3.7	13198311.94	714187.8546	09/29/2008	2.7	3.7	51207-31-9	2,3,7,8-TETRACHLORODIBENZOFURAN	3860		ng/kg
RII-778+50-IC157-2.7-3.7	13198311.94	714187.8546	09/29/2008	2.7	3.7	57117-31-4	2,3,4,7,8-PENTACHLORODIBENZOFURAN	1360		ng/kg
RII-778+50-IC157-2.7-3.7	13198311.94	714187.8546	09/29/2008	2.7	3.7	57117-41-6	1,2,3,7,8-PENTACHLORODIBENZOFURAN	1650		ng/kg
RII-778+50-IC157-2.7-3.7	13198311.94	714187.8546	09/29/2008	2.7	3.7	ETEQ	ETEQ	1100		ppt
RII-778+50-IC157-2.7-3.7	13198311.94	714187.8546	09/29/2008	2.7	3.7	HXCDD-HXCDF	1,2,3,4,7,8-Hexachlorodibenzofuran + 1,2,3,6,7,8-Hexachlorodibenzofuran	1040		ng/kg
RII-778+50-IC157-3.7-5.2	13198311.94	714187.8546	09/29/2008	3.7	5.2	1746-01-6	2,3,7,8-TETRACHLORODIBENZO-P-DIOXIN	14		ng/kg
RII-778+50-IC157-3.7-5.2	13198311.94	714187.8546	09/29/2008	3.7	5.2	51207-31-9	2,3,7,8-TETRACHLORODIBENZOFURAN	4260		ng/kg
RII-778+50-IC157-3.7-5.2	13198311.94	714187.8546	09/29/2008	3.7	5.2	57117-31-4	2,3,4,7,8-PENTACHLORODIBENZOFURAN	1730		ng/kg
RII-778+50-IC157-3.7-5.2	13198311.94	714187.8546	09/29/2008	3.7	5.2	57117-41-6	1,2,3,7,8-PENTACHLORODIBENZOFURAN	1850		ng/kg
RII-778+50-IC157-3.7-5.2	13198311.94	714187.8546	09/29/2008	3.7	5.2	ETEQ	ETEQ	1300		ppt
RII-778+50-IC157-3.7-5.2	13198311.94	714187.8546	09/29/2008	3.7	5.2	HXCDD-HXCDF	1,2,3,4,7,8-Hexachlorodibenzofuran + 1,2,3,6,7,8-Hexachlorodibenzofuran	1170		ng/kg

Sample ID	Easting	Northing	Sample Date	Start Depth (feet)	End Depth (feet)	CAS #	Chemical Name	Result	Qualifier	Unit
RII-778+50-IC157-5.2-6.5	13198311.94	714187.8546	09/29/2008	5.2	6.5	1746-01-6	2,3,7,8-TETRACHLORODIBENZO-P-DIOXIN	4		ng/kg
RII-778+50-IC157-5.2-6.5	13198311.94	714187.8546	09/29/2008	5.2	6.5	51207-31-9	2,3,7,8-TETRACHLORODIBENZOFURAN	726		ng/kg
RII-778+50-IC157-5.2-6.5	13198311.94	714187.8546	09/29/2008	5.2	6.5	57117-31-4	2,3,4,7,8-PENTACHLORODIBENZOFURAN	299		ng/kg
RII-778+50-IC157-5.2-6.5	13198311.94	714187.8546	09/29/2008	5.2	6.5	57117-41-6	1,2,3,7,8-PENTACHLORODIBENZOFURAN	332		ng/kg
RII-778+50-IC157-5.2-6.5	13198311.94	714187.8546	09/29/2008	5.2	6.5	ETEQ	ETEQ	220		ppt
RII-778+50-IC157-5.2-6.5	13198311.94	714187.8546	09/29/2008	5.2	6.5	HXCDD-HXCDF	1,2,3,4,7,8-Hexachlorodibenzofuran + 1,2,3,6,7,8-Hexachlorodibenzofuran	230		ng/kg
RII-778+50-IC157-6.5-7.9	13198311.94	714187.8546	09/29/2008	6.5	7.9	1746-01-6	2,3,7,8-TETRACHLORODIBENZO-P-DIOXIN	5	J	ng/kg
RII-778+50-IC157-6.5-7.9	13198311.94	714187.8546	09/29/2008	6.5	7.9	51207-31-9	2,3,7,8-TETRACHLORODIBENZOFURAN	2990		ng/kg
RII-778+50-IC157-6.5-7.9	13198311.94	714187.8546	09/29/2008	6.5	7.9	57117-31-4	2,3,4,7,8-PENTACHLORODIBENZOFURAN	1310		ng/kg
RII-778+50-IC157-6.5-7.9	13198311.94	714187.8546	09/29/2008	6.5	7.9	57117-41-6	1,2,3,7,8-PENTACHLORODIBENZOFURAN	1500		ng/kg
RII-778+50-IC157-6.5-7.9	13198311.94	714187.8546	09/29/2008	6.5	7.9	ETEQ	ETEQ	930		ppt
RII-778+50-IC157-6.5-7.9	13198311.94	714187.8546	09/29/2008	6.5	7.9	HXCDD-HXCDF	1,2,3,4,7,8-Hexachlorodibenzofuran + 1,2,3,6,7,8-Hexachlorodibenzofuran	1030		ng/kg
RII-778+50-IC157-7.9-10.1	13198311.94	714187.8546	09/29/2008	7.9	10.1	1746-01-6	2,3,7,8-TETRACHLORODIBENZO-P-DIOXIN	2	U	ng/kg
RII-778+50-IC157-7.9-10.1	13198311.94	714187.8546	09/29/2008	7.9	10.1	51207-31-9	2,3,7,8-TETRACHLORODIBENZOFURAN	31		ng/kg
RII-778+50-IC157-7.9-10.1	13198311.94	714187.8546	09/29/2008	7.9	10.1	57117-31-4	2,3,4,7,8-PENTACHLORODIBENZOFURAN	11	J	ng/kg
RII-778+50-IC157-7.9-10.1	13198311.94	714187.8546	09/29/2008	7.9	10.1	57117-41-6	1,2,3,7,8-PENTACHLORODIBENZOFURAN	11	J	ng/kg
RII-778+50-IC157-7.9-10.1	13198311.94	714187.8546	09/29/2008	7.9	10.1	ETEQ	ETEQ	11		ppt
RII-778+50-IC157-7.9-10.1	13198311.94	714187.8546	09/29/2008	7.9	10.1	HXCDD-HXCDF	1,2,3,4,7,8-Hexachlorodibenzofuran + 1,2,3,6,7,8-Hexachlorodibenzofuran	9	J	ng/kg
RII-778+50-IC157-FD-0.5-1.0	13198311.94	714187.8546	09/29/2008	0.5	1	1746-01-6	2,3,7,8-TETRACHLORODIBENZO-P-DIOXIN	2	U	ng/kg
RII-778+50-IC157-FD-0.5-1.0	13198311.94	714187.8546	09/29/2008	0.5	1	51207-31-9	2,3,7,8-TETRACHLORODIBENZOFURAN	55	J	ng/kg
RII-778+50-IC157-FD-0.5-1.0	13198311.94	714187.8546	09/29/2008	0.5	1	57117-31-4	2,3,4,7,8-PENTACHLORODIBENZOFURAN	12	J	ng/kg
RII-778+50-IC157-FD-0.5-1.0	13198311.94	714187.8546	09/29/2008	0.5	1	57117-41-6	1,2,3,7,8-PENTACHLORODIBENZOFURAN	14	J	ng/kg
RII-778+50-IC157-FD-0.5-1.0	13198311.94	714187.8546	09/29/2008	0.5	1	ETEQ	ETEQ	13		ppt
RII-778+50-IC157-FD-0.5-1.0	13198311.94	714187.8546	09/29/2008	0.5	1	HXCDD-HXCDF	1,2,3,4,7,8-Hexachlorodibenzofuran + 1,2,3,6,7,8-Hexachlorodibenzofuran	7	J	ng/kg
RII-778+50-IC157-FD-1.0-2.7	13198311.94	714187.8546	09/29/2008	1	2.7	1746-01-6	2,3,7,8-TETRACHLORODIBENZO-P-DIOXIN	2	U	ng/kg
RII-778+50-IC157-FD-1.0-2.7	13198311.94	714187.8546	09/29/2008	1	2.7	51207-31-9	2,3,7,8-TETRACHLORODIBENZOFURAN	55		ng/kg
RII-778+50-IC157-FD-1.0-2.7	13198311.94	714187.8546	09/29/2008	1	2.7	57117-31-4	2,3,4,7,8-PENTACHLORODIBENZOFURAN	15	J	ng/kg
RII-778+50-IC157-FD-1.0-2.7	13198311.94	714187.8546	09/29/2008	1	2.7	57117-41-6	1,2,3,7,8-PENTACHLORODIBENZOFURAN	78		ng/kg
RII-778+50-IC157-FD-1.0-2.7	13198311.94	714187.8546	09/29/2008	1	2.7	ETEQ	ETEQ	20		ppt
RII-778+50-IC157-FD-1.0-2.7	13198311.94	714187.8546	09/29/2008	1	2.7	HXCDD-HXCDF	1,2,3,4,7,8-Hexachlorodibenzofuran + 1,2,3,6,7,8-Hexachlorodibenzofuran	39	J	ng/kg
RII-778+50-IC237-0.0-0.5	13198325.96	714109.7255	09/30/2008	0	0.5	1746-01-6	2,3,7,8-TETRACHLORODIBENZO-P-DIOXIN	2	U	ng/kg
RII-778+50-IC237-0.0-0.5	13198325.96	714109.7255	09/30/2008	0	0.5	51207-31-9	2,3,7,8-TETRACHLORODIBENZOFURAN	569		ng/kg
RII-778+50-IC237-0.0-0.5	13198325.96	714109.7255	09/30/2008	0	0.5	57117-31-4	2,3,4,7,8-PENTACHLORODIBENZOFURAN	226		ng/kg
RII-778+50-IC237-0.0-0.5	13198325.96	714109.7255	09/30/2008	0	0.5	57117-41-6	1,2,3,7,8-PENTACHLORODIBENZOFURAN	239		ng/kg
RII-778+50-IC237-0.0-0.5	13198325.96	714109.7255	09/30/2008	0	0.5	ETEQ	ETEQ	170		ppt
RII-778+50-IC237-0.0-0.5	13198325.96	714109.7255	09/30/2008	0	0.5	HXCDD-HXCDF	1,2,3,4,7,8-Hexachlorodibenzofuran + 1,2,3,6,7,8-Hexachlorodibenzofuran	198		ng/kg
RII-778+50-IC237-0.5-1.0	13198325.96	714109.7255	09/30/2008	0.5	1	1746-01-6	2,3,7,8-TETRACHLORODIBENZO-P-DIOXIN	10.5	U	ng/kg
RII-778+50-IC237-0.5-1.0	13198325.96	714109.7255	09/30/2008	0.5	1	51207-31-9	2,3,7,8-TETRACHLORODIBENZOFURAN	2010		ng/kg
RII-778+50-IC237-0.5-1.0	13198325.96	714109.7255	09/30/2008	0.5	1	57117-31-4	2,3,4,7,8-PENTACHLORODIBENZOFURAN	817		ng/kg
RII-778+50-IC237-0.5-1.0	13198325.96	714109.7255	09/30/2008	0.5	1	57117-41-6	1,2,3,7,8-PENTACHLORODIBENZOFURAN	809		ng/kg
RII-778+50-IC237-0.5-1.0	13198325.96	714109.7255	09/30/2008	0.5	1	ETEQ	ETEQ	600		ppt
RII-778+50-IC237-0.5-1.0	13198325.96	714109.7255	09/30/2008	0.5	1	HXCDD-HXCDF	1,2,3,4,7,8-Hexachlorodibenzofuran + 1,2,3,6,7,8-Hexachlorodibenzofuran	637	J	ng/kg
RII-778+50-IC237-1.0-1.9	13198325.96	714109.7255	09/30/2008	1	1.9	1746-01-6	2,3,7,8-TETRACHLORODIBENZO-P-DIOXIN	2	U	ng/kg
RII-778+50-IC237-1.0-1.9	13198325.96	714109.7255	09/30/2008	1	1.9	51207-31-9	2,3,7,8-TETRACHLORODIBENZOFURAN	2	U	ng/kg
RII-778+50-IC237-1.0-1.9	13198325.96	714109.7255	09/30/2008	1	1.9	57117-31-4	2,3,4,7,8-PENTACHLORODIBENZOFURAN	2	U	ng/kg
RII-778+50-IC237-1.0-1.9	13198325.96	714109.7255	09/30/2008	1	1.9	57117-41-6	1,2,3,7,8-PENTACHLORODIBENZOFURAN	2	U	ng/kg
RII-778+50-IC237-1.0-1.9	13198325.96	714109.7255	09/30/2008	1	1.9	ETEQ	ETEQ	6	U	ppt
RII-778+50-IC237-1.0-1.9	13198325.96	714109.7255	09/30/2008	1	1.9	HXCDD-HXCDF	1,2,3,4,7,8-Hexachlorodibenzofuran + 1,2,3,6,7,8-Hexachlorodibenzofuran	4	U	ng/kg
RII-778+50-IC237-1.9-3.5	13198325.96	714109.7255	09/30/2008	1.9	3.5	1746-01-6	2,3,7,8-TETRACHLORODIBENZO-P-DIOXIN	2	U	ng/kg
RII-778+50-IC237-1.9-3.5	13198325.96	714109.7255	09/30/2008	1.9	3.5	51207-31-9	2,3,7,8-TETRACHLORODIBENZOFURAN	2	U	ng/kg
RII-778+50-IC237-1.9-3.5	13198325.96	714109.7255	09/30/2008	1.9	3.5	57117-31-4	2,3,4,7,8-PENTACHLORODIBENZOFURAN	2	U	ng/kg
RII-778+50-IC237-1.9-3.5	13198325.96	714109.7255	09/30/2008	1.9	3.5	57117-41-6	1,2,3,7,8-PENTACHLORODIBENZOFURAN	2	U	ng/kg
RII-778+50-IC237-1.9-3.5	13198325.96	714109.7255	09/30/2008	1.9	3.5	ETEQ	ETEQ	6	U	ppt
RII-778+50-IC237-1.9-3.5	13198325.96	714109.7255	09/30/2008	1.9	3.5	HXCDD-HXCDF	1,2,3,4,7,8-Hexachlorodibenzofuran + 1,2,3,6,7,8-Hexachlorodibenzofuran	3.5	U	ng/kg
RII-778+50-IC237-3.5-5.0	13198325.96	714109.7255	09/30/2008	3.5	5	1746-01-6	2,3,7,8-TETRACHLORODIBENZO-P-DIOXIN	2	U	ng/kg
RII-778+50-IC237-3.5-5.0	13198325.96	714109.7255	09/30/2008	3.5	5	51207-31-9	2,3,7,8-TETRACHLORODIBENZOFURAN	2	U	ng/kg
RII-778+50-IC237-3.5-5.0	13198325.96	714109.7255	09/30/2008	3.5	5	57117-31-4	2,3,4,7,8-PENTACHLORODIBENZOFURAN	2	U	ng/kg
RII-778+50-IC237-3.5-5.0	13198325.96	714109.7255	09/30/2008	3.5	5	57117-41-6	1,2,3,7,8-PENTACHLORODIBENZOFURAN	2	U	ng/kg
RII-778+50-IC237-3.5-5.0	13198325.96	714109.7255	09/30/2008	3.5	5	ETEQ	ETEQ	5	U	ppt
RII-778+50-IC237-3.5-5.0	13198325.96	714109.7255	09/30/2008	3.5	5	HXCDD-HXCDF	1,2,3,4,7,8-Hexachlorodibenzofuran + 1,2,3,6,7,8-Hexachlorodibenzofuran	2	U	ng/kg
RII-778+50-IC237-5.0-6.4	13198325.96	714109.7255	09/30/2008	5	6.4	1746-01-6	2,3,7,8-TETRACHLORODIBENZO-P-DIOXIN	2	U	ng/kg
RII-778+50-IC237-5.0-6.4	13198325.96	714109.7255	09/30/2008	5	6.4	51207-31-9	2,3,7,8-TETRACHLORODIBENZOFURAN	2	UJ	ng/kg
RII-778+50-IC237-5.0-6.4	13198325.96	714109.7255	09/30/2008	5	6.4	57117-31-4	2,3,4,7,8-PENTACHLORODIBENZOFURAN	2	U	ng/kg
RII-778+50-IC237-5.0-6.4	13198325.96	714109.7255	09/30/2008	5	6.4	57117-41-6	1,2,3,7,8-PENTACHLORODIBENZOFURAN	2	UJ	ng/kg
RII-778+50-IC237-5.0-6.4	13198325.96	714109.7255	09/30/2008	5	6.4	ETEQ	ETEQ	5	U	ppt
RII-778+50-IC237-5.0-6.4	13198325.96	714109.7255	09/30/2008	5	6.4	HXCDD-HXCDF	1,2,3,4,7,8-Hexachlorodibenzofuran + 1,2,3,6,7,8-Hexachlorodibenzofuran	2	U	ng/kg

Sample ID	Easting	Northing	Sample Date	Start Depth (feet)	End Depth (feet)	CAS #	Chemical Name	Result	Qualifier	Unit
RII-778+50-IC237-6.4-7.9	13198325.96	714109.7255	09/30/2008	6.4	7.9	1746-01-6	2,3,7,8-TETRACHLORODIBENZO-P-DIOXIN	2	U	ng/kg
RII-778+50-IC237-6.4-7.9	13198325.96	714109.7255	09/30/2008	6.4	7.9	51207-31-9	2,3,7,8-TETRACHLORODIBENZOFURAN	2	U	ng/kg
RII-778+50-IC237-6.4-7.9	13198325.96	714109.7255	09/30/2008	6.4	7.9	57117-31-4	2,3,4,7,8-PENTACHLORODIBENZOFURAN	2	U	ng/kg
RII-778+50-IC237-6.4-7.9	13198325.96	714109.7255	09/30/2008	6.4	7.9	57117-41-6	1,2,3,7,8-PENTACHLORODIBENZOFURAN	2	U	ng/kg
RII-778+50-IC237-6.4-7.9	13198325.96	714109.7255	09/30/2008	6.4	7.9	ETEQ	ETEQ	5	U	ppt
RII-778+50-IC237-6.4-7.9	13198325.96	714109.7255	09/30/2008	6.4	7.9	HXCDD-HXCDF	1,2,3,4,7,8-Hexachlorodibenzofuran + 1,2,3,6,7,8-Hexachlorodibenzofuran	2	U	ng/kg
RII-778+50-IC237-FD-5.0-6.4	13198325.96	714109.7255	09/30/2008	5	6.4	1746-01-6	2,3,7,8-TETRACHLORODIBENZO-P-DIOXIN	2	U	ng/kg
RII-778+50-IC237-FD-5.0-6.4	13198325.96	714109.7255	09/30/2008	5	6.4	51207-31-9	2,3,7,8-TETRACHLORODIBENZOFURAN	2	UJ	ng/kg
RII-778+50-IC237-FD-5.0-6.4	13198325.96	714109.7255	09/30/2008	5	6.4	57117-31-4	2,3,4,7,8-PENTACHLORODIBENZOFURAN	2	UJ	ng/kg
RII-778+50-IC237-FD-5.0-6.4	13198325.96	714109.7255	09/30/2008	5	6.4	57117-41-6	1,2,3,7,8-PENTACHLORODIBENZOFURAN	2	UJ	ng/kg
RII-778+50-IC237-FD-5.0-6.4	13198325.96	714109.7255	09/30/2008	5	6.4	ETEQ	ETEQ	5	U	ppt
RII-778+50-IC237-FD-5.0-6.4	13198325.96	714109.7255	09/30/2008	5	6.4	HXCDD-HXCDF	1,2,3,4,7,8-Hexachlorodibenzofuran + 1,2,3,6,7,8-Hexachlorodibenzofuran	2	UJ	ng/kg
RII-778+50-IC50-0.0-0.5	13198279.32	714293.04	09/29/2008	0	0.5	1746-01-6	2,3,7,8-TETRACHLORODIBENZO-P-DIOXIN	2	U	ng/kg
RII-778+50-IC50-0.0-0.5	13198279.32	714293.04	09/29/2008	0	0.5	51207-31-9	2,3,7,8-TETRACHLORODIBENZOFURAN	28		ng/kg
RII-778+50-IC50-0.0-0.5	13198279.32	714293.04	09/29/2008	0	0.5	57117-31-4	2,3,4,7,8-PENTACHLORODIBENZOFURAN	8	J	ng/kg
RII-778+50-IC50-0.0-0.5	13198279.32	714293.04	09/29/2008	0	0.5	57117-41-6	1,2,3,7,8-PENTACHLORODIBENZOFURAN	9	J	ng/kg
RII-778+50-IC50-0.0-0.5	13198279.32	714293.04	09/29/2008	0	0.5	ETEQ	ETEQ	10		ppt
RII-778+50-IC50-0.0-0.5	13198279.32	714293.04	09/29/2008	0	0.5	HXCDD-HXCDF	1,2,3,4,7,8-Hexachlorodibenzofuran + 1,2,3,6,7,8-Hexachlorodibenzofuran	12	J	ng/kg
RII-778+50-IC50-0.5-1.0	13198279.32	714293.04	09/29/2008	0.5	1	1746-01-6	2,3,7,8-TETRACHLORODIBENZO-P-DIOXIN	2	U	ng/kg
RII-778+50-IC50-0.5-1.0	13198279.32	714293.04	09/29/2008	0.5	1	51207-31-9	2,3,7,8-TETRACHLORODIBENZOFURAN	26		ng/kg
RII-778+50-IC50-0.5-1.0	13198279.32	714293.04	09/29/2008	0.5	1	57117-31-4	2,3,4,7,8-PENTACHLORODIBENZOFURAN	7	J	ng/kg
RII-778+50-IC50-0.5-1.0	13198279.32	714293.04	09/29/2008	0.5	1	57117-41-6	1,2,3,7,8-PENTACHLORODIBENZOFURAN	9	J	ng/kg
RII-778+50-IC50-0.5-1.0	13198279.32	714293.04	09/29/2008	0.5	1	ETEQ	ETEQ	5	U	ppt
RII-778+50-IC50-0.5-1.0	13198279.32	714293.04	09/29/2008	0.5	1	HXCDD-HXCDF	1,2,3,4,7,8-Hexachlorodibenzofuran + 1,2,3,6,7,8-Hexachlorodibenzofuran	9	J	ng/kg
RII-778+50-IC50-1.0-2.6	13198279.32	714293.04	09/29/2008	1	2.6	1746-01-6	2,3,7,8-TETRACHLORODIBENZO-P-DIOXIN	2	U	ng/kg
RII-778+50-IC50-1.0-2.6	13198279.32	714293.04	09/29/2008	1	2.6	51207-31-9	2,3,7,8-TETRACHLORODIBENZOFURAN	55		ng/kg
RII-778+50-IC50-1.0-2.6	13198279.32	714293.04	09/29/2008	1	2.6	57117-31-4	2,3,4,7,8-PENTACHLORODIBENZOFURAN	30	J	ng/kg
RII-778+50-IC50-1.0-2.6	13198279.32	714293.04	09/29/2008	1	2.6	57117-41-6	1,2,3,7,8-PENTACHLORODIBENZOFURAN	32	J	ng/kg
RII-778+50-IC50-1.0-2.6	13198279.32	714293.04	09/29/2008	1	2.6	ETEQ	ETEQ	22		ppt
RII-778+50-IC50-1.0-2.6	13198279.32	714293.04	09/29/2008	1	2.6	HXCDD-HXCDF	1,2,3,4,7,8-Hexachlorodibenzofuran + 1,2,3,6,7,8-Hexachlorodibenzofuran	29	J	ng/kg
RII-778+50-IC50-10.4-11.8	13198279.32	714293.04	09/29/2008	10.4	11.8	1746-01-6	2,3,7,8-TETRACHLORODIBENZO-P-DIOXIN	2	UJ	ng/kg
RII-778+50-IC50-10.4-11.8	13198279.32	714293.04	09/29/2008	10.4	11.8	51207-31-9	2,3,7,8-TETRACHLORODIBENZOFURAN	5		ng/kg
RII-778+50-IC50-10.4-11.8	13198279.32	714293.04	09/29/2008	10.4	11.8	57117-31-4	2,3,4,7,8-PENTACHLORODIBENZOFURAN	2	UJ	ng/kg
RII-778+50-IC50-10.4-11.8	13198279.32	714293.04	09/29/2008	10.4	11.8	57117-41-6	1,2,3,7,8-PENTACHLORODIBENZOFURAN	2	UJ	ng/kg
RII-778+50-IC50-10.4-11.8	13198279.32	714293.04	09/29/2008	10.4	11.8	ETEQ	ETEQ	5	U	ppt
RII-778+50-IC50-10.4-11.8	13198279.32	714293.04	09/29/2008	10.4	11.8	HXCDD-HXCDF	1,2,3,4,7,8-Hexachlorodibenzofuran + 1,2,3,6,7,8-Hexachlorodibenzofuran	2	UJ	ng/kg
RII-778+50-IC50-11.8-14.0	13198279.32	714293.04	09/29/2008	11.8	14	1746-01-6	2,3,7,8-TETRACHLORODIBENZO-P-DIOXIN	2	UJ	ng/kg
RII-778+50-IC50-11.8-14.0	13198279.32	714293.04	09/29/2008	11.8	14	51207-31-9	2,3,7,8-TETRACHLORODIBENZOFURAN	2	UJ	ng/kg
RII-778+50-IC50-11.8-14.0	13198279.32	714293.04	09/29/2008	11.8	14	57117-31-4	2,3,4,7,8-PENTACHLORODIBENZOFURAN	2	UJ	ng/kg
RII-778+50-IC50-11.8-14.0	13198279.32	714293.04	09/29/2008	11.8	14	57117-41-6	1,2,3,7,8-PENTACHLORODIBENZOFURAN	2	UJ	ng/kg
RII-778+50-IC50-11.8-14.0	13198279.32	714293.04	09/29/2008	11.8	14	ETEQ	ETEQ	5	U	ppt
RII-778+50-IC50-11.8-14.0	13198279.32	714293.04	09/29/2008	11.8	14	HXCDD-HXCDF	1,2,3,4,7,8-Hexachlorodibenzofuran + 1,2,3,6,7,8-Hexachlorodibenzofuran	2	UJ	ng/kg
RII-778+50-IC50-2.6-4.0	13198279.32	714293.04	09/29/2008	2.6	4	1746-01-6	2,3,7,8-TETRACHLORODIBENZO-P-DIOXIN	2	U	ng/kg
RII-778+50-IC50-2.6-4.0	13198279.32	714293.04	09/29/2008	2.6	4	51207-31-9	2,3,7,8-TETRACHLORODIBENZOFURAN	25	J	ng/kg
RII-778+50-IC50-2.6-4.0	13198279.32	714293.04	09/29/2008	2.6	4	57117-31-4	2,3,4,7,8-PENTACHLORODIBENZOFURAN	12	J	ng/kg
RII-778+50-IC50-2.6-4.0	13198279.32	714293.04	09/29/2008	2.6	4	57117-41-6	1,2,3,7,8-PENTACHLORODIBENZOFURAN	13	J	ng/kg
RII-778+50-IC50-2.6-4.0	13198279.32	714293.04	09/29/2008	2.6	4	ETEQ	ETEQ	11		ppt
RII-778+50-IC50-2.6-4.0	13198279.32	714293.04	09/29/2008	2.6	4	HXCDD-HXCDF	1,2,3,4,7,8-Hexachlorodibenzofuran + 1,2,3,6,7,8-Hexachlorodibenzofuran	18	J	ng/kg
RII-778+50-IC50-4.0-6.0	13198279.32	714293.04	09/29/2008	4	6	1746-01-6	2,3,7,8-TETRACHLORODIBENZO-P-DIOXIN	2	UJ	ng/kg
RII-778+50-IC50-4.0-6.0	13198279.32	714293.04	09/29/2008	4	6	51207-31-9	2,3,7,8-TETRACHLORODIBENZOFURAN	74		ng/kg
RII-778+50-IC50-4.0-6.0	13198279.32	714293.04	09/29/2008	4	6	57117-31-4	2,3,4,7,8-PENTACHLORODIBENZOFURAN	31		ng/kg
RII-778+50-IC50-4.0-6.0	13198279.32	714293.04	09/29/2008	4	6	57117-41-6	1,2,3,7,8-PENTACHLORODIBENZOFURAN	28		ng/kg
RII-778+50-IC50-4.0-6.0	13198279.32	714293.04	09/29/2008	4	6	ETEQ	ETEQ	27		ppt
RII-778+50-IC50-4.0-6.0	13198279.32	714293.04	09/29/2008	4	6	HXCDD-HXCDF	1,2,3,4,7,8-Hexachlorodibenzofuran + 1,2,3,6,7,8-Hexachlorodibenzofuran	49		ng/kg
RII-778+50-IC50-6.0-8.0	13198279.32	714293.04	09/29/2008	6	8	1746-01-6	2,3,7,8-TETRACHLORODIBENZO-P-DIOXIN	2	UJ	ng/kg
RII-778+50-IC50-6.0-8.0	13198279.32	714293.04	09/29/2008	6	8	51207-31-9	2,3,7,8-TETRACHLORODIBENZOFURAN	56		ng/kg
RII-778+50-IC50-6.0-8.0	13198279.32	714293.04	09/29/2008	6	8	57117-31-4	2,3,4,7,8-PENTACHLORODIBENZOFURAN	25		ng/kg
RII-778+50-IC50-6.0-8.0	13198279.32	714293.04	09/29/2008	6	8	57117-41-6	1,2,3,7,8-PENTACHLORODIBENZOFURAN	20		ng/kg
RII-778+50-IC50-6.0-8.0	13198279.32	714293.04	09/29/2008	6	8	ETEQ	ETEQ	20		ppt
RII-778+50-IC50-6.0-8.0	13198279.32	714293.04	09/29/2008	6	8	HXCDD-HXCDF	1,2,3,4,7,8-Hexachlorodibenzofuran + 1,2,3,6,7,8-Hexachlorodibenzofuran	30		ng/kg
RII-778+50-IC50-8.0-9.0	13198279.32	714293.04	09/29/2008	8	9	1746-01-6	2,3,7,8-TETRACHLORODIBENZO-P-DIOXIN	4	J	ng/kg
RII-778+50-IC50-8.0-9.0	13198279.32	714293.04	09/29/2008	8	9	51207-31-9	2,3,7,8-TETRACHLORODIBENZOFURAN	26400		ng/kg
RII-778+50-IC50-8.0-9.0	13198279.32	714293.04	09/29/2008	8	9	57117-31-4	2,3,4,7,8-PENTACHLORODIBENZOFURAN	8000		ng/kg
RII-778+50-IC50-8.0-9.0	13198279.32	714293.04	09/29/2008	8	9	57117-41-6	1,2,3,7,8-PENTACHLORODIBENZOFURAN	8730		ng/kg
RII-778+50-IC50-8.0-9.0	13198279.32	714293.04	09/29/2008	8	9	ETEQ	ETEQ	6500		ppt
RII-778+50-IC50-8.0-9.0	13198279.32	714293.04	09/29/2008	8	9	HXCDD-HXCDF	1,2,3,4,7,8-Hexachlorodibenzofuran + 1,2,3,6,7,8-Hexachlorodibenzofuran	5690		ng/kg

Sample ID	Easting	Northing	Sample Date	Start Depth (feet)	End Depth (feet)	CAS #	Chemical Name	Result	Qualifier	Unit
RII-778+50-IC50-9.0-10.4	13198279.32	714293.04	09/29/2008	9	10.4	1746-01-6	2,3,7,8-TETRACHLORODIBENZO-P-DIOXIN	2	U	ng/kg
RII-778+50-IC50-9.0-10.4	13198279.32	714293.04	09/29/2008	9	10.4	51207-31-9	2,3,7,8-TETRACHLORODIBENZOFURAN	2950		ng/kg
RII-778+50-IC50-9.0-10.4	13198279.32	714293.04	09/29/2008	9	10.4	57117-31-4	2,3,4,7,8-PENTACHLORODIBENZOFURAN	868		ng/kg
RII-778+50-IC50-9.0-10.4	13198279.32	714293.04	09/29/2008	9	10.4	57117-41-6	1,2,3,7,8-PENTACHLORODIBENZOFURAN	855		ng/kg
RII-778+50-IC50-9.0-10.4	13198279.32	714293.04	09/29/2008	9	10.4	ETEQ	ETEQ	700		ppt
RII-778+50-IC50-9.0-10.4	13198279.32	714293.04	09/29/2008	9	10.4	HXCDD-HXCDF	1,2,3,4,7,8-Hexachlorodibenzofuran + 1,2,3,6,7,8-Hexachlorodibenzofuran	501		ng/kg
RII-778+50-IC50-FD-1.0-2.6	13198279.32	714293.04	09/29/2008	1	2.6	1746-01-6	2,3,7,8-TETRACHLORODIBENZO-P-DIOXIN	2	U	ng/kg
RII-778+50-IC50-FD-1.0-2.6	13198279.32	714293.04	09/29/2008	1	2.6	51207-31-9	2,3,7,8-TETRACHLORODIBENZOFURAN	38		ng/kg
RII-778+50-IC50-FD-1.0-2.6	13198279.32	714293.04	09/29/2008	1	2.6	57117-31-4	2,3,4,7,8-PENTACHLORODIBENZOFURAN	14	J	ng/kg
RII-778+50-IC50-FD-1.0-2.6	13198279.32	714293.04	09/29/2008	1	2.6	57117-41-6	1,2,3,7,8-PENTACHLORODIBENZOFURAN	13	J	ng/kg
RII-778+50-IC50-FD-1.0-2.6	13198279.32	714293.04	09/29/2008	1	2.6	ETEQ	ETEQ	13		ppt
RII-778+50-IC50-FD-1.0-2.6	13198279.32	714293.04	09/29/2008	1	2.6	HXCDD-HXCDF	1,2,3,4,7,8-Hexachlorodibenzofuran + 1,2,3,6,7,8-Hexachlorodibenzofuran	14	J	ng/kg
RII-778+50-IC50-FD-2.6-4.0	13198279.32	714293.04	09/29/2008	2.6	4	1746-01-6	2,3,7,8-TETRACHLORODIBENZO-P-DIOXIN	2	U	ng/kg
RII-778+50-IC50-FD-2.6-4.0	13198279.32	714293.04	09/29/2008	2.6	4	51207-31-9	2,3,7,8-TETRACHLORODIBENZOFURAN	23		ng/kg
RII-778+50-IC50-FD-2.6-4.0	13198279.32	714293.04	09/29/2008	2.6	4	57117-31-4	2,3,4,7,8-PENTACHLORODIBENZOFURAN	13	J	ng/kg
RII-778+50-IC50-FD-2.6-4.0	13198279.32	714293.04	09/29/2008	2.6	4	57117-41-6	1,2,3,7,8-PENTACHLORODIBENZOFURAN	15	J	ng/kg
RII-778+50-IC50-FD-2.6-4.0	13198279.32	714293.04	09/29/2008	2.6	4	ETEQ	ETEQ	11		ppt
RII-778+50-IC50-FD-2.6-4.0	13198279.32	714293.04	09/29/2008	2.6	4	HXCDD-HXCDF	1,2,3,4,7,8-Hexachlorodibenzofuran + 1,2,3,6,7,8-Hexachlorodibenzofuran	19	J	ng/kg
RII-780+00-ICCS-0.0-2.0	13198355.3	714149.39	12/22/2014	0.0	0.2	1746-01-6	2,3,7,8-TETRACHLORODIBENZO-P-DIOXIN	0.2515	UJ	ng/kg
RII-780+00-ICCS-0.0-2.0	13198355.3	714149.39	10/16/2015	0.0	0.2	1746-01-6	2,3,7,8-TETRACHLORODIBENZO-P-DIOXIN	2.12	J	ng/kg
RII-780+00-ICCS-0.0-2.0	13198355.3	714149.39	12/22/2014	0.0	0.2	51207-31-9	2,3,7,8-TETRACHLORODIBENZOFURAN	1610		ng/kg
RII-780+00-ICCS-0.0-2.0	13198355.3	714149.39	10/16/2015	0.0	0.2	51207-31-9	2,3,7,8-TETRACHLORODIBENZOFURAN	128		ng/kg
RII-780+00-ICCS-0.0-2.0	13198355.3	714149.39	12/22/2014	0.0	0.2	57117-31-4	2,3,4,7,8-PENTACHLORODIBENZOFURAN	1020		ng/kg
RII-780+00-ICCS-0.0-2.0	13198355.3	714149.39	10/16/2015	0.0	0.2	57117-31-4	2,3,4,7,8-PENTACHLORODIBENZOFURAN	47		ng/kg
RII-780+00-ICCS-0.0-2.0	13198355.3	714149.39	12/22/2014	0.0	0.2	57117-41-6	1,2,3,7,8-PENTACHLORODIBENZOFURAN	1370		ng/kg
RII-780+00-ICCS-0.0-2.0	13198355.3	714149.39	10/16/2015	0.0	0.2	57117-41-6	1,2,3,7,8-PENTACHLORODIBENZOFURAN	53.3		ng/kg
RII-780+00-ICCS-0.0-2.0	13198355.3	714149.39	12/22/2014	0.0	0.2	70648-26-9	1,2,3,4,7,8-Hexachlorodibenzofuran	1160		ng/kg
RII-780+00-ICCS-0.0-2.0	13198355.3	714149.39	10/16/2015	0.0	0.2	70648-26-9	1,2,3,4,7,8-Hexachlorodibenzofuran	52.1	J	ng/kg
RII-780+00-ICCS-0.0-2.0	13198355.3	714149.39	12/22/2014	0.0	0.2	TEQ-WHO_05_0.0L	ETEQ (ND=0)	685		ppt
RII-780+00-ICCS-0.0-2.0	13198355.3	714149.39	10/16/2015	0.0	0.2	TEQ-WHO_05_0.0L	ETEQ (ND=0)	41.7		ppt
RII-780+00-ICCS-0.0-2.0	13198355.3	714149.39	12/22/2014	0.0	0.2	TEQ-WHO_05_0.5L	ETEQ (ND=0.5 LoD)	697		ppt
RII-780+00-ICCS-0.0-2.0	13198355.3	714149.39	10/16/2015	0.0	0.2	TEQ-WHO_05_0.5L	ETEQ (ND=0.5 LoD)	41.7		ppt
RII-780+00-ICCS-0.0-2.0	13198355.3	714149.39	12/22/2014	0.0	0.2	TEQ-WHO_05_1.0L	ETEQ (ND=LoD)	710		ppt
RII-780+00-ICCS-0.0-2.0	13198355.3	714149.39	10/16/2015	0.0	0.2	TEQ-WHO_05_1.0L	ETEQ (ND=LoD)	41.7		ppt
RII-781+50-IC142-0.0-0.5	13198518.15	714168.6653	10/30/2008	0	0.5	1746-01-6	2,3,7,8-TETRACHLORODIBENZO-P-DIOXIN	2	U	ng/kg
RII-781+50-IC142-0.0-0.5	13198518.15	714168.6653	10/30/2008	0	0.5	51207-31-9	2,3,7,8-TETRACHLORODIBENZOFURAN	64		ng/kg
RII-781+50-IC142-0.0-0.5	13198518.15	714168.6653	10/30/2008	0	0.5	57117-31-4	2,3,4,7,8-PENTACHLORODIBENZOFURAN	13	J	ng/kg
RII-781+50-IC142-0.0-0.5	13198518.15	714168.6653	10/30/2008	0	0.5	57117-41-6	1,2,3,7,8-PENTACHLORODIBENZOFURAN	10	J	ng/kg
RII-781+50-IC142-0.0-0.5	13198518.15	714168.6653	10/30/2008	0	0.5	ETEQ	ETEQ	15		ppt
RII-781+50-IC142-0.0-0.5	13198518.15	714168.6653	10/30/2008	0	0.5	HXCDD-HXCDF	1,2,3,4,7,8-Hexachlorodibenzofuran + 1,2,3,6,7,8-Hexachlorodibenzofuran	12	J	ng/kg
RII-781+50-IC142-0.5-1.0	13198518.15	714168.6653	10/30/2008	0.5	1	1746-01-6	2,3,7,8-TETRACHLORODIBENZO-P-DIOXIN	2	U	ng/kg
RII-781+50-IC142-0.5-1.0	13198518.15	714168.6653	10/30/2008	0.5	1	51207-31-9	2,3,7,8-TETRACHLORODIBENZOFURAN	155		ng/kg
RII-781+50-IC142-0.5-1.0	13198518.15	714168.6653	10/30/2008	0.5	1	57117-31-4	2,3,4,7,8-PENTACHLORODIBENZOFURAN	33	J	ng/kg
RII-781+50-IC142-0.5-1.0	13198518.15	714168.6653	10/30/2008	0.5	1	57117-41-6	1,2,3,7,8-PENTACHLORODIBENZOFURAN	27	J	ng/kg
RII-781+50-IC142-0.5-1.0	13198518.15	714168.6653	10/30/2008	0.5	1	ETEQ	ETEQ	33		ppt
RII-781+50-IC142-0.5-1.0	13198518.15	714168.6653	10/30/2008	0.5	1	HXCDD-HXCDF	1,2,3,4,7,8-Hexachlorodibenzofuran + 1,2,3,6,7,8-Hexachlorodibenzofuran	16	J	ng/kg
RII-781+50-IC142-1.0-1.3	13198518.15	714168.6653	10/30/2008	1	1.3	1746-01-6	2,3,7,8-TETRACHLORODIBENZO-P-DIOXIN	11	J	ng/kg
RII-781+50-IC142-1.0-1.3	13198518.15	714168.6653	10/30/2008	1	1.3	51207-31-9	2,3,7,8-TETRACHLORODIBENZOFURAN	19600		ng/kg
RII-781+50-IC142-1.0-1.3	13198518.15	714168.6653	10/30/2008	1	1.3	57117-31-4	2,3,4,7,8-PENTACHLORODIBENZOFURAN	7070		ng/kg
RII-781+50-IC142-1.0-1.3	13198518.15	714168.6653	10/30/2008	1	1.3	57117-41-6	1,2,3,7,8-PENTACHLORODIBENZOFURAN	7650		ng/kg
RII-781+50-IC142-1.0-1.3	13198518.15	714168.6653	10/30/2008	1	1.3	ETEQ	ETEQ	5300		ppt
RII-781+50-IC142-1.0-1.3	13198518.15	714168.6653	10/30/2008	1	1.3	HXCDD-HXCDF	1,2,3,4,7,8-Hexachlorodibenzofuran + 1,2,3,6,7,8-Hexachlorodibenzofuran	4770		ng/kg
RII-781+50-IC142-1.3-2.0	13198518.15	714168.6653	10/30/2008	1.3	2	1746-01-6	2,3,7,8-TETRACHLORODIBENZO-P-DIOXIN	2	UJ	ng/kg
RII-781+50-IC142-1.3-2.0	13198518.15	714168.6653	10/30/2008	1.3	2	51207-31-9	2,3,7,8-TETRACHLORODIBENZOFURAN	1210		ng/kg
RII-781+50-IC142-1.3-2.0	13198518.15	714168.6653	10/30/2008	1.3	2	57117-31-4	2,3,4,7,8-PENTACHLORODIBENZOFURAN	356		ng/kg
RII-781+50-IC142-1.3-2.0	13198518.15	714168.6653	10/30/2008	1.3	2	57117-41-6	1,2,3,7,8-PENTACHLORODIBENZOFURAN	377		ng/kg
RII-781+50-IC142-1.3-2.0	13198518.15	714168.6653	10/30/2008	1.3	2	ETEQ	ETEQ	290		ppt
RII-781+50-IC142-1.3-2.0	13198518.15	714168.6653	10/30/2008	1.3	2	HXCDD-HXCDF	1,2,3,4,7,8-Hexachlorodibenzofuran + 1,2,3,6,7,8-Hexachlorodibenzofuran	227		ng/kg
RII-781+50-IC142-2.0-4.0	13198518.15	714168.6653	10/30/2008	2	4	1746-01-6	2,3,7,8-TETRACHLORODIBENZO-P-DIOXIN	2	U	ng/kg
RII-781+50-IC142-2.0-4.0	13198518.15	714168.6653	10/30/2008	2	4	51207-31-9	2,3,7,8-TETRACHLORODIBENZOFURAN	28		ng/kg
RII-781+50-IC142-2.0-4.0	13198518.15	714168.6653	10/30/2008	2	4	57117-31-4	2,3,4,7,8-PENTACHLORODIBENZOFURAN	7	J	ng/kg
RII-781+50-IC142-2.0-4.0	13198518.15	714168.6653	10/30/2008	2	4	57117-41-6	1,2,3,7,8-PENTACHLORODIBENZOFURAN	6	J	ng/kg
RII-781+50-IC142-2.0-4.0	13198518.15	714168.6653	10/30/2008	2	4	ETEQ	ETEQ	5	U	ppt
RII-781+50-IC142-2.0-4.0	13198518.15	714168.6653	10/30/2008	2	4	HXCDD-HXCDF	1,2,3,4,7,8-Hexachlorodibenzofuran + 1,2,3,6,7,8-Hexachlorodibenzofuran	10	J	ng/kg
RII-781+50-IC142-4.0-4.6	13198518.15	714168.6653	10/30/2008	4	4.6	1746-01-6	2,3,7,8-TETRACHLORODIBENZO-P-DIOXIN	2	U	ng/kg
RII-781+50-IC142-4.0-4.6	13198518.15	714168.6653	10/30/2008	4	4.6	51207-31-9	2,3,7,8-TETRACHLORODIBENZOFURAN	32		ng/kg

Sample ID	Easting	Northing	Sample Date	Start Depth (feet)	End Depth (feet)	CAS #	Chemical Name	Result	Qualifier	Unit
RII-781+50-IC142-4.0-4.6	13198518.15	714168.6653	10/30/2008	4	4.6	57117-31-4	2,3,4,7,8-PENTACHLORODIBENZOFURAN	11	J	ng/kg
RII-781+50-IC142-4.0-4.6	13198518.15	714168.6653	10/30/2008	4	4.6	57117-41-6	1,2,3,7,8-PENTACHLORODIBENZOFURAN	10	J	ng/kg
RII-781+50-IC142-4.0-4.6	13198518.15	714168.6653	10/30/2008	4	4.6	ETEQ	ETEQ	11		ppt
RII-781+50-IC142-4.0-4.6	13198518.15	714168.6653	10/30/2008	4	4.6	HXCDD-HXCDF	1,2,3,4,7,8-Hexachlorodibenzofuran + 1,2,3,6,7,8-Hexachlorodibenzofuran	15	J	ng/kg
RII-781+50-IC142-4.6-6.0	13198518.15	714168.6653	10/30/2008	4.6	6	1746-01-6	2,3,7,8-TETRACHLORODIBENZO-P-DIOXIN	2	U	ng/kg
RII-781+50-IC142-4.6-6.0	13198518.15	714168.6653	10/30/2008	4.6	6	51207-31-9	2,3,7,8-TETRACHLORODIBENZOFURAN	2	U	ng/kg
RII-781+50-IC142-4.6-6.0	13198518.15	714168.6653	10/30/2008	4.6	6	57117-31-4	2,3,4,7,8-PENTACHLORODIBENZOFURAN	2	U	ng/kg
RII-781+50-IC142-4.6-6.0	13198518.15	714168.6653	10/30/2008	4.6	6	57117-41-6	1,2,3,7,8-PENTACHLORODIBENZOFURAN	2	U	ng/kg
RII-781+50-IC142-4.6-6.0	13198518.15	714168.6653	10/30/2008	4.6	6	ETEQ	ETEQ	5.5	U	ppt
RII-781+50-IC142-4.6-6.0	13198518.15	714168.6653	10/30/2008	4.6	6	HXCDD-HXCDF	1,2,3,4,7,8-Hexachlorodibenzofuran + 1,2,3,6,7,8-Hexachlorodibenzofuran	3	U	ng/kg
RII-781+50-IC142-6.0-8.0	13198518.15	714168.6653	10/30/2008	6	8	1746-01-6	2,3,7,8-TETRACHLORODIBENZO-P-DIOXIN	2	U	ng/kg
RII-781+50-IC142-6.0-8.0	13198518.15	714168.6653	10/30/2008	6	8	51207-31-9	2,3,7,8-TETRACHLORODIBENZOFURAN	15		ng/kg
RII-781+50-IC142-6.0-8.0	13198518.15	714168.6653	10/30/2008	6	8	57117-31-4	2,3,4,7,8-PENTACHLORODIBENZOFURAN	2	UJ	ng/kg
RII-781+50-IC142-6.0-8.0	13198518.15	714168.6653	10/30/2008	6	8	57117-41-6	1,2,3,7,8-PENTACHLORODIBENZOFURAN	2	U	ng/kg
RII-781+50-IC142-6.0-8.0	13198518.15	714168.6653	10/30/2008	6	8	ETEQ	ETEQ	5	U	ppt
RII-781+50-IC142-6.0-8.0	13198518.15	714168.6653	10/30/2008	6	8	HXCDD-HXCDF	1,2,3,4,7,8-Hexachlorodibenzofuran + 1,2,3,6,7,8-Hexachlorodibenzofuran	3.5	U	ng/kg
RII-781+50-IC142-FD-2.0-4.0	13198518.15	714168.6653	10/30/2008	2	4	1746-01-6	2,3,7,8-TETRACHLORODIBENZO-P-DIOXIN	2	U	ng/kg
RII-781+50-IC142-FD-2.0-4.0	13198518.15	714168.6653	10/30/2008	2	4	51207-31-9	2,3,7,8-TETRACHLORODIBENZOFURAN	33		ng/kg
RII-781+50-IC142-FD-2.0-4.0	13198518.15	714168.6653	10/30/2008	2	4	57117-31-4	2,3,4,7,8-PENTACHLORODIBENZOFURAN	13	J	ng/kg
RII-781+50-IC142-FD-2.0-4.0	13198518.15	714168.6653	10/30/2008	2	4	57117-41-6	1,2,3,7,8-PENTACHLORODIBENZOFURAN	12	J	ng/kg
RII-781+50-IC142-FD-2.0-4.0	13198518.15	714168.6653	10/30/2008	2	4	ETEQ	ETEQ	12		ppt
RII-781+50-IC142-FD-2.0-4.0	13198518.15	714168.6653	10/30/2008	2	4	HXCDD-HXCDF	1,2,3,4,7,8-Hexachlorodibenzofuran + 1,2,3,6,7,8-Hexachlorodibenzofuran	18	J	ng/kg
RII-781+50-IC203-0.0-0.5	13198493.28	714113.0832	10/30/2008	0	0.5	1746-01-6	2,3,7,8-TETRACHLORODIBENZO-P-DIOXIN	4	J	ng/kg
RII-781+50-IC203-0.0-0.5	13198493.28	714113.0832	10/30/2008	0	0.5	51207-31-9	2,3,7,8-TETRACHLORODIBENZOFURAN	628		ng/kg
RII-781+50-IC203-0.0-0.5	13198493.28	714113.0832	10/30/2008	0	0.5	57117-31-4	2,3,4,7,8-PENTACHLORODIBENZOFURAN	186		ng/kg
RII-781+50-IC203-0.0-0.5	13198493.28	714113.0832	10/30/2008	0	0.5	57117-41-6	1,2,3,7,8-PENTACHLORODIBENZOFURAN	199		ng/kg
RII-781+50-IC203-0.0-0.5	13198493.28	714113.0832	10/30/2008	0	0.5	ETEQ	ETEQ	170		ppt
RII-781+50-IC203-0.0-0.5	13198493.28	714113.0832	10/30/2008	0	0.5	HXCDD-HXCDF	1,2,3,4,7,8-Hexachlorodibenzofuran + 1,2,3,6,7,8-Hexachlorodibenzofuran	192		ng/kg
RII-781+50-IC203-0.5-1.0	13198493.28	714113.0832	10/30/2008	0.5	1	1746-01-6	2,3,7,8-TETRACHLORODIBENZO-P-DIOXIN	5	J	ng/kg
RII-781+50-IC203-0.5-1.0	13198493.28	714113.0832	10/30/2008	0.5	1	51207-31-9	2,3,7,8-TETRACHLORODIBENZOFURAN	2670		ng/kg
RII-781+50-IC203-0.5-1.0	13198493.28	714113.0832	10/30/2008	0.5	1	57117-31-4	2,3,4,7,8-PENTACHLORODIBENZOFURAN	1310		ng/kg
RII-781+50-IC203-0.5-1.0	13198493.28	714113.0832	10/30/2008	0.5	1	57117-41-6	1,2,3,7,8-PENTACHLORODIBENZOFURAN	1510		ng/kg
RII-781+50-IC203-0.5-1.0	13198493.28	714113.0832	10/30/2008	0.5	1	ETEQ	ETEQ	930		ppt
RII-781+50-IC203-0.5-1.0	13198493.28	714113.0832	10/30/2008	0.5	1	HXCDD-HXCDF	1,2,3,4,7,8-Hexachlorodibenzofuran + 1,2,3,6,7,8-Hexachlorodibenzofuran	1310		ng/kg
RII-781+50-IC203-1.0-1.8	13198493.28	714113.0832	10/30/2008	1	1.8	1746-01-6	2,3,7,8-TETRACHLORODIBENZO-P-DIOXIN	8	J	ng/kg
RII-781+50-IC203-1.0-1.8	13198493.28	714113.0832	10/30/2008	1	1.8	51207-31-9	2,3,7,8-TETRACHLORODIBENZOFURAN	6550		ng/kg
RII-781+50-IC203-1.0-1.8	13198493.28	714113.0832	10/30/2008	1	1.8	57117-31-4	2,3,4,7,8-PENTACHLORODIBENZOFURAN	1440		ng/kg
RII-781+50-IC203-1.0-1.8	13198493.28	714113.0832	10/30/2008	1	1.8	57117-41-6	1,2,3,7,8-PENTACHLORODIBENZOFURAN	1270		ng/kg
RII-781+50-IC203-1.0-1.8	13198493.28	714113.0832	10/30/2008	1	1.8	ETEQ	ETEQ	1400		ppt
RII-781+50-IC203-1.0-1.8	13198493.28	714113.0832	10/30/2008	1	1.8	HXCDD-HXCDF	1,2,3,4,7,8-Hexachlorodibenzofuran + 1,2,3,6,7,8-Hexachlorodibenzofuran	860		ng/kg
RII-781+50-IC203-1.8-4.0	13198493.28	714113.0832	10/30/2008	1.8	4	1746-01-6	2,3,7,8-TETRACHLORODIBENZO-P-DIOXIN	21	J	ng/kg
RII-781+50-IC203-1.8-4.0	13198493.28	714113.0832	10/30/2008	1.8	4	51207-31-9	2,3,7,8-TETRACHLORODIBENZOFURAN	7580		ng/kg
RII-781+50-IC203-1.8-4.0	13198493.28	714113.0832	10/30/2008	1.8	4	57117-31-4	2,3,4,7,8-PENTACHLORODIBENZOFURAN	3990		ng/kg
RII-781+50-IC203-1.8-4.0	13198493.28	714113.0832	10/30/2008	1.8	4	57117-41-6	1,2,3,7,8-PENTACHLORODIBENZOFURAN	3010		ng/kg
RII-781+50-IC203-1.8-4.0	13198493.28	714113.0832	10/30/2008	1.8	4	ETEQ	ETEQ	2700		ppt
RII-781+50-IC203-1.8-4.0	13198493.28	714113.0832	10/30/2008	1.8	4	HXCDD-HXCDF	1,2,3,4,7,8-Hexachlorodibenzofuran + 1,2,3,6,7,8-Hexachlorodibenzofuran	3800		ng/kg
RII-781+50-IC203-4.0-5.3	13198493.28	714113.0832	10/30/2008	4	5.3	1746-01-6	2,3,7,8-TETRACHLORODIBENZO-P-DIOXIN	2.5	U	ng/kg
RII-781+50-IC203-4.0-5.3	13198493.28	714113.0832	10/30/2008	4	5.3	51207-31-9	2,3,7,8-TETRACHLORODIBENZOFURAN	7	J	ng/kg
RII-781+50-IC203-4.0-5.3	13198493.28	714113.0832	10/30/2008	4	5.3	57117-31-4	2,3,4,7,8-PENTACHLORODIBENZOFURAN	3	U	ng/kg
RII-781+50-IC203-4.0-5.3	13198493.28	714113.0832	10/30/2008	4	5.3	57117-41-6	1,2,3,7,8-PENTACHLORODIBENZOFURAN	3	U	ng/kg
RII-781+50-IC203-4.0-5.3	13198493.28	714113.0832	10/30/2008	4	5.3	ETEQ	ETEQ	5	U	ppt
RII-781+50-IC203-4.0-5.3	13198493.28	714113.0832	10/30/2008	4	5.3	HXCDD-HXCDF	1,2,3,4,7,8-Hexachlorodibenzofuran + 1,2,3,6,7,8-Hexachlorodibenzofuran	7	U	ng/kg
RII-781+50-IC203-5.3-6.3	13198493.28	714113.0832	10/30/2008	5.3	6.3	1746-01-6	2,3,7,8-TETRACHLORODIBENZO-P-DIOXIN	2	U	ng/kg
RII-781+50-IC203-5.3-6.3	13198493.28	714113.0832	10/30/2008	5.3	6.3	51207-31-9	2,3,7,8-TETRACHLORODIBENZOFURAN	2	U	ng/kg
RII-781+50-IC203-5.3-6.3	13198493.28	714113.0832	10/30/2008	5.3	6.3	57117-31-4	2,3,4,7,8-PENTACHLORODIBENZOFURAN	2	U	ng/kg
RII-781+50-IC203-5.3-6.3	13198493.28	714113.0832	10/30/2008	5.3	6.3	57117-41-6	1,2,3,7,8-PENTACHLORODIBENZOFURAN	2	U	ng/kg
RII-781+50-IC203-5.3-6.3	13198493.28	714113.0832	10/30/2008	5.3	6.3	ETEQ	ETEQ	5.5	U	ppt
RII-781+50-IC203-5.3-6.3	13198493.28	714113.0832	10/30/2008	5.3	6.3	HXCDD-HXCDF	1,2,3,4,7,8-Hexachlorodibenzofuran + 1,2,3,6,7,8-Hexachlorodibenzofuran	3	U	ng/kg
RII-781+50-IC203-6.3-8.0	13198493.28	714113.0832	10/30/2008	6.3	8	1746-01-6	2,3,7,8-TETRACHLORODIBENZO-P-DIOXIN	2	U	ng/kg
RII-781+50-IC203-6.3-8.0	13198493.28	714113.0832	10/30/2008	6.3	8	51207-31-9	2,3,7,8-TETRACHLORODIBENZOFURAN	2	U	ng/kg
RII-781+50-IC203-6.3-8.0	13198493.28	714113.0832	10/30/2008	6.3	8	57117-31-4	2,3,4,7,8-PENTACHLORODIBENZOFURAN	2	U	ng/kg
RII-781+50-IC203-6.3-8.0	13198493.28	714113.0832	10/30/2008	6.3	8	57117-41-6	1,2,3,7,8-PENTACHLORODIBENZOFURAN	2	U	ng/kg
RII-781+50-IC203-6.3-8.0	13198493.28	714113.0832	10/30/2008	6.3	8	ETEQ	ETEQ	6	U	ppt
RII-781+50-IC203-6.3-8.0	13198493.28	714113.0832	10/30/2008	6.3	8	HXCDD-HXCDF	1,2,3,4,7,8-Hexachlorodibenzofuran + 1,2,3,6,7,8-Hexachlorodibenzofuran	3.5	U	ng/kg
RII-781+50-IC203-FD-4.0-5.3	13198493.28	714113.0832	10/30/2008	4	5.3	1746-01-6	2,3,7,8-TETRACHLORODIBENZO-P-DIOXIN	2	U	ng/kg
RII-781+50-IC203-FD-4.0-5.3	13198493.28	714113.0832	10/30/2008	4	5.3	51207-31-9	2,3,7,8-TETRACHLORODIBENZOFURAN	2	J	ng/kg

Sample ID	Easting	Northing	Sample Date	Start Depth (feet)	End Depth (feet)	CAS #	Chemical Name	Result	Qualifier	Unit
RII-781+50-IC203-FD-4.0-5.3	13198493.28	714113.0832	10/30/2008	4	5.3	57117-31-4	2,3,4,7,8-PENTACHLORODIBENZOFURAN	2	U	ng/kg
RII-781+50-IC203-FD-4.0-5.3	13198493.28	714113.0832	10/30/2008	4	5.3	57117-41-6	1,2,3,7,8-PENTACHLORODIBENZOFURAN	2	U	ng/kg
RII-781+50-IC203-FD-4.0-5.3	13198493.28	714113.0832	10/30/2008	4	5.3	ETEQ	ETEQ	6	U	ppt
RII-781+50-IC203-FD-4.0-5.3	13198493.28	714113.0832	10/30/2008	4	5.3	HXCDD-HXCDF	1,2,3,4,7,8-Hexachlorodibenzofuran + 1,2,3,6,7,8-Hexachlorodibenzofuran	3.5	U	ng/kg
RII-782+00-IC132-0.0-0.5	13198581.31	714147.1949	09/22/2008	0	0.5	100-01-6	4-Nitroaniline	0.3	U	mg/kg
RII-782+00-IC132-0.0-0.5	13198581.31	714147.1949	09/22/2008	0	0.5	100-02-7	4-Nitrophenol	0.205	U	mg/kg
RII-782+00-IC132-0.0-0.5	13198581.31	714147.1949	09/22/2008	0	0.5	100-51-6	Benzyl alcohol	0.5	U	mg/kg
RII-782+00-IC132-0.0-0.5	13198581.31	714147.1949	09/22/2008	0	0.5	101-55-3	4-Bromophenyl-phenyl ether	0.155	U	mg/kg
RII-782+00-IC132-0.0-0.5	13198581.31	714147.1949	09/22/2008	0	0.5	1024-57-3	Heptachlor epoxide	0.01	U	mg/kg
RII-782+00-IC132-0.0-0.5	13198581.31	714147.1949	09/22/2008	0	0.5	1031-07-8	Endosulfan sulfate	0.01	U	mg/kg
RII-782+00-IC132-0.0-0.5	13198581.31	714147.1949	09/22/2008	0	0.5	103-33-3	Azobenzene	0.1	U	mg/kg
RII-782+00-IC132-0.0-0.5	13198581.31	714147.1949	09/22/2008	0	0.5	105-67-9	2,4-Dimethylphenol	0.135	U	mg/kg
RII-782+00-IC132-0.0-0.5	13198581.31	714147.1949	09/22/2008	0	0.5	106-44-5	4-Methylphenol	0.105	U	mg/kg
RII-782+00-IC132-0.0-0.5	13198581.31	714147.1949	09/22/2008	0	0.5	106-46-7	1,4-Dichlorobenzene	0.04	U	mg/kg
RII-782+00-IC132-0.0-0.5	13198581.31	714147.1949	09/22/2008	0	0.5	108-39-4	3-Methylphenol	0.12	U	mg/kg
RII-782+00-IC132-0.0-0.5	13198581.31	714147.1949	09/22/2008	0	0.5	108-60-1	2,2'-oxybis(1-Chloropropane)	0.125	U	mg/kg
RII-782+00-IC132-0.0-0.5	13198581.31	714147.1949	09/22/2008	0	0.5	108-95-2	Phenol	0.11	U	mg/kg
RII-782+00-IC132-0.0-0.5	13198581.31	714147.1949	09/22/2008	0	0.5	110-86-1	Pyridine	0.12	U	mg/kg
RII-782+00-IC132-0.0-0.5	13198581.31	714147.1949	09/22/2008	0	0.5	111-44-4	bis(2-Chloroethyl) ether	0.045	U	mg/kg
RII-782+00-IC132-0.0-0.5	13198581.31	714147.1949	09/22/2008	0	0.5	111-91-1	bis(2-Chloroethoxy)methane	0.105	U	mg/kg
RII-782+00-IC132-0.0-0.5	13198581.31	714147.1949	09/22/2008	0	0.5	117-81-7	bis(2-Ethylhexyl)phthalate	0.155	U	mg/kg
RII-782+00-IC132-0.0-0.5	13198581.31	714147.1949	09/22/2008	0	0.5	117-84-0	DI-N-OCTYLPHTHALATE	0.15	U	mg/kg
RII-782+00-IC132-0.0-0.5	13198581.31	714147.1949	09/22/2008	0	0.5	118-74-1	Hexachlorobenzene	0.01	J	mg/kg
RII-782+00-IC132-0.0-0.5	13198581.31	714147.1949	09/22/2008	0	0.5	120-12-7	Anthracene	0.16	U	mg/kg
RII-782+00-IC132-0.0-0.5	13198581.31	714147.1949	09/22/2008	0	0.5	120-82-1	1,2,4-Trichlorobenzene	0.06	J	mg/kg
RII-782+00-IC132-0.0-0.5	13198581.31	714147.1949	09/22/2008	0	0.5	120-83-2	2,4-Dichlorophenol	0.11	U	mg/kg
RII-782+00-IC132-0.0-0.5	13198581.31	714147.1949	09/22/2008	0	0.5	121-14-2	2,4-Dinitrotoluene	0.08	U	mg/kg
RII-782+00-IC132-0.0-0.5	13198581.31	714147.1949	09/22/2008	0	0.5	12789-03-6	GAMMA-CHLORDANE	0.005	U	mg/kg
RII-782+00-IC132-0.0-0.5	13198581.31	714147.1949	09/22/2008	0	0.5	129-00-0	Pyrene	0.49		mg/kg
RII-782+00-IC132-0.0-0.5	13198581.31	714147.1949	09/22/2008	0	0.5	131-11-3	Dimethyl phthalate	0.08	U	mg/kg
RII-782+00-IC132-0.0-0.5	13198581.31	714147.1949	09/22/2008	0	0.5	132-64-9	Dibenzofuran	0.085	U	mg/kg
RII-782+00-IC132-0.0-0.5	13198581.31	714147.1949	09/22/2008	0	0.5	14992-81-5	2,3,4,5,6-Pentachlorostyrene	0.015	U	mg/kg
RII-782+00-IC132-0.0-0.5	13198581.31	714147.1949	09/22/2008	0	0.5	1746-01-6	2,3,7,8-TETRACHLORODIBENZO-P-DIOXIN	6	J	ng/kg
RII-782+00-IC132-0.0-0.5	13198581.31	714147.1949	09/22/2008	0	0.5	191-24-2	Benzo(g,h,i)perylene	0.11	U	mg/kg
RII-782+00-IC132-0.0-0.5	13198581.31	714147.1949	09/22/2008	0	0.5	1918-16-7	Propachlor	0.01	U	mg/kg
RII-782+00-IC132-0.0-0.5	13198581.31	714147.1949	09/22/2008	0	0.5	193-39-5	Indeno(1,2,3-cd)pyrene	0.095	U	mg/kg
RII-782+00-IC132-0.0-0.5	13198581.31	714147.1949	09/22/2008	0	0.5	205-99-2	Benzo(b)fluoranthene	0.13	U	mg/kg
RII-782+00-IC132-0.0-0.5	13198581.31	714147.1949	09/22/2008	0	0.5	206-44-0	Fluoranthene	0.36		mg/kg
RII-782+00-IC132-0.0-0.5	13198581.31	714147.1949	09/22/2008	0	0.5	207-08-9	Benzo(k)fluoranthene	0.105	U	mg/kg
RII-782+00-IC132-0.0-0.5	13198581.31	714147.1949	09/22/2008	0	0.5	208-96-8	Acenaphthylene	0.105	U	mg/kg
RII-782+00-IC132-0.0-0.5	13198581.31	714147.1949	09/22/2008	0	0.5	218-01-9	Chrysene	0.095	U	mg/kg
RII-782+00-IC132-0.0-0.5	13198581.31	714147.1949	09/22/2008	0	0.5	2303-16-4	Diallate (total)	0.005	U	mg/kg
RII-782+00-IC132-0.0-0.5	13198581.31	714147.1949	09/22/2008	0	0.5	2385-85-5	Mirex	0.015	U	mg/kg
RII-782+00-IC132-0.0-0.5	13198581.31	714147.1949	09/22/2008	0	0.5	27304-13-8	Oxychlordane	0.01	U	mg/kg
RII-782+00-IC132-0.0-0.5	13198581.31	714147.1949	09/22/2008	0	0.5	29082-74-4	Octachlorostyrene	0.01	U	mg/kg
RII-782+00-IC132-0.0-0.5	13198581.31	714147.1949	09/22/2008	0	0.5	29082-75-5	beta,beta-2,3,4,5,6-Heptachlorostyrene	0.015	U	mg/kg
RII-782+00-IC132-0.0-0.5	13198581.31	714147.1949	09/22/2008	0	0.5	29086-38-2	(E)-alpha,beta-2,3,4,5,6-Heptachlorostyrene	0.015	U	mg/kg
RII-782+00-IC132-0.0-0.5	13198581.31	714147.1949	09/22/2008	0	0.5	29086-39-3	(Z)-alpha,beta-2,3,4,5,6-Heptachlorostyrene	0.015	U	mg/kg
RII-782+00-IC132-0.0-0.5	13198581.31	714147.1949	09/22/2008	0	0.5	2921-88-2	Chlorpyrifos	0.02	U	mg/kg
RII-782+00-IC132-0.0-0.5	13198581.31	714147.1949	09/22/2008	0	0.5	297-97-2	Thionazin	0.015	U	mg/kg
RII-782+00-IC132-0.0-0.5	13198581.31	714147.1949	09/22/2008	0	0.5	298-00-0	Methyl parathion	0.015	U	mg/kg
RII-782+00-IC132-0.0-0.5	13198581.31	714147.1949	09/22/2008	0	0.5	298-02-2	Phorate	0.01	U	mg/kg
RII-782+00-IC132-0.0-0.5	13198581.31	714147.1949	09/22/2008	0	0.5	298-04-4	Disulfoton	0.015	U	mg/kg
RII-782+00-IC132-0.0-0.5	13198581.31	714147.1949	09/22/2008	0	0.5	299-84-3	Ronnel	0.02	U	mg/kg
RII-782+00-IC132-0.0-0.5	13198581.31	714147.1949	09/22/2008	0	0.5	309-00-2	Aldrin	0.01	U	mg/kg
RII-782+00-IC132-0.0-0.5	13198581.31	714147.1949	09/22/2008	0	0.5	319-84-6	alpha-BHC	0.005	U	mg/kg
RII-782+00-IC132-0.0-0.5	13198581.31	714147.1949	09/22/2008	0	0.5	319-85-7	beta-BHC	0.01	U	mg/kg
RII-782+00-IC132-0.0-0.5	13198581.31	714147.1949	09/22/2008	0	0.5	319-86-8	delta-BHC	0.01	U	mg/kg
RII-782+00-IC132-0.0-0.5	13198581.31	714147.1949	09/22/2008	0	0.5	33213-65-9	Endosulfan II	0.01	U	mg/kg
RII-782+00-IC132-0.0-0.5	13198581.31	714147.1949	09/22/2008	0	0.5	39765-80-5	trans-Nonachlor	0.01	U	mg/kg
RII-782+00-IC132-0.0-0.5	13198581.31	714147.1949	09/22/2008	0	0.5	465-73-6	Isodrin	0.01	U	mg/kg
RII-782+00-IC132-0.0-0.5	13198581.31	714147.1949	09/22/2008	0	0.5	50-29-3	4,4'-DDT	0.01	U	mg/kg
RII-782+00-IC132-0.0-0.5	13198581.31	714147.1949	09/22/2008	0	0.5	50-32-8	Benzo(a)pyrene	0.095	U	mg/kg
RII-782+00-IC132-0.0-0.5	13198581.31	714147.1949	09/22/2008	0	0.5	510-15-6	Chlorobenzilate	0.01	U	mg/kg
RII-782+00-IC132-0.0-0.5	13198581.31	714147.1949	09/22/2008	0	0.5	5103-71-9	ALPHA-CHLORDANE	0.01	U	mg/kg
RII-782+00-IC132-0.0-0.5	13198581.31	714147.1949	09/22/2008	0	0.5	5103-73-1	cis-Nonachlor	0.01	U	mg/kg

Sample ID	Easting	Northing	Sample Date	Start Depth (feet)	End Depth (feet)	CAS #	Chemical Name	Result	Qualifier	Unit
RII-782+00-IC132-0.0-0.5	13198581.31	714147.1949	09/22/2008	0	0.5	51207-31-9	2,3,7,8-TETRACHLORODIBENZOFURAN	3280		ng/kg
RII-782+00-IC132-0.0-0.5	13198581.31	714147.1949	09/22/2008	0	0.5	51-28-5	2,4-Dinitrophenol	0.33	U	mg/kg
RII-782+00-IC132-0.0-0.5	13198581.31	714147.1949	09/22/2008	0	0.5	52-85-7	Famphur	0.02	U	mg/kg
RII-782+00-IC132-0.0-0.5	13198581.31	714147.1949	09/22/2008	0	0.5	53-19-0	2,4'-DDD	0.01	U	mg/kg
RII-782+00-IC132-0.0-0.5	13198581.31	714147.1949	09/22/2008	0	0.5	534-52-1	4,6-Dinitro-2-methylphenol	0.285	U	mg/kg
RII-782+00-IC132-0.0-0.5	13198581.31	714147.1949	09/22/2008	0	0.5	53-70-3	Dibenz(a,h)anthracene	0.16	U	mg/kg
RII-782+00-IC132-0.0-0.5	13198581.31	714147.1949	09/22/2008	0	0.5	541-73-1	1,3-Dichlorobenzene	0.05	U	mg/kg
RII-782+00-IC132-0.0-0.5	13198581.31	714147.1949	09/22/2008	0	0.5	5598-13-0	Methyl chlorpyrifos	0.02	U	mg/kg
RII-782+00-IC132-0.0-0.5	13198581.31	714147.1949	09/22/2008	0	0.5	56-38-2	Parathion	0.025	U	mg/kg
RII-782+00-IC132-0.0-0.5	13198581.31	714147.1949	09/22/2008	0	0.5	56-55-3	Benzo(a)anthracene	0.095	U	mg/kg
RII-782+00-IC132-0.0-0.5	13198581.31	714147.1949	09/22/2008	0	0.5	57117-31-4	2,3,4,7,8-PENTACHLORODIBENZOFURAN	893		ng/kg
RII-782+00-IC132-0.0-0.5	13198581.31	714147.1949	09/22/2008	0	0.5	57117-41-6	1,2,3,7,8-PENTACHLORODIBENZOFURAN	872		ng/kg
RII-782+00-IC132-0.0-0.5	13198581.31	714147.1949	09/22/2008	0	0.5	58-89-9	gamma-BHC	0.01	U	mg/kg
RII-782+00-IC132-0.0-0.5	13198581.31	714147.1949	09/22/2008	0	0.5	58-90-2	2,3,4,6-Tetrachlorophenol	0.01	U	mg/kg
RII-782+00-IC132-0.0-0.5	13198581.31	714147.1949	09/22/2008	0	0.5	59-50-7	4-Chloro-3-methylphenol	0.105	U	mg/kg
RII-782+00-IC132-0.0-0.5	13198581.31	714147.1949	09/22/2008	0	0.5	60-51-5	Dimethoate	0.02	U	mg/kg
RII-782+00-IC132-0.0-0.5	13198581.31	714147.1949	09/22/2008	0	0.5	60-57-1	Dieldrin	0.01	U	mg/kg
RII-782+00-IC132-0.0-0.5	13198581.31	714147.1949	09/22/2008	0	0.5	606-20-2	2,6-Dinitrotoluene	0.105	U	mg/kg
RII-782+00-IC132-0.0-0.5	13198581.31	714147.1949	09/22/2008	0	0.5	608-93-5	Pentachlorobenzene	0.02		mg/kg
RII-782+00-IC132-0.0-0.5	13198581.31	714147.1949	09/22/2008	0	0.5	621-64-7	N-Nitroso-di-n-propylamine	0.1	U	mg/kg
RII-782+00-IC132-0.0-0.5	13198581.31	714147.1949	09/22/2008	0	0.5	62-53-3	Aniline	0.15	U	mg/kg
RII-782+00-IC132-0.0-0.5	13198581.31	714147.1949	09/22/2008	0	0.5	62-75-9	N-Nitrosodimethylamine	0.095	U	mg/kg
RII-782+00-IC132-0.0-0.5	13198581.31	714147.1949	09/22/2008	0	0.5	634-66-2	1,2,3,4-Tetrachlorobenzene	0.11		mg/kg
RII-782+00-IC132-0.0-0.5	13198581.31	714147.1949	09/22/2008	0	0.5	67-72-1	Hexachloroethane	0.105	U	mg/kg
RII-782+00-IC132-0.0-0.5	13198581.31	714147.1949	09/22/2008	0	0.5	67774-32-7	Polybrominated biphenyls	0.02	U	mg/kg
RII-782+00-IC132-0.0-0.5	13198581.31	714147.1949	09/22/2008	0	0.5	68705-15-7	alpha-2,3,4,5,6-Hexachlorostyrene	0.015	U	mg/kg
RII-782+00-IC132-0.0-0.5	13198581.31	714147.1949	09/22/2008	0	0.5	7005-72-3	4-Chlorophenyl-phenyl ether	0.145	U	mg/kg
RII-782+00-IC132-0.0-0.5	13198581.31	714147.1949	09/22/2008	0	0.5	72-20-8	Endrin	0.01	U	mg/kg
RII-782+00-IC132-0.0-0.5	13198581.31	714147.1949	09/22/2008	0	0.5	72-43-5	Methoxychlor	0.01	U	mg/kg
RII-782+00-IC132-0.0-0.5	13198581.31	714147.1949	09/22/2008	0	0.5	72-54-8	4,4'-DDD	0.01	U	mg/kg
RII-782+00-IC132-0.0-0.5	13198581.31	714147.1949	09/22/2008	0	0.5	72-55-9	4,4'-DDE	0.01	U	mg/kg
RII-782+00-IC132-0.0-0.5	13198581.31	714147.1949	09/22/2008	0	0.5	7421-93-4	Endrin aldehyde	0.01	U	mg/kg
RII-782+00-IC132-0.0-0.5	13198581.31	714147.1949	09/22/2008	0	0.5	7429-90-5	Aluminum	1300		mg/kg
RII-782+00-IC132-0.0-0.5	13198581.31	714147.1949	09/22/2008	0	0.5	7439-89-6	Iron	5300		mg/kg
RII-782+00-IC132-0.0-0.5	13198581.31	714147.1949	09/22/2008	0	0.5	7439-92-1	Lead	2.5		mg/kg
RII-782+00-IC132-0.0-0.5	13198581.31	714147.1949	09/22/2008	0	0.5	7439-93-2	Lithium	2.9		mg/kg
RII-782+00-IC132-0.0-0.5	13198581.31	714147.1949	09/22/2008	0	0.5	7439-95-4	Magnesium	7400		mg/kg
RII-782+00-IC132-0.0-0.5	13198581.31	714147.1949	09/22/2008	0	0.5	7439-96-5	Manganese	180		mg/kg
RII-782+00-IC132-0.0-0.5	13198581.31	714147.1949	09/22/2008	0	0.5	7439-97-6	Mercury	0.0094	J	mg/kg
RII-782+00-IC132-0.0-0.5	13198581.31	714147.1949	09/22/2008	0	0.5	7440-02-0	Nickel	3.1		mg/kg
RII-782+00-IC132-0.0-0.5	13198581.31	714147.1949	09/22/2008	0	0.5	7440-09-7	Potassium	200		mg/kg
RII-782+00-IC132-0.0-0.5	13198581.31	714147.1949	09/22/2008	0	0.5	7440-22-4	Silver	0.045	U	mg/kg
RII-782+00-IC132-0.0-0.5	13198581.31	714147.1949	09/22/2008	0	0.5	7440-23-5	Sodium	140		mg/kg
RII-782+00-IC132-0.0-0.5	13198581.31	714147.1949	09/22/2008	0	0.5	7440-24-6	Strontium	34		mg/kg
RII-782+00-IC132-0.0-0.5	13198581.31	714147.1949	09/22/2008	0	0.5	7440-28-0	Thallium	0.195	U	mg/kg
RII-782+00-IC132-0.0-0.5	13198581.31	714147.1949	09/22/2008	0	0.5	7440-31-5	Tin	0.38	U	mg/kg
RII-782+00-IC132-0.0-0.5	13198581.31	714147.1949	09/22/2008	0	0.5	7440-32-6	Titanium	40		mg/kg
RII-782+00-IC132-0.0-0.5	13198581.31	714147.1949	09/22/2008	0	0.5	7440-36-0	Antimony	0.075	U	mg/kg
RII-782+00-IC132-0.0-0.5	13198581.31	714147.1949	09/22/2008	0	0.5	7440-38-2	Arsenic	5.3		mg/kg
RII-782+00-IC132-0.0-0.5	13198581.31	714147.1949	09/22/2008	0	0.5	7440-39-3	Barium	19		mg/kg
RII-782+00-IC132-0.0-0.5	13198581.31	714147.1949	09/22/2008	0	0.5	7440-41-7	Beryllium	0.135	U	mg/kg
RII-782+00-IC132-0.0-0.5	13198581.31	714147.1949	09/22/2008	0	0.5	7440-42-8	Boron	10		mg/kg
RII-782+00-IC132-0.0-0.5	13198581.31	714147.1949	09/22/2008	0	0.5	7440-43-9	Cadmium	0.11	J	mg/kg
RII-782+00-IC132-0.0-0.5	13198581.31	714147.1949	09/22/2008	0	0.5	7440-47-3	Chromium (total)	4.5		mg/kg
RII-782+00-IC132-0.0-0.5	13198581.31	714147.1949	09/22/2008	0	0.5	7440-48-4	Cobalt	2		mg/kg
RII-782+00-IC132-0.0-0.5	13198581.31	714147.1949	09/22/2008	0	0.5	7440-50-8	Copper	2.4		mg/kg
RII-782+00-IC132-0.0-0.5	13198581.31	714147.1949	09/22/2008	0	0.5	7440-57-5	Gold	0.17	U	mg/kg
RII-782+00-IC132-0.0-0.5	13198581.31	714147.1949	09/22/2008	0	0.5	7440-62-2	Vanadium	3.8		mg/kg
RII-782+00-IC132-0.0-0.5	13198581.31	714147.1949	09/22/2008	0	0.5	7440-66-6	Zinc	21		mg/kg
RII-782+00-IC132-0.0-0.5	13198581.31	714147.1949	09/22/2008	0	0.5	7440-70-2	Calcium	51000		mg/kg
RII-782+00-IC132-0.0-0.5	13198581.31	714147.1949	09/22/2008	0	0.5	76-44-8	Heptachlor	0.005	U	mg/kg
RII-782+00-IC132-0.0-0.5	13198581.31	714147.1949	09/22/2008	0	0.5	77-47-4	HEXACHLOROCYCLOPENTADIENE	0.005	U	mg/kg
RII-782+00-IC132-0.0-0.5	13198581.31	714147.1949	09/22/2008	0	0.5	7782-49-2	Selenium	0.04	U	mg/kg
RII-782+00-IC132-0.0-0.5	13198581.31	714147.1949	09/22/2008	0	0.5	78-59-1	Isophorone	0.09	U	mg/kg
RII-782+00-IC132-0.0-0.5	13198581.31	714147.1949	09/22/2008	0	0.5	8001-35-2	Toxaphene	0.085	U	mg/kg
RII-782+00-IC132-0.0-0.5	13198581.31	714147.1949	09/22/2008	0	0.5	80-05-7	BISPHENOL A	0.065	U	mg/kg

Sample ID	Easting	Northing	Sample Date	Start Depth (feet)	End Depth (feet)	CAS #	Chemical Name	Result	Qualifier	Unit
RII-782+00-IC132-0.0-0.5	13198581.31	714147.1949	09/22/2008	0	0.5	82-68-8	Pentachloronitrobenzene	0.01	U	mg/kg
RII-782+00-IC132-0.0-0.5	13198581.31	714147.1949	09/22/2008	0	0.5	83-32-9	Acenaphthene	0.045	U	mg/kg
RII-782+00-IC132-0.0-0.5	13198581.31	714147.1949	09/22/2008	0	0.5	84-66-2	Diethylphthalate	0.115	U	mg/kg
RII-782+00-IC132-0.0-0.5	13198581.31	714147.1949	09/22/2008	0	0.5	84-74-2	Di-n-butyl phthalate	0.115	U	mg/kg
RII-782+00-IC132-0.0-0.5	13198581.31	714147.1949	09/22/2008	0	0.5	85-01-8	Phenanthrene	0.165	U	mg/kg
RII-782+00-IC132-0.0-0.5	13198581.31	714147.1949	09/22/2008	0	0.5	85-68-7	Butylbenzylphthalate	0.15	U	mg/kg
RII-782+00-IC132-0.0-0.5	13198581.31	714147.1949	09/22/2008	0	0.5	86-30-6	N-Nitrosodiphenylamine	0.095	U	mg/kg
RII-782+00-IC132-0.0-0.5	13198581.31	714147.1949	09/22/2008	0	0.5	86-73-7	Fluorene	0.29		mg/kg
RII-782+00-IC132-0.0-0.5	13198581.31	714147.1949	09/22/2008	0	0.5	86-74-8	Carbazole	0.015	U	mg/kg
RII-782+00-IC132-0.0-0.5	13198581.31	714147.1949	09/22/2008	0	0.5	87-61-6	1,2,3-Trichlorobenzene	0.01	U	mg/kg
RII-782+00-IC132-0.0-0.5	13198581.31	714147.1949	09/22/2008	0	0.5	87-65-0	2,6-Dichlorophenol	0.04	U	mg/kg
RII-782+00-IC132-0.0-0.5	13198581.31	714147.1949	09/22/2008	0	0.5	87-68-3	Hexachlorobutadiene	0.1	U	mg/kg
RII-782+00-IC132-0.0-0.5	13198581.31	714147.1949	09/22/2008	0	0.5	87-86-5	Pentachlorophenol	0.025	U	mg/kg
RII-782+00-IC132-0.0-0.5	13198581.31	714147.1949	09/22/2008	0	0.5	88-06-2	2,4,6-Trichlorophenol	0.1	U	mg/kg
RII-782+00-IC132-0.0-0.5	13198581.31	714147.1949	09/22/2008	0	0.5	88-74-4	2-Nitroaniline	0.1	U	mg/kg
RII-782+00-IC132-0.0-0.5	13198581.31	714147.1949	09/22/2008	0	0.5	88-75-5	2-Nitrophenol	0.145	U	mg/kg
RII-782+00-IC132-0.0-0.5	13198581.31	714147.1949	09/22/2008	0	0.5	88-85-7	Dinoseb	0.09	U	mg/kg
RII-782+00-IC132-0.0-0.5	13198581.31	714147.1949	09/22/2008	0	0.5	90301-92-1	(E)-beta-2,3,4,5,6-Hexachlorostyrene	0.015	U	mg/kg
RII-782+00-IC132-0.0-0.5	13198581.31	714147.1949	09/22/2008	0	0.5	90301-93-2	(Z)-beta-2,3,4,5,6-Hexachlorostyrene	0.015	U	mg/kg
RII-782+00-IC132-0.0-0.5	13198581.31	714147.1949	09/22/2008	0	0.5	90-43-7	2-Phenylphenol	0.04	U	mg/kg
RII-782+00-IC132-0.0-0.5	13198581.31	714147.1949	09/22/2008	0	0.5	91-20-3	Naphthalene	0.155	U	mg/kg
RII-782+00-IC132-0.0-0.5	13198581.31	714147.1949	09/22/2008	0	0.5	91-57-6	2-Methylnaphthalene	0.135	U	mg/kg
RII-782+00-IC132-0.0-0.5	13198581.31	714147.1949	09/22/2008	0	0.5	91-58-7	2-Chloronaphthalene	0.12	U	mg/kg
RII-782+00-IC132-0.0-0.5	13198581.31	714147.1949	09/22/2008	0	0.5	91-94-1	3,3'-Dichlorobenzidine	0.8	U	mg/kg
RII-782+00-IC132-0.0-0.5	13198581.31	714147.1949	09/22/2008	0	0.5	92-87-5	Benzidine	0.385	U	mg/kg
RII-782+00-IC132-0.0-0.5	13198581.31	714147.1949	09/22/2008	0	0.5	95-48-7	2-Methylphenol	0.105	U	mg/kg
RII-782+00-IC132-0.0-0.5	13198581.31	714147.1949	09/22/2008	0	0.5	95-50-1	1,2-Dichlorobenzene	0.04	U	mg/kg
RII-782+00-IC132-0.0-0.5	13198581.31	714147.1949	09/22/2008	0	0.5	95-57-8	2-Chlorophenol	0.16	U	mg/kg
RII-782+00-IC132-0.0-0.5	13198581.31	714147.1949	09/22/2008	0	0.5	95-94-3	1,2,4,5-Tetrachlorobenzene	0.01	U	mg/kg
RII-782+00-IC132-0.0-0.5	13198581.31	714147.1949	09/22/2008	0	0.5	95-95-4	2,4,5-Trichlorophenol	0.095	U	mg/kg
RII-782+00-IC132-0.0-0.5	13198581.31	714147.1949	09/22/2008	0	0.5	959-98-8	Endosulfan I	0.01	U	mg/kg
RII-782+00-IC132-0.0-0.5	13198581.31	714147.1949	09/22/2008	0	0.5	98-54-4	p-tert-Butylphenol	0.04	U	mg/kg
RII-782+00-IC132-0.0-0.5	13198581.31	714147.1949	09/22/2008	0	0.5	98-95-3	Nitrobenzene	0.115	U	mg/kg
RII-782+00-IC132-0.0-0.5	13198581.31	714147.1949	09/22/2008	0	0.5	99-09-2	3-Nitroaniline	0.17	U	mg/kg
RII-782+00-IC132-0.0-0.5	13198581.31	714147.1949	09/22/2008	0	0.5	ETEQ	ETEQ	760		ppt
RII-782+00-IC132-0.0-0.5	13198581.31	714147.1949	09/22/2008	0	0.5	HXCDD-HXCDF	1,2,3,4,7,8-Hexachlorodibenzofuran + 1,2,3,6,7,8-Hexachlorodibenzofuran	584		ng/kg
RII-782+00-IC132-0.0-0.5	13198581.31	714147.1949	09/22/2008	0	0.5	TCLB_ERA_Dow	Total Chlororbenzenes ERA	0.271		mg/kg
RII-782+00-IC132-0.0-0.5	13198581.31	714147.1949	09/22/2008	0	0.5	TCLP_ERA_Dow	Total Chlorophenols ERA	0.196	U	mg/kg
RII-782+00-IC132-0.0-0.5	13198581.31	714147.1949	09/22/2008	0	0.5	TOC	Total Organic Carbon	1.1		percent
RII-782+00-IC132-0.0-0.5	13198581.31	714147.1949	09/22/2008	0	0.5	TPAH_ERA_Dow	Total PAHs ERA	1.4265		mg/kg
RII-782+00-IC132-0.5-1.0	13198581.31	714147.1949	09/22/2008	0.5	1	1746-01-6	2,3,7,8-TETRACHLORODIBENZO-P-DIOXIN	2	UJ	ng/kg
RII-782+00-IC132-0.5-1.0	13198581.31	714147.1949	09/22/2008	0.5	1	51207-31-9	2,3,7,8-TETRACHLORODIBENZOFURAN	185		ng/kg
RII-782+00-IC132-0.5-1.0	13198581.31	714147.1949	09/22/2008	0.5	1	57117-31-4	2,3,4,7,8-PENTACHLORODIBENZOFURAN	50		ng/kg
RII-782+00-IC132-0.5-1.0	13198581.31	714147.1949	09/22/2008	0.5	1	57117-41-6	1,2,3,7,8-PENTACHLORODIBENZOFURAN	55		ng/kg
RII-782+00-IC132-0.5-1.0	13198581.31	714147.1949	09/22/2008	0.5	1	ETEQ	ETEQ	46		ppt
RII-782+00-IC132-0.5-1.0	13198581.31	714147.1949	09/22/2008	0.5	1	HXCDD-HXCDF	1,2,3,4,7,8-Hexachlorodibenzofuran + 1,2,3,6,7,8-Hexachlorodibenzofuran	45	J	ng/kg
RII-782+00-IC132-1.0-1.9	13198581.31	714147.1949	09/22/2008	1	1.9	100-01-6	4-Nitroaniline	0.3	U	mg/kg
RII-782+00-IC132-1.0-1.9	13198581.31	714147.1949	09/22/2008	1	1.9	100-02-7	4-Nitrophenol	0.205	U	mg/kg
RII-782+00-IC132-1.0-1.9	13198581.31	714147.1949	09/22/2008	1	1.9	100-51-6	Benzyl alcohol	0.5	U	mg/kg
RII-782+00-IC132-1.0-1.9	13198581.31	714147.1949	09/22/2008	1	1.9	101-55-3	4-Bromophenyl-phenyl ether	0.155	U	mg/kg
RII-782+00-IC132-1.0-1.9	13198581.31	714147.1949	09/22/2008	1	1.9	1024-57-3	Heptachlor epoxide	0.01	U	mg/kg
RII-782+00-IC132-1.0-1.9	13198581.31	714147.1949	09/22/2008	1	1.9	1031-07-8	Endosulfan sulfate	0.01	U	mg/kg
RII-782+00-IC132-1.0-1.9	13198581.31	714147.1949	09/22/2008	1	1.9	103-33-3	Azobenzene	0.1	U	mg/kg
RII-782+00-IC132-1.0-1.9	13198581.31	714147.1949	09/22/2008	1	1.9	105-67-9	2,4-Dimethylphenol	0.135	U	mg/kg
RII-782+00-IC132-1.0-1.9	13198581.31	714147.1949	09/22/2008	1	1.9	106-44-5	4-Methylphenol	0.105	U	mg/kg
RII-782+00-IC132-1.0-1.9	13198581.31	714147.1949	09/22/2008	1	1.9	106-46-7	1,4-Dichlorobenzene	0.04	U	mg/kg
RII-782+00-IC132-1.0-1.9	13198581.31	714147.1949	09/22/2008	1	1.9	108-39-4	3-Methylphenol	0.12	U	mg/kg
RII-782+00-IC132-1.0-1.9	13198581.31	714147.1949	09/22/2008	1	1.9	108-60-1	2,2'-oxybis(1-Chloropropane)	0.125	U	mg/kg
RII-782+00-IC132-1.0-1.9	13198581.31	714147.1949	09/22/2008	1	1.9	108-95-2	Phenol	0.11	U	mg/kg
RII-782+00-IC132-1.0-1.9	13198581.31	714147.1949	09/22/2008	1	1.9	110-86-1	Pyridine	0.12	U	mg/kg
RII-782+00-IC132-1.0-1.9	13198581.31	714147.1949	09/22/2008	1	1.9	111-44-4	bis(2-Chloroethyl) ether	0.045	U	mg/kg
RII-782+00-IC132-1.0-1.9	13198581.31	714147.1949	09/22/2008	1	1.9	111-91-1	bis(2-Chloroethoxy)methane	0.105	U	mg/kg
RII-782+00-IC132-1.0-1.9	13198581.31	714147.1949	09/22/2008	1	1.9	117-81-7	bis(2-Ethylhexyl)phthalate	0.155	U	mg/kg
RII-782+00-IC132-1.0-1.9	13198581.31	714147.1949	09/22/2008	1	1.9	117-84-0	DI-N-OCTYLPHTHALATE	0.15	U	mg/kg
RII-782+00-IC132-1.0-1.9	13198581.31	714147.1949	09/22/2008	1	1.9	118-74-1	Hexachlorobenzene	0.01	U	mg/kg
RII-782+00-IC132-1.0-1.9	13198581.31	714147.1949	09/22/2008	1	1.9	120-12-7	Anthracene	0.16	U	mg/kg

Sample ID	Easting	Northing	Sample Date	Start Depth (feet)	End Depth (feet)	CAS #	Chemical Name	Result	Qualifier	Unit
RII-782+00-IC132-1.0-1.9	13198581.31	714147.1949	09/22/2008	1	1.9	120-82-1	1,2,4-Trichlorobenzene	0.09	U	mg/kg
RII-782+00-IC132-1.0-1.9	13198581.31	714147.1949	09/22/2008	1	1.9	120-83-2	2,4-Dichlorophenol	0.11	U	mg/kg
RII-782+00-IC132-1.0-1.9	13198581.31	714147.1949	09/22/2008	1	1.9	121-14-2	2,4-Dinitrotoluene	0.08	U	mg/kg
RII-782+00-IC132-1.0-1.9	13198581.31	714147.1949	09/22/2008	1	1.9	12789-03-6	GAMMA-CHLORDANE	0.005	U	mg/kg
RII-782+00-IC132-1.0-1.9	13198581.31	714147.1949	09/22/2008	1	1.9	129-00-0	Pyrene	0.48		mg/kg
RII-782+00-IC132-1.0-1.9	13198581.31	714147.1949	09/22/2008	1	1.9	131-11-3	Dimethyl phthalate	0.08	U	mg/kg
RII-782+00-IC132-1.0-1.9	13198581.31	714147.1949	09/22/2008	1	1.9	132-64-9	Dibenzofuran	0.085	U	mg/kg
RII-782+00-IC132-1.0-1.9	13198581.31	714147.1949	09/22/2008	1	1.9	14992-81-5	2,3,4,5,6-Pentachlorostyrene	0.015	U	mg/kg
RII-782+00-IC132-1.0-1.9	13198581.31	714147.1949	09/22/2008	1	1.9	1746-01-6	2,3,7,8-TETRACHLORODIBENZO-P-DIOXIN	10		ng/kg
RII-782+00-IC132-1.0-1.9	13198581.31	714147.1949	09/22/2008	1	1.9	191-24-2	Benzo(g,h,i)perylene	0.11	U	mg/kg
RII-782+00-IC132-1.0-1.9	13198581.31	714147.1949	09/22/2008	1	1.9	1918-16-7	Propachlor	0.01	U	mg/kg
RII-782+00-IC132-1.0-1.9	13198581.31	714147.1949	09/22/2008	1	1.9	193-39-5	Indeno(1,2,3-cd)pyrene	0.095	U	mg/kg
RII-782+00-IC132-1.0-1.9	13198581.31	714147.1949	09/22/2008	1	1.9	205-99-2	Benzo(b)fluoranthene	0.13	U	mg/kg
RII-782+00-IC132-1.0-1.9	13198581.31	714147.1949	09/22/2008	1	1.9	206-44-0	Fluoranthene	0.32		mg/kg
RII-782+00-IC132-1.0-1.9	13198581.31	714147.1949	09/22/2008	1	1.9	207-08-9	Benzo(k)fluoranthene	0.105	U	mg/kg
RII-782+00-IC132-1.0-1.9	13198581.31	714147.1949	09/22/2008	1	1.9	208-96-8	Acenaphthylene	0.105	U	mg/kg
RII-782+00-IC132-1.0-1.9	13198581.31	714147.1949	09/22/2008	1	1.9	218-01-9	Chrysene	0.095	U	mg/kg
RII-782+00-IC132-1.0-1.9	13198581.31	714147.1949	09/22/2008	1	1.9	2303-16-4	Diallate (total)	0.005	U	mg/kg
RII-782+00-IC132-1.0-1.9	13198581.31	714147.1949	09/22/2008	1	1.9	2385-85-5	Mirex	0.015	U	mg/kg
RII-782+00-IC132-1.0-1.9	13198581.31	714147.1949	09/22/2008	1	1.9	27304-13-8	Oxychlordane	0.01	U	mg/kg
RII-782+00-IC132-1.0-1.9	13198581.31	714147.1949	09/22/2008	1	1.9	29082-74-4	Octachlorostyrene	0.01	U	mg/kg
RII-782+00-IC132-1.0-1.9	13198581.31	714147.1949	09/22/2008	1	1.9	29082-75-5	beta,beta-2,3,4,5,6-Heptachlorostyrene	0.015	U	mg/kg
RII-782+00-IC132-1.0-1.9	13198581.31	714147.1949	09/22/2008	1	1.9	29086-38-2	(E)-alpha,beta-2,3,4,5,6-Heptachlorostyrene	0.015	U	mg/kg
RII-782+00-IC132-1.0-1.9	13198581.31	714147.1949	09/22/2008	1	1.9	29086-39-3	(Z)-alpha,beta-2,3,4,5,6-Heptachlorostyrene	0.015	U	mg/kg
RII-782+00-IC132-1.0-1.9	13198581.31	714147.1949	09/22/2008	1	1.9	2921-88-2	Chlorpyrifos	0.02	U	mg/kg
RII-782+00-IC132-1.0-1.9	13198581.31	714147.1949	09/22/2008	1	1.9	297-97-2	Thionazin	0.015	U	mg/kg
RII-782+00-IC132-1.0-1.9	13198581.31	714147.1949	09/22/2008	1	1.9	298-00-0	Methyl parathion	0.015	U	mg/kg
RII-782+00-IC132-1.0-1.9	13198581.31	714147.1949	09/22/2008	1	1.9	298-02-2	Phorate	0.01	U	mg/kg
RII-782+00-IC132-1.0-1.9	13198581.31	714147.1949	09/22/2008	1	1.9	298-04-4	Disulfoton	0.015	U	mg/kg
RII-782+00-IC132-1.0-1.9	13198581.31	714147.1949	09/22/2008	1	1.9	299-84-3	Ronnel	0.02	U	mg/kg
RII-782+00-IC132-1.0-1.9	13198581.31	714147.1949	09/22/2008	1	1.9	309-00-2	Aldrin	0.01	U	mg/kg
RII-782+00-IC132-1.0-1.9	13198581.31	714147.1949	09/22/2008	1	1.9	319-84-6	alpha-BHC	0.005	U	mg/kg
RII-782+00-IC132-1.0-1.9	13198581.31	714147.1949	09/22/2008	1	1.9	319-85-7	beta-BHC	0.01	U	mg/kg
RII-782+00-IC132-1.0-1.9	13198581.31	714147.1949	09/22/2008	1	1.9	319-86-8	delta-BHC	0.01	U	mg/kg
RII-782+00-IC132-1.0-1.9	13198581.31	714147.1949	09/22/2008	1	1.9	33213-65-9	Endosulfan II	0.01	U	mg/kg
RII-782+00-IC132-1.0-1.9	13198581.31	714147.1949	09/22/2008	1	1.9	39765-80-5	trans-Nonachlor	0.01	U	mg/kg
RII-782+00-IC132-1.0-1.9	13198581.31	714147.1949	09/22/2008	1	1.9	465-73-6	Isodrin	0.01	U	mg/kg
RII-782+00-IC132-1.0-1.9	13198581.31	714147.1949	09/22/2008	1	1.9	50-29-3	4,4'-DDT	0.01	U	mg/kg
RII-782+00-IC132-1.0-1.9	13198581.31	714147.1949	09/22/2008	1	1.9	50-32-8	Benzo(a)pyrene	0.095	U	mg/kg
RII-782+00-IC132-1.0-1.9	13198581.31	714147.1949	09/22/2008	1	1.9	510-15-6	Chlorobenzilate	0.01	U	mg/kg
RII-782+00-IC132-1.0-1.9	13198581.31	714147.1949	09/22/2008	1	1.9	5103-71-9	ALPHA-CHLORDANE	0.01	U	mg/kg
RII-782+00-IC132-1.0-1.9	13198581.31	714147.1949	09/22/2008	1	1.9	5103-73-1	cis-Nonachlor	0.01	U	mg/kg
RII-782+00-IC132-1.0-1.9	13198581.31	714147.1949	09/22/2008	1	1.9	51207-31-9	2,3,7,8-TETRACHLORODIBENZOFURAN	44600		ng/kg
RII-782+00-IC132-1.0-1.9	13198581.31	714147.1949	09/22/2008	1	1.9	51-28-5	2,4-Dinitrophenol	0.33	U	mg/kg
RII-782+00-IC132-1.0-1.9	13198581.31	714147.1949	09/22/2008	1	1.9	52-85-7	Famphur	0.02	U	mg/kg
RII-782+00-IC132-1.0-1.9	13198581.31	714147.1949	09/22/2008	1	1.9	53-19-0	2,4'-DDD	0.01	U	mg/kg
RII-782+00-IC132-1.0-1.9	13198581.31	714147.1949	09/22/2008	1	1.9	534-52-1	4,6-Dinitro-2-methylphenol	0.285	U	mg/kg
RII-782+00-IC132-1.0-1.9	13198581.31	714147.1949	09/22/2008	1	1.9	53-70-3	Dibenz(a,h)anthracene	0.16	U	mg/kg
RII-782+00-IC132-1.0-1.9	13198581.31	714147.1949	09/22/2008	1	1.9	541-73-1	1,3-Dichlorobenzene	0.05	U	mg/kg
RII-782+00-IC132-1.0-1.9	13198581.31	714147.1949	09/22/2008	1	1.9	5598-13-0	Methyl chlorpyrifos	0.02	U	mg/kg
RII-782+00-IC132-1.0-1.9	13198581.31	714147.1949	09/22/2008	1	1.9	56-38-2	Parathion	0.025	U	mg/kg
RII-782+00-IC132-1.0-1.9	13198581.31	714147.1949	09/22/2008	1	1.9	56-55-3	Benzo(a)anthracene	0.095	U	mg/kg
RII-782+00-IC132-1.0-1.9	13198581.31	714147.1949	09/22/2008	1	1.9	57117-31-4	2,3,4,7,8-PENTACHLORODIBENZOFURAN	19600		ng/kg
RII-782+00-IC132-1.0-1.9	13198581.31	714147.1949	09/22/2008	1	1.9	57117-41-6	1,2,3,7,8-PENTACHLORODIBENZOFURAN	23300		ng/kg
RII-782+00-IC132-1.0-1.9	13198581.31	714147.1949	09/22/2008	1	1.9	58-89-9	gamma-BHC	0.01	U	mg/kg
RII-782+00-IC132-1.0-1.9	13198581.31	714147.1949	09/22/2008	1	1.9	58-90-2	2,3,4,6-Tetrachlorophenol	0.01	U	mg/kg
RII-782+00-IC132-1.0-1.9	13198581.31	714147.1949	09/22/2008	1	1.9	59-50-7	4-Chloro-3-methylphenol	0.105	U	mg/kg
RII-782+00-IC132-1.0-1.9	13198581.31	714147.1949	09/22/2008	1	1.9	60-51-5	Dimethoate	0.02	U	mg/kg
RII-782+00-IC132-1.0-1.9	13198581.31	714147.1949	09/22/2008	1	1.9	60-57-1	Dieldrin	0.01	U	mg/kg
RII-782+00-IC132-1.0-1.9	13198581.31	714147.1949	09/22/2008	1	1.9	606-20-2	2,6-Dinitrotoluene	0.105	U	mg/kg
RII-782+00-IC132-1.0-1.9	13198581.31	714147.1949	09/22/2008	1	1.9	608-93-5	Pentachlorobenzene	0.01	U	mg/kg
RII-782+00-IC132-1.0-1.9	13198581.31	714147.1949	09/22/2008	1	1.9	621-64-7	N-Nitroso-di-n-propylamine	0.1	U	mg/kg
RII-782+00-IC132-1.0-1.9	13198581.31	714147.1949	09/22/2008	1	1.9	62-53-3	Aniline	0.15	U	mg/kg
RII-782+00-IC132-1.0-1.9	13198581.31	714147.1949	09/22/2008	1	1.9	62-75-9	N-Nitrosodimethylamine	0.095	U	mg/kg
RII-782+00-IC132-1.0-1.9	13198581.31	714147.1949	09/22/2008	1	1.9	634-66-2	1,2,3,4-Tetrachlorobenzene	0.06		mg/kg
RII-782+00-IC132-1.0-1.9	13198581.31	714147.1949	09/22/2008	1	1.9	67-72-1	Hexachloroethane	0.105	U	mg/kg

Sample ID	Easting	Northing	Sample Date	Start Depth (feet)	End Depth (feet)	CAS #	Chemical Name	Result	Qualifier	Unit
RII-782+00-IC132-1.0-1.9	13198581.31	714147.1949	09/22/2008	1	1.9	67774-32-7	Polybrominated biphenyls	0.02	U	mg/kg
RII-782+00-IC132-1.0-1.9	13198581.31	714147.1949	09/22/2008	1	1.9	68705-15-7	alpha-2,3,4,5,6-Hexachlorostyrene	0.015	U	mg/kg
RII-782+00-IC132-1.0-1.9	13198581.31	714147.1949	09/22/2008	1	1.9	7005-72-3	4-Chlorophenyl-phenyl ether	0.145	U	mg/kg
RII-782+00-IC132-1.0-1.9	13198581.31	714147.1949	09/22/2008	1	1.9	72-20-8	Endrin	0.01	U	mg/kg
RII-782+00-IC132-1.0-1.9	13198581.31	714147.1949	09/22/2008	1	1.9	72-43-5	Methoxychlor	0.01	U	mg/kg
RII-782+00-IC132-1.0-1.9	13198581.31	714147.1949	09/22/2008	1	1.9	72-54-8	4,4'-DDD	0.01	U	mg/kg
RII-782+00-IC132-1.0-1.9	13198581.31	714147.1949	09/22/2008	1	1.9	72-55-9	4,4'-DDE	0.01	U	mg/kg
RII-782+00-IC132-1.0-1.9	13198581.31	714147.1949	09/22/2008	1	1.9	7421-93-4	Endrin aldehyde	0.01	U	mg/kg
RII-782+00-IC132-1.0-1.9	13198581.31	714147.1949	09/22/2008	1	1.9	7429-90-5	Aluminum	810		mg/kg
RII-782+00-IC132-1.0-1.9	13198581.31	714147.1949	09/22/2008	1	1.9	7439-89-6	Iron	3700		mg/kg
RII-782+00-IC132-1.0-1.9	13198581.31	714147.1949	09/22/2008	1	1.9	7439-92-1	Lead	2.1		mg/kg
RII-782+00-IC132-1.0-1.9	13198581.31	714147.1949	09/22/2008	1	1.9	7439-93-2	Lithium	1.8		mg/kg
RII-782+00-IC132-1.0-1.9	13198581.31	714147.1949	09/22/2008	1	1.9	7439-95-4	Magnesium	6000		mg/kg
RII-782+00-IC132-1.0-1.9	13198581.31	714147.1949	09/22/2008	1	1.9	7439-96-5	Manganese	130		mg/kg
RII-782+00-IC132-1.0-1.9	13198581.31	714147.1949	09/22/2008	1	1.9	7439-97-6	Mercury	0.0155	U	mg/kg
RII-782+00-IC132-1.0-1.9	13198581.31	714147.1949	09/22/2008	1	1.9	7440-02-0	Nickel	2.3		mg/kg
RII-782+00-IC132-1.0-1.9	13198581.31	714147.1949	09/22/2008	1	1.9	7440-09-7	Potassium	87		mg/kg
RII-782+00-IC132-1.0-1.9	13198581.31	714147.1949	09/22/2008	1	1.9	7440-22-4	Silver	0.045	U	mg/kg
RII-782+00-IC132-1.0-1.9	13198581.31	714147.1949	09/22/2008	1	1.9	7440-23-5	Sodium	83		mg/kg
RII-782+00-IC132-1.0-1.9	13198581.31	714147.1949	09/22/2008	1	1.9	7440-24-6	Strontium	14		mg/kg
RII-782+00-IC132-1.0-1.9	13198581.31	714147.1949	09/22/2008	1	1.9	7440-28-0	Thallium	0.195	U	mg/kg
RII-782+00-IC132-1.0-1.9	13198581.31	714147.1949	09/22/2008	1	1.9	7440-31-5	Tin	0.38	U	mg/kg
RII-782+00-IC132-1.0-1.9	13198581.31	714147.1949	09/22/2008	1	1.9	7440-32-6	Titanium	50		mg/kg
RII-782+00-IC132-1.0-1.9	13198581.31	714147.1949	09/22/2008	1	1.9	7440-36-0	Antimony	0.075	U	mg/kg
RII-782+00-IC132-1.0-1.9	13198581.31	714147.1949	09/22/2008	1	1.9	7440-38-2	Arsenic	4.3		mg/kg
RII-782+00-IC132-1.0-1.9	13198581.31	714147.1949	09/22/2008	1	1.9	7440-39-3	Barium	14		mg/kg
RII-782+00-IC132-1.0-1.9	13198581.31	714147.1949	09/22/2008	1	1.9	7440-41-7	Beryllium	0.135	U	mg/kg
RII-782+00-IC132-1.0-1.9	13198581.31	714147.1949	09/22/2008	1	1.9	7440-42-8	Boron	10		mg/kg
RII-782+00-IC132-1.0-1.9	13198581.31	714147.1949	09/22/2008	1	1.9	7440-43-9	Cadmium	0.09	U	mg/kg
RII-782+00-IC132-1.0-1.9	13198581.31	714147.1949	09/22/2008	1	1.9	7440-47-3	Chromium (total)	5		mg/kg
RII-782+00-IC132-1.0-1.9	13198581.31	714147.1949	09/22/2008	1	1.9	7440-48-4	Cobalt	1.9		mg/kg
RII-782+00-IC132-1.0-1.9	13198581.31	714147.1949	09/22/2008	1	1.9	7440-50-8	Copper	1.8		mg/kg
RII-782+00-IC132-1.0-1.9	13198581.31	714147.1949	09/22/2008	1	1.9	7440-57-5	Gold	0.17	U	mg/kg
RII-782+00-IC132-1.0-1.9	13198581.31	714147.1949	09/22/2008	1	1.9	7440-62-2	Vanadium	3.6		mg/kg
RII-782+00-IC132-1.0-1.9	13198581.31	714147.1949	09/22/2008	1	1.9	7440-66-6	Zinc	15		mg/kg
RII-782+00-IC132-1.0-1.9	13198581.31	714147.1949	09/22/2008	1	1.9	7440-70-2	Calcium	28000		mg/kg
RII-782+00-IC132-1.0-1.9	13198581.31	714147.1949	09/22/2008	1	1.9	76-44-8	Heptachlor	0.005	U	mg/kg
RII-782+00-IC132-1.0-1.9	13198581.31	714147.1949	09/22/2008	1	1.9	77-47-4	HEXACHLOROCYCLOPENTADIENE	0.005	U	mg/kg
RII-782+00-IC132-1.0-1.9	13198581.31	714147.1949	09/22/2008	1	1.9	7782-49-2	Selenium	0.04	U	mg/kg
RII-782+00-IC132-1.0-1.9	13198581.31	714147.1949	09/22/2008	1	1.9	78-59-1	Isophorone	0.09	U	mg/kg
RII-782+00-IC132-1.0-1.9	13198581.31	714147.1949	09/22/2008	1	1.9	8001-35-2	Toxaphene	0.085	U	mg/kg
RII-782+00-IC132-1.0-1.9	13198581.31	714147.1949	09/22/2008	1	1.9	80-05-7	BISPHENOL A	0.065	U	mg/kg
RII-782+00-IC132-1.0-1.9	13198581.31	714147.1949	09/22/2008	1	1.9	82-68-8	Pentachloronitrobenzene	0.01	U	mg/kg
RII-782+00-IC132-1.0-1.9	13198581.31	714147.1949	09/22/2008	1	1.9	83-32-9	Acenaphthene	0.045	U	mg/kg
RII-782+00-IC132-1.0-1.9	13198581.31	714147.1949	09/22/2008	1	1.9	84-66-2	Diethylphthalate	0.115	U	mg/kg
RII-782+00-IC132-1.0-1.9	13198581.31	714147.1949	09/22/2008	1	1.9	84-74-2	Di-n-butyl phthalate	0.115	U	mg/kg
RII-782+00-IC132-1.0-1.9	13198581.31	714147.1949	09/22/2008	1	1.9	85-01-8	Phenanthrene	0.165	U	mg/kg
RII-782+00-IC132-1.0-1.9	13198581.31	714147.1949	09/22/2008	1	1.9	85-68-7	Butylbenzylphthalate	0.15	U	mg/kg
RII-782+00-IC132-1.0-1.9	13198581.31	714147.1949	09/22/2008	1	1.9	86-30-6	N-Nitrosodiphenylamine	0.095	U	mg/kg
RII-782+00-IC132-1.0-1.9	13198581.31	714147.1949	09/22/2008	1	1.9	86-73-7	Fluorene	0.105	U	mg/kg
RII-782+00-IC132-1.0-1.9	13198581.31	714147.1949	09/22/2008	1	1.9	86-74-8	Carbazole	0.015	U	mg/kg
RII-782+00-IC132-1.0-1.9	13198581.31	714147.1949	09/22/2008	1	1.9	87-61-6	1,2,3-Trichlorobenzene	0.01	U	mg/kg
RII-782+00-IC132-1.0-1.9	13198581.31	714147.1949	09/22/2008	1	1.9	87-65-0	2,6-Dichlorophenol	0.04	U	mg/kg
RII-782+00-IC132-1.0-1.9	13198581.31	714147.1949	09/22/2008	1	1.9	87-68-3	Hexachlorobutadiene	0.1	U	mg/kg
RII-782+00-IC132-1.0-1.9	13198581.31	714147.1949	09/22/2008	1	1.9	87-86-5	Pentachlorophenol	0.025	U	mg/kg
RII-782+00-IC132-1.0-1.9	13198581.31	714147.1949	09/22/2008	1	1.9	88-06-2	2,4,6-Trichlorophenol	0.1	U	mg/kg
RII-782+00-IC132-1.0-1.9	13198581.31	714147.1949	09/22/2008	1	1.9	88-74-4	2-Nitroaniline	0.1	U	mg/kg
RII-782+00-IC132-1.0-1.9	13198581.31	714147.1949	09/22/2008	1	1.9	88-75-5	2-Nitrophenol	0.145	U	mg/kg
RII-782+00-IC132-1.0-1.9	13198581.31	714147.1949	09/22/2008	1	1.9	88-85-7	Dinoseb	0.09	U	mg/kg
RII-782+00-IC132-1.0-1.9	13198581.31	714147.1949	09/22/2008	1	1.9	90301-92-1	(E)-beta-2,3,4,5,6-Hexachlorostyrene	0.015	U	mg/kg
RII-782+00-IC132-1.0-1.9	13198581.31	714147.1949	09/22/2008	1	1.9	90301-93-2	(Z)-beta-2,3,4,5,6-Hexachlorostyrene	0.015	U	mg/kg
RII-782+00-IC132-1.0-1.9	13198581.31	714147.1949	09/22/2008	1	1.9	90-43-7	2-Phenylphenol	0.04	U	mg/kg
RII-782+00-IC132-1.0-1.9	13198581.31	714147.1949	09/22/2008	1	1.9	91-20-3	Naphthalene	0.155	U	mg/kg
RII-782+00-IC132-1.0-1.9	13198581.31	714147.1949	09/22/2008	1	1.9	91-57-6	2-Methylnaphthalene	0.135	U	mg/kg
RII-782+00-IC132-1.0-1.9	13198581.31	714147.1949	09/22/2008	1	1.9	91-58-7	2-Chloronaphthalene	0.12	U	mg/kg
RII-782+00-IC132-1.0-1.9	13198581.31	714147.1949	09/22/2008	1	1.9	91-94-1	3,3'-Dichlorobenzidine	0.8	U	mg/kg

Sample ID	Easting	Northing	Sample Date	Start Depth (feet)	End Depth (feet)	CAS #	Chemical Name	Result	Qualifier	Unit
RII-782+00-IC132-1.0-1.9	13198581.31	714147.1949	09/22/2008	1	1.9	92-87-5	Benzidine	0.385	U	mg/kg
RII-782+00-IC132-1.0-1.9	13198581.31	714147.1949	09/22/2008	1	1.9	95-48-7	2-Methylphenol	0.105	U	mg/kg
RII-782+00-IC132-1.0-1.9	13198581.31	714147.1949	09/22/2008	1	1.9	95-50-1	1,2-Dichlorobenzene	0.04	U	mg/kg
RII-782+00-IC132-1.0-1.9	13198581.31	714147.1949	09/22/2008	1	1.9	95-57-8	2-Chlorophenol	0.16	U	mg/kg
RII-782+00-IC132-1.0-1.9	13198581.31	714147.1949	09/22/2008	1	1.9	95-94-3	1,2,4,5-Tetrachlorobenzene	0.01	U	mg/kg
RII-782+00-IC132-1.0-1.9	13198581.31	714147.1949	09/22/2008	1	1.9	95-95-4	2,4,5-Trichlorophenol	0.095	U	mg/kg
RII-782+00-IC132-1.0-1.9	13198581.31	714147.1949	09/22/2008	1	1.9	959-98-8	Endosulfan I	0.01	U	mg/kg
RII-782+00-IC132-1.0-1.9	13198581.31	714147.1949	09/22/2008	1	1.9	98-54-4	p-tert-Butylphenol	0.04	U	mg/kg
RII-782+00-IC132-1.0-1.9	13198581.31	714147.1949	09/22/2008	1	1.9	98-95-3	Nitrobenzene	0.115	U	mg/kg
RII-782+00-IC132-1.0-1.9	13198581.31	714147.1949	09/22/2008	1	1.9	99-09-2	3-Nitroaniline	0.17	U	mg/kg
RII-782+00-IC132-1.0-1.9	13198581.31	714147.1949	09/22/2008	1	1.9	ETEQ	ETEQ	14000		ppt
RII-782+00-IC132-1.0-1.9	13198581.31	714147.1949	09/22/2008	1	1.9	HXCDD-HXCDF	1,2,3,4,7,8-Hexachlorodibenzofuran + 1,2,3,6,7,8-Hexachlorodibenzofuran	18100		ng/kg
RII-782+00-IC132-1.0-1.9	13198581.31	714147.1949	09/22/2008	1	1.9	TCLB_ERA_Dow	Total Chlororbenzenes ERA	0.1655		mg/kg
RII-782+00-IC132-1.0-1.9	13198581.31	714147.1949	09/22/2008	1	1.9	TCLP_ERA_Dow	Total Chlorophenols ERA	0.196	U	mg/kg
RII-782+00-IC132-1.0-1.9	13198581.31	714147.1949	09/22/2008	1	1.9	TOC	Total Organic Carbon	0.6		percent
RII-782+00-IC132-1.0-1.9	13198581.31	714147.1949	09/22/2008	1	1.9	TPAH_ERA_Dow	Total PAHs ERA	1.118		mg/kg
RII-782+00-IC132-1.9-4.0	13198581.31	714147.1949	09/22/2008	1.9	4	100-01-6	4-Nitroaniline	0.3	U	mg/kg
RII-782+00-IC132-1.9-4.0	13198581.31	714147.1949	09/22/2008	1.9	4	100-02-7	4-Nitrophenol	0.205	U	mg/kg
RII-782+00-IC132-1.9-4.0	13198581.31	714147.1949	09/22/2008	1.9	4	100-51-6	Benzyl alcohol	0.5	U	mg/kg
RII-782+00-IC132-1.9-4.0	13198581.31	714147.1949	09/22/2008	1.9	4	101-55-3	4-Bromophenyl-phenyl ether	0.155	U	mg/kg
RII-782+00-IC132-1.9-4.0	13198581.31	714147.1949	09/22/2008	1.9	4	1024-57-3	Heptachlor epoxide	0.01	U	mg/kg
RII-782+00-IC132-1.9-4.0	13198581.31	714147.1949	09/22/2008	1.9	4	1031-07-8	Endosulfan sulfate	0.01	U	mg/kg
RII-782+00-IC132-1.9-4.0	13198581.31	714147.1949	09/22/2008	1.9	4	103-33-3	Azobenzene	0.1	U	mg/kg
RII-782+00-IC132-1.9-4.0	13198581.31	714147.1949	09/22/2008	1.9	4	105-67-9	2,4-Dimethylphenol	0.135	U	mg/kg
RII-782+00-IC132-1.9-4.0	13198581.31	714147.1949	09/22/2008	1.9	4	106-44-5	4-Methylphenol	0.105	U	mg/kg
RII-782+00-IC132-1.9-4.0	13198581.31	714147.1949	09/22/2008	1.9	4	106-46-7	1,4-Dichlorobenzene	0.04	U	mg/kg
RII-782+00-IC132-1.9-4.0	13198581.31	714147.1949	09/22/2008	1.9	4	108-39-4	3-Methylphenol	0.12	U	mg/kg
RII-782+00-IC132-1.9-4.0	13198581.31	714147.1949	09/22/2008	1.9	4	108-60-1	2,2'-oxybis(1-Chloropropane)	0.125	U	mg/kg
RII-782+00-IC132-1.9-4.0	13198581.31	714147.1949	09/22/2008	1.9	4	108-95-2	Phenol	0.11	U	mg/kg
RII-782+00-IC132-1.9-4.0	13198581.31	714147.1949	09/22/2008	1.9	4	110-86-1	Pyridine	0.12	U	mg/kg
RII-782+00-IC132-1.9-4.0	13198581.31	714147.1949	09/22/2008	1.9	4	111-44-4	bis(2-Chloroethyl) ether	0.045	U	mg/kg
RII-782+00-IC132-1.9-4.0	13198581.31	714147.1949	09/22/2008	1.9	4	111-91-1	bis(2-Chloroethoxy)methane	0.105	U	mg/kg
RII-782+00-IC132-1.9-4.0	13198581.31	714147.1949	09/22/2008	1.9	4	117-81-7	bis(2-Ethylhexyl)phthalate	0.155	U	mg/kg
RII-782+00-IC132-1.9-4.0	13198581.31	714147.1949	09/22/2008	1.9	4	117-84-0	DI-N-OCTYLPHTHALATE	0.15	U	mg/kg
RII-782+00-IC132-1.9-4.0	13198581.31	714147.1949	09/22/2008	1.9	4	118-74-1	Hexachlorobenzene	0.01	U	mg/kg
RII-782+00-IC132-1.9-4.0	13198581.31	714147.1949	09/22/2008	1.9	4	120-12-7	Anthracene	0.16	U	mg/kg
RII-782+00-IC132-1.9-4.0	13198581.31	714147.1949	09/22/2008	1.9	4	120-82-1	1,2,4-Trichlorobenzene	0.09	U	mg/kg
RII-782+00-IC132-1.9-4.0	13198581.31	714147.1949	09/22/2008	1.9	4	120-83-2	2,4-Dichlorophenol	0.11	U	mg/kg
RII-782+00-IC132-1.9-4.0	13198581.31	714147.1949	09/22/2008	1.9	4	121-14-2	2,4-Dinitrotoluene	0.08	U	mg/kg
RII-782+00-IC132-1.9-4.0	13198581.31	714147.1949	09/22/2008	1.9	4	12789-03-6	GAMMA-CHLORDANE	0.005	U	mg/kg
RII-782+00-IC132-1.9-4.0	13198581.31	714147.1949	09/22/2008	1.9	4	129-00-0	Pyrene	0.56		mg/kg
RII-782+00-IC132-1.9-4.0	13198581.31	714147.1949	09/22/2008	1.9	4	131-11-3	Dimethyl phthalate	0.08	U	mg/kg
RII-782+00-IC132-1.9-4.0	13198581.31	714147.1949	09/22/2008	1.9	4	132-64-9	Dibenzofuran	0.085	U	mg/kg
RII-782+00-IC132-1.9-4.0	13198581.31	714147.1949	09/22/2008	1.9	4	14992-81-5	2,3,4,5,6-Pentachlorostyrene	0.015	U	mg/kg
RII-782+00-IC132-1.9-4.0	13198581.31	714147.1949	09/22/2008	1.9	4	1746-01-6	2,3,7,8-TETRACHLORODIBENZO-P-DIOXIN	2	U	ng/kg
RII-782+00-IC132-1.9-4.0	13198581.31	714147.1949	09/22/2008	1.9	4	191-24-2	Benzo(g,h,i)perylene	0.11	U	mg/kg
RII-782+00-IC132-1.9-4.0	13198581.31	714147.1949	09/22/2008	1.9	4	1918-16-7	Propachlor	0.01	U	mg/kg
RII-782+00-IC132-1.9-4.0	13198581.31	714147.1949	09/22/2008	1.9	4	193-39-5	Indeno(1,2,3-cd)pyrene	0.095	U	mg/kg
RII-782+00-IC132-1.9-4.0	13198581.31	714147.1949	09/22/2008	1.9	4	205-99-2	Benzo(b)fluoranthene	0.13	U	mg/kg
RII-782+00-IC132-1.9-4.0	13198581.31	714147.1949	09/22/2008	1.9	4	206-44-0	Fluoranthene	0.4		mg/kg
RII-782+00-IC132-1.9-4.0	13198581.31	714147.1949	09/22/2008	1.9	4	207-08-9	Benzo(k)fluoranthene	0.105	U	mg/kg
RII-782+00-IC132-1.9-4.0	13198581.31	714147.1949	09/22/2008	1.9	4	208-96-8	Acenaphthylene	0.105	U	mg/kg
RII-782+00-IC132-1.9-4.0	13198581.31	714147.1949	09/22/2008	1.9	4	218-01-9	Chrysene	0.095	U	mg/kg
RII-782+00-IC132-1.9-4.0	13198581.31	714147.1949	09/22/2008	1.9	4	2303-16-4	Diallate (total)	0.005	U	mg/kg
RII-782+00-IC132-1.9-4.0	13198581.31	714147.1949	09/22/2008	1.9	4	2385-85-5	Mirex	0.015	U	mg/kg
RII-782+00-IC132-1.9-4.0	13198581.31	714147.1949	09/22/2008	1.9	4	27304-13-8	Oxychlordane	0.01	U	mg/kg
RII-782+00-IC132-1.9-4.0	13198581.31	714147.1949	09/22/2008	1.9	4	29082-74-4	Octachlorostyrene	0.01	U	mg/kg
RII-782+00-IC132-1.9-4.0	13198581.31	714147.1949	09/22/2008	1.9	4	29082-75-5	beta,beta-2,3,4,5,6-Heptachlorostyrene	0.015	U	mg/kg
RII-782+00-IC132-1.9-4.0	13198581.31	714147.1949	09/22/2008	1.9	4	29086-38-2	(E)-alpha,beta-2,3,4,5,6-Heptachlorostyrene	0.015	U	mg/kg
RII-782+00-IC132-1.9-4.0	13198581.31	714147.1949	09/22/2008	1.9	4	29086-39-3	(Z)-alpha,beta-2,3,4,5,6-Heptachlorostyrene	0.015	U	mg/kg
RII-782+00-IC132-1.9-4.0	13198581.31	714147.1949	09/22/2008	1.9	4	2921-88-2	Chlorpyrifos	0.02	U	mg/kg
RII-782+00-IC132-1.9-4.0	13198581.31	714147.1949	09/22/2008	1.9	4	297-97-2	Thionazin	0.015	U	mg/kg
RII-782+00-IC132-1.9-4.0	13198581.31	714147.1949	09/22/2008	1.9	4	298-00-0	Methyl parathion	0.015	U	mg/kg
RII-782+00-IC132-1.9-4.0	13198581.31	714147.1949	09/22/2008	1.9	4	298-02-2	Phorate	0.01	U	mg/kg
RII-782+00-IC132-1.9-4.0	13198581.31	714147.1949	09/22/2008	1.9	4	298-04-4	Disulfoton	0.015	U	mg/kg
RII-782+00-IC132-1.9-4.0	13198581.31	714147.1949	09/22/2008	1.9	4	299-84-3	Ronnel	0.02	U	mg/kg

Sample ID	Easting	Northing	Sample Date	Start Depth (feet)	End Depth (feet)	CAS #	Chemical Name	Result	Qualifier	Unit
RII-782+00-IC132-1.9-4.0	13198581.31	714147.1949	09/22/2008	1.9	4	309-00-2	Aldrin	0.01	U	mg/kg
RII-782+00-IC132-1.9-4.0	13198581.31	714147.1949	09/22/2008	1.9	4	319-84-6	alpha-BHC	0.005	U	mg/kg
RII-782+00-IC132-1.9-4.0	13198581.31	714147.1949	09/22/2008	1.9	4	319-85-7	beta-BHC	0.01	U	mg/kg
RII-782+00-IC132-1.9-4.0	13198581.31	714147.1949	09/22/2008	1.9	4	319-86-8	delta-BHC	0.01	U	mg/kg
RII-782+00-IC132-1.9-4.0	13198581.31	714147.1949	09/22/2008	1.9	4	33213-65-9	Endosulfan II	0.01	U	mg/kg
RII-782+00-IC132-1.9-4.0	13198581.31	714147.1949	09/22/2008	1.9	4	39765-80-5	trans-Nonachlor	0.01	U	mg/kg
RII-782+00-IC132-1.9-4.0	13198581.31	714147.1949	09/22/2008	1.9	4	465-73-6	Isodrin	0.01	U	mg/kg
RII-782+00-IC132-1.9-4.0	13198581.31	714147.1949	09/22/2008	1.9	4	50-29-3	4,4'-DDT	0.01	U	mg/kg
RII-782+00-IC132-1.9-4.0	13198581.31	714147.1949	09/22/2008	1.9	4	50-32-8	Benzo(a)pyrene	0.07	J	mg/kg
RII-782+00-IC132-1.9-4.0	13198581.31	714147.1949	09/22/2008	1.9	4	510-15-6	Chlorobenzilate	0.01	U	mg/kg
RII-782+00-IC132-1.9-4.0	13198581.31	714147.1949	09/22/2008	1.9	4	5103-71-9	ALPHA-CHLORDANE	0.01	U	mg/kg
RII-782+00-IC132-1.9-4.0	13198581.31	714147.1949	09/22/2008	1.9	4	5103-73-1	cis-Nonachlor	0.01	U	mg/kg
RII-782+00-IC132-1.9-4.0	13198581.31	714147.1949	09/22/2008	1.9	4	51207-31-9	2,3,7,8-TETRACHLORODIBENZOFURAN	867		ng/kg
RII-782+00-IC132-1.9-4.0	13198581.31	714147.1949	09/22/2008	1.9	4	51-28-5	2,4-Dinitrophenol	0.33	U	mg/kg
RII-782+00-IC132-1.9-4.0	13198581.31	714147.1949	09/22/2008	1.9	4	52-85-7	Famphur	0.02	U	mg/kg
RII-782+00-IC132-1.9-4.0	13198581.31	714147.1949	09/22/2008	1.9	4	53-19-0	2,4'-DDD	0.01	U	mg/kg
RII-782+00-IC132-1.9-4.0	13198581.31	714147.1949	09/22/2008	1.9	4	534-52-1	4,6-Dinitro-2-methylphenol	0.285	U	mg/kg
RII-782+00-IC132-1.9-4.0	13198581.31	714147.1949	09/22/2008	1.9	4	53-70-3	Dibenz(a,h)anthracene	0.16	U	mg/kg
RII-782+00-IC132-1.9-4.0	13198581.31	714147.1949	09/22/2008	1.9	4	541-73-1	1,3-Dichlorobenzene	0.05	U	mg/kg
RII-782+00-IC132-1.9-4.0	13198581.31	714147.1949	09/22/2008	1.9	4	5598-13-0	Methyl chlorpyrifos	0.02	U	mg/kg
RII-782+00-IC132-1.9-4.0	13198581.31	714147.1949	09/22/2008	1.9	4	56-38-2	Parathion	0.025	U	mg/kg
RII-782+00-IC132-1.9-4.0	13198581.31	714147.1949	09/22/2008	1.9	4	56-55-3	Benzo(a)anthracene	0.095	U	mg/kg
RII-782+00-IC132-1.9-4.0	13198581.31	714147.1949	09/22/2008	1.9	4	57117-31-4	2,3,4,7,8-PENTACHLORODIBENZOFURAN	291		ng/kg
RII-782+00-IC132-1.9-4.0	13198581.31	714147.1949	09/22/2008	1.9	4	57117-41-6	1,2,3,7,8-PENTACHLORODIBENZOFURAN	312		ng/kg
RII-782+00-IC132-1.9-4.0	13198581.31	714147.1949	09/22/2008	1.9	4	58-89-9	gamma-BHC	0.01	U	mg/kg
RII-782+00-IC132-1.9-4.0	13198581.31	714147.1949	09/22/2008	1.9	4	58-90-2	2,3,4,6-Tetrachlorophenol	0.01	U	mg/kg
RII-782+00-IC132-1.9-4.0	13198581.31	714147.1949	09/22/2008	1.9	4	59-50-7	4-Chloro-3-methylphenol	0.105	U	mg/kg
RII-782+00-IC132-1.9-4.0	13198581.31	714147.1949	09/22/2008	1.9	4	60-51-5	Dimethoate	0.02	U	mg/kg
RII-782+00-IC132-1.9-4.0	13198581.31	714147.1949	09/22/2008	1.9	4	60-57-1	Dieldrin	0.01	U	mg/kg
RII-782+00-IC132-1.9-4.0	13198581.31	714147.1949	09/22/2008	1.9	4	606-20-2	2,6-Dinitrotoluene	0.105	U	mg/kg
RII-782+00-IC132-1.9-4.0	13198581.31	714147.1949	09/22/2008	1.9	4	608-93-5	Pentachlorobenzene	0.01	U	mg/kg
RII-782+00-IC132-1.9-4.0	13198581.31	714147.1949	09/22/2008	1.9	4	621-64-7	N-Nitroso-di-n-propylamine	0.1	U	mg/kg
RII-782+00-IC132-1.9-4.0	13198581.31	714147.1949	09/22/2008	1.9	4	62-53-3	Aniline	0.15	U	mg/kg
RII-782+00-IC132-1.9-4.0	13198581.31	714147.1949	09/22/2008	1.9	4	62-75-9	N-Nitrosodimethylamine	0.095	U	mg/kg
RII-782+00-IC132-1.9-4.0	13198581.31	714147.1949	09/22/2008	1.9	4	634-66-2	1,2,3,4-Tetrachlorobenzene	0.01	U	mg/kg
RII-782+00-IC132-1.9-4.0	13198581.31	714147.1949	09/22/2008	1.9	4	67-72-1	Hexachloroethane	0.105	U	mg/kg
RII-782+00-IC132-1.9-4.0	13198581.31	714147.1949	09/22/2008	1.9	4	67774-32-7	Polybrominated biphenyls	0.02	U	mg/kg
RII-782+00-IC132-1.9-4.0	13198581.31	714147.1949	09/22/2008	1.9	4	68705-15-7	alpha-2,3,4,5,6-Hexachlorostyrene	0.015	U	mg/kg
RII-782+00-IC132-1.9-4.0	13198581.31	714147.1949	09/22/2008	1.9	4	7005-72-3	4-Chlorophenyl-phenyl ether	0.145	U	mg/kg
RII-782+00-IC132-1.9-4.0	13198581.31	714147.1949	09/22/2008	1.9	4	72-20-8	Endrin	0.01	U	mg/kg
RII-782+00-IC132-1.9-4.0	13198581.31	714147.1949	09/22/2008	1.9	4	72-43-5	Methoxychlor	0.01	U	mg/kg
RII-782+00-IC132-1.9-4.0	13198581.31	714147.1949	09/22/2008	1.9	4	72-54-8	4,4'-DDD	0.01	U	mg/kg
RII-782+00-IC132-1.9-4.0	13198581.31	714147.1949	09/22/2008	1.9	4	72-55-9	4,4'-DDE	0.01	U	mg/kg
RII-782+00-IC132-1.9-4.0	13198581.31	714147.1949	09/22/2008	1.9	4	7421-93-4	Endrin aldehyde	0.01	U	mg/kg
RII-782+00-IC132-1.9-4.0	13198581.31	714147.1949	09/22/2008	1.9	4	7429-90-5	Aluminum	580		mg/kg
RII-782+00-IC132-1.9-4.0	13198581.31	714147.1949	09/22/2008	1.9	4	7439-89-6	Iron	2600		mg/kg
RII-782+00-IC132-1.9-4.0	13198581.31	714147.1949	09/22/2008	1.9	4	7439-92-1	Lead	1.5		mg/kg
RII-782+00-IC132-1.9-4.0	13198581.31	714147.1949	09/22/2008	1.9	4	7439-93-2	Lithium	1.1		mg/kg
RII-782+00-IC132-1.9-4.0	13198581.31	714147.1949	09/22/2008	1.9	4	7439-95-4	Magnesium	2500		mg/kg
RII-782+00-IC132-1.9-4.0	13198581.31	714147.1949	09/22/2008	1.9	4	7439-96-5	Manganese	76		mg/kg
RII-782+00-IC132-1.9-4.0	13198581.31	714147.1949	09/22/2008	1.9	4	7439-97-6	Mercury	0.0096	J	mg/kg
RII-782+00-IC132-1.9-4.0	13198581.31	714147.1949	09/22/2008	1.9	4	7440-02-0	Nickel	1.5		mg/kg
RII-782+00-IC132-1.9-4.0	13198581.31	714147.1949	09/22/2008	1.9	4	7440-09-7	Potassium	61		mg/kg
RII-782+00-IC132-1.9-4.0	13198581.31	714147.1949	09/22/2008	1.9	4	7440-22-4	Silver	0.045	U	mg/kg
RII-782+00-IC132-1.9-4.0	13198581.31	714147.1949	09/22/2008	1.9	4	7440-23-5	Sodium	59		mg/kg
RII-782+00-IC132-1.9-4.0	13198581.31	714147.1949	09/22/2008	1.9	4	7440-24-6	Strontium	8.5		mg/kg
RII-782+00-IC132-1.9-4.0	13198581.31	714147.1949	09/22/2008	1.9	4	7440-28-0	Thallium	0.195	U	mg/kg
RII-782+00-IC132-1.9-4.0	13198581.31	714147.1949	09/22/2008	1.9	4	7440-31-5	Tin	0.38	U	mg/kg
RII-782+00-IC132-1.9-4.0	13198581.31	714147.1949	09/22/2008	1.9	4	7440-32-6	Titanium	37		mg/kg
RII-782+00-IC132-1.9-4.0	13198581.31	714147.1949	09/22/2008	1.9	4	7440-36-0	Antimony	0.075	U	mg/kg
RII-782+00-IC132-1.9-4.0	13198581.31	714147.1949	09/22/2008	1.9	4	7440-38-2	Arsenic	1.9		mg/kg
RII-782+00-IC132-1.9-4.0	13198581.31	714147.1949	09/22/2008	1.9	4	7440-39-3	Barium	7.2		mg/kg
RII-782+00-IC132-1.9-4.0	13198581.31	714147.1949	09/22/2008	1.9	4	7440-41-7	Beryllium	0.135	U	mg/kg
RII-782+00-IC132-1.9-4.0	13198581.31	714147.1949	09/22/2008	1.9	4	7440-42-8	Boron	9.4		mg/kg
RII-782+00-IC132-1.9-4.0	13198581.31	714147.1949	09/22/2008	1.9	4	7440-43-9	Cadmium	0.09	U	mg/kg
RII-782+00-IC132-1.9-4.0	13198581.31	714147.1949	09/22/2008	1.9	4	7440-47-3	Chromium (total)	3.4		mg/kg

Sample ID	Easting	Northing	Sample Date	Start Depth (feet)	End Depth (feet)	CAS #	Chemical Name	Result	Qualifier	Unit
RII-782+00-IC132-1.9-4.0	13198581.31	714147.1949	09/22/2008	1.9	4	7440-48-4	Cobalt	1.2		mg/kg
RII-782+00-IC132-1.9-4.0	13198581.31	714147.1949	09/22/2008	1.9	4	7440-50-8	Copper	1.5		mg/kg
RII-782+00-IC132-1.9-4.0	13198581.31	714147.1949	09/22/2008	1.9	4	7440-57-5	Gold	0.17	U	mg/kg
RII-782+00-IC132-1.9-4.0	13198581.31	714147.1949	09/22/2008	1.9	4	7440-62-2	Vanadium	2.2		mg/kg
RII-782+00-IC132-1.9-4.0	13198581.31	714147.1949	09/22/2008	1.9	4	7440-66-6	Zinc	11		mg/kg
RII-782+00-IC132-1.9-4.0	13198581.31	714147.1949	09/22/2008	1.9	4	7440-70-2	Calcium	8600		mg/kg
RII-782+00-IC132-1.9-4.0	13198581.31	714147.1949	09/22/2008	1.9	4	76-44-8	Heptachlor	0.005	U	mg/kg
RII-782+00-IC132-1.9-4.0	13198581.31	714147.1949	09/22/2008	1.9	4	77-47-4	HEXACHLOROCYCLOPENTADIENE	0.005	U	mg/kg
RII-782+00-IC132-1.9-4.0	13198581.31	714147.1949	09/22/2008	1.9	4	7782-49-2	Selenium	0.04	U	mg/kg
RII-782+00-IC132-1.9-4.0	13198581.31	714147.1949	09/22/2008	1.9	4	78-59-1	Isophorone	0.09	U	mg/kg
RII-782+00-IC132-1.9-4.0	13198581.31	714147.1949	09/22/2008	1.9	4	8001-35-2	Toxaphene	0.085	U	mg/kg
RII-782+00-IC132-1.9-4.0	13198581.31	714147.1949	09/22/2008	1.9	4	80-05-7	BISPHENOL A	0.065	U	mg/kg
RII-782+00-IC132-1.9-4.0	13198581.31	714147.1949	09/22/2008	1.9	4	82-68-8	Pentachloronitrobenzene	0.01	U	mg/kg
RII-782+00-IC132-1.9-4.0	13198581.31	714147.1949	09/22/2008	1.9	4	83-32-9	Acenaphthene	0.045	U	mg/kg
RII-782+00-IC132-1.9-4.0	13198581.31	714147.1949	09/22/2008	1.9	4	84-66-2	Diethylphthalate	0.115	U	mg/kg
RII-782+00-IC132-1.9-4.0	13198581.31	714147.1949	09/22/2008	1.9	4	84-74-2	Di-n-butyl phthalate	0.115	U	mg/kg
RII-782+00-IC132-1.9-4.0	13198581.31	714147.1949	09/22/2008	1.9	4	85-01-8	Phenanthrene	0.13	J	mg/kg
RII-782+00-IC132-1.9-4.0	13198581.31	714147.1949	09/22/2008	1.9	4	85-68-7	Butylbenzylphthalate	0.15	U	mg/kg
RII-782+00-IC132-1.9-4.0	13198581.31	714147.1949	09/22/2008	1.9	4	86-30-6	N-Nitrosodiphenylamine	0.095	U	mg/kg
RII-782+00-IC132-1.9-4.0	13198581.31	714147.1949	09/22/2008	1.9	4	86-73-7	Fluorene	0.33		mg/kg
RII-782+00-IC132-1.9-4.0	13198581.31	714147.1949	09/22/2008	1.9	4	86-74-8	Carbazole	0.015	U	mg/kg
RII-782+00-IC132-1.9-4.0	13198581.31	714147.1949	09/22/2008	1.9	4	87-61-6	1,2,3-Trichlorobenzene	0.01	U	mg/kg
RII-782+00-IC132-1.9-4.0	13198581.31	714147.1949	09/22/2008	1.9	4	87-65-0	2,6-Dichlorophenol	0.04	U	mg/kg
RII-782+00-IC132-1.9-4.0	13198581.31	714147.1949	09/22/2008	1.9	4	87-68-3	Hexachlorobutadiene	0.1	U	mg/kg
RII-782+00-IC132-1.9-4.0	13198581.31	714147.1949	09/22/2008	1.9	4	87-86-5	Pentachlorophenol	0.025	U	mg/kg
RII-782+00-IC132-1.9-4.0	13198581.31	714147.1949	09/22/2008	1.9	4	88-06-2	2,4,6-Trichlorophenol	0.1	U	mg/kg
RII-782+00-IC132-1.9-4.0	13198581.31	714147.1949	09/22/2008	1.9	4	88-74-4	2-Nitroaniline	0.1	U	mg/kg
RII-782+00-IC132-1.9-4.0	13198581.31	714147.1949	09/22/2008	1.9	4	88-75-5	2-Nitrophenol	0.145	U	mg/kg
RII-782+00-IC132-1.9-4.0	13198581.31	714147.1949	09/22/2008	1.9	4	88-85-7	Dinoseb	0.09	U	mg/kg
RII-782+00-IC132-1.9-4.0	13198581.31	714147.1949	09/22/2008	1.9	4	90301-92-1	(E)-beta-2,3,4,5,6-Hexachlorostyrene	0.015	U	mg/kg
RII-782+00-IC132-1.9-4.0	13198581.31	714147.1949	09/22/2008	1.9	4	90301-93-2	(Z)-beta-2,3,4,5,6-Hexachlorostyrene	0.015	U	mg/kg
RII-782+00-IC132-1.9-4.0	13198581.31	714147.1949	09/22/2008	1.9	4	90-43-7	2-Phenylphenol	0.04	U	mg/kg
RII-782+00-IC132-1.9-4.0	13198581.31	714147.1949	09/22/2008	1.9	4	91-20-3	Naphthalene	0.155	U	mg/kg
RII-782+00-IC132-1.9-4.0	13198581.31	714147.1949	09/22/2008	1.9	4	91-57-6	2-Methylnaphthalene	0.135	U	mg/kg
RII-782+00-IC132-1.9-4.0	13198581.31	714147.1949	09/22/2008	1.9	4	91-58-7	2-Chloronaphthalene	0.12	U	mg/kg
RII-782+00-IC132-1.9-4.0	13198581.31	714147.1949	09/22/2008	1.9	4	91-94-1	3,3'-Dichlorobenzidine	0.8	U	mg/kg
RII-782+00-IC132-1.9-4.0	13198581.31	714147.1949	09/22/2008	1.9	4	92-87-5	Benzidine	0.385	U	mg/kg
RII-782+00-IC132-1.9-4.0	13198581.31	714147.1949	09/22/2008	1.9	4	95-48-7	2-Methylphenol	0.105	U	mg/kg
RII-782+00-IC132-1.9-4.0	13198581.31	714147.1949	09/22/2008	1.9	4	95-50-1	1,2-Dichlorobenzene	0.04	U	mg/kg
RII-782+00-IC132-1.9-4.0	13198581.31	714147.1949	09/22/2008	1.9	4	95-57-8	2-Chlorophenol	0.16	U	mg/kg
RII-782+00-IC132-1.9-4.0	13198581.31	714147.1949	09/22/2008	1.9	4	95-94-3	1,2,4,5-Tetrachlorobenzene	0.01	U	mg/kg
RII-782+00-IC132-1.9-4.0	13198581.31	714147.1949	09/22/2008	1.9	4	95-95-4	2,4,5-Trichlorophenol	0.095	U	mg/kg
RII-782+00-IC132-1.9-4.0	13198581.31	714147.1949	09/22/2008	1.9	4	959-98-8	Endosulfan I	0.01	U	mg/kg
RII-782+00-IC132-1.9-4.0	13198581.31	714147.1949	09/22/2008	1.9	4	98-54-4	p-tert-Butylphenol	0.04	U	mg/kg
RII-782+00-IC132-1.9-4.0	13198581.31	714147.1949	09/22/2008	1.9	4	98-95-3	Nitrobenzene	0.115	U	mg/kg
RII-782+00-IC132-1.9-4.0	13198581.31	714147.1949	09/22/2008	1.9	4	99-09-2	3-Nitroaniline	0.17	U	mg/kg
RII-782+00-IC132-1.9-4.0	13198581.31	714147.1949	09/22/2008	1.9	4	ETEQ	ETEQ	230		ppt
RII-782+00-IC132-1.9-4.0	13198581.31	714147.1949	09/22/2008	1.9	4	HXCDD-HXCDF	1,2,3,4,7,8-Hexachlorodibenzofuran + 1,2,3,6,7,8-Hexachlorodibenzofuran	207		ng/kg
RII-782+00-IC132-1.9-4.0	13198581.31	714147.1949	09/22/2008	1.9	4	TCLB_ERA_Dow	Total Chlororbenzenes ERA	0.1105	U	mg/kg
RII-782+00-IC132-1.9-4.0	13198581.31	714147.1949	09/22/2008	1.9	4	TCLP_ERA_Dow	Total Chlorophenols ERA	0.196	U	mg/kg
RII-782+00-IC132-1.9-4.0	13198581.31	714147.1949	09/22/2008	1.9	4	TOC	Total Organic Carbon	0.8		percent
RII-782+00-IC132-1.9-4.0	13198581.31	714147.1949	09/22/2008	1.9	4	TPAH_ERA_Dow	Total PAHs ERA	1.6985		mg/kg
RII-782+00-IC132-12.0-16.0	13198581.31	714147.1949	09/22/2008	12	16	1746-01-6	2,3,7,8-TETRACHLORODIBENZO-P-DIOXIN	2	U	ng/kg
RII-782+00-IC132-12.0-16.0	13198581.31	714147.1949	09/22/2008	12	16	51207-31-9	2,3,7,8-TETRACHLORODIBENZOFURAN	51		ng/kg
RII-782+00-IC132-12.0-16.0	13198581.31	714147.1949	09/22/2008	12	16	57117-31-4	2,3,4,7,8-PENTACHLORODIBENZOFURAN	16	J	ng/kg
RII-782+00-IC132-12.0-16.0	13198581.31	714147.1949	09/22/2008	12	16	57117-41-6	1,2,3,7,8-PENTACHLORODIBENZOFURAN	17	J	ng/kg
RII-782+00-IC132-12.0-16.0	13198581.31	714147.1949	09/22/2008	12	16	ETEQ	ETEQ	15		ppt
RII-782+00-IC132-12.0-16.0	13198581.31	714147.1949	09/22/2008	12	16	HXCDD-HXCDF	1,2,3,4,7,8-Hexachlorodibenzofuran + 1,2,3,6,7,8-Hexachlorodibenzofuran	11	J	ng/kg
RII-782+00-IC132-4.0-4.5	13198581.31	714147.1949	09/22/2008	4	4.5	1746-01-6	2,3,7,8-TETRACHLORODIBENZO-P-DIOXIN	3	UJ	ng/kg
RII-782+00-IC132-4.0-4.5	13198581.31	714147.1949	09/22/2008	4	4.5	51207-31-9	2,3,7,8-TETRACHLORODIBENZOFURAN	101		ng/kg
RII-782+00-IC132-4.0-4.5	13198581.31	714147.1949	09/22/2008	4	4.5	57117-31-4	2,3,4,7,8-PENTACHLORODIBENZOFURAN	33		ng/kg
RII-782+00-IC132-4.0-4.5	13198581.31	714147.1949	09/22/2008	4	4.5	57117-41-6	1,2,3,7,8-PENTACHLORODIBENZOFURAN	28		ng/kg
RII-782+00-IC132-4.0-4.5	13198581.31	714147.1949	09/22/2008	4	4.5	ETEQ	ETEQ	29		ppt
RII-782+00-IC132-4.0-4.5	13198581.31	714147.1949	09/22/2008	4	4.5	HXCDD-HXCDF	1,2,3,4,7,8-Hexachlorodibenzofuran + 1,2,3,6,7,8-Hexachlorodibenzofuran	23	J	ng/kg
RII-782+00-IC132-4.5-5.2	13198581.31	714147.1949	09/22/2008	4.5	5.2	1746-01-6	2,3,7,8-TETRACHLORODIBENZO-P-DIOXIN	2	UJ	ng/kg
RII-782+00-IC132-4.5-5.2	13198581.31	714147.1949	09/22/2008	4.5	5.2	51207-31-9	2,3,7,8-TETRACHLORODIBENZOFURAN	102		ng/kg

Sample ID	Easting	Northing	Sample Date	Start Depth (feet)	End Depth (feet)	CAS #	Chemical Name	Result	Qualifier	Unit
RII-782+00-IC132-4.5-5.2	13198581.31	714147.1949	09/22/2008	4.5	5.2	57117-31-4	2,3,4,7,8-PENTACHLORODIBENZOFURAN	30		ng/kg
RII-782+00-IC132-4.5-5.2	13198581.31	714147.1949	09/22/2008	4.5	5.2	57117-41-6	1,2,3,7,8-PENTACHLORODIBENZOFURAN	23		ng/kg
RII-782+00-IC132-4.5-5.2	13198581.31	714147.1949	09/22/2008	4.5	5.2	ETEQ	ETEQ	27		ppt
RII-782+00-IC132-4.5-5.2	13198581.31	714147.1949	09/22/2008	4.5	5.2	HXCDD-HXCDF	1,2,3,4,7,8-Hexachlorodibenzofuran + 1,2,3,6,7,8-Hexachlorodibenzofuran	30		ng/kg
RII-782+00-IC132-5.2-8.0	13198581.31	714147.1949	09/22/2008	5.2	8	1746-01-6	2,3,7,8-TETRACHLORODIBENZO-P-DIOXIN	2.5	UJ	ng/kg
RII-782+00-IC132-5.2-8.0	13198581.31	714147.1949	09/22/2008	5.2	8	51207-31-9	2,3,7,8-TETRACHLORODIBENZOFURAN	2	UJ	ng/kg
RII-782+00-IC132-5.2-8.0	13198581.31	714147.1949	09/22/2008	5.2	8	57117-31-4	2,3,4,7,8-PENTACHLORODIBENZOFURAN	2	UJ	ng/kg
RII-782+00-IC132-5.2-8.0	13198581.31	714147.1949	09/22/2008	5.2	8	57117-41-6	1,2,3,7,8-PENTACHLORODIBENZOFURAN	2	UJ	ng/kg
RII-782+00-IC132-5.2-8.0	13198581.31	714147.1949	09/22/2008	5.2	8	ETEQ	ETEQ	6.5	U	ppt
RII-782+00-IC132-5.2-8.0	13198581.31	714147.1949	09/22/2008	5.2	8	HXCDD-HXCDF	1,2,3,4,7,8-Hexachlorodibenzofuran + 1,2,3,6,7,8-Hexachlorodibenzofuran	4	UJ	ng/kg
RII-782+00-IC132-8.0-12.0	13198581.31	714147.1949	09/22/2008	8	12	1746-01-6	2,3,7,8-TETRACHLORODIBENZO-P-DIOXIN	2	U	ng/kg
RII-782+00-IC132-8.0-12.0	13198581.31	714147.1949	09/22/2008	8	12	51207-31-9	2,3,7,8-TETRACHLORODIBENZOFURAN	18		ng/kg
RII-782+00-IC132-8.0-12.0	13198581.31	714147.1949	09/22/2008	8	12	57117-31-4	2,3,4,7,8-PENTACHLORODIBENZOFURAN	6	J	ng/kg
RII-782+00-IC132-8.0-12.0	13198581.31	714147.1949	09/22/2008	8	12	57117-41-6	1,2,3,7,8-PENTACHLORODIBENZOFURAN	6	J	ng/kg
RII-782+00-IC132-8.0-12.0	13198581.31	714147.1949	09/22/2008	8	12	ETEQ	ETEQ	5	U	ppt
RII-782+00-IC132-8.0-12.0	13198581.31	714147.1949	09/22/2008	8	12	HXCDD-HXCDF	1,2,3,4,7,8-Hexachlorodibenzofuran + 1,2,3,6,7,8-Hexachlorodibenzofuran	5	J	ng/kg
RII-782+00-IC188-0.0-0.5	13198564.27	714093.1668	09/30/2008	0	0.5	1746-01-6	2,3,7,8-TETRACHLORODIBENZO-P-DIOXIN	2	U	ng/kg
RII-782+00-IC188-0.0-0.5	13198564.27	714093.1668	09/30/2008	0	0.5	51207-31-9	2,3,7,8-TETRACHLORODIBENZOFURAN	74		ng/kg
RII-782+00-IC188-0.0-0.5	13198564.27	714093.1668	09/30/2008	0	0.5	57117-31-4	2,3,4,7,8-PENTACHLORODIBENZOFURAN	17	J	ng/kg
RII-782+00-IC188-0.0-0.5	13198564.27	714093.1668	09/30/2008	0	0.5	57117-41-6	1,2,3,7,8-PENTACHLORODIBENZOFURAN	19	J	ng/kg
RII-782+00-IC188-0.0-0.5	13198564.27	714093.1668	09/30/2008	0	0.5	ETEQ	ETEQ	18		ppt
RII-782+00-IC188-0.0-0.5	13198564.27	714093.1668	09/30/2008	0	0.5	HXCDD-HXCDF	1,2,3,4,7,8-Hexachlorodibenzofuran + 1,2,3,6,7,8-Hexachlorodibenzofuran	14	J	ng/kg
RII-782+00-IC188-0.5-1.0	13198564.27	714093.1668	09/30/2008	0.5	1	1746-01-6	2,3,7,8-TETRACHLORODIBENZO-P-DIOXIN	2	U	ng/kg
RII-782+00-IC188-0.5-1.0	13198564.27	714093.1668	09/30/2008	0.5	1	51207-31-9	2,3,7,8-TETRACHLORODIBENZOFURAN	1110		ng/kg
RII-782+00-IC188-0.5-1.0	13198564.27	714093.1668	09/30/2008	0.5	1	57117-31-4	2,3,4,7,8-PENTACHLORODIBENZOFURAN	212		ng/kg
RII-782+00-IC188-0.5-1.0	13198564.27	714093.1668	09/30/2008	0.5	1	57117-41-6	1,2,3,7,8-PENTACHLORODIBENZOFURAN	156		ng/kg
RII-782+00-IC188-0.5-1.0	13198564.27	714093.1668	09/30/2008	0.5	1	ETEQ	ETEQ	210		ppt
RII-782+00-IC188-0.5-1.0	13198564.27	714093.1668	09/30/2008	0.5	1	HXCDD-HXCDF	1,2,3,4,7,8-Hexachlorodibenzofuran + 1,2,3,6,7,8-Hexachlorodibenzofuran	77	J	ng/kg
RII-782+00-IC188-1.0-1.8	13198564.27	714093.1668	09/30/2008	1	1.8	1746-01-6	2,3,7,8-TETRACHLORODIBENZO-P-DIOXIN	2	U	ng/kg
RII-782+00-IC188-1.0-1.8	13198564.27	714093.1668	09/30/2008	1	1.8	51207-31-9	2,3,7,8-TETRACHLORODIBENZOFURAN	120		ng/kg
RII-782+00-IC188-1.0-1.8	13198564.27	714093.1668	09/30/2008	1	1.8	57117-31-4	2,3,4,7,8-PENTACHLORODIBENZOFURAN	34	J	ng/kg
RII-782+00-IC188-1.0-1.8	13198564.27	714093.1668	09/30/2008	1	1.8	57117-41-6	1,2,3,7,8-PENTACHLORODIBENZOFURAN	43	J	ng/kg
RII-782+00-IC188-1.0-1.8	13198564.27	714093.1668	09/30/2008	1	1.8	ETEQ	ETEQ	32		ppt
RII-782+00-IC188-1.0-1.8	13198564.27	714093.1668	09/30/2008	1	1.8	HXCDD-HXCDF	1,2,3,4,7,8-Hexachlorodibenzofuran + 1,2,3,6,7,8-Hexachlorodibenzofuran	35	J	ng/kg
RII-782+00-IC188-1.8-2.2	13198564.27	714093.1668	09/30/2008	1.8	2.2	100-01-6	4-Nitroaniline	0.3	U	mg/kg
RII-782+00-IC188-1.8-2.2	13198564.27	714093.1668	09/30/2008	1.8	2.2	100-02-7	4-Nitrophenol	0.205	U	mg/kg
RII-782+00-IC188-1.8-2.2	13198564.27	714093.1668	09/30/2008	1.8	2.2	100-51-6	Benzyl alcohol	0.5	U	mg/kg
RII-782+00-IC188-1.8-2.2	13198564.27	714093.1668	09/30/2008	1.8	2.2	101-55-3	4-Bromophenyl-phenyl ether	0.155	U	mg/kg
RII-782+00-IC188-1.8-2.2	13198564.27	714093.1668	09/30/2008	1.8	2.2	1024-57-3	Heptachlor epoxide	0.01	U	mg/kg
RII-782+00-IC188-1.8-2.2	13198564.27	714093.1668	09/30/2008	1.8	2.2	1031-07-8	Endosulfan sulfate	0.01	U	mg/kg
RII-782+00-IC188-1.8-2.2	13198564.27	714093.1668	09/30/2008	1.8	2.2	103-33-3	Azobenzene	0.1	U	mg/kg
RII-782+00-IC188-1.8-2.2	13198564.27	714093.1668	09/30/2008	1.8	2.2	105-67-9	2,4-Dimethylphenol	0.135	U	mg/kg
RII-782+00-IC188-1.8-2.2	13198564.27	714093.1668	09/30/2008	1.8	2.2	106-44-5	4-Methylphenol	0.105	U	mg/kg
RII-782+00-IC188-1.8-2.2	13198564.27	714093.1668	09/30/2008	1.8	2.2	106-46-7	1,4-Dichlorobenzene	0.04	U	mg/kg
RII-782+00-IC188-1.8-2.2	13198564.27	714093.1668	09/30/2008	1.8	2.2	108-39-4	3-Methylphenol	0.12	U	mg/kg
RII-782+00-IC188-1.8-2.2	13198564.27	714093.1668	09/30/2008	1.8	2.2	108-60-1	2,2'-oxybis(1-Chloropropane)	0.125	U	mg/kg
RII-782+00-IC188-1.8-2.2	13198564.27	714093.1668	09/30/2008	1.8	2.2	108-95-2	Phenol	0.11	U	mg/kg
RII-782+00-IC188-1.8-2.2	13198564.27	714093.1668	09/30/2008	1.8	2.2	110-86-1	Pyridine	0.12	U	mg/kg
RII-782+00-IC188-1.8-2.2	13198564.27	714093.1668	09/30/2008	1.8	2.2	111-44-4	bis(2-Chloroethyl) ether	0.045	U	mg/kg
RII-782+00-IC188-1.8-2.2	13198564.27	714093.1668	09/30/2008	1.8	2.2	111-91-1	bis(2-Chloroethoxy)methane	0.105	U	mg/kg
RII-782+00-IC188-1.8-2.2	13198564.27	714093.1668	09/30/2008	1.8	2.2	117-81-7	bis(2-Ethylhexyl)phthalate	0.155	U	mg/kg
RII-782+00-IC188-1.8-2.2	13198564.27	714093.1668	09/30/2008	1.8	2.2	117-84-0	DI-N-OCTYLPHTHALATE	0.15	U	mg/kg
RII-782+00-IC188-1.8-2.2	13198564.27	714093.1668	09/30/2008	1.8	2.2	118-74-1	Hexachlorobenzene	0.01	U	mg/kg
RII-782+00-IC188-1.8-2.2	13198564.27	714093.1668	09/30/2008	1.8	2.2	120-12-7	Anthracene	0.16	U	mg/kg
RII-782+00-IC188-1.8-2.2	13198564.27	714093.1668	09/30/2008	1.8	2.2	120-82-1	1,2,4-Trichlorobenzene	0.08	J	mg/kg
RII-782+00-IC188-1.8-2.2	13198564.27	714093.1668	09/30/2008	1.8	2.2	120-83-2	2,4-Dichlorophenol	0.11	U	mg/kg
RII-782+00-IC188-1.8-2.2	13198564.27	714093.1668	09/30/2008	1.8	2.2	121-14-2	2,4-Dinitrotoluene	0.08	U	mg/kg
RII-782+00-IC188-1.8-2.2	13198564.27	714093.1668	09/30/2008	1.8	2.2	12789-03-6	GAMMA-CHLORDANE	0.005	U	mg/kg
RII-782+00-IC188-1.8-2.2	13198564.27	714093.1668	09/30/2008	1.8	2.2	129-00-0	Pyrene	0.53		mg/kg
RII-782+00-IC188-1.8-2.2	13198564.27	714093.1668	09/30/2008	1.8	2.2	131-11-3	Dimethyl phthalate	0.08	U	mg/kg
RII-782+00-IC188-1.8-2.2	13198564.27	714093.1668	09/30/2008	1.8	2.2	132-64-9	Dibenzofuran	0.085	U	mg/kg
RII-782+00-IC188-1.8-2.2	13198564.27	714093.1668	09/30/2008	1.8	2.2	14992-81-5	2,3,4,5,6-Pentachlorostyrene	0.015	U	mg/kg
RII-782+00-IC188-1.8-2.2	13198564.27	714093.1668	09/30/2008	1.8	2.2	1746-01-6	2,3,7,8-TETRACHLORODIBENZO-P-DIOXIN	2	U	ng/kg
RII-782+00-IC188-1.8-2.2	13198564.27	714093.1668	09/30/2008	1.8	2.2	191-24-2	Benzo(g,h,i)perylene	0.11	U	mg/kg
RII-782+00-IC188-1.8-2.2	13198564.27	714093.1668	09/30/2008	1.8	2.2	1918-16-7	Propachlor	0.01	U	mg/kg
RII-782+00-IC188-1.8-2.2	13198564.27	714093.1668	09/30/2008	1.8	2.2	193-39-5	Indeno(1,2,3-cd)pyrene	0.095	U	mg/kg

Sample ID	Easting	Northing	Sample Date	Start Depth (feet)	End Depth (feet)	CAS #	Chemical Name	Result	Qualifier	Unit
RII-782+00-IC188-1.8-2.2	13198564.27	714093.1668	09/30/2008	1.8	2.2	205-99-2	Benzo(b)fluoranthene	0.13	U	mg/kg
RII-782+00-IC188-1.8-2.2	13198564.27	714093.1668	09/30/2008	1.8	2.2	206-44-0	Fluoranthene	0.35		mg/kg
RII-782+00-IC188-1.8-2.2	13198564.27	714093.1668	09/30/2008	1.8	2.2	207-08-9	Benzo(k)fluoranthene	0.105	U	mg/kg
RII-782+00-IC188-1.8-2.2	13198564.27	714093.1668	09/30/2008	1.8	2.2	208-96-8	Acenaphthylene	0.105	U	mg/kg
RII-782+00-IC188-1.8-2.2	13198564.27	714093.1668	09/30/2008	1.8	2.2	218-01-9	Chrysene	0.095	U	mg/kg
RII-782+00-IC188-1.8-2.2	13198564.27	714093.1668	09/30/2008	1.8	2.2	2303-16-4	Diallate (total)	0.005	U	mg/kg
RII-782+00-IC188-1.8-2.2	13198564.27	714093.1668	09/30/2008	1.8	2.2	2385-85-5	Mirex	0.015	U	mg/kg
RII-782+00-IC188-1.8-2.2	13198564.27	714093.1668	09/30/2008	1.8	2.2	27304-13-8	Oxychlordane	0.01	U	mg/kg
RII-782+00-IC188-1.8-2.2	13198564.27	714093.1668	09/30/2008	1.8	2.2	29082-74-4	Octachlorostyrene	0.01	U	mg/kg
RII-782+00-IC188-1.8-2.2	13198564.27	714093.1668	09/30/2008	1.8	2.2	29082-75-5	beta,beta-2,3,4,5,6-Heptachlorostyrene	0.015	U	mg/kg
RII-782+00-IC188-1.8-2.2	13198564.27	714093.1668	09/30/2008	1.8	2.2	29086-38-2	(E)-alpha,beta-2,3,4,5,6-Heptachlorostyrene	0.015	U	mg/kg
RII-782+00-IC188-1.8-2.2	13198564.27	714093.1668	09/30/2008	1.8	2.2	29086-39-3	(Z)-alpha,beta-2,3,4,5,6-Heptachlorostyrene	0.015	U	mg/kg
RII-782+00-IC188-1.8-2.2	13198564.27	714093.1668	09/30/2008	1.8	2.2	2921-88-2	Chlorpyrifos	0.02	U	mg/kg
RII-782+00-IC188-1.8-2.2	13198564.27	714093.1668	09/30/2008	1.8	2.2	297-97-2	Thionazin	0.015	U	mg/kg
RII-782+00-IC188-1.8-2.2	13198564.27	714093.1668	09/30/2008	1.8	2.2	298-00-0	Methyl parathion	0.015	U	mg/kg
RII-782+00-IC188-1.8-2.2	13198564.27	714093.1668	09/30/2008	1.8	2.2	298-02-2	Phorate	0.01	U	mg/kg
RII-782+00-IC188-1.8-2.2	13198564.27	714093.1668	09/30/2008	1.8	2.2	298-04-4	Disulfoton	0.015	U	mg/kg
RII-782+00-IC188-1.8-2.2	13198564.27	714093.1668	09/30/2008	1.8	2.2	299-84-3	Ronnel	0.02	U	mg/kg
RII-782+00-IC188-1.8-2.2	13198564.27	714093.1668	09/30/2008	1.8	2.2	309-00-2	Aldrin	0.01	U	mg/kg
RII-782+00-IC188-1.8-2.2	13198564.27	714093.1668	09/30/2008	1.8	2.2	319-84-6	alpha-BHC	0.005	U	mg/kg
RII-782+00-IC188-1.8-2.2	13198564.27	714093.1668	09/30/2008	1.8	2.2	319-85-7	beta-BHC	0.01	U	mg/kg
RII-782+00-IC188-1.8-2.2	13198564.27	714093.1668	09/30/2008	1.8	2.2	319-86-8	delta-BHC	0.01	U	mg/kg
RII-782+00-IC188-1.8-2.2	13198564.27	714093.1668	09/30/2008	1.8	2.2	33213-65-9	Endosulfan II	0.01	U	mg/kg
RII-782+00-IC188-1.8-2.2	13198564.27	714093.1668	09/30/2008	1.8	2.2	39765-80-5	trans-Nonachlor	0.01	U	mg/kg
RII-782+00-IC188-1.8-2.2	13198564.27	714093.1668	09/30/2008	1.8	2.2	465-73-6	Isodrin	0.01	U	mg/kg
RII-782+00-IC188-1.8-2.2	13198564.27	714093.1668	09/30/2008	1.8	2.2	50-29-3	4,4'-DDT	0.01	U	mg/kg
RII-782+00-IC188-1.8-2.2	13198564.27	714093.1668	09/30/2008	1.8	2.2	50-32-8	Benzo(a)pyrene	0.08	J	mg/kg
RII-782+00-IC188-1.8-2.2	13198564.27	714093.1668	09/30/2008	1.8	2.2	510-15-6	Chlorobenzilate	0.01	U	mg/kg
RII-782+00-IC188-1.8-2.2	13198564.27	714093.1668	09/30/2008	1.8	2.2	5103-71-9	ALPHA-CHLORDANE	0.01	U	mg/kg
RII-782+00-IC188-1.8-2.2	13198564.27	714093.1668	09/30/2008	1.8	2.2	5103-73-1	cis-Nonachlor	0.01	U	mg/kg
RII-782+00-IC188-1.8-2.2	13198564.27	714093.1668	09/30/2008	1.8	2.2	51207-31-9	2,3,7,8-TETRACHLORODIBENZOFURAN	1790		ng/kg
RII-782+00-IC188-1.8-2.2	13198564.27	714093.1668	09/30/2008	1.8	2.2	51-28-5	2,4-Dinitrophenol	0.33	U	mg/kg
RII-782+00-IC188-1.8-2.2	13198564.27	714093.1668	09/30/2008	1.8	2.2	52-85-7	Famphur	0.02	U	mg/kg
RII-782+00-IC188-1.8-2.2	13198564.27	714093.1668	09/30/2008	1.8	2.2	53-19-0	2,4'-DDD	0.01	U	mg/kg
RII-782+00-IC188-1.8-2.2	13198564.27	714093.1668	09/30/2008	1.8	2.2	534-52-1	4,6-Dinitro-2-methylphenol	0.285	U	mg/kg
RII-782+00-IC188-1.8-2.2	13198564.27	714093.1668	09/30/2008	1.8	2.2	53-70-3	Dibenz(a,h)anthracene	0.16	U	mg/kg
RII-782+00-IC188-1.8-2.2	13198564.27	714093.1668	09/30/2008	1.8	2.2	541-73-1	1,3-Dichlorobenzene	0.05	U	mg/kg
RII-782+00-IC188-1.8-2.2	13198564.27	714093.1668	09/30/2008	1.8	2.2	5598-13-0	Methyl chlorpyrifos	0.02	U	mg/kg
RII-782+00-IC188-1.8-2.2	13198564.27	714093.1668	09/30/2008	1.8	2.2	56-38-2	Parathion	0.025	U	mg/kg
RII-782+00-IC188-1.8-2.2	13198564.27	714093.1668	09/30/2008	1.8	2.2	56-55-3	Benzo(a)anthracene	0.095	U	mg/kg
RII-782+00-IC188-1.8-2.2	13198564.27	714093.1668	09/30/2008	1.8	2.2	57117-31-4	2,3,4,7,8-PENTACHLORODIBENZOFURAN	505		ng/kg
RII-782+00-IC188-1.8-2.2	13198564.27	714093.1668	09/30/2008	1.8	2.2	57117-41-6	1,2,3,7,8-PENTACHLORODIBENZOFURAN	498		ng/kg
RII-782+00-IC188-1.8-2.2	13198564.27	714093.1668	09/30/2008	1.8	2.2	58-89-9	gamma-BHC	0.01	U	mg/kg
RII-782+00-IC188-1.8-2.2	13198564.27	714093.1668	09/30/2008	1.8	2.2	58-90-2	2,3,4,6-Tetrachlorophenol	0.01	U	mg/kg
RII-782+00-IC188-1.8-2.2	13198564.27	714093.1668	09/30/2008	1.8	2.2	59-50-7	4-Chloro-3-methylphenol	0.105	U	mg/kg
RII-782+00-IC188-1.8-2.2	13198564.27	714093.1668	09/30/2008	1.8	2.2	60-51-5	Dimethoate	0.02	U	mg/kg
RII-782+00-IC188-1.8-2.2	13198564.27	714093.1668	09/30/2008	1.8	2.2	60-57-1	Dieldrin	0.01	U	mg/kg
RII-782+00-IC188-1.8-2.2	13198564.27	714093.1668	09/30/2008	1.8	2.2	606-20-2	2,6-Dinitrotoluene	0.105	U	mg/kg
RII-782+00-IC188-1.8-2.2	13198564.27	714093.1668	09/30/2008	1.8	2.2	608-93-5	Pentachlorobenzene	0.02		mg/kg
RII-782+00-IC188-1.8-2.2	13198564.27	714093.1668	09/30/2008	1.8	2.2	621-64-7	N-Nitroso-di-n-propylamine	0.1	U	mg/kg
RII-782+00-IC188-1.8-2.2	13198564.27	714093.1668	09/30/2008	1.8	2.2	62-53-3	Aniline	0.15	U	mg/kg
RII-782+00-IC188-1.8-2.2	13198564.27	714093.1668	09/30/2008	1.8	2.2	62-75-9	N-Nitrosodimethylamine	0.095	U	mg/kg
RII-782+00-IC188-1.8-2.2	13198564.27	714093.1668	09/30/2008	1.8	2.2	634-66-2	1,2,3,4-Tetrachlorobenzene	0.14		mg/kg
RII-782+00-IC188-1.8-2.2	13198564.27	714093.1668	09/30/2008	1.8	2.2	67-72-1	Hexachloroethane	0.105	U	mg/kg
RII-782+00-IC188-1.8-2.2	13198564.27	714093.1668	09/30/2008	1.8	2.2	67774-32-7	Polybrominated biphenyls	0.02	U	mg/kg
RII-782+00-IC188-1.8-2.2	13198564.27	714093.1668	09/30/2008	1.8	2.2	68705-15-7	alpha-2,3,4,5,6-Hexachlorostyrene	0.015	U	mg/kg
RII-782+00-IC188-1.8-2.2	13198564.27	714093.1668	09/30/2008	1.8	2.2	7005-72-3	4-Chlorophenyl-phenyl ether	0.145	U	mg/kg
RII-782+00-IC188-1.8-2.2	13198564.27	714093.1668	09/30/2008	1.8	2.2	72-20-8	Endrin	0.01	U	mg/kg
RII-782+00-IC188-1.8-2.2	13198564.27	714093.1668	09/30/2008	1.8	2.2	72-43-5	Methoxychlor	0.01	U	mg/kg
RII-782+00-IC188-1.8-2.2	13198564.27	714093.1668	09/30/2008	1.8	2.2	72-54-8	4,4'-DDD	0.01	U	mg/kg
RII-782+00-IC188-1.8-2.2	13198564.27	714093.1668	09/30/2008	1.8	2.2	72-55-9	4,4'-DDE	0.01	U	mg/kg
RII-782+00-IC188-1.8-2.2	13198564.27	714093.1668	09/30/2008	1.8	2.2	7421-93-4	Endrin aldehyde	0.01	U	mg/kg
RII-782+00-IC188-1.8-2.2	13198564.27	714093.1668	09/30/2008	1.8	2.2	7429-90-5	Aluminum	520		mg/kg
RII-782+00-IC188-1.8-2.2	13198564.27	714093.1668	09/30/2008	1.8	2.2	7439-89-6	Iron	3100		mg/kg
RII-782+00-IC188-1.8-2.2	13198564.27	714093.1668	09/30/2008	1.8	2.2	7439-92-1	Lead	1.2		mg/kg
RII-782+00-IC188-1.8-2.2	13198564.27	714093.1668	09/30/2008	1.8	2.2	7439-93-2	Lithium	1		mg/kg

Sample ID	Easting	Northing	Sample Date	Start Depth (feet)	End Depth (feet)	CAS #	Chemical Name	Result	Qualifier	Unit
RII-782+00-IC188-1.8-2.2	13198564.27	714093.1668	09/30/2008	1.8	2.2	7439-95-4	Magnesium	2500		mg/kg
RII-782+00-IC188-1.8-2.2	13198564.27	714093.1668	09/30/2008	1.8	2.2	7439-96-5	Manganese	96		mg/kg
RII-782+00-IC188-1.8-2.2	13198564.27	714093.1668	09/30/2008	1.8	2.2	7439-97-6	Mercury	0.0155	U	mg/kg
RII-782+00-IC188-1.8-2.2	13198564.27	714093.1668	09/30/2008	1.8	2.2	7440-02-0	Nickel	1.5		mg/kg
RII-782+00-IC188-1.8-2.2	13198564.27	714093.1668	09/30/2008	1.8	2.2	7440-09-7	Potassium	55		mg/kg
RII-782+00-IC188-1.8-2.2	13198564.27	714093.1668	09/30/2008	1.8	2.2	7440-22-4	Silver	0.045	U	mg/kg
RII-782+00-IC188-1.8-2.2	13198564.27	714093.1668	09/30/2008	1.8	2.2	7440-23-5	Sodium	68		mg/kg
RII-782+00-IC188-1.8-2.2	13198564.27	714093.1668	09/30/2008	1.8	2.2	7440-24-6	Strontium	14		mg/kg
RII-782+00-IC188-1.8-2.2	13198564.27	714093.1668	09/30/2008	1.8	2.2	7440-28-0	Thallium	0.195	U	mg/kg
RII-782+00-IC188-1.8-2.2	13198564.27	714093.1668	09/30/2008	1.8	2.2	7440-31-5	Tin	0.38	U	mg/kg
RII-782+00-IC188-1.8-2.2	13198564.27	714093.1668	09/30/2008	1.8	2.2	7440-32-6	Titanium	29		mg/kg
RII-782+00-IC188-1.8-2.2	13198564.27	714093.1668	09/30/2008	1.8	2.2	7440-36-0	Antimony	0.075	U	mg/kg
RII-782+00-IC188-1.8-2.2	13198564.27	714093.1668	09/30/2008	1.8	2.2	7440-38-2	Arsenic	2.6		mg/kg
RII-782+00-IC188-1.8-2.2	13198564.27	714093.1668	09/30/2008	1.8	2.2	7440-39-3	Barium	7.7		mg/kg
RII-782+00-IC188-1.8-2.2	13198564.27	714093.1668	09/30/2008	1.8	2.2	7440-41-7	Beryllium	0.135	U	mg/kg
RII-782+00-IC188-1.8-2.2	13198564.27	714093.1668	09/30/2008	1.8	2.2	7440-42-8	Boron	7.6		mg/kg
RII-782+00-IC188-1.8-2.2	13198564.27	714093.1668	09/30/2008	1.8	2.2	7440-43-9	Cadmium	0.09	U	mg/kg
RII-782+00-IC188-1.8-2.2	13198564.27	714093.1668	09/30/2008	1.8	2.2	7440-47-3	Chromium (total)	3		mg/kg
RII-782+00-IC188-1.8-2.2	13198564.27	714093.1668	09/30/2008	1.8	2.2	7440-48-4	Cobalt	1.3		mg/kg
RII-782+00-IC188-1.8-2.2	13198564.27	714093.1668	09/30/2008	1.8	2.2	7440-50-8	Copper	1.2		mg/kg
RII-782+00-IC188-1.8-2.2	13198564.27	714093.1668	09/30/2008	1.8	2.2	7440-57-5	Gold	0.17	U	mg/kg
RII-782+00-IC188-1.8-2.2	13198564.27	714093.1668	09/30/2008	1.8	2.2	7440-62-2	Vanadium	2		mg/kg
RII-782+00-IC188-1.8-2.2	13198564.27	714093.1668	09/30/2008	1.8	2.2	7440-66-6	Zinc	13		mg/kg
RII-782+00-IC188-1.8-2.2	13198564.27	714093.1668	09/30/2008	1.8	2.2	7440-70-2	Calcium	9900		mg/kg
RII-782+00-IC188-1.8-2.2	13198564.27	714093.1668	09/30/2008	1.8	2.2	76-44-8	Heptachlor	0.005	U	mg/kg
RII-782+00-IC188-1.8-2.2	13198564.27	714093.1668	09/30/2008	1.8	2.2	77-47-4	HEXACHLOROCYCLOPENTADIENE	0.005	U	mg/kg
RII-782+00-IC188-1.8-2.2	13198564.27	714093.1668	09/30/2008	1.8	2.2	7782-49-2	Selenium	0.04	U	mg/kg
RII-782+00-IC188-1.8-2.2	13198564.27	714093.1668	09/30/2008	1.8	2.2	78-59-1	Isophorone	0.09	U	mg/kg
RII-782+00-IC188-1.8-2.2	13198564.27	714093.1668	09/30/2008	1.8	2.2	8001-35-2	Toxaphene	0.085	U	mg/kg
RII-782+00-IC188-1.8-2.2	13198564.27	714093.1668	09/30/2008	1.8	2.2	80-05-7	BISPHENOL A	0.065	U	mg/kg
RII-782+00-IC188-1.8-2.2	13198564.27	714093.1668	09/30/2008	1.8	2.2	82-68-8	Pentachloronitrobenzene	0.01	U	mg/kg
RII-782+00-IC188-1.8-2.2	13198564.27	714093.1668	09/30/2008	1.8	2.2	83-32-9	Acenaphthene	0.045	U	mg/kg
RII-782+00-IC188-1.8-2.2	13198564.27	714093.1668	09/30/2008	1.8	2.2	84-66-2	Diethylphthalate	0.115	U	mg/kg
RII-782+00-IC188-1.8-2.2	13198564.27	714093.1668	09/30/2008	1.8	2.2	84-74-2	Di-n-butyl phthalate	0.115	U	mg/kg
RII-782+00-IC188-1.8-2.2	13198564.27	714093.1668	09/30/2008	1.8	2.2	85-01-8	Phenanthrene	0.165	U	mg/kg
RII-782+00-IC188-1.8-2.2	13198564.27	714093.1668	09/30/2008	1.8	2.2	85-68-7	Butylbenzylphthalate	0.15	U	mg/kg
RII-782+00-IC188-1.8-2.2	13198564.27	714093.1668	09/30/2008	1.8	2.2	86-30-6	N-Nitrosodiphenylamine	0.095	U	mg/kg
RII-782+00-IC188-1.8-2.2	13198564.27	714093.1668	09/30/2008	1.8	2.2	86-73-7	Fluorene	0.105	U	mg/kg
RII-782+00-IC188-1.8-2.2	13198564.27	714093.1668	09/30/2008	1.8	2.2	86-74-8	Carbazole	0.015	U	mg/kg
RII-782+00-IC188-1.8-2.2	13198564.27	714093.1668	09/30/2008	1.8	2.2	87-61-6	1,2,3-Trichlorobenzene	0.01	U	mg/kg
RII-782+00-IC188-1.8-2.2	13198564.27	714093.1668	09/30/2008	1.8	2.2	87-65-0	2,6-Dichlorophenol	0.04	U	mg/kg
RII-782+00-IC188-1.8-2.2	13198564.27	714093.1668	09/30/2008	1.8	2.2	87-68-3	Hexachlorobutadiene	0.1	U	mg/kg
RII-782+00-IC188-1.8-2.2	13198564.27	714093.1668	09/30/2008	1.8	2.2	87-86-5	Pentachlorophenol	0.025	U	mg/kg
RII-782+00-IC188-1.8-2.2	13198564.27	714093.1668	09/30/2008	1.8	2.2	88-06-2	2,4,6-Trichlorophenol	0.1	U	mg/kg
RII-782+00-IC188-1.8-2.2	13198564.27	714093.1668	09/30/2008	1.8	2.2	88-74-4	2-Nitroaniline	0.1	U	mg/kg
RII-782+00-IC188-1.8-2.2	13198564.27	714093.1668	09/30/2008	1.8	2.2	88-75-5	2-Nitrophenol	0.145	U	mg/kg
RII-782+00-IC188-1.8-2.2	13198564.27	714093.1668	09/30/2008	1.8	2.2	88-85-7	Dinoseb	0.09	U	mg/kg
RII-782+00-IC188-1.8-2.2	13198564.27	714093.1668	09/30/2008	1.8	2.2	90301-92-1	(E)-beta-2,3,4,5,6-Hexachlorostyrene	0.015	U	mg/kg
RII-782+00-IC188-1.8-2.2	13198564.27	714093.1668	09/30/2008	1.8	2.2	90301-93-2	(Z)-beta-2,3,4,5,6-Hexachlorostyrene	0.015	U	mg/kg
RII-782+00-IC188-1.8-2.2	13198564.27	714093.1668	09/30/2008	1.8	2.2	90-43-7	2-Phenylphenol	0.04	U	mg/kg
RII-782+00-IC188-1.8-2.2	13198564.27	714093.1668	09/30/2008	1.8	2.2	91-20-3	Naphthalene	0.155	U	mg/kg
RII-782+00-IC188-1.8-2.2	13198564.27	714093.1668	09/30/2008	1.8	2.2	91-57-6	2-Methylnaphthalene	0.135	U	mg/kg
RII-782+00-IC188-1.8-2.2	13198564.27	714093.1668	09/30/2008	1.8	2.2	91-58-7	2-Chloronaphthalene	0.12	U	mg/kg
RII-782+00-IC188-1.8-2.2	13198564.27	714093.1668	09/30/2008	1.8	2.2	91-94-1	3,3'-Dichlorobenzidine	0.8	U	mg/kg
RII-782+00-IC188-1.8-2.2	13198564.27	714093.1668	09/30/2008	1.8	2.2	92-87-5	Benzidine	0.385	U	mg/kg
RII-782+00-IC188-1.8-2.2	13198564.27	714093.1668	09/30/2008	1.8	2.2	95-48-7	2-Methylphenol	0.105	U	mg/kg
RII-782+00-IC188-1.8-2.2	13198564.27	714093.1668	09/30/2008	1.8	2.2	95-50-1	1,2-Dichlorobenzene	0.69		mg/kg
RII-782+00-IC188-1.8-2.2	13198564.27	714093.1668	09/30/2008	1.8	2.2	95-57-8	2-Chlorophenol	0.16	U	mg/kg
RII-782+00-IC188-1.8-2.2	13198564.27	714093.1668	09/30/2008	1.8	2.2	95-94-3	1,2,4,5-Tetrachlorobenzene	0.01	U	mg/kg
RII-782+00-IC188-1.8-2.2	13198564.27	714093.1668	09/30/2008	1.8	2.2	95-95-4	2,4,5-Trichlorophenol	0.095	U	mg/kg
RII-782+00-IC188-1.8-2.2	13198564.27	714093.1668	09/30/2008	1.8	2.2	959-98-8	Endosulfan I	0.01	U	mg/kg
RII-782+00-IC188-1.8-2.2	13198564.27	714093.1668	09/30/2008	1.8	2.2	98-54-4	p-tert-Butylphenol	0.04	U	mg/kg
RII-782+00-IC188-1.8-2.2	13198564.27	714093.1668	09/30/2008	1.8	2.2	98-95-3	Nitrobenzene	0.115	U	mg/kg
RII-782+00-IC188-1.8-2.2	13198564.27	714093.1668	09/30/2008	1.8	2.2	99-09-2	3-Nitroaniline	0.17	U	mg/kg
RII-782+00-IC188-1.8-2.2	13198564.27	714093.1668	09/30/2008	1.8	2.2	ETEQ	ETEQ	420		ppt
RII-782+00-IC188-1.8-2.2	13198564.27	714093.1668	09/30/2008	1.8	2.2	HXCDD-HXCDF	1,2,3,4,7,8-Hexachlorodibenzofuran + 1,2,3,6,7,8-Hexachlorodibenzofuran	319		ng/kg

Sample ID	Easting	Northing	Sample Date	Start Depth (feet)	End Depth (feet)	CAS #	Chemical Name	Result	Qualifier	Unit
RII-782+00-IC188-1.8-2.2	13198564.27	714093.1668	09/30/2008	1.8	2.2	TCLB_ERA_Dow	Total Chlororbenzenes ERA	0.984		mg/kg
RII-782+00-IC188-1.8-2.2	13198564.27	714093.1668	09/30/2008	1.8	2.2	TCLP_ERA_Dow	Total Chlorophenols ERA	0.196	U	mg/kg
RII-782+00-IC188-1.8-2.2	13198564.27	714093.1668	09/30/2008	1.8	2.2	TOC	Total Organic Carbon	2.3		percent
RII-782+00-IC188-1.8-2.2	13198564.27	714093.1668	09/30/2008	1.8	2.2	TPAH_ERA_Dow	Total PAHs ERA	1.2495		mg/kg
RII-782+00-IC188-10.0-12.0	13198564.27	714093.1668	09/30/2008	10	12	1746-01-6	2,3,7,8-TETRACHLORODIBENZO-P-DIOXIN	2	U	ng/kg
RII-782+00-IC188-10.0-12.0	13198564.27	714093.1668	09/30/2008	10	12	51207-31-9	2,3,7,8-TETRACHLORODIBENZOFURAN	2	U	ng/kg
RII-782+00-IC188-10.0-12.0	13198564.27	714093.1668	09/30/2008	10	12	57117-31-4	2,3,4,7,8-PENTACHLORODIBENZOFURAN	2	U	ng/kg
RII-782+00-IC188-10.0-12.0	13198564.27	714093.1668	09/30/2008	10	12	57117-41-6	1,2,3,7,8-PENTACHLORODIBENZOFURAN	2	U	ng/kg
RII-782+00-IC188-10.0-12.0	13198564.27	714093.1668	09/30/2008	10	12	ETEQ	ETEQ	5.5	U	ppt
RII-782+00-IC188-10.0-12.0	13198564.27	714093.1668	09/30/2008	10	12	HXCDD-HXCDF	1,2,3,4,7,8-Hexachlorodibenzofuran + 1,2,3,6,7,8-Hexachlorodibenzofuran	2.5	U	ng/kg
RII-782+00-IC188-12.0-13.0	13198564.27	714093.1668	09/30/2008	12	13	1746-01-6	2,3,7,8-TETRACHLORODIBENZO-P-DIOXIN	2	U	ng/kg
RII-782+00-IC188-12.0-13.0	13198564.27	714093.1668	09/30/2008	12	13	51207-31-9	2,3,7,8-TETRACHLORODIBENZOFURAN	2	U	ng/kg
RII-782+00-IC188-12.0-13.0	13198564.27	714093.1668	09/30/2008	12	13	57117-31-4	2,3,4,7,8-PENTACHLORODIBENZOFURAN	2	U	ng/kg
RII-782+00-IC188-12.0-13.0	13198564.27	714093.1668	09/30/2008	12	13	57117-41-6	1,2,3,7,8-PENTACHLORODIBENZOFURAN	2	U	ng/kg
RII-782+00-IC188-12.0-13.0	13198564.27	714093.1668	09/30/2008	12	13	ETEQ	ETEQ	5.5	U	ppt
RII-782+00-IC188-12.0-13.0	13198564.27	714093.1668	09/30/2008	12	13	HXCDD-HXCDF	1,2,3,4,7,8-Hexachlorodibenzofuran + 1,2,3,6,7,8-Hexachlorodibenzofuran	2.5	U	ng/kg
RII-782+00-IC188-2.2-2.5	13198564.27	714093.1668	09/30/2008	2.2	2.5	100-01-6	4-Nitroaniline	1.5	UJ	mg/kg
RII-782+00-IC188-2.2-2.5	13198564.27	714093.1668	09/30/2008	2.2	2.5	100-02-7	4-Nitrophenol	1	UJ	mg/kg
RII-782+00-IC188-2.2-2.5	13198564.27	714093.1668	09/30/2008	2.2	2.5	100-51-6	Benzyl alcohol	2.5	UJ	mg/kg
RII-782+00-IC188-2.2-2.5	13198564.27	714093.1668	09/30/2008	2.2	2.5	101-55-3	4-Bromophenyl-phenyl ether	0.8	UJ	mg/kg
RII-782+00-IC188-2.2-2.5	13198564.27	714093.1668	09/30/2008	2.2	2.5	1024-57-3	Heptachlor epoxide	0.05	UJ	mg/kg
RII-782+00-IC188-2.2-2.5	13198564.27	714093.1668	09/30/2008	2.2	2.5	1031-07-8	Endosulfan sulfate	0.05	UJ	mg/kg
RII-782+00-IC188-2.2-2.5	13198564.27	714093.1668	09/30/2008	2.2	2.5	103-33-3	Azobenzene	0.5	UJ	mg/kg
RII-782+00-IC188-2.2-2.5	13198564.27	714093.1668	09/30/2008	2.2	2.5	105-67-9	2,4-Dimethylphenol	0.7	UJ	mg/kg
RII-782+00-IC188-2.2-2.5	13198564.27	714093.1668	09/30/2008	2.2	2.5	106-44-5	4-Methylphenol	0.5	UJ	mg/kg
RII-782+00-IC188-2.2-2.5	13198564.27	714093.1668	09/30/2008	2.2	2.5	106-46-7	1,4-Dichlorobenzene	4.3	UJ	mg/kg
RII-782+00-IC188-2.2-2.5	13198564.27	714093.1668	09/30/2008	2.2	2.5	108-39-4	3-Methylphenol	0.6	UJ	mg/kg
RII-782+00-IC188-2.2-2.5	13198564.27	714093.1668	09/30/2008	2.2	2.5	108-60-1	2,2'-oxybis(1-Chloropropane)	0.65	UJ	mg/kg
RII-782+00-IC188-2.2-2.5	13198564.27	714093.1668	09/30/2008	2.2	2.5	108-95-2	Phenol	0.55	UJ	mg/kg
RII-782+00-IC188-2.2-2.5	13198564.27	714093.1668	09/30/2008	2.2	2.5	110-86-1	Pyridine	0.6	UJ	mg/kg
RII-782+00-IC188-2.2-2.5	13198564.27	714093.1668	09/30/2008	2.2	2.5	111-44-4	bis(2-Chloroethyl) ether	0.225	UJ	mg/kg
RII-782+00-IC188-2.2-2.5	13198564.27	714093.1668	09/30/2008	2.2	2.5	111-91-1	bis(2-Chloroethoxy)methane	0.5	UJ	mg/kg
RII-782+00-IC188-2.2-2.5	13198564.27	714093.1668	09/30/2008	2.2	2.5	117-81-7	bis(2-Ethylhexyl)phthalate	0.8	UJ	mg/kg
RII-782+00-IC188-2.2-2.5	13198564.27	714093.1668	09/30/2008	2.2	2.5	117-84-0	DI-N-OCTYLPHTHALATE	0.75	UJ	mg/kg
RII-782+00-IC188-2.2-2.5	13198564.27	714093.1668	09/30/2008	2.2	2.5	118-74-1	Hexachlorobenzene	0.05	UJ	mg/kg
RII-782+00-IC188-2.2-2.5	13198564.27	714093.1668	09/30/2008	2.2	2.5	120-12-7	Anthracene	0.8	UJ	mg/kg
RII-782+00-IC188-2.2-2.5	13198564.27	714093.1668	09/30/2008	2.2	2.5	120-82-1	1,2,4-Trichlorobenzene	3.5	UJ	mg/kg
RII-782+00-IC188-2.2-2.5	13198564.27	714093.1668	09/30/2008	2.2	2.5	120-83-2	2,4-Dichlorophenol	0.55	UJ	mg/kg
RII-782+00-IC188-2.2-2.5	13198564.27	714093.1668	09/30/2008	2.2	2.5	121-14-2	2,4-Dinitrotoluene	0.4	UJ	mg/kg
RII-782+00-IC188-2.2-2.5	13198564.27	714093.1668	09/30/2008	2.2	2.5	12789-03-6	GAMMA-CHLORDANE	0.025	UJ	mg/kg
RII-782+00-IC188-2.2-2.5	13198564.27	714093.1668	09/30/2008	2.2	2.5	129-00-0	Pyrene	37.5	UJ	mg/kg
RII-782+00-IC188-2.2-2.5	13198564.27	714093.1668	09/30/2008	2.2	2.5	131-11-3	Dimethyl phthalate	0.4	UJ	mg/kg
RII-782+00-IC188-2.2-2.5	13198564.27	714093.1668	09/30/2008	2.2	2.5	132-64-9	Dibenzofuran	0.425	UJ	mg/kg
RII-782+00-IC188-2.2-2.5	13198564.27	714093.1668	09/30/2008	2.2	2.5	14992-81-5	2,3,4,5,6-Pentachlorostyrene	0.075	UJ	mg/kg
RII-782+00-IC188-2.2-2.5	13198564.27	714093.1668	09/30/2008	2.2	2.5	1746-01-6	2,3,7,8-TETRACHLORODIBENZO-P-DIOXIN	1540		pg/g
RII-782+00-IC188-2.2-2.5	13198564.27	714093.1668	09/30/2008	2.2	2.5	1746-01-6	2,3,7,8-TETRACHLORODIBENZO-P-DIOXIN	1690		ng/kg
RII-782+00-IC188-2.2-2.5	13198564.27	714093.1668	09/30/2008	2.2	2.5	191-24-2	Benzo(g,h,i)perylene	0.55	UJ	mg/kg
RII-782+00-IC188-2.2-2.5	13198564.27	714093.1668	09/30/2008	2.2	2.5	1918-16-7	Propachlor	0.05	UJ	mg/kg
RII-782+00-IC188-2.2-2.5	13198564.27	714093.1668	09/30/2008	2.2	2.5	193-39-5	Indeno(1,2,3-cd)pyrene	0.475	UJ	mg/kg
RII-782+00-IC188-2.2-2.5	13198564.27	714093.1668	09/30/2008	2.2	2.5	19408-74-3	1,2,3,7,8,9-Hexachlorodibenzo-p-dioxin	9970		pg/g
RII-782+00-IC188-2.2-2.5	13198564.27	714093.1668	09/30/2008	2.2	2.5	205-99-2	Benzo(b)fluoranthene	4.55	UJ	mg/kg
RII-782+00-IC188-2.2-2.5	13198564.27	714093.1668	09/30/2008	2.2	2.5	206-44-0	Fluoranthene	19.5	UJ	mg/kg
RII-782+00-IC188-2.2-2.5	13198564.27	714093.1668	09/30/2008	2.2	2.5	207-08-9	Benzo(k)fluoranthene	0.55	UJ	mg/kg
RII-782+00-IC188-2.2-2.5	13198564.27	714093.1668	09/30/2008	2.2	2.5	208-96-8	Acenaphthylene	0.55	UJ	mg/kg
RII-782+00-IC188-2.2-2.5	13198564.27	714093.1668	09/30/2008	2.2	2.5	218-01-9	Chrysene	22	UJ	mg/kg
RII-782+00-IC188-2.2-2.5	13198564.27	714093.1668	09/30/2008	2.2	2.5	2303-16-4	Diallate (total)	0.025	UJ	mg/kg
RII-782+00-IC188-2.2-2.5	13198564.27	714093.1668	09/30/2008	2.2	2.5	2385-85-5	Mirex	0.075	UJ	mg/kg
RII-782+00-IC188-2.2-2.5	13198564.27	714093.1668	09/30/2008	2.2	2.5	27304-13-8	Oxychlordane	0.05	UJ	mg/kg
RII-782+00-IC188-2.2-2.5	13198564.27	714093.1668	09/30/2008	2.2	2.5	29082-74-4	Octachlorostyrene	0.05	UJ	mg/kg
RII-782+00-IC188-2.2-2.5	13198564.27	714093.1668	09/30/2008	2.2	2.5	29082-75-5	beta,beta-2,3,4,5,6-Heptachlorostyrene	0.075	UJ	mg/kg
RII-782+00-IC188-2.2-2.5	13198564.27	714093.1668	09/30/2008	2.2	2.5	29086-38-2	(E)-alpha,beta-2,3,4,5,6-Heptachlorostyrene	0.075	UJ	mg/kg
RII-782+00-IC188-2.2-2.5	13198564.27	714093.1668	09/30/2008	2.2	2.5	29086-39-3	(Z)-alpha,beta-2,3,4,5,6-Heptachlorostyrene	0.075	UJ	mg/kg
RII-782+00-IC188-2.2-2.5	13198564.27	714093.1668	09/30/2008	2.2	2.5	2921-88-2	Chlorpyrifos	0.1	UJ	mg/kg
RII-782+00-IC188-2.2-2.5	13198564.27	714093.1668	09/30/2008	2.2	2.5	297-97-2	Thionazin	0.075	UJ	mg/kg
RII-782+00-IC188-2.2-2.5	13198564.27	714093.1668	09/30/2008	2.2	2.5	298-00-0	Methyl parathion	0.075	UJ	mg/kg
RII-782+00-IC188-2.2-2.5	13198564.27	714093.1668	09/30/2008	2.2	2.5	298-02-2	Phorate	0.05	UJ	mg/kg

Sample ID	Easting	Northing	Sample Date	Start Depth (feet)	End Depth (feet)	CAS #	Chemical Name	Result	Qualifier	Unit
RII-782+00-IC188-2.2-2.5	13198564.27	714093.1668	09/30/2008	2.2	2.5	298-04-4	Disulfoton	0.075	UJ	mg/kg
RII-782+00-IC188-2.2-2.5	13198564.27	714093.1668	09/30/2008	2.2	2.5	299-84-3	Ronnel	0.1	UJ	mg/kg
RII-782+00-IC188-2.2-2.5	13198564.27	714093.1668	09/30/2008	2.2	2.5	30402-15-4	PeCDF (total)	67700	J	pg/g
RII-782+00-IC188-2.2-2.5	13198564.27	714093.1668	09/30/2008	2.2	2.5	309-00-2	Aldrin	0.05	UJ	mg/kg
RII-782+00-IC188-2.2-2.5	13198564.27	714093.1668	09/30/2008	2.2	2.5	319-84-6	alpha-BHC	0.025	UJ	mg/kg
RII-782+00-IC188-2.2-2.5	13198564.27	714093.1668	09/30/2008	2.2	2.5	319-85-7	beta-BHC	0.05	UJ	mg/kg
RII-782+00-IC188-2.2-2.5	13198564.27	714093.1668	09/30/2008	2.2	2.5	319-86-8	delta-BHC	0.05	UJ	mg/kg
RII-782+00-IC188-2.2-2.5	13198564.27	714093.1668	09/30/2008	2.2	2.5	3268-87-9	OCTACHLORODIBENZO-P-DIOXIN	1490000	J	pg/g
RII-782+00-IC188-2.2-2.5	13198564.27	714093.1668	09/30/2008	2.2	2.5	33213-65-9	Endosulfan II	0.05	UJ	mg/kg
RII-782+00-IC188-2.2-2.5	13198564.27	714093.1668	09/30/2008	2.2	2.5	34465-46-8	HxCDD (total)	105000		pg/g
RII-782+00-IC188-2.2-2.5	13198564.27	714093.1668	09/30/2008	2.2	2.5	35822-46-9	1,2,3,4,6,7,8-HEPTACHLORODIBENZO-P-DIOXIN	238000	D	pg/g
RII-782+00-IC188-2.2-2.5	13198564.27	714093.1668	09/30/2008	2.2	2.5	36088-22-9	PeCDD (total)	101000		pg/g
RII-782+00-IC188-2.2-2.5	13198564.27	714093.1668	09/30/2008	2.2	2.5	37871-00-4	HpCDD (total)	387000	D	pg/g
RII-782+00-IC188-2.2-2.5	13198564.27	714093.1668	09/30/2008	2.2	2.5	38998-75-3	HpCDF (total)	1650000	J	pg/g
RII-782+00-IC188-2.2-2.5	13198564.27	714093.1668	09/30/2008	2.2	2.5	39001-02-0	OCTACHLORODIBENZOFURAN	636000	J	pg/g
RII-782+00-IC188-2.2-2.5	13198564.27	714093.1668	09/30/2008	2.2	2.5	39227-28-6	1,2,3,4,7,8-Hexachlorodibenzo-p-dioxin	5550		pg/g
RII-782+00-IC188-2.2-2.5	13198564.27	714093.1668	09/30/2008	2.2	2.5	39765-80-5	trans-Nonachlor	0.05	UJ	mg/kg
RII-782+00-IC188-2.2-2.5	13198564.27	714093.1668	09/30/2008	2.2	2.5	40321-76-4	1,2,3,7,8-PENTACHLORODIBENZO-P-DIOXIN	11700		pg/g
RII-782+00-IC188-2.2-2.5	13198564.27	714093.1668	09/30/2008	2.2	2.5	41903-57-5	TCDD (total)	125000		pg/g
RII-782+00-IC188-2.2-2.5	13198564.27	714093.1668	09/30/2008	2.2	2.5	465-73-6	Isodrin	0.05	UJ	mg/kg
RII-782+00-IC188-2.2-2.5	13198564.27	714093.1668	09/30/2008	2.2	2.5	50-29-3	4,4'-DDT	0.05	UJ	mg/kg
RII-782+00-IC188-2.2-2.5	13198564.27	714093.1668	09/30/2008	2.2	2.5	50-32-8	Benzo(a)pyrene	7	UJ	mg/kg
RII-782+00-IC188-2.2-2.5	13198564.27	714093.1668	09/30/2008	2.2	2.5	510-15-6	Chlorobenzilate	0.05	UJ	mg/kg
RII-782+00-IC188-2.2-2.5	13198564.27	714093.1668	09/30/2008	2.2	2.5	5103-71-9	ALPHA-CHLORDANE	0.05	UJ	mg/kg
RII-782+00-IC188-2.2-2.5	13198564.27	714093.1668	09/30/2008	2.2	2.5	5103-73-1	cis-Nonachlor	0.05	UJ	mg/kg
RII-782+00-IC188-2.2-2.5	13198564.27	714093.1668	09/30/2008	2.2	2.5	51207-31-9	2,3,7,8-TETRACHLORODIBENZOFURAN	4420		pg/g
RII-782+00-IC188-2.2-2.5	13198564.27	714093.1668	09/30/2008	2.2	2.5	51207-31-9	2,3,7,8-TETRACHLORODIBENZOFURAN	6550		ng/kg
RII-782+00-IC188-2.2-2.5	13198564.27	714093.1668	09/30/2008	2.2	2.5	51-28-5	2,4-Dinitrophenol	1.65	UJ	mg/kg
RII-782+00-IC188-2.2-2.5	13198564.27	714093.1668	09/30/2008	2.2	2.5	52-85-7	Famphur	0.1	UJ	mg/kg
RII-782+00-IC188-2.2-2.5	13198564.27	714093.1668	09/30/2008	2.2	2.5	53-19-0	2,4'-DDD	0.05	UJ	mg/kg
RII-782+00-IC188-2.2-2.5	13198564.27	714093.1668	09/30/2008	2.2	2.5	534-52-1	4,6-Dinitro-2-methylphenol	1.4	UJ	mg/kg
RII-782+00-IC188-2.2-2.5	13198564.27	714093.1668	09/30/2008	2.2	2.5	53-70-3	Dibenz(a,h)anthracene	0.8	UJ	mg/kg
RII-782+00-IC188-2.2-2.5	13198564.27	714093.1668	09/30/2008	2.2	2.5	541-73-1	1,3-Dichlorobenzene	0.7	UJ	mg/kg
RII-782+00-IC188-2.2-2.5	13198564.27	714093.1668	09/30/2008	2.2	2.5	55673-89-7	1,2,3,4,7,8,9-HEPTACHLORODIBENZOFURAN	12500		pg/g
RII-782+00-IC188-2.2-2.5	13198564.27	714093.1668	09/30/2008	2.2	2.5	55684-94-1	HxCDF (total)	400000	D	pg/g
RII-782+00-IC188-2.2-2.5	13198564.27	714093.1668	09/30/2008	2.2	2.5	55722-27-5	TCDF (total)	54100	J	pg/g
RII-782+00-IC188-2.2-2.5	13198564.27	714093.1668	09/30/2008	2.2	2.5	5598-13-0	Methyl chlorpyrifos	0.1	UJ	mg/kg
RII-782+00-IC188-2.2-2.5	13198564.27	714093.1668	09/30/2008	2.2	2.5	56-38-2	Parathion	0.125	UJ	mg/kg
RII-782+00-IC188-2.2-2.5	13198564.27	714093.1668	09/30/2008	2.2	2.5	56-55-3	Benzo(a)anthracene	0.475	UJ	mg/kg
RII-782+00-IC188-2.2-2.5	13198564.27	714093.1668	09/30/2008	2.2	2.5	57117-31-4	2,3,4,7,8-PENTACHLORODIBENZOFURAN	4470	J	pg/g
RII-782+00-IC188-2.2-2.5	13198564.27	714093.1668	09/30/2008	2.2	2.5	57117-31-4	2,3,4,7,8-PENTACHLORODIBENZOFURAN	8290		ng/kg
RII-782+00-IC188-2.2-2.5	13198564.27	714093.1668	09/30/2008	2.2	2.5	57117-41-6	1,2,3,7,8-PENTACHLORODIBENZOFURAN	2250		pg/g
RII-782+00-IC188-2.2-2.5	13198564.27	714093.1668	09/30/2008	2.2	2.5	57117-41-6	1,2,3,7,8-PENTACHLORODIBENZOFURAN	2440		ng/kg
RII-782+00-IC188-2.2-2.5	13198564.27	714093.1668	09/30/2008	2.2	2.5	57117-44-9	1,2,3,6,7,8-Hexachlorodibenzofuran	6350		pg/g
RII-782+00-IC188-2.2-2.5	13198564.27	714093.1668	09/30/2008	2.2	2.5	57653-85-7	1,2,3,6,7,8-Hexachlorodibenzo-p-dioxin	18300		pg/g
RII-782+00-IC188-2.2-2.5	13198564.27	714093.1668	09/30/2008	2.2	2.5	58-89-9	gamma-BHC	0.05	UJ	mg/kg
RII-782+00-IC188-2.2-2.5	13198564.27	714093.1668	09/30/2008	2.2	2.5	58-90-2	2,3,4,6-Tetrachlorophenol	0.05	UJ	mg/kg
RII-782+00-IC188-2.2-2.5	13198564.27	714093.1668	09/30/2008	2.2	2.5	59-50-7	4-Chloro-3-methylphenol	0.5	UJ	mg/kg
RII-782+00-IC188-2.2-2.5	13198564.27	714093.1668	09/30/2008	2.2	2.5	60-51-5	Dimethoate	0.1	UJ	mg/kg
RII-782+00-IC188-2.2-2.5	13198564.27	714093.1668	09/30/2008	2.2	2.5	60-57-1	Dieldrin	0.05	UJ	mg/kg
RII-782+00-IC188-2.2-2.5	13198564.27	714093.1668	09/30/2008	2.2	2.5	606-20-2	2,6-Dinitrotoluene	0.5	UJ	mg/kg
RII-782+00-IC188-2.2-2.5	13198564.27	714093.1668	09/30/2008	2.2	2.5	60851-34-5	2,3,4,6,7,8-Hexachlorodibenzofuran	3310	J	pg/g
RII-782+00-IC188-2.2-2.5	13198564.27	714093.1668	09/30/2008	2.2	2.5	608-93-5	Pentachlorobenzene	0.05	UJ	mg/kg
RII-782+00-IC188-2.2-2.5	13198564.27	714093.1668	09/30/2008	2.2	2.5	621-64-7	N-Nitroso-di-n-propylamine	0.5	UJ	mg/kg
RII-782+00-IC188-2.2-2.5	13198564.27	714093.1668	09/30/2008	2.2	2.5	62-53-3	Aniline	0.75	UJ	mg/kg
RII-782+00-IC188-2.2-2.5	13198564.27	714093.1668	09/30/2008	2.2	2.5	62-75-9	N-Nitrosodimethylamine	0.475	UJ	mg/kg
RII-782+00-IC188-2.2-2.5	13198564.27	714093.1668	09/30/2008	2.2	2.5	634-66-2	1,2,3,4-Tetrachlorobenzene	1.7	UJ	mg/kg
RII-782+00-IC188-2.2-2.5	13198564.27	714093.1668	09/30/2008	2.2	2.5	67562-39-4	1,2,3,4,6,7,8-HEPTACHLORODIBENZOFURAN	871000	D	pg/g
RII-782+00-IC188-2.2-2.5	13198564.27	714093.1668	09/30/2008	2.2	2.5	67-72-1	Hexachloroethane	0.5	UJ	mg/kg
RII-782+00-IC188-2.2-2.5	13198564.27	714093.1668	09/30/2008	2.2	2.5	67774-32-7	Polybrominated biphenyls	0.1	UJ	mg/kg
RII-782+00-IC188-2.2-2.5	13198564.27	714093.1668	09/30/2008	2.2	2.5	68705-15-7	alpha-2,3,4,5,6-Hexachlorostyrene	0.075	UJ	mg/kg
RII-782+00-IC188-2.2-2.5	13198564.27	714093.1668	09/30/2008	2.2	2.5	7005-72-3	4-Chlorophenyl-phenyl ether	0.75	UJ	mg/kg
RII-782+00-IC188-2.2-2.5	13198564.27	714093.1668	09/30/2008	2.2	2.5	70648-26-9	1,2,3,4,7,8-Hexachlorodibenzofuran	20500		pg/g
RII-782+00-IC188-2.2-2.5	13198564.27	714093.1668	09/30/2008	2.2	2.5	72-20-8	Endrin	0.05	UJ	mg/kg
RII-782+00-IC188-2.2-2.5	13198564.27	714093.1668	09/30/2008	2.2	2.5	72-43-5	Methoxychlor	0.05	UJ	mg/kg
RII-782+00-IC188-2.2-2.5	13198564.27	714093.1668	09/30/2008	2.2	2.5	72-54-8	4,4'-DDD	0.05	UJ	mg/kg

Sample ID	Easting	Northing	Sample Date	Start Depth (feet)	End Depth (feet)	CAS #	Chemical Name	Result	Qualifier	Unit
RII-782+00-IC188-2.2-2.5	13198564.27	714093.1668	09/30/2008	2.2	2.5	72-55-9	4,4'-DDE	0.05	UJ	mg/kg
RII-782+00-IC188-2.2-2.5	13198564.27	714093.1668	09/30/2008	2.2	2.5	72918-21-9	1,2,3,7,8,9-Hexachlorodibenzofuran	0	UJ	pg/g
RII-782+00-IC188-2.2-2.5	13198564.27	714093.1668	09/30/2008	2.2	2.5	7421-93-4	Endrin aldehyde	0.05	UJ	mg/kg
RII-782+00-IC188-2.2-2.5	13198564.27	714093.1668	09/30/2008	2.2	2.5	7429-90-5	Aluminum	5700		mg/kg
RII-782+00-IC188-2.2-2.5	13198564.27	714093.1668	09/30/2008	2.2	2.5	7439-89-6	Iron	15000		mg/kg
RII-782+00-IC188-2.2-2.5	13198564.27	714093.1668	09/30/2008	2.2	2.5	7439-92-1	Lead	120		mg/kg
RII-782+00-IC188-2.2-2.5	13198564.27	714093.1668	09/30/2008	2.2	2.5	7439-93-2	Lithium	11		mg/kg
RII-782+00-IC188-2.2-2.5	13198564.27	714093.1668	09/30/2008	2.2	2.5	7439-95-4	Magnesium	8600		mg/kg
RII-782+00-IC188-2.2-2.5	13198564.27	714093.1668	09/30/2008	2.2	2.5	7439-96-5	Manganese	270		mg/kg
RII-782+00-IC188-2.2-2.5	13198564.27	714093.1668	09/30/2008	2.2	2.5	7439-97-6	Mercury	1		mg/kg
RII-782+00-IC188-2.2-2.5	13198564.27	714093.1668	09/30/2008	2.2	2.5	7440-02-0	Nickel	27		mg/kg
RII-782+00-IC188-2.2-2.5	13198564.27	714093.1668	09/30/2008	2.2	2.5	7440-09-7	Potassium	1000		mg/kg
RII-782+00-IC188-2.2-2.5	13198564.27	714093.1668	09/30/2008	2.2	2.5	7440-22-4	Silver	0.045	U	mg/kg
RII-782+00-IC188-2.2-2.5	13198564.27	714093.1668	09/30/2008	2.2	2.5	7440-23-5	Sodium	390		mg/kg
RII-782+00-IC188-2.2-2.5	13198564.27	714093.1668	09/30/2008	2.2	2.5	7440-24-6	Strontium	340		mg/kg
RII-782+00-IC188-2.2-2.5	13198564.27	714093.1668	09/30/2008	2.2	2.5	7440-28-0	Thallium	0.195	U	mg/kg
RII-782+00-IC188-2.2-2.5	13198564.27	714093.1668	09/30/2008	2.2	2.5	7440-31-5	Tin	0.38	U	mg/kg
RII-782+00-IC188-2.2-2.5	13198564.27	714093.1668	09/30/2008	2.2	2.5	7440-32-6	Titanium	110		mg/kg
RII-782+00-IC188-2.2-2.5	13198564.27	714093.1668	09/30/2008	2.2	2.5	7440-36-0	Antimony	0.075	U	mg/kg
RII-782+00-IC188-2.2-2.5	13198564.27	714093.1668	09/30/2008	2.2	2.5	7440-38-2	Arsenic	450		mg/kg
RII-782+00-IC188-2.2-2.5	13198564.27	714093.1668	09/30/2008	2.2	2.5	7440-39-3	Barium	440		mg/kg
RII-782+00-IC188-2.2-2.5	13198564.27	714093.1668	09/30/2008	2.2	2.5	7440-41-7	Beryllium	0.54		mg/kg
RII-782+00-IC188-2.2-2.5	13198564.27	714093.1668	09/30/2008	2.2	2.5	7440-42-8	Boron	16		mg/kg
RII-782+00-IC188-2.2-2.5	13198564.27	714093.1668	09/30/2008	2.2	2.5	7440-43-9	Cadmium	2.2		mg/kg
RII-782+00-IC188-2.2-2.5	13198564.27	714093.1668	09/30/2008	2.2	2.5	7440-47-3	Chromium (total)	280		mg/kg
RII-782+00-IC188-2.2-2.5	13198564.27	714093.1668	09/30/2008	2.2	2.5	7440-48-4	Cobalt	4.7		mg/kg
RII-782+00-IC188-2.2-2.5	13198564.27	714093.1668	09/30/2008	2.2	2.5	7440-50-8	Copper	510		mg/kg
RII-782+00-IC188-2.2-2.5	13198564.27	714093.1668	09/30/2008	2.2	2.5	7440-57-5	Gold	0.17	U	mg/kg
RII-782+00-IC188-2.2-2.5	13198564.27	714093.1668	09/30/2008	2.2	2.5	7440-62-2	Vanadium	12		mg/kg
RII-782+00-IC188-2.2-2.5	13198564.27	714093.1668	09/30/2008	2.2	2.5	7440-66-6	Zinc	120		mg/kg
RII-782+00-IC188-2.2-2.5	13198564.27	714093.1668	09/30/2008	2.2	2.5	7440-70-2	Calcium	150000		mg/kg
RII-782+00-IC188-2.2-2.5	13198564.27	714093.1668	09/30/2008	2.2	2.5	76-44-8	Heptachlor	0.025	UJ	mg/kg
RII-782+00-IC188-2.2-2.5	13198564.27	714093.1668	09/30/2008	2.2	2.5	77-47-4	HEXACHLOROCYCLOPENTADIENE	0.025	UJ	mg/kg
RII-782+00-IC188-2.2-2.5	13198564.27	714093.1668	09/30/2008	2.2	2.5	7782-49-2	Selenium	0.04	U	mg/kg
RII-782+00-IC188-2.2-2.5	13198564.27	714093.1668	09/30/2008	2.2	2.5	78-59-1	Isophorone	0.45	UJ	mg/kg
RII-782+00-IC188-2.2-2.5	13198564.27	714093.1668	09/30/2008	2.2	2.5	8001-35-2	Toxaphene	0.425	UJ	mg/kg
RII-782+00-IC188-2.2-2.5	13198564.27	714093.1668	09/30/2008	2.2	2.5	80-05-7	BISPHENOL A	0.325	UJ	mg/kg
RII-782+00-IC188-2.2-2.5	13198564.27	714093.1668	09/30/2008	2.2	2.5	82-68-8	Pentachloronitrobenzene	0.05	UJ	mg/kg
RII-782+00-IC188-2.2-2.5	13198564.27	714093.1668	09/30/2008	2.2	2.5	83-32-9	Acenaphthene	1.7	UJ	mg/kg
RII-782+00-IC188-2.2-2.5	13198564.27	714093.1668	09/30/2008	2.2	2.5	84-66-2	Diethylphthalate	0.6	UJ	mg/kg
RII-782+00-IC188-2.2-2.5	13198564.27	714093.1668	09/30/2008	2.2	2.5	84-74-2	Di-n-butyl phthalate	0.55	UJ	mg/kg
RII-782+00-IC188-2.2-2.5	13198564.27	714093.1668	09/30/2008	2.2	2.5	85-01-8	Phenanthrene	26.5	UJ	mg/kg
RII-782+00-IC188-2.2-2.5	13198564.27	714093.1668	09/30/2008	2.2	2.5	85-68-7	Butylbenzylphthalate	0.75	UJ	mg/kg
RII-782+00-IC188-2.2-2.5	13198564.27	714093.1668	09/30/2008	2.2	2.5	86-30-6	N-Nitrosodiphenylamine	0.475	UJ	mg/kg
RII-782+00-IC188-2.2-2.5	13198564.27	714093.1668	09/30/2008	2.2	2.5	86-73-7	Fluorene	7.5	UJ	mg/kg
RII-782+00-IC188-2.2-2.5	13198564.27	714093.1668	09/30/2008	2.2	2.5	86-74-8	Carbazole	0.075	UJ	mg/kg
RII-782+00-IC188-2.2-2.5	13198564.27	714093.1668	09/30/2008	2.2	2.5	87-61-6	1,2,3-Trichlorobenzene	0.05	UJ	mg/kg
RII-782+00-IC188-2.2-2.5	13198564.27	714093.1668	09/30/2008	2.2	2.5	87-65-0	2,6-Dichlorophenol	0.2	UJ	mg/kg
RII-782+00-IC188-2.2-2.5	13198564.27	714093.1668	09/30/2008	2.2	2.5	87-68-3	Hexachlorobutadiene	0.5	UJ	mg/kg
RII-782+00-IC188-2.2-2.5	13198564.27	714093.1668	09/30/2008	2.2	2.5	87-86-5	Pentachlorophenol	0.255	UJ	mg/kg
RII-782+00-IC188-2.2-2.5	13198564.27	714093.1668	09/30/2008	2.2	2.5	88-06-2	2,4,6-Trichlorophenol	0.5	UJ	mg/kg
RII-782+00-IC188-2.2-2.5	13198564.27	714093.1668	09/30/2008	2.2	2.5	88-74-4	2-Nitroaniline	0.5	UJ	mg/kg
RII-782+00-IC188-2.2-2.5	13198564.27	714093.1668	09/30/2008	2.2	2.5	88-75-5	2-Nitrophenol	0.75	UJ	mg/kg
RII-782+00-IC188-2.2-2.5	13198564.27	714093.1668	09/30/2008	2.2	2.5	88-85-7	Dinoseb	0.45	UJ	mg/kg
RII-782+00-IC188-2.2-2.5	13198564.27	714093.1668	09/30/2008	2.2	2.5	90301-92-1	(E)-beta-2,3,4,5,6-Hexachlorostyrene	0.075	UJ	mg/kg
RII-782+00-IC188-2.2-2.5	13198564.27	714093.1668	09/30/2008	2.2	2.5	90301-93-2	(Z)-beta-2,3,4,5,6-Hexachlorostyrene	0.075	UJ	mg/kg
RII-782+00-IC188-2.2-2.5	13198564.27	714093.1668	09/30/2008	2.2	2.5	90-43-7	2-Phenylphenol	11	UJ	mg/kg
RII-782+00-IC188-2.2-2.5	13198564.27	714093.1668	09/30/2008	2.2	2.5	91-20-3	Naphthalene	1.1	J	mg/kg
RII-782+00-IC188-2.2-2.5	13198564.27	714093.1668	09/30/2008	2.2	2.5	91-57-6	2-Methylnaphthalene	1	J	mg/kg
RII-782+00-IC188-2.2-2.5	13198564.27	714093.1668	09/30/2008	2.2	2.5	91-58-7	2-Chloronaphthalene	0.6	UJ	mg/kg
RII-782+00-IC188-2.2-2.5	13198564.27	714093.1668	09/30/2008	2.2	2.5	91-94-1	3,3'-Dichlorobenzidine	40.5	UJ	mg/kg
RII-782+00-IC188-2.2-2.5	13198564.27	714093.1668	09/30/2008	2.2	2.5	92-87-5	Benzidine	1.9	UJ	mg/kg
RII-782+00-IC188-2.2-2.5	13198564.27	714093.1668	09/30/2008	2.2	2.5	95-48-7	2-Methylphenol	0.5	UJ	mg/kg
RII-782+00-IC188-2.2-2.5	13198564.27	714093.1668	09/30/2008	2.2	2.5	95-50-1	1,2-Dichlorobenzene	5.5	UJ	mg/kg
RII-782+00-IC188-2.2-2.5	13198564.27	714093.1668	09/30/2008	2.2	2.5	95-57-8	2-Chlorophenol	0.8	UJ	mg/kg
RII-782+00-IC188-2.2-2.5	13198564.27	714093.1668	09/30/2008	2.2	2.5	95-94-3	1,2,4,5-Tetrachlorobenzene	0.05	UJ	mg/kg

Sample ID	Easting	Northing	Sample Date	Start Depth (feet)	End Depth (feet)	CAS #	Chemical Name	Result	Qualifier	Unit
RII-782+00-IC188-2.2-2.5	13198564.27	714093.1668	09/30/2008	2.2	2.5	95-95-4	2,4,5-Trichlorophenol	0.475	UJ	mg/kg
RII-782+00-IC188-2.2-2.5	13198564.27	714093.1668	09/30/2008	2.2	2.5	959-98-8	Endosulfan I	0.05	UJ	mg/kg
RII-782+00-IC188-2.2-2.5	13198564.27	714093.1668	09/30/2008	2.2	2.5	98-54-4	p-tert-Butylphenol	1.7	UJ	mg/kg
RII-782+00-IC188-2.2-2.5	13198564.27	714093.1668	09/30/2008	2.2	2.5	98-95-3	Nitrobenzene	0.55	UJ	mg/kg
RII-782+00-IC188-2.2-2.5	13198564.27	714093.1668	09/30/2008	2.2	2.5	99-09-2	3-Nitroaniline	0.85	UJ	mg/kg
RII-782+00-IC188-2.2-2.5	13198564.27	714093.1668	09/30/2008	2.2	2.5	ETEQ	ETEQ	11000		ppt
RII-782+00-IC188-2.2-2.5	13198564.27	714093.1668	09/30/2008	2.2	2.5	HXCDD-HXCDF	1,2,3,4,7,8-Hexachlorodibenzofuran + 1,2,3,6,7,8-Hexachlorodibenzofuran	32400		ng/kg
RII-782+00-IC188-2.2-2.5	13198564.27	714093.1668	09/30/2008	2.2	2.5	TCLB_ERA_Dow	Total Chlororbenzenes ERA	7.5175	UJ	mg/kg
RII-782+00-IC188-2.2-2.5	13198564.27	714093.1668	09/30/2008	2.2	2.5	TCLP_ERA_Dow	Total Chlorophenols ERA	1.2125	UJ	mg/kg
RII-782+00-IC188-2.2-2.5	13198564.27	714093.1668	09/30/2008	2.2	2.5	TOC	Total Organic Carbon	6.1		percent
RII-782+00-IC188-2.2-2.5	13198564.27	714093.1668	09/30/2008	2.2	2.5	TPAH_ERA_Dow	Total PAHs ERA	39.2975	J	mg/kg
RII-782+00-IC188-2.5-2.9	13198564.27	714093.1668	09/30/2008	2.5	2.9	1746-01-6	2,3,7,8-TETRACHLORODIBENZO-P-DIOXIN	2	U	ng/kg
RII-782+00-IC188-2.5-2.9	13198564.27	714093.1668	09/30/2008	2.5	2.9	51207-31-9	2,3,7,8-TETRACHLORODIBENZOFURAN	3280		ng/kg
RII-782+00-IC188-2.5-2.9	13198564.27	714093.1668	09/30/2008	2.5	2.9	57117-31-4	2,3,4,7,8-PENTACHLORODIBENZOFURAN	1630		ng/kg
RII-782+00-IC188-2.5-2.9	13198564.27	714093.1668	09/30/2008	2.5	2.9	57117-41-6	1,2,3,7,8-PENTACHLORODIBENZOFURAN	2200		ng/kg
RII-782+00-IC188-2.5-2.9	13198564.27	714093.1668	09/30/2008	2.5	2.9	ETEQ	ETEQ	1200		ppt
RII-782+00-IC188-2.5-2.9	13198564.27	714093.1668	09/30/2008	2.5	2.9	HXCDD-HXCDF	1,2,3,4,7,8-Hexachlorodibenzofuran + 1,2,3,6,7,8-Hexachlorodibenzofuran	1730		ng/kg
RII-782+00-IC188-2.9-3.3	13198564.27	714093.1668	09/30/2008	2.9	3.3	1746-01-6	2,3,7,8-TETRACHLORODIBENZO-P-DIOXIN	2	U	ng/kg
RII-782+00-IC188-2.9-3.3	13198564.27	714093.1668	09/30/2008	2.9	3.3	51207-31-9	2,3,7,8-TETRACHLORODIBENZOFURAN	147		ng/kg
RII-782+00-IC188-2.9-3.3	13198564.27	714093.1668	09/30/2008	2.9	3.3	57117-31-4	2,3,4,7,8-PENTACHLORODIBENZOFURAN	37	J	ng/kg
RII-782+00-IC188-2.9-3.3	13198564.27	714093.1668	09/30/2008	2.9	3.3	57117-41-6	1,2,3,7,8-PENTACHLORODIBENZOFURAN	33	J	ng/kg
RII-782+00-IC188-2.9-3.3	13198564.27	714093.1668	09/30/2008	2.9	3.3	ETEQ	ETEQ	36		ppt
RII-782+00-IC188-2.9-3.3	13198564.27	714093.1668	09/30/2008	2.9	3.3	HXCDD-HXCDF	1,2,3,4,7,8-Hexachlorodibenzofuran + 1,2,3,6,7,8-Hexachlorodibenzofuran	45	J	ng/kg
RII-782+00-IC188-3.3-5.0	13198564.27	714093.1668	09/30/2008	3.3	5	100-01-6	4-Nitroaniline	0.3	U	mg/kg
RII-782+00-IC188-3.3-5.0	13198564.27	714093.1668	09/30/2008	3.3	5	100-02-7	4-Nitrophenol	0.205	U	mg/kg
RII-782+00-IC188-3.3-5.0	13198564.27	714093.1668	09/30/2008	3.3	5	100-51-6	Benzyl alcohol	0.5	U	mg/kg
RII-782+00-IC188-3.3-5.0	13198564.27	714093.1668	09/30/2008	3.3	5	101-55-3	4-Bromophenyl-phenyl ether	0.155	U	mg/kg
RII-782+00-IC188-3.3-5.0	13198564.27	714093.1668	09/30/2008	3.3	5	1024-57-3	Heptachlor epoxide	0.01	U	mg/kg
RII-782+00-IC188-3.3-5.0	13198564.27	714093.1668	09/30/2008	3.3	5	1031-07-8	Endosulfan sulfate	0.01	U	mg/kg
RII-782+00-IC188-3.3-5.0	13198564.27	714093.1668	09/30/2008	3.3	5	103-33-3	Azobenzene	0.1	U	mg/kg
RII-782+00-IC188-3.3-5.0	13198564.27	714093.1668	09/30/2008	3.3	5	105-67-9	2,4-Dimethylphenol	0.135	U	mg/kg
RII-782+00-IC188-3.3-5.0	13198564.27	714093.1668	09/30/2008	3.3	5	106-44-5	4-Methylphenol	0.105	U	mg/kg
RII-782+00-IC188-3.3-5.0	13198564.27	714093.1668	09/30/2008	3.3	5	106-46-7	1,4-Dichlorobenzene	0.04	U	mg/kg
RII-782+00-IC188-3.3-5.0	13198564.27	714093.1668	09/30/2008	3.3	5	108-39-4	3-Methylphenol	0.12	U	mg/kg
RII-782+00-IC188-3.3-5.0	13198564.27	714093.1668	09/30/2008	3.3	5	108-60-1	2,2'-oxybis(1-Chloropropane)	0.125	U	mg/kg
RII-782+00-IC188-3.3-5.0	13198564.27	714093.1668	09/30/2008	3.3	5	108-95-2	Phenol	0.11	U	mg/kg
RII-782+00-IC188-3.3-5.0	13198564.27	714093.1668	09/30/2008	3.3	5	110-86-1	Pyridine	0.12	U	mg/kg
RII-782+00-IC188-3.3-5.0	13198564.27	714093.1668	09/30/2008	3.3	5	111-44-4	bis(2-Chloroethyl) ether	0.045	U	mg/kg
RII-782+00-IC188-3.3-5.0	13198564.27	714093.1668	09/30/2008	3.3	5	111-91-1	bis(2-Chloroethoxy)methane	0.105	U	mg/kg
RII-782+00-IC188-3.3-5.0	13198564.27	714093.1668	09/30/2008	3.3	5	117-81-7	bis(2-Ethylhexyl)phthalate	0.155	U	mg/kg
RII-782+00-IC188-3.3-5.0	13198564.27	714093.1668	09/30/2008	3.3	5	117-84-0	DI-N-OCTYLPHTHALATE	0.15	U	mg/kg
RII-782+00-IC188-3.3-5.0	13198564.27	714093.1668	09/30/2008	3.3	5	118-74-1	Hexachlorobenzene	0.01	U	mg/kg
RII-782+00-IC188-3.3-5.0	13198564.27	714093.1668	09/30/2008	3.3	5	120-12-7	Anthracene	0.16	U	mg/kg
RII-782+00-IC188-3.3-5.0	13198564.27	714093.1668	09/30/2008	3.3	5	120-82-1	1,2,4-Trichlorobenzene	0.07	J	mg/kg
RII-782+00-IC188-3.3-5.0	13198564.27	714093.1668	09/30/2008	3.3	5	120-83-2	2,4-Dichlorophenol	0.11	U	mg/kg
RII-782+00-IC188-3.3-5.0	13198564.27	714093.1668	09/30/2008	3.3	5	121-14-2	2,4-Dinitrotoluene	0.08	U	mg/kg
RII-782+00-IC188-3.3-5.0	13198564.27	714093.1668	09/30/2008	3.3	5	12789-03-6	GAMMA-CHLORDANE	0.005	U	mg/kg
RII-782+00-IC188-3.3-5.0	13198564.27	714093.1668	09/30/2008	3.3	5	129-00-0	Pyrene	0.81		mg/kg
RII-782+00-IC188-3.3-5.0	13198564.27	714093.1668	09/30/2008	3.3	5	131-11-3	Dimethyl phthalate	0.08	U	mg/kg
RII-782+00-IC188-3.3-5.0	13198564.27	714093.1668	09/30/2008	3.3	5	132-64-9	Dibenzofuran	0.085	U	mg/kg
RII-782+00-IC188-3.3-5.0	13198564.27	714093.1668	09/30/2008	3.3	5	14992-81-5	2,3,4,5,6-Pentachlorostyrene	0.015	U	mg/kg
RII-782+00-IC188-3.3-5.0	13198564.27	714093.1668	09/30/2008	3.3	5	1746-01-6	2,3,7,8-TETRACHLORODIBENZO-P-DIOXIN	9	U	ng/kg
RII-782+00-IC188-3.3-5.0	13198564.27	714093.1668	09/30/2008	3.3	5	191-24-2	Benzo(g,h,i)perylene	0.11	U	mg/kg
RII-782+00-IC188-3.3-5.0	13198564.27	714093.1668	09/30/2008	3.3	5	1918-16-7	Propachlor	0.01	U	mg/kg
RII-782+00-IC188-3.3-5.0	13198564.27	714093.1668	09/30/2008	3.3	5	193-39-5	Indeno(1,2,3-cd)pyrene	0.095	U	mg/kg
RII-782+00-IC188-3.3-5.0	13198564.27	714093.1668	09/30/2008	3.3	5	205-99-2	Benzo(b)fluoranthene	0.13	U	mg/kg
RII-782+00-IC188-3.3-5.0	13198564.27	714093.1668	09/30/2008	3.3	5	206-44-0	Fluoranthene	0.66		mg/kg
RII-782+00-IC188-3.3-5.0	13198564.27	714093.1668	09/30/2008	3.3	5	207-08-9	Benzo(k)fluoranthene	0.105	U	mg/kg
RII-782+00-IC188-3.3-5.0	13198564.27	714093.1668	09/30/2008	3.3	5	208-96-8	Acenaphthylene	0.105	U	mg/kg
RII-782+00-IC188-3.3-5.0	13198564.27	714093.1668	09/30/2008	3.3	5	218-01-9	Chrysene	0.15	J	mg/kg
RII-782+00-IC188-3.3-5.0	13198564.27	714093.1668	09/30/2008	3.3	5	2303-16-4	Diallate (total)	0.005	U	mg/kg
RII-782+00-IC188-3.3-5.0	13198564.27	714093.1668	09/30/2008	3.3	5	2385-85-5	Mirex	0.015	U	mg/kg
RII-782+00-IC188-3.3-5.0	13198564.27	714093.1668	09/30/2008	3.3	5	27304-13-8	Oxychlordane	0.01	U	mg/kg
RII-782+00-IC188-3.3-5.0	13198564.27	714093.1668	09/30/2008	3.3	5	29082-74-4	Octachlorostyrene	0.01	U	mg/kg
RII-782+00-IC188-3.3-5.0	13198564.27	714093.1668	09/30/2008	3.3	5	29082-75-5	beta,beta-2,3,4,5,6-Heptachlorostyrene	0.015	U	mg/kg
RII-782+00-IC188-3.3-5.0	13198564.27	714093.1668	09/30/2008	3.3	5	29086-38-2	(E)-alpha,beta-2,3,4,5,6-Heptachlorostyrene	0.015	U	mg/kg

Sample ID	Easting	Northing	Sample Date	Start Depth (feet)	End Depth (feet)	CAS #	Chemical Name	Result	Qualifier	Unit
RII-782+00-IC188-3.3-5.0	13198564.27	714093.1668	09/30/2008	3.3	5	29086-39-3	(Z)-alpha,beta-2,3,4,5,6-Heptachlorostyrene	0.015	U	mg/kg
RII-782+00-IC188-3.3-5.0	13198564.27	714093.1668	09/30/2008	3.3	5	2921-88-2	Chlorpyrifos	0.02	U	mg/kg
RII-782+00-IC188-3.3-5.0	13198564.27	714093.1668	09/30/2008	3.3	5	297-97-2	Thionazin	0.015	U	mg/kg
RII-782+00-IC188-3.3-5.0	13198564.27	714093.1668	09/30/2008	3.3	5	298-00-0	Methyl parathion	0.015	U	mg/kg
RII-782+00-IC188-3.3-5.0	13198564.27	714093.1668	09/30/2008	3.3	5	298-02-2	Phorate	0.01	U	mg/kg
RII-782+00-IC188-3.3-5.0	13198564.27	714093.1668	09/30/2008	3.3	5	298-04-4	Disulfoton	0.015	U	mg/kg
RII-782+00-IC188-3.3-5.0	13198564.27	714093.1668	09/30/2008	3.3	5	299-84-3	Ronnel	0.02	U	mg/kg
RII-782+00-IC188-3.3-5.0	13198564.27	714093.1668	09/30/2008	3.3	5	309-00-2	Aldrin	0.01	U	mg/kg
RII-782+00-IC188-3.3-5.0	13198564.27	714093.1668	09/30/2008	3.3	5	319-84-6	alpha-BHC	0.005	U	mg/kg
RII-782+00-IC188-3.3-5.0	13198564.27	714093.1668	09/30/2008	3.3	5	319-85-7	beta-BHC	0.01	U	mg/kg
RII-782+00-IC188-3.3-5.0	13198564.27	714093.1668	09/30/2008	3.3	5	319-86-8	delta-BHC	0.01	U	mg/kg
RII-782+00-IC188-3.3-5.0	13198564.27	714093.1668	09/30/2008	3.3	5	33213-65-9	Endosulfan II	0.01	U	mg/kg
RII-782+00-IC188-3.3-5.0	13198564.27	714093.1668	09/30/2008	3.3	5	39765-80-5	trans-Nonachlor	0.01	U	mg/kg
RII-782+00-IC188-3.3-5.0	13198564.27	714093.1668	09/30/2008	3.3	5	465-73-6	Isodrin	0.01	U	mg/kg
RII-782+00-IC188-3.3-5.0	13198564.27	714093.1668	09/30/2008	3.3	5	50-29-3	4,4'-DDT	0.01	U	mg/kg
RII-782+00-IC188-3.3-5.0	13198564.27	714093.1668	09/30/2008	3.3	5	50-32-8	Benzo(a)pyrene	0.17	J	mg/kg
RII-782+00-IC188-3.3-5.0	13198564.27	714093.1668	09/30/2008	3.3	5	510-15-6	Chlorobenzilate	0.01	U	mg/kg
RII-782+00-IC188-3.3-5.0	13198564.27	714093.1668	09/30/2008	3.3	5	5103-71-9	ALPHA-CHLORDANE	0.01	U	mg/kg
RII-782+00-IC188-3.3-5.0	13198564.27	714093.1668	09/30/2008	3.3	5	5103-73-1	cis-Nonachlor	0.01	U	mg/kg
RII-782+00-IC188-3.3-5.0	13198564.27	714093.1668	09/30/2008	3.3	5	51207-31-9	2,3,7,8-TETRACHLORODIBENZOFURAN	14400		ng/kg
RII-782+00-IC188-3.3-5.0	13198564.27	714093.1668	09/30/2008	3.3	5	51-28-5	2,4-Dinitrophenol	0.33	U	mg/kg
RII-782+00-IC188-3.3-5.0	13198564.27	714093.1668	09/30/2008	3.3	5	52-85-7	Famphur	0.02	U	mg/kg
RII-782+00-IC188-3.3-5.0	13198564.27	714093.1668	09/30/2008	3.3	5	53-19-0	2,4'-DDD	0.01	U	mg/kg
RII-782+00-IC188-3.3-5.0	13198564.27	714093.1668	09/30/2008	3.3	5	534-52-1	4,6-Dinitro-2-methylphenol	0.285	U	mg/kg
RII-782+00-IC188-3.3-5.0	13198564.27	714093.1668	09/30/2008	3.3	5	53-70-3	Dibenz(a,h)anthracene	0.16	U	mg/kg
RII-782+00-IC188-3.3-5.0	13198564.27	714093.1668	09/30/2008	3.3	5	541-73-1	1,3-Dichlorobenzene	0.05	U	mg/kg
RII-782+00-IC188-3.3-5.0	13198564.27	714093.1668	09/30/2008	3.3	5	5598-13-0	Methyl chlorpyrifos	0.02	U	mg/kg
RII-782+00-IC188-3.3-5.0	13198564.27	714093.1668	09/30/2008	3.3	5	56-38-2	Parathion	0.025	U	mg/kg
RII-782+00-IC188-3.3-5.0	13198564.27	714093.1668	09/30/2008	3.3	5	56-55-3	Benzo(a)anthracene	0.095	U	mg/kg
RII-782+00-IC188-3.3-5.0	13198564.27	714093.1668	09/30/2008	3.3	5	57117-31-4	2,3,4,7,8-PENTACHLORODIBENZOFURAN	4620		ng/kg
RII-782+00-IC188-3.3-5.0	13198564.27	714093.1668	09/30/2008	3.3	5	57117-41-6	1,2,3,7,8-PENTACHLORODIBENZOFURAN	5620		ng/kg
RII-782+00-IC188-3.3-5.0	13198564.27	714093.1668	09/30/2008	3.3	5	58-89-9	gamma-BHC	0.01	U	mg/kg
RII-782+00-IC188-3.3-5.0	13198564.27	714093.1668	09/30/2008	3.3	5	58-90-2	2,3,4,6-Tetrachlorophenol	0.01	U	mg/kg
RII-782+00-IC188-3.3-5.0	13198564.27	714093.1668	09/30/2008	3.3	5	59-50-7	4-Chloro-3-methylphenol	0.105	U	mg/kg
RII-782+00-IC188-3.3-5.0	13198564.27	714093.1668	09/30/2008	3.3	5	60-51-5	Dimethoate	0.02	U	mg/kg
RII-782+00-IC188-3.3-5.0	13198564.27	714093.1668	09/30/2008	3.3	5	60-57-1	Dieldrin	0.01	U	mg/kg
RII-782+00-IC188-3.3-5.0	13198564.27	714093.1668	09/30/2008	3.3	5	606-20-2	2,6-Dinitrotoluene	0.105	U	mg/kg
RII-782+00-IC188-3.3-5.0	13198564.27	714093.1668	09/30/2008	3.3	5	608-93-5	Pentachlorobenzene	0.03		mg/kg
RII-782+00-IC188-3.3-5.0	13198564.27	714093.1668	09/30/2008	3.3	5	621-64-7	N-Nitroso-di-n-propylamine	0.1	U	mg/kg
RII-782+00-IC188-3.3-5.0	13198564.27	714093.1668	09/30/2008	3.3	5	62-53-3	Aniline	0.15	U	mg/kg
RII-782+00-IC188-3.3-5.0	13198564.27	714093.1668	09/30/2008	3.3	5	62-75-9	N-Nitrosodimethylamine	0.095	U	mg/kg
RII-782+00-IC188-3.3-5.0	13198564.27	714093.1668	09/30/2008	3.3	5	634-66-2	1,2,3,4-Tetrachlorobenzene	0.2		mg/kg
RII-782+00-IC188-3.3-5.0	13198564.27	714093.1668	09/30/2008	3.3	5	67-72-1	Hexachloroethane	0.105	U	mg/kg
RII-782+00-IC188-3.3-5.0	13198564.27	714093.1668	09/30/2008	3.3	5	67774-32-7	Polybrominated biphenyls	0.02	U	mg/kg
RII-782+00-IC188-3.3-5.0	13198564.27	714093.1668	09/30/2008	3.3	5	68705-15-7	alpha-2,3,4,5,6-Hexachlorostyrene	0.015	U	mg/kg
RII-782+00-IC188-3.3-5.0	13198564.27	714093.1668	09/30/2008	3.3	5	7005-72-3	4-Chlorophenyl-phenyl ether	0.145	U	mg/kg
RII-782+00-IC188-3.3-5.0	13198564.27	714093.1668	09/30/2008	3.3	5	72-20-8	Endrin	0.01	U	mg/kg
RII-782+00-IC188-3.3-5.0	13198564.27	714093.1668	09/30/2008	3.3	5	72-43-5	Methoxychlor	0.01	U	mg/kg
RII-782+00-IC188-3.3-5.0	13198564.27	714093.1668	09/30/2008	3.3	5	72-54-8	4,4'-DDD	0.01	U	mg/kg
RII-782+00-IC188-3.3-5.0	13198564.27	714093.1668	09/30/2008	3.3	5	72-55-9	4,4'-DDE	0.01	U	mg/kg
RII-782+00-IC188-3.3-5.0	13198564.27	714093.1668	09/30/2008	3.3	5	7421-93-4	Endrin aldehyde	0.01	U	mg/kg
RII-782+00-IC188-3.3-5.0	13198564.27	714093.1668	09/30/2008	3.3	5	7429-90-5	Aluminum	1600		mg/kg
RII-782+00-IC188-3.3-5.0	13198564.27	714093.1668	09/30/2008	3.3	5	7439-89-6	Iron	8200		mg/kg
RII-782+00-IC188-3.3-5.0	13198564.27	714093.1668	09/30/2008	3.3	5	7439-92-1	Lead	4.7		mg/kg
RII-782+00-IC188-3.3-5.0	13198564.27	714093.1668	09/30/2008	3.3	5	7439-93-2	Lithium	3.1		mg/kg
RII-782+00-IC188-3.3-5.0	13198564.27	714093.1668	09/30/2008	3.3	5	7439-95-4	Magnesium	6400		mg/kg
RII-782+00-IC188-3.3-5.0	13198564.27	714093.1668	09/30/2008	3.3	5	7439-96-5	Manganese	100		mg/kg
RII-782+00-IC188-3.3-5.0	13198564.27	714093.1668	09/30/2008	3.3	5	7439-97-6	Mercury	0.021	J	mg/kg
RII-782+00-IC188-3.3-5.0	13198564.27	714093.1668	09/30/2008	3.3	5	7440-02-0	Nickel	4.7		mg/kg
RII-782+00-IC188-3.3-5.0	13198564.27	714093.1668	09/30/2008	3.3	5	7440-09-7	Potassium	150		mg/kg
RII-782+00-IC188-3.3-5.0	13198564.27	714093.1668	09/30/2008	3.3	5	7440-22-4	Silver	0.045	U	mg/kg
RII-782+00-IC188-3.3-5.0	13198564.27	714093.1668	09/30/2008	3.3	5	7440-23-5	Sodium	140		mg/kg
RII-782+00-IC188-3.3-5.0	13198564.27	714093.1668	09/30/2008	3.3	5	7440-24-6	Strontium	39		mg/kg
RII-782+00-IC188-3.3-5.0	13198564.27	714093.1668	09/30/2008	3.3	5	7440-28-0	Thallium	0.195	U	mg/kg
RII-782+00-IC188-3.3-5.0	13198564.27	714093.1668	09/30/2008	3.3	5	7440-31-5	Tin	0.38	U	mg/kg
RII-782+00-IC188-3.3-5.0	13198564.27	714093.1668	09/30/2008	3.3	5	7440-32-6	Titanium	61		mg/kg

Sample ID	Easting	Northing	Sample Date	Start Depth (feet)	End Depth (feet)	CAS #	Chemical Name	Result	Qualifier	Unit
RII-782+00-IC188-3.3-5.0	13198564.27	714093.1668	09/30/2008	3.3	5	7440-36-0	Antimony	0.075	U	mg/kg
RII-782+00-IC188-3.3-5.0	13198564.27	714093.1668	09/30/2008	3.3	5	7440-38-2	Arsenic	21		mg/kg
RII-782+00-IC188-3.3-5.0	13198564.27	714093.1668	09/30/2008	3.3	5	7440-39-3	Barium	14		mg/kg
RII-782+00-IC188-3.3-5.0	13198564.27	714093.1668	09/30/2008	3.3	5	7440-41-7	Beryllium	0.135	U	mg/kg
RII-782+00-IC188-3.3-5.0	13198564.27	714093.1668	09/30/2008	3.3	5	7440-42-8	Boron	11		mg/kg
RII-782+00-IC188-3.3-5.0	13198564.27	714093.1668	09/30/2008	3.3	5	7440-43-9	Cadmium	0.25		mg/kg
RII-782+00-IC188-3.3-5.0	13198564.27	714093.1668	09/30/2008	3.3	5	7440-47-3	Chromium (total)	9.7		mg/kg
RII-782+00-IC188-3.3-5.0	13198564.27	714093.1668	09/30/2008	3.3	5	7440-48-4	Cobalt	2.6		mg/kg
RII-782+00-IC188-3.3-5.0	13198564.27	714093.1668	09/30/2008	3.3	5	7440-50-8	Copper	10		mg/kg
RII-782+00-IC188-3.3-5.0	13198564.27	714093.1668	09/30/2008	3.3	5	7440-57-5	Gold	0.17	U	mg/kg
RII-782+00-IC188-3.3-5.0	13198564.27	714093.1668	09/30/2008	3.3	5	7440-62-2	Vanadium	5.7		mg/kg
RII-782+00-IC188-3.3-5.0	13198564.27	714093.1668	09/30/2008	3.3	5	7440-66-6	Zinc	20		mg/kg
RII-782+00-IC188-3.3-5.0	13198564.27	714093.1668	09/30/2008	3.3	5	7440-70-2	Calcium	65000		mg/kg
RII-782+00-IC188-3.3-5.0	13198564.27	714093.1668	09/30/2008	3.3	5	76-44-8	Heptachlor	0.005	U	mg/kg
RII-782+00-IC188-3.3-5.0	13198564.27	714093.1668	09/30/2008	3.3	5	77-47-4	HEXACHLOROCYCLOPENTADIENE	0.005	U	mg/kg
RII-782+00-IC188-3.3-5.0	13198564.27	714093.1668	09/30/2008	3.3	5	7782-49-2	Selenium	0.04	U	mg/kg
RII-782+00-IC188-3.3-5.0	13198564.27	714093.1668	09/30/2008	3.3	5	78-59-1	Isophorone	0.09	U	mg/kg
RII-782+00-IC188-3.3-5.0	13198564.27	714093.1668	09/30/2008	3.3	5	8001-35-2	Toxaphene	0.085	U	mg/kg
RII-782+00-IC188-3.3-5.0	13198564.27	714093.1668	09/30/2008	3.3	5	80-05-7	BISPHENOL A	0.065	U	mg/kg
RII-782+00-IC188-3.3-5.0	13198564.27	714093.1668	09/30/2008	3.3	5	82-68-8	Pentachloronitrobenzene	0.01	U	mg/kg
RII-782+00-IC188-3.3-5.0	13198564.27	714093.1668	09/30/2008	3.3	5	83-32-9	Acenaphthene	0.045	U	mg/kg
RII-782+00-IC188-3.3-5.0	13198564.27	714093.1668	09/30/2008	3.3	5	84-66-2	Diethylphthalate	0.115	U	mg/kg
RII-782+00-IC188-3.3-5.0	13198564.27	714093.1668	09/30/2008	3.3	5	84-74-2	Di-n-butyl phthalate	0.9		mg/kg
RII-782+00-IC188-3.3-5.0	13198564.27	714093.1668	09/30/2008	3.3	5	85-01-8	Phenanthrene	0.25	J	mg/kg
RII-782+00-IC188-3.3-5.0	13198564.27	714093.1668	09/30/2008	3.3	5	85-68-7	Butylbenzylphthalate	0.15	U	mg/kg
RII-782+00-IC188-3.3-5.0	13198564.27	714093.1668	09/30/2008	3.3	5	86-30-6	N-Nitrosodiphenylamine	0.095	U	mg/kg
RII-782+00-IC188-3.3-5.0	13198564.27	714093.1668	09/30/2008	3.3	5	86-73-7	Fluorene	0.36		mg/kg
RII-782+00-IC188-3.3-5.0	13198564.27	714093.1668	09/30/2008	3.3	5	86-74-8	Carbazole	0.015	U	mg/kg
RII-782+00-IC188-3.3-5.0	13198564.27	714093.1668	09/30/2008	3.3	5	87-61-6	1,2,3-Trichlorobenzene	0.01	U	mg/kg
RII-782+00-IC188-3.3-5.0	13198564.27	714093.1668	09/30/2008	3.3	5	87-65-0	2,6-Dichlorophenol	0.04	U	mg/kg
RII-782+00-IC188-3.3-5.0	13198564.27	714093.1668	09/30/2008	3.3	5	87-68-3	Hexachlorobutadiene	0.1	U	mg/kg
RII-782+00-IC188-3.3-5.0	13198564.27	714093.1668	09/30/2008	3.3	5	87-86-5	Pentachlorophenol	0.025	U	mg/kg
RII-782+00-IC188-3.3-5.0	13198564.27	714093.1668	09/30/2008	3.3	5	88-06-2	2,4,6-Trichlorophenol	0.1	U	mg/kg
RII-782+00-IC188-3.3-5.0	13198564.27	714093.1668	09/30/2008	3.3	5	88-74-4	2-Nitroaniline	0.1	U	mg/kg
RII-782+00-IC188-3.3-5.0	13198564.27	714093.1668	09/30/2008	3.3	5	88-75-5	2-Nitrophenol	0.145	U	mg/kg
RII-782+00-IC188-3.3-5.0	13198564.27	714093.1668	09/30/2008	3.3	5	88-85-7	Dinoseb	0.09	U	mg/kg
RII-782+00-IC188-3.3-5.0	13198564.27	714093.1668	09/30/2008	3.3	5	90301-92-1	(E)-beta-2,3,4,5,6-Hexachlorostyrene	0.015	U	mg/kg
RII-782+00-IC188-3.3-5.0	13198564.27	714093.1668	09/30/2008	3.3	5	90301-93-2	(Z)-beta-2,3,4,5,6-Hexachlorostyrene	0.015	U	mg/kg
RII-782+00-IC188-3.3-5.0	13198564.27	714093.1668	09/30/2008	3.3	5	90-43-7	2-Phenylphenol	0.04	U	mg/kg
RII-782+00-IC188-3.3-5.0	13198564.27	714093.1668	09/30/2008	3.3	5	91-20-3	Naphthalene	0.155	U	mg/kg
RII-782+00-IC188-3.3-5.0	13198564.27	714093.1668	09/30/2008	3.3	5	91-57-6	2-Methylnaphthalene	0.135	U	mg/kg
RII-782+00-IC188-3.3-5.0	13198564.27	714093.1668	09/30/2008	3.3	5	91-58-7	2-Chloronaphthalene	0.12	U	mg/kg
RII-782+00-IC188-3.3-5.0	13198564.27	714093.1668	09/30/2008	3.3	5	91-94-1	3,3'-Dichlorobenzidine	0.8	U	mg/kg
RII-782+00-IC188-3.3-5.0	13198564.27	714093.1668	09/30/2008	3.3	5	92-87-5	Benzidine	0.385	U	mg/kg
RII-782+00-IC188-3.3-5.0	13198564.27	714093.1668	09/30/2008	3.3	5	95-48-7	2-Methylphenol	0.105	U	mg/kg
RII-782+00-IC188-3.3-5.0	13198564.27	714093.1668	09/30/2008	3.3	5	95-50-1	1,2-Dichlorobenzene	0.04	U	mg/kg
RII-782+00-IC188-3.3-5.0	13198564.27	714093.1668	09/30/2008	3.3	5	95-57-8	2-Chlorophenol	0.16	U	mg/kg
RII-782+00-IC188-3.3-5.0	13198564.27	714093.1668	09/30/2008	3.3	5	95-94-3	1,2,4,5-Tetrachlorobenzene	0.01	U	mg/kg
RII-782+00-IC188-3.3-5.0	13198564.27	714093.1668	09/30/2008	3.3	5	95-95-4	2,4,5-Trichlorophenol	0.095	U	mg/kg
RII-782+00-IC188-3.3-5.0	13198564.27	714093.1668	09/30/2008	3.3	5	959-98-8	Endosulfan I	0.01	U	mg/kg
RII-782+00-IC188-3.3-5.0	13198564.27	714093.1668	09/30/2008	3.3	5	98-54-4	p-tert-Butylphenol	0.04	U	mg/kg
RII-782+00-IC188-3.3-5.0	13198564.27	714093.1668	09/30/2008	3.3	5	98-95-3	Nitrobenzene	0.115	U	mg/kg
RII-782+00-IC188-3.3-5.0	13198564.27	714093.1668	09/30/2008	3.3	5	99-09-2	3-Nitroaniline	0.17	U	mg/kg
RII-782+00-IC188-3.3-5.0	13198564.27	714093.1668	09/30/2008	3.3	5	ETEQ	ETEQ	3700		ppt
RII-782+00-IC188-3.3-5.0	13198564.27	714093.1668	09/30/2008	3.3	5	HXCDD-HXCDF	1,2,3,4,7,8-Hexachlorodibenzofuran + 1,2,3,6,7,8-Hexachlorodibenzofuran	3980		ng/kg
RII-782+00-IC188-3.3-5.0	13198564.27	714093.1668	09/30/2008	3.3	5	TCLB_ERA_Dow	Total Chlororbenzenes ERA	0.375		mg/kg
RII-782+00-IC188-3.3-5.0	13198564.27	714093.1668	09/30/2008	3.3	5	TCLP_ERA_Dow	Total Chlorophenols ERA	0.196	U	mg/kg
RII-782+00-IC188-3.3-5.0	13198564.27	714093.1668	09/30/2008	3.3	5	TOC	Total Organic Carbon	1.9		percent
RII-782+00-IC188-3.3-5.0	13198564.27	714093.1668	09/30/2008	3.3	5	TPAH_ERA_Dow	Total PAHs ERA	2.5805		mg/kg
RII-782+00-IC188-5.0-7.0	13198564.27	714093.1668	09/30/2008	5	7	1746-01-6	2,3,7,8-TETRACHLORODIBENZO-P-DIOXIN	2	U	ng/kg
RII-782+00-IC188-5.0-7.0	13198564.27	714093.1668	09/30/2008	5	7	51207-31-9	2,3,7,8-TETRACHLORODIBENZOFURAN	34		ng/kg
RII-782+00-IC188-5.0-7.0	13198564.27	714093.1668	09/30/2008	5	7	57117-31-4	2,3,4,7,8-PENTACHLORODIBENZOFURAN	11	J	ng/kg
RII-782+00-IC188-5.0-7.0	13198564.27	714093.1668	09/30/2008	5	7	57117-41-6	1,2,3,7,8-PENTACHLORODIBENZOFURAN	12	J	ng/kg
RII-782+00-IC188-5.0-7.0	13198564.27	714093.1668	09/30/2008	5	7	ETEQ	ETEQ	11		ppt
RII-782+00-IC188-5.0-7.0	13198564.27	714093.1668	09/30/2008	5	7	HXCDD-HXCDF	1,2,3,4,7,8-Hexachlorodibenzofuran + 1,2,3,6,7,8-Hexachlorodibenzofuran	11	J	ng/kg
RII-782+00-IC188-7.0-8.0	13198564.27	714093.1668	09/30/2008	7	8	1746-01-6	2,3,7,8-TETRACHLORODIBENZO-P-DIOXIN	2	U	ng/kg

Sample ID	Easting	Northing	Sample Date	Start Depth (feet)	End Depth (feet)	CAS #	Chemical Name	Result	Qualifier	Unit
RII-782+00-IC188-7.0-8.0	13198564.27	714093.1668	09/30/2008	7	8	51207-31-9	2,3,7,8-TETRACHLORODIBENZOFURAN	11		ng/kg
RII-782+00-IC188-7.0-8.0	13198564.27	714093.1668	09/30/2008	7	8	57117-31-4	2,3,4,7,8-PENTACHLORODIBENZOFURAN	2	UJ	ng/kg
RII-782+00-IC188-7.0-8.0	13198564.27	714093.1668	09/30/2008	7	8	57117-41-6	1,2,3,7,8-PENTACHLORODIBENZOFURAN	7	J	ng/kg
RII-782+00-IC188-7.0-8.0	13198564.27	714093.1668	09/30/2008	7	8	ETEQ	ETEQ	5	U	ppt
RII-782+00-IC188-7.0-8.0	13198564.27	714093.1668	09/30/2008	7	8	HXCDD-HXCDF	1,2,3,4,7,8-Hexachlorodibenzofuran + 1,2,3,6,7,8-Hexachlorodibenzofuran	7	J	ng/kg
RII-782+00-IC188-8.0-10.0	13198564.27	714093.1668	09/30/2008	8	10	1746-01-6	2,3,7,8-TETRACHLORODIBENZO-P-DIOXIN	2	U	ng/kg
RII-782+00-IC188-8.0-10.0	13198564.27	714093.1668	09/30/2008	8	10	51207-31-9	2,3,7,8-TETRACHLORODIBENZOFURAN	2	U	ng/kg
RII-782+00-IC188-8.0-10.0	13198564.27	714093.1668	09/30/2008	8	10	57117-31-4	2,3,4,7,8-PENTACHLORODIBENZOFURAN	2	U	ng/kg
RII-782+00-IC188-8.0-10.0	13198564.27	714093.1668	09/30/2008	8	10	57117-41-6	1,2,3,7,8-PENTACHLORODIBENZOFURAN	2	U	ng/kg
RII-782+00-IC188-8.0-10.0	13198564.27	714093.1668	09/30/2008	8	10	ETEQ	ETEQ	5.5	U	ppt
RII-782+00-IC188-8.0-10.0	13198564.27	714093.1668	09/30/2008	8	10	HXCDD-HXCDF	1,2,3,4,7,8-Hexachlorodibenzofuran + 1,2,3,6,7,8-Hexachlorodibenzofuran	2.5	U	ng/kg
RII-782+00-IC188-FD-5.0-7.0	13198564.27	714093.1668	09/30/2008	5	7	1746-01-6	2,3,7,8-TETRACHLORODIBENZO-P-DIOXIN	2	U	ng/kg
RII-782+00-IC188-FD-5.0-7.0	13198564.27	714093.1668	09/30/2008	5	7	51207-31-9	2,3,7,8-TETRACHLORODIBENZOFURAN	34		ng/kg
RII-782+00-IC188-FD-5.0-7.0	13198564.27	714093.1668	09/30/2008	5	7	57117-31-4	2,3,4,7,8-PENTACHLORODIBENZOFURAN	9	J	ng/kg
RII-782+00-IC188-FD-5.0-7.0	13198564.27	714093.1668	09/30/2008	5	7	57117-41-6	1,2,3,7,8-PENTACHLORODIBENZOFURAN	12	J	ng/kg
RII-782+00-IC188-FD-5.0-7.0	13198564.27	714093.1668	09/30/2008	5	7	ETEQ	ETEQ	10		ppt
RII-782+00-IC188-FD-5.0-7.0	13198564.27	714093.1668	09/30/2008	5	7	HXCDD-HXCDF	1,2,3,4,7,8-Hexachlorodibenzofuran + 1,2,3,6,7,8-Hexachlorodibenzofuran	11	J	ng/kg
RII-782+00-IC43-0.0-0.5	13198617.1	714229.4286	09/22/2008	0	0.5	1746-01-6	2,3,7,8-TETRACHLORODIBENZO-P-DIOXIN	2	U	ng/kg
RII-782+00-IC43-0.0-0.5	13198617.1	714229.4286	09/22/2008	0	0.5	51207-31-9	2,3,7,8-TETRACHLORODIBENZOFURAN	30		ng/kg
RII-782+00-IC43-0.0-0.5	13198617.1	714229.4286	09/22/2008	0	0.5	57117-31-4	2,3,4,7,8-PENTACHLORODIBENZOFURAN	10	J	ng/kg
RII-782+00-IC43-0.0-0.5	13198617.1	714229.4286	09/22/2008	0	0.5	57117-41-6	1,2,3,7,8-PENTACHLORODIBENZOFURAN	12	J	ng/kg
RII-782+00-IC43-0.0-0.5	13198617.1	714229.4286	09/22/2008	0	0.5	ETEQ	ETEQ	11		ppt
RII-782+00-IC43-0.0-0.5	13198617.1	714229.4286	09/22/2008	0	0.5	HXCDD-HXCDF	1,2,3,4,7,8-Hexachlorodibenzofuran + 1,2,3,6,7,8-Hexachlorodibenzofuran	16	J	ng/kg
RII-782+00-IC43-0.5-1.0	13198617.1	714229.4286	09/22/2008	0.5	1	1746-01-6	2,3,7,8-TETRACHLORODIBENZO-P-DIOXIN	2	U	ng/kg
RII-782+00-IC43-0.5-1.0	13198617.1	714229.4286	09/22/2008	0.5	1	51207-31-9	2,3,7,8-TETRACHLORODIBENZOFURAN	25		ng/kg
RII-782+00-IC43-0.5-1.0	13198617.1	714229.4286	09/22/2008	0.5	1	57117-31-4	2,3,4,7,8-PENTACHLORODIBENZOFURAN	8	J	ng/kg
RII-782+00-IC43-0.5-1.0	13198617.1	714229.4286	09/22/2008	0.5	1	57117-41-6	1,2,3,7,8-PENTACHLORODIBENZOFURAN	11	J	ng/kg
RII-782+00-IC43-0.5-1.0	13198617.1	714229.4286	09/22/2008	0.5	1	ETEQ	ETEQ	5	U	ppt
RII-782+00-IC43-0.5-1.0	13198617.1	714229.4286	09/22/2008	0.5	1	HXCDD-HXCDF	1,2,3,4,7,8-Hexachlorodibenzofuran + 1,2,3,6,7,8-Hexachlorodibenzofuran	14	J	ng/kg
RII-782+00-IC43-1.0-2.4	13198617.1	714229.4286	09/22/2008	1	2.4	1746-01-6	2,3,7,8-TETRACHLORODIBENZO-P-DIOXIN	2	U	ng/kg
RII-782+00-IC43-1.0-2.4	13198617.1	714229.4286	09/22/2008	1	2.4	51207-31-9	2,3,7,8-TETRACHLORODIBENZOFURAN	63		ng/kg
RII-782+00-IC43-1.0-2.4	13198617.1	714229.4286	09/22/2008	1	2.4	57117-31-4	2,3,4,7,8-PENTACHLORODIBENZOFURAN	21	J	ng/kg
RII-782+00-IC43-1.0-2.4	13198617.1	714229.4286	09/22/2008	1	2.4	57117-41-6	1,2,3,7,8-PENTACHLORODIBENZOFURAN	22	J	ng/kg
RII-782+00-IC43-1.0-2.4	13198617.1	714229.4286	09/22/2008	1	2.4	ETEQ	ETEQ	20		ppt
RII-782+00-IC43-1.0-2.4	13198617.1	714229.4286	09/22/2008	1	2.4	HXCDD-HXCDF	1,2,3,4,7,8-Hexachlorodibenzofuran + 1,2,3,6,7,8-Hexachlorodibenzofuran	27	J	ng/kg
RII-782+00-IC43-2.4-2.8	13198617.1	714229.4286	09/22/2008	2.4	2.8	1746-01-6	2,3,7,8-TETRACHLORODIBENZO-P-DIOXIN	2	UJ	ng/kg
RII-782+00-IC43-2.4-2.8	13198617.1	714229.4286	09/22/2008	2.4	2.8	51207-31-9	2,3,7,8-TETRACHLORODIBENZOFURAN	675		ng/kg
RII-782+00-IC43-2.4-2.8	13198617.1	714229.4286	09/22/2008	2.4	2.8	57117-31-4	2,3,4,7,8-PENTACHLORODIBENZOFURAN	216		ng/kg
RII-782+00-IC43-2.4-2.8	13198617.1	714229.4286	09/22/2008	2.4	2.8	57117-41-6	1,2,3,7,8-PENTACHLORODIBENZOFURAN	199		ng/kg
RII-782+00-IC43-2.4-2.8	13198617.1	714229.4286	09/22/2008	2.4	2.8	ETEQ	ETEQ	170		ppt
RII-782+00-IC43-2.4-2.8	13198617.1	714229.4286	09/22/2008	2.4	2.8	HXCDD-HXCDF	1,2,3,4,7,8-Hexachlorodibenzofuran + 1,2,3,6,7,8-Hexachlorodibenzofuran	173		ng/kg
RII-782+00-IC43-2.8-3.7	13198617.1	714229.4286	09/22/2008	2.8	3.7	1746-01-6	2,3,7,8-TETRACHLORODIBENZO-P-DIOXIN	2	U	ng/kg
RII-782+00-IC43-2.8-3.7	13198617.1	714229.4286	09/22/2008	2.8	3.7	51207-31-9	2,3,7,8-TETRACHLORODIBENZOFURAN	361		ng/kg
RII-782+00-IC43-2.8-3.7	13198617.1	714229.4286	09/22/2008	2.8	3.7	57117-31-4	2,3,4,7,8-PENTACHLORODIBENZOFURAN	150		ng/kg
RII-782+00-IC43-2.8-3.7	13198617.1	714229.4286	09/22/2008	2.8	3.7	57117-41-6	1,2,3,7,8-PENTACHLORODIBENZOFURAN	157		ng/kg
RII-782+00-IC43-2.8-3.7	13198617.1	714229.4286	09/22/2008	2.8	3.7	ETEQ	ETEQ	110		ppt
RII-782+00-IC43-2.8-3.7	13198617.1	714229.4286	09/22/2008	2.8	3.7	HXCDD-HXCDF	1,2,3,4,7,8-Hexachlorodibenzofuran + 1,2,3,6,7,8-Hexachlorodibenzofuran	159		ng/kg
RII-782+00-IC43-3.7-4.7	13198617.1	714229.4286	09/22/2008	3.7	4.7	1746-01-6	2,3,7,8-TETRACHLORODIBENZO-P-DIOXIN	4.5	UJ	ng/kg
RII-782+00-IC43-3.7-4.7	13198617.1	714229.4286	09/22/2008	3.7	4.7	51207-31-9	2,3,7,8-TETRACHLORODIBENZOFURAN	74		ng/kg
RII-782+00-IC43-3.7-4.7	13198617.1	714229.4286	09/22/2008	3.7	4.7	57117-31-4	2,3,4,7,8-PENTACHLORODIBENZOFURAN	28		ng/kg
RII-782+00-IC43-3.7-4.7	13198617.1	714229.4286	09/22/2008	3.7	4.7	57117-41-6	1,2,3,7,8-PENTACHLORODIBENZOFURAN	24		ng/kg
RII-782+00-IC43-3.7-4.7	13198617.1	714229.4286	09/22/2008	3.7	4.7	ETEQ	ETEQ	26		ppt
RII-782+00-IC43-3.7-4.7	13198617.1	714229.4286	09/22/2008	3.7	4.7	HXCDD-HXCDF	1,2,3,4,7,8-Hexachlorodibenzofuran + 1,2,3,6,7,8-Hexachlorodibenzofuran	32	J	ng/kg
RII-782+00-IC43-4.7-7.0	13198617.1	714229.4286	09/22/2008	4.7	7	1746-01-6	2,3,7,8-TETRACHLORODIBENZO-P-DIOXIN	2.5	UJ	ng/kg
RII-782+00-IC43-4.7-7.0	13198617.1	714229.4286	09/22/2008	4.7	7	51207-31-9	2,3,7,8-TETRACHLORODIBENZOFURAN	2	UJ	ng/kg
RII-782+00-IC43-4.7-7.0	13198617.1	714229.4286	09/22/2008	4.7	7	57117-31-4	2,3,4,7,8-PENTACHLORODIBENZOFURAN	2	UJ	ng/kg
RII-782+00-IC43-4.7-7.0	13198617.1	714229.4286	09/22/2008	4.7	7	57117-41-6	1,2,3,7,8-PENTACHLORODIBENZOFURAN	2	UJ	ng/kg
RII-782+00-IC43-4.7-7.0	13198617.1	714229.4286	09/22/2008	4.7	7	ETEQ	ETEQ	5.5	U	ppt
RII-782+00-IC43-4.7-7.0	13198617.1	714229.4286	09/22/2008	4.7	7	HXCDD-HXCDF	1,2,3,4,7,8-Hexachlorodibenzofuran + 1,2,3,6,7,8-Hexachlorodibenzofuran	2	UJ	ng/kg
RII-782+00-IC43-FD-3.7-4.7	13198617.1	714229.4286	09/22/2008	3.7	4.7	1746-01-6	2,3,7,8-TETRACHLORODIBENZO-P-DIOXIN	6	UJ	ng/kg
RII-782+00-IC43-FD-3.7-4.7	13198617.1	714229.4286	09/22/2008	3.7	4.7	51207-31-9	2,3,7,8-TETRACHLORODIBENZOFURAN	102		ng/kg
RII-782+00-IC43-FD-3.7-4.7	13198617.1	714229.4286	09/22/2008	3.7	4.7	57117-31-4	2,3,4,7,8-PENTACHLORODIBENZOFURAN	43		ng/kg
RII-782+00-IC43-FD-3.7-4.7	13198617.1	714229.4286	09/22/2008	3.7	4.7	57117-41-6	1,2,3,7,8-PENTACHLORODIBENZOFURAN	40		ng/kg
RII-782+00-IC43-FD-3.7-4.7	13198617.1	714229.4286	09/22/2008	3.7	4.7	ETEQ	ETEQ	38		ppt
RII-782+00-IC43-FD-3.7-4.7	13198617.1	714229.4286	09/22/2008	3.7	4.7	HXCDD-HXCDF	1,2,3,4,7,8-Hexachlorodibenzofuran + 1,2,3,6,7,8-Hexachlorodibenzofuran	39	J	ng/kg
RII-782+00-IC80-0.0-0.5	13198603.74	714194.6513	10/31/2008	0	0.5	1746-01-6	2,3,7,8-TETRACHLORODIBENZO-P-DIOXIN	2	UJ	ng/kg

Sample ID	Easting	Northing	Sample Date	Start Depth (feet)	End Depth (feet)	CAS #	Chemical Name	Result	Qualifier	Unit
RII-782+00-IC80-0.0-0.5	13198603.74	714194.6513	10/31/2008	0	0.5	51207-31-9	2,3,7,8-TETRACHLORODIBENZOFURAN	13		ng/kg
RII-782+00-IC80-0.0-0.5	13198603.74	714194.6513	10/31/2008	0	0.5	57117-31-4	2,3,4,7,8-PENTACHLORODIBENZOFURAN	4	J	ng/kg
RII-782+00-IC80-0.0-0.5	13198603.74	714194.6513	10/31/2008	0	0.5	57117-41-6	1,2,3,7,8-PENTACHLORODIBENZOFURAN	5	J	ng/kg
RII-782+00-IC80-0.0-0.5	13198603.74	714194.6513	10/31/2008	0	0.5	ETEQ	ETEQ	5	U	ppt
RII-782+00-IC80-0.0-0.5	13198603.74	714194.6513	10/31/2008	0	0.5	HXCDD-HXCDF	1,2,3,4,7,8-Hexachlorodibenzofuran + 1,2,3,6,7,8-Hexachlorodibenzofuran	6	J	ng/kg
RII-782+00-IC80-0.5-1.0	13198603.74	714194.6513	10/31/2008	0.5	1	1746-01-6	2,3,7,8-TETRACHLORODIBENZO-P-DIOXIN	2	U	ng/kg
RII-782+00-IC80-0.5-1.0	13198603.74	714194.6513	10/31/2008	0.5	1	51207-31-9	2,3,7,8-TETRACHLORODIBENZOFURAN	13		ng/kg
RII-782+00-IC80-0.5-1.0	13198603.74	714194.6513	10/31/2008	0.5	1	57117-31-4	2,3,4,7,8-PENTACHLORODIBENZOFURAN	2	UJ	ng/kg
RII-782+00-IC80-0.5-1.0	13198603.74	714194.6513	10/31/2008	0.5	1	57117-41-6	1,2,3,7,8-PENTACHLORODIBENZOFURAN	4	J	ng/kg
RII-782+00-IC80-0.5-1.0	13198603.74	714194.6513	10/31/2008	0.5	1	ETEQ	ETEQ	5	U	ppt
RII-782+00-IC80-0.5-1.0	13198603.74	714194.6513	10/31/2008	0.5	1	HXCDD-HXCDF	1,2,3,4,7,8-Hexachlorodibenzofuran + 1,2,3,6,7,8-Hexachlorodibenzofuran	8	J	ng/kg
RII-782+00-IC80-1.0-3.1	13198603.74	714194.6513	10/31/2008	1	3.1	1746-01-6	2,3,7,8-TETRACHLORODIBENZO-P-DIOXIN	2	U	ng/kg
RII-782+00-IC80-1.0-3.1	13198603.74	714194.6513	10/31/2008	1	3.1	51207-31-9	2,3,7,8-TETRACHLORODIBENZOFURAN	19		ng/kg
RII-782+00-IC80-1.0-3.1	13198603.74	714194.6513	10/31/2008	1	3.1	57117-31-4	2,3,4,7,8-PENTACHLORODIBENZOFURAN	2.5	U	ng/kg
RII-782+00-IC80-1.0-3.1	13198603.74	714194.6513	10/31/2008	1	3.1	57117-41-6	1,2,3,7,8-PENTACHLORODIBENZOFURAN	6	J	ng/kg
RII-782+00-IC80-1.0-3.1	13198603.74	714194.6513	10/31/2008	1	3.1	ETEQ	ETEQ	5	U	ppt
RII-782+00-IC80-1.0-3.1	13198603.74	714194.6513	10/31/2008	1	3.1	HXCDD-HXCDF	1,2,3,4,7,8-Hexachlorodibenzofuran + 1,2,3,6,7,8-Hexachlorodibenzofuran	10	J	ng/kg
RII-782+00-IC80-3.1-4.0	13198603.74	714194.6513	10/31/2008	3.1	4	1746-01-6	2,3,7,8-TETRACHLORODIBENZO-P-DIOXIN	21		ng/kg
RII-782+00-IC80-3.1-4.0	13198603.74	714194.6513	10/31/2008	3.1	4	51207-31-9	2,3,7,8-TETRACHLORODIBENZOFURAN	3730		ng/kg
RII-782+00-IC80-3.1-4.0	13198603.74	714194.6513	10/31/2008	3.1	4	57117-31-4	2,3,4,7,8-PENTACHLORODIBENZOFURAN	1480		ng/kg
RII-782+00-IC80-3.1-4.0	13198603.74	714194.6513	10/31/2008	3.1	4	57117-41-6	1,2,3,7,8-PENTACHLORODIBENZOFURAN	2290		ng/kg
RII-782+00-IC80-3.1-4.0	13198603.74	714194.6513	10/31/2008	3.1	4	ETEQ	ETEQ	1200		ppt
RII-782+00-IC80-3.1-4.0	13198603.74	714194.6513	10/31/2008	3.1	4	HXCDD-HXCDF	1,2,3,4,7,8-Hexachlorodibenzofuran + 1,2,3,6,7,8-Hexachlorodibenzofuran	1780		ng/kg
RII-782+00-IC80-4.0-4.9	13198603.74	714194.6513	10/31/2008	4	4.9	1746-01-6	2,3,7,8-TETRACHLORODIBENZO-P-DIOXIN	2	U	ng/kg
RII-782+00-IC80-4.0-4.9	13198603.74	714194.6513	10/31/2008	4	4.9	51207-31-9	2,3,7,8-TETRACHLORODIBENZOFURAN	2	UJ	ng/kg
RII-782+00-IC80-4.0-4.9	13198603.74	714194.6513	10/31/2008	4	4.9	57117-31-4	2,3,4,7,8-PENTACHLORODIBENZOFURAN	2	U	ng/kg
RII-782+00-IC80-4.0-4.9	13198603.74	714194.6513	10/31/2008	4	4.9	57117-41-6	1,2,3,7,8-PENTACHLORODIBENZOFURAN	2	UJ	ng/kg
RII-782+00-IC80-4.0-4.9	13198603.74	714194.6513	10/31/2008	4	4.9	ETEQ	ETEQ	5	U	ppt
RII-782+00-IC80-4.0-4.9	13198603.74	714194.6513	10/31/2008	4	4.9	HXCDD-HXCDF	1,2,3,4,7,8-Hexachlorodibenzofuran + 1,2,3,6,7,8-Hexachlorodibenzofuran	2	UJ	ng/kg
RII-782+00-IC80-4.9-6.0	13198603.74	714194.6513	10/31/2008	4.9	6	1746-01-6	2,3,7,8-TETRACHLORODIBENZO-P-DIOXIN	2	U	ng/kg
RII-782+00-IC80-4.9-6.0	13198603.74	714194.6513	10/31/2008	4.9	6	51207-31-9	2,3,7,8-TETRACHLORODIBENZOFURAN	2	U	ng/kg
RII-782+00-IC80-4.9-6.0	13198603.74	714194.6513	10/31/2008	4.9	6	57117-31-4	2,3,4,7,8-PENTACHLORODIBENZOFURAN	2	U	ng/kg
RII-782+00-IC80-4.9-6.0	13198603.74	714194.6513	10/31/2008	4.9	6	57117-41-6	1,2,3,7,8-PENTACHLORODIBENZOFURAN	2	U	ng/kg
RII-782+00-IC80-4.9-6.0	13198603.74	714194.6513	10/31/2008	4.9	6	ETEQ	ETEQ	5	U	ppt
RII-782+00-IC80-4.9-6.0	13198603.74	714194.6513	10/31/2008	4.9	6	HXCDD-HXCDF	1,2,3,4,7,8-Hexachlorodibenzofuran + 1,2,3,6,7,8-Hexachlorodibenzofuran	2	U	ng/kg
RII-782+00-IC80-FD-1.0-3.1	13198603.74	714194.6513	10/31/2008	1	3.1	1746-01-6	2,3,7,8-TETRACHLORODIBENZO-P-DIOXIN	2	UJ	ng/kg
RII-782+00-IC80-FD-1.0-3.1	13198603.74	714194.6513	10/31/2008	1	3.1	51207-31-9	2,3,7,8-TETRACHLORODIBENZOFURAN	12		ng/kg
RII-782+00-IC80-FD-1.0-3.1	13198603.74	714194.6513	10/31/2008	1	3.1	57117-31-4	2,3,4,7,8-PENTACHLORODIBENZOFURAN	2	UJ	ng/kg
RII-782+00-IC80-FD-1.0-3.1	13198603.74	714194.6513	10/31/2008	1	3.1	57117-41-6	1,2,3,7,8-PENTACHLORODIBENZOFURAN	4	J	ng/kg
RII-782+00-IC80-FD-1.0-3.1	13198603.74	714194.6513	10/31/2008	1	3.1	ETEQ	ETEQ	5	U	ppt
RII-782+00-IC80-FD-1.0-3.1	13198603.74	714194.6513	10/31/2008	1	3.1	HXCDD-HXCDF	1,2,3,4,7,8-Hexachlorodibenzofuran + 1,2,3,6,7,8-Hexachlorodibenzofuran	6	J	ng/kg
RII-782+50-1-3/19/2009	13198647.95	714220.4664	03/19/2009	---	---	NDRYWGT	Dry Weight	2.3		g
RII-782+50-1-6/11/2008	13198647.95	714220.4664	06/11/2008	---	---	NDRYWGT	Dry Weight	480.529		g
RII-782+50-1-6/11/2008	13198647.95	714220.4664	06/11/2008	---	---	NWETWGT	Wet Weight	573.629		g
RII-782+50-1-6/11/2008	13198647.95	714220.4664	06/11/2008	---	---	SOLID	SOLIDS, PERCENT	83.77		percent
RII-782+50-1-6/13/2008	13198647.95	714220.4664	06/13/2008	---	---	NWETWGT	Wet Weight	0.189		g
RII-782+50-1-9/12/2008	13198647.95	714220.4664	09/12/2008	---	---	NDRYWGT	Dry Weight	0.09		g
RII-782+50-10-3/19/2009	13198620.12	714159.2083	03/19/2009	---	---	NDRYWGT	Dry Weight	150.7003		g
RII-782+50-10-3/19/2009	13198620.12	714159.2083	03/19/2009	---	---	NWETWGT	Wet Weight	173		g
RII-782+50-10-3/19/2009	13198620.12	714159.2083	03/19/2009	---	---	SOLID	SOLIDS, PERCENT	87.11		percent
RII-782+50-11-3/19/2009	13198615.84	714149.784	03/19/2009	---	---	NDRYWGT	Dry Weight	1225.64		g
RII-782+50-11-3/19/2009	13198615.84	714149.784	03/19/2009	---	---	NWETWGT	Wet Weight	1300		g
RII-782+50-11-3/19/2009	13198615.84	714149.784	03/19/2009	---	---	SOLID	SOLIDS, PERCENT	94.28		percent
RII-782+50-12-3/19/2009	13198611.56	714140.3597	03/19/2009	---	---	NDRYWGT	Dry Weight	1525.885		g
RII-782+50-12-3/19/2009	13198611.56	714140.3597	03/19/2009	---	---	NWETWGT	Wet Weight	1604		g
RII-782+50-12-3/19/2009	13198611.56	714140.3597	03/19/2009	---	---	SOLID	SOLIDS, PERCENT	95.13		percent
RII-782+50-13-3/19/2009	13198607.28	714130.9354	03/19/2009	---	---	NDRYWGT	Dry Weight	1964.195		g
RII-782+50-13-3/19/2009	13198607.28	714130.9354	03/19/2009	---	---	NWETWGT	Wet Weight	2075		g
RII-782+50-13-3/19/2009	13198607.28	714130.9354	03/19/2009	---	---	SOLID	SOLIDS, PERCENT	94.66		percent
RII-782+50-14-3/19/2009	13198603	714121.5111	03/19/2009	---	---	NDRYWGT	Dry Weight	104.516		g
RII-782+50-14-3/19/2009	13198603	714121.5111	03/19/2009	---	---	NWETWGT	Wet Weight	136		g
RII-782+50-14-3/19/2009	13198603	714121.5111	03/19/2009	---	---	SOLID	SOLIDS, PERCENT	76.85		percent
RII-782+50-15-3/19/2009	13198598.72	714112.0868	03/19/2009	---	---	NDRYWGT	Dry Weight	131.6472		g
RII-782+50-15-3/19/2009	13198598.72	714112.0868	03/19/2009	---	---	NWETWGT	Wet Weight	152		g
RII-782+50-15-3/19/2009	13198598.72	714112.0868	03/19/2009	---	---	SOLID	SOLIDS, PERCENT	86.61		percent
RII-782+50-15-D-3/19/2009	13198598.72	714112.0868	03/19/2009	---	---	NDRYWGT	Dry Weight	30.818		g

Sample ID	Easting	Northing	Sample Date	Start Depth (feet)	End Depth (feet)	CAS #	Chemical Name	Result	Qualifier	Unit
RII-782+50-15-D-3/19/2009	13198598.72	714112.0868	03/19/2009	---	---	NWETWGT	Wet Weight	76		g
RII-782+50-15-D-3/19/2009	13198598.72	714112.0868	03/19/2009	---	---	SOLID	SOLIDS, PERCENT	40.55		percent
RII-782+50-16-3/19/2009	13198594.44	714102.6625	03/19/2009	---	---	NDRYWGT	Dry Weight	586.6246		g
RII-782+50-16-3/19/2009	13198594.44	714102.6625	03/19/2009	---	---	NWETWGT	Wet Weight	626		g
RII-782+50-16-3/19/2009	13198594.44	714102.6625	03/19/2009	---	---	SOLID	SOLIDS, PERCENT	93.71		percent
RII-782+50-17-3/19/2009	13198590.16	714093.2381	03/19/2009	---	---	NDRYWGT	Dry Weight	109.2348		g
RII-782+50-17-3/19/2009	13198590.16	714093.2381	03/19/2009	---	---	NWETWGT	Wet Weight	114		g
RII-782+50-17-3/19/2009	13198590.16	714093.2381	03/19/2009	---	---	SOLID	SOLIDS, PERCENT	95.82		percent
RII-782+50-17-D-3/19/2009	13198590.16	714093.2381	03/19/2009	---	---	NDRYWGT	Dry Weight	25.0496		g
RII-782+50-17-D-3/19/2009	13198590.16	714093.2381	03/19/2009	---	---	NWETWGT	Wet Weight	32		g
RII-782+50-17-D-3/19/2009	13198590.16	714093.2381	03/19/2009	---	---	SOLID	SOLIDS, PERCENT	78.28		percent
RII-782+50-18-3/19/2009	13198585.88	714083.8138	03/19/2009	---	---	NDRYWGT	Dry Weight	0.16		g
RII-782+50-19-3/19/2009	13198581.6	714074.3895	03/19/2009	---	---	NDRYWGT	Dry Weight	26.824		g
RII-782+50-19-3/19/2009	13198581.6	714074.3895	03/19/2009	---	---	NWETWGT	Wet Weight	28		g
RII-782+50-19-3/19/2009	13198581.6	714074.3895	03/19/2009	---	---	SOLID	SOLIDS, PERCENT	95.8		percent
RII-782+50-20-3/19/2009	13198577.32	714064.9652	03/19/2009	---	---	NDRYWGT	Dry Weight	2.4		g
RII-782+50-3-3/19/2009	13198632.97	714187.4813	03/19/2009	---	---	NDRYWGT	Dry Weight	18.544		g
RII-782+50-3-3/19/2009	13198632.97	714187.4813	03/19/2009	---	---	NWETWGT	Wet Weight	20		g
RII-782+50-3-3/19/2009	13198632.97	714187.4813	03/19/2009	---	---	SOLID	SOLIDS, PERCENT	92.72		percent
RII-782+50-3-6/11/2008	13198632.97	714187.4813	06/11/2008	---	---	NDRYWGT	Dry Weight	10.81		g
RII-782+50-3-6/13/2008	13198632.97	714187.4813	06/13/2008	---	---	NDRYWGT	Dry Weight	5.619605		g
RII-782+50-3-6/13/2008	13198632.97	714187.4813	06/13/2008	---	---	NWETWGT	Wet Weight	7.225		g
RII-782+50-3-6/13/2008	13198632.97	714187.4813	06/13/2008	---	---	SOLID	SOLIDS, PERCENT	77.78		percent
RII-782+50-3-9/12/2008	13198632.97	714187.4813	09/12/2008	---	---	NDRYWGT	Dry Weight	2.12		g
RII-782+50-4-3/19/2009	13198645.81	714215.7542	03/19/2009	---	---	NDRYWGT	Dry Weight	3.2		g
RII-782+50-6-3/19/2009	13198637.25	714196.9056	03/19/2009	---	---	NDRYWGT	Dry Weight	226.464		g
RII-782+50-6-3/19/2009	13198637.25	714196.9056	03/19/2009	---	---	NWETWGT	Wet Weight	240		g
RII-782+50-6-3/19/2009	13198637.25	714196.9056	03/19/2009	---	---	SOLID	SOLIDS, PERCENT	94.36		percent
RII-782+50-7-3/19/2009	13198603	714121.5111	03/19/2009	---	---	NDRYWGT	Dry Weight	502.4612		g
RII-782+50-7-3/19/2009	13198603	714121.5111	03/19/2009	---	---	NWETWGT	Wet Weight	548		g
RII-782+50-7-3/19/2009	13198603	714121.5111	03/19/2009	---	---	SOLID	SOLIDS, PERCENT	91.69		percent
RII-782+50-7-6/11/2008	13198603	714121.5111	06/11/2008	---	---	NDRYWGT	Dry Weight	473.566		g
RII-782+50-7-6/11/2008	13198603	714121.5111	06/11/2008	---	---	NWETWGT	Wet Weight	706.815		g
RII-782+50-7-6/11/2008	13198603	714121.5111	06/11/2008	---	---	SOLID	SOLIDS, PERCENT	67		percent
RII-782+50-7-6/13/2008	13198603	714121.5111	06/13/2008	---	---	NDRYWGT	Dry Weight	6.466992		g
RII-782+50-7-6/13/2008	13198603	714121.5111	06/13/2008	---	---	NWETWGT	Wet Weight	10.13		g
RII-782+50-7-6/13/2008	13198603	714121.5111	06/13/2008	---	---	SOLID	SOLIDS, PERCENT	63.84		percent
RII-782+50-7-9/12/2008	13198603	714121.5111	09/12/2008	---	---	NDRYWGT	Dry Weight	0.01		g
RII-782+50-7-D-3/19/2009	13198603	714121.5111	03/19/2009	---	---	NDRYWGT	Dry Weight	247.4262		g
RII-782+50-7-D-3/19/2009	13198603	714121.5111	03/19/2009	---	---	NWETWGT	Wet Weight	269		g
RII-782+50-7-D-3/19/2009	13198603	714121.5111	03/19/2009	---	---	SOLID	SOLIDS, PERCENT	91.98		percent
RII-782+50-7-D-6/11/2008	13198603	714121.5111	06/11/2008	---	---	NDRYWGT	Dry Weight	442.4444		g
RII-782+50-7-D-6/11/2008	13198603	714121.5111	06/11/2008	---	---	NWETWGT	Wet Weight	535.647		g
RII-782+50-7-D-6/11/2008	13198603	714121.5111	06/11/2008	---	---	SOLID	SOLIDS, PERCENT	82.6		percent
RII-782+50-7-D-6/13/2008	13198603	714121.5111	06/13/2008	---	---	NDRYWGT	Dry Weight	20.33339		g
RII-782+50-7-D-6/13/2008	13198603	714121.5111	06/13/2008	---	---	NWETWGT	Wet Weight	34.191		g
RII-782+50-7-D-6/13/2008	13198603	714121.5111	06/13/2008	---	---	SOLID	SOLIDS, PERCENT	59.47		percent
RII-782+50-9-3/19/2009	13198588.02	714088.526	03/19/2009	---	---	NDRYWGT	Dry Weight	587.9082		g
RII-782+50-9-3/19/2009	13198588.02	714088.526	03/19/2009	---	---	NWETWGT	Wet Weight	634		g
RII-782+50-9-3/19/2009	13198588.02	714088.526	03/19/2009	---	---	SOLID	SOLIDS, PERCENT	92.73		percent
RII-782+50-9-6/11/2008	13198588.02	714088.526	06/11/2008	---	---	NDRYWGT	Dry Weight	42.66595		g
RII-782+50-9-6/11/2008	13198588.02	714088.526	06/11/2008	---	---	NWETWGT	Wet Weight	47.977		g
RII-782+50-9-6/11/2008	13198588.02	714088.526	06/11/2008	---	---	SOLID	SOLIDS, PERCENT	88.93		percent
RII-782+50-9-6/13/2008	13198588.02	714088.526	06/13/2008	---	---	NDRYWGT	Dry Weight	0.5	U	g
RII-782+50-9-6/13/2008	13198588.02	714088.526	06/13/2008	---	---	NWETWGT	Wet Weight	0.5	U	g
RII-782+50-9-6/13/2008	13198588.02	714088.526	06/13/2008	---	---	SOLID	SOLIDS, PERCENT	67.67		percent
RII-782+50-9-9/12/2008	13198588.02	714088.526	09/12/2008	---	---	NDRYWGT	Dry Weight	0.23		g
RII-782+50-9-D-3/19/2009	13198588.02	714088.526	03/19/2009	---	---	NDRYWGT	Dry Weight	928.6212		g
RII-782+50-9-D-3/19/2009	13198588.02	714088.526	03/19/2009	---	---	NWETWGT	Wet Weight	988		g
RII-782+50-9-D-3/19/2009	13198588.02	714088.526	03/19/2009	---	---	SOLID	SOLIDS, PERCENT	93.99		percent
RII-782+50-2-3/19/2009	13198640.4597	714203.973826	03/19/2009	---	---	NDRYWGT	Dry Weight	0.25		g
RII-782+50-5-3/19/2009	13198617.9847	714154.496178	03/19/2009	---	---	NDRYWGT	Dry Weight	48.6772		g
RII-782+50-5-3/19/2009	13198617.9847	714154.496178	03/19/2009	---	---	NWETWGT	Wet Weight	52		g
RII-782+50-5-3/19/2009	13198617.9847	714154.496178	03/19/2009	---	---	SOLID	SOLIDS, PERCENT	93.61		percent
RII-782+50-5-6/11/2008-BL	13198617.9847	714154.496178	06/11/2008	---	---	NDRYWGT	Dry Weight	1762.543		g
RII-782+50-5-6/11/2008-BL	13198617.9847	714154.496178	06/11/2008	---	---	NWETWGT	Wet Weight	2095.771		g

Sample ID	Easting	Northing	Sample Date	Start Depth (feet)	End Depth (feet)	CAS #	Chemical Name	Result	Qualifier	Unit
RII-782+50-5-6/11/2008-BL	3198617.9847	14154.496178	06/11/2008	---	---	SOLID	SOLIDS, PERCENT	84.1		percent
RII-782+50-5-6/13/2008-BL	3198617.9847	14154.496178	06/13/2008	---	---	NDRYWGT	Dry Weight	16.171		g
RII-782+50-5-6/13/2008-BL	3198617.9847	14154.496178	06/13/2008	---	---	NWETWGT	Wet Weight	42.244		g
RII-782+50-5-6/13/2008-BL	3198617.9847	14154.496178	06/13/2008	---	---	SOLID	SOLIDS, PERCENT	38.28		percent
RII-782+50-5-9/12/2008-BL	3198617.9847	14154.496178	09/12/2008	---	---	NDRYWGT	Dry Weight	1.31		g
RII-782+50-5LT-9/12/2008	3198617.9847	14154.496178	09/12/2008	---	---	NDRYWGT	Dry Weight	0.15		g
RII-782+50-5LT-9/13/2008	3198617.9847	14154.496178	09/13/2008	---	---	NDRYWGT	Dry Weight	56.364		g
RII-782+50-5LT-9/13/2008	3198617.9847	14154.496178	09/13/2008	---	---	NWETWGT	Wet Weight	66		g
RII-782+50-5LT-9/13/2008	3198617.9847	14154.496178	09/13/2008	---	---	SOLID	SOLIDS, PERCENT	85.4		percent
RII-782+50-COMPOSITE-6/11/2008	3198617.9847	14154.496178	06/11/2008	0	0	100-01-6	4-Nitroaniline	0.3	U	mg/kg
RII-782+50-COMPOSITE-6/11/2008	3198617.9847	14154.496178	06/11/2008	0	0	100-02-7	4-Nitrophenol	0.205	U	mg/kg
RII-782+50-COMPOSITE-6/11/2008	3198617.9847	14154.496178	06/11/2008	0	0	100-51-6	Benzyl alcohol	0.5	U	mg/kg
RII-782+50-COMPOSITE-6/11/2008	3198617.9847	14154.496178	06/11/2008	0	0	101-55-3	4-Bromophenyl-phenyl ether	0.155	U	mg/kg
RII-782+50-COMPOSITE-6/11/2008	3198617.9847	14154.496178	06/11/2008	0	0	1024-57-3	Heptachlor epoxide	0.01	U	mg/kg
RII-782+50-COMPOSITE-6/11/2008	3198617.9847	14154.496178	06/11/2008	0	0	1031-07-8	Endosulfan sulfate	0.01	U	mg/kg
RII-782+50-COMPOSITE-6/11/2008	3198617.9847	14154.496178	06/11/2008	0	0	103-33-3	Azobenzene	0.1	U	mg/kg
RII-782+50-COMPOSITE-6/11/2008	3198617.9847	14154.496178	06/11/2008	0	0	105-67-9	2,4-Dimethylphenol	0.135	U	mg/kg
RII-782+50-COMPOSITE-6/11/2008	3198617.9847	14154.496178	06/11/2008	0	0	106-44-5	4-Methylphenol	0.105	U	mg/kg
RII-782+50-COMPOSITE-6/11/2008	3198617.9847	14154.496178	06/11/2008	0	0	106-46-7	1,4-Dichlorobenzene	0.04	U	mg/kg
RII-782+50-COMPOSITE-6/11/2008	3198617.9847	14154.496178	06/11/2008	0	0	108-39-4	3-Methylphenol	0.12	U	mg/kg
RII-782+50-COMPOSITE-6/11/2008	3198617.9847	14154.496178	06/11/2008	0	0	108-60-1	2,2'-oxybis(1-Chloropropane)	0.125	U	mg/kg
RII-782+50-COMPOSITE-6/11/2008	3198617.9847	14154.496178	06/11/2008	0	0	108-95-2	Phenol	0.11	U	mg/kg
RII-782+50-COMPOSITE-6/11/2008	3198617.9847	14154.496178	06/11/2008	0	0	110-86-1	Pyridine	0.12	U	mg/kg
RII-782+50-COMPOSITE-6/11/2008	3198617.9847	14154.496178	06/11/2008	0	0	111-44-4	bis(2-Chloroethyl) ether	0.045	U	mg/kg
RII-782+50-COMPOSITE-6/11/2008	3198617.9847	14154.496178	06/11/2008	0	0	111-91-1	bis(2-Chloroethoxy)methane	0.105	U	mg/kg
RII-782+50-COMPOSITE-6/11/2008	3198617.9847	14154.496178	06/11/2008	0	0	117-81-7	bis(2-Ethylhexyl)phthalate	0.155	U	mg/kg
RII-782+50-COMPOSITE-6/11/2008	3198617.9847	14154.496178	06/11/2008	0	0	117-84-0	DI-N-OCTYLPHTHALATE	0.15	U	mg/kg
RII-782+50-COMPOSITE-6/11/2008	3198617.9847	14154.496178	06/11/2008	0	0	118-74-1	Hexachlorobenzene	0.01	U	mg/kg
RII-782+50-COMPOSITE-6/11/2008	3198617.9847	14154.496178	06/11/2008	0	0	120-12-7	Anthracene	0.16	U	mg/kg
RII-782+50-COMPOSITE-6/11/2008	3198617.9847	14154.496178	06/11/2008	0	0	120-82-1	1,2,4-Trichlorobenzene	0.09	U	mg/kg
RII-782+50-COMPOSITE-6/11/2008	3198617.9847	14154.496178	06/11/2008	0	0	120-83-2	2,4-Dichlorophenol	0.11	U	mg/kg
RII-782+50-COMPOSITE-6/11/2008	3198617.9847	14154.496178	06/11/2008	0	0	121-14-2	2,4-Dinitrotoluene	0.08	U	mg/kg
RII-782+50-COMPOSITE-6/11/2008	3198617.9847	14154.496178	06/11/2008	0	0	12789-03-6	GAMMA-CHLORDANE	0.005	U	mg/kg
RII-782+50-COMPOSITE-6/11/2008	3198617.9847	14154.496178	06/11/2008	0	0	129-00-0	Pyrene	0.49		mg/kg
RII-782+50-COMPOSITE-6/11/2008	3198617.9847	14154.496178	06/11/2008	0	0	131-11-3	Dimethyl phthalate	0.08	U	mg/kg
RII-782+50-COMPOSITE-6/11/2008	3198617.9847	14154.496178	06/11/2008	0	0	132-64-9	Dibenzofuran	0.085	U	mg/kg
RII-782+50-COMPOSITE-6/11/2008	3198617.9847	14154.496178	06/11/2008	0	0	14992-81-5	2,3,4,5,6-Pentachlorostyrene	0.015	U	mg/kg
RII-782+50-COMPOSITE-6/11/2008	3198617.9847	14154.496178	06/11/2008	0	0	1746-01-6	2,3,7,8-TETRACHLORODIBENZO-P-DIOXIN	4		ng/kg
RII-782+50-COMPOSITE-6/11/2008	3198617.9847	14154.496178	06/11/2008	0	0	191-24-2	Benzo(g,h,i)perylene	0.11	U	mg/kg
RII-782+50-COMPOSITE-6/11/2008	3198617.9847	14154.496178	06/11/2008	0	0	1918-16-7	Propachlor	0.01	U	mg/kg
RII-782+50-COMPOSITE-6/11/2008	3198617.9847	14154.496178	06/11/2008	0	0	193-39-5	Indeno(1,2,3-cd)pyrene	0.095	U	mg/kg
RII-782+50-COMPOSITE-6/11/2008	3198617.9847	14154.496178	06/11/2008	0	0	205-99-2	Benzo(b)fluoranthene	0.13	U	mg/kg
RII-782+50-COMPOSITE-6/11/2008	3198617.9847	14154.496178	06/11/2008	0	0	206-44-0	Fluoranthene	0.32		mg/kg
RII-782+50-COMPOSITE-6/11/2008	3198617.9847	14154.496178	06/11/2008	0	0	207-08-9	Benzo(k)fluoranthene	0.105	U	mg/kg
RII-782+50-COMPOSITE-6/11/2008	3198617.9847	14154.496178	06/11/2008	0	0	208-96-8	Acenaphthylene	0.105	U	mg/kg
RII-782+50-COMPOSITE-6/11/2008	3198617.9847	14154.496178	06/11/2008	0	0	218-01-9	Chrysene	0.095	U	mg/kg
RII-782+50-COMPOSITE-6/11/2008	3198617.9847	14154.496178	06/11/2008	0	0	2303-16-4	Diallate (total)	0.005	U	mg/kg
RII-782+50-COMPOSITE-6/11/2008	3198617.9847	14154.496178	06/11/2008	0	0	2385-85-5	Mirex	0.015	U	mg/kg
RII-782+50-COMPOSITE-6/11/2008	3198617.9847	14154.496178	06/11/2008	0	0	27304-13-8	Oxychlordane	0.01	U	mg/kg
RII-782+50-COMPOSITE-6/11/2008	3198617.9847	14154.496178	06/11/2008	0	0	29082-74-4	Octachlorostyrene	0.01	U	mg/kg
RII-782+50-COMPOSITE-6/11/2008	3198617.9847	14154.496178	06/11/2008	0	0	29082-75-5	beta,beta-2,3,4,5,6-Heptachlorostyrene	0.015	U	mg/kg
RII-782+50-COMPOSITE-6/11/2008	3198617.9847	14154.496178	06/11/2008	0	0	29086-38-2	(E)-alpha,beta-2,3,4,5,6-Heptachlorostyrene	0.015	U	mg/kg
RII-782+50-COMPOSITE-6/11/2008	3198617.9847	14154.496178	06/11/2008	0	0	29086-39-3	(Z)-alpha,beta-2,3,4,5,6-Heptachlorostyrene	0.015	U	mg/kg
RII-782+50-COMPOSITE-6/11/2008	3198617.9847	14154.496178	06/11/2008	0	0	2921-88-2	Chlorpyrifos	0.02	U	mg/kg
RII-782+50-COMPOSITE-6/11/2008	3198617.9847	14154.496178	06/11/2008	0	0	297-97-2	Thionazin	0.015	U	mg/kg
RII-782+50-COMPOSITE-6/11/2008	3198617.9847	14154.496178	06/11/2008	0	0	298-00-0	Methyl parathion	0.015	U	mg/kg
RII-782+50-COMPOSITE-6/11/2008	3198617.9847	14154.496178	06/11/2008	0	0	298-02-2	Phorate	0.01	U	mg/kg
RII-782+50-COMPOSITE-6/11/2008	3198617.9847	14154.496178	06/11/2008	0	0	298-04-4	Disulfoton	0.015	U	mg/kg
RII-782+50-COMPOSITE-6/11/2008	3198617.9847	14154.496178	06/11/2008	0	0	299-84-3	Ronnel	0.02	U	mg/kg
RII-782+50-COMPOSITE-6/11/2008	3198617.9847	14154.496178	06/11/2008	0	0	309-00-2	Aldrin	0.01	U	mg/kg
RII-782+50-COMPOSITE-6/11/2008	3198617.9847	14154.496178	06/11/2008	0	0	319-84-6	alpha-BHC	0.005	U	mg/kg
RII-782+50-COMPOSITE-6/11/2008	3198617.9847	14154.496178	06/11/2008	0	0	319-85-7	beta-BHC	0.01	U	mg/kg
RII-782+50-COMPOSITE-6/11/2008	3198617.9847	14154.496178	06/11/2008	0	0	319-86-8	delta-BHC	0.01	U	mg/kg
RII-782+50-COMPOSITE-6/11/2008	3198617.9847	14154.496178	06/11/2008	0	0	33213-65-9	Endosulfan II	0.01	U	mg/kg
RII-782+50-COMPOSITE-6/11/2008	3198617.9847	14154.496178	06/11/2008	0	0	39765-80-5	trans-Nonachlor	0.01	U	mg/kg
RII-782+50-COMPOSITE-6/11/2008	3198617.9847	14154.496178	06/11/2008	0	0	465-73-6	Isodrin	0.01	U	mg/kg

Sample ID	Easting	Northing	Sample Date	Start Depth (feet)	End Depth (feet)	CAS #	Chemical Name	Result	Qualifier	Unit
RII-782+50-COMPOSITE-6/11/2008	3198617.984	714154.49617	06/11/2008	0	0	50-29-3	4,4'-DDT	0.01	U	mg/kg
RII-782+50-COMPOSITE-6/11/2008	3198617.984	714154.49617	06/11/2008	0	0	50-32-8	Benzo(a)pyrene	0.095	U	mg/kg
RII-782+50-COMPOSITE-6/11/2008	3198617.984	714154.49617	06/11/2008	0	0	510-15-6	Chlorobenzilate	0.01	U	mg/kg
RII-782+50-COMPOSITE-6/11/2008	3198617.984	714154.49617	06/11/2008	0	0	5103-71-9	ALPHA-CHLORDANE	0.01	U	mg/kg
RII-782+50-COMPOSITE-6/11/2008	3198617.984	714154.49617	06/11/2008	0	0	5103-73-1	cis-Nonachlor	0.01	U	mg/kg
RII-782+50-COMPOSITE-6/11/2008	3198617.984	714154.49617	06/11/2008	0	0	51207-31-9	2,3,7,8-TETRACHLORODIBENZOFURAN	420		ng/kg
RII-782+50-COMPOSITE-6/11/2008	3198617.984	714154.49617	06/11/2008	0	0	51-28-5	2,4-Dinitrophenol	0.33	U	mg/kg
RII-782+50-COMPOSITE-6/11/2008	3198617.984	714154.49617	06/11/2008	0	0	52-85-7	Famphur	0.02	U	mg/kg
RII-782+50-COMPOSITE-6/11/2008	3198617.984	714154.49617	06/11/2008	0	0	53-19-0	2,4'-DDD	0.01	U	mg/kg
RII-782+50-COMPOSITE-6/11/2008	3198617.984	714154.49617	06/11/2008	0	0	534-52-1	4,6-Dinitro-2-methylphenol	0.285	U	mg/kg
RII-782+50-COMPOSITE-6/11/2008	3198617.984	714154.49617	06/11/2008	0	0	53-70-3	Dibenz(a,h)anthracene	0.16	U	mg/kg
RII-782+50-COMPOSITE-6/11/2008	3198617.984	714154.49617	06/11/2008	0	0	541-73-1	1,3-Dichlorobenzene	0.05	U	mg/kg
RII-782+50-COMPOSITE-6/11/2008	3198617.984	714154.49617	06/11/2008	0	0	5598-13-0	Methyl chlorpyrifos	0.02	U	mg/kg
RII-782+50-COMPOSITE-6/11/2008	3198617.984	714154.49617	06/11/2008	0	0	56-38-2	Parathion	0.025	U	mg/kg
RII-782+50-COMPOSITE-6/11/2008	3198617.984	714154.49617	06/11/2008	0	0	56-55-3	Benzo(a)anthracene	0.095	U	mg/kg
RII-782+50-COMPOSITE-6/11/2008	3198617.984	714154.49617	06/11/2008	0	0	57117-31-4	2,3,4,7,8-PENTACHLORODIBENZOFURAN	230		ng/kg
RII-782+50-COMPOSITE-6/11/2008	3198617.984	714154.49617	06/11/2008	0	0	57117-41-6	1,2,3,7,8-PENTACHLORODIBENZOFURAN	210		ng/kg
RII-782+50-COMPOSITE-6/11/2008	3198617.984	714154.49617	06/11/2008	0	0	58-89-9	gamma-BHC	0.01	U	mg/kg
RII-782+50-COMPOSITE-6/11/2008	3198617.984	714154.49617	06/11/2008	0	0	58-90-2	2,3,4,6-Tetrachlorophenol	0.01	U	mg/kg
RII-782+50-COMPOSITE-6/11/2008	3198617.984	714154.49617	06/11/2008	0	0	59-50-7	4-Chloro-3-methylphenol	0.105	U	mg/kg
RII-782+50-COMPOSITE-6/11/2008	3198617.984	714154.49617	06/11/2008	0	0	60-51-5	Dimethoate	0.02	U	mg/kg
RII-782+50-COMPOSITE-6/11/2008	3198617.984	714154.49617	06/11/2008	0	0	60-57-1	Dieldrin	0.01	U	mg/kg
RII-782+50-COMPOSITE-6/11/2008	3198617.984	714154.49617	06/11/2008	0	0	606-20-2	2,6-Dinitrotoluene	0.105	U	mg/kg
RII-782+50-COMPOSITE-6/11/2008	3198617.984	714154.49617	06/11/2008	0	0	608-93-5	Pentachlorobenzene	0.01	U	mg/kg
RII-782+50-COMPOSITE-6/11/2008	3198617.984	714154.49617	06/11/2008	0	0	621-64-7	N-Nitroso-di-n-propylamine	0.1	U	mg/kg
RII-782+50-COMPOSITE-6/11/2008	3198617.984	714154.49617	06/11/2008	0	0	62-53-3	Aniline	0.15	U	mg/kg
RII-782+50-COMPOSITE-6/11/2008	3198617.984	714154.49617	06/11/2008	0	0	62-75-9	N-Nitrosodimethylamine	0.095	U	mg/kg
RII-782+50-COMPOSITE-6/11/2008	3198617.984	714154.49617	06/11/2008	0	0	634-66-2	1,2,3,4-Tetrachlorobenzene	0.01	U	mg/kg
RII-782+50-COMPOSITE-6/11/2008	3198617.984	714154.49617	06/11/2008	0	0	67-72-1	Hexachloroethane	0.105	U	mg/kg
RII-782+50-COMPOSITE-6/11/2008	3198617.984	714154.49617	06/11/2008	0	0	67774-32-7	Polybrominated biphenyls	0.02	U	mg/kg
RII-782+50-COMPOSITE-6/11/2008	3198617.984	714154.49617	06/11/2008	0	0	68705-15-7	alpha-2,3,4,5,6-Hexachlorostyrene	0.015	U	mg/kg
RII-782+50-COMPOSITE-6/11/2008	3198617.984	714154.49617	06/11/2008	0	0	7005-72-3	4-Chlorophenyl-phenyl ether	0.145	U	mg/kg
RII-782+50-COMPOSITE-6/11/2008	3198617.984	714154.49617	06/11/2008	0	0	72-20-8	Endrin	0.01	U	mg/kg
RII-782+50-COMPOSITE-6/11/2008	3198617.984	714154.49617	06/11/2008	0	0	72-43-5	Methoxychlor	0.01	U	mg/kg
RII-782+50-COMPOSITE-6/11/2008	3198617.984	714154.49617	06/11/2008	0	0	72-54-8	4,4'-DDD	0.01	U	mg/kg
RII-782+50-COMPOSITE-6/11/2008	3198617.984	714154.49617	06/11/2008	0	0	72-55-9	4,4'-DDE	0.01	U	mg/kg
RII-782+50-COMPOSITE-6/11/2008	3198617.984	714154.49617	06/11/2008	0	0	7421-93-4	Endrin aldehyde	0.01	U	mg/kg
RII-782+50-COMPOSITE-6/11/2008	3198617.984	714154.49617	06/11/2008	0	0	7429-90-5	Aluminum	1200		mg/kg
RII-782+50-COMPOSITE-6/11/2008	3198617.984	714154.49617	06/11/2008	0	0	7439-89-6	Iron	5800		mg/kg
RII-782+50-COMPOSITE-6/11/2008	3198617.984	714154.49617	06/11/2008	0	0	7439-92-1	Lead	2.9		mg/kg
RII-782+50-COMPOSITE-6/11/2008	3198617.984	714154.49617	06/11/2008	0	0	7439-93-2	Lithium	2.5		mg/kg
RII-782+50-COMPOSITE-6/11/2008	3198617.984	714154.49617	06/11/2008	0	0	7439-95-4	Magnesium	31000		mg/kg
RII-782+50-COMPOSITE-6/11/2008	3198617.984	714154.49617	06/11/2008	0	0	7439-96-5	Manganese	150		mg/kg
RII-782+50-COMPOSITE-6/11/2008	3198617.984	714154.49617	06/11/2008	0	0	7439-97-6	Mercury	0.015	U	mg/kg
RII-782+50-COMPOSITE-6/11/2008	3198617.984	714154.49617	06/11/2008	0	0	7440-02-0	Nickel	2.9		mg/kg
RII-782+50-COMPOSITE-6/11/2008	3198617.984	714154.49617	06/11/2008	0	0	7440-09-7	Potassium	180		mg/kg
RII-782+50-COMPOSITE-6/11/2008	3198617.984	714154.49617	06/11/2008	0	0	7440-22-4	Silver	0.045	U	mg/kg
RII-782+50-COMPOSITE-6/11/2008	3198617.984	714154.49617	06/11/2008	0	0	7440-23-5	Sodium	100		mg/kg
RII-782+50-COMPOSITE-6/11/2008	3198617.984	714154.49617	06/11/2008	0	0	7440-24-6	Strontium	22		mg/kg
RII-782+50-COMPOSITE-6/11/2008	3198617.984	714154.49617	06/11/2008	0	0	7440-28-0	Thallium	0.195	U	mg/kg
RII-782+50-COMPOSITE-6/11/2008	3198617.984	714154.49617	06/11/2008	0	0	7440-31-5	Tin	0.38	U	mg/kg
RII-782+50-COMPOSITE-6/11/2008	3198617.984	714154.49617	06/11/2008	0	0	7440-32-6	Titanium	69		mg/kg
RII-782+50-COMPOSITE-6/11/2008	3198617.984	714154.49617	06/11/2008	0	0	7440-36-0	Antimony	0.075	U	mg/kg
RII-782+50-COMPOSITE-6/11/2008	3198617.984	714154.49617	06/11/2008	0	0	7440-38-2	Arsenic	3.6		mg/kg
RII-782+50-COMPOSITE-6/11/2008	3198617.984	714154.49617	06/11/2008	0	0	7440-39-3	Barium	11		mg/kg
RII-782+50-COMPOSITE-6/11/2008	3198617.984	714154.49617	06/11/2008	0	0	7440-41-7	Beryllium	0.135	U	mg/kg
RII-782+50-COMPOSITE-6/11/2008	3198617.984	714154.49617	06/11/2008	0	0	7440-42-8	Boron	11		mg/kg
RII-782+50-COMPOSITE-6/11/2008	3198617.984	714154.49617	06/11/2008	0	0	7440-43-9	Cadmium	0.09	U	mg/kg
RII-782+50-COMPOSITE-6/11/2008	3198617.984	714154.49617	06/11/2008	0	0	7440-47-3	Chromium (total)	6.4		mg/kg
RII-782+50-COMPOSITE-6/11/2008	3198617.984	714154.49617	06/11/2008	0	0	7440-48-4	Cobalt	2.3		mg/kg
RII-782+50-COMPOSITE-6/11/2008	3198617.984	714154.49617	06/11/2008	0	0	7440-50-8	Copper	1.8		mg/kg
RII-782+50-COMPOSITE-6/11/2008	3198617.984	714154.49617	06/11/2008	0	0	7440-57-5	Gold	0.17	U	mg/kg
RII-782+50-COMPOSITE-6/11/2008	3198617.984	714154.49617	06/11/2008	0	0	7440-62-2	Vanadium	5.5		mg/kg
RII-782+50-COMPOSITE-6/11/2008	3198617.984	714154.49617	06/11/2008	0	0	7440-66-6	Zinc	21		mg/kg
RII-782+50-COMPOSITE-6/11/2008	3198617.984	714154.49617	06/11/2008	0	0	7440-70-2	Calcium	69000		mg/kg
RII-782+50-COMPOSITE-6/11/2008	3198617.984	714154.49617	06/11/2008	0	0	76-44-8	Heptachlor	0.005	U	mg/kg

Sample ID	Easting	Northing	Sample Date	Start Depth (feet)	End Depth (feet)	CAS #	Chemical Name	Result	Qualifier	Unit
RII-782+50-COMPOSITE-6/11/2008	13198617.9847	714154.496178	06/11/2008	0	0	77-47-4	HEXACHLOROCYCLOPENTADIENE	0.005	U	mg/kg
RII-782+50-COMPOSITE-6/11/2008	13198617.9847	714154.496178	06/11/2008	0	0	7782-49-2	Selenium	0.04	U	mg/kg
RII-782+50-COMPOSITE-6/11/2008	13198617.9847	714154.496178	06/11/2008	0	0	78-59-1	Isophorone	0.09	U	mg/kg
RII-782+50-COMPOSITE-6/11/2008	13198617.9847	714154.496178	06/11/2008	0	0	8001-35-2	Toxaphene	0.085	U	mg/kg
RII-782+50-COMPOSITE-6/11/2008	13198617.9847	714154.496178	06/11/2008	0	0	80-05-7	BISPHENOL A	0.065	U	mg/kg
RII-782+50-COMPOSITE-6/11/2008	13198617.9847	714154.496178	06/11/2008	0	0	82-68-8	Pentachloronitrobenzene	0.01	U	mg/kg
RII-782+50-COMPOSITE-6/11/2008	13198617.9847	714154.496178	06/11/2008	0	0	83-32-9	Acenaphthene	0.045	U	mg/kg
RII-782+50-COMPOSITE-6/11/2008	13198617.9847	714154.496178	06/11/2008	0	0	84-66-2	Diethylphthalate	0.115	U	mg/kg
RII-782+50-COMPOSITE-6/11/2008	13198617.9847	714154.496178	06/11/2008	0	0	84-74-2	Di-n-butyl phthalate	0.115	U	mg/kg
RII-782+50-COMPOSITE-6/11/2008	13198617.9847	714154.496178	06/11/2008	0	0	85-01-8	Phenanthrene	0.165	U	mg/kg
RII-782+50-COMPOSITE-6/11/2008	13198617.9847	714154.496178	06/11/2008	0	0	85-68-7	Butylbenzylphthalate	0.15	U	mg/kg
RII-782+50-COMPOSITE-6/11/2008	13198617.9847	714154.496178	06/11/2008	0	0	86-30-6	N-Nitrosodiphenylamine	0.095	U	mg/kg
RII-782+50-COMPOSITE-6/11/2008	13198617.9847	714154.496178	06/11/2008	0	0	86-73-7	Fluorene	0.105	U	mg/kg
RII-782+50-COMPOSITE-6/11/2008	13198617.9847	714154.496178	06/11/2008	0	0	86-74-8	Carbazole	0.015	U	mg/kg
RII-782+50-COMPOSITE-6/11/2008	13198617.9847	714154.496178	06/11/2008	0	0	87-61-6	1,2,3-Trichlorobenzene	0.01	U	mg/kg
RII-782+50-COMPOSITE-6/11/2008	13198617.9847	714154.496178	06/11/2008	0	0	87-65-0	2,6-Dichlorophenol	0.04	U	mg/kg
RII-782+50-COMPOSITE-6/11/2008	13198617.9847	714154.496178	06/11/2008	0	0	87-68-3	Hexachlorobutadiene	0.1	U	mg/kg
RII-782+50-COMPOSITE-6/11/2008	13198617.9847	714154.496178	06/11/2008	0	0	87-86-5	Pentachlorophenol	0.025	U	mg/kg
RII-782+50-COMPOSITE-6/11/2008	13198617.9847	714154.496178	06/11/2008	0	0	88-06-2	2,4,6-Trichlorophenol	0.1	U	mg/kg
RII-782+50-COMPOSITE-6/11/2008	13198617.9847	714154.496178	06/11/2008	0	0	88-74-4	2-Nitroaniline	0.1	U	mg/kg
RII-782+50-COMPOSITE-6/11/2008	13198617.9847	714154.496178	06/11/2008	0	0	88-75-5	2-Nitrophenol	0.145	U	mg/kg
RII-782+50-COMPOSITE-6/11/2008	13198617.9847	714154.496178	06/11/2008	0	0	88-85-7	Dinoseb	0.09	U	mg/kg
RII-782+50-COMPOSITE-6/11/2008	13198617.9847	714154.496178	06/11/2008	0	0	90301-92-1	(E)-beta-2,3,4,5,6-Hexachlorostyrene	0.015	U	mg/kg
RII-782+50-COMPOSITE-6/11/2008	13198617.9847	714154.496178	06/11/2008	0	0	90301-93-2	(Z)-beta-2,3,4,5,6-Hexachlorostyrene	0.015	U	mg/kg
RII-782+50-COMPOSITE-6/11/2008	13198617.9847	714154.496178	06/11/2008	0	0	90-43-7	2-Phenylphenol	0.105	U	mg/kg
RII-782+50-COMPOSITE-6/11/2008	13198617.9847	714154.496178	06/11/2008	0	0	91-20-3	Naphthalene	0.155	U	mg/kg
RII-782+50-COMPOSITE-6/11/2008	13198617.9847	714154.496178	06/11/2008	0	0	91-57-6	2-Methylnaphthalene	0.135	U	mg/kg
RII-782+50-COMPOSITE-6/11/2008	13198617.9847	714154.496178	06/11/2008	0	0	91-58-7	2-Chloronaphthalene	0.12	U	mg/kg
RII-782+50-COMPOSITE-6/11/2008	13198617.9847	714154.496178	06/11/2008	0	0	91-94-1	3,3'-Dichlorobenzidine	0.8	U	mg/kg
RII-782+50-COMPOSITE-6/11/2008	13198617.9847	714154.496178	06/11/2008	0	0	92-87-5	Benzidine	0.385	U	mg/kg
RII-782+50-COMPOSITE-6/11/2008	13198617.9847	714154.496178	06/11/2008	0	0	95-48-7	2-Methylphenol	0.105	U	mg/kg
RII-782+50-COMPOSITE-6/11/2008	13198617.9847	714154.496178	06/11/2008	0	0	95-50-1	1,2-Dichlorobenzene	0.04	U	mg/kg
RII-782+50-COMPOSITE-6/11/2008	13198617.9847	714154.496178	06/11/2008	0	0	95-57-8	2-Chlorophenol	0.16	U	mg/kg
RII-782+50-COMPOSITE-6/11/2008	13198617.9847	714154.496178	06/11/2008	0	0	95-94-3	1,2,4,5-Tetrachlorobenzene	0.01	U	mg/kg
RII-782+50-COMPOSITE-6/11/2008	13198617.9847	714154.496178	06/11/2008	0	0	95-95-4	2,4,5-Trichlorophenol	0.095	U	mg/kg
RII-782+50-COMPOSITE-6/11/2008	13198617.9847	714154.496178	06/11/2008	0	0	959-98-8	Endosulfan I	0.01	U	mg/kg
RII-782+50-COMPOSITE-6/11/2008	13198617.9847	714154.496178	06/11/2008	0	0	98-54-4	p-tert-Butylphenol	0.14	U	mg/kg
RII-782+50-COMPOSITE-6/11/2008	13198617.9847	714154.496178	06/11/2008	0	0	98-95-3	Nitrobenzene	0.115	U	mg/kg
RII-782+50-COMPOSITE-6/11/2008	13198617.9847	714154.496178	06/11/2008	0	0	99-09-2	3-Nitroaniline	0.17	U	mg/kg
RII-782+50-COMPOSITE-6/11/2008	13198617.9847	714154.496178	06/11/2008	0	0	ETEQ	ETEQ	160		ppt
RII-782+50-COMPOSITE-6/11/2008	13198617.9847	714154.496178	06/11/2008	0	0	HXCDD-HXCDF	1,2,3,4,7,8-Hexachlorodibenzofuran + 1,2,3,6,7,8-Hexachlorodibenzofuran	210		ng/kg
RII-782+50-COMPOSITE-6/11/2008	13198617.9847	714154.496178	06/11/2008	0	0	TCLB_ERA_Dow	Total Chlororbenzenes ERA	0.1105	U	mg/kg
RII-782+50-COMPOSITE-6/11/2008	13198617.9847	714154.496178	06/11/2008	0	0	TCLP_ERA_Dow	Total Chlorophenols ERA	0.196	U	mg/kg
RII-782+50-COMPOSITE-6/11/2008	13198617.9847	714154.496178	06/11/2008	0	0	TOC	Total Organic Carbon	0.6		percent
RII-782+50-COMPOSITE-6/11/2008	13198617.9847	714154.496178	06/11/2008	0	0	TPAH_ERA_Dow	Total PAHs ERA	1.128		mg/kg
RII-782+50-8-3/19/2009	13198595.5096	714105.018531	03/19/2009	---	---	NDRYWGT	Dry Weight	224.2505		g
RII-782+50-8-3/19/2009	13198595.5096	714105.018531	03/19/2009	---	---	NWETWGT	Wet Weight	241		g
RII-782+50-8-3/19/2009	13198595.5096	714105.018531	03/19/2009	---	---	SOLID	SOLIDS, PERCENT	93.05		percent
RII-783+00-IC135-0.0-0.5	13198653.75	714094.381	10/30/2008	0	0.5	100-01-6	4-Nitroaniline	0.3	U	mg/kg
RII-783+00-IC135-0.0-0.5	13198653.75	714094.381	10/30/2008	0	0.5	100-02-7	4-Nitrophenol	0.205	U	mg/kg
RII-783+00-IC135-0.0-0.5	13198653.75	714094.381	10/30/2008	0	0.5	100-51-6	Benzyl alcohol	0.5	U	mg/kg
RII-783+00-IC135-0.0-0.5	13198653.75	714094.381	10/30/2008	0	0.5	101-55-3	4-Bromophenyl-phenyl ether	0.155	U	mg/kg
RII-783+00-IC135-0.0-0.5	13198653.75	714094.381	10/30/2008	0	0.5	1024-57-3	Heptachlor epoxide	0.01	U	mg/kg
RII-783+00-IC135-0.0-0.5	13198653.75	714094.381	10/30/2008	0	0.5	1031-07-8	Endosulfan sulfate	0.01	U	mg/kg
RII-783+00-IC135-0.0-0.5	13198653.75	714094.381	10/30/2008	0	0.5	103-33-3	Azobenzene	0.1	U	mg/kg
RII-783+00-IC135-0.0-0.5	13198653.75	714094.381	10/30/2008	0	0.5	105-67-9	2,4-Dimethylphenol	0.135	U	mg/kg
RII-783+00-IC135-0.0-0.5	13198653.75	714094.381	10/30/2008	0	0.5	106-44-5	4-Methylphenol	0.105	U	mg/kg
RII-783+00-IC135-0.0-0.5	13198653.75	714094.381	10/30/2008	0	0.5	106-46-7	1,4-Dichlorobenzene	0.43		mg/kg
RII-783+00-IC135-0.0-0.5	13198653.75	714094.381	10/30/2008	0	0.5	108-39-4	3-Methylphenol	0.12	U	mg/kg
RII-783+00-IC135-0.0-0.5	13198653.75	714094.381	10/30/2008	0	0.5	108-60-1	2,2'-oxybis(1-Chloropropane)	0.125	U	mg/kg
RII-783+00-IC135-0.0-0.5	13198653.75	714094.381	10/30/2008	0	0.5	108-95-2	Phenol	0.11	U	mg/kg
RII-783+00-IC135-0.0-0.5	13198653.75	714094.381	10/30/2008	0	0.5	110-86-1	Pyridine	0.12	U	mg/kg
RII-783+00-IC135-0.0-0.5	13198653.75	714094.381	10/30/2008	0	0.5	111-44-4	bis(2-Chloroethyl) ether	0.045	U	mg/kg
RII-783+00-IC135-0.0-0.5	13198653.75	714094.381	10/30/2008	0	0.5	111-91-1	bis(2-Chloroethoxy)methane	0.105	U	mg/kg
RII-783+00-IC135-0.0-0.5	13198653.75	714094.381	10/30/2008	0	0.5	117-81-7	bis(2-Ethylhexyl)phthalate	0.155	U	mg/kg
RII-783+00-IC135-0.0-0.5	13198653.75	714094.381	10/30/2008	0	0.5	117-84-0	DI-N-OCTYLPHTHALATE	0.15	U	mg/kg

Sample ID	Easting	Northing	Sample Date	Start Depth (feet)	End Depth (feet)	CAS #	Chemical Name	Result	Qualifier	Unit
RII-783+00-IC135-0.0-0.5	13198653.75	714094.381	10/30/2008	0	0.5	118-74-1	Hexachlorobenzene	0.01	U	mg/kg
RII-783+00-IC135-0.0-0.5	13198653.75	714094.381	10/30/2008	0	0.5	120-12-7	Anthracene	0.16	U	mg/kg
RII-783+00-IC135-0.0-0.5	13198653.75	714094.381	10/30/2008	0	0.5	120-82-1	1,2,4-Trichlorobenzene	0.09	U	mg/kg
RII-783+00-IC135-0.0-0.5	13198653.75	714094.381	10/30/2008	0	0.5	120-83-2	2,4-Dichlorophenol	0.11	U	mg/kg
RII-783+00-IC135-0.0-0.5	13198653.75	714094.381	10/30/2008	0	0.5	121-14-2	2,4-Dinitrotoluene	0.08	U	mg/kg
RII-783+00-IC135-0.0-0.5	13198653.75	714094.381	10/30/2008	0	0.5	12789-03-6	GAMMA-CHLORDANE	0.005	U	mg/kg
RII-783+00-IC135-0.0-0.5	13198653.75	714094.381	10/30/2008	0	0.5	129-00-0	Pyrene	0.49		mg/kg
RII-783+00-IC135-0.0-0.5	13198653.75	714094.381	10/30/2008	0	0.5	131-11-3	Dimethyl phthalate	0.08	U	mg/kg
RII-783+00-IC135-0.0-0.5	13198653.75	714094.381	10/30/2008	0	0.5	132-64-9	Dibenzofuran	0.085	U	mg/kg
RII-783+00-IC135-0.0-0.5	13198653.75	714094.381	10/30/2008	0	0.5	14992-81-5	2,3,4,5,6-Pentachlorostyrene	0.015	U	mg/kg
RII-783+00-IC135-0.0-0.5	13198653.75	714094.381	10/30/2008	0	0.5	1746-01-6	2,3,7,8-TETRACHLORODIBENZO-P-DIOXIN	9	J	ng/kg
RII-783+00-IC135-0.0-0.5	13198653.75	714094.381	10/30/2008	0	0.5	191-24-2	Benzo(g,h,i)perylene	0.11	U	mg/kg
RII-783+00-IC135-0.0-0.5	13198653.75	714094.381	10/30/2008	0	0.5	1918-16-7	Propachlor	0.01	U	mg/kg
RII-783+00-IC135-0.0-0.5	13198653.75	714094.381	10/30/2008	0	0.5	193-39-5	Indeno(1,2,3-cd)pyrene	0.095	U	mg/kg
RII-783+00-IC135-0.0-0.5	13198653.75	714094.381	10/30/2008	0	0.5	205-99-2	Benzo(b)fluoranthene	0.13	U	mg/kg
RII-783+00-IC135-0.0-0.5	13198653.75	714094.381	10/30/2008	0	0.5	206-44-0	Fluoranthene	0.34		mg/kg
RII-783+00-IC135-0.0-0.5	13198653.75	714094.381	10/30/2008	0	0.5	207-08-9	Benzo(k)fluoranthene	0.105	U	mg/kg
RII-783+00-IC135-0.0-0.5	13198653.75	714094.381	10/30/2008	0	0.5	208-96-8	Acenaphthylene	0.105	U	mg/kg
RII-783+00-IC135-0.0-0.5	13198653.75	714094.381	10/30/2008	0	0.5	218-01-9	Chrysene	0.095	U	mg/kg
RII-783+00-IC135-0.0-0.5	13198653.75	714094.381	10/30/2008	0	0.5	2303-16-4	Diallate (total)	0.005	U	mg/kg
RII-783+00-IC135-0.0-0.5	13198653.75	714094.381	10/30/2008	0	0.5	2385-85-5	Mirex	0.015	U	mg/kg
RII-783+00-IC135-0.0-0.5	13198653.75	714094.381	10/30/2008	0	0.5	27304-13-8	Oxychlordane	0.01	U	mg/kg
RII-783+00-IC135-0.0-0.5	13198653.75	714094.381	10/30/2008	0	0.5	29082-74-4	Octachlorostyrene	0.01	U	mg/kg
RII-783+00-IC135-0.0-0.5	13198653.75	714094.381	10/30/2008	0	0.5	29082-75-5	beta,beta-2,3,4,5,6-Heptachlorostyrene	0.015	U	mg/kg
RII-783+00-IC135-0.0-0.5	13198653.75	714094.381	10/30/2008	0	0.5	29086-38-2	(E)-alpha,beta-2,3,4,5,6-Heptachlorostyrene	0.015	U	mg/kg
RII-783+00-IC135-0.0-0.5	13198653.75	714094.381	10/30/2008	0	0.5	29086-39-3	(Z)-alpha,beta-2,3,4,5,6-Heptachlorostyrene	0.015	U	mg/kg
RII-783+00-IC135-0.0-0.5	13198653.75	714094.381	10/30/2008	0	0.5	2921-88-2	Chlorpyrifos	0.02	U	mg/kg
RII-783+00-IC135-0.0-0.5	13198653.75	714094.381	10/30/2008	0	0.5	297-97-2	Thionazin	0.015	U	mg/kg
RII-783+00-IC135-0.0-0.5	13198653.75	714094.381	10/30/2008	0	0.5	298-00-0	Methyl parathion	0.015	U	mg/kg
RII-783+00-IC135-0.0-0.5	13198653.75	714094.381	10/30/2008	0	0.5	298-02-2	Phorate	0.01	U	mg/kg
RII-783+00-IC135-0.0-0.5	13198653.75	714094.381	10/30/2008	0	0.5	298-04-4	Disulfoton	0.015	U	mg/kg
RII-783+00-IC135-0.0-0.5	13198653.75	714094.381	10/30/2008	0	0.5	299-84-3	Ronnel	0.02	U	mg/kg
RII-783+00-IC135-0.0-0.5	13198653.75	714094.381	10/30/2008	0	0.5	309-00-2	Aldrin	0.01	U	mg/kg
RII-783+00-IC135-0.0-0.5	13198653.75	714094.381	10/30/2008	0	0.5	319-84-6	alpha-BHC	0.005	U	mg/kg
RII-783+00-IC135-0.0-0.5	13198653.75	714094.381	10/30/2008	0	0.5	319-85-7	beta-BHC	0.01	U	mg/kg
RII-783+00-IC135-0.0-0.5	13198653.75	714094.381	10/30/2008	0	0.5	319-86-8	delta-BHC	0.01	U	mg/kg
RII-783+00-IC135-0.0-0.5	13198653.75	714094.381	10/30/2008	0	0.5	33213-65-9	Endosulfan II	0.01	U	mg/kg
RII-783+00-IC135-0.0-0.5	13198653.75	714094.381	10/30/2008	0	0.5	39765-80-5	trans-Nonachlor	0.01	U	mg/kg
RII-783+00-IC135-0.0-0.5	13198653.75	714094.381	10/30/2008	0	0.5	465-73-6	Isodrin	0.01	U	mg/kg
RII-783+00-IC135-0.0-0.5	13198653.75	714094.381	10/30/2008	0	0.5	50-29-3	4,4'-DDT	0.01	U	mg/kg
RII-783+00-IC135-0.0-0.5	13198653.75	714094.381	10/30/2008	0	0.5	50-32-8	Benzo(a)pyrene	0.095	U	mg/kg
RII-783+00-IC135-0.0-0.5	13198653.75	714094.381	10/30/2008	0	0.5	510-15-6	Chlorobenzilate	0.01	U	mg/kg
RII-783+00-IC135-0.0-0.5	13198653.75	714094.381	10/30/2008	0	0.5	5103-71-9	ALPHA-CHLORDANE	0.01	U	mg/kg
RII-783+00-IC135-0.0-0.5	13198653.75	714094.381	10/30/2008	0	0.5	5103-73-1	cis-Nonachlor	0.01	U	mg/kg
RII-783+00-IC135-0.0-0.5	13198653.75	714094.381	10/30/2008	0	0.5	51207-31-9	2,3,7,8-TETRACHLORODIBENZOFURAN	28400		ng/kg
RII-783+00-IC135-0.0-0.5	13198653.75	714094.381	10/30/2008	0	0.5	51-28-5	2,4-Dinitrophenol	0.33	U	mg/kg
RII-783+00-IC135-0.0-0.5	13198653.75	714094.381	10/30/2008	0	0.5	52-85-7	Famphur	0.02	U	mg/kg
RII-783+00-IC135-0.0-0.5	13198653.75	714094.381	10/30/2008	0	0.5	53-19-0	2,4'-DDD	0.01	U	mg/kg
RII-783+00-IC135-0.0-0.5	13198653.75	714094.381	10/30/2008	0	0.5	534-52-1	4,6-Dinitro-2-methylphenol	0.285	U	mg/kg
RII-783+00-IC135-0.0-0.5	13198653.75	714094.381	10/30/2008	0	0.5	53-70-3	Dibenz(a,h)anthracene	0.16	U	mg/kg
RII-783+00-IC135-0.0-0.5	13198653.75	714094.381	10/30/2008	0	0.5	541-73-1	1,3-Dichlorobenzene	0.05	J	mg/kg
RII-783+00-IC135-0.0-0.5	13198653.75	714094.381	10/30/2008	0	0.5	5598-13-0	Methyl chlorpyrifos	0.02	U	mg/kg
RII-783+00-IC135-0.0-0.5	13198653.75	714094.381	10/30/2008	0	0.5	56-38-2	Parathion	0.025	U	mg/kg
RII-783+00-IC135-0.0-0.5	13198653.75	714094.381	10/30/2008	0	0.5	56-55-3	Benzo(a)anthracene	0.095	U	mg/kg
RII-783+00-IC135-0.0-0.5	13198653.75	714094.381	10/30/2008	0	0.5	57117-31-4	2,3,4,7,8-PENTACHLORODIBENZOFURAN	18500		ng/kg
RII-783+00-IC135-0.0-0.5	13198653.75	714094.381	10/30/2008	0	0.5	57117-41-6	1,2,3,7,8-PENTACHLORODIBENZOFURAN	20500		ng/kg
RII-783+00-IC135-0.0-0.5	13198653.75	714094.381	10/30/2008	0	0.5	58-89-9	gamma-BHC	0.01	U	mg/kg
RII-783+00-IC135-0.0-0.5	13198653.75	714094.381	10/30/2008	0	0.5	58-90-2	2,3,4,6-Tetrachlorophenol	0.01	U	mg/kg
RII-783+00-IC135-0.0-0.5	13198653.75	714094.381	10/30/2008	0	0.5	59-50-7	4-Chloro-3-methylphenol	0.105	U	mg/kg
RII-783+00-IC135-0.0-0.5	13198653.75	714094.381	10/30/2008	0	0.5	60-51-5	Dimethoate	0.02	U	mg/kg
RII-783+00-IC135-0.0-0.5	13198653.75	714094.381	10/30/2008	0	0.5	60-57-1	Dieldrin	0.01	U	mg/kg
RII-783+00-IC135-0.0-0.5	13198653.75	714094.381	10/30/2008	0	0.5	606-20-2	2,6-Dinitrotoluene	0.105	U	mg/kg
RII-783+00-IC135-0.0-0.5	13198653.75	714094.381	10/30/2008	0	0.5	608-93-5	Pentachlorobenzene	0.01	U	mg/kg
RII-783+00-IC135-0.0-0.5	13198653.75	714094.381	10/30/2008	0	0.5	621-64-7	N-Nitroso-di-n-propylamine	0.1	U	mg/kg
RII-783+00-IC135-0.0-0.5	13198653.75	714094.381	10/30/2008	0	0.5	62-53-3	Aniline	0.15	U	mg/kg
RII-783+00-IC135-0.0-0.5	13198653.75	714094.381	10/30/2008	0	0.5	62-75-9	N-Nitrosodimethylamine	0.095	U	mg/kg

Sample ID	Easting	Northing	Sample Date	Start Depth (feet)	End Depth (feet)	CAS #	Chemical Name	Result	Qualifier	Unit
RII-783+00-IC135-0.0-0.5	13198653.75	714094.381	10/30/2008	0	0.5	634-66-2	1,2,3,4-Tetrachlorobenzene	0.06		mg/kg
RII-783+00-IC135-0.0-0.5	13198653.75	714094.381	10/30/2008	0	0.5	67-72-1	Hexachloroethane	0.105	U	mg/kg
RII-783+00-IC135-0.0-0.5	13198653.75	714094.381	10/30/2008	0	0.5	67774-32-7	Polybrominated biphenyls	0.02	U	mg/kg
RII-783+00-IC135-0.0-0.5	13198653.75	714094.381	10/30/2008	0	0.5	68705-15-7	alpha-2,3,4,5,6-Hexachlorostyrene	0.015	U	mg/kg
RII-783+00-IC135-0.0-0.5	13198653.75	714094.381	10/30/2008	0	0.5	7005-72-3	4-Chlorophenyl-phenyl ether	0.145	U	mg/kg
RII-783+00-IC135-0.0-0.5	13198653.75	714094.381	10/30/2008	0	0.5	72-20-8	Endrin	0.01	U	mg/kg
RII-783+00-IC135-0.0-0.5	13198653.75	714094.381	10/30/2008	0	0.5	72-43-5	Methoxychlor	0.01	U	mg/kg
RII-783+00-IC135-0.0-0.5	13198653.75	714094.381	10/30/2008	0	0.5	72-54-8	4,4'-DDD	0.01	U	mg/kg
RII-783+00-IC135-0.0-0.5	13198653.75	714094.381	10/30/2008	0	0.5	72-55-9	4,4'-DDE	0.01	U	mg/kg
RII-783+00-IC135-0.0-0.5	13198653.75	714094.381	10/30/2008	0	0.5	7421-93-4	Endrin aldehyde	0.01	U	mg/kg
RII-783+00-IC135-0.0-0.5	13198653.75	714094.381	10/30/2008	0	0.5	7429-90-5	Aluminum	1500		mg/kg
RII-783+00-IC135-0.0-0.5	13198653.75	714094.381	10/30/2008	0	0.5	7439-89-6	Iron	6200		mg/kg
RII-783+00-IC135-0.0-0.5	13198653.75	714094.381	10/30/2008	0	0.5	7439-92-1	Lead	8.6		mg/kg
RII-783+00-IC135-0.0-0.5	13198653.75	714094.381	10/30/2008	0	0.5	7439-93-2	Lithium	3.9		mg/kg
RII-783+00-IC135-0.0-0.5	13198653.75	714094.381	10/30/2008	0	0.5	7439-95-4	Magnesium	8800		mg/kg
RII-783+00-IC135-0.0-0.5	13198653.75	714094.381	10/30/2008	0	0.5	7439-96-5	Manganese	240		mg/kg
RII-783+00-IC135-0.0-0.5	13198653.75	714094.381	10/30/2008	0	0.5	7439-97-6	Mercury	0.018	J	mg/kg
RII-783+00-IC135-0.0-0.5	13198653.75	714094.381	10/30/2008	0	0.5	7440-02-0	Nickel	4		mg/kg
RII-783+00-IC135-0.0-0.5	13198653.75	714094.381	10/30/2008	0	0.5	7440-09-7	Potassium	170		mg/kg
RII-783+00-IC135-0.0-0.5	13198653.75	714094.381	10/30/2008	0	0.5	7440-22-4	Silver	0.045	U	mg/kg
RII-783+00-IC135-0.0-0.5	13198653.75	714094.381	10/30/2008	0	0.5	7440-23-5	Sodium	36		mg/kg
RII-783+00-IC135-0.0-0.5	13198653.75	714094.381	10/30/2008	0	0.5	7440-24-6	Strontium	22		mg/kg
RII-783+00-IC135-0.0-0.5	13198653.75	714094.381	10/30/2008	0	0.5	7440-28-0	Thallium	0.195	U	mg/kg
RII-783+00-IC135-0.0-0.5	13198653.75	714094.381	10/30/2008	0	0.5	7440-31-5	Tin	0.38	U	mg/kg
RII-783+00-IC135-0.0-0.5	13198653.75	714094.381	10/30/2008	0	0.5	7440-32-6	Titanium	80		mg/kg
RII-783+00-IC135-0.0-0.5	13198653.75	714094.381	10/30/2008	0	0.5	7440-36-0	Antimony	0.075	U	mg/kg
RII-783+00-IC135-0.0-0.5	13198653.75	714094.381	10/30/2008	0	0.5	7440-38-2	Arsenic	6		mg/kg
RII-783+00-IC135-0.0-0.5	13198653.75	714094.381	10/30/2008	0	0.5	7440-39-3	Barium	29		mg/kg
RII-783+00-IC135-0.0-0.5	13198653.75	714094.381	10/30/2008	0	0.5	7440-41-7	Beryllium	0.093	J	mg/kg
RII-783+00-IC135-0.0-0.5	13198653.75	714094.381	10/30/2008	0	0.5	7440-42-8	Boron	13		mg/kg
RII-783+00-IC135-0.0-0.5	13198653.75	714094.381	10/30/2008	0	0.5	7440-43-9	Cadmium	0.09	U	mg/kg
RII-783+00-IC135-0.0-0.5	13198653.75	714094.381	10/30/2008	0	0.5	7440-47-3	Chromium (total)	10		mg/kg
RII-783+00-IC135-0.0-0.5	13198653.75	714094.381	10/30/2008	0	0.5	7440-48-4	Cobalt	3		mg/kg
RII-783+00-IC135-0.0-0.5	13198653.75	714094.381	10/30/2008	0	0.5	7440-50-8	Copper	4.7		mg/kg
RII-783+00-IC135-0.0-0.5	13198653.75	714094.381	10/30/2008	0	0.5	7440-57-5	Gold	0.17	U	mg/kg
RII-783+00-IC135-0.0-0.5	13198653.75	714094.381	10/30/2008	0	0.5	7440-62-2	Vanadium	6.2		mg/kg
RII-783+00-IC135-0.0-0.5	13198653.75	714094.381	10/30/2008	0	0.5	7440-66-6	Zinc	31		mg/kg
RII-783+00-IC135-0.0-0.5	13198653.75	714094.381	10/30/2008	0	0.5	7440-70-2	Calcium	100000		mg/kg
RII-783+00-IC135-0.0-0.5	13198653.75	714094.381	10/30/2008	0	0.5	76-44-8	Heptachlor	0.005	U	mg/kg
RII-783+00-IC135-0.0-0.5	13198653.75	714094.381	10/30/2008	0	0.5	77-47-4	HEXACHLOROCYCLOPENTADIENE	0.005	U	mg/kg
RII-783+00-IC135-0.0-0.5	13198653.75	714094.381	10/30/2008	0	0.5	7782-49-2	Selenium	0.04	U	mg/kg
RII-783+00-IC135-0.0-0.5	13198653.75	714094.381	10/30/2008	0	0.5	78-59-1	Isophorone	0.09	U	mg/kg
RII-783+00-IC135-0.0-0.5	13198653.75	714094.381	10/30/2008	0	0.5	8001-35-2	Toxaphene	0.085	U	mg/kg
RII-783+00-IC135-0.0-0.5	13198653.75	714094.381	10/30/2008	0	0.5	80-05-7	BISPHENOL A	0.065	U	mg/kg
RII-783+00-IC135-0.0-0.5	13198653.75	714094.381	10/30/2008	0	0.5	82-68-8	Pentachloronitrobenzene	0.01	U	mg/kg
RII-783+00-IC135-0.0-0.5	13198653.75	714094.381	10/30/2008	0	0.5	83-32-9	Acenaphthene	0.045	U	mg/kg
RII-783+00-IC135-0.0-0.5	13198653.75	714094.381	10/30/2008	0	0.5	84-66-2	Diethylphthalate	0.115	U	mg/kg
RII-783+00-IC135-0.0-0.5	13198653.75	714094.381	10/30/2008	0	0.5	84-74-2	Di-n-butyl phthalate	0.115	U	mg/kg
RII-783+00-IC135-0.0-0.5	13198653.75	714094.381	10/30/2008	0	0.5	85-01-8	Phenanthrene	0.165	U	mg/kg
RII-783+00-IC135-0.0-0.5	13198653.75	714094.381	10/30/2008	0	0.5	85-68-7	Butylbenzylphthalate	0.15	U	mg/kg
RII-783+00-IC135-0.0-0.5	13198653.75	714094.381	10/30/2008	0	0.5	86-30-6	N-Nitrosodiphenylamine	0.095	U	mg/kg
RII-783+00-IC135-0.0-0.5	13198653.75	714094.381	10/30/2008	0	0.5	86-73-7	Fluorene	0.31		mg/kg
RII-783+00-IC135-0.0-0.5	13198653.75	714094.381	10/30/2008	0	0.5	86-74-8	Carbazole	0.015	U	mg/kg
RII-783+00-IC135-0.0-0.5	13198653.75	714094.381	10/30/2008	0	0.5	87-61-6	1,2,3-Trichlorobenzene	0.01	U	mg/kg
RII-783+00-IC135-0.0-0.5	13198653.75	714094.381	10/30/2008	0	0.5	87-65-0	2,6-Dichlorophenol	0.04	U	mg/kg
RII-783+00-IC135-0.0-0.5	13198653.75	714094.381	10/30/2008	0	0.5	87-68-3	Hexachlorobutadiene	0.1	U	mg/kg
RII-783+00-IC135-0.0-0.5	13198653.75	714094.381	10/30/2008	0	0.5	87-86-5	Pentachlorophenol	0.025	U	mg/kg
RII-783+00-IC135-0.0-0.5	13198653.75	714094.381	10/30/2008	0	0.5	88-06-2	2,4,6-Trichlorophenol	0.1	U	mg/kg
RII-783+00-IC135-0.0-0.5	13198653.75	714094.381	10/30/2008	0	0.5	88-74-4	2-Nitroaniline	0.1	U	mg/kg
RII-783+00-IC135-0.0-0.5	13198653.75	714094.381	10/30/2008	0	0.5	88-75-5	2-Nitrophenol	0.145	U	mg/kg
RII-783+00-IC135-0.0-0.5	13198653.75	714094.381	10/30/2008	0	0.5	88-85-7	Dinoseb	0.09	U	mg/kg
RII-783+00-IC135-0.0-0.5	13198653.75	714094.381	10/30/2008	0	0.5	90301-92-1	(E)-beta-2,3,4,5,6-Hexachlorostyrene	0.015	U	mg/kg
RII-783+00-IC135-0.0-0.5	13198653.75	714094.381	10/30/2008	0	0.5	90301-93-2	(Z)-beta-2,3,4,5,6-Hexachlorostyrene	0.015	U	mg/kg
RII-783+00-IC135-0.0-0.5	13198653.75	714094.381	10/30/2008	0	0.5	90-43-7	2-Phenylphenol	0.04	U	mg/kg
RII-783+00-IC135-0.0-0.5	13198653.75	714094.381	10/30/2008	0	0.5	91-20-3	Naphthalene	0.155	U	mg/kg
RII-783+00-IC135-0.0-0.5	13198653.75	714094.381	10/30/2008	0	0.5	91-57-6	2-Methylnaphthalene	0.135	U	mg/kg

Sample ID	Easting	Northing	Sample Date	Start Depth (feet)	End Depth (feet)	CAS #	Chemical Name	Result	Qualifier	Unit
RII-783+00-IC135-0.0-0.5	13198653.75	714094.381	10/30/2008	0	0.5	91-58-7	2-Chloronaphthalene	0.12	U	mg/kg
RII-783+00-IC135-0.0-0.5	13198653.75	714094.381	10/30/2008	0	0.5	91-94-1	3,3'-Dichlorobenzidine	0.8	U	mg/kg
RII-783+00-IC135-0.0-0.5	13198653.75	714094.381	10/30/2008	0	0.5	92-87-5	Benzidine	0.385	U	mg/kg
RII-783+00-IC135-0.0-0.5	13198653.75	714094.381	10/30/2008	0	0.5	95-48-7	2-Methylphenol	0.105	U	mg/kg
RII-783+00-IC135-0.0-0.5	13198653.75	714094.381	10/30/2008	0	0.5	95-50-1	1,2-Dichlorobenzene	0.61		mg/kg
RII-783+00-IC135-0.0-0.5	13198653.75	714094.381	10/30/2008	0	0.5	95-57-8	2-Chlorophenol	0.16	U	mg/kg
RII-783+00-IC135-0.0-0.5	13198653.75	714094.381	10/30/2008	0	0.5	95-94-3	1,2,4,5-Tetrachlorobenzene	0.01	U	mg/kg
RII-783+00-IC135-0.0-0.5	13198653.75	714094.381	10/30/2008	0	0.5	95-95-4	2,4,5-Trichlorophenol	0.095	U	mg/kg
RII-783+00-IC135-0.0-0.5	13198653.75	714094.381	10/30/2008	0	0.5	959-98-8	Endosulfan I	0.01	U	mg/kg
RII-783+00-IC135-0.0-0.5	13198653.75	714094.381	10/30/2008	0	0.5	98-54-4	p-tert-Butylphenol	0.04	U	mg/kg
RII-783+00-IC135-0.0-0.5	13198653.75	714094.381	10/30/2008	0	0.5	98-95-3	Nitrobenzene	0.115	U	mg/kg
RII-783+00-IC135-0.0-0.5	13198653.75	714094.381	10/30/2008	0	0.5	99-09-2	3-Nitroaniline	0.17	U	mg/kg
RII-783+00-IC135-0.0-0.5	13198653.75	714094.381	10/30/2008	0	0.5	ETEQ	ETEQ	12000		ppt
RII-783+00-IC135-0.0-0.5	13198653.75	714094.381	10/30/2008	0	0.5	HXCDD-HXCDF	1,2,3,4,7,8-Hexachlorodibenzofuran + 1,2,3,6,7,8-Hexachlorodibenzofuran	18600		ng/kg
RII-783+00-IC135-0.0-0.5	13198653.75	714094.381	10/30/2008	0	0.5	TCLB_ERA_Dow	Total Chlororbenzenes ERA	1.1885		mg/kg
RII-783+00-IC135-0.0-0.5	13198653.75	714094.381	10/30/2008	0	0.5	TCLP_ERA_Dow	Total Chlorophenols ERA	0.196	U	mg/kg
RII-783+00-IC135-0.0-0.5	13198653.75	714094.381	10/30/2008	0	0.5	TOC	Total Organic Carbon	0.7		percent
RII-783+00-IC135-0.0-0.5	13198653.75	714094.381	10/30/2008	0	0.5	TPAH_ERA_Dow	Total PAHs ERA	1.4265		mg/kg
RII-783+00-IC135-0.5-1.0	13198653.75	714094.381	10/30/2008	0.5	1	1746-01-6	2,3,7,8-TETRACHLORODIBENZO-P-DIOXIN	9	J	ng/kg
RII-783+00-IC135-0.5-1.0	13198653.75	714094.381	10/30/2008	0.5	1	51207-31-9	2,3,7,8-TETRACHLORODIBENZOFURAN	13800		ng/kg
RII-783+00-IC135-0.5-1.0	13198653.75	714094.381	10/30/2008	0.5	1	57117-31-4	2,3,4,7,8-PENTACHLORODIBENZOFURAN	4610		ng/kg
RII-783+00-IC135-0.5-1.0	13198653.75	714094.381	10/30/2008	0.5	1	57117-41-6	1,2,3,7,8-PENTACHLORODIBENZOFURAN	5340		ng/kg
RII-783+00-IC135-0.5-1.0	13198653.75	714094.381	10/30/2008	0.5	1	ETEQ	ETEQ	3600		ppt
RII-783+00-IC135-0.5-1.0	13198653.75	714094.381	10/30/2008	0.5	1	HXCDD-HXCDF	1,2,3,4,7,8-Hexachlorodibenzofuran + 1,2,3,6,7,8-Hexachlorodibenzofuran	3200		ng/kg
RII-783+00-IC135-1.0-1.2	13198653.75	714094.381	10/30/2008	1	1.2	1746-01-6	2,3,7,8-TETRACHLORODIBENZO-P-DIOXIN	4	J	ng/kg
RII-783+00-IC135-1.0-1.2	13198653.75	714094.381	10/30/2008	1	1.2	51207-31-9	2,3,7,8-TETRACHLORODIBENZOFURAN	1110		ng/kg
RII-783+00-IC135-1.0-1.2	13198653.75	714094.381	10/30/2008	1	1.2	57117-31-4	2,3,4,7,8-PENTACHLORODIBENZOFURAN	406		ng/kg
RII-783+00-IC135-1.0-1.2	13198653.75	714094.381	10/30/2008	1	1.2	57117-41-6	1,2,3,7,8-PENTACHLORODIBENZOFURAN	601		ng/kg
RII-783+00-IC135-1.0-1.2	13198653.75	714094.381	10/30/2008	1	1.2	ETEQ	ETEQ	350		ppt
RII-783+00-IC135-1.0-1.2	13198653.75	714094.381	10/30/2008	1	1.2	HXCDD-HXCDF	1,2,3,4,7,8-Hexachlorodibenzofuran + 1,2,3,6,7,8-Hexachlorodibenzofuran	574		ng/kg
RII-783+00-IC135-1.2-2.4	13198653.75	714094.381	10/30/2008	1.2	2.4	1746-01-6	2,3,7,8-TETRACHLORODIBENZO-P-DIOXIN	2	U	ng/kg
RII-783+00-IC135-1.2-2.4	13198653.75	714094.381	10/30/2008	1.2	2.4	51207-31-9	2,3,7,8-TETRACHLORODIBENZOFURAN	677		ng/kg
RII-783+00-IC135-1.2-2.4	13198653.75	714094.381	10/30/2008	1.2	2.4	57117-31-4	2,3,4,7,8-PENTACHLORODIBENZOFURAN	192		ng/kg
RII-783+00-IC135-1.2-2.4	13198653.75	714094.381	10/30/2008	1.2	2.4	57117-41-6	1,2,3,7,8-PENTACHLORODIBENZOFURAN	221		ng/kg
RII-783+00-IC135-1.2-2.4	13198653.75	714094.381	10/30/2008	1.2	2.4	ETEQ	ETEQ	160		ppt
RII-783+00-IC135-1.2-2.4	13198653.75	714094.381	10/30/2008	1.2	2.4	HXCDD-HXCDF	1,2,3,4,7,8-Hexachlorodibenzofuran + 1,2,3,6,7,8-Hexachlorodibenzofuran	149		ng/kg
RII-783+00-IC135-2.4-4.3	13198653.75	714094.381	10/30/2008	2.4	4.3	1746-01-6	2,3,7,8-TETRACHLORODIBENZO-P-DIOXIN	2.5	U	ng/kg
RII-783+00-IC135-2.4-4.3	13198653.75	714094.381	10/30/2008	2.4	4.3	51207-31-9	2,3,7,8-TETRACHLORODIBENZOFURAN	728		ng/kg
RII-783+00-IC135-2.4-4.3	13198653.75	714094.381	10/30/2008	2.4	4.3	57117-31-4	2,3,4,7,8-PENTACHLORODIBENZOFURAN	198		ng/kg
RII-783+00-IC135-2.4-4.3	13198653.75	714094.381	10/30/2008	2.4	4.3	57117-41-6	1,2,3,7,8-PENTACHLORODIBENZOFURAN	182		ng/kg
RII-783+00-IC135-2.4-4.3	13198653.75	714094.381	10/30/2008	2.4	4.3	ETEQ	ETEQ	170		ppt
RII-783+00-IC135-2.4-4.3	13198653.75	714094.381	10/30/2008	2.4	4.3	HXCDD-HXCDF	1,2,3,4,7,8-Hexachlorodibenzofuran + 1,2,3,6,7,8-Hexachlorodibenzofuran	126		ng/kg
RII-783+00-IC135-4.3-5.1	13198653.75	714094.381	10/30/2008	4.3	5.1	1746-01-6	2,3,7,8-TETRACHLORODIBENZO-P-DIOXIN	2	U	ng/kg
RII-783+00-IC135-4.3-5.1	13198653.75	714094.381	10/30/2008	4.3	5.1	51207-31-9	2,3,7,8-TETRACHLORODIBENZOFURAN	9	J	ng/kg
RII-783+00-IC135-4.3-5.1	13198653.75	714094.381	10/30/2008	4.3	5.1	57117-31-4	2,3,4,7,8-PENTACHLORODIBENZOFURAN	2	U	ng/kg
RII-783+00-IC135-4.3-5.1	13198653.75	714094.381	10/30/2008	4.3	5.1	57117-41-6	1,2,3,7,8-PENTACHLORODIBENZOFURAN	2	U	ng/kg
RII-783+00-IC135-4.3-5.1	13198653.75	714094.381	10/30/2008	4.3	5.1	ETEQ	ETEQ	5	U	ppt
RII-783+00-IC135-4.3-5.1	13198653.75	714094.381	10/30/2008	4.3	5.1	HXCDD-HXCDF	1,2,3,4,7,8-Hexachlorodibenzofuran + 1,2,3,6,7,8-Hexachlorodibenzofuran	5	U	ng/kg
RII-783+00-IC135-5.1-6.5	13198653.75	714094.381	10/30/2008	5.1	6.5	1746-01-6	2,3,7,8-TETRACHLORODIBENZO-P-DIOXIN	2	U	ng/kg
RII-783+00-IC135-5.1-6.5	13198653.75	714094.381	10/30/2008	5.1	6.5	51207-31-9	2,3,7,8-TETRACHLORODIBENZOFURAN	4	J	ng/kg
RII-783+00-IC135-5.1-6.5	13198653.75	714094.381	10/30/2008	5.1	6.5	57117-31-4	2,3,4,7,8-PENTACHLORODIBENZOFURAN	2	U	ng/kg
RII-783+00-IC135-5.1-6.5	13198653.75	714094.381	10/30/2008	5.1	6.5	57117-41-6	1,2,3,7,8-PENTACHLORODIBENZOFURAN	2	U	ng/kg
RII-783+00-IC135-5.1-6.5	13198653.75	714094.381	10/30/2008	5.1	6.5	ETEQ	ETEQ	5	U	ppt
RII-783+00-IC135-5.1-6.5	13198653.75	714094.381	10/30/2008	5.1	6.5	HXCDD-HXCDF	1,2,3,4,7,8-Hexachlorodibenzofuran + 1,2,3,6,7,8-Hexachlorodibenzofuran	4	U	ng/kg
RII-783+00-IC135-6.5-8.0	13198653.75	714094.381	10/30/2008	6.5	8	1746-01-6	2,3,7,8-TETRACHLORODIBENZO-P-DIOXIN	2	U	ng/kg
RII-783+00-IC135-6.5-8.0	13198653.75	714094.381	10/30/2008	6.5	8	51207-31-9	2,3,7,8-TETRACHLORODIBENZOFURAN	4	J	ng/kg
RII-783+00-IC135-6.5-8.0	13198653.75	714094.381	10/30/2008	6.5	8	57117-31-4	2,3,4,7,8-PENTACHLORODIBENZOFURAN	2	U	ng/kg
RII-783+00-IC135-6.5-8.0	13198653.75	714094.381	10/30/2008	6.5	8	57117-41-6	1,2,3,7,8-PENTACHLORODIBENZOFURAN	2	U	ng/kg
RII-783+00-IC135-6.5-8.0	13198653.75	714094.381	10/30/2008	6.5	8	ETEQ	ETEQ	5	U	ppt
RII-783+00-IC135-6.5-8.0	13198653.75	714094.381	10/30/2008	6.5	8	HXCDD-HXCDF	1,2,3,4,7,8-Hexachlorodibenzofuran + 1,2,3,6,7,8-Hexachlorodibenzofuran	3.5	U	ng/kg
RII-783+00-IC194-0.0-0.5	13198613.32	714051.539	10/30/2008	0	0.5	1746-01-6	2,3,7,8-TETRACHLORODIBENZO-P-DIOXIN	2	U	ng/kg
RII-783+00-IC194-0.0-0.5	13198613.32	714051.539	10/30/2008	0	0.5	51207-31-9	2,3,7,8-TETRACHLORODIBENZOFURAN	2970		ng/kg
RII-783+00-IC194-0.0-0.5	13198613.32	714051.539	10/30/2008	0	0.5	57117-31-4	2,3,4,7,8-PENTACHLORODIBENZOFURAN	942		ng/kg
RII-783+00-IC194-0.0-0.5	13198613.32	714051.539	10/30/2008	0	0.5	57117-41-6	1,2,3,7,8-PENTACHLORODIBENZOFURAN	883		ng/kg
RII-783+00-IC194-0.0-0.5	13198613.32	714051.539	10/30/2008	0	0.5	ETEQ	ETEQ	740		ppt
RII-783+00-IC194-0.0-0.5	13198613.32	714051.539	10/30/2008	0	0.5	HXCDD-HXCDF	1,2,3,4,7,8-Hexachlorodibenzofuran + 1,2,3,6,7,8-Hexachlorodibenzofuran	632		ng/kg

Sample ID	Easting	Northing	Sample Date	Start Depth (feet)	End Depth (feet)	CAS #	Chemical Name	Result	Qualifier	Unit
RII-783+00-IC194-0.5-1.0	13198613.32	714051.539	10/30/2008	0.5	1	1746-01-6	2,3,7,8-TETRACHLORODIBENZO-P-DIOXIN	8	J	ng/kg
RII-783+00-IC194-0.5-1.0	13198613.32	714051.539	10/30/2008	0.5	1	51207-31-9	2,3,7,8-TETRACHLORODIBENZOFURAN	18800		ng/kg
RII-783+00-IC194-0.5-1.0	13198613.32	714051.539	10/30/2008	0.5	1	57117-31-4	2,3,4,7,8-PENTACHLORODIBENZOFURAN	6860		ng/kg
RII-783+00-IC194-0.5-1.0	13198613.32	714051.539	10/30/2008	0.5	1	57117-41-6	1,2,3,7,8-PENTACHLORODIBENZOFURAN	8600		ng/kg
RII-783+00-IC194-0.5-1.0	13198613.32	714051.539	10/30/2008	0.5	1	ETEQ	ETEQ	5200		ppt
RII-783+00-IC194-0.5-1.0	13198613.32	714051.539	10/30/2008	0.5	1	HXCDD-HXCDF	1,2,3,4,7,8-Hexachlorodibenzofuran + 1,2,3,6,7,8-Hexachlorodibenzofuran	5340		ng/kg
RII-783+00-IC194-1.0-3.0	13198613.32	714051.539	10/30/2008	1	3	1746-01-6	2,3,7,8-TETRACHLORODIBENZO-P-DIOXIN	2	U	ng/kg
RII-783+00-IC194-1.0-3.0	13198613.32	714051.539	10/30/2008	1	3	51207-31-9	2,3,7,8-TETRACHLORODIBENZOFURAN	9680		ng/kg
RII-783+00-IC194-1.0-3.0	13198613.32	714051.539	10/30/2008	1	3	57117-31-4	2,3,4,7,8-PENTACHLORODIBENZOFURAN	3530		ng/kg
RII-783+00-IC194-1.0-3.0	13198613.32	714051.539	10/30/2008	1	3	57117-41-6	1,2,3,7,8-PENTACHLORODIBENZOFURAN	4260		ng/kg
RII-783+00-IC194-1.0-3.0	13198613.32	714051.539	10/30/2008	1	3	ETEQ	ETEQ	2700		ppt
RII-783+00-IC194-1.0-3.0	13198613.32	714051.539	10/30/2008	1	3	HXCDD-HXCDF	1,2,3,4,7,8-Hexachlorodibenzofuran + 1,2,3,6,7,8-Hexachlorodibenzofuran	2740		ng/kg
RII-783+00-IC194-3.0-4.5	13198613.32	714051.539	10/30/2008	3	4.5	1746-01-6	2,3,7,8-TETRACHLORODIBENZO-P-DIOXIN	2	UJ	ng/kg
RII-783+00-IC194-3.0-4.5	13198613.32	714051.539	10/30/2008	3	4.5	51207-31-9	2,3,7,8-TETRACHLORODIBENZOFURAN	1170		ng/kg
RII-783+00-IC194-3.0-4.5	13198613.32	714051.539	10/30/2008	3	4.5	57117-31-4	2,3,4,7,8-PENTACHLORODIBENZOFURAN	453		ng/kg
RII-783+00-IC194-3.0-4.5	13198613.32	714051.539	10/30/2008	3	4.5	57117-41-6	1,2,3,7,8-PENTACHLORODIBENZOFURAN	443		ng/kg
RII-783+00-IC194-3.0-4.5	13198613.32	714051.539	10/30/2008	3	4.5	ETEQ	ETEQ	330		ppt
RII-783+00-IC194-3.0-4.5	13198613.32	714051.539	10/30/2008	3	4.5	HXCDD-HXCDF	1,2,3,4,7,8-Hexachlorodibenzofuran + 1,2,3,6,7,8-Hexachlorodibenzofuran	358		ng/kg
RII-783+00-IC194-4.5-4.9	13198613.32	714051.539	10/30/2008	4.5	4.9	1746-01-6	2,3,7,8-TETRACHLORODIBENZO-P-DIOXIN	24		ng/kg
RII-783+00-IC194-4.5-4.9	13198613.32	714051.539	10/30/2008	4.5	4.9	51207-31-9	2,3,7,8-TETRACHLORODIBENZOFURAN	2470		ng/kg
RII-783+00-IC194-4.5-4.9	13198613.32	714051.539	10/30/2008	4.5	4.9	57117-31-4	2,3,4,7,8-PENTACHLORODIBENZOFURAN	975		ng/kg
RII-783+00-IC194-4.5-4.9	13198613.32	714051.539	10/30/2008	4.5	4.9	57117-41-6	1,2,3,7,8-PENTACHLORODIBENZOFURAN	1050		ng/kg
RII-783+00-IC194-4.5-4.9	13198613.32	714051.539	10/30/2008	4.5	4.9	ETEQ	ETEQ	800		ppt
RII-783+00-IC194-4.5-4.9	13198613.32	714051.539	10/30/2008	4.5	4.9	HXCDD-HXCDF	1,2,3,4,7,8-Hexachlorodibenzofuran + 1,2,3,6,7,8-Hexachlorodibenzofuran	1080		ng/kg
RII-783+00-IC194-4.9-6.0	13198613.32	714051.539	10/30/2008	4.9	6	100-01-6	4-Nitroaniline	0.3	U	mg/kg
RII-783+00-IC194-4.9-6.0	13198613.32	714051.539	10/30/2008	4.9	6	100-02-7	4-Nitrophenol	0.205	U	mg/kg
RII-783+00-IC194-4.9-6.0	13198613.32	714051.539	10/30/2008	4.9	6	100-51-6	Benzyl alcohol	0.5	U	mg/kg
RII-783+00-IC194-4.9-6.0	13198613.32	714051.539	10/30/2008	4.9	6	101-55-3	4-Bromophenyl-phenyl ether	0.155	U	mg/kg
RII-783+00-IC194-4.9-6.0	13198613.32	714051.539	10/30/2008	4.9	6	1024-57-3	Heptachlor epoxide	0.01	U	mg/kg
RII-783+00-IC194-4.9-6.0	13198613.32	714051.539	10/30/2008	4.9	6	1031-07-8	Endosulfan sulfate	0.01	U	mg/kg
RII-783+00-IC194-4.9-6.0	13198613.32	714051.539	10/30/2008	4.9	6	103-33-3	Azobenzene	0.1	U	mg/kg
RII-783+00-IC194-4.9-6.0	13198613.32	714051.539	10/30/2008	4.9	6	105-67-9	2,4-Dimethylphenol	0.135	U	mg/kg
RII-783+00-IC194-4.9-6.0	13198613.32	714051.539	10/30/2008	4.9	6	106-44-5	4-Methylphenol	0.105	U	mg/kg
RII-783+00-IC194-4.9-6.0	13198613.32	714051.539	10/30/2008	4.9	6	106-46-7	1,4-Dichlorobenzene	0.04	U	mg/kg
RII-783+00-IC194-4.9-6.0	13198613.32	714051.539	10/30/2008	4.9	6	108-39-4	3-Methylphenol	0.12	U	mg/kg
RII-783+00-IC194-4.9-6.0	13198613.32	714051.539	10/30/2008	4.9	6	108-60-1	2,2'-oxybis(1-Chloropropane)	0.125	U	mg/kg
RII-783+00-IC194-4.9-6.0	13198613.32	714051.539	10/30/2008	4.9	6	108-95-2	Phenol	0.11	U	mg/kg
RII-783+00-IC194-4.9-6.0	13198613.32	714051.539	10/30/2008	4.9	6	110-86-1	Pyridine	0.12	U	mg/kg
RII-783+00-IC194-4.9-6.0	13198613.32	714051.539	10/30/2008	4.9	6	111-44-4	bis(2-Chloroethyl) ether	0.045	U	mg/kg
RII-783+00-IC194-4.9-6.0	13198613.32	714051.539	10/30/2008	4.9	6	111-91-1	bis(2-Chloroethoxy)methane	0.105	U	mg/kg
RII-783+00-IC194-4.9-6.0	13198613.32	714051.539	10/30/2008	4.9	6	117-81-7	bis(2-Ethylhexyl)phthalate	0.155	U	mg/kg
RII-783+00-IC194-4.9-6.0	13198613.32	714051.539	10/30/2008	4.9	6	117-84-0	DI-N-OCTYLPHTHALATE	0.15	U	mg/kg
RII-783+00-IC194-4.9-6.0	13198613.32	714051.539	10/30/2008	4.9	6	118-74-1	Hexachlorobenzene	0.1		mg/kg
RII-783+00-IC194-4.9-6.0	13198613.32	714051.539	10/30/2008	4.9	6	120-12-7	Anthracene	0.16	U	mg/kg
RII-783+00-IC194-4.9-6.0	13198613.32	714051.539	10/30/2008	4.9	6	120-82-1	1,2,4-Trichlorobenzene	0.09	U	mg/kg
RII-783+00-IC194-4.9-6.0	13198613.32	714051.539	10/30/2008	4.9	6	120-83-2	2,4-Dichlorophenol	0.11	U	mg/kg
RII-783+00-IC194-4.9-6.0	13198613.32	714051.539	10/30/2008	4.9	6	121-14-2	2,4-Dinitrotoluene	0.08	U	mg/kg
RII-783+00-IC194-4.9-6.0	13198613.32	714051.539	10/30/2008	4.9	6	12789-03-6	GAMMA-CHLORDANE	0.005	U	mg/kg
RII-783+00-IC194-4.9-6.0	13198613.32	714051.539	10/30/2008	4.9	6	129-00-0	Pyrene	1.7		mg/kg
RII-783+00-IC194-4.9-6.0	13198613.32	714051.539	10/30/2008	4.9	6	131-11-3	Dimethyl phthalate	0.08	U	mg/kg
RII-783+00-IC194-4.9-6.0	13198613.32	714051.539	10/30/2008	4.9	6	132-64-9	Dibenzofuran	0.085	U	mg/kg
RII-783+00-IC194-4.9-6.0	13198613.32	714051.539	10/30/2008	4.9	6	14992-81-5	2,3,4,5,6-Pentachlorostyrene	0.015	U	mg/kg
RII-783+00-IC194-4.9-6.0	13198613.32	714051.539	10/30/2008	4.9	6	1746-01-6	2,3,7,8-TETRACHLORODIBENZO-P-DIOXIN	22	J	ng/kg
RII-783+00-IC194-4.9-6.0	13198613.32	714051.539	10/30/2008	4.9	6	191-24-2	Benzo(g,h,i)perylene	0.11	U	mg/kg
RII-783+00-IC194-4.9-6.0	13198613.32	714051.539	10/30/2008	4.9	6	1918-16-7	Propachlor	0.01	U	mg/kg
RII-783+00-IC194-4.9-6.0	13198613.32	714051.539	10/30/2008	4.9	6	193-39-5	Indeno(1,2,3-cd)pyrene	0.095	U	mg/kg
RII-783+00-IC194-4.9-6.0	13198613.32	714051.539	10/30/2008	4.9	6	205-99-2	Benzo(b)fluoranthene	0.13	U	mg/kg
RII-783+00-IC194-4.9-6.0	13198613.32	714051.539	10/30/2008	4.9	6	206-44-0	Fluoranthene	0.095	U	mg/kg
RII-783+00-IC194-4.9-6.0	13198613.32	714051.539	10/30/2008	4.9	6	207-08-9	Benzo(k)fluoranthene	0.105	U	mg/kg
RII-783+00-IC194-4.9-6.0	13198613.32	714051.539	10/30/2008	4.9	6	208-96-8	Acenaphthylene	0.105	U	mg/kg
RII-783+00-IC194-4.9-6.0	13198613.32	714051.539	10/30/2008	4.9	6	218-01-9	Chrysene	0.14	J	mg/kg
RII-783+00-IC194-4.9-6.0	13198613.32	714051.539	10/30/2008	4.9	6	2303-16-4	Diallate (total)	0.005	U	mg/kg
RII-783+00-IC194-4.9-6.0	13198613.32	714051.539	10/30/2008	4.9	6	2385-85-5	Mirex	0.015	U	mg/kg
RII-783+00-IC194-4.9-6.0	13198613.32	714051.539	10/30/2008	4.9	6	27304-13-8	Oxychlordane	0.01	U	mg/kg
RII-783+00-IC194-4.9-6.0	13198613.32	714051.539	10/30/2008	4.9	6	29082-74-4	Octachlorostyrene	0.01	U	mg/kg
RII-783+00-IC194-4.9-6.0	13198613.32	714051.539	10/30/2008	4.9	6	29082-75-5	beta,beta-2,3,4,5,6-Heptachlorostyrene	0.015	U	mg/kg

Sample ID	Easting	Northing	Sample Date	Start Depth (feet)	End Depth (feet)	CAS #	Chemical Name	Result	Qualifier	Unit
RII-783+00-IC194-4.9-6.0	13198613.32	714051.539	10/30/2008	4.9	6	29086-38-2	(E)-alpha,beta-2,3,4,5,6-Heptachlorostyrene	0.015	U	mg/kg
RII-783+00-IC194-4.9-6.0	13198613.32	714051.539	10/30/2008	4.9	6	29086-39-3	(Z)-alpha,beta-2,3,4,5,6-Heptachlorostyrene	0.015	U	mg/kg
RII-783+00-IC194-4.9-6.0	13198613.32	714051.539	10/30/2008	4.9	6	2921-88-2	Chlorpyrifos	0.02	U	mg/kg
RII-783+00-IC194-4.9-6.0	13198613.32	714051.539	10/30/2008	4.9	6	297-97-2	Thionazin	0.015	U	mg/kg
RII-783+00-IC194-4.9-6.0	13198613.32	714051.539	10/30/2008	4.9	6	298-00-0	Methyl parathion	0.015	U	mg/kg
RII-783+00-IC194-4.9-6.0	13198613.32	714051.539	10/30/2008	4.9	6	298-02-2	Phorate	0.01	U	mg/kg
RII-783+00-IC194-4.9-6.0	13198613.32	714051.539	10/30/2008	4.9	6	298-04-4	Disulfoton	0.015	U	mg/kg
RII-783+00-IC194-4.9-6.0	13198613.32	714051.539	10/30/2008	4.9	6	299-84-3	Ronnel	0.02	U	mg/kg
RII-783+00-IC194-4.9-6.0	13198613.32	714051.539	10/30/2008	4.9	6	309-00-2	Aldrin	0.01	U	mg/kg
RII-783+00-IC194-4.9-6.0	13198613.32	714051.539	10/30/2008	4.9	6	319-84-6	alpha-BHC	0.005	U	mg/kg
RII-783+00-IC194-4.9-6.0	13198613.32	714051.539	10/30/2008	4.9	6	319-85-7	beta-BHC	0.01	U	mg/kg
RII-783+00-IC194-4.9-6.0	13198613.32	714051.539	10/30/2008	4.9	6	319-86-8	delta-BHC	0.01	U	mg/kg
RII-783+00-IC194-4.9-6.0	13198613.32	714051.539	10/30/2008	4.9	6	33213-65-9	Endosulfan II	0.01	U	mg/kg
RII-783+00-IC194-4.9-6.0	13198613.32	714051.539	10/30/2008	4.9	6	39765-80-5	trans-Nonachlor	0.01	U	mg/kg
RII-783+00-IC194-4.9-6.0	13198613.32	714051.539	10/30/2008	4.9	6	465-73-6	Isodrin	0.01	U	mg/kg
RII-783+00-IC194-4.9-6.0	13198613.32	714051.539	10/30/2008	4.9	6	50-29-3	4,4'-DDT	0.01	U	mg/kg
RII-783+00-IC194-4.9-6.0	13198613.32	714051.539	10/30/2008	4.9	6	50-32-8	Benzo(a)pyrene	0.095	U	mg/kg
RII-783+00-IC194-4.9-6.0	13198613.32	714051.539	10/30/2008	4.9	6	510-15-6	Chlorobenzilate	0.01	U	mg/kg
RII-783+00-IC194-4.9-6.0	13198613.32	714051.539	10/30/2008	4.9	6	5103-71-9	ALPHA-CHLORDANE	0.01	U	mg/kg
RII-783+00-IC194-4.9-6.0	13198613.32	714051.539	10/30/2008	4.9	6	5103-73-1	cis-Nonachlor	0.01	U	mg/kg
RII-783+00-IC194-4.9-6.0	13198613.32	714051.539	10/30/2008	4.9	6	51207-31-9	2,3,7,8-TETRACHLORODIBENZOFURAN	50800		ng/kg
RII-783+00-IC194-4.9-6.0	13198613.32	714051.539	10/30/2008	4.9	6	51-28-5	2,4-Dinitrophenol	0.33	U	mg/kg
RII-783+00-IC194-4.9-6.0	13198613.32	714051.539	10/30/2008	4.9	6	52-85-7	Famphur	0.02	U	mg/kg
RII-783+00-IC194-4.9-6.0	13198613.32	714051.539	10/30/2008	4.9	6	53-19-0	2,4'-DDD	0.01	U	mg/kg
RII-783+00-IC194-4.9-6.0	13198613.32	714051.539	10/30/2008	4.9	6	534-52-1	4,6-Dinitro-2-methylphenol	0.285	U	mg/kg
RII-783+00-IC194-4.9-6.0	13198613.32	714051.539	10/30/2008	4.9	6	53-70-3	Dibenz(a,h)anthracene	0.16	U	mg/kg
RII-783+00-IC194-4.9-6.0	13198613.32	714051.539	10/30/2008	4.9	6	541-73-1	1,3-Dichlorobenzene	0.05	U	mg/kg
RII-783+00-IC194-4.9-6.0	13198613.32	714051.539	10/30/2008	4.9	6	5598-13-0	Methyl chlorpyrifos	0.02	U	mg/kg
RII-783+00-IC194-4.9-6.0	13198613.32	714051.539	10/30/2008	4.9	6	56-38-2	Parathion	0.025	U	mg/kg
RII-783+00-IC194-4.9-6.0	13198613.32	714051.539	10/30/2008	4.9	6	56-55-3	Benzo(a)anthracene	0.095	U	mg/kg
RII-783+00-IC194-4.9-6.0	13198613.32	714051.539	10/30/2008	4.9	6	57117-31-4	2,3,4,7,8-PENTACHLORODIBENZOFURAN	21800		ng/kg
RII-783+00-IC194-4.9-6.0	13198613.32	714051.539	10/30/2008	4.9	6	57117-41-6	1,2,3,7,8-PENTACHLORODIBENZOFURAN	30200		ng/kg
RII-783+00-IC194-4.9-6.0	13198613.32	714051.539	10/30/2008	4.9	6	58-89-9	gamma-BHC	0.01	U	mg/kg
RII-783+00-IC194-4.9-6.0	13198613.32	714051.539	10/30/2008	4.9	6	58-90-2	2,3,4,6-Tetrachlorophenol	0.01	U	mg/kg
RII-783+00-IC194-4.9-6.0	13198613.32	714051.539	10/30/2008	4.9	6	59-50-7	4-Chloro-3-methylphenol	0.105	U	mg/kg
RII-783+00-IC194-4.9-6.0	13198613.32	714051.539	10/30/2008	4.9	6	60-51-5	Dimethoate	0.02	U	mg/kg
RII-783+00-IC194-4.9-6.0	13198613.32	714051.539	10/30/2008	4.9	6	60-57-1	Dieldrin	0.01	U	mg/kg
RII-783+00-IC194-4.9-6.0	13198613.32	714051.539	10/30/2008	4.9	6	606-20-2	2,6-Dinitrotoluene	0.105	U	mg/kg
RII-783+00-IC194-4.9-6.0	13198613.32	714051.539	10/30/2008	4.9	6	608-93-5	Pentachlorobenzene	0.01	U	mg/kg
RII-783+00-IC194-4.9-6.0	13198613.32	714051.539	10/30/2008	4.9	6	621-64-7	N-Nitroso-di-n-propylamine	0.1	U	mg/kg
RII-783+00-IC194-4.9-6.0	13198613.32	714051.539	10/30/2008	4.9	6	62-53-3	Aniline	0.15	U	mg/kg
RII-783+00-IC194-4.9-6.0	13198613.32	714051.539	10/30/2008	4.9	6	62-75-9	N-Nitrosodimethylamine	0.095	U	mg/kg
RII-783+00-IC194-4.9-6.0	13198613.32	714051.539	10/30/2008	4.9	6	634-66-2	1,2,3,4-Tetrachlorobenzene	0.01	U	mg/kg
RII-783+00-IC194-4.9-6.0	13198613.32	714051.539	10/30/2008	4.9	6	67-72-1	Hexachloroethane	0.105	U	mg/kg
RII-783+00-IC194-4.9-6.0	13198613.32	714051.539	10/30/2008	4.9	6	67774-32-7	Polybrominated biphenyls	0.02	U	mg/kg
RII-783+00-IC194-4.9-6.0	13198613.32	714051.539	10/30/2008	4.9	6	68705-15-7	alpha-2,3,4,5,6-Hexachlorostyrene	0.015	U	mg/kg
RII-783+00-IC194-4.9-6.0	13198613.32	714051.539	10/30/2008	4.9	6	7005-72-3	4-Chlorophenyl-phenyl ether	0.145	U	mg/kg
RII-783+00-IC194-4.9-6.0	13198613.32	714051.539	10/30/2008	4.9	6	72-20-8	Endrin	0.01	U	mg/kg
RII-783+00-IC194-4.9-6.0	13198613.32	714051.539	10/30/2008	4.9	6	72-43-5	Methoxychlor	0.01	U	mg/kg
RII-783+00-IC194-4.9-6.0	13198613.32	714051.539	10/30/2008	4.9	6	72-54-8	4,4'-DDD	0.01	U	mg/kg
RII-783+00-IC194-4.9-6.0	13198613.32	714051.539	10/30/2008	4.9	6	72-55-9	4,4'-DDE	0.01	U	mg/kg
RII-783+00-IC194-4.9-6.0	13198613.32	714051.539	10/30/2008	4.9	6	7421-93-4	Endrin aldehyde	0.01	U	mg/kg
RII-783+00-IC194-4.9-6.0	13198613.32	714051.539	10/30/2008	4.9	6	7429-90-5	Aluminum	1100		mg/kg
RII-783+00-IC194-4.9-6.0	13198613.32	714051.539	10/30/2008	4.9	6	7439-89-6	Iron	7600		mg/kg
RII-783+00-IC194-4.9-6.0	13198613.32	714051.539	10/30/2008	4.9	6	7439-92-1	Lead	4.1		mg/kg
RII-783+00-IC194-4.9-6.0	13198613.32	714051.539	10/30/2008	4.9	6	7439-93-2	Lithium	2.6		mg/kg
RII-783+00-IC194-4.9-6.0	13198613.32	714051.539	10/30/2008	4.9	6	7439-95-4	Magnesium	7300		mg/kg
RII-783+00-IC194-4.9-6.0	13198613.32	714051.539	10/30/2008	4.9	6	7439-96-5	Manganese	130		mg/kg
RII-783+00-IC194-4.9-6.0	13198613.32	714051.539	10/30/2008	4.9	6	7439-97-6	Mercury	0.024	J	mg/kg
RII-783+00-IC194-4.9-6.0	13198613.32	714051.539	10/30/2008	4.9	6	7440-02-0	Nickel	2.8		mg/kg
RII-783+00-IC194-4.9-6.0	13198613.32	714051.539	10/30/2008	4.9	6	7440-09-7	Potassium	240		mg/kg
RII-783+00-IC194-4.9-6.0	13198613.32	714051.539	10/30/2008	4.9	6	7440-22-4	Silver	0.045	U	mg/kg
RII-783+00-IC194-4.9-6.0	13198613.32	714051.539	10/30/2008	4.9	6	7440-23-5	Sodium	260		mg/kg
RII-783+00-IC194-4.9-6.0	13198613.32	714051.539	10/30/2008	4.9	6	7440-24-6	Strontium	54		mg/kg
RII-783+00-IC194-4.9-6.0	13198613.32	714051.539	10/30/2008	4.9	6	7440-28-0	Thallium	0.195	U	mg/kg
RII-783+00-IC194-4.9-6.0	13198613.32	714051.539	10/30/2008	4.9	6	7440-31-5	Tin	0.38	U	mg/kg

Sample ID	Easting	Northing	Sample Date	Start Depth (feet)	End Depth (feet)	CAS #	Chemical Name	Result	Qualifier	Unit
RII-783+00-IC194-4.9-6.0	13198613.32	714051.539	10/30/2008	4.9	6	7440-32-6	Titanium	51		mg/kg
RII-783+00-IC194-4.9-6.0	13198613.32	714051.539	10/30/2008	4.9	6	7440-36-0	Antimony	0.075	U	mg/kg
RII-783+00-IC194-4.9-6.0	13198613.32	714051.539	10/30/2008	4.9	6	7440-38-2	Arsenic	18		mg/kg
RII-783+00-IC194-4.9-6.0	13198613.32	714051.539	10/30/2008	4.9	6	7440-39-3	Barium	19		mg/kg
RII-783+00-IC194-4.9-6.0	13198613.32	714051.539	10/30/2008	4.9	6	7440-41-7	Beryllium	0.135	U	mg/kg
RII-783+00-IC194-4.9-6.0	13198613.32	714051.539	10/30/2008	4.9	6	7440-42-8	Boron	38		mg/kg
RII-783+00-IC194-4.9-6.0	13198613.32	714051.539	10/30/2008	4.9	6	7440-43-9	Cadmium	0.25		mg/kg
RII-783+00-IC194-4.9-6.0	13198613.32	714051.539	10/30/2008	4.9	6	7440-47-3	Chromium (total)	11		mg/kg
RII-783+00-IC194-4.9-6.0	13198613.32	714051.539	10/30/2008	4.9	6	7440-48-4	Cobalt	1.8		mg/kg
RII-783+00-IC194-4.9-6.0	13198613.32	714051.539	10/30/2008	4.9	6	7440-50-8	Copper	12		mg/kg
RII-783+00-IC194-4.9-6.0	13198613.32	714051.539	10/30/2008	4.9	6	7440-57-5	Gold	0.17	U	mg/kg
RII-783+00-IC194-4.9-6.0	13198613.32	714051.539	10/30/2008	4.9	6	7440-62-2	Vanadium	4		mg/kg
RII-783+00-IC194-4.9-6.0	13198613.32	714051.539	10/30/2008	4.9	6	7440-66-6	Zinc	16		mg/kg
RII-783+00-IC194-4.9-6.0	13198613.32	714051.539	10/30/2008	4.9	6	7440-70-2	Calcium	19000		mg/kg
RII-783+00-IC194-4.9-6.0	13198613.32	714051.539	10/30/2008	4.9	6	76-44-8	Heptachlor	0.005	U	mg/kg
RII-783+00-IC194-4.9-6.0	13198613.32	714051.539	10/30/2008	4.9	6	77-47-4	HEXACHLOROCYCLOPENTADIENE	0.005	U	mg/kg
RII-783+00-IC194-4.9-6.0	13198613.32	714051.539	10/30/2008	4.9	6	7782-49-2	Selenium	0.04	U	mg/kg
RII-783+00-IC194-4.9-6.0	13198613.32	714051.539	10/30/2008	4.9	6	78-59-1	Isophorone	0.09	U	mg/kg
RII-783+00-IC194-4.9-6.0	13198613.32	714051.539	10/30/2008	4.9	6	8001-35-2	Toxaphene	0.085	U	mg/kg
RII-783+00-IC194-4.9-6.0	13198613.32	714051.539	10/30/2008	4.9	6	80-05-7	BISPHENOL A	0.065	U	mg/kg
RII-783+00-IC194-4.9-6.0	13198613.32	714051.539	10/30/2008	4.9	6	82-68-8	Pentachloronitrobenzene	0.01	U	mg/kg
RII-783+00-IC194-4.9-6.0	13198613.32	714051.539	10/30/2008	4.9	6	83-32-9	Acenaphthene	0.045	U	mg/kg
RII-783+00-IC194-4.9-6.0	13198613.32	714051.539	10/30/2008	4.9	6	84-66-2	Diethylphthalate	0.115	U	mg/kg
RII-783+00-IC194-4.9-6.0	13198613.32	714051.539	10/30/2008	4.9	6	84-74-2	Di-n-butyl phthalate	0.115	U	mg/kg
RII-783+00-IC194-4.9-6.0	13198613.32	714051.539	10/30/2008	4.9	6	85-01-8	Phenanthrene	0.165	U	mg/kg
RII-783+00-IC194-4.9-6.0	13198613.32	714051.539	10/30/2008	4.9	6	85-68-7	Butylbenzylphthalate	0.15	U	mg/kg
RII-783+00-IC194-4.9-6.0	13198613.32	714051.539	10/30/2008	4.9	6	86-30-6	N-Nitrosodiphenylamine	0.095	U	mg/kg
RII-783+00-IC194-4.9-6.0	13198613.32	714051.539	10/30/2008	4.9	6	86-73-7	Fluorene	0.98		mg/kg
RII-783+00-IC194-4.9-6.0	13198613.32	714051.539	10/30/2008	4.9	6	86-74-8	Carbazole	0.015	U	mg/kg
RII-783+00-IC194-4.9-6.0	13198613.32	714051.539	10/30/2008	4.9	6	87-61-6	1,2,3-Trichlorobenzene	0.01	U	mg/kg
RII-783+00-IC194-4.9-6.0	13198613.32	714051.539	10/30/2008	4.9	6	87-65-0	2,6-Dichlorophenol	0.04	U	mg/kg
RII-783+00-IC194-4.9-6.0	13198613.32	714051.539	10/30/2008	4.9	6	87-68-3	Hexachlorobutadiene	0.1	U	mg/kg
RII-783+00-IC194-4.9-6.0	13198613.32	714051.539	10/30/2008	4.9	6	87-86-5	Pentachlorophenol	0.025	U	mg/kg
RII-783+00-IC194-4.9-6.0	13198613.32	714051.539	10/30/2008	4.9	6	88-06-2	2,4,6-Trichlorophenol	0.1	U	mg/kg
RII-783+00-IC194-4.9-6.0	13198613.32	714051.539	10/30/2008	4.9	6	88-74-4	2-Nitroaniline	0.1	U	mg/kg
RII-783+00-IC194-4.9-6.0	13198613.32	714051.539	10/30/2008	4.9	6	88-75-5	2-Nitrophenol	0.145	U	mg/kg
RII-783+00-IC194-4.9-6.0	13198613.32	714051.539	10/30/2008	4.9	6	88-85-7	Dinoseb	0.09	U	mg/kg
RII-783+00-IC194-4.9-6.0	13198613.32	714051.539	10/30/2008	4.9	6	90301-92-1	(E)-beta-2,3,4,5,6-Hexachlorostyrene	0.015	U	mg/kg
RII-783+00-IC194-4.9-6.0	13198613.32	714051.539	10/30/2008	4.9	6	90301-93-2	(Z)-beta-2,3,4,5,6-Hexachlorostyrene	0.015	U	mg/kg
RII-783+00-IC194-4.9-6.0	13198613.32	714051.539	10/30/2008	4.9	6	90-43-7	2-Phenylphenol	0.04	U	mg/kg
RII-783+00-IC194-4.9-6.0	13198613.32	714051.539	10/30/2008	4.9	6	91-20-3	Naphthalene	0.155	U	mg/kg
RII-783+00-IC194-4.9-6.0	13198613.32	714051.539	10/30/2008	4.9	6	91-57-6	2-Methylnaphthalene	0.135	U	mg/kg
RII-783+00-IC194-4.9-6.0	13198613.32	714051.539	10/30/2008	4.9	6	91-58-7	2-Chloronaphthalene	0.12	U	mg/kg
RII-783+00-IC194-4.9-6.0	13198613.32	714051.539	10/30/2008	4.9	6	91-94-1	3,3'-Dichlorobenzidine	0.8	U	mg/kg
RII-783+00-IC194-4.9-6.0	13198613.32	714051.539	10/30/2008	4.9	6	92-87-5	Benzidine	0.385	U	mg/kg
RII-783+00-IC194-4.9-6.0	13198613.32	714051.539	10/30/2008	4.9	6	95-48-7	2-Methylphenol	0.105	U	mg/kg
RII-783+00-IC194-4.9-6.0	13198613.32	714051.539	10/30/2008	4.9	6	95-50-1	1,2-Dichlorobenzene	0.04	U	mg/kg
RII-783+00-IC194-4.9-6.0	13198613.32	714051.539	10/30/2008	4.9	6	95-57-8	2-Chlorophenol	0.16	U	mg/kg
RII-783+00-IC194-4.9-6.0	13198613.32	714051.539	10/30/2008	4.9	6	95-94-3	1,2,4,5-Tetrachlorobenzene	0.01	U	mg/kg
RII-783+00-IC194-4.9-6.0	13198613.32	714051.539	10/30/2008	4.9	6	95-95-4	2,4,5-Trichlorophenol	0.095	U	mg/kg
RII-783+00-IC194-4.9-6.0	13198613.32	714051.539	10/30/2008	4.9	6	959-98-8	Endosulfan I	0.01	U	mg/kg
RII-783+00-IC194-4.9-6.0	13198613.32	714051.539	10/30/2008	4.9	6	98-54-4	p-tert-Butylphenol	0.07	J	mg/kg
RII-783+00-IC194-4.9-6.0	13198613.32	714051.539	10/30/2008	4.9	6	98-95-3	Nitrobenzene	0.115	U	mg/kg
RII-783+00-IC194-4.9-6.0	13198613.32	714051.539	10/30/2008	4.9	6	99-09-2	3-Nitroaniline	0.17	U	mg/kg
RII-783+00-IC194-4.9-6.0	13198613.32	714051.539	10/30/2008	4.9	6	ETEQ	ETEQ	16000		ppt
RII-783+00-IC194-4.9-6.0	13198613.32	714051.539	10/30/2008	4.9	6	HXCDD-HXCDF	1,2,3,4,7,8-Hexachlorodibenzofuran + 1,2,3,6,7,8-Hexachlorodibenzofuran	19200		ng/kg
RII-783+00-IC194-4.9-6.0	13198613.32	714051.539	10/30/2008	4.9	6	TCLB_ERA_Dow	Total Chlororbenzenes ERA	0.2065		mg/kg
RII-783+00-IC194-4.9-6.0	13198613.32	714051.539	10/30/2008	4.9	6	TCLP_ERA_Dow	Total Chlorophenols ERA	0.196	U	mg/kg
RII-783+00-IC194-4.9-6.0	13198613.32	714051.539	10/30/2008	4.9	6	TOC	Total Organic Carbon	17		percent
RII-783+00-IC194-4.9-6.0	13198613.32	714051.539	10/30/2008	4.9	6	TPAH_ERA_Dow	Total PAHs ERA	3.1075		mg/kg
RII-783+00-IC194-6.0-8.0	13198613.32	714051.539	10/30/2008	6	8	1746-01-6	2,3,7,8-TETRACHLORODIBENZO-P-DIOXIN	2	U	ng/kg
RII-783+00-IC194-6.0-8.0	13198613.32	714051.539	10/30/2008	6	8	51207-31-9	2,3,7,8-TETRACHLORODIBENZOFURAN	14	J	ng/kg
RII-783+00-IC194-6.0-8.0	13198613.32	714051.539	10/30/2008	6	8	57117-31-4	2,3,4,7,8-PENTACHLORODIBENZOFURAN	2.5	U	ng/kg
RII-783+00-IC194-6.0-8.0	13198613.32	714051.539	10/30/2008	6	8	57117-41-6	1,2,3,7,8-PENTACHLORODIBENZOFURAN	6	J	ng/kg
RII-783+00-IC194-6.0-8.0	13198613.32	714051.539	10/30/2008	6	8	ETEQ	ETEQ	5	U	ppt
RII-783+00-IC194-6.0-8.0	13198613.32	714051.539	10/30/2008	6	8	HXCDD-HXCDF	1,2,3,4,7,8-Hexachlorodibenzofuran + 1,2,3,6,7,8-Hexachlorodibenzofuran	6	U	ng/kg

Sample ID	Easting	Northing	Sample Date	Start Depth (feet)	End Depth (feet)	CAS #	Chemical Name	Result	Qualifier	Unit
RII-783+00-IC194-FD-1.0-3.0	13198613.32	714051.539	10/30/2008	1	3	1746-01-6	2,3,7,8-TETRACHLORODIBENZO-P-DIOXIN	2	J	ng/kg
RII-783+00-IC194-FD-1.0-3.0	13198613.32	714051.539	10/30/2008	1	3	51207-31-9	2,3,7,8-TETRACHLORODIBENZOFURAN	6510		ng/kg
RII-783+00-IC194-FD-1.0-3.0	13198613.32	714051.539	10/30/2008	1	3	57117-31-4	2,3,4,7,8-PENTACHLORODIBENZOFURAN	2270		ng/kg
RII-783+00-IC194-FD-1.0-3.0	13198613.32	714051.539	10/30/2008	1	3	57117-41-6	1,2,3,7,8-PENTACHLORODIBENZOFURAN	2190		ng/kg
RII-783+00-IC194-FD-1.0-3.0	13198613.32	714051.539	10/30/2008	1	3	ETEQ	ETEQ	1700		ppt
RII-783+00-IC194-FD-1.0-3.0	13198613.32	714051.539	10/30/2008	1	3	HXCDD-HXCDF	1,2,3,4,7,8-Hexachlorodibenzofuran + 1,2,3,6,7,8-Hexachlorodibenzofuran	1730		ng/kg
RBB-624+00-NE10-0.0-9.8	13193448.8	726875.2846	10/03/2014	0	9.8	124689-HXCDF	124689-HxCDF	281		ng/kg
RBB-624+00-NE10-0.0-9.8	13193448.8	726875.2846	10/03/2014	0	9.8	1746-01-6	2,3,7,8-TETRACHLORODIBENZO-P-DIOXIN	8.06	J	ng/kg
RBB-624+00-NE10-0.0-9.8	13193448.8	726875.2846	10/03/2014	0	9.8	51207-31-9	2,3,7,8-TETRACHLORODIBENZOFURAN	1400		ng/kg
RBB-624+00-NE10-0.0-9.8	13193448.8	726875.2846	10/03/2014	0	9.8	57117-31-4	2,3,4,7,8-PENTACHLORODIBENZOFURAN	595		ng/kg
RBB-624+00-NE10-0.0-9.8	13193448.8	726875.2846	10/03/2014	0	9.8	57117-41-6	1,2,3,7,8-PENTACHLORODIBENZOFURAN	631		ng/kg
RBB-624+00-NE10-0.0-9.8	13193448.8	726875.2846	10/03/2014	0	9.8	70648-26-9	1,2,3,4,7,8-Hexachlorodibenzofuran	615		ng/kg
RBB-624+00-NE10-0.0-9.8	13193448.8	726875.2846	10/03/2014	0	9.8	TEQ-WHO_05_0.0L	ETEQ (ND=0)	458		ppt
RBB-624+00-NE10-0.0-9.8	13193448.8	726875.2846	10/03/2014	0	9.8	TEQ-WHO_05_0.5L	ETEQ (ND=0.5 LoD)	458		ppt
RBB-624+00-NE10-0.0-9.8	13193448.8	726875.2846	10/03/2014	0	9.8	TEQ-WHO_05_1.0L	ETEQ (ND=LoD)	458		ppt
RII-783+00-IC73-0.0-0.5	13198703.3	714133.8395	12/09/2008	0	0.5	1746-01-6	2,3,7,8-TETRACHLORODIBENZO-P-DIOXIN	2	UJ	ng/kg
RII-783+00-IC73-0.0-0.5	13198703.3	714133.8395	12/09/2008	0	0.5	51207-31-9	2,3,7,8-TETRACHLORODIBENZOFURAN	124		ng/kg
RII-783+00-IC73-0.0-0.5	13198703.3	714133.8395	12/09/2008	0	0.5	57117-31-4	2,3,4,7,8-PENTACHLORODIBENZOFURAN	42		ng/kg
RII-783+00-IC73-0.0-0.5	13198703.3	714133.8395	12/09/2008	0	0.5	57117-41-6	1,2,3,7,8-PENTACHLORODIBENZOFURAN	45		ng/kg
RII-783+00-IC73-0.0-0.5	13198703.3	714133.8395	12/09/2008	0	0.5	ETEQ	ETEQ	35		ppt
RII-783+00-IC73-0.0-0.5	13198703.3	714133.8395	12/09/2008	0	0.5	HXCDD-HXCDF	1,2,3,4,7,8-Hexachlorodibenzofuran + 1,2,3,6,7,8-Hexachlorodibenzofuran	40		ng/kg
RII-783+00-IC73-0.5-1.0	13198703.3	714133.8395	12/09/2008	0.5	1	1746-01-6	2,3,7,8-TETRACHLORODIBENZO-P-DIOXIN	15	J	ng/kg
RII-783+00-IC73-0.5-1.0	13198703.3	714133.8395	12/09/2008	0.5	1	51207-31-9	2,3,7,8-TETRACHLORODIBENZOFURAN	2990		ng/kg
RII-783+00-IC73-0.5-1.0	13198703.3	714133.8395	12/09/2008	0.5	1	57117-31-4	2,3,4,7,8-PENTACHLORODIBENZOFURAN	978		ng/kg
RII-783+00-IC73-0.5-1.0	13198703.3	714133.8395	12/09/2008	0.5	1	57117-41-6	1,2,3,7,8-PENTACHLORODIBENZOFURAN	809		ng/kg
RII-783+00-IC73-0.5-1.0	13198703.3	714133.8395	12/09/2008	0.5	1	ETEQ	ETEQ	770		ppt
RII-783+00-IC73-0.5-1.0	13198703.3	714133.8395	12/09/2008	0.5	1	HXCDD-HXCDF	1,2,3,4,7,8-Hexachlorodibenzofuran + 1,2,3,6,7,8-Hexachlorodibenzofuran	556	J	ng/kg
RII-783+00-IC73-1.0-2.0	13198703.3	714133.8395	12/09/2008	1	2	1746-01-6	2,3,7,8-TETRACHLORODIBENZO-P-DIOXIN	2	UJ	ng/kg
RII-783+00-IC73-1.0-2.0	13198703.3	714133.8395	12/09/2008	1	2	51207-31-9	2,3,7,8-TETRACHLORODIBENZOFURAN	7		ng/kg
RII-783+00-IC73-1.0-2.0	13198703.3	714133.8395	12/09/2008	1	2	57117-31-4	2,3,4,7,8-PENTACHLORODIBENZOFURAN	2	UJ	ng/kg
RII-783+00-IC73-1.0-2.0	13198703.3	714133.8395	12/09/2008	1	2	57117-41-6	1,2,3,7,8-PENTACHLORODIBENZOFURAN	2	UJ	ng/kg
RII-783+00-IC73-1.0-2.0	13198703.3	714133.8395	12/09/2008	1	2	ETEQ	ETEQ	5	U	ppt
RII-783+00-IC73-1.0-2.0	13198703.3	714133.8395	12/09/2008	1	2	HXCDD-HXCDF	1,2,3,4,7,8-Hexachlorodibenzofuran + 1,2,3,6,7,8-Hexachlorodibenzofuran	2	UJ	ng/kg
RII-785+00-IC122-0.0-0.5	13198751.49	713942.5876	12/08/2008	0	0.5	1746-01-6	2,3,7,8-TETRACHLORODIBENZO-P-DIOXIN	2	UJ	ng/kg
RII-785+00-IC122-0.0-0.5	13198751.49	713942.5876	12/08/2008	0	0.5	51207-31-9	2,3,7,8-TETRACHLORODIBENZOFURAN	79		ng/kg
RII-785+00-IC122-0.0-0.5	13198751.49	713942.5876	12/08/2008	0	0.5	57117-31-4	2,3,4,7,8-PENTACHLORODIBENZOFURAN	32		ng/kg
RII-785+00-IC122-0.0-0.5	13198751.49	713942.5876	12/08/2008	0	0.5	57117-41-6	1,2,3,7,8-PENTACHLORODIBENZOFURAN	19		ng/kg
RII-785+00-IC122-0.0-0.5	13198751.49	713942.5876	12/08/2008	0	0.5	ETEQ	ETEQ	27		ppt
RII-785+00-IC122-0.0-0.5	13198751.49	713942.5876	12/08/2008	0	0.5	HXCDD-HXCDF	1,2,3,4,7,8-Hexachlorodibenzofuran + 1,2,3,6,7,8-Hexachlorodibenzofuran	42		ng/kg
RII-785+00-IC122-0.5-1.0	13198751.49	713942.5876	12/08/2008	0.5	1	1746-01-6	2,3,7,8-TETRACHLORODIBENZO-P-DIOXIN	53.9		pg/g
RII-785+00-IC122-0.5-1.0	13198751.49	713942.5876	12/08/2008	0.5	1	1746-01-6	2,3,7,8-TETRACHLORODIBENZO-P-DIOXIN	19		ng/kg
RII-785+00-IC122-0.5-1.0	13198751.49	713942.5876	12/08/2008	0.5	1	19408-74-3	1,2,3,7,8,9-Hexachlorodibenzo-p-dioxin	220		pg/g
RII-785+00-IC122-0.5-1.0	13198751.49	713942.5876	12/08/2008	0.5	1	30402-15-4	PeCDF (total)	5640	J	pg/g
RII-785+00-IC122-0.5-1.0	13198751.49	713942.5876	12/08/2008	0.5	1	3268-87-9	OCTACHLORODIBENZO-P-DIOXIN	3720	B	pg/g
RII-785+00-IC122-0.5-1.0	13198751.49	713942.5876	12/08/2008	0.5	1	34465-46-8	HxCDD (total)	1800		pg/g
RII-785+00-IC122-0.5-1.0	13198751.49	713942.5876	12/08/2008	0.5	1	35822-46-9	1,2,3,4,6,7,8-HEPTACHLORODIBENZO-P-DIOXIN	1140		pg/g
RII-785+00-IC122-0.5-1.0	13198751.49	713942.5876	12/08/2008	0.5	1	36088-22-9	PeCDD (total)	1230		pg/g
RII-785+00-IC122-0.5-1.0	13198751.49	713942.5876	12/08/2008	0.5	1	37871-00-4	HpCDD (total)	2260		pg/g
RII-785+00-IC122-0.5-1.0	13198751.49	713942.5876	12/08/2008	0.5	1	38998-75-3	HpCDF (total)	6830		pg/g
RII-785+00-IC122-0.5-1.0	13198751.49	713942.5876	12/08/2008	0.5	1	39001-02-0	OCTACHLORODIBENZOFURAN	1480		pg/g
RII-785+00-IC122-0.5-1.0	13198751.49	713942.5876	12/08/2008	0.5	1	39227-28-6	1,2,3,4,7,8-Hexachlorodibenzo-p-dioxin	54.4		pg/g
RII-785+00-IC122-0.5-1.0	13198751.49	713942.5876	12/08/2008	0.5	1	40321-76-4	1,2,3,7,8-PENTACHLORODIBENZO-P-DIOXIN	195		pg/g
RII-785+00-IC122-0.5-1.0	13198751.49	713942.5876	12/08/2008	0.5	1	41903-57-5	TCDD (total)	572		pg/g
RII-785+00-IC122-0.5-1.0	13198751.49	713942.5876	12/08/2008	0.5	1	51207-31-9	2,3,7,8-TETRACHLORODIBENZOFURAN	395	J	pg/g
RII-785+00-IC122-0.5-1.0	13198751.49	713942.5876	12/08/2008	0.5	1	51207-31-9	2,3,7,8-TETRACHLORODIBENZOFURAN	162		ng/kg
RII-785+00-IC122-0.5-1.0	13198751.49	713942.5876	12/08/2008	0.5	1	55673-89-7	1,2,3,4,7,8,9-HEPTACHLORODIBENZOFURAN	52.9		pg/g
RII-785+00-IC122-0.5-1.0	13198751.49	713942.5876	12/08/2008	0.5	1	55684-94-1	HxCDF (total)	6750		pg/g
RII-785+00-IC122-0.5-1.0	13198751.49	713942.5876	12/08/2008	0.5	1	55722-27-5	TCDF (total)	2580	J	pg/g
RII-785+00-IC122-0.5-1.0	13198751.49	713942.5876	12/08/2008	0.5	1	57117-31-4	2,3,4,7,8-PENTACHLORODIBENZOFURAN	360	J	pg/g
RII-785+00-IC122-0.5-1.0	13198751.49	713942.5876	12/08/2008	0.5	1	57117-31-4	2,3,4,7,8-PENTACHLORODIBENZOFURAN	151		ng/kg
RII-785+00-IC122-0.5-1.0	13198751.49	713942.5876	12/08/2008	0.5	1	57117-41-6	1,2,3,7,8-PENTACHLORODIBENZOFURAN	411		pg/g
RII-785+00-IC122-0.5-1.0	13198751.49	713942.5876	12/08/2008	0.5	1	57117-41-6	1,2,3,7,8-PENTACHLORODIBENZOFURAN	137		ng/kg
RII-785+00-IC122-0.5-1.0	13198751.49	713942.5876	12/08/2008	0.5	1	57117-44-9	1,2,3,6,7,8-Hexachlorodibenzofuran	790		pg/g
RII-785+00-IC122-0.5-1.0	13198751.49	713942.5876	12/08/2008	0.5	1	57653-85-7	1,2,3,6,7,8-Hexachlorodibenzo-p-dioxin	228		pg/g
RII-785+00-IC122-0.5-1.0	13198751.49	713942.5876	12/08/2008	0.5	1	60851-34-5	2,3,4,6,7,8-Hexachlorodibenzofuran	222	J	pg/g
RII-785+00-IC122-0.5-1.0	13198751.49	713942.5876	12/08/2008	0.5	1	67562-39-4	1,2,3,4,6,7,8-HEPTACHLORODIBENZOFURAN	5560		pg/g

Sample ID	Easting	Northing	Sample Date	Start Depth (feet)	End Depth (feet)	CAS #	Chemical Name	Result	Qualifier	Unit
RII-785+00-IC122-0.5-1.0	13198751.49	713942.5876	12/08/2008	0.5	1	70648-26-9	1,2,3,4,7,8-Hexachlorodibenzofuran	535	J	pg/g
RII-785+00-IC122-0.5-1.0	13198751.49	713942.5876	12/08/2008	0.5	1	72918-21-9	1,2,3,7,8,9-Hexachlorodibenzofuran	0	UJ	pg/g
RII-785+00-IC122-0.5-1.0	13198751.49	713942.5876	12/08/2008	0.5	1	ETEQ	ETEQ	160		ppt
RII-785+00-IC122-0.5-1.0	13198751.49	713942.5876	12/08/2008	0.5	1	HXCDD-HXCDF	1,2,3,4,7,8-Hexachlorodibenzofuran + 1,2,3,6,7,8-Hexachlorodibenzofuran	440		ng/kg
RII-785+00-IC122-1.0-1.7	13198751.49	713942.5876	12/08/2008	1	1.7	1746-01-6	2,3,7,8-TETRACHLORODIBENZO-P-DIOXIN	2.5	UJ	ng/kg
RII-785+00-IC122-1.0-1.7	13198751.49	713942.5876	12/08/2008	1	1.7	51207-31-9	2,3,7,8-TETRACHLORODIBENZOFURAN	12		ng/kg
RII-785+00-IC122-1.0-1.7	13198751.49	713942.5876	12/08/2008	1	1.7	57117-31-4	2,3,4,7,8-PENTACHLORODIBENZOFURAN	2	J	ng/kg
RII-785+00-IC122-1.0-1.7	13198751.49	713942.5876	12/08/2008	1	1.7	57117-41-6	1,2,3,7,8-PENTACHLORODIBENZOFURAN	2	UJ	ng/kg
RII-785+00-IC122-1.0-1.7	13198751.49	713942.5876	12/08/2008	1	1.7	ETEQ	ETEQ	5	U	ppt
RII-785+00-IC122-1.0-1.7	13198751.49	713942.5876	12/08/2008	1	1.7	HXCDD-HXCDF	1,2,3,4,7,8-Hexachlorodibenzofuran + 1,2,3,6,7,8-Hexachlorodibenzofuran	2	UJ	ng/kg
RII-785+00-IC122-1.7-4.0	13198751.49	713942.5876	12/08/2008	1.7	4	1746-01-6	2,3,7,8-TETRACHLORODIBENZO-P-DIOXIN	2	UJ	ng/kg
RII-785+00-IC122-1.7-4.0	13198751.49	713942.5876	12/08/2008	1.7	4	51207-31-9	2,3,7,8-TETRACHLORODIBENZOFURAN	26		ng/kg
RII-785+00-IC122-1.7-4.0	13198751.49	713942.5876	12/08/2008	1.7	4	57117-31-4	2,3,4,7,8-PENTACHLORODIBENZOFURAN	7	J	ng/kg
RII-785+00-IC122-1.7-4.0	13198751.49	713942.5876	12/08/2008	1.7	4	57117-41-6	1,2,3,7,8-PENTACHLORODIBENZOFURAN	6	J	ng/kg
RII-785+00-IC122-1.7-4.0	13198751.49	713942.5876	12/08/2008	1.7	4	ETEQ	ETEQ	5	U	ppt
RII-785+00-IC122-1.7-4.0	13198751.49	713942.5876	12/08/2008	1.7	4	HXCDD-HXCDF	1,2,3,4,7,8-Hexachlorodibenzofuran + 1,2,3,6,7,8-Hexachlorodibenzofuran	6	J	ng/kg
RII-785+00-IC122-4.0-4.6	13198751.49	713942.5876	12/08/2008	4	4.6	1746-01-6	2,3,7,8-TETRACHLORODIBENZO-P-DIOXIN	9	UJ	ng/kg
RII-785+00-IC122-4.0-4.6	13198751.49	713942.5876	12/08/2008	4	4.6	51207-31-9	2,3,7,8-TETRACHLORODIBENZOFURAN	865		ng/kg
RII-785+00-IC122-4.0-4.6	13198751.49	713942.5876	12/08/2008	4	4.6	57117-31-4	2,3,4,7,8-PENTACHLORODIBENZOFURAN	359		ng/kg
RII-785+00-IC122-4.0-4.6	13198751.49	713942.5876	12/08/2008	4	4.6	57117-41-6	1,2,3,7,8-PENTACHLORODIBENZOFURAN	357		ng/kg
RII-785+00-IC122-4.0-4.6	13198751.49	713942.5876	12/08/2008	4	4.6	ETEQ	ETEQ	260		ppt
RII-785+00-IC122-4.0-4.6	13198751.49	713942.5876	12/08/2008	4	4.6	HXCDD-HXCDF	1,2,3,4,7,8-Hexachlorodibenzofuran + 1,2,3,6,7,8-Hexachlorodibenzofuran	246		ng/kg
RII-785+00-IC122-4.6-5.0	13198751.49	713942.5876	12/08/2008	4.6	5	1746-01-6	2,3,7,8-TETRACHLORODIBENZO-P-DIOXIN	216	J	ng/kg
RII-785+00-IC122-4.6-5.0	13198751.49	713942.5876	12/08/2008	4.6	5	51207-31-9	2,3,7,8-TETRACHLORODIBENZOFURAN	44100	J	ng/kg
RII-785+00-IC122-4.6-5.0	13198751.49	713942.5876	12/08/2008	4.6	5	57117-31-4	2,3,4,7,8-PENTACHLORODIBENZOFURAN	14300		ng/kg
RII-785+00-IC122-4.6-5.0	13198751.49	713942.5876	12/08/2008	4.6	5	57117-41-6	1,2,3,7,8-PENTACHLORODIBENZOFURAN	10600	J	ng/kg
RII-785+00-IC122-4.6-5.0	13198751.49	713942.5876	12/08/2008	4.6	5	ETEQ	ETEQ	11000		ppt
RII-785+00-IC122-4.6-5.0	13198751.49	713942.5876	12/08/2008	4.6	5	HXCDD-HXCDF	1,2,3,4,7,8-Hexachlorodibenzofuran + 1,2,3,6,7,8-Hexachlorodibenzofuran	8990		ng/kg
RII-785+00-IC122-5.0-5.9	13198751.49	713942.5876	12/08/2008	5	5.9	1746-01-6	2,3,7,8-TETRACHLORODIBENZO-P-DIOXIN	2	UJ	ng/kg
RII-785+00-IC122-5.0-5.9	13198751.49	713942.5876	12/08/2008	5	5.9	51207-31-9	2,3,7,8-TETRACHLORODIBENZOFURAN	3880		ng/kg
RII-785+00-IC122-5.0-5.9	13198751.49	713942.5876	12/08/2008	5	5.9	57117-31-4	2,3,4,7,8-PENTACHLORODIBENZOFURAN	1420		ng/kg
RII-785+00-IC122-5.0-5.9	13198751.49	713942.5876	12/08/2008	5	5.9	57117-41-6	1,2,3,7,8-PENTACHLORODIBENZOFURAN	1440		ng/kg
RII-785+00-IC122-5.0-5.9	13198751.49	713942.5876	12/08/2008	5	5.9	ETEQ	ETEQ	1100		ppt
RII-785+00-IC122-5.0-5.9	13198751.49	713942.5876	12/08/2008	5	5.9	HXCDD-HXCDF	1,2,3,4,7,8-Hexachlorodibenzofuran + 1,2,3,6,7,8-Hexachlorodibenzofuran	1180		ng/kg
RII-785+00-IC122-5.9-8.0	13198751.49	713942.5876	12/08/2008	5.9	8	1746-01-6	2,3,7,8-TETRACHLORODIBENZO-P-DIOXIN	11.5	UJ	ng/kg
RII-785+00-IC122-5.9-8.0	13198751.49	713942.5876	12/08/2008	5.9	8	51207-31-9	2,3,7,8-TETRACHLORODIBENZOFURAN	16600		ng/kg
RII-785+00-IC122-5.9-8.0	13198751.49	713942.5876	12/08/2008	5.9	8	57117-31-4	2,3,4,7,8-PENTACHLORODIBENZOFURAN	7340		ng/kg
RII-785+00-IC122-5.9-8.0	13198751.49	713942.5876	12/08/2008	5.9	8	57117-41-6	1,2,3,7,8-PENTACHLORODIBENZOFURAN	7820		ng/kg
RII-785+00-IC122-5.9-8.0	13198751.49	713942.5876	12/08/2008	5.9	8	ETEQ	ETEQ	5100		ppt
RII-785+00-IC122-5.9-8.0	13198751.49	713942.5876	12/08/2008	5.9	8	HXCDD-HXCDF	1,2,3,4,7,8-Hexachlorodibenzofuran + 1,2,3,6,7,8-Hexachlorodibenzofuran	5720		ng/kg
RII-785+00-IC163-0.0-0.5	13198711.46	713932.2106	12/08/2008	0	0.5	1746-01-6	2,3,7,8-TETRACHLORODIBENZO-P-DIOXIN	22	J	ng/kg
RII-785+00-IC163-0.0-0.5	13198711.46	713932.2106	12/08/2008	0	0.5	51207-31-9	2,3,7,8-TETRACHLORODIBENZOFURAN	34100		ng/kg
RII-785+00-IC163-0.0-0.5	13198711.46	713932.2106	12/08/2008	0	0.5	57117-31-4	2,3,4,7,8-PENTACHLORODIBENZOFURAN	17400		ng/kg
RII-785+00-IC163-0.0-0.5	13198711.46	713932.2106	12/08/2008	0	0.5	57117-41-6	1,2,3,7,8-PENTACHLORODIBENZOFURAN	20500		ng/kg
RII-785+00-IC163-0.0-0.5	13198711.46	713932.2106	12/08/2008	0	0.5	ETEQ	ETEQ	12000		ppt
RII-785+00-IC163-0.0-0.5	13198711.46	713932.2106	12/08/2008	0	0.5	HXCDD-HXCDF	1,2,3,4,7,8-Hexachlorodibenzofuran + 1,2,3,6,7,8-Hexachlorodibenzofuran	13000		ng/kg
RII-785+00-IC163-0.5-1.0	13198711.46	713932.2106	12/08/2008	0.5	1	1746-01-6	2,3,7,8-TETRACHLORODIBENZO-P-DIOXIN	18	J	ng/kg
RII-785+00-IC163-0.5-1.0	13198711.46	713932.2106	12/08/2008	0.5	1	51207-31-9	2,3,7,8-TETRACHLORODIBENZOFURAN	24800	J	ng/kg
RII-785+00-IC163-0.5-1.0	13198711.46	713932.2106	12/08/2008	0.5	1	57117-31-4	2,3,4,7,8-PENTACHLORODIBENZOFURAN	8900		ng/kg
RII-785+00-IC163-0.5-1.0	13198711.46	713932.2106	12/08/2008	0.5	1	57117-41-6	1,2,3,7,8-PENTACHLORODIBENZOFURAN	9940		ng/kg
RII-785+00-IC163-0.5-1.0	13198711.46	713932.2106	12/08/2008	0.5	1	ETEQ	ETEQ	6900		ppt
RII-785+00-IC163-0.5-1.0	13198711.46	713932.2106	12/08/2008	0.5	1	HXCDD-HXCDF	1,2,3,4,7,8-Hexachlorodibenzofuran + 1,2,3,6,7,8-Hexachlorodibenzofuran	7760		ng/kg
RII-785+00-IC163-1.0-1.8	13198711.46	713932.2106	12/08/2008	1	1.8	1746-01-6	2,3,7,8-TETRACHLORODIBENZO-P-DIOXIN	6	J	ng/kg
RII-785+00-IC163-1.0-1.8	13198711.46	713932.2106	12/08/2008	1	1.8	51207-31-9	2,3,7,8-TETRACHLORODIBENZOFURAN	1320		ng/kg
RII-785+00-IC163-1.0-1.8	13198711.46	713932.2106	12/08/2008	1	1.8	57117-31-4	2,3,4,7,8-PENTACHLORODIBENZOFURAN	458		ng/kg
RII-785+00-IC163-1.0-1.8	13198711.46	713932.2106	12/08/2008	1	1.8	57117-41-6	1,2,3,7,8-PENTACHLORODIBENZOFURAN	434		ng/kg
RII-785+00-IC163-1.0-1.8	13198711.46	713932.2106	12/08/2008	1	1.8	ETEQ	ETEQ	360		ppt
RII-785+00-IC163-1.0-1.8	13198711.46	713932.2106	12/08/2008	1	1.8	HXCDD-HXCDF	1,2,3,4,7,8-Hexachlorodibenzofuran + 1,2,3,6,7,8-Hexachlorodibenzofuran	310		ng/kg
RII-785+00-IC163-1.8-2.4	13198711.46	713932.2106	12/08/2008	1.8	2.4	1746-01-6	2,3,7,8-TETRACHLORODIBENZO-P-DIOXIN	14	J	ng/kg
RII-785+00-IC163-1.8-2.4	13198711.46	713932.2106	12/08/2008	1.8	2.4	51207-31-9	2,3,7,8-TETRACHLORODIBENZOFURAN	4830		ng/kg
RII-785+00-IC163-1.8-2.4	13198711.46	713932.2106	12/08/2008	1.8	2.4	57117-31-4	2,3,4,7,8-PENTACHLORODIBENZOFURAN	2440		ng/kg
RII-785+00-IC163-1.8-2.4	13198711.46	713932.2106	12/08/2008	1.8	2.4	57117-41-6	1,2,3,7,8-PENTACHLORODIBENZOFURAN	2470		ng/kg
RII-785+00-IC163-1.8-2.4	13198711.46	713932.2106	12/08/2008	1.8	2.4	ETEQ	ETEQ	1700		ppt
RII-785+00-IC163-1.8-2.4	13198711.46	713932.2106	12/08/2008	1.8	2.4	HXCDD-HXCDF	1,2,3,4,7,8-Hexachlorodibenzofuran + 1,2,3,6,7,8-Hexachlorodibenzofuran	1840	J	ng/kg
RII-785+00-IC163-2.4-4.0	13198711.46	713932.2106	12/08/2008	2.4	4	1746-01-6	2,3,7,8-TETRACHLORODIBENZO-P-DIOXIN	14	J	ng/kg
RII-785+00-IC163-2.4-4.0	13198711.46	713932.2106	12/08/2008	2.4	4	51207-31-9	2,3,7,8-TETRACHLORODIBENZOFURAN	3210		ng/kg

Sample ID	Easting	Northing	Sample Date	Start Depth (feet)	End Depth (feet)	CAS #	Chemical Name	Result	Qualifier	Unit
RII-785+00-IC163-2.4-4.0	13198711.46	713932.2106	12/08/2008	2.4	4	57117-31-4	2,3,4,7,8-PENTACHLORODIBENZOFURAN	1410		ng/kg
RII-785+00-IC163-2.4-4.0	13198711.46	713932.2106	12/08/2008	2.4	4	57117-41-6	1,2,3,7,8-PENTACHLORODIBENZOFURAN	1780		ng/kg
RII-785+00-IC163-2.4-4.0	13198711.46	713932.2106	12/08/2008	2.4	4	ETEQ	ETEQ	1000		ppt
RII-785+00-IC163-2.4-4.0	13198711.46	713932.2106	12/08/2008	2.4	4	HXCDD-HXCDF	1,2,3,4,7,8-Hexachlorodibenzofuran + 1,2,3,6,7,8-Hexachlorodibenzofuran	1120		ng/kg
RII-785+00-IC163-4.0-5.6	13198711.46	713932.2106	12/08/2008	4	5.6	1746-01-6	2,3,7,8-TETRACHLORODIBENZO-P-DIOXIN	19	J	ng/kg
RII-785+00-IC163-4.0-5.6	13198711.46	713932.2106	12/08/2008	4	5.6	51207-31-9	2,3,7,8-TETRACHLORODIBENZOFURAN	12000	J	ng/kg
RII-785+00-IC163-4.0-5.6	13198711.46	713932.2106	12/08/2008	4	5.6	57117-31-4	2,3,4,7,8-PENTACHLORODIBENZOFURAN	3920		ng/kg
RII-785+00-IC163-4.0-5.6	13198711.46	713932.2106	12/08/2008	4	5.6	57117-41-6	1,2,3,7,8-PENTACHLORODIBENZOFURAN	3970		ng/kg
RII-785+00-IC163-4.0-5.6	13198711.46	713932.2106	12/08/2008	4	5.6	ETEQ	ETEQ	3100		ppt
RII-785+00-IC163-4.0-5.6	13198711.46	713932.2106	12/08/2008	4	5.6	HXCDD-HXCDF	1,2,3,4,7,8-Hexachlorodibenzofuran + 1,2,3,6,7,8-Hexachlorodibenzofuran	2500		ng/kg
RII-785+00-IC163-5.6-8.0	13198711.46	713932.2106	12/08/2008	5.6	8	1746-01-6	2,3,7,8-TETRACHLORODIBENZO-P-DIOXIN	5	J	ng/kg
RII-785+00-IC163-5.6-8.0	13198711.46	713932.2106	12/08/2008	5.6	8	51207-31-9	2,3,7,8-TETRACHLORODIBENZOFURAN	4690		ng/kg
RII-785+00-IC163-5.6-8.0	13198711.46	713932.2106	12/08/2008	5.6	8	57117-31-4	2,3,4,7,8-PENTACHLORODIBENZOFURAN	2100		ng/kg
RII-785+00-IC163-5.6-8.0	13198711.46	713932.2106	12/08/2008	5.6	8	57117-41-6	1,2,3,7,8-PENTACHLORODIBENZOFURAN	2530	J	ng/kg
RII-785+00-IC163-5.6-8.0	13198711.46	713932.2106	12/08/2008	5.6	8	ETEQ	ETEQ	1500		ppt
RII-785+00-IC163-5.6-8.0	13198711.46	713932.2106	12/08/2008	5.6	8	HXCDD-HXCDF	1,2,3,4,7,8-Hexachlorodibenzofuran + 1,2,3,6,7,8-Hexachlorodibenzofuran	1690	J	ng/kg
RII-787+00-IC14-0.0-0.5	13198881.55	713758.7437	09/22/2008	0	0.5	1746-01-6	2,3,7,8-TETRACHLORODIBENZO-P-DIOXIN	2	U	ng/kg
RII-787+00-IC14-0.0-0.5	13198881.55	713758.7437	09/22/2008	0	0.5	51207-31-9	2,3,7,8-TETRACHLORODIBENZOFURAN	2	U	ng/kg
RII-787+00-IC14-0.0-0.5	13198881.55	713758.7437	09/22/2008	0	0.5	57117-31-4	2,3,4,7,8-PENTACHLORODIBENZOFURAN	2	U	ng/kg
RII-787+00-IC14-0.0-0.5	13198881.55	713758.7437	09/22/2008	0	0.5	57117-41-6	1,2,3,7,8-PENTACHLORODIBENZOFURAN	2	U	ng/kg
RII-787+00-IC14-0.0-0.5	13198881.55	713758.7437	09/22/2008	0	0.5	ETEQ	ETEQ	5.5	U	ppt
RII-787+00-IC14-0.0-0.5	13198881.55	713758.7437	09/22/2008	0	0.5	HXCDD-HXCDF	1,2,3,4,7,8-Hexachlorodibenzofuran + 1,2,3,6,7,8-Hexachlorodibenzofuran	3	U	ng/kg
RII-787+00-IC14-0.5-1.0	13198881.55	713758.7437	09/22/2008	0.5	1	1746-01-6	2,3,7,8-TETRACHLORODIBENZO-P-DIOXIN	2	U	ng/kg
RII-787+00-IC14-0.5-1.0	13198881.55	713758.7437	09/22/2008	0.5	1	51207-31-9	2,3,7,8-TETRACHLORODIBENZOFURAN	2	U	ng/kg
RII-787+00-IC14-0.5-1.0	13198881.55	713758.7437	09/22/2008	0.5	1	57117-31-4	2,3,4,7,8-PENTACHLORODIBENZOFURAN	2	U	ng/kg
RII-787+00-IC14-0.5-1.0	13198881.55	713758.7437	09/22/2008	0.5	1	57117-41-6	1,2,3,7,8-PENTACHLORODIBENZOFURAN	2	U	ng/kg
RII-787+00-IC14-0.5-1.0	13198881.55	713758.7437	09/22/2008	0.5	1	ETEQ	ETEQ	6	U	ppt
RII-787+00-IC14-0.5-1.0	13198881.55	713758.7437	09/22/2008	0.5	1	HXCDD-HXCDF	1,2,3,4,7,8-Hexachlorodibenzofuran + 1,2,3,6,7,8-Hexachlorodibenzofuran	4	U	ng/kg
RII-787+00-IC14-1.0-3.0	13198881.55	713758.7437	09/22/2008	1	3	1746-01-6	2,3,7,8-TETRACHLORODIBENZO-P-DIOXIN	2	U	ng/kg
RII-787+00-IC14-1.0-3.0	13198881.55	713758.7437	09/22/2008	1	3	51207-31-9	2,3,7,8-TETRACHLORODIBENZOFURAN	2	U	ng/kg
RII-787+00-IC14-1.0-3.0	13198881.55	713758.7437	09/22/2008	1	3	57117-31-4	2,3,4,7,8-PENTACHLORODIBENZOFURAN	2	U	ng/kg
RII-787+00-IC14-1.0-3.0	13198881.55	713758.7437	09/22/2008	1	3	57117-41-6	1,2,3,7,8-PENTACHLORODIBENZOFURAN	2	U	ng/kg
RII-787+00-IC14-1.0-3.0	13198881.55	713758.7437	09/22/2008	1	3	ETEQ	ETEQ	5.5	U	ppt
RII-787+00-IC14-1.0-3.0	13198881.55	713758.7437	09/22/2008	1	3	HXCDD-HXCDF	1,2,3,4,7,8-Hexachlorodibenzofuran + 1,2,3,6,7,8-Hexachlorodibenzofuran	3	U	ng/kg
RII-787+00-IC14-3.0-4.0	13198881.55	713758.7437	09/22/2008	3	4	1746-01-6	2,3,7,8-TETRACHLORODIBENZO-P-DIOXIN	2	U	ng/kg
RII-787+00-IC14-3.0-4.0	13198881.55	713758.7437	09/22/2008	3	4	51207-31-9	2,3,7,8-TETRACHLORODIBENZOFURAN	2	U	ng/kg
RII-787+00-IC14-3.0-4.0	13198881.55	713758.7437	09/22/2008	3	4	57117-31-4	2,3,4,7,8-PENTACHLORODIBENZOFURAN	2	U	ng/kg
RII-787+00-IC14-3.0-4.0	13198881.55	713758.7437	09/22/2008	3	4	57117-41-6	1,2,3,7,8-PENTACHLORODIBENZOFURAN	2	U	ng/kg
RII-787+00-IC14-3.0-4.0	13198881.55	713758.7437	09/22/2008	3	4	ETEQ	ETEQ	5.5	U	ppt
RII-787+00-IC14-3.0-4.0	13198881.55	713758.7437	09/22/2008	3	4	HXCDD-HXCDF	1,2,3,4,7,8-Hexachlorodibenzofuran + 1,2,3,6,7,8-Hexachlorodibenzofuran	3	U	ng/kg
RII-787+00-IC140-0.0-0.5	13198756.84	713742.3193	09/30/2008	0	0.5	1746-01-6	2,3,7,8-TETRACHLORODIBENZO-P-DIOXIN	2	U	ng/kg
RII-787+00-IC140-0.0-0.5	13198756.84	713742.3193	09/30/2008	0	0.5	51207-31-9	2,3,7,8-TETRACHLORODIBENZOFURAN	39		ng/kg
RII-787+00-IC140-0.0-0.5	13198756.84	713742.3193	09/30/2008	0	0.5	57117-31-4	2,3,4,7,8-PENTACHLORODIBENZOFURAN	12	J	ng/kg
RII-787+00-IC140-0.0-0.5	13198756.84	713742.3193	09/30/2008	0	0.5	57117-41-6	1,2,3,7,8-PENTACHLORODIBENZOFURAN	10	J	ng/kg
RII-787+00-IC140-0.0-0.5	13198756.84	713742.3193	09/30/2008	0	0.5	ETEQ	ETEQ	13		ppt
RII-787+00-IC140-0.0-0.5	13198756.84	713742.3193	09/30/2008	0	0.5	HXCDD-HXCDF	1,2,3,4,7,8-Hexachlorodibenzofuran + 1,2,3,6,7,8-Hexachlorodibenzofuran	16	J	ng/kg
RII-787+00-IC140-0.5-1.0	13198756.84	713742.3193	09/30/2008	0.5	1	100-01-6	4-Nitroaniline	0.3	U	mg/kg
RII-787+00-IC140-0.5-1.0	13198756.84	713742.3193	09/30/2008	0.5	1	100-02-7	4-Nitrophenol	0.205	U	mg/kg
RII-787+00-IC140-0.5-1.0	13198756.84	713742.3193	09/30/2008	0.5	1	100-51-6	Benzyl alcohol	0.5	U	mg/kg
RII-787+00-IC140-0.5-1.0	13198756.84	713742.3193	09/30/2008	0.5	1	101-55-3	4-Bromophenyl-phenyl ether	0.155	U	mg/kg
RII-787+00-IC140-0.5-1.0	13198756.84	713742.3193	09/30/2008	0.5	1	1024-57-3	Heptachlor epoxide	0.01	U	mg/kg
RII-787+00-IC140-0.5-1.0	13198756.84	713742.3193	09/30/2008	0.5	1	1031-07-8	Endosulfan sulfate	0.01	U	mg/kg
RII-787+00-IC140-0.5-1.0	13198756.84	713742.3193	09/30/2008	0.5	1	103-33-3	Azobenzene	0.1	U	mg/kg
RII-787+00-IC140-0.5-1.0	13198756.84	713742.3193	09/30/2008	0.5	1	105-67-9	2,4-Dimethylphenol	0.135	U	mg/kg
RII-787+00-IC140-0.5-1.0	13198756.84	713742.3193	09/30/2008	0.5	1	106-44-5	4-Methylphenol	0.105	U	mg/kg
RII-787+00-IC140-0.5-1.0	13198756.84	713742.3193	09/30/2008	0.5	1	106-46-7	1,4-Dichlorobenzene	0.04	U	mg/kg
RII-787+00-IC140-0.5-1.0	13198756.84	713742.3193	09/30/2008	0.5	1	108-39-4	3-Methylphenol	0.12	U	mg/kg
RII-787+00-IC140-0.5-1.0	13198756.84	713742.3193	09/30/2008	0.5	1	108-60-1	2,2'-oxybis(1-Chloropropane)	0.125	U	mg/kg
RII-787+00-IC140-0.5-1.0	13198756.84	713742.3193	09/30/2008	0.5	1	108-95-2	Phenol	0.11	U	mg/kg
RII-787+00-IC140-0.5-1.0	13198756.84	713742.3193	09/30/2008	0.5	1	110-86-1	Pyridine	0.12	U	mg/kg
RII-787+00-IC140-0.5-1.0	13198756.84	713742.3193	09/30/2008	0.5	1	111-44-4	bis(2-Chloroethyl) ether	0.045	U	mg/kg
RII-787+00-IC140-0.5-1.0	13198756.84	713742.3193	09/30/2008	0.5	1	111-91-1	bis(2-Chloroethoxy)methane	0.105	U	mg/kg
RII-787+00-IC140-0.5-1.0	13198756.84	713742.3193	09/30/2008	0.5	1	117-81-7	bis(2-Ethylhexyl)phthalate	0.11	J	mg/kg
RII-787+00-IC140-0.5-1.0	13198756.84	713742.3193	09/30/2008	0.5	1	117-84-0	DI-N-OCTYLPHTHALATE	0.15	U	mg/kg
RII-787+00-IC140-0.5-1.0	13198756.84	713742.3193	09/30/2008	0.5	1	118-74-1	Hexachlorobenzene	0.01	U	mg/kg
RII-787+00-IC140-0.5-1.0	13198756.84	713742.3193	09/30/2008	0.5	1	120-12-7	Anthracene	0.16	U	mg/kg

Sample ID	Easting	Northing	Sample Date	Start Depth (feet)	End Depth (feet)	CAS #	Chemical Name	Result	Qualifier	Unit
RII-787+00-IC140-0.5-1.0	13198756.84	713742.3193	09/30/2008	0.5	1	120-82-1	1,2,4-Trichlorobenzene	0.09	U	mg/kg
RII-787+00-IC140-0.5-1.0	13198756.84	713742.3193	09/30/2008	0.5	1	120-83-2	2,4-Dichlorophenol	0.11	U	mg/kg
RII-787+00-IC140-0.5-1.0	13198756.84	713742.3193	09/30/2008	0.5	1	121-14-2	2,4-Dinitrotoluene	0.08	U	mg/kg
RII-787+00-IC140-0.5-1.0	13198756.84	713742.3193	09/30/2008	0.5	1	12789-03-6	GAMMA-CHLORDANE	0.005	U	mg/kg
RII-787+00-IC140-0.5-1.0	13198756.84	713742.3193	09/30/2008	0.5	1	129-00-0	Pyrene	0.73		mg/kg
RII-787+00-IC140-0.5-1.0	13198756.84	713742.3193	09/30/2008	0.5	1	131-11-3	Dimethyl phthalate	0.08	U	mg/kg
RII-787+00-IC140-0.5-1.0	13198756.84	713742.3193	09/30/2008	0.5	1	132-64-9	Dibenzofuran	0.085	U	mg/kg
RII-787+00-IC140-0.5-1.0	13198756.84	713742.3193	09/30/2008	0.5	1	14992-81-5	2,3,4,5,6-Pentachlorostyrene	0.015	U	mg/kg
RII-787+00-IC140-0.5-1.0	13198756.84	713742.3193	09/30/2008	0.5	1	1746-01-6	2,3,7,8-TETRACHLORODIBENZO-P-DIOXIN	4	J	ng/kg
RII-787+00-IC140-0.5-1.0	13198756.84	713742.3193	09/30/2008	0.5	1	191-24-2	Benzo(g,h,i)perylene	0.11	U	mg/kg
RII-787+00-IC140-0.5-1.0	13198756.84	713742.3193	09/30/2008	0.5	1	1918-16-7	Propachlor	0.01	U	mg/kg
RII-787+00-IC140-0.5-1.0	13198756.84	713742.3193	09/30/2008	0.5	1	193-39-5	Indeno(1,2,3-cd)pyrene	0.095	U	mg/kg
RII-787+00-IC140-0.5-1.0	13198756.84	713742.3193	09/30/2008	0.5	1	205-99-2	Benzo(b)fluoranthene	0.13	U	mg/kg
RII-787+00-IC140-0.5-1.0	13198756.84	713742.3193	09/30/2008	0.5	1	206-44-0	Fluoranthene	0.55		mg/kg
RII-787+00-IC140-0.5-1.0	13198756.84	713742.3193	09/30/2008	0.5	1	207-08-9	Benzo(k)fluoranthene	0.105	U	mg/kg
RII-787+00-IC140-0.5-1.0	13198756.84	713742.3193	09/30/2008	0.5	1	208-96-8	Acenaphthylene	0.105	U	mg/kg
RII-787+00-IC140-0.5-1.0	13198756.84	713742.3193	09/30/2008	0.5	1	218-01-9	Chrysene	0.12	J	mg/kg
RII-787+00-IC140-0.5-1.0	13198756.84	713742.3193	09/30/2008	0.5	1	2303-16-4	Diallate (total)	0.005	U	mg/kg
RII-787+00-IC140-0.5-1.0	13198756.84	713742.3193	09/30/2008	0.5	1	2385-85-5	Mirex	0.015	U	mg/kg
RII-787+00-IC140-0.5-1.0	13198756.84	713742.3193	09/30/2008	0.5	1	27304-13-8	Oxychlordane	0.01	U	mg/kg
RII-787+00-IC140-0.5-1.0	13198756.84	713742.3193	09/30/2008	0.5	1	29082-74-4	Octachlorostyrene	0.01	U	mg/kg
RII-787+00-IC140-0.5-1.0	13198756.84	713742.3193	09/30/2008	0.5	1	29082-75-5	beta,beta-2,3,4,5,6-Heptachlorostyrene	0.015	U	mg/kg
RII-787+00-IC140-0.5-1.0	13198756.84	713742.3193	09/30/2008	0.5	1	29086-38-2	(E)-alpha,beta-2,3,4,5,6-Heptachlorostyrene	0.015	U	mg/kg
RII-787+00-IC140-0.5-1.0	13198756.84	713742.3193	09/30/2008	0.5	1	29086-39-3	(Z)-alpha,beta-2,3,4,5,6-Heptachlorostyrene	0.015	U	mg/kg
RII-787+00-IC140-0.5-1.0	13198756.84	713742.3193	09/30/2008	0.5	1	2921-88-2	Chlorpyrifos	0.02	U	mg/kg
RII-787+00-IC140-0.5-1.0	13198756.84	713742.3193	09/30/2008	0.5	1	297-97-2	Thionazin	0.015	U	mg/kg
RII-787+00-IC140-0.5-1.0	13198756.84	713742.3193	09/30/2008	0.5	1	298-00-0	Methyl parathion	0.015	U	mg/kg
RII-787+00-IC140-0.5-1.0	13198756.84	713742.3193	09/30/2008	0.5	1	298-02-2	Phorate	0.01	U	mg/kg
RII-787+00-IC140-0.5-1.0	13198756.84	713742.3193	09/30/2008	0.5	1	298-04-4	Disulfoton	0.015	U	mg/kg
RII-787+00-IC140-0.5-1.0	13198756.84	713742.3193	09/30/2008	0.5	1	299-84-3	Ronnel	0.02	U	mg/kg
RII-787+00-IC140-0.5-1.0	13198756.84	713742.3193	09/30/2008	0.5	1	309-00-2	Aldrin	0.01	U	mg/kg
RII-787+00-IC140-0.5-1.0	13198756.84	713742.3193	09/30/2008	0.5	1	319-84-6	alpha-BHC	0.005	U	mg/kg
RII-787+00-IC140-0.5-1.0	13198756.84	713742.3193	09/30/2008	0.5	1	319-85-7	beta-BHC	0.01	U	mg/kg
RII-787+00-IC140-0.5-1.0	13198756.84	713742.3193	09/30/2008	0.5	1	319-86-8	delta-BHC	0.01	U	mg/kg
RII-787+00-IC140-0.5-1.0	13198756.84	713742.3193	09/30/2008	0.5	1	33213-65-9	Endosulfan II	0.01	U	mg/kg
RII-787+00-IC140-0.5-1.0	13198756.84	713742.3193	09/30/2008	0.5	1	39765-80-5	trans-Nonachlor	0.01	U	mg/kg
RII-787+00-IC140-0.5-1.0	13198756.84	713742.3193	09/30/2008	0.5	1	465-73-6	Isodrin	0.01	U	mg/kg
RII-787+00-IC140-0.5-1.0	13198756.84	713742.3193	09/30/2008	0.5	1	50-29-3	4,4'-DDT	0.01	U	mg/kg
RII-787+00-IC140-0.5-1.0	13198756.84	713742.3193	09/30/2008	0.5	1	50-32-8	Benzo(a)pyrene	0.095	U	mg/kg
RII-787+00-IC140-0.5-1.0	13198756.84	713742.3193	09/30/2008	0.5	1	510-15-6	Chlorobenzilate	0.01	U	mg/kg
RII-787+00-IC140-0.5-1.0	13198756.84	713742.3193	09/30/2008	0.5	1	5103-71-9	ALPHA-CHLORDANE	0.01	U	mg/kg
RII-787+00-IC140-0.5-1.0	13198756.84	713742.3193	09/30/2008	0.5	1	5103-73-1	cis-Nonachlor	0.01	U	mg/kg
RII-787+00-IC140-0.5-1.0	13198756.84	713742.3193	09/30/2008	0.5	1	51207-31-9	2,3,7,8-TETRACHLORODIBENZOFURAN	889		ng/kg
RII-787+00-IC140-0.5-1.0	13198756.84	713742.3193	09/30/2008	0.5	1	51-28-5	2,4-Dinitrophenol	0.33	U	mg/kg
RII-787+00-IC140-0.5-1.0	13198756.84	713742.3193	09/30/2008	0.5	1	52-85-7	Famphur	0.02	U	mg/kg
RII-787+00-IC140-0.5-1.0	13198756.84	713742.3193	09/30/2008	0.5	1	53-19-0	2,4'-DDD	0.01	U	mg/kg
RII-787+00-IC140-0.5-1.0	13198756.84	713742.3193	09/30/2008	0.5	1	534-52-1	4,6-Dinitro-2-methylphenol	0.285	U	mg/kg
RII-787+00-IC140-0.5-1.0	13198756.84	713742.3193	09/30/2008	0.5	1	53-70-3	Dibenz(a,h)anthracene	0.16	U	mg/kg
RII-787+00-IC140-0.5-1.0	13198756.84	713742.3193	09/30/2008	0.5	1	541-73-1	1,3-Dichlorobenzene	0.05	U	mg/kg
RII-787+00-IC140-0.5-1.0	13198756.84	713742.3193	09/30/2008	0.5	1	5598-13-0	Methyl chlorpyrifos	0.02	U	mg/kg
RII-787+00-IC140-0.5-1.0	13198756.84	713742.3193	09/30/2008	0.5	1	56-38-2	Parathion	0.025	U	mg/kg
RII-787+00-IC140-0.5-1.0	13198756.84	713742.3193	09/30/2008	0.5	1	56-55-3	Benzo(a)anthracene	0.095	U	mg/kg
RII-787+00-IC140-0.5-1.0	13198756.84	713742.3193	09/30/2008	0.5	1	57117-31-4	2,3,4,7,8-PENTACHLORODIBENZOFURAN	243		ng/kg
RII-787+00-IC140-0.5-1.0	13198756.84	713742.3193	09/30/2008	0.5	1	57117-41-6	1,2,3,7,8-PENTACHLORODIBENZOFURAN	254		ng/kg
RII-787+00-IC140-0.5-1.0	13198756.84	713742.3193	09/30/2008	0.5	1	58-89-9	gamma-BHC	0.01	U	mg/kg
RII-787+00-IC140-0.5-1.0	13198756.84	713742.3193	09/30/2008	0.5	1	58-90-2	2,3,4,6-Tetrachlorophenol	0.01	U	mg/kg
RII-787+00-IC140-0.5-1.0	13198756.84	713742.3193	09/30/2008	0.5	1	59-50-7	4-Chloro-3-methylphenol	0.105	U	mg/kg
RII-787+00-IC140-0.5-1.0	13198756.84	713742.3193	09/30/2008	0.5	1	60-51-5	Dimethoate	0.02	U	mg/kg
RII-787+00-IC140-0.5-1.0	13198756.84	713742.3193	09/30/2008	0.5	1	60-57-1	Dieldrin	0.01	U	mg/kg
RII-787+00-IC140-0.5-1.0	13198756.84	713742.3193	09/30/2008	0.5	1	606-20-2	2,6-Dinitrotoluene	0.105	U	mg/kg
RII-787+00-IC140-0.5-1.0	13198756.84	713742.3193	09/30/2008	0.5	1	608-93-5	Pentachlorobenzene	0.01	U	mg/kg
RII-787+00-IC140-0.5-1.0	13198756.84	713742.3193	09/30/2008	0.5	1	621-64-7	N-Nitroso-di-n-propylamine	0.1	U	mg/kg
RII-787+00-IC140-0.5-1.0	13198756.84	713742.3193	09/30/2008	0.5	1	62-53-3	Aniline	0.15	U	mg/kg
RII-787+00-IC140-0.5-1.0	13198756.84	713742.3193	09/30/2008	0.5	1	62-75-9	N-Nitrosodimethylamine	0.095	U	mg/kg
RII-787+00-IC140-0.5-1.0	13198756.84	713742.3193	09/30/2008	0.5	1	634-66-2	1,2,3,4-Tetrachlorobenzene	0.01	U	mg/kg
RII-787+00-IC140-0.5-1.0	13198756.84	713742.3193	09/30/2008	0.5	1	67-72-1	Hexachloroethane	0.105	U	mg/kg

Sample ID	Easting	Northing	Sample Date	Start Depth (feet)	End Depth (feet)	CAS #	Chemical Name	Result	Qualifier	Unit
RII-787+00-IC140-0.5-1.0	13198756.84	713742.3193	09/30/2008	0.5	1	67774-32-7	Polybrominated biphenyls	0.02	U	mg/kg
RII-787+00-IC140-0.5-1.0	13198756.84	713742.3193	09/30/2008	0.5	1	68705-15-7	alpha-2,3,4,5,6-Hexachlorostyrene	0.015	U	mg/kg
RII-787+00-IC140-0.5-1.0	13198756.84	713742.3193	09/30/2008	0.5	1	7005-72-3	4-Chlorophenyl-phenyl ether	0.145	U	mg/kg
RII-787+00-IC140-0.5-1.0	13198756.84	713742.3193	09/30/2008	0.5	1	72-20-8	Endrin	0.01	U	mg/kg
RII-787+00-IC140-0.5-1.0	13198756.84	713742.3193	09/30/2008	0.5	1	72-43-5	Methoxychlor	0.01	U	mg/kg
RII-787+00-IC140-0.5-1.0	13198756.84	713742.3193	09/30/2008	0.5	1	72-54-8	4,4'-DDD	0.01	U	mg/kg
RII-787+00-IC140-0.5-1.0	13198756.84	713742.3193	09/30/2008	0.5	1	72-55-9	4,4'-DDE	0.01	U	mg/kg
RII-787+00-IC140-0.5-1.0	13198756.84	713742.3193	09/30/2008	0.5	1	7421-93-4	Endrin aldehyde	0.01	U	mg/kg
RII-787+00-IC140-0.5-1.0	13198756.84	713742.3193	09/30/2008	0.5	1	7429-90-5	Aluminum	1900		mg/kg
RII-787+00-IC140-0.5-1.0	13198756.84	713742.3193	09/30/2008	0.5	1	7439-89-6	Iron	4200		mg/kg
RII-787+00-IC140-0.5-1.0	13198756.84	713742.3193	09/30/2008	0.5	1	7439-92-1	Lead	4.8		mg/kg
RII-787+00-IC140-0.5-1.0	13198756.84	713742.3193	09/30/2008	0.5	1	7439-93-2	Lithium	4.1		mg/kg
RII-787+00-IC140-0.5-1.0	13198756.84	713742.3193	09/30/2008	0.5	1	7439-95-4	Magnesium	5500		mg/kg
RII-787+00-IC140-0.5-1.0	13198756.84	713742.3193	09/30/2008	0.5	1	7439-96-5	Manganese	150		mg/kg
RII-787+00-IC140-0.5-1.0	13198756.84	713742.3193	09/30/2008	0.5	1	7439-97-6	Mercury	0.02	J	mg/kg
RII-787+00-IC140-0.5-1.0	13198756.84	713742.3193	09/30/2008	0.5	1	7440-02-0	Nickel	4.2		mg/kg
RII-787+00-IC140-0.5-1.0	13198756.84	713742.3193	09/30/2008	0.5	1	7440-09-7	Potassium	280		mg/kg
RII-787+00-IC140-0.5-1.0	13198756.84	713742.3193	09/30/2008	0.5	1	7440-22-4	Silver	0.045	U	mg/kg
RII-787+00-IC140-0.5-1.0	13198756.84	713742.3193	09/30/2008	0.5	1	7440-23-5	Sodium	100		mg/kg
RII-787+00-IC140-0.5-1.0	13198756.84	713742.3193	09/30/2008	0.5	1	7440-24-6	Strontium	23		mg/kg
RII-787+00-IC140-0.5-1.0	13198756.84	713742.3193	09/30/2008	0.5	1	7440-28-0	Thallium	0.195	U	mg/kg
RII-787+00-IC140-0.5-1.0	13198756.84	713742.3193	09/30/2008	0.5	1	7440-31-5	Tin	0.38	U	mg/kg
RII-787+00-IC140-0.5-1.0	13198756.84	713742.3193	09/30/2008	0.5	1	7440-32-6	Titanium	57		mg/kg
RII-787+00-IC140-0.5-1.0	13198756.84	713742.3193	09/30/2008	0.5	1	7440-36-0	Antimony	0.075	U	mg/kg
RII-787+00-IC140-0.5-1.0	13198756.84	713742.3193	09/30/2008	0.5	1	7440-38-2	Arsenic	2.2		mg/kg
RII-787+00-IC140-0.5-1.0	13198756.84	713742.3193	09/30/2008	0.5	1	7440-39-3	Barium	32		mg/kg
RII-787+00-IC140-0.5-1.0	13198756.84	713742.3193	09/30/2008	0.5	1	7440-41-7	Beryllium	0.097	J	mg/kg
RII-787+00-IC140-0.5-1.0	13198756.84	713742.3193	09/30/2008	0.5	1	7440-42-8	Boron	13		mg/kg
RII-787+00-IC140-0.5-1.0	13198756.84	713742.3193	09/30/2008	0.5	1	7440-43-9	Cadmium	0.09	U	mg/kg
RII-787+00-IC140-0.5-1.0	13198756.84	713742.3193	09/30/2008	0.5	1	7440-47-3	Chromium (total)	6.4		mg/kg
RII-787+00-IC140-0.5-1.0	13198756.84	713742.3193	09/30/2008	0.5	1	7440-48-4	Cobalt	2.4		mg/kg
RII-787+00-IC140-0.5-1.0	13198756.84	713742.3193	09/30/2008	0.5	1	7440-50-8	Copper	5		mg/kg
RII-787+00-IC140-0.5-1.0	13198756.84	713742.3193	09/30/2008	0.5	1	7440-57-5	Gold	0.17	U	mg/kg
RII-787+00-IC140-0.5-1.0	13198756.84	713742.3193	09/30/2008	0.5	1	7440-62-2	Vanadium	5.4		mg/kg
RII-787+00-IC140-0.5-1.0	13198756.84	713742.3193	09/30/2008	0.5	1	7440-66-6	Zinc	26		mg/kg
RII-787+00-IC140-0.5-1.0	13198756.84	713742.3193	09/30/2008	0.5	1	7440-70-2	Calcium	82000		mg/kg
RII-787+00-IC140-0.5-1.0	13198756.84	713742.3193	09/30/2008	0.5	1	76-44-8	Heptachlor	0.005	U	mg/kg
RII-787+00-IC140-0.5-1.0	13198756.84	713742.3193	09/30/2008	0.5	1	77-47-4	HEXACHLOROCYCLOPENTADIENE	0.005	U	mg/kg
RII-787+00-IC140-0.5-1.0	13198756.84	713742.3193	09/30/2008	0.5	1	7782-49-2	Selenium	0.04	U	mg/kg
RII-787+00-IC140-0.5-1.0	13198756.84	713742.3193	09/30/2008	0.5	1	78-59-1	Isophorone	0.09	U	mg/kg
RII-787+00-IC140-0.5-1.0	13198756.84	713742.3193	09/30/2008	0.5	1	8001-35-2	Toxaphene	0.085	U	mg/kg
RII-787+00-IC140-0.5-1.0	13198756.84	713742.3193	09/30/2008	0.5	1	80-05-7	BISPHENOL A	0.065	U	mg/kg
RII-787+00-IC140-0.5-1.0	13198756.84	713742.3193	09/30/2008	0.5	1	82-68-8	Pentachloronitrobenzene	0.01	U	mg/kg
RII-787+00-IC140-0.5-1.0	13198756.84	713742.3193	09/30/2008	0.5	1	83-32-9	Acenaphthene	0.045	U	mg/kg
RII-787+00-IC140-0.5-1.0	13198756.84	713742.3193	09/30/2008	0.5	1	84-66-2	Diethylphthalate	0.115	U	mg/kg
RII-787+00-IC140-0.5-1.0	13198756.84	713742.3193	09/30/2008	0.5	1	84-74-2	Di-n-butyl phthalate	0.115	U	mg/kg
RII-787+00-IC140-0.5-1.0	13198756.84	713742.3193	09/30/2008	0.5	1	85-01-8	Phenanthrene	0.165	U	mg/kg
RII-787+00-IC140-0.5-1.0	13198756.84	713742.3193	09/30/2008	0.5	1	85-68-7	Butylbenzylphthalate	0.15	U	mg/kg
RII-787+00-IC140-0.5-1.0	13198756.84	713742.3193	09/30/2008	0.5	1	86-30-6	N-Nitrosodiphenylamine	0.095	U	mg/kg
RII-787+00-IC140-0.5-1.0	13198756.84	713742.3193	09/30/2008	0.5	1	86-73-7	Fluorene	0.105	U	mg/kg
RII-787+00-IC140-0.5-1.0	13198756.84	713742.3193	09/30/2008	0.5	1	86-74-8	Carbazole	0.015	U	mg/kg
RII-787+00-IC140-0.5-1.0	13198756.84	713742.3193	09/30/2008	0.5	1	87-61-6	1,2,3-Trichlorobenzene	0.01	U	mg/kg
RII-787+00-IC140-0.5-1.0	13198756.84	713742.3193	09/30/2008	0.5	1	87-65-0	2,6-Dichlorophenol	0.04	U	mg/kg
RII-787+00-IC140-0.5-1.0	13198756.84	713742.3193	09/30/2008	0.5	1	87-68-3	Hexachlorobutadiene	0.1	U	mg/kg
RII-787+00-IC140-0.5-1.0	13198756.84	713742.3193	09/30/2008	0.5	1	87-86-5	Pentachlorophenol	0.025	U	mg/kg
RII-787+00-IC140-0.5-1.0	13198756.84	713742.3193	09/30/2008	0.5	1	88-06-2	2,4,6-Trichlorophenol	0.1	U	mg/kg
RII-787+00-IC140-0.5-1.0	13198756.84	713742.3193	09/30/2008	0.5	1	88-74-4	2-Nitroaniline	0.1	U	mg/kg
RII-787+00-IC140-0.5-1.0	13198756.84	713742.3193	09/30/2008	0.5	1	88-75-5	2-Nitrophenol	0.145	U	mg/kg
RII-787+00-IC140-0.5-1.0	13198756.84	713742.3193	09/30/2008	0.5	1	88-85-7	Dinoseb	0.09	U	mg/kg
RII-787+00-IC140-0.5-1.0	13198756.84	713742.3193	09/30/2008	0.5	1	90301-92-1	(E)-beta-2,3,4,5,6-Hexachlorostyrene	0.015	U	mg/kg
RII-787+00-IC140-0.5-1.0	13198756.84	713742.3193	09/30/2008	0.5	1	90301-93-2	(Z)-beta-2,3,4,5,6-Hexachlorostyrene	0.015	U	mg/kg
RII-787+00-IC140-0.5-1.0	13198756.84	713742.3193	09/30/2008	0.5	1	90-43-7	2-Phenylphenol	0.04	U	mg/kg
RII-787+00-IC140-0.5-1.0	13198756.84	713742.3193	09/30/2008	0.5	1	91-20-3	Naphthalene	0.155	U	mg/kg
RII-787+00-IC140-0.5-1.0	13198756.84	713742.3193	09/30/2008	0.5	1	91-57-6	2-Methylnaphthalene	0.135	U	mg/kg
RII-787+00-IC140-0.5-1.0	13198756.84	713742.3193	09/30/2008	0.5	1	91-58-7	2-Chloronaphthalene	0.12	U	mg/kg
RII-787+00-IC140-0.5-1.0	13198756.84	713742.3193	09/30/2008	0.5	1	91-94-1	3,3'-Dichlorobenzidine	0.8	U	mg/kg

Sample ID	Easting	Northing	Sample Date	Start Depth (feet)	End Depth (feet)	CAS #	Chemical Name	Result	Qualifier	Unit
RII-787+00-IC140-0.5-1.0	13198756.84	713742.3193	09/30/2008	0.5	1	92-87-5	Benzidine	0.385	U	mg/kg
RII-787+00-IC140-0.5-1.0	13198756.84	713742.3193	09/30/2008	0.5	1	95-48-7	2-Methylphenol	0.105	U	mg/kg
RII-787+00-IC140-0.5-1.0	13198756.84	713742.3193	09/30/2008	0.5	1	95-50-1	1,2-Dichlorobenzene	0.04	U	mg/kg
RII-787+00-IC140-0.5-1.0	13198756.84	713742.3193	09/30/2008	0.5	1	95-57-8	2-Chlorophenol	0.16	U	mg/kg
RII-787+00-IC140-0.5-1.0	13198756.84	713742.3193	09/30/2008	0.5	1	95-94-3	1,2,4,5-Tetrachlorobenzene	0.01	U	mg/kg
RII-787+00-IC140-0.5-1.0	13198756.84	713742.3193	09/30/2008	0.5	1	95-95-4	2,4,5-Trichlorophenol	0.095	U	mg/kg
RII-787+00-IC140-0.5-1.0	13198756.84	713742.3193	09/30/2008	0.5	1	959-98-8	Endosulfan I	0.01	U	mg/kg
RII-787+00-IC140-0.5-1.0	13198756.84	713742.3193	09/30/2008	0.5	1	98-54-4	p-tert-Butylphenol	0.04	U	mg/kg
RII-787+00-IC140-0.5-1.0	13198756.84	713742.3193	09/30/2008	0.5	1	98-95-3	Nitrobenzene	0.115	U	mg/kg
RII-787+00-IC140-0.5-1.0	13198756.84	713742.3193	09/30/2008	0.5	1	99-09-2	3-Nitroaniline	0.17	U	mg/kg
RII-787+00-IC140-0.5-1.0	13198756.84	713742.3193	09/30/2008	0.5	1	ETEQ	ETEQ	210		ppt
RII-787+00-IC140-0.5-1.0	13198756.84	713742.3193	09/30/2008	0.5	1	HXCDD-HXCDF	1,2,3,4,7,8-Hexachlorodibenzofuran + 1,2,3,6,7,8-Hexachlorodibenzofuran	171		ng/kg
RII-787+00-IC140-0.5-1.0	13198756.84	713742.3193	09/30/2008	0.5	1	TCLB_ERA_Dow	Total Chlororbenzenes ERA	0.1105	U	mg/kg
RII-787+00-IC140-0.5-1.0	13198756.84	713742.3193	09/30/2008	0.5	1	TCLP_ERA_Dow	Total Chlorophenols ERA	0.196	U	mg/kg
RII-787+00-IC140-0.5-1.0	13198756.84	713742.3193	09/30/2008	0.5	1	TOC	Total Organic Carbon	1.3		percent
RII-787+00-IC140-0.5-1.0	13198756.84	713742.3193	09/30/2008	0.5	1	TPAH_ERA_Dow	Total PAHs ERA	1.69		mg/kg
RII-787+00-IC140-1.0-1.9	13198756.84	713742.3193	09/30/2008	1	1.9	1746-01-6	2,3,7,8-TETRACHLORODIBENZO-P-DIOXIN	2	U	ng/kg
RII-787+00-IC140-1.0-1.9	13198756.84	713742.3193	09/30/2008	1	1.9	51207-31-9	2,3,7,8-TETRACHLORODIBENZOFURAN	1100		ng/kg
RII-787+00-IC140-1.0-1.9	13198756.84	713742.3193	09/30/2008	1	1.9	57117-31-4	2,3,4,7,8-PENTACHLORODIBENZOFURAN	384		ng/kg
RII-787+00-IC140-1.0-1.9	13198756.84	713742.3193	09/30/2008	1	1.9	57117-41-6	1,2,3,7,8-PENTACHLORODIBENZOFURAN	405		ng/kg
RII-787+00-IC140-1.0-1.9	13198756.84	713742.3193	09/30/2008	1	1.9	ETEQ	ETEQ	300		ppt
RII-787+00-IC140-1.0-1.9	13198756.84	713742.3193	09/30/2008	1	1.9	HXCDD-HXCDF	1,2,3,4,7,8-Hexachlorodibenzofuran + 1,2,3,6,7,8-Hexachlorodibenzofuran	299		ng/kg
RII-787+00-IC140-1.9-2.2	13198756.84	713742.3193	09/30/2008	1.9	2.2	1746-01-6	2,3,7,8-TETRACHLORODIBENZO-P-DIOXIN	28		ng/kg
RII-787+00-IC140-1.9-2.2	13198756.84	713742.3193	09/30/2008	1.9	2.2	51207-31-9	2,3,7,8-TETRACHLORODIBENZOFURAN	1150		ng/kg
RII-787+00-IC140-1.9-2.2	13198756.84	713742.3193	09/30/2008	1.9	2.2	57117-31-4	2,3,4,7,8-PENTACHLORODIBENZOFURAN	532		ng/kg
RII-787+00-IC140-1.9-2.2	13198756.84	713742.3193	09/30/2008	1.9	2.2	57117-41-6	1,2,3,7,8-PENTACHLORODIBENZOFURAN	547		ng/kg
RII-787+00-IC140-1.9-2.2	13198756.84	713742.3193	09/30/2008	1.9	2.2	ETEQ	ETEQ	450		ppt
RII-787+00-IC140-1.9-2.2	13198756.84	713742.3193	09/30/2008	1.9	2.2	HXCDD-HXCDF	1,2,3,4,7,8-Hexachlorodibenzofuran + 1,2,3,6,7,8-Hexachlorodibenzofuran	603		ng/kg
RII-787+00-IC140-10.9-12.9	13198756.84	713742.3193	09/30/2008	10.9	12.9	1746-01-6	2,3,7,8-TETRACHLORODIBENZO-P-DIOXIN	2	U	ng/kg
RII-787+00-IC140-10.9-12.9	13198756.84	713742.3193	09/30/2008	10.9	12.9	51207-31-9	2,3,7,8-TETRACHLORODIBENZOFURAN	2	U	ng/kg
RII-787+00-IC140-10.9-12.9	13198756.84	713742.3193	09/30/2008	10.9	12.9	57117-31-4	2,3,4,7,8-PENTACHLORODIBENZOFURAN	2	U	ng/kg
RII-787+00-IC140-10.9-12.9	13198756.84	713742.3193	09/30/2008	10.9	12.9	57117-41-6	1,2,3,7,8-PENTACHLORODIBENZOFURAN	2	U	ng/kg
RII-787+00-IC140-10.9-12.9	13198756.84	713742.3193	09/30/2008	10.9	12.9	ETEQ	ETEQ	5.5	U	ppt
RII-787+00-IC140-10.9-12.9	13198756.84	713742.3193	09/30/2008	10.9	12.9	HXCDD-HXCDF	1,2,3,4,7,8-Hexachlorodibenzofuran + 1,2,3,6,7,8-Hexachlorodibenzofuran	2.5	U	ng/kg
RII-787+00-IC140-2.2-3.1	13198756.84	713742.3193	09/30/2008	2.2	3.1	100-01-6	4-Nitroaniline	0.3	U	mg/kg
RII-787+00-IC140-2.2-3.1	13198756.84	713742.3193	09/30/2008	2.2	3.1	100-02-7	4-Nitrophenol	0.205	U	mg/kg
RII-787+00-IC140-2.2-3.1	13198756.84	713742.3193	09/30/2008	2.2	3.1	100-51-6	Benzyl alcohol	0.5	U	mg/kg
RII-787+00-IC140-2.2-3.1	13198756.84	713742.3193	09/30/2008	2.2	3.1	101-55-3	4-Bromophenyl-phenyl ether	0.155	U	mg/kg
RII-787+00-IC140-2.2-3.1	13198756.84	713742.3193	09/30/2008	2.2	3.1	1024-57-3	Heptachlor epoxide	0.01	U	mg/kg
RII-787+00-IC140-2.2-3.1	13198756.84	713742.3193	09/30/2008	2.2	3.1	1031-07-8	Endosulfan sulfate	0.01	U	mg/kg
RII-787+00-IC140-2.2-3.1	13198756.84	713742.3193	09/30/2008	2.2	3.1	103-33-3	Azobenzene	0.1	U	mg/kg
RII-787+00-IC140-2.2-3.1	13198756.84	713742.3193	09/30/2008	2.2	3.1	105-67-9	2,4-Dimethylphenol	0.135	U	mg/kg
RII-787+00-IC140-2.2-3.1	13198756.84	713742.3193	09/30/2008	2.2	3.1	106-44-5	4-Methylphenol	0.105	U	mg/kg
RII-787+00-IC140-2.2-3.1	13198756.84	713742.3193	09/30/2008	2.2	3.1	106-46-7	1,4-Dichlorobenzene	0.04	U	mg/kg
RII-787+00-IC140-2.2-3.1	13198756.84	713742.3193	09/30/2008	2.2	3.1	108-39-4	3-Methylphenol	0.12	U	mg/kg
RII-787+00-IC140-2.2-3.1	13198756.84	713742.3193	09/30/2008	2.2	3.1	108-60-1	2,2'-oxybis(1-Chloropropane)	0.125	U	mg/kg
RII-787+00-IC140-2.2-3.1	13198756.84	713742.3193	09/30/2008	2.2	3.1	108-95-2	Phenol	0.11	U	mg/kg
RII-787+00-IC140-2.2-3.1	13198756.84	713742.3193	09/30/2008	2.2	3.1	110-86-1	Pyridine	0.12	U	mg/kg
RII-787+00-IC140-2.2-3.1	13198756.84	713742.3193	09/30/2008	2.2	3.1	111-44-4	bis(2-Chloroethyl) ether	0.045	U	mg/kg
RII-787+00-IC140-2.2-3.1	13198756.84	713742.3193	09/30/2008	2.2	3.1	111-91-1	bis(2-Chloroethoxy)methane	0.105	U	mg/kg
RII-787+00-IC140-2.2-3.1	13198756.84	713742.3193	09/30/2008	2.2	3.1	117-81-7	bis(2-Ethylhexyl)phthalate	0.155	U	mg/kg
RII-787+00-IC140-2.2-3.1	13198756.84	713742.3193	09/30/2008	2.2	3.1	117-84-0	DI-N-OCTYLPHTHALATE	0.15	U	mg/kg
RII-787+00-IC140-2.2-3.1	13198756.84	713742.3193	09/30/2008	2.2	3.1	118-74-1	Hexachlorobenzene	0.01	U	mg/kg
RII-787+00-IC140-2.2-3.1	13198756.84	713742.3193	09/30/2008	2.2	3.1	120-12-7	Anthracene	0.16	U	mg/kg
RII-787+00-IC140-2.2-3.1	13198756.84	713742.3193	09/30/2008	2.2	3.1	120-82-1	1,2,4-Trichlorobenzene	0.09	U	mg/kg
RII-787+00-IC140-2.2-3.1	13198756.84	713742.3193	09/30/2008	2.2	3.1	120-83-2	2,4-Dichlorophenol	0.11	U	mg/kg
RII-787+00-IC140-2.2-3.1	13198756.84	713742.3193	09/30/2008	2.2	3.1	121-14-2	2,4-Dinitrotoluene	0.08	U	mg/kg
RII-787+00-IC140-2.2-3.1	13198756.84	713742.3193	09/30/2008	2.2	3.1	12789-03-6	GAMMA-CHLORDANE	0.005	U	mg/kg
RII-787+00-IC140-2.2-3.1	13198756.84	713742.3193	09/30/2008	2.2	3.1	129-00-0	Pyrene	1.3		mg/kg
RII-787+00-IC140-2.2-3.1	13198756.84	713742.3193	09/30/2008	2.2	3.1	131-11-3	Dimethyl phthalate	0.08	U	mg/kg
RII-787+00-IC140-2.2-3.1	13198756.84	713742.3193	09/30/2008	2.2	3.1	132-64-9	Dibenzofuran	0.085	U	mg/kg
RII-787+00-IC140-2.2-3.1	13198756.84	713742.3193	09/30/2008	2.2	3.1	14992-81-5	2,3,4,5,6-Pentachlorostyrene	0.015	U	mg/kg
RII-787+00-IC140-2.2-3.1	13198756.84	713742.3193	09/30/2008	2.2	3.1	1746-01-6	2,3,7,8-TETRACHLORODIBENZO-P-DIOXIN	203		pg/g
RII-787+00-IC140-2.2-3.1	13198756.84	713742.3193	09/30/2008	2.2	3.1	1746-01-6	2,3,7,8-TETRACHLORODIBENZO-P-DIOXIN	187		ng/kg
RII-787+00-IC140-2.2-3.1	13198756.84	713742.3193	09/30/2008	2.2	3.1	191-24-2	Benzo(g,h,i)perylene	0.11	U	mg/kg
RII-787+00-IC140-2.2-3.1	13198756.84	713742.3193	09/30/2008	2.2	3.1	1918-16-7	Propachlor	0.01	U	mg/kg

Sample ID	Easting	Northing	Sample Date	Start Depth (feet)	End Depth (feet)	CAS #	Chemical Name	Result	Qualifier	Unit
RII-787+00-IC140-2.2-3.1	13198756.84	713742.3193	09/30/2008	2.2	3.1	193-39-5	Indeno(1,2,3-cd)pyrene	0.095	U	mg/kg
RII-787+00-IC140-2.2-3.1	13198756.84	713742.3193	09/30/2008	2.2	3.1	19408-74-3	1,2,3,7,8,9-Hexachlorodibenzo-p-dioxin	207		pg/g
RII-787+00-IC140-2.2-3.1	13198756.84	713742.3193	09/30/2008	2.2	3.1	205-99-2	Benzo(b)fluoranthene	0.41		mg/kg
RII-787+00-IC140-2.2-3.1	13198756.84	713742.3193	09/30/2008	2.2	3.1	206-44-0	Fluoranthene	1.2		mg/kg
RII-787+00-IC140-2.2-3.1	13198756.84	713742.3193	09/30/2008	2.2	3.1	207-08-9	Benzo(k)fluoranthene	0.105	U	mg/kg
RII-787+00-IC140-2.2-3.1	13198756.84	713742.3193	09/30/2008	2.2	3.1	208-96-8	Acenaphthylene	0.105	U	mg/kg
RII-787+00-IC140-2.2-3.1	13198756.84	713742.3193	09/30/2008	2.2	3.1	218-01-9	Chrysene	0.51		mg/kg
RII-787+00-IC140-2.2-3.1	13198756.84	713742.3193	09/30/2008	2.2	3.1	2303-16-4	Diallate (total)	0.005	U	mg/kg
RII-787+00-IC140-2.2-3.1	13198756.84	713742.3193	09/30/2008	2.2	3.1	2385-85-5	Mirex	0.015	U	mg/kg
RII-787+00-IC140-2.2-3.1	13198756.84	713742.3193	09/30/2008	2.2	3.1	27304-13-8	Oxychlordane	0.01	U	mg/kg
RII-787+00-IC140-2.2-3.1	13198756.84	713742.3193	09/30/2008	2.2	3.1	29082-74-4	Octachlorostyrene	0.01	U	mg/kg
RII-787+00-IC140-2.2-3.1	13198756.84	713742.3193	09/30/2008	2.2	3.1	29082-75-5	beta,beta-2,3,4,5,6-Heptachlorostyrene	0.015	U	mg/kg
RII-787+00-IC140-2.2-3.1	13198756.84	713742.3193	09/30/2008	2.2	3.1	29086-38-2	(E)-alpha,beta-2,3,4,5,6-Heptachlorostyrene	0.015	U	mg/kg
RII-787+00-IC140-2.2-3.1	13198756.84	713742.3193	09/30/2008	2.2	3.1	29086-39-3	(Z)-alpha,beta-2,3,4,5,6-Heptachlorostyrene	0.015	U	mg/kg
RII-787+00-IC140-2.2-3.1	13198756.84	713742.3193	09/30/2008	2.2	3.1	2921-88-2	Chlorpyrifos	0.02	U	mg/kg
RII-787+00-IC140-2.2-3.1	13198756.84	713742.3193	09/30/2008	2.2	3.1	297-97-2	Thionazin	0.015	U	mg/kg
RII-787+00-IC140-2.2-3.1	13198756.84	713742.3193	09/30/2008	2.2	3.1	298-00-0	Methyl parathion	0.015	U	mg/kg
RII-787+00-IC140-2.2-3.1	13198756.84	713742.3193	09/30/2008	2.2	3.1	298-02-2	Phorate	0.01	U	mg/kg
RII-787+00-IC140-2.2-3.1	13198756.84	713742.3193	09/30/2008	2.2	3.1	298-04-4	Disulfoton	0.015	U	mg/kg
RII-787+00-IC140-2.2-3.1	13198756.84	713742.3193	09/30/2008	2.2	3.1	299-84-3	Ronnel	0.02	U	mg/kg
RII-787+00-IC140-2.2-3.1	13198756.84	713742.3193	09/30/2008	2.2	3.1	30402-15-4	PeCDF (total)	6210	J	pg/g
RII-787+00-IC140-2.2-3.1	13198756.84	713742.3193	09/30/2008	2.2	3.1	309-00-2	Aldrin	0.01	U	mg/kg
RII-787+00-IC140-2.2-3.1	13198756.84	713742.3193	09/30/2008	2.2	3.1	319-84-6	alpha-BHC	0.005	U	mg/kg
RII-787+00-IC140-2.2-3.1	13198756.84	713742.3193	09/30/2008	2.2	3.1	319-85-7	beta-BHC	0.01	U	mg/kg
RII-787+00-IC140-2.2-3.1	13198756.84	713742.3193	09/30/2008	2.2	3.1	319-86-8	delta-BHC	0.01	U	mg/kg
RII-787+00-IC140-2.2-3.1	13198756.84	713742.3193	09/30/2008	2.2	3.1	3268-87-9	OCTACHLORODIBENZO-P-DIOXIN	119000	B	pg/g
RII-787+00-IC140-2.2-3.1	13198756.84	713742.3193	09/30/2008	2.2	3.1	33213-65-9	Endosulfan II	0.01	U	mg/kg
RII-787+00-IC140-2.2-3.1	13198756.84	713742.3193	09/30/2008	2.2	3.1	34465-46-8	HxCDD (total)	3290		pg/g
RII-787+00-IC140-2.2-3.1	13198756.84	713742.3193	09/30/2008	2.2	3.1	35822-46-9	1,2,3,4,6,7,8-HEPTACHLORODIBENZO-P-DIOXIN	16200		pg/g
RII-787+00-IC140-2.2-3.1	13198756.84	713742.3193	09/30/2008	2.2	3.1	36088-22-9	PeCDD (total)	1460		pg/g
RII-787+00-IC140-2.2-3.1	13198756.84	713742.3193	09/30/2008	2.2	3.1	37871-00-4	HpCDD (total)	26800		pg/g
RII-787+00-IC140-2.2-3.1	13198756.84	713742.3193	09/30/2008	2.2	3.1	38998-75-3	HpCDF (total)	31700	B	pg/g
RII-787+00-IC140-2.2-3.1	13198756.84	713742.3193	09/30/2008	2.2	3.1	39001-02-0	OCTACHLORODIBENZOFURAN	27500	B	pg/g
RII-787+00-IC140-2.2-3.1	13198756.84	713742.3193	09/30/2008	2.2	3.1	39227-28-6	1,2,3,4,7,8-Hexachlorodibenzo-p-dioxin	131		pg/g
RII-787+00-IC140-2.2-3.1	13198756.84	713742.3193	09/30/2008	2.2	3.1	39765-80-5	trans-Nonachlor	0.01	U	mg/kg
RII-787+00-IC140-2.2-3.1	13198756.84	713742.3193	09/30/2008	2.2	3.1	40321-76-4	1,2,3,7,8-PENTACHLORODIBENZO-P-DIOXIN	304		pg/g
RII-787+00-IC140-2.2-3.1	13198756.84	713742.3193	09/30/2008	2.2	3.1	41903-57-5	TCDD (total)	1550		pg/g
RII-787+00-IC140-2.2-3.1	13198756.84	713742.3193	09/30/2008	2.2	3.1	465-73-6	Isodrin	0.01	U	mg/kg
RII-787+00-IC140-2.2-3.1	13198756.84	713742.3193	09/30/2008	2.2	3.1	50-29-3	4,4'-DDT	0.01	U	mg/kg
RII-787+00-IC140-2.2-3.1	13198756.84	713742.3193	09/30/2008	2.2	3.1	50-32-8	Benzo(a)pyrene	0.47		mg/kg
RII-787+00-IC140-2.2-3.1	13198756.84	713742.3193	09/30/2008	2.2	3.1	510-15-6	Chlorobenzilate	0.01	U	mg/kg
RII-787+00-IC140-2.2-3.1	13198756.84	713742.3193	09/30/2008	2.2	3.1	5103-71-9	ALPHA-CHLORDANE	0.01	U	mg/kg
RII-787+00-IC140-2.2-3.1	13198756.84	713742.3193	09/30/2008	2.2	3.1	5103-73-1	cis-Nonachlor	0.01	U	mg/kg
RII-787+00-IC140-2.2-3.1	13198756.84	713742.3193	09/30/2008	2.2	3.1	51207-31-9	2,3,7,8-TETRACHLORODIBENZOFURAN	4290	J	pg/g
RII-787+00-IC140-2.2-3.1	13198756.84	713742.3193	09/30/2008	2.2	3.1	51207-31-9	2,3,7,8-TETRACHLORODIBENZOFURAN	4730		ng/kg
RII-787+00-IC140-2.2-3.1	13198756.84	713742.3193	09/30/2008	2.2	3.1	51-28-5	2,4-Dinitrophenol	0.33	U	mg/kg
RII-787+00-IC140-2.2-3.1	13198756.84	713742.3193	09/30/2008	2.2	3.1	52-85-7	Famphur	0.02	U	mg/kg
RII-787+00-IC140-2.2-3.1	13198756.84	713742.3193	09/30/2008	2.2	3.1	53-19-0	2,4'-DDD	0.01	U	mg/kg
RII-787+00-IC140-2.2-3.1	13198756.84	713742.3193	09/30/2008	2.2	3.1	534-52-1	4,6-Dinitro-2-methylphenol	0.285	U	mg/kg
RII-787+00-IC140-2.2-3.1	13198756.84	713742.3193	09/30/2008	2.2	3.1	53-70-3	Dibenz(a,h)anthracene	0.16	U	mg/kg
RII-787+00-IC140-2.2-3.1	13198756.84	713742.3193	09/30/2008	2.2	3.1	541-73-1	1,3-Dichlorobenzene	0.05	U	mg/kg
RII-787+00-IC140-2.2-3.1	13198756.84	713742.3193	09/30/2008	2.2	3.1	55673-89-7	1,2,3,4,7,8,9-HEPTACHLORODIBENZOFURAN	731		pg/g
RII-787+00-IC140-2.2-3.1	13198756.84	713742.3193	09/30/2008	2.2	3.1	55684-94-1	HxCDF (total)	7790		pg/g
RII-787+00-IC140-2.2-3.1	13198756.84	713742.3193	09/30/2008	2.2	3.1	55722-27-5	TCDF (total)	13600	J	pg/g
RII-787+00-IC140-2.2-3.1	13198756.84	713742.3193	09/30/2008	2.2	3.1	5598-13-0	Methyl chlorpyrifos	0.02	U	mg/kg
RII-787+00-IC140-2.2-3.1	13198756.84	713742.3193	09/30/2008	2.2	3.1	56-38-2	Parathion	0.025	U	mg/kg
RII-787+00-IC140-2.2-3.1	13198756.84	713742.3193	09/30/2008	2.2	3.1	56-55-3	Benzo(a)anthracene	0.095	U	mg/kg
RII-787+00-IC140-2.2-3.1	13198756.84	713742.3193	09/30/2008	2.2	3.1	57117-31-4	2,3,4,7,8-PENTACHLORODIBENZOFURAN	1270	J	pg/g
RII-787+00-IC140-2.2-3.1	13198756.84	713742.3193	09/30/2008	2.2	3.1	57117-31-4	2,3,4,7,8-PENTACHLORODIBENZOFURAN	1360		ng/kg
RII-787+00-IC140-2.2-3.1	13198756.84	713742.3193	09/30/2008	2.2	3.1	57117-41-6	1,2,3,7,8-PENTACHLORODIBENZOFURAN	1490		pg/g
RII-787+00-IC140-2.2-3.1	13198756.84	713742.3193	09/30/2008	2.2	3.1	57117-41-6	1,2,3,7,8-PENTACHLORODIBENZOFURAN	1230		ng/kg
RII-787+00-IC140-2.2-3.1	13198756.84	713742.3193	09/30/2008	2.2	3.1	57117-44-9	1,2,3,6,7,8-Hexachlorodibenzofuran	347		pg/g
RII-787+00-IC140-2.2-3.1	13198756.84	713742.3193	09/30/2008	2.2	3.1	57653-85-7	1,2,3,6,7,8-Hexachlorodibenzo-p-dioxin	549		pg/g
RII-787+00-IC140-2.2-3.1	13198756.84	713742.3193	09/30/2008	2.2	3.1	58-89-9	gamma-BHC	0.01	U	mg/kg
RII-787+00-IC140-2.2-3.1	13198756.84	713742.3193	09/30/2008	2.2	3.1	58-90-2	2,3,4,6-Tetrachlorophenol	0.01	U	mg/kg
RII-787+00-IC140-2.2-3.1	13198756.84	713742.3193	09/30/2008	2.2	3.1	59-50-7	4-Chloro-3-methylphenol	0.105	U	mg/kg

Sample ID	Easting	Northing	Sample Date	Start Depth (feet)	End Depth (feet)	CAS #	Chemical Name	Result	Qualifier	Unit
RII-787+00-IC140-2.2-3.1	13198756.84	713742.3193	09/30/2008	2.2	3.1	60-51-5	Dimethoate	0.02	U	mg/kg
RII-787+00-IC140-2.2-3.1	13198756.84	713742.3193	09/30/2008	2.2	3.1	60-57-1	Dieldrin	0.01	U	mg/kg
RII-787+00-IC140-2.2-3.1	13198756.84	713742.3193	09/30/2008	2.2	3.1	606-20-2	2,6-Dinitrotoluene	0.105	U	mg/kg
RII-787+00-IC140-2.2-3.1	13198756.84	713742.3193	09/30/2008	2.2	3.1	60851-34-5	2,3,4,6,7,8-Hexachlorodibenzofuran	121	J	pg/g
RII-787+00-IC140-2.2-3.1	13198756.84	713742.3193	09/30/2008	2.2	3.1	608-93-5	Pentachlorobenzene	0.01	U	mg/kg
RII-787+00-IC140-2.2-3.1	13198756.84	713742.3193	09/30/2008	2.2	3.1	621-64-7	N-Nitroso-di-n-propylamine	0.1	U	mg/kg
RII-787+00-IC140-2.2-3.1	13198756.84	713742.3193	09/30/2008	2.2	3.1	62-53-3	Aniline	0.15	U	mg/kg
RII-787+00-IC140-2.2-3.1	13198756.84	713742.3193	09/30/2008	2.2	3.1	62-75-9	N-Nitrosodimethylamine	0.095	U	mg/kg
RII-787+00-IC140-2.2-3.1	13198756.84	713742.3193	09/30/2008	2.2	3.1	634-66-2	1,2,3,4-Tetrachlorobenzene	0.12		mg/kg
RII-787+00-IC140-2.2-3.1	13198756.84	713742.3193	09/30/2008	2.2	3.1	67562-39-4	1,2,3,4,6,7,8-HEPTACHLORODIBENZOFURAN	7160		pg/g
RII-787+00-IC140-2.2-3.1	13198756.84	713742.3193	09/30/2008	2.2	3.1	67-72-1	Hexachloroethane	0.105	U	mg/kg
RII-787+00-IC140-2.2-3.1	13198756.84	713742.3193	09/30/2008	2.2	3.1	67774-32-7	Polybrominated biphenyls	0.02	U	mg/kg
RII-787+00-IC140-2.2-3.1	13198756.84	713742.3193	09/30/2008	2.2	3.1	68705-15-7	alpha-2,3,4,5,6-Hexachlorostyrene	0.015	U	mg/kg
RII-787+00-IC140-2.2-3.1	13198756.84	713742.3193	09/30/2008	2.2	3.1	7005-72-3	4-Chlorophenyl-phenyl ether	0.145	U	mg/kg
RII-787+00-IC140-2.2-3.1	13198756.84	713742.3193	09/30/2008	2.2	3.1	70648-26-9	1,2,3,4,7,8-Hexachlorodibenzofuran	1240	J	pg/g
RII-787+00-IC140-2.2-3.1	13198756.84	713742.3193	09/30/2008	2.2	3.1	72-20-8	Endrin	0.01	U	mg/kg
RII-787+00-IC140-2.2-3.1	13198756.84	713742.3193	09/30/2008	2.2	3.1	72-43-5	Methoxychlor	0.01	U	mg/kg
RII-787+00-IC140-2.2-3.1	13198756.84	713742.3193	09/30/2008	2.2	3.1	72-54-8	4,4'-DDD	0.01	U	mg/kg
RII-787+00-IC140-2.2-3.1	13198756.84	713742.3193	09/30/2008	2.2	3.1	72-55-9	4,4'-DDE	0.01	U	mg/kg
RII-787+00-IC140-2.2-3.1	13198756.84	713742.3193	09/30/2008	2.2	3.1	72918-21-9	1,2,3,7,8,9-Hexachlorodibenzofuran	42.9	J	pg/g
RII-787+00-IC140-2.2-3.1	13198756.84	713742.3193	09/30/2008	2.2	3.1	7421-93-4	Endrin aldehyde	0.01	U	mg/kg
RII-787+00-IC140-2.2-3.1	13198756.84	713742.3193	09/30/2008	2.2	3.1	7429-90-5	Aluminum	3500		mg/kg
RII-787+00-IC140-2.2-3.1	13198756.84	713742.3193	09/30/2008	2.2	3.1	7439-89-6	Iron	8100		mg/kg
RII-787+00-IC140-2.2-3.1	13198756.84	713742.3193	09/30/2008	2.2	3.1	7439-92-1	Lead	17		mg/kg
RII-787+00-IC140-2.2-3.1	13198756.84	713742.3193	09/30/2008	2.2	3.1	7439-93-2	Lithium	7.8		mg/kg
RII-787+00-IC140-2.2-3.1	13198756.84	713742.3193	09/30/2008	2.2	3.1	7439-95-4	Magnesium	8700		mg/kg
RII-787+00-IC140-2.2-3.1	13198756.84	713742.3193	09/30/2008	2.2	3.1	7439-96-5	Manganese	350		mg/kg
RII-787+00-IC140-2.2-3.1	13198756.84	713742.3193	09/30/2008	2.2	3.1	7439-97-6	Mercury	0.16		mg/kg
RII-787+00-IC140-2.2-3.1	13198756.84	713742.3193	09/30/2008	2.2	3.1	7440-02-0	Nickel	8.6		mg/kg
RII-787+00-IC140-2.2-3.1	13198756.84	713742.3193	09/30/2008	2.2	3.1	7440-09-7	Potassium	640		mg/kg
RII-787+00-IC140-2.2-3.1	13198756.84	713742.3193	09/30/2008	2.2	3.1	7440-22-4	Silver	0.045	U	mg/kg
RII-787+00-IC140-2.2-3.1	13198756.84	713742.3193	09/30/2008	2.2	3.1	7440-23-5	Sodium	140		mg/kg
RII-787+00-IC140-2.2-3.1	13198756.84	713742.3193	09/30/2008	2.2	3.1	7440-24-6	Strontium	79		mg/kg
RII-787+00-IC140-2.2-3.1	13198756.84	713742.3193	09/30/2008	2.2	3.1	7440-28-0	Thallium	0.195	U	mg/kg
RII-787+00-IC140-2.2-3.1	13198756.84	713742.3193	09/30/2008	2.2	3.1	7440-31-5	Tin	0.38	U	mg/kg
RII-787+00-IC140-2.2-3.1	13198756.84	713742.3193	09/30/2008	2.2	3.1	7440-32-6	Titanium	57		mg/kg
RII-787+00-IC140-2.2-3.1	13198756.84	713742.3193	09/30/2008	2.2	3.1	7440-36-0	Antimony	0.075	U	mg/kg
RII-787+00-IC140-2.2-3.1	13198756.84	713742.3193	09/30/2008	2.2	3.1	7440-38-2	Arsenic	4.2		mg/kg
RII-787+00-IC140-2.2-3.1	13198756.84	713742.3193	09/30/2008	2.2	3.1	7440-39-3	Barium	36		mg/kg
RII-787+00-IC140-2.2-3.1	13198756.84	713742.3193	09/30/2008	2.2	3.1	7440-41-7	Beryllium	0.16	J	mg/kg
RII-787+00-IC140-2.2-3.1	13198756.84	713742.3193	09/30/2008	2.2	3.1	7440-42-8	Boron	13		mg/kg
RII-787+00-IC140-2.2-3.1	13198756.84	713742.3193	09/30/2008	2.2	3.1	7440-43-9	Cadmium	0.3		mg/kg
RII-787+00-IC140-2.2-3.1	13198756.84	713742.3193	09/30/2008	2.2	3.1	7440-47-3	Chromium (total)	16		mg/kg
RII-787+00-IC140-2.2-3.1	13198756.84	713742.3193	09/30/2008	2.2	3.1	7440-48-4	Cobalt	3.2		mg/kg
RII-787+00-IC140-2.2-3.1	13198756.84	713742.3193	09/30/2008	2.2	3.1	7440-50-8	Copper	23		mg/kg
RII-787+00-IC140-2.2-3.1	13198756.84	713742.3193	09/30/2008	2.2	3.1	7440-57-5	Gold	0.17	U	mg/kg
RII-787+00-IC140-2.2-3.1	13198756.84	713742.3193	09/30/2008	2.2	3.1	7440-62-2	Vanadium	7.8		mg/kg
RII-787+00-IC140-2.2-3.1	13198756.84	713742.3193	09/30/2008	2.2	3.1	7440-66-6	Zinc	71		mg/kg
RII-787+00-IC140-2.2-3.1	13198756.84	713742.3193	09/30/2008	2.2	3.1	7440-70-2	Calcium	81000		mg/kg
RII-787+00-IC140-2.2-3.1	13198756.84	713742.3193	09/30/2008	2.2	3.1	76-44-8	Heptachlor	0.005	U	mg/kg
RII-787+00-IC140-2.2-3.1	13198756.84	713742.3193	09/30/2008	2.2	3.1	77-47-4	HEXACHLOROCYCLOPENTADIENE	0.005	U	mg/kg
RII-787+00-IC140-2.2-3.1	13198756.84	713742.3193	09/30/2008	2.2	3.1	7782-49-2	Selenium	0.04	U	mg/kg
RII-787+00-IC140-2.2-3.1	13198756.84	713742.3193	09/30/2008	2.2	3.1	78-59-1	Isophorone	0.09	U	mg/kg
RII-787+00-IC140-2.2-3.1	13198756.84	713742.3193	09/30/2008	2.2	3.1	8001-35-2	Toxaphene	0.085	U	mg/kg
RII-787+00-IC140-2.2-3.1	13198756.84	713742.3193	09/30/2008	2.2	3.1	80-05-7	BISPHENOL A	0.065	U	mg/kg
RII-787+00-IC140-2.2-3.1	13198756.84	713742.3193	09/30/2008	2.2	3.1	82-68-8	Pentachloronitrobenzene	0.01	U	mg/kg
RII-787+00-IC140-2.2-3.1	13198756.84	713742.3193	09/30/2008	2.2	3.1	83-32-9	Acenaphthene	0.09		mg/kg
RII-787+00-IC140-2.2-3.1	13198756.84	713742.3193	09/30/2008	2.2	3.1	84-66-2	Diethylphthalate	0.115	U	mg/kg
RII-787+00-IC140-2.2-3.1	13198756.84	713742.3193	09/30/2008	2.2	3.1	84-74-2	Di-n-butyl phthalate	0.115	U	mg/kg
RII-787+00-IC140-2.2-3.1	13198756.84	713742.3193	09/30/2008	2.2	3.1	85-01-8	Phenanthrene	1		mg/kg
RII-787+00-IC140-2.2-3.1	13198756.84	713742.3193	09/30/2008	2.2	3.1	85-68-7	Butylbenzylphthalate	0.15	U	mg/kg
RII-787+00-IC140-2.2-3.1	13198756.84	713742.3193	09/30/2008	2.2	3.1	86-30-6	N-Nitrosodiphenylamine	0.095	U	mg/kg
RII-787+00-IC140-2.2-3.1	13198756.84	713742.3193	09/30/2008	2.2	3.1	86-73-7	Fluorene	0.54		mg/kg
RII-787+00-IC140-2.2-3.1	13198756.84	713742.3193	09/30/2008	2.2	3.1	86-74-8	Carbazole	0.015	U	mg/kg
RII-787+00-IC140-2.2-3.1	13198756.84	713742.3193	09/30/2008	2.2	3.1	87-61-6	1,2,3-Trichlorobenzene	0.01	U	mg/kg
RII-787+00-IC140-2.2-3.1	13198756.84	713742.3193	09/30/2008	2.2	3.1	87-65-0	2,6-Dichlorophenol	0.04	U	mg/kg

Sample ID	Easting	Northing	Sample Date	Start Depth (feet)	End Depth (feet)	CAS #	Chemical Name	Result	Qualifier	Unit
RII-787+00-IC140-2.2-3.1	13198756.84	713742.3193	09/30/2008	2.2	3.1	87-68-3	Hexachlorobutadiene	0.1	U	mg/kg
RII-787+00-IC140-2.2-3.1	13198756.84	713742.3193	09/30/2008	2.2	3.1	87-86-5	Pentachlorophenol	0.025	U	mg/kg
RII-787+00-IC140-2.2-3.1	13198756.84	713742.3193	09/30/2008	2.2	3.1	88-06-2	2,4,6-Trichlorophenol	0.1	U	mg/kg
RII-787+00-IC140-2.2-3.1	13198756.84	713742.3193	09/30/2008	2.2	3.1	88-74-4	2-Nitroaniline	0.1	U	mg/kg
RII-787+00-IC140-2.2-3.1	13198756.84	713742.3193	09/30/2008	2.2	3.1	88-75-5	2-Nitrophenol	0.145	U	mg/kg
RII-787+00-IC140-2.2-3.1	13198756.84	713742.3193	09/30/2008	2.2	3.1	88-85-7	Dinoseb	0.09	U	mg/kg
RII-787+00-IC140-2.2-3.1	13198756.84	713742.3193	09/30/2008	2.2	3.1	90301-92-1	(E)-beta-2,3,4,5,6-Hexachlorostyrene	0.015	U	mg/kg
RII-787+00-IC140-2.2-3.1	13198756.84	713742.3193	09/30/2008	2.2	3.1	90301-93-2	(Z)-beta-2,3,4,5,6-Hexachlorostyrene	0.015	U	mg/kg
RII-787+00-IC140-2.2-3.1	13198756.84	713742.3193	09/30/2008	2.2	3.1	90-43-7	2-Phenylphenol	0.04	U	mg/kg
RII-787+00-IC140-2.2-3.1	13198756.84	713742.3193	09/30/2008	2.2	3.1	91-20-3	Naphthalene	0.155	U	mg/kg
RII-787+00-IC140-2.2-3.1	13198756.84	713742.3193	09/30/2008	2.2	3.1	91-57-6	2-Methylnaphthalene	0.135	U	mg/kg
RII-787+00-IC140-2.2-3.1	13198756.84	713742.3193	09/30/2008	2.2	3.1	91-58-7	2-Chloronaphthalene	0.12	U	mg/kg
RII-787+00-IC140-2.2-3.1	13198756.84	713742.3193	09/30/2008	2.2	3.1	91-94-1	3,3'-Dichlorobenzidine	0.8	U	mg/kg
RII-787+00-IC140-2.2-3.1	13198756.84	713742.3193	09/30/2008	2.2	3.1	92-87-5	Benzidine	0.385	U	mg/kg
RII-787+00-IC140-2.2-3.1	13198756.84	713742.3193	09/30/2008	2.2	3.1	95-48-7	2-Methylphenol	0.105	U	mg/kg
RII-787+00-IC140-2.2-3.1	13198756.84	713742.3193	09/30/2008	2.2	3.1	95-50-1	1,2-Dichlorobenzene	0.04	U	mg/kg
RII-787+00-IC140-2.2-3.1	13198756.84	713742.3193	09/30/2008	2.2	3.1	95-57-8	2-Chlorophenol	0.16	U	mg/kg
RII-787+00-IC140-2.2-3.1	13198756.84	713742.3193	09/30/2008	2.2	3.1	95-94-3	1,2,4,5-Tetrachlorobenzene	0.01	U	mg/kg
RII-787+00-IC140-2.2-3.1	13198756.84	713742.3193	09/30/2008	2.2	3.1	95-95-4	2,4,5-Trichlorophenol	0.095	U	mg/kg
RII-787+00-IC140-2.2-3.1	13198756.84	713742.3193	09/30/2008	2.2	3.1	959-98-8	Endosulfan I	0.01	U	mg/kg
RII-787+00-IC140-2.2-3.1	13198756.84	713742.3193	09/30/2008	2.2	3.1	98-54-4	p-tert-Butylphenol	0.04	U	mg/kg
RII-787+00-IC140-2.2-3.1	13198756.84	713742.3193	09/30/2008	2.2	3.1	98-95-3	Nitrobenzene	0.115	U	mg/kg
RII-787+00-IC140-2.2-3.1	13198756.84	713742.3193	09/30/2008	2.2	3.1	99-09-2	3-Nitroaniline	0.17	U	mg/kg
RII-787+00-IC140-2.2-3.1	13198756.84	713742.3193	09/30/2008	2.2	3.1	ETEQ	ETEQ	1600		ppt
RII-787+00-IC140-2.2-3.1	13198756.84	713742.3193	09/30/2008	2.2	3.1	HXCDD-HXCDF	1,2,3,4,7,8-Hexachlorodibenzofuran + 1,2,3,6,7,8-Hexachlorodibenzofuran	1660		ng/kg
RII-787+00-IC140-2.2-3.1	13198756.84	713742.3193	09/30/2008	2.2	3.1	TCLB_ERA_Dow	Total Chlororbenzenes ERA	0.2255		mg/kg
RII-787+00-IC140-2.2-3.1	13198756.84	713742.3193	09/30/2008	2.2	3.1	TCLP_ERA_Dow	Total Chlorophenols ERA	0.196	U	mg/kg
RII-787+00-IC140-2.2-3.1	13198756.84	713742.3193	09/30/2008	2.2	3.1	TOC	Total Organic Carbon	3.2		percent
RII-787+00-IC140-2.2-3.1	13198756.84	713742.3193	09/30/2008	2.2	3.1	TPAH_ERA_Dow	Total PAHs ERA	5.2775		mg/kg
RII-787+00-IC140-3.1-3.5	13198756.84	713742.3193	09/30/2008	3.1	3.5	100-01-6	4-Nitroaniline	0.3	U	mg/kg
RII-787+00-IC140-3.1-3.5	13198756.84	713742.3193	09/30/2008	3.1	3.5	100-02-7	4-Nitrophenol	0.205	U	mg/kg
RII-787+00-IC140-3.1-3.5	13198756.84	713742.3193	09/30/2008	3.1	3.5	100-51-6	Benzyl alcohol	0.5	U	mg/kg
RII-787+00-IC140-3.1-3.5	13198756.84	713742.3193	09/30/2008	3.1	3.5	101-55-3	4-Bromophenyl-phenyl ether	0.155	U	mg/kg
RII-787+00-IC140-3.1-3.5	13198756.84	713742.3193	09/30/2008	3.1	3.5	1024-57-3	Heptachlor epoxide	0.01	U	mg/kg
RII-787+00-IC140-3.1-3.5	13198756.84	713742.3193	09/30/2008	3.1	3.5	1031-07-8	Endosulfan sulfate	0.01	U	mg/kg
RII-787+00-IC140-3.1-3.5	13198756.84	713742.3193	09/30/2008	3.1	3.5	103-33-3	Azobenzene	0.1	U	mg/kg
RII-787+00-IC140-3.1-3.5	13198756.84	713742.3193	09/30/2008	3.1	3.5	105-67-9	2,4-Dimethylphenol	0.135	U	mg/kg
RII-787+00-IC140-3.1-3.5	13198756.84	713742.3193	09/30/2008	3.1	3.5	106-44-5	4-Methylphenol	0.105	U	mg/kg
RII-787+00-IC140-3.1-3.5	13198756.84	713742.3193	09/30/2008	3.1	3.5	106-46-7	1,4-Dichlorobenzene	0.18		mg/kg
RII-787+00-IC140-3.1-3.5	13198756.84	713742.3193	09/30/2008	3.1	3.5	108-39-4	3-Methylphenol	0.12	U	mg/kg
RII-787+00-IC140-3.1-3.5	13198756.84	713742.3193	09/30/2008	3.1	3.5	108-60-1	2,2'-oxybis(1-Chloropropane)	0.125	U	mg/kg
RII-787+00-IC140-3.1-3.5	13198756.84	713742.3193	09/30/2008	3.1	3.5	108-95-2	Phenol	0.11	U	mg/kg
RII-787+00-IC140-3.1-3.5	13198756.84	713742.3193	09/30/2008	3.1	3.5	110-86-1	Pyridine	0.12	U	mg/kg
RII-787+00-IC140-3.1-3.5	13198756.84	713742.3193	09/30/2008	3.1	3.5	111-44-4	bis(2-Chloroethyl) ether	0.045	U	mg/kg
RII-787+00-IC140-3.1-3.5	13198756.84	713742.3193	09/30/2008	3.1	3.5	111-91-1	bis(2-Chloroethoxy)methane	0.105	U	mg/kg
RII-787+00-IC140-3.1-3.5	13198756.84	713742.3193	09/30/2008	3.1	3.5	117-81-7	bis(2-Ethylhexyl)phthalate	0.155	U	mg/kg
RII-787+00-IC140-3.1-3.5	13198756.84	713742.3193	09/30/2008	3.1	3.5	117-84-0	DI-N-OCTYLPHTHALATE	0.15	U	mg/kg
RII-787+00-IC140-3.1-3.5	13198756.84	713742.3193	09/30/2008	3.1	3.5	118-74-1	Hexachlorobenzene	0.05		mg/kg
RII-787+00-IC140-3.1-3.5	13198756.84	713742.3193	09/30/2008	3.1	3.5	120-12-7	Anthracene	0.16	U	mg/kg
RII-787+00-IC140-3.1-3.5	13198756.84	713742.3193	09/30/2008	3.1	3.5	120-82-1	1,2,4-Trichlorobenzene	0.13	J	mg/kg
RII-787+00-IC140-3.1-3.5	13198756.84	713742.3193	09/30/2008	3.1	3.5	120-83-2	2,4-Dichlorophenol	0.11	U	mg/kg
RII-787+00-IC140-3.1-3.5	13198756.84	713742.3193	09/30/2008	3.1	3.5	121-14-2	2,4-Dinitrotoluene	0.08	U	mg/kg
RII-787+00-IC140-3.1-3.5	13198756.84	713742.3193	09/30/2008	3.1	3.5	12789-03-6	GAMMA-CHLORDANE	0.005	U	mg/kg
RII-787+00-IC140-3.1-3.5	13198756.84	713742.3193	09/30/2008	3.1	3.5	129-00-0	Pyrene	2.3		mg/kg
RII-787+00-IC140-3.1-3.5	13198756.84	713742.3193	09/30/2008	3.1	3.5	131-11-3	Dimethyl phthalate	0.08	U	mg/kg
RII-787+00-IC140-3.1-3.5	13198756.84	713742.3193	09/30/2008	3.1	3.5	132-64-9	Dibenzofuran	0.085	U	mg/kg
RII-787+00-IC140-3.1-3.5	13198756.84	713742.3193	09/30/2008	3.1	3.5	14992-81-5	2,3,4,5,6-Pentachlorostyrene	0.015	U	mg/kg
RII-787+00-IC140-3.1-3.5	13198756.84	713742.3193	09/30/2008	3.1	3.5	1746-01-6	2,3,7,8-TETRACHLORODIBENZO-P-DIOXIN	53	J	ng/kg
RII-787+00-IC140-3.1-3.5	13198756.84	713742.3193	09/30/2008	3.1	3.5	191-24-2	Benzo(g,h,i)perylene	0.3		mg/kg
RII-787+00-IC140-3.1-3.5	13198756.84	713742.3193	09/30/2008	3.1	3.5	1918-16-7	Propachlor	0.01	U	mg/kg
RII-787+00-IC140-3.1-3.5	13198756.84	713742.3193	09/30/2008	3.1	3.5	193-39-5	Indeno(1,2,3-cd)pyrene	0.095	U	mg/kg
RII-787+00-IC140-3.1-3.5	13198756.84	713742.3193	09/30/2008	3.1	3.5	205-99-2	Benzo(b)fluoranthene	0.94		mg/kg
RII-787+00-IC140-3.1-3.5	13198756.84	713742.3193	09/30/2008	3.1	3.5	206-44-0	Fluoranthene	2.9		mg/kg
RII-787+00-IC140-3.1-3.5	13198756.84	713742.3193	09/30/2008	3.1	3.5	207-08-9	Benzo(k)fluoranthene	0.105	U	mg/kg
RII-787+00-IC140-3.1-3.5	13198756.84	713742.3193	09/30/2008	3.1	3.5	208-96-8	Acenaphthylene	0.105	U	mg/kg
RII-787+00-IC140-3.1-3.5	13198756.84	713742.3193	09/30/2008	3.1	3.5	218-01-9	Chrysene	0.97		mg/kg

Sample ID	Easting	Northing	Sample Date	Start Depth (feet)	End Depth (feet)	CAS #	Chemical Name	Result	Qualifier	Unit
RII-787+00-IC140-3.1-3.5	13198756.84	713742.3193	09/30/2008	3.1	3.5	2303-16-4	Diallate (total)	0.005	U	mg/kg
RII-787+00-IC140-3.1-3.5	13198756.84	713742.3193	09/30/2008	3.1	3.5	2385-85-5	Mirex	0.015	U	mg/kg
RII-787+00-IC140-3.1-3.5	13198756.84	713742.3193	09/30/2008	3.1	3.5	27304-13-8	Oxychlordane	0.01	U	mg/kg
RII-787+00-IC140-3.1-3.5	13198756.84	713742.3193	09/30/2008	3.1	3.5	29082-74-4	Octachlorostyrene	0.01	U	mg/kg
RII-787+00-IC140-3.1-3.5	13198756.84	713742.3193	09/30/2008	3.1	3.5	29082-75-5	beta,beta-2,3,4,5,6-Heptachlorostyrene	0.015	U	mg/kg
RII-787+00-IC140-3.1-3.5	13198756.84	713742.3193	09/30/2008	3.1	3.5	29086-38-2	(E)-alpha,beta-2,3,4,5,6-Heptachlorostyrene	0.015	U	mg/kg
RII-787+00-IC140-3.1-3.5	13198756.84	713742.3193	09/30/2008	3.1	3.5	29086-39-3	(Z)-alpha,beta-2,3,4,5,6-Heptachlorostyrene	0.015	U	mg/kg
RII-787+00-IC140-3.1-3.5	13198756.84	713742.3193	09/30/2008	3.1	3.5	2921-88-2	Chlorpyrifos	0.02	U	mg/kg
RII-787+00-IC140-3.1-3.5	13198756.84	713742.3193	09/30/2008	3.1	3.5	297-97-2	Thionazin	0.015	U	mg/kg
RII-787+00-IC140-3.1-3.5	13198756.84	713742.3193	09/30/2008	3.1	3.5	298-00-0	Methyl parathion	0.015	U	mg/kg
RII-787+00-IC140-3.1-3.5	13198756.84	713742.3193	09/30/2008	3.1	3.5	298-02-2	Phorate	0.01	U	mg/kg
RII-787+00-IC140-3.1-3.5	13198756.84	713742.3193	09/30/2008	3.1	3.5	298-04-4	Disulfoton	0.015	U	mg/kg
RII-787+00-IC140-3.1-3.5	13198756.84	713742.3193	09/30/2008	3.1	3.5	299-84-3	Ronnel	0.02	U	mg/kg
RII-787+00-IC140-3.1-3.5	13198756.84	713742.3193	09/30/2008	3.1	3.5	309-00-2	Aldrin	0.01	U	mg/kg
RII-787+00-IC140-3.1-3.5	13198756.84	713742.3193	09/30/2008	3.1	3.5	319-84-6	alpha-BHC	0.005	U	mg/kg
RII-787+00-IC140-3.1-3.5	13198756.84	713742.3193	09/30/2008	3.1	3.5	319-85-7	beta-BHC	0.01	U	mg/kg
RII-787+00-IC140-3.1-3.5	13198756.84	713742.3193	09/30/2008	3.1	3.5	319-86-8	delta-BHC	0.01	U	mg/kg
RII-787+00-IC140-3.1-3.5	13198756.84	713742.3193	09/30/2008	3.1	3.5	33213-65-9	Endosulfan II	0.01	U	mg/kg
RII-787+00-IC140-3.1-3.5	13198756.84	713742.3193	09/30/2008	3.1	3.5	39765-80-5	trans-Nonachlor	0.01	U	mg/kg
RII-787+00-IC140-3.1-3.5	13198756.84	713742.3193	09/30/2008	3.1	3.5	465-73-6	Isodrin	0.01	U	mg/kg
RII-787+00-IC140-3.1-3.5	13198756.84	713742.3193	09/30/2008	3.1	3.5	50-29-3	4,4'-DDT	0.01	U	mg/kg
RII-787+00-IC140-3.1-3.5	13198756.84	713742.3193	09/30/2008	3.1	3.5	50-32-8	Benzo(a)pyrene	0.38		mg/kg
RII-787+00-IC140-3.1-3.5	13198756.84	713742.3193	09/30/2008	3.1	3.5	510-15-6	Chlorobenzilate	0.01	U	mg/kg
RII-787+00-IC140-3.1-3.5	13198756.84	713742.3193	09/30/2008	3.1	3.5	5103-71-9	ALPHA-CHLORDANE	0.01	U	mg/kg
RII-787+00-IC140-3.1-3.5	13198756.84	713742.3193	09/30/2008	3.1	3.5	5103-73-1	cis-Nonachlor	0.01	U	mg/kg
RII-787+00-IC140-3.1-3.5	13198756.84	713742.3193	09/30/2008	3.1	3.5	51207-31-9	2,3,7,8-TETRACHLORODIBENZOFURAN	22700		ng/kg
RII-787+00-IC140-3.1-3.5	13198756.84	713742.3193	09/30/2008	3.1	3.5	51-28-5	2,4-Dinitrophenol	0.33	U	mg/kg
RII-787+00-IC140-3.1-3.5	13198756.84	713742.3193	09/30/2008	3.1	3.5	52-85-7	Famphur	0.02	U	mg/kg
RII-787+00-IC140-3.1-3.5	13198756.84	713742.3193	09/30/2008	3.1	3.5	53-19-0	2,4'-DDD	0.01	U	mg/kg
RII-787+00-IC140-3.1-3.5	13198756.84	713742.3193	09/30/2008	3.1	3.5	534-52-1	4,6-Dinitro-2-methylphenol	0.285	U	mg/kg
RII-787+00-IC140-3.1-3.5	13198756.84	713742.3193	09/30/2008	3.1	3.5	53-70-3	Dibenz(a,h)anthracene	0.16	U	mg/kg
RII-787+00-IC140-3.1-3.5	13198756.84	713742.3193	09/30/2008	3.1	3.5	541-73-1	1,3-Dichlorobenzene	0.05	U	mg/kg
RII-787+00-IC140-3.1-3.5	13198756.84	713742.3193	09/30/2008	3.1	3.5	5598-13-0	Methyl chlorpyrifos	0.02	U	mg/kg
RII-787+00-IC140-3.1-3.5	13198756.84	713742.3193	09/30/2008	3.1	3.5	56-38-2	Parathion	0.025	U	mg/kg
RII-787+00-IC140-3.1-3.5	13198756.84	713742.3193	09/30/2008	3.1	3.5	56-55-3	Benzo(a)anthracene	0.23		mg/kg
RII-787+00-IC140-3.1-3.5	13198756.84	713742.3193	09/30/2008	3.1	3.5	57117-31-4	2,3,4,7,8-PENTACHLORODIBENZOFURAN	9670		ng/kg
RII-787+00-IC140-3.1-3.5	13198756.84	713742.3193	09/30/2008	3.1	3.5	57117-41-6	1,2,3,7,8-PENTACHLORODIBENZOFURAN	13000		ng/kg
RII-787+00-IC140-3.1-3.5	13198756.84	713742.3193	09/30/2008	3.1	3.5	58-89-9	gamma-BHC	0.01	U	mg/kg
RII-787+00-IC140-3.1-3.5	13198756.84	713742.3193	09/30/2008	3.1	3.5	58-90-2	2,3,4,6-Tetrachlorophenol	0.01	U	mg/kg
RII-787+00-IC140-3.1-3.5	13198756.84	713742.3193	09/30/2008	3.1	3.5	59-50-7	4-Chloro-3-methylphenol	0.105	U	mg/kg
RII-787+00-IC140-3.1-3.5	13198756.84	713742.3193	09/30/2008	3.1	3.5	60-51-5	Dimethoate	0.02	U	mg/kg
RII-787+00-IC140-3.1-3.5	13198756.84	713742.3193	09/30/2008	3.1	3.5	60-57-1	Dieldrin	0.01	U	mg/kg
RII-787+00-IC140-3.1-3.5	13198756.84	713742.3193	09/30/2008	3.1	3.5	606-20-2	2,6-Dinitrotoluene	0.105	U	mg/kg
RII-787+00-IC140-3.1-3.5	13198756.84	713742.3193	09/30/2008	3.1	3.5	608-93-5	Pentachlorobenzene	0.19		mg/kg
RII-787+00-IC140-3.1-3.5	13198756.84	713742.3193	09/30/2008	3.1	3.5	621-64-7	N-Nitroso-di-n-propylamine	0.1	U	mg/kg
RII-787+00-IC140-3.1-3.5	13198756.84	713742.3193	09/30/2008	3.1	3.5	62-53-3	Aniline	0.15	U	mg/kg
RII-787+00-IC140-3.1-3.5	13198756.84	713742.3193	09/30/2008	3.1	3.5	62-75-9	N-Nitrosodimethylamine	0.095	U	mg/kg
RII-787+00-IC140-3.1-3.5	13198756.84	713742.3193	09/30/2008	3.1	3.5	634-66-2	1,2,3,4-Tetrachlorobenzene	0.59		mg/kg
RII-787+00-IC140-3.1-3.5	13198756.84	713742.3193	09/30/2008	3.1	3.5	67-72-1	Hexachloroethane	0.105	U	mg/kg
RII-787+00-IC140-3.1-3.5	13198756.84	713742.3193	09/30/2008	3.1	3.5	67774-32-7	Polybrominated biphenyls	0.02	U	mg/kg
RII-787+00-IC140-3.1-3.5	13198756.84	713742.3193	09/30/2008	3.1	3.5	68705-15-7	alpha-2,3,4,5,6-Hexachlorostyrene	0.015	U	mg/kg
RII-787+00-IC140-3.1-3.5	13198756.84	713742.3193	09/30/2008	3.1	3.5	7005-72-3	4-Chlorophenyl-phenyl ether	0.145	U	mg/kg
RII-787+00-IC140-3.1-3.5	13198756.84	713742.3193	09/30/2008	3.1	3.5	72-20-8	Endrin	0.01	U	mg/kg
RII-787+00-IC140-3.1-3.5	13198756.84	713742.3193	09/30/2008	3.1	3.5	72-43-5	Methoxychlor	0.01	U	mg/kg
RII-787+00-IC140-3.1-3.5	13198756.84	713742.3193	09/30/2008	3.1	3.5	72-54-8	4,4'-DDD	0.01	U	mg/kg
RII-787+00-IC140-3.1-3.5	13198756.84	713742.3193	09/30/2008	3.1	3.5	72-55-9	4,4'-DDE	0.01	U	mg/kg
RII-787+00-IC140-3.1-3.5	13198756.84	713742.3193	09/30/2008	3.1	3.5	7421-93-4	Endrin aldehyde	0.01	U	mg/kg
RII-787+00-IC140-3.1-3.5	13198756.84	713742.3193	09/30/2008	3.1	3.5	7429-90-5	Aluminum	600		mg/kg
RII-787+00-IC140-3.1-3.5	13198756.84	713742.3193	09/30/2008	3.1	3.5	7439-89-6	Iron	2500		mg/kg
RII-787+00-IC140-3.1-3.5	13198756.84	713742.3193	09/30/2008	3.1	3.5	7439-92-1	Lead	2.5		mg/kg
RII-787+00-IC140-3.1-3.5	13198756.84	713742.3193	09/30/2008	3.1	3.5	7439-93-2	Lithium	1.2		mg/kg
RII-787+00-IC140-3.1-3.5	13198756.84	713742.3193	09/30/2008	3.1	3.5	7439-95-4	Magnesium	1600		mg/kg
RII-787+00-IC140-3.1-3.5	13198756.84	713742.3193	09/30/2008	3.1	3.5	7439-96-5	Manganese	54		mg/kg
RII-787+00-IC140-3.1-3.5	13198756.84	713742.3193	09/30/2008	3.1	3.5	7439-97-6	Mercury	0.032		mg/kg
RII-787+00-IC140-3.1-3.5	13198756.84	713742.3193	09/30/2008	3.1	3.5	7440-02-0	Nickel	2		mg/kg
RII-787+00-IC140-3.1-3.5	13198756.84	713742.3193	09/30/2008	3.1	3.5	7440-09-7	Potassium	83		mg/kg

Sample ID	Easting	Northing	Sample Date	Start Depth (feet)	End Depth (feet)	CAS #	Chemical Name	Result	Qualifier	Unit
RII-787+00-IC140-3.1-3.5	13198756.84	713742.3193	09/30/2008	3.1	3.5	7440-22-4	Silver	0.045	U	mg/kg
RII-787+00-IC140-3.1-3.5	13198756.84	713742.3193	09/30/2008	3.1	3.5	7440-23-5	Sodium	48		mg/kg
RII-787+00-IC140-3.1-3.5	13198756.84	713742.3193	09/30/2008	3.1	3.5	7440-24-6	Strontium	19		mg/kg
RII-787+00-IC140-3.1-3.5	13198756.84	713742.3193	09/30/2008	3.1	3.5	7440-28-0	Thallium	0.195	U	mg/kg
RII-787+00-IC140-3.1-3.5	13198756.84	713742.3193	09/30/2008	3.1	3.5	7440-31-5	Tin	0.38	U	mg/kg
RII-787+00-IC140-3.1-3.5	13198756.84	713742.3193	09/30/2008	3.1	3.5	7440-32-6	Titanium	24		mg/kg
RII-787+00-IC140-3.1-3.5	13198756.84	713742.3193	09/30/2008	3.1	3.5	7440-36-0	Antimony	0.075	U	mg/kg
RII-787+00-IC140-3.1-3.5	13198756.84	713742.3193	09/30/2008	3.1	3.5	7440-38-2	Arsenic	2.6		mg/kg
RII-787+00-IC140-3.1-3.5	13198756.84	713742.3193	09/30/2008	3.1	3.5	7440-39-3	Barium	11		mg/kg
RII-787+00-IC140-3.1-3.5	13198756.84	713742.3193	09/30/2008	3.1	3.5	7440-41-7	Beryllium	0.135	U	mg/kg
RII-787+00-IC140-3.1-3.5	13198756.84	713742.3193	09/30/2008	3.1	3.5	7440-42-8	Boron	9.2		mg/kg
RII-787+00-IC140-3.1-3.5	13198756.84	713742.3193	09/30/2008	3.1	3.5	7440-43-9	Cadmium	0.09	U	mg/kg
RII-787+00-IC140-3.1-3.5	13198756.84	713742.3193	09/30/2008	3.1	3.5	7440-47-3	Chromium (total)	3.9		mg/kg
RII-787+00-IC140-3.1-3.5	13198756.84	713742.3193	09/30/2008	3.1	3.5	7440-48-4	Cobalt	1.1		mg/kg
RII-787+00-IC140-3.1-3.5	13198756.84	713742.3193	09/30/2008	3.1	3.5	7440-50-8	Copper	7.5		mg/kg
RII-787+00-IC140-3.1-3.5	13198756.84	713742.3193	09/30/2008	3.1	3.5	7440-57-5	Gold	0.17	U	mg/kg
RII-787+00-IC140-3.1-3.5	13198756.84	713742.3193	09/30/2008	3.1	3.5	7440-62-2	Vanadium	1.7		mg/kg
RII-787+00-IC140-3.1-3.5	13198756.84	713742.3193	09/30/2008	3.1	3.5	7440-66-6	Zinc	27		mg/kg
RII-787+00-IC140-3.1-3.5	13198756.84	713742.3193	09/30/2008	3.1	3.5	7440-70-2	Calcium	7500		mg/kg
RII-787+00-IC140-3.1-3.5	13198756.84	713742.3193	09/30/2008	3.1	3.5	76-44-8	Heptachlor	0.005	U	mg/kg
RII-787+00-IC140-3.1-3.5	13198756.84	713742.3193	09/30/2008	3.1	3.5	77-47-4	HEXACHLOROCYCLOPENTADIENE	0.005	U	mg/kg
RII-787+00-IC140-3.1-3.5	13198756.84	713742.3193	09/30/2008	3.1	3.5	7782-49-2	Selenium	0.04	U	mg/kg
RII-787+00-IC140-3.1-3.5	13198756.84	713742.3193	09/30/2008	3.1	3.5	78-59-1	Isophorone	0.09	U	mg/kg
RII-787+00-IC140-3.1-3.5	13198756.84	713742.3193	09/30/2008	3.1	3.5	8001-35-2	Toxaphene	0.085	U	mg/kg
RII-787+00-IC140-3.1-3.5	13198756.84	713742.3193	09/30/2008	3.1	3.5	80-05-7	BISPHENOL A	0.065	U	mg/kg
RII-787+00-IC140-3.1-3.5	13198756.84	713742.3193	09/30/2008	3.1	3.5	82-68-8	Pentachloronitrobenzene	0.01	U	mg/kg
RII-787+00-IC140-3.1-3.5	13198756.84	713742.3193	09/30/2008	3.1	3.5	83-32-9	Acenaphthene	0.11		mg/kg
RII-787+00-IC140-3.1-3.5	13198756.84	713742.3193	09/30/2008	3.1	3.5	84-66-2	Diethylphthalate	0.115	U	mg/kg
RII-787+00-IC140-3.1-3.5	13198756.84	713742.3193	09/30/2008	3.1	3.5	84-74-2	Di-n-butyl phthalate	0.115	U	mg/kg
RII-787+00-IC140-3.1-3.5	13198756.84	713742.3193	09/30/2008	3.1	3.5	85-01-8	Phenanthrene	2.3		mg/kg
RII-787+00-IC140-3.1-3.5	13198756.84	713742.3193	09/30/2008	3.1	3.5	85-68-7	Butylbenzylphthalate	0.15	U	mg/kg
RII-787+00-IC140-3.1-3.5	13198756.84	713742.3193	09/30/2008	3.1	3.5	86-30-6	N-Nitrosodiphenylamine	0.095	U	mg/kg
RII-787+00-IC140-3.1-3.5	13198756.84	713742.3193	09/30/2008	3.1	3.5	86-73-7	Fluorene	0.44		mg/kg
RII-787+00-IC140-3.1-3.5	13198756.84	713742.3193	09/30/2008	3.1	3.5	86-74-8	Carbazole	0.07		mg/kg
RII-787+00-IC140-3.1-3.5	13198756.84	713742.3193	09/30/2008	3.1	3.5	87-61-6	1,2,3-Trichlorobenzene	0.01	J	mg/kg
RII-787+00-IC140-3.1-3.5	13198756.84	713742.3193	09/30/2008	3.1	3.5	87-65-0	2,6-Dichlorophenol	0.04	U	mg/kg
RII-787+00-IC140-3.1-3.5	13198756.84	713742.3193	09/30/2008	3.1	3.5	87-68-3	Hexachlorobutadiene	0.1	U	mg/kg
RII-787+00-IC140-3.1-3.5	13198756.84	713742.3193	09/30/2008	3.1	3.5	87-86-5	Pentachlorophenol	0.025	U	mg/kg
RII-787+00-IC140-3.1-3.5	13198756.84	713742.3193	09/30/2008	3.1	3.5	88-06-2	2,4,6-Trichlorophenol	0.1	U	mg/kg
RII-787+00-IC140-3.1-3.5	13198756.84	713742.3193	09/30/2008	3.1	3.5	88-74-4	2-Nitroaniline	0.1	U	mg/kg
RII-787+00-IC140-3.1-3.5	13198756.84	713742.3193	09/30/2008	3.1	3.5	88-75-5	2-Nitrophenol	0.145	U	mg/kg
RII-787+00-IC140-3.1-3.5	13198756.84	713742.3193	09/30/2008	3.1	3.5	88-85-7	Dinoseb	0.09	U	mg/kg
RII-787+00-IC140-3.1-3.5	13198756.84	713742.3193	09/30/2008	3.1	3.5	90301-92-1	(E)-beta-2,3,4,5,6-Hexachlorostyrene	0.015	U	mg/kg
RII-787+00-IC140-3.1-3.5	13198756.84	713742.3193	09/30/2008	3.1	3.5	90301-93-2	(Z)-beta-2,3,4,5,6-Hexachlorostyrene	0.015	U	mg/kg
RII-787+00-IC140-3.1-3.5	13198756.84	713742.3193	09/30/2008	3.1	3.5	90-43-7	2-Phenylphenol	0.04	U	mg/kg
RII-787+00-IC140-3.1-3.5	13198756.84	713742.3193	09/30/2008	3.1	3.5	91-20-3	Naphthalene	0.155	U	mg/kg
RII-787+00-IC140-3.1-3.5	13198756.84	713742.3193	09/30/2008	3.1	3.5	91-57-6	2-Methylnaphthalene	0.135	U	mg/kg
RII-787+00-IC140-3.1-3.5	13198756.84	713742.3193	09/30/2008	3.1	3.5	91-58-7	2-Chloronaphthalene	0.12	U	mg/kg
RII-787+00-IC140-3.1-3.5	13198756.84	713742.3193	09/30/2008	3.1	3.5	91-94-1	3,3'-Dichlorobenzidine	0.8	U	mg/kg
RII-787+00-IC140-3.1-3.5	13198756.84	713742.3193	09/30/2008	3.1	3.5	92-87-5	Benzidine	0.385	U	mg/kg
RII-787+00-IC140-3.1-3.5	13198756.84	713742.3193	09/30/2008	3.1	3.5	95-48-7	2-Methylphenol	0.105	U	mg/kg
RII-787+00-IC140-3.1-3.5	13198756.84	713742.3193	09/30/2008	3.1	3.5	95-50-1	1,2-Dichlorobenzene	0.04	U	mg/kg
RII-787+00-IC140-3.1-3.5	13198756.84	713742.3193	09/30/2008	3.1	3.5	95-57-8	2-Chlorophenol	0.16	U	mg/kg
RII-787+00-IC140-3.1-3.5	13198756.84	713742.3193	09/30/2008	3.1	3.5	95-94-3	1,2,4,5-Tetrachlorobenzene	0.01	U	mg/kg
RII-787+00-IC140-3.1-3.5	13198756.84	713742.3193	09/30/2008	3.1	3.5	95-95-4	2,4,5-Trichlorophenol	0.095	U	mg/kg
RII-787+00-IC140-3.1-3.5	13198756.84	713742.3193	09/30/2008	3.1	3.5	959-98-8	Endosulfan I	0.01	U	mg/kg
RII-787+00-IC140-3.1-3.5	13198756.84	713742.3193	09/30/2008	3.1	3.5	98-54-4	p-tert-Butylphenol	0.04	U	mg/kg
RII-787+00-IC140-3.1-3.5	13198756.84	713742.3193	09/30/2008	3.1	3.5	98-95-3	Nitrobenzene	0.115	U	mg/kg
RII-787+00-IC140-3.1-3.5	13198756.84	713742.3193	09/30/2008	3.1	3.5	99-09-2	3-Nitroaniline	0.17	U	mg/kg
RII-787+00-IC140-3.1-3.5	13198756.84	713742.3193	09/30/2008	3.1	3.5	ETEQ	ETEQ	7500		ppt
RII-787+00-IC140-3.1-3.5	13198756.84	713742.3193	09/30/2008	3.1	3.5	HXCDD-HXCDF	1,2,3,4,7,8-Hexachlorodibenzofuran + 1,2,3,6,7,8-Hexachlorodibenzofuran	11700		ng/kg
RII-787+00-IC140-3.1-3.5	13198756.84	713742.3193	09/30/2008	3.1	3.5	TCLB_ERA_Dow	Total Chlororbenzenes ERA	1.196		mg/kg
RII-787+00-IC140-3.1-3.5	13198756.84	713742.3193	09/30/2008	3.1	3.5	TCLP_ERA_Dow	Total Chlorophenols ERA	0.196	U	mg/kg
RII-787+00-IC140-3.1-3.5	13198756.84	713742.3193	09/30/2008	3.1	3.5	TOC	Total Organic Carbon	1.9		percent
RII-787+00-IC140-3.1-3.5	13198756.84	713742.3193	09/30/2008	3.1	3.5	TPAH_ERA_Dow	Total PAHs ERA	9.769		mg/kg
RII-787+00-IC140-3.5-4.1	13198756.84	713742.3193	09/30/2008	3.5	4.1	100-01-6	4-Nitroaniline	0.3	U	mg/kg

Sample ID	Easting	Northing	Sample Date	Start Depth (feet)	End Depth (feet)	CAS #	Chemical Name	Result	Qualifier	Unit
RII-787+00-IC140-3.5-4.1	13198756.84	713742.3193	09/30/2008	3.5	4.1	100-02-7	4-Nitrophenol	0.205	U	mg/kg
RII-787+00-IC140-3.5-4.1	13198756.84	713742.3193	09/30/2008	3.5	4.1	100-51-6	Benzyl alcohol	0.5	U	mg/kg
RII-787+00-IC140-3.5-4.1	13198756.84	713742.3193	09/30/2008	3.5	4.1	101-55-3	4-Bromophenyl-phenyl ether	0.155	U	mg/kg
RII-787+00-IC140-3.5-4.1	13198756.84	713742.3193	09/30/2008	3.5	4.1	1024-57-3	Heptachlor epoxide	0.01	U	mg/kg
RII-787+00-IC140-3.5-4.1	13198756.84	713742.3193	09/30/2008	3.5	4.1	1031-07-8	Endosulfan sulfate	0.01	U	mg/kg
RII-787+00-IC140-3.5-4.1	13198756.84	713742.3193	09/30/2008	3.5	4.1	103-33-3	Azobenzene	0.1	U	mg/kg
RII-787+00-IC140-3.5-4.1	13198756.84	713742.3193	09/30/2008	3.5	4.1	105-67-9	2,4-Dimethylphenol	0.135	U	mg/kg
RII-787+00-IC140-3.5-4.1	13198756.84	713742.3193	09/30/2008	3.5	4.1	106-44-5	4-Methylphenol	0.105	U	mg/kg
RII-787+00-IC140-3.5-4.1	13198756.84	713742.3193	09/30/2008	3.5	4.1	106-46-7	1,4-Dichlorobenzene	0.58		mg/kg
RII-787+00-IC140-3.5-4.1	13198756.84	713742.3193	09/30/2008	3.5	4.1	108-39-4	3-Methylphenol	0.12	U	mg/kg
RII-787+00-IC140-3.5-4.1	13198756.84	713742.3193	09/30/2008	3.5	4.1	108-60-1	2,2'-oxybis(1-Chloropropane)	0.125	U	mg/kg
RII-787+00-IC140-3.5-4.1	13198756.84	713742.3193	09/30/2008	3.5	4.1	108-95-2	Phenol	0.11	U	mg/kg
RII-787+00-IC140-3.5-4.1	13198756.84	713742.3193	09/30/2008	3.5	4.1	110-86-1	Pyridine	0.12	U	mg/kg
RII-787+00-IC140-3.5-4.1	13198756.84	713742.3193	09/30/2008	3.5	4.1	111-44-4	bis(2-Chloroethyl) ether	0.045	U	mg/kg
RII-787+00-IC140-3.5-4.1	13198756.84	713742.3193	09/30/2008	3.5	4.1	111-91-1	bis(2-Chloroethoxy)methane	0.105	U	mg/kg
RII-787+00-IC140-3.5-4.1	13198756.84	713742.3193	09/30/2008	3.5	4.1	117-81-7	bis(2-Ethylhexyl)phthalate	0.23	J	mg/kg
RII-787+00-IC140-3.5-4.1	13198756.84	713742.3193	09/30/2008	3.5	4.1	117-84-0	DI-N-OCTYLPHTHALATE	0.15	U	mg/kg
RII-787+00-IC140-3.5-4.1	13198756.84	713742.3193	09/30/2008	3.5	4.1	118-74-1	Hexachlorobenzene	0.01	U	mg/kg
RII-787+00-IC140-3.5-4.1	13198756.84	713742.3193	09/30/2008	3.5	4.1	120-12-7	Anthracene	0.16	U	mg/kg
RII-787+00-IC140-3.5-4.1	13198756.84	713742.3193	09/30/2008	3.5	4.1	120-82-1	1,2,4-Trichlorobenzene	0.13	J	mg/kg
RII-787+00-IC140-3.5-4.1	13198756.84	713742.3193	09/30/2008	3.5	4.1	120-83-2	2,4-Dichlorophenol	0.11	U	mg/kg
RII-787+00-IC140-3.5-4.1	13198756.84	713742.3193	09/30/2008	3.5	4.1	121-14-2	2,4-Dinitrotoluene	0.08	U	mg/kg
RII-787+00-IC140-3.5-4.1	13198756.84	713742.3193	09/30/2008	3.5	4.1	12789-03-6	GAMMA-CHLORDANE	0.005	U	mg/kg
RII-787+00-IC140-3.5-4.1	13198756.84	713742.3193	09/30/2008	3.5	4.1	129-00-0	Pyrene	0.95		mg/kg
RII-787+00-IC140-3.5-4.1	13198756.84	713742.3193	09/30/2008	3.5	4.1	131-11-3	Dimethyl phthalate	0.08	U	mg/kg
RII-787+00-IC140-3.5-4.1	13198756.84	713742.3193	09/30/2008	3.5	4.1	132-64-9	Dibenzofuran	0.085	U	mg/kg
RII-787+00-IC140-3.5-4.1	13198756.84	713742.3193	09/30/2008	3.5	4.1	14992-81-5	2,3,4,5,6-Pentachlorostyrene	0.015	U	mg/kg
RII-787+00-IC140-3.5-4.1	13198756.84	713742.3193	09/30/2008	3.5	4.1	1746-01-6	2,3,7,8-TETRACHLORODIBENZO-P-DIOXIN	568		pg/g
RII-787+00-IC140-3.5-4.1	13198756.84	713742.3193	09/30/2008	3.5	4.1	1746-01-6	2,3,7,8-TETRACHLORODIBENZO-P-DIOXIN	559		ng/kg
RII-787+00-IC140-3.5-4.1	13198756.84	713742.3193	09/30/2008	3.5	4.1	191-24-2	Benzo(g,h,i)perylene	0.11	U	mg/kg
RII-787+00-IC140-3.5-4.1	13198756.84	713742.3193	09/30/2008	3.5	4.1	1918-16-7	Propachlor	0.01	U	mg/kg
RII-787+00-IC140-3.5-4.1	13198756.84	713742.3193	09/30/2008	3.5	4.1	193-39-5	Indeno(1,2,3-cd)pyrene	0.095	U	mg/kg
RII-787+00-IC140-3.5-4.1	13198756.84	713742.3193	09/30/2008	3.5	4.1	19408-74-3	1,2,3,7,8,9-Hexachlorodibenzo-p-dioxin	427		pg/g
RII-787+00-IC140-3.5-4.1	13198756.84	713742.3193	09/30/2008	3.5	4.1	205-99-2	Benzo(b)fluoranthene	0.13	U	mg/kg
RII-787+00-IC140-3.5-4.1	13198756.84	713742.3193	09/30/2008	3.5	4.1	206-44-0	Fluoranthene	0.69		mg/kg
RII-787+00-IC140-3.5-4.1	13198756.84	713742.3193	09/30/2008	3.5	4.1	207-08-9	Benzo(k)fluoranthene	0.105	U	mg/kg
RII-787+00-IC140-3.5-4.1	13198756.84	713742.3193	09/30/2008	3.5	4.1	208-96-8	Acenaphthylene	0.105	U	mg/kg
RII-787+00-IC140-3.5-4.1	13198756.84	713742.3193	09/30/2008	3.5	4.1	218-01-9	Chrysene	0.22		mg/kg
RII-787+00-IC140-3.5-4.1	13198756.84	713742.3193	09/30/2008	3.5	4.1	2303-16-4	Diallate (total)	0.005	U	mg/kg
RII-787+00-IC140-3.5-4.1	13198756.84	713742.3193	09/30/2008	3.5	4.1	2385-85-5	Mirex	0.015	U	mg/kg
RII-787+00-IC140-3.5-4.1	13198756.84	713742.3193	09/30/2008	3.5	4.1	27304-13-8	Oxychlordane	0.01	U	mg/kg
RII-787+00-IC140-3.5-4.1	13198756.84	713742.3193	09/30/2008	3.5	4.1	29082-74-4	Octachlorostyrene	0.01	U	mg/kg
RII-787+00-IC140-3.5-4.1	13198756.84	713742.3193	09/30/2008	3.5	4.1	29082-75-5	beta,beta-2,3,4,5,6-Heptachlorostyrene	0.015	U	mg/kg
RII-787+00-IC140-3.5-4.1	13198756.84	713742.3193	09/30/2008	3.5	4.1	29086-38-2	(E)-alpha,beta-2,3,4,5,6-Heptachlorostyrene	0.015	U	mg/kg
RII-787+00-IC140-3.5-4.1	13198756.84	713742.3193	09/30/2008	3.5	4.1	29086-39-3	(Z)-alpha,beta-2,3,4,5,6-Heptachlorostyrene	0.015	U	mg/kg
RII-787+00-IC140-3.5-4.1	13198756.84	713742.3193	09/30/2008	3.5	4.1	2921-88-2	Chlorpyrifos	0.02	U	mg/kg
RII-787+00-IC140-3.5-4.1	13198756.84	713742.3193	09/30/2008	3.5	4.1	297-97-2	Thionazin	0.015	U	mg/kg
RII-787+00-IC140-3.5-4.1	13198756.84	713742.3193	09/30/2008	3.5	4.1	298-00-0	Methyl parathion	0.015	U	mg/kg
RII-787+00-IC140-3.5-4.1	13198756.84	713742.3193	09/30/2008	3.5	4.1	298-02-2	Phorate	0.01	U	mg/kg
RII-787+00-IC140-3.5-4.1	13198756.84	713742.3193	09/30/2008	3.5	4.1	298-04-4	Disulfoton	0.015	U	mg/kg
RII-787+00-IC140-3.5-4.1	13198756.84	713742.3193	09/30/2008	3.5	4.1	299-84-3	Ronnel	0.02	U	mg/kg
RII-787+00-IC140-3.5-4.1	13198756.84	713742.3193	09/30/2008	3.5	4.1	30402-15-4	PeCDF (total)	4350	J	pg/g
RII-787+00-IC140-3.5-4.1	13198756.84	713742.3193	09/30/2008	3.5	4.1	309-00-2	Aldrin	0.01	U	mg/kg
RII-787+00-IC140-3.5-4.1	13198756.84	713742.3193	09/30/2008	3.5	4.1	319-84-6	alpha-BHC	0.005	U	mg/kg
RII-787+00-IC140-3.5-4.1	13198756.84	713742.3193	09/30/2008	3.5	4.1	319-85-7	beta-BHC	0.01	U	mg/kg
RII-787+00-IC140-3.5-4.1	13198756.84	713742.3193	09/30/2008	3.5	4.1	319-86-8	delta-BHC	0.01	U	mg/kg
RII-787+00-IC140-3.5-4.1	13198756.84	713742.3193	09/30/2008	3.5	4.1	3268-87-9	OCTACHLORODIBENZO-P-DIOXIN	174000	J	pg/g
RII-787+00-IC140-3.5-4.1	13198756.84	713742.3193	09/30/2008	3.5	4.1	33213-65-9	Endosulfan II	0.01	U	mg/kg
RII-787+00-IC140-3.5-4.1	13198756.84	713742.3193	09/30/2008	3.5	4.1	34465-46-8	HxCDD (total)	5770		pg/g
RII-787+00-IC140-3.5-4.1	13198756.84	713742.3193	09/30/2008	3.5	4.1	35822-46-9	1,2,3,4,6,7,8-HEPTACHLORODIBENZO-P-DIOXIN	20200		pg/g
RII-787+00-IC140-3.5-4.1	13198756.84	713742.3193	09/30/2008	3.5	4.1	36088-22-9	PeCDD (total)	2880		pg/g
RII-787+00-IC140-3.5-4.1	13198756.84	713742.3193	09/30/2008	3.5	4.1	37871-00-4	HpCDD (total)	35200		pg/g
RII-787+00-IC140-3.5-4.1	13198756.84	713742.3193	09/30/2008	3.5	4.1	38998-75-3	HpCDF (total)	35600	B	pg/g
RII-787+00-IC140-3.5-4.1	13198756.84	713742.3193	09/30/2008	3.5	4.1	39001-02-0	OCTACHLORODIBENZOFURAN	30200	B	pg/g
RII-787+00-IC140-3.5-4.1	13198756.84	713742.3193	09/30/2008	3.5	4.1	39227-28-6	1,2,3,4,7,8-Hexachlorodibenzo-p-dioxin	261		pg/g
RII-787+00-IC140-3.5-4.1	13198756.84	713742.3193	09/30/2008	3.5	4.1	39765-80-5	trans-Nonachlor	0.01	U	mg/kg

Sample ID	Easting	Northing	Sample Date	Start Depth (feet)	End Depth (feet)	CAS #	Chemical Name	Result	Qualifier	Unit
RII-787+00-IC140-3.5-4.1	13198756.84	713742.3193	09/30/2008	3.5	4.1	40321-76-4	1,2,3,7,8-PENTACHLORODIBENZO-P-DIOXIN	542		pg/g
RII-787+00-IC140-3.5-4.1	13198756.84	713742.3193	09/30/2008	3.5	4.1	41903-57-5	TCDD (total)	3230		pg/g
RII-787+00-IC140-3.5-4.1	13198756.84	713742.3193	09/30/2008	3.5	4.1	465-73-6	Isodrin	0.01	U	mg/kg
RII-787+00-IC140-3.5-4.1	13198756.84	713742.3193	09/30/2008	3.5	4.1	50-29-3	4,4'-DDT	0.01	U	mg/kg
RII-787+00-IC140-3.5-4.1	13198756.84	713742.3193	09/30/2008	3.5	4.1	50-32-8	Benzo(a)pyrene	0.095	U	mg/kg
RII-787+00-IC140-3.5-4.1	13198756.84	713742.3193	09/30/2008	3.5	4.1	510-15-6	Chlorobenzilate	0.01	U	mg/kg
RII-787+00-IC140-3.5-4.1	13198756.84	713742.3193	09/30/2008	3.5	4.1	5103-71-9	ALPHA-CHLORDANE	0.01	U	mg/kg
RII-787+00-IC140-3.5-4.1	13198756.84	713742.3193	09/30/2008	3.5	4.1	5103-73-1	cis-Nonachlor	0.01	U	mg/kg
RII-787+00-IC140-3.5-4.1	13198756.84	713742.3193	09/30/2008	3.5	4.1	51207-31-9	2,3,7,8-TETRACHLORODIBENZOFURAN	804		pg/g
RII-787+00-IC140-3.5-4.1	13198756.84	713742.3193	09/30/2008	3.5	4.1	51207-31-9	2,3,7,8-TETRACHLORODIBENZOFURAN	1110		ng/kg
RII-787+00-IC140-3.5-4.1	13198756.84	713742.3193	09/30/2008	3.5	4.1	51-28-5	2,4-Dinitrophenol	0.33	U	mg/kg
RII-787+00-IC140-3.5-4.1	13198756.84	713742.3193	09/30/2008	3.5	4.1	52-85-7	Famphur	0.02	U	mg/kg
RII-787+00-IC140-3.5-4.1	13198756.84	713742.3193	09/30/2008	3.5	4.1	53-19-0	2,4'-DDD	0.01	U	mg/kg
RII-787+00-IC140-3.5-4.1	13198756.84	713742.3193	09/30/2008	3.5	4.1	534-52-1	4,6-Dinitro-2-methylphenol	0.285	U	mg/kg
RII-787+00-IC140-3.5-4.1	13198756.84	713742.3193	09/30/2008	3.5	4.1	53-70-3	Dibenz(a,h)anthracene	0.16	U	mg/kg
RII-787+00-IC140-3.5-4.1	13198756.84	713742.3193	09/30/2008	3.5	4.1	541-73-1	1,3-Dichlorobenzene	0.15		mg/kg
RII-787+00-IC140-3.5-4.1	13198756.84	713742.3193	09/30/2008	3.5	4.1	55673-89-7	1,2,3,4,7,8,9-HEPTACHLORODIBENZOFURAN	746		pg/g
RII-787+00-IC140-3.5-4.1	13198756.84	713742.3193	09/30/2008	3.5	4.1	55684-94-1	HxCDF (total)	9600		pg/g
RII-787+00-IC140-3.5-4.1	13198756.84	713742.3193	09/30/2008	3.5	4.1	55722-27-5	TCDF (total)	6540	J	pg/g
RII-787+00-IC140-3.5-4.1	13198756.84	713742.3193	09/30/2008	3.5	4.1	5598-13-0	Methyl chlorpyrifos	0.02	U	mg/kg
RII-787+00-IC140-3.5-4.1	13198756.84	713742.3193	09/30/2008	3.5	4.1	56-38-2	Parathion	0.025	U	mg/kg
RII-787+00-IC140-3.5-4.1	13198756.84	713742.3193	09/30/2008	3.5	4.1	56-55-3	Benzo(a)anthracene	0.095	U	mg/kg
RII-787+00-IC140-3.5-4.1	13198756.84	713742.3193	09/30/2008	3.5	4.1	57117-31-4	2,3,4,7,8-PENTACHLORODIBENZOFURAN	557	J	pg/g
RII-787+00-IC140-3.5-4.1	13198756.84	713742.3193	09/30/2008	3.5	4.1	57117-31-4	2,3,4,7,8-PENTACHLORODIBENZOFURAN	776		ng/kg
RII-787+00-IC140-3.5-4.1	13198756.84	713742.3193	09/30/2008	3.5	4.1	57117-41-6	1,2,3,7,8-PENTACHLORODIBENZOFURAN	327		pg/g
RII-787+00-IC140-3.5-4.1	13198756.84	713742.3193	09/30/2008	3.5	4.1	57117-41-6	1,2,3,7,8-PENTACHLORODIBENZOFURAN	320		ng/kg
RII-787+00-IC140-3.5-4.1	13198756.84	713742.3193	09/30/2008	3.5	4.1	57117-44-9	1,2,3,6,7,8-Hexachlorodibenzofuran	383		pg/g
RII-787+00-IC140-3.5-4.1	13198756.84	713742.3193	09/30/2008	3.5	4.1	57653-85-7	1,2,3,6,7,8-Hexachlorodibenzo-p-dioxin	657		pg/g
RII-787+00-IC140-3.5-4.1	13198756.84	713742.3193	09/30/2008	3.5	4.1	58-89-9	gamma-BHC	0.01	U	mg/kg
RII-787+00-IC140-3.5-4.1	13198756.84	713742.3193	09/30/2008	3.5	4.1	58-90-2	2,3,4,6-Tetrachlorophenol	0.01	U	mg/kg
RII-787+00-IC140-3.5-4.1	13198756.84	713742.3193	09/30/2008	3.5	4.1	59-50-7	4-Chloro-3-methylphenol	0.105	U	mg/kg
RII-787+00-IC140-3.5-4.1	13198756.84	713742.3193	09/30/2008	3.5	4.1	60-51-5	Dimethoate	0.02	U	mg/kg
RII-787+00-IC140-3.5-4.1	13198756.84	713742.3193	09/30/2008	3.5	4.1	60-57-1	Dieldrin	0.01	U	mg/kg
RII-787+00-IC140-3.5-4.1	13198756.84	713742.3193	09/30/2008	3.5	4.1	606-20-2	2,6-Dinitrotoluene	0.105	U	mg/kg
RII-787+00-IC140-3.5-4.1	13198756.84	713742.3193	09/30/2008	3.5	4.1	60851-34-5	2,3,4,6,7,8-Hexachlorodibenzofuran	152	J	pg/g
RII-787+00-IC140-3.5-4.1	13198756.84	713742.3193	09/30/2008	3.5	4.1	608-93-5	Pentachlorobenzene	0.15		mg/kg
RII-787+00-IC140-3.5-4.1	13198756.84	713742.3193	09/30/2008	3.5	4.1	621-64-7	N-Nitroso-di-n-propylamine	0.1	U	mg/kg
RII-787+00-IC140-3.5-4.1	13198756.84	713742.3193	09/30/2008	3.5	4.1	62-53-3	Aniline	0.15	U	mg/kg
RII-787+00-IC140-3.5-4.1	13198756.84	713742.3193	09/30/2008	3.5	4.1	62-75-9	N-Nitrosodimethylamine	0.095	U	mg/kg
RII-787+00-IC140-3.5-4.1	13198756.84	713742.3193	09/30/2008	3.5	4.1	634-66-2	1,2,3,4-Tetrachlorobenzene	0.43		mg/kg
RII-787+00-IC140-3.5-4.1	13198756.84	713742.3193	09/30/2008	3.5	4.1	67562-39-4	1,2,3,4,6,7,8-HEPTACHLORODIBENZOFURAN	14400		pg/g
RII-787+00-IC140-3.5-4.1	13198756.84	713742.3193	09/30/2008	3.5	4.1	67-72-1	Hexachloroethane	0.105	U	mg/kg
RII-787+00-IC140-3.5-4.1	13198756.84	713742.3193	09/30/2008	3.5	4.1	67774-32-7	Polybrominated biphenyls	0.02	U	mg/kg
RII-787+00-IC140-3.5-4.1	13198756.84	713742.3193	09/30/2008	3.5	4.1	68705-15-7	alpha-2,3,4,5,6-Hexachlorostyrene	0.015	U	mg/kg
RII-787+00-IC140-3.5-4.1	13198756.84	713742.3193	09/30/2008	3.5	4.1	7005-72-3	4-Chlorophenyl-phenyl ether	0.145	U	mg/kg
RII-787+00-IC140-3.5-4.1	13198756.84	713742.3193	09/30/2008	3.5	4.1	70648-26-9	1,2,3,4,7,8-Hexachlorodibenzofuran	1060		pg/g
RII-787+00-IC140-3.5-4.1	13198756.84	713742.3193	09/30/2008	3.5	4.1	72-20-8	Endrin	0.01	U	mg/kg
RII-787+00-IC140-3.5-4.1	13198756.84	713742.3193	09/30/2008	3.5	4.1	72-43-5	Methoxychlor	0.01	U	mg/kg
RII-787+00-IC140-3.5-4.1	13198756.84	713742.3193	09/30/2008	3.5	4.1	72-54-8	4,4'-DDD	0.01	U	mg/kg
RII-787+00-IC140-3.5-4.1	13198756.84	713742.3193	09/30/2008	3.5	4.1	72-55-9	4,4'-DDE	0.01	U	mg/kg
RII-787+00-IC140-3.5-4.1	13198756.84	713742.3193	09/30/2008	3.5	4.1	72918-21-9	1,2,3,7,8,9-Hexachlorodibenzofuran	58.7	J	pg/g
RII-787+00-IC140-3.5-4.1	13198756.84	713742.3193	09/30/2008	3.5	4.1	7421-93-4	Endrin aldehyde	0.01	U	mg/kg
RII-787+00-IC140-3.5-4.1	13198756.84	713742.3193	09/30/2008	3.5	4.1	7429-90-5	Aluminum	3900		mg/kg
RII-787+00-IC140-3.5-4.1	13198756.84	713742.3193	09/30/2008	3.5	4.1	7439-89-6	Iron	9300		mg/kg
RII-787+00-IC140-3.5-4.1	13198756.84	713742.3193	09/30/2008	3.5	4.1	7439-92-1	Lead	26		mg/kg
RII-787+00-IC140-3.5-4.1	13198756.84	713742.3193	09/30/2008	3.5	4.1	7439-93-2	Lithium	7.5		mg/kg
RII-787+00-IC140-3.5-4.1	13198756.84	713742.3193	09/30/2008	3.5	4.1	7439-95-4	Magnesium	7800		mg/kg
RII-787+00-IC140-3.5-4.1	13198756.84	713742.3193	09/30/2008	3.5	4.1	7439-96-5	Manganese	240		mg/kg
RII-787+00-IC140-3.5-4.1	13198756.84	713742.3193	09/30/2008	3.5	4.1	7439-97-6	Mercury	0.09		mg/kg
RII-787+00-IC140-3.5-4.1	13198756.84	713742.3193	09/30/2008	3.5	4.1	7440-02-0	Nickel	11		mg/kg
RII-787+00-IC140-3.5-4.1	13198756.84	713742.3193	09/30/2008	3.5	4.1	7440-09-7	Potassium	650		mg/kg
RII-787+00-IC140-3.5-4.1	13198756.84	713742.3193	09/30/2008	3.5	4.1	7440-22-4	Silver	0.045	U	mg/kg
RII-787+00-IC140-3.5-4.1	13198756.84	713742.3193	09/30/2008	3.5	4.1	7440-23-5	Sodium	140		mg/kg
RII-787+00-IC140-3.5-4.1	13198756.84	713742.3193	09/30/2008	3.5	4.1	7440-24-6	Strontium	70		mg/kg
RII-787+00-IC140-3.5-4.1	13198756.84	713742.3193	09/30/2008	3.5	4.1	7440-28-0	Thallium	0.195	U	mg/kg
RII-787+00-IC140-3.5-4.1	13198756.84	713742.3193	09/30/2008	3.5	4.1	7440-31-5	Tin	0.38	U	mg/kg

Sample ID	Easting	Northing	Sample Date	Start Depth (feet)	End Depth (feet)	CAS #	Chemical Name	Result	Qualifier	Unit
RII-787+00-IC140-3.5-4.1	13198756.84	713742.3193	09/30/2008	3.5	4.1	7440-32-6	Titanium	69		mg/kg
RII-787+00-IC140-3.5-4.1	13198756.84	713742.3193	09/30/2008	3.5	4.1	7440-36-0	Antimony	0.075	U	mg/kg
RII-787+00-IC140-3.5-4.1	13198756.84	713742.3193	09/30/2008	3.5	4.1	7440-38-2	Arsenic	6.4		mg/kg
RII-787+00-IC140-3.5-4.1	13198756.84	713742.3193	09/30/2008	3.5	4.1	7440-39-3	Barium	40		mg/kg
RII-787+00-IC140-3.5-4.1	13198756.84	713742.3193	09/30/2008	3.5	4.1	7440-41-7	Beryllium	0.16	J	mg/kg
RII-787+00-IC140-3.5-4.1	13198756.84	713742.3193	09/30/2008	3.5	4.1	7440-42-8	Boron	16		mg/kg
RII-787+00-IC140-3.5-4.1	13198756.84	713742.3193	09/30/2008	3.5	4.1	7440-43-9	Cadmium	0.49		mg/kg
RII-787+00-IC140-3.5-4.1	13198756.84	713742.3193	09/30/2008	3.5	4.1	7440-47-3	Chromium (total)	25		mg/kg
RII-787+00-IC140-3.5-4.1	13198756.84	713742.3193	09/30/2008	3.5	4.1	7440-48-4	Cobalt	3.5		mg/kg
RII-787+00-IC140-3.5-4.1	13198756.84	713742.3193	09/30/2008	3.5	4.1	7440-50-8	Copper	49		mg/kg
RII-787+00-IC140-3.5-4.1	13198756.84	713742.3193	09/30/2008	3.5	4.1	7440-57-5	Gold	0.17	U	mg/kg
RII-787+00-IC140-3.5-4.1	13198756.84	713742.3193	09/30/2008	3.5	4.1	7440-62-2	Vanadium	8.9		mg/kg
RII-787+00-IC140-3.5-4.1	13198756.84	713742.3193	09/30/2008	3.5	4.1	7440-66-6	Zinc	400		mg/kg
RII-787+00-IC140-3.5-4.1	13198756.84	713742.3193	09/30/2008	3.5	4.1	7440-70-2	Calcium	26000		mg/kg
RII-787+00-IC140-3.5-4.1	13198756.84	713742.3193	09/30/2008	3.5	4.1	76-44-8	Heptachlor	0.005	U	mg/kg
RII-787+00-IC140-3.5-4.1	13198756.84	713742.3193	09/30/2008	3.5	4.1	77-47-4	HEXACHLOROCYCLOPENTADIENE	0.005	U	mg/kg
RII-787+00-IC140-3.5-4.1	13198756.84	713742.3193	09/30/2008	3.5	4.1	7782-49-2	Selenium	0.04	U	mg/kg
RII-787+00-IC140-3.5-4.1	13198756.84	713742.3193	09/30/2008	3.5	4.1	78-59-1	Isophorone	0.09	U	mg/kg
RII-787+00-IC140-3.5-4.1	13198756.84	713742.3193	09/30/2008	3.5	4.1	8001-35-2	Toxaphene	0.085	U	mg/kg
RII-787+00-IC140-3.5-4.1	13198756.84	713742.3193	09/30/2008	3.5	4.1	80-05-7	BISPHENOL A	0.065	U	mg/kg
RII-787+00-IC140-3.5-4.1	13198756.84	713742.3193	09/30/2008	3.5	4.1	82-68-8	Pentachloronitrobenzene	0.01	U	mg/kg
RII-787+00-IC140-3.5-4.1	13198756.84	713742.3193	09/30/2008	3.5	4.1	83-32-9	Acenaphthene	0.045	U	mg/kg
RII-787+00-IC140-3.5-4.1	13198756.84	713742.3193	09/30/2008	3.5	4.1	84-66-2	Diethylphthalate	0.115	U	mg/kg
RII-787+00-IC140-3.5-4.1	13198756.84	713742.3193	09/30/2008	3.5	4.1	84-74-2	Di-n-butyl phthalate	0.115	U	mg/kg
RII-787+00-IC140-3.5-4.1	13198756.84	713742.3193	09/30/2008	3.5	4.1	85-01-8	Phenanthrene	0.24	J	mg/kg
RII-787+00-IC140-3.5-4.1	13198756.84	713742.3193	09/30/2008	3.5	4.1	85-68-7	Butylbenzylphthalate	0.15	U	mg/kg
RII-787+00-IC140-3.5-4.1	13198756.84	713742.3193	09/30/2008	3.5	4.1	86-30-6	N-Nitrosodiphenylamine	0.095	U	mg/kg
RII-787+00-IC140-3.5-4.1	13198756.84	713742.3193	09/30/2008	3.5	4.1	86-73-7	Fluorene	0.58		mg/kg
RII-787+00-IC140-3.5-4.1	13198756.84	713742.3193	09/30/2008	3.5	4.1	86-74-8	Carbazole	0.015	U	mg/kg
RII-787+00-IC140-3.5-4.1	13198756.84	713742.3193	09/30/2008	3.5	4.1	87-61-6	1,2,3-Trichlorobenzene	0.01	U	mg/kg
RII-787+00-IC140-3.5-4.1	13198756.84	713742.3193	09/30/2008	3.5	4.1	87-65-0	2,6-Dichlorophenol	0.04	U	mg/kg
RII-787+00-IC140-3.5-4.1	13198756.84	713742.3193	09/30/2008	3.5	4.1	87-68-3	Hexachlorobutadiene	0.1	U	mg/kg
RII-787+00-IC140-3.5-4.1	13198756.84	713742.3193	09/30/2008	3.5	4.1	87-86-5	Pentachlorophenol	0.18		mg/kg
RII-787+00-IC140-3.5-4.1	13198756.84	713742.3193	09/30/2008	3.5	4.1	88-06-2	2,4,6-Trichlorophenol	0.1	U	mg/kg
RII-787+00-IC140-3.5-4.1	13198756.84	713742.3193	09/30/2008	3.5	4.1	88-74-4	2-Nitroaniline	0.1	U	mg/kg
RII-787+00-IC140-3.5-4.1	13198756.84	713742.3193	09/30/2008	3.5	4.1	88-75-5	2-Nitrophenol	0.145	U	mg/kg
RII-787+00-IC140-3.5-4.1	13198756.84	713742.3193	09/30/2008	3.5	4.1	88-85-7	Dinoseb	0.09	U	mg/kg
RII-787+00-IC140-3.5-4.1	13198756.84	713742.3193	09/30/2008	3.5	4.1	90301-92-1	(E)-beta-2,3,4,5,6-Hexachlorostyrene	0.015	U	mg/kg
RII-787+00-IC140-3.5-4.1	13198756.84	713742.3193	09/30/2008	3.5	4.1	90301-93-2	(Z)-beta-2,3,4,5,6-Hexachlorostyrene	0.015	U	mg/kg
RII-787+00-IC140-3.5-4.1	13198756.84	713742.3193	09/30/2008	3.5	4.1	90-43-7	2-Phenylphenol	0.04	U	mg/kg
RII-787+00-IC140-3.5-4.1	13198756.84	713742.3193	09/30/2008	3.5	4.1	91-20-3	Naphthalene	0.155	U	mg/kg
RII-787+00-IC140-3.5-4.1	13198756.84	713742.3193	09/30/2008	3.5	4.1	91-57-6	2-Methylnaphthalene	0.135	U	mg/kg
RII-787+00-IC140-3.5-4.1	13198756.84	713742.3193	09/30/2008	3.5	4.1	91-58-7	2-Chloronaphthalene	0.12	U	mg/kg
RII-787+00-IC140-3.5-4.1	13198756.84	713742.3193	09/30/2008	3.5	4.1	91-94-1	3,3'-Dichlorobenzidine	0.8	U	mg/kg
RII-787+00-IC140-3.5-4.1	13198756.84	713742.3193	09/30/2008	3.5	4.1	92-87-5	Benzidine	0.385	U	mg/kg
RII-787+00-IC140-3.5-4.1	13198756.84	713742.3193	09/30/2008	3.5	4.1	95-48-7	2-Methylphenol	0.105	U	mg/kg
RII-787+00-IC140-3.5-4.1	13198756.84	713742.3193	09/30/2008	3.5	4.1	95-50-1	1,2-Dichlorobenzene	0.04	U	mg/kg
RII-787+00-IC140-3.5-4.1	13198756.84	713742.3193	09/30/2008	3.5	4.1	95-57-8	2-Chlorophenol	0.16	U	mg/kg
RII-787+00-IC140-3.5-4.1	13198756.84	713742.3193	09/30/2008	3.5	4.1	95-94-3	1,2,4,5-Tetrachlorobenzene	0.01	U	mg/kg
RII-787+00-IC140-3.5-4.1	13198756.84	713742.3193	09/30/2008	3.5	4.1	95-95-4	2,4,5-Trichlorophenol	0.095	U	mg/kg
RII-787+00-IC140-3.5-4.1	13198756.84	713742.3193	09/30/2008	3.5	4.1	959-98-8	Endosulfan I	0.01	U	mg/kg
RII-787+00-IC140-3.5-4.1	13198756.84	713742.3193	09/30/2008	3.5	4.1	98-54-4	p-tert-Butylphenol	0.12		mg/kg
RII-787+00-IC140-3.5-4.1	13198756.84	713742.3193	09/30/2008	3.5	4.1	98-95-3	Nitrobenzene	0.115	U	mg/kg
RII-787+00-IC140-3.5-4.1	13198756.84	713742.3193	09/30/2008	3.5	4.1	99-09-2	3-Nitroaniline	0.17	U	mg/kg
RII-787+00-IC140-3.5-4.1	13198756.84	713742.3193	09/30/2008	3.5	4.1	ETEQ	ETEQ	1800		ppt
RII-787+00-IC140-3.5-4.1	13198756.84	713742.3193	09/30/2008	3.5	4.1	HXCDD-HXCDF	1,2,3,4,7,8-Hexachlorodibenzofuran + 1,2,3,6,7,8-Hexachlorodibenzofuran	1510		ng/kg
RII-787+00-IC140-3.5-4.1	13198756.84	713742.3193	09/30/2008	3.5	4.1	TCLB_ERA_Dow	Total Chlororbenzenes ERA	1.469		mg/kg
RII-787+00-IC140-3.5-4.1	13198756.84	713742.3193	09/30/2008	3.5	4.1	TCLP_ERA_Dow	Total Chlorophenols ERA	0.3675		mg/kg
RII-787+00-IC140-3.5-4.1	13198756.84	713742.3193	09/30/2008	3.5	4.1	TOC	Total Organic Carbon	5.7		percent
RII-787+00-IC140-3.5-4.1	13198756.84	713742.3193	09/30/2008	3.5	4.1	TPAH_ERA_Dow	Total PAHs ERA	2.889		mg/kg
RII-787+00-IC140-4.1-5.0	13198756.84	713742.3193	09/30/2008	4.1	5	100-01-6	4-Nitroaniline	0.3	U	mg/kg
RII-787+00-IC140-4.1-5.0	13198756.84	713742.3193	09/30/2008	4.1	5	100-02-7	4-Nitrophenol	0.205	U	mg/kg
RII-787+00-IC140-4.1-5.0	13198756.84	713742.3193	09/30/2008	4.1	5	100-51-6	Benzyl alcohol	0.5	U	mg/kg
RII-787+00-IC140-4.1-5.0	13198756.84	713742.3193	09/30/2008	4.1	5	101-55-3	4-Bromophenyl-phenyl ether	0.155	U	mg/kg
RII-787+00-IC140-4.1-5.0	13198756.84	713742.3193	09/30/2008	4.1	5	1024-57-3	Heptachlor epoxide	0.01	U	mg/kg
RII-787+00-IC140-4.1-5.0	13198756.84	713742.3193	09/30/2008	4.1	5	1031-07-8	Endosulfan sulfate	0.01	U	mg/kg

Sample ID	Easting	Northing	Sample Date	Start Depth (feet)	End Depth (feet)	CAS #	Chemical Name	Result	Qualifier	Unit
RII-787+00-IC140-4.1-5.0	13198756.84	713742.3193	09/30/2008	4.1	5	103-33-3	Azobenzene	0.1	U	mg/kg
RII-787+00-IC140-4.1-5.0	13198756.84	713742.3193	09/30/2008	4.1	5	105-67-9	2,4-Dimethylphenol	0.135	U	mg/kg
RII-787+00-IC140-4.1-5.0	13198756.84	713742.3193	09/30/2008	4.1	5	106-44-5	4-Methylphenol	0.105	U	mg/kg
RII-787+00-IC140-4.1-5.0	13198756.84	713742.3193	09/30/2008	4.1	5	106-46-7	1,4-Dichlorobenzene	0.28		mg/kg
RII-787+00-IC140-4.1-5.0	13198756.84	713742.3193	09/30/2008	4.1	5	108-39-4	3-Methylphenol	0.12	U	mg/kg
RII-787+00-IC140-4.1-5.0	13198756.84	713742.3193	09/30/2008	4.1	5	108-60-1	2,2'-oxybis(1-Chloropropane)	0.125	U	mg/kg
RII-787+00-IC140-4.1-5.0	13198756.84	713742.3193	09/30/2008	4.1	5	108-95-2	Phenol	0.11	U	mg/kg
RII-787+00-IC140-4.1-5.0	13198756.84	713742.3193	09/30/2008	4.1	5	110-86-1	Pyridine	0.12	U	mg/kg
RII-787+00-IC140-4.1-5.0	13198756.84	713742.3193	09/30/2008	4.1	5	111-44-4	bis(2-Chloroethyl) ether	0.045	U	mg/kg
RII-787+00-IC140-4.1-5.0	13198756.84	713742.3193	09/30/2008	4.1	5	111-91-1	bis(2-Chloroethoxy)methane	0.105	U	mg/kg
RII-787+00-IC140-4.1-5.0	13198756.84	713742.3193	09/30/2008	4.1	5	117-81-7	bis(2-Ethylhexyl)phthalate	0.17	J	mg/kg
RII-787+00-IC140-4.1-5.0	13198756.84	713742.3193	09/30/2008	4.1	5	117-84-0	DI-N-OCTYLPHTHALATE	0.15	U	mg/kg
RII-787+00-IC140-4.1-5.0	13198756.84	713742.3193	09/30/2008	4.1	5	118-74-1	Hexachlorobenzene	0.01	U	mg/kg
RII-787+00-IC140-4.1-5.0	13198756.84	713742.3193	09/30/2008	4.1	5	120-12-7	Anthracene	0.16	U	mg/kg
RII-787+00-IC140-4.1-5.0	13198756.84	713742.3193	09/30/2008	4.1	5	120-82-1	1,2,4-Trichlorobenzene	0.09	U	mg/kg
RII-787+00-IC140-4.1-5.0	13198756.84	713742.3193	09/30/2008	4.1	5	120-83-2	2,4-Dichlorophenol	0.11	U	mg/kg
RII-787+00-IC140-4.1-5.0	13198756.84	713742.3193	09/30/2008	4.1	5	121-14-2	2,4-Dinitrotoluene	0.08	U	mg/kg
RII-787+00-IC140-4.1-5.0	13198756.84	713742.3193	09/30/2008	4.1	5	12789-03-6	GAMMA-CHLORDANE	0.005	U	mg/kg
RII-787+00-IC140-4.1-5.0	13198756.84	713742.3193	09/30/2008	4.1	5	129-00-0	Pyrene	0.95		mg/kg
RII-787+00-IC140-4.1-5.0	13198756.84	713742.3193	09/30/2008	4.1	5	131-11-3	Dimethyl phthalate	0.08	U	mg/kg
RII-787+00-IC140-4.1-5.0	13198756.84	713742.3193	09/30/2008	4.1	5	132-64-9	Dibenzofuran	0.085	U	mg/kg
RII-787+00-IC140-4.1-5.0	13198756.84	713742.3193	09/30/2008	4.1	5	14992-81-5	2,3,4,5,6-Pentachlorostyrene	0.015	U	mg/kg
RII-787+00-IC140-4.1-5.0	13198756.84	713742.3193	09/30/2008	4.1	5	1746-01-6	2,3,7,8-TETRACHLORODIBENZO-P-DIOXIN	458		pg/g
RII-787+00-IC140-4.1-5.0	13198756.84	713742.3193	09/30/2008	4.1	5	1746-01-6	2,3,7,8-TETRACHLORODIBENZO-P-DIOXIN	526		ng/kg
RII-787+00-IC140-4.1-5.0	13198756.84	713742.3193	09/30/2008	4.1	5	191-24-2	Benzo(g,h,i)perylene	0.11	U	mg/kg
RII-787+00-IC140-4.1-5.0	13198756.84	713742.3193	09/30/2008	4.1	5	1918-16-7	Propachlor	0.01	U	mg/kg
RII-787+00-IC140-4.1-5.0	13198756.84	713742.3193	09/30/2008	4.1	5	193-39-5	Indeno(1,2,3-cd)pyrene	0.095	U	mg/kg
RII-787+00-IC140-4.1-5.0	13198756.84	713742.3193	09/30/2008	4.1	5	19408-74-3	1,2,3,7,8,9-Hexachlorodibenzo-p-dioxin	583		pg/g
RII-787+00-IC140-4.1-5.0	13198756.84	713742.3193	09/30/2008	4.1	5	205-99-2	Benzo(b)fluoranthene	0.13	U	mg/kg
RII-787+00-IC140-4.1-5.0	13198756.84	713742.3193	09/30/2008	4.1	5	206-44-0	Fluoranthene	0.79		mg/kg
RII-787+00-IC140-4.1-5.0	13198756.84	713742.3193	09/30/2008	4.1	5	207-08-9	Benzo(k)fluoranthene	0.105	U	mg/kg
RII-787+00-IC140-4.1-5.0	13198756.84	713742.3193	09/30/2008	4.1	5	208-96-8	Acenaphthylene	0.105	U	mg/kg
RII-787+00-IC140-4.1-5.0	13198756.84	713742.3193	09/30/2008	4.1	5	218-01-9	Chrysene	0.33		mg/kg
RII-787+00-IC140-4.1-5.0	13198756.84	713742.3193	09/30/2008	4.1	5	2303-16-4	Diallate (total)	0.005	U	mg/kg
RII-787+00-IC140-4.1-5.0	13198756.84	713742.3193	09/30/2008	4.1	5	2385-85-5	Mirex	0.015	U	mg/kg
RII-787+00-IC140-4.1-5.0	13198756.84	713742.3193	09/30/2008	4.1	5	27304-13-8	Oxychlordane	0.01	U	mg/kg
RII-787+00-IC140-4.1-5.0	13198756.84	713742.3193	09/30/2008	4.1	5	29082-74-4	Octachlorostyrene	0.01	U	mg/kg
RII-787+00-IC140-4.1-5.0	13198756.84	713742.3193	09/30/2008	4.1	5	29082-75-5	beta,beta-2,3,4,5,6-Heptachlorostyrene	0.015	U	mg/kg
RII-787+00-IC140-4.1-5.0	13198756.84	713742.3193	09/30/2008	4.1	5	29086-38-2	(E)-alpha,beta-2,3,4,5,6-Heptachlorostyrene	0.015	U	mg/kg
RII-787+00-IC140-4.1-5.0	13198756.84	713742.3193	09/30/2008	4.1	5	29086-39-3	(Z)-alpha,beta-2,3,4,5,6-Heptachlorostyrene	0.015	U	mg/kg
RII-787+00-IC140-4.1-5.0	13198756.84	713742.3193	09/30/2008	4.1	5	2921-88-2	Chlorpyrifos	0.02	U	mg/kg
RII-787+00-IC140-4.1-5.0	13198756.84	713742.3193	09/30/2008	4.1	5	297-97-2	Thionazin	0.015	U	mg/kg
RII-787+00-IC140-4.1-5.0	13198756.84	713742.3193	09/30/2008	4.1	5	298-00-0	Methyl parathion	0.015	U	mg/kg
RII-787+00-IC140-4.1-5.0	13198756.84	713742.3193	09/30/2008	4.1	5	298-02-2	Phorate	0.01	U	mg/kg
RII-787+00-IC140-4.1-5.0	13198756.84	713742.3193	09/30/2008	4.1	5	298-04-4	Disulfoton	0.015	U	mg/kg
RII-787+00-IC140-4.1-5.0	13198756.84	713742.3193	09/30/2008	4.1	5	299-84-3	Ronnel	0.02	U	mg/kg
RII-787+00-IC140-4.1-5.0	13198756.84	713742.3193	09/30/2008	4.1	5	30402-15-4	PeCDF (total)	6850	J	pg/g
RII-787+00-IC140-4.1-5.0	13198756.84	713742.3193	09/30/2008	4.1	5	309-00-2	Aldrin	0.01	U	mg/kg
RII-787+00-IC140-4.1-5.0	13198756.84	713742.3193	09/30/2008	4.1	5	319-84-6	alpha-BHC	0.005	U	mg/kg
RII-787+00-IC140-4.1-5.0	13198756.84	713742.3193	09/30/2008	4.1	5	319-85-7	beta-BHC	0.01	U	mg/kg
RII-787+00-IC140-4.1-5.0	13198756.84	713742.3193	09/30/2008	4.1	5	319-86-8	delta-BHC	0.01	U	mg/kg
RII-787+00-IC140-4.1-5.0	13198756.84	713742.3193	09/30/2008	4.1	5	3268-87-9	OCTACHLORODIBENZO-P-DIOXIN	203000		pg/g
RII-787+00-IC140-4.1-5.0	13198756.84	713742.3193	09/30/2008	4.1	5	33213-65-9	Endosulfan II	0.01	U	mg/kg
RII-787+00-IC140-4.1-5.0	13198756.84	713742.3193	09/30/2008	4.1	5	34465-46-8	HxCDD (total)	8360		pg/g
RII-787+00-IC140-4.1-5.0	13198756.84	713742.3193	09/30/2008	4.1	5	35822-46-9	1,2,3,4,6,7,8-HEPTACHLORODIBENZO-P-DIOXIN	25800	B	pg/g
RII-787+00-IC140-4.1-5.0	13198756.84	713742.3193	09/30/2008	4.1	5	36088-22-9	PeCDD (total)	2750		pg/g
RII-787+00-IC140-4.1-5.0	13198756.84	713742.3193	09/30/2008	4.1	5	37871-00-4	HpCDD (total)	46300	B	pg/g
RII-787+00-IC140-4.1-5.0	13198756.84	713742.3193	09/30/2008	4.1	5	38998-75-3	HpCDF (total)	41900		pg/g
RII-787+00-IC140-4.1-5.0	13198756.84	713742.3193	09/30/2008	4.1	5	39001-02-0	OCTACHLORODIBENZOFURAN	38500	B	pg/g
RII-787+00-IC140-4.1-5.0	13198756.84	713742.3193	09/30/2008	4.1	5	39227-28-6	1,2,3,4,7,8-Hexachlorodibenzo-p-dioxin	341		pg/g
RII-787+00-IC140-4.1-5.0	13198756.84	713742.3193	09/30/2008	4.1	5	39765-80-5	trans-Nonachlor	0.01	U	mg/kg
RII-787+00-IC140-4.1-5.0	13198756.84	713742.3193	09/30/2008	4.1	5	40321-76-4	1,2,3,7,8-PENTACHLORODIBENZO-P-DIOXIN	296		pg/g
RII-787+00-IC140-4.1-5.0	13198756.84	713742.3193	09/30/2008	4.1	5	41903-57-5	TCDD (total)	3600		pg/g
RII-787+00-IC140-4.1-5.0	13198756.84	713742.3193	09/30/2008	4.1	5	465-73-6	Isodrin	0.01	U	mg/kg
RII-787+00-IC140-4.1-5.0	13198756.84	713742.3193	09/30/2008	4.1	5	50-29-3	4,4'-DDT	0.01	U	mg/kg
RII-787+00-IC140-4.1-5.0	13198756.84	713742.3193	09/30/2008	4.1	5	50-32-8	Benzo(a)pyrene	0.095	U	mg/kg

Sample ID	Easting	Northing	Sample Date	Start Depth (feet)	End Depth (feet)	CAS #	Chemical Name	Result	Qualifier	Unit
RII-787+00-IC140-4.1-5.0	13198756.84	713742.3193	09/30/2008	4.1	5	510-15-6	Chlorobenzilate	0.01	U	mg/kg
RII-787+00-IC140-4.1-5.0	13198756.84	713742.3193	09/30/2008	4.1	5	5103-71-9	ALPHA-CHLORDANE	0.01	U	mg/kg
RII-787+00-IC140-4.1-5.0	13198756.84	713742.3193	09/30/2008	4.1	5	5103-73-1	cis-Nonachlor	0.01	U	mg/kg
RII-787+00-IC140-4.1-5.0	13198756.84	713742.3193	09/30/2008	4.1	5	51207-31-9	2,3,7,8-TETRACHLORODIBENZOFURAN	1440		pg/g
RII-787+00-IC140-4.1-5.0	13198756.84	713742.3193	09/30/2008	4.1	5	51207-31-9	2,3,7,8-TETRACHLORODIBENZOFURAN	1900		ng/kg
RII-787+00-IC140-4.1-5.0	13198756.84	713742.3193	09/30/2008	4.1	5	51-28-5	2,4-Dinitrophenol	0.33	U	mg/kg
RII-787+00-IC140-4.1-5.0	13198756.84	713742.3193	09/30/2008	4.1	5	52-85-7	Famphur	0.02	U	mg/kg
RII-787+00-IC140-4.1-5.0	13198756.84	713742.3193	09/30/2008	4.1	5	53-19-0	2,4'-DDD	0.01	U	mg/kg
RII-787+00-IC140-4.1-5.0	13198756.84	713742.3193	09/30/2008	4.1	5	534-52-1	4,6-Dinitro-2-methylphenol	0.285	U	mg/kg
RII-787+00-IC140-4.1-5.0	13198756.84	713742.3193	09/30/2008	4.1	5	53-70-3	Dibenz(a,h)anthracene	0.16	U	mg/kg
RII-787+00-IC140-4.1-5.0	13198756.84	713742.3193	09/30/2008	4.1	5	541-73-1	1,3-Dichlorobenzene	0.09	J	mg/kg
RII-787+00-IC140-4.1-5.0	13198756.84	713742.3193	09/30/2008	4.1	5	55673-89-7	1,2,3,4,7,8,9-HEPTACHLORODIBENZOFURAN	796		pg/g
RII-787+00-IC140-4.1-5.0	13198756.84	713742.3193	09/30/2008	4.1	5	55684-94-1	HxCDF (total)	11600	J	pg/g
RII-787+00-IC140-4.1-5.0	13198756.84	713742.3193	09/30/2008	4.1	5	55722-27-5	TCDF (total)	10200	J	pg/g
RII-787+00-IC140-4.1-5.0	13198756.84	713742.3193	09/30/2008	4.1	5	5598-13-0	Methyl chlorpyrifos	0.02	U	mg/kg
RII-787+00-IC140-4.1-5.0	13198756.84	713742.3193	09/30/2008	4.1	5	56-38-2	Parathion	0.025	U	mg/kg
RII-787+00-IC140-4.1-5.0	13198756.84	713742.3193	09/30/2008	4.1	5	56-55-3	Benzo(a)anthracene	0.095	U	mg/kg
RII-787+00-IC140-4.1-5.0	13198756.84	713742.3193	09/30/2008	4.1	5	57117-31-4	2,3,4,7,8-PENTACHLORODIBENZOFURAN	903	J	pg/g
RII-787+00-IC140-4.1-5.0	13198756.84	713742.3193	09/30/2008	4.1	5	57117-31-4	2,3,4,7,8-PENTACHLORODIBENZOFURAN	1020		ng/kg
RII-787+00-IC140-4.1-5.0	13198756.84	713742.3193	09/30/2008	4.1	5	57117-41-6	1,2,3,7,8-PENTACHLORODIBENZOFURAN	682		pg/g
RII-787+00-IC140-4.1-5.0	13198756.84	713742.3193	09/30/2008	4.1	5	57117-41-6	1,2,3,7,8-PENTACHLORODIBENZOFURAN	755		ng/kg
RII-787+00-IC140-4.1-5.0	13198756.84	713742.3193	09/30/2008	4.1	5	57117-44-9	1,2,3,6,7,8-Hexachlorodibenzofuran	549	J	pg/g
RII-787+00-IC140-4.1-5.0	13198756.84	713742.3193	09/30/2008	4.1	5	57653-85-7	1,2,3,6,7,8-Hexachlorodibenzo-p-dioxin	986		pg/g
RII-787+00-IC140-4.1-5.0	13198756.84	713742.3193	09/30/2008	4.1	5	58-89-9	gamma-BHC	0.01	U	mg/kg
RII-787+00-IC140-4.1-5.0	13198756.84	713742.3193	09/30/2008	4.1	5	58-90-2	2,3,4,6-Tetrachlorophenol	0.01	U	mg/kg
RII-787+00-IC140-4.1-5.0	13198756.84	713742.3193	09/30/2008	4.1	5	59-50-7	4-Chloro-3-methylphenol	0.105	U	mg/kg
RII-787+00-IC140-4.1-5.0	13198756.84	713742.3193	09/30/2008	4.1	5	60-51-5	Dimethoate	0.02	U	mg/kg
RII-787+00-IC140-4.1-5.0	13198756.84	713742.3193	09/30/2008	4.1	5	60-57-1	Dieldrin	0.01	U	mg/kg
RII-787+00-IC140-4.1-5.0	13198756.84	713742.3193	09/30/2008	4.1	5	606-20-2	2,6-Dinitrotoluene	0.105	U	mg/kg
RII-787+00-IC140-4.1-5.0	13198756.84	713742.3193	09/30/2008	4.1	5	60851-34-5	2,3,4,6,7,8-Hexachlorodibenzofuran	315	J	pg/g
RII-787+00-IC140-4.1-5.0	13198756.84	713742.3193	09/30/2008	4.1	5	608-93-5	Pentachlorobenzene	0.07		mg/kg
RII-787+00-IC140-4.1-5.0	13198756.84	713742.3193	09/30/2008	4.1	5	621-64-7	N-Nitroso-di-n-propylamine	0.1	U	mg/kg
RII-787+00-IC140-4.1-5.0	13198756.84	713742.3193	09/30/2008	4.1	5	62-53-3	Aniline	0.15	U	mg/kg
RII-787+00-IC140-4.1-5.0	13198756.84	713742.3193	09/30/2008	4.1	5	62-75-9	N-Nitrosodimethylamine	0.095	U	mg/kg
RII-787+00-IC140-4.1-5.0	13198756.84	713742.3193	09/30/2008	4.1	5	634-66-2	1,2,3,4-Tetrachlorobenzene	0.25		mg/kg
RII-787+00-IC140-4.1-5.0	13198756.84	713742.3193	09/30/2008	4.1	5	67562-39-4	1,2,3,4,6,7,8-HEPTACHLORODIBENZOFURAN	17700		pg/g
RII-787+00-IC140-4.1-5.0	13198756.84	713742.3193	09/30/2008	4.1	5	67-72-1	Hexachloroethane	0.105	U	mg/kg
RII-787+00-IC140-4.1-5.0	13198756.84	713742.3193	09/30/2008	4.1	5	67774-32-7	Polybrominated biphenyls	0.02	U	mg/kg
RII-787+00-IC140-4.1-5.0	13198756.84	713742.3193	09/30/2008	4.1	5	68705-15-7	alpha-2,3,4,5,6-Hexachlorostyrene	0.015	U	mg/kg
RII-787+00-IC140-4.1-5.0	13198756.84	713742.3193	09/30/2008	4.1	5	7005-72-3	4-Chlorophenyl-phenyl ether	0.145	U	mg/kg
RII-787+00-IC140-4.1-5.0	13198756.84	713742.3193	09/30/2008	4.1	5	70648-26-9	1,2,3,4,7,8-Hexachlorodibenzofuran	1420		pg/g
RII-787+00-IC140-4.1-5.0	13198756.84	713742.3193	09/30/2008	4.1	5	72-20-8	Endrin	0.01	U	mg/kg
RII-787+00-IC140-4.1-5.0	13198756.84	713742.3193	09/30/2008	4.1	5	72-43-5	Methoxychlor	0.01	U	mg/kg
RII-787+00-IC140-4.1-5.0	13198756.84	713742.3193	09/30/2008	4.1	5	72-54-8	4,4'-DDD	0.01	U	mg/kg
RII-787+00-IC140-4.1-5.0	13198756.84	713742.3193	09/30/2008	4.1	5	72-55-9	4,4'-DDE	0.01	U	mg/kg
RII-787+00-IC140-4.1-5.0	13198756.84	713742.3193	09/30/2008	4.1	5	72918-21-9	1,2,3,7,8,9-Hexachlorodibenzofuran	27.1	J	pg/g
RII-787+00-IC140-4.1-5.0	13198756.84	713742.3193	09/30/2008	4.1	5	7421-93-4	Endrin aldehyde	0.01	U	mg/kg
RII-787+00-IC140-4.1-5.0	13198756.84	713742.3193	09/30/2008	4.1	5	7429-90-5	Aluminum	4400		mg/kg
RII-787+00-IC140-4.1-5.0	13198756.84	713742.3193	09/30/2008	4.1	5	7439-89-6	Iron	10000		mg/kg
RII-787+00-IC140-4.1-5.0	13198756.84	713742.3193	09/30/2008	4.1	5	7439-92-1	Lead	22		mg/kg
RII-787+00-IC140-4.1-5.0	13198756.84	713742.3193	09/30/2008	4.1	5	7439-93-2	Lithium	9.1		mg/kg
RII-787+00-IC140-4.1-5.0	13198756.84	713742.3193	09/30/2008	4.1	5	7439-95-4	Magnesium	7900		mg/kg
RII-787+00-IC140-4.1-5.0	13198756.84	713742.3193	09/30/2008	4.1	5	7439-96-5	Manganese	330		mg/kg
RII-787+00-IC140-4.1-5.0	13198756.84	713742.3193	09/30/2008	4.1	5	7439-97-6	Mercury	0.15		mg/kg
RII-787+00-IC140-4.1-5.0	13198756.84	713742.3193	09/30/2008	4.1	5	7440-02-0	Nickel	12		mg/kg
RII-787+00-IC140-4.1-5.0	13198756.84	713742.3193	09/30/2008	4.1	5	7440-09-7	Potassium	710		mg/kg
RII-787+00-IC140-4.1-5.0	13198756.84	713742.3193	09/30/2008	4.1	5	7440-22-4	Silver	0.045	U	mg/kg
RII-787+00-IC140-4.1-5.0	13198756.84	713742.3193	09/30/2008	4.1	5	7440-23-5	Sodium	130		mg/kg
RII-787+00-IC140-4.1-5.0	13198756.84	713742.3193	09/30/2008	4.1	5	7440-24-6	Strontium	95		mg/kg
RII-787+00-IC140-4.1-5.0	13198756.84	713742.3193	09/30/2008	4.1	5	7440-28-0	Thallium	0.195	U	mg/kg
RII-787+00-IC140-4.1-5.0	13198756.84	713742.3193	09/30/2008	4.1	5	7440-31-5	Tin	0.38	U	mg/kg
RII-787+00-IC140-4.1-5.0	13198756.84	713742.3193	09/30/2008	4.1	5	7440-32-6	Titanium	59		mg/kg
RII-787+00-IC140-4.1-5.0	13198756.84	713742.3193	09/30/2008	4.1	5	7440-36-0	Antimony	0.075	U	mg/kg
RII-787+00-IC140-4.1-5.0	13198756.84	713742.3193	09/30/2008	4.1	5	7440-38-2	Arsenic	7.6		mg/kg
RII-787+00-IC140-4.1-5.0	13198756.84	713742.3193	09/30/2008	4.1	5	7440-39-3	Barium	40		mg/kg
RII-787+00-IC140-4.1-5.0	13198756.84	713742.3193	09/30/2008	4.1	5	7440-41-7	Beryllium	0.18	J	mg/kg

Sample ID	Easting	Northing	Sample Date	Start Depth (feet)	End Depth (feet)	CAS #	Chemical Name	Result	Qualifier	Unit
RII-787+00-IC140-4.1-5.0	13198756.84	713742.3193	09/30/2008	4.1	5	7440-42-8	Boron	13		mg/kg
RII-787+00-IC140-4.1-5.0	13198756.84	713742.3193	09/30/2008	4.1	5	7440-43-9	Cadmium	0.49		mg/kg
RII-787+00-IC140-4.1-5.0	13198756.84	713742.3193	09/30/2008	4.1	5	7440-47-3	Chromium (total)	28		mg/kg
RII-787+00-IC140-4.1-5.0	13198756.84	713742.3193	09/30/2008	4.1	5	7440-48-4	Cobalt	3.7		mg/kg
RII-787+00-IC140-4.1-5.0	13198756.84	713742.3193	09/30/2008	4.1	5	7440-50-8	Copper	44		mg/kg
RII-787+00-IC140-4.1-5.0	13198756.84	713742.3193	09/30/2008	4.1	5	7440-57-5	Gold	0.17	U	mg/kg
RII-787+00-IC140-4.1-5.0	13198756.84	713742.3193	09/30/2008	4.1	5	7440-62-2	Vanadium	8.8		mg/kg
RII-787+00-IC140-4.1-5.0	13198756.84	713742.3193	09/30/2008	4.1	5	7440-66-6	Zinc	2200		mg/kg
RII-787+00-IC140-4.1-5.0	13198756.84	713742.3193	09/30/2008	4.1	5	7440-70-2	Calcium	25000		mg/kg
RII-787+00-IC140-4.1-5.0	13198756.84	713742.3193	09/30/2008	4.1	5	76-44-8	Heptachlor	0.005	U	mg/kg
RII-787+00-IC140-4.1-5.0	13198756.84	713742.3193	09/30/2008	4.1	5	77-47-4	HEXACHLOROCYCLOPENTADIENE	0.005	U	mg/kg
RII-787+00-IC140-4.1-5.0	13198756.84	713742.3193	09/30/2008	4.1	5	7782-49-2	Selenium	0.04	U	mg/kg
RII-787+00-IC140-4.1-5.0	13198756.84	713742.3193	09/30/2008	4.1	5	78-59-1	Isophorone	0.09	U	mg/kg
RII-787+00-IC140-4.1-5.0	13198756.84	713742.3193	09/30/2008	4.1	5	8001-35-2	Toxaphene	0.085	U	mg/kg
RII-787+00-IC140-4.1-5.0	13198756.84	713742.3193	09/30/2008	4.1	5	80-05-7	BISPHENOL A	0.065	U	mg/kg
RII-787+00-IC140-4.1-5.0	13198756.84	713742.3193	09/30/2008	4.1	5	82-68-8	Pentachloronitrobenzene	0.01	U	mg/kg
RII-787+00-IC140-4.1-5.0	13198756.84	713742.3193	09/30/2008	4.1	5	83-32-9	Acenaphthene	0.045	U	mg/kg
RII-787+00-IC140-4.1-5.0	13198756.84	713742.3193	09/30/2008	4.1	5	84-66-2	Diethylphthalate	0.115	U	mg/kg
RII-787+00-IC140-4.1-5.0	13198756.84	713742.3193	09/30/2008	4.1	5	84-74-2	Di-n-butyl phthalate	0.115	U	mg/kg
RII-787+00-IC140-4.1-5.0	13198756.84	713742.3193	09/30/2008	4.1	5	85-01-8	Phenanthrene	0.26	J	mg/kg
RII-787+00-IC140-4.1-5.0	13198756.84	713742.3193	09/30/2008	4.1	5	85-68-7	Butylbenzylphthalate	0.15	U	mg/kg
RII-787+00-IC140-4.1-5.0	13198756.84	713742.3193	09/30/2008	4.1	5	86-30-6	N-Nitrosodiphenylamine	0.095	U	mg/kg
RII-787+00-IC140-4.1-5.0	13198756.84	713742.3193	09/30/2008	4.1	5	86-73-7	Fluorene	0.48		mg/kg
RII-787+00-IC140-4.1-5.0	13198756.84	713742.3193	09/30/2008	4.1	5	86-74-8	Carbazole	0.015	U	mg/kg
RII-787+00-IC140-4.1-5.0	13198756.84	713742.3193	09/30/2008	4.1	5	87-61-6	1,2,3-Trichlorobenzene	0.01	U	mg/kg
RII-787+00-IC140-4.1-5.0	13198756.84	713742.3193	09/30/2008	4.1	5	87-65-0	2,6-Dichlorophenol	0.04	U	mg/kg
RII-787+00-IC140-4.1-5.0	13198756.84	713742.3193	09/30/2008	4.1	5	87-68-3	Hexachlorobutadiene	0.1	U	mg/kg
RII-787+00-IC140-4.1-5.0	13198756.84	713742.3193	09/30/2008	4.1	5	87-86-5	Pentachlorophenol	0.074		mg/kg
RII-787+00-IC140-4.1-5.0	13198756.84	713742.3193	09/30/2008	4.1	5	88-06-2	2,4,6-Trichlorophenol	0.1	U	mg/kg
RII-787+00-IC140-4.1-5.0	13198756.84	713742.3193	09/30/2008	4.1	5	88-74-4	2-Nitroaniline	0.1	U	mg/kg
RII-787+00-IC140-4.1-5.0	13198756.84	713742.3193	09/30/2008	4.1	5	88-75-5	2-Nitrophenol	0.145	U	mg/kg
RII-787+00-IC140-4.1-5.0	13198756.84	713742.3193	09/30/2008	4.1	5	88-85-7	Dinoseb	0.09	U	mg/kg
RII-787+00-IC140-4.1-5.0	13198756.84	713742.3193	09/30/2008	4.1	5	90301-92-1	(E)-beta-2,3,4,5,6-Hexachlorostyrene	0.015	U	mg/kg
RII-787+00-IC140-4.1-5.0	13198756.84	713742.3193	09/30/2008	4.1	5	90301-93-2	(Z)-beta-2,3,4,5,6-Hexachlorostyrene	0.015	U	mg/kg
RII-787+00-IC140-4.1-5.0	13198756.84	713742.3193	09/30/2008	4.1	5	90-43-7	2-Phenylphenol	0.04	U	mg/kg
RII-787+00-IC140-4.1-5.0	13198756.84	713742.3193	09/30/2008	4.1	5	91-20-3	Naphthalene	0.155	U	mg/kg
RII-787+00-IC140-4.1-5.0	13198756.84	713742.3193	09/30/2008	4.1	5	91-57-6	2-Methylnaphthalene	0.135	U	mg/kg
RII-787+00-IC140-4.1-5.0	13198756.84	713742.3193	09/30/2008	4.1	5	91-58-7	2-Chloronaphthalene	0.12	U	mg/kg
RII-787+00-IC140-4.1-5.0	13198756.84	713742.3193	09/30/2008	4.1	5	91-94-1	3,3'-Dichlorobenzidine	0.8	U	mg/kg
RII-787+00-IC140-4.1-5.0	13198756.84	713742.3193	09/30/2008	4.1	5	92-87-5	Benzidine	0.385	U	mg/kg
RII-787+00-IC140-4.1-5.0	13198756.84	713742.3193	09/30/2008	4.1	5	95-48-7	2-Methylphenol	0.105	U	mg/kg
RII-787+00-IC140-4.1-5.0	13198756.84	713742.3193	09/30/2008	4.1	5	95-50-1	1,2-Dichlorobenzene	0.04	U	mg/kg
RII-787+00-IC140-4.1-5.0	13198756.84	713742.3193	09/30/2008	4.1	5	95-57-8	2-Chlorophenol	0.16	U	mg/kg
RII-787+00-IC140-4.1-5.0	13198756.84	713742.3193	09/30/2008	4.1	5	95-94-3	1,2,4,5-Tetrachlorobenzene	0.01	U	mg/kg
RII-787+00-IC140-4.1-5.0	13198756.84	713742.3193	09/30/2008	4.1	5	95-95-4	2,4,5-Trichlorophenol	0.095	U	mg/kg
RII-787+00-IC140-4.1-5.0	13198756.84	713742.3193	09/30/2008	4.1	5	959-98-8	Endosulfan I	0.01	U	mg/kg
RII-787+00-IC140-4.1-5.0	13198756.84	713742.3193	09/30/2008	4.1	5	98-54-4	p-tert-Butylphenol	0.12		mg/kg
RII-787+00-IC140-4.1-5.0	13198756.84	713742.3193	09/30/2008	4.1	5	98-95-3	Nitrobenzene	0.115	U	mg/kg
RII-787+00-IC140-4.1-5.0	13198756.84	713742.3193	09/30/2008	4.1	5	99-09-2	3-Nitroaniline	0.17	U	mg/kg
RII-787+00-IC140-4.1-5.0	13198756.84	713742.3193	09/30/2008	4.1	5	ETEQ	ETEQ	2000		ppt
RII-787+00-IC140-4.1-5.0	13198756.84	713742.3193	09/30/2008	4.1	5	HXCDD-HXCDF	1,2,3,4,7,8-Hexachlorodibenzofuran + 1,2,3,6,7,8-Hexachlorodibenzofuran	2290		ng/kg
RII-787+00-IC140-4.1-5.0	13198756.84	713742.3193	09/30/2008	4.1	5	TCLB_ERA_Dow	Total Chlororbenzenes ERA	0.746		mg/kg
RII-787+00-IC140-4.1-5.0	13198756.84	713742.3193	09/30/2008	4.1	5	TCLP_ERA_Dow	Total Chlorophenols ERA	0.2615		mg/kg
RII-787+00-IC140-4.1-5.0	13198756.84	713742.3193	09/30/2008	4.1	5	TOC	Total Organic Carbon	3.3		percent
RII-787+00-IC140-4.1-5.0	13198756.84	713742.3193	09/30/2008	4.1	5	TPAH_ERA_Dow	Total PAHs ERA	3.019		mg/kg
RII-787+00-IC140-5.0-7.0	13198756.84	713742.3193	09/30/2008	5	7	100-01-6	4-Nitroaniline	0.3	U	mg/kg
RII-787+00-IC140-5.0-7.0	13198756.84	713742.3193	09/30/2008	5	7	100-02-7	4-Nitrophenol	0.205	U	mg/kg
RII-787+00-IC140-5.0-7.0	13198756.84	713742.3193	09/30/2008	5	7	100-51-6	Benzyl alcohol	0.5	U	mg/kg
RII-787+00-IC140-5.0-7.0	13198756.84	713742.3193	09/30/2008	5	7	101-55-3	4-Bromophenyl-phenyl ether	0.155	U	mg/kg
RII-787+00-IC140-5.0-7.0	13198756.84	713742.3193	09/30/2008	5	7	1024-57-3	Heptachlor epoxide	0.01	U	mg/kg
RII-787+00-IC140-5.0-7.0	13198756.84	713742.3193	09/30/2008	5	7	1031-07-8	Endosulfan sulfate	0.01	U	mg/kg
RII-787+00-IC140-5.0-7.0	13198756.84	713742.3193	09/30/2008	5	7	103-33-3	Azobenzene	0.1	U	mg/kg
RII-787+00-IC140-5.0-7.0	13198756.84	713742.3193	09/30/2008	5	7	105-67-9	2,4-Dimethylphenol	0.135	U	mg/kg
RII-787+00-IC140-5.0-7.0	13198756.84	713742.3193	09/30/2008	5	7	106-44-5	4-Methylphenol	0.105	U	mg/kg
RII-787+00-IC140-5.0-7.0	13198756.84	713742.3193	09/30/2008	5	7	106-46-7	1,4-Dichlorobenzene	0.04	U	mg/kg
RII-787+00-IC140-5.0-7.0	13198756.84	713742.3193	09/30/2008	5	7	108-39-4	3-Methylphenol	0.12	U	mg/kg

Sample ID	Easting	Northing	Sample Date	Start Depth (feet)	End Depth (feet)	CAS #	Chemical Name	Result	Qualifier	Unit
RII-787+00-IC140-5.0-7.0	13198756.84	713742.3193	09/30/2008	5	7	108-60-1	2,2'-oxybis(1-Chloropropane)	0.125	U	mg/kg
RII-787+00-IC140-5.0-7.0	13198756.84	713742.3193	09/30/2008	5	7	108-95-2	Phenol	0.11	U	mg/kg
RII-787+00-IC140-5.0-7.0	13198756.84	713742.3193	09/30/2008	5	7	110-86-1	Pyridine	0.12	U	mg/kg
RII-787+00-IC140-5.0-7.0	13198756.84	713742.3193	09/30/2008	5	7	111-44-4	bis(2-Chloroethyl) ether	0.045	U	mg/kg
RII-787+00-IC140-5.0-7.0	13198756.84	713742.3193	09/30/2008	5	7	111-91-1	bis(2-Chloroethoxy)methane	0.105	U	mg/kg
RII-787+00-IC140-5.0-7.0	13198756.84	713742.3193	09/30/2008	5	7	117-81-7	bis(2-Ethylhexyl)phthalate	0.155	U	mg/kg
RII-787+00-IC140-5.0-7.0	13198756.84	713742.3193	09/30/2008	5	7	117-84-0	DI-N-OCTYLPHTHALATE	0.15	U	mg/kg
RII-787+00-IC140-5.0-7.0	13198756.84	713742.3193	09/30/2008	5	7	118-74-1	Hexachlorobenzene	0.01	U	mg/kg
RII-787+00-IC140-5.0-7.0	13198756.84	713742.3193	09/30/2008	5	7	120-12-7	Anthracene	0.16	U	mg/kg
RII-787+00-IC140-5.0-7.0	13198756.84	713742.3193	09/30/2008	5	7	120-82-1	1,2,4-Trichlorobenzene	0.09	U	mg/kg
RII-787+00-IC140-5.0-7.0	13198756.84	713742.3193	09/30/2008	5	7	120-83-2	2,4-Dichlorophenol	0.11	U	mg/kg
RII-787+00-IC140-5.0-7.0	13198756.84	713742.3193	09/30/2008	5	7	121-14-2	2,4-Dinitrotoluene	0.08	U	mg/kg
RII-787+00-IC140-5.0-7.0	13198756.84	713742.3193	09/30/2008	5	7	12789-03-6	GAMMA-CHLORDANE	0.005	U	mg/kg
RII-787+00-IC140-5.0-7.0	13198756.84	713742.3193	09/30/2008	5	7	129-00-0	Pyrene	0.085	U	mg/kg
RII-787+00-IC140-5.0-7.0	13198756.84	713742.3193	09/30/2008	5	7	131-11-3	Dimethyl phthalate	0.08	U	mg/kg
RII-787+00-IC140-5.0-7.0	13198756.84	713742.3193	09/30/2008	5	7	132-64-9	Dibenzofuran	0.085	U	mg/kg
RII-787+00-IC140-5.0-7.0	13198756.84	713742.3193	09/30/2008	5	7	14992-81-5	2,3,4,5,6-Pentachlorostyrene	0.015	U	mg/kg
RII-787+00-IC140-5.0-7.0	13198756.84	713742.3193	09/30/2008	5	7	1746-01-6	2,3,7,8-TETRACHLORODIBENZO-P-DIOXIN	5.69		pg/g
RII-787+00-IC140-5.0-7.0	13198756.84	713742.3193	09/30/2008	5	7	1746-01-6	2,3,7,8-TETRACHLORODIBENZO-P-DIOXIN	8	J	ng/kg
RII-787+00-IC140-5.0-7.0	13198756.84	713742.3193	09/30/2008	5	7	191-24-2	Benzo(g,h,i)perylene	0.11	U	mg/kg
RII-787+00-IC140-5.0-7.0	13198756.84	713742.3193	09/30/2008	5	7	1918-16-7	Propachlor	0.01	U	mg/kg
RII-787+00-IC140-5.0-7.0	13198756.84	713742.3193	09/30/2008	5	7	193-39-5	Indeno(1,2,3-cd)pyrene	0.095	U	mg/kg
RII-787+00-IC140-5.0-7.0	13198756.84	713742.3193	09/30/2008	5	7	19408-74-3	1,2,3,7,8,9-Hexachlorodibenzo-p-dioxin	2.04	J	pg/g
RII-787+00-IC140-5.0-7.0	13198756.84	713742.3193	09/30/2008	5	7	205-99-2	Benzo(b)fluoranthene	0.13	U	mg/kg
RII-787+00-IC140-5.0-7.0	13198756.84	713742.3193	09/30/2008	5	7	206-44-0	Fluoranthene	0.095	U	mg/kg
RII-787+00-IC140-5.0-7.0	13198756.84	713742.3193	09/30/2008	5	7	207-08-9	Benzo(k)fluoranthene	0.105	U	mg/kg
RII-787+00-IC140-5.0-7.0	13198756.84	713742.3193	09/30/2008	5	7	208-96-8	Acenaphthylene	0.105	U	mg/kg
RII-787+00-IC140-5.0-7.0	13198756.84	713742.3193	09/30/2008	5	7	218-01-9	Chrysene	0.095	U	mg/kg
RII-787+00-IC140-5.0-7.0	13198756.84	713742.3193	09/30/2008	5	7	2303-16-4	Diallate (total)	0.005	U	mg/kg
RII-787+00-IC140-5.0-7.0	13198756.84	713742.3193	09/30/2008	5	7	2385-85-5	Mirex	0.015	U	mg/kg
RII-787+00-IC140-5.0-7.0	13198756.84	713742.3193	09/30/2008	5	7	27304-13-8	Oxychlordane	0.01	U	mg/kg
RII-787+00-IC140-5.0-7.0	13198756.84	713742.3193	09/30/2008	5	7	29082-74-4	Octachlorostyrene	0.01	U	mg/kg
RII-787+00-IC140-5.0-7.0	13198756.84	713742.3193	09/30/2008	5	7	29082-75-5	beta,beta-2,3,4,5,6-Heptachlorostyrene	0.015	U	mg/kg
RII-787+00-IC140-5.0-7.0	13198756.84	713742.3193	09/30/2008	5	7	29086-38-2	(E)-alpha,beta-2,3,4,5,6-Heptachlorostyrene	0.015	U	mg/kg
RII-787+00-IC140-5.0-7.0	13198756.84	713742.3193	09/30/2008	5	7	29086-39-3	(Z)-alpha,beta-2,3,4,5,6-Heptachlorostyrene	0.015	U	mg/kg
RII-787+00-IC140-5.0-7.0	13198756.84	713742.3193	09/30/2008	5	7	2921-88-2	Chlorpyrifos	0.02	U	mg/kg
RII-787+00-IC140-5.0-7.0	13198756.84	713742.3193	09/30/2008	5	7	297-97-2	Thionazin	0.015	U	mg/kg
RII-787+00-IC140-5.0-7.0	13198756.84	713742.3193	09/30/2008	5	7	298-00-0	Methyl parathion	0.015	U	mg/kg
RII-787+00-IC140-5.0-7.0	13198756.84	713742.3193	09/30/2008	5	7	298-02-2	Phorate	0.01	U	mg/kg
RII-787+00-IC140-5.0-7.0	13198756.84	713742.3193	09/30/2008	5	7	298-04-4	Disulfoton	0.015	U	mg/kg
RII-787+00-IC140-5.0-7.0	13198756.84	713742.3193	09/30/2008	5	7	299-84-3	Ronnel	0.02	U	mg/kg
RII-787+00-IC140-5.0-7.0	13198756.84	713742.3193	09/30/2008	5	7	30402-15-4	PeCDF (total)	262		pg/g
RII-787+00-IC140-5.0-7.0	13198756.84	713742.3193	09/30/2008	5	7	309-00-2	Aldrin	0.01	U	mg/kg
RII-787+00-IC140-5.0-7.0	13198756.84	713742.3193	09/30/2008	5	7	319-84-6	alpha-BHC	0.005	U	mg/kg
RII-787+00-IC140-5.0-7.0	13198756.84	713742.3193	09/30/2008	5	7	319-85-7	beta-BHC	0.01	U	mg/kg
RII-787+00-IC140-5.0-7.0	13198756.84	713742.3193	09/30/2008	5	7	319-86-8	delta-BHC	0.01	U	mg/kg
RII-787+00-IC140-5.0-7.0	13198756.84	713742.3193	09/30/2008	5	7	3268-87-9	OCTACHLORODIBENZO-P-DIOXIN	508		pg/g
RII-787+00-IC140-5.0-7.0	13198756.84	713742.3193	09/30/2008	5	7	33213-65-9	Endosulfan II	0.01	U	mg/kg
RII-787+00-IC140-5.0-7.0	13198756.84	713742.3193	09/30/2008	5	7	34465-46-8	HxCDD (total)	31		pg/g
RII-787+00-IC140-5.0-7.0	13198756.84	713742.3193	09/30/2008	5	7	35822-46-9	1,2,3,4,6,7,8-HEPTACHLORODIBENZO-P-DIOXIN	58	B	pg/g
RII-787+00-IC140-5.0-7.0	13198756.84	713742.3193	09/30/2008	5	7	36088-22-9	PeCDD (total)	17.7		pg/g
RII-787+00-IC140-5.0-7.0	13198756.84	713742.3193	09/30/2008	5	7	37871-00-4	HpCDD (total)	105	B	pg/g
RII-787+00-IC140-5.0-7.0	13198756.84	713742.3193	09/30/2008	5	7	38998-75-3	HpCDF (total)	214		pg/g
RII-787+00-IC140-5.0-7.0	13198756.84	713742.3193	09/30/2008	5	7	39001-02-0	OCTACHLORODIBENZOFURAN	132	B	pg/g
RII-787+00-IC140-5.0-7.0	13198756.84	713742.3193	09/30/2008	5	7	39227-28-6	1,2,3,4,7,8-Hexachlorodibenzo-p-dioxin	1.5	J	pg/g
RII-787+00-IC140-5.0-7.0	13198756.84	713742.3193	09/30/2008	5	7	39765-80-5	trans-Nonachlor	0.01	U	mg/kg
RII-787+00-IC140-5.0-7.0	13198756.84	713742.3193	09/30/2008	5	7	40321-76-4	1,2,3,7,8-PENTACHLORODIBENZO-P-DIOXIN	2.22	J	pg/g
RII-787+00-IC140-5.0-7.0	13198756.84	713742.3193	09/30/2008	5	7	41903-57-5	TCDD (total)	33.7		pg/g
RII-787+00-IC140-5.0-7.0	13198756.84	713742.3193	09/30/2008	5	7	465-73-6	Isodrin	0.01	U	mg/kg
RII-787+00-IC140-5.0-7.0	13198756.84	713742.3193	09/30/2008	5	7	50-29-3	4,4'-DDT	0.01	U	mg/kg
RII-787+00-IC140-5.0-7.0	13198756.84	713742.3193	09/30/2008	5	7	50-32-8	Benzo(a)pyrene	0.095	U	mg/kg
RII-787+00-IC140-5.0-7.0	13198756.84	713742.3193	09/30/2008	5	7	510-15-6	Chlorobenzilate	0.01	U	mg/kg
RII-787+00-IC140-5.0-7.0	13198756.84	713742.3193	09/30/2008	5	7	5103-71-9	ALPHA-CHLORDANE	0.01	U	mg/kg
RII-787+00-IC140-5.0-7.0	13198756.84	713742.3193	09/30/2008	5	7	5103-73-1	cis-Nonachlor	0.01	U	mg/kg
RII-787+00-IC140-5.0-7.0	13198756.84	713742.3193	09/30/2008	5	7	51207-31-9	2,3,7,8-TETRACHLORODIBENZOFURAN	135		pg/g
RII-787+00-IC140-5.0-7.0	13198756.84	713742.3193	09/30/2008	5	7	51207-31-9	2,3,7,8-TETRACHLORODIBENZOFURAN	150		ng/kg

Sample ID	Easting	Northing	Sample Date	Start Depth (feet)	End Depth (feet)	CAS #	Chemical Name	Result	Qualifier	Unit
RII-787+00-IC140-5.0-7.0	13198756.84	713742.3193	09/30/2008	5	7	51-28-5	2,4-Dinitrophenol	0.33	U	mg/kg
RII-787+00-IC140-5.0-7.0	13198756.84	713742.3193	09/30/2008	5	7	52-85-7	Famphur	0.02	U	mg/kg
RII-787+00-IC140-5.0-7.0	13198756.84	713742.3193	09/30/2008	5	7	53-19-0	2,4'-DDD	0.01	U	mg/kg
RII-787+00-IC140-5.0-7.0	13198756.84	713742.3193	09/30/2008	5	7	534-52-1	4,6-Dinitro-2-methylphenol	0.285	U	mg/kg
RII-787+00-IC140-5.0-7.0	13198756.84	713742.3193	09/30/2008	5	7	53-70-3	Dibenz(a,h)anthracene	0.16	U	mg/kg
RII-787+00-IC140-5.0-7.0	13198756.84	713742.3193	09/30/2008	5	7	541-73-1	1,3-Dichlorobenzene	0.05	U	mg/kg
RII-787+00-IC140-5.0-7.0	13198756.84	713742.3193	09/30/2008	5	7	55673-89-7	1,2,3,4,7,8,9-HEPTACHLORODIBENZOFURAN	6.46		pg/g
RII-787+00-IC140-5.0-7.0	13198756.84	713742.3193	09/30/2008	5	7	55684-94-1	HxCDF (total)	141		pg/g
RII-787+00-IC140-5.0-7.0	13198756.84	713742.3193	09/30/2008	5	7	55722-27-5	TCDF (total)	386		pg/g
RII-787+00-IC140-5.0-7.0	13198756.84	713742.3193	09/30/2008	5	7	5598-13-0	Methyl chlorpyrifos	0.02	U	mg/kg
RII-787+00-IC140-5.0-7.0	13198756.84	713742.3193	09/30/2008	5	7	56-38-2	Parathion	0.025	U	mg/kg
RII-787+00-IC140-5.0-7.0	13198756.84	713742.3193	09/30/2008	5	7	56-55-3	Benzo(a)anthracene	0.095	U	mg/kg
RII-787+00-IC140-5.0-7.0	13198756.84	713742.3193	09/30/2008	5	7	57117-31-4	2,3,4,7,8-PENTACHLORODIBENZOFURAN	55.1	J	pg/g
RII-787+00-IC140-5.0-7.0	13198756.84	713742.3193	09/30/2008	5	7	57117-31-4	2,3,4,7,8-PENTACHLORODIBENZOFURAN	43		ng/kg
RII-787+00-IC140-5.0-7.0	13198756.84	713742.3193	09/30/2008	5	7	57117-41-6	1,2,3,7,8-PENTACHLORODIBENZOFURAN	57.2		pg/g
RII-787+00-IC140-5.0-7.0	13198756.84	713742.3193	09/30/2008	5	7	57117-41-6	1,2,3,7,8-PENTACHLORODIBENZOFURAN	45		ng/kg
RII-787+00-IC140-5.0-7.0	13198756.84	713742.3193	09/30/2008	5	7	57117-44-9	1,2,3,6,7,8-Hexachlorodibenzofuran	11.8	J	pg/g
RII-787+00-IC140-5.0-7.0	13198756.84	713742.3193	09/30/2008	5	7	57653-85-7	1,2,3,6,7,8-Hexachlorodibenzo-p-dioxin	4.27		pg/g
RII-787+00-IC140-5.0-7.0	13198756.84	713742.3193	09/30/2008	5	7	58-89-9	gamma-BHC	0.01	U	mg/kg
RII-787+00-IC140-5.0-7.0	13198756.84	713742.3193	09/30/2008	5	7	58-90-2	2,3,4,6-Tetrachlorophenol	0.01	U	mg/kg
RII-787+00-IC140-5.0-7.0	13198756.84	713742.3193	09/30/2008	5	7	59-50-7	4-Chloro-3-methylphenol	0.105	U	mg/kg
RII-787+00-IC140-5.0-7.0	13198756.84	713742.3193	09/30/2008	5	7	60-51-5	Dimethoate	0.02	U	mg/kg
RII-787+00-IC140-5.0-7.0	13198756.84	713742.3193	09/30/2008	5	7	60-57-1	Dieldrin	0.01	U	mg/kg
RII-787+00-IC140-5.0-7.0	13198756.84	713742.3193	09/30/2008	5	7	606-20-2	2,6-Dinitrotoluene	0.105	U	mg/kg
RII-787+00-IC140-5.0-7.0	13198756.84	713742.3193	09/30/2008	5	7	60851-34-5	2,3,4,6,7,8-Hexachlorodibenzofuran	8.18		pg/g
RII-787+00-IC140-5.0-7.0	13198756.84	713742.3193	09/30/2008	5	7	608-93-5	Pentachlorobenzene	0.01	U	mg/kg
RII-787+00-IC140-5.0-7.0	13198756.84	713742.3193	09/30/2008	5	7	621-64-7	N-Nitroso-di-n-propylamine	0.1	U	mg/kg
RII-787+00-IC140-5.0-7.0	13198756.84	713742.3193	09/30/2008	5	7	62-53-3	Aniline	0.15	U	mg/kg
RII-787+00-IC140-5.0-7.0	13198756.84	713742.3193	09/30/2008	5	7	62-75-9	N-Nitrosodimethylamine	0.095	U	mg/kg
RII-787+00-IC140-5.0-7.0	13198756.84	713742.3193	09/30/2008	5	7	634-66-2	1,2,3,4-Tetrachlorobenzene	0.01	U	mg/kg
RII-787+00-IC140-5.0-7.0	13198756.84	713742.3193	09/30/2008	5	7	67562-39-4	1,2,3,4,6,7,8-HEPTACHLORODIBENZOFURAN	108		pg/g
RII-787+00-IC140-5.0-7.0	13198756.84	713742.3193	09/30/2008	5	7	67-72-1	Hexachloroethane	0.105	U	mg/kg
RII-787+00-IC140-5.0-7.0	13198756.84	713742.3193	09/30/2008	5	7	67774-32-7	Polybrominated biphenyls	0.02	U	mg/kg
RII-787+00-IC140-5.0-7.0	13198756.84	713742.3193	09/30/2008	5	7	68705-15-7	alpha-2,3,4,5,6-Hexachlorostyrene	0.015	U	mg/kg
RII-787+00-IC140-5.0-7.0	13198756.84	713742.3193	09/30/2008	5	7	7005-72-3	4-Chlorophenyl-phenyl ether	0.145	U	mg/kg
RII-787+00-IC140-5.0-7.0	13198756.84	713742.3193	09/30/2008	5	7	70648-26-9	1,2,3,4,7,8-Hexachlorodibenzofuran	44.3	J	pg/g
RII-787+00-IC140-5.0-7.0	13198756.84	713742.3193	09/30/2008	5	7	72-20-8	Endrin	0.01	U	mg/kg
RII-787+00-IC140-5.0-7.0	13198756.84	713742.3193	09/30/2008	5	7	72-43-5	Methoxychlor	0.01	U	mg/kg
RII-787+00-IC140-5.0-7.0	13198756.84	713742.3193	09/30/2008	5	7	72-54-8	4,4'-DDD	0.01	U	mg/kg
RII-787+00-IC140-5.0-7.0	13198756.84	713742.3193	09/30/2008	5	7	72-55-9	4,4'-DDE	0.01	U	mg/kg
RII-787+00-IC140-5.0-7.0	13198756.84	713742.3193	09/30/2008	5	7	72918-21-9	1,2,3,7,8,9-Hexachlorodibenzofuran	0	UJ	pg/g
RII-787+00-IC140-5.0-7.0	13198756.84	713742.3193	09/30/2008	5	7	7421-93-4	Endrin aldehyde	0.01	U	mg/kg
RII-787+00-IC140-5.0-7.0	13198756.84	713742.3193	09/30/2008	5	7	7429-90-5	Aluminum	630		mg/kg
RII-787+00-IC140-5.0-7.0	13198756.84	713742.3193	09/30/2008	5	7	7439-89-6	Iron	1900		mg/kg
RII-787+00-IC140-5.0-7.0	13198756.84	713742.3193	09/30/2008	5	7	7439-92-1	Lead	1.2		mg/kg
RII-787+00-IC140-5.0-7.0	13198756.84	713742.3193	09/30/2008	5	7	7439-93-2	Lithium	1.4		mg/kg
RII-787+00-IC140-5.0-7.0	13198756.84	713742.3193	09/30/2008	5	7	7439-95-4	Magnesium	4500		mg/kg
RII-787+00-IC140-5.0-7.0	13198756.84	713742.3193	09/30/2008	5	7	7439-96-5	Manganese	41		mg/kg
RII-787+00-IC140-5.0-7.0	13198756.84	713742.3193	09/30/2008	5	7	7439-97-6	Mercury	0.016	J	mg/kg
RII-787+00-IC140-5.0-7.0	13198756.84	713742.3193	09/30/2008	5	7	7440-02-0	Nickel	1.8		mg/kg
RII-787+00-IC140-5.0-7.0	13198756.84	713742.3193	09/30/2008	5	7	7440-09-7	Potassium	63		mg/kg
RII-787+00-IC140-5.0-7.0	13198756.84	713742.3193	09/30/2008	5	7	7440-22-4	Silver	0.045	U	mg/kg
RII-787+00-IC140-5.0-7.0	13198756.84	713742.3193	09/30/2008	5	7	7440-23-5	Sodium	38		mg/kg
RII-787+00-IC140-5.0-7.0	13198756.84	713742.3193	09/30/2008	5	7	7440-24-6	Strontium	7.6		mg/kg
RII-787+00-IC140-5.0-7.0	13198756.84	713742.3193	09/30/2008	5	7	7440-28-0	Thallium	0.195	U	mg/kg
RII-787+00-IC140-5.0-7.0	13198756.84	713742.3193	09/30/2008	5	7	7440-31-5	Tin	0.38	U	mg/kg
RII-787+00-IC140-5.0-7.0	13198756.84	713742.3193	09/30/2008	5	7	7440-32-6	Titanium	35		mg/kg
RII-787+00-IC140-5.0-7.0	13198756.84	713742.3193	09/30/2008	5	7	7440-36-0	Antimony	0.075	U	mg/kg
RII-787+00-IC140-5.0-7.0	13198756.84	713742.3193	09/30/2008	5	7	7440-38-2	Arsenic	1.3		mg/kg
RII-787+00-IC140-5.0-7.0	13198756.84	713742.3193	09/30/2008	5	7	7440-39-3	Barium	3.4		mg/kg
RII-787+00-IC140-5.0-7.0	13198756.84	713742.3193	09/30/2008	5	7	7440-41-7	Beryllium	0.135	U	mg/kg
RII-787+00-IC140-5.0-7.0	13198756.84	713742.3193	09/30/2008	5	7	7440-42-8	Boron	6.5		mg/kg
RII-787+00-IC140-5.0-7.0	13198756.84	713742.3193	09/30/2008	5	7	7440-43-9	Cadmium	0.09	U	mg/kg
RII-787+00-IC140-5.0-7.0	13198756.84	713742.3193	09/30/2008	5	7	7440-47-3	Chromium (total)	3.6		mg/kg
RII-787+00-IC140-5.0-7.0	13198756.84	713742.3193	09/30/2008	5	7	7440-48-4	Cobalt	0.96		mg/kg
RII-787+00-IC140-5.0-7.0	13198756.84	713742.3193	09/30/2008	5	7	7440-50-8	Copper	5.9		mg/kg

Sample ID	Easting	Northing	Sample Date	Start Depth (feet)	End Depth (feet)	CAS #	Chemical Name	Result	Qualifier	Unit
RII-787+00-IC140-5.0-7.0	13198756.84	713742.3193	09/30/2008	5	7	7440-57-5	Gold	0.17	U	mg/kg
RII-787+00-IC140-5.0-7.0	13198756.84	713742.3193	09/30/2008	5	7	7440-62-2	Vanadium	2		mg/kg
RII-787+00-IC140-5.0-7.0	13198756.84	713742.3193	09/30/2008	5	7	7440-66-6	Zinc	18		mg/kg
RII-787+00-IC140-5.0-7.0	13198756.84	713742.3193	09/30/2008	5	7	7440-70-2	Calcium	10000		mg/kg
RII-787+00-IC140-5.0-7.0	13198756.84	713742.3193	09/30/2008	5	7	76-44-8	Heptachlor	0.005	U	mg/kg
RII-787+00-IC140-5.0-7.0	13198756.84	713742.3193	09/30/2008	5	7	77-47-4	HEXACHLOROCYCLOPENTADIENE	0.005	U	mg/kg
RII-787+00-IC140-5.0-7.0	13198756.84	713742.3193	09/30/2008	5	7	7782-49-2	Selenium	0.04	U	mg/kg
RII-787+00-IC140-5.0-7.0	13198756.84	713742.3193	09/30/2008	5	7	78-59-1	Isophorone	0.09	U	mg/kg
RII-787+00-IC140-5.0-7.0	13198756.84	713742.3193	09/30/2008	5	7	8001-35-2	Toxaphene	0.085	U	mg/kg
RII-787+00-IC140-5.0-7.0	13198756.84	713742.3193	09/30/2008	5	7	80-05-7	BISPHENOL A	0.065	U	mg/kg
RII-787+00-IC140-5.0-7.0	13198756.84	713742.3193	09/30/2008	5	7	82-68-8	Pentachloronitrobenzene	0.01	U	mg/kg
RII-787+00-IC140-5.0-7.0	13198756.84	713742.3193	09/30/2008	5	7	83-32-9	Acenaphthene	0.045	U	mg/kg
RII-787+00-IC140-5.0-7.0	13198756.84	713742.3193	09/30/2008	5	7	84-66-2	Diethylphthalate	0.115	U	mg/kg
RII-787+00-IC140-5.0-7.0	13198756.84	713742.3193	09/30/2008	5	7	84-74-2	Di-n-butyl phthalate	0.115	U	mg/kg
RII-787+00-IC140-5.0-7.0	13198756.84	713742.3193	09/30/2008	5	7	85-01-8	Phenanthrene	0.165	U	mg/kg
RII-787+00-IC140-5.0-7.0	13198756.84	713742.3193	09/30/2008	5	7	85-68-7	Butylbenzylphthalate	0.15	U	mg/kg
RII-787+00-IC140-5.0-7.0	13198756.84	713742.3193	09/30/2008	5	7	86-30-6	N-Nitrosodiphenylamine	0.095	U	mg/kg
RII-787+00-IC140-5.0-7.0	13198756.84	713742.3193	09/30/2008	5	7	86-73-7	Fluorene	0.105	U	mg/kg
RII-787+00-IC140-5.0-7.0	13198756.84	713742.3193	09/30/2008	5	7	86-74-8	Carbazole	0.015	U	mg/kg
RII-787+00-IC140-5.0-7.0	13198756.84	713742.3193	09/30/2008	5	7	87-61-6	1,2,3-Trichlorobenzene	0.01	U	mg/kg
RII-787+00-IC140-5.0-7.0	13198756.84	713742.3193	09/30/2008	5	7	87-65-0	2,6-Dichlorophenol	0.04	U	mg/kg
RII-787+00-IC140-5.0-7.0	13198756.84	713742.3193	09/30/2008	5	7	87-68-3	Hexachlorobutadiene	0.1	U	mg/kg
RII-787+00-IC140-5.0-7.0	13198756.84	713742.3193	09/30/2008	5	7	87-86-5	Pentachlorophenol	0.025	U	mg/kg
RII-787+00-IC140-5.0-7.0	13198756.84	713742.3193	09/30/2008	5	7	88-06-2	2,4,6-Trichlorophenol	0.1	U	mg/kg
RII-787+00-IC140-5.0-7.0	13198756.84	713742.3193	09/30/2008	5	7	88-74-4	2-Nitroaniline	0.1	U	mg/kg
RII-787+00-IC140-5.0-7.0	13198756.84	713742.3193	09/30/2008	5	7	88-75-5	2-Nitrophenol	0.145	U	mg/kg
RII-787+00-IC140-5.0-7.0	13198756.84	713742.3193	09/30/2008	5	7	88-85-7	Dinoseb	0.09	U	mg/kg
RII-787+00-IC140-5.0-7.0	13198756.84	713742.3193	09/30/2008	5	7	90301-92-1	(E)-beta-2,3,4,5,6-Hexachlorostyrene	0.015	U	mg/kg
RII-787+00-IC140-5.0-7.0	13198756.84	713742.3193	09/30/2008	5	7	90301-93-2	(Z)-beta-2,3,4,5,6-Hexachlorostyrene	0.015	U	mg/kg
RII-787+00-IC140-5.0-7.0	13198756.84	713742.3193	09/30/2008	5	7	90-43-7	2-Phenylphenol	0.04	U	mg/kg
RII-787+00-IC140-5.0-7.0	13198756.84	713742.3193	09/30/2008	5	7	91-20-3	Naphthalene	0.155	U	mg/kg
RII-787+00-IC140-5.0-7.0	13198756.84	713742.3193	09/30/2008	5	7	91-57-6	2-Methylnaphthalene	0.135	U	mg/kg
RII-787+00-IC140-5.0-7.0	13198756.84	713742.3193	09/30/2008	5	7	91-58-7	2-Chloronaphthalene	0.12	U	mg/kg
RII-787+00-IC140-5.0-7.0	13198756.84	713742.3193	09/30/2008	5	7	91-94-1	3,3'-Dichlorobenzidine	0.8	U	mg/kg
RII-787+00-IC140-5.0-7.0	13198756.84	713742.3193	09/30/2008	5	7	92-87-5	Benzidine	0.385	U	mg/kg
RII-787+00-IC140-5.0-7.0	13198756.84	713742.3193	09/30/2008	5	7	95-48-7	2-Methylphenol	0.105	U	mg/kg
RII-787+00-IC140-5.0-7.0	13198756.84	713742.3193	09/30/2008	5	7	95-50-1	1,2-Dichlorobenzene	0.04	U	mg/kg
RII-787+00-IC140-5.0-7.0	13198756.84	713742.3193	09/30/2008	5	7	95-57-8	2-Chlorophenol	0.16	U	mg/kg
RII-787+00-IC140-5.0-7.0	13198756.84	713742.3193	09/30/2008	5	7	95-94-3	1,2,4,5-Tetrachlorobenzene	0.01	U	mg/kg
RII-787+00-IC140-5.0-7.0	13198756.84	713742.3193	09/30/2008	5	7	95-95-4	2,4,5-Trichlorophenol	0.095	U	mg/kg
RII-787+00-IC140-5.0-7.0	13198756.84	713742.3193	09/30/2008	5	7	959-98-8	Endosulfan I	0.01	U	mg/kg
RII-787+00-IC140-5.0-7.0	13198756.84	713742.3193	09/30/2008	5	7	98-54-4	p-tert-Butylphenol	0.04	U	mg/kg
RII-787+00-IC140-5.0-7.0	13198756.84	713742.3193	09/30/2008	5	7	98-95-3	Nitrobenzene	0.115	U	mg/kg
RII-787+00-IC140-5.0-7.0	13198756.84	713742.3193	09/30/2008	5	7	99-09-2	3-Nitroaniline	0.17	U	mg/kg
RII-787+00-IC140-5.0-7.0	13198756.84	713742.3193	09/30/2008	5	7	ETEQ	ETEQ	57		ppt
RII-787+00-IC140-5.0-7.0	13198756.84	713742.3193	09/30/2008	5	7	HXCDD-HXCDF	1,2,3,4,7,8-Hexachlorodibenzofuran + 1,2,3,6,7,8-Hexachlorodibenzofuran	60		ng/kg
RII-787+00-IC140-5.0-7.0	13198756.84	713742.3193	09/30/2008	5	7	TCLB_ERA_Dow	Total Chlororbenzenes ERA	0.1105	U	mg/kg
RII-787+00-IC140-5.0-7.0	13198756.84	713742.3193	09/30/2008	5	7	TCLP_ERA_Dow	Total Chlorophenols ERA	0.196	U	mg/kg
RII-787+00-IC140-5.0-7.0	13198756.84	713742.3193	09/30/2008	5	7	TOC	Total Organic Carbon	0.1		percent
RII-787+00-IC140-5.0-7.0	13198756.84	713742.3193	09/30/2008	5	7	TPAH_ERA_Dow	Total PAHs ERA	0.373	U	mg/kg
RII-787+00-IC140-7.0-7.4	13198756.84	713742.3193	09/30/2008	7	7.4	100-01-6	4-Nitroaniline	0.3	U	mg/kg
RII-787+00-IC140-7.0-7.4	13198756.84	713742.3193	09/30/2008	7	7.4	100-02-7	4-Nitrophenol	0.205	U	mg/kg
RII-787+00-IC140-7.0-7.4	13198756.84	713742.3193	09/30/2008	7	7.4	100-51-6	Benzyl alcohol	0.5	U	mg/kg
RII-787+00-IC140-7.0-7.4	13198756.84	713742.3193	09/30/2008	7	7.4	101-55-3	4-Bromophenyl-phenyl ether	0.155	U	mg/kg
RII-787+00-IC140-7.0-7.4	13198756.84	713742.3193	09/30/2008	7	7.4	1024-57-3	Heptachlor epoxide	0.01	U	mg/kg
RII-787+00-IC140-7.0-7.4	13198756.84	713742.3193	09/30/2008	7	7.4	1031-07-8	Endosulfan sulfate	0.01	U	mg/kg
RII-787+00-IC140-7.0-7.4	13198756.84	713742.3193	09/30/2008	7	7.4	103-33-3	Azobenzene	0.1	U	mg/kg
RII-787+00-IC140-7.0-7.4	13198756.84	713742.3193	09/30/2008	7	7.4	105-67-9	2,4-Dimethylphenol	0.135	U	mg/kg
RII-787+00-IC140-7.0-7.4	13198756.84	713742.3193	09/30/2008	7	7.4	106-44-5	4-Methylphenol	0.105	U	mg/kg
RII-787+00-IC140-7.0-7.4	13198756.84	713742.3193	09/30/2008	7	7.4	106-46-7	1,4-Dichlorobenzene	1.6		mg/kg
RII-787+00-IC140-7.0-7.4	13198756.84	713742.3193	09/30/2008	7	7.4	108-39-4	3-Methylphenol	0.12	U	mg/kg
RII-787+00-IC140-7.0-7.4	13198756.84	713742.3193	09/30/2008	7	7.4	108-60-1	2,2'-oxybis(1-Chloropropane)	0.125	U	mg/kg
RII-787+00-IC140-7.0-7.4	13198756.84	713742.3193	09/30/2008	7	7.4	108-95-2	Phenol	0.11	U	mg/kg
RII-787+00-IC140-7.0-7.4	13198756.84	713742.3193	09/30/2008	7	7.4	110-86-1	Pyridine	0.12	U	mg/kg
RII-787+00-IC140-7.0-7.4	13198756.84	713742.3193	09/30/2008	7	7.4	111-44-4	bis(2-Chloroethyl) ether	0.045	U	mg/kg
RII-787+00-IC140-7.0-7.4	13198756.84	713742.3193	09/30/2008	7	7.4	111-91-1	bis(2-Chloroethoxy)methane	0.105	U	mg/kg

Sample ID	Easting	Northing	Sample Date	Start Depth (feet)	End Depth (feet)	CAS #	Chemical Name	Result	Qualifier	Unit
RII-787+00-IC140-7.0-7.4	13198756.84	713742.3193	09/30/2008	7	7.4	117-81-7	bis(2-Ethylhexyl)phthalate	1.5		mg/kg
RII-787+00-IC140-7.0-7.4	13198756.84	713742.3193	09/30/2008	7	7.4	117-84-0	DI-N-OCTYLPHTHALATE	0.15	U	mg/kg
RII-787+00-IC140-7.0-7.4	13198756.84	713742.3193	09/30/2008	7	7.4	118-74-1	Hexachlorobenzene	0.01	U	mg/kg
RII-787+00-IC140-7.0-7.4	13198756.84	713742.3193	09/30/2008	7	7.4	120-12-7	Anthracene	0.16	U	mg/kg
RII-787+00-IC140-7.0-7.4	13198756.84	713742.3193	09/30/2008	7	7.4	120-82-1	1,2,4-Trichlorobenzene	0.21		mg/kg
RII-787+00-IC140-7.0-7.4	13198756.84	713742.3193	09/30/2008	7	7.4	120-83-2	2,4-Dichlorophenol	0.11	U	mg/kg
RII-787+00-IC140-7.0-7.4	13198756.84	713742.3193	09/30/2008	7	7.4	121-14-2	2,4-Dinitrotoluene	0.08	U	mg/kg
RII-787+00-IC140-7.0-7.4	13198756.84	713742.3193	09/30/2008	7	7.4	12789-03-6	GAMMA-CHLORDANE	0.005	U	mg/kg
RII-787+00-IC140-7.0-7.4	13198756.84	713742.3193	09/30/2008	7	7.4	129-00-0	Pyrene	1.2		mg/kg
RII-787+00-IC140-7.0-7.4	13198756.84	713742.3193	09/30/2008	7	7.4	131-11-3	Dimethyl phthalate	0.08	U	mg/kg
RII-787+00-IC140-7.0-7.4	13198756.84	713742.3193	09/30/2008	7	7.4	132-64-9	Dibenzofuran	0.085	U	mg/kg
RII-787+00-IC140-7.0-7.4	13198756.84	713742.3193	09/30/2008	7	7.4	14992-81-5	2,3,4,5,6-Pentachlorostyrene	0.015	U	mg/kg
RII-787+00-IC140-7.0-7.4	13198756.84	713742.3193	09/30/2008	7	7.4	1746-01-6	2,3,7,8-TETRACHLORODIBENZO-P-DIOXIN	3250		pg/g
RII-787+00-IC140-7.0-7.4	13198756.84	713742.3193	09/30/2008	7	7.4	1746-01-6	2,3,7,8-TETRACHLORODIBENZO-P-DIOXIN	3740		ng/kg
RII-787+00-IC140-7.0-7.4	13198756.84	713742.3193	09/30/2008	7	7.4	191-24-2	Benzo(g,h,i)perylene	0.11	U	mg/kg
RII-787+00-IC140-7.0-7.4	13198756.84	713742.3193	09/30/2008	7	7.4	1918-16-7	Propachlor	0.01	U	mg/kg
RII-787+00-IC140-7.0-7.4	13198756.84	713742.3193	09/30/2008	7	7.4	193-39-5	Indeno(1,2,3-cd)pyrene	0.095	U	mg/kg
RII-787+00-IC140-7.0-7.4	13198756.84	713742.3193	09/30/2008	7	7.4	19408-74-3	1,2,3,7,8,9-Hexachlorodibenzo-p-dioxin	489		pg/g
RII-787+00-IC140-7.0-7.4	13198756.84	713742.3193	09/30/2008	7	7.4	205-99-2	Benzo(b)fluoranthene	0.13	U	mg/kg
RII-787+00-IC140-7.0-7.4	13198756.84	713742.3193	09/30/2008	7	7.4	206-44-0	Fluoranthene	0.97		mg/kg
RII-787+00-IC140-7.0-7.4	13198756.84	713742.3193	09/30/2008	7	7.4	207-08-9	Benzo(k)fluoranthene	0.105	U	mg/kg
RII-787+00-IC140-7.0-7.4	13198756.84	713742.3193	09/30/2008	7	7.4	208-96-8	Acenaphthylene	0.105	U	mg/kg
RII-787+00-IC140-7.0-7.4	13198756.84	713742.3193	09/30/2008	7	7.4	218-01-9	Chrysene	1.4		mg/kg
RII-787+00-IC140-7.0-7.4	13198756.84	713742.3193	09/30/2008	7	7.4	2303-16-4	Diallate (total)	0.005	U	mg/kg
RII-787+00-IC140-7.0-7.4	13198756.84	713742.3193	09/30/2008	7	7.4	2385-85-5	Mirex	0.015	U	mg/kg
RII-787+00-IC140-7.0-7.4	13198756.84	713742.3193	09/30/2008	7	7.4	27304-13-8	Oxychlordane	0.01	U	mg/kg
RII-787+00-IC140-7.0-7.4	13198756.84	713742.3193	09/30/2008	7	7.4	29082-74-4	Octachlorostyrene	0.01	U	mg/kg
RII-787+00-IC140-7.0-7.4	13198756.84	713742.3193	09/30/2008	7	7.4	29082-75-5	beta,beta-2,3,4,5,6-Heptachlorostyrene	0.015	U	mg/kg
RII-787+00-IC140-7.0-7.4	13198756.84	713742.3193	09/30/2008	7	7.4	29086-38-2	(E)-alpha,beta-2,3,4,5,6-Heptachlorostyrene	0.015	U	mg/kg
RII-787+00-IC140-7.0-7.4	13198756.84	713742.3193	09/30/2008	7	7.4	29086-39-3	(Z)-alpha,beta-2,3,4,5,6-Heptachlorostyrene	0.015	U	mg/kg
RII-787+00-IC140-7.0-7.4	13198756.84	713742.3193	09/30/2008	7	7.4	2921-88-2	Chlorpyrifos	0.02	U	mg/kg
RII-787+00-IC140-7.0-7.4	13198756.84	713742.3193	09/30/2008	7	7.4	297-97-2	Thionazin	0.015	U	mg/kg
RII-787+00-IC140-7.0-7.4	13198756.84	713742.3193	09/30/2008	7	7.4	298-00-0	Methyl parathion	0.015	U	mg/kg
RII-787+00-IC140-7.0-7.4	13198756.84	713742.3193	09/30/2008	7	7.4	298-02-2	Phorate	0.01	U	mg/kg
RII-787+00-IC140-7.0-7.4	13198756.84	713742.3193	09/30/2008	7	7.4	298-04-4	Disulfoton	0.015	U	mg/kg
RII-787+00-IC140-7.0-7.4	13198756.84	713742.3193	09/30/2008	7	7.4	299-84-3	Ronnel	0.02	U	mg/kg
RII-787+00-IC140-7.0-7.4	13198756.84	713742.3193	09/30/2008	7	7.4	30402-15-4	PeCDF (total)	12300	J	pg/g
RII-787+00-IC140-7.0-7.4	13198756.84	713742.3193	09/30/2008	7	7.4	309-00-2	Aldrin	0.01	U	mg/kg
RII-787+00-IC140-7.0-7.4	13198756.84	713742.3193	09/30/2008	7	7.4	319-84-6	alpha-BHC	0.005	U	mg/kg
RII-787+00-IC140-7.0-7.4	13198756.84	713742.3193	09/30/2008	7	7.4	319-85-7	beta-BHC	0.01	U	mg/kg
RII-787+00-IC140-7.0-7.4	13198756.84	713742.3193	09/30/2008	7	7.4	319-86-8	delta-BHC	0.01	U	mg/kg
RII-787+00-IC140-7.0-7.4	13198756.84	713742.3193	09/30/2008	7	7.4	3268-87-9	OCTACHLORODIBENZO-P-DIOXIN	200000		pg/g
RII-787+00-IC140-7.0-7.4	13198756.84	713742.3193	09/30/2008	7	7.4	33213-65-9	Endosulfan II	0.01	U	mg/kg
RII-787+00-IC140-7.0-7.4	13198756.84	713742.3193	09/30/2008	7	7.4	34465-46-8	HxCDD (total)	8370		pg/g
RII-787+00-IC140-7.0-7.4	13198756.84	713742.3193	09/30/2008	7	7.4	35822-46-9	1,2,3,4,6,7,8-HEPTACHLORODIBENZO-P-DIOXIN	23400	B	pg/g
RII-787+00-IC140-7.0-7.4	13198756.84	713742.3193	09/30/2008	7	7.4	36088-22-9	PeCDD (total)	4150		pg/g
RII-787+00-IC140-7.0-7.4	13198756.84	713742.3193	09/30/2008	7	7.4	37871-00-4	HpCDD (total)	40200	B	pg/g
RII-787+00-IC140-7.0-7.4	13198756.84	713742.3193	09/30/2008	7	7.4	38998-75-3	HpCDF (total)	102000		pg/g
RII-787+00-IC140-7.0-7.4	13198756.84	713742.3193	09/30/2008	7	7.4	39001-02-0	OCTACHLORODIBENZOFURAN	70400	B	pg/g
RII-787+00-IC140-7.0-7.4	13198756.84	713742.3193	09/30/2008	7	7.4	39227-28-6	1,2,3,4,7,8-Hexachlorodibenzo-p-dioxin	202		pg/g
RII-787+00-IC140-7.0-7.4	13198756.84	713742.3193	09/30/2008	7	7.4	39765-80-5	trans-Nonachlor	0.01	U	mg/kg
RII-787+00-IC140-7.0-7.4	13198756.84	713742.3193	09/30/2008	7	7.4	40321-76-4	1,2,3,7,8-PENTACHLORODIBENZO-P-DIOXIN	280		pg/g
RII-787+00-IC140-7.0-7.4	13198756.84	713742.3193	09/30/2008	7	7.4	41903-57-5	TCDD (total)	11000		pg/g
RII-787+00-IC140-7.0-7.4	13198756.84	713742.3193	09/30/2008	7	7.4	465-73-6	Isodrin	0.01	U	mg/kg
RII-787+00-IC140-7.0-7.4	13198756.84	713742.3193	09/30/2008	7	7.4	50-29-3	4,4'-DDT	0.01	U	mg/kg
RII-787+00-IC140-7.0-7.4	13198756.84	713742.3193	09/30/2008	7	7.4	50-32-8	Benzo(a)pyrene	0.095	U	mg/kg
RII-787+00-IC140-7.0-7.4	13198756.84	713742.3193	09/30/2008	7	7.4	510-15-6	Chlorobenzilate	0.01	U	mg/kg
RII-787+00-IC140-7.0-7.4	13198756.84	713742.3193	09/30/2008	7	7.4	5103-71-9	ALPHA-CHLORDANE	0.01	U	mg/kg
RII-787+00-IC140-7.0-7.4	13198756.84	713742.3193	09/30/2008	7	7.4	5103-73-1	cis-Nonachlor	0.01	U	mg/kg
RII-787+00-IC140-7.0-7.4	13198756.84	713742.3193	09/30/2008	7	7.4	51207-31-9	2,3,7,8-TETRACHLORODIBENZOFURAN	1320		pg/g
RII-787+00-IC140-7.0-7.4	13198756.84	713742.3193	09/30/2008	7	7.4	51207-31-9	2,3,7,8-TETRACHLORODIBENZOFURAN	1630		ng/kg
RII-787+00-IC140-7.0-7.4	13198756.84	713742.3193	09/30/2008	7	7.4	51-28-5	2,4-Dinitrophenol	0.33	U	mg/kg
RII-787+00-IC140-7.0-7.4	13198756.84	713742.3193	09/30/2008	7	7.4	52-85-7	Famphur	0.02	U	mg/kg
RII-787+00-IC140-7.0-7.4	13198756.84	713742.3193	09/30/2008	7	7.4	53-19-0	2,4'-DDD	0.01	U	mg/kg
RII-787+00-IC140-7.0-7.4	13198756.84	713742.3193	09/30/2008	7	7.4	534-52-1	4,6-Dinitro-2-methylphenol	0.285	U	mg/kg
RII-787+00-IC140-7.0-7.4	13198756.84	713742.3193	09/30/2008	7	7.4	53-70-3	Dibenz(a,h)anthracene	0.16	U	mg/kg

Sample ID	Easting	Northing	Sample Date	Start Depth (feet)	End Depth (feet)	CAS #	Chemical Name	Result	Qualifier	Unit
RII-787+00-IC140-7.0-7.4	13198756.84	713742.3193	09/30/2008	7	7.4	541-73-1	1,3-Dichlorobenzene	0.24		mg/kg
RII-787+00-IC140-7.0-7.4	13198756.84	713742.3193	09/30/2008	7	7.4	55673-89-7	1,2,3,4,7,8,9-HEPTACHLORODIBENZOFURAN	1410		pg/g
RII-787+00-IC140-7.0-7.4	13198756.84	713742.3193	09/30/2008	7	7.4	55684-94-1	HxCDF (total)	28000	J	pg/g
RII-787+00-IC140-7.0-7.4	13198756.84	713742.3193	09/30/2008	7	7.4	55722-27-5	TCDF (total)	17200	J	pg/g
RII-787+00-IC140-7.0-7.4	13198756.84	713742.3193	09/30/2008	7	7.4	5598-13-0	Methyl chlorpyrifos	0.02	U	mg/kg
RII-787+00-IC140-7.0-7.4	13198756.84	713742.3193	09/30/2008	7	7.4	56-38-2	Parathion	0.025	U	mg/kg
RII-787+00-IC140-7.0-7.4	13198756.84	713742.3193	09/30/2008	7	7.4	56-55-3	Benzo(a)anthracene	0.095	U	mg/kg
RII-787+00-IC140-7.0-7.4	13198756.84	713742.3193	09/30/2008	7	7.4	57117-31-4	2,3,4,7,8-PENTACHLORODIBENZOFURAN	1040	J	pg/g
RII-787+00-IC140-7.0-7.4	13198756.84	713742.3193	09/30/2008	7	7.4	57117-31-4	2,3,4,7,8-PENTACHLORODIBENZOFURAN	1230		ng/kg
RII-787+00-IC140-7.0-7.4	13198756.84	713742.3193	09/30/2008	7	7.4	57117-41-6	1,2,3,7,8-PENTACHLORODIBENZOFURAN	717		pg/g
RII-787+00-IC140-7.0-7.4	13198756.84	713742.3193	09/30/2008	7	7.4	57117-41-6	1,2,3,7,8-PENTACHLORODIBENZOFURAN	767		ng/kg
RII-787+00-IC140-7.0-7.4	13198756.84	713742.3193	09/30/2008	7	7.4	57117-44-9	1,2,3,6,7,8-Hexachlorodibenzofuran	1470	J	pg/g
RII-787+00-IC140-7.0-7.4	13198756.84	713742.3193	09/30/2008	7	7.4	57653-85-7	1,2,3,6,7,8-Hexachlorodibenzo-p-dioxin	1300		pg/g
RII-787+00-IC140-7.0-7.4	13198756.84	713742.3193	09/30/2008	7	7.4	58-89-9	gamma-BHC	0.01	U	mg/kg
RII-787+00-IC140-7.0-7.4	13198756.84	713742.3193	09/30/2008	7	7.4	58-90-2	2,3,4,6-Tetrachlorophenol	0.01	U	mg/kg
RII-787+00-IC140-7.0-7.4	13198756.84	713742.3193	09/30/2008	7	7.4	59-50-7	4-Chloro-3-methylphenol	0.105	U	mg/kg
RII-787+00-IC140-7.0-7.4	13198756.84	713742.3193	09/30/2008	7	7.4	60-51-5	Dimethoate	0.02	U	mg/kg
RII-787+00-IC140-7.0-7.4	13198756.84	713742.3193	09/30/2008	7	7.4	60-57-1	Dieldrin	0.01	U	mg/kg
RII-787+00-IC140-7.0-7.4	13198756.84	713742.3193	09/30/2008	7	7.4	606-20-2	2,6-Dinitrotoluene	0.105	U	mg/kg
RII-787+00-IC140-7.0-7.4	13198756.84	713742.3193	09/30/2008	7	7.4	60851-34-5	2,3,4,6,7,8-Hexachlorodibenzofuran	728	J	pg/g
RII-787+00-IC140-7.0-7.4	13198756.84	713742.3193	09/30/2008	7	7.4	608-93-5	Pentachlorobenzene	0.09		mg/kg
RII-787+00-IC140-7.0-7.4	13198756.84	713742.3193	09/30/2008	7	7.4	621-64-7	N-Nitroso-di-n-propylamine	0.1	U	mg/kg
RII-787+00-IC140-7.0-7.4	13198756.84	713742.3193	09/30/2008	7	7.4	62-53-3	Aniline	0.15	U	mg/kg
RII-787+00-IC140-7.0-7.4	13198756.84	713742.3193	09/30/2008	7	7.4	62-75-9	N-Nitrosodimethylamine	0.095	U	mg/kg
RII-787+00-IC140-7.0-7.4	13198756.84	713742.3193	09/30/2008	7	7.4	634-66-2	1,2,3,4-Tetrachlorobenzene	0.31		mg/kg
RII-787+00-IC140-7.0-7.4	13198756.84	713742.3193	09/30/2008	7	7.4	67562-39-4	1,2,3,4,6,7,8-HEPTACHLORODIBENZOFURAN	51300		pg/g
RII-787+00-IC140-7.0-7.4	13198756.84	713742.3193	09/30/2008	7	7.4	67-72-1	Hexachloroethane	0.105	U	mg/kg
RII-787+00-IC140-7.0-7.4	13198756.84	713742.3193	09/30/2008	7	7.4	67774-32-7	Polybrominated biphenyls	0.02	U	mg/kg
RII-787+00-IC140-7.0-7.4	13198756.84	713742.3193	09/30/2008	7	7.4	68705-15-7	alpha-2,3,4,5,6-Hexachlorostyrene	0.015	U	mg/kg
RII-787+00-IC140-7.0-7.4	13198756.84	713742.3193	09/30/2008	7	7.4	7005-72-3	4-Chlorophenyl-phenyl ether	0.145	U	mg/kg
RII-787+00-IC140-7.0-7.4	13198756.84	713742.3193	09/30/2008	7	7.4	70648-26-9	1,2,3,4,7,8-Hexachlorodibenzofuran	2680		pg/g
RII-787+00-IC140-7.0-7.4	13198756.84	713742.3193	09/30/2008	7	7.4	72-20-8	Endrin	0.01	U	mg/kg
RII-787+00-IC140-7.0-7.4	13198756.84	713742.3193	09/30/2008	7	7.4	72-43-5	Methoxychlor	0.01	U	mg/kg
RII-787+00-IC140-7.0-7.4	13198756.84	713742.3193	09/30/2008	7	7.4	72-54-8	4,4'-DDD	0.01	U	mg/kg
RII-787+00-IC140-7.0-7.4	13198756.84	713742.3193	09/30/2008	7	7.4	72-55-9	4,4'-DDE	0.01	U	mg/kg
RII-787+00-IC140-7.0-7.4	13198756.84	713742.3193	09/30/2008	7	7.4	72918-21-9	1,2,3,7,8,9-Hexachlorodibenzofuran	110	J	pg/g
RII-787+00-IC140-7.0-7.4	13198756.84	713742.3193	09/30/2008	7	7.4	7421-93-4	Endrin aldehyde	0.01	U	mg/kg
RII-787+00-IC140-7.0-7.4	13198756.84	713742.3193	09/30/2008	7	7.4	7429-90-5	Aluminum	6400		mg/kg
RII-787+00-IC140-7.0-7.4	13198756.84	713742.3193	09/30/2008	7	7.4	7439-89-6	Iron	14000		mg/kg
RII-787+00-IC140-7.0-7.4	13198756.84	713742.3193	09/30/2008	7	7.4	7439-92-1	Lead	51		mg/kg
RII-787+00-IC140-7.0-7.4	13198756.84	713742.3193	09/30/2008	7	7.4	7439-93-2	Lithium	14		mg/kg
RII-787+00-IC140-7.0-7.4	13198756.84	713742.3193	09/30/2008	7	7.4	7439-95-4	Magnesium	11000		mg/kg
RII-787+00-IC140-7.0-7.4	13198756.84	713742.3193	09/30/2008	7	7.4	7439-96-5	Manganese	250		mg/kg
RII-787+00-IC140-7.0-7.4	13198756.84	713742.3193	09/30/2008	7	7.4	7439-97-6	Mercury	0.79		mg/kg
RII-787+00-IC140-7.0-7.4	13198756.84	713742.3193	09/30/2008	7	7.4	7440-02-0	Nickel	26		mg/kg
RII-787+00-IC140-7.0-7.4	13198756.84	713742.3193	09/30/2008	7	7.4	7440-09-7	Potassium	1300		mg/kg
RII-787+00-IC140-7.0-7.4	13198756.84	713742.3193	09/30/2008	7	7.4	7440-22-4	Silver	0.045	U	mg/kg
RII-787+00-IC140-7.0-7.4	13198756.84	713742.3193	09/30/2008	7	7.4	7440-23-5	Sodium	280		mg/kg
RII-787+00-IC140-7.0-7.4	13198756.84	713742.3193	09/30/2008	7	7.4	7440-24-6	Strontium	1100		mg/kg
RII-787+00-IC140-7.0-7.4	13198756.84	713742.3193	09/30/2008	7	7.4	7440-28-0	Thallium	0.195	U	mg/kg
RII-787+00-IC140-7.0-7.4	13198756.84	713742.3193	09/30/2008	7	7.4	7440-31-5	Tin	0.38	U	mg/kg
RII-787+00-IC140-7.0-7.4	13198756.84	713742.3193	09/30/2008	7	7.4	7440-32-6	Titanium	100		mg/kg
RII-787+00-IC140-7.0-7.4	13198756.84	713742.3193	09/30/2008	7	7.4	7440-36-0	Antimony	0.075	U	mg/kg
RII-787+00-IC140-7.0-7.4	13198756.84	713742.3193	09/30/2008	7	7.4	7440-38-2	Arsenic	11		mg/kg
RII-787+00-IC140-7.0-7.4	13198756.84	713742.3193	09/30/2008	7	7.4	7440-39-3	Barium	85		mg/kg
RII-787+00-IC140-7.0-7.4	13198756.84	713742.3193	09/30/2008	7	7.4	7440-41-7	Beryllium	0.32		mg/kg
RII-787+00-IC140-7.0-7.4	13198756.84	713742.3193	09/30/2008	7	7.4	7440-42-8	Boron	20		mg/kg
RII-787+00-IC140-7.0-7.4	13198756.84	713742.3193	09/30/2008	7	7.4	7440-43-9	Cadmium	2.5		mg/kg
RII-787+00-IC140-7.0-7.4	13198756.84	713742.3193	09/30/2008	7	7.4	7440-47-3	Chromium (total)	100		mg/kg
RII-787+00-IC140-7.0-7.4	13198756.84	713742.3193	09/30/2008	7	7.4	7440-48-4	Cobalt	4		mg/kg
RII-787+00-IC140-7.0-7.4	13198756.84	713742.3193	09/30/2008	7	7.4	7440-50-8	Copper	290		mg/kg
RII-787+00-IC140-7.0-7.4	13198756.84	713742.3193	09/30/2008	7	7.4	7440-57-5	Gold	0.17	U	mg/kg
RII-787+00-IC140-7.0-7.4	13198756.84	713742.3193	09/30/2008	7	7.4	7440-62-2	Vanadium	12		mg/kg
RII-787+00-IC140-7.0-7.4	13198756.84	713742.3193	09/30/2008	7	7.4	7440-66-6	Zinc	410		mg/kg
RII-787+00-IC140-7.0-7.4	13198756.84	713742.3193	09/30/2008	7	7.4	7440-70-2	Calcium	150000		mg/kg
RII-787+00-IC140-7.0-7.4	13198756.84	713742.3193	09/30/2008	7	7.4	76-44-8	Heptachlor	0.005	U	mg/kg

Sample ID	Easting	Northing	Sample Date	Start Depth (feet)	End Depth (feet)	CAS #	Chemical Name	Result	Qualifier	Unit
RII-787+00-IC140-7.0-7.4	13198756.84	713742.3193	09/30/2008	7	7.4	77-47-4	HEXACHLOROCYCLOPENTADIENE	0.005	U	mg/kg
RII-787+00-IC140-7.0-7.4	13198756.84	713742.3193	09/30/2008	7	7.4	7782-49-2	Selenium	0.04	U	mg/kg
RII-787+00-IC140-7.0-7.4	13198756.84	713742.3193	09/30/2008	7	7.4	78-59-1	Isophorone	0.09	U	mg/kg
RII-787+00-IC140-7.0-7.4	13198756.84	713742.3193	09/30/2008	7	7.4	8001-35-2	Toxaphene	0.085	U	mg/kg
RII-787+00-IC140-7.0-7.4	13198756.84	713742.3193	09/30/2008	7	7.4	80-05-7	BISPHENOL A	0.065	U	mg/kg
RII-787+00-IC140-7.0-7.4	13198756.84	713742.3193	09/30/2008	7	7.4	82-68-8	Pentachloronitrobenzene	0.01	U	mg/kg
RII-787+00-IC140-7.0-7.4	13198756.84	713742.3193	09/30/2008	7	7.4	83-32-9	Acenaphthene	0.045	U	mg/kg
RII-787+00-IC140-7.0-7.4	13198756.84	713742.3193	09/30/2008	7	7.4	84-66-2	Diethylphthalate	0.115	U	mg/kg
RII-787+00-IC140-7.0-7.4	13198756.84	713742.3193	09/30/2008	7	7.4	84-74-2	Di-n-butyl phthalate	0.115	U	mg/kg
RII-787+00-IC140-7.0-7.4	13198756.84	713742.3193	09/30/2008	7	7.4	85-01-8	Phenanthrene	0.18	J	mg/kg
RII-787+00-IC140-7.0-7.4	13198756.84	713742.3193	09/30/2008	7	7.4	85-68-7	Butylbenzylphthalate	0.15	U	mg/kg
RII-787+00-IC140-7.0-7.4	13198756.84	713742.3193	09/30/2008	7	7.4	86-30-6	N-Nitrosodiphenylamine	0.095	U	mg/kg
RII-787+00-IC140-7.0-7.4	13198756.84	713742.3193	09/30/2008	7	7.4	86-73-7	Fluorene	0.105	U	mg/kg
RII-787+00-IC140-7.0-7.4	13198756.84	713742.3193	09/30/2008	7	7.4	86-74-8	Carbazole	0.015	U	mg/kg
RII-787+00-IC140-7.0-7.4	13198756.84	713742.3193	09/30/2008	7	7.4	87-61-6	1,2,3-Trichlorobenzene	0.01	J	mg/kg
RII-787+00-IC140-7.0-7.4	13198756.84	713742.3193	09/30/2008	7	7.4	87-65-0	2,6-Dichlorophenol	0.04	U	mg/kg
RII-787+00-IC140-7.0-7.4	13198756.84	713742.3193	09/30/2008	7	7.4	87-68-3	Hexachlorobutadiene	0.1	U	mg/kg
RII-787+00-IC140-7.0-7.4	13198756.84	713742.3193	09/30/2008	7	7.4	87-86-5	Pentachlorophenol	0.025	U	mg/kg
RII-787+00-IC140-7.0-7.4	13198756.84	713742.3193	09/30/2008	7	7.4	88-06-2	2,4,6-Trichlorophenol	0.1	U	mg/kg
RII-787+00-IC140-7.0-7.4	13198756.84	713742.3193	09/30/2008	7	7.4	88-74-4	2-Nitroaniline	0.1	U	mg/kg
RII-787+00-IC140-7.0-7.4	13198756.84	713742.3193	09/30/2008	7	7.4	88-75-5	2-Nitrophenol	0.145	U	mg/kg
RII-787+00-IC140-7.0-7.4	13198756.84	713742.3193	09/30/2008	7	7.4	88-85-7	Dinoseb	0.09	U	mg/kg
RII-787+00-IC140-7.0-7.4	13198756.84	713742.3193	09/30/2008	7	7.4	90301-92-1	(E)-beta-2,3,4,5,6-Hexachlorostyrene	0.015	U	mg/kg
RII-787+00-IC140-7.0-7.4	13198756.84	713742.3193	09/30/2008	7	7.4	90301-93-2	(Z)-beta-2,3,4,5,6-Hexachlorostyrene	0.015	U	mg/kg
RII-787+00-IC140-7.0-7.4	13198756.84	713742.3193	09/30/2008	7	7.4	90-43-7	2-Phenylphenol	0.04	U	mg/kg
RII-787+00-IC140-7.0-7.4	13198756.84	713742.3193	09/30/2008	7	7.4	91-20-3	Naphthalene	0.12	J	mg/kg
RII-787+00-IC140-7.0-7.4	13198756.84	713742.3193	09/30/2008	7	7.4	91-57-6	2-Methylnaphthalene	0.135	U	mg/kg
RII-787+00-IC140-7.0-7.4	13198756.84	713742.3193	09/30/2008	7	7.4	91-58-7	2-Chloronaphthalene	0.12	U	mg/kg
RII-787+00-IC140-7.0-7.4	13198756.84	713742.3193	09/30/2008	7	7.4	91-94-1	3,3'-Dichlorobenzidine	0.8	U	mg/kg
RII-787+00-IC140-7.0-7.4	13198756.84	713742.3193	09/30/2008	7	7.4	92-87-5	Benzidine	0.385	U	mg/kg
RII-787+00-IC140-7.0-7.4	13198756.84	713742.3193	09/30/2008	7	7.4	95-48-7	2-Methylphenol	0.105	U	mg/kg
RII-787+00-IC140-7.0-7.4	13198756.84	713742.3193	09/30/2008	7	7.4	95-50-1	1,2-Dichlorobenzene	0.04	U	mg/kg
RII-787+00-IC140-7.0-7.4	13198756.84	713742.3193	09/30/2008	7	7.4	95-57-8	2-Chlorophenol	0.16	U	mg/kg
RII-787+00-IC140-7.0-7.4	13198756.84	713742.3193	09/30/2008	7	7.4	95-94-3	1,2,4,5-Tetrachlorobenzene	0.01	U	mg/kg
RII-787+00-IC140-7.0-7.4	13198756.84	713742.3193	09/30/2008	7	7.4	95-95-4	2,4,5-Trichlorophenol	0.095	U	mg/kg
RII-787+00-IC140-7.0-7.4	13198756.84	713742.3193	09/30/2008	7	7.4	959-98-8	Endosulfan I	0.01	U	mg/kg
RII-787+00-IC140-7.0-7.4	13198756.84	713742.3193	09/30/2008	7	7.4	98-54-4	p-tert-Butylphenol	0.76		mg/kg
RII-787+00-IC140-7.0-7.4	13198756.84	713742.3193	09/30/2008	7	7.4	98-95-3	Nitrobenzene	0.115	U	mg/kg
RII-787+00-IC140-7.0-7.4	13198756.84	713742.3193	09/30/2008	7	7.4	99-09-2	3-Nitroaniline	0.17	U	mg/kg
RII-787+00-IC140-7.0-7.4	13198756.84	713742.3193	09/30/2008	7	7.4	ETEQ	ETEQ	9400		ppt
RII-787+00-IC140-7.0-7.4	13198756.84	713742.3193	09/30/2008	7	7.4	HXCDD-HXCDF	1,2,3,4,7,8-Hexachlorodibenzofuran + 1,2,3,6,7,8-Hexachlorodibenzofuran	4750		ng/kg
RII-787+00-IC140-7.0-7.4	13198756.84	713742.3193	09/30/2008	7	7.4	TCLB_ERA_Dow	Total Chlororbenzenes ERA	2.485		mg/kg
RII-787+00-IC140-7.0-7.4	13198756.84	713742.3193	09/30/2008	7	7.4	TCLP_ERA_Dow	Total Chlorophenols ERA	0.196	U	mg/kg
RII-787+00-IC140-7.0-7.4	13198756.84	713742.3193	09/30/2008	7	7.4	TOC	Total Organic Carbon	3.4		percent
RII-787+00-IC140-7.0-7.4	13198756.84	713742.3193	09/30/2008	7	7.4	TPAH_ERA_Dow	Total PAHs ERA	4.0635		mg/kg
RII-787+00-IC140-7.4-8.8	13198756.84	713742.3193	09/30/2008	7.4	8.8	100-01-6	4-Nitroaniline	1.5	UJ	mg/kg
RII-787+00-IC140-7.4-8.8	13198756.84	713742.3193	09/30/2008	7.4	8.8	100-02-7	4-Nitrophenol	1	UJ	mg/kg
RII-787+00-IC140-7.4-8.8	13198756.84	713742.3193	09/30/2008	7.4	8.8	100-51-6	Benzyl alcohol	2.5	UJ	mg/kg
RII-787+00-IC140-7.4-8.8	13198756.84	713742.3193	09/30/2008	7.4	8.8	101-55-3	4-Bromophenyl-phenyl ether	0.8	UJ	mg/kg
RII-787+00-IC140-7.4-8.8	13198756.84	713742.3193	09/30/2008	7.4	8.8	1024-57-3	Heptachlor epoxide	0.05	UJ	mg/kg
RII-787+00-IC140-7.4-8.8	13198756.84	713742.3193	09/30/2008	7.4	8.8	1031-07-8	Endosulfan sulfate	0.05	UJ	mg/kg
RII-787+00-IC140-7.4-8.8	13198756.84	713742.3193	09/30/2008	7.4	8.8	103-33-3	Azobenzene	0.5	UJ	mg/kg
RII-787+00-IC140-7.4-8.8	13198756.84	713742.3193	09/30/2008	7.4	8.8	105-67-9	2,4-Dimethylphenol	0.7	UJ	mg/kg
RII-787+00-IC140-7.4-8.8	13198756.84	713742.3193	09/30/2008	7.4	8.8	106-44-5	4-Methylphenol	0.5	UJ	mg/kg
RII-787+00-IC140-7.4-8.8	13198756.84	713742.3193	09/30/2008	7.4	8.8	106-46-7	1,4-Dichlorobenzene	0.2	UJ	mg/kg
RII-787+00-IC140-7.4-8.8	13198756.84	713742.3193	09/30/2008	7.4	8.8	108-39-4	3-Methylphenol	0.6	UJ	mg/kg
RII-787+00-IC140-7.4-8.8	13198756.84	713742.3193	09/30/2008	7.4	8.8	108-60-1	2,2'-oxybis(1-Chloropropane)	0.65	UJ	mg/kg
RII-787+00-IC140-7.4-8.8	13198756.84	713742.3193	09/30/2008	7.4	8.8	108-95-2	Phenol	0.55	UJ	mg/kg
RII-787+00-IC140-7.4-8.8	13198756.84	713742.3193	09/30/2008	7.4	8.8	110-86-1	Pyridine	0.6	UJ	mg/kg
RII-787+00-IC140-7.4-8.8	13198756.84	713742.3193	09/30/2008	7.4	8.8	111-44-4	bis(2-Chloroethyl) ether	0.225	UJ	mg/kg
RII-787+00-IC140-7.4-8.8	13198756.84	713742.3193	09/30/2008	7.4	8.8	111-91-1	bis(2-Chloroethoxy)methane	0.5	UJ	mg/kg
RII-787+00-IC140-7.4-8.8	13198756.84	713742.3193	09/30/2008	7.4	8.8	117-81-7	bis(2-Ethylhexyl)phthalate	0.8	UJ	mg/kg
RII-787+00-IC140-7.4-8.8	13198756.84	713742.3193	09/30/2008	7.4	8.8	117-84-0	DI-N-OCTYLPHTHALATE	0.75	UJ	mg/kg
RII-787+00-IC140-7.4-8.8	13198756.84	713742.3193	09/30/2008	7.4	8.8	118-74-1	Hexachlorobenzene	0.05	UJ	mg/kg
RII-787+00-IC140-7.4-8.8	13198756.84	713742.3193	09/30/2008	7.4	8.8	120-12-7	Anthracene	0.8	UJ	mg/kg
RII-787+00-IC140-7.4-8.8	13198756.84	713742.3193	09/30/2008	7.4	8.8	120-82-1	1,2,4-Trichlorobenzene	0.45	UJ	mg/kg

Sample ID	Easting	Northing	Sample Date	Start Depth (feet)	End Depth (feet)	CAS #	Chemical Name	Result	Qualifier	Unit
RII-787+00-IC140-7.4-8.8	13198756.84	713742.3193	09/30/2008	7.4	8.8	120-83-2	2,4-Dichlorophenol	0.55	UJ	mg/kg
RII-787+00-IC140-7.4-8.8	13198756.84	713742.3193	09/30/2008	7.4	8.8	121-14-2	2,4-Dinitrotoluene	0.4	UJ	mg/kg
RII-787+00-IC140-7.4-8.8	13198756.84	713742.3193	09/30/2008	7.4	8.8	12789-03-6	GAMMA-CHLORDANE	0.025	UJ	mg/kg
RII-787+00-IC140-7.4-8.8	13198756.84	713742.3193	09/30/2008	7.4	8.8	129-00-0	Pyrene	0.425	UJ	mg/kg
RII-787+00-IC140-7.4-8.8	13198756.84	713742.3193	09/30/2008	7.4	8.8	131-11-3	Dimethyl phthalate	0.4	UJ	mg/kg
RII-787+00-IC140-7.4-8.8	13198756.84	713742.3193	09/30/2008	7.4	8.8	132-64-9	Dibenzofuran	0.425	UJ	mg/kg
RII-787+00-IC140-7.4-8.8	13198756.84	713742.3193	09/30/2008	7.4	8.8	14992-81-5	2,3,4,5,6-Pentachlorostyrene	0.075	UJ	mg/kg
RII-787+00-IC140-7.4-8.8	13198756.84	713742.3193	09/30/2008	7.4	8.8	1746-01-6	2,3,7,8-TETRACHLORODIBENZO-P-DIOXIN	7	J	ng/kg
RII-787+00-IC140-7.4-8.8	13198756.84	713742.3193	09/30/2008	7.4	8.8	191-24-2	Benzo(g,h,i)perylene	0.55	UJ	mg/kg
RII-787+00-IC140-7.4-8.8	13198756.84	713742.3193	09/30/2008	7.4	8.8	1918-16-7	Propachlor	0.05	UJ	mg/kg
RII-787+00-IC140-7.4-8.8	13198756.84	713742.3193	09/30/2008	7.4	8.8	193-39-5	Indeno(1,2,3-cd)pyrene	0.475	UJ	mg/kg
RII-787+00-IC140-7.4-8.8	13198756.84	713742.3193	09/30/2008	7.4	8.8	205-99-2	Benzo(b)fluoranthene	0.65	UJ	mg/kg
RII-787+00-IC140-7.4-8.8	13198756.84	713742.3193	09/30/2008	7.4	8.8	206-44-0	Fluoranthene	0.475	UJ	mg/kg
RII-787+00-IC140-7.4-8.8	13198756.84	713742.3193	09/30/2008	7.4	8.8	207-08-9	Benzo(k)fluoranthene	0.55	UJ	mg/kg
RII-787+00-IC140-7.4-8.8	13198756.84	713742.3193	09/30/2008	7.4	8.8	208-96-8	Acenaphthylene	0.55	UJ	mg/kg
RII-787+00-IC140-7.4-8.8	13198756.84	713742.3193	09/30/2008	7.4	8.8	218-01-9	Chrysene	0.475	UJ	mg/kg
RII-787+00-IC140-7.4-8.8	13198756.84	713742.3193	09/30/2008	7.4	8.8	2303-16-4	Diallate (total)	0.025	UJ	mg/kg
RII-787+00-IC140-7.4-8.8	13198756.84	713742.3193	09/30/2008	7.4	8.8	2385-85-5	Mirex	0.075	UJ	mg/kg
RII-787+00-IC140-7.4-8.8	13198756.84	713742.3193	09/30/2008	7.4	8.8	27304-13-8	Oxychlordane	0.05	UJ	mg/kg
RII-787+00-IC140-7.4-8.8	13198756.84	713742.3193	09/30/2008	7.4	8.8	29082-74-4	Octachlorostyrene	0.05	UJ	mg/kg
RII-787+00-IC140-7.4-8.8	13198756.84	713742.3193	09/30/2008	7.4	8.8	29082-75-5	beta,beta-2,3,4,5,6-Heptachlorostyrene	0.075	UJ	mg/kg
RII-787+00-IC140-7.4-8.8	13198756.84	713742.3193	09/30/2008	7.4	8.8	29086-38-2	(E)-alpha,beta-2,3,4,5,6-Heptachlorostyrene	0.075	UJ	mg/kg
RII-787+00-IC140-7.4-8.8	13198756.84	713742.3193	09/30/2008	7.4	8.8	29086-39-3	(Z)-alpha,beta-2,3,4,5,6-Heptachlorostyrene	0.075	UJ	mg/kg
RII-787+00-IC140-7.4-8.8	13198756.84	713742.3193	09/30/2008	7.4	8.8	2921-88-2	Chlorpyrifos	0.1	UJ	mg/kg
RII-787+00-IC140-7.4-8.8	13198756.84	713742.3193	09/30/2008	7.4	8.8	297-97-2	Thionazin	0.075	UJ	mg/kg
RII-787+00-IC140-7.4-8.8	13198756.84	713742.3193	09/30/2008	7.4	8.8	298-00-0	Methyl parathion	0.075	UJ	mg/kg
RII-787+00-IC140-7.4-8.8	13198756.84	713742.3193	09/30/2008	7.4	8.8	298-02-2	Phorate	0.05	UJ	mg/kg
RII-787+00-IC140-7.4-8.8	13198756.84	713742.3193	09/30/2008	7.4	8.8	298-04-4	Disulfoton	0.075	UJ	mg/kg
RII-787+00-IC140-7.4-8.8	13198756.84	713742.3193	09/30/2008	7.4	8.8	299-84-3	Ronnel	0.1	UJ	mg/kg
RII-787+00-IC140-7.4-8.8	13198756.84	713742.3193	09/30/2008	7.4	8.8	309-00-2	Aldrin	0.05	UJ	mg/kg
RII-787+00-IC140-7.4-8.8	13198756.84	713742.3193	09/30/2008	7.4	8.8	319-84-6	alpha-BHC	0.025	UJ	mg/kg
RII-787+00-IC140-7.4-8.8	13198756.84	713742.3193	09/30/2008	7.4	8.8	319-85-7	beta-BHC	0.05	UJ	mg/kg
RII-787+00-IC140-7.4-8.8	13198756.84	713742.3193	09/30/2008	7.4	8.8	319-86-8	delta-BHC	0.05	UJ	mg/kg
RII-787+00-IC140-7.4-8.8	13198756.84	713742.3193	09/30/2008	7.4	8.8	33213-65-9	Endosulfan II	0.05	UJ	mg/kg
RII-787+00-IC140-7.4-8.8	13198756.84	713742.3193	09/30/2008	7.4	8.8	39765-80-5	trans-Nonachlor	0.05	UJ	mg/kg
RII-787+00-IC140-7.4-8.8	13198756.84	713742.3193	09/30/2008	7.4	8.8	465-73-6	Isodrin	0.05	UJ	mg/kg
RII-787+00-IC140-7.4-8.8	13198756.84	713742.3193	09/30/2008	7.4	8.8	50-29-3	4,4'-DDT	0.05	UJ	mg/kg
RII-787+00-IC140-7.4-8.8	13198756.84	713742.3193	09/30/2008	7.4	8.8	50-32-8	Benzo(a)pyrene	0.475	UJ	mg/kg
RII-787+00-IC140-7.4-8.8	13198756.84	713742.3193	09/30/2008	7.4	8.8	510-15-6	Chlorobenzilate	0.05	UJ	mg/kg
RII-787+00-IC140-7.4-8.8	13198756.84	713742.3193	09/30/2008	7.4	8.8	5103-71-9	ALPHA-CHLORDANE	0.05	UJ	mg/kg
RII-787+00-IC140-7.4-8.8	13198756.84	713742.3193	09/30/2008	7.4	8.8	5103-73-1	cis-Nonachlor	0.05	UJ	mg/kg
RII-787+00-IC140-7.4-8.8	13198756.84	713742.3193	09/30/2008	7.4	8.8	51207-31-9	2,3,7,8-TETRACHLORODIBENZOFURAN	2	UJ	ng/kg
RII-787+00-IC140-7.4-8.8	13198756.84	713742.3193	09/30/2008	7.4	8.8	51-28-5	2,4-Dinitrophenol	1.65	UJ	mg/kg
RII-787+00-IC140-7.4-8.8	13198756.84	713742.3193	09/30/2008	7.4	8.8	52-85-7	Famphur	0.1	UJ	mg/kg
RII-787+00-IC140-7.4-8.8	13198756.84	713742.3193	09/30/2008	7.4	8.8	53-19-0	2,4'-DDD	0.05	UJ	mg/kg
RII-787+00-IC140-7.4-8.8	13198756.84	713742.3193	09/30/2008	7.4	8.8	534-52-1	4,6-Dinitro-2-methylphenol	1.4	UJ	mg/kg
RII-787+00-IC140-7.4-8.8	13198756.84	713742.3193	09/30/2008	7.4	8.8	53-70-3	Dibenz(a,h)anthracene	0.8	UJ	mg/kg
RII-787+00-IC140-7.4-8.8	13198756.84	713742.3193	09/30/2008	7.4	8.8	541-73-1	1,3-Dichlorobenzene	0.25	UJ	mg/kg
RII-787+00-IC140-7.4-8.8	13198756.84	713742.3193	09/30/2008	7.4	8.8	5598-13-0	Methyl chlorpyrifos	0.1	UJ	mg/kg
RII-787+00-IC140-7.4-8.8	13198756.84	713742.3193	09/30/2008	7.4	8.8	56-38-2	Parathion	0.125	UJ	mg/kg
RII-787+00-IC140-7.4-8.8	13198756.84	713742.3193	09/30/2008	7.4	8.8	56-55-3	Benzo(a)anthracene	0.475	UJ	mg/kg
RII-787+00-IC140-7.4-8.8	13198756.84	713742.3193	09/30/2008	7.4	8.8	57117-31-4	2,3,4,7,8-PENTACHLORODIBENZOFURAN	2	UJ	ng/kg
RII-787+00-IC140-7.4-8.8	13198756.84	713742.3193	09/30/2008	7.4	8.8	57117-41-6	1,2,3,7,8-PENTACHLORODIBENZOFURAN	2	UJ	ng/kg
RII-787+00-IC140-7.4-8.8	13198756.84	713742.3193	09/30/2008	7.4	8.8	58-89-9	gamma-BHC	0.05	UJ	mg/kg
RII-787+00-IC140-7.4-8.8	13198756.84	713742.3193	09/30/2008	7.4	8.8	58-90-2	2,3,4,6-Tetrachlorophenol	0.05	UJ	mg/kg
RII-787+00-IC140-7.4-8.8	13198756.84	713742.3193	09/30/2008	7.4	8.8	59-50-7	4-Chloro-3-methylphenol	0.5	UJ	mg/kg
RII-787+00-IC140-7.4-8.8	13198756.84	713742.3193	09/30/2008	7.4	8.8	60-51-5	Dimethoate	0.1	UJ	mg/kg
RII-787+00-IC140-7.4-8.8	13198756.84	713742.3193	09/30/2008	7.4	8.8	60-57-1	Dieldrin	0.05	UJ	mg/kg
RII-787+00-IC140-7.4-8.8	13198756.84	713742.3193	09/30/2008	7.4	8.8	606-20-2	2,6-Dinitrotoluene	0.5	UJ	mg/kg
RII-787+00-IC140-7.4-8.8	13198756.84	713742.3193	09/30/2008	7.4	8.8	608-93-5	Pentachlorobenzene	0.05	UJ	mg/kg
RII-787+00-IC140-7.4-8.8	13198756.84	713742.3193	09/30/2008	7.4	8.8	621-64-7	N-Nitroso-di-n-propylamine	0.5	UJ	mg/kg
RII-787+00-IC140-7.4-8.8	13198756.84	713742.3193	09/30/2008	7.4	8.8	62-53-3	Aniline	0.75	UJ	mg/kg
RII-787+00-IC140-7.4-8.8	13198756.84	713742.3193	09/30/2008	7.4	8.8	62-75-9	N-Nitrosodimethylamine	0.475	UJ	mg/kg
RII-787+00-IC140-7.4-8.8	13198756.84	713742.3193	09/30/2008	7.4	8.8	634-66-2	1,2,3,4-Tetrachlorobenzene	0.05	UJ	mg/kg
RII-787+00-IC140-7.4-8.8	13198756.84	713742.3193	09/30/2008	7.4	8.8	67-72-1	Hexachloroethane	0.5	UJ	mg/kg
RII-787+00-IC140-7.4-8.8	13198756.84	713742.3193	09/30/2008	7.4	8.8	67774-32-7	Polybrominated biphenyls	0.1	UJ	mg/kg

Sample ID	Easting	Northing	Sample Date	Start Depth (feet)	End Depth (feet)	CAS #	Chemical Name	Result	Qualifier	Unit
RII-787+00-IC140-7.4-8.8	13198756.84	713742.3193	09/30/2008	7.4	8.8	68705-15-7	alpha-2,3,4,5,6-Hexachlorostyrene	0.075	UJ	mg/kg
RII-787+00-IC140-7.4-8.8	13198756.84	713742.3193	09/30/2008	7.4	8.8	7005-72-3	4-Chlorophenyl-phenyl ether	0.75	UJ	mg/kg
RII-787+00-IC140-7.4-8.8	13198756.84	713742.3193	09/30/2008	7.4	8.8	72-20-8	Endrin	0.05	UJ	mg/kg
RII-787+00-IC140-7.4-8.8	13198756.84	713742.3193	09/30/2008	7.4	8.8	72-43-5	Methoxychlor	0.05	UJ	mg/kg
RII-787+00-IC140-7.4-8.8	13198756.84	713742.3193	09/30/2008	7.4	8.8	72-54-8	4,4'-DDD	0.05	UJ	mg/kg
RII-787+00-IC140-7.4-8.8	13198756.84	713742.3193	09/30/2008	7.4	8.8	72-55-9	4,4'-DDE	0.05	UJ	mg/kg
RII-787+00-IC140-7.4-8.8	13198756.84	713742.3193	09/30/2008	7.4	8.8	7421-93-4	Endrin aldehyde	0.05	UJ	mg/kg
RII-787+00-IC140-7.4-8.8	13198756.84	713742.3193	09/30/2008	7.4	8.8	7429-90-5	Aluminum	1900		mg/kg
RII-787+00-IC140-7.4-8.8	13198756.84	713742.3193	09/30/2008	7.4	8.8	7439-89-6	Iron	7900		mg/kg
RII-787+00-IC140-7.4-8.8	13198756.84	713742.3193	09/30/2008	7.4	8.8	7439-92-1	Lead	3.1		mg/kg
RII-787+00-IC140-7.4-8.8	13198756.84	713742.3193	09/30/2008	7.4	8.8	7439-93-2	Lithium	4.6		mg/kg
RII-787+00-IC140-7.4-8.8	13198756.84	713742.3193	09/30/2008	7.4	8.8	7439-95-4	Magnesium	20000		mg/kg
RII-787+00-IC140-7.4-8.8	13198756.84	713742.3193	09/30/2008	7.4	8.8	7439-96-5	Manganese	170		mg/kg
RII-787+00-IC140-7.4-8.8	13198756.84	713742.3193	09/30/2008	7.4	8.8	7439-97-6	Mercury	0.0155	U	mg/kg
RII-787+00-IC140-7.4-8.8	13198756.84	713742.3193	09/30/2008	7.4	8.8	7440-02-0	Nickel	4.3		mg/kg
RII-787+00-IC140-7.4-8.8	13198756.84	713742.3193	09/30/2008	7.4	8.8	7440-09-7	Potassium	360		mg/kg
RII-787+00-IC140-7.4-8.8	13198756.84	713742.3193	09/30/2008	7.4	8.8	7440-22-4	Silver	0.045	U	mg/kg
RII-787+00-IC140-7.4-8.8	13198756.84	713742.3193	09/30/2008	7.4	8.8	7440-23-5	Sodium	110		mg/kg
RII-787+00-IC140-7.4-8.8	13198756.84	713742.3193	09/30/2008	7.4	8.8	7440-24-6	Strontium	33		mg/kg
RII-787+00-IC140-7.4-8.8	13198756.84	713742.3193	09/30/2008	7.4	8.8	7440-28-0	Thallium	0.195	U	mg/kg
RII-787+00-IC140-7.4-8.8	13198756.84	713742.3193	09/30/2008	7.4	8.8	7440-31-5	Tin	0.38	U	mg/kg
RII-787+00-IC140-7.4-8.8	13198756.84	713742.3193	09/30/2008	7.4	8.8	7440-32-6	Titanium	54		mg/kg
RII-787+00-IC140-7.4-8.8	13198756.84	713742.3193	09/30/2008	7.4	8.8	7440-36-0	Antimony	0.075	U	mg/kg
RII-787+00-IC140-7.4-8.8	13198756.84	713742.3193	09/30/2008	7.4	8.8	7440-38-2	Arsenic	6.4		mg/kg
RII-787+00-IC140-7.4-8.8	13198756.84	713742.3193	09/30/2008	7.4	8.8	7440-39-3	Barium	12		mg/kg
RII-787+00-IC140-7.4-8.8	13198756.84	713742.3193	09/30/2008	7.4	8.8	7440-41-7	Beryllium	0.1	J	mg/kg
RII-787+00-IC140-7.4-8.8	13198756.84	713742.3193	09/30/2008	7.4	8.8	7440-42-8	Boron	15		mg/kg
RII-787+00-IC140-7.4-8.8	13198756.84	713742.3193	09/30/2008	7.4	8.8	7440-43-9	Cadmium	0.11	J	mg/kg
RII-787+00-IC140-7.4-8.8	13198756.84	713742.3193	09/30/2008	7.4	8.8	7440-47-3	Chromium (total)	5.4		mg/kg
RII-787+00-IC140-7.4-8.8	13198756.84	713742.3193	09/30/2008	7.4	8.8	7440-48-4	Cobalt	2.8		mg/kg
RII-787+00-IC140-7.4-8.8	13198756.84	713742.3193	09/30/2008	7.4	8.8	7440-50-8	Copper	3.1		mg/kg
RII-787+00-IC140-7.4-8.8	13198756.84	713742.3193	09/30/2008	7.4	8.8	7440-57-5	Gold	0.17	U	mg/kg
RII-787+00-IC140-7.4-8.8	13198756.84	713742.3193	09/30/2008	7.4	8.8	7440-62-2	Vanadium	6.3		mg/kg
RII-787+00-IC140-7.4-8.8	13198756.84	713742.3193	09/30/2008	7.4	8.8	7440-66-6	Zinc	19		mg/kg
RII-787+00-IC140-7.4-8.8	13198756.84	713742.3193	09/30/2008	7.4	8.8	7440-70-2	Calcium	51000		mg/kg
RII-787+00-IC140-7.4-8.8	13198756.84	713742.3193	09/30/2008	7.4	8.8	76-44-8	Heptachlor	0.025	UJ	mg/kg
RII-787+00-IC140-7.4-8.8	13198756.84	713742.3193	09/30/2008	7.4	8.8	77-47-4	HEXACHLOROCYCLOPENTADIENE	0.025	UJ	mg/kg
RII-787+00-IC140-7.4-8.8	13198756.84	713742.3193	09/30/2008	7.4	8.8	7782-49-2	Selenium	0.04	U	mg/kg
RII-787+00-IC140-7.4-8.8	13198756.84	713742.3193	09/30/2008	7.4	8.8	78-59-1	Isophorone	0.45	UJ	mg/kg
RII-787+00-IC140-7.4-8.8	13198756.84	713742.3193	09/30/2008	7.4	8.8	8001-35-2	Toxaphene	0.425	UJ	mg/kg
RII-787+00-IC140-7.4-8.8	13198756.84	713742.3193	09/30/2008	7.4	8.8	80-05-7	BISPHENOL A	0.325	UJ	mg/kg
RII-787+00-IC140-7.4-8.8	13198756.84	713742.3193	09/30/2008	7.4	8.8	82-68-8	Pentachloronitrobenzene	0.05	UJ	mg/kg
RII-787+00-IC140-7.4-8.8	13198756.84	713742.3193	09/30/2008	7.4	8.8	83-32-9	Acenaphthene	0.225	UJ	mg/kg
RII-787+00-IC140-7.4-8.8	13198756.84	713742.3193	09/30/2008	7.4	8.8	84-66-2	Diethylphthalate	0.6	UJ	mg/kg
RII-787+00-IC140-7.4-8.8	13198756.84	713742.3193	09/30/2008	7.4	8.8	84-74-2	Di-n-butyl phthalate	0.55	UJ	mg/kg
RII-787+00-IC140-7.4-8.8	13198756.84	713742.3193	09/30/2008	7.4	8.8	85-01-8	Phenanthrene	0.8	UJ	mg/kg
RII-787+00-IC140-7.4-8.8	13198756.84	713742.3193	09/30/2008	7.4	8.8	85-68-7	Butylbenzylphthalate	0.75	UJ	mg/kg
RII-787+00-IC140-7.4-8.8	13198756.84	713742.3193	09/30/2008	7.4	8.8	86-30-6	N-Nitrosodiphenylamine	0.475	UJ	mg/kg
RII-787+00-IC140-7.4-8.8	13198756.84	713742.3193	09/30/2008	7.4	8.8	86-73-7	Fluorene	0.55	UJ	mg/kg
RII-787+00-IC140-7.4-8.8	13198756.84	713742.3193	09/30/2008	7.4	8.8	86-74-8	Carbazole	0.075	UJ	mg/kg
RII-787+00-IC140-7.4-8.8	13198756.84	713742.3193	09/30/2008	7.4	8.8	87-61-6	1,2,3-Trichlorobenzene	0.05	UJ	mg/kg
RII-787+00-IC140-7.4-8.8	13198756.84	713742.3193	09/30/2008	7.4	8.8	87-65-0	2,6-Dichlorophenol	0.2	UJ	mg/kg
RII-787+00-IC140-7.4-8.8	13198756.84	713742.3193	09/30/2008	7.4	8.8	87-68-3	Hexachlorobutadiene	0.5	UJ	mg/kg
RII-787+00-IC140-7.4-8.8	13198756.84	713742.3193	09/30/2008	7.4	8.8	87-86-5	Pentachlorophenol	0.0395	UJ	mg/kg
RII-787+00-IC140-7.4-8.8	13198756.84	713742.3193	09/30/2008	7.4	8.8	88-06-2	2,4,6-Trichlorophenol	0.5	UJ	mg/kg
RII-787+00-IC140-7.4-8.8	13198756.84	713742.3193	09/30/2008	7.4	8.8	88-74-4	2-Nitroaniline	0.5	UJ	mg/kg
RII-787+00-IC140-7.4-8.8	13198756.84	713742.3193	09/30/2008	7.4	8.8	88-75-5	2-Nitrophenol	0.75	UJ	mg/kg
RII-787+00-IC140-7.4-8.8	13198756.84	713742.3193	09/30/2008	7.4	8.8	88-85-7	Dinoseb	0.45	UJ	mg/kg
RII-787+00-IC140-7.4-8.8	13198756.84	713742.3193	09/30/2008	7.4	8.8	90301-92-1	(E)-beta-2,3,4,5,6-Hexachlorostyrene	0.075	UJ	mg/kg
RII-787+00-IC140-7.4-8.8	13198756.84	713742.3193	09/30/2008	7.4	8.8	90301-93-2	(Z)-beta-2,3,4,5,6-Hexachlorostyrene	0.075	UJ	mg/kg
RII-787+00-IC140-7.4-8.8	13198756.84	713742.3193	09/30/2008	7.4	8.8	90-43-7	2-Phenylphenol	0.195	UJ	mg/kg
RII-787+00-IC140-7.4-8.8	13198756.84	713742.3193	09/30/2008	7.4	8.8	91-20-3	Naphthalene	0.8	UJ	mg/kg
RII-787+00-IC140-7.4-8.8	13198756.84	713742.3193	09/30/2008	7.4	8.8	91-57-6	2-Methylnaphthalene	0.7	UJ	mg/kg
RII-787+00-IC140-7.4-8.8	13198756.84	713742.3193	09/30/2008	7.4	8.8	91-58-7	2-Chloronaphthalene	0.6	UJ	mg/kg
RII-787+00-IC140-7.4-8.8	13198756.84	713742.3193	09/30/2008	7.4	8.8	91-94-1	3,3'-Dichlorobenzidine	40.5	UJ	mg/kg
RII-787+00-IC140-7.4-8.8	13198756.84	713742.3193	09/30/2008	7.4	8.8	92-87-5	Benzidine	1.9	UJ	mg/kg

Sample ID	Easting	Northing	Sample Date	Start Depth (feet)	End Depth (feet)	CAS #	Chemical Name	Result	Qualifier	Unit
RII-787+00-IC140-7.4-8.8	13198756.84	713742.3193	09/30/2008	7.4	8.8	95-48-7	2-Methylphenol	0.5	UJ	mg/kg
RII-787+00-IC140-7.4-8.8	13198756.84	713742.3193	09/30/2008	7.4	8.8	95-50-1	1,2-Dichlorobenzene	0.2	UJ	mg/kg
RII-787+00-IC140-7.4-8.8	13198756.84	713742.3193	09/30/2008	7.4	8.8	95-57-8	2-Chlorophenol	0.8	UJ	mg/kg
RII-787+00-IC140-7.4-8.8	13198756.84	713742.3193	09/30/2008	7.4	8.8	95-94-3	1,2,4,5-Tetrachlorobenzene	0.05	UJ	mg/kg
RII-787+00-IC140-7.4-8.8	13198756.84	713742.3193	09/30/2008	7.4	8.8	95-95-4	2,4,5-Trichlorophenol	0.475	UJ	mg/kg
RII-787+00-IC140-7.4-8.8	13198756.84	713742.3193	09/30/2008	7.4	8.8	959-98-8	Endosulfan I	0.05	UJ	mg/kg
RII-787+00-IC140-7.4-8.8	13198756.84	713742.3193	09/30/2008	7.4	8.8	98-54-4	p-tert-Butylphenol	0.22	UJ	mg/kg
RII-787+00-IC140-7.4-8.8	13198756.84	713742.3193	09/30/2008	7.4	8.8	98-95-3	Nitrobenzene	0.55	UJ	mg/kg
RII-787+00-IC140-7.4-8.8	13198756.84	713742.3193	09/30/2008	7.4	8.8	99-09-2	3-Nitroaniline	0.85	UJ	mg/kg
RII-787+00-IC140-7.4-8.8	13198756.84	713742.3193	09/30/2008	7.4	8.8	ETEQ	ETEQ	19		ppt
RII-787+00-IC140-7.4-8.8	13198756.84	713742.3193	09/30/2008	7.4	8.8	HXCDD-HXCDF	1,2,3,4,7,8-Hexachlorodibenzofuran + 1,2,3,6,7,8-Hexachlorodibenzofuran	15	J	ng/kg
RII-787+00-IC140-7.4-8.8	13198756.84	713742.3193	09/30/2008	7.4	8.8	TCLB_ERA_Dow	Total Chlororbenzenes ERA	0.5525	UJ	mg/kg
RII-787+00-IC140-7.4-8.8	13198756.84	713742.3193	09/30/2008	7.4	8.8	TCLP_ERA_Dow	Total Chlorophenols ERA	0.98	UJ	mg/kg
RII-787+00-IC140-7.4-8.8	13198756.84	713742.3193	09/30/2008	7.4	8.8	TOC	Total Organic Carbon	4.6		percent
RII-787+00-IC140-7.4-8.8	13198756.84	713742.3193	09/30/2008	7.4	8.8	TPAH_ERA_Dow	Total PAHs ERA	1.865	UJ	mg/kg
RII-787+00-IC140-8.8-10.9	13198756.84	713742.3193	09/30/2008	8.8	10.9	1746-01-6	2,3,7,8-TETRACHLORODIBENZO-P-DIOXIN	2	U	ng/kg
RII-787+00-IC140-8.8-10.9	13198756.84	713742.3193	09/30/2008	8.8	10.9	51207-31-9	2,3,7,8-TETRACHLORODIBENZOFURAN	2	U	ng/kg
RII-787+00-IC140-8.8-10.9	13198756.84	713742.3193	09/30/2008	8.8	10.9	57117-31-4	2,3,4,7,8-PENTACHLORODIBENZOFURAN	2	U	ng/kg
RII-787+00-IC140-8.8-10.9	13198756.84	713742.3193	09/30/2008	8.8	10.9	57117-41-6	1,2,3,7,8-PENTACHLORODIBENZOFURAN	2	U	ng/kg
RII-787+00-IC140-8.8-10.9	13198756.84	713742.3193	09/30/2008	8.8	10.9	ETEQ	ETEQ	5.5	U	ppt
RII-787+00-IC140-8.8-10.9	13198756.84	713742.3193	09/30/2008	8.8	10.9	HXCDD-HXCDF	1,2,3,4,7,8-Hexachlorodibenzofuran + 1,2,3,6,7,8-Hexachlorodibenzofuran	2.5	U	ng/kg
RII-787+00-IC140-FD-5.0-7.0	13198756.84	713742.3193	09/30/2008	5	7	1746-01-6	2,3,7,8-TETRACHLORODIBENZO-P-DIOXIN	7	J	ng/kg
RII-787+00-IC140-FD-5.0-7.0	13198756.84	713742.3193	09/30/2008	5	7	51207-31-9	2,3,7,8-TETRACHLORODIBENZOFURAN	299		ng/kg
RII-787+00-IC140-FD-5.0-7.0	13198756.84	713742.3193	09/30/2008	5	7	57117-31-4	2,3,4,7,8-PENTACHLORODIBENZOFURAN	70		ng/kg
RII-787+00-IC140-FD-5.0-7.0	13198756.84	713742.3193	09/30/2008	5	7	57117-41-6	1,2,3,7,8-PENTACHLORODIBENZOFURAN	93		ng/kg
RII-787+00-IC140-FD-5.0-7.0	13198756.84	713742.3193	09/30/2008	5	7	ETEQ	ETEQ	85		ppt
RII-787+00-IC140-FD-5.0-7.0	13198756.84	713742.3193	09/30/2008	5	7	HXCDD-HXCDF	1,2,3,4,7,8-Hexachlorodibenzofuran + 1,2,3,6,7,8-Hexachlorodibenzofuran	104		ng/kg
RII-787+00-IC83-0.0-0.5	13198801.37	713745.7879	10/28/2008	0	0.5	1746-01-6	2,3,7,8-TETRACHLORODIBENZO-P-DIOXIN	2	U	ng/kg
RII-787+00-IC83-0.0-0.5	13198801.37	713745.7879	10/28/2008	0	0.5	51207-31-9	2,3,7,8-TETRACHLORODIBENZOFURAN	32		ng/kg
RII-787+00-IC83-0.0-0.5	13198801.37	713745.7879	10/28/2008	0	0.5	57117-31-4	2,3,4,7,8-PENTACHLORODIBENZOFURAN	8	J	ng/kg
RII-787+00-IC83-0.0-0.5	13198801.37	713745.7879	10/28/2008	0	0.5	57117-41-6	1,2,3,7,8-PENTACHLORODIBENZOFURAN	6	J	ng/kg
RII-787+00-IC83-0.0-0.5	13198801.37	713745.7879	10/28/2008	0	0.5	ETEQ	ETEQ	5	U	ppt
RII-787+00-IC83-0.0-0.5	13198801.37	713745.7879	10/28/2008	0	0.5	HXCDD-HXCDF	1,2,3,4,7,8-Hexachlorodibenzofuran + 1,2,3,6,7,8-Hexachlorodibenzofuran	7	J	ng/kg
RII-787+00-IC83-0.5-1.0	13198801.37	713745.7879	10/28/2008	0.5	1	1746-01-6	2,3,7,8-TETRACHLORODIBENZO-P-DIOXIN	2	U	ng/kg
RII-787+00-IC83-0.5-1.0	13198801.37	713745.7879	10/28/2008	0.5	1	51207-31-9	2,3,7,8-TETRACHLORODIBENZOFURAN	41		ng/kg
RII-787+00-IC83-0.5-1.0	13198801.37	713745.7879	10/28/2008	0.5	1	57117-31-4	2,3,4,7,8-PENTACHLORODIBENZOFURAN	10	J	ng/kg
RII-787+00-IC83-0.5-1.0	13198801.37	713745.7879	10/28/2008	0.5	1	57117-41-6	1,2,3,7,8-PENTACHLORODIBENZOFURAN	8	J	ng/kg
RII-787+00-IC83-0.5-1.0	13198801.37	713745.7879	10/28/2008	0.5	1	ETEQ	ETEQ	11		ppt
RII-787+00-IC83-0.5-1.0	13198801.37	713745.7879	10/28/2008	0.5	1	HXCDD-HXCDF	1,2,3,4,7,8-Hexachlorodibenzofuran + 1,2,3,6,7,8-Hexachlorodibenzofuran	6	J	ng/kg
RII-787+00-IC83-1.0-2.2	13198801.37	713745.7879	10/28/2008	1	2.2	1746-01-6	2,3,7,8-TETRACHLORODIBENZO-P-DIOXIN	2	U	ng/kg
RII-787+00-IC83-1.0-2.2	13198801.37	713745.7879	10/28/2008	1	2.2	51207-31-9	2,3,7,8-TETRACHLORODIBENZOFURAN	18		ng/kg
RII-787+00-IC83-1.0-2.2	13198801.37	713745.7879	10/28/2008	1	2.2	57117-31-4	2,3,4,7,8-PENTACHLORODIBENZOFURAN	5	J	ng/kg
RII-787+00-IC83-1.0-2.2	13198801.37	713745.7879	10/28/2008	1	2.2	57117-41-6	1,2,3,7,8-PENTACHLORODIBENZOFURAN	5	J	ng/kg
RII-787+00-IC83-1.0-2.2	13198801.37	713745.7879	10/28/2008	1	2.2	ETEQ	ETEQ	5	U	ppt
RII-787+00-IC83-1.0-2.2	13198801.37	713745.7879	10/28/2008	1	2.2	HXCDD-HXCDF	1,2,3,4,7,8-Hexachlorodibenzofuran + 1,2,3,6,7,8-Hexachlorodibenzofuran	6	J	ng/kg
RII-787+00-IC83-2.2-3.0	13198801.37	713745.7879	10/28/2008	2.2	3	1746-01-6	2,3,7,8-TETRACHLORODIBENZO-P-DIOXIN	2	U	ng/kg
RII-787+00-IC83-2.2-3.0	13198801.37	713745.7879	10/28/2008	2.2	3	51207-31-9	2,3,7,8-TETRACHLORODIBENZOFURAN	183		ng/kg
RII-787+00-IC83-2.2-3.0	13198801.37	713745.7879	10/28/2008	2.2	3	57117-31-4	2,3,4,7,8-PENTACHLORODIBENZOFURAN	68		ng/kg
RII-787+00-IC83-2.2-3.0	13198801.37	713745.7879	10/28/2008	2.2	3	57117-41-6	1,2,3,7,8-PENTACHLORODIBENZOFURAN	71		ng/kg
RII-787+00-IC83-2.2-3.0	13198801.37	713745.7879	10/28/2008	2.2	3	ETEQ	ETEQ	53		ppt
RII-787+00-IC83-2.2-3.0	13198801.37	713745.7879	10/28/2008	2.2	3	HXCDD-HXCDF	1,2,3,4,7,8-Hexachlorodibenzofuran + 1,2,3,6,7,8-Hexachlorodibenzofuran	51		ng/kg
RII-787+00-IC83-3.0-3.7	13198801.37	713745.7879	10/28/2008	3	3.7	1746-01-6	2,3,7,8-TETRACHLORODIBENZO-P-DIOXIN	2	U	ng/kg
RII-787+00-IC83-3.0-3.7	13198801.37	713745.7879	10/28/2008	3	3.7	51207-31-9	2,3,7,8-TETRACHLORODIBENZOFURAN	19		ng/kg
RII-787+00-IC83-3.0-3.7	13198801.37	713745.7879	10/28/2008	3	3.7	57117-31-4	2,3,4,7,8-PENTACHLORODIBENZOFURAN	7	J	ng/kg
RII-787+00-IC83-3.0-3.7	13198801.37	713745.7879	10/28/2008	3	3.7	57117-41-6	1,2,3,7,8-PENTACHLORODIBENZOFURAN	5	J	ng/kg
RII-787+00-IC83-3.0-3.7	13198801.37	713745.7879	10/28/2008	3	3.7	ETEQ	ETEQ	5	U	ppt
RII-787+00-IC83-3.0-3.7	13198801.37	713745.7879	10/28/2008	3	3.7	HXCDD-HXCDF	1,2,3,4,7,8-Hexachlorodibenzofuran + 1,2,3,6,7,8-Hexachlorodibenzofuran	7	J	ng/kg
RII-787+00-IC83-3.7-4.2	13198801.37	713745.7879	10/28/2008	3.7	4.2	1746-01-6	2,3,7,8-TETRACHLORODIBENZO-P-DIOXIN	2	UJ	ng/kg
RII-787+00-IC83-3.7-4.2	13198801.37	713745.7879	10/28/2008	3.7	4.2	51207-31-9	2,3,7,8-TETRACHLORODIBENZOFURAN	67		ng/kg
RII-787+00-IC83-3.7-4.2	13198801.37	713745.7879	10/28/2008	3.7	4.2	57117-31-4	2,3,4,7,8-PENTACHLORODIBENZOFURAN	13	J	ng/kg
RII-787+00-IC83-3.7-4.2	13198801.37	713745.7879	10/28/2008	3.7	4.2	57117-41-6	1,2,3,7,8-PENTACHLORODIBENZOFURAN	12	J	ng/kg
RII-787+00-IC83-3.7-4.2	13198801.37	713745.7879	10/28/2008	3.7	4.2	ETEQ	ETEQ	16		ppt
RII-787+00-IC83-3.7-4.2	13198801.37	713745.7879	10/28/2008	3.7	4.2	HXCDD-HXCDF	1,2,3,4,7,8-Hexachlorodibenzofuran + 1,2,3,6,7,8-Hexachlorodibenzofuran	13	J	ng/kg
RII-787+00-IC83-4.2-6.2	13198801.37	713745.7879	10/28/2008	4.2	6.2	1746-01-6	2,3,7,8-TETRACHLORODIBENZO-P-DIOXIN	2	U	ng/kg
RII-787+00-IC83-4.2-6.2	13198801.37	713745.7879	10/28/2008	4.2	6.2	51207-31-9	2,3,7,8-TETRACHLORODIBENZOFURAN	20		ng/kg
RII-787+00-IC83-4.2-6.2	13198801.37	713745.7879	10/28/2008	4.2	6.2	57117-31-4	2,3,4,7,8-PENTACHLORODIBENZOFURAN	8	J	ng/kg

Sample ID	Easting	Northing	Sample Date	Start Depth (feet)	End Depth (feet)	CAS #	Chemical Name	Result	Qualifier	Unit
RII-787+00-IC83-4.2-6.2	13198801.37	713745.7879	10/28/2008	4.2	6.2	57117-41-6	1,2,3,7,8-PENTACHLORODIBENZOFURAN	9	J	ng/kg
RII-787+00-IC83-4.2-6.2	13198801.37	713745.7879	10/28/2008	4.2	6.2	ETEQ	ETEQ	5	U	ppt
RII-787+00-IC83-4.2-6.2	13198801.37	713745.7879	10/28/2008	4.2	6.2	HXCDD-HXCDF	1,2,3,4,7,8-Hexachlorodibenzofuran + 1,2,3,6,7,8-Hexachlorodibenzofuran	7	J	ng/kg
RII-787+00-IC83-6.2-13.0	13198801.37	713745.7879	10/28/2008	6.2	13	1746-01-6	2,3,7,8-TETRACHLORODIBENZO-P-DIOXIN	2	U	ng/kg
RII-787+00-IC83-6.2-13.0	13198801.37	713745.7879	10/28/2008	6.2	13	51207-31-9	2,3,7,8-TETRACHLORODIBENZOFURAN	2	U	ng/kg
RII-787+00-IC83-6.2-13.0	13198801.37	713745.7879	10/28/2008	6.2	13	57117-31-4	2,3,4,7,8-PENTACHLORODIBENZOFURAN	2	U	ng/kg
RII-787+00-IC83-6.2-13.0	13198801.37	713745.7879	10/28/2008	6.2	13	57117-41-6	1,2,3,7,8-PENTACHLORODIBENZOFURAN	2	U	ng/kg
RII-787+00-IC83-6.2-13.0	13198801.37	713745.7879	10/28/2008	6.2	13	ETEQ	ETEQ	5	U	ppt
RII-787+00-IC83-6.2-13.0	13198801.37	713745.7879	10/28/2008	6.2	13	HXCDD-HXCDF	1,2,3,4,7,8-Hexachlorodibenzofuran + 1,2,3,6,7,8-Hexachlorodibenzofuran	2	U	ng/kg
RII-787+50-IC146-0.0-0.5	13198763.37	713692.246	12/08/2008	0	0.5	1746-01-6	2,3,7,8-TETRACHLORODIBENZO-P-DIOXIN	2	UJ	ng/kg
RII-787+50-IC146-0.0-0.5	13198763.37	713692.246	12/08/2008	0	0.5	51207-31-9	2,3,7,8-TETRACHLORODIBENZOFURAN	43		ng/kg
RII-787+50-IC146-0.0-0.5	13198763.37	713692.246	12/08/2008	0	0.5	57117-31-4	2,3,4,7,8-PENTACHLORODIBENZOFURAN	14		ng/kg
RII-787+50-IC146-0.0-0.5	13198763.37	713692.246	12/08/2008	0	0.5	57117-41-6	1,2,3,7,8-PENTACHLORODIBENZOFURAN	11		ng/kg
RII-787+50-IC146-0.0-0.5	13198763.37	713692.246	12/08/2008	0	0.5	ETEQ	ETEQ	13		ppt
RII-787+50-IC146-0.0-0.5	13198763.37	713692.246	12/08/2008	0	0.5	HXCDD-HXCDF	1,2,3,4,7,8-Hexachlorodibenzofuran + 1,2,3,6,7,8-Hexachlorodibenzofuran	10	J	ng/kg
RII-787+50-IC146-0.5-1.0	13198763.37	713692.246	12/08/2008	0.5	1	1746-01-6	2,3,7,8-TETRACHLORODIBENZO-P-DIOXIN	2.5	UJ	ng/kg
RII-787+50-IC146-0.5-1.0	13198763.37	713692.246	12/08/2008	0.5	1	51207-31-9	2,3,7,8-TETRACHLORODIBENZOFURAN	130		ng/kg
RII-787+50-IC146-0.5-1.0	13198763.37	713692.246	12/08/2008	0.5	1	57117-31-4	2,3,4,7,8-PENTACHLORODIBENZOFURAN	49		ng/kg
RII-787+50-IC146-0.5-1.0	13198763.37	713692.246	12/08/2008	0.5	1	57117-41-6	1,2,3,7,8-PENTACHLORODIBENZOFURAN	48		ng/kg
RII-787+50-IC146-0.5-1.0	13198763.37	713692.246	12/08/2008	0.5	1	ETEQ	ETEQ	39		ppt
RII-787+50-IC146-0.5-1.0	13198763.37	713692.246	12/08/2008	0.5	1	HXCDD-HXCDF	1,2,3,4,7,8-Hexachlorodibenzofuran + 1,2,3,6,7,8-Hexachlorodibenzofuran	43	J	ng/kg
RII-787+50-IC146-1.0-2.2	13198763.37	713692.246	12/08/2008	1	2.2	1746-01-6	2,3,7,8-TETRACHLORODIBENZO-P-DIOXIN	2	UJ	ng/kg
RII-787+50-IC146-1.0-2.2	13198763.37	713692.246	12/08/2008	1	2.2	51207-31-9	2,3,7,8-TETRACHLORODIBENZOFURAN	1040		ng/kg
RII-787+50-IC146-1.0-2.2	13198763.37	713692.246	12/08/2008	1	2.2	57117-31-4	2,3,4,7,8-PENTACHLORODIBENZOFURAN	560		ng/kg
RII-787+50-IC146-1.0-2.2	13198763.37	713692.246	12/08/2008	1	2.2	57117-41-6	1,2,3,7,8-PENTACHLORODIBENZOFURAN	764		ng/kg
RII-787+50-IC146-1.0-2.2	13198763.37	713692.246	12/08/2008	1	2.2	ETEQ	ETEQ	390		ppt
RII-787+50-IC146-1.0-2.2	13198763.37	713692.246	12/08/2008	1	2.2	HXCDD-HXCDF	1,2,3,4,7,8-Hexachlorodibenzofuran + 1,2,3,6,7,8-Hexachlorodibenzofuran	575		ng/kg
RII-787+50-IC146-2.2-4.0	13198763.37	713692.246	12/08/2008	2.2	4	1746-01-6	2,3,7,8-TETRACHLORODIBENZO-P-DIOXIN	4	J	ng/kg
RII-787+50-IC146-2.2-4.0	13198763.37	713692.246	12/08/2008	2.2	4	51207-31-9	2,3,7,8-TETRACHLORODIBENZOFURAN	56		ng/kg
RII-787+50-IC146-2.2-4.0	13198763.37	713692.246	12/08/2008	2.2	4	57117-31-4	2,3,4,7,8-PENTACHLORODIBENZOFURAN	22		ng/kg
RII-787+50-IC146-2.2-4.0	13198763.37	713692.246	12/08/2008	2.2	4	57117-41-6	1,2,3,7,8-PENTACHLORODIBENZOFURAN	14		ng/kg
RII-787+50-IC146-2.2-4.0	13198763.37	713692.246	12/08/2008	2.2	4	ETEQ	ETEQ	25		ppt
RII-787+50-IC146-2.2-4.0	13198763.37	713692.246	12/08/2008	2.2	4	HXCDD-HXCDF	1,2,3,4,7,8-Hexachlorodibenzofuran + 1,2,3,6,7,8-Hexachlorodibenzofuran	19		ng/kg
RII-787+50-IC146-4.0-4.9	13198763.37	713692.246	12/08/2008	4	4.9	1746-01-6	2,3,7,8-TETRACHLORODIBENZO-P-DIOXIN	6		ng/kg
RII-787+50-IC146-4.0-4.9	13198763.37	713692.246	12/08/2008	4	4.9	51207-31-9	2,3,7,8-TETRACHLORODIBENZOFURAN	535		ng/kg
RII-787+50-IC146-4.0-4.9	13198763.37	713692.246	12/08/2008	4	4.9	57117-31-4	2,3,4,7,8-PENTACHLORODIBENZOFURAN	278		ng/kg
RII-787+50-IC146-4.0-4.9	13198763.37	713692.246	12/08/2008	4	4.9	57117-41-6	1,2,3,7,8-PENTACHLORODIBENZOFURAN	263		ng/kg
RII-787+50-IC146-4.0-4.9	13198763.37	713692.246	12/08/2008	4	4.9	ETEQ	ETEQ	190		ppt
RII-787+50-IC146-4.0-4.9	13198763.37	713692.246	12/08/2008	4	4.9	HXCDD-HXCDF	1,2,3,4,7,8-Hexachlorodibenzofuran + 1,2,3,6,7,8-Hexachlorodibenzofuran	205		ng/kg
RII-787+50-IC146-4.9-5.5	13198763.37	713692.246	12/08/2008	4.9	5.5	1746-01-6	2,3,7,8-TETRACHLORODIBENZO-P-DIOXIN	5	J	ng/kg
RII-787+50-IC146-4.9-5.5	13198763.37	713692.246	12/08/2008	4.9	5.5	51207-31-9	2,3,7,8-TETRACHLORODIBENZOFURAN	6	J	ng/kg
RII-787+50-IC146-4.9-5.5	13198763.37	713692.246	12/08/2008	4.9	5.5	57117-31-4	2,3,4,7,8-PENTACHLORODIBENZOFURAN	2	UJ	ng/kg
RII-787+50-IC146-4.9-5.5	13198763.37	713692.246	12/08/2008	4.9	5.5	57117-41-6	1,2,3,7,8-PENTACHLORODIBENZOFURAN	2	J	ng/kg
RII-787+50-IC146-4.9-5.5	13198763.37	713692.246	12/08/2008	4.9	5.5	ETEQ	ETEQ	12		ppt
RII-787+50-IC146-4.9-5.5	13198763.37	713692.246	12/08/2008	4.9	5.5	HXCDD-HXCDF	1,2,3,4,7,8-Hexachlorodibenzofuran + 1,2,3,6,7,8-Hexachlorodibenzofuran	4	UJ	ng/kg
RII-787+50-IC146-5.5-6.0	13198763.37	713692.246	12/08/2008	5.5	6	1746-01-6	2,3,7,8-TETRACHLORODIBENZO-P-DIOXIN	2	UJ	ng/kg
RII-787+50-IC146-5.5-6.0	13198763.37	713692.246	12/08/2008	5.5	6	51207-31-9	2,3,7,8-TETRACHLORODIBENZOFURAN	2	UJ	ng/kg
RII-787+50-IC146-5.5-6.0	13198763.37	713692.246	12/08/2008	5.5	6	57117-31-4	2,3,4,7,8-PENTACHLORODIBENZOFURAN	2	UJ	ng/kg
RII-787+50-IC146-5.5-6.0	13198763.37	713692.246	12/08/2008	5.5	6	57117-41-6	1,2,3,7,8-PENTACHLORODIBENZOFURAN	7	J	ng/kg
RII-787+50-IC146-5.5-6.0	13198763.37	713692.246	12/08/2008	5.5	6	ETEQ	ETEQ	5	U	ppt
RII-787+50-IC146-5.5-6.0	13198763.37	713692.246	12/08/2008	5.5	6	HXCDD-HXCDF	1,2,3,4,7,8-Hexachlorodibenzofuran + 1,2,3,6,7,8-Hexachlorodibenzofuran	3.5	UJ	ng/kg
RII-787+50-IC146-6.0-8.0	13198763.37	713692.246	12/08/2008	6	8	1746-01-6	2,3,7,8-TETRACHLORODIBENZO-P-DIOXIN	2.5	UJ	ng/kg
RII-787+50-IC146-6.0-8.0	13198763.37	713692.246	12/08/2008	6	8	51207-31-9	2,3,7,8-TETRACHLORODIBENZOFURAN	2	UJ	ng/kg
RII-787+50-IC146-6.0-8.0	13198763.37	713692.246	12/08/2008	6	8	57117-31-4	2,3,4,7,8-PENTACHLORODIBENZOFURAN	2	UJ	ng/kg
RII-787+50-IC146-6.0-8.0	13198763.37	713692.246	12/08/2008	6	8	57117-41-6	1,2,3,7,8-PENTACHLORODIBENZOFURAN	2	UJ	ng/kg
RII-787+50-IC146-6.0-8.0	13198763.37	713692.246	12/08/2008	6	8	ETEQ	ETEQ	5	U	ppt
RII-787+50-IC146-6.0-8.0	13198763.37	713692.246	12/08/2008	6	8	HXCDD-HXCDF	1,2,3,4,7,8-Hexachlorodibenzofuran + 1,2,3,6,7,8-Hexachlorodibenzofuran	5	J	ng/kg
RII-788+00-1-3/19/2009	13198922.45	713649.3845	03/19/2009	---	---	NDRYWGT	Dry Weight	0.04		g
RII-788+00-10-3/19/2009	13198840.46	713647.4779	03/19/2009	---	---	NDRYWGT	Dry Weight	2000.7		g
RII-788+00-10-3/19/2009	13198840.46	713647.4779	03/19/2009	---	---	NWETWGT	Wet Weight	2106		g
RII-788+00-10-3/19/2009	13198840.46	713647.4779	03/19/2009	---	---	SOLID	SOLIDS, PERCENT	95		percent
RII-788+00-11-3/19/2009	13198831.35	713647.266	03/19/2009	---	---	NDRYWGT	Dry Weight	521.422		g
RII-788+00-11-3/19/2009	13198831.35	713647.266	03/19/2009	---	---	NWETWGT	Wet Weight	548		g
RII-788+00-11-3/19/2009	13198831.35	713647.266	03/19/2009	---	---	SOLID	SOLIDS, PERCENT	95.15		percent
RII-788+00-12-3/19/2009	13198822.24	713647.0542	03/19/2009	---	---	NDRYWGT	Dry Weight	1396.215		g
RII-788+00-12-3/19/2009	13198822.24	713647.0542	03/19/2009	---	---	NWETWGT	Wet Weight	1468		g

Sample ID	Easting	Northing	Sample Date	Start Depth (feet)	End Depth (feet)	CAS #	Chemical Name	Result	Qualifier	Unit
RII-788+00-12-3/19/2009	13198822.24	713647.0542	03/19/2009	---	---	SOLID	SOLIDS, PERCENT	95.11		percent
RII-788+00-13-3/19/2009	13198813.13	713646.8423	03/19/2009	---	---	NDRYWGT	Dry Weight	1419.054		g
RII-788+00-13-3/19/2009	13198813.13	713646.8423	03/19/2009	---	---	NWETWGT	Wet Weight	1495		g
RII-788+00-13-3/19/2009	13198813.13	713646.8423	03/19/2009	---	---	SOLID	SOLIDS, PERCENT	94.92		percent
RII-788+00-14-3/19/2009	13198804.02	713646.6304	03/19/2009	---	---	NDRYWGT	Dry Weight	955.1664		g
RII-788+00-14-3/19/2009	13198804.02	713646.6304	03/19/2009	---	---	NWETWGT	Wet Weight	1017		g
RII-788+00-14-3/19/2009	13198804.02	713646.6304	03/19/2009	---	---	SOLID	SOLIDS, PERCENT	93.92		percent
RII-788+00-14-D-3/19/2009	13198804.02	713646.6304	03/19/2009	---	---	NDRYWGT	Dry Weight	665.6488		g
RII-788+00-14-D-3/19/2009	13198804.02	713646.6304	03/19/2009	---	---	NWETWGT	Wet Weight	712		g
RII-788+00-14-D-3/19/2009	13198804.02	713646.6304	03/19/2009	---	---	SOLID	SOLIDS, PERCENT	93.49		percent
RII-788+00-16-3/19/2009	13198785.8	713646.2067	03/19/2009	---	---	NDRYWGT	Dry Weight	1040.129		g
RII-788+00-16-3/19/2009	13198785.8	713646.2067	03/19/2009	---	---	NWETWGT	Wet Weight	1103		g
RII-788+00-16-3/19/2009	13198785.8	713646.2067	03/19/2009	---	---	SOLID	SOLIDS, PERCENT	94.3		percent
RII-788+00-17-3/19/2009	13198776.69	713645.9949	03/19/2009	---	---	NDRYWGT	Dry Weight	1397.268		g
RII-788+00-17-3/19/2009	13198776.69	713645.9949	03/19/2009	---	---	NWETWGT	Wet Weight	1480		g
RII-788+00-17-3/19/2009	13198776.69	713645.9949	03/19/2009	---	---	SOLID	SOLIDS, PERCENT	94.41		percent
RII-788+00-17-D-3/19/2009	13198776.69	713645.9949	03/19/2009	---	---	NDRYWGT	Dry Weight	884.5662		g
RII-788+00-17-D-3/19/2009	13198776.69	713645.9949	03/19/2009	---	---	NWETWGT	Wet Weight	966		g
RII-788+00-17-D-3/19/2009	13198776.69	713645.9949	03/19/2009	---	---	SOLID	SOLIDS, PERCENT	91.57		percent
RII-788+00-18-3/19/2009	13198767.58	713645.783	03/19/2009	---	---	NDRYWGT	Dry Weight	1046.861		g
RII-788+00-18-3/19/2009	13198767.58	713645.783	03/19/2009	---	---	NWETWGT	Wet Weight	1123		g
RII-788+00-18-3/19/2009	13198767.58	713645.783	03/19/2009	---	---	SOLID	SOLIDS, PERCENT	93.22		percent
RII-788+00-19-3/19/2009	13198758.48	713645.5712	03/19/2009	---	---	NDRYWGT	Dry Weight	145.0746		g
RII-788+00-19-3/19/2009	13198758.48	713645.5712	03/19/2009	---	---	NWETWGT	Wet Weight	153		g
RII-788+00-19-3/19/2009	13198758.48	713645.5712	03/19/2009	---	---	SOLID	SOLIDS, PERCENT	94.82		percent
RII-788+00-20-3/19/2009	13198749.37	713645.3593	03/19/2009	---	---	NDRYWGT	Dry Weight	6.4		g
RII-788+00-4-3/19/2009	13198895.12	713648.749	03/19/2009	---	---	NDRYWGT	Dry Weight	21.5182		g
RII-788+00-4-3/19/2009	13198895.12	713648.749	03/19/2009	---	---	NWETWGT	Wet Weight	22		g
RII-788+00-4-3/19/2009	13198895.12	713648.749	03/19/2009	---	---	SOLID	SOLIDS, PERCENT	97.81		percent
RII-788+00-5-3/19/2009	13198886.01	713648.5371	03/19/2009	---	---	NDRYWGT	Dry Weight	87.9788		g
RII-788+00-5-3/19/2009	13198886.01	713648.5371	03/19/2009	---	---	NWETWGT	Wet Weight	91		g
RII-788+00-5-3/19/2009	13198886.01	713648.5371	03/19/2009	---	---	SOLID	SOLIDS, PERCENT	96.68		percent
RII-788+00-6-3/19/2009	13198876.9	713648.3253	03/19/2009	---	---	NDRYWGT	Dry Weight	9.4		g
RII-788+00-6-D-3/19/2009	13198876.9	713648.3253	03/19/2009	---	---	NDRYWGT	Dry Weight	6.9		g
RII-788+00-7-3/19/2009	13198867.79	713648.1134	03/19/2009	---	---	NDRYWGT	Dry Weight	111.0648		g
RII-788+00-7-3/19/2009	13198867.79	713648.1134	03/19/2009	---	---	NWETWGT	Wet Weight	154		g
RII-788+00-7-3/19/2009	13198867.79	713648.1134	03/19/2009	---	---	SOLID	SOLIDS, PERCENT	72.12		percent
RII-788+00-8-3/19/2009	13198858.68	713647.9016	03/19/2009	---	---	NDRYWGT	Dry Weight	431.2437		g
RII-788+00-8-3/19/2009	13198858.68	713647.9016	03/19/2009	---	---	NWETWGT	Wet Weight	479		g
RII-788+00-8-3/19/2009	13198858.68	713647.9016	03/19/2009	---	---	SOLID	SOLIDS, PERCENT	90.03		percent
RII-788+00-8-D-3/19/2009	13198858.68	713647.9016	03/19/2009	---	---	NDRYWGT	Dry Weight	84.0072		g
RII-788+00-8-D-3/19/2009	13198858.68	713647.9016	03/19/2009	---	---	NWETWGT	Wet Weight	102		g
RII-788+00-8-D-3/19/2009	13198858.68	713647.9016	03/19/2009	---	---	SOLID	SOLIDS, PERCENT	82.36		percent
RII-788+00-9-3/19/2009	13198849.57	713647.6897	03/19/2009	---	---	NDRYWGT	Dry Weight	490.0864		g
RII-788+00-9-3/19/2009	13198849.57	713647.6897	03/19/2009	---	---	NWETWGT	Wet Weight	512		g
RII-788+00-9-3/19/2009	13198849.57	713647.6897	03/19/2009	---	---	SOLID	SOLIDS, PERCENT	95.72		percent
RII-793+00-1-3/18/2009	13198871.61	713131.614	03/18/2009	---	---	NDRYWGT	Dry Weight	6.1		g
RII-793+00-10-S1-3/18/2009	13198772.46	713154.4942	03/18/2009	---	---	NDRYWGT	Dry Weight	542.7456		g
RII-793+00-10-S1-3/18/2009	13198772.46	713154.4942	03/18/2009	---	---	NWETWGT	Wet Weight	592		g
RII-793+00-10-S1-3/18/2009	13198772.46	713154.4942	03/18/2009	---	---	SOLID	SOLIDS, PERCENT	91.68		percent
RII-793+00-10-S1-D-3/18/2009	13198772.46	713154.4942	03/18/2009	---	---	NDRYWGT	Dry Weight	1005.75		g
RII-793+00-10-S1-D-3/18/2009	13198772.46	713154.4942	03/18/2009	---	---	NWETWGT	Wet Weight	1072		g
RII-793+00-10-S1-D-3/18/2009	13198772.46	713154.4942	03/18/2009	---	---	SOLID	SOLIDS, PERCENT	93.82		percent
RII-793+00-10-S2-3/18/2009	13198772.46	713154.4942	03/18/2009	---	---	NDRYWGT	Dry Weight	239.3328		g
RII-793+00-10-S2-3/18/2009	13198772.46	713154.4942	03/18/2009	---	---	NWETWGT	Wet Weight	272		g
RII-793+00-10-S2-3/18/2009	13198772.46	713154.4942	03/18/2009	---	---	SOLID	SOLIDS, PERCENT	87.99		percent
RII-793+00-10-S3-3/18/2009	13198772.46	713154.4942	03/18/2009	---	---	NDRYWGT	Dry Weight	425.3896		g
RII-793+00-10-S3-3/18/2009	13198772.46	713154.4942	03/18/2009	---	---	NWETWGT	Wet Weight	488		g
RII-793+00-10-S3-3/18/2009	13198772.46	713154.4942	03/18/2009	---	---	SOLID	SOLIDS, PERCENT	87.17		percent
RII-793+00-11-3/18/2009	13198761.44	713157.0365	03/18/2009	---	---	NDRYWGT	Dry Weight	2588.05		g
RII-793+00-11-3/18/2009	13198761.44	713157.0365	03/18/2009	---	---	NWETWGT	Wet Weight	2710		g
RII-793+00-11-3/18/2009	13198761.44	713157.0365	03/18/2009	---	---	SOLID	SOLIDS, PERCENT	95.5		percent
RII-793+00-12-3/18/2009	13198750.42	713159.5787	03/18/2009	---	---	NDRYWGT	Dry Weight	343.8936		g
RII-793+00-12-3/18/2009	13198750.42	713159.5787	03/18/2009	---	---	NWETWGT	Wet Weight	366		g
RII-793+00-12-3/18/2009	13198750.42	713159.5787	03/18/2009	---	---	SOLID	SOLIDS, PERCENT	93.96		percent
RII-793+00-13-3/18/2009	13198739.41	713162.121	03/18/2009	---	---	NDRYWGT	Dry Weight	7181.58		g

Sample ID	Easting	Northing	Sample Date	Start Depth (feet)	End Depth (feet)	CAS #	Chemical Name	Result	Qualifier	Unit
RII-793+00-13-3/18/2009	13198739.41	713162.121	03/18/2009	---	---	NWETWGT	Wet Weight	7694		g
RII-793+00-13-3/18/2009	13198739.41	713162.121	03/18/2009	---	---	SOLID	SOLIDS, PERCENT	93.34		percent
RII-793+00-14-S1-3/18/2009	13198728.39	713164.6632	03/18/2009	---	---	NDRYWGT	Dry Weight	1955.616		g
RII-793+00-14-S1-3/18/2009	13198728.39	713164.6632	03/18/2009	---	---	NWETWGT	Wet Weight	2080		g
RII-793+00-14-S1-3/18/2009	13198728.39	713164.6632	03/18/2009	---	---	SOLID	SOLIDS, PERCENT	94.02		percent
RII-793+00-14-S2-3/18/2009	13198728.39	713164.6632	03/18/2009	---	---	NDRYWGT	Dry Weight	3927.337		g
RII-793+00-14-S2-3/18/2009	13198728.39	713164.6632	03/18/2009	---	---	NWETWGT	Wet Weight	4118		g
RII-793+00-14-S2-3/18/2009	13198728.39	713164.6632	03/18/2009	---	---	SOLID	SOLIDS, PERCENT	95.37		percent
RII-793+00-14-S3-3/18/2009	13198728.39	713164.6632	03/18/2009	---	---	NDRYWGT	Dry Weight	2530.207		g
RII-793+00-14-S3-3/18/2009	13198728.39	713164.6632	03/18/2009	---	---	NWETWGT	Wet Weight	2645		g
RII-793+00-14-S3-3/18/2009	13198728.39	713164.6632	03/18/2009	---	---	SOLID	SOLIDS, PERCENT	95.66		percent
RII-793+00-15-3/18/2009	13198717.38	713167.2055	03/18/2009	---	---	NDRYWGT	Dry Weight	839.2488		g
RII-793+00-15-3/18/2009	13198717.38	713167.2055	03/18/2009	---	---	NWETWGT	Wet Weight	888		g
RII-793+00-15-3/18/2009	13198717.38	713167.2055	03/18/2009	---	---	SOLID	SOLIDS, PERCENT	94.51		percent
RII-793+00-15-D-3/18/2009	13198717.38	713167.2055	03/18/2009	---	---	NDRYWGT	Dry Weight	2327.255		g
RII-793+00-15-D-3/18/2009	13198717.38	713167.2055	03/18/2009	---	---	NWETWGT	Wet Weight	2450		g
RII-793+00-15-D-3/18/2009	13198717.38	713167.2055	03/18/2009	---	---	SOLID	SOLIDS, PERCENT	94.99		percent
RII-793+00-16-3/18/2009	13198706.36	713169.7477	03/18/2009	---	---	NDRYWGT	Dry Weight	3538.534		g
RII-793+00-16-3/18/2009	13198706.36	713169.7477	03/18/2009	---	---	NWETWGT	Wet Weight	3766		g
RII-793+00-16-3/18/2009	13198706.36	713169.7477	03/18/2009	---	---	SOLID	SOLIDS, PERCENT	93.96		percent
RII-793+00-17-3/18/2009	13198695.34	713172.2899	03/18/2009	---	---	NDRYWGT	Dry Weight	1976.955		g
RII-793+00-17-3/18/2009	13198695.34	713172.2899	03/18/2009	---	---	NWETWGT	Wet Weight	2066		g
RII-793+00-17-3/18/2009	13198695.34	713172.2899	03/18/2009	---	---	SOLID	SOLIDS, PERCENT	95.69		percent
RII-793+00-18-S1-3/18/2009	13198684.33	713174.8322	03/18/2009	---	---	NDRYWGT	Dry Weight	983.62		g
RII-793+00-18-S1-3/18/2009	13198684.33	713174.8322	03/18/2009	---	---	NWETWGT	Wet Weight	1052		g
RII-793+00-18-S1-3/18/2009	13198684.33	713174.8322	03/18/2009	---	---	SOLID	SOLIDS, PERCENT	93.5		percent
RII-793+00-18-S1-D-3/18/2009	13198684.33	713174.8322	03/18/2009	---	---	NDRYWGT	Dry Weight	1138.368		g
RII-793+00-18-S1-D-3/18/2009	13198684.33	713174.8322	03/18/2009	---	---	NWETWGT	Wet Weight	1210		g
RII-793+00-18-S1-D-3/18/2009	13198684.33	713174.8322	03/18/2009	---	---	SOLID	SOLIDS, PERCENT	94.08		percent
RII-793+00-18-S2-3/18/2009	13198684.33	713174.8322	03/18/2009	---	---	NDRYWGT	Dry Weight	296.4465		g
RII-793+00-18-S2-3/18/2009	13198684.33	713174.8322	03/18/2009	---	---	NWETWGT	Wet Weight	315		g
RII-793+00-18-S2-3/18/2009	13198684.33	713174.8322	03/18/2009	---	---	SOLID	SOLIDS, PERCENT	94.11		percent
RII-793+00-18-S3-3/18/2009	13198684.33	713174.8322	03/18/2009	---	---	NDRYWGT	Dry Weight	369.4538		g
RII-793+00-18-S3-3/18/2009	13198684.33	713174.8322	03/18/2009	---	---	NWETWGT	Wet Weight	394		g
RII-793+00-18-S3-3/18/2009	13198684.33	713174.8322	03/18/2009	---	---	SOLID	SOLIDS, PERCENT	93.77		percent
RII-793+00-19-3/18/2009	13198673.31	713177.3744	03/18/2009	---	---	NDRYWGT	Dry Weight	886.3076		g
RII-793+00-19-3/18/2009	13198673.31	713177.3744	03/18/2009	---	---	NWETWGT	Wet Weight	956		g
RII-793+00-19-3/18/2009	13198673.31	713177.3744	03/18/2009	---	---	SOLID	SOLIDS, PERCENT	92.71		percent
RII-793+00-2-S1-3/18/2009	13198860.59	713134.1563	03/18/2009	---	---	NDRYWGT	Dry Weight	0.27		g
RII-793+00-2-S2-3/18/2009	13198860.59	713134.1563	03/18/2009	---	---	NDRYWGT	Dry Weight	9.8		g
RII-793+00-2-S3-3/18/2009	13198860.59	713134.1563	03/18/2009	---	---	NDRYWGT	Dry Weight	30.2944		g
RII-793+00-2-S3-3/18/2009	13198860.59	713134.1563	03/18/2009	---	---	NWETWGT	Wet Weight	32		g
RII-793+00-2-S3-3/18/2009	13198860.59	713134.1563	03/18/2009	---	---	SOLID	SOLIDS, PERCENT	94.67		percent
RII-793+00-20-3/18/2009	13198662.29	713179.9167	03/18/2009	---	---	NDRYWGT	Dry Weight	188.4912		g
RII-793+00-20-3/18/2009	13198662.29	713179.9167	03/18/2009	---	---	NWETWGT	Wet Weight	214		g
RII-793+00-20-3/18/2009	13198662.29	713179.9167	03/18/2009	---	---	SOLID	SOLIDS, PERCENT	88.08		percent
RII-793+00-3-3/18/2009	13198849.57	713136.6985	03/18/2009	---	---	NDRYWGT	Dry Weight	7		g
RII-793+00-4-3/18/2009	13198838.56	713139.2408	03/18/2009	---	---	NDRYWGT	Dry Weight	44.0064		g
RII-793+00-4-3/18/2009	13198838.56	713139.2408	03/18/2009	---	---	NWETWGT	Wet Weight	48		g
RII-793+00-4-3/18/2009	13198838.56	713139.2408	03/18/2009	---	---	SOLID	SOLIDS, PERCENT	91.68		percent
RII-793+00-5-3/18/2009	13198827.54	713141.783	03/18/2009	---	---	NDRYWGT	Dry Weight	1.6		g
RII-793+00-6-S1-3/18/2009	13198816.52	713144.3253	03/18/2009	---	---	NDRYWGT	Dry Weight	26.1333		g
RII-793+00-6-S1-3/18/2009	13198816.52	713144.3253	03/18/2009	---	---	NWETWGT	Wet Weight	27		g
RII-793+00-6-S1-3/18/2009	13198816.52	713144.3253	03/18/2009	---	---	SOLID	SOLIDS, PERCENT	96.79		percent
RII-793+00-6-S1-D-3/18/2009	13198816.52	713144.3253	03/18/2009	---	---	NDRYWGT	Dry Weight	145.6104		g
RII-793+00-6-S1-D-3/18/2009	13198816.52	713144.3253	03/18/2009	---	---	NWETWGT	Wet Weight	156		g
RII-793+00-6-S1-D-3/18/2009	13198816.52	713144.3253	03/18/2009	---	---	SOLID	SOLIDS, PERCENT	93.34		percent
RII-793+00-6-S2-3/18/2009	13198816.52	713144.3253	03/18/2009	---	---	NDRYWGT	Dry Weight	58.4598		g
RII-793+00-6-S2-3/18/2009	13198816.52	713144.3253	03/18/2009	---	---	NWETWGT	Wet Weight	62		g
RII-793+00-6-S2-3/18/2009	13198816.52	713144.3253	03/18/2009	---	---	SOLID	SOLIDS, PERCENT	94.29		percent
RII-793+00-6-S3-3/18/2009	13198816.52	713144.3253	03/18/2009	---	---	NDRYWGT	Dry Weight	126.6434		g
RII-793+00-6-S3-3/18/2009	13198816.52	713144.3253	03/18/2009	---	---	NWETWGT	Wet Weight	134		g
RII-793+00-6-S3-3/18/2009	13198816.52	713144.3253	03/18/2009	---	---	SOLID	SOLIDS, PERCENT	94.51		percent
RII-793+00-7-3/18/2009	13198805.51	713146.8675	03/18/2009	---	---	NDRYWGT	Dry Weight	88.6984		g
RII-793+00-7-3/18/2009	13198805.51	713146.8675	03/18/2009	---	---	NWETWGT	Wet Weight	94		g
RII-793+00-7-3/18/2009	13198805.51	713146.8675	03/18/2009	---	---	SOLID	SOLIDS, PERCENT	94.36		percent

Sample ID	Easting	Northing	Sample Date	Start Depth (feet)	End Depth (feet)	CAS #	Chemical Name	Result	Qualifier	Unit
RII-793+00-8-3/18/2009	13198794.49	713149.4097	03/18/2009	---	---	NDRYWGT	Dry Weight	1559.048		g
RII-793+00-8-3/18/2009	13198794.49	713149.4097	03/18/2009	---	---	NWETWGT	Wet Weight	1638		g
RII-793+00-8-3/18/2009	13198794.49	713149.4097	03/18/2009	---	---	SOLID	SOLIDS, PERCENT	95.18		percent
RII-793+00-9-3/18/2009	13198783.47	713151.952	03/18/2009	---	---	NDRYWGT	Dry Weight	434.304		g
RII-793+00-9-3/18/2009	13198783.47	713151.952	03/18/2009	---	---	NWETWGT	Wet Weight	522		g
RII-793+00-9-3/18/2009	13198783.47	713151.952	03/18/2009	---	---	SOLID	SOLIDS, PERCENT	83.2		percent
RII-793+00-IC117-0.0-0.5	13198765.4	713140.8534	09/22/2008	0	0.5	1746-01-6	2,3,7,8-TETRACHLORODIBENZO-P-DIOXIN	2	U	ng/kg
RII-793+00-IC117-0.0-0.5	13198765.4	713140.8534	09/22/2008	0	0.5	51207-31-9	2,3,7,8-TETRACHLORODIBENZOFURAN	92		ng/kg
RII-793+00-IC117-0.0-0.5	13198765.4	713140.8534	09/22/2008	0	0.5	57117-31-4	2,3,4,7,8-PENTACHLORODIBENZOFURAN	57		ng/kg
RII-793+00-IC117-0.0-0.5	13198765.4	713140.8534	09/22/2008	0	0.5	57117-41-6	1,2,3,7,8-PENTACHLORODIBENZOFURAN	26	J	ng/kg
RII-793+00-IC117-0.0-0.5	13198765.4	713140.8534	09/22/2008	0	0.5	ETEQ	ETEQ	38		ppt
RII-793+00-IC117-0.0-0.5	13198765.4	713140.8534	09/22/2008	0	0.5	HXCDD-HXCDF	1,2,3,4,7,8-Hexachlorodibenzofuran + 1,2,3,6,7,8-Hexachlorodibenzofuran	54	J	ng/kg
RII-793+00-IC117-0.5-1.0	13198765.4	713140.8534	09/22/2008	0.5	1	1746-01-6	2,3,7,8-TETRACHLORODIBENZO-P-DIOXIN	2	UJ	ng/kg
RII-793+00-IC117-0.5-1.0	13198765.4	713140.8534	09/22/2008	0.5	1	51207-31-9	2,3,7,8-TETRACHLORODIBENZOFURAN	145		ng/kg
RII-793+00-IC117-0.5-1.0	13198765.4	713140.8534	09/22/2008	0.5	1	57117-31-4	2,3,4,7,8-PENTACHLORODIBENZOFURAN	29	J	ng/kg
RII-793+00-IC117-0.5-1.0	13198765.4	713140.8534	09/22/2008	0.5	1	57117-41-6	1,2,3,7,8-PENTACHLORODIBENZOFURAN	21	J	ng/kg
RII-793+00-IC117-0.5-1.0	13198765.4	713140.8534	09/22/2008	0.5	1	ETEQ	ETEQ	38		ppt
RII-793+00-IC117-0.5-1.0	13198765.4	713140.8534	09/22/2008	0.5	1	HXCDD-HXCDF	1,2,3,4,7,8-Hexachlorodibenzofuran + 1,2,3,6,7,8-Hexachlorodibenzofuran	88		ng/kg
RII-793+00-IC117-1.0-2.0	13198765.4	713140.8534	09/22/2008	1	2	1746-01-6	2,3,7,8-TETRACHLORODIBENZO-P-DIOXIN	2	U	ng/kg
RII-793+00-IC117-1.0-2.0	13198765.4	713140.8534	09/22/2008	1	2	51207-31-9	2,3,7,8-TETRACHLORODIBENZOFURAN	1380		ng/kg
RII-793+00-IC117-1.0-2.0	13198765.4	713140.8534	09/22/2008	1	2	57117-31-4	2,3,4,7,8-PENTACHLORODIBENZOFURAN	286		ng/kg
RII-793+00-IC117-1.0-2.0	13198765.4	713140.8534	09/22/2008	1	2	57117-41-6	1,2,3,7,8-PENTACHLORODIBENZOFURAN	238		ng/kg
RII-793+00-IC117-1.0-2.0	13198765.4	713140.8534	09/22/2008	1	2	ETEQ	ETEQ	280		ppt
RII-793+00-IC117-1.0-2.0	13198765.4	713140.8534	09/22/2008	1	2	HXCDD-HXCDF	1,2,3,4,7,8-Hexachlorodibenzofuran + 1,2,3,6,7,8-Hexachlorodibenzofuran	178		ng/kg
RII-793+00-IC117-10.0-12.0	13198765.4	713140.8534	09/22/2008	10	12	1746-01-6	2,3,7,8-TETRACHLORODIBENZO-P-DIOXIN	2	U	ng/kg
RII-793+00-IC117-10.0-12.0	13198765.4	713140.8534	09/22/2008	10	12	51207-31-9	2,3,7,8-TETRACHLORODIBENZOFURAN	21		ng/kg
RII-793+00-IC117-10.0-12.0	13198765.4	713140.8534	09/22/2008	10	12	57117-31-4	2,3,4,7,8-PENTACHLORODIBENZOFURAN	9	J	ng/kg
RII-793+00-IC117-10.0-12.0	13198765.4	713140.8534	09/22/2008	10	12	57117-41-6	1,2,3,7,8-PENTACHLORODIBENZOFURAN	12	J	ng/kg
RII-793+00-IC117-10.0-12.0	13198765.4	713140.8534	09/22/2008	10	12	ETEQ	ETEQ	5	U	ppt
RII-793+00-IC117-10.0-12.0	13198765.4	713140.8534	09/22/2008	10	12	HXCDD-HXCDF	1,2,3,4,7,8-Hexachlorodibenzofuran + 1,2,3,6,7,8-Hexachlorodibenzofuran	9	J	ng/kg
RII-793+00-IC117-2.0-4.0	13198765.4	713140.8534	09/22/2008	2	4	1746-01-6	2,3,7,8-TETRACHLORODIBENZO-P-DIOXIN	2	U	ng/kg
RII-793+00-IC117-2.0-4.0	13198765.4	713140.8534	09/22/2008	2	4	51207-31-9	2,3,7,8-TETRACHLORODIBENZOFURAN	1530		ng/kg
RII-793+00-IC117-2.0-4.0	13198765.4	713140.8534	09/22/2008	2	4	57117-31-4	2,3,4,7,8-PENTACHLORODIBENZOFURAN	738		ng/kg
RII-793+00-IC117-2.0-4.0	13198765.4	713140.8534	09/22/2008	2	4	57117-41-6	1,2,3,7,8-PENTACHLORODIBENZOFURAN	981		ng/kg
RII-793+00-IC117-2.0-4.0	13198765.4	713140.8534	09/22/2008	2	4	ETEQ	ETEQ	520		ppt
RII-793+00-IC117-2.0-4.0	13198765.4	713140.8534	09/22/2008	2	4	HXCDD-HXCDF	1,2,3,4,7,8-Hexachlorodibenzofuran + 1,2,3,6,7,8-Hexachlorodibenzofuran	687		ng/kg
RII-793+00-IC117-4.0-6.0	13198765.4	713140.8534	09/22/2008	4	6	1746-01-6	2,3,7,8-TETRACHLORODIBENZO-P-DIOXIN	2	UJ	ng/kg
RII-793+00-IC117-4.0-6.0	13198765.4	713140.8534	09/22/2008	4	6	51207-31-9	2,3,7,8-TETRACHLORODIBENZOFURAN	65		ng/kg
RII-793+00-IC117-4.0-6.0	13198765.4	713140.8534	09/22/2008	4	6	57117-31-4	2,3,4,7,8-PENTACHLORODIBENZOFURAN	19		ng/kg
RII-793+00-IC117-4.0-6.0	13198765.4	713140.8534	09/22/2008	4	6	57117-41-6	1,2,3,7,8-PENTACHLORODIBENZOFURAN	18		ng/kg
RII-793+00-IC117-4.0-6.0	13198765.4	713140.8534	09/22/2008	4	6	ETEQ	ETEQ	18		ppt
RII-793+00-IC117-4.0-6.0	13198765.4	713140.8534	09/22/2008	4	6	HXCDD-HXCDF	1,2,3,4,7,8-Hexachlorodibenzofuran + 1,2,3,6,7,8-Hexachlorodibenzofuran	16	J	ng/kg
RII-793+00-IC117-6.0-8.0	13198765.4	713140.8534	09/22/2008	6	8	100-01-6	4-Nitroaniline	0.3	U	mg/kg
RII-793+00-IC117-6.0-8.0	13198765.4	713140.8534	09/22/2008	6	8	100-02-7	4-Nitrophenol	0.205	U	mg/kg
RII-793+00-IC117-6.0-8.0	13198765.4	713140.8534	09/22/2008	6	8	100-51-6	Benzyl alcohol	0.5	U	mg/kg
RII-793+00-IC117-6.0-8.0	13198765.4	713140.8534	09/22/2008	6	8	101-55-3	4-Bromophenyl-phenyl ether	0.155	U	mg/kg
RII-793+00-IC117-6.0-8.0	13198765.4	713140.8534	09/22/2008	6	8	1024-57-3	Heptachlor epoxide	0.01	U	mg/kg
RII-793+00-IC117-6.0-8.0	13198765.4	713140.8534	09/22/2008	6	8	1031-07-8	Endosulfan sulfate	0.01	U	mg/kg
RII-793+00-IC117-6.0-8.0	13198765.4	713140.8534	09/22/2008	6	8	103-33-3	Azobenzene	0.1	U	mg/kg
RII-793+00-IC117-6.0-8.0	13198765.4	713140.8534	09/22/2008	6	8	105-67-9	2,4-Dimethylphenol	0.135	U	mg/kg
RII-793+00-IC117-6.0-8.0	13198765.4	713140.8534	09/22/2008	6	8	106-44-5	4-Methylphenol	0.105	U	mg/kg
RII-793+00-IC117-6.0-8.0	13198765.4	713140.8534	09/22/2008	6	8	106-46-7	1,4-Dichlorobenzene	0.04	U	mg/kg
RII-793+00-IC117-6.0-8.0	13198765.4	713140.8534	09/22/2008	6	8	108-39-4	3-Methylphenol	0.12	U	mg/kg
RII-793+00-IC117-6.0-8.0	13198765.4	713140.8534	09/22/2008	6	8	108-60-1	2,2'-oxybis(1-Chloropropane)	0.125	U	mg/kg
RII-793+00-IC117-6.0-8.0	13198765.4	713140.8534	09/22/2008	6	8	108-95-2	Phenol	0.11	U	mg/kg
RII-793+00-IC117-6.0-8.0	13198765.4	713140.8534	09/22/2008	6	8	110-86-1	Pyridine	0.12	U	mg/kg
RII-793+00-IC117-6.0-8.0	13198765.4	713140.8534	09/22/2008	6	8	111-44-4	bis(2-Chloroethyl) ether	0.045	U	mg/kg
RII-793+00-IC117-6.0-8.0	13198765.4	713140.8534	09/22/2008	6	8	111-91-1	bis(2-Chloroethoxy)methane	0.105	U	mg/kg
RII-793+00-IC117-6.0-8.0	13198765.4	713140.8534	09/22/2008	6	8	117-81-7	bis(2-Ethylhexyl)phthalate	0.155	U	mg/kg
RII-793+00-IC117-6.0-8.0	13198765.4	713140.8534	09/22/2008	6	8	117-84-0	DI-N-OCTYLPHTHALATE	0.15	U	mg/kg
RII-793+00-IC117-6.0-8.0	13198765.4	713140.8534	09/22/2008	6	8	118-74-1	Hexachlorobenzene	0.01	U	mg/kg
RII-793+00-IC117-6.0-8.0	13198765.4	713140.8534	09/22/2008	6	8	120-12-7	Anthracene	0.16	U	mg/kg
RII-793+00-IC117-6.0-8.0	13198765.4	713140.8534	09/22/2008	6	8	120-82-1	1,2,4-Trichlorobenzene	0.09	U	mg/kg
RII-793+00-IC117-6.0-8.0	13198765.4	713140.8534	09/22/2008	6	8	120-83-2	2,4-Dichlorophenol	0.11	U	mg/kg
RII-793+00-IC117-6.0-8.0	13198765.4	713140.8534	09/22/2008	6	8	121-14-2	2,4-Dinitrotoluene	0.08	U	mg/kg
RII-793+00-IC117-6.0-8.0	13198765.4	713140.8534	09/22/2008	6	8	12789-03-6	GAMMA-CHLORDANE	0.005	U	mg/kg

Sample ID	Easting	Northing	Sample Date	Start Depth (feet)	End Depth (feet)	CAS #	Chemical Name	Result	Qualifier	Unit
RII-793+00-IC117-6.0-8.0	13198765.4	713140.8534	09/22/2008	6	8	129-00-0	Pyrene	0.085	U	mg/kg
RII-793+00-IC117-6.0-8.0	13198765.4	713140.8534	09/22/2008	6	8	131-11-3	Dimethyl phthalate	0.08	U	mg/kg
RII-793+00-IC117-6.0-8.0	13198765.4	713140.8534	09/22/2008	6	8	132-64-9	Dibenzofuran	0.085	U	mg/kg
RII-793+00-IC117-6.0-8.0	13198765.4	713140.8534	09/22/2008	6	8	14992-81-5	2,3,4,5,6-Pentachlorostyrene	0.015	U	mg/kg
RII-793+00-IC117-6.0-8.0	13198765.4	713140.8534	09/22/2008	6	8	1746-01-6	2,3,7,8-TETRACHLORODIBENZO-P-DIOXIN	5	UJ	ng/kg
RII-793+00-IC117-6.0-8.0	13198765.4	713140.8534	09/22/2008	6	8	191-24-2	Benzo(g,h,i)perylene	0.11	U	mg/kg
RII-793+00-IC117-6.0-8.0	13198765.4	713140.8534	09/22/2008	6	8	1918-16-7	Propachlor	0.01	U	mg/kg
RII-793+00-IC117-6.0-8.0	13198765.4	713140.8534	09/22/2008	6	8	193-39-5	Indeno(1,2,3-cd)pyrene	0.095	U	mg/kg
RII-793+00-IC117-6.0-8.0	13198765.4	713140.8534	09/22/2008	6	8	205-99-2	Benzo(b)fluoranthene	0.13	U	mg/kg
RII-793+00-IC117-6.0-8.0	13198765.4	713140.8534	09/22/2008	6	8	206-44-0	Fluoranthene	0.095	U	mg/kg
RII-793+00-IC117-6.0-8.0	13198765.4	713140.8534	09/22/2008	6	8	207-08-9	Benzo(k)fluoranthene	0.105	U	mg/kg
RII-793+00-IC117-6.0-8.0	13198765.4	713140.8534	09/22/2008	6	8	208-96-8	Acenaphthylene	0.105	U	mg/kg
RII-793+00-IC117-6.0-8.0	13198765.4	713140.8534	09/22/2008	6	8	218-01-9	Chrysene	0.095	U	mg/kg
RII-793+00-IC117-6.0-8.0	13198765.4	713140.8534	09/22/2008	6	8	2303-16-4	Diallate (total)	0.005	U	mg/kg
RII-793+00-IC117-6.0-8.0	13198765.4	713140.8534	09/22/2008	6	8	2385-85-5	Mirex	0.015	U	mg/kg
RII-793+00-IC117-6.0-8.0	13198765.4	713140.8534	09/22/2008	6	8	27304-13-8	Oxychlordane	0.01	U	mg/kg
RII-793+00-IC117-6.0-8.0	13198765.4	713140.8534	09/22/2008	6	8	29082-74-4	Octachlorostyrene	0.01	U	mg/kg
RII-793+00-IC117-6.0-8.0	13198765.4	713140.8534	09/22/2008	6	8	29082-75-5	beta,beta-2,3,4,5,6-Heptachlorostyrene	0.015	U	mg/kg
RII-793+00-IC117-6.0-8.0	13198765.4	713140.8534	09/22/2008	6	8	29086-38-2	(E)-alpha,beta-2,3,4,5,6-Heptachlorostyrene	0.015	U	mg/kg
RII-793+00-IC117-6.0-8.0	13198765.4	713140.8534	09/22/2008	6	8	29086-39-3	(Z)-alpha,beta-2,3,4,5,6-Heptachlorostyrene	0.015	U	mg/kg
RII-793+00-IC117-6.0-8.0	13198765.4	713140.8534	09/22/2008	6	8	2921-88-2	Chlorpyrifos	0.02	U	mg/kg
RII-793+00-IC117-6.0-8.0	13198765.4	713140.8534	09/22/2008	6	8	297-97-2	Thionazin	0.015	U	mg/kg
RII-793+00-IC117-6.0-8.0	13198765.4	713140.8534	09/22/2008	6	8	298-00-0	Methyl parathion	0.015	U	mg/kg
RII-793+00-IC117-6.0-8.0	13198765.4	713140.8534	09/22/2008	6	8	298-02-2	Phorate	0.01	U	mg/kg
RII-793+00-IC117-6.0-8.0	13198765.4	713140.8534	09/22/2008	6	8	298-04-4	Disulfoton	0.015	U	mg/kg
RII-793+00-IC117-6.0-8.0	13198765.4	713140.8534	09/22/2008	6	8	299-84-3	Ronnel	0.02	U	mg/kg
RII-793+00-IC117-6.0-8.0	13198765.4	713140.8534	09/22/2008	6	8	309-00-2	Aldrin	0.01	U	mg/kg
RII-793+00-IC117-6.0-8.0	13198765.4	713140.8534	09/22/2008	6	8	319-84-6	alpha-BHC	0.005	U	mg/kg
RII-793+00-IC117-6.0-8.0	13198765.4	713140.8534	09/22/2008	6	8	319-85-7	beta-BHC	0.01	U	mg/kg
RII-793+00-IC117-6.0-8.0	13198765.4	713140.8534	09/22/2008	6	8	319-86-8	delta-BHC	0.01	U	mg/kg
RII-793+00-IC117-6.0-8.0	13198765.4	713140.8534	09/22/2008	6	8	33213-65-9	Endosulfan II	0.01	U	mg/kg
RII-793+00-IC117-6.0-8.0	13198765.4	713140.8534	09/22/2008	6	8	39765-80-5	trans-Nonachlor	0.01	U	mg/kg
RII-793+00-IC117-6.0-8.0	13198765.4	713140.8534	09/22/2008	6	8	465-73-6	Isodrin	0.01	U	mg/kg
RII-793+00-IC117-6.0-8.0	13198765.4	713140.8534	09/22/2008	6	8	50-29-3	4,4'-DDT	0.01	U	mg/kg
RII-793+00-IC117-6.0-8.0	13198765.4	713140.8534	09/22/2008	6	8	50-32-8	Benzo(a)pyrene	0.095	U	mg/kg
RII-793+00-IC117-6.0-8.0	13198765.4	713140.8534	09/22/2008	6	8	510-15-6	Chlorobenzilate	0.01	U	mg/kg
RII-793+00-IC117-6.0-8.0	13198765.4	713140.8534	09/22/2008	6	8	5103-71-9	ALPHA-CHLORDANE	0.01	U	mg/kg
RII-793+00-IC117-6.0-8.0	13198765.4	713140.8534	09/22/2008	6	8	5103-73-1	cis-Nonachlor	0.01	U	mg/kg
RII-793+00-IC117-6.0-8.0	13198765.4	713140.8534	09/22/2008	6	8	51207-31-9	2,3,7,8-TETRACHLORODIBENZOFURAN	4	UJ	ng/kg
RII-793+00-IC117-6.0-8.0	13198765.4	713140.8534	09/22/2008	6	8	51-28-5	2,4-Dinitrophenol	0.33	U	mg/kg
RII-793+00-IC117-6.0-8.0	13198765.4	713140.8534	09/22/2008	6	8	52-85-7	Famphur	0.02	U	mg/kg
RII-793+00-IC117-6.0-8.0	13198765.4	713140.8534	09/22/2008	6	8	53-19-0	2,4'-DDD	0.01	U	mg/kg
RII-793+00-IC117-6.0-8.0	13198765.4	713140.8534	09/22/2008	6	8	534-52-1	4,6-Dinitro-2-methylphenol	0.285	U	mg/kg
RII-793+00-IC117-6.0-8.0	13198765.4	713140.8534	09/22/2008	6	8	53-70-3	Dibenz(a,h)anthracene	0.16	U	mg/kg
RII-793+00-IC117-6.0-8.0	13198765.4	713140.8534	09/22/2008	6	8	541-73-1	1,3-Dichlorobenzene	0.05	U	mg/kg
RII-793+00-IC117-6.0-8.0	13198765.4	713140.8534	09/22/2008	6	8	5598-13-0	Methyl chlorpyrifos	0.02	U	mg/kg
RII-793+00-IC117-6.0-8.0	13198765.4	713140.8534	09/22/2008	6	8	56-38-2	Parathion	0.025	U	mg/kg
RII-793+00-IC117-6.0-8.0	13198765.4	713140.8534	09/22/2008	6	8	56-55-3	Benzo(a)anthracene	0.095	U	mg/kg
RII-793+00-IC117-6.0-8.0	13198765.4	713140.8534	09/22/2008	6	8	57117-31-4	2,3,4,7,8-PENTACHLORODIBENZOFURAN	26	J	ng/kg
RII-793+00-IC117-6.0-8.0	13198765.4	713140.8534	09/22/2008	6	8	57117-41-6	1,2,3,7,8-PENTACHLORODIBENZOFURAN	35	J	ng/kg
RII-793+00-IC117-6.0-8.0	13198765.4	713140.8534	09/22/2008	6	8	58-89-9	gamma-BHC	0.01	U	mg/kg
RII-793+00-IC117-6.0-8.0	13198765.4	713140.8534	09/22/2008	6	8	58-90-2	2,3,4,6-Tetrachlorophenol	0.01	U	mg/kg
RII-793+00-IC117-6.0-8.0	13198765.4	713140.8534	09/22/2008	6	8	59-50-7	4-Chloro-3-methylphenol	0.105	U	mg/kg
RII-793+00-IC117-6.0-8.0	13198765.4	713140.8534	09/22/2008	6	8	60-51-5	Dimethoate	0.02	U	mg/kg
RII-793+00-IC117-6.0-8.0	13198765.4	713140.8534	09/22/2008	6	8	60-57-1	Dieldrin	0.01	U	mg/kg
RII-793+00-IC117-6.0-8.0	13198765.4	713140.8534	09/22/2008	6	8	606-20-2	2,6-Dinitrotoluene	0.105	U	mg/kg
RII-793+00-IC117-6.0-8.0	13198765.4	713140.8534	09/22/2008	6	8	608-93-5	Pentachlorobenzene	0.01	U	mg/kg
RII-793+00-IC117-6.0-8.0	13198765.4	713140.8534	09/22/2008	6	8	621-64-7	N-Nitroso-di-n-propylamine	0.1	U	mg/kg
RII-793+00-IC117-6.0-8.0	13198765.4	713140.8534	09/22/2008	6	8	62-53-3	Aniline	0.15	U	mg/kg
RII-793+00-IC117-6.0-8.0	13198765.4	713140.8534	09/22/2008	6	8	62-75-9	N-Nitrosodimethylamine	0.095	U	mg/kg
RII-793+00-IC117-6.0-8.0	13198765.4	713140.8534	09/22/2008	6	8	634-66-2	1,2,3,4-Tetrachlorobenzene	0.01	U	mg/kg
RII-793+00-IC117-6.0-8.0	13198765.4	713140.8534	09/22/2008	6	8	67-72-1	Hexachloroethane	0.105	U	mg/kg
RII-793+00-IC117-6.0-8.0	13198765.4	713140.8534	09/22/2008	6	8	67774-32-7	Polybrominated biphenyls	0.02	U	mg/kg
RII-793+00-IC117-6.0-8.0	13198765.4	713140.8534	09/22/2008	6	8	68705-15-7	alpha-2,3,4,5,6-Hexachlorostyrene	0.015	U	mg/kg
RII-793+00-IC117-6.0-8.0	13198765.4	713140.8534	09/22/2008	6	8	7005-72-3	4-Chlorophenyl-phenyl ether	0.145	U	mg/kg
RII-793+00-IC117-6.0-8.0	13198765.4	713140.8534	09/22/2008	6	8	72-20-8	Endrin	0.01	U	mg/kg

Sample ID	Easting	Northing	Sample Date	Start Depth (feet)	End Depth (feet)	CAS #	Chemical Name	Result	Qualifier	Unit
RII-793+00-IC117-6.0-8.0	13198765.4	713140.8534	09/22/2008	6	8	72-43-5	Methoxychlor	0.01	U	mg/kg
RII-793+00-IC117-6.0-8.0	13198765.4	713140.8534	09/22/2008	6	8	72-54-8	4,4'-DDD	0.01	U	mg/kg
RII-793+00-IC117-6.0-8.0	13198765.4	713140.8534	09/22/2008	6	8	72-55-9	4,4'-DDE	0.01	U	mg/kg
RII-793+00-IC117-6.0-8.0	13198765.4	713140.8534	09/22/2008	6	8	7421-93-4	Endrin aldehyde	0.01	U	mg/kg
RII-793+00-IC117-6.0-8.0	13198765.4	713140.8534	09/22/2008	6	8	7429-90-5	Aluminum	520		mg/kg
RII-793+00-IC117-6.0-8.0	13198765.4	713140.8534	09/22/2008	6	8	7439-89-6	Iron	29000		mg/kg
RII-793+00-IC117-6.0-8.0	13198765.4	713140.8534	09/22/2008	6	8	7439-92-1	Lead	3.4		mg/kg
RII-793+00-IC117-6.0-8.0	13198765.4	713140.8534	09/22/2008	6	8	7439-93-2	Lithium	1.4		mg/kg
RII-793+00-IC117-6.0-8.0	13198765.4	713140.8534	09/22/2008	6	8	7439-95-4	Magnesium	2900		mg/kg
RII-793+00-IC117-6.0-8.0	13198765.4	713140.8534	09/22/2008	6	8	7439-96-5	Manganese	91		mg/kg
RII-793+00-IC117-6.0-8.0	13198765.4	713140.8534	09/22/2008	6	8	7439-97-6	Mercury	0.0155	U	mg/kg
RII-793+00-IC117-6.0-8.0	13198765.4	713140.8534	09/22/2008	6	8	7440-02-0	Nickel	0.75		mg/kg
RII-793+00-IC117-6.0-8.0	13198765.4	713140.8534	09/22/2008	6	8	7440-09-7	Potassium	150		mg/kg
RII-793+00-IC117-6.0-8.0	13198765.4	713140.8534	09/22/2008	6	8	7440-22-4	Silver	0.045	U	mg/kg
RII-793+00-IC117-6.0-8.0	13198765.4	713140.8534	09/22/2008	6	8	7440-23-5	Sodium	1900		mg/kg
RII-793+00-IC117-6.0-8.0	13198765.4	713140.8534	09/22/2008	6	8	7440-24-6	Strontium	97		mg/kg
RII-793+00-IC117-6.0-8.0	13198765.4	713140.8534	09/22/2008	6	8	7440-28-0	Thallium	0.195	U	mg/kg
RII-793+00-IC117-6.0-8.0	13198765.4	713140.8534	09/22/2008	6	8	7440-31-5	Tin	0.38	U	mg/kg
RII-793+00-IC117-6.0-8.0	13198765.4	713140.8534	09/22/2008	6	8	7440-32-6	Titanium	27		mg/kg
RII-793+00-IC117-6.0-8.0	13198765.4	713140.8534	09/22/2008	6	8	7440-36-0	Antimony	0.075	U	mg/kg
RII-793+00-IC117-6.0-8.0	13198765.4	713140.8534	09/22/2008	6	8	7440-38-2	Arsenic	3.9		mg/kg
RII-793+00-IC117-6.0-8.0	13198765.4	713140.8534	09/22/2008	6	8	7440-39-3	Barium	27		mg/kg
RII-793+00-IC117-6.0-8.0	13198765.4	713140.8534	09/22/2008	6	8	7440-41-7	Beryllium	0.135	U	mg/kg
RII-793+00-IC117-6.0-8.0	13198765.4	713140.8534	09/22/2008	6	8	7440-42-8	Boron	64		mg/kg
RII-793+00-IC117-6.0-8.0	13198765.4	713140.8534	09/22/2008	6	8	7440-43-9	Cadmium	0.09	U	mg/kg
RII-793+00-IC117-6.0-8.0	13198765.4	713140.8534	09/22/2008	6	8	7440-47-3	Chromium (total)	2.2		mg/kg
RII-793+00-IC117-6.0-8.0	13198765.4	713140.8534	09/22/2008	6	8	7440-48-4	Cobalt	1.8		mg/kg
RII-793+00-IC117-6.0-8.0	13198765.4	713140.8534	09/22/2008	6	8	7440-50-8	Copper	13		mg/kg
RII-793+00-IC117-6.0-8.0	13198765.4	713140.8534	09/22/2008	6	8	7440-57-5	Gold	0.17	U	mg/kg
RII-793+00-IC117-6.0-8.0	13198765.4	713140.8534	09/22/2008	6	8	7440-62-2	Vanadium	2.3		mg/kg
RII-793+00-IC117-6.0-8.0	13198765.4	713140.8534	09/22/2008	6	8	7440-66-6	Zinc	28		mg/kg
RII-793+00-IC117-6.0-8.0	13198765.4	713140.8534	09/22/2008	6	8	7440-70-2	Calcium	14000		mg/kg
RII-793+00-IC117-6.0-8.0	13198765.4	713140.8534	09/22/2008	6	8	76-44-8	Heptachlor	0.005	U	mg/kg
RII-793+00-IC117-6.0-8.0	13198765.4	713140.8534	09/22/2008	6	8	77-47-4	HEXACHLOROCYCLOPENTADIENE	0.005	U	mg/kg
RII-793+00-IC117-6.0-8.0	13198765.4	713140.8534	09/22/2008	6	8	7782-49-2	Selenium	0.04	U	mg/kg
RII-793+00-IC117-6.0-8.0	13198765.4	713140.8534	09/22/2008	6	8	78-59-1	Isophorone	0.09	U	mg/kg
RII-793+00-IC117-6.0-8.0	13198765.4	713140.8534	09/22/2008	6	8	8001-35-2	Toxaphene	0.085	U	mg/kg
RII-793+00-IC117-6.0-8.0	13198765.4	713140.8534	09/22/2008	6	8	80-05-7	BISPHENOL A	0.065	U	mg/kg
RII-793+00-IC117-6.0-8.0	13198765.4	713140.8534	09/22/2008	6	8	82-68-8	Pentachloronitrobenzene	0.01	U	mg/kg
RII-793+00-IC117-6.0-8.0	13198765.4	713140.8534	09/22/2008	6	8	83-32-9	Acenaphthene	0.045	U	mg/kg
RII-793+00-IC117-6.0-8.0	13198765.4	713140.8534	09/22/2008	6	8	84-66-2	Diethylphthalate	0.115	U	mg/kg
RII-793+00-IC117-6.0-8.0	13198765.4	713140.8534	09/22/2008	6	8	84-74-2	Di-n-butyl phthalate	0.115	U	mg/kg
RII-793+00-IC117-6.0-8.0	13198765.4	713140.8534	09/22/2008	6	8	85-01-8	Phenanthrene	0.165	U	mg/kg
RII-793+00-IC117-6.0-8.0	13198765.4	713140.8534	09/22/2008	6	8	85-68-7	Butylbenzylphthalate	0.15	U	mg/kg
RII-793+00-IC117-6.0-8.0	13198765.4	713140.8534	09/22/2008	6	8	86-30-6	N-Nitrosodiphenylamine	0.095	U	mg/kg
RII-793+00-IC117-6.0-8.0	13198765.4	713140.8534	09/22/2008	6	8	86-73-7	Fluorene	0.105	U	mg/kg
RII-793+00-IC117-6.0-8.0	13198765.4	713140.8534	09/22/2008	6	8	86-74-8	Carbazole	0.015	U	mg/kg
RII-793+00-IC117-6.0-8.0	13198765.4	713140.8534	09/22/2008	6	8	87-61-6	1,2,3-Trichlorobenzene	0.01	U	mg/kg
RII-793+00-IC117-6.0-8.0	13198765.4	713140.8534	09/22/2008	6	8	87-65-0	2,6-Dichlorophenol	0.04	U	mg/kg
RII-793+00-IC117-6.0-8.0	13198765.4	713140.8534	09/22/2008	6	8	87-68-3	Hexachlorobutadiene	0.1	U	mg/kg
RII-793+00-IC117-6.0-8.0	13198765.4	713140.8534	09/22/2008	6	8	87-86-5	Pentachlorophenol	0.025	U	mg/kg
RII-793+00-IC117-6.0-8.0	13198765.4	713140.8534	09/22/2008	6	8	88-06-2	2,4,6-Trichlorophenol	0.1	U	mg/kg
RII-793+00-IC117-6.0-8.0	13198765.4	713140.8534	09/22/2008	6	8	88-74-4	2-Nitroaniline	0.1	U	mg/kg
RII-793+00-IC117-6.0-8.0	13198765.4	713140.8534	09/22/2008	6	8	88-75-5	2-Nitrophenol	0.145	U	mg/kg
RII-793+00-IC117-6.0-8.0	13198765.4	713140.8534	09/22/2008	6	8	88-85-7	Dinoseb	0.09	U	mg/kg
RII-793+00-IC117-6.0-8.0	13198765.4	713140.8534	09/22/2008	6	8	90301-92-1	(E)-beta-2,3,4,5,6-Hexachlorostyrene	0.015	U	mg/kg
RII-793+00-IC117-6.0-8.0	13198765.4	713140.8534	09/22/2008	6	8	90301-93-2	(Z)-beta-2,3,4,5,6-Hexachlorostyrene	0.015	U	mg/kg
RII-793+00-IC117-6.0-8.0	13198765.4	713140.8534	09/22/2008	6	8	90-43-7	2-Phenylphenol	0.04	U	mg/kg
RII-793+00-IC117-6.0-8.0	13198765.4	713140.8534	09/22/2008	6	8	91-20-3	Naphthalene	0.155	U	mg/kg
RII-793+00-IC117-6.0-8.0	13198765.4	713140.8534	09/22/2008	6	8	91-57-6	2-Methylnaphthalene	0.135	U	mg/kg
RII-793+00-IC117-6.0-8.0	13198765.4	713140.8534	09/22/2008	6	8	91-58-7	2-Chloronaphthalene	0.12	U	mg/kg
RII-793+00-IC117-6.0-8.0	13198765.4	713140.8534	09/22/2008	6	8	91-94-1	3,3'-Dichlorobenzidine	0.8	U	mg/kg
RII-793+00-IC117-6.0-8.0	13198765.4	713140.8534	09/22/2008	6	8	92-87-5	Benzidine	0.385	U	mg/kg
RII-793+00-IC117-6.0-8.0	13198765.4	713140.8534	09/22/2008	6	8	95-48-7	2-Methylphenol	0.105	U	mg/kg
RII-793+00-IC117-6.0-8.0	13198765.4	713140.8534	09/22/2008	6	8	95-50-1	1,2-Dichlorobenzene	0.04	U	mg/kg
RII-793+00-IC117-6.0-8.0	13198765.4	713140.8534	09/22/2008	6	8	95-57-8	2-Chlorophenol	0.16	U	mg/kg

Sample ID	Easting	Northing	Sample Date	Start Depth (feet)	End Depth (feet)	CAS #	Chemical Name	Result	Qualifier	Unit
RII-793+00-IC117-6.0-8.0	13198765.4	713140.8534	09/22/2008	6	8	95-94-3	1,2,4,5-Tetrachlorobenzene	0.01	U	mg/kg
RII-793+00-IC117-6.0-8.0	13198765.4	713140.8534	09/22/2008	6	8	95-95-4	2,4,5-Trichlorophenol	0.095	U	mg/kg
RII-793+00-IC117-6.0-8.0	13198765.4	713140.8534	09/22/2008	6	8	959-98-8	Endosulfan I	0.01	U	mg/kg
RII-793+00-IC117-6.0-8.0	13198765.4	713140.8534	09/22/2008	6	8	98-54-4	p-tert-Butylphenol	0.04	U	mg/kg
RII-793+00-IC117-6.0-8.0	13198765.4	713140.8534	09/22/2008	6	8	98-95-3	Nitrobenzene	0.115	U	mg/kg
RII-793+00-IC117-6.0-8.0	13198765.4	713140.8534	09/22/2008	6	8	99-09-2	3-Nitroaniline	0.17	U	mg/kg
RII-793+00-IC117-6.0-8.0	13198765.4	713140.8534	09/22/2008	6	8	ETEQ	ETEQ	18		ppt
RII-793+00-IC117-6.0-8.0	13198765.4	713140.8534	09/22/2008	6	8	HXCDD-HXCDF	1,2,3,4,7,8-Hexachlorodibenzofuran + 1,2,3,6,7,8-Hexachlorodibenzofuran	25	J	ng/kg
RII-793+00-IC117-6.0-8.0	13198765.4	713140.8534	09/22/2008	6	8	TCLB_ERA_Dow	Total Chlororbenzenes ERA	0.1105	U	mg/kg
RII-793+00-IC117-6.0-8.0	13198765.4	713140.8534	09/22/2008	6	8	TCLP_ERA_Dow	Total Chlorophenols ERA	0.196	U	mg/kg
RII-793+00-IC117-6.0-8.0	13198765.4	713140.8534	09/22/2008	6	8	TOC	Total Organic Carbon	27		percent
RII-793+00-IC117-6.0-8.0	13198765.4	713140.8534	09/22/2008	6	8	TPAH_ERA_Dow	Total PAHs ERA	0.373	U	mg/kg
RII-793+00-IC117-8.0-10.0	13198765.4	713140.8534	09/22/2008	8	10	1746-01-6	2,3,7,8-TETRACHLORODIBENZO-P-DIOXIN	2	U	ng/kg
RII-793+00-IC117-8.0-10.0	13198765.4	713140.8534	09/22/2008	8	10	51207-31-9	2,3,7,8-TETRACHLORODIBENZOFURAN	56		ng/kg
RII-793+00-IC117-8.0-10.0	13198765.4	713140.8534	09/22/2008	8	10	57117-31-4	2,3,4,7,8-PENTACHLORODIBENZOFURAN	23	J	ng/kg
RII-793+00-IC117-8.0-10.0	13198765.4	713140.8534	09/22/2008	8	10	57117-41-6	1,2,3,7,8-PENTACHLORODIBENZOFURAN	30	J	ng/kg
RII-793+00-IC117-8.0-10.0	13198765.4	713140.8534	09/22/2008	8	10	ETEQ	ETEQ	19		ppt
RII-793+00-IC117-8.0-10.0	13198765.4	713140.8534	09/22/2008	8	10	HXCDD-HXCDF	1,2,3,4,7,8-Hexachlorodibenzofuran + 1,2,3,6,7,8-Hexachlorodibenzofuran	21	J	ng/kg
RII-793+00-IC117-FD-4.0-6.0	13198765.4	713140.8534	09/22/2008	4	6	1746-01-6	2,3,7,8-TETRACHLORODIBENZO-P-DIOXIN	3.5	UJ	ng/kg
RII-793+00-IC117-FD-4.0-6.0	13198765.4	713140.8534	09/22/2008	4	6	51207-31-9	2,3,7,8-TETRACHLORODIBENZOFURAN	37		ng/kg
RII-793+00-IC117-FD-4.0-6.0	13198765.4	713140.8534	09/22/2008	4	6	57117-31-4	2,3,4,7,8-PENTACHLORODIBENZOFURAN	11	J	ng/kg
RII-793+00-IC117-FD-4.0-6.0	13198765.4	713140.8534	09/22/2008	4	6	57117-41-6	1,2,3,7,8-PENTACHLORODIBENZOFURAN	12	J	ng/kg
RII-793+00-IC117-FD-4.0-6.0	13198765.4	713140.8534	09/22/2008	4	6	ETEQ	ETEQ	12		ppt
RII-793+00-IC117-FD-4.0-6.0	13198765.4	713140.8534	09/22/2008	4	6	HXCDD-HXCDF	1,2,3,4,7,8-Hexachlorodibenzofuran + 1,2,3,6,7,8-Hexachlorodibenzofuran	10	J	ng/kg
RII-793+00-IC209-0.0-0.5	13198675.78	713162.4418	10/02/2008	0	0.5	1746-01-6	2,3,7,8-TETRACHLORODIBENZO-P-DIOXIN	2	U	ng/kg
RII-793+00-IC209-0.0-0.5	13198675.78	713162.4418	10/02/2008	0	0.5	51207-31-9	2,3,7,8-TETRACHLORODIBENZOFURAN	20		ng/kg
RII-793+00-IC209-0.0-0.5	13198675.78	713162.4418	10/02/2008	0	0.5	57117-31-4	2,3,4,7,8-PENTACHLORODIBENZOFURAN	2	J	ng/kg
RII-793+00-IC209-0.0-0.5	13198675.78	713162.4418	10/02/2008	0	0.5	57117-41-6	1,2,3,7,8-PENTACHLORODIBENZOFURAN	2	U	ng/kg
RII-793+00-IC209-0.0-0.5	13198675.78	713162.4418	10/02/2008	0	0.5	ETEQ	ETEQ	5	U	ppt
RII-793+00-IC209-0.0-0.5	13198675.78	713162.4418	10/02/2008	0	0.5	HXCDD-HXCDF	1,2,3,4,7,8-Hexachlorodibenzofuran + 1,2,3,6,7,8-Hexachlorodibenzofuran	8	J	ng/kg
RII-793+00-IC209-0.5-1.0	13198675.78	713162.4418	10/02/2008	0.5	1	1746-01-6	2,3,7,8-TETRACHLORODIBENZO-P-DIOXIN	2	U	ng/kg
RII-793+00-IC209-0.5-1.0	13198675.78	713162.4418	10/02/2008	0.5	1	51207-31-9	2,3,7,8-TETRACHLORODIBENZOFURAN	46		ng/kg
RII-793+00-IC209-0.5-1.0	13198675.78	713162.4418	10/02/2008	0.5	1	57117-31-4	2,3,4,7,8-PENTACHLORODIBENZOFURAN	10	J	ng/kg
RII-793+00-IC209-0.5-1.0	13198675.78	713162.4418	10/02/2008	0.5	1	57117-41-6	1,2,3,7,8-PENTACHLORODIBENZOFURAN	55	J	ng/kg
RII-793+00-IC209-0.5-1.0	13198675.78	713162.4418	10/02/2008	0.5	1	ETEQ	ETEQ	14		ppt
RII-793+00-IC209-0.5-1.0	13198675.78	713162.4418	10/02/2008	0.5	1	HXCDD-HXCDF	1,2,3,4,7,8-Hexachlorodibenzofuran + 1,2,3,6,7,8-Hexachlorodibenzofuran	16	J	ng/kg
RII-793+00-IC209-1.0-2.6	13198675.78	713162.4418	10/02/2008	1	2.6	1746-01-6	2,3,7,8-TETRACHLORODIBENZO-P-DIOXIN	2	U	ng/kg
RII-793+00-IC209-1.0-2.6	13198675.78	713162.4418	10/02/2008	1	2.6	51207-31-9	2,3,7,8-TETRACHLORODIBENZOFURAN	44		ng/kg
RII-793+00-IC209-1.0-2.6	13198675.78	713162.4418	10/02/2008	1	2.6	57117-31-4	2,3,4,7,8-PENTACHLORODIBENZOFURAN	11	J	ng/kg
RII-793+00-IC209-1.0-2.6	13198675.78	713162.4418	10/02/2008	1	2.6	57117-41-6	1,2,3,7,8-PENTACHLORODIBENZOFURAN	7	J	ng/kg
RII-793+00-IC209-1.0-2.6	13198675.78	713162.4418	10/02/2008	1	2.6	ETEQ	ETEQ	12		ppt
RII-793+00-IC209-1.0-2.6	13198675.78	713162.4418	10/02/2008	1	2.6	HXCDD-HXCDF	1,2,3,4,7,8-Hexachlorodibenzofuran + 1,2,3,6,7,8-Hexachlorodibenzofuran	13	J	ng/kg
RII-793+00-IC209-2.6-3.8	13198675.78	713162.4418	10/02/2008	2.6	3.8	1746-01-6	2,3,7,8-TETRACHLORODIBENZO-P-DIOXIN	2	U	ng/kg
RII-793+00-IC209-2.6-3.8	13198675.78	713162.4418	10/02/2008	2.6	3.8	51207-31-9	2,3,7,8-TETRACHLORODIBENZOFURAN	9700		ng/kg
RII-793+00-IC209-2.6-3.8	13198675.78	713162.4418	10/02/2008	2.6	3.8	57117-31-4	2,3,4,7,8-PENTACHLORODIBENZOFURAN	1770		ng/kg
RII-793+00-IC209-2.6-3.8	13198675.78	713162.4418	10/02/2008	2.6	3.8	57117-41-6	1,2,3,7,8-PENTACHLORODIBENZOFURAN	1750		ng/kg
RII-793+00-IC209-2.6-3.8	13198675.78	713162.4418	10/02/2008	2.6	3.8	ETEQ	ETEQ	1800		ppt
RII-793+00-IC209-2.6-3.8	13198675.78	713162.4418	10/02/2008	2.6	3.8	HXCDD-HXCDF	1,2,3,4,7,8-Hexachlorodibenzofuran + 1,2,3,6,7,8-Hexachlorodibenzofuran	942		ng/kg
RII-793+00-IC209-3.8-5.0	13198675.78	713162.4418	10/02/2008	3.8	5	1746-01-6	2,3,7,8-TETRACHLORODIBENZO-P-DIOXIN	2	U	ng/kg
RII-793+00-IC209-3.8-5.0	13198675.78	713162.4418	10/02/2008	3.8	5	51207-31-9	2,3,7,8-TETRACHLORODIBENZOFURAN	2	U	ng/kg
RII-793+00-IC209-3.8-5.0	13198675.78	713162.4418	10/02/2008	3.8	5	57117-31-4	2,3,4,7,8-PENTACHLORODIBENZOFURAN	2	U	ng/kg
RII-793+00-IC209-3.8-5.0	13198675.78	713162.4418	10/02/2008	3.8	5	57117-41-6	1,2,3,7,8-PENTACHLORODIBENZOFURAN	2	U	ng/kg
RII-793+00-IC209-3.8-5.0	13198675.78	713162.4418	10/02/2008	3.8	5	ETEQ	ETEQ	6	U	ppt
RII-793+00-IC209-3.8-5.0	13198675.78	713162.4418	10/02/2008	3.8	5	HXCDD-HXCDF	1,2,3,4,7,8-Hexachlorodibenzofuran + 1,2,3,6,7,8-Hexachlorodibenzofuran	3.5	U	ng/kg
RII-793+00-IC209-5.0-6.5	13198675.78	713162.4418	10/02/2008	5	6.5	1746-01-6	2,3,7,8-TETRACHLORODIBENZO-P-DIOXIN	2	U	ng/kg
RII-793+00-IC209-5.0-6.5	13198675.78	713162.4418	10/02/2008	5	6.5	51207-31-9	2,3,7,8-TETRACHLORODIBENZOFURAN	2	UJ	ng/kg
RII-793+00-IC209-5.0-6.5	13198675.78	713162.4418	10/02/2008	5	6.5	57117-31-4	2,3,4,7,8-PENTACHLORODIBENZOFURAN	2	U	ng/kg
RII-793+00-IC209-5.0-6.5	13198675.78	713162.4418	10/02/2008	5	6.5	57117-41-6	1,2,3,7,8-PENTACHLORODIBENZOFURAN	2	U	ng/kg
RII-793+00-IC209-5.0-6.5	13198675.78	713162.4418	10/02/2008	5	6.5	ETEQ	ETEQ	5.5	U	ppt
RII-793+00-IC209-5.0-6.5	13198675.78	713162.4418	10/02/2008	5	6.5	HXCDD-HXCDF	1,2,3,4,7,8-Hexachlorodibenzofuran + 1,2,3,6,7,8-Hexachlorodibenzofuran	2.5	U	ng/kg
RII-793+00-IC209-6.5-7.9	13198675.78	713162.4418	10/02/2008	6.5	7.9	1746-01-6	2,3,7,8-TETRACHLORODIBENZO-P-DIOXIN	2	U	ng/kg
RII-793+00-IC209-6.5-7.9	13198675.78	713162.4418	10/02/2008	6.5	7.9	51207-31-9	2,3,7,8-TETRACHLORODIBENZOFURAN	2	U	ng/kg
RII-793+00-IC209-6.5-7.9	13198675.78	713162.4418	10/02/2008	6.5	7.9	57117-31-4	2,3,4,7,8-PENTACHLORODIBENZOFURAN	2	U	ng/kg
RII-793+00-IC209-6.5-7.9	13198675.78	713162.4418	10/02/2008	6.5	7.9	57117-41-6	1,2,3,7,8-PENTACHLORODIBENZOFURAN	2	U	ng/kg
RII-793+00-IC209-6.5-7.9	13198675.78	713162.4418	10/02/2008	6.5	7.9	ETEQ	ETEQ	5	U	ppt
RII-793+00-IC209-6.5-7.9	13198675.78	713162.4418	10/02/2008	6.5	7.9	HXCDD-HXCDF	1,2,3,4,7,8-Hexachlorodibenzofuran + 1,2,3,6,7,8-Hexachlorodibenzofuran	2	U	ng/kg

Sample ID	Easting	Northing	Sample Date	Start Depth (feet)	End Depth (feet)	CAS #	Chemical Name	Result	Qualifier	Unit
RII-793+00-IC22-0.0-0.5	13198859.99	713128.6187	09/22/2008	0	0.5	1746-01-6	2,3,7,8-TETRACHLORODIBENZO-P-DIOXIN	2	U	ng/kg
RII-793+00-IC22-0.0-0.5	13198859.99	713128.6187	09/22/2008	0	0.5	51207-31-9	2,3,7,8-TETRACHLORODIBENZOFURAN	4	J	ng/kg
RII-793+00-IC22-0.0-0.5	13198859.99	713128.6187	09/22/2008	0	0.5	57117-31-4	2,3,4,7,8-PENTACHLORODIBENZOFURAN	2	U	ng/kg
RII-793+00-IC22-0.0-0.5	13198859.99	713128.6187	09/22/2008	0	0.5	57117-41-6	1,2,3,7,8-PENTACHLORODIBENZOFURAN	2	U	ng/kg
RII-793+00-IC22-0.0-0.5	13198859.99	713128.6187	09/22/2008	0	0.5	ETEQ	ETEQ	5	U	ppt
RII-793+00-IC22-0.0-0.5	13198859.99	713128.6187	09/22/2008	0	0.5	HXCDD-HXCDF	1,2,3,4,7,8-Hexachlorodibenzofuran + 1,2,3,6,7,8-Hexachlorodibenzofuran	3	U	ng/kg
RII-793+00-IC22-0.5-1.0	13198859.99	713128.6187	09/22/2008	0.5	1	1746-01-6	2,3,7,8-TETRACHLORODIBENZO-P-DIOXIN	2	U	ng/kg
RII-793+00-IC22-0.5-1.0	13198859.99	713128.6187	09/22/2008	0.5	1	51207-31-9	2,3,7,8-TETRACHLORODIBENZOFURAN	2.5	U	ng/kg
RII-793+00-IC22-0.5-1.0	13198859.99	713128.6187	09/22/2008	0.5	1	57117-31-4	2,3,4,7,8-PENTACHLORODIBENZOFURAN	2.5	U	ng/kg
RII-793+00-IC22-0.5-1.0	13198859.99	713128.6187	09/22/2008	0.5	1	57117-41-6	1,2,3,7,8-PENTACHLORODIBENZOFURAN	2.5	U	ng/kg
RII-793+00-IC22-0.5-1.0	13198859.99	713128.6187	09/22/2008	0.5	1	ETEQ	ETEQ	7	U	ppt
RII-793+00-IC22-0.5-1.0	13198859.99	713128.6187	09/22/2008	0.5	1	HXCDD-HXCDF	1,2,3,4,7,8-Hexachlorodibenzofuran + 1,2,3,6,7,8-Hexachlorodibenzofuran	4	U	ng/kg
RII-793+00-IC22-1.0-2.0	13198859.99	713128.6187	09/22/2008	1	2	1746-01-6	2,3,7,8-TETRACHLORODIBENZO-P-DIOXIN	2.5	U	ng/kg
RII-793+00-IC22-1.0-2.0	13198859.99	713128.6187	09/22/2008	1	2	51207-31-9	2,3,7,8-TETRACHLORODIBENZOFURAN	3	U	ng/kg
RII-793+00-IC22-1.0-2.0	13198859.99	713128.6187	09/22/2008	1	2	57117-31-4	2,3,4,7,8-PENTACHLORODIBENZOFURAN	3	U	ng/kg
RII-793+00-IC22-1.0-2.0	13198859.99	713128.6187	09/22/2008	1	2	57117-41-6	1,2,3,7,8-PENTACHLORODIBENZOFURAN	3	U	ng/kg
RII-793+00-IC22-1.0-2.0	13198859.99	713128.6187	09/22/2008	1	2	ETEQ	ETEQ	8.5	U	ppt
RII-793+00-IC22-1.0-2.0	13198859.99	713128.6187	09/22/2008	1	2	HXCDD-HXCDF	1,2,3,4,7,8-Hexachlorodibenzofuran + 1,2,3,6,7,8-Hexachlorodibenzofuran	5	U	ng/kg
RII-793+00-IC22-2.0-3.3	13198859.99	713128.6187	09/22/2008	2	3.3	1746-01-6	2,3,7,8-TETRACHLORODIBENZO-P-DIOXIN	2	U	ng/kg
RII-793+00-IC22-2.0-3.3	13198859.99	713128.6187	09/22/2008	2	3.3	51207-31-9	2,3,7,8-TETRACHLORODIBENZOFURAN	2	U	ng/kg
RII-793+00-IC22-2.0-3.3	13198859.99	713128.6187	09/22/2008	2	3.3	57117-31-4	2,3,4,7,8-PENTACHLORODIBENZOFURAN	2	U	ng/kg
RII-793+00-IC22-2.0-3.3	13198859.99	713128.6187	09/22/2008	2	3.3	57117-41-6	1,2,3,7,8-PENTACHLORODIBENZOFURAN	2	U	ng/kg
RII-793+00-IC22-2.0-3.3	13198859.99	713128.6187	09/22/2008	2	3.3	ETEQ	ETEQ	5.5	U	ppt
RII-793+00-IC22-2.0-3.3	13198859.99	713128.6187	09/22/2008	2	3.3	HXCDD-HXCDF	1,2,3,4,7,8-Hexachlorodibenzofuran + 1,2,3,6,7,8-Hexachlorodibenzofuran	3	U	ng/kg
RII-793+00-IC22-3.3-4.4	13198859.99	713128.6187	09/22/2008	3.3	4.4	1746-01-6	2,3,7,8-TETRACHLORODIBENZO-P-DIOXIN	2	U	ng/kg
RII-793+00-IC22-3.3-4.4	13198859.99	713128.6187	09/22/2008	3.3	4.4	51207-31-9	2,3,7,8-TETRACHLORODIBENZOFURAN	2	U	ng/kg
RII-793+00-IC22-3.3-4.4	13198859.99	713128.6187	09/22/2008	3.3	4.4	57117-31-4	2,3,4,7,8-PENTACHLORODIBENZOFURAN	2	U	ng/kg
RII-793+00-IC22-3.3-4.4	13198859.99	713128.6187	09/22/2008	3.3	4.4	57117-41-6	1,2,3,7,8-PENTACHLORODIBENZOFURAN	2	U	ng/kg
RII-793+00-IC22-3.3-4.4	13198859.99	713128.6187	09/22/2008	3.3	4.4	ETEQ	ETEQ	5.5	U	ppt
RII-793+00-IC22-3.3-4.4	13198859.99	713128.6187	09/22/2008	3.3	4.4	HXCDD-HXCDF	1,2,3,4,7,8-Hexachlorodibenzofuran + 1,2,3,6,7,8-Hexachlorodibenzofuran	2.5	U	ng/kg
RII-793+00-IC22-4.4-7.3	13198859.99	713128.6187	09/22/2008	4.4	7.3	1746-01-6	2,3,7,8-TETRACHLORODIBENZO-P-DIOXIN	3	UJ	ng/kg
RII-793+00-IC22-4.4-7.3	13198859.99	713128.6187	09/22/2008	4.4	7.3	51207-31-9	2,3,7,8-TETRACHLORODIBENZOFURAN	2	UJ	ng/kg
RII-793+00-IC22-4.4-7.3	13198859.99	713128.6187	09/22/2008	4.4	7.3	57117-31-4	2,3,4,7,8-PENTACHLORODIBENZOFURAN	2	UJ	ng/kg
RII-793+00-IC22-4.4-7.3	13198859.99	713128.6187	09/22/2008	4.4	7.3	57117-41-6	1,2,3,7,8-PENTACHLORODIBENZOFURAN	2	UJ	ng/kg
RII-793+00-IC22-4.4-7.3	13198859.99	713128.6187	09/22/2008	4.4	7.3	ETEQ	ETEQ	7	U	ppt
RII-793+00-IC22-4.4-7.3	13198859.99	713128.6187	09/22/2008	4.4	7.3	HXCDD-HXCDF	1,2,3,4,7,8-Hexachlorodibenzofuran + 1,2,3,6,7,8-Hexachlorodibenzofuran	4.5	UJ	ng/kg
RII-793+00-IC22-7.3-8.8	13198859.99	713128.6187	09/22/2008	7.3	8.8	1746-01-6	2,3,7,8-TETRACHLORODIBENZO-P-DIOXIN	2	UJ	ng/kg
RII-793+00-IC22-7.3-8.8	13198859.99	713128.6187	09/22/2008	7.3	8.8	51207-31-9	2,3,7,8-TETRACHLORODIBENZOFURAN	2	UJ	ng/kg
RII-793+00-IC22-7.3-8.8	13198859.99	713128.6187	09/22/2008	7.3	8.8	57117-31-4	2,3,4,7,8-PENTACHLORODIBENZOFURAN	2	UJ	ng/kg
RII-793+00-IC22-7.3-8.8	13198859.99	713128.6187	09/22/2008	7.3	8.8	57117-41-6	1,2,3,7,8-PENTACHLORODIBENZOFURAN	2	UJ	ng/kg
RII-793+00-IC22-7.3-8.8	13198859.99	713128.6187	09/22/2008	7.3	8.8	ETEQ	ETEQ	5.5	U	ppt
RII-793+00-IC22-7.3-8.8	13198859.99	713128.6187	09/22/2008	7.3	8.8	HXCDD-HXCDF	1,2,3,4,7,8-Hexachlorodibenzofuran + 1,2,3,6,7,8-Hexachlorodibenzofuran	3	UJ	ng/kg
RII-793+00-IC22-FD-3.3-4.4	13198859.99	713128.6187	09/22/2008	3.3	4.4	1746-01-6	2,3,7,8-TETRACHLORODIBENZO-P-DIOXIN	2	U	ng/kg
RII-793+00-IC22-FD-3.3-4.4	13198859.99	713128.6187	09/22/2008	3.3	4.4	51207-31-9	2,3,7,8-TETRACHLORODIBENZOFURAN	4	J	ng/kg
RII-793+00-IC22-FD-3.3-4.4	13198859.99	713128.6187	09/22/2008	3.3	4.4	57117-31-4	2,3,4,7,8-PENTACHLORODIBENZOFURAN	2	U	ng/kg
RII-793+00-IC22-FD-3.3-4.4	13198859.99	713128.6187	09/22/2008	3.3	4.4	57117-41-6	1,2,3,7,8-PENTACHLORODIBENZOFURAN	2	U	ng/kg
RII-793+00-IC22-FD-3.3-4.4	13198859.99	713128.6187	09/22/2008	3.3	4.4	ETEQ	ETEQ	5	U	ppt
RII-793+00-IC22-FD-3.3-4.4	13198859.99	713128.6187	09/22/2008	3.3	4.4	HXCDD-HXCDF	1,2,3,4,7,8-Hexachlorodibenzofuran + 1,2,3,6,7,8-Hexachlorodibenzofuran	2.5	U	ng/kg
RII-795+00-ICCS-0.0-2.0	13198716.5	713099.2	12/22/2014	0.0	0.2	1746-01-6	2,3,7,8-TETRACHLORODIBENZO-P-DIOXIN	0.274	UJ	ng/kg
RII-795+00-ICCS-0.0-2.0	13198716.5	713099.2	10/16/2015	0.0	0.2	1746-01-6	2,3,7,8-TETRACHLORODIBENZO-P-DIOXIN	2.71	J	ng/kg
RII-795+00-ICCS-0.0-2.0	13198716.5	713099.2	12/22/2014	0.0	0.2	51207-31-9	2,3,7,8-TETRACHLORODIBENZOFURAN	81.6		ng/kg
RII-795+00-ICCS-0.0-2.0	13198716.5	713099.2	10/16/2015	0.0	0.2	51207-31-9	2,3,7,8-TETRACHLORODIBENZOFURAN	2320		ng/kg
RII-795+00-ICCS-0.0-2.0	13198716.5	713099.2	12/22/2014	0.0	0.2	57117-31-4	2,3,4,7,8-PENTACHLORODIBENZOFURAN	30.5	J	ng/kg
RII-795+00-ICCS-0.0-2.0	13198716.5	713099.2	10/16/2015	0.0	0.2	57117-31-4	2,3,4,7,8-PENTACHLORODIBENZOFURAN	729		ng/kg
RII-795+00-ICCS-0.0-2.0	13198716.5	713099.2	12/22/2014	0.0	0.2	57117-41-6	1,2,3,7,8-PENTACHLORODIBENZOFURAN	38.1		ng/kg
RII-795+00-ICCS-0.0-2.0	13198716.5	713099.2	10/16/2015	0.0	0.2	57117-41-6	1,2,3,7,8-PENTACHLORODIBENZOFURAN	724		ng/kg
RII-795+00-ICCS-0.0-2.0	13198716.5	713099.2	12/22/2014	0.0	0.2	70648-26-9	1,2,3,4,7,8-Hexachlorodibenzofuran	74.6		ng/kg
RII-795+00-ICCS-0.0-2.0	13198716.5	713099.2	10/16/2015	0.0	0.2	70648-26-9	1,2,3,4,7,8-Hexachlorodibenzofuran	467		ng/kg
RII-795+00-ICCS-0.0-2.0	13198716.5	713099.2	12/22/2014	0.0	0.2	TEQ-WHO_05_0.0L	ETEQ (ND=0)	28.5		ppt
RII-795+00-ICCS-0.0-2.0	13198716.5	713099.2	10/16/2015	0.0	0.2	TEQ-WHO_05_0.0L	ETEQ (ND=0)	576		ppt
RII-795+00-ICCS-0.0-2.0	13198716.5	713099.2	12/22/2014	0.0	0.2	TEQ-WHO_05_0.5L	ETEQ (ND=0.5 LoD)	44.6		ppt
RII-795+00-ICCS-0.0-2.0	13198716.5	713099.2	10/16/2015	0.0	0.2	TEQ-WHO_05_0.5L	ETEQ (ND=0.5 LoD)	576		ppt
RII-795+00-ICCS-0.0-2.0	13198716.5	713099.2	12/22/2014	0.0	0.2	TEQ-WHO_05_1.0L	ETEQ (ND=LoD)	60.7		ppt
RII-795+00-ICCS-0.0-2.0	13198716.5	713099.2	10/16/2015	0.0	0.2	TEQ-WHO_05_1.0L	ETEQ (ND=LoD)	576		ppt
RII-795+50-IC136-0.0-0.5	13198647.59	712946.8048	09/22/2008	0	0.5	1746-01-6	2,3,7,8-TETRACHLORODIBENZO-P-DIOXIN	2	U	ng/kg
RII-795+50-IC136-0.0-0.5	13198647.59	712946.8048	09/22/2008	0	0.5	51207-31-9	2,3,7,8-TETRACHLORODIBENZOFURAN	51		ng/kg

Sample ID	Easting	Northing	Sample Date	Start Depth (feet)	End Depth (feet)	CAS #	Chemical Name	Result	Qualifier	Unit
RII-795+50-IC136-0.0-0.5	13198647.59	712946.8048	09/22/2008	0	0.5	57117-31-4	2,3,4,7,8-PENTACHLORODIBENZOFURAN	14	J	ng/kg
RII-795+50-IC136-0.0-0.5	13198647.59	712946.8048	09/22/2008	0	0.5	57117-41-6	1,2,3,7,8-PENTACHLORODIBENZOFURAN	12	J	ng/kg
RII-795+50-IC136-0.0-0.5	13198647.59	712946.8048	09/22/2008	0	0.5	ETEQ	ETEQ	16		ppt
RII-795+50-IC136-0.0-0.5	13198647.59	712946.8048	09/22/2008	0	0.5	HXCDD-HXCDF	1,2,3,4,7,8-Hexachlorodibenzofuran + 1,2,3,6,7,8-Hexachlorodibenzofuran	26	J	ng/kg
RII-795+50-IC136-0.5-1.0	13198647.59	712946.8048	09/22/2008	0.5	1	1746-01-6	2,3,7,8-TETRACHLORODIBENZO-P-DIOXIN	2	U	ng/kg
RII-795+50-IC136-0.5-1.0	13198647.59	712946.8048	09/22/2008	0.5	1	51207-31-9	2,3,7,8-TETRACHLORODIBENZOFURAN	34		ng/kg
RII-795+50-IC136-0.5-1.0	13198647.59	712946.8048	09/22/2008	0.5	1	57117-31-4	2,3,4,7,8-PENTACHLORODIBENZOFURAN	9	J	ng/kg
RII-795+50-IC136-0.5-1.0	13198647.59	712946.8048	09/22/2008	0.5	1	57117-41-6	1,2,3,7,8-PENTACHLORODIBENZOFURAN	9	J	ng/kg
RII-795+50-IC136-0.5-1.0	13198647.59	712946.8048	09/22/2008	0.5	1	ETEQ	ETEQ	10		ppt
RII-795+50-IC136-0.5-1.0	13198647.59	712946.8048	09/22/2008	0.5	1	HXCDD-HXCDF	1,2,3,4,7,8-Hexachlorodibenzofuran + 1,2,3,6,7,8-Hexachlorodibenzofuran	9	J	ng/kg
RII-795+50-IC136-1.0-1.4	13198647.59	712946.8048	09/22/2008	1	1.4	1746-01-6	2,3,7,8-TETRACHLORODIBENZO-P-DIOXIN	2	U	ng/kg
RII-795+50-IC136-1.0-1.4	13198647.59	712946.8048	09/22/2008	1	1.4	51207-31-9	2,3,7,8-TETRACHLORODIBENZOFURAN	38		ng/kg
RII-795+50-IC136-1.0-1.4	13198647.59	712946.8048	09/22/2008	1	1.4	57117-31-4	2,3,4,7,8-PENTACHLORODIBENZOFURAN	12	J	ng/kg
RII-795+50-IC136-1.0-1.4	13198647.59	712946.8048	09/22/2008	1	1.4	57117-41-6	1,2,3,7,8-PENTACHLORODIBENZOFURAN	11	J	ng/kg
RII-795+50-IC136-1.0-1.4	13198647.59	712946.8048	09/22/2008	1	1.4	ETEQ	ETEQ	12		ppt
RII-795+50-IC136-1.0-1.4	13198647.59	712946.8048	09/22/2008	1	1.4	HXCDD-HXCDF	1,2,3,4,7,8-Hexachlorodibenzofuran + 1,2,3,6,7,8-Hexachlorodibenzofuran	11	J	ng/kg
RII-795+50-IC136-1.4-3.8	13198647.59	712946.8048	09/22/2008	1.4	3.8	1746-01-6	2,3,7,8-TETRACHLORODIBENZO-P-DIOXIN	2	U	ng/kg
RII-795+50-IC136-1.4-3.8	13198647.59	712946.8048	09/22/2008	1.4	3.8	51207-31-9	2,3,7,8-TETRACHLORODIBENZOFURAN	1090		ng/kg
RII-795+50-IC136-1.4-3.8	13198647.59	712946.8048	09/22/2008	1.4	3.8	57117-31-4	2,3,4,7,8-PENTACHLORODIBENZOFURAN	403		ng/kg
RII-795+50-IC136-1.4-3.8	13198647.59	712946.8048	09/22/2008	1.4	3.8	57117-41-6	1,2,3,7,8-PENTACHLORODIBENZOFURAN	409		ng/kg
RII-795+50-IC136-1.4-3.8	13198647.59	712946.8048	09/22/2008	1.4	3.8	ETEQ	ETEQ	300		ppt
RII-795+50-IC136-1.4-3.8	13198647.59	712946.8048	09/22/2008	1.4	3.8	HXCDD-HXCDF	1,2,3,4,7,8-Hexachlorodibenzofuran + 1,2,3,6,7,8-Hexachlorodibenzofuran	276		ng/kg
RII-795+50-IC136-3.8-5.2	13198647.59	712946.8048	09/22/2008	3.8	5.2	1746-01-6	2,3,7,8-TETRACHLORODIBENZO-P-DIOXIN	3	UJ	ng/kg
RII-795+50-IC136-3.8-5.2	13198647.59	712946.8048	09/22/2008	3.8	5.2	51207-31-9	2,3,7,8-TETRACHLORODIBENZOFURAN	14		ng/kg
RII-795+50-IC136-3.8-5.2	13198647.59	712946.8048	09/22/2008	3.8	5.2	57117-31-4	2,3,4,7,8-PENTACHLORODIBENZOFURAN	6	J	ng/kg
RII-795+50-IC136-3.8-5.2	13198647.59	712946.8048	09/22/2008	3.8	5.2	57117-41-6	1,2,3,7,8-PENTACHLORODIBENZOFURAN	7	J	ng/kg
RII-795+50-IC136-3.8-5.2	13198647.59	712946.8048	09/22/2008	3.8	5.2	ETEQ	ETEQ	5	U	ppt
RII-795+50-IC136-3.8-5.2	13198647.59	712946.8048	09/22/2008	3.8	5.2	HXCDD-HXCDF	1,2,3,4,7,8-Hexachlorodibenzofuran + 1,2,3,6,7,8-Hexachlorodibenzofuran	4	J	ng/kg
RII-795+50-IC136-5.2-7.8	13198647.59	712946.8048	09/22/2008	5.2	7.8	1746-01-6	2,3,7,8-TETRACHLORODIBENZO-P-DIOXIN	3	UJ	ng/kg
RII-795+50-IC136-5.2-7.8	13198647.59	712946.8048	09/22/2008	5.2	7.8	51207-31-9	2,3,7,8-TETRACHLORODIBENZOFURAN	2	UJ	ng/kg
RII-795+50-IC136-5.2-7.8	13198647.59	712946.8048	09/22/2008	5.2	7.8	57117-31-4	2,3,4,7,8-PENTACHLORODIBENZOFURAN	2	UJ	ng/kg
RII-795+50-IC136-5.2-7.8	13198647.59	712946.8048	09/22/2008	5.2	7.8	57117-41-6	1,2,3,7,8-PENTACHLORODIBENZOFURAN	2	UJ	ng/kg
RII-795+50-IC136-5.2-7.8	13198647.59	712946.8048	09/22/2008	5.2	7.8	ETEQ	ETEQ	6.5	U	ppt
RII-795+50-IC136-5.2-7.8	13198647.59	712946.8048	09/22/2008	5.2	7.8	HXCDD-HXCDF	1,2,3,4,7,8-Hexachlorodibenzofuran + 1,2,3,6,7,8-Hexachlorodibenzofuran	4	UJ	ng/kg
RII-795+50-IC32-0.0-0.5	13198748.77	712935.8261	09/22/2008	0	0.5	1746-01-6	2,3,7,8-TETRACHLORODIBENZO-P-DIOXIN	2	U	ng/kg
RII-795+50-IC32-0.0-0.5	13198748.77	712935.8261	09/22/2008	0	0.5	51207-31-9	2,3,7,8-TETRACHLORODIBENZOFURAN	92		ng/kg
RII-795+50-IC32-0.0-0.5	13198748.77	712935.8261	09/22/2008	0	0.5	57117-31-4	2,3,4,7,8-PENTACHLORODIBENZOFURAN	41	J	ng/kg
RII-795+50-IC32-0.0-0.5	13198748.77	712935.8261	09/22/2008	0	0.5	57117-41-6	1,2,3,7,8-PENTACHLORODIBENZOFURAN	52	J	ng/kg
RII-795+50-IC32-0.0-0.5	13198748.77	712935.8261	09/22/2008	0	0.5	ETEQ	ETEQ	33		ppt
RII-795+50-IC32-0.0-0.5	13198748.77	712935.8261	09/22/2008	0	0.5	HXCDD-HXCDF	1,2,3,4,7,8-Hexachlorodibenzofuran + 1,2,3,6,7,8-Hexachlorodibenzofuran	49	J	ng/kg
RII-795+50-IC32-0.5-1.0	13198748.77	712935.8261	09/22/2008	0.5	1	1746-01-6	2,3,7,8-TETRACHLORODIBENZO-P-DIOXIN	2	U	ng/kg
RII-795+50-IC32-0.5-1.0	13198748.77	712935.8261	09/22/2008	0.5	1	51207-31-9	2,3,7,8-TETRACHLORODIBENZOFURAN	61		ng/kg
RII-795+50-IC32-0.5-1.0	13198748.77	712935.8261	09/22/2008	0.5	1	57117-31-4	2,3,4,7,8-PENTACHLORODIBENZOFURAN	26	J	ng/kg
RII-795+50-IC32-0.5-1.0	13198748.77	712935.8261	09/22/2008	0.5	1	57117-41-6	1,2,3,7,8-PENTACHLORODIBENZOFURAN	32	J	ng/kg
RII-795+50-IC32-0.5-1.0	13198748.77	712935.8261	09/22/2008	0.5	1	ETEQ	ETEQ	22		ppt
RII-795+50-IC32-0.5-1.0	13198748.77	712935.8261	09/22/2008	0.5	1	HXCDD-HXCDF	1,2,3,4,7,8-Hexachlorodibenzofuran + 1,2,3,6,7,8-Hexachlorodibenzofuran	28	J	ng/kg
RII-795+50-IC32-1.0-1.3	13198748.77	712935.8261	09/22/2008	1	1.3	1746-01-6	2,3,7,8-TETRACHLORODIBENZO-P-DIOXIN	2	U	ng/kg
RII-795+50-IC32-1.0-1.3	13198748.77	712935.8261	09/22/2008	1	1.3	51207-31-9	2,3,7,8-TETRACHLORODIBENZOFURAN	47		ng/kg
RII-795+50-IC32-1.0-1.3	13198748.77	712935.8261	09/22/2008	1	1.3	57117-31-4	2,3,4,7,8-PENTACHLORODIBENZOFURAN	23	J	ng/kg
RII-795+50-IC32-1.0-1.3	13198748.77	712935.8261	09/22/2008	1	1.3	57117-41-6	1,2,3,7,8-PENTACHLORODIBENZOFURAN	31	J	ng/kg
RII-795+50-IC32-1.0-1.3	13198748.77	712935.8261	09/22/2008	1	1.3	ETEQ	ETEQ	19		ppt
RII-795+50-IC32-1.0-1.3	13198748.77	712935.8261	09/22/2008	1	1.3	HXCDD-HXCDF	1,2,3,4,7,8-Hexachlorodibenzofuran + 1,2,3,6,7,8-Hexachlorodibenzofuran	29	J	ng/kg
RII-795+50-IC32-1.3-2.2	13198748.77	712935.8261	09/22/2008	1.3	2.2	1746-01-6	2,3,7,8-TETRACHLORODIBENZO-P-DIOXIN	2	U	ng/kg
RII-795+50-IC32-1.3-2.2	13198748.77	712935.8261	09/22/2008	1.3	2.2	51207-31-9	2,3,7,8-TETRACHLORODIBENZOFURAN	1030		ng/kg
RII-795+50-IC32-1.3-2.2	13198748.77	712935.8261	09/22/2008	1.3	2.2	57117-31-4	2,3,4,7,8-PENTACHLORODIBENZOFURAN	528		ng/kg
RII-795+50-IC32-1.3-2.2	13198748.77	712935.8261	09/22/2008	1.3	2.2	57117-41-6	1,2,3,7,8-PENTACHLORODIBENZOFURAN	771		ng/kg
RII-795+50-IC32-1.3-2.2	13198748.77	712935.8261	09/22/2008	1.3	2.2	ETEQ	ETEQ	380		ppt
RII-795+50-IC32-1.3-2.2	13198748.77	712935.8261	09/22/2008	1.3	2.2	HXCDD-HXCDF	1,2,3,4,7,8-Hexachlorodibenzofuran + 1,2,3,6,7,8-Hexachlorodibenzofuran	601		ng/kg
RII-795+50-IC32-2.2-4.0	13198748.77	712935.8261	09/22/2008	2.2	4	1746-01-6	2,3,7,8-TETRACHLORODIBENZO-P-DIOXIN	2	U	ng/kg
RII-795+50-IC32-2.2-4.0	13198748.77	712935.8261	09/22/2008	2.2	4	51207-31-9	2,3,7,8-TETRACHLORODIBENZOFURAN	81		ng/kg
RII-795+50-IC32-2.2-4.0	13198748.77	712935.8261	09/22/2008	2.2	4	57117-31-4	2,3,4,7,8-PENTACHLORODIBENZOFURAN	29	J	ng/kg
RII-795+50-IC32-2.2-4.0	13198748.77	712935.8261	09/22/2008	2.2	4	57117-41-6	1,2,3,7,8-PENTACHLORODIBENZOFURAN	41	J	ng/kg
RII-795+50-IC32-2.2-4.0	13198748.77	712935.8261	09/22/2008	2.2	4	ETEQ	ETEQ	26		ppt
RII-795+50-IC32-2.2-4.0	13198748.77	712935.8261	09/22/2008	2.2	4	HXCDD-HXCDF	1,2,3,4,7,8-Hexachlorodibenzofuran + 1,2,3,6,7,8-Hexachlorodibenzofuran	33	J	ng/kg
RII-795+50-IC32-4.0-6.0	13198748.77	712935.8261	09/22/2008	4	6	1746-01-6	2,3,7,8-TETRACHLORODIBENZO-P-DIOXIN	2.5	UJ	ng/kg
RII-795+50-IC32-4.0-6.0	13198748.77	712935.8261	09/22/2008	4	6	51207-31-9	2,3,7,8-TETRACHLORODIBENZOFURAN	2	UJ	ng/kg

Sample ID	Easting	Northing	Sample Date	Start Depth (feet)	End Depth (feet)	CAS #	Chemical Name	Result	Qualifier	Unit
RII-795+50-IC32-4.0-6.0	13198748.77	712935.8261	09/22/2008	4	6	57117-31-4	2,3,4,7,8-PENTACHLORODIBENZOFURAN	2	UJ	ng/kg
RII-795+50-IC32-4.0-6.0	13198748.77	712935.8261	09/22/2008	4	6	57117-41-6	1,2,3,7,8-PENTACHLORODIBENZOFURAN	2	UJ	ng/kg
RII-795+50-IC32-4.0-6.0	13198748.77	712935.8261	09/22/2008	4	6	ETEQ	ETEQ	5.5	U	ppt
RII-795+50-IC32-4.0-6.0	13198748.77	712935.8261	09/22/2008	4	6	HXCDD-HXCDF	1,2,3,4,7,8-Hexachlorodibenzofuran + 1,2,3,6,7,8-Hexachlorodibenzofuran	2	UJ	ng/kg
RII-795+50-IC32-6.0-8.0	13198748.77	712935.8261	09/22/2008	6	8	1746-01-6	2,3,7,8-TETRACHLORODIBENZO-P-DIOXIN	3	UJ	ng/kg
RII-795+50-IC32-6.0-8.0	13198748.77	712935.8261	09/22/2008	6	8	51207-31-9	2,3,7,8-TETRACHLORODIBENZOFURAN	2	UJ	ng/kg
RII-795+50-IC32-6.0-8.0	13198748.77	712935.8261	09/22/2008	6	8	57117-31-4	2,3,4,7,8-PENTACHLORODIBENZOFURAN	2	UJ	ng/kg
RII-795+50-IC32-6.0-8.0	13198748.77	712935.8261	09/22/2008	6	8	57117-41-6	1,2,3,7,8-PENTACHLORODIBENZOFURAN	2	UJ	ng/kg
RII-795+50-IC32-6.0-8.0	13198748.77	712935.8261	09/22/2008	6	8	ETEQ	ETEQ	7	U	ppt
RII-795+50-IC32-6.0-8.0	13198748.77	712935.8261	09/22/2008	6	8	HXCDD-HXCDF	1,2,3,4,7,8-Hexachlorodibenzofuran + 1,2,3,6,7,8-Hexachlorodibenzofuran	4.5	UJ	ng/kg
RII-799+00-IC219-0.0-0.5	13198474.4	712583.2961	10/29/2008	0	0.5	1746-01-6	2,3,7,8-TETRACHLORODIBENZO-P-DIOXIN	2	U	ng/kg
RII-799+00-IC219-0.0-0.5	13198474.4	712583.2961	10/29/2008	0	0.5	51207-31-9	2,3,7,8-TETRACHLORODIBENZOFURAN	18		ng/kg
RII-799+00-IC219-0.0-0.5	13198474.4	712583.2961	10/29/2008	0	0.5	57117-31-4	2,3,4,7,8-PENTACHLORODIBENZOFURAN	4	J	ng/kg
RII-799+00-IC219-0.0-0.5	13198474.4	712583.2961	10/29/2008	0	0.5	57117-41-6	1,2,3,7,8-PENTACHLORODIBENZOFURAN	4	J	ng/kg
RII-799+00-IC219-0.0-0.5	13198474.4	712583.2961	10/29/2008	0	0.5	ETEQ	ETEQ	5	U	ppt
RII-799+00-IC219-0.0-0.5	13198474.4	712583.2961	10/29/2008	0	0.5	HXCDD-HXCDF	1,2,3,4,7,8-Hexachlorodibenzofuran + 1,2,3,6,7,8-Hexachlorodibenzofuran	5	J	ng/kg
RII-799+00-IC219-0.0-0.5	13198474.4	712583.2961	10/29/2008	0	0.5	SIEVE0.375IN	SIEVE, 0.375 INCH, PERCENT PASSING	100		percent
RII-799+00-IC219-0.0-0.5	13198474.4	712583.2961	10/29/2008	0	0.5	SIEVE0.5IN	SIEVE, 0.5 INCH, PERCENT PASSING	100		percent
RII-799+00-IC219-0.0-0.5	13198474.4	712583.2961	10/29/2008	0	0.5	SIEVE0.75IN	SIEVE, 0.75 INCH, PERCENT PASSING	100		percent
RII-799+00-IC219-0.0-0.5	13198474.4	712583.2961	10/29/2008	0	0.5	SIEVE1.5IN	SIEVE, 1.5 INCH, PERCENT PASSING	100		percent
RII-799+00-IC219-0.0-0.5	13198474.4	712583.2961	10/29/2008	0	0.5	SIEVE100	SIEVE, NO. 100, PERCENT PASSING	2.79926		percent
RII-799+00-IC219-0.0-0.5	13198474.4	712583.2961	10/29/2008	0	0.5	SIEVE16	SIEVE NO. 16, PERCENT PASSING	99.9263		percent
RII-799+00-IC219-0.0-0.5	13198474.4	712583.2961	10/29/2008	0	0.5	SIEVE1IN	SIEVE, 1 INCH, PERCENT PASSING	100		percent
RII-799+00-IC219-0.0-0.5	13198474.4	712583.2961	10/29/2008	0	0.5	SIEVE200	SIEVE NO. 200, PERCENT PASSING	1.44874		percent
RII-799+00-IC219-0.0-0.5	13198474.4	712583.2961	10/29/2008	0	0.5	SIEVE2IN	SIEVE, 2 INCH, PERCENT PASSING	100		percent
RII-799+00-IC219-0.0-0.5	13198474.4	712583.2961	10/29/2008	0	0.5	SIEVE30	SIEVE NO. 30, PERCENT PASSING	99.6194		percent
RII-799+00-IC219-0.0-0.5	13198474.4	712583.2961	10/29/2008	0	0.5	SIEVE3IN	SIEVE, 3 INCH, PERCENT PASSING	100		percent
RII-799+00-IC219-0.0-0.5	13198474.4	712583.2961	10/29/2008	0	0.5	SIEVE4	SIEVE NO. 4, PERCENT PASSING	100		percent
RII-799+00-IC219-0.0-0.5	13198474.4	712583.2961	10/29/2008	0	0.5	SIEVE50	SIEVE NO. 50, PERCENT PASSING	71.062		percent
RII-799+00-IC219-0.0-0.5	13198474.4	712583.2961	10/29/2008	0	0.5	SIEVE8	SIEVE NO. 8, PERCENT PASSING	100		percent
RII-799+00-IC219-0.0-0.5	13198474.4	712583.2961	10/29/2008	0	0.5	SIEVEPAN	SIEVE PAN, PERCENT PASSING	1.38735		percent
RII-799+00-IC219-0.5-1.0	13198474.4	712583.2961	10/29/2008	0.5	1	1746-01-6	2,3,7,8-TETRACHLORODIBENZO-P-DIOXIN	2	U	ng/kg
RII-799+00-IC219-0.5-1.0	13198474.4	712583.2961	10/29/2008	0.5	1	51207-31-9	2,3,7,8-TETRACHLORODIBENZOFURAN	24		ng/kg
RII-799+00-IC219-0.5-1.0	13198474.4	712583.2961	10/29/2008	0.5	1	57117-31-4	2,3,4,7,8-PENTACHLORODIBENZOFURAN	6	J	ng/kg
RII-799+00-IC219-0.5-1.0	13198474.4	712583.2961	10/29/2008	0.5	1	57117-41-6	1,2,3,7,8-PENTACHLORODIBENZOFURAN	5	J	ng/kg
RII-799+00-IC219-0.5-1.0	13198474.4	712583.2961	10/29/2008	0.5	1	ETEQ	ETEQ	5	U	ppt
RII-799+00-IC219-0.5-1.0	13198474.4	712583.2961	10/29/2008	0.5	1	HXCDD-HXCDF	1,2,3,4,7,8-Hexachlorodibenzofuran + 1,2,3,6,7,8-Hexachlorodibenzofuran	7	J	ng/kg
RII-799+00-IC219-1.0-2.0	13198474.4	712583.2961	10/29/2008	1	2	1746-01-6	2,3,7,8-TETRACHLORODIBENZO-P-DIOXIN	2	U	ng/kg
RII-799+00-IC219-1.0-2.0	13198474.4	712583.2961	10/29/2008	1	2	51207-31-9	2,3,7,8-TETRACHLORODIBENZOFURAN	16		ng/kg
RII-799+00-IC219-1.0-2.0	13198474.4	712583.2961	10/29/2008	1	2	57117-31-4	2,3,4,7,8-PENTACHLORODIBENZOFURAN	5	J	ng/kg
RII-799+00-IC219-1.0-2.0	13198474.4	712583.2961	10/29/2008	1	2	57117-41-6	1,2,3,7,8-PENTACHLORODIBENZOFURAN	5	J	ng/kg
RII-799+00-IC219-1.0-2.0	13198474.4	712583.2961	10/29/2008	1	2	ETEQ	ETEQ	5	U	ppt
RII-799+00-IC219-1.0-2.0	13198474.4	712583.2961	10/29/2008	1	2	HXCDD-HXCDF	1,2,3,4,7,8-Hexachlorodibenzofuran + 1,2,3,6,7,8-Hexachlorodibenzofuran	6	J	ng/kg
RII-799+00-IC219-2.0-3.2	13198474.4	712583.2961	10/29/2008	2	3.2	1746-01-6	2,3,7,8-TETRACHLORODIBENZO-P-DIOXIN	2	UJ	ng/kg
RII-799+00-IC219-2.0-3.2	13198474.4	712583.2961	10/29/2008	2	3.2	51207-31-9	2,3,7,8-TETRACHLORODIBENZOFURAN	21		ng/kg
RII-799+00-IC219-2.0-3.2	13198474.4	712583.2961	10/29/2008	2	3.2	57117-31-4	2,3,4,7,8-PENTACHLORODIBENZOFURAN	6	J	ng/kg
RII-799+00-IC219-2.0-3.2	13198474.4	712583.2961	10/29/2008	2	3.2	57117-41-6	1,2,3,7,8-PENTACHLORODIBENZOFURAN	6	J	ng/kg
RII-799+00-IC219-2.0-3.2	13198474.4	712583.2961	10/29/2008	2	3.2	ETEQ	ETEQ	5	U	ppt
RII-799+00-IC219-2.0-3.2	13198474.4	712583.2961	10/29/2008	2	3.2	HXCDD-HXCDF	1,2,3,4,7,8-Hexachlorodibenzofuran + 1,2,3,6,7,8-Hexachlorodibenzofuran	11	J	ng/kg
RII-799+00-IC219-3.2-4.0	13198474.4	712583.2961	10/29/2008	3.2	4	100-01-6	4-Nitroaniline	0.3	U	mg/kg
RII-799+00-IC219-3.2-4.0	13198474.4	712583.2961	10/29/2008	3.2	4	100-02-7	4-Nitrophenol	0.205	U	mg/kg
RII-799+00-IC219-3.2-4.0	13198474.4	712583.2961	10/29/2008	3.2	4	100-51-6	Benzyl alcohol	0.5	U	mg/kg
RII-799+00-IC219-3.2-4.0	13198474.4	712583.2961	10/29/2008	3.2	4	101-55-3	4-Bromophenyl-phenyl ether	0.155	U	mg/kg
RII-799+00-IC219-3.2-4.0	13198474.4	712583.2961	10/29/2008	3.2	4	1024-57-3	Heptachlor epoxide	0.01	U	mg/kg
RII-799+00-IC219-3.2-4.0	13198474.4	712583.2961	10/29/2008	3.2	4	1031-07-8	Endosulfan sulfate	0.01	U	mg/kg
RII-799+00-IC219-3.2-4.0	13198474.4	712583.2961	10/29/2008	3.2	4	103-33-3	Azobenzene	0.1	U	mg/kg
RII-799+00-IC219-3.2-4.0	13198474.4	712583.2961	10/29/2008	3.2	4	105-67-9	2,4-Dimethylphenol	0.135	U	mg/kg
RII-799+00-IC219-3.2-4.0	13198474.4	712583.2961	10/29/2008	3.2	4	106-44-5	4-Methylphenol	0.105	U	mg/kg
RII-799+00-IC219-3.2-4.0	13198474.4	712583.2961	10/29/2008	3.2	4	106-46-7	1,4-Dichlorobenzene	0.04	U	mg/kg
RII-799+00-IC219-3.2-4.0	13198474.4	712583.2961	10/29/2008	3.2	4	108-39-4	3-Methylphenol	0.12	U	mg/kg
RII-799+00-IC219-3.2-4.0	13198474.4	712583.2961	10/29/2008	3.2	4	108-60-1	2,2'-oxybis(1-Chloropropane)	0.125	U	mg/kg
RII-799+00-IC219-3.2-4.0	13198474.4	712583.2961	10/29/2008	3.2	4	108-95-2	Phenol	0.11	U	mg/kg
RII-799+00-IC219-3.2-4.0	13198474.4	712583.2961	10/29/2008	3.2	4	110-86-1	Pyridine	0.12	U	mg/kg
RII-799+00-IC219-3.2-4.0	13198474.4	712583.2961	10/29/2008	3.2	4	111-44-4	bis(2-Chloroethyl) ether	0.045	U	mg/kg
RII-799+00-IC219-3.2-4.0	13198474.4	712583.2961	10/29/2008	3.2	4	111-91-1	bis(2-Chloroethoxy)methane	0.105	U	mg/kg
RII-799+00-IC219-3.2-4.0	13198474.4	712583.2961	10/29/2008	3.2	4	117-81-7	bis(2-Ethylhexyl)phthalate	0.155	U	mg/kg

Sample ID	Easting	Northing	Sample Date	Start Depth (feet)	End Depth (feet)	CAS #	Chemical Name	Result	Qualifier	Unit
RII-799+00-IC219-3.2-4.0	13198474.4	712583.2961	10/29/2008	3.2	4	117-84-0	DI-N-OCTYLPHTHALATE	0.15	U	mg/kg
RII-799+00-IC219-3.2-4.0	13198474.4	712583.2961	10/29/2008	3.2	4	118-74-1	Hexachlorobenzene	0.01	U	mg/kg
RII-799+00-IC219-3.2-4.0	13198474.4	712583.2961	10/29/2008	3.2	4	120-12-7	Anthracene	0.16	U	mg/kg
RII-799+00-IC219-3.2-4.0	13198474.4	712583.2961	10/29/2008	3.2	4	120-82-1	1,2,4-Trichlorobenzene	0.09	U	mg/kg
RII-799+00-IC219-3.2-4.0	13198474.4	712583.2961	10/29/2008	3.2	4	120-83-2	2,4-Dichlorophenol	0.11	U	mg/kg
RII-799+00-IC219-3.2-4.0	13198474.4	712583.2961	10/29/2008	3.2	4	121-14-2	2,4-Dinitrotoluene	0.08	U	mg/kg
RII-799+00-IC219-3.2-4.0	13198474.4	712583.2961	10/29/2008	3.2	4	12789-03-6	GAMMA-CHLORDANE	0.005	U	mg/kg
RII-799+00-IC219-3.2-4.0	13198474.4	712583.2961	10/29/2008	3.2	4	129-00-0	Pyrene	0.085	U	mg/kg
RII-799+00-IC219-3.2-4.0	13198474.4	712583.2961	10/29/2008	3.2	4	131-11-3	Dimethyl phthalate	0.08	U	mg/kg
RII-799+00-IC219-3.2-4.0	13198474.4	712583.2961	10/29/2008	3.2	4	132-64-9	Dibenzofuran	0.085	U	mg/kg
RII-799+00-IC219-3.2-4.0	13198474.4	712583.2961	10/29/2008	3.2	4	14992-81-5	2,3,4,5,6-Pentachlorostyrene	0.015	U	mg/kg
RII-799+00-IC219-3.2-4.0	13198474.4	712583.2961	10/29/2008	3.2	4	1746-01-6	2,3,7,8-TETRACHLORODIBENZO-P-DIOXIN	2	UJ	ng/kg
RII-799+00-IC219-3.2-4.0	13198474.4	712583.2961	10/29/2008	3.2	4	191-24-2	Benzo(g,h,i)perylene	0.11	U	mg/kg
RII-799+00-IC219-3.2-4.0	13198474.4	712583.2961	10/29/2008	3.2	4	1918-16-7	Propachlor	0.01	U	mg/kg
RII-799+00-IC219-3.2-4.0	13198474.4	712583.2961	10/29/2008	3.2	4	193-39-5	Indeno(1,2,3-cd)pyrene	0.095	U	mg/kg
RII-799+00-IC219-3.2-4.0	13198474.4	712583.2961	10/29/2008	3.2	4	205-99-2	Benzo(b)fluoranthene	0.13	U	mg/kg
RII-799+00-IC219-3.2-4.0	13198474.4	712583.2961	10/29/2008	3.2	4	206-44-0	Fluoranthene	0.095	U	mg/kg
RII-799+00-IC219-3.2-4.0	13198474.4	712583.2961	10/29/2008	3.2	4	207-08-9	Benzo(k)fluoranthene	0.105	U	mg/kg
RII-799+00-IC219-3.2-4.0	13198474.4	712583.2961	10/29/2008	3.2	4	208-96-8	Acenaphthylene	0.105	U	mg/kg
RII-799+00-IC219-3.2-4.0	13198474.4	712583.2961	10/29/2008	3.2	4	218-01-9	Chrysene	0.095	U	mg/kg
RII-799+00-IC219-3.2-4.0	13198474.4	712583.2961	10/29/2008	3.2	4	2303-16-4	Diallate (total)	0.005	U	mg/kg
RII-799+00-IC219-3.2-4.0	13198474.4	712583.2961	10/29/2008	3.2	4	2385-85-5	Mirex	0.015	U	mg/kg
RII-799+00-IC219-3.2-4.0	13198474.4	712583.2961	10/29/2008	3.2	4	27304-13-8	Oxychlordane	0.01	U	mg/kg
RII-799+00-IC219-3.2-4.0	13198474.4	712583.2961	10/29/2008	3.2	4	29082-74-4	Octachlorostyrene	0.01	U	mg/kg
RII-799+00-IC219-3.2-4.0	13198474.4	712583.2961	10/29/2008	3.2	4	29082-75-5	beta,beta-2,3,4,5,6-Heptachlorostyrene	0.015	U	mg/kg
RII-799+00-IC219-3.2-4.0	13198474.4	712583.2961	10/29/2008	3.2	4	29086-38-2	(E)-alpha,beta-2,3,4,5,6-Heptachlorostyrene	0.015	U	mg/kg
RII-799+00-IC219-3.2-4.0	13198474.4	712583.2961	10/29/2008	3.2	4	29086-39-3	(Z)-alpha,beta-2,3,4,5,6-Heptachlorostyrene	0.015	U	mg/kg
RII-799+00-IC219-3.2-4.0	13198474.4	712583.2961	10/29/2008	3.2	4	2921-88-2	Chlorpyrifos	0.02	U	mg/kg
RII-799+00-IC219-3.2-4.0	13198474.4	712583.2961	10/29/2008	3.2	4	297-97-2	Thionazin	0.015	U	mg/kg
RII-799+00-IC219-3.2-4.0	13198474.4	712583.2961	10/29/2008	3.2	4	298-00-0	Methyl parathion	0.015	U	mg/kg
RII-799+00-IC219-3.2-4.0	13198474.4	712583.2961	10/29/2008	3.2	4	298-02-2	Phorate	0.01	U	mg/kg
RII-799+00-IC219-3.2-4.0	13198474.4	712583.2961	10/29/2008	3.2	4	298-04-4	Disulfoton	0.015	U	mg/kg
RII-799+00-IC219-3.2-4.0	13198474.4	712583.2961	10/29/2008	3.2	4	299-84-3	Ronnel	0.02	U	mg/kg
RII-799+00-IC219-3.2-4.0	13198474.4	712583.2961	10/29/2008	3.2	4	309-00-2	Aldrin	0.01	U	mg/kg
RII-799+00-IC219-3.2-4.0	13198474.4	712583.2961	10/29/2008	3.2	4	319-84-6	alpha-BHC	0.005	U	mg/kg
RII-799+00-IC219-3.2-4.0	13198474.4	712583.2961	10/29/2008	3.2	4	319-85-7	beta-BHC	0.01	U	mg/kg
RII-799+00-IC219-3.2-4.0	13198474.4	712583.2961	10/29/2008	3.2	4	319-86-8	delta-BHC	0.01	U	mg/kg
RII-799+00-IC219-3.2-4.0	13198474.4	712583.2961	10/29/2008	3.2	4	33213-65-9	Endosulfan II	0.01	U	mg/kg
RII-799+00-IC219-3.2-4.0	13198474.4	712583.2961	10/29/2008	3.2	4	39765-80-5	trans-Nonachlor	0.01	U	mg/kg
RII-799+00-IC219-3.2-4.0	13198474.4	712583.2961	10/29/2008	3.2	4	465-73-6	Isodrin	0.01	U	mg/kg
RII-799+00-IC219-3.2-4.0	13198474.4	712583.2961	10/29/2008	3.2	4	50-29-3	4,4'-DDT	0.01	U	mg/kg
RII-799+00-IC219-3.2-4.0	13198474.4	712583.2961	10/29/2008	3.2	4	50-32-8	Benzo(a)pyrene	0.095	U	mg/kg
RII-799+00-IC219-3.2-4.0	13198474.4	712583.2961	10/29/2008	3.2	4	510-15-6	Chlorobenzilate	0.01	U	mg/kg
RII-799+00-IC219-3.2-4.0	13198474.4	712583.2961	10/29/2008	3.2	4	5103-71-9	ALPHA-CHLORDANE	0.01	U	mg/kg
RII-799+00-IC219-3.2-4.0	13198474.4	712583.2961	10/29/2008	3.2	4	5103-73-1	cis-Nonachlor	0.01	U	mg/kg
RII-799+00-IC219-3.2-4.0	13198474.4	712583.2961	10/29/2008	3.2	4	51207-31-9	2,3,7,8-TETRACHLORODIBENZOFURAN	1180		ng/kg
RII-799+00-IC219-3.2-4.0	13198474.4	712583.2961	10/29/2008	3.2	4	51-28-5	2,4-Dinitrophenol	0.33	U	mg/kg
RII-799+00-IC219-3.2-4.0	13198474.4	712583.2961	10/29/2008	3.2	4	52-85-7	Famphur	0.02	U	mg/kg
RII-799+00-IC219-3.2-4.0	13198474.4	712583.2961	10/29/2008	3.2	4	53-19-0	2,4'-DDD	0.01	U	mg/kg
RII-799+00-IC219-3.2-4.0	13198474.4	712583.2961	10/29/2008	3.2	4	534-52-1	4,6-Dinitro-2-methylphenol	0.285	U	mg/kg
RII-799+00-IC219-3.2-4.0	13198474.4	712583.2961	10/29/2008	3.2	4	53-70-3	Dibenz(a,h)anthracene	0.16	U	mg/kg
RII-799+00-IC219-3.2-4.0	13198474.4	712583.2961	10/29/2008	3.2	4	541-73-1	1,3-Dichlorobenzene	0.05	U	mg/kg
RII-799+00-IC219-3.2-4.0	13198474.4	712583.2961	10/29/2008	3.2	4	5598-13-0	Methyl chlorpyrifos	0.02	U	mg/kg
RII-799+00-IC219-3.2-4.0	13198474.4	712583.2961	10/29/2008	3.2	4	56-38-2	Parathion	0.025	U	mg/kg
RII-799+00-IC219-3.2-4.0	13198474.4	712583.2961	10/29/2008	3.2	4	56-55-3	Benzo(a)anthracene	0.095	U	mg/kg
RII-799+00-IC219-3.2-4.0	13198474.4	712583.2961	10/29/2008	3.2	4	57117-31-4	2,3,4,7,8-PENTACHLORODIBENZOFURAN	117		ng/kg
RII-799+00-IC219-3.2-4.0	13198474.4	712583.2961	10/29/2008	3.2	4	57117-41-6	1,2,3,7,8-PENTACHLORODIBENZOFURAN	67		ng/kg
RII-799+00-IC219-3.2-4.0	13198474.4	712583.2961	10/29/2008	3.2	4	58-89-9	gamma-BHC	0.01	U	mg/kg
RII-799+00-IC219-3.2-4.0	13198474.4	712583.2961	10/29/2008	3.2	4	58-90-2	2,3,4,6-Tetrachlorophenol	0.01	U	mg/kg
RII-799+00-IC219-3.2-4.0	13198474.4	712583.2961	10/29/2008	3.2	4	59-50-7	4-Chloro-3-methylphenol	0.105	U	mg/kg
RII-799+00-IC219-3.2-4.0	13198474.4	712583.2961	10/29/2008	3.2	4	60-51-5	Dimethoate	0.02	U	mg/kg
RII-799+00-IC219-3.2-4.0	13198474.4	712583.2961	10/29/2008	3.2	4	60-57-1	Dieldrin	0.01	U	mg/kg
RII-799+00-IC219-3.2-4.0	13198474.4	712583.2961	10/29/2008	3.2	4	606-20-2	2,6-Dinitrotoluene	0.105	U	mg/kg
RII-799+00-IC219-3.2-4.0	13198474.4	712583.2961	10/29/2008	3.2	4	608-93-5	Pentachlorobenzene	0.01	U	mg/kg
RII-799+00-IC219-3.2-4.0	13198474.4	712583.2961	10/29/2008	3.2	4	621-64-7	N-Nitroso-di-n-propylamine	0.1	U	mg/kg
RII-799+00-IC219-3.2-4.0	13198474.4	712583.2961	10/29/2008	3.2	4	62-53-3	Aniline	0.15	U	mg/kg

Sample ID	Easting	Northing	Sample Date	Start Depth (feet)	End Depth (feet)	CAS #	Chemical Name	Result	Qualifier	Unit
RII-799+00-IC219-3.2-4.0	13198474.4	712583.2961	10/29/2008	3.2	4	62-75-9	N-Nitrosodimethylamine	0.095	U	mg/kg
RII-799+00-IC219-3.2-4.0	13198474.4	712583.2961	10/29/2008	3.2	4	634-66-2	1,2,3,4-Tetrachlorobenzene	0.01	U	mg/kg
RII-799+00-IC219-3.2-4.0	13198474.4	712583.2961	10/29/2008	3.2	4	67-72-1	Hexachloroethane	0.105	U	mg/kg
RII-799+00-IC219-3.2-4.0	13198474.4	712583.2961	10/29/2008	3.2	4	67774-32-7	Polybrominated biphenyls	0.02	U	mg/kg
RII-799+00-IC219-3.2-4.0	13198474.4	712583.2961	10/29/2008	3.2	4	68705-15-7	alpha-2,3,4,5,6-Hexachlorostyrene	0.015	U	mg/kg
RII-799+00-IC219-3.2-4.0	13198474.4	712583.2961	10/29/2008	3.2	4	7005-72-3	4-Chlorophenyl-phenyl ether	0.145	U	mg/kg
RII-799+00-IC219-3.2-4.0	13198474.4	712583.2961	10/29/2008	3.2	4	72-20-8	Endrin	0.01	U	mg/kg
RII-799+00-IC219-3.2-4.0	13198474.4	712583.2961	10/29/2008	3.2	4	72-43-5	Methoxychlor	0.01	U	mg/kg
RII-799+00-IC219-3.2-4.0	13198474.4	712583.2961	10/29/2008	3.2	4	72-54-8	4,4'-DDD	0.01	U	mg/kg
RII-799+00-IC219-3.2-4.0	13198474.4	712583.2961	10/29/2008	3.2	4	72-55-9	4,4'-DDE	0.01	U	mg/kg
RII-799+00-IC219-3.2-4.0	13198474.4	712583.2961	10/29/2008	3.2	4	7421-93-4	Endrin aldehyde	0.01	U	mg/kg
RII-799+00-IC219-3.2-4.0	13198474.4	712583.2961	10/29/2008	3.2	4	7429-90-5	Aluminum	800		mg/kg
RII-799+00-IC219-3.2-4.0	13198474.4	712583.2961	10/29/2008	3.2	4	7439-89-6	Iron	5400		mg/kg
RII-799+00-IC219-3.2-4.0	13198474.4	712583.2961	10/29/2008	3.2	4	7439-92-1	Lead	2.4		mg/kg
RII-799+00-IC219-3.2-4.0	13198474.4	712583.2961	10/29/2008	3.2	4	7439-93-2	Lithium	1.4		mg/kg
RII-799+00-IC219-3.2-4.0	13198474.4	712583.2961	10/29/2008	3.2	4	7439-95-4	Magnesium	2700		mg/kg
RII-799+00-IC219-3.2-4.0	13198474.4	712583.2961	10/29/2008	3.2	4	7439-96-5	Manganese	110		mg/kg
RII-799+00-IC219-3.2-4.0	13198474.4	712583.2961	10/29/2008	3.2	4	7439-97-6	Mercury	0.018	J	mg/kg
RII-799+00-IC219-3.2-4.0	13198474.4	712583.2961	10/29/2008	3.2	4	7440-02-0	Nickel	3.6		mg/kg
RII-799+00-IC219-3.2-4.0	13198474.4	712583.2961	10/29/2008	3.2	4	7440-09-7	Potassium	110		mg/kg
RII-799+00-IC219-3.2-4.0	13198474.4	712583.2961	10/29/2008	3.2	4	7440-22-4	Silver	0.045	U	mg/kg
RII-799+00-IC219-3.2-4.0	13198474.4	712583.2961	10/29/2008	3.2	4	7440-23-5	Sodium	100		mg/kg
RII-799+00-IC219-3.2-4.0	13198474.4	712583.2961	10/29/2008	3.2	4	7440-24-6	Strontium	75		mg/kg
RII-799+00-IC219-3.2-4.0	13198474.4	712583.2961	10/29/2008	3.2	4	7440-28-0	Thallium	0.195	U	mg/kg
RII-799+00-IC219-3.2-4.0	13198474.4	712583.2961	10/29/2008	3.2	4	7440-31-5	Tin	0.38	U	mg/kg
RII-799+00-IC219-3.2-4.0	13198474.4	712583.2961	10/29/2008	3.2	4	7440-32-6	Titanium	48		mg/kg
RII-799+00-IC219-3.2-4.0	13198474.4	712583.2961	10/29/2008	3.2	4	7440-36-0	Antimony	0.075	U	mg/kg
RII-799+00-IC219-3.2-4.0	13198474.4	712583.2961	10/29/2008	3.2	4	7440-38-2	Arsenic	4.7		mg/kg
RII-799+00-IC219-3.2-4.0	13198474.4	712583.2961	10/29/2008	3.2	4	7440-39-3	Barium	19		mg/kg
RII-799+00-IC219-3.2-4.0	13198474.4	712583.2961	10/29/2008	3.2	4	7440-41-7	Beryllium	0.1	J	mg/kg
RII-799+00-IC219-3.2-4.0	13198474.4	712583.2961	10/29/2008	3.2	4	7440-42-8	Boron	16		mg/kg
RII-799+00-IC219-3.2-4.0	13198474.4	712583.2961	10/29/2008	3.2	4	7440-43-9	Cadmium	0.19		mg/kg
RII-799+00-IC219-3.2-4.0	13198474.4	712583.2961	10/29/2008	3.2	4	7440-47-3	Chromium (total)	2.9		mg/kg
RII-799+00-IC219-3.2-4.0	13198474.4	712583.2961	10/29/2008	3.2	4	7440-48-4	Cobalt	3.8		mg/kg
RII-799+00-IC219-3.2-4.0	13198474.4	712583.2961	10/29/2008	3.2	4	7440-50-8	Copper	2.6		mg/kg
RII-799+00-IC219-3.2-4.0	13198474.4	712583.2961	10/29/2008	3.2	4	7440-57-5	Gold	0.17	U	mg/kg
RII-799+00-IC219-3.2-4.0	13198474.4	712583.2961	10/29/2008	3.2	4	7440-62-2	Vanadium	5		mg/kg
RII-799+00-IC219-3.2-4.0	13198474.4	712583.2961	10/29/2008	3.2	4	7440-66-6	Zinc	13		mg/kg
RII-799+00-IC219-3.2-4.0	13198474.4	712583.2961	10/29/2008	3.2	4	7440-70-2	Calcium	12000		mg/kg
RII-799+00-IC219-3.2-4.0	13198474.4	712583.2961	10/29/2008	3.2	4	76-44-8	Heptachlor	0.005	U	mg/kg
RII-799+00-IC219-3.2-4.0	13198474.4	712583.2961	10/29/2008	3.2	4	77-47-4	HEXACHLOROCYCLOPENTADIENE	0.005	U	mg/kg
RII-799+00-IC219-3.2-4.0	13198474.4	712583.2961	10/29/2008	3.2	4	7782-49-2	Selenium	0.04	U	mg/kg
RII-799+00-IC219-3.2-4.0	13198474.4	712583.2961	10/29/2008	3.2	4	78-59-1	Isophorone	0.09	U	mg/kg
RII-799+00-IC219-3.2-4.0	13198474.4	712583.2961	10/29/2008	3.2	4	8001-35-2	Toxaphene	0.085	U	mg/kg
RII-799+00-IC219-3.2-4.0	13198474.4	712583.2961	10/29/2008	3.2	4	80-05-7	BISPHENOL A	0.065	U	mg/kg
RII-799+00-IC219-3.2-4.0	13198474.4	712583.2961	10/29/2008	3.2	4	82-68-8	Pentachloronitrobenzene	0.01	U	mg/kg
RII-799+00-IC219-3.2-4.0	13198474.4	712583.2961	10/29/2008	3.2	4	83-32-9	Acenaphthene	0.045	U	mg/kg
RII-799+00-IC219-3.2-4.0	13198474.4	712583.2961	10/29/2008	3.2	4	84-66-2	Diethylphthalate	0.115	U	mg/kg
RII-799+00-IC219-3.2-4.0	13198474.4	712583.2961	10/29/2008	3.2	4	84-74-2	Di-n-butyl phthalate	0.115	U	mg/kg
RII-799+00-IC219-3.2-4.0	13198474.4	712583.2961	10/29/2008	3.2	4	85-01-8	Phenanthrene	0.165	U	mg/kg
RII-799+00-IC219-3.2-4.0	13198474.4	712583.2961	10/29/2008	3.2	4	85-68-7	Butylbenzylphthalate	0.15	U	mg/kg
RII-799+00-IC219-3.2-4.0	13198474.4	712583.2961	10/29/2008	3.2	4	86-30-6	N-Nitrosodiphenylamine	0.095	U	mg/kg
RII-799+00-IC219-3.2-4.0	13198474.4	712583.2961	10/29/2008	3.2	4	86-73-7	Fluorene	0.105	U	mg/kg
RII-799+00-IC219-3.2-4.0	13198474.4	712583.2961	10/29/2008	3.2	4	86-74-8	Carbazole	0.015	U	mg/kg
RII-799+00-IC219-3.2-4.0	13198474.4	712583.2961	10/29/2008	3.2	4	87-61-6	1,2,3-Trichlorobenzene	0.01	U	mg/kg
RII-799+00-IC219-3.2-4.0	13198474.4	712583.2961	10/29/2008	3.2	4	87-65-0	2,6-Dichlorophenol	0.04	U	mg/kg
RII-799+00-IC219-3.2-4.0	13198474.4	712583.2961	10/29/2008	3.2	4	87-68-3	Hexachlorobutadiene	0.1	U	mg/kg
RII-799+00-IC219-3.2-4.0	13198474.4	712583.2961	10/29/2008	3.2	4	87-86-5	Pentachlorophenol	0.025	U	mg/kg
RII-799+00-IC219-3.2-4.0	13198474.4	712583.2961	10/29/2008	3.2	4	88-06-2	2,4,6-Trichlorophenol	0.1	U	mg/kg
RII-799+00-IC219-3.2-4.0	13198474.4	712583.2961	10/29/2008	3.2	4	88-74-4	2-Nitroaniline	0.1	U	mg/kg
RII-799+00-IC219-3.2-4.0	13198474.4	712583.2961	10/29/2008	3.2	4	88-75-5	2-Nitrophenol	0.145	U	mg/kg
RII-799+00-IC219-3.2-4.0	13198474.4	712583.2961	10/29/2008	3.2	4	88-85-7	Dinoseb	0.09	U	mg/kg
RII-799+00-IC219-3.2-4.0	13198474.4	712583.2961	10/29/2008	3.2	4	90301-92-1	(E)-beta-2,3,4,5,6-Hexachlorostyrene	0.015	U	mg/kg
RII-799+00-IC219-3.2-4.0	13198474.4	712583.2961	10/29/2008	3.2	4	90301-93-2	(Z)-beta-2,3,4,5,6-Hexachlorostyrene	0.015	U	mg/kg
RII-799+00-IC219-3.2-4.0	13198474.4	712583.2961	10/29/2008	3.2	4	90-43-7	2-Phenylphenol	0.04	U	mg/kg
RII-799+00-IC219-3.2-4.0	13198474.4	712583.2961	10/29/2008	3.2	4	91-20-3	Naphthalene	0.155	U	mg/kg

Sample ID	Easting	Northing	Sample Date	Start Depth (feet)	End Depth (feet)	CAS #	Chemical Name	Result	Qualifier	Unit
RII-799+00-IC219-3.2-4.0	13198474.4	712583.2961	10/29/2008	3.2	4	91-57-6	2-Methylnaphthalene	0.135	U	mg/kg
RII-799+00-IC219-3.2-4.0	13198474.4	712583.2961	10/29/2008	3.2	4	91-58-7	2-Chloronaphthalene	0.12	U	mg/kg
RII-799+00-IC219-3.2-4.0	13198474.4	712583.2961	10/29/2008	3.2	4	91-94-1	3,3'-Dichlorobenzidine	0.8	U	mg/kg
RII-799+00-IC219-3.2-4.0	13198474.4	712583.2961	10/29/2008	3.2	4	92-87-5	Benzidine	0.385	U	mg/kg
RII-799+00-IC219-3.2-4.0	13198474.4	712583.2961	10/29/2008	3.2	4	95-48-7	2-Methylphenol	0.105	U	mg/kg
RII-799+00-IC219-3.2-4.0	13198474.4	712583.2961	10/29/2008	3.2	4	95-50-1	1,2-Dichlorobenzene	0.04	U	mg/kg
RII-799+00-IC219-3.2-4.0	13198474.4	712583.2961	10/29/2008	3.2	4	95-57-8	2-Chlorophenol	0.16	U	mg/kg
RII-799+00-IC219-3.2-4.0	13198474.4	712583.2961	10/29/2008	3.2	4	95-94-3	1,2,4,5-Tetrachlorobenzene	0.01	U	mg/kg
RII-799+00-IC219-3.2-4.0	13198474.4	712583.2961	10/29/2008	3.2	4	95-95-4	2,4,5-Trichlorophenol	0.095	U	mg/kg
RII-799+00-IC219-3.2-4.0	13198474.4	712583.2961	10/29/2008	3.2	4	959-98-8	Endosulfan I	0.01	U	mg/kg
RII-799+00-IC219-3.2-4.0	13198474.4	712583.2961	10/29/2008	3.2	4	98-54-4	p-tert-Butylphenol	0.04	U	mg/kg
RII-799+00-IC219-3.2-4.0	13198474.4	712583.2961	10/29/2008	3.2	4	98-95-3	Nitrobenzene	0.115	U	mg/kg
RII-799+00-IC219-3.2-4.0	13198474.4	712583.2961	10/29/2008	3.2	4	99-09-2	3-Nitroaniline	0.17	U	mg/kg
RII-799+00-IC219-3.2-4.0	13198474.4	712583.2961	10/29/2008	3.2	4	ETEQ	ETEQ	180		ppt
RII-799+00-IC219-3.2-4.0	13198474.4	712583.2961	10/29/2008	3.2	4	HXCDD-HXCDF	1,2,3,4,7,8-Hexachlorodibenzofuran + 1,2,3,6,7,8-Hexachlorodibenzofuran	39	J	ng/kg
RII-799+00-IC219-3.2-4.0	13198474.4	712583.2961	10/29/2008	3.2	4	TCLB_ERA_Dow	Total Chlororbenzenes ERA	0.1105	U	mg/kg
RII-799+00-IC219-3.2-4.0	13198474.4	712583.2961	10/29/2008	3.2	4	TCLP_ERA_Dow	Total Chlorophenols ERA	0.196	U	mg/kg
RII-799+00-IC219-3.2-4.0	13198474.4	712583.2961	10/29/2008	3.2	4	TOC	Total Organic Carbon	14		percent
RII-799+00-IC219-3.2-4.0	13198474.4	712583.2961	10/29/2008	3.2	4	TPAH_ERA_Dow	Total PAHs ERA	0.373	U	mg/kg
RII-799+00-IC219-4.0-4.5	13198474.4	712583.2961	10/29/2008	4	4.5	1746-01-6	2,3,7,8-TETRACHLORODIBENZO-P-DIOXIN	2	UJ	ng/kg
RII-799+00-IC219-4.0-4.5	13198474.4	712583.2961	10/29/2008	4	4.5	51207-31-9	2,3,7,8-TETRACHLORODIBENZOFURAN	2	UJ	ng/kg
RII-799+00-IC219-4.0-4.5	13198474.4	712583.2961	10/29/2008	4	4.5	57117-31-4	2,3,4,7,8-PENTACHLORODIBENZOFURAN	2	UJ	ng/kg
RII-799+00-IC219-4.0-4.5	13198474.4	712583.2961	10/29/2008	4	4.5	57117-41-6	1,2,3,7,8-PENTACHLORODIBENZOFURAN	2	UJ	ng/kg
RII-799+00-IC219-4.0-4.5	13198474.4	712583.2961	10/29/2008	4	4.5	ETEQ	ETEQ	5	U	ppt
RII-799+00-IC219-4.0-4.5	13198474.4	712583.2961	10/29/2008	4	4.5	HXCDD-HXCDF	1,2,3,4,7,8-Hexachlorodibenzofuran + 1,2,3,6,7,8-Hexachlorodibenzofuran	4	J	ng/kg
RII-799+00-IC219-4.5-5.9	13198474.4	712583.2961	10/29/2008	4.5	5.9	1746-01-6	2,3,7,8-TETRACHLORODIBENZO-P-DIOXIN	7	UJ	ng/kg
RII-799+00-IC219-4.5-5.9	13198474.4	712583.2961	10/29/2008	4.5	5.9	51207-31-9	2,3,7,8-TETRACHLORODIBENZOFURAN	2	UJ	ng/kg
RII-799+00-IC219-4.5-5.9	13198474.4	712583.2961	10/29/2008	4.5	5.9	57117-31-4	2,3,4,7,8-PENTACHLORODIBENZOFURAN	5	UJ	ng/kg
RII-799+00-IC219-4.5-5.9	13198474.4	712583.2961	10/29/2008	4.5	5.9	57117-41-6	1,2,3,7,8-PENTACHLORODIBENZOFURAN	5	UJ	ng/kg
RII-799+00-IC219-4.5-5.9	13198474.4	712583.2961	10/29/2008	4.5	5.9	ETEQ	ETEQ	15.5	U	ppt
RII-799+00-IC219-4.5-5.9	13198474.4	712583.2961	10/29/2008	4.5	5.9	HXCDD-HXCDF	1,2,3,4,7,8-Hexachlorodibenzofuran + 1,2,3,6,7,8-Hexachlorodibenzofuran	11.5	UJ	ng/kg
RII-799+00-IC219-5.9-6.6	13198474.4	712583.2961	10/29/2008	5.9	6.6	1746-01-6	2,3,7,8-TETRACHLORODIBENZO-P-DIOXIN	3.5	UJ	ng/kg
RII-799+00-IC219-5.9-6.6	13198474.4	712583.2961	10/29/2008	5.9	6.6	51207-31-9	2,3,7,8-TETRACHLORODIBENZOFURAN	2	UJ	ng/kg
RII-799+00-IC219-5.9-6.6	13198474.4	712583.2961	10/29/2008	5.9	6.6	57117-31-4	2,3,4,7,8-PENTACHLORODIBENZOFURAN	2.5	UJ	ng/kg
RII-799+00-IC219-5.9-6.6	13198474.4	712583.2961	10/29/2008	5.9	6.6	57117-41-6	1,2,3,7,8-PENTACHLORODIBENZOFURAN	2.5	UJ	ng/kg
RII-799+00-IC219-5.9-6.6	13198474.4	712583.2961	10/29/2008	5.9	6.6	ETEQ	ETEQ	8.5	U	ppt
RII-799+00-IC219-5.9-6.6	13198474.4	712583.2961	10/29/2008	5.9	6.6	HXCDD-HXCDF	1,2,3,4,7,8-Hexachlorodibenzofuran + 1,2,3,6,7,8-Hexachlorodibenzofuran	6	UJ	ng/kg
RII-799+00-IC219-6.6-13.5	13198474.4	712583.2961	10/29/2008	6.6	13.5	1746-01-6	2,3,7,8-TETRACHLORODIBENZO-P-DIOXIN	2	UJ	ng/kg
RII-799+00-IC219-6.6-13.5	13198474.4	712583.2961	10/29/2008	6.6	13.5	51207-31-9	2,3,7,8-TETRACHLORODIBENZOFURAN	2	UJ	ng/kg
RII-799+00-IC219-6.6-13.5	13198474.4	712583.2961	10/29/2008	6.6	13.5	57117-31-4	2,3,4,7,8-PENTACHLORODIBENZOFURAN	2	UJ	ng/kg
RII-799+00-IC219-6.6-13.5	13198474.4	712583.2961	10/29/2008	6.6	13.5	57117-41-6	1,2,3,7,8-PENTACHLORODIBENZOFURAN	2	UJ	ng/kg
RII-799+00-IC219-6.6-13.5	13198474.4	712583.2961	10/29/2008	6.6	13.5	ETEQ	ETEQ	5.5	U	ppt
RII-799+00-IC219-6.6-13.5	13198474.4	712583.2961	10/29/2008	6.6	13.5	HXCDD-HXCDF	1,2,3,4,7,8-Hexachlorodibenzofuran + 1,2,3,6,7,8-Hexachlorodibenzofuran	3	UJ	ng/kg
RII-799+00-IC26-0.0-0.5	13198668.05	712588.6462	09/30/2008	0	0.5	1746-01-6	2,3,7,8-TETRACHLORODIBENZO-P-DIOXIN	2	U	ng/kg
RII-799+00-IC26-0.0-0.5	13198668.05	712588.6462	09/30/2008	0	0.5	51207-31-9	2,3,7,8-TETRACHLORODIBENZOFURAN	25		ng/kg
RII-799+00-IC26-0.0-0.5	13198668.05	712588.6462	09/30/2008	0	0.5	57117-31-4	2,3,4,7,8-PENTACHLORODIBENZOFURAN	9	J	ng/kg
RII-799+00-IC26-0.0-0.5	13198668.05	712588.6462	09/30/2008	0	0.5	57117-41-6	1,2,3,7,8-PENTACHLORODIBENZOFURAN	9	J	ng/kg
RII-799+00-IC26-0.0-0.5	13198668.05	712588.6462	09/30/2008	0	0.5	ETEQ	ETEQ	5	U	ppt
RII-799+00-IC26-0.0-0.5	13198668.05	712588.6462	09/30/2008	0	0.5	HXCDD-HXCDF	1,2,3,4,7,8-Hexachlorodibenzofuran + 1,2,3,6,7,8-Hexachlorodibenzofuran	12	J	ng/kg
RII-799+00-IC26-0.0-0.5	13198668.05	712588.6462	09/30/2008	0	0.5	SIEVE0.375IN	SIEVE, 0.375 INCH, PERCENT PASSING	98.2114		percent
RII-799+00-IC26-0.0-0.5	13198668.05	712588.6462	09/30/2008	0	0.5	SIEVE0.5IN	SIEVE, 0.5 INCH, PERCENT PASSING	100		percent
RII-799+00-IC26-0.0-0.5	13198668.05	712588.6462	09/30/2008	0	0.5	SIEVE0.75IN	SIEVE, 0.75 INCH, PERCENT PASSING	100		percent
RII-799+00-IC26-0.0-0.5	13198668.05	712588.6462	09/30/2008	0	0.5	SIEVE1.5IN	SIEVE, 1.5 INCH, PERCENT PASSING	100		percent
RII-799+00-IC26-0.0-0.5	13198668.05	712588.6462	09/30/2008	0	0.5	SIEVE100	SIEVE, NO. 100, PERCENT PASSING	10.3741		percent
RII-799+00-IC26-0.0-0.5	13198668.05	712588.6462	09/30/2008	0	0.5	SIEVE16	SIEVE NO. 16, PERCENT PASSING	83.9022		percent
RII-799+00-IC26-0.0-0.5	13198668.05	712588.6462	09/30/2008	0	0.5	SIEVE1IN	SIEVE, 1 INCH, PERCENT PASSING	100		percent
RII-799+00-IC26-0.0-0.5	13198668.05	712588.6462	09/30/2008	0	0.5	SIEVE200	SIEVE NO. 200, PERCENT PASSING	7.69116		percent
RII-799+00-IC26-0.0-0.5	13198668.05	712588.6462	09/30/2008	0	0.5	SIEVE2IN	SIEVE, 2 INCH, PERCENT PASSING	100		percent
RII-799+00-IC26-0.0-0.5	13198668.05	712588.6462	09/30/2008	0	0.5	SIEVE30	SIEVE NO. 30, PERCENT PASSING	70.3234		percent
RII-799+00-IC26-0.0-0.5	13198668.05	712588.6462	09/30/2008	0	0.5	SIEVE3IN	SIEVE, 3 INCH, PERCENT PASSING	100		percent
RII-799+00-IC26-0.0-0.5	13198668.05	712588.6462	09/30/2008	0	0.5	SIEVE4	SIEVE NO. 4, PERCENT PASSING	94.008		percent
RII-799+00-IC26-0.0-0.5	13198668.05	712588.6462	09/30/2008	0	0.5	SIEVE50	SIEVE NO. 50, PERCENT PASSING	23.8486		percent
RII-799+00-IC26-0.0-0.5	13198668.05	712588.6462	09/30/2008	0	0.5	SIEVE8	SIEVE NO. 8, PERCENT PASSING	90.1923		percent
RII-799+00-IC26-0.0-0.5	13198668.05	712588.6462	09/30/2008	0	0.5	SIEVEPAN	SIEVE PAN, PERCENT PASSING	7.69116		percent
RII-799+00-IC26-0.5-1.0	13198668.05	712588.6462	09/30/2008	0.5	1	1746-01-6	2,3,7,8-TETRACHLORODIBENZO-P-DIOXIN	2	U	ng/kg
RII-799+00-IC26-0.5-1.0	13198668.05	712588.6462	09/30/2008	0.5	1	51207-31-9	2,3,7,8-TETRACHLORODIBENZOFURAN	2	U	ng/kg

Sample ID	Easting	Northing	Sample Date	Start Depth (feet)	End Depth (feet)	CAS #	Chemical Name	Result	Qualifier	Unit
RII-799+00-IC26-0.5-1.0	13198668.05	712588.6462	09/30/2008	0.5	1	57117-31-4	2,3,4,7,8-PENTACHLORODIBENZOFURAN	2	U	ng/kg
RII-799+00-IC26-0.5-1.0	13198668.05	712588.6462	09/30/2008	0.5	1	57117-41-6	1,2,3,7,8-PENTACHLORODIBENZOFURAN	2	U	ng/kg
RII-799+00-IC26-0.5-1.0	13198668.05	712588.6462	09/30/2008	0.5	1	ETEQ	ETEQ	5.5	U	ppt
RII-799+00-IC26-0.5-1.0	13198668.05	712588.6462	09/30/2008	0.5	1	HXCDD-HXCDF	1,2,3,4,7,8-Hexachlorodibenzofuran + 1,2,3,6,7,8-Hexachlorodibenzofuran	3	U	ng/kg
RII-799+00-IC26-1.0-1.4	13198668.05	712588.6462	09/30/2008	1	1.4	1746-01-6	2,3,7,8-TETRACHLORODIBENZO-P-DIOXIN	2	U	ng/kg
RII-799+00-IC26-1.0-1.4	13198668.05	712588.6462	09/30/2008	1	1.4	51207-31-9	2,3,7,8-TETRACHLORODIBENZOFURAN	2	U	ng/kg
RII-799+00-IC26-1.0-1.4	13198668.05	712588.6462	09/30/2008	1	1.4	57117-31-4	2,3,4,7,8-PENTACHLORODIBENZOFURAN	2	U	ng/kg
RII-799+00-IC26-1.0-1.4	13198668.05	712588.6462	09/30/2008	1	1.4	57117-41-6	1,2,3,7,8-PENTACHLORODIBENZOFURAN	2	U	ng/kg
RII-799+00-IC26-1.0-1.4	13198668.05	712588.6462	09/30/2008	1	1.4	ETEQ	ETEQ	5.5	U	ppt
RII-799+00-IC26-1.0-1.4	13198668.05	712588.6462	09/30/2008	1	1.4	HXCDD-HXCDF	1,2,3,4,7,8-Hexachlorodibenzofuran + 1,2,3,6,7,8-Hexachlorodibenzofuran	2.5	U	ng/kg
RII-799+00-IC26-1.4-1.9	13198668.05	712588.6462	09/30/2008	1.4	1.9	1746-01-6	2,3,7,8-TETRACHLORODIBENZO-P-DIOXIN	2.5	U	ng/kg
RII-799+00-IC26-1.4-1.9	13198668.05	712588.6462	09/30/2008	1.4	1.9	51207-31-9	2,3,7,8-TETRACHLORODIBENZOFURAN	2.5	U	ng/kg
RII-799+00-IC26-1.4-1.9	13198668.05	712588.6462	09/30/2008	1.4	1.9	57117-31-4	2,3,4,7,8-PENTACHLORODIBENZOFURAN	2.5	U	ng/kg
RII-799+00-IC26-1.4-1.9	13198668.05	712588.6462	09/30/2008	1.4	1.9	57117-41-6	1,2,3,7,8-PENTACHLORODIBENZOFURAN	2.5	U	ng/kg
RII-799+00-IC26-1.4-1.9	13198668.05	712588.6462	09/30/2008	1.4	1.9	ETEQ	ETEQ	7.5	U	ppt
RII-799+00-IC26-1.4-1.9	13198668.05	712588.6462	09/30/2008	1.4	1.9	HXCDD-HXCDF	1,2,3,4,7,8-Hexachlorodibenzofuran + 1,2,3,6,7,8-Hexachlorodibenzofuran	5	U	ng/kg
RII-799+00-IC26-1.9-2.5	13198668.05	712588.6462	09/30/2008	1.9	2.5	1746-01-6	2,3,7,8-TETRACHLORODIBENZO-P-DIOXIN	4	U	ng/kg
RII-799+00-IC26-1.9-2.5	13198668.05	712588.6462	09/30/2008	1.9	2.5	51207-31-9	2,3,7,8-TETRACHLORODIBENZOFURAN	4	U	ng/kg
RII-799+00-IC26-1.9-2.5	13198668.05	712588.6462	09/30/2008	1.9	2.5	57117-31-4	2,3,4,7,8-PENTACHLORODIBENZOFURAN	4	U	ng/kg
RII-799+00-IC26-1.9-2.5	13198668.05	712588.6462	09/30/2008	1.9	2.5	57117-41-6	1,2,3,7,8-PENTACHLORODIBENZOFURAN	4	U	ng/kg
RII-799+00-IC26-1.9-2.5	13198668.05	712588.6462	09/30/2008	1.9	2.5	ETEQ	ETEQ	12	U	ppt
RII-799+00-IC26-1.9-2.5	13198668.05	712588.6462	09/30/2008	1.9	2.5	HXCDD-HXCDF	1,2,3,4,7,8-Hexachlorodibenzofuran + 1,2,3,6,7,8-Hexachlorodibenzofuran	7.5	U	ng/kg
RII-799+00-IC26-2.5-3.5	13198668.05	712588.6462	09/30/2008	2.5	3.5	1746-01-6	2,3,7,8-TETRACHLORODIBENZO-P-DIOXIN	2	U	ng/kg
RII-799+00-IC26-2.5-3.5	13198668.05	712588.6462	09/30/2008	2.5	3.5	51207-31-9	2,3,7,8-TETRACHLORODIBENZOFURAN	2	U	ng/kg
RII-799+00-IC26-2.5-3.5	13198668.05	712588.6462	09/30/2008	2.5	3.5	57117-31-4	2,3,4,7,8-PENTACHLORODIBENZOFURAN	2	U	ng/kg
RII-799+00-IC26-2.5-3.5	13198668.05	712588.6462	09/30/2008	2.5	3.5	57117-41-6	1,2,3,7,8-PENTACHLORODIBENZOFURAN	2	U	ng/kg
RII-799+00-IC26-2.5-3.5	13198668.05	712588.6462	09/30/2008	2.5	3.5	ETEQ	ETEQ	6	U	ppt
RII-799+00-IC26-2.5-3.5	13198668.05	712588.6462	09/30/2008	2.5	3.5	HXCDD-HXCDF	1,2,3,4,7,8-Hexachlorodibenzofuran + 1,2,3,6,7,8-Hexachlorodibenzofuran	4	U	ng/kg
RII-799+00-IC26-3.5-5.0	13198668.05	712588.6462	09/30/2008	3.5	5	1746-01-6	2,3,7,8-TETRACHLORODIBENZO-P-DIOXIN	2	U	ng/kg
RII-799+00-IC26-3.5-5.0	13198668.05	712588.6462	09/30/2008	3.5	5	51207-31-9	2,3,7,8-TETRACHLORODIBENZOFURAN	2	U	ng/kg
RII-799+00-IC26-3.5-5.0	13198668.05	712588.6462	09/30/2008	3.5	5	57117-31-4	2,3,4,7,8-PENTACHLORODIBENZOFURAN	2	U	ng/kg
RII-799+00-IC26-3.5-5.0	13198668.05	712588.6462	09/30/2008	3.5	5	57117-41-6	1,2,3,7,8-PENTACHLORODIBENZOFURAN	2	U	ng/kg
RII-799+00-IC26-3.5-5.0	13198668.05	712588.6462	09/30/2008	3.5	5	ETEQ	ETEQ	5	U	ppt
RII-799+00-IC26-3.5-5.0	13198668.05	712588.6462	09/30/2008	3.5	5	HXCDD-HXCDF	1,2,3,4,7,8-Hexachlorodibenzofuran + 1,2,3,6,7,8-Hexachlorodibenzofuran	2	U	ng/kg
RII-799+00-IC26-5.0-5.9	13198668.05	712588.6462	09/30/2008	5	5.9	1746-01-6	2,3,7,8-TETRACHLORODIBENZO-P-DIOXIN	2	U	ng/kg
RII-799+00-IC26-5.0-5.9	13198668.05	712588.6462	09/30/2008	5	5.9	51207-31-9	2,3,7,8-TETRACHLORODIBENZOFURAN	2	U	ng/kg
RII-799+00-IC26-5.0-5.9	13198668.05	712588.6462	09/30/2008	5	5.9	57117-31-4	2,3,4,7,8-PENTACHLORODIBENZOFURAN	2	U	ng/kg
RII-799+00-IC26-5.0-5.9	13198668.05	712588.6462	09/30/2008	5	5.9	57117-41-6	1,2,3,7,8-PENTACHLORODIBENZOFURAN	2	U	ng/kg
RII-799+00-IC26-5.0-5.9	13198668.05	712588.6462	09/30/2008	5	5.9	ETEQ	ETEQ	5	U	ppt
RII-799+00-IC26-5.0-5.9	13198668.05	712588.6462	09/30/2008	5	5.9	HXCDD-HXCDF	1,2,3,4,7,8-Hexachlorodibenzofuran + 1,2,3,6,7,8-Hexachlorodibenzofuran	2	U	ng/kg
RII-799+00-IC26-5.9-8.0	13198668.05	712588.6462	09/30/2008	5.9	8	1746-01-6	2,3,7,8-TETRACHLORODIBENZO-P-DIOXIN	2	UJ	ng/kg
RII-799+00-IC26-5.9-8.0	13198668.05	712588.6462	09/30/2008	5.9	8	51207-31-9	2,3,7,8-TETRACHLORODIBENZOFURAN	2	U	ng/kg
RII-799+00-IC26-5.9-8.0	13198668.05	712588.6462	09/30/2008	5.9	8	57117-31-4	2,3,4,7,8-PENTACHLORODIBENZOFURAN	2	U	ng/kg
RII-799+00-IC26-5.9-8.0	13198668.05	712588.6462	09/30/2008	5.9	8	57117-41-6	1,2,3,7,8-PENTACHLORODIBENZOFURAN	2	U	ng/kg
RII-799+00-IC26-5.9-8.0	13198668.05	712588.6462	09/30/2008	5.9	8	ETEQ	ETEQ	5	U	ppt
RII-799+00-IC26-5.9-8.0	13198668.05	712588.6462	09/30/2008	5.9	8	HXCDD-HXCDF	1,2,3,4,7,8-Hexachlorodibenzofuran + 1,2,3,6,7,8-Hexachlorodibenzofuran	2	U	ng/kg
RII-799+00-IC26-FD-0.5-1.0	13198668.05	712588.6462	09/30/2008	0.5	1	1746-01-6	2,3,7,8-TETRACHLORODIBENZO-P-DIOXIN	2	U	ng/kg
RII-799+00-IC26-FD-0.5-1.0	13198668.05	712588.6462	09/30/2008	0.5	1	51207-31-9	2,3,7,8-TETRACHLORODIBENZOFURAN	2	U	ng/kg
RII-799+00-IC26-FD-0.5-1.0	13198668.05	712588.6462	09/30/2008	0.5	1	57117-31-4	2,3,4,7,8-PENTACHLORODIBENZOFURAN	2	U	ng/kg
RII-799+00-IC26-FD-0.5-1.0	13198668.05	712588.6462	09/30/2008	0.5	1	57117-41-6	1,2,3,7,8-PENTACHLORODIBENZOFURAN	2	U	ng/kg
RII-799+00-IC26-FD-0.5-1.0	13198668.05	712588.6462	09/30/2008	0.5	1	ETEQ	ETEQ	5.5	U	ppt
RII-799+00-IC26-FD-0.5-1.0	13198668.05	712588.6462	09/30/2008	0.5	1	HXCDD-HXCDF	1,2,3,4,7,8-Hexachlorodibenzofuran + 1,2,3,6,7,8-Hexachlorodibenzofuran	3	U	ng/kg
RII-799+00-IC99-0.0-0.5	13198584.82	712566.465	09/30/2008	0	0.5	1746-01-6	2,3,7,8-TETRACHLORODIBENZO-P-DIOXIN	4	J	ng/kg
RII-799+00-IC99-0.0-0.5	13198584.82	712566.465	09/30/2008	0	0.5	51207-31-9	2,3,7,8-TETRACHLORODIBENZOFURAN	177		ng/kg
RII-799+00-IC99-0.0-0.5	13198584.82	712566.465	09/30/2008	0	0.5	57117-31-4	2,3,4,7,8-PENTACHLORODIBENZOFURAN	49	J	ng/kg
RII-799+00-IC99-0.0-0.5	13198584.82	712566.465	09/30/2008	0	0.5	57117-41-6	1,2,3,7,8-PENTACHLORODIBENZOFURAN	40	J	ng/kg
RII-799+00-IC99-0.0-0.5	13198584.82	712566.465	09/30/2008	0	0.5	ETEQ	ETEQ	52		ppt
RII-799+00-IC99-0.0-0.5	13198584.82	712566.465	09/30/2008	0	0.5	HXCDD-HXCDF	1,2,3,4,7,8-Hexachlorodibenzofuran + 1,2,3,6,7,8-Hexachlorodibenzofuran	49	J	ng/kg
RII-799+00-IC99-0.0-0.5	13198584.82	712566.465	09/30/2008	0	0.5	SIEVE0.375IN	SIEVE, 0.375 INCH, PERCENT PASSING	100		percent
RII-799+00-IC99-0.0-0.5	13198584.82	712566.465	09/30/2008	0	0.5	SIEVE0.5IN	SIEVE, 0.5 INCH, PERCENT PASSING	100		percent
RII-799+00-IC99-0.0-0.5	13198584.82	712566.465	09/30/2008	0	0.5	SIEVE0.75IN	SIEVE, 0.75 INCH, PERCENT PASSING	100		percent
RII-799+00-IC99-0.0-0.5	13198584.82	712566.465	09/30/2008	0	0.5	SIEVE1.5IN	SIEVE, 1.5 INCH, PERCENT PASSING	100		percent
RII-799+00-IC99-0.0-0.5	13198584.82	712566.465	09/30/2008	0	0.5	SIEVE100	SIEVE, NO. 100, PERCENT PASSING	5.35406		percent
RII-799+00-IC99-0.0-0.5	13198584.82	712566.465	09/30/2008	0	0.5	SIEVE16	SIEVE NO. 16, PERCENT PASSING	79.9027		percent
RII-799+00-IC99-0.0-0.5	13198584.82	712566.465	09/30/2008	0	0.5	SIEVE1IN	SIEVE, 1 INCH, PERCENT PASSING	100		percent
RII-799+00-IC99-0.0-0.5	13198584.82	712566.465	09/30/2008	0	0.5	SIEVE200	SIEVE NO. 200, PERCENT PASSING	5.16565		percent

Sample ID	Easting	Northing	Sample Date	Start Depth (feet)	End Depth (feet)	CAS #	Chemical Name	Result	Qualifier	Unit
RII-799+00-IC99-0.0-0.5	13198584.82	712566.465	09/30/2008	0	0.5	SIEVE2IN	SIEVE, 2 INCH, PERCENT PASSING	100		percent
RII-799+00-IC99-0.0-0.5	13198584.82	712566.465	09/30/2008	0	0.5	SIEVE30	SIEVE NO. 30, PERCENT PASSING	54.3727		percent
RII-799+00-IC99-0.0-0.5	13198584.82	712566.465	09/30/2008	0	0.5	SIEVE3IN	SIEVE, 3 INCH, PERCENT PASSING	100		percent
RII-799+00-IC99-0.0-0.5	13198584.82	712566.465	09/30/2008	0	0.5	SIEVE4	SIEVE NO. 4, PERCENT PASSING	98.2572		percent
RII-799+00-IC99-0.0-0.5	13198584.82	712566.465	09/30/2008	0	0.5	SIEVE50	SIEVE NO. 50, PERCENT PASSING	11.4775		percent
RII-799+00-IC99-0.0-0.5	13198584.82	712566.465	09/30/2008	0	0.5	SIEVE8	SIEVE NO. 8, PERCENT PASSING	93.4213		percent
RII-799+00-IC99-0.0-0.5	13198584.82	712566.465	09/30/2008	0	0.5	SIEVEPAN	SIEVE PAN, PERCENT PASSING	5.16565		percent
RII-799+00-IC99-0.5-1.0	13198584.82	712566.465	09/30/2008	0.5	1	1746-01-6	2,3,7,8-TETRACHLORODIBENZO-P-DIOXIN	2	U	ng/kg
RII-799+00-IC99-0.5-1.0	13198584.82	712566.465	09/30/2008	0.5	1	51207-31-9	2,3,7,8-TETRACHLORODIBENZOFURAN	130		ng/kg
RII-799+00-IC99-0.5-1.0	13198584.82	712566.465	09/30/2008	0.5	1	57117-31-4	2,3,4,7,8-PENTACHLORODIBENZOFURAN	34	J	ng/kg
RII-799+00-IC99-0.5-1.0	13198584.82	712566.465	09/30/2008	0.5	1	57117-41-6	1,2,3,7,8-PENTACHLORODIBENZOFURAN	25	J	ng/kg
RII-799+00-IC99-0.5-1.0	13198584.82	712566.465	09/30/2008	0.5	1	ETEQ	ETEQ	31		ppt
RII-799+00-IC99-0.5-1.0	13198584.82	712566.465	09/30/2008	0.5	1	HXCDD-HXCDF	1,2,3,4,7,8-Hexachlorodibenzofuran + 1,2,3,6,7,8-Hexachlorodibenzofuran	26	J	ng/kg
RII-799+00-IC99-1.0-2.3	13198584.82	712566.465	09/30/2008	1	2.3	1746-01-6	2,3,7,8-TETRACHLORODIBENZO-P-DIOXIN	2	U	ng/kg
RII-799+00-IC99-1.0-2.3	13198584.82	712566.465	09/30/2008	1	2.3	51207-31-9	2,3,7,8-TETRACHLORODIBENZOFURAN	826		ng/kg
RII-799+00-IC99-1.0-2.3	13198584.82	712566.465	09/30/2008	1	2.3	57117-31-4	2,3,4,7,8-PENTACHLORODIBENZOFURAN	253		ng/kg
RII-799+00-IC99-1.0-2.3	13198584.82	712566.465	09/30/2008	1	2.3	57117-41-6	1,2,3,7,8-PENTACHLORODIBENZOFURAN	370		ng/kg
RII-799+00-IC99-1.0-2.3	13198584.82	712566.465	09/30/2008	1	2.3	ETEQ	ETEQ	220		ppt
RII-799+00-IC99-1.0-2.3	13198584.82	712566.465	09/30/2008	1	2.3	HXCDD-HXCDF	1,2,3,4,7,8-Hexachlorodibenzofuran + 1,2,3,6,7,8-Hexachlorodibenzofuran	296		ng/kg
RII-799+00-IC99-2.3-3.5	13198584.82	712566.465	09/30/2008	2.3	3.5	1746-01-6	2,3,7,8-TETRACHLORODIBENZO-P-DIOXIN	2	U	ng/kg
RII-799+00-IC99-2.3-3.5	13198584.82	712566.465	09/30/2008	2.3	3.5	51207-31-9	2,3,7,8-TETRACHLORODIBENZOFURAN	56		ng/kg
RII-799+00-IC99-2.3-3.5	13198584.82	712566.465	09/30/2008	2.3	3.5	57117-31-4	2,3,4,7,8-PENTACHLORODIBENZOFURAN	33	J	ng/kg
RII-799+00-IC99-2.3-3.5	13198584.82	712566.465	09/30/2008	2.3	3.5	57117-41-6	1,2,3,7,8-PENTACHLORODIBENZOFURAN	40	J	ng/kg
RII-799+00-IC99-2.3-3.5	13198584.82	712566.465	09/30/2008	2.3	3.5	ETEQ	ETEQ	24		ppt
RII-799+00-IC99-2.3-3.5	13198584.82	712566.465	09/30/2008	2.3	3.5	HXCDD-HXCDF	1,2,3,4,7,8-Hexachlorodibenzofuran + 1,2,3,6,7,8-Hexachlorodibenzofuran	35	J	ng/kg
RII-799+00-IC99-3.5-5.0	13198584.82	712566.465	09/30/2008	3.5	5	1746-01-6	2,3,7,8-TETRACHLORODIBENZO-P-DIOXIN	2	U	ng/kg
RII-799+00-IC99-3.5-5.0	13198584.82	712566.465	09/30/2008	3.5	5	51207-31-9	2,3,7,8-TETRACHLORODIBENZOFURAN	2	UJ	ng/kg
RII-799+00-IC99-3.5-5.0	13198584.82	712566.465	09/30/2008	3.5	5	57117-31-4	2,3,4,7,8-PENTACHLORODIBENZOFURAN	2	U	ng/kg
RII-799+00-IC99-3.5-5.0	13198584.82	712566.465	09/30/2008	3.5	5	57117-41-6	1,2,3,7,8-PENTACHLORODIBENZOFURAN	2	U	ng/kg
RII-799+00-IC99-3.5-5.0	13198584.82	712566.465	09/30/2008	3.5	5	ETEQ	ETEQ	5	U	ppt
RII-799+00-IC99-3.5-5.0	13198584.82	712566.465	09/30/2008	3.5	5	HXCDD-HXCDF	1,2,3,4,7,8-Hexachlorodibenzofuran + 1,2,3,6,7,8-Hexachlorodibenzofuran	2	U	ng/kg
RII-799+00-IC99-5.0-6.7	13198584.82	712566.465	09/30/2008	5	6.7	1746-01-6	2,3,7,8-TETRACHLORODIBENZO-P-DIOXIN	2	U	ng/kg
RII-799+00-IC99-5.0-6.7	13198584.82	712566.465	09/30/2008	5	6.7	51207-31-9	2,3,7,8-TETRACHLORODIBENZOFURAN	2	UJ	ng/kg
RII-799+00-IC99-5.0-6.7	13198584.82	712566.465	09/30/2008	5	6.7	57117-31-4	2,3,4,7,8-PENTACHLORODIBENZOFURAN	2	U	ng/kg
RII-799+00-IC99-5.0-6.7	13198584.82	712566.465	09/30/2008	5	6.7	57117-41-6	1,2,3,7,8-PENTACHLORODIBENZOFURAN	2	U	ng/kg
RII-799+00-IC99-5.0-6.7	13198584.82	712566.465	09/30/2008	5	6.7	ETEQ	ETEQ	5	U	ppt
RII-799+00-IC99-5.0-6.7	13198584.82	712566.465	09/30/2008	5	6.7	HXCDD-HXCDF	1,2,3,4,7,8-Hexachlorodibenzofuran + 1,2,3,6,7,8-Hexachlorodibenzofuran	2	UJ	ng/kg
RII-799+00-IC99-6.7-7.1	13198584.82	712566.465	09/30/2008	6.7	7.1	1746-01-6	2,3,7,8-TETRACHLORODIBENZO-P-DIOXIN	2	U	ng/kg
RII-799+00-IC99-6.7-7.1	13198584.82	712566.465	09/30/2008	6.7	7.1	51207-31-9	2,3,7,8-TETRACHLORODIBENZOFURAN	2	U	ng/kg
RII-799+00-IC99-6.7-7.1	13198584.82	712566.465	09/30/2008	6.7	7.1	57117-31-4	2,3,4,7,8-PENTACHLORODIBENZOFURAN	2	U	ng/kg
RII-799+00-IC99-6.7-7.1	13198584.82	712566.465	09/30/2008	6.7	7.1	57117-41-6	1,2,3,7,8-PENTACHLORODIBENZOFURAN	2	U	ng/kg
RII-799+00-IC99-6.7-7.1	13198584.82	712566.465	09/30/2008	6.7	7.1	ETEQ	ETEQ	5	U	ppt
RII-799+00-IC99-6.7-7.1	13198584.82	712566.465	09/30/2008	6.7	7.1	HXCDD-HXCDF	1,2,3,4,7,8-Hexachlorodibenzofuran + 1,2,3,6,7,8-Hexachlorodibenzofuran	2	U	ng/kg
RII-799+00-IC99-7.1-8.6	13198584.82	712566.465	09/30/2008	7.1	8.6	1746-01-6	2,3,7,8-TETRACHLORODIBENZO-P-DIOXIN	2	UJ	ng/kg
RII-799+00-IC99-7.1-8.6	13198584.82	712566.465	09/30/2008	7.1	8.6	51207-31-9	2,3,7,8-TETRACHLORODIBENZOFURAN	2	U	ng/kg
RII-799+00-IC99-7.1-8.6	13198584.82	712566.465	09/30/2008	7.1	8.6	57117-31-4	2,3,4,7,8-PENTACHLORODIBENZOFURAN	2	U	ng/kg
RII-799+00-IC99-7.1-8.6	13198584.82	712566.465	09/30/2008	7.1	8.6	57117-41-6	1,2,3,7,8-PENTACHLORODIBENZOFURAN	2	U	ng/kg
RII-799+00-IC99-7.1-8.6	13198584.82	712566.465	09/30/2008	7.1	8.6	ETEQ	ETEQ	5	U	ppt
RII-799+00-IC99-7.1-8.6	13198584.82	712566.465	09/30/2008	7.1	8.6	HXCDD-HXCDF	1,2,3,4,7,8-Hexachlorodibenzofuran + 1,2,3,6,7,8-Hexachlorodibenzofuran	2	U	ng/kg
RII-799+00-IC99-FD-2.3-3.5	13198584.82	712566.465	09/30/2008	2.3	3.5	1746-01-6	2,3,7,8-TETRACHLORODIBENZO-P-DIOXIN	2	U	ng/kg
RII-799+00-IC99-FD-2.3-3.5	13198584.82	712566.465	09/30/2008	2.3	3.5	51207-31-9	2,3,7,8-TETRACHLORODIBENZOFURAN	47		ng/kg
RII-799+00-IC99-FD-2.3-3.5	13198584.82	712566.465	09/30/2008	2.3	3.5	57117-31-4	2,3,4,7,8-PENTACHLORODIBENZOFURAN	18	J	ng/kg
RII-799+00-IC99-FD-2.3-3.5	13198584.82	712566.465	09/30/2008	2.3	3.5	57117-41-6	1,2,3,7,8-PENTACHLORODIBENZOFURAN	21	J	ng/kg
RII-799+00-IC99-FD-2.3-3.5	13198584.82	712566.465	09/30/2008	2.3	3.5	ETEQ	ETEQ	16		ppt
RII-799+00-IC99-FD-2.3-3.5	13198584.82	712566.465	09/30/2008	2.3	3.5	HXCDD-HXCDF	1,2,3,4,7,8-Hexachlorodibenzofuran + 1,2,3,6,7,8-Hexachlorodibenzofuran	18	J	ng/kg
RII-800+50-IC55-0.0-0.5	13198630.84	712444.1851	10/30/2008	0	0.5	1746-01-6	2,3,7,8-TETRACHLORODIBENZO-P-DIOXIN	2.5	U	ng/kg
RII-800+50-IC55-0.0-0.5	13198630.84	712444.1851	10/30/2008	0	0.5	51207-31-9	2,3,7,8-TETRACHLORODIBENZOFURAN	75		ng/kg
RII-800+50-IC55-0.0-0.5	13198630.84	712444.1851	10/30/2008	0	0.5	57117-31-4	2,3,4,7,8-PENTACHLORODIBENZOFURAN	21	J	ng/kg
RII-800+50-IC55-0.0-0.5	13198630.84	712444.1851	10/30/2008	0	0.5	57117-41-6	1,2,3,7,8-PENTACHLORODIBENZOFURAN	16	J	ng/kg
RII-800+50-IC55-0.0-0.5	13198630.84	712444.1851	10/30/2008	0	0.5	ETEQ	ETEQ	21		ppt
RII-800+50-IC55-0.0-0.5	13198630.84	712444.1851	10/30/2008	0	0.5	HXCDD-HXCDF	1,2,3,4,7,8-Hexachlorodibenzofuran + 1,2,3,6,7,8-Hexachlorodibenzofuran	27	J	ng/kg
RII-800+50-IC55-0.5-1.0	13198630.84	712444.1851	10/30/2008	0.5	1	1746-01-6	2,3,7,8-TETRACHLORODIBENZO-P-DIOXIN	2	U	ng/kg
RII-800+50-IC55-0.5-1.0	13198630.84	712444.1851	10/30/2008	0.5	1	51207-31-9	2,3,7,8-TETRACHLORODIBENZOFURAN	844		ng/kg
RII-800+50-IC55-0.5-1.0	13198630.84	712444.1851	10/30/2008	0.5	1	57117-31-4	2,3,4,7,8-PENTACHLORODIBENZOFURAN	239		ng/kg
RII-800+50-IC55-0.5-1.0	13198630.84	712444.1851	10/30/2008	0.5	1	57117-41-6	1,2,3,7,8-PENTACHLORODIBENZOFURAN	209		ng/kg
RII-800+50-IC55-0.5-1.0	13198630.84	712444.1851	10/30/2008	0.5	1	ETEQ	ETEQ	200		ppt

Sample ID	Easting	Northing	Sample Date	Start Depth (feet)	End Depth (feet)	CAS #	Chemical Name	Result	Qualifier	Unit
RII-800+50-IC55-0.5-1.0	13198630.84	712444.1851	10/30/2008	0.5	1	HXCDD-HXCDF	1,2,3,4,7,8-Hexachlorodibenzofuran + 1,2,3,6,7,8-Hexachlorodibenzofuran	133		ng/kg
RII-800+50-IC55-1.0-1.5	13198630.84	712444.1851	10/30/2008	1	1.5	1746-01-6	2,3,7,8-TETRACHLORODIBENZO-P-DIOXIN	3	U	ng/kg
RII-800+50-IC55-1.0-1.5	13198630.84	712444.1851	10/30/2008	1	1.5	51207-31-9	2,3,7,8-TETRACHLORODIBENZOFURAN	360		ng/kg
RII-800+50-IC55-1.0-1.5	13198630.84	712444.1851	10/30/2008	1	1.5	57117-31-4	2,3,4,7,8-PENTACHLORODIBENZOFURAN	101		ng/kg
RII-800+50-IC55-1.0-1.5	13198630.84	712444.1851	10/30/2008	1	1.5	57117-41-6	1,2,3,7,8-PENTACHLORODIBENZOFURAN	91		ng/kg
RII-800+50-IC55-1.0-1.5	13198630.84	712444.1851	10/30/2008	1	1.5	ETEQ	ETEQ	87		ppt
RII-800+50-IC55-1.0-1.5	13198630.84	712444.1851	10/30/2008	1	1.5	HXCDD-HXCDF	1,2,3,4,7,8-Hexachlorodibenzofuran + 1,2,3,6,7,8-Hexachlorodibenzofuran	74	J	ng/kg
RII-800+50-IC55-1.5-1.8	13198630.84	712444.1851	10/30/2008	1.5	1.8	1746-01-6	2,3,7,8-TETRACHLORODIBENZO-P-DIOXIN	2	J	ng/kg
RII-800+50-IC55-1.5-1.8	13198630.84	712444.1851	10/30/2008	1.5	1.8	51207-31-9	2,3,7,8-TETRACHLORODIBENZOFURAN	92		ng/kg
RII-800+50-IC55-1.5-1.8	13198630.84	712444.1851	10/30/2008	1.5	1.8	57117-31-4	2,3,4,7,8-PENTACHLORODIBENZOFURAN	40	J	ng/kg
RII-800+50-IC55-1.5-1.8	13198630.84	712444.1851	10/30/2008	1.5	1.8	57117-41-6	1,2,3,7,8-PENTACHLORODIBENZOFURAN	46	J	ng/kg
RII-800+50-IC55-1.5-1.8	13198630.84	712444.1851	10/30/2008	1.5	1.8	ETEQ	ETEQ	33		ppt
RII-800+50-IC55-1.5-1.8	13198630.84	712444.1851	10/30/2008	1.5	1.8	HXCDD-HXCDF	1,2,3,4,7,8-Hexachlorodibenzofuran + 1,2,3,6,7,8-Hexachlorodibenzofuran	54	J	ng/kg
RII-800+50-IC55-1.8-4.0	13198630.84	712444.1851	10/30/2008	1.8	4	1746-01-6	2,3,7,8-TETRACHLORODIBENZO-P-DIOXIN	2	U	ng/kg
RII-800+50-IC55-1.8-4.0	13198630.84	712444.1851	10/30/2008	1.8	4	51207-31-9	2,3,7,8-TETRACHLORODIBENZOFURAN	65		ng/kg
RII-800+50-IC55-1.8-4.0	13198630.84	712444.1851	10/30/2008	1.8	4	57117-31-4	2,3,4,7,8-PENTACHLORODIBENZOFURAN	26	J	ng/kg
RII-800+50-IC55-1.8-4.0	13198630.84	712444.1851	10/30/2008	1.8	4	57117-41-6	1,2,3,7,8-PENTACHLORODIBENZOFURAN	31	J	ng/kg
RII-800+50-IC55-1.8-4.0	13198630.84	712444.1851	10/30/2008	1.8	4	ETEQ	ETEQ	21		ppt
RII-800+50-IC55-1.8-4.0	13198630.84	712444.1851	10/30/2008	1.8	4	HXCDD-HXCDF	1,2,3,4,7,8-Hexachlorodibenzofuran + 1,2,3,6,7,8-Hexachlorodibenzofuran	21	J	ng/kg
RII-800+50-IC55-4.0-6.0	13198630.84	712444.1851	10/30/2008	4	6	1746-01-6	2,3,7,8-TETRACHLORODIBENZO-P-DIOXIN	2	U	ng/kg
RII-800+50-IC55-4.0-6.0	13198630.84	712444.1851	10/30/2008	4	6	51207-31-9	2,3,7,8-TETRACHLORODIBENZOFURAN	2	U	ng/kg
RII-800+50-IC55-4.0-6.0	13198630.84	712444.1851	10/30/2008	4	6	57117-31-4	2,3,4,7,8-PENTACHLORODIBENZOFURAN	2	U	ng/kg
RII-800+50-IC55-4.0-6.0	13198630.84	712444.1851	10/30/2008	4	6	57117-41-6	1,2,3,7,8-PENTACHLORODIBENZOFURAN	2	U	ng/kg
RII-800+50-IC55-4.0-6.0	13198630.84	712444.1851	10/30/2008	4	6	ETEQ	ETEQ	6	U	ppt
RII-800+50-IC55-4.0-6.0	13198630.84	712444.1851	10/30/2008	4	6	HXCDD-HXCDF	1,2,3,4,7,8-Hexachlorodibenzofuran + 1,2,3,6,7,8-Hexachlorodibenzofuran	3.5	U	ng/kg
RII-800+50-IC55-6.0-8.0	13198630.84	712444.1851	10/30/2008	6	8	1746-01-6	2,3,7,8-TETRACHLORODIBENZO-P-DIOXIN	2	U	ng/kg
RII-800+50-IC55-6.0-8.0	13198630.84	712444.1851	10/30/2008	6	8	51207-31-9	2,3,7,8-TETRACHLORODIBENZOFURAN	2	U	ng/kg
RII-800+50-IC55-6.0-8.0	13198630.84	712444.1851	10/30/2008	6	8	57117-31-4	2,3,4,7,8-PENTACHLORODIBENZOFURAN	2	U	ng/kg
RII-800+50-IC55-6.0-8.0	13198630.84	712444.1851	10/30/2008	6	8	57117-41-6	1,2,3,7,8-PENTACHLORODIBENZOFURAN	2	U	ng/kg
RII-800+50-IC55-6.0-8.0	13198630.84	712444.1851	10/30/2008	6	8	ETEQ	ETEQ	5.5	U	ppt
RII-800+50-IC55-6.0-8.0	13198630.84	712444.1851	10/30/2008	6	8	HXCDD-HXCDF	1,2,3,4,7,8-Hexachlorodibenzofuran + 1,2,3,6,7,8-Hexachlorodibenzofuran	3	U	ng/kg
RII-800+50-IC55-FD-4.0-6.0	13198630.84	712444.1851	10/30/2008	4	6	1746-01-6	2,3,7,8-TETRACHLORODIBENZO-P-DIOXIN	2	U	ng/kg
RII-800+50-IC55-FD-4.0-6.0	13198630.84	712444.1851	10/30/2008	4	6	51207-31-9	2,3,7,8-TETRACHLORODIBENZOFURAN	2.5	U	ng/kg
RII-800+50-IC55-FD-4.0-6.0	13198630.84	712444.1851	10/30/2008	4	6	57117-31-4	2,3,4,7,8-PENTACHLORODIBENZOFURAN	2	U	ng/kg
RII-800+50-IC55-FD-4.0-6.0	13198630.84	712444.1851	10/30/2008	4	6	57117-41-6	1,2,3,7,8-PENTACHLORODIBENZOFURAN	2	U	ng/kg
RII-800+50-IC55-FD-4.0-6.0	13198630.84	712444.1851	10/30/2008	4	6	ETEQ	ETEQ	6.5	U	ppt
RII-800+50-IC55-FD-4.0-6.0	13198630.84	712444.1851	10/30/2008	4	6	HXCDD-HXCDF	1,2,3,4,7,8-Hexachlorodibenzofuran + 1,2,3,6,7,8-Hexachlorodibenzofuran	4.5	U	ng/kg
RII-800+50-IC93-0.0-0.5	13198592.88	712441.006	12/08/2008	0	0.5	1746-01-6	2,3,7,8-TETRACHLORODIBENZO-P-DIOXIN	20.5	UJ	ng/kg
RII-800+50-IC93-0.0-0.5	13198592.88	712441.006	12/08/2008	0	0.5	51207-31-9	2,3,7,8-TETRACHLORODIBENZOFURAN	470		ng/kg
RII-800+50-IC93-0.0-0.5	13198592.88	712441.006	12/08/2008	0	0.5	57117-31-4	2,3,4,7,8-PENTACHLORODIBENZOFURAN	279		ng/kg
RII-800+50-IC93-0.0-0.5	13198592.88	712441.006	12/08/2008	0	0.5	57117-41-6	1,2,3,7,8-PENTACHLORODIBENZOFURAN	320		ng/kg
RII-800+50-IC93-0.0-0.5	13198592.88	712441.006	12/08/2008	0	0.5	ETEQ	ETEQ	210		ppt
RII-800+50-IC93-0.0-0.5	13198592.88	712441.006	12/08/2008	0	0.5	HXCDD-HXCDF	1,2,3,4,7,8-Hexachlorodibenzofuran + 1,2,3,6,7,8-Hexachlorodibenzofuran	328		ng/kg
RII-800+50-IC93-0.5-1.0	13198592.88	712441.006	12/08/2008	0.5	1	1746-01-6	2,3,7,8-TETRACHLORODIBENZO-P-DIOXIN	6	J	ng/kg
RII-800+50-IC93-0.5-1.0	13198592.88	712441.006	12/08/2008	0.5	1	51207-31-9	2,3,7,8-TETRACHLORODIBENZOFURAN	4160		ng/kg
RII-800+50-IC93-0.5-1.0	13198592.88	712441.006	12/08/2008	0.5	1	57117-31-4	2,3,4,7,8-PENTACHLORODIBENZOFURAN	1970		ng/kg
RII-800+50-IC93-0.5-1.0	13198592.88	712441.006	12/08/2008	0.5	1	57117-41-6	1,2,3,7,8-PENTACHLORODIBENZOFURAN	1920		ng/kg
RII-800+50-IC93-0.5-1.0	13198592.88	712441.006	12/08/2008	0.5	1	ETEQ	ETEQ	1300		ppt
RII-800+50-IC93-0.5-1.0	13198592.88	712441.006	12/08/2008	0.5	1	HXCDD-HXCDF	1,2,3,4,7,8-Hexachlorodibenzofuran + 1,2,3,6,7,8-Hexachlorodibenzofuran	1230		ng/kg
RII-800+50-IC93-1.0-2.5	13198592.88	712441.006	12/08/2008	1	2.5	1746-01-6	2,3,7,8-TETRACHLORODIBENZO-P-DIOXIN	2	UJ	ng/kg
RII-800+50-IC93-1.0-2.5	13198592.88	712441.006	12/08/2008	1	2.5	51207-31-9	2,3,7,8-TETRACHLORODIBENZOFURAN	68		ng/kg
RII-800+50-IC93-1.0-2.5	13198592.88	712441.006	12/08/2008	1	2.5	57117-31-4	2,3,4,7,8-PENTACHLORODIBENZOFURAN	21		ng/kg
RII-800+50-IC93-1.0-2.5	13198592.88	712441.006	12/08/2008	1	2.5	57117-41-6	1,2,3,7,8-PENTACHLORODIBENZOFURAN	20		ng/kg
RII-800+50-IC93-1.0-2.5	13198592.88	712441.006	12/08/2008	1	2.5	ETEQ	ETEQ	20		ppt
RII-800+50-IC93-1.0-2.5	13198592.88	712441.006	12/08/2008	1	2.5	HXCDD-HXCDF	1,2,3,4,7,8-Hexachlorodibenzofuran + 1,2,3,6,7,8-Hexachlorodibenzofuran	28	J	ng/kg
RII-800+50-IC93-2.5-4.0	13198592.88	712441.006	12/08/2008	2.5	4	1746-01-6	2,3,7,8-TETRACHLORODIBENZO-P-DIOXIN	2	UJ	ng/kg
RII-800+50-IC93-2.5-4.0	13198592.88	712441.006	12/08/2008	2.5	4	51207-31-9	2,3,7,8-TETRACHLORODIBENZOFURAN	29		ng/kg
RII-800+50-IC93-2.5-4.0	13198592.88	712441.006	12/08/2008	2.5	4	57117-31-4	2,3,4,7,8-PENTACHLORODIBENZOFURAN	9		ng/kg
RII-800+50-IC93-2.5-4.0	13198592.88	712441.006	12/08/2008	2.5	4	57117-41-6	1,2,3,7,8-PENTACHLORODIBENZOFURAN	12		ng/kg
RII-800+50-IC93-2.5-4.0	13198592.88	712441.006	12/08/2008	2.5	4	ETEQ	ETEQ	10		ppt
RII-800+50-IC93-2.5-4.0	13198592.88	712441.006	12/08/2008	2.5	4	HXCDD-HXCDF	1,2,3,4,7,8-Hexachlorodibenzofuran + 1,2,3,6,7,8-Hexachlorodibenzofuran	13	J	ng/kg
RII-800+50-IC93-4.0-4.9	13198592.88	712441.006	12/08/2008	4	4.9	1746-01-6	2,3,7,8-TETRACHLORODIBENZO-P-DIOXIN	2	UJ	ng/kg
RII-800+50-IC93-4.0-4.9	13198592.88	712441.006	12/08/2008	4	4.9	51207-31-9	2,3,7,8-TETRACHLORODIBENZOFURAN	13		ng/kg
RII-800+50-IC93-4.0-4.9	13198592.88	712441.006	12/08/2008	4	4.9	57117-31-4	2,3,4,7,8-PENTACHLORODIBENZOFURAN	5	J	ng/kg
RII-800+50-IC93-4.0-4.9	13198592.88	712441.006	12/08/2008	4	4.9	57117-41-6	1,2,3,7,8-PENTACHLORODIBENZOFURAN	6	J	ng/kg
RII-800+50-IC93-4.0-4.9	13198592.88	712441.006	12/08/2008	4	4.9	ETEQ	ETEQ	5	U	ppt

Sample ID	Easting	Northing	Sample Date	Start Depth (feet)	End Depth (feet)	CAS #	Chemical Name	Result	Qualifier	Unit
RII-800+50-IC93-4.0-4.9	13198592.88	712441.006	12/08/2008	4	4.9	HXCDD-HXCDF	1,2,3,4,7,8-Hexachlorodibenzofuran + 1,2,3,6,7,8-Hexachlorodibenzofuran	4	J	ng/kg
RII-800+50-IC93-4.9-5.5	13198592.88	712441.006	12/08/2008	4.9	5.5	1746-01-6	2,3,7,8-TETRACHLORODIBENZO-P-DIOXIN	3	UJ	ng/kg
RII-800+50-IC93-4.9-5.5	13198592.88	712441.006	12/08/2008	4.9	5.5	51207-31-9	2,3,7,8-TETRACHLORODIBENZOFURAN	2	UJ	ng/kg
RII-800+50-IC93-4.9-5.5	13198592.88	712441.006	12/08/2008	4.9	5.5	57117-31-4	2,3,4,7,8-PENTACHLORODIBENZOFURAN	2	UJ	ng/kg
RII-800+50-IC93-4.9-5.5	13198592.88	712441.006	12/08/2008	4.9	5.5	57117-41-6	1,2,3,7,8-PENTACHLORODIBENZOFURAN	2	UJ	ng/kg
RII-800+50-IC93-4.9-5.5	13198592.88	712441.006	12/08/2008	4.9	5.5	ETEQ	ETEQ	7	U	ppt
RII-800+50-IC93-4.9-5.5	13198592.88	712441.006	12/08/2008	4.9	5.5	HXCDD-HXCDF	1,2,3,4,7,8-Hexachlorodibenzofuran + 1,2,3,6,7,8-Hexachlorodibenzofuran	5	UJ	ng/kg
RII-800+50-IC93-5.5-8.0	13198592.88	712441.006	12/08/2008	5.5	8	1746-01-6	2,3,7,8-TETRACHLORODIBENZO-P-DIOXIN	4	UJ	ng/kg
RII-800+50-IC93-5.5-8.0	13198592.88	712441.006	12/08/2008	5.5	8	51207-31-9	2,3,7,8-TETRACHLORODIBENZOFURAN	2	UJ	ng/kg
RII-800+50-IC93-5.5-8.0	13198592.88	712441.006	12/08/2008	5.5	8	57117-31-4	2,3,4,7,8-PENTACHLORODIBENZOFURAN	3	UJ	ng/kg
RII-800+50-IC93-5.5-8.0	13198592.88	712441.006	12/08/2008	5.5	8	57117-41-6	1,2,3,7,8-PENTACHLORODIBENZOFURAN	2.5	UJ	ng/kg
RII-800+50-IC93-5.5-8.0	13198592.88	712441.006	12/08/2008	5.5	8	ETEQ	ETEQ	9	U	ppt
RII-800+50-IC93-5.5-8.0	13198592.88	712441.006	12/08/2008	5.5	8	HXCDD-HXCDF	1,2,3,4,7,8-Hexachlorodibenzofuran + 1,2,3,6,7,8-Hexachlorodibenzofuran	6	UJ	ng/kg
RII-800+50-IC93-FD-1.0-2.5	13198592.88	712441.006	12/08/2008	1	2.5	1746-01-6	2,3,7,8-TETRACHLORODIBENZO-P-DIOXIN	2	UJ	ng/kg
RII-800+50-IC93-FD-1.0-2.5	13198592.88	712441.006	12/08/2008	1	2.5	51207-31-9	2,3,7,8-TETRACHLORODIBENZOFURAN	74		ng/kg
RII-800+50-IC93-FD-1.0-2.5	13198592.88	712441.006	12/08/2008	1	2.5	57117-31-4	2,3,4,7,8-PENTACHLORODIBENZOFURAN	22		ng/kg
RII-800+50-IC93-FD-1.0-2.5	13198592.88	712441.006	12/08/2008	1	2.5	57117-41-6	1,2,3,7,8-PENTACHLORODIBENZOFURAN	26		ng/kg
RII-800+50-IC93-FD-1.0-2.5	13198592.88	712441.006	12/08/2008	1	2.5	ETEQ	ETEQ	24		ppt
RII-800+50-IC93-FD-1.0-2.5	13198592.88	712441.006	12/08/2008	1	2.5	HXCDD-HXCDF	1,2,3,4,7,8-Hexachlorodibenzofuran + 1,2,3,6,7,8-Hexachlorodibenzofuran	50	J	ng/kg
RII-801+00-IC147-0.0-0.5	13198539.31	712384.5343	10/02/2008	0	0.5	100-01-6	4-Nitroaniline	0.3	U	mg/kg
RII-801+00-IC147-0.0-0.5	13198539.31	712384.5343	10/02/2008	0	0.5	100-02-7	4-Nitrophenol	0.205	U	mg/kg
RII-801+00-IC147-0.0-0.5	13198539.31	712384.5343	10/02/2008	0	0.5	100-51-6	Benzyl alcohol	0.5	U	mg/kg
RII-801+00-IC147-0.0-0.5	13198539.31	712384.5343	10/02/2008	0	0.5	101-55-3	4-Bromophenyl-phenyl ether	0.155	U	mg/kg
RII-801+00-IC147-0.0-0.5	13198539.31	712384.5343	10/02/2008	0	0.5	1024-57-3	Heptachlor epoxide	0.01	U	mg/kg
RII-801+00-IC147-0.0-0.5	13198539.31	712384.5343	10/02/2008	0	0.5	1031-07-8	Endosulfan sulfate	0.01	U	mg/kg
RII-801+00-IC147-0.0-0.5	13198539.31	712384.5343	10/02/2008	0	0.5	103-33-3	Azobenzene	0.1	U	mg/kg
RII-801+00-IC147-0.0-0.5	13198539.31	712384.5343	10/02/2008	0	0.5	105-67-9	2,4-Dimethylphenol	0.135	U	mg/kg
RII-801+00-IC147-0.0-0.5	13198539.31	712384.5343	10/02/2008	0	0.5	106-44-5	4-Methylphenol	0.105	U	mg/kg
RII-801+00-IC147-0.0-0.5	13198539.31	712384.5343	10/02/2008	0	0.5	106-46-7	1,4-Dichlorobenzene	0.04	U	mg/kg
RII-801+00-IC147-0.0-0.5	13198539.31	712384.5343	10/02/2008	0	0.5	108-39-4	3-Methylphenol	0.12	U	mg/kg
RII-801+00-IC147-0.0-0.5	13198539.31	712384.5343	10/02/2008	0	0.5	108-60-1	2,2'-oxybis(1-Chloropropane)	0.125	U	mg/kg
RII-801+00-IC147-0.0-0.5	13198539.31	712384.5343	10/02/2008	0	0.5	108-95-2	Phenol	0.11	U	mg/kg
RII-801+00-IC147-0.0-0.5	13198539.31	712384.5343	10/02/2008	0	0.5	110-86-1	Pyridine	0.12	U	mg/kg
RII-801+00-IC147-0.0-0.5	13198539.31	712384.5343	10/02/2008	0	0.5	111-44-4	bis(2-Chloroethyl) ether	0.045	U	mg/kg
RII-801+00-IC147-0.0-0.5	13198539.31	712384.5343	10/02/2008	0	0.5	111-91-1	bis(2-Chloroethoxy)methane	0.105	U	mg/kg
RII-801+00-IC147-0.0-0.5	13198539.31	712384.5343	10/02/2008	0	0.5	117-81-7	bis(2-Ethylhexyl)phthalate	0.155	U	mg/kg
RII-801+00-IC147-0.0-0.5	13198539.31	712384.5343	10/02/2008	0	0.5	117-84-0	DI-N-OCTYLPHTHALATE	0.15	U	mg/kg
RII-801+00-IC147-0.0-0.5	13198539.31	712384.5343	10/02/2008	0	0.5	118-74-1	Hexachlorobenzene	0.01	J	mg/kg
RII-801+00-IC147-0.0-0.5	13198539.31	712384.5343	10/02/2008	0	0.5	120-12-7	Anthracene	0.16	U	mg/kg
RII-801+00-IC147-0.0-0.5	13198539.31	712384.5343	10/02/2008	0	0.5	120-82-1	1,2,4-Trichlorobenzene	0.09	U	mg/kg
RII-801+00-IC147-0.0-0.5	13198539.31	712384.5343	10/02/2008	0	0.5	120-83-2	2,4-Dichlorophenol	0.11	U	mg/kg
RII-801+00-IC147-0.0-0.5	13198539.31	712384.5343	10/02/2008	0	0.5	121-14-2	2,4-Dinitrotoluene	0.08	U	mg/kg
RII-801+00-IC147-0.0-0.5	13198539.31	712384.5343	10/02/2008	0	0.5	12789-03-6	GAMMA-CHLORDANE	0.005	U	mg/kg
RII-801+00-IC147-0.0-0.5	13198539.31	712384.5343	10/02/2008	0	0.5	129-00-0	Pyrene	0.43		mg/kg
RII-801+00-IC147-0.0-0.5	13198539.31	712384.5343	10/02/2008	0	0.5	131-11-3	Dimethyl phthalate	0.08	U	mg/kg
RII-801+00-IC147-0.0-0.5	13198539.31	712384.5343	10/02/2008	0	0.5	132-64-9	Dibenzofuran	0.085	U	mg/kg
RII-801+00-IC147-0.0-0.5	13198539.31	712384.5343	10/02/2008	0	0.5	14992-81-5	2,3,4,5,6-Pentachlorostyrene	0.015	U	mg/kg
RII-801+00-IC147-0.0-0.5	13198539.31	712384.5343	10/02/2008	0	0.5	1746-01-6	2,3,7,8-TETRACHLORODIBENZO-P-DIOXIN	2	U	ng/kg
RII-801+00-IC147-0.0-0.5	13198539.31	712384.5343	10/02/2008	0	0.5	191-24-2	Benzo(g,h,i)perylene	0.11	U	mg/kg
RII-801+00-IC147-0.0-0.5	13198539.31	712384.5343	10/02/2008	0	0.5	1918-16-7	Propachlor	0.01	U	mg/kg
RII-801+00-IC147-0.0-0.5	13198539.31	712384.5343	10/02/2008	0	0.5	193-39-5	Indeno(1,2,3-cd)pyrene	0.095	U	mg/kg
RII-801+00-IC147-0.0-0.5	13198539.31	712384.5343	10/02/2008	0	0.5	205-99-2	Benzo(b)fluoranthene	0.13	U	mg/kg
RII-801+00-IC147-0.0-0.5	13198539.31	712384.5343	10/02/2008	0	0.5	206-44-0	Fluoranthene	0.29		mg/kg
RII-801+00-IC147-0.0-0.5	13198539.31	712384.5343	10/02/2008	0	0.5	207-08-9	Benzo(k)fluoranthene	0.105	U	mg/kg
RII-801+00-IC147-0.0-0.5	13198539.31	712384.5343	10/02/2008	0	0.5	208-96-8	Acenaphthylene	0.105	U	mg/kg
RII-801+00-IC147-0.0-0.5	13198539.31	712384.5343	10/02/2008	0	0.5	218-01-9	Chrysene	0.095	U	mg/kg
RII-801+00-IC147-0.0-0.5	13198539.31	712384.5343	10/02/2008	0	0.5	2303-16-4	Diallate (total)	0.005	U	mg/kg
RII-801+00-IC147-0.0-0.5	13198539.31	712384.5343	10/02/2008	0	0.5	2385-85-5	Mirex	0.015	U	mg/kg
RII-801+00-IC147-0.0-0.5	13198539.31	712384.5343	10/02/2008	0	0.5	27304-13-8	Oxychlordane	0.01	U	mg/kg
RII-801+00-IC147-0.0-0.5	13198539.31	712384.5343	10/02/2008	0	0.5	29082-74-4	Octachlorostyrene	0.01	U	mg/kg
RII-801+00-IC147-0.0-0.5	13198539.31	712384.5343	10/02/2008	0	0.5	29082-75-5	beta,beta-2,3,4,5,6-Heptachlorostyrene	0.015	U	mg/kg
RII-801+00-IC147-0.0-0.5	13198539.31	712384.5343	10/02/2008	0	0.5	29086-38-2	(E)-alpha,beta-2,3,4,5,6-Heptachlorostyrene	0.015	U	mg/kg
RII-801+00-IC147-0.0-0.5	13198539.31	712384.5343	10/02/2008	0	0.5	29086-39-3	(Z)-alpha,beta-2,3,4,5,6-Heptachlorostyrene	0.015	U	mg/kg
RII-801+00-IC147-0.0-0.5	13198539.31	712384.5343	10/02/2008	0	0.5	2921-88-2	Chlorpyrifos	0.02	U	mg/kg
RII-801+00-IC147-0.0-0.5	13198539.31	712384.5343	10/02/2008	0	0.5	297-97-2	Thionazin	0.015	U	mg/kg
RII-801+00-IC147-0.0-0.5	13198539.31	712384.5343	10/02/2008	0	0.5	298-00-0	Methyl parathion	0.015	U	mg/kg

Sample ID	Easting	Northing	Sample Date	Start Depth (feet)	End Depth (feet)	CAS #	Chemical Name	Result	Qualifier	Unit
RII-801+00-IC147-0.0-0.5	13198539.31	712384.5343	10/02/2008	0	0.5	298-02-2	Phorate	0.01	U	mg/kg
RII-801+00-IC147-0.0-0.5	13198539.31	712384.5343	10/02/2008	0	0.5	298-04-4	Disulfoton	0.015	U	mg/kg
RII-801+00-IC147-0.0-0.5	13198539.31	712384.5343	10/02/2008	0	0.5	299-84-3	Ronnel	0.02	U	mg/kg
RII-801+00-IC147-0.0-0.5	13198539.31	712384.5343	10/02/2008	0	0.5	309-00-2	Aldrin	0.01	U	mg/kg
RII-801+00-IC147-0.0-0.5	13198539.31	712384.5343	10/02/2008	0	0.5	319-84-6	alpha-BHC	0.005	U	mg/kg
RII-801+00-IC147-0.0-0.5	13198539.31	712384.5343	10/02/2008	0	0.5	319-85-7	beta-BHC	0.01	U	mg/kg
RII-801+00-IC147-0.0-0.5	13198539.31	712384.5343	10/02/2008	0	0.5	319-86-8	delta-BHC	0.01	U	mg/kg
RII-801+00-IC147-0.0-0.5	13198539.31	712384.5343	10/02/2008	0	0.5	33213-65-9	Endosulfan II	0.01	U	mg/kg
RII-801+00-IC147-0.0-0.5	13198539.31	712384.5343	10/02/2008	0	0.5	39765-80-5	trans-Nonachlor	0.01	U	mg/kg
RII-801+00-IC147-0.0-0.5	13198539.31	712384.5343	10/02/2008	0	0.5	465-73-6	Isodrin	0.01	U	mg/kg
RII-801+00-IC147-0.0-0.5	13198539.31	712384.5343	10/02/2008	0	0.5	50-29-3	4,4'-DDT	0.01	U	mg/kg
RII-801+00-IC147-0.0-0.5	13198539.31	712384.5343	10/02/2008	0	0.5	50-32-8	Benzo(a)pyrene	0.095	U	mg/kg
RII-801+00-IC147-0.0-0.5	13198539.31	712384.5343	10/02/2008	0	0.5	510-15-6	Chlorobenzilate	0.01	U	mg/kg
RII-801+00-IC147-0.0-0.5	13198539.31	712384.5343	10/02/2008	0	0.5	5103-71-9	ALPHA-CHLORDANE	0.01	U	mg/kg
RII-801+00-IC147-0.0-0.5	13198539.31	712384.5343	10/02/2008	0	0.5	5103-73-1	cis-Nonachlor	0.01	U	mg/kg
RII-801+00-IC147-0.0-0.5	13198539.31	712384.5343	10/02/2008	0	0.5	51207-31-9	2,3,7,8-TETRACHLORODIBENZOFURAN	131		ng/kg
RII-801+00-IC147-0.0-0.5	13198539.31	712384.5343	10/02/2008	0	0.5	51-28-5	2,4-Dinitrophenol	0.33	U	mg/kg
RII-801+00-IC147-0.0-0.5	13198539.31	712384.5343	10/02/2008	0	0.5	52-85-7	Famphur	0.02	U	mg/kg
RII-801+00-IC147-0.0-0.5	13198539.31	712384.5343	10/02/2008	0	0.5	53-19-0	2,4'-DDD	0.01	U	mg/kg
RII-801+00-IC147-0.0-0.5	13198539.31	712384.5343	10/02/2008	0	0.5	534-52-1	4,6-Dinitro-2-methylphenol	0.285	U	mg/kg
RII-801+00-IC147-0.0-0.5	13198539.31	712384.5343	10/02/2008	0	0.5	53-70-3	Dibenz(a,h)anthracene	0.16	U	mg/kg
RII-801+00-IC147-0.0-0.5	13198539.31	712384.5343	10/02/2008	0	0.5	541-73-1	1,3-Dichlorobenzene	0.05	U	mg/kg
RII-801+00-IC147-0.0-0.5	13198539.31	712384.5343	10/02/2008	0	0.5	5598-13-0	Methyl chlorpyrifos	0.02	U	mg/kg
RII-801+00-IC147-0.0-0.5	13198539.31	712384.5343	10/02/2008	0	0.5	56-38-2	Parathion	0.025	U	mg/kg
RII-801+00-IC147-0.0-0.5	13198539.31	712384.5343	10/02/2008	0	0.5	56-55-3	Benzo(a)anthracene	0.095	U	mg/kg
RII-801+00-IC147-0.0-0.5	13198539.31	712384.5343	10/02/2008	0	0.5	57117-31-4	2,3,4,7,8-PENTACHLORODIBENZOFURAN	27	J	ng/kg
RII-801+00-IC147-0.0-0.5	13198539.31	712384.5343	10/02/2008	0	0.5	57117-41-6	1,2,3,7,8-PENTACHLORODIBENZOFURAN	33	J	ng/kg
RII-801+00-IC147-0.0-0.5	13198539.31	712384.5343	10/02/2008	0	0.5	58-89-9	gamma-BHC	0.01	U	mg/kg
RII-801+00-IC147-0.0-0.5	13198539.31	712384.5343	10/02/2008	0	0.5	58-90-2	2,3,4,6-Tetrachlorophenol	0.01	U	mg/kg
RII-801+00-IC147-0.0-0.5	13198539.31	712384.5343	10/02/2008	0	0.5	59-50-7	4-Chloro-3-methylphenol	0.105	U	mg/kg
RII-801+00-IC147-0.0-0.5	13198539.31	712384.5343	10/02/2008	0	0.5	60-51-5	Dimethoate	0.02	U	mg/kg
RII-801+00-IC147-0.0-0.5	13198539.31	712384.5343	10/02/2008	0	0.5	60-57-1	Dieldrin	0.01	U	mg/kg
RII-801+00-IC147-0.0-0.5	13198539.31	712384.5343	10/02/2008	0	0.5	606-20-2	2,6-Dinitrotoluene	0.105	U	mg/kg
RII-801+00-IC147-0.0-0.5	13198539.31	712384.5343	10/02/2008	0	0.5	608-93-5	Pentachlorobenzene	0.01	U	mg/kg
RII-801+00-IC147-0.0-0.5	13198539.31	712384.5343	10/02/2008	0	0.5	621-64-7	N-Nitroso-di-n-propylamine	0.1	U	mg/kg
RII-801+00-IC147-0.0-0.5	13198539.31	712384.5343	10/02/2008	0	0.5	62-53-3	Aniline	0.15	U	mg/kg
RII-801+00-IC147-0.0-0.5	13198539.31	712384.5343	10/02/2008	0	0.5	62-75-9	N-Nitrosodimethylamine	0.095	U	mg/kg
RII-801+00-IC147-0.0-0.5	13198539.31	712384.5343	10/02/2008	0	0.5	634-66-2	1,2,3,4-Tetrachlorobenzene	0.01	U	mg/kg
RII-801+00-IC147-0.0-0.5	13198539.31	712384.5343	10/02/2008	0	0.5	67-72-1	Hexachloroethane	0.105	U	mg/kg
RII-801+00-IC147-0.0-0.5	13198539.31	712384.5343	10/02/2008	0	0.5	67774-32-7	Polybrominated biphenyls	0.02	U	mg/kg
RII-801+00-IC147-0.0-0.5	13198539.31	712384.5343	10/02/2008	0	0.5	68705-15-7	alpha-2,3,4,5,6-Hexachlorostyrene	0.015	U	mg/kg
RII-801+00-IC147-0.0-0.5	13198539.31	712384.5343	10/02/2008	0	0.5	7005-72-3	4-Chlorophenyl-phenyl ether	0.145	U	mg/kg
RII-801+00-IC147-0.0-0.5	13198539.31	712384.5343	10/02/2008	0	0.5	72-20-8	Endrin	0.01	U	mg/kg
RII-801+00-IC147-0.0-0.5	13198539.31	712384.5343	10/02/2008	0	0.5	72-43-5	Methoxychlor	0.01	U	mg/kg
RII-801+00-IC147-0.0-0.5	13198539.31	712384.5343	10/02/2008	0	0.5	72-54-8	4,4'-DDD	0.01	U	mg/kg
RII-801+00-IC147-0.0-0.5	13198539.31	712384.5343	10/02/2008	0	0.5	72-55-9	4,4'-DDE	0.01	U	mg/kg
RII-801+00-IC147-0.0-0.5	13198539.31	712384.5343	10/02/2008	0	0.5	7421-93-4	Endrin aldehyde	0.01	U	mg/kg
RII-801+00-IC147-0.0-0.5	13198539.31	712384.5343	10/02/2008	0	0.5	7429-90-5	Aluminum	770		mg/kg
RII-801+00-IC147-0.0-0.5	13198539.31	712384.5343	10/02/2008	0	0.5	7439-89-6	Iron	2800		mg/kg
RII-801+00-IC147-0.0-0.5	13198539.31	712384.5343	10/02/2008	0	0.5	7439-92-1	Lead	2.1		mg/kg
RII-801+00-IC147-0.0-0.5	13198539.31	712384.5343	10/02/2008	0	0.5	7439-93-2	Lithium	1.9		mg/kg
RII-801+00-IC147-0.0-0.5	13198539.31	712384.5343	10/02/2008	0	0.5	7439-95-4	Magnesium	4000		mg/kg
RII-801+00-IC147-0.0-0.5	13198539.31	712384.5343	10/02/2008	0	0.5	7439-96-5	Manganese	90		mg/kg
RII-801+00-IC147-0.0-0.5	13198539.31	712384.5343	10/02/2008	0	0.5	7439-97-6	Mercury	0.015	J	mg/kg
RII-801+00-IC147-0.0-0.5	13198539.31	712384.5343	10/02/2008	0	0.5	7440-02-0	Nickel	1.9		mg/kg
RII-801+00-IC147-0.0-0.5	13198539.31	712384.5343	10/02/2008	0	0.5	7440-09-7	Potassium	87		mg/kg
RII-801+00-IC147-0.0-0.5	13198539.31	712384.5343	10/02/2008	0	0.5	7440-22-4	Silver	0.045	U	mg/kg
RII-801+00-IC147-0.0-0.5	13198539.31	712384.5343	10/02/2008	0	0.5	7440-23-5	Sodium	74		mg/kg
RII-801+00-IC147-0.0-0.5	13198539.31	712384.5343	10/02/2008	0	0.5	7440-24-6	Strontium	15		mg/kg
RII-801+00-IC147-0.0-0.5	13198539.31	712384.5343	10/02/2008	0	0.5	7440-28-0	Thallium	0.195	U	mg/kg
RII-801+00-IC147-0.0-0.5	13198539.31	712384.5343	10/02/2008	0	0.5	7440-31-5	Tin	0.38	U	mg/kg
RII-801+00-IC147-0.0-0.5	13198539.31	712384.5343	10/02/2008	0	0.5	7440-32-6	Titanium	39		mg/kg
RII-801+00-IC147-0.0-0.5	13198539.31	712384.5343	10/02/2008	0	0.5	7440-36-0	Antimony	0.075	U	mg/kg
RII-801+00-IC147-0.0-0.5	13198539.31	712384.5343	10/02/2008	0	0.5	7440-38-2	Arsenic	2.6		mg/kg
RII-801+00-IC147-0.0-0.5	13198539.31	712384.5343	10/02/2008	0	0.5	7440-39-3	Barium	14		mg/kg
RII-801+00-IC147-0.0-0.5	13198539.31	712384.5343	10/02/2008	0	0.5	7440-41-7	Beryllium	0.135	U	mg/kg

Sample ID	Easting	Northing	Sample Date	Start Depth (feet)	End Depth (feet)	CAS #	Chemical Name	Result	Qualifier	Unit
RII-801+00-IC147-0.0-0.5	13198539.31	712384.5343	10/02/2008	0	0.5	7440-42-8	Boron	9.5		mg/kg
RII-801+00-IC147-0.0-0.5	13198539.31	712384.5343	10/02/2008	0	0.5	7440-43-9	Cadmium	0.09	U	mg/kg
RII-801+00-IC147-0.0-0.5	13198539.31	712384.5343	10/02/2008	0	0.5	7440-47-3	Chromium (total)	4.1		mg/kg
RII-801+00-IC147-0.0-0.5	13198539.31	712384.5343	10/02/2008	0	0.5	7440-48-4	Cobalt	1.4		mg/kg
RII-801+00-IC147-0.0-0.5	13198539.31	712384.5343	10/02/2008	0	0.5	7440-50-8	Copper	1.4		mg/kg
RII-801+00-IC147-0.0-0.5	13198539.31	712384.5343	10/02/2008	0	0.5	7440-57-5	Gold	0.17	U	mg/kg
RII-801+00-IC147-0.0-0.5	13198539.31	712384.5343	10/02/2008	0	0.5	7440-62-2	Vanadium	2.9		mg/kg
RII-801+00-IC147-0.0-0.5	13198539.31	712384.5343	10/02/2008	0	0.5	7440-66-6	Zinc	12		mg/kg
RII-801+00-IC147-0.0-0.5	13198539.31	712384.5343	10/02/2008	0	0.5	7440-70-2	Calcium	58000		mg/kg
RII-801+00-IC147-0.0-0.5	13198539.31	712384.5343	10/02/2008	0	0.5	76-44-8	Heptachlor	0.005	U	mg/kg
RII-801+00-IC147-0.0-0.5	13198539.31	712384.5343	10/02/2008	0	0.5	77-47-4	HEXACHLOROCYCLOPENTADIENE	0.005	U	mg/kg
RII-801+00-IC147-0.0-0.5	13198539.31	712384.5343	10/02/2008	0	0.5	7782-49-2	Selenium	0.04	U	mg/kg
RII-801+00-IC147-0.0-0.5	13198539.31	712384.5343	10/02/2008	0	0.5	78-59-1	Isophorone	0.09	U	mg/kg
RII-801+00-IC147-0.0-0.5	13198539.31	712384.5343	10/02/2008	0	0.5	8001-35-2	Toxaphene	0.085	U	mg/kg
RII-801+00-IC147-0.0-0.5	13198539.31	712384.5343	10/02/2008	0	0.5	80-05-7	BISPHENOL A	0.065	U	mg/kg
RII-801+00-IC147-0.0-0.5	13198539.31	712384.5343	10/02/2008	0	0.5	82-68-8	Pentachloronitrobenzene	0.01	U	mg/kg
RII-801+00-IC147-0.0-0.5	13198539.31	712384.5343	10/02/2008	0	0.5	83-32-9	Acenaphthene	0.045	U	mg/kg
RII-801+00-IC147-0.0-0.5	13198539.31	712384.5343	10/02/2008	0	0.5	84-66-2	Diethylphthalate	0.115	U	mg/kg
RII-801+00-IC147-0.0-0.5	13198539.31	712384.5343	10/02/2008	0	0.5	84-74-2	Di-n-butyl phthalate	0.115	U	mg/kg
RII-801+00-IC147-0.0-0.5	13198539.31	712384.5343	10/02/2008	0	0.5	85-01-8	Phenanthrene	0.165	U	mg/kg
RII-801+00-IC147-0.0-0.5	13198539.31	712384.5343	10/02/2008	0	0.5	85-68-7	Butylbenzylphthalate	0.15	U	mg/kg
RII-801+00-IC147-0.0-0.5	13198539.31	712384.5343	10/02/2008	0	0.5	86-30-6	N-Nitrosodiphenylamine	0.095	U	mg/kg
RII-801+00-IC147-0.0-0.5	13198539.31	712384.5343	10/02/2008	0	0.5	86-73-7	Fluorene	0.105	U	mg/kg
RII-801+00-IC147-0.0-0.5	13198539.31	712384.5343	10/02/2008	0	0.5	86-74-8	Carbazole	0.015	U	mg/kg
RII-801+00-IC147-0.0-0.5	13198539.31	712384.5343	10/02/2008	0	0.5	87-61-6	1,2,3-Trichlorobenzene	0.01	U	mg/kg
RII-801+00-IC147-0.0-0.5	13198539.31	712384.5343	10/02/2008	0	0.5	87-65-0	2,6-Dichlorophenol	0.04	U	mg/kg
RII-801+00-IC147-0.0-0.5	13198539.31	712384.5343	10/02/2008	0	0.5	87-68-3	Hexachlorobutadiene	0.1	U	mg/kg
RII-801+00-IC147-0.0-0.5	13198539.31	712384.5343	10/02/2008	0	0.5	87-86-5	Pentachlorophenol	0.025	U	mg/kg
RII-801+00-IC147-0.0-0.5	13198539.31	712384.5343	10/02/2008	0	0.5	88-06-2	2,4,6-Trichlorophenol	0.1	U	mg/kg
RII-801+00-IC147-0.0-0.5	13198539.31	712384.5343	10/02/2008	0	0.5	88-74-4	2-Nitroaniline	0.1	U	mg/kg
RII-801+00-IC147-0.0-0.5	13198539.31	712384.5343	10/02/2008	0	0.5	88-75-5	2-Nitrophenol	0.145	U	mg/kg
RII-801+00-IC147-0.0-0.5	13198539.31	712384.5343	10/02/2008	0	0.5	88-85-7	Dinoseb	0.09	U	mg/kg
RII-801+00-IC147-0.0-0.5	13198539.31	712384.5343	10/02/2008	0	0.5	90301-92-1	(E)-beta-2,3,4,5,6-Hexachlorostyrene	0.015	U	mg/kg
RII-801+00-IC147-0.0-0.5	13198539.31	712384.5343	10/02/2008	0	0.5	90301-93-2	(Z)-beta-2,3,4,5,6-Hexachlorostyrene	0.015	U	mg/kg
RII-801+00-IC147-0.0-0.5	13198539.31	712384.5343	10/02/2008	0	0.5	90-43-7	2-Phenylphenol	0.04	U	mg/kg
RII-801+00-IC147-0.0-0.5	13198539.31	712384.5343	10/02/2008	0	0.5	91-20-3	Naphthalene	0.155	U	mg/kg
RII-801+00-IC147-0.0-0.5	13198539.31	712384.5343	10/02/2008	0	0.5	91-57-6	2-Methylnaphthalene	0.135	U	mg/kg
RII-801+00-IC147-0.0-0.5	13198539.31	712384.5343	10/02/2008	0	0.5	91-58-7	2-Chloronaphthalene	0.12	U	mg/kg
RII-801+00-IC147-0.0-0.5	13198539.31	712384.5343	10/02/2008	0	0.5	91-94-1	3,3'-Dichlorobenzidine	0.8	U	mg/kg
RII-801+00-IC147-0.0-0.5	13198539.31	712384.5343	10/02/2008	0	0.5	92-87-5	Benzidine	0.385	U	mg/kg
RII-801+00-IC147-0.0-0.5	13198539.31	712384.5343	10/02/2008	0	0.5	95-48-7	2-Methylphenol	0.105	U	mg/kg
RII-801+00-IC147-0.0-0.5	13198539.31	712384.5343	10/02/2008	0	0.5	95-50-1	1,2-Dichlorobenzene	0.04	U	mg/kg
RII-801+00-IC147-0.0-0.5	13198539.31	712384.5343	10/02/2008	0	0.5	95-57-8	2-Chlorophenol	0.16	U	mg/kg
RII-801+00-IC147-0.0-0.5	13198539.31	712384.5343	10/02/2008	0	0.5	95-94-3	1,2,4,5-Tetrachlorobenzene	0.01	U	mg/kg
RII-801+00-IC147-0.0-0.5	13198539.31	712384.5343	10/02/2008	0	0.5	95-95-4	2,4,5-Trichlorophenol	0.095	U	mg/kg
RII-801+00-IC147-0.0-0.5	13198539.31	712384.5343	10/02/2008	0	0.5	959-98-8	Endosulfan I	0.01	U	mg/kg
RII-801+00-IC147-0.0-0.5	13198539.31	712384.5343	10/02/2008	0	0.5	98-54-4	p-tert-Butylphenol	0.04	U	mg/kg
RII-801+00-IC147-0.0-0.5	13198539.31	712384.5343	10/02/2008	0	0.5	98-95-3	Nitrobenzene	0.115	U	mg/kg
RII-801+00-IC147-0.0-0.5	13198539.31	712384.5343	10/02/2008	0	0.5	99-09-2	3-Nitroaniline	0.17	U	mg/kg
RII-801+00-IC147-0.0-0.5	13198539.31	712384.5343	10/02/2008	0	0.5	ETEQ	ETEQ	30		ppt
RII-801+00-IC147-0.0-0.5	13198539.31	712384.5343	10/02/2008	0	0.5	HXCDD-HXCDF	1,2,3,4,7,8-Hexachlorodibenzofuran + 1,2,3,6,7,8-Hexachlorodibenzofuran	32	J	ng/kg
RII-801+00-IC147-0.0-0.5	13198539.31	712384.5343	10/02/2008	0	0.5	TCLB_ERA_Dow	Total Chlororbenzenes ERA	0.1165	J	mg/kg
RII-801+00-IC147-0.0-0.5	13198539.31	712384.5343	10/02/2008	0	0.5	TCLP_ERA_Dow	Total Chlorophenols ERA	0.196	U	mg/kg
RII-801+00-IC147-0.0-0.5	13198539.31	712384.5343	10/02/2008	0	0.5	TOC	Total Organic Carbon	0.3		percent
RII-801+00-IC147-0.0-0.5	13198539.31	712384.5343	10/02/2008	0	0.5	TPAH_ERA_Dow	Total PAHs ERA	1.038		mg/kg
RII-801+00-IC147-0.5-1.0	13198539.31	712384.5343	10/02/2008	0.5	1	1746-01-6	2,3,7,8-TETRACHLORODIBENZO-P-DIOXIN	2	U	ng/kg
RII-801+00-IC147-0.5-1.0	13198539.31	712384.5343	10/02/2008	0.5	1	51207-31-9	2,3,7,8-TETRACHLORODIBENZOFURAN	46		ng/kg
RII-801+00-IC147-0.5-1.0	13198539.31	712384.5343	10/02/2008	0.5	1	57117-31-4	2,3,4,7,8-PENTACHLORODIBENZOFURAN	9	J	ng/kg
RII-801+00-IC147-0.5-1.0	13198539.31	712384.5343	10/02/2008	0.5	1	57117-41-6	1,2,3,7,8-PENTACHLORODIBENZOFURAN	14	J	ng/kg
RII-801+00-IC147-0.5-1.0	13198539.31	712384.5343	10/02/2008	0.5	1	ETEQ	ETEQ	12		ppt
RII-801+00-IC147-0.5-1.0	13198539.31	712384.5343	10/02/2008	0.5	1	HXCDD-HXCDF	1,2,3,4,7,8-Hexachlorodibenzofuran + 1,2,3,6,7,8-Hexachlorodibenzofuran	12	J	ng/kg
RII-801+00-IC147-1.0-3.0	13198539.31	712384.5343	10/02/2008	1	3	1746-01-6	2,3,7,8-TETRACHLORODIBENZO-P-DIOXIN	2	U	ng/kg
RII-801+00-IC147-1.0-3.0	13198539.31	712384.5343	10/02/2008	1	3	51207-31-9	2,3,7,8-TETRACHLORODIBENZOFURAN	51		ng/kg
RII-801+00-IC147-1.0-3.0	13198539.31	712384.5343	10/02/2008	1	3	57117-31-4	2,3,4,7,8-PENTACHLORODIBENZOFURAN	10	J	ng/kg
RII-801+00-IC147-1.0-3.0	13198539.31	712384.5343	10/02/2008	1	3	57117-41-6	1,2,3,7,8-PENTACHLORODIBENZOFURAN	14	J	ng/kg
RII-801+00-IC147-1.0-3.0	13198539.31	712384.5343	10/02/2008	1	3	ETEQ	ETEQ	13		ppt

Sample ID	Easting	Northing	Sample Date	Start Depth (feet)	End Depth (feet)	CAS #	Chemical Name	Result	Qualifier	Unit
RII-801+00-IC147-1.0-3.0	13198539.31	712384.5343	10/02/2008	1	3	HXCDD-HXCDF	1,2,3,4,7,8-Hexachlorodibenzofuran + 1,2,3,6,7,8-Hexachlorodibenzofuran	15	J	ng/kg
RII-801+00-IC147-10.8-12.3	13198539.31	712384.5343	10/02/2008	10.8	12.3	1746-01-6	2,3,7,8-TETRACHLORODIBENZO-P-DIOXIN	2	UJ	ng/kg
RII-801+00-IC147-10.8-12.3	13198539.31	712384.5343	10/02/2008	10.8	12.3	51207-31-9	2,3,7,8-TETRACHLORODIBENZOFURAN	7		ng/kg
RII-801+00-IC147-10.8-12.3	13198539.31	712384.5343	10/02/2008	10.8	12.3	57117-31-4	2,3,4,7,8-PENTACHLORODIBENZOFURAN	2	UJ	ng/kg
RII-801+00-IC147-10.8-12.3	13198539.31	712384.5343	10/02/2008	10.8	12.3	57117-41-6	1,2,3,7,8-PENTACHLORODIBENZOFURAN	2	UJ	ng/kg
RII-801+00-IC147-10.8-12.3	13198539.31	712384.5343	10/02/2008	10.8	12.3	ETEQ	ETEQ	5	U	ppt
RII-801+00-IC147-10.8-12.3	13198539.31	712384.5343	10/02/2008	10.8	12.3	HXCDD-HXCDF	1,2,3,4,7,8-Hexachlorodibenzofuran + 1,2,3,6,7,8-Hexachlorodibenzofuran	2	UJ	ng/kg
RII-801+00-IC147-12.3-14.0	13198539.31	712384.5343	10/02/2008	12.3	14	1746-01-6	2,3,7,8-TETRACHLORODIBENZO-P-DIOXIN	2	UJ	ng/kg
RII-801+00-IC147-12.3-14.0	13198539.31	712384.5343	10/02/2008	12.3	14	51207-31-9	2,3,7,8-TETRACHLORODIBENZOFURAN	2	UJ	ng/kg
RII-801+00-IC147-12.3-14.0	13198539.31	712384.5343	10/02/2008	12.3	14	57117-31-4	2,3,4,7,8-PENTACHLORODIBENZOFURAN	2	UJ	ng/kg
RII-801+00-IC147-12.3-14.0	13198539.31	712384.5343	10/02/2008	12.3	14	57117-41-6	1,2,3,7,8-PENTACHLORODIBENZOFURAN	2	UJ	ng/kg
RII-801+00-IC147-12.3-14.0	13198539.31	712384.5343	10/02/2008	12.3	14	ETEQ	ETEQ	5	U	ppt
RII-801+00-IC147-12.3-14.0	13198539.31	712384.5343	10/02/2008	12.3	14	HXCDD-HXCDF	1,2,3,4,7,8-Hexachlorodibenzofuran + 1,2,3,6,7,8-Hexachlorodibenzofuran	2	UJ	ng/kg
RII-801+00-IC147-3.0-5.0	13198539.31	712384.5343	10/02/2008	3	5	100-01-6	4-Nitroaniline	0.3	U	mg/kg
RII-801+00-IC147-3.0-5.0	13198539.31	712384.5343	10/02/2008	3	5	100-02-7	4-Nitrophenol	0.205	U	mg/kg
RII-801+00-IC147-3.0-5.0	13198539.31	712384.5343	10/02/2008	3	5	100-51-6	Benzyl alcohol	0.5	U	mg/kg
RII-801+00-IC147-3.0-5.0	13198539.31	712384.5343	10/02/2008	3	5	101-55-3	4-Bromophenyl-phenyl ether	0.155	U	mg/kg
RII-801+00-IC147-3.0-5.0	13198539.31	712384.5343	10/02/2008	3	5	1024-57-3	Heptachlor epoxide	0.01	U	mg/kg
RII-801+00-IC147-3.0-5.0	13198539.31	712384.5343	10/02/2008	3	5	1031-07-8	Endosulfan sulfate	0.01	U	mg/kg
RII-801+00-IC147-3.0-5.0	13198539.31	712384.5343	10/02/2008	3	5	103-33-3	Azobenzene	0.1	U	mg/kg
RII-801+00-IC147-3.0-5.0	13198539.31	712384.5343	10/02/2008	3	5	105-67-9	2,4-Dimethylphenol	0.135	U	mg/kg
RII-801+00-IC147-3.0-5.0	13198539.31	712384.5343	10/02/2008	3	5	106-44-5	4-Methylphenol	0.105	U	mg/kg
RII-801+00-IC147-3.0-5.0	13198539.31	712384.5343	10/02/2008	3	5	106-46-7	1,4-Dichlorobenzene	0.04	U	mg/kg
RII-801+00-IC147-3.0-5.0	13198539.31	712384.5343	10/02/2008	3	5	108-39-4	3-Methylphenol	0.12	U	mg/kg
RII-801+00-IC147-3.0-5.0	13198539.31	712384.5343	10/02/2008	3	5	108-60-1	2,2'-oxybis(1-Chloropropane)	0.125	U	mg/kg
RII-801+00-IC147-3.0-5.0	13198539.31	712384.5343	10/02/2008	3	5	108-95-2	Phenol	0.11	U	mg/kg
RII-801+00-IC147-3.0-5.0	13198539.31	712384.5343	10/02/2008	3	5	110-86-1	Pyridine	0.12	U	mg/kg
RII-801+00-IC147-3.0-5.0	13198539.31	712384.5343	10/02/2008	3	5	111-44-4	bis(2-Chloroethyl) ether	0.045	U	mg/kg
RII-801+00-IC147-3.0-5.0	13198539.31	712384.5343	10/02/2008	3	5	111-91-1	bis(2-Chloroethoxy)methane	0.105	U	mg/kg
RII-801+00-IC147-3.0-5.0	13198539.31	712384.5343	10/02/2008	3	5	117-81-7	bis(2-Ethylhexyl)phthalate	0.155	U	mg/kg
RII-801+00-IC147-3.0-5.0	13198539.31	712384.5343	10/02/2008	3	5	117-84-0	DI-N-OCTYLPHTHALATE	0.15	U	mg/kg
RII-801+00-IC147-3.0-5.0	13198539.31	712384.5343	10/02/2008	3	5	118-74-1	Hexachlorobenzene	0.01	U	mg/kg
RII-801+00-IC147-3.0-5.0	13198539.31	712384.5343	10/02/2008	3	5	120-12-7	Anthracene	0.16	U	mg/kg
RII-801+00-IC147-3.0-5.0	13198539.31	712384.5343	10/02/2008	3	5	120-82-1	1,2,4-Trichlorobenzene	0.09	U	mg/kg
RII-801+00-IC147-3.0-5.0	13198539.31	712384.5343	10/02/2008	3	5	120-83-2	2,4-Dichlorophenol	0.11	U	mg/kg
RII-801+00-IC147-3.0-5.0	13198539.31	712384.5343	10/02/2008	3	5	121-14-2	2,4-Dinitrotoluene	0.08	U	mg/kg
RII-801+00-IC147-3.0-5.0	13198539.31	712384.5343	10/02/2008	3	5	12789-03-6	GAMMA-CHLORDANE	0.005	U	mg/kg
RII-801+00-IC147-3.0-5.0	13198539.31	712384.5343	10/02/2008	3	5	129-00-0	Pyrene	0.085	U	mg/kg
RII-801+00-IC147-3.0-5.0	13198539.31	712384.5343	10/02/2008	3	5	131-11-3	Dimethyl phthalate	0.08	U	mg/kg
RII-801+00-IC147-3.0-5.0	13198539.31	712384.5343	10/02/2008	3	5	132-64-9	Dibenzofuran	0.085	U	mg/kg
RII-801+00-IC147-3.0-5.0	13198539.31	712384.5343	10/02/2008	3	5	14992-81-5	2,3,4,5,6-Pentachlorostyrene	0.015	U	mg/kg
RII-801+00-IC147-3.0-5.0	13198539.31	712384.5343	10/02/2008	3	5	1746-01-6	2,3,7,8-TETRACHLORODIBENZO-P-DIOXIN	1560		pg/g
RII-801+00-IC147-3.0-5.0	13198539.31	712384.5343	10/02/2008	3	5	1746-01-6	2,3,7,8-TETRACHLORODIBENZO-P-DIOXIN	1280		ng/kg
RII-801+00-IC147-3.0-5.0	13198539.31	712384.5343	10/02/2008	3	5	191-24-2	Benzo(g,h,i)perylene	0.11	U	mg/kg
RII-801+00-IC147-3.0-5.0	13198539.31	712384.5343	10/02/2008	3	5	1918-16-7	Propachlor	0.01	U	mg/kg
RII-801+00-IC147-3.0-5.0	13198539.31	712384.5343	10/02/2008	3	5	193-39-5	Indeno(1,2,3-cd)pyrene	0.095	U	mg/kg
RII-801+00-IC147-3.0-5.0	13198539.31	712384.5343	10/02/2008	3	5	19408-74-3	1,2,3,7,8,9-Hexachlorodibenzo-p-dioxin	29		pg/g
RII-801+00-IC147-3.0-5.0	13198539.31	712384.5343	10/02/2008	3	5	205-99-2	Benzo(b)fluoranthene	0.13	U	mg/kg
RII-801+00-IC147-3.0-5.0	13198539.31	712384.5343	10/02/2008	3	5	206-44-0	Fluoranthene	0.095	U	mg/kg
RII-801+00-IC147-3.0-5.0	13198539.31	712384.5343	10/02/2008	3	5	207-08-9	Benzo(k)fluoranthene	0.105	U	mg/kg
RII-801+00-IC147-3.0-5.0	13198539.31	712384.5343	10/02/2008	3	5	208-96-8	Acenaphthylene	0.105	U	mg/kg
RII-801+00-IC147-3.0-5.0	13198539.31	712384.5343	10/02/2008	3	5	218-01-9	Chrysene	0.095	U	mg/kg
RII-801+00-IC147-3.0-5.0	13198539.31	712384.5343	10/02/2008	3	5	2303-16-4	Diallate (total)	0.005	U	mg/kg
RII-801+00-IC147-3.0-5.0	13198539.31	712384.5343	10/02/2008	3	5	2385-85-5	Mirex	0.015	U	mg/kg
RII-801+00-IC147-3.0-5.0	13198539.31	712384.5343	10/02/2008	3	5	27304-13-8	Oxychlordane	0.01	U	mg/kg
RII-801+00-IC147-3.0-5.0	13198539.31	712384.5343	10/02/2008	3	5	29082-74-4	Octachlorostyrene	0.01	U	mg/kg
RII-801+00-IC147-3.0-5.0	13198539.31	712384.5343	10/02/2008	3	5	29082-75-5	beta,beta-2,3,4,5,6-Heptachlorostyrene	0.015	U	mg/kg
RII-801+00-IC147-3.0-5.0	13198539.31	712384.5343	10/02/2008	3	5	29086-38-2	(E)-alpha,beta-2,3,4,5,6-Heptachlorostyrene	0.015	U	mg/kg
RII-801+00-IC147-3.0-5.0	13198539.31	712384.5343	10/02/2008	3	5	29086-39-3	(Z)-alpha,beta-2,3,4,5,6-Heptachlorostyrene	0.015	U	mg/kg
RII-801+00-IC147-3.0-5.0	13198539.31	712384.5343	10/02/2008	3	5	2921-88-2	Chlorpyrifos	0.02	U	mg/kg
RII-801+00-IC147-3.0-5.0	13198539.31	712384.5343	10/02/2008	3	5	297-97-2	Thionazin	0.015	U	mg/kg
RII-801+00-IC147-3.0-5.0	13198539.31	712384.5343	10/02/2008	3	5	298-00-0	Methyl parathion	0.015	U	mg/kg
RII-801+00-IC147-3.0-5.0	13198539.31	712384.5343	10/02/2008	3	5	298-02-2	Phorate	0.01	U	mg/kg
RII-801+00-IC147-3.0-5.0	13198539.31	712384.5343	10/02/2008	3	5	298-04-4	Disulfoton	0.015	U	mg/kg
RII-801+00-IC147-3.0-5.0	13198539.31	712384.5343	10/02/2008	3	5	299-84-3	Ronnel	0.02	U	mg/kg
RII-801+00-IC147-3.0-5.0	13198539.31	712384.5343	10/02/2008	3	5	30402-15-4	PeCDF (total)	146		pg/g

Sample ID	Easting	Northing	Sample Date	Start Depth (feet)	End Depth (feet)	CAS #	Chemical Name	Result	Qualifier	Unit
RII-801+00-IC147-3.0-5.0	13198539.31	712384.5343	10/02/2008	3	5	309-00-2	Aldrin	0.01	U	mg/kg
RII-801+00-IC147-3.0-5.0	13198539.31	712384.5343	10/02/2008	3	5	319-84-6	alpha-BHC	0.005	U	mg/kg
RII-801+00-IC147-3.0-5.0	13198539.31	712384.5343	10/02/2008	3	5	319-85-7	beta-BHC	0.01	U	mg/kg
RII-801+00-IC147-3.0-5.0	13198539.31	712384.5343	10/02/2008	3	5	319-86-8	delta-BHC	0.01	U	mg/kg
RII-801+00-IC147-3.0-5.0	13198539.31	712384.5343	10/02/2008	3	5	3268-87-9	OCTACHLORODIBENZO-P-DIOXIN	440	B	pg/g
RII-801+00-IC147-3.0-5.0	13198539.31	712384.5343	10/02/2008	3	5	33213-65-9	Endosulfan II	0.01	U	mg/kg
RII-801+00-IC147-3.0-5.0	13198539.31	712384.5343	10/02/2008	3	5	34465-46-8	HxCDD (total)	897		pg/g
RII-801+00-IC147-3.0-5.0	13198539.31	712384.5343	10/02/2008	3	5	35822-46-9	1,2,3,4,6,7,8-HEPTACHLORODIBENZO-P-DIOXIN	300		pg/g
RII-801+00-IC147-3.0-5.0	13198539.31	712384.5343	10/02/2008	3	5	36088-22-9	PeCDD (total)	5050		pg/g
RII-801+00-IC147-3.0-5.0	13198539.31	712384.5343	10/02/2008	3	5	37871-00-4	HpCDD (total)	497		pg/g
RII-801+00-IC147-3.0-5.0	13198539.31	712384.5343	10/02/2008	3	5	38998-75-3	HpCDF (total)	139	B	pg/g
RII-801+00-IC147-3.0-5.0	13198539.31	712384.5343	10/02/2008	3	5	39001-02-0	OCTACHLORODIBENZOFURAN	89	B	pg/g
RII-801+00-IC147-3.0-5.0	13198539.31	712384.5343	10/02/2008	3	5	39227-28-6	1,2,3,4,7,8-Hexachlorodibenzo-p-dioxin	41.1		pg/g
RII-801+00-IC147-3.0-5.0	13198539.31	712384.5343	10/02/2008	3	5	39765-80-5	trans-Nonachlor	0.01	U	mg/kg
RII-801+00-IC147-3.0-5.0	13198539.31	712384.5343	10/02/2008	3	5	40321-76-4	1,2,3,7,8-PENTACHLORODIBENZO-P-DIOXIN	904		pg/g
RII-801+00-IC147-3.0-5.0	13198539.31	712384.5343	10/02/2008	3	5	41903-57-5	TCDD (total)	7740		pg/g
RII-801+00-IC147-3.0-5.0	13198539.31	712384.5343	10/02/2008	3	5	465-73-6	Isodrin	0.01	U	mg/kg
RII-801+00-IC147-3.0-5.0	13198539.31	712384.5343	10/02/2008	3	5	50-29-3	4,4'-DDT	0.01	U	mg/kg
RII-801+00-IC147-3.0-5.0	13198539.31	712384.5343	10/02/2008	3	5	50-32-8	Benzo(a)pyrene	0.095	U	mg/kg
RII-801+00-IC147-3.0-5.0	13198539.31	712384.5343	10/02/2008	3	5	510-15-6	Chlorobenzilate	0.01	U	mg/kg
RII-801+00-IC147-3.0-5.0	13198539.31	712384.5343	10/02/2008	3	5	5103-71-9	ALPHA-CHLORDANE	0.01	U	mg/kg
RII-801+00-IC147-3.0-5.0	13198539.31	712384.5343	10/02/2008	3	5	5103-73-1	cis-Nonachlor	0.01	U	mg/kg
RII-801+00-IC147-3.0-5.0	13198539.31	712384.5343	10/02/2008	3	5	51207-31-9	2,3,7,8-TETRACHLORODIBENZOFURAN	53.5	J	pg/g
RII-801+00-IC147-3.0-5.0	13198539.31	712384.5343	10/02/2008	3	5	51207-31-9	2,3,7,8-TETRACHLORODIBENZOFURAN	81		ng/kg
RII-801+00-IC147-3.0-5.0	13198539.31	712384.5343	10/02/2008	3	5	51-28-5	2,4-Dinitrophenol	0.33	U	mg/kg
RII-801+00-IC147-3.0-5.0	13198539.31	712384.5343	10/02/2008	3	5	52-85-7	Famphur	0.02	U	mg/kg
RII-801+00-IC147-3.0-5.0	13198539.31	712384.5343	10/02/2008	3	5	53-19-0	2,4'-DDD	0.01	U	mg/kg
RII-801+00-IC147-3.0-5.0	13198539.31	712384.5343	10/02/2008	3	5	534-52-1	4,6-Dinitro-2-methylphenol	0.285	U	mg/kg
RII-801+00-IC147-3.0-5.0	13198539.31	712384.5343	10/02/2008	3	5	53-70-3	Dibenz(a,h)anthracene	0.16	U	mg/kg
RII-801+00-IC147-3.0-5.0	13198539.31	712384.5343	10/02/2008	3	5	541-73-1	1,3-Dichlorobenzene	0.05	U	mg/kg
RII-801+00-IC147-3.0-5.0	13198539.31	712384.5343	10/02/2008	3	5	55673-89-7	1,2,3,4,7,8,9-HEPTACHLORODIBENZOFURAN	5.84		pg/g
RII-801+00-IC147-3.0-5.0	13198539.31	712384.5343	10/02/2008	3	5	55684-94-1	HxCDF (total)	99.1		pg/g
RII-801+00-IC147-3.0-5.0	13198539.31	712384.5343	10/02/2008	3	5	55722-27-5	TCDF (total)	444		pg/g
RII-801+00-IC147-3.0-5.0	13198539.31	712384.5343	10/02/2008	3	5	5598-13-0	Methyl chlorpyrifos	0.02	U	mg/kg
RII-801+00-IC147-3.0-5.0	13198539.31	712384.5343	10/02/2008	3	5	56-38-2	Parathion	0.025	U	mg/kg
RII-801+00-IC147-3.0-5.0	13198539.31	712384.5343	10/02/2008	3	5	56-55-3	Benzo(a)anthracene	0.095	U	mg/kg
RII-801+00-IC147-3.0-5.0	13198539.31	712384.5343	10/02/2008	3	5	57117-31-4	2,3,4,7,8-PENTACHLORODIBENZOFURAN	14.4	J	pg/g
RII-801+00-IC147-3.0-5.0	13198539.31	712384.5343	10/02/2008	3	5	57117-31-4	2,3,4,7,8-PENTACHLORODIBENZOFURAN	22	J	ng/kg
RII-801+00-IC147-3.0-5.0	13198539.31	712384.5343	10/02/2008	3	5	57117-41-6	1,2,3,7,8-PENTACHLORODIBENZOFURAN	15.2		pg/g
RII-801+00-IC147-3.0-5.0	13198539.31	712384.5343	10/02/2008	3	5	57117-41-6	1,2,3,7,8-PENTACHLORODIBENZOFURAN	22	J	ng/kg
RII-801+00-IC147-3.0-5.0	13198539.31	712384.5343	10/02/2008	3	5	57117-44-9	1,2,3,6,7,8-Hexachlorodibenzofuran	4.6	J	pg/g
RII-801+00-IC147-3.0-5.0	13198539.31	712384.5343	10/02/2008	3	5	57653-85-7	1,2,3,6,7,8-Hexachlorodibenzo-p-dioxin	113		pg/g
RII-801+00-IC147-3.0-5.0	13198539.31	712384.5343	10/02/2008	3	5	58-89-9	gamma-BHC	0.01	U	mg/kg
RII-801+00-IC147-3.0-5.0	13198539.31	712384.5343	10/02/2008	3	5	58-90-2	2,3,4,6-Tetrachlorophenol	0.01	U	mg/kg
RII-801+00-IC147-3.0-5.0	13198539.31	712384.5343	10/02/2008	3	5	59-50-7	4-Chloro-3-methylphenol	0.105	U	mg/kg
RII-801+00-IC147-3.0-5.0	13198539.31	712384.5343	10/02/2008	3	5	60-51-5	Dimethoate	0.02	U	mg/kg
RII-801+00-IC147-3.0-5.0	13198539.31	712384.5343	10/02/2008	3	5	60-57-1	Dieldrin	0.01	U	mg/kg
RII-801+00-IC147-3.0-5.0	13198539.31	712384.5343	10/02/2008	3	5	606-20-2	2,6-Dinitrotoluene	0.105	U	mg/kg
RII-801+00-IC147-3.0-5.0	13198539.31	712384.5343	10/02/2008	3	5	60851-34-5	2,3,4,6,7,8-Hexachlorodibenzofuran	3	J	pg/g
RII-801+00-IC147-3.0-5.0	13198539.31	712384.5343	10/02/2008	3	5	608-93-5	Pentachlorobenzene	0.01	U	mg/kg
RII-801+00-IC147-3.0-5.0	13198539.31	712384.5343	10/02/2008	3	5	621-64-7	N-Nitroso-di-n-propylamine	0.1	U	mg/kg
RII-801+00-IC147-3.0-5.0	13198539.31	712384.5343	10/02/2008	3	5	62-53-3	Aniline	0.15	U	mg/kg
RII-801+00-IC147-3.0-5.0	13198539.31	712384.5343	10/02/2008	3	5	62-75-9	N-Nitrosodimethylamine	0.095	U	mg/kg
RII-801+00-IC147-3.0-5.0	13198539.31	712384.5343	10/02/2008	3	5	634-66-2	1,2,3,4-Tetrachlorobenzene	0.01	U	mg/kg
RII-801+00-IC147-3.0-5.0	13198539.31	712384.5343	10/02/2008	3	5	67562-39-4	1,2,3,4,6,7,8-HEPTACHLORODIBENZOFURAN	60.3		pg/g
RII-801+00-IC147-3.0-5.0	13198539.31	712384.5343	10/02/2008	3	5	67-72-1	Hexachloroethane	0.105	U	mg/kg
RII-801+00-IC147-3.0-5.0	13198539.31	712384.5343	10/02/2008	3	5	67774-32-7	Polybrominated biphenyls	0.02	U	mg/kg
RII-801+00-IC147-3.0-5.0	13198539.31	712384.5343	10/02/2008	3	5	68705-15-7	alpha-2,3,4,5,6-Hexachlorostyrene	0.015	U	mg/kg
RII-801+00-IC147-3.0-5.0	13198539.31	712384.5343	10/02/2008	3	5	7005-72-3	4-Chlorophenyl-phenyl ether	0.145	U	mg/kg
RII-801+00-IC147-3.0-5.0	13198539.31	712384.5343	10/02/2008	3	5	70648-26-9	1,2,3,4,7,8-Hexachlorodibenzofuran	13.2	J	pg/g
RII-801+00-IC147-3.0-5.0	13198539.31	712384.5343	10/02/2008	3	5	72-20-8	Endrin	0.01	U	mg/kg
RII-801+00-IC147-3.0-5.0	13198539.31	712384.5343	10/02/2008	3	5	72-43-5	Methoxychlor	0.01	U	mg/kg
RII-801+00-IC147-3.0-5.0	13198539.31	712384.5343	10/02/2008	3	5	72-54-8	4,4'-DDD	0.01	U	mg/kg
RII-801+00-IC147-3.0-5.0	13198539.31	712384.5343	10/02/2008	3	5	72-55-9	4,4'-DDE	0.01	U	mg/kg
RII-801+00-IC147-3.0-5.0	13198539.31	712384.5343	10/02/2008	3	5	72918-21-9	1,2,3,7,8,9-Hexachlorodibenzofuran	0	UJ	pg/g
RII-801+00-IC147-3.0-5.0	13198539.31	712384.5343	10/02/2008	3	5	7421-93-4	Endrin aldehyde	0.01	U	mg/kg

Sample ID	Easting	Northing	Sample Date	Start Depth (feet)	End Depth (feet)	CAS #	Chemical Name	Result	Qualifier	Unit
RII-801+00-IC147-3.0-5.0	13198539.31	712384.5343	10/02/2008	3	5	7429-90-5	Aluminum	420		mg/kg
RII-801+00-IC147-3.0-5.0	13198539.31	712384.5343	10/02/2008	3	5	7439-89-6	Iron	1500		mg/kg
RII-801+00-IC147-3.0-5.0	13198539.31	712384.5343	10/02/2008	3	5	7439-92-1	Lead	1		mg/kg
RII-801+00-IC147-3.0-5.0	13198539.31	712384.5343	10/02/2008	3	5	7439-93-2	Lithium	0.89		mg/kg
RII-801+00-IC147-3.0-5.0	13198539.31	712384.5343	10/02/2008	3	5	7439-95-4	Magnesium	2400		mg/kg
RII-801+00-IC147-3.0-5.0	13198539.31	712384.5343	10/02/2008	3	5	7439-96-5	Manganese	42		mg/kg
RII-801+00-IC147-3.0-5.0	13198539.31	712384.5343	10/02/2008	3	5	7439-97-6	Mercury	0.0094	J	mg/kg
RII-801+00-IC147-3.0-5.0	13198539.31	712384.5343	10/02/2008	3	5	7440-02-0	Nickel	0.9		mg/kg
RII-801+00-IC147-3.0-5.0	13198539.31	712384.5343	10/02/2008	3	5	7440-09-7	Potassium	44		mg/kg
RII-801+00-IC147-3.0-5.0	13198539.31	712384.5343	10/02/2008	3	5	7440-22-4	Silver	0.045	U	mg/kg
RII-801+00-IC147-3.0-5.0	13198539.31	712384.5343	10/02/2008	3	5	7440-23-5	Sodium	40		mg/kg
RII-801+00-IC147-3.0-5.0	13198539.31	712384.5343	10/02/2008	3	5	7440-24-6	Strontium	5.5		mg/kg
RII-801+00-IC147-3.0-5.0	13198539.31	712384.5343	10/02/2008	3	5	7440-28-0	Thallium	0.195	U	mg/kg
RII-801+00-IC147-3.0-5.0	13198539.31	712384.5343	10/02/2008	3	5	7440-31-5	Tin	0.38	U	mg/kg
RII-801+00-IC147-3.0-5.0	13198539.31	712384.5343	10/02/2008	3	5	7440-32-6	Titanium	23		mg/kg
RII-801+00-IC147-3.0-5.0	13198539.31	712384.5343	10/02/2008	3	5	7440-36-0	Antimony	0.075	U	mg/kg
RII-801+00-IC147-3.0-5.0	13198539.31	712384.5343	10/02/2008	3	5	7440-38-2	Arsenic	0.82		mg/kg
RII-801+00-IC147-3.0-5.0	13198539.31	712384.5343	10/02/2008	3	5	7440-39-3	Barium	3.1		mg/kg
RII-801+00-IC147-3.0-5.0	13198539.31	712384.5343	10/02/2008	3	5	7440-41-7	Beryllium	0.135	U	mg/kg
RII-801+00-IC147-3.0-5.0	13198539.31	712384.5343	10/02/2008	3	5	7440-42-8	Boron	5.8		mg/kg
RII-801+00-IC147-3.0-5.0	13198539.31	712384.5343	10/02/2008	3	5	7440-43-9	Cadmium	0.09	U	mg/kg
RII-801+00-IC147-3.0-5.0	13198539.31	712384.5343	10/02/2008	3	5	7440-47-3	Chromium (total)	2.1		mg/kg
RII-801+00-IC147-3.0-5.0	13198539.31	712384.5343	10/02/2008	3	5	7440-48-4	Cobalt	0.83		mg/kg
RII-801+00-IC147-3.0-5.0	13198539.31	712384.5343	10/02/2008	3	5	7440-50-8	Copper	0.76		mg/kg
RII-801+00-IC147-3.0-5.0	13198539.31	712384.5343	10/02/2008	3	5	7440-57-5	Gold	0.17	U	mg/kg
RII-801+00-IC147-3.0-5.0	13198539.31	712384.5343	10/02/2008	3	5	7440-62-2	Vanadium	1.4		mg/kg
RII-801+00-IC147-3.0-5.0	13198539.31	712384.5343	10/02/2008	3	5	7440-66-6	Zinc	7.4		mg/kg
RII-801+00-IC147-3.0-5.0	13198539.31	712384.5343	10/02/2008	3	5	7440-70-2	Calcium	7800		mg/kg
RII-801+00-IC147-3.0-5.0	13198539.31	712384.5343	10/02/2008	3	5	76-44-8	Heptachlor	0.005	U	mg/kg
RII-801+00-IC147-3.0-5.0	13198539.31	712384.5343	10/02/2008	3	5	77-47-4	HEXACHLOROCYCLOPENTADIENE	0.005	U	mg/kg
RII-801+00-IC147-3.0-5.0	13198539.31	712384.5343	10/02/2008	3	5	7782-49-2	Selenium	0.04	U	mg/kg
RII-801+00-IC147-3.0-5.0	13198539.31	712384.5343	10/02/2008	3	5	78-59-1	Isophorone	0.09	U	mg/kg
RII-801+00-IC147-3.0-5.0	13198539.31	712384.5343	10/02/2008	3	5	8001-35-2	Toxaphene	0.085	U	mg/kg
RII-801+00-IC147-3.0-5.0	13198539.31	712384.5343	10/02/2008	3	5	80-05-7	BISPHENOL A	0.065	U	mg/kg
RII-801+00-IC147-3.0-5.0	13198539.31	712384.5343	10/02/2008	3	5	82-68-8	Pentachloronitrobenzene	0.01	U	mg/kg
RII-801+00-IC147-3.0-5.0	13198539.31	712384.5343	10/02/2008	3	5	83-32-9	Acenaphthene	0.045	U	mg/kg
RII-801+00-IC147-3.0-5.0	13198539.31	712384.5343	10/02/2008	3	5	84-66-2	Diethylphthalate	0.115	U	mg/kg
RII-801+00-IC147-3.0-5.0	13198539.31	712384.5343	10/02/2008	3	5	84-74-2	Di-n-butyl phthalate	0.115	U	mg/kg
RII-801+00-IC147-3.0-5.0	13198539.31	712384.5343	10/02/2008	3	5	85-01-8	Phenanthrene	0.165	U	mg/kg
RII-801+00-IC147-3.0-5.0	13198539.31	712384.5343	10/02/2008	3	5	85-68-7	Butylbenzylphthalate	0.15	U	mg/kg
RII-801+00-IC147-3.0-5.0	13198539.31	712384.5343	10/02/2008	3	5	86-30-6	N-Nitrosodiphenylamine	0.095	U	mg/kg
RII-801+00-IC147-3.0-5.0	13198539.31	712384.5343	10/02/2008	3	5	86-73-7	Fluorene	0.105	U	mg/kg
RII-801+00-IC147-3.0-5.0	13198539.31	712384.5343	10/02/2008	3	5	86-74-8	Carbazole	0.015	U	mg/kg
RII-801+00-IC147-3.0-5.0	13198539.31	712384.5343	10/02/2008	3	5	87-61-6	1,2,3-Trichlorobenzene	0.01	U	mg/kg
RII-801+00-IC147-3.0-5.0	13198539.31	712384.5343	10/02/2008	3	5	87-65-0	2,6-Dichlorophenol	0.04	U	mg/kg
RII-801+00-IC147-3.0-5.0	13198539.31	712384.5343	10/02/2008	3	5	87-68-3	Hexachlorobutadiene	0.1	U	mg/kg
RII-801+00-IC147-3.0-5.0	13198539.31	712384.5343	10/02/2008	3	5	87-86-5	Pentachlorophenol	0.025	U	mg/kg
RII-801+00-IC147-3.0-5.0	13198539.31	712384.5343	10/02/2008	3	5	88-06-2	2,4,6-Trichlorophenol	0.1	U	mg/kg
RII-801+00-IC147-3.0-5.0	13198539.31	712384.5343	10/02/2008	3	5	88-74-4	2-Nitroaniline	0.1	U	mg/kg
RII-801+00-IC147-3.0-5.0	13198539.31	712384.5343	10/02/2008	3	5	88-75-5	2-Nitrophenol	0.145	U	mg/kg
RII-801+00-IC147-3.0-5.0	13198539.31	712384.5343	10/02/2008	3	5	88-85-7	Dinoseb	0.09	U	mg/kg
RII-801+00-IC147-3.0-5.0	13198539.31	712384.5343	10/02/2008	3	5	90301-92-1	(E)-beta-2,3,4,5,6-Hexachlorostyrene	0.015	U	mg/kg
RII-801+00-IC147-3.0-5.0	13198539.31	712384.5343	10/02/2008	3	5	90301-93-2	(Z)-beta-2,3,4,5,6-Hexachlorostyrene	0.015	U	mg/kg
RII-801+00-IC147-3.0-5.0	13198539.31	712384.5343	10/02/2008	3	5	90-43-7	2-Phenylphenol	0.04	U	mg/kg
RII-801+00-IC147-3.0-5.0	13198539.31	712384.5343	10/02/2008	3	5	91-20-3	Naphthalene	0.155	U	mg/kg
RII-801+00-IC147-3.0-5.0	13198539.31	712384.5343	10/02/2008	3	5	91-57-6	2-Methylnaphthalene	0.135	U	mg/kg
RII-801+00-IC147-3.0-5.0	13198539.31	712384.5343	10/02/2008	3	5	91-58-7	2-Chloronaphthalene	0.12	U	mg/kg
RII-801+00-IC147-3.0-5.0	13198539.31	712384.5343	10/02/2008	3	5	91-94-1	3,3'-Dichlorobenzidine	0.8	U	mg/kg
RII-801+00-IC147-3.0-5.0	13198539.31	712384.5343	10/02/2008	3	5	92-87-5	Benzidine	0.385	U	mg/kg
RII-801+00-IC147-3.0-5.0	13198539.31	712384.5343	10/02/2008	3	5	95-48-7	2-Methylphenol	0.105	U	mg/kg
RII-801+00-IC147-3.0-5.0	13198539.31	712384.5343	10/02/2008	3	5	95-50-1	1,2-Dichlorobenzene	0.04	U	mg/kg
RII-801+00-IC147-3.0-5.0	13198539.31	712384.5343	10/02/2008	3	5	95-57-8	2-Chlorophenol	0.16	U	mg/kg
RII-801+00-IC147-3.0-5.0	13198539.31	712384.5343	10/02/2008	3	5	95-94-3	1,2,4,5-Tetrachlorobenzene	0.01	U	mg/kg
RII-801+00-IC147-3.0-5.0	13198539.31	712384.5343	10/02/2008	3	5	95-95-4	2,4,5-Trichlorophenol	0.095	U	mg/kg
RII-801+00-IC147-3.0-5.0	13198539.31	712384.5343	10/02/2008	3	5	959-98-8	Endosulfan I	0.01	U	mg/kg
RII-801+00-IC147-3.0-5.0	13198539.31	712384.5343	10/02/2008	3	5	98-54-4	p-tert-Butylphenol	0.04	U	mg/kg

Sample ID	Easting	Northing	Sample Date	Start Depth (feet)	End Depth (feet)	CAS #	Chemical Name	Result	Qualifier	Unit
RII-801+00-IC147-3.0-5.0	13198539.31	712384.5343	10/02/2008	3	5	98-95-3	Nitrobenzene	0.115	U	mg/kg
RII-801+00-IC147-3.0-5.0	13198539.31	712384.5343	10/02/2008	3	5	99-09-2	3-Nitroaniline	0.17	U	mg/kg
RII-801+00-IC147-3.0-5.0	13198539.31	712384.5343	10/02/2008	3	5	ETEQ	ETEQ	2800		ppt
RII-801+00-IC147-3.0-5.0	13198539.31	712384.5343	10/02/2008	3	5	HXCDD-HXCDF	1,2,3,4,7,8-Hexachlorodibenzofuran + 1,2,3,6,7,8-Hexachlorodibenzofuran	20	J	ng/kg
RII-801+00-IC147-3.0-5.0	13198539.31	712384.5343	10/02/2008	3	5	TCLB_ERA_Dow	Total Chlororbenzenes ERA	0.1105	U	mg/kg
RII-801+00-IC147-3.0-5.0	13198539.31	712384.5343	10/02/2008	3	5	TCLP_ERA_Dow	Total Chlorophenols ERA	0.196	U	mg/kg
RII-801+00-IC147-3.0-5.0	13198539.31	712384.5343	10/02/2008	3	5	TOC	Total Organic Carbon	0.1		percent
RII-801+00-IC147-3.0-5.0	13198539.31	712384.5343	10/02/2008	3	5	TPAH_ERA_Dow	Total PAHs ERA	0.373	U	mg/kg
RII-801+00-IC147-5.0-6.5	13198539.31	712384.5343	10/02/2008	5	6.5	1746-01-6	2,3,7,8-TETRACHLORODIBENZO-P-DIOXIN	2	U	ng/kg
RII-801+00-IC147-5.0-6.5	13198539.31	712384.5343	10/02/2008	5	6.5	51207-31-9	2,3,7,8-TETRACHLORODIBENZOFURAN	31		ng/kg
RII-801+00-IC147-5.0-6.5	13198539.31	712384.5343	10/02/2008	5	6.5	57117-31-4	2,3,4,7,8-PENTACHLORODIBENZOFURAN	10	J	ng/kg
RII-801+00-IC147-5.0-6.5	13198539.31	712384.5343	10/02/2008	5	6.5	57117-41-6	1,2,3,7,8-PENTACHLORODIBENZOFURAN	10	J	ng/kg
RII-801+00-IC147-5.0-6.5	13198539.31	712384.5343	10/02/2008	5	6.5	ETEQ	ETEQ	10		ppt
RII-801+00-IC147-5.0-6.5	13198539.31	712384.5343	10/02/2008	5	6.5	HXCDD-HXCDF	1,2,3,4,7,8-Hexachlorodibenzofuran + 1,2,3,6,7,8-Hexachlorodibenzofuran	9	J	ng/kg
RII-801+00-IC147-6.5-7.9	13198539.31	712384.5343	10/02/2008	6.5	7.9	1746-01-6	2,3,7,8-TETRACHLORODIBENZO-P-DIOXIN	2	U	ng/kg
RII-801+00-IC147-6.5-7.9	13198539.31	712384.5343	10/02/2008	6.5	7.9	51207-31-9	2,3,7,8-TETRACHLORODIBENZOFURAN	36		ng/kg
RII-801+00-IC147-6.5-7.9	13198539.31	712384.5343	10/02/2008	6.5	7.9	57117-31-4	2,3,4,7,8-PENTACHLORODIBENZOFURAN	12	J	ng/kg
RII-801+00-IC147-6.5-7.9	13198539.31	712384.5343	10/02/2008	6.5	7.9	57117-41-6	1,2,3,7,8-PENTACHLORODIBENZOFURAN	10	J	ng/kg
RII-801+00-IC147-6.5-7.9	13198539.31	712384.5343	10/02/2008	6.5	7.9	ETEQ	ETEQ	12		ppt
RII-801+00-IC147-6.5-7.9	13198539.31	712384.5343	10/02/2008	6.5	7.9	HXCDD-HXCDF	1,2,3,4,7,8-Hexachlorodibenzofuran + 1,2,3,6,7,8-Hexachlorodibenzofuran	12	J	ng/kg
RII-801+00-IC147-7.9-9.3	13198539.31	712384.5343	10/02/2008	7.9	9.3	100-01-6	4-Nitroaniline	0.3	U	mg/kg
RII-801+00-IC147-7.9-9.3	13198539.31	712384.5343	10/02/2008	7.9	9.3	100-02-7	4-Nitrophenol	0.205	U	mg/kg
RII-801+00-IC147-7.9-9.3	13198539.31	712384.5343	10/02/2008	7.9	9.3	100-51-6	Benzyl alcohol	0.5	U	mg/kg
RII-801+00-IC147-7.9-9.3	13198539.31	712384.5343	10/02/2008	7.9	9.3	101-55-3	4-Bromophenyl-phenyl ether	0.155	U	mg/kg
RII-801+00-IC147-7.9-9.3	13198539.31	712384.5343	10/02/2008	7.9	9.3	1024-57-3	Heptachlor epoxide	0.01	U	mg/kg
RII-801+00-IC147-7.9-9.3	13198539.31	712384.5343	10/02/2008	7.9	9.3	1031-07-8	Endosulfan sulfate	0.01	U	mg/kg
RII-801+00-IC147-7.9-9.3	13198539.31	712384.5343	10/02/2008	7.9	9.3	103-33-3	Azobenzene	0.1	U	mg/kg
RII-801+00-IC147-7.9-9.3	13198539.31	712384.5343	10/02/2008	7.9	9.3	105-67-9	2,4-Dimethylphenol	0.135	U	mg/kg
RII-801+00-IC147-7.9-9.3	13198539.31	712384.5343	10/02/2008	7.9	9.3	106-44-5	4-Methylphenol	0.105	U	mg/kg
RII-801+00-IC147-7.9-9.3	13198539.31	712384.5343	10/02/2008	7.9	9.3	106-46-7	1,4-Dichlorobenzene	0.04	U	mg/kg
RII-801+00-IC147-7.9-9.3	13198539.31	712384.5343	10/02/2008	7.9	9.3	108-39-4	3-Methylphenol	0.12	U	mg/kg
RII-801+00-IC147-7.9-9.3	13198539.31	712384.5343	10/02/2008	7.9	9.3	108-60-1	2,2'-oxybis(1-Chloropropane)	0.125	U	mg/kg
RII-801+00-IC147-7.9-9.3	13198539.31	712384.5343	10/02/2008	7.9	9.3	108-95-2	Phenol	0.11	U	mg/kg
RII-801+00-IC147-7.9-9.3	13198539.31	712384.5343	10/02/2008	7.9	9.3	110-86-1	Pyridine	0.12	U	mg/kg
RII-801+00-IC147-7.9-9.3	13198539.31	712384.5343	10/02/2008	7.9	9.3	111-44-4	bis(2-Chloroethyl) ether	0.045	U	mg/kg
RII-801+00-IC147-7.9-9.3	13198539.31	712384.5343	10/02/2008	7.9	9.3	111-91-1	bis(2-Chloroethoxy)methane	0.105	U	mg/kg
RII-801+00-IC147-7.9-9.3	13198539.31	712384.5343	10/02/2008	7.9	9.3	117-81-7	bis(2-Ethylhexyl)phthalate	0.155	U	mg/kg
RII-801+00-IC147-7.9-9.3	13198539.31	712384.5343	10/02/2008	7.9	9.3	117-84-0	DI-N-OCTYLPHTHALATE	0.15	U	mg/kg
RII-801+00-IC147-7.9-9.3	13198539.31	712384.5343	10/02/2008	7.9	9.3	118-74-1	Hexachlorobenzene	0.01	U	mg/kg
RII-801+00-IC147-7.9-9.3	13198539.31	712384.5343	10/02/2008	7.9	9.3	120-12-7	Anthracene	0.16	U	mg/kg
RII-801+00-IC147-7.9-9.3	13198539.31	712384.5343	10/02/2008	7.9	9.3	120-82-1	1,2,4-Trichlorobenzene	0.09	U	mg/kg
RII-801+00-IC147-7.9-9.3	13198539.31	712384.5343	10/02/2008	7.9	9.3	120-83-2	2,4-Dichlorophenol	0.11	U	mg/kg
RII-801+00-IC147-7.9-9.3	13198539.31	712384.5343	10/02/2008	7.9	9.3	121-14-2	2,4-Dinitrotoluene	0.08	U	mg/kg
RII-801+00-IC147-7.9-9.3	13198539.31	712384.5343	10/02/2008	7.9	9.3	12789-03-6	GAMMA-CHLORDANE	0.005	U	mg/kg
RII-801+00-IC147-7.9-9.3	13198539.31	712384.5343	10/02/2008	7.9	9.3	129-00-0	Pyrene	0.085	U	mg/kg
RII-801+00-IC147-7.9-9.3	13198539.31	712384.5343	10/02/2008	7.9	9.3	131-11-3	Dimethyl phthalate	0.08	U	mg/kg
RII-801+00-IC147-7.9-9.3	13198539.31	712384.5343	10/02/2008	7.9	9.3	132-64-9	Dibenzofuran	0.085	U	mg/kg
RII-801+00-IC147-7.9-9.3	13198539.31	712384.5343	10/02/2008	7.9	9.3	14992-81-5	2,3,4,5,6-Pentachlorostyrene	0.015	U	mg/kg
RII-801+00-IC147-7.9-9.3	13198539.31	712384.5343	10/02/2008	7.9	9.3	1746-01-6	2,3,7,8-TETRACHLORODIBENZO-P-DIOXIN	2	U	ng/kg
RII-801+00-IC147-7.9-9.3	13198539.31	712384.5343	10/02/2008	7.9	9.3	191-24-2	Benzo(g,h,i)perylene	0.11	U	mg/kg
RII-801+00-IC147-7.9-9.3	13198539.31	712384.5343	10/02/2008	7.9	9.3	1918-16-7	Propachlor	0.01	U	mg/kg
RII-801+00-IC147-7.9-9.3	13198539.31	712384.5343	10/02/2008	7.9	9.3	193-39-5	Indeno(1,2,3-cd)pyrene	0.095	U	mg/kg
RII-801+00-IC147-7.9-9.3	13198539.31	712384.5343	10/02/2008	7.9	9.3	205-99-2	Benzo(b)fluoranthene	0.13	U	mg/kg
RII-801+00-IC147-7.9-9.3	13198539.31	712384.5343	10/02/2008	7.9	9.3	206-44-0	Fluoranthene	0.095	U	mg/kg
RII-801+00-IC147-7.9-9.3	13198539.31	712384.5343	10/02/2008	7.9	9.3	207-08-9	Benzo(k)fluoranthene	0.105	U	mg/kg
RII-801+00-IC147-7.9-9.3	13198539.31	712384.5343	10/02/2008	7.9	9.3	208-96-8	Acenaphthylene	0.105	U	mg/kg
RII-801+00-IC147-7.9-9.3	13198539.31	712384.5343	10/02/2008	7.9	9.3	218-01-9	Chrysene	0.095	U	mg/kg
RII-801+00-IC147-7.9-9.3	13198539.31	712384.5343	10/02/2008	7.9	9.3	2303-16-4	Diallate (total)	0.005	U	mg/kg
RII-801+00-IC147-7.9-9.3	13198539.31	712384.5343	10/02/2008	7.9	9.3	2385-85-5	Mirex	0.015	U	mg/kg
RII-801+00-IC147-7.9-9.3	13198539.31	712384.5343	10/02/2008	7.9	9.3	27304-13-8	Oxychlordane	0.01	U	mg/kg
RII-801+00-IC147-7.9-9.3	13198539.31	712384.5343	10/02/2008	7.9	9.3	29082-74-4	Octachlorostyrene	0.01	U	mg/kg
RII-801+00-IC147-7.9-9.3	13198539.31	712384.5343	10/02/2008	7.9	9.3	29082-75-5	beta,beta-2,3,4,5,6-Heptachlorostyrene	0.015	U	mg/kg
RII-801+00-IC147-7.9-9.3	13198539.31	712384.5343	10/02/2008	7.9	9.3	29086-38-2	(E)-alpha,beta-2,3,4,5,6-Heptachlorostyrene	0.015	U	mg/kg
RII-801+00-IC147-7.9-9.3	13198539.31	712384.5343	10/02/2008	7.9	9.3	29086-39-3	(Z)-alpha,beta-2,3,4,5,6-Heptachlorostyrene	0.015	U	mg/kg
RII-801+00-IC147-7.9-9.3	13198539.31	712384.5343	10/02/2008	7.9	9.3	2921-88-2	Chlorpyrifos	0.02	U	mg/kg
RII-801+00-IC147-7.9-9.3	13198539.31	712384.5343	10/02/2008	7.9	9.3	297-97-2	Thionazin	0.015	U	mg/kg

Sample ID	Easting	Northing	Sample Date	Start Depth (feet)	End Depth (feet)	CAS #	Chemical Name	Result	Qualifier	Unit
RII-801+00-IC147-7.9-9.3	13198539.31	712384.5343	10/02/2008	7.9	9.3	298-00-0	Methyl parathion	0.015	U	mg/kg
RII-801+00-IC147-7.9-9.3	13198539.31	712384.5343	10/02/2008	7.9	9.3	298-02-2	Phorate	0.01	U	mg/kg
RII-801+00-IC147-7.9-9.3	13198539.31	712384.5343	10/02/2008	7.9	9.3	298-04-4	Disulfoton	0.015	U	mg/kg
RII-801+00-IC147-7.9-9.3	13198539.31	712384.5343	10/02/2008	7.9	9.3	299-84-3	Ronnel	0.02	U	mg/kg
RII-801+00-IC147-7.9-9.3	13198539.31	712384.5343	10/02/2008	7.9	9.3	309-00-2	Aldrin	0.01	U	mg/kg
RII-801+00-IC147-7.9-9.3	13198539.31	712384.5343	10/02/2008	7.9	9.3	319-84-6	alpha-BHC	0.005	U	mg/kg
RII-801+00-IC147-7.9-9.3	13198539.31	712384.5343	10/02/2008	7.9	9.3	319-85-7	beta-BHC	0.01	U	mg/kg
RII-801+00-IC147-7.9-9.3	13198539.31	712384.5343	10/02/2008	7.9	9.3	319-86-8	delta-BHC	0.01	U	mg/kg
RII-801+00-IC147-7.9-9.3	13198539.31	712384.5343	10/02/2008	7.9	9.3	33213-65-9	Endosulfan II	0.01	U	mg/kg
RII-801+00-IC147-7.9-9.3	13198539.31	712384.5343	10/02/2008	7.9	9.3	39765-80-5	trans-Nonachlor	0.01	U	mg/kg
RII-801+00-IC147-7.9-9.3	13198539.31	712384.5343	10/02/2008	7.9	9.3	465-73-6	Isodrin	0.01	U	mg/kg
RII-801+00-IC147-7.9-9.3	13198539.31	712384.5343	10/02/2008	7.9	9.3	50-29-3	4,4'-DDT	0.01	U	mg/kg
RII-801+00-IC147-7.9-9.3	13198539.31	712384.5343	10/02/2008	7.9	9.3	50-32-8	Benzo(a)pyrene	0.095	U	mg/kg
RII-801+00-IC147-7.9-9.3	13198539.31	712384.5343	10/02/2008	7.9	9.3	510-15-6	Chlorobenzilate	0.01	U	mg/kg
RII-801+00-IC147-7.9-9.3	13198539.31	712384.5343	10/02/2008	7.9	9.3	5103-71-9	ALPHA-CHLORDANE	0.01	U	mg/kg
RII-801+00-IC147-7.9-9.3	13198539.31	712384.5343	10/02/2008	7.9	9.3	5103-73-1	cis-Nonachlor	0.01	U	mg/kg
RII-801+00-IC147-7.9-9.3	13198539.31	712384.5343	10/02/2008	7.9	9.3	51207-31-9	2,3,7,8-TETRACHLORODIBENZOFURAN	367		ng/kg
RII-801+00-IC147-7.9-9.3	13198539.31	712384.5343	10/02/2008	7.9	9.3	51-28-5	2,4-Dinitrophenol	0.33	U	mg/kg
RII-801+00-IC147-7.9-9.3	13198539.31	712384.5343	10/02/2008	7.9	9.3	52-85-7	Famphur	0.02	U	mg/kg
RII-801+00-IC147-7.9-9.3	13198539.31	712384.5343	10/02/2008	7.9	9.3	53-19-0	2,4'-DDD	0.01	U	mg/kg
RII-801+00-IC147-7.9-9.3	13198539.31	712384.5343	10/02/2008	7.9	9.3	534-52-1	4,6-Dinitro-2-methylphenol	0.285	U	mg/kg
RII-801+00-IC147-7.9-9.3	13198539.31	712384.5343	10/02/2008	7.9	9.3	53-70-3	Dibenz(a,h)anthracene	0.16	U	mg/kg
RII-801+00-IC147-7.9-9.3	13198539.31	712384.5343	10/02/2008	7.9	9.3	541-73-1	1,3-Dichlorobenzene	0.05	U	mg/kg
RII-801+00-IC147-7.9-9.3	13198539.31	712384.5343	10/02/2008	7.9	9.3	5598-13-0	Methyl chlorpyrifos	0.02	U	mg/kg
RII-801+00-IC147-7.9-9.3	13198539.31	712384.5343	10/02/2008	7.9	9.3	56-38-2	Parathion	0.025	U	mg/kg
RII-801+00-IC147-7.9-9.3	13198539.31	712384.5343	10/02/2008	7.9	9.3	56-55-3	Benzo(a)anthracene	0.095	U	mg/kg
RII-801+00-IC147-7.9-9.3	13198539.31	712384.5343	10/02/2008	7.9	9.3	57117-31-4	2,3,4,7,8-PENTACHLORODIBENZOFURAN	170		ng/kg
RII-801+00-IC147-7.9-9.3	13198539.31	712384.5343	10/02/2008	7.9	9.3	57117-41-6	1,2,3,7,8-PENTACHLORODIBENZOFURAN	227		ng/kg
RII-801+00-IC147-7.9-9.3	13198539.31	712384.5343	10/02/2008	7.9	9.3	58-89-9	gamma-BHC	0.01	U	mg/kg
RII-801+00-IC147-7.9-9.3	13198539.31	712384.5343	10/02/2008	7.9	9.3	58-90-2	2,3,4,6-Tetrachlorophenol	0.01	U	mg/kg
RII-801+00-IC147-7.9-9.3	13198539.31	712384.5343	10/02/2008	7.9	9.3	59-50-7	4-Chloro-3-methylphenol	0.105	U	mg/kg
RII-801+00-IC147-7.9-9.3	13198539.31	712384.5343	10/02/2008	7.9	9.3	60-51-5	Dimethoate	0.02	U	mg/kg
RII-801+00-IC147-7.9-9.3	13198539.31	712384.5343	10/02/2008	7.9	9.3	60-57-1	Dieldrin	0.01	U	mg/kg
RII-801+00-IC147-7.9-9.3	13198539.31	712384.5343	10/02/2008	7.9	9.3	606-20-2	2,6-Dinitrotoluene	0.105	U	mg/kg
RII-801+00-IC147-7.9-9.3	13198539.31	712384.5343	10/02/2008	7.9	9.3	608-93-5	Pentachlorobenzene	0.01	U	mg/kg
RII-801+00-IC147-7.9-9.3	13198539.31	712384.5343	10/02/2008	7.9	9.3	621-64-7	N-Nitroso-di-n-propylamine	0.1	U	mg/kg
RII-801+00-IC147-7.9-9.3	13198539.31	712384.5343	10/02/2008	7.9	9.3	62-53-3	Aniline	0.15	U	mg/kg
RII-801+00-IC147-7.9-9.3	13198539.31	712384.5343	10/02/2008	7.9	9.3	62-75-9	N-Nitrosodimethylamine	0.095	U	mg/kg
RII-801+00-IC147-7.9-9.3	13198539.31	712384.5343	10/02/2008	7.9	9.3	634-66-2	1,2,3,4-Tetrachlorobenzene	0.01	U	mg/kg
RII-801+00-IC147-7.9-9.3	13198539.31	712384.5343	10/02/2008	7.9	9.3	67-72-1	Hexachloroethane	0.105	U	mg/kg
RII-801+00-IC147-7.9-9.3	13198539.31	712384.5343	10/02/2008	7.9	9.3	67774-32-7	Polybrominated biphenyls	0.02	U	mg/kg
RII-801+00-IC147-7.9-9.3	13198539.31	712384.5343	10/02/2008	7.9	9.3	68705-15-7	alpha-2,3,4,5,6-Hexachlorostyrene	0.015	U	mg/kg
RII-801+00-IC147-7.9-9.3	13198539.31	712384.5343	10/02/2008	7.9	9.3	7005-72-3	4-Chlorophenyl-phenyl ether	0.145	U	mg/kg
RII-801+00-IC147-7.9-9.3	13198539.31	712384.5343	10/02/2008	7.9	9.3	72-20-8	Endrin	0.01	U	mg/kg
RII-801+00-IC147-7.9-9.3	13198539.31	712384.5343	10/02/2008	7.9	9.3	72-43-5	Methoxychlor	0.01	U	mg/kg
RII-801+00-IC147-7.9-9.3	13198539.31	712384.5343	10/02/2008	7.9	9.3	72-54-8	4,4'-DDD	0.01	U	mg/kg
RII-801+00-IC147-7.9-9.3	13198539.31	712384.5343	10/02/2008	7.9	9.3	72-55-9	4,4'-DDE	0.01	U	mg/kg
RII-801+00-IC147-7.9-9.3	13198539.31	712384.5343	10/02/2008	7.9	9.3	7421-93-4	Endrin aldehyde	0.01	U	mg/kg
RII-801+00-IC147-7.9-9.3	13198539.31	712384.5343	10/02/2008	7.9	9.3	7429-90-5	Aluminum	3900		mg/kg
RII-801+00-IC147-7.9-9.3	13198539.31	712384.5343	10/02/2008	7.9	9.3	7439-89-6	Iron	8900		mg/kg
RII-801+00-IC147-7.9-9.3	13198539.31	712384.5343	10/02/2008	7.9	9.3	7439-92-1	Lead	4.8		mg/kg
RII-801+00-IC147-7.9-9.3	13198539.31	712384.5343	10/02/2008	7.9	9.3	7439-93-2	Lithium	9.7		mg/kg
RII-801+00-IC147-7.9-9.3	13198539.31	712384.5343	10/02/2008	7.9	9.3	7439-95-4	Magnesium	12000		mg/kg
RII-801+00-IC147-7.9-9.3	13198539.31	712384.5343	10/02/2008	7.9	9.3	7439-96-5	Manganese	240		mg/kg
RII-801+00-IC147-7.9-9.3	13198539.31	712384.5343	10/02/2008	7.9	9.3	7439-97-6	Mercury	0.018	J	mg/kg
RII-801+00-IC147-7.9-9.3	13198539.31	712384.5343	10/02/2008	7.9	9.3	7440-02-0	Nickel	8.6		mg/kg
RII-801+00-IC147-7.9-9.3	13198539.31	712384.5343	10/02/2008	7.9	9.3	7440-09-7	Potassium	790		mg/kg
RII-801+00-IC147-7.9-9.3	13198539.31	712384.5343	10/02/2008	7.9	9.3	7440-22-4	Silver	0.045	U	mg/kg
RII-801+00-IC147-7.9-9.3	13198539.31	712384.5343	10/02/2008	7.9	9.3	7440-23-5	Sodium	150		mg/kg
RII-801+00-IC147-7.9-9.3	13198539.31	712384.5343	10/02/2008	7.9	9.3	7440-24-6	Strontium	46		mg/kg
RII-801+00-IC147-7.9-9.3	13198539.31	712384.5343	10/02/2008	7.9	9.3	7440-28-0	Thallium	0.195	U	mg/kg
RII-801+00-IC147-7.9-9.3	13198539.31	712384.5343	10/02/2008	7.9	9.3	7440-31-5	Tin	0.38	U	mg/kg
RII-801+00-IC147-7.9-9.3	13198539.31	712384.5343	10/02/2008	7.9	9.3	7440-32-6	Titanium	63		mg/kg
RII-801+00-IC147-7.9-9.3	13198539.31	712384.5343	10/02/2008	7.9	9.3	7440-36-0	Antimony	0.075	U	mg/kg
RII-801+00-IC147-7.9-9.3	13198539.31	712384.5343	10/02/2008	7.9	9.3	7440-38-2	Arsenic	2.4		mg/kg
RII-801+00-IC147-7.9-9.3	13198539.31	712384.5343	10/02/2008	7.9	9.3	7440-39-3	Barium	25		mg/kg

Sample ID	Easting	Northing	Sample Date	Start Depth (feet)	End Depth (feet)	CAS #	Chemical Name	Result	Qualifier	Unit
RII-801+00-IC147-7.9-9.3	13198539.31	712384.5343	10/02/2008	7.9	9.3	7440-41-7	Beryllium	0.2	J	mg/kg
RII-801+00-IC147-7.9-9.3	13198539.31	712384.5343	10/02/2008	7.9	9.3	7440-42-8	Boron	11		mg/kg
RII-801+00-IC147-7.9-9.3	13198539.31	712384.5343	10/02/2008	7.9	9.3	7440-43-9	Cadmium	0.14	J	mg/kg
RII-801+00-IC147-7.9-9.3	13198539.31	712384.5343	10/02/2008	7.9	9.3	7440-47-3	Chromium (total)	8.2		mg/kg
RII-801+00-IC147-7.9-9.3	13198539.31	712384.5343	10/02/2008	7.9	9.3	7440-48-4	Cobalt	4		mg/kg
RII-801+00-IC147-7.9-9.3	13198539.31	712384.5343	10/02/2008	7.9	9.3	7440-50-8	Copper	6.3		mg/kg
RII-801+00-IC147-7.9-9.3	13198539.31	712384.5343	10/02/2008	7.9	9.3	7440-57-5	Gold	0.17	U	mg/kg
RII-801+00-IC147-7.9-9.3	13198539.31	712384.5343	10/02/2008	7.9	9.3	7440-62-2	Vanadium	10		mg/kg
RII-801+00-IC147-7.9-9.3	13198539.31	712384.5343	10/02/2008	7.9	9.3	7440-66-6	Zinc	27		mg/kg
RII-801+00-IC147-7.9-9.3	13198539.31	712384.5343	10/02/2008	7.9	9.3	7440-70-2	Calcium	87000		mg/kg
RII-801+00-IC147-7.9-9.3	13198539.31	712384.5343	10/02/2008	7.9	9.3	76-44-8	Heptachlor	0.005	U	mg/kg
RII-801+00-IC147-7.9-9.3	13198539.31	712384.5343	10/02/2008	7.9	9.3	77-47-4	HEXACHLOROCYCLOPENTADIENE	0.005	U	mg/kg
RII-801+00-IC147-7.9-9.3	13198539.31	712384.5343	10/02/2008	7.9	9.3	7782-49-2	Selenium	0.04	U	mg/kg
RII-801+00-IC147-7.9-9.3	13198539.31	712384.5343	10/02/2008	7.9	9.3	78-59-1	Isophorone	0.09	U	mg/kg
RII-801+00-IC147-7.9-9.3	13198539.31	712384.5343	10/02/2008	7.9	9.3	8001-35-2	Toxaphene	0.085	U	mg/kg
RII-801+00-IC147-7.9-9.3	13198539.31	712384.5343	10/02/2008	7.9	9.3	80-05-7	BISPHENOL A	0.065	U	mg/kg
RII-801+00-IC147-7.9-9.3	13198539.31	712384.5343	10/02/2008	7.9	9.3	82-68-8	Pentachloronitrobenzene	0.01	U	mg/kg
RII-801+00-IC147-7.9-9.3	13198539.31	712384.5343	10/02/2008	7.9	9.3	83-32-9	Acenaphthene	0.045	U	mg/kg
RII-801+00-IC147-7.9-9.3	13198539.31	712384.5343	10/02/2008	7.9	9.3	84-66-2	Diethylphthalate	0.115	U	mg/kg
RII-801+00-IC147-7.9-9.3	13198539.31	712384.5343	10/02/2008	7.9	9.3	84-74-2	Di-n-butyl phthalate	0.115	U	mg/kg
RII-801+00-IC147-7.9-9.3	13198539.31	712384.5343	10/02/2008	7.9	9.3	85-01-8	Phenanthrene	0.165	U	mg/kg
RII-801+00-IC147-7.9-9.3	13198539.31	712384.5343	10/02/2008	7.9	9.3	85-68-7	Butylbenzylphthalate	0.15	U	mg/kg
RII-801+00-IC147-7.9-9.3	13198539.31	712384.5343	10/02/2008	7.9	9.3	86-30-6	N-Nitrosodiphenylamine	0.095	U	mg/kg
RII-801+00-IC147-7.9-9.3	13198539.31	712384.5343	10/02/2008	7.9	9.3	86-73-7	Fluorene	0.105	U	mg/kg
RII-801+00-IC147-7.9-9.3	13198539.31	712384.5343	10/02/2008	7.9	9.3	86-74-8	Carbazole	0.015	U	mg/kg
RII-801+00-IC147-7.9-9.3	13198539.31	712384.5343	10/02/2008	7.9	9.3	87-61-6	1,2,3-Trichlorobenzene	0.01	U	mg/kg
RII-801+00-IC147-7.9-9.3	13198539.31	712384.5343	10/02/2008	7.9	9.3	87-65-0	2,6-Dichlorophenol	0.04	U	mg/kg
RII-801+00-IC147-7.9-9.3	13198539.31	712384.5343	10/02/2008	7.9	9.3	87-68-3	Hexachlorobutadiene	0.1	U	mg/kg
RII-801+00-IC147-7.9-9.3	13198539.31	712384.5343	10/02/2008	7.9	9.3	87-86-5	Pentachlorophenol	0.025	U	mg/kg
RII-801+00-IC147-7.9-9.3	13198539.31	712384.5343	10/02/2008	7.9	9.3	88-06-2	2,4,6-Trichlorophenol	0.1	U	mg/kg
RII-801+00-IC147-7.9-9.3	13198539.31	712384.5343	10/02/2008	7.9	9.3	88-74-4	2-Nitroaniline	0.1	U	mg/kg
RII-801+00-IC147-7.9-9.3	13198539.31	712384.5343	10/02/2008	7.9	9.3	88-75-5	2-Nitrophenol	0.145	U	mg/kg
RII-801+00-IC147-7.9-9.3	13198539.31	712384.5343	10/02/2008	7.9	9.3	88-85-7	Dinoseb	0.09	U	mg/kg
RII-801+00-IC147-7.9-9.3	13198539.31	712384.5343	10/02/2008	7.9	9.3	90301-92-1	(E)-beta-2,3,4,5,6-Hexachlorostyrene	0.015	U	mg/kg
RII-801+00-IC147-7.9-9.3	13198539.31	712384.5343	10/02/2008	7.9	9.3	90301-93-2	(Z)-beta-2,3,4,5,6-Hexachlorostyrene	0.015	U	mg/kg
RII-801+00-IC147-7.9-9.3	13198539.31	712384.5343	10/02/2008	7.9	9.3	90-43-7	2-Phenylphenol	0.04	U	mg/kg
RII-801+00-IC147-7.9-9.3	13198539.31	712384.5343	10/02/2008	7.9	9.3	91-20-3	Naphthalene	0.155	U	mg/kg
RII-801+00-IC147-7.9-9.3	13198539.31	712384.5343	10/02/2008	7.9	9.3	91-57-6	2-Methylnaphthalene	0.135	U	mg/kg
RII-801+00-IC147-7.9-9.3	13198539.31	712384.5343	10/02/2008	7.9	9.3	91-58-7	2-Chloronaphthalene	0.12	U	mg/kg
RII-801+00-IC147-7.9-9.3	13198539.31	712384.5343	10/02/2008	7.9	9.3	91-94-1	3,3'-Dichlorobenzidine	0.8	U	mg/kg
RII-801+00-IC147-7.9-9.3	13198539.31	712384.5343	10/02/2008	7.9	9.3	92-87-5	Benzidine	0.385	U	mg/kg
RII-801+00-IC147-7.9-9.3	13198539.31	712384.5343	10/02/2008	7.9	9.3	95-48-7	2-Methylphenol	0.105	U	mg/kg
RII-801+00-IC147-7.9-9.3	13198539.31	712384.5343	10/02/2008	7.9	9.3	95-50-1	1,2-Dichlorobenzene	0.04	U	mg/kg
RII-801+00-IC147-7.9-9.3	13198539.31	712384.5343	10/02/2008	7.9	9.3	95-57-8	2-Chlorophenol	0.16	U	mg/kg
RII-801+00-IC147-7.9-9.3	13198539.31	712384.5343	10/02/2008	7.9	9.3	95-94-3	1,2,4,5-Tetrachlorobenzene	0.01	U	mg/kg
RII-801+00-IC147-7.9-9.3	13198539.31	712384.5343	10/02/2008	7.9	9.3	95-95-4	2,4,5-Trichlorophenol	0.095	U	mg/kg
RII-801+00-IC147-7.9-9.3	13198539.31	712384.5343	10/02/2008	7.9	9.3	959-98-8	Endosulfan I	0.01	U	mg/kg
RII-801+00-IC147-7.9-9.3	13198539.31	712384.5343	10/02/2008	7.9	9.3	98-54-4	p-tert-Butylphenol	0.04	U	mg/kg
RII-801+00-IC147-7.9-9.3	13198539.31	712384.5343	10/02/2008	7.9	9.3	98-95-3	Nitrobenzene	0.115	U	mg/kg
RII-801+00-IC147-7.9-9.3	13198539.31	712384.5343	10/02/2008	7.9	9.3	99-09-2	3-Nitroaniline	0.17	U	mg/kg
RII-801+00-IC147-7.9-9.3	13198539.31	712384.5343	10/02/2008	7.9	9.3	ETEQ	ETEQ	130		ppt
RII-801+00-IC147-7.9-9.3	13198539.31	712384.5343	10/02/2008	7.9	9.3	HXCDD-HXCDF	1,2,3,4,7,8-Hexachlorodibenzofuran + 1,2,3,6,7,8-Hexachlorodibenzofuran	174		ng/kg
RII-801+00-IC147-7.9-9.3	13198539.31	712384.5343	10/02/2008	7.9	9.3	TCLB_ERA_Dow	Total Chlororbenzenes ERA	0.1105	U	mg/kg
RII-801+00-IC147-7.9-9.3	13198539.31	712384.5343	10/02/2008	7.9	9.3	TCLP_ERA_Dow	Total Chlorophenols ERA	0.196	U	mg/kg
RII-801+00-IC147-7.9-9.3	13198539.31	712384.5343	10/02/2008	7.9	9.3	TOC	Total Organic Carbon	8.3		percent
RII-801+00-IC147-7.9-9.3	13198539.31	712384.5343	10/02/2008	7.9	9.3	TPAH_ERA_Dow	Total PAHs ERA	0.373	U	mg/kg
RII-801+00-IC147-9.3-10.8	13198539.31	712384.5343	10/02/2008	9.3	10.8	1746-01-6	2,3,7,8-TETRACHLORODIBENZO-P-DIOXIN	2	U	ng/kg
RII-801+00-IC147-9.3-10.8	13198539.31	712384.5343	10/02/2008	9.3	10.8	51207-31-9	2,3,7,8-TETRACHLORODIBENZOFURAN	12		ng/kg
RII-801+00-IC147-9.3-10.8	13198539.31	712384.5343	10/02/2008	9.3	10.8	57117-31-4	2,3,4,7,8-PENTACHLORODIBENZOFURAN	4	J	ng/kg
RII-801+00-IC147-9.3-10.8	13198539.31	712384.5343	10/02/2008	9.3	10.8	57117-41-6	1,2,3,7,8-PENTACHLORODIBENZOFURAN	4	J	ng/kg
RII-801+00-IC147-9.3-10.8	13198539.31	712384.5343	10/02/2008	9.3	10.8	ETEQ	ETEQ	5	U	ppt
RII-801+00-IC147-9.3-10.8	13198539.31	712384.5343	10/02/2008	9.3	10.8	HXCDD-HXCDF	1,2,3,4,7,8-Hexachlorodibenzofuran + 1,2,3,6,7,8-Hexachlorodibenzofuran	3	U	ng/kg
RII-801+00-IC147-FD-9.3-10.8	13198539.31	712384.5343	10/02/2008	9.3	10.8	1746-01-6	2,3,7,8-TETRACHLORODIBENZO-P-DIOXIN	2	U	ng/kg
RII-801+00-IC147-FD-9.3-10.8	13198539.31	712384.5343	10/02/2008	9.3	10.8	51207-31-9	2,3,7,8-TETRACHLORODIBENZOFURAN	9	J	ng/kg
RII-801+00-IC147-FD-9.3-10.8	13198539.31	712384.5343	10/02/2008	9.3	10.8	57117-31-4	2,3,4,7,8-PENTACHLORODIBENZOFURAN	2	UJ	ng/kg
RII-801+00-IC147-FD-9.3-10.8	13198539.31	712384.5343	10/02/2008	9.3	10.8	57117-41-6	1,2,3,7,8-PENTACHLORODIBENZOFURAN	2	UJ	ng/kg

Sample ID	Easting	Northing	Sample Date	Start Depth (feet)	End Depth (feet)	CAS #	Chemical Name	Result	Qualifier	Unit
RII-801+00-IC147-FD-9.3-10.8	13198539.31	712384.5343	10/02/2008	9.3	10.8	ETEQ	ETEQ	5	U	ppt
RII-801+00-IC147-FD-9.3-10.8	13198539.31	712384.5343	10/02/2008	9.3	10.8	HXCDD-HXCDF	1,2,3,4,7,8-Hexachlorodibenzofuran + 1,2,3,6,7,8-Hexachlorodibenzofuran	2.5	U	ng/kg
RII-801+00-IC228-0.0-0.5	13198457.14	712389.6314	10/02/2008	0	0.5	1746-01-6	2,3,7,8-TETRACHLORODIBENZO-P-DIOXIN	2	U	ng/kg
RII-801+00-IC228-0.0-0.5	13198457.14	712389.6314	10/02/2008	0	0.5	51207-31-9	2,3,7,8-TETRACHLORODIBENZOFURAN	15		ng/kg
RII-801+00-IC228-0.0-0.5	13198457.14	712389.6314	10/02/2008	0	0.5	57117-31-4	2,3,4,7,8-PENTACHLORODIBENZOFURAN	4	J	ng/kg
RII-801+00-IC228-0.0-0.5	13198457.14	712389.6314	10/02/2008	0	0.5	57117-41-6	1,2,3,7,8-PENTACHLORODIBENZOFURAN	5	J	ng/kg
RII-801+00-IC228-0.0-0.5	13198457.14	712389.6314	10/02/2008	0	0.5	ETEQ	ETEQ	5	U	ppt
RII-801+00-IC228-0.0-0.5	13198457.14	712389.6314	10/02/2008	0	0.5	HXCDD-HXCDF	1,2,3,4,7,8-Hexachlorodibenzofuran + 1,2,3,6,7,8-Hexachlorodibenzofuran	7	J	ng/kg
RII-801+00-IC228-0.5-1.0	13198457.14	712389.6314	10/02/2008	0.5	1	1746-01-6	2,3,7,8-TETRACHLORODIBENZO-P-DIOXIN	2	U	ng/kg
RII-801+00-IC228-0.5-1.0	13198457.14	712389.6314	10/02/2008	0.5	1	51207-31-9	2,3,7,8-TETRACHLORODIBENZOFURAN	569		ng/kg
RII-801+00-IC228-0.5-1.0	13198457.14	712389.6314	10/02/2008	0.5	1	57117-31-4	2,3,4,7,8-PENTACHLORODIBENZOFURAN	122		ng/kg
RII-801+00-IC228-0.5-1.0	13198457.14	712389.6314	10/02/2008	0.5	1	57117-41-6	1,2,3,7,8-PENTACHLORODIBENZOFURAN	103		ng/kg
RII-801+00-IC228-0.5-1.0	13198457.14	712389.6314	10/02/2008	0.5	1	ETEQ	ETEQ	120		ppt
RII-801+00-IC228-0.5-1.0	13198457.14	712389.6314	10/02/2008	0.5	1	HXCDD-HXCDF	1,2,3,4,7,8-Hexachlorodibenzofuran + 1,2,3,6,7,8-Hexachlorodibenzofuran	75	J	ng/kg
RII-801+00-IC228-1.0-2.1	13198457.14	712389.6314	10/02/2008	1	2.1	1746-01-6	2,3,7,8-TETRACHLORODIBENZO-P-DIOXIN	9.93		pg/g
RII-801+00-IC228-1.0-2.1	13198457.14	712389.6314	10/02/2008	1	2.1	1746-01-6	2,3,7,8-TETRACHLORODIBENZO-P-DIOXIN	17		ng/kg
RII-801+00-IC228-1.0-2.1	13198457.14	712389.6314	10/02/2008	1	2.1	19408-74-3	1,2,3,7,8,9-Hexachlorodibenzo-p-dioxin	46.9		pg/g
RII-801+00-IC228-1.0-2.1	13198457.14	712389.6314	10/02/2008	1	2.1	30402-15-4	PeCDF (total)	280		pg/g
RII-801+00-IC228-1.0-2.1	13198457.14	712389.6314	10/02/2008	1	2.1	3268-87-9	OCTACHLORODIBENZO-P-DIOXIN	6880	B	pg/g
RII-801+00-IC228-1.0-2.1	13198457.14	712389.6314	10/02/2008	1	2.1	34465-46-8	HxCDD (total)	430		pg/g
RII-801+00-IC228-1.0-2.1	13198457.14	712389.6314	10/02/2008	1	2.1	35822-46-9	1,2,3,4,6,7,8-HEPTACHLORODIBENZO-P-DIOXIN	1130		pg/g
RII-801+00-IC228-1.0-2.1	13198457.14	712389.6314	10/02/2008	1	2.1	36088-22-9	PeCDD (total)	538		pg/g
RII-801+00-IC228-1.0-2.1	13198457.14	712389.6314	10/02/2008	1	2.1	37871-00-4	HpCDD (total)	1750		pg/g
RII-801+00-IC228-1.0-2.1	13198457.14	712389.6314	10/02/2008	1	2.1	38998-75-3	HpCDF (total)	8630	B	pg/g
RII-801+00-IC228-1.0-2.1	13198457.14	712389.6314	10/02/2008	1	2.1	39001-02-0	OCTACHLORODIBENZOFURAN	3090	B	pg/g
RII-801+00-IC228-1.0-2.1	13198457.14	712389.6314	10/02/2008	1	2.1	39227-28-6	1,2,3,4,7,8-Hexachlorodibenzo-p-dioxin	26.1		pg/g
RII-801+00-IC228-1.0-2.1	13198457.14	712389.6314	10/02/2008	1	2.1	40321-76-4	1,2,3,7,8-PENTACHLORODIBENZO-P-DIOXIN	72.6		pg/g
RII-801+00-IC228-1.0-2.1	13198457.14	712389.6314	10/02/2008	1	2.1	41903-57-5	TCDD (total)	622		pg/g
RII-801+00-IC228-1.0-2.1	13198457.14	712389.6314	10/02/2008	1	2.1	51207-31-9	2,3,7,8-TETRACHLORODIBENZOFURAN	46.9	J	pg/g
RII-801+00-IC228-1.0-2.1	13198457.14	712389.6314	10/02/2008	1	2.1	51207-31-9	2,3,7,8-TETRACHLORODIBENZOFURAN	68		ng/kg
RII-801+00-IC228-1.0-2.1	13198457.14	712389.6314	10/02/2008	1	2.1	55673-89-7	1,2,3,4,7,8,9-HEPTACHLORODIBENZOFURAN	59.2		pg/g
RII-801+00-IC228-1.0-2.1	13198457.14	712389.6314	10/02/2008	1	2.1	55684-94-1	HxCDF (total)	1690		pg/g
RII-801+00-IC228-1.0-2.1	13198457.14	712389.6314	10/02/2008	1	2.1	55722-27-5	TCDF (total)	312	J	pg/g
RII-801+00-IC228-1.0-2.1	13198457.14	712389.6314	10/02/2008	1	2.1	57117-31-4	2,3,4,7,8-PENTACHLORODIBENZOFURAN	29.9	J	pg/g
RII-801+00-IC228-1.0-2.1	13198457.14	712389.6314	10/02/2008	1	2.1	57117-31-4	2,3,4,7,8-PENTACHLORODIBENZOFURAN	33	J	ng/kg
RII-801+00-IC228-1.0-2.1	13198457.14	712389.6314	10/02/2008	1	2.1	57117-41-6	1,2,3,7,8-PENTACHLORODIBENZOFURAN	17.1		pg/g
RII-801+00-IC228-1.0-2.1	13198457.14	712389.6314	10/02/2008	1	2.1	57117-41-6	1,2,3,7,8-PENTACHLORODIBENZOFURAN	250		ng/kg
RII-801+00-IC228-1.0-2.1	13198457.14	712389.6314	10/02/2008	1	2.1	57117-44-9	1,2,3,6,7,8-Hexachlorodibenzofuran	30.3	J	pg/g
RII-801+00-IC228-1.0-2.1	13198457.14	712389.6314	10/02/2008	1	2.1	57653-85-7	1,2,3,6,7,8-Hexachlorodibenzo-p-dioxin	84.3		pg/g
RII-801+00-IC228-1.0-2.1	13198457.14	712389.6314	10/02/2008	1	2.1	60851-34-5	2,3,4,6,7,8-Hexachlorodibenzofuran	13.3	J	pg/g
RII-801+00-IC228-1.0-2.1	13198457.14	712389.6314	10/02/2008	1	2.1	67562-39-4	1,2,3,4,6,7,8-HEPTACHLORODIBENZOFURAN	4890		pg/g
RII-801+00-IC228-1.0-2.1	13198457.14	712389.6314	10/02/2008	1	2.1	70648-26-9	1,2,3,4,7,8-Hexachlorodibenzofuran	104	J	pg/g
RII-801+00-IC228-1.0-2.1	13198457.14	712389.6314	10/02/2008	1	2.1	72918-21-9	1,2,3,7,8,9-Hexachlorodibenzofuran	0	UJ	pg/g
RII-801+00-IC228-1.0-2.1	13198457.14	712389.6314	10/02/2008	1	2.1	ETEQ	ETEQ	84		ppt
RII-801+00-IC228-1.0-2.1	13198457.14	712389.6314	10/02/2008	1	2.1	HXCDD-HXCDF	1,2,3,4,7,8-Hexachlorodibenzofuran + 1,2,3,6,7,8-Hexachlorodibenzofuran	171		ng/kg
RII-801+00-IC228-2.1-2.7	13198457.14	712389.6314	10/02/2008	2.1	2.7	1746-01-6	2,3,7,8-TETRACHLORODIBENZO-P-DIOXIN	2.5	U	ng/kg
RII-801+00-IC228-2.1-2.7	13198457.14	712389.6314	10/02/2008	2.1	2.7	51207-31-9	2,3,7,8-TETRACHLORODIBENZOFURAN	157		ng/kg
RII-801+00-IC228-2.1-2.7	13198457.14	712389.6314	10/02/2008	2.1	2.7	57117-31-4	2,3,4,7,8-PENTACHLORODIBENZOFURAN	43	J	ng/kg
RII-801+00-IC228-2.1-2.7	13198457.14	712389.6314	10/02/2008	2.1	2.7	57117-41-6	1,2,3,7,8-PENTACHLORODIBENZOFURAN	53	J	ng/kg
RII-801+00-IC228-2.1-2.7	13198457.14	712389.6314	10/02/2008	2.1	2.7	ETEQ	ETEQ	41		ppt
RII-801+00-IC228-2.1-2.7	13198457.14	712389.6314	10/02/2008	2.1	2.7	HXCDD-HXCDF	1,2,3,4,7,8-Hexachlorodibenzofuran + 1,2,3,6,7,8-Hexachlorodibenzofuran	54	J	ng/kg
RII-801+00-IC228-2.7-4.5	13198457.14	712389.6314	10/02/2008	2.7	4.5	1746-01-6	2,3,7,8-TETRACHLORODIBENZO-P-DIOXIN	2	U	ng/kg
RII-801+00-IC228-2.7-4.5	13198457.14	712389.6314	10/02/2008	2.7	4.5	51207-31-9	2,3,7,8-TETRACHLORODIBENZOFURAN	2	U	ng/kg
RII-801+00-IC228-2.7-4.5	13198457.14	712389.6314	10/02/2008	2.7	4.5	57117-31-4	2,3,4,7,8-PENTACHLORODIBENZOFURAN	2	U	ng/kg
RII-801+00-IC228-2.7-4.5	13198457.14	712389.6314	10/02/2008	2.7	4.5	57117-41-6	1,2,3,7,8-PENTACHLORODIBENZOFURAN	2	U	ng/kg
RII-801+00-IC228-2.7-4.5	13198457.14	712389.6314	10/02/2008	2.7	4.5	ETEQ	ETEQ	6	U	ppt
RII-801+00-IC228-2.7-4.5	13198457.14	712389.6314	10/02/2008	2.7	4.5	HXCDD-HXCDF	1,2,3,4,7,8-Hexachlorodibenzofuran + 1,2,3,6,7,8-Hexachlorodibenzofuran	3.5	U	ng/kg
RII-801+00-IC228-4.5-6.5	13198457.14	712389.6314	10/02/2008	4.5	6.5	1746-01-6	2,3,7,8-TETRACHLORODIBENZO-P-DIOXIN	2	U	ng/kg
RII-801+00-IC228-4.5-6.5	13198457.14	712389.6314	10/02/2008	4.5	6.5	51207-31-9	2,3,7,8-TETRACHLORODIBENZOFURAN	8	J	ng/kg
RII-801+00-IC228-4.5-6.5	13198457.14	712389.6314	10/02/2008	4.5	6.5	57117-31-4	2,3,4,7,8-PENTACHLORODIBENZOFURAN	2	U	ng/kg
RII-801+00-IC228-4.5-6.5	13198457.14	712389.6314	10/02/2008	4.5	6.5	57117-41-6	1,2,3,7,8-PENTACHLORODIBENZOFURAN	2	U	ng/kg
RII-801+00-IC228-4.5-6.5	13198457.14	712389.6314	10/02/2008	4.5	6.5	ETEQ	ETEQ	5	U	ppt
RII-801+00-IC228-4.5-6.5	13198457.14	712389.6314	10/02/2008	4.5	6.5	HXCDD-HXCDF	1,2,3,4,7,8-Hexachlorodibenzofuran + 1,2,3,6,7,8-Hexachlorodibenzofuran	3	U	ng/kg
RII-801+00-IC228-6.5-8.0	13198457.14	712389.6314	10/02/2008	6.5	8	1746-01-6	2,3,7,8-TETRACHLORODIBENZO-P-DIOXIN	2	U	ng/kg
RII-801+00-IC228-6.5-8.0	13198457.14	712389.6314	10/02/2008	6.5	8	51207-31-9	2,3,7,8-TETRACHLORODIBENZOFURAN	2	U	ng/kg
RII-801+00-IC228-6.5-8.0	13198457.14	712389.6314	10/02/2008	6.5	8	57117-31-4	2,3,4,7,8-PENTACHLORODIBENZOFURAN	2	U	ng/kg

Sample ID	Easting	Northing	Sample Date	Start Depth (feet)	End Depth (feet)	CAS #	Chemical Name	Result	Qualifier	Unit
RII-801+00-IC228-6.5-8.0	13198457.14	712389.6314	10/02/2008	6.5	8	57117-41-6	1,2,3,7,8-PENTACHLORODIBENZOFURAN	2	U	ng/kg
RII-801+00-IC228-6.5-8.0	13198457.14	712389.6314	10/02/2008	6.5	8	ETEQ	ETEQ	5.5	U	ppt
RII-801+00-IC228-6.5-8.0	13198457.14	712389.6314	10/02/2008	6.5	8	HXCDD-HXCDF	1,2,3,4,7,8-Hexachlorodibenzofuran + 1,2,3,6,7,8-Hexachlorodibenzofuran	3	U	ng/kg
RII-801+00-IC228-FD-1.0-2.1	13198457.14	712389.6314	10/02/2008	1	2.1	1746-01-6	2,3,7,8-TETRACHLORODIBENZO-P-DIOXIN	2	U	ng/kg
RII-801+00-IC228-FD-1.0-2.1	13198457.14	712389.6314	10/02/2008	1	2.1	51207-31-9	2,3,7,8-TETRACHLORODIBENZOFURAN	110		ng/kg
RII-801+00-IC228-FD-1.0-2.1	13198457.14	712389.6314	10/02/2008	1	2.1	57117-31-4	2,3,4,7,8-PENTACHLORODIBENZOFURAN	22	J	ng/kg
RII-801+00-IC228-FD-1.0-2.1	13198457.14	712389.6314	10/02/2008	1	2.1	57117-41-6	1,2,3,7,8-PENTACHLORODIBENZOFURAN	55		ng/kg
RII-801+00-IC228-FD-1.0-2.1	13198457.14	712389.6314	10/02/2008	1	2.1	ETEQ	ETEQ	28		ppt
RII-801+00-IC228-FD-1.0-2.1	13198457.14	712389.6314	10/02/2008	1	2.1	HXCDD-HXCDF	1,2,3,4,7,8-Hexachlorodibenzofuran + 1,2,3,6,7,8-Hexachlorodibenzofuran	39	J	ng/kg
RII-801+00-IC45-0.0-0.5	13198642.5	712379.4831	10/01/2008	0	0.5	1746-01-6	2,3,7,8-TETRACHLORODIBENZO-P-DIOXIN	2	UJ	ng/kg
RII-801+00-IC45-0.0-0.5	13198642.5	712379.4831	10/01/2008	0	0.5	51207-31-9	2,3,7,8-TETRACHLORODIBENZOFURAN	230		ng/kg
RII-801+00-IC45-0.0-0.5	13198642.5	712379.4831	10/01/2008	0	0.5	57117-31-4	2,3,4,7,8-PENTACHLORODIBENZOFURAN	43		ng/kg
RII-801+00-IC45-0.0-0.5	13198642.5	712379.4831	10/01/2008	0	0.5	57117-41-6	1,2,3,7,8-PENTACHLORODIBENZOFURAN	62		ng/kg
RII-801+00-IC45-0.0-0.5	13198642.5	712379.4831	10/01/2008	0	0.5	ETEQ	ETEQ	49		ppt
RII-801+00-IC45-0.0-0.5	13198642.5	712379.4831	10/01/2008	0	0.5	HXCDD-HXCDF	1,2,3,4,7,8-Hexachlorodibenzofuran + 1,2,3,6,7,8-Hexachlorodibenzofuran	48		ng/kg
RII-801+00-IC45-0.5-1.0	13198642.5	712379.4831	10/01/2008	0.5	1	1746-01-6	2,3,7,8-TETRACHLORODIBENZO-P-DIOXIN	2	UJ	ng/kg
RII-801+00-IC45-0.5-1.0	13198642.5	712379.4831	10/01/2008	0.5	1	51207-31-9	2,3,7,8-TETRACHLORODIBENZOFURAN	25		ng/kg
RII-801+00-IC45-0.5-1.0	13198642.5	712379.4831	10/01/2008	0.5	1	57117-31-4	2,3,4,7,8-PENTACHLORODIBENZOFURAN	7	J	ng/kg
RII-801+00-IC45-0.5-1.0	13198642.5	712379.4831	10/01/2008	0.5	1	57117-41-6	1,2,3,7,8-PENTACHLORODIBENZOFURAN	7	J	ng/kg
RII-801+00-IC45-0.5-1.0	13198642.5	712379.4831	10/01/2008	0.5	1	ETEQ	ETEQ	5	U	ppt
RII-801+00-IC45-0.5-1.0	13198642.5	712379.4831	10/01/2008	0.5	1	HXCDD-HXCDF	1,2,3,4,7,8-Hexachlorodibenzofuran + 1,2,3,6,7,8-Hexachlorodibenzofuran	3	U	ng/kg
RII-801+00-IC45-1.0-2.0	13198642.5	712379.4831	10/01/2008	1	2	1746-01-6	2,3,7,8-TETRACHLORODIBENZO-P-DIOXIN	2	UJ	ng/kg
RII-801+00-IC45-1.0-2.0	13198642.5	712379.4831	10/01/2008	1	2	51207-31-9	2,3,7,8-TETRACHLORODIBENZOFURAN	57		ng/kg
RII-801+00-IC45-1.0-2.0	13198642.5	712379.4831	10/01/2008	1	2	57117-31-4	2,3,4,7,8-PENTACHLORODIBENZOFURAN	17	J	ng/kg
RII-801+00-IC45-1.0-2.0	13198642.5	712379.4831	10/01/2008	1	2	57117-41-6	1,2,3,7,8-PENTACHLORODIBENZOFURAN	20		ng/kg
RII-801+00-IC45-1.0-2.0	13198642.5	712379.4831	10/01/2008	1	2	ETEQ	ETEQ	17		ppt
RII-801+00-IC45-1.0-2.0	13198642.5	712379.4831	10/01/2008	1	2	HXCDD-HXCDF	1,2,3,4,7,8-Hexachlorodibenzofuran + 1,2,3,6,7,8-Hexachlorodibenzofuran	17	J	ng/kg
RII-801+00-IC45-2.0-3.5	13198642.5	712379.4831	10/01/2008	2	3.5	100-01-6	4-Nitroaniline	0.3	U	mg/kg
RII-801+00-IC45-2.0-3.5	13198642.5	712379.4831	10/01/2008	2	3.5	100-02-7	4-Nitrophenol	0.205	U	mg/kg
RII-801+00-IC45-2.0-3.5	13198642.5	712379.4831	10/01/2008	2	3.5	100-51-6	Benzyl alcohol	0.5	U	mg/kg
RII-801+00-IC45-2.0-3.5	13198642.5	712379.4831	10/01/2008	2	3.5	101-55-3	4-Bromophenyl-phenyl ether	0.155	U	mg/kg
RII-801+00-IC45-2.0-3.5	13198642.5	712379.4831	10/01/2008	2	3.5	1024-57-3	Heptachlor epoxide	0.01	U	mg/kg
RII-801+00-IC45-2.0-3.5	13198642.5	712379.4831	10/01/2008	2	3.5	1031-07-8	Endosulfan sulfate	0.01	U	mg/kg
RII-801+00-IC45-2.0-3.5	13198642.5	712379.4831	10/01/2008	2	3.5	103-33-3	Azobenzene	0.1	U	mg/kg
RII-801+00-IC45-2.0-3.5	13198642.5	712379.4831	10/01/2008	2	3.5	105-67-9	2,4-Dimethylphenol	0.135	U	mg/kg
RII-801+00-IC45-2.0-3.5	13198642.5	712379.4831	10/01/2008	2	3.5	106-44-5	4-Methylphenol	0.105	U	mg/kg
RII-801+00-IC45-2.0-3.5	13198642.5	712379.4831	10/01/2008	2	3.5	106-46-7	1,4-Dichlorobenzene	0.04	U	mg/kg
RII-801+00-IC45-2.0-3.5	13198642.5	712379.4831	10/01/2008	2	3.5	108-39-4	3-Methylphenol	0.12	U	mg/kg
RII-801+00-IC45-2.0-3.5	13198642.5	712379.4831	10/01/2008	2	3.5	108-60-1	2,2'-oxybis(1-Chloropropane)	0.125	U	mg/kg
RII-801+00-IC45-2.0-3.5	13198642.5	712379.4831	10/01/2008	2	3.5	108-95-2	Phenol	0.11	U	mg/kg
RII-801+00-IC45-2.0-3.5	13198642.5	712379.4831	10/01/2008	2	3.5	110-86-1	Pyridine	0.12	U	mg/kg
RII-801+00-IC45-2.0-3.5	13198642.5	712379.4831	10/01/2008	2	3.5	111-44-4	bis(2-Chloroethyl) ether	0.045	U	mg/kg
RII-801+00-IC45-2.0-3.5	13198642.5	712379.4831	10/01/2008	2	3.5	111-91-1	bis(2-Chloroethoxy)methane	0.105	U	mg/kg
RII-801+00-IC45-2.0-3.5	13198642.5	712379.4831	10/01/2008	2	3.5	117-81-7	bis(2-Ethylhexyl)phthalate	0.155	U	mg/kg
RII-801+00-IC45-2.0-3.5	13198642.5	712379.4831	10/01/2008	2	3.5	117-84-0	DI-N-OCTYLPHTHALATE	0.15	U	mg/kg
RII-801+00-IC45-2.0-3.5	13198642.5	712379.4831	10/01/2008	2	3.5	118-74-1	Hexachlorobenzene	0.01	U	mg/kg
RII-801+00-IC45-2.0-3.5	13198642.5	712379.4831	10/01/2008	2	3.5	120-12-7	Anthracene	0.16	U	mg/kg
RII-801+00-IC45-2.0-3.5	13198642.5	712379.4831	10/01/2008	2	3.5	120-82-1	1,2,4-Trichlorobenzene	0.09	U	mg/kg
RII-801+00-IC45-2.0-3.5	13198642.5	712379.4831	10/01/2008	2	3.5	120-83-2	2,4-Dichlorophenol	0.11	U	mg/kg
RII-801+00-IC45-2.0-3.5	13198642.5	712379.4831	10/01/2008	2	3.5	121-14-2	2,4-Dinitrotoluene	0.08	U	mg/kg
RII-801+00-IC45-2.0-3.5	13198642.5	712379.4831	10/01/2008	2	3.5	12789-03-6	GAMMA-CHLORDANE	0.005	U	mg/kg
RII-801+00-IC45-2.0-3.5	13198642.5	712379.4831	10/01/2008	2	3.5	129-00-0	Pyrene	0.67		mg/kg
RII-801+00-IC45-2.0-3.5	13198642.5	712379.4831	10/01/2008	2	3.5	131-11-3	Dimethyl phthalate	0.08	U	mg/kg
RII-801+00-IC45-2.0-3.5	13198642.5	712379.4831	10/01/2008	2	3.5	132-64-9	Dibenzofuran	0.085	U	mg/kg
RII-801+00-IC45-2.0-3.5	13198642.5	712379.4831	10/01/2008	2	3.5	14992-81-5	2,3,4,5,6-Pentachlorostyrene	0.015	U	mg/kg
RII-801+00-IC45-2.0-3.5	13198642.5	712379.4831	10/01/2008	2	3.5	1746-01-6	2,3,7,8-TETRACHLORODIBENZO-P-DIOXIN	18	J	ng/kg
RII-801+00-IC45-2.0-3.5	13198642.5	712379.4831	10/01/2008	2	3.5	191-24-2	Benzo(g,h,i)perylene	0.11	U	mg/kg
RII-801+00-IC45-2.0-3.5	13198642.5	712379.4831	10/01/2008	2	3.5	1918-16-7	Propachlor	0.01	U	mg/kg
RII-801+00-IC45-2.0-3.5	13198642.5	712379.4831	10/01/2008	2	3.5	193-39-5	Indeno(1,2,3-cd)pyrene	0.095	U	mg/kg
RII-801+00-IC45-2.0-3.5	13198642.5	712379.4831	10/01/2008	2	3.5	205-99-2	Benzo(b)fluoranthene	0.13	U	mg/kg
RII-801+00-IC45-2.0-3.5	13198642.5	712379.4831	10/01/2008	2	3.5	206-44-0	Fluoranthene	0.46		mg/kg
RII-801+00-IC45-2.0-3.5	13198642.5	712379.4831	10/01/2008	2	3.5	207-08-9	Benzo(k)fluoranthene	0.105	U	mg/kg
RII-801+00-IC45-2.0-3.5	13198642.5	712379.4831	10/01/2008	2	3.5	208-96-8	Acenaphthylene	0.105	U	mg/kg
RII-801+00-IC45-2.0-3.5	13198642.5	712379.4831	10/01/2008	2	3.5	218-01-9	Chrysene	0.095	U	mg/kg
RII-801+00-IC45-2.0-3.5	13198642.5	712379.4831	10/01/2008	2	3.5	2303-16-4	Diallate (total)	0.005	U	mg/kg
RII-801+00-IC45-2.0-3.5	13198642.5	712379.4831	10/01/2008	2	3.5	2385-85-5	Mirex	0.015	U	mg/kg

Sample ID	Easting	Northing	Sample Date	Start Depth (feet)	End Depth (feet)	CAS #	Chemical Name	Result	Qualifier	Unit
RII-801+00-IC45-2.0-3.5	13198642.5	712379.4831	10/01/2008	2	3.5	27304-13-8	Oxychlordane	0.01	U	mg/kg
RII-801+00-IC45-2.0-3.5	13198642.5	712379.4831	10/01/2008	2	3.5	29082-74-4	Octachlorostyrene	0.01	U	mg/kg
RII-801+00-IC45-2.0-3.5	13198642.5	712379.4831	10/01/2008	2	3.5	29082-75-5	beta,beta-2,3,4,5,6-Heptachlorostyrene	0.015	U	mg/kg
RII-801+00-IC45-2.0-3.5	13198642.5	712379.4831	10/01/2008	2	3.5	29086-38-2	(E)-alpha,beta-2,3,4,5,6-Heptachlorostyrene	0.015	U	mg/kg
RII-801+00-IC45-2.0-3.5	13198642.5	712379.4831	10/01/2008	2	3.5	29086-39-3	(Z)-alpha,beta-2,3,4,5,6-Heptachlorostyrene	0.015	U	mg/kg
RII-801+00-IC45-2.0-3.5	13198642.5	712379.4831	10/01/2008	2	3.5	2921-88-2	Chlorpyrifos	0.02	U	mg/kg
RII-801+00-IC45-2.0-3.5	13198642.5	712379.4831	10/01/2008	2	3.5	297-97-2	Thionazin	0.015	U	mg/kg
RII-801+00-IC45-2.0-3.5	13198642.5	712379.4831	10/01/2008	2	3.5	298-00-0	Methyl parathion	0.015	U	mg/kg
RII-801+00-IC45-2.0-3.5	13198642.5	712379.4831	10/01/2008	2	3.5	298-02-2	Phorate	0.01	U	mg/kg
RII-801+00-IC45-2.0-3.5	13198642.5	712379.4831	10/01/2008	2	3.5	298-04-4	Disulfoton	0.015	U	mg/kg
RII-801+00-IC45-2.0-3.5	13198642.5	712379.4831	10/01/2008	2	3.5	299-84-3	Ronnel	0.02	U	mg/kg
RII-801+00-IC45-2.0-3.5	13198642.5	712379.4831	10/01/2008	2	3.5	309-00-2	Aldrin	0.01	U	mg/kg
RII-801+00-IC45-2.0-3.5	13198642.5	712379.4831	10/01/2008	2	3.5	319-84-6	alpha-BHC	0.005	U	mg/kg
RII-801+00-IC45-2.0-3.5	13198642.5	712379.4831	10/01/2008	2	3.5	319-85-7	beta-BHC	0.01	U	mg/kg
RII-801+00-IC45-2.0-3.5	13198642.5	712379.4831	10/01/2008	2	3.5	319-86-8	delta-BHC	0.01	U	mg/kg
RII-801+00-IC45-2.0-3.5	13198642.5	712379.4831	10/01/2008	2	3.5	33213-65-9	Endosulfan II	0.01	U	mg/kg
RII-801+00-IC45-2.0-3.5	13198642.5	712379.4831	10/01/2008	2	3.5	39765-80-5	trans-Nonachlor	0.01	U	mg/kg
RII-801+00-IC45-2.0-3.5	13198642.5	712379.4831	10/01/2008	2	3.5	465-73-6	Isodrin	0.01	U	mg/kg
RII-801+00-IC45-2.0-3.5	13198642.5	712379.4831	10/01/2008	2	3.5	50-29-3	4,4'-DDT	0.01	U	mg/kg
RII-801+00-IC45-2.0-3.5	13198642.5	712379.4831	10/01/2008	2	3.5	50-32-8	Benzo(a)pyrene	0.095	U	mg/kg
RII-801+00-IC45-2.0-3.5	13198642.5	712379.4831	10/01/2008	2	3.5	510-15-6	Chlorobenzilate	0.01	U	mg/kg
RII-801+00-IC45-2.0-3.5	13198642.5	712379.4831	10/01/2008	2	3.5	5103-71-9	ALPHA-CHLORDANE	0.01	U	mg/kg
RII-801+00-IC45-2.0-3.5	13198642.5	712379.4831	10/01/2008	2	3.5	5103-73-1	cis-Nonachlor	0.01	U	mg/kg
RII-801+00-IC45-2.0-3.5	13198642.5	712379.4831	10/01/2008	2	3.5	51207-31-9	2,3,7,8-TETRACHLORODIBENZOFURAN	52400		ng/kg
RII-801+00-IC45-2.0-3.5	13198642.5	712379.4831	10/01/2008	2	3.5	51-28-5	2,4-Dinitrophenol	0.33	U	mg/kg
RII-801+00-IC45-2.0-3.5	13198642.5	712379.4831	10/01/2008	2	3.5	52-85-7	Famphur	0.02	U	mg/kg
RII-801+00-IC45-2.0-3.5	13198642.5	712379.4831	10/01/2008	2	3.5	53-19-0	2,4'-DDD	0.01	U	mg/kg
RII-801+00-IC45-2.0-3.5	13198642.5	712379.4831	10/01/2008	2	3.5	534-52-1	4,6-Dinitro-2-methylphenol	0.285	U	mg/kg
RII-801+00-IC45-2.0-3.5	13198642.5	712379.4831	10/01/2008	2	3.5	53-70-3	Dibenz(a,h)anthracene	0.16	U	mg/kg
RII-801+00-IC45-2.0-3.5	13198642.5	712379.4831	10/01/2008	2	3.5	541-73-1	1,3-Dichlorobenzene	0.05	U	mg/kg
RII-801+00-IC45-2.0-3.5	13198642.5	712379.4831	10/01/2008	2	3.5	5598-13-0	Methyl chlorpyrifos	0.02	U	mg/kg
RII-801+00-IC45-2.0-3.5	13198642.5	712379.4831	10/01/2008	2	3.5	56-38-2	Parathion	0.025	U	mg/kg
RII-801+00-IC45-2.0-3.5	13198642.5	712379.4831	10/01/2008	2	3.5	56-55-3	Benzo(a)anthracene	0.095	U	mg/kg
RII-801+00-IC45-2.0-3.5	13198642.5	712379.4831	10/01/2008	2	3.5	57117-31-4	2,3,4,7,8-PENTACHLORODIBENZOFURAN	24100		ng/kg
RII-801+00-IC45-2.0-3.5	13198642.5	712379.4831	10/01/2008	2	3.5	57117-41-6	1,2,3,7,8-PENTACHLORODIBENZOFURAN	30500		ng/kg
RII-801+00-IC45-2.0-3.5	13198642.5	712379.4831	10/01/2008	2	3.5	58-89-9	gamma-BHC	0.01	U	mg/kg
RII-801+00-IC45-2.0-3.5	13198642.5	712379.4831	10/01/2008	2	3.5	58-90-2	2,3,4,6-Tetrachlorophenol	0.01	U	mg/kg
RII-801+00-IC45-2.0-3.5	13198642.5	712379.4831	10/01/2008	2	3.5	59-50-7	4-Chloro-3-methylphenol	0.105	U	mg/kg
RII-801+00-IC45-2.0-3.5	13198642.5	712379.4831	10/01/2008	2	3.5	60-51-5	Dimethoate	0.02	U	mg/kg
RII-801+00-IC45-2.0-3.5	13198642.5	712379.4831	10/01/2008	2	3.5	60-57-1	Dieldrin	0.01	U	mg/kg
RII-801+00-IC45-2.0-3.5	13198642.5	712379.4831	10/01/2008	2	3.5	606-20-2	2,6-Dinitrotoluene	0.105	U	mg/kg
RII-801+00-IC45-2.0-3.5	13198642.5	712379.4831	10/01/2008	2	3.5	608-93-5	Pentachlorobenzene	0.01	U	mg/kg
RII-801+00-IC45-2.0-3.5	13198642.5	712379.4831	10/01/2008	2	3.5	621-64-7	N-Nitroso-di-n-propylamine	0.1	U	mg/kg
RII-801+00-IC45-2.0-3.5	13198642.5	712379.4831	10/01/2008	2	3.5	62-53-3	Aniline	0.15	U	mg/kg
RII-801+00-IC45-2.0-3.5	13198642.5	712379.4831	10/01/2008	2	3.5	62-75-9	N-Nitrosodimethylamine	0.095	U	mg/kg
RII-801+00-IC45-2.0-3.5	13198642.5	712379.4831	10/01/2008	2	3.5	634-66-2	1,2,3,4-Tetrachlorobenzene	0.01	U	mg/kg
RII-801+00-IC45-2.0-3.5	13198642.5	712379.4831	10/01/2008	2	3.5	67-72-1	Hexachloroethane	0.105	U	mg/kg
RII-801+00-IC45-2.0-3.5	13198642.5	712379.4831	10/01/2008	2	3.5	67774-32-7	Polybrominated biphenyls	0.02	U	mg/kg
RII-801+00-IC45-2.0-3.5	13198642.5	712379.4831	10/01/2008	2	3.5	68705-15-7	alpha-2,3,4,5,6-Hexachlorostyrene	0.015	U	mg/kg
RII-801+00-IC45-2.0-3.5	13198642.5	712379.4831	10/01/2008	2	3.5	7005-72-3	4-Chlorophenyl-phenyl ether	0.145	U	mg/kg
RII-801+00-IC45-2.0-3.5	13198642.5	712379.4831	10/01/2008	2	3.5	72-20-8	Endrin	0.01	U	mg/kg
RII-801+00-IC45-2.0-3.5	13198642.5	712379.4831	10/01/2008	2	3.5	72-43-5	Methoxychlor	0.01	U	mg/kg
RII-801+00-IC45-2.0-3.5	13198642.5	712379.4831	10/01/2008	2	3.5	72-54-8	4,4'-DDD	0.01	U	mg/kg
RII-801+00-IC45-2.0-3.5	13198642.5	712379.4831	10/01/2008	2	3.5	72-55-9	4,4'-DDE	0.01	U	mg/kg
RII-801+00-IC45-2.0-3.5	13198642.5	712379.4831	10/01/2008	2	3.5	7421-93-4	Endrin aldehyde	0.01	U	mg/kg
RII-801+00-IC45-2.0-3.5	13198642.5	712379.4831	10/01/2008	2	3.5	7429-90-5	Aluminum	830		mg/kg
RII-801+00-IC45-2.0-3.5	13198642.5	712379.4831	10/01/2008	2	3.5	7439-89-6	Iron	9900		mg/kg
RII-801+00-IC45-2.0-3.5	13198642.5	712379.4831	10/01/2008	2	3.5	7439-92-1	Lead	3		mg/kg
RII-801+00-IC45-2.0-3.5	13198642.5	712379.4831	10/01/2008	2	3.5	7439-93-2	Lithium	1.9		mg/kg
RII-801+00-IC45-2.0-3.5	13198642.5	712379.4831	10/01/2008	2	3.5	7439-95-4	Magnesium	5100		mg/kg
RII-801+00-IC45-2.0-3.5	13198642.5	712379.4831	10/01/2008	2	3.5	7439-96-5	Manganese	100		mg/kg
RII-801+00-IC45-2.0-3.5	13198642.5	712379.4831	10/01/2008	2	3.5	7439-97-6	Mercury	0.011	J	mg/kg
RII-801+00-IC45-2.0-3.5	13198642.5	712379.4831	10/01/2008	2	3.5	7440-02-0	Nickel	2.3		mg/kg
RII-801+00-IC45-2.0-3.5	13198642.5	712379.4831	10/01/2008	2	3.5	7440-09-7	Potassium	140		mg/kg
RII-801+00-IC45-2.0-3.5	13198642.5	712379.4831	10/01/2008	2	3.5	7440-22-4	Silver	0.045	U	mg/kg
RII-801+00-IC45-2.0-3.5	13198642.5	712379.4831	10/01/2008	2	3.5	7440-23-5	Sodium	130		mg/kg

Sample ID	Easting	Northing	Sample Date	Start Depth (feet)	End Depth (feet)	CAS #	Chemical Name	Result	Qualifier	Unit
RII-801+00-IC45-2.0-3.5	13198642.5	712379.4831	10/01/2008	2	3.5	7440-24-6	Strontium	41		mg/kg
RII-801+00-IC45-2.0-3.5	13198642.5	712379.4831	10/01/2008	2	3.5	7440-28-0	Thallium	0.195	U	mg/kg
RII-801+00-IC45-2.0-3.5	13198642.5	712379.4831	10/01/2008	2	3.5	7440-31-5	Tin	0.38	U	mg/kg
RII-801+00-IC45-2.0-3.5	13198642.5	712379.4831	10/01/2008	2	3.5	7440-32-6	Titanium	33		mg/kg
RII-801+00-IC45-2.0-3.5	13198642.5	712379.4831	10/01/2008	2	3.5	7440-36-0	Antimony	0.075	U	mg/kg
RII-801+00-IC45-2.0-3.5	13198642.5	712379.4831	10/01/2008	2	3.5	7440-38-2	Arsenic	26		mg/kg
RII-801+00-IC45-2.0-3.5	13198642.5	712379.4831	10/01/2008	2	3.5	7440-39-3	Barium	12		mg/kg
RII-801+00-IC45-2.0-3.5	13198642.5	712379.4831	10/01/2008	2	3.5	7440-41-7	Beryllium	0.135	U	mg/kg
RII-801+00-IC45-2.0-3.5	13198642.5	712379.4831	10/01/2008	2	3.5	7440-42-8	Boron	12		mg/kg
RII-801+00-IC45-2.0-3.5	13198642.5	712379.4831	10/01/2008	2	3.5	7440-43-9	Cadmium	0.23		mg/kg
RII-801+00-IC45-2.0-3.5	13198642.5	712379.4831	10/01/2008	2	3.5	7440-47-3	Chromium (total)	3.3		mg/kg
RII-801+00-IC45-2.0-3.5	13198642.5	712379.4831	10/01/2008	2	3.5	7440-48-4	Cobalt	2.1		mg/kg
RII-801+00-IC45-2.0-3.5	13198642.5	712379.4831	10/01/2008	2	3.5	7440-50-8	Copper	2.2		mg/kg
RII-801+00-IC45-2.0-3.5	13198642.5	712379.4831	10/01/2008	2	3.5	7440-57-5	Gold	0.17	U	mg/kg
RII-801+00-IC45-2.0-3.5	13198642.5	712379.4831	10/01/2008	2	3.5	7440-62-2	Vanadium	4		mg/kg
RII-801+00-IC45-2.0-3.5	13198642.5	712379.4831	10/01/2008	2	3.5	7440-66-6	Zinc	16		mg/kg
RII-801+00-IC45-2.0-3.5	13198642.5	712379.4831	10/01/2008	2	3.5	7440-70-2	Calcium	88000		mg/kg
RII-801+00-IC45-2.0-3.5	13198642.5	712379.4831	10/01/2008	2	3.5	76-44-8	Heptachlor	0.005	U	mg/kg
RII-801+00-IC45-2.0-3.5	13198642.5	712379.4831	10/01/2008	2	3.5	77-47-4	HEXACHLOROCYCLOPENTADIENE	0.005	U	mg/kg
RII-801+00-IC45-2.0-3.5	13198642.5	712379.4831	10/01/2008	2	3.5	7782-49-2	Selenium	0.04	U	mg/kg
RII-801+00-IC45-2.0-3.5	13198642.5	712379.4831	10/01/2008	2	3.5	78-59-1	Isophorone	0.09	U	mg/kg
RII-801+00-IC45-2.0-3.5	13198642.5	712379.4831	10/01/2008	2	3.5	8001-35-2	Toxaphene	0.085	U	mg/kg
RII-801+00-IC45-2.0-3.5	13198642.5	712379.4831	10/01/2008	2	3.5	80-05-7	BISPHENOL A	0.065	U	mg/kg
RII-801+00-IC45-2.0-3.5	13198642.5	712379.4831	10/01/2008	2	3.5	82-68-8	Pentachloronitrobenzene	0.01	U	mg/kg
RII-801+00-IC45-2.0-3.5	13198642.5	712379.4831	10/01/2008	2	3.5	83-32-9	Acenaphthene	0.045	U	mg/kg
RII-801+00-IC45-2.0-3.5	13198642.5	712379.4831	10/01/2008	2	3.5	84-66-2	Diethylphthalate	0.115	U	mg/kg
RII-801+00-IC45-2.0-3.5	13198642.5	712379.4831	10/01/2008	2	3.5	84-74-2	Di-n-butyl phthalate	0.115	U	mg/kg
RII-801+00-IC45-2.0-3.5	13198642.5	712379.4831	10/01/2008	2	3.5	85-01-8	Phenanthrene	0.165	U	mg/kg
RII-801+00-IC45-2.0-3.5	13198642.5	712379.4831	10/01/2008	2	3.5	85-68-7	Butylbenzylphthalate	0.15	U	mg/kg
RII-801+00-IC45-2.0-3.5	13198642.5	712379.4831	10/01/2008	2	3.5	86-30-6	N-Nitrosodiphenylamine	0.095	U	mg/kg
RII-801+00-IC45-2.0-3.5	13198642.5	712379.4831	10/01/2008	2	3.5	86-73-7	Fluorene	0.105	U	mg/kg
RII-801+00-IC45-2.0-3.5	13198642.5	712379.4831	10/01/2008	2	3.5	86-74-8	Carbazole	0.015	U	mg/kg
RII-801+00-IC45-2.0-3.5	13198642.5	712379.4831	10/01/2008	2	3.5	87-61-6	1,2,3-Trichlorobenzene	0.01	U	mg/kg
RII-801+00-IC45-2.0-3.5	13198642.5	712379.4831	10/01/2008	2	3.5	87-65-0	2,6-Dichlorophenol	0.04	U	mg/kg
RII-801+00-IC45-2.0-3.5	13198642.5	712379.4831	10/01/2008	2	3.5	87-68-3	Hexachlorobutadiene	0.1	U	mg/kg
RII-801+00-IC45-2.0-3.5	13198642.5	712379.4831	10/01/2008	2	3.5	87-86-5	Pentachlorophenol	0.025	U	mg/kg
RII-801+00-IC45-2.0-3.5	13198642.5	712379.4831	10/01/2008	2	3.5	88-06-2	2,4,6-Trichlorophenol	0.1	U	mg/kg
RII-801+00-IC45-2.0-3.5	13198642.5	712379.4831	10/01/2008	2	3.5	88-74-4	2-Nitroaniline	0.1	U	mg/kg
RII-801+00-IC45-2.0-3.5	13198642.5	712379.4831	10/01/2008	2	3.5	88-75-5	2-Nitrophenol	0.145	U	mg/kg
RII-801+00-IC45-2.0-3.5	13198642.5	712379.4831	10/01/2008	2	3.5	88-85-7	Dinoseb	0.09	U	mg/kg
RII-801+00-IC45-2.0-3.5	13198642.5	712379.4831	10/01/2008	2	3.5	90301-92-1	(E)-beta-2,3,4,5,6-Hexachlorostyrene	0.015	U	mg/kg
RII-801+00-IC45-2.0-3.5	13198642.5	712379.4831	10/01/2008	2	3.5	90301-93-2	(Z)-beta-2,3,4,5,6-Hexachlorostyrene	0.015	U	mg/kg
RII-801+00-IC45-2.0-3.5	13198642.5	712379.4831	10/01/2008	2	3.5	90-43-7	2-Phenylphenol	0.04	U	mg/kg
RII-801+00-IC45-2.0-3.5	13198642.5	712379.4831	10/01/2008	2	3.5	91-20-3	Naphthalene	0.155	U	mg/kg
RII-801+00-IC45-2.0-3.5	13198642.5	712379.4831	10/01/2008	2	3.5	91-57-6	2-Methylnaphthalene	0.135	U	mg/kg
RII-801+00-IC45-2.0-3.5	13198642.5	712379.4831	10/01/2008	2	3.5	91-58-7	2-Chloronaphthalene	0.12	U	mg/kg
RII-801+00-IC45-2.0-3.5	13198642.5	712379.4831	10/01/2008	2	3.5	91-94-1	3,3'-Dichlorobenzidine	0.8	U	mg/kg
RII-801+00-IC45-2.0-3.5	13198642.5	712379.4831	10/01/2008	2	3.5	92-87-5	Benzidine	0.385	U	mg/kg
RII-801+00-IC45-2.0-3.5	13198642.5	712379.4831	10/01/2008	2	3.5	95-48-7	2-Methylphenol	0.105	U	mg/kg
RII-801+00-IC45-2.0-3.5	13198642.5	712379.4831	10/01/2008	2	3.5	95-50-1	1,2-Dichlorobenzene	0.04	U	mg/kg
RII-801+00-IC45-2.0-3.5	13198642.5	712379.4831	10/01/2008	2	3.5	95-57-8	2-Chlorophenol	0.16	U	mg/kg
RII-801+00-IC45-2.0-3.5	13198642.5	712379.4831	10/01/2008	2	3.5	95-94-3	1,2,4,5-Tetrachlorobenzene	0.01	U	mg/kg
RII-801+00-IC45-2.0-3.5	13198642.5	712379.4831	10/01/2008	2	3.5	95-95-4	2,4,5-Trichlorophenol	0.095	U	mg/kg
RII-801+00-IC45-2.0-3.5	13198642.5	712379.4831	10/01/2008	2	3.5	959-98-8	Endosulfan I	0.01	U	mg/kg
RII-801+00-IC45-2.0-3.5	13198642.5	712379.4831	10/01/2008	2	3.5	98-54-4	p-tert-Butylphenol	0.04	U	mg/kg
RII-801+00-IC45-2.0-3.5	13198642.5	712379.4831	10/01/2008	2	3.5	98-95-3	Nitrobenzene	0.115	U	mg/kg
RII-801+00-IC45-2.0-3.5	13198642.5	712379.4831	10/01/2008	2	3.5	99-09-2	3-Nitroaniline	0.17	U	mg/kg
RII-801+00-IC45-2.0-3.5	13198642.5	712379.4831	10/01/2008	2	3.5	ETEQ	ETEQ	17000		ppt
RII-801+00-IC45-2.0-3.5	13198642.5	712379.4831	10/01/2008	2	3.5	HXCDD-HXCDF	1,2,3,4,7,8-Hexachlorodibenzofuran + 1,2,3,6,7,8-Hexachlorodibenzofuran	21000		ng/kg
RII-801+00-IC45-2.0-3.5	13198642.5	712379.4831	10/01/2008	2	3.5	TCLB_ERA_Dow	Total Chlororbenzenes ERA	0.1105	U	mg/kg
RII-801+00-IC45-2.0-3.5	13198642.5	712379.4831	10/01/2008	2	3.5	TCLP_ERA_Dow	Total Chlorophenols ERA	0.196	U	mg/kg
RII-801+00-IC45-2.0-3.5	13198642.5	712379.4831	10/01/2008	2	3.5	TOC	Total Organic Carbon	11		percent
RII-801+00-IC45-2.0-3.5	13198642.5	712379.4831	10/01/2008	2	3.5	TPAH_ERA_Dow	Total PAHs ERA	1.448		mg/kg
RII-801+00-IC45-3.5-4.9	13198642.5	712379.4831	10/01/2008	3.5	4.9	1746-01-6	2,3,7,8-TETRACHLORODIBENZO-P-DIOXIN	2	UJ	ng/kg
RII-801+00-IC45-3.5-4.9	13198642.5	712379.4831	10/01/2008	3.5	4.9	51207-31-9	2,3,7,8-TETRACHLORODIBENZOFURAN	161		ng/kg
RII-801+00-IC45-3.5-4.9	13198642.5	712379.4831	10/01/2008	3.5	4.9	57117-31-4	2,3,4,7,8-PENTACHLORODIBENZOFURAN	63		ng/kg

Sample ID	Easting	Northing	Sample Date	Start Depth (feet)	End Depth (feet)	CAS #	Chemical Name	Result	Qualifier	Unit
RII-801+00-IC45-3.5-4.9	13198642.5	712379.4831	10/01/2008	3.5	4.9	57117-41-6	1,2,3,7,8-PENTACHLORODIBENZOFURAN	66		ng/kg
RII-801+00-IC45-3.5-4.9	13198642.5	712379.4831	10/01/2008	3.5	4.9	ETEQ	ETEQ	48		ppt
RII-801+00-IC45-3.5-4.9	13198642.5	712379.4831	10/01/2008	3.5	4.9	HXCDD-HXCDF	1,2,3,4,7,8-Hexachlorodibenzofuran + 1,2,3,6,7,8-Hexachlorodibenzofuran	46		ng/kg
RII-801+00-IC45-4.9-5.9	13198642.5	712379.4831	10/01/2008	4.9	5.9	1746-01-6	2,3,7,8-TETRACHLORODIBENZO-P-DIOXIN	4	UJ	ng/kg
RII-801+00-IC45-4.9-5.9	13198642.5	712379.4831	10/01/2008	4.9	5.9	51207-31-9	2,3,7,8-TETRACHLORODIBENZOFURAN	180		ng/kg
RII-801+00-IC45-4.9-5.9	13198642.5	712379.4831	10/01/2008	4.9	5.9	57117-31-4	2,3,4,7,8-PENTACHLORODIBENZOFURAN	73		ng/kg
RII-801+00-IC45-4.9-5.9	13198642.5	712379.4831	10/01/2008	4.9	5.9	57117-41-6	1,2,3,7,8-PENTACHLORODIBENZOFURAN	83		ng/kg
RII-801+00-IC45-4.9-5.9	13198642.5	712379.4831	10/01/2008	4.9	5.9	ETEQ	ETEQ	58		ppt
RII-801+00-IC45-4.9-5.9	13198642.5	712379.4831	10/01/2008	4.9	5.9	HXCDD-HXCDF	1,2,3,4,7,8-Hexachlorodibenzofuran + 1,2,3,6,7,8-Hexachlorodibenzofuran	61	J	ng/kg
RII-801+00-IC45-5.9-6.5	13198642.5	712379.4831	10/01/2008	5.9	6.5	1746-01-6	2,3,7,8-TETRACHLORODIBENZO-P-DIOXIN	2	UJ	ng/kg
RII-801+00-IC45-5.9-6.5	13198642.5	712379.4831	10/01/2008	5.9	6.5	51207-31-9	2,3,7,8-TETRACHLORODIBENZOFURAN	2	UJ	ng/kg
RII-801+00-IC45-5.9-6.5	13198642.5	712379.4831	10/01/2008	5.9	6.5	57117-31-4	2,3,4,7,8-PENTACHLORODIBENZOFURAN	2	UJ	ng/kg
RII-801+00-IC45-5.9-6.5	13198642.5	712379.4831	10/01/2008	5.9	6.5	57117-41-6	1,2,3,7,8-PENTACHLORODIBENZOFURAN	2	UJ	ng/kg
RII-801+00-IC45-5.9-6.5	13198642.5	712379.4831	10/01/2008	5.9	6.5	ETEQ	ETEQ	5.5	U	ppt
RII-801+00-IC45-5.9-6.5	13198642.5	712379.4831	10/01/2008	5.9	6.5	HXCDD-HXCDF	1,2,3,4,7,8-Hexachlorodibenzofuran + 1,2,3,6,7,8-Hexachlorodibenzofuran	2.5	UJ	ng/kg
RII-801+00-IC45-6.5-7.3	13198642.5	712379.4831	10/01/2008	6.5	7.3	1746-01-6	2,3,7,8-TETRACHLORODIBENZO-P-DIOXIN	2	UJ	ng/kg
RII-801+00-IC45-6.5-7.3	13198642.5	712379.4831	10/01/2008	6.5	7.3	51207-31-9	2,3,7,8-TETRACHLORODIBENZOFURAN	2	UJ	ng/kg
RII-801+00-IC45-6.5-7.3	13198642.5	712379.4831	10/01/2008	6.5	7.3	57117-31-4	2,3,4,7,8-PENTACHLORODIBENZOFURAN	2	UJ	ng/kg
RII-801+00-IC45-6.5-7.3	13198642.5	712379.4831	10/01/2008	6.5	7.3	57117-41-6	1,2,3,7,8-PENTACHLORODIBENZOFURAN	2	UJ	ng/kg
RII-801+00-IC45-6.5-7.3	13198642.5	712379.4831	10/01/2008	6.5	7.3	ETEQ	ETEQ	5	U	ppt
RII-801+00-IC45-6.5-7.3	13198642.5	712379.4831	10/01/2008	6.5	7.3	HXCDD-HXCDF	1,2,3,4,7,8-Hexachlorodibenzofuran + 1,2,3,6,7,8-Hexachlorodibenzofuran	2	UJ	ng/kg
RII-801+00-IC45-7.3-8.5	13198642.5	712379.4831	10/01/2008	7.3	8.5	1746-01-6	2,3,7,8-TETRACHLORODIBENZO-P-DIOXIN	2	UJ	ng/kg
RII-801+00-IC45-7.3-8.5	13198642.5	712379.4831	10/01/2008	7.3	8.5	51207-31-9	2,3,7,8-TETRACHLORODIBENZOFURAN	2	UJ	ng/kg
RII-801+00-IC45-7.3-8.5	13198642.5	712379.4831	10/01/2008	7.3	8.5	57117-31-4	2,3,4,7,8-PENTACHLORODIBENZOFURAN	2	UJ	ng/kg
RII-801+00-IC45-7.3-8.5	13198642.5	712379.4831	10/01/2008	7.3	8.5	57117-41-6	1,2,3,7,8-PENTACHLORODIBENZOFURAN	2	UJ	ng/kg
RII-801+00-IC45-7.3-8.5	13198642.5	712379.4831	10/01/2008	7.3	8.5	ETEQ	ETEQ	5	U	ppt
RII-801+00-IC45-7.3-8.5	13198642.5	712379.4831	10/01/2008	7.3	8.5	HXCDD-HXCDF	1,2,3,4,7,8-Hexachlorodibenzofuran + 1,2,3,6,7,8-Hexachlorodibenzofuran	2	UJ	ng/kg
RII-801+00-IC92-0.0-0.5	13198594.41	712388.2117	10/30/2008	0	0.5	100-01-6	4-Nitroaniline	0.3	U	mg/kg
RII-801+00-IC92-0.0-0.5	13198594.41	712388.2117	10/30/2008	0	0.5	100-02-7	4-Nitrophenol	0.205	U	mg/kg
RII-801+00-IC92-0.0-0.5	13198594.41	712388.2117	10/30/2008	0	0.5	100-51-6	Benzyl alcohol	0.5	U	mg/kg
RII-801+00-IC92-0.0-0.5	13198594.41	712388.2117	10/30/2008	0	0.5	101-55-3	4-Bromophenyl-phenyl ether	0.155	U	mg/kg
RII-801+00-IC92-0.0-0.5	13198594.41	712388.2117	10/30/2008	0	0.5	1024-57-3	Heptachlor epoxide	0.01	U	mg/kg
RII-801+00-IC92-0.0-0.5	13198594.41	712388.2117	10/30/2008	0	0.5	1031-07-8	Endosulfan sulfate	0.01	U	mg/kg
RII-801+00-IC92-0.0-0.5	13198594.41	712388.2117	10/30/2008	0	0.5	103-33-3	Azobenzene	0.1	U	mg/kg
RII-801+00-IC92-0.0-0.5	13198594.41	712388.2117	10/30/2008	0	0.5	105-67-9	2,4-Dimethylphenol	0.135	U	mg/kg
RII-801+00-IC92-0.0-0.5	13198594.41	712388.2117	10/30/2008	0	0.5	106-44-5	4-Methylphenol	0.105	U	mg/kg
RII-801+00-IC92-0.0-0.5	13198594.41	712388.2117	10/30/2008	0	0.5	106-46-7	1,4-Dichlorobenzene	0.04	U	mg/kg
RII-801+00-IC92-0.0-0.5	13198594.41	712388.2117	10/30/2008	0	0.5	108-39-4	3-Methylphenol	0.12	U	mg/kg
RII-801+00-IC92-0.0-0.5	13198594.41	712388.2117	10/30/2008	0	0.5	108-60-1	2,2'-oxybis(1-Chloropropane)	0.125	U	mg/kg
RII-801+00-IC92-0.0-0.5	13198594.41	712388.2117	10/30/2008	0	0.5	108-95-2	Phenol	0.11	U	mg/kg
RII-801+00-IC92-0.0-0.5	13198594.41	712388.2117	10/30/2008	0	0.5	110-86-1	Pyridine	0.12	U	mg/kg
RII-801+00-IC92-0.0-0.5	13198594.41	712388.2117	10/30/2008	0	0.5	111-44-4	bis(2-Chloroethyl) ether	0.045	U	mg/kg
RII-801+00-IC92-0.0-0.5	13198594.41	712388.2117	10/30/2008	0	0.5	111-91-1	bis(2-Chloroethoxy)methane	0.105	U	mg/kg
RII-801+00-IC92-0.0-0.5	13198594.41	712388.2117	10/30/2008	0	0.5	117-81-7	bis(2-Ethylhexyl)phthalate	0.155	U	mg/kg
RII-801+00-IC92-0.0-0.5	13198594.41	712388.2117	10/30/2008	0	0.5	117-84-0	DI-N-OCTYLPHTHALATE	0.15	U	mg/kg
RII-801+00-IC92-0.0-0.5	13198594.41	712388.2117	10/30/2008	0	0.5	118-74-1	Hexachlorobenzene	0.01	U	mg/kg
RII-801+00-IC92-0.0-0.5	13198594.41	712388.2117	10/30/2008	0	0.5	120-12-7	Anthracene	0.16	U	mg/kg
RII-801+00-IC92-0.0-0.5	13198594.41	712388.2117	10/30/2008	0	0.5	120-82-1	1,2,4-Trichlorobenzene	0.09	U	mg/kg
RII-801+00-IC92-0.0-0.5	13198594.41	712388.2117	10/30/2008	0	0.5	120-83-2	2,4-Dichlorophenol	0.11	U	mg/kg
RII-801+00-IC92-0.0-0.5	13198594.41	712388.2117	10/30/2008	0	0.5	121-14-2	2,4-Dinitrotoluene	0.08	U	mg/kg
RII-801+00-IC92-0.0-0.5	13198594.41	712388.2117	10/30/2008	0	0.5	12789-03-6	GAMMA-CHLORDANE	0.005	U	mg/kg
RII-801+00-IC92-0.0-0.5	13198594.41	712388.2117	10/30/2008	0	0.5	129-00-0	Pyrene	0.49		mg/kg
RII-801+00-IC92-0.0-0.5	13198594.41	712388.2117	10/30/2008	0	0.5	131-11-3	Dimethyl phthalate	0.08	U	mg/kg
RII-801+00-IC92-0.0-0.5	13198594.41	712388.2117	10/30/2008	0	0.5	132-64-9	Dibenzofuran	0.085	U	mg/kg
RII-801+00-IC92-0.0-0.5	13198594.41	712388.2117	10/30/2008	0	0.5	14992-81-5	2,3,4,5,6-Pentachlorostyrene	0.015	U	mg/kg
RII-801+00-IC92-0.0-0.5	13198594.41	712388.2117	10/30/2008	0	0.5	1746-01-6	2,3,7,8-TETRACHLORODIBENZO-P-DIOXIN	9	J	ng/kg
RII-801+00-IC92-0.0-0.5	13198594.41	712388.2117	10/30/2008	0	0.5	191-24-2	Benzo(g,h,i)perylene	0.11	U	mg/kg
RII-801+00-IC92-0.0-0.5	13198594.41	712388.2117	10/30/2008	0	0.5	1918-16-7	Propachlor	0.01	U	mg/kg
RII-801+00-IC92-0.0-0.5	13198594.41	712388.2117	10/30/2008	0	0.5	193-39-5	Indeno(1,2,3-cd)pyrene	0.095	U	mg/kg
RII-801+00-IC92-0.0-0.5	13198594.41	712388.2117	10/30/2008	0	0.5	205-99-2	Benzo(b)fluoranthene	0.13	U	mg/kg
RII-801+00-IC92-0.0-0.5	13198594.41	712388.2117	10/30/2008	0	0.5	206-44-0	Fluoranthene	0.35		mg/kg
RII-801+00-IC92-0.0-0.5	13198594.41	712388.2117	10/30/2008	0	0.5	207-08-9	Benzo(k)fluoranthene	0.105	U	mg/kg
RII-801+00-IC92-0.0-0.5	13198594.41	712388.2117	10/30/2008	0	0.5	208-96-8	Acenaphthylene	0.105	U	mg/kg
RII-801+00-IC92-0.0-0.5	13198594.41	712388.2117	10/30/2008	0	0.5	218-01-9	Chrysene	0.095	U	mg/kg
RII-801+00-IC92-0.0-0.5	13198594.41	712388.2117	10/30/2008	0	0.5	2303-16-4	Diallate (total)	0.005	U	mg/kg
RII-801+00-IC92-0.0-0.5	13198594.41	712388.2117	10/30/2008	0	0.5	2385-85-5	Mirex	0.015	U	mg/kg

Sample ID	Easting	Northing	Sample Date	Start Depth (feet)	End Depth (feet)	CAS #	Chemical Name	Result	Qualifier	Unit
RII-801+00-IC92-0.0-0.5	13198594.41	712388.2117	10/30/2008	0	0.5	27304-13-8	Oxychlordane	0.01	U	mg/kg
RII-801+00-IC92-0.0-0.5	13198594.41	712388.2117	10/30/2008	0	0.5	29082-74-4	Octachlorostyrene	0.01	U	mg/kg
RII-801+00-IC92-0.0-0.5	13198594.41	712388.2117	10/30/2008	0	0.5	29082-75-5	beta,beta-2,3,4,5,6-Heptachlorostyrene	0.015	U	mg/kg
RII-801+00-IC92-0.0-0.5	13198594.41	712388.2117	10/30/2008	0	0.5	29086-38-2	(E)-alpha,beta-2,3,4,5,6-Heptachlorostyrene	0.015	U	mg/kg
RII-801+00-IC92-0.0-0.5	13198594.41	712388.2117	10/30/2008	0	0.5	29086-39-3	(Z)-alpha,beta-2,3,4,5,6-Heptachlorostyrene	0.015	U	mg/kg
RII-801+00-IC92-0.0-0.5	13198594.41	712388.2117	10/30/2008	0	0.5	2921-88-2	Chlorpyrifos	0.02	U	mg/kg
RII-801+00-IC92-0.0-0.5	13198594.41	712388.2117	10/30/2008	0	0.5	297-97-2	Thionazin	0.015	U	mg/kg
RII-801+00-IC92-0.0-0.5	13198594.41	712388.2117	10/30/2008	0	0.5	298-00-0	Methyl parathion	0.015	U	mg/kg
RII-801+00-IC92-0.0-0.5	13198594.41	712388.2117	10/30/2008	0	0.5	298-02-2	Phorate	0.01	U	mg/kg
RII-801+00-IC92-0.0-0.5	13198594.41	712388.2117	10/30/2008	0	0.5	298-04-4	Disulfoton	0.015	U	mg/kg
RII-801+00-IC92-0.0-0.5	13198594.41	712388.2117	10/30/2008	0	0.5	299-84-3	Ronnel	0.02	U	mg/kg
RII-801+00-IC92-0.0-0.5	13198594.41	712388.2117	10/30/2008	0	0.5	309-00-2	Aldrin	0.01	U	mg/kg
RII-801+00-IC92-0.0-0.5	13198594.41	712388.2117	10/30/2008	0	0.5	319-84-6	alpha-BHC	0.005	U	mg/kg
RII-801+00-IC92-0.0-0.5	13198594.41	712388.2117	10/30/2008	0	0.5	319-85-7	beta-BHC	0.01	U	mg/kg
RII-801+00-IC92-0.0-0.5	13198594.41	712388.2117	10/30/2008	0	0.5	319-86-8	delta-BHC	0.01	U	mg/kg
RII-801+00-IC92-0.0-0.5	13198594.41	712388.2117	10/30/2008	0	0.5	33213-65-9	Endosulfan II	0.01	U	mg/kg
RII-801+00-IC92-0.0-0.5	13198594.41	712388.2117	10/30/2008	0	0.5	39765-80-5	trans-Nonachlor	0.01	U	mg/kg
RII-801+00-IC92-0.0-0.5	13198594.41	712388.2117	10/30/2008	0	0.5	465-73-6	Isodrin	0.01	U	mg/kg
RII-801+00-IC92-0.0-0.5	13198594.41	712388.2117	10/30/2008	0	0.5	50-29-3	4,4'-DDT	0.01	U	mg/kg
RII-801+00-IC92-0.0-0.5	13198594.41	712388.2117	10/30/2008	0	0.5	50-32-8	Benzo(a)pyrene	0.095	U	mg/kg
RII-801+00-IC92-0.0-0.5	13198594.41	712388.2117	10/30/2008	0	0.5	510-15-6	Chlorobenzilate	0.01	U	mg/kg
RII-801+00-IC92-0.0-0.5	13198594.41	712388.2117	10/30/2008	0	0.5	5103-71-9	ALPHA-CHLORDANE	0.01	U	mg/kg
RII-801+00-IC92-0.0-0.5	13198594.41	712388.2117	10/30/2008	0	0.5	5103-73-1	cis-Nonachlor	0.01	U	mg/kg
RII-801+00-IC92-0.0-0.5	13198594.41	712388.2117	10/30/2008	0	0.5	51207-31-9	2,3,7,8-TETRACHLORODIBENZOFURAN	53700		ng/kg
RII-801+00-IC92-0.0-0.5	13198594.41	712388.2117	10/30/2008	0	0.5	51-28-5	2,4-Dinitrophenol	0.33	U	mg/kg
RII-801+00-IC92-0.0-0.5	13198594.41	712388.2117	10/30/2008	0	0.5	52-85-7	Famphur	0.02	U	mg/kg
RII-801+00-IC92-0.0-0.5	13198594.41	712388.2117	10/30/2008	0	0.5	53-19-0	2,4'-DDD	0.01	U	mg/kg
RII-801+00-IC92-0.0-0.5	13198594.41	712388.2117	10/30/2008	0	0.5	534-52-1	4,6-Dinitro-2-methylphenol	0.285	U	mg/kg
RII-801+00-IC92-0.0-0.5	13198594.41	712388.2117	10/30/2008	0	0.5	53-70-3	Dibenz(a,h)anthracene	0.16	U	mg/kg
RII-801+00-IC92-0.0-0.5	13198594.41	712388.2117	10/30/2008	0	0.5	541-73-1	1,3-Dichlorobenzene	0.05	U	mg/kg
RII-801+00-IC92-0.0-0.5	13198594.41	712388.2117	10/30/2008	0	0.5	5598-13-0	Methyl chlorpyrifos	0.02	U	mg/kg
RII-801+00-IC92-0.0-0.5	13198594.41	712388.2117	10/30/2008	0	0.5	56-38-2	Parathion	0.025	U	mg/kg
RII-801+00-IC92-0.0-0.5	13198594.41	712388.2117	10/30/2008	0	0.5	56-55-3	Benzo(a)anthracene	0.095	U	mg/kg
RII-801+00-IC92-0.0-0.5	13198594.41	712388.2117	10/30/2008	0	0.5	57117-31-4	2,3,4,7,8-PENTACHLORODIBENZOFURAN	21700		ng/kg
RII-801+00-IC92-0.0-0.5	13198594.41	712388.2117	10/30/2008	0	0.5	57117-41-6	1,2,3,7,8-PENTACHLORODIBENZOFURAN	25500		ng/kg
RII-801+00-IC92-0.0-0.5	13198594.41	712388.2117	10/30/2008	0	0.5	58-89-9	gamma-BHC	0.01	U	mg/kg
RII-801+00-IC92-0.0-0.5	13198594.41	712388.2117	10/30/2008	0	0.5	58-90-2	2,3,4,6-Tetrachlorophenol	0.01	U	mg/kg
RII-801+00-IC92-0.0-0.5	13198594.41	712388.2117	10/30/2008	0	0.5	59-50-7	4-Chloro-3-methylphenol	0.105	U	mg/kg
RII-801+00-IC92-0.0-0.5	13198594.41	712388.2117	10/30/2008	0	0.5	60-51-5	Dimethoate	0.02	U	mg/kg
RII-801+00-IC92-0.0-0.5	13198594.41	712388.2117	10/30/2008	0	0.5	60-57-1	Dieldrin	0.01	U	mg/kg
RII-801+00-IC92-0.0-0.5	13198594.41	712388.2117	10/30/2008	0	0.5	606-20-2	2,6-Dinitrotoluene	0.105	U	mg/kg
RII-801+00-IC92-0.0-0.5	13198594.41	712388.2117	10/30/2008	0	0.5	608-93-5	Pentachlorobenzene	0.01	U	mg/kg
RII-801+00-IC92-0.0-0.5	13198594.41	712388.2117	10/30/2008	0	0.5	621-64-7	N-Nitroso-di-n-propylamine	0.1	U	mg/kg
RII-801+00-IC92-0.0-0.5	13198594.41	712388.2117	10/30/2008	0	0.5	62-53-3	Aniline	0.15	U	mg/kg
RII-801+00-IC92-0.0-0.5	13198594.41	712388.2117	10/30/2008	0	0.5	62-75-9	N-Nitrosodimethylamine	0.095	U	mg/kg
RII-801+00-IC92-0.0-0.5	13198594.41	712388.2117	10/30/2008	0	0.5	634-66-2	1,2,3,4-Tetrachlorobenzene	0.07		mg/kg
RII-801+00-IC92-0.0-0.5	13198594.41	712388.2117	10/30/2008	0	0.5	67-72-1	Hexachloroethane	0.105	U	mg/kg
RII-801+00-IC92-0.0-0.5	13198594.41	712388.2117	10/30/2008	0	0.5	67774-32-7	Polybrominated biphenyls	0.02	U	mg/kg
RII-801+00-IC92-0.0-0.5	13198594.41	712388.2117	10/30/2008	0	0.5	68705-15-7	alpha-2,3,4,5,6-Hexachlorostyrene	0.015	U	mg/kg
RII-801+00-IC92-0.0-0.5	13198594.41	712388.2117	10/30/2008	0	0.5	7005-72-3	4-Chlorophenyl-phenyl ether	0.145	U	mg/kg
RII-801+00-IC92-0.0-0.5	13198594.41	712388.2117	10/30/2008	0	0.5	72-20-8	Endrin	0.01	U	mg/kg
RII-801+00-IC92-0.0-0.5	13198594.41	712388.2117	10/30/2008	0	0.5	72-43-5	Methoxychlor	0.01	U	mg/kg
RII-801+00-IC92-0.0-0.5	13198594.41	712388.2117	10/30/2008	0	0.5	72-54-8	4,4'-DDD	0.01	U	mg/kg
RII-801+00-IC92-0.0-0.5	13198594.41	712388.2117	10/30/2008	0	0.5	72-55-9	4,4'-DDE	0.01	U	mg/kg
RII-801+00-IC92-0.0-0.5	13198594.41	712388.2117	10/30/2008	0	0.5	7421-93-4	Endrin aldehyde	0.01	U	mg/kg
RII-801+00-IC92-0.0-0.5	13198594.41	712388.2117	10/30/2008	0	0.5	7429-90-5	Aluminum	1100		mg/kg
RII-801+00-IC92-0.0-0.5	13198594.41	712388.2117	10/30/2008	0	0.5	7439-89-6	Iron	4600		mg/kg
RII-801+00-IC92-0.0-0.5	13198594.41	712388.2117	10/30/2008	0	0.5	7439-92-1	Lead	2		mg/kg
RII-801+00-IC92-0.0-0.5	13198594.41	712388.2117	10/30/2008	0	0.5	7439-93-2	Lithium	3		mg/kg
RII-801+00-IC92-0.0-0.5	13198594.41	712388.2117	10/30/2008	0	0.5	7439-95-4	Magnesium	10000		mg/kg
RII-801+00-IC92-0.0-0.5	13198594.41	712388.2117	10/30/2008	0	0.5	7439-96-5	Manganese	170		mg/kg
RII-801+00-IC92-0.0-0.5	13198594.41	712388.2117	10/30/2008	0	0.5	7439-97-6	Mercury	0.011	J	mg/kg
RII-801+00-IC92-0.0-0.5	13198594.41	712388.2117	10/30/2008	0	0.5	7440-02-0	Nickel	2.9		mg/kg
RII-801+00-IC92-0.0-0.5	13198594.41	712388.2117	10/30/2008	0	0.5	7440-09-7	Potassium	150		mg/kg
RII-801+00-IC92-0.0-0.5	13198594.41	712388.2117	10/30/2008	0	0.5	7440-22-4	Silver	0.045	U	mg/kg
RII-801+00-IC92-0.0-0.5	13198594.41	712388.2117	10/30/2008	0	0.5	7440-23-5	Sodium	98		mg/kg

Sample ID	Easting	Northing	Sample Date	Start Depth (feet)	End Depth (feet)	CAS #	Chemical Name	Result	Qualifier	Unit
RII-801+00-IC92-0.0-0.5	13198594.41	712388.2117	10/30/2008	0	0.5	7440-24-6	Strontium	27		mg/kg
RII-801+00-IC92-0.0-0.5	13198594.41	712388.2117	10/30/2008	0	0.5	7440-28-0	Thallium	0.195	U	mg/kg
RII-801+00-IC92-0.0-0.5	13198594.41	712388.2117	10/30/2008	0	0.5	7440-31-5	Tin	0.38	U	mg/kg
RII-801+00-IC92-0.0-0.5	13198594.41	712388.2117	10/30/2008	0	0.5	7440-32-6	Titanium	49		mg/kg
RII-801+00-IC92-0.0-0.5	13198594.41	712388.2117	10/30/2008	0	0.5	7440-36-0	Antimony	0.075	U	mg/kg
RII-801+00-IC92-0.0-0.5	13198594.41	712388.2117	10/30/2008	0	0.5	7440-38-2	Arsenic	3.8		mg/kg
RII-801+00-IC92-0.0-0.5	13198594.41	712388.2117	10/30/2008	0	0.5	7440-39-3	Barium	19		mg/kg
RII-801+00-IC92-0.0-0.5	13198594.41	712388.2117	10/30/2008	0	0.5	7440-41-7	Beryllium	0.135	U	mg/kg
RII-801+00-IC92-0.0-0.5	13198594.41	712388.2117	10/30/2008	0	0.5	7440-42-8	Boron	10		mg/kg
RII-801+00-IC92-0.0-0.5	13198594.41	712388.2117	10/30/2008	0	0.5	7440-43-9	Cadmium	0.09	U	mg/kg
RII-801+00-IC92-0.0-0.5	13198594.41	712388.2117	10/30/2008	0	0.5	7440-47-3	Chromium (total)	5		mg/kg
RII-801+00-IC92-0.0-0.5	13198594.41	712388.2117	10/30/2008	0	0.5	7440-48-4	Cobalt	2		mg/kg
RII-801+00-IC92-0.0-0.5	13198594.41	712388.2117	10/30/2008	0	0.5	7440-50-8	Copper	2.1		mg/kg
RII-801+00-IC92-0.0-0.5	13198594.41	712388.2117	10/30/2008	0	0.5	7440-57-5	Gold	0.17	U	mg/kg
RII-801+00-IC92-0.0-0.5	13198594.41	712388.2117	10/30/2008	0	0.5	7440-62-2	Vanadium	4.4		mg/kg
RII-801+00-IC92-0.0-0.5	13198594.41	712388.2117	10/30/2008	0	0.5	7440-66-6	Zinc	17		mg/kg
RII-801+00-IC92-0.0-0.5	13198594.41	712388.2117	10/30/2008	0	0.5	7440-70-2	Calcium	99000		mg/kg
RII-801+00-IC92-0.0-0.5	13198594.41	712388.2117	10/30/2008	0	0.5	76-44-8	Heptachlor	0.005	U	mg/kg
RII-801+00-IC92-0.0-0.5	13198594.41	712388.2117	10/30/2008	0	0.5	77-47-4	HEXACHLOROCYCLOPENTADIENE	0.005	U	mg/kg
RII-801+00-IC92-0.0-0.5	13198594.41	712388.2117	10/30/2008	0	0.5	7782-49-2	Selenium	0.04	U	mg/kg
RII-801+00-IC92-0.0-0.5	13198594.41	712388.2117	10/30/2008	0	0.5	78-59-1	Isophorone	0.09	U	mg/kg
RII-801+00-IC92-0.0-0.5	13198594.41	712388.2117	10/30/2008	0	0.5	8001-35-2	Toxaphene	0.085	U	mg/kg
RII-801+00-IC92-0.0-0.5	13198594.41	712388.2117	10/30/2008	0	0.5	80-05-7	BISPHENOL A	0.065	U	mg/kg
RII-801+00-IC92-0.0-0.5	13198594.41	712388.2117	10/30/2008	0	0.5	82-68-8	Pentachloronitrobenzene	0.01	U	mg/kg
RII-801+00-IC92-0.0-0.5	13198594.41	712388.2117	10/30/2008	0	0.5	83-32-9	Acenaphthene	0.045	U	mg/kg
RII-801+00-IC92-0.0-0.5	13198594.41	712388.2117	10/30/2008	0	0.5	84-66-2	Diethylphthalate	0.115	U	mg/kg
RII-801+00-IC92-0.0-0.5	13198594.41	712388.2117	10/30/2008	0	0.5	84-74-2	Di-n-butyl phthalate	0.115	U	mg/kg
RII-801+00-IC92-0.0-0.5	13198594.41	712388.2117	10/30/2008	0	0.5	85-01-8	Phenanthrene	0.165	U	mg/kg
RII-801+00-IC92-0.0-0.5	13198594.41	712388.2117	10/30/2008	0	0.5	85-68-7	Butylbenzylphthalate	0.15	U	mg/kg
RII-801+00-IC92-0.0-0.5	13198594.41	712388.2117	10/30/2008	0	0.5	86-30-6	N-Nitrosodiphenylamine	0.095	U	mg/kg
RII-801+00-IC92-0.0-0.5	13198594.41	712388.2117	10/30/2008	0	0.5	86-73-7	Fluorene	0.105	U	mg/kg
RII-801+00-IC92-0.0-0.5	13198594.41	712388.2117	10/30/2008	0	0.5	86-74-8	Carbazole	0.015	U	mg/kg
RII-801+00-IC92-0.0-0.5	13198594.41	712388.2117	10/30/2008	0	0.5	87-61-6	1,2,3-Trichlorobenzene	0.01	U	mg/kg
RII-801+00-IC92-0.0-0.5	13198594.41	712388.2117	10/30/2008	0	0.5	87-65-0	2,6-Dichlorophenol	0.04	U	mg/kg
RII-801+00-IC92-0.0-0.5	13198594.41	712388.2117	10/30/2008	0	0.5	87-68-3	Hexachlorobutadiene	0.1	U	mg/kg
RII-801+00-IC92-0.0-0.5	13198594.41	712388.2117	10/30/2008	0	0.5	87-86-5	Pentachlorophenol	0.025	U	mg/kg
RII-801+00-IC92-0.0-0.5	13198594.41	712388.2117	10/30/2008	0	0.5	88-06-2	2,4,6-Trichlorophenol	0.1	U	mg/kg
RII-801+00-IC92-0.0-0.5	13198594.41	712388.2117	10/30/2008	0	0.5	88-74-4	2-Nitroaniline	0.1	U	mg/kg
RII-801+00-IC92-0.0-0.5	13198594.41	712388.2117	10/30/2008	0	0.5	88-75-5	2-Nitrophenol	0.145	U	mg/kg
RII-801+00-IC92-0.0-0.5	13198594.41	712388.2117	10/30/2008	0	0.5	88-85-7	Dinoseb	0.09	U	mg/kg
RII-801+00-IC92-0.0-0.5	13198594.41	712388.2117	10/30/2008	0	0.5	90301-92-1	(E)-beta-2,3,4,5,6-Hexachlorostyrene	0.015	U	mg/kg
RII-801+00-IC92-0.0-0.5	13198594.41	712388.2117	10/30/2008	0	0.5	90301-93-2	(Z)-beta-2,3,4,5,6-Hexachlorostyrene	0.015	U	mg/kg
RII-801+00-IC92-0.0-0.5	13198594.41	712388.2117	10/30/2008	0	0.5	90-43-7	2-Phenylphenol	0.04	U	mg/kg
RII-801+00-IC92-0.0-0.5	13198594.41	712388.2117	10/30/2008	0	0.5	91-20-3	Naphthalene	0.155	U	mg/kg
RII-801+00-IC92-0.0-0.5	13198594.41	712388.2117	10/30/2008	0	0.5	91-57-6	2-Methylnaphthalene	0.135	U	mg/kg
RII-801+00-IC92-0.0-0.5	13198594.41	712388.2117	10/30/2008	0	0.5	91-58-7	2-Chloronaphthalene	0.12	U	mg/kg
RII-801+00-IC92-0.0-0.5	13198594.41	712388.2117	10/30/2008	0	0.5	91-94-1	3,3'-Dichlorobenzidine	0.8	U	mg/kg
RII-801+00-IC92-0.0-0.5	13198594.41	712388.2117	10/30/2008	0	0.5	92-87-5	Benzidine	0.385	U	mg/kg
RII-801+00-IC92-0.0-0.5	13198594.41	712388.2117	10/30/2008	0	0.5	95-48-7	2-Methylphenol	0.105	U	mg/kg
RII-801+00-IC92-0.0-0.5	13198594.41	712388.2117	10/30/2008	0	0.5	95-50-1	1,2-Dichlorobenzene	0.04	U	mg/kg
RII-801+00-IC92-0.0-0.5	13198594.41	712388.2117	10/30/2008	0	0.5	95-57-8	2-Chlorophenol	0.16	U	mg/kg
RII-801+00-IC92-0.0-0.5	13198594.41	712388.2117	10/30/2008	0	0.5	95-94-3	1,2,4,5-Tetrachlorobenzene	0.01	U	mg/kg
RII-801+00-IC92-0.0-0.5	13198594.41	712388.2117	10/30/2008	0	0.5	95-95-4	2,4,5-Trichlorophenol	0.095	U	mg/kg
RII-801+00-IC92-0.0-0.5	13198594.41	712388.2117	10/30/2008	0	0.5	959-98-8	Endosulfan I	0.01	U	mg/kg
RII-801+00-IC92-0.0-0.5	13198594.41	712388.2117	10/30/2008	0	0.5	98-54-4	p-tert-Butylphenol	0.04	U	mg/kg
RII-801+00-IC92-0.0-0.5	13198594.41	712388.2117	10/30/2008	0	0.5	98-95-3	Nitrobenzene	0.115	U	mg/kg
RII-801+00-IC92-0.0-0.5	13198594.41	712388.2117	10/30/2008	0	0.5	99-09-2	3-Nitroaniline	0.17	U	mg/kg
RII-801+00-IC92-0.0-0.5	13198594.41	712388.2117	10/30/2008	0	0.5	ETEQ	ETEQ	16000		ppt
RII-801+00-IC92-0.0-0.5	13198594.41	712388.2117	10/30/2008	0	0.5	HXCDD-HXCDF	1,2,3,4,7,8-Hexachlorodibenzofuran + 1,2,3,6,7,8-Hexachlorodibenzofuran	14800		ng/kg
RII-801+00-IC92-0.0-0.5	13198594.41	712388.2117	10/30/2008	0	0.5	TCLB_ERA_Dow	Total Chlororbenzenes ERA	0.1755		mg/kg
RII-801+00-IC92-0.0-0.5	13198594.41	712388.2117	10/30/2008	0	0.5	TCLP_ERA_Dow	Total Chlorophenols ERA	0.196	U	mg/kg
RII-801+00-IC92-0.0-0.5	13198594.41	712388.2117	10/30/2008	0	0.5	TOC	Total Organic Carbon	1.2		percent
RII-801+00-IC92-0.0-0.5	13198594.41	712388.2117	10/30/2008	0	0.5	TPAH_ERA_Dow	Total PAHs ERA	1.158		mg/kg
RII-801+00-IC92-0.5-1.0	13198594.41	712388.2117	10/30/2008	0.5	1	1746-01-6	2,3,7,8-TETRACHLORODIBENZO-P-DIOXIN	2	U	ng/kg
RII-801+00-IC92-0.5-1.0	13198594.41	712388.2117	10/30/2008	0.5	1	51207-31-9	2,3,7,8-TETRACHLORODIBENZOFURAN	161		ng/kg
RII-801+00-IC92-0.5-1.0	13198594.41	712388.2117	10/30/2008	0.5	1	57117-31-4	2,3,4,7,8-PENTACHLORODIBENZOFURAN	32	J	ng/kg

Sample ID	Easting	Northing	Sample Date	Start Depth (feet)	End Depth (feet)	CAS #	Chemical Name	Result	Qualifier	Unit
RII-801+00-IC92-0.5-1.0	13198594.41	712388.2117	10/30/2008	0.5	1	57117-41-6	1,2,3,7,8-PENTACHLORODIBENZOFURAN	27	J	ng/kg
RII-801+00-IC92-0.5-1.0	13198594.41	712388.2117	10/30/2008	0.5	1	ETEQ	ETEQ	35		ppt
RII-801+00-IC92-0.5-1.0	13198594.41	712388.2117	10/30/2008	0.5	1	HXCDD-HXCDF	1,2,3,4,7,8-Hexachlorodibenzofuran + 1,2,3,6,7,8-Hexachlorodibenzofuran	35	J	ng/kg
RII-801+00-IC92-1.0-2.7	13198594.41	712388.2117	10/30/2008	1	2.7	1746-01-6	2,3,7,8-TETRACHLORODIBENZO-P-DIOXIN	2	U	ng/kg
RII-801+00-IC92-1.0-2.7	13198594.41	712388.2117	10/30/2008	1	2.7	51207-31-9	2,3,7,8-TETRACHLORODIBENZOFURAN	68		ng/kg
RII-801+00-IC92-1.0-2.7	13198594.41	712388.2117	10/30/2008	1	2.7	57117-31-4	2,3,4,7,8-PENTACHLORODIBENZOFURAN	17	J	ng/kg
RII-801+00-IC92-1.0-2.7	13198594.41	712388.2117	10/30/2008	1	2.7	57117-41-6	1,2,3,7,8-PENTACHLORODIBENZOFURAN	14	J	ng/kg
RII-801+00-IC92-1.0-2.7	13198594.41	712388.2117	10/30/2008	1	2.7	ETEQ	ETEQ	17		ppt
RII-801+00-IC92-1.0-2.7	13198594.41	712388.2117	10/30/2008	1	2.7	HXCDD-HXCDF	1,2,3,4,7,8-Hexachlorodibenzofuran + 1,2,3,6,7,8-Hexachlorodibenzofuran	13	J	ng/kg
RII-801+00-IC92-2.7-3.0	13198594.41	712388.2117	10/30/2008	2.7	3	1746-01-6	2,3,7,8-TETRACHLORODIBENZO-P-DIOXIN	3.5	U	ng/kg
RII-801+00-IC92-2.7-3.0	13198594.41	712388.2117	10/30/2008	2.7	3	51207-31-9	2,3,7,8-TETRACHLORODIBENZOFURAN	174		ng/kg
RII-801+00-IC92-2.7-3.0	13198594.41	712388.2117	10/30/2008	2.7	3	57117-31-4	2,3,4,7,8-PENTACHLORODIBENZOFURAN	51	J	ng/kg
RII-801+00-IC92-2.7-3.0	13198594.41	712388.2117	10/30/2008	2.7	3	57117-41-6	1,2,3,7,8-PENTACHLORODIBENZOFURAN	42	J	ng/kg
RII-801+00-IC92-2.7-3.0	13198594.41	712388.2117	10/30/2008	2.7	3	ETEQ	ETEQ	45		ppt
RII-801+00-IC92-2.7-3.0	13198594.41	712388.2117	10/30/2008	2.7	3	HXCDD-HXCDF	1,2,3,4,7,8-Hexachlorodibenzofuran + 1,2,3,6,7,8-Hexachlorodibenzofuran	41	J	ng/kg
RII-801+00-IC92-3.0-4.7	13198594.41	712388.2117	10/30/2008	3	4.7	1746-01-6	2,3,7,8-TETRACHLORODIBENZO-P-DIOXIN	2	U	ng/kg
RII-801+00-IC92-3.0-4.7	13198594.41	712388.2117	10/30/2008	3	4.7	51207-31-9	2,3,7,8-TETRACHLORODIBENZOFURAN	22		ng/kg
RII-801+00-IC92-3.0-4.7	13198594.41	712388.2117	10/30/2008	3	4.7	57117-31-4	2,3,4,7,8-PENTACHLORODIBENZOFURAN	5	J	ng/kg
RII-801+00-IC92-3.0-4.7	13198594.41	712388.2117	10/30/2008	3	4.7	57117-41-6	1,2,3,7,8-PENTACHLORODIBENZOFURAN	4	J	ng/kg
RII-801+00-IC92-3.0-4.7	13198594.41	712388.2117	10/30/2008	3	4.7	ETEQ	ETEQ	5	U	ppt
RII-801+00-IC92-3.0-4.7	13198594.41	712388.2117	10/30/2008	3	4.7	HXCDD-HXCDF	1,2,3,4,7,8-Hexachlorodibenzofuran + 1,2,3,6,7,8-Hexachlorodibenzofuran	9	J	ng/kg
RII-801+00-IC92-4.7-6.0	13198594.41	712388.2117	10/30/2008	4.7	6	1746-01-6	2,3,7,8-TETRACHLORODIBENZO-P-DIOXIN	2.5	U	ng/kg
RII-801+00-IC92-4.7-6.0	13198594.41	712388.2117	10/30/2008	4.7	6	51207-31-9	2,3,7,8-TETRACHLORODIBENZOFURAN	2.5	U	ng/kg
RII-801+00-IC92-4.7-6.0	13198594.41	712388.2117	10/30/2008	4.7	6	57117-31-4	2,3,4,7,8-PENTACHLORODIBENZOFURAN	2.5	U	ng/kg
RII-801+00-IC92-4.7-6.0	13198594.41	712388.2117	10/30/2008	4.7	6	57117-41-6	1,2,3,7,8-PENTACHLORODIBENZOFURAN	2.5	U	ng/kg
RII-801+00-IC92-4.7-6.0	13198594.41	712388.2117	10/30/2008	4.7	6	ETEQ	ETEQ	8	U	ppt
RII-801+00-IC92-4.7-6.0	13198594.41	712388.2117	10/30/2008	4.7	6	HXCDD-HXCDF	1,2,3,4,7,8-Hexachlorodibenzofuran + 1,2,3,6,7,8-Hexachlorodibenzofuran	5.5	U	ng/kg
RII-801+00-IC92-6.0-8.0	13198594.41	712388.2117	10/30/2008	6	8	1746-01-6	2,3,7,8-TETRACHLORODIBENZO-P-DIOXIN	2.5	U	ng/kg
RII-801+00-IC92-6.0-8.0	13198594.41	712388.2117	10/30/2008	6	8	51207-31-9	2,3,7,8-TETRACHLORODIBENZOFURAN	3	U	ng/kg
RII-801+00-IC92-6.0-8.0	13198594.41	712388.2117	10/30/2008	6	8	57117-31-4	2,3,4,7,8-PENTACHLORODIBENZOFURAN	3	U	ng/kg
RII-801+00-IC92-6.0-8.0	13198594.41	712388.2117	10/30/2008	6	8	57117-41-6	1,2,3,7,8-PENTACHLORODIBENZOFURAN	3	U	ng/kg
RII-801+00-IC92-6.0-8.0	13198594.41	712388.2117	10/30/2008	6	8	ETEQ	ETEQ	9.5	U	ppt
RII-801+00-IC92-6.0-8.0	13198594.41	712388.2117	10/30/2008	6	8	HXCDD-HXCDF	1,2,3,4,7,8-Hexachlorodibenzofuran + 1,2,3,6,7,8-Hexachlorodibenzofuran	7	U	ng/kg
RII-802+00-IC41-0.0-0.5	13198653.89	712297.508	10/30/2008	0	0.5	100-01-6	4-Nitroaniline	0.3	U	mg/kg
RII-802+00-IC41-0.0-0.5	13198653.89	712297.508	10/30/2008	0	0.5	100-02-7	4-Nitrophenol	0.205	U	mg/kg
RII-802+00-IC41-0.0-0.5	13198653.89	712297.508	10/30/2008	0	0.5	100-51-6	Benzyl alcohol	0.5	U	mg/kg
RII-802+00-IC41-0.0-0.5	13198653.89	712297.508	10/30/2008	0	0.5	101-55-3	4-Bromophenyl-phenyl ether	0.155	U	mg/kg
RII-802+00-IC41-0.0-0.5	13198653.89	712297.508	10/30/2008	0	0.5	1024-57-3	Heptachlor epoxide	0.01	U	mg/kg
RII-802+00-IC41-0.0-0.5	13198653.89	712297.508	10/30/2008	0	0.5	1031-07-8	Endosulfan sulfate	0.01	U	mg/kg
RII-802+00-IC41-0.0-0.5	13198653.89	712297.508	10/30/2008	0	0.5	103-33-3	Azobenzene	0.1	U	mg/kg
RII-802+00-IC41-0.0-0.5	13198653.89	712297.508	10/30/2008	0	0.5	105-67-9	2,4-Dimethylphenol	0.135	U	mg/kg
RII-802+00-IC41-0.0-0.5	13198653.89	712297.508	10/30/2008	0	0.5	106-44-5	4-Methylphenol	0.105	U	mg/kg
RII-802+00-IC41-0.0-0.5	13198653.89	712297.508	10/30/2008	0	0.5	106-46-7	1,4-Dichlorobenzene	0.04	U	mg/kg
RII-802+00-IC41-0.0-0.5	13198653.89	712297.508	10/30/2008	0	0.5	108-39-4	3-Methylphenol	0.12	U	mg/kg
RII-802+00-IC41-0.0-0.5	13198653.89	712297.508	10/30/2008	0	0.5	108-60-1	2,2'-oxybis(1-Chloropropane)	0.125	U	mg/kg
RII-802+00-IC41-0.0-0.5	13198653.89	712297.508	10/30/2008	0	0.5	108-95-2	Phenol	0.11	U	mg/kg
RII-802+00-IC41-0.0-0.5	13198653.89	712297.508	10/30/2008	0	0.5	110-86-1	Pyridine	0.12	U	mg/kg
RII-802+00-IC41-0.0-0.5	13198653.89	712297.508	10/30/2008	0	0.5	111-44-4	bis(2-Chloroethyl) ether	0.045	U	mg/kg
RII-802+00-IC41-0.0-0.5	13198653.89	712297.508	10/30/2008	0	0.5	111-91-1	bis(2-Chloroethoxy)methane	0.105	U	mg/kg
RII-802+00-IC41-0.0-0.5	13198653.89	712297.508	10/30/2008	0	0.5	117-81-7	bis(2-Ethylhexyl)phthalate	0.155	U	mg/kg
RII-802+00-IC41-0.0-0.5	13198653.89	712297.508	10/30/2008	0	0.5	117-84-0	DI-N-OCTYLPHTHALATE	0.15	U	mg/kg
RII-802+00-IC41-0.0-0.5	13198653.89	712297.508	10/30/2008	0	0.5	118-74-1	Hexachlorobenzene	0.02		mg/kg
RII-802+00-IC41-0.0-0.5	13198653.89	712297.508	10/30/2008	0	0.5	120-12-7	Anthracene	0.16	U	mg/kg
RII-802+00-IC41-0.0-0.5	13198653.89	712297.508	10/30/2008	0	0.5	120-82-1	1,2,4-Trichlorobenzene	0.09	U	mg/kg
RII-802+00-IC41-0.0-0.5	13198653.89	712297.508	10/30/2008	0	0.5	120-83-2	2,4-Dichlorophenol	0.11	U	mg/kg
RII-802+00-IC41-0.0-0.5	13198653.89	712297.508	10/30/2008	0	0.5	121-14-2	2,4-Dinitrotoluene	0.08	U	mg/kg
RII-802+00-IC41-0.0-0.5	13198653.89	712297.508	10/30/2008	0	0.5	12789-03-6	GAMMA-CHLORDANE	0.005	U	mg/kg
RII-802+00-IC41-0.0-0.5	13198653.89	712297.508	10/30/2008	0	0.5	129-00-0	Pyrene	0.59		mg/kg
RII-802+00-IC41-0.0-0.5	13198653.89	712297.508	10/30/2008	0	0.5	131-11-3	Dimethyl phthalate	0.08	U	mg/kg
RII-802+00-IC41-0.0-0.5	13198653.89	712297.508	10/30/2008	0	0.5	132-64-9	Dibenzofuran	0.085	U	mg/kg
RII-802+00-IC41-0.0-0.5	13198653.89	712297.508	10/30/2008	0	0.5	14992-81-5	2,3,4,5,6-Pentachlorostyrene	0.015	U	mg/kg
RII-802+00-IC41-0.0-0.5	13198653.89	712297.508	10/30/2008	0	0.5	1746-01-6	2,3,7,8-TETRACHLORODIBENZO-P-DIOXIN	3	U	ng/kg
RII-802+00-IC41-0.0-0.5	13198653.89	712297.508	10/30/2008	0	0.5	191-24-2	Benzo(g,h,i)perylene	0.11	U	mg/kg
RII-802+00-IC41-0.0-0.5	13198653.89	712297.508	10/30/2008	0	0.5	1918-16-7	Propachlor	0.01	U	mg/kg
RII-802+00-IC41-0.0-0.5	13198653.89	712297.508	10/30/2008	0	0.5	193-39-5	Indeno(1,2,3-cd)pyrene	0.095	U	mg/kg
RII-802+00-IC41-0.0-0.5	13198653.89	712297.508	10/30/2008	0	0.5	205-99-2	Benzo(b)fluoranthene	0.13	U	mg/kg

Sample ID	Easting	Northing	Sample Date	Start Depth (feet)	End Depth (feet)	CAS #	Chemical Name	Result	Qualifier	Unit
RII-802+00-IC41-0.0-0.5	13198653.89	712297.508	10/30/2008	0	0.5	206-44-0	Fluoranthene	0.39		mg/kg
RII-802+00-IC41-0.0-0.5	13198653.89	712297.508	10/30/2008	0	0.5	207-08-9	Benzo(k)fluoranthene	0.105	U	mg/kg
RII-802+00-IC41-0.0-0.5	13198653.89	712297.508	10/30/2008	0	0.5	208-96-8	Acenaphthylene	0.105	U	mg/kg
RII-802+00-IC41-0.0-0.5	13198653.89	712297.508	10/30/2008	0	0.5	218-01-9	Chrysene	0.095	U	mg/kg
RII-802+00-IC41-0.0-0.5	13198653.89	712297.508	10/30/2008	0	0.5	2303-16-4	Diallate (total)	0.005	U	mg/kg
RII-802+00-IC41-0.0-0.5	13198653.89	712297.508	10/30/2008	0	0.5	2385-85-5	Mirex	0.015	U	mg/kg
RII-802+00-IC41-0.0-0.5	13198653.89	712297.508	10/30/2008	0	0.5	27304-13-8	Oxychlordane	0.01	U	mg/kg
RII-802+00-IC41-0.0-0.5	13198653.89	712297.508	10/30/2008	0	0.5	29082-74-4	Octachlorostyrene	0.01	J	mg/kg
RII-802+00-IC41-0.0-0.5	13198653.89	712297.508	10/30/2008	0	0.5	29082-75-5	beta,beta-2,3,4,5,6-Heptachlorostyrene	0.015	U	mg/kg
RII-802+00-IC41-0.0-0.5	13198653.89	712297.508	10/30/2008	0	0.5	29086-38-2	(E)-alpha,beta-2,3,4,5,6-Heptachlorostyrene	0.015	U	mg/kg
RII-802+00-IC41-0.0-0.5	13198653.89	712297.508	10/30/2008	0	0.5	29086-39-3	(Z)-alpha,beta-2,3,4,5,6-Heptachlorostyrene	0.015	U	mg/kg
RII-802+00-IC41-0.0-0.5	13198653.89	712297.508	10/30/2008	0	0.5	2921-88-2	Chlorpyrifos	0.02	U	mg/kg
RII-802+00-IC41-0.0-0.5	13198653.89	712297.508	10/30/2008	0	0.5	297-97-2	Thionazin	0.015	U	mg/kg
RII-802+00-IC41-0.0-0.5	13198653.89	712297.508	10/30/2008	0	0.5	298-00-0	Methyl parathion	0.015	U	mg/kg
RII-802+00-IC41-0.0-0.5	13198653.89	712297.508	10/30/2008	0	0.5	298-02-2	Phorate	0.01	U	mg/kg
RII-802+00-IC41-0.0-0.5	13198653.89	712297.508	10/30/2008	0	0.5	298-04-4	Disulfoton	0.015	U	mg/kg
RII-802+00-IC41-0.0-0.5	13198653.89	712297.508	10/30/2008	0	0.5	299-84-3	Ronnel	0.02	U	mg/kg
RII-802+00-IC41-0.0-0.5	13198653.89	712297.508	10/30/2008	0	0.5	309-00-2	Aldrin	0.01	U	mg/kg
RII-802+00-IC41-0.0-0.5	13198653.89	712297.508	10/30/2008	0	0.5	319-84-6	alpha-BHC	0.005	U	mg/kg
RII-802+00-IC41-0.0-0.5	13198653.89	712297.508	10/30/2008	0	0.5	319-85-7	beta-BHC	0.01	U	mg/kg
RII-802+00-IC41-0.0-0.5	13198653.89	712297.508	10/30/2008	0	0.5	319-86-8	delta-BHC	0.01	U	mg/kg
RII-802+00-IC41-0.0-0.5	13198653.89	712297.508	10/30/2008	0	0.5	33213-65-9	Endosulfan II	0.01	U	mg/kg
RII-802+00-IC41-0.0-0.5	13198653.89	712297.508	10/30/2008	0	0.5	39765-80-5	trans-Nonachlor	0.01	U	mg/kg
RII-802+00-IC41-0.0-0.5	13198653.89	712297.508	10/30/2008	0	0.5	465-73-6	Isodrin	0.01	U	mg/kg
RII-802+00-IC41-0.0-0.5	13198653.89	712297.508	10/30/2008	0	0.5	50-29-3	4,4'-DDT	0.01	U	mg/kg
RII-802+00-IC41-0.0-0.5	13198653.89	712297.508	10/30/2008	0	0.5	50-32-8	Benzo(a)pyrene	0.095	U	mg/kg
RII-802+00-IC41-0.0-0.5	13198653.89	712297.508	10/30/2008	0	0.5	510-15-6	Chlorobenzilate	0.01	U	mg/kg
RII-802+00-IC41-0.0-0.5	13198653.89	712297.508	10/30/2008	0	0.5	5103-71-9	ALPHA-CHLORDANE	0.01	U	mg/kg
RII-802+00-IC41-0.0-0.5	13198653.89	712297.508	10/30/2008	0	0.5	5103-73-1	cis-Nonachlor	0.01	U	mg/kg
RII-802+00-IC41-0.0-0.5	13198653.89	712297.508	10/30/2008	0	0.5	51207-31-9	2,3,7,8-TETRACHLORODIBENZOFURAN	1240		ng/kg
RII-802+00-IC41-0.0-0.5	13198653.89	712297.508	10/30/2008	0	0.5	51-28-5	2,4-Dinitrophenol	0.33	U	mg/kg
RII-802+00-IC41-0.0-0.5	13198653.89	712297.508	10/30/2008	0	0.5	52-85-7	Famphur	0.02	U	mg/kg
RII-802+00-IC41-0.0-0.5	13198653.89	712297.508	10/30/2008	0	0.5	53-19-0	2,4'-DDD	0.01	U	mg/kg
RII-802+00-IC41-0.0-0.5	13198653.89	712297.508	10/30/2008	0	0.5	534-52-1	4,6-Dinitro-2-methylphenol	0.285	U	mg/kg
RII-802+00-IC41-0.0-0.5	13198653.89	712297.508	10/30/2008	0	0.5	53-70-3	Dibenz(a,h)anthracene	0.16	U	mg/kg
RII-802+00-IC41-0.0-0.5	13198653.89	712297.508	10/30/2008	0	0.5	541-73-1	1,3-Dichlorobenzene	0.05	U	mg/kg
RII-802+00-IC41-0.0-0.5	13198653.89	712297.508	10/30/2008	0	0.5	5598-13-0	Methyl chlorpyrifos	0.02	U	mg/kg
RII-802+00-IC41-0.0-0.5	13198653.89	712297.508	10/30/2008	0	0.5	56-38-2	Parathion	0.025	U	mg/kg
RII-802+00-IC41-0.0-0.5	13198653.89	712297.508	10/30/2008	0	0.5	56-55-3	Benzo(a)anthracene	0.095	U	mg/kg
RII-802+00-IC41-0.0-0.5	13198653.89	712297.508	10/30/2008	0	0.5	57117-31-4	2,3,4,7,8-PENTACHLORODIBENZOFURAN	325		ng/kg
RII-802+00-IC41-0.0-0.5	13198653.89	712297.508	10/30/2008	0	0.5	57117-41-6	1,2,3,7,8-PENTACHLORODIBENZOFURAN	319		ng/kg
RII-802+00-IC41-0.0-0.5	13198653.89	712297.508	10/30/2008	0	0.5	58-89-9	gamma-BHC	0.01	U	mg/kg
RII-802+00-IC41-0.0-0.5	13198653.89	712297.508	10/30/2008	0	0.5	58-90-2	2,3,4,6-Tetrachlorophenol	0.01	U	mg/kg
RII-802+00-IC41-0.0-0.5	13198653.89	712297.508	10/30/2008	0	0.5	59-50-7	4-Chloro-3-methylphenol	0.105	U	mg/kg
RII-802+00-IC41-0.0-0.5	13198653.89	712297.508	10/30/2008	0	0.5	60-51-5	Dimethoate	0.02	U	mg/kg
RII-802+00-IC41-0.0-0.5	13198653.89	712297.508	10/30/2008	0	0.5	60-57-1	Dieldrin	0.01	U	mg/kg
RII-802+00-IC41-0.0-0.5	13198653.89	712297.508	10/30/2008	0	0.5	606-20-2	2,6-Dinitrotoluene	0.105	U	mg/kg
RII-802+00-IC41-0.0-0.5	13198653.89	712297.508	10/30/2008	0	0.5	608-93-5	Pentachlorobenzene	0.01	U	mg/kg
RII-802+00-IC41-0.0-0.5	13198653.89	712297.508	10/30/2008	0	0.5	621-64-7	N-Nitroso-di-n-propylamine	0.1	U	mg/kg
RII-802+00-IC41-0.0-0.5	13198653.89	712297.508	10/30/2008	0	0.5	62-53-3	Aniline	0.15	U	mg/kg
RII-802+00-IC41-0.0-0.5	13198653.89	712297.508	10/30/2008	0	0.5	62-75-9	N-Nitrosodimethylamine	0.095	U	mg/kg
RII-802+00-IC41-0.0-0.5	13198653.89	712297.508	10/30/2008	0	0.5	634-66-2	1,2,3,4-Tetrachlorobenzene	0.07		mg/kg
RII-802+00-IC41-0.0-0.5	13198653.89	712297.508	10/30/2008	0	0.5	67-72-1	Hexachloroethane	0.105	U	mg/kg
RII-802+00-IC41-0.0-0.5	13198653.89	712297.508	10/30/2008	0	0.5	67774-32-7	Polybrominated biphenyls	0.02	U	mg/kg
RII-802+00-IC41-0.0-0.5	13198653.89	712297.508	10/30/2008	0	0.5	68705-15-7	alpha-2,3,4,5,6-Hexachlorostyrene	0.015	U	mg/kg
RII-802+00-IC41-0.0-0.5	13198653.89	712297.508	10/30/2008	0	0.5	7005-72-3	4-Chlorophenyl-phenyl ether	0.145	U	mg/kg
RII-802+00-IC41-0.0-0.5	13198653.89	712297.508	10/30/2008	0	0.5	72-20-8	Endrin	0.01	U	mg/kg
RII-802+00-IC41-0.0-0.5	13198653.89	712297.508	10/30/2008	0	0.5	72-43-5	Methoxychlor	0.01	U	mg/kg
RII-802+00-IC41-0.0-0.5	13198653.89	712297.508	10/30/2008	0	0.5	72-54-8	4,4'-DDD	0.01	U	mg/kg
RII-802+00-IC41-0.0-0.5	13198653.89	712297.508	10/30/2008	0	0.5	72-55-9	4,4'-DDE	0.01	U	mg/kg
RII-802+00-IC41-0.0-0.5	13198653.89	712297.508	10/30/2008	0	0.5	7421-93-4	Endrin aldehyde	0.01	U	mg/kg
RII-802+00-IC41-0.0-0.5	13198653.89	712297.508	10/30/2008	0	0.5	7429-90-5	Aluminum	1100		mg/kg
RII-802+00-IC41-0.0-0.5	13198653.89	712297.508	10/30/2008	0	0.5	7439-89-6	Iron	4500		mg/kg
RII-802+00-IC41-0.0-0.5	13198653.89	712297.508	10/30/2008	0	0.5	7439-92-1	Lead	2.4		mg/kg
RII-802+00-IC41-0.0-0.5	13198653.89	712297.508	10/30/2008	0	0.5	7439-93-2	Lithium	3.4		mg/kg
RII-802+00-IC41-0.0-0.5	13198653.89	712297.508	10/30/2008	0	0.5	7439-95-4	Magnesium	11000		mg/kg

Sample ID	Easting	Northing	Sample Date	Start Depth (feet)	End Depth (feet)	CAS #	Chemical Name	Result	Qualifier	Unit
RII-802+00-IC41-0.0-0.5	13198653.89	712297.508	10/30/2008	0	0.5	7439-96-5	Manganese	160		mg/kg
RII-802+00-IC41-0.0-0.5	13198653.89	712297.508	10/30/2008	0	0.5	7439-97-6	Mercury	0.063		mg/kg
RII-802+00-IC41-0.0-0.5	13198653.89	712297.508	10/30/2008	0	0.5	7440-02-0	Nickel	2.7		mg/kg
RII-802+00-IC41-0.0-0.5	13198653.89	712297.508	10/30/2008	0	0.5	7440-09-7	Potassium	200		mg/kg
RII-802+00-IC41-0.0-0.5	13198653.89	712297.508	10/30/2008	0	0.5	7440-22-4	Silver	0.045	U	mg/kg
RII-802+00-IC41-0.0-0.5	13198653.89	712297.508	10/30/2008	0	0.5	7440-23-5	Sodium	120		mg/kg
RII-802+00-IC41-0.0-0.5	13198653.89	712297.508	10/30/2008	0	0.5	7440-24-6	Strontium	33		mg/kg
RII-802+00-IC41-0.0-0.5	13198653.89	712297.508	10/30/2008	0	0.5	7440-28-0	Thallium	0.195	U	mg/kg
RII-802+00-IC41-0.0-0.5	13198653.89	712297.508	10/30/2008	0	0.5	7440-31-5	Tin	0.38	U	mg/kg
RII-802+00-IC41-0.0-0.5	13198653.89	712297.508	10/30/2008	0	0.5	7440-32-6	Titanium	38		mg/kg
RII-802+00-IC41-0.0-0.5	13198653.89	712297.508	10/30/2008	0	0.5	7440-36-0	Antimony	0.075	U	mg/kg
RII-802+00-IC41-0.0-0.5	13198653.89	712297.508	10/30/2008	0	0.5	7440-38-2	Arsenic	4.4		mg/kg
RII-802+00-IC41-0.0-0.5	13198653.89	712297.508	10/30/2008	0	0.5	7440-39-3	Barium	25		mg/kg
RII-802+00-IC41-0.0-0.5	13198653.89	712297.508	10/30/2008	0	0.5	7440-41-7	Beryllium	0.135	U	mg/kg
RII-802+00-IC41-0.0-0.5	13198653.89	712297.508	10/30/2008	0	0.5	7440-42-8	Boron	9.5		mg/kg
RII-802+00-IC41-0.0-0.5	13198653.89	712297.508	10/30/2008	0	0.5	7440-43-9	Cadmium	0.09	U	mg/kg
RII-802+00-IC41-0.0-0.5	13198653.89	712297.508	10/30/2008	0	0.5	7440-47-3	Chromium (total)	4.3		mg/kg
RII-802+00-IC41-0.0-0.5	13198653.89	712297.508	10/30/2008	0	0.5	7440-48-4	Cobalt	1.7		mg/kg
RII-802+00-IC41-0.0-0.5	13198653.89	712297.508	10/30/2008	0	0.5	7440-50-8	Copper	2.5		mg/kg
RII-802+00-IC41-0.0-0.5	13198653.89	712297.508	10/30/2008	0	0.5	7440-57-5	Gold	0.17	U	mg/kg
RII-802+00-IC41-0.0-0.5	13198653.89	712297.508	10/30/2008	0	0.5	7440-62-2	Vanadium	3.9		mg/kg
RII-802+00-IC41-0.0-0.5	13198653.89	712297.508	10/30/2008	0	0.5	7440-66-6	Zinc	18		mg/kg
RII-802+00-IC41-0.0-0.5	13198653.89	712297.508	10/30/2008	0	0.5	7440-70-2	Calcium	100000		mg/kg
RII-802+00-IC41-0.0-0.5	13198653.89	712297.508	10/30/2008	0	0.5	76-44-8	Heptachlor	0.005	U	mg/kg
RII-802+00-IC41-0.0-0.5	13198653.89	712297.508	10/30/2008	0	0.5	77-47-4	HEXACHLOROCYCLOPENTADIENE	0.005	U	mg/kg
RII-802+00-IC41-0.0-0.5	13198653.89	712297.508	10/30/2008	0	0.5	7782-49-2	Selenium	0.04	U	mg/kg
RII-802+00-IC41-0.0-0.5	13198653.89	712297.508	10/30/2008	0	0.5	78-59-1	Isophorone	0.09	U	mg/kg
RII-802+00-IC41-0.0-0.5	13198653.89	712297.508	10/30/2008	0	0.5	8001-35-2	Toxaphene	0.085	U	mg/kg
RII-802+00-IC41-0.0-0.5	13198653.89	712297.508	10/30/2008	0	0.5	80-05-7	BISPHENOL A	0.065	U	mg/kg
RII-802+00-IC41-0.0-0.5	13198653.89	712297.508	10/30/2008	0	0.5	82-68-8	Pentachloronitrobenzene	0.01	U	mg/kg
RII-802+00-IC41-0.0-0.5	13198653.89	712297.508	10/30/2008	0	0.5	83-32-9	Acenaphthene	0.045	U	mg/kg
RII-802+00-IC41-0.0-0.5	13198653.89	712297.508	10/30/2008	0	0.5	84-66-2	Diethylphthalate	0.115	U	mg/kg
RII-802+00-IC41-0.0-0.5	13198653.89	712297.508	10/30/2008	0	0.5	84-74-2	Di-n-butyl phthalate	0.115	U	mg/kg
RII-802+00-IC41-0.0-0.5	13198653.89	712297.508	10/30/2008	0	0.5	85-01-8	Phenanthrene	0.165	U	mg/kg
RII-802+00-IC41-0.0-0.5	13198653.89	712297.508	10/30/2008	0	0.5	85-68-7	Butylbenzylphthalate	0.15	U	mg/kg
RII-802+00-IC41-0.0-0.5	13198653.89	712297.508	10/30/2008	0	0.5	86-30-6	N-Nitrosodiphenylamine	0.095	U	mg/kg
RII-802+00-IC41-0.0-0.5	13198653.89	712297.508	10/30/2008	0	0.5	86-73-7	Fluorene	0.37		mg/kg
RII-802+00-IC41-0.0-0.5	13198653.89	712297.508	10/30/2008	0	0.5	86-74-8	Carbazole	0.015	U	mg/kg
RII-802+00-IC41-0.0-0.5	13198653.89	712297.508	10/30/2008	0	0.5	87-61-6	1,2,3-Trichlorobenzene	0.01	U	mg/kg
RII-802+00-IC41-0.0-0.5	13198653.89	712297.508	10/30/2008	0	0.5	87-65-0	2,6-Dichlorophenol	0.04	U	mg/kg
RII-802+00-IC41-0.0-0.5	13198653.89	712297.508	10/30/2008	0	0.5	87-68-3	Hexachlorobutadiene	0.1	U	mg/kg
RII-802+00-IC41-0.0-0.5	13198653.89	712297.508	10/30/2008	0	0.5	87-86-5	Pentachlorophenol	0.025	U	mg/kg
RII-802+00-IC41-0.0-0.5	13198653.89	712297.508	10/30/2008	0	0.5	88-06-2	2,4,6-Trichlorophenol	0.1	U	mg/kg
RII-802+00-IC41-0.0-0.5	13198653.89	712297.508	10/30/2008	0	0.5	88-74-4	2-Nitroaniline	0.1	U	mg/kg
RII-802+00-IC41-0.0-0.5	13198653.89	712297.508	10/30/2008	0	0.5	88-75-5	2-Nitrophenol	0.145	U	mg/kg
RII-802+00-IC41-0.0-0.5	13198653.89	712297.508	10/30/2008	0	0.5	88-85-7	Dinoseb	0.09	U	mg/kg
RII-802+00-IC41-0.0-0.5	13198653.89	712297.508	10/30/2008	0	0.5	90301-92-1	(E)-beta-2,3,4,5,6-Hexachlorostyrene	0.015	U	mg/kg
RII-802+00-IC41-0.0-0.5	13198653.89	712297.508	10/30/2008	0	0.5	90301-93-2	(Z)-beta-2,3,4,5,6-Hexachlorostyrene	0.015	U	mg/kg
RII-802+00-IC41-0.0-0.5	13198653.89	712297.508	10/30/2008	0	0.5	90-43-7	2-Phenylphenol	0.04	U	mg/kg
RII-802+00-IC41-0.0-0.5	13198653.89	712297.508	10/30/2008	0	0.5	91-20-3	Naphthalene	0.155	U	mg/kg
RII-802+00-IC41-0.0-0.5	13198653.89	712297.508	10/30/2008	0	0.5	91-57-6	2-Methylnaphthalene	0.135	U	mg/kg
RII-802+00-IC41-0.0-0.5	13198653.89	712297.508	10/30/2008	0	0.5	91-58-7	2-Chloronaphthalene	0.12	U	mg/kg
RII-802+00-IC41-0.0-0.5	13198653.89	712297.508	10/30/2008	0	0.5	91-94-1	3,3'-Dichlorobenzidine	0.8	U	mg/kg
RII-802+00-IC41-0.0-0.5	13198653.89	712297.508	10/30/2008	0	0.5	92-87-5	Benzidine	0.385	U	mg/kg
RII-802+00-IC41-0.0-0.5	13198653.89	712297.508	10/30/2008	0	0.5	95-48-7	2-Methylphenol	0.105	U	mg/kg
RII-802+00-IC41-0.0-0.5	13198653.89	712297.508	10/30/2008	0	0.5	95-50-1	1,2-Dichlorobenzene	0.04	U	mg/kg
RII-802+00-IC41-0.0-0.5	13198653.89	712297.508	10/30/2008	0	0.5	95-57-8	2-Chlorophenol	0.16	U	mg/kg
RII-802+00-IC41-0.0-0.5	13198653.89	712297.508	10/30/2008	0	0.5	95-94-3	1,2,4,5-Tetrachlorobenzene	0.01	U	mg/kg
RII-802+00-IC41-0.0-0.5	13198653.89	712297.508	10/30/2008	0	0.5	95-95-4	2,4,5-Trichlorophenol	0.095	U	mg/kg
RII-802+00-IC41-0.0-0.5	13198653.89	712297.508	10/30/2008	0	0.5	959-98-8	Endosulfan I	0.01	U	mg/kg
RII-802+00-IC41-0.0-0.5	13198653.89	712297.508	10/30/2008	0	0.5	98-54-4	p-tert-Butylphenol	0.04	U	mg/kg
RII-802+00-IC41-0.0-0.5	13198653.89	712297.508	10/30/2008	0	0.5	98-95-3	Nitrobenzene	0.115	U	mg/kg
RII-802+00-IC41-0.0-0.5	13198653.89	712297.508	10/30/2008	0	0.5	99-09-2	3-Nitroaniline	0.17	U	mg/kg
RII-802+00-IC41-0.0-0.5	13198653.89	712297.508	10/30/2008	0	0.5	ETEQ	ETEQ	290		ppt
RII-802+00-IC41-0.0-0.5	13198653.89	712297.508	10/30/2008	0	0.5	HXCDD-HXCDF	1,2,3,4,7,8-Hexachlorodibenzofuran + 1,2,3,6,7,8-Hexachlorodibenzofuran	249		ng/kg
RII-802+00-IC41-0.0-0.5	13198653.89	712297.508	10/30/2008	0	0.5	TCLB_ERA_Dow	Total Chlororbenzenes ERA	0.1915		mg/kg

Sample ID	Easting	Northing	Sample Date	Start Depth (feet)	End Depth (feet)	CAS #	Chemical Name	Result	Qualifier	Unit
RII-802+00-IC41-0.0-0.5	13198653.89	712297.508	10/30/2008	0	0.5	TCLP_ERA_Dow	Total Chlorophenols ERA	0.196	U	mg/kg
RII-802+00-IC41-0.0-0.5	13198653.89	712297.508	10/30/2008	0	0.5	TOC	Total Organic Carbon	3.6		percent
RII-802+00-IC41-0.0-0.5	13198653.89	712297.508	10/30/2008	0	0.5	TPAH_ERA_Dow	Total PAHs ERA	1.6365		mg/kg
RII-802+00-IC41-0.5-1.0	13198653.89	712297.508	10/30/2008	0.5	1	1746-01-6	2,3,7,8-TETRACHLORODIBENZO-P-DIOXIN	2	U	ng/kg
RII-802+00-IC41-0.5-1.0	13198653.89	712297.508	10/30/2008	0.5	1	51207-31-9	2,3,7,8-TETRACHLORODIBENZOFURAN	133		ng/kg
RII-802+00-IC41-0.5-1.0	13198653.89	712297.508	10/30/2008	0.5	1	57117-31-4	2,3,4,7,8-PENTACHLORODIBENZOFURAN	41	J	ng/kg
RII-802+00-IC41-0.5-1.0	13198653.89	712297.508	10/30/2008	0.5	1	57117-41-6	1,2,3,7,8-PENTACHLORODIBENZOFURAN	30	J	ng/kg
RII-802+00-IC41-0.5-1.0	13198653.89	712297.508	10/30/2008	0.5	1	ETEQ	ETEQ	38		ppt
RII-802+00-IC41-0.5-1.0	13198653.89	712297.508	10/30/2008	0.5	1	HXCDD-HXCDF	1,2,3,4,7,8-Hexachlorodibenzofuran + 1,2,3,6,7,8-Hexachlorodibenzofuran	58	J	ng/kg
RII-802+00-IC41-1.0-1.4	13198653.89	712297.508	10/30/2008	1	1.4	1746-01-6	2,3,7,8-TETRACHLORODIBENZO-P-DIOXIN	2	U	ng/kg
RII-802+00-IC41-1.0-1.4	13198653.89	712297.508	10/30/2008	1	1.4	51207-31-9	2,3,7,8-TETRACHLORODIBENZOFURAN	42		ng/kg
RII-802+00-IC41-1.0-1.4	13198653.89	712297.508	10/30/2008	1	1.4	57117-31-4	2,3,4,7,8-PENTACHLORODIBENZOFURAN	9	J	ng/kg
RII-802+00-IC41-1.0-1.4	13198653.89	712297.508	10/30/2008	1	1.4	57117-41-6	1,2,3,7,8-PENTACHLORODIBENZOFURAN	9	J	ng/kg
RII-802+00-IC41-1.0-1.4	13198653.89	712297.508	10/30/2008	1	1.4	ETEQ	ETEQ	11		ppt
RII-802+00-IC41-1.0-1.4	13198653.89	712297.508	10/30/2008	1	1.4	HXCDD-HXCDF	1,2,3,4,7,8-Hexachlorodibenzofuran + 1,2,3,6,7,8-Hexachlorodibenzofuran	8	J	ng/kg
RII-802+00-IC41-1.4-1.9	13198653.89	712297.508	10/30/2008	1.4	1.9	1746-01-6	2,3,7,8-TETRACHLORODIBENZO-P-DIOXIN	7	J	ng/kg
RII-802+00-IC41-1.4-1.9	13198653.89	712297.508	10/30/2008	1.4	1.9	51207-31-9	2,3,7,8-TETRACHLORODIBENZOFURAN	524		ng/kg
RII-802+00-IC41-1.4-1.9	13198653.89	712297.508	10/30/2008	1.4	1.9	57117-31-4	2,3,4,7,8-PENTACHLORODIBENZOFURAN	165		ng/kg
RII-802+00-IC41-1.4-1.9	13198653.89	712297.508	10/30/2008	1.4	1.9	57117-41-6	1,2,3,7,8-PENTACHLORODIBENZOFURAN	198		ng/kg
RII-802+00-IC41-1.4-1.9	13198653.89	712297.508	10/30/2008	1.4	1.9	ETEQ	ETEQ	150		ppt
RII-802+00-IC41-1.4-1.9	13198653.89	712297.508	10/30/2008	1.4	1.9	HXCDD-HXCDF	1,2,3,4,7,8-Hexachlorodibenzofuran + 1,2,3,6,7,8-Hexachlorodibenzofuran	135		ng/kg
RII-802+00-IC41-1.9-2.3	13198653.89	712297.508	10/30/2008	1.9	2.3	1746-01-6	2,3,7,8-TETRACHLORODIBENZO-P-DIOXIN	2	U	ng/kg
RII-802+00-IC41-1.9-2.3	13198653.89	712297.508	10/30/2008	1.9	2.3	51207-31-9	2,3,7,8-TETRACHLORODIBENZOFURAN	474		ng/kg
RII-802+00-IC41-1.9-2.3	13198653.89	712297.508	10/30/2008	1.9	2.3	57117-31-4	2,3,4,7,8-PENTACHLORODIBENZOFURAN	149		ng/kg
RII-802+00-IC41-1.9-2.3	13198653.89	712297.508	10/30/2008	1.9	2.3	57117-41-6	1,2,3,7,8-PENTACHLORODIBENZOFURAN	159		ng/kg
RII-802+00-IC41-1.9-2.3	13198653.89	712297.508	10/30/2008	1.9	2.3	ETEQ	ETEQ	120		ppt
RII-802+00-IC41-1.9-2.3	13198653.89	712297.508	10/30/2008	1.9	2.3	HXCDD-HXCDF	1,2,3,4,7,8-Hexachlorodibenzofuran + 1,2,3,6,7,8-Hexachlorodibenzofuran	97		ng/kg
RII-802+00-IC41-2.3-4.0	13198653.89	712297.508	10/30/2008	2.3	4	1746-01-6	2,3,7,8-TETRACHLORODIBENZO-P-DIOXIN	2	U	ng/kg
RII-802+00-IC41-2.3-4.0	13198653.89	712297.508	10/30/2008	2.3	4	51207-31-9	2,3,7,8-TETRACHLORODIBENZOFURAN	10400		ng/kg
RII-802+00-IC41-2.3-4.0	13198653.89	712297.508	10/30/2008	2.3	4	57117-31-4	2,3,4,7,8-PENTACHLORODIBENZOFURAN	4970		ng/kg
RII-802+00-IC41-2.3-4.0	13198653.89	712297.508	10/30/2008	2.3	4	57117-41-6	1,2,3,7,8-PENTACHLORODIBENZOFURAN	7410		ng/kg
RII-802+00-IC41-2.3-4.0	13198653.89	712297.508	10/30/2008	2.3	4	ETEQ	ETEQ	3500		ppt
RII-802+00-IC41-2.3-4.0	13198653.89	712297.508	10/30/2008	2.3	4	HXCDD-HXCDF	1,2,3,4,7,8-Hexachlorodibenzofuran + 1,2,3,6,7,8-Hexachlorodibenzofuran	4600		ng/kg
RII-802+00-IC41-4.0-4.9	13198653.89	712297.508	10/30/2008	4	4.9	1746-01-6	2,3,7,8-TETRACHLORODIBENZO-P-DIOXIN	2.5	U	ng/kg
RII-802+00-IC41-4.0-4.9	13198653.89	712297.508	10/30/2008	4	4.9	51207-31-9	2,3,7,8-TETRACHLORODIBENZOFURAN	12	J	ng/kg
RII-802+00-IC41-4.0-4.9	13198653.89	712297.508	10/30/2008	4	4.9	57117-31-4	2,3,4,7,8-PENTACHLORODIBENZOFURAN	3	U	ng/kg
RII-802+00-IC41-4.0-4.9	13198653.89	712297.508	10/30/2008	4	4.9	57117-41-6	1,2,3,7,8-PENTACHLORODIBENZOFURAN	2.5	U	ng/kg
RII-802+00-IC41-4.0-4.9	13198653.89	712297.508	10/30/2008	4	4.9	ETEQ	ETEQ	5	U	ppt
RII-802+00-IC41-4.0-4.9	13198653.89	712297.508	10/30/2008	4	4.9	HXCDD-HXCDF	1,2,3,4,7,8-Hexachlorodibenzofuran + 1,2,3,6,7,8-Hexachlorodibenzofuran	6.5	U	ng/kg
RII-802+00-IC41-4.9-6.1	13198653.89	712297.508	10/30/2008	4.9	6.1	1746-01-6	2,3,7,8-TETRACHLORODIBENZO-P-DIOXIN	2.5	U	ng/kg
RII-802+00-IC41-4.9-6.1	13198653.89	712297.508	10/30/2008	4.9	6.1	51207-31-9	2,3,7,8-TETRACHLORODIBENZOFURAN	2.5	U	ng/kg
RII-802+00-IC41-4.9-6.1	13198653.89	712297.508	10/30/2008	4.9	6.1	57117-31-4	2,3,4,7,8-PENTACHLORODIBENZOFURAN	2	U	ng/kg
RII-802+00-IC41-4.9-6.1	13198653.89	712297.508	10/30/2008	4.9	6.1	57117-41-6	1,2,3,7,8-PENTACHLORODIBENZOFURAN	2.5	U	ng/kg
RII-802+00-IC41-4.9-6.1	13198653.89	712297.508	10/30/2008	4.9	6.1	ETEQ	ETEQ	7	U	ppt
RII-802+00-IC41-4.9-6.1	13198653.89	712297.508	10/30/2008	4.9	6.1	HXCDD-HXCDF	1,2,3,4,7,8-Hexachlorodibenzofuran + 1,2,3,6,7,8-Hexachlorodibenzofuran	4	U	ng/kg
RII-802+00-IC41-6.1-8.0	13198653.89	712297.508	10/30/2008	6.1	8	1746-01-6	2,3,7,8-TETRACHLORODIBENZO-P-DIOXIN	2	U	ng/kg
RII-802+00-IC41-6.1-8.0	13198653.89	712297.508	10/30/2008	6.1	8	51207-31-9	2,3,7,8-TETRACHLORODIBENZOFURAN	2	U	ng/kg
RII-802+00-IC41-6.1-8.0	13198653.89	712297.508	10/30/2008	6.1	8	57117-31-4	2,3,4,7,8-PENTACHLORODIBENZOFURAN	2	U	ng/kg
RII-802+00-IC41-6.1-8.0	13198653.89	712297.508	10/30/2008	6.1	8	57117-41-6	1,2,3,7,8-PENTACHLORODIBENZOFURAN	2	U	ng/kg
RII-802+00-IC41-6.1-8.0	13198653.89	712297.508	10/30/2008	6.1	8	ETEQ	ETEQ	5.5	U	ppt
RII-802+00-IC41-6.1-8.0	13198653.89	712297.508	10/30/2008	6.1	8	HXCDD-HXCDF	1,2,3,4,7,8-Hexachlorodibenzofuran + 1,2,3,6,7,8-Hexachlorodibenzofuran	3	U	ng/kg
RII-802+00-IC79-0.0-0.5	13198616.65	712291.61	12/09/2008	0	0.5	1746-01-6	2,3,7,8-TETRACHLORODIBENZO-P-DIOXIN	7.66		pg/g
RII-802+00-IC79-0.0-0.5	13198616.65	712291.61	12/09/2008	0	0.5	1746-01-6	2,3,7,8-TETRACHLORODIBENZO-P-DIOXIN	10		ng/kg
RII-802+00-IC79-0.0-0.5	13198616.65	712291.61	12/09/2008	0	0.5	19408-74-3	1,2,3,7,8,9-Hexachlorodibenzo-p-dioxin	22.8		pg/g
RII-802+00-IC79-0.0-0.5	13198616.65	712291.61	12/09/2008	0	0.5	30402-15-4	PeCDF (total)	361		pg/g
RII-802+00-IC79-0.0-0.5	13198616.65	712291.61	12/09/2008	0	0.5	3268-87-9	OCTACHLORODIBENZO-P-DIOXIN	3380	B	pg/g
RII-802+00-IC79-0.0-0.5	13198616.65	712291.61	12/09/2008	0	0.5	34465-46-8	HxCDD (total)	291		pg/g
RII-802+00-IC79-0.0-0.5	13198616.65	712291.61	12/09/2008	0	0.5	35822-46-9	1,2,3,4,6,7,8-HEPTACHLORODIBENZO-P-DIOXIN	612		pg/g
RII-802+00-IC79-0.0-0.5	13198616.65	712291.61	12/09/2008	0	0.5	36088-22-9	PeCDD (total)	92.5		pg/g
RII-802+00-IC79-0.0-0.5	13198616.65	712291.61	12/09/2008	0	0.5	37871-00-4	HpCDD (total)	1080		pg/g
RII-802+00-IC79-0.0-0.5	13198616.65	712291.61	12/09/2008	0	0.5	38998-75-3	HpCDF (total)	4320		pg/g
RII-802+00-IC79-0.0-0.5	13198616.65	712291.61	12/09/2008	0	0.5	39001-02-0	OCTACHLORODIBENZOFURAN	1580		pg/g
RII-802+00-IC79-0.0-0.5	13198616.65	712291.61	12/09/2008	0	0.5	39227-28-6	1,2,3,4,7,8-Hexachlorodibenzo-p-dioxin	8.59		pg/g
RII-802+00-IC79-0.0-0.5	13198616.65	712291.61	12/09/2008	0	0.5	40321-76-4	1,2,3,7,8-PENTACHLORODIBENZO-P-DIOXIN	11.3		pg/g
RII-802+00-IC79-0.0-0.5	13198616.65	712291.61	12/09/2008	0	0.5	41903-57-5	TCDD (total)	85.4		pg/g
RII-802+00-IC79-0.0-0.5	13198616.65	712291.61	12/09/2008	0	0.5	51207-31-9	2,3,7,8-TETRACHLORODIBENZOFURAN	300		pg/g

Sample ID	Easting	Northing	Sample Date	Start Depth (feet)	End Depth (feet)	CAS #	Chemical Name	Result	Qualifier	Unit
RII-802+00-IC79-0.0-0.5	13198616.65	712291.61	12/09/2008	0	0.5	51207-31-9	2,3,7,8-TETRACHLORODIBENZOFURAN	423		ng/kg
RII-802+00-IC79-0.0-0.5	13198616.65	712291.61	12/09/2008	0	0.5	55673-89-7	1,2,3,4,7,8,9-HEPTACHLORODIBENZOFURAN	184		pg/g
RII-802+00-IC79-0.0-0.5	13198616.65	712291.61	12/09/2008	0	0.5	55684-94-1	HxCDF (total)	1240		pg/g
RII-802+00-IC79-0.0-0.5	13198616.65	712291.61	12/09/2008	0	0.5	55722-27-5	TCDF (total)	935		pg/g
RII-802+00-IC79-0.0-0.5	13198616.65	712291.61	12/09/2008	0	0.5	57117-31-4	2,3,4,7,8-PENTACHLORODIBENZOFURAN	64.5		pg/g
RII-802+00-IC79-0.0-0.5	13198616.65	712291.61	12/09/2008	0	0.5	57117-31-4	2,3,4,7,8-PENTACHLORODIBENZOFURAN	134		ng/kg
RII-802+00-IC79-0.0-0.5	13198616.65	712291.61	12/09/2008	0	0.5	57117-41-6	1,2,3,7,8-PENTACHLORODIBENZOFURAN	68.1		pg/g
RII-802+00-IC79-0.0-0.5	13198616.65	712291.61	12/09/2008	0	0.5	57117-41-6	1,2,3,7,8-PENTACHLORODIBENZOFURAN	93		ng/kg
RII-802+00-IC79-0.0-0.5	13198616.65	712291.61	12/09/2008	0	0.5	57117-44-9	1,2,3,6,7,8-Hexachlorodibenzofuran	61.1		pg/g
RII-802+00-IC79-0.0-0.5	13198616.65	712291.61	12/09/2008	0	0.5	57653-85-7	1,2,3,6,7,8-Hexachlorodibenzo-p-dioxin	48.7		pg/g
RII-802+00-IC79-0.0-0.5	13198616.65	712291.61	12/09/2008	0	0.5	60851-34-5	2,3,4,6,7,8-Hexachlorodibenzofuran	34.6		pg/g
RII-802+00-IC79-0.0-0.5	13198616.65	712291.61	12/09/2008	0	0.5	67562-39-4	1,2,3,4,6,7,8-HEPTACHLORODIBENZOFURAN	2330		pg/g
RII-802+00-IC79-0.0-0.5	13198616.65	712291.61	12/09/2008	0	0.5	70648-26-9	1,2,3,4,7,8-Hexachlorodibenzofuran	182		pg/g
RII-802+00-IC79-0.0-0.5	13198616.65	712291.61	12/09/2008	0	0.5	72918-21-9	1,2,3,7,8,9-Hexachlorodibenzofuran	11.4		pg/g
RII-802+00-IC79-0.0-0.5	13198616.65	712291.61	12/09/2008	0	0.5	ETEQ	ETEQ	150		ppt
RII-802+00-IC79-0.0-0.5	13198616.65	712291.61	12/09/2008	0	0.5	HXCDD-HXCDF	1,2,3,4,7,8-Hexachlorodibenzofuran + 1,2,3,6,7,8-Hexachlorodibenzofuran	346		ng/kg
RII-802+00-IC79-0.5-1.0	13198616.65	712291.61	12/09/2008	0.5	1	1746-01-6	2,3,7,8-TETRACHLORODIBENZO-P-DIOXIN	18	UJ	ng/kg
RII-802+00-IC79-0.5-1.0	13198616.65	712291.61	12/09/2008	0.5	1	51207-31-9	2,3,7,8-TETRACHLORODIBENZOFURAN	218		ng/kg
RII-802+00-IC79-0.5-1.0	13198616.65	712291.61	12/09/2008	0.5	1	57117-31-4	2,3,4,7,8-PENTACHLORODIBENZOFURAN	87		ng/kg
RII-802+00-IC79-0.5-1.0	13198616.65	712291.61	12/09/2008	0.5	1	57117-41-6	1,2,3,7,8-PENTACHLORODIBENZOFURAN	80		ng/kg
RII-802+00-IC79-0.5-1.0	13198616.65	712291.61	12/09/2008	0.5	1	ETEQ	ETEQ	83		ppt
RII-802+00-IC79-0.5-1.0	13198616.65	712291.61	12/09/2008	0.5	1	HXCDD-HXCDF	1,2,3,4,7,8-Hexachlorodibenzofuran + 1,2,3,6,7,8-Hexachlorodibenzofuran	72	J	ng/kg
RII-802+00-IC79-1.0-1.3	13198616.65	712291.61	12/09/2008	1	1.3	1746-01-6	2,3,7,8-TETRACHLORODIBENZO-P-DIOXIN	5	J	ng/kg
RII-802+00-IC79-1.0-1.3	13198616.65	712291.61	12/09/2008	1	1.3	51207-31-9	2,3,7,8-TETRACHLORODIBENZOFURAN	257		ng/kg
RII-802+00-IC79-1.0-1.3	13198616.65	712291.61	12/09/2008	1	1.3	57117-31-4	2,3,4,7,8-PENTACHLORODIBENZOFURAN	65		ng/kg
RII-802+00-IC79-1.0-1.3	13198616.65	712291.61	12/09/2008	1	1.3	57117-41-6	1,2,3,7,8-PENTACHLORODIBENZOFURAN	55		ng/kg
RII-802+00-IC79-1.0-1.3	13198616.65	712291.61	12/09/2008	1	1.3	ETEQ	ETEQ	67		ppt
RII-802+00-IC79-1.0-1.3	13198616.65	712291.61	12/09/2008	1	1.3	HXCDD-HXCDF	1,2,3,4,7,8-Hexachlorodibenzofuran + 1,2,3,6,7,8-Hexachlorodibenzofuran	45		ng/kg
RII-802+00-IC79-1.3-1.9	13198616.65	712291.61	12/09/2008	1.3	1.9	1746-01-6	2,3,7,8-TETRACHLORODIBENZO-P-DIOXIN	38.5	UJ	ng/kg
RII-802+00-IC79-1.3-1.9	13198616.65	712291.61	12/09/2008	1.3	1.9	51207-31-9	2,3,7,8-TETRACHLORODIBENZOFURAN	10600	J	ng/kg
RII-802+00-IC79-1.3-1.9	13198616.65	712291.61	12/09/2008	1.3	1.9	57117-31-4	2,3,4,7,8-PENTACHLORODIBENZOFURAN	7160		ng/kg
RII-802+00-IC79-1.3-1.9	13198616.65	712291.61	12/09/2008	1.3	1.9	57117-41-6	1,2,3,7,8-PENTACHLORODIBENZOFURAN	11300		ng/kg
RII-802+00-IC79-1.3-1.9	13198616.65	712291.61	12/09/2008	1.3	1.9	ETEQ	ETEQ	5100		ppt
RII-802+00-IC79-1.3-1.9	13198616.65	712291.61	12/09/2008	1.3	1.9	HXCDD-HXCDF	1,2,3,4,7,8-Hexachlorodibenzofuran + 1,2,3,6,7,8-Hexachlorodibenzofuran	10400	J	ng/kg
RII-802+00-IC79-1.9-4.0	13198616.65	712291.61	12/09/2008	1.9	4	1746-01-6	2,3,7,8-TETRACHLORODIBENZO-P-DIOXIN	3.5	UJ	ng/kg
RII-802+00-IC79-1.9-4.0	13198616.65	712291.61	12/09/2008	1.9	4	51207-31-9	2,3,7,8-TETRACHLORODIBENZOFURAN	382		ng/kg
RII-802+00-IC79-1.9-4.0	13198616.65	712291.61	12/09/2008	1.9	4	57117-31-4	2,3,4,7,8-PENTACHLORODIBENZOFURAN	193		ng/kg
RII-802+00-IC79-1.9-4.0	13198616.65	712291.61	12/09/2008	1.9	4	57117-41-6	1,2,3,7,8-PENTACHLORODIBENZOFURAN	207		ng/kg
RII-802+00-IC79-1.9-4.0	13198616.65	712291.61	12/09/2008	1.9	4	ETEQ	ETEQ	130		ppt
RII-802+00-IC79-1.9-4.0	13198616.65	712291.61	12/09/2008	1.9	4	HXCDD-HXCDF	1,2,3,4,7,8-Hexachlorodibenzofuran + 1,2,3,6,7,8-Hexachlorodibenzofuran	152		ng/kg
RII-802+00-IC79-4.0-6.0	13198616.65	712291.61	12/09/2008	4	6	1746-01-6	2,3,7,8-TETRACHLORODIBENZO-P-DIOXIN	2	UJ	ng/kg
RII-802+00-IC79-4.0-6.0	13198616.65	712291.61	12/09/2008	4	6	51207-31-9	2,3,7,8-TETRACHLORODIBENZOFURAN	78		ng/kg
RII-802+00-IC79-4.0-6.0	13198616.65	712291.61	12/09/2008	4	6	57117-31-4	2,3,4,7,8-PENTACHLORODIBENZOFURAN	26		ng/kg
RII-802+00-IC79-4.0-6.0	13198616.65	712291.61	12/09/2008	4	6	57117-41-6	1,2,3,7,8-PENTACHLORODIBENZOFURAN	17		ng/kg
RII-802+00-IC79-4.0-6.0	13198616.65	712291.61	12/09/2008	4	6	ETEQ	ETEQ	21		ppt
RII-802+00-IC79-4.0-6.0	13198616.65	712291.61	12/09/2008	4	6	HXCDD-HXCDF	1,2,3,4,7,8-Hexachlorodibenzofuran + 1,2,3,6,7,8-Hexachlorodibenzofuran	14	J	ng/kg
RII-802+00-IC79-6.0-8.0	13198616.65	712291.61	12/09/2008	6	8	1746-01-6	2,3,7,8-TETRACHLORODIBENZO-P-DIOXIN	2	UJ	ng/kg
RII-802+00-IC79-6.0-8.0	13198616.65	712291.61	12/09/2008	6	8	51207-31-9	2,3,7,8-TETRACHLORODIBENZOFURAN	2	UJ	ng/kg
RII-802+00-IC79-6.0-8.0	13198616.65	712291.61	12/09/2008	6	8	57117-31-4	2,3,4,7,8-PENTACHLORODIBENZOFURAN	2	UJ	ng/kg
RII-802+00-IC79-6.0-8.0	13198616.65	712291.61	12/09/2008	6	8	57117-41-6	1,2,3,7,8-PENTACHLORODIBENZOFURAN	2	UJ	ng/kg
RII-802+00-IC79-6.0-8.0	13198616.65	712291.61	12/09/2008	6	8	ETEQ	ETEQ	6	U	ppt
RII-802+00-IC79-6.0-8.0	13198616.65	712291.61	12/09/2008	6	8	HXCDD-HXCDF	1,2,3,4,7,8-Hexachlorodibenzofuran + 1,2,3,6,7,8-Hexachlorodibenzofuran	3.5	UJ	ng/kg
RII-803+50-IC109-0.0-0.5	13198618.99	712146.2141	09/22/2008	0	0.5	1746-01-6	2,3,7,8-TETRACHLORODIBENZO-P-DIOXIN	5	U	ng/kg
RII-803+50-IC109-0.0-0.5	13198618.99	712146.2141	09/22/2008	0	0.5	51207-31-9	2,3,7,8-TETRACHLORODIBENZOFURAN	81		ng/kg
RII-803+50-IC109-0.0-0.5	13198618.99	712146.2141	09/22/2008	0	0.5	57117-31-4	2,3,4,7,8-PENTACHLORODIBENZOFURAN	31	J	ng/kg
RII-803+50-IC109-0.0-0.5	13198618.99	712146.2141	09/22/2008	0	0.5	57117-41-6	1,2,3,7,8-PENTACHLORODIBENZOFURAN	26	J	ng/kg
RII-803+50-IC109-0.0-0.5	13198618.99	712146.2141	09/22/2008	0	0.5	ETEQ	ETEQ	32		ppt
RII-803+50-IC109-0.0-0.5	13198618.99	712146.2141	09/22/2008	0	0.5	HXCDD-HXCDF	1,2,3,4,7,8-Hexachlorodibenzofuran + 1,2,3,6,7,8-Hexachlorodibenzofuran	56	J	ng/kg
RII-803+50-IC109-0.5-1.0	13198618.99	712146.2141	09/22/2008	0.5	1	1746-01-6	2,3,7,8-TETRACHLORODIBENZO-P-DIOXIN	5	J	ng/kg
RII-803+50-IC109-0.5-1.0	13198618.99	712146.2141	09/22/2008	0.5	1	51207-31-9	2,3,7,8-TETRACHLORODIBENZOFURAN	216		ng/kg
RII-803+50-IC109-0.5-1.0	13198618.99	712146.2141	09/22/2008	0.5	1	57117-31-4	2,3,4,7,8-PENTACHLORODIBENZOFURAN	59	J	ng/kg
RII-803+50-IC109-0.5-1.0	13198618.99	712146.2141	09/22/2008	0.5	1	57117-41-6	1,2,3,7,8-PENTACHLORODIBENZOFURAN	51	J	ng/kg
RII-803+50-IC109-0.5-1.0	13198618.99	712146.2141	09/22/2008	0.5	1	ETEQ	ETEQ	62		ppt
RII-803+50-IC109-0.5-1.0	13198618.99	712146.2141	09/22/2008	0.5	1	HXCDD-HXCDF	1,2,3,4,7,8-Hexachlorodibenzofuran + 1,2,3,6,7,8-Hexachlorodibenzofuran	60	J	ng/kg
RII-803+50-IC109-1.0-2.0	13198618.99	712146.2141	09/22/2008	1	2	1746-01-6	2,3,7,8-TETRACHLORODIBENZO-P-DIOXIN	2	U	ng/kg
RII-803+50-IC109-1.0-2.0	13198618.99	712146.2141	09/22/2008	1	2	51207-31-9	2,3,7,8-TETRACHLORODIBENZOFURAN	239		ng/kg

Sample ID	Easting	Northing	Sample Date	Start Depth (feet)	End Depth (feet)	CAS #	Chemical Name	Result	Qualifier	Unit
RII-803+50-IC109-1.0-2.0	13198618.99	712146.2141	09/22/2008	1	2	57117-31-4	2,3,4,7,8-PENTACHLORODIBENZOFURAN	73		ng/kg
RII-803+50-IC109-1.0-2.0	13198618.99	712146.2141	09/22/2008	1	2	57117-41-6	1,2,3,7,8-PENTACHLORODIBENZOFURAN	62		ng/kg
RII-803+50-IC109-1.0-2.0	13198618.99	712146.2141	09/22/2008	1	2	ETEQ	ETEQ	61		ppt
RII-803+50-IC109-1.0-2.0	13198618.99	712146.2141	09/22/2008	1	2	HXCDD-HXCDF	1,2,3,4,7,8-Hexachlorodibenzofuran + 1,2,3,6,7,8-Hexachlorodibenzofuran	63	J	ng/kg
RII-803+50-IC109-2.0-4.0	13198618.99	712146.2141	09/22/2008	2	4	1746-01-6	2,3,7,8-TETRACHLORODIBENZO-P-DIOXIN	2	U	ng/kg
RII-803+50-IC109-2.0-4.0	13198618.99	712146.2141	09/22/2008	2	4	51207-31-9	2,3,7,8-TETRACHLORODIBENZOFURAN	50		ng/kg
RII-803+50-IC109-2.0-4.0	13198618.99	712146.2141	09/22/2008	2	4	57117-31-4	2,3,4,7,8-PENTACHLORODIBENZOFURAN	15	J	ng/kg
RII-803+50-IC109-2.0-4.0	13198618.99	712146.2141	09/22/2008	2	4	57117-41-6	1,2,3,7,8-PENTACHLORODIBENZOFURAN	12	J	ng/kg
RII-803+50-IC109-2.0-4.0	13198618.99	712146.2141	09/22/2008	2	4	ETEQ	ETEQ	14		ppt
RII-803+50-IC109-2.0-4.0	13198618.99	712146.2141	09/22/2008	2	4	HXCDD-HXCDF	1,2,3,4,7,8-Hexachlorodibenzofuran + 1,2,3,6,7,8-Hexachlorodibenzofuran	13	J	ng/kg
RII-803+50-IC109-4.0-5.3	13198618.99	712146.2141	09/22/2008	4	5.3	1746-01-6	2,3,7,8-TETRACHLORODIBENZO-P-DIOXIN	2	UJ	ng/kg
RII-803+50-IC109-4.0-5.3	13198618.99	712146.2141	09/22/2008	4	5.3	51207-31-9	2,3,7,8-TETRACHLORODIBENZOFURAN	368		ng/kg
RII-803+50-IC109-4.0-5.3	13198618.99	712146.2141	09/22/2008	4	5.3	57117-31-4	2,3,4,7,8-PENTACHLORODIBENZOFURAN	176		ng/kg
RII-803+50-IC109-4.0-5.3	13198618.99	712146.2141	09/22/2008	4	5.3	57117-41-6	1,2,3,7,8-PENTACHLORODIBENZOFURAN	239		ng/kg
RII-803+50-IC109-4.0-5.3	13198618.99	712146.2141	09/22/2008	4	5.3	ETEQ	ETEQ	130		ppt
RII-803+50-IC109-4.0-5.3	13198618.99	712146.2141	09/22/2008	4	5.3	HXCDD-HXCDF	1,2,3,4,7,8-Hexachlorodibenzofuran + 1,2,3,6,7,8-Hexachlorodibenzofuran	176		ng/kg
RII-803+50-IC109-5.3-8.0	13198618.99	712146.2141	09/22/2008	5.3	8	1746-01-6	2,3,7,8-TETRACHLORODIBENZO-P-DIOXIN	2	UJ	ng/kg
RII-803+50-IC109-5.3-8.0	13198618.99	712146.2141	09/22/2008	5.3	8	51207-31-9	2,3,7,8-TETRACHLORODIBENZOFURAN	2	UJ	ng/kg
RII-803+50-IC109-5.3-8.0	13198618.99	712146.2141	09/22/2008	5.3	8	57117-31-4	2,3,4,7,8-PENTACHLORODIBENZOFURAN	2	UJ	ng/kg
RII-803+50-IC109-5.3-8.0	13198618.99	712146.2141	09/22/2008	5.3	8	57117-41-6	1,2,3,7,8-PENTACHLORODIBENZOFURAN	2	UJ	ng/kg
RII-803+50-IC109-5.3-8.0	13198618.99	712146.2141	09/22/2008	5.3	8	ETEQ	ETEQ	6	U	ppt
RII-803+50-IC109-5.3-8.0	13198618.99	712146.2141	09/22/2008	5.3	8	HXCDD-HXCDF	1,2,3,4,7,8-Hexachlorodibenzofuran + 1,2,3,6,7,8-Hexachlorodibenzofuran	3.5	UJ	ng/kg
RII-803+50-IC69-0.0-0.5	13198650.67	712172.594	09/22/2008	0	0.5	1746-01-6	2,3,7,8-TETRACHLORODIBENZO-P-DIOXIN	4	J	ng/kg
RII-803+50-IC69-0.0-0.5	13198650.67	712172.594	09/22/2008	0	0.5	51207-31-9	2,3,7,8-TETRACHLORODIBENZOFURAN	12200		ng/kg
RII-803+50-IC69-0.0-0.5	13198650.67	712172.594	09/22/2008	0	0.5	57117-31-4	2,3,4,7,8-PENTACHLORODIBENZOFURAN	6670		ng/kg
RII-803+50-IC69-0.0-0.5	13198650.67	712172.594	09/22/2008	0	0.5	57117-41-6	1,2,3,7,8-PENTACHLORODIBENZOFURAN	9660		ng/kg
RII-803+50-IC69-0.0-0.5	13198650.67	712172.594	09/22/2008	0	0.5	ETEQ	ETEQ	4600		ppt
RII-803+50-IC69-0.0-0.5	13198650.67	712172.594	09/22/2008	0	0.5	HXCDD-HXCDF	1,2,3,4,7,8-Hexachlorodibenzofuran + 1,2,3,6,7,8-Hexachlorodibenzofuran	6470		ng/kg
RII-803+50-IC69-0.5-1.0	13198650.67	712172.594	09/22/2008	0.5	1	1746-01-6	2,3,7,8-TETRACHLORODIBENZO-P-DIOXIN	2	U	ng/kg
RII-803+50-IC69-0.5-1.0	13198650.67	712172.594	09/22/2008	0.5	1	51207-31-9	2,3,7,8-TETRACHLORODIBENZOFURAN	150		ng/kg
RII-803+50-IC69-0.5-1.0	13198650.67	712172.594	09/22/2008	0.5	1	57117-31-4	2,3,4,7,8-PENTACHLORODIBENZOFURAN	49	J	ng/kg
RII-803+50-IC69-0.5-1.0	13198650.67	712172.594	09/22/2008	0.5	1	57117-41-6	1,2,3,7,8-PENTACHLORODIBENZOFURAN	62		ng/kg
RII-803+50-IC69-0.5-1.0	13198650.67	712172.594	09/22/2008	0.5	1	ETEQ	ETEQ	42		ppt
RII-803+50-IC69-0.5-1.0	13198650.67	712172.594	09/22/2008	0.5	1	HXCDD-HXCDF	1,2,3,4,7,8-Hexachlorodibenzofuran + 1,2,3,6,7,8-Hexachlorodibenzofuran	45	J	ng/kg
RII-803+50-IC69-1.0-3.0	13198650.67	712172.594	09/22/2008	1	3	1746-01-6	2,3,7,8-TETRACHLORODIBENZO-P-DIOXIN	2	U	ng/kg
RII-803+50-IC69-1.0-3.0	13198650.67	712172.594	09/22/2008	1	3	51207-31-9	2,3,7,8-TETRACHLORODIBENZOFURAN	59		ng/kg
RII-803+50-IC69-1.0-3.0	13198650.67	712172.594	09/22/2008	1	3	57117-31-4	2,3,4,7,8-PENTACHLORODIBENZOFURAN	15	J	ng/kg
RII-803+50-IC69-1.0-3.0	13198650.67	712172.594	09/22/2008	1	3	57117-41-6	1,2,3,7,8-PENTACHLORODIBENZOFURAN	12	J	ng/kg
RII-803+50-IC69-1.0-3.0	13198650.67	712172.594	09/22/2008	1	3	ETEQ	ETEQ	16		ppt
RII-803+50-IC69-1.0-3.0	13198650.67	712172.594	09/22/2008	1	3	HXCDD-HXCDF	1,2,3,4,7,8-Hexachlorodibenzofuran + 1,2,3,6,7,8-Hexachlorodibenzofuran	15	J	ng/kg
RII-803+50-IC69-10.0-12.0	13198650.67	712172.594	09/22/2008	10	12	1746-01-6	2,3,7,8-TETRACHLORODIBENZO-P-DIOXIN	3.5	U	ng/kg
RII-803+50-IC69-10.0-12.0	13198650.67	712172.594	09/22/2008	10	12	51207-31-9	2,3,7,8-TETRACHLORODIBENZOFURAN	3.5	U	ng/kg
RII-803+50-IC69-10.0-12.0	13198650.67	712172.594	09/22/2008	10	12	57117-31-4	2,3,4,7,8-PENTACHLORODIBENZOFURAN	4	U	ng/kg
RII-803+50-IC69-10.0-12.0	13198650.67	712172.594	09/22/2008	10	12	57117-41-6	1,2,3,7,8-PENTACHLORODIBENZOFURAN	4.5	U	ng/kg
RII-803+50-IC69-10.0-12.0	13198650.67	712172.594	09/22/2008	10	12	ETEQ	ETEQ	12.5	U	ppt
RII-803+50-IC69-10.0-12.0	13198650.67	712172.594	09/22/2008	10	12	HXCDD-HXCDF	1,2,3,4,7,8-Hexachlorodibenzofuran + 1,2,3,6,7,8-Hexachlorodibenzofuran	9	U	ng/kg
RII-803+50-IC69-3.0-4.0	13198650.67	712172.594	09/22/2008	3	4	1746-01-6	2,3,7,8-TETRACHLORODIBENZO-P-DIOXIN	2	U	ng/kg
RII-803+50-IC69-3.0-4.0	13198650.67	712172.594	09/22/2008	3	4	51207-31-9	2,3,7,8-TETRACHLORODIBENZOFURAN	28	J	ng/kg
RII-803+50-IC69-3.0-4.0	13198650.67	712172.594	09/22/2008	3	4	57117-31-4	2,3,4,7,8-PENTACHLORODIBENZOFURAN	8	J	ng/kg
RII-803+50-IC69-3.0-4.0	13198650.67	712172.594	09/22/2008	3	4	57117-41-6	1,2,3,7,8-PENTACHLORODIBENZOFURAN	6	J	ng/kg
RII-803+50-IC69-3.0-4.0	13198650.67	712172.594	09/22/2008	3	4	ETEQ	ETEQ	5	U	ppt
RII-803+50-IC69-3.0-4.0	13198650.67	712172.594	09/22/2008	3	4	HXCDD-HXCDF	1,2,3,4,7,8-Hexachlorodibenzofuran + 1,2,3,6,7,8-Hexachlorodibenzofuran	8	J	ng/kg
RII-803+50-IC69-4.0-8.0	13198650.67	712172.594	09/22/2008	4	8	1746-01-6	2,3,7,8-TETRACHLORODIBENZO-P-DIOXIN	2	UJ	ng/kg
RII-803+50-IC69-4.0-8.0	13198650.67	712172.594	09/22/2008	4	8	51207-31-9	2,3,7,8-TETRACHLORODIBENZOFURAN	223		ng/kg
RII-803+50-IC69-4.0-8.0	13198650.67	712172.594	09/22/2008	4	8	57117-31-4	2,3,4,7,8-PENTACHLORODIBENZOFURAN	94		ng/kg
RII-803+50-IC69-4.0-8.0	13198650.67	712172.594	09/22/2008	4	8	57117-41-6	1,2,3,7,8-PENTACHLORODIBENZOFURAN	86		ng/kg
RII-803+50-IC69-4.0-8.0	13198650.67	712172.594	09/22/2008	4	8	ETEQ	ETEQ	68		ppt
RII-803+50-IC69-4.0-8.0	13198650.67	712172.594	09/22/2008	4	8	HXCDD-HXCDF	1,2,3,4,7,8-Hexachlorodibenzofuran + 1,2,3,6,7,8-Hexachlorodibenzofuran	68		ng/kg
RII-803+50-IC69-8.0-10.0	13198650.67	712172.594	09/22/2008	8	10	1746-01-6	2,3,7,8-TETRACHLORODIBENZO-P-DIOXIN	2	U	ng/kg
RII-803+50-IC69-8.0-10.0	13198650.67	712172.594	09/22/2008	8	10	51207-31-9	2,3,7,8-TETRACHLORODIBENZOFURAN	2	UJ	ng/kg
RII-803+50-IC69-8.0-10.0	13198650.67	712172.594	09/22/2008	8	10	57117-31-4	2,3,4,7,8-PENTACHLORODIBENZOFURAN	2	U	ng/kg
RII-803+50-IC69-8.0-10.0	13198650.67	712172.594	09/22/2008	8	10	57117-41-6	1,2,3,7,8-PENTACHLORODIBENZOFURAN	2	U	ng/kg
RII-803+50-IC69-8.0-10.0	13198650.67	712172.594	09/22/2008	8	10	ETEQ	ETEQ	5.5	U	ppt
RII-803+50-IC69-8.0-10.0	13198650.67	712172.594	09/22/2008	8	10	HXCDD-HXCDF	1,2,3,4,7,8-Hexachlorodibenzofuran + 1,2,3,6,7,8-Hexachlorodibenzofuran	3	U	ng/kg
RII-805+00-ICCS-0.0-2.0	13198855.1	712023.55	12/22/2014	0.0	0.2	1746-01-6	2,3,7,8-TETRACHLORODIBENZO-P-DIOXIN	0.2775	UJ	ng/kg
RII-805+00-ICCS-0.0-2.0	13198855.1	712023.55	10/16/2015	0.0	0.2	1746-01-6	2,3,7,8-TETRACHLORODIBENZO-P-DIOXIN	1.44	J	ng/kg

Sample ID	Easting	Northing	Sample Date	Start Depth (feet)	End Depth (feet)	CAS #	Chemical Name	Result	Qualifier	Unit
RII-805+00-ICCS-0.0-2.0	13198855.1	712023.55	12/22/2014	0.0	0.2	51207-31-9	2,3,7,8-TETRACHLORODIBENZOFURAN	84.5		ng/kg
RII-805+00-ICCS-0.0-2.0	13198855.1	712023.55	10/16/2015	0.0	0.2	51207-31-9	2,3,7,8-TETRACHLORODIBENZOFURAN	52.5		ng/kg
RII-805+00-ICCS-0.0-2.0	13198855.1	712023.55	12/22/2014	0.0	0.2	57117-31-4	2,3,4,7,8-PENTACHLORODIBENZOFURAN	27.9	J	ng/kg
RII-805+00-ICCS-0.0-2.0	13198855.1	712023.55	10/16/2015	0.0	0.2	57117-31-4	2,3,4,7,8-PENTACHLORODIBENZOFURAN	19.8	J	ng/kg
RII-805+00-ICCS-0.0-2.0	13198855.1	712023.55	12/22/2014	0.0	0.2	57117-41-6	1,2,3,7,8-PENTACHLORODIBENZOFURAN	30.8		ng/kg
RII-805+00-ICCS-0.0-2.0	13198855.1	712023.55	10/16/2015	0.0	0.2	57117-41-6	1,2,3,7,8-PENTACHLORODIBENZOFURAN	20.6	J	ng/kg
RII-805+00-ICCS-0.0-2.0	13198855.1	712023.55	12/22/2014	0.0	0.2	70648-26-9	1,2,3,4,7,8-Hexachlorodibenzofuran	25.6	J	ng/kg
RII-805+00-ICCS-0.0-2.0	13198855.1	712023.55	10/16/2015	0.0	0.2	70648-26-9	1,2,3,4,7,8-Hexachlorodibenzofuran	20.9	J	ng/kg
RII-805+00-ICCS-0.0-2.0	13198855.1	712023.55	12/22/2014	0.0	0.2	TEQ-WHO_05_0.0L	ETEQ (ND=0)	22.3		ppt
RII-805+00-ICCS-0.0-2.0	13198855.1	712023.55	10/16/2015	0.0	0.2	TEQ-WHO_05_0.0L	ETEQ (ND=0)	18.5		ppt
RII-805+00-ICCS-0.0-2.0	13198855.1	712023.55	12/22/2014	0.0	0.2	TEQ-WHO_05_0.5L	ETEQ (ND=0.5 LoD)	36.6		ppt
RII-805+00-ICCS-0.0-2.0	13198855.1	712023.55	10/16/2015	0.0	0.2	TEQ-WHO_05_0.5L	ETEQ (ND=0.5 LoD)	18.5		ppt
RII-805+00-ICCS-0.0-2.0	13198855.1	712023.55	12/22/2014	0.0	0.2	TEQ-WHO_05_1.0L	ETEQ (ND=LoD)	50.9		ppt
RII-805+00-ICCS-0.0-2.0	13198855.1	712023.55	10/16/2015	0.0	0.2	TEQ-WHO_05_1.0L	ETEQ (ND=LoD)	18.5		ppt
RII-806+00-IC138-0.0-0.5	13198773.38	711936.8081	09/23/2008	0	0.5	1746-01-6	2,3,7,8-TETRACHLORODIBENZO-P-DIOXIN	2	U	ng/kg
RII-806+00-IC138-0.0-0.5	13198773.38	711936.8081	09/23/2008	0	0.5	51207-31-9	2,3,7,8-TETRACHLORODIBENZOFURAN	2	U	ng/kg
RII-806+00-IC138-0.0-0.5	13198773.38	711936.8081	09/23/2008	0	0.5	57117-31-4	2,3,4,7,8-PENTACHLORODIBENZOFURAN	2	U	ng/kg
RII-806+00-IC138-0.0-0.5	13198773.38	711936.8081	09/23/2008	0	0.5	57117-41-6	1,2,3,7,8-PENTACHLORODIBENZOFURAN	2	U	ng/kg
RII-806+00-IC138-0.0-0.5	13198773.38	711936.8081	09/23/2008	0	0.5	ETEQ	ETEQ	6	U	ppt
RII-806+00-IC138-0.0-0.5	13198773.38	711936.8081	09/23/2008	0	0.5	HXCDD-HXCDF	1,2,3,4,7,8-Hexachlorodibenzofuran + 1,2,3,6,7,8-Hexachlorodibenzofuran	3.5	U	ng/kg
RII-806+00-IC138-0.5-1.0	13198773.38	711936.8081	09/23/2008	0.5	1	1746-01-6	2,3,7,8-TETRACHLORODIBENZO-P-DIOXIN	3.5	U	ng/kg
RII-806+00-IC138-0.5-1.0	13198773.38	711936.8081	09/23/2008	0.5	1	51207-31-9	2,3,7,8-TETRACHLORODIBENZOFURAN	3	U	ng/kg
RII-806+00-IC138-0.5-1.0	13198773.38	711936.8081	09/23/2008	0.5	1	57117-31-4	2,3,4,7,8-PENTACHLORODIBENZOFURAN	3	U	ng/kg
RII-806+00-IC138-0.5-1.0	13198773.38	711936.8081	09/23/2008	0.5	1	57117-41-6	1,2,3,7,8-PENTACHLORODIBENZOFURAN	3	U	ng/kg
RII-806+00-IC138-0.5-1.0	13198773.38	711936.8081	09/23/2008	0.5	1	ETEQ	ETEQ	9	U	ppt
RII-806+00-IC138-0.5-1.0	13198773.38	711936.8081	09/23/2008	0.5	1	HXCDD-HXCDF	1,2,3,4,7,8-Hexachlorodibenzofuran + 1,2,3,6,7,8-Hexachlorodibenzofuran	5.5	U	ng/kg
RII-806+00-IC138-1.0-2.5	13198773.38	711936.8081	09/23/2008	1	2.5	1746-01-6	2,3,7,8-TETRACHLORODIBENZO-P-DIOXIN	2	U	ng/kg
RII-806+00-IC138-1.0-2.5	13198773.38	711936.8081	09/23/2008	1	2.5	51207-31-9	2,3,7,8-TETRACHLORODIBENZOFURAN	2	U	ng/kg
RII-806+00-IC138-1.0-2.5	13198773.38	711936.8081	09/23/2008	1	2.5	57117-31-4	2,3,4,7,8-PENTACHLORODIBENZOFURAN	2	U	ng/kg
RII-806+00-IC138-1.0-2.5	13198773.38	711936.8081	09/23/2008	1	2.5	57117-41-6	1,2,3,7,8-PENTACHLORODIBENZOFURAN	2	U	ng/kg
RII-806+00-IC138-1.0-2.5	13198773.38	711936.8081	09/23/2008	1	2.5	ETEQ	ETEQ	5.5	U	ppt
RII-806+00-IC138-1.0-2.5	13198773.38	711936.8081	09/23/2008	1	2.5	HXCDD-HXCDF	1,2,3,4,7,8-Hexachlorodibenzofuran + 1,2,3,6,7,8-Hexachlorodibenzofuran	3	U	ng/kg
RII-806+00-IC138-2.5-3.5	13198773.38	711936.8081	09/23/2008	2.5	3.5	1746-01-6	2,3,7,8-TETRACHLORODIBENZO-P-DIOXIN	2	U	ng/kg
RII-806+00-IC138-2.5-3.5	13198773.38	711936.8081	09/23/2008	2.5	3.5	51207-31-9	2,3,7,8-TETRACHLORODIBENZOFURAN	12	J	ng/kg
RII-806+00-IC138-2.5-3.5	13198773.38	711936.8081	09/23/2008	2.5	3.5	57117-31-4	2,3,4,7,8-PENTACHLORODIBENZOFURAN	24	J	ng/kg
RII-806+00-IC138-2.5-3.5	13198773.38	711936.8081	09/23/2008	2.5	3.5	57117-41-6	1,2,3,7,8-PENTACHLORODIBENZOFURAN	35	J	ng/kg
RII-806+00-IC138-2.5-3.5	13198773.38	711936.8081	09/23/2008	2.5	3.5	ETEQ	ETEQ	13		ppt
RII-806+00-IC138-2.5-3.5	13198773.38	711936.8081	09/23/2008	2.5	3.5	HXCDD-HXCDF	1,2,3,4,7,8-Hexachlorodibenzofuran + 1,2,3,6,7,8-Hexachlorodibenzofuran	3.5	U	ng/kg
RII-806+00-IC50-0.0-0.5	13198842.64	711994.0388	09/23/2008	0	0.5	1746-01-6	2,3,7,8-TETRACHLORODIBENZO-P-DIOXIN	2	U	ng/kg
RII-806+00-IC50-0.0-0.5	13198842.64	711994.0388	09/23/2008	0	0.5	51207-31-9	2,3,7,8-TETRACHLORODIBENZOFURAN	85		ng/kg
RII-806+00-IC50-0.0-0.5	13198842.64	711994.0388	09/23/2008	0	0.5	57117-31-4	2,3,4,7,8-PENTACHLORODIBENZOFURAN	24	J	ng/kg
RII-806+00-IC50-0.0-0.5	13198842.64	711994.0388	09/23/2008	0	0.5	57117-41-6	1,2,3,7,8-PENTACHLORODIBENZOFURAN	19	J	ng/kg
RII-806+00-IC50-0.0-0.5	13198842.64	711994.0388	09/23/2008	0	0.5	ETEQ	ETEQ	23		ppt
RII-806+00-IC50-0.0-0.5	13198842.64	711994.0388	09/23/2008	0	0.5	HXCDD-HXCDF	1,2,3,4,7,8-Hexachlorodibenzofuran + 1,2,3,6,7,8-Hexachlorodibenzofuran	31	J	ng/kg
RII-806+00-IC50-0.5-1.0	13198842.64	711994.0388	09/23/2008	0.5	1	1746-01-6	2,3,7,8-TETRACHLORODIBENZO-P-DIOXIN	2	U	ng/kg
RII-806+00-IC50-0.5-1.0	13198842.64	711994.0388	09/23/2008	0.5	1	51207-31-9	2,3,7,8-TETRACHLORODIBENZOFURAN	36	J	ng/kg
RII-806+00-IC50-0.5-1.0	13198842.64	711994.0388	09/23/2008	0.5	1	57117-31-4	2,3,4,7,8-PENTACHLORODIBENZOFURAN	9	J	ng/kg
RII-806+00-IC50-0.5-1.0	13198842.64	711994.0388	09/23/2008	0.5	1	57117-41-6	1,2,3,7,8-PENTACHLORODIBENZOFURAN	5	J	ng/kg
RII-806+00-IC50-0.5-1.0	13198842.64	711994.0388	09/23/2008	0.5	1	ETEQ	ETEQ	10		ppt
RII-806+00-IC50-0.5-1.0	13198842.64	711994.0388	09/23/2008	0.5	1	HXCDD-HXCDF	1,2,3,4,7,8-Hexachlorodibenzofuran + 1,2,3,6,7,8-Hexachlorodibenzofuran	6	J	ng/kg
RII-806+00-IC50-1.0-2.5	13198842.64	711994.0388	09/23/2008	1	2.5	1746-01-6	2,3,7,8-TETRACHLORODIBENZO-P-DIOXIN	2	U	ng/kg
RII-806+00-IC50-1.0-2.5	13198842.64	711994.0388	09/23/2008	1	2.5	51207-31-9	2,3,7,8-TETRACHLORODIBENZOFURAN	34		ng/kg
RII-806+00-IC50-1.0-2.5	13198842.64	711994.0388	09/23/2008	1	2.5	57117-31-4	2,3,4,7,8-PENTACHLORODIBENZOFURAN	8	J	ng/kg
RII-806+00-IC50-1.0-2.5	13198842.64	711994.0388	09/23/2008	1	2.5	57117-41-6	1,2,3,7,8-PENTACHLORODIBENZOFURAN	6	J	ng/kg
RII-806+00-IC50-1.0-2.5	13198842.64	711994.0388	09/23/2008	1	2.5	ETEQ	ETEQ	5	U	ppt
RII-806+00-IC50-1.0-2.5	13198842.64	711994.0388	09/23/2008	1	2.5	HXCDD-HXCDF	1,2,3,4,7,8-Hexachlorodibenzofuran + 1,2,3,6,7,8-Hexachlorodibenzofuran	3	U	ng/kg
RII-806+00-IC50-2.5-4.5	13198842.64	711994.0388	09/23/2008	2.5	4.5	1746-01-6	2,3,7,8-TETRACHLORODIBENZO-P-DIOXIN	2	U	ng/kg
RII-806+00-IC50-2.5-4.5	13198842.64	711994.0388	09/23/2008	2.5	4.5	51207-31-9	2,3,7,8-TETRACHLORODIBENZOFURAN	2	U	ng/kg
RII-806+00-IC50-2.5-4.5	13198842.64	711994.0388	09/23/2008	2.5	4.5	57117-31-4	2,3,4,7,8-PENTACHLORODIBENZOFURAN	2	U	ng/kg
RII-806+00-IC50-2.5-4.5	13198842.64	711994.0388	09/23/2008	2.5	4.5	57117-41-6	1,2,3,7,8-PENTACHLORODIBENZOFURAN	2	U	ng/kg
RII-806+00-IC50-2.5-4.5	13198842.64	711994.0388	09/23/2008	2.5	4.5	ETEQ	ETEQ	6	U	ppt
RII-806+00-IC50-2.5-4.5	13198842.64	711994.0388	09/23/2008	2.5	4.5	HXCDD-HXCDF	1,2,3,4,7,8-Hexachlorodibenzofuran + 1,2,3,6,7,8-Hexachlorodibenzofuran	3.5	U	ng/kg
RII-806+00-IC50-4.5-6.0	13198842.64	711994.0388	09/23/2008	4.5	6	1746-01-6	2,3,7,8-TETRACHLORODIBENZO-P-DIOXIN	2	U	ng/kg
RII-806+00-IC50-4.5-6.0	13198842.64	711994.0388	09/23/2008	4.5	6	51207-31-9	2,3,7,8-TETRACHLORODIBENZOFURAN	2	U	ng/kg
RII-806+00-IC50-4.5-6.0	13198842.64	711994.0388	09/23/2008	4.5	6	57117-31-4	2,3,4,7,8-PENTACHLORODIBENZOFURAN	2	U	ng/kg
RII-806+00-IC50-4.5-6.0	13198842.64	711994.0388	09/23/2008	4.5	6	57117-41-6	1,2,3,7,8-PENTACHLORODIBENZOFURAN	2	U	ng/kg

Sample ID	Easting	Northing	Sample Date	Start Depth (feet)	End Depth (feet)	CAS #	Chemical Name	Result	Qualifier	Unit
RII-806+00-IC50-4.5-6.0	13198842.64	711994.0388	09/23/2008	4.5	6	ETEQ	ETEQ	5	U	ppt
RII-806+00-IC50-4.5-6.0	13198842.64	711994.0388	09/23/2008	4.5	6	HXCDD-HXCDF	1,2,3,4,7,8-Hexachlorodibenzofuran + 1,2,3,6,7,8-Hexachlorodibenzofuran	2	U	ng/kg
RII-806+00-IC50-6.0-7.0	13198842.64	711994.0388	09/23/2008	6	7	1746-01-6	2,3,7,8-TETRACHLORODIBENZO-P-DIOXIN	2	UJ	ng/kg
RII-806+00-IC50-6.0-7.0	13198842.64	711994.0388	09/23/2008	6	7	51207-31-9	2,3,7,8-TETRACHLORODIBENZOFURAN	2	U	ng/kg
RII-806+00-IC50-6.0-7.0	13198842.64	711994.0388	09/23/2008	6	7	57117-31-4	2,3,4,7,8-PENTACHLORODIBENZOFURAN	2	U	ng/kg
RII-806+00-IC50-6.0-7.0	13198842.64	711994.0388	09/23/2008	6	7	57117-41-6	1,2,3,7,8-PENTACHLORODIBENZOFURAN	2	U	ng/kg
RII-806+00-IC50-6.0-7.0	13198842.64	711994.0388	09/23/2008	6	7	ETEQ	ETEQ	5	U	ppt
RII-806+00-IC50-6.0-7.0	13198842.64	711994.0388	09/23/2008	6	7	HXCDD-HXCDF	1,2,3,4,7,8-Hexachlorodibenzofuran + 1,2,3,6,7,8-Hexachlorodibenzofuran	2	U	ng/kg
RII-811+00-IC126-0.0-0.5	13199206.16	711670.9381	09/23/2008	0	0.5	1746-01-6	2,3,7,8-TETRACHLORODIBENZO-P-DIOXIN	2	U	ng/kg
RII-811+00-IC126-0.0-0.5	13199206.16	711670.9381	09/23/2008	0	0.5	51207-31-9	2,3,7,8-TETRACHLORODIBENZOFURAN	160		ng/kg
RII-811+00-IC126-0.0-0.5	13199206.16	711670.9381	09/23/2008	0	0.5	57117-31-4	2,3,4,7,8-PENTACHLORODIBENZOFURAN	59		ng/kg
RII-811+00-IC126-0.0-0.5	13199206.16	711670.9381	09/23/2008	0	0.5	57117-41-6	1,2,3,7,8-PENTACHLORODIBENZOFURAN	79		ng/kg
RII-811+00-IC126-0.0-0.5	13199206.16	711670.9381	09/23/2008	0	0.5	ETEQ	ETEQ	48		ppt
RII-811+00-IC126-0.0-0.5	13199206.16	711670.9381	09/23/2008	0	0.5	HXCDD-HXCDF	1,2,3,4,7,8-Hexachlorodibenzofuran + 1,2,3,6,7,8-Hexachlorodibenzofuran	56		ng/kg
RII-811+00-IC126-0.5-1.0	13199206.16	711670.9381	09/23/2008	0.5	1	1746-01-6	2,3,7,8-TETRACHLORODIBENZO-P-DIOXIN	2.5	U	ng/kg
RII-811+00-IC126-0.5-1.0	13199206.16	711670.9381	09/23/2008	0.5	1	51207-31-9	2,3,7,8-TETRACHLORODIBENZOFURAN	165		ng/kg
RII-811+00-IC126-0.5-1.0	13199206.16	711670.9381	09/23/2008	0.5	1	57117-31-4	2,3,4,7,8-PENTACHLORODIBENZOFURAN	49	J	ng/kg
RII-811+00-IC126-0.5-1.0	13199206.16	711670.9381	09/23/2008	0.5	1	57117-41-6	1,2,3,7,8-PENTACHLORODIBENZOFURAN	57		ng/kg
RII-811+00-IC126-0.5-1.0	13199206.16	711670.9381	09/23/2008	0.5	1	ETEQ	ETEQ	44		ppt
RII-811+00-IC126-0.5-1.0	13199206.16	711670.9381	09/23/2008	0.5	1	HXCDD-HXCDF	1,2,3,4,7,8-Hexachlorodibenzofuran + 1,2,3,6,7,8-Hexachlorodibenzofuran	52	J	ng/kg
RII-811+00-IC126-1.0-4.0	13199206.16	711670.9381	09/23/2008	1	4	1746-01-6	2,3,7,8-TETRACHLORODIBENZO-P-DIOXIN	2	U	ng/kg
RII-811+00-IC126-1.0-4.0	13199206.16	711670.9381	09/23/2008	1	4	51207-31-9	2,3,7,8-TETRACHLORODIBENZOFURAN	2	U	ng/kg
RII-811+00-IC126-1.0-4.0	13199206.16	711670.9381	09/23/2008	1	4	57117-31-4	2,3,4,7,8-PENTACHLORODIBENZOFURAN	2	U	ng/kg
RII-811+00-IC126-1.0-4.0	13199206.16	711670.9381	09/23/2008	1	4	57117-41-6	1,2,3,7,8-PENTACHLORODIBENZOFURAN	2	U	ng/kg
RII-811+00-IC126-1.0-4.0	13199206.16	711670.9381	09/23/2008	1	4	ETEQ	ETEQ	5.5	U	ppt
RII-811+00-IC126-1.0-4.0	13199206.16	711670.9381	09/23/2008	1	4	HXCDD-HXCDF	1,2,3,4,7,8-Hexachlorodibenzofuran + 1,2,3,6,7,8-Hexachlorodibenzofuran	2.5	U	ng/kg
RII-811+00-IC73-0.0-0.5	13199242.88	711710.6955	09/23/2008	0	0.5	1746-01-6	2,3,7,8-TETRACHLORODIBENZO-P-DIOXIN	2	U	ng/kg
RII-811+00-IC73-0.0-0.5	13199242.88	711710.6955	09/23/2008	0	0.5	51207-31-9	2,3,7,8-TETRACHLORODIBENZOFURAN	27		ng/kg
RII-811+00-IC73-0.0-0.5	13199242.88	711710.6955	09/23/2008	0	0.5	57117-31-4	2,3,4,7,8-PENTACHLORODIBENZOFURAN	6	J	ng/kg
RII-811+00-IC73-0.0-0.5	13199242.88	711710.6955	09/23/2008	0	0.5	57117-41-6	1,2,3,7,8-PENTACHLORODIBENZOFURAN	4	J	ng/kg
RII-811+00-IC73-0.0-0.5	13199242.88	711710.6955	09/23/2008	0	0.5	ETEQ	ETEQ	5	U	ppt
RII-811+00-IC73-0.0-0.5	13199242.88	711710.6955	09/23/2008	0	0.5	HXCDD-HXCDF	1,2,3,4,7,8-Hexachlorodibenzofuran + 1,2,3,6,7,8-Hexachlorodibenzofuran	3.5	U	ng/kg
RII-811+00-IC73-0.5-1.0	13199242.88	711710.6955	09/23/2008	0.5	1	1746-01-6	2,3,7,8-TETRACHLORODIBENZO-P-DIOXIN	3	U	ng/kg
RII-811+00-IC73-0.5-1.0	13199242.88	711710.6955	09/23/2008	0.5	1	51207-31-9	2,3,7,8-TETRACHLORODIBENZOFURAN	28		ng/kg
RII-811+00-IC73-0.5-1.0	13199242.88	711710.6955	09/23/2008	0.5	1	57117-31-4	2,3,4,7,8-PENTACHLORODIBENZOFURAN	7	J	ng/kg
RII-811+00-IC73-0.5-1.0	13199242.88	711710.6955	09/23/2008	0.5	1	57117-41-6	1,2,3,7,8-PENTACHLORODIBENZOFURAN	5	J	ng/kg
RII-811+00-IC73-0.5-1.0	13199242.88	711710.6955	09/23/2008	0.5	1	ETEQ	ETEQ	5	U	ppt
RII-811+00-IC73-0.5-1.0	13199242.88	711710.6955	09/23/2008	0.5	1	HXCDD-HXCDF	1,2,3,4,7,8-Hexachlorodibenzofuran + 1,2,3,6,7,8-Hexachlorodibenzofuran	4	U	ng/kg
RII-811+00-IC73-1.0-1.4	13199242.88	711710.6955	09/23/2008	1	1.4	1746-01-6	2,3,7,8-TETRACHLORODIBENZO-P-DIOXIN	2.5	U	ng/kg
RII-811+00-IC73-1.0-1.4	13199242.88	711710.6955	09/23/2008	1	1.4	51207-31-9	2,3,7,8-TETRACHLORODIBENZOFURAN	59		ng/kg
RII-811+00-IC73-1.0-1.4	13199242.88	711710.6955	09/23/2008	1	1.4	57117-31-4	2,3,4,7,8-PENTACHLORODIBENZOFURAN	15	J	ng/kg
RII-811+00-IC73-1.0-1.4	13199242.88	711710.6955	09/23/2008	1	1.4	57117-41-6	1,2,3,7,8-PENTACHLORODIBENZOFURAN	9	J	ng/kg
RII-811+00-IC73-1.0-1.4	13199242.88	711710.6955	09/23/2008	1	1.4	ETEQ	ETEQ	15		ppt
RII-811+00-IC73-1.0-1.4	13199242.88	711710.6955	09/23/2008	1	1.4	HXCDD-HXCDF	1,2,3,4,7,8-Hexachlorodibenzofuran + 1,2,3,6,7,8-Hexachlorodibenzofuran	13	J	ng/kg
RII-811+00-IC73-1.4-4.0	13199242.88	711710.6955	09/23/2008	1.4	4	1746-01-6	2,3,7,8-TETRACHLORODIBENZO-P-DIOXIN	2	U	ng/kg
RII-811+00-IC73-1.4-4.0	13199242.88	711710.6955	09/23/2008	1.4	4	51207-31-9	2,3,7,8-TETRACHLORODIBENZOFURAN	2	U	ng/kg
RII-811+00-IC73-1.4-4.0	13199242.88	711710.6955	09/23/2008	1.4	4	57117-31-4	2,3,4,7,8-PENTACHLORODIBENZOFURAN	2	U	ng/kg
RII-811+00-IC73-1.4-4.0	13199242.88	711710.6955	09/23/2008	1.4	4	57117-41-6	1,2,3,7,8-PENTACHLORODIBENZOFURAN	2	U	ng/kg
RII-811+00-IC73-1.4-4.0	13199242.88	711710.6955	09/23/2008	1.4	4	ETEQ	ETEQ	5.5	U	ppt
RII-811+00-IC73-1.4-4.0	13199242.88	711710.6955	09/23/2008	1.4	4	HXCDD-HXCDF	1,2,3,4,7,8-Hexachlorodibenzofuran + 1,2,3,6,7,8-Hexachlorodibenzofuran	3	U	ng/kg
RJJ-815+50-IC111-0.0-0.5	13199589.59	711472.3137	09/23/2008	0	0.5	1746-01-6	2,3,7,8-TETRACHLORODIBENZO-P-DIOXIN	2	U	ng/kg
RJJ-815+50-IC111-0.0-0.5	13199589.59	711472.3137	09/23/2008	0	0.5	51207-31-9	2,3,7,8-TETRACHLORODIBENZOFURAN	39		ng/kg
RJJ-815+50-IC111-0.0-0.5	13199589.59	711472.3137	09/23/2008	0	0.5	57117-31-4	2,3,4,7,8-PENTACHLORODIBENZOFURAN	18	J	ng/kg
RJJ-815+50-IC111-0.0-0.5	13199589.59	711472.3137	09/23/2008	0	0.5	57117-41-6	1,2,3,7,8-PENTACHLORODIBENZOFURAN	11	J	ng/kg
RJJ-815+50-IC111-0.0-0.5	13199589.59	711472.3137	09/23/2008	0	0.5	ETEQ	ETEQ	15		ppt
RJJ-815+50-IC111-0.0-0.5	13199589.59	711472.3137	09/23/2008	0	0.5	HXCDD-HXCDF	1,2,3,4,7,8-Hexachlorodibenzofuran + 1,2,3,6,7,8-Hexachlorodibenzofuran	22	J	ng/kg
RJJ-815+50-IC111-0.5-1.0	13199589.59	711472.3137	09/23/2008	0.5	1	1746-01-6	2,3,7,8-TETRACHLORODIBENZO-P-DIOXIN	2	U	ng/kg
RJJ-815+50-IC111-0.5-1.0	13199589.59	711472.3137	09/23/2008	0.5	1	51207-31-9	2,3,7,8-TETRACHLORODIBENZOFURAN	35		ng/kg
RJJ-815+50-IC111-0.5-1.0	13199589.59	711472.3137	09/23/2008	0.5	1	57117-31-4	2,3,4,7,8-PENTACHLORODIBENZOFURAN	10	J	ng/kg
RJJ-815+50-IC111-0.5-1.0	13199589.59	711472.3137	09/23/2008	0.5	1	57117-41-6	1,2,3,7,8-PENTACHLORODIBENZOFURAN	11	J	ng/kg
RJJ-815+50-IC111-0.5-1.0	13199589.59	711472.3137	09/23/2008	0.5	1	ETEQ	ETEQ	11		ppt
RJJ-815+50-IC111-0.5-1.0	13199589.59	711472.3137	09/23/2008	0.5	1	HXCDD-HXCDF	1,2,3,4,7,8-Hexachlorodibenzofuran + 1,2,3,6,7,8-Hexachlorodibenzofuran	16	J	ng/kg
RJJ-815+50-IC111-1.0-2.0	13199589.59	711472.3137	09/23/2008	1	2	1746-01-6	2,3,7,8-TETRACHLORODIBENZO-P-DIOXIN	2	U	ng/kg
RJJ-815+50-IC111-1.0-2.0	13199589.59	711472.3137	09/23/2008	1	2	51207-31-9	2,3,7,8-TETRACHLORODIBENZOFURAN	4050		ng/kg
RJJ-815+50-IC111-1.0-2.0	13199589.59	711472.3137	09/23/2008	1	2	57117-31-4	2,3,4,7,8-PENTACHLORODIBENZOFURAN	955		ng/kg
RJJ-815+50-IC111-1.0-2.0	13199589.59	711472.3137	09/23/2008	1	2	57117-41-6	1,2,3,7,8-PENTACHLORODIBENZOFURAN	971		ng/kg

Sample ID	Easting	Northing	Sample Date	Start Depth (feet)	End Depth (feet)	CAS #	Chemical Name	Result	Qualifier	Unit
RJJ-815+50-IC111-1.0-2.0	13199589.59	711472.3137	09/23/2008	1	2	ETEQ	ETEQ	860		ppt
RJJ-815+50-IC111-1.0-2.0	13199589.59	711472.3137	09/23/2008	1	2	HXCDD-HXCDF	1,2,3,4,7,8-Hexachlorodibenzofuran + 1,2,3,6,7,8-Hexachlorodibenzofuran	607		ng/kg
RJJ-815+50-IC111-2.0-4.0	13199589.59	711472.3137	09/23/2008	2	4	1746-01-6	2,3,7,8-TETRACHLORODIBENZO-P-DIOXIN	2	U	ng/kg
RJJ-815+50-IC111-2.0-4.0	13199589.59	711472.3137	09/23/2008	2	4	51207-31-9	2,3,7,8-TETRACHLORODIBENZOFURAN	2	U	ng/kg
RJJ-815+50-IC111-2.0-4.0	13199589.59	711472.3137	09/23/2008	2	4	57117-31-4	2,3,4,7,8-PENTACHLORODIBENZOFURAN	2	U	ng/kg
RJJ-815+50-IC111-2.0-4.0	13199589.59	711472.3137	09/23/2008	2	4	57117-41-6	1,2,3,7,8-PENTACHLORODIBENZOFURAN	2	U	ng/kg
RJJ-815+50-IC111-2.0-4.0	13199589.59	711472.3137	09/23/2008	2	4	ETEQ	ETEQ	5.5	U	ppt
RJJ-815+50-IC111-2.0-4.0	13199589.59	711472.3137	09/23/2008	2	4	HXCDD-HXCDF	1,2,3,4,7,8-Hexachlorodibenzofuran + 1,2,3,6,7,8-Hexachlorodibenzofuran	3	U	ng/kg
RJJ-815+50-IC111-4.0-5.5	13199589.59	711472.3137	09/23/2008	4	5.5	1746-01-6	2,3,7,8-TETRACHLORODIBENZO-P-DIOXIN	2	U	ng/kg
RJJ-815+50-IC111-4.0-5.5	13199589.59	711472.3137	09/23/2008	4	5.5	51207-31-9	2,3,7,8-TETRACHLORODIBENZOFURAN	2	U	ng/kg
RJJ-815+50-IC111-4.0-5.5	13199589.59	711472.3137	09/23/2008	4	5.5	57117-31-4	2,3,4,7,8-PENTACHLORODIBENZOFURAN	2	U	ng/kg
RJJ-815+50-IC111-4.0-5.5	13199589.59	711472.3137	09/23/2008	4	5.5	57117-41-6	1,2,3,7,8-PENTACHLORODIBENZOFURAN	2	U	ng/kg
RJJ-815+50-IC111-4.0-5.5	13199589.59	711472.3137	09/23/2008	4	5.5	ETEQ	ETEQ	5	U	ppt
RJJ-815+50-IC111-4.0-5.5	13199589.59	711472.3137	09/23/2008	4	5.5	HXCDD-HXCDF	1,2,3,4,7,8-Hexachlorodibenzofuran + 1,2,3,6,7,8-Hexachlorodibenzofuran	2	U	ng/kg
RJJ-815+50-IC193-0.0-0.5	13199554.13	711398.1759	09/23/2008	0	0.5	1746-01-6	2,3,7,8-TETRACHLORODIBENZO-P-DIOXIN	2	U	ng/kg
RJJ-815+50-IC193-0.0-0.5	13199554.13	711398.1759	09/23/2008	0	0.5	51207-31-9	2,3,7,8-TETRACHLORODIBENZOFURAN	22		ng/kg
RJJ-815+50-IC193-0.0-0.5	13199554.13	711398.1759	09/23/2008	0	0.5	57117-31-4	2,3,4,7,8-PENTACHLORODIBENZOFURAN	5	J	ng/kg
RJJ-815+50-IC193-0.0-0.5	13199554.13	711398.1759	09/23/2008	0	0.5	57117-41-6	1,2,3,7,8-PENTACHLORODIBENZOFURAN	6	J	ng/kg
RJJ-815+50-IC193-0.0-0.5	13199554.13	711398.1759	09/23/2008	0	0.5	ETEQ	ETEQ	5	U	ppt
RJJ-815+50-IC193-0.0-0.5	13199554.13	711398.1759	09/23/2008	0	0.5	HXCDD-HXCDF	1,2,3,4,7,8-Hexachlorodibenzofuran + 1,2,3,6,7,8-Hexachlorodibenzofuran	5	J	ng/kg
RJJ-815+50-IC193-0.5-1.0	13199554.13	711398.1759	09/23/2008	0.5	1	1746-01-6	2,3,7,8-TETRACHLORODIBENZO-P-DIOXIN	2	U	ng/kg
RJJ-815+50-IC193-0.5-1.0	13199554.13	711398.1759	09/23/2008	0.5	1	51207-31-9	2,3,7,8-TETRACHLORODIBENZOFURAN	2	U	ng/kg
RJJ-815+50-IC193-0.5-1.0	13199554.13	711398.1759	09/23/2008	0.5	1	57117-31-4	2,3,4,7,8-PENTACHLORODIBENZOFURAN	2	U	ng/kg
RJJ-815+50-IC193-0.5-1.0	13199554.13	711398.1759	09/23/2008	0.5	1	57117-41-6	1,2,3,7,8-PENTACHLORODIBENZOFURAN	2	U	ng/kg
RJJ-815+50-IC193-0.5-1.0	13199554.13	711398.1759	09/23/2008	0.5	1	ETEQ	ETEQ	6	U	ppt
RJJ-815+50-IC193-0.5-1.0	13199554.13	711398.1759	09/23/2008	0.5	1	HXCDD-HXCDF	1,2,3,4,7,8-Hexachlorodibenzofuran + 1,2,3,6,7,8-Hexachlorodibenzofuran	3.5	U	ng/kg
RJJ-815+50-IC193-1.0-2.5	13199554.13	711398.1759	09/23/2008	1	2.5	1746-01-6	2,3,7,8-TETRACHLORODIBENZO-P-DIOXIN	2	U	ng/kg
RJJ-815+50-IC193-1.0-2.5	13199554.13	711398.1759	09/23/2008	1	2.5	51207-31-9	2,3,7,8-TETRACHLORODIBENZOFURAN	2	U	ng/kg
RJJ-815+50-IC193-1.0-2.5	13199554.13	711398.1759	09/23/2008	1	2.5	57117-31-4	2,3,4,7,8-PENTACHLORODIBENZOFURAN	2	U	ng/kg
RJJ-815+50-IC193-1.0-2.5	13199554.13	711398.1759	09/23/2008	1	2.5	57117-41-6	1,2,3,7,8-PENTACHLORODIBENZOFURAN	2	U	ng/kg
RJJ-815+50-IC193-1.0-2.5	13199554.13	711398.1759	09/23/2008	1	2.5	ETEQ	ETEQ	5.5	U	ppt
RJJ-815+50-IC193-1.0-2.5	13199554.13	711398.1759	09/23/2008	1	2.5	HXCDD-HXCDF	1,2,3,4,7,8-Hexachlorodibenzofuran + 1,2,3,6,7,8-Hexachlorodibenzofuran	3	U	ng/kg
RJJ-815+50-IC193-2.5-4.0	13199554.13	711398.1759	09/23/2008	2.5	4	1746-01-6	2,3,7,8-TETRACHLORODIBENZO-P-DIOXIN	2	U	ng/kg
RJJ-815+50-IC193-2.5-4.0	13199554.13	711398.1759	09/23/2008	2.5	4	51207-31-9	2,3,7,8-TETRACHLORODIBENZOFURAN	2	U	ng/kg
RJJ-815+50-IC193-2.5-4.0	13199554.13	711398.1759	09/23/2008	2.5	4	57117-31-4	2,3,4,7,8-PENTACHLORODIBENZOFURAN	2	U	ng/kg
RJJ-815+50-IC193-2.5-4.0	13199554.13	711398.1759	09/23/2008	2.5	4	57117-41-6	1,2,3,7,8-PENTACHLORODIBENZOFURAN	2	U	ng/kg
RJJ-815+50-IC193-2.5-4.0	13199554.13	711398.1759	09/23/2008	2.5	4	ETEQ	ETEQ	5.5	U	ppt
RJJ-815+50-IC193-2.5-4.0	13199554.13	711398.1759	09/23/2008	2.5	4	HXCDD-HXCDF	1,2,3,4,7,8-Hexachlorodibenzofuran + 1,2,3,6,7,8-Hexachlorodibenzofuran	3	U	ng/kg
RJJ-815+50-IC58-0.0-0.5	13199617.68	711517.3758	09/23/2008	0	0.5	1746-01-6	2,3,7,8-TETRACHLORODIBENZO-P-DIOXIN	2	U	ng/kg
RJJ-815+50-IC58-0.0-0.5	13199617.68	711517.3758	09/23/2008	0	0.5	51207-31-9	2,3,7,8-TETRACHLORODIBENZOFURAN	50		ng/kg
RJJ-815+50-IC58-0.0-0.5	13199617.68	711517.3758	09/23/2008	0	0.5	57117-31-4	2,3,4,7,8-PENTACHLORODIBENZOFURAN	26	J	ng/kg
RJJ-815+50-IC58-0.0-0.5	13199617.68	711517.3758	09/23/2008	0	0.5	57117-41-6	1,2,3,7,8-PENTACHLORODIBENZOFURAN	30	J	ng/kg
RJJ-815+50-IC58-0.0-0.5	13199617.68	711517.3758	09/23/2008	0	0.5	ETEQ	ETEQ	21		ppt
RJJ-815+50-IC58-0.0-0.5	13199617.68	711517.3758	09/23/2008	0	0.5	HXCDD-HXCDF	1,2,3,4,7,8-Hexachlorodibenzofuran + 1,2,3,6,7,8-Hexachlorodibenzofuran	32	J	ng/kg
RJJ-815+50-IC58-0.5-1.0	13199617.68	711517.3758	09/23/2008	0.5	1	1746-01-6	2,3,7,8-TETRACHLORODIBENZO-P-DIOXIN	2	U	ng/kg
RJJ-815+50-IC58-0.5-1.0	13199617.68	711517.3758	09/23/2008	0.5	1	51207-31-9	2,3,7,8-TETRACHLORODIBENZOFURAN	42		ng/kg
RJJ-815+50-IC58-0.5-1.0	13199617.68	711517.3758	09/23/2008	0.5	1	57117-31-4	2,3,4,7,8-PENTACHLORODIBENZOFURAN	16	J	ng/kg
RJJ-815+50-IC58-0.5-1.0	13199617.68	711517.3758	09/23/2008	0.5	1	57117-41-6	1,2,3,7,8-PENTACHLORODIBENZOFURAN	15	J	ng/kg
RJJ-815+50-IC58-0.5-1.0	13199617.68	711517.3758	09/23/2008	0.5	1	ETEQ	ETEQ	15		ppt
RJJ-815+50-IC58-0.5-1.0	13199617.68	711517.3758	09/23/2008	0.5	1	HXCDD-HXCDF	1,2,3,4,7,8-Hexachlorodibenzofuran + 1,2,3,6,7,8-Hexachlorodibenzofuran	21	J	ng/kg
RJJ-815+50-IC58-1.0-2.2	13199617.68	711517.3758	09/23/2008	1	2.2	100-01-6	4-Nitroaniline	0.3	U	mg/kg
RJJ-815+50-IC58-1.0-2.2	13199617.68	711517.3758	09/23/2008	1	2.2	100-02-7	4-Nitrophenol	0.205	U	mg/kg
RJJ-815+50-IC58-1.0-2.2	13199617.68	711517.3758	09/23/2008	1	2.2	100-51-6	Benzyl alcohol	0.5	U	mg/kg
RJJ-815+50-IC58-1.0-2.2	13199617.68	711517.3758	09/23/2008	1	2.2	101-55-3	4-Bromophenyl-phenyl ether	0.155	U	mg/kg
RJJ-815+50-IC58-1.0-2.2	13199617.68	711517.3758	09/23/2008	1	2.2	1024-57-3	Heptachlor epoxide	0.01	U	mg/kg
RJJ-815+50-IC58-1.0-2.2	13199617.68	711517.3758	09/23/2008	1	2.2	1031-07-8	Endosulfan sulfate	0.01	U	mg/kg
RJJ-815+50-IC58-1.0-2.2	13199617.68	711517.3758	09/23/2008	1	2.2	103-33-3	Azobenzene	0.1	U	mg/kg
RJJ-815+50-IC58-1.0-2.2	13199617.68	711517.3758	09/23/2008	1	2.2	105-67-9	2,4-Dimethylphenol	0.135	U	mg/kg
RJJ-815+50-IC58-1.0-2.2	13199617.68	711517.3758	09/23/2008	1	2.2	106-44-5	4-Methylphenol	0.105	U	mg/kg
RJJ-815+50-IC58-1.0-2.2	13199617.68	711517.3758	09/23/2008	1	2.2	106-46-7	1,4-Dichlorobenzene	0.04	U	mg/kg
RJJ-815+50-IC58-1.0-2.2	13199617.68	711517.3758	09/23/2008	1	2.2	108-39-4	3-Methylphenol	0.12	U	mg/kg
RJJ-815+50-IC58-1.0-2.2	13199617.68	711517.3758	09/23/2008	1	2.2	108-60-1	2,2'-oxybis(1-Chloropropane)	0.125	U	mg/kg
RJJ-815+50-IC58-1.0-2.2	13199617.68	711517.3758	09/23/2008	1	2.2	108-95-2	Phenol	0.11	U	mg/kg
RJJ-815+50-IC58-1.0-2.2	13199617.68	711517.3758	09/23/2008	1	2.2	110-86-1	Pyridine	0.12	U	mg/kg
RJJ-815+50-IC58-1.0-2.2	13199617.68	711517.3758	09/23/2008	1	2.2	111-44-4	bis(2-Chloroethyl) ether	0.045	U	mg/kg
RJJ-815+50-IC58-1.0-2.2	13199617.68	711517.3758	09/23/2008	1	2.2	111-91-1	bis(2-Chloroethoxy)methane	0.105	U	mg/kg

Sample ID	Easting	Northing	Sample Date	Start Depth (feet)	End Depth (feet)	CAS #	Chemical Name	Result	Qualifier	Unit
RJJ-815+50-IC58-1.0-2.2	13199617.68	711517.3758	09/23/2008	1	2.2	117-81-7	bis(2-Ethylhexyl)phthalate	0.155	U	mg/kg
RJJ-815+50-IC58-1.0-2.2	13199617.68	711517.3758	09/23/2008	1	2.2	117-84-0	DI-N-OCTYLPHTHALATE	0.15	U	mg/kg
RJJ-815+50-IC58-1.0-2.2	13199617.68	711517.3758	09/23/2008	1	2.2	118-74-1	Hexachlorobenzene	0.01	U	mg/kg
RJJ-815+50-IC58-1.0-2.2	13199617.68	711517.3758	09/23/2008	1	2.2	120-12-7	Anthracene	0.16	U	mg/kg
RJJ-815+50-IC58-1.0-2.2	13199617.68	711517.3758	09/23/2008	1	2.2	120-82-1	1,2,4-Trichlorobenzene	0.09	U	mg/kg
RJJ-815+50-IC58-1.0-2.2	13199617.68	711517.3758	09/23/2008	1	2.2	120-83-2	2,4-Dichlorophenol	0.11	U	mg/kg
RJJ-815+50-IC58-1.0-2.2	13199617.68	711517.3758	09/23/2008	1	2.2	121-14-2	2,4-Dinitrotoluene	0.08	U	mg/kg
RJJ-815+50-IC58-1.0-2.2	13199617.68	711517.3758	09/23/2008	1	2.2	12789-03-6	GAMMA-CHLORDANE	0.005	U	mg/kg
RJJ-815+50-IC58-1.0-2.2	13199617.68	711517.3758	09/23/2008	1	2.2	129-00-0	Pyrene	0.085	U	mg/kg
RJJ-815+50-IC58-1.0-2.2	13199617.68	711517.3758	09/23/2008	1	2.2	131-11-3	Dimethyl phthalate	0.08	U	mg/kg
RJJ-815+50-IC58-1.0-2.2	13199617.68	711517.3758	09/23/2008	1	2.2	132-64-9	Dibenzofuran	0.085	U	mg/kg
RJJ-815+50-IC58-1.0-2.2	13199617.68	711517.3758	09/23/2008	1	2.2	14992-81-5	2,3,4,5,6-Pentachlorostyrene	0.015	U	mg/kg
RJJ-815+50-IC58-1.0-2.2	13199617.68	711517.3758	09/23/2008	1	2.2	1746-01-6	2,3,7,8-TETRACHLORODIBENZO-P-DIOXIN	2	U	ng/kg
RJJ-815+50-IC58-1.0-2.2	13199617.68	711517.3758	09/23/2008	1	2.2	191-24-2	Benzo(g,h,i)perylene	0.11	U	mg/kg
RJJ-815+50-IC58-1.0-2.2	13199617.68	711517.3758	09/23/2008	1	2.2	1918-16-7	Propachlor	0.01	U	mg/kg
RJJ-815+50-IC58-1.0-2.2	13199617.68	711517.3758	09/23/2008	1	2.2	193-39-5	Indeno(1,2,3-cd)pyrene	0.095	U	mg/kg
RJJ-815+50-IC58-1.0-2.2	13199617.68	711517.3758	09/23/2008	1	2.2	205-99-2	Benzo(b)fluoranthene	0.13	U	mg/kg
RJJ-815+50-IC58-1.0-2.2	13199617.68	711517.3758	09/23/2008	1	2.2	206-44-0	Fluoranthene	0.095	U	mg/kg
RJJ-815+50-IC58-1.0-2.2	13199617.68	711517.3758	09/23/2008	1	2.2	207-08-9	Benzo(k)fluoranthene	0.105	U	mg/kg
RJJ-815+50-IC58-1.0-2.2	13199617.68	711517.3758	09/23/2008	1	2.2	208-96-8	Acenaphthylene	0.105	U	mg/kg
RJJ-815+50-IC58-1.0-2.2	13199617.68	711517.3758	09/23/2008	1	2.2	218-01-9	Chrysene	0.095	U	mg/kg
RJJ-815+50-IC58-1.0-2.2	13199617.68	711517.3758	09/23/2008	1	2.2	2303-16-4	Diallate (total)	0.005	U	mg/kg
RJJ-815+50-IC58-1.0-2.2	13199617.68	711517.3758	09/23/2008	1	2.2	2385-85-5	Mirex	0.015	U	mg/kg
RJJ-815+50-IC58-1.0-2.2	13199617.68	711517.3758	09/23/2008	1	2.2	27304-13-8	Oxychlordane	0.01	U	mg/kg
RJJ-815+50-IC58-1.0-2.2	13199617.68	711517.3758	09/23/2008	1	2.2	29082-74-4	Octachlorostyrene	0.01	U	mg/kg
RJJ-815+50-IC58-1.0-2.2	13199617.68	711517.3758	09/23/2008	1	2.2	29082-75-5	beta,beta-2,3,4,5,6-Heptachlorostyrene	0.015	U	mg/kg
RJJ-815+50-IC58-1.0-2.2	13199617.68	711517.3758	09/23/2008	1	2.2	29086-38-2	(E)-alpha,beta-2,3,4,5,6-Heptachlorostyrene	0.015	U	mg/kg
RJJ-815+50-IC58-1.0-2.2	13199617.68	711517.3758	09/23/2008	1	2.2	29086-39-3	(Z)-alpha,beta-2,3,4,5,6-Heptachlorostyrene	0.015	U	mg/kg
RJJ-815+50-IC58-1.0-2.2	13199617.68	711517.3758	09/23/2008	1	2.2	2921-88-2	Chlorpyrifos	0.02	U	mg/kg
RJJ-815+50-IC58-1.0-2.2	13199617.68	711517.3758	09/23/2008	1	2.2	297-97-2	Thionazin	0.015	U	mg/kg
RJJ-815+50-IC58-1.0-2.2	13199617.68	711517.3758	09/23/2008	1	2.2	298-00-0	Methyl parathion	0.015	U	mg/kg
RJJ-815+50-IC58-1.0-2.2	13199617.68	711517.3758	09/23/2008	1	2.2	298-02-2	Phorate	0.01	U	mg/kg
RJJ-815+50-IC58-1.0-2.2	13199617.68	711517.3758	09/23/2008	1	2.2	298-04-4	Disulfoton	0.015	U	mg/kg
RJJ-815+50-IC58-1.0-2.2	13199617.68	711517.3758	09/23/2008	1	2.2	299-84-3	Ronnel	0.02	U	mg/kg
RJJ-815+50-IC58-1.0-2.2	13199617.68	711517.3758	09/23/2008	1	2.2	309-00-2	Aldrin	0.01	U	mg/kg
RJJ-815+50-IC58-1.0-2.2	13199617.68	711517.3758	09/23/2008	1	2.2	319-84-6	alpha-BHC	0.005	U	mg/kg
RJJ-815+50-IC58-1.0-2.2	13199617.68	711517.3758	09/23/2008	1	2.2	319-85-7	beta-BHC	0.01	U	mg/kg
RJJ-815+50-IC58-1.0-2.2	13199617.68	711517.3758	09/23/2008	1	2.2	319-86-8	delta-BHC	0.01	U	mg/kg
RJJ-815+50-IC58-1.0-2.2	13199617.68	711517.3758	09/23/2008	1	2.2	33213-65-9	Endosulfan II	0.01	U	mg/kg
RJJ-815+50-IC58-1.0-2.2	13199617.68	711517.3758	09/23/2008	1	2.2	39765-80-5	trans-Nonachlor	0.01	U	mg/kg
RJJ-815+50-IC58-1.0-2.2	13199617.68	711517.3758	09/23/2008	1	2.2	465-73-6	Isodrin	0.01	U	mg/kg
RJJ-815+50-IC58-1.0-2.2	13199617.68	711517.3758	09/23/2008	1	2.2	50-29-3	4,4'-DDT	0.01	U	mg/kg
RJJ-815+50-IC58-1.0-2.2	13199617.68	711517.3758	09/23/2008	1	2.2	50-32-8	Benzo(a)pyrene	0.095	U	mg/kg
RJJ-815+50-IC58-1.0-2.2	13199617.68	711517.3758	09/23/2008	1	2.2	510-15-6	Chlorobenzilate	0.01	U	mg/kg
RJJ-815+50-IC58-1.0-2.2	13199617.68	711517.3758	09/23/2008	1	2.2	5103-71-9	ALPHA-CHLORDANE	0.01	U	mg/kg
RJJ-815+50-IC58-1.0-2.2	13199617.68	711517.3758	09/23/2008	1	2.2	5103-73-1	cis-Nonachlor	0.01	U	mg/kg
RJJ-815+50-IC58-1.0-2.2	13199617.68	711517.3758	09/23/2008	1	2.2	51207-31-9	2,3,7,8-TETRACHLORODIBENZOFURAN	34		ng/kg
RJJ-815+50-IC58-1.0-2.2	13199617.68	711517.3758	09/23/2008	1	2.2	51-28-5	2,4-Dinitrophenol	0.33	U	mg/kg
RJJ-815+50-IC58-1.0-2.2	13199617.68	711517.3758	09/23/2008	1	2.2	52-85-7	Famphur	0.02	U	mg/kg
RJJ-815+50-IC58-1.0-2.2	13199617.68	711517.3758	09/23/2008	1	2.2	53-19-0	2,4'-DDD	0.01	U	mg/kg
RJJ-815+50-IC58-1.0-2.2	13199617.68	711517.3758	09/23/2008	1	2.2	534-52-1	4,6-Dinitro-2-methylphenol	0.285	U	mg/kg
RJJ-815+50-IC58-1.0-2.2	13199617.68	711517.3758	09/23/2008	1	2.2	53-70-3	Dibenz(a,h)anthracene	0.16	U	mg/kg
RJJ-815+50-IC58-1.0-2.2	13199617.68	711517.3758	09/23/2008	1	2.2	541-73-1	1,3-Dichlorobenzene	0.05	U	mg/kg
RJJ-815+50-IC58-1.0-2.2	13199617.68	711517.3758	09/23/2008	1	2.2	5598-13-0	Methyl chlorpyrifos	0.02	U	mg/kg
RJJ-815+50-IC58-1.0-2.2	13199617.68	711517.3758	09/23/2008	1	2.2	56-38-2	Parathion	0.025	U	mg/kg
RJJ-815+50-IC58-1.0-2.2	13199617.68	711517.3758	09/23/2008	1	2.2	56-55-3	Benzo(a)anthracene	0.095	U	mg/kg
RJJ-815+50-IC58-1.0-2.2	13199617.68	711517.3758	09/23/2008	1	2.2	57117-31-4	2,3,4,7,8-PENTACHLORODIBENZOFURAN	13	J	ng/kg
RJJ-815+50-IC58-1.0-2.2	13199617.68	711517.3758	09/23/2008	1	2.2	57117-41-6	1,2,3,7,8-PENTACHLORODIBENZOFURAN	15	J	ng/kg
RJJ-815+50-IC58-1.0-2.2	13199617.68	711517.3758	09/23/2008	1	2.2	58-89-9	gamma-BHC	0.01	U	mg/kg
RJJ-815+50-IC58-1.0-2.2	13199617.68	711517.3758	09/23/2008	1	2.2	58-90-2	2,3,4,6-Tetrachlorophenol	0.01	U	mg/kg
RJJ-815+50-IC58-1.0-2.2	13199617.68	711517.3758	09/23/2008	1	2.2	59-50-7	4-Chloro-3-methylphenol	0.105	U	mg/kg
RJJ-815+50-IC58-1.0-2.2	13199617.68	711517.3758	09/23/2008	1	2.2	60-51-5	Dimethoate	0.02	U	mg/kg
RJJ-815+50-IC58-1.0-2.2	13199617.68	711517.3758	09/23/2008	1	2.2	60-57-1	Dieldrin	0.01	U	mg/kg
RJJ-815+50-IC58-1.0-2.2	13199617.68	711517.3758	09/23/2008	1	2.2	606-20-2	2,6-Dinitrotoluene	0.105	U	mg/kg
RJJ-815+50-IC58-1.0-2.2	13199617.68	711517.3758	09/23/2008	1	2.2	608-93-5	Pentachlorobenzene	0.01	U	mg/kg
RJJ-815+50-IC58-1.0-2.2	13199617.68	711517.3758	09/23/2008	1	2.2	621-64-7	N-Nitroso-di-n-propylamine	0.1	U	mg/kg

Sample ID	Easting	Northing	Sample Date	Start Depth (feet)	End Depth (feet)	CAS #	Chemical Name	Result	Qualifier	Unit
RJJ-815+50-IC58-1.0-2.2	13199617.68	711517.3758	09/23/2008	1	2.2	62-53-3	Aniline	0.15	U	mg/kg
RJJ-815+50-IC58-1.0-2.2	13199617.68	711517.3758	09/23/2008	1	2.2	62-75-9	N-Nitrosodimethylamine	0.095	U	mg/kg
RJJ-815+50-IC58-1.0-2.2	13199617.68	711517.3758	09/23/2008	1	2.2	634-66-2	1,2,3,4-Tetrachlorobenzene	0.01	U	mg/kg
RJJ-815+50-IC58-1.0-2.2	13199617.68	711517.3758	09/23/2008	1	2.2	67-72-1	Hexachloroethane	0.105	U	mg/kg
RJJ-815+50-IC58-1.0-2.2	13199617.68	711517.3758	09/23/2008	1	2.2	67774-32-7	Polybrominated biphenyls	0.02	U	mg/kg
RJJ-815+50-IC58-1.0-2.2	13199617.68	711517.3758	09/23/2008	1	2.2	68705-15-7	alpha-2,3,4,5,6-Hexachlorostyrene	0.015	U	mg/kg
RJJ-815+50-IC58-1.0-2.2	13199617.68	711517.3758	09/23/2008	1	2.2	7005-72-3	4-Chlorophenyl-phenyl ether	0.145	U	mg/kg
RJJ-815+50-IC58-1.0-2.2	13199617.68	711517.3758	09/23/2008	1	2.2	72-20-8	Endrin	0.01	U	mg/kg
RJJ-815+50-IC58-1.0-2.2	13199617.68	711517.3758	09/23/2008	1	2.2	72-43-5	Methoxychlor	0.01	U	mg/kg
RJJ-815+50-IC58-1.0-2.2	13199617.68	711517.3758	09/23/2008	1	2.2	72-54-8	4,4'-DDD	0.01	U	mg/kg
RJJ-815+50-IC58-1.0-2.2	13199617.68	711517.3758	09/23/2008	1	2.2	72-55-9	4,4'-DDE	0.01	U	mg/kg
RJJ-815+50-IC58-1.0-2.2	13199617.68	711517.3758	09/23/2008	1	2.2	7421-93-4	Endrin aldehyde	0.01	U	mg/kg
RJJ-815+50-IC58-1.0-2.2	13199617.68	711517.3758	09/23/2008	1	2.2	7429-90-5	Aluminum	540		mg/kg
RJJ-815+50-IC58-1.0-2.2	13199617.68	711517.3758	09/23/2008	1	2.2	7439-89-6	Iron	2000		mg/kg
RJJ-815+50-IC58-1.0-2.2	13199617.68	711517.3758	09/23/2008	1	2.2	7439-92-1	Lead	1.2		mg/kg
RJJ-815+50-IC58-1.0-2.2	13199617.68	711517.3758	09/23/2008	1	2.2	7439-93-2	Lithium	1.1		mg/kg
RJJ-815+50-IC58-1.0-2.2	13199617.68	711517.3758	09/23/2008	1	2.2	7439-95-4	Magnesium	3100		mg/kg
RJJ-815+50-IC58-1.0-2.2	13199617.68	711517.3758	09/23/2008	1	2.2	7439-96-5	Manganese	54		mg/kg
RJJ-815+50-IC58-1.0-2.2	13199617.68	711517.3758	09/23/2008	1	2.2	7439-97-6	Mercury	0.0155	U	mg/kg
RJJ-815+50-IC58-1.0-2.2	13199617.68	711517.3758	09/23/2008	1	2.2	7440-02-0	Nickel	1.3		mg/kg
RJJ-815+50-IC58-1.0-2.2	13199617.68	711517.3758	09/23/2008	1	2.2	7440-09-7	Potassium	63		mg/kg
RJJ-815+50-IC58-1.0-2.2	13199617.68	711517.3758	09/23/2008	1	2.2	7440-22-4	Silver	0.045	U	mg/kg
RJJ-815+50-IC58-1.0-2.2	13199617.68	711517.3758	09/23/2008	1	2.2	7440-23-5	Sodium	72		mg/kg
RJJ-815+50-IC58-1.0-2.2	13199617.68	711517.3758	09/23/2008	1	2.2	7440-24-6	Strontium	8.5		mg/kg
RJJ-815+50-IC58-1.0-2.2	13199617.68	711517.3758	09/23/2008	1	2.2	7440-28-0	Thallium	0.195	U	mg/kg
RJJ-815+50-IC58-1.0-2.2	13199617.68	711517.3758	09/23/2008	1	2.2	7440-31-5	Tin	0.38	U	mg/kg
RJJ-815+50-IC58-1.0-2.2	13199617.68	711517.3758	09/23/2008	1	2.2	7440-32-6	Titanium	36		mg/kg
RJJ-815+50-IC58-1.0-2.2	13199617.68	711517.3758	09/23/2008	1	2.2	7440-36-0	Antimony	0.075	U	mg/kg
RJJ-815+50-IC58-1.0-2.2	13199617.68	711517.3758	09/23/2008	1	2.2	7440-38-2	Arsenic	0.81		mg/kg
RJJ-815+50-IC58-1.0-2.2	13199617.68	711517.3758	09/23/2008	1	2.2	7440-39-3	Barium	4.6		mg/kg
RJJ-815+50-IC58-1.0-2.2	13199617.68	711517.3758	09/23/2008	1	2.2	7440-41-7	Beryllium	0.135	U	mg/kg
RJJ-815+50-IC58-1.0-2.2	13199617.68	711517.3758	09/23/2008	1	2.2	7440-42-8	Boron	8.3		mg/kg
RJJ-815+50-IC58-1.0-2.2	13199617.68	711517.3758	09/23/2008	1	2.2	7440-43-9	Cadmium	0.09	U	mg/kg
RJJ-815+50-IC58-1.0-2.2	13199617.68	711517.3758	09/23/2008	1	2.2	7440-47-3	Chromium (total)	2.6		mg/kg
RJJ-815+50-IC58-1.0-2.2	13199617.68	711517.3758	09/23/2008	1	2.2	7440-48-4	Cobalt	1		mg/kg
RJJ-815+50-IC58-1.0-2.2	13199617.68	711517.3758	09/23/2008	1	2.2	7440-50-8	Copper	1.1		mg/kg
RJJ-815+50-IC58-1.0-2.2	13199617.68	711517.3758	09/23/2008	1	2.2	7440-57-5	Gold	0.17	U	mg/kg
RJJ-815+50-IC58-1.0-2.2	13199617.68	711517.3758	09/23/2008	1	2.2	7440-62-2	Vanadium	1.8		mg/kg
RJJ-815+50-IC58-1.0-2.2	13199617.68	711517.3758	09/23/2008	1	2.2	7440-66-6	Zinc	8.3		mg/kg
RJJ-815+50-IC58-1.0-2.2	13199617.68	711517.3758	09/23/2008	1	2.2	7440-70-2	Calcium	11000		mg/kg
RJJ-815+50-IC58-1.0-2.2	13199617.68	711517.3758	09/23/2008	1	2.2	76-44-8	Heptachlor	0.005	U	mg/kg
RJJ-815+50-IC58-1.0-2.2	13199617.68	711517.3758	09/23/2008	1	2.2	77-47-4	HEXACHLOROCYCLOPENTADIENE	0.005	U	mg/kg
RJJ-815+50-IC58-1.0-2.2	13199617.68	711517.3758	09/23/2008	1	2.2	7782-49-2	Selenium	0.04	U	mg/kg
RJJ-815+50-IC58-1.0-2.2	13199617.68	711517.3758	09/23/2008	1	2.2	78-59-1	Isophorone	0.09	U	mg/kg
RJJ-815+50-IC58-1.0-2.2	13199617.68	711517.3758	09/23/2008	1	2.2	8001-35-2	Toxaphene	0.085	U	mg/kg
RJJ-815+50-IC58-1.0-2.2	13199617.68	711517.3758	09/23/2008	1	2.2	80-05-7	BISPHENOL A	0.065	U	mg/kg
RJJ-815+50-IC58-1.0-2.2	13199617.68	711517.3758	09/23/2008	1	2.2	82-68-8	Pentachloronitrobenzene	0.01	U	mg/kg
RJJ-815+50-IC58-1.0-2.2	13199617.68	711517.3758	09/23/2008	1	2.2	83-32-9	Acenaphthene	0.045	U	mg/kg
RJJ-815+50-IC58-1.0-2.2	13199617.68	711517.3758	09/23/2008	1	2.2	84-66-2	Diethylphthalate	0.115	U	mg/kg
RJJ-815+50-IC58-1.0-2.2	13199617.68	711517.3758	09/23/2008	1	2.2	84-74-2	Di-n-butyl phthalate	0.115	U	mg/kg
RJJ-815+50-IC58-1.0-2.2	13199617.68	711517.3758	09/23/2008	1	2.2	85-01-8	Phenanthrene	0.165	U	mg/kg
RJJ-815+50-IC58-1.0-2.2	13199617.68	711517.3758	09/23/2008	1	2.2	85-68-7	Butylbenzylphthalate	0.15	U	mg/kg
RJJ-815+50-IC58-1.0-2.2	13199617.68	711517.3758	09/23/2008	1	2.2	86-30-6	N-Nitrosodiphenylamine	0.095	U	mg/kg
RJJ-815+50-IC58-1.0-2.2	13199617.68	711517.3758	09/23/2008	1	2.2	86-73-7	Fluorene	0.105	U	mg/kg
RJJ-815+50-IC58-1.0-2.2	13199617.68	711517.3758	09/23/2008	1	2.2	86-74-8	Carbazole	0.015	U	mg/kg
RJJ-815+50-IC58-1.0-2.2	13199617.68	711517.3758	09/23/2008	1	2.2	87-61-6	1,2,3-Trichlorobenzene	0.01	U	mg/kg
RJJ-815+50-IC58-1.0-2.2	13199617.68	711517.3758	09/23/2008	1	2.2	87-65-0	2,6-Dichlorophenol	0.04	U	mg/kg
RJJ-815+50-IC58-1.0-2.2	13199617.68	711517.3758	09/23/2008	1	2.2	87-68-3	Hexachlorobutadiene	0.1	U	mg/kg
RJJ-815+50-IC58-1.0-2.2	13199617.68	711517.3758	09/23/2008	1	2.2	87-86-5	Pentachlorophenol	0.025	U	mg/kg
RJJ-815+50-IC58-1.0-2.2	13199617.68	711517.3758	09/23/2008	1	2.2	88-06-2	2,4,6-Trichlorophenol	0.1	U	mg/kg
RJJ-815+50-IC58-1.0-2.2	13199617.68	711517.3758	09/23/2008	1	2.2	88-74-4	2-Nitroaniline	0.1	U	mg/kg
RJJ-815+50-IC58-1.0-2.2	13199617.68	711517.3758	09/23/2008	1	2.2	88-75-5	2-Nitrophenol	0.145	U	mg/kg
RJJ-815+50-IC58-1.0-2.2	13199617.68	711517.3758	09/23/2008	1	2.2	88-85-7	Dinoseb	0.09	U	mg/kg
RJJ-815+50-IC58-1.0-2.2	13199617.68	711517.3758	09/23/2008	1	2.2	90301-92-1	(E)-beta-2,3,4,5,6-Hexachlorostyrene	0.015	U	mg/kg
RJJ-815+50-IC58-1.0-2.2	13199617.68	711517.3758	09/23/2008	1	2.2	90301-93-2	(Z)-beta-2,3,4,5,6-Hexachlorostyrene	0.015	U	mg/kg
RJJ-815+50-IC58-1.0-2.2	13199617.68	711517.3758	09/23/2008	1	2.2	90-43-7	2-Phenylphenol	0.04	U	mg/kg

Sample ID	Easting	Northing	Sample Date	Start Depth (feet)	End Depth (feet)	CAS #	Chemical Name	Result	Qualifier	Unit
RJJ-815+50-IC58-1.0-2.2	13199617.68	711517.3758	09/23/2008	1	2.2	91-20-3	Naphthalene	0.155	U	mg/kg
RJJ-815+50-IC58-1.0-2.2	13199617.68	711517.3758	09/23/2008	1	2.2	91-57-6	2-Methylnaphthalene	0.135	U	mg/kg
RJJ-815+50-IC58-1.0-2.2	13199617.68	711517.3758	09/23/2008	1	2.2	91-58-7	2-Chloronaphthalene	0.12	U	mg/kg
RJJ-815+50-IC58-1.0-2.2	13199617.68	711517.3758	09/23/2008	1	2.2	91-94-1	3,3'-Dichlorobenzidine	0.8	U	mg/kg
RJJ-815+50-IC58-1.0-2.2	13199617.68	711517.3758	09/23/2008	1	2.2	92-87-5	Benzidine	0.385	U	mg/kg
RJJ-815+50-IC58-1.0-2.2	13199617.68	711517.3758	09/23/2008	1	2.2	95-48-7	2-Methylphenol	0.105	U	mg/kg
RJJ-815+50-IC58-1.0-2.2	13199617.68	711517.3758	09/23/2008	1	2.2	95-50-1	1,2-Dichlorobenzene	0.04	U	mg/kg
RJJ-815+50-IC58-1.0-2.2	13199617.68	711517.3758	09/23/2008	1	2.2	95-57-8	2-Chlorophenol	0.16	U	mg/kg
RJJ-815+50-IC58-1.0-2.2	13199617.68	711517.3758	09/23/2008	1	2.2	95-94-3	1,2,4,5-Tetrachlorobenzene	0.01	U	mg/kg
RJJ-815+50-IC58-1.0-2.2	13199617.68	711517.3758	09/23/2008	1	2.2	95-95-4	2,4,5-Trichlorophenol	0.095	U	mg/kg
RJJ-815+50-IC58-1.0-2.2	13199617.68	711517.3758	09/23/2008	1	2.2	959-98-8	Endosulfan I	0.01	U	mg/kg
RJJ-815+50-IC58-1.0-2.2	13199617.68	711517.3758	09/23/2008	1	2.2	98-54-4	p-tert-Butylphenol	0.04	U	mg/kg
RJJ-815+50-IC58-1.0-2.2	13199617.68	711517.3758	09/23/2008	1	2.2	98-95-3	Nitrobenzene	0.115	U	mg/kg
RJJ-815+50-IC58-1.0-2.2	13199617.68	711517.3758	09/23/2008	1	2.2	99-09-2	3-Nitroaniline	0.17	U	mg/kg
RJJ-815+50-IC58-1.0-2.2	13199617.68	711517.3758	09/23/2008	1	2.2	ETEQ	ETEQ	39		ppt
RJJ-815+50-IC58-1.0-2.2	13199617.68	711517.3758	09/23/2008	1	2.2	HXCDD-HXCDF	1,2,3,4,7,8-Hexachlorodibenzofuran + 1,2,3,6,7,8-Hexachlorodibenzofuran	260		ng/kg
RJJ-815+50-IC58-1.0-2.2	13199617.68	711517.3758	09/23/2008	1	2.2	TCLB_ERA_Dow	Total Chlororbenzenes ERA	0.1105	U	mg/kg
RJJ-815+50-IC58-1.0-2.2	13199617.68	711517.3758	09/23/2008	1	2.2	TCLP_ERA_Dow	Total Chlorophenols ERA	0.196	U	mg/kg
RJJ-815+50-IC58-1.0-2.2	13199617.68	711517.3758	09/23/2008	1	2.2	TOC	Total Organic Carbon	0.05	U	percent
RJJ-815+50-IC58-1.0-2.2	13199617.68	711517.3758	09/23/2008	1	2.2	TPAH_ERA_Dow	Total PAHs ERA	0.373	U	mg/kg
RJJ-815+50-IC58-2.2-3.7	13199617.68	711517.3758	09/23/2008	2.2	3.7	1746-01-6	2,3,7,8-TETRACHLORODIBENZO-P-DIOXIN	2	U	ng/kg
RJJ-815+50-IC58-2.2-3.7	13199617.68	711517.3758	09/23/2008	2.2	3.7	51207-31-9	2,3,7,8-TETRACHLORODIBENZOFURAN	6	J	ng/kg
RJJ-815+50-IC58-2.2-3.7	13199617.68	711517.3758	09/23/2008	2.2	3.7	57117-31-4	2,3,4,7,8-PENTACHLORODIBENZOFURAN	2	U	ng/kg
RJJ-815+50-IC58-2.2-3.7	13199617.68	711517.3758	09/23/2008	2.2	3.7	57117-41-6	1,2,3,7,8-PENTACHLORODIBENZOFURAN	2	U	ng/kg
RJJ-815+50-IC58-2.2-3.7	13199617.68	711517.3758	09/23/2008	2.2	3.7	ETEQ	ETEQ	5	U	ppt
RJJ-815+50-IC58-2.2-3.7	13199617.68	711517.3758	09/23/2008	2.2	3.7	HXCDD-HXCDF	1,2,3,4,7,8-Hexachlorodibenzofuran + 1,2,3,6,7,8-Hexachlorodibenzofuran	2.5	U	ng/kg
RJJ-815+50-IC58-3.7-5.7	13199617.68	711517.3758	09/23/2008	3.7	5.7	1746-01-6	2,3,7,8-TETRACHLORODIBENZO-P-DIOXIN	2	U	ng/kg
RJJ-815+50-IC58-3.7-5.7	13199617.68	711517.3758	09/23/2008	3.7	5.7	51207-31-9	2,3,7,8-TETRACHLORODIBENZOFURAN	2	U	ng/kg
RJJ-815+50-IC58-3.7-5.7	13199617.68	711517.3758	09/23/2008	3.7	5.7	57117-31-4	2,3,4,7,8-PENTACHLORODIBENZOFURAN	2	U	ng/kg
RJJ-815+50-IC58-3.7-5.7	13199617.68	711517.3758	09/23/2008	3.7	5.7	57117-41-6	1,2,3,7,8-PENTACHLORODIBENZOFURAN	2	U	ng/kg
RJJ-815+50-IC58-3.7-5.7	13199617.68	711517.3758	09/23/2008	3.7	5.7	ETEQ	ETEQ	5	U	ppt
RJJ-815+50-IC58-3.7-5.7	13199617.68	711517.3758	09/23/2008	3.7	5.7	HXCDD-HXCDF	1,2,3,4,7,8-Hexachlorodibenzofuran + 1,2,3,6,7,8-Hexachlorodibenzofuran	2	U	ng/kg
RJJ-815+50-IC58-5.7-7.7	13199617.68	711517.3758	09/23/2008	5.7	7.7	1746-01-6	2,3,7,8-TETRACHLORODIBENZO-P-DIOXIN	2	U	ng/kg
RJJ-815+50-IC58-5.7-7.7	13199617.68	711517.3758	09/23/2008	5.7	7.7	51207-31-9	2,3,7,8-TETRACHLORODIBENZOFURAN	2	U	ng/kg
RJJ-815+50-IC58-5.7-7.7	13199617.68	711517.3758	09/23/2008	5.7	7.7	57117-31-4	2,3,4,7,8-PENTACHLORODIBENZOFURAN	2	U	ng/kg
RJJ-815+50-IC58-5.7-7.7	13199617.68	711517.3758	09/23/2008	5.7	7.7	57117-41-6	1,2,3,7,8-PENTACHLORODIBENZOFURAN	2	U	ng/kg
RJJ-815+50-IC58-5.7-7.7	13199617.68	711517.3758	09/23/2008	5.7	7.7	ETEQ	ETEQ	5	U	ppt
RJJ-815+50-IC58-5.7-7.7	13199617.68	711517.3758	09/23/2008	5.7	7.7	HXCDD-HXCDF	1,2,3,4,7,8-Hexachlorodibenzofuran + 1,2,3,6,7,8-Hexachlorodibenzofuran	2	U	ng/kg
RJJ-820+00-1-3/18/2009	13200063.49	711343.5686	03/18/2009	---	---	NDRYWGT	Dry Weight	10		g
RJJ-820+00-1-6/11/2009	13200063.49	711343.5686	06/11/2009	---	---	NDRYWGT	Dry Weight	0.54		g
RJJ-820+00-21-6/11/2009	13200063.49	711343.5686	06/11/2009	---	---	NDRYWGT	Dry Weight	5.5		g
RJJ-820+00-10-3/18/2009	13200000.57	711250.1411	03/18/2009	---	---	NDRYWGT	Dry Weight	310.0808		g
RJJ-820+00-10-3/18/2009	13200000.57	711250.1411	03/18/2009	---	---	NWETWGT	Wet Weight	331		g
RJJ-820+00-10-3/18/2009	13200000.57	711250.1411	03/18/2009	---	---	SOLID	SOLIDS, PERCENT	93.68		percent
RJJ-820+00-10-6/11/2009	13200000.57	711250.1411	06/11/2009	---	---	NDRYWGT	Dry Weight	439.1472		g
RJJ-820+00-10-6/11/2009	13200000.57	711250.1411	06/11/2009	---	---	NWETWGT	Wet Weight	489		g
RJJ-820+00-10-6/11/2009	13200000.57	711250.1411	06/11/2009	---	---	SOLID	SOLIDS, PERCENT	89.80515		percent
RJJ-820+00-30-6/11/2009	13200000.57	711250.1411	06/11/2009	---	---	NDRYWGT	Dry Weight	341.8965		g
RJJ-820+00-30-6/11/2009	13200000.57	711250.1411	06/11/2009	---	---	NWETWGT	Wet Weight	389		g
RJJ-820+00-30-6/11/2009	13200000.57	711250.1411	06/11/2009	---	---	SOLID	SOLIDS, PERCENT	87.89113		percent
RJJ-820+00-11-3/18/2009	13199993.58	711239.7602	03/18/2009	---	---	NDRYWGT	Dry Weight	1060.647		g
RJJ-820+00-11-3/18/2009	13199993.58	711239.7602	03/18/2009	---	---	NWETWGT	Wet Weight	1118		g
RJJ-820+00-11-3/18/2009	13199993.58	711239.7602	03/18/2009	---	---	SOLID	SOLIDS, PERCENT	94.87		percent
RJJ-820+00-11-6/11/2009	13199993.58	711239.7602	06/11/2009	---	---	NDRYWGT	Dry Weight	340.0822		g
RJJ-820+00-11-6/11/2009	13199993.58	711239.7602	06/11/2009	---	---	NWETWGT	Wet Weight	362		g
RJJ-820+00-11-6/11/2009	13199993.58	711239.7602	06/11/2009	---	---	SOLID	SOLIDS, PERCENT	93.94535		percent
RJJ-820+00-31-6/11/2009	13199993.58	711239.7602	06/11/2009	---	---	NDRYWGT	Dry Weight	501.2734		g
RJJ-820+00-31-6/11/2009	13199993.58	711239.7602	06/11/2009	---	---	NWETWGT	Wet Weight	537		g
RJJ-820+00-31-6/11/2009	13199993.58	711239.7602	06/11/2009	---	---	SOLID	SOLIDS, PERCENT	93.347		percent
RJJ-820+00-12-3/18/2009	13199986.59	711229.3794	03/18/2009	---	---	NDRYWGT	Dry Weight	14.9515		g
RJJ-820+00-12-3/18/2009	13199986.59	711229.3794	03/18/2009	---	---	NWETWGT	Wet Weight	17		g
RJJ-820+00-12-3/18/2009	13199986.59	711229.3794	03/18/2009	---	---	SOLID	SOLIDS, PERCENT	87.95		percent
RJJ-820+00-12-6/11/2009	13199986.59	711229.3794	06/11/2009	---	---	NDRYWGT	Dry Weight	1		g
RJJ-820+00-32-6/11/2009	13199986.59	711229.3794	06/11/2009	---	---	NDRYWGT	Dry Weight	3.47		g
RJJ-820+00-13-3/18/2009	13199979.6	711218.9986	03/18/2009	---	---	NDRYWGT	Dry Weight	230.1285		g
RJJ-820+00-13-3/18/2009	13199979.6	711218.9986	03/18/2009	---	---	NWETWGT	Wet Weight	245		g

Sample ID	Easting	Northing	Sample Date	Start Depth (feet)	End Depth (feet)	CAS #	Chemical Name	Result	Qualifier	Unit
RJJ-820+00-13-3/18/2009	13199979.6	711218.9986	03/18/2009	---	---	SOLID	SOLIDS, PERCENT	93.93		percent
RJJ-820+00-13-6/11/2009	13199979.6	711218.9986	06/11/2009	---	---	NDRYWGT	Dry Weight	137.394		g
RJJ-820+00-13-6/11/2009	13199979.6	711218.9986	06/11/2009	---	---	NWETWGT	Wet Weight	145		g
RJJ-820+00-13-6/11/2009	13199979.6	711218.9986	06/11/2009	---	---	SOLID	SOLIDS, PERCENT	94.75446		percent
RJJ-820+00-33-6/11/2009	13199979.6	711218.9986	06/11/2009	---	---	NDRYWGT	Dry Weight	3.210672		g
RJJ-820+00-33-6/11/2009	13199979.6	711218.9986	06/11/2009	---	---	NWETWGT	Wet Weight	10		g
RJJ-820+00-33-6/11/2009	13199979.6	711218.9986	06/11/2009	---	---	SOLID	SOLIDS, PERCENT	32.10672		percent
RJJ-820+00-14-3/18/2009	13199972.61	711208.6177	03/18/2009	---	---	NDRYWGT	Dry Weight	3055.679		g
RJJ-820+00-14-3/18/2009	13199972.61	711208.6177	03/18/2009	---	---	NWETWGT	Wet Weight	3497		g
RJJ-820+00-14-3/18/2009	13199972.61	711208.6177	03/18/2009	---	---	SOLID	SOLIDS, PERCENT	87.38		percent
RJJ-820+00-14-6/11/2009	13199972.61	711208.6177	06/11/2009	---	---	NDRYWGT	Dry Weight	750.364		g
RJJ-820+00-14-6/11/2009	13199972.61	711208.6177	06/11/2009	---	---	NWETWGT	Wet Weight	782		g
RJJ-820+00-14-6/11/2009	13199972.61	711208.6177	06/11/2009	---	---	SOLID	SOLIDS, PERCENT	95.95447		percent
RJJ-820+00-14-D-3/18/2009	13199972.61	711208.6177	03/18/2009	---	---	NDRYWGT	Dry Weight	2523.087		g
RJJ-820+00-14-D-3/18/2009	13199972.61	711208.6177	03/18/2009	---	---	NWETWGT	Wet Weight	2657		g
RJJ-820+00-14-D-3/18/2009	13199972.61	711208.6177	03/18/2009	---	---	SOLID	SOLIDS, PERCENT	94.96		percent
RJJ-820+00-34-6/11/2009	13199972.61	711208.6177	06/11/2009	---	---	NDRYWGT	Dry Weight	10.8738		g
RJJ-820+00-34-6/11/2009	13199972.61	711208.6177	06/11/2009	---	---	NWETWGT	Wet Weight	14		g
RJJ-820+00-34-6/11/2009	13199972.61	711208.6177	06/11/2009	---	---	SOLID	SOLIDS, PERCENT	77.67		percent
RJJ-820+00-15-3/18/2009	13199965.62	711198.2369	03/18/2009	---	---	NDRYWGT	Dry Weight	16		g
RJJ-820+00-15-6/11/2009	13199965.62	711198.2369	06/11/2009	---	---	NDRYWGT	Dry Weight	1497.421		g
RJJ-820+00-15-6/11/2009	13199965.62	711198.2369	06/11/2009	---	---	NWETWGT	Wet Weight	1600		g
RJJ-820+00-15-6/11/2009	13199965.62	711198.2369	06/11/2009	---	---	SOLID	SOLIDS, PERCENT	93.5888		percent
RJJ-820+00-35-6/11/2009	13199965.62	711198.2369	06/11/2009	---	---	NDRYWGT	Dry Weight	1067.44		g
RJJ-820+00-35-6/11/2009	13199965.62	711198.2369	06/11/2009	---	---	NWETWGT	Wet Weight	1135		g
RJJ-820+00-35-6/11/2009	13199965.62	711198.2369	06/11/2009	---	---	SOLID	SOLIDS, PERCENT	94.04762		percent
RJJ-820+00-16-3/18/2009	13199958.63	711187.8561	03/18/2009	---	---	NDRYWGT	Dry Weight	2476.1		g
RJJ-820+00-16-3/18/2009	13199958.63	711187.8561	03/18/2009	---	---	NWETWGT	Wet Weight	2750		g
RJJ-820+00-16-3/18/2009	13199958.63	711187.8561	03/18/2009	---	---	SOLID	SOLIDS, PERCENT	90.04		percent
RJJ-820+00-16-6/11/2009	13199958.63	711187.8561	06/11/2009	---	---	NDRYWGT	Dry Weight	0.79		g
RJJ-820+00-36-6/11/2009	13199958.63	711187.8561	06/11/2009	---	---	NDRYWGT	Dry Weight	18.94868		g
RJJ-820+00-36-6/11/2009	13199958.63	711187.8561	06/11/2009	---	---	NWETWGT	Wet Weight	20		g
RJJ-820+00-36-6/11/2009	13199958.63	711187.8561	06/11/2009	---	---	SOLID	SOLIDS, PERCENT	94.74338		percent
RJJ-820+00-17-3/18/2009	13199951.64	711177.4752	03/18/2009	---	---	NDRYWGT	Dry Weight	778.6408		g
RJJ-820+00-17-3/18/2009	13199951.64	711177.4752	03/18/2009	---	---	NWETWGT	Wet Weight	952		g
RJJ-820+00-17-3/18/2009	13199951.64	711177.4752	03/18/2009	---	---	SOLID	SOLIDS, PERCENT	81.79		percent
RJJ-820+00-17-6/11/2009	13199951.64	711177.4752	06/11/2009	---	---	NDRYWGT	Dry Weight	7.76		g
RJJ-820+00-17-D-3/18/2009	13199951.64	711177.4752	03/18/2009	---	---	NDRYWGT	Dry Weight	179.2692		g
RJJ-820+00-17-D-3/18/2009	13199951.64	711177.4752	03/18/2009	---	---	NWETWGT	Wet Weight	198		g
RJJ-820+00-17-D-3/18/2009	13199951.64	711177.4752	03/18/2009	---	---	SOLID	SOLIDS, PERCENT	90.54		percent
RJJ-820+00-37-6/11/2009	13199951.64	711177.4752	06/11/2009	---	---	NDRYWGT	Dry Weight	40.327		g
RJJ-820+00-37-6/11/2009	13199951.64	711177.4752	06/11/2009	---	---	NWETWGT	Wet Weight	53		g
RJJ-820+00-37-6/11/2009	13199951.64	711177.4752	06/11/2009	---	---	SOLID	SOLIDS, PERCENT	76.08868		percent
RJJ-820+00-18-3/18/2009	13199944.64	711167.0944	03/18/2009	---	---	NDRYWGT	Dry Weight	706.0144		g
RJJ-820+00-18-3/18/2009	13199944.64	711167.0944	03/18/2009	---	---	NWETWGT	Wet Weight	746		g
RJJ-820+00-18-3/18/2009	13199944.64	711167.0944	03/18/2009	---	---	SOLID	SOLIDS, PERCENT	94.64		percent
RJJ-820+00-18-6/11/2009	13199944.64	711167.0944	06/11/2009	---	---	NDRYWGT	Dry Weight	0.28		g
RJJ-820+00-38-6/11/2009	13199944.64	711167.0944	06/11/2009	---	---	NDRYWGT	Dry Weight	9.55		g
RJJ-820+00-19-3/18/2009	13199937.65	711156.7136	03/18/2009	---	---	NDRYWGT	Dry Weight	0.29		g
RJJ-820+00-19-6/11/2009	13199937.65	711156.7136	06/11/2009	---	---	NDRYWGT	Dry Weight	0.04		g
RJJ-820+00-39-6/11/2009	13199937.65	711156.7136	06/11/2009	---	---	NDRYWGT	Dry Weight	0.13		g
RJJ-820+00-22-6/11/2009	13200056.5	711333.1877	06/11/2009	---	---	NDRYWGT	Dry Weight	0.8		g
RJJ-820+00-2-3/18/2009	13200056.5	711333.1877	03/18/2009	---	---	NDRYWGT	Dry Weight	77.605		g
RJJ-820+00-2-3/18/2009	13200056.5	711333.1877	03/18/2009	---	---	NWETWGT	Wet Weight	83		g
RJJ-820+00-2-3/18/2009	13200056.5	711333.1877	03/18/2009	---	---	SOLID	SOLIDS, PERCENT	93.5		percent
RJJ-820+00-2-6/11/2009	13200056.5	711333.1877	06/11/2009	---	---	NDRYWGT	Dry Weight	3.11		g
RJJ-820+00-20-3/18/2009	13199930.66	711146.3327	03/18/2009	---	---	NDRYWGT	Dry Weight	0.41		g
RJJ-820+00-20-6/11/2009	13199930.66	711146.3327	06/11/2009	---	---	NDRYWGT	Dry Weight	0.04		g
RJJ-820+00-40-6/11/2009	13199930.66	711146.3327	06/11/2009	---	---	NDRYWGT	Dry Weight	0.07		g
RJJ-820+00-23-6/11/2009	13200049.51	711322.8069	06/11/2009	---	---	NDRYWGT	Dry Weight	8.53		g
RJJ-820+00-3-3/18/2009	13200049.51	711322.8069	03/18/2009	---	---	NDRYWGT	Dry Weight	599.382		g
RJJ-820+00-3-3/18/2009	13200049.51	711322.8069	03/18/2009	---	---	NWETWGT	Wet Weight	630		g
RJJ-820+00-3-3/18/2009	13200049.51	711322.8069	03/18/2009	---	---	SOLID	SOLIDS, PERCENT	95.14		percent
RJJ-820+00-3-6/11/2009	13200049.51	711322.8069	06/11/2009	---	---	NDRYWGT	Dry Weight	20.29952		g
RJJ-820+00-3-6/11/2009	13200049.51	711322.8069	06/11/2009	---	---	NWETWGT	Wet Weight	26		g
RJJ-820+00-3-6/11/2009	13200049.51	711322.8069	06/11/2009	---	---	SOLID	SOLIDS, PERCENT	78.07508		percent

Sample ID	Easting	Northing	Sample Date	Start Depth (feet)	End Depth (feet)	CAS #	Chemical Name	Result	Qualifier	Unit
RJJ-820+00-24-6/11/2009	13200042.52	711312.4261	06/11/2009	---	---	NDRYWGT	Dry Weight	66.9483		g
RJJ-820+00-24-6/11/2009	13200042.52	711312.4261	06/11/2009	---	---	NWETWGT	Wet Weight	73		g
RJJ-820+00-24-6/11/2009	13200042.52	711312.4261	06/11/2009	---	---	SOLID	SOLIDS, PERCENT	91.71		percent
RJJ-820+00-4-3/18/2009	13200042.52	711312.4261	03/18/2009	---	---	NDRYWGT	Dry Weight	374.12		g
RJJ-820+00-4-3/18/2009	13200042.52	711312.4261	03/18/2009	---	---	NWETWGT	Wet Weight	400		g
RJJ-820+00-4-3/18/2009	13200042.52	711312.4261	03/18/2009	---	---	SOLID	SOLIDS, PERCENT	93.53		percent
RJJ-820+00-4-6/11/2009	13200042.52	711312.4261	06/11/2009	---	---	NDRYWGT	Dry Weight	34.53175		g
RJJ-820+00-4-6/11/2009	13200042.52	711312.4261	06/11/2009	---	---	NWETWGT	Wet Weight	44		g
RJJ-820+00-4-6/11/2009	13200042.52	711312.4261	06/11/2009	---	---	SOLID	SOLIDS, PERCENT	78.48126		percent
RJJ-820+00-25-6/11/2009	13200035.53	711302.0452	06/11/2009	---	---	NDRYWGT	Dry Weight	313.8568		g
RJJ-820+00-25-6/11/2009	13200035.53	711302.0452	06/11/2009	---	---	NWETWGT	Wet Weight	350		g
RJJ-820+00-25-6/11/2009	13200035.53	711302.0452	06/11/2009	---	---	SOLID	SOLIDS, PERCENT	89.67336		percent
RJJ-820+00-5-3/18/2009	13200035.53	711302.0452	03/18/2009	---	---	NDRYWGT	Dry Weight	465.4405		g
RJJ-820+00-5-3/18/2009	13200035.53	711302.0452	03/18/2009	---	---	NWETWGT	Wet Weight	497		g
RJJ-820+00-5-3/18/2009	13200035.53	711302.0452	03/18/2009	---	---	SOLID	SOLIDS, PERCENT	93.65		percent
RJJ-820+00-5-6/11/2009	13200035.53	711302.0452	06/11/2009	---	---	NDRYWGT	Dry Weight	1206.896		g
RJJ-820+00-5-6/11/2009	13200035.53	711302.0452	06/11/2009	---	---	NWETWGT	Wet Weight	1290		g
RJJ-820+00-5-6/11/2009	13200035.53	711302.0452	06/11/2009	---	---	SOLID	SOLIDS, PERCENT	93.55786		percent
RJJ-820+00-26-6/11/2009	13200028.54	711291.6644	06/11/2009	---	---	NDRYWGT	Dry Weight	22.00397		g
RJJ-820+00-26-6/11/2009	13200028.54	711291.6644	06/11/2009	---	---	NWETWGT	Wet Weight	36		g
RJJ-820+00-26-6/11/2009	13200028.54	711291.6644	06/11/2009	---	---	SOLID	SOLIDS, PERCENT	61.12212		percent
RJJ-820+00-6-3/18/2009	13200028.54	711291.6644	03/18/2009	---	---	NDRYWGT	Dry Weight	835.7686		g
RJJ-820+00-6-3/18/2009	13200028.54	711291.6644	03/18/2009	---	---	NWETWGT	Wet Weight	898		g
RJJ-820+00-6-3/18/2009	13200028.54	711291.6644	03/18/2009	---	---	SOLID	SOLIDS, PERCENT	93.07		percent
RJJ-820+00-6-6/11/2009	13200028.54	711291.6644	06/11/2009	---	---	NDRYWGT	Dry Weight	6.60383		g
RJJ-820+00-6-6/11/2009	13200028.54	711291.6644	06/11/2009	---	---	NWETWGT	Wet Weight	18		g
RJJ-820+00-6-6/11/2009	13200028.54	711291.6644	06/11/2009	---	---	SOLID	SOLIDS, PERCENT	36.68795		percent
RJJ-820+00-6-D-3/18/2009	13200028.54	711291.6644	03/18/2009	---	---	NDRYWGT	Dry Weight	360.696		g
RJJ-820+00-6-D-3/18/2009	13200028.54	711291.6644	03/18/2009	---	---	NWETWGT	Wet Weight	399		g
RJJ-820+00-6-D-3/18/2009	13200028.54	711291.6644	03/18/2009	---	---	SOLID	SOLIDS, PERCENT	90.4		percent
RJJ-820+00-27-6/11/2009	13200021.55	711281.2836	06/11/2009	---	---	NDRYWGT	Dry Weight	529.888		g
RJJ-820+00-27-6/11/2009	13200021.55	711281.2836	06/11/2009	---	---	NWETWGT	Wet Weight	571		g
RJJ-820+00-27-6/11/2009	13200021.55	711281.2836	06/11/2009	---	---	SOLID	SOLIDS, PERCENT	92.8		percent
RJJ-820+00-7-3/18/2009	13200021.55	711281.2836	03/18/2009	---	---	NDRYWGT	Dry Weight	927.7184		g
RJJ-820+00-7-3/18/2009	13200021.55	711281.2836	03/18/2009	---	---	NWETWGT	Wet Weight	992		g
RJJ-820+00-7-3/18/2009	13200021.55	711281.2836	03/18/2009	---	---	SOLID	SOLIDS, PERCENT	93.52		percent
RJJ-820+00-7-6/11/2009	13200021.55	711281.2836	06/11/2009	---	---	NDRYWGT	Dry Weight	8.981354		g
RJJ-820+00-7-6/11/2009	13200021.55	711281.2836	06/11/2009	---	---	NWETWGT	Wet Weight	28		g
RJJ-820+00-7-6/11/2009	13200021.55	711281.2836	06/11/2009	---	---	SOLID	SOLIDS, PERCENT	32.07626		percent
RJJ-820+00-28-6/11/2009	13200014.56	711270.9027	06/11/2009	---	---	NDRYWGT	Dry Weight	1480.786		g
RJJ-820+00-28-6/11/2009	13200014.56	711270.9027	06/11/2009	---	---	NWETWGT	Wet Weight	1606		g
RJJ-820+00-28-6/11/2009	13200014.56	711270.9027	06/11/2009	---	---	SOLID	SOLIDS, PERCENT	92.20339		percent
RJJ-820+00-8-3/18/2009	13200014.56	711270.9027	03/18/2009	---	---	NDRYWGT	Dry Weight	181.3927		g
RJJ-820+00-8-3/18/2009	13200014.56	711270.9027	03/18/2009	---	---	NWETWGT	Wet Weight	191		g
RJJ-820+00-8-3/18/2009	13200014.56	711270.9027	03/18/2009	---	---	SOLID	SOLIDS, PERCENT	94.97		percent
RJJ-820+00-8-6/11/2009	13200014.56	711270.9027	06/11/2009	---	---	NDRYWGT	Dry Weight	476.6342		g
RJJ-820+00-8-6/11/2009	13200014.56	711270.9027	06/11/2009	---	---	NWETWGT	Wet Weight	522		g
RJJ-820+00-8-6/11/2009	13200014.56	711270.9027	06/11/2009	---	---	SOLID	SOLIDS, PERCENT	91.30923		percent
RJJ-820+00-29-6/11/2009	13200007.56	711260.5219	06/11/2009	---	---	NDRYWGT	Dry Weight	303.6218		g
RJJ-820+00-29-6/11/2009	13200007.56	711260.5219	06/11/2009	---	---	NWETWGT	Wet Weight	353		g
RJJ-820+00-29-6/11/2009	13200007.56	711260.5219	06/11/2009	---	---	SOLID	SOLIDS, PERCENT	86.01185		percent
RJJ-820+00-9-3/18/2009	13200007.56	711260.5219	03/18/2009	---	---	NDRYWGT	Dry Weight	1957.812		g
RJJ-820+00-9-3/18/2009	13200007.56	711260.5219	03/18/2009	---	---	NWETWGT	Wet Weight	2083		g
RJJ-820+00-9-3/18/2009	13200007.56	711260.5219	03/18/2009	---	---	SOLID	SOLIDS, PERCENT	93.99		percent
RJJ-820+00-9-6/11/2009	13200007.56	711260.5219	06/11/2009	---	---	NDRYWGT	Dry Weight	11.35		g
RJJ-820+00-9-D-3/18/2009	13200007.56	711260.5219	03/18/2009	---	---	NDRYWGT	Dry Weight	1321.89		g
RJJ-820+00-9-D-3/18/2009	13200007.56	711260.5219	03/18/2009	---	---	NWETWGT	Wet Weight	1390		g
RJJ-820+00-9-D-3/18/2009	13200007.56	711260.5219	03/18/2009	---	---	SOLID	SOLIDS, PERCENT	95.1		percent
RJJ-820+00-IC181-0.0-0.5	13199981.79	711198.6167	09/23/2008	0	0.5	1746-01-6	2,3,7,8-TETRACHLORODIBENZO-P-DIOXIN	2	U	ng/kg
RJJ-820+00-IC181-0.0-0.5	13199981.79	711198.6167	09/23/2008	0	0.5	51207-31-9	2,3,7,8-TETRACHLORODIBENZOFURAN	41		ng/kg
RJJ-820+00-IC181-0.0-0.5	13199981.79	711198.6167	09/23/2008	0	0.5	57117-31-4	2,3,4,7,8-PENTACHLORODIBENZOFURAN	10	J	ng/kg
RJJ-820+00-IC181-0.0-0.5	13199981.79	711198.6167	09/23/2008	0	0.5	57117-41-6	1,2,3,7,8-PENTACHLORODIBENZOFURAN	7	J	ng/kg
RJJ-820+00-IC181-0.0-0.5	13199981.79	711198.6167	09/23/2008	0	0.5	ETEQ	ETEQ	11		ppt
RJJ-820+00-IC181-0.0-0.5	13199981.79	711198.6167	09/23/2008	0	0.5	HXCDD-HXCDF	1,2,3,4,7,8-Hexachlorodibenzofuran + 1,2,3,6,7,8-Hexachlorodibenzofuran	8	J	ng/kg
RJJ-820+00-IC181-0.5-1.0	13199981.79	711198.6167	09/23/2008	0.5	1	1746-01-6	2,3,7,8-TETRACHLORODIBENZO-P-DIOXIN	2	U	ng/kg
RJJ-820+00-IC181-0.5-1.0	13199981.79	711198.6167	09/23/2008	0.5	1	51207-31-9	2,3,7,8-TETRACHLORODIBENZOFURAN	100		ng/kg

Sample ID	Easting	Northing	Sample Date	Start Depth (feet)	End Depth (feet)	CAS #	Chemical Name	Result	Qualifier	Unit
RJJ-820+00-IC181-0.5-1.0	13199981.79	711198.6167	09/23/2008	0.5	1	57117-31-4	2,3,4,7,8-PENTACHLORODIBENZOFURAN	33	J	ng/kg
RJJ-820+00-IC181-0.5-1.0	13199981.79	711198.6167	09/23/2008	0.5	1	57117-41-6	1,2,3,7,8-PENTACHLORODIBENZOFURAN	34	J	ng/kg
RJJ-820+00-IC181-0.5-1.0	13199981.79	711198.6167	09/23/2008	0.5	1	ETEQ	ETEQ	28		ppt
RJJ-820+00-IC181-0.5-1.0	13199981.79	711198.6167	09/23/2008	0.5	1	HXCDD-HXCDF	1,2,3,4,7,8-Hexachlorodibenzofuran + 1,2,3,6,7,8-Hexachlorodibenzofuran	26	J	ng/kg
RJJ-820+00-IC181-1.0-2.9	13199981.79	711198.6167	09/23/2008	1	2.9	1746-01-6	2,3,7,8-TETRACHLORODIBENZO-P-DIOXIN	2	U	ng/kg
RJJ-820+00-IC181-1.0-2.9	13199981.79	711198.6167	09/23/2008	1	2.9	51207-31-9	2,3,7,8-TETRACHLORODIBENZOFURAN	4290		ng/kg
RJJ-820+00-IC181-1.0-2.9	13199981.79	711198.6167	09/23/2008	1	2.9	57117-31-4	2,3,4,7,8-PENTACHLORODIBENZOFURAN	1380		ng/kg
RJJ-820+00-IC181-1.0-2.9	13199981.79	711198.6167	09/23/2008	1	2.9	57117-41-6	1,2,3,7,8-PENTACHLORODIBENZOFURAN	1560		ng/kg
RJJ-820+00-IC181-1.0-2.9	13199981.79	711198.6167	09/23/2008	1	2.9	ETEQ	ETEQ	1100		ppt
RJJ-820+00-IC181-1.0-2.9	13199981.79	711198.6167	09/23/2008	1	2.9	HXCDD-HXCDF	1,2,3,4,7,8-Hexachlorodibenzofuran + 1,2,3,6,7,8-Hexachlorodibenzofuran	928		ng/kg
RJJ-820+00-IC181-2.9-4.9	13199981.79	711198.6167	09/23/2008	2.9	4.9	1746-01-6	2,3,7,8-TETRACHLORODIBENZO-P-DIOXIN	2	U	ng/kg
RJJ-820+00-IC181-2.9-4.9	13199981.79	711198.6167	09/23/2008	2.9	4.9	51207-31-9	2,3,7,8-TETRACHLORODIBENZOFURAN	2	U	ng/kg
RJJ-820+00-IC181-2.9-4.9	13199981.79	711198.6167	09/23/2008	2.9	4.9	57117-31-4	2,3,4,7,8-PENTACHLORODIBENZOFURAN	2	U	ng/kg
RJJ-820+00-IC181-2.9-4.9	13199981.79	711198.6167	09/23/2008	2.9	4.9	57117-41-6	1,2,3,7,8-PENTACHLORODIBENZOFURAN	2	U	ng/kg
RJJ-820+00-IC181-2.9-4.9	13199981.79	711198.6167	09/23/2008	2.9	4.9	ETEQ	ETEQ	5.5	U	ppt
RJJ-820+00-IC181-2.9-4.9	13199981.79	711198.6167	09/23/2008	2.9	4.9	HXCDD-HXCDF	1,2,3,4,7,8-Hexachlorodibenzofuran + 1,2,3,6,7,8-Hexachlorodibenzofuran	3	U	ng/kg
RJJ-820+00-IC181-4.9-5.8	13199981.79	711198.6167	09/23/2008	4.9	5.8	1746-01-6	2,3,7,8-TETRACHLORODIBENZO-P-DIOXIN	2	U	ng/kg
RJJ-820+00-IC181-4.9-5.8	13199981.79	711198.6167	09/23/2008	4.9	5.8	51207-31-9	2,3,7,8-TETRACHLORODIBENZOFURAN	2	U	ng/kg
RJJ-820+00-IC181-4.9-5.8	13199981.79	711198.6167	09/23/2008	4.9	5.8	57117-31-4	2,3,4,7,8-PENTACHLORODIBENZOFURAN	2	U	ng/kg
RJJ-820+00-IC181-4.9-5.8	13199981.79	711198.6167	09/23/2008	4.9	5.8	57117-41-6	1,2,3,7,8-PENTACHLORODIBENZOFURAN	2	U	ng/kg
RJJ-820+00-IC181-4.9-5.8	13199981.79	711198.6167	09/23/2008	4.9	5.8	ETEQ	ETEQ	5	U	ppt
RJJ-820+00-IC181-4.9-5.8	13199981.79	711198.6167	09/23/2008	4.9	5.8	HXCDD-HXCDF	1,2,3,4,7,8-Hexachlorodibenzofuran + 1,2,3,6,7,8-Hexachlorodibenzofuran	2	U	ng/kg
RJJ-820+00-IC236-0.0-0.5	13199964.46	711145.7811	09/23/2008	0	0.5	1746-01-6	2,3,7,8-TETRACHLORODIBENZO-P-DIOXIN	2	U	ng/kg
RJJ-820+00-IC236-0.0-0.5	13199964.46	711145.7811	09/23/2008	0	0.5	51207-31-9	2,3,7,8-TETRACHLORODIBENZOFURAN	77	J	ng/kg
RJJ-820+00-IC236-0.0-0.5	13199964.46	711145.7811	09/23/2008	0	0.5	57117-31-4	2,3,4,7,8-PENTACHLORODIBENZOFURAN	21	J	ng/kg
RJJ-820+00-IC236-0.0-0.5	13199964.46	711145.7811	09/23/2008	0	0.5	57117-41-6	1,2,3,7,8-PENTACHLORODIBENZOFURAN	18	J	ng/kg
RJJ-820+00-IC236-0.0-0.5	13199964.46	711145.7811	09/23/2008	0	0.5	ETEQ	ETEQ	20		ppt
RJJ-820+00-IC236-0.0-0.5	13199964.46	711145.7811	09/23/2008	0	0.5	HXCDD-HXCDF	1,2,3,4,7,8-Hexachlorodibenzofuran + 1,2,3,6,7,8-Hexachlorodibenzofuran	20	J	ng/kg
RJJ-820+00-IC236-0.5-1.0	13199964.46	711145.7811	09/23/2008	0.5	1	1746-01-6	2,3,7,8-TETRACHLORODIBENZO-P-DIOXIN	2	U	ng/kg
RJJ-820+00-IC236-0.5-1.0	13199964.46	711145.7811	09/23/2008	0.5	1	51207-31-9	2,3,7,8-TETRACHLORODIBENZOFURAN	2	U	ng/kg
RJJ-820+00-IC236-0.5-1.0	13199964.46	711145.7811	09/23/2008	0.5	1	57117-31-4	2,3,4,7,8-PENTACHLORODIBENZOFURAN	2	U	ng/kg
RJJ-820+00-IC236-0.5-1.0	13199964.46	711145.7811	09/23/2008	0.5	1	57117-41-6	1,2,3,7,8-PENTACHLORODIBENZOFURAN	2	U	ng/kg
RJJ-820+00-IC236-0.5-1.0	13199964.46	711145.7811	09/23/2008	0.5	1	ETEQ	ETEQ	6	U	ppt
RJJ-820+00-IC236-0.5-1.0	13199964.46	711145.7811	09/23/2008	0.5	1	HXCDD-HXCDF	1,2,3,4,7,8-Hexachlorodibenzofuran + 1,2,3,6,7,8-Hexachlorodibenzofuran	3.5	U	ng/kg
RJJ-820+00-IC236-1.0-1.5	13199964.46	711145.7811	09/23/2008	1	1.5	1746-01-6	2,3,7,8-TETRACHLORODIBENZO-P-DIOXIN	2	U	ng/kg
RJJ-820+00-IC236-1.0-1.5	13199964.46	711145.7811	09/23/2008	1	1.5	51207-31-9	2,3,7,8-TETRACHLORODIBENZOFURAN	2	U	ng/kg
RJJ-820+00-IC236-1.0-1.5	13199964.46	711145.7811	09/23/2008	1	1.5	57117-31-4	2,3,4,7,8-PENTACHLORODIBENZOFURAN	2	U	ng/kg
RJJ-820+00-IC236-1.0-1.5	13199964.46	711145.7811	09/23/2008	1	1.5	57117-41-6	1,2,3,7,8-PENTACHLORODIBENZOFURAN	2	U	ng/kg
RJJ-820+00-IC236-1.0-1.5	13199964.46	711145.7811	09/23/2008	1	1.5	ETEQ	ETEQ	5.5	U	ppt
RJJ-820+00-IC236-1.0-1.5	13199964.46	711145.7811	09/23/2008	1	1.5	HXCDD-HXCDF	1,2,3,4,7,8-Hexachlorodibenzofuran + 1,2,3,6,7,8-Hexachlorodibenzofuran	3	U	ng/kg
RJJ-820+00-IC236-1.5-4.0	13199964.46	711145.7811	09/23/2008	1.5	4	1746-01-6	2,3,7,8-TETRACHLORODIBENZO-P-DIOXIN	2.5	U	ng/kg
RJJ-820+00-IC236-1.5-4.0	13199964.46	711145.7811	09/23/2008	1.5	4	51207-31-9	2,3,7,8-TETRACHLORODIBENZOFURAN	2	U	ng/kg
RJJ-820+00-IC236-1.5-4.0	13199964.46	711145.7811	09/23/2008	1.5	4	57117-31-4	2,3,4,7,8-PENTACHLORODIBENZOFURAN	2	U	ng/kg
RJJ-820+00-IC236-1.5-4.0	13199964.46	711145.7811	09/23/2008	1.5	4	57117-41-6	1,2,3,7,8-PENTACHLORODIBENZOFURAN	2	U	ng/kg
RJJ-820+00-IC236-1.5-4.0	13199964.46	711145.7811	09/23/2008	1.5	4	ETEQ	ETEQ	6.5	U	ppt
RJJ-820+00-IC236-1.5-4.0	13199964.46	711145.7811	09/23/2008	1.5	4	HXCDD-HXCDF	1,2,3,4,7,8-Hexachlorodibenzofuran + 1,2,3,6,7,8-Hexachlorodibenzofuran	4	U	ng/kg
RJJ-820+00-IC236-4.0-6.0	13199964.46	711145.7811	09/23/2008	4	6	1746-01-6	2,3,7,8-TETRACHLORODIBENZO-P-DIOXIN	2	U	ng/kg
RJJ-820+00-IC236-4.0-6.0	13199964.46	711145.7811	09/23/2008	4	6	51207-31-9	2,3,7,8-TETRACHLORODIBENZOFURAN	2	U	ng/kg
RJJ-820+00-IC236-4.0-6.0	13199964.46	711145.7811	09/23/2008	4	6	57117-31-4	2,3,4,7,8-PENTACHLORODIBENZOFURAN	2	U	ng/kg
RJJ-820+00-IC236-4.0-6.0	13199964.46	711145.7811	09/23/2008	4	6	57117-41-6	1,2,3,7,8-PENTACHLORODIBENZOFURAN	2	U	ng/kg
RJJ-820+00-IC236-4.0-6.0	13199964.46	711145.7811	09/23/2008	4	6	ETEQ	ETEQ	5	U	ppt
RJJ-820+00-IC236-4.0-6.0	13199964.46	711145.7811	09/23/2008	4	6	HXCDD-HXCDF	1,2,3,4,7,8-Hexachlorodibenzofuran + 1,2,3,6,7,8-Hexachlorodibenzofuran	2	U	ng/kg
RJJ-820+00-IC236-6.0-8.0	13199964.46	711145.7811	09/23/2008	6	8	1746-01-6	2,3,7,8-TETRACHLORODIBENZO-P-DIOXIN	2	U	ng/kg
RJJ-820+00-IC236-6.0-8.0	13199964.46	711145.7811	09/23/2008	6	8	51207-31-9	2,3,7,8-TETRACHLORODIBENZOFURAN	2	U	ng/kg
RJJ-820+00-IC236-6.0-8.0	13199964.46	711145.7811	09/23/2008	6	8	57117-31-4	2,3,4,7,8-PENTACHLORODIBENZOFURAN	2	U	ng/kg
RJJ-820+00-IC236-6.0-8.0	13199964.46	711145.7811	09/23/2008	6	8	57117-41-6	1,2,3,7,8-PENTACHLORODIBENZOFURAN	2	U	ng/kg
RJJ-820+00-IC236-6.0-8.0	13199964.46	711145.7811	09/23/2008	6	8	ETEQ	ETEQ	5	U	ppt
RJJ-820+00-IC236-6.0-8.0	13199964.46	711145.7811	09/23/2008	6	8	HXCDD-HXCDF	1,2,3,4,7,8-Hexachlorodibenzofuran + 1,2,3,6,7,8-Hexachlorodibenzofuran	2	U	ng/kg
RJJ-820+00-IC71-0.0-0.5	13200022.42	711303.0986	09/23/2008	0	0.5	1746-01-6	2,3,7,8-TETRACHLORODIBENZO-P-DIOXIN	2	U	ng/kg
RJJ-820+00-IC71-0.0-0.5	13200022.42	711303.0986	09/23/2008	0	0.5	51207-31-9	2,3,7,8-TETRACHLORODIBENZOFURAN	24		ng/kg
RJJ-820+00-IC71-0.0-0.5	13200022.42	711303.0986	09/23/2008	0	0.5	57117-31-4	2,3,4,7,8-PENTACHLORODIBENZOFURAN	11	J	ng/kg
RJJ-820+00-IC71-0.0-0.5	13200022.42	711303.0986	09/23/2008	0	0.5	57117-41-6	1,2,3,7,8-PENTACHLORODIBENZOFURAN	9	J	ng/kg
RJJ-820+00-IC71-0.0-0.5	13200022.42	711303.0986	09/23/2008	0	0.5	ETEQ	ETEQ	10		ppt
RJJ-820+00-IC71-0.0-0.5	13200022.42	711303.0986	09/23/2008	0	0.5	HXCDD-HXCDF	1,2,3,4,7,8-Hexachlorodibenzofuran + 1,2,3,6,7,8-Hexachlorodibenzofuran	14	J	ng/kg
RJJ-820+00-IC71-0.5-1.0	13200022.42	711303.0986	09/23/2008	0.5	1	1746-01-6	2,3,7,8-TETRACHLORODIBENZO-P-DIOXIN	2	U	ng/kg
RJJ-820+00-IC71-0.5-1.0	13200022.42	711303.0986	09/23/2008	0.5	1	51207-31-9	2,3,7,8-TETRACHLORODIBENZOFURAN	44		ng/kg

Sample ID	Easting	Northing	Sample Date	Start Depth (feet)	End Depth (feet)	CAS #	Chemical Name	Result	Qualifier	Unit
RJJ-820+00-IC71-0.5-1.0	13200022.42	711303.0986	09/23/2008	0.5	1	57117-31-4	2,3,4,7,8-PENTACHLORODIBENZOFURAN	10	J	ng/kg
RJJ-820+00-IC71-0.5-1.0	13200022.42	711303.0986	09/23/2008	0.5	1	57117-41-6	1,2,3,7,8-PENTACHLORODIBENZOFURAN	6	J	ng/kg
RJJ-820+00-IC71-0.5-1.0	13200022.42	711303.0986	09/23/2008	0.5	1	ETEQ	ETEQ	11		ppt
RJJ-820+00-IC71-0.5-1.0	13200022.42	711303.0986	09/23/2008	0.5	1	HXCDD-HXCDF	1,2,3,4,7,8-Hexachlorodibenzofuran + 1,2,3,6,7,8-Hexachlorodibenzofuran	9	J	ng/kg
RJJ-820+00-IC71-1.0-2.4	13200022.42	711303.0986	09/23/2008	1	2.4	1746-01-6	2,3,7,8-TETRACHLORODIBENZO-P-DIOXIN	2	U	ng/kg
RJJ-820+00-IC71-1.0-2.4	13200022.42	711303.0986	09/23/2008	1	2.4	51207-31-9	2,3,7,8-TETRACHLORODIBENZOFURAN	32		ng/kg
RJJ-820+00-IC71-1.0-2.4	13200022.42	711303.0986	09/23/2008	1	2.4	57117-31-4	2,3,4,7,8-PENTACHLORODIBENZOFURAN	9	J	ng/kg
RJJ-820+00-IC71-1.0-2.4	13200022.42	711303.0986	09/23/2008	1	2.4	57117-41-6	1,2,3,7,8-PENTACHLORODIBENZOFURAN	8	J	ng/kg
RJJ-820+00-IC71-1.0-2.4	13200022.42	711303.0986	09/23/2008	1	2.4	ETEQ	ETEQ	10		ppt
RJJ-820+00-IC71-1.0-2.4	13200022.42	711303.0986	09/23/2008	1	2.4	HXCDD-HXCDF	1,2,3,4,7,8-Hexachlorodibenzofuran + 1,2,3,6,7,8-Hexachlorodibenzofuran	11	J	ng/kg
RJJ-820+00-IC71-2.4-4.0	13200022.42	711303.0986	09/23/2008	2.4	4	1746-01-6	2,3,7,8-TETRACHLORODIBENZO-P-DIOXIN	2	U	ng/kg
RJJ-820+00-IC71-2.4-4.0	13200022.42	711303.0986	09/23/2008	2.4	4	51207-31-9	2,3,7,8-TETRACHLORODIBENZOFURAN	2	U	ng/kg
RJJ-820+00-IC71-2.4-4.0	13200022.42	711303.0986	09/23/2008	2.4	4	57117-31-4	2,3,4,7,8-PENTACHLORODIBENZOFURAN	2	U	ng/kg
RJJ-820+00-IC71-2.4-4.0	13200022.42	711303.0986	09/23/2008	2.4	4	57117-41-6	1,2,3,7,8-PENTACHLORODIBENZOFURAN	2	U	ng/kg
RJJ-820+00-IC71-2.4-4.0	13200022.42	711303.0986	09/23/2008	2.4	4	ETEQ	ETEQ	5.5	U	ppt
RJJ-820+00-IC71-2.4-4.0	13200022.42	711303.0986	09/23/2008	2.4	4	HXCDD-HXCDF	1,2,3,4,7,8-Hexachlorodibenzofuran + 1,2,3,6,7,8-Hexachlorodibenzofuran	2.5	U	ng/kg
RJJ-820+00-IC71-4.0-4.4	13200022.42	711303.0986	09/23/2008	4	4.4	1746-01-6	2,3,7,8-TETRACHLORODIBENZO-P-DIOXIN	2	U	ng/kg
RJJ-820+00-IC71-4.0-4.4	13200022.42	711303.0986	09/23/2008	4	4.4	51207-31-9	2,3,7,8-TETRACHLORODIBENZOFURAN	2	U	ng/kg
RJJ-820+00-IC71-4.0-4.4	13200022.42	711303.0986	09/23/2008	4	4.4	57117-31-4	2,3,4,7,8-PENTACHLORODIBENZOFURAN	2	U	ng/kg
RJJ-820+00-IC71-4.0-4.4	13200022.42	711303.0986	09/23/2008	4	4.4	57117-41-6	1,2,3,7,8-PENTACHLORODIBENZOFURAN	2	U	ng/kg
RJJ-820+00-IC71-4.0-4.4	13200022.42	711303.0986	09/23/2008	4	4.4	ETEQ	ETEQ	5	U	ppt
RJJ-820+00-IC71-4.0-4.4	13200022.42	711303.0986	09/23/2008	4	4.4	HXCDD-HXCDF	1,2,3,4,7,8-Hexachlorodibenzofuran + 1,2,3,6,7,8-Hexachlorodibenzofuran	2	U	ng/kg
RJJ-820+00-IC71-4.4-8.0	13200022.42	711303.0986	09/23/2008	4.4	8	1746-01-6	2,3,7,8-TETRACHLORODIBENZO-P-DIOXIN	2	U	ng/kg
RJJ-820+00-IC71-4.4-8.0	13200022.42	711303.0986	09/23/2008	4.4	8	51207-31-9	2,3,7,8-TETRACHLORODIBENZOFURAN	2	U	ng/kg
RJJ-820+00-IC71-4.4-8.0	13200022.42	711303.0986	09/23/2008	4.4	8	57117-31-4	2,3,4,7,8-PENTACHLORODIBENZOFURAN	2	U	ng/kg
RJJ-820+00-IC71-4.4-8.0	13200022.42	711303.0986	09/23/2008	4.4	8	57117-41-6	1,2,3,7,8-PENTACHLORODIBENZOFURAN	2	U	ng/kg
RJJ-820+00-IC71-4.4-8.0	13200022.42	711303.0986	09/23/2008	4.4	8	ETEQ	ETEQ	5	U	ppt
RJJ-820+00-IC71-4.4-8.0	13200022.42	711303.0986	09/23/2008	4.4	8	HXCDD-HXCDF	1,2,3,4,7,8-Hexachlorodibenzofuran + 1,2,3,6,7,8-Hexachlorodibenzofuran	2	U	ng/kg
RJJ-820+00-IC71-FD-0.5-1.0	13200022.42	711303.0986	09/23/2008	0.5	1	1746-01-6	2,3,7,8-TETRACHLORODIBENZO-P-DIOXIN	2	U	ng/kg
RJJ-820+00-IC71-FD-0.5-1.0	13200022.42	711303.0986	09/23/2008	0.5	1	51207-31-9	2,3,7,8-TETRACHLORODIBENZOFURAN	55		ng/kg
RJJ-820+00-IC71-FD-0.5-1.0	13200022.42	711303.0986	09/23/2008	0.5	1	57117-31-4	2,3,4,7,8-PENTACHLORODIBENZOFURAN	13	J	ng/kg
RJJ-820+00-IC71-FD-0.5-1.0	13200022.42	711303.0986	09/23/2008	0.5	1	57117-41-6	1,2,3,7,8-PENTACHLORODIBENZOFURAN	11	J	ng/kg
RJJ-820+00-IC71-FD-0.5-1.0	13200022.42	711303.0986	09/23/2008	0.5	1	ETEQ	ETEQ	14		ppt
RJJ-820+00-IC71-FD-0.5-1.0	13200022.42	711303.0986	09/23/2008	0.5	1	HXCDD-HXCDF	1,2,3,4,7,8-Hexachlorodibenzofuran + 1,2,3,6,7,8-Hexachlorodibenzofuran	15	J	ng/kg
RJJ-820+00-ICCS-0.0-2.0	13200007.71	711226.98	12/22/2014	0.0	0.2	1746-01-6	2,3,7,8-TETRACHLORODIBENZO-P-DIOXIN	0.31	UJ	ng/kg
RJJ-820+00-ICCS-0.0-2.0	13200007.71	711226.98	10/16/2015	0.0	0.2	1746-01-6	2,3,7,8-TETRACHLORODIBENZO-P-DIOXIN	2.17	J	ng/kg
RJJ-820+00-ICCS-0.0-2.0	13200007.71	711226.98	12/22/2014	0.0	0.2	51207-31-9	2,3,7,8-TETRACHLORODIBENZOFURAN	212		ng/kg
RJJ-820+00-ICCS-0.0-2.0	13200007.71	711226.98	10/16/2015	0.0	0.2	51207-31-9	2,3,7,8-TETRACHLORODIBENZOFURAN	278		ng/kg
RJJ-820+00-ICCS-0.0-2.0	13200007.71	711226.98	12/22/2014	0.0	0.2	57117-31-4	2,3,4,7,8-PENTACHLORODIBENZOFURAN	148		ng/kg
RJJ-820+00-ICCS-0.0-2.0	13200007.71	711226.98	10/16/2015	0.0	0.2	57117-31-4	2,3,4,7,8-PENTACHLORODIBENZOFURAN	83		ng/kg
RJJ-820+00-ICCS-0.0-2.0	13200007.71	711226.98	12/22/2014	0.0	0.2	57117-41-6	1,2,3,7,8-PENTACHLORODIBENZOFURAN	181		ng/kg
RJJ-820+00-ICCS-0.0-2.0	13200007.71	711226.98	10/16/2015	0.0	0.2	57117-41-6	1,2,3,7,8-PENTACHLORODIBENZOFURAN	111		ng/kg
RJJ-820+00-ICCS-0.0-2.0	13200007.71	711226.98	12/22/2014	0.0	0.2	70648-26-9	1,2,3,4,7,8-Hexachlorodibenzofuran	166		ng/kg
RJJ-820+00-ICCS-0.0-2.0	13200007.71	711226.98	10/16/2015	0.0	0.2	70648-26-9	1,2,3,4,7,8-Hexachlorodibenzofuran	106		ng/kg
RJJ-820+00-ICCS-0.0-2.0	13200007.71	711226.98	12/22/2014	0.0	0.2	TEQ-WHO_05_0.0L	ETEQ (ND=0)	96.3		ppt
RJJ-820+00-ICCS-0.0-2.0	13200007.71	711226.98	10/16/2015	0.0	0.2	TEQ-WHO_05_0.0L	ETEQ (ND=0)	78.1		ppt
RJJ-820+00-ICCS-0.0-2.0	13200007.71	711226.98	12/22/2014	0.0	0.2	TEQ-WHO_05_0.5L	ETEQ (ND=0.5 LoD)	111		ppt
RJJ-820+00-ICCS-0.0-2.0	13200007.71	711226.98	10/16/2015	0.0	0.2	TEQ-WHO_05_0.5L	ETEQ (ND=0.5 LoD)	78.1		ppt
RJJ-820+00-ICCS-0.0-2.0	13200007.71	711226.98	12/22/2014	0.0	0.2	TEQ-WHO_05_1.0L	ETEQ (ND=LoD)	127		ppt
RJJ-820+00-ICCS-0.0-2.0	13200007.71	711226.98	10/16/2015	0.0	0.2	TEQ-WHO_05_1.0L	ETEQ (ND=LoD)	78.1		ppt
RJJ-820+00-ICCS-0.0-2.0-DUP	13200007.71	711226.98	12/22/2014	0.0	0.2	1746-01-6	2,3,7,8-TETRACHLORODIBENZO-P-DIOXIN	0.721	UJ	ng/kg
RJJ-820+00-ICCS-0.0-2.0-DUP	13200007.71	711226.98	12/22/2014	0.0	0.2	51207-31-9	2,3,7,8-TETRACHLORODIBENZOFURAN	57.3		ng/kg
RJJ-820+00-ICCS-0.0-2.0-DUP	13200007.71	711226.98	12/22/2014	0.0	0.2	57117-31-4	2,3,4,7,8-PENTACHLORODIBENZOFURAN	16.5	J	ng/kg
RJJ-820+00-ICCS-0.0-2.0-DUP	13200007.71	711226.98	12/22/2014	0.0	0.2	57117-41-6	1,2,3,7,8-PENTACHLORODIBENZOFURAN	15.6	J	ng/kg
RJJ-820+00-ICCS-0.0-2.0-DUP	13200007.71	711226.98	12/22/2014	0.0	0.2	70648-26-9	1,2,3,4,7,8-Hexachlorodibenzofuran	15	J	ng/kg
RJJ-820+00-ICCS-0.0-2.0-DUP	13200007.71	711226.98	12/22/2014	0.0	0.2	TEQ-WHO_05_0.0L	ETEQ (ND=0)	13.9		ppt
RJJ-820+00-ICCS-0.0-2.0-DUP	13200007.71	711226.98	12/22/2014	0.0	0.2	TEQ-WHO_05_0.5L	ETEQ (ND=0.5 LoD)	52.1		ppt
RJJ-820+00-ICCS-0.0-2.0-DUP	13200007.71	711226.98	12/22/2014	0.0	0.2	TEQ-WHO_05_1.0L	ETEQ (ND=LoD)	90.3		ppt
RJJ-820+00-ICCS-0.0-2.0-DUP2	13200007.71	711226.98	12/22/2014	0.0	0.2	1746-01-6	2,3,7,8-TETRACHLORODIBENZO-P-DIOXIN	0.6225	UJ	ng/kg
RJJ-820+00-ICCS-0.0-2.0-DUP2	13200007.71	711226.98	12/22/2014	0.0	0.2	51207-31-9	2,3,7,8-TETRACHLORODIBENZOFURAN	46.6		ng/kg
RJJ-820+00-ICCS-0.0-2.0-DUP2	13200007.71	711226.98	12/22/2014	0.0	0.2	57117-31-4	2,3,4,7,8-PENTACHLORODIBENZOFURAN	19.7	J	ng/kg
RJJ-820+00-ICCS-0.0-2.0-DUP2	13200007.71	711226.98	12/22/2014	0.0	0.2	57117-41-6	1,2,3,7,8-PENTACHLORODIBENZOFURAN	22.8	J	ng/kg
RJJ-820+00-ICCS-0.0-2.0-DUP2	13200007.71	711226.98	12/22/2014	0.0	0.2	70648-26-9	1,2,3,4,7,8-Hexachlorodibenzofuran	27.1	J	ng/kg
RJJ-820+00-ICCS-0.0-2.0-DUP2	13200007.71	711226.98	12/22/2014	0.0	0.2	TEQ-WHO_05_0.0L	ETEQ (ND=0)	15.4		ppt
RJJ-820+00-ICCS-0.0-2.0-DUP2	13200007.71	711226.98	12/22/2014	0.0	0.2	TEQ-WHO_05_0.5L	ETEQ (ND=0.5 LoD)	48.6		ppt
RJJ-820+00-ICCS-0.0-2.0-DUP2	13200007.71	711226.98	12/22/2014	0.0	0.2	TEQ-WHO_05_1.0L	ETEQ (ND=LoD)	81.8		ppt

Sample ID	Easting	Northing	Sample Date	Start Depth (feet)	End Depth (feet)	CAS #	Chemical Name	Result	Qualifier	Unit
RJJ-823+50-IC152-0.0-0.5	13200309.21	711020.2054	09/23/2008	0	0.5	1746-01-6	2,3,7,8-TETRACHLORODIBENZO-P-DIOXIN	2	U	ng/kg
RJJ-823+50-IC152-0.0-0.5	13200309.21	711020.2054	09/23/2008	0	0.5	51207-31-9	2,3,7,8-TETRACHLORODIBENZOFURAN	31	J	ng/kg
RJJ-823+50-IC152-0.0-0.5	13200309.21	711020.2054	09/23/2008	0	0.5	57117-31-4	2,3,4,7,8-PENTACHLORODIBENZOFURAN	9	J	ng/kg
RJJ-823+50-IC152-0.0-0.5	13200309.21	711020.2054	09/23/2008	0	0.5	57117-41-6	1,2,3,7,8-PENTACHLORODIBENZOFURAN	6	J	ng/kg
RJJ-823+50-IC152-0.0-0.5	13200309.21	711020.2054	09/23/2008	0	0.5	ETEQ	ETEQ	10		ppt
RJJ-823+50-IC152-0.0-0.5	13200309.21	711020.2054	09/23/2008	0	0.5	HXCDD-HXCDF	1,2,3,4,7,8-Hexachlorodibenzofuran + 1,2,3,6,7,8-Hexachlorodibenzofuran	14	J	ng/kg
RJJ-823+50-IC152-0.5-1.0	13200309.21	711020.2054	09/23/2008	0.5	1	1746-01-6	2,3,7,8-TETRACHLORODIBENZO-P-DIOXIN	2	U	ng/kg
RJJ-823+50-IC152-0.5-1.0	13200309.21	711020.2054	09/23/2008	0.5	1	51207-31-9	2,3,7,8-TETRACHLORODIBENZOFURAN	33		ng/kg
RJJ-823+50-IC152-0.5-1.0	13200309.21	711020.2054	09/23/2008	0.5	1	57117-31-4	2,3,4,7,8-PENTACHLORODIBENZOFURAN	8	J	ng/kg
RJJ-823+50-IC152-0.5-1.0	13200309.21	711020.2054	09/23/2008	0.5	1	57117-41-6	1,2,3,7,8-PENTACHLORODIBENZOFURAN	4	J	ng/kg
RJJ-823+50-IC152-0.5-1.0	13200309.21	711020.2054	09/23/2008	0.5	1	ETEQ	ETEQ	5	U	ppt
RJJ-823+50-IC152-0.5-1.0	13200309.21	711020.2054	09/23/2008	0.5	1	HXCDD-HXCDF	1,2,3,4,7,8-Hexachlorodibenzofuran + 1,2,3,6,7,8-Hexachlorodibenzofuran	6	J	ng/kg
RJJ-823+50-IC152-1.0-2.7	13200309.21	711020.2054	09/23/2008	1	2.7	1746-01-6	2,3,7,8-TETRACHLORODIBENZO-P-DIOXIN	2	U	ng/kg
RJJ-823+50-IC152-1.0-2.7	13200309.21	711020.2054	09/23/2008	1	2.7	51207-31-9	2,3,7,8-TETRACHLORODIBENZOFURAN	26		ng/kg
RJJ-823+50-IC152-1.0-2.7	13200309.21	711020.2054	09/23/2008	1	2.7	57117-31-4	2,3,4,7,8-PENTACHLORODIBENZOFURAN	6	J	ng/kg
RJJ-823+50-IC152-1.0-2.7	13200309.21	711020.2054	09/23/2008	1	2.7	57117-41-6	1,2,3,7,8-PENTACHLORODIBENZOFURAN	4	J	ng/kg
RJJ-823+50-IC152-1.0-2.7	13200309.21	711020.2054	09/23/2008	1	2.7	ETEQ	ETEQ	5	U	ppt
RJJ-823+50-IC152-1.0-2.7	13200309.21	711020.2054	09/23/2008	1	2.7	HXCDD-HXCDF	1,2,3,4,7,8-Hexachlorodibenzofuran + 1,2,3,6,7,8-Hexachlorodibenzofuran	6	J	ng/kg
RJJ-823+50-IC152-2.7-4.0	13200309.21	711020.2054	09/23/2008	2.7	4	1746-01-6	2,3,7,8-TETRACHLORODIBENZO-P-DIOXIN	2	U	ng/kg
RJJ-823+50-IC152-2.7-4.0	13200309.21	711020.2054	09/23/2008	2.7	4	51207-31-9	2,3,7,8-TETRACHLORODIBENZOFURAN	2	U	ng/kg
RJJ-823+50-IC152-2.7-4.0	13200309.21	711020.2054	09/23/2008	2.7	4	57117-31-4	2,3,4,7,8-PENTACHLORODIBENZOFURAN	2	U	ng/kg
RJJ-823+50-IC152-2.7-4.0	13200309.21	711020.2054	09/23/2008	2.7	4	57117-41-6	1,2,3,7,8-PENTACHLORODIBENZOFURAN	2	U	ng/kg
RJJ-823+50-IC152-2.7-4.0	13200309.21	711020.2054	09/23/2008	2.7	4	ETEQ	ETEQ	5.5	U	ppt
RJJ-823+50-IC152-2.7-4.0	13200309.21	711020.2054	09/23/2008	2.7	4	HXCDD-HXCDF	1,2,3,4,7,8-Hexachlorodibenzofuran + 1,2,3,6,7,8-Hexachlorodibenzofuran	2.5	U	ng/kg
RJJ-823+50-IC152-4.0-8.0	13200309.21	711020.2054	09/23/2008	4	8	1746-01-6	2,3,7,8-TETRACHLORODIBENZO-P-DIOXIN	2	U	ng/kg
RJJ-823+50-IC152-4.0-8.0	13200309.21	711020.2054	09/23/2008	4	8	51207-31-9	2,3,7,8-TETRACHLORODIBENZOFURAN	2	U	ng/kg
RJJ-823+50-IC152-4.0-8.0	13200309.21	711020.2054	09/23/2008	4	8	57117-31-4	2,3,4,7,8-PENTACHLORODIBENZOFURAN	2	U	ng/kg
RJJ-823+50-IC152-4.0-8.0	13200309.21	711020.2054	09/23/2008	4	8	57117-41-6	1,2,3,7,8-PENTACHLORODIBENZOFURAN	2	U	ng/kg
RJJ-823+50-IC152-4.0-8.0	13200309.21	711020.2054	09/23/2008	4	8	ETEQ	ETEQ	5	U	ppt
RJJ-823+50-IC152-4.0-8.0	13200309.21	711020.2054	09/23/2008	4	8	HXCDD-HXCDF	1,2,3,4,7,8-Hexachlorodibenzofuran + 1,2,3,6,7,8-Hexachlorodibenzofuran	2	U	ng/kg
RJJ-823+50-IC227-0.0-0.5	13200277.06	710951.9175	09/23/2008	0	0.5	1746-01-6	2,3,7,8-TETRACHLORODIBENZO-P-DIOXIN	2	U	ng/kg
RJJ-823+50-IC227-0.0-0.5	13200277.06	710951.9175	09/23/2008	0	0.5	51207-31-9	2,3,7,8-TETRACHLORODIBENZOFURAN	85		ng/kg
RJJ-823+50-IC227-0.0-0.5	13200277.06	710951.9175	09/23/2008	0	0.5	57117-31-4	2,3,4,7,8-PENTACHLORODIBENZOFURAN	14	J	ng/kg
RJJ-823+50-IC227-0.0-0.5	13200277.06	710951.9175	09/23/2008	0	0.5	57117-41-6	1,2,3,7,8-PENTACHLORODIBENZOFURAN	11	J	ng/kg
RJJ-823+50-IC227-0.0-0.5	13200277.06	710951.9175	09/23/2008	0	0.5	ETEQ	ETEQ	17		ppt
RJJ-823+50-IC227-0.0-0.5	13200277.06	710951.9175	09/23/2008	0	0.5	HXCDD-HXCDF	1,2,3,4,7,8-Hexachlorodibenzofuran + 1,2,3,6,7,8-Hexachlorodibenzofuran	9	J	ng/kg
RJJ-823+50-IC227-0.5-1.0	13200277.06	710951.9175	09/23/2008	0.5	1	1746-01-6	2,3,7,8-TETRACHLORODIBENZO-P-DIOXIN	2	U	ng/kg
RJJ-823+50-IC227-0.5-1.0	13200277.06	710951.9175	09/23/2008	0.5	1	51207-31-9	2,3,7,8-TETRACHLORODIBENZOFURAN	9		ng/kg
RJJ-823+50-IC227-0.5-1.0	13200277.06	710951.9175	09/23/2008	0.5	1	57117-31-4	2,3,4,7,8-PENTACHLORODIBENZOFURAN	2	UJ	ng/kg
RJJ-823+50-IC227-0.5-1.0	13200277.06	710951.9175	09/23/2008	0.5	1	57117-41-6	1,2,3,7,8-PENTACHLORODIBENZOFURAN	2	UJ	ng/kg
RJJ-823+50-IC227-0.5-1.0	13200277.06	710951.9175	09/23/2008	0.5	1	ETEQ	ETEQ	5	U	ppt
RJJ-823+50-IC227-0.5-1.0	13200277.06	710951.9175	09/23/2008	0.5	1	HXCDD-HXCDF	1,2,3,4,7,8-Hexachlorodibenzofuran + 1,2,3,6,7,8-Hexachlorodibenzofuran	2.5	U	ng/kg
RJJ-823+50-IC227-1.0-1.4	13200277.06	710951.9175	09/23/2008	1	1.4	1746-01-6	2,3,7,8-TETRACHLORODIBENZO-P-DIOXIN	2	U	ng/kg
RJJ-823+50-IC227-1.0-1.4	13200277.06	710951.9175	09/23/2008	1	1.4	51207-31-9	2,3,7,8-TETRACHLORODIBENZOFURAN	2	U	ng/kg
RJJ-823+50-IC227-1.0-1.4	13200277.06	710951.9175	09/23/2008	1	1.4	57117-31-4	2,3,4,7,8-PENTACHLORODIBENZOFURAN	2	U	ng/kg
RJJ-823+50-IC227-1.0-1.4	13200277.06	710951.9175	09/23/2008	1	1.4	57117-41-6	1,2,3,7,8-PENTACHLORODIBENZOFURAN	2	U	ng/kg
RJJ-823+50-IC227-1.0-1.4	13200277.06	710951.9175	09/23/2008	1	1.4	ETEQ	ETEQ	5	U	ppt
RJJ-823+50-IC227-1.0-1.4	13200277.06	710951.9175	09/23/2008	1	1.4	HXCDD-HXCDF	1,2,3,4,7,8-Hexachlorodibenzofuran + 1,2,3,6,7,8-Hexachlorodibenzofuran	2	U	ng/kg
RJJ-823+50-IC227-1.4-2.3	13200277.06	710951.9175	09/23/2008	1.4	2.3	1746-01-6	2,3,7,8-TETRACHLORODIBENZO-P-DIOXIN	2	U	ng/kg
RJJ-823+50-IC227-1.4-2.3	13200277.06	710951.9175	09/23/2008	1.4	2.3	51207-31-9	2,3,7,8-TETRACHLORODIBENZOFURAN	2	U	ng/kg
RJJ-823+50-IC227-1.4-2.3	13200277.06	710951.9175	09/23/2008	1.4	2.3	57117-31-4	2,3,4,7,8-PENTACHLORODIBENZOFURAN	2	U	ng/kg
RJJ-823+50-IC227-1.4-2.3	13200277.06	710951.9175	09/23/2008	1.4	2.3	57117-41-6	1,2,3,7,8-PENTACHLORODIBENZOFURAN	2	U	ng/kg
RJJ-823+50-IC227-1.4-2.3	13200277.06	710951.9175	09/23/2008	1.4	2.3	ETEQ	ETEQ	6	U	ppt
RJJ-823+50-IC227-1.4-2.3	13200277.06	710951.9175	09/23/2008	1.4	2.3	HXCDD-HXCDF	1,2,3,4,7,8-Hexachlorodibenzofuran + 1,2,3,6,7,8-Hexachlorodibenzofuran	3.5	U	ng/kg
RJJ-823+50-IC227-2.3-4.0	13200277.06	710951.9175	09/23/2008	2.3	4	1746-01-6	2,3,7,8-TETRACHLORODIBENZO-P-DIOXIN	2	U	ng/kg
RJJ-823+50-IC227-2.3-4.0	13200277.06	710951.9175	09/23/2008	2.3	4	51207-31-9	2,3,7,8-TETRACHLORODIBENZOFURAN	2	U	ng/kg
RJJ-823+50-IC227-2.3-4.0	13200277.06	710951.9175	09/23/2008	2.3	4	57117-31-4	2,3,4,7,8-PENTACHLORODIBENZOFURAN	2	U	ng/kg
RJJ-823+50-IC227-2.3-4.0	13200277.06	710951.9175	09/23/2008	2.3	4	57117-41-6	1,2,3,7,8-PENTACHLORODIBENZOFURAN	2	U	ng/kg
RJJ-823+50-IC227-2.3-4.0	13200277.06	710951.9175	09/23/2008	2.3	4	ETEQ	ETEQ	5.5	U	ppt
RJJ-823+50-IC227-2.3-4.0	13200277.06	710951.9175	09/23/2008	2.3	4	HXCDD-HXCDF	1,2,3,4,7,8-Hexachlorodibenzofuran + 1,2,3,6,7,8-Hexachlorodibenzofuran	3	U	ng/kg
RJJ-823+50-IC227-4.0-6.0	13200277.06	710951.9175	09/23/2008	4	6	1746-01-6	2,3,7,8-TETRACHLORODIBENZO-P-DIOXIN	2	U	ng/kg
RJJ-823+50-IC227-4.0-6.0	13200277.06	710951.9175	09/23/2008	4	6	51207-31-9	2,3,7,8-TETRACHLORODIBENZOFURAN	2	U	ng/kg
RJJ-823+50-IC227-4.0-6.0	13200277.06	710951.9175	09/23/2008	4	6	57117-31-4	2,3,4,7,8-PENTACHLORODIBENZOFURAN	2	U	ng/kg
RJJ-823+50-IC227-4.0-6.0	13200277.06	710951.9175	09/23/2008	4	6	57117-41-6	1,2,3,7,8-PENTACHLORODIBENZOFURAN	2	U	ng/kg
RJJ-823+50-IC227-4.0-6.0	13200277.06	710951.9175	09/23/2008	4	6	ETEQ	ETEQ	5	U	ppt
RJJ-823+50-IC227-4.0-6.0	13200277.06	710951.9175	09/23/2008	4	6	HXCDD-HXCDF	1,2,3,4,7,8-Hexachlorodibenzofuran + 1,2,3,6,7,8-Hexachlorodibenzofuran	2	U	ng/kg

Sample ID	Easting	Northing	Sample Date	Start Depth (feet)	End Depth (feet)	CAS #	Chemical Name	Result	Qualifier	Unit
RJJ-823+50-IC227-6.0-8.0	13200277.06	710951.9175	09/23/2008	6	8	1746-01-6	2,3,7,8-TETRACHLORODIBENZO-P-DIOXIN	2	U	ng/kg
RJJ-823+50-IC227-6.0-8.0	13200277.06	710951.9175	09/23/2008	6	8	51207-31-9	2,3,7,8-TETRACHLORODIBENZOFURAN	2	U	ng/kg
RJJ-823+50-IC227-6.0-8.0	13200277.06	710951.9175	09/23/2008	6	8	57117-31-4	2,3,4,7,8-PENTACHLORODIBENZOFURAN	2	U	ng/kg
RJJ-823+50-IC227-6.0-8.0	13200277.06	710951.9175	09/23/2008	6	8	57117-41-6	1,2,3,7,8-PENTACHLORODIBENZOFURAN	2	U	ng/kg
RJJ-823+50-IC227-6.0-8.0	13200277.06	710951.9175	09/23/2008	6	8	ETEQ	ETEQ	5	U	ppt
RJJ-823+50-IC227-6.0-8.0	13200277.06	710951.9175	09/23/2008	6	8	HXCDD-HXCDF	1,2,3,4,7,8-Hexachlorodibenzofuran + 1,2,3,6,7,8-Hexachlorodibenzofuran	2	U	ng/kg
RJJ-823+50-IC68-0.0-0.5	13200352.05	711092.9994	10/07/2008	0	0.5	1746-01-6	2,3,7,8-TETRACHLORODIBENZO-P-DIOXIN	2	U	ng/kg
RJJ-823+50-IC68-0.0-0.5	13200352.05	711092.9994	10/07/2008	0	0.5	51207-31-9	2,3,7,8-TETRACHLORODIBENZOFURAN	9410		ng/kg
RJJ-823+50-IC68-0.0-0.5	13200352.05	711092.9994	10/07/2008	0	0.5	57117-31-4	2,3,4,7,8-PENTACHLORODIBENZOFURAN	2240		ng/kg
RJJ-823+50-IC68-0.0-0.5	13200352.05	711092.9994	10/07/2008	0	0.5	57117-41-6	1,2,3,7,8-PENTACHLORODIBENZOFURAN	1910		ng/kg
RJJ-823+50-IC68-0.0-0.5	13200352.05	711092.9994	10/07/2008	0	0.5	ETEQ	ETEQ	2000		ppt
RJJ-823+50-IC68-0.0-0.5	13200352.05	711092.9994	10/07/2008	0	0.5	HXCDD-HXCDF	1,2,3,4,7,8-Hexachlorodibenzofuran + 1,2,3,6,7,8-Hexachlorodibenzofuran	1030		ng/kg
RJJ-823+50-IC68-0.5-1.0	13200352.05	711092.9994	10/07/2008	0.5	1	1746-01-6	2,3,7,8-TETRACHLORODIBENZO-P-DIOXIN	2	U	ng/kg
RJJ-823+50-IC68-0.5-1.0	13200352.05	711092.9994	10/07/2008	0.5	1	51207-31-9	2,3,7,8-TETRACHLORODIBENZOFURAN	30		ng/kg
RJJ-823+50-IC68-0.5-1.0	13200352.05	711092.9994	10/07/2008	0.5	1	57117-31-4	2,3,4,7,8-PENTACHLORODIBENZOFURAN	12	J	ng/kg
RJJ-823+50-IC68-0.5-1.0	13200352.05	711092.9994	10/07/2008	0.5	1	57117-41-6	1,2,3,7,8-PENTACHLORODIBENZOFURAN	11	J	ng/kg
RJJ-823+50-IC68-0.5-1.0	13200352.05	711092.9994	10/07/2008	0.5	1	ETEQ	ETEQ	11		ppt
RJJ-823+50-IC68-0.5-1.0	13200352.05	711092.9994	10/07/2008	0.5	1	HXCDD-HXCDF	1,2,3,4,7,8-Hexachlorodibenzofuran + 1,2,3,6,7,8-Hexachlorodibenzofuran	14	J	ng/kg
RJJ-823+50-IC68-1.0-1.5	13200352.05	711092.9994	10/07/2008	1	1.5	1746-01-6	2,3,7,8-TETRACHLORODIBENZO-P-DIOXIN	4	U	ng/kg
RJJ-823+50-IC68-1.0-1.5	13200352.05	711092.9994	10/07/2008	1	1.5	51207-31-9	2,3,7,8-TETRACHLORODIBENZOFURAN	9	J	ng/kg
RJJ-823+50-IC68-1.0-1.5	13200352.05	711092.9994	10/07/2008	1	1.5	57117-31-4	2,3,4,7,8-PENTACHLORODIBENZOFURAN	3.5	U	ng/kg
RJJ-823+50-IC68-1.0-1.5	13200352.05	711092.9994	10/07/2008	1	1.5	57117-41-6	1,2,3,7,8-PENTACHLORODIBENZOFURAN	3.5	U	ng/kg
RJJ-823+50-IC68-1.0-1.5	13200352.05	711092.9994	10/07/2008	1	1.5	ETEQ	ETEQ	5	U	ppt
RJJ-823+50-IC68-1.0-1.5	13200352.05	711092.9994	10/07/2008	1	1.5	HXCDD-HXCDF	1,2,3,4,7,8-Hexachlorodibenzofuran + 1,2,3,6,7,8-Hexachlorodibenzofuran	7.5	U	ng/kg
RJJ-823+50-IC68-1.5-2.2	13200352.05	711092.9994	10/07/2008	1.5	2.2	1746-01-6	2,3,7,8-TETRACHLORODIBENZO-P-DIOXIN	2	U	ng/kg
RJJ-823+50-IC68-1.5-2.2	13200352.05	711092.9994	10/07/2008	1.5	2.2	51207-31-9	2,3,7,8-TETRACHLORODIBENZOFURAN	2	U	ng/kg
RJJ-823+50-IC68-1.5-2.2	13200352.05	711092.9994	10/07/2008	1.5	2.2	57117-31-4	2,3,4,7,8-PENTACHLORODIBENZOFURAN	2	U	ng/kg
RJJ-823+50-IC68-1.5-2.2	13200352.05	711092.9994	10/07/2008	1.5	2.2	57117-41-6	1,2,3,7,8-PENTACHLORODIBENZOFURAN	2	U	ng/kg
RJJ-823+50-IC68-1.5-2.2	13200352.05	711092.9994	10/07/2008	1.5	2.2	ETEQ	ETEQ	5.5	U	ppt
RJJ-823+50-IC68-1.5-2.2	13200352.05	711092.9994	10/07/2008	1.5	2.2	HXCDD-HXCDF	1,2,3,4,7,8-Hexachlorodibenzofuran + 1,2,3,6,7,8-Hexachlorodibenzofuran	3	U	ng/kg
RJJ-823+50-IC68-2.2-3.7	13200352.05	711092.9994	10/07/2008	2.2	3.7	1746-01-6	2,3,7,8-TETRACHLORODIBENZO-P-DIOXIN	2	U	ng/kg
RJJ-823+50-IC68-2.2-3.7	13200352.05	711092.9994	10/07/2008	2.2	3.7	51207-31-9	2,3,7,8-TETRACHLORODIBENZOFURAN	2	U	ng/kg
RJJ-823+50-IC68-2.2-3.7	13200352.05	711092.9994	10/07/2008	2.2	3.7	57117-31-4	2,3,4,7,8-PENTACHLORODIBENZOFURAN	2	U	ng/kg
RJJ-823+50-IC68-2.2-3.7	13200352.05	711092.9994	10/07/2008	2.2	3.7	57117-41-6	1,2,3,7,8-PENTACHLORODIBENZOFURAN	2	U	ng/kg
RJJ-823+50-IC68-2.2-3.7	13200352.05	711092.9994	10/07/2008	2.2	3.7	ETEQ	ETEQ	6	U	ppt
RJJ-823+50-IC68-2.2-3.7	13200352.05	711092.9994	10/07/2008	2.2	3.7	HXCDD-HXCDF	1,2,3,4,7,8-Hexachlorodibenzofuran + 1,2,3,6,7,8-Hexachlorodibenzofuran	4	U	ng/kg
RJJ-823+50-IC68-3.7-5.0	13200352.05	711092.9994	10/07/2008	3.7	5	1746-01-6	2,3,7,8-TETRACHLORODIBENZO-P-DIOXIN	2	U	ng/kg
RJJ-823+50-IC68-3.7-5.0	13200352.05	711092.9994	10/07/2008	3.7	5	51207-31-9	2,3,7,8-TETRACHLORODIBENZOFURAN	2	U	ng/kg
RJJ-823+50-IC68-3.7-5.0	13200352.05	711092.9994	10/07/2008	3.7	5	57117-31-4	2,3,4,7,8-PENTACHLORODIBENZOFURAN	2	U	ng/kg
RJJ-823+50-IC68-3.7-5.0	13200352.05	711092.9994	10/07/2008	3.7	5	57117-41-6	1,2,3,7,8-PENTACHLORODIBENZOFURAN	2	U	ng/kg
RJJ-823+50-IC68-3.7-5.0	13200352.05	711092.9994	10/07/2008	3.7	5	ETEQ	ETEQ	5	U	ppt
RJJ-823+50-IC68-3.7-5.0	13200352.05	711092.9994	10/07/2008	3.7	5	HXCDD-HXCDF	1,2,3,4,7,8-Hexachlorodibenzofuran + 1,2,3,6,7,8-Hexachlorodibenzofuran	2	U	ng/kg
RJJ-823+50-IC68-5.0-5.6	13200352.05	711092.9994	10/07/2008	5	5.6	1746-01-6	2,3,7,8-TETRACHLORODIBENZO-P-DIOXIN	2	U	ng/kg
RJJ-823+50-IC68-5.0-5.6	13200352.05	711092.9994	10/07/2008	5	5.6	51207-31-9	2,3,7,8-TETRACHLORODIBENZOFURAN	8	J	ng/kg
RJJ-823+50-IC68-5.0-5.6	13200352.05	711092.9994	10/07/2008	5	5.6	57117-31-4	2,3,4,7,8-PENTACHLORODIBENZOFURAN	2	UJ	ng/kg
RJJ-823+50-IC68-5.0-5.6	13200352.05	711092.9994	10/07/2008	5	5.6	57117-41-6	1,2,3,7,8-PENTACHLORODIBENZOFURAN	2	UJ	ng/kg
RJJ-823+50-IC68-5.0-5.6	13200352.05	711092.9994	10/07/2008	5	5.6	ETEQ	ETEQ	5	U	ppt
RJJ-823+50-IC68-5.0-5.6	13200352.05	711092.9994	10/07/2008	5	5.6	HXCDD-HXCDF	1,2,3,4,7,8-Hexachlorodibenzofuran + 1,2,3,6,7,8-Hexachlorodibenzofuran	2	UJ	ng/kg
RJJ-823+50-IC68-5.6-6.4	13200352.05	711092.9994	10/07/2008	5.6	6.4	1746-01-6	2,3,7,8-TETRACHLORODIBENZO-P-DIOXIN	2	U	ng/kg
RJJ-823+50-IC68-5.6-6.4	13200352.05	711092.9994	10/07/2008	5.6	6.4	51207-31-9	2,3,7,8-TETRACHLORODIBENZOFURAN	2	UJ	ng/kg
RJJ-823+50-IC68-5.6-6.4	13200352.05	711092.9994	10/07/2008	5.6	6.4	57117-31-4	2,3,4,7,8-PENTACHLORODIBENZOFURAN	2	U	ng/kg
RJJ-823+50-IC68-5.6-6.4	13200352.05	711092.9994	10/07/2008	5.6	6.4	57117-41-6	1,2,3,7,8-PENTACHLORODIBENZOFURAN	2	U	ng/kg
RJJ-823+50-IC68-5.6-6.4	13200352.05	711092.9994	10/07/2008	5.6	6.4	ETEQ	ETEQ	5	U	ppt
RJJ-823+50-IC68-5.6-6.4	13200352.05	711092.9994	10/07/2008	5.6	6.4	HXCDD-HXCDF	1,2,3,4,7,8-Hexachlorodibenzofuran + 1,2,3,6,7,8-Hexachlorodibenzofuran	2	U	ng/kg
RJJ-823+50-IC68-6.4-7.4	13200352.05	711092.9994	10/07/2008	6.4	7.4	1746-01-6	2,3,7,8-TETRACHLORODIBENZO-P-DIOXIN	2	U	ng/kg
RJJ-823+50-IC68-6.4-7.4	13200352.05	711092.9994	10/07/2008	6.4	7.4	51207-31-9	2,3,7,8-TETRACHLORODIBENZOFURAN	2	U	ng/kg
RJJ-823+50-IC68-6.4-7.4	13200352.05	711092.9994	10/07/2008	6.4	7.4	57117-31-4	2,3,4,7,8-PENTACHLORODIBENZOFURAN	2	U	ng/kg
RJJ-823+50-IC68-6.4-7.4	13200352.05	711092.9994	10/07/2008	6.4	7.4	57117-41-6	1,2,3,7,8-PENTACHLORODIBENZOFURAN	2	U	ng/kg
RJJ-823+50-IC68-6.4-7.4	13200352.05	711092.9994	10/07/2008	6.4	7.4	ETEQ	ETEQ	5	U	ppt
RJJ-823+50-IC68-6.4-7.4	13200352.05	711092.9994	10/07/2008	6.4	7.4	HXCDD-HXCDF	1,2,3,4,7,8-Hexachlorodibenzofuran + 1,2,3,6,7,8-Hexachlorodibenzofuran	2	U	ng/kg
RJJ-823+50-IC68-7.4-8.7	13200352.05	711092.9994	10/07/2008	7.4	8.7	1746-01-6	2,3,7,8-TETRACHLORODIBENZO-P-DIOXIN	2	U	ng/kg
RJJ-823+50-IC68-7.4-8.7	13200352.05	711092.9994	10/07/2008	7.4	8.7	51207-31-9	2,3,7,8-TETRACHLORODIBENZOFURAN	2	U	ng/kg
RJJ-823+50-IC68-7.4-8.7	13200352.05	711092.9994	10/07/2008	7.4	8.7	57117-31-4	2,3,4,7,8-PENTACHLORODIBENZOFURAN	2	U	ng/kg
RJJ-823+50-IC68-7.4-8.7	13200352.05	711092.9994	10/07/2008	7.4	8.7	57117-41-6	1,2,3,7,8-PENTACHLORODIBENZOFURAN	2	U	ng/kg
RJJ-823+50-IC68-7.4-8.7	13200352.05	711092.9994	10/07/2008	7.4	8.7	ETEQ	ETEQ	5	U	ppt
RJJ-823+50-IC68-7.4-8.7	13200352.05	711092.9994	10/07/2008	7.4	8.7	HXCDD-HXCDF	1,2,3,4,7,8-Hexachlorodibenzofuran + 1,2,3,6,7,8-Hexachlorodibenzofuran	2	U	ng/kg

Sample ID	Easting	Northing	Sample Date	Start Depth (feet)	End Depth (feet)	CAS #	Chemical Name	Result	Qualifier	Unit
RJJ-829+50-IC153-0.0-0.5	13200792.89	710724.8715	10/07/2008	0	0.5	1746-01-6	2,3,7,8-TETRACHLORODIBENZO-P-DIOXIN	2	UJ	ng/kg
RJJ-829+50-IC153-0.0-0.5	13200792.89	710724.8715	10/07/2008	0	0.5	51207-31-9	2,3,7,8-TETRACHLORODIBENZOFURAN	129		ng/kg
RJJ-829+50-IC153-0.0-0.5	13200792.89	710724.8715	10/07/2008	0	0.5	57117-31-4	2,3,4,7,8-PENTACHLORODIBENZOFURAN	34	J	ng/kg
RJJ-829+50-IC153-0.0-0.5	13200792.89	710724.8715	10/07/2008	0	0.5	57117-41-6	1,2,3,7,8-PENTACHLORODIBENZOFURAN	31	J	ng/kg
RJJ-829+50-IC153-0.0-0.5	13200792.89	710724.8715	10/07/2008	0	0.5	ETEQ	ETEQ	31		ppt
RJJ-829+50-IC153-0.0-0.5	13200792.89	710724.8715	10/07/2008	0	0.5	HXCDD-HXCDF	1,2,3,4,7,8-Hexachlorodibenzofuran + 1,2,3,6,7,8-Hexachlorodibenzofuran	27	J	ng/kg
RJJ-829+50-IC153-0.5-1.0	13200792.89	710724.8715	10/07/2008	0.5	1	1746-01-6	2,3,7,8-TETRACHLORODIBENZO-P-DIOXIN	2	U	ng/kg
RJJ-829+50-IC153-0.5-1.0	13200792.89	710724.8715	10/07/2008	0.5	1	51207-31-9	2,3,7,8-TETRACHLORODIBENZOFURAN	62		ng/kg
RJJ-829+50-IC153-0.5-1.0	13200792.89	710724.8715	10/07/2008	0.5	1	57117-31-4	2,3,4,7,8-PENTACHLORODIBENZOFURAN	15	J	ng/kg
RJJ-829+50-IC153-0.5-1.0	13200792.89	710724.8715	10/07/2008	0.5	1	57117-41-6	1,2,3,7,8-PENTACHLORODIBENZOFURAN	13	J	ng/kg
RJJ-829+50-IC153-0.5-1.0	13200792.89	710724.8715	10/07/2008	0.5	1	ETEQ	ETEQ	16		ppt
RJJ-829+50-IC153-0.5-1.0	13200792.89	710724.8715	10/07/2008	0.5	1	HXCDD-HXCDF	1,2,3,4,7,8-Hexachlorodibenzofuran + 1,2,3,6,7,8-Hexachlorodibenzofuran	12	J	ng/kg
RJJ-829+50-IC153-1.0-2.2	13200792.89	710724.8715	10/07/2008	1	2.2	1746-01-6	2,3,7,8-TETRACHLORODIBENZO-P-DIOXIN	2	U	ng/kg
RJJ-829+50-IC153-1.0-2.2	13200792.89	710724.8715	10/07/2008	1	2.2	51207-31-9	2,3,7,8-TETRACHLORODIBENZOFURAN	485		ng/kg
RJJ-829+50-IC153-1.0-2.2	13200792.89	710724.8715	10/07/2008	1	2.2	57117-31-4	2,3,4,7,8-PENTACHLORODIBENZOFURAN	83		ng/kg
RJJ-829+50-IC153-1.0-2.2	13200792.89	710724.8715	10/07/2008	1	2.2	57117-41-6	1,2,3,7,8-PENTACHLORODIBENZOFURAN	80		ng/kg
RJJ-829+50-IC153-1.0-2.2	13200792.89	710724.8715	10/07/2008	1	2.2	ETEQ	ETEQ	91		ppt
RJJ-829+50-IC153-1.0-2.2	13200792.89	710724.8715	10/07/2008	1	2.2	HXCDD-HXCDF	1,2,3,4,7,8-Hexachlorodibenzofuran + 1,2,3,6,7,8-Hexachlorodibenzofuran	49	J	ng/kg
RJJ-829+50-IC153-2.2-3.6	13200792.89	710724.8715	10/07/2008	2.2	3.6	1746-01-6	2,3,7,8-TETRACHLORODIBENZO-P-DIOXIN	2	U	ng/kg
RJJ-829+50-IC153-2.2-3.6	13200792.89	710724.8715	10/07/2008	2.2	3.6	51207-31-9	2,3,7,8-TETRACHLORODIBENZOFURAN	2	U	ng/kg
RJJ-829+50-IC153-2.2-3.6	13200792.89	710724.8715	10/07/2008	2.2	3.6	57117-31-4	2,3,4,7,8-PENTACHLORODIBENZOFURAN	2	U	ng/kg
RJJ-829+50-IC153-2.2-3.6	13200792.89	710724.8715	10/07/2008	2.2	3.6	57117-41-6	1,2,3,7,8-PENTACHLORODIBENZOFURAN	2	U	ng/kg
RJJ-829+50-IC153-2.2-3.6	13200792.89	710724.8715	10/07/2008	2.2	3.6	ETEQ	ETEQ	5.5	U	ppt
RJJ-829+50-IC153-2.2-3.6	13200792.89	710724.8715	10/07/2008	2.2	3.6	HXCDD-HXCDF	1,2,3,4,7,8-Hexachlorodibenzofuran + 1,2,3,6,7,8-Hexachlorodibenzofuran	2.5	U	ng/kg
RJJ-829+50-IC153-3.6-5.0	13200792.89	710724.8715	10/07/2008	3.6	5	1746-01-6	2,3,7,8-TETRACHLORODIBENZO-P-DIOXIN	2	U	ng/kg
RJJ-829+50-IC153-3.6-5.0	13200792.89	710724.8715	10/07/2008	3.6	5	51207-31-9	2,3,7,8-TETRACHLORODIBENZOFURAN	2	U	ng/kg
RJJ-829+50-IC153-3.6-5.0	13200792.89	710724.8715	10/07/2008	3.6	5	57117-31-4	2,3,4,7,8-PENTACHLORODIBENZOFURAN	2	U	ng/kg
RJJ-829+50-IC153-3.6-5.0	13200792.89	710724.8715	10/07/2008	3.6	5	57117-41-6	1,2,3,7,8-PENTACHLORODIBENZOFURAN	2	U	ng/kg
RJJ-829+50-IC153-3.6-5.0	13200792.89	710724.8715	10/07/2008	3.6	5	ETEQ	ETEQ	5	U	ppt
RJJ-829+50-IC153-3.6-5.0	13200792.89	710724.8715	10/07/2008	3.6	5	HXCDD-HXCDF	1,2,3,4,7,8-Hexachlorodibenzofuran + 1,2,3,6,7,8-Hexachlorodibenzofuran	2	U	ng/kg
RJJ-829+50-IC153-5.0-7.1	13200792.89	710724.8715	10/07/2008	5	7.1	1746-01-6	2,3,7,8-TETRACHLORODIBENZO-P-DIOXIN	2	U	ng/kg
RJJ-829+50-IC153-5.0-7.1	13200792.89	710724.8715	10/07/2008	5	7.1	51207-31-9	2,3,7,8-TETRACHLORODIBENZOFURAN	2	UJ	ng/kg
RJJ-829+50-IC153-5.0-7.1	13200792.89	710724.8715	10/07/2008	5	7.1	57117-31-4	2,3,4,7,8-PENTACHLORODIBENZOFURAN	2	UJ	ng/kg
RJJ-829+50-IC153-5.0-7.1	13200792.89	710724.8715	10/07/2008	5	7.1	57117-41-6	1,2,3,7,8-PENTACHLORODIBENZOFURAN	2	U	ng/kg
RJJ-829+50-IC153-5.0-7.1	13200792.89	710724.8715	10/07/2008	5	7.1	ETEQ	ETEQ	5	U	ppt
RJJ-829+50-IC153-5.0-7.1	13200792.89	710724.8715	10/07/2008	5	7.1	HXCDD-HXCDF	1,2,3,4,7,8-Hexachlorodibenzofuran + 1,2,3,6,7,8-Hexachlorodibenzofuran	2	U	ng/kg
RJJ-829+50-IC153-7.1-8.0	13200792.89	710724.8715	10/07/2008	7.1	8	1746-01-6	2,3,7,8-TETRACHLORODIBENZO-P-DIOXIN	2	U	ng/kg
RJJ-829+50-IC153-7.1-8.0	13200792.89	710724.8715	10/07/2008	7.1	8	51207-31-9	2,3,7,8-TETRACHLORODIBENZOFURAN	2	U	ng/kg
RJJ-829+50-IC153-7.1-8.0	13200792.89	710724.8715	10/07/2008	7.1	8	57117-31-4	2,3,4,7,8-PENTACHLORODIBENZOFURAN	2	U	ng/kg
RJJ-829+50-IC153-7.1-8.0	13200792.89	710724.8715	10/07/2008	7.1	8	57117-41-6	1,2,3,7,8-PENTACHLORODIBENZOFURAN	2	U	ng/kg
RJJ-829+50-IC153-7.1-8.0	13200792.89	710724.8715	10/07/2008	7.1	8	ETEQ	ETEQ	5	U	ppt
RJJ-829+50-IC153-7.1-8.0	13200792.89	710724.8715	10/07/2008	7.1	8	HXCDD-HXCDF	1,2,3,4,7,8-Hexachlorodibenzofuran + 1,2,3,6,7,8-Hexachlorodibenzofuran	2	U	ng/kg
RJJ-829+50-IC277-0.0-0.5	13200744.96	710609.7569	09/23/2008	0	0.5	1746-01-6	2,3,7,8-TETRACHLORODIBENZO-P-DIOXIN	2	U	ng/kg
RJJ-829+50-IC277-0.0-0.5	13200744.96	710609.7569	09/23/2008	0	0.5	51207-31-9	2,3,7,8-TETRACHLORODIBENZOFURAN	388		ng/kg
RJJ-829+50-IC277-0.0-0.5	13200744.96	710609.7569	09/23/2008	0	0.5	57117-31-4	2,3,4,7,8-PENTACHLORODIBENZOFURAN	155		ng/kg
RJJ-829+50-IC277-0.0-0.5	13200744.96	710609.7569	09/23/2008	0	0.5	57117-41-6	1,2,3,7,8-PENTACHLORODIBENZOFURAN	148		ng/kg
RJJ-829+50-IC277-0.0-0.5	13200744.96	710609.7569	09/23/2008	0	0.5	ETEQ	ETEQ	120		ppt
RJJ-829+50-IC277-0.0-0.5	13200744.96	710609.7569	09/23/2008	0	0.5	HXCDD-HXCDF	1,2,3,4,7,8-Hexachlorodibenzofuran + 1,2,3,6,7,8-Hexachlorodibenzofuran	124		ng/kg
RJJ-829+50-IC277-0.5-1.0	13200744.96	710609.7569	09/23/2008	0.5	1	1746-01-6	2,3,7,8-TETRACHLORODIBENZO-P-DIOXIN	2	U	ng/kg
RJJ-829+50-IC277-0.5-1.0	13200744.96	710609.7569	09/23/2008	0.5	1	51207-31-9	2,3,7,8-TETRACHLORODIBENZOFURAN	792		ng/kg
RJJ-829+50-IC277-0.5-1.0	13200744.96	710609.7569	09/23/2008	0.5	1	57117-31-4	2,3,4,7,8-PENTACHLORODIBENZOFURAN	326		ng/kg
RJJ-829+50-IC277-0.5-1.0	13200744.96	710609.7569	09/23/2008	0.5	1	57117-41-6	1,2,3,7,8-PENTACHLORODIBENZOFURAN	316		ng/kg
RJJ-829+50-IC277-0.5-1.0	13200744.96	710609.7569	09/23/2008	0.5	1	ETEQ	ETEQ	240		ppt
RJJ-829+50-IC277-0.5-1.0	13200744.96	710609.7569	09/23/2008	0.5	1	HXCDD-HXCDF	1,2,3,4,7,8-Hexachlorodibenzofuran + 1,2,3,6,7,8-Hexachlorodibenzofuran	253		ng/kg
RJJ-829+50-IC277-1.0-2.8	13200744.96	710609.7569	09/23/2008	1	2.8	1746-01-6	2,3,7,8-TETRACHLORODIBENZO-P-DIOXIN	2	U	ng/kg
RJJ-829+50-IC277-1.0-2.8	13200744.96	710609.7569	09/23/2008	1	2.8	51207-31-9	2,3,7,8-TETRACHLORODIBENZOFURAN	2	U	ng/kg
RJJ-829+50-IC277-1.0-2.8	13200744.96	710609.7569	09/23/2008	1	2.8	57117-31-4	2,3,4,7,8-PENTACHLORODIBENZOFURAN	2	U	ng/kg
RJJ-829+50-IC277-1.0-2.8	13200744.96	710609.7569	09/23/2008	1	2.8	57117-41-6	1,2,3,7,8-PENTACHLORODIBENZOFURAN	2	U	ng/kg
RJJ-829+50-IC277-1.0-2.8	13200744.96	710609.7569	09/23/2008	1	2.8	ETEQ	ETEQ	5.5	U	ppt
RJJ-829+50-IC277-1.0-2.8	13200744.96	710609.7569	09/23/2008	1	2.8	HXCDD-HXCDF	1,2,3,4,7,8-Hexachlorodibenzofuran + 1,2,3,6,7,8-Hexachlorodibenzofuran	2.5	U	ng/kg
RJJ-829+50-IC277-2.8-4.0	13200744.96	710609.7569	09/23/2008	2.8	4	1746-01-6	2,3,7,8-TETRACHLORODIBENZO-P-DIOXIN	2	U	ng/kg
RJJ-829+50-IC277-2.8-4.0	13200744.96	710609.7569	09/23/2008	2.8	4	51207-31-9	2,3,7,8-TETRACHLORODIBENZOFURAN	58		ng/kg
RJJ-829+50-IC277-2.8-4.0	13200744.96	710609.7569	09/23/2008	2.8	4	57117-31-4	2,3,4,7,8-PENTACHLORODIBENZOFURAN	11	J	ng/kg
RJJ-829+50-IC277-2.8-4.0	13200744.96	710609.7569	09/23/2008	2.8	4	57117-41-6	1,2,3,7,8-PENTACHLORODIBENZOFURAN	8	J	ng/kg
RJJ-829+50-IC277-2.8-4.0	13200744.96	710609.7569	09/23/2008	2.8	4	ETEQ	ETEQ	14		ppt
RJJ-829+50-IC277-2.8-4.0	13200744.96	710609.7569	09/23/2008	2.8	4	HXCDD-HXCDF	1,2,3,4,7,8-Hexachlorodibenzofuran + 1,2,3,6,7,8-Hexachlorodibenzofuran	14	J	ng/kg

Sample ID	Easting	Northing	Sample Date	Start Depth (feet)	End Depth (feet)	CAS #	Chemical Name	Result	Qualifier	Unit
RJJ-829+50-IC277-4.0-6.0	13200744.96	710609.7569	09/23/2008	4	6	1746-01-6	2,3,7,8-TETRACHLORODIBENZO-P-DIOXIN	2	U	ng/kg
RJJ-829+50-IC277-4.0-6.0	13200744.96	710609.7569	09/23/2008	4	6	51207-31-9	2,3,7,8-TETRACHLORODIBENZOFURAN	2	U	ng/kg
RJJ-829+50-IC277-4.0-6.0	13200744.96	710609.7569	09/23/2008	4	6	57117-31-4	2,3,4,7,8-PENTACHLORODIBENZOFURAN	2	U	ng/kg
RJJ-829+50-IC277-4.0-6.0	13200744.96	710609.7569	09/23/2008	4	6	57117-41-6	1,2,3,7,8-PENTACHLORODIBENZOFURAN	2	U	ng/kg
RJJ-829+50-IC277-4.0-6.0	13200744.96	710609.7569	09/23/2008	4	6	ETEQ	ETEQ	5	U	ppt
RJJ-829+50-IC277-4.0-6.0	13200744.96	710609.7569	09/23/2008	4	6	HXCDD-HXCDF	1,2,3,4,7,8-Hexachlorodibenzofuran + 1,2,3,6,7,8-Hexachlorodibenzofuran	2	U	ng/kg
RJJ-829+50-IC277-6.0-8.0	13200744.96	710609.7569	09/23/2008	6	8	1746-01-6	2,3,7,8-TETRACHLORODIBENZO-P-DIOXIN	2	U	ng/kg
RJJ-829+50-IC277-6.0-8.0	13200744.96	710609.7569	09/23/2008	6	8	51207-31-9	2,3,7,8-TETRACHLORODIBENZOFURAN	2	U	ng/kg
RJJ-829+50-IC277-6.0-8.0	13200744.96	710609.7569	09/23/2008	6	8	57117-31-4	2,3,4,7,8-PENTACHLORODIBENZOFURAN	2	U	ng/kg
RJJ-829+50-IC277-6.0-8.0	13200744.96	710609.7569	09/23/2008	6	8	57117-41-6	1,2,3,7,8-PENTACHLORODIBENZOFURAN	2	U	ng/kg
RJJ-829+50-IC277-6.0-8.0	13200744.96	710609.7569	09/23/2008	6	8	ETEQ	ETEQ	5	U	ppt
RJJ-829+50-IC277-6.0-8.0	13200744.96	710609.7569	09/23/2008	6	8	HXCDD-HXCDF	1,2,3,4,7,8-Hexachlorodibenzofuran + 1,2,3,6,7,8-Hexachlorodibenzofuran	2	U	ng/kg
RJJ-829+50-IC60-0.0-0.5	13200852.61	710798.1869	10/07/2008	0	0.5	1746-01-6	2,3,7,8-TETRACHLORODIBENZO-P-DIOXIN	2	U	ng/kg
RJJ-829+50-IC60-0.0-0.5	13200852.61	710798.1869	10/07/2008	0	0.5	51207-31-9	2,3,7,8-TETRACHLORODIBENZOFURAN	12		ng/kg
RJJ-829+50-IC60-0.0-0.5	13200852.61	710798.1869	10/07/2008	0	0.5	57117-31-4	2,3,4,7,8-PENTACHLORODIBENZOFURAN	5	J	ng/kg
RJJ-829+50-IC60-0.0-0.5	13200852.61	710798.1869	10/07/2008	0	0.5	57117-41-6	1,2,3,7,8-PENTACHLORODIBENZOFURAN	5	J	ng/kg
RJJ-829+50-IC60-0.0-0.5	13200852.61	710798.1869	10/07/2008	0	0.5	ETEQ	ETEQ	5	U	ppt
RJJ-829+50-IC60-0.0-0.5	13200852.61	710798.1869	10/07/2008	0	0.5	HXCDD-HXCDF	1,2,3,4,7,8-Hexachlorodibenzofuran + 1,2,3,6,7,8-Hexachlorodibenzofuran	2.5	U	ng/kg
RJJ-829+50-IC60-0.5-1.0	13200852.61	710798.1869	10/07/2008	0.5	1	1746-01-6	2,3,7,8-TETRACHLORODIBENZO-P-DIOXIN	2	U	ng/kg
RJJ-829+50-IC60-0.5-1.0	13200852.61	710798.1869	10/07/2008	0.5	1	51207-31-9	2,3,7,8-TETRACHLORODIBENZOFURAN	25		ng/kg
RJJ-829+50-IC60-0.5-1.0	13200852.61	710798.1869	10/07/2008	0.5	1	57117-31-4	2,3,4,7,8-PENTACHLORODIBENZOFURAN	9	J	ng/kg
RJJ-829+50-IC60-0.5-1.0	13200852.61	710798.1869	10/07/2008	0.5	1	57117-41-6	1,2,3,7,8-PENTACHLORODIBENZOFURAN	12	J	ng/kg
RJJ-829+50-IC60-0.5-1.0	13200852.61	710798.1869	10/07/2008	0.5	1	ETEQ	ETEQ	5	U	ppt
RJJ-829+50-IC60-0.5-1.0	13200852.61	710798.1869	10/07/2008	0.5	1	HXCDD-HXCDF	1,2,3,4,7,8-Hexachlorodibenzofuran + 1,2,3,6,7,8-Hexachlorodibenzofuran	11	J	ng/kg
RJJ-829+50-IC60-1.0-2.0	13200852.61	710798.1869	10/07/2008	1	2	1746-01-6	2,3,7,8-TETRACHLORODIBENZO-P-DIOXIN	2	UJ	ng/kg
RJJ-829+50-IC60-1.0-2.0	13200852.61	710798.1869	10/07/2008	1	2	51207-31-9	2,3,7,8-TETRACHLORODIBENZOFURAN	29		ng/kg
RJJ-829+50-IC60-1.0-2.0	13200852.61	710798.1869	10/07/2008	1	2	57117-31-4	2,3,4,7,8-PENTACHLORODIBENZOFURAN	6	J	ng/kg
RJJ-829+50-IC60-1.0-2.0	13200852.61	710798.1869	10/07/2008	1	2	57117-41-6	1,2,3,7,8-PENTACHLORODIBENZOFURAN	7	J	ng/kg
RJJ-829+50-IC60-1.0-2.0	13200852.61	710798.1869	10/07/2008	1	2	ETEQ	ETEQ	5	U	ppt
RJJ-829+50-IC60-1.0-2.0	13200852.61	710798.1869	10/07/2008	1	2	HXCDD-HXCDF	1,2,3,4,7,8-Hexachlorodibenzofuran + 1,2,3,6,7,8-Hexachlorodibenzofuran	7	J	ng/kg
RJJ-829+50-IC60-2.0-2.3	13200852.61	710798.1869	10/07/2008	2	2.3	1746-01-6	2,3,7,8-TETRACHLORODIBENZO-P-DIOXIN	2	U	ng/kg
RJJ-829+50-IC60-2.0-2.3	13200852.61	710798.1869	10/07/2008	2	2.3	51207-31-9	2,3,7,8-TETRACHLORODIBENZOFURAN	2	U	ng/kg
RJJ-829+50-IC60-2.0-2.3	13200852.61	710798.1869	10/07/2008	2	2.3	57117-31-4	2,3,4,7,8-PENTACHLORODIBENZOFURAN	2	U	ng/kg
RJJ-829+50-IC60-2.0-2.3	13200852.61	710798.1869	10/07/2008	2	2.3	57117-41-6	1,2,3,7,8-PENTACHLORODIBENZOFURAN	2	U	ng/kg
RJJ-829+50-IC60-2.0-2.3	13200852.61	710798.1869	10/07/2008	2	2.3	ETEQ	ETEQ	5	U	ppt
RJJ-829+50-IC60-2.0-2.3	13200852.61	710798.1869	10/07/2008	2	2.3	HXCDD-HXCDF	1,2,3,4,7,8-Hexachlorodibenzofuran + 1,2,3,6,7,8-Hexachlorodibenzofuran	2	U	ng/kg
RJJ-829+50-IC60-2.3-3.6	13200852.61	710798.1869	10/07/2008	2.3	3.6	1746-01-6	2,3,7,8-TETRACHLORODIBENZO-P-DIOXIN	2	U	ng/kg
RJJ-829+50-IC60-2.3-3.6	13200852.61	710798.1869	10/07/2008	2.3	3.6	51207-31-9	2,3,7,8-TETRACHLORODIBENZOFURAN	2	U	ng/kg
RJJ-829+50-IC60-2.3-3.6	13200852.61	710798.1869	10/07/2008	2.3	3.6	57117-31-4	2,3,4,7,8-PENTACHLORODIBENZOFURAN	2	U	ng/kg
RJJ-829+50-IC60-2.3-3.6	13200852.61	710798.1869	10/07/2008	2.3	3.6	57117-41-6	1,2,3,7,8-PENTACHLORODIBENZOFURAN	2	U	ng/kg
RJJ-829+50-IC60-2.3-3.6	13200852.61	710798.1869	10/07/2008	2.3	3.6	ETEQ	ETEQ	5	U	ppt
RJJ-829+50-IC60-2.3-3.6	13200852.61	710798.1869	10/07/2008	2.3	3.6	HXCDD-HXCDF	1,2,3,4,7,8-Hexachlorodibenzofuran + 1,2,3,6,7,8-Hexachlorodibenzofuran	2	U	ng/kg
RJJ-829+50-IC60-3.6-5.0	13200852.61	710798.1869	10/07/2008	3.6	5	1746-01-6	2,3,7,8-TETRACHLORODIBENZO-P-DIOXIN	2	U	ng/kg
RJJ-829+50-IC60-3.6-5.0	13200852.61	710798.1869	10/07/2008	3.6	5	51207-31-9	2,3,7,8-TETRACHLORODIBENZOFURAN	2	U	ng/kg
RJJ-829+50-IC60-3.6-5.0	13200852.61	710798.1869	10/07/2008	3.6	5	57117-31-4	2,3,4,7,8-PENTACHLORODIBENZOFURAN	2	U	ng/kg
RJJ-829+50-IC60-3.6-5.0	13200852.61	710798.1869	10/07/2008	3.6	5	57117-41-6	1,2,3,7,8-PENTACHLORODIBENZOFURAN	2	U	ng/kg
RJJ-829+50-IC60-3.6-5.0	13200852.61	710798.1869	10/07/2008	3.6	5	ETEQ	ETEQ	5	U	ppt
RJJ-829+50-IC60-3.6-5.0	13200852.61	710798.1869	10/07/2008	3.6	5	HXCDD-HXCDF	1,2,3,4,7,8-Hexachlorodibenzofuran + 1,2,3,6,7,8-Hexachlorodibenzofuran	2	U	ng/kg
RJJ-829+50-IC60-5.0-6.5	13200852.61	710798.1869	10/07/2008	5	6.5	1746-01-6	2,3,7,8-TETRACHLORODIBENZO-P-DIOXIN	2	U	ng/kg
RJJ-829+50-IC60-5.0-6.5	13200852.61	710798.1869	10/07/2008	5	6.5	51207-31-9	2,3,7,8-TETRACHLORODIBENZOFURAN	2	U	ng/kg
RJJ-829+50-IC60-5.0-6.5	13200852.61	710798.1869	10/07/2008	5	6.5	57117-31-4	2,3,4,7,8-PENTACHLORODIBENZOFURAN	2	U	ng/kg
RJJ-829+50-IC60-5.0-6.5	13200852.61	710798.1869	10/07/2008	5	6.5	57117-41-6	1,2,3,7,8-PENTACHLORODIBENZOFURAN	2	U	ng/kg
RJJ-829+50-IC60-5.0-6.5	13200852.61	710798.1869	10/07/2008	5	6.5	ETEQ	ETEQ	5	U	ppt
RJJ-829+50-IC60-5.0-6.5	13200852.61	710798.1869	10/07/2008	5	6.5	HXCDD-HXCDF	1,2,3,4,7,8-Hexachlorodibenzofuran + 1,2,3,6,7,8-Hexachlorodibenzofuran	2	U	ng/kg
RJJ-829+50-IC60-6.5-8.0	13200852.61	710798.1869	10/07/2008	6.5	8	1746-01-6	2,3,7,8-TETRACHLORODIBENZO-P-DIOXIN	2	U	ng/kg
RJJ-829+50-IC60-6.5-8.0	13200852.61	710798.1869	10/07/2008	6.5	8	51207-31-9	2,3,7,8-TETRACHLORODIBENZOFURAN	2	U	ng/kg
RJJ-829+50-IC60-6.5-8.0	13200852.61	710798.1869	10/07/2008	6.5	8	57117-31-4	2,3,4,7,8-PENTACHLORODIBENZOFURAN	2	U	ng/kg
RJJ-829+50-IC60-6.5-8.0	13200852.61	710798.1869	10/07/2008	6.5	8	57117-41-6	1,2,3,7,8-PENTACHLORODIBENZOFURAN	2	U	ng/kg
RJJ-829+50-IC60-6.5-8.0	13200852.61	710798.1869	10/07/2008	6.5	8	ETEQ	ETEQ	5	U	ppt
RJJ-829+50-IC60-6.5-8.0	13200852.61	710798.1869	10/07/2008	6.5	8	HXCDD-HXCDF	1,2,3,4,7,8-Hexachlorodibenzofuran + 1,2,3,6,7,8-Hexachlorodibenzofuran	2	U	ng/kg
RJJ-829+50-IC60-FD-3.6-5.0	13200852.61	710798.1869	10/07/2008	3.6	5	1746-01-6	2,3,7,8-TETRACHLORODIBENZO-P-DIOXIN	2	U	ng/kg
RJJ-829+50-IC60-FD-3.6-5.0	13200852.61	710798.1869	10/07/2008	3.6	5	51207-31-9	2,3,7,8-TETRACHLORODIBENZOFURAN	2	U	ng/kg
RJJ-829+50-IC60-FD-3.6-5.0	13200852.61	710798.1869	10/07/2008	3.6	5	57117-31-4	2,3,4,7,8-PENTACHLORODIBENZOFURAN	2	U	ng/kg
RJJ-829+50-IC60-FD-3.6-5.0	13200852.61	710798.1869	10/07/2008	3.6	5	57117-41-6	1,2,3,7,8-PENTACHLORODIBENZOFURAN	2	U	ng/kg
RJJ-829+50-IC60-FD-3.6-5.0	13200852.61	710798.1869	10/07/2008	3.6	5	ETEQ	ETEQ	5	U	ppt
RJJ-829+50-IC60-FD-3.6-5.0	13200852.61	710798.1869	10/07/2008	3.6	5	HXCDD-HXCDF	1,2,3,4,7,8-Hexachlorodibenzofuran + 1,2,3,6,7,8-Hexachlorodibenzofuran	2	U	ng/kg

Sample ID	Easting	Northing	Sample Date	Start Depth (feet)	End Depth (feet)	CAS #	Chemical Name	Result	Qualifier	Unit
RJJ-835+00-IC149-0.0-0.5	13201278.2	710432.1824	10/13/2008	0	0.5	1746-01-6	2,3,7,8-TETRACHLORODIBENZO-P-DIOXIN	2	UJ	ng/kg
RJJ-835+00-IC149-0.0-0.5	13201278.2	710432.1824	10/13/2008	0	0.5	51207-31-9	2,3,7,8-TETRACHLORODIBENZOFURAN	5890		ng/kg
RJJ-835+00-IC149-0.0-0.5	13201278.2	710432.1824	10/13/2008	0	0.5	57117-31-4	2,3,4,7,8-PENTACHLORODIBENZOFURAN	1970		ng/kg
RJJ-835+00-IC149-0.0-0.5	13201278.2	710432.1824	10/13/2008	0	0.5	57117-41-6	1,2,3,7,8-PENTACHLORODIBENZOFURAN	2300		ng/kg
RJJ-835+00-IC149-0.0-0.5	13201278.2	710432.1824	10/13/2008	0	0.5	ETEQ	ETEQ	1500		ppt
RJJ-835+00-IC149-0.0-0.5	13201278.2	710432.1824	10/13/2008	0	0.5	HXCDD-HXCDF	1,2,3,4,7,8-Hexachlorodibenzofuran + 1,2,3,6,7,8-Hexachlorodibenzofuran	1380		ng/kg
RJJ-835+00-IC149-0.5-1.0	13201278.2	710432.1824	10/13/2008	0.5	1	1746-01-6	2,3,7,8-TETRACHLORODIBENZO-P-DIOXIN	2	U	ng/kg
RJJ-835+00-IC149-0.5-1.0	13201278.2	710432.1824	10/13/2008	0.5	1	51207-31-9	2,3,7,8-TETRACHLORODIBENZOFURAN	76		ng/kg
RJJ-835+00-IC149-0.5-1.0	13201278.2	710432.1824	10/13/2008	0.5	1	57117-31-4	2,3,4,7,8-PENTACHLORODIBENZOFURAN	21	J	ng/kg
RJJ-835+00-IC149-0.5-1.0	13201278.2	710432.1824	10/13/2008	0.5	1	57117-41-6	1,2,3,7,8-PENTACHLORODIBENZOFURAN	21	J	ng/kg
RJJ-835+00-IC149-0.5-1.0	13201278.2	710432.1824	10/13/2008	0.5	1	ETEQ	ETEQ	25		ppt
RJJ-835+00-IC149-0.5-1.0	13201278.2	710432.1824	10/13/2008	0.5	1	HXCDD-HXCDF	1,2,3,4,7,8-Hexachlorodibenzofuran + 1,2,3,6,7,8-Hexachlorodibenzofuran	60		ng/kg
RJJ-835+00-IC149-1.0-1.4	13201278.2	710432.1824	10/13/2008	1	1.4	1746-01-6	2,3,7,8-TETRACHLORODIBENZO-P-DIOXIN	2	U	ng/kg
RJJ-835+00-IC149-1.0-1.4	13201278.2	710432.1824	10/13/2008	1	1.4	51207-31-9	2,3,7,8-TETRACHLORODIBENZOFURAN	5140		ng/kg
RJJ-835+00-IC149-1.0-1.4	13201278.2	710432.1824	10/13/2008	1	1.4	57117-31-4	2,3,4,7,8-PENTACHLORODIBENZOFURAN	1850		ng/kg
RJJ-835+00-IC149-1.0-1.4	13201278.2	710432.1824	10/13/2008	1	1.4	57117-41-6	1,2,3,7,8-PENTACHLORODIBENZOFURAN	2250		ng/kg
RJJ-835+00-IC149-1.0-1.4	13201278.2	710432.1824	10/13/2008	1	1.4	ETEQ	ETEQ	1400		ppt
RJJ-835+00-IC149-1.0-1.4	13201278.2	710432.1824	10/13/2008	1	1.4	HXCDD-HXCDF	1,2,3,4,7,8-Hexachlorodibenzofuran + 1,2,3,6,7,8-Hexachlorodibenzofuran	1320		ng/kg
RJJ-835+00-IC149-1.4-3.4	13201278.2	710432.1824	10/13/2008	1.4	3.4	1746-01-6	2,3,7,8-TETRACHLORODIBENZO-P-DIOXIN	2	U	ng/kg
RJJ-835+00-IC149-1.4-3.4	13201278.2	710432.1824	10/13/2008	1.4	3.4	51207-31-9	2,3,7,8-TETRACHLORODIBENZOFURAN	2	U	ng/kg
RJJ-835+00-IC149-1.4-3.4	13201278.2	710432.1824	10/13/2008	1.4	3.4	57117-31-4	2,3,4,7,8-PENTACHLORODIBENZOFURAN	2	U	ng/kg
RJJ-835+00-IC149-1.4-3.4	13201278.2	710432.1824	10/13/2008	1.4	3.4	57117-41-6	1,2,3,7,8-PENTACHLORODIBENZOFURAN	2	U	ng/kg
RJJ-835+00-IC149-1.4-3.4	13201278.2	710432.1824	10/13/2008	1.4	3.4	ETEQ	ETEQ	5	U	ppt
RJJ-835+00-IC149-1.4-3.4	13201278.2	710432.1824	10/13/2008	1.4	3.4	HXCDD-HXCDF	1,2,3,4,7,8-Hexachlorodibenzofuran + 1,2,3,6,7,8-Hexachlorodibenzofuran	2	U	ng/kg
RJJ-835+00-IC149-3.4-5.3	13201278.2	710432.1824	10/13/2008	3.4	5.3	1746-01-6	2,3,7,8-TETRACHLORODIBENZO-P-DIOXIN	2	UJ	ng/kg
RJJ-835+00-IC149-3.4-5.3	13201278.2	710432.1824	10/13/2008	3.4	5.3	51207-31-9	2,3,7,8-TETRACHLORODIBENZOFURAN	2	UJ	ng/kg
RJJ-835+00-IC149-3.4-5.3	13201278.2	710432.1824	10/13/2008	3.4	5.3	57117-31-4	2,3,4,7,8-PENTACHLORODIBENZOFURAN	2	UJ	ng/kg
RJJ-835+00-IC149-3.4-5.3	13201278.2	710432.1824	10/13/2008	3.4	5.3	57117-41-6	1,2,3,7,8-PENTACHLORODIBENZOFURAN	2	UJ	ng/kg
RJJ-835+00-IC149-3.4-5.3	13201278.2	710432.1824	10/13/2008	3.4	5.3	ETEQ	ETEQ	5	U	ppt
RJJ-835+00-IC149-3.4-5.3	13201278.2	710432.1824	10/13/2008	3.4	5.3	HXCDD-HXCDF	1,2,3,4,7,8-Hexachlorodibenzofuran + 1,2,3,6,7,8-Hexachlorodibenzofuran	2	UJ	ng/kg
RJJ-835+00-IC149-5.3-7.0	13201278.2	710432.1824	10/13/2008	5.3	7	1746-01-6	2,3,7,8-TETRACHLORODIBENZO-P-DIOXIN	2	UJ	ng/kg
RJJ-835+00-IC149-5.3-7.0	13201278.2	710432.1824	10/13/2008	5.3	7	51207-31-9	2,3,7,8-TETRACHLORODIBENZOFURAN	2	UJ	ng/kg
RJJ-835+00-IC149-5.3-7.0	13201278.2	710432.1824	10/13/2008	5.3	7	57117-31-4	2,3,4,7,8-PENTACHLORODIBENZOFURAN	2	UJ	ng/kg
RJJ-835+00-IC149-5.3-7.0	13201278.2	710432.1824	10/13/2008	5.3	7	57117-41-6	1,2,3,7,8-PENTACHLORODIBENZOFURAN	2	UJ	ng/kg
RJJ-835+00-IC149-5.3-7.0	13201278.2	710432.1824	10/13/2008	5.3	7	ETEQ	ETEQ	5	U	ppt
RJJ-835+00-IC149-5.3-7.0	13201278.2	710432.1824	10/13/2008	5.3	7	HXCDD-HXCDF	1,2,3,4,7,8-Hexachlorodibenzofuran + 1,2,3,6,7,8-Hexachlorodibenzofuran	2	UJ	ng/kg
RJJ-835+00-IC149-FD-1.4-3.4	13201278.2	710432.1824	10/13/2008	1.4	3.4	1746-01-6	2,3,7,8-TETRACHLORODIBENZO-P-DIOXIN	2	U	ng/kg
RJJ-835+00-IC149-FD-1.4-3.4	13201278.2	710432.1824	10/13/2008	1.4	3.4	51207-31-9	2,3,7,8-TETRACHLORODIBENZOFURAN	2	U	ng/kg
RJJ-835+00-IC149-FD-1.4-3.4	13201278.2	710432.1824	10/13/2008	1.4	3.4	57117-31-4	2,3,4,7,8-PENTACHLORODIBENZOFURAN	2	U	ng/kg
RJJ-835+00-IC149-FD-1.4-3.4	13201278.2	710432.1824	10/13/2008	1.4	3.4	57117-41-6	1,2,3,7,8-PENTACHLORODIBENZOFURAN	2	U	ng/kg
RJJ-835+00-IC149-FD-1.4-3.4	13201278.2	710432.1824	10/13/2008	1.4	3.4	ETEQ	ETEQ	5	U	ppt
RJJ-835+00-IC149-FD-1.4-3.4	13201278.2	710432.1824	10/13/2008	1.4	3.4	HXCDD-HXCDF	1,2,3,4,7,8-Hexachlorodibenzofuran + 1,2,3,6,7,8-Hexachlorodibenzofuran	2	U	ng/kg
RJJ-835+00-IC267-0.0-0.5	13201208.11	710336.3637	10/13/2008	0	0.5	1746-01-6	2,3,7,8-TETRACHLORODIBENZO-P-DIOXIN	2	U	ng/kg
RJJ-835+00-IC267-0.0-0.5	13201208.11	710336.3637	10/13/2008	0	0.5	51207-31-9	2,3,7,8-TETRACHLORODIBENZOFURAN	108		ng/kg
RJJ-835+00-IC267-0.0-0.5	13201208.11	710336.3637	10/13/2008	0	0.5	57117-31-4	2,3,4,7,8-PENTACHLORODIBENZOFURAN	29		ng/kg
RJJ-835+00-IC267-0.0-0.5	13201208.11	710336.3637	10/13/2008	0	0.5	57117-41-6	1,2,3,7,8-PENTACHLORODIBENZOFURAN	32		ng/kg
RJJ-835+00-IC267-0.0-0.5	13201208.11	710336.3637	10/13/2008	0	0.5	ETEQ	ETEQ	27		ppt
RJJ-835+00-IC267-0.0-0.5	13201208.11	710336.3637	10/13/2008	0	0.5	HXCDD-HXCDF	1,2,3,4,7,8-Hexachlorodibenzofuran + 1,2,3,6,7,8-Hexachlorodibenzofuran	20	J	ng/kg
RJJ-835+00-IC267-0.5-1.0	13201208.11	710336.3637	10/13/2008	0.5	1	1746-01-6	2,3,7,8-TETRACHLORODIBENZO-P-DIOXIN	2	U	ng/kg
RJJ-835+00-IC267-0.5-1.0	13201208.11	710336.3637	10/13/2008	0.5	1	51207-31-9	2,3,7,8-TETRACHLORODIBENZOFURAN	711		ng/kg
RJJ-835+00-IC267-0.5-1.0	13201208.11	710336.3637	10/13/2008	0.5	1	57117-31-4	2,3,4,7,8-PENTACHLORODIBENZOFURAN	232		ng/kg
RJJ-835+00-IC267-0.5-1.0	13201208.11	710336.3637	10/13/2008	0.5	1	57117-41-6	1,2,3,7,8-PENTACHLORODIBENZOFURAN	220		ng/kg
RJJ-835+00-IC267-0.5-1.0	13201208.11	710336.3637	10/13/2008	0.5	1	ETEQ	ETEQ	180		ppt
RJJ-835+00-IC267-0.5-1.0	13201208.11	710336.3637	10/13/2008	0.5	1	HXCDD-HXCDF	1,2,3,4,7,8-Hexachlorodibenzofuran + 1,2,3,6,7,8-Hexachlorodibenzofuran	176		ng/kg
RJJ-835+00-IC267-1.0-2.6	13201208.11	710336.3637	10/13/2008	1	2.6	1746-01-6	2,3,7,8-TETRACHLORODIBENZO-P-DIOXIN	2	U	ng/kg
RJJ-835+00-IC267-1.0-2.6	13201208.11	710336.3637	10/13/2008	1	2.6	51207-31-9	2,3,7,8-TETRACHLORODIBENZOFURAN	42		ng/kg
RJJ-835+00-IC267-1.0-2.6	13201208.11	710336.3637	10/13/2008	1	2.6	57117-31-4	2,3,4,7,8-PENTACHLORODIBENZOFURAN	9	J	ng/kg
RJJ-835+00-IC267-1.0-2.6	13201208.11	710336.3637	10/13/2008	1	2.6	57117-41-6	1,2,3,7,8-PENTACHLORODIBENZOFURAN	8	J	ng/kg
RJJ-835+00-IC267-1.0-2.6	13201208.11	710336.3637	10/13/2008	1	2.6	ETEQ	ETEQ	11		ppt
RJJ-835+00-IC267-1.0-2.6	13201208.11	710336.3637	10/13/2008	1	2.6	HXCDD-HXCDF	1,2,3,4,7,8-Hexachlorodibenzofuran + 1,2,3,6,7,8-Hexachlorodibenzofuran	5	J	ng/kg
RJJ-835+00-IC267-2.6-4.0	13201208.11	710336.3637	10/13/2008	2.6	4	1746-01-6	2,3,7,8-TETRACHLORODIBENZO-P-DIOXIN	2	U	ng/kg
RJJ-835+00-IC267-2.6-4.0	13201208.11	710336.3637	10/13/2008	2.6	4	51207-31-9	2,3,7,8-TETRACHLORODIBENZOFURAN	2	U	ng/kg
RJJ-835+00-IC267-2.6-4.0	13201208.11	710336.3637	10/13/2008	2.6	4	57117-31-4	2,3,4,7,8-PENTACHLORODIBENZOFURAN	2	U	ng/kg
RJJ-835+00-IC267-2.6-4.0	13201208.11	710336.3637	10/13/2008	2.6	4	57117-41-6	1,2,3,7,8-PENTACHLORODIBENZOFURAN	2	U	ng/kg
RJJ-835+00-IC267-2.6-4.0	13201208.11	710336.3637	10/13/2008	2.6	4	ETEQ	ETEQ	5	U	ppt
RJJ-835+00-IC267-2.6-4.0	13201208.11	710336.3637	10/13/2008	2.6	4	HXCDD-HXCDF	1,2,3,4,7,8-Hexachlorodibenzofuran + 1,2,3,6,7,8-Hexachlorodibenzofuran	2	U	ng/kg

Sample ID	Easting	Northing	Sample Date	Start Depth (feet)	End Depth (feet)	CAS #	Chemical Name	Result	Qualifier	Unit
RJJ-835+00-IC267-4.0-6.0	13201208.11	710336.3637	10/13/2008	4	6	1746-01-6	2,3,7,8-TETRACHLORODIBENZO-P-DIOXIN	2	UJ	ng/kg
RJJ-835+00-IC267-4.0-6.0	13201208.11	710336.3637	10/13/2008	4	6	51207-31-9	2,3,7,8-TETRACHLORODIBENZOFURAN	4		ng/kg
RJJ-835+00-IC267-4.0-6.0	13201208.11	710336.3637	10/13/2008	4	6	57117-31-4	2,3,4,7,8-PENTACHLORODIBENZOFURAN	2	UJ	ng/kg
RJJ-835+00-IC267-4.0-6.0	13201208.11	710336.3637	10/13/2008	4	6	57117-41-6	1,2,3,7,8-PENTACHLORODIBENZOFURAN	2	UJ	ng/kg
RJJ-835+00-IC267-4.0-6.0	13201208.11	710336.3637	10/13/2008	4	6	ETEQ	ETEQ	5	U	ppt
RJJ-835+00-IC267-4.0-6.0	13201208.11	710336.3637	10/13/2008	4	6	HXCDD-HXCDF	1,2,3,4,7,8-Hexachlorodibenzofuran + 1,2,3,6,7,8-Hexachlorodibenzofuran	2	UJ	ng/kg
RJJ-835+00-IC267-6.0-8.0	13201208.11	710336.3637	10/13/2008	6	8	1746-01-6	2,3,7,8-TETRACHLORODIBENZO-P-DIOXIN	2	UJ	ng/kg
RJJ-835+00-IC267-6.0-8.0	13201208.11	710336.3637	10/13/2008	6	8	51207-31-9	2,3,7,8-TETRACHLORODIBENZOFURAN	4		ng/kg
RJJ-835+00-IC267-6.0-8.0	13201208.11	710336.3637	10/13/2008	6	8	57117-31-4	2,3,4,7,8-PENTACHLORODIBENZOFURAN	2	UJ	ng/kg
RJJ-835+00-IC267-6.0-8.0	13201208.11	710336.3637	10/13/2008	6	8	57117-41-6	1,2,3,7,8-PENTACHLORODIBENZOFURAN	2	UJ	ng/kg
RJJ-835+00-IC267-6.0-8.0	13201208.11	710336.3637	10/13/2008	6	8	ETEQ	ETEQ	5	U	ppt
RJJ-835+00-IC267-6.0-8.0	13201208.11	710336.3637	10/13/2008	6	8	HXCDD-HXCDF	1,2,3,4,7,8-Hexachlorodibenzofuran + 1,2,3,6,7,8-Hexachlorodibenzofuran	2	UJ	ng/kg
RJJ-835+00-IC267-FD-1.0-2.6	13201208.11	710336.3637	10/13/2008	1	2.6	1746-01-6	2,3,7,8-TETRACHLORODIBENZO-P-DIOXIN	2	U	ng/kg
RJJ-835+00-IC267-FD-1.0-2.6	13201208.11	710336.3637	10/13/2008	1	2.6	51207-31-9	2,3,7,8-TETRACHLORODIBENZOFURAN	40		ng/kg
RJJ-835+00-IC267-FD-1.0-2.6	13201208.11	710336.3637	10/13/2008	1	2.6	57117-31-4	2,3,4,7,8-PENTACHLORODIBENZOFURAN	12	J	ng/kg
RJJ-835+00-IC267-FD-1.0-2.6	13201208.11	710336.3637	10/13/2008	1	2.6	57117-41-6	1,2,3,7,8-PENTACHLORODIBENZOFURAN	12	J	ng/kg
RJJ-835+00-IC267-FD-1.0-2.6	13201208.11	710336.3637	10/13/2008	1	2.6	ETEQ	ETEQ	12		ppt
RJJ-835+00-IC267-FD-1.0-2.6	13201208.11	710336.3637	10/13/2008	1	2.6	HXCDD-HXCDF	1,2,3,4,7,8-Hexachlorodibenzofuran + 1,2,3,6,7,8-Hexachlorodibenzofuran	8	J	ng/kg
RJJ-835+00-IC52-0.0-0.5	13201327.68	710515.8347	10/07/2008	0	0.5	1746-01-6	2,3,7,8-TETRACHLORODIBENZO-P-DIOXIN	2	UJ	ng/kg
RJJ-835+00-IC52-0.0-0.5	13201327.68	710515.8347	10/07/2008	0	0.5	51207-31-9	2,3,7,8-TETRACHLORODIBENZOFURAN	50		ng/kg
RJJ-835+00-IC52-0.0-0.5	13201327.68	710515.8347	10/07/2008	0	0.5	57117-31-4	2,3,4,7,8-PENTACHLORODIBENZOFURAN	18	J	ng/kg
RJJ-835+00-IC52-0.0-0.5	13201327.68	710515.8347	10/07/2008	0	0.5	57117-41-6	1,2,3,7,8-PENTACHLORODIBENZOFURAN	18	J	ng/kg
RJJ-835+00-IC52-0.0-0.5	13201327.68	710515.8347	10/07/2008	0	0.5	ETEQ	ETEQ	17		ppt
RJJ-835+00-IC52-0.0-0.5	13201327.68	710515.8347	10/07/2008	0	0.5	HXCDD-HXCDF	1,2,3,4,7,8-Hexachlorodibenzofuran + 1,2,3,6,7,8-Hexachlorodibenzofuran	27	J	ng/kg
RJJ-835+00-IC52-0.5-1.0	13201327.68	710515.8347	10/07/2008	0.5	1	1746-01-6	2,3,7,8-TETRACHLORODIBENZO-P-DIOXIN	2	U	ng/kg
RJJ-835+00-IC52-0.5-1.0	13201327.68	710515.8347	10/07/2008	0.5	1	51207-31-9	2,3,7,8-TETRACHLORODIBENZOFURAN	26		ng/kg
RJJ-835+00-IC52-0.5-1.0	13201327.68	710515.8347	10/07/2008	0.5	1	57117-31-4	2,3,4,7,8-PENTACHLORODIBENZOFURAN	10	J	ng/kg
RJJ-835+00-IC52-0.5-1.0	13201327.68	710515.8347	10/07/2008	0.5	1	57117-41-6	1,2,3,7,8-PENTACHLORODIBENZOFURAN	12	J	ng/kg
RJJ-835+00-IC52-0.5-1.0	13201327.68	710515.8347	10/07/2008	0.5	1	ETEQ	ETEQ	12		ppt
RJJ-835+00-IC52-0.5-1.0	13201327.68	710515.8347	10/07/2008	0.5	1	HXCDD-HXCDF	1,2,3,4,7,8-Hexachlorodibenzofuran + 1,2,3,6,7,8-Hexachlorodibenzofuran	34	J	ng/kg
RJJ-835+00-IC52-1.0-1.5	13201327.68	710515.8347	10/07/2008	1	1.5	1746-01-6	2,3,7,8-TETRACHLORODIBENZO-P-DIOXIN	2	U	ng/kg
RJJ-835+00-IC52-1.0-1.5	13201327.68	710515.8347	10/07/2008	1	1.5	51207-31-9	2,3,7,8-TETRACHLORODIBENZOFURAN	477		ng/kg
RJJ-835+00-IC52-1.0-1.5	13201327.68	710515.8347	10/07/2008	1	1.5	57117-31-4	2,3,4,7,8-PENTACHLORODIBENZOFURAN	155		ng/kg
RJJ-835+00-IC52-1.0-1.5	13201327.68	710515.8347	10/07/2008	1	1.5	57117-41-6	1,2,3,7,8-PENTACHLORODIBENZOFURAN	164		ng/kg
RJJ-835+00-IC52-1.0-1.5	13201327.68	710515.8347	10/07/2008	1	1.5	ETEQ	ETEQ	130		ppt
RJJ-835+00-IC52-1.0-1.5	13201327.68	710515.8347	10/07/2008	1	1.5	HXCDD-HXCDF	1,2,3,4,7,8-Hexachlorodibenzofuran + 1,2,3,6,7,8-Hexachlorodibenzofuran	134		ng/kg
RJJ-835+00-IC52-1.5-3.5	13201327.68	710515.8347	10/07/2008	1.5	3.5	1746-01-6	2,3,7,8-TETRACHLORODIBENZO-P-DIOXIN	2	U	ng/kg
RJJ-835+00-IC52-1.5-3.5	13201327.68	710515.8347	10/07/2008	1.5	3.5	51207-31-9	2,3,7,8-TETRACHLORODIBENZOFURAN	2	U	ng/kg
RJJ-835+00-IC52-1.5-3.5	13201327.68	710515.8347	10/07/2008	1.5	3.5	57117-31-4	2,3,4,7,8-PENTACHLORODIBENZOFURAN	2	U	ng/kg
RJJ-835+00-IC52-1.5-3.5	13201327.68	710515.8347	10/07/2008	1.5	3.5	57117-41-6	1,2,3,7,8-PENTACHLORODIBENZOFURAN	2	U	ng/kg
RJJ-835+00-IC52-1.5-3.5	13201327.68	710515.8347	10/07/2008	1.5	3.5	ETEQ	ETEQ	5	U	ppt
RJJ-835+00-IC52-1.5-3.5	13201327.68	710515.8347	10/07/2008	1.5	3.5	HXCDD-HXCDF	1,2,3,4,7,8-Hexachlorodibenzofuran + 1,2,3,6,7,8-Hexachlorodibenzofuran	2	U	ng/kg
RJJ-835+00-IC52-3.5-5.0	13201327.68	710515.8347	10/07/2008	3.5	5	1746-01-6	2,3,7,8-TETRACHLORODIBENZO-P-DIOXIN	2	U	ng/kg
RJJ-835+00-IC52-3.5-5.0	13201327.68	710515.8347	10/07/2008	3.5	5	51207-31-9	2,3,7,8-TETRACHLORODIBENZOFURAN	2	U	ng/kg
RJJ-835+00-IC52-3.5-5.0	13201327.68	710515.8347	10/07/2008	3.5	5	57117-31-4	2,3,4,7,8-PENTACHLORODIBENZOFURAN	2	U	ng/kg
RJJ-835+00-IC52-3.5-5.0	13201327.68	710515.8347	10/07/2008	3.5	5	57117-41-6	1,2,3,7,8-PENTACHLORODIBENZOFURAN	2	U	ng/kg
RJJ-835+00-IC52-3.5-5.0	13201327.68	710515.8347	10/07/2008	3.5	5	ETEQ	ETEQ	5	U	ppt
RJJ-835+00-IC52-3.5-5.0	13201327.68	710515.8347	10/07/2008	3.5	5	HXCDD-HXCDF	1,2,3,4,7,8-Hexachlorodibenzofuran + 1,2,3,6,7,8-Hexachlorodibenzofuran	2	U	ng/kg
RJJ-835+00-IC52-5.0-6.9	13201327.68	710515.8347	10/07/2008	5	6.9	1746-01-6	2,3,7,8-TETRACHLORODIBENZO-P-DIOXIN	2	U	ng/kg
RJJ-835+00-IC52-5.0-6.9	13201327.68	710515.8347	10/07/2008	5	6.9	51207-31-9	2,3,7,8-TETRACHLORODIBENZOFURAN	2	U	ng/kg
RJJ-835+00-IC52-5.0-6.9	13201327.68	710515.8347	10/07/2008	5	6.9	57117-31-4	2,3,4,7,8-PENTACHLORODIBENZOFURAN	2	U	ng/kg
RJJ-835+00-IC52-5.0-6.9	13201327.68	710515.8347	10/07/2008	5	6.9	57117-41-6	1,2,3,7,8-PENTACHLORODIBENZOFURAN	2	U	ng/kg
RJJ-835+00-IC52-5.0-6.9	13201327.68	710515.8347	10/07/2008	5	6.9	ETEQ	ETEQ	5	U	ppt
RJJ-835+00-IC52-5.0-6.9	13201327.68	710515.8347	10/07/2008	5	6.9	HXCDD-HXCDF	1,2,3,4,7,8-Hexachlorodibenzofuran + 1,2,3,6,7,8-Hexachlorodibenzofuran	2	U	ng/kg
RJJ-835+00-IC52-6.9-8.6	13201327.68	710515.8347	10/07/2008	6.9	8.6	1746-01-6	2,3,7,8-TETRACHLORODIBENZO-P-DIOXIN	2	U	ng/kg
RJJ-835+00-IC52-6.9-8.6	13201327.68	710515.8347	10/07/2008	6.9	8.6	51207-31-9	2,3,7,8-TETRACHLORODIBENZOFURAN	2	U	ng/kg
RJJ-835+00-IC52-6.9-8.6	13201327.68	710515.8347	10/07/2008	6.9	8.6	57117-31-4	2,3,4,7,8-PENTACHLORODIBENZOFURAN	2	U	ng/kg
RJJ-835+00-IC52-6.9-8.6	13201327.68	710515.8347	10/07/2008	6.9	8.6	57117-41-6	1,2,3,7,8-PENTACHLORODIBENZOFURAN	2	U	ng/kg
RJJ-835+00-IC52-6.9-8.6	13201327.68	710515.8347	10/07/2008	6.9	8.6	ETEQ	ETEQ	5	U	ppt
RJJ-835+00-IC52-6.9-8.6	13201327.68	710515.8347	10/07/2008	6.9	8.6	HXCDD-HXCDF	1,2,3,4,7,8-Hexachlorodibenzofuran + 1,2,3,6,7,8-Hexachlorodibenzofuran	2	U	ng/kg
RJJ-835+00-ICCS-0.0-2.0	13201087.88	710536.09	12/22/2014	0.0	0.2	1746-01-6	2,3,7,8-TETRACHLORODIBENZO-P-DIOXIN	0.2795	UJ	ng/kg
RJJ-835+00-ICCS-0.0-2.0	13201087.88	710536.09	10/16/2015	0.0	0.2	1746-01-6	2,3,7,8-TETRACHLORODIBENZO-P-DIOXIN	1.82	J	ng/kg
RJJ-835+00-ICCS-0.0-2.0	13201087.88	710536.09	12/22/2014	0.0	0.2	51207-31-9	2,3,7,8-TETRACHLORODIBENZOFURAN	31.3		ng/kg
RJJ-835+00-ICCS-0.0-2.0	13201087.88	710536.09	10/16/2015	0.0	0.2	51207-31-9	2,3,7,8-TETRACHLORODIBENZOFURAN	98.3		ng/kg
RJJ-835+00-ICCS-0.0-2.0	13201087.88	710536.09	12/22/2014	0.0	0.2	57117-31-4	2,3,4,7,8-PENTACHLORODIBENZOFURAN	8.65	J	ng/kg
RJJ-835+00-ICCS-0.0-2.0	13201087.88	710536.09	10/16/2015	0.0	0.2	57117-31-4	2,3,4,7,8-PENTACHLORODIBENZOFURAN	36.1		ng/kg

Sample ID	Easting	Northing	Sample Date	Start Depth (feet)	End Depth (feet)	CAS #	Chemical Name	Result	Qualifier	Unit
RJJ-835+00-ICCS-0.0-2.0	13201087.88	710536.09	12/22/2014	0.0	0.2	57117-41-6	1,2,3,7,8-PENTACHLORODIBENZOFURAN	7.42	J	ng/kg
RJJ-835+00-ICCS-0.0-2.0	13201087.88	710536.09	10/16/2015	0.0	0.2	57117-41-6	1,2,3,7,8-PENTACHLORODIBENZOFURAN	41		ng/kg
RJJ-835+00-ICCS-0.0-2.0	13201087.88	710536.09	12/22/2014	0.0	0.2	70648-26-9	1,2,3,4,7,8-Hexachlorodibenzofuran	7.94	J	ng/kg
RJJ-835+00-ICCS-0.0-2.0	13201087.88	710536.09	10/16/2015	0.0	0.2	70648-26-9	1,2,3,4,7,8-Hexachlorodibenzofuran	39.8	J	ng/kg
RJJ-835+00-ICCS-0.0-2.0	13201087.88	710536.09	12/22/2014	0.0	0.2	TEQ-WHO_05_0.0L	ETEQ (ND=0)	7.41		ppt
RJJ-835+00-ICCS-0.0-2.0	13201087.88	710536.09	10/16/2015	0.0	0.2	TEQ-WHO_05_0.0L	ETEQ (ND=0)	32.5		ppt
RJJ-835+00-ICCS-0.0-2.0	13201087.88	710536.09	12/22/2014	0.0	0.2	TEQ-WHO_05_0.5L	ETEQ (ND=0.5 LoD)	20.7		ppt
RJJ-835+00-ICCS-0.0-2.0	13201087.88	710536.09	10/16/2015	0.0	0.2	TEQ-WHO_05_0.5L	ETEQ (ND=0.5 LoD)	32.5		ppt
RJJ-835+00-ICCS-0.0-2.0	13201087.88	710536.09	12/22/2014	0.0	0.2	TEQ-WHO_05_1.0L	ETEQ (ND=LoD)	33.9		ppt
RJJ-835+00-ICCS-0.0-2.0	13201087.88	710536.09	10/16/2015	0.0	0.2	TEQ-WHO_05_1.0L	ETEQ (ND=LoD)	32.5		ppt
RJJ-839+50-IC179-0.0-0.5	13201648.51	710155.5994	10/13/2008	0	0.5	1746-01-6	2,3,7,8-TETRACHLORODIBENZO-P-DIOXIN	2	U	ng/kg
RJJ-839+50-IC179-0.0-0.5	13201648.51	710155.5994	10/13/2008	0	0.5	51207-31-9	2,3,7,8-TETRACHLORODIBENZOFURAN	64		ng/kg
RJJ-839+50-IC179-0.0-0.5	13201648.51	710155.5994	10/13/2008	0	0.5	57117-31-4	2,3,4,7,8-PENTACHLORODIBENZOFURAN	38	J	ng/kg
RJJ-839+50-IC179-0.0-0.5	13201648.51	710155.5994	10/13/2008	0	0.5	57117-41-6	1,2,3,7,8-PENTACHLORODIBENZOFURAN	45	J	ng/kg
RJJ-839+50-IC179-0.0-0.5	13201648.51	710155.5994	10/13/2008	0	0.5	ETEQ	ETEQ	28		ppt
RJJ-839+50-IC179-0.0-0.5	13201648.51	710155.5994	10/13/2008	0	0.5	HXCDD-HXCDF	1,2,3,4,7,8-Hexachlorodibenzofuran + 1,2,3,6,7,8-Hexachlorodibenzofuran	42	J	ng/kg
RJJ-839+50-IC179-0.5-1.0	13201648.51	710155.5994	10/13/2008	0.5	1	1746-01-6	2,3,7,8-TETRACHLORODIBENZO-P-DIOXIN	2	U	ng/kg
RJJ-839+50-IC179-0.5-1.0	13201648.51	710155.5994	10/13/2008	0.5	1	51207-31-9	2,3,7,8-TETRACHLORODIBENZOFURAN	42		ng/kg
RJJ-839+50-IC179-0.5-1.0	13201648.51	710155.5994	10/13/2008	0.5	1	57117-31-4	2,3,4,7,8-PENTACHLORODIBENZOFURAN	15	J	ng/kg
RJJ-839+50-IC179-0.5-1.0	13201648.51	710155.5994	10/13/2008	0.5	1	57117-41-6	1,2,3,7,8-PENTACHLORODIBENZOFURAN	13	J	ng/kg
RJJ-839+50-IC179-0.5-1.0	13201648.51	710155.5994	10/13/2008	0.5	1	ETEQ	ETEQ	13		ppt
RJJ-839+50-IC179-0.5-1.0	13201648.51	710155.5994	10/13/2008	0.5	1	HXCDD-HXCDF	1,2,3,4,7,8-Hexachlorodibenzofuran + 1,2,3,6,7,8-Hexachlorodibenzofuran	10	J	ng/kg
RJJ-839+50-IC179-1.0-3.0	13201648.51	710155.5994	10/13/2008	1	3	1746-01-6	2,3,7,8-TETRACHLORODIBENZO-P-DIOXIN	2	U	ng/kg
RJJ-839+50-IC179-1.0-3.0	13201648.51	710155.5994	10/13/2008	1	3	51207-31-9	2,3,7,8-TETRACHLORODIBENZOFURAN	2	U	ng/kg
RJJ-839+50-IC179-1.0-3.0	13201648.51	710155.5994	10/13/2008	1	3	57117-31-4	2,3,4,7,8-PENTACHLORODIBENZOFURAN	2	U	ng/kg
RJJ-839+50-IC179-1.0-3.0	13201648.51	710155.5994	10/13/2008	1	3	57117-41-6	1,2,3,7,8-PENTACHLORODIBENZOFURAN	2	U	ng/kg
RJJ-839+50-IC179-1.0-3.0	13201648.51	710155.5994	10/13/2008	1	3	ETEQ	ETEQ	5.5	U	ppt
RJJ-839+50-IC179-1.0-3.0	13201648.51	710155.5994	10/13/2008	1	3	HXCDD-HXCDF	1,2,3,4,7,8-Hexachlorodibenzofuran + 1,2,3,6,7,8-Hexachlorodibenzofuran	3	U	ng/kg
RJJ-839+50-IC179-3.0-5.0	13201648.51	710155.5994	10/13/2008	3	5	1746-01-6	2,3,7,8-TETRACHLORODIBENZO-P-DIOXIN	3	U	ng/kg
RJJ-839+50-IC179-3.0-5.0	13201648.51	710155.5994	10/13/2008	3	5	51207-31-9	2,3,7,8-TETRACHLORODIBENZOFURAN	3	U	ng/kg
RJJ-839+50-IC179-3.0-5.0	13201648.51	710155.5994	10/13/2008	3	5	57117-31-4	2,3,4,7,8-PENTACHLORODIBENZOFURAN	3	U	ng/kg
RJJ-839+50-IC179-3.0-5.0	13201648.51	710155.5994	10/13/2008	3	5	57117-41-6	1,2,3,7,8-PENTACHLORODIBENZOFURAN	3	U	ng/kg
RJJ-839+50-IC179-3.0-5.0	13201648.51	710155.5994	10/13/2008	3	5	ETEQ	ETEQ	8.5	U	ppt
RJJ-839+50-IC179-3.0-5.0	13201648.51	710155.5994	10/13/2008	3	5	HXCDD-HXCDF	1,2,3,4,7,8-Hexachlorodibenzofuran + 1,2,3,6,7,8-Hexachlorodibenzofuran	5	U	ng/kg
RJJ-839+50-IC179-5.0-7.0	13201648.51	710155.5994	10/13/2008	5	7	1746-01-6	2,3,7,8-TETRACHLORODIBENZO-P-DIOXIN	2	UJ	ng/kg
RJJ-839+50-IC179-5.0-7.0	13201648.51	710155.5994	10/13/2008	5	7	51207-31-9	2,3,7,8-TETRACHLORODIBENZOFURAN	2	UJ	ng/kg
RJJ-839+50-IC179-5.0-7.0	13201648.51	710155.5994	10/13/2008	5	7	57117-31-4	2,3,4,7,8-PENTACHLORODIBENZOFURAN	2	UJ	ng/kg
RJJ-839+50-IC179-5.0-7.0	13201648.51	710155.5994	10/13/2008	5	7	57117-41-6	1,2,3,7,8-PENTACHLORODIBENZOFURAN	2	UJ	ng/kg
RJJ-839+50-IC179-5.0-7.0	13201648.51	710155.5994	10/13/2008	5	7	ETEQ	ETEQ	5.5	U	ppt
RJJ-839+50-IC179-5.0-7.0	13201648.51	710155.5994	10/13/2008	5	7	HXCDD-HXCDF	1,2,3,4,7,8-Hexachlorodibenzofuran + 1,2,3,6,7,8-Hexachlorodibenzofuran	3	UJ	ng/kg
RJJ-839+50-IC179-7.0-8.7	13201648.51	710155.5994	10/13/2008	7	8.7	1746-01-6	2,3,7,8-TETRACHLORODIBENZO-P-DIOXIN	2	UJ	ng/kg
RJJ-839+50-IC179-7.0-8.7	13201648.51	710155.5994	10/13/2008	7	8.7	51207-31-9	2,3,7,8-TETRACHLORODIBENZOFURAN	2	UJ	ng/kg
RJJ-839+50-IC179-7.0-8.7	13201648.51	710155.5994	10/13/2008	7	8.7	57117-31-4	2,3,4,7,8-PENTACHLORODIBENZOFURAN	2	UJ	ng/kg
RJJ-839+50-IC179-7.0-8.7	13201648.51	710155.5994	10/13/2008	7	8.7	57117-41-6	1,2,3,7,8-PENTACHLORODIBENZOFURAN	2	UJ	ng/kg
RJJ-839+50-IC179-7.0-8.7	13201648.51	710155.5994	10/13/2008	7	8.7	ETEQ	ETEQ	5.5	U	ppt
RJJ-839+50-IC179-7.0-8.7	13201648.51	710155.5994	10/13/2008	7	8.7	HXCDD-HXCDF	1,2,3,4,7,8-Hexachlorodibenzofuran + 1,2,3,6,7,8-Hexachlorodibenzofuran	3	UJ	ng/kg
RJJ-839+50-IC179-FD-1.0-3.0	13201648.51	710155.5994	10/13/2008	1	3	1746-01-6	2,3,7,8-TETRACHLORODIBENZO-P-DIOXIN	2	U	ng/kg
RJJ-839+50-IC179-FD-1.0-3.0	13201648.51	710155.5994	10/13/2008	1	3	51207-31-9	2,3,7,8-TETRACHLORODIBENZOFURAN	2	UJ	ng/kg
RJJ-839+50-IC179-FD-1.0-3.0	13201648.51	710155.5994	10/13/2008	1	3	57117-31-4	2,3,4,7,8-PENTACHLORODIBENZOFURAN	2	U	ng/kg
RJJ-839+50-IC179-FD-1.0-3.0	13201648.51	710155.5994	10/13/2008	1	3	57117-41-6	1,2,3,7,8-PENTACHLORODIBENZOFURAN	2	U	ng/kg
RJJ-839+50-IC179-FD-1.0-3.0	13201648.51	710155.5994	10/13/2008	1	3	ETEQ	ETEQ	5.5	U	ppt
RJJ-839+50-IC179-FD-1.0-3.0	13201648.51	710155.5994	10/13/2008	1	3	HXCDD-HXCDF	1,2,3,4,7,8-Hexachlorodibenzofuran + 1,2,3,6,7,8-Hexachlorodibenzofuran	3	U	ng/kg
RJJ-839+50-IC265-0.0-0.5	13201591.53	710088.9022	10/13/2008	0	0.5	1746-01-6	2,3,7,8-TETRACHLORODIBENZO-P-DIOXIN	2	U	ng/kg
RJJ-839+50-IC265-0.0-0.5	13201591.53	710088.9022	10/13/2008	0	0.5	51207-31-9	2,3,7,8-TETRACHLORODIBENZOFURAN	372		ng/kg
RJJ-839+50-IC265-0.0-0.5	13201591.53	710088.9022	10/13/2008	0	0.5	57117-31-4	2,3,4,7,8-PENTACHLORODIBENZOFURAN	132		ng/kg
RJJ-839+50-IC265-0.0-0.5	13201591.53	710088.9022	10/13/2008	0	0.5	57117-41-6	1,2,3,7,8-PENTACHLORODIBENZOFURAN	146		ng/kg
RJJ-839+50-IC265-0.0-0.5	13201591.53	710088.9022	10/13/2008	0	0.5	ETEQ	ETEQ	100		ppt
RJJ-839+50-IC265-0.0-0.5	13201591.53	710088.9022	10/13/2008	0	0.5	HXCDD-HXCDF	1,2,3,4,7,8-Hexachlorodibenzofuran + 1,2,3,6,7,8-Hexachlorodibenzofuran	102		ng/kg
RJJ-839+50-IC265-0.5-1.0	13201591.53	710088.9022	10/13/2008	0.5	1	1746-01-6	2,3,7,8-TETRACHLORODIBENZO-P-DIOXIN	2	U	ng/kg
RJJ-839+50-IC265-0.5-1.0	13201591.53	710088.9022	10/13/2008	0.5	1	51207-31-9	2,3,7,8-TETRACHLORODIBENZOFURAN	6220		ng/kg
RJJ-839+50-IC265-0.5-1.0	13201591.53	710088.9022	10/13/2008	0.5	1	57117-31-4	2,3,4,7,8-PENTACHLORODIBENZOFURAN	2140		ng/kg
RJJ-839+50-IC265-0.5-1.0	13201591.53	710088.9022	10/13/2008	0.5	1	57117-41-6	1,2,3,7,8-PENTACHLORODIBENZOFURAN	2480		ng/kg
RJJ-839+50-IC265-0.5-1.0	13201591.53	710088.9022	10/13/2008	0.5	1	ETEQ	ETEQ	1700		ppt
RJJ-839+50-IC265-0.5-1.0	13201591.53	710088.9022	10/13/2008	0.5	1	HXCDD-HXCDF	1,2,3,4,7,8-Hexachlorodibenzofuran + 1,2,3,6,7,8-Hexachlorodibenzofuran	1700		ng/kg
RJJ-839+50-IC265-1.0-2.5	13201591.53	710088.9022	10/13/2008	1	2.5	1746-01-6	2,3,7,8-TETRACHLORODIBENZO-P-DIOXIN	2.5	U	ng/kg
RJJ-839+50-IC265-1.0-2.5	13201591.53	710088.9022	10/13/2008	1	2.5	51207-31-9	2,3,7,8-TETRACHLORODIBENZOFURAN	23		ng/kg

Sample ID	Easting	Northing	Sample Date	Start Depth (feet)	End Depth (feet)	CAS #	Chemical Name	Result	Qualifier	Unit
RJJ-839+50-IC265-1.0-2.5	13201591.53	710088.9022	10/13/2008	1	2.5	57117-31-4	2,3,4,7,8-PENTACHLORODIBENZOFURAN	9	J	ng/kg
RJJ-839+50-IC265-1.0-2.5	13201591.53	710088.9022	10/13/2008	1	2.5	57117-41-6	1,2,3,7,8-PENTACHLORODIBENZOFURAN	11	J	ng/kg
RJJ-839+50-IC265-1.0-2.5	13201591.53	710088.9022	10/13/2008	1	2.5	ETEQ	ETEQ	5	U	ppt
RJJ-839+50-IC265-1.0-2.5	13201591.53	710088.9022	10/13/2008	1	2.5	HXCDD-HXCDF	1,2,3,4,7,8-Hexachlorodibenzofuran + 1,2,3,6,7,8-Hexachlorodibenzofuran	9	J	ng/kg
RJJ-839+50-IC265-2.5-5.0	13201591.53	710088.9022	10/13/2008	2.5	5	1746-01-6	2,3,7,8-TETRACHLORODIBENZO-P-DIOXIN	2.5	U	ng/kg
RJJ-839+50-IC265-2.5-5.0	13201591.53	710088.9022	10/13/2008	2.5	5	51207-31-9	2,3,7,8-TETRACHLORODIBENZOFURAN	2	U	ng/kg
RJJ-839+50-IC265-2.5-5.0	13201591.53	710088.9022	10/13/2008	2.5	5	57117-31-4	2,3,4,7,8-PENTACHLORODIBENZOFURAN	2.5	U	ng/kg
RJJ-839+50-IC265-2.5-5.0	13201591.53	710088.9022	10/13/2008	2.5	5	57117-41-6	1,2,3,7,8-PENTACHLORODIBENZOFURAN	2.5	U	ng/kg
RJJ-839+50-IC265-2.5-5.0	13201591.53	710088.9022	10/13/2008	2.5	5	ETEQ	ETEQ	7	U	ppt
RJJ-839+50-IC265-2.5-5.0	13201591.53	710088.9022	10/13/2008	2.5	5	HXCDD-HXCDF	1,2,3,4,7,8-Hexachlorodibenzofuran + 1,2,3,6,7,8-Hexachlorodibenzofuran	4	U	ng/kg
RJJ-839+50-IC265-5.0-7.0	13201591.53	710088.9022	10/13/2008	5	7	1746-01-6	2,3,7,8-TETRACHLORODIBENZO-P-DIOXIN	2	UJ	ng/kg
RJJ-839+50-IC265-5.0-7.0	13201591.53	710088.9022	10/13/2008	5	7	51207-31-9	2,3,7,8-TETRACHLORODIBENZOFURAN	2	UJ	ng/kg
RJJ-839+50-IC265-5.0-7.0	13201591.53	710088.9022	10/13/2008	5	7	57117-31-4	2,3,4,7,8-PENTACHLORODIBENZOFURAN	2	UJ	ng/kg
RJJ-839+50-IC265-5.0-7.0	13201591.53	710088.9022	10/13/2008	5	7	57117-41-6	1,2,3,7,8-PENTACHLORODIBENZOFURAN	2	UJ	ng/kg
RJJ-839+50-IC265-5.0-7.0	13201591.53	710088.9022	10/13/2008	5	7	ETEQ	ETEQ	5.5	U	ppt
RJJ-839+50-IC265-5.0-7.0	13201591.53	710088.9022	10/13/2008	5	7	HXCDD-HXCDF	1,2,3,4,7,8-Hexachlorodibenzofuran + 1,2,3,6,7,8-Hexachlorodibenzofuran	2.5	UJ	ng/kg
RJJ-839+50-IC265-7.0-9.1	13201591.53	710088.9022	10/13/2008	7	9.1	1746-01-6	2,3,7,8-TETRACHLORODIBENZO-P-DIOXIN	2	UJ	ng/kg
RJJ-839+50-IC265-7.0-9.1	13201591.53	710088.9022	10/13/2008	7	9.1	51207-31-9	2,3,7,8-TETRACHLORODIBENZOFURAN	2	UJ	ng/kg
RJJ-839+50-IC265-7.0-9.1	13201591.53	710088.9022	10/13/2008	7	9.1	57117-31-4	2,3,4,7,8-PENTACHLORODIBENZOFURAN	2	UJ	ng/kg
RJJ-839+50-IC265-7.0-9.1	13201591.53	710088.9022	10/13/2008	7	9.1	57117-41-6	1,2,3,7,8-PENTACHLORODIBENZOFURAN	2	UJ	ng/kg
RJJ-839+50-IC265-7.0-9.1	13201591.53	710088.9022	10/13/2008	7	9.1	ETEQ	ETEQ	5.5	U	ppt
RJJ-839+50-IC265-7.0-9.1	13201591.53	710088.9022	10/13/2008	7	9.1	HXCDD-HXCDF	1,2,3,4,7,8-Hexachlorodibenzofuran + 1,2,3,6,7,8-Hexachlorodibenzofuran	3	UJ	ng/kg
RJJ-839+50-IC265-FD-1.0-2.5	13201591.53	710088.9022	10/13/2008	1	2.5	1746-01-6	2,3,7,8-TETRACHLORODIBENZO-P-DIOXIN	2	U	ng/kg
RJJ-839+50-IC265-FD-1.0-2.5	13201591.53	710088.9022	10/13/2008	1	2.5	51207-31-9	2,3,7,8-TETRACHLORODIBENZOFURAN	25		ng/kg
RJJ-839+50-IC265-FD-1.0-2.5	13201591.53	710088.9022	10/13/2008	1	2.5	57117-31-4	2,3,4,7,8-PENTACHLORODIBENZOFURAN	10	J	ng/kg
RJJ-839+50-IC265-FD-1.0-2.5	13201591.53	710088.9022	10/13/2008	1	2.5	57117-41-6	1,2,3,7,8-PENTACHLORODIBENZOFURAN	12	J	ng/kg
RJJ-839+50-IC265-FD-1.0-2.5	13201591.53	710088.9022	10/13/2008	1	2.5	ETEQ	ETEQ	10		ppt
RJJ-839+50-IC265-FD-1.0-2.5	13201591.53	710088.9022	10/13/2008	1	2.5	HXCDD-HXCDF	1,2,3,4,7,8-Hexachlorodibenzofuran + 1,2,3,6,7,8-Hexachlorodibenzofuran	10	J	ng/kg
RJJ-839+50-IC93-0.0-0.5	13201695.81	710226.6905	10/13/2008	0	0.5	1746-01-6	2,3,7,8-TETRACHLORODIBENZO-P-DIOXIN	2	U	ng/kg
RJJ-839+50-IC93-0.0-0.5	13201695.81	710226.6905	10/13/2008	0	0.5	51207-31-9	2,3,7,8-TETRACHLORODIBENZOFURAN	35		ng/kg
RJJ-839+50-IC93-0.0-0.5	13201695.81	710226.6905	10/13/2008	0	0.5	57117-31-4	2,3,4,7,8-PENTACHLORODIBENZOFURAN	10	J	ng/kg
RJJ-839+50-IC93-0.0-0.5	13201695.81	710226.6905	10/13/2008	0	0.5	57117-41-6	1,2,3,7,8-PENTACHLORODIBENZOFURAN	11	J	ng/kg
RJJ-839+50-IC93-0.0-0.5	13201695.81	710226.6905	10/13/2008	0	0.5	ETEQ	ETEQ	12		ppt
RJJ-839+50-IC93-0.0-0.5	13201695.81	710226.6905	10/13/2008	0	0.5	HXCDD-HXCDF	1,2,3,4,7,8-Hexachlorodibenzofuran + 1,2,3,6,7,8-Hexachlorodibenzofuran	26	J	ng/kg
RJJ-839+50-IC93-0.5-1.0	13201695.81	710226.6905	10/13/2008	0.5	1	1746-01-6	2,3,7,8-TETRACHLORODIBENZO-P-DIOXIN	2.5	U	ng/kg
RJJ-839+50-IC93-0.5-1.0	13201695.81	710226.6905	10/13/2008	0.5	1	51207-31-9	2,3,7,8-TETRACHLORODIBENZOFURAN	25	J	ng/kg
RJJ-839+50-IC93-0.5-1.0	13201695.81	710226.6905	10/13/2008	0.5	1	57117-31-4	2,3,4,7,8-PENTACHLORODIBENZOFURAN	8	J	ng/kg
RJJ-839+50-IC93-0.5-1.0	13201695.81	710226.6905	10/13/2008	0.5	1	57117-41-6	1,2,3,7,8-PENTACHLORODIBENZOFURAN	9	J	ng/kg
RJJ-839+50-IC93-0.5-1.0	13201695.81	710226.6905	10/13/2008	0.5	1	ETEQ	ETEQ	5	U	ppt
RJJ-839+50-IC93-0.5-1.0	13201695.81	710226.6905	10/13/2008	0.5	1	HXCDD-HXCDF	1,2,3,4,7,8-Hexachlorodibenzofuran + 1,2,3,6,7,8-Hexachlorodibenzofuran	11	J	ng/kg
RJJ-839+50-IC93-1.0-2.8	13201695.81	710226.6905	10/13/2008	1	2.8	1746-01-6	2,3,7,8-TETRACHLORODIBENZO-P-DIOXIN	2	U	ng/kg
RJJ-839+50-IC93-1.0-2.8	13201695.81	710226.6905	10/13/2008	1	2.8	51207-31-9	2,3,7,8-TETRACHLORODIBENZOFURAN	502		ng/kg
RJJ-839+50-IC93-1.0-2.8	13201695.81	710226.6905	10/13/2008	1	2.8	57117-31-4	2,3,4,7,8-PENTACHLORODIBENZOFURAN	233		ng/kg
RJJ-839+50-IC93-1.0-2.8	13201695.81	710226.6905	10/13/2008	1	2.8	57117-41-6	1,2,3,7,8-PENTACHLORODIBENZOFURAN	224		ng/kg
RJJ-839+50-IC93-1.0-2.8	13201695.81	710226.6905	10/13/2008	1	2.8	ETEQ	ETEQ	160		ppt
RJJ-839+50-IC93-1.0-2.8	13201695.81	710226.6905	10/13/2008	1	2.8	HXCDD-HXCDF	1,2,3,4,7,8-Hexachlorodibenzofuran + 1,2,3,6,7,8-Hexachlorodibenzofuran	168		ng/kg
RJJ-839+50-IC93-2.8-5.0	13201695.81	710226.6905	10/13/2008	2.8	5	1746-01-6	2,3,7,8-TETRACHLORODIBENZO-P-DIOXIN	2.5	U	ng/kg
RJJ-839+50-IC93-2.8-5.0	13201695.81	710226.6905	10/13/2008	2.8	5	51207-31-9	2,3,7,8-TETRACHLORODIBENZOFURAN	2	U	ng/kg
RJJ-839+50-IC93-2.8-5.0	13201695.81	710226.6905	10/13/2008	2.8	5	57117-31-4	2,3,4,7,8-PENTACHLORODIBENZOFURAN	2.5	U	ng/kg
RJJ-839+50-IC93-2.8-5.0	13201695.81	710226.6905	10/13/2008	2.8	5	57117-41-6	1,2,3,7,8-PENTACHLORODIBENZOFURAN	2.5	U	ng/kg
RJJ-839+50-IC93-2.8-5.0	13201695.81	710226.6905	10/13/2008	2.8	5	ETEQ	ETEQ	7	U	ppt
RJJ-839+50-IC93-2.8-5.0	13201695.81	710226.6905	10/13/2008	2.8	5	HXCDD-HXCDF	1,2,3,4,7,8-Hexachlorodibenzofuran + 1,2,3,6,7,8-Hexachlorodibenzofuran	4	U	ng/kg
RJJ-839+50-IC93-5.0-7.0	13201695.81	710226.6905	10/13/2008	5	7	1746-01-6	2,3,7,8-TETRACHLORODIBENZO-P-DIOXIN	2	UJ	ng/kg
RJJ-839+50-IC93-5.0-7.0	13201695.81	710226.6905	10/13/2008	5	7	51207-31-9	2,3,7,8-TETRACHLORODIBENZOFURAN	4		ng/kg
RJJ-839+50-IC93-5.0-7.0	13201695.81	710226.6905	10/13/2008	5	7	57117-31-4	2,3,4,7,8-PENTACHLORODIBENZOFURAN	2	UJ	ng/kg
RJJ-839+50-IC93-5.0-7.0	13201695.81	710226.6905	10/13/2008	5	7	57117-41-6	1,2,3,7,8-PENTACHLORODIBENZOFURAN	2	UJ	ng/kg
RJJ-839+50-IC93-5.0-7.0	13201695.81	710226.6905	10/13/2008	5	7	ETEQ	ETEQ	5	U	ppt
RJJ-839+50-IC93-5.0-7.0	13201695.81	710226.6905	10/13/2008	5	7	HXCDD-HXCDF	1,2,3,4,7,8-Hexachlorodibenzofuran + 1,2,3,6,7,8-Hexachlorodibenzofuran	2	UJ	ng/kg
RJJ-839+50-IC93-7.0-8.5	13201695.81	710226.6905	10/13/2008	7	8.5	1746-01-6	2,3,7,8-TETRACHLORODIBENZO-P-DIOXIN	2	UJ	ng/kg
RJJ-839+50-IC93-7.0-8.5	13201695.81	710226.6905	10/13/2008	7	8.5	51207-31-9	2,3,7,8-TETRACHLORODIBENZOFURAN	2	UJ	ng/kg
RJJ-839+50-IC93-7.0-8.5	13201695.81	710226.6905	10/13/2008	7	8.5	57117-31-4	2,3,4,7,8-PENTACHLORODIBENZOFURAN	2	UJ	ng/kg
RJJ-839+50-IC93-7.0-8.5	13201695.81	710226.6905	10/13/2008	7	8.5	57117-41-6	1,2,3,7,8-PENTACHLORODIBENZOFURAN	2	UJ	ng/kg
RJJ-839+50-IC93-7.0-8.5	13201695.81	710226.6905	10/13/2008	7	8.5	ETEQ	ETEQ	5.5	U	ppt
RJJ-839+50-IC93-7.0-8.5	13201695.81	710226.6905	10/13/2008	7	8.5	HXCDD-HXCDF	1,2,3,4,7,8-Hexachlorodibenzofuran + 1,2,3,6,7,8-Hexachlorodibenzofuran	3	UJ	ng/kg
RJJ-839+50-IC93-FD-1.0-2.8	13201695.81	710226.6905	10/13/2008	1	2.8	1746-01-6	2,3,7,8-TETRACHLORODIBENZO-P-DIOXIN	2	U	ng/kg
RJJ-839+50-IC93-FD-1.0-2.8	13201695.81	710226.6905	10/13/2008	1	2.8	51207-31-9	2,3,7,8-TETRACHLORODIBENZOFURAN	288		ng/kg

Sample ID	Easting	Northing	Sample Date	Start Depth (feet)	End Depth (feet)	CAS #	Chemical Name	Result	Qualifier	Unit
RJJ-839+50-IC93-FD-1.0-2.8	13201695.81	710226.6905	10/13/2008	1	2.8	57117-31-4	2,3,4,7,8-PENTACHLORODIBENZOFURAN	152		ng/kg
RJJ-839+50-IC93-FD-1.0-2.8	13201695.81	710226.6905	10/13/2008	1	2.8	57117-41-6	1,2,3,7,8-PENTACHLORODIBENZOFURAN	154		ng/kg
RJJ-839+50-IC93-FD-1.0-2.8	13201695.81	710226.6905	10/13/2008	1	2.8	ETEQ	ETEQ	100		ppt
RJJ-839+50-IC93-FD-1.0-2.8	13201695.81	710226.6905	10/13/2008	1	2.8	HXCDD-HXCDF	1,2,3,4,7,8-Hexachlorodibenzofuran + 1,2,3,6,7,8-Hexachlorodibenzofuran	126		ng/kg
RJJ-844+00-IC167-0.0-0.5	13202020	709966.9216	10/14/2008	0	0.5	1746-01-6	2,3,7,8-TETRACHLORODIBENZO-P-DIOXIN	2	J	ng/kg
RJJ-844+00-IC167-0.0-0.5	13202020	709966.9216	10/14/2008	0	0.5	51207-31-9	2,3,7,8-TETRACHLORODIBENZOFURAN	151		ng/kg
RJJ-844+00-IC167-0.0-0.5	13202020	709966.9216	10/14/2008	0	0.5	57117-31-4	2,3,4,7,8-PENTACHLORODIBENZOFURAN	27	J	ng/kg
RJJ-844+00-IC167-0.0-0.5	13202020	709966.9216	10/14/2008	0	0.5	57117-41-6	1,2,3,7,8-PENTACHLORODIBENZOFURAN	21	J	ng/kg
RJJ-844+00-IC167-0.0-0.5	13202020	709966.9216	10/14/2008	0	0.5	ETEQ	ETEQ	31		ppt
RJJ-844+00-IC167-0.0-0.5	13202020	709966.9216	10/14/2008	0	0.5	HXCDD-HXCDF	1,2,3,4,7,8-Hexachlorodibenzofuran + 1,2,3,6,7,8-Hexachlorodibenzofuran	24	J	ng/kg
RJJ-844+00-IC167-0.5-1.0	13202020	709966.9216	10/14/2008	0.5	1	1746-01-6	2,3,7,8-TETRACHLORODIBENZO-P-DIOXIN	2.5	U	ng/kg
RJJ-844+00-IC167-0.5-1.0	13202020	709966.9216	10/14/2008	0.5	1	51207-31-9	2,3,7,8-TETRACHLORODIBENZOFURAN	108		ng/kg
RJJ-844+00-IC167-0.5-1.0	13202020	709966.9216	10/14/2008	0.5	1	57117-31-4	2,3,4,7,8-PENTACHLORODIBENZOFURAN	41	J	ng/kg
RJJ-844+00-IC167-0.5-1.0	13202020	709966.9216	10/14/2008	0.5	1	57117-41-6	1,2,3,7,8-PENTACHLORODIBENZOFURAN	25	J	ng/kg
RJJ-844+00-IC167-0.5-1.0	13202020	709966.9216	10/14/2008	0.5	1	ETEQ	ETEQ	37		ppt
RJJ-844+00-IC167-0.5-1.0	13202020	709966.9216	10/14/2008	0.5	1	HXCDD-HXCDF	1,2,3,4,7,8-Hexachlorodibenzofuran + 1,2,3,6,7,8-Hexachlorodibenzofuran	76	J	ng/kg
RJJ-844+00-IC167-1.0-1.7	13202020	709966.9216	10/14/2008	1	1.7	1746-01-6	2,3,7,8-TETRACHLORODIBENZO-P-DIOXIN	2	U	ng/kg
RJJ-844+00-IC167-1.0-1.7	13202020	709966.9216	10/14/2008	1	1.7	51207-31-9	2,3,7,8-TETRACHLORODIBENZOFURAN	95		ng/kg
RJJ-844+00-IC167-1.0-1.7	13202020	709966.9216	10/14/2008	1	1.7	57117-31-4	2,3,4,7,8-PENTACHLORODIBENZOFURAN	20	J	ng/kg
RJJ-844+00-IC167-1.0-1.7	13202020	709966.9216	10/14/2008	1	1.7	57117-41-6	1,2,3,7,8-PENTACHLORODIBENZOFURAN	20	J	ng/kg
RJJ-844+00-IC167-1.0-1.7	13202020	709966.9216	10/14/2008	1	1.7	ETEQ	ETEQ	22		ppt
RJJ-844+00-IC167-1.0-1.7	13202020	709966.9216	10/14/2008	1	1.7	HXCDD-HXCDF	1,2,3,4,7,8-Hexachlorodibenzofuran + 1,2,3,6,7,8-Hexachlorodibenzofuran	16	J	ng/kg
RJJ-844+00-IC167-1.7-2.1	13202020	709966.9216	10/14/2008	1.7	2.1	1746-01-6	2,3,7,8-TETRACHLORODIBENZO-P-DIOXIN	5.5	U	ng/kg
RJJ-844+00-IC167-1.7-2.1	13202020	709966.9216	10/14/2008	1.7	2.1	51207-31-9	2,3,7,8-TETRACHLORODIBENZOFURAN	141		ng/kg
RJJ-844+00-IC167-1.7-2.1	13202020	709966.9216	10/14/2008	1.7	2.1	57117-31-4	2,3,4,7,8-PENTACHLORODIBENZOFURAN	67	J	ng/kg
RJJ-844+00-IC167-1.7-2.1	13202020	709966.9216	10/14/2008	1.7	2.1	57117-41-6	1,2,3,7,8-PENTACHLORODIBENZOFURAN	91	J	ng/kg
RJJ-844+00-IC167-1.7-2.1	13202020	709966.9216	10/14/2008	1.7	2.1	ETEQ	ETEQ	56		ppt
RJJ-844+00-IC167-1.7-2.1	13202020	709966.9216	10/14/2008	1.7	2.1	HXCDD-HXCDF	1,2,3,4,7,8-Hexachlorodibenzofuran + 1,2,3,6,7,8-Hexachlorodibenzofuran	90	J	ng/kg
RJJ-844+00-IC167-2.1-3.5	13202020	709966.9216	10/14/2008	2.1	3.5	1746-01-6	2,3,7,8-TETRACHLORODIBENZO-P-DIOXIN	2	U	ng/kg
RJJ-844+00-IC167-2.1-3.5	13202020	709966.9216	10/14/2008	2.1	3.5	51207-31-9	2,3,7,8-TETRACHLORODIBENZOFURAN	20	J	ng/kg
RJJ-844+00-IC167-2.1-3.5	13202020	709966.9216	10/14/2008	2.1	3.5	57117-31-4	2,3,4,7,8-PENTACHLORODIBENZOFURAN	6	J	ng/kg
RJJ-844+00-IC167-2.1-3.5	13202020	709966.9216	10/14/2008	2.1	3.5	57117-41-6	1,2,3,7,8-PENTACHLORODIBENZOFURAN	7	J	ng/kg
RJJ-844+00-IC167-2.1-3.5	13202020	709966.9216	10/14/2008	2.1	3.5	ETEQ	ETEQ	5	U	ppt
RJJ-844+00-IC167-2.1-3.5	13202020	709966.9216	10/14/2008	2.1	3.5	HXCDD-HXCDF	1,2,3,4,7,8-Hexachlorodibenzofuran + 1,2,3,6,7,8-Hexachlorodibenzofuran	3	U	ng/kg
RJJ-844+00-IC167-3.5-5.5	13202020	709966.9216	10/14/2008	3.5	5.5	1746-01-6	2,3,7,8-TETRACHLORODIBENZO-P-DIOXIN	2	U	ng/kg
RJJ-844+00-IC167-3.5-5.5	13202020	709966.9216	10/14/2008	3.5	5.5	51207-31-9	2,3,7,8-TETRACHLORODIBENZOFURAN	21		ng/kg
RJJ-844+00-IC167-3.5-5.5	13202020	709966.9216	10/14/2008	3.5	5.5	57117-31-4	2,3,4,7,8-PENTACHLORODIBENZOFURAN	4	J	ng/kg
RJJ-844+00-IC167-3.5-5.5	13202020	709966.9216	10/14/2008	3.5	5.5	57117-41-6	1,2,3,7,8-PENTACHLORODIBENZOFURAN	5	J	ng/kg
RJJ-844+00-IC167-3.5-5.5	13202020	709966.9216	10/14/2008	3.5	5.5	ETEQ	ETEQ	5	U	ppt
RJJ-844+00-IC167-3.5-5.5	13202020	709966.9216	10/14/2008	3.5	5.5	HXCDD-HXCDF	1,2,3,4,7,8-Hexachlorodibenzofuran + 1,2,3,6,7,8-Hexachlorodibenzofuran	7	J	ng/kg
RJJ-844+00-IC167-5.5-8.5	13202020	709966.9216	10/14/2008	5.5	8.5	1746-01-6	2,3,7,8-TETRACHLORODIBENZO-P-DIOXIN	2	U	ng/kg
RJJ-844+00-IC167-5.5-8.5	13202020	709966.9216	10/14/2008	5.5	8.5	51207-31-9	2,3,7,8-TETRACHLORODIBENZOFURAN	2	UJ	ng/kg
RJJ-844+00-IC167-5.5-8.5	13202020	709966.9216	10/14/2008	5.5	8.5	57117-31-4	2,3,4,7,8-PENTACHLORODIBENZOFURAN	2	U	ng/kg
RJJ-844+00-IC167-5.5-8.5	13202020	709966.9216	10/14/2008	5.5	8.5	57117-41-6	1,2,3,7,8-PENTACHLORODIBENZOFURAN	2	U	ng/kg
RJJ-844+00-IC167-5.5-8.5	13202020	709966.9216	10/14/2008	5.5	8.5	ETEQ	ETEQ	5	U	ppt
RJJ-844+00-IC167-5.5-8.5	13202020	709966.9216	10/14/2008	5.5	8.5	HXCDD-HXCDF	1,2,3,4,7,8-Hexachlorodibenzofuran + 1,2,3,6,7,8-Hexachlorodibenzofuran	2	U	ng/kg
RJJ-844+00-IC243-0.0-0.5	13201987.69	709897.7484	10/14/2008	0	0.5	1746-01-6	2,3,7,8-TETRACHLORODIBENZO-P-DIOXIN	2.5	U	ng/kg
RJJ-844+00-IC243-0.0-0.5	13201987.69	709897.7484	10/14/2008	0	0.5	51207-31-9	2,3,7,8-TETRACHLORODIBENZOFURAN	36		ng/kg
RJJ-844+00-IC243-0.0-0.5	13201987.69	709897.7484	10/14/2008	0	0.5	57117-31-4	2,3,4,7,8-PENTACHLORODIBENZOFURAN	6	J	ng/kg
RJJ-844+00-IC243-0.0-0.5	13201987.69	709897.7484	10/14/2008	0	0.5	57117-41-6	1,2,3,7,8-PENTACHLORODIBENZOFURAN	5	J	ng/kg
RJJ-844+00-IC243-0.0-0.5	13201987.69	709897.7484	10/14/2008	0	0.5	ETEQ	ETEQ	5	U	ppt
RJJ-844+00-IC243-0.0-0.5	13201987.69	709897.7484	10/14/2008	0	0.5	HXCDD-HXCDF	1,2,3,4,7,8-Hexachlorodibenzofuran + 1,2,3,6,7,8-Hexachlorodibenzofuran	4	U	ng/kg
RJJ-844+00-IC243-0.5-1.0	13201987.69	709897.7484	10/14/2008	0.5	1	1746-01-6	2,3,7,8-TETRACHLORODIBENZO-P-DIOXIN	2	U	ng/kg
RJJ-844+00-IC243-0.5-1.0	13201987.69	709897.7484	10/14/2008	0.5	1	51207-31-9	2,3,7,8-TETRACHLORODIBENZOFURAN	776		ng/kg
RJJ-844+00-IC243-0.5-1.0	13201987.69	709897.7484	10/14/2008	0.5	1	57117-31-4	2,3,4,7,8-PENTACHLORODIBENZOFURAN	234		ng/kg
RJJ-844+00-IC243-0.5-1.0	13201987.69	709897.7484	10/14/2008	0.5	1	57117-41-6	1,2,3,7,8-PENTACHLORODIBENZOFURAN	231		ng/kg
RJJ-844+00-IC243-0.5-1.0	13201987.69	709897.7484	10/14/2008	0.5	1	ETEQ	ETEQ	190		ppt
RJJ-844+00-IC243-0.5-1.0	13201987.69	709897.7484	10/14/2008	0.5	1	HXCDD-HXCDF	1,2,3,4,7,8-Hexachlorodibenzofuran + 1,2,3,6,7,8-Hexachlorodibenzofuran	154		ng/kg
RJJ-844+00-IC243-1.0-2.5	13201987.69	709897.7484	10/14/2008	1	2.5	1746-01-6	2,3,7,8-TETRACHLORODIBENZO-P-DIOXIN	2	U	ng/kg
RJJ-844+00-IC243-1.0-2.5	13201987.69	709897.7484	10/14/2008	1	2.5	51207-31-9	2,3,7,8-TETRACHLORODIBENZOFURAN	357		ng/kg
RJJ-844+00-IC243-1.0-2.5	13201987.69	709897.7484	10/14/2008	1	2.5	57117-31-4	2,3,4,7,8-PENTACHLORODIBENZOFURAN	126		ng/kg
RJJ-844+00-IC243-1.0-2.5	13201987.69	709897.7484	10/14/2008	1	2.5	57117-41-6	1,2,3,7,8-PENTACHLORODIBENZOFURAN	134		ng/kg
RJJ-844+00-IC243-1.0-2.5	13201987.69	709897.7484	10/14/2008	1	2.5	ETEQ	ETEQ	98		ppt
RJJ-844+00-IC243-1.0-2.5	13201987.69	709897.7484	10/14/2008	1	2.5	HXCDD-HXCDF	1,2,3,4,7,8-Hexachlorodibenzofuran + 1,2,3,6,7,8-Hexachlorodibenzofuran	94	J	ng/kg
RJJ-844+00-IC243-2.5-5.0	13201987.69	709897.7484	10/14/2008	2.5	5	1746-01-6	2,3,7,8-TETRACHLORODIBENZO-P-DIOXIN	2	U	ng/kg
RJJ-844+00-IC243-2.5-5.0	13201987.69	709897.7484	10/14/2008	2.5	5	51207-31-9	2,3,7,8-TETRACHLORODIBENZOFURAN	2	U	ng/kg

Sample ID	Easting	Northing	Sample Date	Start Depth (feet)	End Depth (feet)	CAS #	Chemical Name	Result	Qualifier	Unit
RJJ-844+00-IC243-2.5-5.0	13201987.69	709897.7484	10/14/2008	2.5	5	57117-31-4	2,3,4,7,8-PENTACHLORODIBENZOFURAN	2	U	ng/kg
RJJ-844+00-IC243-2.5-5.0	13201987.69	709897.7484	10/14/2008	2.5	5	57117-41-6	1,2,3,7,8-PENTACHLORODIBENZOFURAN	2	U	ng/kg
RJJ-844+00-IC243-2.5-5.0	13201987.69	709897.7484	10/14/2008	2.5	5	ETEQ	ETEQ	6	U	ppt
RJJ-844+00-IC243-2.5-5.0	13201987.69	709897.7484	10/14/2008	2.5	5	HXCDD-HXCDF	1,2,3,4,7,8-Hexachlorodibenzofuran + 1,2,3,6,7,8-Hexachlorodibenzofuran	3.5	U	ng/kg
RJJ-844+00-IC243-5.0-7.0	13201987.69	709897.7484	10/14/2008	5	7	1746-01-6	2,3,7,8-TETRACHLORODIBENZO-P-DIOXIN	2	U	ng/kg
RJJ-844+00-IC243-5.0-7.0	13201987.69	709897.7484	10/14/2008	5	7	51207-31-9	2,3,7,8-TETRACHLORODIBENZOFURAN	13		ng/kg
RJJ-844+00-IC243-5.0-7.0	13201987.69	709897.7484	10/14/2008	5	7	57117-31-4	2,3,4,7,8-PENTACHLORODIBENZOFURAN	4	J	ng/kg
RJJ-844+00-IC243-5.0-7.0	13201987.69	709897.7484	10/14/2008	5	7	57117-41-6	1,2,3,7,8-PENTACHLORODIBENZOFURAN	7	J	ng/kg
RJJ-844+00-IC243-5.0-7.0	13201987.69	709897.7484	10/14/2008	5	7	ETEQ	ETEQ	5	U	ppt
RJJ-844+00-IC243-5.0-7.0	13201987.69	709897.7484	10/14/2008	5	7	HXCDD-HXCDF	1,2,3,4,7,8-Hexachlorodibenzofuran + 1,2,3,6,7,8-Hexachlorodibenzofuran	9	J	ng/kg
RJJ-844+00-IC67-0.0-0.5	13202059.39	710059.1387	10/13/2008	0	0.5	1746-01-6	2,3,7,8-TETRACHLORODIBENZO-P-DIOXIN	2	U	ng/kg
RJJ-844+00-IC67-0.0-0.5	13202059.39	710059.1387	10/13/2008	0	0.5	51207-31-9	2,3,7,8-TETRACHLORODIBENZOFURAN	52		ng/kg
RJJ-844+00-IC67-0.0-0.5	13202059.39	710059.1387	10/13/2008	0	0.5	57117-31-4	2,3,4,7,8-PENTACHLORODIBENZOFURAN	18	J	ng/kg
RJJ-844+00-IC67-0.0-0.5	13202059.39	710059.1387	10/13/2008	0	0.5	57117-41-6	1,2,3,7,8-PENTACHLORODIBENZOFURAN	18	J	ng/kg
RJJ-844+00-IC67-0.0-0.5	13202059.39	710059.1387	10/13/2008	0	0.5	ETEQ	ETEQ	16		ppt
RJJ-844+00-IC67-0.0-0.5	13202059.39	710059.1387	10/13/2008	0	0.5	HXCDD-HXCDF	1,2,3,4,7,8-Hexachlorodibenzofuran + 1,2,3,6,7,8-Hexachlorodibenzofuran	18	J	ng/kg
RJJ-844+00-IC67-0.5-1.0	13202059.39	710059.1387	10/13/2008	0.5	1	1746-01-6	2,3,7,8-TETRACHLORODIBENZO-P-DIOXIN	2.5	U	ng/kg
RJJ-844+00-IC67-0.5-1.0	13202059.39	710059.1387	10/13/2008	0.5	1	51207-31-9	2,3,7,8-TETRACHLORODIBENZOFURAN	2270		ng/kg
RJJ-844+00-IC67-0.5-1.0	13202059.39	710059.1387	10/13/2008	0.5	1	57117-31-4	2,3,4,7,8-PENTACHLORODIBENZOFURAN	966		ng/kg
RJJ-844+00-IC67-0.5-1.0	13202059.39	710059.1387	10/13/2008	0.5	1	57117-41-6	1,2,3,7,8-PENTACHLORODIBENZOFURAN	948		ng/kg
RJJ-844+00-IC67-0.5-1.0	13202059.39	710059.1387	10/13/2008	0.5	1	ETEQ	ETEQ	670		ppt
RJJ-844+00-IC67-0.5-1.0	13202059.39	710059.1387	10/13/2008	0.5	1	HXCDD-HXCDF	1,2,3,4,7,8-Hexachlorodibenzofuran + 1,2,3,6,7,8-Hexachlorodibenzofuran	641		ng/kg
RJJ-844+00-IC67-1.0-1.6	13202059.39	710059.1387	10/13/2008	1	1.6	1746-01-6	2,3,7,8-TETRACHLORODIBENZO-P-DIOXIN	2.5	U	ng/kg
RJJ-844+00-IC67-1.0-1.6	13202059.39	710059.1387	10/13/2008	1	1.6	51207-31-9	2,3,7,8-TETRACHLORODIBENZOFURAN	376		ng/kg
RJJ-844+00-IC67-1.0-1.6	13202059.39	710059.1387	10/13/2008	1	1.6	57117-31-4	2,3,4,7,8-PENTACHLORODIBENZOFURAN	127		ng/kg
RJJ-844+00-IC67-1.0-1.6	13202059.39	710059.1387	10/13/2008	1	1.6	57117-41-6	1,2,3,7,8-PENTACHLORODIBENZOFURAN	116		ng/kg
RJJ-844+00-IC67-1.0-1.6	13202059.39	710059.1387	10/13/2008	1	1.6	ETEQ	ETEQ	99		ppt
RJJ-844+00-IC67-1.0-1.6	13202059.39	710059.1387	10/13/2008	1	1.6	HXCDD-HXCDF	1,2,3,4,7,8-Hexachlorodibenzofuran + 1,2,3,6,7,8-Hexachlorodibenzofuran	84	J	ng/kg
RJJ-844+00-IC67-1.6-2.3	13202059.39	710059.1387	10/13/2008	1.6	2.3	1746-01-6	2,3,7,8-TETRACHLORODIBENZO-P-DIOXIN	2	U	ng/kg
RJJ-844+00-IC67-1.6-2.3	13202059.39	710059.1387	10/13/2008	1.6	2.3	51207-31-9	2,3,7,8-TETRACHLORODIBENZOFURAN	25		ng/kg
RJJ-844+00-IC67-1.6-2.3	13202059.39	710059.1387	10/13/2008	1.6	2.3	57117-31-4	2,3,4,7,8-PENTACHLORODIBENZOFURAN	8	J	ng/kg
RJJ-844+00-IC67-1.6-2.3	13202059.39	710059.1387	10/13/2008	1.6	2.3	57117-41-6	1,2,3,7,8-PENTACHLORODIBENZOFURAN	9	J	ng/kg
RJJ-844+00-IC67-1.6-2.3	13202059.39	710059.1387	10/13/2008	1.6	2.3	ETEQ	ETEQ	5	U	ppt
RJJ-844+00-IC67-1.6-2.3	13202059.39	710059.1387	10/13/2008	1.6	2.3	HXCDD-HXCDF	1,2,3,4,7,8-Hexachlorodibenzofuran + 1,2,3,6,7,8-Hexachlorodibenzofuran	9	J	ng/kg
RJJ-844+00-IC67-2.3-4.3	13202059.39	710059.1387	10/13/2008	2.3	4.3	1746-01-6	2,3,7,8-TETRACHLORODIBENZO-P-DIOXIN	3	U	ng/kg
RJJ-844+00-IC67-2.3-4.3	13202059.39	710059.1387	10/13/2008	2.3	4.3	51207-31-9	2,3,7,8-TETRACHLORODIBENZOFURAN	3	U	ng/kg
RJJ-844+00-IC67-2.3-4.3	13202059.39	710059.1387	10/13/2008	2.3	4.3	57117-31-4	2,3,4,7,8-PENTACHLORODIBENZOFURAN	3.5	U	ng/kg
RJJ-844+00-IC67-2.3-4.3	13202059.39	710059.1387	10/13/2008	2.3	4.3	57117-41-6	1,2,3,7,8-PENTACHLORODIBENZOFURAN	3	U	ng/kg
RJJ-844+00-IC67-2.3-4.3	13202059.39	710059.1387	10/13/2008	2.3	4.3	ETEQ	ETEQ	9	U	ppt
RJJ-844+00-IC67-2.3-4.3	13202059.39	710059.1387	10/13/2008	2.3	4.3	HXCDD-HXCDF	1,2,3,4,7,8-Hexachlorodibenzofuran + 1,2,3,6,7,8-Hexachlorodibenzofuran	5.5	U	ng/kg
RJJ-844+00-IC67-4.3-6.3	13202059.39	710059.1387	10/13/2008	4.3	6.3	1746-01-6	2,3,7,8-TETRACHLORODIBENZO-P-DIOXIN	2.5	UJ	ng/kg
RJJ-844+00-IC67-4.3-6.3	13202059.39	710059.1387	10/13/2008	4.3	6.3	51207-31-9	2,3,7,8-TETRACHLORODIBENZOFURAN	12		ng/kg
RJJ-844+00-IC67-4.3-6.3	13202059.39	710059.1387	10/13/2008	4.3	6.3	57117-31-4	2,3,4,7,8-PENTACHLORODIBENZOFURAN	2	UJ	ng/kg
RJJ-844+00-IC67-4.3-6.3	13202059.39	710059.1387	10/13/2008	4.3	6.3	57117-41-6	1,2,3,7,8-PENTACHLORODIBENZOFURAN	2	UJ	ng/kg
RJJ-844+00-IC67-4.3-6.3	13202059.39	710059.1387	10/13/2008	4.3	6.3	ETEQ	ETEQ	5	U	ppt
RJJ-844+00-IC67-4.3-6.3	13202059.39	710059.1387	10/13/2008	4.3	6.3	HXCDD-HXCDF	1,2,3,4,7,8-Hexachlorodibenzofuran + 1,2,3,6,7,8-Hexachlorodibenzofuran	2	UJ	ng/kg
RJJ-844+00-IC67-6.3-7.5	13202059.39	710059.1387	10/13/2008	6.3	7.5	1746-01-6	2,3,7,8-TETRACHLORODIBENZO-P-DIOXIN	2	UJ	ng/kg
RJJ-844+00-IC67-6.3-7.5	13202059.39	710059.1387	10/13/2008	6.3	7.5	51207-31-9	2,3,7,8-TETRACHLORODIBENZOFURAN	2	UJ	ng/kg
RJJ-844+00-IC67-6.3-7.5	13202059.39	710059.1387	10/13/2008	6.3	7.5	57117-31-4	2,3,4,7,8-PENTACHLORODIBENZOFURAN	2	UJ	ng/kg
RJJ-844+00-IC67-6.3-7.5	13202059.39	710059.1387	10/13/2008	6.3	7.5	57117-41-6	1,2,3,7,8-PENTACHLORODIBENZOFURAN	2	UJ	ng/kg
RJJ-844+00-IC67-6.3-7.5	13202059.39	710059.1387	10/13/2008	6.3	7.5	ETEQ	ETEQ	5.5	U	ppt
RJJ-844+00-IC67-6.3-7.5	13202059.39	710059.1387	10/13/2008	6.3	7.5	HXCDD-HXCDF	1,2,3,4,7,8-Hexachlorodibenzofuran + 1,2,3,6,7,8-Hexachlorodibenzofuran	2.5	UJ	ng/kg
RJJ-844+00-IC67-FD-1.6-2.3	13202059.39	710059.1387	10/13/2008	1.6	2.3	1746-01-6	2,3,7,8-TETRACHLORODIBENZO-P-DIOXIN	2	U	ng/kg
RJJ-844+00-IC67-FD-1.6-2.3	13202059.39	710059.1387	10/13/2008	1.6	2.3	51207-31-9	2,3,7,8-TETRACHLORODIBENZOFURAN	13		ng/kg
RJJ-844+00-IC67-FD-1.6-2.3	13202059.39	710059.1387	10/13/2008	1.6	2.3	57117-31-4	2,3,4,7,8-PENTACHLORODIBENZOFURAN	2	U	ng/kg
RJJ-844+00-IC67-FD-1.6-2.3	13202059.39	710059.1387	10/13/2008	1.6	2.3	57117-41-6	1,2,3,7,8-PENTACHLORODIBENZOFURAN	2	U	ng/kg
RJJ-844+00-IC67-FD-1.6-2.3	13202059.39	710059.1387	10/13/2008	1.6	2.3	ETEQ	ETEQ	5	U	ppt
RJJ-844+00-IC67-FD-1.6-2.3	13202059.39	710059.1387	10/13/2008	1.6	2.3	HXCDD-HXCDF	1,2,3,4,7,8-Hexachlorodibenzofuran + 1,2,3,6,7,8-Hexachlorodibenzofuran	3.5	U	ng/kg
RJJ-845+00-ICCS-0.0-2.0	13202232.29	709893.24	12/22/2014	0.0	0.2	1746-01-6	2,3,7,8-TETRACHLORODIBENZO-P-DIOXIN	0.258	UJ	ng/kg
RJJ-845+00-ICCS-0.0-2.0	13202232.29	709893.24	10/16/2015	0.0	0.2	1746-01-6	2,3,7,8-TETRACHLORODIBENZO-P-DIOXIN	1.75	J	ng/kg
RJJ-845+00-ICCS-0.0-2.0	13202232.29	709893.24	12/22/2014	0.0	0.2	51207-31-9	2,3,7,8-TETRACHLORODIBENZOFURAN	151		ng/kg
RJJ-845+00-ICCS-0.0-2.0	13202232.29	709893.24	10/16/2015	0.0	0.2	51207-31-9	2,3,7,8-TETRACHLORODIBENZOFURAN	84.6		ng/kg
RJJ-845+00-ICCS-0.0-2.0	13202232.29	709893.24	12/22/2014	0.0	0.2	57117-31-4	2,3,4,7,8-PENTACHLORODIBENZOFURAN	69.6		ng/kg
RJJ-845+00-ICCS-0.0-2.0	13202232.29	709893.24	10/16/2015	0.0	0.2	57117-31-4	2,3,4,7,8-PENTACHLORODIBENZOFURAN	29.9		ng/kg
RJJ-845+00-ICCS-0.0-2.0	13202232.29	709893.24	12/22/2014	0.0	0.2	57117-41-6	1,2,3,7,8-PENTACHLORODIBENZOFURAN	84.3		ng/kg
RJJ-845+00-ICCS-0.0-2.0	13202232.29	709893.24	10/16/2015	0.0	0.2	57117-41-6	1,2,3,7,8-PENTACHLORODIBENZOFURAN	31.3		ng/kg

Sample ID	Easting	Northing	Sample Date	Start Depth (feet)	End Depth (feet)	CAS #	Chemical Name	Result	Qualifier	Unit
RJJ-845+00-ICCS-0.0-2.0	13202232.29	709893.24	12/22/2014	0.0	0.2	70648-26-9	1,2,3,4,7,8-Hexachlorodibenzofuran	70		ng/kg
RJJ-845+00-ICCS-0.0-2.0	13202232.29	709893.24	10/16/2015	0.0	0.2	70648-26-9	1,2,3,4,7,8-Hexachlorodibenzofuran	35.2	J	ng/kg
RJJ-845+00-ICCS-0.0-2.0	13202232.29	709893.24	12/22/2014	0.0	0.2	TEQ-WHO_05_0.0L	ETEQ (ND=0)	50.1		ppt
RJJ-845+00-ICCS-0.0-2.0	13202232.29	709893.24	10/16/2015	0.0	0.2	TEQ-WHO_05_0.0L	ETEQ (ND=0)	27.9		ppt
RJJ-845+00-ICCS-0.0-2.0	13202232.29	709893.24	12/22/2014	0.0	0.2	TEQ-WHO_05_0.5L	ETEQ (ND=0.5 LoD)	63.3		ppt
RJJ-845+00-ICCS-0.0-2.0	13202232.29	709893.24	10/16/2015	0.0	0.2	TEQ-WHO_05_0.5L	ETEQ (ND=0.5 LoD)	27.9		ppt
RJJ-845+00-ICCS-0.0-2.0	13202232.29	709893.24	12/22/2014	0.0	0.2	TEQ-WHO_05_1.0L	ETEQ (ND=LoD)	76.5		ppt
RJJ-845+00-ICCS-0.0-2.0	13202232.29	709893.24	10/16/2015	0.0	0.2	TEQ-WHO_05_1.0L	ETEQ (ND=LoD)	27.9		ppt
RJJ-848+00-IC165-0.0-0.5	13202389.44	709789.1663	10/14/2008	0	0.5	1746-01-6	2,3,7,8-TETRACHLORODIBENZO-P-DIOXIN	2	U	ng/kg
RJJ-848+00-IC165-0.0-0.5	13202389.44	709789.1663	10/14/2008	0	0.5	51207-31-9	2,3,7,8-TETRACHLORODIBENZOFURAN	38	J	ng/kg
RJJ-848+00-IC165-0.0-0.5	13202389.44	709789.1663	10/14/2008	0	0.5	57117-31-4	2,3,4,7,8-PENTACHLORODIBENZOFURAN	14	J	ng/kg
RJJ-848+00-IC165-0.0-0.5	13202389.44	709789.1663	10/14/2008	0	0.5	57117-41-6	1,2,3,7,8-PENTACHLORODIBENZOFURAN	16	J	ng/kg
RJJ-848+00-IC165-0.0-0.5	13202389.44	709789.1663	10/14/2008	0	0.5	ETEQ	ETEQ	13		ppt
RJJ-848+00-IC165-0.0-0.5	13202389.44	709789.1663	10/14/2008	0	0.5	HXCDD-HXCDF	1,2,3,4,7,8-Hexachlorodibenzofuran + 1,2,3,6,7,8-Hexachlorodibenzofuran	15	J	ng/kg
RJJ-848+00-IC165-0.5-1.0	13202389.44	709789.1663	10/14/2008	0.5	1	1746-01-6	2,3,7,8-TETRACHLORODIBENZO-P-DIOXIN	2	U	ng/kg
RJJ-848+00-IC165-0.5-1.0	13202389.44	709789.1663	10/14/2008	0.5	1	51207-31-9	2,3,7,8-TETRACHLORODIBENZOFURAN	6960		ng/kg
RJJ-848+00-IC165-0.5-1.0	13202389.44	709789.1663	10/14/2008	0.5	1	57117-31-4	2,3,4,7,8-PENTACHLORODIBENZOFURAN	2120		ng/kg
RJJ-848+00-IC165-0.5-1.0	13202389.44	709789.1663	10/14/2008	0.5	1	57117-41-6	1,2,3,7,8-PENTACHLORODIBENZOFURAN	2490		ng/kg
RJJ-848+00-IC165-0.5-1.0	13202389.44	709789.1663	10/14/2008	0.5	1	ETEQ	ETEQ	1700		ppt
RJJ-848+00-IC165-0.5-1.0	13202389.44	709789.1663	10/14/2008	0.5	1	HXCDD-HXCDF	1,2,3,4,7,8-Hexachlorodibenzofuran + 1,2,3,6,7,8-Hexachlorodibenzofuran	1470		ng/kg
RJJ-848+00-IC165-1.0-1.6	13202389.44	709789.1663	10/14/2008	1	1.6	1746-01-6	2,3,7,8-TETRACHLORODIBENZO-P-DIOXIN	2	U	ng/kg
RJJ-848+00-IC165-1.0-1.6	13202389.44	709789.1663	10/14/2008	1	1.6	51207-31-9	2,3,7,8-TETRACHLORODIBENZOFURAN	7	J	ng/kg
RJJ-848+00-IC165-1.0-1.6	13202389.44	709789.1663	10/14/2008	1	1.6	57117-31-4	2,3,4,7,8-PENTACHLORODIBENZOFURAN	2	U	ng/kg
RJJ-848+00-IC165-1.0-1.6	13202389.44	709789.1663	10/14/2008	1	1.6	57117-41-6	1,2,3,7,8-PENTACHLORODIBENZOFURAN	2	U	ng/kg
RJJ-848+00-IC165-1.0-1.6	13202389.44	709789.1663	10/14/2008	1	1.6	ETEQ	ETEQ	5	U	ppt
RJJ-848+00-IC165-1.0-1.6	13202389.44	709789.1663	10/14/2008	1	1.6	HXCDD-HXCDF	1,2,3,4,7,8-Hexachlorodibenzofuran + 1,2,3,6,7,8-Hexachlorodibenzofuran	2.5	U	ng/kg
RJJ-848+00-IC165-1.6-3.0	13202389.44	709789.1663	10/14/2008	1.6	3	1746-01-6	2,3,7,8-TETRACHLORODIBENZO-P-DIOXIN	2	U	ng/kg
RJJ-848+00-IC165-1.6-3.0	13202389.44	709789.1663	10/14/2008	1.6	3	51207-31-9	2,3,7,8-TETRACHLORODIBENZOFURAN	2	U	ng/kg
RJJ-848+00-IC165-1.6-3.0	13202389.44	709789.1663	10/14/2008	1.6	3	57117-31-4	2,3,4,7,8-PENTACHLORODIBENZOFURAN	2	U	ng/kg
RJJ-848+00-IC165-1.6-3.0	13202389.44	709789.1663	10/14/2008	1.6	3	57117-41-6	1,2,3,7,8-PENTACHLORODIBENZOFURAN	2	U	ng/kg
RJJ-848+00-IC165-1.6-3.0	13202389.44	709789.1663	10/14/2008	1.6	3	ETEQ	ETEQ	5.5	U	ppt
RJJ-848+00-IC165-1.6-3.0	13202389.44	709789.1663	10/14/2008	1.6	3	HXCDD-HXCDF	1,2,3,4,7,8-Hexachlorodibenzofuran + 1,2,3,6,7,8-Hexachlorodibenzofuran	3	U	ng/kg
RJJ-848+00-IC165-3.0-5.0	13202389.44	709789.1663	10/14/2008	3	5	1746-01-6	2,3,7,8-TETRACHLORODIBENZO-P-DIOXIN	2.5	U	ng/kg
RJJ-848+00-IC165-3.0-5.0	13202389.44	709789.1663	10/14/2008	3	5	51207-31-9	2,3,7,8-TETRACHLORODIBENZOFURAN	2	U	ng/kg
RJJ-848+00-IC165-3.0-5.0	13202389.44	709789.1663	10/14/2008	3	5	57117-31-4	2,3,4,7,8-PENTACHLORODIBENZOFURAN	2	U	ng/kg
RJJ-848+00-IC165-3.0-5.0	13202389.44	709789.1663	10/14/2008	3	5	57117-41-6	1,2,3,7,8-PENTACHLORODIBENZOFURAN	2	U	ng/kg
RJJ-848+00-IC165-3.0-5.0	13202389.44	709789.1663	10/14/2008	3	5	ETEQ	ETEQ	6.5	U	ppt
RJJ-848+00-IC165-3.0-5.0	13202389.44	709789.1663	10/14/2008	3	5	HXCDD-HXCDF	1,2,3,4,7,8-Hexachlorodibenzofuran + 1,2,3,6,7,8-Hexachlorodibenzofuran	4	U	ng/kg
RJJ-848+00-IC165-5.0-5.5	13202389.44	709789.1663	10/14/2008	5	5.5	1746-01-6	2,3,7,8-TETRACHLORODIBENZO-P-DIOXIN	2	UJ	ng/kg
RJJ-848+00-IC165-5.0-5.5	13202389.44	709789.1663	10/14/2008	5	5.5	51207-31-9	2,3,7,8-TETRACHLORODIBENZOFURAN	154		ng/kg
RJJ-848+00-IC165-5.0-5.5	13202389.44	709789.1663	10/14/2008	5	5.5	57117-31-4	2,3,4,7,8-PENTACHLORODIBENZOFURAN	40		ng/kg
RJJ-848+00-IC165-5.0-5.5	13202389.44	709789.1663	10/14/2008	5	5.5	57117-41-6	1,2,3,7,8-PENTACHLORODIBENZOFURAN	42		ng/kg
RJJ-848+00-IC165-5.0-5.5	13202389.44	709789.1663	10/14/2008	5	5.5	ETEQ	ETEQ	38		ppt
RJJ-848+00-IC165-5.0-5.5	13202389.44	709789.1663	10/14/2008	5	5.5	HXCDD-HXCDF	1,2,3,4,7,8-Hexachlorodibenzofuran + 1,2,3,6,7,8-Hexachlorodibenzofuran	37	J	ng/kg
RJJ-848+00-IC165-5.5-7.0	13202389.44	709789.1663	10/14/2008	5.5	7	1746-01-6	2,3,7,8-TETRACHLORODIBENZO-P-DIOXIN	2	U	ng/kg
RJJ-848+00-IC165-5.5-7.0	13202389.44	709789.1663	10/14/2008	5.5	7	51207-31-9	2,3,7,8-TETRACHLORODIBENZOFURAN	9	J	ng/kg
RJJ-848+00-IC165-5.5-7.0	13202389.44	709789.1663	10/14/2008	5.5	7	57117-31-4	2,3,4,7,8-PENTACHLORODIBENZOFURAN	2	UJ	ng/kg
RJJ-848+00-IC165-5.5-7.0	13202389.44	709789.1663	10/14/2008	5.5	7	57117-41-6	1,2,3,7,8-PENTACHLORODIBENZOFURAN	2	UJ	ng/kg
RJJ-848+00-IC165-5.5-7.0	13202389.44	709789.1663	10/14/2008	5.5	7	ETEQ	ETEQ	5	U	ppt
RJJ-848+00-IC165-5.5-7.0	13202389.44	709789.1663	10/14/2008	5.5	7	HXCDD-HXCDF	1,2,3,4,7,8-Hexachlorodibenzofuran + 1,2,3,6,7,8-Hexachlorodibenzofuran	2	UJ	ng/kg
RJJ-848+00-IC165-7.0-8.5	13202389.44	709789.1663	10/14/2008	7	8.5	1746-01-6	2,3,7,8-TETRACHLORODIBENZO-P-DIOXIN	2	U	ng/kg
RJJ-848+00-IC165-7.0-8.5	13202389.44	709789.1663	10/14/2008	7	8.5	51207-31-9	2,3,7,8-TETRACHLORODIBENZOFURAN	2	U	ng/kg
RJJ-848+00-IC165-7.0-8.5	13202389.44	709789.1663	10/14/2008	7	8.5	57117-31-4	2,3,4,7,8-PENTACHLORODIBENZOFURAN	2	U	ng/kg
RJJ-848+00-IC165-7.0-8.5	13202389.44	709789.1663	10/14/2008	7	8.5	57117-41-6	1,2,3,7,8-PENTACHLORODIBENZOFURAN	2	U	ng/kg
RJJ-848+00-IC165-7.0-8.5	13202389.44	709789.1663	10/14/2008	7	8.5	ETEQ	ETEQ	5	U	ppt
RJJ-848+00-IC165-7.0-8.5	13202389.44	709789.1663	10/14/2008	7	8.5	HXCDD-HXCDF	1,2,3,4,7,8-Hexachlorodibenzofuran + 1,2,3,6,7,8-Hexachlorodibenzofuran	2	U	ng/kg
RJJ-848+00-IC250-0.0-0.5	13202352.47	709712.4453	10/14/2008	0	0.5	1746-01-6	2,3,7,8-TETRACHLORODIBENZO-P-DIOXIN	35.5		pg/g
RJJ-848+00-IC250-0.0-0.5	13202352.47	709712.4453	10/14/2008	0	0.5	1746-01-6	2,3,7,8-TETRACHLORODIBENZO-P-DIOXIN	33	J	ng/kg
RJJ-848+00-IC250-0.0-0.5	13202352.47	709712.4453	10/14/2008	0	0.5	19408-74-3	1,2,3,7,8,9-Hexachlorodibenzo-p-dioxin	4.43		pg/g
RJJ-848+00-IC250-0.0-0.5	13202352.47	709712.4453	10/14/2008	0	0.5	30402-15-4	PeCDF (total)	498		pg/g
RJJ-848+00-IC250-0.0-0.5	13202352.47	709712.4453	10/14/2008	0	0.5	3268-87-9	OCTACHLORODIBENZO-P-DIOXIN	1310	B	pg/g
RJJ-848+00-IC250-0.0-0.5	13202352.47	709712.4453	10/14/2008	0	0.5	34465-46-8	HxCDD (total)	72.2		pg/g
RJJ-848+00-IC250-0.0-0.5	13202352.47	709712.4453	10/14/2008	0	0.5	35822-46-9	1,2,3,4,6,7,8-HEPTACHLORODIBENZO-P-DIOXIN	201		pg/g
RJJ-848+00-IC250-0.0-0.5	13202352.47	709712.4453	10/14/2008	0	0.5	36088-22-9	PeCDD (total)	38.6		pg/g
RJJ-848+00-IC250-0.0-0.5	13202352.47	709712.4453	10/14/2008	0	0.5	37871-00-4	HpCDD (total)	344		pg/g
RJJ-848+00-IC250-0.0-0.5	13202352.47	709712.4453	10/14/2008	0	0.5	38998-75-3	HpCDF (total)	577	B	pg/g

Sample ID	Easting	Northing	Sample Date	Start Depth (feet)	End Depth (feet)	CAS #	Chemical Name	Result	Qualifier	Unit
RJJ-848+00-IC250-0.0-0.5	13202352.47	709712.4453	10/14/2008	0	0.5	39001-02-0	OCTACHLORODIBENZOFURAN	372	B	pg/g
RJJ-848+00-IC250-0.0-0.5	13202352.47	709712.4453	10/14/2008	0	0.5	39227-28-6	1,2,3,4,7,8-Hexachlorodibenzo-p-dioxin	2.16	J	pg/g
RJJ-848+00-IC250-0.0-0.5	13202352.47	709712.4453	10/14/2008	0	0.5	40321-76-4	1,2,3,7,8-PENTACHLORODIBENZO-P-DIOXIN	3.74		pg/g
RJJ-848+00-IC250-0.0-0.5	13202352.47	709712.4453	10/14/2008	0	0.5	41903-57-5	TCDD (total)	162		pg/g
RJJ-848+00-IC250-0.0-0.5	13202352.47	709712.4453	10/14/2008	0	0.5	51207-31-9	2,3,7,8-TETRACHLORODIBENZOFURAN	262	J	pg/g
RJJ-848+00-IC250-0.0-0.5	13202352.47	709712.4453	10/14/2008	0	0.5	51207-31-9	2,3,7,8-TETRACHLORODIBENZOFURAN	329		ng/kg
RJJ-848+00-IC250-0.0-0.5	13202352.47	709712.4453	10/14/2008	0	0.5	55673-89-7	1,2,3,4,7,8,9-HEPTACHLORODIBENZOFURAN	14.2		pg/g
RJJ-848+00-IC250-0.0-0.5	13202352.47	709712.4453	10/14/2008	0	0.5	55684-94-1	HxCDF (total)	286		pg/g
RJJ-848+00-IC250-0.0-0.5	13202352.47	709712.4453	10/14/2008	0	0.5	55722-27-5	TCDF (total)	784		pg/g
RJJ-848+00-IC250-0.0-0.5	13202352.47	709712.4453	10/14/2008	0	0.5	57117-31-4	2,3,4,7,8-PENTACHLORODIBENZOFURAN	97.4	J	pg/g
RJJ-848+00-IC250-0.0-0.5	13202352.47	709712.4453	10/14/2008	0	0.5	57117-31-4	2,3,4,7,8-PENTACHLORODIBENZOFURAN	116		ng/kg
RJJ-848+00-IC250-0.0-0.5	13202352.47	709712.4453	10/14/2008	0	0.5	57117-41-6	1,2,3,7,8-PENTACHLORODIBENZOFURAN	139		pg/g
RJJ-848+00-IC250-0.0-0.5	13202352.47	709712.4453	10/14/2008	0	0.5	57117-41-6	1,2,3,7,8-PENTACHLORODIBENZOFURAN	172		ng/kg
RJJ-848+00-IC250-0.0-0.5	13202352.47	709712.4453	10/14/2008	0	0.5	57117-44-9	1,2,3,6,7,8-Hexachlorodibenzofuran	22.4	J	pg/g
RJJ-848+00-IC250-0.0-0.5	13202352.47	709712.4453	10/14/2008	0	0.5	57653-85-7	1,2,3,6,7,8-Hexachlorodibenzo-p-dioxin	10.2		pg/g
RJJ-848+00-IC250-0.0-0.5	13202352.47	709712.4453	10/14/2008	0	0.5	60851-34-5	2,3,4,6,7,8-Hexachlorodibenzofuran	7.28	J	pg/g
RJJ-848+00-IC250-0.0-0.5	13202352.47	709712.4453	10/14/2008	0	0.5	67562-39-4	1,2,3,4,6,7,8-HEPTACHLORODIBENZOFURAN	246		pg/g
RJJ-848+00-IC250-0.0-0.5	13202352.47	709712.4453	10/14/2008	0	0.5	70648-26-9	1,2,3,4,7,8-Hexachlorodibenzofuran	84.4	J	pg/g
RJJ-848+00-IC250-0.0-0.5	13202352.47	709712.4453	10/14/2008	0	0.5	72918-21-9	1,2,3,7,8,9-Hexachlorodibenzofuran	2.08	J	pg/g
RJJ-848+00-IC250-0.0-0.5	13202352.47	709712.4453	10/14/2008	0	0.5	ETEQ	ETEQ	170		ppt
RJJ-848+00-IC250-0.0-0.5	13202352.47	709712.4453	10/14/2008	0	0.5	HXCDD-HXCDF	1,2,3,4,7,8-Hexachlorodibenzofuran + 1,2,3,6,7,8-Hexachlorodibenzofuran	122		ng/kg
RJJ-848+00-IC250-0.5-1.0	13202352.47	709712.4453	10/14/2008	0.5	1	1746-01-6	2,3,7,8-TETRACHLORODIBENZO-P-DIOXIN	2	U	ng/kg
RJJ-848+00-IC250-0.5-1.0	13202352.47	709712.4453	10/14/2008	0.5	1	51207-31-9	2,3,7,8-TETRACHLORODIBENZOFURAN	57		ng/kg
RJJ-848+00-IC250-0.5-1.0	13202352.47	709712.4453	10/14/2008	0.5	1	57117-31-4	2,3,4,7,8-PENTACHLORODIBENZOFURAN	19	J	ng/kg
RJJ-848+00-IC250-0.5-1.0	13202352.47	709712.4453	10/14/2008	0.5	1	57117-41-6	1,2,3,7,8-PENTACHLORODIBENZOFURAN	22	J	ng/kg
RJJ-848+00-IC250-0.5-1.0	13202352.47	709712.4453	10/14/2008	0.5	1	ETEQ	ETEQ	17		ppt
RJJ-848+00-IC250-0.5-1.0	13202352.47	709712.4453	10/14/2008	0.5	1	HXCDD-HXCDF	1,2,3,4,7,8-Hexachlorodibenzofuran + 1,2,3,6,7,8-Hexachlorodibenzofuran	16	J	ng/kg
RJJ-848+00-IC250-1.0-1.6	13202352.47	709712.4453	10/14/2008	1	1.6	1746-01-6	2,3,7,8-TETRACHLORODIBENZO-P-DIOXIN	2	U	ng/kg
RJJ-848+00-IC250-1.0-1.6	13202352.47	709712.4453	10/14/2008	1	1.6	51207-31-9	2,3,7,8-TETRACHLORODIBENZOFURAN	2	U	ng/kg
RJJ-848+00-IC250-1.0-1.6	13202352.47	709712.4453	10/14/2008	1	1.6	57117-31-4	2,3,4,7,8-PENTACHLORODIBENZOFURAN	2	U	ng/kg
RJJ-848+00-IC250-1.0-1.6	13202352.47	709712.4453	10/14/2008	1	1.6	57117-41-6	1,2,3,7,8-PENTACHLORODIBENZOFURAN	2	U	ng/kg
RJJ-848+00-IC250-1.0-1.6	13202352.47	709712.4453	10/14/2008	1	1.6	ETEQ	ETEQ	6	U	ppt
RJJ-848+00-IC250-1.0-1.6	13202352.47	709712.4453	10/14/2008	1	1.6	HXCDD-HXCDF	1,2,3,4,7,8-Hexachlorodibenzofuran + 1,2,3,6,7,8-Hexachlorodibenzofuran	3.5	U	ng/kg
RJJ-848+00-IC250-1.6-2.6	13202352.47	709712.4453	10/14/2008	1.6	2.6	1746-01-6	2,3,7,8-TETRACHLORODIBENZO-P-DIOXIN	2	U	ng/kg
RJJ-848+00-IC250-1.6-2.6	13202352.47	709712.4453	10/14/2008	1.6	2.6	51207-31-9	2,3,7,8-TETRACHLORODIBENZOFURAN	2	U	ng/kg
RJJ-848+00-IC250-1.6-2.6	13202352.47	709712.4453	10/14/2008	1.6	2.6	57117-31-4	2,3,4,7,8-PENTACHLORODIBENZOFURAN	2	U	ng/kg
RJJ-848+00-IC250-1.6-2.6	13202352.47	709712.4453	10/14/2008	1.6	2.6	57117-41-6	1,2,3,7,8-PENTACHLORODIBENZOFURAN	2	U	ng/kg
RJJ-848+00-IC250-1.6-2.6	13202352.47	709712.4453	10/14/2008	1.6	2.6	ETEQ	ETEQ	5.5	U	ppt
RJJ-848+00-IC250-1.6-2.6	13202352.47	709712.4453	10/14/2008	1.6	2.6	HXCDD-HXCDF	1,2,3,4,7,8-Hexachlorodibenzofuran + 1,2,3,6,7,8-Hexachlorodibenzofuran	3	U	ng/kg
RJJ-848+00-IC250-2.6-5.0	13202352.47	709712.4453	10/14/2008	2.6	5	1746-01-6	2,3,7,8-TETRACHLORODIBENZO-P-DIOXIN	2	U	ng/kg
RJJ-848+00-IC250-2.6-5.0	13202352.47	709712.4453	10/14/2008	2.6	5	51207-31-9	2,3,7,8-TETRACHLORODIBENZOFURAN	2	U	ng/kg
RJJ-848+00-IC250-2.6-5.0	13202352.47	709712.4453	10/14/2008	2.6	5	57117-31-4	2,3,4,7,8-PENTACHLORODIBENZOFURAN	2	U	ng/kg
RJJ-848+00-IC250-2.6-5.0	13202352.47	709712.4453	10/14/2008	2.6	5	57117-41-6	1,2,3,7,8-PENTACHLORODIBENZOFURAN	2	U	ng/kg
RJJ-848+00-IC250-2.6-5.0	13202352.47	709712.4453	10/14/2008	2.6	5	ETEQ	ETEQ	5.5	U	ppt
RJJ-848+00-IC250-2.6-5.0	13202352.47	709712.4453	10/14/2008	2.6	5	HXCDD-HXCDF	1,2,3,4,7,8-Hexachlorodibenzofuran + 1,2,3,6,7,8-Hexachlorodibenzofuran	3	U	ng/kg
RJJ-848+00-IC250-5.0-6.1	13202352.47	709712.4453	10/14/2008	5	6.1	1746-01-6	2,3,7,8-TETRACHLORODIBENZO-P-DIOXIN	2	U	ng/kg
RJJ-848+00-IC250-5.0-6.1	13202352.47	709712.4453	10/14/2008	5	6.1	51207-31-9	2,3,7,8-TETRACHLORODIBENZOFURAN	2	U	ng/kg
RJJ-848+00-IC250-5.0-6.1	13202352.47	709712.4453	10/14/2008	5	6.1	57117-31-4	2,3,4,7,8-PENTACHLORODIBENZOFURAN	2	U	ng/kg
RJJ-848+00-IC250-5.0-6.1	13202352.47	709712.4453	10/14/2008	5	6.1	57117-41-6	1,2,3,7,8-PENTACHLORODIBENZOFURAN	2	U	ng/kg
RJJ-848+00-IC250-5.0-6.1	13202352.47	709712.4453	10/14/2008	5	6.1	ETEQ	ETEQ	5	U	ppt
RJJ-848+00-IC250-5.0-6.1	13202352.47	709712.4453	10/14/2008	5	6.1	HXCDD-HXCDF	1,2,3,4,7,8-Hexachlorodibenzofuran + 1,2,3,6,7,8-Hexachlorodibenzofuran	2	U	ng/kg
RJJ-848+00-IC250-6.1-7.7	13202352.47	709712.4453	10/14/2008	6.1	7.7	1746-01-6	2,3,7,8-TETRACHLORODIBENZO-P-DIOXIN	2	U	ng/kg
RJJ-848+00-IC250-6.1-7.7	13202352.47	709712.4453	10/14/2008	6.1	7.7	51207-31-9	2,3,7,8-TETRACHLORODIBENZOFURAN	2	UJ	ng/kg
RJJ-848+00-IC250-6.1-7.7	13202352.47	709712.4453	10/14/2008	6.1	7.7	57117-31-4	2,3,4,7,8-PENTACHLORODIBENZOFURAN	2	U	ng/kg
RJJ-848+00-IC250-6.1-7.7	13202352.47	709712.4453	10/14/2008	6.1	7.7	57117-41-6	1,2,3,7,8-PENTACHLORODIBENZOFURAN	2	U	ng/kg
RJJ-848+00-IC250-6.1-7.7	13202352.47	709712.4453	10/14/2008	6.1	7.7	ETEQ	ETEQ	5	U	ppt
RJJ-848+00-IC250-6.1-7.7	13202352.47	709712.4453	10/14/2008	6.1	7.7	HXCDD-HXCDF	1,2,3,4,7,8-Hexachlorodibenzofuran + 1,2,3,6,7,8-Hexachlorodibenzofuran	2	U	ng/kg
RJJ-848+00-IC74-0.0-0.5	13202423.91	709874.4556	10/14/2008	0	0.5	1746-01-6	2,3,7,8-TETRACHLORODIBENZO-P-DIOXIN	2	U	ng/kg
RJJ-848+00-IC74-0.0-0.5	13202423.91	709874.4556	10/14/2008	0	0.5	51207-31-9	2,3,7,8-TETRACHLORODIBENZOFURAN	31	J	ng/kg
RJJ-848+00-IC74-0.0-0.5	13202423.91	709874.4556	10/14/2008	0	0.5	57117-31-4	2,3,4,7,8-PENTACHLORODIBENZOFURAN	9	J	ng/kg
RJJ-848+00-IC74-0.0-0.5	13202423.91	709874.4556	10/14/2008	0	0.5	57117-41-6	1,2,3,7,8-PENTACHLORODIBENZOFURAN	6	J	ng/kg
RJJ-848+00-IC74-0.0-0.5	13202423.91	709874.4556	10/14/2008	0	0.5	ETEQ	ETEQ	10		ppt
RJJ-848+00-IC74-0.0-0.5	13202423.91	709874.4556	10/14/2008	0	0.5	HXCDD-HXCDF	1,2,3,4,7,8-Hexachlorodibenzofuran + 1,2,3,6,7,8-Hexachlorodibenzofuran	9	J	ng/kg
RJJ-848+00-IC74-0.5-1.0	13202423.91	709874.4556	10/14/2008	0.5	1	1746-01-6	2,3,7,8-TETRACHLORODIBENZO-P-DIOXIN	2	U	ng/kg
RJJ-848+00-IC74-0.5-1.0	13202423.91	709874.4556	10/14/2008	0.5	1	51207-31-9	2,3,7,8-TETRACHLORODIBENZOFURAN	10		ng/kg
RJJ-848+00-IC74-0.5-1.0	13202423.91	709874.4556	10/14/2008	0.5	1	57117-31-4	2,3,4,7,8-PENTACHLORODIBENZOFURAN	2	UJ	ng/kg

Sample ID	Easting	Northing	Sample Date	Start Depth (feet)	End Depth (feet)	CAS #	Chemical Name	Result	Qualifier	Unit
RJJ-848+00-IC74-0.5-1.0	13202423.91	709874.4556	10/14/2008	0.5	1	57117-41-6	1,2,3,7,8-PENTACHLORODIBENZOFURAN	2	U	ng/kg
RJJ-848+00-IC74-0.5-1.0	13202423.91	709874.4556	10/14/2008	0.5	1	ETEQ	ETEQ	5	U	ppt
RJJ-848+00-IC74-0.5-1.0	13202423.91	709874.4556	10/14/2008	0.5	1	HXCDD-HXCDF	1,2,3,4,7,8-Hexachlorodibenzofuran + 1,2,3,6,7,8-Hexachlorodibenzofuran	3	U	ng/kg
RJJ-848+00-IC74-1.0-1.6	13202423.91	709874.4556	10/14/2008	1	1.6	1746-01-6	2,3,7,8-TETRACHLORODIBENZO-P-DIOXIN	2	U	ng/kg
RJJ-848+00-IC74-1.0-1.6	13202423.91	709874.4556	10/14/2008	1	1.6	51207-31-9	2,3,7,8-TETRACHLORODIBENZOFURAN	1130		ng/kg
RJJ-848+00-IC74-1.0-1.6	13202423.91	709874.4556	10/14/2008	1	1.6	57117-31-4	2,3,4,7,8-PENTACHLORODIBENZOFURAN	476		ng/kg
RJJ-848+00-IC74-1.0-1.6	13202423.91	709874.4556	10/14/2008	1	1.6	57117-41-6	1,2,3,7,8-PENTACHLORODIBENZOFURAN	598		ng/kg
RJJ-848+00-IC74-1.0-1.6	13202423.91	709874.4556	10/14/2008	1	1.6	ETEQ	ETEQ	350		ppt
RJJ-848+00-IC74-1.0-1.6	13202423.91	709874.4556	10/14/2008	1	1.6	HXCDD-HXCDF	1,2,3,4,7,8-Hexachlorodibenzofuran + 1,2,3,6,7,8-Hexachlorodibenzofuran	458		ng/kg
RJJ-848+00-IC74-1.6-2.6	13202423.91	709874.4556	10/14/2008	1.6	2.6	1746-01-6	2,3,7,8-TETRACHLORODIBENZO-P-DIOXIN	2	U	ng/kg
RJJ-848+00-IC74-1.6-2.6	13202423.91	709874.4556	10/14/2008	1.6	2.6	51207-31-9	2,3,7,8-TETRACHLORODIBENZOFURAN	2	U	ng/kg
RJJ-848+00-IC74-1.6-2.6	13202423.91	709874.4556	10/14/2008	1.6	2.6	57117-31-4	2,3,4,7,8-PENTACHLORODIBENZOFURAN	2	U	ng/kg
RJJ-848+00-IC74-1.6-2.6	13202423.91	709874.4556	10/14/2008	1.6	2.6	57117-41-6	1,2,3,7,8-PENTACHLORODIBENZOFURAN	2	U	ng/kg
RJJ-848+00-IC74-1.6-2.6	13202423.91	709874.4556	10/14/2008	1.6	2.6	ETEQ	ETEQ	5.5	U	ppt
RJJ-848+00-IC74-1.6-2.6	13202423.91	709874.4556	10/14/2008	1.6	2.6	HXCDD-HXCDF	1,2,3,4,7,8-Hexachlorodibenzofuran + 1,2,3,6,7,8-Hexachlorodibenzofuran	2.5	U	ng/kg
RJJ-848+00-IC74-2.6-3.5	13202423.91	709874.4556	10/14/2008	2.6	3.5	1746-01-6	2,3,7,8-TETRACHLORODIBENZO-P-DIOXIN	2	U	ng/kg
RJJ-848+00-IC74-2.6-3.5	13202423.91	709874.4556	10/14/2008	2.6	3.5	51207-31-9	2,3,7,8-TETRACHLORODIBENZOFURAN	2	U	ng/kg
RJJ-848+00-IC74-2.6-3.5	13202423.91	709874.4556	10/14/2008	2.6	3.5	57117-31-4	2,3,4,7,8-PENTACHLORODIBENZOFURAN	2	U	ng/kg
RJJ-848+00-IC74-2.6-3.5	13202423.91	709874.4556	10/14/2008	2.6	3.5	57117-41-6	1,2,3,7,8-PENTACHLORODIBENZOFURAN	2	U	ng/kg
RJJ-848+00-IC74-2.6-3.5	13202423.91	709874.4556	10/14/2008	2.6	3.5	ETEQ	ETEQ	6	U	ppt
RJJ-848+00-IC74-2.6-3.5	13202423.91	709874.4556	10/14/2008	2.6	3.5	HXCDD-HXCDF	1,2,3,4,7,8-Hexachlorodibenzofuran + 1,2,3,6,7,8-Hexachlorodibenzofuran	3.5	U	ng/kg
RJJ-848+00-IC74-3.5-5.0	13202423.91	709874.4556	10/14/2008	3.5	5	1746-01-6	2,3,7,8-TETRACHLORODIBENZO-P-DIOXIN	2	U	ng/kg
RJJ-848+00-IC74-3.5-5.0	13202423.91	709874.4556	10/14/2008	3.5	5	51207-31-9	2,3,7,8-TETRACHLORODIBENZOFURAN	2	U	ng/kg
RJJ-848+00-IC74-3.5-5.0	13202423.91	709874.4556	10/14/2008	3.5	5	57117-31-4	2,3,4,7,8-PENTACHLORODIBENZOFURAN	2	U	ng/kg
RJJ-848+00-IC74-3.5-5.0	13202423.91	709874.4556	10/14/2008	3.5	5	57117-41-6	1,2,3,7,8-PENTACHLORODIBENZOFURAN	2	U	ng/kg
RJJ-848+00-IC74-3.5-5.0	13202423.91	709874.4556	10/14/2008	3.5	5	ETEQ	ETEQ	6	U	ppt
RJJ-848+00-IC74-3.5-5.0	13202423.91	709874.4556	10/14/2008	3.5	5	HXCDD-HXCDF	1,2,3,4,7,8-Hexachlorodibenzofuran + 1,2,3,6,7,8-Hexachlorodibenzofuran	3.5	U	ng/kg
RJJ-848+00-IC74-5.0-6.2	13202423.91	709874.4556	10/14/2008	5	6.2	1746-01-6	2,3,7,8-TETRACHLORODIBENZO-P-DIOXIN	2	U	ng/kg
RJJ-848+00-IC74-5.0-6.2	13202423.91	709874.4556	10/14/2008	5	6.2	51207-31-9	2,3,7,8-TETRACHLORODIBENZOFURAN	2	U	ng/kg
RJJ-848+00-IC74-5.0-6.2	13202423.91	709874.4556	10/14/2008	5	6.2	57117-31-4	2,3,4,7,8-PENTACHLORODIBENZOFURAN	2	U	ng/kg
RJJ-848+00-IC74-5.0-6.2	13202423.91	709874.4556	10/14/2008	5	6.2	57117-41-6	1,2,3,7,8-PENTACHLORODIBENZOFURAN	2	U	ng/kg
RJJ-848+00-IC74-5.0-6.2	13202423.91	709874.4556	10/14/2008	5	6.2	ETEQ	ETEQ	5	U	ppt
RJJ-848+00-IC74-5.0-6.2	13202423.91	709874.4556	10/14/2008	5	6.2	HXCDD-HXCDF	1,2,3,4,7,8-Hexachlorodibenzofuran + 1,2,3,6,7,8-Hexachlorodibenzofuran	2	U	ng/kg
RJJ-848+00-IC74-6.2-8.0	13202423.91	709874.4556	10/14/2008	6.2	8	1746-01-6	2,3,7,8-TETRACHLORODIBENZO-P-DIOXIN	2	U	ng/kg
RJJ-848+00-IC74-6.2-8.0	13202423.91	709874.4556	10/14/2008	6.2	8	51207-31-9	2,3,7,8-TETRACHLORODIBENZOFURAN	2	U	ng/kg
RJJ-848+00-IC74-6.2-8.0	13202423.91	709874.4556	10/14/2008	6.2	8	57117-31-4	2,3,4,7,8-PENTACHLORODIBENZOFURAN	2	U	ng/kg
RJJ-848+00-IC74-6.2-8.0	13202423.91	709874.4556	10/14/2008	6.2	8	57117-41-6	1,2,3,7,8-PENTACHLORODIBENZOFURAN	2	U	ng/kg
RJJ-848+00-IC74-6.2-8.0	13202423.91	709874.4556	10/14/2008	6.2	8	ETEQ	ETEQ	5	U	ppt
RJJ-848+00-IC74-6.2-8.0	13202423.91	709874.4556	10/14/2008	6.2	8	HXCDD-HXCDF	1,2,3,4,7,8-Hexachlorodibenzofuran + 1,2,3,6,7,8-Hexachlorodibenzofuran	2	U	ng/kg
RJJ-852+50-IC171-0.0-0.5	13202785.91	709607.3711	10/14/2008	0	0.5	1746-01-6	2,3,7,8-TETRACHLORODIBENZO-P-DIOXIN	2	U	ng/kg
RJJ-852+50-IC171-0.0-0.5	13202785.91	709607.3711	10/14/2008	0	0.5	51207-31-9	2,3,7,8-TETRACHLORODIBENZOFURAN	245		ng/kg
RJJ-852+50-IC171-0.0-0.5	13202785.91	709607.3711	10/14/2008	0	0.5	57117-31-4	2,3,4,7,8-PENTACHLORODIBENZOFURAN	68		ng/kg
RJJ-852+50-IC171-0.0-0.5	13202785.91	709607.3711	10/14/2008	0	0.5	57117-41-6	1,2,3,7,8-PENTACHLORODIBENZOFURAN	78		ng/kg
RJJ-852+50-IC171-0.0-0.5	13202785.91	709607.3711	10/14/2008	0	0.5	ETEQ	ETEQ	61		ppt
RJJ-852+50-IC171-0.0-0.5	13202785.91	709607.3711	10/14/2008	0	0.5	HXCDD-HXCDF	1,2,3,4,7,8-Hexachlorodibenzofuran + 1,2,3,6,7,8-Hexachlorodibenzofuran	63	J	ng/kg
RJJ-852+50-IC171-0.0-0.5	13202785.91	709607.3711	10/14/2008	0	0.5	SIEVE0.375IN	SIEVE, 0.375 INCH, PERCENT PASSING	100		percent
RJJ-852+50-IC171-0.0-0.5	13202785.91	709607.3711	10/14/2008	0	0.5	SIEVE0.5IN	SIEVE, 0.5 INCH, PERCENT PASSING	100		percent
RJJ-852+50-IC171-0.0-0.5	13202785.91	709607.3711	10/14/2008	0	0.5	SIEVE0.75IN	SIEVE, 0.75 INCH, PERCENT PASSING	100		percent
RJJ-852+50-IC171-0.0-0.5	13202785.91	709607.3711	10/14/2008	0	0.5	SIEVE1.5IN	SIEVE, 1.5 INCH, PERCENT PASSING	100		percent
RJJ-852+50-IC171-0.0-0.5	13202785.91	709607.3711	10/14/2008	0	0.5	SIEVE100	SIEVE, NO. 100, PERCENT PASSING	1.91063		percent
RJJ-852+50-IC171-0.0-0.5	13202785.91	709607.3711	10/14/2008	0	0.5	SIEVE16	SIEVE NO. 16, PERCENT PASSING	93.2357		percent
RJJ-852+50-IC171-0.0-0.5	13202785.91	709607.3711	10/14/2008	0	0.5	SIEVE1IN	SIEVE, 1 INCH, PERCENT PASSING	100		percent
RJJ-852+50-IC171-0.0-0.5	13202785.91	709607.3711	10/14/2008	0	0.5	SIEVE200	SIEVE NO. 200, PERCENT PASSING	1.91063		percent
RJJ-852+50-IC171-0.0-0.5	13202785.91	709607.3711	10/14/2008	0	0.5	SIEVE2IN	SIEVE, 2 INCH, PERCENT PASSING	100		percent
RJJ-852+50-IC171-0.0-0.5	13202785.91	709607.3711	10/14/2008	0	0.5	SIEVE30	SIEVE NO. 30, PERCENT PASSING	80.6009		percent
RJJ-852+50-IC171-0.0-0.5	13202785.91	709607.3711	10/14/2008	0	0.5	SIEVE3IN	SIEVE, 3 INCH, PERCENT PASSING	100		percent
RJJ-852+50-IC171-0.0-0.5	13202785.91	709607.3711	10/14/2008	0	0.5	SIEVE4	SIEVE NO. 4, PERCENT PASSING	99.7072		percent
RJJ-852+50-IC171-0.0-0.5	13202785.91	709607.3711	10/14/2008	0	0.5	SIEVE50	SIEVE NO. 50, PERCENT PASSING	17.6117		percent
RJJ-852+50-IC171-0.0-0.5	13202785.91	709607.3711	10/14/2008	0	0.5	SIEVE8	SIEVE NO. 8, PERCENT PASSING	98.2435		percent
RJJ-852+50-IC171-0.0-0.5	13202785.91	709607.3711	10/14/2008	0	0.5	SIEVEPAN	SIEVE PAN, PERCENT PASSING	1.89522		percent
RJJ-852+50-IC171-0.5-1.0	13202785.91	709607.3711	10/14/2008	0.5	1	1746-01-6	2,3,7,8-TETRACHLORODIBENZO-P-DIOXIN	13	J	ng/kg
RJJ-852+50-IC171-0.5-1.0	13202785.91	709607.3711	10/14/2008	0.5	1	51207-31-9	2,3,7,8-TETRACHLORODIBENZOFURAN	790		ng/kg
RJJ-852+50-IC171-0.5-1.0	13202785.91	709607.3711	10/14/2008	0.5	1	57117-31-4	2,3,4,7,8-PENTACHLORODIBENZOFURAN	366		ng/kg
RJJ-852+50-IC171-0.5-1.0	13202785.91	709607.3711	10/14/2008	0.5	1	57117-41-6	1,2,3,7,8-PENTACHLORODIBENZOFURAN	382		ng/kg
RJJ-852+50-IC171-0.5-1.0	13202785.91	709607.3711	10/14/2008	0.5	1	ETEQ	ETEQ	310		ppt
RJJ-852+50-IC171-0.5-1.0	13202785.91	709607.3711	10/14/2008	0.5	1	HXCDD-HXCDF	1,2,3,4,7,8-Hexachlorodibenzofuran + 1,2,3,6,7,8-Hexachlorodibenzofuran	510		ng/kg

Sample ID	Easting	Northing	Sample Date	Start Depth (feet)	End Depth (feet)	CAS #	Chemical Name	Result	Qualifier	Unit
RJJ-852+50-IC171-0.5-1.0	13202785.91	709607.3711	10/14/2008	0.5	1	TCLB_ERA_Dow	Total Chlororbenzenes ERA	0.1105	U	mg/kg
RJJ-852+50-IC171-0.5-1.0	13202785.91	709607.3711	10/14/2008	0.5	1	TCLP_ERA_Dow	Total Chlorophenols ERA	0.196	U	mg/kg
RJJ-852+50-IC171-0.5-1.0	13202785.91	709607.3711	10/14/2008	0.5	1	TPAH_ERA_Dow	Total PAHs ERA	1.108		mg/kg
RJJ-852+50-IC171-0.5-1.0 FIELD DUP	13202785.91	709607.3711	10/14/2008	0.5	1	100-01-6	4-Nitroaniline	0.3	U	mg/kg
RJJ-852+50-IC171-0.5-1.0 FIELD DUP	13202785.91	709607.3711	10/14/2008	0.5	1	100-02-7	4-Nitrophenol	0.205	U	mg/kg
RJJ-852+50-IC171-0.5-1.0 FIELD DUP	13202785.91	709607.3711	10/14/2008	0.5	1	100-51-6	Benzyl alcohol	0.5	U	mg/kg
RJJ-852+50-IC171-0.5-1.0 FIELD DUP	13202785.91	709607.3711	10/14/2008	0.5	1	101-55-3	4-Bromophenyl-phenyl ether	0.155	U	mg/kg
RJJ-852+50-IC171-0.5-1.0 FIELD DUP	13202785.91	709607.3711	10/14/2008	0.5	1	1024-57-3	Heptachlor epoxide	0.01	U	mg/kg
RJJ-852+50-IC171-0.5-1.0 FIELD DUP	13202785.91	709607.3711	10/14/2008	0.5	1	1031-07-8	Endosulfan sulfate	0.01	U	mg/kg
RJJ-852+50-IC171-0.5-1.0 FIELD DUP	13202785.91	709607.3711	10/14/2008	0.5	1	103-33-3	Azobenzene	0.1	U	mg/kg
RJJ-852+50-IC171-0.5-1.0 FIELD DUP	13202785.91	709607.3711	10/14/2008	0.5	1	105-67-9	2,4-Dimethylphenol	0.135	U	mg/kg
RJJ-852+50-IC171-0.5-1.0 FIELD DUP	13202785.91	709607.3711	10/14/2008	0.5	1	106-44-5	4-Methylphenol	0.105	U	mg/kg
RJJ-852+50-IC171-0.5-1.0 FIELD DUP	13202785.91	709607.3711	10/14/2008	0.5	1	106-46-7	1,4-Dichlorobenzene	0.04	U	mg/kg
RJJ-852+50-IC171-0.5-1.0 FIELD DUP	13202785.91	709607.3711	10/14/2008	0.5	1	108-39-4	3-Methylphenol	0.12	U	mg/kg
RJJ-852+50-IC171-0.5-1.0 FIELD DUP	13202785.91	709607.3711	10/14/2008	0.5	1	108-60-1	2,2'-oxybis(1-Chloropropane)	0.125	U	mg/kg
RJJ-852+50-IC171-0.5-1.0 FIELD DUP	13202785.91	709607.3711	10/14/2008	0.5	1	108-95-2	Phenol	0.11	U	mg/kg
RJJ-852+50-IC171-0.5-1.0 FIELD DUP	13202785.91	709607.3711	10/14/2008	0.5	1	110-86-1	Pyridine	0.12	U	mg/kg
RJJ-852+50-IC171-0.5-1.0 FIELD DUP	13202785.91	709607.3711	10/14/2008	0.5	1	111-44-4	bis(2-Chloroethyl) ether	0.045	U	mg/kg
RJJ-852+50-IC171-0.5-1.0 FIELD DUP	13202785.91	709607.3711	10/14/2008	0.5	1	111-91-1	bis(2-Chloroethoxy)methane	0.105	U	mg/kg
RJJ-852+50-IC171-0.5-1.0 FIELD DUP	13202785.91	709607.3711	10/14/2008	0.5	1	117-81-7	bis(2-Ethylhexyl)phthalate	0.155	U	mg/kg
RJJ-852+50-IC171-0.5-1.0 FIELD DUP	13202785.91	709607.3711	10/14/2008	0.5	1	117-84-0	DI-N-OCTYLPHTHALATE	0.15	U	mg/kg
RJJ-852+50-IC171-0.5-1.0 FIELD DUP	13202785.91	709607.3711	10/14/2008	0.5	1	118-74-1	Hexachlorobenzene	0.01	U	mg/kg
RJJ-852+50-IC171-0.5-1.0 FIELD DUP	13202785.91	709607.3711	10/14/2008	0.5	1	120-12-7	Anthracene	0.16	U	mg/kg
RJJ-852+50-IC171-0.5-1.0 FIELD DUP	13202785.91	709607.3711	10/14/2008	0.5	1	120-82-1	1,2,4-Trichlorobenzene	0.09	U	mg/kg
RJJ-852+50-IC171-0.5-1.0 FIELD DUP	13202785.91	709607.3711	10/14/2008	0.5	1	120-83-2	2,4-Dichlorophenol	0.11	U	mg/kg
RJJ-852+50-IC171-0.5-1.0 FIELD DUP	13202785.91	709607.3711	10/14/2008	0.5	1	121-14-2	2,4-Dinitrotoluene	0.08	U	mg/kg
RJJ-852+50-IC171-0.5-1.0 FIELD DUP	13202785.91	709607.3711	10/14/2008	0.5	1	12789-03-6	GAMMA-CHLORDANE	0.005	U	mg/kg
RJJ-852+50-IC171-0.5-1.0 FIELD DUP	13202785.91	709607.3711	10/14/2008	0.5	1	129-00-0	Pyrene	0.48		mg/kg
RJJ-852+50-IC171-0.5-1.0 FIELD DUP	13202785.91	709607.3711	10/14/2008	0.5	1	131-11-3	Dimethyl phthalate	0.08	U	mg/kg
RJJ-852+50-IC171-0.5-1.0 FIELD DUP	13202785.91	709607.3711	10/14/2008	0.5	1	132-64-9	Dibenzofuran	0.085	U	mg/kg
RJJ-852+50-IC171-0.5-1.0 FIELD DUP	13202785.91	709607.3711	10/14/2008	0.5	1	14992-81-5	2,3,4,5,6-Pentachlorostyrene	0.015	U	mg/kg
RJJ-852+50-IC171-0.5-1.0 FIELD DUP	13202785.91	709607.3711	10/14/2008	0.5	1	191-24-2	Benzo(g,h,i)perylene	0.11	U	mg/kg
RJJ-852+50-IC171-0.5-1.0 FIELD DUP	13202785.91	709607.3711	10/14/2008	0.5	1	1918-16-7	Propachlor	0.01	U	mg/kg
RJJ-852+50-IC171-0.5-1.0 FIELD DUP	13202785.91	709607.3711	10/14/2008	0.5	1	193-39-5	Indeno(1,2,3-cd)pyrene	0.095	U	mg/kg
RJJ-852+50-IC171-0.5-1.0 FIELD DUP	13202785.91	709607.3711	10/14/2008	0.5	1	205-99-2	Benzo(b)fluoranthene	0.13	U	mg/kg
RJJ-852+50-IC171-0.5-1.0 FIELD DUP	13202785.91	709607.3711	10/14/2008	0.5	1	206-44-0	Fluoranthene	0.31		mg/kg
RJJ-852+50-IC171-0.5-1.0 FIELD DUP	13202785.91	709607.3711	10/14/2008	0.5	1	207-08-9	Benzo(k)fluoranthene	0.105	U	mg/kg
RJJ-852+50-IC171-0.5-1.0 FIELD DUP	13202785.91	709607.3711	10/14/2008	0.5	1	208-96-8	Acenaphthylene	0.105	U	mg/kg
RJJ-852+50-IC171-0.5-1.0 FIELD DUP	13202785.91	709607.3711	10/14/2008	0.5	1	218-01-9	Chrysene	0.095	U	mg/kg
RJJ-852+50-IC171-0.5-1.0 FIELD DUP	13202785.91	709607.3711	10/14/2008	0.5	1	2303-16-4	Diallate (total)	0.005	U	mg/kg
RJJ-852+50-IC171-0.5-1.0 FIELD DUP	13202785.91	709607.3711	10/14/2008	0.5	1	2385-85-5	Mirex	0.015	U	mg/kg
RJJ-852+50-IC171-0.5-1.0 FIELD DUP	13202785.91	709607.3711	10/14/2008	0.5	1	27304-13-8	Oxychlordane	0.01	U	mg/kg
RJJ-852+50-IC171-0.5-1.0 FIELD DUP	13202785.91	709607.3711	10/14/2008	0.5	1	29082-74-4	Octachlorostyrene	0.01	U	mg/kg
RJJ-852+50-IC171-0.5-1.0 FIELD DUP	13202785.91	709607.3711	10/14/2008	0.5	1	29082-75-5	beta,beta-2,3,4,5,6-Heptachlorostyrene	0.015	U	mg/kg
RJJ-852+50-IC171-0.5-1.0 FIELD DUP	13202785.91	709607.3711	10/14/2008	0.5	1	29086-38-2	(E)-alpha,beta-2,3,4,5,6-Heptachlorostyrene	0.015	U	mg/kg
RJJ-852+50-IC171-0.5-1.0 FIELD DUP	13202785.91	709607.3711	10/14/2008	0.5	1	29086-39-3	(Z)-alpha,beta-2,3,4,5,6-Heptachlorostyrene	0.015	U	mg/kg
RJJ-852+50-IC171-0.5-1.0 FIELD DUP	13202785.91	709607.3711	10/14/2008	0.5	1	2921-88-2	Chlorpyrifos	0.02	U	mg/kg
RJJ-852+50-IC171-0.5-1.0 FIELD DUP	13202785.91	709607.3711	10/14/2008	0.5	1	297-97-2	Thionazin	0.015	U	mg/kg
RJJ-852+50-IC171-0.5-1.0 FIELD DUP	13202785.91	709607.3711	10/14/2008	0.5	1	298-00-0	Methyl parathion	0.015	U	mg/kg
RJJ-852+50-IC171-0.5-1.0 FIELD DUP	13202785.91	709607.3711	10/14/2008	0.5	1	298-02-2	Phorate	0.01	U	mg/kg
RJJ-852+50-IC171-0.5-1.0 FIELD DUP	13202785.91	709607.3711	10/14/2008	0.5	1	298-04-4	Disulfoton	0.015	U	mg/kg
RJJ-852+50-IC171-0.5-1.0 FIELD DUP	13202785.91	709607.3711	10/14/2008	0.5	1	299-84-3	Ronnel	0.02	U	mg/kg
RJJ-852+50-IC171-0.5-1.0 FIELD DUP	13202785.91	709607.3711	10/14/2008	0.5	1	309-00-2	Aldrin	0.01	U	mg/kg
RJJ-852+50-IC171-0.5-1.0 FIELD DUP	13202785.91	709607.3711	10/14/2008	0.5	1	319-84-6	alpha-BHC	0.005	U	mg/kg
RJJ-852+50-IC171-0.5-1.0 FIELD DUP	13202785.91	709607.3711	10/14/2008	0.5	1	319-85-7	beta-BHC	0.01	U	mg/kg
RJJ-852+50-IC171-0.5-1.0 FIELD DUP	13202785.91	709607.3711	10/14/2008	0.5	1	319-86-8	delta-BHC	0.01	U	mg/kg
RJJ-852+50-IC171-0.5-1.0 FIELD DUP	13202785.91	709607.3711	10/14/2008	0.5	1	33213-65-9	Endosulfan II	0.01	U	mg/kg
RJJ-852+50-IC171-0.5-1.0 FIELD DUP	13202785.91	709607.3711	10/14/2008	0.5	1	39765-80-5	trans-Nonachlor	0.01	U	mg/kg
RJJ-852+50-IC171-0.5-1.0 FIELD DUP	13202785.91	709607.3711	10/14/2008	0.5	1	465-73-6	Isodrin	0.01	U	mg/kg
RJJ-852+50-IC171-0.5-1.0 FIELD DUP	13202785.91	709607.3711	10/14/2008	0.5	1	50-29-3	4,4'-DDT	0.01	U	mg/kg
RJJ-852+50-IC171-0.5-1.0 FIELD DUP	13202785.91	709607.3711	10/14/2008	0.5	1	50-32-8	Benzo(a)pyrene	0.095	U	mg/kg
RJJ-852+50-IC171-0.5-1.0 FIELD DUP	13202785.91	709607.3711	10/14/2008	0.5	1	510-15-6	Chlorobenzilate	0.01	U	mg/kg
RJJ-852+50-IC171-0.5-1.0 FIELD DUP	13202785.91	709607.3711	10/14/2008	0.5	1	5103-71-9	ALPHA-CHLORDANE	0.01	U	mg/kg
RJJ-852+50-IC171-0.5-1.0 FIELD DUP	13202785.91	709607.3711	10/14/2008	0.5	1	5103-73-1	cis-Nonachlor	0.01	U	mg/kg
RJJ-852+50-IC171-0.5-1.0 FIELD DUP	13202785.91	709607.3711	10/14/2008	0.5	1	51-28-5	2,4-Dinitrophenol	0.33	U	mg/kg
RJJ-852+50-IC171-0.5-1.0 FIELD DUP	13202785.91	709607.3711	10/14/2008	0.5	1	52-85-7	Famphur	0.02	U	mg/kg

Sample ID	Easting	Northing	Sample Date	Start Depth (feet)	End Depth (feet)	CAS #	Chemical Name	Result	Qualifier	Unit
RJJ-852+50-IC171-0.5-1.0 FIELD DUP	13202785.91	709607.3711	10/14/2008	0.5	1	53-19-0	2,4'-DDD	0.01	U	mg/kg
RJJ-852+50-IC171-0.5-1.0 FIELD DUP	13202785.91	709607.3711	10/14/2008	0.5	1	534-52-1	4,6-Dinitro-2-methylphenol	0.285	U	mg/kg
RJJ-852+50-IC171-0.5-1.0 FIELD DUP	13202785.91	709607.3711	10/14/2008	0.5	1	53-70-3	Dibenz(a,h)anthracene	0.16	U	mg/kg
RJJ-852+50-IC171-0.5-1.0 FIELD DUP	13202785.91	709607.3711	10/14/2008	0.5	1	541-73-1	1,3-Dichlorobenzene	0.05	U	mg/kg
RJJ-852+50-IC171-0.5-1.0 FIELD DUP	13202785.91	709607.3711	10/14/2008	0.5	1	5598-13-0	Methyl chlorpyrifos	0.02	U	mg/kg
RJJ-852+50-IC171-0.5-1.0 FIELD DUP	13202785.91	709607.3711	10/14/2008	0.5	1	56-38-2	Parathion	0.025	U	mg/kg
RJJ-852+50-IC171-0.5-1.0 FIELD DUP	13202785.91	709607.3711	10/14/2008	0.5	1	56-55-3	Benzo(a)anthracene	0.095	U	mg/kg
RJJ-852+50-IC171-0.5-1.0 FIELD DUP	13202785.91	709607.3711	10/14/2008	0.5	1	58-89-9	gamma-BHC	0.01	U	mg/kg
RJJ-852+50-IC171-0.5-1.0 FIELD DUP	13202785.91	709607.3711	10/14/2008	0.5	1	58-90-2	2,3,4,6-Tetrachlorophenol	0.01	U	mg/kg
RJJ-852+50-IC171-0.5-1.0 FIELD DUP	13202785.91	709607.3711	10/14/2008	0.5	1	59-50-7	4-Chloro-3-methylphenol	0.105	U	mg/kg
RJJ-852+50-IC171-0.5-1.0 FIELD DUP	13202785.91	709607.3711	10/14/2008	0.5	1	60-51-5	Dimethoate	0.02	U	mg/kg
RJJ-852+50-IC171-0.5-1.0 FIELD DUP	13202785.91	709607.3711	10/14/2008	0.5	1	60-57-1	Dieldrin	0.01	U	mg/kg
RJJ-852+50-IC171-0.5-1.0 FIELD DUP	13202785.91	709607.3711	10/14/2008	0.5	1	606-20-2	2,6-Dinitrotoluene	0.105	U	mg/kg
RJJ-852+50-IC171-0.5-1.0 FIELD DUP	13202785.91	709607.3711	10/14/2008	0.5	1	608-93-5	Pentachlorobenzene	0.01	U	mg/kg
RJJ-852+50-IC171-0.5-1.0 FIELD DUP	13202785.91	709607.3711	10/14/2008	0.5	1	621-64-7	N-Nitroso-di-n-propylamine	0.1	U	mg/kg
RJJ-852+50-IC171-0.5-1.0 FIELD DUP	13202785.91	709607.3711	10/14/2008	0.5	1	62-53-3	Aniline	0.15	U	mg/kg
RJJ-852+50-IC171-0.5-1.0 FIELD DUP	13202785.91	709607.3711	10/14/2008	0.5	1	62-75-9	N-Nitrosodimethylamine	0.095	U	mg/kg
RJJ-852+50-IC171-0.5-1.0 FIELD DUP	13202785.91	709607.3711	10/14/2008	0.5	1	634-66-2	1,2,3,4-Tetrachlorobenzene	0.01	U	mg/kg
RJJ-852+50-IC171-0.5-1.0 FIELD DUP	13202785.91	709607.3711	10/14/2008	0.5	1	67-72-1	Hexachloroethane	0.105	U	mg/kg
RJJ-852+50-IC171-0.5-1.0 FIELD DUP	13202785.91	709607.3711	10/14/2008	0.5	1	67774-32-7	Polybrominated biphenyls	0.02	U	mg/kg
RJJ-852+50-IC171-0.5-1.0 FIELD DUP	13202785.91	709607.3711	10/14/2008	0.5	1	68705-15-7	alpha-2,3,4,5,6-Hexachlorostyrene	0.015	U	mg/kg
RJJ-852+50-IC171-0.5-1.0 FIELD DUP	13202785.91	709607.3711	10/14/2008	0.5	1	7005-72-3	4-Chlorophenyl-phenyl ether	0.145	U	mg/kg
RJJ-852+50-IC171-0.5-1.0 FIELD DUP	13202785.91	709607.3711	10/14/2008	0.5	1	72-20-8	Endrin	0.01	U	mg/kg
RJJ-852+50-IC171-0.5-1.0 FIELD DUP	13202785.91	709607.3711	10/14/2008	0.5	1	72-43-5	Methoxychlor	0.01	U	mg/kg
RJJ-852+50-IC171-0.5-1.0 FIELD DUP	13202785.91	709607.3711	10/14/2008	0.5	1	72-54-8	4,4'-DDD	0.01	U	mg/kg
RJJ-852+50-IC171-0.5-1.0 FIELD DUP	13202785.91	709607.3711	10/14/2008	0.5	1	72-55-9	4,4'-DDE	0.01	U	mg/kg
RJJ-852+50-IC171-0.5-1.0 FIELD DUP	13202785.91	709607.3711	10/14/2008	0.5	1	7421-93-4	Endrin aldehyde	0.01	U	mg/kg
RJJ-852+50-IC171-0.5-1.0 FIELD DUP	13202785.91	709607.3711	10/14/2008	0.5	1	7429-90-5	Aluminum	800		mg/kg
RJJ-852+50-IC171-0.5-1.0 FIELD DUP	13202785.91	709607.3711	10/14/2008	0.5	1	7439-89-6	Iron	2500		mg/kg
RJJ-852+50-IC171-0.5-1.0 FIELD DUP	13202785.91	709607.3711	10/14/2008	0.5	1	7439-92-1	Lead	1.2		mg/kg
RJJ-852+50-IC171-0.5-1.0 FIELD DUP	13202785.91	709607.3711	10/14/2008	0.5	1	7439-93-2	Lithium	2		mg/kg
RJJ-852+50-IC171-0.5-1.0 FIELD DUP	13202785.91	709607.3711	10/14/2008	0.5	1	7439-95-4	Magnesium	3600		mg/kg
RJJ-852+50-IC171-0.5-1.0 FIELD DUP	13202785.91	709607.3711	10/14/2008	0.5	1	7439-96-5	Manganese	91		mg/kg
RJJ-852+50-IC171-0.5-1.0 FIELD DUP	13202785.91	709607.3711	10/14/2008	0.5	1	7439-97-6	Mercury	0.016	J	mg/kg
RJJ-852+50-IC171-0.5-1.0 FIELD DUP	13202785.91	709607.3711	10/14/2008	0.5	1	7440-02-0	Nickel	1.7		mg/kg
RJJ-852+50-IC171-0.5-1.0 FIELD DUP	13202785.91	709607.3711	10/14/2008	0.5	1	7440-09-7	Potassium	110		mg/kg
RJJ-852+50-IC171-0.5-1.0 FIELD DUP	13202785.91	709607.3711	10/14/2008	0.5	1	7440-22-4	Silver	0.045	U	mg/kg
RJJ-852+50-IC171-0.5-1.0 FIELD DUP	13202785.91	709607.3711	10/14/2008	0.5	1	7440-23-5	Sodium	66		mg/kg
RJJ-852+50-IC171-0.5-1.0 FIELD DUP	13202785.91	709607.3711	10/14/2008	0.5	1	7440-24-6	Strontium	14		mg/kg
RJJ-852+50-IC171-0.5-1.0 FIELD DUP	13202785.91	709607.3711	10/14/2008	0.5	1	7440-28-0	Thallium	0.195	U	mg/kg
RJJ-852+50-IC171-0.5-1.0 FIELD DUP	13202785.91	709607.3711	10/14/2008	0.5	1	7440-31-5	Tin	0.38	U	mg/kg
RJJ-852+50-IC171-0.5-1.0 FIELD DUP	13202785.91	709607.3711	10/14/2008	0.5	1	7440-32-6	Titanium	42		mg/kg
RJJ-852+50-IC171-0.5-1.0 FIELD DUP	13202785.91	709607.3711	10/14/2008	0.5	1	7440-36-0	Antimony	0.075	U	mg/kg
RJJ-852+50-IC171-0.5-1.0 FIELD DUP	13202785.91	709607.3711	10/14/2008	0.5	1	7440-38-2	Arsenic	1.7		mg/kg
RJJ-852+50-IC171-0.5-1.0 FIELD DUP	13202785.91	709607.3711	10/14/2008	0.5	1	7440-39-3	Barium	14		mg/kg
RJJ-852+50-IC171-0.5-1.0 FIELD DUP	13202785.91	709607.3711	10/14/2008	0.5	1	7440-41-7	Beryllium	0.135	U	mg/kg
RJJ-852+50-IC171-0.5-1.0 FIELD DUP	13202785.91	709607.3711	10/14/2008	0.5	1	7440-42-8	Boron	7		mg/kg
RJJ-852+50-IC171-0.5-1.0 FIELD DUP	13202785.91	709607.3711	10/14/2008	0.5	1	7440-43-9	Cadmium	0.09	U	mg/kg
RJJ-852+50-IC171-0.5-1.0 FIELD DUP	13202785.91	709607.3711	10/14/2008	0.5	1	7440-47-3	Chromium (total)	3.5		mg/kg
RJJ-852+50-IC171-0.5-1.0 FIELD DUP	13202785.91	709607.3711	10/14/2008	0.5	1	7440-48-4	Cobalt	1.3		mg/kg
RJJ-852+50-IC171-0.5-1.0 FIELD DUP	13202785.91	709607.3711	10/14/2008	0.5	1	7440-50-8	Copper	1.2		mg/kg
RJJ-852+50-IC171-0.5-1.0 FIELD DUP	13202785.91	709607.3711	10/14/2008	0.5	1	7440-57-5	Gold	0.17	U	mg/kg
RJJ-852+50-IC171-0.5-1.0 FIELD DUP	13202785.91	709607.3711	10/14/2008	0.5	1	7440-62-2	Vanadium	2.9		mg/kg
RJJ-852+50-IC171-0.5-1.0 FIELD DUP	13202785.91	709607.3711	10/14/2008	0.5	1	7440-66-6	Zinc	11		mg/kg
RJJ-852+50-IC171-0.5-1.0 FIELD DUP	13202785.91	709607.3711	10/14/2008	0.5	1	7440-70-2	Calcium	22000		mg/kg
RJJ-852+50-IC171-0.5-1.0 FIELD DUP	13202785.91	709607.3711	10/14/2008	0.5	1	76-44-8	Heptachlor	0.005	U	mg/kg
RJJ-852+50-IC171-0.5-1.0 FIELD DUP	13202785.91	709607.3711	10/14/2008	0.5	1	77-47-4	HEXACHLOROCYCLOPENTADIENE	0.005	U	mg/kg
RJJ-852+50-IC171-0.5-1.0 FIELD DUP	13202785.91	709607.3711	10/14/2008	0.5	1	7782-49-2	Selenium	0.04	U	mg/kg
RJJ-852+50-IC171-0.5-1.0 FIELD DUP	13202785.91	709607.3711	10/14/2008	0.5	1	78-59-1	Isophorone	0.09	U	mg/kg
RJJ-852+50-IC171-0.5-1.0 FIELD DUP	13202785.91	709607.3711	10/14/2008	0.5	1	8001-35-2	Toxaphene	0.085	U	mg/kg
RJJ-852+50-IC171-0.5-1.0 FIELD DUP	13202785.91	709607.3711	10/14/2008	0.5	1	80-05-7	BISPHENOL A	0.065	U	mg/kg
RJJ-852+50-IC171-0.5-1.0 FIELD DUP	13202785.91	709607.3711	10/14/2008	0.5	1	82-68-8	Pentachloronitrobenzene	0.01	U	mg/kg
RJJ-852+50-IC171-0.5-1.0 FIELD DUP	13202785.91	709607.3711	10/14/2008	0.5	1	83-32-9	Acenaphthene	0.045	U	mg/kg
RJJ-852+50-IC171-0.5-1.0 FIELD DUP	13202785.91	709607.3711	10/14/2008	0.5	1	84-66-2	Diethylphthalate	0.115	U	mg/kg
RJJ-852+50-IC171-0.5-1.0 FIELD DUP	13202785.91	709607.3711	10/14/2008	0.5	1	84-74-2	Di-n-butyl phthalate	0.115	U	mg/kg
RJJ-852+50-IC171-0.5-1.0 FIELD DUP	13202785.91	709607.3711	10/14/2008	0.5	1	85-01-8	Phenanthrene	0.165	U	mg/kg

Sample ID	Easting	Northing	Sample Date	Start Depth (feet)	End Depth (feet)	CAS #	Chemical Name	Result	Qualifier	Unit
RJJ-852+50-IC171-0.5-1.0 FIELD DUP	13202785.91	709607.3711	10/14/2008	0.5	1	85-68-7	Butylbenzylphthalate	0.15	U	mg/kg
RJJ-852+50-IC171-0.5-1.0 FIELD DUP	13202785.91	709607.3711	10/14/2008	0.5	1	86-30-6	N-Nitrosodiphenylamine	0.095	U	mg/kg
RJJ-852+50-IC171-0.5-1.0 FIELD DUP	13202785.91	709607.3711	10/14/2008	0.5	1	86-73-7	Fluorene	0.105	U	mg/kg
RJJ-852+50-IC171-0.5-1.0 FIELD DUP	13202785.91	709607.3711	10/14/2008	0.5	1	86-74-8	Carbazole	0.015	U	mg/kg
RJJ-852+50-IC171-0.5-1.0 FIELD DUP	13202785.91	709607.3711	10/14/2008	0.5	1	87-61-6	1,2,3-Trichlorobenzene	0.01	U	mg/kg
RJJ-852+50-IC171-0.5-1.0 FIELD DUP	13202785.91	709607.3711	10/14/2008	0.5	1	87-65-0	2,6-Dichlorophenol	0.04	U	mg/kg
RJJ-852+50-IC171-0.5-1.0 FIELD DUP	13202785.91	709607.3711	10/14/2008	0.5	1	87-68-3	Hexachlorobutadiene	0.1	U	mg/kg
RJJ-852+50-IC171-0.5-1.0 FIELD DUP	13202785.91	709607.3711	10/14/2008	0.5	1	87-86-5	Pentachlorophenol	0.025	U	mg/kg
RJJ-852+50-IC171-0.5-1.0 FIELD DUP	13202785.91	709607.3711	10/14/2008	0.5	1	88-06-2	2,4,6-Trichlorophenol	0.1	U	mg/kg
RJJ-852+50-IC171-0.5-1.0 FIELD DUP	13202785.91	709607.3711	10/14/2008	0.5	1	88-74-4	2-Nitroaniline	0.1	U	mg/kg
RJJ-852+50-IC171-0.5-1.0 FIELD DUP	13202785.91	709607.3711	10/14/2008	0.5	1	88-75-5	2-Nitrophenol	0.145	U	mg/kg
RJJ-852+50-IC171-0.5-1.0 FIELD DUP	13202785.91	709607.3711	10/14/2008	0.5	1	88-85-7	Dinoseb	0.09	U	mg/kg
RJJ-852+50-IC171-0.5-1.0 FIELD DUP	13202785.91	709607.3711	10/14/2008	0.5	1	90301-92-1	(E)-beta-2,3,4,5,6-Hexachlorostyrene	0.015	U	mg/kg
RJJ-852+50-IC171-0.5-1.0 FIELD DUP	13202785.91	709607.3711	10/14/2008	0.5	1	90301-93-2	(Z)-beta-2,3,4,5,6-Hexachlorostyrene	0.015	U	mg/kg
RJJ-852+50-IC171-0.5-1.0 FIELD DUP	13202785.91	709607.3711	10/14/2008	0.5	1	90-43-7	2-Phenylphenol	0.04	U	mg/kg
RJJ-852+50-IC171-0.5-1.0 FIELD DUP	13202785.91	709607.3711	10/14/2008	0.5	1	91-20-3	Naphthalene	0.155	U	mg/kg
RJJ-852+50-IC171-0.5-1.0 FIELD DUP	13202785.91	709607.3711	10/14/2008	0.5	1	91-57-6	2-Methylnaphthalene	0.135	U	mg/kg
RJJ-852+50-IC171-0.5-1.0 FIELD DUP	13202785.91	709607.3711	10/14/2008	0.5	1	91-58-7	2-Chloronaphthalene	0.12	U	mg/kg
RJJ-852+50-IC171-0.5-1.0 FIELD DUP	13202785.91	709607.3711	10/14/2008	0.5	1	91-94-1	3,3'-Dichlorobenzidine	0.8	U	mg/kg
RJJ-852+50-IC171-0.5-1.0 FIELD DUP	13202785.91	709607.3711	10/14/2008	0.5	1	92-87-5	Benzidine	0.385	U	mg/kg
RJJ-852+50-IC171-0.5-1.0 FIELD DUP	13202785.91	709607.3711	10/14/2008	0.5	1	95-48-7	2-Methylphenol	0.105	U	mg/kg
RJJ-852+50-IC171-0.5-1.0 FIELD DUP	13202785.91	709607.3711	10/14/2008	0.5	1	95-50-1	1,2-Dichlorobenzene	0.04	U	mg/kg
RJJ-852+50-IC171-0.5-1.0 FIELD DUP	13202785.91	709607.3711	10/14/2008	0.5	1	95-57-8	2-Chlorophenol	0.16	U	mg/kg
RJJ-852+50-IC171-0.5-1.0 FIELD DUP	13202785.91	709607.3711	10/14/2008	0.5	1	95-94-3	1,2,4,5-Tetrachlorobenzene	0.01	U	mg/kg
RJJ-852+50-IC171-0.5-1.0 FIELD DUP	13202785.91	709607.3711	10/14/2008	0.5	1	95-95-4	2,4,5-Trichlorophenol	0.095	U	mg/kg
RJJ-852+50-IC171-0.5-1.0 FIELD DUP	13202785.91	709607.3711	10/14/2008	0.5	1	959-98-8	Endosulfan I	0.01	U	mg/kg
RJJ-852+50-IC171-0.5-1.0 FIELD DUP	13202785.91	709607.3711	10/14/2008	0.5	1	98-54-4	p-tert-Butylphenol	0.04	U	mg/kg
RJJ-852+50-IC171-0.5-1.0 FIELD DUP	13202785.91	709607.3711	10/14/2008	0.5	1	98-95-3	Nitrobenzene	0.115	U	mg/kg
RJJ-852+50-IC171-0.5-1.0 FIELD DUP	13202785.91	709607.3711	10/14/2008	0.5	1	99-09-2	3-Nitroaniline	0.17	U	mg/kg
RJJ-852+50-IC171-0.5-1.0 FIELD DUP	13202785.91	709607.3711	10/14/2008	0.5	1	TOC	Total Organic Carbon	0.1		percent
RJJ-852+50-IC171-1.0-3.1	13202785.91	709607.3711	10/14/2008	1	3.1	1746-01-6	2,3,7,8-TETRACHLORODIBENZO-P-DIOXIN	2	U	ng/kg
RJJ-852+50-IC171-1.0-3.1	13202785.91	709607.3711	10/14/2008	1	3.1	51207-31-9	2,3,7,8-TETRACHLORODIBENZOFURAN	31		ng/kg
RJJ-852+50-IC171-1.0-3.1	13202785.91	709607.3711	10/14/2008	1	3.1	57117-31-4	2,3,4,7,8-PENTACHLORODIBENZOFURAN	6	J	ng/kg
RJJ-852+50-IC171-1.0-3.1	13202785.91	709607.3711	10/14/2008	1	3.1	57117-41-6	1,2,3,7,8-PENTACHLORODIBENZOFURAN	5	J	ng/kg
RJJ-852+50-IC171-1.0-3.1	13202785.91	709607.3711	10/14/2008	1	3.1	ETEQ	ETEQ	5	U	ppt
RJJ-852+50-IC171-1.0-3.1	13202785.91	709607.3711	10/14/2008	1	3.1	HXCDD-HXCDF	1,2,3,4,7,8-Hexachlorodibenzofuran + 1,2,3,6,7,8-Hexachlorodibenzofuran	3	U	ng/kg
RJJ-852+50-IC171-3.1-5.0	13202785.91	709607.3711	10/14/2008	3.1	5	1746-01-6	2,3,7,8-TETRACHLORODIBENZO-P-DIOXIN	2	U	ng/kg
RJJ-852+50-IC171-3.1-5.0	13202785.91	709607.3711	10/14/2008	3.1	5	51207-31-9	2,3,7,8-TETRACHLORODIBENZOFURAN	2	U	ng/kg
RJJ-852+50-IC171-3.1-5.0	13202785.91	709607.3711	10/14/2008	3.1	5	57117-31-4	2,3,4,7,8-PENTACHLORODIBENZOFURAN	2	U	ng/kg
RJJ-852+50-IC171-3.1-5.0	13202785.91	709607.3711	10/14/2008	3.1	5	57117-41-6	1,2,3,7,8-PENTACHLORODIBENZOFURAN	2	U	ng/kg
RJJ-852+50-IC171-3.1-5.0	13202785.91	709607.3711	10/14/2008	3.1	5	ETEQ	ETEQ	5	U	ppt
RJJ-852+50-IC171-3.1-5.0	13202785.91	709607.3711	10/14/2008	3.1	5	HXCDD-HXCDF	1,2,3,4,7,8-Hexachlorodibenzofuran + 1,2,3,6,7,8-Hexachlorodibenzofuran	2	U	ng/kg
RJJ-852+50-IC171-5.0-6.5	13202785.91	709607.3711	10/14/2008	5	6.5	1746-01-6	2,3,7,8-TETRACHLORODIBENZO-P-DIOXIN	2	U	ng/kg
RJJ-852+50-IC171-5.0-6.5	13202785.91	709607.3711	10/14/2008	5	6.5	51207-31-9	2,3,7,8-TETRACHLORODIBENZOFURAN	2	U	ng/kg
RJJ-852+50-IC171-5.0-6.5	13202785.91	709607.3711	10/14/2008	5	6.5	57117-31-4	2,3,4,7,8-PENTACHLORODIBENZOFURAN	2	U	ng/kg
RJJ-852+50-IC171-5.0-6.5	13202785.91	709607.3711	10/14/2008	5	6.5	57117-41-6	1,2,3,7,8-PENTACHLORODIBENZOFURAN	2	U	ng/kg
RJJ-852+50-IC171-5.0-6.5	13202785.91	709607.3711	10/14/2008	5	6.5	ETEQ	ETEQ	5	U	ppt
RJJ-852+50-IC171-5.0-6.5	13202785.91	709607.3711	10/14/2008	5	6.5	HXCDD-HXCDF	1,2,3,4,7,8-Hexachlorodibenzofuran + 1,2,3,6,7,8-Hexachlorodibenzofuran	2	U	ng/kg
RJJ-852+50-IC171-6.5-8.0	13202785.91	709607.3711	10/14/2008	6.5	8	1746-01-6	2,3,7,8-TETRACHLORODIBENZO-P-DIOXIN	2	U	ng/kg
RJJ-852+50-IC171-6.5-8.0	13202785.91	709607.3711	10/14/2008	6.5	8	51207-31-9	2,3,7,8-TETRACHLORODIBENZOFURAN	2	U	ng/kg
RJJ-852+50-IC171-6.5-8.0	13202785.91	709607.3711	10/14/2008	6.5	8	57117-31-4	2,3,4,7,8-PENTACHLORODIBENZOFURAN	2	U	ng/kg
RJJ-852+50-IC171-6.5-8.0	13202785.91	709607.3711	10/14/2008	6.5	8	57117-41-6	1,2,3,7,8-PENTACHLORODIBENZOFURAN	2	U	ng/kg
RJJ-852+50-IC171-6.5-8.0	13202785.91	709607.3711	10/14/2008	6.5	8	ETEQ	ETEQ	5	U	ppt
RJJ-852+50-IC171-6.5-8.0	13202785.91	709607.3711	10/14/2008	6.5	8	HXCDD-HXCDF	1,2,3,4,7,8-Hexachlorodibenzofuran + 1,2,3,6,7,8-Hexachlorodibenzofuran	2	U	ng/kg
RJJ-852+50-IC171-FD-0.0-0.5	13202785.91	709607.3711	10/14/2008	0	0.5	1746-01-6	2,3,7,8-TETRACHLORODIBENZO-P-DIOXIN	5	J	ng/kg
RJJ-852+50-IC171-FD-0.0-0.5	13202785.91	709607.3711	10/14/2008	0	0.5	51207-31-9	2,3,7,8-TETRACHLORODIBENZOFURAN	94		ng/kg
RJJ-852+50-IC171-FD-0.0-0.5	13202785.91	709607.3711	10/14/2008	0	0.5	57117-31-4	2,3,4,7,8-PENTACHLORODIBENZOFURAN	22	J	ng/kg
RJJ-852+50-IC171-FD-0.0-0.5	13202785.91	709607.3711	10/14/2008	0	0.5	57117-41-6	1,2,3,7,8-PENTACHLORODIBENZOFURAN	23	J	ng/kg
RJJ-852+50-IC171-FD-0.0-0.5	13202785.91	709607.3711	10/14/2008	0	0.5	ETEQ	ETEQ	32		ppt
RJJ-852+50-IC171-FD-0.0-0.5	13202785.91	709607.3711	10/14/2008	0	0.5	HXCDD-HXCDF	1,2,3,4,7,8-Hexachlorodibenzofuran + 1,2,3,6,7,8-Hexachlorodibenzofuran	23	J	ng/kg
RJJ-852+50-IC171-FD-0.5-1.0	13202785.91	709607.3711	10/14/2008	0.5	1	1746-01-6	2,3,7,8-TETRACHLORODIBENZO-P-DIOXIN	113		pg/g
RJJ-852+50-IC171-FD-0.5-1.0	13202785.91	709607.3711	10/14/2008	0.5	1	1746-01-6	2,3,7,8-TETRACHLORODIBENZO-P-DIOXIN	111		ng/kg
RJJ-852+50-IC171-FD-0.5-1.0	13202785.91	709607.3711	10/14/2008	0.5	1	19408-74-3	1,2,3,7,8,9-Hexachlorodibenzo-p-dioxin	715		pg/g
RJJ-852+50-IC171-FD-0.5-1.0	13202785.91	709607.3711	10/14/2008	0.5	1	30402-15-4	PeCDF (total)	1720	J	pg/g
RJJ-852+50-IC171-FD-0.5-1.0	13202785.91	709607.3711	10/14/2008	0.5	1	3268-87-9	OCTACHLORODIBENZO-P-DIOXIN	7750	B	pg/g
RJJ-852+50-IC171-FD-0.5-1.0	13202785.91	709607.3711	10/14/2008	0.5	1	34465-46-8	HxCDD (total)	9060		pg/g

Sample ID	Easting	Northing	Sample Date	Start Depth (feet)	End Depth (feet)	CAS #	Chemical Name	Result	Qualifier	Unit
RJJ-852+50-IC171-FD-0.5-1.0	13202785.91	709607.3711	10/14/2008	0.5	1	35822-46-9	1,2,3,4,6,7,8-HEPTACHLORODIBENZO-P-DIOXIN	7700		pg/g
RJJ-852+50-IC171-FD-0.5-1.0	13202785.91	709607.3711	10/14/2008	0.5	1	36088-22-9	PeCDD (total)	1790		pg/g
RJJ-852+50-IC171-FD-0.5-1.0	13202785.91	709607.3711	10/14/2008	0.5	1	37871-00-4	HpCDD (total)	15900		pg/g
RJJ-852+50-IC171-FD-0.5-1.0	13202785.91	709607.3711	10/14/2008	0.5	1	38998-75-3	HpCDF (total)	1360	B	pg/g
RJJ-852+50-IC171-FD-0.5-1.0	13202785.91	709607.3711	10/14/2008	0.5	1	39001-02-0	OCTACHLORODIBENZOFURAN	545	B	pg/g
RJJ-852+50-IC171-FD-0.5-1.0	13202785.91	709607.3711	10/14/2008	0.5	1	39227-28-6	1,2,3,4,7,8-Hexachlorodibenzo-p-dioxin	288		pg/g
RJJ-852+50-IC171-FD-0.5-1.0	13202785.91	709607.3711	10/14/2008	0.5	1	40321-76-4	1,2,3,7,8-PENTACHLORODIBENZO-P-DIOXIN	156		pg/g
RJJ-852+50-IC171-FD-0.5-1.0	13202785.91	709607.3711	10/14/2008	0.5	1	41903-57-5	TCDD (total)	1480		pg/g
RJJ-852+50-IC171-FD-0.5-1.0	13202785.91	709607.3711	10/14/2008	0.5	1	51207-31-9	2,3,7,8-TETRACHLORODIBENZOFURAN	645		pg/g
RJJ-852+50-IC171-FD-0.5-1.0	13202785.91	709607.3711	10/14/2008	0.5	1	51207-31-9	2,3,7,8-TETRACHLORODIBENZOFURAN	653		ng/kg
RJJ-852+50-IC171-FD-0.5-1.0	13202785.91	709607.3711	10/14/2008	0.5	1	55673-89-7	1,2,3,4,7,8,9-HEPTACHLORODIBENZOFURAN	216		pg/g
RJJ-852+50-IC171-FD-0.5-1.0	13202785.91	709607.3711	10/14/2008	0.5	1	55684-94-1	HxCDF (total)	1550	J	pg/g
RJJ-852+50-IC171-FD-0.5-1.0	13202785.91	709607.3711	10/14/2008	0.5	1	55722-27-5	TCDF (total)	2030	J	pg/g
RJJ-852+50-IC171-FD-0.5-1.0	13202785.91	709607.3711	10/14/2008	0.5	1	57117-31-4	2,3,4,7,8-PENTACHLORODIBENZOFURAN	311	J	pg/g
RJJ-852+50-IC171-FD-0.5-1.0	13202785.91	709607.3711	10/14/2008	0.5	1	57117-31-4	2,3,4,7,8-PENTACHLORODIBENZOFURAN	346		ng/kg
RJJ-852+50-IC171-FD-0.5-1.0	13202785.91	709607.3711	10/14/2008	0.5	1	57117-41-6	1,2,3,7,8-PENTACHLORODIBENZOFURAN	415		pg/g
RJJ-852+50-IC171-FD-0.5-1.0	13202785.91	709607.3711	10/14/2008	0.5	1	57117-41-6	1,2,3,7,8-PENTACHLORODIBENZOFURAN	404		ng/kg
RJJ-852+50-IC171-FD-0.5-1.0	13202785.91	709607.3711	10/14/2008	0.5	1	57117-44-9	1,2,3,6,7,8-Hexachlorodibenzofuran	125	J	pg/g
RJJ-852+50-IC171-FD-0.5-1.0	13202785.91	709607.3711	10/14/2008	0.5	1	57653-85-7	1,2,3,6,7,8-Hexachlorodibenzo-p-dioxin	1120		pg/g
RJJ-852+50-IC171-FD-0.5-1.0	13202785.91	709607.3711	10/14/2008	0.5	1	60851-34-5	2,3,4,6,7,8-Hexachlorodibenzofuran	72.9	J	pg/g
RJJ-852+50-IC171-FD-0.5-1.0	13202785.91	709607.3711	10/14/2008	0.5	1	67562-39-4	1,2,3,4,6,7,8-HEPTACHLORODIBENZOFURAN	518		pg/g
RJJ-852+50-IC171-FD-0.5-1.0	13202785.91	709607.3711	10/14/2008	0.5	1	70648-26-9	1,2,3,4,7,8-Hexachlorodibenzofuran	478	J	pg/g
RJJ-852+50-IC171-FD-0.5-1.0	13202785.91	709607.3711	10/14/2008	0.5	1	72918-21-9	1,2,3,7,8,9-Hexachlorodibenzofuran	16.1	J	pg/g
RJJ-852+50-IC171-FD-0.5-1.0	13202785.91	709607.3711	10/14/2008	0.5	1	ETEQ	ETEQ	520		ppt
RJJ-852+50-IC171-FD-0.5-1.0	13202785.91	709607.3711	10/14/2008	0.5	1	HXCDD-HXCDF	1,2,3,4,7,8-Hexachlorodibenzofuran + 1,2,3,6,7,8-Hexachlorodibenzofuran	689		ng/kg
RJJ-852+50-IC171-FD-1.0-3.1	13202785.91	709607.3711	10/14/2008	1	3.1	1746-01-6	2,3,7,8-TETRACHLORODIBENZO-P-DIOXIN	2	U	ng/kg
RJJ-852+50-IC171-FD-1.0-3.1	13202785.91	709607.3711	10/14/2008	1	3.1	51207-31-9	2,3,7,8-TETRACHLORODIBENZOFURAN	25		ng/kg
RJJ-852+50-IC171-FD-1.0-3.1	13202785.91	709607.3711	10/14/2008	1	3.1	57117-31-4	2,3,4,7,8-PENTACHLORODIBENZOFURAN	4	J	ng/kg
RJJ-852+50-IC171-FD-1.0-3.1	13202785.91	709607.3711	10/14/2008	1	3.1	57117-41-6	1,2,3,7,8-PENTACHLORODIBENZOFURAN	6	J	ng/kg
RJJ-852+50-IC171-FD-1.0-3.1	13202785.91	709607.3711	10/14/2008	1	3.1	ETEQ	ETEQ	5	U	ppt
RJJ-852+50-IC171-FD-1.0-3.1	13202785.91	709607.3711	10/14/2008	1	3.1	HXCDD-HXCDF	1,2,3,4,7,8-Hexachlorodibenzofuran + 1,2,3,6,7,8-Hexachlorodibenzofuran	8	J	ng/kg
RJJ-852+50-IC260-0.0-0.5	13202750.12	709525.5089	10/14/2008	0	0.5	1746-01-6	2,3,7,8-TETRACHLORODIBENZO-P-DIOXIN	7	J	ng/kg
RJJ-852+50-IC260-0.0-0.5	13202750.12	709525.5089	10/14/2008	0	0.5	51207-31-9	2,3,7,8-TETRACHLORODIBENZOFURAN	3210		ng/kg
RJJ-852+50-IC260-0.0-0.5	13202750.12	709525.5089	10/14/2008	0	0.5	57117-31-4	2,3,4,7,8-PENTACHLORODIBENZOFURAN	1160		ng/kg
RJJ-852+50-IC260-0.0-0.5	13202750.12	709525.5089	10/14/2008	0	0.5	57117-41-6	1,2,3,7,8-PENTACHLORODIBENZOFURAN	1400		ng/kg
RJJ-852+50-IC260-0.0-0.5	13202750.12	709525.5089	10/14/2008	0	0.5	ETEQ	ETEQ	930		ppt
RJJ-852+50-IC260-0.0-0.5	13202750.12	709525.5089	10/14/2008	0	0.5	HXCDD-HXCDF	1,2,3,4,7,8-Hexachlorodibenzofuran + 1,2,3,6,7,8-Hexachlorodibenzofuran	1190		ng/kg
RJJ-852+50-IC260-0.0-0.5	13202750.12	709525.5089	10/14/2008	0	0.5	SIEVE0.375IN	SIEVE, 0.375 INCH, PERCENT PASSING	94.664		percent
RJJ-852+50-IC260-0.0-0.5	13202750.12	709525.5089	10/14/2008	0	0.5	SIEVE0.5IN	SIEVE, 0.5 INCH, PERCENT PASSING	100		percent
RJJ-852+50-IC260-0.0-0.5	13202750.12	709525.5089	10/14/2008	0	0.5	SIEVE0.75IN	SIEVE, 0.75 INCH, PERCENT PASSING	100		percent
RJJ-852+50-IC260-0.0-0.5	13202750.12	709525.5089	10/14/2008	0	0.5	SIEVE1.5IN	SIEVE, 1.5 INCH, PERCENT PASSING	100		percent
RJJ-852+50-IC260-0.0-0.5	13202750.12	709525.5089	10/14/2008	0	0.5	SIEVE100	SIEVE, NO. 100, PERCENT PASSING	28.1126		percent
RJJ-852+50-IC260-0.0-0.5	13202750.12	709525.5089	10/14/2008	0	0.5	SIEVE16	SIEVE NO. 16, PERCENT PASSING	77.8162		percent
RJJ-852+50-IC260-0.0-0.5	13202750.12	709525.5089	10/14/2008	0	0.5	SIEVE1IN	SIEVE, 1 INCH, PERCENT PASSING	100		percent
RJJ-852+50-IC260-0.0-0.5	13202750.12	709525.5089	10/14/2008	0	0.5	SIEVE200	SIEVE NO. 200, PERCENT PASSING	15.0198		percent
RJJ-852+50-IC260-0.0-0.5	13202750.12	709525.5089	10/14/2008	0	0.5	SIEVE2IN	SIEVE, 2 INCH, PERCENT PASSING	100		percent
RJJ-852+50-IC260-0.0-0.5	13202750.12	709525.5089	10/14/2008	0	0.5	SIEVE30	SIEVE NO. 30, PERCENT PASSING	70.2899		percent
RJJ-852+50-IC260-0.0-0.5	13202750.12	709525.5089	10/14/2008	0	0.5	SIEVE3IN	SIEVE, 3 INCH, PERCENT PASSING	100		percent
RJJ-852+50-IC260-0.0-0.5	13202750.12	709525.5089	10/14/2008	0	0.5	SIEVE4	SIEVE NO. 4, PERCENT PASSING	89.7892		percent
RJJ-852+50-IC260-0.0-0.5	13202750.12	709525.5089	10/14/2008	0	0.5	SIEVE50	SIEVE NO. 50, PERCENT PASSING	56.6864		percent
RJJ-852+50-IC260-0.0-0.5	13202750.12	709525.5089	10/14/2008	0	0.5	SIEVE8	SIEVE NO. 8, PERCENT PASSING	84.0909		percent
RJJ-852+50-IC260-0.0-0.5	13202750.12	709525.5089	10/14/2008	0	0.5	SIEVEPAN	SIEVE PAN, PERCENT PASSING	14.9209		percent
RJJ-852+50-IC260-0.5-1.0	13202750.12	709525.5089	10/14/2008	0.5	1	1746-01-6	2,3,7,8-TETRACHLORODIBENZO-P-DIOXIN	18		ng/kg
RJJ-852+50-IC260-0.5-1.0	13202750.12	709525.5089	10/14/2008	0.5	1	51207-31-9	2,3,7,8-TETRACHLORODIBENZOFURAN	1590		ng/kg
RJJ-852+50-IC260-0.5-1.0	13202750.12	709525.5089	10/14/2008	0.5	1	57117-31-4	2,3,4,7,8-PENTACHLORODIBENZOFURAN	523		ng/kg
RJJ-852+50-IC260-0.5-1.0	13202750.12	709525.5089	10/14/2008	0.5	1	57117-41-6	1,2,3,7,8-PENTACHLORODIBENZOFURAN	469		ng/kg
RJJ-852+50-IC260-0.5-1.0	13202750.12	709525.5089	10/14/2008	0.5	1	ETEQ	ETEQ	460		ppt
RJJ-852+50-IC260-0.5-1.0	13202750.12	709525.5089	10/14/2008	0.5	1	HXCDD-HXCDF	1,2,3,4,7,8-Hexachlorodibenzofuran + 1,2,3,6,7,8-Hexachlorodibenzofuran	551		ng/kg
RJJ-852+50-IC260-1.0-2.1	13202750.12	709525.5089	10/14/2008	1	2.1	1746-01-6	2,3,7,8-TETRACHLORODIBENZO-P-DIOXIN	3	U	ng/kg
RJJ-852+50-IC260-1.0-2.1	13202750.12	709525.5089	10/14/2008	1	2.1	51207-31-9	2,3,7,8-TETRACHLORODIBENZOFURAN	12	J	ng/kg
RJJ-852+50-IC260-1.0-2.1	13202750.12	709525.5089	10/14/2008	1	2.1	57117-31-4	2,3,4,7,8-PENTACHLORODIBENZOFURAN	6	J	ng/kg
RJJ-852+50-IC260-1.0-2.1	13202750.12	709525.5089	10/14/2008	1	2.1	57117-41-6	1,2,3,7,8-PENTACHLORODIBENZOFURAN	6	J	ng/kg
RJJ-852+50-IC260-1.0-2.1	13202750.12	709525.5089	10/14/2008	1	2.1	ETEQ	ETEQ	5	U	ppt
RJJ-852+50-IC260-1.0-2.1	13202750.12	709525.5089	10/14/2008	1	2.1	HXCDD-HXCDF	1,2,3,4,7,8-Hexachlorodibenzofuran + 1,2,3,6,7,8-Hexachlorodibenzofuran	11	J	ng/kg
RJJ-852+50-IC260-2.1-4.0	13202750.12	709525.5089	10/14/2008	2.1	4	1746-01-6	2,3,7,8-TETRACHLORODIBENZO-P-DIOXIN	2	U	ng/kg
RJJ-852+50-IC260-2.1-4.0	13202750.12	709525.5089	10/14/2008	2.1	4	51207-31-9	2,3,7,8-TETRACHLORODIBENZOFURAN	2	U	ng/kg

Sample ID	Easting	Northing	Sample Date	Start Depth (feet)	End Depth (feet)	CAS #	Chemical Name	Result	Qualifier	Unit
RJJ-852+50-IC260-2.1-4.0	13202750.12	709525.5089	10/14/2008	2.1	4	57117-31-4	2,3,4,7,8-PENTACHLORODIBENZOFURAN	2	U	ng/kg
RJJ-852+50-IC260-2.1-4.0	13202750.12	709525.5089	10/14/2008	2.1	4	57117-41-6	1,2,3,7,8-PENTACHLORODIBENZOFURAN	2	U	ng/kg
RJJ-852+50-IC260-2.1-4.0	13202750.12	709525.5089	10/14/2008	2.1	4	ETEQ	ETEQ	6	U	ppt
RJJ-852+50-IC260-2.1-4.0	13202750.12	709525.5089	10/14/2008	2.1	4	HXCDD-HXCDF	1,2,3,4,7,8-Hexachlorodibenzofuran + 1,2,3,6,7,8-Hexachlorodibenzofuran	3.5	U	ng/kg
RJJ-852+50-IC260-4.0-6.0	13202750.12	709525.5089	10/14/2008	4	6	1746-01-6	2,3,7,8-TETRACHLORODIBENZO-P-DIOXIN	2	U	ng/kg
RJJ-852+50-IC260-4.0-6.0	13202750.12	709525.5089	10/14/2008	4	6	51207-31-9	2,3,7,8-TETRACHLORODIBENZOFURAN	2	U	ng/kg
RJJ-852+50-IC260-4.0-6.0	13202750.12	709525.5089	10/14/2008	4	6	57117-31-4	2,3,4,7,8-PENTACHLORODIBENZOFURAN	2	U	ng/kg
RJJ-852+50-IC260-4.0-6.0	13202750.12	709525.5089	10/14/2008	4	6	57117-41-6	1,2,3,7,8-PENTACHLORODIBENZOFURAN	2	U	ng/kg
RJJ-852+50-IC260-4.0-6.0	13202750.12	709525.5089	10/14/2008	4	6	ETEQ	ETEQ	5	U	ppt
RJJ-852+50-IC260-4.0-6.0	13202750.12	709525.5089	10/14/2008	4	6	HXCDD-HXCDF	1,2,3,4,7,8-Hexachlorodibenzofuran + 1,2,3,6,7,8-Hexachlorodibenzofuran	2	U	ng/kg
RJJ-852+50-IC260-6.0-7.8	13202750.12	709525.5089	10/14/2008	6	7.8	1746-01-6	2,3,7,8-TETRACHLORODIBENZO-P-DIOXIN	2	U	ng/kg
RJJ-852+50-IC260-6.0-7.8	13202750.12	709525.5089	10/14/2008	6	7.8	51207-31-9	2,3,7,8-TETRACHLORODIBENZOFURAN	2	U	ng/kg
RJJ-852+50-IC260-6.0-7.8	13202750.12	709525.5089	10/14/2008	6	7.8	57117-31-4	2,3,4,7,8-PENTACHLORODIBENZOFURAN	2	U	ng/kg
RJJ-852+50-IC260-6.0-7.8	13202750.12	709525.5089	10/14/2008	6	7.8	57117-41-6	1,2,3,7,8-PENTACHLORODIBENZOFURAN	2	U	ng/kg
RJJ-852+50-IC260-6.0-7.8	13202750.12	709525.5089	10/14/2008	6	7.8	ETEQ	ETEQ	5	U	ppt
RJJ-852+50-IC260-6.0-7.8	13202750.12	709525.5089	10/14/2008	6	7.8	HXCDD-HXCDF	1,2,3,4,7,8-Hexachlorodibenzofuran + 1,2,3,6,7,8-Hexachlorodibenzofuran	2	U	ng/kg
RJJ-852+50-IC79-0.0-0.5	13202829.89	709687.7372	10/14/2008	0	0.5	1746-01-6	2,3,7,8-TETRACHLORODIBENZO-P-DIOXIN	2	U	ng/kg
RJJ-852+50-IC79-0.0-0.5	13202829.89	709687.7372	10/14/2008	0	0.5	51207-31-9	2,3,7,8-TETRACHLORODIBENZOFURAN	33		ng/kg
RJJ-852+50-IC79-0.0-0.5	13202829.89	709687.7372	10/14/2008	0	0.5	57117-31-4	2,3,4,7,8-PENTACHLORODIBENZOFURAN	7	J	ng/kg
RJJ-852+50-IC79-0.0-0.5	13202829.89	709687.7372	10/14/2008	0	0.5	57117-41-6	1,2,3,7,8-PENTACHLORODIBENZOFURAN	12	J	ng/kg
RJJ-852+50-IC79-0.0-0.5	13202829.89	709687.7372	10/14/2008	0	0.5	ETEQ	ETEQ	11		ppt
RJJ-852+50-IC79-0.0-0.5	13202829.89	709687.7372	10/14/2008	0	0.5	HXCDD-HXCDF	1,2,3,4,7,8-Hexachlorodibenzofuran + 1,2,3,6,7,8-Hexachlorodibenzofuran	20	J	ng/kg
RJJ-852+50-IC79-0.0-0.5	13202829.89	709687.7372	10/14/2008	0	0.5	SIEVE0.375IN	SIEVE, 0.375 INCH, PERCENT PASSING	100		percent
RJJ-852+50-IC79-0.0-0.5	13202829.89	709687.7372	10/14/2008	0	0.5	SIEVE0.5IN	SIEVE, 0.5 INCH, PERCENT PASSING	100		percent
RJJ-852+50-IC79-0.0-0.5	13202829.89	709687.7372	10/14/2008	0	0.5	SIEVE0.75IN	SIEVE, 0.75 INCH, PERCENT PASSING	100		percent
RJJ-852+50-IC79-0.0-0.5	13202829.89	709687.7372	10/14/2008	0	0.5	SIEVE1.5IN	SIEVE, 1.5 INCH, PERCENT PASSING	100		percent
RJJ-852+50-IC79-0.0-0.5	13202829.89	709687.7372	10/14/2008	0	0.5	SIEVE100	SIEVE, NO. 100, PERCENT PASSING	1.22174		percent
RJJ-852+50-IC79-0.0-0.5	13202829.89	709687.7372	10/14/2008	0	0.5	SIEVE16	SIEVE NO. 16, PERCENT PASSING	99.0732		percent
RJJ-852+50-IC79-0.0-0.5	13202829.89	709687.7372	10/14/2008	0	0.5	SIEVE1IN	SIEVE, 1 INCH, PERCENT PASSING	100		percent
RJJ-852+50-IC79-0.0-0.5	13202829.89	709687.7372	10/14/2008	0	0.5	SIEVE200	SIEVE NO. 200, PERCENT PASSING	0.631934		percent
RJJ-852+50-IC79-0.0-0.5	13202829.89	709687.7372	10/14/2008	0	0.5	SIEVE2IN	SIEVE, 2 INCH, PERCENT PASSING	100		percent
RJJ-852+50-IC79-0.0-0.5	13202829.89	709687.7372	10/14/2008	0	0.5	SIEVE30	SIEVE NO. 30, PERCENT PASSING	97.2335		percent
RJJ-852+50-IC79-0.0-0.5	13202829.89	709687.7372	10/14/2008	0	0.5	SIEVE3IN	SIEVE, 3 INCH, PERCENT PASSING	100		percent
RJJ-852+50-IC79-0.0-0.5	13202829.89	709687.7372	10/14/2008	0	0.5	SIEVE4	SIEVE NO. 4, PERCENT PASSING	100		percent
RJJ-852+50-IC79-0.0-0.5	13202829.89	709687.7372	10/14/2008	0	0.5	SIEVE50	SIEVE NO. 50, PERCENT PASSING	54.0795		percent
RJJ-852+50-IC79-0.0-0.5	13202829.89	709687.7372	10/14/2008	0	0.5	SIEVE8	SIEVE NO. 8, PERCENT PASSING	99.7051		percent
RJJ-852+50-IC79-0.0-0.5	13202829.89	709687.7372	10/14/2008	0	0.5	SIEVEPAN	SIEVE PAN, PERCENT PASSING	0.631934		percent
RJJ-852+50-IC79-0.5-1.0	13202829.89	709687.7372	10/14/2008	0.5	1	1746-01-6	2,3,7,8-TETRACHLORODIBENZO-P-DIOXIN	2	U	ng/kg
RJJ-852+50-IC79-0.5-1.0	13202829.89	709687.7372	10/14/2008	0.5	1	51207-31-9	2,3,7,8-TETRACHLORODIBENZOFURAN	113	J	ng/kg
RJJ-852+50-IC79-0.5-1.0	13202829.89	709687.7372	10/14/2008	0.5	1	57117-31-4	2,3,4,7,8-PENTACHLORODIBENZOFURAN	43	J	ng/kg
RJJ-852+50-IC79-0.5-1.0	13202829.89	709687.7372	10/14/2008	0.5	1	57117-41-6	1,2,3,7,8-PENTACHLORODIBENZOFURAN	52		ng/kg
RJJ-852+50-IC79-0.5-1.0	13202829.89	709687.7372	10/14/2008	0.5	1	ETEQ	ETEQ	36		ppt
RJJ-852+50-IC79-0.5-1.0	13202829.89	709687.7372	10/14/2008	0.5	1	HXCDD-HXCDF	1,2,3,4,7,8-Hexachlorodibenzofuran + 1,2,3,6,7,8-Hexachlorodibenzofuran	54	J	ng/kg
RJJ-852+50-IC79-1.0-2.6	13202829.89	709687.7372	10/14/2008	1	2.6	1746-01-6	2,3,7,8-TETRACHLORODIBENZO-P-DIOXIN	2	U	ng/kg
RJJ-852+50-IC79-1.0-2.6	13202829.89	709687.7372	10/14/2008	1	2.6	51207-31-9	2,3,7,8-TETRACHLORODIBENZOFURAN	20		ng/kg
RJJ-852+50-IC79-1.0-2.6	13202829.89	709687.7372	10/14/2008	1	2.6	57117-31-4	2,3,4,7,8-PENTACHLORODIBENZOFURAN	2	U	ng/kg
RJJ-852+50-IC79-1.0-2.6	13202829.89	709687.7372	10/14/2008	1	2.6	57117-41-6	1,2,3,7,8-PENTACHLORODIBENZOFURAN	2	U	ng/kg
RJJ-852+50-IC79-1.0-2.6	13202829.89	709687.7372	10/14/2008	1	2.6	ETEQ	ETEQ	5	U	ppt
RJJ-852+50-IC79-1.0-2.6	13202829.89	709687.7372	10/14/2008	1	2.6	HXCDD-HXCDF	1,2,3,4,7,8-Hexachlorodibenzofuran + 1,2,3,6,7,8-Hexachlorodibenzofuran	8	J	ng/kg
RJJ-852+50-IC79-2.6-5.0	13202829.89	709687.7372	10/14/2008	2.6	5	1746-01-6	2,3,7,8-TETRACHLORODIBENZO-P-DIOXIN	2	U	ng/kg
RJJ-852+50-IC79-2.6-5.0	13202829.89	709687.7372	10/14/2008	2.6	5	51207-31-9	2,3,7,8-TETRACHLORODIBENZOFURAN	2	U	ng/kg
RJJ-852+50-IC79-2.6-5.0	13202829.89	709687.7372	10/14/2008	2.6	5	57117-31-4	2,3,4,7,8-PENTACHLORODIBENZOFURAN	2	U	ng/kg
RJJ-852+50-IC79-2.6-5.0	13202829.89	709687.7372	10/14/2008	2.6	5	57117-41-6	1,2,3,7,8-PENTACHLORODIBENZOFURAN	2	U	ng/kg
RJJ-852+50-IC79-2.6-5.0	13202829.89	709687.7372	10/14/2008	2.6	5	ETEQ	ETEQ	5.5	U	ppt
RJJ-852+50-IC79-2.6-5.0	13202829.89	709687.7372	10/14/2008	2.6	5	HXCDD-HXCDF	1,2,3,4,7,8-Hexachlorodibenzofuran + 1,2,3,6,7,8-Hexachlorodibenzofuran	3	U	ng/kg
RJJ-852+50-IC79-5.0-5.9	13202829.89	709687.7372	10/14/2008	5	5.9	1746-01-6	2,3,7,8-TETRACHLORODIBENZO-P-DIOXIN	2	U	ng/kg
RJJ-852+50-IC79-5.0-5.9	13202829.89	709687.7372	10/14/2008	5	5.9	51207-31-9	2,3,7,8-TETRACHLORODIBENZOFURAN	2	U	ng/kg
RJJ-852+50-IC79-5.0-5.9	13202829.89	709687.7372	10/14/2008	5	5.9	57117-31-4	2,3,4,7,8-PENTACHLORODIBENZOFURAN	2	U	ng/kg
RJJ-852+50-IC79-5.0-5.9	13202829.89	709687.7372	10/14/2008	5	5.9	57117-41-6	1,2,3,7,8-PENTACHLORODIBENZOFURAN	2	U	ng/kg
RJJ-852+50-IC79-5.0-5.9	13202829.89	709687.7372	10/14/2008	5	5.9	ETEQ	ETEQ	5	U	ppt
RJJ-852+50-IC79-5.0-5.9	13202829.89	709687.7372	10/14/2008	5	5.9	HXCDD-HXCDF	1,2,3,4,7,8-Hexachlorodibenzofuran + 1,2,3,6,7,8-Hexachlorodibenzofuran	2	U	ng/kg
RJJ-852+50-IC79-5.9-7.9	13202829.89	709687.7372	10/14/2008	5.9	7.9	1746-01-6	2,3,7,8-TETRACHLORODIBENZO-P-DIOXIN	2	U	ng/kg
RJJ-852+50-IC79-5.9-7.9	13202829.89	709687.7372	10/14/2008	5.9	7.9	51207-31-9	2,3,7,8-TETRACHLORODIBENZOFURAN	2	U	ng/kg
RJJ-852+50-IC79-5.9-7.9	13202829.89	709687.7372	10/14/2008	5.9	7.9	57117-31-4	2,3,4,7,8-PENTACHLORODIBENZOFURAN	2	U	ng/kg
RJJ-852+50-IC79-5.9-7.9	13202829.89	709687.7372	10/14/2008	5.9	7.9	57117-41-6	1,2,3,7,8-PENTACHLORODIBENZOFURAN	2	U	ng/kg
RJJ-852+50-IC79-5.9-7.9	13202829.89	709687.7372	10/14/2008	5.9	7.9	ETEQ	ETEQ	5	U	ppt

Sample ID	Easting	Northing	Sample Date	Start Depth (feet)	End Depth (feet)	CAS #	Chemical Name	Result	Qualifier	Unit
RJJ-852+50-IC79-5.9-7.9	13202829.89	709687.7372	10/14/2008	5.9	7.9	HXCDD-HXCDF	1,2,3,4,7,8-Hexachlorodibenzofuran + 1,2,3,6,7,8-Hexachlorodibenzofuran	2	U	ng/kg
RKK-854+50-IC58-0.0-0.5	13203020.43	709613.4761	12/09/2008	0	0.5	1746-01-6	2,3,7,8-TETRACHLORODIBENZO-P-DIOXIN	2	UJ	ng/kg
RKK-854+50-IC58-0.0-0.5	13203020.43	709613.4761	12/09/2008	0	0.5	51207-31-9	2,3,7,8-TETRACHLORODIBENZOFURAN	35		ng/kg
RKK-854+50-IC58-0.0-0.5	13203020.43	709613.4761	12/09/2008	0	0.5	57117-31-4	2,3,4,7,8-PENTACHLORODIBENZOFURAN	11		ng/kg
RKK-854+50-IC58-0.0-0.5	13203020.43	709613.4761	12/09/2008	0	0.5	57117-41-6	1,2,3,7,8-PENTACHLORODIBENZOFURAN	10		ng/kg
RKK-854+50-IC58-0.0-0.5	13203020.43	709613.4761	12/09/2008	0	0.5	ETEQ	ETEQ	11		ppt
RKK-854+50-IC58-0.0-0.5	13203020.43	709613.4761	12/09/2008	0	0.5	HXCDD-HXCDF	1,2,3,4,7,8-Hexachlorodibenzofuran + 1,2,3,6,7,8-Hexachlorodibenzofuran	12		ng/kg
RKK-854+50-IC58-0.5-1.0	13203020.43	709613.4761	12/09/2008	0.5	1	1746-01-6	2,3,7,8-TETRACHLORODIBENZO-P-DIOXIN	2	UJ	ng/kg
RKK-854+50-IC58-0.5-1.0	13203020.43	709613.4761	12/09/2008	0.5	1	51207-31-9	2,3,7,8-TETRACHLORODIBENZOFURAN	35		ng/kg
RKK-854+50-IC58-0.5-1.0	13203020.43	709613.4761	12/09/2008	0.5	1	57117-31-4	2,3,4,7,8-PENTACHLORODIBENZOFURAN	14		ng/kg
RKK-854+50-IC58-0.5-1.0	13203020.43	709613.4761	12/09/2008	0.5	1	57117-41-6	1,2,3,7,8-PENTACHLORODIBENZOFURAN	11		ng/kg
RKK-854+50-IC58-0.5-1.0	13203020.43	709613.4761	12/09/2008	0.5	1	ETEQ	ETEQ	13		ppt
RKK-854+50-IC58-0.5-1.0	13203020.43	709613.4761	12/09/2008	0.5	1	HXCDD-HXCDF	1,2,3,4,7,8-Hexachlorodibenzofuran + 1,2,3,6,7,8-Hexachlorodibenzofuran	15		ng/kg
RKK-854+50-IC58-1.0-2.2	13203020.43	709613.4761	12/09/2008	1	2.2	1746-01-6	2,3,7,8-TETRACHLORODIBENZO-P-DIOXIN	5	J	ng/kg
RKK-854+50-IC58-1.0-2.2	13203020.43	709613.4761	12/09/2008	1	2.2	51207-31-9	2,3,7,8-TETRACHLORODIBENZOFURAN	3150		ng/kg
RKK-854+50-IC58-1.0-2.2	13203020.43	709613.4761	12/09/2008	1	2.2	57117-31-4	2,3,4,7,8-PENTACHLORODIBENZOFURAN	1170		ng/kg
RKK-854+50-IC58-1.0-2.2	13203020.43	709613.4761	12/09/2008	1	2.2	57117-41-6	1,2,3,7,8-PENTACHLORODIBENZOFURAN	1300		ng/kg
RKK-854+50-IC58-1.0-2.2	13203020.43	709613.4761	12/09/2008	1	2.2	ETEQ	ETEQ	890		ppt
RKK-854+50-IC58-1.0-2.2	13203020.43	709613.4761	12/09/2008	1	2.2	HXCDD-HXCDF	1,2,3,4,7,8-Hexachlorodibenzofuran + 1,2,3,6,7,8-Hexachlorodibenzofuran	910		ng/kg
RKK-854+50-IC58-2.2-2.6	13203020.43	709613.4761	12/09/2008	2.2	2.6	1746-01-6	2,3,7,8-TETRACHLORODIBENZO-P-DIOXIN	32	J	ng/kg
RKK-854+50-IC58-2.2-2.6	13203020.43	709613.4761	12/09/2008	2.2	2.6	51207-31-9	2,3,7,8-TETRACHLORODIBENZOFURAN	31900	J	ng/kg
RKK-854+50-IC58-2.2-2.6	13203020.43	709613.4761	12/09/2008	2.2	2.6	57117-31-4	2,3,4,7,8-PENTACHLORODIBENZOFURAN	13800		ng/kg
RKK-854+50-IC58-2.2-2.6	13203020.43	709613.4761	12/09/2008	2.2	2.6	57117-41-6	1,2,3,7,8-PENTACHLORODIBENZOFURAN	12700		ng/kg
RKK-854+50-IC58-2.2-2.6	13203020.43	709613.4761	12/09/2008	2.2	2.6	ETEQ	ETEQ	9700		ppt
RKK-854+50-IC58-2.2-2.6	13203020.43	709613.4761	12/09/2008	2.2	2.6	HXCDD-HXCDF	1,2,3,4,7,8-Hexachlorodibenzofuran + 1,2,3,6,7,8-Hexachlorodibenzofuran	10600		ng/kg
RKK-854+50-IC58-2.6-4.0	13203020.43	709613.4761	12/09/2008	2.6	4	1746-01-6	2,3,7,8-TETRACHLORODIBENZO-P-DIOXIN	2.5	UJ	ng/kg
RKK-854+50-IC58-2.6-4.0	13203020.43	709613.4761	12/09/2008	2.6	4	51207-31-9	2,3,7,8-TETRACHLORODIBENZOFURAN	68		ng/kg
RKK-854+50-IC58-2.6-4.0	13203020.43	709613.4761	12/09/2008	2.6	4	57117-31-4	2,3,4,7,8-PENTACHLORODIBENZOFURAN	28		ng/kg
RKK-854+50-IC58-2.6-4.0	13203020.43	709613.4761	12/09/2008	2.6	4	57117-41-6	1,2,3,7,8-PENTACHLORODIBENZOFURAN	26		ng/kg
RKK-854+50-IC58-2.6-4.0	13203020.43	709613.4761	12/09/2008	2.6	4	ETEQ	ETEQ	22		ppt
RKK-854+50-IC58-2.6-4.0	13203020.43	709613.4761	12/09/2008	2.6	4	HXCDD-HXCDF	1,2,3,4,7,8-Hexachlorodibenzofuran + 1,2,3,6,7,8-Hexachlorodibenzofuran	17	J	ng/kg
RKK-854+50-IC58-4.0-6.0	13203020.43	709613.4761	12/09/2008	4	6	1746-01-6	2,3,7,8-TETRACHLORODIBENZO-P-DIOXIN	2.5	UJ	ng/kg
RKK-854+50-IC58-4.0-6.0	13203020.43	709613.4761	12/09/2008	4	6	51207-31-9	2,3,7,8-TETRACHLORODIBENZOFURAN	2	UJ	ng/kg
RKK-854+50-IC58-4.0-6.0	13203020.43	709613.4761	12/09/2008	4	6	57117-31-4	2,3,4,7,8-PENTACHLORODIBENZOFURAN	2	UJ	ng/kg
RKK-854+50-IC58-4.0-6.0	13203020.43	709613.4761	12/09/2008	4	6	57117-41-6	1,2,3,7,8-PENTACHLORODIBENZOFURAN	2	UJ	ng/kg
RKK-854+50-IC58-4.0-6.0	13203020.43	709613.4761	12/09/2008	4	6	ETEQ	ETEQ	6.5	U	ppt
RKK-854+50-IC58-4.0-6.0	13203020.43	709613.4761	12/09/2008	4	6	HXCDD-HXCDF	1,2,3,4,7,8-Hexachlorodibenzofuran + 1,2,3,6,7,8-Hexachlorodibenzofuran	4	UJ	ng/kg
RKK-854+50-IC58-6.0-8.0	13203020.43	709613.4761	12/09/2008	6	8	1746-01-6	2,3,7,8-TETRACHLORODIBENZO-P-DIOXIN	2	UJ	ng/kg
RKK-854+50-IC58-6.0-8.0	13203020.43	709613.4761	12/09/2008	6	8	51207-31-9	2,3,7,8-TETRACHLORODIBENZOFURAN	2	UJ	ng/kg
RKK-854+50-IC58-6.0-8.0	13203020.43	709613.4761	12/09/2008	6	8	57117-31-4	2,3,4,7,8-PENTACHLORODIBENZOFURAN	2	UJ	ng/kg
RKK-854+50-IC58-6.0-8.0	13203020.43	709613.4761	12/09/2008	6	8	57117-41-6	1,2,3,7,8-PENTACHLORODIBENZOFURAN	2	UJ	ng/kg
RKK-854+50-IC58-6.0-8.0	13203020.43	709613.4761	12/09/2008	6	8	ETEQ	ETEQ	5.5	U	ppt
RKK-854+50-IC58-6.0-8.0	13203020.43	709613.4761	12/09/2008	6	8	HXCDD-HXCDF	1,2,3,4,7,8-Hexachlorodibenzofuran + 1,2,3,6,7,8-Hexachlorodibenzofuran	2.5	UJ	ng/kg
RKK-855+00-IC120-0.0-0.5	13203044.28	709534.1414	12/09/2008	0	0.5	1746-01-6	2,3,7,8-TETRACHLORODIBENZO-P-DIOXIN	4	UJ	ng/kg
RKK-855+00-IC120-0.0-0.5	13203044.28	709534.1414	12/09/2008	0	0.5	51207-31-9	2,3,7,8-TETRACHLORODIBENZOFURAN	23	J	ng/kg
RKK-855+00-IC120-0.0-0.5	13203044.28	709534.1414	12/09/2008	0	0.5	57117-31-4	2,3,4,7,8-PENTACHLORODIBENZOFURAN	14		ng/kg
RKK-855+00-IC120-0.0-0.5	13203044.28	709534.1414	12/09/2008	0	0.5	57117-41-6	1,2,3,7,8-PENTACHLORODIBENZOFURAN	130		ng/kg
RKK-855+00-IC120-0.0-0.5	13203044.28	709534.1414	12/09/2008	0	0.5	ETEQ	ETEQ	26		ppt
RKK-855+00-IC120-0.0-0.5	13203044.28	709534.1414	12/09/2008	0	0.5	HXCDD-HXCDF	1,2,3,4,7,8-Hexachlorodibenzofuran + 1,2,3,6,7,8-Hexachlorodibenzofuran	91		ng/kg
RKK-855+00-IC120-0.5-1.0	13203044.28	709534.1414	12/09/2008	0.5	1	1746-01-6	2,3,7,8-TETRACHLORODIBENZO-P-DIOXIN	2	UJ	ng/kg
RKK-855+00-IC120-0.5-1.0	13203044.28	709534.1414	12/09/2008	0.5	1	51207-31-9	2,3,7,8-TETRACHLORODIBENZOFURAN	175		ng/kg
RKK-855+00-IC120-0.5-1.0	13203044.28	709534.1414	12/09/2008	0.5	1	57117-31-4	2,3,4,7,8-PENTACHLORODIBENZOFURAN	91		ng/kg
RKK-855+00-IC120-0.5-1.0	13203044.28	709534.1414	12/09/2008	0.5	1	57117-41-6	1,2,3,7,8-PENTACHLORODIBENZOFURAN	93		ng/kg
RKK-855+00-IC120-0.5-1.0	13203044.28	709534.1414	12/09/2008	0.5	1	ETEQ	ETEQ	65		ppt
RKK-855+00-IC120-0.5-1.0	13203044.28	709534.1414	12/09/2008	0.5	1	HXCDD-HXCDF	1,2,3,4,7,8-Hexachlorodibenzofuran + 1,2,3,6,7,8-Hexachlorodibenzofuran	93		ng/kg
RKK-855+00-IC120-1.0-2.7	13203044.28	709534.1414	12/09/2008	1	2.7	1746-01-6	2,3,7,8-TETRACHLORODIBENZO-P-DIOXIN	2	UJ	ng/kg
RKK-855+00-IC120-1.0-2.7	13203044.28	709534.1414	12/09/2008	1	2.7	51207-31-9	2,3,7,8-TETRACHLORODIBENZOFURAN	2960		ng/kg
RKK-855+00-IC120-1.0-2.7	13203044.28	709534.1414	12/09/2008	1	2.7	57117-31-4	2,3,4,7,8-PENTACHLORODIBENZOFURAN	1620		ng/kg
RKK-855+00-IC120-1.0-2.7	13203044.28	709534.1414	12/09/2008	1	2.7	57117-41-6	1,2,3,7,8-PENTACHLORODIBENZOFURAN	2100		ng/kg
RKK-855+00-IC120-1.0-2.7	13203044.28	709534.1414	12/09/2008	1	2.7	ETEQ	ETEQ	1100		ppt
RKK-855+00-IC120-1.0-2.7	13203044.28	709534.1414	12/09/2008	1	2.7	HXCDD-HXCDF	1,2,3,4,7,8-Hexachlorodibenzofuran + 1,2,3,6,7,8-Hexachlorodibenzofuran	1480		ng/kg
RKK-855+00-IC120-2.7-4.4	13203044.28	709534.1414	12/09/2008	2.7	4.4	1746-01-6	2,3,7,8-TETRACHLORODIBENZO-P-DIOXIN	2.5	UJ	ng/kg
RKK-855+00-IC120-2.7-4.4	13203044.28	709534.1414	12/09/2008	2.7	4.4	51207-31-9	2,3,7,8-TETRACHLORODIBENZOFURAN	2	UJ	ng/kg
RKK-855+00-IC120-2.7-4.4	13203044.28	709534.1414	12/09/2008	2.7	4.4	57117-31-4	2,3,4,7,8-PENTACHLORODIBENZOFURAN	2	UJ	ng/kg
RKK-855+00-IC120-2.7-4.4	13203044.28	709534.1414	12/09/2008	2.7	4.4	57117-41-6	1,2,3,7,8-PENTACHLORODIBENZOFURAN	2	UJ	ng/kg
RKK-855+00-IC120-2.7-4.4	13203044.28	709534.1414	12/09/2008	2.7	4.4	ETEQ	ETEQ	6	U	ppt

Sample ID	Easting	Northing	Sample Date	Start Depth (feet)	End Depth (feet)	CAS #	Chemical Name	Result	Qualifier	Unit
RKK-855+00-IC120-2.7-4.4	13203044.28	709534.1414	12/09/2008	2.7	4.4	HXCDD-HXCDF	1,2,3,4,7,8-Hexachlorodibenzofuran + 1,2,3,6,7,8-Hexachlorodibenzofuran	3	UJ	ng/kg
RKK-855+00-IC120-4.4-6.0	13203044.28	709534.1414	12/09/2008	4.4	6	1746-01-6	2,3,7,8-TETRACHLORODIBENZO-P-DIOXIN	2	UJ	ng/kg
RKK-855+00-IC120-4.4-6.0	13203044.28	709534.1414	12/09/2008	4.4	6	51207-31-9	2,3,7,8-TETRACHLORODIBENZOFURAN	2	UJ	ng/kg
RKK-855+00-IC120-4.4-6.0	13203044.28	709534.1414	12/09/2008	4.4	6	57117-31-4	2,3,4,7,8-PENTACHLORODIBENZOFURAN	2	UJ	ng/kg
RKK-855+00-IC120-4.4-6.0	13203044.28	709534.1414	12/09/2008	4.4	6	57117-41-6	1,2,3,7,8-PENTACHLORODIBENZOFURAN	2	UJ	ng/kg
RKK-855+00-IC120-4.4-6.0	13203044.28	709534.1414	12/09/2008	4.4	6	ETEQ	ETEQ	5.5	U	ppt
RKK-855+00-IC120-4.4-6.0	13203044.28	709534.1414	12/09/2008	4.4	6	HXCDD-HXCDF	1,2,3,4,7,8-Hexachlorodibenzofuran + 1,2,3,6,7,8-Hexachlorodibenzofuran	3	UJ	ng/kg
RKK-855+00-IC120-6.0-8.0	13203044.28	709534.1414	12/09/2008	6	8	1746-01-6	2,3,7,8-TETRACHLORODIBENZO-P-DIOXIN	2	UJ	ng/kg
RKK-855+00-IC120-6.0-8.0	13203044.28	709534.1414	12/09/2008	6	8	51207-31-9	2,3,7,8-TETRACHLORODIBENZOFURAN	2	UJ	ng/kg
RKK-855+00-IC120-6.0-8.0	13203044.28	709534.1414	12/09/2008	6	8	57117-31-4	2,3,4,7,8-PENTACHLORODIBENZOFURAN	2	UJ	ng/kg
RKK-855+00-IC120-6.0-8.0	13203044.28	709534.1414	12/09/2008	6	8	57117-41-6	1,2,3,7,8-PENTACHLORODIBENZOFURAN	2	UJ	ng/kg
RKK-855+00-IC120-6.0-8.0	13203044.28	709534.1414	12/09/2008	6	8	ETEQ	ETEQ	5.5	U	ppt
RKK-855+00-IC120-6.0-8.0	13203044.28	709534.1414	12/09/2008	6	8	HXCDD-HXCDF	1,2,3,4,7,8-Hexachlorodibenzofuran + 1,2,3,6,7,8-Hexachlorodibenzofuran	2.5	UJ	ng/kg
RKK-855+00-IC120-FD-1.0-2.7	13203044.28	709534.1414	12/09/2008	1	2.7	1746-01-6	2,3,7,8-TETRACHLORODIBENZO-P-DIOXIN	4	J	ng/kg
RKK-855+00-IC120-FD-1.0-2.7	13203044.28	709534.1414	12/09/2008	1	2.7	51207-31-9	2,3,7,8-TETRACHLORODIBENZOFURAN	2500		ng/kg
RKK-855+00-IC120-FD-1.0-2.7	13203044.28	709534.1414	12/09/2008	1	2.7	57117-31-4	2,3,4,7,8-PENTACHLORODIBENZOFURAN	913		ng/kg
RKK-855+00-IC120-FD-1.0-2.7	13203044.28	709534.1414	12/09/2008	1	2.7	57117-41-6	1,2,3,7,8-PENTACHLORODIBENZOFURAN	869		ng/kg
RKK-855+00-IC120-FD-1.0-2.7	13203044.28	709534.1414	12/09/2008	1	2.7	ETEQ	ETEQ	680		ppt
RKK-855+00-IC120-FD-1.0-2.7	13203044.28	709534.1414	12/09/2008	1	2.7	HXCDD-HXCDF	1,2,3,4,7,8-Hexachlorodibenzofuran + 1,2,3,6,7,8-Hexachlorodibenzofuran	560		ng/kg
RKK-855+00-IC62-0.0-0.5	13203067.68	709587.4984	10/31/2008	0	0.5	1746-01-6	2,3,7,8-TETRACHLORODIBENZO-P-DIOXIN	2	UJ	ng/kg
RKK-855+00-IC62-0.0-0.5	13203067.68	709587.4984	10/31/2008	0	0.5	51207-31-9	2,3,7,8-TETRACHLORODIBENZOFURAN	27		ng/kg
RKK-855+00-IC62-0.0-0.5	13203067.68	709587.4984	10/31/2008	0	0.5	57117-31-4	2,3,4,7,8-PENTACHLORODIBENZOFURAN	6	J	ng/kg
RKK-855+00-IC62-0.0-0.5	13203067.68	709587.4984	10/31/2008	0	0.5	57117-41-6	1,2,3,7,8-PENTACHLORODIBENZOFURAN	6	J	ng/kg
RKK-855+00-IC62-0.0-0.5	13203067.68	709587.4984	10/31/2008	0	0.5	ETEQ	ETEQ	5	U	ppt
RKK-855+00-IC62-0.0-0.5	13203067.68	709587.4984	10/31/2008	0	0.5	HXCDD-HXCDF	1,2,3,4,7,8-Hexachlorodibenzofuran + 1,2,3,6,7,8-Hexachlorodibenzofuran	9	J	ng/kg
RKK-855+00-IC62-0.5-1.0	13203067.68	709587.4984	10/31/2008	0.5	1	1746-01-6	2,3,7,8-TETRACHLORODIBENZO-P-DIOXIN	2	UJ	ng/kg
RKK-855+00-IC62-0.5-1.0	13203067.68	709587.4984	10/31/2008	0.5	1	51207-31-9	2,3,7,8-TETRACHLORODIBENZOFURAN	187		ng/kg
RKK-855+00-IC62-0.5-1.0	13203067.68	709587.4984	10/31/2008	0.5	1	57117-31-4	2,3,4,7,8-PENTACHLORODIBENZOFURAN	46		ng/kg
RKK-855+00-IC62-0.5-1.0	13203067.68	709587.4984	10/31/2008	0.5	1	57117-41-6	1,2,3,7,8-PENTACHLORODIBENZOFURAN	52		ng/kg
RKK-855+00-IC62-0.5-1.0	13203067.68	709587.4984	10/31/2008	0.5	1	ETEQ	ETEQ	45		ppt
RKK-855+00-IC62-0.5-1.0	13203067.68	709587.4984	10/31/2008	0.5	1	HXCDD-HXCDF	1,2,3,4,7,8-Hexachlorodibenzofuran + 1,2,3,6,7,8-Hexachlorodibenzofuran	52		ng/kg
RKK-855+00-IC62-1.0-1.7	13203067.68	709587.4984	10/31/2008	1	1.7	1746-01-6	2,3,7,8-TETRACHLORODIBENZO-P-DIOXIN	2	UJ	ng/kg
RKK-855+00-IC62-1.0-1.7	13203067.68	709587.4984	10/31/2008	1	1.7	51207-31-9	2,3,7,8-TETRACHLORODIBENZOFURAN	78		ng/kg
RKK-855+00-IC62-1.0-1.7	13203067.68	709587.4984	10/31/2008	1	1.7	57117-31-4	2,3,4,7,8-PENTACHLORODIBENZOFURAN	13	J	ng/kg
RKK-855+00-IC62-1.0-1.7	13203067.68	709587.4984	10/31/2008	1	1.7	57117-41-6	1,2,3,7,8-PENTACHLORODIBENZOFURAN	17	J	ng/kg
RKK-855+00-IC62-1.0-1.7	13203067.68	709587.4984	10/31/2008	1	1.7	ETEQ	ETEQ	17		ppt
RKK-855+00-IC62-1.0-1.7	13203067.68	709587.4984	10/31/2008	1	1.7	HXCDD-HXCDF	1,2,3,4,7,8-Hexachlorodibenzofuran + 1,2,3,6,7,8-Hexachlorodibenzofuran	13	J	ng/kg
RKK-855+00-IC62-1.7-2.4	13203067.68	709587.4984	10/31/2008	1.7	2.4	100-01-6	4-Nitroaniline	0.3	U	mg/kg
RKK-855+00-IC62-1.7-2.4	13203067.68	709587.4984	10/31/2008	1.7	2.4	100-02-7	4-Nitrophenol	0.205	U	mg/kg
RKK-855+00-IC62-1.7-2.4	13203067.68	709587.4984	10/31/2008	1.7	2.4	100-51-6	Benzyl alcohol	0.5	U	mg/kg
RKK-855+00-IC62-1.7-2.4	13203067.68	709587.4984	10/31/2008	1.7	2.4	101-55-3	4-Bromophenyl-phenyl ether	0.155	U	mg/kg
RKK-855+00-IC62-1.7-2.4	13203067.68	709587.4984	10/31/2008	1.7	2.4	1024-57-3	Heptachlor epoxide	0.01	U	mg/kg
RKK-855+00-IC62-1.7-2.4	13203067.68	709587.4984	10/31/2008	1.7	2.4	1031-07-8	Endosulfan sulfate	0.01	U	mg/kg
RKK-855+00-IC62-1.7-2.4	13203067.68	709587.4984	10/31/2008	1.7	2.4	103-33-3	Azobenzene	0.1	U	mg/kg
RKK-855+00-IC62-1.7-2.4	13203067.68	709587.4984	10/31/2008	1.7	2.4	105-67-9	2,4-Dimethylphenol	0.135	U	mg/kg
RKK-855+00-IC62-1.7-2.4	13203067.68	709587.4984	10/31/2008	1.7	2.4	106-44-5	4-Methylphenol	0.105	U	mg/kg
RKK-855+00-IC62-1.7-2.4	13203067.68	709587.4984	10/31/2008	1.7	2.4	106-46-7	1,4-Dichlorobenzene	0.04	U	mg/kg
RKK-855+00-IC62-1.7-2.4	13203067.68	709587.4984	10/31/2008	1.7	2.4	108-39-4	3-Methylphenol	0.12	U	mg/kg
RKK-855+00-IC62-1.7-2.4	13203067.68	709587.4984	10/31/2008	1.7	2.4	108-60-1	2,2'-oxybis(1-Chloropropane)	0.125	U	mg/kg
RKK-855+00-IC62-1.7-2.4	13203067.68	709587.4984	10/31/2008	1.7	2.4	108-95-2	Phenol	0.11	U	mg/kg
RKK-855+00-IC62-1.7-2.4	13203067.68	709587.4984	10/31/2008	1.7	2.4	110-86-1	Pyridine	0.12	U	mg/kg
RKK-855+00-IC62-1.7-2.4	13203067.68	709587.4984	10/31/2008	1.7	2.4	111-44-4	bis(2-Chloroethyl) ether	0.045	U	mg/kg
RKK-855+00-IC62-1.7-2.4	13203067.68	709587.4984	10/31/2008	1.7	2.4	111-91-1	bis(2-Chloroethoxy)methane	0.105	U	mg/kg
RKK-855+00-IC62-1.7-2.4	13203067.68	709587.4984	10/31/2008	1.7	2.4	117-81-7	bis(2-Ethylhexyl)phthalate	0.155	U	mg/kg
RKK-855+00-IC62-1.7-2.4	13203067.68	709587.4984	10/31/2008	1.7	2.4	117-84-0	DI-N-OCTYLPHTHALATE	0.15	U	mg/kg
RKK-855+00-IC62-1.7-2.4	13203067.68	709587.4984	10/31/2008	1.7	2.4	118-74-1	Hexachlorobenzene	0.01	U	mg/kg
RKK-855+00-IC62-1.7-2.4	13203067.68	709587.4984	10/31/2008	1.7	2.4	120-12-7	Anthracene	0.16	U	mg/kg
RKK-855+00-IC62-1.7-2.4	13203067.68	709587.4984	10/31/2008	1.7	2.4	120-82-1	1,2,4-Trichlorobenzene	0.09	U	mg/kg
RKK-855+00-IC62-1.7-2.4	13203067.68	709587.4984	10/31/2008	1.7	2.4	120-83-2	2,4-Dichlorophenol	0.11	U	mg/kg
RKK-855+00-IC62-1.7-2.4	13203067.68	709587.4984	10/31/2008	1.7	2.4	121-14-2	2,4-Dinitrotoluene	0.08	U	mg/kg
RKK-855+00-IC62-1.7-2.4	13203067.68	709587.4984	10/31/2008	1.7	2.4	12789-03-6	GAMMA-CHLORDANE	0.005	U	mg/kg
RKK-855+00-IC62-1.7-2.4	13203067.68	709587.4984	10/31/2008	1.7	2.4	129-00-0	Pyrene	0.61		mg/kg
RKK-855+00-IC62-1.7-2.4	13203067.68	709587.4984	10/31/2008	1.7	2.4	131-11-3	Dimethyl phthalate	0.08	U	mg/kg
RKK-855+00-IC62-1.7-2.4	13203067.68	709587.4984	10/31/2008	1.7	2.4	132-64-9	Dibenzofuran	0.085	U	mg/kg
RKK-855+00-IC62-1.7-2.4	13203067.68	709587.4984	10/31/2008	1.7	2.4	14992-81-5	2,3,4,5,6-Pentachlorostyrene	0.015	U	mg/kg
RKK-855+00-IC62-1.7-2.4	13203067.68	709587.4984	10/31/2008	1.7	2.4	1746-01-6	2,3,7,8-TETRACHLORODIBENZO-P-DIOXIN	6.5	U	ng/kg

Sample ID	Easting	Northing	Sample Date	Start Depth (feet)	End Depth (feet)	CAS #	Chemical Name	Result	Qualifier	Unit
RKK-855+00-IC62-1.7-2.4	13203067.68	709587.4984	10/31/2008	1.7	2.4	191-24-2	Benzo(g,h,i)perylene	0.11	U	mg/kg
RKK-855+00-IC62-1.7-2.4	13203067.68	709587.4984	10/31/2008	1.7	2.4	1918-16-7	Propachlor	0.01	U	mg/kg
RKK-855+00-IC62-1.7-2.4	13203067.68	709587.4984	10/31/2008	1.7	2.4	193-39-5	Indeno(1,2,3-cd)pyrene	0.095	U	mg/kg
RKK-855+00-IC62-1.7-2.4	13203067.68	709587.4984	10/31/2008	1.7	2.4	205-99-2	Benzo(b)fluoranthene	0.13	U	mg/kg
RKK-855+00-IC62-1.7-2.4	13203067.68	709587.4984	10/31/2008	1.7	2.4	206-44-0	Fluoranthene	0.44		mg/kg
RKK-855+00-IC62-1.7-2.4	13203067.68	709587.4984	10/31/2008	1.7	2.4	207-08-9	Benzo(k)fluoranthene	0.105	U	mg/kg
RKK-855+00-IC62-1.7-2.4	13203067.68	709587.4984	10/31/2008	1.7	2.4	208-96-8	Acenaphthylene	0.105	U	mg/kg
RKK-855+00-IC62-1.7-2.4	13203067.68	709587.4984	10/31/2008	1.7	2.4	218-01-9	Chrysene	0.095	U	mg/kg
RKK-855+00-IC62-1.7-2.4	13203067.68	709587.4984	10/31/2008	1.7	2.4	2303-16-4	Diallate (total)	0.005	U	mg/kg
RKK-855+00-IC62-1.7-2.4	13203067.68	709587.4984	10/31/2008	1.7	2.4	2385-85-5	Mirex	0.015	U	mg/kg
RKK-855+00-IC62-1.7-2.4	13203067.68	709587.4984	10/31/2008	1.7	2.4	27304-13-8	Oxychlordane	0.01	U	mg/kg
RKK-855+00-IC62-1.7-2.4	13203067.68	709587.4984	10/31/2008	1.7	2.4	29082-74-4	Octachlorostyrene	0.01	U	mg/kg
RKK-855+00-IC62-1.7-2.4	13203067.68	709587.4984	10/31/2008	1.7	2.4	29082-75-5	beta,beta-2,3,4,5,6-Heptachlorostyrene	0.015	U	mg/kg
RKK-855+00-IC62-1.7-2.4	13203067.68	709587.4984	10/31/2008	1.7	2.4	29086-38-2	(E)-alpha,beta-2,3,4,5,6-Heptachlorostyrene	0.015	U	mg/kg
RKK-855+00-IC62-1.7-2.4	13203067.68	709587.4984	10/31/2008	1.7	2.4	29086-39-3	(Z)-alpha,beta-2,3,4,5,6-Heptachlorostyrene	0.015	U	mg/kg
RKK-855+00-IC62-1.7-2.4	13203067.68	709587.4984	10/31/2008	1.7	2.4	2921-88-2	Chlorpyrifos	0.02	U	mg/kg
RKK-855+00-IC62-1.7-2.4	13203067.68	709587.4984	10/31/2008	1.7	2.4	297-97-2	Thionazin	0.015	U	mg/kg
RKK-855+00-IC62-1.7-2.4	13203067.68	709587.4984	10/31/2008	1.7	2.4	298-00-0	Methyl parathion	0.015	U	mg/kg
RKK-855+00-IC62-1.7-2.4	13203067.68	709587.4984	10/31/2008	1.7	2.4	298-02-2	Phorate	0.01	U	mg/kg
RKK-855+00-IC62-1.7-2.4	13203067.68	709587.4984	10/31/2008	1.7	2.4	298-04-4	Disulfoton	0.015	U	mg/kg
RKK-855+00-IC62-1.7-2.4	13203067.68	709587.4984	10/31/2008	1.7	2.4	299-84-3	Ronnel	0.02	U	mg/kg
RKK-855+00-IC62-1.7-2.4	13203067.68	709587.4984	10/31/2008	1.7	2.4	309-00-2	Aldrin	0.01	U	mg/kg
RKK-855+00-IC62-1.7-2.4	13203067.68	709587.4984	10/31/2008	1.7	2.4	319-84-6	alpha-BHC	0.005	U	mg/kg
RKK-855+00-IC62-1.7-2.4	13203067.68	709587.4984	10/31/2008	1.7	2.4	319-85-7	beta-BHC	0.01	U	mg/kg
RKK-855+00-IC62-1.7-2.4	13203067.68	709587.4984	10/31/2008	1.7	2.4	319-86-8	delta-BHC	0.01	U	mg/kg
RKK-855+00-IC62-1.7-2.4	13203067.68	709587.4984	10/31/2008	1.7	2.4	33213-65-9	Endosulfan II	0.01	U	mg/kg
RKK-855+00-IC62-1.7-2.4	13203067.68	709587.4984	10/31/2008	1.7	2.4	39765-80-5	trans-Nonachlor	0.01	U	mg/kg
RKK-855+00-IC62-1.7-2.4	13203067.68	709587.4984	10/31/2008	1.7	2.4	465-73-6	Isodrin	0.01	U	mg/kg
RKK-855+00-IC62-1.7-2.4	13203067.68	709587.4984	10/31/2008	1.7	2.4	50-29-3	4,4'-DDT	0.01	U	mg/kg
RKK-855+00-IC62-1.7-2.4	13203067.68	709587.4984	10/31/2008	1.7	2.4	50-32-8	Benzo(a)pyrene	0.095	U	mg/kg
RKK-855+00-IC62-1.7-2.4	13203067.68	709587.4984	10/31/2008	1.7	2.4	510-15-6	Chlorobenzilate	0.01	U	mg/kg
RKK-855+00-IC62-1.7-2.4	13203067.68	709587.4984	10/31/2008	1.7	2.4	5103-71-9	ALPHA-CHLORDANE	0.01	U	mg/kg
RKK-855+00-IC62-1.7-2.4	13203067.68	709587.4984	10/31/2008	1.7	2.4	5103-73-1	cis-Nonachlor	0.01	U	mg/kg
RKK-855+00-IC62-1.7-2.4	13203067.68	709587.4984	10/31/2008	1.7	2.4	51207-31-9	2,3,7,8-TETRACHLORODIBENZOFURAN	60100		ng/kg
RKK-855+00-IC62-1.7-2.4	13203067.68	709587.4984	10/31/2008	1.7	2.4	51-28-5	2,4-Dinitrophenol	0.33	U	mg/kg
RKK-855+00-IC62-1.7-2.4	13203067.68	709587.4984	10/31/2008	1.7	2.4	52-85-7	Famphur	0.02	U	mg/kg
RKK-855+00-IC62-1.7-2.4	13203067.68	709587.4984	10/31/2008	1.7	2.4	53-19-0	2,4'-DDD	0.01	U	mg/kg
RKK-855+00-IC62-1.7-2.4	13203067.68	709587.4984	10/31/2008	1.7	2.4	534-52-1	4,6-Dinitro-2-methylphenol	0.285	U	mg/kg
RKK-855+00-IC62-1.7-2.4	13203067.68	709587.4984	10/31/2008	1.7	2.4	53-70-3	Dibenz(a,h)anthracene	0.16	U	mg/kg
RKK-855+00-IC62-1.7-2.4	13203067.68	709587.4984	10/31/2008	1.7	2.4	541-73-1	1,3-Dichlorobenzene	0.05	U	mg/kg
RKK-855+00-IC62-1.7-2.4	13203067.68	709587.4984	10/31/2008	1.7	2.4	5598-13-0	Methyl chlorpyrifos	0.02	U	mg/kg
RKK-855+00-IC62-1.7-2.4	13203067.68	709587.4984	10/31/2008	1.7	2.4	56-38-2	Parathion	0.025	U	mg/kg
RKK-855+00-IC62-1.7-2.4	13203067.68	709587.4984	10/31/2008	1.7	2.4	56-55-3	Benzo(a)anthracene	0.095	U	mg/kg
RKK-855+00-IC62-1.7-2.4	13203067.68	709587.4984	10/31/2008	1.7	2.4	57117-31-4	2,3,4,7,8-PENTACHLORODIBENZOFURAN	16800		ng/kg
RKK-855+00-IC62-1.7-2.4	13203067.68	709587.4984	10/31/2008	1.7	2.4	57117-41-6	1,2,3,7,8-PENTACHLORODIBENZOFURAN	18600		ng/kg
RKK-855+00-IC62-1.7-2.4	13203067.68	709587.4984	10/31/2008	1.7	2.4	58-89-9	gamma-BHC	0.01	U	mg/kg
RKK-855+00-IC62-1.7-2.4	13203067.68	709587.4984	10/31/2008	1.7	2.4	58-90-2	2,3,4,6-Tetrachlorophenol	0.01	U	mg/kg
RKK-855+00-IC62-1.7-2.4	13203067.68	709587.4984	10/31/2008	1.7	2.4	59-50-7	4-Chloro-3-methylphenol	0.105	U	mg/kg
RKK-855+00-IC62-1.7-2.4	13203067.68	709587.4984	10/31/2008	1.7	2.4	60-51-5	Dimethoate	0.02	U	mg/kg
RKK-855+00-IC62-1.7-2.4	13203067.68	709587.4984	10/31/2008	1.7	2.4	60-57-1	Dieldrin	0.01	U	mg/kg
RKK-855+00-IC62-1.7-2.4	13203067.68	709587.4984	10/31/2008	1.7	2.4	606-20-2	2,6-Dinitrotoluene	0.105	U	mg/kg
RKK-855+00-IC62-1.7-2.4	13203067.68	709587.4984	10/31/2008	1.7	2.4	608-93-5	Pentachlorobenzene	0.01	U	mg/kg
RKK-855+00-IC62-1.7-2.4	13203067.68	709587.4984	10/31/2008	1.7	2.4	621-64-7	N-Nitroso-di-n-propylamine	0.1	U	mg/kg
RKK-855+00-IC62-1.7-2.4	13203067.68	709587.4984	10/31/2008	1.7	2.4	62-53-3	Aniline	0.15	U	mg/kg
RKK-855+00-IC62-1.7-2.4	13203067.68	709587.4984	10/31/2008	1.7	2.4	62-75-9	N-Nitrosodimethylamine	0.095	U	mg/kg
RKK-855+00-IC62-1.7-2.4	13203067.68	709587.4984	10/31/2008	1.7	2.4	634-66-2	1,2,3,4-Tetrachlorobenzene	0.01	U	mg/kg
RKK-855+00-IC62-1.7-2.4	13203067.68	709587.4984	10/31/2008	1.7	2.4	67-72-1	Hexachloroethane	0.105	U	mg/kg
RKK-855+00-IC62-1.7-2.4	13203067.68	709587.4984	10/31/2008	1.7	2.4	67774-32-7	Polybrominated biphenyls	0.02	U	mg/kg
RKK-855+00-IC62-1.7-2.4	13203067.68	709587.4984	10/31/2008	1.7	2.4	68705-15-7	alpha-2,3,4,5,6-Hexachlorostyrene	0.015	U	mg/kg
RKK-855+00-IC62-1.7-2.4	13203067.68	709587.4984	10/31/2008	1.7	2.4	7005-72-3	4-Chlorophenyl-phenyl ether	0.145	U	mg/kg
RKK-855+00-IC62-1.7-2.4	13203067.68	709587.4984	10/31/2008	1.7	2.4	72-20-8	Endrin	0.01	U	mg/kg
RKK-855+00-IC62-1.7-2.4	13203067.68	709587.4984	10/31/2008	1.7	2.4	72-43-5	Methoxychlor	0.01	U	mg/kg
RKK-855+00-IC62-1.7-2.4	13203067.68	709587.4984	10/31/2008	1.7	2.4	72-54-8	4,4'-DDD	0.01	U	mg/kg
RKK-855+00-IC62-1.7-2.4	13203067.68	709587.4984	10/31/2008	1.7	2.4	72-55-9	4,4'-DDE	0.01	U	mg/kg
RKK-855+00-IC62-1.7-2.4	13203067.68	709587.4984	10/31/2008	1.7	2.4	7421-93-4	Endrin aldehyde	0.01	U	mg/kg
RKK-855+00-IC62-1.7-2.4	13203067.68	709587.4984	10/31/2008	1.7	2.4	7429-90-5	Aluminum	370		mg/kg

Sample ID	Easting	Northing	Sample Date	Start Depth (feet)	End Depth (feet)	CAS #	Chemical Name	Result	Qualifier	Unit
RKK-855+00-IC62-1.7-2.4	13203067.68	709587.4984	10/31/2008	1.7	2.4	7439-89-6	Iron	2900		mg/kg
RKK-855+00-IC62-1.7-2.4	13203067.68	709587.4984	10/31/2008	1.7	2.4	7439-92-1	Lead	1.7		mg/kg
RKK-855+00-IC62-1.7-2.4	13203067.68	709587.4984	10/31/2008	1.7	2.4	7439-93-2	Lithium	0.69		mg/kg
RKK-855+00-IC62-1.7-2.4	13203067.68	709587.4984	10/31/2008	1.7	2.4	7439-95-4	Magnesium	1300		mg/kg
RKK-855+00-IC62-1.7-2.4	13203067.68	709587.4984	10/31/2008	1.7	2.4	7439-96-5	Manganese	35		mg/kg
RKK-855+00-IC62-1.7-2.4	13203067.68	709587.4984	10/31/2008	1.7	2.4	7439-97-6	Mercury	0.0155	U	mg/kg
RKK-855+00-IC62-1.7-2.4	13203067.68	709587.4984	10/31/2008	1.7	2.4	7440-02-0	Nickel	0.95		mg/kg
RKK-855+00-IC62-1.7-2.4	13203067.68	709587.4984	10/31/2008	1.7	2.4	7440-09-7	Potassium	53		mg/kg
RKK-855+00-IC62-1.7-2.4	13203067.68	709587.4984	10/31/2008	1.7	2.4	7440-22-4	Silver	0.045	U	mg/kg
RKK-855+00-IC62-1.7-2.4	13203067.68	709587.4984	10/31/2008	1.7	2.4	7440-23-5	Sodium	290		mg/kg
RKK-855+00-IC62-1.7-2.4	13203067.68	709587.4984	10/31/2008	1.7	2.4	7440-24-6	Strontium	29		mg/kg
RKK-855+00-IC62-1.7-2.4	13203067.68	709587.4984	10/31/2008	1.7	2.4	7440-28-0	Thallium	0.195	U	mg/kg
RKK-855+00-IC62-1.7-2.4	13203067.68	709587.4984	10/31/2008	1.7	2.4	7440-31-5	Tin	0.38	U	mg/kg
RKK-855+00-IC62-1.7-2.4	13203067.68	709587.4984	10/31/2008	1.7	2.4	7440-32-6	Titanium	26		mg/kg
RKK-855+00-IC62-1.7-2.4	13203067.68	709587.4984	10/31/2008	1.7	2.4	7440-36-0	Antimony	0.075	U	mg/kg
RKK-855+00-IC62-1.7-2.4	13203067.68	709587.4984	10/31/2008	1.7	2.4	7440-38-2	Arsenic	3.3		mg/kg
RKK-855+00-IC62-1.7-2.4	13203067.68	709587.4984	10/31/2008	1.7	2.4	7440-39-3	Barium	7.6		mg/kg
RKK-855+00-IC62-1.7-2.4	13203067.68	709587.4984	10/31/2008	1.7	2.4	7440-41-7	Beryllium	0.135	U	mg/kg
RKK-855+00-IC62-1.7-2.4	13203067.68	709587.4984	10/31/2008	1.7	2.4	7440-42-8	Boron	9.8		mg/kg
RKK-855+00-IC62-1.7-2.4	13203067.68	709587.4984	10/31/2008	1.7	2.4	7440-43-9	Cadmium	0.09	J	mg/kg
RKK-855+00-IC62-1.7-2.4	13203067.68	709587.4984	10/31/2008	1.7	2.4	7440-47-3	Chromium (total)	0.98		mg/kg
RKK-855+00-IC62-1.7-2.4	13203067.68	709587.4984	10/31/2008	1.7	2.4	7440-48-4	Cobalt	0.99		mg/kg
RKK-855+00-IC62-1.7-2.4	13203067.68	709587.4984	10/31/2008	1.7	2.4	7440-50-8	Copper	1.1		mg/kg
RKK-855+00-IC62-1.7-2.4	13203067.68	709587.4984	10/31/2008	1.7	2.4	7440-57-5	Gold	0.17	U	mg/kg
RKK-855+00-IC62-1.7-2.4	13203067.68	709587.4984	10/31/2008	1.7	2.4	7440-62-2	Vanadium	1.5		mg/kg
RKK-855+00-IC62-1.7-2.4	13203067.68	709587.4984	10/31/2008	1.7	2.4	7440-66-6	Zinc	6.4		mg/kg
RKK-855+00-IC62-1.7-2.4	13203067.68	709587.4984	10/31/2008	1.7	2.4	7440-70-2	Calcium	5200		mg/kg
RKK-855+00-IC62-1.7-2.4	13203067.68	709587.4984	10/31/2008	1.7	2.4	76-44-8	Heptachlor	0.005	U	mg/kg
RKK-855+00-IC62-1.7-2.4	13203067.68	709587.4984	10/31/2008	1.7	2.4	77-47-4	HEXACHLOROCYCLOPENTADIENE	0.005	U	mg/kg
RKK-855+00-IC62-1.7-2.4	13203067.68	709587.4984	10/31/2008	1.7	2.4	7782-49-2	Selenium	0.04	U	mg/kg
RKK-855+00-IC62-1.7-2.4	13203067.68	709587.4984	10/31/2008	1.7	2.4	78-59-1	Isophorone	0.09	U	mg/kg
RKK-855+00-IC62-1.7-2.4	13203067.68	709587.4984	10/31/2008	1.7	2.4	8001-35-2	Toxaphene	0.085	U	mg/kg
RKK-855+00-IC62-1.7-2.4	13203067.68	709587.4984	10/31/2008	1.7	2.4	80-05-7	BISPHENOL A	0.065	U	mg/kg
RKK-855+00-IC62-1.7-2.4	13203067.68	709587.4984	10/31/2008	1.7	2.4	82-68-8	Pentachloronitrobenzene	0.01	U	mg/kg
RKK-855+00-IC62-1.7-2.4	13203067.68	709587.4984	10/31/2008	1.7	2.4	83-32-9	Acenaphthene	0.045	U	mg/kg
RKK-855+00-IC62-1.7-2.4	13203067.68	709587.4984	10/31/2008	1.7	2.4	84-66-2	Diethylphthalate	0.115	U	mg/kg
RKK-855+00-IC62-1.7-2.4	13203067.68	709587.4984	10/31/2008	1.7	2.4	84-74-2	Di-n-butyl phthalate	0.115	U	mg/kg
RKK-855+00-IC62-1.7-2.4	13203067.68	709587.4984	10/31/2008	1.7	2.4	85-01-8	Phenanthrene	0.15	J	mg/kg
RKK-855+00-IC62-1.7-2.4	13203067.68	709587.4984	10/31/2008	1.7	2.4	85-68-7	Butylbenzylphthalate	0.15	U	mg/kg
RKK-855+00-IC62-1.7-2.4	13203067.68	709587.4984	10/31/2008	1.7	2.4	86-30-6	N-Nitrosodiphenylamine	0.095	U	mg/kg
RKK-855+00-IC62-1.7-2.4	13203067.68	709587.4984	10/31/2008	1.7	2.4	86-73-7	Fluorene	0.37		mg/kg
RKK-855+00-IC62-1.7-2.4	13203067.68	709587.4984	10/31/2008	1.7	2.4	86-74-8	Carbazole	0.015	U	mg/kg
RKK-855+00-IC62-1.7-2.4	13203067.68	709587.4984	10/31/2008	1.7	2.4	87-61-6	1,2,3-Trichlorobenzene	0.01	U	mg/kg
RKK-855+00-IC62-1.7-2.4	13203067.68	709587.4984	10/31/2008	1.7	2.4	87-65-0	2,6-Dichlorophenol	0.04	U	mg/kg
RKK-855+00-IC62-1.7-2.4	13203067.68	709587.4984	10/31/2008	1.7	2.4	87-68-3	Hexachlorobutadiene	0.1	U	mg/kg
RKK-855+00-IC62-1.7-2.4	13203067.68	709587.4984	10/31/2008	1.7	2.4	87-86-5	Pentachlorophenol	0.025	U	mg/kg
RKK-855+00-IC62-1.7-2.4	13203067.68	709587.4984	10/31/2008	1.7	2.4	88-06-2	2,4,6-Trichlorophenol	0.1	U	mg/kg
RKK-855+00-IC62-1.7-2.4	13203067.68	709587.4984	10/31/2008	1.7	2.4	88-74-4	2-Nitroaniline	0.1	U	mg/kg
RKK-855+00-IC62-1.7-2.4	13203067.68	709587.4984	10/31/2008	1.7	2.4	88-75-5	2-Nitrophenol	0.145	U	mg/kg
RKK-855+00-IC62-1.7-2.4	13203067.68	709587.4984	10/31/2008	1.7	2.4	88-85-7	Dinoseb	0.09	U	mg/kg
RKK-855+00-IC62-1.7-2.4	13203067.68	709587.4984	10/31/2008	1.7	2.4	90301-92-1	(E)-beta-2,3,4,5,6-Hexachlorostyrene	0.015	U	mg/kg
RKK-855+00-IC62-1.7-2.4	13203067.68	709587.4984	10/31/2008	1.7	2.4	90301-93-2	(Z)-beta-2,3,4,5,6-Hexachlorostyrene	0.015	U	mg/kg
RKK-855+00-IC62-1.7-2.4	13203067.68	709587.4984	10/31/2008	1.7	2.4	90-43-7	2-Phenylphenol	0.04	U	mg/kg
RKK-855+00-IC62-1.7-2.4	13203067.68	709587.4984	10/31/2008	1.7	2.4	91-20-3	Naphthalene	0.155	U	mg/kg
RKK-855+00-IC62-1.7-2.4	13203067.68	709587.4984	10/31/2008	1.7	2.4	91-57-6	2-Methylnaphthalene	0.135	U	mg/kg
RKK-855+00-IC62-1.7-2.4	13203067.68	709587.4984	10/31/2008	1.7	2.4	91-58-7	2-Chloronaphthalene	0.12	U	mg/kg
RKK-855+00-IC62-1.7-2.4	13203067.68	709587.4984	10/31/2008	1.7	2.4	91-94-1	3,3'-Dichlorobenzidine	0.8	U	mg/kg
RKK-855+00-IC62-1.7-2.4	13203067.68	709587.4984	10/31/2008	1.7	2.4	92-87-5	Benzidine	0.385	U	mg/kg
RKK-855+00-IC62-1.7-2.4	13203067.68	709587.4984	10/31/2008	1.7	2.4	95-48-7	2-Methylphenol	0.105	U	mg/kg
RKK-855+00-IC62-1.7-2.4	13203067.68	709587.4984	10/31/2008	1.7	2.4	95-50-1	1,2-Dichlorobenzene	0.04	U	mg/kg
RKK-855+00-IC62-1.7-2.4	13203067.68	709587.4984	10/31/2008	1.7	2.4	95-57-8	2-Chlorophenol	0.16	U	mg/kg
RKK-855+00-IC62-1.7-2.4	13203067.68	709587.4984	10/31/2008	1.7	2.4	95-94-3	1,2,4,5-Tetrachlorobenzene	0.01	U	mg/kg
RKK-855+00-IC62-1.7-2.4	13203067.68	709587.4984	10/31/2008	1.7	2.4	95-95-4	2,4,5-Trichlorophenol	0.095	U	mg/kg
RKK-855+00-IC62-1.7-2.4	13203067.68	709587.4984	10/31/2008	1.7	2.4	959-98-8	Endosulfan I	0.01	U	mg/kg
RKK-855+00-IC62-1.7-2.4	13203067.68	709587.4984	10/31/2008	1.7	2.4	98-54-4	p-tert-Butylphenol	0.04	U	mg/kg
RKK-855+00-IC62-1.7-2.4	13203067.68	709587.4984	10/31/2008	1.7	2.4	98-95-3	Nitrobenzene	0.115	U	mg/kg

Sample ID	Easting	Northing	Sample Date	Start Depth (feet)	End Depth (feet)	CAS #	Chemical Name	Result	Qualifier	Unit
RKK-855+00-IC62-1.7-2.4	13203067.68	709587.4984	10/31/2008	1.7	2.4	99-09-2	3-Nitroaniline	0.17	U	mg/kg
RKK-855+00-IC62-1.7-2.4	13203067.68	709587.4984	10/31/2008	1.7	2.4	ETEQ	ETEQ	14000		ppt
RKK-855+00-IC62-1.7-2.4	13203067.68	709587.4984	10/31/2008	1.7	2.4	HXCDD-HXCDF	1,2,3,4,7,8-Hexachlorodibenzofuran + 1,2,3,6,7,8-Hexachlorodibenzofuran	13100		ng/kg
RKK-855+00-IC62-1.7-2.4	13203067.68	709587.4984	10/31/2008	1.7	2.4	TCLB_ERA_Dow	Total Chlororbenzenes ERA	0.1105	U	mg/kg
RKK-855+00-IC62-1.7-2.4	13203067.68	709587.4984	10/31/2008	1.7	2.4	TCLP_ERA_Dow	Total Chlorophenols ERA	0.196	U	mg/kg
RKK-855+00-IC62-1.7-2.4	13203067.68	709587.4984	10/31/2008	1.7	2.4	TOC	Total Organic Carbon	3.6		percent
RKK-855+00-IC62-1.7-2.4	13203067.68	709587.4984	10/31/2008	1.7	2.4	TPAH_ERA_Dow	Total PAHs ERA	1.807		mg/kg
RKK-855+00-IC62-2.4-4.0	13203067.68	709587.4984	10/31/2008	2.4	4	1746-01-6	2,3,7,8-TETRACHLORODIBENZO-P-DIOXIN	13		ng/kg
RKK-855+00-IC62-2.4-4.0	13203067.68	709587.4984	10/31/2008	2.4	4	51207-31-9	2,3,7,8-TETRACHLORODIBENZOFURAN	40800		ng/kg
RKK-855+00-IC62-2.4-4.0	13203067.68	709587.4984	10/31/2008	2.4	4	57117-31-4	2,3,4,7,8-PENTACHLORODIBENZOFURAN	11100		ng/kg
RKK-855+00-IC62-2.4-4.0	13203067.68	709587.4984	10/31/2008	2.4	4	57117-41-6	1,2,3,7,8-PENTACHLORODIBENZOFURAN	12300		ng/kg
RKK-855+00-IC62-2.4-4.0	13203067.68	709587.4984	10/31/2008	2.4	4	ETEQ	ETEQ	9400		ppt
RKK-855+00-IC62-2.4-4.0	13203067.68	709587.4984	10/31/2008	2.4	4	HXCDD-HXCDF	1,2,3,4,7,8-Hexachlorodibenzofuran + 1,2,3,6,7,8-Hexachlorodibenzofuran	7450		ng/kg
RKK-855+00-IC62-4.0-6.0	13203067.68	709587.4984	10/31/2008	4	6	1746-01-6	2,3,7,8-TETRACHLORODIBENZO-P-DIOXIN	2	U	ng/kg
RKK-855+00-IC62-4.0-6.0	13203067.68	709587.4984	10/31/2008	4	6	51207-31-9	2,3,7,8-TETRACHLORODIBENZOFURAN	121		ng/kg
RKK-855+00-IC62-4.0-6.0	13203067.68	709587.4984	10/31/2008	4	6	57117-31-4	2,3,4,7,8-PENTACHLORODIBENZOFURAN	36		ng/kg
RKK-855+00-IC62-4.0-6.0	13203067.68	709587.4984	10/31/2008	4	6	57117-41-6	1,2,3,7,8-PENTACHLORODIBENZOFURAN	39		ng/kg
RKK-855+00-IC62-4.0-6.0	13203067.68	709587.4984	10/31/2008	4	6	ETEQ	ETEQ	31		ppt
RKK-855+00-IC62-4.0-6.0	13203067.68	709587.4984	10/31/2008	4	6	HXCDD-HXCDF	1,2,3,4,7,8-Hexachlorodibenzofuran + 1,2,3,6,7,8-Hexachlorodibenzofuran	23	J	ng/kg
RKK-855+00-IC62-6.0-8.0	13203067.68	709587.4984	10/31/2008	6	8	1746-01-6	2,3,7,8-TETRACHLORODIBENZO-P-DIOXIN	2	U	ng/kg
RKK-855+00-IC62-6.0-8.0	13203067.68	709587.4984	10/31/2008	6	8	51207-31-9	2,3,7,8-TETRACHLORODIBENZOFURAN	23		ng/kg
RKK-855+00-IC62-6.0-8.0	13203067.68	709587.4984	10/31/2008	6	8	57117-31-4	2,3,4,7,8-PENTACHLORODIBENZOFURAN	8	J	ng/kg
RKK-855+00-IC62-6.0-8.0	13203067.68	709587.4984	10/31/2008	6	8	57117-41-6	1,2,3,7,8-PENTACHLORODIBENZOFURAN	11	J	ng/kg
RKK-855+00-IC62-6.0-8.0	13203067.68	709587.4984	10/31/2008	6	8	ETEQ	ETEQ	5	U	ppt
RKK-855+00-IC62-6.0-8.0	13203067.68	709587.4984	10/31/2008	6	8	HXCDD-HXCDF	1,2,3,4,7,8-Hexachlorodibenzofuran + 1,2,3,6,7,8-Hexachlorodibenzofuran	7	J	ng/kg
RKK-855+00-IC62-FD-1.0-1.7	13203067.68	709587.4984	10/31/2008	1	1.7	1746-01-6	2,3,7,8-TETRACHLORODIBENZO-P-DIOXIN	2	U	ng/kg
RKK-855+00-IC62-FD-1.0-1.7	13203067.68	709587.4984	10/31/2008	1	1.7	51207-31-9	2,3,7,8-TETRACHLORODIBENZOFURAN	60		ng/kg
RKK-855+00-IC62-FD-1.0-1.7	13203067.68	709587.4984	10/31/2008	1	1.7	57117-31-4	2,3,4,7,8-PENTACHLORODIBENZOFURAN	10	J	ng/kg
RKK-855+00-IC62-FD-1.0-1.7	13203067.68	709587.4984	10/31/2008	1	1.7	57117-41-6	1,2,3,7,8-PENTACHLORODIBENZOFURAN	11	J	ng/kg
RKK-855+00-IC62-FD-1.0-1.7	13203067.68	709587.4984	10/31/2008	1	1.7	ETEQ	ETEQ	13		ppt
RKK-855+00-IC62-FD-1.0-1.7	13203067.68	709587.4984	10/31/2008	1	1.7	HXCDD-HXCDF	1,2,3,4,7,8-Hexachlorodibenzofuran + 1,2,3,6,7,8-Hexachlorodibenzofuran	10	J	ng/kg
RKK-855+50-IC121-0.0-0.5	13203104.06	709500.6371	10/31/2008	0	0.5	1746-01-6	2,3,7,8-TETRACHLORODIBENZO-P-DIOXIN	2	UJ	ng/kg
RKK-855+50-IC121-0.0-0.5	13203104.06	709500.6371	10/31/2008	0	0.5	51207-31-9	2,3,7,8-TETRACHLORODIBENZOFURAN	398		ng/kg
RKK-855+50-IC121-0.0-0.5	13203104.06	709500.6371	10/31/2008	0	0.5	57117-31-4	2,3,4,7,8-PENTACHLORODIBENZOFURAN	250		ng/kg
RKK-855+50-IC121-0.0-0.5	13203104.06	709500.6371	10/31/2008	0	0.5	57117-41-6	1,2,3,7,8-PENTACHLORODIBENZOFURAN	462		ng/kg
RKK-855+50-IC121-0.0-0.5	13203104.06	709500.6371	10/31/2008	0	0.5	ETEQ	ETEQ	190		ppt
RKK-855+50-IC121-0.0-0.5	13203104.06	709500.6371	10/31/2008	0	0.5	HXCDD-HXCDF	1,2,3,4,7,8-Hexachlorodibenzofuran + 1,2,3,6,7,8-Hexachlorodibenzofuran	422		ng/kg
RKK-855+50-IC121-0.5-1.0	13203104.06	709500.6371	10/31/2008	0.5	1	1746-01-6	2,3,7,8-TETRACHLORODIBENZO-P-DIOXIN	2	J	ng/kg
RKK-855+50-IC121-0.5-1.0	13203104.06	709500.6371	10/31/2008	0.5	1	51207-31-9	2,3,7,8-TETRACHLORODIBENZOFURAN	653		ng/kg
RKK-855+50-IC121-0.5-1.0	13203104.06	709500.6371	10/31/2008	0.5	1	57117-31-4	2,3,4,7,8-PENTACHLORODIBENZOFURAN	164		ng/kg
RKK-855+50-IC121-0.5-1.0	13203104.06	709500.6371	10/31/2008	0.5	1	57117-41-6	1,2,3,7,8-PENTACHLORODIBENZOFURAN	141		ng/kg
RKK-855+50-IC121-0.5-1.0	13203104.06	709500.6371	10/31/2008	0.5	1	ETEQ	ETEQ	140		ppt
RKK-855+50-IC121-0.5-1.0	13203104.06	709500.6371	10/31/2008	0.5	1	HXCDD-HXCDF	1,2,3,4,7,8-Hexachlorodibenzofuran + 1,2,3,6,7,8-Hexachlorodibenzofuran	100		ng/kg
RKK-855+50-IC121-1.0-1.6	13203104.06	709500.6371	10/31/2008	1	1.6	1746-01-6	2,3,7,8-TETRACHLORODIBENZO-P-DIOXIN	5.5	U	ng/kg
RKK-855+50-IC121-1.0-1.6	13203104.06	709500.6371	10/31/2008	1	1.6	51207-31-9	2,3,7,8-TETRACHLORODIBENZOFURAN	11300		ng/kg
RKK-855+50-IC121-1.0-1.6	13203104.06	709500.6371	10/31/2008	1	1.6	57117-31-4	2,3,4,7,8-PENTACHLORODIBENZOFURAN	5320		ng/kg
RKK-855+50-IC121-1.0-1.6	13203104.06	709500.6371	10/31/2008	1	1.6	57117-41-6	1,2,3,7,8-PENTACHLORODIBENZOFURAN	5420		ng/kg
RKK-855+50-IC121-1.0-1.6	13203104.06	709500.6371	10/31/2008	1	1.6	ETEQ	ETEQ	3600		ppt
RKK-855+50-IC121-1.0-1.6	13203104.06	709500.6371	10/31/2008	1	1.6	HXCDD-HXCDF	1,2,3,4,7,8-Hexachlorodibenzofuran + 1,2,3,6,7,8-Hexachlorodibenzofuran	3370		ng/kg
RKK-855+50-IC121-1.6-2.6	13203104.06	709500.6371	10/31/2008	1.6	2.6	1746-01-6	2,3,7,8-TETRACHLORODIBENZO-P-DIOXIN	2	U	ng/kg
RKK-855+50-IC121-1.6-2.6	13203104.06	709500.6371	10/31/2008	1.6	2.6	51207-31-9	2,3,7,8-TETRACHLORODIBENZOFURAN	41		ng/kg
RKK-855+50-IC121-1.6-2.6	13203104.06	709500.6371	10/31/2008	1.6	2.6	57117-31-4	2,3,4,7,8-PENTACHLORODIBENZOFURAN	14	J	ng/kg
RKK-855+50-IC121-1.6-2.6	13203104.06	709500.6371	10/31/2008	1.6	2.6	57117-41-6	1,2,3,7,8-PENTACHLORODIBENZOFURAN	17	J	ng/kg
RKK-855+50-IC121-1.6-2.6	13203104.06	709500.6371	10/31/2008	1.6	2.6	ETEQ	ETEQ	14		ppt
RKK-855+50-IC121-1.6-2.6	13203104.06	709500.6371	10/31/2008	1.6	2.6	HXCDD-HXCDF	1,2,3,4,7,8-Hexachlorodibenzofuran + 1,2,3,6,7,8-Hexachlorodibenzofuran	16	J	ng/kg
RKK-855+50-IC121-2.6-4.0	13203104.06	709500.6371	10/31/2008	2.6	4	1746-01-6	2,3,7,8-TETRACHLORODIBENZO-P-DIOXIN	2	U	ng/kg
RKK-855+50-IC121-2.6-4.0	13203104.06	709500.6371	10/31/2008	2.6	4	51207-31-9	2,3,7,8-TETRACHLORODIBENZOFURAN	2	UJ	ng/kg
RKK-855+50-IC121-2.6-4.0	13203104.06	709500.6371	10/31/2008	2.6	4	57117-31-4	2,3,4,7,8-PENTACHLORODIBENZOFURAN	2	U	ng/kg
RKK-855+50-IC121-2.6-4.0	13203104.06	709500.6371	10/31/2008	2.6	4	57117-41-6	1,2,3,7,8-PENTACHLORODIBENZOFURAN	2	U	ng/kg
RKK-855+50-IC121-2.6-4.0	13203104.06	709500.6371	10/31/2008	2.6	4	ETEQ	ETEQ	5	U	ppt
RKK-855+50-IC121-2.6-4.0	13203104.06	709500.6371	10/31/2008	2.6	4	HXCDD-HXCDF	1,2,3,4,7,8-Hexachlorodibenzofuran + 1,2,3,6,7,8-Hexachlorodibenzofuran	2	U	ng/kg
RKK-855+50-IC121-4.0-6.0	13203104.06	709500.6371	10/31/2008	4	6	1746-01-6	2,3,7,8-TETRACHLORODIBENZO-P-DIOXIN	2	U	ng/kg
RKK-855+50-IC121-4.0-6.0	13203104.06	709500.6371	10/31/2008	4	6	51207-31-9	2,3,7,8-TETRACHLORODIBENZOFURAN	11		ng/kg
RKK-855+50-IC121-4.0-6.0	13203104.06	709500.6371	10/31/2008	4	6	57117-31-4	2,3,4,7,8-PENTACHLORODIBENZOFURAN	4	J	ng/kg
RKK-855+50-IC121-4.0-6.0	13203104.06	709500.6371	10/31/2008	4	6	57117-41-6	1,2,3,7,8-PENTACHLORODIBENZOFURAN	2	UJ	ng/kg
RKK-855+50-IC121-4.0-6.0	13203104.06	709500.6371	10/31/2008	4	6	ETEQ	ETEQ	5	U	ppt

Sample ID	Easting	Northing	Sample Date	Start Depth (feet)	End Depth (feet)	CAS #	Chemical Name	Result	Qualifier	Unit
RKK-855+50-IC121-4.0-6.0	13203104.06	709500.6371	10/31/2008	4	6	HXCDD-HXCDF	1,2,3,4,7,8-Hexachlorodibenzofuran + 1,2,3,6,7,8-Hexachlorodibenzofuran	2	UJ	ng/kg
RKK-855+50-IC121-6.0-8.0	13203104.06	709500.6371	10/31/2008	6	8	1746-01-6	2,3,7,8-TETRACHLORODIBENZO-P-DIOXIN	2	U	ng/kg
RKK-855+50-IC121-6.0-8.0	13203104.06	709500.6371	10/31/2008	6	8	51207-31-9	2,3,7,8-TETRACHLORODIBENZOFURAN	2	U	ng/kg
RKK-855+50-IC121-6.0-8.0	13203104.06	709500.6371	10/31/2008	6	8	57117-31-4	2,3,4,7,8-PENTACHLORODIBENZOFURAN	2	U	ng/kg
RKK-855+50-IC121-6.0-8.0	13203104.06	709500.6371	10/31/2008	6	8	57117-41-6	1,2,3,7,8-PENTACHLORODIBENZOFURAN	2	U	ng/kg
RKK-855+50-IC121-6.0-8.0	13203104.06	709500.6371	10/31/2008	6	8	ETEQ	ETEQ	5	U	ppt
RKK-855+50-IC121-6.0-8.0	13203104.06	709500.6371	10/31/2008	6	8	HXCDD-HXCDF	1,2,3,4,7,8-Hexachlorodibenzofuran + 1,2,3,6,7,8-Hexachlorodibenzofuran	2	U	ng/kg
RKK-855+50-IC121-FD-1.6-2.6	13203104.06	709500.6371	10/31/2008	1.6	2.6	1746-01-6	2,3,7,8-TETRACHLORODIBENZO-P-DIOXIN	2	U	ng/kg
RKK-855+50-IC121-FD-1.6-2.6	13203104.06	709500.6371	10/31/2008	1.6	2.6	51207-31-9	2,3,7,8-TETRACHLORODIBENZOFURAN	17		ng/kg
RKK-855+50-IC121-FD-1.6-2.6	13203104.06	709500.6371	10/31/2008	1.6	2.6	57117-31-4	2,3,4,7,8-PENTACHLORODIBENZOFURAN	5	J	ng/kg
RKK-855+50-IC121-FD-1.6-2.6	13203104.06	709500.6371	10/31/2008	1.6	2.6	57117-41-6	1,2,3,7,8-PENTACHLORODIBENZOFURAN	6	J	ng/kg
RKK-855+50-IC121-FD-1.6-2.6	13203104.06	709500.6371	10/31/2008	1.6	2.6	ETEQ	ETEQ	5	U	ppt
RKK-855+50-IC121-FD-1.6-2.6	13203104.06	709500.6371	10/31/2008	1.6	2.6	HXCDD-HXCDF	1,2,3,4,7,8-Hexachlorodibenzofuran + 1,2,3,6,7,8-Hexachlorodibenzofuran	6	J	ng/kg
RKK-855+50-IC166-0.0-0.5	13203090.14	709456.1565	10/14/2008	0	0.5	1746-01-6	2,3,7,8-TETRACHLORODIBENZO-P-DIOXIN	2	U	ng/kg
RKK-855+50-IC166-0.0-0.5	13203090.14	709456.1565	10/14/2008	0	0.5	51207-31-9	2,3,7,8-TETRACHLORODIBENZOFURAN	105		ng/kg
RKK-855+50-IC166-0.0-0.5	13203090.14	709456.1565	10/14/2008	0	0.5	57117-31-4	2,3,4,7,8-PENTACHLORODIBENZOFURAN	28	J	ng/kg
RKK-855+50-IC166-0.0-0.5	13203090.14	709456.1565	10/14/2008	0	0.5	57117-41-6	1,2,3,7,8-PENTACHLORODIBENZOFURAN	36	J	ng/kg
RKK-855+50-IC166-0.0-0.5	13203090.14	709456.1565	10/14/2008	0	0.5	ETEQ	ETEQ	27		ppt
RKK-855+50-IC166-0.0-0.5	13203090.14	709456.1565	10/14/2008	0	0.5	HXCDD-HXCDF	1,2,3,4,7,8-Hexachlorodibenzofuran + 1,2,3,6,7,8-Hexachlorodibenzofuran	29	J	ng/kg
RKK-855+50-IC166-0.5-1.0	13203090.14	709456.1565	10/14/2008	0.5	1	1746-01-6	2,3,7,8-TETRACHLORODIBENZO-P-DIOXIN	4.5	U	ng/kg
RKK-855+50-IC166-0.5-1.0	13203090.14	709456.1565	10/14/2008	0.5	1	51207-31-9	2,3,7,8-TETRACHLORODIBENZOFURAN	12	J	ng/kg
RKK-855+50-IC166-0.5-1.0	13203090.14	709456.1565	10/14/2008	0.5	1	57117-31-4	2,3,4,7,8-PENTACHLORODIBENZOFURAN	2	U	ng/kg
RKK-855+50-IC166-0.5-1.0	13203090.14	709456.1565	10/14/2008	0.5	1	57117-41-6	1,2,3,7,8-PENTACHLORODIBENZOFURAN	2	U	ng/kg
RKK-855+50-IC166-0.5-1.0	13203090.14	709456.1565	10/14/2008	0.5	1	ETEQ	ETEQ	5	U	ppt
RKK-855+50-IC166-0.5-1.0	13203090.14	709456.1565	10/14/2008	0.5	1	HXCDD-HXCDF	1,2,3,4,7,8-Hexachlorodibenzofuran + 1,2,3,6,7,8-Hexachlorodibenzofuran	8	J	ng/kg
RKK-855+50-IC166-1.0-1.9	13203090.14	709456.1565	10/14/2008	1	1.9	1746-01-6	2,3,7,8-TETRACHLORODIBENZO-P-DIOXIN	2	U	ng/kg
RKK-855+50-IC166-1.0-1.9	13203090.14	709456.1565	10/14/2008	1	1.9	51207-31-9	2,3,7,8-TETRACHLORODIBENZOFURAN	2	U	ng/kg
RKK-855+50-IC166-1.0-1.9	13203090.14	709456.1565	10/14/2008	1	1.9	57117-31-4	2,3,4,7,8-PENTACHLORODIBENZOFURAN	2	U	ng/kg
RKK-855+50-IC166-1.0-1.9	13203090.14	709456.1565	10/14/2008	1	1.9	57117-41-6	1,2,3,7,8-PENTACHLORODIBENZOFURAN	2	U	ng/kg
RKK-855+50-IC166-1.0-1.9	13203090.14	709456.1565	10/14/2008	1	1.9	ETEQ	ETEQ	5.5	U	ppt
RKK-855+50-IC166-1.0-1.9	13203090.14	709456.1565	10/14/2008	1	1.9	HXCDD-HXCDF	1,2,3,4,7,8-Hexachlorodibenzofuran + 1,2,3,6,7,8-Hexachlorodibenzofuran	2.5	U	ng/kg
RKK-855+50-IC166-1.9-3.2	13203090.14	709456.1565	10/14/2008	1.9	3.2	1746-01-6	2,3,7,8-TETRACHLORODIBENZO-P-DIOXIN	2	U	ng/kg
RKK-855+50-IC166-1.9-3.2	13203090.14	709456.1565	10/14/2008	1.9	3.2	51207-31-9	2,3,7,8-TETRACHLORODIBENZOFURAN	2	U	ng/kg
RKK-855+50-IC166-1.9-3.2	13203090.14	709456.1565	10/14/2008	1.9	3.2	57117-31-4	2,3,4,7,8-PENTACHLORODIBENZOFURAN	2	U	ng/kg
RKK-855+50-IC166-1.9-3.2	13203090.14	709456.1565	10/14/2008	1.9	3.2	57117-41-6	1,2,3,7,8-PENTACHLORODIBENZOFURAN	2	U	ng/kg
RKK-855+50-IC166-1.9-3.2	13203090.14	709456.1565	10/14/2008	1.9	3.2	ETEQ	ETEQ	5.5	U	ppt
RKK-855+50-IC166-1.9-3.2	13203090.14	709456.1565	10/14/2008	1.9	3.2	HXCDD-HXCDF	1,2,3,4,7,8-Hexachlorodibenzofuran + 1,2,3,6,7,8-Hexachlorodibenzofuran	3	U	ng/kg
RKK-855+50-IC166-3.2-3.7	13203090.14	709456.1565	10/14/2008	3.2	3.7	1746-01-6	2,3,7,8-TETRACHLORODIBENZO-P-DIOXIN	2	U	ng/kg
RKK-855+50-IC166-3.2-3.7	13203090.14	709456.1565	10/14/2008	3.2	3.7	51207-31-9	2,3,7,8-TETRACHLORODIBENZOFURAN	2	U	ng/kg
RKK-855+50-IC166-3.2-3.7	13203090.14	709456.1565	10/14/2008	3.2	3.7	57117-31-4	2,3,4,7,8-PENTACHLORODIBENZOFURAN	2	U	ng/kg
RKK-855+50-IC166-3.2-3.7	13203090.14	709456.1565	10/14/2008	3.2	3.7	57117-41-6	1,2,3,7,8-PENTACHLORODIBENZOFURAN	2	U	ng/kg
RKK-855+50-IC166-3.2-3.7	13203090.14	709456.1565	10/14/2008	3.2	3.7	ETEQ	ETEQ	5.5	U	ppt
RKK-855+50-IC166-3.2-3.7	13203090.14	709456.1565	10/14/2008	3.2	3.7	HXCDD-HXCDF	1,2,3,4,7,8-Hexachlorodibenzofuran + 1,2,3,6,7,8-Hexachlorodibenzofuran	2.5	U	ng/kg
RKK-855+50-IC166-3.7-5.0	13203090.14	709456.1565	10/14/2008	3.7	5	1746-01-6	2,3,7,8-TETRACHLORODIBENZO-P-DIOXIN	2	U	ng/kg
RKK-855+50-IC166-3.7-5.0	13203090.14	709456.1565	10/14/2008	3.7	5	51207-31-9	2,3,7,8-TETRACHLORODIBENZOFURAN	2	U	ng/kg
RKK-855+50-IC166-3.7-5.0	13203090.14	709456.1565	10/14/2008	3.7	5	57117-31-4	2,3,4,7,8-PENTACHLORODIBENZOFURAN	2	U	ng/kg
RKK-855+50-IC166-3.7-5.0	13203090.14	709456.1565	10/14/2008	3.7	5	57117-41-6	1,2,3,7,8-PENTACHLORODIBENZOFURAN	2	U	ng/kg
RKK-855+50-IC166-3.7-5.0	13203090.14	709456.1565	10/14/2008	3.7	5	ETEQ	ETEQ	5	U	ppt
RKK-855+50-IC166-3.7-5.0	13203090.14	709456.1565	10/14/2008	3.7	5	HXCDD-HXCDF	1,2,3,4,7,8-Hexachlorodibenzofuran + 1,2,3,6,7,8-Hexachlorodibenzofuran	2	U	ng/kg
RKK-855+50-IC166-5.0-7.0	13203090.14	709456.1565	10/14/2008	5	7	1746-01-6	2,3,7,8-TETRACHLORODIBENZO-P-DIOXIN	2	U	ng/kg
RKK-855+50-IC166-5.0-7.0	13203090.14	709456.1565	10/14/2008	5	7	51207-31-9	2,3,7,8-TETRACHLORODIBENZOFURAN	2	U	ng/kg
RKK-855+50-IC166-5.0-7.0	13203090.14	709456.1565	10/14/2008	5	7	57117-31-4	2,3,4,7,8-PENTACHLORODIBENZOFURAN	2	U	ng/kg
RKK-855+50-IC166-5.0-7.0	13203090.14	709456.1565	10/14/2008	5	7	57117-41-6	1,2,3,7,8-PENTACHLORODIBENZOFURAN	2	U	ng/kg
RKK-855+50-IC166-5.0-7.0	13203090.14	709456.1565	10/14/2008	5	7	ETEQ	ETEQ	5	U	ppt
RKK-855+50-IC166-5.0-7.0	13203090.14	709456.1565	10/14/2008	5	7	HXCDD-HXCDF	1,2,3,4,7,8-Hexachlorodibenzofuran + 1,2,3,6,7,8-Hexachlorodibenzofuran	2	U	ng/kg
RKK-855+50-IC166-FD-0.0-0.5	13203090.14	709456.1565	10/14/2008	0	0.5	1746-01-6	2,3,7,8-TETRACHLORODIBENZO-P-DIOXIN	2	U	ng/kg
RKK-855+50-IC166-FD-0.0-0.5	13203090.14	709456.1565	10/14/2008	0	0.5	51207-31-9	2,3,7,8-TETRACHLORODIBENZOFURAN	97		ng/kg
RKK-855+50-IC166-FD-0.0-0.5	13203090.14	709456.1565	10/14/2008	0	0.5	57117-31-4	2,3,4,7,8-PENTACHLORODIBENZOFURAN	19	J	ng/kg
RKK-855+50-IC166-FD-0.0-0.5	13203090.14	709456.1565	10/14/2008	0	0.5	57117-41-6	1,2,3,7,8-PENTACHLORODIBENZOFURAN	21	J	ng/kg
RKK-855+50-IC166-FD-0.0-0.5	13203090.14	709456.1565	10/14/2008	0	0.5	ETEQ	ETEQ	22		ppt
RKK-855+50-IC166-FD-0.0-0.5	13203090.14	709456.1565	10/14/2008	0	0.5	HXCDD-HXCDF	1,2,3,4,7,8-Hexachlorodibenzofuran + 1,2,3,6,7,8-Hexachlorodibenzofuran	19	J	ng/kg
RKK-855+50-IC249-0.0-0.5	13203054.55	709381.3453	10/15/2008	0	0.5	1746-01-6	2,3,7,8-TETRACHLORODIBENZO-P-DIOXIN	6	J	ng/kg
RKK-855+50-IC249-0.0-0.5	13203054.55	709381.3453	10/15/2008	0	0.5	51207-31-9	2,3,7,8-TETRACHLORODIBENZOFURAN	7180		ng/kg
RKK-855+50-IC249-0.0-0.5	13203054.55	709381.3453	10/15/2008	0	0.5	57117-31-4	2,3,4,7,8-PENTACHLORODIBENZOFURAN	2880		ng/kg
RKK-855+50-IC249-0.0-0.5	13203054.55	709381.3453	10/15/2008	0	0.5	57117-41-6	1,2,3,7,8-PENTACHLORODIBENZOFURAN	3780	B	ng/kg
RKK-855+50-IC249-0.0-0.5	13203054.55	709381.3453	10/15/2008	0	0.5	ETEQ	ETEQ	2200		ppt

Sample ID	Easting	Northing	Sample Date	Start Depth (feet)	End Depth (feet)	CAS #	Chemical Name	Result	Qualifier	Unit
RKK-855+50-IC249-0.0-0.5	13203054.55	709381.3453	10/15/2008	0	0.5	HXCDD-HXCDF	1,2,3,4,7,8-Hexachlorodibenzofuran + 1,2,3,6,7,8-Hexachlorodibenzofuran	2620		ng/kg
RKK-855+50-IC249-0.5-1.0	13203054.55	709381.3453	10/15/2008	0.5	1	1746-01-6	2,3,7,8-TETRACHLORODIBENZO-P-DIOXIN	2	U	ng/kg
RKK-855+50-IC249-0.5-1.0	13203054.55	709381.3453	10/15/2008	0.5	1	51207-31-9	2,3,7,8-TETRACHLORODIBENZOFURAN	326		ng/kg
RKK-855+50-IC249-0.5-1.0	13203054.55	709381.3453	10/15/2008	0.5	1	57117-31-4	2,3,4,7,8-PENTACHLORODIBENZOFURAN	106		ng/kg
RKK-855+50-IC249-0.5-1.0	13203054.55	709381.3453	10/15/2008	0.5	1	57117-41-6	1,2,3,7,8-PENTACHLORODIBENZOFURAN	135	B	ng/kg
RKK-855+50-IC249-0.5-1.0	13203054.55	709381.3453	10/15/2008	0.5	1	ETEQ	ETEQ	89		ppt
RKK-855+50-IC249-0.5-1.0	13203054.55	709381.3453	10/15/2008	0.5	1	HXCDD-HXCDF	1,2,3,4,7,8-Hexachlorodibenzofuran + 1,2,3,6,7,8-Hexachlorodibenzofuran	101		ng/kg
RKK-855+50-IC249-1.0-1.5	13203054.55	709381.3453	10/15/2008	1	1.5	1746-01-6	2,3,7,8-TETRACHLORODIBENZO-P-DIOXIN	2	U	ng/kg
RKK-855+50-IC249-1.0-1.5	13203054.55	709381.3453	10/15/2008	1	1.5	51207-31-9	2,3,7,8-TETRACHLORODIBENZOFURAN	153		ng/kg
RKK-855+50-IC249-1.0-1.5	13203054.55	709381.3453	10/15/2008	1	1.5	57117-31-4	2,3,4,7,8-PENTACHLORODIBENZOFURAN	42		ng/kg
RKK-855+50-IC249-1.0-1.5	13203054.55	709381.3453	10/15/2008	1	1.5	57117-41-6	1,2,3,7,8-PENTACHLORODIBENZOFURAN	50	B	ng/kg
RKK-855+50-IC249-1.0-1.5	13203054.55	709381.3453	10/15/2008	1	1.5	ETEQ	ETEQ	39		ppt
RKK-855+50-IC249-1.0-1.5	13203054.55	709381.3453	10/15/2008	1	1.5	HXCDD-HXCDF	1,2,3,4,7,8-Hexachlorodibenzofuran + 1,2,3,6,7,8-Hexachlorodibenzofuran	43		ng/kg
RKK-855+50-IC249-1.5-2.2	13203054.55	709381.3453	10/15/2008	1.5	2.2	1746-01-6	2,3,7,8-TETRACHLORODIBENZO-P-DIOXIN	7	J	ng/kg
RKK-855+50-IC249-1.5-2.2	13203054.55	709381.3453	10/15/2008	1.5	2.2	51207-31-9	2,3,7,8-TETRACHLORODIBENZOFURAN	20300		ng/kg
RKK-855+50-IC249-1.5-2.2	13203054.55	709381.3453	10/15/2008	1.5	2.2	57117-31-4	2,3,4,7,8-PENTACHLORODIBENZOFURAN	6580		ng/kg
RKK-855+50-IC249-1.5-2.2	13203054.55	709381.3453	10/15/2008	1.5	2.2	57117-41-6	1,2,3,7,8-PENTACHLORODIBENZOFURAN	7010	B	ng/kg
RKK-855+50-IC249-1.5-2.2	13203054.55	709381.3453	10/15/2008	1.5	2.2	ETEQ	ETEQ	5100		ppt
RKK-855+50-IC249-1.5-2.2	13203054.55	709381.3453	10/15/2008	1.5	2.2	HXCDD-HXCDF	1,2,3,4,7,8-Hexachlorodibenzofuran + 1,2,3,6,7,8-Hexachlorodibenzofuran	4360		ng/kg
RKK-855+50-IC249-10.0-11.0	13203054.55	709381.3453	10/15/2008	10	11	1746-01-6	2,3,7,8-TETRACHLORODIBENZO-P-DIOXIN	2	U	ng/kg
RKK-855+50-IC249-10.0-11.0	13203054.55	709381.3453	10/15/2008	10	11	51207-31-9	2,3,7,8-TETRACHLORODIBENZOFURAN	5	J	ng/kg
RKK-855+50-IC249-10.0-11.0	13203054.55	709381.3453	10/15/2008	10	11	57117-31-4	2,3,4,7,8-PENTACHLORODIBENZOFURAN	2	U	ng/kg
RKK-855+50-IC249-10.0-11.0	13203054.55	709381.3453	10/15/2008	10	11	57117-41-6	1,2,3,7,8-PENTACHLORODIBENZOFURAN	2	U	ng/kg
RKK-855+50-IC249-10.0-11.0	13203054.55	709381.3453	10/15/2008	10	11	ETEQ	ETEQ	5	U	ppt
RKK-855+50-IC249-10.0-11.0	13203054.55	709381.3453	10/15/2008	10	11	HXCDD-HXCDF	1,2,3,4,7,8-Hexachlorodibenzofuran + 1,2,3,6,7,8-Hexachlorodibenzofuran	3.5	U	ng/kg
RKK-855+50-IC249-2.2-5.0	13203054.55	709381.3453	10/15/2008	2.2	5	1746-01-6	2,3,7,8-TETRACHLORODIBENZO-P-DIOXIN	2	U	ng/kg
RKK-855+50-IC249-2.2-5.0	13203054.55	709381.3453	10/15/2008	2.2	5	51207-31-9	2,3,7,8-TETRACHLORODIBENZOFURAN	284		ng/kg
RKK-855+50-IC249-2.2-5.0	13203054.55	709381.3453	10/15/2008	2.2	5	57117-31-4	2,3,4,7,8-PENTACHLORODIBENZOFURAN	123		ng/kg
RKK-855+50-IC249-2.2-5.0	13203054.55	709381.3453	10/15/2008	2.2	5	57117-41-6	1,2,3,7,8-PENTACHLORODIBENZOFURAN	162	B	ng/kg
RKK-855+50-IC249-2.2-5.0	13203054.55	709381.3453	10/15/2008	2.2	5	ETEQ	ETEQ	92		ppt
RKK-855+50-IC249-2.2-5.0	13203054.55	709381.3453	10/15/2008	2.2	5	HXCDD-HXCDF	1,2,3,4,7,8-Hexachlorodibenzofuran + 1,2,3,6,7,8-Hexachlorodibenzofuran	115		ng/kg
RKK-855+50-IC249-5.0-6.5	13203054.55	709381.3453	10/15/2008	5	6.5	1746-01-6	2,3,7,8-TETRACHLORODIBENZO-P-DIOXIN	2	UJ	ng/kg
RKK-855+50-IC249-5.0-6.5	13203054.55	709381.3453	10/15/2008	5	6.5	51207-31-9	2,3,7,8-TETRACHLORODIBENZOFURAN	43		ng/kg
RKK-855+50-IC249-5.0-6.5	13203054.55	709381.3453	10/15/2008	5	6.5	57117-31-4	2,3,4,7,8-PENTACHLORODIBENZOFURAN	18		ng/kg
RKK-855+50-IC249-5.0-6.5	13203054.55	709381.3453	10/15/2008	5	6.5	57117-41-6	1,2,3,7,8-PENTACHLORODIBENZOFURAN	20		ng/kg
RKK-855+50-IC249-5.0-6.5	13203054.55	709381.3453	10/15/2008	5	6.5	ETEQ	ETEQ	15		ppt
RKK-855+50-IC249-5.0-6.5	13203054.55	709381.3453	10/15/2008	5	6.5	HXCDD-HXCDF	1,2,3,4,7,8-Hexachlorodibenzofuran + 1,2,3,6,7,8-Hexachlorodibenzofuran	12	J	ng/kg
RKK-855+50-IC249-6.5-8.0	13203054.55	709381.3453	10/15/2008	6.5	8	1746-01-6	2,3,7,8-TETRACHLORODIBENZO-P-DIOXIN	2	UJ	ng/kg
RKK-855+50-IC249-6.5-8.0	13203054.55	709381.3453	10/15/2008	6.5	8	51207-31-9	2,3,7,8-TETRACHLORODIBENZOFURAN	9		ng/kg
RKK-855+50-IC249-6.5-8.0	13203054.55	709381.3453	10/15/2008	6.5	8	57117-31-4	2,3,4,7,8-PENTACHLORODIBENZOFURAN	2	UJ	ng/kg
RKK-855+50-IC249-6.5-8.0	13203054.55	709381.3453	10/15/2008	6.5	8	57117-41-6	1,2,3,7,8-PENTACHLORODIBENZOFURAN	4	J	ng/kg
RKK-855+50-IC249-6.5-8.0	13203054.55	709381.3453	10/15/2008	6.5	8	ETEQ	ETEQ	5	U	ppt
RKK-855+50-IC249-6.5-8.0	13203054.55	709381.3453	10/15/2008	6.5	8	HXCDD-HXCDF	1,2,3,4,7,8-Hexachlorodibenzofuran + 1,2,3,6,7,8-Hexachlorodibenzofuran	2	UJ	ng/kg
RKK-855+50-IC249-8.0-10.0	13203054.55	709381.3453	10/15/2008	8	10	1746-01-6	2,3,7,8-TETRACHLORODIBENZO-P-DIOXIN	2	U	ng/kg
RKK-855+50-IC249-8.0-10.0	13203054.55	709381.3453	10/15/2008	8	10	51207-31-9	2,3,7,8-TETRACHLORODIBENZOFURAN	2	U	ng/kg
RKK-855+50-IC249-8.0-10.0	13203054.55	709381.3453	10/15/2008	8	10	57117-31-4	2,3,4,7,8-PENTACHLORODIBENZOFURAN	2	U	ng/kg
RKK-855+50-IC249-8.0-10.0	13203054.55	709381.3453	10/15/2008	8	10	57117-41-6	1,2,3,7,8-PENTACHLORODIBENZOFURAN	2	U	ng/kg
RKK-855+50-IC249-8.0-10.0	13203054.55	709381.3453	10/15/2008	8	10	ETEQ	ETEQ	5.5	U	ppt
RKK-855+50-IC249-8.0-10.0	13203054.55	709381.3453	10/15/2008	8	10	HXCDD-HXCDF	1,2,3,4,7,8-Hexachlorodibenzofuran + 1,2,3,6,7,8-Hexachlorodibenzofuran	2.5	U	ng/kg
RKK-855+50-IC249-FD-5.0-6.5	13203054.55	709381.3453	10/15/2008	5	6.5	1746-01-6	2,3,7,8-TETRACHLORODIBENZO-P-DIOXIN	2	UJ	ng/kg
RKK-855+50-IC249-FD-5.0-6.5	13203054.55	709381.3453	10/15/2008	5	6.5	51207-31-9	2,3,7,8-TETRACHLORODIBENZOFURAN	49		ng/kg
RKK-855+50-IC249-FD-5.0-6.5	13203054.55	709381.3453	10/15/2008	5	6.5	57117-31-4	2,3,4,7,8-PENTACHLORODIBENZOFURAN	20		ng/kg
RKK-855+50-IC249-FD-5.0-6.5	13203054.55	709381.3453	10/15/2008	5	6.5	57117-41-6	1,2,3,7,8-PENTACHLORODIBENZOFURAN	23		ng/kg
RKK-855+50-IC249-FD-5.0-6.5	13203054.55	709381.3453	10/15/2008	5	6.5	ETEQ	ETEQ	17		ppt
RKK-855+50-IC249-FD-5.0-6.5	13203054.55	709381.3453	10/15/2008	5	6.5	HXCDD-HXCDF	1,2,3,4,7,8-Hexachlorodibenzofuran + 1,2,3,6,7,8-Hexachlorodibenzofuran	15		ng/kg
RKK-855+50-IC68-0.0-0.5	13203127.87	709548.0084	10/14/2008	0	0.5	1746-01-6	2,3,7,8-TETRACHLORODIBENZO-P-DIOXIN	2	U	ng/kg
RKK-855+50-IC68-0.0-0.5	13203127.87	709548.0084	10/14/2008	0	0.5	51207-31-9	2,3,7,8-TETRACHLORODIBENZOFURAN	25		ng/kg
RKK-855+50-IC68-0.0-0.5	13203127.87	709548.0084	10/14/2008	0	0.5	57117-31-4	2,3,4,7,8-PENTACHLORODIBENZOFURAN	8	J	ng/kg
RKK-855+50-IC68-0.0-0.5	13203127.87	709548.0084	10/14/2008	0	0.5	57117-41-6	1,2,3,7,8-PENTACHLORODIBENZOFURAN	8	J	ng/kg
RKK-855+50-IC68-0.0-0.5	13203127.87	709548.0084	10/14/2008	0	0.5	ETEQ	ETEQ	5	U	ppt
RKK-855+50-IC68-0.0-0.5	13203127.87	709548.0084	10/14/2008	0	0.5	HXCDD-HXCDF	1,2,3,4,7,8-Hexachlorodibenzofuran + 1,2,3,6,7,8-Hexachlorodibenzofuran	13	J	ng/kg
RKK-855+50-IC68-0.5-1.0	13203127.87	709548.0084	10/14/2008	0.5	1	1746-01-6	2,3,7,8-TETRACHLORODIBENZO-P-DIOXIN	2	U	ng/kg
RKK-855+50-IC68-0.5-1.0	13203127.87	709548.0084	10/14/2008	0.5	1	51207-31-9	2,3,7,8-TETRACHLORODIBENZOFURAN	14	J	ng/kg
RKK-855+50-IC68-0.5-1.0	13203127.87	709548.0084	10/14/2008	0.5	1	57117-31-4	2,3,4,7,8-PENTACHLORODIBENZOFURAN	4	J	ng/kg
RKK-855+50-IC68-0.5-1.0	13203127.87	709548.0084	10/14/2008	0.5	1	57117-41-6	1,2,3,7,8-PENTACHLORODIBENZOFURAN	5	J	ng/kg
RKK-855+50-IC68-0.5-1.0	13203127.87	709548.0084	10/14/2008	0.5	1	ETEQ	ETEQ	5	U	ppt

Sample ID	Easting	Northing	Sample Date	Start Depth (feet)	End Depth (feet)	CAS #	Chemical Name	Result	Qualifier	Unit
RKK-855+50-IC68-0.5-1.0	13203127.87	709548.0084	10/14/2008	0.5	1	HXCDD-HXCDF	1,2,3,4,7,8-Hexachlorodibenzofuran + 1,2,3,6,7,8-Hexachlorodibenzofuran	9	J	ng/kg
RKK-855+50-IC68-1.0-1.5	13203127.87	709548.0084	10/14/2008	1	1.5	1746-01-6	2,3,7,8-TETRACHLORODIBENZO-P-DIOXIN	2	U	ng/kg
RKK-855+50-IC68-1.0-1.5	13203127.87	709548.0084	10/14/2008	1	1.5	51207-31-9	2,3,7,8-TETRACHLORODIBENZOFURAN	142		ng/kg
RKK-855+50-IC68-1.0-1.5	13203127.87	709548.0084	10/14/2008	1	1.5	57117-31-4	2,3,4,7,8-PENTACHLORODIBENZOFURAN	40		ng/kg
RKK-855+50-IC68-1.0-1.5	13203127.87	709548.0084	10/14/2008	1	1.5	57117-41-6	1,2,3,7,8-PENTACHLORODIBENZOFURAN	40		ng/kg
RKK-855+50-IC68-1.0-1.5	13203127.87	709548.0084	10/14/2008	1	1.5	ETEQ	ETEQ	38		ppt
RKK-855+50-IC68-1.0-1.5	13203127.87	709548.0084	10/14/2008	1	1.5	HXCDD-HXCDF	1,2,3,4,7,8-Hexachlorodibenzofuran + 1,2,3,6,7,8-Hexachlorodibenzofuran	54	J	ng/kg
RKK-855+50-IC68-1.5-2.8	13203127.87	709548.0084	10/14/2008	1.5	2.8	100-01-6	4-Nitroaniline	0.3	U	mg/kg
RKK-855+50-IC68-1.5-2.8	13203127.87	709548.0084	10/14/2008	1.5	2.8	100-02-7	4-Nitrophenol	0.205	U	mg/kg
RKK-855+50-IC68-1.5-2.8	13203127.87	709548.0084	10/14/2008	1.5	2.8	100-51-6	Benzyl alcohol	0.5	U	mg/kg
RKK-855+50-IC68-1.5-2.8	13203127.87	709548.0084	10/14/2008	1.5	2.8	101-55-3	4-Bromophenyl-phenyl ether	0.155	U	mg/kg
RKK-855+50-IC68-1.5-2.8	13203127.87	709548.0084	10/14/2008	1.5	2.8	1024-57-3	Heptachlor epoxide	0.01	U	mg/kg
RKK-855+50-IC68-1.5-2.8	13203127.87	709548.0084	10/14/2008	1.5	2.8	1031-07-8	Endosulfan sulfate	0.01	U	mg/kg
RKK-855+50-IC68-1.5-2.8	13203127.87	709548.0084	10/14/2008	1.5	2.8	103-33-3	Azobenzene	0.1	U	mg/kg
RKK-855+50-IC68-1.5-2.8	13203127.87	709548.0084	10/14/2008	1.5	2.8	105-67-9	2,4-Dimethylphenol	0.135	U	mg/kg
RKK-855+50-IC68-1.5-2.8	13203127.87	709548.0084	10/14/2008	1.5	2.8	106-44-5	4-Methylphenol	0.105	U	mg/kg
RKK-855+50-IC68-1.5-2.8	13203127.87	709548.0084	10/14/2008	1.5	2.8	106-46-7	1,4-Dichlorobenzene	0.04	U	mg/kg
RKK-855+50-IC68-1.5-2.8	13203127.87	709548.0084	10/14/2008	1.5	2.8	108-39-4	3-Methylphenol	0.12	U	mg/kg
RKK-855+50-IC68-1.5-2.8	13203127.87	709548.0084	10/14/2008	1.5	2.8	108-60-1	2,2'-oxybis(1-Chloropropane)	0.125	U	mg/kg
RKK-855+50-IC68-1.5-2.8	13203127.87	709548.0084	10/14/2008	1.5	2.8	108-95-2	Phenol	0.11	U	mg/kg
RKK-855+50-IC68-1.5-2.8	13203127.87	709548.0084	10/14/2008	1.5	2.8	110-86-1	Pyridine	0.12	U	mg/kg
RKK-855+50-IC68-1.5-2.8	13203127.87	709548.0084	10/14/2008	1.5	2.8	111-44-4	bis(2-Chloroethyl) ether	0.045	U	mg/kg
RKK-855+50-IC68-1.5-2.8	13203127.87	709548.0084	10/14/2008	1.5	2.8	111-91-1	bis(2-Chloroethoxy)methane	0.105	U	mg/kg
RKK-855+50-IC68-1.5-2.8	13203127.87	709548.0084	10/14/2008	1.5	2.8	117-81-7	bis(2-Ethylhexyl)phthalate	0.155	U	mg/kg
RKK-855+50-IC68-1.5-2.8	13203127.87	709548.0084	10/14/2008	1.5	2.8	117-84-0	DI-N-OCTYLPHTHALATE	0.15	U	mg/kg
RKK-855+50-IC68-1.5-2.8	13203127.87	709548.0084	10/14/2008	1.5	2.8	118-74-1	Hexachlorobenzene	0.01	U	mg/kg
RKK-855+50-IC68-1.5-2.8	13203127.87	709548.0084	10/14/2008	1.5	2.8	120-12-7	Anthracene	0.16	U	mg/kg
RKK-855+50-IC68-1.5-2.8	13203127.87	709548.0084	10/14/2008	1.5	2.8	120-82-1	1,2,4-Trichlorobenzene	0.09	U	mg/kg
RKK-855+50-IC68-1.5-2.8	13203127.87	709548.0084	10/14/2008	1.5	2.8	120-83-2	2,4-Dichlorophenol	0.11	U	mg/kg
RKK-855+50-IC68-1.5-2.8	13203127.87	709548.0084	10/14/2008	1.5	2.8	121-14-2	2,4-Dinitrotoluene	0.08	U	mg/kg
RKK-855+50-IC68-1.5-2.8	13203127.87	709548.0084	10/14/2008	1.5	2.8	12789-03-6	GAMMA-CHLORDANE	0.005	U	mg/kg
RKK-855+50-IC68-1.5-2.8	13203127.87	709548.0084	10/14/2008	1.5	2.8	129-00-0	Pyrene	0.9		mg/kg
RKK-855+50-IC68-1.5-2.8	13203127.87	709548.0084	10/14/2008	1.5	2.8	131-11-3	Dimethyl phthalate	0.08	U	mg/kg
RKK-855+50-IC68-1.5-2.8	13203127.87	709548.0084	10/14/2008	1.5	2.8	132-64-9	Dibenzofuran	0.085	U	mg/kg
RKK-855+50-IC68-1.5-2.8	13203127.87	709548.0084	10/14/2008	1.5	2.8	14992-81-5	2,3,4,5,6-Pentachlorostyrene	0.015	U	mg/kg
RKK-855+50-IC68-1.5-2.8	13203127.87	709548.0084	10/14/2008	1.5	2.8	1746-01-6	2,3,7,8-TETRACHLORODIBENZO-P-DIOXIN	15	J	ng/kg
RKK-855+50-IC68-1.5-2.8	13203127.87	709548.0084	10/14/2008	1.5	2.8	191-24-2	Benzo(g,h,i)perylene	0.11	U	mg/kg
RKK-855+50-IC68-1.5-2.8	13203127.87	709548.0084	10/14/2008	1.5	2.8	1918-16-7	Propachlor	0.01	U	mg/kg
RKK-855+50-IC68-1.5-2.8	13203127.87	709548.0084	10/14/2008	1.5	2.8	193-39-5	Indeno(1,2,3-cd)pyrene	0.095	U	mg/kg
RKK-855+50-IC68-1.5-2.8	13203127.87	709548.0084	10/14/2008	1.5	2.8	205-99-2	Benzo(b)fluoranthene	0.13	U	mg/kg
RKK-855+50-IC68-1.5-2.8	13203127.87	709548.0084	10/14/2008	1.5	2.8	206-44-0	Fluoranthene	0.75		mg/kg
RKK-855+50-IC68-1.5-2.8	13203127.87	709548.0084	10/14/2008	1.5	2.8	207-08-9	Benzo(k)fluoranthene	0.105	U	mg/kg
RKK-855+50-IC68-1.5-2.8	13203127.87	709548.0084	10/14/2008	1.5	2.8	208-96-8	Acenaphthylene	0.105	U	mg/kg
RKK-855+50-IC68-1.5-2.8	13203127.87	709548.0084	10/14/2008	1.5	2.8	218-01-9	Chrysene	0.18	J	mg/kg
RKK-855+50-IC68-1.5-2.8	13203127.87	709548.0084	10/14/2008	1.5	2.8	2303-16-4	Diallate (total)	0.005	U	mg/kg
RKK-855+50-IC68-1.5-2.8	13203127.87	709548.0084	10/14/2008	1.5	2.8	2385-85-5	Mirex	0.015	U	mg/kg
RKK-855+50-IC68-1.5-2.8	13203127.87	709548.0084	10/14/2008	1.5	2.8	27304-13-8	Oxychlordane	0.01	U	mg/kg
RKK-855+50-IC68-1.5-2.8	13203127.87	709548.0084	10/14/2008	1.5	2.8	29082-74-4	Octachlorostyrene	0.01	U	mg/kg
RKK-855+50-IC68-1.5-2.8	13203127.87	709548.0084	10/14/2008	1.5	2.8	29082-75-5	beta,beta-2,3,4,5,6-Heptachlorostyrene	0.015	U	mg/kg
RKK-855+50-IC68-1.5-2.8	13203127.87	709548.0084	10/14/2008	1.5	2.8	29086-38-2	(E)-alpha,beta-2,3,4,5,6-Heptachlorostyrene	0.015	U	mg/kg
RKK-855+50-IC68-1.5-2.8	13203127.87	709548.0084	10/14/2008	1.5	2.8	29086-39-3	(Z)-alpha,beta-2,3,4,5,6-Heptachlorostyrene	0.015	U	mg/kg
RKK-855+50-IC68-1.5-2.8	13203127.87	709548.0084	10/14/2008	1.5	2.8	2921-88-2	Chlorpyrifos	0.02	U	mg/kg
RKK-855+50-IC68-1.5-2.8	13203127.87	709548.0084	10/14/2008	1.5	2.8	297-97-2	Thionazin	0.015	U	mg/kg
RKK-855+50-IC68-1.5-2.8	13203127.87	709548.0084	10/14/2008	1.5	2.8	298-00-0	Methyl parathion	0.015	U	mg/kg
RKK-855+50-IC68-1.5-2.8	13203127.87	709548.0084	10/14/2008	1.5	2.8	298-02-2	Phorate	0.01	U	mg/kg
RKK-855+50-IC68-1.5-2.8	13203127.87	709548.0084	10/14/2008	1.5	2.8	298-04-4	Disulfoton	0.015	U	mg/kg
RKK-855+50-IC68-1.5-2.8	13203127.87	709548.0084	10/14/2008	1.5	2.8	299-84-3	Ronnel	0.02	U	mg/kg
RKK-855+50-IC68-1.5-2.8	13203127.87	709548.0084	10/14/2008	1.5	2.8	309-00-2	Aldrin	0.01	U	mg/kg
RKK-855+50-IC68-1.5-2.8	13203127.87	709548.0084	10/14/2008	1.5	2.8	319-84-6	alpha-BHC	0.005	U	mg/kg
RKK-855+50-IC68-1.5-2.8	13203127.87	709548.0084	10/14/2008	1.5	2.8	319-85-7	beta-BHC	0.01	U	mg/kg
RKK-855+50-IC68-1.5-2.8	13203127.87	709548.0084	10/14/2008	1.5	2.8	319-86-8	delta-BHC	0.01	U	mg/kg
RKK-855+50-IC68-1.5-2.8	13203127.87	709548.0084	10/14/2008	1.5	2.8	33213-65-9	Endosulfan II	0.01	U	mg/kg
RKK-855+50-IC68-1.5-2.8	13203127.87	709548.0084	10/14/2008	1.5	2.8	39765-80-5	trans-Nonachlor	0.01	U	mg/kg
RKK-855+50-IC68-1.5-2.8	13203127.87	709548.0084	10/14/2008	1.5	2.8	465-73-6	Isodrin	0.01	U	mg/kg
RKK-855+50-IC68-1.5-2.8	13203127.87	709548.0084	10/14/2008	1.5	2.8	50-29-3	4,4'-DDT	0.01	U	mg/kg
RKK-855+50-IC68-1.5-2.8	13203127.87	709548.0084	10/14/2008	1.5	2.8	50-32-8	Benzo(a)pyrene	0.095	U	mg/kg

Sample ID	Easting	Northing	Sample Date	Start Depth (feet)	End Depth (feet)	CAS #	Chemical Name	Result	Qualifier	Unit
RKK-855+50-IC68-1.5-2.8	13203127.87	709548.0084	10/14/2008	1.5	2.8	510-15-6	Chlorobenzilate	0.01	U	mg/kg
RKK-855+50-IC68-1.5-2.8	13203127.87	709548.0084	10/14/2008	1.5	2.8	5103-71-9	ALPHA-CHLORDANE	0.01	U	mg/kg
RKK-855+50-IC68-1.5-2.8	13203127.87	709548.0084	10/14/2008	1.5	2.8	5103-73-1	cis-Nonachlor	0.01	U	mg/kg
RKK-855+50-IC68-1.5-2.8	13203127.87	709548.0084	10/14/2008	1.5	2.8	51207-31-9	2,3,7,8-TETRACHLORODIBENZOFURAN	92100		ng/kg
RKK-855+50-IC68-1.5-2.8	13203127.87	709548.0084	10/14/2008	1.5	2.8	51-28-5	2,4-Dinitrophenol	0.33	U	mg/kg
RKK-855+50-IC68-1.5-2.8	13203127.87	709548.0084	10/14/2008	1.5	2.8	52-85-7	Famphur	0.02	U	mg/kg
RKK-855+50-IC68-1.5-2.8	13203127.87	709548.0084	10/14/2008	1.5	2.8	53-19-0	2,4'-DDD	0.01	U	mg/kg
RKK-855+50-IC68-1.5-2.8	13203127.87	709548.0084	10/14/2008	1.5	2.8	534-52-1	4,6-Dinitro-2-methylphenol	0.285	U	mg/kg
RKK-855+50-IC68-1.5-2.8	13203127.87	709548.0084	10/14/2008	1.5	2.8	53-70-3	Dibenz(a,h)anthracene	0.16	U	mg/kg
RKK-855+50-IC68-1.5-2.8	13203127.87	709548.0084	10/14/2008	1.5	2.8	541-73-1	1,3-Dichlorobenzene	0.05	U	mg/kg
RKK-855+50-IC68-1.5-2.8	13203127.87	709548.0084	10/14/2008	1.5	2.8	5598-13-0	Methyl chlorpyrifos	0.02	U	mg/kg
RKK-855+50-IC68-1.5-2.8	13203127.87	709548.0084	10/14/2008	1.5	2.8	56-38-2	Parathion	0.025	U	mg/kg
RKK-855+50-IC68-1.5-2.8	13203127.87	709548.0084	10/14/2008	1.5	2.8	56-55-3	Benzo(a)anthracene	0.095	U	mg/kg
RKK-855+50-IC68-1.5-2.8	13203127.87	709548.0084	10/14/2008	1.5	2.8	57117-31-4	2,3,4,7,8-PENTACHLORODIBENZOFURAN	27800		ng/kg
RKK-855+50-IC68-1.5-2.8	13203127.87	709548.0084	10/14/2008	1.5	2.8	57117-41-6	1,2,3,7,8-PENTACHLORODIBENZOFURAN	32900		ng/kg
RKK-855+50-IC68-1.5-2.8	13203127.87	709548.0084	10/14/2008	1.5	2.8	58-89-9	gamma-BHC	0.01	U	mg/kg
RKK-855+50-IC68-1.5-2.8	13203127.87	709548.0084	10/14/2008	1.5	2.8	58-90-2	2,3,4,6-Tetrachlorophenol	0.01	U	mg/kg
RKK-855+50-IC68-1.5-2.8	13203127.87	709548.0084	10/14/2008	1.5	2.8	59-50-7	4-Chloro-3-methylphenol	0.105	U	mg/kg
RKK-855+50-IC68-1.5-2.8	13203127.87	709548.0084	10/14/2008	1.5	2.8	60-51-5	Dimethoate	0.02	U	mg/kg
RKK-855+50-IC68-1.5-2.8	13203127.87	709548.0084	10/14/2008	1.5	2.8	60-57-1	Dieldrin	0.01	U	mg/kg
RKK-855+50-IC68-1.5-2.8	13203127.87	709548.0084	10/14/2008	1.5	2.8	606-20-2	2,6-Dinitrotoluene	0.105	U	mg/kg
RKK-855+50-IC68-1.5-2.8	13203127.87	709548.0084	10/14/2008	1.5	2.8	608-93-5	Pentachlorobenzene	0.01	U	mg/kg
RKK-855+50-IC68-1.5-2.8	13203127.87	709548.0084	10/14/2008	1.5	2.8	621-64-7	N-Nitroso-di-n-propylamine	0.1	U	mg/kg
RKK-855+50-IC68-1.5-2.8	13203127.87	709548.0084	10/14/2008	1.5	2.8	62-53-3	Aniline	0.15	U	mg/kg
RKK-855+50-IC68-1.5-2.8	13203127.87	709548.0084	10/14/2008	1.5	2.8	62-75-9	N-Nitrosodimethylamine	0.095	U	mg/kg
RKK-855+50-IC68-1.5-2.8	13203127.87	709548.0084	10/14/2008	1.5	2.8	634-66-2	1,2,3,4-Tetrachlorobenzene	0.01	U	mg/kg
RKK-855+50-IC68-1.5-2.8	13203127.87	709548.0084	10/14/2008	1.5	2.8	67-72-1	Hexachloroethane	0.105	U	mg/kg
RKK-855+50-IC68-1.5-2.8	13203127.87	709548.0084	10/14/2008	1.5	2.8	67774-32-7	Polybrominated biphenyls	0.02	U	mg/kg
RKK-855+50-IC68-1.5-2.8	13203127.87	709548.0084	10/14/2008	1.5	2.8	68705-15-7	alpha-2,3,4,5,6-Hexachlorostyrene	0.015	U	mg/kg
RKK-855+50-IC68-1.5-2.8	13203127.87	709548.0084	10/14/2008	1.5	2.8	7005-72-3	4-Chlorophenyl-phenyl ether	0.145	U	mg/kg
RKK-855+50-IC68-1.5-2.8	13203127.87	709548.0084	10/14/2008	1.5	2.8	72-20-8	Endrin	0.01	U	mg/kg
RKK-855+50-IC68-1.5-2.8	13203127.87	709548.0084	10/14/2008	1.5	2.8	72-43-5	Methoxychlor	0.01	U	mg/kg
RKK-855+50-IC68-1.5-2.8	13203127.87	709548.0084	10/14/2008	1.5	2.8	72-54-8	4,4'-DDD	0.01	U	mg/kg
RKK-855+50-IC68-1.5-2.8	13203127.87	709548.0084	10/14/2008	1.5	2.8	72-55-9	4,4'-DDE	0.01	U	mg/kg
RKK-855+50-IC68-1.5-2.8	13203127.87	709548.0084	10/14/2008	1.5	2.8	7421-93-4	Endrin aldehyde	0.01	U	mg/kg
RKK-855+50-IC68-1.5-2.8	13203127.87	709548.0084	10/14/2008	1.5	2.8	7429-90-5	Aluminum	680		mg/kg
RKK-855+50-IC68-1.5-2.8	13203127.87	709548.0084	10/14/2008	1.5	2.8	7439-89-6	Iron	5000		mg/kg
RKK-855+50-IC68-1.5-2.8	13203127.87	709548.0084	10/14/2008	1.5	2.8	7439-92-1	Lead	25		mg/kg
RKK-855+50-IC68-1.5-2.8	13203127.87	709548.0084	10/14/2008	1.5	2.8	7439-93-2	Lithium	1.3		mg/kg
RKK-855+50-IC68-1.5-2.8	13203127.87	709548.0084	10/14/2008	1.5	2.8	7439-95-4	Magnesium	2000		mg/kg
RKK-855+50-IC68-1.5-2.8	13203127.87	709548.0084	10/14/2008	1.5	2.8	7439-96-5	Manganese	94		mg/kg
RKK-855+50-IC68-1.5-2.8	13203127.87	709548.0084	10/14/2008	1.5	2.8	7439-97-6	Mercury	0.1		mg/kg
RKK-855+50-IC68-1.5-2.8	13203127.87	709548.0084	10/14/2008	1.5	2.8	7440-02-0	Nickel	1.8		mg/kg
RKK-855+50-IC68-1.5-2.8	13203127.87	709548.0084	10/14/2008	1.5	2.8	7440-09-7	Potassium	110		mg/kg
RKK-855+50-IC68-1.5-2.8	13203127.87	709548.0084	10/14/2008	1.5	2.8	7440-22-4	Silver	0.045	U	mg/kg
RKK-855+50-IC68-1.5-2.8	13203127.87	709548.0084	10/14/2008	1.5	2.8	7440-23-5	Sodium	670		mg/kg
RKK-855+50-IC68-1.5-2.8	13203127.87	709548.0084	10/14/2008	1.5	2.8	7440-24-6	Strontium	63		mg/kg
RKK-855+50-IC68-1.5-2.8	13203127.87	709548.0084	10/14/2008	1.5	2.8	7440-28-0	Thallium	0.195	U	mg/kg
RKK-855+50-IC68-1.5-2.8	13203127.87	709548.0084	10/14/2008	1.5	2.8	7440-31-5	Tin	0.38	U	mg/kg
RKK-855+50-IC68-1.5-2.8	13203127.87	709548.0084	10/14/2008	1.5	2.8	7440-32-6	Titanium	35		mg/kg
RKK-855+50-IC68-1.5-2.8	13203127.87	709548.0084	10/14/2008	1.5	2.8	7440-36-0	Antimony	0.075	U	mg/kg
RKK-855+50-IC68-1.5-2.8	13203127.87	709548.0084	10/14/2008	1.5	2.8	7440-38-2	Arsenic	12		mg/kg
RKK-855+50-IC68-1.5-2.8	13203127.87	709548.0084	10/14/2008	1.5	2.8	7440-39-3	Barium	14		mg/kg
RKK-855+50-IC68-1.5-2.8	13203127.87	709548.0084	10/14/2008	1.5	2.8	7440-41-7	Beryllium	0.135	U	mg/kg
RKK-855+50-IC68-1.5-2.8	13203127.87	709548.0084	10/14/2008	1.5	2.8	7440-42-8	Boron	17		mg/kg
RKK-855+50-IC68-1.5-2.8	13203127.87	709548.0084	10/14/2008	1.5	2.8	7440-43-9	Cadmium	0.4		mg/kg
RKK-855+50-IC68-1.5-2.8	13203127.87	709548.0084	10/14/2008	1.5	2.8	7440-47-3	Chromium (total)	2		mg/kg
RKK-855+50-IC68-1.5-2.8	13203127.87	709548.0084	10/14/2008	1.5	2.8	7440-48-4	Cobalt	1.6		mg/kg
RKK-855+50-IC68-1.5-2.8	13203127.87	709548.0084	10/14/2008	1.5	2.8	7440-50-8	Copper	9.6		mg/kg
RKK-855+50-IC68-1.5-2.8	13203127.87	709548.0084	10/14/2008	1.5	2.8	7440-57-5	Gold	0.17	U	mg/kg
RKK-855+50-IC68-1.5-2.8	13203127.87	709548.0084	10/14/2008	1.5	2.8	7440-62-2	Vanadium	2.9		mg/kg
RKK-855+50-IC68-1.5-2.8	13203127.87	709548.0084	10/14/2008	1.5	2.8	7440-66-6	Zinc	16		mg/kg
RKK-855+50-IC68-1.5-2.8	13203127.87	709548.0084	10/14/2008	1.5	2.8	7440-70-2	Calcium	10000		mg/kg
RKK-855+50-IC68-1.5-2.8	13203127.87	709548.0084	10/14/2008	1.5	2.8	76-44-8	Heptachlor	0.005	U	mg/kg
RKK-855+50-IC68-1.5-2.8	13203127.87	709548.0084	10/14/2008	1.5	2.8	77-47-4	HEXACHLOROCYCLOPENTADIENE	0.005	U	mg/kg
RKK-855+50-IC68-1.5-2.8	13203127.87	709548.0084	10/14/2008	1.5	2.8	7782-49-2	Selenium	0.04	U	mg/kg

Sample ID	Easting	Northing	Sample Date	Start Depth (feet)	End Depth (feet)	CAS #	Chemical Name	Result	Qualifier	Unit
RKK-855+50-IC68-1.5-2.8	13203127.87	709548.0084	10/14/2008	1.5	2.8	78-59-1	Isophorone	0.09	U	mg/kg
RKK-855+50-IC68-1.5-2.8	13203127.87	709548.0084	10/14/2008	1.5	2.8	8001-35-2	Toxaphene	0.085	U	mg/kg
RKK-855+50-IC68-1.5-2.8	13203127.87	709548.0084	10/14/2008	1.5	2.8	80-05-7	BISPHENOL A	0.065	U	mg/kg
RKK-855+50-IC68-1.5-2.8	13203127.87	709548.0084	10/14/2008	1.5	2.8	82-68-8	Pentachloronitrobenzene	0.01	U	mg/kg
RKK-855+50-IC68-1.5-2.8	13203127.87	709548.0084	10/14/2008	1.5	2.8	83-32-9	Acenaphthene	0.045	U	mg/kg
RKK-855+50-IC68-1.5-2.8	13203127.87	709548.0084	10/14/2008	1.5	2.8	84-66-2	Diethylphthalate	0.115	U	mg/kg
RKK-855+50-IC68-1.5-2.8	13203127.87	709548.0084	10/14/2008	1.5	2.8	84-74-2	Di-n-butyl phthalate	0.115	U	mg/kg
RKK-855+50-IC68-1.5-2.8	13203127.87	709548.0084	10/14/2008	1.5	2.8	85-01-8	Phenanthrene	0.35		mg/kg
RKK-855+50-IC68-1.5-2.8	13203127.87	709548.0084	10/14/2008	1.5	2.8	85-68-7	Butylbenzylphthalate	0.15	U	mg/kg
RKK-855+50-IC68-1.5-2.8	13203127.87	709548.0084	10/14/2008	1.5	2.8	86-30-6	N-Nitrosodiphenylamine	0.095	U	mg/kg
RKK-855+50-IC68-1.5-2.8	13203127.87	709548.0084	10/14/2008	1.5	2.8	86-73-7	Fluorene	0.48		mg/kg
RKK-855+50-IC68-1.5-2.8	13203127.87	709548.0084	10/14/2008	1.5	2.8	86-74-8	Carbazole	0.015	U	mg/kg
RKK-855+50-IC68-1.5-2.8	13203127.87	709548.0084	10/14/2008	1.5	2.8	87-61-6	1,2,3-Trichlorobenzene	0.01	U	mg/kg
RKK-855+50-IC68-1.5-2.8	13203127.87	709548.0084	10/14/2008	1.5	2.8	87-65-0	2,6-Dichlorophenol	0.04	U	mg/kg
RKK-855+50-IC68-1.5-2.8	13203127.87	709548.0084	10/14/2008	1.5	2.8	87-68-3	Hexachlorobutadiene	0.1	U	mg/kg
RKK-855+50-IC68-1.5-2.8	13203127.87	709548.0084	10/14/2008	1.5	2.8	87-86-5	Pentachlorophenol	0.025	U	mg/kg
RKK-855+50-IC68-1.5-2.8	13203127.87	709548.0084	10/14/2008	1.5	2.8	88-06-2	2,4,6-Trichlorophenol	0.1	U	mg/kg
RKK-855+50-IC68-1.5-2.8	13203127.87	709548.0084	10/14/2008	1.5	2.8	88-74-4	2-Nitroaniline	0.1	U	mg/kg
RKK-855+50-IC68-1.5-2.8	13203127.87	709548.0084	10/14/2008	1.5	2.8	88-75-5	2-Nitrophenol	0.145	U	mg/kg
RKK-855+50-IC68-1.5-2.8	13203127.87	709548.0084	10/14/2008	1.5	2.8	88-85-7	Dinoseb	0.09	U	mg/kg
RKK-855+50-IC68-1.5-2.8	13203127.87	709548.0084	10/14/2008	1.5	2.8	90301-92-1	(E)-beta-2,3,4,5,6-Hexachlorostyrene	0.015	U	mg/kg
RKK-855+50-IC68-1.5-2.8	13203127.87	709548.0084	10/14/2008	1.5	2.8	90301-93-2	(Z)-beta-2,3,4,5,6-Hexachlorostyrene	0.015	U	mg/kg
RKK-855+50-IC68-1.5-2.8	13203127.87	709548.0084	10/14/2008	1.5	2.8	90-43-7	2-Phenylphenol	0.04	U	mg/kg
RKK-855+50-IC68-1.5-2.8	13203127.87	709548.0084	10/14/2008	1.5	2.8	91-20-3	Naphthalene	0.155	U	mg/kg
RKK-855+50-IC68-1.5-2.8	13203127.87	709548.0084	10/14/2008	1.5	2.8	91-57-6	2-Methylnaphthalene	0.135	U	mg/kg
RKK-855+50-IC68-1.5-2.8	13203127.87	709548.0084	10/14/2008	1.5	2.8	91-58-7	2-Chloronaphthalene	0.12	U	mg/kg
RKK-855+50-IC68-1.5-2.8	13203127.87	709548.0084	10/14/2008	1.5	2.8	91-94-1	3,3'-Dichlorobenzidine	0.8	U	mg/kg
RKK-855+50-IC68-1.5-2.8	13203127.87	709548.0084	10/14/2008	1.5	2.8	92-87-5	Benzidine	0.385	U	mg/kg
RKK-855+50-IC68-1.5-2.8	13203127.87	709548.0084	10/14/2008	1.5	2.8	95-48-7	2-Methylphenol	0.105	U	mg/kg
RKK-855+50-IC68-1.5-2.8	13203127.87	709548.0084	10/14/2008	1.5	2.8	95-50-1	1,2-Dichlorobenzene	0.04	U	mg/kg
RKK-855+50-IC68-1.5-2.8	13203127.87	709548.0084	10/14/2008	1.5	2.8	95-57-8	2-Chlorophenol	0.16	U	mg/kg
RKK-855+50-IC68-1.5-2.8	13203127.87	709548.0084	10/14/2008	1.5	2.8	95-94-3	1,2,4,5-Tetrachlorobenzene	0.01	U	mg/kg
RKK-855+50-IC68-1.5-2.8	13203127.87	709548.0084	10/14/2008	1.5	2.8	95-95-4	2,4,5-Trichlorophenol	0.095	U	mg/kg
RKK-855+50-IC68-1.5-2.8	13203127.87	709548.0084	10/14/2008	1.5	2.8	959-98-8	Endosulfan I	0.01	U	mg/kg
RKK-855+50-IC68-1.5-2.8	13203127.87	709548.0084	10/14/2008	1.5	2.8	98-54-4	p-tert-Butylphenol	0.04	U	mg/kg
RKK-855+50-IC68-1.5-2.8	13203127.87	709548.0084	10/14/2008	1.5	2.8	98-95-3	Nitrobenzene	0.115	U	mg/kg
RKK-855+50-IC68-1.5-2.8	13203127.87	709548.0084	10/14/2008	1.5	2.8	99-09-2	3-Nitroaniline	0.17	U	mg/kg
RKK-855+50-IC68-1.5-2.8	13203127.87	709548.0084	10/14/2008	1.5	2.8	ETEQ	ETEQ	23000		ppt
RKK-855+50-IC68-1.5-2.8	13203127.87	709548.0084	10/14/2008	1.5	2.8	HXCDD-HXCDF	1,2,3,4,7,8-Hexachlorodibenzofuran + 1,2,3,6,7,8-Hexachlorodibenzofuran	25800		ng/kg
RKK-855+50-IC68-1.5-2.8	13203127.87	709548.0084	10/14/2008	1.5	2.8	TCLB_ERA_Dow	Total Chlororbenzenes ERA	0.1105	U	mg/kg
RKK-855+50-IC68-1.5-2.8	13203127.87	709548.0084	10/14/2008	1.5	2.8	TCLP_ERA_Dow	Total Chlorophenols ERA	0.196	U	mg/kg
RKK-855+50-IC68-1.5-2.8	13203127.87	709548.0084	10/14/2008	1.5	2.8	TOC	Total Organic Carbon	5.2		percent
RKK-855+50-IC68-1.5-2.8	13203127.87	709548.0084	10/14/2008	1.5	2.8	TPAH_ERA_Dow	Total PAHs ERA	2.869		mg/kg
RKK-855+50-IC68-10.0-12.0	13203127.87	709548.0084	10/14/2008	10	12	1746-01-6	2,3,7,8-TETRACHLORODIBENZO-P-DIOXIN	2	U	ng/kg
RKK-855+50-IC68-10.0-12.0	13203127.87	709548.0084	10/14/2008	10	12	51207-31-9	2,3,7,8-TETRACHLORODIBENZOFURAN	2	U	ng/kg
RKK-855+50-IC68-10.0-12.0	13203127.87	709548.0084	10/14/2008	10	12	57117-31-4	2,3,4,7,8-PENTACHLORODIBENZOFURAN	2	U	ng/kg
RKK-855+50-IC68-10.0-12.0	13203127.87	709548.0084	10/14/2008	10	12	57117-41-6	1,2,3,7,8-PENTACHLORODIBENZOFURAN	2	U	ng/kg
RKK-855+50-IC68-10.0-12.0	13203127.87	709548.0084	10/14/2008	10	12	ETEQ	ETEQ	6	U	ppt
RKK-855+50-IC68-10.0-12.0	13203127.87	709548.0084	10/14/2008	10	12	HXCDD-HXCDF	1,2,3,4,7,8-Hexachlorodibenzofuran + 1,2,3,6,7,8-Hexachlorodibenzofuran	3.5	U	ng/kg
RKK-855+50-IC68-12.0-14.0	13203127.87	709548.0084	10/14/2008	12	14	1746-01-6	2,3,7,8-TETRACHLORODIBENZO-P-DIOXIN	2	U	ng/kg
RKK-855+50-IC68-12.0-14.0	13203127.87	709548.0084	10/14/2008	12	14	51207-31-9	2,3,7,8-TETRACHLORODIBENZOFURAN	2	U	ng/kg
RKK-855+50-IC68-12.0-14.0	13203127.87	709548.0084	10/14/2008	12	14	57117-31-4	2,3,4,7,8-PENTACHLORODIBENZOFURAN	2	U	ng/kg
RKK-855+50-IC68-12.0-14.0	13203127.87	709548.0084	10/14/2008	12	14	57117-41-6	1,2,3,7,8-PENTACHLORODIBENZOFURAN	2	U	ng/kg
RKK-855+50-IC68-12.0-14.0	13203127.87	709548.0084	10/14/2008	12	14	ETEQ	ETEQ	6	U	ppt
RKK-855+50-IC68-12.0-14.0	13203127.87	709548.0084	10/14/2008	12	14	HXCDD-HXCDF	1,2,3,4,7,8-Hexachlorodibenzofuran + 1,2,3,6,7,8-Hexachlorodibenzofuran	4	U	ng/kg
RKK-855+50-IC68-2.8-3.7	13203127.87	709548.0084	10/14/2008	2.8	3.7	1746-01-6	2,3,7,8-TETRACHLORODIBENZO-P-DIOXIN	2	U	ng/kg
RKK-855+50-IC68-2.8-3.7	13203127.87	709548.0084	10/14/2008	2.8	3.7	51207-31-9	2,3,7,8-TETRACHLORODIBENZOFURAN	7260		ng/kg
RKK-855+50-IC68-2.8-3.7	13203127.87	709548.0084	10/14/2008	2.8	3.7	57117-31-4	2,3,4,7,8-PENTACHLORODIBENZOFURAN	2570		ng/kg
RKK-855+50-IC68-2.8-3.7	13203127.87	709548.0084	10/14/2008	2.8	3.7	57117-41-6	1,2,3,7,8-PENTACHLORODIBENZOFURAN	3280		ng/kg
RKK-855+50-IC68-2.8-3.7	13203127.87	709548.0084	10/14/2008	2.8	3.7	ETEQ	ETEQ	2000		ppt
RKK-855+50-IC68-2.8-3.7	13203127.87	709548.0084	10/14/2008	2.8	3.7	HXCDD-HXCDF	1,2,3,4,7,8-Hexachlorodibenzofuran + 1,2,3,6,7,8-Hexachlorodibenzofuran	2300		ng/kg
RKK-855+50-IC68-3.7-5.0	13203127.87	709548.0084	10/14/2008	3.7	5	1746-01-6	2,3,7,8-TETRACHLORODIBENZO-P-DIOXIN	2	U	ng/kg
RKK-855+50-IC68-3.7-5.0	13203127.87	709548.0084	10/14/2008	3.7	5	51207-31-9	2,3,7,8-TETRACHLORODIBENZOFURAN	6	J	ng/kg
RKK-855+50-IC68-3.7-5.0	13203127.87	709548.0084	10/14/2008	3.7	5	57117-31-4	2,3,4,7,8-PENTACHLORODIBENZOFURAN	2	UJ	ng/kg
RKK-855+50-IC68-3.7-5.0	13203127.87	709548.0084	10/14/2008	3.7	5	57117-41-6	1,2,3,7,8-PENTACHLORODIBENZOFURAN	2	UJ	ng/kg
RKK-855+50-IC68-3.7-5.0	13203127.87	709548.0084	10/14/2008	3.7	5	ETEQ	ETEQ	5	U	ppt

Sample ID	Easting	Northing	Sample Date	Start Depth (feet)	End Depth (feet)	CAS #	Chemical Name	Result	Qualifier	Unit
RKK-855+50-IC68-3.7-5.0	13203127.87	709548.0084	10/14/2008	3.7	5	HXCDD-HXCDF	1,2,3,4,7,8-Hexachlorodibenzofuran + 1,2,3,6,7,8-Hexachlorodibenzofuran	2	UJ	ng/kg
RKK-855+50-IC68-5.0-7.0	13203127.87	709548.0084	10/14/2008	5	7	1746-01-6	2,3,7,8-TETRACHLORODIBENZO-P-DIOXIN	2	U	ng/kg
RKK-855+50-IC68-5.0-7.0	13203127.87	709548.0084	10/14/2008	5	7	51207-31-9	2,3,7,8-TETRACHLORODIBENZOFURAN	630		ng/kg
RKK-855+50-IC68-5.0-7.0	13203127.87	709548.0084	10/14/2008	5	7	57117-31-4	2,3,4,7,8-PENTACHLORODIBENZOFURAN	206		ng/kg
RKK-855+50-IC68-5.0-7.0	13203127.87	709548.0084	10/14/2008	5	7	57117-41-6	1,2,3,7,8-PENTACHLORODIBENZOFURAN	260		ng/kg
RKK-855+50-IC68-5.0-7.0	13203127.87	709548.0084	10/14/2008	5	7	ETEQ	ETEQ	170		ppt
RKK-855+50-IC68-5.0-7.0	13203127.87	709548.0084	10/14/2008	5	7	HXCDD-HXCDF	1,2,3,4,7,8-Hexachlorodibenzofuran + 1,2,3,6,7,8-Hexachlorodibenzofuran	155		ng/kg
RKK-855+50-IC68-7.0-10.0	13203127.87	709548.0084	10/14/2008	7	10	1746-01-6	2,3,7,8-TETRACHLORODIBENZO-P-DIOXIN	2	U	ng/kg
RKK-855+50-IC68-7.0-10.0	13203127.87	709548.0084	10/14/2008	7	10	51207-31-9	2,3,7,8-TETRACHLORODIBENZOFURAN	21		ng/kg
RKK-855+50-IC68-7.0-10.0	13203127.87	709548.0084	10/14/2008	7	10	57117-31-4	2,3,4,7,8-PENTACHLORODIBENZOFURAN	7	J	ng/kg
RKK-855+50-IC68-7.0-10.0	13203127.87	709548.0084	10/14/2008	7	10	57117-41-6	1,2,3,7,8-PENTACHLORODIBENZOFURAN	7	J	ng/kg
RKK-855+50-IC68-7.0-10.0	13203127.87	709548.0084	10/14/2008	7	10	ETEQ	ETEQ	5	U	ppt
RKK-855+50-IC68-7.0-10.0	13203127.87	709548.0084	10/14/2008	7	10	HXCDD-HXCDF	1,2,3,4,7,8-Hexachlorodibenzofuran + 1,2,3,6,7,8-Hexachlorodibenzofuran	3.5	U	ng/kg
RKK-855+50-IC68-FD-1.0-1.5	13203127.87	709548.0084	10/14/2008	1	1.5	1746-01-6	2,3,7,8-TETRACHLORODIBENZO-P-DIOXIN	7	U	ng/kg
RKK-855+50-IC68-FD-1.0-1.5	13203127.87	709548.0084	10/14/2008	1	1.5	51207-31-9	2,3,7,8-TETRACHLORODIBENZOFURAN	3870		ng/kg
RKK-855+50-IC68-FD-1.0-1.5	13203127.87	709548.0084	10/14/2008	1	1.5	57117-31-4	2,3,4,7,8-PENTACHLORODIBENZOFURAN	693		ng/kg
RKK-855+50-IC68-FD-1.0-1.5	13203127.87	709548.0084	10/14/2008	1	1.5	57117-41-6	1,2,3,7,8-PENTACHLORODIBENZOFURAN	598		ng/kg
RKK-855+50-IC68-FD-1.0-1.5	13203127.87	709548.0084	10/14/2008	1	1.5	ETEQ	ETEQ	720		ppt
RKK-855+50-IC68-FD-1.0-1.5	13203127.87	709548.0084	10/14/2008	1	1.5	HXCDD-HXCDF	1,2,3,4,7,8-Hexachlorodibenzofuran + 1,2,3,6,7,8-Hexachlorodibenzofuran	337		ng/kg
RKK-856+50-IC61-0.0-0.5	13203203.41	709512.6499	10/31/2008	0	0.5	1746-01-6	2,3,7,8-TETRACHLORODIBENZO-P-DIOXIN	2	UJ	ng/kg
RKK-856+50-IC61-0.0-0.5	13203203.41	709512.6499	10/31/2008	0	0.5	51207-31-9	2,3,7,8-TETRACHLORODIBENZOFURAN	56		ng/kg
RKK-856+50-IC61-0.0-0.5	13203203.41	709512.6499	10/31/2008	0	0.5	57117-31-4	2,3,4,7,8-PENTACHLORODIBENZOFURAN	13	J	ng/kg
RKK-856+50-IC61-0.0-0.5	13203203.41	709512.6499	10/31/2008	0	0.5	57117-41-6	1,2,3,7,8-PENTACHLORODIBENZOFURAN	17	J	ng/kg
RKK-856+50-IC61-0.0-0.5	13203203.41	709512.6499	10/31/2008	0	0.5	ETEQ	ETEQ	16		ppt
RKK-856+50-IC61-0.0-0.5	13203203.41	709512.6499	10/31/2008	0	0.5	HXCDD-HXCDF	1,2,3,4,7,8-Hexachlorodibenzofuran + 1,2,3,6,7,8-Hexachlorodibenzofuran	26	J	ng/kg
RKK-856+50-IC61-0.5-1.0	13203203.41	709512.6499	10/31/2008	0.5	1	1746-01-6	2,3,7,8-TETRACHLORODIBENZO-P-DIOXIN	2	UJ	ng/kg
RKK-856+50-IC61-0.5-1.0	13203203.41	709512.6499	10/31/2008	0.5	1	51207-31-9	2,3,7,8-TETRACHLORODIBENZOFURAN	145		ng/kg
RKK-856+50-IC61-0.5-1.0	13203203.41	709512.6499	10/31/2008	0.5	1	57117-31-4	2,3,4,7,8-PENTACHLORODIBENZOFURAN	26		ng/kg
RKK-856+50-IC61-0.5-1.0	13203203.41	709512.6499	10/31/2008	0.5	1	57117-41-6	1,2,3,7,8-PENTACHLORODIBENZOFURAN	28		ng/kg
RKK-856+50-IC61-0.5-1.0	13203203.41	709512.6499	10/31/2008	0.5	1	ETEQ	ETEQ	31		ppt
RKK-856+50-IC61-0.5-1.0	13203203.41	709512.6499	10/31/2008	0.5	1	HXCDD-HXCDF	1,2,3,4,7,8-Hexachlorodibenzofuran + 1,2,3,6,7,8-Hexachlorodibenzofuran	36	J	ng/kg
RKK-856+50-IC61-1.0-1.4	13203203.41	709512.6499	10/31/2008	1	1.4	1746-01-6	2,3,7,8-TETRACHLORODIBENZO-P-DIOXIN	8	J	ng/kg
RKK-856+50-IC61-1.0-1.4	13203203.41	709512.6499	10/31/2008	1	1.4	51207-31-9	2,3,7,8-TETRACHLORODIBENZOFURAN	11300		ng/kg
RKK-856+50-IC61-1.0-1.4	13203203.41	709512.6499	10/31/2008	1	1.4	57117-31-4	2,3,4,7,8-PENTACHLORODIBENZOFURAN	6830		ng/kg
RKK-856+50-IC61-1.0-1.4	13203203.41	709512.6499	10/31/2008	1	1.4	57117-41-6	1,2,3,7,8-PENTACHLORODIBENZOFURAN	10900		ng/kg
RKK-856+50-IC61-1.0-1.4	13203203.41	709512.6499	10/31/2008	1	1.4	ETEQ	ETEQ	5000		ppt
RKK-856+50-IC61-1.0-1.4	13203203.41	709512.6499	10/31/2008	1	1.4	HXCDD-HXCDF	1,2,3,4,7,8-Hexachlorodibenzofuran + 1,2,3,6,7,8-Hexachlorodibenzofuran	9850		ng/kg
RKK-856+50-IC61-1.4-2.8	13203203.41	709512.6499	10/31/2008	1.4	2.8	1746-01-6	2,3,7,8-TETRACHLORODIBENZO-P-DIOXIN	2	U	ng/kg
RKK-856+50-IC61-1.4-2.8	13203203.41	709512.6499	10/31/2008	1.4	2.8	51207-31-9	2,3,7,8-TETRACHLORODIBENZOFURAN	20700		ng/kg
RKK-856+50-IC61-1.4-2.8	13203203.41	709512.6499	10/31/2008	1.4	2.8	57117-31-4	2,3,4,7,8-PENTACHLORODIBENZOFURAN	6700		ng/kg
RKK-856+50-IC61-1.4-2.8	13203203.41	709512.6499	10/31/2008	1.4	2.8	57117-41-6	1,2,3,7,8-PENTACHLORODIBENZOFURAN	8590		ng/kg
RKK-856+50-IC61-1.4-2.8	13203203.41	709512.6499	10/31/2008	1.4	2.8	ETEQ	ETEQ	5400		ppt
RKK-856+50-IC61-1.4-2.8	13203203.41	709512.6499	10/31/2008	1.4	2.8	HXCDD-HXCDF	1,2,3,4,7,8-Hexachlorodibenzofuran + 1,2,3,6,7,8-Hexachlorodibenzofuran	5570		ng/kg
RKK-856+50-IC61-2.8-4.0	13203203.41	709512.6499	10/31/2008	2.8	4	1746-01-6	2,3,7,8-TETRACHLORODIBENZO-P-DIOXIN	6	J	ng/kg
RKK-856+50-IC61-2.8-4.0	13203203.41	709512.6499	10/31/2008	2.8	4	51207-31-9	2,3,7,8-TETRACHLORODIBENZOFURAN	30500		ng/kg
RKK-856+50-IC61-2.8-4.0	13203203.41	709512.6499	10/31/2008	2.8	4	57117-31-4	2,3,4,7,8-PENTACHLORODIBENZOFURAN	13300		ng/kg
RKK-856+50-IC61-2.8-4.0	13203203.41	709512.6499	10/31/2008	2.8	4	57117-41-6	1,2,3,7,8-PENTACHLORODIBENZOFURAN	16300		ng/kg
RKK-856+50-IC61-2.8-4.0	13203203.41	709512.6499	10/31/2008	2.8	4	ETEQ	ETEQ	9500		ppt
RKK-856+50-IC61-2.8-4.0	13203203.41	709512.6499	10/31/2008	2.8	4	HXCDD-HXCDF	1,2,3,4,7,8-Hexachlorodibenzofuran + 1,2,3,6,7,8-Hexachlorodibenzofuran	11300		ng/kg
RKK-856+50-IC61-4.0-5.5	13203203.41	709512.6499	10/31/2008	4	5.5	1746-01-6	2,3,7,8-TETRACHLORODIBENZO-P-DIOXIN	2	U	ng/kg
RKK-856+50-IC61-4.0-5.5	13203203.41	709512.6499	10/31/2008	4	5.5	51207-31-9	2,3,7,8-TETRACHLORODIBENZOFURAN	19		ng/kg
RKK-856+50-IC61-4.0-5.5	13203203.41	709512.6499	10/31/2008	4	5.5	57117-31-4	2,3,4,7,8-PENTACHLORODIBENZOFURAN	7	J	ng/kg
RKK-856+50-IC61-4.0-5.5	13203203.41	709512.6499	10/31/2008	4	5.5	57117-41-6	1,2,3,7,8-PENTACHLORODIBENZOFURAN	7	J	ng/kg
RKK-856+50-IC61-4.0-5.5	13203203.41	709512.6499	10/31/2008	4	5.5	ETEQ	ETEQ	5	U	ppt
RKK-856+50-IC61-4.0-5.5	13203203.41	709512.6499	10/31/2008	4	5.5	HXCDD-HXCDF	1,2,3,4,7,8-Hexachlorodibenzofuran + 1,2,3,6,7,8-Hexachlorodibenzofuran	5	J	ng/kg
RKK-856+50-IC61-5.5-8.0	13203203.41	709512.6499	10/31/2008	5.5	8	1746-01-6	2,3,7,8-TETRACHLORODIBENZO-P-DIOXIN	2	U	ng/kg
RKK-856+50-IC61-5.5-8.0	13203203.41	709512.6499	10/31/2008	5.5	8	51207-31-9	2,3,7,8-TETRACHLORODIBENZOFURAN	2	U	ng/kg
RKK-856+50-IC61-5.5-8.0	13203203.41	709512.6499	10/31/2008	5.5	8	57117-31-4	2,3,4,7,8-PENTACHLORODIBENZOFURAN	2	U	ng/kg
RKK-856+50-IC61-5.5-8.0	13203203.41	709512.6499	10/31/2008	5.5	8	57117-41-6	1,2,3,7,8-PENTACHLORODIBENZOFURAN	2	U	ng/kg
RKK-856+50-IC61-5.5-8.0	13203203.41	709512.6499	10/31/2008	5.5	8	ETEQ	ETEQ	5	U	ppt
RKK-856+50-IC61-5.5-8.0	13203203.41	709512.6499	10/31/2008	5.5	8	HXCDD-HXCDF	1,2,3,4,7,8-Hexachlorodibenzofuran + 1,2,3,6,7,8-Hexachlorodibenzofuran	2	U	ng/kg
RKK-856+50-IC61-FD-2.8-4.0	13203203.41	709512.6499	10/31/2008	2.8	4	1746-01-6	2,3,7,8-TETRACHLORODIBENZO-P-DIOXIN	2	U	ng/kg
RKK-856+50-IC61-FD-2.8-4.0	13203203.41	709512.6499	10/31/2008	2.8	4	51207-31-9	2,3,7,8-TETRACHLORODIBENZOFURAN	1200		ng/kg
RKK-856+50-IC61-FD-2.8-4.0	13203203.41	709512.6499	10/31/2008	2.8	4	57117-31-4	2,3,4,7,8-PENTACHLORODIBENZOFURAN	403		ng/kg
RKK-856+50-IC61-FD-2.8-4.0	13203203.41	709512.6499	10/31/2008	2.8	4	57117-41-6	1,2,3,7,8-PENTACHLORODIBENZOFURAN	583		ng/kg
RKK-856+50-IC61-FD-2.8-4.0	13203203.41	709512.6499	10/31/2008	2.8	4	ETEQ	ETEQ	330		ppt

Sample ID	Easting	Northing	Sample Date	Start Depth (feet)	End Depth (feet)	CAS #	Chemical Name	Result	Qualifier	Unit
RKK-856+50-IC61-FD-2.8-4.0	13203203.41	709512.6499	10/31/2008	2.8	4	HXCDD-HXCDF	1,2,3,4,7,8-Hexachlorodibenzofuran + 1,2,3,6,7,8-Hexachlorodibenzofuran	385		ng/kg
RKK-857+50-IC152-0.0-0.5	13203273.97	709361.0272	10/16/2008	0	0.5	1746-01-6	2,3,7,8-TETRACHLORODIBENZO-P-DIOXIN	2	U	ng/kg
RKK-857+50-IC152-0.0-0.5	13203273.97	709361.0272	10/16/2008	0	0.5	51207-31-9	2,3,7,8-TETRACHLORODIBENZOFURAN	45		ng/kg
RKK-857+50-IC152-0.0-0.5	13203273.97	709361.0272	10/16/2008	0	0.5	57117-31-4	2,3,4,7,8-PENTACHLORODIBENZOFURAN	12	J	ng/kg
RKK-857+50-IC152-0.0-0.5	13203273.97	709361.0272	10/16/2008	0	0.5	57117-41-6	1,2,3,7,8-PENTACHLORODIBENZOFURAN	11	J	ng/kg
RKK-857+50-IC152-0.0-0.5	13203273.97	709361.0272	10/16/2008	0	0.5	ETEQ	ETEQ	13		ppt
RKK-857+50-IC152-0.0-0.5	13203273.97	709361.0272	10/16/2008	0	0.5	HXCDD-HXCDF	1,2,3,4,7,8-Hexachlorodibenzofuran + 1,2,3,6,7,8-Hexachlorodibenzofuran	13	J	ng/kg
RKK-857+50-IC152-0.5-1.0	13203273.97	709361.0272	10/16/2008	0.5	1	1746-01-6	2,3,7,8-TETRACHLORODIBENZO-P-DIOXIN	2	U	ng/kg
RKK-857+50-IC152-0.5-1.0	13203273.97	709361.0272	10/16/2008	0.5	1	51207-31-9	2,3,7,8-TETRACHLORODIBENZOFURAN	72		ng/kg
RKK-857+50-IC152-0.5-1.0	13203273.97	709361.0272	10/16/2008	0.5	1	57117-31-4	2,3,4,7,8-PENTACHLORODIBENZOFURAN	23	J	ng/kg
RKK-857+50-IC152-0.5-1.0	13203273.97	709361.0272	10/16/2008	0.5	1	57117-41-6	1,2,3,7,8-PENTACHLORODIBENZOFURAN	20	J	ng/kg
RKK-857+50-IC152-0.5-1.0	13203273.97	709361.0272	10/16/2008	0.5	1	ETEQ	ETEQ	21		ppt
RKK-857+50-IC152-0.5-1.0	13203273.97	709361.0272	10/16/2008	0.5	1	HXCDD-HXCDF	1,2,3,4,7,8-Hexachlorodibenzofuran + 1,2,3,6,7,8-Hexachlorodibenzofuran	25	J	ng/kg
RKK-857+50-IC152-1.0-2.7	13203273.97	709361.0272	10/16/2008	1	2.7	1746-01-6	2,3,7,8-TETRACHLORODIBENZO-P-DIOXIN	2	U	ng/kg
RKK-857+50-IC152-1.0-2.7	13203273.97	709361.0272	10/16/2008	1	2.7	51207-31-9	2,3,7,8-TETRACHLORODIBENZOFURAN	478		ng/kg
RKK-857+50-IC152-1.0-2.7	13203273.97	709361.0272	10/16/2008	1	2.7	57117-31-4	2,3,4,7,8-PENTACHLORODIBENZOFURAN	202		ng/kg
RKK-857+50-IC152-1.0-2.7	13203273.97	709361.0272	10/16/2008	1	2.7	57117-41-6	1,2,3,7,8-PENTACHLORODIBENZOFURAN	188		ng/kg
RKK-857+50-IC152-1.0-2.7	13203273.97	709361.0272	10/16/2008	1	2.7	ETEQ	ETEQ	150		ppt
RKK-857+50-IC152-1.0-2.7	13203273.97	709361.0272	10/16/2008	1	2.7	HXCDD-HXCDF	1,2,3,4,7,8-Hexachlorodibenzofuran + 1,2,3,6,7,8-Hexachlorodibenzofuran	182		ng/kg
RKK-857+50-IC152-2.7-4.0	13203273.97	709361.0272	10/16/2008	2.7	4	1746-01-6	2,3,7,8-TETRACHLORODIBENZO-P-DIOXIN	2	U	ng/kg
RKK-857+50-IC152-2.7-4.0	13203273.97	709361.0272	10/16/2008	2.7	4	51207-31-9	2,3,7,8-TETRACHLORODIBENZOFURAN	2	U	ng/kg
RKK-857+50-IC152-2.7-4.0	13203273.97	709361.0272	10/16/2008	2.7	4	57117-31-4	2,3,4,7,8-PENTACHLORODIBENZOFURAN	2	U	ng/kg
RKK-857+50-IC152-2.7-4.0	13203273.97	709361.0272	10/16/2008	2.7	4	57117-41-6	1,2,3,7,8-PENTACHLORODIBENZOFURAN	2	U	ng/kg
RKK-857+50-IC152-2.7-4.0	13203273.97	709361.0272	10/16/2008	2.7	4	ETEQ	ETEQ	6	U	ppt
RKK-857+50-IC152-2.7-4.0	13203273.97	709361.0272	10/16/2008	2.7	4	HXCDD-HXCDF	1,2,3,4,7,8-Hexachlorodibenzofuran + 1,2,3,6,7,8-Hexachlorodibenzofuran	3.5	U	ng/kg
RKK-857+50-IC152-4.0-6.0	13203273.97	709361.0272	10/16/2008	4	6	1746-01-6	2,3,7,8-TETRACHLORODIBENZO-P-DIOXIN	2	U	ng/kg
RKK-857+50-IC152-4.0-6.0	13203273.97	709361.0272	10/16/2008	4	6	51207-31-9	2,3,7,8-TETRACHLORODIBENZOFURAN	2	U	ng/kg
RKK-857+50-IC152-4.0-6.0	13203273.97	709361.0272	10/16/2008	4	6	57117-31-4	2,3,4,7,8-PENTACHLORODIBENZOFURAN	2	U	ng/kg
RKK-857+50-IC152-4.0-6.0	13203273.97	709361.0272	10/16/2008	4	6	57117-41-6	1,2,3,7,8-PENTACHLORODIBENZOFURAN	2	U	ng/kg
RKK-857+50-IC152-4.0-6.0	13203273.97	709361.0272	10/16/2008	4	6	ETEQ	ETEQ	5.5	U	ppt
RKK-857+50-IC152-4.0-6.0	13203273.97	709361.0272	10/16/2008	4	6	HXCDD-HXCDF	1,2,3,4,7,8-Hexachlorodibenzofuran + 1,2,3,6,7,8-Hexachlorodibenzofuran	3	U	ng/kg
RKK-857+50-IC152-6.0-8.0	13203273.97	709361.0272	10/16/2008	6	8	1746-01-6	2,3,7,8-TETRACHLORODIBENZO-P-DIOXIN	2	U	ng/kg
RKK-857+50-IC152-6.0-8.0	13203273.97	709361.0272	10/16/2008	6	8	51207-31-9	2,3,7,8-TETRACHLORODIBENZOFURAN	2	U	ng/kg
RKK-857+50-IC152-6.0-8.0	13203273.97	709361.0272	10/16/2008	6	8	57117-31-4	2,3,4,7,8-PENTACHLORODIBENZOFURAN	2	U	ng/kg
RKK-857+50-IC152-6.0-8.0	13203273.97	709361.0272	10/16/2008	6	8	57117-41-6	1,2,3,7,8-PENTACHLORODIBENZOFURAN	2	U	ng/kg
RKK-857+50-IC152-6.0-8.0	13203273.97	709361.0272	10/16/2008	6	8	ETEQ	ETEQ	5.5	U	ppt
RKK-857+50-IC152-6.0-8.0	13203273.97	709361.0272	10/16/2008	6	8	HXCDD-HXCDF	1,2,3,4,7,8-Hexachlorodibenzofuran + 1,2,3,6,7,8-Hexachlorodibenzofuran	2.5	U	ng/kg
RKK-857+50-IC152-FD-1.0-2.7	13203273.97	709361.0272	10/16/2008	1	2.7	1746-01-6	2,3,7,8-TETRACHLORODIBENZO-P-DIOXIN	2	U	ng/kg
RKK-857+50-IC152-FD-1.0-2.7	13203273.97	709361.0272	10/16/2008	1	2.7	51207-31-9	2,3,7,8-TETRACHLORODIBENZOFURAN	239		ng/kg
RKK-857+50-IC152-FD-1.0-2.7	13203273.97	709361.0272	10/16/2008	1	2.7	57117-31-4	2,3,4,7,8-PENTACHLORODIBENZOFURAN	58		ng/kg
RKK-857+50-IC152-FD-1.0-2.7	13203273.97	709361.0272	10/16/2008	1	2.7	57117-41-6	1,2,3,7,8-PENTACHLORODIBENZOFURAN	61		ng/kg
RKK-857+50-IC152-FD-1.0-2.7	13203273.97	709361.0272	10/16/2008	1	2.7	ETEQ	ETEQ	60		ppt
RKK-857+50-IC152-FD-1.0-2.7	13203273.97	709361.0272	10/16/2008	1	2.7	HXCDD-HXCDF	1,2,3,4,7,8-Hexachlorodibenzofuran + 1,2,3,6,7,8-Hexachlorodibenzofuran	91	J	ng/kg
RKK-857+50-IC265-0.0-0.5	13203214.46	709265.1396	10/15/2008	0	0.5	1746-01-6	2,3,7,8-TETRACHLORODIBENZO-P-DIOXIN	2	U	ng/kg
RKK-857+50-IC265-0.0-0.5	13203214.46	709265.1396	10/15/2008	0	0.5	51207-31-9	2,3,7,8-TETRACHLORODIBENZOFURAN	95		ng/kg
RKK-857+50-IC265-0.0-0.5	13203214.46	709265.1396	10/15/2008	0	0.5	57117-31-4	2,3,4,7,8-PENTACHLORODIBENZOFURAN	26	B	ng/kg
RKK-857+50-IC265-0.0-0.5	13203214.46	709265.1396	10/15/2008	0	0.5	57117-41-6	1,2,3,7,8-PENTACHLORODIBENZOFURAN	37	B	ng/kg
RKK-857+50-IC265-0.0-0.5	13203214.46	709265.1396	10/15/2008	0	0.5	ETEQ	ETEQ	27		ppt
RKK-857+50-IC265-0.0-0.5	13203214.46	709265.1396	10/15/2008	0	0.5	HXCDD-HXCDF	1,2,3,4,7,8-Hexachlorodibenzofuran + 1,2,3,6,7,8-Hexachlorodibenzofuran	44		ng/kg
RKK-857+50-IC265-0.5-1.0	13203214.46	709265.1396	10/15/2008	0.5	1	1746-01-6	2,3,7,8-TETRACHLORODIBENZO-P-DIOXIN	2	U	ng/kg
RKK-857+50-IC265-0.5-1.0	13203214.46	709265.1396	10/15/2008	0.5	1	51207-31-9	2,3,7,8-TETRACHLORODIBENZOFURAN	726		ng/kg
RKK-857+50-IC265-0.5-1.0	13203214.46	709265.1396	10/15/2008	0.5	1	57117-31-4	2,3,4,7,8-PENTACHLORODIBENZOFURAN	122	B	ng/kg
RKK-857+50-IC265-0.5-1.0	13203214.46	709265.1396	10/15/2008	0.5	1	57117-41-6	1,2,3,7,8-PENTACHLORODIBENZOFURAN	122	B	ng/kg
RKK-857+50-IC265-0.5-1.0	13203214.46	709265.1396	10/15/2008	0.5	1	ETEQ	ETEQ	140		ppt
RKK-857+50-IC265-0.5-1.0	13203214.46	709265.1396	10/15/2008	0.5	1	HXCDD-HXCDF	1,2,3,4,7,8-Hexachlorodibenzofuran + 1,2,3,6,7,8-Hexachlorodibenzofuran	77		ng/kg
RKK-857+50-IC265-1.0-3.0	13203214.46	709265.1396	10/15/2008	1	3	1746-01-6	2,3,7,8-TETRACHLORODIBENZO-P-DIOXIN	2	U	ng/kg
RKK-857+50-IC265-1.0-3.0	13203214.46	709265.1396	10/15/2008	1	3	51207-31-9	2,3,7,8-TETRACHLORODIBENZOFURAN	4	J	ng/kg
RKK-857+50-IC265-1.0-3.0	13203214.46	709265.1396	10/15/2008	1	3	57117-31-4	2,3,4,7,8-PENTACHLORODIBENZOFURAN	2	UJ	ng/kg
RKK-857+50-IC265-1.0-3.0	13203214.46	709265.1396	10/15/2008	1	3	57117-41-6	1,2,3,7,8-PENTACHLORODIBENZOFURAN	2	UJ	ng/kg
RKK-857+50-IC265-1.0-3.0	13203214.46	709265.1396	10/15/2008	1	3	ETEQ	ETEQ	5	U	ppt
RKK-857+50-IC265-1.0-3.0	13203214.46	709265.1396	10/15/2008	1	3	HXCDD-HXCDF	1,2,3,4,7,8-Hexachlorodibenzofuran + 1,2,3,6,7,8-Hexachlorodibenzofuran	2	UJ	ng/kg
RKK-857+50-IC265-3.0-5.0	13203214.46	709265.1396	10/15/2008	3	5	1746-01-6	2,3,7,8-TETRACHLORODIBENZO-P-DIOXIN	2	U	ng/kg
RKK-857+50-IC265-3.0-5.0	13203214.46	709265.1396	10/15/2008	3	5	51207-31-9	2,3,7,8-TETRACHLORODIBENZOFURAN	2	U	ng/kg
RKK-857+50-IC265-3.0-5.0	13203214.46	709265.1396	10/15/2008	3	5	57117-31-4	2,3,4,7,8-PENTACHLORODIBENZOFURAN	2	U	ng/kg
RKK-857+50-IC265-3.0-5.0	13203214.46	709265.1396	10/15/2008	3	5	57117-41-6	1,2,3,7,8-PENTACHLORODIBENZOFURAN	2	U	ng/kg
RKK-857+50-IC265-3.0-5.0	13203214.46	709265.1396	10/15/2008	3	5	ETEQ	ETEQ	5	U	ppt

Sample ID	Easting	Northing	Sample Date	Start Depth (feet)	End Depth (feet)	CAS #	Chemical Name	Result	Qualifier	Unit
RKK-857+50-IC265-3.0-5.0	13203214.46	709265.1396	10/15/2008	3	5	HXCDD-HXCDF	1,2,3,4,7,8-Hexachlorodibenzofuran + 1,2,3,6,7,8-Hexachlorodibenzofuran	2	U	ng/kg
RKK-857+50-IC265-5.0-6.7	13203214.46	709265.1396	10/15/2008	5	6.7	1746-01-6	2,3,7,8-TETRACHLORODIBENZO-P-DIOXIN	2.5	UJ	ng/kg
RKK-857+50-IC265-5.0-6.7	13203214.46	709265.1396	10/15/2008	5	6.7	51207-31-9	2,3,7,8-TETRACHLORODIBENZOFURAN	4	J	ng/kg
RKK-857+50-IC265-5.0-6.7	13203214.46	709265.1396	10/15/2008	5	6.7	57117-31-4	2,3,4,7,8-PENTACHLORODIBENZOFURAN	2	UJ	ng/kg
RKK-857+50-IC265-5.0-6.7	13203214.46	709265.1396	10/15/2008	5	6.7	57117-41-6	1,2,3,7,8-PENTACHLORODIBENZOFURAN	2	UJ	ng/kg
RKK-857+50-IC265-5.0-6.7	13203214.46	709265.1396	10/15/2008	5	6.7	ETEQ	ETEQ	5	U	ppt
RKK-857+50-IC265-5.0-6.7	13203214.46	709265.1396	10/15/2008	5	6.7	HXCDD-HXCDF	1,2,3,4,7,8-Hexachlorodibenzofuran + 1,2,3,6,7,8-Hexachlorodibenzofuran	3.5	UJ	ng/kg
RKK-857+50-IC265-6.7-8.7	13203214.46	709265.1396	10/15/2008	6.7	8.7	1746-01-6	2,3,7,8-TETRACHLORODIBENZO-P-DIOXIN	3.5	UJ	ng/kg
RKK-857+50-IC265-6.7-8.7	13203214.46	709265.1396	10/15/2008	6.7	8.7	51207-31-9	2,3,7,8-TETRACHLORODIBENZOFURAN	2	UJ	ng/kg
RKK-857+50-IC265-6.7-8.7	13203214.46	709265.1396	10/15/2008	6.7	8.7	57117-31-4	2,3,4,7,8-PENTACHLORODIBENZOFURAN	2.5	UJ	ng/kg
RKK-857+50-IC265-6.7-8.7	13203214.46	709265.1396	10/15/2008	6.7	8.7	57117-41-6	1,2,3,7,8-PENTACHLORODIBENZOFURAN	2.5	UJ	ng/kg
RKK-857+50-IC265-6.7-8.7	13203214.46	709265.1396	10/15/2008	6.7	8.7	ETEQ	ETEQ	8	U	ppt
RKK-857+50-IC265-6.7-8.7	13203214.46	709265.1396	10/15/2008	6.7	8.7	HXCDD-HXCDF	1,2,3,4,7,8-Hexachlorodibenzofuran + 1,2,3,6,7,8-Hexachlorodibenzofuran	5.5	UJ	ng/kg
RKK-857+50-IC265-FD-1.0-3.0	13203214.46	709265.1396	10/15/2008	1	3	1746-01-6	2,3,7,8-TETRACHLORODIBENZO-P-DIOXIN	2	U	ng/kg
RKK-857+50-IC265-FD-1.0-3.0	13203214.46	709265.1396	10/15/2008	1	3	51207-31-9	2,3,7,8-TETRACHLORODIBENZOFURAN	4	J	ng/kg
RKK-857+50-IC265-FD-1.0-3.0	13203214.46	709265.1396	10/15/2008	1	3	57117-31-4	2,3,4,7,8-PENTACHLORODIBENZOFURAN	2	UJ	ng/kg
RKK-857+50-IC265-FD-1.0-3.0	13203214.46	709265.1396	10/15/2008	1	3	57117-41-6	1,2,3,7,8-PENTACHLORODIBENZOFURAN	2	UJ	ng/kg
RKK-857+50-IC265-FD-1.0-3.0	13203214.46	709265.1396	10/15/2008	1	3	ETEQ	ETEQ	5	U	ppt
RKK-857+50-IC265-FD-1.0-3.0	13203214.46	709265.1396	10/15/2008	1	3	HXCDD-HXCDF	1,2,3,4,7,8-Hexachlorodibenzofuran + 1,2,3,6,7,8-Hexachlorodibenzofuran	2	UJ	ng/kg
RKK-857+50-IC62-0.0-0.5	13203317.49	709440.3907	10/15/2008	0	0.5	1746-01-6	2,3,7,8-TETRACHLORODIBENZO-P-DIOXIN	2	UJ	ng/kg
RKK-857+50-IC62-0.0-0.5	13203317.49	709440.3907	10/15/2008	0	0.5	51207-31-9	2,3,7,8-TETRACHLORODIBENZOFURAN	27		ng/kg
RKK-857+50-IC62-0.0-0.5	13203317.49	709440.3907	10/15/2008	0	0.5	57117-31-4	2,3,4,7,8-PENTACHLORODIBENZOFURAN	9	J	ng/kg
RKK-857+50-IC62-0.0-0.5	13203317.49	709440.3907	10/15/2008	0	0.5	57117-41-6	1,2,3,7,8-PENTACHLORODIBENZOFURAN	11	J	ng/kg
RKK-857+50-IC62-0.0-0.5	13203317.49	709440.3907	10/15/2008	0	0.5	ETEQ	ETEQ	10		ppt
RKK-857+50-IC62-0.0-0.5	13203317.49	709440.3907	10/15/2008	0	0.5	HXCDD-HXCDF	1,2,3,4,7,8-Hexachlorodibenzofuran + 1,2,3,6,7,8-Hexachlorodibenzofuran	13	J	ng/kg
RKK-857+50-IC62-0.5-1.0	13203317.49	709440.3907	10/15/2008	0.5	1	1746-01-6	2,3,7,8-TETRACHLORODIBENZO-P-DIOXIN	2	UJ	ng/kg
RKK-857+50-IC62-0.5-1.0	13203317.49	709440.3907	10/15/2008	0.5	1	51207-31-9	2,3,7,8-TETRACHLORODIBENZOFURAN	33		ng/kg
RKK-857+50-IC62-0.5-1.0	13203317.49	709440.3907	10/15/2008	0.5	1	57117-31-4	2,3,4,7,8-PENTACHLORODIBENZOFURAN	11	J	ng/kg
RKK-857+50-IC62-0.5-1.0	13203317.49	709440.3907	10/15/2008	0.5	1	57117-41-6	1,2,3,7,8-PENTACHLORODIBENZOFURAN	12	J	ng/kg
RKK-857+50-IC62-0.5-1.0	13203317.49	709440.3907	10/15/2008	0.5	1	ETEQ	ETEQ	13		ppt
RKK-857+50-IC62-0.5-1.0	13203317.49	709440.3907	10/15/2008	0.5	1	HXCDD-HXCDF	1,2,3,4,7,8-Hexachlorodibenzofuran + 1,2,3,6,7,8-Hexachlorodibenzofuran	26	J	ng/kg
RKK-857+50-IC62-1.0-2.0	13203317.49	709440.3907	10/15/2008	1	2	100-01-6	4-Nitroaniline	0.3	U	mg/kg
RKK-857+50-IC62-1.0-2.0	13203317.49	709440.3907	10/15/2008	1	2	100-02-7	4-Nitrophenol	0.205	U	mg/kg
RKK-857+50-IC62-1.0-2.0	13203317.49	709440.3907	10/15/2008	1	2	100-51-6	Benzyl alcohol	0.5	U	mg/kg
RKK-857+50-IC62-1.0-2.0	13203317.49	709440.3907	10/15/2008	1	2	101-55-3	4-Bromophenyl-phenyl ether	0.155	U	mg/kg
RKK-857+50-IC62-1.0-2.0	13203317.49	709440.3907	10/15/2008	1	2	1024-57-3	Heptachlor epoxide	0.01	U	mg/kg
RKK-857+50-IC62-1.0-2.0	13203317.49	709440.3907	10/15/2008	1	2	1031-07-8	Endosulfan sulfate	0.01	U	mg/kg
RKK-857+50-IC62-1.0-2.0	13203317.49	709440.3907	10/15/2008	1	2	103-33-3	Azobenzene	0.1	U	mg/kg
RKK-857+50-IC62-1.0-2.0	13203317.49	709440.3907	10/15/2008	1	2	105-67-9	2,4-Dimethylphenol	0.135	U	mg/kg
RKK-857+50-IC62-1.0-2.0	13203317.49	709440.3907	10/15/2008	1	2	106-44-5	4-Methylphenol	0.105	U	mg/kg
RKK-857+50-IC62-1.0-2.0	13203317.49	709440.3907	10/15/2008	1	2	106-46-7	1,4-Dichlorobenzene	0.04	U	mg/kg
RKK-857+50-IC62-1.0-2.0	13203317.49	709440.3907	10/15/2008	1	2	108-39-4	3-Methylphenol	0.12	U	mg/kg
RKK-857+50-IC62-1.0-2.0	13203317.49	709440.3907	10/15/2008	1	2	108-60-1	2,2'-oxybis(1-Chloropropane)	0.125	U	mg/kg
RKK-857+50-IC62-1.0-2.0	13203317.49	709440.3907	10/15/2008	1	2	108-95-2	Phenol	0.11	U	mg/kg
RKK-857+50-IC62-1.0-2.0	13203317.49	709440.3907	10/15/2008	1	2	110-86-1	Pyridine	0.12	U	mg/kg
RKK-857+50-IC62-1.0-2.0	13203317.49	709440.3907	10/15/2008	1	2	111-44-4	bis(2-Chloroethyl) ether	0.045	U	mg/kg
RKK-857+50-IC62-1.0-2.0	13203317.49	709440.3907	10/15/2008	1	2	111-91-1	bis(2-Chloroethoxy)methane	0.105	U	mg/kg
RKK-857+50-IC62-1.0-2.0	13203317.49	709440.3907	10/15/2008	1	2	117-81-7	bis(2-Ethylhexyl)phthalate	0.155	U	mg/kg
RKK-857+50-IC62-1.0-2.0	13203317.49	709440.3907	10/15/2008	1	2	117-84-0	DI-N-OCTYLPHTHALATE	0.15	U	mg/kg
RKK-857+50-IC62-1.0-2.0	13203317.49	709440.3907	10/15/2008	1	2	118-74-1	Hexachlorobenzene	0.01	U	mg/kg
RKK-857+50-IC62-1.0-2.0	13203317.49	709440.3907	10/15/2008	1	2	120-12-7	Anthracene	0.16	U	mg/kg
RKK-857+50-IC62-1.0-2.0	13203317.49	709440.3907	10/15/2008	1	2	120-82-1	1,2,4-Trichlorobenzene	0.09	U	mg/kg
RKK-857+50-IC62-1.0-2.0	13203317.49	709440.3907	10/15/2008	1	2	120-83-2	2,4-Dichlorophenol	0.11	U	mg/kg
RKK-857+50-IC62-1.0-2.0	13203317.49	709440.3907	10/15/2008	1	2	121-14-2	2,4-Dinitrotoluene	0.08	U	mg/kg
RKK-857+50-IC62-1.0-2.0	13203317.49	709440.3907	10/15/2008	1	2	12789-03-6	GAMMA-CHLORDANE	0.005	U	mg/kg
RKK-857+50-IC62-1.0-2.0	13203317.49	709440.3907	10/15/2008	1	2	129-00-0	Pyrene	0.48		mg/kg
RKK-857+50-IC62-1.0-2.0	13203317.49	709440.3907	10/15/2008	1	2	131-11-3	Dimethyl phthalate	0.08	U	mg/kg
RKK-857+50-IC62-1.0-2.0	13203317.49	709440.3907	10/15/2008	1	2	132-64-9	Dibenzofuran	0.085	U	mg/kg
RKK-857+50-IC62-1.0-2.0	13203317.49	709440.3907	10/15/2008	1	2	14992-81-5	2,3,4,5,6-Pentachlorostyrene	0.015	U	mg/kg
RKK-857+50-IC62-1.0-2.0	13203317.49	709440.3907	10/15/2008	1	2	1746-01-6	2,3,7,8-TETRACHLORODIBENZO-P-DIOXIN	2	UJ	ng/kg
RKK-857+50-IC62-1.0-2.0	13203317.49	709440.3907	10/15/2008	1	2	191-24-2	Benzo(g,h,i)perylene	0.11	U	mg/kg
RKK-857+50-IC62-1.0-2.0	13203317.49	709440.3907	10/15/2008	1	2	1918-16-7	Propachlor	0.01	U	mg/kg
RKK-857+50-IC62-1.0-2.0	13203317.49	709440.3907	10/15/2008	1	2	193-39-5	Indeno(1,2,3-cd)pyrene	0.095	U	mg/kg
RKK-857+50-IC62-1.0-2.0	13203317.49	709440.3907	10/15/2008	1	2	205-99-2	Benzo(b)fluoranthene	0.13	U	mg/kg
RKK-857+50-IC62-1.0-2.0	13203317.49	709440.3907	10/15/2008	1	2	206-44-0	Fluoranthene	0.32		mg/kg
RKK-857+50-IC62-1.0-2.0	13203317.49	709440.3907	10/15/2008	1	2	207-08-9	Benzo(k)fluoranthene	0.105	U	mg/kg

Sample ID	Easting	Northing	Sample Date	Start Depth (feet)	End Depth (feet)	CAS #	Chemical Name	Result	Qualifier	Unit
RKK-857+50-IC62-1.0-2.0	13203317.49	709440.3907	10/15/2008	1	2	208-96-8	Acenaphthylene	0.105	U	mg/kg
RKK-857+50-IC62-1.0-2.0	13203317.49	709440.3907	10/15/2008	1	2	218-01-9	Chrysene	0.095	U	mg/kg
RKK-857+50-IC62-1.0-2.0	13203317.49	709440.3907	10/15/2008	1	2	2303-16-4	Diallate (total)	0.005	U	mg/kg
RKK-857+50-IC62-1.0-2.0	13203317.49	709440.3907	10/15/2008	1	2	2385-85-5	Mirex	0.015	U	mg/kg
RKK-857+50-IC62-1.0-2.0	13203317.49	709440.3907	10/15/2008	1	2	27304-13-8	Oxychlordane	0.01	U	mg/kg
RKK-857+50-IC62-1.0-2.0	13203317.49	709440.3907	10/15/2008	1	2	29082-74-4	Octachlorostyrene	0.01	U	mg/kg
RKK-857+50-IC62-1.0-2.0	13203317.49	709440.3907	10/15/2008	1	2	29082-75-5	beta,beta-2,3,4,5,6-Heptachlorostyrene	0.015	U	mg/kg
RKK-857+50-IC62-1.0-2.0	13203317.49	709440.3907	10/15/2008	1	2	29086-38-2	(E)-alpha,beta-2,3,4,5,6-Heptachlorostyrene	0.015	U	mg/kg
RKK-857+50-IC62-1.0-2.0	13203317.49	709440.3907	10/15/2008	1	2	29086-39-3	(Z)-alpha,beta-2,3,4,5,6-Heptachlorostyrene	0.015	U	mg/kg
RKK-857+50-IC62-1.0-2.0	13203317.49	709440.3907	10/15/2008	1	2	2921-88-2	Chlorpyrifos	0.02	U	mg/kg
RKK-857+50-IC62-1.0-2.0	13203317.49	709440.3907	10/15/2008	1	2	297-97-2	Thionazin	0.015	U	mg/kg
RKK-857+50-IC62-1.0-2.0	13203317.49	709440.3907	10/15/2008	1	2	298-00-0	Methyl parathion	0.015	U	mg/kg
RKK-857+50-IC62-1.0-2.0	13203317.49	709440.3907	10/15/2008	1	2	298-02-2	Phorate	0.01	U	mg/kg
RKK-857+50-IC62-1.0-2.0	13203317.49	709440.3907	10/15/2008	1	2	298-04-4	Disulfoton	0.015	U	mg/kg
RKK-857+50-IC62-1.0-2.0	13203317.49	709440.3907	10/15/2008	1	2	299-84-3	Ronnel	0.02	U	mg/kg
RKK-857+50-IC62-1.0-2.0	13203317.49	709440.3907	10/15/2008	1	2	309-00-2	Aldrin	0.01	U	mg/kg
RKK-857+50-IC62-1.0-2.0	13203317.49	709440.3907	10/15/2008	1	2	319-84-6	alpha-BHC	0.005	U	mg/kg
RKK-857+50-IC62-1.0-2.0	13203317.49	709440.3907	10/15/2008	1	2	319-85-7	beta-BHC	0.01	U	mg/kg
RKK-857+50-IC62-1.0-2.0	13203317.49	709440.3907	10/15/2008	1	2	319-86-8	delta-BHC	0.01	U	mg/kg
RKK-857+50-IC62-1.0-2.0	13203317.49	709440.3907	10/15/2008	1	2	33213-65-9	Endosulfan II	0.01	U	mg/kg
RKK-857+50-IC62-1.0-2.0	13203317.49	709440.3907	10/15/2008	1	2	39765-80-5	trans-Nonachlor	0.01	U	mg/kg
RKK-857+50-IC62-1.0-2.0	13203317.49	709440.3907	10/15/2008	1	2	465-73-6	Isodrin	0.01	U	mg/kg
RKK-857+50-IC62-1.0-2.0	13203317.49	709440.3907	10/15/2008	1	2	50-29-3	4,4'-DDT	0.01	U	mg/kg
RKK-857+50-IC62-1.0-2.0	13203317.49	709440.3907	10/15/2008	1	2	50-32-8	Benzo(a)pyrene	0.095	U	mg/kg
RKK-857+50-IC62-1.0-2.0	13203317.49	709440.3907	10/15/2008	1	2	510-15-6	Chlorobenzilate	0.01	U	mg/kg
RKK-857+50-IC62-1.0-2.0	13203317.49	709440.3907	10/15/2008	1	2	5103-71-9	ALPHA-CHLORDANE	0.01	U	mg/kg
RKK-857+50-IC62-1.0-2.0	13203317.49	709440.3907	10/15/2008	1	2	5103-73-1	cis-Nonachlor	0.01	U	mg/kg
RKK-857+50-IC62-1.0-2.0	13203317.49	709440.3907	10/15/2008	1	2	51207-31-9	2,3,7,8-TETRACHLORODIBENZOFURAN	1160		ng/kg
RKK-857+50-IC62-1.0-2.0	13203317.49	709440.3907	10/15/2008	1	2	51-28-5	2,4-Dinitrophenol	0.33	U	mg/kg
RKK-857+50-IC62-1.0-2.0	13203317.49	709440.3907	10/15/2008	1	2	52-85-7	Famphur	0.02	U	mg/kg
RKK-857+50-IC62-1.0-2.0	13203317.49	709440.3907	10/15/2008	1	2	53-19-0	2,4'-DDD	0.01	U	mg/kg
RKK-857+50-IC62-1.0-2.0	13203317.49	709440.3907	10/15/2008	1	2	534-52-1	4,6-Dinitro-2-methylphenol	0.285	U	mg/kg
RKK-857+50-IC62-1.0-2.0	13203317.49	709440.3907	10/15/2008	1	2	53-70-3	Dibenz(a,h)anthracene	0.16	U	mg/kg
RKK-857+50-IC62-1.0-2.0	13203317.49	709440.3907	10/15/2008	1	2	541-73-1	1,3-Dichlorobenzene	0.05	U	mg/kg
RKK-857+50-IC62-1.0-2.0	13203317.49	709440.3907	10/15/2008	1	2	5598-13-0	Methyl chlorpyrifos	0.02	U	mg/kg
RKK-857+50-IC62-1.0-2.0	13203317.49	709440.3907	10/15/2008	1	2	56-38-2	Parathion	0.025	U	mg/kg
RKK-857+50-IC62-1.0-2.0	13203317.49	709440.3907	10/15/2008	1	2	56-55-3	Benzo(a)anthracene	0.095	U	mg/kg
RKK-857+50-IC62-1.0-2.0	13203317.49	709440.3907	10/15/2008	1	2	57117-31-4	2,3,4,7,8-PENTACHLORODIBENZOFURAN	432		ng/kg
RKK-857+50-IC62-1.0-2.0	13203317.49	709440.3907	10/15/2008	1	2	57117-41-6	1,2,3,7,8-PENTACHLORODIBENZOFURAN	534	B	ng/kg
RKK-857+50-IC62-1.0-2.0	13203317.49	709440.3907	10/15/2008	1	2	58-89-9	gamma-BHC	0.01	U	mg/kg
RKK-857+50-IC62-1.0-2.0	13203317.49	709440.3907	10/15/2008	1	2	58-90-2	2,3,4,6-Tetrachlorophenol	0.01	U	mg/kg
RKK-857+50-IC62-1.0-2.0	13203317.49	709440.3907	10/15/2008	1	2	59-50-7	4-Chloro-3-methylphenol	0.105	U	mg/kg
RKK-857+50-IC62-1.0-2.0	13203317.49	709440.3907	10/15/2008	1	2	60-51-5	Dimethoate	0.02	U	mg/kg
RKK-857+50-IC62-1.0-2.0	13203317.49	709440.3907	10/15/2008	1	2	60-57-1	Dieldrin	0.01	U	mg/kg
RKK-857+50-IC62-1.0-2.0	13203317.49	709440.3907	10/15/2008	1	2	606-20-2	2,6-Dinitrotoluene	0.105	U	mg/kg
RKK-857+50-IC62-1.0-2.0	13203317.49	709440.3907	10/15/2008	1	2	608-93-5	Pentachlorobenzene	0.01	U	mg/kg
RKK-857+50-IC62-1.0-2.0	13203317.49	709440.3907	10/15/2008	1	2	621-64-7	N-Nitroso-di-n-propylamine	0.1	U	mg/kg
RKK-857+50-IC62-1.0-2.0	13203317.49	709440.3907	10/15/2008	1	2	62-53-3	Aniline	0.15	U	mg/kg
RKK-857+50-IC62-1.0-2.0	13203317.49	709440.3907	10/15/2008	1	2	62-75-9	N-Nitrosodimethylamine	0.095	U	mg/kg
RKK-857+50-IC62-1.0-2.0	13203317.49	709440.3907	10/15/2008	1	2	634-66-2	1,2,3,4-Tetrachlorobenzene	0.01	U	mg/kg
RKK-857+50-IC62-1.0-2.0	13203317.49	709440.3907	10/15/2008	1	2	67-72-1	Hexachloroethane	0.105	U	mg/kg
RKK-857+50-IC62-1.0-2.0	13203317.49	709440.3907	10/15/2008	1	2	67774-32-7	Polybrominated biphenyls	0.02	U	mg/kg
RKK-857+50-IC62-1.0-2.0	13203317.49	709440.3907	10/15/2008	1	2	68705-15-7	alpha-2,3,4,5,6-Hexachlorostyrene	0.015	U	mg/kg
RKK-857+50-IC62-1.0-2.0	13203317.49	709440.3907	10/15/2008	1	2	7005-72-3	4-Chlorophenyl-phenyl ether	0.145	U	mg/kg
RKK-857+50-IC62-1.0-2.0	13203317.49	709440.3907	10/15/2008	1	2	72-20-8	Endrin	0.01	U	mg/kg
RKK-857+50-IC62-1.0-2.0	13203317.49	709440.3907	10/15/2008	1	2	72-43-5	Methoxychlor	0.01	U	mg/kg
RKK-857+50-IC62-1.0-2.0	13203317.49	709440.3907	10/15/2008	1	2	72-54-8	4,4'-DDD	0.01	U	mg/kg
RKK-857+50-IC62-1.0-2.0	13203317.49	709440.3907	10/15/2008	1	2	72-55-9	4,4'-DDE	0.01	U	mg/kg
RKK-857+50-IC62-1.0-2.0	13203317.49	709440.3907	10/15/2008	1	2	7421-93-4	Endrin aldehyde	0.01	U	mg/kg
RKK-857+50-IC62-1.0-2.0	13203317.49	709440.3907	10/15/2008	1	2	7429-90-5	Aluminum	460		mg/kg
RKK-857+50-IC62-1.0-2.0	13203317.49	709440.3907	10/15/2008	1	2	7439-89-6	Iron	1700		mg/kg
RKK-857+50-IC62-1.0-2.0	13203317.49	709440.3907	10/15/2008	1	2	7439-92-1	Lead	1.3		mg/kg
RKK-857+50-IC62-1.0-2.0	13203317.49	709440.3907	10/15/2008	1	2	7439-93-2	Lithium	1		mg/kg
RKK-857+50-IC62-1.0-2.0	13203317.49	709440.3907	10/15/2008	1	2	7439-95-4	Magnesium	2200		mg/kg
RKK-857+50-IC62-1.0-2.0	13203317.49	709440.3907	10/15/2008	1	2	7439-96-5	Manganese	50		mg/kg
RKK-857+50-IC62-1.0-2.0	13203317.49	709440.3907	10/15/2008	1	2	7439-97-6	Mercury	0.01	J	mg/kg

Sample ID	Easting	Northing	Sample Date	Start Depth (feet)	End Depth (feet)	CAS #	Chemical Name	Result	Qualifier	Unit
RKK-857+50-IC62-1.0-2.0	13203317.49	709440.3907	10/15/2008	1	2	7440-02-0	Nickel	1.3		mg/kg
RKK-857+50-IC62-1.0-2.0	13203317.49	709440.3907	10/15/2008	1	2	7440-09-7	Potassium	61		mg/kg
RKK-857+50-IC62-1.0-2.0	13203317.49	709440.3907	10/15/2008	1	2	7440-22-4	Silver	0.045	U	mg/kg
RKK-857+50-IC62-1.0-2.0	13203317.49	709440.3907	10/15/2008	1	2	7440-23-5	Sodium	63		mg/kg
RKK-857+50-IC62-1.0-2.0	13203317.49	709440.3907	10/15/2008	1	2	7440-24-6	Strontium	12		mg/kg
RKK-857+50-IC62-1.0-2.0	13203317.49	709440.3907	10/15/2008	1	2	7440-28-0	Thallium	0.195	U	mg/kg
RKK-857+50-IC62-1.0-2.0	13203317.49	709440.3907	10/15/2008	1	2	7440-31-5	Tin	0.38	U	mg/kg
RKK-857+50-IC62-1.0-2.0	13203317.49	709440.3907	10/15/2008	1	2	7440-32-6	Titanium	29		mg/kg
RKK-857+50-IC62-1.0-2.0	13203317.49	709440.3907	10/15/2008	1	2	7440-36-0	Antimony	0.075	U	mg/kg
RKK-857+50-IC62-1.0-2.0	13203317.49	709440.3907	10/15/2008	1	2	7440-38-2	Arsenic	1.2		mg/kg
RKK-857+50-IC62-1.0-2.0	13203317.49	709440.3907	10/15/2008	1	2	7440-39-3	Barium	3.6		mg/kg
RKK-857+50-IC62-1.0-2.0	13203317.49	709440.3907	10/15/2008	1	2	7440-41-7	Beryllium	0.135	U	mg/kg
RKK-857+50-IC62-1.0-2.0	13203317.49	709440.3907	10/15/2008	1	2	7440-42-8	Boron	6.9		mg/kg
RKK-857+50-IC62-1.0-2.0	13203317.49	709440.3907	10/15/2008	1	2	7440-43-9	Cadmium	0.09	U	mg/kg
RKK-857+50-IC62-1.0-2.0	13203317.49	709440.3907	10/15/2008	1	2	7440-47-3	Chromium (total)	2.5		mg/kg
RKK-857+50-IC62-1.0-2.0	13203317.49	709440.3907	10/15/2008	1	2	7440-48-4	Cobalt	0.84		mg/kg
RKK-857+50-IC62-1.0-2.0	13203317.49	709440.3907	10/15/2008	1	2	7440-50-8	Copper	3.6		mg/kg
RKK-857+50-IC62-1.0-2.0	13203317.49	709440.3907	10/15/2008	1	2	7440-57-5	Gold	0.17	U	mg/kg
RKK-857+50-IC62-1.0-2.0	13203317.49	709440.3907	10/15/2008	1	2	7440-62-2	Vanadium	1.4		mg/kg
RKK-857+50-IC62-1.0-2.0	13203317.49	709440.3907	10/15/2008	1	2	7440-66-6	Zinc	10		mg/kg
RKK-857+50-IC62-1.0-2.0	13203317.49	709440.3907	10/15/2008	1	2	7440-70-2	Calcium	15000		mg/kg
RKK-857+50-IC62-1.0-2.0	13203317.49	709440.3907	10/15/2008	1	2	76-44-8	Heptachlor	0.005	U	mg/kg
RKK-857+50-IC62-1.0-2.0	13203317.49	709440.3907	10/15/2008	1	2	77-47-4	HEXACHLOROCYCLOPENTADIENE	0.005	U	mg/kg
RKK-857+50-IC62-1.0-2.0	13203317.49	709440.3907	10/15/2008	1	2	7782-49-2	Selenium	0.04	U	mg/kg
RKK-857+50-IC62-1.0-2.0	13203317.49	709440.3907	10/15/2008	1	2	78-59-1	Isophorone	0.09	U	mg/kg
RKK-857+50-IC62-1.0-2.0	13203317.49	709440.3907	10/15/2008	1	2	8001-35-2	Toxaphene	0.085	U	mg/kg
RKK-857+50-IC62-1.0-2.0	13203317.49	709440.3907	10/15/2008	1	2	80-05-7	BISPHENOL A	0.065	U	mg/kg
RKK-857+50-IC62-1.0-2.0	13203317.49	709440.3907	10/15/2008	1	2	82-68-8	Pentachloronitrobenzene	0.01	U	mg/kg
RKK-857+50-IC62-1.0-2.0	13203317.49	709440.3907	10/15/2008	1	2	83-32-9	Acenaphthene	0.045	U	mg/kg
RKK-857+50-IC62-1.0-2.0	13203317.49	709440.3907	10/15/2008	1	2	84-66-2	Diethylphthalate	0.115	U	mg/kg
RKK-857+50-IC62-1.0-2.0	13203317.49	709440.3907	10/15/2008	1	2	84-74-2	Di-n-butyl phthalate	0.115	U	mg/kg
RKK-857+50-IC62-1.0-2.0	13203317.49	709440.3907	10/15/2008	1	2	85-01-8	Phenanthrene	0.165	U	mg/kg
RKK-857+50-IC62-1.0-2.0	13203317.49	709440.3907	10/15/2008	1	2	85-68-7	Butylbenzylphthalate	0.15	U	mg/kg
RKK-857+50-IC62-1.0-2.0	13203317.49	709440.3907	10/15/2008	1	2	86-30-6	N-Nitrosodiphenylamine	0.095	U	mg/kg
RKK-857+50-IC62-1.0-2.0	13203317.49	709440.3907	10/15/2008	1	2	86-73-7	Fluorene	0.105	U	mg/kg
RKK-857+50-IC62-1.0-2.0	13203317.49	709440.3907	10/15/2008	1	2	86-74-8	Carbazole	0.015	U	mg/kg
RKK-857+50-IC62-1.0-2.0	13203317.49	709440.3907	10/15/2008	1	2	87-61-6	1,2,3-Trichlorobenzene	0.01	U	mg/kg
RKK-857+50-IC62-1.0-2.0	13203317.49	709440.3907	10/15/2008	1	2	87-65-0	2,6-Dichlorophenol	0.04	U	mg/kg
RKK-857+50-IC62-1.0-2.0	13203317.49	709440.3907	10/15/2008	1	2	87-68-3	Hexachlorobutadiene	0.1	U	mg/kg
RKK-857+50-IC62-1.0-2.0	13203317.49	709440.3907	10/15/2008	1	2	87-86-5	Pentachlorophenol	0.025	U	mg/kg
RKK-857+50-IC62-1.0-2.0	13203317.49	709440.3907	10/15/2008	1	2	88-06-2	2,4,6-Trichlorophenol	0.1	U	mg/kg
RKK-857+50-IC62-1.0-2.0	13203317.49	709440.3907	10/15/2008	1	2	88-74-4	2-Nitroaniline	0.1	U	mg/kg
RKK-857+50-IC62-1.0-2.0	13203317.49	709440.3907	10/15/2008	1	2	88-75-5	2-Nitrophenol	0.145	U	mg/kg
RKK-857+50-IC62-1.0-2.0	13203317.49	709440.3907	10/15/2008	1	2	88-85-7	Dinoseb	0.09	U	mg/kg
RKK-857+50-IC62-1.0-2.0	13203317.49	709440.3907	10/15/2008	1	2	90301-92-1	(E)-beta-2,3,4,5,6-Hexachlorostyrene	0.015	U	mg/kg
RKK-857+50-IC62-1.0-2.0	13203317.49	709440.3907	10/15/2008	1	2	90301-93-2	(Z)-beta-2,3,4,5,6-Hexachlorostyrene	0.015	U	mg/kg
RKK-857+50-IC62-1.0-2.0	13203317.49	709440.3907	10/15/2008	1	2	90-43-7	2-Phenylphenol	0.04	U	mg/kg
RKK-857+50-IC62-1.0-2.0	13203317.49	709440.3907	10/15/2008	1	2	91-20-3	Naphthalene	0.155	U	mg/kg
RKK-857+50-IC62-1.0-2.0	13203317.49	709440.3907	10/15/2008	1	2	91-57-6	2-Methylnaphthalene	0.135	U	mg/kg
RKK-857+50-IC62-1.0-2.0	13203317.49	709440.3907	10/15/2008	1	2	91-58-7	2-Chloronaphthalene	0.12	U	mg/kg
RKK-857+50-IC62-1.0-2.0	13203317.49	709440.3907	10/15/2008	1	2	91-94-1	3,3'-Dichlorobenzidine	0.8	U	mg/kg
RKK-857+50-IC62-1.0-2.0	13203317.49	709440.3907	10/15/2008	1	2	92-87-5	Benzidine	0.385	U	mg/kg
RKK-857+50-IC62-1.0-2.0	13203317.49	709440.3907	10/15/2008	1	2	95-48-7	2-Methylphenol	0.105	U	mg/kg
RKK-857+50-IC62-1.0-2.0	13203317.49	709440.3907	10/15/2008	1	2	95-50-1	1,2-Dichlorobenzene	0.04	U	mg/kg
RKK-857+50-IC62-1.0-2.0	13203317.49	709440.3907	10/15/2008	1	2	95-57-8	2-Chlorophenol	0.16	U	mg/kg
RKK-857+50-IC62-1.0-2.0	13203317.49	709440.3907	10/15/2008	1	2	95-94-3	1,2,4,5-Tetrachlorobenzene	0.01	U	mg/kg
RKK-857+50-IC62-1.0-2.0	13203317.49	709440.3907	10/15/2008	1	2	95-95-4	2,4,5-Trichlorophenol	0.095	U	mg/kg
RKK-857+50-IC62-1.0-2.0	13203317.49	709440.3907	10/15/2008	1	2	959-98-8	Endosulfan I	0.01	U	mg/kg
RKK-857+50-IC62-1.0-2.0	13203317.49	709440.3907	10/15/2008	1	2	98-54-4	p-tert-Butylphenol	0.04	U	mg/kg
RKK-857+50-IC62-1.0-2.0	13203317.49	709440.3907	10/15/2008	1	2	98-95-3	Nitrobenzene	0.115	U	mg/kg
RKK-857+50-IC62-1.0-2.0	13203317.49	709440.3907	10/15/2008	1	2	99-09-2	3-Nitroaniline	0.17	U	mg/kg
RKK-857+50-IC62-1.0-2.0	13203317.49	709440.3907	10/15/2008	1	2	ETEQ	ETEQ	330		ppt
RKK-857+50-IC62-1.0-2.0	13203317.49	709440.3907	10/15/2008	1	2	HXCDD-HXCDF	1,2,3,4,7,8-Hexachlorodibenzofuran + 1,2,3,6,7,8-Hexachlorodibenzofuran	396		ng/kg
RKK-857+50-IC62-1.0-2.0	13203317.49	709440.3907	10/15/2008	1	2	TCLB_ERA_Dow	Total Chlororbenzenes ERA	0.1105	U	mg/kg
RKK-857+50-IC62-1.0-2.0	13203317.49	709440.3907	10/15/2008	1	2	TCLP_ERA_Dow	Total Chlorophenols ERA	0.196	U	mg/kg
RKK-857+50-IC62-1.0-2.0	13203317.49	709440.3907	10/15/2008	1	2	TOC	Total Organic Carbon	0.2		percent

Sample ID	Easting	Northing	Sample Date	Start Depth (feet)	End Depth (feet)	CAS #	Chemical Name	Result	Qualifier	Unit
RKK-857+50-IC62-1.0-2.0	13203317.49	709440.3907	10/15/2008	1	2	TPAH_ERA_Dow	Total PAHs ERA	1.118		mg/kg
RKK-857+50-IC62-2.0-4.0	13203317.49	709440.3907	10/15/2008	2	4	1746-01-6	2,3,7,8-TETRACHLORODIBENZO-P-DIOXIN	2	U	ng/kg
RKK-857+50-IC62-2.0-4.0	13203317.49	709440.3907	10/15/2008	2	4	51207-31-9	2,3,7,8-TETRACHLORODIBENZOFURAN	2	UJ	ng/kg
RKK-857+50-IC62-2.0-4.0	13203317.49	709440.3907	10/15/2008	2	4	57117-31-4	2,3,4,7,8-PENTACHLORODIBENZOFURAN	2	UJ	ng/kg
RKK-857+50-IC62-2.0-4.0	13203317.49	709440.3907	10/15/2008	2	4	57117-41-6	1,2,3,7,8-PENTACHLORODIBENZOFURAN	2	UJ	ng/kg
RKK-857+50-IC62-2.0-4.0	13203317.49	709440.3907	10/15/2008	2	4	ETEQ	ETEQ	5	U	ppt
RKK-857+50-IC62-2.0-4.0	13203317.49	709440.3907	10/15/2008	2	4	HXCDD-HXCDF	1,2,3,4,7,8-Hexachlorodibenzofuran + 1,2,3,6,7,8-Hexachlorodibenzofuran	2	UJ	ng/kg
RKK-857+50-IC62-4.0-6.0	13203317.49	709440.3907	10/15/2008	4	6	100-01-6	4-Nitroaniline	0.3	U	mg/kg
RKK-857+50-IC62-4.0-6.0	13203317.49	709440.3907	10/15/2008	4	6	100-02-7	4-Nitrophenol	0.205	U	mg/kg
RKK-857+50-IC62-4.0-6.0	13203317.49	709440.3907	10/15/2008	4	6	100-51-6	Benzyl alcohol	0.5	U	mg/kg
RKK-857+50-IC62-4.0-6.0	13203317.49	709440.3907	10/15/2008	4	6	101-55-3	4-Bromophenyl-phenyl ether	0.155	U	mg/kg
RKK-857+50-IC62-4.0-6.0	13203317.49	709440.3907	10/15/2008	4	6	1024-57-3	Heptachlor epoxide	0.01	U	mg/kg
RKK-857+50-IC62-4.0-6.0	13203317.49	709440.3907	10/15/2008	4	6	1031-07-8	Endosulfan sulfate	0.01	U	mg/kg
RKK-857+50-IC62-4.0-6.0	13203317.49	709440.3907	10/15/2008	4	6	103-33-3	Azobenzene	0.1	U	mg/kg
RKK-857+50-IC62-4.0-6.0	13203317.49	709440.3907	10/15/2008	4	6	105-67-9	2,4-Dimethylphenol	0.135	U	mg/kg
RKK-857+50-IC62-4.0-6.0	13203317.49	709440.3907	10/15/2008	4	6	106-44-5	4-Methylphenol	0.105	U	mg/kg
RKK-857+50-IC62-4.0-6.0	13203317.49	709440.3907	10/15/2008	4	6	106-46-7	1,4-Dichlorobenzene	0.04	U	mg/kg
RKK-857+50-IC62-4.0-6.0	13203317.49	709440.3907	10/15/2008	4	6	108-39-4	3-Methylphenol	0.12	U	mg/kg
RKK-857+50-IC62-4.0-6.0	13203317.49	709440.3907	10/15/2008	4	6	108-60-1	2,2'-oxybis(1-Chloropropane)	0.125	U	mg/kg
RKK-857+50-IC62-4.0-6.0	13203317.49	709440.3907	10/15/2008	4	6	108-95-2	Phenol	0.11	U	mg/kg
RKK-857+50-IC62-4.0-6.0	13203317.49	709440.3907	10/15/2008	4	6	110-86-1	Pyridine	0.12	U	mg/kg
RKK-857+50-IC62-4.0-6.0	13203317.49	709440.3907	10/15/2008	4	6	111-44-4	bis(2-Chloroethyl) ether	0.045	U	mg/kg
RKK-857+50-IC62-4.0-6.0	13203317.49	709440.3907	10/15/2008	4	6	111-91-1	bis(2-Chloroethoxy)methane	0.105	U	mg/kg
RKK-857+50-IC62-4.0-6.0	13203317.49	709440.3907	10/15/2008	4	6	117-81-7	bis(2-Ethylhexyl)phthalate	0.155	U	mg/kg
RKK-857+50-IC62-4.0-6.0	13203317.49	709440.3907	10/15/2008	4	6	117-84-0	DI-N-OCTYLPHTHALATE	0.15	U	mg/kg
RKK-857+50-IC62-4.0-6.0	13203317.49	709440.3907	10/15/2008	4	6	118-74-1	Hexachlorobenzene	0.01	U	mg/kg
RKK-857+50-IC62-4.0-6.0	13203317.49	709440.3907	10/15/2008	4	6	120-12-7	Anthracene	0.16	U	mg/kg
RKK-857+50-IC62-4.0-6.0	13203317.49	709440.3907	10/15/2008	4	6	120-82-1	1,2,4-Trichlorobenzene	0.09	U	mg/kg
RKK-857+50-IC62-4.0-6.0	13203317.49	709440.3907	10/15/2008	4	6	120-83-2	2,4-Dichlorophenol	0.11	U	mg/kg
RKK-857+50-IC62-4.0-6.0	13203317.49	709440.3907	10/15/2008	4	6	121-14-2	2,4-Dinitrotoluene	0.08	U	mg/kg
RKK-857+50-IC62-4.0-6.0	13203317.49	709440.3907	10/15/2008	4	6	12789-03-6	GAMMA-CHLORDANE	0.005	U	mg/kg
RKK-857+50-IC62-4.0-6.0	13203317.49	709440.3907	10/15/2008	4	6	129-00-0	Pyrene	0.085	U	mg/kg
RKK-857+50-IC62-4.0-6.0	13203317.49	709440.3907	10/15/2008	4	6	131-11-3	Dimethyl phthalate	0.08	U	mg/kg
RKK-857+50-IC62-4.0-6.0	13203317.49	709440.3907	10/15/2008	4	6	132-64-9	Dibenzofuran	0.085	U	mg/kg
RKK-857+50-IC62-4.0-6.0	13203317.49	709440.3907	10/15/2008	4	6	14992-81-5	2,3,4,5,6-Pentachlorostyrene	0.015	U	mg/kg
RKK-857+50-IC62-4.0-6.0	13203317.49	709440.3907	10/15/2008	4	6	1746-01-6	2,3,7,8-TETRACHLORODIBENZO-P-DIOXIN	6	UJ	ng/kg
RKK-857+50-IC62-4.0-6.0	13203317.49	709440.3907	10/15/2008	4	6	191-24-2	Benzo(g,h,i)perylene	0.11	U	mg/kg
RKK-857+50-IC62-4.0-6.0	13203317.49	709440.3907	10/15/2008	4	6	1918-16-7	Propachlor	0.01	U	mg/kg
RKK-857+50-IC62-4.0-6.0	13203317.49	709440.3907	10/15/2008	4	6	193-39-5	Indeno(1,2,3-cd)pyrene	0.095	U	mg/kg
RKK-857+50-IC62-4.0-6.0	13203317.49	709440.3907	10/15/2008	4	6	205-99-2	Benzo(b)fluoranthene	0.13	U	mg/kg
RKK-857+50-IC62-4.0-6.0	13203317.49	709440.3907	10/15/2008	4	6	206-44-0	Fluoranthene	0.095	U	mg/kg
RKK-857+50-IC62-4.0-6.0	13203317.49	709440.3907	10/15/2008	4	6	207-08-9	Benzo(k)fluoranthene	0.105	U	mg/kg
RKK-857+50-IC62-4.0-6.0	13203317.49	709440.3907	10/15/2008	4	6	208-96-8	Acenaphthylene	0.105	U	mg/kg
RKK-857+50-IC62-4.0-6.0	13203317.49	709440.3907	10/15/2008	4	6	218-01-9	Chrysene	0.095	U	mg/kg
RKK-857+50-IC62-4.0-6.0	13203317.49	709440.3907	10/15/2008	4	6	2303-16-4	Diallate (total)	0.005	U	mg/kg
RKK-857+50-IC62-4.0-6.0	13203317.49	709440.3907	10/15/2008	4	6	2385-85-5	Mirex	0.015	U	mg/kg
RKK-857+50-IC62-4.0-6.0	13203317.49	709440.3907	10/15/2008	4	6	27304-13-8	Oxychlordane	0.01	U	mg/kg
RKK-857+50-IC62-4.0-6.0	13203317.49	709440.3907	10/15/2008	4	6	29082-74-4	Octachlorostyrene	0.01	U	mg/kg
RKK-857+50-IC62-4.0-6.0	13203317.49	709440.3907	10/15/2008	4	6	29082-75-5	beta,beta-2,3,4,5,6-Heptachlorostyrene	0.015	U	mg/kg
RKK-857+50-IC62-4.0-6.0	13203317.49	709440.3907	10/15/2008	4	6	29086-38-2	(E)-alpha,beta-2,3,4,5,6-Heptachlorostyrene	0.015	U	mg/kg
RKK-857+50-IC62-4.0-6.0	13203317.49	709440.3907	10/15/2008	4	6	29086-39-3	(Z)-alpha,beta-2,3,4,5,6-Heptachlorostyrene	0.015	U	mg/kg
RKK-857+50-IC62-4.0-6.0	13203317.49	709440.3907	10/15/2008	4	6	2921-88-2	Chlorpyrifos	0.02	U	mg/kg
RKK-857+50-IC62-4.0-6.0	13203317.49	709440.3907	10/15/2008	4	6	297-97-2	Thionazin	0.015	U	mg/kg
RKK-857+50-IC62-4.0-6.0	13203317.49	709440.3907	10/15/2008	4	6	298-00-0	Methyl parathion	0.015	U	mg/kg
RKK-857+50-IC62-4.0-6.0	13203317.49	709440.3907	10/15/2008	4	6	298-02-2	Phorate	0.01	U	mg/kg
RKK-857+50-IC62-4.0-6.0	13203317.49	709440.3907	10/15/2008	4	6	298-04-4	Disulfoton	0.015	U	mg/kg
RKK-857+50-IC62-4.0-6.0	13203317.49	709440.3907	10/15/2008	4	6	299-84-3	Ronnel	0.02	U	mg/kg
RKK-857+50-IC62-4.0-6.0	13203317.49	709440.3907	10/15/2008	4	6	309-00-2	Aldrin	0.01	U	mg/kg
RKK-857+50-IC62-4.0-6.0	13203317.49	709440.3907	10/15/2008	4	6	319-84-6	alpha-BHC	0.005	U	mg/kg
RKK-857+50-IC62-4.0-6.0	13203317.49	709440.3907	10/15/2008	4	6	319-85-7	beta-BHC	0.01	U	mg/kg
RKK-857+50-IC62-4.0-6.0	13203317.49	709440.3907	10/15/2008	4	6	319-86-8	delta-BHC	0.01	U	mg/kg
RKK-857+50-IC62-4.0-6.0	13203317.49	709440.3907	10/15/2008	4	6	33213-65-9	Endosulfan II	0.01	U	mg/kg
RKK-857+50-IC62-4.0-6.0	13203317.49	709440.3907	10/15/2008	4	6	39765-80-5	trans-Nonachlor	0.01	U	mg/kg
RKK-857+50-IC62-4.0-6.0	13203317.49	709440.3907	10/15/2008	4	6	465-73-6	Isodrin	0.01	U	mg/kg
RKK-857+50-IC62-4.0-6.0	13203317.49	709440.3907	10/15/2008	4	6	50-29-3	4,4'-DDT	0.01	U	mg/kg
RKK-857+50-IC62-4.0-6.0	13203317.49	709440.3907	10/15/2008	4	6	50-32-8	Benzo(a)pyrene	0.3		mg/kg

Sample ID	Easting	Northing	Sample Date	Start Depth (feet)	End Depth (feet)	CAS #	Chemical Name	Result	Qualifier	Unit
RKK-857+50-IC62-4.0-6.0	13203317.49	709440.3907	10/15/2008	4	6	510-15-6	Chlorobenzilate	0.01	U	mg/kg
RKK-857+50-IC62-4.0-6.0	13203317.49	709440.3907	10/15/2008	4	6	5103-71-9	ALPHA-CHLORDANE	0.01	U	mg/kg
RKK-857+50-IC62-4.0-6.0	13203317.49	709440.3907	10/15/2008	4	6	5103-73-1	cis-Nonachlor	0.01	U	mg/kg
RKK-857+50-IC62-4.0-6.0	13203317.49	709440.3907	10/15/2008	4	6	51207-31-9	2,3,7,8-TETRACHLORODIBENZOFURAN	13		ng/kg
RKK-857+50-IC62-4.0-6.0	13203317.49	709440.3907	10/15/2008	4	6	51-28-5	2,4-Dinitrophenol	0.33	U	mg/kg
RKK-857+50-IC62-4.0-6.0	13203317.49	709440.3907	10/15/2008	4	6	52-85-7	Famphur	0.02	U	mg/kg
RKK-857+50-IC62-4.0-6.0	13203317.49	709440.3907	10/15/2008	4	6	53-19-0	2,4'-DDD	0.01	U	mg/kg
RKK-857+50-IC62-4.0-6.0	13203317.49	709440.3907	10/15/2008	4	6	534-52-1	4,6-Dinitro-2-methylphenol	0.285	U	mg/kg
RKK-857+50-IC62-4.0-6.0	13203317.49	709440.3907	10/15/2008	4	6	53-70-3	Dibenz(a,h)anthracene	0.16	U	mg/kg
RKK-857+50-IC62-4.0-6.0	13203317.49	709440.3907	10/15/2008	4	6	541-73-1	1,3-Dichlorobenzene	0.05	U	mg/kg
RKK-857+50-IC62-4.0-6.0	13203317.49	709440.3907	10/15/2008	4	6	5598-13-0	Methyl chlorpyrifos	0.02	U	mg/kg
RKK-857+50-IC62-4.0-6.0	13203317.49	709440.3907	10/15/2008	4	6	56-38-2	Parathion	0.025	U	mg/kg
RKK-857+50-IC62-4.0-6.0	13203317.49	709440.3907	10/15/2008	4	6	56-55-3	Benzo(a)anthracene	0.095	U	mg/kg
RKK-857+50-IC62-4.0-6.0	13203317.49	709440.3907	10/15/2008	4	6	57117-31-4	2,3,4,7,8-PENTACHLORODIBENZOFURAN	8	J	ng/kg
RKK-857+50-IC62-4.0-6.0	13203317.49	709440.3907	10/15/2008	4	6	57117-41-6	1,2,3,7,8-PENTACHLORODIBENZOFURAN	6	J	ng/kg
RKK-857+50-IC62-4.0-6.0	13203317.49	709440.3907	10/15/2008	4	6	58-89-9	gamma-BHC	0.01	U	mg/kg
RKK-857+50-IC62-4.0-6.0	13203317.49	709440.3907	10/15/2008	4	6	58-90-2	2,3,4,6-Tetrachlorophenol	0.01	U	mg/kg
RKK-857+50-IC62-4.0-6.0	13203317.49	709440.3907	10/15/2008	4	6	59-50-7	4-Chloro-3-methylphenol	0.105	U	mg/kg
RKK-857+50-IC62-4.0-6.0	13203317.49	709440.3907	10/15/2008	4	6	60-51-5	Dimethoate	0.02	U	mg/kg
RKK-857+50-IC62-4.0-6.0	13203317.49	709440.3907	10/15/2008	4	6	60-57-1	Dieldrin	0.01	U	mg/kg
RKK-857+50-IC62-4.0-6.0	13203317.49	709440.3907	10/15/2008	4	6	606-20-2	2,6-Dinitrotoluene	0.105	U	mg/kg
RKK-857+50-IC62-4.0-6.0	13203317.49	709440.3907	10/15/2008	4	6	608-93-5	Pentachlorobenzene	0.01	U	mg/kg
RKK-857+50-IC62-4.0-6.0	13203317.49	709440.3907	10/15/2008	4	6	621-64-7	N-Nitroso-di-n-propylamine	0.1	U	mg/kg
RKK-857+50-IC62-4.0-6.0	13203317.49	709440.3907	10/15/2008	4	6	62-53-3	Aniline	0.15	U	mg/kg
RKK-857+50-IC62-4.0-6.0	13203317.49	709440.3907	10/15/2008	4	6	62-75-9	N-Nitrosodimethylamine	0.095	U	mg/kg
RKK-857+50-IC62-4.0-6.0	13203317.49	709440.3907	10/15/2008	4	6	634-66-2	1,2,3,4-Tetrachlorobenzene	0.01	U	mg/kg
RKK-857+50-IC62-4.0-6.0	13203317.49	709440.3907	10/15/2008	4	6	67-72-1	Hexachloroethane	0.105	U	mg/kg
RKK-857+50-IC62-4.0-6.0	13203317.49	709440.3907	10/15/2008	4	6	67774-32-7	Polybrominated biphenyls	0.02	U	mg/kg
RKK-857+50-IC62-4.0-6.0	13203317.49	709440.3907	10/15/2008	4	6	68705-15-7	alpha-2,3,4,5,6-Hexachlorostyrene	0.015	U	mg/kg
RKK-857+50-IC62-4.0-6.0	13203317.49	709440.3907	10/15/2008	4	6	7005-72-3	4-Chlorophenyl-phenyl ether	0.145	U	mg/kg
RKK-857+50-IC62-4.0-6.0	13203317.49	709440.3907	10/15/2008	4	6	72-20-8	Endrin	0.01	U	mg/kg
RKK-857+50-IC62-4.0-6.0	13203317.49	709440.3907	10/15/2008	4	6	72-43-5	Methoxychlor	0.01	U	mg/kg
RKK-857+50-IC62-4.0-6.0	13203317.49	709440.3907	10/15/2008	4	6	72-54-8	4,4'-DDD	0.01	U	mg/kg
RKK-857+50-IC62-4.0-6.0	13203317.49	709440.3907	10/15/2008	4	6	72-55-9	4,4'-DDE	0.01	U	mg/kg
RKK-857+50-IC62-4.0-6.0	13203317.49	709440.3907	10/15/2008	4	6	7421-93-4	Endrin aldehyde	0.01	U	mg/kg
RKK-857+50-IC62-4.0-6.0	13203317.49	709440.3907	10/15/2008	4	6	7429-90-5	Aluminum	2300		mg/kg
RKK-857+50-IC62-4.0-6.0	13203317.49	709440.3907	10/15/2008	4	6	7439-89-6	Iron	6900		mg/kg
RKK-857+50-IC62-4.0-6.0	13203317.49	709440.3907	10/15/2008	4	6	7439-92-1	Lead	2.7		mg/kg
RKK-857+50-IC62-4.0-6.0	13203317.49	709440.3907	10/15/2008	4	6	7439-93-2	Lithium	6.3		mg/kg
RKK-857+50-IC62-4.0-6.0	13203317.49	709440.3907	10/15/2008	4	6	7439-95-4	Magnesium	11000		mg/kg
RKK-857+50-IC62-4.0-6.0	13203317.49	709440.3907	10/15/2008	4	6	7439-96-5	Manganese	290		mg/kg
RKK-857+50-IC62-4.0-6.0	13203317.49	709440.3907	10/15/2008	4	6	7439-97-6	Mercury	0.013	J	mg/kg
RKK-857+50-IC62-4.0-6.0	13203317.49	709440.3907	10/15/2008	4	6	7440-02-0	Nickel	5.3		mg/kg
RKK-857+50-IC62-4.0-6.0	13203317.49	709440.3907	10/15/2008	4	6	7440-09-7	Potassium	450		mg/kg
RKK-857+50-IC62-4.0-6.0	13203317.49	709440.3907	10/15/2008	4	6	7440-22-4	Silver	0.045	U	mg/kg
RKK-857+50-IC62-4.0-6.0	13203317.49	709440.3907	10/15/2008	4	6	7440-23-5	Sodium	570		mg/kg
RKK-857+50-IC62-4.0-6.0	13203317.49	709440.3907	10/15/2008	4	6	7440-24-6	Strontium	67		mg/kg
RKK-857+50-IC62-4.0-6.0	13203317.49	709440.3907	10/15/2008	4	6	7440-28-0	Thallium	0.195	U	mg/kg
RKK-857+50-IC62-4.0-6.0	13203317.49	709440.3907	10/15/2008	4	6	7440-31-5	Tin	0.38	U	mg/kg
RKK-857+50-IC62-4.0-6.0	13203317.49	709440.3907	10/15/2008	4	6	7440-32-6	Titanium	52		mg/kg
RKK-857+50-IC62-4.0-6.0	13203317.49	709440.3907	10/15/2008	4	6	7440-36-0	Antimony	0.075	U	mg/kg
RKK-857+50-IC62-4.0-6.0	13203317.49	709440.3907	10/15/2008	4	6	7440-38-2	Arsenic	2.3		mg/kg
RKK-857+50-IC62-4.0-6.0	13203317.49	709440.3907	10/15/2008	4	6	7440-39-3	Barium	36		mg/kg
RKK-857+50-IC62-4.0-6.0	13203317.49	709440.3907	10/15/2008	4	6	7440-41-7	Beryllium	0.11	J	mg/kg
RKK-857+50-IC62-4.0-6.0	13203317.49	709440.3907	10/15/2008	4	6	7440-42-8	Boron	9.8		mg/kg
RKK-857+50-IC62-4.0-6.0	13203317.49	709440.3907	10/15/2008	4	6	7440-43-9	Cadmium	0.09	U	mg/kg
RKK-857+50-IC62-4.0-6.0	13203317.49	709440.3907	10/15/2008	4	6	7440-47-3	Chromium (total)	5.2		mg/kg
RKK-857+50-IC62-4.0-6.0	13203317.49	709440.3907	10/15/2008	4	6	7440-48-4	Cobalt	2.7		mg/kg
RKK-857+50-IC62-4.0-6.0	13203317.49	709440.3907	10/15/2008	4	6	7440-50-8	Copper	3.9		mg/kg
RKK-857+50-IC62-4.0-6.0	13203317.49	709440.3907	10/15/2008	4	6	7440-57-5	Gold	0.17	U	mg/kg
RKK-857+50-IC62-4.0-6.0	13203317.49	709440.3907	10/15/2008	4	6	7440-62-2	Vanadium	6.5		mg/kg
RKK-857+50-IC62-4.0-6.0	13203317.49	709440.3907	10/15/2008	4	6	7440-66-6	Zinc	16		mg/kg
RKK-857+50-IC62-4.0-6.0	13203317.49	709440.3907	10/15/2008	4	6	7440-70-2	Calcium	150000		mg/kg
RKK-857+50-IC62-4.0-6.0	13203317.49	709440.3907	10/15/2008	4	6	76-44-8	Heptachlor	0.005	U	mg/kg
RKK-857+50-IC62-4.0-6.0	13203317.49	709440.3907	10/15/2008	4	6	77-47-4	HEXACHLOROCYCLOPENTADIENE	0.005	U	mg/kg
RKK-857+50-IC62-4.0-6.0	13203317.49	709440.3907	10/15/2008	4	6	7782-49-2	Selenium	0.04	U	mg/kg

Sample ID	Easting	Northing	Sample Date	Start Depth (feet)	End Depth (feet)	CAS #	Chemical Name	Result	Qualifier	Unit
RKK-857+50-IC62-4.0-6.0	13203317.49	709440.3907	10/15/2008	4	6	78-59-1	Isophorone	0.09	U	mg/kg
RKK-857+50-IC62-4.0-6.0	13203317.49	709440.3907	10/15/2008	4	6	8001-35-2	Toxaphene	0.085	U	mg/kg
RKK-857+50-IC62-4.0-6.0	13203317.49	709440.3907	10/15/2008	4	6	80-05-7	BISPHENOL A	0.065	U	mg/kg
RKK-857+50-IC62-4.0-6.0	13203317.49	709440.3907	10/15/2008	4	6	82-68-8	Pentachloronitrobenzene	0.01	U	mg/kg
RKK-857+50-IC62-4.0-6.0	13203317.49	709440.3907	10/15/2008	4	6	83-32-9	Acenaphthene	0.045	U	mg/kg
RKK-857+50-IC62-4.0-6.0	13203317.49	709440.3907	10/15/2008	4	6	84-66-2	Diethylphthalate	0.115	U	mg/kg
RKK-857+50-IC62-4.0-6.0	13203317.49	709440.3907	10/15/2008	4	6	84-74-2	Di-n-butyl phthalate	0.115	U	mg/kg
RKK-857+50-IC62-4.0-6.0	13203317.49	709440.3907	10/15/2008	4	6	85-01-8	Phenanthrene	0.165	U	mg/kg
RKK-857+50-IC62-4.0-6.0	13203317.49	709440.3907	10/15/2008	4	6	85-68-7	Butylbenzylphthalate	0.15	U	mg/kg
RKK-857+50-IC62-4.0-6.0	13203317.49	709440.3907	10/15/2008	4	6	86-30-6	N-Nitrosodiphenylamine	0.095	U	mg/kg
RKK-857+50-IC62-4.0-6.0	13203317.49	709440.3907	10/15/2008	4	6	86-73-7	Fluorene	0.105	U	mg/kg
RKK-857+50-IC62-4.0-6.0	13203317.49	709440.3907	10/15/2008	4	6	86-74-8	Carbazole	0.015	U	mg/kg
RKK-857+50-IC62-4.0-6.0	13203317.49	709440.3907	10/15/2008	4	6	87-61-6	1,2,3-Trichlorobenzene	0.01	U	mg/kg
RKK-857+50-IC62-4.0-6.0	13203317.49	709440.3907	10/15/2008	4	6	87-65-0	2,6-Dichlorophenol	0.04	U	mg/kg
RKK-857+50-IC62-4.0-6.0	13203317.49	709440.3907	10/15/2008	4	6	87-68-3	Hexachlorobutadiene	0.1	U	mg/kg
RKK-857+50-IC62-4.0-6.0	13203317.49	709440.3907	10/15/2008	4	6	87-86-5	Pentachlorophenol	0.025	U	mg/kg
RKK-857+50-IC62-4.0-6.0	13203317.49	709440.3907	10/15/2008	4	6	88-06-2	2,4,6-Trichlorophenol	0.1	U	mg/kg
RKK-857+50-IC62-4.0-6.0	13203317.49	709440.3907	10/15/2008	4	6	88-74-4	2-Nitroaniline	0.1	U	mg/kg
RKK-857+50-IC62-4.0-6.0	13203317.49	709440.3907	10/15/2008	4	6	88-75-5	2-Nitrophenol	0.145	U	mg/kg
RKK-857+50-IC62-4.0-6.0	13203317.49	709440.3907	10/15/2008	4	6	88-85-7	Dinoseb	0.09	U	mg/kg
RKK-857+50-IC62-4.0-6.0	13203317.49	709440.3907	10/15/2008	4	6	90301-92-1	(E)-beta-2,3,4,5,6-Hexachlorostyrene	0.015	U	mg/kg
RKK-857+50-IC62-4.0-6.0	13203317.49	709440.3907	10/15/2008	4	6	90301-93-2	(Z)-beta-2,3,4,5,6-Hexachlorostyrene	0.015	U	mg/kg
RKK-857+50-IC62-4.0-6.0	13203317.49	709440.3907	10/15/2008	4	6	90-43-7	2-Phenylphenol	0.04	U	mg/kg
RKK-857+50-IC62-4.0-6.0	13203317.49	709440.3907	10/15/2008	4	6	91-20-3	Naphthalene	0.155	U	mg/kg
RKK-857+50-IC62-4.0-6.0	13203317.49	709440.3907	10/15/2008	4	6	91-57-6	2-Methylnaphthalene	0.135	U	mg/kg
RKK-857+50-IC62-4.0-6.0	13203317.49	709440.3907	10/15/2008	4	6	91-58-7	2-Chloronaphthalene	0.12	U	mg/kg
RKK-857+50-IC62-4.0-6.0	13203317.49	709440.3907	10/15/2008	4	6	91-94-1	3,3'-Dichlorobenzidine	0.8	U	mg/kg
RKK-857+50-IC62-4.0-6.0	13203317.49	709440.3907	10/15/2008	4	6	92-87-5	Benzidine	0.385	U	mg/kg
RKK-857+50-IC62-4.0-6.0	13203317.49	709440.3907	10/15/2008	4	6	95-48-7	2-Methylphenol	0.105	U	mg/kg
RKK-857+50-IC62-4.0-6.0	13203317.49	709440.3907	10/15/2008	4	6	95-50-1	1,2-Dichlorobenzene	0.04	U	mg/kg
RKK-857+50-IC62-4.0-6.0	13203317.49	709440.3907	10/15/2008	4	6	95-57-8	2-Chlorophenol	0.16	U	mg/kg
RKK-857+50-IC62-4.0-6.0	13203317.49	709440.3907	10/15/2008	4	6	95-94-3	1,2,4,5-Tetrachlorobenzene	0.01	U	mg/kg
RKK-857+50-IC62-4.0-6.0	13203317.49	709440.3907	10/15/2008	4	6	95-95-4	2,4,5-Trichlorophenol	0.095	U	mg/kg
RKK-857+50-IC62-4.0-6.0	13203317.49	709440.3907	10/15/2008	4	6	959-98-8	Endosulfan I	0.01	U	mg/kg
RKK-857+50-IC62-4.0-6.0	13203317.49	709440.3907	10/15/2008	4	6	98-54-4	p-tert-Butylphenol	0.04	U	mg/kg
RKK-857+50-IC62-4.0-6.0	13203317.49	709440.3907	10/15/2008	4	6	98-95-3	Nitrobenzene	0.115	U	mg/kg
RKK-857+50-IC62-4.0-6.0	13203317.49	709440.3907	10/15/2008	4	6	99-09-2	3-Nitroaniline	0.17	U	mg/kg
RKK-857+50-IC62-4.0-6.0	13203317.49	709440.3907	10/15/2008	4	6	ETEQ	ETEQ	12		ppt
RKK-857+50-IC62-4.0-6.0	13203317.49	709440.3907	10/15/2008	4	6	HXCDD-HXCDF	1,2,3,4,7,8-Hexachlorodibenzofuran + 1,2,3,6,7,8-Hexachlorodibenzofuran	8	J	ng/kg
RKK-857+50-IC62-4.0-6.0	13203317.49	709440.3907	10/15/2008	4	6	TCLB_ERA_Dow	Total Chlororbenzenes ERA	0.1105	U	mg/kg
RKK-857+50-IC62-4.0-6.0	13203317.49	709440.3907	10/15/2008	4	6	TCLP_ERA_Dow	Total Chlorophenols ERA	0.196	U	mg/kg
RKK-857+50-IC62-4.0-6.0	13203317.49	709440.3907	10/15/2008	4	6	TOC	Total Organic Carbon	1.7		percent
RKK-857+50-IC62-4.0-6.0	13203317.49	709440.3907	10/15/2008	4	6	TPAH_ERA_Dow	Total PAHs ERA	0.6445		mg/kg
RKK-857+50-IC62-6.0-8.0	13203317.49	709440.3907	10/15/2008	6	8	1746-01-6	2,3,7,8-TETRACHLORODIBENZO-P-DIOXIN	3.5	UJ	ng/kg
RKK-857+50-IC62-6.0-8.0	13203317.49	709440.3907	10/15/2008	6	8	51207-31-9	2,3,7,8-TETRACHLORODIBENZOFURAN	2	UJ	ng/kg
RKK-857+50-IC62-6.0-8.0	13203317.49	709440.3907	10/15/2008	6	8	57117-31-4	2,3,4,7,8-PENTACHLORODIBENZOFURAN	2.5	UJ	ng/kg
RKK-857+50-IC62-6.0-8.0	13203317.49	709440.3907	10/15/2008	6	8	57117-41-6	1,2,3,7,8-PENTACHLORODIBENZOFURAN	2.5	UJ	ng/kg
RKK-857+50-IC62-6.0-8.0	13203317.49	709440.3907	10/15/2008	6	8	ETEQ	ETEQ	8	U	ppt
RKK-857+50-IC62-6.0-8.0	13203317.49	709440.3907	10/15/2008	6	8	HXCDD-HXCDF	1,2,3,4,7,8-Hexachlorodibenzofuran + 1,2,3,6,7,8-Hexachlorodibenzofuran	5	UJ	ng/kg
RKK-857+50-IC62-8.0-9.5	13203317.49	709440.3907	10/15/2008	8	9.5	1746-01-6	2,3,7,8-TETRACHLORODIBENZO-P-DIOXIN	2	U	ng/kg
RKK-857+50-IC62-8.0-9.5	13203317.49	709440.3907	10/15/2008	8	9.5	51207-31-9	2,3,7,8-TETRACHLORODIBENZOFURAN	2	U	ng/kg
RKK-857+50-IC62-8.0-9.5	13203317.49	709440.3907	10/15/2008	8	9.5	57117-31-4	2,3,4,7,8-PENTACHLORODIBENZOFURAN	2	U	ng/kg
RKK-857+50-IC62-8.0-9.5	13203317.49	709440.3907	10/15/2008	8	9.5	57117-41-6	1,2,3,7,8-PENTACHLORODIBENZOFURAN	2	U	ng/kg
RKK-857+50-IC62-8.0-9.5	13203317.49	709440.3907	10/15/2008	8	9.5	ETEQ	ETEQ	6	U	ppt
RKK-857+50-IC62-8.0-9.5	13203317.49	709440.3907	10/15/2008	8	9.5	HXCDD-HXCDF	1,2,3,4,7,8-Hexachlorodibenzofuran + 1,2,3,6,7,8-Hexachlorodibenzofuran	3.5	U	ng/kg
RKK-857+50-IC62-FD-0.0-0.5	13203317.49	709440.3907	10/15/2008	0	0.5	1746-01-6	2,3,7,8-TETRACHLORODIBENZO-P-DIOXIN	2	UJ	ng/kg
RKK-857+50-IC62-FD-0.0-0.5	13203317.49	709440.3907	10/15/2008	0	0.5	51207-31-9	2,3,7,8-TETRACHLORODIBENZOFURAN	39		ng/kg
RKK-857+50-IC62-FD-0.0-0.5	13203317.49	709440.3907	10/15/2008	0	0.5	57117-31-4	2,3,4,7,8-PENTACHLORODIBENZOFURAN	11	J	ng/kg
RKK-857+50-IC62-FD-0.0-0.5	13203317.49	709440.3907	10/15/2008	0	0.5	57117-41-6	1,2,3,7,8-PENTACHLORODIBENZOFURAN	13	J	ng/kg
RKK-857+50-IC62-FD-0.0-0.5	13203317.49	709440.3907	10/15/2008	0	0.5	ETEQ	ETEQ	12		ppt
RKK-857+50-IC62-FD-0.0-0.5	13203317.49	709440.3907	10/15/2008	0	0.5	HXCDD-HXCDF	1,2,3,4,7,8-Hexachlorodibenzofuran + 1,2,3,6,7,8-Hexachlorodibenzofuran	16	J	ng/kg
RKK-860+00-ICCS-0.0-2.0	13203351.69	709271.99	12/22/2014	0.0	0.2	1746-01-6	2,3,7,8-TETRACHLORODIBENZO-P-DIOXIN	0.293	UJ	ng/kg
RKK-860+00-ICCS-0.0-2.0	13203351.69	709271.99	10/19/2015	0.0	0.2	1746-01-6	2,3,7,8-TETRACHLORODIBENZO-P-DIOXIN	1.26	J	ng/kg
RKK-860+00-ICCS-0.0-2.0	13203351.69	709271.99	12/22/2014	0.0	0.2	51207-31-9	2,3,7,8-TETRACHLORODIBENZOFURAN	3030		ng/kg
RKK-860+00-ICCS-0.0-2.0	13203351.69	709271.99	10/19/2015	0.0	0.2	51207-31-9	2,3,7,8-TETRACHLORODIBENZOFURAN	981		ng/kg
RKK-860+00-ICCS-0.0-2.0	13203351.69	709271.99	12/22/2014	0.0	0.2	57117-31-4	2,3,4,7,8-PENTACHLORODIBENZOFURAN	1080		ng/kg

Sample ID	Easting	Northing	Sample Date	Start Depth (feet)	End Depth (feet)	CAS #	Chemical Name	Result	Qualifier	Unit
RKK-860+00-ICCS-0.0-2.0	13203351.69	709271.99	10/19/2015	0.0	0.2	57117-31-4	2,3,4,7,8-PENTACHLORODIBENZOFURAN	376		ng/kg
RKK-860+00-ICCS-0.0-2.0	13203351.69	709271.99	12/22/2014	0.0	0.2	57117-41-6	1,2,3,7,8-PENTACHLORODIBENZOFURAN	1180		ng/kg
RKK-860+00-ICCS-0.0-2.0	13203351.69	709271.99	10/19/2015	0.0	0.2	57117-41-6	1,2,3,7,8-PENTACHLORODIBENZOFURAN	441		ng/kg
RKK-860+00-ICCS-0.0-2.0	13203351.69	709271.99	12/22/2014	0.0	0.2	70648-26-9	1,2,3,4,7,8-Hexachlorodibenzofuran	1240		ng/kg
RKK-860+00-ICCS-0.0-2.0	13203351.69	709271.99	10/19/2015	0.0	0.2	70648-26-9	1,2,3,4,7,8-Hexachlorodibenzofuran	298		ng/kg
RKK-860+00-ICCS-0.0-2.0	13203351.69	709271.99	12/22/2014	0.0	0.2	TEQ-WHO_05_0.0L	ETEQ (ND=0)	866		ppt
RKK-860+00-ICCS-0.0-2.0	13203351.69	709271.99	10/19/2015	0.0	0.2	TEQ-WHO_05_0.0L	ETEQ (ND=0)	282		ppt
RKK-860+00-ICCS-0.0-2.0	13203351.69	709271.99	12/22/2014	0.0	0.2	TEQ-WHO_05_0.5L	ETEQ (ND=0.5 LoD)	880		ppt
RKK-860+00-ICCS-0.0-2.0	13203351.69	709271.99	10/19/2015	0.0	0.2	TEQ-WHO_05_0.5L	ETEQ (ND=0.5 LoD)	282		ppt
RKK-860+00-ICCS-0.0-2.0	13203351.69	709271.99	12/22/2014	0.0	0.2	TEQ-WHO_05_1.0L	ETEQ (ND=LoD)	894		ppt
RKK-860+00-ICCS-0.0-2.0	13203351.69	709271.99	10/19/2015	0.0	0.2	TEQ-WHO_05_1.0L	ETEQ (ND=LoD)	282		ppt
RKK-860+00-ICCS-0.0-2.0-DUP	13203351.69	709271.99	10/19/2015	0.0	0.2	1746-01-6	2,3,7,8-TETRACHLORODIBENZO-P-DIOXIN	1.69	J	ng/kg
RKK-860+00-ICCS-0.0-2.0-DUP	13203351.69	709271.99	10/19/2015	0.0	0.2	51207-31-9	2,3,7,8-TETRACHLORODIBENZOFURAN	118		ng/kg
RKK-860+00-ICCS-0.0-2.0-DUP	13203351.69	709271.99	10/19/2015	0.0	0.2	57117-31-4	2,3,4,7,8-PENTACHLORODIBENZOFURAN	41.3		ng/kg
RKK-860+00-ICCS-0.0-2.0-DUP	13203351.69	709271.99	10/19/2015	0.0	0.2	57117-41-6	1,2,3,7,8-PENTACHLORODIBENZOFURAN	44.4		ng/kg
RKK-860+00-ICCS-0.0-2.0-DUP	13203351.69	709271.99	10/19/2015	0.0	0.2	70648-26-9	1,2,3,4,7,8-Hexachlorodibenzofuran	38.1	J	ng/kg
RKK-860+00-ICCS-0.0-2.0-DUP	13203351.69	709271.99	10/19/2015	0.0	0.2	TEQ-WHO_05_0.0L	ETEQ (ND=0)	36		ppt
RKK-860+00-ICCS-0.0-2.0-DUP	13203351.69	709271.99	10/19/2015	0.0	0.2	TEQ-WHO_05_0.5L	ETEQ (ND=0.5 LoD)	36		ppt
RKK-860+00-ICCS-0.0-2.0-DUP	13203351.69	709271.99	10/19/2015	0.0	0.2	TEQ-WHO_05_1.0L	ETEQ (ND=LoD)	36		ppt
RKK-860+00-ICCS-0.0-2.0-DUP2	13203351.69	709271.99	10/19/2015	0.0	0.2	1746-01-6	2,3,7,8-TETRACHLORODIBENZO-P-DIOXIN	1.38	J	ng/kg
RKK-860+00-ICCS-0.0-2.0-DUP2	13203351.69	709271.99	10/19/2015	0.0	0.2	51207-31-9	2,3,7,8-TETRACHLORODIBENZOFURAN	94.6		ng/kg
RKK-860+00-ICCS-0.0-2.0-DUP2	13203351.69	709271.99	10/19/2015	0.0	0.2	57117-31-4	2,3,4,7,8-PENTACHLORODIBENZOFURAN	67		ng/kg
RKK-860+00-ICCS-0.0-2.0-DUP2	13203351.69	709271.99	10/19/2015	0.0	0.2	57117-41-6	1,2,3,7,8-PENTACHLORODIBENZOFURAN	41.1		ng/kg
RKK-860+00-ICCS-0.0-2.0-DUP2	13203351.69	709271.99	10/19/2015	0.0	0.2	70648-26-9	1,2,3,4,7,8-Hexachlorodibenzofuran	148		ng/kg
RKK-860+00-ICCS-0.0-2.0-DUP2	13203351.69	709271.99	10/19/2015	0.0	0.2	TEQ-WHO_05_0.0L	ETEQ (ND=0)	53.1		ppt
RKK-860+00-ICCS-0.0-2.0-DUP2	13203351.69	709271.99	10/19/2015	0.0	0.2	TEQ-WHO_05_0.5L	ETEQ (ND=0.5 LoD)	53.1		ppt
RKK-860+00-ICCS-0.0-2.0-DUP2	13203351.69	709271.99	10/19/2015	0.0	0.2	TEQ-WHO_05_1.0L	ETEQ (ND=LoD)	53.1		ppt
RKK-862+50-IC137-0.0-0.5	13203626.27	709036.9723	10/15/2008	0	0.5	1746-01-6	2,3,7,8-TETRACHLORODIBENZO-P-DIOXIN	5	J	ng/kg
RKK-862+50-IC137-0.0-0.5	13203626.27	709036.9723	10/15/2008	0	0.5	51207-31-9	2,3,7,8-TETRACHLORODIBENZOFURAN	4420		ng/kg
RKK-862+50-IC137-0.0-0.5	13203626.27	709036.9723	10/15/2008	0	0.5	57117-31-4	2,3,4,7,8-PENTACHLORODIBENZOFURAN	1970	B	ng/kg
RKK-862+50-IC137-0.0-0.5	13203626.27	709036.9723	10/15/2008	0	0.5	57117-41-6	1,2,3,7,8-PENTACHLORODIBENZOFURAN	2840	B	ng/kg
RKK-862+50-IC137-0.0-0.5	13203626.27	709036.9723	10/15/2008	0	0.5	ETEQ	ETEQ	1500		ppt
RKK-862+50-IC137-0.0-0.5	13203626.27	709036.9723	10/15/2008	0	0.5	HXCDD-HXCDF	1,2,3,4,7,8-Hexachlorodibenzofuran + 1,2,3,6,7,8-Hexachlorodibenzofuran	2080		ng/kg
RKK-862+50-IC137-0.5-1.0	13203626.27	709036.9723	10/15/2008	0.5	1	1746-01-6	2,3,7,8-TETRACHLORODIBENZO-P-DIOXIN	4	J	ng/kg
RKK-862+50-IC137-0.5-1.0	13203626.27	709036.9723	10/15/2008	0.5	1	51207-31-9	2,3,7,8-TETRACHLORODIBENZOFURAN	1980		ng/kg
RKK-862+50-IC137-0.5-1.0	13203626.27	709036.9723	10/15/2008	0.5	1	57117-31-4	2,3,4,7,8-PENTACHLORODIBENZOFURAN	609	B	ng/kg
RKK-862+50-IC137-0.5-1.0	13203626.27	709036.9723	10/15/2008	0.5	1	57117-41-6	1,2,3,7,8-PENTACHLORODIBENZOFURAN	680	B	ng/kg
RKK-862+50-IC137-0.5-1.0	13203626.27	709036.9723	10/15/2008	0.5	1	ETEQ	ETEQ	500		ppt
RKK-862+50-IC137-0.5-1.0	13203626.27	709036.9723	10/15/2008	0.5	1	HXCDD-HXCDF	1,2,3,4,7,8-Hexachlorodibenzofuran + 1,2,3,6,7,8-Hexachlorodibenzofuran	423		ng/kg
RKK-862+50-IC137-1.0-2.0	13203626.27	709036.9723	10/15/2008	1	2	1746-01-6	2,3,7,8-TETRACHLORODIBENZO-P-DIOXIN	2	U	ng/kg
RKK-862+50-IC137-1.0-2.0	13203626.27	709036.9723	10/15/2008	1	2	51207-31-9	2,3,7,8-TETRACHLORODIBENZOFURAN	39		ng/kg
RKK-862+50-IC137-1.0-2.0	13203626.27	709036.9723	10/15/2008	1	2	57117-31-4	2,3,4,7,8-PENTACHLORODIBENZOFURAN	10	J	ng/kg
RKK-862+50-IC137-1.0-2.0	13203626.27	709036.9723	10/15/2008	1	2	57117-41-6	1,2,3,7,8-PENTACHLORODIBENZOFURAN	10	J	ng/kg
RKK-862+50-IC137-1.0-2.0	13203626.27	709036.9723	10/15/2008	1	2	ETEQ	ETEQ	11		ppt
RKK-862+50-IC137-1.0-2.0	13203626.27	709036.9723	10/15/2008	1	2	HXCDD-HXCDF	1,2,3,4,7,8-Hexachlorodibenzofuran + 1,2,3,6,7,8-Hexachlorodibenzofuran	11	J	ng/kg
RKK-862+50-IC137-2.0-3.6	13203626.27	709036.9723	10/15/2008	2	3.6	1746-01-6	2,3,7,8-TETRACHLORODIBENZO-P-DIOXIN	2	UJ	ng/kg
RKK-862+50-IC137-2.0-3.6	13203626.27	709036.9723	10/15/2008	2	3.6	51207-31-9	2,3,7,8-TETRACHLORODIBENZOFURAN	830		ng/kg
RKK-862+50-IC137-2.0-3.6	13203626.27	709036.9723	10/15/2008	2	3.6	57117-31-4	2,3,4,7,8-PENTACHLORODIBENZOFURAN	402	B	ng/kg
RKK-862+50-IC137-2.0-3.6	13203626.27	709036.9723	10/15/2008	2	3.6	57117-41-6	1,2,3,7,8-PENTACHLORODIBENZOFURAN	629	B	ng/kg
RKK-862+50-IC137-2.0-3.6	13203626.27	709036.9723	10/15/2008	2	3.6	ETEQ	ETEQ	300		ppt
RKK-862+50-IC137-2.0-3.6	13203626.27	709036.9723	10/15/2008	2	3.6	HXCDD-HXCDF	1,2,3,4,7,8-Hexachlorodibenzofuran + 1,2,3,6,7,8-Hexachlorodibenzofuran	433		ng/kg
RKK-862+50-IC137-3.6-4.9	13203626.27	709036.9723	10/15/2008	3.6	4.9	1746-01-6	2,3,7,8-TETRACHLORODIBENZO-P-DIOXIN	2	UJ	ng/kg
RKK-862+50-IC137-3.6-4.9	13203626.27	709036.9723	10/15/2008	3.6	4.9	51207-31-9	2,3,7,8-TETRACHLORODIBENZOFURAN	9		ng/kg
RKK-862+50-IC137-3.6-4.9	13203626.27	709036.9723	10/15/2008	3.6	4.9	57117-31-4	2,3,4,7,8-PENTACHLORODIBENZOFURAN	6	J	ng/kg
RKK-862+50-IC137-3.6-4.9	13203626.27	709036.9723	10/15/2008	3.6	4.9	57117-41-6	1,2,3,7,8-PENTACHLORODIBENZOFURAN	8	J	ng/kg
RKK-862+50-IC137-3.6-4.9	13203626.27	709036.9723	10/15/2008	3.6	4.9	ETEQ	ETEQ	5	U	ppt
RKK-862+50-IC137-3.6-4.9	13203626.27	709036.9723	10/15/2008	3.6	4.9	HXCDD-HXCDF	1,2,3,4,7,8-Hexachlorodibenzofuran + 1,2,3,6,7,8-Hexachlorodibenzofuran	6	J	ng/kg
RKK-862+50-IC137-4.9-6.4	13203626.27	709036.9723	10/15/2008	4.9	6.4	1746-01-6	2,3,7,8-TETRACHLORODIBENZO-P-DIOXIN	4	UJ	ng/kg
RKK-862+50-IC137-4.9-6.4	13203626.27	709036.9723	10/15/2008	4.9	6.4	51207-31-9	2,3,7,8-TETRACHLORODIBENZOFURAN	6	J	ng/kg
RKK-862+50-IC137-4.9-6.4	13203626.27	709036.9723	10/15/2008	4.9	6.4	57117-31-4	2,3,4,7,8-PENTACHLORODIBENZOFURAN	2	UJ	ng/kg
RKK-862+50-IC137-4.9-6.4	13203626.27	709036.9723	10/15/2008	4.9	6.4	57117-41-6	1,2,3,7,8-PENTACHLORODIBENZOFURAN	4	J	ng/kg
RKK-862+50-IC137-4.9-6.4	13203626.27	709036.9723	10/15/2008	4.9	6.4	ETEQ	ETEQ	5	U	ppt
RKK-862+50-IC137-4.9-6.4	13203626.27	709036.9723	10/15/2008	4.9	6.4	HXCDD-HXCDF	1,2,3,4,7,8-Hexachlorodibenzofuran + 1,2,3,6,7,8-Hexachlorodibenzofuran	2	UJ	ng/kg
RKK-862+50-IC137-6.4-7.0	13203626.27	709036.9723	10/15/2008	6.4	7	1746-01-6	2,3,7,8-TETRACHLORODIBENZO-P-DIOXIN	2	UJ	ng/kg
RKK-862+50-IC137-6.4-7.0	13203626.27	709036.9723	10/15/2008	6.4	7	51207-31-9	2,3,7,8-TETRACHLORODIBENZOFURAN	2	UJ	ng/kg
RKK-862+50-IC137-6.4-7.0	13203626.27	709036.9723	10/15/2008	6.4	7	57117-31-4	2,3,4,7,8-PENTACHLORODIBENZOFURAN	2	UJ	ng/kg

Sample ID	Easting	Northing	Sample Date	Start Depth (feet)	End Depth (feet)	CAS #	Chemical Name	Result	Qualifier	Unit
RKK-862+50-IC137-6.4-7.0	13203626.27	709036.9723	10/15/2008	6.4	7	57117-41-6	1,2,3,7,8-PENTACHLORODIBENZOFURAN	2	UJ	ng/kg
RKK-862+50-IC137-6.4-7.0	13203626.27	709036.9723	10/15/2008	6.4	7	ETEQ	ETEQ	5	U	ppt
RKK-862+50-IC137-6.4-7.0	13203626.27	709036.9723	10/15/2008	6.4	7	HXCDD-HXCDF	1,2,3,4,7,8-Hexachlorodibenzofuran + 1,2,3,6,7,8-Hexachlorodibenzofuran	2	UJ	ng/kg
RKK-862+50-IC137-7.0-8.8	13203626.27	709036.9723	10/15/2008	7	8.8	1746-01-6	2,3,7,8-TETRACHLORODIBENZO-P-DIOXIN	2	UJ	ng/kg
RKK-862+50-IC137-7.0-8.8	13203626.27	709036.9723	10/15/2008	7	8.8	51207-31-9	2,3,7,8-TETRACHLORODIBENZOFURAN	2	UJ	ng/kg
RKK-862+50-IC137-7.0-8.8	13203626.27	709036.9723	10/15/2008	7	8.8	57117-31-4	2,3,4,7,8-PENTACHLORODIBENZOFURAN	2	UJ	ng/kg
RKK-862+50-IC137-7.0-8.8	13203626.27	709036.9723	10/15/2008	7	8.8	57117-41-6	1,2,3,7,8-PENTACHLORODIBENZOFURAN	2	UJ	ng/kg
RKK-862+50-IC137-7.0-8.8	13203626.27	709036.9723	10/15/2008	7	8.8	ETEQ	ETEQ	5	U	ppt
RKK-862+50-IC137-7.0-8.8	13203626.27	709036.9723	10/15/2008	7	8.8	HXCDD-HXCDF	1,2,3,4,7,8-Hexachlorodibenzofuran + 1,2,3,6,7,8-Hexachlorodibenzofuran	2	UJ	ng/kg
RKK-862+50-IC137-FD-2.0-3.6	13203626.27	709036.9723	10/15/2008	2	3.6	1746-01-6	2,3,7,8-TETRACHLORODIBENZO-P-DIOXIN	2	UJ	ng/kg
RKK-862+50-IC137-FD-2.0-3.6	13203626.27	709036.9723	10/15/2008	2	3.6	51207-31-9	2,3,7,8-TETRACHLORODIBENZOFURAN	1150		ng/kg
RKK-862+50-IC137-FD-2.0-3.6	13203626.27	709036.9723	10/15/2008	2	3.6	57117-31-4	2,3,4,7,8-PENTACHLORODIBENZOFURAN	570	B	ng/kg
RKK-862+50-IC137-FD-2.0-3.6	13203626.27	709036.9723	10/15/2008	2	3.6	57117-41-6	1,2,3,7,8-PENTACHLORODIBENZOFURAN	1040	B	ng/kg
RKK-862+50-IC137-FD-2.0-3.6	13203626.27	709036.9723	10/15/2008	2	3.6	ETEQ	ETEQ	430		ppt
RKK-862+50-IC137-FD-2.0-3.6	13203626.27	709036.9723	10/15/2008	2	3.6	HXCDD-HXCDF	1,2,3,4,7,8-Hexachlorodibenzofuran + 1,2,3,6,7,8-Hexachlorodibenzofuran	738		ng/kg
RKK-862+50-IC196-0.0-0.5	13203588.02	708992.3346	10/15/2008	0	0.5	1746-01-6	2,3,7,8-TETRACHLORODIBENZO-P-DIOXIN	2	U	ng/kg
RKK-862+50-IC196-0.0-0.5	13203588.02	708992.3346	10/15/2008	0	0.5	51207-31-9	2,3,7,8-TETRACHLORODIBENZOFURAN	38		ng/kg
RKK-862+50-IC196-0.0-0.5	13203588.02	708992.3346	10/15/2008	0	0.5	57117-31-4	2,3,4,7,8-PENTACHLORODIBENZOFURAN	8	J	ng/kg
RKK-862+50-IC196-0.0-0.5	13203588.02	708992.3346	10/15/2008	0	0.5	57117-41-6	1,2,3,7,8-PENTACHLORODIBENZOFURAN	7	J	ng/kg
RKK-862+50-IC196-0.0-0.5	13203588.02	708992.3346	10/15/2008	0	0.5	ETEQ	ETEQ	10		ppt
RKK-862+50-IC196-0.0-0.5	13203588.02	708992.3346	10/15/2008	0	0.5	HXCDD-HXCDF	1,2,3,4,7,8-Hexachlorodibenzofuran + 1,2,3,6,7,8-Hexachlorodibenzofuran	9	J	ng/kg
RKK-862+50-IC196-0.5-1.0	13203588.02	708992.3346	10/15/2008	0.5	1	1746-01-6	2,3,7,8-TETRACHLORODIBENZO-P-DIOXIN	2	U	ng/kg
RKK-862+50-IC196-0.5-1.0	13203588.02	708992.3346	10/15/2008	0.5	1	51207-31-9	2,3,7,8-TETRACHLORODIBENZOFURAN	22		ng/kg
RKK-862+50-IC196-0.5-1.0	13203588.02	708992.3346	10/15/2008	0.5	1	57117-31-4	2,3,4,7,8-PENTACHLORODIBENZOFURAN	5	J	ng/kg
RKK-862+50-IC196-0.5-1.0	13203588.02	708992.3346	10/15/2008	0.5	1	57117-41-6	1,2,3,7,8-PENTACHLORODIBENZOFURAN	5	J	ng/kg
RKK-862+50-IC196-0.5-1.0	13203588.02	708992.3346	10/15/2008	0.5	1	ETEQ	ETEQ	5	U	ppt
RKK-862+50-IC196-0.5-1.0	13203588.02	708992.3346	10/15/2008	0.5	1	HXCDD-HXCDF	1,2,3,4,7,8-Hexachlorodibenzofuran + 1,2,3,6,7,8-Hexachlorodibenzofuran	9	J	ng/kg
RKK-862+50-IC196-1.0-1.7	13203588.02	708992.3346	10/15/2008	1	1.7	1746-01-6	2,3,7,8-TETRACHLORODIBENZO-P-DIOXIN	2	U	ng/kg
RKK-862+50-IC196-1.0-1.7	13203588.02	708992.3346	10/15/2008	1	1.7	51207-31-9	2,3,7,8-TETRACHLORODIBENZOFURAN	2	UJ	ng/kg
RKK-862+50-IC196-1.0-1.7	13203588.02	708992.3346	10/15/2008	1	1.7	57117-31-4	2,3,4,7,8-PENTACHLORODIBENZOFURAN	2	U	ng/kg
RKK-862+50-IC196-1.0-1.7	13203588.02	708992.3346	10/15/2008	1	1.7	57117-41-6	1,2,3,7,8-PENTACHLORODIBENZOFURAN	2	U	ng/kg
RKK-862+50-IC196-1.0-1.7	13203588.02	708992.3346	10/15/2008	1	1.7	ETEQ	ETEQ	5	U	ppt
RKK-862+50-IC196-1.0-1.7	13203588.02	708992.3346	10/15/2008	1	1.7	HXCDD-HXCDF	1,2,3,4,7,8-Hexachlorodibenzofuran + 1,2,3,6,7,8-Hexachlorodibenzofuran	2	J	ng/kg
RKK-862+50-IC196-1.7-2.6	13203588.02	708992.3346	10/15/2008	1.7	2.6	1746-01-6	2,3,7,8-TETRACHLORODIBENZO-P-DIOXIN	2	U	ng/kg
RKK-862+50-IC196-1.7-2.6	13203588.02	708992.3346	10/15/2008	1.7	2.6	51207-31-9	2,3,7,8-TETRACHLORODIBENZOFURAN	2	U	ng/kg
RKK-862+50-IC196-1.7-2.6	13203588.02	708992.3346	10/15/2008	1.7	2.6	57117-31-4	2,3,4,7,8-PENTACHLORODIBENZOFURAN	2	UJ	ng/kg
RKK-862+50-IC196-1.7-2.6	13203588.02	708992.3346	10/15/2008	1.7	2.6	57117-41-6	1,2,3,7,8-PENTACHLORODIBENZOFURAN	2	UJ	ng/kg
RKK-862+50-IC196-1.7-2.6	13203588.02	708992.3346	10/15/2008	1.7	2.6	ETEQ	ETEQ	5	U	ppt
RKK-862+50-IC196-1.7-2.6	13203588.02	708992.3346	10/15/2008	1.7	2.6	HXCDD-HXCDF	1,2,3,4,7,8-Hexachlorodibenzofuran + 1,2,3,6,7,8-Hexachlorodibenzofuran	2	U	ng/kg
RKK-862+50-IC196-2.6-3.5	13203588.02	708992.3346	10/15/2008	2.6	3.5	1746-01-6	2,3,7,8-TETRACHLORODIBENZO-P-DIOXIN	2	U	ng/kg
RKK-862+50-IC196-2.6-3.5	13203588.02	708992.3346	10/15/2008	2.6	3.5	51207-31-9	2,3,7,8-TETRACHLORODIBENZOFURAN	2	U	ng/kg
RKK-862+50-IC196-2.6-3.5	13203588.02	708992.3346	10/15/2008	2.6	3.5	57117-31-4	2,3,4,7,8-PENTACHLORODIBENZOFURAN	2	U	ng/kg
RKK-862+50-IC196-2.6-3.5	13203588.02	708992.3346	10/15/2008	2.6	3.5	57117-41-6	1,2,3,7,8-PENTACHLORODIBENZOFURAN	2	U	ng/kg
RKK-862+50-IC196-2.6-3.5	13203588.02	708992.3346	10/15/2008	2.6	3.5	ETEQ	ETEQ	5	U	ppt
RKK-862+50-IC196-2.6-3.5	13203588.02	708992.3346	10/15/2008	2.6	3.5	HXCDD-HXCDF	1,2,3,4,7,8-Hexachlorodibenzofuran + 1,2,3,6,7,8-Hexachlorodibenzofuran	2	U	ng/kg
RKK-862+50-IC196-3.5-5.0	13203588.02	708992.3346	10/15/2008	3.5	5	1746-01-6	2,3,7,8-TETRACHLORODIBENZO-P-DIOXIN	2	UJ	ng/kg
RKK-862+50-IC196-3.5-5.0	13203588.02	708992.3346	10/15/2008	3.5	5	51207-31-9	2,3,7,8-TETRACHLORODIBENZOFURAN	2	UJ	ng/kg
RKK-862+50-IC196-3.5-5.0	13203588.02	708992.3346	10/15/2008	3.5	5	57117-31-4	2,3,4,7,8-PENTACHLORODIBENZOFURAN	2	UJ	ng/kg
RKK-862+50-IC196-3.5-5.0	13203588.02	708992.3346	10/15/2008	3.5	5	57117-41-6	1,2,3,7,8-PENTACHLORODIBENZOFURAN	2	UJ	ng/kg
RKK-862+50-IC196-3.5-5.0	13203588.02	708992.3346	10/15/2008	3.5	5	ETEQ	ETEQ	5	U	ppt
RKK-862+50-IC196-3.5-5.0	13203588.02	708992.3346	10/15/2008	3.5	5	HXCDD-HXCDF	1,2,3,4,7,8-Hexachlorodibenzofuran + 1,2,3,6,7,8-Hexachlorodibenzofuran	2	UJ	ng/kg
RKK-862+50-IC196-5.0-6.0	13203588.02	708992.3346	10/15/2008	5	6	1746-01-6	2,3,7,8-TETRACHLORODIBENZO-P-DIOXIN	2	UJ	ng/kg
RKK-862+50-IC196-5.0-6.0	13203588.02	708992.3346	10/15/2008	5	6	51207-31-9	2,3,7,8-TETRACHLORODIBENZOFURAN	2	UJ	ng/kg
RKK-862+50-IC196-5.0-6.0	13203588.02	708992.3346	10/15/2008	5	6	57117-31-4	2,3,4,7,8-PENTACHLORODIBENZOFURAN	2	UJ	ng/kg
RKK-862+50-IC196-5.0-6.0	13203588.02	708992.3346	10/15/2008	5	6	57117-41-6	1,2,3,7,8-PENTACHLORODIBENZOFURAN	2	UJ	ng/kg
RKK-862+50-IC196-5.0-6.0	13203588.02	708992.3346	10/15/2008	5	6	ETEQ	ETEQ	5	U	ppt
RKK-862+50-IC196-5.0-6.0	13203588.02	708992.3346	10/15/2008	5	6	HXCDD-HXCDF	1,2,3,4,7,8-Hexachlorodibenzofuran + 1,2,3,6,7,8-Hexachlorodibenzofuran	2	UJ	ng/kg
RKK-862+50-IC196-6.0-7.9	13203588.02	708992.3346	10/15/2008	6	7.9	1746-01-6	2,3,7,8-TETRACHLORODIBENZO-P-DIOXIN	2	UJ	ng/kg
RKK-862+50-IC196-6.0-7.9	13203588.02	708992.3346	10/15/2008	6	7.9	51207-31-9	2,3,7,8-TETRACHLORODIBENZOFURAN	2	UJ	ng/kg
RKK-862+50-IC196-6.0-7.9	13203588.02	708992.3346	10/15/2008	6	7.9	57117-31-4	2,3,4,7,8-PENTACHLORODIBENZOFURAN	2	UJ	ng/kg
RKK-862+50-IC196-6.0-7.9	13203588.02	708992.3346	10/15/2008	6	7.9	57117-41-6	1,2,3,7,8-PENTACHLORODIBENZOFURAN	2	UJ	ng/kg
RKK-862+50-IC196-6.0-7.9	13203588.02	708992.3346	10/15/2008	6	7.9	ETEQ	ETEQ	5	U	ppt
RKK-862+50-IC196-6.0-7.9	13203588.02	708992.3346	10/15/2008	6	7.9	HXCDD-HXCDF	1,2,3,4,7,8-Hexachlorodibenzofuran + 1,2,3,6,7,8-Hexachlorodibenzofuran	2	UJ	ng/kg
RKK-862+50-IC196-FD-0.0-0.5	13203588.02	708992.3346	10/15/2008	0	0.5	1746-01-6	2,3,7,8-TETRACHLORODIBENZO-P-DIOXIN	2	UJ	ng/kg
RKK-862+50-IC196-FD-0.0-0.5	13203588.02	708992.3346	10/15/2008	0	0.5	51207-31-9	2,3,7,8-TETRACHLORODIBENZOFURAN	49		ng/kg
RKK-862+50-IC196-FD-0.0-0.5	13203588.02	708992.3346	10/15/2008	0	0.5	57117-31-4	2,3,4,7,8-PENTACHLORODIBENZOFURAN	10	J	ng/kg

Sample ID	Easting	Northing	Sample Date	Start Depth (feet)	End Depth (feet)	CAS #	Chemical Name	Result	Qualifier	Unit
RKK-862+50-IC196-FD-0.0-0.5	13203588.02	708992.3346	10/15/2008	0	0.5	57117-41-6	1,2,3,7,8-PENTACHLORODIBENZOFURAN	9	J	ng/kg
RKK-862+50-IC196-FD-0.0-0.5	13203588.02	708992.3346	10/15/2008	0	0.5	ETEQ	ETEQ	12		ppt
RKK-862+50-IC196-FD-0.0-0.5	13203588.02	708992.3346	10/15/2008	0	0.5	HXCDD-HXCDF	1,2,3,4,7,8-Hexachlorodibenzofuran + 1,2,3,6,7,8-Hexachlorodibenzofuran	9	J	ng/kg
RKK-862+50-IC60-0.0-0.5	13203677.35	709095.3716	10/15/2008	0	0.5	1746-01-6	2,3,7,8-TETRACHLORODIBENZO-P-DIOXIN	2	UJ	ng/kg
RKK-862+50-IC60-0.0-0.5	13203677.35	709095.3716	10/15/2008	0	0.5	51207-31-9	2,3,7,8-TETRACHLORODIBENZOFURAN	85		ng/kg
RKK-862+50-IC60-0.0-0.5	13203677.35	709095.3716	10/15/2008	0	0.5	57117-31-4	2,3,4,7,8-PENTACHLORODIBENZOFURAN	26	B	ng/kg
RKK-862+50-IC60-0.0-0.5	13203677.35	709095.3716	10/15/2008	0	0.5	57117-41-6	1,2,3,7,8-PENTACHLORODIBENZOFURAN	35	B	ng/kg
RKK-862+50-IC60-0.0-0.5	13203677.35	709095.3716	10/15/2008	0	0.5	ETEQ	ETEQ	25		ppt
RKK-862+50-IC60-0.0-0.5	13203677.35	709095.3716	10/15/2008	0	0.5	HXCDD-HXCDF	1,2,3,4,7,8-Hexachlorodibenzofuran + 1,2,3,6,7,8-Hexachlorodibenzofuran	31	J	ng/kg
RKK-862+50-IC60-0.5-1.0	13203677.35	709095.3716	10/15/2008	0.5	1	1746-01-6	2,3,7,8-TETRACHLORODIBENZO-P-DIOXIN	2	UJ	ng/kg
RKK-862+50-IC60-0.5-1.0	13203677.35	709095.3716	10/15/2008	0.5	1	51207-31-9	2,3,7,8-TETRACHLORODIBENZOFURAN	58		ng/kg
RKK-862+50-IC60-0.5-1.0	13203677.35	709095.3716	10/15/2008	0.5	1	57117-31-4	2,3,4,7,8-PENTACHLORODIBENZOFURAN	14	J	ng/kg
RKK-862+50-IC60-0.5-1.0	13203677.35	709095.3716	10/15/2008	0.5	1	57117-41-6	1,2,3,7,8-PENTACHLORODIBENZOFURAN	16	J	ng/kg
RKK-862+50-IC60-0.5-1.0	13203677.35	709095.3716	10/15/2008	0.5	1	ETEQ	ETEQ	16		ppt
RKK-862+50-IC60-0.5-1.0	13203677.35	709095.3716	10/15/2008	0.5	1	HXCDD-HXCDF	1,2,3,4,7,8-Hexachlorodibenzofuran + 1,2,3,6,7,8-Hexachlorodibenzofuran	17	J	ng/kg
RKK-862+50-IC60-1.0-2.9	13203677.35	709095.3716	10/15/2008	1	2.9	1746-01-6	2,3,7,8-TETRACHLORODIBENZO-P-DIOXIN	2	UJ	ng/kg
RKK-862+50-IC60-1.0-2.9	13203677.35	709095.3716	10/15/2008	1	2.9	51207-31-9	2,3,7,8-TETRACHLORODIBENZOFURAN	27		ng/kg
RKK-862+50-IC60-1.0-2.9	13203677.35	709095.3716	10/15/2008	1	2.9	57117-31-4	2,3,4,7,8-PENTACHLORODIBENZOFURAN	8	J	ng/kg
RKK-862+50-IC60-1.0-2.9	13203677.35	709095.3716	10/15/2008	1	2.9	57117-41-6	1,2,3,7,8-PENTACHLORODIBENZOFURAN	8	J	ng/kg
RKK-862+50-IC60-1.0-2.9	13203677.35	709095.3716	10/15/2008	1	2.9	ETEQ	ETEQ	5	U	ppt
RKK-862+50-IC60-1.0-2.9	13203677.35	709095.3716	10/15/2008	1	2.9	HXCDD-HXCDF	1,2,3,4,7,8-Hexachlorodibenzofuran + 1,2,3,6,7,8-Hexachlorodibenzofuran	9	J	ng/kg
RKK-862+50-IC60-2.9-5.0	13203677.35	709095.3716	10/15/2008	2.9	5	1746-01-6	2,3,7,8-TETRACHLORODIBENZO-P-DIOXIN	2	U	ng/kg
RKK-862+50-IC60-2.9-5.0	13203677.35	709095.3716	10/15/2008	2.9	5	51207-31-9	2,3,7,8-TETRACHLORODIBENZOFURAN	2	UJ	ng/kg
RKK-862+50-IC60-2.9-5.0	13203677.35	709095.3716	10/15/2008	2.9	5	57117-31-4	2,3,4,7,8-PENTACHLORODIBENZOFURAN	2	U	ng/kg
RKK-862+50-IC60-2.9-5.0	13203677.35	709095.3716	10/15/2008	2.9	5	57117-41-6	1,2,3,7,8-PENTACHLORODIBENZOFURAN	2	UJ	ng/kg
RKK-862+50-IC60-2.9-5.0	13203677.35	709095.3716	10/15/2008	2.9	5	ETEQ	ETEQ	5	U	ppt
RKK-862+50-IC60-2.9-5.0	13203677.35	709095.3716	10/15/2008	2.9	5	HXCDD-HXCDF	1,2,3,4,7,8-Hexachlorodibenzofuran + 1,2,3,6,7,8-Hexachlorodibenzofuran	2	U	ng/kg
RKK-862+50-IC60-5.0-7.0	13203677.35	709095.3716	10/15/2008	5	7	1746-01-6	2,3,7,8-TETRACHLORODIBENZO-P-DIOXIN	3.5	UJ	ng/kg
RKK-862+50-IC60-5.0-7.0	13203677.35	709095.3716	10/15/2008	5	7	51207-31-9	2,3,7,8-TETRACHLORODIBENZOFURAN	9		ng/kg
RKK-862+50-IC60-5.0-7.0	13203677.35	709095.3716	10/15/2008	5	7	57117-31-4	2,3,4,7,8-PENTACHLORODIBENZOFURAN	2	UJ	ng/kg
RKK-862+50-IC60-5.0-7.0	13203677.35	709095.3716	10/15/2008	5	7	57117-41-6	1,2,3,7,8-PENTACHLORODIBENZOFURAN	2	UJ	ng/kg
RKK-862+50-IC60-5.0-7.0	13203677.35	709095.3716	10/15/2008	5	7	ETEQ	ETEQ	5	U	ppt
RKK-862+50-IC60-5.0-7.0	13203677.35	709095.3716	10/15/2008	5	7	HXCDD-HXCDF	1,2,3,4,7,8-Hexachlorodibenzofuran + 1,2,3,6,7,8-Hexachlorodibenzofuran	2	UJ	ng/kg
RKK-862+50-IC60-FD-1.0-2.9	13203677.35	709095.3716	10/15/2008	1	2.9	1746-01-6	2,3,7,8-TETRACHLORODIBENZO-P-DIOXIN	2	UJ	ng/kg
RKK-862+50-IC60-FD-1.0-2.9	13203677.35	709095.3716	10/15/2008	1	2.9	51207-31-9	2,3,7,8-TETRACHLORODIBENZOFURAN	20		ng/kg
RKK-862+50-IC60-FD-1.0-2.9	13203677.35	709095.3716	10/15/2008	1	2.9	57117-31-4	2,3,4,7,8-PENTACHLORODIBENZOFURAN	13	J	ng/kg
RKK-862+50-IC60-FD-1.0-2.9	13203677.35	709095.3716	10/15/2008	1	2.9	57117-41-6	1,2,3,7,8-PENTACHLORODIBENZOFURAN	6	J	ng/kg
RKK-862+50-IC60-FD-1.0-2.9	13203677.35	709095.3716	10/15/2008	1	2.9	ETEQ	ETEQ	19		ppt
RKK-862+50-IC60-FD-1.0-2.9	13203677.35	709095.3716	10/15/2008	1	2.9	HXCDD-HXCDF	1,2,3,4,7,8-Hexachlorodibenzofuran + 1,2,3,6,7,8-Hexachlorodibenzofuran	89		ng/kg
RKK-866+00-IC158-0.0-0.5	13203842.23	708782.3324	10/15/2008	0	0.5	1746-01-6	2,3,7,8-TETRACHLORODIBENZO-P-DIOXIN	2	UJ	ng/kg
RKK-866+00-IC158-0.0-0.5	13203842.23	708782.3324	10/15/2008	0	0.5	51207-31-9	2,3,7,8-TETRACHLORODIBENZOFURAN	50		ng/kg
RKK-866+00-IC158-0.0-0.5	13203842.23	708782.3324	10/15/2008	0	0.5	57117-31-4	2,3,4,7,8-PENTACHLORODIBENZOFURAN	12	J	ng/kg
RKK-866+00-IC158-0.0-0.5	13203842.23	708782.3324	10/15/2008	0	0.5	57117-41-6	1,2,3,7,8-PENTACHLORODIBENZOFURAN	11	J	ng/kg
RKK-866+00-IC158-0.0-0.5	13203842.23	708782.3324	10/15/2008	0	0.5	ETEQ	ETEQ	13		ppt
RKK-866+00-IC158-0.0-0.5	13203842.23	708782.3324	10/15/2008	0	0.5	HXCDD-HXCDF	1,2,3,4,7,8-Hexachlorodibenzofuran + 1,2,3,6,7,8-Hexachlorodibenzofuran	11	J	ng/kg
RKK-866+00-IC158-0.5-1.0	13203842.23	708782.3324	10/15/2008	0.5	1	1746-01-6	2,3,7,8-TETRACHLORODIBENZO-P-DIOXIN	2	UJ	ng/kg
RKK-866+00-IC158-0.5-1.0	13203842.23	708782.3324	10/15/2008	0.5	1	51207-31-9	2,3,7,8-TETRACHLORODIBENZOFURAN	58		ng/kg
RKK-866+00-IC158-0.5-1.0	13203842.23	708782.3324	10/15/2008	0.5	1	57117-31-4	2,3,4,7,8-PENTACHLORODIBENZOFURAN	15	J	ng/kg
RKK-866+00-IC158-0.5-1.0	13203842.23	708782.3324	10/15/2008	0.5	1	57117-41-6	1,2,3,7,8-PENTACHLORODIBENZOFURAN	15	J	ng/kg
RKK-866+00-IC158-0.5-1.0	13203842.23	708782.3324	10/15/2008	0.5	1	ETEQ	ETEQ	17		ppt
RKK-866+00-IC158-0.5-1.0	13203842.23	708782.3324	10/15/2008	0.5	1	HXCDD-HXCDF	1,2,3,4,7,8-Hexachlorodibenzofuran + 1,2,3,6,7,8-Hexachlorodibenzofuran	27	J	ng/kg
RKK-866+00-IC158-1.0-3.0	13203842.23	708782.3324	10/15/2008	1	3	1746-01-6	2,3,7,8-TETRACHLORODIBENZO-P-DIOXIN	2	UJ	ng/kg
RKK-866+00-IC158-1.0-3.0	13203842.23	708782.3324	10/15/2008	1	3	51207-31-9	2,3,7,8-TETRACHLORODIBENZOFURAN	19		ng/kg
RKK-866+00-IC158-1.0-3.0	13203842.23	708782.3324	10/15/2008	1	3	57117-31-4	2,3,4,7,8-PENTACHLORODIBENZOFURAN	4	J	ng/kg
RKK-866+00-IC158-1.0-3.0	13203842.23	708782.3324	10/15/2008	1	3	57117-41-6	1,2,3,7,8-PENTACHLORODIBENZOFURAN	2	J	ng/kg
RKK-866+00-IC158-1.0-3.0	13203842.23	708782.3324	10/15/2008	1	3	ETEQ	ETEQ	5	U	ppt
RKK-866+00-IC158-1.0-3.0	13203842.23	708782.3324	10/15/2008	1	3	HXCDD-HXCDF	1,2,3,4,7,8-Hexachlorodibenzofuran + 1,2,3,6,7,8-Hexachlorodibenzofuran	5	J	ng/kg
RKK-866+00-IC158-3.0-5.0	13203842.23	708782.3324	10/15/2008	3	5	1746-01-6	2,3,7,8-TETRACHLORODIBENZO-P-DIOXIN	2	U	ng/kg
RKK-866+00-IC158-3.0-5.0	13203842.23	708782.3324	10/15/2008	3	5	51207-31-9	2,3,7,8-TETRACHLORODIBENZOFURAN	12		ng/kg
RKK-866+00-IC158-3.0-5.0	13203842.23	708782.3324	10/15/2008	3	5	57117-31-4	2,3,4,7,8-PENTACHLORODIBENZOFURAN	4	J	ng/kg
RKK-866+00-IC158-3.0-5.0	13203842.23	708782.3324	10/15/2008	3	5	57117-41-6	1,2,3,7,8-PENTACHLORODIBENZOFURAN	6	J	ng/kg
RKK-866+00-IC158-3.0-5.0	13203842.23	708782.3324	10/15/2008	3	5	ETEQ	ETEQ	5	U	ppt
RKK-866+00-IC158-3.0-5.0	13203842.23	708782.3324	10/15/2008	3	5	HXCDD-HXCDF	1,2,3,4,7,8-Hexachlorodibenzofuran + 1,2,3,6,7,8-Hexachlorodibenzofuran	4	J	ng/kg
RKK-866+00-IC158-5.0-6.9	13203842.23	708782.3324	10/15/2008	5	6.9	1746-01-6	2,3,7,8-TETRACHLORODIBENZO-P-DIOXIN	2	UJ	ng/kg
RKK-866+00-IC158-5.0-6.9	13203842.23	708782.3324	10/15/2008	5	6.9	51207-31-9	2,3,7,8-TETRACHLORODIBENZOFURAN	2	UJ	ng/kg
RKK-866+00-IC158-5.0-6.9	13203842.23	708782.3324	10/15/2008	5	6.9	57117-31-4	2,3,4,7,8-PENTACHLORODIBENZOFURAN	2	UJ	ng/kg

Sample ID	Easting	Northing	Sample Date	Start Depth (feet)	End Depth (feet)	CAS #	Chemical Name	Result	Qualifier	Unit
RKK-866+00-IC158-5.0-6.9	13203842.23	708782.3324	10/15/2008	5	6.9	57117-41-6	1,2,3,7,8-PENTACHLORODIBENZOFURAN	2	UJ	ng/kg
RKK-866+00-IC158-5.0-6.9	13203842.23	708782.3324	10/15/2008	5	6.9	ETEQ	ETEQ	5	U	ppt
RKK-866+00-IC158-5.0-6.9	13203842.23	708782.3324	10/15/2008	5	6.9	HXCDD-HXCDF	1,2,3,4,7,8-Hexachlorodibenzofuran + 1,2,3,6,7,8-Hexachlorodibenzofuran	2	UJ	ng/kg
RKK-866+00-IC158-6.9-9.0	13203842.23	708782.3324	10/15/2008	6.9	9	1746-01-6	2,3,7,8-TETRACHLORODIBENZO-P-DIOXIN	2	UJ	ng/kg
RKK-866+00-IC158-6.9-9.0	13203842.23	708782.3324	10/15/2008	6.9	9	51207-31-9	2,3,7,8-TETRACHLORODIBENZOFURAN	2	UJ	ng/kg
RKK-866+00-IC158-6.9-9.0	13203842.23	708782.3324	10/15/2008	6.9	9	57117-31-4	2,3,4,7,8-PENTACHLORODIBENZOFURAN	2	UJ	ng/kg
RKK-866+00-IC158-6.9-9.0	13203842.23	708782.3324	10/15/2008	6.9	9	57117-41-6	1,2,3,7,8-PENTACHLORODIBENZOFURAN	2	UJ	ng/kg
RKK-866+00-IC158-6.9-9.0	13203842.23	708782.3324	10/15/2008	6.9	9	ETEQ	ETEQ	5	U	ppt
RKK-866+00-IC158-6.9-9.0	13203842.23	708782.3324	10/15/2008	6.9	9	HXCDD-HXCDF	1,2,3,4,7,8-Hexachlorodibenzofuran + 1,2,3,6,7,8-Hexachlorodibenzofuran	2	UJ	ng/kg
RKK-866+00-IC158-FD-1.0-3.0	13203842.23	708782.3324	10/15/2008	1	3	1746-01-6	2,3,7,8-TETRACHLORODIBENZO-P-DIOXIN	2	U	ng/kg
RKK-866+00-IC158-FD-1.0-3.0	13203842.23	708782.3324	10/15/2008	1	3	51207-31-9	2,3,7,8-TETRACHLORODIBENZOFURAN	34		ng/kg
RKK-866+00-IC158-FD-1.0-3.0	13203842.23	708782.3324	10/15/2008	1	3	57117-31-4	2,3,4,7,8-PENTACHLORODIBENZOFURAN	14	J	ng/kg
RKK-866+00-IC158-FD-1.0-3.0	13203842.23	708782.3324	10/15/2008	1	3	57117-41-6	1,2,3,7,8-PENTACHLORODIBENZOFURAN	16	J	ng/kg
RKK-866+00-IC158-FD-1.0-3.0	13203842.23	708782.3324	10/15/2008	1	3	ETEQ	ETEQ	15		ppt
RKK-866+00-IC158-FD-1.0-3.0	13203842.23	708782.3324	10/15/2008	1	3	HXCDD-HXCDF	1,2,3,4,7,8-Hexachlorodibenzofuran + 1,2,3,6,7,8-Hexachlorodibenzofuran	38		ng/kg
RKK-866+00-IC205-0.0-0.5	13203809.81	708748.3307	10/15/2008	0	0.5	1746-01-6	2,3,7,8-TETRACHLORODIBENZO-P-DIOXIN	2	UJ	ng/kg
RKK-866+00-IC205-0.0-0.5	13203809.81	708748.3307	10/15/2008	0	0.5	51207-31-9	2,3,7,8-TETRACHLORODIBENZOFURAN	785		ng/kg
RKK-866+00-IC205-0.0-0.5	13203809.81	708748.3307	10/15/2008	0	0.5	57117-31-4	2,3,4,7,8-PENTACHLORODIBENZOFURAN	315		ng/kg
RKK-866+00-IC205-0.0-0.5	13203809.81	708748.3307	10/15/2008	0	0.5	57117-41-6	1,2,3,7,8-PENTACHLORODIBENZOFURAN	434		ng/kg
RKK-866+00-IC205-0.0-0.5	13203809.81	708748.3307	10/15/2008	0	0.5	ETEQ	ETEQ	240		ppt
RKK-866+00-IC205-0.0-0.5	13203809.81	708748.3307	10/15/2008	0	0.5	HXCDD-HXCDF	1,2,3,4,7,8-Hexachlorodibenzofuran + 1,2,3,6,7,8-Hexachlorodibenzofuran	287		ng/kg
RKK-866+00-IC205-0.5-1.0	13203809.81	708748.3307	10/15/2008	0.5	1	1746-01-6	2,3,7,8-TETRACHLORODIBENZO-P-DIOXIN	4	J	ng/kg
RKK-866+00-IC205-0.5-1.0	13203809.81	708748.3307	10/15/2008	0.5	1	51207-31-9	2,3,7,8-TETRACHLORODIBENZOFURAN	110		ng/kg
RKK-866+00-IC205-0.5-1.0	13203809.81	708748.3307	10/15/2008	0.5	1	57117-31-4	2,3,4,7,8-PENTACHLORODIBENZOFURAN	35		ng/kg
RKK-866+00-IC205-0.5-1.0	13203809.81	708748.3307	10/15/2008	0.5	1	57117-41-6	1,2,3,7,8-PENTACHLORODIBENZOFURAN	39		ng/kg
RKK-866+00-IC205-0.5-1.0	13203809.81	708748.3307	10/15/2008	0.5	1	ETEQ	ETEQ	38		ppt
RKK-866+00-IC205-0.5-1.0	13203809.81	708748.3307	10/15/2008	0.5	1	HXCDD-HXCDF	1,2,3,4,7,8-Hexachlorodibenzofuran + 1,2,3,6,7,8-Hexachlorodibenzofuran	47		ng/kg
RKK-866+00-IC205-1.0-3.0	13203809.81	708748.3307	10/15/2008	1	3	1746-01-6	2,3,7,8-TETRACHLORODIBENZO-P-DIOXIN	2	U	ng/kg
RKK-866+00-IC205-1.0-3.0	13203809.81	708748.3307	10/15/2008	1	3	51207-31-9	2,3,7,8-TETRACHLORODIBENZOFURAN	2	UJ	ng/kg
RKK-866+00-IC205-1.0-3.0	13203809.81	708748.3307	10/15/2008	1	3	57117-31-4	2,3,4,7,8-PENTACHLORODIBENZOFURAN	2	U	ng/kg
RKK-866+00-IC205-1.0-3.0	13203809.81	708748.3307	10/15/2008	1	3	57117-41-6	1,2,3,7,8-PENTACHLORODIBENZOFURAN	2	U	ng/kg
RKK-866+00-IC205-1.0-3.0	13203809.81	708748.3307	10/15/2008	1	3	ETEQ	ETEQ	5	U	ppt
RKK-866+00-IC205-1.0-3.0	13203809.81	708748.3307	10/15/2008	1	3	HXCDD-HXCDF	1,2,3,4,7,8-Hexachlorodibenzofuran + 1,2,3,6,7,8-Hexachlorodibenzofuran	2	U	ng/kg
RKK-866+00-IC205-3.0-5.0	13203809.81	708748.3307	10/15/2008	3	5	1746-01-6	2,3,7,8-TETRACHLORODIBENZO-P-DIOXIN	2	U	ng/kg
RKK-866+00-IC205-3.0-5.0	13203809.81	708748.3307	10/15/2008	3	5	51207-31-9	2,3,7,8-TETRACHLORODIBENZOFURAN	2	U	ng/kg
RKK-866+00-IC205-3.0-5.0	13203809.81	708748.3307	10/15/2008	3	5	57117-31-4	2,3,4,7,8-PENTACHLORODIBENZOFURAN	2	U	ng/kg
RKK-866+00-IC205-3.0-5.0	13203809.81	708748.3307	10/15/2008	3	5	57117-41-6	1,2,3,7,8-PENTACHLORODIBENZOFURAN	2	U	ng/kg
RKK-866+00-IC205-3.0-5.0	13203809.81	708748.3307	10/15/2008	3	5	ETEQ	ETEQ	5	U	ppt
RKK-866+00-IC205-3.0-5.0	13203809.81	708748.3307	10/15/2008	3	5	HXCDD-HXCDF	1,2,3,4,7,8-Hexachlorodibenzofuran + 1,2,3,6,7,8-Hexachlorodibenzofuran	2	U	ng/kg
RKK-866+00-IC205-5.0-6.7	13203809.81	708748.3307	10/15/2008	5	6.7	1746-01-6	2,3,7,8-TETRACHLORODIBENZO-P-DIOXIN	2	UJ	ng/kg
RKK-866+00-IC205-5.0-6.7	13203809.81	708748.3307	10/15/2008	5	6.7	51207-31-9	2,3,7,8-TETRACHLORODIBENZOFURAN	2	UJ	ng/kg
RKK-866+00-IC205-5.0-6.7	13203809.81	708748.3307	10/15/2008	5	6.7	57117-31-4	2,3,4,7,8-PENTACHLORODIBENZOFURAN	2	UJ	ng/kg
RKK-866+00-IC205-5.0-6.7	13203809.81	708748.3307	10/15/2008	5	6.7	57117-41-6	1,2,3,7,8-PENTACHLORODIBENZOFURAN	2	UJ	ng/kg
RKK-866+00-IC205-5.0-6.7	13203809.81	708748.3307	10/15/2008	5	6.7	ETEQ	ETEQ	5	U	ppt
RKK-866+00-IC205-5.0-6.7	13203809.81	708748.3307	10/15/2008	5	6.7	HXCDD-HXCDF	1,2,3,4,7,8-Hexachlorodibenzofuran + 1,2,3,6,7,8-Hexachlorodibenzofuran	2	UJ	ng/kg
RKK-866+00-IC205-6.7-8.0	13203809.81	708748.3307	10/15/2008	6.7	8	1746-01-6	2,3,7,8-TETRACHLORODIBENZO-P-DIOXIN	2	UJ	ng/kg
RKK-866+00-IC205-6.7-8.0	13203809.81	708748.3307	10/15/2008	6.7	8	51207-31-9	2,3,7,8-TETRACHLORODIBENZOFURAN	2	UJ	ng/kg
RKK-866+00-IC205-6.7-8.0	13203809.81	708748.3307	10/15/2008	6.7	8	57117-31-4	2,3,4,7,8-PENTACHLORODIBENZOFURAN	2	UJ	ng/kg
RKK-866+00-IC205-6.7-8.0	13203809.81	708748.3307	10/15/2008	6.7	8	57117-41-6	1,2,3,7,8-PENTACHLORODIBENZOFURAN	2	UJ	ng/kg
RKK-866+00-IC205-6.7-8.0	13203809.81	708748.3307	10/15/2008	6.7	8	ETEQ	ETEQ	5	U	ppt
RKK-866+00-IC205-6.7-8.0	13203809.81	708748.3307	10/15/2008	6.7	8	HXCDD-HXCDF	1,2,3,4,7,8-Hexachlorodibenzofuran + 1,2,3,6,7,8-Hexachlorodibenzofuran	2	UJ	ng/kg
RKK-866+00-IC205-FD-1.0-3.0	13203809.81	708748.3307	10/15/2008	1	3	1746-01-6	2,3,7,8-TETRACHLORODIBENZO-P-DIOXIN	2	U	ng/kg
RKK-866+00-IC205-FD-1.0-3.0	13203809.81	708748.3307	10/15/2008	1	3	51207-31-9	2,3,7,8-TETRACHLORODIBENZOFURAN	2	UJ	ng/kg
RKK-866+00-IC205-FD-1.0-3.0	13203809.81	708748.3307	10/15/2008	1	3	57117-31-4	2,3,4,7,8-PENTACHLORODIBENZOFURAN	2	U	ng/kg
RKK-866+00-IC205-FD-1.0-3.0	13203809.81	708748.3307	10/15/2008	1	3	57117-41-6	1,2,3,7,8-PENTACHLORODIBENZOFURAN	2	U	ng/kg
RKK-866+00-IC205-FD-1.0-3.0	13203809.81	708748.3307	10/15/2008	1	3	ETEQ	ETEQ	5	U	ppt
RKK-866+00-IC205-FD-1.0-3.0	13203809.81	708748.3307	10/15/2008	1	3	HXCDD-HXCDF	1,2,3,4,7,8-Hexachlorodibenzofuran + 1,2,3,6,7,8-Hexachlorodibenzofuran	2	U	ng/kg
RKK-866+00-IC75-0.0-0.5	13203902.63	708839.4982	10/15/2008	0	0.5	1746-01-6	2,3,7,8-TETRACHLORODIBENZO-P-DIOXIN	2	U	ng/kg
RKK-866+00-IC75-0.0-0.5	13203902.63	708839.4982	10/15/2008	0	0.5	51207-31-9	2,3,7,8-TETRACHLORODIBENZOFURAN	45		ng/kg
RKK-866+00-IC75-0.0-0.5	13203902.63	708839.4982	10/15/2008	0	0.5	57117-31-4	2,3,4,7,8-PENTACHLORODIBENZOFURAN	6	J	ng/kg
RKK-866+00-IC75-0.0-0.5	13203902.63	708839.4982	10/15/2008	0	0.5	57117-41-6	1,2,3,7,8-PENTACHLORODIBENZOFURAN	6	J	ng/kg
RKK-866+00-IC75-0.0-0.5	13203902.63	708839.4982	10/15/2008	0	0.5	ETEQ	ETEQ	10		ppt
RKK-866+00-IC75-0.0-0.5	13203902.63	708839.4982	10/15/2008	0	0.5	HXCDD-HXCDF	1,2,3,4,7,8-Hexachlorodibenzofuran + 1,2,3,6,7,8-Hexachlorodibenzofuran	7	J	ng/kg
RKK-866+00-IC75-0.5-1.0	13203902.63	708839.4982	10/15/2008	0.5	1	1746-01-6	2,3,7,8-TETRACHLORODIBENZO-P-DIOXIN	2	UJ	ng/kg
RKK-866+00-IC75-0.5-1.0	13203902.63	708839.4982	10/15/2008	0.5	1	51207-31-9	2,3,7,8-TETRACHLORODIBENZOFURAN	29		ng/kg
RKK-866+00-IC75-0.5-1.0	13203902.63	708839.4982	10/15/2008	0.5	1	57117-31-4	2,3,4,7,8-PENTACHLORODIBENZOFURAN	8	J	ng/kg

Sample ID	Easting	Northing	Sample Date	Start Depth (feet)	End Depth (feet)	CAS #	Chemical Name	Result	Qualifier	Unit
RKK-866+00-IC75-0.5-1.0	13203902.63	708839.4982	10/15/2008	0.5	1	57117-41-6	1,2,3,7,8-PENTACHLORODIBENZOFURAN	7	J	ng/kg
RKK-866+00-IC75-0.5-1.0	13203902.63	708839.4982	10/15/2008	0.5	1	ETEQ	ETEQ	10		ppt
RKK-866+00-IC75-0.5-1.0	13203902.63	708839.4982	10/15/2008	0.5	1	HXCDD-HXCDF	1,2,3,4,7,8-Hexachlorodibenzofuran + 1,2,3,6,7,8-Hexachlorodibenzofuran	12	J	ng/kg
RKK-866+00-IC75-1.0-1.4	13203902.63	708839.4982	10/15/2008	1	1.4	1746-01-6	2,3,7,8-TETRACHLORODIBENZO-P-DIOXIN	5.36		pg/g
RKK-866+00-IC75-1.0-1.4	13203902.63	708839.4982	10/15/2008	1	1.4	1746-01-6	2,3,7,8-TETRACHLORODIBENZO-P-DIOXIN	7	J	ng/kg
RKK-866+00-IC75-1.0-1.4	13203902.63	708839.4982	10/15/2008	1	1.4	19408-74-3	1,2,3,7,8,9-Hexachlorodibenzo-p-dioxin	3.89	J	pg/g
RKK-866+00-IC75-1.0-1.4	13203902.63	708839.4982	10/15/2008	1	1.4	30402-15-4	PeCDF (total)	428	J	pg/g
RKK-866+00-IC75-1.0-1.4	13203902.63	708839.4982	10/15/2008	1	1.4	3268-87-9	OCTACHLORODIBENZO-P-DIOXIN	2260		pg/g
RKK-866+00-IC75-1.0-1.4	13203902.63	708839.4982	10/15/2008	1	1.4	34465-46-8	HxCDD (total)	56.2		pg/g
RKK-866+00-IC75-1.0-1.4	13203902.63	708839.4982	10/15/2008	1	1.4	35822-46-9	1,2,3,4,6,7,8-HEPTACHLORODIBENZO-P-DIOXIN	180	B	pg/g
RKK-866+00-IC75-1.0-1.4	13203902.63	708839.4982	10/15/2008	1	1.4	36088-22-9	PeCDD (total)	33.6		pg/g
RKK-866+00-IC75-1.0-1.4	13203902.63	708839.4982	10/15/2008	1	1.4	37871-00-4	HpCDD (total)	300	B	pg/g
RKK-866+00-IC75-1.0-1.4	13203902.63	708839.4982	10/15/2008	1	1.4	38998-75-3	HpCDF (total)	1160		pg/g
RKK-866+00-IC75-1.0-1.4	13203902.63	708839.4982	10/15/2008	1	1.4	39001-02-0	OCTACHLORODIBENZOFURAN	1600	B	pg/g
RKK-866+00-IC75-1.0-1.4	13203902.63	708839.4982	10/15/2008	1	1.4	39227-28-6	1,2,3,4,7,8-Hexachlorodibenzo-p-dioxin	2.32	J	pg/g
RKK-866+00-IC75-1.0-1.4	13203902.63	708839.4982	10/15/2008	1	1.4	40321-76-4	1,2,3,7,8-PENTACHLORODIBENZO-P-DIOXIN	5.1	J	pg/g
RKK-866+00-IC75-1.0-1.4	13203902.63	708839.4982	10/15/2008	1	1.4	41903-57-5	TCDD (total)	53.4		pg/g
RKK-866+00-IC75-1.0-1.4	13203902.63	708839.4982	10/15/2008	1	1.4	51207-31-9	2,3,7,8-TETRACHLORODIBENZOFURAN	234		pg/g
RKK-866+00-IC75-1.0-1.4	13203902.63	708839.4982	10/15/2008	1	1.4	51207-31-9	2,3,7,8-TETRACHLORODIBENZOFURAN	268		ng/kg
RKK-866+00-IC75-1.0-1.4	13203902.63	708839.4982	10/15/2008	1	1.4	55673-89-7	1,2,3,4,7,8,9-HEPTACHLORODIBENZOFURAN	115		pg/g
RKK-866+00-IC75-1.0-1.4	13203902.63	708839.4982	10/15/2008	1	1.4	55684-94-1	HxCDF (total)	602		pg/g
RKK-866+00-IC75-1.0-1.4	13203902.63	708839.4982	10/15/2008	1	1.4	55722-27-5	TCDF (total)	728	J	pg/g
RKK-866+00-IC75-1.0-1.4	13203902.63	708839.4982	10/15/2008	1	1.4	57117-31-4	2,3,4,7,8-PENTACHLORODIBENZOFURAN	73.9	J	pg/g
RKK-866+00-IC75-1.0-1.4	13203902.63	708839.4982	10/15/2008	1	1.4	57117-31-4	2,3,4,7,8-PENTACHLORODIBENZOFURAN	71		ng/kg
RKK-866+00-IC75-1.0-1.4	13203902.63	708839.4982	10/15/2008	1	1.4	57117-41-6	1,2,3,7,8-PENTACHLORODIBENZOFURAN	88.8		pg/g
RKK-866+00-IC75-1.0-1.4	13203902.63	708839.4982	10/15/2008	1	1.4	57117-41-6	1,2,3,7,8-PENTACHLORODIBENZOFURAN	87		ng/kg
RKK-866+00-IC75-1.0-1.4	13203902.63	708839.4982	10/15/2008	1	1.4	57117-44-9	1,2,3,6,7,8-Hexachlorodibenzofuran	67.2	J	pg/g
RKK-866+00-IC75-1.0-1.4	13203902.63	708839.4982	10/15/2008	1	1.4	57653-85-7	1,2,3,6,7,8-Hexachlorodibenzo-p-dioxin	9.49		pg/g
RKK-866+00-IC75-1.0-1.4	13203902.63	708839.4982	10/15/2008	1	1.4	60851-34-5	2,3,4,6,7,8-Hexachlorodibenzofuran	22.9	J	pg/g
RKK-866+00-IC75-1.0-1.4	13203902.63	708839.4982	10/15/2008	1	1.4	67562-39-4	1,2,3,4,6,7,8-HEPTACHLORODIBENZOFURAN	544		pg/g
RKK-866+00-IC75-1.0-1.4	13203902.63	708839.4982	10/15/2008	1	1.4	70648-26-9	1,2,3,4,7,8-Hexachlorodibenzofuran	153		pg/g
RKK-866+00-IC75-1.0-1.4	13203902.63	708839.4982	10/15/2008	1	1.4	72918-21-9	1,2,3,7,8,9-Hexachlorodibenzofuran	9.75	J	pg/g
RKK-866+00-IC75-1.0-1.4	13203902.63	708839.4982	10/15/2008	1	1.4	ETEQ	ETEQ	97		ppt
RKK-866+00-IC75-1.0-1.4	13203902.63	708839.4982	10/15/2008	1	1.4	HXCDD-HXCDF	1,2,3,4,7,8-Hexachlorodibenzofuran + 1,2,3,6,7,8-Hexachlorodibenzofuran	231		ng/kg
RKK-866+00-IC75-1.4-3.0	13203902.63	708839.4982	10/15/2008	1.4	3	1746-01-6	2,3,7,8-TETRACHLORODIBENZO-P-DIOXIN	2	UJ	ng/kg
RKK-866+00-IC75-1.4-3.0	13203902.63	708839.4982	10/15/2008	1.4	3	51207-31-9	2,3,7,8-TETRACHLORODIBENZOFURAN	42		ng/kg
RKK-866+00-IC75-1.4-3.0	13203902.63	708839.4982	10/15/2008	1.4	3	57117-31-4	2,3,4,7,8-PENTACHLORODIBENZOFURAN	11	J	ng/kg
RKK-866+00-IC75-1.4-3.0	13203902.63	708839.4982	10/15/2008	1.4	3	57117-41-6	1,2,3,7,8-PENTACHLORODIBENZOFURAN	11	J	ng/kg
RKK-866+00-IC75-1.4-3.0	13203902.63	708839.4982	10/15/2008	1.4	3	ETEQ	ETEQ	12		ppt
RKK-866+00-IC75-1.4-3.0	13203902.63	708839.4982	10/15/2008	1.4	3	HXCDD-HXCDF	1,2,3,4,7,8-Hexachlorodibenzofuran + 1,2,3,6,7,8-Hexachlorodibenzofuran	15	J	ng/kg
RKK-866+00-IC75-10.0-11.0	13203902.63	708839.4982	10/15/2008	10	11	1746-01-6	2,3,7,8-TETRACHLORODIBENZO-P-DIOXIN	2	U	ng/kg
RKK-866+00-IC75-10.0-11.0	13203902.63	708839.4982	10/15/2008	10	11	51207-31-9	2,3,7,8-TETRACHLORODIBENZOFURAN	2	U	ng/kg
RKK-866+00-IC75-10.0-11.0	13203902.63	708839.4982	10/15/2008	10	11	57117-31-4	2,3,4,7,8-PENTACHLORODIBENZOFURAN	2	U	ng/kg
RKK-866+00-IC75-10.0-11.0	13203902.63	708839.4982	10/15/2008	10	11	57117-41-6	1,2,3,7,8-PENTACHLORODIBENZOFURAN	2	U	ng/kg
RKK-866+00-IC75-10.0-11.0	13203902.63	708839.4982	10/15/2008	10	11	ETEQ	ETEQ	6	U	ppt
RKK-866+00-IC75-10.0-11.0	13203902.63	708839.4982	10/15/2008	10	11	HXCDD-HXCDF	1,2,3,4,7,8-Hexachlorodibenzofuran + 1,2,3,6,7,8-Hexachlorodibenzofuran	3.5	U	ng/kg
RKK-866+00-IC75-11.0-12.3	13203902.63	708839.4982	10/15/2008	11	12.3	1746-01-6	2,3,7,8-TETRACHLORODIBENZO-P-DIOXIN	2	UJ	ng/kg
RKK-866+00-IC75-11.0-12.3	13203902.63	708839.4982	10/15/2008	11	12.3	51207-31-9	2,3,7,8-TETRACHLORODIBENZOFURAN	2	UJ	ng/kg
RKK-866+00-IC75-11.0-12.3	13203902.63	708839.4982	10/15/2008	11	12.3	57117-31-4	2,3,4,7,8-PENTACHLORODIBENZOFURAN	2	UJ	ng/kg
RKK-866+00-IC75-11.0-12.3	13203902.63	708839.4982	10/15/2008	11	12.3	57117-41-6	1,2,3,7,8-PENTACHLORODIBENZOFURAN	2	UJ	ng/kg
RKK-866+00-IC75-11.0-12.3	13203902.63	708839.4982	10/15/2008	11	12.3	ETEQ	ETEQ	5	U	ppt
RKK-866+00-IC75-11.0-12.3	13203902.63	708839.4982	10/15/2008	11	12.3	HXCDD-HXCDF	1,2,3,4,7,8-Hexachlorodibenzofuran + 1,2,3,6,7,8-Hexachlorodibenzofuran	2	UJ	ng/kg
RKK-866+00-IC75-3.0-5.0	13203902.63	708839.4982	10/15/2008	3	5	1746-01-6	2,3,7,8-TETRACHLORODIBENZO-P-DIOXIN	2	UJ	ng/kg
RKK-866+00-IC75-3.0-5.0	13203902.63	708839.4982	10/15/2008	3	5	51207-31-9	2,3,7,8-TETRACHLORODIBENZOFURAN	274		ng/kg
RKK-866+00-IC75-3.0-5.0	13203902.63	708839.4982	10/15/2008	3	5	57117-31-4	2,3,4,7,8-PENTACHLORODIBENZOFURAN	64		ng/kg
RKK-866+00-IC75-3.0-5.0	13203902.63	708839.4982	10/15/2008	3	5	57117-41-6	1,2,3,7,8-PENTACHLORODIBENZOFURAN	55		ng/kg
RKK-866+00-IC75-3.0-5.0	13203902.63	708839.4982	10/15/2008	3	5	ETEQ	ETEQ	60		ppt
RKK-866+00-IC75-3.0-5.0	13203902.63	708839.4982	10/15/2008	3	5	HXCDD-HXCDF	1,2,3,4,7,8-Hexachlorodibenzofuran + 1,2,3,6,7,8-Hexachlorodibenzofuran	38		ng/kg
RKK-866+00-IC75-5.0-7.0	13203902.63	708839.4982	10/15/2008	5	7	1746-01-6	2,3,7,8-TETRACHLORODIBENZO-P-DIOXIN	2	UJ	ng/kg
RKK-866+00-IC75-5.0-7.0	13203902.63	708839.4982	10/15/2008	5	7	51207-31-9	2,3,7,8-TETRACHLORODIBENZOFURAN	186		ng/kg
RKK-866+00-IC75-5.0-7.0	13203902.63	708839.4982	10/15/2008	5	7	57117-31-4	2,3,4,7,8-PENTACHLORODIBENZOFURAN	85		ng/kg
RKK-866+00-IC75-5.0-7.0	13203902.63	708839.4982	10/15/2008	5	7	57117-41-6	1,2,3,7,8-PENTACHLORODIBENZOFURAN	109		ng/kg
RKK-866+00-IC75-5.0-7.0	13203902.63	708839.4982	10/15/2008	5	7	ETEQ	ETEQ	63		ppt
RKK-866+00-IC75-5.0-7.0	13203902.63	708839.4982	10/15/2008	5	7	HXCDD-HXCDF	1,2,3,4,7,8-Hexachlorodibenzofuran + 1,2,3,6,7,8-Hexachlorodibenzofuran	78		ng/kg
RKK-866+00-IC75-7.0-8.0	13203902.63	708839.4982	10/15/2008	7	8	1746-01-6	2,3,7,8-TETRACHLORODIBENZO-P-DIOXIN	2	UJ	ng/kg
RKK-866+00-IC75-7.0-8.0	13203902.63	708839.4982	10/15/2008	7	8	51207-31-9	2,3,7,8-TETRACHLORODIBENZOFURAN	95		ng/kg

Sample ID	Easting	Northing	Sample Date	Start Depth (feet)	End Depth (feet)	CAS #	Chemical Name	Result	Qualifier	Unit
RKK-866+00-IC75-7.0-8.0	13203902.63	708839.4982	10/15/2008	7	8	57117-31-4	2,3,4,7,8-PENTACHLORODIBENZOFURAN	37		ng/kg
RKK-866+00-IC75-7.0-8.0	13203902.63	708839.4982	10/15/2008	7	8	57117-41-6	1,2,3,7,8-PENTACHLORODIBENZOFURAN	38		ng/kg
RKK-866+00-IC75-7.0-8.0	13203902.63	708839.4982	10/15/2008	7	8	ETEQ	ETEQ	29		ppt
RKK-866+00-IC75-7.0-8.0	13203902.63	708839.4982	10/15/2008	7	8	HXCDD-HXCDF	1,2,3,4,7,8-Hexachlorodibenzofuran + 1,2,3,6,7,8-Hexachlorodibenzofuran	27		ng/kg
RKK-866+00-IC75-8.0-10.0	13203902.63	708839.4982	10/15/2008	8	10	1746-01-6	2,3,7,8-TETRACHLORODIBENZO-P-DIOXIN	2	U	ng/kg
RKK-866+00-IC75-8.0-10.0	13203902.63	708839.4982	10/15/2008	8	10	51207-31-9	2,3,7,8-TETRACHLORODIBENZOFURAN	480		ng/kg
RKK-866+00-IC75-8.0-10.0	13203902.63	708839.4982	10/15/2008	8	10	57117-31-4	2,3,4,7,8-PENTACHLORODIBENZOFURAN	170		ng/kg
RKK-866+00-IC75-8.0-10.0	13203902.63	708839.4982	10/15/2008	8	10	57117-41-6	1,2,3,7,8-PENTACHLORODIBENZOFURAN	192		ng/kg
RKK-866+00-IC75-8.0-10.0	13203902.63	708839.4982	10/15/2008	8	10	ETEQ	ETEQ	130		ppt
RKK-866+00-IC75-8.0-10.0	13203902.63	708839.4982	10/15/2008	8	10	HXCDD-HXCDF	1,2,3,4,7,8-Hexachlorodibenzofuran + 1,2,3,6,7,8-Hexachlorodibenzofuran	127		ng/kg
RKK-866+00-IC75-FD-0.0-0.5	13203902.63	708839.4982	10/15/2008	0	0.5	1746-01-6	2,3,7,8-TETRACHLORODIBENZO-P-DIOXIN	2	UJ	ng/kg
RKK-866+00-IC75-FD-0.0-0.5	13203902.63	708839.4982	10/15/2008	0	0.5	51207-31-9	2,3,7,8-TETRACHLORODIBENZOFURAN	47		ng/kg
RKK-866+00-IC75-FD-0.0-0.5	13203902.63	708839.4982	10/15/2008	0	0.5	57117-31-4	2,3,4,7,8-PENTACHLORODIBENZOFURAN	8	J	ng/kg
RKK-866+00-IC75-FD-0.0-0.5	13203902.63	708839.4982	10/15/2008	0	0.5	57117-41-6	1,2,3,7,8-PENTACHLORODIBENZOFURAN	7	J	ng/kg
RKK-866+00-IC75-FD-0.0-0.5	13203902.63	708839.4982	10/15/2008	0	0.5	ETEQ	ETEQ	11		ppt
RKK-866+00-IC75-FD-0.0-0.5	13203902.63	708839.4982	10/15/2008	0	0.5	HXCDD-HXCDF	1,2,3,4,7,8-Hexachlorodibenzofuran + 1,2,3,6,7,8-Hexachlorodibenzofuran	9	J	ng/kg
RKK-870+00-IC107-0.0-0.5	13204174.29	708418.4547	10/16/2008	0	0.5	1746-01-6	2,3,7,8-TETRACHLORODIBENZO-P-DIOXIN	2	U	ng/kg
RKK-870+00-IC107-0.0-0.5	13204174.29	708418.4547	10/16/2008	0	0.5	51207-31-9	2,3,7,8-TETRACHLORODIBENZOFURAN	68		ng/kg
RKK-870+00-IC107-0.0-0.5	13204174.29	708418.4547	10/16/2008	0	0.5	57117-31-4	2,3,4,7,8-PENTACHLORODIBENZOFURAN	20	J	ng/kg
RKK-870+00-IC107-0.0-0.5	13204174.29	708418.4547	10/16/2008	0	0.5	57117-41-6	1,2,3,7,8-PENTACHLORODIBENZOFURAN	19	J	ng/kg
RKK-870+00-IC107-0.0-0.5	13204174.29	708418.4547	10/16/2008	0	0.5	ETEQ	ETEQ	20		ppt
RKK-870+00-IC107-0.0-0.5	13204174.29	708418.4547	10/16/2008	0	0.5	HXCDD-HXCDF	1,2,3,4,7,8-Hexachlorodibenzofuran + 1,2,3,6,7,8-Hexachlorodibenzofuran	25	J	ng/kg
RKK-870+00-IC107-0.5-1.0	13204174.29	708418.4547	10/16/2008	0.5	1	1746-01-6	2,3,7,8-TETRACHLORODIBENZO-P-DIOXIN	7	J	ng/kg
RKK-870+00-IC107-0.5-1.0	13204174.29	708418.4547	10/16/2008	0.5	1	51207-31-9	2,3,7,8-TETRACHLORODIBENZOFURAN	23000		ng/kg
RKK-870+00-IC107-0.5-1.0	13204174.29	708418.4547	10/16/2008	0.5	1	57117-31-4	2,3,4,7,8-PENTACHLORODIBENZOFURAN	9400		ng/kg
RKK-870+00-IC107-0.5-1.0	13204174.29	708418.4547	10/16/2008	0.5	1	57117-41-6	1,2,3,7,8-PENTACHLORODIBENZOFURAN	9450		ng/kg
RKK-870+00-IC107-0.5-1.0	13204174.29	708418.4547	10/16/2008	0.5	1	ETEQ	ETEQ	6600		ppt
RKK-870+00-IC107-0.5-1.0	13204174.29	708418.4547	10/16/2008	0.5	1	HXCDD-HXCDF	1,2,3,4,7,8-Hexachlorodibenzofuran + 1,2,3,6,7,8-Hexachlorodibenzofuran	6030		ng/kg
RKK-870+00-IC107-1.0-2.9	13204174.29	708418.4547	10/16/2008	1	2.9	1746-01-6	2,3,7,8-TETRACHLORODIBENZO-P-DIOXIN	2	U	ng/kg
RKK-870+00-IC107-1.0-2.9	13204174.29	708418.4547	10/16/2008	1	2.9	51207-31-9	2,3,7,8-TETRACHLORODIBENZOFURAN	44		ng/kg
RKK-870+00-IC107-1.0-2.9	13204174.29	708418.4547	10/16/2008	1	2.9	57117-31-4	2,3,4,7,8-PENTACHLORODIBENZOFURAN	20	J	ng/kg
RKK-870+00-IC107-1.0-2.9	13204174.29	708418.4547	10/16/2008	1	2.9	57117-41-6	1,2,3,7,8-PENTACHLORODIBENZOFURAN	10	J	ng/kg
RKK-870+00-IC107-1.0-2.9	13204174.29	708418.4547	10/16/2008	1	2.9	ETEQ	ETEQ	19		ppt
RKK-870+00-IC107-1.0-2.9	13204174.29	708418.4547	10/16/2008	1	2.9	HXCDD-HXCDF	1,2,3,4,7,8-Hexachlorodibenzofuran + 1,2,3,6,7,8-Hexachlorodibenzofuran	49	J	ng/kg
RKK-870+00-IC107-10.0-11.0	13204174.29	708418.4547	10/16/2008	10	11	1746-01-6	2,3,7,8-TETRACHLORODIBENZO-P-DIOXIN	2.5	U	ng/kg
RKK-870+00-IC107-10.0-11.0	13204174.29	708418.4547	10/16/2008	10	11	51207-31-9	2,3,7,8-TETRACHLORODIBENZOFURAN	2.5	U	ng/kg
RKK-870+00-IC107-10.0-11.0	13204174.29	708418.4547	10/16/2008	10	11	57117-31-4	2,3,4,7,8-PENTACHLORODIBENZOFURAN	2.5	U	ng/kg
RKK-870+00-IC107-10.0-11.0	13204174.29	708418.4547	10/16/2008	10	11	57117-41-6	1,2,3,7,8-PENTACHLORODIBENZOFURAN	2.5	U	ng/kg
RKK-870+00-IC107-10.0-11.0	13204174.29	708418.4547	10/16/2008	10	11	ETEQ	ETEQ	7.5	U	ppt
RKK-870+00-IC107-10.0-11.0	13204174.29	708418.4547	10/16/2008	10	11	HXCDD-HXCDF	1,2,3,4,7,8-Hexachlorodibenzofuran + 1,2,3,6,7,8-Hexachlorodibenzofuran	5	U	ng/kg
RKK-870+00-IC107-11.0-12.5	13204174.29	708418.4547	10/16/2008	11	12.5	1746-01-6	2,3,7,8-TETRACHLORODIBENZO-P-DIOXIN	2	U	ng/kg
RKK-870+00-IC107-11.0-12.5	13204174.29	708418.4547	10/16/2008	11	12.5	51207-31-9	2,3,7,8-TETRACHLORODIBENZOFURAN	2	U	ng/kg
RKK-870+00-IC107-11.0-12.5	13204174.29	708418.4547	10/16/2008	11	12.5	57117-31-4	2,3,4,7,8-PENTACHLORODIBENZOFURAN	2	U	ng/kg
RKK-870+00-IC107-11.0-12.5	13204174.29	708418.4547	10/16/2008	11	12.5	57117-41-6	1,2,3,7,8-PENTACHLORODIBENZOFURAN	2	U	ng/kg
RKK-870+00-IC107-11.0-12.5	13204174.29	708418.4547	10/16/2008	11	12.5	ETEQ	ETEQ	6	U	ppt
RKK-870+00-IC107-11.0-12.5	13204174.29	708418.4547	10/16/2008	11	12.5	HXCDD-HXCDF	1,2,3,4,7,8-Hexachlorodibenzofuran + 1,2,3,6,7,8-Hexachlorodibenzofuran	4	U	ng/kg
RKK-870+00-IC107-2.9-5.0	13204174.29	708418.4547	10/16/2008	2.9	5	1746-01-6	2,3,7,8-TETRACHLORODIBENZO-P-DIOXIN	2.5	U	ng/kg
RKK-870+00-IC107-2.9-5.0	13204174.29	708418.4547	10/16/2008	2.9	5	51207-31-9	2,3,7,8-TETRACHLORODIBENZOFURAN	7	J	ng/kg
RKK-870+00-IC107-2.9-5.0	13204174.29	708418.4547	10/16/2008	2.9	5	57117-31-4	2,3,4,7,8-PENTACHLORODIBENZOFURAN	2.5	U	ng/kg
RKK-870+00-IC107-2.9-5.0	13204174.29	708418.4547	10/16/2008	2.9	5	57117-41-6	1,2,3,7,8-PENTACHLORODIBENZOFURAN	2.5	U	ng/kg
RKK-870+00-IC107-2.9-5.0	13204174.29	708418.4547	10/16/2008	2.9	5	ETEQ	ETEQ	5	U	ppt
RKK-870+00-IC107-2.9-5.0	13204174.29	708418.4547	10/16/2008	2.9	5	HXCDD-HXCDF	1,2,3,4,7,8-Hexachlorodibenzofuran + 1,2,3,6,7,8-Hexachlorodibenzofuran	5	U	ng/kg
RKK-870+00-IC107-5.0-7.0	13204174.29	708418.4547	10/16/2008	5	7	1746-01-6	2,3,7,8-TETRACHLORODIBENZO-P-DIOXIN	2	U	ng/kg
RKK-870+00-IC107-5.0-7.0	13204174.29	708418.4547	10/16/2008	5	7	51207-31-9	2,3,7,8-TETRACHLORODIBENZOFURAN	2860		ng/kg
RKK-870+00-IC107-5.0-7.0	13204174.29	708418.4547	10/16/2008	5	7	57117-31-4	2,3,4,7,8-PENTACHLORODIBENZOFURAN	2130		ng/kg
RKK-870+00-IC107-5.0-7.0	13204174.29	708418.4547	10/16/2008	5	7	57117-41-6	1,2,3,7,8-PENTACHLORODIBENZOFURAN	2940		ng/kg
RKK-870+00-IC107-5.0-7.0	13204174.29	708418.4547	10/16/2008	5	7	ETEQ	ETEQ	1400		ppt
RKK-870+00-IC107-5.0-7.0	13204174.29	708418.4547	10/16/2008	5	7	HXCDD-HXCDF	1,2,3,4,7,8-Hexachlorodibenzofuran + 1,2,3,6,7,8-Hexachlorodibenzofuran	2680		ng/kg
RKK-870+00-IC107-7.0-10.0	13204174.29	708418.4547	10/16/2008	7	10	1746-01-6	2,3,7,8-TETRACHLORODIBENZO-P-DIOXIN	2.5	U	ng/kg
RKK-870+00-IC107-7.0-10.0	13204174.29	708418.4547	10/16/2008	7	10	51207-31-9	2,3,7,8-TETRACHLORODIBENZOFURAN	3	U	ng/kg
RKK-870+00-IC107-7.0-10.0	13204174.29	708418.4547	10/16/2008	7	10	57117-31-4	2,3,4,7,8-PENTACHLORODIBENZOFURAN	2.5	U	ng/kg
RKK-870+00-IC107-7.0-10.0	13204174.29	708418.4547	10/16/2008	7	10	57117-41-6	1,2,3,7,8-PENTACHLORODIBENZOFURAN	2.5	U	ng/kg
RKK-870+00-IC107-7.0-10.0	13204174.29	708418.4547	10/16/2008	7	10	ETEQ	ETEQ	8	U	ppt
RKK-870+00-IC107-7.0-10.0	13204174.29	708418.4547	10/16/2008	7	10	HXCDD-HXCDF	1,2,3,4,7,8-Hexachlorodibenzofuran + 1,2,3,6,7,8-Hexachlorodibenzofuran	5.5	U	ng/kg
RKK-870+00-IC107-FD-1.0-2.9	13204174.29	708418.4547	10/16/2008	1	2.9	1746-01-6	2,3,7,8-TETRACHLORODIBENZO-P-DIOXIN	2	U	ng/kg
RKK-870+00-IC107-FD-1.0-2.9	13204174.29	708418.4547	10/16/2008	1	2.9	51207-31-9	2,3,7,8-TETRACHLORODIBENZOFURAN	872		ng/kg

Sample ID	Easting	Northing	Sample Date	Start Depth (feet)	End Depth (feet)	CAS #	Chemical Name	Result	Qualifier	Unit
RKK-870+00-IC107-FD-1.0-2.9	13204174.29	708418.4547	10/16/2008	1	2.9	57117-31-4	2,3,4,7,8-PENTACHLORODIBENZOFURAN	526		ng/kg
RKK-870+00-IC107-FD-1.0-2.9	13204174.29	708418.4547	10/16/2008	1	2.9	57117-41-6	1,2,3,7,8-PENTACHLORODIBENZOFURAN	830		ng/kg
RKK-870+00-IC107-FD-1.0-2.9	13204174.29	708418.4547	10/16/2008	1	2.9	ETEQ	ETEQ	380		ppt
RKK-870+00-IC107-FD-1.0-2.9	13204174.29	708418.4547	10/16/2008	1	2.9	HXCDD-HXCDF	1,2,3,4,7,8-Hexachlorodibenzofuran + 1,2,3,6,7,8-Hexachlorodibenzofuran	697		ng/kg
RKK-870+00-IC167-0.0-0.5	13204121.83	708388.7931	10/16/2008	0	0.5	1746-01-6	2,3,7,8-TETRACHLORODIBENZO-P-DIOXIN	4	J	ng/kg
RKK-870+00-IC167-0.0-0.5	13204121.83	708388.7931	10/16/2008	0	0.5	51207-31-9	2,3,7,8-TETRACHLORODIBENZOFURAN	1920		ng/kg
RKK-870+00-IC167-0.0-0.5	13204121.83	708388.7931	10/16/2008	0	0.5	57117-31-4	2,3,4,7,8-PENTACHLORODIBENZOFURAN	631		ng/kg
RKK-870+00-IC167-0.0-0.5	13204121.83	708388.7931	10/16/2008	0	0.5	57117-41-6	1,2,3,7,8-PENTACHLORODIBENZOFURAN	639		ng/kg
RKK-870+00-IC167-0.0-0.5	13204121.83	708388.7931	10/16/2008	0	0.5	ETEQ	ETEQ	500		ppt
RKK-870+00-IC167-0.0-0.5	13204121.83	708388.7931	10/16/2008	0	0.5	HXCDD-HXCDF	1,2,3,4,7,8-Hexachlorodibenzofuran + 1,2,3,6,7,8-Hexachlorodibenzofuran	452		ng/kg
RKK-870+00-IC167-0.5-1.0	13204121.83	708388.7931	10/16/2008	0.5	1	1746-01-6	2,3,7,8-TETRACHLORODIBENZO-P-DIOXIN	6	J	ng/kg
RKK-870+00-IC167-0.5-1.0	13204121.83	708388.7931	10/16/2008	0.5	1	51207-31-9	2,3,7,8-TETRACHLORODIBENZOFURAN	15000		ng/kg
RKK-870+00-IC167-0.5-1.0	13204121.83	708388.7931	10/16/2008	0.5	1	57117-31-4	2,3,4,7,8-PENTACHLORODIBENZOFURAN	4600		ng/kg
RKK-870+00-IC167-0.5-1.0	13204121.83	708388.7931	10/16/2008	0.5	1	57117-41-6	1,2,3,7,8-PENTACHLORODIBENZOFURAN	4600		ng/kg
RKK-870+00-IC167-0.5-1.0	13204121.83	708388.7931	10/16/2008	0.5	1	ETEQ	ETEQ	3600		ppt
RKK-870+00-IC167-0.5-1.0	13204121.83	708388.7931	10/16/2008	0.5	1	HXCDD-HXCDF	1,2,3,4,7,8-Hexachlorodibenzofuran + 1,2,3,6,7,8-Hexachlorodibenzofuran	2850		ng/kg
RKK-870+00-IC167-1.0-2.3	13204121.83	708388.7931	10/16/2008	1	2.3	1746-01-6	2,3,7,8-TETRACHLORODIBENZO-P-DIOXIN	2	U	ng/kg
RKK-870+00-IC167-1.0-2.3	13204121.83	708388.7931	10/16/2008	1	2.3	51207-31-9	2,3,7,8-TETRACHLORODIBENZOFURAN	6550		ng/kg
RKK-870+00-IC167-1.0-2.3	13204121.83	708388.7931	10/16/2008	1	2.3	57117-31-4	2,3,4,7,8-PENTACHLORODIBENZOFURAN	1610		ng/kg
RKK-870+00-IC167-1.0-2.3	13204121.83	708388.7931	10/16/2008	1	2.3	57117-41-6	1,2,3,7,8-PENTACHLORODIBENZOFURAN	1400		ng/kg
RKK-870+00-IC167-1.0-2.3	13204121.83	708388.7931	10/16/2008	1	2.3	ETEQ	ETEQ	1400		ppt
RKK-870+00-IC167-1.0-2.3	13204121.83	708388.7931	10/16/2008	1	2.3	HXCDD-HXCDF	1,2,3,4,7,8-Hexachlorodibenzofuran + 1,2,3,6,7,8-Hexachlorodibenzofuran	837		ng/kg
RKK-870+00-IC167-2.3-3.0	13204121.83	708388.7931	10/16/2008	2.3	3	1746-01-6	2,3,7,8-TETRACHLORODIBENZO-P-DIOXIN	2.5	U	ng/kg
RKK-870+00-IC167-2.3-3.0	13204121.83	708388.7931	10/16/2008	2.3	3	51207-31-9	2,3,7,8-TETRACHLORODIBENZOFURAN	17600		ng/kg
RKK-870+00-IC167-2.3-3.0	13204121.83	708388.7931	10/16/2008	2.3	3	57117-31-4	2,3,4,7,8-PENTACHLORODIBENZOFURAN	4930		ng/kg
RKK-870+00-IC167-2.3-3.0	13204121.83	708388.7931	10/16/2008	2.3	3	57117-41-6	1,2,3,7,8-PENTACHLORODIBENZOFURAN	5190		ng/kg
RKK-870+00-IC167-2.3-3.0	13204121.83	708388.7931	10/16/2008	2.3	3	ETEQ	ETEQ	4100		ppt
RKK-870+00-IC167-2.3-3.0	13204121.83	708388.7931	10/16/2008	2.3	3	HXCDD-HXCDF	1,2,3,4,7,8-Hexachlorodibenzofuran + 1,2,3,6,7,8-Hexachlorodibenzofuran	3310		ng/kg
RKK-870+00-IC167-3.0-3.9	13204121.83	708388.7931	10/16/2008	3	3.9	1746-01-6	2,3,7,8-TETRACHLORODIBENZO-P-DIOXIN	2	UJ	ng/kg
RKK-870+00-IC167-3.0-3.9	13204121.83	708388.7931	10/16/2008	3	3.9	51207-31-9	2,3,7,8-TETRACHLORODIBENZOFURAN	18700		ng/kg
RKK-870+00-IC167-3.0-3.9	13204121.83	708388.7931	10/16/2008	3	3.9	57117-31-4	2,3,4,7,8-PENTACHLORODIBENZOFURAN	5640		ng/kg
RKK-870+00-IC167-3.0-3.9	13204121.83	708388.7931	10/16/2008	3	3.9	57117-41-6	1,2,3,7,8-PENTACHLORODIBENZOFURAN	6440		ng/kg
RKK-870+00-IC167-3.0-3.9	13204121.83	708388.7931	10/16/2008	3	3.9	ETEQ	ETEQ	4600		ppt
RKK-870+00-IC167-3.0-3.9	13204121.83	708388.7931	10/16/2008	3	3.9	HXCDD-HXCDF	1,2,3,4,7,8-Hexachlorodibenzofuran + 1,2,3,6,7,8-Hexachlorodibenzofuran	4040		ng/kg
RKK-870+00-IC167-3.9-5.3	13204121.83	708388.7931	10/16/2008	3.9	5.3	1746-01-6	2,3,7,8-TETRACHLORODIBENZO-P-DIOXIN	2	U	ng/kg
RKK-870+00-IC167-3.9-5.3	13204121.83	708388.7931	10/16/2008	3.9	5.3	51207-31-9	2,3,7,8-TETRACHLORODIBENZOFURAN	3410		ng/kg
RKK-870+00-IC167-3.9-5.3	13204121.83	708388.7931	10/16/2008	3.9	5.3	57117-31-4	2,3,4,7,8-PENTACHLORODIBENZOFURAN	951		ng/kg
RKK-870+00-IC167-3.9-5.3	13204121.83	708388.7931	10/16/2008	3.9	5.3	57117-41-6	1,2,3,7,8-PENTACHLORODIBENZOFURAN	1050		ng/kg
RKK-870+00-IC167-3.9-5.3	13204121.83	708388.7931	10/16/2008	3.9	5.3	ETEQ	ETEQ	800		ppt
RKK-870+00-IC167-3.9-5.3	13204121.83	708388.7931	10/16/2008	3.9	5.3	HXCDD-HXCDF	1,2,3,4,7,8-Hexachlorodibenzofuran + 1,2,3,6,7,8-Hexachlorodibenzofuran	658		ng/kg
RKK-870+00-IC167-5.3-6.5	13204121.83	708388.7931	10/16/2008	5.3	6.5	1746-01-6	2,3,7,8-TETRACHLORODIBENZO-P-DIOXIN	2	U	ng/kg
RKK-870+00-IC167-5.3-6.5	13204121.83	708388.7931	10/16/2008	5.3	6.5	51207-31-9	2,3,7,8-TETRACHLORODIBENZOFURAN	504		ng/kg
RKK-870+00-IC167-5.3-6.5	13204121.83	708388.7931	10/16/2008	5.3	6.5	57117-31-4	2,3,4,7,8-PENTACHLORODIBENZOFURAN	284		ng/kg
RKK-870+00-IC167-5.3-6.5	13204121.83	708388.7931	10/16/2008	5.3	6.5	57117-41-6	1,2,3,7,8-PENTACHLORODIBENZOFURAN	489		ng/kg
RKK-870+00-IC167-5.3-6.5	13204121.83	708388.7931	10/16/2008	5.3	6.5	ETEQ	ETEQ	210		ppt
RKK-870+00-IC167-5.3-6.5	13204121.83	708388.7931	10/16/2008	5.3	6.5	HXCDD-HXCDF	1,2,3,4,7,8-Hexachlorodibenzofuran + 1,2,3,6,7,8-Hexachlorodibenzofuran	393		ng/kg
RKK-870+00-IC167-6.5-8.0	13204121.83	708388.7931	10/16/2008	6.5	8	1746-01-6	2,3,7,8-TETRACHLORODIBENZO-P-DIOXIN	2	U	ng/kg
RKK-870+00-IC167-6.5-8.0	13204121.83	708388.7931	10/16/2008	6.5	8	51207-31-9	2,3,7,8-TETRACHLORODIBENZOFURAN	11		ng/kg
RKK-870+00-IC167-6.5-8.0	13204121.83	708388.7931	10/16/2008	6.5	8	57117-31-4	2,3,4,7,8-PENTACHLORODIBENZOFURAN	2	U	ng/kg
RKK-870+00-IC167-6.5-8.0	13204121.83	708388.7931	10/16/2008	6.5	8	57117-41-6	1,2,3,7,8-PENTACHLORODIBENZOFURAN	2	UJ	ng/kg
RKK-870+00-IC167-6.5-8.0	13204121.83	708388.7931	10/16/2008	6.5	8	ETEQ	ETEQ	5	U	ppt
RKK-870+00-IC167-6.5-8.0	13204121.83	708388.7931	10/16/2008	6.5	8	HXCDD-HXCDF	1,2,3,4,7,8-Hexachlorodibenzofuran + 1,2,3,6,7,8-Hexachlorodibenzofuran	3	U	ng/kg
RKK-870+00-IC167-8.0-8.5	13204121.83	708388.7931	10/16/2008	8	8.5	1746-01-6	2,3,7,8-TETRACHLORODIBENZO-P-DIOXIN	2	U	ng/kg
RKK-870+00-IC167-8.0-8.5	13204121.83	708388.7931	10/16/2008	8	8.5	51207-31-9	2,3,7,8-TETRACHLORODIBENZOFURAN	2	J	ng/kg
RKK-870+00-IC167-8.0-8.5	13204121.83	708388.7931	10/16/2008	8	8.5	57117-31-4	2,3,4,7,8-PENTACHLORODIBENZOFURAN	2	U	ng/kg
RKK-870+00-IC167-8.0-8.5	13204121.83	708388.7931	10/16/2008	8	8.5	57117-41-6	1,2,3,7,8-PENTACHLORODIBENZOFURAN	2	U	ng/kg
RKK-870+00-IC167-8.0-8.5	13204121.83	708388.7931	10/16/2008	8	8.5	ETEQ	ETEQ	5.5	U	ppt
RKK-870+00-IC167-8.0-8.5	13204121.83	708388.7931	10/16/2008	8	8.5	HXCDD-HXCDF	1,2,3,4,7,8-Hexachlorodibenzofuran + 1,2,3,6,7,8-Hexachlorodibenzofuran	3	U	ng/kg
RKK-870+00-IC167-8.5-10.4	13204121.83	708388.7931	10/16/2008	8.5	10.4	1746-01-6	2,3,7,8-TETRACHLORODIBENZO-P-DIOXIN	2	U	ng/kg
RKK-870+00-IC167-8.5-10.4	13204121.83	708388.7931	10/16/2008	8.5	10.4	51207-31-9	2,3,7,8-TETRACHLORODIBENZOFURAN	5	J	ng/kg
RKK-870+00-IC167-8.5-10.4	13204121.83	708388.7931	10/16/2008	8.5	10.4	57117-31-4	2,3,4,7,8-PENTACHLORODIBENZOFURAN	2	U	ng/kg
RKK-870+00-IC167-8.5-10.4	13204121.83	708388.7931	10/16/2008	8.5	10.4	57117-41-6	1,2,3,7,8-PENTACHLORODIBENZOFURAN	2	U	ng/kg
RKK-870+00-IC167-8.5-10.4	13204121.83	708388.7931	10/16/2008	8.5	10.4	ETEQ	ETEQ	5	U	ppt
RKK-870+00-IC167-8.5-10.4	13204121.83	708388.7931	10/16/2008	8.5	10.4	HXCDD-HXCDF	1,2,3,4,7,8-Hexachlorodibenzofuran + 1,2,3,6,7,8-Hexachlorodibenzofuran	2.5	U	ng/kg
RKK-870+00-IC167-FD-1.0-2.3	13204121.83	708388.7931	10/16/2008	1	2.3	1746-01-6	2,3,7,8-TETRACHLORODIBENZO-P-DIOXIN	2	U	ng/kg
RKK-870+00-IC167-FD-1.0-2.3	13204121.83	708388.7931	10/16/2008	1	2.3	51207-31-9	2,3,7,8-TETRACHLORODIBENZOFURAN	261		ng/kg

Sample ID	Easting	Northing	Sample Date	Start Depth (feet)	End Depth (feet)	CAS #	Chemical Name	Result	Qualifier	Unit
RKK-870+00-IC167-FD-1.0-2.3	13204121.83	708388.7931	10/16/2008	1	2.3	57117-31-4	2,3,4,7,8-PENTACHLORODIBENZOFURAN	78		ng/kg
RKK-870+00-IC167-FD-1.0-2.3	13204121.83	708388.7931	10/16/2008	1	2.3	57117-41-6	1,2,3,7,8-PENTACHLORODIBENZOFURAN	59		ng/kg
RKK-870+00-IC167-FD-1.0-2.3	13204121.83	708388.7931	10/16/2008	1	2.3	ETEQ	ETEQ	66		ppt
RKK-870+00-IC167-FD-1.0-2.3	13204121.83	708388.7931	10/16/2008	1	2.3	HXCDD-HXCDF	1,2,3,4,7,8-Hexachlorodibenzofuran + 1,2,3,6,7,8-Hexachlorodibenzofuran	66	J	ng/kg
RKK-870+00-IC220-0.0-0.5	13204076.37	708360.511	10/16/2008	0	0.5	1746-01-6	2,3,7,8-TETRACHLORODIBENZO-P-DIOXIN	2	U	ng/kg
RKK-870+00-IC220-0.0-0.5	13204076.37	708360.511	10/16/2008	0	0.5	51207-31-9	2,3,7,8-TETRACHLORODIBENZOFURAN	114		ng/kg
RKK-870+00-IC220-0.0-0.5	13204076.37	708360.511	10/16/2008	0	0.5	57117-31-4	2,3,4,7,8-PENTACHLORODIBENZOFURAN	19	J	ng/kg
RKK-870+00-IC220-0.0-0.5	13204076.37	708360.511	10/16/2008	0	0.5	57117-41-6	1,2,3,7,8-PENTACHLORODIBENZOFURAN	22	J	ng/kg
RKK-870+00-IC220-0.0-0.5	13204076.37	708360.511	10/16/2008	0	0.5	ETEQ	ETEQ	24		ppt
RKK-870+00-IC220-0.0-0.5	13204076.37	708360.511	10/16/2008	0	0.5	HXCDD-HXCDF	1,2,3,4,7,8-Hexachlorodibenzofuran + 1,2,3,6,7,8-Hexachlorodibenzofuran	23	J	ng/kg
RKK-870+00-IC220-0.5-1.0	13204076.37	708360.511	10/16/2008	0.5	1	1746-01-6	2,3,7,8-TETRACHLORODIBENZO-P-DIOXIN	2	U	ng/kg
RKK-870+00-IC220-0.5-1.0	13204076.37	708360.511	10/16/2008	0.5	1	51207-31-9	2,3,7,8-TETRACHLORODIBENZOFURAN	40		ng/kg
RKK-870+00-IC220-0.5-1.0	13204076.37	708360.511	10/16/2008	0.5	1	57117-31-4	2,3,4,7,8-PENTACHLORODIBENZOFURAN	9	J	ng/kg
RKK-870+00-IC220-0.5-1.0	13204076.37	708360.511	10/16/2008	0.5	1	57117-41-6	1,2,3,7,8-PENTACHLORODIBENZOFURAN	9	J	ng/kg
RKK-870+00-IC220-0.5-1.0	13204076.37	708360.511	10/16/2008	0.5	1	ETEQ	ETEQ	11		ppt
RKK-870+00-IC220-0.5-1.0	13204076.37	708360.511	10/16/2008	0.5	1	HXCDD-HXCDF	1,2,3,4,7,8-Hexachlorodibenzofuran + 1,2,3,6,7,8-Hexachlorodibenzofuran	9	J	ng/kg
RKK-870+00-IC220-1.0-1.7	13204076.37	708360.511	10/16/2008	1	1.7	1746-01-6	2,3,7,8-TETRACHLORODIBENZO-P-DIOXIN	2	U	ng/kg
RKK-870+00-IC220-1.0-1.7	13204076.37	708360.511	10/16/2008	1	1.7	51207-31-9	2,3,7,8-TETRACHLORODIBENZOFURAN	39		ng/kg
RKK-870+00-IC220-1.0-1.7	13204076.37	708360.511	10/16/2008	1	1.7	57117-31-4	2,3,4,7,8-PENTACHLORODIBENZOFURAN	10	J	ng/kg
RKK-870+00-IC220-1.0-1.7	13204076.37	708360.511	10/16/2008	1	1.7	57117-41-6	1,2,3,7,8-PENTACHLORODIBENZOFURAN	11	J	ng/kg
RKK-870+00-IC220-1.0-1.7	13204076.37	708360.511	10/16/2008	1	1.7	ETEQ	ETEQ	12		ppt
RKK-870+00-IC220-1.0-1.7	13204076.37	708360.511	10/16/2008	1	1.7	HXCDD-HXCDF	1,2,3,4,7,8-Hexachlorodibenzofuran + 1,2,3,6,7,8-Hexachlorodibenzofuran	15	J	ng/kg
RKK-870+00-IC220-1.7-4.0	13204076.37	708360.511	10/16/2008	1.7	4	1746-01-6	2,3,7,8-TETRACHLORODIBENZO-P-DIOXIN	3.5	U	ng/kg
RKK-870+00-IC220-1.7-4.0	13204076.37	708360.511	10/16/2008	1.7	4	51207-31-9	2,3,7,8-TETRACHLORODIBENZOFURAN	12900		ng/kg
RKK-870+00-IC220-1.7-4.0	13204076.37	708360.511	10/16/2008	1.7	4	57117-31-4	2,3,4,7,8-PENTACHLORODIBENZOFURAN	4510		ng/kg
RKK-870+00-IC220-1.7-4.0	13204076.37	708360.511	10/16/2008	1.7	4	57117-41-6	1,2,3,7,8-PENTACHLORODIBENZOFURAN	5060		ng/kg
RKK-870+00-IC220-1.7-4.0	13204076.37	708360.511	10/16/2008	1.7	4	ETEQ	ETEQ	3500		ppt
RKK-870+00-IC220-1.7-4.0	13204076.37	708360.511	10/16/2008	1.7	4	HXCDD-HXCDF	1,2,3,4,7,8-Hexachlorodibenzofuran + 1,2,3,6,7,8-Hexachlorodibenzofuran	3860		ng/kg
RKK-870+00-IC220-11.0-12.5	13204076.37	708360.511	10/16/2008	11	12.5	1746-01-6	2,3,7,8-TETRACHLORODIBENZO-P-DIOXIN	2	U	ng/kg
RKK-870+00-IC220-11.0-12.5	13204076.37	708360.511	10/16/2008	11	12.5	51207-31-9	2,3,7,8-TETRACHLORODIBENZOFURAN	28		ng/kg
RKK-870+00-IC220-11.0-12.5	13204076.37	708360.511	10/16/2008	11	12.5	57117-31-4	2,3,4,7,8-PENTACHLORODIBENZOFURAN	8	J	ng/kg
RKK-870+00-IC220-11.0-12.5	13204076.37	708360.511	10/16/2008	11	12.5	57117-41-6	1,2,3,7,8-PENTACHLORODIBENZOFURAN	8	J	ng/kg
RKK-870+00-IC220-11.0-12.5	13204076.37	708360.511	10/16/2008	11	12.5	ETEQ	ETEQ	5	U	ppt
RKK-870+00-IC220-11.0-12.5	13204076.37	708360.511	10/16/2008	11	12.5	HXCDD-HXCDF	1,2,3,4,7,8-Hexachlorodibenzofuran + 1,2,3,6,7,8-Hexachlorodibenzofuran	5	J	ng/kg
RKK-870+00-IC220-12.5-14.0	13204076.37	708360.511	10/16/2008	12.5	14	1746-01-6	2,3,7,8-TETRACHLORODIBENZO-P-DIOXIN	2	U	ng/kg
RKK-870+00-IC220-12.5-14.0	13204076.37	708360.511	10/16/2008	12.5	14	51207-31-9	2,3,7,8-TETRACHLORODIBENZOFURAN	46		ng/kg
RKK-870+00-IC220-12.5-14.0	13204076.37	708360.511	10/16/2008	12.5	14	57117-31-4	2,3,4,7,8-PENTACHLORODIBENZOFURAN	15	J	ng/kg
RKK-870+00-IC220-12.5-14.0	13204076.37	708360.511	10/16/2008	12.5	14	57117-41-6	1,2,3,7,8-PENTACHLORODIBENZOFURAN	16	J	ng/kg
RKK-870+00-IC220-12.5-14.0	13204076.37	708360.511	10/16/2008	12.5	14	ETEQ	ETEQ	14		ppt
RKK-870+00-IC220-12.5-14.0	13204076.37	708360.511	10/16/2008	12.5	14	HXCDD-HXCDF	1,2,3,4,7,8-Hexachlorodibenzofuran + 1,2,3,6,7,8-Hexachlorodibenzofuran	7	J	ng/kg
RKK-870+00-IC220-4.0-5.0	13204076.37	708360.511	10/16/2008	4	5	1746-01-6	2,3,7,8-TETRACHLORODIBENZO-P-DIOXIN	2	U	ng/kg
RKK-870+00-IC220-4.0-5.0	13204076.37	708360.511	10/16/2008	4	5	51207-31-9	2,3,7,8-TETRACHLORODIBENZOFURAN	71		ng/kg
RKK-870+00-IC220-4.0-5.0	13204076.37	708360.511	10/16/2008	4	5	57117-31-4	2,3,4,7,8-PENTACHLORODIBENZOFURAN	21	J	ng/kg
RKK-870+00-IC220-4.0-5.0	13204076.37	708360.511	10/16/2008	4	5	57117-41-6	1,2,3,7,8-PENTACHLORODIBENZOFURAN	20	J	ng/kg
RKK-870+00-IC220-4.0-5.0	13204076.37	708360.511	10/16/2008	4	5	ETEQ	ETEQ	20		ppt
RKK-870+00-IC220-4.0-5.0	13204076.37	708360.511	10/16/2008	4	5	HXCDD-HXCDF	1,2,3,4,7,8-Hexachlorodibenzofuran + 1,2,3,6,7,8-Hexachlorodibenzofuran	24	J	ng/kg
RKK-870+00-IC220-5.0-6.5	13204076.37	708360.511	10/16/2008	5	6.5	1746-01-6	2,3,7,8-TETRACHLORODIBENZO-P-DIOXIN	2	U	ng/kg
RKK-870+00-IC220-5.0-6.5	13204076.37	708360.511	10/16/2008	5	6.5	51207-31-9	2,3,7,8-TETRACHLORODIBENZOFURAN	52		ng/kg
RKK-870+00-IC220-5.0-6.5	13204076.37	708360.511	10/16/2008	5	6.5	57117-31-4	2,3,4,7,8-PENTACHLORODIBENZOFURAN	19	J	ng/kg
RKK-870+00-IC220-5.0-6.5	13204076.37	708360.511	10/16/2008	5	6.5	57117-41-6	1,2,3,7,8-PENTACHLORODIBENZOFURAN	16	J	ng/kg
RKK-870+00-IC220-5.0-6.5	13204076.37	708360.511	10/16/2008	5	6.5	ETEQ	ETEQ	17		ppt
RKK-870+00-IC220-5.0-6.5	13204076.37	708360.511	10/16/2008	5	6.5	HXCDD-HXCDF	1,2,3,4,7,8-Hexachlorodibenzofuran + 1,2,3,6,7,8-Hexachlorodibenzofuran	17	J	ng/kg
RKK-870+00-IC220-6.5-7.5	13204076.37	708360.511	10/16/2008	6.5	7.5	1746-01-6	2,3,7,8-TETRACHLORODIBENZO-P-DIOXIN	3.5	U	ng/kg
RKK-870+00-IC220-6.5-7.5	13204076.37	708360.511	10/16/2008	6.5	7.5	51207-31-9	2,3,7,8-TETRACHLORODIBENZOFURAN	20400		ng/kg
RKK-870+00-IC220-6.5-7.5	13204076.37	708360.511	10/16/2008	6.5	7.5	57117-31-4	2,3,4,7,8-PENTACHLORODIBENZOFURAN	6230		ng/kg
RKK-870+00-IC220-6.5-7.5	13204076.37	708360.511	10/16/2008	6.5	7.5	57117-41-6	1,2,3,7,8-PENTACHLORODIBENZOFURAN	7780		ng/kg
RKK-870+00-IC220-6.5-7.5	13204076.37	708360.511	10/16/2008	6.5	7.5	ETEQ	ETEQ	5200		ppt
RKK-870+00-IC220-6.5-7.5	13204076.37	708360.511	10/16/2008	6.5	7.5	HXCDD-HXCDF	1,2,3,4,7,8-Hexachlorodibenzofuran + 1,2,3,6,7,8-Hexachlorodibenzofuran	5820		ng/kg
RKK-870+00-IC220-7.5-9.0	13204076.37	708360.511	10/16/2008	7.5	9	1746-01-6	2,3,7,8-TETRACHLORODIBENZO-P-DIOXIN	2.5	U	ng/kg
RKK-870+00-IC220-7.5-9.0	13204076.37	708360.511	10/16/2008	7.5	9	51207-31-9	2,3,7,8-TETRACHLORODIBENZOFURAN	11600		ng/kg
RKK-870+00-IC220-7.5-9.0	13204076.37	708360.511	10/16/2008	7.5	9	57117-31-4	2,3,4,7,8-PENTACHLORODIBENZOFURAN	3050		ng/kg
RKK-870+00-IC220-7.5-9.0	13204076.37	708360.511	10/16/2008	7.5	9	57117-41-6	1,2,3,7,8-PENTACHLORODIBENZOFURAN	2810		ng/kg
RKK-870+00-IC220-7.5-9.0	13204076.37	708360.511	10/16/2008	7.5	9	ETEQ	ETEQ	2600		ppt
RKK-870+00-IC220-7.5-9.0	13204076.37	708360.511	10/16/2008	7.5	9	HXCDD-HXCDF	1,2,3,4,7,8-Hexachlorodibenzofuran + 1,2,3,6,7,8-Hexachlorodibenzofuran	1800		ng/kg
RKK-870+00-IC220-9.0-11.0	13204076.37	708360.511	10/16/2008	9	11	1746-01-6	2,3,7,8-TETRACHLORODIBENZO-P-DIOXIN	3	U	ng/kg
RKK-870+00-IC220-9.0-11.0	13204076.37	708360.511	10/16/2008	9	11	51207-31-9	2,3,7,8-TETRACHLORODIBENZOFURAN	17600		ng/kg

Sample ID	Easting	Northing	Sample Date	Start Depth (feet)	End Depth (feet)	CAS #	Chemical Name	Result	Qualifier	Unit
RKK-870+00-IC220-9.0-11.0	13204076.37	708360.511	10/16/2008	9	11	57117-31-4	2,3,4,7,8-PENTACHLORODIBENZOFURAN	4970		ng/kg
RKK-870+00-IC220-9.0-11.0	13204076.37	708360.511	10/16/2008	9	11	57117-41-6	1,2,3,7,8-PENTACHLORODIBENZOFURAN	5090		ng/kg
RKK-870+00-IC220-9.0-11.0	13204076.37	708360.511	10/16/2008	9	11	ETEQ	ETEQ	4100		ppt
RKK-870+00-IC220-9.0-11.0	13204076.37	708360.511	10/16/2008	9	11	HXCDD-HXCDF	1,2,3,4,7,8-Hexachlorodibenzofuran + 1,2,3,6,7,8-Hexachlorodibenzofuran	3250		ng/kg
RKK-870+00-IC220-FD-4.0-5.0	13204076.37	708360.511	10/16/2008	4	5	1746-01-6	2,3,7,8-TETRACHLORODIBENZO-P-DIOXIN	2	U	ng/kg
RKK-870+00-IC220-FD-4.0-5.0	13204076.37	708360.511	10/16/2008	4	5	51207-31-9	2,3,7,8-TETRACHLORODIBENZOFURAN	79		ng/kg
RKK-870+00-IC220-FD-4.0-5.0	13204076.37	708360.511	10/16/2008	4	5	57117-31-4	2,3,4,7,8-PENTACHLORODIBENZOFURAN	24	J	ng/kg
RKK-870+00-IC220-FD-4.0-5.0	13204076.37	708360.511	10/16/2008	4	5	57117-41-6	1,2,3,7,8-PENTACHLORODIBENZOFURAN	24	J	ng/kg
RKK-870+00-IC220-FD-4.0-5.0	13204076.37	708360.511	10/16/2008	4	5	ETEQ	ETEQ	23		ppt
RKK-870+00-IC220-FD-4.0-5.0	13204076.37	708360.511	10/16/2008	4	5	HXCDD-HXCDF	1,2,3,4,7,8-Hexachlorodibenzofuran + 1,2,3,6,7,8-Hexachlorodibenzofuran	30	J	ng/kg
RKK-870+00-IC55-0.0-0.5	13204217.46	708447.5342	10/16/2008	0	0.5	1746-01-6	2,3,7,8-TETRACHLORODIBENZO-P-DIOXIN	2	U	ng/kg
RKK-870+00-IC55-0.0-0.5	13204217.46	708447.5342	10/16/2008	0	0.5	51207-31-9	2,3,7,8-TETRACHLORODIBENZOFURAN	380		ng/kg
RKK-870+00-IC55-0.0-0.5	13204217.46	708447.5342	10/16/2008	0	0.5	57117-31-4	2,3,4,7,8-PENTACHLORODIBENZOFURAN	97		ng/kg
RKK-870+00-IC55-0.0-0.5	13204217.46	708447.5342	10/16/2008	0	0.5	57117-41-6	1,2,3,7,8-PENTACHLORODIBENZOFURAN	77		ng/kg
RKK-870+00-IC55-0.0-0.5	13204217.46	708447.5342	10/16/2008	0	0.5	ETEQ	ETEQ	86		ppt
RKK-870+00-IC55-0.0-0.5	13204217.46	708447.5342	10/16/2008	0	0.5	HXCDD-HXCDF	1,2,3,4,7,8-Hexachlorodibenzofuran + 1,2,3,6,7,8-Hexachlorodibenzofuran	69	J	ng/kg
RKK-870+00-IC55-0.5-1.0	13204217.46	708447.5342	10/16/2008	0.5	1	1746-01-6	2,3,7,8-TETRACHLORODIBENZO-P-DIOXIN	2	U	ng/kg
RKK-870+00-IC55-0.5-1.0	13204217.46	708447.5342	10/16/2008	0.5	1	51207-31-9	2,3,7,8-TETRACHLORODIBENZOFURAN	18	J	ng/kg
RKK-870+00-IC55-0.5-1.0	13204217.46	708447.5342	10/16/2008	0.5	1	57117-31-4	2,3,4,7,8-PENTACHLORODIBENZOFURAN	5	J	ng/kg
RKK-870+00-IC55-0.5-1.0	13204217.46	708447.5342	10/16/2008	0.5	1	57117-41-6	1,2,3,7,8-PENTACHLORODIBENZOFURAN	7	J	ng/kg
RKK-870+00-IC55-0.5-1.0	13204217.46	708447.5342	10/16/2008	0.5	1	ETEQ	ETEQ	5	U	ppt
RKK-870+00-IC55-0.5-1.0	13204217.46	708447.5342	10/16/2008	0.5	1	HXCDD-HXCDF	1,2,3,4,7,8-Hexachlorodibenzofuran + 1,2,3,6,7,8-Hexachlorodibenzofuran	7	J	ng/kg
RKK-870+00-IC55-1.0-1.9	13204217.46	708447.5342	10/16/2008	1	1.9	1746-01-6	2,3,7,8-TETRACHLORODIBENZO-P-DIOXIN	2	U	ng/kg
RKK-870+00-IC55-1.0-1.9	13204217.46	708447.5342	10/16/2008	1	1.9	51207-31-9	2,3,7,8-TETRACHLORODIBENZOFURAN	170		ng/kg
RKK-870+00-IC55-1.0-1.9	13204217.46	708447.5342	10/16/2008	1	1.9	57117-31-4	2,3,4,7,8-PENTACHLORODIBENZOFURAN	52		ng/kg
RKK-870+00-IC55-1.0-1.9	13204217.46	708447.5342	10/16/2008	1	1.9	57117-41-6	1,2,3,7,8-PENTACHLORODIBENZOFURAN	69		ng/kg
RKK-870+00-IC55-1.0-1.9	13204217.46	708447.5342	10/16/2008	1	1.9	ETEQ	ETEQ	46		ppt
RKK-870+00-IC55-1.0-1.9	13204217.46	708447.5342	10/16/2008	1	1.9	HXCDD-HXCDF	1,2,3,4,7,8-Hexachlorodibenzofuran + 1,2,3,6,7,8-Hexachlorodibenzofuran	55	J	ng/kg
RKK-870+00-IC55-1.9-5.0	13204217.46	708447.5342	10/16/2008	1.9	5	1746-01-6	2,3,7,8-TETRACHLORODIBENZO-P-DIOXIN	2	U	ng/kg
RKK-870+00-IC55-1.9-5.0	13204217.46	708447.5342	10/16/2008	1.9	5	51207-31-9	2,3,7,8-TETRACHLORODIBENZOFURAN	2	U	ng/kg
RKK-870+00-IC55-1.9-5.0	13204217.46	708447.5342	10/16/2008	1.9	5	57117-31-4	2,3,4,7,8-PENTACHLORODIBENZOFURAN	2	U	ng/kg
RKK-870+00-IC55-1.9-5.0	13204217.46	708447.5342	10/16/2008	1.9	5	57117-41-6	1,2,3,7,8-PENTACHLORODIBENZOFURAN	2	U	ng/kg
RKK-870+00-IC55-1.9-5.0	13204217.46	708447.5342	10/16/2008	1.9	5	ETEQ	ETEQ	5.5	U	ppt
RKK-870+00-IC55-1.9-5.0	13204217.46	708447.5342	10/16/2008	1.9	5	HXCDD-HXCDF	1,2,3,4,7,8-Hexachlorodibenzofuran + 1,2,3,6,7,8-Hexachlorodibenzofuran	3	U	ng/kg
RKK-870+00-IC55-5.0-6.1	13204217.46	708447.5342	10/16/2008	5	6.1	1746-01-6	2,3,7,8-TETRACHLORODIBENZO-P-DIOXIN	2	U	ng/kg
RKK-870+00-IC55-5.0-6.1	13204217.46	708447.5342	10/16/2008	5	6.1	51207-31-9	2,3,7,8-TETRACHLORODIBENZOFURAN	2	U	ng/kg
RKK-870+00-IC55-5.0-6.1	13204217.46	708447.5342	10/16/2008	5	6.1	57117-31-4	2,3,4,7,8-PENTACHLORODIBENZOFURAN	2	U	ng/kg
RKK-870+00-IC55-5.0-6.1	13204217.46	708447.5342	10/16/2008	5	6.1	57117-41-6	1,2,3,7,8-PENTACHLORODIBENZOFURAN	2	U	ng/kg
RKK-870+00-IC55-5.0-6.1	13204217.46	708447.5342	10/16/2008	5	6.1	ETEQ	ETEQ	6	U	ppt
RKK-870+00-IC55-5.0-6.1	13204217.46	708447.5342	10/16/2008	5	6.1	HXCDD-HXCDF	1,2,3,4,7,8-Hexachlorodibenzofuran + 1,2,3,6,7,8-Hexachlorodibenzofuran	4	U	ng/kg
RKK-870+00-IC55-6.1-7.8	13204217.46	708447.5342	10/16/2008	6.1	7.8	1746-01-6	2,3,7,8-TETRACHLORODIBENZO-P-DIOXIN	2	U	ng/kg
RKK-870+00-IC55-6.1-7.8	13204217.46	708447.5342	10/16/2008	6.1	7.8	51207-31-9	2,3,7,8-TETRACHLORODIBENZOFURAN	2	U	ng/kg
RKK-870+00-IC55-6.1-7.8	13204217.46	708447.5342	10/16/2008	6.1	7.8	57117-31-4	2,3,4,7,8-PENTACHLORODIBENZOFURAN	2	U	ng/kg
RKK-870+00-IC55-6.1-7.8	13204217.46	708447.5342	10/16/2008	6.1	7.8	57117-41-6	1,2,3,7,8-PENTACHLORODIBENZOFURAN	2	U	ng/kg
RKK-870+00-IC55-6.1-7.8	13204217.46	708447.5342	10/16/2008	6.1	7.8	ETEQ	ETEQ	5.5	U	ppt
RKK-870+00-IC55-6.1-7.8	13204217.46	708447.5342	10/16/2008	6.1	7.8	HXCDD-HXCDF	1,2,3,4,7,8-Hexachlorodibenzofuran + 1,2,3,6,7,8-Hexachlorodibenzofuran	3	U	ng/kg
RKK-870+00-IC55-FD-1.0-1.9	13204217.46	708447.5342	10/16/2008	1	1.9	1746-01-6	2,3,7,8-TETRACHLORODIBENZO-P-DIOXIN	2	U	ng/kg
RKK-870+00-IC55-FD-1.0-1.9	13204217.46	708447.5342	10/16/2008	1	1.9	51207-31-9	2,3,7,8-TETRACHLORODIBENZOFURAN	18	J	ng/kg
RKK-870+00-IC55-FD-1.0-1.9	13204217.46	708447.5342	10/16/2008	1	1.9	57117-31-4	2,3,4,7,8-PENTACHLORODIBENZOFURAN	8	J	ng/kg
RKK-870+00-IC55-FD-1.0-1.9	13204217.46	708447.5342	10/16/2008	1	1.9	57117-41-6	1,2,3,7,8-PENTACHLORODIBENZOFURAN	6	J	ng/kg
RKK-870+00-IC55-FD-1.0-1.9	13204217.46	708447.5342	10/16/2008	1	1.9	ETEQ	ETEQ	5	U	ppt
RKK-870+00-IC55-FD-1.0-1.9	13204217.46	708447.5342	10/16/2008	1	1.9	HXCDD-HXCDF	1,2,3,4,7,8-Hexachlorodibenzofuran + 1,2,3,6,7,8-Hexachlorodibenzofuran	7	J	ng/kg
RLL-873+50-IC121-0.0-0.5	13204266.64	708174.9424	10/16/2008	0	0.5	1746-01-6	2,3,7,8-TETRACHLORODIBENZO-P-DIOXIN	2	U	ng/kg
RLL-873+50-IC121-0.0-0.5	13204266.64	708174.9424	10/16/2008	0	0.5	51207-31-9	2,3,7,8-TETRACHLORODIBENZOFURAN	2460		ng/kg
RLL-873+50-IC121-0.0-0.5	13204266.64	708174.9424	10/16/2008	0	0.5	57117-31-4	2,3,4,7,8-PENTACHLORODIBENZOFURAN	1070		ng/kg
RLL-873+50-IC121-0.0-0.5	13204266.64	708174.9424	10/16/2008	0	0.5	57117-41-6	1,2,3,7,8-PENTACHLORODIBENZOFURAN	1410		ng/kg
RLL-873+50-IC121-0.0-0.5	13204266.64	708174.9424	10/16/2008	0	0.5	ETEQ	ETEQ	790		ppt
RLL-873+50-IC121-0.0-0.5	13204266.64	708174.9424	10/16/2008	0	0.5	HXCDD-HXCDF	1,2,3,4,7,8-Hexachlorodibenzofuran + 1,2,3,6,7,8-Hexachlorodibenzofuran	1050		ng/kg
RLL-873+50-IC121-0.5-1.0	13204266.64	708174.9424	10/16/2008	0.5	1	1746-01-6	2,3,7,8-TETRACHLORODIBENZO-P-DIOXIN	2	UJ	ng/kg
RLL-873+50-IC121-0.5-1.0	13204266.64	708174.9424	10/16/2008	0.5	1	51207-31-9	2,3,7,8-TETRACHLORODIBENZOFURAN	3110		ng/kg
RLL-873+50-IC121-0.5-1.0	13204266.64	708174.9424	10/16/2008	0.5	1	57117-31-4	2,3,4,7,8-PENTACHLORODIBENZOFURAN	951		ng/kg
RLL-873+50-IC121-0.5-1.0	13204266.64	708174.9424	10/16/2008	0.5	1	57117-41-6	1,2,3,7,8-PENTACHLORODIBENZOFURAN	1010		ng/kg
RLL-873+50-IC121-0.5-1.0	13204266.64	708174.9424	10/16/2008	0.5	1	ETEQ	ETEQ	770		ppt
RLL-873+50-IC121-0.5-1.0	13204266.64	708174.9424	10/16/2008	0.5	1	HXCDD-HXCDF	1,2,3,4,7,8-Hexachlorodibenzofuran + 1,2,3,6,7,8-Hexachlorodibenzofuran	699		ng/kg
RLL-873+50-IC121-1.0-3.0	13204266.64	708174.9424	10/16/2008	1	3	1746-01-6	2,3,7,8-TETRACHLORODIBENZO-P-DIOXIN	2	U	ng/kg
RLL-873+50-IC121-1.0-3.0	13204266.64	708174.9424	10/16/2008	1	3	51207-31-9	2,3,7,8-TETRACHLORODIBENZOFURAN	246		ng/kg

Sample ID	Easting	Northing	Sample Date	Start Depth (feet)	End Depth (feet)	CAS #	Chemical Name	Result	Qualifier	Unit
RLL-873+50-IC121-1.0-3.0	13204266.64	708174.9424	10/16/2008	1	3	57117-31-4	2,3,4,7,8-PENTACHLORODIBENZOFURAN	73		ng/kg
RLL-873+50-IC121-1.0-3.0	13204266.64	708174.9424	10/16/2008	1	3	57117-41-6	1,2,3,7,8-PENTACHLORODIBENZOFURAN	81		ng/kg
RLL-873+50-IC121-1.0-3.0	13204266.64	708174.9424	10/16/2008	1	3	ETEQ	ETEQ	64		ppt
RLL-873+50-IC121-1.0-3.0	13204266.64	708174.9424	10/16/2008	1	3	HXCDD-HXCDF	1,2,3,4,7,8-Hexachlorodibenzofuran + 1,2,3,6,7,8-Hexachlorodibenzofuran	69	J	ng/kg
RLL-873+50-IC121-3.0-4.0	13204266.64	708174.9424	10/16/2008	3	4	1746-01-6	2,3,7,8-TETRACHLORODIBENZO-P-DIOXIN	3	U	ng/kg
RLL-873+50-IC121-3.0-4.0	13204266.64	708174.9424	10/16/2008	3	4	51207-31-9	2,3,7,8-TETRACHLORODIBENZOFURAN	308		ng/kg
RLL-873+50-IC121-3.0-4.0	13204266.64	708174.9424	10/16/2008	3	4	57117-31-4	2,3,4,7,8-PENTACHLORODIBENZOFURAN	67	J	ng/kg
RLL-873+50-IC121-3.0-4.0	13204266.64	708174.9424	10/16/2008	3	4	57117-41-6	1,2,3,7,8-PENTACHLORODIBENZOFURAN	87	J	ng/kg
RLL-873+50-IC121-3.0-4.0	13204266.64	708174.9424	10/16/2008	3	4	ETEQ	ETEQ	68		ppt
RLL-873+50-IC121-3.0-4.0	13204266.64	708174.9424	10/16/2008	3	4	HXCDD-HXCDF	1,2,3,4,7,8-Hexachlorodibenzofuran + 1,2,3,6,7,8-Hexachlorodibenzofuran	51	J	ng/kg
RLL-873+50-IC121-4.0-4.9	13204266.64	708174.9424	10/16/2008	4	4.9	1746-01-6	2,3,7,8-TETRACHLORODIBENZO-P-DIOXIN	2	U	ng/kg
RLL-873+50-IC121-4.0-4.9	13204266.64	708174.9424	10/16/2008	4	4.9	51207-31-9	2,3,7,8-TETRACHLORODIBENZOFURAN	13	J	ng/kg
RLL-873+50-IC121-4.0-4.9	13204266.64	708174.9424	10/16/2008	4	4.9	57117-31-4	2,3,4,7,8-PENTACHLORODIBENZOFURAN	2	UJ	ng/kg
RLL-873+50-IC121-4.0-4.9	13204266.64	708174.9424	10/16/2008	4	4.9	57117-41-6	1,2,3,7,8-PENTACHLORODIBENZOFURAN	2	J	ng/kg
RLL-873+50-IC121-4.0-4.9	13204266.64	708174.9424	10/16/2008	4	4.9	ETEQ	ETEQ	5	U	ppt
RLL-873+50-IC121-4.0-4.9	13204266.64	708174.9424	10/16/2008	4	4.9	HXCDD-HXCDF	1,2,3,4,7,8-Hexachlorodibenzofuran + 1,2,3,6,7,8-Hexachlorodibenzofuran	2	U	ng/kg
RLL-873+50-IC121-4.9-6.9	13204266.64	708174.9424	10/16/2008	4.9	6.9	1746-01-6	2,3,7,8-TETRACHLORODIBENZO-P-DIOXIN	2	U	ng/kg
RLL-873+50-IC121-4.9-6.9	13204266.64	708174.9424	10/16/2008	4.9	6.9	51207-31-9	2,3,7,8-TETRACHLORODIBENZOFURAN	2	U	ng/kg
RLL-873+50-IC121-4.9-6.9	13204266.64	708174.9424	10/16/2008	4.9	6.9	57117-31-4	2,3,4,7,8-PENTACHLORODIBENZOFURAN	2	U	ng/kg
RLL-873+50-IC121-4.9-6.9	13204266.64	708174.9424	10/16/2008	4.9	6.9	57117-41-6	1,2,3,7,8-PENTACHLORODIBENZOFURAN	2	U	ng/kg
RLL-873+50-IC121-4.9-6.9	13204266.64	708174.9424	10/16/2008	4.9	6.9	ETEQ	ETEQ	6	U	ppt
RLL-873+50-IC121-4.9-6.9	13204266.64	708174.9424	10/16/2008	4.9	6.9	HXCDD-HXCDF	1,2,3,4,7,8-Hexachlorodibenzofuran + 1,2,3,6,7,8-Hexachlorodibenzofuran	3.5	U	ng/kg
RLL-873+50-IC121-6.9-9.0	13204266.64	708174.9424	10/16/2008	6.9	9	1746-01-6	2,3,7,8-TETRACHLORODIBENZO-P-DIOXIN	2	U	ng/kg
RLL-873+50-IC121-6.9-9.0	13204266.64	708174.9424	10/16/2008	6.9	9	51207-31-9	2,3,7,8-TETRACHLORODIBENZOFURAN	2	U	ng/kg
RLL-873+50-IC121-6.9-9.0	13204266.64	708174.9424	10/16/2008	6.9	9	57117-31-4	2,3,4,7,8-PENTACHLORODIBENZOFURAN	2	U	ng/kg
RLL-873+50-IC121-6.9-9.0	13204266.64	708174.9424	10/16/2008	6.9	9	57117-41-6	1,2,3,7,8-PENTACHLORODIBENZOFURAN	2	U	ng/kg
RLL-873+50-IC121-6.9-9.0	13204266.64	708174.9424	10/16/2008	6.9	9	ETEQ	ETEQ	5.5	U	ppt
RLL-873+50-IC121-6.9-9.0	13204266.64	708174.9424	10/16/2008	6.9	9	HXCDD-HXCDF	1,2,3,4,7,8-Hexachlorodibenzofuran + 1,2,3,6,7,8-Hexachlorodibenzofuran	2.5	U	ng/kg
RLL-873+50-IC184-0.0-0.5	13204216.59	708135.2133	10/16/2008	0	0.5	1746-01-6	2,3,7,8-TETRACHLORODIBENZO-P-DIOXIN	4	J	ng/kg
RLL-873+50-IC184-0.0-0.5	13204216.59	708135.2133	10/16/2008	0	0.5	51207-31-9	2,3,7,8-TETRACHLORODIBENZOFURAN	800		ng/kg
RLL-873+50-IC184-0.0-0.5	13204216.59	708135.2133	10/16/2008	0	0.5	57117-31-4	2,3,4,7,8-PENTACHLORODIBENZOFURAN	184		ng/kg
RLL-873+50-IC184-0.0-0.5	13204216.59	708135.2133	10/16/2008	0	0.5	57117-41-6	1,2,3,7,8-PENTACHLORODIBENZOFURAN	183		ng/kg
RLL-873+50-IC184-0.0-0.5	13204216.59	708135.2133	10/16/2008	0	0.5	ETEQ	ETEQ	190		ppt
RLL-873+50-IC184-0.0-0.5	13204216.59	708135.2133	10/16/2008	0	0.5	HXCDD-HXCDF	1,2,3,4,7,8-Hexachlorodibenzofuran + 1,2,3,6,7,8-Hexachlorodibenzofuran	214		ng/kg
RLL-873+50-IC184-0.5-1.0	13204216.59	708135.2133	10/16/2008	0.5	1	1746-01-6	2,3,7,8-TETRACHLORODIBENZO-P-DIOXIN	10		ng/kg
RLL-873+50-IC184-0.5-1.0	13204216.59	708135.2133	10/16/2008	0.5	1	51207-31-9	2,3,7,8-TETRACHLORODIBENZOFURAN	10200		ng/kg
RLL-873+50-IC184-0.5-1.0	13204216.59	708135.2133	10/16/2008	0.5	1	57117-31-4	2,3,4,7,8-PENTACHLORODIBENZOFURAN	3390		ng/kg
RLL-873+50-IC184-0.5-1.0	13204216.59	708135.2133	10/16/2008	0.5	1	57117-41-6	1,2,3,7,8-PENTACHLORODIBENZOFURAN	4640		ng/kg
RLL-873+50-IC184-0.5-1.0	13204216.59	708135.2133	10/16/2008	0.5	1	ETEQ	ETEQ	2800		ppt
RLL-873+50-IC184-0.5-1.0	13204216.59	708135.2133	10/16/2008	0.5	1	HXCDD-HXCDF	1,2,3,4,7,8-Hexachlorodibenzofuran + 1,2,3,6,7,8-Hexachlorodibenzofuran	3460		ng/kg
RLL-873+50-IC184-1.0-2.5	13204216.59	708135.2133	10/16/2008	1	2.5	1746-01-6	2,3,7,8-TETRACHLORODIBENZO-P-DIOXIN	2	U	ng/kg
RLL-873+50-IC184-1.0-2.5	13204216.59	708135.2133	10/16/2008	1	2.5	51207-31-9	2,3,7,8-TETRACHLORODIBENZOFURAN	1570		ng/kg
RLL-873+50-IC184-1.0-2.5	13204216.59	708135.2133	10/16/2008	1	2.5	57117-31-4	2,3,4,7,8-PENTACHLORODIBENZOFURAN	453		ng/kg
RLL-873+50-IC184-1.0-2.5	13204216.59	708135.2133	10/16/2008	1	2.5	57117-41-6	1,2,3,7,8-PENTACHLORODIBENZOFURAN	504		ng/kg
RLL-873+50-IC184-1.0-2.5	13204216.59	708135.2133	10/16/2008	1	2.5	ETEQ	ETEQ	380		ppt
RLL-873+50-IC184-1.0-2.5	13204216.59	708135.2133	10/16/2008	1	2.5	HXCDD-HXCDF	1,2,3,4,7,8-Hexachlorodibenzofuran + 1,2,3,6,7,8-Hexachlorodibenzofuran	336		ng/kg
RLL-873+50-IC184-2.5-5.0	13204216.59	708135.2133	10/16/2008	2.5	5	1746-01-6	2,3,7,8-TETRACHLORODIBENZO-P-DIOXIN	2	U	ng/kg
RLL-873+50-IC184-2.5-5.0	13204216.59	708135.2133	10/16/2008	2.5	5	51207-31-9	2,3,7,8-TETRACHLORODIBENZOFURAN	2	U	ng/kg
RLL-873+50-IC184-2.5-5.0	13204216.59	708135.2133	10/16/2008	2.5	5	57117-31-4	2,3,4,7,8-PENTACHLORODIBENZOFURAN	2	U	ng/kg
RLL-873+50-IC184-2.5-5.0	13204216.59	708135.2133	10/16/2008	2.5	5	57117-41-6	1,2,3,7,8-PENTACHLORODIBENZOFURAN	2	U	ng/kg
RLL-873+50-IC184-2.5-5.0	13204216.59	708135.2133	10/16/2008	2.5	5	ETEQ	ETEQ	5.5	U	ppt
RLL-873+50-IC184-2.5-5.0	13204216.59	708135.2133	10/16/2008	2.5	5	HXCDD-HXCDF	1,2,3,4,7,8-Hexachlorodibenzofuran + 1,2,3,6,7,8-Hexachlorodibenzofuran	2.5	U	ng/kg
RLL-873+50-IC184-5.0-7.0	13204216.59	708135.2133	10/16/2008	5	7	1746-01-6	2,3,7,8-TETRACHLORODIBENZO-P-DIOXIN	2	U	ng/kg
RLL-873+50-IC184-5.0-7.0	13204216.59	708135.2133	10/16/2008	5	7	51207-31-9	2,3,7,8-TETRACHLORODIBENZOFURAN	5	J	ng/kg
RLL-873+50-IC184-5.0-7.0	13204216.59	708135.2133	10/16/2008	5	7	57117-31-4	2,3,4,7,8-PENTACHLORODIBENZOFURAN	2	U	ng/kg
RLL-873+50-IC184-5.0-7.0	13204216.59	708135.2133	10/16/2008	5	7	57117-41-6	1,2,3,7,8-PENTACHLORODIBENZOFURAN	2	U	ng/kg
RLL-873+50-IC184-5.0-7.0	13204216.59	708135.2133	10/16/2008	5	7	ETEQ	ETEQ	5	U	ppt
RLL-873+50-IC184-5.0-7.0	13204216.59	708135.2133	10/16/2008	5	7	HXCDD-HXCDF	1,2,3,4,7,8-Hexachlorodibenzofuran + 1,2,3,6,7,8-Hexachlorodibenzofuran	2.5	U	ng/kg
RLL-873+50-IC184-FD-2.5-5.0	13204216.59	708135.2133	10/16/2008	2.5	5	1746-01-6	2,3,7,8-TETRACHLORODIBENZO-P-DIOXIN	2	U	ng/kg
RLL-873+50-IC184-FD-2.5-5.0	13204216.59	708135.2133	10/16/2008	2.5	5	51207-31-9	2,3,7,8-TETRACHLORODIBENZOFURAN	2	U	ng/kg
RLL-873+50-IC184-FD-2.5-5.0	13204216.59	708135.2133	10/16/2008	2.5	5	57117-31-4	2,3,4,7,8-PENTACHLORODIBENZOFURAN	2	U	ng/kg
RLL-873+50-IC184-FD-2.5-5.0	13204216.59	708135.2133	10/16/2008	2.5	5	57117-41-6	1,2,3,7,8-PENTACHLORODIBENZOFURAN	2	U	ng/kg
RLL-873+50-IC184-FD-2.5-5.0	13204216.59	708135.2133	10/16/2008	2.5	5	ETEQ	ETEQ	5.5	U	ppt
RLL-873+50-IC184-FD-2.5-5.0	13204216.59	708135.2133	10/16/2008	2.5	5	HXCDD-HXCDF	1,2,3,4,7,8-Hexachlorodibenzofuran + 1,2,3,6,7,8-Hexachlorodibenzofuran	2.5	U	ng/kg
RLL-873+50-IC43-0.0-0.5	13204325.6	708227.0014	10/20/2008	0	0.5	1746-01-6	2,3,7,8-TETRACHLORODIBENZO-P-DIOXIN	2	U	ng/kg
RLL-873+50-IC43-0.0-0.5	13204325.6	708227.0014	10/20/2008	0	0.5	51207-31-9	2,3,7,8-TETRACHLORODIBENZOFURAN	4080		ng/kg

Sample ID	Easting	Northing	Sample Date	Start Depth (feet)	End Depth (feet)	CAS #	Chemical Name	Result	Qualifier	Unit
RLL-873+50-IC43-0.0-0.5	13204325.6	708227.0014	10/20/2008	0	0.5	57117-31-4	2,3,4,7,8-PENTACHLORODIBENZOFURAN	1470		ng/kg
RLL-873+50-IC43-0.0-0.5	13204325.6	708227.0014	10/20/2008	0	0.5	57117-41-6	1,2,3,7,8-PENTACHLORODIBENZOFURAN	1860		ng/kg
RLL-873+50-IC43-0.0-0.5	13204325.6	708227.0014	10/20/2008	0	0.5	ETEQ	ETEQ	1100		ppt
RLL-873+50-IC43-0.0-0.5	13204325.6	708227.0014	10/20/2008	0	0.5	HXCDD-HXCDF	1,2,3,4,7,8-Hexachlorodibenzofuran + 1,2,3,6,7,8-Hexachlorodibenzofuran	1220		ng/kg
RLL-873+50-IC43-0.5-1.0	13204325.6	708227.0014	10/20/2008	0.5	1	1746-01-6	2,3,7,8-TETRACHLORODIBENZO-P-DIOXIN	2	U	ng/kg
RLL-873+50-IC43-0.5-1.0	13204325.6	708227.0014	10/20/2008	0.5	1	51207-31-9	2,3,7,8-TETRACHLORODIBENZOFURAN	84		ng/kg
RLL-873+50-IC43-0.5-1.0	13204325.6	708227.0014	10/20/2008	0.5	1	57117-31-4	2,3,4,7,8-PENTACHLORODIBENZOFURAN	27	J	ng/kg
RLL-873+50-IC43-0.5-1.0	13204325.6	708227.0014	10/20/2008	0.5	1	57117-41-6	1,2,3,7,8-PENTACHLORODIBENZOFURAN	23	J	ng/kg
RLL-873+50-IC43-0.5-1.0	13204325.6	708227.0014	10/20/2008	0.5	1	ETEQ	ETEQ	25		ppt
RLL-873+50-IC43-0.5-1.0	13204325.6	708227.0014	10/20/2008	0.5	1	HXCDD-HXCDF	1,2,3,4,7,8-Hexachlorodibenzofuran + 1,2,3,6,7,8-Hexachlorodibenzofuran	33	J	ng/kg
RLL-873+50-IC43-1.0-2.7	13204325.6	708227.0014	10/20/2008	1	2.7	1746-01-6	2,3,7,8-TETRACHLORODIBENZO-P-DIOXIN	8	J	ng/kg
RLL-873+50-IC43-1.0-2.7	13204325.6	708227.0014	10/20/2008	1	2.7	51207-31-9	2,3,7,8-TETRACHLORODIBENZOFURAN	21800		ng/kg
RLL-873+50-IC43-1.0-2.7	13204325.6	708227.0014	10/20/2008	1	2.7	57117-31-4	2,3,4,7,8-PENTACHLORODIBENZOFURAN	6750		ng/kg
RLL-873+50-IC43-1.0-2.7	13204325.6	708227.0014	10/20/2008	1	2.7	57117-41-6	1,2,3,7,8-PENTACHLORODIBENZOFURAN	6320		ng/kg
RLL-873+50-IC43-1.0-2.7	13204325.6	708227.0014	10/20/2008	1	2.7	ETEQ	ETEQ	5400		ppt
RLL-873+50-IC43-1.0-2.7	13204325.6	708227.0014	10/20/2008	1	2.7	HXCDD-HXCDF	1,2,3,4,7,8-Hexachlorodibenzofuran + 1,2,3,6,7,8-Hexachlorodibenzofuran	4670		ng/kg
RLL-873+50-IC43-2.7-3.2	13204325.6	708227.0014	10/20/2008	2.7	3.2	1746-01-6	2,3,7,8-TETRACHLORODIBENZO-P-DIOXIN	2.5	U	ng/kg
RLL-873+50-IC43-2.7-3.2	13204325.6	708227.0014	10/20/2008	2.7	3.2	51207-31-9	2,3,7,8-TETRACHLORODIBENZOFURAN	2	U	ng/kg
RLL-873+50-IC43-2.7-3.2	13204325.6	708227.0014	10/20/2008	2.7	3.2	57117-31-4	2,3,4,7,8-PENTACHLORODIBENZOFURAN	2	U	ng/kg
RLL-873+50-IC43-2.7-3.2	13204325.6	708227.0014	10/20/2008	2.7	3.2	57117-41-6	1,2,3,7,8-PENTACHLORODIBENZOFURAN	2	U	ng/kg
RLL-873+50-IC43-2.7-3.2	13204325.6	708227.0014	10/20/2008	2.7	3.2	ETEQ	ETEQ	6.5	U	ppt
RLL-873+50-IC43-2.7-3.2	13204325.6	708227.0014	10/20/2008	2.7	3.2	HXCDD-HXCDF	1,2,3,4,7,8-Hexachlorodibenzofuran + 1,2,3,6,7,8-Hexachlorodibenzofuran	4	U	ng/kg
RLL-873+50-IC43-3.2-5.0	13204325.6	708227.0014	10/20/2008	3.2	5	1746-01-6	2,3,7,8-TETRACHLORODIBENZO-P-DIOXIN	2	U	ng/kg
RLL-873+50-IC43-3.2-5.0	13204325.6	708227.0014	10/20/2008	3.2	5	51207-31-9	2,3,7,8-TETRACHLORODIBENZOFURAN	2	U	ng/kg
RLL-873+50-IC43-3.2-5.0	13204325.6	708227.0014	10/20/2008	3.2	5	57117-31-4	2,3,4,7,8-PENTACHLORODIBENZOFURAN	2	U	ng/kg
RLL-873+50-IC43-3.2-5.0	13204325.6	708227.0014	10/20/2008	3.2	5	57117-41-6	1,2,3,7,8-PENTACHLORODIBENZOFURAN	2	U	ng/kg
RLL-873+50-IC43-3.2-5.0	13204325.6	708227.0014	10/20/2008	3.2	5	ETEQ	ETEQ	6	U	ppt
RLL-873+50-IC43-3.2-5.0	13204325.6	708227.0014	10/20/2008	3.2	5	HXCDD-HXCDF	1,2,3,4,7,8-Hexachlorodibenzofuran + 1,2,3,6,7,8-Hexachlorodibenzofuran	3.5	U	ng/kg
RLL-873+50-IC43-5.0-5.3	13204325.6	708227.0014	10/20/2008	5	5.3	1746-01-6	2,3,7,8-TETRACHLORODIBENZO-P-DIOXIN	2.5	UJ	ng/kg
RLL-873+50-IC43-5.0-5.3	13204325.6	708227.0014	10/20/2008	5	5.3	51207-31-9	2,3,7,8-TETRACHLORODIBENZOFURAN	1900		ng/kg
RLL-873+50-IC43-5.0-5.3	13204325.6	708227.0014	10/20/2008	5	5.3	57117-31-4	2,3,4,7,8-PENTACHLORODIBENZOFURAN	561		ng/kg
RLL-873+50-IC43-5.0-5.3	13204325.6	708227.0014	10/20/2008	5	5.3	57117-41-6	1,2,3,7,8-PENTACHLORODIBENZOFURAN	496		ng/kg
RLL-873+50-IC43-5.0-5.3	13204325.6	708227.0014	10/20/2008	5	5.3	ETEQ	ETEQ	440		ppt
RLL-873+50-IC43-5.0-5.3	13204325.6	708227.0014	10/20/2008	5	5.3	HXCDD-HXCDF	1,2,3,4,7,8-Hexachlorodibenzofuran + 1,2,3,6,7,8-Hexachlorodibenzofuran	253		ng/kg
RLL-873+50-IC43-5.3-6.5	13204325.6	708227.0014	10/20/2008	5.3	6.5	1746-01-6	2,3,7,8-TETRACHLORODIBENZO-P-DIOXIN	2.5	UJ	ng/kg
RLL-873+50-IC43-5.3-6.5	13204325.6	708227.0014	10/20/2008	5.3	6.5	51207-31-9	2,3,7,8-TETRACHLORODIBENZOFURAN	103		ng/kg
RLL-873+50-IC43-5.3-6.5	13204325.6	708227.0014	10/20/2008	5.3	6.5	57117-31-4	2,3,4,7,8-PENTACHLORODIBENZOFURAN	32		ng/kg
RLL-873+50-IC43-5.3-6.5	13204325.6	708227.0014	10/20/2008	5.3	6.5	57117-41-6	1,2,3,7,8-PENTACHLORODIBENZOFURAN	29		ng/kg
RLL-873+50-IC43-5.3-6.5	13204325.6	708227.0014	10/20/2008	5.3	6.5	ETEQ	ETEQ	26		ppt
RLL-873+50-IC43-5.3-6.5	13204325.6	708227.0014	10/20/2008	5.3	6.5	HXCDD-HXCDF	1,2,3,4,7,8-Hexachlorodibenzofuran + 1,2,3,6,7,8-Hexachlorodibenzofuran	13	J	ng/kg
RLL-873+50-IC43-6.5-8.0	13204325.6	708227.0014	10/20/2008	6.5	8	1746-01-6	2,3,7,8-TETRACHLORODIBENZO-P-DIOXIN	3	UJ	ng/kg
RLL-873+50-IC43-6.5-8.0	13204325.6	708227.0014	10/20/2008	6.5	8	51207-31-9	2,3,7,8-TETRACHLORODIBENZOFURAN	86		ng/kg
RLL-873+50-IC43-6.5-8.0	13204325.6	708227.0014	10/20/2008	6.5	8	57117-31-4	2,3,4,7,8-PENTACHLORODIBENZOFURAN	25		ng/kg
RLL-873+50-IC43-6.5-8.0	13204325.6	708227.0014	10/20/2008	6.5	8	57117-41-6	1,2,3,7,8-PENTACHLORODIBENZOFURAN	22		ng/kg
RLL-873+50-IC43-6.5-8.0	13204325.6	708227.0014	10/20/2008	6.5	8	ETEQ	ETEQ	23		ppt
RLL-873+50-IC43-6.5-8.0	13204325.6	708227.0014	10/20/2008	6.5	8	HXCDD-HXCDF	1,2,3,4,7,8-Hexachlorodibenzofuran + 1,2,3,6,7,8-Hexachlorodibenzofuran	9	J	ng/kg
RLL-875+00-ICCS-0.0-2.0	13204224.86	708303.09	12/22/2014	0.0	0.2	1746-01-6	2,3,7,8-TETRACHLORODIBENZO-P-DIOXIN	0.322	UJ	ng/kg
RLL-875+00-ICCS-0.0-2.0	13204224.86	708303.09	10/19/2015	0.0	0.2	1746-01-6	2,3,7,8-TETRACHLORODIBENZO-P-DIOXIN	5.79	J	ng/kg
RLL-875+00-ICCS-0.0-2.0	13204224.86	708303.09	12/22/2014	0.0	0.2	51207-31-9	2,3,7,8-TETRACHLORODIBENZOFURAN	407		ng/kg
RLL-875+00-ICCS-0.0-2.0	13204224.86	708303.09	10/19/2015	0.0	0.2	51207-31-9	2,3,7,8-TETRACHLORODIBENZOFURAN	499		ng/kg
RLL-875+00-ICCS-0.0-2.0	13204224.86	708303.09	12/22/2014	0.0	0.2	57117-31-4	2,3,4,7,8-PENTACHLORODIBENZOFURAN	147		ng/kg
RLL-875+00-ICCS-0.0-2.0	13204224.86	708303.09	10/19/2015	0.0	0.2	57117-31-4	2,3,4,7,8-PENTACHLORODIBENZOFURAN	223		ng/kg
RLL-875+00-ICCS-0.0-2.0	13204224.86	708303.09	12/22/2014	0.0	0.2	57117-41-6	1,2,3,7,8-PENTACHLORODIBENZOFURAN	157		ng/kg
RLL-875+00-ICCS-0.0-2.0	13204224.86	708303.09	10/19/2015	0.0	0.2	57117-41-6	1,2,3,7,8-PENTACHLORODIBENZOFURAN	276		ng/kg
RLL-875+00-ICCS-0.0-2.0	13204224.86	708303.09	12/22/2014	0.0	0.2	70648-26-9	1,2,3,4,7,8-Hexachlorodibenzofuran	102		ng/kg
RLL-875+00-ICCS-0.0-2.0	13204224.86	708303.09	10/19/2015	0.0	0.2	70648-26-9	1,2,3,4,7,8-Hexachlorodibenzofuran	248		ng/kg
RLL-875+00-ICCS-0.0-2.0	13204224.86	708303.09	12/22/2014	0.0	0.2	TEQ-WHO_05_0.0L	ETEQ (ND=0)	110		ppt
RLL-875+00-ICCS-0.0-2.0	13204224.86	708303.09	10/19/2015	0.0	0.2	TEQ-WHO_05_0.0L	ETEQ (ND=0)	178		ppt
RLL-875+00-ICCS-0.0-2.0	13204224.86	708303.09	12/22/2014	0.0	0.2	TEQ-WHO_05_0.5L	ETEQ (ND=0.5 LoD)	127		ppt
RLL-875+00-ICCS-0.0-2.0	13204224.86	708303.09	10/19/2015	0.0	0.2	TEQ-WHO_05_0.5L	ETEQ (ND=0.5 LoD)	178		ppt
RLL-875+00-ICCS-0.0-2.0	13204224.86	708303.09	12/22/2014	0.0	0.2	TEQ-WHO_05_1.0L	ETEQ (ND=LoD)	144		ppt
RLL-875+00-ICCS-0.0-2.0	13204224.86	708303.09	10/19/2015	0.0	0.2	TEQ-WHO_05_1.0L	ETEQ (ND=LoD)	178		ppt
RLL-878+50-IC146-0.0-0.5	13204602.2	707761.3822	09/23/2008	0	0.5	1746-01-6	2,3,7,8-TETRACHLORODIBENZO-P-DIOXIN	2	U	ng/kg
RLL-878+50-IC146-0.0-0.5	13204602.2	707761.3822	09/23/2008	0	0.5	51207-31-9	2,3,7,8-TETRACHLORODIBENZOFURAN	5	J	ng/kg
RLL-878+50-IC146-0.0-0.5	13204602.2	707761.3822	09/23/2008	0	0.5	57117-31-4	2,3,4,7,8-PENTACHLORODIBENZOFURAN	2	U	ng/kg
RLL-878+50-IC146-0.0-0.5	13204602.2	707761.3822	09/23/2008	0	0.5	57117-41-6	1,2,3,7,8-PENTACHLORODIBENZOFURAN	2	U	ng/kg

Sample ID	Easting	Northing	Sample Date	Start Depth (feet)	End Depth (feet)	CAS #	Chemical Name	Result	Qualifier	Unit
RLL-878+50-IC146-0.0-0.5	13204602.2	707761.3822	09/23/2008	0	0.5	ETEQ	ETEQ	5	U	ppt
RLL-878+50-IC146-0.0-0.5	13204602.2	707761.3822	09/23/2008	0	0.5	HXCDD-HXCDF	1,2,3,4,7,8-Hexachlorodibenzofuran + 1,2,3,6,7,8-Hexachlorodibenzofuran	4.5	U	ng/kg
RLL-878+50-IC146-0.5-1.0	13204602.2	707761.3822	09/23/2008	0.5	1	1746-01-6	2,3,7,8-TETRACHLORODIBENZO-P-DIOXIN	2	U	ng/kg
RLL-878+50-IC146-0.5-1.0	13204602.2	707761.3822	09/23/2008	0.5	1	51207-31-9	2,3,7,8-TETRACHLORODIBENZOFURAN	11		ng/kg
RLL-878+50-IC146-0.5-1.0	13204602.2	707761.3822	09/23/2008	0.5	1	57117-31-4	2,3,4,7,8-PENTACHLORODIBENZOFURAN	2	U	ng/kg
RLL-878+50-IC146-0.5-1.0	13204602.2	707761.3822	09/23/2008	0.5	1	57117-41-6	1,2,3,7,8-PENTACHLORODIBENZOFURAN	2	U	ng/kg
RLL-878+50-IC146-0.5-1.0	13204602.2	707761.3822	09/23/2008	0.5	1	ETEQ	ETEQ	5	U	ppt
RLL-878+50-IC146-0.5-1.0	13204602.2	707761.3822	09/23/2008	0.5	1	HXCDD-HXCDF	1,2,3,4,7,8-Hexachlorodibenzofuran + 1,2,3,6,7,8-Hexachlorodibenzofuran	4	U	ng/kg
RLL-878+50-IC21-0.0-0.5	13204692.11	707856.8676	10/20/2008	0	0.5	1746-01-6	2,3,7,8-TETRACHLORODIBENZO-P-DIOXIN	2	U	ng/kg
RLL-878+50-IC21-0.0-0.5	13204692.11	707856.8676	10/20/2008	0	0.5	51207-31-9	2,3,7,8-TETRACHLORODIBENZOFURAN	84		ng/kg
RLL-878+50-IC21-0.0-0.5	13204692.11	707856.8676	10/20/2008	0	0.5	57117-31-4	2,3,4,7,8-PENTACHLORODIBENZOFURAN	26	J	ng/kg
RLL-878+50-IC21-0.0-0.5	13204692.11	707856.8676	10/20/2008	0	0.5	57117-41-6	1,2,3,7,8-PENTACHLORODIBENZOFURAN	27	J	ng/kg
RLL-878+50-IC21-0.0-0.5	13204692.11	707856.8676	10/20/2008	0	0.5	ETEQ	ETEQ	24		ppt
RLL-878+50-IC21-0.0-0.5	13204692.11	707856.8676	10/20/2008	0	0.5	HXCDD-HXCDF	1,2,3,4,7,8-Hexachlorodibenzofuran + 1,2,3,6,7,8-Hexachlorodibenzofuran	29	J	ng/kg
RLL-878+50-IC21-0.0-0.5	13204692.11	707856.8676	10/20/2008	0	0.5	SIEVE0.375IN	SIEVE, 0.375 INCH, PERCENT PASSING	100		percent
RLL-878+50-IC21-0.0-0.5	13204692.11	707856.8676	10/20/2008	0	0.5	SIEVE0.5IN	SIEVE, 0.5 INCH, PERCENT PASSING	100		percent
RLL-878+50-IC21-0.0-0.5	13204692.11	707856.8676	10/20/2008	0	0.5	SIEVE0.75IN	SIEVE, 0.75 INCH, PERCENT PASSING	100		percent
RLL-878+50-IC21-0.0-0.5	13204692.11	707856.8676	10/20/2008	0	0.5	SIEVE1.5IN	SIEVE, 1.5 INCH, PERCENT PASSING	100		percent
RLL-878+50-IC21-0.0-0.5	13204692.11	707856.8676	10/20/2008	0	0.5	SIEVE100	SIEVE, NO. 100, PERCENT PASSING	4.47397		percent
RLL-878+50-IC21-0.0-0.5	13204692.11	707856.8676	10/20/2008	0	0.5	SIEVE16	SIEVE NO. 16, PERCENT PASSING	98.3204		percent
RLL-878+50-IC21-0.0-0.5	13204692.11	707856.8676	10/20/2008	0	0.5	SIEVE1IN	SIEVE, 1 INCH, PERCENT PASSING	100		percent
RLL-878+50-IC21-0.0-0.5	13204692.11	707856.8676	10/20/2008	0	0.5	SIEVE200	SIEVE NO. 200, PERCENT PASSING	2.45839		percent
RLL-878+50-IC21-0.0-0.5	13204692.11	707856.8676	10/20/2008	0	0.5	SIEVE2IN	SIEVE, 2 INCH, PERCENT PASSING	100		percent
RLL-878+50-IC21-0.0-0.5	13204692.11	707856.8676	10/20/2008	0	0.5	SIEVE30	SIEVE NO. 30, PERCENT PASSING	91.388		percent
RLL-878+50-IC21-0.0-0.5	13204692.11	707856.8676	10/20/2008	0	0.5	SIEVE3IN	SIEVE, 3 INCH, PERCENT PASSING	100		percent
RLL-878+50-IC21-0.0-0.5	13204692.11	707856.8676	10/20/2008	0	0.5	SIEVE4	SIEVE NO. 4, PERCENT PASSING	99.2213		percent
RLL-878+50-IC21-0.0-0.5	13204692.11	707856.8676	10/20/2008	0	0.5	SIEVE50	SIEVE NO. 50, PERCENT PASSING	30.7986		percent
RLL-878+50-IC21-0.0-0.5	13204692.11	707856.8676	10/20/2008	0	0.5	SIEVE8	SIEVE NO. 8, PERCENT PASSING	99.1907		percent
RLL-878+50-IC21-0.0-0.5	13204692.11	707856.8676	10/20/2008	0	0.5	SIEVEPAN	SIEVE PAN, PERCENT PASSING	2.45839		percent
RLL-878+50-IC21-0.5-1.0	13204692.11	707856.8676	10/20/2008	0.5	1	1746-01-6	2,3,7,8-TETRACHLORODIBENZO-P-DIOXIN	2	U	ng/kg
RLL-878+50-IC21-0.5-1.0	13204692.11	707856.8676	10/20/2008	0.5	1	51207-31-9	2,3,7,8-TETRACHLORODIBENZOFURAN	64		ng/kg
RLL-878+50-IC21-0.5-1.0	13204692.11	707856.8676	10/20/2008	0.5	1	57117-31-4	2,3,4,7,8-PENTACHLORODIBENZOFURAN	20	J	ng/kg
RLL-878+50-IC21-0.5-1.0	13204692.11	707856.8676	10/20/2008	0.5	1	57117-41-6	1,2,3,7,8-PENTACHLORODIBENZOFURAN	19	J	ng/kg
RLL-878+50-IC21-0.5-1.0	13204692.11	707856.8676	10/20/2008	0.5	1	ETEQ	ETEQ	19		ppt
RLL-878+50-IC21-0.5-1.0	13204692.11	707856.8676	10/20/2008	0.5	1	HXCDD-HXCDF	1,2,3,4,7,8-Hexachlorodibenzofuran + 1,2,3,6,7,8-Hexachlorodibenzofuran	21	J	ng/kg
RLL-878+50-IC21-1.0-3.0	13204692.11	707856.8676	10/20/2008	1	3	1746-01-6	2,3,7,8-TETRACHLORODIBENZO-P-DIOXIN	2	U	ng/kg
RLL-878+50-IC21-1.0-3.0	13204692.11	707856.8676	10/20/2008	1	3	51207-31-9	2,3,7,8-TETRACHLORODIBENZOFURAN	34		ng/kg
RLL-878+50-IC21-1.0-3.0	13204692.11	707856.8676	10/20/2008	1	3	57117-31-4	2,3,4,7,8-PENTACHLORODIBENZOFURAN	14	J	ng/kg
RLL-878+50-IC21-1.0-3.0	13204692.11	707856.8676	10/20/2008	1	3	57117-41-6	1,2,3,7,8-PENTACHLORODIBENZOFURAN	14	J	ng/kg
RLL-878+50-IC21-1.0-3.0	13204692.11	707856.8676	10/20/2008	1	3	ETEQ	ETEQ	12		ppt
RLL-878+50-IC21-1.0-3.0	13204692.11	707856.8676	10/20/2008	1	3	HXCDD-HXCDF	1,2,3,4,7,8-Hexachlorodibenzofuran + 1,2,3,6,7,8-Hexachlorodibenzofuran	14	J	ng/kg
RLL-878+50-IC21-3.0-5.0	13204692.11	707856.8676	10/20/2008	3	5	1746-01-6	2,3,7,8-TETRACHLORODIBENZO-P-DIOXIN	2.5	U	ng/kg
RLL-878+50-IC21-3.0-5.0	13204692.11	707856.8676	10/20/2008	3	5	51207-31-9	2,3,7,8-TETRACHLORODIBENZOFURAN	2	U	ng/kg
RLL-878+50-IC21-3.0-5.0	13204692.11	707856.8676	10/20/2008	3	5	57117-31-4	2,3,4,7,8-PENTACHLORODIBENZOFURAN	2	U	ng/kg
RLL-878+50-IC21-3.0-5.0	13204692.11	707856.8676	10/20/2008	3	5	57117-41-6	1,2,3,7,8-PENTACHLORODIBENZOFURAN	2	U	ng/kg
RLL-878+50-IC21-3.0-5.0	13204692.11	707856.8676	10/20/2008	3	5	ETEQ	ETEQ	6	U	ppt
RLL-878+50-IC21-3.0-5.0	13204692.11	707856.8676	10/20/2008	3	5	HXCDD-HXCDF	1,2,3,4,7,8-Hexachlorodibenzofuran + 1,2,3,6,7,8-Hexachlorodibenzofuran	3.5	U	ng/kg
RLL-878+50-IC21-5.0-7.0	13204692.11	707856.8676	10/20/2008	5	7	1746-01-6	2,3,7,8-TETRACHLORODIBENZO-P-DIOXIN	2	UJ	ng/kg
RLL-878+50-IC21-5.0-7.0	13204692.11	707856.8676	10/20/2008	5	7	51207-31-9	2,3,7,8-TETRACHLORODIBENZOFURAN	2	UJ	ng/kg
RLL-878+50-IC21-5.0-7.0	13204692.11	707856.8676	10/20/2008	5	7	57117-31-4	2,3,4,7,8-PENTACHLORODIBENZOFURAN	2	UJ	ng/kg
RLL-878+50-IC21-5.0-7.0	13204692.11	707856.8676	10/20/2008	5	7	57117-41-6	1,2,3,7,8-PENTACHLORODIBENZOFURAN	2	UJ	ng/kg
RLL-878+50-IC21-5.0-7.0	13204692.11	707856.8676	10/20/2008	5	7	ETEQ	ETEQ	5	U	ppt
RLL-878+50-IC21-5.0-7.0	13204692.11	707856.8676	10/20/2008	5	7	HXCDD-HXCDF	1,2,3,4,7,8-Hexachlorodibenzofuran + 1,2,3,6,7,8-Hexachlorodibenzofuran	2	UJ	ng/kg
RLL-878+50-IC21-7.0-7.8	13204692.11	707856.8676	10/20/2008	7	7.8	1746-01-6	2,3,7,8-TETRACHLORODIBENZO-P-DIOXIN	2	UJ	ng/kg
RLL-878+50-IC21-7.0-7.8	13204692.11	707856.8676	10/20/2008	7	7.8	51207-31-9	2,3,7,8-TETRACHLORODIBENZOFURAN	2	UJ	ng/kg
RLL-878+50-IC21-7.0-7.8	13204692.11	707856.8676	10/20/2008	7	7.8	57117-31-4	2,3,4,7,8-PENTACHLORODIBENZOFURAN	2	UJ	ng/kg
RLL-878+50-IC21-7.0-7.8	13204692.11	707856.8676	10/20/2008	7	7.8	57117-41-6	1,2,3,7,8-PENTACHLORODIBENZOFURAN	2	UJ	ng/kg
RLL-878+50-IC21-7.0-7.8	13204692.11	707856.8676	10/20/2008	7	7.8	ETEQ	ETEQ	5	U	ppt
RLL-878+50-IC21-7.0-7.8	13204692.11	707856.8676	10/20/2008	7	7.8	HXCDD-HXCDF	1,2,3,4,7,8-Hexachlorodibenzofuran + 1,2,3,6,7,8-Hexachlorodibenzofuran	2	UJ	ng/kg
RLL-878+50-IC21-FD-1.0-3.0	13204692.11	707856.8676	10/20/2008	1	3	1746-01-6	2,3,7,8-TETRACHLORODIBENZO-P-DIOXIN	2	U	ng/kg
RLL-878+50-IC21-FD-1.0-3.0	13204692.11	707856.8676	10/20/2008	1	3	51207-31-9	2,3,7,8-TETRACHLORODIBENZOFURAN	26		ng/kg
RLL-878+50-IC21-FD-1.0-3.0	13204692.11	707856.8676	10/20/2008	1	3	57117-31-4	2,3,4,7,8-PENTACHLORODIBENZOFURAN	8	J	ng/kg
RLL-878+50-IC21-FD-1.0-3.0	13204692.11	707856.8676	10/20/2008	1	3	57117-41-6	1,2,3,7,8-PENTACHLORODIBENZOFURAN	6	J	ng/kg
RLL-878+50-IC21-FD-1.0-3.0	13204692.11	707856.8676	10/20/2008	1	3	ETEQ	ETEQ	5	U	ppt
RLL-878+50-IC21-FD-1.0-3.0	13204692.11	707856.8676	10/20/2008	1	3	HXCDD-HXCDF	1,2,3,4,7,8-Hexachlorodibenzofuran + 1,2,3,6,7,8-Hexachlorodibenzofuran	10	J	ng/kg
RLL-878+50-IC84-0.0-0.5	13204642.79	707811.1283	09/23/2008	0	0.5	1746-01-6	2,3,7,8-TETRACHLORODIBENZO-P-DIOXIN	2	U	ng/kg

Sample ID	Easting	Northing	Sample Date	Start Depth (feet)	End Depth (feet)	CAS #	Chemical Name	Result	Qualifier	Unit
RLL-878+50-IC84-0.0-0.5	13204642.79	707811.1283	09/23/2008	0	0.5	51207-31-9	2,3,7,8-TETRACHLORODIBENZOFURAN	191		ng/kg
RLL-878+50-IC84-0.0-0.5	13204642.79	707811.1283	09/23/2008	0	0.5	57117-31-4	2,3,4,7,8-PENTACHLORODIBENZOFURAN	49		ng/kg
RLL-878+50-IC84-0.0-0.5	13204642.79	707811.1283	09/23/2008	0	0.5	57117-41-6	1,2,3,7,8-PENTACHLORODIBENZOFURAN	49		ng/kg
RLL-878+50-IC84-0.0-0.5	13204642.79	707811.1283	09/23/2008	0	0.5	ETEQ	ETEQ	45		ppt
RLL-878+50-IC84-0.0-0.5	13204642.79	707811.1283	09/23/2008	0	0.5	HXCDD-HXCDF	1,2,3,4,7,8-Hexachlorodibenzofuran + 1,2,3,6,7,8-Hexachlorodibenzofuran	41	J	ng/kg
RLL-878+50-IC84-0.0-0.5	13204642.79	707811.1283	09/23/2008	0	0.5	SIEVE0.375IN	SIEVE, 0.375 INCH, PERCENT PASSING	100		percent
RLL-878+50-IC84-0.0-0.5	13204642.79	707811.1283	09/23/2008	0	0.5	SIEVE0.5IN	SIEVE, 0.5 INCH, PERCENT PASSING	100		percent
RLL-878+50-IC84-0.0-0.5	13204642.79	707811.1283	09/23/2008	0	0.5	SIEVE0.75IN	SIEVE, 0.75 INCH, PERCENT PASSING	100		percent
RLL-878+50-IC84-0.0-0.5	13204642.79	707811.1283	09/23/2008	0	0.5	SIEVE1.5IN	SIEVE, 1.5 INCH, PERCENT PASSING	100		percent
RLL-878+50-IC84-0.0-0.5	13204642.79	707811.1283	09/23/2008	0	0.5	SIEVE100	SIEVE, NO. 100, PERCENT PASSING	1.27366		percent
RLL-878+50-IC84-0.0-0.5	13204642.79	707811.1283	09/23/2008	0	0.5	SIEVE16	SIEVE NO. 16, PERCENT PASSING	94.5899		percent
RLL-878+50-IC84-0.0-0.5	13204642.79	707811.1283	09/23/2008	0	0.5	SIEVE1IN	SIEVE, 1 INCH, PERCENT PASSING	100		percent
RLL-878+50-IC84-0.0-0.5	13204642.79	707811.1283	09/23/2008	0	0.5	SIEVE200	SIEVE NO. 200, PERCENT PASSING	0.689413		percent
RLL-878+50-IC84-0.0-0.5	13204642.79	707811.1283	09/23/2008	0	0.5	SIEVE2IN	SIEVE, 2 INCH, PERCENT PASSING	100		percent
RLL-878+50-IC84-0.0-0.5	13204642.79	707811.1283	09/23/2008	0	0.5	SIEVE30	SIEVE NO. 30, PERCENT PASSING	87.6607		percent
RLL-878+50-IC84-0.0-0.5	13204642.79	707811.1283	09/23/2008	0	0.5	SIEVE3IN	SIEVE, 3 INCH, PERCENT PASSING	100		percent
RLL-878+50-IC84-0.0-0.5	13204642.79	707811.1283	09/23/2008	0	0.5	SIEVE4	SIEVE NO. 4, PERCENT PASSING	98.7497		percent
RLL-878+50-IC84-0.0-0.5	13204642.79	707811.1283	09/23/2008	0	0.5	SIEVE50	SIEVE NO. 50, PERCENT PASSING	35.1133		percent
RLL-878+50-IC84-0.0-0.5	13204642.79	707811.1283	09/23/2008	0	0.5	SIEVE8	SIEVE NO. 8, PERCENT PASSING	97.3709		percent
RLL-878+50-IC84-0.0-0.5	13204642.79	707811.1283	09/23/2008	0	0.5	SIEVEPAN	SIEVE PAN, PERCENT PASSING	0.677728		percent
RLL-878+50-IC84-0.5-1.0	13204642.79	707811.1283	09/23/2008	0.5	1	1746-01-6	2,3,7,8-TETRACHLORODIBENZO-P-DIOXIN	2	U	ng/kg
RLL-878+50-IC84-0.5-1.0	13204642.79	707811.1283	09/23/2008	0.5	1	51207-31-9	2,3,7,8-TETRACHLORODIBENZOFURAN	2	U	ng/kg
RLL-878+50-IC84-0.5-1.0	13204642.79	707811.1283	09/23/2008	0.5	1	57117-31-4	2,3,4,7,8-PENTACHLORODIBENZOFURAN	2	U	ng/kg
RLL-878+50-IC84-0.5-1.0	13204642.79	707811.1283	09/23/2008	0.5	1	57117-41-6	1,2,3,7,8-PENTACHLORODIBENZOFURAN	2	U	ng/kg
RLL-878+50-IC84-0.5-1.0	13204642.79	707811.1283	09/23/2008	0.5	1	ETEQ	ETEQ	6	U	ppt
RLL-878+50-IC84-0.5-1.0	13204642.79	707811.1283	09/23/2008	0.5	1	HXCDD-HXCDF	1,2,3,4,7,8-Hexachlorodibenzofuran + 1,2,3,6,7,8-Hexachlorodibenzofuran	3.5	U	ng/kg
RLL-878+50-IC84-1.0-1.8	13204642.79	707811.1283	09/23/2008	1	1.8	1746-01-6	2,3,7,8-TETRACHLORODIBENZO-P-DIOXIN	2	U	ng/kg
RLL-878+50-IC84-1.0-1.8	13204642.79	707811.1283	09/23/2008	1	1.8	51207-31-9	2,3,7,8-TETRACHLORODIBENZOFURAN	29		ng/kg
RLL-878+50-IC84-1.0-1.8	13204642.79	707811.1283	09/23/2008	1	1.8	57117-31-4	2,3,4,7,8-PENTACHLORODIBENZOFURAN	11	J	ng/kg
RLL-878+50-IC84-1.0-1.8	13204642.79	707811.1283	09/23/2008	1	1.8	57117-41-6	1,2,3,7,8-PENTACHLORODIBENZOFURAN	15	J	ng/kg
RLL-878+50-IC84-1.0-1.8	13204642.79	707811.1283	09/23/2008	1	1.8	ETEQ	ETEQ	18		ppt
RLL-878+50-IC84-1.0-1.8	13204642.79	707811.1283	09/23/2008	1	1.8	HXCDD-HXCDF	1,2,3,4,7,8-Hexachlorodibenzofuran + 1,2,3,6,7,8-Hexachlorodibenzofuran	77	J	ng/kg
RLL-878+50-IC84-1.8-2.9	13204642.79	707811.1283	09/23/2008	1.8	2.9	1746-01-6	2,3,7,8-TETRACHLORODIBENZO-P-DIOXIN	2	U	ng/kg
RLL-878+50-IC84-1.8-2.9	13204642.79	707811.1283	09/23/2008	1.8	2.9	51207-31-9	2,3,7,8-TETRACHLORODIBENZOFURAN	86		ng/kg
RLL-878+50-IC84-1.8-2.9	13204642.79	707811.1283	09/23/2008	1.8	2.9	57117-31-4	2,3,4,7,8-PENTACHLORODIBENZOFURAN	13	J	ng/kg
RLL-878+50-IC84-1.8-2.9	13204642.79	707811.1283	09/23/2008	1.8	2.9	57117-41-6	1,2,3,7,8-PENTACHLORODIBENZOFURAN	10	J	ng/kg
RLL-878+50-IC84-1.8-2.9	13204642.79	707811.1283	09/23/2008	1.8	2.9	ETEQ	ETEQ	17		ppt
RLL-878+50-IC84-1.8-2.9	13204642.79	707811.1283	09/23/2008	1.8	2.9	HXCDD-HXCDF	1,2,3,4,7,8-Hexachlorodibenzofuran + 1,2,3,6,7,8-Hexachlorodibenzofuran	10	J	ng/kg
RLL-878+50-IC84-2.9-3.9	13204642.79	707811.1283	09/23/2008	2.9	3.9	1746-01-6	2,3,7,8-TETRACHLORODIBENZO-P-DIOXIN	2	U	ng/kg
RLL-878+50-IC84-2.9-3.9	13204642.79	707811.1283	09/23/2008	2.9	3.9	51207-31-9	2,3,7,8-TETRACHLORODIBENZOFURAN	6	J	ng/kg
RLL-878+50-IC84-2.9-3.9	13204642.79	707811.1283	09/23/2008	2.9	3.9	57117-31-4	2,3,4,7,8-PENTACHLORODIBENZOFURAN	2	U	ng/kg
RLL-878+50-IC84-2.9-3.9	13204642.79	707811.1283	09/23/2008	2.9	3.9	57117-41-6	1,2,3,7,8-PENTACHLORODIBENZOFURAN	2	U	ng/kg
RLL-878+50-IC84-2.9-3.9	13204642.79	707811.1283	09/23/2008	2.9	3.9	ETEQ	ETEQ	5	U	ppt
RLL-878+50-IC84-2.9-3.9	13204642.79	707811.1283	09/23/2008	2.9	3.9	HXCDD-HXCDF	1,2,3,4,7,8-Hexachlorodibenzofuran + 1,2,3,6,7,8-Hexachlorodibenzofuran	6.5	U	ng/kg
RLL-878+50-IC84-3.9-5.2	13204642.79	707811.1283	09/23/2008	3.9	5.2	1746-01-6	2,3,7,8-TETRACHLORODIBENZO-P-DIOXIN	2	UJ	ng/kg
RLL-878+50-IC84-3.9-5.2	13204642.79	707811.1283	09/23/2008	3.9	5.2	51207-31-9	2,3,7,8-TETRACHLORODIBENZOFURAN	92		ng/kg
RLL-878+50-IC84-3.9-5.2	13204642.79	707811.1283	09/23/2008	3.9	5.2	57117-31-4	2,3,4,7,8-PENTACHLORODIBENZOFURAN	17	J	ng/kg
RLL-878+50-IC84-3.9-5.2	13204642.79	707811.1283	09/23/2008	3.9	5.2	57117-41-6	1,2,3,7,8-PENTACHLORODIBENZOFURAN	21		ng/kg
RLL-878+50-IC84-3.9-5.2	13204642.79	707811.1283	09/23/2008	3.9	5.2	ETEQ	ETEQ	20		ppt
RLL-878+50-IC84-3.9-5.2	13204642.79	707811.1283	09/23/2008	3.9	5.2	HXCDD-HXCDF	1,2,3,4,7,8-Hexachlorodibenzofuran + 1,2,3,6,7,8-Hexachlorodibenzofuran	10	J	ng/kg
RLL-884+00-IC185-0.0-0.5	13205152.17	707600.9639	09/29/2008	0	0.5	1746-01-6	2,3,7,8-TETRACHLORODIBENZO-P-DIOXIN	2	U	ng/kg
RLL-884+00-IC185-0.0-0.5	13205152.17	707600.9639	09/29/2008	0	0.5	51207-31-9	2,3,7,8-TETRACHLORODIBENZOFURAN	3960		ng/kg
RLL-884+00-IC185-0.0-0.5	13205152.17	707600.9639	09/29/2008	0	0.5	57117-31-4	2,3,4,7,8-PENTACHLORODIBENZOFURAN	1180		ng/kg
RLL-884+00-IC185-0.0-0.5	13205152.17	707600.9639	09/29/2008	0	0.5	57117-41-6	1,2,3,7,8-PENTACHLORODIBENZOFURAN	1040		ng/kg
RLL-884+00-IC185-0.0-0.5	13205152.17	707600.9639	09/29/2008	0	0.5	ETEQ	ETEQ	940		ppt
RLL-884+00-IC185-0.0-0.5	13205152.17	707600.9639	09/29/2008	0	0.5	HXCDD-HXCDF	1,2,3,4,7,8-Hexachlorodibenzofuran + 1,2,3,6,7,8-Hexachlorodibenzofuran	723		ng/kg
RLL-884+00-IC185-0.5-1.0	13205152.17	707600.9639	09/29/2008	0.5	1	1746-01-6	2,3,7,8-TETRACHLORODIBENZO-P-DIOXIN	2	U	ng/kg
RLL-884+00-IC185-0.5-1.0	13205152.17	707600.9639	09/29/2008	0.5	1	51207-31-9	2,3,7,8-TETRACHLORODIBENZOFURAN	2	U	ng/kg
RLL-884+00-IC185-0.5-1.0	13205152.17	707600.9639	09/29/2008	0.5	1	57117-31-4	2,3,4,7,8-PENTACHLORODIBENZOFURAN	2	U	ng/kg
RLL-884+00-IC185-0.5-1.0	13205152.17	707600.9639	09/29/2008	0.5	1	57117-41-6	1,2,3,7,8-PENTACHLORODIBENZOFURAN	2	U	ng/kg
RLL-884+00-IC185-0.5-1.0	13205152.17	707600.9639	09/29/2008	0.5	1	ETEQ	ETEQ	5.5	U	ppt
RLL-884+00-IC185-0.5-1.0	13205152.17	707600.9639	09/29/2008	0.5	1	HXCDD-HXCDF	1,2,3,4,7,8-Hexachlorodibenzofuran + 1,2,3,6,7,8-Hexachlorodibenzofuran	3	U	ng/kg
RLL-884+00-IC185-1.0-1.5	13205152.17	707600.9639	09/29/2008	1	1.5	1746-01-6	2,3,7,8-TETRACHLORODIBENZO-P-DIOXIN	2	U	ng/kg
RLL-884+00-IC185-1.0-1.5	13205152.17	707600.9639	09/29/2008	1	1.5	51207-31-9	2,3,7,8-TETRACHLORODIBENZOFURAN	2	U	ng/kg
RLL-884+00-IC185-1.0-1.5	13205152.17	707600.9639	09/29/2008	1	1.5	57117-31-4	2,3,4,7,8-PENTACHLORODIBENZOFURAN	2	U	ng/kg
RLL-884+00-IC185-1.0-1.5	13205152.17	707600.9639	09/29/2008	1	1.5	57117-41-6	1,2,3,7,8-PENTACHLORODIBENZOFURAN	2	U	ng/kg

Sample ID	Easting	Northing	Sample Date	Start Depth (feet)	End Depth (feet)	CAS #	Chemical Name	Result	Qualifier	Unit
RLL-884+00-IC185-1.0-1.5	13205152.17	707600.9639	09/29/2008	1	1.5	ETEQ	ETEQ	5.5	U	ppt
RLL-884+00-IC185-1.0-1.5	13205152.17	707600.9639	09/29/2008	1	1.5	HXCDD-HXCDF	1,2,3,4,7,8-Hexachlorodibenzofuran + 1,2,3,6,7,8-Hexachlorodibenzofuran	3	U	ng/kg
RLL-884+00-IC185-1.5-4.0	13205152.17	707600.9639	09/29/2008	1.5	4	1746-01-6	2,3,7,8-TETRACHLORODIBENZO-P-DIOXIN	2	U	ng/kg
RLL-884+00-IC185-1.5-4.0	13205152.17	707600.9639	09/29/2008	1.5	4	51207-31-9	2,3,7,8-TETRACHLORODIBENZOFURAN	2	U	ng/kg
RLL-884+00-IC185-1.5-4.0	13205152.17	707600.9639	09/29/2008	1.5	4	57117-31-4	2,3,4,7,8-PENTACHLORODIBENZOFURAN	2	U	ng/kg
RLL-884+00-IC185-1.5-4.0	13205152.17	707600.9639	09/29/2008	1.5	4	57117-41-6	1,2,3,7,8-PENTACHLORODIBENZOFURAN	2	U	ng/kg
RLL-884+00-IC185-1.5-4.0	13205152.17	707600.9639	09/29/2008	1.5	4	ETEQ	ETEQ	5.5	U	ppt
RLL-884+00-IC185-1.5-4.0	13205152.17	707600.9639	09/29/2008	1.5	4	HXCDD-HXCDF	1,2,3,4,7,8-Hexachlorodibenzofuran + 1,2,3,6,7,8-Hexachlorodibenzofuran	3	U	ng/kg
RLL-884+00-IC185-4.0-4.8	13205152.17	707600.9639	09/29/2008	4	4.8	1746-01-6	2,3,7,8-TETRACHLORODIBENZO-P-DIOXIN	2	UJ	ng/kg
RLL-884+00-IC185-4.0-4.8	13205152.17	707600.9639	09/29/2008	4	4.8	51207-31-9	2,3,7,8-TETRACHLORODIBENZOFURAN	2	UJ	ng/kg
RLL-884+00-IC185-4.0-4.8	13205152.17	707600.9639	09/29/2008	4	4.8	57117-31-4	2,3,4,7,8-PENTACHLORODIBENZOFURAN	2	UJ	ng/kg
RLL-884+00-IC185-4.0-4.8	13205152.17	707600.9639	09/29/2008	4	4.8	57117-41-6	1,2,3,7,8-PENTACHLORODIBENZOFURAN	2	UJ	ng/kg
RLL-884+00-IC185-4.0-4.8	13205152.17	707600.9639	09/29/2008	4	4.8	ETEQ	ETEQ	5.5	U	ppt
RLL-884+00-IC185-4.0-4.8	13205152.17	707600.9639	09/29/2008	4	4.8	HXCDD-HXCDF	1,2,3,4,7,8-Hexachlorodibenzofuran + 1,2,3,6,7,8-Hexachlorodibenzofuran	3	UJ	ng/kg
RLL-884+00-IC185-4.8-6.7	13205152.17	707600.9639	09/29/2008	4.8	6.7	1746-01-6	2,3,7,8-TETRACHLORODIBENZO-P-DIOXIN	2	UJ	ng/kg
RLL-884+00-IC185-4.8-6.7	13205152.17	707600.9639	09/29/2008	4.8	6.7	51207-31-9	2,3,7,8-TETRACHLORODIBENZOFURAN	2	UJ	ng/kg
RLL-884+00-IC185-4.8-6.7	13205152.17	707600.9639	09/29/2008	4.8	6.7	57117-31-4	2,3,4,7,8-PENTACHLORODIBENZOFURAN	2	UJ	ng/kg
RLL-884+00-IC185-4.8-6.7	13205152.17	707600.9639	09/29/2008	4.8	6.7	57117-41-6	1,2,3,7,8-PENTACHLORODIBENZOFURAN	2	UJ	ng/kg
RLL-884+00-IC185-4.8-6.7	13205152.17	707600.9639	09/29/2008	4.8	6.7	ETEQ	ETEQ	5.5	U	ppt
RLL-884+00-IC185-4.8-6.7	13205152.17	707600.9639	09/29/2008	4.8	6.7	HXCDD-HXCDF	1,2,3,4,7,8-Hexachlorodibenzofuran + 1,2,3,6,7,8-Hexachlorodibenzofuran	2.5	UJ	ng/kg
RLL-884+00-IC185-6.7-6.9	13205152.17	707600.9639	09/29/2008	6.7	6.9	1746-01-6	2,3,7,8-TETRACHLORODIBENZO-P-DIOXIN	2	UJ	ng/kg
RLL-884+00-IC185-6.7-6.9	13205152.17	707600.9639	09/29/2008	6.7	6.9	51207-31-9	2,3,7,8-TETRACHLORODIBENZOFURAN	2	UJ	ng/kg
RLL-884+00-IC185-6.7-6.9	13205152.17	707600.9639	09/29/2008	6.7	6.9	57117-31-4	2,3,4,7,8-PENTACHLORODIBENZOFURAN	2.5	UJ	ng/kg
RLL-884+00-IC185-6.7-6.9	13205152.17	707600.9639	09/29/2008	6.7	6.9	57117-41-6	1,2,3,7,8-PENTACHLORODIBENZOFURAN	2.5	UJ	ng/kg
RLL-884+00-IC185-6.7-6.9	13205152.17	707600.9639	09/29/2008	6.7	6.9	ETEQ	ETEQ	7	U	ppt
RLL-884+00-IC185-6.7-6.9	13205152.17	707600.9639	09/29/2008	6.7	6.9	HXCDD-HXCDF	1,2,3,4,7,8-Hexachlorodibenzofuran + 1,2,3,6,7,8-Hexachlorodibenzofuran	5	UJ	ng/kg
RLL-884+00-IC46-0.0-0.5	13205146.63	707740.2985	10/20/2008	0	0.5	1746-01-6	2,3,7,8-TETRACHLORODIBENZO-P-DIOXIN	2.5	U	ng/kg
RLL-884+00-IC46-0.0-0.5	13205146.63	707740.2985	10/20/2008	0	0.5	51207-31-9	2,3,7,8-TETRACHLORODIBENZOFURAN	65		ng/kg
RLL-884+00-IC46-0.0-0.5	13205146.63	707740.2985	10/20/2008	0	0.5	57117-31-4	2,3,4,7,8-PENTACHLORODIBENZOFURAN	24	J	ng/kg
RLL-884+00-IC46-0.0-0.5	13205146.63	707740.2985	10/20/2008	0	0.5	57117-41-6	1,2,3,7,8-PENTACHLORODIBENZOFURAN	32	J	ng/kg
RLL-884+00-IC46-0.0-0.5	13205146.63	707740.2985	10/20/2008	0	0.5	ETEQ	ETEQ	21		ppt
RLL-884+00-IC46-0.0-0.5	13205146.63	707740.2985	10/20/2008	0	0.5	HXCDD-HXCDF	1,2,3,4,7,8-Hexachlorodibenzofuran + 1,2,3,6,7,8-Hexachlorodibenzofuran	28	J	ng/kg
RLL-884+00-IC46-0.5-1.0	13205146.63	707740.2985	10/20/2008	0.5	1	1746-01-6	2,3,7,8-TETRACHLORODIBENZO-P-DIOXIN	2	U	ng/kg
RLL-884+00-IC46-0.5-1.0	13205146.63	707740.2985	10/20/2008	0.5	1	51207-31-9	2,3,7,8-TETRACHLORODIBENZOFURAN	473		ng/kg
RLL-884+00-IC46-0.5-1.0	13205146.63	707740.2985	10/20/2008	0.5	1	57117-31-4	2,3,4,7,8-PENTACHLORODIBENZOFURAN	98		ng/kg
RLL-884+00-IC46-0.5-1.0	13205146.63	707740.2985	10/20/2008	0.5	1	57117-41-6	1,2,3,7,8-PENTACHLORODIBENZOFURAN	88		ng/kg
RLL-884+00-IC46-0.5-1.0	13205146.63	707740.2985	10/20/2008	0.5	1	ETEQ	ETEQ	96		ppt
RLL-884+00-IC46-0.5-1.0	13205146.63	707740.2985	10/20/2008	0.5	1	HXCDD-HXCDF	1,2,3,4,7,8-Hexachlorodibenzofuran + 1,2,3,6,7,8-Hexachlorodibenzofuran	55	J	ng/kg
RLL-884+00-IC46-1.0-2.0	13205146.63	707740.2985	10/20/2008	1	2	1746-01-6	2,3,7,8-TETRACHLORODIBENZO-P-DIOXIN	2	U	ng/kg
RLL-884+00-IC46-1.0-2.0	13205146.63	707740.2985	10/20/2008	1	2	51207-31-9	2,3,7,8-TETRACHLORODIBENZOFURAN	45		ng/kg
RLL-884+00-IC46-1.0-2.0	13205146.63	707740.2985	10/20/2008	1	2	57117-31-4	2,3,4,7,8-PENTACHLORODIBENZOFURAN	17	J	ng/kg
RLL-884+00-IC46-1.0-2.0	13205146.63	707740.2985	10/20/2008	1	2	57117-41-6	1,2,3,7,8-PENTACHLORODIBENZOFURAN	10	J	ng/kg
RLL-884+00-IC46-1.0-2.0	13205146.63	707740.2985	10/20/2008	1	2	ETEQ	ETEQ	17		ppt
RLL-884+00-IC46-1.0-2.0	13205146.63	707740.2985	10/20/2008	1	2	HXCDD-HXCDF	1,2,3,4,7,8-Hexachlorodibenzofuran + 1,2,3,6,7,8-Hexachlorodibenzofuran	32	J	ng/kg
RLL-884+00-IC46-2.0-5.0	13205146.63	707740.2985	10/20/2008	2	5	1746-01-6	2,3,7,8-TETRACHLORODIBENZO-P-DIOXIN	3	U	ng/kg
RLL-884+00-IC46-2.0-5.0	13205146.63	707740.2985	10/20/2008	2	5	51207-31-9	2,3,7,8-TETRACHLORODIBENZOFURAN	4390		ng/kg
RLL-884+00-IC46-2.0-5.0	13205146.63	707740.2985	10/20/2008	2	5	57117-31-4	2,3,4,7,8-PENTACHLORODIBENZOFURAN	1140		ng/kg
RLL-884+00-IC46-2.0-5.0	13205146.63	707740.2985	10/20/2008	2	5	57117-41-6	1,2,3,7,8-PENTACHLORODIBENZOFURAN	1040		ng/kg
RLL-884+00-IC46-2.0-5.0	13205146.63	707740.2985	10/20/2008	2	5	ETEQ	ETEQ	970		ppt
RLL-884+00-IC46-2.0-5.0	13205146.63	707740.2985	10/20/2008	2	5	HXCDD-HXCDF	1,2,3,4,7,8-Hexachlorodibenzofuran + 1,2,3,6,7,8-Hexachlorodibenzofuran	670		ng/kg
RLL-884+00-IC46-5.0-7.0	13205146.63	707740.2985	10/20/2008	5	7	1746-01-6	2,3,7,8-TETRACHLORODIBENZO-P-DIOXIN	2	UJ	ng/kg
RLL-884+00-IC46-5.0-7.0	13205146.63	707740.2985	10/20/2008	5	7	51207-31-9	2,3,7,8-TETRACHLORODIBENZOFURAN	26		ng/kg
RLL-884+00-IC46-5.0-7.0	13205146.63	707740.2985	10/20/2008	5	7	57117-31-4	2,3,4,7,8-PENTACHLORODIBENZOFURAN	8		ng/kg
RLL-884+00-IC46-5.0-7.0	13205146.63	707740.2985	10/20/2008	5	7	57117-41-6	1,2,3,7,8-PENTACHLORODIBENZOFURAN	7		ng/kg
RLL-884+00-IC46-5.0-7.0	13205146.63	707740.2985	10/20/2008	5	7	ETEQ	ETEQ	5	U	ppt
RLL-884+00-IC46-5.0-7.0	13205146.63	707740.2985	10/20/2008	5	7	HXCDD-HXCDF	1,2,3,4,7,8-Hexachlorodibenzofuran + 1,2,3,6,7,8-Hexachlorodibenzofuran	5	J	ng/kg
RLL-884+00-IC46-7.0-10.0	13205146.63	707740.2985	10/20/2008	7	10	1746-01-6	2,3,7,8-TETRACHLORODIBENZO-P-DIOXIN	2	UJ	ng/kg
RLL-884+00-IC46-7.0-10.0	13205146.63	707740.2985	10/20/2008	7	10	51207-31-9	2,3,7,8-TETRACHLORODIBENZOFURAN	9		ng/kg
RLL-884+00-IC46-7.0-10.0	13205146.63	707740.2985	10/20/2008	7	10	57117-31-4	2,3,4,7,8-PENTACHLORODIBENZOFURAN	2	J	ng/kg
RLL-884+00-IC46-7.0-10.0	13205146.63	707740.2985	10/20/2008	7	10	57117-41-6	1,2,3,7,8-PENTACHLORODIBENZOFURAN	4	J	ng/kg
RLL-884+00-IC46-7.0-10.0	13205146.63	707740.2985	10/20/2008	7	10	ETEQ	ETEQ	5	U	ppt
RLL-884+00-IC46-7.0-10.0	13205146.63	707740.2985	10/20/2008	7	10	HXCDD-HXCDF	1,2,3,4,7,8-Hexachlorodibenzofuran + 1,2,3,6,7,8-Hexachlorodibenzofuran	2	UJ	ng/kg
RLL-884+00-IC98-0.0-0.5	13205148.33	707688.3674	09/24/2008	0	0.5	1746-01-6	2,3,7,8-TETRACHLORODIBENZO-P-DIOXIN	5	J	ng/kg
RLL-884+00-IC98-0.0-0.5	13205148.33	707688.3674	09/24/2008	0	0.5	51207-31-9	2,3,7,8-TETRACHLORODIBENZOFURAN	10300		ng/kg
RLL-884+00-IC98-0.0-0.5	13205148.33	707688.3674	09/24/2008	0	0.5	57117-31-4	2,3,4,7,8-PENTACHLORODIBENZOFURAN	3600		ng/kg
RLL-884+00-IC98-0.0-0.5	13205148.33	707688.3674	09/24/2008	0	0.5	57117-41-6	1,2,3,7,8-PENTACHLORODIBENZOFURAN	3120		ng/kg

Sample ID	Easting	Northing	Sample Date	Start Depth (feet)	End Depth (feet)	CAS #	Chemical Name	Result	Qualifier	Unit
RLL-884+00-IC98-0.0-0.5	13205148.33	707688.3674	09/24/2008	0	0.5	ETEQ	ETEQ	2600		ppt
RLL-884+00-IC98-0.0-0.5	13205148.33	707688.3674	09/24/2008	0	0.5	HXCDD-HXCDF	1,2,3,4,7,8-Hexachlorodibenzofuran + 1,2,3,6,7,8-Hexachlorodibenzofuran	1440		ng/kg
RLL-884+00-IC98-0.5-1.0	13205148.33	707688.3674	09/24/2008	0.5	1	1746-01-6	2,3,7,8-TETRACHLORODIBENZO-P-DIOXIN	2	UJ	ng/kg
RLL-884+00-IC98-0.5-1.0	13205148.33	707688.3674	09/24/2008	0.5	1	51207-31-9	2,3,7,8-TETRACHLORODIBENZOFURAN	39		ng/kg
RLL-884+00-IC98-0.5-1.0	13205148.33	707688.3674	09/24/2008	0.5	1	57117-31-4	2,3,4,7,8-PENTACHLORODIBENZOFURAN	8	J	ng/kg
RLL-884+00-IC98-0.5-1.0	13205148.33	707688.3674	09/24/2008	0.5	1	57117-41-6	1,2,3,7,8-PENTACHLORODIBENZOFURAN	8	J	ng/kg
RLL-884+00-IC98-0.5-1.0	13205148.33	707688.3674	09/24/2008	0.5	1	ETEQ	ETEQ	11		ppt
RLL-884+00-IC98-0.5-1.0	13205148.33	707688.3674	09/24/2008	0.5	1	HXCDD-HXCDF	1,2,3,4,7,8-Hexachlorodibenzofuran + 1,2,3,6,7,8-Hexachlorodibenzofuran	13	J	ng/kg
RLL-884+00-IC98-1.0-2.2	13205148.33	707688.3674	09/24/2008	1	2.2	1746-01-6	2,3,7,8-TETRACHLORODIBENZO-P-DIOXIN	2	UJ	ng/kg
RLL-884+00-IC98-1.0-2.2	13205148.33	707688.3674	09/24/2008	1	2.2	51207-31-9	2,3,7,8-TETRACHLORODIBENZOFURAN	104		ng/kg
RLL-884+00-IC98-1.0-2.2	13205148.33	707688.3674	09/24/2008	1	2.2	57117-31-4	2,3,4,7,8-PENTACHLORODIBENZOFURAN	45		ng/kg
RLL-884+00-IC98-1.0-2.2	13205148.33	707688.3674	09/24/2008	1	2.2	57117-41-6	1,2,3,7,8-PENTACHLORODIBENZOFURAN	68		ng/kg
RLL-884+00-IC98-1.0-2.2	13205148.33	707688.3674	09/24/2008	1	2.2	ETEQ	ETEQ	39		ppt
RLL-884+00-IC98-1.0-2.2	13205148.33	707688.3674	09/24/2008	1	2.2	HXCDD-HXCDF	1,2,3,4,7,8-Hexachlorodibenzofuran + 1,2,3,6,7,8-Hexachlorodibenzofuran	73		ng/kg
RLL-884+00-IC98-2.2-4.0	13205148.33	707688.3674	09/24/2008	2.2	4	1746-01-6	2,3,7,8-TETRACHLORODIBENZO-P-DIOXIN	2	U	ng/kg
RLL-884+00-IC98-2.2-4.0	13205148.33	707688.3674	09/24/2008	2.2	4	51207-31-9	2,3,7,8-TETRACHLORODIBENZOFURAN	33		ng/kg
RLL-884+00-IC98-2.2-4.0	13205148.33	707688.3674	09/24/2008	2.2	4	57117-31-4	2,3,4,7,8-PENTACHLORODIBENZOFURAN	8	J	ng/kg
RLL-884+00-IC98-2.2-4.0	13205148.33	707688.3674	09/24/2008	2.2	4	57117-41-6	1,2,3,7,8-PENTACHLORODIBENZOFURAN	7	J	ng/kg
RLL-884+00-IC98-2.2-4.0	13205148.33	707688.3674	09/24/2008	2.2	4	ETEQ	ETEQ	5	U	ppt
RLL-884+00-IC98-2.2-4.0	13205148.33	707688.3674	09/24/2008	2.2	4	HXCDD-HXCDF	1,2,3,4,7,8-Hexachlorodibenzofuran + 1,2,3,6,7,8-Hexachlorodibenzofuran	7	J	ng/kg
RLL-884+00-IC98-4.0-4.9	13205148.33	707688.3674	09/24/2008	4	4.9	1746-01-6	2,3,7,8-TETRACHLORODIBENZO-P-DIOXIN	2	UJ	ng/kg
RLL-884+00-IC98-4.0-4.9	13205148.33	707688.3674	09/24/2008	4	4.9	51207-31-9	2,3,7,8-TETRACHLORODIBENZOFURAN	68		ng/kg
RLL-884+00-IC98-4.0-4.9	13205148.33	707688.3674	09/24/2008	4	4.9	57117-31-4	2,3,4,7,8-PENTACHLORODIBENZOFURAN	29		ng/kg
RLL-884+00-IC98-4.0-4.9	13205148.33	707688.3674	09/24/2008	4	4.9	57117-41-6	1,2,3,7,8-PENTACHLORODIBENZOFURAN	30		ng/kg
RLL-884+00-IC98-4.0-4.9	13205148.33	707688.3674	09/24/2008	4	4.9	ETEQ	ETEQ	23		ppt
RLL-884+00-IC98-4.0-4.9	13205148.33	707688.3674	09/24/2008	4	4.9	HXCDD-HXCDF	1,2,3,4,7,8-Hexachlorodibenzofuran + 1,2,3,6,7,8-Hexachlorodibenzofuran	24		ng/kg
RLL-884+00-IC98-4.9-8.0	13205148.33	707688.3674	09/24/2008	4.9	8	1746-01-6	2,3,7,8-TETRACHLORODIBENZO-P-DIOXIN	2	UJ	ng/kg
RLL-884+00-IC98-4.9-8.0	13205148.33	707688.3674	09/24/2008	4.9	8	51207-31-9	2,3,7,8-TETRACHLORODIBENZOFURAN	2	UJ	ng/kg
RLL-884+00-IC98-4.9-8.0	13205148.33	707688.3674	09/24/2008	4.9	8	57117-31-4	2,3,4,7,8-PENTACHLORODIBENZOFURAN	2	UJ	ng/kg
RLL-884+00-IC98-4.9-8.0	13205148.33	707688.3674	09/24/2008	4.9	8	57117-41-6	1,2,3,7,8-PENTACHLORODIBENZOFURAN	2	UJ	ng/kg
RLL-884+00-IC98-4.9-8.0	13205148.33	707688.3674	09/24/2008	4.9	8	ETEQ	ETEQ	5	U	ppt
RLL-884+00-IC98-4.9-8.0	13205148.33	707688.3674	09/24/2008	4.9	8	HXCDD-HXCDF	1,2,3,4,7,8-Hexachlorodibenzofuran + 1,2,3,6,7,8-Hexachlorodibenzofuran	2	UJ	ng/kg
RLL-884+00-IC98-8.0-9.6	13205148.33	707688.3674	09/24/2008	8	9.6	1746-01-6	2,3,7,8-TETRACHLORODIBENZO-P-DIOXIN	2.5	UJ	ng/kg
RLL-884+00-IC98-8.0-9.6	13205148.33	707688.3674	09/24/2008	8	9.6	51207-31-9	2,3,7,8-TETRACHLORODIBENZOFURAN	5		ng/kg
RLL-884+00-IC98-8.0-9.6	13205148.33	707688.3674	09/24/2008	8	9.6	57117-31-4	2,3,4,7,8-PENTACHLORODIBENZOFURAN	2	UJ	ng/kg
RLL-884+00-IC98-8.0-9.6	13205148.33	707688.3674	09/24/2008	8	9.6	57117-41-6	1,2,3,7,8-PENTACHLORODIBENZOFURAN	4	J	ng/kg
RLL-884+00-IC98-8.0-9.6	13205148.33	707688.3674	09/24/2008	8	9.6	ETEQ	ETEQ	5	U	ppt
RLL-884+00-IC98-8.0-9.6	13205148.33	707688.3674	09/24/2008	8	9.6	HXCDD-HXCDF	1,2,3,4,7,8-Hexachlorodibenzofuran + 1,2,3,6,7,8-Hexachlorodibenzofuran	4	J	ng/kg
RLL-884+00-IC98-9.6-9.9	13205148.33	707688.3674	09/24/2008	9.6	9.9	1746-01-6	2,3,7,8-TETRACHLORODIBENZO-P-DIOXIN	2	UJ	ng/kg
RLL-884+00-IC98-9.6-9.9	13205148.33	707688.3674	09/24/2008	9.6	9.9	51207-31-9	2,3,7,8-TETRACHLORODIBENZOFURAN	2	UJ	ng/kg
RLL-884+00-IC98-9.6-9.9	13205148.33	707688.3674	09/24/2008	9.6	9.9	57117-31-4	2,3,4,7,8-PENTACHLORODIBENZOFURAN	2	UJ	ng/kg
RLL-884+00-IC98-9.6-9.9	13205148.33	707688.3674	09/24/2008	9.6	9.9	57117-41-6	1,2,3,7,8-PENTACHLORODIBENZOFURAN	2	UJ	ng/kg
RLL-884+00-IC98-9.6-9.9	13205148.33	707688.3674	09/24/2008	9.6	9.9	ETEQ	ETEQ	5	U	ppt
RLL-884+00-IC98-9.6-9.9	13205148.33	707688.3674	09/24/2008	9.6	9.9	HXCDD-HXCDF	1,2,3,4,7,8-Hexachlorodibenzofuran + 1,2,3,6,7,8-Hexachlorodibenzofuran	2	UJ	ng/kg
RLL-885+00-ICCS-0.0-2.0	13205324.85	707763.72	12/22/2014	0.0	0.2	1746-01-6	2,3,7,8-TETRACHLORODIBENZO-P-DIOXIN	0.336	UJ	ng/kg
RLL-885+00-ICCS-0.0-2.0	13205324.85	707763.72	10/19/2015	0.0	0.2	1746-01-6	2,3,7,8-TETRACHLORODIBENZO-P-DIOXIN	0.292	UJ	ng/kg
RLL-885+00-ICCS-0.0-2.0	13205324.85	707763.72	12/22/2014	0.0	0.2	51207-31-9	2,3,7,8-TETRACHLORODIBENZOFURAN	2020		ng/kg
RLL-885+00-ICCS-0.0-2.0	13205324.85	707763.72	10/19/2015	0.0	0.2	51207-31-9	2,3,7,8-TETRACHLORODIBENZOFURAN	2800		ng/kg
RLL-885+00-ICCS-0.0-2.0	13205324.85	707763.72	12/22/2014	0.0	0.2	57117-31-4	2,3,4,7,8-PENTACHLORODIBENZOFURAN	1260		ng/kg
RLL-885+00-ICCS-0.0-2.0	13205324.85	707763.72	10/19/2015	0.0	0.2	57117-31-4	2,3,4,7,8-PENTACHLORODIBENZOFURAN	1010		ng/kg
RLL-885+00-ICCS-0.0-2.0	13205324.85	707763.72	12/22/2014	0.0	0.2	57117-41-6	1,2,3,7,8-PENTACHLORODIBENZOFURAN	1750		ng/kg
RLL-885+00-ICCS-0.0-2.0	13205324.85	707763.72	10/19/2015	0.0	0.2	57117-41-6	1,2,3,7,8-PENTACHLORODIBENZOFURAN	1230		ng/kg
RLL-885+00-ICCS-0.0-2.0	13205324.85	707763.72	12/22/2014	0.0	0.2	70648-26-9	1,2,3,4,7,8-Hexachlorodibenzofuran	1400		ng/kg
RLL-885+00-ICCS-0.0-2.0	13205324.85	707763.72	10/19/2015	0.0	0.2	70648-26-9	1,2,3,4,7,8-Hexachlorodibenzofuran	850		ng/kg
RLL-885+00-ICCS-0.0-2.0	13205324.85	707763.72	12/22/2014	0.0	0.2	TEQ-WHO_05_0.0L	ETEQ (ND=0)	848		ppt
RLL-885+00-ICCS-0.0-2.0	13205324.85	707763.72	10/19/2015	0.0	0.2	TEQ-WHO_05_0.0L	ETEQ (ND=0)	777		ppt
RLL-885+00-ICCS-0.0-2.0	13205324.85	707763.72	12/22/2014	0.0	0.2	TEQ-WHO_05_0.5L	ETEQ (ND=0.5 LoD)	867		ppt
RLL-885+00-ICCS-0.0-2.0	13205324.85	707763.72	10/19/2015	0.0	0.2	TEQ-WHO_05_0.5L	ETEQ (ND=0.5 LoD)	792		ppt
RLL-885+00-ICCS-0.0-2.0	13205324.85	707763.72	12/22/2014	0.0	0.2	TEQ-WHO_05_1.0L	ETEQ (ND=LoD)	884		ppt
RLL-885+00-ICCS-0.0-2.0	13205324.85	707763.72	10/19/2015	0.0	0.2	TEQ-WHO_05_1.0L	ETEQ (ND=LoD)	807		ppt
RLL-889+00-IC115-0.0-0.5	13205626.62	707793.091	10/02/2008	0	0.5	1746-01-6	2,3,7,8-TETRACHLORODIBENZO-P-DIOXIN	2	U	ng/kg
RLL-889+00-IC115-0.0-0.5	13205626.62	707793.091	10/02/2008	0	0.5	51207-31-9	2,3,7,8-TETRACHLORODIBENZOFURAN	61		ng/kg
RLL-889+00-IC115-0.0-0.5	13205626.62	707793.091	10/02/2008	0	0.5	57117-31-4	2,3,4,7,8-PENTACHLORODIBENZOFURAN	18	J	ng/kg
RLL-889+00-IC115-0.0-0.5	13205626.62	707793.091	10/02/2008	0	0.5	57117-41-6	1,2,3,7,8-PENTACHLORODIBENZOFURAN	273		ng/kg
RLL-889+00-IC115-0.0-0.5	13205626.62	707793.091	10/02/2008	0	0.5	ETEQ	ETEQ	32		ppt
RLL-889+00-IC115-0.0-0.5	13205626.62	707793.091	10/02/2008	0	0.5	HXCDD-HXCDF	1,2,3,4,7,8-Hexachlorodibenzofuran + 1,2,3,6,7,8-Hexachlorodibenzofuran	72	J	ng/kg

Sample ID	Easting	Northing	Sample Date	Start Depth (feet)	End Depth (feet)	CAS #	Chemical Name	Result	Qualifier	Unit
RLL-889+00-IC115-0.5-1.0	13205626.62	707793.091	10/02/2008	0.5	1	1746-01-6	2,3,7,8-TETRACHLORODIBENZO-P-DIOXIN	2	U	ng/kg
RLL-889+00-IC115-0.5-1.0	13205626.62	707793.091	10/02/2008	0.5	1	51207-31-9	2,3,7,8-TETRACHLORODIBENZOFURAN	46		ng/kg
RLL-889+00-IC115-0.5-1.0	13205626.62	707793.091	10/02/2008	0.5	1	57117-31-4	2,3,4,7,8-PENTACHLORODIBENZOFURAN	12	J	ng/kg
RLL-889+00-IC115-0.5-1.0	13205626.62	707793.091	10/02/2008	0.5	1	57117-41-6	1,2,3,7,8-PENTACHLORODIBENZOFURAN	11	J	ng/kg
RLL-889+00-IC115-0.5-1.0	13205626.62	707793.091	10/02/2008	0.5	1	ETEQ	ETEQ	13		ppt
RLL-889+00-IC115-0.5-1.0	13205626.62	707793.091	10/02/2008	0.5	1	HXCDD-HXCDF	1,2,3,4,7,8-Hexachlorodibenzofuran + 1,2,3,6,7,8-Hexachlorodibenzofuran	15	J	ng/kg
RLL-889+00-IC115-1.0-1.3	13205626.62	707793.091	10/02/2008	1	1.3	1746-01-6	2,3,7,8-TETRACHLORODIBENZO-P-DIOXIN	2	U	ng/kg
RLL-889+00-IC115-1.0-1.3	13205626.62	707793.091	10/02/2008	1	1.3	51207-31-9	2,3,7,8-TETRACHLORODIBENZOFURAN	52		ng/kg
RLL-889+00-IC115-1.0-1.3	13205626.62	707793.091	10/02/2008	1	1.3	57117-31-4	2,3,4,7,8-PENTACHLORODIBENZOFURAN	11	J	ng/kg
RLL-889+00-IC115-1.0-1.3	13205626.62	707793.091	10/02/2008	1	1.3	57117-41-6	1,2,3,7,8-PENTACHLORODIBENZOFURAN	62		ng/kg
RLL-889+00-IC115-1.0-1.3	13205626.62	707793.091	10/02/2008	1	1.3	ETEQ	ETEQ	16		ppt
RLL-889+00-IC115-1.0-1.3	13205626.62	707793.091	10/02/2008	1	1.3	HXCDD-HXCDF	1,2,3,4,7,8-Hexachlorodibenzofuran + 1,2,3,6,7,8-Hexachlorodibenzofuran	24	J	ng/kg
RLL-889+00-IC115-1.3-1.8	13205626.62	707793.091	10/02/2008	1.3	1.8	1746-01-6	2,3,7,8-TETRACHLORODIBENZO-P-DIOXIN	2.5	U	ng/kg
RLL-889+00-IC115-1.3-1.8	13205626.62	707793.091	10/02/2008	1.3	1.8	51207-31-9	2,3,7,8-TETRACHLORODIBENZOFURAN	461		ng/kg
RLL-889+00-IC115-1.3-1.8	13205626.62	707793.091	10/02/2008	1.3	1.8	57117-31-4	2,3,4,7,8-PENTACHLORODIBENZOFURAN	141		ng/kg
RLL-889+00-IC115-1.3-1.8	13205626.62	707793.091	10/02/2008	1.3	1.8	57117-41-6	1,2,3,7,8-PENTACHLORODIBENZOFURAN	147		ng/kg
RLL-889+00-IC115-1.3-1.8	13205626.62	707793.091	10/02/2008	1.3	1.8	ETEQ	ETEQ	120		ppt
RLL-889+00-IC115-1.3-1.8	13205626.62	707793.091	10/02/2008	1.3	1.8	HXCDD-HXCDF	1,2,3,4,7,8-Hexachlorodibenzofuran + 1,2,3,6,7,8-Hexachlorodibenzofuran	143	J	ng/kg
RLL-889+00-IC115-1.8-2.2	13205626.62	707793.091	10/02/2008	1.8	2.2	1746-01-6	2,3,7,8-TETRACHLORODIBENZO-P-DIOXIN	2	U	ng/kg
RLL-889+00-IC115-1.8-2.2	13205626.62	707793.091	10/02/2008	1.8	2.2	51207-31-9	2,3,7,8-TETRACHLORODIBENZOFURAN	50		ng/kg
RLL-889+00-IC115-1.8-2.2	13205626.62	707793.091	10/02/2008	1.8	2.2	57117-31-4	2,3,4,7,8-PENTACHLORODIBENZOFURAN	14	J	ng/kg
RLL-889+00-IC115-1.8-2.2	13205626.62	707793.091	10/02/2008	1.8	2.2	57117-41-6	1,2,3,7,8-PENTACHLORODIBENZOFURAN	31	J	ng/kg
RLL-889+00-IC115-1.8-2.2	13205626.62	707793.091	10/02/2008	1.8	2.2	ETEQ	ETEQ	16		ppt
RLL-889+00-IC115-1.8-2.2	13205626.62	707793.091	10/02/2008	1.8	2.2	HXCDD-HXCDF	1,2,3,4,7,8-Hexachlorodibenzofuran + 1,2,3,6,7,8-Hexachlorodibenzofuran	22	J	ng/kg
RLL-889+00-IC115-2.2-3.8	13205626.62	707793.091	10/02/2008	2.2	3.8	1746-01-6	2,3,7,8-TETRACHLORODIBENZO-P-DIOXIN	2	U	ng/kg
RLL-889+00-IC115-2.2-3.8	13205626.62	707793.091	10/02/2008	2.2	3.8	51207-31-9	2,3,7,8-TETRACHLORODIBENZOFURAN	2	U	ng/kg
RLL-889+00-IC115-2.2-3.8	13205626.62	707793.091	10/02/2008	2.2	3.8	57117-31-4	2,3,4,7,8-PENTACHLORODIBENZOFURAN	2	U	ng/kg
RLL-889+00-IC115-2.2-3.8	13205626.62	707793.091	10/02/2008	2.2	3.8	57117-41-6	1,2,3,7,8-PENTACHLORODIBENZOFURAN	2	U	ng/kg
RLL-889+00-IC115-2.2-3.8	13205626.62	707793.091	10/02/2008	2.2	3.8	ETEQ	ETEQ	5.5	U	ppt
RLL-889+00-IC115-2.2-3.8	13205626.62	707793.091	10/02/2008	2.2	3.8	HXCDD-HXCDF	1,2,3,4,7,8-Hexachlorodibenzofuran + 1,2,3,6,7,8-Hexachlorodibenzofuran	2.5	U	ng/kg
RLL-889+00-IC115-3.8-6.3	13205626.62	707793.091	10/02/2008	3.8	6.3	1746-01-6	2,3,7,8-TETRACHLORODIBENZO-P-DIOXIN	2	U	ng/kg
RLL-889+00-IC115-3.8-6.3	13205626.62	707793.091	10/02/2008	3.8	6.3	51207-31-9	2,3,7,8-TETRACHLORODIBENZOFURAN	2	U	ng/kg
RLL-889+00-IC115-3.8-6.3	13205626.62	707793.091	10/02/2008	3.8	6.3	57117-31-4	2,3,4,7,8-PENTACHLORODIBENZOFURAN	2	U	ng/kg
RLL-889+00-IC115-3.8-6.3	13205626.62	707793.091	10/02/2008	3.8	6.3	57117-41-6	1,2,3,7,8-PENTACHLORODIBENZOFURAN	2	U	ng/kg
RLL-889+00-IC115-3.8-6.3	13205626.62	707793.091	10/02/2008	3.8	6.3	ETEQ	ETEQ	5.5	U	ppt
RLL-889+00-IC115-3.8-6.3	13205626.62	707793.091	10/02/2008	3.8	6.3	HXCDD-HXCDF	1,2,3,4,7,8-Hexachlorodibenzofuran + 1,2,3,6,7,8-Hexachlorodibenzofuran	3	U	ng/kg
RLL-889+00-IC115-6.3-7.0	13205626.62	707793.091	10/02/2008	6.3	7	1746-01-6	2,3,7,8-TETRACHLORODIBENZO-P-DIOXIN	2	U	ng/kg
RLL-889+00-IC115-6.3-7.0	13205626.62	707793.091	10/02/2008	6.3	7	51207-31-9	2,3,7,8-TETRACHLORODIBENZOFURAN	2	U	ng/kg
RLL-889+00-IC115-6.3-7.0	13205626.62	707793.091	10/02/2008	6.3	7	57117-31-4	2,3,4,7,8-PENTACHLORODIBENZOFURAN	2	U	ng/kg
RLL-889+00-IC115-6.3-7.0	13205626.62	707793.091	10/02/2008	6.3	7	57117-41-6	1,2,3,7,8-PENTACHLORODIBENZOFURAN	2	U	ng/kg
RLL-889+00-IC115-6.3-7.0	13205626.62	707793.091	10/02/2008	6.3	7	ETEQ	ETEQ	5	U	ppt
RLL-889+00-IC115-6.3-7.0	13205626.62	707793.091	10/02/2008	6.3	7	HXCDD-HXCDF	1,2,3,4,7,8-Hexachlorodibenzofuran + 1,2,3,6,7,8-Hexachlorodibenzofuran	2	U	ng/kg
RLL-889+00-IC115-FD-0.0-0.5	13205626.62	707793.091	10/02/2008	0	0.5	1746-01-6	2,3,7,8-TETRACHLORODIBENZO-P-DIOXIN	2	U	ng/kg
RLL-889+00-IC115-FD-0.0-0.5	13205626.62	707793.091	10/02/2008	0	0.5	51207-31-9	2,3,7,8-TETRACHLORODIBENZOFURAN	70		ng/kg
RLL-889+00-IC115-FD-0.0-0.5	13205626.62	707793.091	10/02/2008	0	0.5	57117-31-4	2,3,4,7,8-PENTACHLORODIBENZOFURAN	12	J	ng/kg
RLL-889+00-IC115-FD-0.0-0.5	13205626.62	707793.091	10/02/2008	0	0.5	57117-41-6	1,2,3,7,8-PENTACHLORODIBENZOFURAN	17	J	ng/kg
RLL-889+00-IC115-FD-0.0-0.5	13205626.62	707793.091	10/02/2008	0	0.5	ETEQ	ETEQ	16		ppt
RLL-889+00-IC115-FD-0.0-0.5	13205626.62	707793.091	10/02/2008	0	0.5	HXCDD-HXCDF	1,2,3,4,7,8-Hexachlorodibenzofuran + 1,2,3,6,7,8-Hexachlorodibenzofuran	17	J	ng/kg
RLL-889+00-IC165-0.0-0.5	13205627.36	707739.109	10/02/2008	0	0.5	1746-01-6	2,3,7,8-TETRACHLORODIBENZO-P-DIOXIN	2	U	ng/kg
RLL-889+00-IC165-0.0-0.5	13205627.36	707739.109	10/02/2008	0	0.5	51207-31-9	2,3,7,8-TETRACHLORODIBENZOFURAN	51		ng/kg
RLL-889+00-IC165-0.0-0.5	13205627.36	707739.109	10/02/2008	0	0.5	57117-31-4	2,3,4,7,8-PENTACHLORODIBENZOFURAN	9	J	ng/kg
RLL-889+00-IC165-0.0-0.5	13205627.36	707739.109	10/02/2008	0	0.5	57117-41-6	1,2,3,7,8-PENTACHLORODIBENZOFURAN	10	J	ng/kg
RLL-889+00-IC165-0.0-0.5	13205627.36	707739.109	10/02/2008	0	0.5	ETEQ	ETEQ	12		ppt
RLL-889+00-IC165-0.0-0.5	13205627.36	707739.109	10/02/2008	0	0.5	HXCDD-HXCDF	1,2,3,4,7,8-Hexachlorodibenzofuran + 1,2,3,6,7,8-Hexachlorodibenzofuran	9	J	ng/kg
RLL-889+00-IC165-0.5-1.0	13205627.36	707739.109	10/02/2008	0.5	1	1746-01-6	2,3,7,8-TETRACHLORODIBENZO-P-DIOXIN	2	U	ng/kg
RLL-889+00-IC165-0.5-1.0	13205627.36	707739.109	10/02/2008	0.5	1	51207-31-9	2,3,7,8-TETRACHLORODIBENZOFURAN	46		ng/kg
RLL-889+00-IC165-0.5-1.0	13205627.36	707739.109	10/02/2008	0.5	1	57117-31-4	2,3,4,7,8-PENTACHLORODIBENZOFURAN	14	J	ng/kg
RLL-889+00-IC165-0.5-1.0	13205627.36	707739.109	10/02/2008	0.5	1	57117-41-6	1,2,3,7,8-PENTACHLORODIBENZOFURAN	10	J	ng/kg
RLL-889+00-IC165-0.5-1.0	13205627.36	707739.109	10/02/2008	0.5	1	ETEQ	ETEQ	14		ppt
RLL-889+00-IC165-0.5-1.0	13205627.36	707739.109	10/02/2008	0.5	1	HXCDD-HXCDF	1,2,3,4,7,8-Hexachlorodibenzofuran + 1,2,3,6,7,8-Hexachlorodibenzofuran	14	J	ng/kg
RLL-889+00-IC165-1.0-1.5	13205627.36	707739.109	10/02/2008	1	1.5	1746-01-6	2,3,7,8-TETRACHLORODIBENZO-P-DIOXIN	2	U	ng/kg
RLL-889+00-IC165-1.0-1.5	13205627.36	707739.109	10/02/2008	1	1.5	51207-31-9	2,3,7,8-TETRACHLORODIBENZOFURAN	2830		ng/kg
RLL-889+00-IC165-1.0-1.5	13205627.36	707739.109	10/02/2008	1	1.5	57117-31-4	2,3,4,7,8-PENTACHLORODIBENZOFURAN	960		ng/kg
RLL-889+00-IC165-1.0-1.5	13205627.36	707739.109	10/02/2008	1	1.5	57117-41-6	1,2,3,7,8-PENTACHLORODIBENZOFURAN	1270		ng/kg
RLL-889+00-IC165-1.0-1.5	13205627.36	707739.109	10/02/2008	1	1.5	ETEQ	ETEQ	750		ppt
RLL-889+00-IC165-1.0-1.5	13205627.36	707739.109	10/02/2008	1	1.5	HXCDD-HXCDF	1,2,3,4,7,8-Hexachlorodibenzofuran + 1,2,3,6,7,8-Hexachlorodibenzofuran	685		ng/kg

Sample ID	Easting	Northing	Sample Date	Start Depth (feet)	End Depth (feet)	CAS #	Chemical Name	Result	Qualifier	Unit
RLL-889+00-IC165-1.5-2.7	13205627.36	707739.109	10/02/2008	1.5	2.7	1746-01-6	2,3,7,8-TETRACHLORODIBENZO-P-DIOXIN	2	U	ng/kg
RLL-889+00-IC165-1.5-2.7	13205627.36	707739.109	10/02/2008	1.5	2.7	51207-31-9	2,3,7,8-TETRACHLORODIBENZOFURAN	27		ng/kg
RLL-889+00-IC165-1.5-2.7	13205627.36	707739.109	10/02/2008	1.5	2.7	57117-31-4	2,3,4,7,8-PENTACHLORODIBENZOFURAN	9	J	ng/kg
RLL-889+00-IC165-1.5-2.7	13205627.36	707739.109	10/02/2008	1.5	2.7	57117-41-6	1,2,3,7,8-PENTACHLORODIBENZOFURAN	12	J	ng/kg
RLL-889+00-IC165-1.5-2.7	13205627.36	707739.109	10/02/2008	1.5	2.7	ETEQ	ETEQ	10		ppt
RLL-889+00-IC165-1.5-2.7	13205627.36	707739.109	10/02/2008	1.5	2.7	HXCDD-HXCDF	1,2,3,4,7,8-Hexachlorodibenzofuran + 1,2,3,6,7,8-Hexachlorodibenzofuran	10	J	ng/kg
RLL-889+00-IC165-2.7-3.5	13205627.36	707739.109	10/02/2008	2.7	3.5	1746-01-6	2,3,7,8-TETRACHLORODIBENZO-P-DIOXIN	2	U	ng/kg
RLL-889+00-IC165-2.7-3.5	13205627.36	707739.109	10/02/2008	2.7	3.5	51207-31-9	2,3,7,8-TETRACHLORODIBENZOFURAN	7	J	ng/kg
RLL-889+00-IC165-2.7-3.5	13205627.36	707739.109	10/02/2008	2.7	3.5	57117-31-4	2,3,4,7,8-PENTACHLORODIBENZOFURAN	2	U	ng/kg
RLL-889+00-IC165-2.7-3.5	13205627.36	707739.109	10/02/2008	2.7	3.5	57117-41-6	1,2,3,7,8-PENTACHLORODIBENZOFURAN	2	U	ng/kg
RLL-889+00-IC165-2.7-3.5	13205627.36	707739.109	10/02/2008	2.7	3.5	ETEQ	ETEQ	5	U	ppt
RLL-889+00-IC165-2.7-3.5	13205627.36	707739.109	10/02/2008	2.7	3.5	HXCDD-HXCDF	1,2,3,4,7,8-Hexachlorodibenzofuran + 1,2,3,6,7,8-Hexachlorodibenzofuran	2.5	U	ng/kg
RLL-889+00-IC165-3.5-6.5	13205627.36	707739.109	10/02/2008	3.5	6.5	1746-01-6	2,3,7,8-TETRACHLORODIBENZO-P-DIOXIN	2	U	ng/kg
RLL-889+00-IC165-3.5-6.5	13205627.36	707739.109	10/02/2008	3.5	6.5	51207-31-9	2,3,7,8-TETRACHLORODIBENZOFURAN	2	U	ng/kg
RLL-889+00-IC165-3.5-6.5	13205627.36	707739.109	10/02/2008	3.5	6.5	57117-31-4	2,3,4,7,8-PENTACHLORODIBENZOFURAN	2	U	ng/kg
RLL-889+00-IC165-3.5-6.5	13205627.36	707739.109	10/02/2008	3.5	6.5	57117-41-6	1,2,3,7,8-PENTACHLORODIBENZOFURAN	2	U	ng/kg
RLL-889+00-IC165-3.5-6.5	13205627.36	707739.109	10/02/2008	3.5	6.5	ETEQ	ETEQ	5.5	U	ppt
RLL-889+00-IC165-3.5-6.5	13205627.36	707739.109	10/02/2008	3.5	6.5	HXCDD-HXCDF	1,2,3,4,7,8-Hexachlorodibenzofuran + 1,2,3,6,7,8-Hexachlorodibenzofuran	2.5	U	ng/kg
RLL-889+00-IC165-6.5-10.5	13205627.36	707739.109	10/02/2008	6.5	10.5	1746-01-6	2,3,7,8-TETRACHLORODIBENZO-P-DIOXIN	2	U	ng/kg
RLL-889+00-IC165-6.5-10.5	13205627.36	707739.109	10/02/2008	6.5	10.5	51207-31-9	2,3,7,8-TETRACHLORODIBENZOFURAN	2	U	ng/kg
RLL-889+00-IC165-6.5-10.5	13205627.36	707739.109	10/02/2008	6.5	10.5	57117-31-4	2,3,4,7,8-PENTACHLORODIBENZOFURAN	2	U	ng/kg
RLL-889+00-IC165-6.5-10.5	13205627.36	707739.109	10/02/2008	6.5	10.5	57117-41-6	1,2,3,7,8-PENTACHLORODIBENZOFURAN	2	U	ng/kg
RLL-889+00-IC165-6.5-10.5	13205627.36	707739.109	10/02/2008	6.5	10.5	ETEQ	ETEQ	5.5	U	ppt
RLL-889+00-IC165-6.5-10.5	13205627.36	707739.109	10/02/2008	6.5	10.5	HXCDD-HXCDF	1,2,3,4,7,8-Hexachlorodibenzofuran + 1,2,3,6,7,8-Hexachlorodibenzofuran	2.5	U	ng/kg
RLL-889+00-IC165-FD-0.0-0.5	13205627.36	707739.109	10/02/2008	0	0.5	1746-01-6	2,3,7,8-TETRACHLORODIBENZO-P-DIOXIN	2	U	ng/kg
RLL-889+00-IC165-FD-0.0-0.5	13205627.36	707739.109	10/02/2008	0	0.5	51207-31-9	2,3,7,8-TETRACHLORODIBENZOFURAN	47		ng/kg
RLL-889+00-IC165-FD-0.0-0.5	13205627.36	707739.109	10/02/2008	0	0.5	57117-31-4	2,3,4,7,8-PENTACHLORODIBENZOFURAN	10	J	ng/kg
RLL-889+00-IC165-FD-0.0-0.5	13205627.36	707739.109	10/02/2008	0	0.5	57117-41-6	1,2,3,7,8-PENTACHLORODIBENZOFURAN	5	J	ng/kg
RLL-889+00-IC165-FD-0.0-0.5	13205627.36	707739.109	10/02/2008	0	0.5	ETEQ	ETEQ	11		ppt
RLL-889+00-IC165-FD-0.0-0.5	13205627.36	707739.109	10/02/2008	0	0.5	HXCDD-HXCDF	1,2,3,4,7,8-Hexachlorodibenzofuran + 1,2,3,6,7,8-Hexachlorodibenzofuran	7	J	ng/kg
RLL-889+00-IC29-0.0-0.5	13205608.63	707878.2671	10/20/2008	0	0.5	1746-01-6	2,3,7,8-TETRACHLORODIBENZO-P-DIOXIN	6	J	ng/kg
RLL-889+00-IC29-0.0-0.5	13205608.63	707878.2671	10/20/2008	0	0.5	51207-31-9	2,3,7,8-TETRACHLORODIBENZOFURAN	1950		ng/kg
RLL-889+00-IC29-0.0-0.5	13205608.63	707878.2671	10/20/2008	0	0.5	57117-31-4	2,3,4,7,8-PENTACHLORODIBENZOFURAN	523		ng/kg
RLL-889+00-IC29-0.0-0.5	13205608.63	707878.2671	10/20/2008	0	0.5	57117-41-6	1,2,3,7,8-PENTACHLORODIBENZOFURAN	473		ng/kg
RLL-889+00-IC29-0.0-0.5	13205608.63	707878.2671	10/20/2008	0	0.5	ETEQ	ETEQ	460		ppt
RLL-889+00-IC29-0.0-0.5	13205608.63	707878.2671	10/20/2008	0	0.5	HXCDD-HXCDF	1,2,3,4,7,8-Hexachlorodibenzofuran + 1,2,3,6,7,8-Hexachlorodibenzofuran	386		ng/kg
RLL-889+00-IC29-0.5-1.0	13205608.63	707878.2671	10/20/2008	0.5	1	1746-01-6	2,3,7,8-TETRACHLORODIBENZO-P-DIOXIN	17	J	ng/kg
RLL-889+00-IC29-0.5-1.0	13205608.63	707878.2671	10/20/2008	0.5	1	51207-31-9	2,3,7,8-TETRACHLORODIBENZOFURAN	6550		ng/kg
RLL-889+00-IC29-0.5-1.0	13205608.63	707878.2671	10/20/2008	0.5	1	57117-31-4	2,3,4,7,8-PENTACHLORODIBENZOFURAN	1800		ng/kg
RLL-889+00-IC29-0.5-1.0	13205608.63	707878.2671	10/20/2008	0.5	1	57117-41-6	1,2,3,7,8-PENTACHLORODIBENZOFURAN	1890		ng/kg
RLL-889+00-IC29-0.5-1.0	13205608.63	707878.2671	10/20/2008	0.5	1	ETEQ	ETEQ	1600		ppt
RLL-889+00-IC29-0.5-1.0	13205608.63	707878.2671	10/20/2008	0.5	1	HXCDD-HXCDF	1,2,3,4,7,8-Hexachlorodibenzofuran + 1,2,3,6,7,8-Hexachlorodibenzofuran	1420		ng/kg
RLL-889+00-IC29-1.0-1.7	13205608.63	707878.2671	10/20/2008	1	1.7	100-01-6	4-Nitroaniline	0.3	U	mg/kg
RLL-889+00-IC29-1.0-1.7	13205608.63	707878.2671	10/20/2008	1	1.7	100-02-7	4-Nitrophenol	0.205	U	mg/kg
RLL-889+00-IC29-1.0-1.7	13205608.63	707878.2671	10/20/2008	1	1.7	100-51-6	Benzyl alcohol	0.5	U	mg/kg
RLL-889+00-IC29-1.0-1.7	13205608.63	707878.2671	10/20/2008	1	1.7	101-55-3	4-Bromophenyl-phenyl ether	0.155	U	mg/kg
RLL-889+00-IC29-1.0-1.7	13205608.63	707878.2671	10/20/2008	1	1.7	1024-57-3	Heptachlor epoxide	0.01	U	mg/kg
RLL-889+00-IC29-1.0-1.7	13205608.63	707878.2671	10/20/2008	1	1.7	1031-07-8	Endosulfan sulfate	0.01	U	mg/kg
RLL-889+00-IC29-1.0-1.7	13205608.63	707878.2671	10/20/2008	1	1.7	103-33-3	Azobenzene	0.1	U	mg/kg
RLL-889+00-IC29-1.0-1.7	13205608.63	707878.2671	10/20/2008	1	1.7	105-67-9	2,4-Dimethylphenol	0.135	U	mg/kg
RLL-889+00-IC29-1.0-1.7	13205608.63	707878.2671	10/20/2008	1	1.7	106-44-5	4-Methylphenol	0.105	U	mg/kg
RLL-889+00-IC29-1.0-1.7	13205608.63	707878.2671	10/20/2008	1	1.7	106-46-7	1,4-Dichlorobenzene	0.04	U	mg/kg
RLL-889+00-IC29-1.0-1.7	13205608.63	707878.2671	10/20/2008	1	1.7	108-39-4	3-Methylphenol	0.12	U	mg/kg
RLL-889+00-IC29-1.0-1.7	13205608.63	707878.2671	10/20/2008	1	1.7	108-60-1	2,2'-oxybis(1-Chloropropane)	0.125	U	mg/kg
RLL-889+00-IC29-1.0-1.7	13205608.63	707878.2671	10/20/2008	1	1.7	108-95-2	Phenol	0.11	U	mg/kg
RLL-889+00-IC29-1.0-1.7	13205608.63	707878.2671	10/20/2008	1	1.7	110-86-1	Pyridine	0.12	U	mg/kg
RLL-889+00-IC29-1.0-1.7	13205608.63	707878.2671	10/20/2008	1	1.7	111-44-4	bis(2-Chloroethyl) ether	0.045	U	mg/kg
RLL-889+00-IC29-1.0-1.7	13205608.63	707878.2671	10/20/2008	1	1.7	111-91-1	bis(2-Chloroethoxy)methane	0.105	U	mg/kg
RLL-889+00-IC29-1.0-1.7	13205608.63	707878.2671	10/20/2008	1	1.7	117-81-7	bis(2-Ethylhexyl)phthalate	0.155	U	mg/kg
RLL-889+00-IC29-1.0-1.7	13205608.63	707878.2671	10/20/2008	1	1.7	117-84-0	DI-N-OCTYLPHTHALATE	0.15	U	mg/kg
RLL-889+00-IC29-1.0-1.7	13205608.63	707878.2671	10/20/2008	1	1.7	118-74-1	Hexachlorobenzene	1.2		mg/kg
RLL-889+00-IC29-1.0-1.7	13205608.63	707878.2671	10/20/2008	1	1.7	120-12-7	Anthracene	0.16	U	mg/kg
RLL-889+00-IC29-1.0-1.7	13205608.63	707878.2671	10/20/2008	1	1.7	120-82-1	1,2,4-Trichlorobenzene	0.09	U	mg/kg
RLL-889+00-IC29-1.0-1.7	13205608.63	707878.2671	10/20/2008	1	1.7	120-83-2	2,4-Dichlorophenol	0.11	U	mg/kg
RLL-889+00-IC29-1.0-1.7	13205608.63	707878.2671	10/20/2008	1	1.7	121-14-2	2,4-Dinitrotoluene	0.08	U	mg/kg
RLL-889+00-IC29-1.0-1.7	13205608.63	707878.2671	10/20/2008	1	1.7	12789-03-6	GAMMA-CHLORDANE	0.005	U	mg/kg

Sample ID	Easting	Northing	Sample Date	Start Depth (feet)	End Depth (feet)	CAS #	Chemical Name	Result	Qualifier	Unit
RLL-889+00-IC29-1.0-1.7	13205608.63	707878.2671	10/20/2008	1	1.7	129-00-0	Pyrene	0.68		mg/kg
RLL-889+00-IC29-1.0-1.7	13205608.63	707878.2671	10/20/2008	1	1.7	131-11-3	Dimethyl phthalate	0.08	U	mg/kg
RLL-889+00-IC29-1.0-1.7	13205608.63	707878.2671	10/20/2008	1	1.7	132-64-9	Dibenzofuran	0.085	U	mg/kg
RLL-889+00-IC29-1.0-1.7	13205608.63	707878.2671	10/20/2008	1	1.7	14992-81-5	2,3,4,5,6-Pentachlorostyrene	0.015	U	mg/kg
RLL-889+00-IC29-1.0-1.7	13205608.63	707878.2671	10/20/2008	1	1.7	1746-01-6	2,3,7,8-TETRACHLORODIBENZO-P-DIOXIN	251		pg/g
RLL-889+00-IC29-1.0-1.7	13205608.63	707878.2671	10/20/2008	1	1.7	1746-01-6	2,3,7,8-TETRACHLORODIBENZO-P-DIOXIN	240		ng/kg
RLL-889+00-IC29-1.0-1.7	13205608.63	707878.2671	10/20/2008	1	1.7	191-24-2	Benzo(g,h,i)perylene	0.11	U	mg/kg
RLL-889+00-IC29-1.0-1.7	13205608.63	707878.2671	10/20/2008	1	1.7	1918-16-7	Propachlor	0.01	U	mg/kg
RLL-889+00-IC29-1.0-1.7	13205608.63	707878.2671	10/20/2008	1	1.7	193-39-5	Indeno(1,2,3-cd)pyrene	0.095	U	mg/kg
RLL-889+00-IC29-1.0-1.7	13205608.63	707878.2671	10/20/2008	1	1.7	19408-74-3	1,2,3,7,8,9-Hexachlorodibenzo-p-dioxin	151		pg/g
RLL-889+00-IC29-1.0-1.7	13205608.63	707878.2671	10/20/2008	1	1.7	205-99-2	Benzo(b)fluoranthene	0.13	U	mg/kg
RLL-889+00-IC29-1.0-1.7	13205608.63	707878.2671	10/20/2008	1	1.7	206-44-0	Fluoranthene	0.49		mg/kg
RLL-889+00-IC29-1.0-1.7	13205608.63	707878.2671	10/20/2008	1	1.7	207-08-9	Benzo(k)fluoranthene	0.105	U	mg/kg
RLL-889+00-IC29-1.0-1.7	13205608.63	707878.2671	10/20/2008	1	1.7	208-96-8	Acenaphthylene	0.105	U	mg/kg
RLL-889+00-IC29-1.0-1.7	13205608.63	707878.2671	10/20/2008	1	1.7	218-01-9	Chrysene	0.09	J	mg/kg
RLL-889+00-IC29-1.0-1.7	13205608.63	707878.2671	10/20/2008	1	1.7	2303-16-4	Diallate (total)	0.005	U	mg/kg
RLL-889+00-IC29-1.0-1.7	13205608.63	707878.2671	10/20/2008	1	1.7	2385-85-5	Mirex	0.015	U	mg/kg
RLL-889+00-IC29-1.0-1.7	13205608.63	707878.2671	10/20/2008	1	1.7	27304-13-8	Oxychlordane	0.01	U	mg/kg
RLL-889+00-IC29-1.0-1.7	13205608.63	707878.2671	10/20/2008	1	1.7	29082-74-4	Octachlorostyrene	0.01	U	mg/kg
RLL-889+00-IC29-1.0-1.7	13205608.63	707878.2671	10/20/2008	1	1.7	29082-75-5	beta,beta-2,3,4,5,6-Heptachlorostyrene	0.015	U	mg/kg
RLL-889+00-IC29-1.0-1.7	13205608.63	707878.2671	10/20/2008	1	1.7	29086-38-2	(E)-alpha,beta-2,3,4,5,6-Heptachlorostyrene	0.015	U	mg/kg
RLL-889+00-IC29-1.0-1.7	13205608.63	707878.2671	10/20/2008	1	1.7	29086-39-3	(Z)-alpha,beta-2,3,4,5,6-Heptachlorostyrene	0.015	U	mg/kg
RLL-889+00-IC29-1.0-1.7	13205608.63	707878.2671	10/20/2008	1	1.7	2921-88-2	Chlorpyrifos	0.02	U	mg/kg
RLL-889+00-IC29-1.0-1.7	13205608.63	707878.2671	10/20/2008	1	1.7	297-97-2	Thionazin	0.015	U	mg/kg
RLL-889+00-IC29-1.0-1.7	13205608.63	707878.2671	10/20/2008	1	1.7	298-00-0	Methyl parathion	0.015	U	mg/kg
RLL-889+00-IC29-1.0-1.7	13205608.63	707878.2671	10/20/2008	1	1.7	298-02-2	Phorate	0.01	U	mg/kg
RLL-889+00-IC29-1.0-1.7	13205608.63	707878.2671	10/20/2008	1	1.7	298-04-4	Disulfoton	0.015	U	mg/kg
RLL-889+00-IC29-1.0-1.7	13205608.63	707878.2671	10/20/2008	1	1.7	299-84-3	Ronnel	0.02	U	mg/kg
RLL-889+00-IC29-1.0-1.7	13205608.63	707878.2671	10/20/2008	1	1.7	30402-15-4	PeCDF (total)	4680	J	pg/g
RLL-889+00-IC29-1.0-1.7	13205608.63	707878.2671	10/20/2008	1	1.7	309-00-2	Aldrin	0.01	U	mg/kg
RLL-889+00-IC29-1.0-1.7	13205608.63	707878.2671	10/20/2008	1	1.7	319-84-6	alpha-BHC	0.005	U	mg/kg
RLL-889+00-IC29-1.0-1.7	13205608.63	707878.2671	10/20/2008	1	1.7	319-85-7	beta-BHC	0.01	U	mg/kg
RLL-889+00-IC29-1.0-1.7	13205608.63	707878.2671	10/20/2008	1	1.7	319-86-8	delta-BHC	0.01	U	mg/kg
RLL-889+00-IC29-1.0-1.7	13205608.63	707878.2671	10/20/2008	1	1.7	3268-87-9	OCTACHLORODIBENZO-P-DIOXIN	67800	B	pg/g
RLL-889+00-IC29-1.0-1.7	13205608.63	707878.2671	10/20/2008	1	1.7	33213-65-9	Endosulfan II	0.01	U	mg/kg
RLL-889+00-IC29-1.0-1.7	13205608.63	707878.2671	10/20/2008	1	1.7	34465-46-8	HxCDD (total)	2110		pg/g
RLL-889+00-IC29-1.0-1.7	13205608.63	707878.2671	10/20/2008	1	1.7	35822-46-9	1,2,3,4,6,7,8-HEPTACHLORODIBENZO-P-DIOXIN	7380		pg/g
RLL-889+00-IC29-1.0-1.7	13205608.63	707878.2671	10/20/2008	1	1.7	36088-22-9	PeCDD (total)	1340		pg/g
RLL-889+00-IC29-1.0-1.7	13205608.63	707878.2671	10/20/2008	1	1.7	37871-00-4	HpCDD (total)	13800		pg/g
RLL-889+00-IC29-1.0-1.7	13205608.63	707878.2671	10/20/2008	1	1.7	38998-75-3	HpCDF (total)	8840	B	pg/g
RLL-889+00-IC29-1.0-1.7	13205608.63	707878.2671	10/20/2008	1	1.7	39001-02-0	OCTACHLORODIBENZOFURAN	6980	B	pg/g
RLL-889+00-IC29-1.0-1.7	13205608.63	707878.2671	10/20/2008	1	1.7	39227-28-6	1,2,3,4,7,8-Hexachlorodibenzo-p-dioxin	108		pg/g
RLL-889+00-IC29-1.0-1.7	13205608.63	707878.2671	10/20/2008	1	1.7	39765-80-5	trans-Nonachlor	0.01	U	mg/kg
RLL-889+00-IC29-1.0-1.7	13205608.63	707878.2671	10/20/2008	1	1.7	40321-76-4	1,2,3,7,8-PENTACHLORODIBENZO-P-DIOXIN	314		pg/g
RLL-889+00-IC29-1.0-1.7	13205608.63	707878.2671	10/20/2008	1	1.7	41903-57-5	TCDD (total)	1650		pg/g
RLL-889+00-IC29-1.0-1.7	13205608.63	707878.2671	10/20/2008	1	1.7	465-73-6	Isodrin	0.01	U	mg/kg
RLL-889+00-IC29-1.0-1.7	13205608.63	707878.2671	10/20/2008	1	1.7	50-29-3	4,4'-DDT	0.01	U	mg/kg
RLL-889+00-IC29-1.0-1.7	13205608.63	707878.2671	10/20/2008	1	1.7	50-32-8	Benzo(a)pyrene	0.16	J	mg/kg
RLL-889+00-IC29-1.0-1.7	13205608.63	707878.2671	10/20/2008	1	1.7	510-15-6	Chlorobenzilate	0.01	U	mg/kg
RLL-889+00-IC29-1.0-1.7	13205608.63	707878.2671	10/20/2008	1	1.7	5103-71-9	ALPHA-CHLORDANE	0.01	U	mg/kg
RLL-889+00-IC29-1.0-1.7	13205608.63	707878.2671	10/20/2008	1	1.7	5103-73-1	cis-Nonachlor	0.01	U	mg/kg
RLL-889+00-IC29-1.0-1.7	13205608.63	707878.2671	10/20/2008	1	1.7	51207-31-9	2,3,7,8-TETRACHLORODIBENZOFURAN	3890	J	pg/g
RLL-889+00-IC29-1.0-1.7	13205608.63	707878.2671	10/20/2008	1	1.7	51207-31-9	2,3,7,8-TETRACHLORODIBENZOFURAN	4240		ng/kg
RLL-889+00-IC29-1.0-1.7	13205608.63	707878.2671	10/20/2008	1	1.7	51-28-5	2,4-Dinitrophenol	0.33	U	mg/kg
RLL-889+00-IC29-1.0-1.7	13205608.63	707878.2671	10/20/2008	1	1.7	52-85-7	Famphur	0.02	U	mg/kg
RLL-889+00-IC29-1.0-1.7	13205608.63	707878.2671	10/20/2008	1	1.7	53-19-0	2,4'-DDD	0.01	U	mg/kg
RLL-889+00-IC29-1.0-1.7	13205608.63	707878.2671	10/20/2008	1	1.7	534-52-1	4,6-Dinitro-2-methylphenol	0.285	U	mg/kg
RLL-889+00-IC29-1.0-1.7	13205608.63	707878.2671	10/20/2008	1	1.7	53-70-3	Dibenz(a,h)anthracene	0.16	U	mg/kg
RLL-889+00-IC29-1.0-1.7	13205608.63	707878.2671	10/20/2008	1	1.7	541-73-1	1,3-Dichlorobenzene	0.05	U	mg/kg
RLL-889+00-IC29-1.0-1.7	13205608.63	707878.2671	10/20/2008	1	1.7	55673-89-7	1,2,3,4,7,8,9-HEPTACHLORODIBENZOFURAN	282		pg/g
RLL-889+00-IC29-1.0-1.7	13205608.63	707878.2671	10/20/2008	1	1.7	55684-94-1	HxCDF (total)	3110		pg/g
RLL-889+00-IC29-1.0-1.7	13205608.63	707878.2671	10/20/2008	1	1.7	55722-27-5	TCDF (total)	10500	J	pg/g
RLL-889+00-IC29-1.0-1.7	13205608.63	707878.2671	10/20/2008	1	1.7	5598-13-0	Methyl chlorpyrifos	0.02	U	mg/kg
RLL-889+00-IC29-1.0-1.7	13205608.63	707878.2671	10/20/2008	1	1.7	56-38-2	Parathion	0.025	U	mg/kg
RLL-889+00-IC29-1.0-1.7	13205608.63	707878.2671	10/20/2008	1	1.7	56-55-3	Benzo(a)anthracene	0.095	U	mg/kg
RLL-889+00-IC29-1.0-1.7	13205608.63	707878.2671	10/20/2008	1	1.7	57117-31-4	2,3,4,7,8-PENTACHLORODIBENZOFURAN	1110	J	pg/g

Sample ID	Easting	Northing	Sample Date	Start Depth (feet)	End Depth (feet)	CAS #	Chemical Name	Result	Qualifier	Unit
RLL-889+00-IC29-1.0-1.7	13205608.63	707878.2671	10/20/2008	1	1.7	57117-31-4	2,3,4,7,8-PENTACHLORODIBENZOFURAN	1190		ng/kg
RLL-889+00-IC29-1.0-1.7	13205608.63	707878.2671	10/20/2008	1	1.7	57117-41-6	1,2,3,7,8-PENTACHLORODIBENZOFURAN	905		pg/g
RLL-889+00-IC29-1.0-1.7	13205608.63	707878.2671	10/20/2008	1	1.7	57117-41-6	1,2,3,7,8-PENTACHLORODIBENZOFURAN	883		ng/kg
RLL-889+00-IC29-1.0-1.7	13205608.63	707878.2671	10/20/2008	1	1.7	57117-44-9	1,2,3,6,7,8-Hexachlorodibenzofuran	233		pg/g
RLL-889+00-IC29-1.0-1.7	13205608.63	707878.2671	10/20/2008	1	1.7	57653-85-7	1,2,3,6,7,8-Hexachlorodibenzo-p-dioxin	233		pg/g
RLL-889+00-IC29-1.0-1.7	13205608.63	707878.2671	10/20/2008	1	1.7	58-89-9	gamma-BHC	0.01	U	mg/kg
RLL-889+00-IC29-1.0-1.7	13205608.63	707878.2671	10/20/2008	1	1.7	58-90-2	2,3,4,6-Tetrachlorophenol	0.01	U	mg/kg
RLL-889+00-IC29-1.0-1.7	13205608.63	707878.2671	10/20/2008	1	1.7	59-50-7	4-Chloro-3-methylphenol	0.105	U	mg/kg
RLL-889+00-IC29-1.0-1.7	13205608.63	707878.2671	10/20/2008	1	1.7	60-51-5	Dimethoate	0.02	U	mg/kg
RLL-889+00-IC29-1.0-1.7	13205608.63	707878.2671	10/20/2008	1	1.7	60-57-1	Dieldrin	0.01	U	mg/kg
RLL-889+00-IC29-1.0-1.7	13205608.63	707878.2671	10/20/2008	1	1.7	606-20-2	2,6-Dinitrotoluene	0.105	U	mg/kg
RLL-889+00-IC29-1.0-1.7	13205608.63	707878.2671	10/20/2008	1	1.7	60851-34-5	2,3,4,6,7,8-Hexachlorodibenzofuran	77.1	J	pg/g
RLL-889+00-IC29-1.0-1.7	13205608.63	707878.2671	10/20/2008	1	1.7	608-93-5	Pentachlorobenzene	0.02		mg/kg
RLL-889+00-IC29-1.0-1.7	13205608.63	707878.2671	10/20/2008	1	1.7	621-64-7	N-Nitroso-di-n-propylamine	0.1	U	mg/kg
RLL-889+00-IC29-1.0-1.7	13205608.63	707878.2671	10/20/2008	1	1.7	62-53-3	Aniline	0.15	U	mg/kg
RLL-889+00-IC29-1.0-1.7	13205608.63	707878.2671	10/20/2008	1	1.7	62-75-9	N-Nitrosodimethylamine	0.095	U	mg/kg
RLL-889+00-IC29-1.0-1.7	13205608.63	707878.2671	10/20/2008	1	1.7	634-66-2	1,2,3,4-Tetrachlorobenzene	0.1		mg/kg
RLL-889+00-IC29-1.0-1.7	13205608.63	707878.2671	10/20/2008	1	1.7	67562-39-4	1,2,3,4,6,7,8-HEPTACHLORODIBENZOFURAN	3680		pg/g
RLL-889+00-IC29-1.0-1.7	13205608.63	707878.2671	10/20/2008	1	1.7	67-72-1	Hexachloroethane	0.105	U	mg/kg
RLL-889+00-IC29-1.0-1.7	13205608.63	707878.2671	10/20/2008	1	1.7	67774-32-7	Polybrominated biphenyls	0.02	U	mg/kg
RLL-889+00-IC29-1.0-1.7	13205608.63	707878.2671	10/20/2008	1	1.7	68705-15-7	alpha-2,3,4,5,6-Hexachlorostyrene	0.015	U	mg/kg
RLL-889+00-IC29-1.0-1.7	13205608.63	707878.2671	10/20/2008	1	1.7	7005-72-3	4-Chlorophenyl-phenyl ether	0.145	U	mg/kg
RLL-889+00-IC29-1.0-1.7	13205608.63	707878.2671	10/20/2008	1	1.7	70648-26-9	1,2,3,4,7,8-Hexachlorodibenzofuran	655	J	pg/g
RLL-889+00-IC29-1.0-1.7	13205608.63	707878.2671	10/20/2008	1	1.7	72-20-8	Endrin	0.01	U	mg/kg
RLL-889+00-IC29-1.0-1.7	13205608.63	707878.2671	10/20/2008	1	1.7	72-43-5	Methoxychlor	0.01	U	mg/kg
RLL-889+00-IC29-1.0-1.7	13205608.63	707878.2671	10/20/2008	1	1.7	72-54-8	4,4'-DDD	0.01	U	mg/kg
RLL-889+00-IC29-1.0-1.7	13205608.63	707878.2671	10/20/2008	1	1.7	72-55-9	4,4'-DDE	0.01	U	mg/kg
RLL-889+00-IC29-1.0-1.7	13205608.63	707878.2671	10/20/2008	1	1.7	72918-21-9	1,2,3,7,8,9-Hexachlorodibenzofuran	33.8	J	pg/g
RLL-889+00-IC29-1.0-1.7	13205608.63	707878.2671	10/20/2008	1	1.7	7421-93-4	Endrin aldehyde	0.01	U	mg/kg
RLL-889+00-IC29-1.0-1.7	13205608.63	707878.2671	10/20/2008	1	1.7	7429-90-5	Aluminum	2100		mg/kg
RLL-889+00-IC29-1.0-1.7	13205608.63	707878.2671	10/20/2008	1	1.7	7439-89-6	Iron	5500		mg/kg
RLL-889+00-IC29-1.0-1.7	13205608.63	707878.2671	10/20/2008	1	1.7	7439-92-1	Lead	12		mg/kg
RLL-889+00-IC29-1.0-1.7	13205608.63	707878.2671	10/20/2008	1	1.7	7439-93-2	Lithium	4.4		mg/kg
RLL-889+00-IC29-1.0-1.7	13205608.63	707878.2671	10/20/2008	1	1.7	7439-95-4	Magnesium	5900		mg/kg
RLL-889+00-IC29-1.0-1.7	13205608.63	707878.2671	10/20/2008	1	1.7	7439-96-5	Manganese	150		mg/kg
RLL-889+00-IC29-1.0-1.7	13205608.63	707878.2671	10/20/2008	1	1.7	7439-97-6	Mercury	0.011	J	mg/kg
RLL-889+00-IC29-1.0-1.7	13205608.63	707878.2671	10/20/2008	1	1.7	7440-02-0	Nickel	5.5		mg/kg
RLL-889+00-IC29-1.0-1.7	13205608.63	707878.2671	10/20/2008	1	1.7	7440-09-7	Potassium	310		mg/kg
RLL-889+00-IC29-1.0-1.7	13205608.63	707878.2671	10/20/2008	1	1.7	7440-22-4	Silver	0.045	U	mg/kg
RLL-889+00-IC29-1.0-1.7	13205608.63	707878.2671	10/20/2008	1	1.7	7440-23-5	Sodium	89		mg/kg
RLL-889+00-IC29-1.0-1.7	13205608.63	707878.2671	10/20/2008	1	1.7	7440-24-6	Strontium	49		mg/kg
RLL-889+00-IC29-1.0-1.7	13205608.63	707878.2671	10/20/2008	1	1.7	7440-28-0	Thallium	0.195	U	mg/kg
RLL-889+00-IC29-1.0-1.7	13205608.63	707878.2671	10/20/2008	1	1.7	7440-31-5	Tin	0.38	U	mg/kg
RLL-889+00-IC29-1.0-1.7	13205608.63	707878.2671	10/20/2008	1	1.7	7440-32-6	Titanium	51		mg/kg
RLL-889+00-IC29-1.0-1.7	13205608.63	707878.2671	10/20/2008	1	1.7	7440-36-0	Antimony	0.075	U	mg/kg
RLL-889+00-IC29-1.0-1.7	13205608.63	707878.2671	10/20/2008	1	1.7	7440-38-2	Arsenic	2.9		mg/kg
RLL-889+00-IC29-1.0-1.7	13205608.63	707878.2671	10/20/2008	1	1.7	7440-39-3	Barium	27		mg/kg
RLL-889+00-IC29-1.0-1.7	13205608.63	707878.2671	10/20/2008	1	1.7	7440-41-7	Beryllium	0.096	J	mg/kg
RLL-889+00-IC29-1.0-1.7	13205608.63	707878.2671	10/20/2008	1	1.7	7440-42-8	Boron	9.9		mg/kg
RLL-889+00-IC29-1.0-1.7	13205608.63	707878.2671	10/20/2008	1	1.7	7440-43-9	Cadmium	0.2		mg/kg
RLL-889+00-IC29-1.0-1.7	13205608.63	707878.2671	10/20/2008	1	1.7	7440-47-3	Chromium (total)	9.6		mg/kg
RLL-889+00-IC29-1.0-1.7	13205608.63	707878.2671	10/20/2008	1	1.7	7440-48-4	Cobalt	2.3		mg/kg
RLL-889+00-IC29-1.0-1.7	13205608.63	707878.2671	10/20/2008	1	1.7	7440-50-8	Copper	19		mg/kg
RLL-889+00-IC29-1.0-1.7	13205608.63	707878.2671	10/20/2008	1	1.7	7440-57-5	Gold	0.17	U	mg/kg
RLL-889+00-IC29-1.0-1.7	13205608.63	707878.2671	10/20/2008	1	1.7	7440-62-2	Vanadium	5.2		mg/kg
RLL-889+00-IC29-1.0-1.7	13205608.63	707878.2671	10/20/2008	1	1.7	7440-66-6	Zinc	64		mg/kg
RLL-889+00-IC29-1.0-1.7	13205608.63	707878.2671	10/20/2008	1	1.7	7440-70-2	Calcium	23000		mg/kg
RLL-889+00-IC29-1.0-1.7	13205608.63	707878.2671	10/20/2008	1	1.7	76-44-8	Heptachlor	0.005	U	mg/kg
RLL-889+00-IC29-1.0-1.7	13205608.63	707878.2671	10/20/2008	1	1.7	77-47-4	HEXACHLOROCYCLOPENTADIENE	0.005	U	mg/kg
RLL-889+00-IC29-1.0-1.7	13205608.63	707878.2671	10/20/2008	1	1.7	7782-49-2	Selenium	0.04	U	mg/kg
RLL-889+00-IC29-1.0-1.7	13205608.63	707878.2671	10/20/2008	1	1.7	78-59-1	Isophorone	0.09	U	mg/kg
RLL-889+00-IC29-1.0-1.7	13205608.63	707878.2671	10/20/2008	1	1.7	8001-35-2	Toxaphene	0.085	U	mg/kg
RLL-889+00-IC29-1.0-1.7	13205608.63	707878.2671	10/20/2008	1	1.7	80-05-7	BISPHENOL A	0.065	U	mg/kg
RLL-889+00-IC29-1.0-1.7	13205608.63	707878.2671	10/20/2008	1	1.7	82-68-8	Pentachloronitrobenzene	0.01	U	mg/kg
RLL-889+00-IC29-1.0-1.7	13205608.63	707878.2671	10/20/2008	1	1.7	83-32-9	Acenaphthene	0.045	U	mg/kg
RLL-889+00-IC29-1.0-1.7	13205608.63	707878.2671	10/20/2008	1	1.7	84-66-2	Diethylphthalate	0.115	U	mg/kg

Sample ID	Easting	Northing	Sample Date	Start Depth (feet)	End Depth (feet)	CAS #	Chemical Name	Result	Qualifier	Unit
RLL-889+00-IC29-1.0-1.7	13205608.63	707878.2671	10/20/2008	1	1.7	84-74-2	Di-n-butyl phthalate	0.115	U	mg/kg
RLL-889+00-IC29-1.0-1.7	13205608.63	707878.2671	10/20/2008	1	1.7	85-01-8	Phenanthrene	0.165	U	mg/kg
RLL-889+00-IC29-1.0-1.7	13205608.63	707878.2671	10/20/2008	1	1.7	85-68-7	Butylbenzylphthalate	0.15	U	mg/kg
RLL-889+00-IC29-1.0-1.7	13205608.63	707878.2671	10/20/2008	1	1.7	86-30-6	N-Nitrosodiphenylamine	0.095	U	mg/kg
RLL-889+00-IC29-1.0-1.7	13205608.63	707878.2671	10/20/2008	1	1.7	86-73-7	Fluorene	0.43		mg/kg
RLL-889+00-IC29-1.0-1.7	13205608.63	707878.2671	10/20/2008	1	1.7	86-74-8	Carbazole	0.015	U	mg/kg
RLL-889+00-IC29-1.0-1.7	13205608.63	707878.2671	10/20/2008	1	1.7	87-61-6	1,2,3-Trichlorobenzene	0.01	U	mg/kg
RLL-889+00-IC29-1.0-1.7	13205608.63	707878.2671	10/20/2008	1	1.7	87-65-0	2,6-Dichlorophenol	0.04	U	mg/kg
RLL-889+00-IC29-1.0-1.7	13205608.63	707878.2671	10/20/2008	1	1.7	87-68-3	Hexachlorobutadiene	0.1	U	mg/kg
RLL-889+00-IC29-1.0-1.7	13205608.63	707878.2671	10/20/2008	1	1.7	87-86-5	Pentachlorophenol	0.025	U	mg/kg
RLL-889+00-IC29-1.0-1.7	13205608.63	707878.2671	10/20/2008	1	1.7	88-06-2	2,4,6-Trichlorophenol	0.1	U	mg/kg
RLL-889+00-IC29-1.0-1.7	13205608.63	707878.2671	10/20/2008	1	1.7	88-74-4	2-Nitroaniline	0.1	U	mg/kg
RLL-889+00-IC29-1.0-1.7	13205608.63	707878.2671	10/20/2008	1	1.7	88-75-5	2-Nitrophenol	0.145	U	mg/kg
RLL-889+00-IC29-1.0-1.7	13205608.63	707878.2671	10/20/2008	1	1.7	88-85-7	Dinoseb	0.09	U	mg/kg
RLL-889+00-IC29-1.0-1.7	13205608.63	707878.2671	10/20/2008	1	1.7	90301-92-1	(E)-beta-2,3,4,5,6-Hexachlorostyrene	0.015	U	mg/kg
RLL-889+00-IC29-1.0-1.7	13205608.63	707878.2671	10/20/2008	1	1.7	90301-93-2	(Z)-beta-2,3,4,5,6-Hexachlorostyrene	0.015	U	mg/kg
RLL-889+00-IC29-1.0-1.7	13205608.63	707878.2671	10/20/2008	1	1.7	90-43-7	2-Phenylphenol	0.04	U	mg/kg
RLL-889+00-IC29-1.0-1.7	13205608.63	707878.2671	10/20/2008	1	1.7	91-20-3	Naphthalene	0.155	U	mg/kg
RLL-889+00-IC29-1.0-1.7	13205608.63	707878.2671	10/20/2008	1	1.7	91-57-6	2-Methylnaphthalene	0.135	U	mg/kg
RLL-889+00-IC29-1.0-1.7	13205608.63	707878.2671	10/20/2008	1	1.7	91-58-7	2-Chloronaphthalene	0.12	U	mg/kg
RLL-889+00-IC29-1.0-1.7	13205608.63	707878.2671	10/20/2008	1	1.7	91-94-1	3,3'-Dichlorobenzidine	0.8	U	mg/kg
RLL-889+00-IC29-1.0-1.7	13205608.63	707878.2671	10/20/2008	1	1.7	92-87-5	Benzidine	0.385	U	mg/kg
RLL-889+00-IC29-1.0-1.7	13205608.63	707878.2671	10/20/2008	1	1.7	95-48-7	2-Methylphenol	0.105	U	mg/kg
RLL-889+00-IC29-1.0-1.7	13205608.63	707878.2671	10/20/2008	1	1.7	95-50-1	1,2-Dichlorobenzene	0.04	U	mg/kg
RLL-889+00-IC29-1.0-1.7	13205608.63	707878.2671	10/20/2008	1	1.7	95-57-8	2-Chlorophenol	0.16	U	mg/kg
RLL-889+00-IC29-1.0-1.7	13205608.63	707878.2671	10/20/2008	1	1.7	95-94-3	1,2,4,5-Tetrachlorobenzene	0.01	U	mg/kg
RLL-889+00-IC29-1.0-1.7	13205608.63	707878.2671	10/20/2008	1	1.7	95-95-4	2,4,5-Trichlorophenol	0.095	U	mg/kg
RLL-889+00-IC29-1.0-1.7	13205608.63	707878.2671	10/20/2008	1	1.7	959-98-8	Endosulfan I	0.01	U	mg/kg
RLL-889+00-IC29-1.0-1.7	13205608.63	707878.2671	10/20/2008	1	1.7	98-54-4	p-tert-Butylphenol	0.04	U	mg/kg
RLL-889+00-IC29-1.0-1.7	13205608.63	707878.2671	10/20/2008	1	1.7	98-95-3	Nitrobenzene	0.115	U	mg/kg
RLL-889+00-IC29-1.0-1.7	13205608.63	707878.2671	10/20/2008	1	1.7	99-09-2	3-Nitroaniline	0.17	U	mg/kg
RLL-889+00-IC29-1.0-1.7	13205608.63	707878.2671	10/20/2008	1	1.7	ETEQ	ETEQ	1500		ppt
RLL-889+00-IC29-1.0-1.7	13205608.63	707878.2671	10/20/2008	1	1.7	HXCDD-HXCDF	1,2,3,4,7,8-Hexachlorodibenzofuran + 1,2,3,6,7,8-Hexachlorodibenzofuran	1020		ng/kg
RLL-889+00-IC29-1.0-1.7	13205608.63	707878.2671	10/20/2008	1	1.7	TCLB_ERA_Dow	Total Chlororbenzenes ERA	1.418		mg/kg
RLL-889+00-IC29-1.0-1.7	13205608.63	707878.2671	10/20/2008	1	1.7	TCLP_ERA_Dow	Total Chlorophenols ERA	0.196	U	mg/kg
RLL-889+00-IC29-1.0-1.7	13205608.63	707878.2671	10/20/2008	1	1.7	TOC	Total Organic Carbon	1.8		percent
RLL-889+00-IC29-1.0-1.7	13205608.63	707878.2671	10/20/2008	1	1.7	TPAH_ERA_Dow	Total PAHs ERA	2.08		mg/kg
RLL-889+00-IC29-1.7-3.0	13205608.63	707878.2671	10/20/2008	1.7	3	1746-01-6	2,3,7,8-TETRACHLORODIBENZO-P-DIOXIN	14	J	ng/kg
RLL-889+00-IC29-1.7-3.0	13205608.63	707878.2671	10/20/2008	1.7	3	51207-31-9	2,3,7,8-TETRACHLORODIBENZOFURAN	1030		ng/kg
RLL-889+00-IC29-1.7-3.0	13205608.63	707878.2671	10/20/2008	1.7	3	57117-31-4	2,3,4,7,8-PENTACHLORODIBENZOFURAN	356		ng/kg
RLL-889+00-IC29-1.7-3.0	13205608.63	707878.2671	10/20/2008	1.7	3	57117-41-6	1,2,3,7,8-PENTACHLORODIBENZOFURAN	377		ng/kg
RLL-889+00-IC29-1.7-3.0	13205608.63	707878.2671	10/20/2008	1.7	3	ETEQ	ETEQ	310		ppt
RLL-889+00-IC29-1.7-3.0	13205608.63	707878.2671	10/20/2008	1.7	3	HXCDD-HXCDF	1,2,3,4,7,8-Hexachlorodibenzofuran + 1,2,3,6,7,8-Hexachlorodibenzofuran	365		ng/kg
RLL-889+00-IC29-3.0-3.9	13205608.63	707878.2671	10/20/2008	3	3.9	1746-01-6	2,3,7,8-TETRACHLORODIBENZO-P-DIOXIN	2.5	U	ng/kg
RLL-889+00-IC29-3.0-3.9	13205608.63	707878.2671	10/20/2008	3	3.9	51207-31-9	2,3,7,8-TETRACHLORODIBENZOFURAN	2	U	ng/kg
RLL-889+00-IC29-3.0-3.9	13205608.63	707878.2671	10/20/2008	3	3.9	57117-31-4	2,3,4,7,8-PENTACHLORODIBENZOFURAN	2	U	ng/kg
RLL-889+00-IC29-3.0-3.9	13205608.63	707878.2671	10/20/2008	3	3.9	57117-41-6	1,2,3,7,8-PENTACHLORODIBENZOFURAN	2	U	ng/kg
RLL-889+00-IC29-3.0-3.9	13205608.63	707878.2671	10/20/2008	3	3.9	ETEQ	ETEQ	6	U	ppt
RLL-889+00-IC29-3.0-3.9	13205608.63	707878.2671	10/20/2008	3	3.9	HXCDD-HXCDF	1,2,3,4,7,8-Hexachlorodibenzofuran + 1,2,3,6,7,8-Hexachlorodibenzofuran	3.5	U	ng/kg
RLL-889+00-IC29-3.9-5.0	13205608.63	707878.2671	10/20/2008	3.9	5	1746-01-6	2,3,7,8-TETRACHLORODIBENZO-P-DIOXIN	4	UJ	ng/kg
RLL-889+00-IC29-3.9-5.0	13205608.63	707878.2671	10/20/2008	3.9	5	51207-31-9	2,3,7,8-TETRACHLORODIBENZOFURAN	2	UJ	ng/kg
RLL-889+00-IC29-3.9-5.0	13205608.63	707878.2671	10/20/2008	3.9	5	57117-31-4	2,3,4,7,8-PENTACHLORODIBENZOFURAN	2	UJ	ng/kg
RLL-889+00-IC29-3.9-5.0	13205608.63	707878.2671	10/20/2008	3.9	5	57117-41-6	1,2,3,7,8-PENTACHLORODIBENZOFURAN	2	UJ	ng/kg
RLL-889+00-IC29-3.9-5.0	13205608.63	707878.2671	10/20/2008	3.9	5	ETEQ	ETEQ	7	U	ppt
RLL-889+00-IC29-3.9-5.0	13205608.63	707878.2671	10/20/2008	3.9	5	HXCDD-HXCDF	1,2,3,4,7,8-Hexachlorodibenzofuran + 1,2,3,6,7,8-Hexachlorodibenzofuran	3.5	UJ	ng/kg
RLL-889+00-IC29-5.0-6.5	13205608.63	707878.2671	10/20/2008	5	6.5	1746-01-6	2,3,7,8-TETRACHLORODIBENZO-P-DIOXIN	2.5	UJ	ng/kg
RLL-889+00-IC29-5.0-6.5	13205608.63	707878.2671	10/20/2008	5	6.5	51207-31-9	2,3,7,8-TETRACHLORODIBENZOFURAN	2	UJ	ng/kg
RLL-889+00-IC29-5.0-6.5	13205608.63	707878.2671	10/20/2008	5	6.5	57117-31-4	2,3,4,7,8-PENTACHLORODIBENZOFURAN	2	UJ	ng/kg
RLL-889+00-IC29-5.0-6.5	13205608.63	707878.2671	10/20/2008	5	6.5	57117-41-6	1,2,3,7,8-PENTACHLORODIBENZOFURAN	2	UJ	ng/kg
RLL-889+00-IC29-5.0-6.5	13205608.63	707878.2671	10/20/2008	5	6.5	ETEQ	ETEQ	5.5	U	ppt
RLL-889+00-IC29-5.0-6.5	13205608.63	707878.2671	10/20/2008	5	6.5	HXCDD-HXCDF	1,2,3,4,7,8-Hexachlorodibenzofuran + 1,2,3,6,7,8-Hexachlorodibenzofuran	2.5	UJ	ng/kg
RLL-889+00-IC29-6.5-8.0	13205608.63	707878.2671	10/20/2008	6.5	8	1746-01-6	2,3,7,8-TETRACHLORODIBENZO-P-DIOXIN	3	UJ	ng/kg
RLL-889+00-IC29-6.5-8.0	13205608.63	707878.2671	10/20/2008	6.5	8	51207-31-9	2,3,7,8-TETRACHLORODIBENZOFURAN	2	UJ	ng/kg
RLL-889+00-IC29-6.5-8.0	13205608.63	707878.2671	10/20/2008	6.5	8	57117-31-4	2,3,4,7,8-PENTACHLORODIBENZOFURAN	2	UJ	ng/kg
RLL-889+00-IC29-6.5-8.0	13205608.63	707878.2671	10/20/2008	6.5	8	57117-41-6	1,2,3,7,8-PENTACHLORODIBENZOFURAN	2	UJ	ng/kg
RLL-889+00-IC29-6.5-8.0	13205608.63	707878.2671	10/20/2008	6.5	8	ETEQ	ETEQ	6	U	ppt

Sample ID	Easting	Northing	Sample Date	Start Depth (feet)	End Depth (feet)	CAS #	Chemical Name	Result	Qualifier	Unit
RLL-889+00-IC29-6.5-8.0	13205608.63	707878.2671	10/20/2008	6.5	8	HXCDD-HXCDF	1,2,3,4,7,8-Hexachlorodibenzofuran + 1,2,3,6,7,8-Hexachlorodibenzofuran	2.5	UJ	ng/kg
RLL-892+00-IC106-0.0-0.5	13205928.24	707900.6657	10/20/2008	0	0.5	1746-01-6	2,3,7,8-TETRACHLORODIBENZO-P-DIOXIN	2	U	ng/kg
RLL-892+00-IC106-0.0-0.5	13205928.24	707900.6657	10/20/2008	0	0.5	51207-31-9	2,3,7,8-TETRACHLORODIBENZOFURAN	2990		ng/kg
RLL-892+00-IC106-0.0-0.5	13205928.24	707900.6657	10/20/2008	0	0.5	57117-31-4	2,3,4,7,8-PENTACHLORODIBENZOFURAN	789		ng/kg
RLL-892+00-IC106-0.0-0.5	13205928.24	707900.6657	10/20/2008	0	0.5	57117-41-6	1,2,3,7,8-PENTACHLORODIBENZOFURAN	689		ng/kg
RLL-892+00-IC106-0.0-0.5	13205928.24	707900.6657	10/20/2008	0	0.5	ETEQ	ETEQ	660		ppt
RLL-892+00-IC106-0.0-0.5	13205928.24	707900.6657	10/20/2008	0	0.5	HXCDD-HXCDF	1,2,3,4,7,8-Hexachlorodibenzofuran + 1,2,3,6,7,8-Hexachlorodibenzofuran	372		ng/kg
RLL-892+00-IC106-0.5-1.0	13205928.24	707900.6657	10/20/2008	0.5	1	1746-01-6	2,3,7,8-TETRACHLORODIBENZO-P-DIOXIN	2	U	ng/kg
RLL-892+00-IC106-0.5-1.0	13205928.24	707900.6657	10/20/2008	0.5	1	51207-31-9	2,3,7,8-TETRACHLORODIBENZOFURAN	347		ng/kg
RLL-892+00-IC106-0.5-1.0	13205928.24	707900.6657	10/20/2008	0.5	1	57117-31-4	2,3,4,7,8-PENTACHLORODIBENZOFURAN	116		ng/kg
RLL-892+00-IC106-0.5-1.0	13205928.24	707900.6657	10/20/2008	0.5	1	57117-41-6	1,2,3,7,8-PENTACHLORODIBENZOFURAN	138		ng/kg
RLL-892+00-IC106-0.5-1.0	13205928.24	707900.6657	10/20/2008	0.5	1	ETEQ	ETEQ	96		ppt
RLL-892+00-IC106-0.5-1.0	13205928.24	707900.6657	10/20/2008	0.5	1	HXCDD-HXCDF	1,2,3,4,7,8-Hexachlorodibenzofuran + 1,2,3,6,7,8-Hexachlorodibenzofuran	113	J	ng/kg
RLL-892+00-IC106-1.0-3.0	13205928.24	707900.6657	10/20/2008	1	3	1746-01-6	2,3,7,8-TETRACHLORODIBENZO-P-DIOXIN	2	U	ng/kg
RLL-892+00-IC106-1.0-3.0	13205928.24	707900.6657	10/20/2008	1	3	51207-31-9	2,3,7,8-TETRACHLORODIBENZOFURAN	2	U	ng/kg
RLL-892+00-IC106-1.0-3.0	13205928.24	707900.6657	10/20/2008	1	3	57117-31-4	2,3,4,7,8-PENTACHLORODIBENZOFURAN	2	U	ng/kg
RLL-892+00-IC106-1.0-3.0	13205928.24	707900.6657	10/20/2008	1	3	57117-41-6	1,2,3,7,8-PENTACHLORODIBENZOFURAN	2	U	ng/kg
RLL-892+00-IC106-1.0-3.0	13205928.24	707900.6657	10/20/2008	1	3	ETEQ	ETEQ	6	U	ppt
RLL-892+00-IC106-1.0-3.0	13205928.24	707900.6657	10/20/2008	1	3	HXCDD-HXCDF	1,2,3,4,7,8-Hexachlorodibenzofuran + 1,2,3,6,7,8-Hexachlorodibenzofuran	4	U	ng/kg
RLL-892+00-IC106-3.0-5.0	13205928.24	707900.6657	10/20/2008	3	5	1746-01-6	2,3,7,8-TETRACHLORODIBENZO-P-DIOXIN	2	U	ng/kg
RLL-892+00-IC106-3.0-5.0	13205928.24	707900.6657	10/20/2008	3	5	51207-31-9	2,3,7,8-TETRACHLORODIBENZOFURAN	2	U	ng/kg
RLL-892+00-IC106-3.0-5.0	13205928.24	707900.6657	10/20/2008	3	5	57117-31-4	2,3,4,7,8-PENTACHLORODIBENZOFURAN	2	U	ng/kg
RLL-892+00-IC106-3.0-5.0	13205928.24	707900.6657	10/20/2008	3	5	57117-41-6	1,2,3,7,8-PENTACHLORODIBENZOFURAN	2	U	ng/kg
RLL-892+00-IC106-3.0-5.0	13205928.24	707900.6657	10/20/2008	3	5	ETEQ	ETEQ	6	U	ppt
RLL-892+00-IC106-3.0-5.0	13205928.24	707900.6657	10/20/2008	3	5	HXCDD-HXCDF	1,2,3,4,7,8-Hexachlorodibenzofuran + 1,2,3,6,7,8-Hexachlorodibenzofuran	4	U	ng/kg
RLL-892+00-IC106-5.0-5.6	13205928.24	707900.6657	10/20/2008	5	5.6	1746-01-6	2,3,7,8-TETRACHLORODIBENZO-P-DIOXIN	2	UJ	ng/kg
RLL-892+00-IC106-5.0-5.6	13205928.24	707900.6657	10/20/2008	5	5.6	51207-31-9	2,3,7,8-TETRACHLORODIBENZOFURAN	2	UJ	ng/kg
RLL-892+00-IC106-5.0-5.6	13205928.24	707900.6657	10/20/2008	5	5.6	57117-31-4	2,3,4,7,8-PENTACHLORODIBENZOFURAN	2	UJ	ng/kg
RLL-892+00-IC106-5.0-5.6	13205928.24	707900.6657	10/20/2008	5	5.6	57117-41-6	1,2,3,7,8-PENTACHLORODIBENZOFURAN	2	UJ	ng/kg
RLL-892+00-IC106-5.0-5.6	13205928.24	707900.6657	10/20/2008	5	5.6	ETEQ	ETEQ	5	U	ppt
RLL-892+00-IC106-5.0-5.6	13205928.24	707900.6657	10/20/2008	5	5.6	HXCDD-HXCDF	1,2,3,4,7,8-Hexachlorodibenzofuran + 1,2,3,6,7,8-Hexachlorodibenzofuran	2	UJ	ng/kg
RLL-892+00-IC106-5.6-7.0	13205928.24	707900.6657	10/20/2008	5.6	7	1746-01-6	2,3,7,8-TETRACHLORODIBENZO-P-DIOXIN	5.5	UJ	ng/kg
RLL-892+00-IC106-5.6-7.0	13205928.24	707900.6657	10/20/2008	5.6	7	51207-31-9	2,3,7,8-TETRACHLORODIBENZOFURAN	2	UJ	ng/kg
RLL-892+00-IC106-5.6-7.0	13205928.24	707900.6657	10/20/2008	5.6	7	57117-31-4	2,3,4,7,8-PENTACHLORODIBENZOFURAN	3	UJ	ng/kg
RLL-892+00-IC106-5.6-7.0	13205928.24	707900.6657	10/20/2008	5.6	7	57117-41-6	1,2,3,7,8-PENTACHLORODIBENZOFURAN	3	UJ	ng/kg
RLL-892+00-IC106-5.6-7.0	13205928.24	707900.6657	10/20/2008	5.6	7	ETEQ	ETEQ	10.5	U	ppt
RLL-892+00-IC106-5.6-7.0	13205928.24	707900.6657	10/20/2008	5.6	7	HXCDD-HXCDF	1,2,3,4,7,8-Hexachlorodibenzofuran + 1,2,3,6,7,8-Hexachlorodibenzofuran	7	UJ	ng/kg
RLL-892+00-IC19-0.0-0.5	13205900.25	707982.6451	10/20/2008	0	0.5	100-01-6	4-Nitroaniline	0.3	U	mg/kg
RLL-892+00-IC19-0.0-0.5	13205900.25	707982.6451	10/20/2008	0	0.5	100-02-7	4-Nitrophenol	0.205	U	mg/kg
RLL-892+00-IC19-0.0-0.5	13205900.25	707982.6451	10/20/2008	0	0.5	100-51-6	Benzyl alcohol	0.5	U	mg/kg
RLL-892+00-IC19-0.0-0.5	13205900.25	707982.6451	10/20/2008	0	0.5	101-55-3	4-Bromophenyl-phenyl ether	0.155	U	mg/kg
RLL-892+00-IC19-0.0-0.5	13205900.25	707982.6451	10/20/2008	0	0.5	1024-57-3	Heptachlor epoxide	0.01	U	mg/kg
RLL-892+00-IC19-0.0-0.5	13205900.25	707982.6451	10/20/2008	0	0.5	1031-07-8	Endosulfan sulfate	0.01	U	mg/kg
RLL-892+00-IC19-0.0-0.5	13205900.25	707982.6451	10/20/2008	0	0.5	103-33-3	Azobenzene	0.1	U	mg/kg
RLL-892+00-IC19-0.0-0.5	13205900.25	707982.6451	10/20/2008	0	0.5	105-67-9	2,4-Dimethylphenol	0.135	U	mg/kg
RLL-892+00-IC19-0.0-0.5	13205900.25	707982.6451	10/20/2008	0	0.5	106-44-5	4-Methylphenol	0.105	U	mg/kg
RLL-892+00-IC19-0.0-0.5	13205900.25	707982.6451	10/20/2008	0	0.5	106-46-7	1,4-Dichlorobenzene	0.04	U	mg/kg
RLL-892+00-IC19-0.0-0.5	13205900.25	707982.6451	10/20/2008	0	0.5	108-39-4	3-Methylphenol	0.12	U	mg/kg
RLL-892+00-IC19-0.0-0.5	13205900.25	707982.6451	10/20/2008	0	0.5	108-60-1	2,2'-oxybis(1-Chloropropane)	0.125	U	mg/kg
RLL-892+00-IC19-0.0-0.5	13205900.25	707982.6451	10/20/2008	0	0.5	108-95-2	Phenol	0.11	U	mg/kg
RLL-892+00-IC19-0.0-0.5	13205900.25	707982.6451	10/20/2008	0	0.5	110-86-1	Pyridine	0.12	U	mg/kg
RLL-892+00-IC19-0.0-0.5	13205900.25	707982.6451	10/20/2008	0	0.5	111-44-4	bis(2-Chloroethyl) ether	0.045	U	mg/kg
RLL-892+00-IC19-0.0-0.5	13205900.25	707982.6451	10/20/2008	0	0.5	111-91-1	bis(2-Chloroethoxy)methane	0.105	U	mg/kg
RLL-892+00-IC19-0.0-0.5	13205900.25	707982.6451	10/20/2008	0	0.5	117-81-7	bis(2-Ethylhexyl)phthalate	0.155	U	mg/kg
RLL-892+00-IC19-0.0-0.5	13205900.25	707982.6451	10/20/2008	0	0.5	117-84-0	DI-N-OCTYLPHTHALATE	0.15	U	mg/kg
RLL-892+00-IC19-0.0-0.5	13205900.25	707982.6451	10/20/2008	0	0.5	118-74-1	Hexachlorobenzene	0.01	U	mg/kg
RLL-892+00-IC19-0.0-0.5	13205900.25	707982.6451	10/20/2008	0	0.5	120-12-7	Anthracene	0.16	U	mg/kg
RLL-892+00-IC19-0.0-0.5	13205900.25	707982.6451	10/20/2008	0	0.5	120-82-1	1,2,4-Trichlorobenzene	0.09	U	mg/kg
RLL-892+00-IC19-0.0-0.5	13205900.25	707982.6451	10/20/2008	0	0.5	120-83-2	2,4-Dichlorophenol	0.11	U	mg/kg
RLL-892+00-IC19-0.0-0.5	13205900.25	707982.6451	10/20/2008	0	0.5	121-14-2	2,4-Dinitrotoluene	0.08	U	mg/kg
RLL-892+00-IC19-0.0-0.5	13205900.25	707982.6451	10/20/2008	0	0.5	12789-03-6	GAMMA-CHLORDANE	0.005	U	mg/kg
RLL-892+00-IC19-0.0-0.5	13205900.25	707982.6451	10/20/2008	0	0.5	129-00-0	Pyrene	0.085	U	mg/kg
RLL-892+00-IC19-0.0-0.5	13205900.25	707982.6451	10/20/2008	0	0.5	131-11-3	Dimethyl phthalate	0.08	U	mg/kg
RLL-892+00-IC19-0.0-0.5	13205900.25	707982.6451	10/20/2008	0	0.5	132-64-9	Dibenzofuran	0.085	U	mg/kg
RLL-892+00-IC19-0.0-0.5	13205900.25	707982.6451	10/20/2008	0	0.5	14992-81-5	2,3,4,5,6-Pentachlorostyrene	0.015	U	mg/kg
RLL-892+00-IC19-0.0-0.5	13205900.25	707982.6451	10/20/2008	0	0.5	1746-01-6	2,3,7,8-TETRACHLORODIBENZO-P-DIOXIN	2.5	U	ng/kg

Sample ID	Easting	Northing	Sample Date	Start Depth (feet)	End Depth (feet)	CAS #	Chemical Name	Result	Qualifier	Unit
RLL-892+00-IC19-0.0-0.5	13205900.25	707982.6451	10/20/2008	0	0.5	191-24-2	Benzo(g,h,i)perylene	0.11	U	mg/kg
RLL-892+00-IC19-0.0-0.5	13205900.25	707982.6451	10/20/2008	0	0.5	1918-16-7	Propachlor	0.01	U	mg/kg
RLL-892+00-IC19-0.0-0.5	13205900.25	707982.6451	10/20/2008	0	0.5	193-39-5	Indeno(1,2,3-cd)pyrene	0.095	U	mg/kg
RLL-892+00-IC19-0.0-0.5	13205900.25	707982.6451	10/20/2008	0	0.5	205-99-2	Benzo(b)fluoranthene	0.13	U	mg/kg
RLL-892+00-IC19-0.0-0.5	13205900.25	707982.6451	10/20/2008	0	0.5	206-44-0	Fluoranthene	0.095	U	mg/kg
RLL-892+00-IC19-0.0-0.5	13205900.25	707982.6451	10/20/2008	0	0.5	207-08-9	Benzo(k)fluoranthene	0.105	U	mg/kg
RLL-892+00-IC19-0.0-0.5	13205900.25	707982.6451	10/20/2008	0	0.5	208-96-8	Acenaphthylene	0.105	U	mg/kg
RLL-892+00-IC19-0.0-0.5	13205900.25	707982.6451	10/20/2008	0	0.5	218-01-9	Chrysene	0.095	U	mg/kg
RLL-892+00-IC19-0.0-0.5	13205900.25	707982.6451	10/20/2008	0	0.5	2303-16-4	Diallate (total)	0.005	U	mg/kg
RLL-892+00-IC19-0.0-0.5	13205900.25	707982.6451	10/20/2008	0	0.5	2385-85-5	Mirex	0.015	U	mg/kg
RLL-892+00-IC19-0.0-0.5	13205900.25	707982.6451	10/20/2008	0	0.5	27304-13-8	Oxychlordane	0.01	U	mg/kg
RLL-892+00-IC19-0.0-0.5	13205900.25	707982.6451	10/20/2008	0	0.5	29082-74-4	Octachlorostyrene	0.01	U	mg/kg
RLL-892+00-IC19-0.0-0.5	13205900.25	707982.6451	10/20/2008	0	0.5	29082-75-5	beta,beta-2,3,4,5,6-Heptachlorostyrene	0.015	U	mg/kg
RLL-892+00-IC19-0.0-0.5	13205900.25	707982.6451	10/20/2008	0	0.5	29086-38-2	(E)-alpha,beta-2,3,4,5,6-Heptachlorostyrene	0.015	U	mg/kg
RLL-892+00-IC19-0.0-0.5	13205900.25	707982.6451	10/20/2008	0	0.5	29086-39-3	(Z)-alpha,beta-2,3,4,5,6-Heptachlorostyrene	0.015	U	mg/kg
RLL-892+00-IC19-0.0-0.5	13205900.25	707982.6451	10/20/2008	0	0.5	2921-88-2	Chlorpyrifos	0.02	U	mg/kg
RLL-892+00-IC19-0.0-0.5	13205900.25	707982.6451	10/20/2008	0	0.5	297-97-2	Thionazin	0.015	U	mg/kg
RLL-892+00-IC19-0.0-0.5	13205900.25	707982.6451	10/20/2008	0	0.5	298-00-0	Methyl parathion	0.015	U	mg/kg
RLL-892+00-IC19-0.0-0.5	13205900.25	707982.6451	10/20/2008	0	0.5	298-02-2	Phorate	0.01	U	mg/kg
RLL-892+00-IC19-0.0-0.5	13205900.25	707982.6451	10/20/2008	0	0.5	298-04-4	Disulfoton	0.015	U	mg/kg
RLL-892+00-IC19-0.0-0.5	13205900.25	707982.6451	10/20/2008	0	0.5	299-84-3	Ronnel	0.02	U	mg/kg
RLL-892+00-IC19-0.0-0.5	13205900.25	707982.6451	10/20/2008	0	0.5	309-00-2	Aldrin	0.01	U	mg/kg
RLL-892+00-IC19-0.0-0.5	13205900.25	707982.6451	10/20/2008	0	0.5	319-84-6	alpha-BHC	0.005	U	mg/kg
RLL-892+00-IC19-0.0-0.5	13205900.25	707982.6451	10/20/2008	0	0.5	319-85-7	beta-BHC	0.01	U	mg/kg
RLL-892+00-IC19-0.0-0.5	13205900.25	707982.6451	10/20/2008	0	0.5	319-86-8	delta-BHC	0.01	U	mg/kg
RLL-892+00-IC19-0.0-0.5	13205900.25	707982.6451	10/20/2008	0	0.5	33213-65-9	Endosulfan II	0.01	U	mg/kg
RLL-892+00-IC19-0.0-0.5	13205900.25	707982.6451	10/20/2008	0	0.5	39765-80-5	trans-Nonachlor	0.01	U	mg/kg
RLL-892+00-IC19-0.0-0.5	13205900.25	707982.6451	10/20/2008	0	0.5	465-73-6	Isodrin	0.01	U	mg/kg
RLL-892+00-IC19-0.0-0.5	13205900.25	707982.6451	10/20/2008	0	0.5	50-29-3	4,4'-DDT	0.01	U	mg/kg
RLL-892+00-IC19-0.0-0.5	13205900.25	707982.6451	10/20/2008	0	0.5	50-32-8	Benzo(a)pyrene	0.4		mg/kg
RLL-892+00-IC19-0.0-0.5	13205900.25	707982.6451	10/20/2008	0	0.5	510-15-6	Chlorobenzilate	0.01	U	mg/kg
RLL-892+00-IC19-0.0-0.5	13205900.25	707982.6451	10/20/2008	0	0.5	5103-71-9	ALPHA-CHLORDANE	0.01	U	mg/kg
RLL-892+00-IC19-0.0-0.5	13205900.25	707982.6451	10/20/2008	0	0.5	5103-73-1	cis-Nonachlor	0.01	U	mg/kg
RLL-892+00-IC19-0.0-0.5	13205900.25	707982.6451	10/20/2008	0	0.5	51207-31-9	2,3,7,8-TETRACHLORODIBENZOFURAN	39		ng/kg
RLL-892+00-IC19-0.0-0.5	13205900.25	707982.6451	10/20/2008	0	0.5	51-28-5	2,4-Dinitrophenol	0.33	U	mg/kg
RLL-892+00-IC19-0.0-0.5	13205900.25	707982.6451	10/20/2008	0	0.5	52-85-7	Famphur	0.02	U	mg/kg
RLL-892+00-IC19-0.0-0.5	13205900.25	707982.6451	10/20/2008	0	0.5	53-19-0	2,4'-DDD	0.01	U	mg/kg
RLL-892+00-IC19-0.0-0.5	13205900.25	707982.6451	10/20/2008	0	0.5	534-52-1	4,6-Dinitro-2-methylphenol	0.285	U	mg/kg
RLL-892+00-IC19-0.0-0.5	13205900.25	707982.6451	10/20/2008	0	0.5	53-70-3	Dibenz(a,h)anthracene	0.16	U	mg/kg
RLL-892+00-IC19-0.0-0.5	13205900.25	707982.6451	10/20/2008	0	0.5	541-73-1	1,3-Dichlorobenzene	0.05	U	mg/kg
RLL-892+00-IC19-0.0-0.5	13205900.25	707982.6451	10/20/2008	0	0.5	5598-13-0	Methyl chlorpyrifos	0.02	U	mg/kg
RLL-892+00-IC19-0.0-0.5	13205900.25	707982.6451	10/20/2008	0	0.5	56-38-2	Parathion	0.025	U	mg/kg
RLL-892+00-IC19-0.0-0.5	13205900.25	707982.6451	10/20/2008	0	0.5	56-55-3	Benzo(a)anthracene	0.095	U	mg/kg
RLL-892+00-IC19-0.0-0.5	13205900.25	707982.6451	10/20/2008	0	0.5	57117-31-4	2,3,4,7,8-PENTACHLORODIBENZOFURAN	10	J	ng/kg
RLL-892+00-IC19-0.0-0.5	13205900.25	707982.6451	10/20/2008	0	0.5	57117-41-6	1,2,3,7,8-PENTACHLORODIBENZOFURAN	11	J	ng/kg
RLL-892+00-IC19-0.0-0.5	13205900.25	707982.6451	10/20/2008	0	0.5	58-89-9	gamma-BHC	0.01	U	mg/kg
RLL-892+00-IC19-0.0-0.5	13205900.25	707982.6451	10/20/2008	0	0.5	58-90-2	2,3,4,6-Tetrachlorophenol	0.01	U	mg/kg
RLL-892+00-IC19-0.0-0.5	13205900.25	707982.6451	10/20/2008	0	0.5	59-50-7	4-Chloro-3-methylphenol	0.105	U	mg/kg
RLL-892+00-IC19-0.0-0.5	13205900.25	707982.6451	10/20/2008	0	0.5	60-51-5	Dimethoate	0.02	U	mg/kg
RLL-892+00-IC19-0.0-0.5	13205900.25	707982.6451	10/20/2008	0	0.5	60-57-1	Dieldrin	0.01	U	mg/kg
RLL-892+00-IC19-0.0-0.5	13205900.25	707982.6451	10/20/2008	0	0.5	606-20-2	2,6-Dinitrotoluene	0.105	U	mg/kg
RLL-892+00-IC19-0.0-0.5	13205900.25	707982.6451	10/20/2008	0	0.5	608-93-5	Pentachlorobenzene	0.01	U	mg/kg
RLL-892+00-IC19-0.0-0.5	13205900.25	707982.6451	10/20/2008	0	0.5	621-64-7	N-Nitroso-di-n-propylamine	0.1	U	mg/kg
RLL-892+00-IC19-0.0-0.5	13205900.25	707982.6451	10/20/2008	0	0.5	62-53-3	Aniline	0.15	U	mg/kg
RLL-892+00-IC19-0.0-0.5	13205900.25	707982.6451	10/20/2008	0	0.5	62-75-9	N-Nitrosodimethylamine	0.095	U	mg/kg
RLL-892+00-IC19-0.0-0.5	13205900.25	707982.6451	10/20/2008	0	0.5	634-66-2	1,2,3,4-Tetrachlorobenzene	0.01	U	mg/kg
RLL-892+00-IC19-0.0-0.5	13205900.25	707982.6451	10/20/2008	0	0.5	67-72-1	Hexachloroethane	0.105	U	mg/kg
RLL-892+00-IC19-0.0-0.5	13205900.25	707982.6451	10/20/2008	0	0.5	67774-32-7	Polybrominated biphenyls	0.02	U	mg/kg
RLL-892+00-IC19-0.0-0.5	13205900.25	707982.6451	10/20/2008	0	0.5	68705-15-7	alpha-2,3,4,5,6-Hexachlorostyrene	0.015	U	mg/kg
RLL-892+00-IC19-0.0-0.5	13205900.25	707982.6451	10/20/2008	0	0.5	7005-72-3	4-Chlorophenyl-phenyl ether	0.145	U	mg/kg
RLL-892+00-IC19-0.0-0.5	13205900.25	707982.6451	10/20/2008	0	0.5	72-20-8	Endrin	0.01	U	mg/kg
RLL-892+00-IC19-0.0-0.5	13205900.25	707982.6451	10/20/2008	0	0.5	72-43-5	Methoxychlor	0.01	U	mg/kg
RLL-892+00-IC19-0.0-0.5	13205900.25	707982.6451	10/20/2008	0	0.5	72-54-8	4,4'-DDD	0.01	U	mg/kg
RLL-892+00-IC19-0.0-0.5	13205900.25	707982.6451	10/20/2008	0	0.5	72-55-9	4,4'-DDE	0.01	U	mg/kg
RLL-892+00-IC19-0.0-0.5	13205900.25	707982.6451	10/20/2008	0	0.5	7421-93-4	Endrin aldehyde	0.01	U	mg/kg
RLL-892+00-IC19-0.0-0.5	13205900.25	707982.6451	10/20/2008	0	0.5	7429-90-5	Aluminum	2800		mg/kg

Sample ID	Easting	Northing	Sample Date	Start Depth (feet)	End Depth (feet)	CAS #	Chemical Name	Result	Qualifier	Unit
RLL-892+00-IC19-0.0-0.5	13205900.25	707982.6451	10/20/2008	0	0.5	7439-89-6	Iron	6000		mg/kg
RLL-892+00-IC19-0.0-0.5	13205900.25	707982.6451	10/20/2008	0	0.5	7439-92-1	Lead	3.1		mg/kg
RLL-892+00-IC19-0.0-0.5	13205900.25	707982.6451	10/20/2008	0	0.5	7439-93-2	Lithium	8.6		mg/kg
RLL-892+00-IC19-0.0-0.5	13205900.25	707982.6451	10/20/2008	0	0.5	7439-95-4	Magnesium	14000		mg/kg
RLL-892+00-IC19-0.0-0.5	13205900.25	707982.6451	10/20/2008	0	0.5	7439-96-5	Manganese	310		mg/kg
RLL-892+00-IC19-0.0-0.5	13205900.25	707982.6451	10/20/2008	0	0.5	7439-97-6	Mercury	0.0155	U	mg/kg
RLL-892+00-IC19-0.0-0.5	13205900.25	707982.6451	10/20/2008	0	0.5	7440-02-0	Nickel	5.8		mg/kg
RLL-892+00-IC19-0.0-0.5	13205900.25	707982.6451	10/20/2008	0	0.5	7440-09-7	Potassium	650		mg/kg
RLL-892+00-IC19-0.0-0.5	13205900.25	707982.6451	10/20/2008	0	0.5	7440-22-4	Silver	0.045	U	mg/kg
RLL-892+00-IC19-0.0-0.5	13205900.25	707982.6451	10/20/2008	0	0.5	7440-23-5	Sodium	120		mg/kg
RLL-892+00-IC19-0.0-0.5	13205900.25	707982.6451	10/20/2008	0	0.5	7440-24-6	Strontium	63		mg/kg
RLL-892+00-IC19-0.0-0.5	13205900.25	707982.6451	10/20/2008	0	0.5	7440-28-0	Thallium	0.195	U	mg/kg
RLL-892+00-IC19-0.0-0.5	13205900.25	707982.6451	10/20/2008	0	0.5	7440-31-5	Tin	0.38	U	mg/kg
RLL-892+00-IC19-0.0-0.5	13205900.25	707982.6451	10/20/2008	0	0.5	7440-32-6	Titanium	68		mg/kg
RLL-892+00-IC19-0.0-0.5	13205900.25	707982.6451	10/20/2008	0	0.5	7440-36-0	Antimony	0.075	U	mg/kg
RLL-892+00-IC19-0.0-0.5	13205900.25	707982.6451	10/20/2008	0	0.5	7440-38-2	Arsenic	2		mg/kg
RLL-892+00-IC19-0.0-0.5	13205900.25	707982.6451	10/20/2008	0	0.5	7440-39-3	Barium	58		mg/kg
RLL-892+00-IC19-0.0-0.5	13205900.25	707982.6451	10/20/2008	0	0.5	7440-41-7	Beryllium	0.13	J	mg/kg
RLL-892+00-IC19-0.0-0.5	13205900.25	707982.6451	10/20/2008	0	0.5	7440-42-8	Boron	11		mg/kg
RLL-892+00-IC19-0.0-0.5	13205900.25	707982.6451	10/20/2008	0	0.5	7440-43-9	Cadmium	0.09	U	mg/kg
RLL-892+00-IC19-0.0-0.5	13205900.25	707982.6451	10/20/2008	0	0.5	7440-47-3	Chromium (total)	6		mg/kg
RLL-892+00-IC19-0.0-0.5	13205900.25	707982.6451	10/20/2008	0	0.5	7440-48-4	Cobalt	2.8		mg/kg
RLL-892+00-IC19-0.0-0.5	13205900.25	707982.6451	10/20/2008	0	0.5	7440-50-8	Copper	4.6		mg/kg
RLL-892+00-IC19-0.0-0.5	13205900.25	707982.6451	10/20/2008	0	0.5	7440-57-5	Gold	0.17	U	mg/kg
RLL-892+00-IC19-0.0-0.5	13205900.25	707982.6451	10/20/2008	0	0.5	7440-62-2	Vanadium	8.1		mg/kg
RLL-892+00-IC19-0.0-0.5	13205900.25	707982.6451	10/20/2008	0	0.5	7440-66-6	Zinc	16		mg/kg
RLL-892+00-IC19-0.0-0.5	13205900.25	707982.6451	10/20/2008	0	0.5	7440-70-2	Calcium	160000		mg/kg
RLL-892+00-IC19-0.0-0.5	13205900.25	707982.6451	10/20/2008	0	0.5	76-44-8	Heptachlor	0.005	U	mg/kg
RLL-892+00-IC19-0.0-0.5	13205900.25	707982.6451	10/20/2008	0	0.5	77-47-4	HEXACHLOROCYCLOPENTADIENE	0.005	U	mg/kg
RLL-892+00-IC19-0.0-0.5	13205900.25	707982.6451	10/20/2008	0	0.5	7782-49-2	Selenium	0.04	U	mg/kg
RLL-892+00-IC19-0.0-0.5	13205900.25	707982.6451	10/20/2008	0	0.5	78-59-1	Isophorone	0.09	U	mg/kg
RLL-892+00-IC19-0.0-0.5	13205900.25	707982.6451	10/20/2008	0	0.5	8001-35-2	Toxaphene	0.085	U	mg/kg
RLL-892+00-IC19-0.0-0.5	13205900.25	707982.6451	10/20/2008	0	0.5	80-05-7	BISPHENOL A	0.065	U	mg/kg
RLL-892+00-IC19-0.0-0.5	13205900.25	707982.6451	10/20/2008	0	0.5	82-68-8	Pentachloronitrobenzene	0.01	U	mg/kg
RLL-892+00-IC19-0.0-0.5	13205900.25	707982.6451	10/20/2008	0	0.5	83-32-9	Acenaphthene	0.045	U	mg/kg
RLL-892+00-IC19-0.0-0.5	13205900.25	707982.6451	10/20/2008	0	0.5	84-66-2	Diethylphthalate	0.115	U	mg/kg
RLL-892+00-IC19-0.0-0.5	13205900.25	707982.6451	10/20/2008	0	0.5	84-74-2	Di-n-butyl phthalate	0.115	U	mg/kg
RLL-892+00-IC19-0.0-0.5	13205900.25	707982.6451	10/20/2008	0	0.5	85-01-8	Phenanthrene	0.165	U	mg/kg
RLL-892+00-IC19-0.0-0.5	13205900.25	707982.6451	10/20/2008	0	0.5	85-68-7	Butylbenzylphthalate	0.15	U	mg/kg
RLL-892+00-IC19-0.0-0.5	13205900.25	707982.6451	10/20/2008	0	0.5	86-30-6	N-Nitrosodiphenylamine	0.095	U	mg/kg
RLL-892+00-IC19-0.0-0.5	13205900.25	707982.6451	10/20/2008	0	0.5	86-73-7	Fluorene	0.105	U	mg/kg
RLL-892+00-IC19-0.0-0.5	13205900.25	707982.6451	10/20/2008	0	0.5	86-74-8	Carbazole	0.015	U	mg/kg
RLL-892+00-IC19-0.0-0.5	13205900.25	707982.6451	10/20/2008	0	0.5	87-61-6	1,2,3-Trichlorobenzene	0.01	U	mg/kg
RLL-892+00-IC19-0.0-0.5	13205900.25	707982.6451	10/20/2008	0	0.5	87-65-0	2,6-Dichlorophenol	0.04	U	mg/kg
RLL-892+00-IC19-0.0-0.5	13205900.25	707982.6451	10/20/2008	0	0.5	87-68-3	Hexachlorobutadiene	0.1	U	mg/kg
RLL-892+00-IC19-0.0-0.5	13205900.25	707982.6451	10/20/2008	0	0.5	87-86-5	Pentachlorophenol	0.025	U	mg/kg
RLL-892+00-IC19-0.0-0.5	13205900.25	707982.6451	10/20/2008	0	0.5	88-06-2	2,4,6-Trichlorophenol	0.1	U	mg/kg
RLL-892+00-IC19-0.0-0.5	13205900.25	707982.6451	10/20/2008	0	0.5	88-74-4	2-Nitroaniline	0.1	U	mg/kg
RLL-892+00-IC19-0.0-0.5	13205900.25	707982.6451	10/20/2008	0	0.5	88-75-5	2-Nitrophenol	0.145	U	mg/kg
RLL-892+00-IC19-0.0-0.5	13205900.25	707982.6451	10/20/2008	0	0.5	88-85-7	Dinoseb	0.09	U	mg/kg
RLL-892+00-IC19-0.0-0.5	13205900.25	707982.6451	10/20/2008	0	0.5	90301-92-1	(E)-beta-2,3,4,5,6-Hexachlorostyrene	0.015	U	mg/kg
RLL-892+00-IC19-0.0-0.5	13205900.25	707982.6451	10/20/2008	0	0.5	90301-93-2	(Z)-beta-2,3,4,5,6-Hexachlorostyrene	0.015	U	mg/kg
RLL-892+00-IC19-0.0-0.5	13205900.25	707982.6451	10/20/2008	0	0.5	90-43-7	2-Phenylphenol	0.04	U	mg/kg
RLL-892+00-IC19-0.0-0.5	13205900.25	707982.6451	10/20/2008	0	0.5	91-20-3	Naphthalene	0.155	U	mg/kg
RLL-892+00-IC19-0.0-0.5	13205900.25	707982.6451	10/20/2008	0	0.5	91-57-6	2-Methylnaphthalene	0.135	U	mg/kg
RLL-892+00-IC19-0.0-0.5	13205900.25	707982.6451	10/20/2008	0	0.5	91-58-7	2-Chloronaphthalene	0.12	U	mg/kg
RLL-892+00-IC19-0.0-0.5	13205900.25	707982.6451	10/20/2008	0	0.5	91-94-1	3,3'-Dichlorobenzidine	0.8	U	mg/kg
RLL-892+00-IC19-0.0-0.5	13205900.25	707982.6451	10/20/2008	0	0.5	92-87-5	Benzidine	0.385	U	mg/kg
RLL-892+00-IC19-0.0-0.5	13205900.25	707982.6451	10/20/2008	0	0.5	95-48-7	2-Methylphenol	0.105	U	mg/kg
RLL-892+00-IC19-0.0-0.5	13205900.25	707982.6451	10/20/2008	0	0.5	95-50-1	1,2-Dichlorobenzene	0.04	U	mg/kg
RLL-892+00-IC19-0.0-0.5	13205900.25	707982.6451	10/20/2008	0	0.5	95-57-8	2-Chlorophenol	0.16	U	mg/kg
RLL-892+00-IC19-0.0-0.5	13205900.25	707982.6451	10/20/2008	0	0.5	95-94-3	1,2,4,5-Tetrachlorobenzene	0.01	U	mg/kg
RLL-892+00-IC19-0.0-0.5	13205900.25	707982.6451	10/20/2008	0	0.5	95-95-4	2,4,5-Trichlorophenol	0.095	U	mg/kg
RLL-892+00-IC19-0.0-0.5	13205900.25	707982.6451	10/20/2008	0	0.5	959-98-8	Endosulfan I	0.01	U	mg/kg
RLL-892+00-IC19-0.0-0.5	13205900.25	707982.6451	10/20/2008	0	0.5	98-54-4	p-tert-Butylphenol	0.04	U	mg/kg
RLL-892+00-IC19-0.0-0.5	13205900.25	707982.6451	10/20/2008	0	0.5	98-95-3	Nitrobenzene	0.115	U	mg/kg

Sample ID	Easting	Northing	Sample Date	Start Depth (feet)	End Depth (feet)	CAS #	Chemical Name	Result	Qualifier	Unit
RLL-892+00-IC19-0.0-0.5	13205900.25	707982.6451	10/20/2008	0	0.5	99-09-2	3-Nitroaniline	0.17	U	mg/kg
RLL-892+00-IC19-0.0-0.5	13205900.25	707982.6451	10/20/2008	0	0.5	ETEQ	ETEQ	10		ppt
RLL-892+00-IC19-0.0-0.5	13205900.25	707982.6451	10/20/2008	0	0.5	HXCDD-HXCDF	1,2,3,4,7,8-Hexachlorodibenzofuran + 1,2,3,6,7,8-Hexachlorodibenzofuran	3.5	U	ng/kg
RLL-892+00-IC19-0.0-0.5	13205900.25	707982.6451	10/20/2008	0	0.5	TCLB_ERA_Dow	Total Chlororbenzenes ERA	0.1105	U	mg/kg
RLL-892+00-IC19-0.0-0.5	13205900.25	707982.6451	10/20/2008	0	0.5	TCLP_ERA_Dow	Total Chlorophenols ERA	0.196	U	mg/kg
RLL-892+00-IC19-0.0-0.5	13205900.25	707982.6451	10/20/2008	0	0.5	TOC	Total Organic Carbon	1.7		percent
RLL-892+00-IC19-0.0-0.5	13205900.25	707982.6451	10/20/2008	0	0.5	TPAH_ERA_Dow	Total PAHs ERA	0.7445		mg/kg
RLL-892+00-IC19-0.5-1.0	13205900.25	707982.6451	10/20/2008	0.5	1	1746-01-6	2,3,7,8-TETRACHLORODIBENZO-P-DIOXIN	2	U	ng/kg
RLL-892+00-IC19-0.5-1.0	13205900.25	707982.6451	10/20/2008	0.5	1	51207-31-9	2,3,7,8-TETRACHLORODIBENZOFURAN	37		ng/kg
RLL-892+00-IC19-0.5-1.0	13205900.25	707982.6451	10/20/2008	0.5	1	57117-31-4	2,3,4,7,8-PENTACHLORODIBENZOFURAN	14	J	ng/kg
RLL-892+00-IC19-0.5-1.0	13205900.25	707982.6451	10/20/2008	0.5	1	57117-41-6	1,2,3,7,8-PENTACHLORODIBENZOFURAN	12	J	ng/kg
RLL-892+00-IC19-0.5-1.0	13205900.25	707982.6451	10/20/2008	0.5	1	ETEQ	ETEQ	13		ppt
RLL-892+00-IC19-0.5-1.0	13205900.25	707982.6451	10/20/2008	0.5	1	HXCDD-HXCDF	1,2,3,4,7,8-Hexachlorodibenzofuran + 1,2,3,6,7,8-Hexachlorodibenzofuran	19	J	ng/kg
RLL-892+00-IC19-1.0-2.0	13205900.25	707982.6451	10/20/2008	1	2	1746-01-6	2,3,7,8-TETRACHLORODIBENZO-P-DIOXIN	2	U	ng/kg
RLL-892+00-IC19-1.0-2.0	13205900.25	707982.6451	10/20/2008	1	2	51207-31-9	2,3,7,8-TETRACHLORODIBENZOFURAN	6	J	ng/kg
RLL-892+00-IC19-1.0-2.0	13205900.25	707982.6451	10/20/2008	1	2	57117-31-4	2,3,4,7,8-PENTACHLORODIBENZOFURAN	2	U	ng/kg
RLL-892+00-IC19-1.0-2.0	13205900.25	707982.6451	10/20/2008	1	2	57117-41-6	1,2,3,7,8-PENTACHLORODIBENZOFURAN	2	U	ng/kg
RLL-892+00-IC19-1.0-2.0	13205900.25	707982.6451	10/20/2008	1	2	ETEQ	ETEQ	5	U	ppt
RLL-892+00-IC19-1.0-2.0	13205900.25	707982.6451	10/20/2008	1	2	HXCDD-HXCDF	1,2,3,4,7,8-Hexachlorodibenzofuran + 1,2,3,6,7,8-Hexachlorodibenzofuran	4	U	ng/kg
RLL-892+00-IC19-2.0-3.5	13205900.25	707982.6451	10/20/2008	2	3.5	1746-01-6	2,3,7,8-TETRACHLORODIBENZO-P-DIOXIN	2.5	U	ng/kg
RLL-892+00-IC19-2.0-3.5	13205900.25	707982.6451	10/20/2008	2	3.5	51207-31-9	2,3,7,8-TETRACHLORODIBENZOFURAN	2	U	ng/kg
RLL-892+00-IC19-2.0-3.5	13205900.25	707982.6451	10/20/2008	2	3.5	57117-31-4	2,3,4,7,8-PENTACHLORODIBENZOFURAN	2	U	ng/kg
RLL-892+00-IC19-2.0-3.5	13205900.25	707982.6451	10/20/2008	2	3.5	57117-41-6	1,2,3,7,8-PENTACHLORODIBENZOFURAN	2	U	ng/kg
RLL-892+00-IC19-2.0-3.5	13205900.25	707982.6451	10/20/2008	2	3.5	ETEQ	ETEQ	6.5	U	ppt
RLL-892+00-IC19-2.0-3.5	13205900.25	707982.6451	10/20/2008	2	3.5	HXCDD-HXCDF	1,2,3,4,7,8-Hexachlorodibenzofuran + 1,2,3,6,7,8-Hexachlorodibenzofuran	4.5	U	ng/kg
RLL-892+00-IC19-3.5-3.8	13205900.25	707982.6451	10/20/2008	3.5	3.8	1746-01-6	2,3,7,8-TETRACHLORODIBENZO-P-DIOXIN	2	U	ng/kg
RLL-892+00-IC19-3.5-3.8	13205900.25	707982.6451	10/20/2008	3.5	3.8	51207-31-9	2,3,7,8-TETRACHLORODIBENZOFURAN	9	J	ng/kg
RLL-892+00-IC19-3.5-3.8	13205900.25	707982.6451	10/20/2008	3.5	3.8	57117-31-4	2,3,4,7,8-PENTACHLORODIBENZOFURAN	2	U	ng/kg
RLL-892+00-IC19-3.5-3.8	13205900.25	707982.6451	10/20/2008	3.5	3.8	57117-41-6	1,2,3,7,8-PENTACHLORODIBENZOFURAN	2	UJ	ng/kg
RLL-892+00-IC19-3.5-3.8	13205900.25	707982.6451	10/20/2008	3.5	3.8	ETEQ	ETEQ	5	U	ppt
RLL-892+00-IC19-3.5-3.8	13205900.25	707982.6451	10/20/2008	3.5	3.8	HXCDD-HXCDF	1,2,3,4,7,8-Hexachlorodibenzofuran + 1,2,3,6,7,8-Hexachlorodibenzofuran	4	U	ng/kg
RLL-892+00-IC19-3.8-5.5	13205900.25	707982.6451	10/20/2008	3.8	5.5	1746-01-6	2,3,7,8-TETRACHLORODIBENZO-P-DIOXIN	6	UJ	ng/kg
RLL-892+00-IC19-3.8-5.5	13205900.25	707982.6451	10/20/2008	3.8	5.5	51207-31-9	2,3,7,8-TETRACHLORODIBENZOFURAN	2	UJ	ng/kg
RLL-892+00-IC19-3.8-5.5	13205900.25	707982.6451	10/20/2008	3.8	5.5	57117-31-4	2,3,4,7,8-PENTACHLORODIBENZOFURAN	3	UJ	ng/kg
RLL-892+00-IC19-3.8-5.5	13205900.25	707982.6451	10/20/2008	3.8	5.5	57117-41-6	1,2,3,7,8-PENTACHLORODIBENZOFURAN	3.5	UJ	ng/kg
RLL-892+00-IC19-3.8-5.5	13205900.25	707982.6451	10/20/2008	3.8	5.5	ETEQ	ETEQ	11	U	ppt
RLL-892+00-IC19-3.8-5.5	13205900.25	707982.6451	10/20/2008	3.8	5.5	HXCDD-HXCDF	1,2,3,4,7,8-Hexachlorodibenzofuran + 1,2,3,6,7,8-Hexachlorodibenzofuran	7.5	UJ	ng/kg
RLL-892+00-IC19-5.5-8.5	13205900.25	707982.6451	10/20/2008	5.5	8.5	1746-01-6	2,3,7,8-TETRACHLORODIBENZO-P-DIOXIN	2	UJ	ng/kg
RLL-892+00-IC19-5.5-8.5	13205900.25	707982.6451	10/20/2008	5.5	8.5	51207-31-9	2,3,7,8-TETRACHLORODIBENZOFURAN	2	UJ	ng/kg
RLL-892+00-IC19-5.5-8.5	13205900.25	707982.6451	10/20/2008	5.5	8.5	57117-31-4	2,3,4,7,8-PENTACHLORODIBENZOFURAN	2	UJ	ng/kg
RLL-892+00-IC19-5.5-8.5	13205900.25	707982.6451	10/20/2008	5.5	8.5	57117-41-6	1,2,3,7,8-PENTACHLORODIBENZOFURAN	2	UJ	ng/kg
RLL-892+00-IC19-5.5-8.5	13205900.25	707982.6451	10/20/2008	5.5	8.5	ETEQ	ETEQ	5	U	ppt
RLL-892+00-IC19-5.5-8.5	13205900.25	707982.6451	10/20/2008	5.5	8.5	HXCDD-HXCDF	1,2,3,4,7,8-Hexachlorodibenzofuran + 1,2,3,6,7,8-Hexachlorodibenzofuran	2	UJ	ng/kg
RLL-892+00-IC199-0.0-0.5	13205948.09	707808.8447	10/30/2008	0	0.5	1746-01-6	2,3,7,8-TETRACHLORODIBENZO-P-DIOXIN	2	U	ng/kg
RLL-892+00-IC199-0.0-0.5	13205948.09	707808.8447	10/30/2008	0	0.5	51207-31-9	2,3,7,8-TETRACHLORODIBENZOFURAN	94		ng/kg
RLL-892+00-IC199-0.0-0.5	13205948.09	707808.8447	10/30/2008	0	0.5	57117-31-4	2,3,4,7,8-PENTACHLORODIBENZOFURAN	39	J	ng/kg
RLL-892+00-IC199-0.0-0.5	13205948.09	707808.8447	10/30/2008	0	0.5	57117-41-6	1,2,3,7,8-PENTACHLORODIBENZOFURAN	18	J	ng/kg
RLL-892+00-IC199-0.0-0.5	13205948.09	707808.8447	10/30/2008	0	0.5	ETEQ	ETEQ	32		ppt
RLL-892+00-IC199-0.0-0.5	13205948.09	707808.8447	10/30/2008	0	0.5	HXCDD-HXCDF	1,2,3,4,7,8-Hexachlorodibenzofuran + 1,2,3,6,7,8-Hexachlorodibenzofuran	59	J	ng/kg
RLL-892+00-IC199-0.5-1.0	13205948.09	707808.8447	10/30/2008	0.5	1	1746-01-6	2,3,7,8-TETRACHLORODIBENZO-P-DIOXIN	2	U	ng/kg
RLL-892+00-IC199-0.5-1.0	13205948.09	707808.8447	10/30/2008	0.5	1	51207-31-9	2,3,7,8-TETRACHLORODIBENZOFURAN	57		ng/kg
RLL-892+00-IC199-0.5-1.0	13205948.09	707808.8447	10/30/2008	0.5	1	57117-31-4	2,3,4,7,8-PENTACHLORODIBENZOFURAN	17	J	ng/kg
RLL-892+00-IC199-0.5-1.0	13205948.09	707808.8447	10/30/2008	0.5	1	57117-41-6	1,2,3,7,8-PENTACHLORODIBENZOFURAN	9	J	ng/kg
RLL-892+00-IC199-0.5-1.0	13205948.09	707808.8447	10/30/2008	0.5	1	ETEQ	ETEQ	17		ppt
RLL-892+00-IC199-0.5-1.0	13205948.09	707808.8447	10/30/2008	0.5	1	HXCDD-HXCDF	1,2,3,4,7,8-Hexachlorodibenzofuran + 1,2,3,6,7,8-Hexachlorodibenzofuran	21	J	ng/kg
RLL-892+00-IC199-1.0-2.6	13205948.09	707808.8447	10/30/2008	1	2.6	1746-01-6	2,3,7,8-TETRACHLORODIBENZO-P-DIOXIN	2	U	ng/kg
RLL-892+00-IC199-1.0-2.6	13205948.09	707808.8447	10/30/2008	1	2.6	51207-31-9	2,3,7,8-TETRACHLORODIBENZOFURAN	2	U	ng/kg
RLL-892+00-IC199-1.0-2.6	13205948.09	707808.8447	10/30/2008	1	2.6	57117-31-4	2,3,4,7,8-PENTACHLORODIBENZOFURAN	2.5	U	ng/kg
RLL-892+00-IC199-1.0-2.6	13205948.09	707808.8447	10/30/2008	1	2.6	57117-41-6	1,2,3,7,8-PENTACHLORODIBENZOFURAN	2.5	U	ng/kg
RLL-892+00-IC199-1.0-2.6	13205948.09	707808.8447	10/30/2008	1	2.6	ETEQ	ETEQ	6.5	U	ppt
RLL-892+00-IC199-1.0-2.6	13205948.09	707808.8447	10/30/2008	1	2.6	HXCDD-HXCDF	1,2,3,4,7,8-Hexachlorodibenzofuran + 1,2,3,6,7,8-Hexachlorodibenzofuran	3.5	U	ng/kg
RLL-892+00-IC199-2.6-3.1	13205948.09	707808.8447	10/30/2008	2.6	3.1	1746-01-6	2,3,7,8-TETRACHLORODIBENZO-P-DIOXIN	2	U	ng/kg
RLL-892+00-IC199-2.6-3.1	13205948.09	707808.8447	10/30/2008	2.6	3.1	51207-31-9	2,3,7,8-TETRACHLORODIBENZOFURAN	2	U	ng/kg
RLL-892+00-IC199-2.6-3.1	13205948.09	707808.8447	10/30/2008	2.6	3.1	57117-31-4	2,3,4,7,8-PENTACHLORODIBENZOFURAN	2	U	ng/kg
RLL-892+00-IC199-2.6-3.1	13205948.09	707808.8447	10/30/2008	2.6	3.1	57117-41-6	1,2,3,7,8-PENTACHLORODIBENZOFURAN	2	U	ng/kg
RLL-892+00-IC199-2.6-3.1	13205948.09	707808.8447	10/30/2008	2.6	3.1	ETEQ	ETEQ	6	U	ppt

Sample ID	Easting	Northing	Sample Date	Start Depth (feet)	End Depth (feet)	CAS #	Chemical Name	Result	Qualifier	Unit
RLL-892+00-IC199-2.6-3.1	13205948.09	707808.8447	10/30/2008	2.6	3.1	HXCDD-HXCDF	1,2,3,4,7,8-Hexachlorodibenzofuran + 1,2,3,6,7,8-Hexachlorodibenzofuran	3.5	U	ng/kg
RLL-892+00-IC199-3.1-4.3	13205948.09	707808.8447	10/30/2008	3.1	4.3	1746-01-6	2,3,7,8-TETRACHLORODIBENZO-P-DIOXIN	2	U	ng/kg
RLL-892+00-IC199-3.1-4.3	13205948.09	707808.8447	10/30/2008	3.1	4.3	51207-31-9	2,3,7,8-TETRACHLORODIBENZOFURAN	2	U	ng/kg
RLL-892+00-IC199-3.1-4.3	13205948.09	707808.8447	10/30/2008	3.1	4.3	57117-31-4	2,3,4,7,8-PENTACHLORODIBENZOFURAN	2	U	ng/kg
RLL-892+00-IC199-3.1-4.3	13205948.09	707808.8447	10/30/2008	3.1	4.3	57117-41-6	1,2,3,7,8-PENTACHLORODIBENZOFURAN	2	U	ng/kg
RLL-892+00-IC199-3.1-4.3	13205948.09	707808.8447	10/30/2008	3.1	4.3	ETEQ	ETEQ	5.5	U	ppt
RLL-892+00-IC199-3.1-4.3	13205948.09	707808.8447	10/30/2008	3.1	4.3	HXCDD-HXCDF	1,2,3,4,7,8-Hexachlorodibenzofuran + 1,2,3,6,7,8-Hexachlorodibenzofuran	3	U	ng/kg
RLL-892+00-IC199-4.3-5.8	13205948.09	707808.8447	10/30/2008	4.3	5.8	1746-01-6	2,3,7,8-TETRACHLORODIBENZO-P-DIOXIN	2	U	ng/kg
RLL-892+00-IC199-4.3-5.8	13205948.09	707808.8447	10/30/2008	4.3	5.8	51207-31-9	2,3,7,8-TETRACHLORODIBENZOFURAN	2	U	ng/kg
RLL-892+00-IC199-4.3-5.8	13205948.09	707808.8447	10/30/2008	4.3	5.8	57117-31-4	2,3,4,7,8-PENTACHLORODIBENZOFURAN	2	U	ng/kg
RLL-892+00-IC199-4.3-5.8	13205948.09	707808.8447	10/30/2008	4.3	5.8	57117-41-6	1,2,3,7,8-PENTACHLORODIBENZOFURAN	2	U	ng/kg
RLL-892+00-IC199-4.3-5.8	13205948.09	707808.8447	10/30/2008	4.3	5.8	ETEQ	ETEQ	6	U	ppt
RLL-892+00-IC199-4.3-5.8	13205948.09	707808.8447	10/30/2008	4.3	5.8	HXCDD-HXCDF	1,2,3,4,7,8-Hexachlorodibenzofuran + 1,2,3,6,7,8-Hexachlorodibenzofuran	3.5	U	ng/kg
RLL-892+00-IC199-5.8-6.7	13205948.09	707808.8447	10/30/2008	5.8	6.7	1746-01-6	2,3,7,8-TETRACHLORODIBENZO-P-DIOXIN	2	U	ng/kg
RLL-892+00-IC199-5.8-6.7	13205948.09	707808.8447	10/30/2008	5.8	6.7	51207-31-9	2,3,7,8-TETRACHLORODIBENZOFURAN	2	U	ng/kg
RLL-892+00-IC199-5.8-6.7	13205948.09	707808.8447	10/30/2008	5.8	6.7	57117-31-4	2,3,4,7,8-PENTACHLORODIBENZOFURAN	2	U	ng/kg
RLL-892+00-IC199-5.8-6.7	13205948.09	707808.8447	10/30/2008	5.8	6.7	57117-41-6	1,2,3,7,8-PENTACHLORODIBENZOFURAN	2	U	ng/kg
RLL-892+00-IC199-5.8-6.7	13205948.09	707808.8447	10/30/2008	5.8	6.7	ETEQ	ETEQ	5.5	U	ppt
RLL-892+00-IC199-5.8-6.7	13205948.09	707808.8447	10/30/2008	5.8	6.7	HXCDD-HXCDF	1,2,3,4,7,8-Hexachlorodibenzofuran + 1,2,3,6,7,8-Hexachlorodibenzofuran	3	U	ng/kg
RLL-892+00-IC199-6.7-7.1	13205948.09	707808.8447	10/30/2008	6.7	7.1	1746-01-6	2,3,7,8-TETRACHLORODIBENZO-P-DIOXIN	2	U	ng/kg
RLL-892+00-IC199-6.7-7.1	13205948.09	707808.8447	10/30/2008	6.7	7.1	51207-31-9	2,3,7,8-TETRACHLORODIBENZOFURAN	6	J	ng/kg
RLL-892+00-IC199-6.7-7.1	13205948.09	707808.8447	10/30/2008	6.7	7.1	57117-31-4	2,3,4,7,8-PENTACHLORODIBENZOFURAN	2	U	ng/kg
RLL-892+00-IC199-6.7-7.1	13205948.09	707808.8447	10/30/2008	6.7	7.1	57117-41-6	1,2,3,7,8-PENTACHLORODIBENZOFURAN	2	U	ng/kg
RLL-892+00-IC199-6.7-7.1	13205948.09	707808.8447	10/30/2008	6.7	7.1	ETEQ	ETEQ	5	U	ppt
RLL-892+00-IC199-6.7-7.1	13205948.09	707808.8447	10/30/2008	6.7	7.1	HXCDD-HXCDF	1,2,3,4,7,8-Hexachlorodibenzofuran + 1,2,3,6,7,8-Hexachlorodibenzofuran	3	U	ng/kg
RLL-892+00-IC199-7.1-15.0	13205948.09	707808.8447	10/30/2008	7.1	15	1746-01-6	2,3,7,8-TETRACHLORODIBENZO-P-DIOXIN	2	U	ng/kg
RLL-892+00-IC199-7.1-15.0	13205948.09	707808.8447	10/30/2008	7.1	15	51207-31-9	2,3,7,8-TETRACHLORODIBENZOFURAN	18		ng/kg
RLL-892+00-IC199-7.1-15.0	13205948.09	707808.8447	10/30/2008	7.1	15	57117-31-4	2,3,4,7,8-PENTACHLORODIBENZOFURAN	5	J	ng/kg
RLL-892+00-IC199-7.1-15.0	13205948.09	707808.8447	10/30/2008	7.1	15	57117-41-6	1,2,3,7,8-PENTACHLORODIBENZOFURAN	2	U	ng/kg
RLL-892+00-IC199-7.1-15.0	13205948.09	707808.8447	10/30/2008	7.1	15	ETEQ	ETEQ	5	U	ppt
RLL-892+00-IC199-7.1-15.0	13205948.09	707808.8447	10/30/2008	7.1	15	HXCDD-HXCDF	1,2,3,4,7,8-Hexachlorodibenzofuran + 1,2,3,6,7,8-Hexachlorodibenzofuran	3	U	ng/kg
RLL-892+00-IC199-FD-1.0-2.6	13205948.09	707808.8447	10/30/2008	1	2.6	1746-01-6	2,3,7,8-TETRACHLORODIBENZO-P-DIOXIN	2	U	ng/kg
RLL-892+00-IC199-FD-1.0-2.6	13205948.09	707808.8447	10/30/2008	1	2.6	51207-31-9	2,3,7,8-TETRACHLORODIBENZOFURAN	2	U	ng/kg
RLL-892+00-IC199-FD-1.0-2.6	13205948.09	707808.8447	10/30/2008	1	2.6	57117-31-4	2,3,4,7,8-PENTACHLORODIBENZOFURAN	2	U	ng/kg
RLL-892+00-IC199-FD-1.0-2.6	13205948.09	707808.8447	10/30/2008	1	2.6	57117-41-6	1,2,3,7,8-PENTACHLORODIBENZOFURAN	2	U	ng/kg
RLL-892+00-IC199-FD-1.0-2.6	13205948.09	707808.8447	10/30/2008	1	2.6	ETEQ	ETEQ	6	U	ppt
RLL-892+00-IC199-FD-1.0-2.6	13205948.09	707808.8447	10/30/2008	1	2.6	HXCDD-HXCDF	1,2,3,4,7,8-Hexachlorodibenzofuran + 1,2,3,6,7,8-Hexachlorodibenzofuran	3.5	U	ng/kg
RLL-895+00-IC132-0.0-0.5	13206221.88	707963.6119	10/21/2008	0	0.5	1746-01-6	2,3,7,8-TETRACHLORODIBENZO-P-DIOXIN	2	U	ng/kg
RLL-895+00-IC132-0.0-0.5	13206221.88	707963.6119	10/21/2008	0	0.5	51207-31-9	2,3,7,8-TETRACHLORODIBENZOFURAN	33		ng/kg
RLL-895+00-IC132-0.0-0.5	13206221.88	707963.6119	10/21/2008	0	0.5	57117-31-4	2,3,4,7,8-PENTACHLORODIBENZOFURAN	9	J	ng/kg
RLL-895+00-IC132-0.0-0.5	13206221.88	707963.6119	10/21/2008	0	0.5	57117-41-6	1,2,3,7,8-PENTACHLORODIBENZOFURAN	8	J	ng/kg
RLL-895+00-IC132-0.0-0.5	13206221.88	707963.6119	10/21/2008	0	0.5	ETEQ	ETEQ	10		ppt
RLL-895+00-IC132-0.0-0.5	13206221.88	707963.6119	10/21/2008	0	0.5	HXCDD-HXCDF	1,2,3,4,7,8-Hexachlorodibenzofuran + 1,2,3,6,7,8-Hexachlorodibenzofuran	14	J	ng/kg
RLL-895+00-IC132-0.5-1.0	13206221.88	707963.6119	10/21/2008	0.5	1	1746-01-6	2,3,7,8-TETRACHLORODIBENZO-P-DIOXIN	2	U	ng/kg
RLL-895+00-IC132-0.5-1.0	13206221.88	707963.6119	10/21/2008	0.5	1	51207-31-9	2,3,7,8-TETRACHLORODIBENZOFURAN	19		ng/kg
RLL-895+00-IC132-0.5-1.0	13206221.88	707963.6119	10/21/2008	0.5	1	57117-31-4	2,3,4,7,8-PENTACHLORODIBENZOFURAN	5	J	ng/kg
RLL-895+00-IC132-0.5-1.0	13206221.88	707963.6119	10/21/2008	0.5	1	57117-41-6	1,2,3,7,8-PENTACHLORODIBENZOFURAN	2	J	ng/kg
RLL-895+00-IC132-0.5-1.0	13206221.88	707963.6119	10/21/2008	0.5	1	ETEQ	ETEQ	5	U	ppt
RLL-895+00-IC132-0.5-1.0	13206221.88	707963.6119	10/21/2008	0.5	1	HXCDD-HXCDF	1,2,3,4,7,8-Hexachlorodibenzofuran + 1,2,3,6,7,8-Hexachlorodibenzofuran	8	J	ng/kg
RLL-895+00-IC132-1.0-3.0	13206221.88	707963.6119	10/21/2008	1	3	1746-01-6	2,3,7,8-TETRACHLORODIBENZO-P-DIOXIN	2	U	ng/kg
RLL-895+00-IC132-1.0-3.0	13206221.88	707963.6119	10/21/2008	1	3	51207-31-9	2,3,7,8-TETRACHLORODIBENZOFURAN	2	U	ng/kg
RLL-895+00-IC132-1.0-3.0	13206221.88	707963.6119	10/21/2008	1	3	57117-31-4	2,3,4,7,8-PENTACHLORODIBENZOFURAN	2	U	ng/kg
RLL-895+00-IC132-1.0-3.0	13206221.88	707963.6119	10/21/2008	1	3	57117-41-6	1,2,3,7,8-PENTACHLORODIBENZOFURAN	2	U	ng/kg
RLL-895+00-IC132-1.0-3.0	13206221.88	707963.6119	10/21/2008	1	3	ETEQ	ETEQ	6	U	ppt
RLL-895+00-IC132-1.0-3.0	13206221.88	707963.6119	10/21/2008	1	3	HXCDD-HXCDF	1,2,3,4,7,8-Hexachlorodibenzofuran + 1,2,3,6,7,8-Hexachlorodibenzofuran	4	U	ng/kg
RLL-895+00-IC132-3.0-5.0	13206221.88	707963.6119	10/21/2008	3	5	1746-01-6	2,3,7,8-TETRACHLORODIBENZO-P-DIOXIN	2	U	ng/kg
RLL-895+00-IC132-3.0-5.0	13206221.88	707963.6119	10/21/2008	3	5	51207-31-9	2,3,7,8-TETRACHLORODIBENZOFURAN	2	U	ng/kg
RLL-895+00-IC132-3.0-5.0	13206221.88	707963.6119	10/21/2008	3	5	57117-31-4	2,3,4,7,8-PENTACHLORODIBENZOFURAN	2	U	ng/kg
RLL-895+00-IC132-3.0-5.0	13206221.88	707963.6119	10/21/2008	3	5	57117-41-6	1,2,3,7,8-PENTACHLORODIBENZOFURAN	2	U	ng/kg
RLL-895+00-IC132-3.0-5.0	13206221.88	707963.6119	10/21/2008	3	5	ETEQ	ETEQ	5.5	U	ppt
RLL-895+00-IC132-3.0-5.0	13206221.88	707963.6119	10/21/2008	3	5	HXCDD-HXCDF	1,2,3,4,7,8-Hexachlorodibenzofuran + 1,2,3,6,7,8-Hexachlorodibenzofuran	3	U	ng/kg
RLL-895+00-IC132-5.0-7.0	13206221.88	707963.6119	10/21/2008	5	7	1746-01-6	2,3,7,8-TETRACHLORODIBENZO-P-DIOXIN	2	U	ng/kg
RLL-895+00-IC132-5.0-7.0	13206221.88	707963.6119	10/21/2008	5	7	51207-31-9	2,3,7,8-TETRACHLORODIBENZOFURAN	2	U	ng/kg
RLL-895+00-IC132-5.0-7.0	13206221.88	707963.6119	10/21/2008	5	7	57117-31-4	2,3,4,7,8-PENTACHLORODIBENZOFURAN	2	U	ng/kg
RLL-895+00-IC132-5.0-7.0	13206221.88	707963.6119	10/21/2008	5	7	57117-41-6	1,2,3,7,8-PENTACHLORODIBENZOFURAN	2	U	ng/kg
RLL-895+00-IC132-5.0-7.0	13206221.88	707963.6119	10/21/2008	5	7	ETEQ	ETEQ	5	U	ppt

Sample ID	Easting	Northing	Sample Date	Start Depth (feet)	End Depth (feet)	CAS #	Chemical Name	Result	Qualifier	Unit
RLL-895+00-IC132-5.0-7.0	13206221.88	707963.6119	10/21/2008	5	7	HXCDD-HXCDF	1,2,3,4,7,8-Hexachlorodibenzofuran + 1,2,3,6,7,8-Hexachlorodibenzofuran	2	U	ng/kg
RLL-895+00-IC244-0.0-0.5	13206232.88	707849.8314	10/21/2008	0	0.5	1746-01-6	2,3,7,8-TETRACHLORODIBENZO-P-DIOXIN	2	U	ng/kg
RLL-895+00-IC244-0.0-0.5	13206232.88	707849.8314	10/21/2008	0	0.5	51207-31-9	2,3,7,8-TETRACHLORODIBENZOFURAN	203		ng/kg
RLL-895+00-IC244-0.0-0.5	13206232.88	707849.8314	10/21/2008	0	0.5	57117-31-4	2,3,4,7,8-PENTACHLORODIBENZOFURAN	67		ng/kg
RLL-895+00-IC244-0.0-0.5	13206232.88	707849.8314	10/21/2008	0	0.5	57117-41-6	1,2,3,7,8-PENTACHLORODIBENZOFURAN	76		ng/kg
RLL-895+00-IC244-0.0-0.5	13206232.88	707849.8314	10/21/2008	0	0.5	ETEQ	ETEQ	56		ppt
RLL-895+00-IC244-0.0-0.5	13206232.88	707849.8314	10/21/2008	0	0.5	HXCDD-HXCDF	1,2,3,4,7,8-Hexachlorodibenzofuran + 1,2,3,6,7,8-Hexachlorodibenzofuran	63	J	ng/kg
RLL-895+00-IC244-0.5-1.0	13206232.88	707849.8314	10/21/2008	0.5	1	1746-01-6	2,3,7,8-TETRACHLORODIBENZO-P-DIOXIN	2	U	ng/kg
RLL-895+00-IC244-0.5-1.0	13206232.88	707849.8314	10/21/2008	0.5	1	51207-31-9	2,3,7,8-TETRACHLORODIBENZOFURAN	10		ng/kg
RLL-895+00-IC244-0.5-1.0	13206232.88	707849.8314	10/21/2008	0.5	1	57117-31-4	2,3,4,7,8-PENTACHLORODIBENZOFURAN	4	J	ng/kg
RLL-895+00-IC244-0.5-1.0	13206232.88	707849.8314	10/21/2008	0.5	1	57117-41-6	1,2,3,7,8-PENTACHLORODIBENZOFURAN	4	J	ng/kg
RLL-895+00-IC244-0.5-1.0	13206232.88	707849.8314	10/21/2008	0.5	1	ETEQ	ETEQ	5	U	ppt
RLL-895+00-IC244-0.5-1.0	13206232.88	707849.8314	10/21/2008	0.5	1	HXCDD-HXCDF	1,2,3,4,7,8-Hexachlorodibenzofuran + 1,2,3,6,7,8-Hexachlorodibenzofuran	3	U	ng/kg
RLL-895+00-IC244-1.0-3.1	13206232.88	707849.8314	10/21/2008	1	3.1	1746-01-6	2,3,7,8-TETRACHLORODIBENZO-P-DIOXIN	2	U	ng/kg
RLL-895+00-IC244-1.0-3.1	13206232.88	707849.8314	10/21/2008	1	3.1	51207-31-9	2,3,7,8-TETRACHLORODIBENZOFURAN	2	U	ng/kg
RLL-895+00-IC244-1.0-3.1	13206232.88	707849.8314	10/21/2008	1	3.1	57117-31-4	2,3,4,7,8-PENTACHLORODIBENZOFURAN	2	U	ng/kg
RLL-895+00-IC244-1.0-3.1	13206232.88	707849.8314	10/21/2008	1	3.1	57117-41-6	1,2,3,7,8-PENTACHLORODIBENZOFURAN	2	U	ng/kg
RLL-895+00-IC244-1.0-3.1	13206232.88	707849.8314	10/21/2008	1	3.1	ETEQ	ETEQ	6.5	U	ppt
RLL-895+00-IC244-1.0-3.1	13206232.88	707849.8314	10/21/2008	1	3.1	HXCDD-HXCDF	1,2,3,4,7,8-Hexachlorodibenzofuran + 1,2,3,6,7,8-Hexachlorodibenzofuran	4.5	U	ng/kg
RLL-895+00-IC244-3.1-5.0	13206232.88	707849.8314	10/21/2008	3.1	5	1746-01-6	2,3,7,8-TETRACHLORODIBENZO-P-DIOXIN	3.5	U	ng/kg
RLL-895+00-IC244-3.1-5.0	13206232.88	707849.8314	10/21/2008	3.1	5	51207-31-9	2,3,7,8-TETRACHLORODIBENZOFURAN	3	U	ng/kg
RLL-895+00-IC244-3.1-5.0	13206232.88	707849.8314	10/21/2008	3.1	5	57117-31-4	2,3,4,7,8-PENTACHLORODIBENZOFURAN	3	U	ng/kg
RLL-895+00-IC244-3.1-5.0	13206232.88	707849.8314	10/21/2008	3.1	5	57117-41-6	1,2,3,7,8-PENTACHLORODIBENZOFURAN	3	U	ng/kg
RLL-895+00-IC244-3.1-5.0	13206232.88	707849.8314	10/21/2008	3.1	5	ETEQ	ETEQ	9.5	U	ppt
RLL-895+00-IC244-3.1-5.0	13206232.88	707849.8314	10/21/2008	3.1	5	HXCDD-HXCDF	1,2,3,4,7,8-Hexachlorodibenzofuran + 1,2,3,6,7,8-Hexachlorodibenzofuran	6.5	U	ng/kg
RLL-895+00-IC28-0.0-0.5	13206233.78	708060.9339	10/21/2008	0	0.5	1746-01-6	2,3,7,8-TETRACHLORODIBENZO-P-DIOXIN	2	U	ng/kg
RLL-895+00-IC28-0.0-0.5	13206233.78	708060.9339	10/21/2008	0	0.5	51207-31-9	2,3,7,8-TETRACHLORODIBENZOFURAN	193		ng/kg
RLL-895+00-IC28-0.0-0.5	13206233.78	708060.9339	10/21/2008	0	0.5	57117-31-4	2,3,4,7,8-PENTACHLORODIBENZOFURAN	60		ng/kg
RLL-895+00-IC28-0.0-0.5	13206233.78	708060.9339	10/21/2008	0	0.5	57117-41-6	1,2,3,7,8-PENTACHLORODIBENZOFURAN	63		ng/kg
RLL-895+00-IC28-0.0-0.5	13206233.78	708060.9339	10/21/2008	0	0.5	ETEQ	ETEQ	50		ppt
RLL-895+00-IC28-0.0-0.5	13206233.78	708060.9339	10/21/2008	0	0.5	HXCDD-HXCDF	1,2,3,4,7,8-Hexachlorodibenzofuran + 1,2,3,6,7,8-Hexachlorodibenzofuran	44	J	ng/kg
RLL-895+00-IC28-0.5-1.0	13206233.78	708060.9339	10/21/2008	0.5	1	1746-01-6	2,3,7,8-TETRACHLORODIBENZO-P-DIOXIN	2	U	ng/kg
RLL-895+00-IC28-0.5-1.0	13206233.78	708060.9339	10/21/2008	0.5	1	51207-31-9	2,3,7,8-TETRACHLORODIBENZOFURAN	90		ng/kg
RLL-895+00-IC28-0.5-1.0	13206233.78	708060.9339	10/21/2008	0.5	1	57117-31-4	2,3,4,7,8-PENTACHLORODIBENZOFURAN	30	J	ng/kg
RLL-895+00-IC28-0.5-1.0	13206233.78	708060.9339	10/21/2008	0.5	1	57117-41-6	1,2,3,7,8-PENTACHLORODIBENZOFURAN	35	J	ng/kg
RLL-895+00-IC28-0.5-1.0	13206233.78	708060.9339	10/21/2008	0.5	1	ETEQ	ETEQ	26		ppt
RLL-895+00-IC28-0.5-1.0	13206233.78	708060.9339	10/21/2008	0.5	1	HXCDD-HXCDF	1,2,3,4,7,8-Hexachlorodibenzofuran + 1,2,3,6,7,8-Hexachlorodibenzofuran	22	J	ng/kg
RLL-895+00-IC28-1.0-3.0	13206233.78	708060.9339	10/21/2008	1	3	1746-01-6	2,3,7,8-TETRACHLORODIBENZO-P-DIOXIN	2.5	U	ng/kg
RLL-895+00-IC28-1.0-3.0	13206233.78	708060.9339	10/21/2008	1	3	51207-31-9	2,3,7,8-TETRACHLORODIBENZOFURAN	2.5	U	ng/kg
RLL-895+00-IC28-1.0-3.0	13206233.78	708060.9339	10/21/2008	1	3	57117-31-4	2,3,4,7,8-PENTACHLORODIBENZOFURAN	2	U	ng/kg
RLL-895+00-IC28-1.0-3.0	13206233.78	708060.9339	10/21/2008	1	3	57117-41-6	1,2,3,7,8-PENTACHLORODIBENZOFURAN	2	U	ng/kg
RLL-895+00-IC28-1.0-3.0	13206233.78	708060.9339	10/21/2008	1	3	ETEQ	ETEQ	7	U	ppt
RLL-895+00-IC28-1.0-3.0	13206233.78	708060.9339	10/21/2008	1	3	HXCDD-HXCDF	1,2,3,4,7,8-Hexachlorodibenzofuran + 1,2,3,6,7,8-Hexachlorodibenzofuran	4.5	U	ng/kg
RLL-895+00-IC28-3.0-5.0	13206233.78	708060.9339	10/21/2008	3	5	1746-01-6	2,3,7,8-TETRACHLORODIBENZO-P-DIOXIN	2	U	ng/kg
RLL-895+00-IC28-3.0-5.0	13206233.78	708060.9339	10/21/2008	3	5	51207-31-9	2,3,7,8-TETRACHLORODIBENZOFURAN	2	U	ng/kg
RLL-895+00-IC28-3.0-5.0	13206233.78	708060.9339	10/21/2008	3	5	57117-31-4	2,3,4,7,8-PENTACHLORODIBENZOFURAN	2	U	ng/kg
RLL-895+00-IC28-3.0-5.0	13206233.78	708060.9339	10/21/2008	3	5	57117-41-6	1,2,3,7,8-PENTACHLORODIBENZOFURAN	2	U	ng/kg
RLL-895+00-IC28-3.0-5.0	13206233.78	708060.9339	10/21/2008	3	5	ETEQ	ETEQ	5.5	U	ppt
RLL-895+00-IC28-3.0-5.0	13206233.78	708060.9339	10/21/2008	3	5	HXCDD-HXCDF	1,2,3,4,7,8-Hexachlorodibenzofuran + 1,2,3,6,7,8-Hexachlorodibenzofuran	3	U	ng/kg
RLL-895+00-IC28-5.0-5.4	13206233.78	708060.9339	10/21/2008	5	5.4	1746-01-6	2,3,7,8-TETRACHLORODIBENZO-P-DIOXIN	2	U	ng/kg
RLL-895+00-IC28-5.0-5.4	13206233.78	708060.9339	10/21/2008	5	5.4	51207-31-9	2,3,7,8-TETRACHLORODIBENZOFURAN	102		ng/kg
RLL-895+00-IC28-5.0-5.4	13206233.78	708060.9339	10/21/2008	5	5.4	57117-31-4	2,3,4,7,8-PENTACHLORODIBENZOFURAN	25		ng/kg
RLL-895+00-IC28-5.0-5.4	13206233.78	708060.9339	10/21/2008	5	5.4	57117-41-6	1,2,3,7,8-PENTACHLORODIBENZOFURAN	23		ng/kg
RLL-895+00-IC28-5.0-5.4	13206233.78	708060.9339	10/21/2008	5	5.4	ETEQ	ETEQ	24		ppt
RLL-895+00-IC28-5.0-5.4	13206233.78	708060.9339	10/21/2008	5	5.4	HXCDD-HXCDF	1,2,3,4,7,8-Hexachlorodibenzofuran + 1,2,3,6,7,8-Hexachlorodibenzofuran	14	J	ng/kg
RLL-895+00-IC28-5.4-6.7	13206233.78	708060.9339	10/21/2008	5.4	6.7	1746-01-6	2,3,7,8-TETRACHLORODIBENZO-P-DIOXIN	2	U	ng/kg
RLL-895+00-IC28-5.4-6.7	13206233.78	708060.9339	10/21/2008	5.4	6.7	51207-31-9	2,3,7,8-TETRACHLORODIBENZOFURAN	2	UJ	ng/kg
RLL-895+00-IC28-5.4-6.7	13206233.78	708060.9339	10/21/2008	5.4	6.7	57117-31-4	2,3,4,7,8-PENTACHLORODIBENZOFURAN	2	U	ng/kg
RLL-895+00-IC28-5.4-6.7	13206233.78	708060.9339	10/21/2008	5.4	6.7	57117-41-6	1,2,3,7,8-PENTACHLORODIBENZOFURAN	2	U	ng/kg
RLL-895+00-IC28-5.4-6.7	13206233.78	708060.9339	10/21/2008	5.4	6.7	ETEQ	ETEQ	5	U	ppt
RLL-895+00-IC28-5.4-6.7	13206233.78	708060.9339	10/21/2008	5.4	6.7	HXCDD-HXCDF	1,2,3,4,7,8-Hexachlorodibenzofuran + 1,2,3,6,7,8-Hexachlorodibenzofuran	2	U	ng/kg
RLL-895+00-IC28-6.7-7.8	13206233.78	708060.9339	10/21/2008	6.7	7.8	1746-01-6	2,3,7,8-TETRACHLORODIBENZO-P-DIOXIN	2	U	ng/kg
RLL-895+00-IC28-6.7-7.8	13206233.78	708060.9339	10/21/2008	6.7	7.8	51207-31-9	2,3,7,8-TETRACHLORODIBENZOFURAN	2	U	ng/kg
RLL-895+00-IC28-6.7-7.8	13206233.78	708060.9339	10/21/2008	6.7	7.8	57117-31-4	2,3,4,7,8-PENTACHLORODIBENZOFURAN	2	U	ng/kg
RLL-895+00-IC28-6.7-7.8	13206233.78	708060.9339	10/21/2008	6.7	7.8	57117-41-6	1,2,3,7,8-PENTACHLORODIBENZOFURAN	2	U	ng/kg
RLL-895+00-IC28-6.7-7.8	13206233.78	708060.9339	10/21/2008	6.7	7.8	ETEQ	ETEQ	5	U	ppt

Sample ID	Easting	Northing	Sample Date	Start Depth (feet)	End Depth (feet)	CAS #	Chemical Name	Result	Qualifier	Unit
RLL-895+00-IC28-6.7-7.8	13206233.78	708060.9339	10/21/2008	6.7	7.8	HXCDD-HXCDF	1,2,3,4,7,8-Hexachlorodibenzofuran + 1,2,3,6,7,8-Hexachlorodibenzofuran	2	U	ng/kg
RMM-898+00-IC133-0.0-0.5	13206516.68	708017.7521	10/22/2008	0	0.5	1746-01-6	2,3,7,8-TETRACHLORODIBENZO-P-DIOXIN	2	UJ	ng/kg
RMM-898+00-IC133-0.0-0.5	13206516.68	708017.7521	10/22/2008	0	0.5	51207-31-9	2,3,7,8-TETRACHLORODIBENZOFURAN	17		ng/kg
RMM-898+00-IC133-0.0-0.5	13206516.68	708017.7521	10/22/2008	0	0.5	57117-31-4	2,3,4,7,8-PENTACHLORODIBENZOFURAN	2	J	ng/kg
RMM-898+00-IC133-0.0-0.5	13206516.68	708017.7521	10/22/2008	0	0.5	57117-41-6	1,2,3,7,8-PENTACHLORODIBENZOFURAN	2	U	ng/kg
RMM-898+00-IC133-0.0-0.5	13206516.68	708017.7521	10/22/2008	0	0.5	ETEQ	ETEQ	5	U	ppt
RMM-898+00-IC133-0.0-0.5	13206516.68	708017.7521	10/22/2008	0	0.5	HXCDD-HXCDF	1,2,3,4,7,8-Hexachlorodibenzofuran + 1,2,3,6,7,8-Hexachlorodibenzofuran	8	J	ng/kg
RMM-898+00-IC133-0.5-1.0	13206516.68	708017.7521	10/22/2008	0.5	1	1746-01-6	2,3,7,8-TETRACHLORODIBENZO-P-DIOXIN	2	UJ	ng/kg
RMM-898+00-IC133-0.5-1.0	13206516.68	708017.7521	10/22/2008	0.5	1	51207-31-9	2,3,7,8-TETRACHLORODIBENZOFURAN	12		ng/kg
RMM-898+00-IC133-0.5-1.0	13206516.68	708017.7521	10/22/2008	0.5	1	57117-31-4	2,3,4,7,8-PENTACHLORODIBENZOFURAN	2	UJ	ng/kg
RMM-898+00-IC133-0.5-1.0	13206516.68	708017.7521	10/22/2008	0.5	1	57117-41-6	1,2,3,7,8-PENTACHLORODIBENZOFURAN	2	UJ	ng/kg
RMM-898+00-IC133-0.5-1.0	13206516.68	708017.7521	10/22/2008	0.5	1	ETEQ	ETEQ	5	U	ppt
RMM-898+00-IC133-0.5-1.0	13206516.68	708017.7521	10/22/2008	0.5	1	HXCDD-HXCDF	1,2,3,4,7,8-Hexachlorodibenzofuran + 1,2,3,6,7,8-Hexachlorodibenzofuran	5	J	ng/kg
RMM-898+00-IC133-1.0-3.0	13206516.68	708017.7521	10/22/2008	1	3	1746-01-6	2,3,7,8-TETRACHLORODIBENZO-P-DIOXIN	2	UJ	ng/kg
RMM-898+00-IC133-1.0-3.0	13206516.68	708017.7521	10/22/2008	1	3	51207-31-9	2,3,7,8-TETRACHLORODIBENZOFURAN	8	J	ng/kg
RMM-898+00-IC133-1.0-3.0	13206516.68	708017.7521	10/22/2008	1	3	57117-31-4	2,3,4,7,8-PENTACHLORODIBENZOFURAN	2	UJ	ng/kg
RMM-898+00-IC133-1.0-3.0	13206516.68	708017.7521	10/22/2008	1	3	57117-41-6	1,2,3,7,8-PENTACHLORODIBENZOFURAN	2	UJ	ng/kg
RMM-898+00-IC133-1.0-3.0	13206516.68	708017.7521	10/22/2008	1	3	ETEQ	ETEQ	5	U	ppt
RMM-898+00-IC133-1.0-3.0	13206516.68	708017.7521	10/22/2008	1	3	HXCDD-HXCDF	1,2,3,4,7,8-Hexachlorodibenzofuran + 1,2,3,6,7,8-Hexachlorodibenzofuran	2	UJ	ng/kg
RMM-898+00-IC133-3.0-5.0	13206516.68	708017.7521	10/22/2008	3	5	1746-01-6	2,3,7,8-TETRACHLORODIBENZO-P-DIOXIN	2	U	ng/kg
RMM-898+00-IC133-3.0-5.0	13206516.68	708017.7521	10/22/2008	3	5	51207-31-9	2,3,7,8-TETRACHLORODIBENZOFURAN	2	U	ng/kg
RMM-898+00-IC133-3.0-5.0	13206516.68	708017.7521	10/22/2008	3	5	57117-31-4	2,3,4,7,8-PENTACHLORODIBENZOFURAN	2	U	ng/kg
RMM-898+00-IC133-3.0-5.0	13206516.68	708017.7521	10/22/2008	3	5	57117-41-6	1,2,3,7,8-PENTACHLORODIBENZOFURAN	2	U	ng/kg
RMM-898+00-IC133-3.0-5.0	13206516.68	708017.7521	10/22/2008	3	5	ETEQ	ETEQ	5	U	ppt
RMM-898+00-IC133-3.0-5.0	13206516.68	708017.7521	10/22/2008	3	5	HXCDD-HXCDF	1,2,3,4,7,8-Hexachlorodibenzofuran + 1,2,3,6,7,8-Hexachlorodibenzofuran	2	U	ng/kg
RMM-898+00-IC133-5.0-7.0	13206516.68	708017.7521	10/22/2008	5	7	1746-01-6	2,3,7,8-TETRACHLORODIBENZO-P-DIOXIN	2.5	UJ	ng/kg
RMM-898+00-IC133-5.0-7.0	13206516.68	708017.7521	10/22/2008	5	7	51207-31-9	2,3,7,8-TETRACHLORODIBENZOFURAN	2	UJ	ng/kg
RMM-898+00-IC133-5.0-7.0	13206516.68	708017.7521	10/22/2008	5	7	57117-31-4	2,3,4,7,8-PENTACHLORODIBENZOFURAN	2	UJ	ng/kg
RMM-898+00-IC133-5.0-7.0	13206516.68	708017.7521	10/22/2008	5	7	57117-41-6	1,2,3,7,8-PENTACHLORODIBENZOFURAN	2	UJ	ng/kg
RMM-898+00-IC133-5.0-7.0	13206516.68	708017.7521	10/22/2008	5	7	ETEQ	ETEQ	5.5	U	ppt
RMM-898+00-IC133-5.0-7.0	13206516.68	708017.7521	10/22/2008	5	7	HXCDD-HXCDF	1,2,3,4,7,8-Hexachlorodibenzofuran + 1,2,3,6,7,8-Hexachlorodibenzofuran	2.5	UJ	ng/kg
RMM-898+00-IC133-7.0-9.0	13206516.68	708017.7521	10/22/2008	7	9	1746-01-6	2,3,7,8-TETRACHLORODIBENZO-P-DIOXIN	4	UJ	ng/kg
RMM-898+00-IC133-7.0-9.0	13206516.68	708017.7521	10/22/2008	7	9	51207-31-9	2,3,7,8-TETRACHLORODIBENZOFURAN	2	UJ	ng/kg
RMM-898+00-IC133-7.0-9.0	13206516.68	708017.7521	10/22/2008	7	9	57117-31-4	2,3,4,7,8-PENTACHLORODIBENZOFURAN	2	UJ	ng/kg
RMM-898+00-IC133-7.0-9.0	13206516.68	708017.7521	10/22/2008	7	9	57117-41-6	1,2,3,7,8-PENTACHLORODIBENZOFURAN	2	UJ	ng/kg
RMM-898+00-IC133-7.0-9.0	13206516.68	708017.7521	10/22/2008	7	9	ETEQ	ETEQ	7	U	ppt
RMM-898+00-IC133-7.0-9.0	13206516.68	708017.7521	10/22/2008	7	9	HXCDD-HXCDF	1,2,3,4,7,8-Hexachlorodibenzofuran + 1,2,3,6,7,8-Hexachlorodibenzofuran	4	UJ	ng/kg
RMM-898+00-IC234-0.0-0.5	13206523.69	707916.9062	10/21/2008	0	0.5	1746-01-6	2,3,7,8-TETRACHLORODIBENZO-P-DIOXIN	2	U	ng/kg
RMM-898+00-IC234-0.0-0.5	13206523.69	707916.9062	10/21/2008	0	0.5	51207-31-9	2,3,7,8-TETRACHLORODIBENZOFURAN	21		ng/kg
RMM-898+00-IC234-0.0-0.5	13206523.69	707916.9062	10/21/2008	0	0.5	57117-31-4	2,3,4,7,8-PENTACHLORODIBENZOFURAN	5	J	ng/kg
RMM-898+00-IC234-0.0-0.5	13206523.69	707916.9062	10/21/2008	0	0.5	57117-41-6	1,2,3,7,8-PENTACHLORODIBENZOFURAN	5	J	ng/kg
RMM-898+00-IC234-0.0-0.5	13206523.69	707916.9062	10/21/2008	0	0.5	ETEQ	ETEQ	5	U	ppt
RMM-898+00-IC234-0.0-0.5	13206523.69	707916.9062	10/21/2008	0	0.5	HXCDD-HXCDF	1,2,3,4,7,8-Hexachlorodibenzofuran + 1,2,3,6,7,8-Hexachlorodibenzofuran	3.5	U	ng/kg
RMM-898+00-IC234-0.5-1.0	13206523.69	707916.9062	10/21/2008	0.5	1	1746-01-6	2,3,7,8-TETRACHLORODIBENZO-P-DIOXIN	2	U	ng/kg
RMM-898+00-IC234-0.5-1.0	13206523.69	707916.9062	10/21/2008	0.5	1	51207-31-9	2,3,7,8-TETRACHLORODIBENZOFURAN	2	U	ng/kg
RMM-898+00-IC234-0.5-1.0	13206523.69	707916.9062	10/21/2008	0.5	1	57117-31-4	2,3,4,7,8-PENTACHLORODIBENZOFURAN	2	U	ng/kg
RMM-898+00-IC234-0.5-1.0	13206523.69	707916.9062	10/21/2008	0.5	1	57117-41-6	1,2,3,7,8-PENTACHLORODIBENZOFURAN	2	U	ng/kg
RMM-898+00-IC234-0.5-1.0	13206523.69	707916.9062	10/21/2008	0.5	1	ETEQ	ETEQ	5.5	U	ppt
RMM-898+00-IC234-0.5-1.0	13206523.69	707916.9062	10/21/2008	0.5	1	HXCDD-HXCDF	1,2,3,4,7,8-Hexachlorodibenzofuran + 1,2,3,6,7,8-Hexachlorodibenzofuran	3	U	ng/kg
RMM-898+00-IC234-1.0-1.3	13206523.69	707916.9062	10/21/2008	1	1.3	1746-01-6	2,3,7,8-TETRACHLORODIBENZO-P-DIOXIN	2	U	ng/kg
RMM-898+00-IC234-1.0-1.3	13206523.69	707916.9062	10/21/2008	1	1.3	51207-31-9	2,3,7,8-TETRACHLORODIBENZOFURAN	2	U	ng/kg
RMM-898+00-IC234-1.0-1.3	13206523.69	707916.9062	10/21/2008	1	1.3	57117-31-4	2,3,4,7,8-PENTACHLORODIBENZOFURAN	2	U	ng/kg
RMM-898+00-IC234-1.0-1.3	13206523.69	707916.9062	10/21/2008	1	1.3	57117-41-6	1,2,3,7,8-PENTACHLORODIBENZOFURAN	2	U	ng/kg
RMM-898+00-IC234-1.0-1.3	13206523.69	707916.9062	10/21/2008	1	1.3	ETEQ	ETEQ	5.5	U	ppt
RMM-898+00-IC234-1.0-1.3	13206523.69	707916.9062	10/21/2008	1	1.3	HXCDD-HXCDF	1,2,3,4,7,8-Hexachlorodibenzofuran + 1,2,3,6,7,8-Hexachlorodibenzofuran	3	U	ng/kg
RMM-898+00-IC234-1.3-3.3	13206523.69	707916.9062	10/21/2008	1.3	3.3	1746-01-6	2,3,7,8-TETRACHLORODIBENZO-P-DIOXIN	2	U	ng/kg
RMM-898+00-IC234-1.3-3.3	13206523.69	707916.9062	10/21/2008	1.3	3.3	51207-31-9	2,3,7,8-TETRACHLORODIBENZOFURAN	2	U	ng/kg
RMM-898+00-IC234-1.3-3.3	13206523.69	707916.9062	10/21/2008	1.3	3.3	57117-31-4	2,3,4,7,8-PENTACHLORODIBENZOFURAN	2	U	ng/kg
RMM-898+00-IC234-1.3-3.3	13206523.69	707916.9062	10/21/2008	1.3	3.3	57117-41-6	1,2,3,7,8-PENTACHLORODIBENZOFURAN	2	U	ng/kg
RMM-898+00-IC234-1.3-3.3	13206523.69	707916.9062	10/21/2008	1.3	3.3	ETEQ	ETEQ	6	U	ppt
RMM-898+00-IC234-1.3-3.3	13206523.69	707916.9062	10/21/2008	1.3	3.3	HXCDD-HXCDF	1,2,3,4,7,8-Hexachlorodibenzofuran + 1,2,3,6,7,8-Hexachlorodibenzofuran	3.5	U	ng/kg
RMM-898+00-IC234-3.3-4.0	13206523.69	707916.9062	10/21/2008	3.3	4	1746-01-6	2,3,7,8-TETRACHLORODIBENZO-P-DIOXIN	2	U	ng/kg
RMM-898+00-IC234-3.3-4.0	13206523.69	707916.9062	10/21/2008	3.3	4	51207-31-9	2,3,7,8-TETRACHLORODIBENZOFURAN	2	UJ	ng/kg
RMM-898+00-IC234-3.3-4.0	13206523.69	707916.9062	10/21/2008	3.3	4	57117-31-4	2,3,4,7,8-PENTACHLORODIBENZOFURAN	2	U	ng/kg
RMM-898+00-IC234-3.3-4.0	13206523.69	707916.9062	10/21/2008	3.3	4	57117-41-6	1,2,3,7,8-PENTACHLORODIBENZOFURAN	2	U	ng/kg
RMM-898+00-IC234-3.3-4.0	13206523.69	707916.9062	10/21/2008	3.3	4	ETEQ	ETEQ	6	U	ppt

Sample ID	Easting	Northing	Sample Date	Start Depth (feet)	End Depth (feet)	CAS #	Chemical Name	Result	Qualifier	Unit
RMM-898+00-IC234-3.3-4.0	13206523.69	707916.9062	10/21/2008	3.3	4	HXCDD-HXCDF	1,2,3,4,7,8-Hexachlorodibenzofuran + 1,2,3,6,7,8-Hexachlorodibenzofuran	3.5	U	ng/kg
RMM-898+00-IC234-4.0-6.0	13206523.69	707916.9062	10/21/2008	4	6	1746-01-6	2,3,7,8-TETRACHLORODIBENZO-P-DIOXIN	2	U	ng/kg
RMM-898+00-IC234-4.0-6.0	13206523.69	707916.9062	10/21/2008	4	6	51207-31-9	2,3,7,8-TETRACHLORODIBENZOFURAN	2	U	ng/kg
RMM-898+00-IC234-4.0-6.0	13206523.69	707916.9062	10/21/2008	4	6	57117-31-4	2,3,4,7,8-PENTACHLORODIBENZOFURAN	2	U	ng/kg
RMM-898+00-IC234-4.0-6.0	13206523.69	707916.9062	10/21/2008	4	6	57117-41-6	1,2,3,7,8-PENTACHLORODIBENZOFURAN	2	U	ng/kg
RMM-898+00-IC234-4.0-6.0	13206523.69	707916.9062	10/21/2008	4	6	ETEQ	ETEQ	5	U	ppt
RMM-898+00-IC234-4.0-6.0	13206523.69	707916.9062	10/21/2008	4	6	HXCDD-HXCDF	1,2,3,4,7,8-Hexachlorodibenzofuran + 1,2,3,6,7,8-Hexachlorodibenzofuran	2	U	ng/kg
RMM-898+00-IC234-6.0-7.3	13206523.69	707916.9062	10/21/2008	6	7.3	1746-01-6	2,3,7,8-TETRACHLORODIBENZO-P-DIOXIN	2	U	ng/kg
RMM-898+00-IC234-6.0-7.3	13206523.69	707916.9062	10/21/2008	6	7.3	51207-31-9	2,3,7,8-TETRACHLORODIBENZOFURAN	2	U	ng/kg
RMM-898+00-IC234-6.0-7.3	13206523.69	707916.9062	10/21/2008	6	7.3	57117-31-4	2,3,4,7,8-PENTACHLORODIBENZOFURAN	2	U	ng/kg
RMM-898+00-IC234-6.0-7.3	13206523.69	707916.9062	10/21/2008	6	7.3	57117-41-6	1,2,3,7,8-PENTACHLORODIBENZOFURAN	2	U	ng/kg
RMM-898+00-IC234-6.0-7.3	13206523.69	707916.9062	10/21/2008	6	7.3	ETEQ	ETEQ	5	U	ppt
RMM-898+00-IC234-6.0-7.3	13206523.69	707916.9062	10/21/2008	6	7.3	HXCDD-HXCDF	1,2,3,4,7,8-Hexachlorodibenzofuran + 1,2,3,6,7,8-Hexachlorodibenzofuran	2	U	ng/kg
RMM-898+00-IC234-7.3-9.0	13206523.69	707916.9062	10/21/2008	7.3	9	1746-01-6	2,3,7,8-TETRACHLORODIBENZO-P-DIOXIN	2	U	ng/kg
RMM-898+00-IC234-7.3-9.0	13206523.69	707916.9062	10/21/2008	7.3	9	51207-31-9	2,3,7,8-TETRACHLORODIBENZOFURAN	2	U	ng/kg
RMM-898+00-IC234-7.3-9.0	13206523.69	707916.9062	10/21/2008	7.3	9	57117-31-4	2,3,4,7,8-PENTACHLORODIBENZOFURAN	2	U	ng/kg
RMM-898+00-IC234-7.3-9.0	13206523.69	707916.9062	10/21/2008	7.3	9	57117-41-6	1,2,3,7,8-PENTACHLORODIBENZOFURAN	2	U	ng/kg
RMM-898+00-IC234-7.3-9.0	13206523.69	707916.9062	10/21/2008	7.3	9	ETEQ	ETEQ	5	U	ppt
RMM-898+00-IC234-7.3-9.0	13206523.69	707916.9062	10/21/2008	7.3	9	HXCDD-HXCDF	1,2,3,4,7,8-Hexachlorodibenzofuran + 1,2,3,6,7,8-Hexachlorodibenzofuran	2	U	ng/kg
RMM-898+00-IC26-0.0-0.5	13206510.17	708125.566	10/22/2008	0	0.5	1746-01-6	2,3,7,8-TETRACHLORODIBENZO-P-DIOXIN	2	U	ng/kg
RMM-898+00-IC26-0.0-0.5	13206510.17	708125.566	10/22/2008	0	0.5	51207-31-9	2,3,7,8-TETRACHLORODIBENZOFURAN	129		ng/kg
RMM-898+00-IC26-0.0-0.5	13206510.17	708125.566	10/22/2008	0	0.5	57117-31-4	2,3,4,7,8-PENTACHLORODIBENZOFURAN	36		ng/kg
RMM-898+00-IC26-0.0-0.5	13206510.17	708125.566	10/22/2008	0	0.5	57117-41-6	1,2,3,7,8-PENTACHLORODIBENZOFURAN	42		ng/kg
RMM-898+00-IC26-0.0-0.5	13206510.17	708125.566	10/22/2008	0	0.5	ETEQ	ETEQ	37		ppt
RMM-898+00-IC26-0.0-0.5	13206510.17	708125.566	10/22/2008	0	0.5	HXCDD-HXCDF	1,2,3,4,7,8-Hexachlorodibenzofuran + 1,2,3,6,7,8-Hexachlorodibenzofuran	64		ng/kg
RMM-898+00-IC26-0.5-1.0	13206510.17	708125.566	10/22/2008	0.5	1	1746-01-6	2,3,7,8-TETRACHLORODIBENZO-P-DIOXIN	2	U	ng/kg
RMM-898+00-IC26-0.5-1.0	13206510.17	708125.566	10/22/2008	0.5	1	51207-31-9	2,3,7,8-TETRACHLORODIBENZOFURAN	67		ng/kg
RMM-898+00-IC26-0.5-1.0	13206510.17	708125.566	10/22/2008	0.5	1	57117-31-4	2,3,4,7,8-PENTACHLORODIBENZOFURAN	14	J	ng/kg
RMM-898+00-IC26-0.5-1.0	13206510.17	708125.566	10/22/2008	0.5	1	57117-41-6	1,2,3,7,8-PENTACHLORODIBENZOFURAN	16	J	ng/kg
RMM-898+00-IC26-0.5-1.0	13206510.17	708125.566	10/22/2008	0.5	1	ETEQ	ETEQ	17		ppt
RMM-898+00-IC26-0.5-1.0	13206510.17	708125.566	10/22/2008	0.5	1	HXCDD-HXCDF	1,2,3,4,7,8-Hexachlorodibenzofuran + 1,2,3,6,7,8-Hexachlorodibenzofuran	22	J	ng/kg
RMM-898+00-IC26-1.0-2.0	13206510.17	708125.566	10/22/2008	1	2	1746-01-6	2,3,7,8-TETRACHLORODIBENZO-P-DIOXIN	2	U	ng/kg
RMM-898+00-IC26-1.0-2.0	13206510.17	708125.566	10/22/2008	1	2	51207-31-9	2,3,7,8-TETRACHLORODIBENZOFURAN	1060		ng/kg
RMM-898+00-IC26-1.0-2.0	13206510.17	708125.566	10/22/2008	1	2	57117-31-4	2,3,4,7,8-PENTACHLORODIBENZOFURAN	292		ng/kg
RMM-898+00-IC26-1.0-2.0	13206510.17	708125.566	10/22/2008	1	2	57117-41-6	1,2,3,7,8-PENTACHLORODIBENZOFURAN	401		ng/kg
RMM-898+00-IC26-1.0-2.0	13206510.17	708125.566	10/22/2008	1	2	ETEQ	ETEQ	260		ppt
RMM-898+00-IC26-1.0-2.0	13206510.17	708125.566	10/22/2008	1	2	HXCDD-HXCDF	1,2,3,4,7,8-Hexachlorodibenzofuran + 1,2,3,6,7,8-Hexachlorodibenzofuran	274		ng/kg
RMM-898+00-IC26-2.0-5.0	13206510.17	708125.566	10/22/2008	2	5	1746-01-6	2,3,7,8-TETRACHLORODIBENZO-P-DIOXIN	2	U	ng/kg
RMM-898+00-IC26-2.0-5.0	13206510.17	708125.566	10/22/2008	2	5	51207-31-9	2,3,7,8-TETRACHLORODIBENZOFURAN	2	U	ng/kg
RMM-898+00-IC26-2.0-5.0	13206510.17	708125.566	10/22/2008	2	5	57117-31-4	2,3,4,7,8-PENTACHLORODIBENZOFURAN	2	U	ng/kg
RMM-898+00-IC26-2.0-5.0	13206510.17	708125.566	10/22/2008	2	5	57117-41-6	1,2,3,7,8-PENTACHLORODIBENZOFURAN	2	U	ng/kg
RMM-898+00-IC26-2.0-5.0	13206510.17	708125.566	10/22/2008	2	5	ETEQ	ETEQ	5	U	ppt
RMM-898+00-IC26-2.0-5.0	13206510.17	708125.566	10/22/2008	2	5	HXCDD-HXCDF	1,2,3,4,7,8-Hexachlorodibenzofuran + 1,2,3,6,7,8-Hexachlorodibenzofuran	2	U	ng/kg
RMM-898+00-IC26-5.0-6.3	13206510.17	708125.566	10/22/2008	5	6.3	1746-01-6	2,3,7,8-TETRACHLORODIBENZO-P-DIOXIN	2.5	UJ	ng/kg
RMM-898+00-IC26-5.0-6.3	13206510.17	708125.566	10/22/2008	5	6.3	51207-31-9	2,3,7,8-TETRACHLORODIBENZOFURAN	4		ng/kg
RMM-898+00-IC26-5.0-6.3	13206510.17	708125.566	10/22/2008	5	6.3	57117-31-4	2,3,4,7,8-PENTACHLORODIBENZOFURAN	2	UJ	ng/kg
RMM-898+00-IC26-5.0-6.3	13206510.17	708125.566	10/22/2008	5	6.3	57117-41-6	1,2,3,7,8-PENTACHLORODIBENZOFURAN	2	J	ng/kg
RMM-898+00-IC26-5.0-6.3	13206510.17	708125.566	10/22/2008	5	6.3	ETEQ	ETEQ	5	U	ppt
RMM-898+00-IC26-5.0-6.3	13206510.17	708125.566	10/22/2008	5	6.3	HXCDD-HXCDF	1,2,3,4,7,8-Hexachlorodibenzofuran + 1,2,3,6,7,8-Hexachlorodibenzofuran	5	J	ng/kg
RMM-898+00-IC26-6.3-6.8	13206510.17	708125.566	10/22/2008	6.3	6.8	1746-01-6	2,3,7,8-TETRACHLORODIBENZO-P-DIOXIN	3.5	UJ	ng/kg
RMM-898+00-IC26-6.3-6.8	13206510.17	708125.566	10/22/2008	6.3	6.8	51207-31-9	2,3,7,8-TETRACHLORODIBENZOFURAN	2	UJ	ng/kg
RMM-898+00-IC26-6.3-6.8	13206510.17	708125.566	10/22/2008	6.3	6.8	57117-31-4	2,3,4,7,8-PENTACHLORODIBENZOFURAN	2	UJ	ng/kg
RMM-898+00-IC26-6.3-6.8	13206510.17	708125.566	10/22/2008	6.3	6.8	57117-41-6	1,2,3,7,8-PENTACHLORODIBENZOFURAN	2	UJ	ng/kg
RMM-898+00-IC26-6.3-6.8	13206510.17	708125.566	10/22/2008	6.3	6.8	ETEQ	ETEQ	7	U	ppt
RMM-898+00-IC26-6.3-6.8	13206510.17	708125.566	10/22/2008	6.3	6.8	HXCDD-HXCDF	1,2,3,4,7,8-Hexachlorodibenzofuran + 1,2,3,6,7,8-Hexachlorodibenzofuran	4	UJ	ng/kg
RMM-898+00-IC26-6.8-8.0	13206510.17	708125.566	10/22/2008	6.8	8	1746-01-6	2,3,7,8-TETRACHLORODIBENZO-P-DIOXIN	4	UJ	ng/kg
RMM-898+00-IC26-6.8-8.0	13206510.17	708125.566	10/22/2008	6.8	8	51207-31-9	2,3,7,8-TETRACHLORODIBENZOFURAN	2	UJ	ng/kg
RMM-898+00-IC26-6.8-8.0	13206510.17	708125.566	10/22/2008	6.8	8	57117-31-4	2,3,4,7,8-PENTACHLORODIBENZOFURAN	2	UJ	ng/kg
RMM-898+00-IC26-6.8-8.0	13206510.17	708125.566	10/22/2008	6.8	8	57117-41-6	1,2,3,7,8-PENTACHLORODIBENZOFURAN	2	UJ	ng/kg
RMM-898+00-IC26-6.8-8.0	13206510.17	708125.566	10/22/2008	6.8	8	ETEQ	ETEQ	7	U	ppt
RMM-898+00-IC26-6.8-8.0	13206510.17	708125.566	10/22/2008	6.8	8	HXCDD-HXCDF	1,2,3,4,7,8-Hexachlorodibenzofuran + 1,2,3,6,7,8-Hexachlorodibenzofuran	4	UJ	ng/kg
RMM-898+00-IC282-0.0-0.5	13206524.55	707868.8146	10/21/2008	0	0.5	1746-01-6	2,3,7,8-TETRACHLORODIBENZO-P-DIOXIN	2	U	ng/kg
RMM-898+00-IC282-0.0-0.5	13206524.55	707868.8146	10/21/2008	0	0.5	51207-31-9	2,3,7,8-TETRACHLORODIBENZOFURAN	259		ng/kg
RMM-898+00-IC282-0.0-0.5	13206524.55	707868.8146	10/21/2008	0	0.5	57117-31-4	2,3,4,7,8-PENTACHLORODIBENZOFURAN	67		ng/kg
RMM-898+00-IC282-0.0-0.5	13206524.55	707868.8146	10/21/2008	0	0.5	57117-41-6	1,2,3,7,8-PENTACHLORODIBENZOFURAN	59		ng/kg
RMM-898+00-IC282-0.0-0.5	13206524.55	707868.8146	10/21/2008	0	0.5	ETEQ	ETEQ	60		ppt

Sample ID	Easting	Northing	Sample Date	Start Depth (feet)	End Depth (feet)	CAS #	Chemical Name	Result	Qualifier	Unit
RMM-898+00-IC282-0.0-0.5	13206524.55	707868.8146	10/21/2008	0	0.5	HXCDD-HXCDF	1,2,3,4,7,8-Hexachlorodibenzofuran + 1,2,3,6,7,8-Hexachlorodibenzofuran	44	J	ng/kg
RMM-898+00-IC282-0.5-1.0	13206524.55	707868.8146	10/21/2008	0.5	1	1746-01-6	2,3,7,8-TETRACHLORODIBENZO-P-DIOXIN	2	U	ng/kg
RMM-898+00-IC282-0.5-1.0	13206524.55	707868.8146	10/21/2008	0.5	1	51207-31-9	2,3,7,8-TETRACHLORODIBENZOFURAN	4	J	ng/kg
RMM-898+00-IC282-0.5-1.0	13206524.55	707868.8146	10/21/2008	0.5	1	57117-31-4	2,3,4,7,8-PENTACHLORODIBENZOFURAN	2	U	ng/kg
RMM-898+00-IC282-0.5-1.0	13206524.55	707868.8146	10/21/2008	0.5	1	57117-41-6	1,2,3,7,8-PENTACHLORODIBENZOFURAN	2	U	ng/kg
RMM-898+00-IC282-0.5-1.0	13206524.55	707868.8146	10/21/2008	0.5	1	ETEQ	ETEQ	5	U	ppt
RMM-898+00-IC282-0.5-1.0	13206524.55	707868.8146	10/21/2008	0.5	1	HXCDD-HXCDF	1,2,3,4,7,8-Hexachlorodibenzofuran + 1,2,3,6,7,8-Hexachlorodibenzofuran	3	U	ng/kg
RMM-898+00-IC282-1.0-3.0	13206524.55	707868.8146	10/21/2008	1	3	1746-01-6	2,3,7,8-TETRACHLORODIBENZO-P-DIOXIN	2.5	U	ng/kg
RMM-898+00-IC282-1.0-3.0	13206524.55	707868.8146	10/21/2008	1	3	51207-31-9	2,3,7,8-TETRACHLORODIBENZOFURAN	2	U	ng/kg
RMM-898+00-IC282-1.0-3.0	13206524.55	707868.8146	10/21/2008	1	3	57117-31-4	2,3,4,7,8-PENTACHLORODIBENZOFURAN	2.5	U	ng/kg
RMM-898+00-IC282-1.0-3.0	13206524.55	707868.8146	10/21/2008	1	3	57117-41-6	1,2,3,7,8-PENTACHLORODIBENZOFURAN	2	U	ng/kg
RMM-898+00-IC282-1.0-3.0	13206524.55	707868.8146	10/21/2008	1	3	ETEQ	ETEQ	7	U	ppt
RMM-898+00-IC282-1.0-3.0	13206524.55	707868.8146	10/21/2008	1	3	HXCDD-HXCDF	1,2,3,4,7,8-Hexachlorodibenzofuran + 1,2,3,6,7,8-Hexachlorodibenzofuran	5	U	ng/kg
RMM-898+00-IC282-3.0-5.0	13206524.55	707868.8146	10/21/2008	3	5	1746-01-6	2,3,7,8-TETRACHLORODIBENZO-P-DIOXIN	2	U	ng/kg
RMM-898+00-IC282-3.0-5.0	13206524.55	707868.8146	10/21/2008	3	5	51207-31-9	2,3,7,8-TETRACHLORODIBENZOFURAN	13		ng/kg
RMM-898+00-IC282-3.0-5.0	13206524.55	707868.8146	10/21/2008	3	5	57117-31-4	2,3,4,7,8-PENTACHLORODIBENZOFURAN	7	J	ng/kg
RMM-898+00-IC282-3.0-5.0	13206524.55	707868.8146	10/21/2008	3	5	57117-41-6	1,2,3,7,8-PENTACHLORODIBENZOFURAN	8	J	ng/kg
RMM-898+00-IC282-3.0-5.0	13206524.55	707868.8146	10/21/2008	3	5	ETEQ	ETEQ	5	U	ppt
RMM-898+00-IC282-3.0-5.0	13206524.55	707868.8146	10/21/2008	3	5	HXCDD-HXCDF	1,2,3,4,7,8-Hexachlorodibenzofuran + 1,2,3,6,7,8-Hexachlorodibenzofuran	4	U	ng/kg
RMM-900+00-ICCS-0.0-2.0	13206628.25	707983.18	12/22/2014	0.0	0.2	1746-01-6	2,3,7,8-TETRACHLORODIBENZO-P-DIOXIN	0.399	UJ	ng/kg
RMM-900+00-ICCS-0.0-2.0	13206628.25	707983.18	10/20/2015	0.0	0.2	1746-01-6	2,3,7,8-TETRACHLORODIBENZO-P-DIOXIN	10.1	J	ng/kg
RMM-900+00-ICCS-0.0-2.0	13206628.25	707983.18	12/22/2014	0.0	0.2	51207-31-9	2,3,7,8-TETRACHLORODIBENZOFURAN	2090		ng/kg
RMM-900+00-ICCS-0.0-2.0	13206628.25	707983.18	10/20/2015	0.0	0.2	51207-31-9	2,3,7,8-TETRACHLORODIBENZOFURAN	11100		ng/kg
RMM-900+00-ICCS-0.0-2.0	13206628.25	707983.18	12/22/2014	0.0	0.2	57117-31-4	2,3,4,7,8-PENTACHLORODIBENZOFURAN	842		ng/kg
RMM-900+00-ICCS-0.0-2.0	13206628.25	707983.18	10/20/2015	0.0	0.2	57117-31-4	2,3,4,7,8-PENTACHLORODIBENZOFURAN	3400		ng/kg
RMM-900+00-ICCS-0.0-2.0	13206628.25	707983.18	12/22/2014	0.0	0.2	57117-41-6	1,2,3,7,8-PENTACHLORODIBENZOFURAN	1130		ng/kg
RMM-900+00-ICCS-0.0-2.0	13206628.25	707983.18	10/20/2015	0.0	0.2	57117-41-6	1,2,3,7,8-PENTACHLORODIBENZOFURAN	3180		ng/kg
RMM-900+00-ICCS-0.0-2.0	13206628.25	707983.18	12/22/2014	0.0	0.2	70648-26-9	1,2,3,4,7,8-Hexachlorodibenzofuran	761		ng/kg
RMM-900+00-ICCS-0.0-2.0	13206628.25	707983.18	10/20/2015	0.0	0.2	70648-26-9	1,2,3,4,7,8-Hexachlorodibenzofuran	1740		ng/kg
RMM-900+00-ICCS-0.0-2.0	13206628.25	707983.18	12/22/2014	0.0	0.2	TEQ-WHO_05_0.0L	ETEQ (ND=0)	629		ppt
RMM-900+00-ICCS-0.0-2.0	13206628.25	707983.18	10/20/2015	0.0	0.2	TEQ-WHO_05_0.0L	ETEQ (ND=0)	2660		ppt
RMM-900+00-ICCS-0.0-2.0	13206628.25	707983.18	12/22/2014	0.0	0.2	TEQ-WHO_05_0.5L	ETEQ (ND=0.5 LoD)	651		ppt
RMM-900+00-ICCS-0.0-2.0	13206628.25	707983.18	10/20/2015	0.0	0.2	TEQ-WHO_05_0.5L	ETEQ (ND=0.5 LoD)	2660		ppt
RMM-900+00-ICCS-0.0-2.0	13206628.25	707983.18	12/22/2014	0.0	0.2	TEQ-WHO_05_1.0L	ETEQ (ND=LoD)	672		ppt
RMM-900+00-ICCS-0.0-2.0	13206628.25	707983.18	10/20/2015	0.0	0.2	TEQ-WHO_05_1.0L	ETEQ (ND=LoD)	2660		ppt
RMM-900+50-IC160-0.0-0.5	13206787.82	708017.408	10/22/2008	0	0.5	1746-01-6	2,3,7,8-TETRACHLORODIBENZO-P-DIOXIN	2	U	ng/kg
RMM-900+50-IC160-0.0-0.5	13206787.82	708017.408	10/22/2008	0	0.5	51207-31-9	2,3,7,8-TETRACHLORODIBENZOFURAN	23		ng/kg
RMM-900+50-IC160-0.0-0.5	13206787.82	708017.408	10/22/2008	0	0.5	57117-31-4	2,3,4,7,8-PENTACHLORODIBENZOFURAN	5	J	ng/kg
RMM-900+50-IC160-0.0-0.5	13206787.82	708017.408	10/22/2008	0	0.5	57117-41-6	1,2,3,7,8-PENTACHLORODIBENZOFURAN	4	J	ng/kg
RMM-900+50-IC160-0.0-0.5	13206787.82	708017.408	10/22/2008	0	0.5	ETEQ	ETEQ	5	U	ppt
RMM-900+50-IC160-0.0-0.5	13206787.82	708017.408	10/22/2008	0	0.5	HXCDD-HXCDF	1,2,3,4,7,8-Hexachlorodibenzofuran + 1,2,3,6,7,8-Hexachlorodibenzofuran	6	J	ng/kg
RMM-900+50-IC160-0.5-1.0	13206787.82	708017.408	10/22/2008	0.5	1	1746-01-6	2,3,7,8-TETRACHLORODIBENZO-P-DIOXIN	2	UJ	ng/kg
RMM-900+50-IC160-0.5-1.0	13206787.82	708017.408	10/22/2008	0.5	1	51207-31-9	2,3,7,8-TETRACHLORODIBENZOFURAN	28		ng/kg
RMM-900+50-IC160-0.5-1.0	13206787.82	708017.408	10/22/2008	0.5	1	57117-31-4	2,3,4,7,8-PENTACHLORODIBENZOFURAN	6	J	ng/kg
RMM-900+50-IC160-0.5-1.0	13206787.82	708017.408	10/22/2008	0.5	1	57117-41-6	1,2,3,7,8-PENTACHLORODIBENZOFURAN	6	J	ng/kg
RMM-900+50-IC160-0.5-1.0	13206787.82	708017.408	10/22/2008	0.5	1	ETEQ	ETEQ	5	U	ppt
RMM-900+50-IC160-0.5-1.0	13206787.82	708017.408	10/22/2008	0.5	1	HXCDD-HXCDF	1,2,3,4,7,8-Hexachlorodibenzofuran + 1,2,3,6,7,8-Hexachlorodibenzofuran	8	J	ng/kg
RMM-900+50-IC160-1.0-3.0	13206787.82	708017.408	10/22/2008	1	3	1746-01-6	2,3,7,8-TETRACHLORODIBENZO-P-DIOXIN	5	J	ng/kg
RMM-900+50-IC160-1.0-3.0	13206787.82	708017.408	10/22/2008	1	3	51207-31-9	2,3,7,8-TETRACHLORODIBENZOFURAN	307		ng/kg
RMM-900+50-IC160-1.0-3.0	13206787.82	708017.408	10/22/2008	1	3	57117-31-4	2,3,4,7,8-PENTACHLORODIBENZOFURAN	78		ng/kg
RMM-900+50-IC160-1.0-3.0	13206787.82	708017.408	10/22/2008	1	3	57117-41-6	1,2,3,7,8-PENTACHLORODIBENZOFURAN	84		ng/kg
RMM-900+50-IC160-1.0-3.0	13206787.82	708017.408	10/22/2008	1	3	ETEQ	ETEQ	82		ppt
RMM-900+50-IC160-1.0-3.0	13206787.82	708017.408	10/22/2008	1	3	HXCDD-HXCDF	1,2,3,4,7,8-Hexachlorodibenzofuran + 1,2,3,6,7,8-Hexachlorodibenzofuran	75		ng/kg
RMM-900+50-IC160-3.0-5.0	13206787.82	708017.408	10/22/2008	3	5	1746-01-6	2,3,7,8-TETRACHLORODIBENZO-P-DIOXIN	5	U	ng/kg
RMM-900+50-IC160-3.0-5.0	13206787.82	708017.408	10/22/2008	3	5	51207-31-9	2,3,7,8-TETRACHLORODIBENZOFURAN	26600		ng/kg
RMM-900+50-IC160-3.0-5.0	13206787.82	708017.408	10/22/2008	3	5	57117-31-4	2,3,4,7,8-PENTACHLORODIBENZOFURAN	11200		ng/kg
RMM-900+50-IC160-3.0-5.0	13206787.82	708017.408	10/22/2008	3	5	57117-41-6	1,2,3,7,8-PENTACHLORODIBENZOFURAN	14900		ng/kg
RMM-900+50-IC160-3.0-5.0	13206787.82	708017.408	10/22/2008	3	5	ETEQ	ETEQ	8400		ppt
RMM-900+50-IC160-3.0-5.0	13206787.82	708017.408	10/22/2008	3	5	HXCDD-HXCDF	1,2,3,4,7,8-Hexachlorodibenzofuran + 1,2,3,6,7,8-Hexachlorodibenzofuran	11600		ng/kg
RMM-900+50-IC160-5.0-7.0	13206787.82	708017.408	10/22/2008	5	7	1746-01-6	2,3,7,8-TETRACHLORODIBENZO-P-DIOXIN	2.5	UJ	ng/kg
RMM-900+50-IC160-5.0-7.0	13206787.82	708017.408	10/22/2008	5	7	51207-31-9	2,3,7,8-TETRACHLORODIBENZOFURAN	15		ng/kg
RMM-900+50-IC160-5.0-7.0	13206787.82	708017.408	10/22/2008	5	7	57117-31-4	2,3,4,7,8-PENTACHLORODIBENZOFURAN	6	J	ng/kg
RMM-900+50-IC160-5.0-7.0	13206787.82	708017.408	10/22/2008	5	7	57117-41-6	1,2,3,7,8-PENTACHLORODIBENZOFURAN	7	J	ng/kg
RMM-900+50-IC160-5.0-7.0	13206787.82	708017.408	10/22/2008	5	7	ETEQ	ETEQ	5	U	ppt
RMM-900+50-IC160-5.0-7.0	13206787.82	708017.408	10/22/2008	5	7	HXCDD-HXCDF	1,2,3,4,7,8-Hexachlorodibenzofuran + 1,2,3,6,7,8-Hexachlorodibenzofuran	6	J	ng/kg
RMM-900+50-IC160-7.0-7.9	13206787.82	708017.408	10/22/2008	7	7.9	1746-01-6	2,3,7,8-TETRACHLORODIBENZO-P-DIOXIN	2	UJ	ng/kg

Sample ID	Easting	Northing	Sample Date	Start Depth (feet)	End Depth (feet)	CAS #	Chemical Name	Result	Qualifier	Unit
RMM-900+50-IC160-7.0-7.9	13206787.82	708017.408	10/22/2008	7	7.9	51207-31-9	2,3,7,8-TETRACHLORODIBENZOFURAN	2	UJ	ng/kg
RMM-900+50-IC160-7.0-7.9	13206787.82	708017.408	10/22/2008	7	7.9	57117-31-4	2,3,4,7,8-PENTACHLORODIBENZOFURAN	2	UJ	ng/kg
RMM-900+50-IC160-7.0-7.9	13206787.82	708017.408	10/22/2008	7	7.9	57117-41-6	1,2,3,7,8-PENTACHLORODIBENZOFURAN	2	UJ	ng/kg
RMM-900+50-IC160-7.0-7.9	13206787.82	708017.408	10/22/2008	7	7.9	ETEQ	ETEQ	5	U	ppt
RMM-900+50-IC160-7.0-7.9	13206787.82	708017.408	10/22/2008	7	7.9	HXCDD-HXCDF	1,2,3,4,7,8-Hexachlorodibenzofuran + 1,2,3,6,7,8-Hexachlorodibenzofuran	2	UJ	ng/kg
RMM-900+50-IC160-FD-1.0-3.0	13206787.82	708017.408	10/22/2008	1	3	1746-01-6	2,3,7,8-TETRACHLORODIBENZO-P-DIOXIN	2.5	U	ng/kg
RMM-900+50-IC160-FD-1.0-3.0	13206787.82	708017.408	10/22/2008	1	3	51207-31-9	2,3,7,8-TETRACHLORODIBENZOFURAN	694		ng/kg
RMM-900+50-IC160-FD-1.0-3.0	13206787.82	708017.408	10/22/2008	1	3	57117-31-4	2,3,4,7,8-PENTACHLORODIBENZOFURAN	206		ng/kg
RMM-900+50-IC160-FD-1.0-3.0	13206787.82	708017.408	10/22/2008	1	3	57117-41-6	1,2,3,7,8-PENTACHLORODIBENZOFURAN	252		ng/kg
RMM-900+50-IC160-FD-1.0-3.0	13206787.82	708017.408	10/22/2008	1	3	ETEQ	ETEQ	180		ppt
RMM-900+50-IC160-FD-1.0-3.0	13206787.82	708017.408	10/22/2008	1	3	HXCDD-HXCDF	1,2,3,4,7,8-Hexachlorodibenzofuran + 1,2,3,6,7,8-Hexachlorodibenzofuran	233		ng/kg
RMM-900+50-IC281-0.0-0.5	13206788.69	707894.8771	10/22/2008	0	0.5	1746-01-6	2,3,7,8-TETRACHLORODIBENZO-P-DIOXIN	18		ng/kg
RMM-900+50-IC281-0.0-0.5	13206788.69	707894.8771	10/22/2008	0	0.5	51207-31-9	2,3,7,8-TETRACHLORODIBENZOFURAN	41000		ng/kg
RMM-900+50-IC281-0.0-0.5	13206788.69	707894.8771	10/22/2008	0	0.5	57117-31-4	2,3,4,7,8-PENTACHLORODIBENZOFURAN	9730		ng/kg
RMM-900+50-IC281-0.0-0.5	13206788.69	707894.8771	10/22/2008	0	0.5	57117-41-6	1,2,3,7,8-PENTACHLORODIBENZOFURAN	8230		ng/kg
RMM-900+50-IC281-0.0-0.5	13206788.69	707894.8771	10/22/2008	0	0.5	ETEQ	ETEQ	8500		ppt
RMM-900+50-IC281-0.0-0.5	13206788.69	707894.8771	10/22/2008	0	0.5	HXCDD-HXCDF	1,2,3,4,7,8-Hexachlorodibenzofuran + 1,2,3,6,7,8-Hexachlorodibenzofuran	4560		ng/kg
RMM-900+50-IC281-0.5-1.0	13206788.69	707894.8771	10/22/2008	0.5	1	1746-01-6	2,3,7,8-TETRACHLORODIBENZO-P-DIOXIN	8	J	ng/kg
RMM-900+50-IC281-0.5-1.0	13206788.69	707894.8771	10/22/2008	0.5	1	51207-31-9	2,3,7,8-TETRACHLORODIBENZOFURAN	1710		ng/kg
RMM-900+50-IC281-0.5-1.0	13206788.69	707894.8771	10/22/2008	0.5	1	57117-31-4	2,3,4,7,8-PENTACHLORODIBENZOFURAN	728		ng/kg
RMM-900+50-IC281-0.5-1.0	13206788.69	707894.8771	10/22/2008	0.5	1	57117-41-6	1,2,3,7,8-PENTACHLORODIBENZOFURAN	1080		ng/kg
RMM-900+50-IC281-0.5-1.0	13206788.69	707894.8771	10/22/2008	0.5	1	ETEQ	ETEQ	580		ppt
RMM-900+50-IC281-0.5-1.0	13206788.69	707894.8771	10/22/2008	0.5	1	HXCDD-HXCDF	1,2,3,4,7,8-Hexachlorodibenzofuran + 1,2,3,6,7,8-Hexachlorodibenzofuran	866		ng/kg
RMM-900+50-IC281-1.0-3.0	13206788.69	707894.8771	10/22/2008	1	3	1746-01-6	2,3,7,8-TETRACHLORODIBENZO-P-DIOXIN	2	UJ	ng/kg
RMM-900+50-IC281-1.0-3.0	13206788.69	707894.8771	10/22/2008	1	3	51207-31-9	2,3,7,8-TETRACHLORODIBENZOFURAN	92		ng/kg
RMM-900+50-IC281-1.0-3.0	13206788.69	707894.8771	10/22/2008	1	3	57117-31-4	2,3,4,7,8-PENTACHLORODIBENZOFURAN	24		ng/kg
RMM-900+50-IC281-1.0-3.0	13206788.69	707894.8771	10/22/2008	1	3	57117-41-6	1,2,3,7,8-PENTACHLORODIBENZOFURAN	22		ng/kg
RMM-900+50-IC281-1.0-3.0	13206788.69	707894.8771	10/22/2008	1	3	ETEQ	ETEQ	23		ppt
RMM-900+50-IC281-1.0-3.0	13206788.69	707894.8771	10/22/2008	1	3	HXCDD-HXCDF	1,2,3,4,7,8-Hexachlorodibenzofuran + 1,2,3,6,7,8-Hexachlorodibenzofuran	21	J	ng/kg
RMM-900+50-IC281-3.0-5.0	13206788.69	707894.8771	10/22/2008	3	5	1746-01-6	2,3,7,8-TETRACHLORODIBENZO-P-DIOXIN	2	U	ng/kg
RMM-900+50-IC281-3.0-5.0	13206788.69	707894.8771	10/22/2008	3	5	51207-31-9	2,3,7,8-TETRACHLORODIBENZOFURAN	2	U	ng/kg
RMM-900+50-IC281-3.0-5.0	13206788.69	707894.8771	10/22/2008	3	5	57117-31-4	2,3,4,7,8-PENTACHLORODIBENZOFURAN	2	U	ng/kg
RMM-900+50-IC281-3.0-5.0	13206788.69	707894.8771	10/22/2008	3	5	57117-41-6	1,2,3,7,8-PENTACHLORODIBENZOFURAN	2	U	ng/kg
RMM-900+50-IC281-3.0-5.0	13206788.69	707894.8771	10/22/2008	3	5	ETEQ	ETEQ	5	U	ppt
RMM-900+50-IC281-3.0-5.0	13206788.69	707894.8771	10/22/2008	3	5	HXCDD-HXCDF	1,2,3,4,7,8-Hexachlorodibenzofuran + 1,2,3,6,7,8-Hexachlorodibenzofuran	2	U	ng/kg
RMM-900+50-IC281-5.0-7.0	13206788.69	707894.8771	10/22/2008	5	7	1746-01-6	2,3,7,8-TETRACHLORODIBENZO-P-DIOXIN	2.5	UJ	ng/kg
RMM-900+50-IC281-5.0-7.0	13206788.69	707894.8771	10/22/2008	5	7	51207-31-9	2,3,7,8-TETRACHLORODIBENZOFURAN	2	J	ng/kg
RMM-900+50-IC281-5.0-7.0	13206788.69	707894.8771	10/22/2008	5	7	57117-31-4	2,3,4,7,8-PENTACHLORODIBENZOFURAN	2	J	ng/kg
RMM-900+50-IC281-5.0-7.0	13206788.69	707894.8771	10/22/2008	5	7	57117-41-6	1,2,3,7,8-PENTACHLORODIBENZOFURAN	2	UJ	ng/kg
RMM-900+50-IC281-5.0-7.0	13206788.69	707894.8771	10/22/2008	5	7	ETEQ	ETEQ	5	U	ppt
RMM-900+50-IC281-5.0-7.0	13206788.69	707894.8771	10/22/2008	5	7	HXCDD-HXCDF	1,2,3,4,7,8-Hexachlorodibenzofuran + 1,2,3,6,7,8-Hexachlorodibenzofuran	4	J	ng/kg
RMM-900+50-IC336-0.0-0.5	13206795.99	707853.376	10/22/2008	0	0.5	1746-01-6	2,3,7,8-TETRACHLORODIBENZO-P-DIOXIN	4	J	ng/kg
RMM-900+50-IC336-0.0-0.5	13206795.99	707853.376	10/22/2008	0	0.5	51207-31-9	2,3,7,8-TETRACHLORODIBENZOFURAN	1140		ng/kg
RMM-900+50-IC336-0.0-0.5	13206795.99	707853.376	10/22/2008	0	0.5	57117-31-4	2,3,4,7,8-PENTACHLORODIBENZOFURAN	377		ng/kg
RMM-900+50-IC336-0.0-0.5	13206795.99	707853.376	10/22/2008	0	0.5	57117-41-6	1,2,3,7,8-PENTACHLORODIBENZOFURAN	419		ng/kg
RMM-900+50-IC336-0.0-0.5	13206795.99	707853.376	10/22/2008	0	0.5	ETEQ	ETEQ	300		ppt
RMM-900+50-IC336-0.0-0.5	13206795.99	707853.376	10/22/2008	0	0.5	HXCDD-HXCDF	1,2,3,4,7,8-Hexachlorodibenzofuran + 1,2,3,6,7,8-Hexachlorodibenzofuran	261		ng/kg
RMM-900+50-IC336-0.5-1.0	13206795.99	707853.376	10/22/2008	0.5	1	1746-01-6	2,3,7,8-TETRACHLORODIBENZO-P-DIOXIN	2	U	ng/kg
RMM-900+50-IC336-0.5-1.0	13206795.99	707853.376	10/22/2008	0.5	1	51207-31-9	2,3,7,8-TETRACHLORODIBENZOFURAN	2	UJ	ng/kg
RMM-900+50-IC336-0.5-1.0	13206795.99	707853.376	10/22/2008	0.5	1	57117-31-4	2,3,4,7,8-PENTACHLORODIBENZOFURAN	2	U	ng/kg
RMM-900+50-IC336-0.5-1.0	13206795.99	707853.376	10/22/2008	0.5	1	57117-41-6	1,2,3,7,8-PENTACHLORODIBENZOFURAN	2	U	ng/kg
RMM-900+50-IC336-0.5-1.0	13206795.99	707853.376	10/22/2008	0.5	1	ETEQ	ETEQ	5	U	ppt
RMM-900+50-IC336-0.5-1.0	13206795.99	707853.376	10/22/2008	0.5	1	HXCDD-HXCDF	1,2,3,4,7,8-Hexachlorodibenzofuran + 1,2,3,6,7,8-Hexachlorodibenzofuran	2	U	ng/kg
RMM-900+50-IC336-1.0-2.6	13206795.99	707853.376	10/22/2008	1	2.6	1746-01-6	2,3,7,8-TETRACHLORODIBENZO-P-DIOXIN	2	U	ng/kg
RMM-900+50-IC336-1.0-2.6	13206795.99	707853.376	10/22/2008	1	2.6	51207-31-9	2,3,7,8-TETRACHLORODIBENZOFURAN	2	U	ng/kg
RMM-900+50-IC336-1.0-2.6	13206795.99	707853.376	10/22/2008	1	2.6	57117-31-4	2,3,4,7,8-PENTACHLORODIBENZOFURAN	2	U	ng/kg
RMM-900+50-IC336-1.0-2.6	13206795.99	707853.376	10/22/2008	1	2.6	57117-41-6	1,2,3,7,8-PENTACHLORODIBENZOFURAN	2	U	ng/kg
RMM-900+50-IC336-1.0-2.6	13206795.99	707853.376	10/22/2008	1	2.6	ETEQ	ETEQ	5	U	ppt
RMM-900+50-IC336-1.0-2.6	13206795.99	707853.376	10/22/2008	1	2.6	HXCDD-HXCDF	1,2,3,4,7,8-Hexachlorodibenzofuran + 1,2,3,6,7,8-Hexachlorodibenzofuran	2	U	ng/kg
RMM-900+50-IC336-2.6-3.1	13206795.99	707853.376	10/22/2008	2.6	3.1	1746-01-6	2,3,7,8-TETRACHLORODIBENZO-P-DIOXIN	2	U	ng/kg
RMM-900+50-IC336-2.6-3.1	13206795.99	707853.376	10/22/2008	2.6	3.1	51207-31-9	2,3,7,8-TETRACHLORODIBENZOFURAN	2	U	ng/kg
RMM-900+50-IC336-2.6-3.1	13206795.99	707853.376	10/22/2008	2.6	3.1	57117-31-4	2,3,4,7,8-PENTACHLORODIBENZOFURAN	2	U	ng/kg
RMM-900+50-IC336-2.6-3.1	13206795.99	707853.376	10/22/2008	2.6	3.1	57117-41-6	1,2,3,7,8-PENTACHLORODIBENZOFURAN	2	U	ng/kg
RMM-900+50-IC336-2.6-3.1	13206795.99	707853.376	10/22/2008	2.6	3.1	ETEQ	ETEQ	5	U	ppt
RMM-900+50-IC336-2.6-3.1	13206795.99	707853.376	10/22/2008	2.6	3.1	HXCDD-HXCDF	1,2,3,4,7,8-Hexachlorodibenzofuran + 1,2,3,6,7,8-Hexachlorodibenzofuran	2	U	ng/kg
RMM-900+50-IC336-3.1-5.0	13206795.99	707853.376	10/22/2008	3.1	5	1746-01-6	2,3,7,8-TETRACHLORODIBENZO-P-DIOXIN	2	U	ng/kg

Sample ID	Easting	Northing	Sample Date	Start Depth (feet)	End Depth (feet)	CAS #	Chemical Name	Result	Qualifier	Unit
RMM-900+50-IC336-3.1-5.0	13206795.99	707853.376	10/22/2008	3.1	5	51207-31-9	2,3,7,8-TETRACHLORODIBENZOFURAN	2	J	ng/kg
RMM-900+50-IC336-3.1-5.0	13206795.99	707853.376	10/22/2008	3.1	5	57117-31-4	2,3,4,7,8-PENTACHLORODIBENZOFURAN	2	UJ	ng/kg
RMM-900+50-IC336-3.1-5.0	13206795.99	707853.376	10/22/2008	3.1	5	57117-41-6	1,2,3,7,8-PENTACHLORODIBENZOFURAN	2	UJ	ng/kg
RMM-900+50-IC336-3.1-5.0	13206795.99	707853.376	10/22/2008	3.1	5	ETEQ	ETEQ	5	U	ppt
RMM-900+50-IC336-3.1-5.0	13206795.99	707853.376	10/22/2008	3.1	5	HXCDD-HXCDF	1,2,3,4,7,8-Hexachlorodibenzofuran + 1,2,3,6,7,8-Hexachlorodibenzofuran	2	U	ng/kg
RMM-900+50-IC336-5.0-5.8	13206795.99	707853.376	10/22/2008	5	5.8	100-01-6	4-Nitroaniline	0.3	U	mg/kg
RMM-900+50-IC336-5.0-5.8	13206795.99	707853.376	10/22/2008	5	5.8	100-02-7	4-Nitrophenol	0.205	U	mg/kg
RMM-900+50-IC336-5.0-5.8	13206795.99	707853.376	10/22/2008	5	5.8	100-51-6	Benzyl alcohol	0.5	U	mg/kg
RMM-900+50-IC336-5.0-5.8	13206795.99	707853.376	10/22/2008	5	5.8	101-55-3	4-Bromophenyl-phenyl ether	0.155	U	mg/kg
RMM-900+50-IC336-5.0-5.8	13206795.99	707853.376	10/22/2008	5	5.8	1024-57-3	Heptachlor epoxide	0.01	U	mg/kg
RMM-900+50-IC336-5.0-5.8	13206795.99	707853.376	10/22/2008	5	5.8	1031-07-8	Endosulfan sulfate	0.01	U	mg/kg
RMM-900+50-IC336-5.0-5.8	13206795.99	707853.376	10/22/2008	5	5.8	103-33-3	Azobenzene	0.1	U	mg/kg
RMM-900+50-IC336-5.0-5.8	13206795.99	707853.376	10/22/2008	5	5.8	105-67-9	2,4-Dimethylphenol	0.135	U	mg/kg
RMM-900+50-IC336-5.0-5.8	13206795.99	707853.376	10/22/2008	5	5.8	106-44-5	4-Methylphenol	0.105	U	mg/kg
RMM-900+50-IC336-5.0-5.8	13206795.99	707853.376	10/22/2008	5	5.8	106-46-7	1,4-Dichlorobenzene	0.04	U	mg/kg
RMM-900+50-IC336-5.0-5.8	13206795.99	707853.376	10/22/2008	5	5.8	108-39-4	3-Methylphenol	0.12	U	mg/kg
RMM-900+50-IC336-5.0-5.8	13206795.99	707853.376	10/22/2008	5	5.8	108-60-1	2,2'-oxybis(1-Chloropropane)	0.125	U	mg/kg
RMM-900+50-IC336-5.0-5.8	13206795.99	707853.376	10/22/2008	5	5.8	108-95-2	Phenol	0.11	U	mg/kg
RMM-900+50-IC336-5.0-5.8	13206795.99	707853.376	10/22/2008	5	5.8	110-86-1	Pyridine	0.12	U	mg/kg
RMM-900+50-IC336-5.0-5.8	13206795.99	707853.376	10/22/2008	5	5.8	111-44-4	bis(2-Chloroethyl) ether	0.045	U	mg/kg
RMM-900+50-IC336-5.0-5.8	13206795.99	707853.376	10/22/2008	5	5.8	111-91-1	bis(2-Chloroethoxy)methane	0.105	U	mg/kg
RMM-900+50-IC336-5.0-5.8	13206795.99	707853.376	10/22/2008	5	5.8	117-81-7	bis(2-Ethylhexyl)phthalate	0.155	U	mg/kg
RMM-900+50-IC336-5.0-5.8	13206795.99	707853.376	10/22/2008	5	5.8	117-84-0	DI-N-OCTYLPHTHALATE	0.15	U	mg/kg
RMM-900+50-IC336-5.0-5.8	13206795.99	707853.376	10/22/2008	5	5.8	118-74-1	Hexachlorobenzene	0.01	U	mg/kg
RMM-900+50-IC336-5.0-5.8	13206795.99	707853.376	10/22/2008	5	5.8	120-12-7	Anthracene	0.16	U	mg/kg
RMM-900+50-IC336-5.0-5.8	13206795.99	707853.376	10/22/2008	5	5.8	120-82-1	1,2,4-Trichlorobenzene	0.09	U	mg/kg
RMM-900+50-IC336-5.0-5.8	13206795.99	707853.376	10/22/2008	5	5.8	120-83-2	2,4-Dichlorophenol	0.11	U	mg/kg
RMM-900+50-IC336-5.0-5.8	13206795.99	707853.376	10/22/2008	5	5.8	121-14-2	2,4-Dinitrotoluene	0.08	U	mg/kg
RMM-900+50-IC336-5.0-5.8	13206795.99	707853.376	10/22/2008	5	5.8	12789-03-6	GAMMA-CHLORDANE	0.005	U	mg/kg
RMM-900+50-IC336-5.0-5.8	13206795.99	707853.376	10/22/2008	5	5.8	129-00-0	Pyrene	0.085	U	mg/kg
RMM-900+50-IC336-5.0-5.8	13206795.99	707853.376	10/22/2008	5	5.8	131-11-3	Dimethyl phthalate	0.08	U	mg/kg
RMM-900+50-IC336-5.0-5.8	13206795.99	707853.376	10/22/2008	5	5.8	132-64-9	Dibenzofuran	0.085	U	mg/kg
RMM-900+50-IC336-5.0-5.8	13206795.99	707853.376	10/22/2008	5	5.8	14992-81-5	2,3,4,5,6-Pentachlorostyrene	0.015	U	mg/kg
RMM-900+50-IC336-5.0-5.8	13206795.99	707853.376	10/22/2008	5	5.8	1746-01-6	2,3,7,8-TETRACHLORODIBENZO-P-DIOXIN	8.5	UJ	ng/kg
RMM-900+50-IC336-5.0-5.8	13206795.99	707853.376	10/22/2008	5	5.8	191-24-2	Benzo(g,h,i)perylene	0.11	U	mg/kg
RMM-900+50-IC336-5.0-5.8	13206795.99	707853.376	10/22/2008	5	5.8	1918-16-7	Propachlor	0.01	U	mg/kg
RMM-900+50-IC336-5.0-5.8	13206795.99	707853.376	10/22/2008	5	5.8	193-39-5	Indeno(1,2,3-cd)pyrene	0.095	U	mg/kg
RMM-900+50-IC336-5.0-5.8	13206795.99	707853.376	10/22/2008	5	5.8	205-99-2	Benzo(b)fluoranthene	0.13	U	mg/kg
RMM-900+50-IC336-5.0-5.8	13206795.99	707853.376	10/22/2008	5	5.8	206-44-0	Fluoranthene	0.095	U	mg/kg
RMM-900+50-IC336-5.0-5.8	13206795.99	707853.376	10/22/2008	5	5.8	207-08-9	Benzo(k)fluoranthene	0.105	U	mg/kg
RMM-900+50-IC336-5.0-5.8	13206795.99	707853.376	10/22/2008	5	5.8	208-96-8	Acenaphthylene	0.105	U	mg/kg
RMM-900+50-IC336-5.0-5.8	13206795.99	707853.376	10/22/2008	5	5.8	218-01-9	Chrysene	0.095	U	mg/kg
RMM-900+50-IC336-5.0-5.8	13206795.99	707853.376	10/22/2008	5	5.8	2303-16-4	Diallate (total)	0.005	U	mg/kg
RMM-900+50-IC336-5.0-5.8	13206795.99	707853.376	10/22/2008	5	5.8	2385-85-5	Mirex	0.015	U	mg/kg
RMM-900+50-IC336-5.0-5.8	13206795.99	707853.376	10/22/2008	5	5.8	27304-13-8	Oxychlordane	0.01	U	mg/kg
RMM-900+50-IC336-5.0-5.8	13206795.99	707853.376	10/22/2008	5	5.8	29082-74-4	Octachlorostyrene	0.01	U	mg/kg
RMM-900+50-IC336-5.0-5.8	13206795.99	707853.376	10/22/2008	5	5.8	29082-75-5	beta,beta-2,3,4,5,6-Heptachlorostyrene	0.015	U	mg/kg
RMM-900+50-IC336-5.0-5.8	13206795.99	707853.376	10/22/2008	5	5.8	29086-38-2	(E)-alpha,beta-2,3,4,5,6-Heptachlorostyrene	0.015	U	mg/kg
RMM-900+50-IC336-5.0-5.8	13206795.99	707853.376	10/22/2008	5	5.8	29086-39-3	(Z)-alpha,beta-2,3,4,5,6-Heptachlorostyrene	0.015	U	mg/kg
RMM-900+50-IC336-5.0-5.8	13206795.99	707853.376	10/22/2008	5	5.8	2921-88-2	Chlorpyrifos	0.02	U	mg/kg
RMM-900+50-IC336-5.0-5.8	13206795.99	707853.376	10/22/2008	5	5.8	297-97-2	Thionazin	0.015	U	mg/kg
RMM-900+50-IC336-5.0-5.8	13206795.99	707853.376	10/22/2008	5	5.8	298-00-0	Methyl parathion	0.015	U	mg/kg
RMM-900+50-IC336-5.0-5.8	13206795.99	707853.376	10/22/2008	5	5.8	298-02-2	Phorate	0.01	U	mg/kg
RMM-900+50-IC336-5.0-5.8	13206795.99	707853.376	10/22/2008	5	5.8	298-04-4	Disulfoton	0.015	U	mg/kg
RMM-900+50-IC336-5.0-5.8	13206795.99	707853.376	10/22/2008	5	5.8	299-84-3	Ronnel	0.02	U	mg/kg
RMM-900+50-IC336-5.0-5.8	13206795.99	707853.376	10/22/2008	5	5.8	309-00-2	Aldrin	0.01	U	mg/kg
RMM-900+50-IC336-5.0-5.8	13206795.99	707853.376	10/22/2008	5	5.8	319-84-6	alpha-BHC	0.005	U	mg/kg
RMM-900+50-IC336-5.0-5.8	13206795.99	707853.376	10/22/2008	5	5.8	319-85-7	beta-BHC	0.01	U	mg/kg
RMM-900+50-IC336-5.0-5.8	13206795.99	707853.376	10/22/2008	5	5.8	319-86-8	delta-BHC	0.01	U	mg/kg
RMM-900+50-IC336-5.0-5.8	13206795.99	707853.376	10/22/2008	5	5.8	33213-65-9	Endosulfan II	0.01	U	mg/kg
RMM-900+50-IC336-5.0-5.8	13206795.99	707853.376	10/22/2008	5	5.8	39765-80-5	trans-Nonachlor	0.01	U	mg/kg
RMM-900+50-IC336-5.0-5.8	13206795.99	707853.376	10/22/2008	5	5.8	465-73-6	Isodrin	0.01	U	mg/kg
RMM-900+50-IC336-5.0-5.8	13206795.99	707853.376	10/22/2008	5	5.8	50-29-3	4,4'-DDT	0.01	U	mg/kg
RMM-900+50-IC336-5.0-5.8	13206795.99	707853.376	10/22/2008	5	5.8	50-32-8	Benzo(a)pyrene	0.74		mg/kg
RMM-900+50-IC336-5.0-5.8	13206795.99	707853.376	10/22/2008	5	5.8	510-15-6	Chlorobenzilate	0.01	U	mg/kg
RMM-900+50-IC336-5.0-5.8	13206795.99	707853.376	10/22/2008	5	5.8	5103-71-9	ALPHA-CHLORDANE	0.01	U	mg/kg

Sample ID	Easting	Northing	Sample Date	Start Depth (feet)	End Depth (feet)	CAS #	Chemical Name	Result	Qualifier	Unit
RMM-900+50-IC336-5.0-5.8	13206795.99	707853.376	10/22/2008	5	5.8	5103-73-1	cis-Nonachlor	0.01	U	mg/kg
RMM-900+50-IC336-5.0-5.8	13206795.99	707853.376	10/22/2008	5	5.8	51207-31-9	2,3,7,8-TETRACHLORODIBENZOFURAN	20		ng/kg
RMM-900+50-IC336-5.0-5.8	13206795.99	707853.376	10/22/2008	5	5.8	51-28-5	2,4-Dinitrophenol	0.33	U	mg/kg
RMM-900+50-IC336-5.0-5.8	13206795.99	707853.376	10/22/2008	5	5.8	52-85-7	Famphur	0.02	U	mg/kg
RMM-900+50-IC336-5.0-5.8	13206795.99	707853.376	10/22/2008	5	5.8	53-19-0	2,4'-DDD	0.01	U	mg/kg
RMM-900+50-IC336-5.0-5.8	13206795.99	707853.376	10/22/2008	5	5.8	534-52-1	4,6-Dinitro-2-methylphenol	0.285	U	mg/kg
RMM-900+50-IC336-5.0-5.8	13206795.99	707853.376	10/22/2008	5	5.8	53-70-3	Dibenz(a,h)anthracene	0.16	U	mg/kg
RMM-900+50-IC336-5.0-5.8	13206795.99	707853.376	10/22/2008	5	5.8	541-73-1	1,3-Dichlorobenzene	0.05	U	mg/kg
RMM-900+50-IC336-5.0-5.8	13206795.99	707853.376	10/22/2008	5	5.8	5598-13-0	Methyl chlorpyrifos	0.02	U	mg/kg
RMM-900+50-IC336-5.0-5.8	13206795.99	707853.376	10/22/2008	5	5.8	56-38-2	Parathion	0.025	U	mg/kg
RMM-900+50-IC336-5.0-5.8	13206795.99	707853.376	10/22/2008	5	5.8	56-55-3	Benzo(a)anthracene	0.095	U	mg/kg
RMM-900+50-IC336-5.0-5.8	13206795.99	707853.376	10/22/2008	5	5.8	57117-31-4	2,3,4,7,8-PENTACHLORODIBENZOFURAN	10	J	ng/kg
RMM-900+50-IC336-5.0-5.8	13206795.99	707853.376	10/22/2008	5	5.8	57117-41-6	1,2,3,7,8-PENTACHLORODIBENZOFURAN	11	J	ng/kg
RMM-900+50-IC336-5.0-5.8	13206795.99	707853.376	10/22/2008	5	5.8	58-89-9	gamma-BHC	0.01	U	mg/kg
RMM-900+50-IC336-5.0-5.8	13206795.99	707853.376	10/22/2008	5	5.8	58-90-2	2,3,4,6-Tetrachlorophenol	0.01	U	mg/kg
RMM-900+50-IC336-5.0-5.8	13206795.99	707853.376	10/22/2008	5	5.8	59-50-7	4-Chloro-3-methylphenol	0.105	U	mg/kg
RMM-900+50-IC336-5.0-5.8	13206795.99	707853.376	10/22/2008	5	5.8	60-51-5	Dimethoate	0.02	U	mg/kg
RMM-900+50-IC336-5.0-5.8	13206795.99	707853.376	10/22/2008	5	5.8	60-57-1	Dieldrin	0.01	U	mg/kg
RMM-900+50-IC336-5.0-5.8	13206795.99	707853.376	10/22/2008	5	5.8	606-20-2	2,6-Dinitrotoluene	0.105	U	mg/kg
RMM-900+50-IC336-5.0-5.8	13206795.99	707853.376	10/22/2008	5	5.8	608-93-5	Pentachlorobenzene	0.01	U	mg/kg
RMM-900+50-IC336-5.0-5.8	13206795.99	707853.376	10/22/2008	5	5.8	621-64-7	N-Nitroso-di-n-propylamine	0.1	U	mg/kg
RMM-900+50-IC336-5.0-5.8	13206795.99	707853.376	10/22/2008	5	5.8	62-53-3	Aniline	0.15	U	mg/kg
RMM-900+50-IC336-5.0-5.8	13206795.99	707853.376	10/22/2008	5	5.8	62-75-9	N-Nitrosodimethylamine	0.095	U	mg/kg
RMM-900+50-IC336-5.0-5.8	13206795.99	707853.376	10/22/2008	5	5.8	634-66-2	1,2,3,4-Tetrachlorobenzene	0.01	U	mg/kg
RMM-900+50-IC336-5.0-5.8	13206795.99	707853.376	10/22/2008	5	5.8	67-72-1	Hexachloroethane	0.105	U	mg/kg
RMM-900+50-IC336-5.0-5.8	13206795.99	707853.376	10/22/2008	5	5.8	67774-32-7	Polybrominated biphenyls	0.02	U	mg/kg
RMM-900+50-IC336-5.0-5.8	13206795.99	707853.376	10/22/2008	5	5.8	68705-15-7	alpha-2,3,4,5,6-Hexachlorostyrene	0.015	U	mg/kg
RMM-900+50-IC336-5.0-5.8	13206795.99	707853.376	10/22/2008	5	5.8	7005-72-3	4-Chlorophenyl-phenyl ether	0.145	U	mg/kg
RMM-900+50-IC336-5.0-5.8	13206795.99	707853.376	10/22/2008	5	5.8	72-20-8	Endrin	0.01	U	mg/kg
RMM-900+50-IC336-5.0-5.8	13206795.99	707853.376	10/22/2008	5	5.8	72-43-5	Methoxychlor	0.01	U	mg/kg
RMM-900+50-IC336-5.0-5.8	13206795.99	707853.376	10/22/2008	5	5.8	72-54-8	4,4'-DDD	0.01	U	mg/kg
RMM-900+50-IC336-5.0-5.8	13206795.99	707853.376	10/22/2008	5	5.8	72-55-9	4,4'-DDE	0.01	U	mg/kg
RMM-900+50-IC336-5.0-5.8	13206795.99	707853.376	10/22/2008	5	5.8	7421-93-4	Endrin aldehyde	0.01	U	mg/kg
RMM-900+50-IC336-5.0-5.8	13206795.99	707853.376	10/22/2008	5	5.8	7429-90-5	Aluminum	1800		mg/kg
RMM-900+50-IC336-5.0-5.8	13206795.99	707853.376	10/22/2008	5	5.8	7439-89-6	Iron	9100		mg/kg
RMM-900+50-IC336-5.0-5.8	13206795.99	707853.376	10/22/2008	5	5.8	7439-92-1	Lead	2.9		mg/kg
RMM-900+50-IC336-5.0-5.8	13206795.99	707853.376	10/22/2008	5	5.8	7439-93-2	Lithium	3.8		mg/kg
RMM-900+50-IC336-5.0-5.8	13206795.99	707853.376	10/22/2008	5	5.8	7439-95-4	Magnesium	7500		mg/kg
RMM-900+50-IC336-5.0-5.8	13206795.99	707853.376	10/22/2008	5	5.8	7439-96-5	Manganese	180		mg/kg
RMM-900+50-IC336-5.0-5.8	13206795.99	707853.376	10/22/2008	5	5.8	7439-97-6	Mercury	0.011	J	mg/kg
RMM-900+50-IC336-5.0-5.8	13206795.99	707853.376	10/22/2008	5	5.8	7440-02-0	Nickel	5.4		mg/kg
RMM-900+50-IC336-5.0-5.8	13206795.99	707853.376	10/22/2008	5	5.8	7440-09-7	Potassium	340		mg/kg
RMM-900+50-IC336-5.0-5.8	13206795.99	707853.376	10/22/2008	5	5.8	7440-22-4	Silver	0.045	U	mg/kg
RMM-900+50-IC336-5.0-5.8	13206795.99	707853.376	10/22/2008	5	5.8	7440-23-5	Sodium	160		mg/kg
RMM-900+50-IC336-5.0-5.8	13206795.99	707853.376	10/22/2008	5	5.8	7440-24-6	Strontium	36		mg/kg
RMM-900+50-IC336-5.0-5.8	13206795.99	707853.376	10/22/2008	5	5.8	7440-28-0	Thallium	0.195	U	mg/kg
RMM-900+50-IC336-5.0-5.8	13206795.99	707853.376	10/22/2008	5	5.8	7440-31-5	Tin	0.38	U	mg/kg
RMM-900+50-IC336-5.0-5.8	13206795.99	707853.376	10/22/2008	5	5.8	7440-32-6	Titanium	67		mg/kg
RMM-900+50-IC336-5.0-5.8	13206795.99	707853.376	10/22/2008	5	5.8	7440-36-0	Antimony	0.075	U	mg/kg
RMM-900+50-IC336-5.0-5.8	13206795.99	707853.376	10/22/2008	5	5.8	7440-38-2	Arsenic	9.1		mg/kg
RMM-900+50-IC336-5.0-5.8	13206795.99	707853.376	10/22/2008	5	5.8	7440-39-3	Barium	38		mg/kg
RMM-900+50-IC336-5.0-5.8	13206795.99	707853.376	10/22/2008	5	5.8	7440-41-7	Beryllium	0.2	J	mg/kg
RMM-900+50-IC336-5.0-5.8	13206795.99	707853.376	10/22/2008	5	5.8	7440-42-8	Boron	25		mg/kg
RMM-900+50-IC336-5.0-5.8	13206795.99	707853.376	10/22/2008	5	5.8	7440-43-9	Cadmium	0.24		mg/kg
RMM-900+50-IC336-5.0-5.8	13206795.99	707853.376	10/22/2008	5	5.8	7440-47-3	Chromium (total)	5		mg/kg
RMM-900+50-IC336-5.0-5.8	13206795.99	707853.376	10/22/2008	5	5.8	7440-48-4	Cobalt	3.6		mg/kg
RMM-900+50-IC336-5.0-5.8	13206795.99	707853.376	10/22/2008	5	5.8	7440-50-8	Copper	8.8		mg/kg
RMM-900+50-IC336-5.0-5.8	13206795.99	707853.376	10/22/2008	5	5.8	7440-57-5	Gold	0.17	U	mg/kg
RMM-900+50-IC336-5.0-5.8	13206795.99	707853.376	10/22/2008	5	5.8	7440-62-2	Vanadium	8.1		mg/kg
RMM-900+50-IC336-5.0-5.8	13206795.99	707853.376	10/22/2008	5	5.8	7440-66-6	Zinc	24		mg/kg
RMM-900+50-IC336-5.0-5.8	13206795.99	707853.376	10/22/2008	5	5.8	7440-70-2	Calcium	33000		mg/kg
RMM-900+50-IC336-5.0-5.8	13206795.99	707853.376	10/22/2008	5	5.8	76-44-8	Heptachlor	0.005	U	mg/kg
RMM-900+50-IC336-5.0-5.8	13206795.99	707853.376	10/22/2008	5	5.8	77-47-4	HEXACHLOROCYCLOPENTADIENE	0.005	U	mg/kg
RMM-900+50-IC336-5.0-5.8	13206795.99	707853.376	10/22/2008	5	5.8	7782-49-2	Selenium	0.04	U	mg/kg
RMM-900+50-IC336-5.0-5.8	13206795.99	707853.376	10/22/2008	5	5.8	78-59-1	Isophorone	0.09	U	mg/kg
RMM-900+50-IC336-5.0-5.8	13206795.99	707853.376	10/22/2008	5	5.8	8001-35-2	Toxaphene	0.085	U	mg/kg

Sample ID	Easting	Northing	Sample Date	Start Depth (feet)	End Depth (feet)	CAS #	Chemical Name	Result	Qualifier	Unit
RMM-900+50-IC336-5.0-5.8	13206795.99	707853.376	10/22/2008	5	5.8	80-05-7	BISPHENOL A	0.065	U	mg/kg
RMM-900+50-IC336-5.0-5.8	13206795.99	707853.376	10/22/2008	5	5.8	82-68-8	Pentachloronitrobenzene	0.01	U	mg/kg
RMM-900+50-IC336-5.0-5.8	13206795.99	707853.376	10/22/2008	5	5.8	83-32-9	Acenaphthene	0.045	U	mg/kg
RMM-900+50-IC336-5.0-5.8	13206795.99	707853.376	10/22/2008	5	5.8	84-66-2	Diethylphthalate	0.115	U	mg/kg
RMM-900+50-IC336-5.0-5.8	13206795.99	707853.376	10/22/2008	5	5.8	84-74-2	Di-n-butyl phthalate	0.115	U	mg/kg
RMM-900+50-IC336-5.0-5.8	13206795.99	707853.376	10/22/2008	5	5.8	85-01-8	Phenanthrene	0.165	U	mg/kg
RMM-900+50-IC336-5.0-5.8	13206795.99	707853.376	10/22/2008	5	5.8	85-68-7	Butylbenzylphthalate	0.15	U	mg/kg
RMM-900+50-IC336-5.0-5.8	13206795.99	707853.376	10/22/2008	5	5.8	86-30-6	N-Nitrosodiphenylamine	0.095	U	mg/kg
RMM-900+50-IC336-5.0-5.8	13206795.99	707853.376	10/22/2008	5	5.8	86-73-7	Fluorene	0.105	U	mg/kg
RMM-900+50-IC336-5.0-5.8	13206795.99	707853.376	10/22/2008	5	5.8	86-74-8	Carbazole	0.015	U	mg/kg
RMM-900+50-IC336-5.0-5.8	13206795.99	707853.376	10/22/2008	5	5.8	87-61-6	1,2,3-Trichlorobenzene	0.01	U	mg/kg
RMM-900+50-IC336-5.0-5.8	13206795.99	707853.376	10/22/2008	5	5.8	87-65-0	2,6-Dichlorophenol	0.04	U	mg/kg
RMM-900+50-IC336-5.0-5.8	13206795.99	707853.376	10/22/2008	5	5.8	87-68-3	Hexachlorobutadiene	0.1	U	mg/kg
RMM-900+50-IC336-5.0-5.8	13206795.99	707853.376	10/22/2008	5	5.8	87-86-5	Pentachlorophenol	0.025	U	mg/kg
RMM-900+50-IC336-5.0-5.8	13206795.99	707853.376	10/22/2008	5	5.8	88-06-2	2,4,6-Trichlorophenol	0.1	U	mg/kg
RMM-900+50-IC336-5.0-5.8	13206795.99	707853.376	10/22/2008	5	5.8	88-74-4	2-Nitroaniline	0.1	U	mg/kg
RMM-900+50-IC336-5.0-5.8	13206795.99	707853.376	10/22/2008	5	5.8	88-75-5	2-Nitrophenol	0.145	U	mg/kg
RMM-900+50-IC336-5.0-5.8	13206795.99	707853.376	10/22/2008	5	5.8	88-85-7	Dinoseb	0.09	U	mg/kg
RMM-900+50-IC336-5.0-5.8	13206795.99	707853.376	10/22/2008	5	5.8	90301-92-1	(E)-beta-2,3,4,5,6-Hexachlorostyrene	0.015	U	mg/kg
RMM-900+50-IC336-5.0-5.8	13206795.99	707853.376	10/22/2008	5	5.8	90301-93-2	(Z)-beta-2,3,4,5,6-Hexachlorostyrene	0.015	U	mg/kg
RMM-900+50-IC336-5.0-5.8	13206795.99	707853.376	10/22/2008	5	5.8	90-43-7	2-Phenylphenol	0.04	U	mg/kg
RMM-900+50-IC336-5.0-5.8	13206795.99	707853.376	10/22/2008	5	5.8	91-20-3	Naphthalene	0.155	U	mg/kg
RMM-900+50-IC336-5.0-5.8	13206795.99	707853.376	10/22/2008	5	5.8	91-57-6	2-Methylnaphthalene	0.135	U	mg/kg
RMM-900+50-IC336-5.0-5.8	13206795.99	707853.376	10/22/2008	5	5.8	91-58-7	2-Chloronaphthalene	0.12	U	mg/kg
RMM-900+50-IC336-5.0-5.8	13206795.99	707853.376	10/22/2008	5	5.8	91-94-1	3,3'-Dichlorobenzidine	0.8	U	mg/kg
RMM-900+50-IC336-5.0-5.8	13206795.99	707853.376	10/22/2008	5	5.8	92-87-5	Benzidine	0.385	U	mg/kg
RMM-900+50-IC336-5.0-5.8	13206795.99	707853.376	10/22/2008	5	5.8	95-48-7	2-Methylphenol	0.105	U	mg/kg
RMM-900+50-IC336-5.0-5.8	13206795.99	707853.376	10/22/2008	5	5.8	95-50-1	1,2-Dichlorobenzene	0.04	U	mg/kg
RMM-900+50-IC336-5.0-5.8	13206795.99	707853.376	10/22/2008	5	5.8	95-57-8	2-Chlorophenol	0.16	U	mg/kg
RMM-900+50-IC336-5.0-5.8	13206795.99	707853.376	10/22/2008	5	5.8	95-94-3	1,2,4,5-Tetrachlorobenzene	0.01	U	mg/kg
RMM-900+50-IC336-5.0-5.8	13206795.99	707853.376	10/22/2008	5	5.8	95-95-4	2,4,5-Trichlorophenol	0.095	U	mg/kg
RMM-900+50-IC336-5.0-5.8	13206795.99	707853.376	10/22/2008	5	5.8	959-98-8	Endosulfan I	0.01	U	mg/kg
RMM-900+50-IC336-5.0-5.8	13206795.99	707853.376	10/22/2008	5	5.8	98-54-4	p-tert-Butylphenol	0.04	U	mg/kg
RMM-900+50-IC336-5.0-5.8	13206795.99	707853.376	10/22/2008	5	5.8	98-95-3	Nitrobenzene	0.115	U	mg/kg
RMM-900+50-IC336-5.0-5.8	13206795.99	707853.376	10/22/2008	5	5.8	99-09-2	3-Nitroaniline	0.17	U	mg/kg
RMM-900+50-IC336-5.0-5.8	13206795.99	707853.376	10/22/2008	5	5.8	ETEQ	ETEQ	16		ppt
RMM-900+50-IC336-5.0-5.8	13206795.99	707853.376	10/22/2008	5	5.8	HXCDD-HXCDF	1,2,3,4,7,8-Hexachlorodibenzofuran + 1,2,3,6,7,8-Hexachlorodibenzofuran	10	J	ng/kg
RMM-900+50-IC336-5.0-5.8	13206795.99	707853.376	10/22/2008	5	5.8	TCLB_ERA_Dow	Total Chlororbenzenes ERA	0.1105	U	mg/kg
RMM-900+50-IC336-5.0-5.8	13206795.99	707853.376	10/22/2008	5	5.8	TCLP_ERA_Dow	Total Chlorophenols ERA	0.196	U	mg/kg
RMM-900+50-IC336-5.0-5.8	13206795.99	707853.376	10/22/2008	5	5.8	TOC	Total Organic Carbon	22		percent
RMM-900+50-IC336-5.0-5.8	13206795.99	707853.376	10/22/2008	5	5.8	TPAH_ERA_Dow	Total PAHs ERA	1.0845		mg/kg
RMM-900+50-IC336-5.8-6.5	13206795.99	707853.376	10/22/2008	5.8	6.5	1746-01-6	2,3,7,8-TETRACHLORODIBENZO-P-DIOXIN	2.5	UJ	ng/kg
RMM-900+50-IC336-5.8-6.5	13206795.99	707853.376	10/22/2008	5.8	6.5	51207-31-9	2,3,7,8-TETRACHLORODIBENZOFURAN	2	UJ	ng/kg
RMM-900+50-IC336-5.8-6.5	13206795.99	707853.376	10/22/2008	5.8	6.5	57117-31-4	2,3,4,7,8-PENTACHLORODIBENZOFURAN	2	UJ	ng/kg
RMM-900+50-IC336-5.8-6.5	13206795.99	707853.376	10/22/2008	5.8	6.5	57117-41-6	1,2,3,7,8-PENTACHLORODIBENZOFURAN	2	UJ	ng/kg
RMM-900+50-IC336-5.8-6.5	13206795.99	707853.376	10/22/2008	5.8	6.5	ETEQ	ETEQ	6	U	ppt
RMM-900+50-IC336-5.8-6.5	13206795.99	707853.376	10/22/2008	5.8	6.5	HXCDD-HXCDF	1,2,3,4,7,8-Hexachlorodibenzofuran + 1,2,3,6,7,8-Hexachlorodibenzofuran	3.5	UJ	ng/kg
RMM-900+50-IC336-6.5-8.0	13206795.99	707853.376	10/22/2008	6.5	8	1746-01-6	2,3,7,8-TETRACHLORODIBENZO-P-DIOXIN	2.5	UJ	ng/kg
RMM-900+50-IC336-6.5-8.0	13206795.99	707853.376	10/22/2008	6.5	8	51207-31-9	2,3,7,8-TETRACHLORODIBENZOFURAN	2	UJ	ng/kg
RMM-900+50-IC336-6.5-8.0	13206795.99	707853.376	10/22/2008	6.5	8	57117-31-4	2,3,4,7,8-PENTACHLORODIBENZOFURAN	2	UJ	ng/kg
RMM-900+50-IC336-6.5-8.0	13206795.99	707853.376	10/22/2008	6.5	8	57117-41-6	1,2,3,7,8-PENTACHLORODIBENZOFURAN	2	UJ	ng/kg
RMM-900+50-IC336-6.5-8.0	13206795.99	707853.376	10/22/2008	6.5	8	ETEQ	ETEQ	5.5	U	ppt
RMM-900+50-IC336-6.5-8.0	13206795.99	707853.376	10/22/2008	6.5	8	HXCDD-HXCDF	1,2,3,4,7,8-Hexachlorodibenzofuran + 1,2,3,6,7,8-Hexachlorodibenzofuran	2.5	UJ	ng/kg
RMM-900+50-IC67-0.0-0.5	13206781.92	708110.2435	10/22/2008	0	0.5	1746-01-6	2,3,7,8-TETRACHLORODIBENZO-P-DIOXIN	2	UJ	ng/kg
RMM-900+50-IC67-0.0-0.5	13206781.92	708110.2435	10/22/2008	0	0.5	51207-31-9	2,3,7,8-TETRACHLORODIBENZOFURAN	12		ng/kg
RMM-900+50-IC67-0.0-0.5	13206781.92	708110.2435	10/22/2008	0	0.5	57117-31-4	2,3,4,7,8-PENTACHLORODIBENZOFURAN	2	U	ng/kg
RMM-900+50-IC67-0.0-0.5	13206781.92	708110.2435	10/22/2008	0	0.5	57117-41-6	1,2,3,7,8-PENTACHLORODIBENZOFURAN	2	UJ	ng/kg
RMM-900+50-IC67-0.0-0.5	13206781.92	708110.2435	10/22/2008	0	0.5	ETEQ	ETEQ	5	U	ppt
RMM-900+50-IC67-0.0-0.5	13206781.92	708110.2435	10/22/2008	0	0.5	HXCDD-HXCDF	1,2,3,4,7,8-Hexachlorodibenzofuran + 1,2,3,6,7,8-Hexachlorodibenzofuran	3	U	ng/kg
RMM-900+50-IC67-0.5-1.0	13206781.92	708110.2435	10/22/2008	0.5	1	1746-01-6	2,3,7,8-TETRACHLORODIBENZO-P-DIOXIN	2	UJ	ng/kg
RMM-900+50-IC67-0.5-1.0	13206781.92	708110.2435	10/22/2008	0.5	1	51207-31-9	2,3,7,8-TETRACHLORODIBENZOFURAN	472		ng/kg
RMM-900+50-IC67-0.5-1.0	13206781.92	708110.2435	10/22/2008	0.5	1	57117-31-4	2,3,4,7,8-PENTACHLORODIBENZOFURAN	107		ng/kg
RMM-900+50-IC67-0.5-1.0	13206781.92	708110.2435	10/22/2008	0.5	1	57117-41-6	1,2,3,7,8-PENTACHLORODIBENZOFURAN	135		ng/kg
RMM-900+50-IC67-0.5-1.0	13206781.92	708110.2435	10/22/2008	0.5	1	ETEQ	ETEQ	110		ppt
RMM-900+50-IC67-0.5-1.0	13206781.92	708110.2435	10/22/2008	0.5	1	HXCDD-HXCDF	1,2,3,4,7,8-Hexachlorodibenzofuran + 1,2,3,6,7,8-Hexachlorodibenzofuran	167		ng/kg
RMM-900+50-IC67-1.0-2.4	13206781.92	708110.2435	10/22/2008	1	2.4	1746-01-6	2,3,7,8-TETRACHLORODIBENZO-P-DIOXIN	2	UJ	ng/kg

Sample ID	Easting	Northing	Sample Date	Start Depth (feet)	End Depth (feet)	CAS #	Chemical Name	Result	Qualifier	Unit
RMM-900+50-IC67-1.0-2.4	13206781.92	708110.2435	10/22/2008	1	2.4	51207-31-9	2,3,7,8-TETRACHLORODIBENZOFURAN	169		ng/kg
RMM-900+50-IC67-1.0-2.4	13206781.92	708110.2435	10/22/2008	1	2.4	57117-31-4	2,3,4,7,8-PENTACHLORODIBENZOFURAN	36		ng/kg
RMM-900+50-IC67-1.0-2.4	13206781.92	708110.2435	10/22/2008	1	2.4	57117-41-6	1,2,3,7,8-PENTACHLORODIBENZOFURAN	43		ng/kg
RMM-900+50-IC67-1.0-2.4	13206781.92	708110.2435	10/22/2008	1	2.4	ETEQ	ETEQ	38		ppt
RMM-900+50-IC67-1.0-2.4	13206781.92	708110.2435	10/22/2008	1	2.4	HXCDD-HXCDF	1,2,3,4,7,8-Hexachlorodibenzofuran + 1,2,3,6,7,8-Hexachlorodibenzofuran	38	J	ng/kg
RMM-900+50-IC67-2.4-4.0	13206781.92	708110.2435	10/22/2008	2.4	4	1746-01-6	2,3,7,8-TETRACHLORODIBENZO-P-DIOXIN	2	U	ng/kg
RMM-900+50-IC67-2.4-4.0	13206781.92	708110.2435	10/22/2008	2.4	4	51207-31-9	2,3,7,8-TETRACHLORODIBENZOFURAN	2	UJ	ng/kg
RMM-900+50-IC67-2.4-4.0	13206781.92	708110.2435	10/22/2008	2.4	4	57117-31-4	2,3,4,7,8-PENTACHLORODIBENZOFURAN	2	UJ	ng/kg
RMM-900+50-IC67-2.4-4.0	13206781.92	708110.2435	10/22/2008	2.4	4	57117-41-6	1,2,3,7,8-PENTACHLORODIBENZOFURAN	2	U	ng/kg
RMM-900+50-IC67-2.4-4.0	13206781.92	708110.2435	10/22/2008	2.4	4	ETEQ	ETEQ	5	U	ppt
RMM-900+50-IC67-2.4-4.0	13206781.92	708110.2435	10/22/2008	2.4	4	HXCDD-HXCDF	1,2,3,4,7,8-Hexachlorodibenzofuran + 1,2,3,6,7,8-Hexachlorodibenzofuran	2	U	ng/kg
RMM-900+50-IC67-4.0-6.0	13206781.92	708110.2435	10/22/2008	4	6	1746-01-6	2,3,7,8-TETRACHLORODIBENZO-P-DIOXIN	3	UJ	ng/kg
RMM-900+50-IC67-4.0-6.0	13206781.92	708110.2435	10/22/2008	4	6	51207-31-9	2,3,7,8-TETRACHLORODIBENZOFURAN	2	UJ	ng/kg
RMM-900+50-IC67-4.0-6.0	13206781.92	708110.2435	10/22/2008	4	6	57117-31-4	2,3,4,7,8-PENTACHLORODIBENZOFURAN	2	UJ	ng/kg
RMM-900+50-IC67-4.0-6.0	13206781.92	708110.2435	10/22/2008	4	6	57117-41-6	1,2,3,7,8-PENTACHLORODIBENZOFURAN	2	UJ	ng/kg
RMM-900+50-IC67-4.0-6.0	13206781.92	708110.2435	10/22/2008	4	6	ETEQ	ETEQ	6	U	ppt
RMM-900+50-IC67-4.0-6.0	13206781.92	708110.2435	10/22/2008	4	6	HXCDD-HXCDF	1,2,3,4,7,8-Hexachlorodibenzofuran + 1,2,3,6,7,8-Hexachlorodibenzofuran	3	UJ	ng/kg
RMM-900+50-IC67-6.0-9.0	13206781.92	708110.2435	10/22/2008	6	9	1746-01-6	2,3,7,8-TETRACHLORODIBENZO-P-DIOXIN	2.5	UJ	ng/kg
RMM-900+50-IC67-6.0-9.0	13206781.92	708110.2435	10/22/2008	6	9	51207-31-9	2,3,7,8-TETRACHLORODIBENZOFURAN	2	UJ	ng/kg
RMM-900+50-IC67-6.0-9.0	13206781.92	708110.2435	10/22/2008	6	9	57117-31-4	2,3,4,7,8-PENTACHLORODIBENZOFURAN	2	UJ	ng/kg
RMM-900+50-IC67-6.0-9.0	13206781.92	708110.2435	10/22/2008	6	9	57117-41-6	1,2,3,7,8-PENTACHLORODIBENZOFURAN	2	UJ	ng/kg
RMM-900+50-IC67-6.0-9.0	13206781.92	708110.2435	10/22/2008	6	9	ETEQ	ETEQ	6	U	ppt
RMM-900+50-IC67-6.0-9.0	13206781.92	708110.2435	10/22/2008	6	9	HXCDD-HXCDF	1,2,3,4,7,8-Hexachlorodibenzofuran + 1,2,3,6,7,8-Hexachlorodibenzofuran	3	UJ	ng/kg
RMM-902+00-IC155-0.0-1.0	13206892.54	708040.52	06/06/2011	0	1	1746-01-6	2,3,7,8-TETRACHLORODIBENZO-P-DIOXIN	3.01	J	ng/kg
RMM-902+00-IC155-0.0-1.0	13206892.54	708040.52	06/06/2011	0	1	51207-31-9	2,3,7,8-TETRACHLORODIBENZOFURAN	25.5		ng/kg
RMM-902+00-IC155-0.0-1.0	13206892.54	708040.52	06/06/2011	0	1	57117-31-4	2,3,4,7,8-PENTACHLORODIBENZOFURAN	9.97		ng/kg
RMM-902+00-IC155-0.0-1.0	13206892.54	708040.52	06/06/2011	0	1	57117-41-6	1,2,3,7,8-PENTACHLORODIBENZOFURAN	10.3		ng/kg
RMM-902+00-IC155-0.0-1.0	13206892.54	708040.52	06/06/2011	0	1	ETEQ	ETEQ	14.1		ng/kg
RMM-902+00-IC155-0.0-1.0	13206892.54	708040.52	06/06/2011	0	1	HXCDD-HXCDF	1,2,3,4,7,8-Hexachlorodibenzofuran + 1,2,3,6,7,8-Hexachlorodibenzofuran	9.23	J	ng/kg
RMM-902+00-IC155-0.0-1.0	13206892.54	708040.52	06/06/2011	0	1	NWETWGT	Wet Weight	30.8		g
RMM-902+00-IC155-1.0-2.0	13206892.54	708040.52	06/06/2011	1	2	1746-01-6	2,3,7,8-TETRACHLORODIBENZO-P-DIOXIN	3.13	J	ng/kg
RMM-902+00-IC155-1.0-2.0	13206892.54	708040.52	06/06/2011	1	2	51207-31-9	2,3,7,8-TETRACHLORODIBENZOFURAN	7.92		ng/kg
RMM-902+00-IC155-1.0-2.0	13206892.54	708040.52	06/06/2011	1	2	57117-31-4	2,3,4,7,8-PENTACHLORODIBENZOFURAN	2.98	J	ng/kg
RMM-902+00-IC155-1.0-2.0	13206892.54	708040.52	06/06/2011	1	2	57117-41-6	1,2,3,7,8-PENTACHLORODIBENZOFURAN	2.51	J	ng/kg
RMM-902+00-IC155-1.0-2.0	13206892.54	708040.52	06/06/2011	1	2	ETEQ	ETEQ	9.19		ng/kg
RMM-902+00-IC155-1.0-2.0	13206892.54	708040.52	06/06/2011	1	2	HXCDD-HXCDF	1,2,3,4,7,8-Hexachlorodibenzofuran + 1,2,3,6,7,8-Hexachlorodibenzofuran	3.35	J	ng/kg
RMM-902+00-IC155-1.0-2.0	13206892.54	708040.52	06/06/2011	1	2	NWETWGT	Wet Weight	30.1		g
RMM-902+00-IC155-2.0-2.6	13206892.54	708040.52	06/06/2011	2	2.6	1746-01-6	2,3,7,8-TETRACHLORODIBENZO-P-DIOXIN	2	UJ	ng/kg
RMM-902+00-IC155-2.0-2.6	13206892.54	708040.52	06/06/2011	2	2.6	51207-31-9	2,3,7,8-TETRACHLORODIBENZOFURAN	7.15		ng/kg
RMM-902+00-IC155-2.0-2.6	13206892.54	708040.52	06/06/2011	2	2.6	57117-31-4	2,3,4,7,8-PENTACHLORODIBENZOFURAN	3.07	J	ng/kg
RMM-902+00-IC155-2.0-2.6	13206892.54	708040.52	06/06/2011	2	2.6	57117-41-6	1,2,3,7,8-PENTACHLORODIBENZOFURAN	1	UJ	ng/kg
RMM-902+00-IC155-2.0-2.6	13206892.54	708040.52	06/06/2011	2	2.6	ETEQ	ETEQ	10.8		ng/kg
RMM-902+00-IC155-2.0-2.6	13206892.54	708040.52	06/06/2011	2	2.6	HXCDD-HXCDF	1,2,3,4,7,8-Hexachlorodibenzofuran + 1,2,3,6,7,8-Hexachlorodibenzofuran	3.88	J	ng/kg
RMM-902+00-IC155-2.0-2.6	13206892.54	708040.52	06/06/2011	2	2.6	NWETWGT	Wet Weight	30.6		g
RMM-902+00-IC176-0.0-1.0	13206891.02	708017.65	06/06/2011	0	1	1746-01-6	2,3,7,8-TETRACHLORODIBENZO-P-DIOXIN	2.72	J	ng/kg
RMM-902+00-IC176-0.0-1.0	13206891.02	708017.65	06/06/2011	0	1	51207-31-9	2,3,7,8-TETRACHLORODIBENZOFURAN	112		ng/kg
RMM-902+00-IC176-0.0-1.0	13206891.02	708017.65	06/06/2011	0	1	57117-31-4	2,3,4,7,8-PENTACHLORODIBENZOFURAN	30.4		ng/kg
RMM-902+00-IC176-0.0-1.0	13206891.02	708017.65	06/06/2011	0	1	57117-41-6	1,2,3,7,8-PENTACHLORODIBENZOFURAN	22.4		ng/kg
RMM-902+00-IC176-0.0-1.0	13206891.02	708017.65	06/06/2011	0	1	ETEQ	ETEQ	31.4		ng/kg
RMM-902+00-IC176-0.0-1.0	13206891.02	708017.65	06/06/2011	0	1	HXCDD-HXCDF	1,2,3,4,7,8-Hexachlorodibenzofuran + 1,2,3,6,7,8-Hexachlorodibenzofuran	21		ng/kg
RMM-902+00-IC176-0.0-1.0	13206891.02	708017.65	06/06/2011	0	1	NWETWGT	Wet Weight	30		g
RMM-902+00-IC176-1.0-2.0	13206891.02	708017.65	06/06/2011	1	2	1746-01-6	2,3,7,8-TETRACHLORODIBENZO-P-DIOXIN	2.71		ng/kg
RMM-902+00-IC176-1.0-2.0	13206891.02	708017.65	06/06/2011	1	2	51207-31-9	2,3,7,8-TETRACHLORODIBENZOFURAN	363		ng/kg
RMM-902+00-IC176-1.0-2.0	13206891.02	708017.65	06/06/2011	1	2	57117-31-4	2,3,4,7,8-PENTACHLORODIBENZOFURAN	218		ng/kg
RMM-902+00-IC176-1.0-2.0	13206891.02	708017.65	06/06/2011	1	2	57117-41-6	1,2,3,7,8-PENTACHLORODIBENZOFURAN	281		ng/kg
RMM-902+00-IC176-1.0-2.0	13206891.02	708017.65	06/06/2011	1	2	ETEQ	ETEQ	155		ng/kg
RMM-902+00-IC176-1.0-2.0	13206891.02	708017.65	06/06/2011	1	2	HXCDD-HXCDF	1,2,3,4,7,8-Hexachlorodibenzofuran + 1,2,3,6,7,8-Hexachlorodibenzofuran	250		ng/kg
RMM-902+00-IC176-1.0-2.0	13206891.02	708017.65	06/06/2011	1	2	NWETWGT	Wet Weight	30.4		g
RMM-902+00-IC176-2.0-2.3	13206891.02	708017.65	06/06/2011	2	2.3	1746-01-6	2,3,7,8-TETRACHLORODIBENZO-P-DIOXIN	3.43	J	ng/kg
RMM-902+00-IC176-2.0-2.3	13206891.02	708017.65	06/06/2011	2	2.3	51207-31-9	2,3,7,8-TETRACHLORODIBENZOFURAN	49.3		ng/kg
RMM-902+00-IC176-2.0-2.3	13206891.02	708017.65	06/06/2011	2	2.3	57117-31-4	2,3,4,7,8-PENTACHLORODIBENZOFURAN	12.1		ng/kg
RMM-902+00-IC176-2.0-2.3	13206891.02	708017.65	06/06/2011	2	2.3	57117-41-6	1,2,3,7,8-PENTACHLORODIBENZOFURAN	10.3		ng/kg
RMM-902+00-IC176-2.0-2.3	13206891.02	708017.65	06/06/2011	2	2.3	ETEQ	ETEQ	18.4		ng/kg
RMM-902+00-IC176-2.0-2.3	13206891.02	708017.65	06/06/2011	2	2.3	HXCDD-HXCDF	1,2,3,4,7,8-Hexachlorodibenzofuran + 1,2,3,6,7,8-Hexachlorodibenzofuran	10.2	J	ng/kg
RMM-902+00-IC176-2.0-2.3	13206891.02	708017.65	06/06/2011	2	2.3	NWETWGT	Wet Weight	30.1		g
RMM-902+00-IC217-0.2-1.2	13206897.59	707980.06	06/06/2011	0.2	1.2	1746-01-6	2,3,7,8-TETRACHLORODIBENZO-P-DIOXIN	3.04	J	ng/kg

Sample ID	Easting	Northing	Sample Date	Start Depth (feet)	End Depth (feet)	CAS #	Chemical Name	Result	Qualifier	Unit
RMM-902+00-IC217-0.2-1.2	13206897.59	707980.06	06/06/2011	0.2	1.2	51207-31-9	2,3,7,8-TETRACHLORODIBENZOFURAN	20.2		ng/kg
RMM-902+00-IC217-0.2-1.2	13206897.59	707980.06	06/06/2011	0.2	1.2	57117-31-4	2,3,4,7,8-PENTACHLORODIBENZOFURAN	7.26		ng/kg
RMM-902+00-IC217-0.2-1.2	13206897.59	707980.06	06/06/2011	0.2	1.2	57117-41-6	1,2,3,7,8-PENTACHLORODIBENZOFURAN	5.83	J	ng/kg
RMM-902+00-IC217-0.2-1.2	13206897.59	707980.06	06/06/2011	0.2	1.2	ETEQ	ETEQ	12.4		ng/kg
RMM-902+00-IC217-0.2-1.2	13206897.59	707980.06	06/06/2011	0.2	1.2	HXCDD-HXCDF	1,2,3,4,7,8-Hexachlorodibenzofuran + 1,2,3,6,7,8-Hexachlorodibenzofuran	7.81	J	ng/kg
RMM-902+00-IC217-0.2-1.2	13206897.59	707980.06	06/06/2011	0.2	1.2	NWETWGT	Wet Weight	30.1		g
RMM-902+00-IC217-0.2-1.2-DUP	13206897.59	707980.06	06/06/2011	0.2	1.2	1746-01-6	2,3,7,8-TETRACHLORODIBENZO-P-DIOXIN	2.65	J	ng/kg
RMM-902+00-IC217-0.2-1.2-DUP	13206897.59	707980.06	06/06/2011	0.2	1.2	51207-31-9	2,3,7,8-TETRACHLORODIBENZOFURAN	22		ng/kg
RMM-902+00-IC217-0.2-1.2-DUP	13206897.59	707980.06	06/06/2011	0.2	1.2	57117-31-4	2,3,4,7,8-PENTACHLORODIBENZOFURAN	8.31		ng/kg
RMM-902+00-IC217-0.2-1.2-DUP	13206897.59	707980.06	06/06/2011	0.2	1.2	57117-41-6	1,2,3,7,8-PENTACHLORODIBENZOFURAN	6.69		ng/kg
RMM-902+00-IC217-0.2-1.2-DUP	13206897.59	707980.06	06/06/2011	0.2	1.2	ETEQ	ETEQ	12.2		ng/kg
RMM-902+00-IC217-0.2-1.2-DUP	13206897.59	707980.06	06/06/2011	0.2	1.2	HXCDD-HXCDF	1,2,3,4,7,8-Hexachlorodibenzofuran + 1,2,3,6,7,8-Hexachlorodibenzofuran	9.23	J	ng/kg
RMM-902+00-IC217-0.2-1.2-DUP	13206897.59	707980.06	06/06/2011	0.2	1.2	NWETWGT	Wet Weight	30.4		g
RMM-902+00-IC217-1.2-2.2	13206897.59	707980.06	06/06/2011	1.2	2.2	1746-01-6	2,3,7,8-TETRACHLORODIBENZO-P-DIOXIN	2.61	J	ng/kg
RMM-902+00-IC217-1.2-2.2	13206897.59	707980.06	06/06/2011	1.2	2.2	51207-31-9	2,3,7,8-TETRACHLORODIBENZOFURAN	71.3		ng/kg
RMM-902+00-IC217-1.2-2.2	13206897.59	707980.06	06/06/2011	1.2	2.2	57117-31-4	2,3,4,7,8-PENTACHLORODIBENZOFURAN	25.4		ng/kg
RMM-902+00-IC217-1.2-2.2	13206897.59	707980.06	06/06/2011	1.2	2.2	57117-41-6	1,2,3,7,8-PENTACHLORODIBENZOFURAN	25.8		ng/kg
RMM-902+00-IC217-1.2-2.2	13206897.59	707980.06	06/06/2011	1.2	2.2	ETEQ	ETEQ	28.5		ng/kg
RMM-902+00-IC217-1.2-2.2	13206897.59	707980.06	06/06/2011	1.2	2.2	HXCDD-HXCDF	1,2,3,4,7,8-Hexachlorodibenzofuran + 1,2,3,6,7,8-Hexachlorodibenzofuran	51.4		ng/kg
RMM-902+00-IC217-1.2-2.2	13206897.59	707980.06	06/06/2011	1.2	2.2	NWETWGT	Wet Weight	30.5		g
RMM-902+00-IC217-2.2-3.2	13206897.59	707980.06	06/06/2011	2.2	3.2	1746-01-6	2,3,7,8-TETRACHLORODIBENZO-P-DIOXIN	8.05	J	ng/kg
RMM-902+00-IC217-2.2-3.2	13206897.59	707980.06	06/06/2011	2.2	3.2	51207-31-9	2,3,7,8-TETRACHLORODIBENZOFURAN	3510		ng/kg
RMM-902+00-IC217-2.2-3.2	13206897.59	707980.06	06/06/2011	2.2	3.2	57117-31-4	2,3,4,7,8-PENTACHLORODIBENZOFURAN	1280		ng/kg
RMM-902+00-IC217-2.2-3.2	13206897.59	707980.06	06/06/2011	2.2	3.2	57117-41-6	1,2,3,7,8-PENTACHLORODIBENZOFURAN	1130		ng/kg
RMM-902+00-IC217-2.2-3.2	13206897.59	707980.06	06/06/2011	2.2	3.2	ETEQ	ETEQ	959		ng/kg
RMM-902+00-IC217-2.2-3.2	13206897.59	707980.06	06/06/2011	2.2	3.2	HXCDD-HXCDF	1,2,3,4,7,8-Hexachlorodibenzofuran + 1,2,3,6,7,8-Hexachlorodibenzofuran	871		ng/kg
RMM-902+00-IC217-2.2-3.2	13206897.59	707980.06	06/06/2011	2.2	3.2	NWETWGT	Wet Weight	30.8		g
RMM-902+50-IC152-0.0-1.0	13206981.7	708031.82	06/14/2011	0	1	1746-01-6	2,3,7,8-TETRACHLORODIBENZO-P-DIOXIN	8	UJ	ng/kg
RMM-902+50-IC152-0.0-1.0	13206981.7	708031.82	06/14/2011	0	1	51207-31-9	2,3,7,8-TETRACHLORODIBENZOFURAN	44.6		ng/kg
RMM-902+50-IC152-0.0-1.0	13206981.7	708031.82	06/14/2011	0	1	57117-31-4	2,3,4,7,8-PENTACHLORODIBENZOFURAN	16.1	J	ng/kg
RMM-902+50-IC152-0.0-1.0	13206981.7	708031.82	06/14/2011	0	1	57117-41-6	1,2,3,7,8-PENTACHLORODIBENZOFURAN	16.4	J	ng/kg
RMM-902+50-IC152-0.0-1.0	13206981.7	708031.82	06/14/2011	0	1	ETEQ	ETEQ	47.2		ng/kg
RMM-902+50-IC152-0.0-1.0	13206981.7	708031.82	06/14/2011	0	1	HXCDD-HXCDF	1,2,3,4,7,8-Hexachlorodibenzofuran + 1,2,3,6,7,8-Hexachlorodibenzofuran	19.3	J	ng/kg
RMM-902+50-IC152-0.0-1.0	13206981.7	708031.82	06/14/2011	0	1	NWETWGT	Wet Weight	30.79		g
RMM-902+50-IC152-1.0-2.0	13206981.7	708031.82	06/14/2011	1	2	1746-01-6	2,3,7,8-TETRACHLORODIBENZO-P-DIOXIN	7.5	UJ	ng/kg
RMM-902+50-IC152-1.0-2.0	13206981.7	708031.82	06/14/2011	1	2	51207-31-9	2,3,7,8-TETRACHLORODIBENZOFURAN	738		ng/kg
RMM-902+50-IC152-1.0-2.0	13206981.7	708031.82	06/14/2011	1	2	57117-31-4	2,3,4,7,8-PENTACHLORODIBENZOFURAN	250		ng/kg
RMM-902+50-IC152-1.0-2.0	13206981.7	708031.82	06/14/2011	1	2	57117-41-6	1,2,3,7,8-PENTACHLORODIBENZOFURAN	175		ng/kg
RMM-902+50-IC152-1.0-2.0	13206981.7	708031.82	06/14/2011	1	2	ETEQ	ETEQ	218		ng/kg
RMM-902+50-IC152-1.0-2.0	13206981.7	708031.82	06/14/2011	1	2	HXCDD-HXCDF	1,2,3,4,7,8-Hexachlorodibenzofuran + 1,2,3,6,7,8-Hexachlorodibenzofuran	133		ng/kg
RMM-902+50-IC152-1.0-2.0	13206981.7	708031.82	06/14/2011	1	2	NWETWGT	Wet Weight	32.48		g
RMM-902+50-IC152-2.0-3.1	13206981.7	708031.82	06/14/2011	2	3.1	1746-01-6	2,3,7,8-TETRACHLORODIBENZO-P-DIOXIN	13	UJ	ng/kg
RMM-902+50-IC152-2.0-3.1	13206981.7	708031.82	06/14/2011	2	3.1	51207-31-9	2,3,7,8-TETRACHLORODIBENZOFURAN	68.5		ng/kg
RMM-902+50-IC152-2.0-3.1	13206981.7	708031.82	06/14/2011	2	3.1	57117-31-4	2,3,4,7,8-PENTACHLORODIBENZOFURAN	28.8	J	ng/kg
RMM-902+50-IC152-2.0-3.1	13206981.7	708031.82	06/14/2011	2	3.1	57117-41-6	1,2,3,7,8-PENTACHLORODIBENZOFURAN	28.3	J	ng/kg
RMM-902+50-IC152-2.0-3.1	13206981.7	708031.82	06/14/2011	2	3.1	ETEQ	ETEQ	79.2		ng/kg
RMM-902+50-IC152-2.0-3.1	13206981.7	708031.82	06/14/2011	2	3.1	HXCDD-HXCDF	1,2,3,4,7,8-Hexachlorodibenzofuran + 1,2,3,6,7,8-Hexachlorodibenzofuran	36.9	J	ng/kg
RMM-902+50-IC152-2.0-3.1	13206981.7	708031.82	06/14/2011	2	3.1	NWETWGT	Wet Weight	34.31		g
RMM-902+50-IC187-0.0-1.0	13206980.7	707996.48	06/14/2011	0	1	1746-01-6	2,3,7,8-TETRACHLORODIBENZO-P-DIOXIN	9.5	UJ	ng/kg
RMM-902+50-IC187-0.0-1.0	13206980.7	707996.48	06/14/2011	0	1	51207-31-9	2,3,7,8-TETRACHLORODIBENZOFURAN	85.2		ng/kg
RMM-902+50-IC187-0.0-1.0	13206980.7	707996.48	06/14/2011	0	1	57117-31-4	2,3,4,7,8-PENTACHLORODIBENZOFURAN	23.4	J	ng/kg
RMM-902+50-IC187-0.0-1.0	13206980.7	707996.48	06/14/2011	0	1	57117-41-6	1,2,3,7,8-PENTACHLORODIBENZOFURAN	23.7	J	ng/kg
RMM-902+50-IC187-0.0-1.0	13206980.7	707996.48	06/14/2011	0	1	ETEQ	ETEQ	61.6		ng/kg
RMM-902+50-IC187-0.0-1.0	13206980.7	707996.48	06/14/2011	0	1	HXCDD-HXCDF	1,2,3,4,7,8-Hexachlorodibenzofuran + 1,2,3,6,7,8-Hexachlorodibenzofuran	23.8	J	ng/kg
RMM-902+50-IC187-0.0-1.0	13206980.7	707996.48	06/14/2011	0	1	NWETWGT	Wet Weight	31.93		g
RMM-902+50-IC187-1.0-2.0	13206980.7	707996.48	06/14/2011	1	2	1746-01-6	2,3,7,8-TETRACHLORODIBENZO-P-DIOXIN	10	UJ	ng/kg
RMM-902+50-IC187-1.0-2.0	13206980.7	707996.48	06/14/2011	1	2	51207-31-9	2,3,7,8-TETRACHLORODIBENZOFURAN	109		ng/kg
RMM-902+50-IC187-1.0-2.0	13206980.7	707996.48	06/14/2011	1	2	57117-31-4	2,3,4,7,8-PENTACHLORODIBENZOFURAN	43.3	J	ng/kg
RMM-902+50-IC187-1.0-2.0	13206980.7	707996.48	06/14/2011	1	2	57117-41-6	1,2,3,7,8-PENTACHLORODIBENZOFURAN	109		ng/kg
RMM-902+50-IC187-1.0-2.0	13206980.7	707996.48	06/14/2011	1	2	ETEQ	ETEQ	82.7		ng/kg
RMM-902+50-IC187-1.0-2.0	13206980.7	707996.48	06/14/2011	1	2	HXCDD-HXCDF	1,2,3,4,7,8-Hexachlorodibenzofuran + 1,2,3,6,7,8-Hexachlorodibenzofuran	75.7	J	ng/kg
RMM-902+50-IC187-1.0-2.0	13206980.7	707996.48	06/14/2011	1	2	NWETWGT	Wet Weight	32.34		g
RMM-902+50-IC187-1.0-2.0-DUP	13206980.7	707996.48	06/14/2011	1	2	1746-01-6	2,3,7,8-TETRACHLORODIBENZO-P-DIOXIN	10	UJ	ng/kg
RMM-902+50-IC187-1.0-2.0-DUP	13206980.7	707996.48	06/14/2011	1	2	51207-31-9	2,3,7,8-TETRACHLORODIBENZOFURAN	304		ng/kg
RMM-902+50-IC187-1.0-2.0-DUP	13206980.7	707996.48	06/14/2011	1	2	57117-31-4	2,3,4,7,8-PENTACHLORODIBENZOFURAN	118		ng/kg
RMM-902+50-IC187-1.0-2.0-DUP	13206980.7	707996.48	06/14/2011	1	2	57117-41-6	1,2,3,7,8-PENTACHLORODIBENZOFURAN	140		ng/kg

Sample ID	Easting	Northing	Sample Date	Start Depth (feet)	End Depth (feet)	CAS #	Chemical Name	Result	Qualifier	Unit
RMM-902+50-IC187-1.0-2.0-DUP	13206980.7	707996.48	06/14/2011	1	2	ETEQ	ETEQ	134		ng/kg
RMM-902+50-IC187-1.0-2.0-DUP	13206980.7	707996.48	06/14/2011	1	2	HXCDD-HXCDF	1,2,3,4,7,8-Hexachlorodibenzofuran + 1,2,3,6,7,8-Hexachlorodibenzofuran	114		ng/kg
RMM-902+50-IC187-1.0-2.0-DUP	13206980.7	707996.48	06/14/2011	1	2	NWETWGT	Wet Weight	31.48		g
RMM-902+50-IC187-2.0-2.7	13206980.7	707996.48	06/14/2011	2	2.7	1746-01-6	2,3,7,8-TETRACHLORODIBENZO-P-DIOXIN	10	J	ng/kg
RMM-902+50-IC187-2.0-2.7	13206980.7	707996.48	06/14/2011	2	2.7	51207-31-9	2,3,7,8-TETRACHLORODIBENZOFURAN	2840		ng/kg
RMM-902+50-IC187-2.0-2.7	13206980.7	707996.48	06/14/2011	2	2.7	57117-31-4	2,3,4,7,8-PENTACHLORODIBENZOFURAN	1020		ng/kg
RMM-902+50-IC187-2.0-2.7	13206980.7	707996.48	06/14/2011	2	2.7	57117-41-6	1,2,3,7,8-PENTACHLORODIBENZOFURAN	1150		ng/kg
RMM-902+50-IC187-2.0-2.7	13206980.7	707996.48	06/14/2011	2	2.7	ETEQ	ETEQ	803		ng/kg
RMM-902+50-IC187-2.0-2.7	13206980.7	707996.48	06/14/2011	2	2.7	HXCDD-HXCDF	1,2,3,4,7,8-Hexachlorodibenzofuran + 1,2,3,6,7,8-Hexachlorodibenzofuran	853		ng/kg
RMM-902+50-IC187-2.0-2.7	13206980.7	707996.48	06/14/2011	2	2.7	NWETWGT	Wet Weight	32.06		g
RMM-903+50-IC152-0.0-1.0	13207038.13	708032.83	06/06/2011	0	1	1746-01-6	2,3,7,8-TETRACHLORODIBENZO-P-DIOXIN	2.46	J	ng/kg
RMM-903+50-IC152-0.0-1.0	13207038.13	708032.83	06/06/2011	0	1	51207-31-9	2,3,7,8-TETRACHLORODIBENZOFURAN	29.4		ng/kg
RMM-903+50-IC152-0.0-1.0	13207038.13	708032.83	06/06/2011	0	1	57117-31-4	2,3,4,7,8-PENTACHLORODIBENZOFURAN	6.59		ng/kg
RMM-903+50-IC152-0.0-1.0	13207038.13	708032.83	06/06/2011	0	1	57117-41-6	1,2,3,7,8-PENTACHLORODIBENZOFURAN	5.87		ng/kg
RMM-903+50-IC152-0.0-1.0	13207038.13	708032.83	06/06/2011	0	1	ETEQ	ETEQ	11.6		ng/kg
RMM-903+50-IC152-0.0-1.0	13207038.13	708032.83	06/06/2011	0	1	HXCDD-HXCDF	1,2,3,4,7,8-Hexachlorodibenzofuran + 1,2,3,6,7,8-Hexachlorodibenzofuran	5.57	J	ng/kg
RMM-903+50-IC152-0.0-1.0	13207038.13	708032.83	06/06/2011	0	1	NWETWGT	Wet Weight	30.8		g
RMM-903+50-IC152-1.0-2.0	13207038.13	708032.83	06/06/2011	1	2	1746-01-6	2,3,7,8-TETRACHLORODIBENZO-P-DIOXIN	3.22	J	ng/kg
RMM-903+50-IC152-1.0-2.0	13207038.13	708032.83	06/06/2011	1	2	51207-31-9	2,3,7,8-TETRACHLORODIBENZOFURAN	14.3		ng/kg
RMM-903+50-IC152-1.0-2.0	13207038.13	708032.83	06/06/2011	1	2	57117-31-4	2,3,4,7,8-PENTACHLORODIBENZOFURAN	4.31	J	ng/kg
RMM-903+50-IC152-1.0-2.0	13207038.13	708032.83	06/06/2011	1	2	57117-41-6	1,2,3,7,8-PENTACHLORODIBENZOFURAN	3.22	J	ng/kg
RMM-903+50-IC152-1.0-2.0	13207038.13	708032.83	06/06/2011	1	2	ETEQ	ETEQ	10.5		ng/kg
RMM-903+50-IC152-1.0-2.0	13207038.13	708032.83	06/06/2011	1	2	HXCDD-HXCDF	1,2,3,4,7,8-Hexachlorodibenzofuran + 1,2,3,6,7,8-Hexachlorodibenzofuran	3.29	J	ng/kg
RMM-903+50-IC152-1.0-2.0	13207038.13	708032.83	06/06/2011	1	2	NWETWGT	Wet Weight	30.3		g
RMM-903+50-IC152-2.0-2.4	13207038.13	708032.83	06/06/2011	2	2.4	1746-01-6	2,3,7,8-TETRACHLORODIBENZO-P-DIOXIN	3.5	J	ng/kg
RMM-903+50-IC152-2.0-2.4	13207038.13	708032.83	06/06/2011	2	2.4	51207-31-9	2,3,7,8-TETRACHLORODIBENZOFURAN	7.91		ng/kg
RMM-903+50-IC152-2.0-2.4	13207038.13	708032.83	06/06/2011	2	2.4	57117-31-4	2,3,4,7,8-PENTACHLORODIBENZOFURAN	3.31	J	ng/kg
RMM-903+50-IC152-2.0-2.4	13207038.13	708032.83	06/06/2011	2	2.4	57117-41-6	1,2,3,7,8-PENTACHLORODIBENZOFURAN	2.51	J	ng/kg
RMM-903+50-IC152-2.0-2.4	13207038.13	708032.83	06/06/2011	2	2.4	ETEQ	ETEQ	10.2		ng/kg
RMM-903+50-IC152-2.0-2.4	13207038.13	708032.83	06/06/2011	2	2.4	HXCDD-HXCDF	1,2,3,4,7,8-Hexachlorodibenzofuran + 1,2,3,6,7,8-Hexachlorodibenzofuran	3.8	J	ng/kg
RMM-903+50-IC152-2.0-2.4	13207038.13	708032.83	06/06/2011	2	2.4	NWETWGT	Wet Weight	31		g
RMM-903+50-IC179-0.0-1.0	13207034.72	708003.59	06/06/2011	0	1	1746-01-6	2,3,7,8-TETRACHLORODIBENZO-P-DIOXIN	3.26	J	ng/kg
RMM-903+50-IC179-0.0-1.0	13207034.72	708003.59	06/06/2011	0	1	51207-31-9	2,3,7,8-TETRACHLORODIBENZOFURAN	12.2		ng/kg
RMM-903+50-IC179-0.0-1.0	13207034.72	708003.59	06/06/2011	0	1	57117-31-4	2,3,4,7,8-PENTACHLORODIBENZOFURAN	5.22	J	ng/kg
RMM-903+50-IC179-0.0-1.0	13207034.72	708003.59	06/06/2011	0	1	57117-41-6	1,2,3,7,8-PENTACHLORODIBENZOFURAN	4.37	J	ng/kg
RMM-903+50-IC179-0.0-1.0	13207034.72	708003.59	06/06/2011	0	1	ETEQ	ETEQ	11.2		ng/kg
RMM-903+50-IC179-0.0-1.0	13207034.72	708003.59	06/06/2011	0	1	HXCDD-HXCDF	1,2,3,4,7,8-Hexachlorodibenzofuran + 1,2,3,6,7,8-Hexachlorodibenzofuran	7.52	J	ng/kg
RMM-903+50-IC179-0.0-1.0	13207034.72	708003.59	06/06/2011	0	1	NWETWGT	Wet Weight	30.3		g
RMM-903+50-IC179-1.0-2.0	13207034.72	708003.59	06/06/2011	1	2	1746-01-6	2,3,7,8-TETRACHLORODIBENZO-P-DIOXIN	8.3	J	ng/kg
RMM-903+50-IC179-1.0-2.0	13207034.72	708003.59	06/06/2011	1	2	51207-31-9	2,3,7,8-TETRACHLORODIBENZOFURAN	5570		ng/kg
RMM-903+50-IC179-1.0-2.0	13207034.72	708003.59	06/06/2011	1	2	57117-31-4	2,3,4,7,8-PENTACHLORODIBENZOFURAN	2780		ng/kg
RMM-903+50-IC179-1.0-2.0	13207034.72	708003.59	06/06/2011	1	2	57117-41-6	1,2,3,7,8-PENTACHLORODIBENZOFURAN	3180		ng/kg
RMM-903+50-IC179-1.0-2.0	13207034.72	708003.59	06/06/2011	1	2	ETEQ	ETEQ	1930		ng/kg
RMM-903+50-IC179-1.0-2.0	13207034.72	708003.59	06/06/2011	1	2	HXCDD-HXCDF	1,2,3,4,7,8-Hexachlorodibenzofuran + 1,2,3,6,7,8-Hexachlorodibenzofuran	2560		ng/kg
RMM-903+50-IC179-1.0-2.0	13207034.72	708003.59	06/06/2011	1	2	NWETWGT	Wet Weight	30		g
RMM-903+50-IC179-2.0-2.6	13207034.72	708003.59	06/06/2011	2	2.6	1746-01-6	2,3,7,8-TETRACHLORODIBENZO-P-DIOXIN	40.3		ng/kg
RMM-903+50-IC179-2.0-2.6	13207034.72	708003.59	06/06/2011	2	2.6	51207-31-9	2,3,7,8-TETRACHLORODIBENZOFURAN	15300		ng/kg
RMM-903+50-IC179-2.0-2.6	13207034.72	708003.59	06/06/2011	2	2.6	57117-31-4	2,3,4,7,8-PENTACHLORODIBENZOFURAN	4800		ng/kg
RMM-903+50-IC179-2.0-2.6	13207034.72	708003.59	06/06/2011	2	2.6	57117-41-6	1,2,3,7,8-PENTACHLORODIBENZOFURAN	3530		ng/kg
RMM-903+50-IC179-2.0-2.6	13207034.72	708003.59	06/06/2011	2	2.6	ETEQ	ETEQ	3760		ng/kg
RMM-903+50-IC179-2.0-2.6	13207034.72	708003.59	06/06/2011	2	2.6	HXCDD-HXCDF	1,2,3,4,7,8-Hexachlorodibenzofuran + 1,2,3,6,7,8-Hexachlorodibenzofuran	2650		ng/kg
RMM-903+50-IC179-2.0-2.6	13207034.72	708003.59	06/06/2011	2	2.6	NWETWGT	Wet Weight	30.5		g
RMM-903+50-IC210-0.0-1.0	13207035.24	707972.39	06/07/2011	0	1	1746-01-6	2,3,7,8-TETRACHLORODIBENZO-P-DIOXIN	1.79	J	ng/kg
RMM-903+50-IC210-0.0-1.0	13207035.24	707972.39	06/07/2011	0	1	51207-31-9	2,3,7,8-TETRACHLORODIBENZOFURAN	47.6		ng/kg
RMM-903+50-IC210-0.0-1.0	13207035.24	707972.39	06/07/2011	0	1	57117-31-4	2,3,4,7,8-PENTACHLORODIBENZOFURAN	12.4		ng/kg
RMM-903+50-IC210-0.0-1.0	13207035.24	707972.39	06/07/2011	0	1	57117-41-6	1,2,3,7,8-PENTACHLORODIBENZOFURAN	9.53		ng/kg
RMM-903+50-IC210-0.0-1.0	13207035.24	707972.39	06/07/2011	0	1	ETEQ	ETEQ	15.6		ng/kg
RMM-903+50-IC210-0.0-1.0	13207035.24	707972.39	06/07/2011	0	1	HXCDD-HXCDF	1,2,3,4,7,8-Hexachlorodibenzofuran + 1,2,3,6,7,8-Hexachlorodibenzofuran	18.3		ng/kg
RMM-903+50-IC210-0.0-1.0	13207035.24	707972.39	06/07/2011	0	1	NWETWGT	Wet Weight	30.9		g
RMM-903+50-IC210-1.0-2.0	13207035.24	707972.39	06/07/2011	1	2	1746-01-6	2,3,7,8-TETRACHLORODIBENZO-P-DIOXIN	3	J	ng/kg
RMM-903+50-IC210-1.0-2.0	13207035.24	707972.39	06/07/2011	1	2	51207-31-9	2,3,7,8-TETRACHLORODIBENZOFURAN	49.1		ng/kg
RMM-903+50-IC210-1.0-2.0	13207035.24	707972.39	06/07/2011	1	2	57117-31-4	2,3,4,7,8-PENTACHLORODIBENZOFURAN	11.7		ng/kg
RMM-903+50-IC210-1.0-2.0	13207035.24	707972.39	06/07/2011	1	2	57117-41-6	1,2,3,7,8-PENTACHLORODIBENZOFURAN	9.35		ng/kg
RMM-903+50-IC210-1.0-2.0	13207035.24	707972.39	06/07/2011	1	2	ETEQ	ETEQ	17.4		ng/kg
RMM-903+50-IC210-1.0-2.0	13207035.24	707972.39	06/07/2011	1	2	HXCDD-HXCDF	1,2,3,4,7,8-Hexachlorodibenzofuran + 1,2,3,6,7,8-Hexachlorodibenzofuran	11.1	J	ng/kg
RMM-903+50-IC210-1.0-2.0	13207035.24	707972.39	06/07/2011	1	2	NWETWGT	Wet Weight	31.3		g

Sample ID	Easting	Northing	Sample Date	Start Depth (feet)	End Depth (feet)	CAS #	Chemical Name	Result	Qualifier	Unit
RMM-903+50-IC210-2.0-2.8	13207035.24	707972.39	06/07/2011	2	2.8	1746-01-6	2,3,7,8-TETRACHLORODIBENZO-P-DIOXIN	5.96	J	ng/kg
RMM-903+50-IC210-2.0-2.8	13207035.24	707972.39	06/07/2011	2	2.8	51207-31-9	2,3,7,8-TETRACHLORODIBENZOFURAN	1880		ng/kg
RMM-903+50-IC210-2.0-2.8	13207035.24	707972.39	06/07/2011	2	2.8	57117-31-4	2,3,4,7,8-PENTACHLORODIBENZOFURAN	641		ng/kg
RMM-903+50-IC210-2.0-2.8	13207035.24	707972.39	06/07/2011	2	2.8	57117-41-6	1,2,3,7,8-PENTACHLORODIBENZOFURAN	529		ng/kg
RMM-903+50-IC210-2.0-2.8	13207035.24	707972.39	06/07/2011	2	2.8	ETEQ	ETEQ	486		ng/kg
RMM-903+50-IC210-2.0-2.8	13207035.24	707972.39	06/07/2011	2	2.8	HXCDD-HXCDF	1,2,3,4,7,8-Hexachlorodibenzofuran + 1,2,3,6,7,8-Hexachlorodibenzofuran	341		ng/kg
RMM-903+50-IC210-2.0-2.8	13207035.24	707972.39	06/07/2011	2	2.8	NWETWGT	Wet Weight	33.6		g
RMM-903+50-IC169-0.0-1.0	13207064.02	708003.8	06/14/2011	0	1	1746-01-6	2,3,7,8-TETRACHLORODIBENZO-P-DIOXIN	6	UJ	ng/kg
RMM-903+50-IC169-0.0-1.0	13207064.02	708003.8	06/14/2011	0	1	51207-31-9	2,3,7,8-TETRACHLORODIBENZOFURAN	106		ng/kg
RMM-903+50-IC169-0.0-1.0	13207064.02	708003.8	06/14/2011	0	1	57117-31-4	2,3,4,7,8-PENTACHLORODIBENZOFURAN	36.2		ng/kg
RMM-903+50-IC169-0.0-1.0	13207064.02	708003.8	06/14/2011	0	1	57117-41-6	1,2,3,7,8-PENTACHLORODIBENZOFURAN	35.2		ng/kg
RMM-903+50-IC169-0.0-1.0	13207064.02	708003.8	06/14/2011	0	1	ETEQ	ETEQ	54.4		ng/kg
RMM-903+50-IC169-0.0-1.0	13207064.02	708003.8	06/14/2011	0	1	HXCDD-HXCDF	1,2,3,4,7,8-Hexachlorodibenzofuran + 1,2,3,6,7,8-Hexachlorodibenzofuran	26.5	J	ng/kg
RMM-903+50-IC169-0.0-1.0	13207064.02	708003.8	06/14/2011	0	1	NWETWGT	Wet Weight	32.56		g
RMM-903+50-IC169-1.0-2.0	13207064.02	708003.8	06/14/2011	1	2	1746-01-6	2,3,7,8-TETRACHLORODIBENZO-P-DIOXIN	7	UJ	ng/kg
RMM-903+50-IC169-1.0-2.0	13207064.02	708003.8	06/14/2011	1	2	51207-31-9	2,3,7,8-TETRACHLORODIBENZOFURAN	5430		ng/kg
RMM-903+50-IC169-1.0-2.0	13207064.02	708003.8	06/14/2011	1	2	57117-31-4	2,3,4,7,8-PENTACHLORODIBENZOFURAN	1800		ng/kg
RMM-903+50-IC169-1.0-2.0	13207064.02	708003.8	06/14/2011	1	2	57117-41-6	1,2,3,7,8-PENTACHLORODIBENZOFURAN	1740		ng/kg
RMM-903+50-IC169-1.0-2.0	13207064.02	708003.8	06/14/2011	1	2	ETEQ	ETEQ	1400		ng/kg
RMM-903+50-IC169-1.0-2.0	13207064.02	708003.8	06/14/2011	1	2	HXCDD-HXCDF	1,2,3,4,7,8-Hexachlorodibenzofuran + 1,2,3,6,7,8-Hexachlorodibenzofuran	1100		ng/kg
RMM-903+50-IC169-1.0-2.0	13207064.02	708003.8	06/14/2011	1	2	NWETWGT	Wet Weight	31.4		g
RMM-903+50-IC169-2.0-3.1	13207064.02	708003.8	06/14/2011	2	3.1	1746-01-6	2,3,7,8-TETRACHLORODIBENZO-P-DIOXIN	3	UJ	ng/kg
RMM-903+50-IC169-2.0-3.1	13207064.02	708003.8	06/14/2011	2	3.1	51207-31-9	2,3,7,8-TETRACHLORODIBENZOFURAN	13.7		ng/kg
RMM-903+50-IC169-2.0-3.1	13207064.02	708003.8	06/14/2011	2	3.1	57117-31-4	2,3,4,7,8-PENTACHLORODIBENZOFURAN	4.6	J	ng/kg
RMM-903+50-IC169-2.0-3.1	13207064.02	708003.8	06/14/2011	2	3.1	57117-41-6	1,2,3,7,8-PENTACHLORODIBENZOFURAN	4.91	J	ng/kg
RMM-903+50-IC169-2.0-3.1	13207064.02	708003.8	06/14/2011	2	3.1	ETEQ	ETEQ	16.1		ng/kg
RMM-903+50-IC169-2.0-3.1	13207064.02	708003.8	06/14/2011	2	3.1	HXCDD-HXCDF	1,2,3,4,7,8-Hexachlorodibenzofuran + 1,2,3,6,7,8-Hexachlorodibenzofuran	3.6	J	ng/kg
RMM-903+50-IC169-2.0-3.1	13207064.02	708003.8	06/14/2011	2	3.1	NWETWGT	Wet Weight	32.42		g
RMM-904+00-IC169-0.0-7.4	13207105.25	707996.09	06/15/2011	0	7.4	1746-01-6	2,3,7,8-TETRACHLORODIBENZO-P-DIOXIN	17.6	J	ng/kg
RMM-904+00-IC169-0.0-7.4	13207105.25	707996.09	06/15/2011	0	7.4	51207-31-9	2,3,7,8-TETRACHLORODIBENZOFURAN	24800		ng/kg
RMM-904+00-IC169-0.0-7.4	13207105.25	707996.09	06/15/2011	0	7.4	57117-31-4	2,3,4,7,8-PENTACHLORODIBENZOFURAN	8710		ng/kg
RMM-904+00-IC169-0.0-7.4	13207105.25	707996.09	06/15/2011	0	7.4	57117-41-6	1,2,3,7,8-PENTACHLORODIBENZOFURAN	10400		ng/kg
RMM-904+00-IC169-0.0-7.4	13207105.25	707996.09	06/15/2011	0	7.4	ETEQ	ETEQ	6750		ng/kg
RMM-904+00-IC169-0.0-7.4	13207105.25	707996.09	06/15/2011	0	7.4	HXCDD-HXCDF	1,2,3,4,7,8-Hexachlorodibenzofuran + 1,2,3,6,7,8-Hexachlorodibenzofuran	6950		ng/kg
RMM-904+00-IC169-0.0-7.4	13207105.25	707996.09	06/15/2011	0	7.4	NWETWGT	Wet Weight	31.3		g
RMM-904+00-IC169-7.4-8.4	13207105.25	707996.09	06/07/2011	7.4	8.4	1746-01-6	2,3,7,8-TETRACHLORODIBENZO-P-DIOXIN	3.58		ng/kg
RMM-904+00-IC169-7.4-8.4	13207105.25	707996.09	06/07/2011	7.4	8.4	51207-31-9	2,3,7,8-TETRACHLORODIBENZOFURAN	1550		ng/kg
RMM-904+00-IC169-7.4-8.4	13207105.25	707996.09	06/07/2011	7.4	8.4	57117-31-4	2,3,4,7,8-PENTACHLORODIBENZOFURAN	374		ng/kg
RMM-904+00-IC169-7.4-8.4	13207105.25	707996.09	06/07/2011	7.4	8.4	57117-41-6	1,2,3,7,8-PENTACHLORODIBENZOFURAN	238		ng/kg
RMM-904+00-IC169-7.4-8.4	13207105.25	707996.09	06/07/2011	7.4	8.4	ETEQ	ETEQ	322		ng/kg
RMM-904+00-IC169-7.4-8.4	13207105.25	707996.09	06/07/2011	7.4	8.4	HXCDD-HXCDF	1,2,3,4,7,8-Hexachlorodibenzofuran + 1,2,3,6,7,8-Hexachlorodibenzofuran	118		ng/kg
RMM-904+00-IC169-7.4-8.4	13207105.25	707996.09	06/07/2011	7.4	8.4	NWETWGT	Wet Weight	32.3		g
RMM-904+00-IC169-8.4-9.4	13207105.25	707996.09	06/07/2011	8.4	9.4	1746-01-6	2,3,7,8-TETRACHLORODIBENZO-P-DIOXIN	1.5	UJ	ng/kg
RMM-904+00-IC169-8.4-9.4	13207105.25	707996.09	06/07/2011	8.4	9.4	51207-31-9	2,3,7,8-TETRACHLORODIBENZOFURAN	1.1	J	ng/kg
RMM-904+00-IC169-8.4-9.4	13207105.25	707996.09	06/07/2011	8.4	9.4	57117-31-4	2,3,4,7,8-PENTACHLORODIBENZOFURAN	1	UJ	ng/kg
RMM-904+00-IC169-8.4-9.4	13207105.25	707996.09	06/07/2011	8.4	9.4	57117-41-6	1,2,3,7,8-PENTACHLORODIBENZOFURAN	1	UJ	ng/kg
RMM-904+00-IC169-8.4-9.4	13207105.25	707996.09	06/07/2011	8.4	9.4	ETEQ	ETEQ	6.94		ng/kg
RMM-904+00-IC169-8.4-9.4	13207105.25	707996.09	06/07/2011	8.4	9.4	HXCDD-HXCDF	1,2,3,4,7,8-Hexachlorodibenzofuran + 1,2,3,6,7,8-Hexachlorodibenzofuran	2	UJ	ng/kg
RMM-904+00-IC169-8.4-9.4	13207105.25	707996.09	06/07/2011	8.4	9.4	NWETWGT	Wet Weight	33.4		g
RMM-904+00-IC169-9.4-10.4	13207105.25	707996.09	06/07/2011	9.4	10.4	1746-01-6	2,3,7,8-TETRACHLORODIBENZO-P-DIOXIN	1.5	UJ	ng/kg
RMM-904+00-IC169-9.4-10.4	13207105.25	707996.09	06/07/2011	9.4	10.4	51207-31-9	2,3,7,8-TETRACHLORODIBENZOFURAN	0.5	UJ	ng/kg
RMM-904+00-IC169-9.4-10.4	13207105.25	707996.09	06/07/2011	9.4	10.4	57117-31-4	2,3,4,7,8-PENTACHLORODIBENZOFURAN	1	UJ	ng/kg
RMM-904+00-IC169-9.4-10.4	13207105.25	707996.09	06/07/2011	9.4	10.4	57117-41-6	1,2,3,7,8-PENTACHLORODIBENZOFURAN	1	UJ	ng/kg
RMM-904+00-IC169-9.4-10.4	13207105.25	707996.09	06/07/2011	9.4	10.4	ETEQ	ETEQ	8.28		ng/kg
RMM-904+00-IC169-9.4-10.4	13207105.25	707996.09	06/07/2011	9.4	10.4	HXCDD-HXCDF	1,2,3,4,7,8-Hexachlorodibenzofuran + 1,2,3,6,7,8-Hexachlorodibenzofuran	2	UJ	ng/kg
RMM-904+00-IC169-9.4-10.4	13207105.25	707996.09	06/07/2011	9.4	10.4	NWETWGT	Wet Weight	33.6		g
RMM-904+00-IC115-0.0-1.1	13207190.2538	707979.4088	12/04/2007	0	1.1	1746-01-6	2,3,7,8-TETRACHLORODIBENZO-P-DIOXIN	6	J	ng/kg
RMM-904+00-IC115-0.0-1.1	13207190.2538	707979.4088	12/04/2007	0	1.1	51207-31-9	2,3,7,8-TETRACHLORODIBENZOFURAN	28900		ng/kg
RMM-904+00-IC115-0.0-1.1	13207190.2538	707979.4088	12/04/2007	0	1.1	57117-31-4	2,3,4,7,8-PENTACHLORODIBENZOFURAN	8600		ng/kg
RMM-904+00-IC115-0.0-1.1	13207190.2538	707979.4088	12/04/2007	0	1.1	57117-41-6	1,2,3,7,8-PENTACHLORODIBENZOFURAN	9290		ng/kg
RMM-904+00-IC115-0.0-1.1	13207190.2538	707979.4088	12/04/2007	0	1.1	ETEQ	ETEQ	7000		ppt
RMM-904+00-IC115-0.0-1.1	13207190.2538	707979.4088	12/04/2007	0	1.1	HXCDD-HXCDF	1,2,3,4,7,8-Hexachlorodibenzofuran + 1,2,3,6,7,8-Hexachlorodibenzofuran	5910		ng/kg
RMM-904+00-IC115-1.1-1.9	13207190.2538	707979.4088	12/04/2007	1.1	1.9	1746-01-6	2,3,7,8-TETRACHLORODIBENZO-P-DIOXIN	4	J	ng/kg
RMM-904+00-IC115-1.1-1.9	13207190.2538	707979.4088	12/04/2007	1.1	1.9	51207-31-9	2,3,7,8-TETRACHLORODIBENZOFURAN	25300		ng/kg
RMM-904+00-IC115-1.1-1.9	13207190.2538	707979.4088	12/04/2007	1.1	1.9	57117-31-4	2,3,4,7,8-PENTACHLORODIBENZOFURAN	9200		ng/kg
RMM-904+00-IC115-1.1-1.9	13207190.2538	707979.4088	12/04/2007	1.1	1.9	57117-41-6	1,2,3,7,8-PENTACHLORODIBENZOFURAN	10100		ng/kg

Sample ID	Easting	Northing	Sample Date	Start Depth (feet)	End Depth (feet)	CAS #	Chemical Name	Result	Qualifier	Unit
RMM-904+00-IC115-1.1-1.9	13207190.2538	707979.4088	12/04/2007	1.1	1.9	ETEQ	ETEQ	7000		ppt
RMM-904+00-IC115-1.1-1.9	13207190.2538	707979.4088	12/04/2007	1.1	1.9	HXCDD-HXCDF	1,2,3,4,7,8-Hexachlorodibenzofuran + 1,2,3,6,7,8-Hexachlorodibenzofuran	7890		ng/kg
RMM-904+00-IC115-1.9-3.5	13207190.2538	707979.4088	12/04/2007	1.9	3.5	1746-01-6	2,3,7,8-TETRACHLORODIBENZO-P-DIOXIN	2.5	U	ng/kg
RMM-904+00-IC115-1.9-3.5	13207190.2538	707979.4088	12/04/2007	1.9	3.5	51207-31-9	2,3,7,8-TETRACHLORODIBENZOFURAN	2.5	U	ng/kg
RMM-904+00-IC115-1.9-3.5	13207190.2538	707979.4088	12/04/2007	1.9	3.5	57117-31-4	2,3,4,7,8-PENTACHLORODIBENZOFURAN	2	U	ng/kg
RMM-904+00-IC115-1.9-3.5	13207190.2538	707979.4088	12/04/2007	1.9	3.5	57117-41-6	1,2,3,7,8-PENTACHLORODIBENZOFURAN	2	U	ng/kg
RMM-904+00-IC115-1.9-3.5	13207190.2538	707979.4088	12/04/2007	1.9	3.5	ETEQ	ETEQ	6	U	ppt
RMM-904+00-IC115-1.9-3.5	13207190.2538	707979.4088	12/04/2007	1.9	3.5	HXCDD-HXCDF	1,2,3,4,7,8-Hexachlorodibenzofuran + 1,2,3,6,7,8-Hexachlorodibenzofuran	3	U	ng/kg
RMM-904+00-IC115-3.5-5.1	13207190.2538	707979.4088	12/04/2007	3.5	5.1	1746-01-6	2,3,7,8-TETRACHLORODIBENZO-P-DIOXIN	2	U	ng/kg
RMM-904+00-IC115-3.5-5.1	13207190.2538	707979.4088	12/04/2007	3.5	5.1	51207-31-9	2,3,7,8-TETRACHLORODIBENZOFURAN	197		ng/kg
RMM-904+00-IC115-3.5-5.1	13207190.2538	707979.4088	12/04/2007	3.5	5.1	57117-31-4	2,3,4,7,8-PENTACHLORODIBENZOFURAN	58		ng/kg
RMM-904+00-IC115-3.5-5.1	13207190.2538	707979.4088	12/04/2007	3.5	5.1	57117-41-6	1,2,3,7,8-PENTACHLORODIBENZOFURAN	47		ng/kg
RMM-904+00-IC115-3.5-5.1	13207190.2538	707979.4088	12/04/2007	3.5	5.1	ETEQ	ETEQ	49		ppt
RMM-904+00-IC115-3.5-5.1	13207190.2538	707979.4088	12/04/2007	3.5	5.1	HXCDD-HXCDF	1,2,3,4,7,8-Hexachlorodibenzofuran + 1,2,3,6,7,8-Hexachlorodibenzofuran	38	J	ng/kg
RMM-904+00-IC115-5.1-6.8	13207190.2538	707979.4088	12/04/2007	5.1	6.8	1746-01-6	2,3,7,8-TETRACHLORODIBENZO-P-DIOXIN	2	U	ng/kg
RMM-904+00-IC115-5.1-6.8	13207190.2538	707979.4088	12/04/2007	5.1	6.8	51207-31-9	2,3,7,8-TETRACHLORODIBENZOFURAN	67		ng/kg
RMM-904+00-IC115-5.1-6.8	13207190.2538	707979.4088	12/04/2007	5.1	6.8	57117-31-4	2,3,4,7,8-PENTACHLORODIBENZOFURAN	22	J	ng/kg
RMM-904+00-IC115-5.1-6.8	13207190.2538	707979.4088	12/04/2007	5.1	6.8	57117-41-6	1,2,3,7,8-PENTACHLORODIBENZOFURAN	19	J	ng/kg
RMM-904+00-IC115-5.1-6.8	13207190.2538	707979.4088	12/04/2007	5.1	6.8	ETEQ	ETEQ	19		ppt
RMM-904+00-IC115-5.1-6.8	13207190.2538	707979.4088	12/04/2007	5.1	6.8	HXCDD-HXCDF	1,2,3,4,7,8-Hexachlorodibenzofuran + 1,2,3,6,7,8-Hexachlorodibenzofuran	16	J	ng/kg
RMM-904+00-IC115-6.8-8.7	13207190.2538	707979.4088	12/04/2007	6.8	8.7	1746-01-6	2,3,7,8-TETRACHLORODIBENZO-P-DIOXIN	2	U	ng/kg
RMM-904+00-IC115-6.8-8.7	13207190.2538	707979.4088	12/04/2007	6.8	8.7	51207-31-9	2,3,7,8-TETRACHLORODIBENZOFURAN	2	U	ng/kg
RMM-904+00-IC115-6.8-8.7	13207190.2538	707979.4088	12/04/2007	6.8	8.7	57117-31-4	2,3,4,7,8-PENTACHLORODIBENZOFURAN	2	U	ng/kg
RMM-904+00-IC115-6.8-8.7	13207190.2538	707979.4088	12/04/2007	6.8	8.7	57117-41-6	1,2,3,7,8-PENTACHLORODIBENZOFURAN	2	U	ng/kg
RMM-904+00-IC115-6.8-8.7	13207190.2538	707979.4088	12/04/2007	6.8	8.7	ETEQ	ETEQ	5	U	ppt
RMM-904+00-IC115-6.8-8.7	13207190.2538	707979.4088	12/04/2007	6.8	8.7	HXCDD-HXCDF	1,2,3,4,7,8-Hexachlorodibenzofuran + 1,2,3,6,7,8-Hexachlorodibenzofuran	2	U	ng/kg
RMM-904+00-IC115-FD-1.9-3.5	13207190.2538	707979.4088	12/04/2007	1.9	3.5	1746-01-6	2,3,7,8-TETRACHLORODIBENZO-P-DIOXIN	2	U	ng/kg
RMM-904+00-IC115-FD-1.9-3.5	13207190.2538	707979.4088	12/04/2007	1.9	3.5	51207-31-9	2,3,7,8-TETRACHLORODIBENZOFURAN	2	U	ng/kg
RMM-904+00-IC115-FD-1.9-3.5	13207190.2538	707979.4088	12/04/2007	1.9	3.5	57117-31-4	2,3,4,7,8-PENTACHLORODIBENZOFURAN	2	U	ng/kg
RMM-904+00-IC115-FD-1.9-3.5	13207190.2538	707979.4088	12/04/2007	1.9	3.5	57117-41-6	1,2,3,7,8-PENTACHLORODIBENZOFURAN	2	U	ng/kg
RMM-904+00-IC115-FD-1.9-3.5	13207190.2538	707979.4088	12/04/2007	1.9	3.5	ETEQ	ETEQ	5.5	U	ppt
RMM-904+00-IC115-FD-1.9-3.5	13207190.2538	707979.4088	12/04/2007	1.9	3.5	HXCDD-HXCDF	1,2,3,4,7,8-Hexachlorodibenzofuran + 1,2,3,6,7,8-Hexachlorodibenzofuran	2.5	U	ng/kg
RMM-904+00-IC115-FD-6.8-8.7	13207190.2538	707979.4088	12/04/2007	6.8	8.7	1746-01-6	2,3,7,8-TETRACHLORODIBENZO-P-DIOXIN	2	U	ng/kg
RMM-904+00-IC115-FD-6.8-8.7	13207190.2538	707979.4088	12/04/2007	6.8	8.7	51207-31-9	2,3,7,8-TETRACHLORODIBENZOFURAN	2	U	ng/kg
RMM-904+00-IC115-FD-6.8-8.7	13207190.2538	707979.4088	12/04/2007	6.8	8.7	57117-31-4	2,3,4,7,8-PENTACHLORODIBENZOFURAN	2	U	ng/kg
RMM-904+00-IC115-FD-6.8-8.7	13207190.2538	707979.4088	12/04/2007	6.8	8.7	57117-41-6	1,2,3,7,8-PENTACHLORODIBENZOFURAN	2	U	ng/kg
RMM-904+00-IC115-FD-6.8-8.7	13207190.2538	707979.4088	12/04/2007	6.8	8.7	ETEQ	ETEQ	5	U	ppt
RMM-904+00-IC115-FD-6.8-8.7	13207190.2538	707979.4088	12/04/2007	6.8	8.7	HXCDD-HXCDF	1,2,3,4,7,8-Hexachlorodibenzofuran + 1,2,3,6,7,8-Hexachlorodibenzofuran	2	U	ng/kg
RMM-904+50-IC139-0.0-1.0	13207163.94	707978.84	06/14/2011	0	1	1746-01-6	2,3,7,8-TETRACHLORODIBENZO-P-DIOXIN	14.5	UJ	ng/kg
RMM-904+50-IC139-0.0-1.0	13207163.94	707978.84	06/14/2011	0	1	51207-31-9	2,3,7,8-TETRACHLORODIBENZOFURAN	14600		ng/kg
RMM-904+50-IC139-0.0-1.0	13207163.94	707978.84	06/14/2011	0	1	57117-31-4	2,3,4,7,8-PENTACHLORODIBENZOFURAN	5380		ng/kg
RMM-904+50-IC139-0.0-1.0	13207163.94	707978.84	06/14/2011	0	1	57117-41-6	1,2,3,7,8-PENTACHLORODIBENZOFURAN	5810		ng/kg
RMM-904+50-IC139-0.0-1.0	13207163.94	707978.84	06/14/2011	0	1	ETEQ	ETEQ	4010		ng/kg
RMM-904+50-IC139-0.0-1.0	13207163.94	707978.84	06/14/2011	0	1	HXCDD-HXCDF	1,2,3,4,7,8-Hexachlorodibenzofuran + 1,2,3,6,7,8-Hexachlorodibenzofuran	3450		ng/kg
RMM-904+50-IC139-0.0-1.0	13207163.94	707978.84	06/14/2011	0	1	NWETWGT	Wet Weight	31.12		g
RMM-904+50-IC139-1.0-2.0	13207163.94	707978.84	06/14/2011	1	2	1746-01-6	2,3,7,8-TETRACHLORODIBENZO-P-DIOXIN	18	UJ	ng/kg
RMM-904+50-IC139-1.0-2.0	13207163.94	707978.84	06/14/2011	1	2	51207-31-9	2,3,7,8-TETRACHLORODIBENZOFURAN	17300		ng/kg
RMM-904+50-IC139-1.0-2.0	13207163.94	707978.84	06/14/2011	1	2	57117-31-4	2,3,4,7,8-PENTACHLORODIBENZOFURAN	6450		ng/kg
RMM-904+50-IC139-1.0-2.0	13207163.94	707978.84	06/14/2011	1	2	57117-41-6	1,2,3,7,8-PENTACHLORODIBENZOFURAN	7260		ng/kg
RMM-904+50-IC139-1.0-2.0	13207163.94	707978.84	06/14/2011	1	2	ETEQ	ETEQ	4830		ng/kg
RMM-904+50-IC139-1.0-2.0	13207163.94	707978.84	06/14/2011	1	2	HXCDD-HXCDF	1,2,3,4,7,8-Hexachlorodibenzofuran + 1,2,3,6,7,8-Hexachlorodibenzofuran	4280		ng/kg
RMM-904+50-IC139-1.0-2.0	13207163.94	707978.84	06/14/2011	1	2	NWETWGT	Wet Weight	31.17		g
RMM-904+50-IC139-2.0-2.9	13207163.94	707978.84	06/14/2011	2	2.9	1746-01-6	2,3,7,8-TETRACHLORODIBENZO-P-DIOXIN	18	UJ	ng/kg
RMM-904+50-IC139-2.0-2.9	13207163.94	707978.84	06/14/2011	2	2.9	51207-31-9	2,3,7,8-TETRACHLORODIBENZOFURAN	56200	J	ng/kg
RMM-904+50-IC139-2.0-2.9	13207163.94	707978.84	06/14/2011	2	2.9	57117-31-4	2,3,4,7,8-PENTACHLORODIBENZOFURAN	18100		ng/kg
RMM-904+50-IC139-2.0-2.9	13207163.94	707978.84	06/14/2011	2	2.9	57117-41-6	1,2,3,7,8-PENTACHLORODIBENZOFURAN	22600		ng/kg
RMM-904+50-IC139-2.0-2.9	13207163.94	707978.84	06/14/2011	2	2.9	ETEQ	ETEQ	14500		ng/kg
RMM-904+50-IC139-2.0-2.9	13207163.94	707978.84	06/14/2011	2	2.9	HXCDD-HXCDF	1,2,3,4,7,8-Hexachlorodibenzofuran + 1,2,3,6,7,8-Hexachlorodibenzofuran	14200		ng/kg
RMM-904+50-IC139-2.0-2.9	13207163.94	707978.84	06/14/2011	2	2.9	NWETWGT	Wet Weight	31.3		g
RMM-904+75-IC145-0.0-1.0	13207178.39	707965.19	06/07/2011	0	1	1746-01-6	2,3,7,8-TETRACHLORODIBENZO-P-DIOXIN	12.5	J	ng/kg
RMM-904+75-IC145-0.0-1.0	13207178.39	707965.19	06/07/2011	0	1	51207-31-9	2,3,7,8-TETRACHLORODIBENZOFURAN	360		ng/kg
RMM-904+75-IC145-0.0-1.0	13207178.39	707965.19	06/07/2011	0	1	57117-31-4	2,3,4,7,8-PENTACHLORODIBENZOFURAN	127		ng/kg
RMM-904+75-IC145-0.0-1.0	13207178.39	707965.19	06/07/2011	0	1	57117-41-6	1,2,3,7,8-PENTACHLORODIBENZOFURAN	102		ng/kg
RMM-904+75-IC145-0.0-1.0	13207178.39	707965.19	06/07/2011	0	1	ETEQ	ETEQ	125		ng/kg
RMM-904+75-IC145-0.0-1.0	13207178.39	707965.19	06/07/2011	0	1	HXCDD-HXCDF	1,2,3,4,7,8-Hexachlorodibenzofuran + 1,2,3,6,7,8-Hexachlorodibenzofuran	112		ng/kg
RMM-904+75-IC145-0.0-1.0	13207178.39	707965.19	06/07/2011	0	1	NWETWGT	Wet Weight	30.2		g

Sample ID	Easting	Northing	Sample Date	Start Depth (feet)	End Depth (feet)	CAS #	Chemical Name	Result	Qualifier	Unit
RMM-904+75-IC145-1.0-2.0	13207178.39	707965.19	06/07/2011	1	2	1746-01-6	2,3,7,8-TETRACHLORODIBENZO-P-DIOXIN	3.05	J	ng/kg
RMM-904+75-IC145-1.0-2.0	13207178.39	707965.19	06/07/2011	1	2	51207-31-9	2,3,7,8-TETRACHLORODIBENZOFURAN	45.9		ng/kg
RMM-904+75-IC145-1.0-2.0	13207178.39	707965.19	06/07/2011	1	2	57117-31-4	2,3,4,7,8-PENTACHLORODIBENZOFURAN	12.9		ng/kg
RMM-904+75-IC145-1.0-2.0	13207178.39	707965.19	06/07/2011	1	2	57117-41-6	1,2,3,7,8-PENTACHLORODIBENZOFURAN	12.2		ng/kg
RMM-904+75-IC145-1.0-2.0	13207178.39	707965.19	06/07/2011	1	2	ETEQ	ETEQ	21		ng/kg
RMM-904+75-IC145-1.0-2.0	13207178.39	707965.19	06/07/2011	1	2	HXCDD-HXCDF	1,2,3,4,7,8-Hexachlorodibenzofuran + 1,2,3,6,7,8-Hexachlorodibenzofuran	41.9		ng/kg
RMM-904+75-IC145-1.0-2.0	13207178.39	707965.19	06/07/2011	1	2	NWETWGT	Wet Weight	30.1		g
RMM-904+75-IC145-2.0-2.9	13207178.39	707965.19	06/07/2011	2	2.9	1746-01-6	2,3,7,8-TETRACHLORODIBENZO-P-DIOXIN	8.97		ng/kg
RMM-904+75-IC145-2.0-2.9	13207178.39	707965.19	06/07/2011	2	2.9	51207-31-9	2,3,7,8-TETRACHLORODIBENZOFURAN	2920		ng/kg
RMM-904+75-IC145-2.0-2.9	13207178.39	707965.19	06/07/2011	2	2.9	57117-31-4	2,3,4,7,8-PENTACHLORODIBENZOFURAN	1130		ng/kg
RMM-904+75-IC145-2.0-2.9	13207178.39	707965.19	06/07/2011	2	2.9	57117-41-6	1,2,3,7,8-PENTACHLORODIBENZOFURAN	1230		ng/kg
RMM-904+75-IC145-2.0-2.9	13207178.39	707965.19	06/07/2011	2	2.9	ETEQ	ETEQ	862		ng/kg
RMM-904+75-IC145-2.0-2.9	13207178.39	707965.19	06/07/2011	2	2.9	HXCDD-HXCDF	1,2,3,4,7,8-Hexachlorodibenzofuran + 1,2,3,6,7,8-Hexachlorodibenzofuran	976		ng/kg
RMM-904+75-IC145-2.0-2.9	13207178.39	707965.19	06/07/2011	2	2.9	NWETWGT	Wet Weight	31		g
RMM-904+75-IC162-0.0-1.0	13207176.91	707951.96	06/07/2011	0	1	1746-01-6	2,3,7,8-TETRACHLORODIBENZO-P-DIOXIN	2.71	J	ng/kg
RMM-904+75-IC162-0.0-1.0	13207176.91	707951.96	06/07/2011	0	1	51207-31-9	2,3,7,8-TETRACHLORODIBENZOFURAN	104		ng/kg
RMM-904+75-IC162-0.0-1.0	13207176.91	707951.96	06/07/2011	0	1	57117-31-4	2,3,4,7,8-PENTACHLORODIBENZOFURAN	38.7		ng/kg
RMM-904+75-IC162-0.0-1.0	13207176.91	707951.96	06/07/2011	0	1	57117-41-6	1,2,3,7,8-PENTACHLORODIBENZOFURAN	37		ng/kg
RMM-904+75-IC162-0.0-1.0	13207176.91	707951.96	06/07/2011	0	1	ETEQ	ETEQ	34.5		ng/kg
RMM-904+75-IC162-0.0-1.0	13207176.91	707951.96	06/07/2011	0	1	HXCDD-HXCDF	1,2,3,4,7,8-Hexachlorodibenzofuran + 1,2,3,6,7,8-Hexachlorodibenzofuran	28.5		ng/kg
RMM-904+75-IC162-0.0-1.0	13207176.91	707951.96	06/07/2011	0	1	NWETWGT	Wet Weight	30.9		g
RMM-904+75-IC162-0.0-1.0-DUP	13207176.91	707951.96	06/07/2011	0	1	1746-01-6	2,3,7,8-TETRACHLORODIBENZO-P-DIOXIN	2.73	J	ng/kg
RMM-904+75-IC162-0.0-1.0-DUP	13207176.91	707951.96	06/07/2011	0	1	51207-31-9	2,3,7,8-TETRACHLORODIBENZOFURAN	129		ng/kg
RMM-904+75-IC162-0.0-1.0-DUP	13207176.91	707951.96	06/07/2011	0	1	57117-31-4	2,3,4,7,8-PENTACHLORODIBENZOFURAN	39.1		ng/kg
RMM-904+75-IC162-0.0-1.0-DUP	13207176.91	707951.96	06/07/2011	0	1	57117-41-6	1,2,3,7,8-PENTACHLORODIBENZOFURAN	39.5		ng/kg
RMM-904+75-IC162-0.0-1.0-DUP	13207176.91	707951.96	06/07/2011	0	1	ETEQ	ETEQ	38		ng/kg
RMM-904+75-IC162-0.0-1.0-DUP	13207176.91	707951.96	06/07/2011	0	1	HXCDD-HXCDF	1,2,3,4,7,8-Hexachlorodibenzofuran + 1,2,3,6,7,8-Hexachlorodibenzofuran	32.6		ng/kg
RMM-904+75-IC162-0.0-1.0-DUP	13207176.91	707951.96	06/07/2011	0	1	NWETWGT	Wet Weight	32.8		g
RMM-904+75-IC162-1.0-2.1	13207176.91	707951.96	06/07/2011	1	2.1	1746-01-6	2,3,7,8-TETRACHLORODIBENZO-P-DIOXIN	4.37	J	ng/kg
RMM-904+75-IC162-1.0-2.1	13207176.91	707951.96	06/07/2011	1	2.1	51207-31-9	2,3,7,8-TETRACHLORODIBENZOFURAN	1290		ng/kg
RMM-904+75-IC162-1.0-2.1	13207176.91	707951.96	06/07/2011	1	2.1	57117-31-4	2,3,4,7,8-PENTACHLORODIBENZOFURAN	514		ng/kg
RMM-904+75-IC162-1.0-2.1	13207176.91	707951.96	06/07/2011	1	2.1	57117-41-6	1,2,3,7,8-PENTACHLORODIBENZOFURAN	474		ng/kg
RMM-904+75-IC162-1.0-2.1	13207176.91	707951.96	06/07/2011	1	2.1	ETEQ	ETEQ	373		ng/kg
RMM-904+75-IC162-1.0-2.1	13207176.91	707951.96	06/07/2011	1	2.1	HXCDD-HXCDF	1,2,3,4,7,8-Hexachlorodibenzofuran + 1,2,3,6,7,8-Hexachlorodibenzofuran	336		ng/kg
RMM-904+75-IC162-1.0-2.1	13207176.91	707951.96	06/07/2011	1	2.1	NWETWGT	Wet Weight	30.6		g
RMM-905+00-IC120-0.0-1.0	13207230.86	707960.97	06/14/2011	0	1	1746-01-6	2,3,7,8-TETRACHLORODIBENZO-P-DIOXIN	11	UJ	ng/kg
RMM-905+00-IC120-0.0-1.0	13207230.86	707960.97	06/14/2011	0	1	51207-31-9	2,3,7,8-TETRACHLORODIBENZOFURAN	91.4		ng/kg
RMM-905+00-IC120-0.0-1.0	13207230.86	707960.97	06/14/2011	0	1	57117-31-4	2,3,4,7,8-PENTACHLORODIBENZOFURAN	44.4		ng/kg
RMM-905+00-IC120-0.0-1.0	13207230.86	707960.97	06/14/2011	0	1	57117-41-6	1,2,3,7,8-PENTACHLORODIBENZOFURAN	209		ng/kg
RMM-905+00-IC120-0.0-1.0	13207230.86	707960.97	06/14/2011	0	1	ETEQ	ETEQ	93.2		ng/kg
RMM-905+00-IC120-0.0-1.0	13207230.86	707960.97	06/14/2011	0	1	HXCDD-HXCDF	1,2,3,4,7,8-Hexachlorodibenzofuran + 1,2,3,6,7,8-Hexachlorodibenzofuran	116		ng/kg
RMM-905+00-IC120-0.0-1.0	13207230.86	707960.97	06/14/2011	0	1	NWETWGT	Wet Weight	33.67		g
RMM-905+00-IC116-0.0-0.5	13207230.81	707960.858	10/23/2008	0	0.5	1746-01-6	2,3,7,8-TETRACHLORODIBENZO-P-DIOXIN	2	U	ng/kg
RMM-905+00-IC116-0.0-0.5	13207230.81	707960.858	10/23/2008	0	0.5	51207-31-9	2,3,7,8-TETRACHLORODIBENZOFURAN	612		ng/kg
RMM-905+00-IC116-0.0-0.5	13207230.81	707960.858	10/23/2008	0	0.5	57117-31-4	2,3,4,7,8-PENTACHLORODIBENZOFURAN	192		ng/kg
RMM-905+00-IC116-0.0-0.5	13207230.81	707960.858	10/23/2008	0	0.5	57117-41-6	1,2,3,7,8-PENTACHLORODIBENZOFURAN	153		ng/kg
RMM-905+00-IC116-0.0-0.5	13207230.81	707960.858	10/23/2008	0	0.5	ETEQ	ETEQ	160		ppt
RMM-905+00-IC116-0.0-0.5	13207230.81	707960.858	10/23/2008	0	0.5	HXCDD-HXCDF	1,2,3,4,7,8-Hexachlorodibenzofuran + 1,2,3,6,7,8-Hexachlorodibenzofuran	153		ng/kg
RMM-905+00-IC116-0.0-0.5	13207230.81	707960.858	10/23/2008	0	0.5	SIEVE0.375IN	SIEVE, 0.375 INCH, PERCENT PASSING	100		percent
RMM-905+00-IC116-0.0-0.5	13207230.81	707960.858	10/23/2008	0	0.5	SIEVE0.5IN	SIEVE, 0.5 INCH, PERCENT PASSING	100		percent
RMM-905+00-IC116-0.0-0.5	13207230.81	707960.858	10/23/2008	0	0.5	SIEVE0.75IN	SIEVE, 0.75 INCH, PERCENT PASSING	100		percent
RMM-905+00-IC116-0.0-0.5	13207230.81	707960.858	10/23/2008	0	0.5	SIEVE1.5IN	SIEVE, 1.5 INCH, PERCENT PASSING	100		percent
RMM-905+00-IC116-0.0-0.5	13207230.81	707960.858	10/23/2008	0	0.5	SIEVE100	SIEVE, NO. 100, PERCENT PASSING	4.53865		percent
RMM-905+00-IC116-0.0-0.5	13207230.81	707960.858	10/23/2008	0	0.5	SIEVE16	SIEVE NO. 16, PERCENT PASSING	99.6384		percent
RMM-905+00-IC116-0.0-0.5	13207230.81	707960.858	10/23/2008	0	0.5	SIEVE1IN	SIEVE, 1 INCH, PERCENT PASSING	100		percent
RMM-905+00-IC116-0.0-0.5	13207230.81	707960.858	10/23/2008	0	0.5	SIEVE200	SIEVE NO. 200, PERCENT PASSING	2.01995		percent
RMM-905+00-IC116-0.0-0.5	13207230.81	707960.858	10/23/2008	0	0.5	SIEVE2IN	SIEVE, 2 INCH, PERCENT PASSING	100		percent
RMM-905+00-IC116-0.0-0.5	13207230.81	707960.858	10/23/2008	0	0.5	SIEVE30	SIEVE NO. 30, PERCENT PASSING	96.4713		percent
RMM-905+00-IC116-0.0-0.5	13207230.81	707960.858	10/23/2008	0	0.5	SIEVE3IN	SIEVE, 3 INCH, PERCENT PASSING	100		percent
RMM-905+00-IC116-0.0-0.5	13207230.81	707960.858	10/23/2008	0	0.5	SIEVE4	SIEVE NO. 4, PERCENT PASSING	100		percent
RMM-905+00-IC116-0.0-0.5	13207230.81	707960.858	10/23/2008	0	0.5	SIEVE50	SIEVE NO. 50, PERCENT PASSING	55.9352		percent
RMM-905+00-IC116-0.0-0.5	13207230.81	707960.858	10/23/2008	0	0.5	SIEVE8	SIEVE NO. 8, PERCENT PASSING	99.9751		percent
RMM-905+00-IC116-0.0-0.5	13207230.81	707960.858	10/23/2008	0	0.5	SIEVEPAN	SIEVE PAN, PERCENT PASSING	2.00748		percent
RMM-905+00-IC116-0.5-1.0	13207230.81	707960.858	10/23/2008	0.5	1	1746-01-6	2,3,7,8-TETRACHLORODIBENZO-P-DIOXIN	2	U	ng/kg
RMM-905+00-IC116-0.5-1.0	13207230.81	707960.858	10/23/2008	0.5	1	51207-31-9	2,3,7,8-TETRACHLORODIBENZOFURAN	314		ng/kg
RMM-905+00-IC116-0.5-1.0	13207230.81	707960.858	10/23/2008	0.5	1	57117-31-4	2,3,4,7,8-PENTACHLORODIBENZOFURAN	91		ng/kg

Sample ID	Easting	Northing	Sample Date	Start Depth (feet)	End Depth (feet)	CAS #	Chemical Name	Result	Qualifier	Unit
RMM-905+00-IC116-0.5-1.0	13207230.81	707960.858	10/23/2008	0.5	1	57117-41-6	1,2,3,7,8-PENTACHLORODIBENZOFURAN	94		ng/kg
RMM-905+00-IC116-0.5-1.0	13207230.81	707960.858	10/23/2008	0.5	1	ETEQ	ETEQ	80		ppt
RMM-905+00-IC116-0.5-1.0	13207230.81	707960.858	10/23/2008	0.5	1	HXCDD-HXCDF	1,2,3,4,7,8-Hexachlorodibenzofuran + 1,2,3,6,7,8-Hexachlorodibenzofuran	94		ng/kg
RMM-905+00-IC116-1.0-2.9	13207230.81	707960.858	10/23/2008	1	2.9	1746-01-6	2,3,7,8-TETRACHLORODIBENZO-P-DIOXIN	2	U	ng/kg
RMM-905+00-IC116-1.0-2.9	13207230.81	707960.858	10/23/2008	1	2.9	51207-31-9	2,3,7,8-TETRACHLORODIBENZOFURAN	9680		ng/kg
RMM-905+00-IC116-1.0-2.9	13207230.81	707960.858	10/23/2008	1	2.9	57117-31-4	2,3,4,7,8-PENTACHLORODIBENZOFURAN	2690		ng/kg
RMM-905+00-IC116-1.0-2.9	13207230.81	707960.858	10/23/2008	1	2.9	57117-41-6	1,2,3,7,8-PENTACHLORODIBENZOFURAN	3080		ng/kg
RMM-905+00-IC116-1.0-2.9	13207230.81	707960.858	10/23/2008	1	2.9	ETEQ	ETEQ	2300		ppt
RMM-905+00-IC116-1.0-2.9	13207230.81	707960.858	10/23/2008	1	2.9	HXCDD-HXCDF	1,2,3,4,7,8-Hexachlorodibenzofuran + 1,2,3,6,7,8-Hexachlorodibenzofuran	1780		ng/kg
RMM-905+00-IC116-2.9-5.4	13207230.81	707960.858	10/23/2008	2.9	5.4	1746-01-6	2,3,7,8-TETRACHLORODIBENZO-P-DIOXIN	2	U	ng/kg
RMM-905+00-IC116-2.9-5.4	13207230.81	707960.858	10/23/2008	2.9	5.4	51207-31-9	2,3,7,8-TETRACHLORODIBENZOFURAN	225		ng/kg
RMM-905+00-IC116-2.9-5.4	13207230.81	707960.858	10/23/2008	2.9	5.4	57117-31-4	2,3,4,7,8-PENTACHLORODIBENZOFURAN	73		ng/kg
RMM-905+00-IC116-2.9-5.4	13207230.81	707960.858	10/23/2008	2.9	5.4	57117-41-6	1,2,3,7,8-PENTACHLORODIBENZOFURAN	95		ng/kg
RMM-905+00-IC116-2.9-5.4	13207230.81	707960.858	10/23/2008	2.9	5.4	ETEQ	ETEQ	61		ppt
RMM-905+00-IC116-2.9-5.4	13207230.81	707960.858	10/23/2008	2.9	5.4	HXCDD-HXCDF	1,2,3,4,7,8-Hexachlorodibenzofuran + 1,2,3,6,7,8-Hexachlorodibenzofuran	64	J	ng/kg
RMM-905+00-IC116-5.4-7.4	13207230.81	707960.858	10/23/2008	5.4	7.4	1746-01-6	2,3,7,8-TETRACHLORODIBENZO-P-DIOXIN	2.5	U	ng/kg
RMM-905+00-IC116-5.4-7.4	13207230.81	707960.858	10/23/2008	5.4	7.4	51207-31-9	2,3,7,8-TETRACHLORODIBENZOFURAN	9	J	ng/kg
RMM-905+00-IC116-5.4-7.4	13207230.81	707960.858	10/23/2008	5.4	7.4	57117-31-4	2,3,4,7,8-PENTACHLORODIBENZOFURAN	5	J	ng/kg
RMM-905+00-IC116-5.4-7.4	13207230.81	707960.858	10/23/2008	5.4	7.4	57117-41-6	1,2,3,7,8-PENTACHLORODIBENZOFURAN	2	U	ng/kg
RMM-905+00-IC116-5.4-7.4	13207230.81	707960.858	10/23/2008	5.4	7.4	ETEQ	ETEQ	5	U	ppt
RMM-905+00-IC116-5.4-7.4	13207230.81	707960.858	10/23/2008	5.4	7.4	HXCDD-HXCDF	1,2,3,4,7,8-Hexachlorodibenzofuran + 1,2,3,6,7,8-Hexachlorodibenzofuran	4	U	ng/kg
RMM-905+00-IC116-7.4-9.4	13207230.81	707960.858	10/23/2008	7.4	9.4	1746-01-6	2,3,7,8-TETRACHLORODIBENZO-P-DIOXIN	4	UJ	ng/kg
RMM-905+00-IC116-7.4-9.4	13207230.81	707960.858	10/23/2008	7.4	9.4	51207-31-9	2,3,7,8-TETRACHLORODIBENZOFURAN	2	UJ	ng/kg
RMM-905+00-IC116-7.4-9.4	13207230.81	707960.858	10/23/2008	7.4	9.4	57117-31-4	2,3,4,7,8-PENTACHLORODIBENZOFURAN	3.5	UJ	ng/kg
RMM-905+00-IC116-7.4-9.4	13207230.81	707960.858	10/23/2008	7.4	9.4	57117-41-6	1,2,3,7,8-PENTACHLORODIBENZOFURAN	4	UJ	ng/kg
RMM-905+00-IC116-7.4-9.4	13207230.81	707960.858	10/23/2008	7.4	9.4	ETEQ	ETEQ	12	U	ppt
RMM-905+00-IC116-7.4-9.4	13207230.81	707960.858	10/23/2008	7.4	9.4	HXCDD-HXCDF	1,2,3,4,7,8-Hexachlorodibenzofuran + 1,2,3,6,7,8-Hexachlorodibenzofuran	10.5	UJ	ng/kg
RMM-905+00-IC188-0.0-0.5	13207190.76	707900.4744	10/29/2008	0	0.5	1746-01-6	2,3,7,8-TETRACHLORODIBENZO-P-DIOXIN	2	U	ng/kg
RMM-905+00-IC188-0.0-0.5	13207190.76	707900.4744	10/29/2008	0	0.5	51207-31-9	2,3,7,8-TETRACHLORODIBENZOFURAN	37		ng/kg
RMM-905+00-IC188-0.0-0.5	13207190.76	707900.4744	10/29/2008	0	0.5	57117-31-4	2,3,4,7,8-PENTACHLORODIBENZOFURAN	7	J	ng/kg
RMM-905+00-IC188-0.0-0.5	13207190.76	707900.4744	10/29/2008	0	0.5	57117-41-6	1,2,3,7,8-PENTACHLORODIBENZOFURAN	7	J	ng/kg
RMM-905+00-IC188-0.0-0.5	13207190.76	707900.4744	10/29/2008	0	0.5	ETEQ	ETEQ	10		ppt
RMM-905+00-IC188-0.0-0.5	13207190.76	707900.4744	10/29/2008	0	0.5	HXCDD-HXCDF	1,2,3,4,7,8-Hexachlorodibenzofuran + 1,2,3,6,7,8-Hexachlorodibenzofuran	6	J	ng/kg
RMM-905+00-IC188-0.5-1.0	13207190.76	707900.4744	10/29/2008	0.5	1	1746-01-6	2,3,7,8-TETRACHLORODIBENZO-P-DIOXIN	2	UJ	ng/kg
RMM-905+00-IC188-0.5-1.0	13207190.76	707900.4744	10/29/2008	0.5	1	51207-31-9	2,3,7,8-TETRACHLORODIBENZOFURAN	51		ng/kg
RMM-905+00-IC188-0.5-1.0	13207190.76	707900.4744	10/29/2008	0.5	1	57117-31-4	2,3,4,7,8-PENTACHLORODIBENZOFURAN	8	J	ng/kg
RMM-905+00-IC188-0.5-1.0	13207190.76	707900.4744	10/29/2008	0.5	1	57117-41-6	1,2,3,7,8-PENTACHLORODIBENZOFURAN	7	J	ng/kg
RMM-905+00-IC188-0.5-1.0	13207190.76	707900.4744	10/29/2008	0.5	1	ETEQ	ETEQ	12		ppt
RMM-905+00-IC188-0.5-1.0	13207190.76	707900.4744	10/29/2008	0.5	1	HXCDD-HXCDF	1,2,3,4,7,8-Hexachlorodibenzofuran + 1,2,3,6,7,8-Hexachlorodibenzofuran	7	J	ng/kg
RMM-905+00-IC188-1.0-2.4	13207190.76	707900.4744	10/29/2008	1	2.4	1746-01-6	2,3,7,8-TETRACHLORODIBENZO-P-DIOXIN	2	UJ	ng/kg
RMM-905+00-IC188-1.0-2.4	13207190.76	707900.4744	10/29/2008	1	2.4	51207-31-9	2,3,7,8-TETRACHLORODIBENZOFURAN	16		ng/kg
RMM-905+00-IC188-1.0-2.4	13207190.76	707900.4744	10/29/2008	1	2.4	57117-31-4	2,3,4,7,8-PENTACHLORODIBENZOFURAN	2	J	ng/kg
RMM-905+00-IC188-1.0-2.4	13207190.76	707900.4744	10/29/2008	1	2.4	57117-41-6	1,2,3,7,8-PENTACHLORODIBENZOFURAN	4	J	ng/kg
RMM-905+00-IC188-1.0-2.4	13207190.76	707900.4744	10/29/2008	1	2.4	ETEQ	ETEQ	5	U	ppt
RMM-905+00-IC188-1.0-2.4	13207190.76	707900.4744	10/29/2008	1	2.4	HXCDD-HXCDF	1,2,3,4,7,8-Hexachlorodibenzofuran + 1,2,3,6,7,8-Hexachlorodibenzofuran	2	UJ	ng/kg
RMM-905+00-IC188-2.4-5.0	13207190.76	707900.4744	10/29/2008	2.4	5	1746-01-6	2,3,7,8-TETRACHLORODIBENZO-P-DIOXIN	2	U	ng/kg
RMM-905+00-IC188-2.4-5.0	13207190.76	707900.4744	10/29/2008	2.4	5	51207-31-9	2,3,7,8-TETRACHLORODIBENZOFURAN	2	UJ	ng/kg
RMM-905+00-IC188-2.4-5.0	13207190.76	707900.4744	10/29/2008	2.4	5	57117-31-4	2,3,4,7,8-PENTACHLORODIBENZOFURAN	2	U	ng/kg
RMM-905+00-IC188-2.4-5.0	13207190.76	707900.4744	10/29/2008	2.4	5	57117-41-6	1,2,3,7,8-PENTACHLORODIBENZOFURAN	2	U	ng/kg
RMM-905+00-IC188-2.4-5.0	13207190.76	707900.4744	10/29/2008	2.4	5	ETEQ	ETEQ	5	U	ppt
RMM-905+00-IC188-2.4-5.0	13207190.76	707900.4744	10/29/2008	2.4	5	HXCDD-HXCDF	1,2,3,4,7,8-Hexachlorodibenzofuran + 1,2,3,6,7,8-Hexachlorodibenzofuran	2	U	ng/kg
RMM-905+00-IC188-5.0-6.1	13207190.76	707900.4744	10/29/2008	5	6.1	1746-01-6	2,3,7,8-TETRACHLORODIBENZO-P-DIOXIN	2	UJ	ng/kg
RMM-905+00-IC188-5.0-6.1	13207190.76	707900.4744	10/29/2008	5	6.1	51207-31-9	2,3,7,8-TETRACHLORODIBENZOFURAN	63		ng/kg
RMM-905+00-IC188-5.0-6.1	13207190.76	707900.4744	10/29/2008	5	6.1	57117-31-4	2,3,4,7,8-PENTACHLORODIBENZOFURAN	25		ng/kg
RMM-905+00-IC188-5.0-6.1	13207190.76	707900.4744	10/29/2008	5	6.1	57117-41-6	1,2,3,7,8-PENTACHLORODIBENZOFURAN	20		ng/kg
RMM-905+00-IC188-5.0-6.1	13207190.76	707900.4744	10/29/2008	5	6.1	ETEQ	ETEQ	20		ppt
RMM-905+00-IC188-5.0-6.1	13207190.76	707900.4744	10/29/2008	5	6.1	HXCDD-HXCDF	1,2,3,4,7,8-Hexachlorodibenzofuran + 1,2,3,6,7,8-Hexachlorodibenzofuran	18		ng/kg
RMM-905+00-IC188-6.1-8.0	13207190.76	707900.4744	10/29/2008	6.1	8	1746-01-6	2,3,7,8-TETRACHLORODIBENZO-P-DIOXIN	2.5	UJ	ng/kg
RMM-905+00-IC188-6.1-8.0	13207190.76	707900.4744	10/29/2008	6.1	8	51207-31-9	2,3,7,8-TETRACHLORODIBENZOFURAN	2	UJ	ng/kg
RMM-905+00-IC188-6.1-8.0	13207190.76	707900.4744	10/29/2008	6.1	8	57117-31-4	2,3,4,7,8-PENTACHLORODIBENZOFURAN	2	UJ	ng/kg
RMM-905+00-IC188-6.1-8.0	13207190.76	707900.4744	10/29/2008	6.1	8	57117-41-6	1,2,3,7,8-PENTACHLORODIBENZOFURAN	2	UJ	ng/kg
RMM-905+00-IC188-6.1-8.0	13207190.76	707900.4744	10/29/2008	6.1	8	ETEQ	ETEQ	5.5	U	ppt
RMM-905+00-IC188-6.1-8.0	13207190.76	707900.4744	10/29/2008	6.1	8	HXCDD-HXCDF	1,2,3,4,7,8-Hexachlorodibenzofuran + 1,2,3,6,7,8-Hexachlorodibenzofuran	2	UJ	ng/kg
RMM-905+00-IC188-FD-1.0-2.4	13207190.76	707900.4744	10/29/2008	1	2.4	1746-01-6	2,3,7,8-TETRACHLORODIBENZO-P-DIOXIN	2	U	ng/kg
RMM-905+00-IC188-FD-1.0-2.4	13207190.76	707900.4744	10/29/2008	1	2.4	51207-31-9	2,3,7,8-TETRACHLORODIBENZOFURAN	26		ng/kg
RMM-905+00-IC188-FD-1.0-2.4	13207190.76	707900.4744	10/29/2008	1	2.4	57117-31-4	2,3,4,7,8-PENTACHLORODIBENZOFURAN	5	J	ng/kg

Sample ID	Easting	Northing	Sample Date	Start Depth (feet)	End Depth (feet)	CAS #	Chemical Name	Result	Qualifier	Unit
RMM-905+00-IC188-FD-1.0-2.4	13207190.76	707900.4744	10/29/2008	1	2.4	57117-41-6	1,2,3,7,8-PENTACHLORODIBENZOFURAN	5	J	ng/kg
RMM-905+00-IC188-FD-1.0-2.4	13207190.76	707900.4744	10/29/2008	1	2.4	ETEQ	ETEQ	5	U	ppt
RMM-905+00-IC188-FD-1.0-2.4	13207190.76	707900.4744	10/29/2008	1	2.4	HXCDD-HXCDF	1,2,3,4,7,8-Hexachlorodibenzofuran + 1,2,3,6,7,8-Hexachlorodibenzofuran	4	J	ng/kg
RMM-905+00-IC269-0.0-0.5	13207151.47	707837.8969	11/03/2008	0	0.5	1746-01-6	2,3,7,8-TETRACHLORODIBENZO-P-DIOXIN	2	U	ng/kg
RMM-905+00-IC269-0.0-0.5	13207151.47	707837.8969	11/03/2008	0	0.5	51207-31-9	2,3,7,8-TETRACHLORODIBENZOFURAN	338		ng/kg
RMM-905+00-IC269-0.0-0.5	13207151.47	707837.8969	11/03/2008	0	0.5	57117-31-4	2,3,4,7,8-PENTACHLORODIBENZOFURAN	131		ng/kg
RMM-905+00-IC269-0.0-0.5	13207151.47	707837.8969	11/03/2008	0	0.5	57117-41-6	1,2,3,7,8-PENTACHLORODIBENZOFURAN	163		ng/kg
RMM-905+00-IC269-0.0-0.5	13207151.47	707837.8969	11/03/2008	0	0.5	ETEQ	ETEQ	110		ppt
RMM-905+00-IC269-0.0-0.5	13207151.47	707837.8969	11/03/2008	0	0.5	HXCDD-HXCDF	1,2,3,4,7,8-Hexachlorodibenzofuran + 1,2,3,6,7,8-Hexachlorodibenzofuran	155		ng/kg
RMM-905+00-IC269-0.0-0.5	13207151.47	707837.8969	11/03/2008	0	0.5	SIEVE0.375IN	SIEVE, 0.375 INCH, PERCENT PASSING	100		percent
RMM-905+00-IC269-0.0-0.5	13207151.47	707837.8969	11/03/2008	0	0.5	SIEVE0.5IN	SIEVE, 0.5 INCH, PERCENT PASSING	100		percent
RMM-905+00-IC269-0.0-0.5	13207151.47	707837.8969	11/03/2008	0	0.5	SIEVE0.75IN	SIEVE, 0.75 INCH, PERCENT PASSING	100		percent
RMM-905+00-IC269-0.0-0.5	13207151.47	707837.8969	11/03/2008	0	0.5	SIEVE1.5IN	SIEVE, 1.5 INCH, PERCENT PASSING	100		percent
RMM-905+00-IC269-0.0-0.5	13207151.47	707837.8969	11/03/2008	0	0.5	SIEVE100	SIEVE, NO. 100, PERCENT PASSING	40.6881		percent
RMM-905+00-IC269-0.0-0.5	13207151.47	707837.8969	11/03/2008	0	0.5	SIEVE16	SIEVE NO. 16, PERCENT PASSING	94.6559		percent
RMM-905+00-IC269-0.0-0.5	13207151.47	707837.8969	11/03/2008	0	0.5	SIEVE1IN	SIEVE, 1 INCH, PERCENT PASSING	100		percent
RMM-905+00-IC269-0.0-0.5	13207151.47	707837.8969	11/03/2008	0	0.5	SIEVE200	SIEVE NO. 200, PERCENT PASSING	14.8023		percent
RMM-905+00-IC269-0.0-0.5	13207151.47	707837.8969	11/03/2008	0	0.5	SIEVE2IN	SIEVE, 2 INCH, PERCENT PASSING	100		percent
RMM-905+00-IC269-0.0-0.5	13207151.47	707837.8969	11/03/2008	0	0.5	SIEVE30	SIEVE NO. 30, PERCENT PASSING	94.0996		percent
RMM-905+00-IC269-0.0-0.5	13207151.47	707837.8969	11/03/2008	0	0.5	SIEVE3IN	SIEVE, 3 INCH, PERCENT PASSING	100		percent
RMM-905+00-IC269-0.0-0.5	13207151.47	707837.8969	11/03/2008	0	0.5	SIEVE4	SIEVE NO. 4, PERCENT PASSING	96.8082		percent
RMM-905+00-IC269-0.0-0.5	13207151.47	707837.8969	11/03/2008	0	0.5	SIEVE50	SIEVE NO. 50, PERCENT PASSING	90.0586		percent
RMM-905+00-IC269-0.0-0.5	13207151.47	707837.8969	11/03/2008	0	0.5	SIEVE8	SIEVE NO. 8, PERCENT PASSING	95.5344		percent
RMM-905+00-IC269-0.0-0.5	13207151.47	707837.8969	11/03/2008	0	0.5	SIEVEPAN	SIEVE PAN, PERCENT PASSING	14.4656		percent
RMM-905+00-IC269-0.5-1.0	13207151.47	707837.8969	11/03/2008	0.5	1	1746-01-6	2,3,7,8-TETRACHLORODIBENZO-P-DIOXIN	2	U	ng/kg
RMM-905+00-IC269-0.5-1.0	13207151.47	707837.8969	11/03/2008	0.5	1	51207-31-9	2,3,7,8-TETRACHLORODIBENZOFURAN	59		ng/kg
RMM-905+00-IC269-0.5-1.0	13207151.47	707837.8969	11/03/2008	0.5	1	57117-31-4	2,3,4,7,8-PENTACHLORODIBENZOFURAN	20	J	ng/kg
RMM-905+00-IC269-0.5-1.0	13207151.47	707837.8969	11/03/2008	0.5	1	57117-41-6	1,2,3,7,8-PENTACHLORODIBENZOFURAN	22	J	ng/kg
RMM-905+00-IC269-0.5-1.0	13207151.47	707837.8969	11/03/2008	0.5	1	ETEQ	ETEQ	19		ppt
RMM-905+00-IC269-0.5-1.0	13207151.47	707837.8969	11/03/2008	0.5	1	HXCDD-HXCDF	1,2,3,4,7,8-Hexachlorodibenzofuran + 1,2,3,6,7,8-Hexachlorodibenzofuran	24	J	ng/kg
RMM-905+00-IC269-1.0-1.3	13207151.47	707837.8969	11/03/2008	1	1.3	1746-01-6	2,3,7,8-TETRACHLORODIBENZO-P-DIOXIN	2	U	ng/kg
RMM-905+00-IC269-1.0-1.3	13207151.47	707837.8969	11/03/2008	1	1.3	51207-31-9	2,3,7,8-TETRACHLORODIBENZOFURAN	2	U	ng/kg
RMM-905+00-IC269-1.0-1.3	13207151.47	707837.8969	11/03/2008	1	1.3	57117-31-4	2,3,4,7,8-PENTACHLORODIBENZOFURAN	2	U	ng/kg
RMM-905+00-IC269-1.0-1.3	13207151.47	707837.8969	11/03/2008	1	1.3	57117-41-6	1,2,3,7,8-PENTACHLORODIBENZOFURAN	2	U	ng/kg
RMM-905+00-IC269-1.0-1.3	13207151.47	707837.8969	11/03/2008	1	1.3	ETEQ	ETEQ	5	U	ppt
RMM-905+00-IC269-1.0-1.3	13207151.47	707837.8969	11/03/2008	1	1.3	HXCDD-HXCDF	1,2,3,4,7,8-Hexachlorodibenzofuran + 1,2,3,6,7,8-Hexachlorodibenzofuran	2	U	ng/kg
RMM-905+00-IC269-1.3-2.6	13207151.47	707837.8969	11/03/2008	1.3	2.6	1746-01-6	2,3,7,8-TETRACHLORODIBENZO-P-DIOXIN	2	U	ng/kg
RMM-905+00-IC269-1.3-2.6	13207151.47	707837.8969	11/03/2008	1.3	2.6	51207-31-9	2,3,7,8-TETRACHLORODIBENZOFURAN	2	U	ng/kg
RMM-905+00-IC269-1.3-2.6	13207151.47	707837.8969	11/03/2008	1.3	2.6	57117-31-4	2,3,4,7,8-PENTACHLORODIBENZOFURAN	2	U	ng/kg
RMM-905+00-IC269-1.3-2.6	13207151.47	707837.8969	11/03/2008	1.3	2.6	57117-41-6	1,2,3,7,8-PENTACHLORODIBENZOFURAN	2	U	ng/kg
RMM-905+00-IC269-1.3-2.6	13207151.47	707837.8969	11/03/2008	1.3	2.6	ETEQ	ETEQ	5.5	U	ppt
RMM-905+00-IC269-1.3-2.6	13207151.47	707837.8969	11/03/2008	1.3	2.6	HXCDD-HXCDF	1,2,3,4,7,8-Hexachlorodibenzofuran + 1,2,3,6,7,8-Hexachlorodibenzofuran	2.5	U	ng/kg
RMM-905+00-IC269-2.6-4.3	13207151.47	707837.8969	11/03/2008	2.6	4.3	1746-01-6	2,3,7,8-TETRACHLORODIBENZO-P-DIOXIN	2	U	ng/kg
RMM-905+00-IC269-2.6-4.3	13207151.47	707837.8969	11/03/2008	2.6	4.3	51207-31-9	2,3,7,8-TETRACHLORODIBENZOFURAN	2	U	ng/kg
RMM-905+00-IC269-2.6-4.3	13207151.47	707837.8969	11/03/2008	2.6	4.3	57117-31-4	2,3,4,7,8-PENTACHLORODIBENZOFURAN	2	U	ng/kg
RMM-905+00-IC269-2.6-4.3	13207151.47	707837.8969	11/03/2008	2.6	4.3	57117-41-6	1,2,3,7,8-PENTACHLORODIBENZOFURAN	2	U	ng/kg
RMM-905+00-IC269-2.6-4.3	13207151.47	707837.8969	11/03/2008	2.6	4.3	ETEQ	ETEQ	6	U	ppt
RMM-905+00-IC269-2.6-4.3	13207151.47	707837.8969	11/03/2008	2.6	4.3	HXCDD-HXCDF	1,2,3,4,7,8-Hexachlorodibenzofuran + 1,2,3,6,7,8-Hexachlorodibenzofuran	3.5	U	ng/kg
RMM-905+00-IC269-4.3-6.3	13207151.47	707837.8969	11/03/2008	4.3	6.3	1746-01-6	2,3,7,8-TETRACHLORODIBENZO-P-DIOXIN	2.5	UJ	ng/kg
RMM-905+00-IC269-4.3-6.3	13207151.47	707837.8969	11/03/2008	4.3	6.3	51207-31-9	2,3,7,8-TETRACHLORODIBENZOFURAN	2	UJ	ng/kg
RMM-905+00-IC269-4.3-6.3	13207151.47	707837.8969	11/03/2008	4.3	6.3	57117-31-4	2,3,4,7,8-PENTACHLORODIBENZOFURAN	2	UJ	ng/kg
RMM-905+00-IC269-4.3-6.3	13207151.47	707837.8969	11/03/2008	4.3	6.3	57117-41-6	1,2,3,7,8-PENTACHLORODIBENZOFURAN	2	UJ	ng/kg
RMM-905+00-IC269-4.3-6.3	13207151.47	707837.8969	11/03/2008	4.3	6.3	ETEQ	ETEQ	5.5	U	ppt
RMM-905+00-IC269-4.3-6.3	13207151.47	707837.8969	11/03/2008	4.3	6.3	HXCDD-HXCDF	1,2,3,4,7,8-Hexachlorodibenzofuran + 1,2,3,6,7,8-Hexachlorodibenzofuran	2.5	UJ	ng/kg
RMM-905+00-IC269-6.3-8.3	13207151.47	707837.8969	11/03/2008	6.3	8.3	1746-01-6	2,3,7,8-TETRACHLORODIBENZO-P-DIOXIN	2	UJ	ng/kg
RMM-905+00-IC269-6.3-8.3	13207151.47	707837.8969	11/03/2008	6.3	8.3	51207-31-9	2,3,7,8-TETRACHLORODIBENZOFURAN	2	UJ	ng/kg
RMM-905+00-IC269-6.3-8.3	13207151.47	707837.8969	11/03/2008	6.3	8.3	57117-31-4	2,3,4,7,8-PENTACHLORODIBENZOFURAN	2	UJ	ng/kg
RMM-905+00-IC269-6.3-8.3	13207151.47	707837.8969	11/03/2008	6.3	8.3	57117-41-6	1,2,3,7,8-PENTACHLORODIBENZOFURAN	2	UJ	ng/kg
RMM-905+00-IC269-6.3-8.3	13207151.47	707837.8969	11/03/2008	6.3	8.3	ETEQ	ETEQ	5	U	ppt
RMM-905+00-IC269-6.3-8.3	13207151.47	707837.8969	11/03/2008	6.3	8.3	HXCDD-HXCDF	1,2,3,4,7,8-Hexachlorodibenzofuran + 1,2,3,6,7,8-Hexachlorodibenzofuran	2	UJ	ng/kg
RMM-905+00-IC269-FD-1.3-2.6	13207151.47	707837.8969	11/03/2008	1.3	2.6	1746-01-6	2,3,7,8-TETRACHLORODIBENZO-P-DIOXIN	2	U	ng/kg
RMM-905+00-IC269-FD-1.3-2.6	13207151.47	707837.8969	11/03/2008	1.3	2.6	51207-31-9	2,3,7,8-TETRACHLORODIBENZOFURAN	2	U	ng/kg
RMM-905+00-IC269-FD-1.3-2.6	13207151.47	707837.8969	11/03/2008	1.3	2.6	57117-31-4	2,3,4,7,8-PENTACHLORODIBENZOFURAN	2	U	ng/kg
RMM-905+00-IC269-FD-1.3-2.6	13207151.47	707837.8969	11/03/2008	1.3	2.6	57117-41-6	1,2,3,7,8-PENTACHLORODIBENZOFURAN	2	U	ng/kg
RMM-905+00-IC269-FD-1.3-2.6	13207151.47	707837.8969	11/03/2008	1.3	2.6	ETEQ	ETEQ	5.5	U	ppt
RMM-905+00-IC269-FD-1.3-2.6	13207151.47	707837.8969	11/03/2008	1.3	2.6	HXCDD-HXCDF	1,2,3,4,7,8-Hexachlorodibenzofuran + 1,2,3,6,7,8-Hexachlorodibenzofuran	2.5	U	ng/kg

Sample ID	Easting	Northing	Sample Date	Start Depth (feet)	End Depth (feet)	CAS #	Chemical Name	Result	Qualifier	Unit
RMM-905+00-IC52-0.0-0.5	13207258.3	708018.6711	10/23/2008	0	0.5	1746-01-6	2,3,7,8-TETRACHLORODIBENZO-P-DIOXIN	2	U	ng/kg
RMM-905+00-IC52-0.0-0.5	13207258.3	708018.6711	10/23/2008	0	0.5	51207-31-9	2,3,7,8-TETRACHLORODIBENZOFURAN	104		ng/kg
RMM-905+00-IC52-0.0-0.5	13207258.3	708018.6711	10/23/2008	0	0.5	57117-31-4	2,3,4,7,8-PENTACHLORODIBENZOFURAN	35	J	ng/kg
RMM-905+00-IC52-0.0-0.5	13207258.3	708018.6711	10/23/2008	0	0.5	57117-41-6	1,2,3,7,8-PENTACHLORODIBENZOFURAN	41	J	ng/kg
RMM-905+00-IC52-0.0-0.5	13207258.3	708018.6711	10/23/2008	0	0.5	ETEQ	ETEQ	31		ppt
RMM-905+00-IC52-0.0-0.5	13207258.3	708018.6711	10/23/2008	0	0.5	HXCDD-HXCDF	1,2,3,4,7,8-Hexachlorodibenzofuran + 1,2,3,6,7,8-Hexachlorodibenzofuran	40	J	ng/kg
RMM-905+00-IC52-0.0-0.5	13207258.3	708018.6711	10/23/2008	0	0.5	SIEVE0.375IN	SIEVE, 0.375 INCH, PERCENT PASSING	100		percent
RMM-905+00-IC52-0.0-0.5	13207258.3	708018.6711	10/23/2008	0	0.5	SIEVE0.5IN	SIEVE, 0.5 INCH, PERCENT PASSING	100		percent
RMM-905+00-IC52-0.0-0.5	13207258.3	708018.6711	10/23/2008	0	0.5	SIEVE0.75IN	SIEVE, 0.75 INCH, PERCENT PASSING	100		percent
RMM-905+00-IC52-0.0-0.5	13207258.3	708018.6711	10/23/2008	0	0.5	SIEVE1.5IN	SIEVE, 1.5 INCH, PERCENT PASSING	100		percent
RMM-905+00-IC52-0.0-0.5	13207258.3	708018.6711	10/23/2008	0	0.5	SIEVE100	SIEVE, NO. 100, PERCENT PASSING	1.25977		percent
RMM-905+00-IC52-0.0-0.5	13207258.3	708018.6711	10/23/2008	0	0.5	SIEVE16	SIEVE NO. 16, PERCENT PASSING	99.4787		percent
RMM-905+00-IC52-0.0-0.5	13207258.3	708018.6711	10/23/2008	0	0.5	SIEVE1IN	SIEVE, 1 INCH, PERCENT PASSING	100		percent
RMM-905+00-IC52-0.0-0.5	13207258.3	708018.6711	10/23/2008	0	0.5	SIEVE200	SIEVE NO. 200, PERCENT PASSING	0.92673		percent
RMM-905+00-IC52-0.0-0.5	13207258.3	708018.6711	10/23/2008	0	0.5	SIEVE2IN	SIEVE, 2 INCH, PERCENT PASSING	100		percent
RMM-905+00-IC52-0.0-0.5	13207258.3	708018.6711	10/23/2008	0	0.5	SIEVE30	SIEVE NO. 30, PERCENT PASSING	95.7139		percent
RMM-905+00-IC52-0.0-0.5	13207258.3	708018.6711	10/23/2008	0	0.5	SIEVE3IN	SIEVE, 3 INCH, PERCENT PASSING	100		percent
RMM-905+00-IC52-0.0-0.5	13207258.3	708018.6711	10/23/2008	0	0.5	SIEVE4	SIEVE NO. 4, PERCENT PASSING	99.8986		percent
RMM-905+00-IC52-0.0-0.5	13207258.3	708018.6711	10/23/2008	0	0.5	SIEVE50	SIEVE NO. 50, PERCENT PASSING	35.4764		percent
RMM-905+00-IC52-0.0-0.5	13207258.3	708018.6711	10/23/2008	0	0.5	SIEVE8	SIEVE NO. 8, PERCENT PASSING	99.8407		percent
RMM-905+00-IC52-0.0-0.5	13207258.3	708018.6711	10/23/2008	0	0.5	SIEVEPAN	SIEVE PAN, PERCENT PASSING	0.89777		percent
RMM-905+00-IC52-0.5-1.0	13207258.3	708018.6711	10/23/2008	0.5	1	1746-01-6	2,3,7,8-TETRACHLORODIBENZO-P-DIOXIN	2	U	ng/kg
RMM-905+00-IC52-0.5-1.0	13207258.3	708018.6711	10/23/2008	0.5	1	51207-31-9	2,3,7,8-TETRACHLORODIBENZOFURAN	19		ng/kg
RMM-905+00-IC52-0.5-1.0	13207258.3	708018.6711	10/23/2008	0.5	1	57117-31-4	2,3,4,7,8-PENTACHLORODIBENZOFURAN	2	U	ng/kg
RMM-905+00-IC52-0.5-1.0	13207258.3	708018.6711	10/23/2008	0.5	1	57117-41-6	1,2,3,7,8-PENTACHLORODIBENZOFURAN	6	J	ng/kg
RMM-905+00-IC52-0.5-1.0	13207258.3	708018.6711	10/23/2008	0.5	1	ETEQ	ETEQ	5	U	ppt
RMM-905+00-IC52-0.5-1.0	13207258.3	708018.6711	10/23/2008	0.5	1	HXCDD-HXCDF	1,2,3,4,7,8-Hexachlorodibenzofuran + 1,2,3,6,7,8-Hexachlorodibenzofuran	8	J	ng/kg
RMM-905+00-IC52-1.0-3.0	13207258.3	708018.6711	10/23/2008	1	3	1746-01-6	2,3,7,8-TETRACHLORODIBENZO-P-DIOXIN	2	U	ng/kg
RMM-905+00-IC52-1.0-3.0	13207258.3	708018.6711	10/23/2008	1	3	51207-31-9	2,3,7,8-TETRACHLORODIBENZOFURAN	2	U	ng/kg
RMM-905+00-IC52-1.0-3.0	13207258.3	708018.6711	10/23/2008	1	3	57117-31-4	2,3,4,7,8-PENTACHLORODIBENZOFURAN	2	U	ng/kg
RMM-905+00-IC52-1.0-3.0	13207258.3	708018.6711	10/23/2008	1	3	57117-41-6	1,2,3,7,8-PENTACHLORODIBENZOFURAN	2	U	ng/kg
RMM-905+00-IC52-1.0-3.0	13207258.3	708018.6711	10/23/2008	1	3	ETEQ	ETEQ	6.5	U	ppt
RMM-905+00-IC52-1.0-3.0	13207258.3	708018.6711	10/23/2008	1	3	HXCDD-HXCDF	1,2,3,4,7,8-Hexachlorodibenzofuran + 1,2,3,6,7,8-Hexachlorodibenzofuran	4.5	U	ng/kg
RMM-905+00-IC52-3.0-5.0	13207258.3	708018.6711	10/23/2008	3	5	1746-01-6	2,3,7,8-TETRACHLORODIBENZO-P-DIOXIN	2	U	ng/kg
RMM-905+00-IC52-3.0-5.0	13207258.3	708018.6711	10/23/2008	3	5	51207-31-9	2,3,7,8-TETRACHLORODIBENZOFURAN	2	U	ng/kg
RMM-905+00-IC52-3.0-5.0	13207258.3	708018.6711	10/23/2008	3	5	57117-31-4	2,3,4,7,8-PENTACHLORODIBENZOFURAN	2	U	ng/kg
RMM-905+00-IC52-3.0-5.0	13207258.3	708018.6711	10/23/2008	3	5	57117-41-6	1,2,3,7,8-PENTACHLORODIBENZOFURAN	2	U	ng/kg
RMM-905+00-IC52-3.0-5.0	13207258.3	708018.6711	10/23/2008	3	5	ETEQ	ETEQ	5.5	U	ppt
RMM-905+00-IC52-3.0-5.0	13207258.3	708018.6711	10/23/2008	3	5	HXCDD-HXCDF	1,2,3,4,7,8-Hexachlorodibenzofuran + 1,2,3,6,7,8-Hexachlorodibenzofuran	3	U	ng/kg
RMM-905+00-IC52-5.0-7.0	13207258.3	708018.6711	10/23/2008	5	7	1746-01-6	2,3,7,8-TETRACHLORODIBENZO-P-DIOXIN	2	U	ng/kg
RMM-905+00-IC52-5.0-7.0	13207258.3	708018.6711	10/23/2008	5	7	51207-31-9	2,3,7,8-TETRACHLORODIBENZOFURAN	2	U	ng/kg
RMM-905+00-IC52-5.0-7.0	13207258.3	708018.6711	10/23/2008	5	7	57117-31-4	2,3,4,7,8-PENTACHLORODIBENZOFURAN	2	U	ng/kg
RMM-905+00-IC52-5.0-7.0	13207258.3	708018.6711	10/23/2008	5	7	57117-41-6	1,2,3,7,8-PENTACHLORODIBENZOFURAN	2	U	ng/kg
RMM-905+00-IC52-5.0-7.0	13207258.3	708018.6711	10/23/2008	5	7	ETEQ	ETEQ	6	U	ppt
RMM-905+00-IC52-5.0-7.0	13207258.3	708018.6711	10/23/2008	5	7	HXCDD-HXCDF	1,2,3,4,7,8-Hexachlorodibenzofuran + 1,2,3,6,7,8-Hexachlorodibenzofuran	3.5	U	ng/kg
RMM-905+00-IC52-FD-0.0-0.5	13207258.3	708018.6711	10/23/2008	0	0.5	1746-01-6	2,3,7,8-TETRACHLORODIBENZO-P-DIOXIN	2	U	ng/kg
RMM-905+00-IC52-FD-0.0-0.5	13207258.3	708018.6711	10/23/2008	0	0.5	51207-31-9	2,3,7,8-TETRACHLORODIBENZOFURAN	90		ng/kg
RMM-905+00-IC52-FD-0.0-0.5	13207258.3	708018.6711	10/23/2008	0	0.5	57117-31-4	2,3,4,7,8-PENTACHLORODIBENZOFURAN	31	J	ng/kg
RMM-905+00-IC52-FD-0.0-0.5	13207258.3	708018.6711	10/23/2008	0	0.5	57117-41-6	1,2,3,7,8-PENTACHLORODIBENZOFURAN	34	J	ng/kg
RMM-905+00-IC52-FD-0.0-0.5	13207258.3	708018.6711	10/23/2008	0	0.5	ETEQ	ETEQ	29		ppt
RMM-905+00-IC52-FD-0.0-0.5	13207258.3	708018.6711	10/23/2008	0	0.5	HXCDD-HXCDF	1,2,3,4,7,8-Hexachlorodibenzofuran + 1,2,3,6,7,8-Hexachlorodibenzofuran	47	J	ng/kg
RMM-909+50-IC118-0.0-0.5	13207626.25	707735.5514	10/02/2008	0	0.5	100-01-6	4-Nitroaniline	0.3	U	mg/kg
RMM-909+50-IC118-0.0-0.5	13207626.25	707735.5514	10/02/2008	0	0.5	100-02-7	4-Nitrophenol	0.205	U	mg/kg
RMM-909+50-IC118-0.0-0.5	13207626.25	707735.5514	10/02/2008	0	0.5	100-51-6	Benzyl alcohol	0.5	U	mg/kg
RMM-909+50-IC118-0.0-0.5	13207626.25	707735.5514	10/02/2008	0	0.5	101-55-3	4-Bromophenyl-phenyl ether	0.155	U	mg/kg
RMM-909+50-IC118-0.0-0.5	13207626.25	707735.5514	10/02/2008	0	0.5	1024-57-3	Heptachlor epoxide	0.01	U	mg/kg
RMM-909+50-IC118-0.0-0.5	13207626.25	707735.5514	10/02/2008	0	0.5	1031-07-8	Endosulfan sulfate	0.01	U	mg/kg
RMM-909+50-IC118-0.0-0.5	13207626.25	707735.5514	10/02/2008	0	0.5	103-33-3	Azobenzene	0.1	U	mg/kg
RMM-909+50-IC118-0.0-0.5	13207626.25	707735.5514	10/02/2008	0	0.5	105-67-9	2,4-Dimethylphenol	0.135	U	mg/kg
RMM-909+50-IC118-0.0-0.5	13207626.25	707735.5514	10/02/2008	0	0.5	106-44-5	4-Methylphenol	0.105	U	mg/kg
RMM-909+50-IC118-0.0-0.5	13207626.25	707735.5514	10/02/2008	0	0.5	106-46-7	1,4-Dichlorobenzene	0.04	U	mg/kg
RMM-909+50-IC118-0.0-0.5	13207626.25	707735.5514	10/02/2008	0	0.5	108-39-4	3-Methylphenol	0.12	U	mg/kg
RMM-909+50-IC118-0.0-0.5	13207626.25	707735.5514	10/02/2008	0	0.5	108-60-1	2,2'-oxybis(1-Chloropropane)	0.125	U	mg/kg
RMM-909+50-IC118-0.0-0.5	13207626.25	707735.5514	10/02/2008	0	0.5	108-95-2	Phenol	0.11	U	mg/kg
RMM-909+50-IC118-0.0-0.5	13207626.25	707735.5514	10/02/2008	0	0.5	110-86-1	Pyridine	0.12	U	mg/kg
RMM-909+50-IC118-0.0-0.5	13207626.25	707735.5514	10/02/2008	0	0.5	111-44-4	bis(2-Chloroethyl) ether	0.045	U	mg/kg

Sample ID	Easting	Northing	Sample Date	Start Depth (feet)	End Depth (feet)	CAS #	Chemical Name	Result	Qualifier	Unit
RMM-909+50-IC118-0.0-0.5	13207626.25	707735.5514	10/02/2008	0	0.5	111-91-1	bis(2-Chloroethoxy)methane	0.105	U	mg/kg
RMM-909+50-IC118-0.0-0.5	13207626.25	707735.5514	10/02/2008	0	0.5	117-81-7	bis(2-Ethylhexyl)phthalate	0.155	U	mg/kg
RMM-909+50-IC118-0.0-0.5	13207626.25	707735.5514	10/02/2008	0	0.5	117-84-0	DI-N-OCTYLPHTHALATE	0.15	U	mg/kg
RMM-909+50-IC118-0.0-0.5	13207626.25	707735.5514	10/02/2008	0	0.5	118-74-1	Hexachlorobenzene	0.01	U	mg/kg
RMM-909+50-IC118-0.0-0.5	13207626.25	707735.5514	10/02/2008	0	0.5	120-12-7	Anthracene	0.16	U	mg/kg
RMM-909+50-IC118-0.0-0.5	13207626.25	707735.5514	10/02/2008	0	0.5	120-82-1	1,2,4-Trichlorobenzene	0.09	U	mg/kg
RMM-909+50-IC118-0.0-0.5	13207626.25	707735.5514	10/02/2008	0	0.5	120-83-2	2,4-Dichlorophenol	0.11	U	mg/kg
RMM-909+50-IC118-0.0-0.5	13207626.25	707735.5514	10/02/2008	0	0.5	121-14-2	2,4-Dinitrotoluene	0.08	U	mg/kg
RMM-909+50-IC118-0.0-0.5	13207626.25	707735.5514	10/02/2008	0	0.5	12789-03-6	GAMMA-CHLORDANE	0.005	U	mg/kg
RMM-909+50-IC118-0.0-0.5	13207626.25	707735.5514	10/02/2008	0	0.5	129-00-0	Pyrene	0.51		mg/kg
RMM-909+50-IC118-0.0-0.5	13207626.25	707735.5514	10/02/2008	0	0.5	131-11-3	Dimethyl phthalate	0.08	U	mg/kg
RMM-909+50-IC118-0.0-0.5	13207626.25	707735.5514	10/02/2008	0	0.5	132-64-9	Dibenzofuran	0.085	U	mg/kg
RMM-909+50-IC118-0.0-0.5	13207626.25	707735.5514	10/02/2008	0	0.5	14992-81-5	2,3,4,5,6-Pentachlorostyrene	0.015	U	mg/kg
RMM-909+50-IC118-0.0-0.5	13207626.25	707735.5514	10/02/2008	0	0.5	1746-01-6	2,3,7,8-TETRACHLORODIBENZO-P-DIOXIN	2	U	ng/kg
RMM-909+50-IC118-0.0-0.5	13207626.25	707735.5514	10/02/2008	0	0.5	191-24-2	Benzo(g,h,i)perylene	0.11	U	mg/kg
RMM-909+50-IC118-0.0-0.5	13207626.25	707735.5514	10/02/2008	0	0.5	1918-16-7	Propachlor	0.01	U	mg/kg
RMM-909+50-IC118-0.0-0.5	13207626.25	707735.5514	10/02/2008	0	0.5	193-39-5	Indeno(1,2,3-cd)pyrene	0.095	U	mg/kg
RMM-909+50-IC118-0.0-0.5	13207626.25	707735.5514	10/02/2008	0	0.5	205-99-2	Benzo(b)fluoranthene	0.13	U	mg/kg
RMM-909+50-IC118-0.0-0.5	13207626.25	707735.5514	10/02/2008	0	0.5	206-44-0	Fluoranthene	0.34		mg/kg
RMM-909+50-IC118-0.0-0.5	13207626.25	707735.5514	10/02/2008	0	0.5	207-08-9	Benzo(k)fluoranthene	0.105	U	mg/kg
RMM-909+50-IC118-0.0-0.5	13207626.25	707735.5514	10/02/2008	0	0.5	208-96-8	Acenaphthylene	0.105	U	mg/kg
RMM-909+50-IC118-0.0-0.5	13207626.25	707735.5514	10/02/2008	0	0.5	218-01-9	Chrysene	0.095	U	mg/kg
RMM-909+50-IC118-0.0-0.5	13207626.25	707735.5514	10/02/2008	0	0.5	2303-16-4	Diallate (total)	0.005	U	mg/kg
RMM-909+50-IC118-0.0-0.5	13207626.25	707735.5514	10/02/2008	0	0.5	2385-85-5	Mirex	0.015	U	mg/kg
RMM-909+50-IC118-0.0-0.5	13207626.25	707735.5514	10/02/2008	0	0.5	27304-13-8	Oxychlordane	0.01	U	mg/kg
RMM-909+50-IC118-0.0-0.5	13207626.25	707735.5514	10/02/2008	0	0.5	29082-74-4	Octachlorostyrene	0.01	U	mg/kg
RMM-909+50-IC118-0.0-0.5	13207626.25	707735.5514	10/02/2008	0	0.5	29082-75-5	beta,beta-2,3,4,5,6-Heptachlorostyrene	0.015	U	mg/kg
RMM-909+50-IC118-0.0-0.5	13207626.25	707735.5514	10/02/2008	0	0.5	29086-38-2	(E)-alpha,beta-2,3,4,5,6-Heptachlorostyrene	0.015	U	mg/kg
RMM-909+50-IC118-0.0-0.5	13207626.25	707735.5514	10/02/2008	0	0.5	29086-39-3	(Z)-alpha,beta-2,3,4,5,6-Heptachlorostyrene	0.015	U	mg/kg
RMM-909+50-IC118-0.0-0.5	13207626.25	707735.5514	10/02/2008	0	0.5	2921-88-2	Chlorpyrifos	0.02	U	mg/kg
RMM-909+50-IC118-0.0-0.5	13207626.25	707735.5514	10/02/2008	0	0.5	297-97-2	Thionazin	0.015	U	mg/kg
RMM-909+50-IC118-0.0-0.5	13207626.25	707735.5514	10/02/2008	0	0.5	298-00-0	Methyl parathion	0.015	U	mg/kg
RMM-909+50-IC118-0.0-0.5	13207626.25	707735.5514	10/02/2008	0	0.5	298-02-2	Phorate	0.01	U	mg/kg
RMM-909+50-IC118-0.0-0.5	13207626.25	707735.5514	10/02/2008	0	0.5	298-04-4	Disulfoton	0.015	U	mg/kg
RMM-909+50-IC118-0.0-0.5	13207626.25	707735.5514	10/02/2008	0	0.5	299-84-3	Ronnel	0.02	U	mg/kg
RMM-909+50-IC118-0.0-0.5	13207626.25	707735.5514	10/02/2008	0	0.5	309-00-2	Aldrin	0.01	U	mg/kg
RMM-909+50-IC118-0.0-0.5	13207626.25	707735.5514	10/02/2008	0	0.5	319-84-6	alpha-BHC	0.005	U	mg/kg
RMM-909+50-IC118-0.0-0.5	13207626.25	707735.5514	10/02/2008	0	0.5	319-85-7	beta-BHC	0.01	U	mg/kg
RMM-909+50-IC118-0.0-0.5	13207626.25	707735.5514	10/02/2008	0	0.5	319-86-8	delta-BHC	0.01	U	mg/kg
RMM-909+50-IC118-0.0-0.5	13207626.25	707735.5514	10/02/2008	0	0.5	33213-65-9	Endosulfan II	0.01	U	mg/kg
RMM-909+50-IC118-0.0-0.5	13207626.25	707735.5514	10/02/2008	0	0.5	39765-80-5	trans-Nonachlor	0.01	U	mg/kg
RMM-909+50-IC118-0.0-0.5	13207626.25	707735.5514	10/02/2008	0	0.5	465-73-6	Isodrin	0.01	U	mg/kg
RMM-909+50-IC118-0.0-0.5	13207626.25	707735.5514	10/02/2008	0	0.5	50-29-3	4,4'-DDT	0.01	U	mg/kg
RMM-909+50-IC118-0.0-0.5	13207626.25	707735.5514	10/02/2008	0	0.5	50-32-8	Benzo(a)pyrene	0.095	U	mg/kg
RMM-909+50-IC118-0.0-0.5	13207626.25	707735.5514	10/02/2008	0	0.5	510-15-6	Chlorobenzilate	0.01	U	mg/kg
RMM-909+50-IC118-0.0-0.5	13207626.25	707735.5514	10/02/2008	0	0.5	5103-71-9	ALPHA-CHLORDANE	0.01	U	mg/kg
RMM-909+50-IC118-0.0-0.5	13207626.25	707735.5514	10/02/2008	0	0.5	5103-73-1	cis-Nonachlor	0.01	U	mg/kg
RMM-909+50-IC118-0.0-0.5	13207626.25	707735.5514	10/02/2008	0	0.5	51207-31-9	2,3,7,8-TETRACHLORODIBENZOFURAN	3070		ng/kg
RMM-909+50-IC118-0.0-0.5	13207626.25	707735.5514	10/02/2008	0	0.5	51-28-5	2,4-Dinitrophenol	0.33	U	mg/kg
RMM-909+50-IC118-0.0-0.5	13207626.25	707735.5514	10/02/2008	0	0.5	52-85-7	Famphur	0.02	U	mg/kg
RMM-909+50-IC118-0.0-0.5	13207626.25	707735.5514	10/02/2008	0	0.5	53-19-0	2,4'-DDD	0.01	U	mg/kg
RMM-909+50-IC118-0.0-0.5	13207626.25	707735.5514	10/02/2008	0	0.5	534-52-1	4,6-Dinitro-2-methylphenol	0.285	U	mg/kg
RMM-909+50-IC118-0.0-0.5	13207626.25	707735.5514	10/02/2008	0	0.5	53-70-3	Dibenz(a,h)anthracene	0.16	U	mg/kg
RMM-909+50-IC118-0.0-0.5	13207626.25	707735.5514	10/02/2008	0	0.5	541-73-1	1,3-Dichlorobenzene	0.05	U	mg/kg
RMM-909+50-IC118-0.0-0.5	13207626.25	707735.5514	10/02/2008	0	0.5	5598-13-0	Methyl chlorpyrifos	0.02	U	mg/kg
RMM-909+50-IC118-0.0-0.5	13207626.25	707735.5514	10/02/2008	0	0.5	56-38-2	Parathion	0.025	U	mg/kg
RMM-909+50-IC118-0.0-0.5	13207626.25	707735.5514	10/02/2008	0	0.5	56-55-3	Benzo(a)anthracene	0.095	U	mg/kg
RMM-909+50-IC118-0.0-0.5	13207626.25	707735.5514	10/02/2008	0	0.5	57117-31-4	2,3,4,7,8-PENTACHLORODIBENZOFURAN	336		ng/kg
RMM-909+50-IC118-0.0-0.5	13207626.25	707735.5514	10/02/2008	0	0.5	57117-41-6	1,2,3,7,8-PENTACHLORODIBENZOFURAN	247		ng/kg
RMM-909+50-IC118-0.0-0.5	13207626.25	707735.5514	10/02/2008	0	0.5	58-89-9	gamma-BHC	0.01	U	mg/kg
RMM-909+50-IC118-0.0-0.5	13207626.25	707735.5514	10/02/2008	0	0.5	58-90-2	2,3,4,6-Tetrachlorophenol	0.01	U	mg/kg
RMM-909+50-IC118-0.0-0.5	13207626.25	707735.5514	10/02/2008	0	0.5	59-50-7	4-Chloro-3-methylphenol	0.105	U	mg/kg
RMM-909+50-IC118-0.0-0.5	13207626.25	707735.5514	10/02/2008	0	0.5	60-51-5	Dimethoate	0.02	U	mg/kg
RMM-909+50-IC118-0.0-0.5	13207626.25	707735.5514	10/02/2008	0	0.5	60-57-1	Dieldrin	0.01	U	mg/kg
RMM-909+50-IC118-0.0-0.5	13207626.25	707735.5514	10/02/2008	0	0.5	606-20-2	2,6-Dinitrotoluene	0.105	U	mg/kg
RMM-909+50-IC118-0.0-0.5	13207626.25	707735.5514	10/02/2008	0	0.5	608-93-5	Pentachlorobenzene	0.01	U	mg/kg

Sample ID	Easting	Northing	Sample Date	Start Depth (feet)	End Depth (feet)	CAS #	Chemical Name	Result	Qualifier	Unit
RMM-909+50-IC118-0.0-0.5	13207626.25	707735.5514	10/02/2008	0	0.5	621-64-7	N-Nitroso-di-n-propylamine	0.1	U	mg/kg
RMM-909+50-IC118-0.0-0.5	13207626.25	707735.5514	10/02/2008	0	0.5	62-53-3	Aniline	0.15	U	mg/kg
RMM-909+50-IC118-0.0-0.5	13207626.25	707735.5514	10/02/2008	0	0.5	62-75-9	N-Nitrosodimethylamine	0.095	U	mg/kg
RMM-909+50-IC118-0.0-0.5	13207626.25	707735.5514	10/02/2008	0	0.5	634-66-2	1,2,3,4-Tetrachlorobenzene	0.07		mg/kg
RMM-909+50-IC118-0.0-0.5	13207626.25	707735.5514	10/02/2008	0	0.5	67-72-1	Hexachloroethane	0.105	U	mg/kg
RMM-909+50-IC118-0.0-0.5	13207626.25	707735.5514	10/02/2008	0	0.5	67774-32-7	Polybrominated biphenyls	0.02	U	mg/kg
RMM-909+50-IC118-0.0-0.5	13207626.25	707735.5514	10/02/2008	0	0.5	68705-15-7	alpha-2,3,4,5,6-Hexachlorostyrene	0.015	U	mg/kg
RMM-909+50-IC118-0.0-0.5	13207626.25	707735.5514	10/02/2008	0	0.5	7005-72-3	4-Chlorophenyl-phenyl ether	0.145	U	mg/kg
RMM-909+50-IC118-0.0-0.5	13207626.25	707735.5514	10/02/2008	0	0.5	72-20-8	Endrin	0.01	U	mg/kg
RMM-909+50-IC118-0.0-0.5	13207626.25	707735.5514	10/02/2008	0	0.5	72-43-5	Methoxychlor	0.01	U	mg/kg
RMM-909+50-IC118-0.0-0.5	13207626.25	707735.5514	10/02/2008	0	0.5	72-54-8	4,4'-DDD	0.01	U	mg/kg
RMM-909+50-IC118-0.0-0.5	13207626.25	707735.5514	10/02/2008	0	0.5	72-55-9	4,4'-DDE	0.01	U	mg/kg
RMM-909+50-IC118-0.0-0.5	13207626.25	707735.5514	10/02/2008	0	0.5	7421-93-4	Endrin aldehyde	0.01	U	mg/kg
RMM-909+50-IC118-0.0-0.5	13207626.25	707735.5514	10/02/2008	0	0.5	7429-90-5	Aluminum	820		mg/kg
RMM-909+50-IC118-0.0-0.5	13207626.25	707735.5514	10/02/2008	0	0.5	7439-89-6	Iron	2700		mg/kg
RMM-909+50-IC118-0.0-0.5	13207626.25	707735.5514	10/02/2008	0	0.5	7439-92-1	Lead	1.5		mg/kg
RMM-909+50-IC118-0.0-0.5	13207626.25	707735.5514	10/02/2008	0	0.5	7439-93-2	Lithium	2.2		mg/kg
RMM-909+50-IC118-0.0-0.5	13207626.25	707735.5514	10/02/2008	0	0.5	7439-95-4	Magnesium	4700		mg/kg
RMM-909+50-IC118-0.0-0.5	13207626.25	707735.5514	10/02/2008	0	0.5	7439-96-5	Manganese	88		mg/kg
RMM-909+50-IC118-0.0-0.5	13207626.25	707735.5514	10/02/2008	0	0.5	7439-97-6	Mercury	0.0155	U	mg/kg
RMM-909+50-IC118-0.0-0.5	13207626.25	707735.5514	10/02/2008	0	0.5	7440-02-0	Nickel	1.8		mg/kg
RMM-909+50-IC118-0.0-0.5	13207626.25	707735.5514	10/02/2008	0	0.5	7440-09-7	Potassium	110		mg/kg
RMM-909+50-IC118-0.0-0.5	13207626.25	707735.5514	10/02/2008	0	0.5	7440-22-4	Silver	0.045	U	mg/kg
RMM-909+50-IC118-0.0-0.5	13207626.25	707735.5514	10/02/2008	0	0.5	7440-23-5	Sodium	92		mg/kg
RMM-909+50-IC118-0.0-0.5	13207626.25	707735.5514	10/02/2008	0	0.5	7440-24-6	Strontium	20		mg/kg
RMM-909+50-IC118-0.0-0.5	13207626.25	707735.5514	10/02/2008	0	0.5	7440-28-0	Thallium	0.195	U	mg/kg
RMM-909+50-IC118-0.0-0.5	13207626.25	707735.5514	10/02/2008	0	0.5	7440-31-5	Tin	0.38	U	mg/kg
RMM-909+50-IC118-0.0-0.5	13207626.25	707735.5514	10/02/2008	0	0.5	7440-32-6	Titanium	42		mg/kg
RMM-909+50-IC118-0.0-0.5	13207626.25	707735.5514	10/02/2008	0	0.5	7440-36-0	Antimony	0.075	U	mg/kg
RMM-909+50-IC118-0.0-0.5	13207626.25	707735.5514	10/02/2008	0	0.5	7440-38-2	Arsenic	1.6		mg/kg
RMM-909+50-IC118-0.0-0.5	13207626.25	707735.5514	10/02/2008	0	0.5	7440-39-3	Barium	15		mg/kg
RMM-909+50-IC118-0.0-0.5	13207626.25	707735.5514	10/02/2008	0	0.5	7440-41-7	Beryllium	0.135	U	mg/kg
RMM-909+50-IC118-0.0-0.5	13207626.25	707735.5514	10/02/2008	0	0.5	7440-42-8	Boron	9		mg/kg
RMM-909+50-IC118-0.0-0.5	13207626.25	707735.5514	10/02/2008	0	0.5	7440-43-9	Cadmium	0.09	U	mg/kg
RMM-909+50-IC118-0.0-0.5	13207626.25	707735.5514	10/02/2008	0	0.5	7440-47-3	Chromium (total)	3.9		mg/kg
RMM-909+50-IC118-0.0-0.5	13207626.25	707735.5514	10/02/2008	0	0.5	7440-48-4	Cobalt	1.5		mg/kg
RMM-909+50-IC118-0.0-0.5	13207626.25	707735.5514	10/02/2008	0	0.5	7440-50-8	Copper	1.3		mg/kg
RMM-909+50-IC118-0.0-0.5	13207626.25	707735.5514	10/02/2008	0	0.5	7440-57-5	Gold	0.17	U	mg/kg
RMM-909+50-IC118-0.0-0.5	13207626.25	707735.5514	10/02/2008	0	0.5	7440-62-2	Vanadium	3.1		mg/kg
RMM-909+50-IC118-0.0-0.5	13207626.25	707735.5514	10/02/2008	0	0.5	7440-66-6	Zinc	12		mg/kg
RMM-909+50-IC118-0.0-0.5	13207626.25	707735.5514	10/02/2008	0	0.5	7440-70-2	Calcium	67000		mg/kg
RMM-909+50-IC118-0.0-0.5	13207626.25	707735.5514	10/02/2008	0	0.5	76-44-8	Heptachlor	0.005	U	mg/kg
RMM-909+50-IC118-0.0-0.5	13207626.25	707735.5514	10/02/2008	0	0.5	77-47-4	HEXACHLOROCYCLOPENTADIENE	0.005	U	mg/kg
RMM-909+50-IC118-0.0-0.5	13207626.25	707735.5514	10/02/2008	0	0.5	7782-49-2	Selenium	0.04	U	mg/kg
RMM-909+50-IC118-0.0-0.5	13207626.25	707735.5514	10/02/2008	0	0.5	78-59-1	Isophorone	0.09	U	mg/kg
RMM-909+50-IC118-0.0-0.5	13207626.25	707735.5514	10/02/2008	0	0.5	8001-35-2	Toxaphene	0.085	U	mg/kg
RMM-909+50-IC118-0.0-0.5	13207626.25	707735.5514	10/02/2008	0	0.5	80-05-7	BISPHENOL A	0.065	U	mg/kg
RMM-909+50-IC118-0.0-0.5	13207626.25	707735.5514	10/02/2008	0	0.5	82-68-8	Pentachloronitrobenzene	0.01	U	mg/kg
RMM-909+50-IC118-0.0-0.5	13207626.25	707735.5514	10/02/2008	0	0.5	83-32-9	Acenaphthene	0.045	U	mg/kg
RMM-909+50-IC118-0.0-0.5	13207626.25	707735.5514	10/02/2008	0	0.5	84-66-2	Diethylphthalate	0.115	U	mg/kg
RMM-909+50-IC118-0.0-0.5	13207626.25	707735.5514	10/02/2008	0	0.5	84-74-2	Di-n-butyl phthalate	0.115	U	mg/kg
RMM-909+50-IC118-0.0-0.5	13207626.25	707735.5514	10/02/2008	0	0.5	85-01-8	Phenanthrene	0.165	U	mg/kg
RMM-909+50-IC118-0.0-0.5	13207626.25	707735.5514	10/02/2008	0	0.5	85-68-7	Butylbenzylphthalate	0.15	U	mg/kg
RMM-909+50-IC118-0.0-0.5	13207626.25	707735.5514	10/02/2008	0	0.5	86-30-6	N-Nitrosodiphenylamine	0.095	U	mg/kg
RMM-909+50-IC118-0.0-0.5	13207626.25	707735.5514	10/02/2008	0	0.5	86-73-7	Fluorene	0.105	U	mg/kg
RMM-909+50-IC118-0.0-0.5	13207626.25	707735.5514	10/02/2008	0	0.5	86-74-8	Carbazole	0.015	U	mg/kg
RMM-909+50-IC118-0.0-0.5	13207626.25	707735.5514	10/02/2008	0	0.5	87-61-6	1,2,3-Trichlorobenzene	0.01	U	mg/kg
RMM-909+50-IC118-0.0-0.5	13207626.25	707735.5514	10/02/2008	0	0.5	87-65-0	2,6-Dichlorophenol	0.04	U	mg/kg
RMM-909+50-IC118-0.0-0.5	13207626.25	707735.5514	10/02/2008	0	0.5	87-68-3	Hexachlorobutadiene	0.1	U	mg/kg
RMM-909+50-IC118-0.0-0.5	13207626.25	707735.5514	10/02/2008	0	0.5	87-86-5	Pentachlorophenol	0.025	U	mg/kg
RMM-909+50-IC118-0.0-0.5	13207626.25	707735.5514	10/02/2008	0	0.5	88-06-2	2,4,6-Trichlorophenol	0.1	U	mg/kg
RMM-909+50-IC118-0.0-0.5	13207626.25	707735.5514	10/02/2008	0	0.5	88-74-4	2-Nitroaniline	0.1	U	mg/kg
RMM-909+50-IC118-0.0-0.5	13207626.25	707735.5514	10/02/2008	0	0.5	88-75-5	2-Nitrophenol	0.145	U	mg/kg
RMM-909+50-IC118-0.0-0.5	13207626.25	707735.5514	10/02/2008	0	0.5	88-85-7	Dinoseb	0.09	U	mg/kg
RMM-909+50-IC118-0.0-0.5	13207626.25	707735.5514	10/02/2008	0	0.5	90301-92-1	(E)-beta-2,3,4,5,6-Hexachlorostyrene	0.015	U	mg/kg
RMM-909+50-IC118-0.0-0.5	13207626.25	707735.5514	10/02/2008	0	0.5	90301-93-2	(Z)-beta-2,3,4,5,6-Hexachlorostyrene	0.015	U	mg/kg

Sample ID	Easting	Northing	Sample Date	Start Depth (feet)	End Depth (feet)	CAS #	Chemical Name	Result	Qualifier	Unit
RMM-909+50-IC118-0.0-0.5	13207626.25	707735.5514	10/02/2008	0	0.5	90-43-7	2-Phenylphenol	0.04	U	mg/kg
RMM-909+50-IC118-0.0-0.5	13207626.25	707735.5514	10/02/2008	0	0.5	91-20-3	Naphthalene	0.155	U	mg/kg
RMM-909+50-IC118-0.0-0.5	13207626.25	707735.5514	10/02/2008	0	0.5	91-57-6	2-Methylnaphthalene	0.135	U	mg/kg
RMM-909+50-IC118-0.0-0.5	13207626.25	707735.5514	10/02/2008	0	0.5	91-58-7	2-Chloronaphthalene	0.12	U	mg/kg
RMM-909+50-IC118-0.0-0.5	13207626.25	707735.5514	10/02/2008	0	0.5	91-94-1	3,3'-Dichlorobenzidine	0.8	U	mg/kg
RMM-909+50-IC118-0.0-0.5	13207626.25	707735.5514	10/02/2008	0	0.5	92-87-5	Benzidine	0.385	U	mg/kg
RMM-909+50-IC118-0.0-0.5	13207626.25	707735.5514	10/02/2008	0	0.5	95-48-7	2-Methylphenol	0.105	U	mg/kg
RMM-909+50-IC118-0.0-0.5	13207626.25	707735.5514	10/02/2008	0	0.5	95-50-1	1,2-Dichlorobenzene	0.04	U	mg/kg
RMM-909+50-IC118-0.0-0.5	13207626.25	707735.5514	10/02/2008	0	0.5	95-57-8	2-Chlorophenol	0.16	U	mg/kg
RMM-909+50-IC118-0.0-0.5	13207626.25	707735.5514	10/02/2008	0	0.5	95-94-3	1,2,4,5-Tetrachlorobenzene	0.01	U	mg/kg
RMM-909+50-IC118-0.0-0.5	13207626.25	707735.5514	10/02/2008	0	0.5	95-95-4	2,4,5-Trichlorophenol	0.095	U	mg/kg
RMM-909+50-IC118-0.0-0.5	13207626.25	707735.5514	10/02/2008	0	0.5	959-98-8	Endosulfan I	0.01	U	mg/kg
RMM-909+50-IC118-0.0-0.5	13207626.25	707735.5514	10/02/2008	0	0.5	98-54-4	p-tert-Butylphenol	0.04	U	mg/kg
RMM-909+50-IC118-0.0-0.5	13207626.25	707735.5514	10/02/2008	0	0.5	98-95-3	Nitrobenzene	0.115	U	mg/kg
RMM-909+50-IC118-0.0-0.5	13207626.25	707735.5514	10/02/2008	0	0.5	99-09-2	3-Nitroaniline	0.17	U	mg/kg
RMM-909+50-IC118-0.0-0.5	13207626.25	707735.5514	10/02/2008	0	0.5	ETEQ	ETEQ	480		ppt
RMM-909+50-IC118-0.0-0.5	13207626.25	707735.5514	10/02/2008	0	0.5	HXCDD-HXCDF	1,2,3,4,7,8-Hexachlorodibenzofuran + 1,2,3,6,7,8-Hexachlorodibenzofuran	143		ng/kg
RMM-909+50-IC118-0.0-0.5	13207626.25	707735.5514	10/02/2008	0	0.5	TCLB_ERA_Dow	Total Chlororbenzenes ERA	0.1755		mg/kg
RMM-909+50-IC118-0.0-0.5	13207626.25	707735.5514	10/02/2008	0	0.5	TCLP_ERA_Dow	Total Chlorophenols ERA	0.196	U	mg/kg
RMM-909+50-IC118-0.0-0.5	13207626.25	707735.5514	10/02/2008	0	0.5	TOC	Total Organic Carbon	0.2		percent
RMM-909+50-IC118-0.0-0.5	13207626.25	707735.5514	10/02/2008	0	0.5	TPAH_ERA_Dow	Total PAHs ERA	1.168		mg/kg
RMM-909+50-IC118-0.5-1.5	13207626.25	707735.5514	10/02/2008	0.5	1.5	1746-01-6	2,3,7,8-TETRACHLORODIBENZO-P-DIOXIN	2	U	ng/kg
RMM-909+50-IC118-0.5-1.5	13207626.25	707735.5514	10/02/2008	0.5	1.5	51207-31-9	2,3,7,8-TETRACHLORODIBENZOFURAN	11000		ng/kg
RMM-909+50-IC118-0.5-1.5	13207626.25	707735.5514	10/02/2008	0.5	1.5	57117-31-4	2,3,4,7,8-PENTACHLORODIBENZOFURAN	3800		ng/kg
RMM-909+50-IC118-0.5-1.5	13207626.25	707735.5514	10/02/2008	0.5	1.5	57117-41-6	1,2,3,7,8-PENTACHLORODIBENZOFURAN	4090		ng/kg
RMM-909+50-IC118-0.5-1.5	13207626.25	707735.5514	10/02/2008	0.5	1.5	ETEQ	ETEQ	3000		ppt
RMM-909+50-IC118-0.5-1.5	13207626.25	707735.5514	10/02/2008	0.5	1.5	HXCDD-HXCDF	1,2,3,4,7,8-Hexachlorodibenzofuran + 1,2,3,6,7,8-Hexachlorodibenzofuran	3480		ng/kg
RMM-909+50-IC118-1.5-2.9	13207626.25	707735.5514	10/02/2008	1.5	2.9	1746-01-6	2,3,7,8-TETRACHLORODIBENZO-P-DIOXIN	2	U	ng/kg
RMM-909+50-IC118-1.5-2.9	13207626.25	707735.5514	10/02/2008	1.5	2.9	51207-31-9	2,3,7,8-TETRACHLORODIBENZOFURAN	2	U	ng/kg
RMM-909+50-IC118-1.5-2.9	13207626.25	707735.5514	10/02/2008	1.5	2.9	57117-31-4	2,3,4,7,8-PENTACHLORODIBENZOFURAN	2	U	ng/kg
RMM-909+50-IC118-1.5-2.9	13207626.25	707735.5514	10/02/2008	1.5	2.9	57117-41-6	1,2,3,7,8-PENTACHLORODIBENZOFURAN	2	U	ng/kg
RMM-909+50-IC118-1.5-2.9	13207626.25	707735.5514	10/02/2008	1.5	2.9	ETEQ	ETEQ	5.5	U	ppt
RMM-909+50-IC118-1.5-2.9	13207626.25	707735.5514	10/02/2008	1.5	2.9	HXCDD-HXCDF	1,2,3,4,7,8-Hexachlorodibenzofuran + 1,2,3,6,7,8-Hexachlorodibenzofuran	2.5	U	ng/kg
RMM-909+50-IC118-2.9-4.9	13207626.25	707735.5514	10/02/2008	2.9	4.9	1746-01-6	2,3,7,8-TETRACHLORODIBENZO-P-DIOXIN	2	U	ng/kg
RMM-909+50-IC118-2.9-4.9	13207626.25	707735.5514	10/02/2008	2.9	4.9	51207-31-9	2,3,7,8-TETRACHLORODIBENZOFURAN	2	U	ng/kg
RMM-909+50-IC118-2.9-4.9	13207626.25	707735.5514	10/02/2008	2.9	4.9	57117-31-4	2,3,4,7,8-PENTACHLORODIBENZOFURAN	2	U	ng/kg
RMM-909+50-IC118-2.9-4.9	13207626.25	707735.5514	10/02/2008	2.9	4.9	57117-41-6	1,2,3,7,8-PENTACHLORODIBENZOFURAN	2	U	ng/kg
RMM-909+50-IC118-2.9-4.9	13207626.25	707735.5514	10/02/2008	2.9	4.9	ETEQ	ETEQ	5.5	U	ppt
RMM-909+50-IC118-2.9-4.9	13207626.25	707735.5514	10/02/2008	2.9	4.9	HXCDD-HXCDF	1,2,3,4,7,8-Hexachlorodibenzofuran + 1,2,3,6,7,8-Hexachlorodibenzofuran	3	U	ng/kg
RMM-909+50-IC161-0.0-0.5	13207595.11	707705.5216	10/02/2008	0	0.5	1746-01-6	2,3,7,8-TETRACHLORODIBENZO-P-DIOXIN	2	U	ng/kg
RMM-909+50-IC161-0.0-0.5	13207595.11	707705.5216	10/02/2008	0	0.5	51207-31-9	2,3,7,8-TETRACHLORODIBENZOFURAN	164		ng/kg
RMM-909+50-IC161-0.0-0.5	13207595.11	707705.5216	10/02/2008	0	0.5	57117-31-4	2,3,4,7,8-PENTACHLORODIBENZOFURAN	57	J	ng/kg
RMM-909+50-IC161-0.0-0.5	13207595.11	707705.5216	10/02/2008	0	0.5	57117-41-6	1,2,3,7,8-PENTACHLORODIBENZOFURAN	80		ng/kg
RMM-909+50-IC161-0.0-0.5	13207595.11	707705.5216	10/02/2008	0	0.5	ETEQ	ETEQ	49		ppt
RMM-909+50-IC161-0.0-0.5	13207595.11	707705.5216	10/02/2008	0	0.5	HXCDD-HXCDF	1,2,3,4,7,8-Hexachlorodibenzofuran + 1,2,3,6,7,8-Hexachlorodibenzofuran	66	J	ng/kg
RMM-909+50-IC161-0.5-1.0	13207595.11	707705.5216	10/02/2008	0.5	1	1746-01-6	2,3,7,8-TETRACHLORODIBENZO-P-DIOXIN	2	U	ng/kg
RMM-909+50-IC161-0.5-1.0	13207595.11	707705.5216	10/02/2008	0.5	1	51207-31-9	2,3,7,8-TETRACHLORODIBENZOFURAN	419		ng/kg
RMM-909+50-IC161-0.5-1.0	13207595.11	707705.5216	10/02/2008	0.5	1	57117-31-4	2,3,4,7,8-PENTACHLORODIBENZOFURAN	91		ng/kg
RMM-909+50-IC161-0.5-1.0	13207595.11	707705.5216	10/02/2008	0.5	1	57117-41-6	1,2,3,7,8-PENTACHLORODIBENZOFURAN	80		ng/kg
RMM-909+50-IC161-0.5-1.0	13207595.11	707705.5216	10/02/2008	0.5	1	ETEQ	ETEQ	86		ppt
RMM-909+50-IC161-0.5-1.0	13207595.11	707705.5216	10/02/2008	0.5	1	HXCDD-HXCDF	1,2,3,4,7,8-Hexachlorodibenzofuran + 1,2,3,6,7,8-Hexachlorodibenzofuran	51	J	ng/kg
RMM-909+50-IC161-1.0-2.6	13207595.11	707705.5216	10/02/2008	1	2.6	1746-01-6	2,3,7,8-TETRACHLORODIBENZO-P-DIOXIN	2	U	ng/kg
RMM-909+50-IC161-1.0-2.6	13207595.11	707705.5216	10/02/2008	1	2.6	51207-31-9	2,3,7,8-TETRACHLORODIBENZOFURAN	120		ng/kg
RMM-909+50-IC161-1.0-2.6	13207595.11	707705.5216	10/02/2008	1	2.6	57117-31-4	2,3,4,7,8-PENTACHLORODIBENZOFURAN	25	J	ng/kg
RMM-909+50-IC161-1.0-2.6	13207595.11	707705.5216	10/02/2008	1	2.6	57117-41-6	1,2,3,7,8-PENTACHLORODIBENZOFURAN	21	J	ng/kg
RMM-909+50-IC161-1.0-2.6	13207595.11	707705.5216	10/02/2008	1	2.6	ETEQ	ETEQ	26		ppt
RMM-909+50-IC161-1.0-2.6	13207595.11	707705.5216	10/02/2008	1	2.6	HXCDD-HXCDF	1,2,3,4,7,8-Hexachlorodibenzofuran + 1,2,3,6,7,8-Hexachlorodibenzofuran	16	J	ng/kg
RMM-909+50-IC161-2.6-3.5	13207595.11	707705.5216	10/02/2008	2.6	3.5	1746-01-6	2,3,7,8-TETRACHLORODIBENZO-P-DIOXIN	2	U	ng/kg
RMM-909+50-IC161-2.6-3.5	13207595.11	707705.5216	10/02/2008	2.6	3.5	51207-31-9	2,3,7,8-TETRACHLORODIBENZOFURAN	2	U	ng/kg
RMM-909+50-IC161-2.6-3.5	13207595.11	707705.5216	10/02/2008	2.6	3.5	57117-31-4	2,3,4,7,8-PENTACHLORODIBENZOFURAN	2	U	ng/kg
RMM-909+50-IC161-2.6-3.5	13207595.11	707705.5216	10/02/2008	2.6	3.5	57117-41-6	1,2,3,7,8-PENTACHLORODIBENZOFURAN	2	U	ng/kg
RMM-909+50-IC161-2.6-3.5	13207595.11	707705.5216	10/02/2008	2.6	3.5	ETEQ	ETEQ	5.5	U	ppt
RMM-909+50-IC161-2.6-3.5	13207595.11	707705.5216	10/02/2008	2.6	3.5	HXCDD-HXCDF	1,2,3,4,7,8-Hexachlorodibenzofuran + 1,2,3,6,7,8-Hexachlorodibenzofuran	2.5	U	ng/kg
RMM-909+50-IC161-3.5-6.0	13207595.11	707705.5216	10/02/2008	3.5	6	1746-01-6	2,3,7,8-TETRACHLORODIBENZO-P-DIOXIN	2	U	ng/kg
RMM-909+50-IC161-3.5-6.0	13207595.11	707705.5216	10/02/2008	3.5	6	51207-31-9	2,3,7,8-TETRACHLORODIBENZOFURAN	2	U	ng/kg
RMM-909+50-IC161-3.5-6.0	13207595.11	707705.5216	10/02/2008	3.5	6	57117-31-4	2,3,4,7,8-PENTACHLORODIBENZOFURAN	2	U	ng/kg

Sample ID	Easting	Northing	Sample Date	Start Depth (feet)	End Depth (feet)	CAS #	Chemical Name	Result	Qualifier	Unit
RMM-909+50-IC161-3.5-6.0	13207595.11	707705.5216	10/02/2008	3.5	6	57117-41-6	1,2,3,7,8-PENTACHLORODIBENZOFURAN	2	U	ng/kg
RMM-909+50-IC161-3.5-6.0	13207595.11	707705.5216	10/02/2008	3.5	6	ETEQ	ETEQ	5.5	U	ppt
RMM-909+50-IC161-3.5-6.0	13207595.11	707705.5216	10/02/2008	3.5	6	HXCDD-HXCDF	1,2,3,4,7,8-Hexachlorodibenzofuran + 1,2,3,6,7,8-Hexachlorodibenzofuran	2.5	U	ng/kg
RMM-909+50-IC161-6.0-7.5	13207595.11	707705.5216	10/02/2008	6	7.5	1746-01-6	2,3,7,8-TETRACHLORODIBENZO-P-DIOXIN	2	U	ng/kg
RMM-909+50-IC161-6.0-7.5	13207595.11	707705.5216	10/02/2008	6	7.5	51207-31-9	2,3,7,8-TETRACHLORODIBENZOFURAN	2	U	ng/kg
RMM-909+50-IC161-6.0-7.5	13207595.11	707705.5216	10/02/2008	6	7.5	57117-31-4	2,3,4,7,8-PENTACHLORODIBENZOFURAN	2	U	ng/kg
RMM-909+50-IC161-6.0-7.5	13207595.11	707705.5216	10/02/2008	6	7.5	57117-41-6	1,2,3,7,8-PENTACHLORODIBENZOFURAN	2	U	ng/kg
RMM-909+50-IC161-6.0-7.5	13207595.11	707705.5216	10/02/2008	6	7.5	ETEQ	ETEQ	5.5	U	ppt
RMM-909+50-IC161-6.0-7.5	13207595.11	707705.5216	10/02/2008	6	7.5	HXCDD-HXCDF	1,2,3,4,7,8-Hexachlorodibenzofuran + 1,2,3,6,7,8-Hexachlorodibenzofuran	2.5	U	ng/kg
RMM-909+50-IC161-FD-1.0-2.6	13207595.11	707705.5216	10/02/2008	1	2.6	1746-01-6	2,3,7,8-TETRACHLORODIBENZO-P-DIOXIN	2	U	ng/kg
RMM-909+50-IC161-FD-1.0-2.6	13207595.11	707705.5216	10/02/2008	1	2.6	51207-31-9	2,3,7,8-TETRACHLORODIBENZOFURAN	86		ng/kg
RMM-909+50-IC161-FD-1.0-2.6	13207595.11	707705.5216	10/02/2008	1	2.6	57117-31-4	2,3,4,7,8-PENTACHLORODIBENZOFURAN	16	J	ng/kg
RMM-909+50-IC161-FD-1.0-2.6	13207595.11	707705.5216	10/02/2008	1	2.6	57117-41-6	1,2,3,7,8-PENTACHLORODIBENZOFURAN	15	J	ng/kg
RMM-909+50-IC161-FD-1.0-2.6	13207595.11	707705.5216	10/02/2008	1	2.6	ETEQ	ETEQ	19		ppt
RMM-909+50-IC161-FD-1.0-2.6	13207595.11	707705.5216	10/02/2008	1	2.6	HXCDD-HXCDF	1,2,3,4,7,8-Hexachlorodibenzofuran + 1,2,3,6,7,8-Hexachlorodibenzofuran	10	J	ng/kg
RMM-909+50-IC25-0.0-0.5	13207688.43	707804.3705	10/01/2008	0	0.5	1746-01-6	2,3,7,8-TETRACHLORODIBENZO-P-DIOXIN	2	U	ng/kg
RMM-909+50-IC25-0.0-0.5	13207688.43	707804.3705	10/01/2008	0	0.5	51207-31-9	2,3,7,8-TETRACHLORODIBENZOFURAN	38		ng/kg
RMM-909+50-IC25-0.0-0.5	13207688.43	707804.3705	10/01/2008	0	0.5	57117-31-4	2,3,4,7,8-PENTACHLORODIBENZOFURAN	7	J	ng/kg
RMM-909+50-IC25-0.0-0.5	13207688.43	707804.3705	10/01/2008	0	0.5	57117-41-6	1,2,3,7,8-PENTACHLORODIBENZOFURAN	8	J	ng/kg
RMM-909+50-IC25-0.0-0.5	13207688.43	707804.3705	10/01/2008	0	0.5	ETEQ	ETEQ	10		ppt
RMM-909+50-IC25-0.0-0.5	13207688.43	707804.3705	10/01/2008	0	0.5	HXCDD-HXCDF	1,2,3,4,7,8-Hexachlorodibenzofuran + 1,2,3,6,7,8-Hexachlorodibenzofuran	5	J	ng/kg
RMM-909+50-IC25-0.5-1.0	13207688.43	707804.3705	10/01/2008	0.5	1	1746-01-6	2,3,7,8-TETRACHLORODIBENZO-P-DIOXIN	2	U	ng/kg
RMM-909+50-IC25-0.5-1.0	13207688.43	707804.3705	10/01/2008	0.5	1	51207-31-9	2,3,7,8-TETRACHLORODIBENZOFURAN	2	U	ng/kg
RMM-909+50-IC25-0.5-1.0	13207688.43	707804.3705	10/01/2008	0.5	1	57117-31-4	2,3,4,7,8-PENTACHLORODIBENZOFURAN	2	U	ng/kg
RMM-909+50-IC25-0.5-1.0	13207688.43	707804.3705	10/01/2008	0.5	1	57117-41-6	1,2,3,7,8-PENTACHLORODIBENZOFURAN	2	U	ng/kg
RMM-909+50-IC25-0.5-1.0	13207688.43	707804.3705	10/01/2008	0.5	1	ETEQ	ETEQ	5	U	ppt
RMM-909+50-IC25-0.5-1.0	13207688.43	707804.3705	10/01/2008	0.5	1	HXCDD-HXCDF	1,2,3,4,7,8-Hexachlorodibenzofuran + 1,2,3,6,7,8-Hexachlorodibenzofuran	2	U	ng/kg
RMM-909+50-IC25-1.0-2.5	13207688.43	707804.3705	10/01/2008	1	2.5	1746-01-6	2,3,7,8-TETRACHLORODIBENZO-P-DIOXIN	2	U	ng/kg
RMM-909+50-IC25-1.0-2.5	13207688.43	707804.3705	10/01/2008	1	2.5	51207-31-9	2,3,7,8-TETRACHLORODIBENZOFURAN	2	U	ng/kg
RMM-909+50-IC25-1.0-2.5	13207688.43	707804.3705	10/01/2008	1	2.5	57117-31-4	2,3,4,7,8-PENTACHLORODIBENZOFURAN	2	U	ng/kg
RMM-909+50-IC25-1.0-2.5	13207688.43	707804.3705	10/01/2008	1	2.5	57117-41-6	1,2,3,7,8-PENTACHLORODIBENZOFURAN	2	U	ng/kg
RMM-909+50-IC25-1.0-2.5	13207688.43	707804.3705	10/01/2008	1	2.5	ETEQ	ETEQ	5	U	ppt
RMM-909+50-IC25-1.0-2.5	13207688.43	707804.3705	10/01/2008	1	2.5	HXCDD-HXCDF	1,2,3,4,7,8-Hexachlorodibenzofuran + 1,2,3,6,7,8-Hexachlorodibenzofuran	2	U	ng/kg
RMM-909+50-IC25-2.5-4.0	13207688.43	707804.3705	10/01/2008	2.5	4	1746-01-6	2,3,7,8-TETRACHLORODIBENZO-P-DIOXIN	2	U	ng/kg
RMM-909+50-IC25-2.5-4.0	13207688.43	707804.3705	10/01/2008	2.5	4	51207-31-9	2,3,7,8-TETRACHLORODIBENZOFURAN	2	U	ng/kg
RMM-909+50-IC25-2.5-4.0	13207688.43	707804.3705	10/01/2008	2.5	4	57117-31-4	2,3,4,7,8-PENTACHLORODIBENZOFURAN	2	U	ng/kg
RMM-909+50-IC25-2.5-4.0	13207688.43	707804.3705	10/01/2008	2.5	4	57117-41-6	1,2,3,7,8-PENTACHLORODIBENZOFURAN	2	U	ng/kg
RMM-909+50-IC25-2.5-4.0	13207688.43	707804.3705	10/01/2008	2.5	4	ETEQ	ETEQ	5	U	ppt
RMM-909+50-IC25-2.5-4.0	13207688.43	707804.3705	10/01/2008	2.5	4	HXCDD-HXCDF	1,2,3,4,7,8-Hexachlorodibenzofuran + 1,2,3,6,7,8-Hexachlorodibenzofuran	2	U	ng/kg
RMM-910+00-ICCS-0.0-2.0	13207766.17	707579.52	12/22/2014	0.0	0.2	1746-01-6	2,3,7,8-TETRACHLORODIBENZO-P-DIOXIN	0.4745	UJ	ng/kg
RMM-910+00-ICCS-0.0-2.0	13207766.17	707579.52	10/20/2015	0.0	0.2	1746-01-6	2,3,7,8-TETRACHLORODIBENZO-P-DIOXIN	1.62	J	ng/kg
RMM-910+00-ICCS-0.0-2.0	13207766.17	707579.52	12/22/2014	0.0	0.2	51207-31-9	2,3,7,8-TETRACHLORODIBENZOFURAN	2200		ng/kg
RMM-910+00-ICCS-0.0-2.0	13207766.17	707579.52	10/20/2015	0.0	0.2	51207-31-9	2,3,7,8-TETRACHLORODIBENZOFURAN	524		ng/kg
RMM-910+00-ICCS-0.0-2.0	13207766.17	707579.52	12/22/2014	0.0	0.2	57117-31-4	2,3,4,7,8-PENTACHLORODIBENZOFURAN	1080		ng/kg
RMM-910+00-ICCS-0.0-2.0	13207766.17	707579.52	10/20/2015	0.0	0.2	57117-31-4	2,3,4,7,8-PENTACHLORODIBENZOFURAN	163		ng/kg
RMM-910+00-ICCS-0.0-2.0	13207766.17	707579.52	12/22/2014	0.0	0.2	57117-41-6	1,2,3,7,8-PENTACHLORODIBENZOFURAN	1520		ng/kg
RMM-910+00-ICCS-0.0-2.0	13207766.17	707579.52	10/20/2015	0.0	0.2	57117-41-6	1,2,3,7,8-PENTACHLORODIBENZOFURAN	149		ng/kg
RMM-910+00-ICCS-0.0-2.0	13207766.17	707579.52	12/22/2014	0.0	0.2	70648-26-9	1,2,3,4,7,8-Hexachlorodibenzofuran	1090		ng/kg
RMM-910+00-ICCS-0.0-2.0	13207766.17	707579.52	10/20/2015	0.0	0.2	70648-26-9	1,2,3,4,7,8-Hexachlorodibenzofuran	116		ng/kg
RMM-910+00-ICCS-0.0-2.0	13207766.17	707579.52	12/22/2014	0.0	0.2	TEQ-WHO_05_0.0L	ETEQ (ND=0)	768		ppt
RMM-910+00-ICCS-0.0-2.0	13207766.17	707579.52	10/20/2015	0.0	0.2	TEQ-WHO_05_0.0L	ETEQ (ND=0)	133		ppt
RMM-910+00-ICCS-0.0-2.0	13207766.17	707579.52	12/22/2014	0.0	0.2	TEQ-WHO_05_0.5L	ETEQ (ND=0.5 LoD)	793		ppt
RMM-910+00-ICCS-0.0-2.0	13207766.17	707579.52	10/20/2015	0.0	0.2	TEQ-WHO_05_0.5L	ETEQ (ND=0.5 LoD)	133		ppt
RMM-910+00-ICCS-0.0-2.0	13207766.17	707579.52	12/22/2014	0.0	0.2	TEQ-WHO_05_1.0L	ETEQ (ND=LoD)	817		ppt
RMM-910+00-ICCS-0.0-2.0	13207766.17	707579.52	10/20/2015	0.0	0.2	TEQ-WHO_05_1.0L	ETEQ (ND=LoD)	133		ppt
RMM-913+00-IC98-0.0-0.5	13207894.27	707509.6724	10/31/2008	0	0.5	1746-01-6	2,3,7,8-TETRACHLORODIBENZO-P-DIOXIN	2	UJ	ng/kg
RMM-913+00-IC98-0.0-0.5	13207894.27	707509.6724	10/31/2008	0	0.5	51207-31-9	2,3,7,8-TETRACHLORODIBENZOFURAN	55		ng/kg
RMM-913+00-IC98-0.0-0.5	13207894.27	707509.6724	10/31/2008	0	0.5	57117-31-4	2,3,4,7,8-PENTACHLORODIBENZOFURAN	13	J	ng/kg
RMM-913+00-IC98-0.0-0.5	13207894.27	707509.6724	10/31/2008	0	0.5	57117-41-6	1,2,3,7,8-PENTACHLORODIBENZOFURAN	14	J	ng/kg
RMM-913+00-IC98-0.0-0.5	13207894.27	707509.6724	10/31/2008	0	0.5	ETEQ	ETEQ	14		ppt
RMM-913+00-IC98-0.0-0.5	13207894.27	707509.6724	10/31/2008	0	0.5	HXCDD-HXCDF	1,2,3,4,7,8-Hexachlorodibenzofuran + 1,2,3,6,7,8-Hexachlorodibenzofuran	12	J	ng/kg
RMM-913+00-IC98-0.5-1.0	13207894.27	707509.6724	10/31/2008	0.5	1	1746-01-6	2,3,7,8-TETRACHLORODIBENZO-P-DIOXIN	2	UJ	ng/kg
RMM-913+00-IC98-0.5-1.0	13207894.27	707509.6724	10/31/2008	0.5	1	51207-31-9	2,3,7,8-TETRACHLORODIBENZOFURAN	61		ng/kg
RMM-913+00-IC98-0.5-1.0	13207894.27	707509.6724	10/31/2008	0.5	1	57117-31-4	2,3,4,7,8-PENTACHLORODIBENZOFURAN	17	J	ng/kg
RMM-913+00-IC98-0.5-1.0	13207894.27	707509.6724	10/31/2008	0.5	1	57117-41-6	1,2,3,7,8-PENTACHLORODIBENZOFURAN	25		ng/kg
RMM-913+00-IC98-0.5-1.0	13207894.27	707509.6724	10/31/2008	0.5	1	ETEQ	ETEQ	17		ppt

Sample ID	Easting	Northing	Sample Date	Start Depth (feet)	End Depth (feet)	CAS #	Chemical Name	Result	Qualifier	Unit
RMM-913+00-IC98-0.5-1.0	13207894.27	707509.6724	10/31/2008	0.5	1	HXCDD-HXCDF	1,2,3,4,7,8-Hexachlorodibenzofuran + 1,2,3,6,7,8-Hexachlorodibenzofuran	20	J	ng/kg
RMM-913+00-IC98-1.0-1.4	13207894.27	707509.6724	10/31/2008	1	1.4	1746-01-6	2,3,7,8-TETRACHLORODIBENZO-P-DIOXIN	2	UJ	ng/kg
RMM-913+00-IC98-1.0-1.4	13207894.27	707509.6724	10/31/2008	1	1.4	51207-31-9	2,3,7,8-TETRACHLORODIBENZOFURAN	3110		ng/kg
RMM-913+00-IC98-1.0-1.4	13207894.27	707509.6724	10/31/2008	1	1.4	57117-31-4	2,3,4,7,8-PENTACHLORODIBENZOFURAN	958		ng/kg
RMM-913+00-IC98-1.0-1.4	13207894.27	707509.6724	10/31/2008	1	1.4	57117-41-6	1,2,3,7,8-PENTACHLORODIBENZOFURAN	1200		ng/kg
RMM-913+00-IC98-1.0-1.4	13207894.27	707509.6724	10/31/2008	1	1.4	ETEQ	ETEQ	780		ppt
RMM-913+00-IC98-1.0-1.4	13207894.27	707509.6724	10/31/2008	1	1.4	HXCDD-HXCDF	1,2,3,4,7,8-Hexachlorodibenzofuran + 1,2,3,6,7,8-Hexachlorodibenzofuran	732		ng/kg
RMM-913+00-IC98-1.4-1.7	13207894.27	707509.6724	10/31/2008	1.4	1.7	1746-01-6	2,3,7,8-TETRACHLORODIBENZO-P-DIOXIN	2	U	ng/kg
RMM-913+00-IC98-1.4-1.7	13207894.27	707509.6724	10/31/2008	1.4	1.7	51207-31-9	2,3,7,8-TETRACHLORODIBENZOFURAN	3020		ng/kg
RMM-913+00-IC98-1.4-1.7	13207894.27	707509.6724	10/31/2008	1.4	1.7	57117-31-4	2,3,4,7,8-PENTACHLORODIBENZOFURAN	1130		ng/kg
RMM-913+00-IC98-1.4-1.7	13207894.27	707509.6724	10/31/2008	1.4	1.7	57117-41-6	1,2,3,7,8-PENTACHLORODIBENZOFURAN	1580		ng/kg
RMM-913+00-IC98-1.4-1.7	13207894.27	707509.6724	10/31/2008	1.4	1.7	ETEQ	ETEQ	870		ppt
RMM-913+00-IC98-1.4-1.7	13207894.27	707509.6724	10/31/2008	1.4	1.7	HXCDD-HXCDF	1,2,3,4,7,8-Hexachlorodibenzofuran + 1,2,3,6,7,8-Hexachlorodibenzofuran	975		ng/kg
RMM-913+00-IC98-1.7-2.2	13207894.27	707509.6724	10/31/2008	1.7	2.2	1746-01-6	2,3,7,8-TETRACHLORODIBENZO-P-DIOXIN	2	UJ	ng/kg
RMM-913+00-IC98-1.7-2.2	13207894.27	707509.6724	10/31/2008	1.7	2.2	51207-31-9	2,3,7,8-TETRACHLORODIBENZOFURAN	732		ng/kg
RMM-913+00-IC98-1.7-2.2	13207894.27	707509.6724	10/31/2008	1.7	2.2	57117-31-4	2,3,4,7,8-PENTACHLORODIBENZOFURAN	247		ng/kg
RMM-913+00-IC98-1.7-2.2	13207894.27	707509.6724	10/31/2008	1.7	2.2	57117-41-6	1,2,3,7,8-PENTACHLORODIBENZOFURAN	366		ng/kg
RMM-913+00-IC98-1.7-2.2	13207894.27	707509.6724	10/31/2008	1.7	2.2	ETEQ	ETEQ	200		ppt
RMM-913+00-IC98-1.7-2.2	13207894.27	707509.6724	10/31/2008	1.7	2.2	HXCDD-HXCDF	1,2,3,4,7,8-Hexachlorodibenzofuran + 1,2,3,6,7,8-Hexachlorodibenzofuran	242		ng/kg
RMM-913+00-IC98-2.2-2.8	13207894.27	707509.6724	10/31/2008	2.2	2.8	1746-01-6	2,3,7,8-TETRACHLORODIBENZO-P-DIOXIN	2	U	ng/kg
RMM-913+00-IC98-2.2-2.8	13207894.27	707509.6724	10/31/2008	2.2	2.8	51207-31-9	2,3,7,8-TETRACHLORODIBENZOFURAN	2	UJ	ng/kg
RMM-913+00-IC98-2.2-2.8	13207894.27	707509.6724	10/31/2008	2.2	2.8	57117-31-4	2,3,4,7,8-PENTACHLORODIBENZOFURAN	2	U	ng/kg
RMM-913+00-IC98-2.2-2.8	13207894.27	707509.6724	10/31/2008	2.2	2.8	57117-41-6	1,2,3,7,8-PENTACHLORODIBENZOFURAN	2	UJ	ng/kg
RMM-913+00-IC98-2.2-2.8	13207894.27	707509.6724	10/31/2008	2.2	2.8	ETEQ	ETEQ	5	U	ppt
RMM-913+00-IC98-2.2-2.8	13207894.27	707509.6724	10/31/2008	2.2	2.8	HXCDD-HXCDF	1,2,3,4,7,8-Hexachlorodibenzofuran + 1,2,3,6,7,8-Hexachlorodibenzofuran	2	U	ng/kg
RMM-913+00-IC98-2.8-4.8	13207894.27	707509.6724	10/31/2008	2.8	4.8	1746-01-6	2,3,7,8-TETRACHLORODIBENZO-P-DIOXIN	2	U	ng/kg
RMM-913+00-IC98-2.8-4.8	13207894.27	707509.6724	10/31/2008	2.8	4.8	51207-31-9	2,3,7,8-TETRACHLORODIBENZOFURAN	2	U	ng/kg
RMM-913+00-IC98-2.8-4.8	13207894.27	707509.6724	10/31/2008	2.8	4.8	57117-31-4	2,3,4,7,8-PENTACHLORODIBENZOFURAN	2	U	ng/kg
RMM-913+00-IC98-2.8-4.8	13207894.27	707509.6724	10/31/2008	2.8	4.8	57117-41-6	1,2,3,7,8-PENTACHLORODIBENZOFURAN	2	U	ng/kg
RMM-913+00-IC98-2.8-4.8	13207894.27	707509.6724	10/31/2008	2.8	4.8	ETEQ	ETEQ	5	U	ppt
RMM-913+00-IC98-2.8-4.8	13207894.27	707509.6724	10/31/2008	2.8	4.8	HXCDD-HXCDF	1,2,3,4,7,8-Hexachlorodibenzofuran + 1,2,3,6,7,8-Hexachlorodibenzofuran	2	U	ng/kg
RMM-913+50-IC104-0.0-0.5	13207928.03	707448.0921	10/02/2008	0	0.5	100-01-6	4-Nitroaniline	0.3	U	mg/kg
RMM-913+50-IC104-0.0-0.5	13207928.03	707448.0921	10/02/2008	0	0.5	100-02-7	4-Nitrophenol	0.205	U	mg/kg
RMM-913+50-IC104-0.0-0.5	13207928.03	707448.0921	10/02/2008	0	0.5	100-51-6	Benzyl alcohol	0.5	U	mg/kg
RMM-913+50-IC104-0.0-0.5	13207928.03	707448.0921	10/02/2008	0	0.5	101-55-3	4-Bromophenyl-phenyl ether	0.155	U	mg/kg
RMM-913+50-IC104-0.0-0.5	13207928.03	707448.0921	10/02/2008	0	0.5	1024-57-3	Heptachlor epoxide	0.01	U	mg/kg
RMM-913+50-IC104-0.0-0.5	13207928.03	707448.0921	10/02/2008	0	0.5	1031-07-8	Endosulfan sulfate	0.01	U	mg/kg
RMM-913+50-IC104-0.0-0.5	13207928.03	707448.0921	10/02/2008	0	0.5	103-33-3	Azobenzene	0.1	U	mg/kg
RMM-913+50-IC104-0.0-0.5	13207928.03	707448.0921	10/02/2008	0	0.5	105-67-9	2,4-Dimethylphenol	0.135	U	mg/kg
RMM-913+50-IC104-0.0-0.5	13207928.03	707448.0921	10/02/2008	0	0.5	106-44-5	4-Methylphenol	0.105	U	mg/kg
RMM-913+50-IC104-0.0-0.5	13207928.03	707448.0921	10/02/2008	0	0.5	106-46-7	1,4-Dichlorobenzene	0.14		mg/kg
RMM-913+50-IC104-0.0-0.5	13207928.03	707448.0921	10/02/2008	0	0.5	108-39-4	3-Methylphenol	0.12	U	mg/kg
RMM-913+50-IC104-0.0-0.5	13207928.03	707448.0921	10/02/2008	0	0.5	108-60-1	2,2'-oxybis(1-Chloropropane)	0.125	U	mg/kg
RMM-913+50-IC104-0.0-0.5	13207928.03	707448.0921	10/02/2008	0	0.5	108-95-2	Phenol	0.11	U	mg/kg
RMM-913+50-IC104-0.0-0.5	13207928.03	707448.0921	10/02/2008	0	0.5	110-86-1	Pyridine	0.12	U	mg/kg
RMM-913+50-IC104-0.0-0.5	13207928.03	707448.0921	10/02/2008	0	0.5	111-44-4	bis(2-Chloroethyl) ether	0.045	U	mg/kg
RMM-913+50-IC104-0.0-0.5	13207928.03	707448.0921	10/02/2008	0	0.5	111-91-1	bis(2-Chloroethoxy)methane	0.105	U	mg/kg
RMM-913+50-IC104-0.0-0.5	13207928.03	707448.0921	10/02/2008	0	0.5	117-81-7	bis(2-Ethylhexyl)phthalate	0.155	U	mg/kg
RMM-913+50-IC104-0.0-0.5	13207928.03	707448.0921	10/02/2008	0	0.5	117-84-0	DI-N-OCTYLPHTHALATE	0.15	U	mg/kg
RMM-913+50-IC104-0.0-0.5	13207928.03	707448.0921	10/02/2008	0	0.5	118-74-1	Hexachlorobenzene	0.01	U	mg/kg
RMM-913+50-IC104-0.0-0.5	13207928.03	707448.0921	10/02/2008	0	0.5	120-12-7	Anthracene	0.16	U	mg/kg
RMM-913+50-IC104-0.0-0.5	13207928.03	707448.0921	10/02/2008	0	0.5	120-82-1	1,2,4-Trichlorobenzene	0.06	J	mg/kg
RMM-913+50-IC104-0.0-0.5	13207928.03	707448.0921	10/02/2008	0	0.5	120-83-2	2,4-Dichlorophenol	0.11	U	mg/kg
RMM-913+50-IC104-0.0-0.5	13207928.03	707448.0921	10/02/2008	0	0.5	121-14-2	2,4-Dinitrotoluene	0.08	U	mg/kg
RMM-913+50-IC104-0.0-0.5	13207928.03	707448.0921	10/02/2008	0	0.5	12789-03-6	GAMMA-CHLORDANE	0.005	U	mg/kg
RMM-913+50-IC104-0.0-0.5	13207928.03	707448.0921	10/02/2008	0	0.5	129-00-0	Pyrene	0.43		mg/kg
RMM-913+50-IC104-0.0-0.5	13207928.03	707448.0921	10/02/2008	0	0.5	131-11-3	Dimethyl phthalate	0.08	U	mg/kg
RMM-913+50-IC104-0.0-0.5	13207928.03	707448.0921	10/02/2008	0	0.5	132-64-9	Dibenzofuran	0.085	U	mg/kg
RMM-913+50-IC104-0.0-0.5	13207928.03	707448.0921	10/02/2008	0	0.5	14992-81-5	2,3,4,5,6-Pentachlorostyrene	0.015	U	mg/kg
RMM-913+50-IC104-0.0-0.5	13207928.03	707448.0921	10/02/2008	0	0.5	1746-01-6	2,3,7,8-TETRACHLORODIBENZO-P-DIOXIN	11		ng/kg
RMM-913+50-IC104-0.0-0.5	13207928.03	707448.0921	10/02/2008	0	0.5	191-24-2	Benzo(g,h,i)perylene	0.11	U	mg/kg
RMM-913+50-IC104-0.0-0.5	13207928.03	707448.0921	10/02/2008	0	0.5	1918-16-7	Propachlor	0.01	U	mg/kg
RMM-913+50-IC104-0.0-0.5	13207928.03	707448.0921	10/02/2008	0	0.5	193-39-5	Indeno(1,2,3-cd)pyrene	0.095	U	mg/kg
RMM-913+50-IC104-0.0-0.5	13207928.03	707448.0921	10/02/2008	0	0.5	205-99-2	Benzo(b)fluoranthene	0.13	U	mg/kg
RMM-913+50-IC104-0.0-0.5	13207928.03	707448.0921	10/02/2008	0	0.5	206-44-0	Fluoranthene	0.28		mg/kg
RMM-913+50-IC104-0.0-0.5	13207928.03	707448.0921	10/02/2008	0	0.5	207-08-9	Benzo(k)fluoranthene	0.105	U	mg/kg

Sample ID	Easting	Northing	Sample Date	Start Depth (feet)	End Depth (feet)	CAS #	Chemical Name	Result	Qualifier	Unit
RMM-913+50-IC104-0.0-0.5	13207928.03	707448.0921	10/02/2008	0	0.5	208-96-8	Acenaphthylene	0.105	U	mg/kg
RMM-913+50-IC104-0.0-0.5	13207928.03	707448.0921	10/02/2008	0	0.5	218-01-9	Chrysene	0.095	U	mg/kg
RMM-913+50-IC104-0.0-0.5	13207928.03	707448.0921	10/02/2008	0	0.5	2303-16-4	Diallate (total)	0.005	U	mg/kg
RMM-913+50-IC104-0.0-0.5	13207928.03	707448.0921	10/02/2008	0	0.5	2385-85-5	Mirex	0.015	U	mg/kg
RMM-913+50-IC104-0.0-0.5	13207928.03	707448.0921	10/02/2008	0	0.5	27304-13-8	Oxychlordane	0.01	U	mg/kg
RMM-913+50-IC104-0.0-0.5	13207928.03	707448.0921	10/02/2008	0	0.5	29082-74-4	Octachlorostyrene	0.01	U	mg/kg
RMM-913+50-IC104-0.0-0.5	13207928.03	707448.0921	10/02/2008	0	0.5	29082-75-5	beta,beta-2,3,4,5,6-Heptachlorostyrene	0.015	U	mg/kg
RMM-913+50-IC104-0.0-0.5	13207928.03	707448.0921	10/02/2008	0	0.5	29086-38-2	(E)-alpha,beta-2,3,4,5,6-Heptachlorostyrene	0.015	U	mg/kg
RMM-913+50-IC104-0.0-0.5	13207928.03	707448.0921	10/02/2008	0	0.5	29086-39-3	(Z)-alpha,beta-2,3,4,5,6-Heptachlorostyrene	0.015	U	mg/kg
RMM-913+50-IC104-0.0-0.5	13207928.03	707448.0921	10/02/2008	0	0.5	2921-88-2	Chlorpyrifos	0.02	U	mg/kg
RMM-913+50-IC104-0.0-0.5	13207928.03	707448.0921	10/02/2008	0	0.5	297-97-2	Thionazin	0.015	U	mg/kg
RMM-913+50-IC104-0.0-0.5	13207928.03	707448.0921	10/02/2008	0	0.5	298-00-0	Methyl parathion	0.015	U	mg/kg
RMM-913+50-IC104-0.0-0.5	13207928.03	707448.0921	10/02/2008	0	0.5	298-02-2	Phorate	0.01	U	mg/kg
RMM-913+50-IC104-0.0-0.5	13207928.03	707448.0921	10/02/2008	0	0.5	298-04-4	Disulfoton	0.015	U	mg/kg
RMM-913+50-IC104-0.0-0.5	13207928.03	707448.0921	10/02/2008	0	0.5	299-84-3	Ronnel	0.02	U	mg/kg
RMM-913+50-IC104-0.0-0.5	13207928.03	707448.0921	10/02/2008	0	0.5	309-00-2	Aldrin	0.01	U	mg/kg
RMM-913+50-IC104-0.0-0.5	13207928.03	707448.0921	10/02/2008	0	0.5	319-84-6	alpha-BHC	0.005	U	mg/kg
RMM-913+50-IC104-0.0-0.5	13207928.03	707448.0921	10/02/2008	0	0.5	319-85-7	beta-BHC	0.01	U	mg/kg
RMM-913+50-IC104-0.0-0.5	13207928.03	707448.0921	10/02/2008	0	0.5	319-86-8	delta-BHC	0.01	U	mg/kg
RMM-913+50-IC104-0.0-0.5	13207928.03	707448.0921	10/02/2008	0	0.5	33213-65-9	Endosulfan II	0.01	U	mg/kg
RMM-913+50-IC104-0.0-0.5	13207928.03	707448.0921	10/02/2008	0	0.5	39765-80-5	trans-Nonachlor	0.01	U	mg/kg
RMM-913+50-IC104-0.0-0.5	13207928.03	707448.0921	10/02/2008	0	0.5	465-73-6	Isodrin	0.01	U	mg/kg
RMM-913+50-IC104-0.0-0.5	13207928.03	707448.0921	10/02/2008	0	0.5	50-29-3	4,4'-DDT	0.01	U	mg/kg
RMM-913+50-IC104-0.0-0.5	13207928.03	707448.0921	10/02/2008	0	0.5	50-32-8	Benzo(a)pyrene	0.095	U	mg/kg
RMM-913+50-IC104-0.0-0.5	13207928.03	707448.0921	10/02/2008	0	0.5	510-15-6	Chlorobenzilate	0.01	U	mg/kg
RMM-913+50-IC104-0.0-0.5	13207928.03	707448.0921	10/02/2008	0	0.5	5103-71-9	ALPHA-CHLORDANE	0.01	U	mg/kg
RMM-913+50-IC104-0.0-0.5	13207928.03	707448.0921	10/02/2008	0	0.5	5103-73-1	cis-Nonachlor	0.01	U	mg/kg
RMM-913+50-IC104-0.0-0.5	13207928.03	707448.0921	10/02/2008	0	0.5	51207-31-9	2,3,7,8-TETRACHLORODIBENZOFURAN	53500		ng/kg
RMM-913+50-IC104-0.0-0.5	13207928.03	707448.0921	10/02/2008	0	0.5	51-28-5	2,4-Dinitrophenol	0.33	U	mg/kg
RMM-913+50-IC104-0.0-0.5	13207928.03	707448.0921	10/02/2008	0	0.5	52-85-7	Famphur	0.02	U	mg/kg
RMM-913+50-IC104-0.0-0.5	13207928.03	707448.0921	10/02/2008	0	0.5	53-19-0	2,4'-DDD	0.01	U	mg/kg
RMM-913+50-IC104-0.0-0.5	13207928.03	707448.0921	10/02/2008	0	0.5	534-52-1	4,6-Dinitro-2-methylphenol	0.285	U	mg/kg
RMM-913+50-IC104-0.0-0.5	13207928.03	707448.0921	10/02/2008	0	0.5	53-70-3	Dibenz(a,h)anthracene	0.16	U	mg/kg
RMM-913+50-IC104-0.0-0.5	13207928.03	707448.0921	10/02/2008	0	0.5	541-73-1	1,3-Dichlorobenzene	0.05	U	mg/kg
RMM-913+50-IC104-0.0-0.5	13207928.03	707448.0921	10/02/2008	0	0.5	5598-13-0	Methyl chlorpyrifos	0.02	U	mg/kg
RMM-913+50-IC104-0.0-0.5	13207928.03	707448.0921	10/02/2008	0	0.5	56-38-2	Parathion	0.025	U	mg/kg
RMM-913+50-IC104-0.0-0.5	13207928.03	707448.0921	10/02/2008	0	0.5	56-55-3	Benzo(a)anthracene	0.095	U	mg/kg
RMM-913+50-IC104-0.0-0.5	13207928.03	707448.0921	10/02/2008	0	0.5	57117-31-4	2,3,4,7,8-PENTACHLORODIBENZOFURAN	19200		ng/kg
RMM-913+50-IC104-0.0-0.5	13207928.03	707448.0921	10/02/2008	0	0.5	57117-41-6	1,2,3,7,8-PENTACHLORODIBENZOFURAN	24100		ng/kg
RMM-913+50-IC104-0.0-0.5	13207928.03	707448.0921	10/02/2008	0	0.5	58-89-9	gamma-BHC	0.01	U	mg/kg
RMM-913+50-IC104-0.0-0.5	13207928.03	707448.0921	10/02/2008	0	0.5	58-90-2	2,3,4,6-Tetrachlorophenol	0.01	U	mg/kg
RMM-913+50-IC104-0.0-0.5	13207928.03	707448.0921	10/02/2008	0	0.5	59-50-7	4-Chloro-3-methylphenol	0.105	U	mg/kg
RMM-913+50-IC104-0.0-0.5	13207928.03	707448.0921	10/02/2008	0	0.5	60-51-5	Dimethoate	0.02	U	mg/kg
RMM-913+50-IC104-0.0-0.5	13207928.03	707448.0921	10/02/2008	0	0.5	60-57-1	Dieldrin	0.01	U	mg/kg
RMM-913+50-IC104-0.0-0.5	13207928.03	707448.0921	10/02/2008	0	0.5	606-20-2	2,6-Dinitrotoluene	0.105	U	mg/kg
RMM-913+50-IC104-0.0-0.5	13207928.03	707448.0921	10/02/2008	0	0.5	608-93-5	Pentachlorobenzene	0.01	U	mg/kg
RMM-913+50-IC104-0.0-0.5	13207928.03	707448.0921	10/02/2008	0	0.5	621-64-7	N-Nitroso-di-n-propylamine	0.1	U	mg/kg
RMM-913+50-IC104-0.0-0.5	13207928.03	707448.0921	10/02/2008	0	0.5	62-53-3	Aniline	0.15	U	mg/kg
RMM-913+50-IC104-0.0-0.5	13207928.03	707448.0921	10/02/2008	0	0.5	62-75-9	N-Nitrosodimethylamine	0.095	U	mg/kg
RMM-913+50-IC104-0.0-0.5	13207928.03	707448.0921	10/02/2008	0	0.5	634-66-2	1,2,3,4-Tetrachlorobenzene	0.05		mg/kg
RMM-913+50-IC104-0.0-0.5	13207928.03	707448.0921	10/02/2008	0	0.5	67-72-1	Hexachloroethane	0.105	U	mg/kg
RMM-913+50-IC104-0.0-0.5	13207928.03	707448.0921	10/02/2008	0	0.5	67774-32-7	Polybrominated biphenyls	0.02	U	mg/kg
RMM-913+50-IC104-0.0-0.5	13207928.03	707448.0921	10/02/2008	0	0.5	68705-15-7	alpha-2,3,4,5,6-Hexachlorostyrene	0.015	U	mg/kg
RMM-913+50-IC104-0.0-0.5	13207928.03	707448.0921	10/02/2008	0	0.5	7005-72-3	4-Chlorophenyl-phenyl ether	0.145	U	mg/kg
RMM-913+50-IC104-0.0-0.5	13207928.03	707448.0921	10/02/2008	0	0.5	72-20-8	Endrin	0.01	U	mg/kg
RMM-913+50-IC104-0.0-0.5	13207928.03	707448.0921	10/02/2008	0	0.5	72-43-5	Methoxychlor	0.01	U	mg/kg
RMM-913+50-IC104-0.0-0.5	13207928.03	707448.0921	10/02/2008	0	0.5	72-54-8	4,4'-DDD	0.01	U	mg/kg
RMM-913+50-IC104-0.0-0.5	13207928.03	707448.0921	10/02/2008	0	0.5	72-55-9	4,4'-DDE	0.01	U	mg/kg
RMM-913+50-IC104-0.0-0.5	13207928.03	707448.0921	10/02/2008	0	0.5	7421-93-4	Endrin aldehyde	0.01	U	mg/kg
RMM-913+50-IC104-0.0-0.5	13207928.03	707448.0921	10/02/2008	0	0.5	7429-90-5	Aluminum	950		mg/kg
RMM-913+50-IC104-0.0-0.5	13207928.03	707448.0921	10/02/2008	0	0.5	7439-89-6	Iron	3700		mg/kg
RMM-913+50-IC104-0.0-0.5	13207928.03	707448.0921	10/02/2008	0	0.5	7439-92-1	Lead	2		mg/kg
RMM-913+50-IC104-0.0-0.5	13207928.03	707448.0921	10/02/2008	0	0.5	7439-93-2	Lithium	2.4		mg/kg
RMM-913+50-IC104-0.0-0.5	13207928.03	707448.0921	10/02/2008	0	0.5	7439-95-4	Magnesium	6800		mg/kg
RMM-913+50-IC104-0.0-0.5	13207928.03	707448.0921	10/02/2008	0	0.5	7439-96-5	Manganese	130		mg/kg
RMM-913+50-IC104-0.0-0.5	13207928.03	707448.0921	10/02/2008	0	0.5	7439-97-6	Mercury	0.01	J	mg/kg

Sample ID	Easting	Northing	Sample Date	Start Depth (feet)	End Depth (feet)	CAS #	Chemical Name	Result	Qualifier	Unit
RMM-913+50-IC104-0.0-0.5	13207928.03	707448.0921	10/02/2008	0	0.5	7440-02-0	Nickel	2.2		mg/kg
RMM-913+50-IC104-0.0-0.5	13207928.03	707448.0921	10/02/2008	0	0.5	7440-09-7	Potassium	130		mg/kg
RMM-913+50-IC104-0.0-0.5	13207928.03	707448.0921	10/02/2008	0	0.5	7440-22-4	Silver	0.045	U	mg/kg
RMM-913+50-IC104-0.0-0.5	13207928.03	707448.0921	10/02/2008	0	0.5	7440-23-5	Sodium	83		mg/kg
RMM-913+50-IC104-0.0-0.5	13207928.03	707448.0921	10/02/2008	0	0.5	7440-24-6	Strontium	23		mg/kg
RMM-913+50-IC104-0.0-0.5	13207928.03	707448.0921	10/02/2008	0	0.5	7440-28-0	Thallium	0.195	U	mg/kg
RMM-913+50-IC104-0.0-0.5	13207928.03	707448.0921	10/02/2008	0	0.5	7440-31-5	Tin	0.38	U	mg/kg
RMM-913+50-IC104-0.0-0.5	13207928.03	707448.0921	10/02/2008	0	0.5	7440-32-6	Titanium	43		mg/kg
RMM-913+50-IC104-0.0-0.5	13207928.03	707448.0921	10/02/2008	0	0.5	7440-36-0	Antimony	0.075	U	mg/kg
RMM-913+50-IC104-0.0-0.5	13207928.03	707448.0921	10/02/2008	0	0.5	7440-38-2	Arsenic	2.9		mg/kg
RMM-913+50-IC104-0.0-0.5	13207928.03	707448.0921	10/02/2008	0	0.5	7440-39-3	Barium	19		mg/kg
RMM-913+50-IC104-0.0-0.5	13207928.03	707448.0921	10/02/2008	0	0.5	7440-41-7	Beryllium	0.135	U	mg/kg
RMM-913+50-IC104-0.0-0.5	13207928.03	707448.0921	10/02/2008	0	0.5	7440-42-8	Boron	7.9		mg/kg
RMM-913+50-IC104-0.0-0.5	13207928.03	707448.0921	10/02/2008	0	0.5	7440-43-9	Cadmium	0.09	U	mg/kg
RMM-913+50-IC104-0.0-0.5	13207928.03	707448.0921	10/02/2008	0	0.5	7440-47-3	Chromium (total)	4.9		mg/kg
RMM-913+50-IC104-0.0-0.5	13207928.03	707448.0921	10/02/2008	0	0.5	7440-48-4	Cobalt	1.7		mg/kg
RMM-913+50-IC104-0.0-0.5	13207928.03	707448.0921	10/02/2008	0	0.5	7440-50-8	Copper	1.5		mg/kg
RMM-913+50-IC104-0.0-0.5	13207928.03	707448.0921	10/02/2008	0	0.5	7440-57-5	Gold	0.17	U	mg/kg
RMM-913+50-IC104-0.0-0.5	13207928.03	707448.0921	10/02/2008	0	0.5	7440-62-2	Vanadium	3.3		mg/kg
RMM-913+50-IC104-0.0-0.5	13207928.03	707448.0921	10/02/2008	0	0.5	7440-66-6	Zinc	17		mg/kg
RMM-913+50-IC104-0.0-0.5	13207928.03	707448.0921	10/02/2008	0	0.5	7440-70-2	Calcium	80000		mg/kg
RMM-913+50-IC104-0.0-0.5	13207928.03	707448.0921	10/02/2008	0	0.5	76-44-8	Heptachlor	0.005	U	mg/kg
RMM-913+50-IC104-0.0-0.5	13207928.03	707448.0921	10/02/2008	0	0.5	77-47-4	HEXACHLOROCYCLOPENTADIENE	0.005	U	mg/kg
RMM-913+50-IC104-0.0-0.5	13207928.03	707448.0921	10/02/2008	0	0.5	7782-49-2	Selenium	0.04	U	mg/kg
RMM-913+50-IC104-0.0-0.5	13207928.03	707448.0921	10/02/2008	0	0.5	78-59-1	Isophorone	0.09	U	mg/kg
RMM-913+50-IC104-0.0-0.5	13207928.03	707448.0921	10/02/2008	0	0.5	8001-35-2	Toxaphene	0.085	U	mg/kg
RMM-913+50-IC104-0.0-0.5	13207928.03	707448.0921	10/02/2008	0	0.5	80-05-7	BISPHENOL A	0.065	U	mg/kg
RMM-913+50-IC104-0.0-0.5	13207928.03	707448.0921	10/02/2008	0	0.5	82-68-8	Pentachloronitrobenzene	0.01	U	mg/kg
RMM-913+50-IC104-0.0-0.5	13207928.03	707448.0921	10/02/2008	0	0.5	83-32-9	Acenaphthene	0.045	U	mg/kg
RMM-913+50-IC104-0.0-0.5	13207928.03	707448.0921	10/02/2008	0	0.5	84-66-2	Diethylphthalate	0.115	U	mg/kg
RMM-913+50-IC104-0.0-0.5	13207928.03	707448.0921	10/02/2008	0	0.5	84-74-2	Di-n-butyl phthalate	0.115	U	mg/kg
RMM-913+50-IC104-0.0-0.5	13207928.03	707448.0921	10/02/2008	0	0.5	85-01-8	Phenanthrene	0.165	U	mg/kg
RMM-913+50-IC104-0.0-0.5	13207928.03	707448.0921	10/02/2008	0	0.5	85-68-7	Butylbenzylphthalate	0.15	U	mg/kg
RMM-913+50-IC104-0.0-0.5	13207928.03	707448.0921	10/02/2008	0	0.5	86-30-6	N-Nitrosodiphenylamine	0.095	U	mg/kg
RMM-913+50-IC104-0.0-0.5	13207928.03	707448.0921	10/02/2008	0	0.5	86-73-7	Fluorene	0.28		mg/kg
RMM-913+50-IC104-0.0-0.5	13207928.03	707448.0921	10/02/2008	0	0.5	86-74-8	Carbazole	0.015	U	mg/kg
RMM-913+50-IC104-0.0-0.5	13207928.03	707448.0921	10/02/2008	0	0.5	87-61-6	1,2,3-Trichlorobenzene	0.01	U	mg/kg
RMM-913+50-IC104-0.0-0.5	13207928.03	707448.0921	10/02/2008	0	0.5	87-65-0	2,6-Dichlorophenol	0.04	U	mg/kg
RMM-913+50-IC104-0.0-0.5	13207928.03	707448.0921	10/02/2008	0	0.5	87-68-3	Hexachlorobutadiene	0.1	U	mg/kg
RMM-913+50-IC104-0.0-0.5	13207928.03	707448.0921	10/02/2008	0	0.5	87-86-5	Pentachlorophenol	0.025	U	mg/kg
RMM-913+50-IC104-0.0-0.5	13207928.03	707448.0921	10/02/2008	0	0.5	88-06-2	2,4,6-Trichlorophenol	0.1	U	mg/kg
RMM-913+50-IC104-0.0-0.5	13207928.03	707448.0921	10/02/2008	0	0.5	88-74-4	2-Nitroaniline	0.1	U	mg/kg
RMM-913+50-IC104-0.0-0.5	13207928.03	707448.0921	10/02/2008	0	0.5	88-75-5	2-Nitrophenol	0.145	U	mg/kg
RMM-913+50-IC104-0.0-0.5	13207928.03	707448.0921	10/02/2008	0	0.5	88-85-7	Dinoseb	0.09	U	mg/kg
RMM-913+50-IC104-0.0-0.5	13207928.03	707448.0921	10/02/2008	0	0.5	90301-92-1	(E)-beta-2,3,4,5,6-Hexachlorostyrene	0.015	U	mg/kg
RMM-913+50-IC104-0.0-0.5	13207928.03	707448.0921	10/02/2008	0	0.5	90301-93-2	(Z)-beta-2,3,4,5,6-Hexachlorostyrene	0.015	U	mg/kg
RMM-913+50-IC104-0.0-0.5	13207928.03	707448.0921	10/02/2008	0	0.5	90-43-7	2-Phenylphenol	0.04	U	mg/kg
RMM-913+50-IC104-0.0-0.5	13207928.03	707448.0921	10/02/2008	0	0.5	91-20-3	Naphthalene	0.155	U	mg/kg
RMM-913+50-IC104-0.0-0.5	13207928.03	707448.0921	10/02/2008	0	0.5	91-57-6	2-Methylnaphthalene	0.135	U	mg/kg
RMM-913+50-IC104-0.0-0.5	13207928.03	707448.0921	10/02/2008	0	0.5	91-58-7	2-Chloronaphthalene	0.12	U	mg/kg
RMM-913+50-IC104-0.0-0.5	13207928.03	707448.0921	10/02/2008	0	0.5	91-94-1	3,3'-Dichlorobenzidine	0.8	U	mg/kg
RMM-913+50-IC104-0.0-0.5	13207928.03	707448.0921	10/02/2008	0	0.5	92-87-5	Benzidine	0.385	U	mg/kg
RMM-913+50-IC104-0.0-0.5	13207928.03	707448.0921	10/02/2008	0	0.5	95-48-7	2-Methylphenol	0.105	U	mg/kg
RMM-913+50-IC104-0.0-0.5	13207928.03	707448.0921	10/02/2008	0	0.5	95-50-1	1,2-Dichlorobenzene	0.57		mg/kg
RMM-913+50-IC104-0.0-0.5	13207928.03	707448.0921	10/02/2008	0	0.5	95-57-8	2-Chlorophenol	0.16	U	mg/kg
RMM-913+50-IC104-0.0-0.5	13207928.03	707448.0921	10/02/2008	0	0.5	95-94-3	1,2,4,5-Tetrachlorobenzene	0.01	U	mg/kg
RMM-913+50-IC104-0.0-0.5	13207928.03	707448.0921	10/02/2008	0	0.5	95-95-4	2,4,5-Trichlorophenol	0.095	U	mg/kg
RMM-913+50-IC104-0.0-0.5	13207928.03	707448.0921	10/02/2008	0	0.5	959-98-8	Endosulfan I	0.01	U	mg/kg
RMM-913+50-IC104-0.0-0.5	13207928.03	707448.0921	10/02/2008	0	0.5	98-54-4	p-tert-Butylphenol	0.04	U	mg/kg
RMM-913+50-IC104-0.0-0.5	13207928.03	707448.0921	10/02/2008	0	0.5	98-95-3	Nitrobenzene	0.115	U	mg/kg
RMM-913+50-IC104-0.0-0.5	13207928.03	707448.0921	10/02/2008	0	0.5	99-09-2	3-Nitroaniline	0.17	U	mg/kg
RMM-913+50-IC104-0.0-0.5	13207928.03	707448.0921	10/02/2008	0	0.5	ETEQ	ETEQ	15000		ppt
RMM-913+50-IC104-0.0-0.5	13207928.03	707448.0921	10/02/2008	0	0.5	HXCDD-HXCDF	1,2,3,4,7,8-Hexachlorodibenzofuran + 1,2,3,6,7,8-Hexachlorodibenzofuran	14700		ng/kg
RMM-913+50-IC104-0.0-0.5	13207928.03	707448.0921	10/02/2008	0	0.5	TCLB_ERA_Dow	Total Chlororbenzenes ERA	0.8565		mg/kg
RMM-913+50-IC104-0.0-0.5	13207928.03	707448.0921	10/02/2008	0	0.5	TCLP_ERA_Dow	Total Chlorophenols ERA	0.196	U	mg/kg
RMM-913+50-IC104-0.0-0.5	13207928.03	707448.0921	10/02/2008	0	0.5	TOC	Total Organic Carbon	0.4		percent

Sample ID	Easting	Northing	Sample Date	Start Depth (feet)	End Depth (feet)	CAS #	Chemical Name	Result	Qualifier	Unit
RMM-913+50-IC104-0.0-0.5	13207928.03	707448.0921	10/02/2008	0	0.5	TPAH_ERA_Dow	Total PAHs ERA	1.2765		mg/kg
RMM-913+50-IC104-0.5-1.0	13207928.03	707448.0921	10/02/2008	0.5	1	1746-01-6	2,3,7,8-TETRACHLORODIBENZO-P-DIOXIN	21	J	ng/kg
RMM-913+50-IC104-0.5-1.0	13207928.03	707448.0921	10/02/2008	0.5	1	51207-31-9	2,3,7,8-TETRACHLORODIBENZOFURAN	1520		ng/kg
RMM-913+50-IC104-0.5-1.0	13207928.03	707448.0921	10/02/2008	0.5	1	57117-31-4	2,3,4,7,8-PENTACHLORODIBENZOFURAN	379		ng/kg
RMM-913+50-IC104-0.5-1.0	13207928.03	707448.0921	10/02/2008	0.5	1	57117-41-6	1,2,3,7,8-PENTACHLORODIBENZOFURAN	384		ng/kg
RMM-913+50-IC104-0.5-1.0	13207928.03	707448.0921	10/02/2008	0.5	1	ETEQ	ETEQ	390		ppt
RMM-913+50-IC104-0.5-1.0	13207928.03	707448.0921	10/02/2008	0.5	1	HXCDD-HXCDF	1,2,3,4,7,8-Hexachlorodibenzofuran + 1,2,3,6,7,8-Hexachlorodibenzofuran	319		ng/kg
RMM-913+50-IC104-1.0-2.2	13207928.03	707448.0921	10/02/2008	1	2.2	1746-01-6	2,3,7,8-TETRACHLORODIBENZO-P-DIOXIN	2	U	ng/kg
RMM-913+50-IC104-1.0-2.2	13207928.03	707448.0921	10/02/2008	1	2.2	51207-31-9	2,3,7,8-TETRACHLORODIBENZOFURAN	37		ng/kg
RMM-913+50-IC104-1.0-2.2	13207928.03	707448.0921	10/02/2008	1	2.2	57117-31-4	2,3,4,7,8-PENTACHLORODIBENZOFURAN	7	J	ng/kg
RMM-913+50-IC104-1.0-2.2	13207928.03	707448.0921	10/02/2008	1	2.2	57117-41-6	1,2,3,7,8-PENTACHLORODIBENZOFURAN	8	J	ng/kg
RMM-913+50-IC104-1.0-2.2	13207928.03	707448.0921	10/02/2008	1	2.2	ETEQ	ETEQ	10		ppt
RMM-913+50-IC104-1.0-2.2	13207928.03	707448.0921	10/02/2008	1	2.2	HXCDD-HXCDF	1,2,3,4,7,8-Hexachlorodibenzofuran + 1,2,3,6,7,8-Hexachlorodibenzofuran	8	J	ng/kg
RMM-913+50-IC104-2.2-4.3	13207928.03	707448.0921	10/02/2008	2.2	4.3	1746-01-6	2,3,7,8-TETRACHLORODIBENZO-P-DIOXIN	2	U	ng/kg
RMM-913+50-IC104-2.2-4.3	13207928.03	707448.0921	10/02/2008	2.2	4.3	51207-31-9	2,3,7,8-TETRACHLORODIBENZOFURAN	2	U	ng/kg
RMM-913+50-IC104-2.2-4.3	13207928.03	707448.0921	10/02/2008	2.2	4.3	57117-31-4	2,3,4,7,8-PENTACHLORODIBENZOFURAN	2	U	ng/kg
RMM-913+50-IC104-2.2-4.3	13207928.03	707448.0921	10/02/2008	2.2	4.3	57117-41-6	1,2,3,7,8-PENTACHLORODIBENZOFURAN	2	U	ng/kg
RMM-913+50-IC104-2.2-4.3	13207928.03	707448.0921	10/02/2008	2.2	4.3	ETEQ	ETEQ	6	U	ppt
RMM-913+50-IC104-2.2-4.3	13207928.03	707448.0921	10/02/2008	2.2	4.3	HXCDD-HXCDF	1,2,3,4,7,8-Hexachlorodibenzofuran + 1,2,3,6,7,8-Hexachlorodibenzofuran	4	U	ng/kg
RMM-913+50-IC104-4.3-6.4	13207928.03	707448.0921	10/02/2008	4.3	6.4	1746-01-6	2,3,7,8-TETRACHLORODIBENZO-P-DIOXIN	2	U	ng/kg
RMM-913+50-IC104-4.3-6.4	13207928.03	707448.0921	10/02/2008	4.3	6.4	51207-31-9	2,3,7,8-TETRACHLORODIBENZOFURAN	2	U	ng/kg
RMM-913+50-IC104-4.3-6.4	13207928.03	707448.0921	10/02/2008	4.3	6.4	57117-31-4	2,3,4,7,8-PENTACHLORODIBENZOFURAN	2	U	ng/kg
RMM-913+50-IC104-4.3-6.4	13207928.03	707448.0921	10/02/2008	4.3	6.4	57117-41-6	1,2,3,7,8-PENTACHLORODIBENZOFURAN	2	U	ng/kg
RMM-913+50-IC104-4.3-6.4	13207928.03	707448.0921	10/02/2008	4.3	6.4	ETEQ	ETEQ	5.5	U	ppt
RMM-913+50-IC104-4.3-6.4	13207928.03	707448.0921	10/02/2008	4.3	6.4	HXCDD-HXCDF	1,2,3,4,7,8-Hexachlorodibenzofuran + 1,2,3,6,7,8-Hexachlorodibenzofuran	3	U	ng/kg
RMM-913+50-IC104-FD-1.0-2.2	13207928.03	707448.0921	10/02/2008	1	2.2	1746-01-6	2,3,7,8-TETRACHLORODIBENZO-P-DIOXIN	2	U	ng/kg
RMM-913+50-IC104-FD-1.0-2.2	13207928.03	707448.0921	10/02/2008	1	2.2	51207-31-9	2,3,7,8-TETRACHLORODIBENZOFURAN	115		ng/kg
RMM-913+50-IC104-FD-1.0-2.2	13207928.03	707448.0921	10/02/2008	1	2.2	57117-31-4	2,3,4,7,8-PENTACHLORODIBENZOFURAN	43	J	ng/kg
RMM-913+50-IC104-FD-1.0-2.2	13207928.03	707448.0921	10/02/2008	1	2.2	57117-41-6	1,2,3,7,8-PENTACHLORODIBENZOFURAN	60		ng/kg
RMM-913+50-IC104-FD-1.0-2.2	13207928.03	707448.0921	10/02/2008	1	2.2	ETEQ	ETEQ	39		ppt
RMM-913+50-IC104-FD-1.0-2.2	13207928.03	707448.0921	10/02/2008	1	2.2	HXCDD-HXCDF	1,2,3,4,7,8-Hexachlorodibenzofuran + 1,2,3,6,7,8-Hexachlorodibenzofuran	71	J	ng/kg
RMM-913+50-IC147-0.0-0.5	13207893	707425.3719	10/02/2008	0	0.5	1746-01-6	2,3,7,8-TETRACHLORODIBENZO-P-DIOXIN	2	U	ng/kg
RMM-913+50-IC147-0.0-0.5	13207893	707425.3719	10/02/2008	0	0.5	51207-31-9	2,3,7,8-TETRACHLORODIBENZOFURAN	22		ng/kg
RMM-913+50-IC147-0.0-0.5	13207893	707425.3719	10/02/2008	0	0.5	57117-31-4	2,3,4,7,8-PENTACHLORODIBENZOFURAN	7	J	ng/kg
RMM-913+50-IC147-0.0-0.5	13207893	707425.3719	10/02/2008	0	0.5	57117-41-6	1,2,3,7,8-PENTACHLORODIBENZOFURAN	7	J	ng/kg
RMM-913+50-IC147-0.0-0.5	13207893	707425.3719	10/02/2008	0	0.5	ETEQ	ETEQ	5	U	ppt
RMM-913+50-IC147-0.0-0.5	13207893	707425.3719	10/02/2008	0	0.5	HXCDD-HXCDF	1,2,3,4,7,8-Hexachlorodibenzofuran + 1,2,3,6,7,8-Hexachlorodibenzofuran	9	J	ng/kg
RMM-913+50-IC147-0.5-1.0	13207893	707425.3719	10/02/2008	0.5	1	1746-01-6	2,3,7,8-TETRACHLORODIBENZO-P-DIOXIN	2	U	ng/kg
RMM-913+50-IC147-0.5-1.0	13207893	707425.3719	10/02/2008	0.5	1	51207-31-9	2,3,7,8-TETRACHLORODIBENZOFURAN	18		ng/kg
RMM-913+50-IC147-0.5-1.0	13207893	707425.3719	10/02/2008	0.5	1	57117-31-4	2,3,4,7,8-PENTACHLORODIBENZOFURAN	5	J	ng/kg
RMM-913+50-IC147-0.5-1.0	13207893	707425.3719	10/02/2008	0.5	1	57117-41-6	1,2,3,7,8-PENTACHLORODIBENZOFURAN	7	J	ng/kg
RMM-913+50-IC147-0.5-1.0	13207893	707425.3719	10/02/2008	0.5	1	ETEQ	ETEQ	5	U	ppt
RMM-913+50-IC147-0.5-1.0	13207893	707425.3719	10/02/2008	0.5	1	HXCDD-HXCDF	1,2,3,4,7,8-Hexachlorodibenzofuran + 1,2,3,6,7,8-Hexachlorodibenzofuran	24	J	ng/kg
RMM-913+50-IC147-1.0-2.5	13207893	707425.3719	10/02/2008	1	2.5	1746-01-6	2,3,7,8-TETRACHLORODIBENZO-P-DIOXIN	2	U	ng/kg
RMM-913+50-IC147-1.0-2.5	13207893	707425.3719	10/02/2008	1	2.5	51207-31-9	2,3,7,8-TETRACHLORODIBENZOFURAN	48		ng/kg
RMM-913+50-IC147-1.0-2.5	13207893	707425.3719	10/02/2008	1	2.5	57117-31-4	2,3,4,7,8-PENTACHLORODIBENZOFURAN	23	J	ng/kg
RMM-913+50-IC147-1.0-2.5	13207893	707425.3719	10/02/2008	1	2.5	57117-41-6	1,2,3,7,8-PENTACHLORODIBENZOFURAN	18	J	ng/kg
RMM-913+50-IC147-1.0-2.5	13207893	707425.3719	10/02/2008	1	2.5	ETEQ	ETEQ	18		ppt
RMM-913+50-IC147-1.0-2.5	13207893	707425.3719	10/02/2008	1	2.5	HXCDD-HXCDF	1,2,3,4,7,8-Hexachlorodibenzofuran + 1,2,3,6,7,8-Hexachlorodibenzofuran	19	J	ng/kg
RMM-913+50-IC147-2.5-4.3	13207893	707425.3719	10/02/2008	2.5	4.3	1746-01-6	2,3,7,8-TETRACHLORODIBENZO-P-DIOXIN	2	U	ng/kg
RMM-913+50-IC147-2.5-4.3	13207893	707425.3719	10/02/2008	2.5	4.3	51207-31-9	2,3,7,8-TETRACHLORODIBENZOFURAN	2	U	ng/kg
RMM-913+50-IC147-2.5-4.3	13207893	707425.3719	10/02/2008	2.5	4.3	57117-31-4	2,3,4,7,8-PENTACHLORODIBENZOFURAN	2	U	ng/kg
RMM-913+50-IC147-2.5-4.3	13207893	707425.3719	10/02/2008	2.5	4.3	57117-41-6	1,2,3,7,8-PENTACHLORODIBENZOFURAN	2	U	ng/kg
RMM-913+50-IC147-2.5-4.3	13207893	707425.3719	10/02/2008	2.5	4.3	ETEQ	ETEQ	6	U	ppt
RMM-913+50-IC147-2.5-4.3	13207893	707425.3719	10/02/2008	2.5	4.3	HXCDD-HXCDF	1,2,3,4,7,8-Hexachlorodibenzofuran + 1,2,3,6,7,8-Hexachlorodibenzofuran	3.5	U	ng/kg
RMM-913+50-IC147-4.3-5.8	13207893	707425.3719	10/02/2008	4.3	5.8	1746-01-6	2,3,7,8-TETRACHLORODIBENZO-P-DIOXIN	2	U	ng/kg
RMM-913+50-IC147-4.3-5.8	13207893	707425.3719	10/02/2008	4.3	5.8	51207-31-9	2,3,7,8-TETRACHLORODIBENZOFURAN	2	U	ng/kg
RMM-913+50-IC147-4.3-5.8	13207893	707425.3719	10/02/2008	4.3	5.8	57117-31-4	2,3,4,7,8-PENTACHLORODIBENZOFURAN	2	U	ng/kg
RMM-913+50-IC147-4.3-5.8	13207893	707425.3719	10/02/2008	4.3	5.8	57117-41-6	1,2,3,7,8-PENTACHLORODIBENZOFURAN	2	U	ng/kg
RMM-913+50-IC147-4.3-5.8	13207893	707425.3719	10/02/2008	4.3	5.8	ETEQ	ETEQ	5.5	U	ppt
RMM-913+50-IC147-4.3-5.8	13207893	707425.3719	10/02/2008	4.3	5.8	HXCDD-HXCDF	1,2,3,4,7,8-Hexachlorodibenzofuran + 1,2,3,6,7,8-Hexachlorodibenzofuran	2.5	U	ng/kg
RMM-913+50-IC147-5.8-7.3	13207893	707425.3719	10/02/2008	5.8	7.3	1746-01-6	2,3,7,8-TETRACHLORODIBENZO-P-DIOXIN	2	U	ng/kg
RMM-913+50-IC147-5.8-7.3	13207893	707425.3719	10/02/2008	5.8	7.3	51207-31-9	2,3,7,8-TETRACHLORODIBENZOFURAN	2	U	ng/kg
RMM-913+50-IC147-5.8-7.3	13207893	707425.3719	10/02/2008	5.8	7.3	57117-31-4	2,3,4,7,8-PENTACHLORODIBENZOFURAN	2	U	ng/kg
RMM-913+50-IC147-5.8-7.3	13207893	707425.3719	10/02/2008	5.8	7.3	57117-41-6	1,2,3,7,8-PENTACHLORODIBENZOFURAN	2	U	ng/kg
RMM-913+50-IC147-5.8-7.3	13207893	707425.3719	10/02/2008	5.8	7.3	ETEQ	ETEQ	5.5	U	ppt

Sample ID	Easting	Northing	Sample Date	Start Depth (feet)	End Depth (feet)	CAS #	Chemical Name	Result	Qualifier	Unit
RMM-913+50-IC147-5.8-7.3	13207893	707425.3719	10/02/2008	5.8	7.3	HXCDD-HXCDF	1,2,3,4,7,8-Hexachlorodibenzofuran + 1,2,3,6,7,8-Hexachlorodibenzofuran	2.5	U	ng/kg
RMM-913+50-IC147-FD-1.0-2.5	13207893	707425.3719	10/02/2008	1	2.5	1746-01-6	2,3,7,8-TETRACHLORODIBENZO-P-DIOXIN	2	U	ng/kg
RMM-913+50-IC147-FD-1.0-2.5	13207893	707425.3719	10/02/2008	1	2.5	51207-31-9	2,3,7,8-TETRACHLORODIBENZOFURAN	16		ng/kg
RMM-913+50-IC147-FD-1.0-2.5	13207893	707425.3719	10/02/2008	1	2.5	57117-31-4	2,3,4,7,8-PENTACHLORODIBENZOFURAN	2	U	ng/kg
RMM-913+50-IC147-FD-1.0-2.5	13207893	707425.3719	10/02/2008	1	2.5	57117-41-6	1,2,3,7,8-PENTACHLORODIBENZOFURAN	2	U	ng/kg
RMM-913+50-IC147-FD-1.0-2.5	13207893	707425.3719	10/02/2008	1	2.5	ETEQ	ETEQ	5	U	ppt
RMM-913+50-IC147-FD-1.0-2.5	13207893	707425.3719	10/02/2008	1	2.5	HXCDD-HXCDF	1,2,3,4,7,8-Hexachlorodibenzofuran + 1,2,3,6,7,8-Hexachlorodibenzofuran	3.5	U	ng/kg
RMM-913+50-IC32-0.0-0.5	13207993.43	707483.3062	10/02/2008	0	0.5	1746-01-6	2,3,7,8-TETRACHLORODIBENZO-P-DIOXIN	2	U	ng/kg
RMM-913+50-IC32-0.0-0.5	13207993.43	707483.3062	10/02/2008	0	0.5	51207-31-9	2,3,7,8-TETRACHLORODIBENZOFURAN	2	UJ	ng/kg
RMM-913+50-IC32-0.0-0.5	13207993.43	707483.3062	10/02/2008	0	0.5	57117-31-4	2,3,4,7,8-PENTACHLORODIBENZOFURAN	2	U	ng/kg
RMM-913+50-IC32-0.0-0.5	13207993.43	707483.3062	10/02/2008	0	0.5	57117-41-6	1,2,3,7,8-PENTACHLORODIBENZOFURAN	2	U	ng/kg
RMM-913+50-IC32-0.0-0.5	13207993.43	707483.3062	10/02/2008	0	0.5	ETEQ	ETEQ	5.5	U	ppt
RMM-913+50-IC32-0.0-0.5	13207993.43	707483.3062	10/02/2008	0	0.5	HXCDD-HXCDF	1,2,3,4,7,8-Hexachlorodibenzofuran + 1,2,3,6,7,8-Hexachlorodibenzofuran	2.5	U	ng/kg
RMM-913+50-IC32-0.5-1.0	13207993.43	707483.3062	10/02/2008	0.5	1	1746-01-6	2,3,7,8-TETRACHLORODIBENZO-P-DIOXIN	2	U	ng/kg
RMM-913+50-IC32-0.5-1.0	13207993.43	707483.3062	10/02/2008	0.5	1	51207-31-9	2,3,7,8-TETRACHLORODIBENZOFURAN	2	U	ng/kg
RMM-913+50-IC32-0.5-1.0	13207993.43	707483.3062	10/02/2008	0.5	1	57117-31-4	2,3,4,7,8-PENTACHLORODIBENZOFURAN	2	U	ng/kg
RMM-913+50-IC32-0.5-1.0	13207993.43	707483.3062	10/02/2008	0.5	1	57117-41-6	1,2,3,7,8-PENTACHLORODIBENZOFURAN	2	U	ng/kg
RMM-913+50-IC32-0.5-1.0	13207993.43	707483.3062	10/02/2008	0.5	1	ETEQ	ETEQ	5.5	U	ppt
RMM-913+50-IC32-0.5-1.0	13207993.43	707483.3062	10/02/2008	0.5	1	HXCDD-HXCDF	1,2,3,4,7,8-Hexachlorodibenzofuran + 1,2,3,6,7,8-Hexachlorodibenzofuran	2.5	U	ng/kg
RMM-913+50-IC32-1.0-2.5	13207993.43	707483.3062	10/02/2008	1	2.5	1746-01-6	2,3,7,8-TETRACHLORODIBENZO-P-DIOXIN	2	U	ng/kg
RMM-913+50-IC32-1.0-2.5	13207993.43	707483.3062	10/02/2008	1	2.5	51207-31-9	2,3,7,8-TETRACHLORODIBENZOFURAN	15		ng/kg
RMM-913+50-IC32-1.0-2.5	13207993.43	707483.3062	10/02/2008	1	2.5	57117-31-4	2,3,4,7,8-PENTACHLORODIBENZOFURAN	5	J	ng/kg
RMM-913+50-IC32-1.0-2.5	13207993.43	707483.3062	10/02/2008	1	2.5	57117-41-6	1,2,3,7,8-PENTACHLORODIBENZOFURAN	6	J	ng/kg
RMM-913+50-IC32-1.0-2.5	13207993.43	707483.3062	10/02/2008	1	2.5	ETEQ	ETEQ	5	U	ppt
RMM-913+50-IC32-1.0-2.5	13207993.43	707483.3062	10/02/2008	1	2.5	HXCDD-HXCDF	1,2,3,4,7,8-Hexachlorodibenzofuran + 1,2,3,6,7,8-Hexachlorodibenzofuran	3	U	ng/kg
RMM-913+50-IC32-2.5-4.0	13207993.43	707483.3062	10/02/2008	2.5	4	1746-01-6	2,3,7,8-TETRACHLORODIBENZO-P-DIOXIN	2	U	ng/kg
RMM-913+50-IC32-2.5-4.0	13207993.43	707483.3062	10/02/2008	2.5	4	51207-31-9	2,3,7,8-TETRACHLORODIBENZOFURAN	46		ng/kg
RMM-913+50-IC32-2.5-4.0	13207993.43	707483.3062	10/02/2008	2.5	4	57117-31-4	2,3,4,7,8-PENTACHLORODIBENZOFURAN	17	J	ng/kg
RMM-913+50-IC32-2.5-4.0	13207993.43	707483.3062	10/02/2008	2.5	4	57117-41-6	1,2,3,7,8-PENTACHLORODIBENZOFURAN	20	J	ng/kg
RMM-913+50-IC32-2.5-4.0	13207993.43	707483.3062	10/02/2008	2.5	4	ETEQ	ETEQ	15		ppt
RMM-913+50-IC32-2.5-4.0	13207993.43	707483.3062	10/02/2008	2.5	4	HXCDD-HXCDF	1,2,3,4,7,8-Hexachlorodibenzofuran + 1,2,3,6,7,8-Hexachlorodibenzofuran	17	J	ng/kg
RMM-913+50-IC32-FD-0.0-0.5	13207993.43	707483.3062	10/02/2008	0	0.5	1746-01-6	2,3,7,8-TETRACHLORODIBENZO-P-DIOXIN	2	U	ng/kg
RMM-913+50-IC32-FD-0.0-0.5	13207993.43	707483.3062	10/02/2008	0	0.5	51207-31-9	2,3,7,8-TETRACHLORODIBENZOFURAN	2	U	ng/kg
RMM-913+50-IC32-FD-0.0-0.5	13207993.43	707483.3062	10/02/2008	0	0.5	57117-31-4	2,3,4,7,8-PENTACHLORODIBENZOFURAN	2	U	ng/kg
RMM-913+50-IC32-FD-0.0-0.5	13207993.43	707483.3062	10/02/2008	0	0.5	57117-41-6	1,2,3,7,8-PENTACHLORODIBENZOFURAN	2	U	ng/kg
RMM-913+50-IC32-FD-0.0-0.5	13207993.43	707483.3062	10/02/2008	0	0.5	ETEQ	ETEQ	5.5	U	ppt
RMM-913+50-IC32-FD-0.0-0.5	13207993.43	707483.3062	10/02/2008	0	0.5	HXCDD-HXCDF	1,2,3,4,7,8-Hexachlorodibenzofuran + 1,2,3,6,7,8-Hexachlorodibenzofuran	2.5	U	ng/kg
RMM-913+50-IC63-0.0-0.5	13207964.57	707469.6658	10/31/2008	0	0.5	1746-01-6	2,3,7,8-TETRACHLORODIBENZO-P-DIOXIN	2	UJ	ng/kg
RMM-913+50-IC63-0.0-0.5	13207964.57	707469.6658	10/31/2008	0	0.5	51207-31-9	2,3,7,8-TETRACHLORODIBENZOFURAN	78		ng/kg
RMM-913+50-IC63-0.0-0.5	13207964.57	707469.6658	10/31/2008	0	0.5	57117-31-4	2,3,4,7,8-PENTACHLORODIBENZOFURAN	25		ng/kg
RMM-913+50-IC63-0.0-0.5	13207964.57	707469.6658	10/31/2008	0	0.5	57117-41-6	1,2,3,7,8-PENTACHLORODIBENZOFURAN	22		ng/kg
RMM-913+50-IC63-0.0-0.5	13207964.57	707469.6658	10/31/2008	0	0.5	ETEQ	ETEQ	22		ppt
RMM-913+50-IC63-0.0-0.5	13207964.57	707469.6658	10/31/2008	0	0.5	HXCDD-HXCDF	1,2,3,4,7,8-Hexachlorodibenzofuran + 1,2,3,6,7,8-Hexachlorodibenzofuran	26	J	ng/kg
RMM-913+50-IC63-0.5-1.0	13207964.57	707469.6658	10/31/2008	0.5	1	1746-01-6	2,3,7,8-TETRACHLORODIBENZO-P-DIOXIN	2	U	ng/kg
RMM-913+50-IC63-0.5-1.0	13207964.57	707469.6658	10/31/2008	0.5	1	51207-31-9	2,3,7,8-TETRACHLORODIBENZOFURAN	28		ng/kg
RMM-913+50-IC63-0.5-1.0	13207964.57	707469.6658	10/31/2008	0.5	1	57117-31-4	2,3,4,7,8-PENTACHLORODIBENZOFURAN	7	J	ng/kg
RMM-913+50-IC63-0.5-1.0	13207964.57	707469.6658	10/31/2008	0.5	1	57117-41-6	1,2,3,7,8-PENTACHLORODIBENZOFURAN	8	J	ng/kg
RMM-913+50-IC63-0.5-1.0	13207964.57	707469.6658	10/31/2008	0.5	1	ETEQ	ETEQ	5	U	ppt
RMM-913+50-IC63-0.5-1.0	13207964.57	707469.6658	10/31/2008	0.5	1	HXCDD-HXCDF	1,2,3,4,7,8-Hexachlorodibenzofuran + 1,2,3,6,7,8-Hexachlorodibenzofuran	7	J	ng/kg
RMM-913+50-IC63-1.0-3.0	13207964.57	707469.6658	10/31/2008	1	3	1746-01-6	2,3,7,8-TETRACHLORODIBENZO-P-DIOXIN	2	U	ng/kg
RMM-913+50-IC63-1.0-3.0	13207964.57	707469.6658	10/31/2008	1	3	51207-31-9	2,3,7,8-TETRACHLORODIBENZOFURAN	2	U	ng/kg
RMM-913+50-IC63-1.0-3.0	13207964.57	707469.6658	10/31/2008	1	3	57117-31-4	2,3,4,7,8-PENTACHLORODIBENZOFURAN	2	U	ng/kg
RMM-913+50-IC63-1.0-3.0	13207964.57	707469.6658	10/31/2008	1	3	57117-41-6	1,2,3,7,8-PENTACHLORODIBENZOFURAN	2	U	ng/kg
RMM-913+50-IC63-1.0-3.0	13207964.57	707469.6658	10/31/2008	1	3	ETEQ	ETEQ	5	U	ppt
RMM-913+50-IC63-1.0-3.0	13207964.57	707469.6658	10/31/2008	1	3	HXCDD-HXCDF	1,2,3,4,7,8-Hexachlorodibenzofuran + 1,2,3,6,7,8-Hexachlorodibenzofuran	2	U	ng/kg
RMM-913+50-IC63-3.0-5.0	13207964.57	707469.6658	10/31/2008	3	5	1746-01-6	2,3,7,8-TETRACHLORODIBENZO-P-DIOXIN	2	U	ng/kg
RMM-913+50-IC63-3.0-5.0	13207964.57	707469.6658	10/31/2008	3	5	51207-31-9	2,3,7,8-TETRACHLORODIBENZOFURAN	2	U	ng/kg
RMM-913+50-IC63-3.0-5.0	13207964.57	707469.6658	10/31/2008	3	5	57117-31-4	2,3,4,7,8-PENTACHLORODIBENZOFURAN	2	U	ng/kg
RMM-913+50-IC63-3.0-5.0	13207964.57	707469.6658	10/31/2008	3	5	57117-41-6	1,2,3,7,8-PENTACHLORODIBENZOFURAN	2	U	ng/kg
RMM-913+50-IC63-3.0-5.0	13207964.57	707469.6658	10/31/2008	3	5	ETEQ	ETEQ	5	U	ppt
RMM-913+50-IC63-3.0-5.0	13207964.57	707469.6658	10/31/2008	3	5	HXCDD-HXCDF	1,2,3,4,7,8-Hexachlorodibenzofuran + 1,2,3,6,7,8-Hexachlorodibenzofuran	2	U	ng/kg
RMM-914+00-IC101-0.0-0.5	13207956.64	707405.3181	10/31/2008	0	0.5	1746-01-6	2,3,7,8-TETRACHLORODIBENZO-P-DIOXIN	2	UJ	ng/kg
RMM-914+00-IC101-0.0-0.5	13207956.64	707405.3181	10/31/2008	0	0.5	51207-31-9	2,3,7,8-TETRACHLORODIBENZOFURAN	92		ng/kg
RMM-914+00-IC101-0.0-0.5	13207956.64	707405.3181	10/31/2008	0	0.5	57117-31-4	2,3,4,7,8-PENTACHLORODIBENZOFURAN	22		ng/kg
RMM-914+00-IC101-0.0-0.5	13207956.64	707405.3181	10/31/2008	0	0.5	57117-41-6	1,2,3,7,8-PENTACHLORODIBENZOFURAN	27		ng/kg
RMM-914+00-IC101-0.0-0.5	13207956.64	707405.3181	10/31/2008	0	0.5	ETEQ	ETEQ	23		ppt

Sample ID	Easting	Northing	Sample Date	Start Depth (feet)	End Depth (feet)	CAS #	Chemical Name	Result	Qualifier	Unit
RMM-914+00-IC101-0.0-0.5	13207956.64	707405.3181	10/31/2008	0	0.5	HXCDD-HXCDF	1,2,3,4,7,8-Hexachlorodibenzofuran + 1,2,3,6,7,8-Hexachlorodibenzofuran	21	J	ng/kg
RMM-914+00-IC101-0.5-1.0	13207956.64	707405.3181	10/31/2008	0.5	1	1746-01-6	2,3,7,8-TETRACHLORODIBENZO-P-DIOXIN	2	U	ng/kg
RMM-914+00-IC101-0.5-1.0	13207956.64	707405.3181	10/31/2008	0.5	1	51207-31-9	2,3,7,8-TETRACHLORODIBENZOFURAN	18		ng/kg
RMM-914+00-IC101-0.5-1.0	13207956.64	707405.3181	10/31/2008	0.5	1	57117-31-4	2,3,4,7,8-PENTACHLORODIBENZOFURAN	2	J	ng/kg
RMM-914+00-IC101-0.5-1.0	13207956.64	707405.3181	10/31/2008	0.5	1	57117-41-6	1,2,3,7,8-PENTACHLORODIBENZOFURAN	2	J	ng/kg
RMM-914+00-IC101-0.5-1.0	13207956.64	707405.3181	10/31/2008	0.5	1	ETEQ	ETEQ	5	U	ppt
RMM-914+00-IC101-0.5-1.0	13207956.64	707405.3181	10/31/2008	0.5	1	HXCDD-HXCDF	1,2,3,4,7,8-Hexachlorodibenzofuran + 1,2,3,6,7,8-Hexachlorodibenzofuran	4	J	ng/kg
RMM-914+00-IC101-1.0-1.5	13207956.64	707405.3181	10/31/2008	1	1.5	1746-01-6	2,3,7,8-TETRACHLORODIBENZO-P-DIOXIN	2	UJ	ng/kg
RMM-914+00-IC101-1.0-1.5	13207956.64	707405.3181	10/31/2008	1	1.5	51207-31-9	2,3,7,8-TETRACHLORODIBENZOFURAN	27		ng/kg
RMM-914+00-IC101-1.0-1.5	13207956.64	707405.3181	10/31/2008	1	1.5	57117-31-4	2,3,4,7,8-PENTACHLORODIBENZOFURAN	8	J	ng/kg
RMM-914+00-IC101-1.0-1.5	13207956.64	707405.3181	10/31/2008	1	1.5	57117-41-6	1,2,3,7,8-PENTACHLORODIBENZOFURAN	6	J	ng/kg
RMM-914+00-IC101-1.0-1.5	13207956.64	707405.3181	10/31/2008	1	1.5	ETEQ	ETEQ	10		ppt
RMM-914+00-IC101-1.0-1.5	13207956.64	707405.3181	10/31/2008	1	1.5	HXCDD-HXCDF	1,2,3,4,7,8-Hexachlorodibenzofuran + 1,2,3,6,7,8-Hexachlorodibenzofuran	18	J	ng/kg
RMM-914+00-IC101-1.5-2.1	13207956.64	707405.3181	10/31/2008	1.5	2.1	1746-01-6	2,3,7,8-TETRACHLORODIBENZO-P-DIOXIN	2	U	ng/kg
RMM-914+00-IC101-1.5-2.1	13207956.64	707405.3181	10/31/2008	1.5	2.1	51207-31-9	2,3,7,8-TETRACHLORODIBENZOFURAN	2	U	ng/kg
RMM-914+00-IC101-1.5-2.1	13207956.64	707405.3181	10/31/2008	1.5	2.1	57117-31-4	2,3,4,7,8-PENTACHLORODIBENZOFURAN	2	U	ng/kg
RMM-914+00-IC101-1.5-2.1	13207956.64	707405.3181	10/31/2008	1.5	2.1	57117-41-6	1,2,3,7,8-PENTACHLORODIBENZOFURAN	2	U	ng/kg
RMM-914+00-IC101-1.5-2.1	13207956.64	707405.3181	10/31/2008	1.5	2.1	ETEQ	ETEQ	5	U	ppt
RMM-914+00-IC101-1.5-2.1	13207956.64	707405.3181	10/31/2008	1.5	2.1	HXCDD-HXCDF	1,2,3,4,7,8-Hexachlorodibenzofuran + 1,2,3,6,7,8-Hexachlorodibenzofuran	2	U	ng/kg
RMM-914+00-IC101-2.1-2.4	13207956.64	707405.3181	10/31/2008	2.1	2.4	1746-01-6	2,3,7,8-TETRACHLORODIBENZO-P-DIOXIN	2	U	ng/kg
RMM-914+00-IC101-2.1-2.4	13207956.64	707405.3181	10/31/2008	2.1	2.4	51207-31-9	2,3,7,8-TETRACHLORODIBENZOFURAN	2	U	ng/kg
RMM-914+00-IC101-2.1-2.4	13207956.64	707405.3181	10/31/2008	2.1	2.4	57117-31-4	2,3,4,7,8-PENTACHLORODIBENZOFURAN	2	U	ng/kg
RMM-914+00-IC101-2.1-2.4	13207956.64	707405.3181	10/31/2008	2.1	2.4	57117-41-6	1,2,3,7,8-PENTACHLORODIBENZOFURAN	2	U	ng/kg
RMM-914+00-IC101-2.1-2.4	13207956.64	707405.3181	10/31/2008	2.1	2.4	ETEQ	ETEQ	5	U	ppt
RMM-914+00-IC101-2.1-2.4	13207956.64	707405.3181	10/31/2008	2.1	2.4	HXCDD-HXCDF	1,2,3,4,7,8-Hexachlorodibenzofuran + 1,2,3,6,7,8-Hexachlorodibenzofuran	2	U	ng/kg
RMM-914+00-IC101-2.4-4.2	13207956.64	707405.3181	10/31/2008	2.4	4.2	1746-01-6	2,3,7,8-TETRACHLORODIBENZO-P-DIOXIN	2	U	ng/kg
RMM-914+00-IC101-2.4-4.2	13207956.64	707405.3181	10/31/2008	2.4	4.2	51207-31-9	2,3,7,8-TETRACHLORODIBENZOFURAN	2	U	ng/kg
RMM-914+00-IC101-2.4-4.2	13207956.64	707405.3181	10/31/2008	2.4	4.2	57117-31-4	2,3,4,7,8-PENTACHLORODIBENZOFURAN	2	U	ng/kg
RMM-914+00-IC101-2.4-4.2	13207956.64	707405.3181	10/31/2008	2.4	4.2	57117-41-6	1,2,3,7,8-PENTACHLORODIBENZOFURAN	2	U	ng/kg
RMM-914+00-IC101-2.4-4.2	13207956.64	707405.3181	10/31/2008	2.4	4.2	ETEQ	ETEQ	5	U	ppt
RMM-914+00-IC101-2.4-4.2	13207956.64	707405.3181	10/31/2008	2.4	4.2	HXCDD-HXCDF	1,2,3,4,7,8-Hexachlorodibenzofuran + 1,2,3,6,7,8-Hexachlorodibenzofuran	2	U	ng/kg
RMM-914+00-IC101-4.2-6.2	13207956.64	707405.3181	10/31/2008	4.2	6.2	1746-01-6	2,3,7,8-TETRACHLORODIBENZO-P-DIOXIN	2	U	ng/kg
RMM-914+00-IC101-4.2-6.2	13207956.64	707405.3181	10/31/2008	4.2	6.2	51207-31-9	2,3,7,8-TETRACHLORODIBENZOFURAN	2	U	ng/kg
RMM-914+00-IC101-4.2-6.2	13207956.64	707405.3181	10/31/2008	4.2	6.2	57117-31-4	2,3,4,7,8-PENTACHLORODIBENZOFURAN	2	U	ng/kg
RMM-914+00-IC101-4.2-6.2	13207956.64	707405.3181	10/31/2008	4.2	6.2	57117-41-6	1,2,3,7,8-PENTACHLORODIBENZOFURAN	2	U	ng/kg
RMM-914+00-IC101-4.2-6.2	13207956.64	707405.3181	10/31/2008	4.2	6.2	ETEQ	ETEQ	5	U	ppt
RMM-914+00-IC101-4.2-6.2	13207956.64	707405.3181	10/31/2008	4.2	6.2	HXCDD-HXCDF	1,2,3,4,7,8-Hexachlorodibenzofuran + 1,2,3,6,7,8-Hexachlorodibenzofuran	2	U	ng/kg
RMM-914+00-IC101-6.2-8.0	13207956.64	707405.3181	10/31/2008	6.2	8	1746-01-6	2,3,7,8-TETRACHLORODIBENZO-P-DIOXIN	2	U	ng/kg
RMM-914+00-IC101-6.2-8.0	13207956.64	707405.3181	10/31/2008	6.2	8	51207-31-9	2,3,7,8-TETRACHLORODIBENZOFURAN	2	U	ng/kg
RMM-914+00-IC101-6.2-8.0	13207956.64	707405.3181	10/31/2008	6.2	8	57117-31-4	2,3,4,7,8-PENTACHLORODIBENZOFURAN	2	U	ng/kg
RMM-914+00-IC101-6.2-8.0	13207956.64	707405.3181	10/31/2008	6.2	8	57117-41-6	1,2,3,7,8-PENTACHLORODIBENZOFURAN	2	U	ng/kg
RMM-914+00-IC101-6.2-8.0	13207956.64	707405.3181	10/31/2008	6.2	8	ETEQ	ETEQ	5	U	ppt
RMM-914+00-IC101-6.2-8.0	13207956.64	707405.3181	10/31/2008	6.2	8	HXCDD-HXCDF	1,2,3,4,7,8-Hexachlorodibenzofuran + 1,2,3,6,7,8-Hexachlorodibenzofuran	2	U	ng/kg
RMM-918+50-IC148-0.0-0.5	13208092.73	707030.2958	10/02/2008	0	0.5	1746-01-6	2,3,7,8-TETRACHLORODIBENZO-P-DIOXIN	2	U	ng/kg
RMM-918+50-IC148-0.0-0.5	13208092.73	707030.2958	10/02/2008	0	0.5	51207-31-9	2,3,7,8-TETRACHLORODIBENZOFURAN	21		ng/kg
RMM-918+50-IC148-0.0-0.5	13208092.73	707030.2958	10/02/2008	0	0.5	57117-31-4	2,3,4,7,8-PENTACHLORODIBENZOFURAN	6	J	ng/kg
RMM-918+50-IC148-0.0-0.5	13208092.73	707030.2958	10/02/2008	0	0.5	57117-41-6	1,2,3,7,8-PENTACHLORODIBENZOFURAN	5	J	ng/kg
RMM-918+50-IC148-0.0-0.5	13208092.73	707030.2958	10/02/2008	0	0.5	ETEQ	ETEQ	5	U	ppt
RMM-918+50-IC148-0.0-0.5	13208092.73	707030.2958	10/02/2008	0	0.5	HXCDD-HXCDF	1,2,3,4,7,8-Hexachlorodibenzofuran + 1,2,3,6,7,8-Hexachlorodibenzofuran	7	J	ng/kg
RMM-918+50-IC148-0.5-1.0	13208092.73	707030.2958	10/02/2008	0.5	1	1746-01-6	2,3,7,8-TETRACHLORODIBENZO-P-DIOXIN	28	J	ng/kg
RMM-918+50-IC148-0.5-1.0	13208092.73	707030.2958	10/02/2008	0.5	1	51207-31-9	2,3,7,8-TETRACHLORODIBENZOFURAN	1410		ng/kg
RMM-918+50-IC148-0.5-1.0	13208092.73	707030.2958	10/02/2008	0.5	1	57117-31-4	2,3,4,7,8-PENTACHLORODIBENZOFURAN	541		ng/kg
RMM-918+50-IC148-0.5-1.0	13208092.73	707030.2958	10/02/2008	0.5	1	57117-41-6	1,2,3,7,8-PENTACHLORODIBENZOFURAN	609		ng/kg
RMM-918+50-IC148-0.5-1.0	13208092.73	707030.2958	10/02/2008	0.5	1	ETEQ	ETEQ	510		ppt
RMM-918+50-IC148-0.5-1.0	13208092.73	707030.2958	10/02/2008	0.5	1	HXCDD-HXCDF	1,2,3,4,7,8-Hexachlorodibenzofuran + 1,2,3,6,7,8-Hexachlorodibenzofuran	841		ng/kg
RMM-918+50-IC148-1.0-2.4	13208092.73	707030.2958	10/02/2008	1	2.4	1746-01-6	2,3,7,8-TETRACHLORODIBENZO-P-DIOXIN	2	U	ng/kg
RMM-918+50-IC148-1.0-2.4	13208092.73	707030.2958	10/02/2008	1	2.4	51207-31-9	2,3,7,8-TETRACHLORODIBENZOFURAN	17200		ng/kg
RMM-918+50-IC148-1.0-2.4	13208092.73	707030.2958	10/02/2008	1	2.4	57117-31-4	2,3,4,7,8-PENTACHLORODIBENZOFURAN	10300		ng/kg
RMM-918+50-IC148-1.0-2.4	13208092.73	707030.2958	10/02/2008	1	2.4	57117-41-6	1,2,3,7,8-PENTACHLORODIBENZOFURAN	13700		ng/kg
RMM-918+50-IC148-1.0-2.4	13208092.73	707030.2958	10/02/2008	1	2.4	ETEQ	ETEQ	6900		ppt
RMM-918+50-IC148-1.0-2.4	13208092.73	707030.2958	10/02/2008	1	2.4	HXCDD-HXCDF	1,2,3,4,7,8-Hexachlorodibenzofuran + 1,2,3,6,7,8-Hexachlorodibenzofuran	10900		ng/kg
RMM-918+50-IC148-2.4-3.7	13208092.73	707030.2958	10/02/2008	2.4	3.7	1746-01-6	2,3,7,8-TETRACHLORODIBENZO-P-DIOXIN	2	U	ng/kg
RMM-918+50-IC148-2.4-3.7	13208092.73	707030.2958	10/02/2008	2.4	3.7	51207-31-9	2,3,7,8-TETRACHLORODIBENZOFURAN	2	U	ng/kg
RMM-918+50-IC148-2.4-3.7	13208092.73	707030.2958	10/02/2008	2.4	3.7	57117-31-4	2,3,4,7,8-PENTACHLORODIBENZOFURAN	2	U	ng/kg
RMM-918+50-IC148-2.4-3.7	13208092.73	707030.2958	10/02/2008	2.4	3.7	57117-41-6	1,2,3,7,8-PENTACHLORODIBENZOFURAN	2	U	ng/kg
RMM-918+50-IC148-2.4-3.7	13208092.73	707030.2958	10/02/2008	2.4	3.7	ETEQ	ETEQ	5.5	U	ppt

Sample ID	Easting	Northing	Sample Date	Start Depth (feet)	End Depth (feet)	CAS #	Chemical Name	Result	Qualifier	Unit
RMM-918+50-IC148-2.4-3.7	13208092.73	707030.2958	10/02/2008	2.4	3.7	HXCDD-HXCDF	1,2,3,4,7,8-Hexachlorodibenzofuran + 1,2,3,6,7,8-Hexachlorodibenzofuran	2.5	U	ng/kg
RMM-918+50-IC148-3.7-5.2	13208092.73	707030.2958	10/02/2008	3.7	5.2	1746-01-6	2,3,7,8-TETRACHLORODIBENZO-P-DIOXIN	2	U	ng/kg
RMM-918+50-IC148-3.7-5.2	13208092.73	707030.2958	10/02/2008	3.7	5.2	51207-31-9	2,3,7,8-TETRACHLORODIBENZOFURAN	2	U	ng/kg
RMM-918+50-IC148-3.7-5.2	13208092.73	707030.2958	10/02/2008	3.7	5.2	57117-31-4	2,3,4,7,8-PENTACHLORODIBENZOFURAN	2	U	ng/kg
RMM-918+50-IC148-3.7-5.2	13208092.73	707030.2958	10/02/2008	3.7	5.2	57117-41-6	1,2,3,7,8-PENTACHLORODIBENZOFURAN	2	U	ng/kg
RMM-918+50-IC148-3.7-5.2	13208092.73	707030.2958	10/02/2008	3.7	5.2	ETEQ	ETEQ	5.5	U	ppt
RMM-918+50-IC148-3.7-5.2	13208092.73	707030.2958	10/02/2008	3.7	5.2	HXCDD-HXCDF	1,2,3,4,7,8-Hexachlorodibenzofuran + 1,2,3,6,7,8-Hexachlorodibenzofuran	2.5	U	ng/kg
RMM-918+50-IC148-5.2-6.7	13208092.73	707030.2958	10/02/2008	5.2	6.7	1746-01-6	2,3,7,8-TETRACHLORODIBENZO-P-DIOXIN	2	U	ng/kg
RMM-918+50-IC148-5.2-6.7	13208092.73	707030.2958	10/02/2008	5.2	6.7	51207-31-9	2,3,7,8-TETRACHLORODIBENZOFURAN	2	U	ng/kg
RMM-918+50-IC148-5.2-6.7	13208092.73	707030.2958	10/02/2008	5.2	6.7	57117-31-4	2,3,4,7,8-PENTACHLORODIBENZOFURAN	2	U	ng/kg
RMM-918+50-IC148-5.2-6.7	13208092.73	707030.2958	10/02/2008	5.2	6.7	57117-41-6	1,2,3,7,8-PENTACHLORODIBENZOFURAN	2	U	ng/kg
RMM-918+50-IC148-5.2-6.7	13208092.73	707030.2958	10/02/2008	5.2	6.7	ETEQ	ETEQ	5.5	U	ppt
RMM-918+50-IC148-5.2-6.7	13208092.73	707030.2958	10/02/2008	5.2	6.7	HXCDD-HXCDF	1,2,3,4,7,8-Hexachlorodibenzofuran + 1,2,3,6,7,8-Hexachlorodibenzofuran	3	U	ng/kg
RMM-918+50-IC148-FD-1.0-2.4	13208092.73	707030.2958	10/02/2008	1	2.4	1746-01-6	2,3,7,8-TETRACHLORODIBENZO-P-DIOXIN	2	U	ng/kg
RMM-918+50-IC148-FD-1.0-2.4	13208092.73	707030.2958	10/02/2008	1	2.4	51207-31-9	2,3,7,8-TETRACHLORODIBENZOFURAN	5370		ng/kg
RMM-918+50-IC148-FD-1.0-2.4	13208092.73	707030.2958	10/02/2008	1	2.4	57117-31-4	2,3,4,7,8-PENTACHLORODIBENZOFURAN	2370		ng/kg
RMM-918+50-IC148-FD-1.0-2.4	13208092.73	707030.2958	10/02/2008	1	2.4	57117-41-6	1,2,3,7,8-PENTACHLORODIBENZOFURAN	4160		ng/kg
RMM-918+50-IC148-FD-1.0-2.4	13208092.73	707030.2958	10/02/2008	1	2.4	ETEQ	ETEQ	1800		ppt
RMM-918+50-IC148-FD-1.0-2.4	13208092.73	707030.2958	10/02/2008	1	2.4	HXCDD-HXCDF	1,2,3,4,7,8-Hexachlorodibenzofuran + 1,2,3,6,7,8-Hexachlorodibenzofuran	2460		ng/kg
RMM-918+50-IC24-0.0-0.5	13208215.86	707054.2697	10/02/2008	0	0.5	1746-01-6	2,3,7,8-TETRACHLORODIBENZO-P-DIOXIN	2	U	ng/kg
RMM-918+50-IC24-0.0-0.5	13208215.86	707054.2697	10/02/2008	0	0.5	51207-31-9	2,3,7,8-TETRACHLORODIBENZOFURAN	2	U	ng/kg
RMM-918+50-IC24-0.0-0.5	13208215.86	707054.2697	10/02/2008	0	0.5	57117-31-4	2,3,4,7,8-PENTACHLORODIBENZOFURAN	2	U	ng/kg
RMM-918+50-IC24-0.0-0.5	13208215.86	707054.2697	10/02/2008	0	0.5	57117-41-6	1,2,3,7,8-PENTACHLORODIBENZOFURAN	2	U	ng/kg
RMM-918+50-IC24-0.0-0.5	13208215.86	707054.2697	10/02/2008	0	0.5	ETEQ	ETEQ	6	U	ppt
RMM-918+50-IC24-0.0-0.5	13208215.86	707054.2697	10/02/2008	0	0.5	HXCDD-HXCDF	1,2,3,4,7,8-Hexachlorodibenzofuran + 1,2,3,6,7,8-Hexachlorodibenzofuran	3.5	U	ng/kg
RMM-918+50-IC24-0.5-1.0	13208215.86	707054.2697	10/02/2008	0.5	1	1746-01-6	2,3,7,8-TETRACHLORODIBENZO-P-DIOXIN	2	U	ng/kg
RMM-918+50-IC24-0.5-1.0	13208215.86	707054.2697	10/02/2008	0.5	1	51207-31-9	2,3,7,8-TETRACHLORODIBENZOFURAN	2	U	ng/kg
RMM-918+50-IC24-0.5-1.0	13208215.86	707054.2697	10/02/2008	0.5	1	57117-31-4	2,3,4,7,8-PENTACHLORODIBENZOFURAN	2	U	ng/kg
RMM-918+50-IC24-0.5-1.0	13208215.86	707054.2697	10/02/2008	0.5	1	57117-41-6	1,2,3,7,8-PENTACHLORODIBENZOFURAN	2	U	ng/kg
RMM-918+50-IC24-0.5-1.0	13208215.86	707054.2697	10/02/2008	0.5	1	ETEQ	ETEQ	6	U	ppt
RMM-918+50-IC24-0.5-1.0	13208215.86	707054.2697	10/02/2008	0.5	1	HXCDD-HXCDF	1,2,3,4,7,8-Hexachlorodibenzofuran + 1,2,3,6,7,8-Hexachlorodibenzofuran	3.5	U	ng/kg
RMM-918+50-IC24-1.0-2.3	13208215.86	707054.2697	10/02/2008	1	2.3	1746-01-6	2,3,7,8-TETRACHLORODIBENZO-P-DIOXIN	2	U	ng/kg
RMM-918+50-IC24-1.0-2.3	13208215.86	707054.2697	10/02/2008	1	2.3	51207-31-9	2,3,7,8-TETRACHLORODIBENZOFURAN	2.5	U	ng/kg
RMM-918+50-IC24-1.0-2.3	13208215.86	707054.2697	10/02/2008	1	2.3	57117-31-4	2,3,4,7,8-PENTACHLORODIBENZOFURAN	2.5	U	ng/kg
RMM-918+50-IC24-1.0-2.3	13208215.86	707054.2697	10/02/2008	1	2.3	57117-41-6	1,2,3,7,8-PENTACHLORODIBENZOFURAN	2	U	ng/kg
RMM-918+50-IC24-1.0-2.3	13208215.86	707054.2697	10/02/2008	1	2.3	ETEQ	ETEQ	6.5	U	ppt
RMM-918+50-IC24-1.0-2.3	13208215.86	707054.2697	10/02/2008	1	2.3	HXCDD-HXCDF	1,2,3,4,7,8-Hexachlorodibenzofuran + 1,2,3,6,7,8-Hexachlorodibenzofuran	4	U	ng/kg
RMM-918+50-IC24-2.3-3.6	13208215.86	707054.2697	10/02/2008	2.3	3.6	1746-01-6	2,3,7,8-TETRACHLORODIBENZO-P-DIOXIN	2	U	ng/kg
RMM-918+50-IC24-2.3-3.6	13208215.86	707054.2697	10/02/2008	2.3	3.6	51207-31-9	2,3,7,8-TETRACHLORODIBENZOFURAN	2	U	ng/kg
RMM-918+50-IC24-2.3-3.6	13208215.86	707054.2697	10/02/2008	2.3	3.6	57117-31-4	2,3,4,7,8-PENTACHLORODIBENZOFURAN	2	U	ng/kg
RMM-918+50-IC24-2.3-3.6	13208215.86	707054.2697	10/02/2008	2.3	3.6	57117-41-6	1,2,3,7,8-PENTACHLORODIBENZOFURAN	2	U	ng/kg
RMM-918+50-IC24-2.3-3.6	13208215.86	707054.2697	10/02/2008	2.3	3.6	ETEQ	ETEQ	6	U	ppt
RMM-918+50-IC24-2.3-3.6	13208215.86	707054.2697	10/02/2008	2.3	3.6	HXCDD-HXCDF	1,2,3,4,7,8-Hexachlorodibenzofuran + 1,2,3,6,7,8-Hexachlorodibenzofuran	3.5	U	ng/kg
RMM-918+50-IC24-FD-0.0-0.5	13208215.86	707054.2697	10/02/2008	0	0.5	1746-01-6	2,3,7,8-TETRACHLORODIBENZO-P-DIOXIN	2	U	ng/kg
RMM-918+50-IC24-FD-0.0-0.5	13208215.86	707054.2697	10/02/2008	0	0.5	51207-31-9	2,3,7,8-TETRACHLORODIBENZOFURAN	2	U	ng/kg
RMM-918+50-IC24-FD-0.0-0.5	13208215.86	707054.2697	10/02/2008	0	0.5	57117-31-4	2,3,4,7,8-PENTACHLORODIBENZOFURAN	2	U	ng/kg
RMM-918+50-IC24-FD-0.0-0.5	13208215.86	707054.2697	10/02/2008	0	0.5	57117-41-6	1,2,3,7,8-PENTACHLORODIBENZOFURAN	2	U	ng/kg
RMM-918+50-IC24-FD-0.0-0.5	13208215.86	707054.2697	10/02/2008	0	0.5	ETEQ	ETEQ	5.5	U	ppt
RMM-918+50-IC24-FD-0.0-0.5	13208215.86	707054.2697	10/02/2008	0	0.5	HXCDD-HXCDF	1,2,3,4,7,8-Hexachlorodibenzofuran + 1,2,3,6,7,8-Hexachlorodibenzofuran	3	U	ng/kg
RMM-918+50-IC91-0.0-0.5	13208148.75	707043.0053	10/02/2008	0	0.5	100-01-6	4-Nitroaniline	0.3	U	mg/kg
RMM-918+50-IC91-0.0-0.5	13208148.75	707043.0053	10/02/2008	0	0.5	100-02-7	4-Nitrophenol	0.205	U	mg/kg
RMM-918+50-IC91-0.0-0.5	13208148.75	707043.0053	10/02/2008	0	0.5	100-51-6	Benzyl alcohol	0.5	U	mg/kg
RMM-918+50-IC91-0.0-0.5	13208148.75	707043.0053	10/02/2008	0	0.5	101-55-3	4-Bromophenyl-phenyl ether	0.155	U	mg/kg
RMM-918+50-IC91-0.0-0.5	13208148.75	707043.0053	10/02/2008	0	0.5	1024-57-3	Heptachlor epoxide	0.01	U	mg/kg
RMM-918+50-IC91-0.0-0.5	13208148.75	707043.0053	10/02/2008	0	0.5	1031-07-8	Endosulfan sulfate	0.01	U	mg/kg
RMM-918+50-IC91-0.0-0.5	13208148.75	707043.0053	10/02/2008	0	0.5	103-33-3	Azobenzene	0.1	U	mg/kg
RMM-918+50-IC91-0.0-0.5	13208148.75	707043.0053	10/02/2008	0	0.5	105-67-9	2,4-Dimethylphenol	0.135	U	mg/kg
RMM-918+50-IC91-0.0-0.5	13208148.75	707043.0053	10/02/2008	0	0.5	106-44-5	4-Methylphenol	0.105	U	mg/kg
RMM-918+50-IC91-0.0-0.5	13208148.75	707043.0053	10/02/2008	0	0.5	106-46-7	1,4-Dichlorobenzene	0.04	U	mg/kg
RMM-918+50-IC91-0.0-0.5	13208148.75	707043.0053	10/02/2008	0	0.5	108-39-4	3-Methylphenol	0.12	U	mg/kg
RMM-918+50-IC91-0.0-0.5	13208148.75	707043.0053	10/02/2008	0	0.5	108-60-1	2,2'-oxybis(1-Chloropropane)	0.125	U	mg/kg
RMM-918+50-IC91-0.0-0.5	13208148.75	707043.0053	10/02/2008	0	0.5	108-95-2	Phenol	0.11	U	mg/kg
RMM-918+50-IC91-0.0-0.5	13208148.75	707043.0053	10/02/2008	0	0.5	110-86-1	Pyridine	0.12	U	mg/kg
RMM-918+50-IC91-0.0-0.5	13208148.75	707043.0053	10/02/2008	0	0.5	111-44-4	bis(2-Chloroethyl) ether	0.045	U	mg/kg
RMM-918+50-IC91-0.0-0.5	13208148.75	707043.0053	10/02/2008	0	0.5	111-91-1	bis(2-Chloroethoxy)methane	0.105	U	mg/kg
RMM-918+50-IC91-0.0-0.5	13208148.75	707043.0053	10/02/2008	0	0.5	117-81-7	bis(2-Ethylhexyl)phthalate	0.155	U	mg/kg

Sample ID	Easting	Northing	Sample Date	Start Depth (feet)	End Depth (feet)	CAS #	Chemical Name	Result	Qualifier	Unit
RMM-918+50-IC91-0.0-0.5	13208148.75	707043.0053	10/02/2008	0	0.5	117-84-0	DI-N-OCTYLPHTHALATE	0.15	U	mg/kg
RMM-918+50-IC91-0.0-0.5	13208148.75	707043.0053	10/02/2008	0	0.5	118-74-1	Hexachlorobenzene	0.01	U	mg/kg
RMM-918+50-IC91-0.0-0.5	13208148.75	707043.0053	10/02/2008	0	0.5	120-12-7	Anthracene	0.16	U	mg/kg
RMM-918+50-IC91-0.0-0.5	13208148.75	707043.0053	10/02/2008	0	0.5	120-82-1	1,2,4-Trichlorobenzene	0.09	U	mg/kg
RMM-918+50-IC91-0.0-0.5	13208148.75	707043.0053	10/02/2008	0	0.5	120-83-2	2,4-Dichlorophenol	0.11	U	mg/kg
RMM-918+50-IC91-0.0-0.5	13208148.75	707043.0053	10/02/2008	0	0.5	121-14-2	2,4-Dinitrotoluene	0.08	U	mg/kg
RMM-918+50-IC91-0.0-0.5	13208148.75	707043.0053	10/02/2008	0	0.5	12789-03-6	GAMMA-CHLORDANE	0.005	U	mg/kg
RMM-918+50-IC91-0.0-0.5	13208148.75	707043.0053	10/02/2008	0	0.5	129-00-0	Pyrene	0.43		mg/kg
RMM-918+50-IC91-0.0-0.5	13208148.75	707043.0053	10/02/2008	0	0.5	131-11-3	Dimethyl phthalate	0.08	U	mg/kg
RMM-918+50-IC91-0.0-0.5	13208148.75	707043.0053	10/02/2008	0	0.5	132-64-9	Dibenzofuran	0.085	U	mg/kg
RMM-918+50-IC91-0.0-0.5	13208148.75	707043.0053	10/02/2008	0	0.5	14992-81-5	2,3,4,5,6-Pentachlorostyrene	0.015	U	mg/kg
RMM-918+50-IC91-0.0-0.5	13208148.75	707043.0053	10/02/2008	0	0.5	1746-01-6	2,3,7,8-TETRACHLORODIBENZO-P-DIOXIN	2	U	ng/kg
RMM-918+50-IC91-0.0-0.5	13208148.75	707043.0053	10/02/2008	0	0.5	191-24-2	Benzo(g,h,i)perylene	0.11	U	mg/kg
RMM-918+50-IC91-0.0-0.5	13208148.75	707043.0053	10/02/2008	0	0.5	1918-16-7	Propachlor	0.01	U	mg/kg
RMM-918+50-IC91-0.0-0.5	13208148.75	707043.0053	10/02/2008	0	0.5	193-39-5	Indeno(1,2,3-cd)pyrene	0.095	U	mg/kg
RMM-918+50-IC91-0.0-0.5	13208148.75	707043.0053	10/02/2008	0	0.5	205-99-2	Benzo(b)fluoranthene	0.13	U	mg/kg
RMM-918+50-IC91-0.0-0.5	13208148.75	707043.0053	10/02/2008	0	0.5	206-44-0	Fluoranthene	0.095	U	mg/kg
RMM-918+50-IC91-0.0-0.5	13208148.75	707043.0053	10/02/2008	0	0.5	207-08-9	Benzo(k)fluoranthene	0.105	U	mg/kg
RMM-918+50-IC91-0.0-0.5	13208148.75	707043.0053	10/02/2008	0	0.5	208-96-8	Acenaphthylene	0.105	U	mg/kg
RMM-918+50-IC91-0.0-0.5	13208148.75	707043.0053	10/02/2008	0	0.5	218-01-9	Chrysene	0.095	U	mg/kg
RMM-918+50-IC91-0.0-0.5	13208148.75	707043.0053	10/02/2008	0	0.5	2303-16-4	Diallate (total)	0.005	U	mg/kg
RMM-918+50-IC91-0.0-0.5	13208148.75	707043.0053	10/02/2008	0	0.5	2385-85-5	Mirex	0.015	U	mg/kg
RMM-918+50-IC91-0.0-0.5	13208148.75	707043.0053	10/02/2008	0	0.5	27304-13-8	Oxychlordane	0.01	U	mg/kg
RMM-918+50-IC91-0.0-0.5	13208148.75	707043.0053	10/02/2008	0	0.5	29082-74-4	Octachlorostyrene	0.01	U	mg/kg
RMM-918+50-IC91-0.0-0.5	13208148.75	707043.0053	10/02/2008	0	0.5	29082-75-5	beta,beta-2,3,4,5,6-Heptachlorostyrene	0.015	U	mg/kg
RMM-918+50-IC91-0.0-0.5	13208148.75	707043.0053	10/02/2008	0	0.5	29086-38-2	(E)-alpha,beta-2,3,4,5,6-Heptachlorostyrene	0.015	U	mg/kg
RMM-918+50-IC91-0.0-0.5	13208148.75	707043.0053	10/02/2008	0	0.5	29086-39-3	(Z)-alpha,beta-2,3,4,5,6-Heptachlorostyrene	0.015	U	mg/kg
RMM-918+50-IC91-0.0-0.5	13208148.75	707043.0053	10/02/2008	0	0.5	2921-88-2	Chlorpyrifos	0.02	U	mg/kg
RMM-918+50-IC91-0.0-0.5	13208148.75	707043.0053	10/02/2008	0	0.5	297-97-2	Thionazin	0.015	U	mg/kg
RMM-918+50-IC91-0.0-0.5	13208148.75	707043.0053	10/02/2008	0	0.5	298-00-0	Methyl parathion	0.015	U	mg/kg
RMM-918+50-IC91-0.0-0.5	13208148.75	707043.0053	10/02/2008	0	0.5	298-02-2	Phorate	0.01	U	mg/kg
RMM-918+50-IC91-0.0-0.5	13208148.75	707043.0053	10/02/2008	0	0.5	298-04-4	Disulfoton	0.015	U	mg/kg
RMM-918+50-IC91-0.0-0.5	13208148.75	707043.0053	10/02/2008	0	0.5	299-84-3	Ronnel	0.02	U	mg/kg
RMM-918+50-IC91-0.0-0.5	13208148.75	707043.0053	10/02/2008	0	0.5	309-00-2	Aldrin	0.01	U	mg/kg
RMM-918+50-IC91-0.0-0.5	13208148.75	707043.0053	10/02/2008	0	0.5	319-84-6	alpha-BHC	0.005	U	mg/kg
RMM-918+50-IC91-0.0-0.5	13208148.75	707043.0053	10/02/2008	0	0.5	319-85-7	beta-BHC	0.01	U	mg/kg
RMM-918+50-IC91-0.0-0.5	13208148.75	707043.0053	10/02/2008	0	0.5	319-86-8	delta-BHC	0.01	U	mg/kg
RMM-918+50-IC91-0.0-0.5	13208148.75	707043.0053	10/02/2008	0	0.5	33213-65-9	Endosulfan II	0.01	U	mg/kg
RMM-918+50-IC91-0.0-0.5	13208148.75	707043.0053	10/02/2008	0	0.5	39765-80-5	trans-Nonachlor	0.01	U	mg/kg
RMM-918+50-IC91-0.0-0.5	13208148.75	707043.0053	10/02/2008	0	0.5	465-73-6	Isodrin	0.01	U	mg/kg
RMM-918+50-IC91-0.0-0.5	13208148.75	707043.0053	10/02/2008	0	0.5	50-29-3	4,4'-DDT	0.01	U	mg/kg
RMM-918+50-IC91-0.0-0.5	13208148.75	707043.0053	10/02/2008	0	0.5	50-32-8	Benzo(a)pyrene	0.095	U	mg/kg
RMM-918+50-IC91-0.0-0.5	13208148.75	707043.0053	10/02/2008	0	0.5	510-15-6	Chlorobenzilate	0.01	U	mg/kg
RMM-918+50-IC91-0.0-0.5	13208148.75	707043.0053	10/02/2008	0	0.5	5103-71-9	ALPHA-CHLORDANE	0.01	U	mg/kg
RMM-918+50-IC91-0.0-0.5	13208148.75	707043.0053	10/02/2008	0	0.5	5103-73-1	cis-Nonachlor	0.01	U	mg/kg
RMM-918+50-IC91-0.0-0.5	13208148.75	707043.0053	10/02/2008	0	0.5	51207-31-9	2,3,7,8-TETRACHLORODIBENZOFURAN	68		ng/kg
RMM-918+50-IC91-0.0-0.5	13208148.75	707043.0053	10/02/2008	0	0.5	51-28-5	2,4-Dinitrophenol	0.33	U	mg/kg
RMM-918+50-IC91-0.0-0.5	13208148.75	707043.0053	10/02/2008	0	0.5	52-85-7	Famphur	0.02	U	mg/kg
RMM-918+50-IC91-0.0-0.5	13208148.75	707043.0053	10/02/2008	0	0.5	53-19-0	2,4'-DDD	0.01	U	mg/kg
RMM-918+50-IC91-0.0-0.5	13208148.75	707043.0053	10/02/2008	0	0.5	534-52-1	4,6-Dinitro-2-methylphenol	0.285	U	mg/kg
RMM-918+50-IC91-0.0-0.5	13208148.75	707043.0053	10/02/2008	0	0.5	53-70-3	Dibenz(a,h)anthracene	0.16	U	mg/kg
RMM-918+50-IC91-0.0-0.5	13208148.75	707043.0053	10/02/2008	0	0.5	541-73-1	1,3-Dichlorobenzene	0.05	U	mg/kg
RMM-918+50-IC91-0.0-0.5	13208148.75	707043.0053	10/02/2008	0	0.5	5598-13-0	Methyl chlorpyrifos	0.02	U	mg/kg
RMM-918+50-IC91-0.0-0.5	13208148.75	707043.0053	10/02/2008	0	0.5	56-38-2	Parathion	0.025	U	mg/kg
RMM-918+50-IC91-0.0-0.5	13208148.75	707043.0053	10/02/2008	0	0.5	56-55-3	Benzo(a)anthracene	0.095	U	mg/kg
RMM-918+50-IC91-0.0-0.5	13208148.75	707043.0053	10/02/2008	0	0.5	57117-31-4	2,3,4,7,8-PENTACHLORODIBENZOFURAN	18	J	ng/kg
RMM-918+50-IC91-0.0-0.5	13208148.75	707043.0053	10/02/2008	0	0.5	57117-41-6	1,2,3,7,8-PENTACHLORODIBENZOFURAN	23	J	ng/kg
RMM-918+50-IC91-0.0-0.5	13208148.75	707043.0053	10/02/2008	0	0.5	58-89-9	gamma-BHC	0.01	U	mg/kg
RMM-918+50-IC91-0.0-0.5	13208148.75	707043.0053	10/02/2008	0	0.5	58-90-2	2,3,4,6-Tetrachlorophenol	0.01	U	mg/kg
RMM-918+50-IC91-0.0-0.5	13208148.75	707043.0053	10/02/2008	0	0.5	59-50-7	4-Chloro-3-methylphenol	0.105	U	mg/kg
RMM-918+50-IC91-0.0-0.5	13208148.75	707043.0053	10/02/2008	0	0.5	60-51-5	Dimethoate	0.02	U	mg/kg
RMM-918+50-IC91-0.0-0.5	13208148.75	707043.0053	10/02/2008	0	0.5	60-57-1	Dieldrin	0.01	U	mg/kg
RMM-918+50-IC91-0.0-0.5	13208148.75	707043.0053	10/02/2008	0	0.5	606-20-2	2,6-Dinitrotoluene	0.105	U	mg/kg
RMM-918+50-IC91-0.0-0.5	13208148.75	707043.0053	10/02/2008	0	0.5	608-93-5	Pentachlorobenzene	0.01	U	mg/kg
RMM-918+50-IC91-0.0-0.5	13208148.75	707043.0053	10/02/2008	0	0.5	621-64-7	N-Nitroso-di-n-propylamine	0.1	U	mg/kg
RMM-918+50-IC91-0.0-0.5	13208148.75	707043.0053	10/02/2008	0	0.5	62-53-3	Aniline	0.15	U	mg/kg

Sample ID	Easting	Northing	Sample Date	Start Depth (feet)	End Depth (feet)	CAS #	Chemical Name	Result	Qualifier	Unit
RMM-918+50-IC91-0.0-0.5	13208148.75	707043.0053	10/02/2008	0	0.5	62-75-9	N-Nitrosodimethylamine	0.095	U	mg/kg
RMM-918+50-IC91-0.0-0.5	13208148.75	707043.0053	10/02/2008	0	0.5	634-66-2	1,2,3,4-Tetrachlorobenzene	0.01	U	mg/kg
RMM-918+50-IC91-0.0-0.5	13208148.75	707043.0053	10/02/2008	0	0.5	67-72-1	Hexachloroethane	0.105	U	mg/kg
RMM-918+50-IC91-0.0-0.5	13208148.75	707043.0053	10/02/2008	0	0.5	67774-32-7	Polybrominated biphenyls	0.02	U	mg/kg
RMM-918+50-IC91-0.0-0.5	13208148.75	707043.0053	10/02/2008	0	0.5	68705-15-7	alpha-2,3,4,5,6-Hexachlorostyrene	0.015	U	mg/kg
RMM-918+50-IC91-0.0-0.5	13208148.75	707043.0053	10/02/2008	0	0.5	7005-72-3	4-Chlorophenyl-phenyl ether	0.145	U	mg/kg
RMM-918+50-IC91-0.0-0.5	13208148.75	707043.0053	10/02/2008	0	0.5	72-20-8	Endrin	0.01	U	mg/kg
RMM-918+50-IC91-0.0-0.5	13208148.75	707043.0053	10/02/2008	0	0.5	72-43-5	Methoxychlor	0.01	U	mg/kg
RMM-918+50-IC91-0.0-0.5	13208148.75	707043.0053	10/02/2008	0	0.5	72-54-8	4,4'-DDD	0.01	U	mg/kg
RMM-918+50-IC91-0.0-0.5	13208148.75	707043.0053	10/02/2008	0	0.5	72-55-9	4,4'-DDE	0.01	U	mg/kg
RMM-918+50-IC91-0.0-0.5	13208148.75	707043.0053	10/02/2008	0	0.5	7421-93-4	Endrin aldehyde	0.01	U	mg/kg
RMM-918+50-IC91-0.0-0.5	13208148.75	707043.0053	10/02/2008	0	0.5	7429-90-5	Aluminum	720		mg/kg
RMM-918+50-IC91-0.0-0.5	13208148.75	707043.0053	10/02/2008	0	0.5	7439-89-6	Iron	2100		mg/kg
RMM-918+50-IC91-0.0-0.5	13208148.75	707043.0053	10/02/2008	0	0.5	7439-92-1	Lead	1.3		mg/kg
RMM-918+50-IC91-0.0-0.5	13208148.75	707043.0053	10/02/2008	0	0.5	7439-93-2	Lithium	1.7		mg/kg
RMM-918+50-IC91-0.0-0.5	13208148.75	707043.0053	10/02/2008	0	0.5	7439-95-4	Magnesium	4300		mg/kg
RMM-918+50-IC91-0.0-0.5	13208148.75	707043.0053	10/02/2008	0	0.5	7439-96-5	Manganese	77		mg/kg
RMM-918+50-IC91-0.0-0.5	13208148.75	707043.0053	10/02/2008	0	0.5	7439-97-6	Mercury	0.0155	U	mg/kg
RMM-918+50-IC91-0.0-0.5	13208148.75	707043.0053	10/02/2008	0	0.5	7440-02-0	Nickel	1.8		mg/kg
RMM-918+50-IC91-0.0-0.5	13208148.75	707043.0053	10/02/2008	0	0.5	7440-09-7	Potassium	88		mg/kg
RMM-918+50-IC91-0.0-0.5	13208148.75	707043.0053	10/02/2008	0	0.5	7440-22-4	Silver	0.045	U	mg/kg
RMM-918+50-IC91-0.0-0.5	13208148.75	707043.0053	10/02/2008	0	0.5	7440-23-5	Sodium	56		mg/kg
RMM-918+50-IC91-0.0-0.5	13208148.75	707043.0053	10/02/2008	0	0.5	7440-24-6	Strontium	9		mg/kg
RMM-918+50-IC91-0.0-0.5	13208148.75	707043.0053	10/02/2008	0	0.5	7440-28-0	Thallium	0.195	U	mg/kg
RMM-918+50-IC91-0.0-0.5	13208148.75	707043.0053	10/02/2008	0	0.5	7440-31-5	Tin	0.38	U	mg/kg
RMM-918+50-IC91-0.0-0.5	13208148.75	707043.0053	10/02/2008	0	0.5	7440-32-6	Titanium	43		mg/kg
RMM-918+50-IC91-0.0-0.5	13208148.75	707043.0053	10/02/2008	0	0.5	7440-36-0	Antimony	0.075	U	mg/kg
RMM-918+50-IC91-0.0-0.5	13208148.75	707043.0053	10/02/2008	0	0.5	7440-38-2	Arsenic	0.95		mg/kg
RMM-918+50-IC91-0.0-0.5	13208148.75	707043.0053	10/02/2008	0	0.5	7440-39-3	Barium	8.4		mg/kg
RMM-918+50-IC91-0.0-0.5	13208148.75	707043.0053	10/02/2008	0	0.5	7440-41-7	Beryllium	0.135	U	mg/kg
RMM-918+50-IC91-0.0-0.5	13208148.75	707043.0053	10/02/2008	0	0.5	7440-42-8	Boron	6.8		mg/kg
RMM-918+50-IC91-0.0-0.5	13208148.75	707043.0053	10/02/2008	0	0.5	7440-43-9	Cadmium	0.09	U	mg/kg
RMM-918+50-IC91-0.0-0.5	13208148.75	707043.0053	10/02/2008	0	0.5	7440-47-3	Chromium (total)	3.4		mg/kg
RMM-918+50-IC91-0.0-0.5	13208148.75	707043.0053	10/02/2008	0	0.5	7440-48-4	Cobalt	1.2		mg/kg
RMM-918+50-IC91-0.0-0.5	13208148.75	707043.0053	10/02/2008	0	0.5	7440-50-8	Copper	1		mg/kg
RMM-918+50-IC91-0.0-0.5	13208148.75	707043.0053	10/02/2008	0	0.5	7440-57-5	Gold	0.17	U	mg/kg
RMM-918+50-IC91-0.0-0.5	13208148.75	707043.0053	10/02/2008	0	0.5	7440-62-2	Vanadium	2.5		mg/kg
RMM-918+50-IC91-0.0-0.5	13208148.75	707043.0053	10/02/2008	0	0.5	7440-66-6	Zinc	11		mg/kg
RMM-918+50-IC91-0.0-0.5	13208148.75	707043.0053	10/02/2008	0	0.5	7440-70-2	Calcium	20000		mg/kg
RMM-918+50-IC91-0.0-0.5	13208148.75	707043.0053	10/02/2008	0	0.5	76-44-8	Heptachlor	0.005	U	mg/kg
RMM-918+50-IC91-0.0-0.5	13208148.75	707043.0053	10/02/2008	0	0.5	77-47-4	HEXACHLOROCYCLOPENTADIENE	0.005	U	mg/kg
RMM-918+50-IC91-0.0-0.5	13208148.75	707043.0053	10/02/2008	0	0.5	7782-49-2	Selenium	0.04	U	mg/kg
RMM-918+50-IC91-0.0-0.5	13208148.75	707043.0053	10/02/2008	0	0.5	78-59-1	Isophorone	0.09	U	mg/kg
RMM-918+50-IC91-0.0-0.5	13208148.75	707043.0053	10/02/2008	0	0.5	8001-35-2	Toxaphene	0.085	U	mg/kg
RMM-918+50-IC91-0.0-0.5	13208148.75	707043.0053	10/02/2008	0	0.5	80-05-7	BISPHENOL A	0.065	U	mg/kg
RMM-918+50-IC91-0.0-0.5	13208148.75	707043.0053	10/02/2008	0	0.5	82-68-8	Pentachloronitrobenzene	0.01	U	mg/kg
RMM-918+50-IC91-0.0-0.5	13208148.75	707043.0053	10/02/2008	0	0.5	83-32-9	Acenaphthene	0.045	U	mg/kg
RMM-918+50-IC91-0.0-0.5	13208148.75	707043.0053	10/02/2008	0	0.5	84-66-2	Diethylphthalate	0.115	U	mg/kg
RMM-918+50-IC91-0.0-0.5	13208148.75	707043.0053	10/02/2008	0	0.5	84-74-2	Di-n-butyl phthalate	0.115	U	mg/kg
RMM-918+50-IC91-0.0-0.5	13208148.75	707043.0053	10/02/2008	0	0.5	85-01-8	Phenanthrene	0.165	U	mg/kg
RMM-918+50-IC91-0.0-0.5	13208148.75	707043.0053	10/02/2008	0	0.5	85-68-7	Butylbenzylphthalate	0.15	U	mg/kg
RMM-918+50-IC91-0.0-0.5	13208148.75	707043.0053	10/02/2008	0	0.5	86-30-6	N-Nitrosodiphenylamine	0.095	U	mg/kg
RMM-918+50-IC91-0.0-0.5	13208148.75	707043.0053	10/02/2008	0	0.5	86-73-7	Fluorene	0.105	U	mg/kg
RMM-918+50-IC91-0.0-0.5	13208148.75	707043.0053	10/02/2008	0	0.5	86-74-8	Carbazole	0.015	U	mg/kg
RMM-918+50-IC91-0.0-0.5	13208148.75	707043.0053	10/02/2008	0	0.5	87-61-6	1,2,3-Trichlorobenzene	0.01	U	mg/kg
RMM-918+50-IC91-0.0-0.5	13208148.75	707043.0053	10/02/2008	0	0.5	87-65-0	2,6-Dichlorophenol	0.04	U	mg/kg
RMM-918+50-IC91-0.0-0.5	13208148.75	707043.0053	10/02/2008	0	0.5	87-68-3	Hexachlorobutadiene	0.1	U	mg/kg
RMM-918+50-IC91-0.0-0.5	13208148.75	707043.0053	10/02/2008	0	0.5	87-86-5	Pentachlorophenol	0.025	U	mg/kg
RMM-918+50-IC91-0.0-0.5	13208148.75	707043.0053	10/02/2008	0	0.5	88-06-2	2,4,6-Trichlorophenol	0.1	U	mg/kg
RMM-918+50-IC91-0.0-0.5	13208148.75	707043.0053	10/02/2008	0	0.5	88-74-4	2-Nitroaniline	0.1	U	mg/kg
RMM-918+50-IC91-0.0-0.5	13208148.75	707043.0053	10/02/2008	0	0.5	88-75-5	2-Nitrophenol	0.145	U	mg/kg
RMM-918+50-IC91-0.0-0.5	13208148.75	707043.0053	10/02/2008	0	0.5	88-85-7	Dinoseb	0.09	U	mg/kg
RMM-918+50-IC91-0.0-0.5	13208148.75	707043.0053	10/02/2008	0	0.5	90301-92-1	(E)-beta-2,3,4,5,6-Hexachlorostyrene	0.015	U	mg/kg
RMM-918+50-IC91-0.0-0.5	13208148.75	707043.0053	10/02/2008	0	0.5	90301-93-2	(Z)-beta-2,3,4,5,6-Hexachlorostyrene	0.015	U	mg/kg
RMM-918+50-IC91-0.0-0.5	13208148.75	707043.0053	10/02/2008	0	0.5	90-43-7	2-Phenylphenol	0.04	U	mg/kg
RMM-918+50-IC91-0.0-0.5	13208148.75	707043.0053	10/02/2008	0	0.5	91-20-3	Naphthalene	0.155	U	mg/kg

Sample ID	Easting	Northing	Sample Date	Start Depth (feet)	End Depth (feet)	CAS #	Chemical Name	Result	Qualifier	Unit
RMM-918+50-IC91-0.0-0.5	13208148.75	707043.0053	10/02/2008	0	0.5	91-57-6	2-Methylnaphthalene	0.135	U	mg/kg
RMM-918+50-IC91-0.0-0.5	13208148.75	707043.0053	10/02/2008	0	0.5	91-58-7	2-Chloronaphthalene	0.12	U	mg/kg
RMM-918+50-IC91-0.0-0.5	13208148.75	707043.0053	10/02/2008	0	0.5	91-94-1	3,3'-Dichlorobenzidine	0.8	U	mg/kg
RMM-918+50-IC91-0.0-0.5	13208148.75	707043.0053	10/02/2008	0	0.5	92-87-5	Benzidine	0.385	U	mg/kg
RMM-918+50-IC91-0.0-0.5	13208148.75	707043.0053	10/02/2008	0	0.5	95-48-7	2-Methylphenol	0.105	U	mg/kg
RMM-918+50-IC91-0.0-0.5	13208148.75	707043.0053	10/02/2008	0	0.5	95-50-1	1,2-Dichlorobenzene	0.04	U	mg/kg
RMM-918+50-IC91-0.0-0.5	13208148.75	707043.0053	10/02/2008	0	0.5	95-57-8	2-Chlorophenol	0.16	U	mg/kg
RMM-918+50-IC91-0.0-0.5	13208148.75	707043.0053	10/02/2008	0	0.5	95-94-3	1,2,4,5-Tetrachlorobenzene	0.01	U	mg/kg
RMM-918+50-IC91-0.0-0.5	13208148.75	707043.0053	10/02/2008	0	0.5	95-95-4	2,4,5-Trichlorophenol	0.095	U	mg/kg
RMM-918+50-IC91-0.0-0.5	13208148.75	707043.0053	10/02/2008	0	0.5	959-98-8	Endosulfan I	0.01	U	mg/kg
RMM-918+50-IC91-0.0-0.5	13208148.75	707043.0053	10/02/2008	0	0.5	98-54-4	p-tert-Butylphenol	0.04	U	mg/kg
RMM-918+50-IC91-0.0-0.5	13208148.75	707043.0053	10/02/2008	0	0.5	98-95-3	Nitrobenzene	0.115	U	mg/kg
RMM-918+50-IC91-0.0-0.5	13208148.75	707043.0053	10/02/2008	0	0.5	99-09-2	3-Nitroaniline	0.17	U	mg/kg
RMM-918+50-IC91-0.0-0.5	13208148.75	707043.0053	10/02/2008	0	0.5	ETEQ	ETEQ	18		ppt
RMM-918+50-IC91-0.0-0.5	13208148.75	707043.0053	10/02/2008	0	0.5	HXCDD-HXCDF	1,2,3,4,7,8-Hexachlorodibenzofuran + 1,2,3,6,7,8-Hexachlorodibenzofuran	17	J	ng/kg
RMM-918+50-IC91-0.0-0.5	13208148.75	707043.0053	10/02/2008	0	0.5	TCLB_ERA_Dow	Total Chlororbenzenes ERA	0.1105	U	mg/kg
RMM-918+50-IC91-0.0-0.5	13208148.75	707043.0053	10/02/2008	0	0.5	TCLP_ERA_Dow	Total Chlorophenols ERA	0.196	U	mg/kg
RMM-918+50-IC91-0.0-0.5	13208148.75	707043.0053	10/02/2008	0	0.5	TOC	Total Organic Carbon	0.1		percent
RMM-918+50-IC91-0.0-0.5	13208148.75	707043.0053	10/02/2008	0	0.5	TPAH_ERA_Dow	Total PAHs ERA	0.777		mg/kg
RMM-918+50-IC91-0.5-1.0	13208148.75	707043.0053	10/02/2008	0.5	1	1746-01-6	2,3,7,8-TETRACHLORODIBENZO-P-DIOXIN	4	J	ng/kg
RMM-918+50-IC91-0.5-1.0	13208148.75	707043.0053	10/02/2008	0.5	1	51207-31-9	2,3,7,8-TETRACHLORODIBENZOFURAN	2680		ng/kg
RMM-918+50-IC91-0.5-1.0	13208148.75	707043.0053	10/02/2008	0.5	1	57117-31-4	2,3,4,7,8-PENTACHLORODIBENZOFURAN	1010		ng/kg
RMM-918+50-IC91-0.5-1.0	13208148.75	707043.0053	10/02/2008	0.5	1	57117-41-6	1,2,3,7,8-PENTACHLORODIBENZOFURAN	1270		ng/kg
RMM-918+50-IC91-0.5-1.0	13208148.75	707043.0053	10/02/2008	0.5	1	ETEQ	ETEQ	770		ppt
RMM-918+50-IC91-0.5-1.0	13208148.75	707043.0053	10/02/2008	0.5	1	HXCDD-HXCDF	1,2,3,4,7,8-Hexachlorodibenzofuran + 1,2,3,6,7,8-Hexachlorodibenzofuran	840		ng/kg
RMM-918+50-IC91-1.0-2.1	13208148.75	707043.0053	10/02/2008	1	2.1	100-01-6	4-Nitroaniline	0.3	U	mg/kg
RMM-918+50-IC91-1.0-2.1	13208148.75	707043.0053	10/02/2008	1	2.1	100-02-7	4-Nitrophenol	0.205	U	mg/kg
RMM-918+50-IC91-1.0-2.1	13208148.75	707043.0053	10/02/2008	1	2.1	100-51-6	Benzyl alcohol	0.5	U	mg/kg
RMM-918+50-IC91-1.0-2.1	13208148.75	707043.0053	10/02/2008	1	2.1	101-55-3	4-Bromophenyl-phenyl ether	0.155	U	mg/kg
RMM-918+50-IC91-1.0-2.1	13208148.75	707043.0053	10/02/2008	1	2.1	1024-57-3	Heptachlor epoxide	0.01	U	mg/kg
RMM-918+50-IC91-1.0-2.1	13208148.75	707043.0053	10/02/2008	1	2.1	1031-07-8	Endosulfan sulfate	0.01	U	mg/kg
RMM-918+50-IC91-1.0-2.1	13208148.75	707043.0053	10/02/2008	1	2.1	103-33-3	Azobenzene	0.1	U	mg/kg
RMM-918+50-IC91-1.0-2.1	13208148.75	707043.0053	10/02/2008	1	2.1	105-67-9	2,4-Dimethylphenol	0.135	U	mg/kg
RMM-918+50-IC91-1.0-2.1	13208148.75	707043.0053	10/02/2008	1	2.1	106-44-5	4-Methylphenol	0.105	U	mg/kg
RMM-918+50-IC91-1.0-2.1	13208148.75	707043.0053	10/02/2008	1	2.1	106-46-7	1,4-Dichlorobenzene	0.04	U	mg/kg
RMM-918+50-IC91-1.0-2.1	13208148.75	707043.0053	10/02/2008	1	2.1	108-39-4	3-Methylphenol	0.12	U	mg/kg
RMM-918+50-IC91-1.0-2.1	13208148.75	707043.0053	10/02/2008	1	2.1	108-60-1	2,2'-oxybis(1-Chloropropane)	0.125	U	mg/kg
RMM-918+50-IC91-1.0-2.1	13208148.75	707043.0053	10/02/2008	1	2.1	108-95-2	Phenol	0.11	U	mg/kg
RMM-918+50-IC91-1.0-2.1	13208148.75	707043.0053	10/02/2008	1	2.1	110-86-1	Pyridine	0.12	U	mg/kg
RMM-918+50-IC91-1.0-2.1	13208148.75	707043.0053	10/02/2008	1	2.1	111-44-4	bis(2-Chloroethyl) ether	0.045	U	mg/kg
RMM-918+50-IC91-1.0-2.1	13208148.75	707043.0053	10/02/2008	1	2.1	111-91-1	bis(2-Chloroethoxy)methane	0.105	U	mg/kg
RMM-918+50-IC91-1.0-2.1	13208148.75	707043.0053	10/02/2008	1	2.1	117-81-7	bis(2-Ethylhexyl)phthalate	0.155	U	mg/kg
RMM-918+50-IC91-1.0-2.1	13208148.75	707043.0053	10/02/2008	1	2.1	117-84-0	DI-N-OCTYLPHTHALATE	0.15	U	mg/kg
RMM-918+50-IC91-1.0-2.1	13208148.75	707043.0053	10/02/2008	1	2.1	118-74-1	Hexachlorobenzene	0.01	J	mg/kg
RMM-918+50-IC91-1.0-2.1	13208148.75	707043.0053	10/02/2008	1	2.1	120-12-7	Anthracene	0.16	U	mg/kg
RMM-918+50-IC91-1.0-2.1	13208148.75	707043.0053	10/02/2008	1	2.1	120-82-1	1,2,4-Trichlorobenzene	0.09	U	mg/kg
RMM-918+50-IC91-1.0-2.1	13208148.75	707043.0053	10/02/2008	1	2.1	120-83-2	2,4-Dichlorophenol	0.11	U	mg/kg
RMM-918+50-IC91-1.0-2.1	13208148.75	707043.0053	10/02/2008	1	2.1	121-14-2	2,4-Dinitrotoluene	0.08	U	mg/kg
RMM-918+50-IC91-1.0-2.1	13208148.75	707043.0053	10/02/2008	1	2.1	12789-03-6	GAMMA-CHLORDANE	0.005	U	mg/kg
RMM-918+50-IC91-1.0-2.1	13208148.75	707043.0053	10/02/2008	1	2.1	129-00-0	Pyrene	0.43		mg/kg
RMM-918+50-IC91-1.0-2.1	13208148.75	707043.0053	10/02/2008	1	2.1	131-11-3	Dimethyl phthalate	0.08	U	mg/kg
RMM-918+50-IC91-1.0-2.1	13208148.75	707043.0053	10/02/2008	1	2.1	132-64-9	Dibenzofuran	0.085	U	mg/kg
RMM-918+50-IC91-1.0-2.1	13208148.75	707043.0053	10/02/2008	1	2.1	14992-81-5	2,3,4,5,6-Pentachlorostyrene	0.015	U	mg/kg
RMM-918+50-IC91-1.0-2.1	13208148.75	707043.0053	10/02/2008	1	2.1	1746-01-6	2,3,7,8-TETRACHLORODIBENZO-P-DIOXIN	2.33		pg/g
RMM-918+50-IC91-1.0-2.1	13208148.75	707043.0053	10/02/2008	1	2.1	1746-01-6	2,3,7,8-TETRACHLORODIBENZO-P-DIOXIN	2	U	ng/kg
RMM-918+50-IC91-1.0-2.1	13208148.75	707043.0053	10/02/2008	1	2.1	191-24-2	Benzo(g,h,i)perylene	0.11	U	mg/kg
RMM-918+50-IC91-1.0-2.1	13208148.75	707043.0053	10/02/2008	1	2.1	1918-16-7	Propachlor	0.01	U	mg/kg
RMM-918+50-IC91-1.0-2.1	13208148.75	707043.0053	10/02/2008	1	2.1	193-39-5	Indeno(1,2,3-cd)pyrene	0.095	U	mg/kg
RMM-918+50-IC91-1.0-2.1	13208148.75	707043.0053	10/02/2008	1	2.1	19408-74-3	1,2,3,7,8,9-Hexachlorodibenzo-p-dioxin	27.1		pg/g
RMM-918+50-IC91-1.0-2.1	13208148.75	707043.0053	10/02/2008	1	2.1	205-99-2	Benzo(b)fluoranthene	0.13	U	mg/kg
RMM-918+50-IC91-1.0-2.1	13208148.75	707043.0053	10/02/2008	1	2.1	206-44-0	Fluoranthene	0.32		mg/kg
RMM-918+50-IC91-1.0-2.1	13208148.75	707043.0053	10/02/2008	1	2.1	207-08-9	Benzo(k)fluoranthene	0.105	U	mg/kg
RMM-918+50-IC91-1.0-2.1	13208148.75	707043.0053	10/02/2008	1	2.1	208-96-8	Acenaphthylene	0.105	U	mg/kg
RMM-918+50-IC91-1.0-2.1	13208148.75	707043.0053	10/02/2008	1	2.1	218-01-9	Chrysene	0.095	U	mg/kg
RMM-918+50-IC91-1.0-2.1	13208148.75	707043.0053	10/02/2008	1	2.1	2303-16-4	Diallate (total)	0.005	U	mg/kg
RMM-918+50-IC91-1.0-2.1	13208148.75	707043.0053	10/02/2008	1	2.1	2385-85-5	Mirex	0.015	U	mg/kg

Sample ID	Easting	Northing	Sample Date	Start Depth (feet)	End Depth (feet)	CAS #	Chemical Name	Result	Qualifier	Unit
RMM-918+50-IC91-1.0-2.1	13208148.75	707043.0053	10/02/2008	1	2.1	27304-13-8	Oxychlordane	0.01	U	mg/kg
RMM-918+50-IC91-1.0-2.1	13208148.75	707043.0053	10/02/2008	1	2.1	29082-74-4	Octachlorostyrene	0.01	U	mg/kg
RMM-918+50-IC91-1.0-2.1	13208148.75	707043.0053	10/02/2008	1	2.1	29082-75-5	beta,beta-2,3,4,5,6-Heptachlorostyrene	0.015	U	mg/kg
RMM-918+50-IC91-1.0-2.1	13208148.75	707043.0053	10/02/2008	1	2.1	29086-38-2	(E)-alpha,beta-2,3,4,5,6-Heptachlorostyrene	0.015	U	mg/kg
RMM-918+50-IC91-1.0-2.1	13208148.75	707043.0053	10/02/2008	1	2.1	29086-39-3	(Z)-alpha,beta-2,3,4,5,6-Heptachlorostyrene	0.015	U	mg/kg
RMM-918+50-IC91-1.0-2.1	13208148.75	707043.0053	10/02/2008	1	2.1	2921-88-2	Chlorpyrifos	0.02	U	mg/kg
RMM-918+50-IC91-1.0-2.1	13208148.75	707043.0053	10/02/2008	1	2.1	297-97-2	Thionazin	0.015	U	mg/kg
RMM-918+50-IC91-1.0-2.1	13208148.75	707043.0053	10/02/2008	1	2.1	298-00-0	Methyl parathion	0.015	U	mg/kg
RMM-918+50-IC91-1.0-2.1	13208148.75	707043.0053	10/02/2008	1	2.1	298-02-2	Phorate	0.01	U	mg/kg
RMM-918+50-IC91-1.0-2.1	13208148.75	707043.0053	10/02/2008	1	2.1	298-04-4	Disulfoton	0.015	U	mg/kg
RMM-918+50-IC91-1.0-2.1	13208148.75	707043.0053	10/02/2008	1	2.1	299-84-3	Ronnel	0.02	U	mg/kg
RMM-918+50-IC91-1.0-2.1	13208148.75	707043.0053	10/02/2008	1	2.1	30402-15-4	PeCDF (total)	350	J	pg/g
RMM-918+50-IC91-1.0-2.1	13208148.75	707043.0053	10/02/2008	1	2.1	309-00-2	Aldrin	0.01	U	mg/kg
RMM-918+50-IC91-1.0-2.1	13208148.75	707043.0053	10/02/2008	1	2.1	319-84-6	alpha-BHC	0.005	U	mg/kg
RMM-918+50-IC91-1.0-2.1	13208148.75	707043.0053	10/02/2008	1	2.1	319-85-7	beta-BHC	0.01	U	mg/kg
RMM-918+50-IC91-1.0-2.1	13208148.75	707043.0053	10/02/2008	1	2.1	319-86-8	delta-BHC	0.01	U	mg/kg
RMM-918+50-IC91-1.0-2.1	13208148.75	707043.0053	10/02/2008	1	2.1	3268-87-9	OCTACHLORODIBENZO-P-DIOXIN	205000	J	pg/g
RMM-918+50-IC91-1.0-2.1	13208148.75	707043.0053	10/02/2008	1	2.1	33213-65-9	Endosulfan II	0.01	U	mg/kg
RMM-918+50-IC91-1.0-2.1	13208148.75	707043.0053	10/02/2008	1	2.1	34465-46-8	HxCDD (total)	1240		pg/g
RMM-918+50-IC91-1.0-2.1	13208148.75	707043.0053	10/02/2008	1	2.1	35822-46-9	1,2,3,4,6,7,8-HEPTACHLORODIBENZO-P-DIOXIN	26500		pg/g
RMM-918+50-IC91-1.0-2.1	13208148.75	707043.0053	10/02/2008	1	2.1	36088-22-9	PeCDD (total)	21.7		pg/g
RMM-918+50-IC91-1.0-2.1	13208148.75	707043.0053	10/02/2008	1	2.1	37871-00-4	HpCDD (total)	38200		pg/g
RMM-918+50-IC91-1.0-2.1	13208148.75	707043.0053	10/02/2008	1	2.1	38998-75-3	HpCDF (total)	58400	B	pg/g
RMM-918+50-IC91-1.0-2.1	13208148.75	707043.0053	10/02/2008	1	2.1	39001-02-0	OCTACHLORODIBENZOFURAN	63600	J	pg/g
RMM-918+50-IC91-1.0-2.1	13208148.75	707043.0053	10/02/2008	1	2.1	39227-28-6	1,2,3,4,7,8-Hexachlorodibenzo-p-dioxin	3.36		pg/g
RMM-918+50-IC91-1.0-2.1	13208148.75	707043.0053	10/02/2008	1	2.1	39765-80-5	trans-Nonachlor	0.01	U	mg/kg
RMM-918+50-IC91-1.0-2.1	13208148.75	707043.0053	10/02/2008	1	2.1	40321-76-4	1,2,3,7,8-PENTACHLORODIBENZO-P-DIOXIN	1.86	J	pg/g
RMM-918+50-IC91-1.0-2.1	13208148.75	707043.0053	10/02/2008	1	2.1	41903-57-5	TCDD (total)	24.9		pg/g
RMM-918+50-IC91-1.0-2.1	13208148.75	707043.0053	10/02/2008	1	2.1	465-73-6	Isodrin	0.01	U	mg/kg
RMM-918+50-IC91-1.0-2.1	13208148.75	707043.0053	10/02/2008	1	2.1	50-29-3	4,4'-DDT	0.01	U	mg/kg
RMM-918+50-IC91-1.0-2.1	13208148.75	707043.0053	10/02/2008	1	2.1	50-32-8	Benzo(a)pyrene	0.095	U	mg/kg
RMM-918+50-IC91-1.0-2.1	13208148.75	707043.0053	10/02/2008	1	2.1	510-15-6	Chlorobenzilate	0.01	U	mg/kg
RMM-918+50-IC91-1.0-2.1	13208148.75	707043.0053	10/02/2008	1	2.1	5103-71-9	ALPHA-CHLORDANE	0.01	U	mg/kg
RMM-918+50-IC91-1.0-2.1	13208148.75	707043.0053	10/02/2008	1	2.1	5103-73-1	cis-Nonachlor	0.01	U	mg/kg
RMM-918+50-IC91-1.0-2.1	13208148.75	707043.0053	10/02/2008	1	2.1	51207-31-9	2,3,7,8-TETRACHLORODIBENZOFURAN	183	J	pg/g
RMM-918+50-IC91-1.0-2.1	13208148.75	707043.0053	10/02/2008	1	2.1	51207-31-9	2,3,7,8-TETRACHLORODIBENZOFURAN	209		ng/kg
RMM-918+50-IC91-1.0-2.1	13208148.75	707043.0053	10/02/2008	1	2.1	51-28-5	2,4-Dinitrophenol	0.33	U	mg/kg
RMM-918+50-IC91-1.0-2.1	13208148.75	707043.0053	10/02/2008	1	2.1	52-85-7	Famphur	0.02	U	mg/kg
RMM-918+50-IC91-1.0-2.1	13208148.75	707043.0053	10/02/2008	1	2.1	53-19-0	2,4'-DDD	0.01	U	mg/kg
RMM-918+50-IC91-1.0-2.1	13208148.75	707043.0053	10/02/2008	1	2.1	534-52-1	4,6-Dinitro-2-methylphenol	0.285	U	mg/kg
RMM-918+50-IC91-1.0-2.1	13208148.75	707043.0053	10/02/2008	1	2.1	53-70-3	Dibenz(a,h)anthracene	0.16	U	mg/kg
RMM-918+50-IC91-1.0-2.1	13208148.75	707043.0053	10/02/2008	1	2.1	541-73-1	1,3-Dichlorobenzene	0.05	U	mg/kg
RMM-918+50-IC91-1.0-2.1	13208148.75	707043.0053	10/02/2008	1	2.1	55673-89-7	1,2,3,4,7,8,9-HEPTACHLORODIBENZOFURAN	2450		pg/g
RMM-918+50-IC91-1.0-2.1	13208148.75	707043.0053	10/02/2008	1	2.1	55684-94-1	HxCDF (total)	7900	J	pg/g
RMM-918+50-IC91-1.0-2.1	13208148.75	707043.0053	10/02/2008	1	2.1	55722-27-5	TCDF (total)	494		pg/g
RMM-918+50-IC91-1.0-2.1	13208148.75	707043.0053	10/02/2008	1	2.1	5598-13-0	Methyl chlorpyrifos	0.02	U	mg/kg
RMM-918+50-IC91-1.0-2.1	13208148.75	707043.0053	10/02/2008	1	2.1	56-38-2	Parathion	0.025	U	mg/kg
RMM-918+50-IC91-1.0-2.1	13208148.75	707043.0053	10/02/2008	1	2.1	56-55-3	Benzo(a)anthracene	0.095	U	mg/kg
RMM-918+50-IC91-1.0-2.1	13208148.75	707043.0053	10/02/2008	1	2.1	57117-31-4	2,3,4,7,8-PENTACHLORODIBENZOFURAN	59.8	J	pg/g
RMM-918+50-IC91-1.0-2.1	13208148.75	707043.0053	10/02/2008	1	2.1	57117-31-4	2,3,4,7,8-PENTACHLORODIBENZOFURAN	70		ng/kg
RMM-918+50-IC91-1.0-2.1	13208148.75	707043.0053	10/02/2008	1	2.1	57117-41-6	1,2,3,7,8-PENTACHLORODIBENZOFURAN	73.1		pg/g
RMM-918+50-IC91-1.0-2.1	13208148.75	707043.0053	10/02/2008	1	2.1	57117-41-6	1,2,3,7,8-PENTACHLORODIBENZOFURAN	58		ng/kg
RMM-918+50-IC91-1.0-2.1	13208148.75	707043.0053	10/02/2008	1	2.1	57117-44-9	1,2,3,6,7,8-Hexachlorodibenzofuran	183		pg/g
RMM-918+50-IC91-1.0-2.1	13208148.75	707043.0053	10/02/2008	1	2.1	57653-85-7	1,2,3,6,7,8-Hexachlorodibenzo-p-dioxin	508		pg/g
RMM-918+50-IC91-1.0-2.1	13208148.75	707043.0053	10/02/2008	1	2.1	58-89-9	gamma-BHC	0.01	U	mg/kg
RMM-918+50-IC91-1.0-2.1	13208148.75	707043.0053	10/02/2008	1	2.1	58-90-2	2,3,4,6-Tetrachlorophenol	0.01	U	mg/kg
RMM-918+50-IC91-1.0-2.1	13208148.75	707043.0053	10/02/2008	1	2.1	59-50-7	4-Chloro-3-methylphenol	0.105	U	mg/kg
RMM-918+50-IC91-1.0-2.1	13208148.75	707043.0053	10/02/2008	1	2.1	60-51-5	Dimethoate	0.02	U	mg/kg
RMM-918+50-IC91-1.0-2.1	13208148.75	707043.0053	10/02/2008	1	2.1	60-57-1	Dieldrin	0.01	U	mg/kg
RMM-918+50-IC91-1.0-2.1	13208148.75	707043.0053	10/02/2008	1	2.1	606-20-2	2,6-Dinitrotoluene	0.105	U	mg/kg
RMM-918+50-IC91-1.0-2.1	13208148.75	707043.0053	10/02/2008	1	2.1	60851-34-5	2,3,4,6,7,8-Hexachlorodibenzofuran	0	UJ	pg/g
RMM-918+50-IC91-1.0-2.1	13208148.75	707043.0053	10/02/2008	1	2.1	608-93-5	Pentachlorobenzene	0.03		mg/kg
RMM-918+50-IC91-1.0-2.1	13208148.75	707043.0053	10/02/2008	1	2.1	621-64-7	N-Nitroso-di-n-propylamine	0.1	U	mg/kg
RMM-918+50-IC91-1.0-2.1	13208148.75	707043.0053	10/02/2008	1	2.1	62-53-3	Aniline	0.15	U	mg/kg
RMM-918+50-IC91-1.0-2.1	13208148.75	707043.0053	10/02/2008	1	2.1	62-75-9	N-Nitrosodimethylamine	0.095	U	mg/kg
RMM-918+50-IC91-1.0-2.1	13208148.75	707043.0053	10/02/2008	1	2.1	634-66-2	1,2,3,4-Tetrachlorobenzene	0.11		mg/kg

Sample ID	Easting	Northing	Sample Date	Start Depth (feet)	End Depth (feet)	CAS #	Chemical Name	Result	Qualifier	Unit
RMM-918+50-IC91-1.0-2.1	13208148.75	707043.0053	10/02/2008	1	2.1	67562-39-4	1,2,3,4,6,7,8-HEPTACHLORODIBENZOFURAN	10800		pg/g
RMM-918+50-IC91-1.0-2.1	13208148.75	707043.0053	10/02/2008	1	2.1	67-72-1	Hexachloroethane	0.105	U	mg/kg
RMM-918+50-IC91-1.0-2.1	13208148.75	707043.0053	10/02/2008	1	2.1	67774-32-7	Polybrominated biphenyls	0.02	U	mg/kg
RMM-918+50-IC91-1.0-2.1	13208148.75	707043.0053	10/02/2008	1	2.1	68705-15-7	alpha-2,3,4,5,6-Hexachlorostyrene	0.015	U	mg/kg
RMM-918+50-IC91-1.0-2.1	13208148.75	707043.0053	10/02/2008	1	2.1	7005-72-3	4-Chlorophenyl-phenyl ether	0.145	U	mg/kg
RMM-918+50-IC91-1.0-2.1	13208148.75	707043.0053	10/02/2008	1	2.1	70648-26-9	1,2,3,4,7,8-Hexachlorodibenzofuran	1120	J	pg/g
RMM-918+50-IC91-1.0-2.1	13208148.75	707043.0053	10/02/2008	1	2.1	72-20-8	Endrin	0.01	U	mg/kg
RMM-918+50-IC91-1.0-2.1	13208148.75	707043.0053	10/02/2008	1	2.1	72-43-5	Methoxychlor	0.01	U	mg/kg
RMM-918+50-IC91-1.0-2.1	13208148.75	707043.0053	10/02/2008	1	2.1	72-54-8	4,4'-DDD	0.01	U	mg/kg
RMM-918+50-IC91-1.0-2.1	13208148.75	707043.0053	10/02/2008	1	2.1	72-55-9	4,4'-DDE	0.01	U	mg/kg
RMM-918+50-IC91-1.0-2.1	13208148.75	707043.0053	10/02/2008	1	2.1	72918-21-9	1,2,3,7,8,9-Hexachlorodibenzofuran	0	UJ	pg/g
RMM-918+50-IC91-1.0-2.1	13208148.75	707043.0053	10/02/2008	1	2.1	7421-93-4	Endrin aldehyde	0.01	U	mg/kg
RMM-918+50-IC91-1.0-2.1	13208148.75	707043.0053	10/02/2008	1	2.1	7429-90-5	Aluminum	780		mg/kg
RMM-918+50-IC91-1.0-2.1	13208148.75	707043.0053	10/02/2008	1	2.1	7439-89-6	Iron	3700		mg/kg
RMM-918+50-IC91-1.0-2.1	13208148.75	707043.0053	10/02/2008	1	2.1	7439-92-1	Lead	1.4		mg/kg
RMM-918+50-IC91-1.0-2.1	13208148.75	707043.0053	10/02/2008	1	2.1	7439-93-2	Lithium	2		mg/kg
RMM-918+50-IC91-1.0-2.1	13208148.75	707043.0053	10/02/2008	1	2.1	7439-95-4	Magnesium	7000		mg/kg
RMM-918+50-IC91-1.0-2.1	13208148.75	707043.0053	10/02/2008	1	2.1	7439-96-5	Manganese	98		mg/kg
RMM-918+50-IC91-1.0-2.1	13208148.75	707043.0053	10/02/2008	1	2.1	7439-97-6	Mercury	0.014	J	mg/kg
RMM-918+50-IC91-1.0-2.1	13208148.75	707043.0053	10/02/2008	1	2.1	7440-02-0	Nickel	2		mg/kg
RMM-918+50-IC91-1.0-2.1	13208148.75	707043.0053	10/02/2008	1	2.1	7440-09-7	Potassium	75		mg/kg
RMM-918+50-IC91-1.0-2.1	13208148.75	707043.0053	10/02/2008	1	2.1	7440-22-4	Silver	0.045	U	mg/kg
RMM-918+50-IC91-1.0-2.1	13208148.75	707043.0053	10/02/2008	1	2.1	7440-23-5	Sodium	60		mg/kg
RMM-918+50-IC91-1.0-2.1	13208148.75	707043.0053	10/02/2008	1	2.1	7440-24-6	Strontium	13		mg/kg
RMM-918+50-IC91-1.0-2.1	13208148.75	707043.0053	10/02/2008	1	2.1	7440-28-0	Thallium	0.195	U	mg/kg
RMM-918+50-IC91-1.0-2.1	13208148.75	707043.0053	10/02/2008	1	2.1	7440-31-5	Tin	0.38	U	mg/kg
RMM-918+50-IC91-1.0-2.1	13208148.75	707043.0053	10/02/2008	1	2.1	7440-32-6	Titanium	37		mg/kg
RMM-918+50-IC91-1.0-2.1	13208148.75	707043.0053	10/02/2008	1	2.1	7440-36-0	Antimony	0.075	U	mg/kg
RMM-918+50-IC91-1.0-2.1	13208148.75	707043.0053	10/02/2008	1	2.1	7440-38-2	Arsenic	2		mg/kg
RMM-918+50-IC91-1.0-2.1	13208148.75	707043.0053	10/02/2008	1	2.1	7440-39-3	Barium	6.4		mg/kg
RMM-918+50-IC91-1.0-2.1	13208148.75	707043.0053	10/02/2008	1	2.1	7440-41-7	Beryllium	0.135	U	mg/kg
RMM-918+50-IC91-1.0-2.1	13208148.75	707043.0053	10/02/2008	1	2.1	7440-42-8	Boron	6.2		mg/kg
RMM-918+50-IC91-1.0-2.1	13208148.75	707043.0053	10/02/2008	1	2.1	7440-43-9	Cadmium	0.09	U	mg/kg
RMM-918+50-IC91-1.0-2.1	13208148.75	707043.0053	10/02/2008	1	2.1	7440-47-3	Chromium (total)	3.9		mg/kg
RMM-918+50-IC91-1.0-2.1	13208148.75	707043.0053	10/02/2008	1	2.1	7440-48-4	Cobalt	1.5		mg/kg
RMM-918+50-IC91-1.0-2.1	13208148.75	707043.0053	10/02/2008	1	2.1	7440-50-8	Copper	0.97		mg/kg
RMM-918+50-IC91-1.0-2.1	13208148.75	707043.0053	10/02/2008	1	2.1	7440-57-5	Gold	0.17	U	mg/kg
RMM-918+50-IC91-1.0-2.1	13208148.75	707043.0053	10/02/2008	1	2.1	7440-62-2	Vanadium	2.6		mg/kg
RMM-918+50-IC91-1.0-2.1	13208148.75	707043.0053	10/02/2008	1	2.1	7440-66-6	Zinc	13		mg/kg
RMM-918+50-IC91-1.0-2.1	13208148.75	707043.0053	10/02/2008	1	2.1	7440-70-2	Calcium	18000		mg/kg
RMM-918+50-IC91-1.0-2.1	13208148.75	707043.0053	10/02/2008	1	2.1	76-44-8	Heptachlor	0.005	U	mg/kg
RMM-918+50-IC91-1.0-2.1	13208148.75	707043.0053	10/02/2008	1	2.1	77-47-4	HEXACHLOROCYCLOPENTADIENE	0.005	U	mg/kg
RMM-918+50-IC91-1.0-2.1	13208148.75	707043.0053	10/02/2008	1	2.1	7782-49-2	Selenium	0.04	U	mg/kg
RMM-918+50-IC91-1.0-2.1	13208148.75	707043.0053	10/02/2008	1	2.1	78-59-1	Isophorone	0.09	U	mg/kg
RMM-918+50-IC91-1.0-2.1	13208148.75	707043.0053	10/02/2008	1	2.1	8001-35-2	Toxaphene	0.085	U	mg/kg
RMM-918+50-IC91-1.0-2.1	13208148.75	707043.0053	10/02/2008	1	2.1	80-05-7	BISPHENOL A	0.065	U	mg/kg
RMM-918+50-IC91-1.0-2.1	13208148.75	707043.0053	10/02/2008	1	2.1	82-68-8	Pentachloronitrobenzene	0.01	U	mg/kg
RMM-918+50-IC91-1.0-2.1	13208148.75	707043.0053	10/02/2008	1	2.1	83-32-9	Acenaphthene	0.045	U	mg/kg
RMM-918+50-IC91-1.0-2.1	13208148.75	707043.0053	10/02/2008	1	2.1	84-66-2	Diethylphthalate	0.115	U	mg/kg
RMM-918+50-IC91-1.0-2.1	13208148.75	707043.0053	10/02/2008	1	2.1	84-74-2	Di-n-butyl phthalate	0.115	U	mg/kg
RMM-918+50-IC91-1.0-2.1	13208148.75	707043.0053	10/02/2008	1	2.1	85-01-8	Phenanthrene	0.165	U	mg/kg
RMM-918+50-IC91-1.0-2.1	13208148.75	707043.0053	10/02/2008	1	2.1	85-68-7	Butylbenzylphthalate	0.15	U	mg/kg
RMM-918+50-IC91-1.0-2.1	13208148.75	707043.0053	10/02/2008	1	2.1	86-30-6	N-Nitrosodiphenylamine	0.095	U	mg/kg
RMM-918+50-IC91-1.0-2.1	13208148.75	707043.0053	10/02/2008	1	2.1	86-73-7	Fluorene	0.105	U	mg/kg
RMM-918+50-IC91-1.0-2.1	13208148.75	707043.0053	10/02/2008	1	2.1	86-74-8	Carbazole	0.015	U	mg/kg
RMM-918+50-IC91-1.0-2.1	13208148.75	707043.0053	10/02/2008	1	2.1	87-61-6	1,2,3-Trichlorobenzene	0.01	U	mg/kg
RMM-918+50-IC91-1.0-2.1	13208148.75	707043.0053	10/02/2008	1	2.1	87-65-0	2,6-Dichlorophenol	0.04	U	mg/kg
RMM-918+50-IC91-1.0-2.1	13208148.75	707043.0053	10/02/2008	1	2.1	87-68-3	Hexachlorobutadiene	0.1	U	mg/kg
RMM-918+50-IC91-1.0-2.1	13208148.75	707043.0053	10/02/2008	1	2.1	87-86-5	Pentachlorophenol	0.02		mg/kg
RMM-918+50-IC91-1.0-2.1	13208148.75	707043.0053	10/02/2008	1	2.1	88-06-2	2,4,6-Trichlorophenol	0.1	U	mg/kg
RMM-918+50-IC91-1.0-2.1	13208148.75	707043.0053	10/02/2008	1	2.1	88-74-4	2-Nitroaniline	0.1	U	mg/kg
RMM-918+50-IC91-1.0-2.1	13208148.75	707043.0053	10/02/2008	1	2.1	88-75-5	2-Nitrophenol	0.145	U	mg/kg
RMM-918+50-IC91-1.0-2.1	13208148.75	707043.0053	10/02/2008	1	2.1	88-85-7	Dinoseb	0.09	U	mg/kg
RMM-918+50-IC91-1.0-2.1	13208148.75	707043.0053	10/02/2008	1	2.1	90301-92-1	(E)-beta-2,3,4,5,6-Hexachlorostyrene	0.015	U	mg/kg
RMM-918+50-IC91-1.0-2.1	13208148.75	707043.0053	10/02/2008	1	2.1	90301-93-2	(Z)-beta-2,3,4,5,6-Hexachlorostyrene	0.015	U	mg/kg
RMM-918+50-IC91-1.0-2.1	13208148.75	707043.0053	10/02/2008	1	2.1	90-43-7	2-Phenylphenol	0.04	U	mg/kg

Sample ID	Easting	Northing	Sample Date	Start Depth (feet)	End Depth (feet)	CAS #	Chemical Name	Result	Qualifier	Unit
RMM-918+50-IC91-1.0-2.1	13208148.75	707043.0053	10/02/2008	1	2.1	91-20-3	Naphthalene	0.155	U	mg/kg
RMM-918+50-IC91-1.0-2.1	13208148.75	707043.0053	10/02/2008	1	2.1	91-57-6	2-Methylnaphthalene	0.135	U	mg/kg
RMM-918+50-IC91-1.0-2.1	13208148.75	707043.0053	10/02/2008	1	2.1	91-58-7	2-Chloronaphthalene	0.12	U	mg/kg
RMM-918+50-IC91-1.0-2.1	13208148.75	707043.0053	10/02/2008	1	2.1	91-94-1	3,3'-Dichlorobenzidine	0.8	U	mg/kg
RMM-918+50-IC91-1.0-2.1	13208148.75	707043.0053	10/02/2008	1	2.1	92-87-5	Benzidine	0.385	U	mg/kg
RMM-918+50-IC91-1.0-2.1	13208148.75	707043.0053	10/02/2008	1	2.1	95-48-7	2-Methylphenol	0.105	U	mg/kg
RMM-918+50-IC91-1.0-2.1	13208148.75	707043.0053	10/02/2008	1	2.1	95-50-1	1,2-Dichlorobenzene	0.04	U	mg/kg
RMM-918+50-IC91-1.0-2.1	13208148.75	707043.0053	10/02/2008	1	2.1	95-57-8	2-Chlorophenol	0.16	U	mg/kg
RMM-918+50-IC91-1.0-2.1	13208148.75	707043.0053	10/02/2008	1	2.1	95-94-3	1,2,4,5-Tetrachlorobenzene	0.01	U	mg/kg
RMM-918+50-IC91-1.0-2.1	13208148.75	707043.0053	10/02/2008	1	2.1	95-95-4	2,4,5-Trichlorophenol	0.095	U	mg/kg
RMM-918+50-IC91-1.0-2.1	13208148.75	707043.0053	10/02/2008	1	2.1	959-98-8	Endosulfan I	0.01	U	mg/kg
RMM-918+50-IC91-1.0-2.1	13208148.75	707043.0053	10/02/2008	1	2.1	98-54-4	p-tert-Butylphenol	0.04	U	mg/kg
RMM-918+50-IC91-1.0-2.1	13208148.75	707043.0053	10/02/2008	1	2.1	98-95-3	Nitrobenzene	0.115	U	mg/kg
RMM-918+50-IC91-1.0-2.1	13208148.75	707043.0053	10/02/2008	1	2.1	99-09-2	3-Nitroaniline	0.17	U	mg/kg
RMM-918+50-IC91-1.0-2.1	13208148.75	707043.0053	10/02/2008	1	2.1	ETEQ	ETEQ	200		ppt
RMM-918+50-IC91-1.0-2.1	13208148.75	707043.0053	10/02/2008	1	2.1	HXCDD-HXCDF	1,2,3,4,7,8-Hexachlorodibenzofuran + 1,2,3,6,7,8-Hexachlorodibenzofuran	1330		ng/kg
RMM-918+50-IC91-1.0-2.1	13208148.75	707043.0053	10/02/2008	1	2.1	TCLB_ERA_Dow	Total Chlororbenzenes ERA	0.248		mg/kg
RMM-918+50-IC91-1.0-2.1	13208148.75	707043.0053	10/02/2008	1	2.1	TCLP_ERA_Dow	Total Chlorophenols ERA	0.2075		mg/kg
RMM-918+50-IC91-1.0-2.1	13208148.75	707043.0053	10/02/2008	1	2.1	TOC	Total Organic Carbon	0.3		percent
RMM-918+50-IC91-1.0-2.1	13208148.75	707043.0053	10/02/2008	1	2.1	TPAH_ERA_Dow	Total PAHs ERA	1.068		mg/kg
RMM-918+50-IC91-2.1-4.0	13208148.75	707043.0053	10/02/2008	2.1	4	1746-01-6	2,3,7,8-TETRACHLORODIBENZO-P-DIOXIN	2	U	ng/kg
RMM-918+50-IC91-2.1-4.0	13208148.75	707043.0053	10/02/2008	2.1	4	51207-31-9	2,3,7,8-TETRACHLORODIBENZOFURAN	2	U	ng/kg
RMM-918+50-IC91-2.1-4.0	13208148.75	707043.0053	10/02/2008	2.1	4	57117-31-4	2,3,4,7,8-PENTACHLORODIBENZOFURAN	2	U	ng/kg
RMM-918+50-IC91-2.1-4.0	13208148.75	707043.0053	10/02/2008	2.1	4	57117-41-6	1,2,3,7,8-PENTACHLORODIBENZOFURAN	2	U	ng/kg
RMM-918+50-IC91-2.1-4.0	13208148.75	707043.0053	10/02/2008	2.1	4	ETEQ	ETEQ	5.5	U	ppt
RMM-918+50-IC91-2.1-4.0	13208148.75	707043.0053	10/02/2008	2.1	4	HXCDD-HXCDF	1,2,3,4,7,8-Hexachlorodibenzofuran + 1,2,3,6,7,8-Hexachlorodibenzofuran	3	U	ng/kg
RMM-918+50-IC91-4.0-6.0	13208148.75	707043.0053	10/02/2008	4	6	1746-01-6	2,3,7,8-TETRACHLORODIBENZO-P-DIOXIN	2	U	ng/kg
RMM-918+50-IC91-4.0-6.0	13208148.75	707043.0053	10/02/2008	4	6	51207-31-9	2,3,7,8-TETRACHLORODIBENZOFURAN	2	U	ng/kg
RMM-918+50-IC91-4.0-6.0	13208148.75	707043.0053	10/02/2008	4	6	57117-31-4	2,3,4,7,8-PENTACHLORODIBENZOFURAN	2	U	ng/kg
RMM-918+50-IC91-4.0-6.0	13208148.75	707043.0053	10/02/2008	4	6	57117-41-6	1,2,3,7,8-PENTACHLORODIBENZOFURAN	2	U	ng/kg
RMM-918+50-IC91-4.0-6.0	13208148.75	707043.0053	10/02/2008	4	6	ETEQ	ETEQ	5.5	U	ppt
RMM-918+50-IC91-4.0-6.0	13208148.75	707043.0053	10/02/2008	4	6	HXCDD-HXCDF	1,2,3,4,7,8-Hexachlorodibenzofuran + 1,2,3,6,7,8-Hexachlorodibenzofuran	2.5	U	ng/kg
RMM-918+50-IC91-FD-0.0-0.5	13208148.75	707043.0053	10/02/2008	0	0.5	1746-01-6	2,3,7,8-TETRACHLORODIBENZO-P-DIOXIN	2	U	ng/kg
RMM-918+50-IC91-FD-0.0-0.5	13208148.75	707043.0053	10/02/2008	0	0.5	51207-31-9	2,3,7,8-TETRACHLORODIBENZOFURAN	33		ng/kg
RMM-918+50-IC91-FD-0.0-0.5	13208148.75	707043.0053	10/02/2008	0	0.5	57117-31-4	2,3,4,7,8-PENTACHLORODIBENZOFURAN	11	J	ng/kg
RMM-918+50-IC91-FD-0.0-0.5	13208148.75	707043.0053	10/02/2008	0	0.5	57117-41-6	1,2,3,7,8-PENTACHLORODIBENZOFURAN	12	J	ng/kg
RMM-918+50-IC91-FD-0.0-0.5	13208148.75	707043.0053	10/02/2008	0	0.5	ETEQ	ETEQ	12		ppt
RMM-918+50-IC91-FD-0.0-0.5	13208148.75	707043.0053	10/02/2008	0	0.5	HXCDD-HXCDF	1,2,3,4,7,8-Hexachlorodibenzofuran + 1,2,3,6,7,8-Hexachlorodibenzofuran	20	J	ng/kg
RMM-920+50-IC158-0.0-0.5	13208146.8	706809.7001	10/02/2008	0	0.5	1746-01-6	2,3,7,8-TETRACHLORODIBENZO-P-DIOXIN	2	U	ng/kg
RMM-920+50-IC158-0.0-0.5	13208146.8	706809.7001	10/02/2008	0	0.5	51207-31-9	2,3,7,8-TETRACHLORODIBENZOFURAN	34		ng/kg
RMM-920+50-IC158-0.0-0.5	13208146.8	706809.7001	10/02/2008	0	0.5	57117-31-4	2,3,4,7,8-PENTACHLORODIBENZOFURAN	11	J	ng/kg
RMM-920+50-IC158-0.0-0.5	13208146.8	706809.7001	10/02/2008	0	0.5	57117-41-6	1,2,3,7,8-PENTACHLORODIBENZOFURAN	12	J	ng/kg
RMM-920+50-IC158-0.0-0.5	13208146.8	706809.7001	10/02/2008	0	0.5	ETEQ	ETEQ	12		ppt
RMM-920+50-IC158-0.0-0.5	13208146.8	706809.7001	10/02/2008	0	0.5	HXCDD-HXCDF	1,2,3,4,7,8-Hexachlorodibenzofuran + 1,2,3,6,7,8-Hexachlorodibenzofuran	14	J	ng/kg
RMM-920+50-IC158-0.5-1.0	13208146.8	706809.7001	10/02/2008	0.5	1	1746-01-6	2,3,7,8-TETRACHLORODIBENZO-P-DIOXIN	2	U	ng/kg
RMM-920+50-IC158-0.5-1.0	13208146.8	706809.7001	10/02/2008	0.5	1	51207-31-9	2,3,7,8-TETRACHLORODIBENZOFURAN	44		ng/kg
RMM-920+50-IC158-0.5-1.0	13208146.8	706809.7001	10/02/2008	0.5	1	57117-31-4	2,3,4,7,8-PENTACHLORODIBENZOFURAN	14	J	ng/kg
RMM-920+50-IC158-0.5-1.0	13208146.8	706809.7001	10/02/2008	0.5	1	57117-41-6	1,2,3,7,8-PENTACHLORODIBENZOFURAN	18	J	ng/kg
RMM-920+50-IC158-0.5-1.0	13208146.8	706809.7001	10/02/2008	0.5	1	ETEQ	ETEQ	15		ppt
RMM-920+50-IC158-0.5-1.0	13208146.8	706809.7001	10/02/2008	0.5	1	HXCDD-HXCDF	1,2,3,4,7,8-Hexachlorodibenzofuran + 1,2,3,6,7,8-Hexachlorodibenzofuran	25	J	ng/kg
RMM-920+50-IC158-1.0-2.0	13208146.8	706809.7001	10/02/2008	1	2	1746-01-6	2,3,7,8-TETRACHLORODIBENZO-P-DIOXIN	2	U	ng/kg
RMM-920+50-IC158-1.0-2.0	13208146.8	706809.7001	10/02/2008	1	2	51207-31-9	2,3,7,8-TETRACHLORODIBENZOFURAN	2	U	ng/kg
RMM-920+50-IC158-1.0-2.0	13208146.8	706809.7001	10/02/2008	1	2	57117-31-4	2,3,4,7,8-PENTACHLORODIBENZOFURAN	2	U	ng/kg
RMM-920+50-IC158-1.0-2.0	13208146.8	706809.7001	10/02/2008	1	2	57117-41-6	1,2,3,7,8-PENTACHLORODIBENZOFURAN	2	U	ng/kg
RMM-920+50-IC158-1.0-2.0	13208146.8	706809.7001	10/02/2008	1	2	ETEQ	ETEQ	5.5	U	ppt
RMM-920+50-IC158-1.0-2.0	13208146.8	706809.7001	10/02/2008	1	2	HXCDD-HXCDF	1,2,3,4,7,8-Hexachlorodibenzofuran + 1,2,3,6,7,8-Hexachlorodibenzofuran	2.5	U	ng/kg
RMM-920+50-IC158-2.0-3.2	13208146.8	706809.7001	10/02/2008	2	3.2	1746-01-6	2,3,7,8-TETRACHLORODIBENZO-P-DIOXIN	2	U	ng/kg
RMM-920+50-IC158-2.0-3.2	13208146.8	706809.7001	10/02/2008	2	3.2	51207-31-9	2,3,7,8-TETRACHLORODIBENZOFURAN	2	U	ng/kg
RMM-920+50-IC158-2.0-3.2	13208146.8	706809.7001	10/02/2008	2	3.2	57117-31-4	2,3,4,7,8-PENTACHLORODIBENZOFURAN	2	U	ng/kg
RMM-920+50-IC158-2.0-3.2	13208146.8	706809.7001	10/02/2008	2	3.2	57117-41-6	1,2,3,7,8-PENTACHLORODIBENZOFURAN	2	U	ng/kg
RMM-920+50-IC158-2.0-3.2	13208146.8	706809.7001	10/02/2008	2	3.2	ETEQ	ETEQ	5.5	U	ppt
RMM-920+50-IC158-2.0-3.2	13208146.8	706809.7001	10/02/2008	2	3.2	HXCDD-HXCDF	1,2,3,4,7,8-Hexachlorodibenzofuran + 1,2,3,6,7,8-Hexachlorodibenzofuran	3	U	ng/kg
RMM-920+50-IC158-3.2-5.2	13208146.8	706809.7001	10/02/2008	3.2	5.2	1746-01-6	2,3,7,8-TETRACHLORODIBENZO-P-DIOXIN	2	U	ng/kg
RMM-920+50-IC158-3.2-5.2	13208146.8	706809.7001	10/02/2008	3.2	5.2	51207-31-9	2,3,7,8-TETRACHLORODIBENZOFURAN	2	U	ng/kg
RMM-920+50-IC158-3.2-5.2	13208146.8	706809.7001	10/02/2008	3.2	5.2	57117-31-4	2,3,4,7,8-PENTACHLORODIBENZOFURAN	2	U	ng/kg
RMM-920+50-IC158-3.2-5.2	13208146.8	706809.7001	10/02/2008	3.2	5.2	57117-41-6	1,2,3,7,8-PENTACHLORODIBENZOFURAN	2	U	ng/kg

Sample ID	Easting	Northing	Sample Date	Start Depth (feet)	End Depth (feet)	CAS #	Chemical Name	Result	Qualifier	Unit
RMM-920+50-IC158-3.2-5.2	13208146.8	706809.7001	10/02/2008	3.2	5.2	ETEQ	ETEQ	5.5	U	ppt
RMM-920+50-IC158-3.2-5.2	13208146.8	706809.7001	10/02/2008	3.2	5.2	HXCDD-HXCDF	1,2,3,4,7,8-Hexachlorodibenzofuran + 1,2,3,6,7,8-Hexachlorodibenzofuran	3	U	ng/kg
RMM-920+50-IC158-5.2-7.1	13208146.8	706809.7001	10/02/2008	5.2	7.1	1746-01-6	2,3,7,8-TETRACHLORODIBENZO-P-DIOXIN	2	U	ng/kg
RMM-920+50-IC158-5.2-7.1	13208146.8	706809.7001	10/02/2008	5.2	7.1	51207-31-9	2,3,7,8-TETRACHLORODIBENZOFURAN	2	U	ng/kg
RMM-920+50-IC158-5.2-7.1	13208146.8	706809.7001	10/02/2008	5.2	7.1	57117-31-4	2,3,4,7,8-PENTACHLORODIBENZOFURAN	2	U	ng/kg
RMM-920+50-IC158-5.2-7.1	13208146.8	706809.7001	10/02/2008	5.2	7.1	57117-41-6	1,2,3,7,8-PENTACHLORODIBENZOFURAN	2	U	ng/kg
RMM-920+50-IC158-5.2-7.1	13208146.8	706809.7001	10/02/2008	5.2	7.1	ETEQ	ETEQ	5.5	U	ppt
RMM-920+50-IC158-5.2-7.1	13208146.8	706809.7001	10/02/2008	5.2	7.1	HXCDD-HXCDF	1,2,3,4,7,8-Hexachlorodibenzofuran + 1,2,3,6,7,8-Hexachlorodibenzofuran	2.5	U	ng/kg
RMM-920+50-IC158-FD-1.0-2.0	13208146.8	706809.7001	10/02/2008	1	2	1746-01-6	2,3,7,8-TETRACHLORODIBENZO-P-DIOXIN	2	U	ng/kg
RMM-920+50-IC158-FD-1.0-2.0	13208146.8	706809.7001	10/02/2008	1	2	51207-31-9	2,3,7,8-TETRACHLORODIBENZOFURAN	2	U	ng/kg
RMM-920+50-IC158-FD-1.0-2.0	13208146.8	706809.7001	10/02/2008	1	2	57117-31-4	2,3,4,7,8-PENTACHLORODIBENZOFURAN	2	U	ng/kg
RMM-920+50-IC158-FD-1.0-2.0	13208146.8	706809.7001	10/02/2008	1	2	57117-41-6	1,2,3,7,8-PENTACHLORODIBENZOFURAN	2	U	ng/kg
RMM-920+50-IC158-FD-1.0-2.0	13208146.8	706809.7001	10/02/2008	1	2	ETEQ	ETEQ	5.5	U	ppt
RMM-920+50-IC158-FD-1.0-2.0	13208146.8	706809.7001	10/02/2008	1	2	HXCDD-HXCDF	1,2,3,4,7,8-Hexachlorodibenzofuran + 1,2,3,6,7,8-Hexachlorodibenzofuran	3	U	ng/kg
RMM-920+50-IC32-0.0-0.5	13208274.82	706818.1618	10/02/2008	0	0.5	1746-01-6	2,3,7,8-TETRACHLORODIBENZO-P-DIOXIN	2	U	ng/kg
RMM-920+50-IC32-0.0-0.5	13208274.82	706818.1618	10/02/2008	0	0.5	51207-31-9	2,3,7,8-TETRACHLORODIBENZOFURAN	6	J	ng/kg
RMM-920+50-IC32-0.0-0.5	13208274.82	706818.1618	10/02/2008	0	0.5	57117-31-4	2,3,4,7,8-PENTACHLORODIBENZOFURAN	2	U	ng/kg
RMM-920+50-IC32-0.0-0.5	13208274.82	706818.1618	10/02/2008	0	0.5	57117-41-6	1,2,3,7,8-PENTACHLORODIBENZOFURAN	2	U	ng/kg
RMM-920+50-IC32-0.0-0.5	13208274.82	706818.1618	10/02/2008	0	0.5	ETEQ	ETEQ	5	U	ppt
RMM-920+50-IC32-0.0-0.5	13208274.82	706818.1618	10/02/2008	0	0.5	HXCDD-HXCDF	1,2,3,4,7,8-Hexachlorodibenzofuran + 1,2,3,6,7,8-Hexachlorodibenzofuran	2.5	U	ng/kg
RMM-920+50-IC32-0.5-1.0	13208274.82	706818.1618	10/02/2008	0.5	1	1746-01-6	2,3,7,8-TETRACHLORODIBENZO-P-DIOXIN	2	U	ng/kg
RMM-920+50-IC32-0.5-1.0	13208274.82	706818.1618	10/02/2008	0.5	1	51207-31-9	2,3,7,8-TETRACHLORODIBENZOFURAN	2	U	ng/kg
RMM-920+50-IC32-0.5-1.0	13208274.82	706818.1618	10/02/2008	0.5	1	57117-31-4	2,3,4,7,8-PENTACHLORODIBENZOFURAN	2	U	ng/kg
RMM-920+50-IC32-0.5-1.0	13208274.82	706818.1618	10/02/2008	0.5	1	57117-41-6	1,2,3,7,8-PENTACHLORODIBENZOFURAN	2	U	ng/kg
RMM-920+50-IC32-0.5-1.0	13208274.82	706818.1618	10/02/2008	0.5	1	ETEQ	ETEQ	5.5	U	ppt
RMM-920+50-IC32-0.5-1.0	13208274.82	706818.1618	10/02/2008	0.5	1	HXCDD-HXCDF	1,2,3,4,7,8-Hexachlorodibenzofuran + 1,2,3,6,7,8-Hexachlorodibenzofuran	3	U	ng/kg
RMM-920+50-IC32-1.0-2.5	13208274.82	706818.1618	10/02/2008	1	2.5	1746-01-6	2,3,7,8-TETRACHLORODIBENZO-P-DIOXIN	2	U	ng/kg
RMM-920+50-IC32-1.0-2.5	13208274.82	706818.1618	10/02/2008	1	2.5	51207-31-9	2,3,7,8-TETRACHLORODIBENZOFURAN	2	U	ng/kg
RMM-920+50-IC32-1.0-2.5	13208274.82	706818.1618	10/02/2008	1	2.5	57117-31-4	2,3,4,7,8-PENTACHLORODIBENZOFURAN	2	U	ng/kg
RMM-920+50-IC32-1.0-2.5	13208274.82	706818.1618	10/02/2008	1	2.5	57117-41-6	1,2,3,7,8-PENTACHLORODIBENZOFURAN	2	U	ng/kg
RMM-920+50-IC32-1.0-2.5	13208274.82	706818.1618	10/02/2008	1	2.5	ETEQ	ETEQ	6	U	ppt
RMM-920+50-IC32-1.0-2.5	13208274.82	706818.1618	10/02/2008	1	2.5	HXCDD-HXCDF	1,2,3,4,7,8-Hexachlorodibenzofuran + 1,2,3,6,7,8-Hexachlorodibenzofuran	3.5	U	ng/kg
RMM-920+50-IC32-2.5-4.0	13208274.82	706818.1618	10/02/2008	2.5	4	1746-01-6	2,3,7,8-TETRACHLORODIBENZO-P-DIOXIN	2	U	ng/kg
RMM-920+50-IC32-2.5-4.0	13208274.82	706818.1618	10/02/2008	2.5	4	51207-31-9	2,3,7,8-TETRACHLORODIBENZOFURAN	2	U	ng/kg
RMM-920+50-IC32-2.5-4.0	13208274.82	706818.1618	10/02/2008	2.5	4	57117-31-4	2,3,4,7,8-PENTACHLORODIBENZOFURAN	2	U	ng/kg
RMM-920+50-IC32-2.5-4.0	13208274.82	706818.1618	10/02/2008	2.5	4	57117-41-6	1,2,3,7,8-PENTACHLORODIBENZOFURAN	2	U	ng/kg
RMM-920+50-IC32-2.5-4.0	13208274.82	706818.1618	10/02/2008	2.5	4	ETEQ	ETEQ	6	U	ppt
RMM-920+50-IC32-2.5-4.0	13208274.82	706818.1618	10/02/2008	2.5	4	HXCDD-HXCDF	1,2,3,4,7,8-Hexachlorodibenzofuran + 1,2,3,6,7,8-Hexachlorodibenzofuran	3.5	U	ng/kg
RMM-920+50-IC92-0.0-0.5	13208212.33	706815.1785	10/02/2008	0	0.5	1746-01-6	2,3,7,8-TETRACHLORODIBENZO-P-DIOXIN	2	U	ng/kg
RMM-920+50-IC92-0.0-0.5	13208212.33	706815.1785	10/02/2008	0	0.5	51207-31-9	2,3,7,8-TETRACHLORODIBENZOFURAN	48		ng/kg
RMM-920+50-IC92-0.0-0.5	13208212.33	706815.1785	10/02/2008	0	0.5	57117-31-4	2,3,4,7,8-PENTACHLORODIBENZOFURAN	12	J	ng/kg
RMM-920+50-IC92-0.0-0.5	13208212.33	706815.1785	10/02/2008	0	0.5	57117-41-6	1,2,3,7,8-PENTACHLORODIBENZOFURAN	7	J	ng/kg
RMM-920+50-IC92-0.0-0.5	13208212.33	706815.1785	10/02/2008	0	0.5	ETEQ	ETEQ	13		ppt
RMM-920+50-IC92-0.0-0.5	13208212.33	706815.1785	10/02/2008	0	0.5	HXCDD-HXCDF	1,2,3,4,7,8-Hexachlorodibenzofuran + 1,2,3,6,7,8-Hexachlorodibenzofuran	14	J	ng/kg
RMM-920+50-IC92-0.5-1.0	13208212.33	706815.1785	10/02/2008	0.5	1	1746-01-6	2,3,7,8-TETRACHLORODIBENZO-P-DIOXIN	2	J	ng/kg
RMM-920+50-IC92-0.5-1.0	13208212.33	706815.1785	10/02/2008	0.5	1	51207-31-9	2,3,7,8-TETRACHLORODIBENZOFURAN	14800		ng/kg
RMM-920+50-IC92-0.5-1.0	13208212.33	706815.1785	10/02/2008	0.5	1	57117-31-4	2,3,4,7,8-PENTACHLORODIBENZOFURAN	3590		ng/kg
RMM-920+50-IC92-0.5-1.0	13208212.33	706815.1785	10/02/2008	0.5	1	57117-41-6	1,2,3,7,8-PENTACHLORODIBENZOFURAN	3880		ng/kg
RMM-920+50-IC92-0.5-1.0	13208212.33	706815.1785	10/02/2008	0.5	1	ETEQ	ETEQ	3200		ppt
RMM-920+50-IC92-0.5-1.0	13208212.33	706815.1785	10/02/2008	0.5	1	HXCDD-HXCDF	1,2,3,4,7,8-Hexachlorodibenzofuran + 1,2,3,6,7,8-Hexachlorodibenzofuran	2150		ng/kg
RMM-920+50-IC92-1.0-1.3	13208212.33	706815.1785	10/02/2008	1	1.3	1746-01-6	2,3,7,8-TETRACHLORODIBENZO-P-DIOXIN	2	U	ng/kg
RMM-920+50-IC92-1.0-1.3	13208212.33	706815.1785	10/02/2008	1	1.3	51207-31-9	2,3,7,8-TETRACHLORODIBENZOFURAN	129		ng/kg
RMM-920+50-IC92-1.0-1.3	13208212.33	706815.1785	10/02/2008	1	1.3	57117-31-4	2,3,4,7,8-PENTACHLORODIBENZOFURAN	31	J	ng/kg
RMM-920+50-IC92-1.0-1.3	13208212.33	706815.1785	10/02/2008	1	1.3	57117-41-6	1,2,3,7,8-PENTACHLORODIBENZOFURAN	31	J	ng/kg
RMM-920+50-IC92-1.0-1.3	13208212.33	706815.1785	10/02/2008	1	1.3	ETEQ	ETEQ	31		ppt
RMM-920+50-IC92-1.0-1.3	13208212.33	706815.1785	10/02/2008	1	1.3	HXCDD-HXCDF	1,2,3,4,7,8-Hexachlorodibenzofuran + 1,2,3,6,7,8-Hexachlorodibenzofuran	33	J	ng/kg
RMM-920+50-IC92-1.3-2.0	13208212.33	706815.1785	10/02/2008	1.3	2	1746-01-6	2,3,7,8-TETRACHLORODIBENZO-P-DIOXIN	3.5	U	ng/kg
RMM-920+50-IC92-1.3-2.0	13208212.33	706815.1785	10/02/2008	1.3	2	51207-31-9	2,3,7,8-TETRACHLORODIBENZOFURAN	441		ng/kg
RMM-920+50-IC92-1.3-2.0	13208212.33	706815.1785	10/02/2008	1.3	2	57117-31-4	2,3,4,7,8-PENTACHLORODIBENZOFURAN	176		ng/kg
RMM-920+50-IC92-1.3-2.0	13208212.33	706815.1785	10/02/2008	1.3	2	57117-41-6	1,2,3,7,8-PENTACHLORODIBENZOFURAN	170		ng/kg
RMM-920+50-IC92-1.3-2.0	13208212.33	706815.1785	10/02/2008	1.3	2	ETEQ	ETEQ	130		ppt
RMM-920+50-IC92-1.3-2.0	13208212.33	706815.1785	10/02/2008	1.3	2	HXCDD-HXCDF	1,2,3,4,7,8-Hexachlorodibenzofuran + 1,2,3,6,7,8-Hexachlorodibenzofuran	132	J	ng/kg
RMM-920+50-IC92-2.0-4.0	13208212.33	706815.1785	10/02/2008	2	4	1746-01-6	2,3,7,8-TETRACHLORODIBENZO-P-DIOXIN	2	U	ng/kg
RMM-920+50-IC92-2.0-4.0	13208212.33	706815.1785	10/02/2008	2	4	51207-31-9	2,3,7,8-TETRACHLORODIBENZOFURAN	5	J	ng/kg
RMM-920+50-IC92-2.0-4.0	13208212.33	706815.1785	10/02/2008	2	4	57117-31-4	2,3,4,7,8-PENTACHLORODIBENZOFURAN	2	U	ng/kg
RMM-920+50-IC92-2.0-4.0	13208212.33	706815.1785	10/02/2008	2	4	57117-41-6	1,2,3,7,8-PENTACHLORODIBENZOFURAN	2	U	ng/kg

Sample ID	Easting	Northing	Sample Date	Start Depth (feet)	End Depth (feet)	CAS #	Chemical Name	Result	Qualifier	Unit
RMM-920+50-IC92-2.0-4.0	13208212.33	706815.1785	10/02/2008	2	4	ETEQ	ETEQ	5	U	ppt
RMM-920+50-IC92-2.0-4.0	13208212.33	706815.1785	10/02/2008	2	4	HXCDD-HXCDF	1,2,3,4,7,8-Hexachlorodibenzofuran + 1,2,3,6,7,8-Hexachlorodibenzofuran	3	U	ng/kg
RMM-920+50-IC92-4.0-5.9	13208212.33	706815.1785	10/02/2008	4	5.9	1746-01-6	2,3,7,8-TETRACHLORODIBENZO-P-DIOXIN	2	U	ng/kg
RMM-920+50-IC92-4.0-5.9	13208212.33	706815.1785	10/02/2008	4	5.9	51207-31-9	2,3,7,8-TETRACHLORODIBENZOFURAN	2	U	ng/kg
RMM-920+50-IC92-4.0-5.9	13208212.33	706815.1785	10/02/2008	4	5.9	57117-31-4	2,3,4,7,8-PENTACHLORODIBENZOFURAN	2	U	ng/kg
RMM-920+50-IC92-4.0-5.9	13208212.33	706815.1785	10/02/2008	4	5.9	57117-41-6	1,2,3,7,8-PENTACHLORODIBENZOFURAN	2	U	ng/kg
RMM-920+50-IC92-4.0-5.9	13208212.33	706815.1785	10/02/2008	4	5.9	ETEQ	ETEQ	5.5	U	ppt
RMM-920+50-IC92-4.0-5.9	13208212.33	706815.1785	10/02/2008	4	5.9	HXCDD-HXCDF	1,2,3,4,7,8-Hexachlorodibenzofuran + 1,2,3,6,7,8-Hexachlorodibenzofuran	3	U	ng/kg
RMM-920+50-IC92-FD-0.0-0.5	13208212.33	706815.1785	10/02/2008	0	0.5	1746-01-6	2,3,7,8-TETRACHLORODIBENZO-P-DIOXIN	2	U	ng/kg
RMM-920+50-IC92-FD-0.0-0.5	13208212.33	706815.1785	10/02/2008	0	0.5	51207-31-9	2,3,7,8-TETRACHLORODIBENZOFURAN	183		ng/kg
RMM-920+50-IC92-FD-0.0-0.5	13208212.33	706815.1785	10/02/2008	0	0.5	57117-31-4	2,3,4,7,8-PENTACHLORODIBENZOFURAN	28	J	ng/kg
RMM-920+50-IC92-FD-0.0-0.5	13208212.33	706815.1785	10/02/2008	0	0.5	57117-41-6	1,2,3,7,8-PENTACHLORODIBENZOFURAN	19	J	ng/kg
RMM-920+50-IC92-FD-0.0-0.5	13208212.33	706815.1785	10/02/2008	0	0.5	ETEQ	ETEQ	34		ppt
RMM-920+50-IC92-FD-0.0-0.5	13208212.33	706815.1785	10/02/2008	0	0.5	HXCDD-HXCDF	1,2,3,4,7,8-Hexachlorodibenzofuran + 1,2,3,6,7,8-Hexachlorodibenzofuran	17	J	ng/kg
RMM-923+50-IC112-0.0-0.5	13208257.18	706568.5427	10/06/2008	0	0.5	1746-01-6	2,3,7,8-TETRACHLORODIBENZO-P-DIOXIN	2	U	ng/kg
RMM-923+50-IC112-0.0-0.5	13208257.18	706568.5427	10/06/2008	0	0.5	51207-31-9	2,3,7,8-TETRACHLORODIBENZOFURAN	39		ng/kg
RMM-923+50-IC112-0.0-0.5	13208257.18	706568.5427	10/06/2008	0	0.5	57117-31-4	2,3,4,7,8-PENTACHLORODIBENZOFURAN	8	J	ng/kg
RMM-923+50-IC112-0.0-0.5	13208257.18	706568.5427	10/06/2008	0	0.5	57117-41-6	1,2,3,7,8-PENTACHLORODIBENZOFURAN	8	J	ng/kg
RMM-923+50-IC112-0.0-0.5	13208257.18	706568.5427	10/06/2008	0	0.5	ETEQ	ETEQ	11		ppt
RMM-923+50-IC112-0.0-0.5	13208257.18	706568.5427	10/06/2008	0	0.5	HXCDD-HXCDF	1,2,3,4,7,8-Hexachlorodibenzofuran + 1,2,3,6,7,8-Hexachlorodibenzofuran	9	J	ng/kg
RMM-923+50-IC112-0.5-1.0	13208257.18	706568.5427	10/06/2008	0.5	1	1746-01-6	2,3,7,8-TETRACHLORODIBENZO-P-DIOXIN	2	U	ng/kg
RMM-923+50-IC112-0.5-1.0	13208257.18	706568.5427	10/06/2008	0.5	1	51207-31-9	2,3,7,8-TETRACHLORODIBENZOFURAN	20		ng/kg
RMM-923+50-IC112-0.5-1.0	13208257.18	706568.5427	10/06/2008	0.5	1	57117-31-4	2,3,4,7,8-PENTACHLORODIBENZOFURAN	4	J	ng/kg
RMM-923+50-IC112-0.5-1.0	13208257.18	706568.5427	10/06/2008	0.5	1	57117-41-6	1,2,3,7,8-PENTACHLORODIBENZOFURAN	5	J	ng/kg
RMM-923+50-IC112-0.5-1.0	13208257.18	706568.5427	10/06/2008	0.5	1	ETEQ	ETEQ	5	U	ppt
RMM-923+50-IC112-0.5-1.0	13208257.18	706568.5427	10/06/2008	0.5	1	HXCDD-HXCDF	1,2,3,4,7,8-Hexachlorodibenzofuran + 1,2,3,6,7,8-Hexachlorodibenzofuran	2.5	U	ng/kg
RMM-923+50-IC112-1.0-1.8	13208257.18	706568.5427	10/06/2008	1	1.8	1746-01-6	2,3,7,8-TETRACHLORODIBENZO-P-DIOXIN	2	U	ng/kg
RMM-923+50-IC112-1.0-1.8	13208257.18	706568.5427	10/06/2008	1	1.8	51207-31-9	2,3,7,8-TETRACHLORODIBENZOFURAN	45		ng/kg
RMM-923+50-IC112-1.0-1.8	13208257.18	706568.5427	10/06/2008	1	1.8	57117-31-4	2,3,4,7,8-PENTACHLORODIBENZOFURAN	7	J	ng/kg
RMM-923+50-IC112-1.0-1.8	13208257.18	706568.5427	10/06/2008	1	1.8	57117-41-6	1,2,3,7,8-PENTACHLORODIBENZOFURAN	9	J	ng/kg
RMM-923+50-IC112-1.0-1.8	13208257.18	706568.5427	10/06/2008	1	1.8	ETEQ	ETEQ	11		ppt
RMM-923+50-IC112-1.0-1.8	13208257.18	706568.5427	10/06/2008	1	1.8	HXCDD-HXCDF	1,2,3,4,7,8-Hexachlorodibenzofuran + 1,2,3,6,7,8-Hexachlorodibenzofuran	9	J	ng/kg
RMM-923+50-IC112-1.8-3.7	13208257.18	706568.5427	10/06/2008	1.8	3.7	1746-01-6	2,3,7,8-TETRACHLORODIBENZO-P-DIOXIN	2	U	ng/kg
RMM-923+50-IC112-1.8-3.7	13208257.18	706568.5427	10/06/2008	1.8	3.7	51207-31-9	2,3,7,8-TETRACHLORODIBENZOFURAN	2	U	ng/kg
RMM-923+50-IC112-1.8-3.7	13208257.18	706568.5427	10/06/2008	1.8	3.7	57117-31-4	2,3,4,7,8-PENTACHLORODIBENZOFURAN	2	U	ng/kg
RMM-923+50-IC112-1.8-3.7	13208257.18	706568.5427	10/06/2008	1.8	3.7	57117-41-6	1,2,3,7,8-PENTACHLORODIBENZOFURAN	2	U	ng/kg
RMM-923+50-IC112-1.8-3.7	13208257.18	706568.5427	10/06/2008	1.8	3.7	ETEQ	ETEQ	5.5	U	ppt
RMM-923+50-IC112-1.8-3.7	13208257.18	706568.5427	10/06/2008	1.8	3.7	HXCDD-HXCDF	1,2,3,4,7,8-Hexachlorodibenzofuran + 1,2,3,6,7,8-Hexachlorodibenzofuran	3	U	ng/kg
RMM-923+50-IC112-3.7-5.7	13208257.18	706568.5427	10/06/2008	3.7	5.7	1746-01-6	2,3,7,8-TETRACHLORODIBENZO-P-DIOXIN	2	UJ	ng/kg
RMM-923+50-IC112-3.7-5.7	13208257.18	706568.5427	10/06/2008	3.7	5.7	51207-31-9	2,3,7,8-TETRACHLORODIBENZOFURAN	2	UJ	ng/kg
RMM-923+50-IC112-3.7-5.7	13208257.18	706568.5427	10/06/2008	3.7	5.7	57117-31-4	2,3,4,7,8-PENTACHLORODIBENZOFURAN	2	UJ	ng/kg
RMM-923+50-IC112-3.7-5.7	13208257.18	706568.5427	10/06/2008	3.7	5.7	57117-41-6	1,2,3,7,8-PENTACHLORODIBENZOFURAN	2	UJ	ng/kg
RMM-923+50-IC112-3.7-5.7	13208257.18	706568.5427	10/06/2008	3.7	5.7	ETEQ	ETEQ	5.5	U	ppt
RMM-923+50-IC112-3.7-5.7	13208257.18	706568.5427	10/06/2008	3.7	5.7	HXCDD-HXCDF	1,2,3,4,7,8-Hexachlorodibenzofuran + 1,2,3,6,7,8-Hexachlorodibenzofuran	2.5	UJ	ng/kg
RMM-923+50-IC112-FD-0.0-0.5	13208257.18	706568.5427	10/06/2008	0	0.5	1746-01-6	2,3,7,8-TETRACHLORODIBENZO-P-DIOXIN	2	U	ng/kg
RMM-923+50-IC112-FD-0.0-0.5	13208257.18	706568.5427	10/06/2008	0	0.5	51207-31-9	2,3,7,8-TETRACHLORODIBENZOFURAN	133		ng/kg
RMM-923+50-IC112-FD-0.0-0.5	13208257.18	706568.5427	10/06/2008	0	0.5	57117-31-4	2,3,4,7,8-PENTACHLORODIBENZOFURAN	14	J	ng/kg
RMM-923+50-IC112-FD-0.0-0.5	13208257.18	706568.5427	10/06/2008	0	0.5	57117-41-6	1,2,3,7,8-PENTACHLORODIBENZOFURAN	14	J	ng/kg
RMM-923+50-IC112-FD-0.0-0.5	13208257.18	706568.5427	10/06/2008	0	0.5	ETEQ	ETEQ	23		ppt
RMM-923+50-IC112-FD-0.0-0.5	13208257.18	706568.5427	10/06/2008	0	0.5	HXCDD-HXCDF	1,2,3,4,7,8-Hexachlorodibenzofuran + 1,2,3,6,7,8-Hexachlorodibenzofuran	10	J	ng/kg
RMM-923+50-IC184-0.0-0.5	13208184.06	706560.8127	10/06/2008	0	0.5	1746-01-6	2,3,7,8-TETRACHLORODIBENZO-P-DIOXIN	2	U	ng/kg
RMM-923+50-IC184-0.0-0.5	13208184.06	706560.8127	10/06/2008	0	0.5	51207-31-9	2,3,7,8-TETRACHLORODIBENZOFURAN	47		ng/kg
RMM-923+50-IC184-0.0-0.5	13208184.06	706560.8127	10/06/2008	0	0.5	57117-31-4	2,3,4,7,8-PENTACHLORODIBENZOFURAN	12	J	ng/kg
RMM-923+50-IC184-0.0-0.5	13208184.06	706560.8127	10/06/2008	0	0.5	57117-41-6	1,2,3,7,8-PENTACHLORODIBENZOFURAN	18	J	ng/kg
RMM-923+50-IC184-0.0-0.5	13208184.06	706560.8127	10/06/2008	0	0.5	ETEQ	ETEQ	14		ppt
RMM-923+50-IC184-0.0-0.5	13208184.06	706560.8127	10/06/2008	0	0.5	HXCDD-HXCDF	1,2,3,4,7,8-Hexachlorodibenzofuran + 1,2,3,6,7,8-Hexachlorodibenzofuran	18	J	ng/kg
RMM-923+50-IC184-0.5-1.0	13208184.06	706560.8127	10/06/2008	0.5	1	1746-01-6	2,3,7,8-TETRACHLORODIBENZO-P-DIOXIN	4	J	ng/kg
RMM-923+50-IC184-0.5-1.0	13208184.06	706560.8127	10/06/2008	0.5	1	51207-31-9	2,3,7,8-TETRACHLORODIBENZOFURAN	8410		ng/kg
RMM-923+50-IC184-0.5-1.0	13208184.06	706560.8127	10/06/2008	0.5	1	57117-31-4	2,3,4,7,8-PENTACHLORODIBENZOFURAN	1490		ng/kg
RMM-923+50-IC184-0.5-1.0	13208184.06	706560.8127	10/06/2008	0.5	1	57117-41-6	1,2,3,7,8-PENTACHLORODIBENZOFURAN	1140		ng/kg
RMM-923+50-IC184-0.5-1.0	13208184.06	706560.8127	10/06/2008	0.5	1	ETEQ	ETEQ	1500		ppt
RMM-923+50-IC184-0.5-1.0	13208184.06	706560.8127	10/06/2008	0.5	1	HXCDD-HXCDF	1,2,3,4,7,8-Hexachlorodibenzofuran + 1,2,3,6,7,8-Hexachlorodibenzofuran	717		ng/kg
RMM-923+50-IC184-1.0-2.4	13208184.06	706560.8127	10/06/2008	1	2.4	1746-01-6	2,3,7,8-TETRACHLORODIBENZO-P-DIOXIN	2	U	ng/kg
RMM-923+50-IC184-1.0-2.4	13208184.06	706560.8127	10/06/2008	1	2.4	51207-31-9	2,3,7,8-TETRACHLORODIBENZOFURAN	51		ng/kg
RMM-923+50-IC184-1.0-2.4	13208184.06	706560.8127	10/06/2008	1	2.4	57117-31-4	2,3,4,7,8-PENTACHLORODIBENZOFURAN	19	J	ng/kg
RMM-923+50-IC184-1.0-2.4	13208184.06	706560.8127	10/06/2008	1	2.4	57117-41-6	1,2,3,7,8-PENTACHLORODIBENZOFURAN	20	J	ng/kg

Sample ID	Easting	Northing	Sample Date	Start Depth (feet)	End Depth (feet)	CAS #	Chemical Name	Result	Qualifier	Unit
RMM-923+50-IC184-1.0-2.4	13208184.06	706560.8127	10/06/2008	1	2.4	ETEQ	ETEQ	18		ppt
RMM-923+50-IC184-1.0-2.4	13208184.06	706560.8127	10/06/2008	1	2.4	HXCDD-HXCDF	1,2,3,4,7,8-Hexachlorodibenzofuran + 1,2,3,6,7,8-Hexachlorodibenzofuran	33	J	ng/kg
RMM-923+50-IC184-2.4-3.8	13208184.06	706560.8127	10/06/2008	2.4	3.8	1746-01-6	2,3,7,8-TETRACHLORODIBENZO-P-DIOXIN	2	U	ng/kg
RMM-923+50-IC184-2.4-3.8	13208184.06	706560.8127	10/06/2008	2.4	3.8	51207-31-9	2,3,7,8-TETRACHLORODIBENZOFURAN	2	U	ng/kg
RMM-923+50-IC184-2.4-3.8	13208184.06	706560.8127	10/06/2008	2.4	3.8	57117-31-4	2,3,4,7,8-PENTACHLORODIBENZOFURAN	2	U	ng/kg
RMM-923+50-IC184-2.4-3.8	13208184.06	706560.8127	10/06/2008	2.4	3.8	57117-41-6	1,2,3,7,8-PENTACHLORODIBENZOFURAN	2	U	ng/kg
RMM-923+50-IC184-2.4-3.8	13208184.06	706560.8127	10/06/2008	2.4	3.8	ETEQ	ETEQ	5.5	U	ppt
RMM-923+50-IC184-2.4-3.8	13208184.06	706560.8127	10/06/2008	2.4	3.8	HXCDD-HXCDF	1,2,3,4,7,8-Hexachlorodibenzofuran + 1,2,3,6,7,8-Hexachlorodibenzofuran	2.5	U	ng/kg
RMM-923+50-IC184-3.8-4.8	13208184.06	706560.8127	10/06/2008	3.8	4.8	1746-01-6	2,3,7,8-TETRACHLORODIBENZO-P-DIOXIN	2	UJ	ng/kg
RMM-923+50-IC184-3.8-4.8	13208184.06	706560.8127	10/06/2008	3.8	4.8	51207-31-9	2,3,7,8-TETRACHLORODIBENZOFURAN	2	UJ	ng/kg
RMM-923+50-IC184-3.8-4.8	13208184.06	706560.8127	10/06/2008	3.8	4.8	57117-31-4	2,3,4,7,8-PENTACHLORODIBENZOFURAN	2	UJ	ng/kg
RMM-923+50-IC184-3.8-4.8	13208184.06	706560.8127	10/06/2008	3.8	4.8	57117-41-6	1,2,3,7,8-PENTACHLORODIBENZOFURAN	2	UJ	ng/kg
RMM-923+50-IC184-3.8-4.8	13208184.06	706560.8127	10/06/2008	3.8	4.8	ETEQ	ETEQ	5.5	U	ppt
RMM-923+50-IC184-3.8-4.8	13208184.06	706560.8127	10/06/2008	3.8	4.8	HXCDD-HXCDF	1,2,3,4,7,8-Hexachlorodibenzofuran + 1,2,3,6,7,8-Hexachlorodibenzofuran	2.5	UJ	ng/kg
RMM-923+50-IC184-4.8-5.6	13208184.06	706560.8127	10/06/2008	4.8	5.6	1746-01-6	2,3,7,8-TETRACHLORODIBENZO-P-DIOXIN	2	UJ	ng/kg
RMM-923+50-IC184-4.8-5.6	13208184.06	706560.8127	10/06/2008	4.8	5.6	51207-31-9	2,3,7,8-TETRACHLORODIBENZOFURAN	2	UJ	ng/kg
RMM-923+50-IC184-4.8-5.6	13208184.06	706560.8127	10/06/2008	4.8	5.6	57117-31-4	2,3,4,7,8-PENTACHLORODIBENZOFURAN	2	UJ	ng/kg
RMM-923+50-IC184-4.8-5.6	13208184.06	706560.8127	10/06/2008	4.8	5.6	57117-41-6	1,2,3,7,8-PENTACHLORODIBENZOFURAN	2	UJ	ng/kg
RMM-923+50-IC184-4.8-5.6	13208184.06	706560.8127	10/06/2008	4.8	5.6	ETEQ	ETEQ	5	U	ppt
RMM-923+50-IC184-4.8-5.6	13208184.06	706560.8127	10/06/2008	4.8	5.6	HXCDD-HXCDF	1,2,3,4,7,8-Hexachlorodibenzofuran + 1,2,3,6,7,8-Hexachlorodibenzofuran	2	UJ	ng/kg
RMM-923+50-IC184-5.6-7.8	13208184.06	706560.8127	10/06/2008	5.6	7.8	1746-01-6	2,3,7,8-TETRACHLORODIBENZO-P-DIOXIN	2	UJ	ng/kg
RMM-923+50-IC184-5.6-7.8	13208184.06	706560.8127	10/06/2008	5.6	7.8	51207-31-9	2,3,7,8-TETRACHLORODIBENZOFURAN	2	UJ	ng/kg
RMM-923+50-IC184-5.6-7.8	13208184.06	706560.8127	10/06/2008	5.6	7.8	57117-31-4	2,3,4,7,8-PENTACHLORODIBENZOFURAN	2	UJ	ng/kg
RMM-923+50-IC184-5.6-7.8	13208184.06	706560.8127	10/06/2008	5.6	7.8	57117-41-6	1,2,3,7,8-PENTACHLORODIBENZOFURAN	2	UJ	ng/kg
RMM-923+50-IC184-5.6-7.8	13208184.06	706560.8127	10/06/2008	5.6	7.8	ETEQ	ETEQ	5	U	ppt
RMM-923+50-IC184-5.6-7.8	13208184.06	706560.8127	10/06/2008	5.6	7.8	HXCDD-HXCDF	1,2,3,4,7,8-Hexachlorodibenzofuran + 1,2,3,6,7,8-Hexachlorodibenzofuran	2	UJ	ng/kg
RMM-923+50-IC184-FD-0.0-0.5	13208184.06	706560.8127	10/06/2008	0	0.5	1746-01-6	2,3,7,8-TETRACHLORODIBENZO-P-DIOXIN	2	U	ng/kg
RMM-923+50-IC184-FD-0.0-0.5	13208184.06	706560.8127	10/06/2008	0	0.5	51207-31-9	2,3,7,8-TETRACHLORODIBENZOFURAN	44		ng/kg
RMM-923+50-IC184-FD-0.0-0.5	13208184.06	706560.8127	10/06/2008	0	0.5	57117-31-4	2,3,4,7,8-PENTACHLORODIBENZOFURAN	14	J	ng/kg
RMM-923+50-IC184-FD-0.0-0.5	13208184.06	706560.8127	10/06/2008	0	0.5	57117-41-6	1,2,3,7,8-PENTACHLORODIBENZOFURAN	26	J	ng/kg
RMM-923+50-IC184-FD-0.0-0.5	13208184.06	706560.8127	10/06/2008	0	0.5	ETEQ	ETEQ	14		ppt
RMM-923+50-IC184-FD-0.0-0.5	13208184.06	706560.8127	10/06/2008	0	0.5	HXCDD-HXCDF	1,2,3,4,7,8-Hexachlorodibenzofuran + 1,2,3,6,7,8-Hexachlorodibenzofuran	18	J	ng/kg
RMM-923+50-IC39-0.0-0.5	13208331.74	706570.8738	10/06/2008	0	0.5	1746-01-6	2,3,7,8-TETRACHLORODIBENZO-P-DIOXIN	2	UJ	ng/kg
RMM-923+50-IC39-0.0-0.5	13208331.74	706570.8738	10/06/2008	0	0.5	51207-31-9	2,3,7,8-TETRACHLORODIBENZOFURAN	23		ng/kg
RMM-923+50-IC39-0.0-0.5	13208331.74	706570.8738	10/06/2008	0	0.5	57117-31-4	2,3,4,7,8-PENTACHLORODIBENZOFURAN	11	J	ng/kg
RMM-923+50-IC39-0.0-0.5	13208331.74	706570.8738	10/06/2008	0	0.5	57117-41-6	1,2,3,7,8-PENTACHLORODIBENZOFURAN	6	J	ng/kg
RMM-923+50-IC39-0.0-0.5	13208331.74	706570.8738	10/06/2008	0	0.5	ETEQ	ETEQ	10		ppt
RMM-923+50-IC39-0.0-0.5	13208331.74	706570.8738	10/06/2008	0	0.5	HXCDD-HXCDF	1,2,3,4,7,8-Hexachlorodibenzofuran + 1,2,3,6,7,8-Hexachlorodibenzofuran	13	J	ng/kg
RMM-923+50-IC39-0.5-1.0	13208331.74	706570.8738	10/06/2008	0.5	1	1746-01-6	2,3,7,8-TETRACHLORODIBENZO-P-DIOXIN	2	U	ng/kg
RMM-923+50-IC39-0.5-1.0	13208331.74	706570.8738	10/06/2008	0.5	1	51207-31-9	2,3,7,8-TETRACHLORODIBENZOFURAN	2	U	ng/kg
RMM-923+50-IC39-0.5-1.0	13208331.74	706570.8738	10/06/2008	0.5	1	57117-31-4	2,3,4,7,8-PENTACHLORODIBENZOFURAN	2	U	ng/kg
RMM-923+50-IC39-0.5-1.0	13208331.74	706570.8738	10/06/2008	0.5	1	57117-41-6	1,2,3,7,8-PENTACHLORODIBENZOFURAN	2	U	ng/kg
RMM-923+50-IC39-0.5-1.0	13208331.74	706570.8738	10/06/2008	0.5	1	ETEQ	ETEQ	5.5	U	ppt
RMM-923+50-IC39-0.5-1.0	13208331.74	706570.8738	10/06/2008	0.5	1	HXCDD-HXCDF	1,2,3,4,7,8-Hexachlorodibenzofuran + 1,2,3,6,7,8-Hexachlorodibenzofuran	2.5	U	ng/kg
RMM-923+50-IC39-1.0-2.5	13208331.74	706570.8738	10/06/2008	1	2.5	1746-01-6	2,3,7,8-TETRACHLORODIBENZO-P-DIOXIN	2	U	ng/kg
RMM-923+50-IC39-1.0-2.5	13208331.74	706570.8738	10/06/2008	1	2.5	51207-31-9	2,3,7,8-TETRACHLORODIBENZOFURAN	2	U	ng/kg
RMM-923+50-IC39-1.0-2.5	13208331.74	706570.8738	10/06/2008	1	2.5	57117-31-4	2,3,4,7,8-PENTACHLORODIBENZOFURAN	2	U	ng/kg
RMM-923+50-IC39-1.0-2.5	13208331.74	706570.8738	10/06/2008	1	2.5	57117-41-6	1,2,3,7,8-PENTACHLORODIBENZOFURAN	2	U	ng/kg
RMM-923+50-IC39-1.0-2.5	13208331.74	706570.8738	10/06/2008	1	2.5	ETEQ	ETEQ	5	U	ppt
RMM-923+50-IC39-1.0-2.5	13208331.74	706570.8738	10/06/2008	1	2.5	HXCDD-HXCDF	1,2,3,4,7,8-Hexachlorodibenzofuran + 1,2,3,6,7,8-Hexachlorodibenzofuran	2	U	ng/kg
RMM-923+50-IC39-2.5-4.0	13208331.74	706570.8738	10/06/2008	2.5	4	1746-01-6	2,3,7,8-TETRACHLORODIBENZO-P-DIOXIN	2	U	ng/kg
RMM-923+50-IC39-2.5-4.0	13208331.74	706570.8738	10/06/2008	2.5	4	51207-31-9	2,3,7,8-TETRACHLORODIBENZOFURAN	2	U	ng/kg
RMM-923+50-IC39-2.5-4.0	13208331.74	706570.8738	10/06/2008	2.5	4	57117-31-4	2,3,4,7,8-PENTACHLORODIBENZOFURAN	2	U	ng/kg
RMM-923+50-IC39-2.5-4.0	13208331.74	706570.8738	10/06/2008	2.5	4	57117-41-6	1,2,3,7,8-PENTACHLORODIBENZOFURAN	2	U	ng/kg
RMM-923+50-IC39-2.5-4.0	13208331.74	706570.8738	10/06/2008	2.5	4	ETEQ	ETEQ	5.5	U	ppt
RMM-923+50-IC39-2.5-4.0	13208331.74	706570.8738	10/06/2008	2.5	4	HXCDD-HXCDF	1,2,3,4,7,8-Hexachlorodibenzofuran + 1,2,3,6,7,8-Hexachlorodibenzofuran	2.5	U	ng/kg
RMM-925+00-ICCS-0.0-2.0	13208246.71	706340.51	12/22/2014	0.0	0.2	1746-01-6	2,3,7,8-TETRACHLORODIBENZO-P-DIOXIN	0.329	UJ	ng/kg
RMM-925+00-ICCS-0.0-2.0	13208246.71	706340.51	10/20/2015	0.0	0.2	1746-01-6	2,3,7,8-TETRACHLORODIBENZO-P-DIOXIN	2.19	J	ng/kg
RMM-925+00-ICCS-0.0-2.0	13208246.71	706340.51	12/22/2014	0.0	0.2	51207-31-9	2,3,7,8-TETRACHLORODIBENZOFURAN	2740		ng/kg
RMM-925+00-ICCS-0.0-2.0	13208246.71	706340.51	10/20/2015	0.0	0.2	51207-31-9	2,3,7,8-TETRACHLORODIBENZOFURAN	354		ng/kg
RMM-925+00-ICCS-0.0-2.0	13208246.71	706340.51	12/22/2014	0.0	0.2	57117-31-4	2,3,4,7,8-PENTACHLORODIBENZOFURAN	887		ng/kg
RMM-925+00-ICCS-0.0-2.0	13208246.71	706340.51	10/20/2015	0.0	0.2	57117-31-4	2,3,4,7,8-PENTACHLORODIBENZOFURAN	149		ng/kg
RMM-925+00-ICCS-0.0-2.0	13208246.71	706340.51	12/22/2014	0.0	0.2	57117-41-6	1,2,3,7,8-PENTACHLORODIBENZOFURAN	802		ng/kg
RMM-925+00-ICCS-0.0-2.0	13208246.71	706340.51	10/20/2015	0.0	0.2	57117-41-6	1,2,3,7,8-PENTACHLORODIBENZOFURAN	193		ng/kg
RMM-925+00-ICCS-0.0-2.0	13208246.71	706340.51	12/22/2014	0.0	0.2	70648-26-9	1,2,3,4,7,8-Hexachlorodibenzofuran	476		ng/kg
RMM-925+00-ICCS-0.0-2.0	13208246.71	706340.51	10/20/2015	0.0	0.2	70648-26-9	1,2,3,4,7,8-Hexachlorodibenzofuran	146		ng/kg

Sample ID	Easting	Northing	Sample Date	Start Depth (feet)	End Depth (feet)	CAS #	Chemical Name	Result	Qualifier	Unit
RMM-925+00-ICCS-0.0-2.0	13208246.71	706340.51	12/22/2014	0.0	0.2	TEQ-WHO_05_0.0L	ETEQ (ND=0)	673		ppt
RMM-925+00-ICCS-0.0-2.0	13208246.71	706340.51	10/20/2015	0.0	0.2	TEQ-WHO_05_0.0L	ETEQ (ND=0)	116		ppt
RMM-925+00-ICCS-0.0-2.0	13208246.71	706340.51	12/22/2014	0.0	0.2	TEQ-WHO_05_0.5L	ETEQ (ND=0.5 LoD)	691		ppt
RMM-925+00-ICCS-0.0-2.0	13208246.71	706340.51	10/20/2015	0.0	0.2	TEQ-WHO_05_0.5L	ETEQ (ND=0.5 LoD)	116		ppt
RMM-925+00-ICCS-0.0-2.0	13208246.71	706340.51	12/22/2014	0.0	0.2	TEQ-WHO_05_1.0L	ETEQ (ND=LoD)	707		ppt
RMM-925+00-ICCS-0.0-2.0	13208246.71	706340.51	10/20/2015	0.0	0.2	TEQ-WHO_05_1.0L	ETEQ (ND=LoD)	116		ppt

Appendix A2

Bank Soil Analytical Chemistry Data

Appendix A2: Segment 4 and Segment 5 Bank Soil Analytical Chemistry Data

Notes:

Coordinates displayed are NAD83 Michigan State Plane (International Feet)

Non-detected results having qualifiers "U" or "UJ" are presented without modification. Result values for these samples are represented by the detection limit.

CAS # Chemical Abstracting Service Number – Unique identification number for each chemical

Qualifier:

B	Analyte detected in method blank
D	Analysis performed at a secondary dilution or concentration
J	The analyte was positively identified; however, the associated numerical value is the approximate concentration of the analyte in the sample.
L	Result may indicate high or low analytical bias or poor analytical precision due to a laboratory quality control non-conformance.
U	The compound was analyzed for, but not detected above the detection limit. The adjacent result represents the detection limit.
UJ	The analyte was not detected above the detection limit. The adjacent detection limit in the result column is approximate.

Units:

mg/kg	milligrams per kilogram
ng/kg	nanogram per kilogram
pg/g	pictogram per gram
ppt	part per trillion

Sample ID	Easting	Northing	Sample Date	Start Depth (feet)	End Depth (feet)	CAS #	Chemical Name	Result	Qualifier	Unit
RBB-607+00-NE114-0.0-1.0	13192350.18	728383.80	9/20/2007	0	1	1746-01-6	2,3,7,8-TETRACHLORODIBENZO-P-DIOXIN	7		ng/kg
RBB-607+00-NE114-0.0-1.0	13192350.18	728383.80	9/20/2007	0	1	51207-31-9	2,3,7,8-TETRACHLORODIBENZOFURAN	1810		ng/kg
RBB-607+00-NE114-0.0-1.0	13192350.18	728383.80	9/20/2007	0	1	57117-31-4	2,3,4,7,8-PENTACHLORODIBENZOFURAN	743		ng/kg
RBB-607+00-NE114-0.0-1.0	13192350.18	728383.80	9/20/2007	0	1	57117-41-6	1,2,3,7,8-PENTACHLORODIBENZOFURAN	876		ng/kg
RBB-607+00-NE114-0.0-1.0	13192350.18	728383.80	9/20/2007	0	1	ETEQ	ETEQ	590		ppt
RBB-607+00-NE114-0.0-1.0	13192350.18	728383.80	9/20/2007	0	1	HXCDD-HXCDF	1,2,3,4,7,8-Hexachlorodibenzofuran + 1,2,3,6,7,8-Hexachlorodibenzofuran	942		ng/kg
RBB-607+00-NE114-1.0-1.1	13192350.18	728383.80	9/20/2007	1	1.1	1746-01-6	2,3,7,8-TETRACHLORODIBENZO-P-DIOXIN	2	U	ng/kg
RBB-607+00-NE114-1.0-1.1	13192350.18	728383.80	9/20/2007	1	1.1	51207-31-9	2,3,7,8-TETRACHLORODIBENZOFURAN	535		ng/kg
RBB-607+00-NE114-1.0-1.1	13192350.18	728383.80	9/20/2007	1	1.1	57117-31-4	2,3,4,7,8-PENTACHLORODIBENZOFURAN	219		ng/kg
RBB-607+00-NE114-1.0-1.1	13192350.18	728383.80	9/20/2007	1	1.1	57117-41-6	1,2,3,7,8-PENTACHLORODIBENZOFURAN	272		ng/kg
RBB-607+00-NE114-1.0-1.1	13192350.18	728383.80	9/20/2007	1	1.1	ETEQ	ETEQ	170		ppt
RBB-607+00-NE114-1.0-1.1	13192350.18	728383.80	9/20/2007	1	1.1	HXCDD-HXCDF	1,2,3,4,7,8-Hexachlorodibenzofuran + 1,2,3,6,7,8-Hexachlorodibenzofuran	268		ng/kg
RBB-607+00-NE114-1.1-2.5	13192350.18	728383.80	9/20/2007	1.1	2.5	1746-01-6	2,3,7,8-TETRACHLORODIBENZO-P-DIOXIN	2	U	ng/kg
RBB-607+00-NE114-1.1-2.5	13192350.18	728383.80	9/20/2007	1.1	2.5	51207-31-9	2,3,7,8-TETRACHLORODIBENZOFURAN	22		ng/kg
RBB-607+00-NE114-1.1-2.5	13192350.18	728383.80	9/20/2007	1.1	2.5	57117-31-4	2,3,4,7,8-PENTACHLORODIBENZOFURAN	10	J	ng/kg
RBB-607+00-NE114-1.1-2.5	13192350.18	728383.80	9/20/2007	1.1	2.5	57117-41-6	1,2,3,7,8-PENTACHLORODIBENZOFURAN	13	J	ng/kg
RBB-607+00-NE114-1.1-2.5	13192350.18	728383.80	9/20/2007	1.1	2.5	ETEQ	ETEQ	10		ppt
RBB-607+00-NE114-1.1-2.5	13192350.18	728383.80	9/20/2007	1.1	2.5	HXCDD-HXCDF	1,2,3,4,7,8-Hexachlorodibenzofuran + 1,2,3,6,7,8-Hexachlorodibenzofuran	13	J	ng/kg
RBB-607+00-NE114-2.5-4.4	13192350.18	728383.80	9/20/2007	2.5	4.4	1746-01-6	2,3,7,8-TETRACHLORODIBENZO-P-DIOXIN	2	U	ng/kg
RBB-607+00-NE114-2.5-4.4	13192350.18	728383.80	9/20/2007	2.5	4.4	51207-31-9	2,3,7,8-TETRACHLORODIBENZOFURAN	85		ng/kg
RBB-607+00-NE114-2.5-4.4	13192350.18	728383.80	9/20/2007	2.5	4.4	57117-31-4	2,3,4,7,8-PENTACHLORODIBENZOFURAN	26		ng/kg
RBB-607+00-NE114-2.5-4.4	13192350.18	728383.80	9/20/2007	2.5	4.4	57117-41-6	1,2,3,7,8-PENTACHLORODIBENZOFURAN	33		ng/kg
RBB-607+00-NE114-2.5-4.4	13192350.18	728383.80	9/20/2007	2.5	4.4	ETEQ	ETEQ	24		ppt
RBB-607+00-NE114-2.5-4.4	13192350.18	728383.80	9/20/2007	2.5	4.4	HXCDD-HXCDF	1,2,3,4,7,8-Hexachlorodibenzofuran + 1,2,3,6,7,8-Hexachlorodibenzofuran	24	J	ng/kg
RBB-607+00-NE114-4.4-5.5	13192350.18	728383.80	9/20/2007	4.4	5.5	1746-01-6	2,3,7,8-TETRACHLORODIBENZO-P-DIOXIN	2	U	ng/kg
RBB-607+00-NE114-4.4-5.5	13192350.18	728383.80	9/20/2007	4.4	5.5	51207-31-9	2,3,7,8-TETRACHLORODIBENZOFURAN	2	UJ	ng/kg
RBB-607+00-NE114-4.4-5.5	13192350.18	728383.80	9/20/2007	4.4	5.5	57117-31-4	2,3,4,7,8-PENTACHLORODIBENZOFURAN	2	U	ng/kg
RBB-607+00-NE114-4.4-5.5	13192350.18	728383.80	9/20/2007	4.4	5.5	57117-41-6	1,2,3,7,8-PENTACHLORODIBENZOFURAN	2	UJ	ng/kg
RBB-607+00-NE114-4.4-5.5	13192350.18	728383.80	9/20/2007	4.4	5.5	ETEQ	ETEQ	5	U	ppt
RBB-607+00-NE114-4.4-5.5	13192350.18	728383.80	9/20/2007	4.4	5.5	HXCDD-HXCDF	1,2,3,4,7,8-Hexachlorodibenzofuran + 1,2,3,6,7,8-Hexachlorodibenzofuran	2	U	ng/kg
RBB-607+00-NE18-0.0-1.0	13192297.75	728304.26	9/20/2007	0	1	1746-01-6	2,3,7,8-TETRACHLORODIBENZO-P-DIOXIN	2	UJ	ng/kg
RBB-607+00-NE18-0.0-1.0	13192297.75	728304.26	9/20/2007	0	1	51207-31-9	2,3,7,8-TETRACHLORODIBENZOFURAN	499		ng/kg
RBB-607+00-NE18-0.0-1.0	13192297.75	728304.26	9/20/2007	0	1	57117-31-4	2,3,4,7,8-PENTACHLORODIBENZOFURAN	205		ng/kg
RBB-607+00-NE18-0.0-1.0	13192297.75	728304.26	9/20/2007	0	1	57117-41-6	1,2,3,7,8-PENTACHLORODIBENZOFURAN	232		ng/kg
RBB-607+00-NE18-0.0-1.0	13192297.75	728304.26	9/20/2007	0	1	ETEQ	ETEQ	160		ppt
RBB-607+00-NE18-0.0-1.0	13192297.75	728304.26	9/20/2007	0	1	HXCDD-HXCDF	1,2,3,4,7,8-Hexachlorodibenzofuran + 1,2,3,6,7,8-Hexachlorodibenzofuran	253		ng/kg
RBB-607+00-NE18-1.0-1.7	13192297.75	728304.26	9/20/2007	1	1.7	1746-01-6	2,3,7,8-TETRACHLORODIBENZO-P-DIOXIN	8		ng/kg
RBB-607+00-NE18-1.0-1.7	13192297.75	728304.26	9/20/2007	1	1.7	51207-31-9	2,3,7,8-TETRACHLORODIBENZOFURAN	2130		ng/kg
RBB-607+00-NE18-1.0-1.7	13192297.75	728304.26	9/20/2007	1	1.7	57117-31-4	2,3,4,7,8-PENTACHLORODIBENZOFURAN	849		ng/kg
RBB-607+00-NE18-1.0-1.7	13192297.75	728304.26	9/20/2007	1	1.7	57117-41-6	1,2,3,7,8-PENTACHLORODIBENZOFURAN	1040		ng/kg
RBB-607+00-NE18-1.0-1.7	13192297.75	728304.26	9/20/2007	1	1.7	ETEQ	ETEQ	680		ppt
RBB-607+00-NE18-1.0-1.7	13192297.75	728304.26	9/20/2007	1	1.7	HXCDD-HXCDF	1,2,3,4,7,8-Hexachlorodibenzofuran + 1,2,3,6,7,8-Hexachlorodibenzofuran	1020		ng/kg
RBB-607+00-NE18-1.7-3.7	13192297.75	728304.26	9/20/2007	1.7	3.7	1746-01-6	2,3,7,8-TETRACHLORODIBENZO-P-DIOXIN	2	U	ng/kg
RBB-607+00-NE18-1.7-3.7	13192297.75	728304.26	9/20/2007	1.7	3.7	51207-31-9	2,3,7,8-TETRACHLORODIBENZOFURAN	456		ng/kg
RBB-607+00-NE18-1.7-3.7	13192297.75	728304.26	9/20/2007	1.7	3.7	57117-31-4	2,3,4,7,8-PENTACHLORODIBENZOFURAN	93		ng/kg
RBB-607+00-NE18-1.7-3.7	13192297.75	728304.26	9/20/2007	1.7	3.7	57117-41-6	1,2,3,7,8-PENTACHLORODIBENZOFURAN	81		ng/kg
RBB-607+00-NE18-1.7-3.7	13192297.75	728304.26	9/20/2007	1.7	3.7	ETEQ	ETEQ	93		ppt
RBB-607+00-NE18-1.7-3.7	13192297.75	728304.26	9/20/2007	1.7	3.7	HXCDD-HXCDF	1,2,3,4,7,8-Hexachlorodibenzofuran + 1,2,3,6,7,8-Hexachlorodibenzofuran	62		ng/kg
RBB-607+00-NE18-3.7-5.7	13192297.75	728304.26	9/20/2007	3.7	5.7	1746-01-6	2,3,7,8-TETRACHLORODIBENZO-P-DIOXIN	2	U	ng/kg
RBB-607+00-NE18-3.7-5.7	13192297.75	728304.26	9/20/2007	3.7	5.7	51207-31-9	2,3,7,8-TETRACHLORODIBENZOFURAN	55		ng/kg
RBB-607+00-NE18-3.7-5.7	13192297.75	728304.26	9/20/2007	3.7	5.7	57117-31-4	2,3,4,7,8-PENTACHLORODIBENZOFURAN	20	J	ng/kg
RBB-607+00-NE18-3.7-5.7	13192297.75	728304.26	9/20/2007	3.7	5.7	57117-41-6	1,2,3,7,8-PENTACHLORODIBENZOFURAN	24		ng/kg
RBB-607+00-NE18-3.7-5.7	13192297.75	728304.26	9/20/2007	3.7	5.7	ETEQ	ETEQ	18		ppt
RBB-607+00-NE18-3.7-5.7	13192297.75	728304.26	9/20/2007	3.7	5.7	HXCDD-HXCDF	1,2,3,4,7,8-Hexachlorodibenzofuran + 1,2,3,6,7,8-Hexachlorodibenzofuran	21	J	ng/kg
RBB-607+00-NE18-5.7-7.7	13192297.75	728304.26	9/20/2007	5.7	7.7	1746-01-6	2,3,7,8-TETRACHLORODIBENZO-P-DIOXIN	2	U	ng/kg
RBB-607+00-NE18-5.7-7.7	13192297.75	728304.26	9/20/2007	5.7	7.7	51207-31-9	2,3,7,8-TETRACHLORODIBENZOFURAN	6	J	ng/kg
RBB-607+00-NE18-5.7-7.7	13192297.75	728304.26	9/20/2007	5.7	7.7	57117-31-4	2,3,4,7,8-PENTACHLORODIBENZOFURAN	2	U	ng/kg
RBB-607+00-NE18-5.7-7.7	13192297.75	728304.26	9/20/2007	5.7	7.7	57117-41-6	1,2,3,7,8-PENTACHLORODIBENZOFURAN	2	U	ng/kg
RBB-607+00-NE18-5.7-7.7	13192297.75	728304.26	9/20/2007	5.7	7.7	ETEQ	ETEQ	5	U	ppt
RBB-607+00-NE18-5.7-7.7	13192297.75	728304.26	9/20/2007	5.7	7.7	HXCDD-HXCDF	1,2,3,4,7,8-Hexachlorodibenzofuran + 1,2,3,6,7,8-Hexachlorodibenzofuran	2	U	ng/kg
RBB-607+00-NE18-FD-3.7-5.7	13192297.75	728304.26	9/20/2007	3.7	5.7	1746-01-6	2,3,7,8-TETRACHLORODIBENZO-P-DIOXIN	2	U	ng/kg

Sample ID	Easting	Northing	Sample Date	Start Depth (feet)	End Depth (feet)	CAS #	Chemical Name	Result	Qualifier	Unit
RBB-607+00-NE18-FD-3.7-5.7	13192297.75	728304.26	9/20/2007	3.7	5.7	51207-31-9	2,3,7,8-TETRACHLORODIBENZOFURAN	48		ng/kg
RBB-607+00-NE18-FD-3.7-5.7	13192297.75	728304.26	9/20/2007	3.7	5.7	57117-31-4	2,3,4,7,8-PENTACHLORODIBENZOFURAN	18	J	ng/kg
RBB-607+00-NE18-FD-3.7-5.7	13192297.75	728304.26	9/20/2007	3.7	5.7	57117-41-6	1,2,3,7,8-PENTACHLORODIBENZOFURAN	25		ng/kg
RBB-607+00-NE18-FD-3.7-5.7	13192297.75	728304.26	9/20/2007	3.7	5.7	ETEQ	ETEQ	17		ppt
RBB-607+00-NE18-FD-3.7-5.7	13192297.75	728304.26	9/20/2007	3.7	5.7	HXCDD-HXCDF	1,2,3,4,7,8-Hexachlorodibenzofuran + 1,2,3,6,7,8-Hexachlorodibenzofuran	28	J	ng/kg
RBB-607+00-NE315-0.0-1.0	13192485.78	728535.99	9/21/2007	0	1	1746-01-6	2,3,7,8-TETRACHLORODIBENZO-P-DIOXIN	4	J	ng/kg
RBB-607+00-NE315-0.0-1.0	13192485.78	728535.99	9/21/2007	0	1	51207-31-9	2,3,7,8-TETRACHLORODIBENZOFURAN	581		ng/kg
RBB-607+00-NE315-0.0-1.0	13192485.78	728535.99	9/21/2007	0	1	57117-31-4	2,3,4,7,8-PENTACHLORODIBENZOFURAN	295		ng/kg
RBB-607+00-NE315-0.0-1.0	13192485.78	728535.99	9/21/2007	0	1	57117-41-6	1,2,3,7,8-PENTACHLORODIBENZOFURAN	290		ng/kg
RBB-607+00-NE315-0.0-1.0	13192485.78	728535.99	9/21/2007	0	1	ETEQ	ETEQ	210		ppt
RBB-607+00-NE315-0.0-1.0	13192485.78	728535.99	9/21/2007	0	1	HXCDD-HXCDF	1,2,3,4,7,8-Hexachlorodibenzofuran + 1,2,3,6,7,8-Hexachlorodibenzofuran	302		ng/kg
RBB-607+00-NE315-1.0-2.1	13192485.78	728535.99	9/21/2007	1	2.1	1746-01-6	2,3,7,8-TETRACHLORODIBENZO-P-DIOXIN	2	UJ	ng/kg
RBB-607+00-NE315-1.0-2.1	13192485.78	728535.99	9/21/2007	1	2.1	51207-31-9	2,3,7,8-TETRACHLORODIBENZOFURAN	351		ng/kg
RBB-607+00-NE315-1.0-2.1	13192485.78	728535.99	9/21/2007	1	2.1	57117-31-4	2,3,4,7,8-PENTACHLORODIBENZOFURAN	155		ng/kg
RBB-607+00-NE315-1.0-2.1	13192485.78	728535.99	9/21/2007	1	2.1	57117-41-6	1,2,3,7,8-PENTACHLORODIBENZOFURAN	185		ng/kg
RBB-607+00-NE315-1.0-2.1	13192485.78	728535.99	9/21/2007	1	2.1	ETEQ	ETEQ	110		ppt
RBB-607+00-NE315-1.0-2.1	13192485.78	728535.99	9/21/2007	1	2.1	HXCDD-HXCDF	1,2,3,4,7,8-Hexachlorodibenzofuran + 1,2,3,6,7,8-Hexachlorodibenzofuran	146		ng/kg
RBB-607+00-NE315-2.1-3.6	13192485.78	728535.99	9/21/2007	2.1	3.6	1746-01-6	2,3,7,8-TETRACHLORODIBENZO-P-DIOXIN	3	UJ	ng/kg
RBB-607+00-NE315-2.1-3.6	13192485.78	728535.99	9/21/2007	2.1	3.6	51207-31-9	2,3,7,8-TETRACHLORODIBENZOFURAN	2	UJ	ng/kg
RBB-607+00-NE315-2.1-3.6	13192485.78	728535.99	9/21/2007	2.1	3.6	57117-31-4	2,3,4,7,8-PENTACHLORODIBENZOFURAN	2	UJ	ng/kg
RBB-607+00-NE315-2.1-3.6	13192485.78	728535.99	9/21/2007	2.1	3.6	57117-41-6	1,2,3,7,8-PENTACHLORODIBENZOFURAN	2	UJ	ng/kg
RBB-607+00-NE315-2.1-3.6	13192485.78	728535.99	9/21/2007	2.1	3.6	ETEQ	ETEQ	5.5	U	ppt
RBB-607+00-NE315-2.1-3.6	13192485.78	728535.99	9/21/2007	2.1	3.6	HXCDD-HXCDF	1,2,3,4,7,8-Hexachlorodibenzofuran + 1,2,3,6,7,8-Hexachlorodibenzofuran	2	UJ	ng/kg
RBB-607+00-NE315-3.6-4.4	13192485.78	728535.99	9/21/2007	3.6	4.4	1746-01-6	2,3,7,8-TETRACHLORODIBENZO-P-DIOXIN	4	UJ	ng/kg
RBB-607+00-NE315-3.6-4.4	13192485.78	728535.99	9/21/2007	3.6	4.4	51207-31-9	2,3,7,8-TETRACHLORODIBENZOFURAN	2	UJ	ng/kg
RBB-607+00-NE315-3.6-4.4	13192485.78	728535.99	9/21/2007	3.6	4.4	57117-31-4	2,3,4,7,8-PENTACHLORODIBENZOFURAN	3	UJ	ng/kg
RBB-607+00-NE315-3.6-4.4	13192485.78	728535.99	9/21/2007	3.6	4.4	57117-41-6	1,2,3,7,8-PENTACHLORODIBENZOFURAN	3	UJ	ng/kg
RBB-607+00-NE315-3.6-4.4	13192485.78	728535.99	9/21/2007	3.6	4.4	ETEQ	ETEQ	8.5	U	ppt
RBB-607+00-NE315-3.6-4.4	13192485.78	728535.99	9/21/2007	3.6	4.4	HXCDD-HXCDF	1,2,3,4,7,8-Hexachlorodibenzofuran + 1,2,3,6,7,8-Hexachlorodibenzofuran	5.5	UJ	ng/kg
RBB-607+00-NE389-0.0-1.0	13192498.18	728616.49	9/21/2007	0	1	1746-01-6	2,3,7,8-TETRACHLORODIBENZO-P-DIOXIN	2	U	ng/kg
RBB-607+00-NE389-0.0-1.0	13192498.18	728616.49	9/21/2007	0	1	51207-31-9	2,3,7,8-TETRACHLORODIBENZOFURAN	70		ng/kg
RBB-607+00-NE389-0.0-1.0	13192498.18	728616.49	9/21/2007	0	1	57117-31-4	2,3,4,7,8-PENTACHLORODIBENZOFURAN	33		ng/kg
RBB-607+00-NE389-0.0-1.0	13192498.18	728616.49	9/21/2007	0	1	57117-41-6	1,2,3,7,8-PENTACHLORODIBENZOFURAN	41		ng/kg
RBB-607+00-NE389-0.0-1.0	13192498.18	728616.49	9/21/2007	0	1	ETEQ	ETEQ	26		ppt
RBB-607+00-NE389-0.0-1.0	13192498.18	728616.49	9/21/2007	0	1	HXCDD-HXCDF	1,2,3,4,7,8-Hexachlorodibenzofuran + 1,2,3,6,7,8-Hexachlorodibenzofuran	36	J	ng/kg
RBB-607+00-NE389-1.0-1.9	13192498.18	728616.49	9/21/2007	1	1.9	1746-01-6	2,3,7,8-TETRACHLORODIBENZO-P-DIOXIN	2	U	ng/kg
RBB-607+00-NE389-1.0-1.9	13192498.18	728616.49	9/21/2007	1	1.9	51207-31-9	2,3,7,8-TETRACHLORODIBENZOFURAN	5	J	ng/kg
RBB-607+00-NE389-1.0-1.9	13192498.18	728616.49	9/21/2007	1	1.9	57117-31-4	2,3,4,7,8-PENTACHLORODIBENZOFURAN	2	UJ	ng/kg
RBB-607+00-NE389-1.0-1.9	13192498.18	728616.49	9/21/2007	1	1.9	57117-41-6	1,2,3,7,8-PENTACHLORODIBENZOFURAN	2	J	ng/kg
RBB-607+00-NE389-1.0-1.9	13192498.18	728616.49	9/21/2007	1	1.9	ETEQ	ETEQ	5	U	ppt
RBB-607+00-NE389-1.0-1.9	13192498.18	728616.49	9/21/2007	1	1.9	HXCDD-HXCDF	1,2,3,4,7,8-Hexachlorodibenzofuran + 1,2,3,6,7,8-Hexachlorodibenzofuran	2	J	ng/kg
RBB-607+00-NE389-1.9-3.0	13192498.18	728616.49	9/21/2007	1.9	3	1746-01-6	2,3,7,8-TETRACHLORODIBENZO-P-DIOXIN	4	UJ	ng/kg
RBB-607+00-NE389-1.9-3.0	13192498.18	728616.49	9/21/2007	1.9	3	51207-31-9	2,3,7,8-TETRACHLORODIBENZOFURAN	2	UJ	ng/kg
RBB-607+00-NE389-1.9-3.0	13192498.18	728616.49	9/21/2007	1.9	3	57117-31-4	2,3,4,7,8-PENTACHLORODIBENZOFURAN	3	UJ	ng/kg
RBB-607+00-NE389-1.9-3.0	13192498.18	728616.49	9/21/2007	1.9	3	57117-41-6	1,2,3,7,8-PENTACHLORODIBENZOFURAN	3	UJ	ng/kg
RBB-607+00-NE389-1.9-3.0	13192498.18	728616.49	9/21/2007	1.9	3	ETEQ	ETEQ	8.5	U	ppt
RBB-607+00-NE389-1.9-3.0	13192498.18	728616.49	9/21/2007	1.9	3	HXCDD-HXCDF	1,2,3,4,7,8-Hexachlorodibenzofuran + 1,2,3,6,7,8-Hexachlorodibenzofuran	6	UJ	ng/kg
RBB-607+00-NE389-3.0-4.0	13192498.18	728616.49	9/21/2007	3	4	1746-01-6	2,3,7,8-TETRACHLORODIBENZO-P-DIOXIN	4	UJ	ng/kg
RBB-607+00-NE389-3.0-4.0	13192498.18	728616.49	9/21/2007	3	4	51207-31-9	2,3,7,8-TETRACHLORODIBENZOFURAN	2	UJ	ng/kg
RBB-607+00-NE389-3.0-4.0	13192498.18	728616.49	9/21/2007	3	4	57117-31-4	2,3,4,7,8-PENTACHLORODIBENZOFURAN	3	UJ	ng/kg
RBB-607+00-NE389-3.0-4.0	13192498.18	728616.49	9/21/2007	3	4	57117-41-6	1,2,3,7,8-PENTACHLORODIBENZOFURAN	3	UJ	ng/kg
RBB-607+00-NE389-3.0-4.0	13192498.18	728616.49	9/21/2007	3	4	ETEQ	ETEQ	8	U	ppt
RBB-607+00-NE389-3.0-4.0	13192498.18	728616.49	9/21/2007	3	4	HXCDD-HXCDF	1,2,3,4,7,8-Hexachlorodibenzofuran + 1,2,3,6,7,8-Hexachlorodibenzofuran	5.5	UJ	ng/kg
RBB-607+00-SW12-0.0-1.0	13192200.15	727991.04	9/20/2007	0	1	1746-01-6	2,3,7,8-TETRACHLORODIBENZO-P-DIOXIN	9	J	ng/kg
RBB-607+00-SW12-0.0-1.0	13192200.15	727991.04	9/20/2007	0	1	51207-31-9	2,3,7,8-TETRACHLORODIBENZOFURAN	246		ng/kg
RBB-607+00-SW12-0.0-1.0	13192200.15	727991.04	9/20/2007	0	1	57117-31-4	2,3,4,7,8-PENTACHLORODIBENZOFURAN	118		ng/kg
RBB-607+00-SW12-0.0-1.0	13192200.15	727991.04	9/20/2007	0	1	57117-41-6	1,2,3,7,8-PENTACHLORODIBENZOFURAN	138		ng/kg
RBB-607+00-SW12-0.0-1.0	13192200.15	727991.04	9/20/2007	0	1	ETEQ	ETEQ	100		ppt
RBB-607+00-SW12-0.0-1.0	13192200.15	727991.04	9/20/2007	0	1	HXCDD-HXCDF	1,2,3,4,7,8-Hexachlorodibenzofuran + 1,2,3,6,7,8-Hexachlorodibenzofuran	113		ng/kg
RBB-607+00-SW120-0.0-0.7	13192174.11	727885.52	9/21/2007	0	0.7	1746-01-6	2,3,7,8-TETRACHLORODIBENZO-P-DIOXIN	36		ng/kg
RBB-607+00-SW120-0.0-0.7	13192174.11	727885.52	9/21/2007	0	0.7	51207-31-9	2,3,7,8-TETRACHLORODIBENZOFURAN	2150		ng/kg

Sample ID	Easting	Northing	Sample Date	Start Depth (feet)	End Depth (feet)	CAS #	Chemical Name	Result	Qualifier	Unit
RBB-607+00-SW120-0.0-0.7	13192174.11	727885.52	9/21/2007	0	0.7	57117-31-4	2,3,4,7,8-PENTACHLORODIBENZOFURAN	806		ng/kg
RBB-607+00-SW120-0.0-0.7	13192174.11	727885.52	9/21/2007	0	0.7	57117-41-6	1,2,3,7,8-PENTACHLORODIBENZOFURAN	1310		ng/kg
RBB-607+00-SW120-0.0-0.7	13192174.11	727885.52	9/21/2007	0	0.7	ETEQ	ETEQ	740		ppt
RBB-607+00-SW120-0.0-0.7	13192174.11	727885.52	9/21/2007	0	0.7	HXCDD-HXCDF	1,2,3,4,7,8-Hexachlorodibenzofuran + 1,2,3,6,7,8-Hexachlorodibenzofuran	1010		ng/kg
RBB-607+00-SW120-0.7-1.0	13192174.11	727885.52	9/21/2007	0.7	1	1746-01-6	2,3,7,8-TETRACHLORODIBENZO-P-DIOXIN	52.5		pg/g
RBB-607+00-SW120-0.7-1.0	13192174.11	727885.52	9/21/2007	0.7	1	1746-01-6	2,3,7,8-TETRACHLORODIBENZO-P-DIOXIN	62		ng/kg
RBB-607+00-SW120-0.7-1.0	13192174.11	727885.52	9/21/2007	0.7	1	19408-74-3	1,2,3,7,8,9-Hexachlorodibenzo-p-dioxin	63.5		pg/g
RBB-607+00-SW120-0.7-1.0	13192174.11	727885.52	9/21/2007	0.7	1	30402-15-4	PeCDF (total)	3980	J	pg/g
RBB-607+00-SW120-0.7-1.0	13192174.11	727885.52	9/21/2007	0.7	1	3268-87-9	OCTACHLORODIBENZO-P-DIOXIN	48300	D	pg/g
RBB-607+00-SW120-0.7-1.0	13192174.11	727885.52	9/21/2007	0.7	1	34465-46-8	HxCDD (total)	1040		pg/g
RBB-607+00-SW120-0.7-1.0	13192174.11	727885.52	9/21/2007	0.7	1	35822-46-9	1,2,3,4,6,7,8-HEPTACHLORODIBENZO-P-DIOXIN	4670		pg/g
RBB-607+00-SW120-0.7-1.0	13192174.11	727885.52	9/21/2007	0.7	1	36088-22-9	PeCDD (total)	560		pg/g
RBB-607+00-SW120-0.7-1.0	13192174.11	727885.52	9/21/2007	0.7	1	37871-00-4	HpCDD (total)	7640		pg/g
RBB-607+00-SW120-0.7-1.0	13192174.11	727885.52	9/21/2007	0.7	1	38998-75-3	HpCDF (total)	16900		pg/g
RBB-607+00-SW120-0.7-1.0	13192174.11	727885.52	9/21/2007	0.7	1	39001-02-0	OCTACHLORODIBENZOFURAN	14000		pg/g
RBB-607+00-SW120-0.7-1.0	13192174.11	727885.52	9/21/2007	0.7	1	39227-28-6	1,2,3,4,7,8-Hexachlorodibenzo-p-dioxin	28.7		pg/g
RBB-607+00-SW120-0.7-1.0	13192174.11	727885.52	9/21/2007	0.7	1	40321-76-4	1,2,3,7,8-PENTACHLORODIBENZO-P-DIOXIN	52.2		pg/g
RBB-607+00-SW120-0.7-1.0	13192174.11	727885.52	9/21/2007	0.7	1	41903-57-5	TCDD (total)	582		pg/g
RBB-607+00-SW120-0.7-1.0	13192174.11	727885.52	9/21/2007	0.7	1	51207-31-9	2,3,7,8-TETRACHLORODIBENZOFURAN	1840		pg/g
RBB-607+00-SW120-0.7-1.0	13192174.11	727885.52	9/21/2007	0.7	1	51207-31-9	2,3,7,8-TETRACHLORODIBENZOFURAN	1910		ng/kg
RBB-607+00-SW120-0.7-1.0	13192174.11	727885.52	9/21/2007	0.7	1	55673-89-7	1,2,3,4,7,8,9-HEPTACHLORODIBENZOFURAN	339		pg/g
RBB-607+00-SW120-0.7-1.0	13192174.11	727885.52	9/21/2007	0.7	1	55684-94-1	HxCDF (total)	4990	J	pg/g
RBB-607+00-SW120-0.7-1.0	13192174.11	727885.52	9/21/2007	0.7	1	55722-27-5	TCDF (total)	5110	J	pg/g
RBB-607+00-SW120-0.7-1.0	13192174.11	727885.52	9/21/2007	0.7	1	57117-31-4	2,3,4,7,8-PENTACHLORODIBENZOFURAN	824	J	pg/g
RBB-607+00-SW120-0.7-1.0	13192174.11	727885.52	9/21/2007	0.7	1	57117-31-4	2,3,4,7,8-PENTACHLORODIBENZOFURAN	872		ng/kg
RBB-607+00-SW120-0.7-1.0	13192174.11	727885.52	9/21/2007	0.7	1	57117-41-6	1,2,3,7,8-PENTACHLORODIBENZOFURAN	873		ng/kg
RBB-607+00-SW120-0.7-1.0	13192174.11	727885.52	9/21/2007	0.7	1	57117-41-6	1,2,3,7,8-PENTACHLORODIBENZOFURAN	920		pg/g
RBB-607+00-SW120-0.7-1.0	13192174.11	727885.52	9/21/2007	0.7	1	57117-44-9	1,2,3,6,7,8-Hexachlorodibenzofuran	271	B	pg/g
RBB-607+00-SW120-0.7-1.0	13192174.11	727885.52	9/21/2007	0.7	1	57653-85-7	1,2,3,6,7,8-Hexachlorodibenzo-p-dioxin	203		pg/g
RBB-607+00-SW120-0.7-1.0	13192174.11	727885.52	9/21/2007	0.7	1	60851-34-5	2,3,4,6,7,8-Hexachlorodibenzofuran	110	J	pg/g
RBB-607+00-SW120-0.7-1.0	13192174.11	727885.52	9/21/2007	0.7	1	67562-39-4	1,2,3,4,6,7,8-HEPTACHLORODIBENZOFURAN	6630		pg/g
RBB-607+00-SW120-0.7-1.0	13192174.11	727885.52	9/21/2007	0.7	1	70648-26-9	1,2,3,4,7,8-Hexachlorodibenzofuran	1190	B	pg/g
RBB-607+00-SW120-0.7-1.0	13192174.11	727885.52	9/21/2007	0.7	1	72918-21-9	1,2,3,7,8,9-Hexachlorodibenzofuran	45.2	J	pg/g
RBB-607+00-SW120-0.7-1.0	13192174.11	727885.52	9/21/2007	0.7	1	ETEQ	ETEQ	850		ppt
RBB-607+00-SW120-0.7-1.0	13192174.11	727885.52	9/21/2007	0.7	1	HXCDD-HXCDF	1,2,3,4,7,8-Hexachlorodibenzofuran + 1,2,3,6,7,8-Hexachlorodibenzofuran	1700		ng/kg
RBB-607+00-SW120-1.0-1.6	13192174.11	727885.52	9/21/2007	1	1.6	1746-01-6	2,3,7,8-TETRACHLORODIBENZO-P-DIOXIN	21		ng/kg
RBB-607+00-SW120-1.0-1.6	13192174.11	727885.52	9/21/2007	1	1.6	51207-31-9	2,3,7,8-TETRACHLORODIBENZOFURAN	4900		ng/kg
RBB-607+00-SW120-1.0-1.6	13192174.11	727885.52	9/21/2007	1	1.6	57117-31-4	2,3,4,7,8-PENTACHLORODIBENZOFURAN	2120		ng/kg
RBB-607+00-SW120-1.0-1.6	13192174.11	727885.52	9/21/2007	1	1.6	57117-41-6	1,2,3,7,8-PENTACHLORODIBENZOFURAN	2990		ng/kg
RBB-607+00-SW120-1.0-1.6	13192174.11	727885.52	9/21/2007	1	1.6	ETEQ	ETEQ	1700		ppt
RBB-607+00-SW120-1.0-1.6	13192174.11	727885.52	9/21/2007	1	1.6	HXCDD-HXCDF	1,2,3,4,7,8-Hexachlorodibenzofuran + 1,2,3,6,7,8-Hexachlorodibenzofuran	3100		ng/kg
RBB-607+00-SW120-1.6-2.8	13192174.11	727885.52	9/21/2007	1.6	2.8	1746-01-6	2,3,7,8-TETRACHLORODIBENZO-P-DIOXIN	4	J	ng/kg
RBB-607+00-SW120-1.6-2.8	13192174.11	727885.52	9/21/2007	1.6	2.8	51207-31-9	2,3,7,8-TETRACHLORODIBENZOFURAN	690		ng/kg
RBB-607+00-SW120-1.6-2.8	13192174.11	727885.52	9/21/2007	1.6	2.8	57117-31-4	2,3,4,7,8-PENTACHLORODIBENZOFURAN	307		ng/kg
RBB-607+00-SW120-1.6-2.8	13192174.11	727885.52	9/21/2007	1.6	2.8	57117-41-6	1,2,3,7,8-PENTACHLORODIBENZOFURAN	383		ng/kg
RBB-607+00-SW120-1.6-2.8	13192174.11	727885.52	9/21/2007	1.6	2.8	ETEQ	ETEQ	250		ppt
RBB-607+00-SW120-1.6-2.8	13192174.11	727885.52	9/21/2007	1.6	2.8	HXCDD-HXCDF	1,2,3,4,7,8-Hexachlorodibenzofuran + 1,2,3,6,7,8-Hexachlorodibenzofuran	421		ng/kg
RBB-607+00-SW120-2.8-4.5	13192174.11	727885.52	9/21/2007	2.8	4.5	1746-01-6	2,3,7,8-TETRACHLORODIBENZO-P-DIOXIN	2	UJ	ng/kg
RBB-607+00-SW120-2.8-4.5	13192174.11	727885.52	9/21/2007	2.8	4.5	51207-31-9	2,3,7,8-TETRACHLORODIBENZOFURAN	61		ng/kg
RBB-607+00-SW120-2.8-4.5	13192174.11	727885.52	9/21/2007	2.8	4.5	57117-31-4	2,3,4,7,8-PENTACHLORODIBENZOFURAN	32		ng/kg
RBB-607+00-SW120-2.8-4.5	13192174.11	727885.52	9/21/2007	2.8	4.5	57117-41-6	1,2,3,7,8-PENTACHLORODIBENZOFURAN	35		ng/kg
RBB-607+00-SW120-2.8-4.5	13192174.11	727885.52	9/21/2007	2.8	4.5	ETEQ	ETEQ	25		ppt
RBB-607+00-SW120-2.8-4.5	13192174.11	727885.52	9/21/2007	2.8	4.5	HXCDD-HXCDF	1,2,3,4,7,8-Hexachlorodibenzofuran + 1,2,3,6,7,8-Hexachlorodibenzofuran	43		ng/kg
RBB-607+00-SW120-4.5-6.4	13192174.11	727885.52	9/21/2007	4.5	6.4	1746-01-6	2,3,7,8-TETRACHLORODIBENZO-P-DIOXIN	4	UJ	ng/kg
RBB-607+00-SW120-4.5-6.4	13192174.11	727885.52	9/21/2007	4.5	6.4	51207-31-9	2,3,7,8-TETRACHLORODIBENZOFURAN	2	UJ	ng/kg
RBB-607+00-SW120-4.5-6.4	13192174.11	727885.52	9/21/2007	4.5	6.4	57117-31-4	2,3,4,7,8-PENTACHLORODIBENZOFURAN	2	UJ	ng/kg
RBB-607+00-SW120-4.5-6.4	13192174.11	727885.52	9/21/2007	4.5	6.4	57117-41-6	1,2,3,7,8-PENTACHLORODIBENZOFURAN	2	UJ	ng/kg
RBB-607+00-SW120-4.5-6.4	13192174.11	727885.52	9/21/2007	4.5	6.4	ETEQ	ETEQ	6	U	ppt
RBB-607+00-SW120-4.5-6.4	13192174.11	727885.52	9/21/2007	4.5	6.4	HXCDD-HXCDF	1,2,3,4,7,8-Hexachlorodibenzofuran + 1,2,3,6,7,8-Hexachlorodibenzofuran	2	UJ	ng/kg
RBB-607+00-SW120-FD-4.5-6.4	13192174.11	727885.52	9/21/2007	4.5	6.4	1746-01-6	2,3,7,8-TETRACHLORODIBENZO-P-DIOXIN	4	UJ	ng/kg
RBB-607+00-SW120-FD-4.5-6.4	13192174.11	727885.52	9/21/2007	4.5	6.4	51207-31-9	2,3,7,8-TETRACHLORODIBENZOFURAN	2	UJ	ng/kg

Sample ID	Easting	Northing	Sample Date	Start Depth (feet)	End Depth (feet)	CAS #	Chemical Name	Result	Qualifier	Unit
RBB-607+00-SW120-FD-4.5-6.4	13192174.11	727885.52	9/21/2007	4.5	6.4	57117-31-4	2,3,4,7,8-PENTACHLORODIBENZOFURAN	2	UJ	ng/kg
RBB-607+00-SW120-FD-4.5-6.4	13192174.11	727885.52	9/21/2007	4.5	6.4	57117-41-6	1,2,3,7,8-PENTACHLORODIBENZOFURAN	2	UJ	ng/kg
RBB-607+00-SW120-FD-4.5-6.4	13192174.11	727885.52	9/21/2007	4.5	6.4	ETEQ	ETEQ	6	U	ppt
RBB-607+00-SW120-FD-4.5-6.4	13192174.11	727885.52	9/21/2007	4.5	6.4	HXCDD-HXCDF	1,2,3,4,7,8-Hexachlorodibenzofuran + 1,2,3,6,7,8-Hexachlorodibenzofuran	2	UJ	ng/kg
RBB-607+00-SW12-1.0-2.2	13192200.15	727991.04	9/20/2007	1	2.2	1746-01-6	2,3,7,8-TETRACHLORODIBENZO-P-DIOXIN	4		ng/kg
RBB-607+00-SW12-1.0-2.2	13192200.15	727991.04	9/20/2007	1	2.2	51207-31-9	2,3,7,8-TETRACHLORODIBENZOFURAN	5900		ng/kg
RBB-607+00-SW12-1.0-2.2	13192200.15	727991.04	9/20/2007	1	2.2	57117-31-4	2,3,4,7,8-PENTACHLORODIBENZOFURAN	2410		ng/kg
RBB-607+00-SW12-1.0-2.2	13192200.15	727991.04	9/20/2007	1	2.2	57117-41-6	1,2,3,7,8-PENTACHLORODIBENZOFURAN	2790		ng/kg
RBB-607+00-SW12-1.0-2.2	13192200.15	727991.04	9/20/2007	1	2.2	ETEQ	ETEQ	1800		ppt
RBB-607+00-SW12-1.0-2.2	13192200.15	727991.04	9/20/2007	1	2.2	HXCDD-HXCDF	1,2,3,4,7,8-Hexachlorodibenzofuran + 1,2,3,6,7,8-Hexachlorodibenzofuran	2170		ng/kg
RBB-607+00-SW12-10.0-10.6	13192200.15	727991.04	9/20/2007	10	10.6	1746-01-6	2,3,7,8-TETRACHLORODIBENZO-P-DIOXIN	2	U	ng/kg
RBB-607+00-SW12-10.0-10.6	13192200.15	727991.04	9/20/2007	10	10.6	51207-31-9	2,3,7,8-TETRACHLORODIBENZOFURAN	6230		ng/kg
RBB-607+00-SW12-10.0-10.6	13192200.15	727991.04	9/20/2007	10	10.6	57117-31-4	2,3,4,7,8-PENTACHLORODIBENZOFURAN	2920		ng/kg
RBB-607+00-SW12-10.0-10.6	13192200.15	727991.04	9/20/2007	10	10.6	57117-41-6	1,2,3,7,8-PENTACHLORODIBENZOFURAN	4490		ng/kg
RBB-607+00-SW12-10.0-10.6	13192200.15	727991.04	9/20/2007	10	10.6	ETEQ	ETEQ	2200		ppt
RBB-607+00-SW12-10.0-10.6	13192200.15	727991.04	9/20/2007	10	10.6	HXCDD-HXCDF	1,2,3,4,7,8-Hexachlorodibenzofuran + 1,2,3,6,7,8-Hexachlorodibenzofuran	3880		ng/kg
RBB-607+00-SW12-10.6-12.0	13192200.15	727991.04	9/20/2007	10.6	12	1746-01-6	2,3,7,8-TETRACHLORODIBENZO-P-DIOXIN	2	U	ng/kg
RBB-607+00-SW12-10.6-12.0	13192200.15	727991.04	9/20/2007	10.6	12	51207-31-9	2,3,7,8-TETRACHLORODIBENZOFURAN	1590		ng/kg
RBB-607+00-SW12-10.6-12.0	13192200.15	727991.04	9/20/2007	10.6	12	57117-31-4	2,3,4,7,8-PENTACHLORODIBENZOFURAN	581		ng/kg
RBB-607+00-SW12-10.6-12.0	13192200.15	727991.04	9/20/2007	10.6	12	57117-41-6	1,2,3,7,8-PENTACHLORODIBENZOFURAN	938		ng/kg
RBB-607+00-SW12-10.6-12.0	13192200.15	727991.04	9/20/2007	10.6	12	ETEQ	ETEQ	470		ppt
RBB-607+00-SW12-10.6-12.0	13192200.15	727991.04	9/20/2007	10.6	12	HXCDD-HXCDF	1,2,3,4,7,8-Hexachlorodibenzofuran + 1,2,3,6,7,8-Hexachlorodibenzofuran	605		ng/kg
RBB-607+00-SW12-12.0-12.8	13192200.15	727991.04	9/20/2007	12	12.8	1746-01-6	2,3,7,8-TETRACHLORODIBENZO-P-DIOXIN	2	U	ng/kg
RBB-607+00-SW12-12.0-12.8	13192200.15	727991.04	9/20/2007	12	12.8	51207-31-9	2,3,7,8-TETRACHLORODIBENZOFURAN	36		ng/kg
RBB-607+00-SW12-12.0-12.8	13192200.15	727991.04	9/20/2007	12	12.8	57117-31-4	2,3,4,7,8-PENTACHLORODIBENZOFURAN	11	J	ng/kg
RBB-607+00-SW12-12.0-12.8	13192200.15	727991.04	9/20/2007	12	12.8	57117-41-6	1,2,3,7,8-PENTACHLORODIBENZOFURAN	19	J	ng/kg
RBB-607+00-SW12-12.0-12.8	13192200.15	727991.04	9/20/2007	12	12.8	ETEQ	ETEQ	12		ppt
RBB-607+00-SW12-12.0-12.8	13192200.15	727991.04	9/20/2007	12	12.8	HXCDD-HXCDF	1,2,3,4,7,8-Hexachlorodibenzofuran + 1,2,3,6,7,8-Hexachlorodibenzofuran	11	J	ng/kg
RBB-607+00-SW12-12.8-14.0	13192200.15	727991.04	9/20/2007	12.8	14	1746-01-6	2,3,7,8-TETRACHLORODIBENZO-P-DIOXIN	2	U	ng/kg
RBB-607+00-SW12-12.8-14.0	13192200.15	727991.04	9/20/2007	12.8	14	51207-31-9	2,3,7,8-TETRACHLORODIBENZOFURAN	5	J	ng/kg
RBB-607+00-SW12-12.8-14.0	13192200.15	727991.04	9/20/2007	12.8	14	57117-31-4	2,3,4,7,8-PENTACHLORODIBENZOFURAN	2	U	ng/kg
RBB-607+00-SW12-12.8-14.0	13192200.15	727991.04	9/20/2007	12.8	14	57117-41-6	1,2,3,7,8-PENTACHLORODIBENZOFURAN	2	UJ	ng/kg
RBB-607+00-SW12-12.8-14.0	13192200.15	727991.04	9/20/2007	12.8	14	ETEQ	ETEQ	5	U	ppt
RBB-607+00-SW12-12.8-14.0	13192200.15	727991.04	9/20/2007	12.8	14	HXCDD-HXCDF	1,2,3,4,7,8-Hexachlorodibenzofuran + 1,2,3,6,7,8-Hexachlorodibenzofuran	2	U	ng/kg
RBB-607+00-SW12-2.2-3.0	13192200.15	727991.04	9/20/2007	2.2	3	1746-01-6	2,3,7,8-TETRACHLORODIBENZO-P-DIOXIN	7		ng/kg
RBB-607+00-SW12-2.2-3.0	13192200.15	727991.04	9/20/2007	2.2	3	51207-31-9	2,3,7,8-TETRACHLORODIBENZOFURAN	991		ng/kg
RBB-607+00-SW12-2.2-3.0	13192200.15	727991.04	9/20/2007	2.2	3	57117-31-4	2,3,4,7,8-PENTACHLORODIBENZOFURAN	469		ng/kg
RBB-607+00-SW12-2.2-3.0	13192200.15	727991.04	9/20/2007	2.2	3	57117-41-6	1,2,3,7,8-PENTACHLORODIBENZOFURAN	543		ng/kg
RBB-607+00-SW12-2.2-3.0	13192200.15	727991.04	9/20/2007	2.2	3	ETEQ	ETEQ	350		ppt
RBB-607+00-SW12-2.2-3.0	13192200.15	727991.04	9/20/2007	2.2	3	HXCDD-HXCDF	1,2,3,4,7,8-Hexachlorodibenzofuran + 1,2,3,6,7,8-Hexachlorodibenzofuran	440		ng/kg
RBB-607+00-SW12-3.0-5.0	13192200.15	727991.04	9/20/2007	3	5	1746-01-6	2,3,7,8-TETRACHLORODIBENZO-P-DIOXIN	11	J	ng/kg
RBB-607+00-SW12-3.0-5.0	13192200.15	727991.04	9/20/2007	3	5	51207-31-9	2,3,7,8-TETRACHLORODIBENZOFURAN	1480		ng/kg
RBB-607+00-SW12-3.0-5.0	13192200.15	727991.04	9/20/2007	3	5	57117-31-4	2,3,4,7,8-PENTACHLORODIBENZOFURAN	582		ng/kg
RBB-607+00-SW12-3.0-5.0	13192200.15	727991.04	9/20/2007	3	5	57117-41-6	1,2,3,7,8-PENTACHLORODIBENZOFURAN	783		ng/kg
RBB-607+00-SW12-3.0-5.0	13192200.15	727991.04	9/20/2007	3	5	ETEQ	ETEQ	450		ppt
RBB-607+00-SW12-3.0-5.0	13192200.15	727991.04	9/20/2007	3	5	HXCDD-HXCDF	1,2,3,4,7,8-Hexachlorodibenzofuran + 1,2,3,6,7,8-Hexachlorodibenzofuran	443		ng/kg
RBB-607+00-SW12-5.0-6.7	13192200.15	727991.04	9/20/2007	5	6.7	1746-01-6	2,3,7,8-TETRACHLORODIBENZO-P-DIOXIN	76		ng/kg
RBB-607+00-SW12-5.0-6.7	13192200.15	727991.04	9/20/2007	5	6.7	51207-31-9	2,3,7,8-TETRACHLORODIBENZOFURAN	6150		ng/kg
RBB-607+00-SW12-5.0-6.7	13192200.15	727991.04	9/20/2007	5	6.7	57117-31-4	2,3,4,7,8-PENTACHLORODIBENZOFURAN	2920		ng/kg
RBB-607+00-SW12-5.0-6.7	13192200.15	727991.04	9/20/2007	5	6.7	57117-41-6	1,2,3,7,8-PENTACHLORODIBENZOFURAN	4640		ng/kg
RBB-607+00-SW12-5.0-6.7	13192200.15	727991.04	9/20/2007	5	6.7	ETEQ	ETEQ	2300		ppt
RBB-607+00-SW12-5.0-6.7	13192200.15	727991.04	9/20/2007	5	6.7	HXCDD-HXCDF	1,2,3,4,7,8-Hexachlorodibenzofuran + 1,2,3,6,7,8-Hexachlorodibenzofuran	2960		ng/kg
RBB-607+00-SW12-6.7-8.0	13192200.15	727991.04	9/20/2007	6.7	8	100-01-6	4-Nitroaniline	0.09	U	mg/kg
RBB-607+00-SW12-6.7-8.0	13192200.15	727991.04	9/20/2007	6.7	8	100-02-7	4-Nitrophenol	0.062	U	mg/kg
RBB-607+00-SW12-6.7-8.0	13192200.15	727991.04	9/20/2007	6.7	8	100-51-6	Benzyl alcohol	0.153	U	mg/kg
RBB-607+00-SW12-6.7-8.0	13192200.15	727991.04	9/20/2007	6.7	8	101-55-3	4-Bromophenyl-phenyl ether	0.047	U	mg/kg
RBB-607+00-SW12-6.7-8.0	13192200.15	727991.04	9/20/2007	6.7	8	1024-57-3	Heptachlor epoxide	0.004	U	mg/kg
RBB-607+00-SW12-6.7-8.0	13192200.15	727991.04	9/20/2007	6.7	8	1031-07-8	Endosulfan sulfate	0.003	U	mg/kg
RBB-607+00-SW12-6.7-8.0	13192200.15	727991.04	9/20/2007	6.7	8	103-33-3	Azobenzene	0.03	U	mg/kg
RBB-607+00-SW12-6.7-8.0	13192200.15	727991.04	9/20/2007	6.7	8	105-67-9	2,4-Dimethylphenol	0.041	U	mg/kg
RBB-607+00-SW12-6.7-8.0	13192200.15	727991.04	9/20/2007	6.7	8	106-44-5	4-Methylphenol	0.031	U	mg/kg

Sample ID	Easting	Northing	Sample Date	Start Depth (feet)	End Depth (feet)	CAS #	Chemical Name	Result	Qualifier	Unit
RBB-607+00-SW12-6.7-8.0	13192200.15	727991.04	9/20/2007	6.7	8	106-46-7	1,4-Dichlorobenzene	0.021	U	mg/kg
RBB-607+00-SW12-6.7-8.0	13192200.15	727991.04	9/20/2007	6.7	8	108-39-4	3-Methylphenol	0.036	U	mg/kg
RBB-607+00-SW12-6.7-8.0	13192200.15	727991.04	9/20/2007	6.7	8	108-60-1	2,2'-oxybis(1-Chloropropane)	0.038	U	mg/kg
RBB-607+00-SW12-6.7-8.0	13192200.15	727991.04	9/20/2007	6.7	8	108-95-2	Phenol	0.033	U	mg/kg
RBB-607+00-SW12-6.7-8.0	13192200.15	727991.04	9/20/2007	6.7	8	110-86-1	Pyridine	0.036	U	mg/kg
RBB-607+00-SW12-6.7-8.0	13192200.15	727991.04	9/20/2007	6.7	8	111-44-4	bis(2-Chloroethyl) ether	0.022	U	mg/kg
RBB-607+00-SW12-6.7-8.0	13192200.15	727991.04	9/20/2007	6.7	8	111-91-1	bis(2-Chloroethoxy)methane	0.031	U	mg/kg
RBB-607+00-SW12-6.7-8.0	13192200.15	727991.04	9/20/2007	6.7	8	117-81-7	bis(2-Ethylhexyl)phthalate	0.047	U	mg/kg
RBB-607+00-SW12-6.7-8.0	13192200.15	727991.04	9/20/2007	6.7	8	117-84-0	DI-N-OCTYLPHTHALATE	0.046	U	mg/kg
RBB-607+00-SW12-6.7-8.0	13192200.15	727991.04	9/20/2007	6.7	8	118-74-1	Hexachlorobenzene	0.03		mg/kg
RBB-607+00-SW12-6.7-8.0	13192200.15	727991.04	9/20/2007	6.7	8	120-12-7	Anthracene	0.048	U	mg/kg
RBB-607+00-SW12-6.7-8.0	13192200.15	727991.04	9/20/2007	6.7	8	120-82-1	1,2,4-Trichlorobenzene	0.06	J	mg/kg
RBB-607+00-SW12-6.7-8.0	13192200.15	727991.04	9/20/2007	6.7	8	120-83-2	2,4-Dichlorophenol	0.034	U	mg/kg
RBB-607+00-SW12-6.7-8.0	13192200.15	727991.04	9/20/2007	6.7	8	121-14-2	2,4-Dinitrotoluene	0.024	U	mg/kg
RBB-607+00-SW12-6.7-8.0	13192200.15	727991.04	9/20/2007	6.7	8	12789-03-6	GAMMA-CHLORDANE	0.004	U	mg/kg
RBB-607+00-SW12-6.7-8.0	13192200.15	727991.04	9/20/2007	6.7	8	129-00-0	Pyrene	0.026	U	mg/kg
RBB-607+00-SW12-6.7-8.0	13192200.15	727991.04	9/20/2007	6.7	8	131-11-3	Dimethyl phthalate	0.024	U	mg/kg
RBB-607+00-SW12-6.7-8.0	13192200.15	727991.04	9/20/2007	6.7	8	132-64-9	Dibenzofuran	0.026	U	mg/kg
RBB-607+00-SW12-6.7-8.0	13192200.15	727991.04	9/20/2007	6.7	8	14992-81-5	2,3,4,5,6-Pentachlorostyrene	0.02	U	mg/kg
RBB-607+00-SW12-6.7-8.0	13192200.15	727991.04	9/20/2007	6.7	8	1746-01-6	2,3,7,8-TETRACHLORODIBENZO-P-DIOXIN	302		pg/g
RBB-607+00-SW12-6.7-8.0	13192200.15	727991.04	9/20/2007	6.7	8	1746-01-6	2,3,7,8-TETRACHLORODIBENZO-P-DIOXIN	307		ng/kg
RBB-607+00-SW12-6.7-8.0	13192200.15	727991.04	9/20/2007	6.7	8	191-24-2	Benzo(g,h,i)perylene	0.033	U	mg/kg
RBB-607+00-SW12-6.7-8.0	13192200.15	727991.04	9/20/2007	6.7	8	1918-16-7	Propachlor	0.003	U	mg/kg
RBB-607+00-SW12-6.7-8.0	13192200.15	727991.04	9/20/2007	6.7	8	193-39-5	Indeno(1,2,3-cd)pyrene	0.028	U	mg/kg
RBB-607+00-SW12-6.7-8.0	13192200.15	727991.04	9/20/2007	6.7	8	19408-74-3	1,2,3,7,8,9-Hexachlorodibenzo-p-dioxin	49.3		pg/g
RBB-607+00-SW12-6.7-8.0	13192200.15	727991.04	9/20/2007	6.7	8	205-99-2	Benzo(b)fluoranthene	0.039	U	mg/kg
RBB-607+00-SW12-6.7-8.0	13192200.15	727991.04	9/20/2007	6.7	8	206-44-0	Fluoranthene	0.06	J	mg/kg
RBB-607+00-SW12-6.7-8.0	13192200.15	727991.04	9/20/2007	6.7	8	207-08-9	Benzo(k)fluoranthene	0.052	U	mg/kg
RBB-607+00-SW12-6.7-8.0	13192200.15	727991.04	9/20/2007	6.7	8	208-96-8	Acenaphthylene	0.032	U	mg/kg
RBB-607+00-SW12-6.7-8.0	13192200.15	727991.04	9/20/2007	6.7	8	218-01-9	Chrysene	0.028	U	mg/kg
RBB-607+00-SW12-6.7-8.0	13192200.15	727991.04	9/20/2007	6.7	8	2303-16-4	Diallate (total)	0.004	U	mg/kg
RBB-607+00-SW12-6.7-8.0	13192200.15	727991.04	9/20/2007	6.7	8	2385-85-5	Mirex	0.005	U	mg/kg
RBB-607+00-SW12-6.7-8.0	13192200.15	727991.04	9/20/2007	6.7	8	27304-13-8	Oxychlordane	0.003	U	mg/kg
RBB-607+00-SW12-6.7-8.0	13192200.15	727991.04	9/20/2007	6.7	8	29082-74-4	Octachlorostyrene	0.03		mg/kg
RBB-607+00-SW12-6.7-8.0	13192200.15	727991.04	9/20/2007	6.7	8	29082-75-5	beta,beta-2,3,4,5,6-Heptachlorostyrene	0.02	U	mg/kg
RBB-607+00-SW12-6.7-8.0	13192200.15	727991.04	9/20/2007	6.7	8	29086-38-2	(E)-alpha,beta-2,3,4,5,6-Heptachlorostyrene	0.03		mg/kg
RBB-607+00-SW12-6.7-8.0	13192200.15	727991.04	9/20/2007	6.7	8	29086-39-3	(Z)-alpha,beta-2,3,4,5,6-Heptachlorostyrene	0.02	U	mg/kg
RBB-607+00-SW12-6.7-8.0	13192200.15	727991.04	9/20/2007	6.7	8	2921-88-2	Chlorpyrifos	0.011	U	mg/kg
RBB-607+00-SW12-6.7-8.0	13192200.15	727991.04	9/20/2007	6.7	8	297-97-2	Thionazin	0.0085	U	mg/kg
RBB-607+00-SW12-6.7-8.0	13192200.15	727991.04	9/20/2007	6.7	8	298-00-0	Methyl parathion	0.0075	U	mg/kg
RBB-607+00-SW12-6.7-8.0	13192200.15	727991.04	9/20/2007	6.7	8	298-02-2	Phorate	0.005	U	mg/kg
RBB-607+00-SW12-6.7-8.0	13192200.15	727991.04	9/20/2007	6.7	8	298-04-4	Disulfoton	0.0085	U	mg/kg
RBB-607+00-SW12-6.7-8.0	13192200.15	727991.04	9/20/2007	6.7	8	299-84-3	Ronnel	0.009	U	mg/kg
RBB-607+00-SW12-6.7-8.0	13192200.15	727991.04	9/20/2007	6.7	8	30402-15-4	PeCDF (total)	7970	J	pg/g
RBB-607+00-SW12-6.7-8.0	13192200.15	727991.04	9/20/2007	6.7	8	309-00-2	Aldrin	0.003	U	mg/kg
RBB-607+00-SW12-6.7-8.0	13192200.15	727991.04	9/20/2007	6.7	8	319-84-6	alpha-BHC	0.004	U	mg/kg
RBB-607+00-SW12-6.7-8.0	13192200.15	727991.04	9/20/2007	6.7	8	319-85-7	beta-BHC	0.004	U	mg/kg
RBB-607+00-SW12-6.7-8.0	13192200.15	727991.04	9/20/2007	6.7	8	319-86-8	delta-BHC	0.004	U	mg/kg
RBB-607+00-SW12-6.7-8.0	13192200.15	727991.04	9/20/2007	6.7	8	3268-87-9	OCTACHLORODIBENZO-P-DIOXIN	24600	B	pg/g
RBB-607+00-SW12-6.7-8.0	13192200.15	727991.04	9/20/2007	6.7	8	33213-65-9	Endosulfan II	0.004	U	mg/kg
RBB-607+00-SW12-6.7-8.0	13192200.15	727991.04	9/20/2007	6.7	8	34465-46-8	HxCDD (total)	796		pg/g
RBB-607+00-SW12-6.7-8.0	13192200.15	727991.04	9/20/2007	6.7	8	35822-46-9	1,2,3,4,6,7,8-HEPTACHLORODIBENZO-P-DIOXIN	2650		pg/g
RBB-607+00-SW12-6.7-8.0	13192200.15	727991.04	9/20/2007	6.7	8	36088-22-9	PeCDD (total)	679		pg/g
RBB-607+00-SW12-6.7-8.0	13192200.15	727991.04	9/20/2007	6.7	8	37871-00-4	HpCDD (total)	4530		pg/g
RBB-607+00-SW12-6.7-8.0	13192200.15	727991.04	9/20/2007	6.7	8	38998-75-3	HpCDF (total)	8220	B	pg/g
RBB-607+00-SW12-6.7-8.0	13192200.15	727991.04	9/20/2007	6.7	8	39001-02-0	OCTACHLORODIBENZOFURAN	6700		pg/g
RBB-607+00-SW12-6.7-8.0	13192200.15	727991.04	9/20/2007	6.7	8	39227-28-6	1,2,3,4,7,8-Hexachlorodibenzo-p-dioxin	23.9		pg/g
RBB-607+00-SW12-6.7-8.0	13192200.15	727991.04	9/20/2007	6.7	8	39765-80-5	trans-Nonachlor	0.005	U	mg/kg
RBB-607+00-SW12-6.7-8.0	13192200.15	727991.04	9/20/2007	6.7	8	40321-76-4	1,2,3,7,8-PENTACHLORODIBENZO-P-DIOXIN	192		pg/g
RBB-607+00-SW12-6.7-8.0	13192200.15	727991.04	9/20/2007	6.7	8	41903-57-5	TCDD (total)	1270		pg/g
RBB-607+00-SW12-6.7-8.0	13192200.15	727991.04	9/20/2007	6.7	8	465-73-6	Isodrin	0.005	U	mg/kg

Sample ID	Easting	Northing	Sample Date	Start Depth (feet)	End Depth (feet)	CAS #	Chemical Name	Result	Qualifier	Unit
RBB-607+00-SW12-6.7-8.0	13192200.15	727991.04	9/20/2007	6.7	8	50-29-3	4,4'-DDT	0.004	U	mg/kg
RBB-607+00-SW12-6.7-8.0	13192200.15	727991.04	9/20/2007	6.7	8	50-32-8	Benzo(a)pyrene	0.029	U	mg/kg
RBB-607+00-SW12-6.7-8.0	13192200.15	727991.04	9/20/2007	6.7	8	510-15-6	Chlorobenzilate	0.003	U	mg/kg
RBB-607+00-SW12-6.7-8.0	13192200.15	727991.04	9/20/2007	6.7	8	5103-71-9	ALPHA-CHLORDANE	0.004	U	mg/kg
RBB-607+00-SW12-6.7-8.0	13192200.15	727991.04	9/20/2007	6.7	8	5103-73-1	cis-Nonachlor	0.005	U	mg/kg
RBB-607+00-SW12-6.7-8.0	13192200.15	727991.04	9/20/2007	6.7	8	51207-31-9	2,3,7,8-TETRACHLORODIBENZOFURAN	5100	J	pg/g
RBB-607+00-SW12-6.7-8.0	13192200.15	727991.04	9/20/2007	6.7	8	51207-31-9	2,3,7,8-TETRACHLORODIBENZOFURAN	5790		ng/kg
RBB-607+00-SW12-6.7-8.0	13192200.15	727991.04	9/20/2007	6.7	8	51-28-5	2,4-Dinitrophenol	0.0995	U	mg/kg
RBB-607+00-SW12-6.7-8.0	13192200.15	727991.04	9/20/2007	6.7	8	52-85-7	Famphur	0.011	U	mg/kg
RBB-607+00-SW12-6.7-8.0	13192200.15	727991.04	9/20/2007	6.7	8	53-19-0	2,4'-DDD	0.005	U	mg/kg
RBB-607+00-SW12-6.7-8.0	13192200.15	727991.04	9/20/2007	6.7	8	534-52-1	4,6-Dinitro-2-methylphenol	0.085	U	mg/kg
RBB-607+00-SW12-6.7-8.0	13192200.15	727991.04	9/20/2007	6.7	8	53-70-3	Dibenz(a,h)anthracene	0.048	U	mg/kg
RBB-607+00-SW12-6.7-8.0	13192200.15	727991.04	9/20/2007	6.7	8	541-73-1	1,3-Dichlorobenzene	0.06	J	mg/kg
RBB-607+00-SW12-6.7-8.0	13192200.15	727991.04	9/20/2007	6.7	8	55673-89-7	1,2,3,4,7,8,9-HEPTACHLORODIBENZOFURAN	133		pg/g
RBB-607+00-SW12-6.7-8.0	13192200.15	727991.04	9/20/2007	6.7	8	55684-94-1	HxCDF (total)	3540	J	pg/g
RBB-607+00-SW12-6.7-8.0	13192200.15	727991.04	9/20/2007	6.7	8	55722-27-5	TCDF (total)	15100	J	pg/g
RBB-607+00-SW12-6.7-8.0	13192200.15	727991.04	9/20/2007	6.7	8	5598-13-0	Methyl chlorpyrifos	0.01	U	mg/kg
RBB-607+00-SW12-6.7-8.0	13192200.15	727991.04	9/20/2007	6.7	8	56-38-2	Parathion	0.0075	U	mg/kg
RBB-607+00-SW12-6.7-8.0	13192200.15	727991.04	9/20/2007	6.7	8	56-55-3	Benzo(a)anthracene	0.029	U	mg/kg
RBB-607+00-SW12-6.7-8.0	13192200.15	727991.04	9/20/2007	6.7	8	57117-31-4	2,3,4,7,8-PENTACHLORODIBENZOFURAN	1620	J	pg/g
RBB-607+00-SW12-6.7-8.0	13192200.15	727991.04	9/20/2007	6.7	8	57117-31-4	2,3,4,7,8-PENTACHLORODIBENZOFURAN	1910		ng/kg
RBB-607+00-SW12-6.7-8.0	13192200.15	727991.04	9/20/2007	6.7	8	57117-41-6	1,2,3,7,8-PENTACHLORODIBENZOFURAN	2010		pg/g
RBB-607+00-SW12-6.7-8.0	13192200.15	727991.04	9/20/2007	6.7	8	57117-41-6	1,2,3,7,8-PENTACHLORODIBENZOFURAN	2030		ng/kg
RBB-607+00-SW12-6.7-8.0	13192200.15	727991.04	9/20/2007	6.7	8	57117-44-9	1,2,3,6,7,8-Hexachlorodibenzofuran	282	J	pg/g
RBB-607+00-SW12-6.7-8.0	13192200.15	727991.04	9/20/2007	6.7	8	57653-85-7	1,2,3,6,7,8-Hexachlorodibenzo-p-dioxin	122		pg/g
RBB-607+00-SW12-6.7-8.0	13192200.15	727991.04	9/20/2007	6.7	8	58-89-9	gamma-BHC	0.005	U	mg/kg
RBB-607+00-SW12-6.7-8.0	13192200.15	727991.04	9/20/2007	6.7	8	58-90-2	2,3,4,6-Tetrachlorophenol	0.004	U	mg/kg
RBB-607+00-SW12-6.7-8.0	13192200.15	727991.04	9/20/2007	6.7	8	59-50-7	4-Chloro-3-methylphenol	0.032	U	mg/kg
RBB-607+00-SW12-6.7-8.0	13192200.15	727991.04	9/20/2007	6.7	8	60-51-5	Dimethoate	0.009	U	mg/kg
RBB-607+00-SW12-6.7-8.0	13192200.15	727991.04	9/20/2007	6.7	8	60-57-1	Dieldrin	0.08		mg/kg
RBB-607+00-SW12-6.7-8.0	13192200.15	727991.04	9/20/2007	6.7	8	606-20-2	2,6-Dinitrotoluene	0.032	U	mg/kg
RBB-607+00-SW12-6.7-8.0	13192200.15	727991.04	9/20/2007	6.7	8	60851-34-5	2,3,4,6,7,8-Hexachlorodibenzofuran	124	J	pg/g
RBB-607+00-SW12-6.7-8.0	13192200.15	727991.04	9/20/2007	6.7	8	608-93-5	Pentachlorobenzene	0.01	J	mg/kg
RBB-607+00-SW12-6.7-8.0	13192200.15	727991.04	9/20/2007	6.7	8	621-64-7	N-Nitroso-di-n-propylamine	0.031	U	mg/kg
RBB-607+00-SW12-6.7-8.0	13192200.15	727991.04	9/20/2007	6.7	8	62-53-3	Aniline	0.05	U	mg/kg
RBB-607+00-SW12-6.7-8.0	13192200.15	727991.04	9/20/2007	6.7	8	62-75-9	N-Nitrosodimethylamine	0.029	U	mg/kg
RBB-607+00-SW12-6.7-8.0	13192200.15	727991.04	9/20/2007	6.7	8	634-66-2	1,2,3,4-Tetrachlorobenzene	0.04		mg/kg
RBB-607+00-SW12-6.7-8.0	13192200.15	727991.04	9/20/2007	6.7	8	67562-39-4	1,2,3,4,6,7,8-HEPTACHLORODIBENZOFURAN	3860	B	pg/g
RBB-607+00-SW12-6.7-8.0	13192200.15	727991.04	9/20/2007	6.7	8	67-72-1	Hexachloroethane	0.031	U	mg/kg
RBB-607+00-SW12-6.7-8.0	13192200.15	727991.04	9/20/2007	6.7	8	67774-32-7	Polybrominated biphenyls	0.018	U	mg/kg
RBB-607+00-SW12-6.7-8.0	13192200.15	727991.04	9/20/2007	6.7	8	68705-15-7	alpha-2,3,4,5,6-Hexachlorostyrene	0.02	U	mg/kg
RBB-607+00-SW12-6.7-8.0	13192200.15	727991.04	9/20/2007	6.7	8	7005-72-3	4-Chlorophenyl-phenyl ether	0.044	U	mg/kg
RBB-607+00-SW12-6.7-8.0	13192200.15	727991.04	9/20/2007	6.7	8	70648-26-9	1,2,3,4,7,8-Hexachlorodibenzofuran	1060	J	pg/g
RBB-607+00-SW12-6.7-8.0	13192200.15	727991.04	9/20/2007	6.7	8	72-20-8	Endrin	0.08		mg/kg
RBB-607+00-SW12-6.7-8.0	13192200.15	727991.04	9/20/2007	6.7	8	72-43-5	Methoxychlor	0.005	U	mg/kg
RBB-607+00-SW12-6.7-8.0	13192200.15	727991.04	9/20/2007	6.7	8	72-54-8	4,4'-DDD	0.005	U	mg/kg
RBB-607+00-SW12-6.7-8.0	13192200.15	727991.04	9/20/2007	6.7	8	72-55-9	4,4'-DDE	0.005	U	mg/kg
RBB-607+00-SW12-6.7-8.0	13192200.15	727991.04	9/20/2007	6.7	8	72918-21-9	1,2,3,7,8,9-Hexachlorodibenzofuran	32.6	J	pg/g
RBB-607+00-SW12-6.7-8.0	13192200.15	727991.04	9/20/2007	6.7	8	7421-93-4	Endrin aldehyde	0.005	U	mg/kg
RBB-607+00-SW12-6.7-8.0	13192200.15	727991.04	9/20/2007	6.7	8	7429-90-5	Aluminum	3600		mg/kg
RBB-607+00-SW12-6.7-8.0	13192200.15	727991.04	9/20/2007	6.7	8	7439-89-6	Iron	6900		mg/kg
RBB-607+00-SW12-6.7-8.0	13192200.15	727991.04	9/20/2007	6.7	8	7439-92-1	Lead	8.747		mg/kg
RBB-607+00-SW12-6.7-8.0	13192200.15	727991.04	9/20/2007	6.7	8	7439-93-2	Lithium	5.079		mg/kg
RBB-607+00-SW12-6.7-8.0	13192200.15	727991.04	9/20/2007	6.7	8	7439-95-4	Magnesium	7300		mg/kg
RBB-607+00-SW12-6.7-8.0	13192200.15	727991.04	9/20/2007	6.7	8	7439-96-5	Manganese	97.41		mg/kg
RBB-607+00-SW12-6.7-8.0	13192200.15	727991.04	9/20/2007	6.7	8	7439-97-6	Mercury	0.062		mg/kg
RBB-607+00-SW12-6.7-8.0	13192200.15	727991.04	9/20/2007	6.7	8	7440-02-0	Nickel	7.908		mg/kg
RBB-607+00-SW12-6.7-8.0	13192200.15	727991.04	9/20/2007	6.7	8	7440-09-7	Potassium	380		mg/kg
RBB-607+00-SW12-6.7-8.0	13192200.15	727991.04	9/20/2007	6.7	8	7440-22-4	Silver	12.04		mg/kg
RBB-607+00-SW12-6.7-8.0	13192200.15	727991.04	9/20/2007	6.7	8	7440-23-5	Sodium	54.9		mg/kg
RBB-607+00-SW12-6.7-8.0	13192200.15	727991.04	9/20/2007	6.7	8	7440-24-6	Strontium	35.7		mg/kg

Sample ID	Easting	Northing	Sample Date	Start Depth (feet)	End Depth (feet)	CAS #	Chemical Name	Result	Qualifier	Unit
RBB-607+00-SW12-6.7-8.0	13192200.15	727991.04	9/20/2007	6.7	8	7440-28-0	Thallium	0.098	U	mg/kg
RBB-607+00-SW12-6.7-8.0	13192200.15	727991.04	9/20/2007	6.7	8	7440-31-5	Tin	0.114	U	mg/kg
RBB-607+00-SW12-6.7-8.0	13192200.15	727991.04	9/20/2007	6.7	8	7440-32-6	Titanium	110		mg/kg
RBB-607+00-SW12-6.7-8.0	13192200.15	727991.04	9/20/2007	6.7	8	7440-36-0	Antimony	3.824		mg/kg
RBB-607+00-SW12-6.7-8.0	13192200.15	727991.04	9/20/2007	6.7	8	7440-38-2	Arsenic	2.8		mg/kg
RBB-607+00-SW12-6.7-8.0	13192200.15	727991.04	9/20/2007	6.7	8	7440-39-3	Barium	19.57		mg/kg
RBB-607+00-SW12-6.7-8.0	13192200.15	727991.04	9/20/2007	6.7	8	7440-41-7	Beryllium	0.108	J	mg/kg
RBB-607+00-SW12-6.7-8.0	13192200.15	727991.04	9/20/2007	6.7	8	7440-42-8	Boron	9.947		mg/kg
RBB-607+00-SW12-6.7-8.0	13192200.15	727991.04	9/20/2007	6.7	8	7440-43-9	Cadmium	0.096	J	mg/kg
RBB-607+00-SW12-6.7-8.0	13192200.15	727991.04	9/20/2007	6.7	8	7440-47-3	Chromium (total)	15.87		mg/kg
RBB-607+00-SW12-6.7-8.0	13192200.15	727991.04	9/20/2007	6.7	8	7440-48-4	Cobalt	10.14		mg/kg
RBB-607+00-SW12-6.7-8.0	13192200.15	727991.04	9/20/2007	6.7	8	7440-50-8	Copper	26.29		mg/kg
RBB-607+00-SW12-6.7-8.0	13192200.15	727991.04	9/20/2007	6.7	8	7440-57-5	Gold	0.0505	U	mg/kg
RBB-607+00-SW12-6.7-8.0	13192200.15	727991.04	9/20/2007	6.7	8	7440-62-2	Vanadium	9.325		mg/kg
RBB-607+00-SW12-6.7-8.0	13192200.15	727991.04	9/20/2007	6.7	8	7440-66-6	Zinc	47.91		mg/kg
RBB-607+00-SW12-6.7-8.0	13192200.15	727991.04	9/20/2007	6.7	8	7440-70-2	Calcium	18000		mg/kg
RBB-607+00-SW12-6.7-8.0	13192200.15	727991.04	9/20/2007	6.7	8	76-44-8	Heptachlor	0.004	U	mg/kg
RBB-607+00-SW12-6.7-8.0	13192200.15	727991.04	9/20/2007	6.7	8	77-47-4	HEXACHLOROCYCLOPENTADIENE	0.004	U	mg/kg
RBB-607+00-SW12-6.7-8.0	13192200.15	727991.04	9/20/2007	6.7	8	7782-49-2	Selenium	0.012	U	mg/kg
RBB-607+00-SW12-6.7-8.0	13192200.15	727991.04	9/20/2007	6.7	8	78-59-1	Isophorone	0.028	U	mg/kg
RBB-607+00-SW12-6.7-8.0	13192200.15	727991.04	9/20/2007	6.7	8	8001-35-2	Toxaphene	0.083	U	mg/kg
RBB-607+00-SW12-6.7-8.0	13192200.15	727991.04	9/20/2007	6.7	8	80-05-7	BISPHENOL A	0.022	U	mg/kg
RBB-607+00-SW12-6.7-8.0	13192200.15	727991.04	9/20/2007	6.7	8	82-68-8	Pentachloronitrobenzene	0.005	U	mg/kg
RBB-607+00-SW12-6.7-8.0	13192200.15	727991.04	9/20/2007	6.7	8	83-32-9	Acenaphthene	0.013	U	mg/kg
RBB-607+00-SW12-6.7-8.0	13192200.15	727991.04	9/20/2007	6.7	8	84-66-2	Diethylphthalate	0.056	U	mg/kg
RBB-607+00-SW12-6.7-8.0	13192200.15	727991.04	9/20/2007	6.7	8	84-74-2	Di-n-butyl phthalate	0.057	U	mg/kg
RBB-607+00-SW12-6.7-8.0	13192200.15	727991.04	9/20/2007	6.7	8	85-01-8	Phenanthrene	0.05	U	mg/kg
RBB-607+00-SW12-6.7-8.0	13192200.15	727991.04	9/20/2007	6.7	8	85-68-7	Butylbenzylphthalate	0.045	U	mg/kg
RBB-607+00-SW12-6.7-8.0	13192200.15	727991.04	9/20/2007	6.7	8	86-30-6	N-Nitrosodiphenylamine	0.028	U	mg/kg
RBB-607+00-SW12-6.7-8.0	13192200.15	727991.04	9/20/2007	6.7	8	86-73-7	Fluorene	0.032	U	mg/kg
RBB-607+00-SW12-6.7-8.0	13192200.15	727991.04	9/20/2007	6.7	8	86-74-8	Carbazole	0.005	U	mg/kg
RBB-607+00-SW12-6.7-8.0	13192200.15	727991.04	9/20/2007	6.7	8	87-61-6	1,2,3-Trichlorobenzene	0.01	J	mg/kg
RBB-607+00-SW12-6.7-8.0	13192200.15	727991.04	9/20/2007	6.7	8	87-65-0	2,6-Dichlorophenol	0.012	U	mg/kg
RBB-607+00-SW12-6.7-8.0	13192200.15	727991.04	9/20/2007	6.7	8	87-68-3	Hexachlorobutadiene	0.03	U	mg/kg
RBB-607+00-SW12-6.7-8.0	13192200.15	727991.04	9/20/2007	6.7	8	87-86-5	Pentachlorophenol	0.027	U	mg/kg
RBB-607+00-SW12-6.7-8.0	13192200.15	727991.04	9/20/2007	6.7	8	88-06-2	2,4,6-Trichlorophenol	0.03	U	mg/kg
RBB-607+00-SW12-6.7-8.0	13192200.15	727991.04	9/20/2007	6.7	8	88-74-4	2-Nitroaniline	0.026	U	mg/kg
RBB-607+00-SW12-6.7-8.0	13192200.15	727991.04	9/20/2007	6.7	8	88-75-5	2-Nitrophenol	0.044	U	mg/kg
RBB-607+00-SW12-6.7-8.0	13192200.15	727991.04	9/20/2007	6.7	8	88-85-7	Dinoseb	0.028	U	mg/kg
RBB-607+00-SW12-6.7-8.0	13192200.15	727991.04	9/20/2007	6.7	8	90301-92-1	(E)-beta-2,3,4,5,6-Hexachlorostyrene	0.02	U	mg/kg
RBB-607+00-SW12-6.7-8.0	13192200.15	727991.04	9/20/2007	6.7	8	90301-93-2	(Z)-beta-2,3,4,5,6-Hexachlorostyrene	0.02	U	mg/kg
RBB-607+00-SW12-6.7-8.0	13192200.15	727991.04	9/20/2007	6.7	8	91-20-3	Naphthalene	0.047	U	mg/kg
RBB-607+00-SW12-6.7-8.0	13192200.15	727991.04	9/20/2007	6.7	8	91-57-6	2-Methylnaphthalene	0.04	U	mg/kg
RBB-607+00-SW12-6.7-8.0	13192200.15	727991.04	9/20/2007	6.7	8	91-58-7	2-Chloronaphthalene	0.037	U	mg/kg
RBB-607+00-SW12-6.7-8.0	13192200.15	727991.04	9/20/2007	6.7	8	91-94-1	3,3'-Dichlorobenzidine	0.024	U	mg/kg
RBB-607+00-SW12-6.7-8.0	13192200.15	727991.04	9/20/2007	6.7	8	92-87-5	Benzidine	0.12	U	mg/kg
RBB-607+00-SW12-6.7-8.0	13192200.15	727991.04	9/20/2007	6.7	8	95-48-7	2-Methylphenol	0.031	U	mg/kg
RBB-607+00-SW12-6.7-8.0	13192200.15	727991.04	9/20/2007	6.7	8	95-50-1	1,2-Dichlorobenzene	0.021	U	mg/kg
RBB-607+00-SW12-6.7-8.0	13192200.15	727991.04	9/20/2007	6.7	8	95-57-8	2-Chlorophenol	0.049	U	mg/kg
RBB-607+00-SW12-6.7-8.0	13192200.15	727991.04	9/20/2007	6.7	8	95-94-3	1,2,4,5-Tetrachlorobenzene	0.003	U	mg/kg
RBB-607+00-SW12-6.7-8.0	13192200.15	727991.04	9/20/2007	6.7	8	95-95-4	2,4,5-Trichlorophenol	0.028	U	mg/kg
RBB-607+00-SW12-6.7-8.0	13192200.15	727991.04	9/20/2007	6.7	8	959-98-8	Endosulfan I	0.005	U	mg/kg
RBB-607+00-SW12-6.7-8.0	13192200.15	727991.04	9/20/2007	6.7	8	98-95-3	Nitrobenzene	0.034	U	mg/kg
RBB-607+00-SW12-6.7-8.0	13192200.15	727991.04	9/20/2007	6.7	8	99-09-2	3-Nitroaniline	0.0515	U	mg/kg
RBB-607+00-SW12-6.7-8.0	13192200.15	727991.04	9/20/2007	6.7	8	ETEQ	ETEQ	2200		ppt
RBB-607+00-SW12-6.7-8.0	13192200.15	727991.04	9/20/2007	6.7	8	HXCDD-HXCDF	1,2,3,4,7,8-Hexachlorodibenzofuran + 1,2,3,6,7,8-Hexachlorodibenzofuran	1420		ng/kg
RBB-607+00-SW12-6.7-8.0	13192200.15	727991.04	9/20/2007	6.7	8	TCLB_ERA_Dow	Total Chlororbenzenes ERA	0.252		mg/kg
RBB-607+00-SW12-6.7-8.0	13192200.15	727991.04	9/20/2007	6.7	8	TCLP_ERA_Dow	Total Chlorophenols ERA	0.049	U	mg/kg
RBB-607+00-SW12-6.7-8.0	13192200.15	727991.04	9/20/2007	6.7	8	TPAH_ERA_Dow	Total PAHs ERA	0.404	J	mg/kg
RBB-607+00-SW12-8.0-10.0	13192200.15	727991.04	9/20/2007	8	10	1746-01-6	2,3,7,8-TETRACHLORODIBENZO-P-DIOXIN	2	UJ	ng/kg
RBB-607+00-SW12-8.0-10.0	13192200.15	727991.04	9/20/2007	8	10	51207-31-9	2,3,7,8-TETRACHLORODIBENZOFURAN	1220		ng/kg

Sample ID	Easting	Northing	Sample Date	Start Depth (feet)	End Depth (feet)	CAS #	Chemical Name	Result	Qualifier	Unit
RBB-607+00-SW12-8.0-10.0	13192200.15	727991.04	9/20/2007	8	10	57117-31-4	2,3,4,7,8-PENTACHLORODIBENZOFURAN	403		ng/kg
RBB-607+00-SW12-8.0-10.0	13192200.15	727991.04	9/20/2007	8	10	57117-41-6	1,2,3,7,8-PENTACHLORODIBENZOFURAN	699		ng/kg
RBB-607+00-SW12-8.0-10.0	13192200.15	727991.04	9/20/2007	8	10	ETEQ	ETEQ	370		ppt
RBB-607+00-SW12-8.0-10.0	13192200.15	727991.04	9/20/2007	8	10	HXCDD-HXCDF	1,2,3,4,7,8-Hexachlorodibenzofuran + 1,2,3,6,7,8-Hexachlorodibenzofuran	664		ng/kg
RBB-607+00-SW169-0.0-0.3	13192089.35	727867.71	9/21/2007	0	0.3	1746-01-6	2,3,7,8-TETRACHLORODIBENZO-P-DIOXIN	9		ng/kg
RBB-607+00-SW169-0.0-0.3	13192089.35	727867.71	9/21/2007	0	0.3	51207-31-9	2,3,7,8-TETRACHLORODIBENZOFURAN	8790		ng/kg
RBB-607+00-SW169-0.0-0.3	13192089.35	727867.71	9/21/2007	0	0.3	57117-31-4	2,3,4,7,8-PENTACHLORODIBENZOFURAN	2390		ng/kg
RBB-607+00-SW169-0.0-0.3	13192089.35	727867.71	9/21/2007	0	0.3	57117-41-6	1,2,3,7,8-PENTACHLORODIBENZOFURAN	1800		ng/kg
RBB-607+00-SW169-0.0-0.3	13192089.35	727867.71	9/21/2007	0	0.3	ETEQ	ETEQ	2000		ppt
RBB-607+00-SW169-0.0-0.3	13192089.35	727867.71	9/21/2007	0	0.3	HXCDD-HXCDF	1,2,3,4,7,8-Hexachlorodibenzofuran + 1,2,3,6,7,8-Hexachlorodibenzofuran	1490		ng/kg
RBB-607+00-SW169-0.3-1.0	13192089.35	727867.71	9/21/2007	0.3	1	1746-01-6	2,3,7,8-TETRACHLORODIBENZO-P-DIOXIN	2	UJ	ng/kg
RBB-607+00-SW169-0.3-1.0	13192089.35	727867.71	9/21/2007	0.3	1	51207-31-9	2,3,7,8-TETRACHLORODIBENZOFURAN	3410		ng/kg
RBB-607+00-SW169-0.3-1.0	13192089.35	727867.71	9/21/2007	0.3	1	57117-31-4	2,3,4,7,8-PENTACHLORODIBENZOFURAN	1300		ng/kg
RBB-607+00-SW169-0.3-1.0	13192089.35	727867.71	9/21/2007	0.3	1	57117-41-6	1,2,3,7,8-PENTACHLORODIBENZOFURAN	1400		ng/kg
RBB-607+00-SW169-0.3-1.0	13192089.35	727867.71	9/21/2007	0.3	1	ETEQ	ETEQ	980		ppt
RBB-607+00-SW169-0.3-1.0	13192089.35	727867.71	9/21/2007	0.3	1	HXCDD-HXCDF	1,2,3,4,7,8-Hexachlorodibenzofuran + 1,2,3,6,7,8-Hexachlorodibenzofuran	1160		ng/kg
RBB-607+00-SW169-1.0-1.7	13192089.35	727867.71	9/21/2007	1	1.7	1746-01-6	2,3,7,8-TETRACHLORODIBENZO-P-DIOXIN	2	U	ng/kg
RBB-607+00-SW169-1.0-1.7	13192089.35	727867.71	9/21/2007	1	1.7	51207-31-9	2,3,7,8-TETRACHLORODIBENZOFURAN	343	J	ng/kg
RBB-607+00-SW169-1.0-1.7	13192089.35	727867.71	9/21/2007	1	1.7	57117-31-4	2,3,4,7,8-PENTACHLORODIBENZOFURAN	156		ng/kg
RBB-607+00-SW169-1.0-1.7	13192089.35	727867.71	9/21/2007	1	1.7	57117-41-6	1,2,3,7,8-PENTACHLORODIBENZOFURAN	177		ng/kg
RBB-607+00-SW169-1.0-1.7	13192089.35	727867.71	9/21/2007	1	1.7	ETEQ	ETEQ	110		ppt
RBB-607+00-SW169-1.0-1.7	13192089.35	727867.71	9/21/2007	1	1.7	HXCDD-HXCDF	1,2,3,4,7,8-Hexachlorodibenzofuran + 1,2,3,6,7,8-Hexachlorodibenzofuran	154		ng/kg
RBB-607+00-SW169-1.7-2.9	13192089.35	727867.71	9/21/2007	1.7	2.9	1746-01-6	2,3,7,8-TETRACHLORODIBENZO-P-DIOXIN	3	UJ	ng/kg
RBB-607+00-SW169-1.7-2.9	13192089.35	727867.71	9/21/2007	1.7	2.9	51207-31-9	2,3,7,8-TETRACHLORODIBENZOFURAN	4	J	ng/kg
RBB-607+00-SW169-1.7-2.9	13192089.35	727867.71	9/21/2007	1.7	2.9	57117-31-4	2,3,4,7,8-PENTACHLORODIBENZOFURAN	2	UJ	ng/kg
RBB-607+00-SW169-1.7-2.9	13192089.35	727867.71	9/21/2007	1.7	2.9	57117-41-6	1,2,3,7,8-PENTACHLORODIBENZOFURAN	2	UJ	ng/kg
RBB-607+00-SW169-1.7-2.9	13192089.35	727867.71	9/21/2007	1.7	2.9	ETEQ	ETEQ	5	U	ppt
RBB-607+00-SW169-1.7-2.9	13192089.35	727867.71	9/21/2007	1.7	2.9	HXCDD-HXCDF	1,2,3,4,7,8-Hexachlorodibenzofuran + 1,2,3,6,7,8-Hexachlorodibenzofuran	2	UJ	ng/kg
RBB-607+00-SW169-2.9-4.1	13192089.35	727867.71	9/21/2007	2.9	4.1	1746-01-6	2,3,7,8-TETRACHLORODIBENZO-P-DIOXIN	3	UJ	ng/kg
RBB-607+00-SW169-2.9-4.1	13192089.35	727867.71	9/21/2007	2.9	4.1	51207-31-9	2,3,7,8-TETRACHLORODIBENZOFURAN	7		ng/kg
RBB-607+00-SW169-2.9-4.1	13192089.35	727867.71	9/21/2007	2.9	4.1	57117-31-4	2,3,4,7,8-PENTACHLORODIBENZOFURAN	2	J	ng/kg
RBB-607+00-SW169-2.9-4.1	13192089.35	727867.71	9/21/2007	2.9	4.1	57117-41-6	1,2,3,7,8-PENTACHLORODIBENZOFURAN	2	J	ng/kg
RBB-607+00-SW169-2.9-4.1	13192089.35	727867.71	9/21/2007	2.9	4.1	ETEQ	ETEQ	5	U	ppt
RBB-607+00-SW169-2.9-4.1	13192089.35	727867.71	9/21/2007	2.9	4.1	HXCDD-HXCDF	1,2,3,4,7,8-Hexachlorodibenzofuran + 1,2,3,6,7,8-Hexachlorodibenzofuran	2	UJ	ng/kg
RBB-607+00-SW169-FD-1.7-2.9	13192089.35	727867.71	9/21/2007	1.7	2.9	1746-01-6	2,3,7,8-TETRACHLORODIBENZO-P-DIOXIN	2	UJ	ng/kg
RBB-607+00-SW169-FD-1.7-2.9	13192089.35	727867.71	9/21/2007	1.7	2.9	51207-31-9	2,3,7,8-TETRACHLORODIBENZOFURAN	5		ng/kg
RBB-607+00-SW169-FD-1.7-2.9	13192089.35	727867.71	9/21/2007	1.7	2.9	57117-31-4	2,3,4,7,8-PENTACHLORODIBENZOFURAN	2	UJ	ng/kg
RBB-607+00-SW169-FD-1.7-2.9	13192089.35	727867.71	9/21/2007	1.7	2.9	57117-41-6	1,2,3,7,8-PENTACHLORODIBENZOFURAN	2	UJ	ng/kg
RBB-607+00-SW169-FD-1.7-2.9	13192089.35	727867.71	9/21/2007	1.7	2.9	ETEQ	ETEQ	5	U	ppt
RBB-607+00-SW169-FD-1.7-2.9	13192089.35	727867.71	9/21/2007	1.7	2.9	HXCDD-HXCDF	1,2,3,4,7,8-Hexachlorodibenzofuran + 1,2,3,6,7,8-Hexachlorodibenzofuran	2	UJ	ng/kg
RBB-607+00-SW263-0.0-0.5	13192045.50	727783.33	9/21/2007	0	0.5	1746-01-6	2,3,7,8-TETRACHLORODIBENZO-P-DIOXIN	24		ng/kg
RBB-607+00-SW263-0.0-0.5	13192045.50	727783.33	9/21/2007	0	0.5	51207-31-9	2,3,7,8-TETRACHLORODIBENZOFURAN	7550		ng/kg
RBB-607+00-SW263-0.0-0.5	13192045.50	727783.33	9/21/2007	0	0.5	57117-31-4	2,3,4,7,8-PENTACHLORODIBENZOFURAN	2990		ng/kg
RBB-607+00-SW263-0.0-0.5	13192045.50	727783.33	9/21/2007	0	0.5	57117-41-6	1,2,3,7,8-PENTACHLORODIBENZOFURAN	3670		ng/kg
RBB-607+00-SW263-0.0-0.5	13192045.50	727783.33	9/21/2007	0	0.5	ETEQ	ETEQ	2400		ppt
RBB-607+00-SW263-0.0-0.5	13192045.50	727783.33	9/21/2007	0	0.5	HXCDD-HXCDF	1,2,3,4,7,8-Hexachlorodibenzofuran + 1,2,3,6,7,8-Hexachlorodibenzofuran	3360		ng/kg
RBB-607+00-SW263-0.5-1.0	13192045.50	727783.33	9/21/2007	0.5	1	1746-01-6	2,3,7,8-TETRACHLORODIBENZO-P-DIOXIN	8		ng/kg
RBB-607+00-SW263-0.5-1.0	13192045.50	727783.33	9/21/2007	0.5	1	51207-31-9	2,3,7,8-TETRACHLORODIBENZOFURAN	9690		ng/kg
RBB-607+00-SW263-0.5-1.0	13192045.50	727783.33	9/21/2007	0.5	1	57117-31-4	2,3,4,7,8-PENTACHLORODIBENZOFURAN	4280		ng/kg
RBB-607+00-SW263-0.5-1.0	13192045.50	727783.33	9/21/2007	0.5	1	57117-41-6	1,2,3,7,8-PENTACHLORODIBENZOFURAN	4260		ng/kg
RBB-607+00-SW263-0.5-1.0	13192045.50	727783.33	9/21/2007	0.5	1	ETEQ	ETEQ	3100		ppt
RBB-607+00-SW263-0.5-1.0	13192045.50	727783.33	9/21/2007	0.5	1	HXCDD-HXCDF	1,2,3,4,7,8-Hexachlorodibenzofuran + 1,2,3,6,7,8-Hexachlorodibenzofuran	3980		ng/kg
RBB-607+00-SW263-1.0-1.2	13192045.50	727783.33	9/21/2007	1	1.2	1746-01-6	2,3,7,8-TETRACHLORODIBENZO-P-DIOXIN	2	U	ng/kg
RBB-607+00-SW263-1.0-1.2	13192045.50	727783.33	9/21/2007	1	1.2	51207-31-9	2,3,7,8-TETRACHLORODIBENZOFURAN	1140		ng/kg
RBB-607+00-SW263-1.0-1.2	13192045.50	727783.33	9/21/2007	1	1.2	57117-31-4	2,3,4,7,8-PENTACHLORODIBENZOFURAN	532		ng/kg
RBB-607+00-SW263-1.0-1.2	13192045.50	727783.33	9/21/2007	1	1.2	57117-41-6	1,2,3,7,8-PENTACHLORODIBENZOFURAN	514		ng/kg
RBB-607+00-SW263-1.0-1.2	13192045.50	727783.33	9/21/2007	1	1.2	ETEQ	ETEQ	380		ppt
RBB-607+00-SW263-1.0-1.2	13192045.50	727783.33	9/21/2007	1	1.2	HXCDD-HXCDF	1,2,3,4,7,8-Hexachlorodibenzofuran + 1,2,3,6,7,8-Hexachlorodibenzofuran	524		ng/kg
RBB-607+00-SW263-1.2-2.5	13192045.50	727783.33	9/21/2007	1.2	2.5	1746-01-6	2,3,7,8-TETRACHLORODIBENZO-P-DIOXIN	2	U	ng/kg
RBB-607+00-SW263-1.2-2.5	13192045.50	727783.33	9/21/2007	1.2	2.5	51207-31-9	2,3,7,8-TETRACHLORODIBENZOFURAN	316		ng/kg
RBB-607+00-SW263-1.2-2.5	13192045.50	727783.33	9/21/2007	1.2	2.5	57117-31-4	2,3,4,7,8-PENTACHLORODIBENZOFURAN	167		ng/kg

Sample ID	Easting	Northing	Sample Date	Start Depth (feet)	End Depth (feet)	CAS #	Chemical Name	Result	Qualifier	Unit
RBB-607+00-SW263-1.2-2.5	13192045.50	727783.33	9/21/2007	1.2	2.5	57117-41-6	1,2,3,7,8-PENTACHLORODIBENZOFURAN	196		ng/kg
RBB-607+00-SW263-1.2-2.5	13192045.50	727783.33	9/21/2007	1.2	2.5	ETEQ	ETEQ	120		ppt
RBB-607+00-SW263-1.2-2.5	13192045.50	727783.33	9/21/2007	1.2	2.5	HXCDD-HXCDF	1,2,3,4,7,8-Hexachlorodibenzofuran + 1,2,3,6,7,8-Hexachlorodibenzofuran	150		ng/kg
RBB-607+00-SW263-2.5-3.8	13192045.50	727783.33	9/21/2007	2.5	3.8	1746-01-6	2,3,7,8-TETRACHLORODIBENZO-P-DIOXIN	3	UJ	ng/kg
RBB-607+00-SW263-2.5-3.8	13192045.50	727783.33	9/21/2007	2.5	3.8	51207-31-9	2,3,7,8-TETRACHLORODIBENZOFURAN	99		ng/kg
RBB-607+00-SW263-2.5-3.8	13192045.50	727783.33	9/21/2007	2.5	3.8	57117-31-4	2,3,4,7,8-PENTACHLORODIBENZOFURAN	48		ng/kg
RBB-607+00-SW263-2.5-3.8	13192045.50	727783.33	9/21/2007	2.5	3.8	57117-41-6	1,2,3,7,8-PENTACHLORODIBENZOFURAN	50		ng/kg
RBB-607+00-SW263-2.5-3.8	13192045.50	727783.33	9/21/2007	2.5	3.8	ETEQ	ETEQ	36		ppt
RBB-607+00-SW263-2.5-3.8	13192045.50	727783.33	9/21/2007	2.5	3.8	HXCDD-HXCDF	1,2,3,4,7,8-Hexachlorodibenzofuran + 1,2,3,6,7,8-Hexachlorodibenzofuran	42		ng/kg
RBB-607+00-SW263-3.8-4.7	13192045.50	727783.33	9/21/2007	3.8	4.7	1746-01-6	2,3,7,8-TETRACHLORODIBENZO-P-DIOXIN	3	UJ	ng/kg
RBB-607+00-SW263-3.8-4.7	13192045.50	727783.33	9/21/2007	3.8	4.7	51207-31-9	2,3,7,8-TETRACHLORODIBENZOFURAN	27		ng/kg
RBB-607+00-SW263-3.8-4.7	13192045.50	727783.33	9/21/2007	3.8	4.7	57117-31-4	2,3,4,7,8-PENTACHLORODIBENZOFURAN	14		ng/kg
RBB-607+00-SW263-3.8-4.7	13192045.50	727783.33	9/21/2007	3.8	4.7	57117-41-6	1,2,3,7,8-PENTACHLORODIBENZOFURAN	13		ng/kg
RBB-607+00-SW263-3.8-4.7	13192045.50	727783.33	9/21/2007	3.8	4.7	ETEQ	ETEQ	12		ppt
RBB-607+00-SW263-3.8-4.7	13192045.50	727783.33	9/21/2007	3.8	4.7	HXCDD-HXCDF	1,2,3,4,7,8-Hexachlorodibenzofuran + 1,2,3,6,7,8-Hexachlorodibenzofuran	12	J	ng/kg
RBB-607+00-SW263-4.7-5.8	13192045.50	727783.33	9/21/2007	4.7	5.8	1746-01-6	2,3,7,8-TETRACHLORODIBENZO-P-DIOXIN	3	UJ	ng/kg
RBB-607+00-SW263-4.7-5.8	13192045.50	727783.33	9/21/2007	4.7	5.8	51207-31-9	2,3,7,8-TETRACHLORODIBENZOFURAN	52		ng/kg
RBB-607+00-SW263-4.7-5.8	13192045.50	727783.33	9/21/2007	4.7	5.8	57117-31-4	2,3,4,7,8-PENTACHLORODIBENZOFURAN	24		ng/kg
RBB-607+00-SW263-4.7-5.8	13192045.50	727783.33	9/21/2007	4.7	5.8	57117-41-6	1,2,3,7,8-PENTACHLORODIBENZOFURAN	25		ng/kg
RBB-607+00-SW263-4.7-5.8	13192045.50	727783.33	9/21/2007	4.7	5.8	ETEQ	ETEQ	20		ppt
RBB-607+00-SW263-4.7-5.8	13192045.50	727783.33	9/21/2007	4.7	5.8	HXCDD-HXCDF	1,2,3,4,7,8-Hexachlorodibenzofuran + 1,2,3,6,7,8-Hexachlorodibenzofuran	22	J	ng/kg
RBB-607+00-SW263-5.8-6.6	13192045.50	727783.33	9/21/2007	5.8	6.6	1746-01-6	2,3,7,8-TETRACHLORODIBENZO-P-DIOXIN	2	U	ng/kg
RBB-607+00-SW263-5.8-6.6	13192045.50	727783.33	9/21/2007	5.8	6.6	51207-31-9	2,3,7,8-TETRACHLORODIBENZOFURAN	2	U	ng/kg
RBB-607+00-SW263-5.8-6.6	13192045.50	727783.33	9/21/2007	5.8	6.6	57117-31-4	2,3,4,7,8-PENTACHLORODIBENZOFURAN	2	U	ng/kg
RBB-607+00-SW263-5.8-6.6	13192045.50	727783.33	9/21/2007	5.8	6.6	57117-41-6	1,2,3,7,8-PENTACHLORODIBENZOFURAN	2	U	ng/kg
RBB-607+00-SW263-5.8-6.6	13192045.50	727783.33	9/21/2007	5.8	6.6	ETEQ	ETEQ	5	U	ppt
RBB-607+00-SW263-5.8-6.6	13192045.50	727783.33	9/21/2007	5.8	6.6	HXCDD-HXCDF	1,2,3,4,7,8-Hexachlorodibenzofuran + 1,2,3,6,7,8-Hexachlorodibenzofuran	2	U	ng/kg
RBB-607+00-SW263-FD-1.2-2.5	13192045.50	727783.33	9/21/2007	1.2	2.5	1746-01-6	2,3,7,8-TETRACHLORODIBENZO-P-DIOXIN	2	U	ng/kg
RBB-607+00-SW263-FD-1.2-2.5	13192045.50	727783.33	9/21/2007	1.2	2.5	51207-31-9	2,3,7,8-TETRACHLORODIBENZOFURAN	551		ng/kg
RBB-607+00-SW263-FD-1.2-2.5	13192045.50	727783.33	9/21/2007	1.2	2.5	57117-31-4	2,3,4,7,8-PENTACHLORODIBENZOFURAN	215		ng/kg
RBB-607+00-SW263-FD-1.2-2.5	13192045.50	727783.33	9/21/2007	1.2	2.5	57117-41-6	1,2,3,7,8-PENTACHLORODIBENZOFURAN	209		ng/kg
RBB-607+00-SW263-FD-1.2-2.5	13192045.50	727783.33	9/21/2007	1.2	2.5	ETEQ	ETEQ	160		ppt
RBB-607+00-SW263-FD-1.2-2.5	13192045.50	727783.33	9/21/2007	1.2	2.5	HXCDD-HXCDF	1,2,3,4,7,8-Hexachlorodibenzofuran + 1,2,3,6,7,8-Hexachlorodibenzofuran	183		ng/kg
RBB-607+00-SW342-0.0-0.4	13192013.36	727710.81	9/21/2007	0	0.4	1746-01-6	2,3,7,8-TETRACHLORODIBENZO-P-DIOXIN	62		ng/kg
RBB-607+00-SW342-0.0-0.4	13192013.36	727710.81	9/21/2007	0	0.4	51207-31-9	2,3,7,8-TETRACHLORODIBENZOFURAN	4550		ng/kg
RBB-607+00-SW342-0.0-0.4	13192013.36	727710.81	9/21/2007	0	0.4	57117-31-4	2,3,4,7,8-PENTACHLORODIBENZOFURAN	1810		ng/kg
RBB-607+00-SW342-0.0-0.4	13192013.36	727710.81	9/21/2007	0	0.4	57117-41-6	1,2,3,7,8-PENTACHLORODIBENZOFURAN	1860		ng/kg
RBB-607+00-SW342-0.0-0.4	13192013.36	727710.81	9/21/2007	0	0.4	ETEQ	ETEQ	1600		ppt
RBB-607+00-SW342-0.0-0.4	13192013.36	727710.81	9/21/2007	0	0.4	HXCDD-HXCDF	1,2,3,4,7,8-Hexachlorodibenzofuran + 1,2,3,6,7,8-Hexachlorodibenzofuran	2520		ng/kg
RBB-607+00-SW342-0.4-1.0	13192013.36	727710.81	9/21/2007	0.4	1	1746-01-6	2,3,7,8-TETRACHLORODIBENZO-P-DIOXIN	19		ng/kg
RBB-607+00-SW342-0.4-1.0	13192013.36	727710.81	9/21/2007	0.4	1	51207-31-9	2,3,7,8-TETRACHLORODIBENZOFURAN	15400		ng/kg
RBB-607+00-SW342-0.4-1.0	13192013.36	727710.81	9/21/2007	0.4	1	57117-31-4	2,3,4,7,8-PENTACHLORODIBENZOFURAN	6280		ng/kg
RBB-607+00-SW342-0.4-1.0	13192013.36	727710.81	9/21/2007	0.4	1	57117-41-6	1,2,3,7,8-PENTACHLORODIBENZOFURAN	7340		ng/kg
RBB-607+00-SW342-0.4-1.0	13192013.36	727710.81	9/21/2007	0.4	1	ETEQ	ETEQ	4800		ppt
RBB-607+00-SW342-0.4-1.0	13192013.36	727710.81	9/21/2007	0.4	1	HXCDD-HXCDF	1,2,3,4,7,8-Hexachlorodibenzofuran + 1,2,3,6,7,8-Hexachlorodibenzofuran	6690		ng/kg
RBB-607+00-SW342-1.0-1.4	13192013.36	727710.81	9/21/2007	1	1.4	1746-01-6	2,3,7,8-TETRACHLORODIBENZO-P-DIOXIN	4	J	ng/kg
RBB-607+00-SW342-1.0-1.4	13192013.36	727710.81	9/21/2007	1	1.4	51207-31-9	2,3,7,8-TETRACHLORODIBENZOFURAN	12500		ng/kg
RBB-607+00-SW342-1.0-1.4	13192013.36	727710.81	9/21/2007	1	1.4	57117-31-4	2,3,4,7,8-PENTACHLORODIBENZOFURAN	4620		ng/kg
RBB-607+00-SW342-1.0-1.4	13192013.36	727710.81	9/21/2007	1	1.4	57117-41-6	1,2,3,7,8-PENTACHLORODIBENZOFURAN	5160		ng/kg
RBB-607+00-SW342-1.0-1.4	13192013.36	727710.81	9/21/2007	1	1.4	ETEQ	ETEQ	3600		ppt
RBB-607+00-SW342-1.0-1.4	13192013.36	727710.81	9/21/2007	1	1.4	HXCDD-HXCDF	1,2,3,4,7,8-Hexachlorodibenzofuran + 1,2,3,6,7,8-Hexachlorodibenzofuran	4520		ng/kg
RBB-607+00-SW342-1.4-2.2	13192013.36	727710.81	9/21/2007	1.4	2.2	1746-01-6	2,3,7,8-TETRACHLORODIBENZO-P-DIOXIN	2	UJ	ng/kg
RBB-607+00-SW342-1.4-2.2	13192013.36	727710.81	9/21/2007	1.4	2.2	51207-31-9	2,3,7,8-TETRACHLORODIBENZOFURAN	301		ng/kg
RBB-607+00-SW342-1.4-2.2	13192013.36	727710.81	9/21/2007	1.4	2.2	57117-31-4	2,3,4,7,8-PENTACHLORODIBENZOFURAN	128		ng/kg
RBB-607+00-SW342-1.4-2.2	13192013.36	727710.81	9/21/2007	1.4	2.2	57117-41-6	1,2,3,7,8-PENTACHLORODIBENZOFURAN	138		ng/kg
RBB-607+00-SW342-1.4-2.2	13192013.36	727710.81	9/21/2007	1.4	2.2	ETEQ	ETEQ	94		ppt
RBB-607+00-SW342-1.4-2.2	13192013.36	727710.81	9/21/2007	1.4	2.2	HXCDD-HXCDF	1,2,3,4,7,8-Hexachlorodibenzofuran + 1,2,3,6,7,8-Hexachlorodibenzofuran	105		ng/kg
RBB-607+00-SW342-2.2-3.4	13192013.36	727710.81	9/21/2007	2.2	3.4	1746-01-6	2,3,7,8-TETRACHLORODIBENZO-P-DIOXIN	3	UJ	ng/kg
RBB-607+00-SW342-2.2-3.4	13192013.36	727710.81	9/21/2007	2.2	3.4	51207-31-9	2,3,7,8-TETRACHLORODIBENZOFURAN	173		ng/kg
RBB-607+00-SW342-2.2-3.4	13192013.36	727710.81	9/21/2007	2.2	3.4	57117-31-4	2,3,4,7,8-PENTACHLORODIBENZOFURAN	76		ng/kg
RBB-607+00-SW342-2.2-3.4	13192013.36	727710.81	9/21/2007	2.2	3.4	57117-41-6	1,2,3,7,8-PENTACHLORODIBENZOFURAN	80		ng/kg

Sample ID	Easting	Northing	Sample Date	Start Depth (feet)	End Depth (feet)	CAS #	Chemical Name	Result	Qualifier	Unit
RBB-607+00-SW342-2.2-3.4	13192013.36	727710.81	9/21/2007	2.2	3.4	ETEQ	ETEQ	56		ppt
RBB-607+00-SW342-2.2-3.4	13192013.36	727710.81	9/21/2007	2.2	3.4	HXCDD-HXCDF	1,2,3,4,7,8-Hexachlorodibenzofuran + 1,2,3,6,7,8-Hexachlorodibenzofuran	66		ng/kg
RBB-607+00-SW342-3.4-5.1	13192013.36	727710.81	9/21/2007	3.4	5.1	1746-01-6	2,3,7,8-TETRACHLORODIBENZO-P-DIOXIN	3	UJ	ng/kg
RBB-607+00-SW342-3.4-5.1	13192013.36	727710.81	9/21/2007	3.4	5.1	51207-31-9	2,3,7,8-TETRACHLORODIBENZOFURAN	22		ng/kg
RBB-607+00-SW342-3.4-5.1	13192013.36	727710.81	9/21/2007	3.4	5.1	57117-31-4	2,3,4,7,8-PENTACHLORODIBENZOFURAN	10	J	ng/kg
RBB-607+00-SW342-3.4-5.1	13192013.36	727710.81	9/21/2007	3.4	5.1	57117-41-6	1,2,3,7,8-PENTACHLORODIBENZOFURAN	9	J	ng/kg
RBB-607+00-SW342-3.4-5.1	13192013.36	727710.81	9/21/2007	3.4	5.1	ETEQ	ETEQ	5	U	ppt
RBB-607+00-SW342-3.4-5.1	13192013.36	727710.81	9/21/2007	3.4	5.1	HXCDD-HXCDF	1,2,3,4,7,8-Hexachlorodibenzofuran + 1,2,3,6,7,8-Hexachlorodibenzofuran	8	J	ng/kg
RBB-607+00-SW342-5.1-5.5	13192013.36	727710.81	9/21/2007	5.1	5.5	1746-01-6	2,3,7,8-TETRACHLORODIBENZO-P-DIOXIN	2	U	ng/kg
RBB-607+00-SW342-5.1-5.5	13192013.36	727710.81	9/21/2007	5.1	5.5	51207-31-9	2,3,7,8-TETRACHLORODIBENZOFURAN	2	U	ng/kg
RBB-607+00-SW342-5.1-5.5	13192013.36	727710.81	9/21/2007	5.1	5.5	57117-31-4	2,3,4,7,8-PENTACHLORODIBENZOFURAN	2	U	ng/kg
RBB-607+00-SW342-5.1-5.5	13192013.36	727710.81	9/21/2007	5.1	5.5	57117-41-6	1,2,3,7,8-PENTACHLORODIBENZOFURAN	2	U	ng/kg
RBB-607+00-SW342-5.1-5.5	13192013.36	727710.81	9/21/2007	5.1	5.5	ETEQ	ETEQ	5	U	ppt
RBB-607+00-SW342-5.1-5.5	13192013.36	727710.81	9/21/2007	5.1	5.5	HXCDD-HXCDF	1,2,3,4,7,8-Hexachlorodibenzofuran + 1,2,3,6,7,8-Hexachlorodibenzofuran	2	U	ng/kg
RBB-607+00-SW4-0.0-1.0	13192166.56	728015.16	9/21/2007	0	1	1746-01-6	2,3,7,8-TETRACHLORODIBENZO-P-DIOXIN	7	J	ng/kg
RBB-607+00-SW4-0.0-1.0	13192166.56	728015.16	9/21/2007	0	1	51207-31-9	2,3,7,8-TETRACHLORODIBENZOFURAN	262		ng/kg
RBB-607+00-SW4-0.0-1.0	13192166.56	728015.16	9/21/2007	0	1	57117-31-4	2,3,4,7,8-PENTACHLORODIBENZOFURAN	97		ng/kg
RBB-607+00-SW4-0.0-1.0	13192166.56	728015.16	9/21/2007	0	1	57117-41-6	1,2,3,7,8-PENTACHLORODIBENZOFURAN	80		ng/kg
RBB-607+00-SW4-0.0-1.0	13192166.56	728015.16	9/21/2007	0	1	ETEQ	ETEQ	90		ppt
RBB-607+00-SW4-0.0-1.0	13192166.56	728015.16	9/21/2007	0	1	HXCDD-HXCDF	1,2,3,4,7,8-Hexachlorodibenzofuran + 1,2,3,6,7,8-Hexachlorodibenzofuran	104		ng/kg
RBB-607+00-SW4-1.0-1.1	13192166.56	728015.16	9/21/2007	1	1.1	1746-01-6	2,3,7,8-TETRACHLORODIBENZO-P-DIOXIN	5	UJ	ng/kg
RBB-607+00-SW4-1.0-1.1	13192166.56	728015.16	9/21/2007	1	1.1	51207-31-9	2,3,7,8-TETRACHLORODIBENZOFURAN	461		ng/kg
RBB-607+00-SW4-1.0-1.1	13192166.56	728015.16	9/21/2007	1	1.1	57117-31-4	2,3,4,7,8-PENTACHLORODIBENZOFURAN	181		ng/kg
RBB-607+00-SW4-1.0-1.1	13192166.56	728015.16	9/21/2007	1	1.1	57117-41-6	1,2,3,7,8-PENTACHLORODIBENZOFURAN	188		ng/kg
RBB-607+00-SW4-1.0-1.1	13192166.56	728015.16	9/21/2007	1	1.1	ETEQ	ETEQ	140		ppt
RBB-607+00-SW4-1.0-1.1	13192166.56	728015.16	9/21/2007	1	1.1	HXCDD-HXCDF	1,2,3,4,7,8-Hexachlorodibenzofuran + 1,2,3,6,7,8-Hexachlorodibenzofuran	140		ng/kg
RBB-607+00-SW4-1.1-2.2	13192166.56	728015.16	9/21/2007	1.1	2.2	1746-01-6	2,3,7,8-TETRACHLORODIBENZO-P-DIOXIN	5.5	UJ	ng/kg
RBB-607+00-SW4-1.1-2.2	13192166.56	728015.16	9/21/2007	1.1	2.2	51207-31-9	2,3,7,8-TETRACHLORODIBENZOFURAN	92		ng/kg
RBB-607+00-SW4-1.1-2.2	13192166.56	728015.16	9/21/2007	1.1	2.2	57117-31-4	2,3,4,7,8-PENTACHLORODIBENZOFURAN	43		ng/kg
RBB-607+00-SW4-1.1-2.2	13192166.56	728015.16	9/21/2007	1.1	2.2	57117-41-6	1,2,3,7,8-PENTACHLORODIBENZOFURAN	49		ng/kg
RBB-607+00-SW4-1.1-2.2	13192166.56	728015.16	9/21/2007	1.1	2.2	ETEQ	ETEQ	37		ppt
RBB-607+00-SW4-1.1-2.2	13192166.56	728015.16	9/21/2007	1.1	2.2	HXCDD-HXCDF	1,2,3,4,7,8-Hexachlorodibenzofuran + 1,2,3,6,7,8-Hexachlorodibenzofuran	47	J	ng/kg
RBB-607+00-SW411-0.0-0.7	13191899.77	727677.76	9/21/2007	0	0.7	1746-01-6	2,3,7,8-TETRACHLORODIBENZO-P-DIOXIN	24		ng/kg
RBB-607+00-SW411-0.0-0.7	13191899.77	727677.76	9/21/2007	0	0.7	51207-31-9	2,3,7,8-TETRACHLORODIBENZOFURAN	12500		ng/kg
RBB-607+00-SW411-0.0-0.7	13191899.77	727677.76	9/21/2007	0	0.7	57117-31-4	2,3,4,7,8-PENTACHLORODIBENZOFURAN	5000		ng/kg
RBB-607+00-SW411-0.0-0.7	13191899.77	727677.76	9/21/2007	0	0.7	57117-41-6	1,2,3,7,8-PENTACHLORODIBENZOFURAN	5370		ng/kg
RBB-607+00-SW411-0.0-0.7	13191899.77	727677.76	9/21/2007	0	0.7	ETEQ	ETEQ	3800		ppt
RBB-607+00-SW411-0.0-0.7	13191899.77	727677.76	9/21/2007	0	0.7	HXCDD-HXCDF	1,2,3,4,7,8-Hexachlorodibenzofuran + 1,2,3,6,7,8-Hexachlorodibenzofuran	5110		ng/kg
RBB-607+00-SW411-0.7-1.0	13191899.77	727677.76	9/21/2007	0.7	1	1746-01-6	2,3,7,8-TETRACHLORODIBENZO-P-DIOXIN	6		ng/kg
RBB-607+00-SW411-0.7-1.0	13191899.77	727677.76	9/21/2007	0.7	1	51207-31-9	2,3,7,8-TETRACHLORODIBENZOFURAN	26200		ng/kg
RBB-607+00-SW411-0.7-1.0	13191899.77	727677.76	9/21/2007	0.7	1	57117-31-4	2,3,4,7,8-PENTACHLORODIBENZOFURAN	11200		ng/kg
RBB-607+00-SW411-0.7-1.0	13191899.77	727677.76	9/21/2007	0.7	1	57117-41-6	1,2,3,7,8-PENTACHLORODIBENZOFURAN	10300		ng/kg
RBB-607+00-SW411-0.7-1.0	13191899.77	727677.76	9/21/2007	0.7	1	ETEQ	ETEQ	7900		ppt
RBB-607+00-SW411-0.7-1.0	13191899.77	727677.76	9/21/2007	0.7	1	HXCDD-HXCDF	1,2,3,4,7,8-Hexachlorodibenzofuran + 1,2,3,6,7,8-Hexachlorodibenzofuran	8720		ng/kg
RBB-607+00-SW411-1.0-1.5	13191899.77	727677.76	9/21/2007	1	1.5	1746-01-6	2,3,7,8-TETRACHLORODIBENZO-P-DIOXIN	2	UJ	ng/kg
RBB-607+00-SW411-1.0-1.5	13191899.77	727677.76	9/21/2007	1	1.5	51207-31-9	2,3,7,8-TETRACHLORODIBENZOFURAN	10800		ng/kg
RBB-607+00-SW411-1.0-1.5	13191899.77	727677.76	9/21/2007	1	1.5	57117-31-4	2,3,4,7,8-PENTACHLORODIBENZOFURAN	4530		ng/kg
RBB-607+00-SW411-1.0-1.5	13191899.77	727677.76	9/21/2007	1	1.5	57117-41-6	1,2,3,7,8-PENTACHLORODIBENZOFURAN	4530		ng/kg
RBB-607+00-SW411-1.0-1.5	13191899.77	727677.76	9/21/2007	1	1.5	ETEQ	ETEQ	3300		ppt
RBB-607+00-SW411-1.0-1.5	13191899.77	727677.76	9/21/2007	1	1.5	HXCDD-HXCDF	1,2,3,4,7,8-Hexachlorodibenzofuran + 1,2,3,6,7,8-Hexachlorodibenzofuran	3940		ng/kg
RBB-607+00-SW411-1.5-2.8	13191899.77	727677.76	9/21/2007	1.5	2.8	1746-01-6	2,3,7,8-TETRACHLORODIBENZO-P-DIOXIN	2	UJ	ng/kg
RBB-607+00-SW411-1.5-2.8	13191899.77	727677.76	9/21/2007	1.5	2.8	51207-31-9	2,3,7,8-TETRACHLORODIBENZOFURAN	769		ng/kg
RBB-607+00-SW411-1.5-2.8	13191899.77	727677.76	9/21/2007	1.5	2.8	57117-31-4	2,3,4,7,8-PENTACHLORODIBENZOFURAN	316		ng/kg
RBB-607+00-SW411-1.5-2.8	13191899.77	727677.76	9/21/2007	1.5	2.8	57117-41-6	1,2,3,7,8-PENTACHLORODIBENZOFURAN	320		ng/kg
RBB-607+00-SW411-1.5-2.8	13191899.77	727677.76	9/21/2007	1.5	2.8	ETEQ	ETEQ	230		ppt
RBB-607+00-SW411-1.5-2.8	13191899.77	727677.76	9/21/2007	1.5	2.8	HXCDD-HXCDF	1,2,3,4,7,8-Hexachlorodibenzofuran + 1,2,3,6,7,8-Hexachlorodibenzofuran	241		ng/kg
RBB-607+00-SW411-2.8-3.9	13191899.77	727677.76	9/21/2007	2.8	3.9	1746-01-6	2,3,7,8-TETRACHLORODIBENZO-P-DIOXIN	0.576	J	pg/g
RBB-607+00-SW411-2.8-3.9	13191899.77	727677.76	9/21/2007	2.8	3.9	1746-01-6	2,3,7,8-TETRACHLORODIBENZO-P-DIOXIN	3	UJ	ng/kg
RBB-607+00-SW411-2.8-3.9	13191899.77	727677.76	9/21/2007	2.8	3.9	19408-74-3	1,2,3,7,8,9-Hexachlorodibenzo-p-dioxin	0.59	U	pg/g
RBB-607+00-SW411-2.8-3.9	13191899.77	727677.76	9/21/2007	2.8	3.9	30402-15-4	PeCDF (total)	251		pg/g
RBB-607+00-SW411-2.8-3.9	13191899.77	727677.76	9/21/2007	2.8	3.9	3268-87-9	OCTACHLORODIBENZO-P-DIOXIN	308	B	pg/g

Sample ID	Easting	Northing	Sample Date	Start Depth (feet)	End Depth (feet)	CAS #	Chemical Name	Result	Qualifier	Unit
RBB-607+00-SW411-2.8-3.9	13191899.77	727677.76	9/21/2007	2.8	3.9	34465-46-8	HxCDD (total)	9.65		pg/g
RBB-607+00-SW411-2.8-3.9	13191899.77	727677.76	9/21/2007	2.8	3.9	35822-46-9	1,2,3,4,6,7,8-HEPTACHLORODIBENZO-P-DIOXIN	30.9		pg/g
RBB-607+00-SW411-2.8-3.9	13191899.77	727677.76	9/21/2007	2.8	3.9	36088-22-9	PeCDD (total)	5.54		pg/g
RBB-607+00-SW411-2.8-3.9	13191899.77	727677.76	9/21/2007	2.8	3.9	37871-00-4	HpCDD (total)	51.5		pg/g
RBB-607+00-SW411-2.8-3.9	13191899.77	727677.76	9/21/2007	2.8	3.9	38998-75-3	HpCDF (total)	124		pg/g
RBB-607+00-SW411-2.8-3.9	13191899.77	727677.76	9/21/2007	2.8	3.9	39001-02-0	OCTACHLORODIBENZOFURAN	91.8		pg/g
RBB-607+00-SW411-2.8-3.9	13191899.77	727677.76	9/21/2007	2.8	3.9	39227-28-6	1,2,3,4,7,8-Hexachlorodibenzo-p-dioxin	0.347	U	pg/g
RBB-607+00-SW411-2.8-3.9	13191899.77	727677.76	9/21/2007	2.8	3.9	40321-76-4	1,2,3,7,8-PENTACHLORODIBENZO-P-DIOXIN	0.605	J	pg/g
RBB-607+00-SW411-2.8-3.9	13191899.77	727677.76	9/21/2007	2.8	3.9	41903-57-5	TCDD (total)	4.05		pg/g
RBB-607+00-SW411-2.8-3.9	13191899.77	727677.76	9/21/2007	2.8	3.9	51207-31-9	2,3,7,8-TETRACHLORODIBENZOFURAN	167	J	pg/g
RBB-607+00-SW411-2.8-3.9	13191899.77	727677.76	9/21/2007	2.8	3.9	51207-31-9	2,3,7,8-TETRACHLORODIBENZOFURAN	175		ng/kg
RBB-607+00-SW411-2.8-3.9	13191899.77	727677.76	9/21/2007	2.8	3.9	55673-89-7	1,2,3,4,7,8,9-HEPTACHLORODIBENZOFURAN	3.96	J	pg/g
RBB-607+00-SW411-2.8-3.9	13191899.77	727677.76	9/21/2007	2.8	3.9	55684-94-1	HxCDF (total)	100		pg/g
RBB-607+00-SW411-2.8-3.9	13191899.77	727677.76	9/21/2007	2.8	3.9	55722-27-5	TCDF (total)	443		pg/g
RBB-607+00-SW411-2.8-3.9	13191899.77	727677.76	9/21/2007	2.8	3.9	57117-31-4	2,3,4,7,8-PENTACHLORODIBENZOFURAN	61.9	J	pg/g
RBB-607+00-SW411-2.8-3.9	13191899.77	727677.76	9/21/2007	2.8	3.9	57117-31-4	2,3,4,7,8-PENTACHLORODIBENZOFURAN	68		ng/kg
RBB-607+00-SW411-2.8-3.9	13191899.77	727677.76	9/21/2007	2.8	3.9	57117-41-6	1,2,3,7,8-PENTACHLORODIBENZOFURAN	64		ng/kg
RBB-607+00-SW411-2.8-3.9	13191899.77	727677.76	9/21/2007	2.8	3.9	57117-41-6	1,2,3,7,8-PENTACHLORODIBENZOFURAN	64		pg/g
RBB-607+00-SW411-2.8-3.9	13191899.77	727677.76	9/21/2007	2.8	3.9	57117-44-9	1,2,3,6,7,8-Hexachlorodibenzofuran	10.4		pg/g
RBB-607+00-SW411-2.8-3.9	13191899.77	727677.76	9/21/2007	2.8	3.9	57653-85-7	1,2,3,6,7,8-Hexachlorodibenzo-p-dioxin	1.52	J	pg/g
RBB-607+00-SW411-2.8-3.9	13191899.77	727677.76	9/21/2007	2.8	3.9	60851-34-5	2,3,4,6,7,8-Hexachlorodibenzofuran	3.85	J	pg/g
RBB-607+00-SW411-2.8-3.9	13191899.77	727677.76	9/21/2007	2.8	3.9	67562-39-4	1,2,3,4,6,7,8-HEPTACHLORODIBENZOFURAN	61.6		pg/g
RBB-607+00-SW411-2.8-3.9	13191899.77	727677.76	9/21/2007	2.8	3.9	70648-26-9	1,2,3,4,7,8-Hexachlorodibenzofuran	45.6		pg/g
RBB-607+00-SW411-2.8-3.9	13191899.77	727677.76	9/21/2007	2.8	3.9	72918-21-9	1,2,3,7,8,9-Hexachlorodibenzofuran	0.885	UJ	pg/g
RBB-607+00-SW411-2.8-3.9	13191899.77	727677.76	9/21/2007	2.8	3.9	ETEQ	ETEQ	53		ppt
RBB-607+00-SW411-2.8-3.9	13191899.77	727677.76	9/21/2007	2.8	3.9	HXCDD-HXCDF	1,2,3,4,7,8-Hexachlorodibenzofuran + 1,2,3,6,7,8-Hexachlorodibenzofuran	51		ng/kg
RBB-607+00-SW411-3.9-4.4	13191899.77	727677.76	9/21/2007	3.9	4.4	1746-01-6	2,3,7,8-TETRACHLORODIBENZO-P-DIOXIN	2	U	ng/kg
RBB-607+00-SW411-3.9-4.4	13191899.77	727677.76	9/21/2007	3.9	4.4	51207-31-9	2,3,7,8-TETRACHLORODIBENZOFURAN	2	U	ng/kg
RBB-607+00-SW411-3.9-4.4	13191899.77	727677.76	9/21/2007	3.9	4.4	57117-31-4	2,3,4,7,8-PENTACHLORODIBENZOFURAN	2	U	ng/kg
RBB-607+00-SW411-3.9-4.4	13191899.77	727677.76	9/21/2007	3.9	4.4	57117-41-6	1,2,3,7,8-PENTACHLORODIBENZOFURAN	2	U	ng/kg
RBB-607+00-SW411-3.9-4.4	13191899.77	727677.76	9/21/2007	3.9	4.4	ETEQ	ETEQ	5	U	ppt
RBB-607+00-SW411-3.9-4.4	13191899.77	727677.76	9/21/2007	3.9	4.4	HXCDD-HXCDF	1,2,3,4,7,8-Hexachlorodibenzofuran + 1,2,3,6,7,8-Hexachlorodibenzofuran	2	U	ng/kg
RBB-607+00-SW411-FD-2.8-3.9	13191899.77	727677.76	9/21/2007	2.8	3.9	1746-01-6	2,3,7,8-TETRACHLORODIBENZO-P-DIOXIN	3	UJ	ng/kg
RBB-607+00-SW411-FD-2.8-3.9	13191899.77	727677.76	9/21/2007	2.8	3.9	51207-31-9	2,3,7,8-TETRACHLORODIBENZOFURAN	106		ng/kg
RBB-607+00-SW411-FD-2.8-3.9	13191899.77	727677.76	9/21/2007	2.8	3.9	57117-31-4	2,3,4,7,8-PENTACHLORODIBENZOFURAN	51		ng/kg
RBB-607+00-SW411-FD-2.8-3.9	13191899.77	727677.76	9/21/2007	2.8	3.9	57117-41-6	1,2,3,7,8-PENTACHLORODIBENZOFURAN	53		ng/kg
RBB-607+00-SW411-FD-2.8-3.9	13191899.77	727677.76	9/21/2007	2.8	3.9	ETEQ	ETEQ	39		ppt
RBB-607+00-SW411-FD-2.8-3.9	13191899.77	727677.76	9/21/2007	2.8	3.9	HXCDD-HXCDF	1,2,3,4,7,8-Hexachlorodibenzofuran + 1,2,3,6,7,8-Hexachlorodibenzofuran	50		ng/kg
RBB-607+00-SW78-0.0-0.3	13192170.06	727929.55	9/21/2007	0	0.3	1746-01-6	2,3,7,8-TETRACHLORODIBENZO-P-DIOXIN	2	U	ng/kg
RBB-607+00-SW78-0.0-0.3	13192170.06	727929.55	9/21/2007	0	0.3	51207-31-9	2,3,7,8-TETRACHLORODIBENZOFURAN	182		ng/kg
RBB-607+00-SW78-0.0-0.3	13192170.06	727929.55	9/21/2007	0	0.3	57117-31-4	2,3,4,7,8-PENTACHLORODIBENZOFURAN	84		ng/kg
RBB-607+00-SW78-0.0-0.3	13192170.06	727929.55	9/21/2007	0	0.3	57117-41-6	1,2,3,7,8-PENTACHLORODIBENZOFURAN	204		ng/kg
RBB-607+00-SW78-0.0-0.3	13192170.06	727929.55	9/21/2007	0	0.3	ETEQ	ETEQ	70		ppt
RBB-607+00-SW78-0.0-0.3	13192170.06	727929.55	9/21/2007	0	0.3	HXCDD-HXCDF	1,2,3,4,7,8-Hexachlorodibenzofuran + 1,2,3,6,7,8-Hexachlorodibenzofuran	117		ng/kg
RBB-607+00-SW78-0.3-0.6	13192170.06	727929.55	9/21/2007	0.3	0.6	1746-01-6	2,3,7,8-TETRACHLORODIBENZO-P-DIOXIN	6	J	ng/kg
RBB-607+00-SW78-0.3-0.6	13192170.06	727929.55	9/21/2007	0.3	0.6	51207-31-9	2,3,7,8-TETRACHLORODIBENZOFURAN	333		ng/kg
RBB-607+00-SW78-0.3-0.6	13192170.06	727929.55	9/21/2007	0.3	0.6	57117-31-4	2,3,4,7,8-PENTACHLORODIBENZOFURAN	130		ng/kg
RBB-607+00-SW78-0.3-0.6	13192170.06	727929.55	9/21/2007	0.3	0.6	57117-41-6	1,2,3,7,8-PENTACHLORODIBENZOFURAN	139		ng/kg
RBB-607+00-SW78-0.3-0.6	13192170.06	727929.55	9/21/2007	0.3	0.6	ETEQ	ETEQ	110		ppt
RBB-607+00-SW78-0.3-0.6	13192170.06	727929.55	9/21/2007	0.3	0.6	HXCDD-HXCDF	1,2,3,4,7,8-Hexachlorodibenzofuran + 1,2,3,6,7,8-Hexachlorodibenzofuran	136		ng/kg
RBB-607+00-SW78-0.6-0.9	13192170.06	727929.55	9/21/2007	0.6	0.9	1746-01-6	2,3,7,8-TETRACHLORODIBENZO-P-DIOXIN	14		ng/kg
RBB-607+00-SW78-0.6-0.9	13192170.06	727929.55	9/21/2007	0.6	0.9	51207-31-9	2,3,7,8-TETRACHLORODIBENZOFURAN	716		ng/kg
RBB-607+00-SW78-0.6-0.9	13192170.06	727929.55	9/21/2007	0.6	0.9	57117-31-4	2,3,4,7,8-PENTACHLORODIBENZOFURAN	251		ng/kg
RBB-607+00-SW78-0.6-0.9	13192170.06	727929.55	9/21/2007	0.6	0.9	57117-41-6	1,2,3,7,8-PENTACHLORODIBENZOFURAN	280		ng/kg
RBB-607+00-SW78-0.6-0.9	13192170.06	727929.55	9/21/2007	0.6	0.9	ETEQ	ETEQ	220		ppt
RBB-607+00-SW78-0.6-0.9	13192170.06	727929.55	9/21/2007	0.6	0.9	HXCDD-HXCDF	1,2,3,4,7,8-Hexachlorodibenzofuran + 1,2,3,6,7,8-Hexachlorodibenzofuran	197		ng/kg
RBB-607+00-SW78-0.9-1.0	13192170.06	727929.55	9/21/2007	0.9	1	1746-01-6	2,3,7,8-TETRACHLORODIBENZO-P-DIOXIN	30.4		pg/g
RBB-607+00-SW78-0.9-1.0	13192170.06	727929.55	9/21/2007	0.9	1	1746-01-6	2,3,7,8-TETRACHLORODIBENZO-P-DIOXIN	36	J	ng/kg
RBB-607+00-SW78-0.9-1.0	13192170.06	727929.55	9/21/2007	0.9	1	19408-74-3	1,2,3,7,8,9-Hexachlorodibenzo-p-dioxin	13.7		pg/g
RBB-607+00-SW78-0.9-1.0	13192170.06	727929.55	9/21/2007	0.9	1	30402-15-4	PeCDF (total)	840	J	pg/g
RBB-607+00-SW78-0.9-1.0	13192170.06	727929.55	9/21/2007	0.9	1	3268-87-9	OCTACHLORODIBENZO-P-DIOXIN	6350		pg/g

Sample ID	Easting	Northing	Sample Date	Start Depth (feet)	End Depth (feet)	CAS #	Chemical Name	Result	Qualifier	Unit
RBB-607+00-SW78-0.9-1.0	13192170.06	727929.55	9/21/2007	0.9	1	34465-46-8	HxCDD (total)	242		pg/g
RBB-607+00-SW78-0.9-1.0	13192170.06	727929.55	9/21/2007	0.9	1	35822-46-9	1,2,3,4,6,7,8-HEPTACHLORODIBENZO-P-DIOXIN	762		pg/g
RBB-607+00-SW78-0.9-1.0	13192170.06	727929.55	9/21/2007	0.9	1	36088-22-9	PeCDD (total)	169		pg/g
RBB-607+00-SW78-0.9-1.0	13192170.06	727929.55	9/21/2007	0.9	1	37871-00-4	HpCDD (total)	1290		pg/g
RBB-607+00-SW78-0.9-1.0	13192170.06	727929.55	9/21/2007	0.9	1	38998-75-3	HpCDF (total)	3500		pg/g
RBB-607+00-SW78-0.9-1.0	13192170.06	727929.55	9/21/2007	0.9	1	39001-02-0	OCTACHLORODIBENZOFURAN	2120		pg/g
RBB-607+00-SW78-0.9-1.0	13192170.06	727929.55	9/21/2007	0.9	1	39227-28-6	1,2,3,4,7,8-Hexachlorodibenzo-p-dioxin	6.5		pg/g
RBB-607+00-SW78-0.9-1.0	13192170.06	727929.55	9/21/2007	0.9	1	40321-76-4	1,2,3,7,8-PENTACHLORODIBENZO-P-DIOXIN	17		pg/g
RBB-607+00-SW78-0.9-1.0	13192170.06	727929.55	9/21/2007	0.9	1	41903-57-5	TCDD (total)	335		pg/g
RBB-607+00-SW78-0.9-1.0	13192170.06	727929.55	9/21/2007	0.9	1	51207-31-9	2,3,7,8-TETRACHLORODIBENZOFURAN	428		pg/g
RBB-607+00-SW78-0.9-1.0	13192170.06	727929.55	9/21/2007	0.9	1	51207-31-9	2,3,7,8-TETRACHLORODIBENZOFURAN	495		ng/kg
RBB-607+00-SW78-0.9-1.0	13192170.06	727929.55	9/21/2007	0.9	1	55673-89-7	1,2,3,4,7,8,9-HEPTACHLORODIBENZOFURAN	50.3		pg/g
RBB-607+00-SW78-0.9-1.0	13192170.06	727929.55	9/21/2007	0.9	1	55684-94-1	HxCDF (total)	1020	J	pg/g
RBB-607+00-SW78-0.9-1.0	13192170.06	727929.55	9/21/2007	0.9	1	55722-27-5	TCDF (total)	2010	J	pg/g
RBB-607+00-SW78-0.9-1.0	13192170.06	727929.55	9/21/2007	0.9	1	57117-31-4	2,3,4,7,8-PENTACHLORODIBENZOFURAN	141	J	pg/g
RBB-607+00-SW78-0.9-1.0	13192170.06	727929.55	9/21/2007	0.9	1	57117-31-4	2,3,4,7,8-PENTACHLORODIBENZOFURAN	190		ng/kg
RBB-607+00-SW78-0.9-1.0	13192170.06	727929.55	9/21/2007	0.9	1	57117-41-6	1,2,3,7,8-PENTACHLORODIBENZOFURAN	98.2		pg/g
RBB-607+00-SW78-0.9-1.0	13192170.06	727929.55	9/21/2007	0.9	1	57117-41-6	1,2,3,7,8-PENTACHLORODIBENZOFURAN	382		ng/kg
RBB-607+00-SW78-0.9-1.0	13192170.06	727929.55	9/21/2007	0.9	1	57117-44-9	1,2,3,6,7,8-Hexachlorodibenzofuran	37.9	J	pg/g
RBB-607+00-SW78-0.9-1.0	13192170.06	727929.55	9/21/2007	0.9	1	57653-85-7	1,2,3,6,7,8-Hexachlorodibenzo-p-dioxin	36		pg/g
RBB-607+00-SW78-0.9-1.0	13192170.06	727929.55	9/21/2007	0.9	1	60851-34-5	2,3,4,6,7,8-Hexachlorodibenzofuran	15.4	J	pg/g
RBB-607+00-SW78-0.9-1.0	13192170.06	727929.55	9/21/2007	0.9	1	67562-39-4	1,2,3,4,6,7,8-HEPTACHLORODIBENZOFURAN	1860		pg/g
RBB-607+00-SW78-0.9-1.0	13192170.06	727929.55	9/21/2007	0.9	1	70648-26-9	1,2,3,4,7,8-Hexachlorodibenzofuran	156	B	pg/g
RBB-607+00-SW78-0.9-1.0	13192170.06	727929.55	9/21/2007	0.9	1	72918-21-9	1,2,3,7,8,9-Hexachlorodibenzofuran	5.61	J	pg/g
RBB-607+00-SW78-0.9-1.0	13192170.06	727929.55	9/21/2007	0.9	1	ETEQ	ETEQ	230		ppt
RBB-607+00-SW78-0.9-1.0	13192170.06	727929.55	9/21/2007	0.9	1	HXCDD-HXCDF	1,2,3,4,7,8-Hexachlorodibenzofuran + 1,2,3,6,7,8-Hexachlorodibenzofuran	225		ng/kg
RBB-607+00-SW78-1.0-2.1	13192170.06	727929.55	9/21/2007	1	2.1	1746-01-6	2,3,7,8-TETRACHLORODIBENZO-P-DIOXIN	41	J	ng/kg
RBB-607+00-SW78-1.0-2.1	13192170.06	727929.55	9/21/2007	1	2.1	1746-01-6	2,3,7,8-TETRACHLORODIBENZO-P-DIOXIN	61.9		pg/g
RBB-607+00-SW78-1.0-2.1	13192170.06	727929.55	9/21/2007	1	2.1	19408-74-3	1,2,3,7,8,9-Hexachlorodibenzo-p-dioxin	29.6		pg/g
RBB-607+00-SW78-1.0-2.1	13192170.06	727929.55	9/21/2007	1	2.1	30402-15-4	PeCDF (total)	1860	J	pg/g
RBB-607+00-SW78-1.0-2.1	13192170.06	727929.55	9/21/2007	1	2.1	3268-87-9	OCTACHLORODIBENZO-P-DIOXIN	43700		pg/g
RBB-607+00-SW78-1.0-2.1	13192170.06	727929.55	9/21/2007	1	2.1	34465-46-8	HxCDD (total)	866		pg/g
RBB-607+00-SW78-1.0-2.1	13192170.06	727929.55	9/21/2007	1	2.1	35822-46-9	1,2,3,4,6,7,8-HEPTACHLORODIBENZO-P-DIOXIN	6220		pg/g
RBB-607+00-SW78-1.0-2.1	13192170.06	727929.55	9/21/2007	1	2.1	36088-22-9	PeCDD (total)	302		pg/g
RBB-607+00-SW78-1.0-2.1	13192170.06	727929.55	9/21/2007	1	2.1	37871-00-4	HpCDD (total)	9620		pg/g
RBB-607+00-SW78-1.0-2.1	13192170.06	727929.55	9/21/2007	1	2.1	38998-75-3	HpCDF (total)	13900	J	pg/g
RBB-607+00-SW78-1.0-2.1	13192170.06	727929.55	9/21/2007	1	2.1	39001-02-0	OCTACHLORODIBENZOFURAN	12900		pg/g
RBB-607+00-SW78-1.0-2.1	13192170.06	727929.55	9/21/2007	1	2.1	39227-28-6	1,2,3,4,7,8-Hexachlorodibenzo-p-dioxin	11.9		pg/g
RBB-607+00-SW78-1.0-2.1	13192170.06	727929.55	9/21/2007	1	2.1	40321-76-4	1,2,3,7,8-PENTACHLORODIBENZO-P-DIOXIN	36.2		pg/g
RBB-607+00-SW78-1.0-2.1	13192170.06	727929.55	9/21/2007	1	2.1	41903-57-5	TCDD (total)	487		pg/g
RBB-607+00-SW78-1.0-2.1	13192170.06	727929.55	9/21/2007	1	2.1	51207-31-9	2,3,7,8-TETRACHLORODIBENZOFURAN	789		ng/kg
RBB-607+00-SW78-1.0-2.1	13192170.06	727929.55	9/21/2007	1	2.1	51207-31-9	2,3,7,8-TETRACHLORODIBENZOFURAN	919		pg/g
RBB-607+00-SW78-1.0-2.1	13192170.06	727929.55	9/21/2007	1	2.1	55673-89-7	1,2,3,4,7,8,9-HEPTACHLORODIBENZOFURAN	156		pg/g
RBB-607+00-SW78-1.0-2.1	13192170.06	727929.55	9/21/2007	1	2.1	55684-94-1	HxCDF (total)	3250	J	pg/g
RBB-607+00-SW78-1.0-2.1	13192170.06	727929.55	9/21/2007	1	2.1	55722-27-5	TCDF (total)	2980	J	pg/g
RBB-607+00-SW78-1.0-2.1	13192170.06	727929.55	9/21/2007	1	2.1	57117-31-4	2,3,4,7,8-PENTACHLORODIBENZOFURAN	344	J	pg/g
RBB-607+00-SW78-1.0-2.1	13192170.06	727929.55	9/21/2007	1	2.1	57117-31-4	2,3,4,7,8-PENTACHLORODIBENZOFURAN	394		ng/kg
RBB-607+00-SW78-1.0-2.1	13192170.06	727929.55	9/21/2007	1	2.1	57117-41-6	1,2,3,7,8-PENTACHLORODIBENZOFURAN	388		pg/g
RBB-607+00-SW78-1.0-2.1	13192170.06	727929.55	9/21/2007	1	2.1	57117-41-6	1,2,3,7,8-PENTACHLORODIBENZOFURAN	457		ng/kg
RBB-607+00-SW78-1.0-2.1	13192170.06	727929.55	9/21/2007	1	2.1	57117-44-9	1,2,3,6,7,8-Hexachlorodibenzofuran	85.8	J	pg/g
RBB-607+00-SW78-1.0-2.1	13192170.06	727929.55	9/21/2007	1	2.1	57653-85-7	1,2,3,6,7,8-Hexachlorodibenzo-p-dioxin	240		pg/g
RBB-607+00-SW78-1.0-2.1	13192170.06	727929.55	9/21/2007	1	2.1	60851-34-5	2,3,4,6,7,8-Hexachlorodibenzofuran	37.5	J	pg/g
RBB-607+00-SW78-1.0-2.1	13192170.06	727929.55	9/21/2007	1	2.1	67562-39-4	1,2,3,4,6,7,8-HEPTACHLORODIBENZOFURAN	3870	J	pg/g
RBB-607+00-SW78-1.0-2.1	13192170.06	727929.55	9/21/2007	1	2.1	70648-26-9	1,2,3,4,7,8-Hexachlorodibenzofuran	412		pg/g
RBB-607+00-SW78-1.0-2.1	13192170.06	727929.55	9/21/2007	1	2.1	72918-21-9	1,2,3,7,8,9-Hexachlorodibenzofuran	4.28	UJ	pg/g
RBB-607+00-SW78-1.0-2.1	13192170.06	727929.55	9/21/2007	1	2.1	ETEQ	ETEQ	380		ppt
RBB-607+00-SW78-1.0-2.1	13192170.06	727929.55	9/21/2007	1	2.1	HXCDD-HXCDF	1,2,3,4,7,8-Hexachlorodibenzofuran + 1,2,3,6,7,8-Hexachlorodibenzofuran	489		ng/kg
RBB-607+00-SW78-2.1-3.0	13192170.06	727929.55	9/21/2007	2.1	3	1746-01-6	2,3,7,8-TETRACHLORODIBENZO-P-DIOXIN	2	UJ	ng/kg
RBB-607+00-SW78-2.1-3.0	13192170.06	727929.55	9/21/2007	2.1	3	51207-31-9	2,3,7,8-TETRACHLORODIBENZOFURAN	56		ng/kg
RBB-607+00-SW78-2.1-3.0	13192170.06	727929.55	9/21/2007	2.1	3	57117-31-4	2,3,4,7,8-PENTACHLORODIBENZOFURAN	21		ng/kg
RBB-607+00-SW78-2.1-3.0	13192170.06	727929.55	9/21/2007	2.1	3	57117-41-6	1,2,3,7,8-PENTACHLORODIBENZOFURAN	17		ng/kg

Sample ID	Easting	Northing	Sample Date	Start Depth (feet)	End Depth (feet)	CAS #	Chemical Name	Result	Qualifier	Unit
RBB-607+00-SW78-2.1-3.0	13192170.06	727929.55	9/21/2007	2.1	3	ETEQ	ETEQ	19		ppt
RBB-607+00-SW78-2.1-3.0	13192170.06	727929.55	9/21/2007	2.1	3	HXCDD-HXCDF	1,2,3,4,7,8-Hexachlorodibenzofuran + 1,2,3,6,7,8-Hexachlorodibenzofuran	24		ng/kg
RBB-607+00-SW78-3.0-3.3	13192170.06	727929.55	9/21/2007	3	3.3	100-01-6	4-Nitroaniline	0.09	U	mg/kg
RBB-607+00-SW78-3.0-3.3	13192170.06	727929.55	9/21/2007	3	3.3	100-02-7	4-Nitrophenol	0.062	U	mg/kg
RBB-607+00-SW78-3.0-3.3	13192170.06	727929.55	9/21/2007	3	3.3	100-51-6	Benzyl alcohol	0.153	U	mg/kg
RBB-607+00-SW78-3.0-3.3	13192170.06	727929.55	9/21/2007	3	3.3	101-55-3	4-Bromophenyl-phenyl ether	0.047	U	mg/kg
RBB-607+00-SW78-3.0-3.3	13192170.06	727929.55	9/21/2007	3	3.3	1024-57-3	Heptachlor epoxide	0.004	U	mg/kg
RBB-607+00-SW78-3.0-3.3	13192170.06	727929.55	9/21/2007	3	3.3	1031-07-8	Endosulfan sulfate	0.003	U	mg/kg
RBB-607+00-SW78-3.0-3.3	13192170.06	727929.55	9/21/2007	3	3.3	103-33-3	Azobenzene	0.03	U	mg/kg
RBB-607+00-SW78-3.0-3.3	13192170.06	727929.55	9/21/2007	3	3.3	105-67-9	2,4-Dimethylphenol	0.041	U	mg/kg
RBB-607+00-SW78-3.0-3.3	13192170.06	727929.55	9/21/2007	3	3.3	106-44-5	4-Methylphenol	0.031	U	mg/kg
RBB-607+00-SW78-3.0-3.3	13192170.06	727929.55	9/21/2007	3	3.3	106-46-7	1,4-Dichlorobenzene	0.05	J	mg/kg
RBB-607+00-SW78-3.0-3.3	13192170.06	727929.55	9/21/2007	3	3.3	108-39-4	3-Methylphenol	0.036	U	mg/kg
RBB-607+00-SW78-3.0-3.3	13192170.06	727929.55	9/21/2007	3	3.3	108-60-1	2,2'-oxybis(1-Chloropropane)	0.038	U	mg/kg
RBB-607+00-SW78-3.0-3.3	13192170.06	727929.55	9/21/2007	3	3.3	108-95-2	Phenol	0.033	U	mg/kg
RBB-607+00-SW78-3.0-3.3	13192170.06	727929.55	9/21/2007	3	3.3	110-86-1	Pyridine	0.036	U	mg/kg
RBB-607+00-SW78-3.0-3.3	13192170.06	727929.55	9/21/2007	3	3.3	111-44-4	bis(2-Chloroethyl) ether	0.022	U	mg/kg
RBB-607+00-SW78-3.0-3.3	13192170.06	727929.55	9/21/2007	3	3.3	111-91-1	bis(2-Chloroethoxy)methane	0.031	U	mg/kg
RBB-607+00-SW78-3.0-3.3	13192170.06	727929.55	9/21/2007	3	3.3	117-81-7	bis(2-Ethylhexyl)phthalate	0.047	U	mg/kg
RBB-607+00-SW78-3.0-3.3	13192170.06	727929.55	9/21/2007	3	3.3	117-84-0	DI-N-OCTYLPHTHALATE	0.046	U	mg/kg
RBB-607+00-SW78-3.0-3.3	13192170.06	727929.55	9/21/2007	3	3.3	118-74-1	Hexachlorobenzene	0.004	U	mg/kg
RBB-607+00-SW78-3.0-3.3	13192170.06	727929.55	9/21/2007	3	3.3	120-12-7	Anthracene	0.048	U	mg/kg
RBB-607+00-SW78-3.0-3.3	13192170.06	727929.55	9/21/2007	3	3.3	120-82-1	1,2,4-Trichlorobenzene	0.027	U	mg/kg
RBB-607+00-SW78-3.0-3.3	13192170.06	727929.55	9/21/2007	3	3.3	120-83-2	2,4-Dichlorophenol	0.034	U	mg/kg
RBB-607+00-SW78-3.0-3.3	13192170.06	727929.55	9/21/2007	3	3.3	121-14-2	2,4-Dinitrotoluene	0.024	U	mg/kg
RBB-607+00-SW78-3.0-3.3	13192170.06	727929.55	9/21/2007	3	3.3	12789-03-6	GAMMA-CHLORDANE	0.004	U	mg/kg
RBB-607+00-SW78-3.0-3.3	13192170.06	727929.55	9/21/2007	3	3.3	129-00-0	Pyrene	0.026	U	mg/kg
RBB-607+00-SW78-3.0-3.3	13192170.06	727929.55	9/21/2007	3	3.3	131-11-3	Dimethyl phthalate	0.024	U	mg/kg
RBB-607+00-SW78-3.0-3.3	13192170.06	727929.55	9/21/2007	3	3.3	132-64-9	Dibenzofuran	0.026	U	mg/kg
RBB-607+00-SW78-3.0-3.3	13192170.06	727929.55	9/21/2007	3	3.3	14992-81-5	2,3,4,5,6-Pentachlorostyrene	0.02	U	mg/kg
RBB-607+00-SW78-3.0-3.3	13192170.06	727929.55	9/21/2007	3	3.3	1746-01-6	2,3,7,8-TETRACHLORODIBENZO-P-DIOXIN	0.192	J	pg/g
RBB-607+00-SW78-3.0-3.3	13192170.06	727929.55	9/21/2007	3	3.3	1746-01-6	2,3,7,8-TETRACHLORODIBENZO-P-DIOXIN	8	UJ	ng/kg
RBB-607+00-SW78-3.0-3.3	13192170.06	727929.55	9/21/2007	3	3.3	191-24-2	Benzo(g,h,i)perylene	0.033	U	mg/kg
RBB-607+00-SW78-3.0-3.3	13192170.06	727929.55	9/21/2007	3	3.3	1918-16-7	Propachlor	0.003	U	mg/kg
RBB-607+00-SW78-3.0-3.3	13192170.06	727929.55	9/21/2007	3	3.3	193-39-5	Indeno(1,2,3-cd)pyrene	0.028	U	mg/kg
RBB-607+00-SW78-3.0-3.3	13192170.06	727929.55	9/21/2007	3	3.3	19408-74-3	1,2,3,7,8,9-Hexachlorodibenzo-p-dioxin	0.0765	U	pg/g
RBB-607+00-SW78-3.0-3.3	13192170.06	727929.55	9/21/2007	3	3.3	205-99-2	Benzo(b)fluoranthene	0.039	U	mg/kg
RBB-607+00-SW78-3.0-3.3	13192170.06	727929.55	9/21/2007	3	3.3	206-44-0	Fluoranthene	0.029	U	mg/kg
RBB-607+00-SW78-3.0-3.3	13192170.06	727929.55	9/21/2007	3	3.3	207-08-9	Benzo(k)fluoranthene	0.052	U	mg/kg
RBB-607+00-SW78-3.0-3.3	13192170.06	727929.55	9/21/2007	3	3.3	208-96-8	Acenaphthylene	0.032	U	mg/kg
RBB-607+00-SW78-3.0-3.3	13192170.06	727929.55	9/21/2007	3	3.3	218-01-9	Chrysene	0.028	U	mg/kg
RBB-607+00-SW78-3.0-3.3	13192170.06	727929.55	9/21/2007	3	3.3	2303-16-4	Diallate (total)	0.004	U	mg/kg
RBB-607+00-SW78-3.0-3.3	13192170.06	727929.55	9/21/2007	3	3.3	2385-85-5	Mirex	0.005	U	mg/kg
RBB-607+00-SW78-3.0-3.3	13192170.06	727929.55	9/21/2007	3	3.3	27304-13-8	Oxychlordane	0.003	U	mg/kg
RBB-607+00-SW78-3.0-3.3	13192170.06	727929.55	9/21/2007	3	3.3	29082-74-4	Octachlorostyrene	0.004	U	mg/kg
RBB-607+00-SW78-3.0-3.3	13192170.06	727929.55	9/21/2007	3	3.3	29082-75-5	beta,beta-2,3,4,5,6-Heptachlorostyrene	0.02	U	mg/kg
RBB-607+00-SW78-3.0-3.3	13192170.06	727929.55	9/21/2007	3	3.3	29086-38-2	(E)-alpha,beta-2,3,4,5,6-Heptachlorostyrene	0.02	U	mg/kg
RBB-607+00-SW78-3.0-3.3	13192170.06	727929.55	9/21/2007	3	3.3	29086-39-3	(Z)-alpha,beta-2,3,4,5,6-Heptachlorostyrene	0.02	U	mg/kg
RBB-607+00-SW78-3.0-3.3	13192170.06	727929.55	9/21/2007	3	3.3	2921-88-2	Chlorpyrifos	0.011	U	mg/kg
RBB-607+00-SW78-3.0-3.3	13192170.06	727929.55	9/21/2007	3	3.3	297-97-2	Thionazin	0.0085	U	mg/kg
RBB-607+00-SW78-3.0-3.3	13192170.06	727929.55	9/21/2007	3	3.3	298-00-0	Methyl parathion	0.0075	U	mg/kg
RBB-607+00-SW78-3.0-3.3	13192170.06	727929.55	9/21/2007	3	3.3	298-02-2	Phorate	0.005	U	mg/kg
RBB-607+00-SW78-3.0-3.3	13192170.06	727929.55	9/21/2007	3	3.3	298-04-4	Disulfoton	0.0085	U	mg/kg
RBB-607+00-SW78-3.0-3.3	13192170.06	727929.55	9/21/2007	3	3.3	299-84-3	Ronnel	0.009	U	mg/kg
RBB-607+00-SW78-3.0-3.3	13192170.06	727929.55	9/21/2007	3	3.3	30402-15-4	PeCDF (total)	10.6		pg/g
RBB-607+00-SW78-3.0-3.3	13192170.06	727929.55	9/21/2007	3	3.3	309-00-2	Aldrin	0.003	U	mg/kg
RBB-607+00-SW78-3.0-3.3	13192170.06	727929.55	9/21/2007	3	3.3	319-84-6	alpha-BHC	0.004	U	mg/kg
RBB-607+00-SW78-3.0-3.3	13192170.06	727929.55	9/21/2007	3	3.3	319-85-7	beta-BHC	0.004	U	mg/kg
RBB-607+00-SW78-3.0-3.3	13192170.06	727929.55	9/21/2007	3	3.3	319-86-8	delta-BHC	0.004	U	mg/kg
RBB-607+00-SW78-3.0-3.3	13192170.06	727929.55	9/21/2007	3	3.3	3268-87-9	OCTACHLORODIBENZO-P-DIOXIN	46		pg/g
RBB-607+00-SW78-3.0-3.3	13192170.06	727929.55	9/21/2007	3	3.3	33213-65-9	Endosulfan II	0.004	U	mg/kg

Sample ID	Easting	Northing	Sample Date	Start Depth (feet)	End Depth (feet)	CAS #	Chemical Name	Result	Qualifier	Unit
RBB-607+00-SW78-3.0-3.3	13192170.06	727929.55	9/21/2007	3	3.3	34465-46-8	HxCDD (total)	2.38		pg/g
RBB-607+00-SW78-3.0-3.3	13192170.06	727929.55	9/21/2007	3	3.3	35822-46-9	1,2,3,4,6,7,8-HEPTACHLORODIBENZO-P-DIOXIN	4.12	J	pg/g
RBB-607+00-SW78-3.0-3.3	13192170.06	727929.55	9/21/2007	3	3.3	36088-22-9	PeCDD (total)	1.08		pg/g
RBB-607+00-SW78-3.0-3.3	13192170.06	727929.55	9/21/2007	3	3.3	37871-00-4	HpCDD (total)	7.55		pg/g
RBB-607+00-SW78-3.0-3.3	13192170.06	727929.55	9/21/2007	3	3.3	38998-75-3	HpCDF (total)	16.3		pg/g
RBB-607+00-SW78-3.0-3.3	13192170.06	727929.55	9/21/2007	3	3.3	39001-02-0	OCTACHLORODIBENZOFURAN	11.6		pg/g
RBB-607+00-SW78-3.0-3.3	13192170.06	727929.55	9/21/2007	3	3.3	39227-28-6	1,2,3,4,7,8-Hexachlorodibenzo-p-dioxin	0.0695	U	pg/g
RBB-607+00-SW78-3.0-3.3	13192170.06	727929.55	9/21/2007	3	3.3	39765-80-5	trans-Nonachlor	0.005	U	mg/kg
RBB-607+00-SW78-3.0-3.3	13192170.06	727929.55	9/21/2007	3	3.3	40321-76-4	1,2,3,7,8-PENTACHLORODIBENZO-P-DIOXIN	0.113	J	pg/g
RBB-607+00-SW78-3.0-3.3	13192170.06	727929.55	9/21/2007	3	3.3	41903-57-5	TCDD (total)	1.99		pg/g
RBB-607+00-SW78-3.0-3.3	13192170.06	727929.55	9/21/2007	3	3.3	465-73-6	Isodrin	0.005	U	mg/kg
RBB-607+00-SW78-3.0-3.3	13192170.06	727929.55	9/21/2007	3	3.3	50-29-3	4,4'-DDT	0.004	U	mg/kg
RBB-607+00-SW78-3.0-3.3	13192170.06	727929.55	9/21/2007	3	3.3	50-32-8	Benzo(a)pyrene	0.029	U	mg/kg
RBB-607+00-SW78-3.0-3.3	13192170.06	727929.55	9/21/2007	3	3.3	510-15-6	Chlorobenzilate	0.003	U	mg/kg
RBB-607+00-SW78-3.0-3.3	13192170.06	727929.55	9/21/2007	3	3.3	5103-71-9	ALPHA-CHLORDANE	0.004	U	mg/kg
RBB-607+00-SW78-3.0-3.3	13192170.06	727929.55	9/21/2007	3	3.3	5103-73-1	cis-Nonachlor	0.005	U	mg/kg
RBB-607+00-SW78-3.0-3.3	13192170.06	727929.55	9/21/2007	3	3.3	51207-31-9	2,3,7,8-TETRACHLORODIBENZOFURAN	5.41	J	pg/g
RBB-607+00-SW78-3.0-3.3	13192170.06	727929.55	9/21/2007	3	3.3	51207-31-9	2,3,7,8-TETRACHLORODIBENZOFURAN	6	J	ng/kg
RBB-607+00-SW78-3.0-3.3	13192170.06	727929.55	9/21/2007	3	3.3	51-28-5	2,4-Dinitrophenol	0.0995	U	mg/kg
RBB-607+00-SW78-3.0-3.3	13192170.06	727929.55	9/21/2007	3	3.3	52-85-7	Famphur	0.011	U	mg/kg
RBB-607+00-SW78-3.0-3.3	13192170.06	727929.55	9/21/2007	3	3.3	53-19-0	2,4'-DDD	0.005	U	mg/kg
RBB-607+00-SW78-3.0-3.3	13192170.06	727929.55	9/21/2007	3	3.3	534-52-1	4,6-Dinitro-2-methylphenol	0.085	U	mg/kg
RBB-607+00-SW78-3.0-3.3	13192170.06	727929.55	9/21/2007	3	3.3	53-70-3	Dibenz(a,h)anthracene	0.048	U	mg/kg
RBB-607+00-SW78-3.0-3.3	13192170.06	727929.55	9/21/2007	3	3.3	541-73-1	1,3-Dichlorobenzene	0.03	U	mg/kg
RBB-607+00-SW78-3.0-3.3	13192170.06	727929.55	9/21/2007	3	3.3	55673-89-7	1,2,3,4,7,8,9-HEPTACHLORODIBENZOFURAN	0.392	J	pg/g
RBB-607+00-SW78-3.0-3.3	13192170.06	727929.55	9/21/2007	3	3.3	55684-94-1	HxCDF (total)	8.72		pg/g
RBB-607+00-SW78-3.0-3.3	13192170.06	727929.55	9/21/2007	3	3.3	55722-27-5	TCDF (total)	21.1		pg/g
RBB-607+00-SW78-3.0-3.3	13192170.06	727929.55	9/21/2007	3	3.3	5598-13-0	Methyl chlorpyrifos	0.01	U	mg/kg
RBB-607+00-SW78-3.0-3.3	13192170.06	727929.55	9/21/2007	3	3.3	56-38-2	Parathion	0.07		mg/kg
RBB-607+00-SW78-3.0-3.3	13192170.06	727929.55	9/21/2007	3	3.3	56-55-3	Benzo(a)anthracene	0.029	U	mg/kg
RBB-607+00-SW78-3.0-3.3	13192170.06	727929.55	9/21/2007	3	3.3	57117-31-4	2,3,4,7,8-PENTACHLORODIBENZOFURAN	2.46	J	pg/g
RBB-607+00-SW78-3.0-3.3	13192170.06	727929.55	9/21/2007	3	3.3	57117-31-4	2,3,4,7,8-PENTACHLORODIBENZOFURAN	6	UJ	ng/kg
RBB-607+00-SW78-3.0-3.3	13192170.06	727929.55	9/21/2007	3	3.3	57117-41-6	1,2,3,7,8-PENTACHLORODIBENZOFURAN	1.92	J	pg/g
RBB-607+00-SW78-3.0-3.3	13192170.06	727929.55	9/21/2007	3	3.3	57117-41-6	1,2,3,7,8-PENTACHLORODIBENZOFURAN	6	UJ	ng/kg
RBB-607+00-SW78-3.0-3.3	13192170.06	727929.55	9/21/2007	3	3.3	57117-44-9	1,2,3,6,7,8-Hexachlorodibenzofuran	0.569	J	pg/g
RBB-607+00-SW78-3.0-3.3	13192170.06	727929.55	9/21/2007	3	3.3	57653-85-7	1,2,3,6,7,8-Hexachlorodibenzo-p-dioxin	0.266	J	pg/g
RBB-607+00-SW78-3.0-3.3	13192170.06	727929.55	9/21/2007	3	3.3	58-89-9	gamma-BHC	0.005	U	mg/kg
RBB-607+00-SW78-3.0-3.3	13192170.06	727929.55	9/21/2007	3	3.3	58-90-2	2,3,4,6-Tetrachlorophenol	0.004	U	mg/kg
RBB-607+00-SW78-3.0-3.3	13192170.06	727929.55	9/21/2007	3	3.3	59-50-7	4-Chloro-3-methylphenol	0.032	U	mg/kg
RBB-607+00-SW78-3.0-3.3	13192170.06	727929.55	9/21/2007	3	3.3	60-51-5	Dimethoate	0.009	U	mg/kg
RBB-607+00-SW78-3.0-3.3	13192170.06	727929.55	9/21/2007	3	3.3	60-57-1	Dieldrin	0.01	J	mg/kg
RBB-607+00-SW78-3.0-3.3	13192170.06	727929.55	9/21/2007	3	3.3	606-20-2	2,6-Dinitrotoluene	0.032	U	mg/kg
RBB-607+00-SW78-3.0-3.3	13192170.06	727929.55	9/21/2007	3	3.3	60851-34-5	2,3,4,6,7,8-Hexachlorodibenzofuran	0.395	J	pg/g
RBB-607+00-SW78-3.0-3.3	13192170.06	727929.55	9/21/2007	3	3.3	608-93-5	Pentachlorobenzene	0.004	U	mg/kg
RBB-607+00-SW78-3.0-3.3	13192170.06	727929.55	9/21/2007	3	3.3	621-64-7	N-Nitroso-di-n-propylamine	0.031	U	mg/kg
RBB-607+00-SW78-3.0-3.3	13192170.06	727929.55	9/21/2007	3	3.3	62-53-3	Aniline	0.05	U	mg/kg
RBB-607+00-SW78-3.0-3.3	13192170.06	727929.55	9/21/2007	3	3.3	62-75-9	N-Nitrosodimethylamine	0.029	U	mg/kg
RBB-607+00-SW78-3.0-3.3	13192170.06	727929.55	9/21/2007	3	3.3	634-66-2	1,2,3,4-Tetrachlorobenzene	0.005	U	mg/kg
RBB-607+00-SW78-3.0-3.3	13192170.06	727929.55	9/21/2007	3	3.3	67562-39-4	1,2,3,4,6,7,8-HEPTACHLORODIBENZOFURAN	8.56		pg/g
RBB-607+00-SW78-3.0-3.3	13192170.06	727929.55	9/21/2007	3	3.3	67-72-1	Hexachloroethane	0.031	U	mg/kg
RBB-607+00-SW78-3.0-3.3	13192170.06	727929.55	9/21/2007	3	3.3	67774-32-7	Polybrominated biphenyls	0.018	U	mg/kg
RBB-607+00-SW78-3.0-3.3	13192170.06	727929.55	9/21/2007	3	3.3	68705-15-7	alpha-2,3,4,5,6-Hexachlorostyrene	0.02	U	mg/kg
RBB-607+00-SW78-3.0-3.3	13192170.06	727929.55	9/21/2007	3	3.3	7005-72-3	4-Chlorophenyl-phenyl ether	0.044	U	mg/kg
RBB-607+00-SW78-3.0-3.3	13192170.06	727929.55	9/21/2007	3	3.3	70648-26-9	1,2,3,4,7,8-Hexachlorodibenzofuran	1.92	J	pg/g
RBB-607+00-SW78-3.0-3.3	13192170.06	727929.55	9/21/2007	3	3.3	72-20-8	Endrin	0.004	U	mg/kg
RBB-607+00-SW78-3.0-3.3	13192170.06	727929.55	9/21/2007	3	3.3	72-43-5	Methoxychlor	0.005	U	mg/kg
RBB-607+00-SW78-3.0-3.3	13192170.06	727929.55	9/21/2007	3	3.3	72-54-8	4,4'-DDD	0.005	U	mg/kg
RBB-607+00-SW78-3.0-3.3	13192170.06	727929.55	9/21/2007	3	3.3	72-55-9	4,4'-DDE	0.005	U	mg/kg
RBB-607+00-SW78-3.0-3.3	13192170.06	727929.55	9/21/2007	3	3.3	72918-21-9	1,2,3,7,8,9-Hexachlorodibenzofuran	0.366	J	pg/g
RBB-607+00-SW78-3.0-3.3	13192170.06	727929.55	9/21/2007	3	3.3	7421-93-4	Endrin aldehyde	0.005	U	mg/kg
RBB-607+00-SW78-3.0-3.3	13192170.06	727929.55	9/21/2007	3	3.3	7429-90-5	Aluminum	2600		mg/kg

Sample ID	Easting	Northing	Sample Date	Start Depth (feet)	End Depth (feet)	CAS #	Chemical Name	Result	Qualifier	Unit
RBB-607+00-SW78-3.0-3.3	13192170.06	727929.55	9/21/2007	3	3.3	7439-89-6	Iron	4500		mg/kg
RBB-607+00-SW78-3.0-3.3	13192170.06	727929.55	9/21/2007	3	3.3	7439-92-1	Lead	1.4		mg/kg
RBB-607+00-SW78-3.0-3.3	13192170.06	727929.55	9/21/2007	3	3.3	7439-93-2	Lithium	4.5		mg/kg
RBB-607+00-SW78-3.0-3.3	13192170.06	727929.55	9/21/2007	3	3.3	7439-95-4	Magnesium	25000		mg/kg
RBB-607+00-SW78-3.0-3.3	13192170.06	727929.55	9/21/2007	3	3.3	7439-96-5	Manganese	130		mg/kg
RBB-607+00-SW78-3.0-3.3	13192170.06	727929.55	9/21/2007	3	3.3	7440-02-0	Nickel	3.3		mg/kg
RBB-607+00-SW78-3.0-3.3	13192170.06	727929.55	9/21/2007	3	3.3	7440-09-7	Potassium	300		mg/kg
RBB-607+00-SW78-3.0-3.3	13192170.06	727929.55	9/21/2007	3	3.3	7440-22-4	Silver	0.022	U	mg/kg
RBB-607+00-SW78-3.0-3.3	13192170.06	727929.55	9/21/2007	3	3.3	7440-23-5	Sodium	50		mg/kg
RBB-607+00-SW78-3.0-3.3	13192170.06	727929.55	9/21/2007	3	3.3	7440-24-6	Strontium	16		mg/kg
RBB-607+00-SW78-3.0-3.3	13192170.06	727929.55	9/21/2007	3	3.3	7440-28-0	Thallium	0.72		mg/kg
RBB-607+00-SW78-3.0-3.3	13192170.06	727929.55	9/21/2007	3	3.3	7440-31-5	Tin	0.114	U	mg/kg
RBB-607+00-SW78-3.0-3.3	13192170.06	727929.55	9/21/2007	3	3.3	7440-32-6	Titanium	84		mg/kg
RBB-607+00-SW78-3.0-3.3	13192170.06	727929.55	9/21/2007	3	3.3	7440-36-0	Antimony	3.6		mg/kg
RBB-607+00-SW78-3.0-3.3	13192170.06	727929.55	9/21/2007	3	3.3	7440-38-2	Arsenic	3.2		mg/kg
RBB-607+00-SW78-3.0-3.3	13192170.06	727929.55	9/21/2007	3	3.3	7440-39-3	Barium	9		mg/kg
RBB-607+00-SW78-3.0-3.3	13192170.06	727929.55	9/21/2007	3	3.3	7440-41-7	Beryllium	0.041	U	mg/kg
RBB-607+00-SW78-3.0-3.3	13192170.06	727929.55	9/21/2007	3	3.3	7440-42-8	Boron	14		mg/kg
RBB-607+00-SW78-3.0-3.3	13192170.06	727929.55	9/21/2007	3	3.3	7440-43-9	Cadmium	0.045	U	mg/kg
RBB-607+00-SW78-3.0-3.3	13192170.06	727929.55	9/21/2007	3	3.3	7440-47-3	Chromium (total)	5.5		mg/kg
RBB-607+00-SW78-3.0-3.3	13192170.06	727929.55	9/21/2007	3	3.3	7440-48-4	Cobalt	7.1		mg/kg
RBB-607+00-SW78-3.0-3.3	13192170.06	727929.55	9/21/2007	3	3.3	7440-50-8	Copper	1.5		mg/kg
RBB-607+00-SW78-3.0-3.3	13192170.06	727929.55	9/21/2007	3	3.3	7440-57-5	Gold	0.0505	U	mg/kg
RBB-607+00-SW78-3.0-3.3	13192170.06	727929.55	9/21/2007	3	3.3	7440-62-2	Vanadium	5.7		mg/kg
RBB-607+00-SW78-3.0-3.3	13192170.06	727929.55	9/21/2007	3	3.3	7440-66-6	Zinc	8.3		mg/kg
RBB-607+00-SW78-3.0-3.3	13192170.06	727929.55	9/21/2007	3	3.3	7440-70-2	Calcium	34000		mg/kg
RBB-607+00-SW78-3.0-3.3	13192170.06	727929.55	9/21/2007	3	3.3	76-44-8	Heptachlor	0.004	U	mg/kg
RBB-607+00-SW78-3.0-3.3	13192170.06	727929.55	9/21/2007	3	3.3	77-47-4	HEXACHLOROCYCLOPENTADIENE	0.004	U	mg/kg
RBB-607+00-SW78-3.0-3.3	13192170.06	727929.55	9/21/2007	3	3.3	7782-49-2	Selenium	0.012	U	mg/kg
RBB-607+00-SW78-3.0-3.3	13192170.06	727929.55	9/21/2007	3	3.3	78-59-1	Isophorone	0.028	U	mg/kg
RBB-607+00-SW78-3.0-3.3	13192170.06	727929.55	9/21/2007	3	3.3	8001-35-2	Toxaphene	0.083	U	mg/kg
RBB-607+00-SW78-3.0-3.3	13192170.06	727929.55	9/21/2007	3	3.3	80-05-7	BISPHENOL A	0.022	U	mg/kg
RBB-607+00-SW78-3.0-3.3	13192170.06	727929.55	9/21/2007	3	3.3	82-68-8	Pentachloronitrobenzene	0.005	U	mg/kg
RBB-607+00-SW78-3.0-3.3	13192170.06	727929.55	9/21/2007	3	3.3	83-32-9	Acenaphthene	0.013	U	mg/kg
RBB-607+00-SW78-3.0-3.3	13192170.06	727929.55	9/21/2007	3	3.3	84-66-2	Diethylphthalate	0.4		mg/kg
RBB-607+00-SW78-3.0-3.3	13192170.06	727929.55	9/21/2007	3	3.3	84-74-2	Di-n-butyl phthalate	0.37		mg/kg
RBB-607+00-SW78-3.0-3.3	13192170.06	727929.55	9/21/2007	3	3.3	85-01-8	Phenanthrene	0.05	U	mg/kg
RBB-607+00-SW78-3.0-3.3	13192170.06	727929.55	9/21/2007	3	3.3	85-68-7	Butylbenzylphthalate	0.045	U	mg/kg
RBB-607+00-SW78-3.0-3.3	13192170.06	727929.55	9/21/2007	3	3.3	86-30-6	N-Nitrosodiphenylamine	0.028	U	mg/kg
RBB-607+00-SW78-3.0-3.3	13192170.06	727929.55	9/21/2007	3	3.3	86-73-7	Fluorene	0.032	U	mg/kg
RBB-607+00-SW78-3.0-3.3	13192170.06	727929.55	9/21/2007	3	3.3	86-74-8	Carbazole	0.005	U	mg/kg
RBB-607+00-SW78-3.0-3.3	13192170.06	727929.55	9/21/2007	3	3.3	87-61-6	1,2,3-Trichlorobenzene	0.004	U	mg/kg
RBB-607+00-SW78-3.0-3.3	13192170.06	727929.55	9/21/2007	3	3.3	87-65-0	2,6-Dichlorophenol	0.012	U	mg/kg
RBB-607+00-SW78-3.0-3.3	13192170.06	727929.55	9/21/2007	3	3.3	87-68-3	Hexachlorobutadiene	0.03	U	mg/kg
RBB-607+00-SW78-3.0-3.3	13192170.06	727929.55	9/21/2007	3	3.3	87-86-5	Pentachlorophenol	0.027	U	mg/kg
RBB-607+00-SW78-3.0-3.3	13192170.06	727929.55	9/21/2007	3	3.3	88-06-2	2,4,6-Trichlorophenol	0.03	U	mg/kg
RBB-607+00-SW78-3.0-3.3	13192170.06	727929.55	9/21/2007	3	3.3	88-74-4	2-Nitroaniline	0.026	U	mg/kg
RBB-607+00-SW78-3.0-3.3	13192170.06	727929.55	9/21/2007	3	3.3	88-75-5	2-Nitrophenol	0.044	U	mg/kg
RBB-607+00-SW78-3.0-3.3	13192170.06	727929.55	9/21/2007	3	3.3	88-85-7	Dinoseb	0.028	U	mg/kg
RBB-607+00-SW78-3.0-3.3	13192170.06	727929.55	9/21/2007	3	3.3	90301-92-1	(E)-beta-2,3,4,5,6-Hexachlorostyrene	0.02	U	mg/kg
RBB-607+00-SW78-3.0-3.3	13192170.06	727929.55	9/21/2007	3	3.3	90301-93-2	(Z)-beta-2,3,4,5,6-Hexachlorostyrene	0.02	U	mg/kg
RBB-607+00-SW78-3.0-3.3	13192170.06	727929.55	9/21/2007	3	3.3	91-20-3	Naphthalene	0.047	U	mg/kg
RBB-607+00-SW78-3.0-3.3	13192170.06	727929.55	9/21/2007	3	3.3	91-57-6	2-Methylnaphthalene	0.04	U	mg/kg
RBB-607+00-SW78-3.0-3.3	13192170.06	727929.55	9/21/2007	3	3.3	91-58-7	2-Chloronaphthalene	0.037	U	mg/kg
RBB-607+00-SW78-3.0-3.3	13192170.06	727929.55	9/21/2007	3	3.3	91-94-1	3,3'-Dichlorobenzidine	0.024	U	mg/kg
RBB-607+00-SW78-3.0-3.3	13192170.06	727929.55	9/21/2007	3	3.3	92-87-5	Benzidine	0.12	U	mg/kg
RBB-607+00-SW78-3.0-3.3	13192170.06	727929.55	9/21/2007	3	3.3	95-48-7	2-Methylphenol	0.031	U	mg/kg
RBB-607+00-SW78-3.0-3.3	13192170.06	727929.55	9/21/2007	3	3.3	95-50-1	1,2-Dichlorobenzene	0.021	U	mg/kg
RBB-607+00-SW78-3.0-3.3	13192170.06	727929.55	9/21/2007	3	3.3	95-57-8	2-Chlorophenol	0.049	U	mg/kg
RBB-607+00-SW78-3.0-3.3	13192170.06	727929.55	9/21/2007	3	3.3	95-94-3	1,2,4,5-Tetrachlorobenzene	0.003	U	mg/kg
RBB-607+00-SW78-3.0-3.3	13192170.06	727929.55	9/21/2007	3	3.3	95-95-4	2,4,5-Trichlorophenol	0.028	U	mg/kg

Sample ID	Easting	Northing	Sample Date	Start Depth (feet)	End Depth (feet)	CAS #	Chemical Name	Result	Qualifier	Unit
RBB-607+00-SW78-3.0-3.3	13192170.06	727929.55	9/21/2007	3	3.3	959-98-8	Endosulfan I	0.005	U	mg/kg
RBB-607+00-SW78-3.0-3.3	13192170.06	727929.55	9/21/2007	3	3.3	98-95-3	Nitrobenzene	0.034	U	mg/kg
RBB-607+00-SW78-3.0-3.3	13192170.06	727929.55	9/21/2007	3	3.3	99-09-2	3-Nitroaniline	0.0515	U	mg/kg
RBB-607+00-SW78-3.0-3.3	13192170.06	727929.55	9/21/2007	3	3.3	ETEQ	ETEQ	12		ppt
RBB-607+00-SW78-3.0-3.3	13192170.06	727929.55	9/21/2007	3	3.3	HXCDD-HXCDF	1,2,3,4,7,8-Hexachlorodibenzofuran + 1,2,3,6,7,8-Hexachlorodibenzofuran	2	UJ	ng/kg
RBB-607+00-SW78-3.0-3.3	13192170.06	727929.55	9/21/2007	3	3.3	TCLB_ERA_Dow	Total Chlororbenzenes ERA	0.1395	J	mg/kg
RBB-607+00-SW78-3.0-3.3	13192170.06	727929.55	9/21/2007	3	3.3	TCLP_ERA_Dow	Total Chlorophenols ERA	0.049	U	mg/kg
RBB-607+00-SW78-3.0-3.3	13192170.06	727929.55	9/21/2007	3	3.3	TPAH_ERA_Dow	Total PAHs ERA	0.052	U	mg/kg
RBB-610+50-SW10-0.0-8.9	13192452.19	727818.97	8/7/2014	0	8.9	124689-HXCDF	124689-HxCDF	0		ng/kg
RBB-610+50-SW10-0.0-8.9	13192452.19	727818.97	8/7/2014	0	8.9	124689-HXCDF	124689-HxCDF	277		ng/kg
RBB-610+50-SW10-0.0-8.9	13192452.19	727818.97	8/7/2014	0	8.9	1746-01-6	2,3,7,8-TETRACHLORODIBENZO-P-DIOXIN	69.9		ng/kg
RBB-610+50-SW10-0.0-8.9	13192452.19	727818.97	8/7/2014	0	8.9	1746-01-6	2,3,7,8-TETRACHLORODIBENZO-P-DIOXIN	140		ng/kg
RBB-610+50-SW10-0.0-8.9	13192452.19	727818.97	8/7/2014	0	8.9	51207-31-9	2,3,7,8-TETRACHLORODIBENZOFURAN	1530		ng/kg
RBB-610+50-SW10-0.0-8.9	13192452.19	727818.97	8/7/2014	0	8.9	51207-31-9	2,3,7,8-TETRACHLORODIBENZOFURAN	15300		ng/kg
RBB-610+50-SW10-0.0-8.9	13192452.19	727818.97	8/7/2014	0	8.9	57117-31-4	2,3,4,7,8-PENTACHLORODIBENZOFURAN	1700		ng/kg
RBB-610+50-SW10-0.0-8.9	13192452.19	727818.97	8/7/2014	0	8.9	57117-31-4	2,3,4,7,8-PENTACHLORODIBENZOFURAN	5680		ng/kg
RBB-610+50-SW10-0.0-8.9	13192452.19	727818.97	8/7/2014	0	8.9	57117-41-6	1,2,3,7,8-PENTACHLORODIBENZOFURAN	202		ng/kg
RBB-610+50-SW10-0.0-8.9	13192452.19	727818.97	8/7/2014	0	8.9	57117-41-6	1,2,3,7,8-PENTACHLORODIBENZOFURAN	6750		ng/kg
RBB-610+50-SW10-0.0-8.9	13192452.19	727818.97	8/7/2014	0	8.9	70648-26-9	1,2,3,4,7,8-Hexachlorodibenzofuran	449		ng/kg
RBB-610+50-SW10-0.0-8.9	13192452.19	727818.97	8/7/2014	0	8.9	70648-26-9	1,2,3,4,7,8-Hexachlorodibenzofuran	4490		ng/kg
RBB-610+50-SW10-0.0-8.9	13192452.19	727818.97	8/7/2014	0	8.9	TEQ-WHO_05_0.0L	ETEQ (ND=0)	4420		ppt
RBB-610+50-SW10-0.0-8.9	13192452.19	727818.97	8/7/2014	0	8.9	TEQ-WHO_05_0.5L	ETEQ (ND=0.5 LoD)	4420		ppt
RBB-610+50-SW10-0.0-8.9	13192452.19	727818.97	8/7/2014	0	8.9	TEQ-WHO_05_1.0L	ETEQ (ND=LoD)	4420		ppt
RBB-611+50-NE10-0.0-11.0	13192696.89	728005.50	10/16/2014	0	11	124689-HXCDF	124689-HxCDF	0		ng/kg
RBB-611+50-NE10-0.0-11.0	13192696.89	728005.50	10/16/2014	0	11	124689-HXCDF	124689-HxCDF	178		ng/kg
RBB-611+50-NE10-0.0-11.0	13192696.89	728005.50	10/16/2014	0	11	1746-01-6	2,3,7,8-TETRACHLORODIBENZO-P-DIOXIN	6.45		ng/kg
RBB-611+50-NE10-0.0-11.0	13192696.89	728005.50	10/16/2014	0	11	1746-01-6	2,3,7,8-TETRACHLORODIBENZO-P-DIOXIN	12.9		ng/kg
RBB-611+50-NE10-0.0-11.0	13192696.89	728005.50	10/16/2014	0	11	51207-31-9	2,3,7,8-TETRACHLORODIBENZOFURAN	176		ng/kg
RBB-611+50-NE10-0.0-11.0	13192696.89	728005.50	10/16/2014	0	11	51207-31-9	2,3,7,8-TETRACHLORODIBENZOFURAN	1760		ng/kg
RBB-611+50-NE10-0.0-11.0	13192696.89	728005.50	10/16/2014	0	11	57117-31-4	2,3,4,7,8-PENTACHLORODIBENZOFURAN	219		ng/kg
RBB-611+50-NE10-0.0-11.0	13192696.89	728005.50	10/16/2014	0	11	57117-31-4	2,3,4,7,8-PENTACHLORODIBENZOFURAN	730		ng/kg
RBB-611+50-NE10-0.0-11.0	13192696.89	728005.50	10/16/2014	0	11	57117-41-6	1,2,3,7,8-PENTACHLORODIBENZOFURAN	23.7		ng/kg
RBB-611+50-NE10-0.0-11.0	13192696.89	728005.50	10/16/2014	0	11	57117-41-6	1,2,3,7,8-PENTACHLORODIBENZOFURAN	789		ng/kg
RBB-611+50-NE10-0.0-11.0	13192696.89	728005.50	10/16/2014	0	11	70648-26-9	1,2,3,4,7,8-Hexachlorodibenzofuran	69.3		ng/kg
RBB-611+50-NE10-0.0-11.0	13192696.89	728005.50	10/16/2014	0	11	70648-26-9	1,2,3,4,7,8-Hexachlorodibenzofuran	693		ng/kg
RBB-611+50-NE10-0.0-11.0	13192696.89	728005.50	10/16/2014	0	11	TEQ-WHO_05_0.0L	ETEQ (ND=0)	551		ppt
RBB-611+50-NE10-0.0-11.0	13192696.89	728005.50	10/16/2014	0	11	TEQ-WHO_05_0.5L	ETEQ (ND=0.5 LoD)	551		ppt
RBB-611+50-NE10-0.0-11.0	13192696.89	728005.50	10/16/2014	0	11	TEQ-WHO_05_1.0L	ETEQ (ND=LoD)	551		ppt
RBB-614+00-NE10-0.0-10.6	13192942.80	727797.78	10/16/2014	0	10.6	124689-HXCDF	124689-HxCDF	0		ng/kg
RBB-614+00-NE10-0.0-10.6	13192942.80	727797.78	10/16/2014	0	10.6	124689-HXCDF	124689-HxCDF	318		ng/kg
RBB-614+00-NE10-0.0-10.6	13192942.80	727797.78	10/16/2014	0	10.6	1746-01-6	2,3,7,8-TETRACHLORODIBENZO-P-DIOXIN	6.31		ng/kg
RBB-614+00-NE10-0.0-10.6	13192942.80	727797.78	10/16/2014	0	10.6	1746-01-6	2,3,7,8-TETRACHLORODIBENZO-P-DIOXIN	12.6		ng/kg
RBB-614+00-NE10-0.0-10.6	13192942.80	727797.78	10/16/2014	0	10.6	51207-31-9	2,3,7,8-TETRACHLORODIBENZOFURAN	470		ng/kg
RBB-614+00-NE10-0.0-10.6	13192942.80	727797.78	10/16/2014	0	10.6	51207-31-9	2,3,7,8-TETRACHLORODIBENZOFURAN	4700		ng/kg
RBB-614+00-NE10-0.0-10.6	13192942.80	727797.78	10/16/2014	0	10.6	57117-31-4	2,3,4,7,8-PENTACHLORODIBENZOFURAN	556		ng/kg
RBB-614+00-NE10-0.0-10.6	13192942.80	727797.78	10/16/2014	0	10.6	57117-31-4	2,3,4,7,8-PENTACHLORODIBENZOFURAN	1850		ng/kg
RBB-614+00-NE10-0.0-10.6	13192942.80	727797.78	10/16/2014	0	10.6	57117-41-6	1,2,3,7,8-PENTACHLORODIBENZOFURAN	57.9		ng/kg
RBB-614+00-NE10-0.0-10.6	13192942.80	727797.78	10/16/2014	0	10.6	57117-41-6	1,2,3,7,8-PENTACHLORODIBENZOFURAN	1930		ng/kg
RBB-614+00-NE10-0.0-10.6	13192942.80	727797.78	10/16/2014	0	10.6	70648-26-9	1,2,3,4,7,8-Hexachlorodibenzofuran	158		ng/kg
RBB-614+00-NE10-0.0-10.6	13192942.80	727797.78	10/16/2014	0	10.6	70648-26-9	1,2,3,4,7,8-Hexachlorodibenzofuran	1580		ng/kg
RBB-614+00-NE10-0.0-10.6	13192942.80	727797.78	10/16/2014	0	10.6	TEQ-WHO_05_0.0L	ETEQ (ND=0)	1380		ppt
RBB-614+00-NE10-0.0-10.6	13192942.80	727797.78	10/16/2014	0	10.6	TEQ-WHO_05_0.5L	ETEQ (ND=0.5 LoD)	1380		ppt
RBB-614+00-NE10-0.0-10.6	13192942.80	727797.78	10/16/2014	0	10.6	TEQ-WHO_05_1.0L	ETEQ (ND=LoD)	1380		ppt
RBB-614+50-SW149-0.0-0.7	13192634.19	727481.56	9/21/2007	0	0.7	1746-01-6	2,3,7,8-TETRACHLORODIBENZO-P-DIOXIN	5		ng/kg
RBB-614+50-SW149-0.0-0.7	13192634.19	727481.56	9/21/2007	0	0.7	51207-31-9	2,3,7,8-TETRACHLORODIBENZOFURAN	23400		ng/kg
RBB-614+50-SW149-0.0-0.7	13192634.19	727481.56	9/21/2007	0	0.7	57117-31-4	2,3,4,7,8-PENTACHLORODIBENZOFURAN	8590		ng/kg
RBB-614+50-SW149-0.0-0.7	13192634.19	727481.56	9/21/2007	0	0.7	57117-41-6	1,2,3,7,8-PENTACHLORODIBENZOFURAN	9420		ng/kg
RBB-614+50-SW149-0.0-0.7	13192634.19	727481.56	9/21/2007	0	0.7	ETEQ	ETEQ	6500		ppt
RBB-614+50-SW149-0.0-0.7	13192634.19	727481.56	9/21/2007	0	0.7	HXCDD-HXCDF	1,2,3,4,7,8-Hexachlorodibenzofuran + 1,2,3,6,7,8-Hexachlorodibenzofuran	6690		ng/kg
RBB-614+50-SW149-0.7-1.0	13192634.19	727481.56	9/21/2007	0.7	1	1746-01-6	2,3,7,8-TETRACHLORODIBENZO-P-DIOXIN	2	U	ng/kg
RBB-614+50-SW149-0.7-1.0	13192634.19	727481.56	9/21/2007	0.7	1	51207-31-9	2,3,7,8-TETRACHLORODIBENZOFURAN	406		ng/kg

Sample ID	Easting	Northing	Sample Date	Start Depth (feet)	End Depth (feet)	CAS #	Chemical Name	Result	Qualifier	Unit
RBB-614+50-SW149-0.7-1.0	13192634.19	727481.56	9/21/2007	0.7	1	57117-31-4	2,3,4,7,8-PENTACHLORODIBENZOFURAN	189		ng/kg
RBB-614+50-SW149-0.7-1.0	13192634.19	727481.56	9/21/2007	0.7	1	57117-41-6	1,2,3,7,8-PENTACHLORODIBENZOFURAN	155		ng/kg
RBB-614+50-SW149-0.7-1.0	13192634.19	727481.56	9/21/2007	0.7	1	ETEQ	ETEQ	130		ppt
RBB-614+50-SW149-0.7-1.0	13192634.19	727481.56	9/21/2007	0.7	1	HXCDD-HXCDF	1,2,3,4,7,8-Hexachlorodibenzofuran + 1,2,3,6,7,8-Hexachlorodibenzofuran	116		ng/kg
RBB-614+50-SW149-1.0-1.8	13192634.19	727481.56	9/21/2007	1	1.8	1746-01-6	2,3,7,8-TETRACHLORODIBENZO-P-DIOXIN	2	U	ng/kg
RBB-614+50-SW149-1.0-1.8	13192634.19	727481.56	9/21/2007	1	1.8	51207-31-9	2,3,7,8-TETRACHLORODIBENZOFURAN	240		ng/kg
RBB-614+50-SW149-1.0-1.8	13192634.19	727481.56	9/21/2007	1	1.8	57117-31-4	2,3,4,7,8-PENTACHLORODIBENZOFURAN	95		ng/kg
RBB-614+50-SW149-1.0-1.8	13192634.19	727481.56	9/21/2007	1	1.8	57117-41-6	1,2,3,7,8-PENTACHLORODIBENZOFURAN	94		ng/kg
RBB-614+50-SW149-1.0-1.8	13192634.19	727481.56	9/21/2007	1	1.8	ETEQ	ETEQ	71		ppt
RBB-614+50-SW149-1.0-1.8	13192634.19	727481.56	9/21/2007	1	1.8	HXCDD-HXCDF	1,2,3,4,7,8-Hexachlorodibenzofuran + 1,2,3,6,7,8-Hexachlorodibenzofuran	70		ng/kg
RBB-614+50-SW149-1.8-3.8	13192634.19	727481.56	9/21/2007	1.8	3.8	1746-01-6	2,3,7,8-TETRACHLORODIBENZO-P-DIOXIN	2	U	ng/kg
RBB-614+50-SW149-1.8-3.8	13192634.19	727481.56	9/21/2007	1.8	3.8	51207-31-9	2,3,7,8-TETRACHLORODIBENZOFURAN	481		ng/kg
RBB-614+50-SW149-1.8-3.8	13192634.19	727481.56	9/21/2007	1.8	3.8	57117-31-4	2,3,4,7,8-PENTACHLORODIBENZOFURAN	107		ng/kg
RBB-614+50-SW149-1.8-3.8	13192634.19	727481.56	9/21/2007	1.8	3.8	57117-41-6	1,2,3,7,8-PENTACHLORODIBENZOFURAN	62		ng/kg
RBB-614+50-SW149-1.8-3.8	13192634.19	727481.56	9/21/2007	1.8	3.8	ETEQ	ETEQ	96		ppt
RBB-614+50-SW149-1.8-3.8	13192634.19	727481.56	9/21/2007	1.8	3.8	HXCDD-HXCDF	1,2,3,4,7,8-Hexachlorodibenzofuran + 1,2,3,6,7,8-Hexachlorodibenzofuran	34	J	ng/kg
RBB-614+50-SW149-3.8-5.5	13192634.19	727481.56	9/21/2007	3.8	5.5	1746-01-6	2,3,7,8-TETRACHLORODIBENZO-P-DIOXIN	3	UJ	ng/kg
RBB-614+50-SW149-3.8-5.5	13192634.19	727481.56	9/21/2007	3.8	5.5	51207-31-9	2,3,7,8-TETRACHLORODIBENZOFURAN	1040		ng/kg
RBB-614+50-SW149-3.8-5.5	13192634.19	727481.56	9/21/2007	3.8	5.5	57117-31-4	2,3,4,7,8-PENTACHLORODIBENZOFURAN	317		ng/kg
RBB-614+50-SW149-3.8-5.5	13192634.19	727481.56	9/21/2007	3.8	5.5	57117-41-6	1,2,3,7,8-PENTACHLORODIBENZOFURAN	289		ng/kg
RBB-614+50-SW149-3.8-5.5	13192634.19	727481.56	9/21/2007	3.8	5.5	ETEQ	ETEQ	250		ppt
RBB-614+50-SW149-3.8-5.5	13192634.19	727481.56	9/21/2007	3.8	5.5	HXCDD-HXCDF	1,2,3,4,7,8-Hexachlorodibenzofuran + 1,2,3,6,7,8-Hexachlorodibenzofuran	139		ng/kg
RBB-614+50-SW149-5.5-6.0	13192634.19	727481.56	9/21/2007	5.5	6	1746-01-6	2,3,7,8-TETRACHLORODIBENZO-P-DIOXIN	3	UJ	ng/kg
RBB-614+50-SW149-5.5-6.0	13192634.19	727481.56	9/21/2007	5.5	6	51207-31-9	2,3,7,8-TETRACHLORODIBENZOFURAN	40		ng/kg
RBB-614+50-SW149-5.5-6.0	13192634.19	727481.56	9/21/2007	5.5	6	57117-31-4	2,3,4,7,8-PENTACHLORODIBENZOFURAN	26		ng/kg
RBB-614+50-SW149-5.5-6.0	13192634.19	727481.56	9/21/2007	5.5	6	57117-41-6	1,2,3,7,8-PENTACHLORODIBENZOFURAN	32		ng/kg
RBB-614+50-SW149-5.5-6.0	13192634.19	727481.56	9/21/2007	5.5	6	ETEQ	ETEQ	20		ppt
RBB-614+50-SW149-5.5-6.0	13192634.19	727481.56	9/21/2007	5.5	6	HXCDD-HXCDF	1,2,3,4,7,8-Hexachlorodibenzofuran + 1,2,3,6,7,8-Hexachlorodibenzofuran	30		ng/kg
RBB-614+50-SW149-6.0-6.6	13192634.19	727481.56	9/21/2007	6	6.6	1746-01-6	2,3,7,8-TETRACHLORODIBENZO-P-DIOXIN	4	UJ	ng/kg
RBB-614+50-SW149-6.0-6.6	13192634.19	727481.56	9/21/2007	6	6.6	51207-31-9	2,3,7,8-TETRACHLORODIBENZOFURAN	11		ng/kg
RBB-614+50-SW149-6.0-6.6	13192634.19	727481.56	9/21/2007	6	6.6	57117-31-4	2,3,4,7,8-PENTACHLORODIBENZOFURAN	4	J	ng/kg
RBB-614+50-SW149-6.0-6.6	13192634.19	727481.56	9/21/2007	6	6.6	57117-41-6	1,2,3,7,8-PENTACHLORODIBENZOFURAN	4	J	ng/kg
RBB-614+50-SW149-6.0-6.6	13192634.19	727481.56	9/21/2007	6	6.6	ETEQ	ETEQ	5	U	ppt
RBB-614+50-SW149-6.0-6.6	13192634.19	727481.56	9/21/2007	6	6.6	HXCDD-HXCDF	1,2,3,4,7,8-Hexachlorodibenzofuran + 1,2,3,6,7,8-Hexachlorodibenzofuran	2	UJ	ng/kg
RBB-614+50-SW149-FD-1.8-3.8	13192634.19	727481.56	9/21/2007	1.8	3.8	1746-01-6	2,3,7,8-TETRACHLORODIBENZO-P-DIOXIN	2	U	ng/kg
RBB-614+50-SW149-FD-1.8-3.8	13192634.19	727481.56	9/21/2007	1.8	3.8	51207-31-9	2,3,7,8-TETRACHLORODIBENZOFURAN	63		ng/kg
RBB-614+50-SW149-FD-1.8-3.8	13192634.19	727481.56	9/21/2007	1.8	3.8	57117-31-4	2,3,4,7,8-PENTACHLORODIBENZOFURAN	33		ng/kg
RBB-614+50-SW149-FD-1.8-3.8	13192634.19	727481.56	9/21/2007	1.8	3.8	57117-41-6	1,2,3,7,8-PENTACHLORODIBENZOFURAN	34		ng/kg
RBB-614+50-SW149-FD-1.8-3.8	13192634.19	727481.56	9/21/2007	1.8	3.8	ETEQ	ETEQ	25		ppt
RBB-614+50-SW149-FD-1.8-3.8	13192634.19	727481.56	9/21/2007	1.8	3.8	HXCDD-HXCDF	1,2,3,4,7,8-Hexachlorodibenzofuran + 1,2,3,6,7,8-Hexachlorodibenzofuran	31	J	ng/kg
RBB-614+50-SW149-FD-3.8-5.5	13192634.19	727481.56	9/21/2007	3.8	5.5	1746-01-6	2,3,7,8-TETRACHLORODIBENZO-P-DIOXIN	4	UJ	ng/kg
RBB-614+50-SW149-FD-3.8-5.5	13192634.19	727481.56	9/21/2007	3.8	5.5	51207-31-9	2,3,7,8-TETRACHLORODIBENZOFURAN	32		ng/kg
RBB-614+50-SW149-FD-3.8-5.5	13192634.19	727481.56	9/21/2007	3.8	5.5	57117-31-4	2,3,4,7,8-PENTACHLORODIBENZOFURAN	17		ng/kg
RBB-614+50-SW149-FD-3.8-5.5	13192634.19	727481.56	9/21/2007	3.8	5.5	57117-41-6	1,2,3,7,8-PENTACHLORODIBENZOFURAN	17		ng/kg
RBB-614+50-SW149-FD-3.8-5.5	13192634.19	727481.56	9/21/2007	3.8	5.5	ETEQ	ETEQ	14		ppt
RBB-614+50-SW149-FD-3.8-5.5	13192634.19	727481.56	9/21/2007	3.8	5.5	HXCDD-HXCDF	1,2,3,4,7,8-Hexachlorodibenzofuran + 1,2,3,6,7,8-Hexachlorodibenzofuran	14	J	ng/kg
RBB-614+50-SW277-0.0-0.5	13192545.89	727385.51	9/21/2007	0	0.5	1746-01-6	2,3,7,8-TETRACHLORODIBENZO-P-DIOXIN	42		ng/kg
RBB-614+50-SW277-0.0-0.5	13192545.89	727385.51	9/21/2007	0	0.5	51207-31-9	2,3,7,8-TETRACHLORODIBENZOFURAN	10100		ng/kg
RBB-614+50-SW277-0.0-0.5	13192545.89	727385.51	9/21/2007	0	0.5	57117-31-4	2,3,4,7,8-PENTACHLORODIBENZOFURAN	3670		ng/kg
RBB-614+50-SW277-0.0-0.5	13192545.89	727385.51	9/21/2007	0	0.5	57117-41-6	1,2,3,7,8-PENTACHLORODIBENZOFURAN	3890		ng/kg
RBB-614+50-SW277-0.0-0.5	13192545.89	727385.51	9/21/2007	0	0.5	ETEQ	ETEQ	2900		ppt
RBB-614+50-SW277-0.0-0.5	13192545.89	727385.51	9/21/2007	0	0.5	HXCDD-HXCDF	1,2,3,4,7,8-Hexachlorodibenzofuran + 1,2,3,6,7,8-Hexachlorodibenzofuran	3110		ng/kg
RBB-614+50-SW277-0.5-1.0	13192545.89	727385.51	9/21/2007	0.5	1	1746-01-6	2,3,7,8-TETRACHLORODIBENZO-P-DIOXIN	9		ng/kg
RBB-614+50-SW277-0.5-1.0	13192545.89	727385.51	9/21/2007	0.5	1	51207-31-9	2,3,7,8-TETRACHLORODIBENZOFURAN	16800		ng/kg
RBB-614+50-SW277-0.5-1.0	13192545.89	727385.51	9/21/2007	0.5	1	57117-31-4	2,3,4,7,8-PENTACHLORODIBENZOFURAN	5440		ng/kg
RBB-614+50-SW277-0.5-1.0	13192545.89	727385.51	9/21/2007	0.5	1	57117-41-6	1,2,3,7,8-PENTACHLORODIBENZOFURAN	5280		ng/kg
RBB-614+50-SW277-0.5-1.0	13192545.89	727385.51	9/21/2007	0.5	1	ETEQ	ETEQ	4300		ppt
RBB-614+50-SW277-0.5-1.0	13192545.89	727385.51	9/21/2007	0.5	1	HXCDD-HXCDF	1,2,3,4,7,8-Hexachlorodibenzofuran + 1,2,3,6,7,8-Hexachlorodibenzofuran	4520		ng/kg
RBB-614+50-SW277-1.0-1.2	13192545.89	727385.51	9/21/2007	1	1.2	1746-01-6	2,3,7,8-TETRACHLORODIBENZO-P-DIOXIN	7		ng/kg
RBB-614+50-SW277-1.0-1.2	13192545.89	727385.51	9/21/2007	1	1.2	51207-31-9	2,3,7,8-TETRACHLORODIBENZOFURAN	30900		ng/kg
RBB-614+50-SW277-1.0-1.2	13192545.89	727385.51	9/21/2007	1	1.2	57117-31-4	2,3,4,7,8-PENTACHLORODIBENZOFURAN	10300		ng/kg

Sample ID	Easting	Northing	Sample Date	Start Depth (feet)	End Depth (feet)	CAS #	Chemical Name	Result	Qualifier	Unit
RBB-614+50-SW277-1.0-1.2	13192545.89	727385.51	9/21/2007	1	1.2	57117-41-6	1,2,3,7,8-PENTACHLORODIBENZOFURAN	11300		ng/kg
RBB-614+50-SW277-1.0-1.2	13192545.89	727385.51	9/21/2007	1	1.2	ETEQ	ETEQ	8100		ppt
RBB-614+50-SW277-1.0-1.2	13192545.89	727385.51	9/21/2007	1	1.2	HXCDD-HXCDF	1,2,3,4,7,8-Hexachlorodibenzofuran + 1,2,3,6,7,8-Hexachlorodibenzofuran	8750		ng/kg
RBB-614+50-SW277-1.2-3.2	13192545.89	727385.51	9/21/2007	1.2	3.2	1746-01-6	2,3,7,8-TETRACHLORODIBENZO-P-DIOXIN	4	J	ng/kg
RBB-614+50-SW277-1.2-3.2	13192545.89	727385.51	9/21/2007	1.2	3.2	51207-31-9	2,3,7,8-TETRACHLORODIBENZOFURAN	4900		ng/kg
RBB-614+50-SW277-1.2-3.2	13192545.89	727385.51	9/21/2007	1.2	3.2	57117-31-4	2,3,4,7,8-PENTACHLORODIBENZOFURAN	1760		ng/kg
RBB-614+50-SW277-1.2-3.2	13192545.89	727385.51	9/21/2007	1.2	3.2	57117-41-6	1,2,3,7,8-PENTACHLORODIBENZOFURAN	1650		ng/kg
RBB-614+50-SW277-1.2-3.2	13192545.89	727385.51	9/21/2007	1.2	3.2	ETEQ	ETEQ	1300		ppt
RBB-614+50-SW277-1.2-3.2	13192545.89	727385.51	9/21/2007	1.2	3.2	HXCDD-HXCDF	1,2,3,4,7,8-Hexachlorodibenzofuran + 1,2,3,6,7,8-Hexachlorodibenzofuran	1140		ng/kg
RBB-614+50-SW277-3.2-4.4	13192545.89	727385.51	9/21/2007	3.2	4.4	1746-01-6	2,3,7,8-TETRACHLORODIBENZO-P-DIOXIN	3	UJ	ng/kg
RBB-614+50-SW277-3.2-4.4	13192545.89	727385.51	9/21/2007	3.2	4.4	51207-31-9	2,3,7,8-TETRACHLORODIBENZOFURAN	19		ng/kg
RBB-614+50-SW277-3.2-4.4	13192545.89	727385.51	9/21/2007	3.2	4.4	57117-31-4	2,3,4,7,8-PENTACHLORODIBENZOFURAN	9	J	ng/kg
RBB-614+50-SW277-3.2-4.4	13192545.89	727385.51	9/21/2007	3.2	4.4	57117-41-6	1,2,3,7,8-PENTACHLORODIBENZOFURAN	8	J	ng/kg
RBB-614+50-SW277-3.2-4.4	13192545.89	727385.51	9/21/2007	3.2	4.4	ETEQ	ETEQ	5	U	ppt
RBB-614+50-SW277-3.2-4.4	13192545.89	727385.51	9/21/2007	3.2	4.4	HXCDD-HXCDF	1,2,3,4,7,8-Hexachlorodibenzofuran + 1,2,3,6,7,8-Hexachlorodibenzofuran	7	J	ng/kg
RBB-614+50-SW277-FD-0.5-1.0	13192545.89	727385.51	9/21/2007	0.5	1	1746-01-6	2,3,7,8-TETRACHLORODIBENZO-P-DIOXIN	2	UJ	ng/kg
RBB-614+50-SW277-FD-0.5-1.0	13192545.89	727385.51	9/21/2007	0.5	1	51207-31-9	2,3,7,8-TETRACHLORODIBENZOFURAN	19800		ng/kg
RBB-614+50-SW277-FD-0.5-1.0	13192545.89	727385.51	9/21/2007	0.5	1	57117-31-4	2,3,4,7,8-PENTACHLORODIBENZOFURAN	8880		ng/kg
RBB-614+50-SW277-FD-0.5-1.0	13192545.89	727385.51	9/21/2007	0.5	1	57117-41-6	1,2,3,7,8-PENTACHLORODIBENZOFURAN	9040		ng/kg
RBB-614+50-SW277-FD-0.5-1.0	13192545.89	727385.51	9/21/2007	0.5	1	ETEQ	ETEQ	6200		ppt
RBB-614+50-SW277-FD-0.5-1.0	13192545.89	727385.51	9/21/2007	0.5	1	HXCDD-HXCDF	1,2,3,4,7,8-Hexachlorodibenzofuran + 1,2,3,6,7,8-Hexachlorodibenzofuran	7240		ng/kg
RBB-614+50-SW35-0.0-1.0	13192712.51	727566.62	9/21/2007	0	1	1746-01-6	2,3,7,8-TETRACHLORODIBENZO-P-DIOXIN	5	J	ng/kg
RBB-614+50-SW35-0.0-1.0	13192712.51	727566.62	9/21/2007	0	1	51207-31-9	2,3,7,8-TETRACHLORODIBENZOFURAN	13800		ng/kg
RBB-614+50-SW35-0.0-1.0	13192712.51	727566.62	9/21/2007	0	1	57117-31-4	2,3,4,7,8-PENTACHLORODIBENZOFURAN	6420		ng/kg
RBB-614+50-SW35-0.0-1.0	13192712.51	727566.62	9/21/2007	0	1	57117-41-6	1,2,3,7,8-PENTACHLORODIBENZOFURAN	6030		ng/kg
RBB-614+50-SW35-0.0-1.0	13192712.51	727566.62	9/21/2007	0	1	ETEQ	ETEQ	4500		ppt
RBB-614+50-SW35-0.0-1.0	13192712.51	727566.62	9/21/2007	0	1	HXCDD-HXCDF	1,2,3,4,7,8-Hexachlorodibenzofuran + 1,2,3,6,7,8-Hexachlorodibenzofuran	5930		ng/kg
RBB-614+50-SW35-1.0-2.1	13192712.51	727566.62	9/21/2007	1	2.1	1746-01-6	2,3,7,8-TETRACHLORODIBENZO-P-DIOXIN	6		ng/kg
RBB-614+50-SW35-1.0-2.1	13192712.51	727566.62	9/21/2007	1	2.1	51207-31-9	2,3,7,8-TETRACHLORODIBENZOFURAN	1560		ng/kg
RBB-614+50-SW35-1.0-2.1	13192712.51	727566.62	9/21/2007	1	2.1	57117-31-4	2,3,4,7,8-PENTACHLORODIBENZOFURAN	521		ng/kg
RBB-614+50-SW35-1.0-2.1	13192712.51	727566.62	9/21/2007	1	2.1	57117-41-6	1,2,3,7,8-PENTACHLORODIBENZOFURAN	737		ng/kg
RBB-614+50-SW35-1.0-2.1	13192712.51	727566.62	9/21/2007	1	2.1	ETEQ	ETEQ	440		ppt
RBB-614+50-SW35-1.0-2.1	13192712.51	727566.62	9/21/2007	1	2.1	HXCDD-HXCDF	1,2,3,4,7,8-Hexachlorodibenzofuran + 1,2,3,6,7,8-Hexachlorodibenzofuran	529		ng/kg
RBB-614+50-SW35-2.1-4.1	13192712.51	727566.62	9/21/2007	2.1	4.1	1746-01-6	2,3,7,8-TETRACHLORODIBENZO-P-DIOXIN	14		ng/kg
RBB-614+50-SW35-2.1-4.1	13192712.51	727566.62	9/21/2007	2.1	4.1	51207-31-9	2,3,7,8-TETRACHLORODIBENZOFURAN	1140		ng/kg
RBB-614+50-SW35-2.1-4.1	13192712.51	727566.62	9/21/2007	2.1	4.1	57117-31-4	2,3,4,7,8-PENTACHLORODIBENZOFURAN	450		ng/kg
RBB-614+50-SW35-2.1-4.1	13192712.51	727566.62	9/21/2007	2.1	4.1	57117-41-6	1,2,3,7,8-PENTACHLORODIBENZOFURAN	577		ng/kg
RBB-614+50-SW35-2.1-4.1	13192712.51	727566.62	9/21/2007	2.1	4.1	ETEQ	ETEQ	380		ppt
RBB-614+50-SW35-2.1-4.1	13192712.51	727566.62	9/21/2007	2.1	4.1	HXCDD-HXCDF	1,2,3,4,7,8-Hexachlorodibenzofuran + 1,2,3,6,7,8-Hexachlorodibenzofuran	477		ng/kg
RBB-614+50-SW35-4.1-5.0	13192712.51	727566.62	9/21/2007	4.1	5	1746-01-6	2,3,7,8-TETRACHLORODIBENZO-P-DIOXIN	14		ng/kg
RBB-614+50-SW35-4.1-5.0	13192712.51	727566.62	9/21/2007	4.1	5	51207-31-9	2,3,7,8-TETRACHLORODIBENZOFURAN	1480		ng/kg
RBB-614+50-SW35-4.1-5.0	13192712.51	727566.62	9/21/2007	4.1	5	57117-31-4	2,3,4,7,8-PENTACHLORODIBENZOFURAN	675		ng/kg
RBB-614+50-SW35-4.1-5.0	13192712.51	727566.62	9/21/2007	4.1	5	57117-41-6	1,2,3,7,8-PENTACHLORODIBENZOFURAN	729		ng/kg
RBB-614+50-SW35-4.1-5.0	13192712.51	727566.62	9/21/2007	4.1	5	ETEQ	ETEQ	510		ppt
RBB-614+50-SW35-4.1-5.0	13192712.51	727566.62	9/21/2007	4.1	5	HXCDD-HXCDF	1,2,3,4,7,8-Hexachlorodibenzofuran + 1,2,3,6,7,8-Hexachlorodibenzofuran	637		ng/kg
RBB-614+50-SW35-5.0-6.3	13192712.51	727566.62	9/21/2007	5	6.3	1746-01-6	2,3,7,8-TETRACHLORODIBENZO-P-DIOXIN	27		ng/kg
RBB-614+50-SW35-5.0-6.3	13192712.51	727566.62	9/21/2007	5	6.3	1746-01-6	2,3,7,8-TETRACHLORODIBENZO-P-DIOXIN	33		pg/g
RBB-614+50-SW35-5.0-6.3	13192712.51	727566.62	9/21/2007	5	6.3	19408-74-3	1,2,3,7,8,9-Hexachlorodibenzo-p-dioxin	14.2		pg/g
RBB-614+50-SW35-5.0-6.3	13192712.51	727566.62	9/21/2007	5	6.3	30402-15-4	PeCDF (total)	960	J	pg/g
RBB-614+50-SW35-5.0-6.3	13192712.51	727566.62	9/21/2007	5	6.3	3268-87-9	OCTACHLORODIBENZO-P-DIOXIN	7520		pg/g
RBB-614+50-SW35-5.0-6.3	13192712.51	727566.62	9/21/2007	5	6.3	34465-46-8	HxCDD (total)	255		pg/g
RBB-614+50-SW35-5.0-6.3	13192712.51	727566.62	9/21/2007	5	6.3	35822-46-9	1,2,3,4,6,7,8-HEPTACHLORODIBENZO-P-DIOXIN	752		pg/g
RBB-614+50-SW35-5.0-6.3	13192712.51	727566.62	9/21/2007	5	6.3	36088-22-9	PeCDD (total)	147		pg/g
RBB-614+50-SW35-5.0-6.3	13192712.51	727566.62	9/21/2007	5	6.3	37871-00-4	HpCDD (total)	1290		pg/g
RBB-614+50-SW35-5.0-6.3	13192712.51	727566.62	9/21/2007	5	6.3	38998-75-3	HpCDF (total)	1900		pg/g
RBB-614+50-SW35-5.0-6.3	13192712.51	727566.62	9/21/2007	5	6.3	39001-02-0	OCTACHLORODIBENZOFURAN	1630		pg/g
RBB-614+50-SW35-5.0-6.3	13192712.51	727566.62	9/21/2007	5	6.3	39227-28-6	1,2,3,4,7,8-Hexachlorodibenzo-p-dioxin	7.82		pg/g
RBB-614+50-SW35-5.0-6.3	13192712.51	727566.62	9/21/2007	5	6.3	40321-76-4	1,2,3,7,8-PENTACHLORODIBENZO-P-DIOXIN	22.8		pg/g
RBB-614+50-SW35-5.0-6.3	13192712.51	727566.62	9/21/2007	5	6.3	41903-57-5	TCDD (total)	204		pg/g
RBB-614+50-SW35-5.0-6.3	13192712.51	727566.62	9/21/2007	5	6.3	51207-31-9	2,3,7,8-TETRACHLORODIBENZOFURAN	547		ng/kg
RBB-614+50-SW35-5.0-6.3	13192712.51	727566.62	9/21/2007	5	6.3	51207-31-9	2,3,7,8-TETRACHLORODIBENZOFURAN	587		pg/g

Sample ID	Easting	Northing	Sample Date	Start Depth (feet)	End Depth (feet)	CAS #	Chemical Name	Result	Qualifier	Unit
RBB-614+50-SW35-5.0-6.3	13192712.51	727566.62	9/21/2007	5	6.3	55673-89-7	1,2,3,4,7,8,9-HEPTACHLORODIBENZOFURAN	38.5		pg/g
RBB-614+50-SW35-5.0-6.3	13192712.51	727566.62	9/21/2007	5	6.3	55684-94-1	HxCDF (total)	730		pg/g
RBB-614+50-SW35-5.0-6.3	13192712.51	727566.62	9/21/2007	5	6.3	55722-27-5	TCDF (total)	1800	J	pg/g
RBB-614+50-SW35-5.0-6.3	13192712.51	727566.62	9/21/2007	5	6.3	57117-31-4	2,3,4,7,8-PENTACHLORODIBENZOFURAN	176	J	pg/g
RBB-614+50-SW35-5.0-6.3	13192712.51	727566.62	9/21/2007	5	6.3	57117-31-4	2,3,4,7,8-PENTACHLORODIBENZOFURAN	217		ng/kg
RBB-614+50-SW35-5.0-6.3	13192712.51	727566.62	9/21/2007	5	6.3	57117-41-6	1,2,3,7,8-PENTACHLORODIBENZOFURAN	201		ng/kg
RBB-614+50-SW35-5.0-6.3	13192712.51	727566.62	9/21/2007	5	6.3	57117-41-6	1,2,3,7,8-PENTACHLORODIBENZOFURAN	204		pg/g
RBB-614+50-SW35-5.0-6.3	13192712.51	727566.62	9/21/2007	5	6.3	57117-44-9	1,2,3,6,7,8-Hexachlorodibenzofuran	41.7	J	pg/g
RBB-614+50-SW35-5.0-6.3	13192712.51	727566.62	9/21/2007	5	6.3	57653-85-7	1,2,3,6,7,8-Hexachlorodibenzo-p-dioxin	34.6		pg/g
RBB-614+50-SW35-5.0-6.3	13192712.51	727566.62	9/21/2007	5	6.3	60851-34-5	2,3,4,6,7,8-Hexachlorodibenzofuran	16.3	J	pg/g
RBB-614+50-SW35-5.0-6.3	13192712.51	727566.62	9/21/2007	5	6.3	67562-39-4	1,2,3,4,6,7,8-HEPTACHLORODIBENZOFURAN	825		pg/g
RBB-614+50-SW35-5.0-6.3	13192712.51	727566.62	9/21/2007	5	6.3	70648-26-9	1,2,3,4,7,8-Hexachlorodibenzofuran	176	J	pg/g
RBB-614+50-SW35-5.0-6.3	13192712.51	727566.62	9/21/2007	5	6.3	72918-21-9	1,2,3,7,8,9-Hexachlorodibenzofuran	2.14	UJ	pg/g
RBB-614+50-SW35-5.0-6.3	13192712.51	727566.62	9/21/2007	5	6.3	ETEQ	ETEQ	220		ppt
RBB-614+50-SW35-5.0-6.3	13192712.51	727566.62	9/21/2007	5	6.3	HXCDD-HXCDF	1,2,3,4,7,8-Hexachlorodibenzofuran + 1,2,3,6,7,8-Hexachlorodibenzofuran	207		ng/kg
RBB-614+50-SW35-6.3-6.5	13192712.51	727566.62	9/21/2007	6.3	6.5	1746-01-6	2,3,7,8-TETRACHLORODIBENZO-P-DIOXIN	3	UJ	ng/kg
RBB-614+50-SW35-6.3-6.5	13192712.51	727566.62	9/21/2007	6.3	6.5	51207-31-9	2,3,7,8-TETRACHLORODIBENZOFURAN	81		ng/kg
RBB-614+50-SW35-6.3-6.5	13192712.51	727566.62	9/21/2007	6.3	6.5	57117-31-4	2,3,4,7,8-PENTACHLORODIBENZOFURAN	36		ng/kg
RBB-614+50-SW35-6.3-6.5	13192712.51	727566.62	9/21/2007	6.3	6.5	57117-41-6	1,2,3,7,8-PENTACHLORODIBENZOFURAN	38		ng/kg
RBB-614+50-SW35-6.3-6.5	13192712.51	727566.62	9/21/2007	6.3	6.5	ETEQ	ETEQ	28		ppt
RBB-614+50-SW35-6.3-6.5	13192712.51	727566.62	9/21/2007	6.3	6.5	HXCDD-HXCDF	1,2,3,4,7,8-Hexachlorodibenzofuran + 1,2,3,6,7,8-Hexachlorodibenzofuran	30	J	ng/kg
RBB-614+50-SW35-6.5-8.1	13192712.51	727566.62	9/21/2007	6.5	8.1	1746-01-6	2,3,7,8-TETRACHLORODIBENZO-P-DIOXIN	2	UJ	ng/kg
RBB-614+50-SW35-6.5-8.1	13192712.51	727566.62	9/21/2007	6.5	8.1	51207-31-9	2,3,7,8-TETRACHLORODIBENZOFURAN	129		ng/kg
RBB-614+50-SW35-6.5-8.1	13192712.51	727566.62	9/21/2007	6.5	8.1	57117-31-4	2,3,4,7,8-PENTACHLORODIBENZOFURAN	66		ng/kg
RBB-614+50-SW35-6.5-8.1	13192712.51	727566.62	9/21/2007	6.5	8.1	57117-41-6	1,2,3,7,8-PENTACHLORODIBENZOFURAN	76		ng/kg
RBB-614+50-SW35-6.5-8.1	13192712.51	727566.62	9/21/2007	6.5	8.1	ETEQ	ETEQ	49		ppt
RBB-614+50-SW35-6.5-8.1	13192712.51	727566.62	9/21/2007	6.5	8.1	HXCDD-HXCDF	1,2,3,4,7,8-Hexachlorodibenzofuran + 1,2,3,6,7,8-Hexachlorodibenzofuran	79		ng/kg
RBB-614+50-SW35-8.1-8.8	13192712.51	727566.62	9/21/2007	8.1	8.8	1746-01-6	2,3,7,8-TETRACHLORODIBENZO-P-DIOXIN	2	U	ng/kg
RBB-614+50-SW35-8.1-8.8	13192712.51	727566.62	9/21/2007	8.1	8.8	51207-31-9	2,3,7,8-TETRACHLORODIBENZOFURAN	24		ng/kg
RBB-614+50-SW35-8.1-8.8	13192712.51	727566.62	9/21/2007	8.1	8.8	57117-31-4	2,3,4,7,8-PENTACHLORODIBENZOFURAN	8	J	ng/kg
RBB-614+50-SW35-8.1-8.8	13192712.51	727566.62	9/21/2007	8.1	8.8	57117-41-6	1,2,3,7,8-PENTACHLORODIBENZOFURAN	15	J	ng/kg
RBB-614+50-SW35-8.1-8.8	13192712.51	727566.62	9/21/2007	8.1	8.8	ETEQ	ETEQ	5	U	ppt
RBB-614+50-SW35-8.1-8.8	13192712.51	727566.62	9/21/2007	8.1	8.8	HXCDD-HXCDF	1,2,3,4,7,8-Hexachlorodibenzofuran + 1,2,3,6,7,8-Hexachlorodibenzofuran	11	J	ng/kg
RBB-614+50-SW35-FD-1.0-2.1	13192712.51	727566.62	9/21/2007	1	2.1	1746-01-6	2,3,7,8-TETRACHLORODIBENZO-P-DIOXIN	6	J	ng/kg
RBB-614+50-SW35-FD-1.0-2.1	13192712.51	727566.62	9/21/2007	1	2.1	51207-31-9	2,3,7,8-TETRACHLORODIBENZOFURAN	989		ng/kg
RBB-614+50-SW35-FD-1.0-2.1	13192712.51	727566.62	9/21/2007	1	2.1	57117-31-4	2,3,4,7,8-PENTACHLORODIBENZOFURAN	394		ng/kg
RBB-614+50-SW35-FD-1.0-2.1	13192712.51	727566.62	9/21/2007	1	2.1	57117-41-6	1,2,3,7,8-PENTACHLORODIBENZOFURAN	664		ng/kg
RBB-614+50-SW35-FD-1.0-2.1	13192712.51	727566.62	9/21/2007	1	2.1	ETEQ	ETEQ	330		ppt
RBB-614+50-SW35-FD-1.0-2.1	13192712.51	727566.62	9/21/2007	1	2.1	HXCDD-HXCDF	1,2,3,4,7,8-Hexachlorodibenzofuran + 1,2,3,6,7,8-Hexachlorodibenzofuran	462		ng/kg
RBB-614+50-SW4-0.0-0.8	13192765.86	727546.43	9/21/2007	0	0.8	1746-01-6	2,3,7,8-TETRACHLORODIBENZO-P-DIOXIN	6		ng/kg
RBB-614+50-SW4-0.0-0.8	13192765.86	727546.43	9/21/2007	0	0.8	51207-31-9	2,3,7,8-TETRACHLORODIBENZOFURAN	1220		ng/kg
RBB-614+50-SW4-0.0-0.8	13192765.86	727546.43	9/21/2007	0	0.8	57117-31-4	2,3,4,7,8-PENTACHLORODIBENZOFURAN	504		ng/kg
RBB-614+50-SW4-0.0-0.8	13192765.86	727546.43	9/21/2007	0	0.8	57117-41-6	1,2,3,7,8-PENTACHLORODIBENZOFURAN	531		ng/kg
RBB-614+50-SW4-0.0-0.8	13192765.86	727546.43	9/21/2007	0	0.8	ETEQ	ETEQ	380		ppt
RBB-614+50-SW4-0.0-0.8	13192765.86	727546.43	9/21/2007	0	0.8	HXCDD-HXCDF	1,2,3,4,7,8-Hexachlorodibenzofuran + 1,2,3,6,7,8-Hexachlorodibenzofuran	456		ng/kg
RBB-614+50-SW4-0.8-1.0	13192765.86	727546.43	9/21/2007	0.8	1	1746-01-6	2,3,7,8-TETRACHLORODIBENZO-P-DIOXIN	12		ng/kg
RBB-614+50-SW4-0.8-1.0	13192765.86	727546.43	9/21/2007	0.8	1	51207-31-9	2,3,7,8-TETRACHLORODIBENZOFURAN	8850		ng/kg
RBB-614+50-SW4-0.8-1.0	13192765.86	727546.43	9/21/2007	0.8	1	57117-31-4	2,3,4,7,8-PENTACHLORODIBENZOFURAN	3630		ng/kg
RBB-614+50-SW4-0.8-1.0	13192765.86	727546.43	9/21/2007	0.8	1	57117-41-6	1,2,3,7,8-PENTACHLORODIBENZOFURAN	4730		ng/kg
RBB-614+50-SW4-0.8-1.0	13192765.86	727546.43	9/21/2007	0.8	1	ETEQ	ETEQ	2800		ppt
RBB-614+50-SW4-0.8-1.0	13192765.86	727546.43	9/21/2007	0.8	1	HXCDD-HXCDF	1,2,3,4,7,8-Hexachlorodibenzofuran + 1,2,3,6,7,8-Hexachlorodibenzofuran	4080		ng/kg
RBB-614+50-SW4-1.0-2.1	13192765.86	727546.43	9/21/2007	1	2.1	100-01-6	4-Nitroaniline	0.09	U	mg/kg
RBB-614+50-SW4-1.0-2.1	13192765.86	727546.43	9/21/2007	1	2.1	100-02-7	4-Nitrophenol	0.062	U	mg/kg
RBB-614+50-SW4-1.0-2.1	13192765.86	727546.43	9/21/2007	1	2.1	100-51-6	Benzyl alcohol	0.153	U	mg/kg
RBB-614+50-SW4-1.0-2.1	13192765.86	727546.43	9/21/2007	1	2.1	101-55-3	4-Bromophenyl-phenyl ether	0.047	U	mg/kg
RBB-614+50-SW4-1.0-2.1	13192765.86	727546.43	9/21/2007	1	2.1	1024-57-3	Heptachlor epoxide	0.004	U	mg/kg
RBB-614+50-SW4-1.0-2.1	13192765.86	727546.43	9/21/2007	1	2.1	1031-07-8	Endosulfan sulfate	0.003	U	mg/kg
RBB-614+50-SW4-1.0-2.1	13192765.86	727546.43	9/21/2007	1	2.1	103-33-3	Azobenzene	0.03	U	mg/kg
RBB-614+50-SW4-1.0-2.1	13192765.86	727546.43	9/21/2007	1	2.1	105-67-9	2,4-Dimethylphenol	0.041	U	mg/kg
RBB-614+50-SW4-1.0-2.1	13192765.86	727546.43	9/21/2007	1	2.1	106-44-5	4-Methylphenol	0.031	U	mg/kg
RBB-614+50-SW4-1.0-2.1	13192765.86	727546.43	9/21/2007	1	2.1	106-46-7	1,4-Dichlorobenzene	0.021	U	mg/kg

Sample ID	Easting	Northing	Sample Date	Start Depth (feet)	End Depth (feet)	CAS #	Chemical Name	Result	Qualifier	Unit
RBB-614+50-SW4-1.0-2.1	13192765.86	727546.43	9/21/2007	1	2.1	108-39-4	3-Methylphenol	0.036	U	mg/kg
RBB-614+50-SW4-1.0-2.1	13192765.86	727546.43	9/21/2007	1	2.1	108-60-1	2,2'-oxybis(1-Chloropropane)	0.038	U	mg/kg
RBB-614+50-SW4-1.0-2.1	13192765.86	727546.43	9/21/2007	1	2.1	108-95-2	Phenol	0.033	U	mg/kg
RBB-614+50-SW4-1.0-2.1	13192765.86	727546.43	9/21/2007	1	2.1	110-86-1	Pyridine	0.036	U	mg/kg
RBB-614+50-SW4-1.0-2.1	13192765.86	727546.43	9/21/2007	1	2.1	111-44-4	bis(2-Chloroethyl) ether	0.022	U	mg/kg
RBB-614+50-SW4-1.0-2.1	13192765.86	727546.43	9/21/2007	1	2.1	111-91-1	bis(2-Chloroethoxy)methane	0.031	U	mg/kg
RBB-614+50-SW4-1.0-2.1	13192765.86	727546.43	9/21/2007	1	2.1	117-81-7	bis(2-Ethylhexyl)phthalate	0.047	U	mg/kg
RBB-614+50-SW4-1.0-2.1	13192765.86	727546.43	9/21/2007	1	2.1	117-84-0	DI-N-OCTYLPHTHALATE	0.046	U	mg/kg
RBB-614+50-SW4-1.0-2.1	13192765.86	727546.43	9/21/2007	1	2.1	118-74-1	Hexachlorobenzene	0.004	U	mg/kg
RBB-614+50-SW4-1.0-2.1	13192765.86	727546.43	9/21/2007	1	2.1	120-12-7	Anthracene	0.048	U	mg/kg
RBB-614+50-SW4-1.0-2.1	13192765.86	727546.43	9/21/2007	1	2.1	120-82-1	1,2,4-Trichlorobenzene	0.027	U	mg/kg
RBB-614+50-SW4-1.0-2.1	13192765.86	727546.43	9/21/2007	1	2.1	120-83-2	2,4-Dichlorophenol	0.034	U	mg/kg
RBB-614+50-SW4-1.0-2.1	13192765.86	727546.43	9/21/2007	1	2.1	121-14-2	2,4-Dinitrotoluene	0.024	U	mg/kg
RBB-614+50-SW4-1.0-2.1	13192765.86	727546.43	9/21/2007	1	2.1	12789-03-6	GAMMA-CHLORDANE	0.004	U	mg/kg
RBB-614+50-SW4-1.0-2.1	13192765.86	727546.43	9/21/2007	1	2.1	129-00-0	Pyrene	0.1	J	mg/kg
RBB-614+50-SW4-1.0-2.1	13192765.86	727546.43	9/21/2007	1	2.1	131-11-3	Dimethyl phthalate	0.024	U	mg/kg
RBB-614+50-SW4-1.0-2.1	13192765.86	727546.43	9/21/2007	1	2.1	132-64-9	Dibenzofuran	0.026	U	mg/kg
RBB-614+50-SW4-1.0-2.1	13192765.86	727546.43	9/21/2007	1	2.1	14992-81-5	2,3,4,5,6-Pentachlorostyrene	0.02	U	mg/kg
RBB-614+50-SW4-1.0-2.1	13192765.86	727546.43	9/21/2007	1	2.1	1746-01-6	2,3,7,8-TETRACHLORODIBENZO-P-DIOXIN	8	J	ng/kg
RBB-614+50-SW4-1.0-2.1	13192765.86	727546.43	9/21/2007	1	2.1	191-24-2	Benzo(g,h,i)perylene	0.033	U	mg/kg
RBB-614+50-SW4-1.0-2.1	13192765.86	727546.43	9/21/2007	1	2.1	1918-16-7	Propachlor	0.003	U	mg/kg
RBB-614+50-SW4-1.0-2.1	13192765.86	727546.43	9/21/2007	1	2.1	193-39-5	Indeno(1,2,3-cd)pyrene	0.028	U	mg/kg
RBB-614+50-SW4-1.0-2.1	13192765.86	727546.43	9/21/2007	1	2.1	205-99-2	Benzo(b)fluoranthene	0.039	U	mg/kg
RBB-614+50-SW4-1.0-2.1	13192765.86	727546.43	9/21/2007	1	2.1	206-44-0	Fluoranthene	0.07	J	mg/kg
RBB-614+50-SW4-1.0-2.1	13192765.86	727546.43	9/21/2007	1	2.1	207-08-9	Benzo(k)fluoranthene	0.052	U	mg/kg
RBB-614+50-SW4-1.0-2.1	13192765.86	727546.43	9/21/2007	1	2.1	208-96-8	Acenaphthylene	0.032	U	mg/kg
RBB-614+50-SW4-1.0-2.1	13192765.86	727546.43	9/21/2007	1	2.1	218-01-9	Chrysene	0.028	U	mg/kg
RBB-614+50-SW4-1.0-2.1	13192765.86	727546.43	9/21/2007	1	2.1	2303-16-4	Diallate (total)	0.004	U	mg/kg
RBB-614+50-SW4-1.0-2.1	13192765.86	727546.43	9/21/2007	1	2.1	2385-85-5	Mirex	0.005	U	mg/kg
RBB-614+50-SW4-1.0-2.1	13192765.86	727546.43	9/21/2007	1	2.1	27304-13-8	Oxychlordane	0.003	U	mg/kg
RBB-614+50-SW4-1.0-2.1	13192765.86	727546.43	9/21/2007	1	2.1	29082-74-4	Octachlorostyrene	0.004	U	mg/kg
RBB-614+50-SW4-1.0-2.1	13192765.86	727546.43	9/21/2007	1	2.1	29082-75-5	beta,beta-2,3,4,5,6-Heptachlorostyrene	0.02	U	mg/kg
RBB-614+50-SW4-1.0-2.1	13192765.86	727546.43	9/21/2007	1	2.1	29086-38-2	(E)-alpha,beta-2,3,4,5,6-Heptachlorostyrene	0.02	U	mg/kg
RBB-614+50-SW4-1.0-2.1	13192765.86	727546.43	9/21/2007	1	2.1	29086-39-3	(Z)-alpha,beta-2,3,4,5,6-Heptachlorostyrene	0.02	U	mg/kg
RBB-614+50-SW4-1.0-2.1	13192765.86	727546.43	9/21/2007	1	2.1	2921-88-2	Chlorpyrifos	0.011	U	mg/kg
RBB-614+50-SW4-1.0-2.1	13192765.86	727546.43	9/21/2007	1	2.1	297-97-2	Thionazin	0.0085	U	mg/kg
RBB-614+50-SW4-1.0-2.1	13192765.86	727546.43	9/21/2007	1	2.1	298-00-0	Methyl parathion	0.0075	U	mg/kg
RBB-614+50-SW4-1.0-2.1	13192765.86	727546.43	9/21/2007	1	2.1	298-02-2	Phorate	0.005	U	mg/kg
RBB-614+50-SW4-1.0-2.1	13192765.86	727546.43	9/21/2007	1	2.1	298-04-4	Disulfoton	0.0085	U	mg/kg
RBB-614+50-SW4-1.0-2.1	13192765.86	727546.43	9/21/2007	1	2.1	299-84-3	Ronnel	0.009	U	mg/kg
RBB-614+50-SW4-1.0-2.1	13192765.86	727546.43	9/21/2007	1	2.1	309-00-2	Aldrin	0.003	U	mg/kg
RBB-614+50-SW4-1.0-2.1	13192765.86	727546.43	9/21/2007	1	2.1	319-84-6	alpha-BHC	0.004	U	mg/kg
RBB-614+50-SW4-1.0-2.1	13192765.86	727546.43	9/21/2007	1	2.1	319-85-7	beta-BHC	0.004	U	mg/kg
RBB-614+50-SW4-1.0-2.1	13192765.86	727546.43	9/21/2007	1	2.1	319-86-8	delta-BHC	0.004	U	mg/kg
RBB-614+50-SW4-1.0-2.1	13192765.86	727546.43	9/21/2007	1	2.1	33213-65-9	Endosulfan II	0.004	U	mg/kg
RBB-614+50-SW4-1.0-2.1	13192765.86	727546.43	9/21/2007	1	2.1	39765-80-5	trans-Nonachlor	0.005	U	mg/kg
RBB-614+50-SW4-1.0-2.1	13192765.86	727546.43	9/21/2007	1	2.1	465-73-6	Isodrin	0.005	U	mg/kg
RBB-614+50-SW4-1.0-2.1	13192765.86	727546.43	9/21/2007	1	2.1	50-29-3	4,4'-DDT	0.004	U	mg/kg
RBB-614+50-SW4-1.0-2.1	13192765.86	727546.43	9/21/2007	1	2.1	50-32-8	Benzo(a)pyrene	0.029	U	mg/kg
RBB-614+50-SW4-1.0-2.1	13192765.86	727546.43	9/21/2007	1	2.1	510-15-6	Chlorobenzilate	0.003	U	mg/kg
RBB-614+50-SW4-1.0-2.1	13192765.86	727546.43	9/21/2007	1	2.1	5103-71-9	ALPHA-CHLORDANE	0.004	U	mg/kg
RBB-614+50-SW4-1.0-2.1	13192765.86	727546.43	9/21/2007	1	2.1	5103-73-1	cis-Nonachlor	0.005	U	mg/kg
RBB-614+50-SW4-1.0-2.1	13192765.86	727546.43	9/21/2007	1	2.1	51207-31-9	2,3,7,8-TETRACHLORODIBENZOFURAN	685		ng/kg
RBB-614+50-SW4-1.0-2.1	13192765.86	727546.43	9/21/2007	1	2.1	51-28-5	2,4-Dinitrophenol	0.0995	U	mg/kg
RBB-614+50-SW4-1.0-2.1	13192765.86	727546.43	9/21/2007	1	2.1	52-85-7	Famphur	0.011	U	mg/kg
RBB-614+50-SW4-1.0-2.1	13192765.86	727546.43	9/21/2007	1	2.1	53-19-0	2,4'-DDD	0.005	U	mg/kg
RBB-614+50-SW4-1.0-2.1	13192765.86	727546.43	9/21/2007	1	2.1	534-52-1	4,6-Dinitro-2-methylphenol	0.085	U	mg/kg
RBB-614+50-SW4-1.0-2.1	13192765.86	727546.43	9/21/2007	1	2.1	53-70-3	Dibenz(a,h)anthracene	0.048	U	mg/kg
RBB-614+50-SW4-1.0-2.1	13192765.86	727546.43	9/21/2007	1	2.1	541-73-1	1,3-Dichlorobenzene	0.03	U	mg/kg
RBB-614+50-SW4-1.0-2.1	13192765.86	727546.43	9/21/2007	1	2.1	5598-13-0	Methyl chlorpyrifos	0.01	U	mg/kg
RBB-614+50-SW4-1.0-2.1	13192765.86	727546.43	9/21/2007	1	2.1	56-38-2	Parathion	0.0075	U	mg/kg

Sample ID	Easting	Northing	Sample Date	Start Depth (feet)	End Depth (feet)	CAS #	Chemical Name	Result	Qualifier	Unit
RBB-614+50-SW4-1.0-2.1	13192765.86	727546.43	9/21/2007	1	2.1	56-55-3	Benzo(a)anthracene	0.029	U	mg/kg
RBB-614+50-SW4-1.0-2.1	13192765.86	727546.43	9/21/2007	1	2.1	57117-31-4	2,3,4,7,8-PENTACHLORODIBENZOFURAN	160		ng/kg
RBB-614+50-SW4-1.0-2.1	13192765.86	727546.43	9/21/2007	1	2.1	57117-41-6	1,2,3,7,8-PENTACHLORODIBENZOFURAN	140		ng/kg
RBB-614+50-SW4-1.0-2.1	13192765.86	727546.43	9/21/2007	1	2.1	58-89-9	gamma-BHC	0.005	U	mg/kg
RBB-614+50-SW4-1.0-2.1	13192765.86	727546.43	9/21/2007	1	2.1	58-90-2	2,3,4,6-Tetrachlorophenol	0.004	U	mg/kg
RBB-614+50-SW4-1.0-2.1	13192765.86	727546.43	9/21/2007	1	2.1	59-50-7	4-Chloro-3-methylphenol	0.032	U	mg/kg
RBB-614+50-SW4-1.0-2.1	13192765.86	727546.43	9/21/2007	1	2.1	60-51-5	Dimethoate	0.009	U	mg/kg
RBB-614+50-SW4-1.0-2.1	13192765.86	727546.43	9/21/2007	1	2.1	60-57-1	Dieldrin	0.43		mg/kg
RBB-614+50-SW4-1.0-2.1	13192765.86	727546.43	9/21/2007	1	2.1	606-20-2	2,6-Dinitrotoluene	0.032	U	mg/kg
RBB-614+50-SW4-1.0-2.1	13192765.86	727546.43	9/21/2007	1	2.1	608-93-5	Pentachlorobenzene	0.05		mg/kg
RBB-614+50-SW4-1.0-2.1	13192765.86	727546.43	9/21/2007	1	2.1	621-64-7	N-Nitroso-di-n-propylamine	0.031	U	mg/kg
RBB-614+50-SW4-1.0-2.1	13192765.86	727546.43	9/21/2007	1	2.1	62-53-3	Aniline	0.05	U	mg/kg
RBB-614+50-SW4-1.0-2.1	13192765.86	727546.43	9/21/2007	1	2.1	62-75-9	N-Nitrosodimethylamine	0.029	U	mg/kg
RBB-614+50-SW4-1.0-2.1	13192765.86	727546.43	9/21/2007	1	2.1	634-66-2	1,2,3,4-Tetrachlorobenzene	0.02		mg/kg
RBB-614+50-SW4-1.0-2.1	13192765.86	727546.43	9/21/2007	1	2.1	67-72-1	Hexachloroethane	0.031	U	mg/kg
RBB-614+50-SW4-1.0-2.1	13192765.86	727546.43	9/21/2007	1	2.1	67774-32-7	Polybrominated biphenyls	0.018	U	mg/kg
RBB-614+50-SW4-1.0-2.1	13192765.86	727546.43	9/21/2007	1	2.1	68705-15-7	alpha-2,3,4,5,6-Hexachlorostyrene	0.02	U	mg/kg
RBB-614+50-SW4-1.0-2.1	13192765.86	727546.43	9/21/2007	1	2.1	7005-72-3	4-Chlorophenyl-phenyl ether	0.044	U	mg/kg
RBB-614+50-SW4-1.0-2.1	13192765.86	727546.43	9/21/2007	1	2.1	72-20-8	Endrin	0.53		mg/kg
RBB-614+50-SW4-1.0-2.1	13192765.86	727546.43	9/21/2007	1	2.1	72-43-5	Methoxychlor	0.005	U	mg/kg
RBB-614+50-SW4-1.0-2.1	13192765.86	727546.43	9/21/2007	1	2.1	72-54-8	4,4'-DDD	0.005	U	mg/kg
RBB-614+50-SW4-1.0-2.1	13192765.86	727546.43	9/21/2007	1	2.1	72-55-9	4,4'-DDE	0.005	U	mg/kg
RBB-614+50-SW4-1.0-2.1	13192765.86	727546.43	9/21/2007	1	2.1	7421-93-4	Endrin aldehyde	0.005	U	mg/kg
RBB-614+50-SW4-1.0-2.1	13192765.86	727546.43	9/21/2007	1	2.1	7429-90-5	Aluminum	1300		mg/kg
RBB-614+50-SW4-1.0-2.1	13192765.86	727546.43	9/21/2007	1	2.1	7439-89-6	Iron	9300		mg/kg
RBB-614+50-SW4-1.0-2.1	13192765.86	727546.43	9/21/2007	1	2.1	7439-92-1	Lead	2.58		mg/kg
RBB-614+50-SW4-1.0-2.1	13192765.86	727546.43	9/21/2007	1	2.1	7439-93-2	Lithium	2.145		mg/kg
RBB-614+50-SW4-1.0-2.1	13192765.86	727546.43	9/21/2007	1	2.1	7439-95-4	Magnesium	5400		mg/kg
RBB-614+50-SW4-1.0-2.1	13192765.86	727546.43	9/21/2007	1	2.1	7439-96-5	Manganese	190		mg/kg
RBB-614+50-SW4-1.0-2.1	13192765.86	727546.43	9/21/2007	1	2.1	7439-97-6	Mercury	0.029	J	mg/kg
RBB-614+50-SW4-1.0-2.1	13192765.86	727546.43	9/21/2007	1	2.1	7440-02-0	Nickel	4.606		mg/kg
RBB-614+50-SW4-1.0-2.1	13192765.86	727546.43	9/21/2007	1	2.1	7440-09-7	Potassium	150		mg/kg
RBB-614+50-SW4-1.0-2.1	13192765.86	727546.43	9/21/2007	1	2.1	7440-22-4	Silver	0.022	U	mg/kg
RBB-614+50-SW4-1.0-2.1	13192765.86	727546.43	9/21/2007	1	2.1	7440-23-5	Sodium	82.8		mg/kg
RBB-614+50-SW4-1.0-2.1	13192765.86	727546.43	9/21/2007	1	2.1	7440-24-6	Strontium	31.24		mg/kg
RBB-614+50-SW4-1.0-2.1	13192765.86	727546.43	9/21/2007	1	2.1	7440-28-0	Thallium	0.264	J	mg/kg
RBB-614+50-SW4-1.0-2.1	13192765.86	727546.43	9/21/2007	1	2.1	7440-31-5	Tin	0.114	U	mg/kg
RBB-614+50-SW4-1.0-2.1	13192765.86	727546.43	9/21/2007	1	2.1	7440-32-6	Titanium	150		mg/kg
RBB-614+50-SW4-1.0-2.1	13192765.86	727546.43	9/21/2007	1	2.1	7440-36-0	Antimony	1.717		mg/kg
RBB-614+50-SW4-1.0-2.1	13192765.86	727546.43	9/21/2007	1	2.1	7440-38-2	Arsenic	14.25		mg/kg
RBB-614+50-SW4-1.0-2.1	13192765.86	727546.43	9/21/2007	1	2.1	7440-39-3	Barium	25.65		mg/kg
RBB-614+50-SW4-1.0-2.1	13192765.86	727546.43	9/21/2007	1	2.1	7440-41-7	Beryllium	0.041	U	mg/kg
RBB-614+50-SW4-1.0-2.1	13192765.86	727546.43	9/21/2007	1	2.1	7440-42-8	Boron	20.29		mg/kg
RBB-614+50-SW4-1.0-2.1	13192765.86	727546.43	9/21/2007	1	2.1	7440-43-9	Cadmium	0.129	J	mg/kg
RBB-614+50-SW4-1.0-2.1	13192765.86	727546.43	9/21/2007	1	2.1	7440-47-3	Chromium (total)	7.205		mg/kg
RBB-614+50-SW4-1.0-2.1	13192765.86	727546.43	9/21/2007	1	2.1	7440-48-4	Cobalt	15.27		mg/kg
RBB-614+50-SW4-1.0-2.1	13192765.86	727546.43	9/21/2007	1	2.1	7440-50-8	Copper	4.762		mg/kg
RBB-614+50-SW4-1.0-2.1	13192765.86	727546.43	9/21/2007	1	2.1	7440-57-5	Gold	0.0505	U	mg/kg
RBB-614+50-SW4-1.0-2.1	13192765.86	727546.43	9/21/2007	1	2.1	7440-62-2	Vanadium	8.433		mg/kg
RBB-614+50-SW4-1.0-2.1	13192765.86	727546.43	9/21/2007	1	2.1	7440-66-6	Zinc	38.21		mg/kg
RBB-614+50-SW4-1.0-2.1	13192765.86	727546.43	9/21/2007	1	2.1	7440-70-2	Calcium	27000		mg/kg
RBB-614+50-SW4-1.0-2.1	13192765.86	727546.43	9/21/2007	1	2.1	76-44-8	Heptachlor	0.004	U	mg/kg
RBB-614+50-SW4-1.0-2.1	13192765.86	727546.43	9/21/2007	1	2.1	77-47-4	HEXACHLOROCYCLOPENTADIENE	0.004	U	mg/kg
RBB-614+50-SW4-1.0-2.1	13192765.86	727546.43	9/21/2007	1	2.1	7782-49-2	Selenium	0.012	U	mg/kg
RBB-614+50-SW4-1.0-2.1	13192765.86	727546.43	9/21/2007	1	2.1	78-59-1	Isophorone	0.028	U	mg/kg
RBB-614+50-SW4-1.0-2.1	13192765.86	727546.43	9/21/2007	1	2.1	8001-35-2	Toxaphene	0.083	U	mg/kg
RBB-614+50-SW4-1.0-2.1	13192765.86	727546.43	9/21/2007	1	2.1	80-05-7	BISPHENOL A	0.022	U	mg/kg
RBB-614+50-SW4-1.0-2.1	13192765.86	727546.43	9/21/2007	1	2.1	82-68-8	Pentachloronitrobenzene	0.005	U	mg/kg
RBB-614+50-SW4-1.0-2.1	13192765.86	727546.43	9/21/2007	1	2.1	83-32-9	Acenaphthene	0.013	U	mg/kg
RBB-614+50-SW4-1.0-2.1	13192765.86	727546.43	9/21/2007	1	2.1	84-66-2	Diethylphthalate	0.14	J	mg/kg
RBB-614+50-SW4-1.0-2.1	13192765.86	727546.43	9/21/2007	1	2.1	84-74-2	Di-n-butyl phthalate	0.057	U	mg/kg

Sample ID	Easting	Northing	Sample Date	Start Depth (feet)	End Depth (feet)	CAS #	Chemical Name	Result	Qualifier	Unit
RBB-614+50-SW4-1.0-2.1	13192765.86	727546.43	9/21/2007	1	2.1	85-01-8	Phenanthrene	0.05	U	mg/kg
RBB-614+50-SW4-1.0-2.1	13192765.86	727546.43	9/21/2007	1	2.1	85-68-7	Butylbenzylphthalate	0.045	U	mg/kg
RBB-614+50-SW4-1.0-2.1	13192765.86	727546.43	9/21/2007	1	2.1	86-30-6	N-Nitrosodiphenylamine	0.028	U	mg/kg
RBB-614+50-SW4-1.0-2.1	13192765.86	727546.43	9/21/2007	1	2.1	86-73-7	Fluorene	0.032	U	mg/kg
RBB-614+50-SW4-1.0-2.1	13192765.86	727546.43	9/21/2007	1	2.1	86-74-8	Carbazole	0.005	U	mg/kg
RBB-614+50-SW4-1.0-2.1	13192765.86	727546.43	9/21/2007	1	2.1	87-61-6	1,2,3-Trichlorobenzene	0.004	U	mg/kg
RBB-614+50-SW4-1.0-2.1	13192765.86	727546.43	9/21/2007	1	2.1	87-65-0	2,6-Dichlorophenol	0.012	U	mg/kg
RBB-614+50-SW4-1.0-2.1	13192765.86	727546.43	9/21/2007	1	2.1	87-68-3	Hexachlorobutadiene	0.03	U	mg/kg
RBB-614+50-SW4-1.0-2.1	13192765.86	727546.43	9/21/2007	1	2.1	87-86-5	Pentachlorophenol	0.4	UJ	mg/kg
RBB-614+50-SW4-1.0-2.1	13192765.86	727546.43	9/21/2007	1	2.1	88-06-2	2,4,6-Trichlorophenol	0.03	U	mg/kg
RBB-614+50-SW4-1.0-2.1	13192765.86	727546.43	9/21/2007	1	2.1	88-74-4	2-Nitroaniline	0.026	U	mg/kg
RBB-614+50-SW4-1.0-2.1	13192765.86	727546.43	9/21/2007	1	2.1	88-75-5	2-Nitrophenol	0.044	U	mg/kg
RBB-614+50-SW4-1.0-2.1	13192765.86	727546.43	9/21/2007	1	2.1	88-85-7	Dinoseb	0.028	U	mg/kg
RBB-614+50-SW4-1.0-2.1	13192765.86	727546.43	9/21/2007	1	2.1	90301-92-1	(E)-beta-2,3,4,5,6-Hexachlorostyrene	0.02	U	mg/kg
RBB-614+50-SW4-1.0-2.1	13192765.86	727546.43	9/21/2007	1	2.1	90301-93-2	(Z)-beta-2,3,4,5,6-Hexachlorostyrene	0.02	U	mg/kg
RBB-614+50-SW4-1.0-2.1	13192765.86	727546.43	9/21/2007	1	2.1	91-20-3	Naphthalene	0.047	U	mg/kg
RBB-614+50-SW4-1.0-2.1	13192765.86	727546.43	9/21/2007	1	2.1	91-57-6	2-Methylnaphthalene	0.04	U	mg/kg
RBB-614+50-SW4-1.0-2.1	13192765.86	727546.43	9/21/2007	1	2.1	91-58-7	2-Chloronaphthalene	0.037	U	mg/kg
RBB-614+50-SW4-1.0-2.1	13192765.86	727546.43	9/21/2007	1	2.1	91-94-1	3,3'-Dichlorobenzidine	0.024	U	mg/kg
RBB-614+50-SW4-1.0-2.1	13192765.86	727546.43	9/21/2007	1	2.1	92-87-5	Benzidine	0.12	U	mg/kg
RBB-614+50-SW4-1.0-2.1	13192765.86	727546.43	9/21/2007	1	2.1	95-48-7	2-Methylphenol	0.031	U	mg/kg
RBB-614+50-SW4-1.0-2.1	13192765.86	727546.43	9/21/2007	1	2.1	95-50-1	1,2-Dichlorobenzene	0.021	U	mg/kg
RBB-614+50-SW4-1.0-2.1	13192765.86	727546.43	9/21/2007	1	2.1	95-57-8	2-Chlorophenol	0.049	U	mg/kg
RBB-614+50-SW4-1.0-2.1	13192765.86	727546.43	9/21/2007	1	2.1	95-94-3	1,2,4,5-Tetrachlorobenzene	0.003	U	mg/kg
RBB-614+50-SW4-1.0-2.1	13192765.86	727546.43	9/21/2007	1	2.1	95-95-4	2,4,5-Trichlorophenol	0.028	U	mg/kg
RBB-614+50-SW4-1.0-2.1	13192765.86	727546.43	9/21/2007	1	2.1	959-98-8	Endosulfan I	0.005	U	mg/kg
RBB-614+50-SW4-1.0-2.1	13192765.86	727546.43	9/21/2007	1	2.1	98-95-3	Nitrobenzene	0.034	U	mg/kg
RBB-614+50-SW4-1.0-2.1	13192765.86	727546.43	9/21/2007	1	2.1	99-09-2	3-Nitroaniline	0.0515	U	mg/kg
RBB-614+50-SW4-1.0-2.1	13192765.86	727546.43	9/21/2007	1	2.1	ETEQ	ETEQ	160		ppt
RBB-614+50-SW4-1.0-2.1	13192765.86	727546.43	9/21/2007	1	2.1	HXCDD-HXCDF	1,2,3,4,7,8-Hexachlorodibenzofuran + 1,2,3,6,7,8-Hexachlorodibenzofuran	102		ng/kg
RBB-614+50-SW4-1.0-2.1	13192765.86	727546.43	9/21/2007	1	2.1	TCLB_ERA_Dow	Total Chlororbenzenes ERA	0.172		mg/kg
RBB-614+50-SW4-1.0-2.1	13192765.86	727546.43	9/21/2007	1	2.1	TCLP_ERA_Dow	Total Chlorophenols ERA	0.4	U	mg/kg
RBB-614+50-SW4-1.0-2.1	13192765.86	727546.43	9/21/2007	1	2.1	TPAH_ERA_Dow	Total PAHs ERA	0.488	J	mg/kg
RBB-614+50-SW4-2.1-3.2	13192765.86	727546.43	9/21/2007	2.1	3.2	100-01-6	4-Nitroaniline	0.09	U	mg/kg
RBB-614+50-SW4-2.1-3.2	13192765.86	727546.43	9/21/2007	2.1	3.2	100-02-7	4-Nitrophenol	0.062	U	mg/kg
RBB-614+50-SW4-2.1-3.2	13192765.86	727546.43	9/21/2007	2.1	3.2	100-51-6	Benzyl alcohol	0.153	U	mg/kg
RBB-614+50-SW4-2.1-3.2	13192765.86	727546.43	9/21/2007	2.1	3.2	101-55-3	4-Bromophenyl-phenyl ether	0.047	U	mg/kg
RBB-614+50-SW4-2.1-3.2	13192765.86	727546.43	9/21/2007	2.1	3.2	1024-57-3	Heptachlor epoxide	0.004	U	mg/kg
RBB-614+50-SW4-2.1-3.2	13192765.86	727546.43	9/21/2007	2.1	3.2	1031-07-8	Endosulfan sulfate	0.003	U	mg/kg
RBB-614+50-SW4-2.1-3.2	13192765.86	727546.43	9/21/2007	2.1	3.2	103-33-3	Azobenzene	0.03	U	mg/kg
RBB-614+50-SW4-2.1-3.2	13192765.86	727546.43	9/21/2007	2.1	3.2	105-67-9	2,4-Dimethylphenol	0.041	U	mg/kg
RBB-614+50-SW4-2.1-3.2	13192765.86	727546.43	9/21/2007	2.1	3.2	106-44-5	4-Methylphenol	0.031	U	mg/kg
RBB-614+50-SW4-2.1-3.2	13192765.86	727546.43	9/21/2007	2.1	3.2	106-46-7	1,4-Dichlorobenzene	0.021	U	mg/kg
RBB-614+50-SW4-2.1-3.2	13192765.86	727546.43	9/21/2007	2.1	3.2	108-39-4	3-Methylphenol	0.036	U	mg/kg
RBB-614+50-SW4-2.1-3.2	13192765.86	727546.43	9/21/2007	2.1	3.2	108-60-1	2,2'-oxybis(1-Chloropropane)	0.038	U	mg/kg
RBB-614+50-SW4-2.1-3.2	13192765.86	727546.43	9/21/2007	2.1	3.2	108-95-2	Phenol	0.033	U	mg/kg
RBB-614+50-SW4-2.1-3.2	13192765.86	727546.43	9/21/2007	2.1	3.2	110-86-1	Pyridine	0.036	U	mg/kg
RBB-614+50-SW4-2.1-3.2	13192765.86	727546.43	9/21/2007	2.1	3.2	111-44-4	bis(2-Chloroethyl) ether	0.022	U	mg/kg
RBB-614+50-SW4-2.1-3.2	13192765.86	727546.43	9/21/2007	2.1	3.2	111-91-1	bis(2-Chloroethoxy)methane	0.031	U	mg/kg
RBB-614+50-SW4-2.1-3.2	13192765.86	727546.43	9/21/2007	2.1	3.2	117-81-7	bis(2-Ethylhexyl)phthalate	0.047	U	mg/kg
RBB-614+50-SW4-2.1-3.2	13192765.86	727546.43	9/21/2007	2.1	3.2	117-84-0	DI-N-OCTYLPHTHALATE	0.046	U	mg/kg
RBB-614+50-SW4-2.1-3.2	13192765.86	727546.43	9/21/2007	2.1	3.2	118-74-1	Hexachlorobenzene	0.01	J	mg/kg
RBB-614+50-SW4-2.1-3.2	13192765.86	727546.43	9/21/2007	2.1	3.2	120-12-7	Anthracene	0.048	U	mg/kg
RBB-614+50-SW4-2.1-3.2	13192765.86	727546.43	9/21/2007	2.1	3.2	120-82-1	1,2,4-Trichlorobenzene	0.027	U	mg/kg
RBB-614+50-SW4-2.1-3.2	13192765.86	727546.43	9/21/2007	2.1	3.2	120-83-2	2,4-Dichlorophenol	0.034	U	mg/kg
RBB-614+50-SW4-2.1-3.2	13192765.86	727546.43	9/21/2007	2.1	3.2	121-14-2	2,4-Dinitrotoluene	0.024	U	mg/kg
RBB-614+50-SW4-2.1-3.2	13192765.86	727546.43	9/21/2007	2.1	3.2	12789-03-6	GAMMA-CHLORDANE	0.004	U	mg/kg
RBB-614+50-SW4-2.1-3.2	13192765.86	727546.43	9/21/2007	2.1	3.2	129-00-0	Pyrene	0.026	U	mg/kg
RBB-614+50-SW4-2.1-3.2	13192765.86	727546.43	9/21/2007	2.1	3.2	131-11-3	Dimethyl phthalate	0.024	U	mg/kg
RBB-614+50-SW4-2.1-3.2	13192765.86	727546.43	9/21/2007	2.1	3.2	132-64-9	Dibenzofuran	0.026	U	mg/kg
RBB-614+50-SW4-2.1-3.2	13192765.86	727546.43	9/21/2007	2.1	3.2	14992-81-5	2,3,4,5,6-Pentachlorostyrene	0.02	U	mg/kg

Sample ID	Easting	Northing	Sample Date	Start Depth (feet)	End Depth (feet)	CAS #	Chemical Name	Result	Qualifier	Unit
RBB-614+50-SW4-2.1-3.2	13192765.86	727546.43	9/21/2007	2.1	3.2	1746-01-6	2,3,7,8-TETRACHLORODIBENZO-P-DIOXIN	10	J	ng/kg
RBB-614+50-SW4-2.1-3.2	13192765.86	727546.43	9/21/2007	2.1	3.2	191-24-2	Benzo(g,h,i)perylene	0.033	U	mg/kg
RBB-614+50-SW4-2.1-3.2	13192765.86	727546.43	9/21/2007	2.1	3.2	1918-16-7	Propachlor	0.003	U	mg/kg
RBB-614+50-SW4-2.1-3.2	13192765.86	727546.43	9/21/2007	2.1	3.2	193-39-5	Indeno(1,2,3-cd)pyrene	0.028	U	mg/kg
RBB-614+50-SW4-2.1-3.2	13192765.86	727546.43	9/21/2007	2.1	3.2	205-99-2	Benzo(b)fluoranthene	0.039	U	mg/kg
RBB-614+50-SW4-2.1-3.2	13192765.86	727546.43	9/21/2007	2.1	3.2	206-44-0	Fluoranthene	0.029	U	mg/kg
RBB-614+50-SW4-2.1-3.2	13192765.86	727546.43	9/21/2007	2.1	3.2	207-08-9	Benzo(k)fluoranthene	0.052	U	mg/kg
RBB-614+50-SW4-2.1-3.2	13192765.86	727546.43	9/21/2007	2.1	3.2	208-96-8	Acenaphthylene	0.032	U	mg/kg
RBB-614+50-SW4-2.1-3.2	13192765.86	727546.43	9/21/2007	2.1	3.2	218-01-9	Chrysene	0.028	U	mg/kg
RBB-614+50-SW4-2.1-3.2	13192765.86	727546.43	9/21/2007	2.1	3.2	2303-16-4	Diallate (total)	0.004	U	mg/kg
RBB-614+50-SW4-2.1-3.2	13192765.86	727546.43	9/21/2007	2.1	3.2	2385-85-5	Mirex	0.005	U	mg/kg
RBB-614+50-SW4-2.1-3.2	13192765.86	727546.43	9/21/2007	2.1	3.2	27304-13-8	Oxychlordane	0.003	U	mg/kg
RBB-614+50-SW4-2.1-3.2	13192765.86	727546.43	9/21/2007	2.1	3.2	29082-74-4	Octachlorostyrene	0.19		mg/kg
RBB-614+50-SW4-2.1-3.2	13192765.86	727546.43	9/21/2007	2.1	3.2	29082-75-5	beta,beta-2,3,4,5,6-Heptachlorostyrene	0.02	U	mg/kg
RBB-614+50-SW4-2.1-3.2	13192765.86	727546.43	9/21/2007	2.1	3.2	29086-38-2	(E)-alpha,beta-2,3,4,5,6-Heptachlorostyrene	0.02	U	mg/kg
RBB-614+50-SW4-2.1-3.2	13192765.86	727546.43	9/21/2007	2.1	3.2	29086-39-3	(Z)-alpha,beta-2,3,4,5,6-Heptachlorostyrene	0.02	U	mg/kg
RBB-614+50-SW4-2.1-3.2	13192765.86	727546.43	9/21/2007	2.1	3.2	2921-88-2	Chlorpyrifos	0.011	U	mg/kg
RBB-614+50-SW4-2.1-3.2	13192765.86	727546.43	9/21/2007	2.1	3.2	297-97-2	Thionazin	0.0085	U	mg/kg
RBB-614+50-SW4-2.1-3.2	13192765.86	727546.43	9/21/2007	2.1	3.2	298-00-0	Methyl parathion	0.0075	U	mg/kg
RBB-614+50-SW4-2.1-3.2	13192765.86	727546.43	9/21/2007	2.1	3.2	298-02-2	Phorate	0.005	U	mg/kg
RBB-614+50-SW4-2.1-3.2	13192765.86	727546.43	9/21/2007	2.1	3.2	298-04-4	Disulfoton	0.0085	U	mg/kg
RBB-614+50-SW4-2.1-3.2	13192765.86	727546.43	9/21/2007	2.1	3.2	299-84-3	Ronnel	0.009	U	mg/kg
RBB-614+50-SW4-2.1-3.2	13192765.86	727546.43	9/21/2007	2.1	3.2	309-00-2	Aldrin	0.003	U	mg/kg
RBB-614+50-SW4-2.1-3.2	13192765.86	727546.43	9/21/2007	2.1	3.2	319-84-6	alpha-BHC	0.004	U	mg/kg
RBB-614+50-SW4-2.1-3.2	13192765.86	727546.43	9/21/2007	2.1	3.2	319-85-7	beta-BHC	0.004	U	mg/kg
RBB-614+50-SW4-2.1-3.2	13192765.86	727546.43	9/21/2007	2.1	3.2	319-86-8	delta-BHC	0.004	U	mg/kg
RBB-614+50-SW4-2.1-3.2	13192765.86	727546.43	9/21/2007	2.1	3.2	33213-65-9	Endosulfan II	0.004	U	mg/kg
RBB-614+50-SW4-2.1-3.2	13192765.86	727546.43	9/21/2007	2.1	3.2	39765-80-5	trans-Nonachlor	0.005	U	mg/kg
RBB-614+50-SW4-2.1-3.2	13192765.86	727546.43	9/21/2007	2.1	3.2	465-73-6	Isodrin	0.005	U	mg/kg
RBB-614+50-SW4-2.1-3.2	13192765.86	727546.43	9/21/2007	2.1	3.2	50-29-3	4,4'-DDT	0.004	U	mg/kg
RBB-614+50-SW4-2.1-3.2	13192765.86	727546.43	9/21/2007	2.1	3.2	50-32-8	Benzo(a)pyrene	0.029	U	mg/kg
RBB-614+50-SW4-2.1-3.2	13192765.86	727546.43	9/21/2007	2.1	3.2	510-15-6	Chlorobenzilate	0.003	U	mg/kg
RBB-614+50-SW4-2.1-3.2	13192765.86	727546.43	9/21/2007	2.1	3.2	5103-71-9	ALPHA-CHLORDANE	0.004	U	mg/kg
RBB-614+50-SW4-2.1-3.2	13192765.86	727546.43	9/21/2007	2.1	3.2	5103-73-1	cis-Nonachlor	0.005	U	mg/kg
RBB-614+50-SW4-2.1-3.2	13192765.86	727546.43	9/21/2007	2.1	3.2	51207-31-9	2,3,7,8-TETRACHLORODIBENZOFURAN	343		ng/kg
RBB-614+50-SW4-2.1-3.2	13192765.86	727546.43	9/21/2007	2.1	3.2	51-28-5	2,4-Dinitrophenol	0.0995	U	mg/kg
RBB-614+50-SW4-2.1-3.2	13192765.86	727546.43	9/21/2007	2.1	3.2	52-85-7	Famphur	0.011	U	mg/kg
RBB-614+50-SW4-2.1-3.2	13192765.86	727546.43	9/21/2007	2.1	3.2	53-19-0	2,4'-DDD	0.005	U	mg/kg
RBB-614+50-SW4-2.1-3.2	13192765.86	727546.43	9/21/2007	2.1	3.2	534-52-1	4,6-Dinitro-2-methylphenol	0.085	U	mg/kg
RBB-614+50-SW4-2.1-3.2	13192765.86	727546.43	9/21/2007	2.1	3.2	53-70-3	Dibenz(a,h)anthracene	0.048	U	mg/kg
RBB-614+50-SW4-2.1-3.2	13192765.86	727546.43	9/21/2007	2.1	3.2	541-73-1	1,3-Dichlorobenzene	0.03	U	mg/kg
RBB-614+50-SW4-2.1-3.2	13192765.86	727546.43	9/21/2007	2.1	3.2	5598-13-0	Methyl chlorpyrifos	0.01	U	mg/kg
RBB-614+50-SW4-2.1-3.2	13192765.86	727546.43	9/21/2007	2.1	3.2	56-38-2	Parathion	0.64		mg/kg
RBB-614+50-SW4-2.1-3.2	13192765.86	727546.43	9/21/2007	2.1	3.2	56-55-3	Benzo(a)anthracene	0.029	U	mg/kg
RBB-614+50-SW4-2.1-3.2	13192765.86	727546.43	9/21/2007	2.1	3.2	57117-31-4	2,3,4,7,8-PENTACHLORODIBENZOFURAN	140		ng/kg
RBB-614+50-SW4-2.1-3.2	13192765.86	727546.43	9/21/2007	2.1	3.2	57117-41-6	1,2,3,7,8-PENTACHLORODIBENZOFURAN	136		ng/kg
RBB-614+50-SW4-2.1-3.2	13192765.86	727546.43	9/21/2007	2.1	3.2	58-89-9	gamma-BHC	0.005	U	mg/kg
RBB-614+50-SW4-2.1-3.2	13192765.86	727546.43	9/21/2007	2.1	3.2	58-90-2	2,3,4,6-Tetrachlorophenol	0.004	U	mg/kg
RBB-614+50-SW4-2.1-3.2	13192765.86	727546.43	9/21/2007	2.1	3.2	59-50-7	4-Chloro-3-methylphenol	0.032	U	mg/kg
RBB-614+50-SW4-2.1-3.2	13192765.86	727546.43	9/21/2007	2.1	3.2	60-51-5	Dimethoate	0.009	U	mg/kg
RBB-614+50-SW4-2.1-3.2	13192765.86	727546.43	9/21/2007	2.1	3.2	60-57-1	Dieldrin	0.51		mg/kg
RBB-614+50-SW4-2.1-3.2	13192765.86	727546.43	9/21/2007	2.1	3.2	606-20-2	2,6-Dinitrotoluene	0.032	U	mg/kg
RBB-614+50-SW4-2.1-3.2	13192765.86	727546.43	9/21/2007	2.1	3.2	608-93-5	Pentachlorobenzene	0.004	U	mg/kg
RBB-614+50-SW4-2.1-3.2	13192765.86	727546.43	9/21/2007	2.1	3.2	621-64-7	N-Nitroso-di-n-propylamine	0.031	U	mg/kg
RBB-614+50-SW4-2.1-3.2	13192765.86	727546.43	9/21/2007	2.1	3.2	62-53-3	Aniline	0.05	U	mg/kg
RBB-614+50-SW4-2.1-3.2	13192765.86	727546.43	9/21/2007	2.1	3.2	62-75-9	N-Nitrosodimethylamine	0.029	U	mg/kg
RBB-614+50-SW4-2.1-3.2	13192765.86	727546.43	9/21/2007	2.1	3.2	634-66-2	1,2,3,4-Tetrachlorobenzene	0.01	J	mg/kg
RBB-614+50-SW4-2.1-3.2	13192765.86	727546.43	9/21/2007	2.1	3.2	67-72-1	Hexachloroethane	0.031	U	mg/kg
RBB-614+50-SW4-2.1-3.2	13192765.86	727546.43	9/21/2007	2.1	3.2	67774-32-7	Polybrominated biphenyls	0.018	U	mg/kg
RBB-614+50-SW4-2.1-3.2	13192765.86	727546.43	9/21/2007	2.1	3.2	68705-15-7	alpha-2,3,4,5,6-Hexachlorostyrene	0.02	U	mg/kg
RBB-614+50-SW4-2.1-3.2	13192765.86	727546.43	9/21/2007	2.1	3.2	7005-72-3	4-Chlorophenyl-phenyl ether	0.044	U	mg/kg

Sample ID	Easting	Northing	Sample Date	Start Depth (feet)	End Depth (feet)	CAS #	Chemical Name	Result	Qualifier	Unit
RBB-614+50-SW4-2.1-3.2	13192765.86	727546.43	9/21/2007	2.1	3.2	72-20-8	Endrin	0.004	U	mg/kg
RBB-614+50-SW4-2.1-3.2	13192765.86	727546.43	9/21/2007	2.1	3.2	72-43-5	Methoxychlor	0.005	U	mg/kg
RBB-614+50-SW4-2.1-3.2	13192765.86	727546.43	9/21/2007	2.1	3.2	72-54-8	4,4'-DDD	0.005	U	mg/kg
RBB-614+50-SW4-2.1-3.2	13192765.86	727546.43	9/21/2007	2.1	3.2	72-55-9	4,4'-DDE	0.005	U	mg/kg
RBB-614+50-SW4-2.1-3.2	13192765.86	727546.43	9/21/2007	2.1	3.2	7421-93-4	Endrin aldehyde	0.005	U	mg/kg
RBB-614+50-SW4-2.1-3.2	13192765.86	727546.43	9/21/2007	2.1	3.2	7429-90-5	Aluminum	2400		mg/kg
RBB-614+50-SW4-2.1-3.2	13192765.86	727546.43	9/21/2007	2.1	3.2	7439-89-6	Iron	7500		mg/kg
RBB-614+50-SW4-2.1-3.2	13192765.86	727546.43	9/21/2007	2.1	3.2	7439-92-1	Lead	4.1		mg/kg
RBB-614+50-SW4-2.1-3.2	13192765.86	727546.43	9/21/2007	2.1	3.2	7439-93-2	Lithium	4.8		mg/kg
RBB-614+50-SW4-2.1-3.2	13192765.86	727546.43	9/21/2007	2.1	3.2	7439-95-4	Magnesium	11000		mg/kg
RBB-614+50-SW4-2.1-3.2	13192765.86	727546.43	9/21/2007	2.1	3.2	7439-96-5	Manganese	100		mg/kg
RBB-614+50-SW4-2.1-3.2	13192765.86	727546.43	9/21/2007	2.1	3.2	7439-97-6	Mercury	0.029	J	mg/kg
RBB-614+50-SW4-2.1-3.2	13192765.86	727546.43	9/21/2007	2.1	3.2	7440-02-0	Nickel	5.7		mg/kg
RBB-614+50-SW4-2.1-3.2	13192765.86	727546.43	9/21/2007	2.1	3.2	7440-09-7	Potassium	280		mg/kg
RBB-614+50-SW4-2.1-3.2	13192765.86	727546.43	9/21/2007	2.1	3.2	7440-22-4	Silver	0.022	U	mg/kg
RBB-614+50-SW4-2.1-3.2	13192765.86	727546.43	9/21/2007	2.1	3.2	7440-23-5	Sodium	83		mg/kg
RBB-614+50-SW4-2.1-3.2	13192765.86	727546.43	9/21/2007	2.1	3.2	7440-24-6	Strontium	27		mg/kg
RBB-614+50-SW4-2.1-3.2	13192765.86	727546.43	9/21/2007	2.1	3.2	7440-28-0	Thallium	0.098	U	mg/kg
RBB-614+50-SW4-2.1-3.2	13192765.86	727546.43	9/21/2007	2.1	3.2	7440-31-5	Tin	0.114	U	mg/kg
RBB-614+50-SW4-2.1-3.2	13192765.86	727546.43	9/21/2007	2.1	3.2	7440-32-6	Titanium	88		mg/kg
RBB-614+50-SW4-2.1-3.2	13192765.86	727546.43	9/21/2007	2.1	3.2	7440-36-0	Antimony	2.6		mg/kg
RBB-614+50-SW4-2.1-3.2	13192765.86	727546.43	9/21/2007	2.1	3.2	7440-38-2	Arsenic	7.3		mg/kg
RBB-614+50-SW4-2.1-3.2	13192765.86	727546.43	9/21/2007	2.1	3.2	7440-39-3	Barium	23		mg/kg
RBB-614+50-SW4-2.1-3.2	13192765.86	727546.43	9/21/2007	2.1	3.2	7440-41-7	Beryllium	0.11	J	mg/kg
RBB-614+50-SW4-2.1-3.2	13192765.86	727546.43	9/21/2007	2.1	3.2	7440-42-8	Boron	20		mg/kg
RBB-614+50-SW4-2.1-3.2	13192765.86	727546.43	9/21/2007	2.1	3.2	7440-43-9	Cadmium	0.14	J	mg/kg
RBB-614+50-SW4-2.1-3.2	13192765.86	727546.43	9/21/2007	2.1	3.2	7440-47-3	Chromium (total)	9.2		mg/kg
RBB-614+50-SW4-2.1-3.2	13192765.86	727546.43	9/21/2007	2.1	3.2	7440-48-4	Cobalt	12		mg/kg
RBB-614+50-SW4-2.1-3.2	13192765.86	727546.43	9/21/2007	2.1	3.2	7440-50-8	Copper	8.4		mg/kg
RBB-614+50-SW4-2.1-3.2	13192765.86	727546.43	9/21/2007	2.1	3.2	7440-57-5	Gold	0.0505	U	mg/kg
RBB-614+50-SW4-2.1-3.2	13192765.86	727546.43	9/21/2007	2.1	3.2	7440-62-2	Vanadium	6.3		mg/kg
RBB-614+50-SW4-2.1-3.2	13192765.86	727546.43	9/21/2007	2.1	3.2	7440-66-6	Zinc	48		mg/kg
RBB-614+50-SW4-2.1-3.2	13192765.86	727546.43	9/21/2007	2.1	3.2	7440-70-2	Calcium	26000		mg/kg
RBB-614+50-SW4-2.1-3.2	13192765.86	727546.43	9/21/2007	2.1	3.2	76-44-8	Heptachlor	0.004	U	mg/kg
RBB-614+50-SW4-2.1-3.2	13192765.86	727546.43	9/21/2007	2.1	3.2	77-47-4	HEXACHLOROCYCLOPENTADIENE	0.004	U	mg/kg
RBB-614+50-SW4-2.1-3.2	13192765.86	727546.43	9/21/2007	2.1	3.2	7782-49-2	Selenium	0.012	U	mg/kg
RBB-614+50-SW4-2.1-3.2	13192765.86	727546.43	9/21/2007	2.1	3.2	78-59-1	Isophorone	0.028	U	mg/kg
RBB-614+50-SW4-2.1-3.2	13192765.86	727546.43	9/21/2007	2.1	3.2	8001-35-2	Toxaphene	0.083	U	mg/kg
RBB-614+50-SW4-2.1-3.2	13192765.86	727546.43	9/21/2007	2.1	3.2	80-05-7	BISPHENOL A	0.022	U	mg/kg
RBB-614+50-SW4-2.1-3.2	13192765.86	727546.43	9/21/2007	2.1	3.2	82-68-8	Pentachloronitrobenzene	0.005	U	mg/kg
RBB-614+50-SW4-2.1-3.2	13192765.86	727546.43	9/21/2007	2.1	3.2	83-32-9	Acenaphthene	0.013	U	mg/kg
RBB-614+50-SW4-2.1-3.2	13192765.86	727546.43	9/21/2007	2.1	3.2	84-66-2	Diethylphthalate	0.15	J	mg/kg
RBB-614+50-SW4-2.1-3.2	13192765.86	727546.43	9/21/2007	2.1	3.2	84-74-2	Di-n-butyl phthalate	0.057	U	mg/kg
RBB-614+50-SW4-2.1-3.2	13192765.86	727546.43	9/21/2007	2.1	3.2	85-01-8	Phenanthrene	0.05	U	mg/kg
RBB-614+50-SW4-2.1-3.2	13192765.86	727546.43	9/21/2007	2.1	3.2	85-68-7	Butylbenzylphthalate	0.045	U	mg/kg
RBB-614+50-SW4-2.1-3.2	13192765.86	727546.43	9/21/2007	2.1	3.2	86-30-6	N-Nitrosodiphenylamine	0.028	U	mg/kg
RBB-614+50-SW4-2.1-3.2	13192765.86	727546.43	9/21/2007	2.1	3.2	86-73-7	Fluorene	0.032	U	mg/kg
RBB-614+50-SW4-2.1-3.2	13192765.86	727546.43	9/21/2007	2.1	3.2	86-74-8	Carbazole	0.005	U	mg/kg
RBB-614+50-SW4-2.1-3.2	13192765.86	727546.43	9/21/2007	2.1	3.2	87-61-6	1,2,3-Trichlorobenzene	0.02		mg/kg
RBB-614+50-SW4-2.1-3.2	13192765.86	727546.43	9/21/2007	2.1	3.2	87-65-0	2,6-Dichlorophenol	0.012	U	mg/kg
RBB-614+50-SW4-2.1-3.2	13192765.86	727546.43	9/21/2007	2.1	3.2	87-68-3	Hexachlorobutadiene	0.03	U	mg/kg
RBB-614+50-SW4-2.1-3.2	13192765.86	727546.43	9/21/2007	2.1	3.2	87-86-5	Pentachlorophenol	0.027	U	mg/kg
RBB-614+50-SW4-2.1-3.2	13192765.86	727546.43	9/21/2007	2.1	3.2	88-06-2	2,4,6-Trichlorophenol	0.03	U	mg/kg
RBB-614+50-SW4-2.1-3.2	13192765.86	727546.43	9/21/2007	2.1	3.2	88-74-4	2-Nitroaniline	0.026	U	mg/kg
RBB-614+50-SW4-2.1-3.2	13192765.86	727546.43	9/21/2007	2.1	3.2	88-75-5	2-Nitrophenol	0.044	U	mg/kg
RBB-614+50-SW4-2.1-3.2	13192765.86	727546.43	9/21/2007	2.1	3.2	88-85-7	Dinoseb	0.028	U	mg/kg
RBB-614+50-SW4-2.1-3.2	13192765.86	727546.43	9/21/2007	2.1	3.2	90301-92-1	(E)-beta-2,3,4,5,6-Hexachlorostyrene	0.02	U	mg/kg
RBB-614+50-SW4-2.1-3.2	13192765.86	727546.43	9/21/2007	2.1	3.2	90301-93-2	(Z)-beta-2,3,4,5,6-Hexachlorostyrene	0.02	U	mg/kg
RBB-614+50-SW4-2.1-3.2	13192765.86	727546.43	9/21/2007	2.1	3.2	91-20-3	Naphthalene	0.047	U	mg/kg
RBB-614+50-SW4-2.1-3.2	13192765.86	727546.43	9/21/2007	2.1	3.2	91-57-6	2-Methylnaphthalene	0.04	U	mg/kg
RBB-614+50-SW4-2.1-3.2	13192765.86	727546.43	9/21/2007	2.1	3.2	91-58-7	2-Chloronaphthalene	0.037	U	mg/kg

Sample ID	Easting	Northing	Sample Date	Start Depth (feet)	End Depth (feet)	CAS #	Chemical Name	Result	Qualifier	Unit
RBB-614+50-SW4-2.1-3.2	13192765.86	727546.43	9/21/2007	2.1	3.2	91-94-1	3,3'-Dichlorobenzidine	0.024	U	mg/kg
RBB-614+50-SW4-2.1-3.2	13192765.86	727546.43	9/21/2007	2.1	3.2	92-87-5	Benzidine	0.12	U	mg/kg
RBB-614+50-SW4-2.1-3.2	13192765.86	727546.43	9/21/2007	2.1	3.2	95-48-7	2-Methylphenol	0.031	U	mg/kg
RBB-614+50-SW4-2.1-3.2	13192765.86	727546.43	9/21/2007	2.1	3.2	95-50-1	1,2-Dichlorobenzene	0.021	U	mg/kg
RBB-614+50-SW4-2.1-3.2	13192765.86	727546.43	9/21/2007	2.1	3.2	95-57-8	2-Chlorophenol	0.049	U	mg/kg
RBB-614+50-SW4-2.1-3.2	13192765.86	727546.43	9/21/2007	2.1	3.2	95-94-3	1,2,4,5-Tetrachlorobenzene	0.003	U	mg/kg
RBB-614+50-SW4-2.1-3.2	13192765.86	727546.43	9/21/2007	2.1	3.2	95-95-4	2,4,5-Trichlorophenol	0.028	U	mg/kg
RBB-614+50-SW4-2.1-3.2	13192765.86	727546.43	9/21/2007	2.1	3.2	959-98-8	Endosulfan I	0.005	U	mg/kg
RBB-614+50-SW4-2.1-3.2	13192765.86	727546.43	9/21/2007	2.1	3.2	98-95-3	Nitrobenzene	0.034	U	mg/kg
RBB-614+50-SW4-2.1-3.2	13192765.86	727546.43	9/21/2007	2.1	3.2	99-09-2	3-Nitroaniline	0.0515	U	mg/kg
RBB-614+50-SW4-2.1-3.2	13192765.86	727546.43	9/21/2007	2.1	3.2	ETEQ	ETEQ	120		ppt
RBB-614+50-SW4-2.1-3.2	13192765.86	727546.43	9/21/2007	2.1	3.2	HXCDD-HXCDF	1,2,3,4,7,8-Hexachlorodibenzofuran + 1,2,3,6,7,8-Hexachlorodibenzofuran	133		ng/kg
RBB-614+50-SW4-2.1-3.2	13192765.86	727546.43	9/21/2007	2.1	3.2	TCLB_ERA_Dow	Total Chlororbenzenes ERA	0.1375		mg/kg
RBB-614+50-SW4-2.1-3.2	13192765.86	727546.43	9/21/2007	2.1	3.2	TCLP_ERA_Dow	Total Chlorophenols ERA	0.049	U	mg/kg
RBB-614+50-SW4-2.1-3.2	13192765.86	727546.43	9/21/2007	2.1	3.2	TPAH_ERA_Dow	Total PAHs ERA	0.052	U	mg/kg
RBB-614+50-SW4-3.2-4.4	13192765.86	727546.43	9/21/2007	3.2	4.4	100-01-6	4-Nitroaniline	0.09	U	mg/kg
RBB-614+50-SW4-3.2-4.4	13192765.86	727546.43	9/21/2007	3.2	4.4	100-02-7	4-Nitrophenol	0.062	U	mg/kg
RBB-614+50-SW4-3.2-4.4	13192765.86	727546.43	9/21/2007	3.2	4.4	100-51-6	Benzyl alcohol	0.153	U	mg/kg
RBB-614+50-SW4-3.2-4.4	13192765.86	727546.43	9/21/2007	3.2	4.4	101-55-3	4-Bromophenyl-phenyl ether	0.047	U	mg/kg
RBB-614+50-SW4-3.2-4.4	13192765.86	727546.43	9/21/2007	3.2	4.4	1024-57-3	Heptachlor epoxide	0.004	U	mg/kg
RBB-614+50-SW4-3.2-4.4	13192765.86	727546.43	9/21/2007	3.2	4.4	1031-07-8	Endosulfan sulfate	0.003	U	mg/kg
RBB-614+50-SW4-3.2-4.4	13192765.86	727546.43	9/21/2007	3.2	4.4	103-33-3	Azobenzene	0.03	U	mg/kg
RBB-614+50-SW4-3.2-4.4	13192765.86	727546.43	9/21/2007	3.2	4.4	105-67-9	2,4-Dimethylphenol	0.041	U	mg/kg
RBB-614+50-SW4-3.2-4.4	13192765.86	727546.43	9/21/2007	3.2	4.4	106-44-5	4-Methylphenol	0.031	U	mg/kg
RBB-614+50-SW4-3.2-4.4	13192765.86	727546.43	9/21/2007	3.2	4.4	106-46-7	1,4-Dichlorobenzene	0.021	U	mg/kg
RBB-614+50-SW4-3.2-4.4	13192765.86	727546.43	9/21/2007	3.2	4.4	108-39-4	3-Methylphenol	0.036	U	mg/kg
RBB-614+50-SW4-3.2-4.4	13192765.86	727546.43	9/21/2007	3.2	4.4	108-60-1	2,2'-oxybis(1-Chloropropane)	0.038	U	mg/kg
RBB-614+50-SW4-3.2-4.4	13192765.86	727546.43	9/21/2007	3.2	4.4	108-95-2	Phenol	0.033	U	mg/kg
RBB-614+50-SW4-3.2-4.4	13192765.86	727546.43	9/21/2007	3.2	4.4	110-86-1	Pyridine	0.036	U	mg/kg
RBB-614+50-SW4-3.2-4.4	13192765.86	727546.43	9/21/2007	3.2	4.4	111-44-4	bis(2-Chloroethyl) ether	0.022	U	mg/kg
RBB-614+50-SW4-3.2-4.4	13192765.86	727546.43	9/21/2007	3.2	4.4	111-91-1	bis(2-Chloroethoxy)methane	0.031	U	mg/kg
RBB-614+50-SW4-3.2-4.4	13192765.86	727546.43	9/21/2007	3.2	4.4	117-81-7	bis(2-Ethylhexyl)phthalate	0.047	U	mg/kg
RBB-614+50-SW4-3.2-4.4	13192765.86	727546.43	9/21/2007	3.2	4.4	117-84-0	DI-N-OCTYLPHTHALATE	0.046	U	mg/kg
RBB-614+50-SW4-3.2-4.4	13192765.86	727546.43	9/21/2007	3.2	4.4	118-74-1	Hexachlorobenzene	0.01	J	mg/kg
RBB-614+50-SW4-3.2-4.4	13192765.86	727546.43	9/21/2007	3.2	4.4	120-12-7	Anthracene	0.048	U	mg/kg
RBB-614+50-SW4-3.2-4.4	13192765.86	727546.43	9/21/2007	3.2	4.4	120-82-1	1,2,4-Trichlorobenzene	0.12	J	mg/kg
RBB-614+50-SW4-3.2-4.4	13192765.86	727546.43	9/21/2007	3.2	4.4	120-83-2	2,4-Dichlorophenol	0.034	U	mg/kg
RBB-614+50-SW4-3.2-4.4	13192765.86	727546.43	9/21/2007	3.2	4.4	121-14-2	2,4-Dinitrotoluene	0.024	U	mg/kg
RBB-614+50-SW4-3.2-4.4	13192765.86	727546.43	9/21/2007	3.2	4.4	12789-03-6	GAMMA-CHLORDANE	0.004	U	mg/kg
RBB-614+50-SW4-3.2-4.4	13192765.86	727546.43	9/21/2007	3.2	4.4	129-00-0	Pyrene	0.33		mg/kg
RBB-614+50-SW4-3.2-4.4	13192765.86	727546.43	9/21/2007	3.2	4.4	131-11-3	Dimethyl phthalate	0.024	U	mg/kg
RBB-614+50-SW4-3.2-4.4	13192765.86	727546.43	9/21/2007	3.2	4.4	132-64-9	Dibenzofuran	0.026	U	mg/kg
RBB-614+50-SW4-3.2-4.4	13192765.86	727546.43	9/21/2007	3.2	4.4	14992-81-5	2,3,4,5,6-Pentachlorostyrene	0.02	U	mg/kg
RBB-614+50-SW4-3.2-4.4	13192765.86	727546.43	9/21/2007	3.2	4.4	1746-01-6	2,3,7,8-TETRACHLORODIBENZO-P-DIOXIN	21	J	ng/kg
RBB-614+50-SW4-3.2-4.4	13192765.86	727546.43	9/21/2007	3.2	4.4	191-24-2	Benzo(g,h,i)perylene	0.033	U	mg/kg
RBB-614+50-SW4-3.2-4.4	13192765.86	727546.43	9/21/2007	3.2	4.4	1918-16-7	Propachlor	0.003	U	mg/kg
RBB-614+50-SW4-3.2-4.4	13192765.86	727546.43	9/21/2007	3.2	4.4	193-39-5	Indeno(1,2,3-cd)pyrene	0.028	U	mg/kg
RBB-614+50-SW4-3.2-4.4	13192765.86	727546.43	9/21/2007	3.2	4.4	205-99-2	Benzo(b)fluoranthene	0.039	U	mg/kg
RBB-614+50-SW4-3.2-4.4	13192765.86	727546.43	9/21/2007	3.2	4.4	206-44-0	Fluoranthene	0.14	J	mg/kg
RBB-614+50-SW4-3.2-4.4	13192765.86	727546.43	9/21/2007	3.2	4.4	207-08-9	Benzo(k)fluoranthene	0.052	U	mg/kg
RBB-614+50-SW4-3.2-4.4	13192765.86	727546.43	9/21/2007	3.2	4.4	208-96-8	Acenaphthylene	0.032	U	mg/kg
RBB-614+50-SW4-3.2-4.4	13192765.86	727546.43	9/21/2007	3.2	4.4	218-01-9	Chrysene	0.14	J	mg/kg
RBB-614+50-SW4-3.2-4.4	13192765.86	727546.43	9/21/2007	3.2	4.4	2303-16-4	Diallate (total)	0.004	U	mg/kg
RBB-614+50-SW4-3.2-4.4	13192765.86	727546.43	9/21/2007	3.2	4.4	2385-85-5	Mirex	0.005	U	mg/kg
RBB-614+50-SW4-3.2-4.4	13192765.86	727546.43	9/21/2007	3.2	4.4	27304-13-8	Oxychlordane	0.003	U	mg/kg
RBB-614+50-SW4-3.2-4.4	13192765.86	727546.43	9/21/2007	3.2	4.4	29082-74-4	Octachlorostyrene	0.004	U	mg/kg
RBB-614+50-SW4-3.2-4.4	13192765.86	727546.43	9/21/2007	3.2	4.4	29082-75-5	beta,beta-2,3,4,5,6-Heptachlorostyrene	0.02	U	mg/kg
RBB-614+50-SW4-3.2-4.4	13192765.86	727546.43	9/21/2007	3.2	4.4	29086-38-2	(E)-alpha,beta-2,3,4,5,6-Heptachlorostyrene	0.02	U	mg/kg
RBB-614+50-SW4-3.2-4.4	13192765.86	727546.43	9/21/2007	3.2	4.4	29086-39-3	(Z)-alpha,beta-2,3,4,5,6-Heptachlorostyrene	0.02	U	mg/kg
RBB-614+50-SW4-3.2-4.4	13192765.86	727546.43	9/21/2007	3.2	4.4	2921-88-2	Chlorpyrifos	0.011	U	mg/kg
RBB-614+50-SW4-3.2-4.4	13192765.86	727546.43	9/21/2007	3.2	4.4	297-97-2	Thionazin	0.0085	U	mg/kg

Sample ID	Easting	Northing	Sample Date	Start Depth (feet)	End Depth (feet)	CAS #	Chemical Name	Result	Qualifier	Unit
RBB-614+50-SW4-3.2-4.4	13192765.86	727546.43	9/21/2007	3.2	4.4	298-00-0	Methyl parathion	0.0075	U	mg/kg
RBB-614+50-SW4-3.2-4.4	13192765.86	727546.43	9/21/2007	3.2	4.4	298-02-2	Phorate	0.005	U	mg/kg
RBB-614+50-SW4-3.2-4.4	13192765.86	727546.43	9/21/2007	3.2	4.4	298-04-4	Disulfoton	0.0085	U	mg/kg
RBB-614+50-SW4-3.2-4.4	13192765.86	727546.43	9/21/2007	3.2	4.4	299-84-3	Ronnel	0.009	U	mg/kg
RBB-614+50-SW4-3.2-4.4	13192765.86	727546.43	9/21/2007	3.2	4.4	309-00-2	Aldrin	0.003	U	mg/kg
RBB-614+50-SW4-3.2-4.4	13192765.86	727546.43	9/21/2007	3.2	4.4	319-84-6	alpha-BHC	0.004	U	mg/kg
RBB-614+50-SW4-3.2-4.4	13192765.86	727546.43	9/21/2007	3.2	4.4	319-85-7	beta-BHC	0.004	U	mg/kg
RBB-614+50-SW4-3.2-4.4	13192765.86	727546.43	9/21/2007	3.2	4.4	319-86-8	delta-BHC	0.004	U	mg/kg
RBB-614+50-SW4-3.2-4.4	13192765.86	727546.43	9/21/2007	3.2	4.4	33213-65-9	Endosulfan II	0.004	U	mg/kg
RBB-614+50-SW4-3.2-4.4	13192765.86	727546.43	9/21/2007	3.2	4.4	39765-80-5	trans-Nonachlor	0.005	U	mg/kg
RBB-614+50-SW4-3.2-4.4	13192765.86	727546.43	9/21/2007	3.2	4.4	465-73-6	Isodrin	0.005	U	mg/kg
RBB-614+50-SW4-3.2-4.4	13192765.86	727546.43	9/21/2007	3.2	4.4	50-29-3	4,4'-DDT	0.004	U	mg/kg
RBB-614+50-SW4-3.2-4.4	13192765.86	727546.43	9/21/2007	3.2	4.4	50-32-8	Benzo(a)pyrene	0.2		mg/kg
RBB-614+50-SW4-3.2-4.4	13192765.86	727546.43	9/21/2007	3.2	4.4	510-15-6	Chlorobenzilate	0.003	U	mg/kg
RBB-614+50-SW4-3.2-4.4	13192765.86	727546.43	9/21/2007	3.2	4.4	5103-71-9	ALPHA-CHLORDANE	0.004	U	mg/kg
RBB-614+50-SW4-3.2-4.4	13192765.86	727546.43	9/21/2007	3.2	4.4	5103-73-1	cis-Nonachlor	0.005	U	mg/kg
RBB-614+50-SW4-3.2-4.4	13192765.86	727546.43	9/21/2007	3.2	4.4	51207-31-9	2,3,7,8-TETRACHLORODIBENZOFURAN	14300		ng/kg
RBB-614+50-SW4-3.2-4.4	13192765.86	727546.43	9/21/2007	3.2	4.4	51-28-5	2,4-Dinitrophenol	0.0995	U	mg/kg
RBB-614+50-SW4-3.2-4.4	13192765.86	727546.43	9/21/2007	3.2	4.4	52-85-7	Famphur	0.011	U	mg/kg
RBB-614+50-SW4-3.2-4.4	13192765.86	727546.43	9/21/2007	3.2	4.4	53-19-0	2,4'-DDD	0.005	U	mg/kg
RBB-614+50-SW4-3.2-4.4	13192765.86	727546.43	9/21/2007	3.2	4.4	534-52-1	4,6-Dinitro-2-methylphenol	0.085	U	mg/kg
RBB-614+50-SW4-3.2-4.4	13192765.86	727546.43	9/21/2007	3.2	4.4	53-70-3	Dibenz(a,h)anthracene	0.048	U	mg/kg
RBB-614+50-SW4-3.2-4.4	13192765.86	727546.43	9/21/2007	3.2	4.4	541-73-1	1,3-Dichlorobenzene	0.03	U	mg/kg
RBB-614+50-SW4-3.2-4.4	13192765.86	727546.43	9/21/2007	3.2	4.4	5598-13-0	Methyl chlorpyrifos	0.01	U	mg/kg
RBB-614+50-SW4-3.2-4.4	13192765.86	727546.43	9/21/2007	3.2	4.4	56-38-2	Parathion	0.0075	U	mg/kg
RBB-614+50-SW4-3.2-4.4	13192765.86	727546.43	9/21/2007	3.2	4.4	56-55-3	Benzo(a)anthracene	0.029	U	mg/kg
RBB-614+50-SW4-3.2-4.4	13192765.86	727546.43	9/21/2007	3.2	4.4	57117-31-4	2,3,4,7,8-PENTACHLORODIBENZOFURAN	5500		ng/kg
RBB-614+50-SW4-3.2-4.4	13192765.86	727546.43	9/21/2007	3.2	4.4	57117-41-6	1,2,3,7,8-PENTACHLORODIBENZOFURAN	5580	J	ng/kg
RBB-614+50-SW4-3.2-4.4	13192765.86	727546.43	9/21/2007	3.2	4.4	58-89-9	gamma-BHC	0.005	U	mg/kg
RBB-614+50-SW4-3.2-4.4	13192765.86	727546.43	9/21/2007	3.2	4.4	58-90-2	2,3,4,6-Tetrachlorophenol	0.004	U	mg/kg
RBB-614+50-SW4-3.2-4.4	13192765.86	727546.43	9/21/2007	3.2	4.4	59-50-7	4-Chloro-3-methylphenol	0.032	U	mg/kg
RBB-614+50-SW4-3.2-4.4	13192765.86	727546.43	9/21/2007	3.2	4.4	60-51-5	Dimethoate	0.009	U	mg/kg
RBB-614+50-SW4-3.2-4.4	13192765.86	727546.43	9/21/2007	3.2	4.4	60-57-1	Dieldrin	0.11		mg/kg
RBB-614+50-SW4-3.2-4.4	13192765.86	727546.43	9/21/2007	3.2	4.4	606-20-2	2,6-Dinitrotoluene	0.032	U	mg/kg
RBB-614+50-SW4-3.2-4.4	13192765.86	727546.43	9/21/2007	3.2	4.4	608-93-5	Pentachlorobenzene	0.004	U	mg/kg
RBB-614+50-SW4-3.2-4.4	13192765.86	727546.43	9/21/2007	3.2	4.4	621-64-7	N-Nitroso-di-n-propylamine	0.031	U	mg/kg
RBB-614+50-SW4-3.2-4.4	13192765.86	727546.43	9/21/2007	3.2	4.4	62-53-3	Aniline	0.05	U	mg/kg
RBB-614+50-SW4-3.2-4.4	13192765.86	727546.43	9/21/2007	3.2	4.4	62-75-9	N-Nitrosodimethylamine	0.029	U	mg/kg
RBB-614+50-SW4-3.2-4.4	13192765.86	727546.43	9/21/2007	3.2	4.4	634-66-2	1,2,3,4-Tetrachlorobenzene	0.01	J	mg/kg
RBB-614+50-SW4-3.2-4.4	13192765.86	727546.43	9/21/2007	3.2	4.4	67-72-1	Hexachloroethane	0.031	U	mg/kg
RBB-614+50-SW4-3.2-4.4	13192765.86	727546.43	9/21/2007	3.2	4.4	67774-32-7	Polybrominated biphenyls	0.018	U	mg/kg
RBB-614+50-SW4-3.2-4.4	13192765.86	727546.43	9/21/2007	3.2	4.4	68705-15-7	alpha-2,3,4,5,6-Hexachlorostyrene	0.02	U	mg/kg
RBB-614+50-SW4-3.2-4.4	13192765.86	727546.43	9/21/2007	3.2	4.4	7005-72-3	4-Chlorophenyl-phenyl ether	0.044	U	mg/kg
RBB-614+50-SW4-3.2-4.4	13192765.86	727546.43	9/21/2007	3.2	4.4	72-20-8	Endrin	0.004	U	mg/kg
RBB-614+50-SW4-3.2-4.4	13192765.86	727546.43	9/21/2007	3.2	4.4	72-43-5	Methoxychlor	0.005	U	mg/kg
RBB-614+50-SW4-3.2-4.4	13192765.86	727546.43	9/21/2007	3.2	4.4	72-54-8	4,4'-DDD	0.005	U	mg/kg
RBB-614+50-SW4-3.2-4.4	13192765.86	727546.43	9/21/2007	3.2	4.4	72-55-9	4,4'-DDE	0.005	U	mg/kg
RBB-614+50-SW4-3.2-4.4	13192765.86	727546.43	9/21/2007	3.2	4.4	7421-93-4	Endrin aldehyde	0.005	U	mg/kg
RBB-614+50-SW4-3.2-4.4	13192765.86	727546.43	9/21/2007	3.2	4.4	7429-90-5	Aluminum	1700		mg/kg
RBB-614+50-SW4-3.2-4.4	13192765.86	727546.43	9/21/2007	3.2	4.4	7439-89-6	Iron	6200		mg/kg
RBB-614+50-SW4-3.2-4.4	13192765.86	727546.43	9/21/2007	3.2	4.4	7439-92-1	Lead	2.665		mg/kg
RBB-614+50-SW4-3.2-4.4	13192765.86	727546.43	9/21/2007	3.2	4.4	7439-93-2	Lithium	3.006		mg/kg
RBB-614+50-SW4-3.2-4.4	13192765.86	727546.43	9/21/2007	3.2	4.4	7439-95-4	Magnesium	6500		mg/kg
RBB-614+50-SW4-3.2-4.4	13192765.86	727546.43	9/21/2007	3.2	4.4	7439-96-5	Manganese	110		mg/kg
RBB-614+50-SW4-3.2-4.4	13192765.86	727546.43	9/21/2007	3.2	4.4	7439-97-6	Mercury	0.023	J	mg/kg
RBB-614+50-SW4-3.2-4.4	13192765.86	727546.43	9/21/2007	3.2	4.4	7440-02-0	Nickel	4.77		mg/kg
RBB-614+50-SW4-3.2-4.4	13192765.86	727546.43	9/21/2007	3.2	4.4	7440-09-7	Potassium	230		mg/kg
RBB-614+50-SW4-3.2-4.4	13192765.86	727546.43	9/21/2007	3.2	4.4	7440-22-4	Silver	0.022	U	mg/kg
RBB-614+50-SW4-3.2-4.4	13192765.86	727546.43	9/21/2007	3.2	4.4	7440-23-5	Sodium	77.65		mg/kg
RBB-614+50-SW4-3.2-4.4	13192765.86	727546.43	9/21/2007	3.2	4.4	7440-24-6	Strontium	29.02		mg/kg
RBB-614+50-SW4-3.2-4.4	13192765.86	727546.43	9/21/2007	3.2	4.4	7440-28-0	Thallium	0.642		mg/kg

Sample ID	Easting	Northing	Sample Date	Start Depth (feet)	End Depth (feet)	CAS #	Chemical Name	Result	Qualifier	Unit
RBB-614+50-SW4-3.2-4.4	13192765.86	727546.43	9/21/2007	3.2	4.4	7440-31-5	Tin	0.114	U	mg/kg
RBB-614+50-SW4-3.2-4.4	13192765.86	727546.43	9/21/2007	3.2	4.4	7440-32-6	Titanium	62.65		mg/kg
RBB-614+50-SW4-3.2-4.4	13192765.86	727546.43	9/21/2007	3.2	4.4	7440-36-0	Antimony	2.179		mg/kg
RBB-614+50-SW4-3.2-4.4	13192765.86	727546.43	9/21/2007	3.2	4.4	7440-38-2	Arsenic	7.931		mg/kg
RBB-614+50-SW4-3.2-4.4	13192765.86	727546.43	9/21/2007	3.2	4.4	7440-39-3	Barium	15.4		mg/kg
RBB-614+50-SW4-3.2-4.4	13192765.86	727546.43	9/21/2007	3.2	4.4	7440-41-7	Beryllium	0.041	U	mg/kg
RBB-614+50-SW4-3.2-4.4	13192765.86	727546.43	9/21/2007	3.2	4.4	7440-42-8	Boron	16.05		mg/kg
RBB-614+50-SW4-3.2-4.4	13192765.86	727546.43	9/21/2007	3.2	4.4	7440-43-9	Cadmium	0.104	J	mg/kg
RBB-614+50-SW4-3.2-4.4	13192765.86	727546.43	9/21/2007	3.2	4.4	7440-47-3	Chromium (total)	7.274		mg/kg
RBB-614+50-SW4-3.2-4.4	13192765.86	727546.43	9/21/2007	3.2	4.4	7440-48-4	Cobalt	10.42		mg/kg
RBB-614+50-SW4-3.2-4.4	13192765.86	727546.43	9/21/2007	3.2	4.4	7440-50-8	Copper	10.18		mg/kg
RBB-614+50-SW4-3.2-4.4	13192765.86	727546.43	9/21/2007	3.2	4.4	7440-57-5	Gold	0.0505	U	mg/kg
RBB-614+50-SW4-3.2-4.4	13192765.86	727546.43	9/21/2007	3.2	4.4	7440-62-2	Vanadium	4.877		mg/kg
RBB-614+50-SW4-3.2-4.4	13192765.86	727546.43	9/21/2007	3.2	4.4	7440-66-6	Zinc	48.9		mg/kg
RBB-614+50-SW4-3.2-4.4	13192765.86	727546.43	9/21/2007	3.2	4.4	7440-70-2	Calcium	25000		mg/kg
RBB-614+50-SW4-3.2-4.4	13192765.86	727546.43	9/21/2007	3.2	4.4	76-44-8	Heptachlor	0.004	U	mg/kg
RBB-614+50-SW4-3.2-4.4	13192765.86	727546.43	9/21/2007	3.2	4.4	77-47-4	HEXACHLOROCYCLOPENTADIENE	0.004	U	mg/kg
RBB-614+50-SW4-3.2-4.4	13192765.86	727546.43	9/21/2007	3.2	4.4	7782-49-2	Selenium	0.012	U	mg/kg
RBB-614+50-SW4-3.2-4.4	13192765.86	727546.43	9/21/2007	3.2	4.4	78-59-1	Isophorone	0.028	U	mg/kg
RBB-614+50-SW4-3.2-4.4	13192765.86	727546.43	9/21/2007	3.2	4.4	8001-35-2	Toxaphene	0.083	U	mg/kg
RBB-614+50-SW4-3.2-4.4	13192765.86	727546.43	9/21/2007	3.2	4.4	80-05-7	BISPHENOL A	0.022	U	mg/kg
RBB-614+50-SW4-3.2-4.4	13192765.86	727546.43	9/21/2007	3.2	4.4	82-68-8	Pentachloronitrobenzene	0.005	U	mg/kg
RBB-614+50-SW4-3.2-4.4	13192765.86	727546.43	9/21/2007	3.2	4.4	83-32-9	Acenaphthene	0.013	U	mg/kg
RBB-614+50-SW4-3.2-4.4	13192765.86	727546.43	9/21/2007	3.2	4.4	84-66-2	Diethylphthalate	0.056	U	mg/kg
RBB-614+50-SW4-3.2-4.4	13192765.86	727546.43	9/21/2007	3.2	4.4	84-74-2	Di-n-butyl phthalate	0.057	U	mg/kg
RBB-614+50-SW4-3.2-4.4	13192765.86	727546.43	9/21/2007	3.2	4.4	85-01-8	Phenanthrene	0.24	J	mg/kg
RBB-614+50-SW4-3.2-4.4	13192765.86	727546.43	9/21/2007	3.2	4.4	85-68-7	Butylbenzylphthalate	0.045	U	mg/kg
RBB-614+50-SW4-3.2-4.4	13192765.86	727546.43	9/21/2007	3.2	4.4	86-30-6	N-Nitrosodiphenylamine	0.028	U	mg/kg
RBB-614+50-SW4-3.2-4.4	13192765.86	727546.43	9/21/2007	3.2	4.4	86-73-7	Fluorene	0.032	U	mg/kg
RBB-614+50-SW4-3.2-4.4	13192765.86	727546.43	9/21/2007	3.2	4.4	86-74-8	Carbazole	0.005	U	mg/kg
RBB-614+50-SW4-3.2-4.4	13192765.86	727546.43	9/21/2007	3.2	4.4	87-61-6	1,2,3-Trichlorobenzene	0.1		mg/kg
RBB-614+50-SW4-3.2-4.4	13192765.86	727546.43	9/21/2007	3.2	4.4	87-65-0	2,6-Dichlorophenol	0.012	U	mg/kg
RBB-614+50-SW4-3.2-4.4	13192765.86	727546.43	9/21/2007	3.2	4.4	87-68-3	Hexachlorobutadiene	0.03	U	mg/kg
RBB-614+50-SW4-3.2-4.4	13192765.86	727546.43	9/21/2007	3.2	4.4	87-86-5	Pentachlorophenol	0.027	U	mg/kg
RBB-614+50-SW4-3.2-4.4	13192765.86	727546.43	9/21/2007	3.2	4.4	88-06-2	2,4,6-Trichlorophenol	0.03	U	mg/kg
RBB-614+50-SW4-3.2-4.4	13192765.86	727546.43	9/21/2007	3.2	4.4	88-74-4	2-Nitroaniline	0.026	U	mg/kg
RBB-614+50-SW4-3.2-4.4	13192765.86	727546.43	9/21/2007	3.2	4.4	88-75-5	2-Nitrophenol	0.044	U	mg/kg
RBB-614+50-SW4-3.2-4.4	13192765.86	727546.43	9/21/2007	3.2	4.4	88-85-7	Dinoseb	0.028	U	mg/kg
RBB-614+50-SW4-3.2-4.4	13192765.86	727546.43	9/21/2007	3.2	4.4	90301-92-1	(E)-beta-2,3,4,5,6-Hexachlorostyrene	0.02	U	mg/kg
RBB-614+50-SW4-3.2-4.4	13192765.86	727546.43	9/21/2007	3.2	4.4	90301-93-2	(Z)-beta-2,3,4,5,6-Hexachlorostyrene	0.02	U	mg/kg
RBB-614+50-SW4-3.2-4.4	13192765.86	727546.43	9/21/2007	3.2	4.4	91-20-3	Naphthalene	0.047	U	mg/kg
RBB-614+50-SW4-3.2-4.4	13192765.86	727546.43	9/21/2007	3.2	4.4	91-57-6	2-Methylnaphthalene	0.04	U	mg/kg
RBB-614+50-SW4-3.2-4.4	13192765.86	727546.43	9/21/2007	3.2	4.4	91-58-7	2-Chloronaphthalene	0.037	U	mg/kg
RBB-614+50-SW4-3.2-4.4	13192765.86	727546.43	9/21/2007	3.2	4.4	91-94-1	3,3'-Dichlorobenzidine	0.024	U	mg/kg
RBB-614+50-SW4-3.2-4.4	13192765.86	727546.43	9/21/2007	3.2	4.4	92-87-5	Benzidine	0.12	U	mg/kg
RBB-614+50-SW4-3.2-4.4	13192765.86	727546.43	9/21/2007	3.2	4.4	95-48-7	2-Methylphenol	0.031	U	mg/kg
RBB-614+50-SW4-3.2-4.4	13192765.86	727546.43	9/21/2007	3.2	4.4	95-50-1	1,2-Dichlorobenzene	0.021	U	mg/kg
RBB-614+50-SW4-3.2-4.4	13192765.86	727546.43	9/21/2007	3.2	4.4	95-57-8	2-Chlorophenol	0.049	U	mg/kg
RBB-614+50-SW4-3.2-4.4	13192765.86	727546.43	9/21/2007	3.2	4.4	95-94-3	1,2,4,5-Tetrachlorobenzene	0.003	U	mg/kg
RBB-614+50-SW4-3.2-4.4	13192765.86	727546.43	9/21/2007	3.2	4.4	95-95-4	2,4,5-Trichlorophenol	0.028	U	mg/kg
RBB-614+50-SW4-3.2-4.4	13192765.86	727546.43	9/21/2007	3.2	4.4	959-98-8	Endosulfan I	0.005	U	mg/kg
RBB-614+50-SW4-3.2-4.4	13192765.86	727546.43	9/21/2007	3.2	4.4	98-95-3	Nitrobenzene	0.034	U	mg/kg
RBB-614+50-SW4-3.2-4.4	13192765.86	727546.43	9/21/2007	3.2	4.4	99-09-2	3-Nitroaniline	0.0515	U	mg/kg
RBB-614+50-SW4-3.2-4.4	13192765.86	727546.43	9/21/2007	3.2	4.4	ETEQ	ETEQ	4000		ppt
RBB-614+50-SW4-3.2-4.4	13192765.86	727546.43	9/21/2007	3.2	4.4	HXCDD-HXCDF	1,2,3,4,7,8-Hexachlorodibenzofuran + 1,2,3,6,7,8-Hexachlorodibenzofuran	3730		ng/kg
RBB-614+50-SW4-3.2-4.4	13192765.86	727546.43	9/21/2007	3.2	4.4	TCLB_ERA_Dow	Total Chlororbenzenes ERA	0.3105		mg/kg
RBB-614+50-SW4-3.2-4.4	13192765.86	727546.43	9/21/2007	3.2	4.4	TCLP_ERA_Dow	Total Chlorophenols ERA	0.049	U	mg/kg
RBB-614+50-SW4-3.2-4.4	13192765.86	727546.43	9/21/2007	3.2	4.4	TPAH_ERA_Dow	Total PAHs ERA	1.262		mg/kg
RBB-614+50-SW461-0.0-0.4	13192382.26	727296.82	9/22/2007	0	0.4	1746-01-6	2,3,7,8-TETRACHLORODIBENZO-P-DIOXIN	41		ng/kg
RBB-614+50-SW461-0.0-0.4	13192382.26	727296.82	9/22/2007	0	0.4	51207-31-9	2,3,7,8-TETRACHLORODIBENZOFURAN	4180		ng/kg
RBB-614+50-SW461-0.0-0.4	13192382.26	727296.82	9/22/2007	0	0.4	57117-31-4	2,3,4,7,8-PENTACHLORODIBENZOFURAN	1630		ng/kg

Sample ID	Easting	Northing	Sample Date	Start Depth (feet)	End Depth (feet)	CAS #	Chemical Name	Result	Qualifier	Unit
RBB-614+50-SW461-0.0-0.4	13192382.26	727296.82	9/22/2007	0	0.4	57117-41-6	1,2,3,7,8-PENTACHLORODIBENZOFURAN	2020		ng/kg
RBB-614+50-SW461-0.0-0.4	13192382.26	727296.82	9/22/2007	0	0.4	ETEQ	ETEQ	1400		ppt
RBB-614+50-SW461-0.0-0.4	13192382.26	727296.82	9/22/2007	0	0.4	HXCDD-HXCDF	1,2,3,4,7,8-Hexachlorodibenzofuran + 1,2,3,6,7,8-Hexachlorodibenzofuran	2450		ng/kg
RBB-614+50-SW461-0.4-1.0	13192382.26	727296.82	9/22/2007	0.4	1	1746-01-6	2,3,7,8-TETRACHLORODIBENZO-P-DIOXIN	15		ng/kg
RBB-614+50-SW461-0.4-1.0	13192382.26	727296.82	9/22/2007	0.4	1	51207-31-9	2,3,7,8-TETRACHLORODIBENZOFURAN	8270		ng/kg
RBB-614+50-SW461-0.4-1.0	13192382.26	727296.82	9/22/2007	0.4	1	57117-31-4	2,3,4,7,8-PENTACHLORODIBENZOFURAN	2990		ng/kg
RBB-614+50-SW461-0.4-1.0	13192382.26	727296.82	9/22/2007	0.4	1	57117-41-6	1,2,3,7,8-PENTACHLORODIBENZOFURAN	3650		ng/kg
RBB-614+50-SW461-0.4-1.0	13192382.26	727296.82	9/22/2007	0.4	1	ETEQ	ETEQ	2400		ppt
RBB-614+50-SW461-0.4-1.0	13192382.26	727296.82	9/22/2007	0.4	1	HXCDD-HXCDF	1,2,3,4,7,8-Hexachlorodibenzofuran + 1,2,3,6,7,8-Hexachlorodibenzofuran	3350		ng/kg
RBB-614+50-SW461-1.0-1.6	13192382.26	727296.82	9/22/2007	1	1.6	1746-01-6	2,3,7,8-TETRACHLORODIBENZO-P-DIOXIN	2	UJ	ng/kg
RBB-614+50-SW461-1.0-1.6	13192382.26	727296.82	9/22/2007	1	1.6	51207-31-9	2,3,7,8-TETRACHLORODIBENZOFURAN	748		ng/kg
RBB-614+50-SW461-1.0-1.6	13192382.26	727296.82	9/22/2007	1	1.6	57117-31-4	2,3,4,7,8-PENTACHLORODIBENZOFURAN	282		ng/kg
RBB-614+50-SW461-1.0-1.6	13192382.26	727296.82	9/22/2007	1	1.6	57117-41-6	1,2,3,7,8-PENTACHLORODIBENZOFURAN	322		ng/kg
RBB-614+50-SW461-1.0-1.6	13192382.26	727296.82	9/22/2007	1	1.6	ETEQ	ETEQ	220		ppt
RBB-614+50-SW461-1.0-1.6	13192382.26	727296.82	9/22/2007	1	1.6	HXCDD-HXCDF	1,2,3,4,7,8-Hexachlorodibenzofuran + 1,2,3,6,7,8-Hexachlorodibenzofuran	273		ng/kg
RBB-614+50-SW461-1.6-3.2	13192382.26	727296.82	9/22/2007	1.6	3.2	1746-01-6	2,3,7,8-TETRACHLORODIBENZO-P-DIOXIN	2	U	ng/kg
RBB-614+50-SW461-1.6-3.2	13192382.26	727296.82	9/22/2007	1.6	3.2	51207-31-9	2,3,7,8-TETRACHLORODIBENZOFURAN	23		ng/kg
RBB-614+50-SW461-1.6-3.2	13192382.26	727296.82	9/22/2007	1.6	3.2	57117-31-4	2,3,4,7,8-PENTACHLORODIBENZOFURAN	9	J	ng/kg
RBB-614+50-SW461-1.6-3.2	13192382.26	727296.82	9/22/2007	1.6	3.2	57117-41-6	1,2,3,7,8-PENTACHLORODIBENZOFURAN	9	J	ng/kg
RBB-614+50-SW461-1.6-3.2	13192382.26	727296.82	9/22/2007	1.6	3.2	ETEQ	ETEQ	5	U	ppt
RBB-614+50-SW461-1.6-3.2	13192382.26	727296.82	9/22/2007	1.6	3.2	HXCDD-HXCDF	1,2,3,4,7,8-Hexachlorodibenzofuran + 1,2,3,6,7,8-Hexachlorodibenzofuran	11	J	ng/kg
RBB-614+50-SW461-3.2-4.4	13192382.26	727296.82	9/22/2007	3.2	4.4	1746-01-6	2,3,7,8-TETRACHLORODIBENZO-P-DIOXIN	2	U	ng/kg
RBB-614+50-SW461-3.2-4.4	13192382.26	727296.82	9/22/2007	3.2	4.4	51207-31-9	2,3,7,8-TETRACHLORODIBENZOFURAN	204		ng/kg
RBB-614+50-SW461-3.2-4.4	13192382.26	727296.82	9/22/2007	3.2	4.4	57117-31-4	2,3,4,7,8-PENTACHLORODIBENZOFURAN	62		ng/kg
RBB-614+50-SW461-3.2-4.4	13192382.26	727296.82	9/22/2007	3.2	4.4	57117-41-6	1,2,3,7,8-PENTACHLORODIBENZOFURAN	76		ng/kg
RBB-614+50-SW461-3.2-4.4	13192382.26	727296.82	9/22/2007	3.2	4.4	ETEQ	ETEQ	55		ppt
RBB-614+50-SW461-3.2-4.4	13192382.26	727296.82	9/22/2007	3.2	4.4	HXCDD-HXCDF	1,2,3,4,7,8-Hexachlorodibenzofuran + 1,2,3,6,7,8-Hexachlorodibenzofuran	66		ng/kg
RBB-614+50-SW461-4.4-5.5	13192382.26	727296.82	9/22/2007	4.4	5.5	1746-01-6	2,3,7,8-TETRACHLORODIBENZO-P-DIOXIN	2	U	ng/kg
RBB-614+50-SW461-4.4-5.5	13192382.26	727296.82	9/22/2007	4.4	5.5	51207-31-9	2,3,7,8-TETRACHLORODIBENZOFURAN	12		ng/kg
RBB-614+50-SW461-4.4-5.5	13192382.26	727296.82	9/22/2007	4.4	5.5	57117-31-4	2,3,4,7,8-PENTACHLORODIBENZOFURAN	4	J	ng/kg
RBB-614+50-SW461-4.4-5.5	13192382.26	727296.82	9/22/2007	4.4	5.5	57117-41-6	1,2,3,7,8-PENTACHLORODIBENZOFURAN	6	J	ng/kg
RBB-614+50-SW461-4.4-5.5	13192382.26	727296.82	9/22/2007	4.4	5.5	ETEQ	ETEQ	5	U	ppt
RBB-614+50-SW461-4.4-5.5	13192382.26	727296.82	9/22/2007	4.4	5.5	HXCDD-HXCDF	1,2,3,4,7,8-Hexachlorodibenzofuran + 1,2,3,6,7,8-Hexachlorodibenzofuran	2	UJ	ng/kg
RBB-614+50-SW586-0.0-1.0	13192264.94	727237.74	9/21/2007	0	1	1746-01-6	2,3,7,8-TETRACHLORODIBENZO-P-DIOXIN	8	J	ng/kg
RBB-614+50-SW586-0.0-1.0	13192264.94	727237.74	9/21/2007	0	1	51207-31-9	2,3,7,8-TETRACHLORODIBENZOFURAN	1620	J	ng/kg
RBB-614+50-SW586-0.0-1.0	13192264.94	727237.74	9/21/2007	0	1	57117-31-4	2,3,4,7,8-PENTACHLORODIBENZOFURAN	849		ng/kg
RBB-614+50-SW586-0.0-1.0	13192264.94	727237.74	9/21/2007	0	1	57117-41-6	1,2,3,7,8-PENTACHLORODIBENZOFURAN	1010		ng/kg
RBB-614+50-SW586-0.0-1.0	13192264.94	727237.74	9/21/2007	0	1	ETEQ	ETEQ	610		ppt
RBB-614+50-SW586-0.0-1.0	13192264.94	727237.74	9/21/2007	0	1	HXCDD-HXCDF	1,2,3,4,7,8-Hexachlorodibenzofuran + 1,2,3,6,7,8-Hexachlorodibenzofuran	955		ng/kg
RBB-614+50-SW586-1.0-2.0	13192264.94	727237.74	9/21/2007	1	2	1746-01-6	2,3,7,8-TETRACHLORODIBENZO-P-DIOXIN	4	J	ng/kg
RBB-614+50-SW586-1.0-2.0	13192264.94	727237.74	9/21/2007	1	2	51207-31-9	2,3,7,8-TETRACHLORODIBENZOFURAN	346		ng/kg
RBB-614+50-SW586-1.0-2.0	13192264.94	727237.74	9/21/2007	1	2	57117-31-4	2,3,4,7,8-PENTACHLORODIBENZOFURAN	164		ng/kg
RBB-614+50-SW586-1.0-2.0	13192264.94	727237.74	9/21/2007	1	2	57117-41-6	1,2,3,7,8-PENTACHLORODIBENZOFURAN	168		ng/kg
RBB-614+50-SW586-1.0-2.0	13192264.94	727237.74	9/21/2007	1	2	ETEQ	ETEQ	120		ppt
RBB-614+50-SW586-1.0-2.0	13192264.94	727237.74	9/21/2007	1	2	HXCDD-HXCDF	1,2,3,4,7,8-Hexachlorodibenzofuran + 1,2,3,6,7,8-Hexachlorodibenzofuran	150		ng/kg
RBB-614+50-SW586-2.0-3.3	13192264.94	727237.74	9/21/2007	2	3.3	1746-01-6	2,3,7,8-TETRACHLORODIBENZO-P-DIOXIN	10	UJ	ng/kg
RBB-614+50-SW586-2.0-3.3	13192264.94	727237.74	9/21/2007	2	3.3	51207-31-9	2,3,7,8-TETRACHLORODIBENZOFURAN	6	J	ng/kg
RBB-614+50-SW586-2.0-3.3	13192264.94	727237.74	9/21/2007	2	3.3	57117-31-4	2,3,4,7,8-PENTACHLORODIBENZOFURAN	4	J	ng/kg
RBB-614+50-SW586-2.0-3.3	13192264.94	727237.74	9/21/2007	2	3.3	57117-41-6	1,2,3,7,8-PENTACHLORODIBENZOFURAN	6.5	UJ	ng/kg
RBB-614+50-SW586-2.0-3.3	13192264.94	727237.74	9/21/2007	2	3.3	ETEQ	ETEQ	13		ppt
RBB-614+50-SW586-2.0-3.3	13192264.94	727237.74	9/21/2007	2	3.3	HXCDD-HXCDF	1,2,3,4,7,8-Hexachlorodibenzofuran + 1,2,3,6,7,8-Hexachlorodibenzofuran	2	UJ	ng/kg
RBB-614+50-SW612-0.0-0.9	13192251.86	727214.40	9/21/2007	0	0.9	1746-01-6	2,3,7,8-TETRACHLORODIBENZO-P-DIOXIN	48		ng/kg
RBB-614+50-SW612-0.0-0.9	13192251.86	727214.40	9/21/2007	0	0.9	51207-31-9	2,3,7,8-TETRACHLORODIBENZOFURAN	1470		ng/kg
RBB-614+50-SW612-0.0-0.9	13192251.86	727214.40	9/21/2007	0	0.9	57117-31-4	2,3,4,7,8-PENTACHLORODIBENZOFURAN	598		ng/kg
RBB-614+50-SW612-0.0-0.9	13192251.86	727214.40	9/21/2007	0	0.9	57117-41-6	1,2,3,7,8-PENTACHLORODIBENZOFURAN	488		ng/kg
RBB-614+50-SW612-0.0-0.9	13192251.86	727214.40	9/21/2007	0	0.9	ETEQ	ETEQ	590		ppt
RBB-614+50-SW612-0.0-0.9	13192251.86	727214.40	9/21/2007	0	0.9	HXCDD-HXCDF	1,2,3,4,7,8-Hexachlorodibenzofuran + 1,2,3,6,7,8-Hexachlorodibenzofuran	992		ng/kg
RBB-614+50-SW612-0.9-1.0	13192251.86	727214.40	9/21/2007	0.9	1	1746-01-6	2,3,7,8-TETRACHLORODIBENZO-P-DIOXIN	46		ng/kg
RBB-614+50-SW612-0.9-1.0	13192251.86	727214.40	9/21/2007	0.9	1	51207-31-9	2,3,7,8-TETRACHLORODIBENZOFURAN	3990		ng/kg
RBB-614+50-SW612-0.9-1.0	13192251.86	727214.40	9/21/2007	0.9	1	57117-31-4	2,3,4,7,8-PENTACHLORODIBENZOFURAN	1590		ng/kg
RBB-614+50-SW612-0.9-1.0	13192251.86	727214.40	9/21/2007	0.9	1	57117-41-6	1,2,3,7,8-PENTACHLORODIBENZOFURAN	1870		ng/kg

Sample ID	Easting	Northing	Sample Date	Start Depth (feet)	End Depth (feet)	CAS #	Chemical Name	Result	Qualifier	Unit
RBB-614+50-SW612-0.9-1.0	13192251.86	727214.40	9/21/2007	0.9	1	ETEQ	ETEQ	1300		ppt
RBB-614+50-SW612-0.9-1.0	13192251.86	727214.40	9/21/2007	0.9	1	HXCDD-HXCDF	1,2,3,4,7,8-Hexachlorodibenzofuran + 1,2,3,6,7,8-Hexachlorodibenzofuran	1990		ng/kg
RBB-614+50-SW612-1.0-2.9	13192251.86	727214.40	9/21/2007	1	2.9	1746-01-6	2,3,7,8-TETRACHLORODIBENZO-P-DIOXIN	1.32		pg/g
RBB-614+50-SW612-1.0-2.9	13192251.86	727214.40	9/21/2007	1	2.9	1746-01-6	2,3,7,8-TETRACHLORODIBENZO-P-DIOXIN	3	UJ	ng/kg
RBB-614+50-SW612-1.0-2.9	13192251.86	727214.40	9/21/2007	1	2.9	19408-74-3	1,2,3,7,8,9-Hexachlorodibenzo-p-dioxin	4.4		pg/g
RBB-614+50-SW612-1.0-2.9	13192251.86	727214.40	9/21/2007	1	2.9	30402-15-4	PeCDF (total)	339	J	pg/g
RBB-614+50-SW612-1.0-2.9	13192251.86	727214.40	9/21/2007	1	2.9	3268-87-9	OCTACHLORODIBENZO-P-DIOXIN	805		pg/g
RBB-614+50-SW612-1.0-2.9	13192251.86	727214.40	9/21/2007	1	2.9	34465-46-8	HxCDD (total)	40.8		pg/g
RBB-614+50-SW612-1.0-2.9	13192251.86	727214.40	9/21/2007	1	2.9	35822-46-9	1,2,3,4,6,7,8-HEPTACHLORODIBENZO-P-DIOXIN	87		pg/g
RBB-614+50-SW612-1.0-2.9	13192251.86	727214.40	9/21/2007	1	2.9	36088-22-9	PeCDD (total)	27.2		pg/g
RBB-614+50-SW612-1.0-2.9	13192251.86	727214.40	9/21/2007	1	2.9	37871-00-4	HpCDD (total)	136		pg/g
RBB-614+50-SW612-1.0-2.9	13192251.86	727214.40	9/21/2007	1	2.9	38998-75-3	HpCDF (total)	323		pg/g
RBB-614+50-SW612-1.0-2.9	13192251.86	727214.40	9/21/2007	1	2.9	39001-02-0	OCTACHLORODIBENZOFURAN	258		pg/g
RBB-614+50-SW612-1.0-2.9	13192251.86	727214.40	9/21/2007	1	2.9	39227-28-6	1,2,3,4,7,8-Hexachlorodibenzo-p-dioxin	2.94		pg/g
RBB-614+50-SW612-1.0-2.9	13192251.86	727214.40	9/21/2007	1	2.9	40321-76-4	1,2,3,7,8-PENTACHLORODIBENZO-P-DIOXIN	4.65		pg/g
RBB-614+50-SW612-1.0-2.9	13192251.86	727214.40	9/21/2007	1	2.9	41903-57-5	TCDD (total)	17.5		pg/g
RBB-614+50-SW612-1.0-2.9	13192251.86	727214.40	9/21/2007	1	2.9	51207-31-9	2,3,7,8-TETRACHLORODIBENZOFURAN	175		ng/kg
RBB-614+50-SW612-1.0-2.9	13192251.86	727214.40	9/21/2007	1	2.9	51207-31-9	2,3,7,8-TETRACHLORODIBENZOFURAN	191		pg/g
RBB-614+50-SW612-1.0-2.9	13192251.86	727214.40	9/21/2007	1	2.9	55673-89-7	1,2,3,4,7,8,9-HEPTACHLORODIBENZOFURAN	8.58		pg/g
RBB-614+50-SW612-1.0-2.9	13192251.86	727214.40	9/21/2007	1	2.9	55684-94-1	HxCDF (total)	183		pg/g
RBB-614+50-SW612-1.0-2.9	13192251.86	727214.40	9/21/2007	1	2.9	55722-27-5	TCDF (total)	458	J	pg/g
RBB-614+50-SW612-1.0-2.9	13192251.86	727214.40	9/21/2007	1	2.9	57117-31-4	2,3,4,7,8-PENTACHLORODIBENZOFURAN	64.4	J	pg/g
RBB-614+50-SW612-1.0-2.9	13192251.86	727214.40	9/21/2007	1	2.9	57117-31-4	2,3,4,7,8-PENTACHLORODIBENZOFURAN	82		ng/kg
RBB-614+50-SW612-1.0-2.9	13192251.86	727214.40	9/21/2007	1	2.9	57117-41-6	1,2,3,7,8-PENTACHLORODIBENZOFURAN	87		ng/kg
RBB-614+50-SW612-1.0-2.9	13192251.86	727214.40	9/21/2007	1	2.9	57117-41-6	1,2,3,7,8-PENTACHLORODIBENZOFURAN	91.2		pg/g
RBB-614+50-SW612-1.0-2.9	13192251.86	727214.40	9/21/2007	1	2.9	57117-44-9	1,2,3,6,7,8-Hexachlorodibenzofuran	14.3	J	pg/g
RBB-614+50-SW612-1.0-2.9	13192251.86	727214.40	9/21/2007	1	2.9	57653-85-7	1,2,3,6,7,8-Hexachlorodibenzo-p-dioxin	7.61		pg/g
RBB-614+50-SW612-1.0-2.9	13192251.86	727214.40	9/21/2007	1	2.9	60851-34-5	2,3,4,6,7,8-Hexachlorodibenzofuran	5.2	J	pg/g
RBB-614+50-SW612-1.0-2.9	13192251.86	727214.40	9/21/2007	1	2.9	67562-39-4	1,2,3,4,6,7,8-HEPTACHLORODIBENZOFURAN	159		pg/g
RBB-614+50-SW612-1.0-2.9	13192251.86	727214.40	9/21/2007	1	2.9	70648-26-9	1,2,3,4,7,8-Hexachlorodibenzofuran	68.6	J	pg/g
RBB-614+50-SW612-1.0-2.9	13192251.86	727214.40	9/21/2007	1	2.9	72918-21-9	1,2,3,7,8,9-Hexachlorodibenzofuran	0.58	UJ	pg/g
RBB-614+50-SW612-1.0-2.9	13192251.86	727214.40	9/21/2007	1	2.9	ETEQ	ETEQ	62		ppt
RBB-614+50-SW612-1.0-2.9	13192251.86	727214.40	9/21/2007	1	2.9	HXCDD-HXCDF	1,2,3,4,7,8-Hexachlorodibenzofuran + 1,2,3,6,7,8-Hexachlorodibenzofuran	82		ng/kg
RBB-614+50-SW612-2.9-3.3	13192251.86	727214.40	9/21/2007	2.9	3.3	1746-01-6	2,3,7,8-TETRACHLORODIBENZO-P-DIOXIN	3	UJ	ng/kg
RBB-614+50-SW612-2.9-3.3	13192251.86	727214.40	9/21/2007	2.9	3.3	51207-31-9	2,3,7,8-TETRACHLORODIBENZOFURAN	34		ng/kg
RBB-614+50-SW612-2.9-3.3	13192251.86	727214.40	9/21/2007	2.9	3.3	57117-31-4	2,3,4,7,8-PENTACHLORODIBENZOFURAN	13		ng/kg
RBB-614+50-SW612-2.9-3.3	13192251.86	727214.40	9/21/2007	2.9	3.3	57117-41-6	1,2,3,7,8-PENTACHLORODIBENZOFURAN	14		ng/kg
RBB-614+50-SW612-2.9-3.3	13192251.86	727214.40	9/21/2007	2.9	3.3	ETEQ	ETEQ	12		ppt
RBB-614+50-SW612-2.9-3.3	13192251.86	727214.40	9/21/2007	2.9	3.3	HXCDD-HXCDF	1,2,3,4,7,8-Hexachlorodibenzofuran + 1,2,3,6,7,8-Hexachlorodibenzofuran	8	J	ng/kg
RBB-614+50-SW62-0.0-1.0	13192726.52	727502.41	9/20/2007	0	1	1746-01-6	2,3,7,8-TETRACHLORODIBENZO-P-DIOXIN	10		ng/kg
RBB-614+50-SW62-0.0-1.0	13192726.52	727502.41	9/20/2007	0	1	51207-31-9	2,3,7,8-TETRACHLORODIBENZOFURAN	2430		ng/kg
RBB-614+50-SW62-0.0-1.0	13192726.52	727502.41	9/20/2007	0	1	57117-31-4	2,3,4,7,8-PENTACHLORODIBENZOFURAN	952		ng/kg
RBB-614+50-SW62-0.0-1.0	13192726.52	727502.41	9/20/2007	0	1	57117-41-6	1,2,3,7,8-PENTACHLORODIBENZOFURAN	967		ng/kg
RBB-614+50-SW62-0.0-1.0	13192726.52	727502.41	9/20/2007	0	1	ETEQ	ETEQ	740		ppt
RBB-614+50-SW62-0.0-1.0	13192726.52	727502.41	9/20/2007	0	1	HXCDD-HXCDF	1,2,3,4,7,8-Hexachlorodibenzofuran + 1,2,3,6,7,8-Hexachlorodibenzofuran	989		ng/kg
RBB-614+50-SW62-1.0-2.2	13192726.52	727502.41	9/20/2007	1	2.2	1746-01-6	2,3,7,8-TETRACHLORODIBENZO-P-DIOXIN	7	J	ng/kg
RBB-614+50-SW62-1.0-2.2	13192726.52	727502.41	9/20/2007	1	2.2	51207-31-9	2,3,7,8-TETRACHLORODIBENZOFURAN	5670		ng/kg
RBB-614+50-SW62-1.0-2.2	13192726.52	727502.41	9/20/2007	1	2.2	57117-31-4	2,3,4,7,8-PENTACHLORODIBENZOFURAN	2540		ng/kg
RBB-614+50-SW62-1.0-2.2	13192726.52	727502.41	9/20/2007	1	2.2	57117-41-6	1,2,3,7,8-PENTACHLORODIBENZOFURAN	3620		ng/kg
RBB-614+50-SW62-1.0-2.2	13192726.52	727502.41	9/20/2007	1	2.2	ETEQ	ETEQ	1900		ppt
RBB-614+50-SW62-1.0-2.2	13192726.52	727502.41	9/20/2007	1	2.2	HXCDD-HXCDF	1,2,3,4,7,8-Hexachlorodibenzofuran + 1,2,3,6,7,8-Hexachlorodibenzofuran	3120		ng/kg
RBB-614+50-SW62-2.2-3.4	13192726.52	727502.41	9/20/2007	2.2	3.4	1746-01-6	2,3,7,8-TETRACHLORODIBENZO-P-DIOXIN	2	U	ng/kg
RBB-614+50-SW62-2.2-3.4	13192726.52	727502.41	9/20/2007	2.2	3.4	51207-31-9	2,3,7,8-TETRACHLORODIBENZOFURAN	1370		ng/kg
RBB-614+50-SW62-2.2-3.4	13192726.52	727502.41	9/20/2007	2.2	3.4	57117-31-4	2,3,4,7,8-PENTACHLORODIBENZOFURAN	692		ng/kg
RBB-614+50-SW62-2.2-3.4	13192726.52	727502.41	9/20/2007	2.2	3.4	57117-41-6	1,2,3,7,8-PENTACHLORODIBENZOFURAN	716		ng/kg
RBB-614+50-SW62-2.2-3.4	13192726.52	727502.41	9/20/2007	2.2	3.4	ETEQ	ETEQ	480		ppt
RBB-614+50-SW62-2.2-3.4	13192726.52	727502.41	9/20/2007	2.2	3.4	HXCDD-HXCDF	1,2,3,4,7,8-Hexachlorodibenzofuran + 1,2,3,6,7,8-Hexachlorodibenzofuran	640		ng/kg
RBB-614+50-SW62-3.4-4.6	13192726.52	727502.41	9/20/2007	3.4	4.6	1746-01-6	2,3,7,8-TETRACHLORODIBENZO-P-DIOXIN	2	U	ng/kg
RBB-614+50-SW62-3.4-4.6	13192726.52	727502.41	9/20/2007	3.4	4.6	51207-31-9	2,3,7,8-TETRACHLORODIBENZOFURAN	2	J	ng/kg
RBB-614+50-SW62-3.4-4.6	13192726.52	727502.41	9/20/2007	3.4	4.6	57117-31-4	2,3,4,7,8-PENTACHLORODIBENZOFURAN	2	UJ	ng/kg
RBB-614+50-SW62-3.4-4.6	13192726.52	727502.41	9/20/2007	3.4	4.6	57117-41-6	1,2,3,7,8-PENTACHLORODIBENZOFURAN	2	UJ	ng/kg

Sample ID	Easting	Northing	Sample Date	Start Depth (feet)	End Depth (feet)	CAS #	Chemical Name	Result	Qualifier	Unit
RBB-614+50-SW62-3.4-4.6	13192726.52	727502.41	9/20/2007	3.4	4.6	ETEQ	ETEQ	5	U	ppt
RBB-614+50-SW62-3.4-4.6	13192726.52	727502.41	9/20/2007	3.4	4.6	HXCDD-HXCDF	1,2,3,4,7,8-Hexachlorodibenzofuran + 1,2,3,6,7,8-Hexachlorodibenzofuran	2	U	ng/kg
RBB-614+50-SW62-4.6-5.8	13192726.52	727502.41	9/20/2007	4.6	5.8	1746-01-6	2,3,7,8-TETRACHLORODIBENZO-P-DIOXIN	2	U	ng/kg
RBB-614+50-SW62-4.6-5.8	13192726.52	727502.41	9/20/2007	4.6	5.8	51207-31-9	2,3,7,8-TETRACHLORODIBENZOFURAN	2	UJ	ng/kg
RBB-614+50-SW62-4.6-5.8	13192726.52	727502.41	9/20/2007	4.6	5.8	57117-31-4	2,3,4,7,8-PENTACHLORODIBENZOFURAN	2	U	ng/kg
RBB-614+50-SW62-4.6-5.8	13192726.52	727502.41	9/20/2007	4.6	5.8	57117-41-6	1,2,3,7,8-PENTACHLORODIBENZOFURAN	2	U	ng/kg
RBB-614+50-SW62-4.6-5.8	13192726.52	727502.41	9/20/2007	4.6	5.8	ETEQ	ETEQ	5	U	ppt
RBB-614+50-SW62-4.6-5.8	13192726.52	727502.41	9/20/2007	4.6	5.8	HXCDD-HXCDF	1,2,3,4,7,8-Hexachlorodibenzofuran + 1,2,3,6,7,8-Hexachlorodibenzofuran	2	U	ng/kg
RBB-614+50-SW62-5.8-7.1	13192726.52	727502.41	9/20/2007	5.8	7.1	1746-01-6	2,3,7,8-TETRACHLORODIBENZO-P-DIOXIN	2	U	ng/kg
RBB-614+50-SW62-5.8-7.1	13192726.52	727502.41	9/20/2007	5.8	7.1	51207-31-9	2,3,7,8-TETRACHLORODIBENZOFURAN	2	U	ng/kg
RBB-614+50-SW62-5.8-7.1	13192726.52	727502.41	9/20/2007	5.8	7.1	57117-31-4	2,3,4,7,8-PENTACHLORODIBENZOFURAN	2	U	ng/kg
RBB-614+50-SW62-5.8-7.1	13192726.52	727502.41	9/20/2007	5.8	7.1	57117-41-6	1,2,3,7,8-PENTACHLORODIBENZOFURAN	2	U	ng/kg
RBB-614+50-SW62-5.8-7.1	13192726.52	727502.41	9/20/2007	5.8	7.1	ETEQ	ETEQ	5	U	ppt
RBB-614+50-SW62-5.8-7.1	13192726.52	727502.41	9/20/2007	5.8	7.1	HXCDD-HXCDF	1,2,3,4,7,8-Hexachlorodibenzofuran + 1,2,3,6,7,8-Hexachlorodibenzofuran	2	U	ng/kg
RBB-614+50-SW62-7.1-8.5	13192726.52	727502.41	9/20/2007	7.1	8.5	1746-01-6	2,3,7,8-TETRACHLORODIBENZO-P-DIOXIN	2	U	ng/kg
RBB-614+50-SW62-7.1-8.5	13192726.52	727502.41	9/20/2007	7.1	8.5	51207-31-9	2,3,7,8-TETRACHLORODIBENZOFURAN	2	UJ	ng/kg
RBB-614+50-SW62-7.1-8.5	13192726.52	727502.41	9/20/2007	7.1	8.5	57117-31-4	2,3,4,7,8-PENTACHLORODIBENZOFURAN	2	U	ng/kg
RBB-614+50-SW62-7.1-8.5	13192726.52	727502.41	9/20/2007	7.1	8.5	57117-41-6	1,2,3,7,8-PENTACHLORODIBENZOFURAN	2	U	ng/kg
RBB-614+50-SW62-7.1-8.5	13192726.52	727502.41	9/20/2007	7.1	8.5	ETEQ	ETEQ	5	U	ppt
RBB-614+50-SW62-7.1-8.5	13192726.52	727502.41	9/20/2007	7.1	8.5	HXCDD-HXCDF	1,2,3,4,7,8-Hexachlorodibenzofuran + 1,2,3,6,7,8-Hexachlorodibenzofuran	2	U	ng/kg
RBB-614+50-SW62-8.5-9.9	13192726.52	727502.41	9/20/2007	8.5	9.9	1746-01-6	2,3,7,8-TETRACHLORODIBENZO-P-DIOXIN	2	U	ng/kg
RBB-614+50-SW62-8.5-9.9	13192726.52	727502.41	9/20/2007	8.5	9.9	51207-31-9	2,3,7,8-TETRACHLORODIBENZOFURAN	2	UJ	ng/kg
RBB-614+50-SW62-8.5-9.9	13192726.52	727502.41	9/20/2007	8.5	9.9	57117-31-4	2,3,4,7,8-PENTACHLORODIBENZOFURAN	2	U	ng/kg
RBB-614+50-SW62-8.5-9.9	13192726.52	727502.41	9/20/2007	8.5	9.9	57117-41-6	1,2,3,7,8-PENTACHLORODIBENZOFURAN	2	U	ng/kg
RBB-614+50-SW62-8.5-9.9	13192726.52	727502.41	9/20/2007	8.5	9.9	ETEQ	ETEQ	5	U	ppt
RBB-614+50-SW62-8.5-9.9	13192726.52	727502.41	9/20/2007	8.5	9.9	HXCDD-HXCDF	1,2,3,4,7,8-Hexachlorodibenzofuran + 1,2,3,6,7,8-Hexachlorodibenzofuran	2	U	ng/kg
RBB-614+50-SW62-9.9-11.3	13192726.52	727502.41	9/20/2007	9.9	11.3	1746-01-6	2,3,7,8-TETRACHLORODIBENZO-P-DIOXIN	2	U	ng/kg
RBB-614+50-SW62-9.9-11.3	13192726.52	727502.41	9/20/2007	9.9	11.3	51207-31-9	2,3,7,8-TETRACHLORODIBENZOFURAN	2	U	ng/kg
RBB-614+50-SW62-9.9-11.3	13192726.52	727502.41	9/20/2007	9.9	11.3	57117-31-4	2,3,4,7,8-PENTACHLORODIBENZOFURAN	2	U	ng/kg
RBB-614+50-SW62-9.9-11.3	13192726.52	727502.41	9/20/2007	9.9	11.3	57117-41-6	1,2,3,7,8-PENTACHLORODIBENZOFURAN	2	U	ng/kg
RBB-614+50-SW62-9.9-11.3	13192726.52	727502.41	9/20/2007	9.9	11.3	ETEQ	ETEQ	5	U	ppt
RBB-614+50-SW62-9.9-11.3	13192726.52	727502.41	9/20/2007	9.9	11.3	HXCDD-HXCDF	1,2,3,4,7,8-Hexachlorodibenzofuran + 1,2,3,6,7,8-Hexachlorodibenzofuran	2	U	ng/kg
RBB-614+50-SW62-FD-1.0-2.2	13192726.52	727502.41	9/20/2007	1	2.2	1746-01-6	2,3,7,8-TETRACHLORODIBENZO-P-DIOXIN	5	J	ng/kg
RBB-614+50-SW62-FD-1.0-2.2	13192726.52	727502.41	9/20/2007	1	2.2	51207-31-9	2,3,7,8-TETRACHLORODIBENZOFURAN	4730		ng/kg
RBB-614+50-SW62-FD-1.0-2.2	13192726.52	727502.41	9/20/2007	1	2.2	57117-31-4	2,3,4,7,8-PENTACHLORODIBENZOFURAN	2240		ng/kg
RBB-614+50-SW62-FD-1.0-2.2	13192726.52	727502.41	9/20/2007	1	2.2	57117-41-6	1,2,3,7,8-PENTACHLORODIBENZOFURAN	2620		ng/kg
RBB-614+50-SW62-FD-1.0-2.2	13192726.52	727502.41	9/20/2007	1	2.2	ETEQ	ETEQ	1600		ppt
RBB-614+50-SW62-FD-1.0-2.2	13192726.52	727502.41	9/20/2007	1	2.2	HXCDD-HXCDF	1,2,3,4,7,8-Hexachlorodibenzofuran + 1,2,3,6,7,8-Hexachlorodibenzofuran	2100		ng/kg
RBB-617+00-NE10-0.0-11.5	13193123.01	727588.10	9/30/2014	0	11.5	124689-HXCDF	124689-HxCDF	0		ng/kg
RBB-617+00-NE10-0.0-11.5	13193123.01	727588.10	9/30/2014	0	11.5	124689-HXCDF	124689-HxCDF	17.8		ng/kg
RBB-617+00-NE10-0.0-11.5	13193123.01	727588.10	9/30/2014	0	11.5	1746-01-6	2,3,7,8-TETRACHLORODIBENZO-P-DIOXIN	6.53		ng/kg
RBB-617+00-NE10-0.0-11.5	13193123.01	727588.10	9/30/2014	0	11.5	1746-01-6	2,3,7,8-TETRACHLORODIBENZO-P-DIOXIN	13.1		ng/kg
RBB-617+00-NE10-0.0-11.5	13193123.01	727588.10	9/30/2014	0	11.5	51207-31-9	2,3,7,8-TETRACHLORODIBENZOFURAN	23.7		ng/kg
RBB-617+00-NE10-0.0-11.5	13193123.01	727588.10	9/30/2014	0	11.5	51207-31-9	2,3,7,8-TETRACHLORODIBENZOFURAN	237		ng/kg
RBB-617+00-NE10-0.0-11.5	13193123.01	727588.10	9/30/2014	0	11.5	57117-31-4	2,3,4,7,8-PENTACHLORODIBENZOFURAN	32.1		ng/kg
RBB-617+00-NE10-0.0-11.5	13193123.01	727588.10	9/30/2014	0	11.5	57117-31-4	2,3,4,7,8-PENTACHLORODIBENZOFURAN	107		ng/kg
RBB-617+00-NE10-0.0-11.5	13193123.01	727588.10	9/30/2014	0	11.5	57117-41-6	1,2,3,7,8-PENTACHLORODIBENZOFURAN	3.3		ng/kg
RBB-617+00-NE10-0.0-11.5	13193123.01	727588.10	9/30/2014	0	11.5	57117-41-6	1,2,3,7,8-PENTACHLORODIBENZOFURAN	110		ng/kg
RBB-617+00-NE10-0.0-11.5	13193123.01	727588.10	9/30/2014	0	11.5	70648-26-9	1,2,3,4,7,8-Hexachlorodibenzofuran	10.1		ng/kg
RBB-617+00-NE10-0.0-11.5	13193123.01	727588.10	9/30/2014	0	11.5	70648-26-9	1,2,3,4,7,8-Hexachlorodibenzofuran	101		ng/kg
RBB-617+00-NE10-0.0-11.5	13193123.01	727588.10	9/30/2014	0	11.5	TEQ-WHO_05_0.0L	ETEQ (ND=0)	90.4		ppt
RBB-617+00-NE10-0.0-11.5	13193123.01	727588.10	9/30/2014	0	11.5	TEQ-WHO_05_0.5L	ETEQ (ND=0.5 LoD)	90.4		ppt
RBB-617+00-NE10-0.0-11.5	13193123.01	727588.10	9/30/2014	0	11.5	TEQ-WHO_05_1.0L	ETEQ (ND=LoD)	90.4		ppt
RBB-617+00-NE10-0.0-11.5-DUP	13193123.01	727588.10	9/30/2014	0	11.5	124689-HXCDF	124689-HxCDF	0		ng/kg
RBB-617+00-NE10-0.0-11.5-DUP	13193123.01	727588.10	9/30/2014	0	11.5	124689-HXCDF	124689-HxCDF	18.3		ng/kg
RBB-617+00-NE10-0.0-11.5-DUP	13193123.01	727588.10	9/30/2014	0	11.5	1746-01-6	2,3,7,8-TETRACHLORODIBENZO-P-DIOXIN	0.977		ng/kg
RBB-617+00-NE10-0.0-11.5-DUP	13193123.01	727588.10	9/30/2014	0	11.5	51207-31-9	2,3,7,8-TETRACHLORODIBENZOFURAN	47		ng/kg
RBB-617+00-NE10-0.0-11.5-DUP	13193123.01	727588.10	9/30/2014	0	11.5	51207-31-9	2,3,7,8-TETRACHLORODIBENZOFURAN	470		ng/kg
RBB-617+00-NE10-0.0-11.5-DUP	13193123.01	727588.10	9/30/2014	0	11.5	57117-31-4	2,3,4,7,8-PENTACHLORODIBENZOFURAN	59.3		ng/kg
RBB-617+00-NE10-0.0-11.5-DUP	13193123.01	727588.10	9/30/2014	0	11.5	57117-31-4	2,3,4,7,8-PENTACHLORODIBENZOFURAN	198		ng/kg
RBB-617+00-NE10-0.0-11.5-DUP	13193123.01	727588.10	9/30/2014	0	11.5	57117-41-6	1,2,3,7,8-PENTACHLORODIBENZOFURAN	5.55		ng/kg

Sample ID	Easting	Northing	Sample Date	Start Depth (feet)	End Depth (feet)	CAS #	Chemical Name	Result	Qualifier	Unit
RBB-617+00-NE10-0.0-11.5-DUP	13193123.01	727588.10	9/30/2014	0	11.5	57117-41-6	1,2,3,7,8-PENTACHLORODIBENZOFURAN	185		ng/kg
RBB-617+00-NE10-0.0-11.5-DUP	13193123.01	727588.10	9/30/2014	0	11.5	70648-26-9	1,2,3,4,7,8-Hexachlorodibenzofuran	15.2		ng/kg
RBB-617+00-NE10-0.0-11.5-DUP	13193123.01	727588.10	9/30/2014	0	11.5	70648-26-9	1,2,3,4,7,8-Hexachlorodibenzofuran	152		ng/kg
RBB-617+00-NE10-0.0-11.5-DUP	13193123.01	727588.10	9/30/2014	0	11.5	TEQ-WHO_05_0.0L	ETEQ (ND=0)	140		ppt
RBB-617+00-NE10-0.0-11.5-DUP	13193123.01	727588.10	9/30/2014	0	11.5	TEQ-WHO_05_0.5L	ETEQ (ND=0.5 LoD)	279		ppt
RBB-617+00-NE10-0.0-11.5-DUP	13193123.01	727588.10	9/30/2014	0	11.5	TEQ-WHO_05_1.0L	ETEQ (ND=LoD)	420		ppt
RBB-618+00-SW10-0.0-7.4	13192943.51	727269.80	8/7/2014	0	7.4	124689-HXCDF	124689-HxCDF	0		ng/kg
RBB-618+00-SW10-0.0-7.4	13192943.51	727269.80	8/7/2014	0	7.4	124689-HXCDF	124689-HxCDF	106		ng/kg
RBB-618+00-SW10-0.0-7.4	13192943.51	727269.80	8/7/2014	0	7.4	1746-01-6	2,3,7,8-TETRACHLORODIBENZO-P-DIOXIN	3.46		ng/kg
RBB-618+00-SW10-0.0-7.4	13192943.51	727269.80	8/7/2014	0	7.4	1746-01-6	2,3,7,8-TETRACHLORODIBENZO-P-DIOXIN	6.92		ng/kg
RBB-618+00-SW10-0.0-7.4	13192943.51	727269.80	8/7/2014	0	7.4	51207-31-9	2,3,7,8-TETRACHLORODIBENZOFURAN	220		ng/kg
RBB-618+00-SW10-0.0-7.4	13192943.51	727269.80	8/7/2014	0	7.4	51207-31-9	2,3,7,8-TETRACHLORODIBENZOFURAN	2200		ng/kg
RBB-618+00-SW10-0.0-7.4	13192943.51	727269.80	8/7/2014	0	7.4	57117-31-4	2,3,4,7,8-PENTACHLORODIBENZOFURAN	285		ng/kg
RBB-618+00-SW10-0.0-7.4	13192943.51	727269.80	8/7/2014	0	7.4	57117-31-4	2,3,4,7,8-PENTACHLORODIBENZOFURAN	951		ng/kg
RBB-618+00-SW10-0.0-7.4	13192943.51	727269.80	8/7/2014	0	7.4	57117-41-6	1,2,3,7,8-PENTACHLORODIBENZOFURAN	31		ng/kg
RBB-618+00-SW10-0.0-7.4	13192943.51	727269.80	8/7/2014	0	7.4	57117-41-6	1,2,3,7,8-PENTACHLORODIBENZOFURAN	1030		ng/kg
RBB-618+00-SW10-0.0-7.4	13192943.51	727269.80	8/7/2014	0	7.4	70648-26-9	1,2,3,4,7,8-Hexachlorodibenzofuran	82		ng/kg
RBB-618+00-SW10-0.0-7.4	13192943.51	727269.80	8/7/2014	0	7.4	70648-26-9	1,2,3,4,7,8-Hexachlorodibenzofuran	820		ng/kg
RBB-618+00-SW10-0.0-7.4	13192943.51	727269.80	8/7/2014	0	7.4	TEQ-WHO_05_0.0L	ETEQ (ND=0)	688		ppt
RBB-618+00-SW10-0.0-7.4	13192943.51	727269.80	8/7/2014	0	7.4	TEQ-WHO_05_0.5L	ETEQ (ND=0.5 LoD)	688		ppt
RBB-618+00-SW10-0.0-7.4	13192943.51	727269.80	8/7/2014	0	7.4	TEQ-WHO_05_1.0L	ETEQ (ND=LoD)	688		ppt
RBB-621+50-SW13-0.0-1.0	13193118.44	726977.38	9/20/2007	0	1	1746-01-6	2,3,7,8-TETRACHLORODIBENZO-P-DIOXIN	17		ng/kg
RBB-621+50-SW13-0.0-1.0	13193118.44	726977.38	9/20/2007	0	1	51207-31-9	2,3,7,8-TETRACHLORODIBENZOFURAN	4220		ng/kg
RBB-621+50-SW13-0.0-1.0	13193118.44	726977.38	9/20/2007	0	1	57117-31-4	2,3,4,7,8-PENTACHLORODIBENZOFURAN	1230		ng/kg
RBB-621+50-SW13-0.0-1.0	13193118.44	726977.38	9/20/2007	0	1	57117-41-6	1,2,3,7,8-PENTACHLORODIBENZOFURAN	1160		ng/kg
RBB-621+50-SW13-0.0-1.0	13193118.44	726977.38	9/20/2007	0	1	ETEQ	ETEQ	1100		ppt
RBB-621+50-SW13-0.0-1.0	13193118.44	726977.38	9/20/2007	0	1	HXCDD-HXCDF	1,2,3,4,7,8-Hexachlorodibenzofuran + 1,2,3,6,7,8-Hexachlorodibenzofuran	981		ng/kg
RBB-621+50-SW13-1.0-1.4	13193118.44	726977.38	9/20/2007	1	1.4	1746-01-6	2,3,7,8-TETRACHLORODIBENZO-P-DIOXIN	26		ng/kg
RBB-621+50-SW13-1.0-1.4	13193118.44	726977.38	9/20/2007	1	1.4	51207-31-9	2,3,7,8-TETRACHLORODIBENZOFURAN	2510		ng/kg
RBB-621+50-SW13-1.0-1.4	13193118.44	726977.38	9/20/2007	1	1.4	57117-31-4	2,3,4,7,8-PENTACHLORODIBENZOFURAN	866		ng/kg
RBB-621+50-SW13-1.0-1.4	13193118.44	726977.38	9/20/2007	1	1.4	57117-41-6	1,2,3,7,8-PENTACHLORODIBENZOFURAN	1200		ng/kg
RBB-621+50-SW13-1.0-1.4	13193118.44	726977.38	9/20/2007	1	1.4	ETEQ	ETEQ	770		ppt
RBB-621+50-SW13-1.0-1.4	13193118.44	726977.38	9/20/2007	1	1.4	HXCDD-HXCDF	1,2,3,4,7,8-Hexachlorodibenzofuran + 1,2,3,6,7,8-Hexachlorodibenzofuran	982		ng/kg
RBB-621+50-SW13-1.4-3.4	13193118.44	726977.38	9/20/2007	1.4	3.4	1746-01-6	2,3,7,8-TETRACHLORODIBENZO-P-DIOXIN	79		ng/kg
RBB-621+50-SW13-1.4-3.4	13193118.44	726977.38	9/20/2007	1.4	3.4	51207-31-9	2,3,7,8-TETRACHLORODIBENZOFURAN	7410		ng/kg
RBB-621+50-SW13-1.4-3.4	13193118.44	726977.38	9/20/2007	1.4	3.4	57117-31-4	2,3,4,7,8-PENTACHLORODIBENZOFURAN	2690		ng/kg
RBB-621+50-SW13-1.4-3.4	13193118.44	726977.38	9/20/2007	1.4	3.4	57117-41-6	1,2,3,7,8-PENTACHLORODIBENZOFURAN	2870		ng/kg
RBB-621+50-SW13-1.4-3.4	13193118.44	726977.38	9/20/2007	1.4	3.4	ETEQ	ETEQ	2300		ppt
RBB-621+50-SW13-1.4-3.4	13193118.44	726977.38	9/20/2007	1.4	3.4	HXCDD-HXCDF	1,2,3,4,7,8-Hexachlorodibenzofuran + 1,2,3,6,7,8-Hexachlorodibenzofuran	3170		ng/kg
RBB-621+50-SW13-11.2-12.0	13193118.44	726977.38	9/20/2007	11.2	12	1746-01-6	2,3,7,8-TETRACHLORODIBENZO-P-DIOXIN	2	U	ng/kg
RBB-621+50-SW13-11.2-12.0	13193118.44	726977.38	9/20/2007	11.2	12	51207-31-9	2,3,7,8-TETRACHLORODIBENZOFURAN	2	UJ	ng/kg
RBB-621+50-SW13-11.2-12.0	13193118.44	726977.38	9/20/2007	11.2	12	57117-31-4	2,3,4,7,8-PENTACHLORODIBENZOFURAN	2	U	ng/kg
RBB-621+50-SW13-11.2-12.0	13193118.44	726977.38	9/20/2007	11.2	12	57117-41-6	1,2,3,7,8-PENTACHLORODIBENZOFURAN	2	U	ng/kg
RBB-621+50-SW13-11.2-12.0	13193118.44	726977.38	9/20/2007	11.2	12	ETEQ	ETEQ	5	U	ppt
RBB-621+50-SW13-11.2-12.0	13193118.44	726977.38	9/20/2007	11.2	12	HXCDD-HXCDF	1,2,3,4,7,8-Hexachlorodibenzofuran + 1,2,3,6,7,8-Hexachlorodibenzofuran	2	U	ng/kg
RBB-621+50-SW13-3.4-4.0	13193118.44	726977.38	9/20/2007	3.4	4	1746-01-6	2,3,7,8-TETRACHLORODIBENZO-P-DIOXIN	6		ng/kg
RBB-621+50-SW13-3.4-4.0	13193118.44	726977.38	9/20/2007	3.4	4	51207-31-9	2,3,7,8-TETRACHLORODIBENZOFURAN	28100		ng/kg
RBB-621+50-SW13-3.4-4.0	13193118.44	726977.38	9/20/2007	3.4	4	57117-31-4	2,3,4,7,8-PENTACHLORODIBENZOFURAN	9620		ng/kg
RBB-621+50-SW13-3.4-4.0	13193118.44	726977.38	9/20/2007	3.4	4	57117-41-6	1,2,3,7,8-PENTACHLORODIBENZOFURAN	9520		ng/kg
RBB-621+50-SW13-3.4-4.0	13193118.44	726977.38	9/20/2007	3.4	4	ETEQ	ETEQ	7300		ppt
RBB-621+50-SW13-3.4-4.0	13193118.44	726977.38	9/20/2007	3.4	4	HXCDD-HXCDF	1,2,3,4,7,8-Hexachlorodibenzofuran + 1,2,3,6,7,8-Hexachlorodibenzofuran	6520		ng/kg
RBB-621+50-SW13-4.0-6.0	13193118.44	726977.38	9/20/2007	4	6	1746-01-6	2,3,7,8-TETRACHLORODIBENZO-P-DIOXIN	2	U	ng/kg
RBB-621+50-SW13-4.0-6.0	13193118.44	726977.38	9/20/2007	4	6	51207-31-9	2,3,7,8-TETRACHLORODIBENZOFURAN	58300		ng/kg
RBB-621+50-SW13-4.0-6.0	13193118.44	726977.38	9/20/2007	4	6	57117-31-4	2,3,4,7,8-PENTACHLORODIBENZOFURAN	20500		ng/kg
RBB-621+50-SW13-4.0-6.0	13193118.44	726977.38	9/20/2007	4	6	57117-41-6	1,2,3,7,8-PENTACHLORODIBENZOFURAN	20500		ng/kg
RBB-621+50-SW13-4.0-6.0	13193118.44	726977.38	9/20/2007	4	6	ETEQ	ETEQ	16000		ppt
RBB-621+50-SW13-4.0-6.0	13193118.44	726977.38	9/20/2007	4	6	HXCDD-HXCDF	1,2,3,4,7,8-Hexachlorodibenzofuran + 1,2,3,6,7,8-Hexachlorodibenzofuran	16100		ng/kg
RBB-621+50-SW13-6.0-8.0	13193118.44	726977.38	9/20/2007	6	8	1746-01-6	2,3,7,8-TETRACHLORODIBENZO-P-DIOXIN	2	UJ	ng/kg
RBB-621+50-SW13-6.0-8.0	13193118.44	726977.38	9/20/2007	6	8	51207-31-9	2,3,7,8-TETRACHLORODIBENZOFURAN	14900		ng/kg
RBB-621+50-SW13-6.0-8.0	13193118.44	726977.38	9/20/2007	6	8	57117-31-4	2,3,4,7,8-PENTACHLORODIBENZOFURAN	4910		ng/kg
RBB-621+50-SW13-6.0-8.0	13193118.44	726977.38	9/20/2007	6	8	57117-41-6	1,2,3,7,8-PENTACHLORODIBENZOFURAN	5560		ng/kg

Sample ID	Easting	Northing	Sample Date	Start Depth (feet)	End Depth (feet)	CAS #	Chemical Name	Result	Qualifier	Unit
RBB-621+50-SW13-6.0-8.0	13193118.44	726977.38	9/20/2007	6	8	ETEQ	ETEQ	3900		ppt
RBB-621+50-SW13-6.0-8.0	13193118.44	726977.38	9/20/2007	6	8	HXCDD-HXCDF	1,2,3,4,7,8-Hexachlorodibenzofuran + 1,2,3,6,7,8-Hexachlorodibenzofuran	4200		ng/kg
RBB-621+50-SW13-8.0-9.2	13193118.44	726977.38	9/20/2007	8	9.2	1746-01-6	2,3,7,8-TETRACHLORODIBENZO-P-DIOXIN	2	U	ng/kg
RBB-621+50-SW13-8.0-9.2	13193118.44	726977.38	9/20/2007	8	9.2	51207-31-9	2,3,7,8-TETRACHLORODIBENZOFURAN	7	J	ng/kg
RBB-621+50-SW13-8.0-9.2	13193118.44	726977.38	9/20/2007	8	9.2	57117-31-4	2,3,4,7,8-PENTACHLORODIBENZOFURAN	2	UJ	ng/kg
RBB-621+50-SW13-8.0-9.2	13193118.44	726977.38	9/20/2007	8	9.2	57117-41-6	1,2,3,7,8-PENTACHLORODIBENZOFURAN	2	UJ	ng/kg
RBB-621+50-SW13-8.0-9.2	13193118.44	726977.38	9/20/2007	8	9.2	ETEQ	ETEQ	5	U	ppt
RBB-621+50-SW13-8.0-9.2	13193118.44	726977.38	9/20/2007	8	9.2	HXCDD-HXCDF	1,2,3,4,7,8-Hexachlorodibenzofuran + 1,2,3,6,7,8-Hexachlorodibenzofuran	2	UJ	ng/kg
RBB-621+50-SW13-9.2-11.2	13193118.44	726977.38	9/20/2007	9.2	11.2	1746-01-6	2,3,7,8-TETRACHLORODIBENZO-P-DIOXIN	2	U	ng/kg
RBB-621+50-SW13-9.2-11.2	13193118.44	726977.38	9/20/2007	9.2	11.2	51207-31-9	2,3,7,8-TETRACHLORODIBENZOFURAN	2	J	ng/kg
RBB-621+50-SW13-9.2-11.2	13193118.44	726977.38	9/20/2007	9.2	11.2	57117-31-4	2,3,4,7,8-PENTACHLORODIBENZOFURAN	2	UJ	ng/kg
RBB-621+50-SW13-9.2-11.2	13193118.44	726977.38	9/20/2007	9.2	11.2	57117-41-6	1,2,3,7,8-PENTACHLORODIBENZOFURAN	2	UJ	ng/kg
RBB-621+50-SW13-9.2-11.2	13193118.44	726977.38	9/20/2007	9.2	11.2	ETEQ	ETEQ	5	U	ppt
RBB-621+50-SW13-9.2-11.2	13193118.44	726977.38	9/20/2007	9.2	11.2	HXCDD-HXCDF	1,2,3,4,7,8-Hexachlorodibenzofuran + 1,2,3,6,7,8-Hexachlorodibenzofuran	2	UJ	ng/kg
RBB-621+50-SW13-FD-1.4-3.4	13193118.44	726977.38	9/20/2007	1.4	3.4	1746-01-6	2,3,7,8-TETRACHLORODIBENZO-P-DIOXIN	71		ng/kg
RBB-621+50-SW13-FD-1.4-3.4	13193118.44	726977.38	9/20/2007	1.4	3.4	51207-31-9	2,3,7,8-TETRACHLORODIBENZOFURAN	10300		ng/kg
RBB-621+50-SW13-FD-1.4-3.4	13193118.44	726977.38	9/20/2007	1.4	3.4	57117-31-4	2,3,4,7,8-PENTACHLORODIBENZOFURAN	3810		ng/kg
RBB-621+50-SW13-FD-1.4-3.4	13193118.44	726977.38	9/20/2007	1.4	3.4	57117-41-6	1,2,3,7,8-PENTACHLORODIBENZOFURAN	4090		ng/kg
RBB-621+50-SW13-FD-1.4-3.4	13193118.44	726977.38	9/20/2007	1.4	3.4	ETEQ	ETEQ	3100		ppt
RBB-621+50-SW13-FD-1.4-3.4	13193118.44	726977.38	9/20/2007	1.4	3.4	HXCDD-HXCDF	1,2,3,4,7,8-Hexachlorodibenzofuran + 1,2,3,6,7,8-Hexachlorodibenzofuran	4100		ng/kg
RBB-621+50-SW227-0.0-1.0	13192928.14	726873.08	10/25/2007	0	1	1746-01-6	2,3,7,8-TETRACHLORODIBENZO-P-DIOXIN	2	UJ	ng/kg
RBB-621+50-SW227-0.0-1.0	13192928.14	726873.08	10/25/2007	0	1	51207-31-9	2,3,7,8-TETRACHLORODIBENZOFURAN	4420		ng/kg
RBB-621+50-SW227-0.0-1.0	13192928.14	726873.08	10/25/2007	0	1	57117-31-4	2,3,4,7,8-PENTACHLORODIBENZOFURAN	1940		ng/kg
RBB-621+50-SW227-0.0-1.0	13192928.14	726873.08	10/25/2007	0	1	57117-41-6	1,2,3,7,8-PENTACHLORODIBENZOFURAN	2060		ng/kg
RBB-621+50-SW227-0.0-1.0	13192928.14	726873.08	10/25/2007	0	1	ETEQ	ETEQ	1400		ppt
RBB-621+50-SW227-0.0-1.0	13192928.14	726873.08	10/25/2007	0	1	HXCDD-HXCDF	1,2,3,4,7,8-Hexachlorodibenzofuran + 1,2,3,6,7,8-Hexachlorodibenzofuran	1630		ng/kg
RBB-621+50-SW227-1.0-2.0	13192928.14	726873.08	10/25/2007	1	2	1746-01-6	2,3,7,8-TETRACHLORODIBENZO-P-DIOXIN	3	UJ	ng/kg
RBB-621+50-SW227-1.0-2.0	13192928.14	726873.08	10/25/2007	1	2	51207-31-9	2,3,7,8-TETRACHLORODIBENZOFURAN	496		ng/kg
RBB-621+50-SW227-1.0-2.0	13192928.14	726873.08	10/25/2007	1	2	57117-31-4	2,3,4,7,8-PENTACHLORODIBENZOFURAN	215		ng/kg
RBB-621+50-SW227-1.0-2.0	13192928.14	726873.08	10/25/2007	1	2	57117-41-6	1,2,3,7,8-PENTACHLORODIBENZOFURAN	230		ng/kg
RBB-621+50-SW227-1.0-2.0	13192928.14	726873.08	10/25/2007	1	2	ETEQ	ETEQ	160		ppt
RBB-621+50-SW227-1.0-2.0	13192928.14	726873.08	10/25/2007	1	2	HXCDD-HXCDF	1,2,3,4,7,8-Hexachlorodibenzofuran + 1,2,3,6,7,8-Hexachlorodibenzofuran	187		ng/kg
RBB-621+50-SW227-2.0-3.0	13192928.14	726873.08	10/25/2007	2	3	1746-01-6	2,3,7,8-TETRACHLORODIBENZO-P-DIOXIN	3	UJ	ng/kg
RBB-621+50-SW227-2.0-3.0	13192928.14	726873.08	10/25/2007	2	3	51207-31-9	2,3,7,8-TETRACHLORODIBENZOFURAN	39		ng/kg
RBB-621+50-SW227-2.0-3.0	13192928.14	726873.08	10/25/2007	2	3	57117-31-4	2,3,4,7,8-PENTACHLORODIBENZOFURAN	17		ng/kg
RBB-621+50-SW227-2.0-3.0	13192928.14	726873.08	10/25/2007	2	3	57117-41-6	1,2,3,7,8-PENTACHLORODIBENZOFURAN	19		ng/kg
RBB-621+50-SW227-2.0-3.0	13192928.14	726873.08	10/25/2007	2	3	ETEQ	ETEQ	15		ppt
RBB-621+50-SW227-2.0-3.0	13192928.14	726873.08	10/25/2007	2	3	HXCDD-HXCDF	1,2,3,4,7,8-Hexachlorodibenzofuran + 1,2,3,6,7,8-Hexachlorodibenzofuran	15	J	ng/kg
RBB-621+50-SW227-3.0-4.4	13192928.14	726873.08	10/25/2007	3	4.4	1746-01-6	2,3,7,8-TETRACHLORODIBENZO-P-DIOXIN	2	U	ng/kg
RBB-621+50-SW227-3.0-4.4	13192928.14	726873.08	10/25/2007	3	4.4	51207-31-9	2,3,7,8-TETRACHLORODIBENZOFURAN	26	B	ng/kg
RBB-621+50-SW227-3.0-4.4	13192928.14	726873.08	10/25/2007	3	4.4	57117-31-4	2,3,4,7,8-PENTACHLORODIBENZOFURAN	9	J	ng/kg
RBB-621+50-SW227-3.0-4.4	13192928.14	726873.08	10/25/2007	3	4.4	57117-41-6	1,2,3,7,8-PENTACHLORODIBENZOFURAN	11	J	ng/kg
RBB-621+50-SW227-3.0-4.4	13192928.14	726873.08	10/25/2007	3	4.4	ETEQ	ETEQ	5	U	ppt
RBB-621+50-SW227-3.0-4.4	13192928.14	726873.08	10/25/2007	3	4.4	HXCDD-HXCDF	1,2,3,4,7,8-Hexachlorodibenzofuran + 1,2,3,6,7,8-Hexachlorodibenzofuran	9	J	ng/kg
RBB-621+50-SW227-4.4-5.5	13192928.14	726873.08	10/25/2007	4.4	5.5	1746-01-6	2,3,7,8-TETRACHLORODIBENZO-P-DIOXIN	2	U	ng/kg
RBB-621+50-SW227-4.4-5.5	13192928.14	726873.08	10/25/2007	4.4	5.5	51207-31-9	2,3,7,8-TETRACHLORODIBENZOFURAN	15	B	ng/kg
RBB-621+50-SW227-4.4-5.5	13192928.14	726873.08	10/25/2007	4.4	5.5	57117-31-4	2,3,4,7,8-PENTACHLORODIBENZOFURAN	5	J	ng/kg
RBB-621+50-SW227-4.4-5.5	13192928.14	726873.08	10/25/2007	4.4	5.5	57117-41-6	1,2,3,7,8-PENTACHLORODIBENZOFURAN	7	J	ng/kg
RBB-621+50-SW227-4.4-5.5	13192928.14	726873.08	10/25/2007	4.4	5.5	ETEQ	ETEQ	5	U	ppt
RBB-621+50-SW227-4.4-5.5	13192928.14	726873.08	10/25/2007	4.4	5.5	HXCDD-HXCDF	1,2,3,4,7,8-Hexachlorodibenzofuran + 1,2,3,6,7,8-Hexachlorodibenzofuran	6	J	ng/kg
RBB-621+50-SW406-0.0-1.0	13192761.73	726806.09	9/22/2007	0	1	1746-01-6	2,3,7,8-TETRACHLORODIBENZO-P-DIOXIN	16		ng/kg
RBB-621+50-SW406-0.0-1.0	13192761.73	726806.09	9/22/2007	0	1	51207-31-9	2,3,7,8-TETRACHLORODIBENZOFURAN	2830		ng/kg
RBB-621+50-SW406-0.0-1.0	13192761.73	726806.09	9/22/2007	0	1	57117-31-4	2,3,4,7,8-PENTACHLORODIBENZOFURAN	1190		ng/kg
RBB-621+50-SW406-0.0-1.0	13192761.73	726806.09	9/22/2007	0	1	57117-41-6	1,2,3,7,8-PENTACHLORODIBENZOFURAN	1510		ng/kg
RBB-621+50-SW406-0.0-1.0	13192761.73	726806.09	9/22/2007	0	1	ETEQ	ETEQ	950		ppt
RBB-621+50-SW406-0.0-1.0	13192761.73	726806.09	9/22/2007	0	1	HXCDD-HXCDF	1,2,3,4,7,8-Hexachlorodibenzofuran + 1,2,3,6,7,8-Hexachlorodibenzofuran	1410		ng/kg
RBB-621+50-SW406-1.0-1.1	13192761.73	726806.09	9/22/2007	1	1.1	1746-01-6	2,3,7,8-TETRACHLORODIBENZO-P-DIOXIN	11		ng/kg
RBB-621+50-SW406-1.0-1.1	13192761.73	726806.09	9/22/2007	1	1.1	51207-31-9	2,3,7,8-TETRACHLORODIBENZOFURAN	2970		ng/kg
RBB-621+50-SW406-1.0-1.1	13192761.73	726806.09	9/22/2007	1	1.1	57117-31-4	2,3,4,7,8-PENTACHLORODIBENZOFURAN	1200		ng/kg
RBB-621+50-SW406-1.0-1.1	13192761.73	726806.09	9/22/2007	1	1.1	57117-41-6	1,2,3,7,8-PENTACHLORODIBENZOFURAN	1540		ng/kg
RBB-621+50-SW406-1.0-1.1	13192761.73	726806.09	9/22/2007	1	1.1	ETEQ	ETEQ	950		ppt

Sample ID	Easting	Northing	Sample Date	Start Depth (feet)	End Depth (feet)	CAS #	Chemical Name	Result	Qualifier	Unit
RBB-621+50-SW406-1.0-1.1	13192761.73	726806.09	9/22/2007	1	1.1	HXCDD-HXCDF	1,2,3,4,7,8-Hexachlorodibenzofuran + 1,2,3,6,7,8-Hexachlorodibenzofuran	1390		ng/kg
RBB-621+50-SW406-1.1-1.8	13192761.73	726806.09	9/22/2007	1.1	1.8	1746-01-6	2,3,7,8-TETRACHLORODIBENZO-P-DIOXIN	2	UJ	ng/kg
RBB-621+50-SW406-1.1-1.8	13192761.73	726806.09	9/22/2007	1.1	1.8	51207-31-9	2,3,7,8-TETRACHLORODIBENZOFURAN	955		ng/kg
RBB-621+50-SW406-1.1-1.8	13192761.73	726806.09	9/22/2007	1.1	1.8	57117-31-4	2,3,4,7,8-PENTACHLORODIBENZOFURAN	342		ng/kg
RBB-621+50-SW406-1.1-1.8	13192761.73	726806.09	9/22/2007	1.1	1.8	57117-41-6	1,2,3,7,8-PENTACHLORODIBENZOFURAN	435		ng/kg
RBB-621+50-SW406-1.1-1.8	13192761.73	726806.09	9/22/2007	1.1	1.8	ETEQ	ETEQ	280		ppt
RBB-621+50-SW406-1.1-1.8	13192761.73	726806.09	9/22/2007	1.1	1.8	HXCDD-HXCDF	1,2,3,4,7,8-Hexachlorodibenzofuran + 1,2,3,6,7,8-Hexachlorodibenzofuran	380		ng/kg
RBB-621+50-SW406-1.8-3.8	13192761.73	726806.09	9/22/2007	1.8	3.8	1746-01-6	2,3,7,8-TETRACHLORODIBENZO-P-DIOXIN	2	U	ng/kg
RBB-621+50-SW406-1.8-3.8	13192761.73	726806.09	9/22/2007	1.8	3.8	51207-31-9	2,3,7,8-TETRACHLORODIBENZOFURAN	16		ng/kg
RBB-621+50-SW406-1.8-3.8	13192761.73	726806.09	9/22/2007	1.8	3.8	57117-31-4	2,3,4,7,8-PENTACHLORODIBENZOFURAN	3	U	ng/kg
RBB-621+50-SW406-1.8-3.8	13192761.73	726806.09	9/22/2007	1.8	3.8	57117-41-6	1,2,3,7,8-PENTACHLORODIBENZOFURAN	6	J	ng/kg
RBB-621+50-SW406-1.8-3.8	13192761.73	726806.09	9/22/2007	1.8	3.8	ETEQ	ETEQ	5	U	ppt
RBB-621+50-SW406-1.8-3.8	13192761.73	726806.09	9/22/2007	1.8	3.8	HXCDD-HXCDF	1,2,3,4,7,8-Hexachlorodibenzofuran + 1,2,3,6,7,8-Hexachlorodibenzofuran	4	J	ng/kg
RBB-621+50-SW406-3.8-4.7	13192761.73	726806.09	9/22/2007	3.8	4.7	1746-01-6	2,3,7,8-TETRACHLORODIBENZO-P-DIOXIN	2	U	ng/kg
RBB-621+50-SW406-3.8-4.7	13192761.73	726806.09	9/22/2007	3.8	4.7	51207-31-9	2,3,7,8-TETRACHLORODIBENZOFURAN	2	U	ng/kg
RBB-621+50-SW406-3.8-4.7	13192761.73	726806.09	9/22/2007	3.8	4.7	57117-31-4	2,3,4,7,8-PENTACHLORODIBENZOFURAN	2	U	ng/kg
RBB-621+50-SW406-3.8-4.7	13192761.73	726806.09	9/22/2007	3.8	4.7	57117-41-6	1,2,3,7,8-PENTACHLORODIBENZOFURAN	2	U	ng/kg
RBB-621+50-SW406-3.8-4.7	13192761.73	726806.09	9/22/2007	3.8	4.7	ETEQ	ETEQ	5	U	ppt
RBB-621+50-SW406-3.8-4.7	13192761.73	726806.09	9/22/2007	3.8	4.7	HXCDD-HXCDF	1,2,3,4,7,8-Hexachlorodibenzofuran + 1,2,3,6,7,8-Hexachlorodibenzofuran	2	U	ng/kg
RBB-621+50-SW632-0.0-1.0	13192571.78	726674.71	9/22/2007	0	1	1746-01-6	2,3,7,8-TETRACHLORODIBENZO-P-DIOXIN	6	J	ng/kg
RBB-621+50-SW632-0.0-1.0	13192571.78	726674.71	9/22/2007	0	1	51207-31-9	2,3,7,8-TETRACHLORODIBENZOFURAN	2570		ng/kg
RBB-621+50-SW632-0.0-1.0	13192571.78	726674.71	9/22/2007	0	1	57117-31-4	2,3,4,7,8-PENTACHLORODIBENZOFURAN	908		ng/kg
RBB-621+50-SW632-0.0-1.0	13192571.78	726674.71	9/22/2007	0	1	57117-41-6	1,2,3,7,8-PENTACHLORODIBENZOFURAN	1150		ng/kg
RBB-621+50-SW632-0.0-1.0	13192571.78	726674.71	9/22/2007	0	1	ETEQ	ETEQ	740		ppt
RBB-621+50-SW632-0.0-1.0	13192571.78	726674.71	9/22/2007	0	1	HXCDD-HXCDF	1,2,3,4,7,8-Hexachlorodibenzofuran + 1,2,3,6,7,8-Hexachlorodibenzofuran	989		ng/kg
RBB-621+50-SW632-1.0-2.2	13192571.78	726674.71	9/22/2007	1	2.2	1746-01-6	2,3,7,8-TETRACHLORODIBENZO-P-DIOXIN	2	U	ng/kg
RBB-621+50-SW632-1.0-2.2	13192571.78	726674.71	9/22/2007	1	2.2	51207-31-9	2,3,7,8-TETRACHLORODIBENZOFURAN	460		ng/kg
RBB-621+50-SW632-1.0-2.2	13192571.78	726674.71	9/22/2007	1	2.2	57117-31-4	2,3,4,7,8-PENTACHLORODIBENZOFURAN	189		ng/kg
RBB-621+50-SW632-1.0-2.2	13192571.78	726674.71	9/22/2007	1	2.2	57117-41-6	1,2,3,7,8-PENTACHLORODIBENZOFURAN	230		ng/kg
RBB-621+50-SW632-1.0-2.2	13192571.78	726674.71	9/22/2007	1	2.2	ETEQ	ETEQ	140		ppt
RBB-621+50-SW632-1.0-2.2	13192571.78	726674.71	9/22/2007	1	2.2	HXCDD-HXCDF	1,2,3,4,7,8-Hexachlorodibenzofuran + 1,2,3,6,7,8-Hexachlorodibenzofuran	178		ng/kg
RBB-621+50-SW632-2.2-3.3	13192571.78	726674.71	9/22/2007	2.2	3.3	1746-01-6	2,3,7,8-TETRACHLORODIBENZO-P-DIOXIN	2	UJ	ng/kg
RBB-621+50-SW632-2.2-3.3	13192571.78	726674.71	9/22/2007	2.2	3.3	51207-31-9	2,3,7,8-TETRACHLORODIBENZOFURAN	740		ng/kg
RBB-621+50-SW632-2.2-3.3	13192571.78	726674.71	9/22/2007	2.2	3.3	57117-31-4	2,3,4,7,8-PENTACHLORODIBENZOFURAN	274		ng/kg
RBB-621+50-SW632-2.2-3.3	13192571.78	726674.71	9/22/2007	2.2	3.3	57117-41-6	1,2,3,7,8-PENTACHLORODIBENZOFURAN	327		ng/kg
RBB-621+50-SW632-2.2-3.3	13192571.78	726674.71	9/22/2007	2.2	3.3	ETEQ	ETEQ	210		ppt
RBB-621+50-SW632-2.2-3.3	13192571.78	726674.71	9/22/2007	2.2	3.3	HXCDD-HXCDF	1,2,3,4,7,8-Hexachlorodibenzofuran + 1,2,3,6,7,8-Hexachlorodibenzofuran	241		ng/kg
RBB-621+50-SW637-0.0-1.0	13192567.46	726671.26	12/7/2007	0	1	1746-01-6	2,3,7,8-TETRACHLORODIBENZO-P-DIOXIN	4	U	ng/kg
RBB-621+50-SW637-0.0-1.0	13192567.46	726671.26	12/7/2007	0	1	51207-31-9	2,3,7,8-TETRACHLORODIBENZOFURAN	713		ng/kg
RBB-621+50-SW637-0.0-1.0	13192567.46	726671.26	12/7/2007	0	1	57117-31-4	2,3,4,7,8-PENTACHLORODIBENZOFURAN	270		ng/kg
RBB-621+50-SW637-0.0-1.0	13192567.46	726671.26	12/7/2007	0	1	57117-41-6	1,2,3,7,8-PENTACHLORODIBENZOFURAN	268		ng/kg
RBB-621+50-SW637-0.0-1.0	13192567.46	726671.26	12/7/2007	0	1	ETEQ	ETEQ	200		ppt
RBB-621+50-SW637-0.0-1.0	13192567.46	726671.26	12/7/2007	0	1	HXCDD-HXCDF	1,2,3,4,7,8-Hexachlorodibenzofuran + 1,2,3,6,7,8-Hexachlorodibenzofuran	200	J	ng/kg
RBB-621+50-SW637-1.0-2.6	13192567.46	726671.26	12/7/2007	1	2.6	1746-01-6	2,3,7,8-TETRACHLORODIBENZO-P-DIOXIN	6.5	U	ng/kg
RBB-621+50-SW637-1.0-2.6	13192567.46	726671.26	12/7/2007	1	2.6	51207-31-9	2,3,7,8-TETRACHLORODIBENZOFURAN	1190		ng/kg
RBB-621+50-SW637-1.0-2.6	13192567.46	726671.26	12/7/2007	1	2.6	57117-31-4	2,3,4,7,8-PENTACHLORODIBENZOFURAN	533		ng/kg
RBB-621+50-SW637-1.0-2.6	13192567.46	726671.26	12/7/2007	1	2.6	57117-41-6	1,2,3,7,8-PENTACHLORODIBENZOFURAN	558		ng/kg
RBB-621+50-SW637-1.0-2.6	13192567.46	726671.26	12/7/2007	1	2.6	ETEQ	ETEQ	390		ppt
RBB-621+50-SW637-1.0-2.6	13192567.46	726671.26	12/7/2007	1	2.6	HXCDD-HXCDF	1,2,3,4,7,8-Hexachlorodibenzofuran + 1,2,3,6,7,8-Hexachlorodibenzofuran	496		ng/kg
RBB-621+50-SW637-2.6-4.2	13192567.46	726671.26	12/7/2007	2.6	4.2	1746-01-6	2,3,7,8-TETRACHLORODIBENZO-P-DIOXIN	2	U	ng/kg
RBB-621+50-SW637-2.6-4.2	13192567.46	726671.26	12/7/2007	2.6	4.2	51207-31-9	2,3,7,8-TETRACHLORODIBENZOFURAN	8	J	ng/kg
RBB-621+50-SW637-2.6-4.2	13192567.46	726671.26	12/7/2007	2.6	4.2	57117-31-4	2,3,4,7,8-PENTACHLORODIBENZOFURAN	2	UJ	ng/kg
RBB-621+50-SW637-2.6-4.2	13192567.46	726671.26	12/7/2007	2.6	4.2	57117-41-6	1,2,3,7,8-PENTACHLORODIBENZOFURAN	2	U	ng/kg
RBB-621+50-SW637-2.6-4.2	13192567.46	726671.26	12/7/2007	2.6	4.2	ETEQ	ETEQ	5	U	ppt
RBB-621+50-SW637-2.6-4.2	13192567.46	726671.26	12/7/2007	2.6	4.2	HXCDD-HXCDF	1,2,3,4,7,8-Hexachlorodibenzofuran + 1,2,3,6,7,8-Hexachlorodibenzofuran	4	U	ng/kg
RBB-621+50-SW637-4.2-5.4	13192567.46	726671.26	12/7/2007	4.2	5.4	1746-01-6	2,3,7,8-TETRACHLORODIBENZO-P-DIOXIN	4	U	ng/kg
RBB-621+50-SW637-4.2-5.4	13192567.46	726671.26	12/7/2007	4.2	5.4	51207-31-9	2,3,7,8-TETRACHLORODIBENZOFURAN	23	J	ng/kg
RBB-621+50-SW637-4.2-5.4	13192567.46	726671.26	12/7/2007	4.2	5.4	57117-31-4	2,3,4,7,8-PENTACHLORODIBENZOFURAN	12	J	ng/kg
RBB-621+50-SW637-4.2-5.4	13192567.46	726671.26	12/7/2007	4.2	5.4	57117-41-6	1,2,3,7,8-PENTACHLORODIBENZOFURAN	9	J	ng/kg
RBB-621+50-SW637-4.2-5.4	13192567.46	726671.26	12/7/2007	4.2	5.4	ETEQ	ETEQ	11		ppt
RBB-621+50-SW637-4.2-5.4	13192567.46	726671.26	12/7/2007	4.2	5.4	HXCDD-HXCDF	1,2,3,4,7,8-Hexachlorodibenzofuran + 1,2,3,6,7,8-Hexachlorodibenzofuran	7	U	ng/kg

Sample ID	Easting	Northing	Sample Date	Start Depth (feet)	End Depth (feet)	CAS #	Chemical Name	Result	Qualifier	Unit
RBB-621+50-SW637-5.4-6.6	13192567.46	726671.26	12/7/2007	5.4	6.6	1746-01-6	2,3,7,8-TETRACHLORODIBENZO-P-DIOXIN	3	U	ng/kg
RBB-621+50-SW637-5.4-6.6	13192567.46	726671.26	12/7/2007	5.4	6.6	51207-31-9	2,3,7,8-TETRACHLORODIBENZOFURAN	26		ng/kg
RBB-621+50-SW637-5.4-6.6	13192567.46	726671.26	12/7/2007	5.4	6.6	57117-31-4	2,3,4,7,8-PENTACHLORODIBENZOFURAN	11	J	ng/kg
RBB-621+50-SW637-5.4-6.6	13192567.46	726671.26	12/7/2007	5.4	6.6	57117-41-6	1,2,3,7,8-PENTACHLORODIBENZOFURAN	13	J	ng/kg
RBB-621+50-SW637-5.4-6.6	13192567.46	726671.26	12/7/2007	5.4	6.6	ETEQ	ETEQ	12		ppt
RBB-621+50-SW637-5.4-6.6	13192567.46	726671.26	12/7/2007	5.4	6.6	HXCDD-HXCDF	1,2,3,4,7,8-Hexachlorodibenzofuran + 1,2,3,6,7,8-Hexachlorodibenzofuran	15	J	ng/kg
RBB-621+50-SW671-0.0-1.0	13192551.06	726624.49	9/22/2007	0	1	1746-01-6	2,3,7,8-TETRACHLORODIBENZO-P-DIOXIN	4	J	ng/kg
RBB-621+50-SW671-0.0-1.0	13192551.06	726624.49	9/22/2007	0	1	51207-31-9	2,3,7,8-TETRACHLORODIBENZOFURAN	653		ng/kg
RBB-621+50-SW671-0.0-1.0	13192551.06	726624.49	9/22/2007	0	1	57117-31-4	2,3,4,7,8-PENTACHLORODIBENZOFURAN	286		ng/kg
RBB-621+50-SW671-0.0-1.0	13192551.06	726624.49	9/22/2007	0	1	57117-41-6	1,2,3,7,8-PENTACHLORODIBENZOFURAN	365		ng/kg
RBB-621+50-SW671-0.0-1.0	13192551.06	726624.49	9/22/2007	0	1	ETEQ	ETEQ	230		ppt
RBB-621+50-SW671-0.0-1.0	13192551.06	726624.49	9/22/2007	0	1	HXCDD-HXCDF	1,2,3,4,7,8-Hexachlorodibenzofuran + 1,2,3,6,7,8-Hexachlorodibenzofuran	341		ng/kg
RBB-621+50-SW671-1.0-1.1	13192551.06	726624.49	9/22/2007	1	1.1	1746-01-6	2,3,7,8-TETRACHLORODIBENZO-P-DIOXIN	2	UJ	ng/kg
RBB-621+50-SW671-1.0-1.1	13192551.06	726624.49	9/22/2007	1	1.1	51207-31-9	2,3,7,8-TETRACHLORODIBENZOFURAN	1110		ng/kg
RBB-621+50-SW671-1.0-1.1	13192551.06	726624.49	9/22/2007	1	1.1	57117-31-4	2,3,4,7,8-PENTACHLORODIBENZOFURAN	438		ng/kg
RBB-621+50-SW671-1.0-1.1	13192551.06	726624.49	9/22/2007	1	1.1	57117-41-6	1,2,3,7,8-PENTACHLORODIBENZOFURAN	546		ng/kg
RBB-621+50-SW671-1.0-1.1	13192551.06	726624.49	9/22/2007	1	1.1	ETEQ	ETEQ	340		ppt
RBB-621+50-SW671-1.0-1.1	13192551.06	726624.49	9/22/2007	1	1.1	HXCDD-HXCDF	1,2,3,4,7,8-Hexachlorodibenzofuran + 1,2,3,6,7,8-Hexachlorodibenzofuran	504		ng/kg
RBB-621+50-SW671-1.1-2.7	13192551.06	726624.49	9/22/2007	1.1	2.7	1746-01-6	2,3,7,8-TETRACHLORODIBENZO-P-DIOXIN	2	U	ng/kg
RBB-621+50-SW671-1.1-2.7	13192551.06	726624.49	9/22/2007	1.1	2.7	51207-31-9	2,3,7,8-TETRACHLORODIBENZOFURAN	57		ng/kg
RBB-621+50-SW671-1.1-2.7	13192551.06	726624.49	9/22/2007	1.1	2.7	57117-31-4	2,3,4,7,8-PENTACHLORODIBENZOFURAN	20		ng/kg
RBB-621+50-SW671-1.1-2.7	13192551.06	726624.49	9/22/2007	1.1	2.7	57117-41-6	1,2,3,7,8-PENTACHLORODIBENZOFURAN	21		ng/kg
RBB-621+50-SW671-1.1-2.7	13192551.06	726624.49	9/22/2007	1.1	2.7	ETEQ	ETEQ	18		ppt
RBB-621+50-SW671-1.1-2.7	13192551.06	726624.49	9/22/2007	1.1	2.7	HXCDD-HXCDF	1,2,3,4,7,8-Hexachlorodibenzofuran + 1,2,3,6,7,8-Hexachlorodibenzofuran	18	J	ng/kg
RBB-621+50-SW671-2.7-3.3	13192551.06	726624.49	9/22/2007	2.7	3.3	1746-01-6	2,3,7,8-TETRACHLORODIBENZO-P-DIOXIN	2	U	ng/kg
RBB-621+50-SW671-2.7-3.3	13192551.06	726624.49	9/22/2007	2.7	3.3	51207-31-9	2,3,7,8-TETRACHLORODIBENZOFURAN	2	U	ng/kg
RBB-621+50-SW671-2.7-3.3	13192551.06	726624.49	9/22/2007	2.7	3.3	57117-31-4	2,3,4,7,8-PENTACHLORODIBENZOFURAN	2	U	ng/kg
RBB-621+50-SW671-2.7-3.3	13192551.06	726624.49	9/22/2007	2.7	3.3	57117-41-6	1,2,3,7,8-PENTACHLORODIBENZOFURAN	2	U	ng/kg
RBB-621+50-SW671-2.7-3.3	13192551.06	726624.49	9/22/2007	2.7	3.3	ETEQ	ETEQ	5	U	ppt
RBB-621+50-SW671-2.7-3.3	13192551.06	726624.49	9/22/2007	2.7	3.3	HXCDD-HXCDF	1,2,3,4,7,8-Hexachlorodibenzofuran + 1,2,3,6,7,8-Hexachlorodibenzofuran	2	U	ng/kg
RBB-621+50-SW68-0.0-0.5	13193076.97	726929.28	9/22/2007	0	0.5	1746-01-6	2,3,7,8-TETRACHLORODIBENZO-P-DIOXIN	8	J	ng/kg
RBB-621+50-SW68-0.0-0.5	13193076.97	726929.28	9/22/2007	0	0.5	51207-31-9	2,3,7,8-TETRACHLORODIBENZOFURAN	13400		ng/kg
RBB-621+50-SW68-0.0-0.5	13193076.97	726929.28	9/22/2007	0	0.5	57117-31-4	2,3,4,7,8-PENTACHLORODIBENZOFURAN	4960		ng/kg
RBB-621+50-SW68-0.0-0.5	13193076.97	726929.28	9/22/2007	0	0.5	57117-41-6	1,2,3,7,8-PENTACHLORODIBENZOFURAN	5670		ng/kg
RBB-621+50-SW68-0.0-0.5	13193076.97	726929.28	9/22/2007	0	0.5	ETEQ	ETEQ	3800		ppt
RBB-621+50-SW68-0.0-0.5	13193076.97	726929.28	9/22/2007	0	0.5	HXCDD-HXCDF	1,2,3,4,7,8-Hexachlorodibenzofuran + 1,2,3,6,7,8-Hexachlorodibenzofuran	4200		ng/kg
RBB-621+50-SW68-0.5-1.0	13193076.97	726929.28	9/22/2007	0.5	1	1746-01-6	2,3,7,8-TETRACHLORODIBENZO-P-DIOXIN	7	J	ng/kg
RBB-621+50-SW68-0.5-1.0	13193076.97	726929.28	9/22/2007	0.5	1	51207-31-9	2,3,7,8-TETRACHLORODIBENZOFURAN	18300		ng/kg
RBB-621+50-SW68-0.5-1.0	13193076.97	726929.28	9/22/2007	0.5	1	57117-31-4	2,3,4,7,8-PENTACHLORODIBENZOFURAN	6300		ng/kg
RBB-621+50-SW68-0.5-1.0	13193076.97	726929.28	9/22/2007	0.5	1	57117-41-6	1,2,3,7,8-PENTACHLORODIBENZOFURAN	6980		ng/kg
RBB-621+50-SW68-0.5-1.0	13193076.97	726929.28	9/22/2007	0.5	1	ETEQ	ETEQ	4900		ppt
RBB-621+50-SW68-0.5-1.0	13193076.97	726929.28	9/22/2007	0.5	1	HXCDD-HXCDF	1,2,3,4,7,8-Hexachlorodibenzofuran + 1,2,3,6,7,8-Hexachlorodibenzofuran	4910		ng/kg
RBB-621+50-SW68-1.0-1.2	13193076.97	726929.28	9/22/2007	1	1.2	1746-01-6	2,3,7,8-TETRACHLORODIBENZO-P-DIOXIN	6	J	ng/kg
RBB-621+50-SW68-1.0-1.2	13193076.97	726929.28	9/22/2007	1	1.2	51207-31-9	2,3,7,8-TETRACHLORODIBENZOFURAN	17500		ng/kg
RBB-621+50-SW68-1.0-1.2	13193076.97	726929.28	9/22/2007	1	1.2	57117-31-4	2,3,4,7,8-PENTACHLORODIBENZOFURAN	5600		ng/kg
RBB-621+50-SW68-1.0-1.2	13193076.97	726929.28	9/22/2007	1	1.2	57117-41-6	1,2,3,7,8-PENTACHLORODIBENZOFURAN	6990		ng/kg
RBB-621+50-SW68-1.0-1.2	13193076.97	726929.28	9/22/2007	1	1.2	ETEQ	ETEQ	4500		ppt
RBB-621+50-SW68-1.0-1.2	13193076.97	726929.28	9/22/2007	1	1.2	HXCDD-HXCDF	1,2,3,4,7,8-Hexachlorodibenzofuran + 1,2,3,6,7,8-Hexachlorodibenzofuran	4580		ng/kg
RBB-621+50-SW68-1.2-2.6	13193076.97	726929.28	9/22/2007	1.2	2.6	1746-01-6	2,3,7,8-TETRACHLORODIBENZO-P-DIOXIN	2	U	ng/kg
RBB-621+50-SW68-1.2-2.6	13193076.97	726929.28	9/22/2007	1.2	2.6	51207-31-9	2,3,7,8-TETRACHLORODIBENZOFURAN	499		ng/kg
RBB-621+50-SW68-1.2-2.6	13193076.97	726929.28	9/22/2007	1.2	2.6	57117-31-4	2,3,4,7,8-PENTACHLORODIBENZOFURAN	105		ng/kg
RBB-621+50-SW68-1.2-2.6	13193076.97	726929.28	9/22/2007	1.2	2.6	57117-41-6	1,2,3,7,8-PENTACHLORODIBENZOFURAN	94		ng/kg
RBB-621+50-SW68-1.2-2.6	13193076.97	726929.28	9/22/2007	1.2	2.6	ETEQ	ETEQ	100		ppt
RBB-621+50-SW68-1.2-2.6	13193076.97	726929.28	9/22/2007	1.2	2.6	HXCDD-HXCDF	1,2,3,4,7,8-Hexachlorodibenzofuran + 1,2,3,6,7,8-Hexachlorodibenzofuran	65		ng/kg
RBB-621+50-SW68-2.6-4.1	13193076.97	726929.28	9/22/2007	2.6	4.1	1746-01-6	2,3,7,8-TETRACHLORODIBENZO-P-DIOXIN	2	U	ng/kg
RBB-621+50-SW68-2.6-4.1	13193076.97	726929.28	9/22/2007	2.6	4.1	51207-31-9	2,3,7,8-TETRACHLORODIBENZOFURAN	807		ng/kg
RBB-621+50-SW68-2.6-4.1	13193076.97	726929.28	9/22/2007	2.6	4.1	57117-31-4	2,3,4,7,8-PENTACHLORODIBENZOFURAN	336		ng/kg
RBB-621+50-SW68-2.6-4.1	13193076.97	726929.28	9/22/2007	2.6	4.1	57117-41-6	1,2,3,7,8-PENTACHLORODIBENZOFURAN	449		ng/kg
RBB-621+50-SW68-2.6-4.1	13193076.97	726929.28	9/22/2007	2.6	4.1	ETEQ	ETEQ	260		ppt
RBB-621+50-SW68-2.6-4.1	13193076.97	726929.28	9/22/2007	2.6	4.1	HXCDD-HXCDF	1,2,3,4,7,8-Hexachlorodibenzofuran + 1,2,3,6,7,8-Hexachlorodibenzofuran	380		ng/kg
RBB-621+50-SW68-4.1-5.3	13193076.97	726929.28	9/22/2007	4.1	5.3	1746-01-6	2,3,7,8-TETRACHLORODIBENZO-P-DIOXIN	2	U	ng/kg

Sample ID	Easting	Northing	Sample Date	Start Depth (feet)	End Depth (feet)	CAS #	Chemical Name	Result	Qualifier	Unit
RBB-621+50-SW68-4.1-5.3	13193076.97	726929.28	9/22/2007	4.1	5.3	51207-31-9	2,3,7,8-TETRACHLORODIBENZOFURAN	107		ng/kg
RBB-621+50-SW68-4.1-5.3	13193076.97	726929.28	9/22/2007	4.1	5.3	57117-31-4	2,3,4,7,8-PENTACHLORODIBENZOFURAN	37		ng/kg
RBB-621+50-SW68-4.1-5.3	13193076.97	726929.28	9/22/2007	4.1	5.3	57117-41-6	1,2,3,7,8-PENTACHLORODIBENZOFURAN	45		ng/kg
RBB-621+50-SW68-4.1-5.3	13193076.97	726929.28	9/22/2007	4.1	5.3	ETEQ	ETEQ	32		ppt
RBB-621+50-SW68-4.1-5.3	13193076.97	726929.28	9/22/2007	4.1	5.3	HXCDD-HXCDF	1,2,3,4,7,8-Hexachlorodibenzofuran + 1,2,3,6,7,8-Hexachlorodibenzofuran	35	J	ng/kg
RBB-621+50-SW68-5.3-6.6	13193076.97	726929.28	9/22/2007	5.3	6.6	1746-01-6	2,3,7,8-TETRACHLORODIBENZO-P-DIOXIN	2	U	ng/kg
RBB-621+50-SW68-5.3-6.6	13193076.97	726929.28	9/22/2007	5.3	6.6	51207-31-9	2,3,7,8-TETRACHLORODIBENZOFURAN	398		ng/kg
RBB-621+50-SW68-5.3-6.6	13193076.97	726929.28	9/22/2007	5.3	6.6	57117-31-4	2,3,4,7,8-PENTACHLORODIBENZOFURAN	227		ng/kg
RBB-621+50-SW68-5.3-6.6	13193076.97	726929.28	9/22/2007	5.3	6.6	57117-41-6	1,2,3,7,8-PENTACHLORODIBENZOFURAN	299		ng/kg
RBB-621+50-SW68-5.3-6.6	13193076.97	726929.28	9/22/2007	5.3	6.6	ETEQ	ETEQ	160		ppt
RBB-621+50-SW68-5.3-6.6	13193076.97	726929.28	9/22/2007	5.3	6.6	HXCDD-HXCDF	1,2,3,4,7,8-Hexachlorodibenzofuran + 1,2,3,6,7,8-Hexachlorodibenzofuran	239		ng/kg
RBB-621+50-SW68-FD-1.2-2.6	13193076.97	726929.28	9/22/2007	1.2	2.6	1746-01-6	2,3,7,8-TETRACHLORODIBENZO-P-DIOXIN	2	U	ng/kg
RBB-621+50-SW68-FD-1.2-2.6	13193076.97	726929.28	9/22/2007	1.2	2.6	51207-31-9	2,3,7,8-TETRACHLORODIBENZOFURAN	130		ng/kg
RBB-621+50-SW68-FD-1.2-2.6	13193076.97	726929.28	9/22/2007	1.2	2.6	57117-31-4	2,3,4,7,8-PENTACHLORODIBENZOFURAN	42		ng/kg
RBB-621+50-SW68-FD-1.2-2.6	13193076.97	726929.28	9/22/2007	1.2	2.6	57117-41-6	1,2,3,7,8-PENTACHLORODIBENZOFURAN	55		ng/kg
RBB-621+50-SW68-FD-1.2-2.6	13193076.97	726929.28	9/22/2007	1.2	2.6	ETEQ	ETEQ	37		ppt
RBB-621+50-SW68-FD-1.2-2.6	13193076.97	726929.28	9/22/2007	1.2	2.6	HXCDD-HXCDF	1,2,3,4,7,8-Hexachlorodibenzofuran + 1,2,3,6,7,8-Hexachlorodibenzofuran	44		ng/kg
RBB-621+50-SW68-FD-4.1-5.3	13193076.97	726929.28	9/22/2007	4.1	5.3	1746-01-6	2,3,7,8-TETRACHLORODIBENZO-P-DIOXIN	2	U	ng/kg
RBB-621+50-SW68-FD-4.1-5.3	13193076.97	726929.28	9/22/2007	4.1	5.3	51207-31-9	2,3,7,8-TETRACHLORODIBENZOFURAN	173		ng/kg
RBB-621+50-SW68-FD-4.1-5.3	13193076.97	726929.28	9/22/2007	4.1	5.3	57117-31-4	2,3,4,7,8-PENTACHLORODIBENZOFURAN	44		ng/kg
RBB-621+50-SW68-FD-4.1-5.3	13193076.97	726929.28	9/22/2007	4.1	5.3	57117-41-6	1,2,3,7,8-PENTACHLORODIBENZOFURAN	57		ng/kg
RBB-621+50-SW68-FD-4.1-5.3	13193076.97	726929.28	9/22/2007	4.1	5.3	ETEQ	ETEQ	42		ppt
RBB-621+50-SW68-FD-4.1-5.3	13193076.97	726929.28	9/22/2007	4.1	5.3	HXCDD-HXCDF	1,2,3,4,7,8-Hexachlorodibenzofuran + 1,2,3,6,7,8-Hexachlorodibenzofuran	41	J	ng/kg
RBB-621+50-SW78-0.0-1.0	13193047.55	726977.31	9/20/2007	0	1	1746-01-6	2,3,7,8-TETRACHLORODIBENZO-P-DIOXIN	6		ng/kg
RBB-621+50-SW78-0.0-1.0	13193047.55	726977.31	9/20/2007	0	1	51207-31-9	2,3,7,8-TETRACHLORODIBENZOFURAN	13800		ng/kg
RBB-621+50-SW78-0.0-1.0	13193047.55	726977.31	9/20/2007	0	1	57117-31-4	2,3,4,7,8-PENTACHLORODIBENZOFURAN	4430		ng/kg
RBB-621+50-SW78-0.0-1.0	13193047.55	726977.31	9/20/2007	0	1	57117-41-6	1,2,3,7,8-PENTACHLORODIBENZOFURAN	4290		ng/kg
RBB-621+50-SW78-0.0-1.0	13193047.55	726977.31	9/20/2007	0	1	ETEQ	ETEQ	3500		ppt
RBB-621+50-SW78-0.0-1.0	13193047.55	726977.31	9/20/2007	0	1	HXCDD-HXCDF	1,2,3,4,7,8-Hexachlorodibenzofuran + 1,2,3,6,7,8-Hexachlorodibenzofuran	3140		ng/kg
RBB-621+50-SW78-1.0-2.5	13193047.55	726977.31	9/20/2007	1	2.5	1746-01-6	2,3,7,8-TETRACHLORODIBENZO-P-DIOXIN	2	UJ	ng/kg
RBB-621+50-SW78-1.0-2.5	13193047.55	726977.31	9/20/2007	1	2.5	51207-31-9	2,3,7,8-TETRACHLORODIBENZOFURAN	6650		ng/kg
RBB-621+50-SW78-1.0-2.5	13193047.55	726977.31	9/20/2007	1	2.5	57117-31-4	2,3,4,7,8-PENTACHLORODIBENZOFURAN	2510		ng/kg
RBB-621+50-SW78-1.0-2.5	13193047.55	726977.31	9/20/2007	1	2.5	57117-41-6	1,2,3,7,8-PENTACHLORODIBENZOFURAN	2600		ng/kg
RBB-621+50-SW78-1.0-2.5	13193047.55	726977.31	9/20/2007	1	2.5	ETEQ	ETEQ	1900		ppt
RBB-621+50-SW78-1.0-2.5	13193047.55	726977.31	9/20/2007	1	2.5	HXCDD-HXCDF	1,2,3,4,7,8-Hexachlorodibenzofuran + 1,2,3,6,7,8-Hexachlorodibenzofuran	2050		ng/kg
RBB-621+50-SW78-2.5-3.4	13193047.55	726977.31	9/20/2007	2.5	3.4	1746-01-6	2,3,7,8-TETRACHLORODIBENZO-P-DIOXIN	2	U	ng/kg
RBB-621+50-SW78-2.5-3.4	13193047.55	726977.31	9/20/2007	2.5	3.4	51207-31-9	2,3,7,8-TETRACHLORODIBENZOFURAN	14		ng/kg
RBB-621+50-SW78-2.5-3.4	13193047.55	726977.31	9/20/2007	2.5	3.4	57117-31-4	2,3,4,7,8-PENTACHLORODIBENZOFURAN	7	J	ng/kg
RBB-621+50-SW78-2.5-3.4	13193047.55	726977.31	9/20/2007	2.5	3.4	57117-41-6	1,2,3,7,8-PENTACHLORODIBENZOFURAN	6	J	ng/kg
RBB-621+50-SW78-2.5-3.4	13193047.55	726977.31	9/20/2007	2.5	3.4	ETEQ	ETEQ	5	U	ppt
RBB-621+50-SW78-2.5-3.4	13193047.55	726977.31	9/20/2007	2.5	3.4	HXCDD-HXCDF	1,2,3,4,7,8-Hexachlorodibenzofuran + 1,2,3,6,7,8-Hexachlorodibenzofuran	5	J	ng/kg
RBB-621+50-SW78-3.4-5.4	13193047.55	726977.31	9/20/2007	3.4	5.4	1746-01-6	2,3,7,8-TETRACHLORODIBENZO-P-DIOXIN	2	U	ng/kg
RBB-621+50-SW78-3.4-5.4	13193047.55	726977.31	9/20/2007	3.4	5.4	51207-31-9	2,3,7,8-TETRACHLORODIBENZOFURAN	2	UJ	ng/kg
RBB-621+50-SW78-3.4-5.4	13193047.55	726977.31	9/20/2007	3.4	5.4	57117-31-4	2,3,4,7,8-PENTACHLORODIBENZOFURAN	2	U	ng/kg
RBB-621+50-SW78-3.4-5.4	13193047.55	726977.31	9/20/2007	3.4	5.4	57117-41-6	1,2,3,7,8-PENTACHLORODIBENZOFURAN	2	U	ng/kg
RBB-621+50-SW78-3.4-5.4	13193047.55	726977.31	9/20/2007	3.4	5.4	ETEQ	ETEQ	5	U	ppt
RBB-621+50-SW78-3.4-5.4	13193047.55	726977.31	9/20/2007	3.4	5.4	HXCDD-HXCDF	1,2,3,4,7,8-Hexachlorodibenzofuran + 1,2,3,6,7,8-Hexachlorodibenzofuran	2	U	ng/kg
RBB-621+50-SW78-5.4-6.6	13193047.55	726977.31	9/20/2007	5.4	6.6	1746-01-6	2,3,7,8-TETRACHLORODIBENZO-P-DIOXIN	2	U	ng/kg
RBB-621+50-SW78-5.4-6.6	13193047.55	726977.31	9/20/2007	5.4	6.6	51207-31-9	2,3,7,8-TETRACHLORODIBENZOFURAN	2	UJ	ng/kg
RBB-621+50-SW78-5.4-6.6	13193047.55	726977.31	9/20/2007	5.4	6.6	57117-31-4	2,3,4,7,8-PENTACHLORODIBENZOFURAN	2	U	ng/kg
RBB-621+50-SW78-5.4-6.6	13193047.55	726977.31	9/20/2007	5.4	6.6	57117-41-6	1,2,3,7,8-PENTACHLORODIBENZOFURAN	2	U	ng/kg
RBB-621+50-SW78-5.4-6.6	13193047.55	726977.31	9/20/2007	5.4	6.6	ETEQ	ETEQ	5	U	ppt
RBB-621+50-SW78-5.4-6.6	13193047.55	726977.31	9/20/2007	5.4	6.6	HXCDD-HXCDF	1,2,3,4,7,8-Hexachlorodibenzofuran + 1,2,3,6,7,8-Hexachlorodibenzofuran	2	U	ng/kg
RBB-621+50-SW78-FD-1.0-2.5	13193047.55	726977.31	9/20/2007	1	2.5	1746-01-6	2,3,7,8-TETRACHLORODIBENZO-P-DIOXIN	2	U	ng/kg
RBB-621+50-SW78-FD-1.0-2.5	13193047.55	726977.31	9/20/2007	1	2.5	51207-31-9	2,3,7,8-TETRACHLORODIBENZOFURAN	9020		ng/kg
RBB-621+50-SW78-FD-1.0-2.5	13193047.55	726977.31	9/20/2007	1	2.5	57117-31-4	2,3,4,7,8-PENTACHLORODIBENZOFURAN	3980		ng/kg
RBB-621+50-SW78-FD-1.0-2.5	13193047.55	726977.31	9/20/2007	1	2.5	57117-41-6	1,2,3,7,8-PENTACHLORODIBENZOFURAN	4410		ng/kg
RBB-621+50-SW78-FD-1.0-2.5	13193047.55	726977.31	9/20/2007	1	2.5	ETEQ	ETEQ	2800		ppt
RBB-621+50-SW78-FD-1.0-2.5	13193047.55	726977.31	9/20/2007	1	2.5	HXCDD-HXCDF	1,2,3,4,7,8-Hexachlorodibenzofuran + 1,2,3,6,7,8-Hexachlorodibenzofuran	3280		ng/kg
RBB-624+00-NE10-0.0-9.8	13193448.80	726875.28	10/3/2014	0	9.8	124689-HXCDF	124689-HxCDF	0		ng/kg
RBB-624+00-NE10-0.0-9.8	13193448.80	726875.28	10/3/2014	0	9.8	124689-HXCDF	124689-HxCDF	281		ng/kg

Sample ID	Easting	Northing	Sample Date	Start Depth (feet)	End Depth (feet)	CAS #	Chemical Name	Result	Qualifier	Unit
RBB-624+00-NE10-0.0-9.8	13193448.80	726875.28	10/3/2014	0	9.8	1746-01-6	2,3,7,8-TETRACHLORODIBENZO-P-DIOXIN	8.06		ng/kg
RBB-624+00-NE10-0.0-9.8	13193448.80	726875.28	10/3/2014	0	9.8	1746-01-6	2,3,7,8-TETRACHLORODIBENZO-P-DIOXIN	16.1		ng/kg
RBB-624+00-NE10-0.0-9.8	13193448.80	726875.28	10/3/2014	0	9.8	51207-31-9	2,3,7,8-TETRACHLORODIBENZOFURAN	140		ng/kg
RBB-624+00-NE10-0.0-9.8	13193448.80	726875.28	10/3/2014	0	9.8	51207-31-9	2,3,7,8-TETRACHLORODIBENZOFURAN	1400		ng/kg
RBB-624+00-NE10-0.0-9.8	13193448.80	726875.28	10/3/2014	0	9.8	57117-31-4	2,3,4,7,8-PENTACHLORODIBENZOFURAN	179		ng/kg
RBB-624+00-NE10-0.0-9.8	13193448.80	726875.28	10/3/2014	0	9.8	57117-31-4	2,3,4,7,8-PENTACHLORODIBENZOFURAN	595		ng/kg
RBB-624+00-NE10-0.0-9.8	13193448.80	726875.28	10/3/2014	0	9.8	57117-41-6	1,2,3,7,8-PENTACHLORODIBENZOFURAN	18.9		ng/kg
RBB-624+00-NE10-0.0-9.8	13193448.80	726875.28	10/3/2014	0	9.8	57117-41-6	1,2,3,7,8-PENTACHLORODIBENZOFURAN	631		ng/kg
RBB-624+00-NE10-0.0-9.8	13193448.80	726875.28	10/3/2014	0	9.8	70648-26-9	1,2,3,4,7,8-Hexachlorodibenzofuran	61.5		ng/kg
RBB-624+00-NE10-0.0-9.8	13193448.80	726875.28	10/3/2014	0	9.8	70648-26-9	1,2,3,4,7,8-Hexachlorodibenzofuran	615		ng/kg
RBB-624+00-NE10-0.0-9.8	13193448.80	726875.28	10/3/2014	0	9.8	TEQ-WHO_05_0.0L	ETEQ (ND=0)	458		ppt
RBB-624+00-NE10-0.0-9.8	13193448.80	726875.28	10/3/2014	0	9.8	TEQ-WHO_05_0.5L	ETEQ (ND=0.5 LoD)	458		ppt
RBB-624+00-NE10-0.0-9.8	13193448.80	726875.28	10/3/2014	0	9.8	TEQ-WHO_05_1.0L	ETEQ (ND=LoD)	458		ppt
RBB-625+00-SW10-0.0-9.5	13193230.62	726697.32	8/7/2014	0	9.5	124689-HXCDF	124689-HxCDF	0		ng/kg
RBB-625+00-SW10-0.0-9.5	13193230.62	726697.32	8/7/2014	0	9.5	124689-HXCDF	124689-HxCDF	768		ng/kg
RBB-625+00-SW10-0.0-9.5	13193230.62	726697.32	8/7/2014	0	9.5	1746-01-6	2,3,7,8-TETRACHLORODIBENZO-P-DIOXIN	14.5		ng/kg
RBB-625+00-SW10-0.0-9.5	13193230.62	726697.32	8/7/2014	0	9.5	1746-01-6	2,3,7,8-TETRACHLORODIBENZO-P-DIOXIN	29		ng/kg
RBB-625+00-SW10-0.0-9.5	13193230.62	726697.32	8/7/2014	0	9.5	51207-31-9	2,3,7,8-TETRACHLORODIBENZOFURAN	5230		ng/kg
RBB-625+00-SW10-0.0-9.5	13193230.62	726697.32	8/7/2014	0	9.5	51207-31-9	2,3,7,8-TETRACHLORODIBENZOFURAN	52300		ng/kg
RBB-625+00-SW10-0.0-9.5	13193230.62	726697.32	8/7/2014	0	9.5	57117-31-4	2,3,4,7,8-PENTACHLORODIBENZOFURAN	5770		ng/kg
RBB-625+00-SW10-0.0-9.5	13193230.62	726697.32	8/7/2014	0	9.5	57117-31-4	2,3,4,7,8-PENTACHLORODIBENZOFURAN	19200		ng/kg
RBB-625+00-SW10-0.0-9.5	13193230.62	726697.32	8/7/2014	0	9.5	57117-41-6	1,2,3,7,8-PENTACHLORODIBENZOFURAN	391		ng/kg
RBB-625+00-SW10-0.0-9.5	13193230.62	726697.32	8/7/2014	0	9.5	57117-41-6	1,2,3,7,8-PENTACHLORODIBENZOFURAN	13000		ng/kg
RBB-625+00-SW10-0.0-9.5	13193230.62	726697.32	8/7/2014	0	9.5	70648-26-9	1,2,3,4,7,8-Hexachlorodibenzofuran	1270		ng/kg
RBB-625+00-SW10-0.0-9.5	13193230.62	726697.32	8/7/2014	0	9.5	70648-26-9	1,2,3,4,7,8-Hexachlorodibenzofuran	12700		ng/kg
RBB-625+00-SW10-0.0-9.5	13193230.62	726697.32	8/7/2014	0	9.5	TEQ-WHO_05_0.0L	ETEQ (ND=0)	14000		ppt
RBB-625+00-SW10-0.0-9.5	13193230.62	726697.32	8/7/2014	0	9.5	TEQ-WHO_05_0.5L	ETEQ (ND=0.5 LoD)	14000		ppt
RBB-625+00-SW10-0.0-9.5	13193230.62	726697.32	8/7/2014	0	9.5	TEQ-WHO_05_1.0L	ETEQ (ND=LoD)	14000		ppt
RBB-627+00-NE123-0.0-1.0	13193667.34	726640.85	10/26/2007	0	1	1746-01-6	2,3,7,8-TETRACHLORODIBENZO-P-DIOXIN	10		ng/kg
RBB-627+00-NE123-0.0-1.0	13193667.34	726640.85	10/26/2007	0	1	51207-31-9	2,3,7,8-TETRACHLORODIBENZOFURAN	3680		ng/kg
RBB-627+00-NE123-0.0-1.0	13193667.34	726640.85	10/26/2007	0	1	57117-31-4	2,3,4,7,8-PENTACHLORODIBENZOFURAN	1480		ng/kg
RBB-627+00-NE123-0.0-1.0	13193667.34	726640.85	10/26/2007	0	1	57117-41-6	1,2,3,7,8-PENTACHLORODIBENZOFURAN	1780		ng/kg
RBB-627+00-NE123-0.0-1.0	13193667.34	726640.85	10/26/2007	0	1	ETEQ	ETEQ	1200		ppt
RBB-627+00-NE123-0.0-1.0	13193667.34	726640.85	10/26/2007	0	1	HXCDD-HXCDF	1,2,3,4,7,8-Hexachlorodibenzofuran + 1,2,3,6,7,8-Hexachlorodibenzofuran	1620		ng/kg
RBB-627+00-NE282-0.0-1.0	13193817.08	726693.85	11/14/2007	0	1	1746-01-6	2,3,7,8-TETRACHLORODIBENZO-P-DIOXIN	2	UJ	ng/kg
RBB-627+00-NE282-0.0-1.0	13193817.08	726693.85	11/14/2007	0	1	51207-31-9	2,3,7,8-TETRACHLORODIBENZOFURAN	32		ng/kg
RBB-627+00-NE282-0.0-1.0	13193817.08	726693.85	11/14/2007	0	1	57117-31-4	2,3,4,7,8-PENTACHLORODIBENZOFURAN	18		ng/kg
RBB-627+00-NE282-0.0-1.0	13193817.08	726693.85	11/14/2007	0	1	57117-41-6	1,2,3,7,8-PENTACHLORODIBENZOFURAN	16		ng/kg
RBB-627+00-NE282-0.0-1.0	13193817.08	726693.85	11/14/2007	0	1	ETEQ	ETEQ	15		ppt
RBB-627+00-NE282-0.0-1.0	13193817.08	726693.85	11/14/2007	0	1	HXCDD-HXCDF	1,2,3,4,7,8-Hexachlorodibenzofuran + 1,2,3,6,7,8-Hexachlorodibenzofuran	20	J	ng/kg
RBB-627+00-NE36-0.0-0.4	13193590.99	726596.64	10/25/2007	0	0.4	1746-01-6	2,3,7,8-TETRACHLORODIBENZO-P-DIOXIN	9	J	ng/kg
RBB-627+00-NE36-0.0-0.4	13193590.99	726596.64	10/25/2007	0	0.4	51207-31-9	2,3,7,8-TETRACHLORODIBENZOFURAN	1420	B	ng/kg
RBB-627+00-NE36-0.0-0.4	13193590.99	726596.64	10/25/2007	0	0.4	57117-31-4	2,3,4,7,8-PENTACHLORODIBENZOFURAN	604		ng/kg
RBB-627+00-NE36-0.0-0.4	13193590.99	726596.64	10/25/2007	0	0.4	57117-41-6	1,2,3,7,8-PENTACHLORODIBENZOFURAN	680		ng/kg
RBB-627+00-NE36-0.0-0.4	13193590.99	726596.64	10/25/2007	0	0.4	ETEQ	ETEQ	480		ppt
RBB-627+00-NE36-0.0-0.4	13193590.99	726596.64	10/25/2007	0	0.4	HXCDD-HXCDF	1,2,3,4,7,8-Hexachlorodibenzofuran + 1,2,3,6,7,8-Hexachlorodibenzofuran	749		ng/kg
RBB-627+00-NE36-0.4-1.0	13193590.99	726596.64	10/25/2007	0.4	1	1746-01-6	2,3,7,8-TETRACHLORODIBENZO-P-DIOXIN	4	J	ng/kg
RBB-627+00-NE36-0.4-1.0	13193590.99	726596.64	10/25/2007	0.4	1	51207-31-9	2,3,7,8-TETRACHLORODIBENZOFURAN	970	B	ng/kg
RBB-627+00-NE36-0.4-1.0	13193590.99	726596.64	10/25/2007	0.4	1	57117-31-4	2,3,4,7,8-PENTACHLORODIBENZOFURAN	377		ng/kg
RBB-627+00-NE36-0.4-1.0	13193590.99	726596.64	10/25/2007	0.4	1	57117-41-6	1,2,3,7,8-PENTACHLORODIBENZOFURAN	435		ng/kg
RBB-627+00-NE36-0.4-1.0	13193590.99	726596.64	10/25/2007	0.4	1	ETEQ	ETEQ	310		ppt
RBB-627+00-NE36-0.4-1.0	13193590.99	726596.64	10/25/2007	0.4	1	HXCDD-HXCDF	1,2,3,4,7,8-Hexachlorodibenzofuran + 1,2,3,6,7,8-Hexachlorodibenzofuran	466		ng/kg
RBB-627+00-NE79-0.0-1.0	13193627.53	726620.50	10/25/2007	0	1	1746-01-6	2,3,7,8-TETRACHLORODIBENZO-P-DIOXIN	5	J	ng/kg
RBB-627+00-NE79-0.0-1.0	13193627.53	726620.50	10/25/2007	0	1	51207-31-9	2,3,7,8-TETRACHLORODIBENZOFURAN	3680	B	ng/kg
RBB-627+00-NE79-0.0-1.0	13193627.53	726620.50	10/25/2007	0	1	57117-31-4	2,3,4,7,8-PENTACHLORODIBENZOFURAN	1350		ng/kg
RBB-627+00-NE79-0.0-1.0	13193627.53	726620.50	10/25/2007	0	1	57117-41-6	1,2,3,7,8-PENTACHLORODIBENZOFURAN	1630		ng/kg
RBB-627+00-NE79-0.0-1.0	13193627.53	726620.50	10/25/2007	0	1	ETEQ	ETEQ	1100		ppt
RBB-627+00-NE79-0.0-1.0	13193627.53	726620.50	10/25/2007	0	1	HXCDD-HXCDF	1,2,3,4,7,8-Hexachlorodibenzofuran + 1,2,3,6,7,8-Hexachlorodibenzofuran	1450		ng/kg
RBB-628+50-NE126-0.0-0.3	13193735.36	726492.19	10/26/2007	0	0.3	1746-01-6	2,3,7,8-TETRACHLORODIBENZO-P-DIOXIN	10		ng/kg
RBB-628+50-NE126-0.0-0.3	13193735.36	726492.19	10/26/2007	0	0.3	51207-31-9	2,3,7,8-TETRACHLORODIBENZOFURAN	5620		ng/kg
RBB-628+50-NE126-0.0-0.3	13193735.36	726492.19	10/26/2007	0	0.3	57117-31-4	2,3,4,7,8-PENTACHLORODIBENZOFURAN	2380		ng/kg

Sample ID	Easting	Northing	Sample Date	Start Depth (feet)	End Depth (feet)	CAS #	Chemical Name	Result	Qualifier	Unit
RBB-628+50-NE126-0.0-0.3	13193735.36	726492.19	10/26/2007	0	0.3	57117-41-6	1,2,3,7,8-PENTACHLORODIBENZOFURAN	2810		ng/kg
RBB-628+50-NE126-0.0-0.3	13193735.36	726492.19	10/26/2007	0	0.3	ETEQ	ETEQ	1800		ppt
RBB-628+50-NE126-0.0-0.3	13193735.36	726492.19	10/26/2007	0	0.3	HXCDD-HXCDF	1,2,3,4,7,8-Hexachlorodibenzofuran + 1,2,3,6,7,8-Hexachlorodibenzofuran	2570		ng/kg
RBB-628+50-NE126-0.3-1.0	13193735.36	726492.19	10/26/2007	0.3	1	1746-01-6	2,3,7,8-TETRACHLORODIBENZO-P-DIOXIN	7	J	ng/kg
RBB-628+50-NE126-0.3-1.0	13193735.36	726492.19	10/26/2007	0.3	1	51207-31-9	2,3,7,8-TETRACHLORODIBENZOFURAN	7880		ng/kg
RBB-628+50-NE126-0.3-1.0	13193735.36	726492.19	10/26/2007	0.3	1	57117-31-4	2,3,4,7,8-PENTACHLORODIBENZOFURAN	3100		ng/kg
RBB-628+50-NE126-0.3-1.0	13193735.36	726492.19	10/26/2007	0.3	1	57117-41-6	1,2,3,7,8-PENTACHLORODIBENZOFURAN	3490		ng/kg
RBB-628+50-NE126-0.3-1.0	13193735.36	726492.19	10/26/2007	0.3	1	ETEQ	ETEQ	2400		ppt
RBB-628+50-NE126-0.3-1.0	13193735.36	726492.19	10/26/2007	0.3	1	HXCDD-HXCDF	1,2,3,4,7,8-Hexachlorodibenzofuran + 1,2,3,6,7,8-Hexachlorodibenzofuran	3110		ng/kg
RBB-628+50-NE128-0.0-0.3	13193722.50	726524.32	9/22/2007	0	0.3	1746-01-6	2,3,7,8-TETRACHLORODIBENZO-P-DIOXIN	15		ng/kg
RBB-628+50-NE128-0.0-0.3	13193722.50	726524.32	9/22/2007	0	0.3	51207-31-9	2,3,7,8-TETRACHLORODIBENZOFURAN	10700		ng/kg
RBB-628+50-NE128-0.0-0.3	13193722.50	726524.32	9/22/2007	0	0.3	57117-31-4	2,3,4,7,8-PENTACHLORODIBENZOFURAN	4270		ng/kg
RBB-628+50-NE128-0.0-0.3	13193722.50	726524.32	9/22/2007	0	0.3	57117-41-6	1,2,3,7,8-PENTACHLORODIBENZOFURAN	4840		ng/kg
RBB-628+50-NE128-0.0-0.3	13193722.50	726524.32	9/22/2007	0	0.3	ETEQ	ETEQ	3200		ppt
RBB-628+50-NE128-0.0-0.3	13193722.50	726524.32	9/22/2007	0	0.3	HXCDD-HXCDF	1,2,3,4,7,8-Hexachlorodibenzofuran + 1,2,3,6,7,8-Hexachlorodibenzofuran	4130		ng/kg
RBB-628+50-NE128-0.3-1.0	13193722.50	726524.32	9/22/2007	0.3	1	1746-01-6	2,3,7,8-TETRACHLORODIBENZO-P-DIOXIN	12		ng/kg
RBB-628+50-NE128-0.3-1.0	13193722.50	726524.32	9/22/2007	0.3	1	51207-31-9	2,3,7,8-TETRACHLORODIBENZOFURAN	9800		ng/kg
RBB-628+50-NE128-0.3-1.0	13193722.50	726524.32	9/22/2007	0.3	1	57117-31-4	2,3,4,7,8-PENTACHLORODIBENZOFURAN	3960		ng/kg
RBB-628+50-NE128-0.3-1.0	13193722.50	726524.32	9/22/2007	0.3	1	57117-41-6	1,2,3,7,8-PENTACHLORODIBENZOFURAN	4660		ng/kg
RBB-628+50-NE128-0.3-1.0	13193722.50	726524.32	9/22/2007	0.3	1	ETEQ	ETEQ	3000		ppt
RBB-628+50-NE128-0.3-1.0	13193722.50	726524.32	9/22/2007	0.3	1	HXCDD-HXCDF	1,2,3,4,7,8-Hexachlorodibenzofuran + 1,2,3,6,7,8-Hexachlorodibenzofuran	4090		ng/kg
RBB-628+50-NE128-1.0-2.5	13193722.50	726524.32	9/22/2007	1	2.5	1746-01-6	2,3,7,8-TETRACHLORODIBENZO-P-DIOXIN	2	UJ	ng/kg
RBB-628+50-NE128-1.0-2.5	13193722.50	726524.32	9/22/2007	1	2.5	51207-31-9	2,3,7,8-TETRACHLORODIBENZOFURAN	3860		ng/kg
RBB-628+50-NE128-1.0-2.5	13193722.50	726524.32	9/22/2007	1	2.5	57117-31-4	2,3,4,7,8-PENTACHLORODIBENZOFURAN	1330		ng/kg
RBB-628+50-NE128-1.0-2.5	13193722.50	726524.32	9/22/2007	1	2.5	57117-41-6	1,2,3,7,8-PENTACHLORODIBENZOFURAN	1410		ng/kg
RBB-628+50-NE128-1.0-2.5	13193722.50	726524.32	9/22/2007	1	2.5	ETEQ	ETEQ	1000		ppt
RBB-628+50-NE128-1.0-2.5	13193722.50	726524.32	9/22/2007	1	2.5	HXCDD-HXCDF	1,2,3,4,7,8-Hexachlorodibenzofuran + 1,2,3,6,7,8-Hexachlorodibenzofuran	1110		ng/kg
RBB-628+50-NE128-2.5-4.2	13193722.50	726524.32	9/22/2007	2.5	4.2	1746-01-6	2,3,7,8-TETRACHLORODIBENZO-P-DIOXIN	2	U	ng/kg
RBB-628+50-NE128-2.5-4.2	13193722.50	726524.32	9/22/2007	2.5	4.2	51207-31-9	2,3,7,8-TETRACHLORODIBENZOFURAN	1550		ng/kg
RBB-628+50-NE128-2.5-4.2	13193722.50	726524.32	9/22/2007	2.5	4.2	57117-31-4	2,3,4,7,8-PENTACHLORODIBENZOFURAN	437		ng/kg
RBB-628+50-NE128-2.5-4.2	13193722.50	726524.32	9/22/2007	2.5	4.2	57117-41-6	1,2,3,7,8-PENTACHLORODIBENZOFURAN	452		ng/kg
RBB-628+50-NE128-2.5-4.2	13193722.50	726524.32	9/22/2007	2.5	4.2	ETEQ	ETEQ	360		ppt
RBB-628+50-NE128-2.5-4.2	13193722.50	726524.32	9/22/2007	2.5	4.2	HXCDD-HXCDF	1,2,3,4,7,8-Hexachlorodibenzofuran + 1,2,3,6,7,8-Hexachlorodibenzofuran	279		ng/kg
RBB-628+50-NE128-4.2-4.4	13193722.50	726524.32	9/22/2007	4.2	4.4	1746-01-6	2,3,7,8-TETRACHLORODIBENZO-P-DIOXIN	2	U	ng/kg
RBB-628+50-NE128-4.2-4.4	13193722.50	726524.32	9/22/2007	4.2	4.4	51207-31-9	2,3,7,8-TETRACHLORODIBENZOFURAN	353		ng/kg
RBB-628+50-NE128-4.2-4.4	13193722.50	726524.32	9/22/2007	4.2	4.4	57117-31-4	2,3,4,7,8-PENTACHLORODIBENZOFURAN	124		ng/kg
RBB-628+50-NE128-4.2-4.4	13193722.50	726524.32	9/22/2007	4.2	4.4	57117-41-6	1,2,3,7,8-PENTACHLORODIBENZOFURAN	148		ng/kg
RBB-628+50-NE128-4.2-4.4	13193722.50	726524.32	9/22/2007	4.2	4.4	ETEQ	ETEQ	99		ppt
RBB-628+50-NE128-4.2-4.4	13193722.50	726524.32	9/22/2007	4.2	4.4	HXCDD-HXCDF	1,2,3,4,7,8-Hexachlorodibenzofuran + 1,2,3,6,7,8-Hexachlorodibenzofuran	114		ng/kg
RBB-628+50-NE128-FD-1.0-2.5	13193722.50	726524.32	9/22/2007	1	2.5	1746-01-6	2,3,7,8-TETRACHLORODIBENZO-P-DIOXIN	2	UJ	ng/kg
RBB-628+50-NE128-FD-1.0-2.5	13193722.50	726524.32	9/22/2007	1	2.5	51207-31-9	2,3,7,8-TETRACHLORODIBENZOFURAN	3380		ng/kg
RBB-628+50-NE128-FD-1.0-2.5	13193722.50	726524.32	9/22/2007	1	2.5	57117-31-4	2,3,4,7,8-PENTACHLORODIBENZOFURAN	1700		ng/kg
RBB-628+50-NE128-FD-1.0-2.5	13193722.50	726524.32	9/22/2007	1	2.5	57117-41-6	1,2,3,7,8-PENTACHLORODIBENZOFURAN	2260		ng/kg
RBB-628+50-NE128-FD-1.0-2.5	13193722.50	726524.32	9/22/2007	1	2.5	ETEQ	ETEQ	1200		ppt
RBB-628+50-NE128-FD-1.0-2.5	13193722.50	726524.32	9/22/2007	1	2.5	HXCDD-HXCDF	1,2,3,4,7,8-Hexachlorodibenzofuran + 1,2,3,6,7,8-Hexachlorodibenzofuran	1820		ng/kg
RBB-628+50-NE134-0.0-1.0	13193727.36	726526.71	12/6/2007	0	1	1746-01-6	2,3,7,8-TETRACHLORODIBENZO-P-DIOXIN	10	J	ng/kg
RBB-628+50-NE134-0.0-1.0	13193727.36	726526.71	12/6/2007	0	1	51207-31-9	2,3,7,8-TETRACHLORODIBENZOFURAN	16000		ng/kg
RBB-628+50-NE134-0.0-1.0	13193727.36	726526.71	12/6/2007	0	1	57117-31-4	2,3,4,7,8-PENTACHLORODIBENZOFURAN	6160		ng/kg
RBB-628+50-NE134-0.0-1.0	13193727.36	726526.71	12/6/2007	0	1	57117-41-6	1,2,3,7,8-PENTACHLORODIBENZOFURAN	6770		ng/kg
RBB-628+50-NE134-0.0-1.0	13193727.36	726526.71	12/6/2007	0	1	ETEQ	ETEQ	4600		ppt
RBB-628+50-NE134-0.0-1.0	13193727.36	726526.71	12/6/2007	0	1	HXCDD-HXCDF	1,2,3,4,7,8-Hexachlorodibenzofuran + 1,2,3,6,7,8-Hexachlorodibenzofuran	4960		ng/kg
RBB-628+50-NE134-1.0-3.0	13193727.36	726526.71	12/6/2007	1	3	1746-01-6	2,3,7,8-TETRACHLORODIBENZO-P-DIOXIN	2	U	ng/kg
RBB-628+50-NE134-1.0-3.0	13193727.36	726526.71	12/6/2007	1	3	51207-31-9	2,3,7,8-TETRACHLORODIBENZOFURAN	716		ng/kg
RBB-628+50-NE134-1.0-3.0	13193727.36	726526.71	12/6/2007	1	3	57117-31-4	2,3,4,7,8-PENTACHLORODIBENZOFURAN	338		ng/kg
RBB-628+50-NE134-1.0-3.0	13193727.36	726526.71	12/6/2007	1	3	57117-41-6	1,2,3,7,8-PENTACHLORODIBENZOFURAN	369		ng/kg
RBB-628+50-NE134-1.0-3.0	13193727.36	726526.71	12/6/2007	1	3	ETEQ	ETEQ	230		ppt
RBB-628+50-NE134-1.0-3.0	13193727.36	726526.71	12/6/2007	1	3	HXCDD-HXCDF	1,2,3,4,7,8-Hexachlorodibenzofuran + 1,2,3,6,7,8-Hexachlorodibenzofuran	270		ng/kg
RBB-628+50-NE134-3.0-4.1	13193727.36	726526.71	12/6/2007	3	4.1	1746-01-6	2,3,7,8-TETRACHLORODIBENZO-P-DIOXIN	2	U	ng/kg
RBB-628+50-NE134-3.0-4.1	13193727.36	726526.71	12/6/2007	3	4.1	51207-31-9	2,3,7,8-TETRACHLORODIBENZOFURAN	125		ng/kg
RBB-628+50-NE134-3.0-4.1	13193727.36	726526.71	12/6/2007	3	4.1	57117-31-4	2,3,4,7,8-PENTACHLORODIBENZOFURAN	48		ng/kg
RBB-628+50-NE134-3.0-4.1	13193727.36	726526.71	12/6/2007	3	4.1	57117-41-6	1,2,3,7,8-PENTACHLORODIBENZOFURAN	56		ng/kg

Sample ID	Easting	Northing	Sample Date	Start Depth (feet)	End Depth (feet)	CAS #	Chemical Name	Result	Qualifier	Unit
RBB-628+50-NE134-3.0-4.1	13193727.36	726526.71	12/6/2007	3	4.1	ETEQ	ETEQ	39		ppt
RBB-628+50-NE134-3.0-4.1	13193727.36	726526.71	12/6/2007	3	4.1	HXCDD-HXCDF	1,2,3,4,7,8-Hexachlorodibenzofuran + 1,2,3,6,7,8-Hexachlorodibenzofuran	46	J	ng/kg
RBB-628+50-NE134-4.1-5.0	13193727.36	726526.71	12/6/2007	4.1	5	1746-01-6	2,3,7,8-TETRACHLORODIBENZO-P-DIOXIN	3	U	ng/kg
RBB-628+50-NE134-4.1-5.0	13193727.36	726526.71	12/6/2007	4.1	5	51207-31-9	2,3,7,8-TETRACHLORODIBENZOFURAN	26		ng/kg
RBB-628+50-NE134-4.1-5.0	13193727.36	726526.71	12/6/2007	4.1	5	57117-31-4	2,3,4,7,8-PENTACHLORODIBENZOFURAN	9	J	ng/kg
RBB-628+50-NE134-4.1-5.0	13193727.36	726526.71	12/6/2007	4.1	5	57117-41-6	1,2,3,7,8-PENTACHLORODIBENZOFURAN	10	J	ng/kg
RBB-628+50-NE134-4.1-5.0	13193727.36	726526.71	12/6/2007	4.1	5	ETEQ	ETEQ	10		ppt
RBB-628+50-NE134-4.1-5.0	13193727.36	726526.71	12/6/2007	4.1	5	HXCDD-HXCDF	1,2,3,4,7,8-Hexachlorodibenzofuran + 1,2,3,6,7,8-Hexachlorodibenzofuran	5	U	ng/kg
RBB-628+50-NE134-5.0-6.6	13193727.36	726526.71	12/6/2007	5	6.6	1746-01-6	2,3,7,8-TETRACHLORODIBENZO-P-DIOXIN	5	U	ng/kg
RBB-628+50-NE134-5.0-6.6	13193727.36	726526.71	12/6/2007	5	6.6	51207-31-9	2,3,7,8-TETRACHLORODIBENZOFURAN	23		ng/kg
RBB-628+50-NE134-5.0-6.6	13193727.36	726526.71	12/6/2007	5	6.6	57117-31-4	2,3,4,7,8-PENTACHLORODIBENZOFURAN	5	U	ng/kg
RBB-628+50-NE134-5.0-6.6	13193727.36	726526.71	12/6/2007	5	6.6	57117-41-6	1,2,3,7,8-PENTACHLORODIBENZOFURAN	11	J	ng/kg
RBB-628+50-NE134-5.0-6.6	13193727.36	726526.71	12/6/2007	5	6.6	ETEQ	ETEQ	10		ppt
RBB-628+50-NE134-5.0-6.6	13193727.36	726526.71	12/6/2007	5	6.6	HXCDD-HXCDF	1,2,3,4,7,8-Hexachlorodibenzofuran + 1,2,3,6,7,8-Hexachlorodibenzofuran	9	U	ng/kg
RBB-628+50-NE203-0.0-0.3	13193791.58	726551.58	10/26/2007	0	0.3	1746-01-6	2,3,7,8-TETRACHLORODIBENZO-P-DIOXIN	14		ng/kg
RBB-628+50-NE203-0.0-0.3	13193791.58	726551.58	10/26/2007	0	0.3	51207-31-9	2,3,7,8-TETRACHLORODIBENZOFURAN	6590	B	ng/kg
RBB-628+50-NE203-0.0-0.3	13193791.58	726551.58	10/26/2007	0	0.3	57117-31-4	2,3,4,7,8-PENTACHLORODIBENZOFURAN	2460		ng/kg
RBB-628+50-NE203-0.0-0.3	13193791.58	726551.58	10/26/2007	0	0.3	57117-41-6	1,2,3,7,8-PENTACHLORODIBENZOFURAN	2890		ng/kg
RBB-628+50-NE203-0.0-0.3	13193791.58	726551.58	10/26/2007	0	0.3	ETEQ	ETEQ	2000		ppt
RBB-628+50-NE203-0.0-0.3	13193791.58	726551.58	10/26/2007	0	0.3	HXCDD-HXCDF	1,2,3,4,7,8-Hexachlorodibenzofuran + 1,2,3,6,7,8-Hexachlorodibenzofuran	2780		ng/kg
RBB-628+50-NE203-0.3-1.0	13193791.58	726551.58	10/26/2007	0.3	1	1746-01-6	2,3,7,8-TETRACHLORODIBENZO-P-DIOXIN	19		ng/kg
RBB-628+50-NE203-0.3-1.0	13193791.58	726551.58	10/26/2007	0.3	1	51207-31-9	2,3,7,8-TETRACHLORODIBENZOFURAN	9790	B	ng/kg
RBB-628+50-NE203-0.3-1.0	13193791.58	726551.58	10/26/2007	0.3	1	57117-31-4	2,3,4,7,8-PENTACHLORODIBENZOFURAN	3590		ng/kg
RBB-628+50-NE203-0.3-1.0	13193791.58	726551.58	10/26/2007	0.3	1	57117-41-6	1,2,3,7,8-PENTACHLORODIBENZOFURAN	4140		ng/kg
RBB-628+50-NE203-0.3-1.0	13193791.58	726551.58	10/26/2007	0.3	1	ETEQ	ETEQ	2800		ppt
RBB-628+50-NE203-0.3-1.0	13193791.58	726551.58	10/26/2007	0.3	1	HXCDD-HXCDF	1,2,3,4,7,8-Hexachlorodibenzofuran + 1,2,3,6,7,8-Hexachlorodibenzofuran	3380		ng/kg
RBB-628+50-NE290-0.0-1.0	13193875.85	726576.92	11/14/2007	0	1	1746-01-6	2,3,7,8-TETRACHLORODIBENZO-P-DIOXIN	9		ng/kg
RBB-628+50-NE290-0.0-1.0	13193875.85	726576.92	11/14/2007	0	1	51207-31-9	2,3,7,8-TETRACHLORODIBENZOFURAN	1550		ng/kg
RBB-628+50-NE290-0.0-1.0	13193875.85	726576.92	11/14/2007	0	1	57117-31-4	2,3,4,7,8-PENTACHLORODIBENZOFURAN	637		ng/kg
RBB-628+50-NE290-0.0-1.0	13193875.85	726576.92	11/14/2007	0	1	57117-41-6	1,2,3,7,8-PENTACHLORODIBENZOFURAN	630		ng/kg
RBB-628+50-NE290-0.0-1.0	13193875.85	726576.92	11/14/2007	0	1	ETEQ	ETEQ	470		ppt
RBB-628+50-NE290-0.0-1.0	13193875.85	726576.92	11/14/2007	0	1	HXCDD-HXCDF	1,2,3,4,7,8-Hexachlorodibenzofuran + 1,2,3,6,7,8-Hexachlorodibenzofuran	474		ng/kg
RBB-628+50-NE32-0.0-0.2	13193651.44	726449.21	10/25/2007	0	0.2	1746-01-6	2,3,7,8-TETRACHLORODIBENZO-P-DIOXIN	5	J	ng/kg
RBB-628+50-NE32-0.0-0.2	13193651.44	726449.21	10/25/2007	0	0.2	51207-31-9	2,3,7,8-TETRACHLORODIBENZOFURAN	4450	B	ng/kg
RBB-628+50-NE32-0.0-0.2	13193651.44	726449.21	10/25/2007	0	0.2	57117-31-4	2,3,4,7,8-PENTACHLORODIBENZOFURAN	1620		ng/kg
RBB-628+50-NE32-0.0-0.2	13193651.44	726449.21	10/25/2007	0	0.2	57117-41-6	1,2,3,7,8-PENTACHLORODIBENZOFURAN	1960		ng/kg
RBB-628+50-NE32-0.0-0.2	13193651.44	726449.21	10/25/2007	0	0.2	ETEQ	ETEQ	1300		ppt
RBB-628+50-NE32-0.0-0.2	13193651.44	726449.21	10/25/2007	0	0.2	HXCDD-HXCDF	1,2,3,4,7,8-Hexachlorodibenzofuran + 1,2,3,6,7,8-Hexachlorodibenzofuran	1520		ng/kg
RBB-628+50-NE32-0.2-1.0	13193651.44	726449.21	10/25/2007	0.2	1	1746-01-6	2,3,7,8-TETRACHLORODIBENZO-P-DIOXIN	4	J	ng/kg
RBB-628+50-NE32-0.2-1.0	13193651.44	726449.21	10/25/2007	0.2	1	51207-31-9	2,3,7,8-TETRACHLORODIBENZOFURAN	12800	B	ng/kg
RBB-628+50-NE32-0.2-1.0	13193651.44	726449.21	10/25/2007	0.2	1	57117-31-4	2,3,4,7,8-PENTACHLORODIBENZOFURAN	3390		ng/kg
RBB-628+50-NE32-0.2-1.0	13193651.44	726449.21	10/25/2007	0.2	1	57117-41-6	1,2,3,7,8-PENTACHLORODIBENZOFURAN	3190		ng/kg
RBB-628+50-NE32-0.2-1.0	13193651.44	726449.21	10/25/2007	0.2	1	ETEQ	ETEQ	2900		ppt
RBB-628+50-NE32-0.2-1.0	13193651.44	726449.21	10/25/2007	0.2	1	HXCDD-HXCDF	1,2,3,4,7,8-Hexachlorodibenzofuran + 1,2,3,6,7,8-Hexachlorodibenzofuran	2070		ng/kg
RBB-628+50-NE332-0.0-1.0	13193894.08	726642.63	9/22/2007	0	1	1746-01-6	2,3,7,8-TETRACHLORODIBENZO-P-DIOXIN	2	UJ	ng/kg
RBB-628+50-NE332-0.0-1.0	13193894.08	726642.63	9/22/2007	0	1	51207-31-9	2,3,7,8-TETRACHLORODIBENZOFURAN	39		ng/kg
RBB-628+50-NE332-0.0-1.0	13193894.08	726642.63	9/22/2007	0	1	57117-31-4	2,3,4,7,8-PENTACHLORODIBENZOFURAN	19	J	ng/kg
RBB-628+50-NE332-0.0-1.0	13193894.08	726642.63	9/22/2007	0	1	57117-41-6	1,2,3,7,8-PENTACHLORODIBENZOFURAN	20	J	ng/kg
RBB-628+50-NE332-0.0-1.0	13193894.08	726642.63	9/22/2007	0	1	ETEQ	ETEQ	16		ppt
RBB-628+50-NE332-0.0-1.0	13193894.08	726642.63	9/22/2007	0	1	HXCDD-HXCDF	1,2,3,4,7,8-Hexachlorodibenzofuran + 1,2,3,6,7,8-Hexachlorodibenzofuran	24	J	ng/kg
RBB-628+50-NE332-1.0-2.7	13193894.08	726642.63	9/22/2007	1	2.7	1746-01-6	2,3,7,8-TETRACHLORODIBENZO-P-DIOXIN	2	UJ	ng/kg
RBB-628+50-NE332-1.0-2.7	13193894.08	726642.63	9/22/2007	1	2.7	51207-31-9	2,3,7,8-TETRACHLORODIBENZOFURAN	255	B	ng/kg
RBB-628+50-NE332-1.0-2.7	13193894.08	726642.63	9/22/2007	1	2.7	57117-31-4	2,3,4,7,8-PENTACHLORODIBENZOFURAN	88		ng/kg
RBB-628+50-NE332-1.0-2.7	13193894.08	726642.63	9/22/2007	1	2.7	57117-41-6	1,2,3,7,8-PENTACHLORODIBENZOFURAN	114		ng/kg
RBB-628+50-NE332-1.0-2.7	13193894.08	726642.63	9/22/2007	1	2.7	ETEQ	ETEQ	73		ppt
RBB-628+50-NE332-1.0-2.7	13193894.08	726642.63	9/22/2007	1	2.7	HXCDD-HXCDF	1,2,3,4,7,8-Hexachlorodibenzofuran + 1,2,3,6,7,8-Hexachlorodibenzofuran	88		ng/kg
RBB-628+50-NE332-2.7-4.4	13193894.08	726642.63	9/22/2007	2.7	4.4	1746-01-6	2,3,7,8-TETRACHLORODIBENZO-P-DIOXIN	2	U	ng/kg
RBB-628+50-NE332-2.7-4.4	13193894.08	726642.63	9/22/2007	2.7	4.4	51207-31-9	2,3,7,8-TETRACHLORODIBENZOFURAN	2	U	ng/kg
RBB-628+50-NE332-2.7-4.4	13193894.08	726642.63	9/22/2007	2.7	4.4	57117-31-4	2,3,4,7,8-PENTACHLORODIBENZOFURAN	2	U	ng/kg
RBB-628+50-NE332-2.7-4.4	13193894.08	726642.63	9/22/2007	2.7	4.4	57117-41-6	1,2,3,7,8-PENTACHLORODIBENZOFURAN	2	U	ng/kg
RBB-628+50-NE332-2.7-4.4	13193894.08	726642.63	9/22/2007	2.7	4.4	ETEQ	ETEQ	5	U	ppt

Sample ID	Easting	Northing	Sample Date	Start Depth (feet)	End Depth (feet)	CAS #	Chemical Name	Result	Qualifier	Unit
RBB-628+50-NE332-2.7-4.4	13193894.08	726642.63	9/22/2007	2.7	4.4	HXCDD-HXCDF	1,2,3,4,7,8-Hexachlorodibenzofuran + 1,2,3,6,7,8-Hexachlorodibenzofuran	2	U	ng/kg
RBB-628+50-NE36-0.0-0.2	13193637.40	726488.11	9/22/2007	0	0.2	1746-01-6	2,3,7,8-TETRACHLORODIBENZO-P-DIOXIN	11		ng/kg
RBB-628+50-NE36-0.0-0.2	13193637.40	726488.11	9/22/2007	0	0.2	51207-31-9	2,3,7,8-TETRACHLORODIBENZOFURAN	3860		ng/kg
RBB-628+50-NE36-0.0-0.2	13193637.40	726488.11	9/22/2007	0	0.2	57117-31-4	2,3,4,7,8-PENTACHLORODIBENZOFURAN	1430		ng/kg
RBB-628+50-NE36-0.0-0.2	13193637.40	726488.11	9/22/2007	0	0.2	57117-41-6	1,2,3,7,8-PENTACHLORODIBENZOFURAN	1610		ng/kg
RBB-628+50-NE36-0.0-0.2	13193637.40	726488.11	9/22/2007	0	0.2	ETEQ	ETEQ	1100		ppt
RBB-628+50-NE36-0.0-0.2	13193637.40	726488.11	9/22/2007	0	0.2	HXCDD-HXCDF	1,2,3,4,7,8-Hexachlorodibenzofuran + 1,2,3,6,7,8-Hexachlorodibenzofuran	1400		ng/kg
RBB-628+50-NE36-0.2-1.0	13193637.40	726488.11	9/22/2007	0.2	1	1746-01-6	2,3,7,8-TETRACHLORODIBENZO-P-DIOXIN	4	J	ng/kg
RBB-628+50-NE36-0.2-1.0	13193637.40	726488.11	9/22/2007	0.2	1	51207-31-9	2,3,7,8-TETRACHLORODIBENZOFURAN	5610		ng/kg
RBB-628+50-NE36-0.2-1.0	13193637.40	726488.11	9/22/2007	0.2	1	57117-31-4	2,3,4,7,8-PENTACHLORODIBENZOFURAN	2030		ng/kg
RBB-628+50-NE36-0.2-1.0	13193637.40	726488.11	9/22/2007	0.2	1	57117-41-6	1,2,3,7,8-PENTACHLORODIBENZOFURAN	2330		ng/kg
RBB-628+50-NE36-0.2-1.0	13193637.40	726488.11	9/22/2007	0.2	1	ETEQ	ETEQ	1600		ppt
RBB-628+50-NE36-0.2-1.0	13193637.40	726488.11	9/22/2007	0.2	1	HXCDD-HXCDF	1,2,3,4,7,8-Hexachlorodibenzofuran + 1,2,3,6,7,8-Hexachlorodibenzofuran	1910		ng/kg
RBB-628+50-NE36-1.0-1.4	13193637.40	726488.11	9/22/2007	1	1.4	1746-01-6	2,3,7,8-TETRACHLORODIBENZO-P-DIOXIN	2	U	ng/kg
RBB-628+50-NE36-1.0-1.4	13193637.40	726488.11	9/22/2007	1	1.4	51207-31-9	2,3,7,8-TETRACHLORODIBENZOFURAN	1070		ng/kg
RBB-628+50-NE36-1.0-1.4	13193637.40	726488.11	9/22/2007	1	1.4	57117-31-4	2,3,4,7,8-PENTACHLORODIBENZOFURAN	331		ng/kg
RBB-628+50-NE36-1.0-1.4	13193637.40	726488.11	9/22/2007	1	1.4	57117-41-6	1,2,3,7,8-PENTACHLORODIBENZOFURAN	349		ng/kg
RBB-628+50-NE36-1.0-1.4	13193637.40	726488.11	9/22/2007	1	1.4	ETEQ	ETEQ	270		ppt
RBB-628+50-NE36-1.0-1.4	13193637.40	726488.11	9/22/2007	1	1.4	HXCDD-HXCDF	1,2,3,4,7,8-Hexachlorodibenzofuran + 1,2,3,6,7,8-Hexachlorodibenzofuran	259		ng/kg
RBB-628+50-NE36-1.4-2.3	13193637.40	726488.11	9/22/2007	1.4	2.3	1746-01-6	2,3,7,8-TETRACHLORODIBENZO-P-DIOXIN	2	U	ng/kg
RBB-628+50-NE36-1.4-2.3	13193637.40	726488.11	9/22/2007	1.4	2.3	51207-31-9	2,3,7,8-TETRACHLORODIBENZOFURAN	67		ng/kg
RBB-628+50-NE36-1.4-2.3	13193637.40	726488.11	9/22/2007	1.4	2.3	57117-31-4	2,3,4,7,8-PENTACHLORODIBENZOFURAN	29		ng/kg
RBB-628+50-NE36-1.4-2.3	13193637.40	726488.11	9/22/2007	1.4	2.3	57117-41-6	1,2,3,7,8-PENTACHLORODIBENZOFURAN	33		ng/kg
RBB-628+50-NE36-1.4-2.3	13193637.40	726488.11	9/22/2007	1.4	2.3	ETEQ	ETEQ	24		ppt
RBB-628+50-NE36-1.4-2.3	13193637.40	726488.11	9/22/2007	1.4	2.3	HXCDD-HXCDF	1,2,3,4,7,8-Hexachlorodibenzofuran + 1,2,3,6,7,8-Hexachlorodibenzofuran	29	J	ng/kg
RBB-628+50-NE36-2.3-3.5	13193637.40	726488.11	9/22/2007	2.3	3.5	1746-01-6	2,3,7,8-TETRACHLORODIBENZO-P-DIOXIN	2	U	ng/kg
RBB-628+50-NE36-2.3-3.5	13193637.40	726488.11	9/22/2007	2.3	3.5	51207-31-9	2,3,7,8-TETRACHLORODIBENZOFURAN	18		ng/kg
RBB-628+50-NE36-2.3-3.5	13193637.40	726488.11	9/22/2007	2.3	3.5	57117-31-4	2,3,4,7,8-PENTACHLORODIBENZOFURAN	6	J	ng/kg
RBB-628+50-NE36-2.3-3.5	13193637.40	726488.11	9/22/2007	2.3	3.5	57117-41-6	1,2,3,7,8-PENTACHLORODIBENZOFURAN	7	J	ng/kg
RBB-628+50-NE36-2.3-3.5	13193637.40	726488.11	9/22/2007	2.3	3.5	ETEQ	ETEQ	5	U	ppt
RBB-628+50-NE36-2.3-3.5	13193637.40	726488.11	9/22/2007	2.3	3.5	HXCDD-HXCDF	1,2,3,4,7,8-Hexachlorodibenzofuran + 1,2,3,6,7,8-Hexachlorodibenzofuran	6	J	ng/kg
RBB-628+50-NE36-3.5-4.6	13193637.40	726488.11	9/22/2007	3.5	4.6	1746-01-6	2,3,7,8-TETRACHLORODIBENZO-P-DIOXIN	2	U	ng/kg
RBB-628+50-NE36-3.5-4.6	13193637.40	726488.11	9/22/2007	3.5	4.6	51207-31-9	2,3,7,8-TETRACHLORODIBENZOFURAN	6	J	ng/kg
RBB-628+50-NE36-3.5-4.6	13193637.40	726488.11	9/22/2007	3.5	4.6	57117-31-4	2,3,4,7,8-PENTACHLORODIBENZOFURAN	2	UJ	ng/kg
RBB-628+50-NE36-3.5-4.6	13193637.40	726488.11	9/22/2007	3.5	4.6	57117-41-6	1,2,3,7,8-PENTACHLORODIBENZOFURAN	2	UJ	ng/kg
RBB-628+50-NE36-3.5-4.6	13193637.40	726488.11	9/22/2007	3.5	4.6	ETEQ	ETEQ	5	U	ppt
RBB-628+50-NE36-3.5-4.6	13193637.40	726488.11	9/22/2007	3.5	4.6	HXCDD-HXCDF	1,2,3,4,7,8-Hexachlorodibenzofuran + 1,2,3,6,7,8-Hexachlorodibenzofuran	2	UJ	ng/kg
RBB-628+50-NE36-4.6-5.0	13193637.40	726488.11	9/22/2007	4.6	5	1746-01-6	2,3,7,8-TETRACHLORODIBENZO-P-DIOXIN	2	U	ng/kg
RBB-628+50-NE36-4.6-5.0	13193637.40	726488.11	9/22/2007	4.6	5	51207-31-9	2,3,7,8-TETRACHLORODIBENZOFURAN	2	U	ng/kg
RBB-628+50-NE36-4.6-5.0	13193637.40	726488.11	9/22/2007	4.6	5	57117-31-4	2,3,4,7,8-PENTACHLORODIBENZOFURAN	2	U	ng/kg
RBB-628+50-NE36-4.6-5.0	13193637.40	726488.11	9/22/2007	4.6	5	57117-41-6	1,2,3,7,8-PENTACHLORODIBENZOFURAN	2	U	ng/kg
RBB-628+50-NE36-4.6-5.0	13193637.40	726488.11	9/22/2007	4.6	5	ETEQ	ETEQ	5	U	ppt
RBB-628+50-NE36-4.6-5.0	13193637.40	726488.11	9/22/2007	4.6	5	HXCDD-HXCDF	1,2,3,4,7,8-Hexachlorodibenzofuran + 1,2,3,6,7,8-Hexachlorodibenzofuran	2	U	ng/kg
RBB-628+50-NE36-FD-1.4-2.3	13193637.40	726488.11	9/22/2007	1.4	2.3	1746-01-6	2,3,7,8-TETRACHLORODIBENZO-P-DIOXIN	2	U	ng/kg
RBB-628+50-NE36-FD-1.4-2.3	13193637.40	726488.11	9/22/2007	1.4	2.3	51207-31-9	2,3,7,8-TETRACHLORODIBENZOFURAN	58		ng/kg
RBB-628+50-NE36-FD-1.4-2.3	13193637.40	726488.11	9/22/2007	1.4	2.3	57117-31-4	2,3,4,7,8-PENTACHLORODIBENZOFURAN	25		ng/kg
RBB-628+50-NE36-FD-1.4-2.3	13193637.40	726488.11	9/22/2007	1.4	2.3	57117-41-6	1,2,3,7,8-PENTACHLORODIBENZOFURAN	30		ng/kg
RBB-628+50-NE36-FD-1.4-2.3	13193637.40	726488.11	9/22/2007	1.4	2.3	ETEQ	ETEQ	21		ppt
RBB-628+50-NE36-FD-1.4-2.3	13193637.40	726488.11	9/22/2007	1.4	2.3	HXCDD-HXCDF	1,2,3,4,7,8-Hexachlorodibenzofuran + 1,2,3,6,7,8-Hexachlorodibenzofuran	26	J	ng/kg
RBB-628+50-NE372-0.0-1.0	13193919.77	726683.97	9/22/2007	0	1	1746-01-6	2,3,7,8-TETRACHLORODIBENZO-P-DIOXIN	2	UJ	ng/kg
RBB-628+50-NE372-0.0-1.0	13193919.77	726683.97	9/22/2007	0	1	51207-31-9	2,3,7,8-TETRACHLORODIBENZOFURAN	85		ng/kg
RBB-628+50-NE372-0.0-1.0	13193919.77	726683.97	9/22/2007	0	1	57117-31-4	2,3,4,7,8-PENTACHLORODIBENZOFURAN	49		ng/kg
RBB-628+50-NE372-0.0-1.0	13193919.77	726683.97	9/22/2007	0	1	57117-41-6	1,2,3,7,8-PENTACHLORODIBENZOFURAN	76		ng/kg
RBB-628+50-NE372-0.0-1.0	13193919.77	726683.97	9/22/2007	0	1	ETEQ	ETEQ	38		ppt
RBB-628+50-NE372-0.0-1.0	13193919.77	726683.97	9/22/2007	0	1	HXCDD-HXCDF	1,2,3,4,7,8-Hexachlorodibenzofuran + 1,2,3,6,7,8-Hexachlorodibenzofuran	69		ng/kg
RBB-628+50-NE372-1.0-2.2	13193919.77	726683.97	9/22/2007	1	2.2	1746-01-6	2,3,7,8-TETRACHLORODIBENZO-P-DIOXIN	2	U	ng/kg
RBB-628+50-NE372-1.0-2.2	13193919.77	726683.97	9/22/2007	1	2.2	51207-31-9	2,3,7,8-TETRACHLORODIBENZOFURAN	24	B	ng/kg
RBB-628+50-NE372-1.0-2.2	13193919.77	726683.97	9/22/2007	1	2.2	57117-31-4	2,3,4,7,8-PENTACHLORODIBENZOFURAN	10	J	ng/kg
RBB-628+50-NE372-1.0-2.2	13193919.77	726683.97	9/22/2007	1	2.2	57117-41-6	1,2,3,7,8-PENTACHLORODIBENZOFURAN	13	J	ng/kg
RBB-628+50-NE372-1.0-2.2	13193919.77	726683.97	9/22/2007	1	2.2	ETEQ	ETEQ	10		ppt
RBB-628+50-NE372-1.0-2.2	13193919.77	726683.97	9/22/2007	1	2.2	HXCDD-HXCDF	1,2,3,4,7,8-Hexachlorodibenzofuran + 1,2,3,6,7,8-Hexachlorodibenzofuran	11	J	ng/kg

Sample ID	Easting	Northing	Sample Date	Start Depth (feet)	End Depth (feet)	CAS #	Chemical Name	Result	Qualifier	Unit
RBB-628+50-NE372-2.2-3.3	13193919.77	726683.97	9/22/2007	2.2	3.3	1746-01-6	2,3,7,8-TETRACHLORODIBENZO-P-DIOXIN	2	U	ng/kg
RBB-628+50-NE372-2.2-3.3	13193919.77	726683.97	9/22/2007	2.2	3.3	51207-31-9	2,3,7,8-TETRACHLORODIBENZOFURAN	2	UJ	ng/kg
RBB-628+50-NE372-2.2-3.3	13193919.77	726683.97	9/22/2007	2.2	3.3	57117-31-4	2,3,4,7,8-PENTACHLORODIBENZOFURAN	2	U	ng/kg
RBB-628+50-NE372-2.2-3.3	13193919.77	726683.97	9/22/2007	2.2	3.3	57117-41-6	1,2,3,7,8-PENTACHLORODIBENZOFURAN	2	U	ng/kg
RBB-628+50-NE372-2.2-3.3	13193919.77	726683.97	9/22/2007	2.2	3.3	ETEQ	ETEQ	5	U	ppt
RBB-628+50-NE372-2.2-3.3	13193919.77	726683.97	9/22/2007	2.2	3.3	HXCDD-HXCDF	1,2,3,4,7,8-Hexachlorodibenzofuran + 1,2,3,6,7,8-Hexachlorodibenzofuran	2	U	ng/kg
RBB-628+50-NE410-0.0-0.5	13193930.67	726753.66	9/22/2007	0	0.5	1746-01-6	2,3,7,8-TETRACHLORODIBENZO-P-DIOXIN	2	UJ	ng/kg
RBB-628+50-NE410-0.0-0.5	13193930.67	726753.66	9/22/2007	0	0.5	51207-31-9	2,3,7,8-TETRACHLORODIBENZOFURAN	25		ng/kg
RBB-628+50-NE410-0.0-0.5	13193930.67	726753.66	9/22/2007	0	0.5	57117-31-4	2,3,4,7,8-PENTACHLORODIBENZOFURAN	12	J	ng/kg
RBB-628+50-NE410-0.0-0.5	13193930.67	726753.66	9/22/2007	0	0.5	57117-41-6	1,2,3,7,8-PENTACHLORODIBENZOFURAN	5	U	ng/kg
RBB-628+50-NE410-0.0-0.5	13193930.67	726753.66	9/22/2007	0	0.5	ETEQ	ETEQ	11		ppt
RBB-628+50-NE410-0.0-0.5	13193930.67	726753.66	9/22/2007	0	0.5	HXCDD-HXCDF	1,2,3,4,7,8-Hexachlorodibenzofuran + 1,2,3,6,7,8-Hexachlorodibenzofuran	14	J	ng/kg
RBB-628+50-NE410-0.5-1.0	13193930.67	726753.66	9/22/2007	0.5	1	1746-01-6	2,3,7,8-TETRACHLORODIBENZO-P-DIOXIN	4	J	ng/kg
RBB-628+50-NE410-0.5-1.0	13193930.67	726753.66	9/22/2007	0.5	1	51207-31-9	2,3,7,8-TETRACHLORODIBENZOFURAN	18	B	ng/kg
RBB-628+50-NE410-0.5-1.0	13193930.67	726753.66	9/22/2007	0.5	1	57117-31-4	2,3,4,7,8-PENTACHLORODIBENZOFURAN	13	J	ng/kg
RBB-628+50-NE410-0.5-1.0	13193930.67	726753.66	9/22/2007	0.5	1	57117-41-6	1,2,3,7,8-PENTACHLORODIBENZOFURAN	14	J	ng/kg
RBB-628+50-NE410-0.5-1.0	13193930.67	726753.66	9/22/2007	0.5	1	ETEQ	ETEQ	18		ppt
RBB-628+50-NE410-0.5-1.0	13193930.67	726753.66	9/22/2007	0.5	1	HXCDD-HXCDF	1,2,3,4,7,8-Hexachlorodibenzofuran + 1,2,3,6,7,8-Hexachlorodibenzofuran	26	J	ng/kg
RBB-628+50-NE410-1.0-2.1	13193930.67	726753.66	9/22/2007	1	2.1	1746-01-6	2,3,7,8-TETRACHLORODIBENZO-P-DIOXIN	2	U	ng/kg
RBB-628+50-NE410-1.0-2.1	13193930.67	726753.66	9/22/2007	1	2.1	51207-31-9	2,3,7,8-TETRACHLORODIBENZOFURAN	81	B	ng/kg
RBB-628+50-NE410-1.0-2.1	13193930.67	726753.66	9/22/2007	1	2.1	57117-31-4	2,3,4,7,8-PENTACHLORODIBENZOFURAN	39		ng/kg
RBB-628+50-NE410-1.0-2.1	13193930.67	726753.66	9/22/2007	1	2.1	57117-41-6	1,2,3,7,8-PENTACHLORODIBENZOFURAN	60		ng/kg
RBB-628+50-NE410-1.0-2.1	13193930.67	726753.66	9/22/2007	1	2.1	ETEQ	ETEQ	30		ppt
RBB-628+50-NE410-1.0-2.1	13193930.67	726753.66	9/22/2007	1	2.1	HXCDD-HXCDF	1,2,3,4,7,8-Hexachlorodibenzofuran + 1,2,3,6,7,8-Hexachlorodibenzofuran	35	J	ng/kg
RBB-628+50-NE410-2.1-3.8	13193930.67	726753.66	9/22/2007	2.1	3.8	1746-01-6	2,3,7,8-TETRACHLORODIBENZO-P-DIOXIN	2	U	ng/kg
RBB-628+50-NE410-2.1-3.8	13193930.67	726753.66	9/22/2007	2.1	3.8	51207-31-9	2,3,7,8-TETRACHLORODIBENZOFURAN	2	UJ	ng/kg
RBB-628+50-NE410-2.1-3.8	13193930.67	726753.66	9/22/2007	2.1	3.8	57117-31-4	2,3,4,7,8-PENTACHLORODIBENZOFURAN	2	UJ	ng/kg
RBB-628+50-NE410-2.1-3.8	13193930.67	726753.66	9/22/2007	2.1	3.8	57117-41-6	1,2,3,7,8-PENTACHLORODIBENZOFURAN	2	UJ	ng/kg
RBB-628+50-NE410-2.1-3.8	13193930.67	726753.66	9/22/2007	2.1	3.8	ETEQ	ETEQ	5	U	ppt
RBB-628+50-NE410-2.1-3.8	13193930.67	726753.66	9/22/2007	2.1	3.8	HXCDD-HXCDF	1,2,3,4,7,8-Hexachlorodibenzofuran + 1,2,3,6,7,8-Hexachlorodibenzofuran	2	UJ	ng/kg
RBB-628+50-NE410-3.8-5.5	13193930.67	726753.66	9/22/2007	3.8	5.5	1746-01-6	2,3,7,8-TETRACHLORODIBENZO-P-DIOXIN	2	U	ng/kg
RBB-628+50-NE410-3.8-5.5	13193930.67	726753.66	9/22/2007	3.8	5.5	51207-31-9	2,3,7,8-TETRACHLORODIBENZOFURAN	2	UJ	ng/kg
RBB-628+50-NE410-3.8-5.5	13193930.67	726753.66	9/22/2007	3.8	5.5	57117-31-4	2,3,4,7,8-PENTACHLORODIBENZOFURAN	2	U	ng/kg
RBB-628+50-NE410-3.8-5.5	13193930.67	726753.66	9/22/2007	3.8	5.5	57117-41-6	1,2,3,7,8-PENTACHLORODIBENZOFURAN	2	U	ng/kg
RBB-628+50-NE410-3.8-5.5	13193930.67	726753.66	9/22/2007	3.8	5.5	ETEQ	ETEQ	5	U	ppt
RBB-628+50-NE410-3.8-5.5	13193930.67	726753.66	9/22/2007	3.8	5.5	HXCDD-HXCDF	1,2,3,4,7,8-Hexachlorodibenzofuran + 1,2,3,6,7,8-Hexachlorodibenzofuran	2	U	ng/kg
RBB-628+50-NE7-0.0-1.0	13193645.03	726408.40	9/20/2007	0	1	1746-01-6	2,3,7,8-TETRACHLORODIBENZO-P-DIOXIN	20		ng/kg
RBB-628+50-NE7-0.0-1.0	13193645.03	726408.40	9/20/2007	0	1	51207-31-9	2,3,7,8-TETRACHLORODIBENZOFURAN	1270		ng/kg
RBB-628+50-NE7-0.0-1.0	13193645.03	726408.40	9/20/2007	0	1	57117-31-4	2,3,4,7,8-PENTACHLORODIBENZOFURAN	523		ng/kg
RBB-628+50-NE7-0.0-1.0	13193645.03	726408.40	9/20/2007	0	1	57117-41-6	1,2,3,7,8-PENTACHLORODIBENZOFURAN	585		ng/kg
RBB-628+50-NE7-0.0-1.0	13193645.03	726408.40	9/20/2007	0	1	ETEQ	ETEQ	440		ppt
RBB-628+50-NE7-0.0-1.0	13193645.03	726408.40	9/20/2007	0	1	HXCDD-HXCDF	1,2,3,4,7,8-Hexachlorodibenzofuran + 1,2,3,6,7,8-Hexachlorodibenzofuran	625		ng/kg
RBB-628+50-NE7-1.0-1.7	13193645.03	726408.40	9/20/2007	1	1.7	1746-01-6	2,3,7,8-TETRACHLORODIBENZO-P-DIOXIN	48		ng/kg
RBB-628+50-NE7-1.0-1.7	13193645.03	726408.40	9/20/2007	1	1.7	51207-31-9	2,3,7,8-TETRACHLORODIBENZOFURAN	2160		ng/kg
RBB-628+50-NE7-1.0-1.7	13193645.03	726408.40	9/20/2007	1	1.7	57117-31-4	2,3,4,7,8-PENTACHLORODIBENZOFURAN	750		ng/kg
RBB-628+50-NE7-1.0-1.7	13193645.03	726408.40	9/20/2007	1	1.7	57117-41-6	1,2,3,7,8-PENTACHLORODIBENZOFURAN	826		ng/kg
RBB-628+50-NE7-1.0-1.7	13193645.03	726408.40	9/20/2007	1	1.7	ETEQ	ETEQ	740		ppt
RBB-628+50-NE7-1.0-1.7	13193645.03	726408.40	9/20/2007	1	1.7	HXCDD-HXCDF	1,2,3,4,7,8-Hexachlorodibenzofuran + 1,2,3,6,7,8-Hexachlorodibenzofuran	1090		ng/kg
RBB-628+50-NE7-1.7-2.6	13193645.03	726408.40	9/20/2007	1.7	2.6	1746-01-6	2,3,7,8-TETRACHLORODIBENZO-P-DIOXIN	9		ng/kg
RBB-628+50-NE7-1.7-2.6	13193645.03	726408.40	9/20/2007	1.7	2.6	51207-31-9	2,3,7,8-TETRACHLORODIBENZOFURAN	5070		ng/kg
RBB-628+50-NE7-1.7-2.6	13193645.03	726408.40	9/20/2007	1.7	2.6	57117-31-4	2,3,4,7,8-PENTACHLORODIBENZOFURAN	1930		ng/kg
RBB-628+50-NE7-1.7-2.6	13193645.03	726408.40	9/20/2007	1.7	2.6	57117-41-6	1,2,3,7,8-PENTACHLORODIBENZOFURAN	2040		ng/kg
RBB-628+50-NE7-1.7-2.6	13193645.03	726408.40	9/20/2007	1.7	2.6	ETEQ	ETEQ	1500		ppt
RBB-628+50-NE7-1.7-2.6	13193645.03	726408.40	9/20/2007	1.7	2.6	HXCDD-HXCDF	1,2,3,4,7,8-Hexachlorodibenzofuran + 1,2,3,6,7,8-Hexachlorodibenzofuran	2180		ng/kg
RBB-628+50-NE7-2.6-4.0	13193645.03	726408.40	9/20/2007	2.6	4	1746-01-6	2,3,7,8-TETRACHLORODIBENZO-P-DIOXIN	5	J	ng/kg
RBB-628+50-NE7-2.6-4.0	13193645.03	726408.40	9/20/2007	2.6	4	51207-31-9	2,3,7,8-TETRACHLORODIBENZOFURAN	18900		ng/kg
RBB-628+50-NE7-2.6-4.0	13193645.03	726408.40	9/20/2007	2.6	4	57117-31-4	2,3,4,7,8-PENTACHLORODIBENZOFURAN	6350		ng/kg
RBB-628+50-NE7-2.6-4.0	13193645.03	726408.40	9/20/2007	2.6	4	57117-41-6	1,2,3,7,8-PENTACHLORODIBENZOFURAN	6360		ng/kg
RBB-628+50-NE7-2.6-4.0	13193645.03	726408.40	9/20/2007	2.6	4	ETEQ	ETEQ	5000		ppt
RBB-628+50-NE7-2.6-4.0	13193645.03	726408.40	9/20/2007	2.6	4	HXCDD-HXCDF	1,2,3,4,7,8-Hexachlorodibenzofuran + 1,2,3,6,7,8-Hexachlorodibenzofuran	5450		ng/kg
RBB-628+50-NE7-4.0-4.9	13193645.03	726408.40	9/20/2007	4	4.9	1746-01-6	2,3,7,8-TETRACHLORODIBENZO-P-DIOXIN	2	U	ng/kg

Sample ID	Easting	Northing	Sample Date	Start Depth (feet)	End Depth (feet)	CAS #	Chemical Name	Result	Qualifier	Unit
RBB-628+50-NE7-4.0-4.9	13193645.03	726408.40	9/20/2007	4	4.9	51207-31-9	2,3,7,8-TETRACHLORODIBENZOFURAN	7260		ng/kg
RBB-628+50-NE7-4.0-4.9	13193645.03	726408.40	9/20/2007	4	4.9	57117-31-4	2,3,4,7,8-PENTACHLORODIBENZOFURAN	3040		ng/kg
RBB-628+50-NE7-4.0-4.9	13193645.03	726408.40	9/20/2007	4	4.9	57117-41-6	1,2,3,7,8-PENTACHLORODIBENZOFURAN	3400		ng/kg
RBB-628+50-NE7-4.0-4.9	13193645.03	726408.40	9/20/2007	4	4.9	ETEQ	ETEQ	2200		ppt
RBB-628+50-NE7-4.0-4.9	13193645.03	726408.40	9/20/2007	4	4.9	HXCDD-HXCDF	1,2,3,4,7,8-Hexachlorodibenzofuran + 1,2,3,6,7,8-Hexachlorodibenzofuran	2910		ng/kg
RBB-628+50-NE7-4.9-6.0	13193645.03	726408.40	9/20/2007	4.9	6	1746-01-6	2,3,7,8-TETRACHLORODIBENZO-P-DIOXIN	2	U	ng/kg
RBB-628+50-NE7-4.9-6.0	13193645.03	726408.40	9/20/2007	4.9	6	51207-31-9	2,3,7,8-TETRACHLORODIBENZOFURAN	24		ng/kg
RBB-628+50-NE7-4.9-6.0	13193645.03	726408.40	9/20/2007	4.9	6	57117-31-4	2,3,4,7,8-PENTACHLORODIBENZOFURAN	10	J	ng/kg
RBB-628+50-NE7-4.9-6.0	13193645.03	726408.40	9/20/2007	4.9	6	57117-41-6	1,2,3,7,8-PENTACHLORODIBENZOFURAN	12	J	ng/kg
RBB-628+50-NE7-4.9-6.0	13193645.03	726408.40	9/20/2007	4.9	6	ETEQ	ETEQ	10		ppt
RBB-628+50-NE7-4.9-6.0	13193645.03	726408.40	9/20/2007	4.9	6	HXCDD-HXCDF	1,2,3,4,7,8-Hexachlorodibenzofuran + 1,2,3,6,7,8-Hexachlorodibenzofuran	11	J	ng/kg
RBB-628+50-NE7-6.0-8.0	13193645.03	726408.40	9/20/2007	6	8	1746-01-6	2,3,7,8-TETRACHLORODIBENZO-P-DIOXIN	2	U	ng/kg
RBB-628+50-NE7-6.0-8.0	13193645.03	726408.40	9/20/2007	6	8	51207-31-9	2,3,7,8-TETRACHLORODIBENZOFURAN	2	UJ	ng/kg
RBB-628+50-NE7-6.0-8.0	13193645.03	726408.40	9/20/2007	6	8	57117-31-4	2,3,4,7,8-PENTACHLORODIBENZOFURAN	2	U	ng/kg
RBB-628+50-NE7-6.0-8.0	13193645.03	726408.40	9/20/2007	6	8	57117-41-6	1,2,3,7,8-PENTACHLORODIBENZOFURAN	2	U	ng/kg
RBB-628+50-NE7-6.0-8.0	13193645.03	726408.40	9/20/2007	6	8	ETEQ	ETEQ	5	U	ppt
RBB-628+50-NE7-6.0-8.0	13193645.03	726408.40	9/20/2007	6	8	HXCDD-HXCDF	1,2,3,4,7,8-Hexachlorodibenzofuran + 1,2,3,6,7,8-Hexachlorodibenzofuran	2	U	ng/kg
RBB-628+50-NE83-0.0-0.4	13193694.66	726476.30	10/25/2007	0	0.4	1746-01-6	2,3,7,8-TETRACHLORODIBENZO-P-DIOXIN	8	J	ng/kg
RBB-628+50-NE83-0.0-0.4	13193694.66	726476.30	10/25/2007	0	0.4	51207-31-9	2,3,7,8-TETRACHLORODIBENZOFURAN	9340	B	ng/kg
RBB-628+50-NE83-0.0-0.4	13193694.66	726476.30	10/25/2007	0	0.4	57117-31-4	2,3,4,7,8-PENTACHLORODIBENZOFURAN	3670		ng/kg
RBB-628+50-NE83-0.0-0.4	13193694.66	726476.30	10/25/2007	0	0.4	57117-41-6	1,2,3,7,8-PENTACHLORODIBENZOFURAN	4900		ng/kg
RBB-628+50-NE83-0.0-0.4	13193694.66	726476.30	10/25/2007	0	0.4	ETEQ	ETEQ	2900		ppt
RBB-628+50-NE83-0.0-0.4	13193694.66	726476.30	10/25/2007	0	0.4	HXCDD-HXCDF	1,2,3,4,7,8-Hexachlorodibenzofuran + 1,2,3,6,7,8-Hexachlorodibenzofuran	4090		ng/kg
RBB-628+50-NE83-0.4-1.0	13193694.66	726476.30	10/25/2007	0.4	1	1746-01-6	2,3,7,8-TETRACHLORODIBENZO-P-DIOXIN	4	J	ng/kg
RBB-628+50-NE83-0.4-1.0	13193694.66	726476.30	10/25/2007	0.4	1	51207-31-9	2,3,7,8-TETRACHLORODIBENZOFURAN	6770	B	ng/kg
RBB-628+50-NE83-0.4-1.0	13193694.66	726476.30	10/25/2007	0.4	1	57117-31-4	2,3,4,7,8-PENTACHLORODIBENZOFURAN	2330		ng/kg
RBB-628+50-NE83-0.4-1.0	13193694.66	726476.30	10/25/2007	0.4	1	57117-41-6	1,2,3,7,8-PENTACHLORODIBENZOFURAN	2630		ng/kg
RBB-628+50-NE83-0.4-1.0	13193694.66	726476.30	10/25/2007	0.4	1	ETEQ	ETEQ	1800		ppt
RBB-628+50-NE83-0.4-1.0	13193694.66	726476.30	10/25/2007	0.4	1	HXCDD-HXCDF	1,2,3,4,7,8-Hexachlorodibenzofuran + 1,2,3,6,7,8-Hexachlorodibenzofuran	2020		ng/kg
RBB-628+50-NE86-0.0-0.4	13193680.75	726514.79	9/20/2007	0	0.4	1746-01-6	2,3,7,8-TETRACHLORODIBENZO-P-DIOXIN	6	J	ng/kg
RBB-628+50-NE86-0.0-0.4	13193680.75	726514.79	9/20/2007	0	0.4	51207-31-9	2,3,7,8-TETRACHLORODIBENZOFURAN	5170		ng/kg
RBB-628+50-NE86-0.0-0.4	13193680.75	726514.79	9/20/2007	0	0.4	57117-31-4	2,3,4,7,8-PENTACHLORODIBENZOFURAN	2100		ng/kg
RBB-628+50-NE86-0.0-0.4	13193680.75	726514.79	9/20/2007	0	0.4	57117-41-6	1,2,3,7,8-PENTACHLORODIBENZOFURAN	2420		ng/kg
RBB-628+50-NE86-0.0-0.4	13193680.75	726514.79	9/20/2007	0	0.4	ETEQ	ETEQ	1600		ppt
RBB-628+50-NE86-0.0-0.4	13193680.75	726514.79	9/20/2007	0	0.4	HXCDD-HXCDF	1,2,3,4,7,8-Hexachlorodibenzofuran + 1,2,3,6,7,8-Hexachlorodibenzofuran	2210		ng/kg
RBB-628+50-NE86-0.4-1.0	13193680.75	726514.79	9/20/2007	0.4	1	1746-01-6	2,3,7,8-TETRACHLORODIBENZO-P-DIOXIN	6	J	ng/kg
RBB-628+50-NE86-0.4-1.0	13193680.75	726514.79	9/20/2007	0.4	1	51207-31-9	2,3,7,8-TETRACHLORODIBENZOFURAN	9890		ng/kg
RBB-628+50-NE86-0.4-1.0	13193680.75	726514.79	9/20/2007	0.4	1	57117-31-4	2,3,4,7,8-PENTACHLORODIBENZOFURAN	3620		ng/kg
RBB-628+50-NE86-0.4-1.0	13193680.75	726514.79	9/20/2007	0.4	1	57117-41-6	1,2,3,7,8-PENTACHLORODIBENZOFURAN	3940		ng/kg
RBB-628+50-NE86-0.4-1.0	13193680.75	726514.79	9/20/2007	0.4	1	ETEQ	ETEQ	2800		ppt
RBB-628+50-NE86-0.4-1.0	13193680.75	726514.79	9/20/2007	0.4	1	HXCDD-HXCDF	1,2,3,4,7,8-Hexachlorodibenzofuran + 1,2,3,6,7,8-Hexachlorodibenzofuran	3320		ng/kg
RBB-628+50-NE86-1.0-2.3	13193680.75	726514.79	9/20/2007	1	2.3	1746-01-6	2,3,7,8-TETRACHLORODIBENZO-P-DIOXIN	2	U	ng/kg
RBB-628+50-NE86-1.0-2.3	13193680.75	726514.79	9/20/2007	1	2.3	51207-31-9	2,3,7,8-TETRACHLORODIBENZOFURAN	4410		ng/kg
RBB-628+50-NE86-1.0-2.3	13193680.75	726514.79	9/20/2007	1	2.3	57117-31-4	2,3,4,7,8-PENTACHLORODIBENZOFURAN	1680		ng/kg
RBB-628+50-NE86-1.0-2.3	13193680.75	726514.79	9/20/2007	1	2.3	57117-41-6	1,2,3,7,8-PENTACHLORODIBENZOFURAN	1710		ng/kg
RBB-628+50-NE86-1.0-2.3	13193680.75	726514.79	9/20/2007	1	2.3	ETEQ	ETEQ	1300		ppt
RBB-628+50-NE86-1.0-2.3	13193680.75	726514.79	9/20/2007	1	2.3	HXCDD-HXCDF	1,2,3,4,7,8-Hexachlorodibenzofuran + 1,2,3,6,7,8-Hexachlorodibenzofuran	1540		ng/kg
RBB-628+50-NE86-2.3-3.3	13193680.75	726514.79	9/20/2007	2.3	3.3	1746-01-6	2,3,7,8-TETRACHLORODIBENZO-P-DIOXIN	2	U	ng/kg
RBB-628+50-NE86-2.3-3.3	13193680.75	726514.79	9/20/2007	2.3	3.3	51207-31-9	2,3,7,8-TETRACHLORODIBENZOFURAN	100		ng/kg
RBB-628+50-NE86-2.3-3.3	13193680.75	726514.79	9/20/2007	2.3	3.3	57117-31-4	2,3,4,7,8-PENTACHLORODIBENZOFURAN	39		ng/kg
RBB-628+50-NE86-2.3-3.3	13193680.75	726514.79	9/20/2007	2.3	3.3	57117-41-6	1,2,3,7,8-PENTACHLORODIBENZOFURAN	40		ng/kg
RBB-628+50-NE86-2.3-3.3	13193680.75	726514.79	9/20/2007	2.3	3.3	ETEQ	ETEQ	31		ppt
RBB-628+50-NE86-2.3-3.3	13193680.75	726514.79	9/20/2007	2.3	3.3	HXCDD-HXCDF	1,2,3,4,7,8-Hexachlorodibenzofuran + 1,2,3,6,7,8-Hexachlorodibenzofuran	37	J	ng/kg
RBB-628+50-NE86-3.3-3.7	13193680.75	726514.79	9/20/2007	3.3	3.7	1746-01-6	2,3,7,8-TETRACHLORODIBENZO-P-DIOXIN	2	U	ng/kg
RBB-628+50-NE86-3.3-3.7	13193680.75	726514.79	9/20/2007	3.3	3.7	51207-31-9	2,3,7,8-TETRACHLORODIBENZOFURAN	46		ng/kg
RBB-628+50-NE86-3.3-3.7	13193680.75	726514.79	9/20/2007	3.3	3.7	57117-31-4	2,3,4,7,8-PENTACHLORODIBENZOFURAN	17	J	ng/kg
RBB-628+50-NE86-3.3-3.7	13193680.75	726514.79	9/20/2007	3.3	3.7	57117-41-6	1,2,3,7,8-PENTACHLORODIBENZOFURAN	19	J	ng/kg
RBB-628+50-NE86-3.3-3.7	13193680.75	726514.79	9/20/2007	3.3	3.7	ETEQ	ETEQ	15		ppt
RBB-628+50-NE86-3.3-3.7	13193680.75	726514.79	9/20/2007	3.3	3.7	HXCDD-HXCDF	1,2,3,4,7,8-Hexachlorodibenzofuran + 1,2,3,6,7,8-Hexachlorodibenzofuran	17	J	ng/kg
RBB-628+50-NE86-3.7-5.9	13193680.75	726514.79	9/20/2007	3.7	5.9	1746-01-6	2,3,7,8-TETRACHLORODIBENZO-P-DIOXIN	2	U	ng/kg
RBB-628+50-NE86-3.7-5.9	13193680.75	726514.79	9/20/2007	3.7	5.9	51207-31-9	2,3,7,8-TETRACHLORODIBENZOFURAN	24		ng/kg

Sample ID	Easting	Northing	Sample Date	Start Depth (feet)	End Depth (feet)	CAS #	Chemical Name	Result	Qualifier	Unit
RBB-628+50-NE86-3.7-5.9	13193680.75	726514.79	9/20/2007	3.7	5.9	57117-31-4	2,3,4,7,8-PENTACHLORODIBENZOFURAN	8	J	ng/kg
RBB-628+50-NE86-3.7-5.9	13193680.75	726514.79	9/20/2007	3.7	5.9	57117-41-6	1,2,3,7,8-PENTACHLORODIBENZOFURAN	10	J	ng/kg
RBB-628+50-NE86-3.7-5.9	13193680.75	726514.79	9/20/2007	3.7	5.9	ETEQ	ETEQ	5	U	ppt
RBB-628+50-NE86-3.7-5.9	13193680.75	726514.79	9/20/2007	3.7	5.9	HXCDD-HXCDF	1,2,3,4,7,8-Hexachlorodibenzofuran + 1,2,3,6,7,8-Hexachlorodibenzofuran	10	J	ng/kg
RBB-628+50-NE86-5.9-6.3	13193680.75	726514.79	9/20/2007	5.9	6.3	1746-01-6	2,3,7,8-TETRACHLORODIBENZO-P-DIOXIN	2	U	ng/kg
RBB-628+50-NE86-5.9-6.3	13193680.75	726514.79	9/20/2007	5.9	6.3	51207-31-9	2,3,7,8-TETRACHLORODIBENZOFURAN	2	UJ	ng/kg
RBB-628+50-NE86-5.9-6.3	13193680.75	726514.79	9/20/2007	5.9	6.3	57117-31-4	2,3,4,7,8-PENTACHLORODIBENZOFURAN	2	U	ng/kg
RBB-628+50-NE86-5.9-6.3	13193680.75	726514.79	9/20/2007	5.9	6.3	57117-41-6	1,2,3,7,8-PENTACHLORODIBENZOFURAN	2	U	ng/kg
RBB-628+50-NE86-5.9-6.3	13193680.75	726514.79	9/20/2007	5.9	6.3	ETEQ	ETEQ	5	U	ppt
RBB-628+50-NE86-5.9-6.3	13193680.75	726514.79	9/20/2007	5.9	6.3	HXCDD-HXCDF	1,2,3,4,7,8-Hexachlorodibenzofuran + 1,2,3,6,7,8-Hexachlorodibenzofuran	2	U	ng/kg
RBB-628+50-NE86-6.3-6.7	13193680.75	726514.79	9/20/2007	6.3	6.7	1746-01-6	2,3,7,8-TETRACHLORODIBENZO-P-DIOXIN	2	U	ng/kg
RBB-628+50-NE86-6.3-6.7	13193680.75	726514.79	9/20/2007	6.3	6.7	51207-31-9	2,3,7,8-TETRACHLORODIBENZOFURAN	2	UJ	ng/kg
RBB-628+50-NE86-6.3-6.7	13193680.75	726514.79	9/20/2007	6.3	6.7	57117-31-4	2,3,4,7,8-PENTACHLORODIBENZOFURAN	2	U	ng/kg
RBB-628+50-NE86-6.3-6.7	13193680.75	726514.79	9/20/2007	6.3	6.7	57117-41-6	1,2,3,7,8-PENTACHLORODIBENZOFURAN	2	U	ng/kg
RBB-628+50-NE86-6.3-6.7	13193680.75	726514.79	9/20/2007	6.3	6.7	ETEQ	ETEQ	5	U	ppt
RBB-628+50-NE86-6.3-6.7	13193680.75	726514.79	9/20/2007	6.3	6.7	HXCDD-HXCDF	1,2,3,4,7,8-Hexachlorodibenzofuran + 1,2,3,6,7,8-Hexachlorodibenzofuran	2	U	ng/kg
RBB-628+50-NE86-6.7-7.2	13193680.75	726514.79	9/20/2007	6.7	7.2	1746-01-6	2,3,7,8-TETRACHLORODIBENZO-P-DIOXIN	2	U	ng/kg
RBB-628+50-NE86-6.7-7.2	13193680.75	726514.79	9/20/2007	6.7	7.2	51207-31-9	2,3,7,8-TETRACHLORODIBENZOFURAN	2	U	ng/kg
RBB-628+50-NE86-6.7-7.2	13193680.75	726514.79	9/20/2007	6.7	7.2	57117-31-4	2,3,4,7,8-PENTACHLORODIBENZOFURAN	2	U	ng/kg
RBB-628+50-NE86-6.7-7.2	13193680.75	726514.79	9/20/2007	6.7	7.2	57117-41-6	1,2,3,7,8-PENTACHLORODIBENZOFURAN	2	U	ng/kg
RBB-628+50-NE86-6.7-7.2	13193680.75	726514.79	9/20/2007	6.7	7.2	ETEQ	ETEQ	5	U	ppt
RBB-628+50-NE86-6.7-7.2	13193680.75	726514.79	9/20/2007	6.7	7.2	HXCDD-HXCDF	1,2,3,4,7,8-Hexachlorodibenzofuran + 1,2,3,6,7,8-Hexachlorodibenzofuran	2	U	ng/kg
RBB-628+50-NE86-7.2-8.7	13193680.75	726514.79	9/20/2007	7.2	8.7	1746-01-6	2,3,7,8-TETRACHLORODIBENZO-P-DIOXIN	2	U	ng/kg
RBB-628+50-NE86-7.2-8.7	13193680.75	726514.79	9/20/2007	7.2	8.7	51207-31-9	2,3,7,8-TETRACHLORODIBENZOFURAN	2	UJ	ng/kg
RBB-628+50-NE86-7.2-8.7	13193680.75	726514.79	9/20/2007	7.2	8.7	57117-31-4	2,3,4,7,8-PENTACHLORODIBENZOFURAN	2	U	ng/kg
RBB-628+50-NE86-7.2-8.7	13193680.75	726514.79	9/20/2007	7.2	8.7	57117-41-6	1,2,3,7,8-PENTACHLORODIBENZOFURAN	2	U	ng/kg
RBB-628+50-NE86-7.2-8.7	13193680.75	726514.79	9/20/2007	7.2	8.7	ETEQ	ETEQ	5	U	ppt
RBB-628+50-NE86-7.2-8.7	13193680.75	726514.79	9/20/2007	7.2	8.7	HXCDD-HXCDF	1,2,3,4,7,8-Hexachlorodibenzofuran + 1,2,3,6,7,8-Hexachlorodibenzofuran	2	U	ng/kg
RBB-628+50-NE86-8.7-10.3	13193680.75	726514.79	9/20/2007	8.7	10.3	1746-01-6	2,3,7,8-TETRACHLORODIBENZO-P-DIOXIN	2	U	ng/kg
RBB-628+50-NE86-8.7-10.3	13193680.75	726514.79	9/20/2007	8.7	10.3	51207-31-9	2,3,7,8-TETRACHLORODIBENZOFURAN	2	UJ	ng/kg
RBB-628+50-NE86-8.7-10.3	13193680.75	726514.79	9/20/2007	8.7	10.3	57117-31-4	2,3,4,7,8-PENTACHLORODIBENZOFURAN	2	U	ng/kg
RBB-628+50-NE86-8.7-10.3	13193680.75	726514.79	9/20/2007	8.7	10.3	57117-41-6	1,2,3,7,8-PENTACHLORODIBENZOFURAN	2	U	ng/kg
RBB-628+50-NE86-8.7-10.3	13193680.75	726514.79	9/20/2007	8.7	10.3	ETEQ	ETEQ	5	U	ppt
RBB-628+50-NE86-8.7-10.3	13193680.75	726514.79	9/20/2007	8.7	10.3	HXCDD-HXCDF	1,2,3,4,7,8-Hexachlorodibenzofuran + 1,2,3,6,7,8-Hexachlorodibenzofuran	2	U	ng/kg
RBB-628+50-SW16-0.0-1.0	13193340.12	726410.28	9/20/2007	0	1	1746-01-6	2,3,7,8-TETRACHLORODIBENZO-P-DIOXIN	32		ng/kg
RBB-628+50-SW16-0.0-1.0	13193340.12	726410.28	9/20/2007	0	1	51207-31-9	2,3,7,8-TETRACHLORODIBENZOFURAN	2490		ng/kg
RBB-628+50-SW16-0.0-1.0	13193340.12	726410.28	9/20/2007	0	1	57117-31-4	2,3,4,7,8-PENTACHLORODIBENZOFURAN	789		ng/kg
RBB-628+50-SW16-0.0-1.0	13193340.12	726410.28	9/20/2007	0	1	57117-41-6	1,2,3,7,8-PENTACHLORODIBENZOFURAN	815		ng/kg
RBB-628+50-SW16-0.0-1.0	13193340.12	726410.28	9/20/2007	0	1	ETEQ	ETEQ	730		ppt
RBB-628+50-SW16-0.0-1.0	13193340.12	726410.28	9/20/2007	0	1	HXCDD-HXCDF	1,2,3,4,7,8-Hexachlorodibenzofuran + 1,2,3,6,7,8-Hexachlorodibenzofuran	927		ng/kg
RBB-628+50-SW16-1.0-2.0	13193340.12	726410.28	9/20/2007	1	2	1746-01-6	2,3,7,8-TETRACHLORODIBENZO-P-DIOXIN	83		ng/kg
RBB-628+50-SW16-1.0-2.0	13193340.12	726410.28	9/20/2007	1	2	51207-31-9	2,3,7,8-TETRACHLORODIBENZOFURAN	5450		ng/kg
RBB-628+50-SW16-1.0-2.0	13193340.12	726410.28	9/20/2007	1	2	57117-31-4	2,3,4,7,8-PENTACHLORODIBENZOFURAN	2060		ng/kg
RBB-628+50-SW16-1.0-2.0	13193340.12	726410.28	9/20/2007	1	2	57117-41-6	1,2,3,7,8-PENTACHLORODIBENZOFURAN	2230		ng/kg
RBB-628+50-SW16-1.0-2.0	13193340.12	726410.28	9/20/2007	1	2	ETEQ	ETEQ	1900		ppt
RBB-628+50-SW16-1.0-2.0	13193340.12	726410.28	9/20/2007	1	2	HXCDD-HXCDF	1,2,3,4,7,8-Hexachlorodibenzofuran + 1,2,3,6,7,8-Hexachlorodibenzofuran	3020		ng/kg
RBB-628+50-SW16-11.0-11.7	13193340.12	726410.28	9/20/2007	11	11.7	1746-01-6	2,3,7,8-TETRACHLORODIBENZO-P-DIOXIN	2	U	ng/kg
RBB-628+50-SW16-11.0-11.7	13193340.12	726410.28	9/20/2007	11	11.7	51207-31-9	2,3,7,8-TETRACHLORODIBENZOFURAN	2	UJ	ng/kg
RBB-628+50-SW16-11.0-11.7	13193340.12	726410.28	9/20/2007	11	11.7	57117-31-4	2,3,4,7,8-PENTACHLORODIBENZOFURAN	2	U	ng/kg
RBB-628+50-SW16-11.0-11.7	13193340.12	726410.28	9/20/2007	11	11.7	57117-41-6	1,2,3,7,8-PENTACHLORODIBENZOFURAN	2	U	ng/kg
RBB-628+50-SW16-11.0-11.7	13193340.12	726410.28	9/20/2007	11	11.7	ETEQ	ETEQ	5	U	ppt
RBB-628+50-SW16-11.0-11.7	13193340.12	726410.28	9/20/2007	11	11.7	HXCDD-HXCDF	1,2,3,4,7,8-Hexachlorodibenzofuran + 1,2,3,6,7,8-Hexachlorodibenzofuran	2	U	ng/kg
RBB-628+50-SW16-11.7-12.1	13193340.12	726410.28	9/20/2007	11.7	12.1	1746-01-6	2,3,7,8-TETRACHLORODIBENZO-P-DIOXIN	2	U	ng/kg
RBB-628+50-SW16-11.7-12.1	13193340.12	726410.28	9/20/2007	11.7	12.1	51207-31-9	2,3,7,8-TETRACHLORODIBENZOFURAN	2	UJ	ng/kg
RBB-628+50-SW16-11.7-12.1	13193340.12	726410.28	9/20/2007	11.7	12.1	57117-31-4	2,3,4,7,8-PENTACHLORODIBENZOFURAN	2	U	ng/kg
RBB-628+50-SW16-11.7-12.1	13193340.12	726410.28	9/20/2007	11.7	12.1	57117-41-6	1,2,3,7,8-PENTACHLORODIBENZOFURAN	2	U	ng/kg
RBB-628+50-SW16-11.7-12.1	13193340.12	726410.28	9/20/2007	11.7	12.1	ETEQ	ETEQ	5	U	ppt
RBB-628+50-SW16-11.7-12.1	13193340.12	726410.28	9/20/2007	11.7	12.1	HXCDD-HXCDF	1,2,3,4,7,8-Hexachlorodibenzofuran + 1,2,3,6,7,8-Hexachlorodibenzofuran	2	U	ng/kg
RBB-628+50-SW16-12.1-12.5	13193340.12	726410.28	9/20/2007	12.1	12.5	1746-01-6	2,3,7,8-TETRACHLORODIBENZO-P-DIOXIN	2	U	ng/kg
RBB-628+50-SW16-12.1-12.5	13193340.12	726410.28	9/20/2007	12.1	12.5	51207-31-9	2,3,7,8-TETRACHLORODIBENZOFURAN	7	J	ng/kg
RBB-628+50-SW16-12.1-12.5	13193340.12	726410.28	9/20/2007	12.1	12.5	57117-31-4	2,3,4,7,8-PENTACHLORODIBENZOFURAN	2	U	ng/kg

Sample ID	Easting	Northing	Sample Date	Start Depth (feet)	End Depth (feet)	CAS #	Chemical Name	Result	Qualifier	Unit
RBB-628+50-SW16-12.1-12.5	13193340.12	726410.28	9/20/2007	12.1	12.5	57117-41-6	1,2,3,7,8-PENTACHLORODIBENZOFURAN	2	UJ	ng/kg
RBB-628+50-SW16-12.1-12.5	13193340.12	726410.28	9/20/2007	12.1	12.5	ETEQ	ETEQ	5	U	ppt
RBB-628+50-SW16-12.1-12.5	13193340.12	726410.28	9/20/2007	12.1	12.5	HXCDD-HXCDF	1,2,3,4,7,8-Hexachlorodibenzofuran + 1,2,3,6,7,8-Hexachlorodibenzofuran	2	UJ	ng/kg
RBB-628+50-SW16-2.0-3.7	13193340.12	726410.28	9/20/2007	2	3.7	1746-01-6	2,3,7,8-TETRACHLORODIBENZO-P-DIOXIN	7	J	ng/kg
RBB-628+50-SW16-2.0-3.7	13193340.12	726410.28	9/20/2007	2	3.7	51207-31-9	2,3,7,8-TETRACHLORODIBENZOFURAN	18500		ng/kg
RBB-628+50-SW16-2.0-3.7	13193340.12	726410.28	9/20/2007	2	3.7	57117-31-4	2,3,4,7,8-PENTACHLORODIBENZOFURAN	5990		ng/kg
RBB-628+50-SW16-2.0-3.7	13193340.12	726410.28	9/20/2007	2	3.7	57117-41-6	1,2,3,7,8-PENTACHLORODIBENZOFURAN	5900		ng/kg
RBB-628+50-SW16-2.0-3.7	13193340.12	726410.28	9/20/2007	2	3.7	ETEQ	ETEQ	4800		ppt
RBB-628+50-SW16-2.0-3.7	13193340.12	726410.28	9/20/2007	2	3.7	HXCDD-HXCDF	1,2,3,4,7,8-Hexachlorodibenzofuran + 1,2,3,6,7,8-Hexachlorodibenzofuran	5220		ng/kg
RBB-628+50-SW16-3.7-5.7	13193340.12	726410.28	9/20/2007	3.7	5.7	1746-01-6	2,3,7,8-TETRACHLORODIBENZO-P-DIOXIN	12	J	ng/kg
RBB-628+50-SW16-3.7-5.7	13193340.12	726410.28	9/20/2007	3.7	5.7	51207-31-9	2,3,7,8-TETRACHLORODIBENZOFURAN	50500		ng/kg
RBB-628+50-SW16-3.7-5.7	13193340.12	726410.28	9/20/2007	3.7	5.7	57117-31-4	2,3,4,7,8-PENTACHLORODIBENZOFURAN	14700		ng/kg
RBB-628+50-SW16-3.7-5.7	13193340.12	726410.28	9/20/2007	3.7	5.7	57117-41-6	1,2,3,7,8-PENTACHLORODIBENZOFURAN	16000		ng/kg
RBB-628+50-SW16-3.7-5.7	13193340.12	726410.28	9/20/2007	3.7	5.7	ETEQ	ETEQ	12000		ppt
RBB-628+50-SW16-3.7-5.7	13193340.12	726410.28	9/20/2007	3.7	5.7	HXCDD-HXCDF	1,2,3,4,7,8-Hexachlorodibenzofuran + 1,2,3,6,7,8-Hexachlorodibenzofuran	13700		ng/kg
RBB-628+50-SW16-5.7-7.7	13193340.12	726410.28	9/20/2007	5.7	7.7	1746-01-6	2,3,7,8-TETRACHLORODIBENZO-P-DIOXIN	2	U	ng/kg
RBB-628+50-SW16-5.7-7.7	13193340.12	726410.28	9/20/2007	5.7	7.7	51207-31-9	2,3,7,8-TETRACHLORODIBENZOFURAN	8650		ng/kg
RBB-628+50-SW16-5.7-7.7	13193340.12	726410.28	9/20/2007	5.7	7.7	57117-31-4	2,3,4,7,8-PENTACHLORODIBENZOFURAN	3060		ng/kg
RBB-628+50-SW16-5.7-7.7	13193340.12	726410.28	9/20/2007	5.7	7.7	57117-41-6	1,2,3,7,8-PENTACHLORODIBENZOFURAN	3170		ng/kg
RBB-628+50-SW16-5.7-7.7	13193340.12	726410.28	9/20/2007	5.7	7.7	ETEQ	ETEQ	2300		ppt
RBB-628+50-SW16-5.7-7.7	13193340.12	726410.28	9/20/2007	5.7	7.7	HXCDD-HXCDF	1,2,3,4,7,8-Hexachlorodibenzofuran + 1,2,3,6,7,8-Hexachlorodibenzofuran	2370		ng/kg
RBB-628+50-SW16-7.7-9.3	13193340.12	726410.28	9/20/2007	7.7	9.3	1746-01-6	2,3,7,8-TETRACHLORODIBENZO-P-DIOXIN	2	U	ng/kg
RBB-628+50-SW16-7.7-9.3	13193340.12	726410.28	9/20/2007	7.7	9.3	51207-31-9	2,3,7,8-TETRACHLORODIBENZOFURAN	25		ng/kg
RBB-628+50-SW16-7.7-9.3	13193340.12	726410.28	9/20/2007	7.7	9.3	57117-31-4	2,3,4,7,8-PENTACHLORODIBENZOFURAN	11	J	ng/kg
RBB-628+50-SW16-7.7-9.3	13193340.12	726410.28	9/20/2007	7.7	9.3	57117-41-6	1,2,3,7,8-PENTACHLORODIBENZOFURAN	11	J	ng/kg
RBB-628+50-SW16-7.7-9.3	13193340.12	726410.28	9/20/2007	7.7	9.3	ETEQ	ETEQ	10		ppt
RBB-628+50-SW16-7.7-9.3	13193340.12	726410.28	9/20/2007	7.7	9.3	HXCDD-HXCDF	1,2,3,4,7,8-Hexachlorodibenzofuran + 1,2,3,6,7,8-Hexachlorodibenzofuran	11	J	ng/kg
RBB-628+50-SW16-9.3-11.0	13193340.12	726410.28	9/20/2007	9.3	11	1746-01-6	2,3,7,8-TETRACHLORODIBENZO-P-DIOXIN	2	U	ng/kg
RBB-628+50-SW16-9.3-11.0	13193340.12	726410.28	9/20/2007	9.3	11	51207-31-9	2,3,7,8-TETRACHLORODIBENZOFURAN	6	J	ng/kg
RBB-628+50-SW16-9.3-11.0	13193340.12	726410.28	9/20/2007	9.3	11	57117-31-4	2,3,4,7,8-PENTACHLORODIBENZOFURAN	2	UJ	ng/kg
RBB-628+50-SW16-9.3-11.0	13193340.12	726410.28	9/20/2007	9.3	11	57117-41-6	1,2,3,7,8-PENTACHLORODIBENZOFURAN	2	UJ	ng/kg
RBB-628+50-SW16-9.3-11.0	13193340.12	726410.28	9/20/2007	9.3	11	ETEQ	ETEQ	5	U	ppt
RBB-628+50-SW16-9.3-11.0	13193340.12	726410.28	9/20/2007	9.3	11	HXCDD-HXCDF	1,2,3,4,7,8-Hexachlorodibenzofuran + 1,2,3,6,7,8-Hexachlorodibenzofuran	2	UJ	ng/kg
RBB-628+50-SW16-FD-11.7-12.1	13193340.12	726410.28	9/20/2007	11.7	12.1	1746-01-6	2,3,7,8-TETRACHLORODIBENZO-P-DIOXIN	2	U	ng/kg
RBB-628+50-SW16-FD-11.7-12.1	13193340.12	726410.28	9/20/2007	11.7	12.1	51207-31-9	2,3,7,8-TETRACHLORODIBENZOFURAN	2	UJ	ng/kg
RBB-628+50-SW16-FD-11.7-12.1	13193340.12	726410.28	9/20/2007	11.7	12.1	57117-31-4	2,3,4,7,8-PENTACHLORODIBENZOFURAN	2	U	ng/kg
RBB-628+50-SW16-FD-11.7-12.1	13193340.12	726410.28	9/20/2007	11.7	12.1	57117-41-6	1,2,3,7,8-PENTACHLORODIBENZOFURAN	2	UJ	ng/kg
RBB-628+50-SW16-FD-11.7-12.1	13193340.12	726410.28	9/20/2007	11.7	12.1	ETEQ	ETEQ	5	U	ppt
RBB-628+50-SW16-FD-11.7-12.1	13193340.12	726410.28	9/20/2007	11.7	12.1	HXCDD-HXCDF	1,2,3,4,7,8-Hexachlorodibenzofuran + 1,2,3,6,7,8-Hexachlorodibenzofuran	2	U	ng/kg
RBB-628+50-SW200-0.0-1.0	13193225.00	726168.79	9/22/2007	0	1	1746-01-6	2,3,7,8-TETRACHLORODIBENZO-P-DIOXIN	4	J	ng/kg
RBB-628+50-SW200-0.0-1.0	13193225.00	726168.79	9/22/2007	0	1	51207-31-9	2,3,7,8-TETRACHLORODIBENZOFURAN	1060		ng/kg
RBB-628+50-SW200-0.0-1.0	13193225.00	726168.79	9/22/2007	0	1	57117-31-4	2,3,4,7,8-PENTACHLORODIBENZOFURAN	426		ng/kg
RBB-628+50-SW200-0.0-1.0	13193225.00	726168.79	9/22/2007	0	1	57117-41-6	1,2,3,7,8-PENTACHLORODIBENZOFURAN	522		ng/kg
RBB-628+50-SW200-0.0-1.0	13193225.00	726168.79	9/22/2007	0	1	ETEQ	ETEQ	340		ppt
RBB-628+50-SW200-0.0-1.0	13193225.00	726168.79	9/22/2007	0	1	HXCDD-HXCDF	1,2,3,4,7,8-Hexachlorodibenzofuran + 1,2,3,6,7,8-Hexachlorodibenzofuran	476		ng/kg
RBB-628+50-SW200-1.0-2.6	13193225.00	726168.79	9/22/2007	1	2.6	1746-01-6	2,3,7,8-TETRACHLORODIBENZO-P-DIOXIN	2	U	ng/kg
RBB-628+50-SW200-1.0-2.6	13193225.00	726168.79	9/22/2007	1	2.6	51207-31-9	2,3,7,8-TETRACHLORODIBENZOFURAN	8	J	ng/kg
RBB-628+50-SW200-1.0-2.6	13193225.00	726168.79	9/22/2007	1	2.6	57117-31-4	2,3,4,7,8-PENTACHLORODIBENZOFURAN	2	UJ	ng/kg
RBB-628+50-SW200-1.0-2.6	13193225.00	726168.79	9/22/2007	1	2.6	57117-41-6	1,2,3,7,8-PENTACHLORODIBENZOFURAN	4	J	ng/kg
RBB-628+50-SW200-1.0-2.6	13193225.00	726168.79	9/22/2007	1	2.6	ETEQ	ETEQ	5	U	ppt
RBB-628+50-SW200-1.0-2.6	13193225.00	726168.79	9/22/2007	1	2.6	HXCDD-HXCDF	1,2,3,4,7,8-Hexachlorodibenzofuran + 1,2,3,6,7,8-Hexachlorodibenzofuran	2	J	ng/kg
RBB-628+50-SW200-2.6-4.4	13193225.00	726168.79	9/22/2007	2.6	4.4	1746-01-6	2,3,7,8-TETRACHLORODIBENZO-P-DIOXIN	2	U	ng/kg
RBB-628+50-SW200-2.6-4.4	13193225.00	726168.79	9/22/2007	2.6	4.4	51207-31-9	2,3,7,8-TETRACHLORODIBENZOFURAN	2	UJ	ng/kg
RBB-628+50-SW200-2.6-4.4	13193225.00	726168.79	9/22/2007	2.6	4.4	57117-31-4	2,3,4,7,8-PENTACHLORODIBENZOFURAN	2	UJ	ng/kg
RBB-628+50-SW200-2.6-4.4	13193225.00	726168.79	9/22/2007	2.6	4.4	57117-41-6	1,2,3,7,8-PENTACHLORODIBENZOFURAN	2	UJ	ng/kg
RBB-628+50-SW200-2.6-4.4	13193225.00	726168.79	9/22/2007	2.6	4.4	ETEQ	ETEQ	5	U	ppt
RBB-628+50-SW200-2.6-4.4	13193225.00	726168.79	9/22/2007	2.6	4.4	HXCDD-HXCDF	1,2,3,4,7,8-Hexachlorodibenzofuran + 1,2,3,6,7,8-Hexachlorodibenzofuran	2	UJ	ng/kg
RBB-628+50-SW384-0.0-1.0	13193009.65	726229.87	9/22/2007	0	1	1746-01-6	2,3,7,8-TETRACHLORODIBENZO-P-DIOXIN	15		ng/kg
RBB-628+50-SW384-0.0-1.0	13193009.65	726229.87	9/22/2007	0	1	51207-31-9	2,3,7,8-TETRACHLORODIBENZOFURAN	1630		ng/kg
RBB-628+50-SW384-0.0-1.0	13193009.65	726229.87	9/22/2007	0	1	57117-31-4	2,3,4,7,8-PENTACHLORODIBENZOFURAN	554		ng/kg
RBB-628+50-SW384-0.0-1.0	13193009.65	726229.87	9/22/2007	0	1	57117-41-6	1,2,3,7,8-PENTACHLORODIBENZOFURAN	714		ng/kg

Sample ID	Easting	Northing	Sample Date	Start Depth (feet)	End Depth (feet)	CAS #	Chemical Name	Result	Qualifier	Unit
RBB-628+50-SW384-0.0-1.0	13193009.65	726229.87	9/22/2007	0	1	ETEQ	ETEQ	490		ppt
RBB-628+50-SW384-0.0-1.0	13193009.65	726229.87	9/22/2007	0	1	HXCDD-HXCDF	1,2,3,4,7,8-Hexachlorodibenzofuran + 1,2,3,6,7,8-Hexachlorodibenzofuran	676		ng/kg
RBB-628+50-SW384-1.0-1.8	13193009.65	726229.87	9/22/2007	1	1.8	1746-01-6	2,3,7,8-TETRACHLORODIBENZO-P-DIOXIN	2	U	ng/kg
RBB-628+50-SW384-1.0-1.8	13193009.65	726229.87	9/22/2007	1	1.8	51207-31-9	2,3,7,8-TETRACHLORODIBENZOFURAN	125		ng/kg
RBB-628+50-SW384-1.0-1.8	13193009.65	726229.87	9/22/2007	1	1.8	57117-31-4	2,3,4,7,8-PENTACHLORODIBENZOFURAN	40		ng/kg
RBB-628+50-SW384-1.0-1.8	13193009.65	726229.87	9/22/2007	1	1.8	57117-41-6	1,2,3,7,8-PENTACHLORODIBENZOFURAN	50		ng/kg
RBB-628+50-SW384-1.0-1.8	13193009.65	726229.87	9/22/2007	1	1.8	ETEQ	ETEQ	36		ppt
RBB-628+50-SW384-1.0-1.8	13193009.65	726229.87	9/22/2007	1	1.8	HXCDD-HXCDF	1,2,3,4,7,8-Hexachlorodibenzofuran + 1,2,3,6,7,8-Hexachlorodibenzofuran	49		ng/kg
RBB-628+50-SW384-1.8-2.9	13193009.65	726229.87	9/22/2007	1.8	2.9	1746-01-6	2,3,7,8-TETRACHLORODIBENZO-P-DIOXIN	2	U	ng/kg
RBB-628+50-SW384-1.8-2.9	13193009.65	726229.87	9/22/2007	1.8	2.9	51207-31-9	2,3,7,8-TETRACHLORODIBENZOFURAN	211	B	ng/kg
RBB-628+50-SW384-1.8-2.9	13193009.65	726229.87	9/22/2007	1.8	2.9	57117-31-4	2,3,4,7,8-PENTACHLORODIBENZOFURAN	66		ng/kg
RBB-628+50-SW384-1.8-2.9	13193009.65	726229.87	9/22/2007	1.8	2.9	57117-41-6	1,2,3,7,8-PENTACHLORODIBENZOFURAN	82		ng/kg
RBB-628+50-SW384-1.8-2.9	13193009.65	726229.87	9/22/2007	1.8	2.9	ETEQ	ETEQ	57		ppt
RBB-628+50-SW384-1.8-2.9	13193009.65	726229.87	9/22/2007	1.8	2.9	HXCDD-HXCDF	1,2,3,4,7,8-Hexachlorodibenzofuran + 1,2,3,6,7,8-Hexachlorodibenzofuran	64		ng/kg
RBB-628+50-SW384-2.9-4.0	13193009.65	726229.87	9/22/2007	2.9	4	1746-01-6	2,3,7,8-TETRACHLORODIBENZO-P-DIOXIN	2	U	ng/kg
RBB-628+50-SW384-2.9-4.0	13193009.65	726229.87	9/22/2007	2.9	4	51207-31-9	2,3,7,8-TETRACHLORODIBENZOFURAN	4	J	ng/kg
RBB-628+50-SW384-2.9-4.0	13193009.65	726229.87	9/22/2007	2.9	4	57117-31-4	2,3,4,7,8-PENTACHLORODIBENZOFURAN	2	UJ	ng/kg
RBB-628+50-SW384-2.9-4.0	13193009.65	726229.87	9/22/2007	2.9	4	57117-41-6	1,2,3,7,8-PENTACHLORODIBENZOFURAN	2	UJ	ng/kg
RBB-628+50-SW384-2.9-4.0	13193009.65	726229.87	9/22/2007	2.9	4	ETEQ	ETEQ	5	U	ppt
RBB-628+50-SW384-2.9-4.0	13193009.65	726229.87	9/22/2007	2.9	4	HXCDD-HXCDF	1,2,3,4,7,8-Hexachlorodibenzofuran + 1,2,3,6,7,8-Hexachlorodibenzofuran	2	UJ	ng/kg
RBB-628+50-SW384-4.0-5.5	13193009.65	726229.87	9/22/2007	4	5.5	1746-01-6	2,3,7,8-TETRACHLORODIBENZO-P-DIOXIN	2	U	ng/kg
RBB-628+50-SW384-4.0-5.5	13193009.65	726229.87	9/22/2007	4	5.5	51207-31-9	2,3,7,8-TETRACHLORODIBENZOFURAN	2	UJ	ng/kg
RBB-628+50-SW384-4.0-5.5	13193009.65	726229.87	9/22/2007	4	5.5	57117-31-4	2,3,4,7,8-PENTACHLORODIBENZOFURAN	2	U	ng/kg
RBB-628+50-SW384-4.0-5.5	13193009.65	726229.87	9/22/2007	4	5.5	57117-41-6	1,2,3,7,8-PENTACHLORODIBENZOFURAN	2	U	ng/kg
RBB-628+50-SW384-4.0-5.5	13193009.65	726229.87	9/22/2007	4	5.5	ETEQ	ETEQ	5	U	ppt
RBB-628+50-SW384-4.0-5.5	13193009.65	726229.87	9/22/2007	4	5.5	HXCDD-HXCDF	1,2,3,4,7,8-Hexachlorodibenzofuran + 1,2,3,6,7,8-Hexachlorodibenzofuran	2	U	ng/kg
RBB-628+50-SW491-0.0-1.0	13192904.39	726208.50	9/22/2007	0	1	1746-01-6	2,3,7,8-TETRACHLORODIBENZO-P-DIOXIN	7	J	ng/kg
RBB-628+50-SW491-0.0-1.0	13192904.39	726208.50	9/22/2007	0	1	51207-31-9	2,3,7,8-TETRACHLORODIBENZOFURAN	315		ng/kg
RBB-628+50-SW491-0.0-1.0	13192904.39	726208.50	9/22/2007	0	1	57117-31-4	2,3,4,7,8-PENTACHLORODIBENZOFURAN	117		ng/kg
RBB-628+50-SW491-0.0-1.0	13192904.39	726208.50	9/22/2007	0	1	57117-41-6	1,2,3,7,8-PENTACHLORODIBENZOFURAN	138		ng/kg
RBB-628+50-SW491-0.0-1.0	13192904.39	726208.50	9/22/2007	0	1	ETEQ	ETEQ	110		ppt
RBB-628+50-SW491-0.0-1.0	13192904.39	726208.50	9/22/2007	0	1	HXCDD-HXCDF	1,2,3,4,7,8-Hexachlorodibenzofuran + 1,2,3,6,7,8-Hexachlorodibenzofuran	157		ng/kg
RBB-628+50-SW491-1.0-1.7	13192904.39	726208.50	9/22/2007	1	1.7	1746-01-6	2,3,7,8-TETRACHLORODIBENZO-P-DIOXIN	10	J	ng/kg
RBB-628+50-SW491-1.0-1.7	13192904.39	726208.50	9/22/2007	1	1.7	51207-31-9	2,3,7,8-TETRACHLORODIBENZOFURAN	562		ng/kg
RBB-628+50-SW491-1.0-1.7	13192904.39	726208.50	9/22/2007	1	1.7	57117-31-4	2,3,4,7,8-PENTACHLORODIBENZOFURAN	276		ng/kg
RBB-628+50-SW491-1.0-1.7	13192904.39	726208.50	9/22/2007	1	1.7	57117-41-6	1,2,3,7,8-PENTACHLORODIBENZOFURAN	337		ng/kg
RBB-628+50-SW491-1.0-1.7	13192904.39	726208.50	9/22/2007	1	1.7	ETEQ	ETEQ	230		ppt
RBB-628+50-SW491-1.0-1.7	13192904.39	726208.50	9/22/2007	1	1.7	HXCDD-HXCDF	1,2,3,4,7,8-Hexachlorodibenzofuran + 1,2,3,6,7,8-Hexachlorodibenzofuran	384		ng/kg
RBB-628+50-SW491-1.7-2.7	13192904.39	726208.50	9/22/2007	1.7	2.7	1746-01-6	2,3,7,8-TETRACHLORODIBENZO-P-DIOXIN	2	UJ	ng/kg
RBB-628+50-SW491-1.7-2.7	13192904.39	726208.50	9/22/2007	1.7	2.7	51207-31-9	2,3,7,8-TETRACHLORODIBENZOFURAN	54		ng/kg
RBB-628+50-SW491-1.7-2.7	13192904.39	726208.50	9/22/2007	1.7	2.7	57117-31-4	2,3,4,7,8-PENTACHLORODIBENZOFURAN	20	J	ng/kg
RBB-628+50-SW491-1.7-2.7	13192904.39	726208.50	9/22/2007	1.7	2.7	57117-41-6	1,2,3,7,8-PENTACHLORODIBENZOFURAN	24	J	ng/kg
RBB-628+50-SW491-1.7-2.7	13192904.39	726208.50	9/22/2007	1.7	2.7	ETEQ	ETEQ	18		ppt
RBB-628+50-SW491-1.7-2.7	13192904.39	726208.50	9/22/2007	1.7	2.7	HXCDD-HXCDF	1,2,3,4,7,8-Hexachlorodibenzofuran + 1,2,3,6,7,8-Hexachlorodibenzofuran	24	J	ng/kg
RBB-628+50-SW491-2.7-4.3	13192904.39	726208.50	9/22/2007	2.7	4.3	1746-01-6	2,3,7,8-TETRACHLORODIBENZO-P-DIOXIN	2	U	ng/kg
RBB-628+50-SW491-2.7-4.3	13192904.39	726208.50	9/22/2007	2.7	4.3	51207-31-9	2,3,7,8-TETRACHLORODIBENZOFURAN	2	J	ng/kg
RBB-628+50-SW491-2.7-4.3	13192904.39	726208.50	9/22/2007	2.7	4.3	57117-31-4	2,3,4,7,8-PENTACHLORODIBENZOFURAN	2	UJ	ng/kg
RBB-628+50-SW491-2.7-4.3	13192904.39	726208.50	9/22/2007	2.7	4.3	57117-41-6	1,2,3,7,8-PENTACHLORODIBENZOFURAN	2	UJ	ng/kg
RBB-628+50-SW491-2.7-4.3	13192904.39	726208.50	9/22/2007	2.7	4.3	ETEQ	ETEQ	5	U	ppt
RBB-628+50-SW491-2.7-4.3	13192904.39	726208.50	9/22/2007	2.7	4.3	HXCDD-HXCDF	1,2,3,4,7,8-Hexachlorodibenzofuran + 1,2,3,6,7,8-Hexachlorodibenzofuran	2	UJ	ng/kg
RBB-628+50-SW491-4.3-5.5	13192904.39	726208.50	9/22/2007	4.3	5.5	1746-01-6	2,3,7,8-TETRACHLORODIBENZO-P-DIOXIN	2	U	ng/kg
RBB-628+50-SW491-4.3-5.5	13192904.39	726208.50	9/22/2007	4.3	5.5	51207-31-9	2,3,7,8-TETRACHLORODIBENZOFURAN	2	UJ	ng/kg
RBB-628+50-SW491-4.3-5.5	13192904.39	726208.50	9/22/2007	4.3	5.5	57117-31-4	2,3,4,7,8-PENTACHLORODIBENZOFURAN	2	UJ	ng/kg
RBB-628+50-SW491-4.3-5.5	13192904.39	726208.50	9/22/2007	4.3	5.5	57117-41-6	1,2,3,7,8-PENTACHLORODIBENZOFURAN	2	UJ	ng/kg
RBB-628+50-SW491-4.3-5.5	13192904.39	726208.50	9/22/2007	4.3	5.5	ETEQ	ETEQ	5	U	ppt
RBB-628+50-SW491-4.3-5.5	13192904.39	726208.50	9/22/2007	4.3	5.5	HXCDD-HXCDF	1,2,3,4,7,8-Hexachlorodibenzofuran + 1,2,3,6,7,8-Hexachlorodibenzofuran	2	U	ng/kg
RBB-628+50-SW567-0.0-1.0	13192828.79	726192.87	9/22/2007	0	1	1746-01-6	2,3,7,8-TETRACHLORODIBENZO-P-DIOXIN	10.2		pg/g
RBB-628+50-SW567-0.0-1.0	13192828.79	726192.87	9/22/2007	0	1	1746-01-6	2,3,7,8-TETRACHLORODIBENZO-P-DIOXIN	12	J	ng/kg
RBB-628+50-SW567-0.0-1.0	13192828.79	726192.87	9/22/2007	0	1	19408-74-3	1,2,3,7,8,9-Hexachlorodibenzo-p-dioxin	20.8		pg/g
RBB-628+50-SW567-0.0-1.0	13192828.79	726192.87	9/22/2007	0	1	30402-15-4	PeCDF (total)	1040	J	pg/g
RBB-628+50-SW567-0.0-1.0	13192828.79	726192.87	9/22/2007	0	1	3268-87-9	OCTACHLORODIBENZO-P-DIOXIN	10100	B	pg/g

Sample ID	Easting	Northing	Sample Date	Start Depth (feet)	End Depth (feet)	CAS #	Chemical Name	Result	Qualifier	Unit
RBB-628+50-SW567-0.0-1.0	13192828.79	726192.87	9/22/2007	0	1	34465-46-8	HxCDD (total)	291		pg/g
RBB-628+50-SW567-0.0-1.0	13192828.79	726192.87	9/22/2007	0	1	35822-46-9	1,2,3,4,6,7,8-HEPTACHLORODIBENZO-P-DIOXIN	919		pg/g
RBB-628+50-SW567-0.0-1.0	13192828.79	726192.87	9/22/2007	0	1	36088-22-9	PeCDD (total)	139		pg/g
RBB-628+50-SW567-0.0-1.0	13192828.79	726192.87	9/22/2007	0	1	37871-00-4	HpCDD (total)	1560		pg/g
RBB-628+50-SW567-0.0-1.0	13192828.79	726192.87	9/22/2007	0	1	38998-75-3	HpCDF (total)	3780	J	pg/g
RBB-628+50-SW567-0.0-1.0	13192828.79	726192.87	9/22/2007	0	1	39001-02-0	OCTACHLORODIBENZOFURAN	2730		pg/g
RBB-628+50-SW567-0.0-1.0	13192828.79	726192.87	9/22/2007	0	1	39227-28-6	1,2,3,4,7,8-Hexachlorodibenzo-p-dioxin	10		pg/g
RBB-628+50-SW567-0.0-1.0	13192828.79	726192.87	9/22/2007	0	1	40321-76-4	1,2,3,7,8-PENTACHLORODIBENZO-P-DIOXIN	15.8		pg/g
RBB-628+50-SW567-0.0-1.0	13192828.79	726192.87	9/22/2007	0	1	41903-57-5	TCDD (total)	126		pg/g
RBB-628+50-SW567-0.0-1.0	13192828.79	726192.87	9/22/2007	0	1	51207-31-9	2,3,7,8-TETRACHLORODIBENZOFURAN	447		pg/g
RBB-628+50-SW567-0.0-1.0	13192828.79	726192.87	9/22/2007	0	1	51207-31-9	2,3,7,8-TETRACHLORODIBENZOFURAN	472		ng/kg
RBB-628+50-SW567-0.0-1.0	13192828.79	726192.87	9/22/2007	0	1	55673-89-7	1,2,3,4,7,8,9-HEPTACHLORODIBENZOFURAN	77.8		pg/g
RBB-628+50-SW567-0.0-1.0	13192828.79	726192.87	9/22/2007	0	1	55684-94-1	HxCDF (total)	1170	J	pg/g
RBB-628+50-SW567-0.0-1.0	13192828.79	726192.87	9/22/2007	0	1	55722-27-5	TCDF (total)	1220	J	pg/g
RBB-628+50-SW567-0.0-1.0	13192828.79	726192.87	9/22/2007	0	1	57117-31-4	2,3,4,7,8-PENTACHLORODIBENZOFURAN	208	J	pg/g
RBB-628+50-SW567-0.0-1.0	13192828.79	726192.87	9/22/2007	0	1	57117-31-4	2,3,4,7,8-PENTACHLORODIBENZOFURAN	224		ng/kg
RBB-628+50-SW567-0.0-1.0	13192828.79	726192.87	9/22/2007	0	1	57117-41-6	1,2,3,7,8-PENTACHLORODIBENZOFURAN	235		pg/g
RBB-628+50-SW567-0.0-1.0	13192828.79	726192.87	9/22/2007	0	1	57117-41-6	1,2,3,7,8-PENTACHLORODIBENZOFURAN	252		ng/kg
RBB-628+50-SW567-0.0-1.0	13192828.79	726192.87	9/22/2007	0	1	57117-44-9	1,2,3,6,7,8-Hexachlorodibenzofuran	65.7		pg/g
RBB-628+50-SW567-0.0-1.0	13192828.79	726192.87	9/22/2007	0	1	57653-85-7	1,2,3,6,7,8-Hexachlorodibenzo-p-dioxin	47.6		pg/g
RBB-628+50-SW567-0.0-1.0	13192828.79	726192.87	9/22/2007	0	1	60851-34-5	2,3,4,6,7,8-Hexachlorodibenzofuran	31.4	J	pg/g
RBB-628+50-SW567-0.0-1.0	13192828.79	726192.87	9/22/2007	0	1	67562-39-4	1,2,3,4,6,7,8-HEPTACHLORODIBENZOFURAN	1800	J	pg/g
RBB-628+50-SW567-0.0-1.0	13192828.79	726192.87	9/22/2007	0	1	70648-26-9	1,2,3,4,7,8-Hexachlorodibenzofuran	292		pg/g
RBB-628+50-SW567-0.0-1.0	13192828.79	726192.87	9/22/2007	0	1	72918-21-9	1,2,3,7,8,9-Hexachlorodibenzofuran	7.89	J	pg/g
RBB-628+50-SW567-0.0-1.0	13192828.79	726192.87	9/22/2007	0	1	ETEQ	ETEQ	200		ppt
RBB-628+50-SW567-0.0-1.0	13192828.79	726192.87	9/22/2007	0	1	HXCDD-HXCDF	1,2,3,4,7,8-Hexachlorodibenzofuran + 1,2,3,6,7,8-Hexachlorodibenzofuran	402		ng/kg
RBB-628+50-SW567-1.0-2.9	13192828.79	726192.87	9/22/2007	1	2.9	1746-01-6	2,3,7,8-TETRACHLORODIBENZO-P-DIOXIN	2	UJ	ng/kg
RBB-628+50-SW567-1.0-2.9	13192828.79	726192.87	9/22/2007	1	2.9	51207-31-9	2,3,7,8-TETRACHLORODIBENZOFURAN	339	B	ng/kg
RBB-628+50-SW567-1.0-2.9	13192828.79	726192.87	9/22/2007	1	2.9	57117-31-4	2,3,4,7,8-PENTACHLORODIBENZOFURAN	159		ng/kg
RBB-628+50-SW567-1.0-2.9	13192828.79	726192.87	9/22/2007	1	2.9	57117-41-6	1,2,3,7,8-PENTACHLORODIBENZOFURAN	183		ng/kg
RBB-628+50-SW567-1.0-2.9	13192828.79	726192.87	9/22/2007	1	2.9	ETEQ	ETEQ	120		ppt
RBB-628+50-SW567-1.0-2.9	13192828.79	726192.87	9/22/2007	1	2.9	HXCDD-HXCDF	1,2,3,4,7,8-Hexachlorodibenzofuran + 1,2,3,6,7,8-Hexachlorodibenzofuran	173		ng/kg
RBB-628+50-SW567-2.9-3.3	13192828.79	726192.87	9/22/2007	2.9	3.3	1746-01-6	2,3,7,8-TETRACHLORODIBENZO-P-DIOXIN	2	U	ng/kg
RBB-628+50-SW567-2.9-3.3	13192828.79	726192.87	9/22/2007	2.9	3.3	51207-31-9	2,3,7,8-TETRACHLORODIBENZOFURAN	4	J	ng/kg
RBB-628+50-SW567-2.9-3.3	13192828.79	726192.87	9/22/2007	2.9	3.3	57117-31-4	2,3,4,7,8-PENTACHLORODIBENZOFURAN	2	UJ	ng/kg
RBB-628+50-SW567-2.9-3.3	13192828.79	726192.87	9/22/2007	2.9	3.3	57117-41-6	1,2,3,7,8-PENTACHLORODIBENZOFURAN	2	UJ	ng/kg
RBB-628+50-SW567-2.9-3.3	13192828.79	726192.87	9/22/2007	2.9	3.3	ETEQ	ETEQ	5	U	ppt
RBB-628+50-SW567-2.9-3.3	13192828.79	726192.87	9/22/2007	2.9	3.3	HXCDD-HXCDF	1,2,3,4,7,8-Hexachlorodibenzofuran + 1,2,3,6,7,8-Hexachlorodibenzofuran	2	UJ	ng/kg
RBB-628+50-SW60-0.0-0.4	13193311.35	726349.48	9/22/2007	0	0.4	1746-01-6	2,3,7,8-TETRACHLORODIBENZO-P-DIOXIN	7	J	ng/kg
RBB-628+50-SW60-0.0-0.4	13193311.35	726349.48	9/22/2007	0	0.4	51207-31-9	2,3,7,8-TETRACHLORODIBENZOFURAN	1600		ng/kg
RBB-628+50-SW60-0.0-0.4	13193311.35	726349.48	9/22/2007	0	0.4	57117-31-4	2,3,4,7,8-PENTACHLORODIBENZOFURAN	495		ng/kg
RBB-628+50-SW60-0.0-0.4	13193311.35	726349.48	9/22/2007	0	0.4	57117-41-6	1,2,3,7,8-PENTACHLORODIBENZOFURAN	501		ng/kg
RBB-628+50-SW60-0.0-0.4	13193311.35	726349.48	9/22/2007	0	0.4	ETEQ	ETEQ	420		ppt
RBB-628+50-SW60-0.0-0.4	13193311.35	726349.48	9/22/2007	0	0.4	HXCDD-HXCDF	1,2,3,4,7,8-Hexachlorodibenzofuran + 1,2,3,6,7,8-Hexachlorodibenzofuran	444		ng/kg
RBB-628+50-SW60-0.4-1.0	13193311.35	726349.48	9/22/2007	0.4	1	1746-01-6	2,3,7,8-TETRACHLORODIBENZO-P-DIOXIN	2	UJ	ng/kg
RBB-628+50-SW60-0.4-1.0	13193311.35	726349.48	9/22/2007	0.4	1	51207-31-9	2,3,7,8-TETRACHLORODIBENZOFURAN	1500		ng/kg
RBB-628+50-SW60-0.4-1.0	13193311.35	726349.48	9/22/2007	0.4	1	57117-31-4	2,3,4,7,8-PENTACHLORODIBENZOFURAN	560		ng/kg
RBB-628+50-SW60-0.4-1.0	13193311.35	726349.48	9/22/2007	0.4	1	57117-41-6	1,2,3,7,8-PENTACHLORODIBENZOFURAN	771		ng/kg
RBB-628+50-SW60-0.4-1.0	13193311.35	726349.48	9/22/2007	0.4	1	ETEQ	ETEQ	450		ppt
RBB-628+50-SW60-0.4-1.0	13193311.35	726349.48	9/22/2007	0.4	1	HXCDD-HXCDF	1,2,3,4,7,8-Hexachlorodibenzofuran + 1,2,3,6,7,8-Hexachlorodibenzofuran	671		ng/kg
RBB-628+50-SW60-1.0-3.0	13193311.35	726349.48	9/22/2007	1	3	1746-01-6	2,3,7,8-TETRACHLORODIBENZO-P-DIOXIN	2	U	ng/kg
RBB-628+50-SW60-1.0-3.0	13193311.35	726349.48	9/22/2007	1	3	51207-31-9	2,3,7,8-TETRACHLORODIBENZOFURAN	49		ng/kg
RBB-628+50-SW60-1.0-3.0	13193311.35	726349.48	9/22/2007	1	3	57117-31-4	2,3,4,7,8-PENTACHLORODIBENZOFURAN	21		ng/kg
RBB-628+50-SW60-1.0-3.0	13193311.35	726349.48	9/22/2007	1	3	57117-41-6	1,2,3,7,8-PENTACHLORODIBENZOFURAN	11	U	ng/kg
RBB-628+50-SW60-1.0-3.0	13193311.35	726349.48	9/22/2007	1	3	ETEQ	ETEQ	17		ppt
RBB-628+50-SW60-1.0-3.0	13193311.35	726349.48	9/22/2007	1	3	HXCDD-HXCDF	1,2,3,4,7,8-Hexachlorodibenzofuran + 1,2,3,6,7,8-Hexachlorodibenzofuran	25	J	ng/kg
RBB-628+50-SW60-3.0-5.0	13193311.35	726349.48	9/22/2007	3	5	1746-01-6	2,3,7,8-TETRACHLORODIBENZO-P-DIOXIN	2	U	ng/kg
RBB-628+50-SW60-3.0-5.0	13193311.35	726349.48	9/22/2007	3	5	51207-31-9	2,3,7,8-TETRACHLORODIBENZOFURAN	7	J	ng/kg
RBB-628+50-SW60-3.0-5.0	13193311.35	726349.48	9/22/2007	3	5	57117-31-4	2,3,4,7,8-PENTACHLORODIBENZOFURAN	2	UJ	ng/kg
RBB-628+50-SW60-3.0-5.0	13193311.35	726349.48	9/22/2007	3	5	57117-41-6	1,2,3,7,8-PENTACHLORODIBENZOFURAN	4	J	ng/kg
RBB-628+50-SW60-3.0-5.0	13193311.35	726349.48	9/22/2007	3	5	ETEQ	ETEQ	5	U	ppt

Sample ID	Easting	Northing	Sample Date	Start Depth (feet)	End Depth (feet)	CAS #	Chemical Name	Result	Qualifier	Unit
RBB-628+50-SW60-3.0-5.0	13193311.35	726349.48	9/22/2007	3	5	HXCDD-HXCDF	1,2,3,4,7,8-Hexachlorodibenzofuran + 1,2,3,6,7,8-Hexachlorodibenzofuran	4	J	ng/kg
RBB-628+50-SW60-5.0-6.6	13193311.35	726349.48	9/22/2007	5	6.6	1746-01-6	2,3,7,8-TETRACHLORODIBENZO-P-DIOXIN	2	U	ng/kg
RBB-628+50-SW60-5.0-6.6	13193311.35	726349.48	9/22/2007	5	6.6	51207-31-9	2,3,7,8-TETRACHLORODIBENZOFURAN	2	UJ	ng/kg
RBB-628+50-SW60-5.0-6.6	13193311.35	726349.48	9/22/2007	5	6.6	57117-31-4	2,3,4,7,8-PENTACHLORODIBENZOFURAN	2	U	ng/kg
RBB-628+50-SW60-5.0-6.6	13193311.35	726349.48	9/22/2007	5	6.6	57117-41-6	1,2,3,7,8-PENTACHLORODIBENZOFURAN	2	U	ng/kg
RBB-628+50-SW60-5.0-6.6	13193311.35	726349.48	9/22/2007	5	6.6	ETEQ	ETEQ	5	U	ppt
RBB-628+50-SW60-5.0-6.6	13193311.35	726349.48	9/22/2007	5	6.6	HXCDD-HXCDF	1,2,3,4,7,8-Hexachlorodibenzofuran + 1,2,3,6,7,8-Hexachlorodibenzofuran	2	U	ng/kg
RBB-628+50-SW60-FD-1.0-3.0	13193311.35	726349.48	9/22/2007	1	3	1746-01-6	2,3,7,8-TETRACHLORODIBENZO-P-DIOXIN	2	U	ng/kg
RBB-628+50-SW60-FD-1.0-3.0	13193311.35	726349.48	9/22/2007	1	3	51207-31-9	2,3,7,8-TETRACHLORODIBENZOFURAN	43		ng/kg
RBB-628+50-SW60-FD-1.0-3.0	13193311.35	726349.48	9/22/2007	1	3	57117-31-4	2,3,4,7,8-PENTACHLORODIBENZOFURAN	18	J	ng/kg
RBB-628+50-SW60-FD-1.0-3.0	13193311.35	726349.48	9/22/2007	1	3	57117-41-6	1,2,3,7,8-PENTACHLORODIBENZOFURAN	21		ng/kg
RBB-628+50-SW60-FD-1.0-3.0	13193311.35	726349.48	9/22/2007	1	3	ETEQ	ETEQ	16		ppt
RBB-628+50-SW60-FD-1.0-3.0	13193311.35	726349.48	9/22/2007	1	3	HXCDD-HXCDF	1,2,3,4,7,8-Hexachlorodibenzofuran + 1,2,3,6,7,8-Hexachlorodibenzofuran	21	J	ng/kg
RBB-630+00-SW10-0.0-8.0	13193415.63	726207.11	8/8/2014	0	8	124689-HXCDD	124689-HxCDD	0		ng/kg
RBB-630+00-SW10-0.0-8.0	13193415.63	726207.11	8/8/2014	0	8	124689-HXCDF	124689-HxCDF	1180		ng/kg
RBB-630+00-SW10-0.0-8.0	13193415.63	726207.11	8/8/2014	0	8	1746-01-6	2,3,7,8-TETRACHLORODIBENZO-P-DIOXIN	10.8		ng/kg
RBB-630+00-SW10-0.0-8.0	13193415.63	726207.11	8/8/2014	0	8	1746-01-6	2,3,7,8-TETRACHLORODIBENZO-P-DIOXIN	21.7		ng/kg
RBB-630+00-SW10-0.0-8.0	13193415.63	726207.11	8/8/2014	0	8	51207-31-9	2,3,7,8-TETRACHLORODIBENZOFURAN	2790		ng/kg
RBB-630+00-SW10-0.0-8.0	13193415.63	726207.11	8/8/2014	0	8	51207-31-9	2,3,7,8-TETRACHLORODIBENZOFURAN	27900		ng/kg
RBB-630+00-SW10-0.0-8.0	13193415.63	726207.11	8/8/2014	0	8	57117-31-4	2,3,4,7,8-PENTACHLORODIBENZOFURAN	3550		ng/kg
RBB-630+00-SW10-0.0-8.0	13193415.63	726207.11	8/8/2014	0	8	57117-31-4	2,3,4,7,8-PENTACHLORODIBENZOFURAN	11800		ng/kg
RBB-630+00-SW10-0.0-8.0	13193415.63	726207.11	8/8/2014	0	8	57117-41-6	1,2,3,7,8-PENTACHLORODIBENZOFURAN	325		ng/kg
RBB-630+00-SW10-0.0-8.0	13193415.63	726207.11	8/8/2014	0	8	57117-41-6	1,2,3,7,8-PENTACHLORODIBENZOFURAN	10800		ng/kg
RBB-630+00-SW10-0.0-8.0	13193415.63	726207.11	8/8/2014	0	8	70648-26-9	1,2,3,4,7,8-Hexachlorodibenzofuran	935		ng/kg
RBB-630+00-SW10-0.0-8.0	13193415.63	726207.11	8/8/2014	0	8	70648-26-9	1,2,3,4,7,8-Hexachlorodibenzofuran	9350		ng/kg
RBB-630+00-SW10-0.0-8.0	13193415.63	726207.11	8/8/2014	0	8	TEQ-WHO_05_0.0L	ETEQ (ND=0)	8380		ppt
RBB-630+00-SW10-0.0-8.0	13193415.63	726207.11	8/8/2014	0	8	TEQ-WHO_05_0.5L	ETEQ (ND=0.5 LoD)	8380		ppt
RBB-630+00-SW10-0.0-8.0	13193415.63	726207.11	8/8/2014	0	8	TEQ-WHO_05_1.0L	ETEQ (ND=LoD)	8380		ppt
RCC-632+00-NE163-0.0-1.0	13193924.58	726185.08	10/26/2007	0	1	1746-01-6	2,3,7,8-TETRACHLORODIBENZO-P-DIOXIN	6	J	ng/kg
RCC-632+00-NE163-0.0-1.0	13193924.58	726185.08	10/26/2007	0	1	51207-31-9	2,3,7,8-TETRACHLORODIBENZOFURAN	4700	B	ng/kg
RCC-632+00-NE163-0.0-1.0	13193924.58	726185.08	10/26/2007	0	1	57117-31-4	2,3,4,7,8-PENTACHLORODIBENZOFURAN	1660		ng/kg
RCC-632+00-NE163-0.0-1.0	13193924.58	726185.08	10/26/2007	0	1	57117-41-6	1,2,3,7,8-PENTACHLORODIBENZOFURAN	1990		ng/kg
RCC-632+00-NE163-0.0-1.0	13193924.58	726185.08	10/26/2007	0	1	ETEQ	ETEQ	1300		ppt
RCC-632+00-NE163-0.0-1.0	13193924.58	726185.08	10/26/2007	0	1	HXCDD-HXCDF	1,2,3,4,7,8-Hexachlorodibenzofuran + 1,2,3,6,7,8-Hexachlorodibenzofuran	1650		ng/kg
RCC-632+00-NE27-0.0-0.7	13193771.29	726192.17	10/26/2007	0	0.7	1746-01-6	2,3,7,8-TETRACHLORODIBENZO-P-DIOXIN	6	J	ng/kg
RCC-632+00-NE27-0.0-0.7	13193771.29	726192.17	10/26/2007	0	0.7	51207-31-9	2,3,7,8-TETRACHLORODIBENZOFURAN	4200		ng/kg
RCC-632+00-NE27-0.0-0.7	13193771.29	726192.17	10/26/2007	0	0.7	57117-31-4	2,3,4,7,8-PENTACHLORODIBENZOFURAN	1270		ng/kg
RCC-632+00-NE27-0.0-0.7	13193771.29	726192.17	10/26/2007	0	0.7	57117-41-6	1,2,3,7,8-PENTACHLORODIBENZOFURAN	1300		ng/kg
RCC-632+00-NE27-0.0-0.7	13193771.29	726192.17	10/26/2007	0	0.7	ETEQ	ETEQ	1100		ppt
RCC-632+00-NE27-0.0-0.7	13193771.29	726192.17	10/26/2007	0	0.7	HXCDD-HXCDF	1,2,3,4,7,8-Hexachlorodibenzofuran + 1,2,3,6,7,8-Hexachlorodibenzofuran	1040		ng/kg
RCC-632+00-NE27-0.7-1.0	13193771.29	726192.17	10/26/2007	0.7	1	1746-01-6	2,3,7,8-TETRACHLORODIBENZO-P-DIOXIN	2	UJ	ng/kg
RCC-632+00-NE27-0.7-1.0	13193771.29	726192.17	10/26/2007	0.7	1	51207-31-9	2,3,7,8-TETRACHLORODIBENZOFURAN	3520		ng/kg
RCC-632+00-NE27-0.7-1.0	13193771.29	726192.17	10/26/2007	0.7	1	57117-31-4	2,3,4,7,8-PENTACHLORODIBENZOFURAN	1050		ng/kg
RCC-632+00-NE27-0.7-1.0	13193771.29	726192.17	10/26/2007	0.7	1	57117-41-6	1,2,3,7,8-PENTACHLORODIBENZOFURAN	1080		ng/kg
RCC-632+00-NE27-0.7-1.0	13193771.29	726192.17	10/26/2007	0.7	1	ETEQ	ETEQ	870		ppt
RCC-632+00-NE27-0.7-1.0	13193771.29	726192.17	10/26/2007	0.7	1	HXCDD-HXCDF	1,2,3,4,7,8-Hexachlorodibenzofuran + 1,2,3,6,7,8-Hexachlorodibenzofuran	856		ng/kg
RCC-632+00-NE282-0.0-0.4	13194054.99	726193.20	10/26/2007	0	0.4	1746-01-6	2,3,7,8-TETRACHLORODIBENZO-P-DIOXIN	21		ng/kg
RCC-632+00-NE282-0.0-0.4	13194054.99	726193.20	10/26/2007	0	0.4	51207-31-9	2,3,7,8-TETRACHLORODIBENZOFURAN	7950	B	ng/kg
RCC-632+00-NE282-0.0-0.4	13194054.99	726193.20	10/26/2007	0	0.4	57117-31-4	2,3,4,7,8-PENTACHLORODIBENZOFURAN	2830		ng/kg
RCC-632+00-NE282-0.0-0.4	13194054.99	726193.20	10/26/2007	0	0.4	57117-41-6	1,2,3,7,8-PENTACHLORODIBENZOFURAN	3510		ng/kg
RCC-632+00-NE282-0.0-0.4	13194054.99	726193.20	10/26/2007	0	0.4	ETEQ	ETEQ	2400		ppt
RCC-632+00-NE282-0.0-0.4	13194054.99	726193.20	10/26/2007	0	0.4	HXCDD-HXCDF	1,2,3,4,7,8-Hexachlorodibenzofuran + 1,2,3,6,7,8-Hexachlorodibenzofuran	3650		ng/kg
RCC-632+00-NE282-0.4-1.0	13194054.99	726193.20	10/26/2007	0.4	1	1746-01-6	2,3,7,8-TETRACHLORODIBENZO-P-DIOXIN	5	J	ng/kg
RCC-632+00-NE282-0.4-1.0	13194054.99	726193.20	10/26/2007	0.4	1	51207-31-9	2,3,7,8-TETRACHLORODIBENZOFURAN	17400	B	ng/kg
RCC-632+00-NE282-0.4-1.0	13194054.99	726193.20	10/26/2007	0.4	1	57117-31-4	2,3,4,7,8-PENTACHLORODIBENZOFURAN	6130		ng/kg
RCC-632+00-NE282-0.4-1.0	13194054.99	726193.20	10/26/2007	0.4	1	57117-41-6	1,2,3,7,8-PENTACHLORODIBENZOFURAN	7090		ng/kg
RCC-632+00-NE282-0.4-1.0	13194054.99	726193.20	10/26/2007	0.4	1	ETEQ	ETEQ	4800		ppt
RCC-632+00-NE282-0.4-1.0	13194054.99	726193.20	10/26/2007	0.4	1	HXCDD-HXCDF	1,2,3,4,7,8-Hexachlorodibenzofuran + 1,2,3,6,7,8-Hexachlorodibenzofuran	5170		ng/kg
RCC-632+00-NE364-0.0-1.0	13194151.82	726178.86	11/15/2007	0	1	1746-01-6	2,3,7,8-TETRACHLORODIBENZO-P-DIOXIN	23		ng/kg
RCC-632+00-NE364-0.0-1.0	13194151.82	726178.86	11/15/2007	0	1	51207-31-9	2,3,7,8-TETRACHLORODIBENZOFURAN	2410		ng/kg
RCC-632+00-NE364-0.0-1.0	13194151.82	726178.86	11/15/2007	0	1	57117-31-4	2,3,4,7,8-PENTACHLORODIBENZOFURAN	663		ng/kg

Sample ID	Easting	Northing	Sample Date	Start Depth (feet)	End Depth (feet)	CAS #	Chemical Name	Result	Qualifier	Unit
RCC-632+00-NE364-0.0-1.0	13194151.82	726178.86	11/15/2007	0	1	57117-41-6	1,2,3,7,8-PENTACHLORODIBENZOFURAN	710		ng/kg
RCC-632+00-NE364-0.0-1.0	13194151.82	726178.86	11/15/2007	0	1	ETEQ	ETEQ	640		ppt
RCC-632+00-NE364-0.0-1.0	13194151.82	726178.86	11/15/2007	0	1	HXCDD-HXCDF	1,2,3,4,7,8-Hexachlorodibenzofuran + 1,2,3,6,7,8-Hexachlorodibenzofuran	785		ng/kg
RCC-632+00-NE418-0.0-0.6	13194208.87	726188.18	11/15/2007	0	0.6	1746-01-6	2,3,7,8-TETRACHLORODIBENZO-P-DIOXIN	3	UJ	ng/kg
RCC-632+00-NE418-0.0-0.6	13194208.87	726188.18	11/15/2007	0	0.6	51207-31-9	2,3,7,8-TETRACHLORODIBENZOFURAN	664		ng/kg
RCC-632+00-NE418-0.0-0.6	13194208.87	726188.18	11/15/2007	0	0.6	57117-31-4	2,3,4,7,8-PENTACHLORODIBENZOFURAN	268		ng/kg
RCC-632+00-NE418-0.0-0.6	13194208.87	726188.18	11/15/2007	0	0.6	57117-41-6	1,2,3,7,8-PENTACHLORODIBENZOFURAN	344		ng/kg
RCC-632+00-NE418-0.0-0.6	13194208.87	726188.18	11/15/2007	0	0.6	ETEQ	ETEQ	220		ppt
RCC-632+00-NE418-0.0-0.6	13194208.87	726188.18	11/15/2007	0	0.6	HXCDD-HXCDF	1,2,3,4,7,8-Hexachlorodibenzofuran + 1,2,3,6,7,8-Hexachlorodibenzofuran	360		ng/kg
RCC-632+00-NE418-0.6-1.0	13194208.87	726188.18	11/15/2007	0.6	1	1746-01-6	2,3,7,8-TETRACHLORODIBENZO-P-DIOXIN	3	U	ng/kg
RCC-632+00-NE418-0.6-1.0	13194208.87	726188.18	11/15/2007	0.6	1	51207-31-9	2,3,7,8-TETRACHLORODIBENZOFURAN	1070		ng/kg
RCC-632+00-NE418-0.6-1.0	13194208.87	726188.18	11/15/2007	0.6	1	57117-31-4	2,3,4,7,8-PENTACHLORODIBENZOFURAN	493		ng/kg
RCC-632+00-NE418-0.6-1.0	13194208.87	726188.18	11/15/2007	0.6	1	57117-41-6	1,2,3,7,8-PENTACHLORODIBENZOFURAN	708		ng/kg
RCC-632+00-NE418-0.6-1.0	13194208.87	726188.18	11/15/2007	0.6	1	ETEQ	ETEQ	360		ppt
RCC-632+00-NE418-0.6-1.0	13194208.87	726188.18	11/15/2007	0.6	1	HXCDD-HXCDF	1,2,3,4,7,8-Hexachlorodibenzofuran + 1,2,3,6,7,8-Hexachlorodibenzofuran	518		ng/kg
RCC-633+00-NE10-0.0-13.5	13193853.60	726029.69	9/24/2014	0	13.5	124689-HXCDF	124689-HxCDF	0		ng/kg
RCC-633+00-NE10-0.0-13.5	13193853.60	726029.69	9/24/2014	0	13.5	124689-HXCDF	124689-HxCDF	25.8		ng/kg
RCC-633+00-NE10-0.0-13.5	13193853.60	726029.69	9/24/2014	0	13.5	1746-01-6	2,3,7,8-TETRACHLORODIBENZO-P-DIOXIN	3.61		ng/kg
RCC-633+00-NE10-0.0-13.5	13193853.60	726029.69	9/24/2014	0	13.5	1746-01-6	2,3,7,8-TETRACHLORODIBENZO-P-DIOXIN	7.22		ng/kg
RCC-633+00-NE10-0.0-13.5	13193853.60	726029.69	9/24/2014	0	13.5	51207-31-9	2,3,7,8-TETRACHLORODIBENZOFURAN	13.6		ng/kg
RCC-633+00-NE10-0.0-13.5	13193853.60	726029.69	9/24/2014	0	13.5	51207-31-9	2,3,7,8-TETRACHLORODIBENZOFURAN	136		ng/kg
RCC-633+00-NE10-0.0-13.5	13193853.60	726029.69	9/24/2014	0	13.5	57117-31-4	2,3,4,7,8-PENTACHLORODIBENZOFURAN	17.9		ng/kg
RCC-633+00-NE10-0.0-13.5	13193853.60	726029.69	9/24/2014	0	13.5	57117-31-4	2,3,4,7,8-PENTACHLORODIBENZOFURAN	59.6		ng/kg
RCC-633+00-NE10-0.0-13.5	13193853.60	726029.69	9/24/2014	0	13.5	57117-41-6	1,2,3,7,8-PENTACHLORODIBENZOFURAN	1.85		ng/kg
RCC-633+00-NE10-0.0-13.5	13193853.60	726029.69	9/24/2014	0	13.5	57117-41-6	1,2,3,7,8-PENTACHLORODIBENZOFURAN	61.5		ng/kg
RCC-633+00-NE10-0.0-13.5	13193853.60	726029.69	9/24/2014	0	13.5	70648-26-9	1,2,3,4,7,8-Hexachlorodibenzofuran	6.46		ng/kg
RCC-633+00-NE10-0.0-13.5	13193853.60	726029.69	9/24/2014	0	13.5	70648-26-9	1,2,3,4,7,8-Hexachlorodibenzofuran	64.6		ng/kg
RCC-633+00-NE10-0.0-13.5	13193853.60	726029.69	9/24/2014	0	13.5	TEQ-WHO_05_0.0L	ETEQ (ND=0)	51.7		ppt
RCC-633+00-NE10-0.0-13.5	13193853.60	726029.69	9/24/2014	0	13.5	TEQ-WHO_05_0.5L	ETEQ (ND=0.5 LoD)	51.7		ppt
RCC-633+00-NE10-0.0-13.5	13193853.60	726029.69	9/24/2014	0	13.5	TEQ-WHO_05_1.0L	ETEQ (ND=LoD)	51.7		ppt
RCC-633+00-SW10-0.0-9.3	13193525.52	725905.28	10/2/2014	0	9.3	124689-HXCDF	124689-HxCDF	0		ng/kg
RCC-633+00-SW10-0.0-9.3	13193525.52	725905.28	10/2/2014	0	9.3	124689-HXCDF	124689-HxCDF	481		ng/kg
RCC-633+00-SW10-0.0-9.3	13193525.52	725905.28	10/2/2014	0	9.3	1746-01-6	2,3,7,8-TETRACHLORODIBENZO-P-DIOXIN	8.14		ng/kg
RCC-633+00-SW10-0.0-9.3	13193525.52	725905.28	10/2/2014	0	9.3	1746-01-6	2,3,7,8-TETRACHLORODIBENZO-P-DIOXIN	16.3		ng/kg
RCC-633+00-SW10-0.0-9.3	13193525.52	725905.28	10/2/2014	0	9.3	51207-31-9	2,3,7,8-TETRACHLORODIBENZOFURAN	901		ng/kg
RCC-633+00-SW10-0.0-9.3	13193525.52	725905.28	10/2/2014	0	9.3	51207-31-9	2,3,7,8-TETRACHLORODIBENZOFURAN	9010		ng/kg
RCC-633+00-SW10-0.0-9.3	13193525.52	725905.28	10/2/2014	0	9.3	57117-31-4	2,3,4,7,8-PENTACHLORODIBENZOFURAN	1010		ng/kg
RCC-633+00-SW10-0.0-9.3	13193525.52	725905.28	10/2/2014	0	9.3	57117-31-4	2,3,4,7,8-PENTACHLORODIBENZOFURAN	3380		ng/kg
RCC-633+00-SW10-0.0-9.3	13193525.52	725905.28	10/2/2014	0	9.3	57117-41-6	1,2,3,7,8-PENTACHLORODIBENZOFURAN	111		ng/kg
RCC-633+00-SW10-0.0-9.3	13193525.52	725905.28	10/2/2014	0	9.3	57117-41-6	1,2,3,7,8-PENTACHLORODIBENZOFURAN	3700		ng/kg
RCC-633+00-SW10-0.0-9.3	13193525.52	725905.28	10/2/2014	0	9.3	70648-26-9	1,2,3,4,7,8-Hexachlorodibenzofuran	309		ng/kg
RCC-633+00-SW10-0.0-9.3	13193525.52	725905.28	10/2/2014	0	9.3	70648-26-9	1,2,3,4,7,8-Hexachlorodibenzofuran	3090		ng/kg
RCC-633+00-SW10-0.0-9.3	13193525.52	725905.28	10/2/2014	0	9.3	TEQ-WHO_05_0.0L	ETEQ (ND=0)	2590		ppt
RCC-633+00-SW10-0.0-9.3	13193525.52	725905.28	10/2/2014	0	9.3	TEQ-WHO_05_0.5L	ETEQ (ND=0.5 LoD)	2590		ppt
RCC-633+00-SW10-0.0-9.3	13193525.52	725905.28	10/2/2014	0	9.3	TEQ-WHO_05_1.0L	ETEQ (ND=LoD)	2590		ppt
RCC-635+50-NE143-0.0-0.8	13194047.68	725901.24	9/22/2007	0	0.8	1746-01-6	2,3,7,8-TETRACHLORODIBENZO-P-DIOXIN	11		ng/kg
RCC-635+50-NE143-0.0-0.8	13194047.68	725901.24	9/22/2007	0	0.8	51207-31-9	2,3,7,8-TETRACHLORODIBENZOFURAN	4210		ng/kg
RCC-635+50-NE143-0.0-0.8	13194047.68	725901.24	9/22/2007	0	0.8	57117-31-4	2,3,4,7,8-PENTACHLORODIBENZOFURAN	1780		ng/kg
RCC-635+50-NE143-0.0-0.8	13194047.68	725901.24	9/22/2007	0	0.8	57117-41-6	1,2,3,7,8-PENTACHLORODIBENZOFURAN	2170		ng/kg
RCC-635+50-NE143-0.0-0.8	13194047.68	725901.24	9/22/2007	0	0.8	ETEQ	ETEQ	1400		ppt
RCC-635+50-NE143-0.0-0.8	13194047.68	725901.24	9/22/2007	0	0.8	HXCDD-HXCDF	1,2,3,4,7,8-Hexachlorodibenzofuran + 1,2,3,6,7,8-Hexachlorodibenzofuran	1980		ng/kg
RCC-635+50-NE143-0.8-1.0	13194047.68	725901.24	9/22/2007	0.8	1	1746-01-6	2,3,7,8-TETRACHLORODIBENZO-P-DIOXIN	7	J	ng/kg
RCC-635+50-NE143-0.8-1.0	13194047.68	725901.24	9/22/2007	0.8	1	51207-31-9	2,3,7,8-TETRACHLORODIBENZOFURAN	5970		ng/kg
RCC-635+50-NE143-0.8-1.0	13194047.68	725901.24	9/22/2007	0.8	1	57117-31-4	2,3,4,7,8-PENTACHLORODIBENZOFURAN	2000		ng/kg
RCC-635+50-NE143-0.8-1.0	13194047.68	725901.24	9/22/2007	0.8	1	57117-41-6	1,2,3,7,8-PENTACHLORODIBENZOFURAN	2120		ng/kg
RCC-635+50-NE143-0.8-1.0	13194047.68	725901.24	9/22/2007	0.8	1	ETEQ	ETEQ	1600		ppt
RCC-635+50-NE143-0.8-1.0	13194047.68	725901.24	9/22/2007	0.8	1	HXCDD-HXCDF	1,2,3,4,7,8-Hexachlorodibenzofuran + 1,2,3,6,7,8-Hexachlorodibenzofuran	1790		ng/kg
RCC-635+50-NE143-1.0-2.3	13194047.68	725901.24	9/22/2007	1	2.3	1746-01-6	2,3,7,8-TETRACHLORODIBENZO-P-DIOXIN	2	U	ng/kg
RCC-635+50-NE143-1.0-2.3	13194047.68	725901.24	9/22/2007	1	2.3	51207-31-9	2,3,7,8-TETRACHLORODIBENZOFURAN	400	B	ng/kg
RCC-635+50-NE143-1.0-2.3	13194047.68	725901.24	9/22/2007	1	2.3	57117-31-4	2,3,4,7,8-PENTACHLORODIBENZOFURAN	158		ng/kg
RCC-635+50-NE143-1.0-2.3	13194047.68	725901.24	9/22/2007	1	2.3	57117-41-6	1,2,3,7,8-PENTACHLORODIBENZOFURAN	187		ng/kg

Sample ID	Easting	Northing	Sample Date	Start Depth (feet)	End Depth (feet)	CAS #	Chemical Name	Result	Qualifier	Unit
RCC-635+50-NE143-1.0-2.3	13194047.68	725901.24	9/22/2007	1	2.3	ETEQ	ETEQ	120		ppt
RCC-635+50-NE143-1.0-2.3	13194047.68	725901.24	9/22/2007	1	2.3	HXCDD-HXCDF	1,2,3,4,7,8-Hexachlorodibenzofuran + 1,2,3,6,7,8-Hexachlorodibenzofuran	156		ng/kg
RCC-635+50-NE143-2.3-3.2	13194047.68	725901.24	9/22/2007	2.3	3.2	1746-01-6	2,3,7,8-TETRACHLORODIBENZO-P-DIOXIN	2	U	ng/kg
RCC-635+50-NE143-2.3-3.2	13194047.68	725901.24	9/22/2007	2.3	3.2	51207-31-9	2,3,7,8-TETRACHLORODIBENZOFURAN	86	B	ng/kg
RCC-635+50-NE143-2.3-3.2	13194047.68	725901.24	9/22/2007	2.3	3.2	57117-31-4	2,3,4,7,8-PENTACHLORODIBENZOFURAN	42		ng/kg
RCC-635+50-NE143-2.3-3.2	13194047.68	725901.24	9/22/2007	2.3	3.2	57117-41-6	1,2,3,7,8-PENTACHLORODIBENZOFURAN	51		ng/kg
RCC-635+50-NE143-2.3-3.2	13194047.68	725901.24	9/22/2007	2.3	3.2	ETEQ	ETEQ	32		ppt
RCC-635+50-NE143-2.3-3.2	13194047.68	725901.24	9/22/2007	2.3	3.2	HXCDD-HXCDF	1,2,3,4,7,8-Hexachlorodibenzofuran + 1,2,3,6,7,8-Hexachlorodibenzofuran	46		ng/kg
RCC-635+50-NE143-3.2-4.1	13194047.68	725901.24	9/22/2007	3.2	4.1	1746-01-6	2,3,7,8-TETRACHLORODIBENZO-P-DIOXIN	2	U	ng/kg
RCC-635+50-NE143-3.2-4.1	13194047.68	725901.24	9/22/2007	3.2	4.1	51207-31-9	2,3,7,8-TETRACHLORODIBENZOFURAN	47	B	ng/kg
RCC-635+50-NE143-3.2-4.1	13194047.68	725901.24	9/22/2007	3.2	4.1	57117-31-4	2,3,4,7,8-PENTACHLORODIBENZOFURAN	18	J	ng/kg
RCC-635+50-NE143-3.2-4.1	13194047.68	725901.24	9/22/2007	3.2	4.1	57117-41-6	1,2,3,7,8-PENTACHLORODIBENZOFURAN	21		ng/kg
RCC-635+50-NE143-3.2-4.1	13194047.68	725901.24	9/22/2007	3.2	4.1	ETEQ	ETEQ	16		ppt
RCC-635+50-NE143-3.2-4.1	13194047.68	725901.24	9/22/2007	3.2	4.1	HXCDD-HXCDF	1,2,3,4,7,8-Hexachlorodibenzofuran + 1,2,3,6,7,8-Hexachlorodibenzofuran	19	J	ng/kg
RCC-635+50-NE143-4.1-4.4	13194047.68	725901.24	9/22/2007	4.1	4.4	1746-01-6	2,3,7,8-TETRACHLORODIBENZO-P-DIOXIN	2	U	ng/kg
RCC-635+50-NE143-4.1-4.4	13194047.68	725901.24	9/22/2007	4.1	4.4	51207-31-9	2,3,7,8-TETRACHLORODIBENZOFURAN	75		ng/kg
RCC-635+50-NE143-4.1-4.4	13194047.68	725901.24	9/22/2007	4.1	4.4	57117-31-4	2,3,4,7,8-PENTACHLORODIBENZOFURAN	24		ng/kg
RCC-635+50-NE143-4.1-4.4	13194047.68	725901.24	9/22/2007	4.1	4.4	57117-41-6	1,2,3,7,8-PENTACHLORODIBENZOFURAN	28		ng/kg
RCC-635+50-NE143-4.1-4.4	13194047.68	725901.24	9/22/2007	4.1	4.4	ETEQ	ETEQ	22		ppt
RCC-635+50-NE143-4.1-4.4	13194047.68	725901.24	9/22/2007	4.1	4.4	HXCDD-HXCDF	1,2,3,4,7,8-Hexachlorodibenzofuran + 1,2,3,6,7,8-Hexachlorodibenzofuran	23	J	ng/kg
RCC-635+50-NE144-0.0-0.3	13194065.62	725860.52	10/26/2007	0	0.3	1746-01-6	2,3,7,8-TETRACHLORODIBENZO-P-DIOXIN	7	J	ng/kg
RCC-635+50-NE144-0.0-0.3	13194065.62	725860.52	10/26/2007	0	0.3	51207-31-9	2,3,7,8-TETRACHLORODIBENZOFURAN	2640		ng/kg
RCC-635+50-NE144-0.0-0.3	13194065.62	725860.52	10/26/2007	0	0.3	57117-31-4	2,3,4,7,8-PENTACHLORODIBENZOFURAN	1060		ng/kg
RCC-635+50-NE144-0.0-0.3	13194065.62	725860.52	10/26/2007	0	0.3	57117-41-6	1,2,3,7,8-PENTACHLORODIBENZOFURAN	1210		ng/kg
RCC-635+50-NE144-0.0-0.3	13194065.62	725860.52	10/26/2007	0	0.3	ETEQ	ETEQ	840		ppt
RCC-635+50-NE144-0.0-0.3	13194065.62	725860.52	10/26/2007	0	0.3	HXCDD-HXCDF	1,2,3,4,7,8-Hexachlorodibenzofuran + 1,2,3,6,7,8-Hexachlorodibenzofuran	1300		ng/kg
RCC-635+50-NE144-0.3-1.0	13194065.62	725860.52	10/26/2007	0.3	1	1746-01-6	2,3,7,8-TETRACHLORODIBENZO-P-DIOXIN	6	J	ng/kg
RCC-635+50-NE144-0.3-1.0	13194065.62	725860.52	10/26/2007	0.3	1	51207-31-9	2,3,7,8-TETRACHLORODIBENZOFURAN	4650		ng/kg
RCC-635+50-NE144-0.3-1.0	13194065.62	725860.52	10/26/2007	0.3	1	57117-31-4	2,3,4,7,8-PENTACHLORODIBENZOFURAN	2210		ng/kg
RCC-635+50-NE144-0.3-1.0	13194065.62	725860.52	10/26/2007	0.3	1	57117-41-6	1,2,3,7,8-PENTACHLORODIBENZOFURAN	3440		ng/kg
RCC-635+50-NE144-0.3-1.0	13194065.62	725860.52	10/26/2007	0.3	1	ETEQ	ETEQ	1700		ppt
RCC-635+50-NE144-0.3-1.0	13194065.62	725860.52	10/26/2007	0.3	1	HXCDD-HXCDF	1,2,3,4,7,8-Hexachlorodibenzofuran + 1,2,3,6,7,8-Hexachlorodibenzofuran	2860		ng/kg
RCC-635+50-NE263-0.0-1.0	13194189.42	725876.71	10/26/2007	0	1	1746-01-6	2,3,7,8-TETRACHLORODIBENZO-P-DIOXIN	31		ng/kg
RCC-635+50-NE263-0.0-1.0	13194189.42	725876.71	10/26/2007	0	1	51207-31-9	2,3,7,8-TETRACHLORODIBENZOFURAN	4820		ng/kg
RCC-635+50-NE263-0.0-1.0	13194189.42	725876.71	10/26/2007	0	1	57117-31-4	2,3,4,7,8-PENTACHLORODIBENZOFURAN	1720		ng/kg
RCC-635+50-NE263-0.0-1.0	13194189.42	725876.71	10/26/2007	0	1	57117-41-6	1,2,3,7,8-PENTACHLORODIBENZOFURAN	1850		ng/kg
RCC-635+50-NE263-0.0-1.0	13194189.42	725876.71	10/26/2007	0	1	ETEQ	ETEQ	1400		ppt
RCC-635+50-NE263-0.0-1.0	13194189.42	725876.71	10/26/2007	0	1	HXCDD-HXCDF	1,2,3,4,7,8-Hexachlorodibenzofuran + 1,2,3,6,7,8-Hexachlorodibenzofuran	1570		ng/kg
RCC-635+50-NE267-0.0-1.0	13194166.01	725940.79	9/22/2007	0	1	1746-01-6	2,3,7,8-TETRACHLORODIBENZO-P-DIOXIN	6	J	ng/kg
RCC-635+50-NE267-0.0-1.0	13194166.01	725940.79	9/22/2007	0	1	51207-31-9	2,3,7,8-TETRACHLORODIBENZOFURAN	4320		ng/kg
RCC-635+50-NE267-0.0-1.0	13194166.01	725940.79	9/22/2007	0	1	57117-31-4	2,3,4,7,8-PENTACHLORODIBENZOFURAN	1820		ng/kg
RCC-635+50-NE267-0.0-1.0	13194166.01	725940.79	9/22/2007	0	1	57117-41-6	1,2,3,7,8-PENTACHLORODIBENZOFURAN	2020		ng/kg
RCC-635+50-NE267-0.0-1.0	13194166.01	725940.79	9/22/2007	0	1	ETEQ	ETEQ	1300		ppt
RCC-635+50-NE267-0.0-1.0	13194166.01	725940.79	9/22/2007	0	1	HXCDD-HXCDF	1,2,3,4,7,8-Hexachlorodibenzofuran + 1,2,3,6,7,8-Hexachlorodibenzofuran	1730		ng/kg
RCC-635+50-NE267-1.0-2.4	13194166.01	725940.79	9/22/2007	1	2.4	1746-01-6	2,3,7,8-TETRACHLORODIBENZO-P-DIOXIN	2	U	ng/kg
RCC-635+50-NE267-1.0-2.4	13194166.01	725940.79	9/22/2007	1	2.4	51207-31-9	2,3,7,8-TETRACHLORODIBENZOFURAN	268		ng/kg
RCC-635+50-NE267-1.0-2.4	13194166.01	725940.79	9/22/2007	1	2.4	57117-31-4	2,3,4,7,8-PENTACHLORODIBENZOFURAN	109		ng/kg
RCC-635+50-NE267-1.0-2.4	13194166.01	725940.79	9/22/2007	1	2.4	57117-41-6	1,2,3,7,8-PENTACHLORODIBENZOFURAN	116		ng/kg
RCC-635+50-NE267-1.0-2.4	13194166.01	725940.79	9/22/2007	1	2.4	ETEQ	ETEQ	83		ppt
RCC-635+50-NE267-1.0-2.4	13194166.01	725940.79	9/22/2007	1	2.4	HXCDD-HXCDF	1,2,3,4,7,8-Hexachlorodibenzofuran + 1,2,3,6,7,8-Hexachlorodibenzofuran	104		ng/kg
RCC-635+50-NE267-2.4-4.1	13194166.01	725940.79	9/22/2007	2.4	4.1	1746-01-6	2,3,7,8-TETRACHLORODIBENZO-P-DIOXIN	2	U	ng/kg
RCC-635+50-NE267-2.4-4.1	13194166.01	725940.79	9/22/2007	2.4	4.1	51207-31-9	2,3,7,8-TETRACHLORODIBENZOFURAN	34		ng/kg
RCC-635+50-NE267-2.4-4.1	13194166.01	725940.79	9/22/2007	2.4	4.1	57117-31-4	2,3,4,7,8-PENTACHLORODIBENZOFURAN	12	J	ng/kg
RCC-635+50-NE267-2.4-4.1	13194166.01	725940.79	9/22/2007	2.4	4.1	57117-41-6	1,2,3,7,8-PENTACHLORODIBENZOFURAN	13	J	ng/kg
RCC-635+50-NE267-2.4-4.1	13194166.01	725940.79	9/22/2007	2.4	4.1	ETEQ	ETEQ	12		ppt
RCC-635+50-NE267-2.4-4.1	13194166.01	725940.79	9/22/2007	2.4	4.1	HXCDD-HXCDF	1,2,3,4,7,8-Hexachlorodibenzofuran + 1,2,3,6,7,8-Hexachlorodibenzofuran	13	J	ng/kg
RCC-635+50-NE267-4.1-4.8	13194166.01	725940.79	9/22/2007	4.1	4.8	1746-01-6	2,3,7,8-TETRACHLORODIBENZO-P-DIOXIN	2	U	ng/kg
RCC-635+50-NE267-4.1-4.8	13194166.01	725940.79	9/22/2007	4.1	4.8	51207-31-9	2,3,7,8-TETRACHLORODIBENZOFURAN	2	UJ	ng/kg
RCC-635+50-NE267-4.1-4.8	13194166.01	725940.79	9/22/2007	4.1	4.8	57117-31-4	2,3,4,7,8-PENTACHLORODIBENZOFURAN	2	UJ	ng/kg
RCC-635+50-NE267-4.1-4.8	13194166.01	725940.79	9/22/2007	4.1	4.8	57117-41-6	1,2,3,7,8-PENTACHLORODIBENZOFURAN	2	UJ	ng/kg
RCC-635+50-NE267-4.1-4.8	13194166.01	725940.79	9/22/2007	4.1	4.8	ETEQ	ETEQ	5	U	ppt

Sample ID	Easting	Northing	Sample Date	Start Depth (feet)	End Depth (feet)	CAS #	Chemical Name	Result	Qualifier	Unit
RCC-635+50-NE267-4.1-4.8	13194166.01	725940.79	9/22/2007	4.1	4.8	HXCDD-HXCDF	1,2,3,4,7,8-Hexachlorodibenzofuran + 1,2,3,6,7,8-Hexachlorodibenzofuran	2	UJ	ng/kg
RCC-635+50-NE267-4.8-5.5	13194166.01	725940.79	9/22/2007	4.8	5.5	1746-01-6	2,3,7,8-TETRACHLORODIBENZO-P-DIOXIN	2	U	ng/kg
RCC-635+50-NE267-4.8-5.5	13194166.01	725940.79	9/22/2007	4.8	5.5	51207-31-9	2,3,7,8-TETRACHLORODIBENZOFURAN	2	UJ	ng/kg
RCC-635+50-NE267-4.8-5.5	13194166.01	725940.79	9/22/2007	4.8	5.5	57117-31-4	2,3,4,7,8-PENTACHLORODIBENZOFURAN	2	UJ	ng/kg
RCC-635+50-NE267-4.8-5.5	13194166.01	725940.79	9/22/2007	4.8	5.5	57117-41-6	1,2,3,7,8-PENTACHLORODIBENZOFURAN	2	UJ	ng/kg
RCC-635+50-NE267-4.8-5.5	13194166.01	725940.79	9/22/2007	4.8	5.5	ETEQ	ETEQ	5	U	ppt
RCC-635+50-NE267-4.8-5.5	13194166.01	725940.79	9/22/2007	4.8	5.5	HXCDD-HXCDF	1,2,3,4,7,8-Hexachlorodibenzofuran + 1,2,3,6,7,8-Hexachlorodibenzofuran	2	UJ	ng/kg
RCC-635+50-NE27-0.0-0.8	13193925.29	725874.57	9/22/2007	0	0.8	1746-01-6	2,3,7,8-TETRACHLORODIBENZO-P-DIOXIN	14		ng/kg
RCC-635+50-NE27-0.0-0.8	13193925.29	725874.57	9/22/2007	0	0.8	51207-31-9	2,3,7,8-TETRACHLORODIBENZOFURAN	1890		ng/kg
RCC-635+50-NE27-0.0-0.8	13193925.29	725874.57	9/22/2007	0	0.8	57117-31-4	2,3,4,7,8-PENTACHLORODIBENZOFURAN	781		ng/kg
RCC-635+50-NE27-0.0-0.8	13193925.29	725874.57	9/22/2007	0	0.8	57117-41-6	1,2,3,7,8-PENTACHLORODIBENZOFURAN	821		ng/kg
RCC-635+50-NE27-0.0-0.8	13193925.29	725874.57	9/22/2007	0	0.8	ETEQ	ETEQ	630		ppt
RCC-635+50-NE27-0.0-0.8	13193925.29	725874.57	9/22/2007	0	0.8	HXCDD-HXCDF	1,2,3,4,7,8-Hexachlorodibenzofuran + 1,2,3,6,7,8-Hexachlorodibenzofuran	989		ng/kg
RCC-635+50-NE27-0.8-1.0	13193925.29	725874.57	9/22/2007	0.8	1	1746-01-6	2,3,7,8-TETRACHLORODIBENZO-P-DIOXIN	12		ng/kg
RCC-635+50-NE27-0.8-1.0	13193925.29	725874.57	9/22/2007	0.8	1	51207-31-9	2,3,7,8-TETRACHLORODIBENZOFURAN	5040		ng/kg
RCC-635+50-NE27-0.8-1.0	13193925.29	725874.57	9/22/2007	0.8	1	57117-31-4	2,3,4,7,8-PENTACHLORODIBENZOFURAN	2000		ng/kg
RCC-635+50-NE27-0.8-1.0	13193925.29	725874.57	9/22/2007	0.8	1	57117-41-6	1,2,3,7,8-PENTACHLORODIBENZOFURAN	2840		ng/kg
RCC-635+50-NE27-0.8-1.0	13193925.29	725874.57	9/22/2007	0.8	1	ETEQ	ETEQ	1600		ppt
RCC-635+50-NE27-0.8-1.0	13193925.29	725874.57	9/22/2007	0.8	1	HXCDD-HXCDF	1,2,3,4,7,8-Hexachlorodibenzofuran + 1,2,3,6,7,8-Hexachlorodibenzofuran	2490		ng/kg
RCC-635+50-NE27-1.0-1.7	13193925.29	725874.57	9/22/2007	1	1.7	1746-01-6	2,3,7,8-TETRACHLORODIBENZO-P-DIOXIN	5	J	ng/kg
RCC-635+50-NE27-1.0-1.7	13193925.29	725874.57	9/22/2007	1	1.7	51207-31-9	2,3,7,8-TETRACHLORODIBENZOFURAN	2480		ng/kg
RCC-635+50-NE27-1.0-1.7	13193925.29	725874.57	9/22/2007	1	1.7	57117-31-4	2,3,4,7,8-PENTACHLORODIBENZOFURAN	949		ng/kg
RCC-635+50-NE27-1.0-1.7	13193925.29	725874.57	9/22/2007	1	1.7	57117-41-6	1,2,3,7,8-PENTACHLORODIBENZOFURAN	1170		ng/kg
RCC-635+50-NE27-1.0-1.7	13193925.29	725874.57	9/22/2007	1	1.7	ETEQ	ETEQ	760		ppt
RCC-635+50-NE27-1.0-1.7	13193925.29	725874.57	9/22/2007	1	1.7	HXCDD-HXCDF	1,2,3,4,7,8-Hexachlorodibenzofuran + 1,2,3,6,7,8-Hexachlorodibenzofuran	1130		ng/kg
RCC-635+50-NE27-1.7-3.3	13193925.29	725874.57	9/22/2007	1.7	3.3	1746-01-6	2,3,7,8-TETRACHLORODIBENZO-P-DIOXIN	2	U	ng/kg
RCC-635+50-NE27-1.7-3.3	13193925.29	725874.57	9/22/2007	1.7	3.3	51207-31-9	2,3,7,8-TETRACHLORODIBENZOFURAN	79		ng/kg
RCC-635+50-NE27-1.7-3.3	13193925.29	725874.57	9/22/2007	1.7	3.3	57117-31-4	2,3,4,7,8-PENTACHLORODIBENZOFURAN	32		ng/kg
RCC-635+50-NE27-1.7-3.3	13193925.29	725874.57	9/22/2007	1.7	3.3	57117-41-6	1,2,3,7,8-PENTACHLORODIBENZOFURAN	39		ng/kg
RCC-635+50-NE27-1.7-3.3	13193925.29	725874.57	9/22/2007	1.7	3.3	ETEQ	ETEQ	27		ppt
RCC-635+50-NE27-1.7-3.3	13193925.29	725874.57	9/22/2007	1.7	3.3	HXCDD-HXCDF	1,2,3,4,7,8-Hexachlorodibenzofuran + 1,2,3,6,7,8-Hexachlorodibenzofuran	37		ng/kg
RCC-635+50-NE27-3.3-5.0	13193925.29	725874.57	9/22/2007	3.3	5	1746-01-6	2,3,7,8-TETRACHLORODIBENZO-P-DIOXIN	2	U	ng/kg
RCC-635+50-NE27-3.3-5.0	13193925.29	725874.57	9/22/2007	3.3	5	51207-31-9	2,3,7,8-TETRACHLORODIBENZOFURAN	12	B	ng/kg
RCC-635+50-NE27-3.3-5.0	13193925.29	725874.57	9/22/2007	3.3	5	57117-31-4	2,3,4,7,8-PENTACHLORODIBENZOFURAN	6	J	ng/kg
RCC-635+50-NE27-3.3-5.0	13193925.29	725874.57	9/22/2007	3.3	5	57117-41-6	1,2,3,7,8-PENTACHLORODIBENZOFURAN	6	J	ng/kg
RCC-635+50-NE27-3.3-5.0	13193925.29	725874.57	9/22/2007	3.3	5	ETEQ	ETEQ	5	U	ppt
RCC-635+50-NE27-3.3-5.0	13193925.29	725874.57	9/22/2007	3.3	5	HXCDD-HXCDF	1,2,3,4,7,8-Hexachlorodibenzofuran + 1,2,3,6,7,8-Hexachlorodibenzofuran	9	J	ng/kg
RCC-635+50-NE27-5.0-5.8	13193925.29	725874.57	9/22/2007	5	5.8	1746-01-6	2,3,7,8-TETRACHLORODIBENZO-P-DIOXIN	2	U	ng/kg
RCC-635+50-NE27-5.0-5.8	13193925.29	725874.57	9/22/2007	5	5.8	51207-31-9	2,3,7,8-TETRACHLORODIBENZOFURAN	2	UJ	ng/kg
RCC-635+50-NE27-5.0-5.8	13193925.29	725874.57	9/22/2007	5	5.8	57117-31-4	2,3,4,7,8-PENTACHLORODIBENZOFURAN	2	UJ	ng/kg
RCC-635+50-NE27-5.0-5.8	13193925.29	725874.57	9/22/2007	5	5.8	57117-41-6	1,2,3,7,8-PENTACHLORODIBENZOFURAN	2	UJ	ng/kg
RCC-635+50-NE27-5.0-5.8	13193925.29	725874.57	9/22/2007	5	5.8	ETEQ	ETEQ	5	U	ppt
RCC-635+50-NE27-5.0-5.8	13193925.29	725874.57	9/22/2007	5	5.8	HXCDD-HXCDF	1,2,3,4,7,8-Hexachlorodibenzofuran + 1,2,3,6,7,8-Hexachlorodibenzofuran	2	UJ	ng/kg
RCC-635+50-NE27-5.8-6.4	13193925.29	725874.57	9/22/2007	5.8	6.4	1746-01-6	2,3,7,8-TETRACHLORODIBENZO-P-DIOXIN	2	U	ng/kg
RCC-635+50-NE27-5.8-6.4	13193925.29	725874.57	9/22/2007	5.8	6.4	51207-31-9	2,3,7,8-TETRACHLORODIBENZOFURAN	2	U	ng/kg
RCC-635+50-NE27-5.8-6.4	13193925.29	725874.57	9/22/2007	5.8	6.4	57117-31-4	2,3,4,7,8-PENTACHLORODIBENZOFURAN	2	U	ng/kg
RCC-635+50-NE27-5.8-6.4	13193925.29	725874.57	9/22/2007	5.8	6.4	57117-41-6	1,2,3,7,8-PENTACHLORODIBENZOFURAN	2	U	ng/kg
RCC-635+50-NE27-5.8-6.4	13193925.29	725874.57	9/22/2007	5.8	6.4	ETEQ	ETEQ	5	U	ppt
RCC-635+50-NE27-5.8-6.4	13193925.29	725874.57	9/22/2007	5.8	6.4	HXCDD-HXCDF	1,2,3,4,7,8-Hexachlorodibenzofuran + 1,2,3,6,7,8-Hexachlorodibenzofuran	2	U	ng/kg
RCC-635+50-NE27-FD-1.0-1.7	13193925.29	725874.57	9/22/2007	1	1.7	1746-01-6	2,3,7,8-TETRACHLORODIBENZO-P-DIOXIN	5	J	ng/kg
RCC-635+50-NE27-FD-1.0-1.7	13193925.29	725874.57	9/22/2007	1	1.7	51207-31-9	2,3,7,8-TETRACHLORODIBENZOFURAN	1250		ng/kg
RCC-635+50-NE27-FD-1.0-1.7	13193925.29	725874.57	9/22/2007	1	1.7	57117-31-4	2,3,4,7,8-PENTACHLORODIBENZOFURAN	537		ng/kg
RCC-635+50-NE27-FD-1.0-1.7	13193925.29	725874.57	9/22/2007	1	1.7	57117-41-6	1,2,3,7,8-PENTACHLORODIBENZOFURAN	612		ng/kg
RCC-635+50-NE27-FD-1.0-1.7	13193925.29	725874.57	9/22/2007	1	1.7	ETEQ	ETEQ	420		ppt
RCC-635+50-NE27-FD-1.0-1.7	13193925.29	725874.57	9/22/2007	1	1.7	HXCDD-HXCDF	1,2,3,4,7,8-Hexachlorodibenzofuran + 1,2,3,6,7,8-Hexachlorodibenzofuran	691		ng/kg
RCC-635+50-NE27-FD-1.7-3.3	13193925.29	725874.57	9/22/2007	1.7	3.3	1746-01-6	2,3,7,8-TETRACHLORODIBENZO-P-DIOXIN	2	U	ng/kg
RCC-635+50-NE27-FD-1.7-3.3	13193925.29	725874.57	9/22/2007	1.7	3.3	51207-31-9	2,3,7,8-TETRACHLORODIBENZOFURAN	69		ng/kg
RCC-635+50-NE27-FD-1.7-3.3	13193925.29	725874.57	9/22/2007	1.7	3.3	57117-31-4	2,3,4,7,8-PENTACHLORODIBENZOFURAN	27		ng/kg
RCC-635+50-NE27-FD-1.7-3.3	13193925.29	725874.57	9/22/2007	1.7	3.3	57117-41-6	1,2,3,7,8-PENTACHLORODIBENZOFURAN	29		ng/kg
RCC-635+50-NE27-FD-1.7-3.3	13193925.29	725874.57	9/22/2007	1.7	3.3	ETEQ	ETEQ	23		ppt
RCC-635+50-NE27-FD-1.7-3.3	13193925.29	725874.57	9/22/2007	1.7	3.3	HXCDD-HXCDF	1,2,3,4,7,8-Hexachlorodibenzofuran + 1,2,3,6,7,8-Hexachlorodibenzofuran	34		ng/kg

Sample ID	Easting	Northing	Sample Date	Start Depth (feet)	End Depth (feet)	CAS #	Chemical Name	Result	Qualifier	Unit
RCC-635+50-NE368-0.0-1.0	13194287.44	725912.68	11/28/2007	0	1	1746-01-6	2,3,7,8-TETRACHLORODIBENZO-P-DIOXIN	13		ng/kg
RCC-635+50-NE368-0.0-1.0	13194287.44	725912.68	11/28/2007	0	1	51207-31-9	2,3,7,8-TETRACHLORODIBENZOFURAN	968		ng/kg
RCC-635+50-NE368-0.0-1.0	13194287.44	725912.68	11/28/2007	0	1	57117-31-4	2,3,4,7,8-PENTACHLORODIBENZOFURAN	317		ng/kg
RCC-635+50-NE368-0.0-1.0	13194287.44	725912.68	11/28/2007	0	1	57117-41-6	1,2,3,7,8-PENTACHLORODIBENZOFURAN	305		ng/kg
RCC-635+50-NE368-0.0-1.0	13194287.44	725912.68	11/28/2007	0	1	ETEQ	ETEQ	290		ppt
RCC-635+50-NE368-0.0-1.0	13194287.44	725912.68	11/28/2007	0	1	HXCDD-HXCDF	1,2,3,4,7,8-Hexachlorodibenzofuran + 1,2,3,6,7,8-Hexachlorodibenzofuran	330		ng/kg
RCC-635+50-NE442-0.0-0.5	13194354.34	725944.69	11/15/2007	0	0.5	1746-01-6	2,3,7,8-TETRACHLORODIBENZO-P-DIOXIN	5	UJ	ng/kg
RCC-635+50-NE442-0.0-0.5	13194354.34	725944.69	11/15/2007	0	0.5	51207-31-9	2,3,7,8-TETRACHLORODIBENZOFURAN	425		ng/kg
RCC-635+50-NE442-0.0-0.5	13194354.34	725944.69	11/15/2007	0	0.5	57117-31-4	2,3,4,7,8-PENTACHLORODIBENZOFURAN	173		ng/kg
RCC-635+50-NE442-0.0-0.5	13194354.34	725944.69	11/15/2007	0	0.5	57117-41-6	1,2,3,7,8-PENTACHLORODIBENZOFURAN	188		ng/kg
RCC-635+50-NE442-0.0-0.5	13194354.34	725944.69	11/15/2007	0	0.5	ETEQ	ETEQ	150		ppt
RCC-635+50-NE442-0.0-0.5	13194354.34	725944.69	11/15/2007	0	0.5	HXCDD-HXCDF	1,2,3,4,7,8-Hexachlorodibenzofuran + 1,2,3,6,7,8-Hexachlorodibenzofuran	292		ng/kg
RCC-635+50-NE442-0.5-1.0	13194354.34	725944.69	11/15/2007	0.5	1	1746-01-6	2,3,7,8-TETRACHLORODIBENZO-P-DIOXIN	3	U	ng/kg
RCC-635+50-NE442-0.5-1.0	13194354.34	725944.69	11/15/2007	0.5	1	51207-31-9	2,3,7,8-TETRACHLORODIBENZOFURAN	214		ng/kg
RCC-635+50-NE442-0.5-1.0	13194354.34	725944.69	11/15/2007	0.5	1	57117-31-4	2,3,4,7,8-PENTACHLORODIBENZOFURAN	80		ng/kg
RCC-635+50-NE442-0.5-1.0	13194354.34	725944.69	11/15/2007	0.5	1	57117-41-6	1,2,3,7,8-PENTACHLORODIBENZOFURAN	91		ng/kg
RCC-635+50-NE442-0.5-1.0	13194354.34	725944.69	11/15/2007	0.5	1	ETEQ	ETEQ	64		ppt
RCC-635+50-NE442-0.5-1.0	13194354.34	725944.69	11/15/2007	0.5	1	HXCDD-HXCDF	1,2,3,4,7,8-Hexachlorodibenzofuran + 1,2,3,6,7,8-Hexachlorodibenzofuran	80		ng/kg
RCC-635+50-SW112-0.0-1.0	13193473.19	725739.58	9/22/2007	0	1	1746-01-6	2,3,7,8-TETRACHLORODIBENZO-P-DIOXIN	15		ng/kg
RCC-635+50-SW112-0.0-1.0	13193473.19	725739.58	9/22/2007	0	1	51207-31-9	2,3,7,8-TETRACHLORODIBENZOFURAN	1410		ng/kg
RCC-635+50-SW112-0.0-1.0	13193473.19	725739.58	9/22/2007	0	1	57117-31-4	2,3,4,7,8-PENTACHLORODIBENZOFURAN	621		ng/kg
RCC-635+50-SW112-0.0-1.0	13193473.19	725739.58	9/22/2007	0	1	57117-41-6	1,2,3,7,8-PENTACHLORODIBENZOFURAN	698		ng/kg
RCC-635+50-SW112-0.0-1.0	13193473.19	725739.58	9/22/2007	0	1	ETEQ	ETEQ	510		ppt
RCC-635+50-SW112-0.0-1.0	13193473.19	725739.58	9/22/2007	0	1	HXCDD-HXCDF	1,2,3,4,7,8-Hexachlorodibenzofuran + 1,2,3,6,7,8-Hexachlorodibenzofuran	865		ng/kg
RCC-635+50-SW112-1.0-1.7	13193473.19	725739.58	9/22/2007	1	1.7	1746-01-6	2,3,7,8-TETRACHLORODIBENZO-P-DIOXIN	2	UJ	ng/kg
RCC-635+50-SW112-1.0-1.7	13193473.19	725739.58	9/22/2007	1	1.7	51207-31-9	2,3,7,8-TETRACHLORODIBENZOFURAN	458		ng/kg
RCC-635+50-SW112-1.0-1.7	13193473.19	725739.58	9/22/2007	1	1.7	57117-31-4	2,3,4,7,8-PENTACHLORODIBENZOFURAN	216		ng/kg
RCC-635+50-SW112-1.0-1.7	13193473.19	725739.58	9/22/2007	1	1.7	57117-41-6	1,2,3,7,8-PENTACHLORODIBENZOFURAN	256		ng/kg
RCC-635+50-SW112-1.0-1.7	13193473.19	725739.58	9/22/2007	1	1.7	ETEQ	ETEQ	160		ppt
RCC-635+50-SW112-1.0-1.7	13193473.19	725739.58	9/22/2007	1	1.7	HXCDD-HXCDF	1,2,3,4,7,8-Hexachlorodibenzofuran + 1,2,3,6,7,8-Hexachlorodibenzofuran	229		ng/kg
RCC-635+50-SW112-1.7-2.9	13193473.19	725739.58	9/22/2007	1.7	2.9	1746-01-6	2,3,7,8-TETRACHLORODIBENZO-P-DIOXIN	2	U	ng/kg
RCC-635+50-SW112-1.7-2.9	13193473.19	725739.58	9/22/2007	1.7	2.9	51207-31-9	2,3,7,8-TETRACHLORODIBENZOFURAN	20	B	ng/kg
RCC-635+50-SW112-1.7-2.9	13193473.19	725739.58	9/22/2007	1.7	2.9	57117-31-4	2,3,4,7,8-PENTACHLORODIBENZOFURAN	10	J	ng/kg
RCC-635+50-SW112-1.7-2.9	13193473.19	725739.58	9/22/2007	1.7	2.9	57117-41-6	1,2,3,7,8-PENTACHLORODIBENZOFURAN	12	J	ng/kg
RCC-635+50-SW112-1.7-2.9	13193473.19	725739.58	9/22/2007	1.7	2.9	ETEQ	ETEQ	5	U	ppt
RCC-635+50-SW112-1.7-2.9	13193473.19	725739.58	9/22/2007	1.7	2.9	HXCDD-HXCDF	1,2,3,4,7,8-Hexachlorodibenzofuran + 1,2,3,6,7,8-Hexachlorodibenzofuran	13	J	ng/kg
RCC-635+50-SW112-2.9-4.4	13193473.19	725739.58	9/22/2007	2.9	4.4	1746-01-6	2,3,7,8-TETRACHLORODIBENZO-P-DIOXIN	2	U	ng/kg
RCC-635+50-SW112-2.9-4.4	13193473.19	725739.58	9/22/2007	2.9	4.4	51207-31-9	2,3,7,8-TETRACHLORODIBENZOFURAN	5	J	ng/kg
RCC-635+50-SW112-2.9-4.4	13193473.19	725739.58	9/22/2007	2.9	4.4	57117-31-4	2,3,4,7,8-PENTACHLORODIBENZOFURAN	2	UJ	ng/kg
RCC-635+50-SW112-2.9-4.4	13193473.19	725739.58	9/22/2007	2.9	4.4	57117-41-6	1,2,3,7,8-PENTACHLORODIBENZOFURAN	2	UJ	ng/kg
RCC-635+50-SW112-2.9-4.4	13193473.19	725739.58	9/22/2007	2.9	4.4	ETEQ	ETEQ	5	U	ppt
RCC-635+50-SW112-2.9-4.4	13193473.19	725739.58	9/22/2007	2.9	4.4	HXCDD-HXCDF	1,2,3,4,7,8-Hexachlorodibenzofuran + 1,2,3,6,7,8-Hexachlorodibenzofuran	2	J	ng/kg
RCC-635+50-SW17-0.0-1.0	13193593.75	725713.17	10/3/2007	0	1	1746-01-6	2,3,7,8-TETRACHLORODIBENZO-P-DIOXIN	15		ng/kg
RCC-635+50-SW17-0.0-1.0	13193593.75	725713.17	10/3/2007	0	1	51207-31-9	2,3,7,8-TETRACHLORODIBENZOFURAN	2250		ng/kg
RCC-635+50-SW17-0.0-1.0	13193593.75	725713.17	10/3/2007	0	1	57117-31-4	2,3,4,7,8-PENTACHLORODIBENZOFURAN	770		ng/kg
RCC-635+50-SW17-0.0-1.0	13193593.75	725713.17	10/3/2007	0	1	57117-41-6	1,2,3,7,8-PENTACHLORODIBENZOFURAN	822		ng/kg
RCC-635+50-SW17-0.0-1.0	13193593.75	725713.17	10/3/2007	0	1	ETEQ	ETEQ	640		ppt
RCC-635+50-SW17-0.0-1.0	13193593.75	725713.17	10/3/2007	0	1	HXCDD-HXCDF	1,2,3,4,7,8-Hexachlorodibenzofuran + 1,2,3,6,7,8-Hexachlorodibenzofuran	754		ng/kg
RCC-635+50-SW17-1.0-1.1	13193593.75	725713.17	10/3/2007	1	1.1	1746-01-6	2,3,7,8-TETRACHLORODIBENZO-P-DIOXIN	18		ng/kg
RCC-635+50-SW17-1.0-1.1	13193593.75	725713.17	10/3/2007	1	1.1	51207-31-9	2,3,7,8-TETRACHLORODIBENZOFURAN	2180		ng/kg
RCC-635+50-SW17-1.0-1.1	13193593.75	725713.17	10/3/2007	1	1.1	57117-31-4	2,3,4,7,8-PENTACHLORODIBENZOFURAN	850		ng/kg
RCC-635+50-SW17-1.0-1.1	13193593.75	725713.17	10/3/2007	1	1.1	57117-41-6	1,2,3,7,8-PENTACHLORODIBENZOFURAN	989		ng/kg
RCC-635+50-SW17-1.0-1.1	13193593.75	725713.17	10/3/2007	1	1.1	ETEQ	ETEQ	690		ppt
RCC-635+50-SW17-1.0-1.1	13193593.75	725713.17	10/3/2007	1	1.1	HXCDD-HXCDF	1,2,3,4,7,8-Hexachlorodibenzofuran + 1,2,3,6,7,8-Hexachlorodibenzofuran	901		ng/kg
RCC-635+50-SW17-1.1-2.7	13193593.75	725713.17	10/3/2007	1.1	2.7	1746-01-6	2,3,7,8-TETRACHLORODIBENZO-P-DIOXIN	78		ng/kg
RCC-635+50-SW17-1.1-2.7	13193593.75	725713.17	10/3/2007	1.1	2.7	51207-31-9	2,3,7,8-TETRACHLORODIBENZOFURAN	5600		ng/kg
RCC-635+50-SW17-1.1-2.7	13193593.75	725713.17	10/3/2007	1.1	2.7	57117-31-4	2,3,4,7,8-PENTACHLORODIBENZOFURAN	2020		ng/kg
RCC-635+50-SW17-1.1-2.7	13193593.75	725713.17	10/3/2007	1.1	2.7	57117-41-6	1,2,3,7,8-PENTACHLORODIBENZOFURAN	1960		ng/kg
RCC-635+50-SW17-1.1-2.7	13193593.75	725713.17	10/3/2007	1.1	2.7	ETEQ	ETEQ	1800		ppt
RCC-635+50-SW17-1.1-2.7	13193593.75	725713.17	10/3/2007	1.1	2.7	HXCDD-HXCDF	1,2,3,4,7,8-Hexachlorodibenzofuran + 1,2,3,6,7,8-Hexachlorodibenzofuran	2700		ng/kg
RCC-635+50-SW17-10.2-11.4	13193593.75	725713.17	10/3/2007	10.2	11.4	1746-01-6	2,3,7,8-TETRACHLORODIBENZO-P-DIOXIN	2	U	ng/kg

Sample ID	Easting	Northing	Sample Date	Start Depth (feet)	End Depth (feet)	CAS #	Chemical Name	Result	Qualifier	Unit
RCC-635+50-SW17-10.2-11.4	13193593.75	725713.17	10/3/2007	10.2	11.4	51207-31-9	2,3,7,8-TETRACHLORODIBENZOFURAN	2	U	ng/kg
RCC-635+50-SW17-10.2-11.4	13193593.75	725713.17	10/3/2007	10.2	11.4	57117-31-4	2,3,4,7,8-PENTACHLORODIBENZOFURAN	2	U	ng/kg
RCC-635+50-SW17-10.2-11.4	13193593.75	725713.17	10/3/2007	10.2	11.4	57117-41-6	1,2,3,7,8-PENTACHLORODIBENZOFURAN	2	UJ	ng/kg
RCC-635+50-SW17-10.2-11.4	13193593.75	725713.17	10/3/2007	10.2	11.4	ETEQ	ETEQ	5	U	ppt
RCC-635+50-SW17-10.2-11.4	13193593.75	725713.17	10/3/2007	10.2	11.4	HXCDD-HXCDF	1,2,3,4,7,8-Hexachlorodibenzofuran + 1,2,3,6,7,8-Hexachlorodibenzofuran	2	U	ng/kg
RCC-635+50-SW17-11.4-12.3	13193593.75	725713.17	10/3/2007	11.4	12.3	1746-01-6	2,3,7,8-TETRACHLORODIBENZO-P-DIOXIN	2	U	ng/kg
RCC-635+50-SW17-11.4-12.3	13193593.75	725713.17	10/3/2007	11.4	12.3	51207-31-9	2,3,7,8-TETRACHLORODIBENZOFURAN	4	J	ng/kg
RCC-635+50-SW17-11.4-12.3	13193593.75	725713.17	10/3/2007	11.4	12.3	57117-31-4	2,3,4,7,8-PENTACHLORODIBENZOFURAN	2	UJ	ng/kg
RCC-635+50-SW17-11.4-12.3	13193593.75	725713.17	10/3/2007	11.4	12.3	57117-41-6	1,2,3,7,8-PENTACHLORODIBENZOFURAN	2	UJ	ng/kg
RCC-635+50-SW17-11.4-12.3	13193593.75	725713.17	10/3/2007	11.4	12.3	ETEQ	ETEQ	5	U	ppt
RCC-635+50-SW17-11.4-12.3	13193593.75	725713.17	10/3/2007	11.4	12.3	HXCDD-HXCDF	1,2,3,4,7,8-Hexachlorodibenzofuran + 1,2,3,6,7,8-Hexachlorodibenzofuran	2	U	ng/kg
RCC-635+50-SW17-2.7-3.9	13193593.75	725713.17	10/3/2007	2.7	3.9	1746-01-6	2,3,7,8-TETRACHLORODIBENZO-P-DIOXIN	4	J	ng/kg
RCC-635+50-SW17-2.7-3.9	13193593.75	725713.17	10/3/2007	2.7	3.9	51207-31-9	2,3,7,8-TETRACHLORODIBENZOFURAN	10100		ng/kg
RCC-635+50-SW17-2.7-3.9	13193593.75	725713.17	10/3/2007	2.7	3.9	57117-31-4	2,3,4,7,8-PENTACHLORODIBENZOFURAN	4860		ng/kg
RCC-635+50-SW17-2.7-3.9	13193593.75	725713.17	10/3/2007	2.7	3.9	57117-41-6	1,2,3,7,8-PENTACHLORODIBENZOFURAN	5560		ng/kg
RCC-635+50-SW17-2.7-3.9	13193593.75	725713.17	10/3/2007	2.7	3.9	ETEQ	ETEQ	3500		ppt
RCC-635+50-SW17-2.7-3.9	13193593.75	725713.17	10/3/2007	2.7	3.9	HXCDD-HXCDF	1,2,3,4,7,8-Hexachlorodibenzofuran + 1,2,3,6,7,8-Hexachlorodibenzofuran	5830		ng/kg
RCC-635+50-SW17-3.9-5.2	13193593.75	725713.17	10/3/2007	3.9	5.2	1746-01-6	2,3,7,8-TETRACHLORODIBENZO-P-DIOXIN	9	J	ng/kg
RCC-635+50-SW17-3.9-5.2	13193593.75	725713.17	10/3/2007	3.9	5.2	51207-31-9	2,3,7,8-TETRACHLORODIBENZOFURAN	37700		ng/kg
RCC-635+50-SW17-3.9-5.2	13193593.75	725713.17	10/3/2007	3.9	5.2	57117-31-4	2,3,4,7,8-PENTACHLORODIBENZOFURAN	21600		ng/kg
RCC-635+50-SW17-3.9-5.2	13193593.75	725713.17	10/3/2007	3.9	5.2	57117-41-6	1,2,3,7,8-PENTACHLORODIBENZOFURAN	24900		ng/kg
RCC-635+50-SW17-3.9-5.2	13193593.75	725713.17	10/3/2007	3.9	5.2	ETEQ	ETEQ	14000		ppt
RCC-635+50-SW17-3.9-5.2	13193593.75	725713.17	10/3/2007	3.9	5.2	HXCDD-HXCDF	1,2,3,4,7,8-Hexachlorodibenzofuran + 1,2,3,6,7,8-Hexachlorodibenzofuran	20100		ng/kg
RCC-635+50-SW17-5.2-6.4	13193593.75	725713.17	10/3/2007	5.2	6.4	1746-01-6	2,3,7,8-TETRACHLORODIBENZO-P-DIOXIN	2	U	ng/kg
RCC-635+50-SW17-5.2-6.4	13193593.75	725713.17	10/3/2007	5.2	6.4	51207-31-9	2,3,7,8-TETRACHLORODIBENZOFURAN	31		ng/kg
RCC-635+50-SW17-5.2-6.4	13193593.75	725713.17	10/3/2007	5.2	6.4	57117-31-4	2,3,4,7,8-PENTACHLORODIBENZOFURAN	12	J	ng/kg
RCC-635+50-SW17-5.2-6.4	13193593.75	725713.17	10/3/2007	5.2	6.4	57117-41-6	1,2,3,7,8-PENTACHLORODIBENZOFURAN	13	J	ng/kg
RCC-635+50-SW17-5.2-6.4	13193593.75	725713.17	10/3/2007	5.2	6.4	ETEQ	ETEQ	11		ppt
RCC-635+50-SW17-5.2-6.4	13193593.75	725713.17	10/3/2007	5.2	6.4	HXCDD-HXCDF	1,2,3,4,7,8-Hexachlorodibenzofuran + 1,2,3,6,7,8-Hexachlorodibenzofuran	14	J	ng/kg
RCC-635+50-SW17-6.4-7.8	13193593.75	725713.17	10/3/2007	6.4	7.8	1746-01-6	2,3,7,8-TETRACHLORODIBENZO-P-DIOXIN	2	U	ng/kg
RCC-635+50-SW17-6.4-7.8	13193593.75	725713.17	10/3/2007	6.4	7.8	51207-31-9	2,3,7,8-TETRACHLORODIBENZOFURAN	8	J	ng/kg
RCC-635+50-SW17-6.4-7.8	13193593.75	725713.17	10/3/2007	6.4	7.8	57117-31-4	2,3,4,7,8-PENTACHLORODIBENZOFURAN	2	UJ	ng/kg
RCC-635+50-SW17-6.4-7.8	13193593.75	725713.17	10/3/2007	6.4	7.8	57117-41-6	1,2,3,7,8-PENTACHLORODIBENZOFURAN	2	UJ	ng/kg
RCC-635+50-SW17-6.4-7.8	13193593.75	725713.17	10/3/2007	6.4	7.8	ETEQ	ETEQ	5	U	ppt
RCC-635+50-SW17-6.4-7.8	13193593.75	725713.17	10/3/2007	6.4	7.8	HXCDD-HXCDF	1,2,3,4,7,8-Hexachlorodibenzofuran + 1,2,3,6,7,8-Hexachlorodibenzofuran	2	UJ	ng/kg
RCC-635+50-SW17-7.8-9.3	13193593.75	725713.17	10/3/2007	7.8	9.3	1746-01-6	2,3,7,8-TETRACHLORODIBENZO-P-DIOXIN	2	U	ng/kg
RCC-635+50-SW17-7.8-9.3	13193593.75	725713.17	10/3/2007	7.8	9.3	51207-31-9	2,3,7,8-TETRACHLORODIBENZOFURAN	2	UJ	ng/kg
RCC-635+50-SW17-7.8-9.3	13193593.75	725713.17	10/3/2007	7.8	9.3	57117-31-4	2,3,4,7,8-PENTACHLORODIBENZOFURAN	2	U	ng/kg
RCC-635+50-SW17-7.8-9.3	13193593.75	725713.17	10/3/2007	7.8	9.3	57117-41-6	1,2,3,7,8-PENTACHLORODIBENZOFURAN	2	U	ng/kg
RCC-635+50-SW17-7.8-9.3	13193593.75	725713.17	10/3/2007	7.8	9.3	ETEQ	ETEQ	5	U	ppt
RCC-635+50-SW17-7.8-9.3	13193593.75	725713.17	10/3/2007	7.8	9.3	HXCDD-HXCDF	1,2,3,4,7,8-Hexachlorodibenzofuran + 1,2,3,6,7,8-Hexachlorodibenzofuran	2	U	ng/kg
RCC-635+50-SW17-9.3-10.2	13193593.75	725713.17	10/3/2007	9.3	10.2	1746-01-6	2,3,7,8-TETRACHLORODIBENZO-P-DIOXIN	2	U	ng/kg
RCC-635+50-SW17-9.3-10.2	13193593.75	725713.17	10/3/2007	9.3	10.2	51207-31-9	2,3,7,8-TETRACHLORODIBENZOFURAN	2	UJ	ng/kg
RCC-635+50-SW17-9.3-10.2	13193593.75	725713.17	10/3/2007	9.3	10.2	57117-31-4	2,3,4,7,8-PENTACHLORODIBENZOFURAN	2	U	ng/kg
RCC-635+50-SW17-9.3-10.2	13193593.75	725713.17	10/3/2007	9.3	10.2	57117-41-6	1,2,3,7,8-PENTACHLORODIBENZOFURAN	2	U	ng/kg
RCC-635+50-SW17-9.3-10.2	13193593.75	725713.17	10/3/2007	9.3	10.2	ETEQ	ETEQ	5	U	ppt
RCC-635+50-SW17-9.3-10.2	13193593.75	725713.17	10/3/2007	9.3	10.2	HXCDD-HXCDF	1,2,3,4,7,8-Hexachlorodibenzofuran + 1,2,3,6,7,8-Hexachlorodibenzofuran	2	U	ng/kg
RCC-635+50-SW17-FD-1.1-2.7	13193593.75	725713.17	10/3/2007	1.1	2.7	1746-01-6	2,3,7,8-TETRACHLORODIBENZO-P-DIOXIN	52		ng/kg
RCC-635+50-SW17-FD-1.1-2.7	13193593.75	725713.17	10/3/2007	1.1	2.7	1746-01-6	2,3,7,8-TETRACHLORODIBENZO-P-DIOXIN	55.2		pg/g
RCC-635+50-SW17-FD-1.1-2.7	13193593.75	725713.17	10/3/2007	1.1	2.7	19408-74-3	1,2,3,7,8,9-Hexachlorodibenzo-p-dioxin	116		pg/g
RCC-635+50-SW17-FD-1.1-2.7	13193593.75	725713.17	10/3/2007	1.1	2.7	30402-15-4	PeCDF (total)	12100	J	pg/g
RCC-635+50-SW17-FD-1.1-2.7	13193593.75	725713.17	10/3/2007	1.1	2.7	3268-87-9	OCTACHLORODIBENZO-P-DIOXIN	65300	D	pg/g
RCC-635+50-SW17-FD-1.1-2.7	13193593.75	725713.17	10/3/2007	1.1	2.7	34465-46-8	HxCDD (total)	1760		pg/g
RCC-635+50-SW17-FD-1.1-2.7	13193593.75	725713.17	10/3/2007	1.1	2.7	35822-46-9	1,2,3,4,6,7,8-HEPTACHLORODIBENZO-P-DIOXIN	6830		pg/g
RCC-635+50-SW17-FD-1.1-2.7	13193593.75	725713.17	10/3/2007	1.1	2.7	36088-22-9	PeCDD (total)	976		pg/g
RCC-635+50-SW17-FD-1.1-2.7	13193593.75	725713.17	10/3/2007	1.1	2.7	37871-00-4	HpCDD (total)	11100		pg/g
RCC-635+50-SW17-FD-1.1-2.7	13193593.75	725713.17	10/3/2007	1.1	2.7	38998-75-3	HpCDF (total)	32000		pg/g
RCC-635+50-SW17-FD-1.1-2.7	13193593.75	725713.17	10/3/2007	1.1	2.7	39001-02-0	OCTACHLORODIBENZOFURAN	22300		pg/g
RCC-635+50-SW17-FD-1.1-2.7	13193593.75	725713.17	10/3/2007	1.1	2.7	39227-28-6	1,2,3,4,7,8-Hexachlorodibenzo-p-dioxin	57		pg/g
RCC-635+50-SW17-FD-1.1-2.7	13193593.75	725713.17	10/3/2007	1.1	2.7	40321-76-4	1,2,3,7,8-PENTACHLORODIBENZO-P-DIOXIN	102		pg/g
RCC-635+50-SW17-FD-1.1-2.7	13193593.75	725713.17	10/3/2007	1.1	2.7	41903-57-5	TCDD (total)	868		pg/g

Sample ID	Easting	Northing	Sample Date	Start Depth (feet)	End Depth (feet)	CAS #	Chemical Name	Result	Qualifier	Unit
RCC-635+50-SW17-FD-1.1-2.7	13193593.75	725713.17	10/3/2007	1.1	2.7	51207-31-9	2,3,7,8-TETRACHLORODIBENZOFURAN	4690		ng/kg
RCC-635+50-SW17-FD-1.1-2.7	13193593.75	725713.17	10/3/2007	1.1	2.7	51207-31-9	2,3,7,8-TETRACHLORODIBENZOFURAN	4900		pg/g
RCC-635+50-SW17-FD-1.1-2.7	13193593.75	725713.17	10/3/2007	1.1	2.7	55673-89-7	1,2,3,4,7,8,9-HEPTACHLORODIBENZOFURAN	769		pg/g
RCC-635+50-SW17-FD-1.1-2.7	13193593.75	725713.17	10/3/2007	1.1	2.7	55684-94-1	HxCDF (total)	12100	J	pg/g
RCC-635+50-SW17-FD-1.1-2.7	13193593.75	725713.17	10/3/2007	1.1	2.7	55722-27-5	TCDF (total)	12600	J	pg/g
RCC-635+50-SW17-FD-1.1-2.7	13193593.75	725713.17	10/3/2007	1.1	2.7	57117-31-4	2,3,4,7,8-PENTACHLORODIBENZOFURAN	2640	J	pg/g
RCC-635+50-SW17-FD-1.1-2.7	13193593.75	725713.17	10/3/2007	1.1	2.7	57117-31-4	2,3,4,7,8-PENTACHLORODIBENZOFURAN	2760		ng/kg
RCC-635+50-SW17-FD-1.1-2.7	13193593.75	725713.17	10/3/2007	1.1	2.7	57117-41-6	1,2,3,7,8-PENTACHLORODIBENZOFURAN	3630		pg/g
RCC-635+50-SW17-FD-1.1-2.7	13193593.75	725713.17	10/3/2007	1.1	2.7	57117-41-6	1,2,3,7,8-PENTACHLORODIBENZOFURAN	3810		ng/kg
RCC-635+50-SW17-FD-1.1-2.7	13193593.75	725713.17	10/3/2007	1.1	2.7	57117-44-9	1,2,3,6,7,8-Hexachlorodibenzofuran	814	B	pg/g
RCC-635+50-SW17-FD-1.1-2.7	13193593.75	725713.17	10/3/2007	1.1	2.7	57653-85-7	1,2,3,6,7,8-Hexachlorodibenzo-p-dioxin	322		pg/g
RCC-635+50-SW17-FD-1.1-2.7	13193593.75	725713.17	10/3/2007	1.1	2.7	60851-34-5	2,3,4,6,7,8-Hexachlorodibenzofuran	265	J	pg/g
RCC-635+50-SW17-FD-1.1-2.7	13193593.75	725713.17	10/3/2007	1.1	2.7	67562-39-4	1,2,3,4,6,7,8-HEPTACHLORODIBENZOFURAN	15100		pg/g
RCC-635+50-SW17-FD-1.1-2.7	13193593.75	725713.17	10/3/2007	1.1	2.7	70648-26-9	1,2,3,4,7,8-Hexachlorodibenzofuran	3830	B	pg/g
RCC-635+50-SW17-FD-1.1-2.7	13193593.75	725713.17	10/3/2007	1.1	2.7	72918-21-9	1,2,3,7,8,9-Hexachlorodibenzofuran	89.6	J	pg/g
RCC-635+50-SW17-FD-1.1-2.7	13193593.75	725713.17	10/3/2007	1.1	2.7	ETEQ	ETEQ	2200		ppt
RCC-635+50-SW17-FD-1.1-2.7	13193593.75	725713.17	10/3/2007	1.1	2.7	HXCDD-HXCDF	1,2,3,4,7,8-Hexachlorodibenzofuran + 1,2,3,6,7,8-Hexachlorodibenzofuran	5110		ng/kg
RCC-635+50-SW216-0.0-1.0	13193370.11	725719.24	9/22/2007	0	1	1746-01-6	2,3,7,8-TETRACHLORODIBENZO-P-DIOXIN	55		ng/kg
RCC-635+50-SW216-0.0-1.0	13193370.11	725719.24	9/22/2007	0	1	1746-01-6	2,3,7,8-TETRACHLORODIBENZO-P-DIOXIN	58		pg/g
RCC-635+50-SW216-0.0-1.0	13193370.11	725719.24	9/22/2007	0	1	19408-74-3	1,2,3,7,8,9-Hexachlorodibenzo-p-dioxin	59.4		pg/g
RCC-635+50-SW216-0.0-1.0	13193370.11	725719.24	9/22/2007	0	1	30402-15-4	PeCDF (total)	3790	J	pg/g
RCC-635+50-SW216-0.0-1.0	13193370.11	725719.24	9/22/2007	0	1	3268-87-9	OCTACHLORODIBENZO-P-DIOXIN	32500	B	pg/g
RCC-635+50-SW216-0.0-1.0	13193370.11	725719.24	9/22/2007	0	1	34465-46-8	HxCDD (total)	939		pg/g
RCC-635+50-SW216-0.0-1.0	13193370.11	725719.24	9/22/2007	0	1	35822-46-9	1,2,3,4,6,7,8-HEPTACHLORODIBENZO-P-DIOXIN	3350		pg/g
RCC-635+50-SW216-0.0-1.0	13193370.11	725719.24	9/22/2007	0	1	36088-22-9	PeCDD (total)	445		pg/g
RCC-635+50-SW216-0.0-1.0	13193370.11	725719.24	9/22/2007	0	1	37871-00-4	HpCDD (total)	5740		pg/g
RCC-635+50-SW216-0.0-1.0	13193370.11	725719.24	9/22/2007	0	1	38998-75-3	HpCDF (total)	21700	J	pg/g
RCC-635+50-SW216-0.0-1.0	13193370.11	725719.24	9/22/2007	0	1	39001-02-0	OCTACHLORODIBENZOFURAN	11500		pg/g
RCC-635+50-SW216-0.0-1.0	13193370.11	725719.24	9/22/2007	0	1	39227-28-6	1,2,3,4,7,8-Hexachlorodibenzo-p-dioxin	29.6		pg/g
RCC-635+50-SW216-0.0-1.0	13193370.11	725719.24	9/22/2007	0	1	40321-76-4	1,2,3,7,8-PENTACHLORODIBENZO-P-DIOXIN	56.7		pg/g
RCC-635+50-SW216-0.0-1.0	13193370.11	725719.24	9/22/2007	0	1	41903-57-5	TCDD (total)	483		pg/g
RCC-635+50-SW216-0.0-1.0	13193370.11	725719.24	9/22/2007	0	1	51207-31-9	2,3,7,8-TETRACHLORODIBENZOFURAN	2060		pg/g
RCC-635+50-SW216-0.0-1.0	13193370.11	725719.24	9/22/2007	0	1	51207-31-9	2,3,7,8-TETRACHLORODIBENZOFURAN	2290		ng/kg
RCC-635+50-SW216-0.0-1.0	13193370.11	725719.24	9/22/2007	0	1	55673-89-7	1,2,3,4,7,8,9-HEPTACHLORODIBENZOFURAN	312		pg/g
RCC-635+50-SW216-0.0-1.0	13193370.11	725719.24	9/22/2007	0	1	55684-94-1	HxCDF (total)	5230	J	pg/g
RCC-635+50-SW216-0.0-1.0	13193370.11	725719.24	9/22/2007	0	1	55722-27-5	TCDF (total)	6000	J	pg/g
RCC-635+50-SW216-0.0-1.0	13193370.11	725719.24	9/22/2007	0	1	57117-31-4	2,3,4,7,8-PENTACHLORODIBENZOFURAN	842	J	pg/g
RCC-635+50-SW216-0.0-1.0	13193370.11	725719.24	9/22/2007	0	1	57117-31-4	2,3,4,7,8-PENTACHLORODIBENZOFURAN	843		ng/kg
RCC-635+50-SW216-0.0-1.0	13193370.11	725719.24	9/22/2007	0	1	57117-41-6	1,2,3,7,8-PENTACHLORODIBENZOFURAN	654		ng/kg
RCC-635+50-SW216-0.0-1.0	13193370.11	725719.24	9/22/2007	0	1	57117-41-6	1,2,3,7,8-PENTACHLORODIBENZOFURAN	698		pg/g
RCC-635+50-SW216-0.0-1.0	13193370.11	725719.24	9/22/2007	0	1	57117-44-9	1,2,3,6,7,8-Hexachlorodibenzofuran	208		pg/g
RCC-635+50-SW216-0.0-1.0	13193370.11	725719.24	9/22/2007	0	1	57653-85-7	1,2,3,6,7,8-Hexachlorodibenzo-p-dioxin	154		pg/g
RCC-635+50-SW216-0.0-1.0	13193370.11	725719.24	9/22/2007	0	1	60851-34-5	2,3,4,6,7,8-Hexachlorodibenzofuran	96.2	J	pg/g
RCC-635+50-SW216-0.0-1.0	13193370.11	725719.24	9/22/2007	0	1	67562-39-4	1,2,3,4,6,7,8-HEPTACHLORODIBENZOFURAN	11700	J	pg/g
RCC-635+50-SW216-0.0-1.0	13193370.11	725719.24	9/22/2007	0	1	70648-26-9	1,2,3,4,7,8-Hexachlorodibenzofuran	907		pg/g
RCC-635+50-SW216-0.0-1.0	13193370.11	725719.24	9/22/2007	0	1	72918-21-9	1,2,3,7,8,9-Hexachlorodibenzofuran	25.4	J	pg/g
RCC-635+50-SW216-0.0-1.0	13193370.11	725719.24	9/22/2007	0	1	ETEQ	ETEQ	810		ppt
RCC-635+50-SW216-0.0-1.0	13193370.11	725719.24	9/22/2007	0	1	HXCDD-HXCDF	1,2,3,4,7,8-Hexachlorodibenzofuran + 1,2,3,6,7,8-Hexachlorodibenzofuran	1220		ng/kg
RCC-635+50-SW216-1.0-2.2	13193370.11	725719.24	9/22/2007	1	2.2	1746-01-6	2,3,7,8-TETRACHLORODIBENZO-P-DIOXIN	2	UJ	ng/kg
RCC-635+50-SW216-1.0-2.2	13193370.11	725719.24	9/22/2007	1	2.2	1746-01-6	2,3,7,8-TETRACHLORODIBENZO-P-DIOXIN	3.34		pg/g
RCC-635+50-SW216-1.0-2.2	13193370.11	725719.24	9/22/2007	1	2.2	19408-74-3	1,2,3,7,8,9-Hexachlorodibenzo-p-dioxin	9.38		pg/g
RCC-635+50-SW216-1.0-2.2	13193370.11	725719.24	9/22/2007	1	2.2	30402-15-4	PeCDF (total)	907	J	pg/g
RCC-635+50-SW216-1.0-2.2	13193370.11	725719.24	9/22/2007	1	2.2	3268-87-9	OCTACHLORODIBENZO-P-DIOXIN	9440	B	pg/g
RCC-635+50-SW216-1.0-2.2	13193370.11	725719.24	9/22/2007	1	2.2	34465-46-8	HxCDD (total)	265		pg/g
RCC-635+50-SW216-1.0-2.2	13193370.11	725719.24	9/22/2007	1	2.2	35822-46-9	1,2,3,4,6,7,8-HEPTACHLORODIBENZO-P-DIOXIN	831		pg/g
RCC-635+50-SW216-1.0-2.2	13193370.11	725719.24	9/22/2007	1	2.2	36088-22-9	PeCDD (total)	113		pg/g
RCC-635+50-SW216-1.0-2.2	13193370.11	725719.24	9/22/2007	1	2.2	37871-00-4	HpCDD (total)	1660		pg/g
RCC-635+50-SW216-1.0-2.2	13193370.11	725719.24	9/22/2007	1	2.2	38998-75-3	HpCDF (total)	20900	J	pg/g
RCC-635+50-SW216-1.0-2.2	13193370.11	725719.24	9/22/2007	1	2.2	39001-02-0	OCTACHLORODIBENZOFURAN	7160		pg/g
RCC-635+50-SW216-1.0-2.2	13193370.11	725719.24	9/22/2007	1	2.2	39227-28-6	1,2,3,4,7,8-Hexachlorodibenzo-p-dioxin	5.59		pg/g
RCC-635+50-SW216-1.0-2.2	13193370.11	725719.24	9/22/2007	1	2.2	40321-76-4	1,2,3,7,8-PENTACHLORODIBENZO-P-DIOXIN	7.84		pg/g

Sample ID	Easting	Northing	Sample Date	Start Depth (feet)	End Depth (feet)	CAS #	Chemical Name	Result	Qualifier	Unit
RCC-635+50-SW216-1.0-2.2	13193370.11	725719.24	9/22/2007	1	2.2	41903-57-5	TCDD (total)	56.3		pg/g
RCC-635+50-SW216-1.0-2.2	13193370.11	725719.24	9/22/2007	1	2.2	51207-31-9	2,3,7,8-TETRACHLORODIBENZOFURAN	171		pg/g
RCC-635+50-SW216-1.0-2.2	13193370.11	725719.24	9/22/2007	1	2.2	51207-31-9	2,3,7,8-TETRACHLORODIBENZOFURAN	350	B	ng/kg
RCC-635+50-SW216-1.0-2.2	13193370.11	725719.24	9/22/2007	1	2.2	55673-89-7	1,2,3,4,7,8,9-HEPTACHLORODIBENZOFURAN	112		pg/g
RCC-635+50-SW216-1.0-2.2	13193370.11	725719.24	9/22/2007	1	2.2	55684-94-1	HxCDF (total)	4070	J	pg/g
RCC-635+50-SW216-1.0-2.2	13193370.11	725719.24	9/22/2007	1	2.2	55722-27-5	TCDF (total)	1330	J	pg/g
RCC-635+50-SW216-1.0-2.2	13193370.11	725719.24	9/22/2007	1	2.2	57117-31-4	2,3,4,7,8-PENTACHLORODIBENZOFURAN	160	J	pg/g
RCC-635+50-SW216-1.0-2.2	13193370.11	725719.24	9/22/2007	1	2.2	57117-31-4	2,3,4,7,8-PENTACHLORODIBENZOFURAN	182		ng/kg
RCC-635+50-SW216-1.0-2.2	13193370.11	725719.24	9/22/2007	1	2.2	57117-41-6	1,2,3,7,8-PENTACHLORODIBENZOFURAN	81.9		pg/g
RCC-635+50-SW216-1.0-2.2	13193370.11	725719.24	9/22/2007	1	2.2	57117-41-6	1,2,3,7,8-PENTACHLORODIBENZOFURAN	86		ng/kg
RCC-635+50-SW216-1.0-2.2	13193370.11	725719.24	9/22/2007	1	2.2	57117-44-9	1,2,3,6,7,8-Hexachlorodibenzofuran	62.8		pg/g
RCC-635+50-SW216-1.0-2.2	13193370.11	725719.24	9/22/2007	1	2.2	57653-85-7	1,2,3,6,7,8-Hexachlorodibenzo-p-dioxin	35.4		pg/g
RCC-635+50-SW216-1.0-2.2	13193370.11	725719.24	9/22/2007	1	2.2	60851-34-5	2,3,4,6,7,8-Hexachlorodibenzofuran	28.3	J	pg/g
RCC-635+50-SW216-1.0-2.2	13193370.11	725719.24	9/22/2007	1	2.2	67562-39-4	1,2,3,4,6,7,8-HEPTACHLORODIBENZOFURAN	12000	J	pg/g
RCC-635+50-SW216-1.0-2.2	13193370.11	725719.24	9/22/2007	1	2.2	70648-26-9	1,2,3,4,7,8-Hexachlorodibenzofuran	282		pg/g
RCC-635+50-SW216-1.0-2.2	13193370.11	725719.24	9/22/2007	1	2.2	72918-21-9	1,2,3,7,8,9-Hexachlorodibenzofuran	16.3	J	pg/g
RCC-635+50-SW216-1.0-2.2	13193370.11	725719.24	9/22/2007	1	2.2	ETEQ	ETEQ	150		ppt
RCC-635+50-SW216-1.0-2.2	13193370.11	725719.24	9/22/2007	1	2.2	HXCDD-HXCDF	1,2,3,4,7,8-Hexachlorodibenzofuran + 1,2,3,6,7,8-Hexachlorodibenzofuran	390		ng/kg
RCC-635+50-SW216-2.2-3.3	13193370.11	725719.24	9/22/2007	2.2	3.3	1746-01-6	2,3,7,8-TETRACHLORODIBENZO-P-DIOXIN	2	U	ng/kg
RCC-635+50-SW216-2.2-3.3	13193370.11	725719.24	9/22/2007	2.2	3.3	51207-31-9	2,3,7,8-TETRACHLORODIBENZOFURAN	10	B	ng/kg
RCC-635+50-SW216-2.2-3.3	13193370.11	725719.24	9/22/2007	2.2	3.3	57117-31-4	2,3,4,7,8-PENTACHLORODIBENZOFURAN	5	J	ng/kg
RCC-635+50-SW216-2.2-3.3	13193370.11	725719.24	9/22/2007	2.2	3.3	57117-41-6	1,2,3,7,8-PENTACHLORODIBENZOFURAN	5	J	ng/kg
RCC-635+50-SW216-2.2-3.3	13193370.11	725719.24	9/22/2007	2.2	3.3	ETEQ	ETEQ	5	U	ppt
RCC-635+50-SW216-2.2-3.3	13193370.11	725719.24	9/22/2007	2.2	3.3	HXCDD-HXCDF	1,2,3,4,7,8-Hexachlorodibenzofuran + 1,2,3,6,7,8-Hexachlorodibenzofuran	7	J	ng/kg
RCC-635+50-SW219-0.0-0.3	13193393.22	725654.31	9/22/2007	0	0.3	1746-01-6	2,3,7,8-TETRACHLORODIBENZO-P-DIOXIN	44		pg/g
RCC-635+50-SW219-0.0-0.3	13193393.22	725654.31	9/22/2007	0	0.3	1746-01-6	2,3,7,8-TETRACHLORODIBENZO-P-DIOXIN	45		ng/kg
RCC-635+50-SW219-0.0-0.3	13193393.22	725654.31	9/22/2007	0	0.3	19408-74-3	1,2,3,7,8,9-Hexachlorodibenzo-p-dioxin	59		pg/g
RCC-635+50-SW219-0.0-0.3	13193393.22	725654.31	9/22/2007	0	0.3	30402-15-4	PeCDF (total)	2290	J	pg/g
RCC-635+50-SW219-0.0-0.3	13193393.22	725654.31	9/22/2007	0	0.3	3268-87-9	OCTACHLORODIBENZO-P-DIOXIN	25800	B	pg/g
RCC-635+50-SW219-0.0-0.3	13193393.22	725654.31	9/22/2007	0	0.3	34465-46-8	HxCDD (total)	794		pg/g
RCC-635+50-SW219-0.0-0.3	13193393.22	725654.31	9/22/2007	0	0.3	35822-46-9	1,2,3,4,6,7,8-HEPTACHLORODIBENZO-P-DIOXIN	2690		pg/g
RCC-635+50-SW219-0.0-0.3	13193393.22	725654.31	9/22/2007	0	0.3	36088-22-9	PeCDD (total)	365		pg/g
RCC-635+50-SW219-0.0-0.3	13193393.22	725654.31	9/22/2007	0	0.3	37871-00-4	HpCDD (total)	4620		pg/g
RCC-635+50-SW219-0.0-0.3	13193393.22	725654.31	9/22/2007	0	0.3	38998-75-3	HpCDF (total)	8280	J	pg/g
RCC-635+50-SW219-0.0-0.3	13193393.22	725654.31	9/22/2007	0	0.3	39001-02-0	OCTACHLORODIBENZOFURAN	6130		pg/g
RCC-635+50-SW219-0.0-0.3	13193393.22	725654.31	9/22/2007	0	0.3	39227-28-6	1,2,3,4,7,8-Hexachlorodibenzo-p-dioxin	36.2		pg/g
RCC-635+50-SW219-0.0-0.3	13193393.22	725654.31	9/22/2007	0	0.3	40321-76-4	1,2,3,7,8-PENTACHLORODIBENZO-P-DIOXIN	48.9		pg/g
RCC-635+50-SW219-0.0-0.3	13193393.22	725654.31	9/22/2007	0	0.3	41903-57-5	TCDD (total)	398		pg/g
RCC-635+50-SW219-0.0-0.3	13193393.22	725654.31	9/22/2007	0	0.3	51207-31-9	2,3,7,8-TETRACHLORODIBENZOFURAN	906		pg/g
RCC-635+50-SW219-0.0-0.3	13193393.22	725654.31	9/22/2007	0	0.3	51207-31-9	2,3,7,8-TETRACHLORODIBENZOFURAN	990		ng/kg
RCC-635+50-SW219-0.0-0.3	13193393.22	725654.31	9/22/2007	0	0.3	55673-89-7	1,2,3,4,7,8,9-HEPTACHLORODIBENZOFURAN	160		pg/g
RCC-635+50-SW219-0.0-0.3	13193393.22	725654.31	9/22/2007	0	0.3	55684-94-1	HxCDF (total)	2500	J	pg/g
RCC-635+50-SW219-0.0-0.3	13193393.22	725654.31	9/22/2007	0	0.3	55722-27-5	TCDF (total)	2800	J	pg/g
RCC-635+50-SW219-0.0-0.3	13193393.22	725654.31	9/22/2007	0	0.3	57117-31-4	2,3,4,7,8-PENTACHLORODIBENZOFURAN	431		ng/kg
RCC-635+50-SW219-0.0-0.3	13193393.22	725654.31	9/22/2007	0	0.3	57117-31-4	2,3,4,7,8-PENTACHLORODIBENZOFURAN	452	J	pg/g
RCC-635+50-SW219-0.0-0.3	13193393.22	725654.31	9/22/2007	0	0.3	57117-41-6	1,2,3,7,8-PENTACHLORODIBENZOFURAN	498		ng/kg
RCC-635+50-SW219-0.0-0.3	13193393.22	725654.31	9/22/2007	0	0.3	57117-41-6	1,2,3,7,8-PENTACHLORODIBENZOFURAN	500		pg/g
RCC-635+50-SW219-0.0-0.3	13193393.22	725654.31	9/22/2007	0	0.3	57117-44-9	1,2,3,6,7,8-Hexachlorodibenzofuran	141		pg/g
RCC-635+50-SW219-0.0-0.3	13193393.22	725654.31	9/22/2007	0	0.3	57653-85-7	1,2,3,6,7,8-Hexachlorodibenzo-p-dioxin	120		pg/g
RCC-635+50-SW219-0.0-0.3	13193393.22	725654.31	9/22/2007	0	0.3	60851-34-5	2,3,4,6,7,8-Hexachlorodibenzofuran	72.9	J	pg/g
RCC-635+50-SW219-0.0-0.3	13193393.22	725654.31	9/22/2007	0	0.3	67562-39-4	1,2,3,4,6,7,8-HEPTACHLORODIBENZOFURAN	3840	J	pg/g
RCC-635+50-SW219-0.0-0.3	13193393.22	725654.31	9/22/2007	0	0.3	70648-26-9	1,2,3,4,7,8-Hexachlorodibenzofuran	596		pg/g
RCC-635+50-SW219-0.0-0.3	13193393.22	725654.31	9/22/2007	0	0.3	72918-21-9	1,2,3,7,8,9-Hexachlorodibenzofuran	18.6	J	pg/g
RCC-635+50-SW219-0.0-0.3	13193393.22	725654.31	9/22/2007	0	0.3	ETEQ	ETEQ	450		ppt
RCC-635+50-SW219-0.0-0.3	13193393.22	725654.31	9/22/2007	0	0.3	HXCDD-HXCDF	1,2,3,4,7,8-Hexachlorodibenzofuran + 1,2,3,6,7,8-Hexachlorodibenzofuran	790		ng/kg
RCC-635+50-SW219-0.3-1.0	13193393.22	725654.31	9/22/2007	0.3	1	1746-01-6	2,3,7,8-TETRACHLORODIBENZO-P-DIOXIN	10		ng/kg
RCC-635+50-SW219-0.3-1.0	13193393.22	725654.31	9/22/2007	0.3	1	51207-31-9	2,3,7,8-TETRACHLORODIBENZOFURAN	1580		ng/kg
RCC-635+50-SW219-0.3-1.0	13193393.22	725654.31	9/22/2007	0.3	1	57117-31-4	2,3,4,7,8-PENTACHLORODIBENZOFURAN	507		ng/kg
RCC-635+50-SW219-0.3-1.0	13193393.22	725654.31	9/22/2007	0.3	1	57117-41-6	1,2,3,7,8-PENTACHLORODIBENZOFURAN	573		ng/kg
RCC-635+50-SW219-0.3-1.0	13193393.22	725654.31	9/22/2007	0.3	1	ETEQ	ETEQ	450		ppt
RCC-635+50-SW219-0.3-1.0	13193393.22	725654.31	9/22/2007	0.3	1	HXCDD-HXCDF	1,2,3,4,7,8-Hexachlorodibenzofuran + 1,2,3,6,7,8-Hexachlorodibenzofuran	625		ng/kg

Sample ID	Easting	Northing	Sample Date	Start Depth (feet)	End Depth (feet)	CAS #	Chemical Name	Result	Qualifier	Unit
RCC-635+50-SW219-1.0-1.1	13193393.22	725654.31	9/22/2007	1	1.1	1746-01-6	2,3,7,8-TETRACHLORODIBENZO-P-DIOXIN	2	UJ	ng/kg
RCC-635+50-SW219-1.0-1.1	13193393.22	725654.31	9/22/2007	1	1.1	51207-31-9	2,3,7,8-TETRACHLORODIBENZOFURAN	445		ng/kg
RCC-635+50-SW219-1.0-1.1	13193393.22	725654.31	9/22/2007	1	1.1	57117-31-4	2,3,4,7,8-PENTACHLORODIBENZOFURAN	177		ng/kg
RCC-635+50-SW219-1.0-1.1	13193393.22	725654.31	9/22/2007	1	1.1	57117-41-6	1,2,3,7,8-PENTACHLORODIBENZOFURAN	214		ng/kg
RCC-635+50-SW219-1.0-1.1	13193393.22	725654.31	9/22/2007	1	1.1	ETEQ	ETEQ	140		ppt
RCC-635+50-SW219-1.0-1.1	13193393.22	725654.31	9/22/2007	1	1.1	HXCDD-HXCDF	1,2,3,4,7,8-Hexachlorodibenzofuran + 1,2,3,6,7,8-Hexachlorodibenzofuran	248		ng/kg
RCC-635+50-SW219-1.1-2.1	13193393.22	725654.31	9/22/2007	1.1	2.1	1746-01-6	2,3,7,8-TETRACHLORODIBENZO-P-DIOXIN	2	U	ng/kg
RCC-635+50-SW219-1.1-2.1	13193393.22	725654.31	9/22/2007	1.1	2.1	51207-31-9	2,3,7,8-TETRACHLORODIBENZOFURAN	21		ng/kg
RCC-635+50-SW219-1.1-2.1	13193393.22	725654.31	9/22/2007	1.1	2.1	57117-31-4	2,3,4,7,8-PENTACHLORODIBENZOFURAN	8	J	ng/kg
RCC-635+50-SW219-1.1-2.1	13193393.22	725654.31	9/22/2007	1.1	2.1	57117-41-6	1,2,3,7,8-PENTACHLORODIBENZOFURAN	5	U	ng/kg
RCC-635+50-SW219-1.1-2.1	13193393.22	725654.31	9/22/2007	1.1	2.1	ETEQ	ETEQ	5	U	ppt
RCC-635+50-SW219-1.1-2.1	13193393.22	725654.31	9/22/2007	1.1	2.1	HXCDD-HXCDF	1,2,3,4,7,8-Hexachlorodibenzofuran + 1,2,3,6,7,8-Hexachlorodibenzofuran	10	J	ng/kg
RCC-635+50-SW219-2.1-4.1	13193393.22	725654.31	9/22/2007	2.1	4.1	1746-01-6	2,3,7,8-TETRACHLORODIBENZO-P-DIOXIN	2	UJ	ng/kg
RCC-635+50-SW219-2.1-4.1	13193393.22	725654.31	9/22/2007	2.1	4.1	51207-31-9	2,3,7,8-TETRACHLORODIBENZOFURAN	50	B	ng/kg
RCC-635+50-SW219-2.1-4.1	13193393.22	725654.31	9/22/2007	2.1	4.1	57117-31-4	2,3,4,7,8-PENTACHLORODIBENZOFURAN	22	J	ng/kg
RCC-635+50-SW219-2.1-4.1	13193393.22	725654.31	9/22/2007	2.1	4.1	57117-41-6	1,2,3,7,8-PENTACHLORODIBENZOFURAN	27		ng/kg
RCC-635+50-SW219-2.1-4.1	13193393.22	725654.31	9/22/2007	2.1	4.1	ETEQ	ETEQ	19		ppt
RCC-635+50-SW219-2.1-4.1	13193393.22	725654.31	9/22/2007	2.1	4.1	HXCDD-HXCDF	1,2,3,4,7,8-Hexachlorodibenzofuran + 1,2,3,6,7,8-Hexachlorodibenzofuran	31	J	ng/kg
RCC-635+50-SW219-4.1-5.5	13193393.22	725654.31	9/22/2007	4.1	5.5	1746-01-6	2,3,7,8-TETRACHLORODIBENZO-P-DIOXIN	2	U	ng/kg
RCC-635+50-SW219-4.1-5.5	13193393.22	725654.31	9/22/2007	4.1	5.5	51207-31-9	2,3,7,8-TETRACHLORODIBENZOFURAN	2	U	ng/kg
RCC-635+50-SW219-4.1-5.5	13193393.22	725654.31	9/22/2007	4.1	5.5	57117-31-4	2,3,4,7,8-PENTACHLORODIBENZOFURAN	2	U	ng/kg
RCC-635+50-SW219-4.1-5.5	13193393.22	725654.31	9/22/2007	4.1	5.5	57117-41-6	1,2,3,7,8-PENTACHLORODIBENZOFURAN	2	U	ng/kg
RCC-635+50-SW219-4.1-5.5	13193393.22	725654.31	9/22/2007	4.1	5.5	ETEQ	ETEQ	5	U	ppt
RCC-635+50-SW219-4.1-5.5	13193393.22	725654.31	9/22/2007	4.1	5.5	HXCDD-HXCDF	1,2,3,4,7,8-Hexachlorodibenzofuran + 1,2,3,6,7,8-Hexachlorodibenzofuran	2	U	ng/kg
RCC-635+50-SW300-0.0-1.0	13193324.49	725611.02	9/22/2007	0	1	100-01-6	4-Nitroaniline	0.09	U	mg/kg
RCC-635+50-SW300-0.0-1.0	13193324.49	725611.02	9/22/2007	0	1	100-02-7	4-Nitrophenol	0.062	U	mg/kg
RCC-635+50-SW300-0.0-1.0	13193324.49	725611.02	9/22/2007	0	1	100-51-6	Benzyl alcohol	0.153	U	mg/kg
RCC-635+50-SW300-0.0-1.0	13193324.49	725611.02	9/22/2007	0	1	101-55-3	4-Bromophenyl-phenyl ether	0.047	U	mg/kg
RCC-635+50-SW300-0.0-1.0	13193324.49	725611.02	9/22/2007	0	1	1024-57-3	Heptachlor epoxide	0.004	U	mg/kg
RCC-635+50-SW300-0.0-1.0	13193324.49	725611.02	9/22/2007	0	1	1031-07-8	Endosulfan sulfate	0.003	U	mg/kg
RCC-635+50-SW300-0.0-1.0	13193324.49	725611.02	9/22/2007	0	1	103-33-3	Azobenzene	0.03	U	mg/kg
RCC-635+50-SW300-0.0-1.0	13193324.49	725611.02	9/22/2007	0	1	105-67-9	2,4-Dimethylphenol	0.041	U	mg/kg
RCC-635+50-SW300-0.0-1.0	13193324.49	725611.02	9/22/2007	0	1	106-44-5	4-Methylphenol	0.031	U	mg/kg
RCC-635+50-SW300-0.0-1.0	13193324.49	725611.02	9/22/2007	0	1	106-46-7	1,4-Dichlorobenzene	0.021	U	mg/kg
RCC-635+50-SW300-0.0-1.0	13193324.49	725611.02	9/22/2007	0	1	108-39-4	3-Methylphenol	0.036	U	mg/kg
RCC-635+50-SW300-0.0-1.0	13193324.49	725611.02	9/22/2007	0	1	108-60-1	2,2'-oxybis(1-Chloropropane)	0.038	U	mg/kg
RCC-635+50-SW300-0.0-1.0	13193324.49	725611.02	9/22/2007	0	1	108-95-2	Phenol	0.033	U	mg/kg
RCC-635+50-SW300-0.0-1.0	13193324.49	725611.02	9/22/2007	0	1	110-86-1	Pyridine	0.036	U	mg/kg
RCC-635+50-SW300-0.0-1.0	13193324.49	725611.02	9/22/2007	0	1	111-44-4	bis(2-Chloroethyl) ether	0.022	U	mg/kg
RCC-635+50-SW300-0.0-1.0	13193324.49	725611.02	9/22/2007	0	1	111-91-1	bis(2-Chloroethoxy)methane	0.031	U	mg/kg
RCC-635+50-SW300-0.0-1.0	13193324.49	725611.02	9/22/2007	0	1	117-81-7	bis(2-Ethylhexyl)phthalate	0.047	U	mg/kg
RCC-635+50-SW300-0.0-1.0	13193324.49	725611.02	9/22/2007	0	1	117-84-0	DI-N-OCTYLPHTHALATE	0.046	U	mg/kg
RCC-635+50-SW300-0.0-1.0	13193324.49	725611.02	9/22/2007	0	1	118-74-1	Hexachlorobenzene	0.03		mg/kg
RCC-635+50-SW300-0.0-1.0	13193324.49	725611.02	9/22/2007	0	1	120-12-7	Anthracene	0.048	U	mg/kg
RCC-635+50-SW300-0.0-1.0	13193324.49	725611.02	9/22/2007	0	1	120-82-1	1,2,4-Trichlorobenzene	0.027	U	mg/kg
RCC-635+50-SW300-0.0-1.0	13193324.49	725611.02	9/22/2007	0	1	120-83-2	2,4-Dichlorophenol	0.034	U	mg/kg
RCC-635+50-SW300-0.0-1.0	13193324.49	725611.02	9/22/2007	0	1	121-14-2	2,4-Dinitrotoluene	0.024	U	mg/kg
RCC-635+50-SW300-0.0-1.0	13193324.49	725611.02	9/22/2007	0	1	12789-03-6	GAMMA-CHLORDANE	0.004	U	mg/kg
RCC-635+50-SW300-0.0-1.0	13193324.49	725611.02	9/22/2007	0	1	129-00-0	Pyrene	0.026	U	mg/kg
RCC-635+50-SW300-0.0-1.0	13193324.49	725611.02	9/22/2007	0	1	131-11-3	Dimethyl phthalate	0.024	U	mg/kg
RCC-635+50-SW300-0.0-1.0	13193324.49	725611.02	9/22/2007	0	1	132-64-9	Dibenzofuran	0.026	U	mg/kg
RCC-635+50-SW300-0.0-1.0	13193324.49	725611.02	9/22/2007	0	1	14992-81-5	2,3,4,5,6-Pentachlorostyrene	0.02	U	mg/kg
RCC-635+50-SW300-0.0-1.0	13193324.49	725611.02	9/22/2007	0	1	1746-01-6	2,3,7,8-TETRACHLORODIBENZO-P-DIOXIN	33.1		pg/g
RCC-635+50-SW300-0.0-1.0	13193324.49	725611.02	9/22/2007	0	1	1746-01-6	2,3,7,8-TETRACHLORODIBENZO-P-DIOXIN	35		ng/kg
RCC-635+50-SW300-0.0-1.0	13193324.49	725611.02	9/22/2007	0	1	191-24-2	Benzo(g,h,i)perylene	0.033	U	mg/kg
RCC-635+50-SW300-0.0-1.0	13193324.49	725611.02	9/22/2007	0	1	1918-16-7	Propachlor	0.003	U	mg/kg
RCC-635+50-SW300-0.0-1.0	13193324.49	725611.02	9/22/2007	0	1	193-39-5	Indeno(1,2,3-cd)pyrene	0.028	U	mg/kg
RCC-635+50-SW300-0.0-1.0	13193324.49	725611.02	9/22/2007	0	1	19408-74-3	1,2,3,7,8,9-Hexachlorodibenzo-p-dioxin	20.2		pg/g
RCC-635+50-SW300-0.0-1.0	13193324.49	725611.02	9/22/2007	0	1	205-99-2	Benzo(b)fluoranthene	0.039	U	mg/kg
RCC-635+50-SW300-0.0-1.0	13193324.49	725611.02	9/22/2007	0	1	206-44-0	Fluoranthene	0.029	U	mg/kg
RCC-635+50-SW300-0.0-1.0	13193324.49	725611.02	9/22/2007	0	1	207-08-9	Benzo(k)fluoranthene	0.052	U	mg/kg

Sample ID	Easting	Northing	Sample Date	Start Depth (feet)	End Depth (feet)	CAS #	Chemical Name	Result	Qualifier	Unit
RCC-635+50-SW300-0.0-1.0	13193324.49	725611.02	9/22/2007	0	1	208-96-8	Acenaphthylene	0.032	U	mg/kg
RCC-635+50-SW300-0.0-1.0	13193324.49	725611.02	9/22/2007	0	1	218-01-9	Chrysene	0.028	U	mg/kg
RCC-635+50-SW300-0.0-1.0	13193324.49	725611.02	9/22/2007	0	1	2303-16-4	Diallate (total)	0.004	U	mg/kg
RCC-635+50-SW300-0.0-1.0	13193324.49	725611.02	9/22/2007	0	1	2385-85-5	Mirex	0.005	U	mg/kg
RCC-635+50-SW300-0.0-1.0	13193324.49	725611.02	9/22/2007	0	1	27304-13-8	Oxychlordane	0.003	U	mg/kg
RCC-635+50-SW300-0.0-1.0	13193324.49	725611.02	9/22/2007	0	1	29082-74-4	Octachlorostyrene	0.004	U	mg/kg
RCC-635+50-SW300-0.0-1.0	13193324.49	725611.02	9/22/2007	0	1	29082-75-5	beta,beta-2,3,4,5,6-Heptachlorostyrene	0.02	U	mg/kg
RCC-635+50-SW300-0.0-1.0	13193324.49	725611.02	9/22/2007	0	1	29086-38-2	(E)-alpha,beta-2,3,4,5,6-Heptachlorostyrene	0.02	U	mg/kg
RCC-635+50-SW300-0.0-1.0	13193324.49	725611.02	9/22/2007	0	1	29086-39-3	(Z)-alpha,beta-2,3,4,5,6-Heptachlorostyrene	0.02	U	mg/kg
RCC-635+50-SW300-0.0-1.0	13193324.49	725611.02	9/22/2007	0	1	2921-88-2	Chlorpyrifos	0.011	U	mg/kg
RCC-635+50-SW300-0.0-1.0	13193324.49	725611.02	9/22/2007	0	1	297-97-2	Thionazin	0.0085	U	mg/kg
RCC-635+50-SW300-0.0-1.0	13193324.49	725611.02	9/22/2007	0	1	298-00-0	Methyl parathion	0.0075	U	mg/kg
RCC-635+50-SW300-0.0-1.0	13193324.49	725611.02	9/22/2007	0	1	298-02-2	Phorate	0.005	U	mg/kg
RCC-635+50-SW300-0.0-1.0	13193324.49	725611.02	9/22/2007	0	1	298-04-4	Disulfoton	0.0085	U	mg/kg
RCC-635+50-SW300-0.0-1.0	13193324.49	725611.02	9/22/2007	0	1	299-84-3	Ronnel	0.009	U	mg/kg
RCC-635+50-SW300-0.0-1.0	13193324.49	725611.02	9/22/2007	0	1	30402-15-4	PeCDF (total)	401	J	pg/g
RCC-635+50-SW300-0.0-1.0	13193324.49	725611.02	9/22/2007	0	1	309-00-2	Aldrin	0.003	U	mg/kg
RCC-635+50-SW300-0.0-1.0	13193324.49	725611.02	9/22/2007	0	1	319-84-6	alpha-BHC	0.004	U	mg/kg
RCC-635+50-SW300-0.0-1.0	13193324.49	725611.02	9/22/2007	0	1	319-85-7	beta-BHC	0.004	U	mg/kg
RCC-635+50-SW300-0.0-1.0	13193324.49	725611.02	9/22/2007	0	1	319-86-8	delta-BHC	0.004	U	mg/kg
RCC-635+50-SW300-0.0-1.0	13193324.49	725611.02	9/22/2007	0	1	3268-87-9	OCTACHLORODIBENZO-P-DIOXIN	16500	B	pg/g
RCC-635+50-SW300-0.0-1.0	13193324.49	725611.02	9/22/2007	0	1	33213-65-9	Endosulfan II	0.004	U	mg/kg
RCC-635+50-SW300-0.0-1.0	13193324.49	725611.02	9/22/2007	0	1	34465-46-8	HxCDD (total)	339		pg/g
RCC-635+50-SW300-0.0-1.0	13193324.49	725611.02	9/22/2007	0	1	35822-46-9	1,2,3,4,6,7,8-HEPTACHLORODIBENZO-P-DIOXIN	1630		pg/g
RCC-635+50-SW300-0.0-1.0	13193324.49	725611.02	9/22/2007	0	1	36088-22-9	PeCDD (total)	123		pg/g
RCC-635+50-SW300-0.0-1.0	13193324.49	725611.02	9/22/2007	0	1	37871-00-4	HpCDD (total)	2840		pg/g
RCC-635+50-SW300-0.0-1.0	13193324.49	725611.02	9/22/2007	0	1	38998-75-3	HpCDF (total)	7910	J	pg/g
RCC-635+50-SW300-0.0-1.0	13193324.49	725611.02	9/22/2007	0	1	39001-02-0	OCTACHLORODIBENZOFURAN	8140		pg/g
RCC-635+50-SW300-0.0-1.0	13193324.49	725611.02	9/22/2007	0	1	39227-28-6	1,2,3,4,7,8-Hexachlorodibenzo-p-dioxin	10		pg/g
RCC-635+50-SW300-0.0-1.0	13193324.49	725611.02	9/22/2007	0	1	39765-80-5	trans-Nonachlor	0.005	U	mg/kg
RCC-635+50-SW300-0.0-1.0	13193324.49	725611.02	9/22/2007	0	1	40321-76-4	1,2,3,7,8-PENTACHLORODIBENZO-P-DIOXIN	14.4		pg/g
RCC-635+50-SW300-0.0-1.0	13193324.49	725611.02	9/22/2007	0	1	41903-57-5	TCDD (total)	155		pg/g
RCC-635+50-SW300-0.0-1.0	13193324.49	725611.02	9/22/2007	0	1	465-73-6	Isodrin	0.005	U	mg/kg
RCC-635+50-SW300-0.0-1.0	13193324.49	725611.02	9/22/2007	0	1	50-29-3	4,4'-DDT	0.004	U	mg/kg
RCC-635+50-SW300-0.0-1.0	13193324.49	725611.02	9/22/2007	0	1	50-32-8	Benzo(a)pyrene	0.029	U	mg/kg
RCC-635+50-SW300-0.0-1.0	13193324.49	725611.02	9/22/2007	0	1	510-15-6	Chlorobenzilate	0.003	U	mg/kg
RCC-635+50-SW300-0.0-1.0	13193324.49	725611.02	9/22/2007	0	1	5103-71-9	ALPHA-CHLORDANE	0.004	U	mg/kg
RCC-635+50-SW300-0.0-1.0	13193324.49	725611.02	9/22/2007	0	1	5103-73-1	cis-Nonachlor	0.005	U	mg/kg
RCC-635+50-SW300-0.0-1.0	13193324.49	725611.02	9/22/2007	0	1	51207-31-9	2,3,7,8-TETRACHLORODIBENZOFURAN	102	J	pg/g
RCC-635+50-SW300-0.0-1.0	13193324.49	725611.02	9/22/2007	0	1	51207-31-9	2,3,7,8-TETRACHLORODIBENZOFURAN	104		ng/kg
RCC-635+50-SW300-0.0-1.0	13193324.49	725611.02	9/22/2007	0	1	51-28-5	2,4-Dinitrophenol	0.0995	U	mg/kg
RCC-635+50-SW300-0.0-1.0	13193324.49	725611.02	9/22/2007	0	1	52-85-7	Famphur	0.011	U	mg/kg
RCC-635+50-SW300-0.0-1.0	13193324.49	725611.02	9/22/2007	0	1	53-19-0	2,4'-DDD	0.005	U	mg/kg
RCC-635+50-SW300-0.0-1.0	13193324.49	725611.02	9/22/2007	0	1	534-52-1	4,6-Dinitro-2-methylphenol	0.085	U	mg/kg
RCC-635+50-SW300-0.0-1.0	13193324.49	725611.02	9/22/2007	0	1	53-70-3	Dibenz(a,h)anthracene	0.048	U	mg/kg
RCC-635+50-SW300-0.0-1.0	13193324.49	725611.02	9/22/2007	0	1	541-73-1	1,3-Dichlorobenzene	0.03	U	mg/kg
RCC-635+50-SW300-0.0-1.0	13193324.49	725611.02	9/22/2007	0	1	55673-89-7	1,2,3,4,7,8,9-HEPTACHLORODIBENZOFURAN	81.2		pg/g
RCC-635+50-SW300-0.0-1.0	13193324.49	725611.02	9/22/2007	0	1	55684-94-1	HxCDF (total)	1260	J	pg/g
RCC-635+50-SW300-0.0-1.0	13193324.49	725611.02	9/22/2007	0	1	55722-27-5	TCDF (total)	482	J	pg/g
RCC-635+50-SW300-0.0-1.0	13193324.49	725611.02	9/22/2007	0	1	5598-13-0	Methyl chlorpyrifos	0.01	U	mg/kg
RCC-635+50-SW300-0.0-1.0	13193324.49	725611.02	9/22/2007	0	1	56-38-2	Parathion	0.16		mg/kg
RCC-635+50-SW300-0.0-1.0	13193324.49	725611.02	9/22/2007	0	1	56-55-3	Benzo(a)anthracene	0.029	U	mg/kg
RCC-635+50-SW300-0.0-1.0	13193324.49	725611.02	9/22/2007	0	1	57117-31-4	2,3,4,7,8-PENTACHLORODIBENZOFURAN	56.3	J	pg/g
RCC-635+50-SW300-0.0-1.0	13193324.49	725611.02	9/22/2007	0	1	57117-31-4	2,3,4,7,8-PENTACHLORODIBENZOFURAN	69		ng/kg
RCC-635+50-SW300-0.0-1.0	13193324.49	725611.02	9/22/2007	0	1	57117-41-6	1,2,3,7,8-PENTACHLORODIBENZOFURAN	54		ng/kg
RCC-635+50-SW300-0.0-1.0	13193324.49	725611.02	9/22/2007	0	1	57117-41-6	1,2,3,7,8-PENTACHLORODIBENZOFURAN	58		pg/g
RCC-635+50-SW300-0.0-1.0	13193324.49	725611.02	9/22/2007	0	1	57117-44-9	1,2,3,6,7,8-Hexachlorodibenzofuran	33.3		pg/g
RCC-635+50-SW300-0.0-1.0	13193324.49	725611.02	9/22/2007	0	1	57653-85-7	1,2,3,6,7,8-Hexachlorodibenzo-p-dioxin	61.8		pg/g
RCC-635+50-SW300-0.0-1.0	13193324.49	725611.02	9/22/2007	0	1	58-89-9	gamma-BHC	0.005	U	mg/kg
RCC-635+50-SW300-0.0-1.0	13193324.49	725611.02	9/22/2007	0	1	58-90-2	2,3,4,6-Tetrachlorophenol	0.004	U	mg/kg
RCC-635+50-SW300-0.0-1.0	13193324.49	725611.02	9/22/2007	0	1	59-50-7	4-Chloro-3-methylphenol	0.032	U	mg/kg

Sample ID	Easting	Northing	Sample Date	Start Depth (feet)	End Depth (feet)	CAS #	Chemical Name	Result	Qualifier	Unit
RCC-635+50-SW300-0.0-1.0	13193324.49	725611.02	9/22/2007	0	1	60-51-5	Dimethoate	0.009	U	mg/kg
RCC-635+50-SW300-0.0-1.0	13193324.49	725611.02	9/22/2007	0	1	60-57-1	Dieldrin	0.03		mg/kg
RCC-635+50-SW300-0.0-1.0	13193324.49	725611.02	9/22/2007	0	1	606-20-2	2,6-Dinitrotoluene	0.032	U	mg/kg
RCC-635+50-SW300-0.0-1.0	13193324.49	725611.02	9/22/2007	0	1	60851-34-5	2,3,4,6,7,8-Hexachlorodibenzofuran	17.8	J	pg/g
RCC-635+50-SW300-0.0-1.0	13193324.49	725611.02	9/22/2007	0	1	608-93-5	Pentachlorobenzene	0.004	U	mg/kg
RCC-635+50-SW300-0.0-1.0	13193324.49	725611.02	9/22/2007	0	1	621-64-7	N-Nitroso-di-n-propylamine	2.3		mg/kg
RCC-635+50-SW300-0.0-1.0	13193324.49	725611.02	9/22/2007	0	1	62-53-3	Aniline	0.05	U	mg/kg
RCC-635+50-SW300-0.0-1.0	13193324.49	725611.02	9/22/2007	0	1	62-75-9	N-Nitrosodimethylamine	0.029	U	mg/kg
RCC-635+50-SW300-0.0-1.0	13193324.49	725611.02	9/22/2007	0	1	634-66-2	1,2,3,4-Tetrachlorobenzene	0.005	U	mg/kg
RCC-635+50-SW300-0.0-1.0	13193324.49	725611.02	9/22/2007	0	1	67562-39-4	1,2,3,4,6,7,8-HEPTACHLORODIBENZOFURAN	2440	J	pg/g
RCC-635+50-SW300-0.0-1.0	13193324.49	725611.02	9/22/2007	0	1	67-72-1	Hexachloroethane	0.031	U	mg/kg
RCC-635+50-SW300-0.0-1.0	13193324.49	725611.02	9/22/2007	0	1	67774-32-7	Polybrominated biphenyls	0.018	U	mg/kg
RCC-635+50-SW300-0.0-1.0	13193324.49	725611.02	9/22/2007	0	1	68705-15-7	alpha-2,3,4,5,6-Hexachlorostyrene	0.02	U	mg/kg
RCC-635+50-SW300-0.0-1.0	13193324.49	725611.02	9/22/2007	0	1	7005-72-3	4-Chlorophenyl-phenyl ether	0.044	U	mg/kg
RCC-635+50-SW300-0.0-1.0	13193324.49	725611.02	9/22/2007	0	1	70648-26-9	1,2,3,4,7,8-Hexachlorodibenzofuran	128		pg/g
RCC-635+50-SW300-0.0-1.0	13193324.49	725611.02	9/22/2007	0	1	72-20-8	Endrin	0.004	U	mg/kg
RCC-635+50-SW300-0.0-1.0	13193324.49	725611.02	9/22/2007	0	1	72-43-5	Methoxychlor	0.005	U	mg/kg
RCC-635+50-SW300-0.0-1.0	13193324.49	725611.02	9/22/2007	0	1	72-54-8	4,4'-DDD	0.005	U	mg/kg
RCC-635+50-SW300-0.0-1.0	13193324.49	725611.02	9/22/2007	0	1	72-55-9	4,4'-DDE	0.005	U	mg/kg
RCC-635+50-SW300-0.0-1.0	13193324.49	725611.02	9/22/2007	0	1	72918-21-9	1,2,3,7,8,9-Hexachlorodibenzofuran	6.5	UJ	pg/g
RCC-635+50-SW300-0.0-1.0	13193324.49	725611.02	9/22/2007	0	1	7421-93-4	Endrin aldehyde	0.005	U	mg/kg
RCC-635+50-SW300-0.0-1.0	13193324.49	725611.02	9/22/2007	0	1	7429-90-5	Aluminum	20000		mg/kg
RCC-635+50-SW300-0.0-1.0	13193324.49	725611.02	9/22/2007	0	1	7439-89-6	Iron	20000		mg/kg
RCC-635+50-SW300-0.0-1.0	13193324.49	725611.02	9/22/2007	0	1	7439-92-1	Lead	12		mg/kg
RCC-635+50-SW300-0.0-1.0	13193324.49	725611.02	9/22/2007	0	1	7439-93-2	Lithium	20		mg/kg
RCC-635+50-SW300-0.0-1.0	13193324.49	725611.02	9/22/2007	0	1	7439-95-4	Magnesium	13000		mg/kg
RCC-635+50-SW300-0.0-1.0	13193324.49	725611.02	9/22/2007	0	1	7439-96-5	Manganese	180		mg/kg
RCC-635+50-SW300-0.0-1.0	13193324.49	725611.02	9/22/2007	0	1	7439-97-6	Mercury	0.048	J	mg/kg
RCC-635+50-SW300-0.0-1.0	13193324.49	725611.02	9/22/2007	0	1	7440-02-0	Nickel	15		mg/kg
RCC-635+50-SW300-0.0-1.0	13193324.49	725611.02	9/22/2007	0	1	7440-09-7	Potassium	2000		mg/kg
RCC-635+50-SW300-0.0-1.0	13193324.49	725611.02	9/22/2007	0	1	7440-22-4	Silver	11		mg/kg
RCC-635+50-SW300-0.0-1.0	13193324.49	725611.02	9/22/2007	0	1	7440-23-5	Sodium	71		mg/kg
RCC-635+50-SW300-0.0-1.0	13193324.49	725611.02	9/22/2007	0	1	7440-24-6	Strontium	24		mg/kg
RCC-635+50-SW300-0.0-1.0	13193324.49	725611.02	9/22/2007	0	1	7440-28-0	Thallium	0.098	U	mg/kg
RCC-635+50-SW300-0.0-1.0	13193324.49	725611.02	9/22/2007	0	1	7440-31-5	Tin	0.114	U	mg/kg
RCC-635+50-SW300-0.0-1.0	13193324.49	725611.02	9/22/2007	0	1	7440-32-6	Titanium	96		mg/kg
RCC-635+50-SW300-0.0-1.0	13193324.49	725611.02	9/22/2007	0	1	7440-36-0	Antimony	6.7		mg/kg
RCC-635+50-SW300-0.0-1.0	13193324.49	725611.02	9/22/2007	0	1	7440-38-2	Arsenic	3.5		mg/kg
RCC-635+50-SW300-0.0-1.0	13193324.49	725611.02	9/22/2007	0	1	7440-39-3	Barium	57		mg/kg
RCC-635+50-SW300-0.0-1.0	13193324.49	725611.02	9/22/2007	0	1	7440-41-7	Beryllium	0.45		mg/kg
RCC-635+50-SW300-0.0-1.0	13193324.49	725611.02	9/22/2007	0	1	7440-42-8	Boron	18		mg/kg
RCC-635+50-SW300-0.0-1.0	13193324.49	725611.02	9/22/2007	0	1	7440-43-9	Cadmium	0.2		mg/kg
RCC-635+50-SW300-0.0-1.0	13193324.49	725611.02	9/22/2007	0	1	7440-47-3	Chromium (total)	18		mg/kg
RCC-635+50-SW300-0.0-1.0	13193324.49	725611.02	9/22/2007	0	1	7440-48-4	Cobalt	22		mg/kg
RCC-635+50-SW300-0.0-1.0	13193324.49	725611.02	9/22/2007	0	1	7440-50-8	Copper	21		mg/kg
RCC-635+50-SW300-0.0-1.0	13193324.49	725611.02	9/22/2007	0	1	7440-57-5	Gold	0.0505	U	mg/kg
RCC-635+50-SW300-0.0-1.0	13193324.49	725611.02	9/22/2007	0	1	7440-62-2	Vanadium	22		mg/kg
RCC-635+50-SW300-0.0-1.0	13193324.49	725611.02	9/22/2007	0	1	7440-66-6	Zinc	58		mg/kg
RCC-635+50-SW300-0.0-1.0	13193324.49	725611.02	9/22/2007	0	1	7440-70-2	Calcium	14000		mg/kg
RCC-635+50-SW300-0.0-1.0	13193324.49	725611.02	9/22/2007	0	1	76-44-8	Heptachlor	0.004	U	mg/kg
RCC-635+50-SW300-0.0-1.0	13193324.49	725611.02	9/22/2007	0	1	77-47-4	HEXACHLOROCYCLOPENTADIENE	0.004	U	mg/kg
RCC-635+50-SW300-0.0-1.0	13193324.49	725611.02	9/22/2007	0	1	7782-49-2	Selenium	0.012	U	mg/kg
RCC-635+50-SW300-0.0-1.0	13193324.49	725611.02	9/22/2007	0	1	78-59-1	Isophorone	0.028	U	mg/kg
RCC-635+50-SW300-0.0-1.0	13193324.49	725611.02	9/22/2007	0	1	8001-35-2	Toxaphene	0.083	U	mg/kg
RCC-635+50-SW300-0.0-1.0	13193324.49	725611.02	9/22/2007	0	1	80-05-7	BISPHENOL A	0.022	U	mg/kg
RCC-635+50-SW300-0.0-1.0	13193324.49	725611.02	9/22/2007	0	1	82-68-8	Pentachloronitrobenzene	0.005	U	mg/kg
RCC-635+50-SW300-0.0-1.0	13193324.49	725611.02	9/22/2007	0	1	83-32-9	Acenaphthene	0.013	U	mg/kg
RCC-635+50-SW300-0.0-1.0	13193324.49	725611.02	9/22/2007	0	1	84-66-2	Diethylphthalate	0.056	U	mg/kg
RCC-635+50-SW300-0.0-1.0	13193324.49	725611.02	9/22/2007	0	1	84-74-2	Di-n-butyl phthalate	0.51		mg/kg
RCC-635+50-SW300-0.0-1.0	13193324.49	725611.02	9/22/2007	0	1	85-01-8	Phenanthrene	0.05	U	mg/kg
RCC-635+50-SW300-0.0-1.0	13193324.49	725611.02	9/22/2007	0	1	85-68-7	Butylbenzylphthalate	0.045	U	mg/kg

Sample ID	Easting	Northing	Sample Date	Start Depth (feet)	End Depth (feet)	CAS #	Chemical Name	Result	Qualifier	Unit
RCC-635+50-SW300-0.0-1.0	13193324.49	725611.02	9/22/2007	0	1	86-30-6	N-Nitrosodiphenylamine	0.028	U	mg/kg
RCC-635+50-SW300-0.0-1.0	13193324.49	725611.02	9/22/2007	0	1	86-73-7	Fluorene	0.032	U	mg/kg
RCC-635+50-SW300-0.0-1.0	13193324.49	725611.02	9/22/2007	0	1	86-74-8	Carbazole	0.005	U	mg/kg
RCC-635+50-SW300-0.0-1.0	13193324.49	725611.02	9/22/2007	0	1	87-61-6	1,2,3-Trichlorobenzene	0.004	U	mg/kg
RCC-635+50-SW300-0.0-1.0	13193324.49	725611.02	9/22/2007	0	1	87-65-0	2,6-Dichlorophenol	0.012	U	mg/kg
RCC-635+50-SW300-0.0-1.0	13193324.49	725611.02	9/22/2007	0	1	87-68-3	Hexachlorobutadiene	0.03	U	mg/kg
RCC-635+50-SW300-0.0-1.0	13193324.49	725611.02	9/22/2007	0	1	87-86-5	Pentachlorophenol	0.027	U	mg/kg
RCC-635+50-SW300-0.0-1.0	13193324.49	725611.02	9/22/2007	0	1	88-06-2	2,4,6-Trichlorophenol	0.03	U	mg/kg
RCC-635+50-SW300-0.0-1.0	13193324.49	725611.02	9/22/2007	0	1	88-74-4	2-Nitroaniline	0.026	U	mg/kg
RCC-635+50-SW300-0.0-1.0	13193324.49	725611.02	9/22/2007	0	1	88-75-5	2-Nitrophenol	0.044	U	mg/kg
RCC-635+50-SW300-0.0-1.0	13193324.49	725611.02	9/22/2007	0	1	88-85-7	Dinoseb	0.028	U	mg/kg
RCC-635+50-SW300-0.0-1.0	13193324.49	725611.02	9/22/2007	0	1	90301-92-1	(E)-beta-2,3,4,5,6-Hexachlorostyrene	0.02	U	mg/kg
RCC-635+50-SW300-0.0-1.0	13193324.49	725611.02	9/22/2007	0	1	90301-93-2	(Z)-beta-2,3,4,5,6-Hexachlorostyrene	0.02	U	mg/kg
RCC-635+50-SW300-0.0-1.0	13193324.49	725611.02	9/22/2007	0	1	91-20-3	Naphthalene	0.047	U	mg/kg
RCC-635+50-SW300-0.0-1.0	13193324.49	725611.02	9/22/2007	0	1	91-57-6	2-Methylnaphthalene	0.04	U	mg/kg
RCC-635+50-SW300-0.0-1.0	13193324.49	725611.02	9/22/2007	0	1	91-58-7	2-Chloronaphthalene	0.037	U	mg/kg
RCC-635+50-SW300-0.0-1.0	13193324.49	725611.02	9/22/2007	0	1	91-94-1	3,3'-Dichlorobenzidine	0.024	U	mg/kg
RCC-635+50-SW300-0.0-1.0	13193324.49	725611.02	9/22/2007	0	1	92-87-5	Benzidine	0.12	U	mg/kg
RCC-635+50-SW300-0.0-1.0	13193324.49	725611.02	9/22/2007	0	1	95-48-7	2-Methylphenol	0.031	U	mg/kg
RCC-635+50-SW300-0.0-1.0	13193324.49	725611.02	9/22/2007	0	1	95-50-1	1,2-Dichlorobenzene	0.021	U	mg/kg
RCC-635+50-SW300-0.0-1.0	13193324.49	725611.02	9/22/2007	0	1	95-57-8	2-Chlorophenol	0.049	U	mg/kg
RCC-635+50-SW300-0.0-1.0	13193324.49	725611.02	9/22/2007	0	1	95-94-3	1,2,4,5-Tetrachlorobenzene	0.003	U	mg/kg
RCC-635+50-SW300-0.0-1.0	13193324.49	725611.02	9/22/2007	0	1	95-95-4	2,4,5-Trichlorophenol	0.028	U	mg/kg
RCC-635+50-SW300-0.0-1.0	13193324.49	725611.02	9/22/2007	0	1	959-98-8	Endosulfan I	0.005	U	mg/kg
RCC-635+50-SW300-0.0-1.0	13193324.49	725611.02	9/22/2007	0	1	98-95-3	Nitrobenzene	0.034	U	mg/kg
RCC-635+50-SW300-0.0-1.0	13193324.49	725611.02	9/22/2007	0	1	99-09-2	3-Nitroaniline	0.0515	U	mg/kg
RCC-635+50-SW300-0.0-1.0	13193324.49	725611.02	9/22/2007	0	1	ETEQ	ETEQ	130		ppt
RCC-635+50-SW300-0.0-1.0	13193324.49	725611.02	9/22/2007	0	1	HXCDD-HXCDF	1,2,3,4,7,8-Hexachlorodibenzofuran + 1,2,3,6,7,8-Hexachlorodibenzofuran	186		ng/kg
RCC-635+50-SW300-0.0-1.0	13193324.49	725611.02	9/22/2007	0	1	TCLB_ERA_Dow	Total Chlororbenzenes ERA	0.1365		mg/kg
RCC-635+50-SW300-0.0-1.0	13193324.49	725611.02	9/22/2007	0	1	TCLP_ERA_Dow	Total Chlorophenols ERA	0.049	U	mg/kg
RCC-635+50-SW300-0.0-1.0	13193324.49	725611.02	9/22/2007	0	1	TOC	Total Organic Carbon	3		percent
RCC-635+50-SW300-0.0-1.0	13193324.49	725611.02	9/22/2007	0	1	TPAH_ERA_Dow	Total PAHs ERA	0.052	U	mg/kg
RCC-635+50-SW300-1.0-2.5	13193324.49	725611.02	9/22/2007	1	2.5	1746-01-6	2,3,7,8-TETRACHLORODIBENZO-P-DIOXIN	5	J	ng/kg
RCC-635+50-SW300-1.0-2.5	13193324.49	725611.02	9/22/2007	1	2.5	51207-31-9	2,3,7,8-TETRACHLORODIBENZOFURAN	1430		ng/kg
RCC-635+50-SW300-1.0-2.5	13193324.49	725611.02	9/22/2007	1	2.5	57117-31-4	2,3,4,7,8-PENTACHLORODIBENZOFURAN	652		ng/kg
RCC-635+50-SW300-1.0-2.5	13193324.49	725611.02	9/22/2007	1	2.5	57117-41-6	1,2,3,7,8-PENTACHLORODIBENZOFURAN	758		ng/kg
RCC-635+50-SW300-1.0-2.5	13193324.49	725611.02	9/22/2007	1	2.5	ETEQ	ETEQ	490		ppt
RCC-635+50-SW300-1.0-2.5	13193324.49	725611.02	9/22/2007	1	2.5	HXCDD-HXCDF	1,2,3,4,7,8-Hexachlorodibenzofuran + 1,2,3,6,7,8-Hexachlorodibenzofuran	766		ng/kg
RCC-635+50-SW300-2.5-4.0	13193324.49	725611.02	9/22/2007	2.5	4	1746-01-6	2,3,7,8-TETRACHLORODIBENZO-P-DIOXIN	2	U	ng/kg
RCC-635+50-SW300-2.5-4.0	13193324.49	725611.02	9/22/2007	2.5	4	51207-31-9	2,3,7,8-TETRACHLORODIBENZOFURAN	12	J	ng/kg
RCC-635+50-SW300-2.5-4.0	13193324.49	725611.02	9/22/2007	2.5	4	57117-31-4	2,3,4,7,8-PENTACHLORODIBENZOFURAN	5	J	ng/kg
RCC-635+50-SW300-2.5-4.0	13193324.49	725611.02	9/22/2007	2.5	4	57117-41-6	1,2,3,7,8-PENTACHLORODIBENZOFURAN	7	J	ng/kg
RCC-635+50-SW300-2.5-4.0	13193324.49	725611.02	9/22/2007	2.5	4	ETEQ	ETEQ	5	U	ppt
RCC-635+50-SW300-2.5-4.0	13193324.49	725611.02	9/22/2007	2.5	4	HXCDD-HXCDF	1,2,3,4,7,8-Hexachlorodibenzofuran + 1,2,3,6,7,8-Hexachlorodibenzofuran	6	J	ng/kg
RCC-635+50-SW300-4.0-5.5	13193324.49	725611.02	9/22/2007	4	5.5	1746-01-6	2,3,7,8-TETRACHLORODIBENZO-P-DIOXIN	2	U	ng/kg
RCC-635+50-SW300-4.0-5.5	13193324.49	725611.02	9/22/2007	4	5.5	51207-31-9	2,3,7,8-TETRACHLORODIBENZOFURAN	41	B	ng/kg
RCC-635+50-SW300-4.0-5.5	13193324.49	725611.02	9/22/2007	4	5.5	57117-31-4	2,3,4,7,8-PENTACHLORODIBENZOFURAN	20	J	ng/kg
RCC-635+50-SW300-4.0-5.5	13193324.49	725611.02	9/22/2007	4	5.5	57117-41-6	1,2,3,7,8-PENTACHLORODIBENZOFURAN	26	J	ng/kg
RCC-635+50-SW300-4.0-5.5	13193324.49	725611.02	9/22/2007	4	5.5	ETEQ	ETEQ	17		ppt
RCC-635+50-SW300-4.0-5.5	13193324.49	725611.02	9/22/2007	4	5.5	HXCDD-HXCDF	1,2,3,4,7,8-Hexachlorodibenzofuran + 1,2,3,6,7,8-Hexachlorodibenzofuran	26	J	ng/kg
RCC-635+50-SW351-0.0-0.6	13193261.80	725622.63	9/22/2007	0	0.6	1746-01-6	2,3,7,8-TETRACHLORODIBENZO-P-DIOXIN	14		ng/kg
RCC-635+50-SW351-0.0-0.6	13193261.80	725622.63	9/22/2007	0	0.6	51207-31-9	2,3,7,8-TETRACHLORODIBENZOFURAN	409		ng/kg
RCC-635+50-SW351-0.0-0.6	13193261.80	725622.63	9/22/2007	0	0.6	57117-31-4	2,3,4,7,8-PENTACHLORODIBENZOFURAN	217		ng/kg
RCC-635+50-SW351-0.0-0.6	13193261.80	725622.63	9/22/2007	0	0.6	57117-41-6	1,2,3,7,8-PENTACHLORODIBENZOFURAN	228		ng/kg
RCC-635+50-SW351-0.0-0.6	13193261.80	725622.63	9/22/2007	0	0.6	ETEQ	ETEQ	190		ppt
RCC-635+50-SW351-0.0-0.6	13193261.80	725622.63	9/22/2007	0	0.6	HXCDD-HXCDF	1,2,3,4,7,8-Hexachlorodibenzofuran + 1,2,3,6,7,8-Hexachlorodibenzofuran	351		ng/kg
RCC-635+50-SW351-0.6-1.0	13193261.80	725622.63	9/22/2007	0.6	1	1746-01-6	2,3,7,8-TETRACHLORODIBENZO-P-DIOXIN	14		ng/kg
RCC-635+50-SW351-0.6-1.0	13193261.80	725622.63	9/22/2007	0.6	1	51207-31-9	2,3,7,8-TETRACHLORODIBENZOFURAN	1270		ng/kg
RCC-635+50-SW351-0.6-1.0	13193261.80	725622.63	9/22/2007	0.6	1	57117-31-4	2,3,4,7,8-PENTACHLORODIBENZOFURAN	506		ng/kg
RCC-635+50-SW351-0.6-1.0	13193261.80	725622.63	9/22/2007	0.6	1	57117-41-6	1,2,3,7,8-PENTACHLORODIBENZOFURAN	633		ng/kg
RCC-635+50-SW351-0.6-1.0	13193261.80	725622.63	9/22/2007	0.6	1	ETEQ	ETEQ	450		ppt

Sample ID	Easting	Northing	Sample Date	Start Depth (feet)	End Depth (feet)	CAS #	Chemical Name	Result	Qualifier	Unit
RCC-635+50-SW351-0.6-1.0	13193261.80	725622.63	9/22/2007	0.6	1	HXCDD-HXCDF	1,2,3,4,7,8-Hexachlorodibenzofuran + 1,2,3,6,7,8-Hexachlorodibenzofuran	812		ng/kg
RCC-635+50-SW351-1.0-1.4	13193261.80	725622.63	9/22/2007	1	1.4	1746-01-6	2,3,7,8-TETRACHLORODIBENZO-P-DIOXIN	2	UJ	ng/kg
RCC-635+50-SW351-1.0-1.4	13193261.80	725622.63	9/22/2007	1	1.4	51207-31-9	2,3,7,8-TETRACHLORODIBENZOFURAN	276	B	ng/kg
RCC-635+50-SW351-1.0-1.4	13193261.80	725622.63	9/22/2007	1	1.4	57117-31-4	2,3,4,7,8-PENTACHLORODIBENZOFURAN	118		ng/kg
RCC-635+50-SW351-1.0-1.4	13193261.80	725622.63	9/22/2007	1	1.4	57117-41-6	1,2,3,7,8-PENTACHLORODIBENZOFURAN	140		ng/kg
RCC-635+50-SW351-1.0-1.4	13193261.80	725622.63	9/22/2007	1	1.4	ETEQ	ETEQ	92		ppt
RCC-635+50-SW351-1.0-1.4	13193261.80	725622.63	9/22/2007	1	1.4	HXCDD-HXCDF	1,2,3,4,7,8-Hexachlorodibenzofuran + 1,2,3,6,7,8-Hexachlorodibenzofuran	147		ng/kg
RCC-635+50-SW351-1.4-2.7	13193261.80	725622.63	9/22/2007	1.4	2.7	1746-01-6	2,3,7,8-TETRACHLORODIBENZO-P-DIOXIN	2	U	ng/kg
RCC-635+50-SW351-1.4-2.7	13193261.80	725622.63	9/22/2007	1.4	2.7	51207-31-9	2,3,7,8-TETRACHLORODIBENZOFURAN	10	J	ng/kg
RCC-635+50-SW351-1.4-2.7	13193261.80	725622.63	9/22/2007	1.4	2.7	57117-31-4	2,3,4,7,8-PENTACHLORODIBENZOFURAN	6	J	ng/kg
RCC-635+50-SW351-1.4-2.7	13193261.80	725622.63	9/22/2007	1.4	2.7	57117-41-6	1,2,3,7,8-PENTACHLORODIBENZOFURAN	5	J	ng/kg
RCC-635+50-SW351-1.4-2.7	13193261.80	725622.63	9/22/2007	1.4	2.7	ETEQ	ETEQ	5	U	ppt
RCC-635+50-SW351-1.4-2.7	13193261.80	725622.63	9/22/2007	1.4	2.7	HXCDD-HXCDF	1,2,3,4,7,8-Hexachlorodibenzofuran + 1,2,3,6,7,8-Hexachlorodibenzofuran	6	J	ng/kg
RCC-635+50-SW351-2.7-4.1	13193261.80	725622.63	9/22/2007	2.7	4.1	1746-01-6	2,3,7,8-TETRACHLORODIBENZO-P-DIOXIN	2	U	ng/kg
RCC-635+50-SW351-2.7-4.1	13193261.80	725622.63	9/22/2007	2.7	4.1	51207-31-9	2,3,7,8-TETRACHLORODIBENZOFURAN	2	UJ	ng/kg
RCC-635+50-SW351-2.7-4.1	13193261.80	725622.63	9/22/2007	2.7	4.1	57117-31-4	2,3,4,7,8-PENTACHLORODIBENZOFURAN	2	UJ	ng/kg
RCC-635+50-SW351-2.7-4.1	13193261.80	725622.63	9/22/2007	2.7	4.1	57117-41-6	1,2,3,7,8-PENTACHLORODIBENZOFURAN	2	UJ	ng/kg
RCC-635+50-SW351-2.7-4.1	13193261.80	725622.63	9/22/2007	2.7	4.1	ETEQ	ETEQ	5	U	ppt
RCC-635+50-SW351-2.7-4.1	13193261.80	725622.63	9/22/2007	2.7	4.1	HXCDD-HXCDF	1,2,3,4,7,8-Hexachlorodibenzofuran + 1,2,3,6,7,8-Hexachlorodibenzofuran	2	UJ	ng/kg
RCC-635+50-SW351-FD-2.7-4.1	13193261.80	725622.63	9/22/2007	2.7	4.1	1746-01-6	2,3,7,8-TETRACHLORODIBENZO-P-DIOXIN	2	UJ	ng/kg
RCC-635+50-SW351-FD-2.7-4.1	13193261.80	725622.63	9/22/2007	2.7	4.1	51207-31-9	2,3,7,8-TETRACHLORODIBENZOFURAN	2	UJ	ng/kg
RCC-635+50-SW351-FD-2.7-4.1	13193261.80	725622.63	9/22/2007	2.7	4.1	57117-31-4	2,3,4,7,8-PENTACHLORODIBENZOFURAN	2	UJ	ng/kg
RCC-635+50-SW351-FD-2.7-4.1	13193261.80	725622.63	9/22/2007	2.7	4.1	57117-41-6	1,2,3,7,8-PENTACHLORODIBENZOFURAN	2	UJ	ng/kg
RCC-635+50-SW351-FD-2.7-4.1	13193261.80	725622.63	9/22/2007	2.7	4.1	ETEQ	ETEQ	5	U	ppt
RCC-635+50-SW351-FD-2.7-4.1	13193261.80	725622.63	9/22/2007	2.7	4.1	HXCDD-HXCDF	1,2,3,4,7,8-Hexachlorodibenzofuran + 1,2,3,6,7,8-Hexachlorodibenzofuran	2	U	ng/kg
RCC-635+50-SW51-0.0-0.4	13193563.38	725698.33	9/22/2007	0	0.4	1746-01-6	2,3,7,8-TETRACHLORODIBENZO-P-DIOXIN	7	J	ng/kg
RCC-635+50-SW51-0.0-0.4	13193563.38	725698.33	9/22/2007	0	0.4	51207-31-9	2,3,7,8-TETRACHLORODIBENZOFURAN	331		ng/kg
RCC-635+50-SW51-0.0-0.4	13193563.38	725698.33	9/22/2007	0	0.4	57117-31-4	2,3,4,7,8-PENTACHLORODIBENZOFURAN	149		ng/kg
RCC-635+50-SW51-0.0-0.4	13193563.38	725698.33	9/22/2007	0	0.4	57117-41-6	1,2,3,7,8-PENTACHLORODIBENZOFURAN	181		ng/kg
RCC-635+50-SW51-0.0-0.4	13193563.38	725698.33	9/22/2007	0	0.4	ETEQ	ETEQ	130		ppt
RCC-635+50-SW51-0.0-0.4	13193563.38	725698.33	9/22/2007	0	0.4	HXCDD-HXCDF	1,2,3,4,7,8-Hexachlorodibenzofuran + 1,2,3,6,7,8-Hexachlorodibenzofuran	229		ng/kg
RCC-635+50-SW51-0.4-1.0	13193563.38	725698.33	9/22/2007	0.4	1	1746-01-6	2,3,7,8-TETRACHLORODIBENZO-P-DIOXIN	2	UJ	ng/kg
RCC-635+50-SW51-0.4-1.0	13193563.38	725698.33	9/22/2007	0.4	1	51207-31-9	2,3,7,8-TETRACHLORODIBENZOFURAN	357		ng/kg
RCC-635+50-SW51-0.4-1.0	13193563.38	725698.33	9/22/2007	0.4	1	57117-31-4	2,3,4,7,8-PENTACHLORODIBENZOFURAN	146		ng/kg
RCC-635+50-SW51-0.4-1.0	13193563.38	725698.33	9/22/2007	0.4	1	57117-41-6	1,2,3,7,8-PENTACHLORODIBENZOFURAN	189		ng/kg
RCC-635+50-SW51-0.4-1.0	13193563.38	725698.33	9/22/2007	0.4	1	ETEQ	ETEQ	120		ppt
RCC-635+50-SW51-0.4-1.0	13193563.38	725698.33	9/22/2007	0.4	1	HXCDD-HXCDF	1,2,3,4,7,8-Hexachlorodibenzofuran + 1,2,3,6,7,8-Hexachlorodibenzofuran	215		ng/kg
RCC-635+50-SW51-1.0-1.2	13193563.38	725698.33	9/22/2007	1	1.2	1746-01-6	2,3,7,8-TETRACHLORODIBENZO-P-DIOXIN	2	U	ng/kg
RCC-635+50-SW51-1.0-1.2	13193563.38	725698.33	9/22/2007	1	1.2	51207-31-9	2,3,7,8-TETRACHLORODIBENZOFURAN	358		ng/kg
RCC-635+50-SW51-1.0-1.2	13193563.38	725698.33	9/22/2007	1	1.2	57117-31-4	2,3,4,7,8-PENTACHLORODIBENZOFURAN	147		ng/kg
RCC-635+50-SW51-1.0-1.2	13193563.38	725698.33	9/22/2007	1	1.2	57117-41-6	1,2,3,7,8-PENTACHLORODIBENZOFURAN	195		ng/kg
RCC-635+50-SW51-1.0-1.2	13193563.38	725698.33	9/22/2007	1	1.2	ETEQ	ETEQ	120		ppt
RCC-635+50-SW51-1.0-1.2	13193563.38	725698.33	9/22/2007	1	1.2	HXCDD-HXCDF	1,2,3,4,7,8-Hexachlorodibenzofuran + 1,2,3,6,7,8-Hexachlorodibenzofuran	201		ng/kg
RCC-635+50-SW51-1.2-3.0	13193563.38	725698.33	9/22/2007	1.2	3	1746-01-6	2,3,7,8-TETRACHLORODIBENZO-P-DIOXIN	2	U	ng/kg
RCC-635+50-SW51-1.2-3.0	13193563.38	725698.33	9/22/2007	1.2	3	51207-31-9	2,3,7,8-TETRACHLORODIBENZOFURAN	42		ng/kg
RCC-635+50-SW51-1.2-3.0	13193563.38	725698.33	9/22/2007	1.2	3	57117-31-4	2,3,4,7,8-PENTACHLORODIBENZOFURAN	16	J	ng/kg
RCC-635+50-SW51-1.2-3.0	13193563.38	725698.33	9/22/2007	1.2	3	57117-41-6	1,2,3,7,8-PENTACHLORODIBENZOFURAN	17	J	ng/kg
RCC-635+50-SW51-1.2-3.0	13193563.38	725698.33	9/22/2007	1.2	3	ETEQ	ETEQ	15		ppt
RCC-635+50-SW51-1.2-3.0	13193563.38	725698.33	9/22/2007	1.2	3	HXCDD-HXCDF	1,2,3,4,7,8-Hexachlorodibenzofuran + 1,2,3,6,7,8-Hexachlorodibenzofuran	19	J	ng/kg
RCC-635+50-SW51-3.0-4.4	13193563.38	725698.33	9/22/2007	3	4.4	1746-01-6	2,3,7,8-TETRACHLORODIBENZO-P-DIOXIN	2	U	ng/kg
RCC-635+50-SW51-3.0-4.4	13193563.38	725698.33	9/22/2007	3	4.4	51207-31-9	2,3,7,8-TETRACHLORODIBENZOFURAN	4	J	ng/kg
RCC-635+50-SW51-3.0-4.4	13193563.38	725698.33	9/22/2007	3	4.4	57117-31-4	2,3,4,7,8-PENTACHLORODIBENZOFURAN	2	UJ	ng/kg
RCC-635+50-SW51-3.0-4.4	13193563.38	725698.33	9/22/2007	3	4.4	57117-41-6	1,2,3,7,8-PENTACHLORODIBENZOFURAN	2	UJ	ng/kg
RCC-635+50-SW51-3.0-4.4	13193563.38	725698.33	9/22/2007	3	4.4	ETEQ	ETEQ	5	U	ppt
RCC-635+50-SW51-3.0-4.4	13193563.38	725698.33	9/22/2007	3	4.4	HXCDD-HXCDF	1,2,3,4,7,8-Hexachlorodibenzofuran + 1,2,3,6,7,8-Hexachlorodibenzofuran	2	UJ	ng/kg
RCC-635+50-SW51-4.4-6.6	13193563.38	725698.33	9/22/2007	4.4	6.6	1746-01-6	2,3,7,8-TETRACHLORODIBENZO-P-DIOXIN	2	U	ng/kg
RCC-635+50-SW51-4.4-6.6	13193563.38	725698.33	9/22/2007	4.4	6.6	51207-31-9	2,3,7,8-TETRACHLORODIBENZOFURAN	2	J	ng/kg
RCC-635+50-SW51-4.4-6.6	13193563.38	725698.33	9/22/2007	4.4	6.6	57117-31-4	2,3,4,7,8-PENTACHLORODIBENZOFURAN	2	UJ	ng/kg
RCC-635+50-SW51-4.4-6.6	13193563.38	725698.33	9/22/2007	4.4	6.6	57117-41-6	1,2,3,7,8-PENTACHLORODIBENZOFURAN	2	UJ	ng/kg
RCC-635+50-SW51-4.4-6.6	13193563.38	725698.33	9/22/2007	4.4	6.6	ETEQ	ETEQ	5	U	ppt
RCC-635+50-SW51-4.4-6.6	13193563.38	725698.33	9/22/2007	4.4	6.6	HXCDD-HXCDF	1,2,3,4,7,8-Hexachlorodibenzofuran + 1,2,3,6,7,8-Hexachlorodibenzofuran	2	UJ	ng/kg

Sample ID	Easting	Northing	Sample Date	Start Depth (feet)	End Depth (feet)	CAS #	Chemical Name	Result	Qualifier	Unit
RCC-635+50-SW51-FD-1.2-3.0	13193563.38	725698.33	9/22/2007	1.2	3	1746-01-6	2,3,7,8-TETRACHLORODIBENZO-P-DIOXIN	2	U	ng/kg
RCC-635+50-SW51-FD-1.2-3.0	13193563.38	725698.33	9/22/2007	1.2	3	51207-31-9	2,3,7,8-TETRACHLORODIBENZOFURAN	19		ng/kg
RCC-635+50-SW51-FD-1.2-3.0	13193563.38	725698.33	9/22/2007	1.2	3	57117-31-4	2,3,4,7,8-PENTACHLORODIBENZOFURAN	11	J	ng/kg
RCC-635+50-SW51-FD-1.2-3.0	13193563.38	725698.33	9/22/2007	1.2	3	57117-41-6	1,2,3,7,8-PENTACHLORODIBENZOFURAN	13	J	ng/kg
RCC-635+50-SW51-FD-1.2-3.0	13193563.38	725698.33	9/22/2007	1.2	3	ETEQ	ETEQ	10		ppt
RCC-635+50-SW51-FD-1.2-3.0	13193563.38	725698.33	9/22/2007	1.2	3	HXCDD-HXCDF	1,2,3,4,7,8-Hexachlorodibenzofuran + 1,2,3,6,7,8-Hexachlorodibenzofuran	13	J	ng/kg
RCC-638+00-NE10-0.0-13.0	13194052.49	725583.38	10/15/2014	0	13	124689-HXCDF	124689-HxCDF	0		ng/kg
RCC-638+00-NE10-0.0-13.0	13194052.49	725583.38	10/15/2014	0	13	124689-HXCDF	124689-HxCDF	10.3		ng/kg
RCC-638+00-NE10-0.0-13.0	13194052.49	725583.38	10/15/2014	0	13	1746-01-6	2,3,7,8-TETRACHLORODIBENZO-P-DIOXIN	0.423		ng/kg
RCC-638+00-NE10-0.0-13.0	13194052.49	725583.38	10/15/2014	0	13	51207-31-9	2,3,7,8-TETRACHLORODIBENZOFURAN	27.2		ng/kg
RCC-638+00-NE10-0.0-13.0	13194052.49	725583.38	10/15/2014	0	13	51207-31-9	2,3,7,8-TETRACHLORODIBENZOFURAN	272		ng/kg
RCC-638+00-NE10-0.0-13.0	13194052.49	725583.38	10/15/2014	0	13	57117-31-4	2,3,4,7,8-PENTACHLORODIBENZOFURAN	32.6		ng/kg
RCC-638+00-NE10-0.0-13.0	13194052.49	725583.38	10/15/2014	0	13	57117-31-4	2,3,4,7,8-PENTACHLORODIBENZOFURAN	109		ng/kg
RCC-638+00-NE10-0.0-13.0	13194052.49	725583.38	10/15/2014	0	13	57117-41-6	1,2,3,7,8-PENTACHLORODIBENZOFURAN	3.45		ng/kg
RCC-638+00-NE10-0.0-13.0	13194052.49	725583.38	10/15/2014	0	13	57117-41-6	1,2,3,7,8-PENTACHLORODIBENZOFURAN	115		ng/kg
RCC-638+00-NE10-0.0-13.0	13194052.49	725583.38	10/15/2014	0	13	70648-26-9	1,2,3,4,7,8-Hexachlorodibenzofuran	9.42		ng/kg
RCC-638+00-NE10-0.0-13.0	13194052.49	725583.38	10/15/2014	0	13	70648-26-9	1,2,3,4,7,8-Hexachlorodibenzofuran	94.2		ng/kg
RCC-638+00-NE10-0.0-13.0	13194052.49	725583.38	10/15/2014	0	13	TEQ-WHO_05_0.0L	ETEQ (ND=0)	80		ppt
RCC-638+00-NE10-0.0-13.0	13194052.49	725583.38	10/15/2014	0	13	TEQ-WHO_05_0.5L	ETEQ (ND=0.5 LoD)	105		ppt
RCC-638+00-NE10-0.0-13.0	13194052.49	725583.38	10/15/2014	0	13	TEQ-WHO_05_1.0L	ETEQ (ND=LoD)	130		ppt
RCC-638+00-NE10-0.0-13.0-DUP	13194052.49	725583.38	10/15/2014	0	13	124689-HXCDF	124689-HxCDF	0		ng/kg
RCC-638+00-NE10-0.0-13.0-DUP	13194052.49	725583.38	10/15/2014	0	13	124689-HXCDF	124689-HxCDF	17.6		ng/kg
RCC-638+00-NE10-0.0-13.0-DUP	13194052.49	725583.38	10/15/2014	0	13	1746-01-6	2,3,7,8-TETRACHLORODIBENZO-P-DIOXIN	0.26		ng/kg
RCC-638+00-NE10-0.0-13.0-DUP	13194052.49	725583.38	10/15/2014	0	13	51207-31-9	2,3,7,8-TETRACHLORODIBENZOFURAN	63		ng/kg
RCC-638+00-NE10-0.0-13.0-DUP	13194052.49	725583.38	10/15/2014	0	13	51207-31-9	2,3,7,8-TETRACHLORODIBENZOFURAN	630		ng/kg
RCC-638+00-NE10-0.0-13.0-DUP	13194052.49	725583.38	10/15/2014	0	13	57117-31-4	2,3,4,7,8-PENTACHLORODIBENZOFURAN	54.6		ng/kg
RCC-638+00-NE10-0.0-13.0-DUP	13194052.49	725583.38	10/15/2014	0	13	57117-31-4	2,3,4,7,8-PENTACHLORODIBENZOFURAN	182		ng/kg
RCC-638+00-NE10-0.0-13.0-DUP	13194052.49	725583.38	10/15/2014	0	13	57117-41-6	1,2,3,7,8-PENTACHLORODIBENZOFURAN	5.1		ng/kg
RCC-638+00-NE10-0.0-13.0-DUP	13194052.49	725583.38	10/15/2014	0	13	57117-41-6	1,2,3,7,8-PENTACHLORODIBENZOFURAN	170		ng/kg
RCC-638+00-NE10-0.0-13.0-DUP	13194052.49	725583.38	10/15/2014	0	13	70648-26-9	1,2,3,4,7,8-Hexachlorodibenzofuran	11.7		ng/kg
RCC-638+00-NE10-0.0-13.0-DUP	13194052.49	725583.38	10/15/2014	0	13	70648-26-9	1,2,3,4,7,8-Hexachlorodibenzofuran	117		ng/kg
RCC-638+00-NE10-0.0-13.0-DUP	13194052.49	725583.38	10/15/2014	0	13	TEQ-WHO_05_0.0L	ETEQ (ND=0)	147		ppt
RCC-638+00-NE10-0.0-13.0-DUP	13194052.49	725583.38	10/15/2014	0	13	TEQ-WHO_05_0.5L	ETEQ (ND=0.5 LoD)	162		ppt
RCC-638+00-NE10-0.0-13.0-DUP	13194052.49	725583.38	10/15/2014	0	13	TEQ-WHO_05_1.0L	ETEQ (ND=LoD)	175		ppt
RCC-639+00-SW258-0.0-0.7	13193497.86	725297.16	9/24/2007	0	0.7	1746-01-6	2,3,7,8-TETRACHLORODIBENZO-P-DIOXIN	2	U	ng/kg
RCC-639+00-SW258-0.0-0.7	13193497.86	725297.16	9/24/2007	0	0.7	51207-31-9	2,3,7,8-TETRACHLORODIBENZOFURAN	169		ng/kg
RCC-639+00-SW258-0.0-0.7	13193497.86	725297.16	9/24/2007	0	0.7	57117-31-4	2,3,4,7,8-PENTACHLORODIBENZOFURAN	99		ng/kg
RCC-639+00-SW258-0.0-0.7	13193497.86	725297.16	9/24/2007	0	0.7	57117-41-6	1,2,3,7,8-PENTACHLORODIBENZOFURAN	106		ng/kg
RCC-639+00-SW258-0.0-0.7	13193497.86	725297.16	9/24/2007	0	0.7	ETEQ	ETEQ	71		ppt
RCC-639+00-SW258-0.0-0.7	13193497.86	725297.16	9/24/2007	0	0.7	HXCDD-HXCDF	1,2,3,4,7,8-Hexachlorodibenzofuran + 1,2,3,6,7,8-Hexachlorodibenzofuran	129		ng/kg
RCC-639+00-SW258-0.7-1.0	13193497.86	725297.16	9/24/2007	0.7	1	1746-01-6	2,3,7,8-TETRACHLORODIBENZO-P-DIOXIN	4	UJ	ng/kg
RCC-639+00-SW258-0.7-1.0	13193497.86	725297.16	9/24/2007	0.7	1	51207-31-9	2,3,7,8-TETRACHLORODIBENZOFURAN	226		ng/kg
RCC-639+00-SW258-0.7-1.0	13193497.86	725297.16	9/24/2007	0.7	1	57117-31-4	2,3,4,7,8-PENTACHLORODIBENZOFURAN	131		ng/kg
RCC-639+00-SW258-0.7-1.0	13193497.86	725297.16	9/24/2007	0.7	1	57117-41-6	1,2,3,7,8-PENTACHLORODIBENZOFURAN	154		ng/kg
RCC-639+00-SW258-0.7-1.0	13193497.86	725297.16	9/24/2007	0.7	1	ETEQ	ETEQ	96		ppt
RCC-639+00-SW258-0.7-1.0	13193497.86	725297.16	9/24/2007	0.7	1	HXCDD-HXCDF	1,2,3,4,7,8-Hexachlorodibenzofuran + 1,2,3,6,7,8-Hexachlorodibenzofuran	175		ng/kg
RCC-639+00-SW258-1.0-1.3	13193497.86	725297.16	9/24/2007	1	1.3	1746-01-6	2,3,7,8-TETRACHLORODIBENZO-P-DIOXIN	0.308	U	pg/g
RCC-639+00-SW258-1.0-1.3	13193497.86	725297.16	9/24/2007	1	1.3	1746-01-6	2,3,7,8-TETRACHLORODIBENZO-P-DIOXIN	6.5	UJ	ng/kg
RCC-639+00-SW258-1.0-1.3	13193497.86	725297.16	9/24/2007	1	1.3	19408-74-3	1,2,3,7,8,9-Hexachlorodibenzo-p-dioxin	0.89	U	pg/g
RCC-639+00-SW258-1.0-1.3	13193497.86	725297.16	9/24/2007	1	1.3	30402-15-4	PeCDF (total)	373		pg/g
RCC-639+00-SW258-1.0-1.3	13193497.86	725297.16	9/24/2007	1	1.3	3268-87-9	OCTACHLORODIBENZO-P-DIOXIN	122	B	pg/g
RCC-639+00-SW258-1.0-1.3	13193497.86	725297.16	9/24/2007	1	1.3	34465-46-8	HxCDD (total)	1.88		pg/g
RCC-639+00-SW258-1.0-1.3	13193497.86	725297.16	9/24/2007	1	1.3	35822-46-9	1,2,3,4,6,7,8-HEPTACHLORODIBENZO-P-DIOXIN	18.7	J	pg/g
RCC-639+00-SW258-1.0-1.3	13193497.86	725297.16	9/24/2007	1	1.3	36088-22-9	PeCDD (total)	2.19		pg/g
RCC-639+00-SW258-1.0-1.3	13193497.86	725297.16	9/24/2007	1	1.3	37871-00-4	HpCDD (total)	27.2		pg/g
RCC-639+00-SW258-1.0-1.3	13193497.86	725297.16	9/24/2007	1	1.3	38998-75-3	HpCDF (total)	61.6		pg/g
RCC-639+00-SW258-1.0-1.3	13193497.86	725297.16	9/24/2007	1	1.3	39001-02-0	OCTACHLORODIBENZOFURAN	42.8		pg/g
RCC-639+00-SW258-1.0-1.3	13193497.86	725297.16	9/24/2007	1	1.3	39227-28-6	1,2,3,4,7,8-Hexachlorodibenzo-p-dioxin	0.76	U	pg/g
RCC-639+00-SW258-1.0-1.3	13193497.86	725297.16	9/24/2007	1	1.3	40321-76-4	1,2,3,7,8-PENTACHLORODIBENZO-P-DIOXIN	0.69	U	pg/g
RCC-639+00-SW258-1.0-1.3	13193497.86	725297.16	9/24/2007	1	1.3	41903-57-5	TCDD (total)	3.2		pg/g
RCC-639+00-SW258-1.0-1.3	13193497.86	725297.16	9/24/2007	1	1.3	51207-31-9	2,3,7,8-TETRACHLORODIBENZOFURAN	179	J	pg/g

Sample ID	Easting	Northing	Sample Date	Start Depth (feet)	End Depth (feet)	CAS #	Chemical Name	Result	Qualifier	Unit
RCC-639+00-SW258-1.0-1.3	13193497.86	725297.16	9/24/2007	1	1.3	51207-31-9	2,3,7,8-TETRACHLORODIBENZOFURAN	184		ng/kg
RCC-639+00-SW258-1.0-1.3	13193497.86	725297.16	9/24/2007	1	1.3	55673-89-7	1,2,3,4,7,8,9-HEPTACHLORODIBENZOFURAN	4.9	J	pg/g
RCC-639+00-SW258-1.0-1.3	13193497.86	725297.16	9/24/2007	1	1.3	55684-94-1	HxCDF (total)	151		pg/g
RCC-639+00-SW258-1.0-1.3	13193497.86	725297.16	9/24/2007	1	1.3	55722-27-5	TCDF (total)	481		pg/g
RCC-639+00-SW258-1.0-1.3	13193497.86	725297.16	9/24/2007	1	1.3	57117-31-4	2,3,4,7,8-PENTACHLORODIBENZOFURAN	92.6	J	pg/g
RCC-639+00-SW258-1.0-1.3	13193497.86	725297.16	9/24/2007	1	1.3	57117-31-4	2,3,4,7,8-PENTACHLORODIBENZOFURAN	109		ng/kg
RCC-639+00-SW258-1.0-1.3	13193497.86	725297.16	9/24/2007	1	1.3	57117-41-6	1,2,3,7,8-PENTACHLORODIBENZOFURAN	107		pg/g
RCC-639+00-SW258-1.0-1.3	13193497.86	725297.16	9/24/2007	1	1.3	57117-41-6	1,2,3,7,8-PENTACHLORODIBENZOFURAN	111		ng/kg
RCC-639+00-SW258-1.0-1.3	13193497.86	725297.16	9/24/2007	1	1.3	57117-44-9	1,2,3,6,7,8-Hexachlorodibenzofuran	18.5	J	pg/g
RCC-639+00-SW258-1.0-1.3	13193497.86	725297.16	9/24/2007	1	1.3	57653-85-7	1,2,3,6,7,8-Hexachlorodibenzo-p-dioxin	1.14	U	pg/g
RCC-639+00-SW258-1.0-1.3	13193497.86	725297.16	9/24/2007	1	1.3	60851-34-5	2,3,4,6,7,8-Hexachlorodibenzofuran	9.98	J	pg/g
RCC-639+00-SW258-1.0-1.3	13193497.86	725297.16	9/24/2007	1	1.3	67562-39-4	1,2,3,4,6,7,8-HEPTACHLORODIBENZOFURAN	30.3		pg/g
RCC-639+00-SW258-1.0-1.3	13193497.86	725297.16	9/24/2007	1	1.3	70648-26-9	1,2,3,4,7,8-Hexachlorodibenzofuran	80.1		pg/g
RCC-639+00-SW258-1.0-1.3	13193497.86	725297.16	9/24/2007	1	1.3	72918-21-9	1,2,3,7,8,9-Hexachlorodibenzofuran	14.9	J	pg/g
RCC-639+00-SW258-1.0-1.3	13193497.86	725297.16	9/24/2007	1	1.3	ETEQ	ETEQ	76		ppt
RCC-639+00-SW258-1.0-1.3	13193497.86	725297.16	9/24/2007	1	1.3	HXCDD-HXCDF	1,2,3,4,7,8-Hexachlorodibenzofuran + 1,2,3,6,7,8-Hexachlorodibenzofuran	88	J	ng/kg
RCC-639+00-SW258-1.3-2.6	13193497.86	725297.16	9/24/2007	1.3	2.6	1746-01-6	2,3,7,8-TETRACHLORODIBENZO-P-DIOXIN	2	U	ng/kg
RCC-639+00-SW258-1.3-2.6	13193497.86	725297.16	9/24/2007	1.3	2.6	51207-31-9	2,3,7,8-TETRACHLORODIBENZOFURAN	31		ng/kg
RCC-639+00-SW258-1.3-2.6	13193497.86	725297.16	9/24/2007	1.3	2.6	57117-31-4	2,3,4,7,8-PENTACHLORODIBENZOFURAN	12	J	ng/kg
RCC-639+00-SW258-1.3-2.6	13193497.86	725297.16	9/24/2007	1.3	2.6	57117-41-6	1,2,3,7,8-PENTACHLORODIBENZOFURAN	15	J	ng/kg
RCC-639+00-SW258-1.3-2.6	13193497.86	725297.16	9/24/2007	1.3	2.6	ETEQ	ETEQ	12		ppt
RCC-639+00-SW258-1.3-2.6	13193497.86	725297.16	9/24/2007	1.3	2.6	HXCDD-HXCDF	1,2,3,4,7,8-Hexachlorodibenzofuran + 1,2,3,6,7,8-Hexachlorodibenzofuran	15	J	ng/kg
RCC-639+00-SW258-2.6-3.3	13193497.86	725297.16	9/24/2007	2.6	3.3	1746-01-6	2,3,7,8-TETRACHLORODIBENZO-P-DIOXIN	2	U	ng/kg
RCC-639+00-SW258-2.6-3.3	13193497.86	725297.16	9/24/2007	2.6	3.3	51207-31-9	2,3,7,8-TETRACHLORODIBENZOFURAN	6	J	ng/kg
RCC-639+00-SW258-2.6-3.3	13193497.86	725297.16	9/24/2007	2.6	3.3	57117-31-4	2,3,4,7,8-PENTACHLORODIBENZOFURAN	2	U	ng/kg
RCC-639+00-SW258-2.6-3.3	13193497.86	725297.16	9/24/2007	2.6	3.3	57117-41-6	1,2,3,7,8-PENTACHLORODIBENZOFURAN	4	J	ng/kg
RCC-639+00-SW258-2.6-3.3	13193497.86	725297.16	9/24/2007	2.6	3.3	ETEQ	ETEQ	5	U	ppt
RCC-639+00-SW258-2.6-3.3	13193497.86	725297.16	9/24/2007	2.6	3.3	HXCDD-HXCDF	1,2,3,4,7,8-Hexachlorodibenzofuran + 1,2,3,6,7,8-Hexachlorodibenzofuran	6	J	ng/kg
RCC-639+00-SW258-3.3-4.4	13193497.86	725297.16	9/24/2007	3.3	4.4	1746-01-6	2,3,7,8-TETRACHLORODIBENZO-P-DIOXIN	2	U	ng/kg
RCC-639+00-SW258-3.3-4.4	13193497.86	725297.16	9/24/2007	3.3	4.4	51207-31-9	2,3,7,8-TETRACHLORODIBENZOFURAN	2	UJ	ng/kg
RCC-639+00-SW258-3.3-4.4	13193497.86	725297.16	9/24/2007	3.3	4.4	57117-31-4	2,3,4,7,8-PENTACHLORODIBENZOFURAN	2	UJ	ng/kg
RCC-639+00-SW258-3.3-4.4	13193497.86	725297.16	9/24/2007	3.3	4.4	57117-41-6	1,2,3,7,8-PENTACHLORODIBENZOFURAN	2	UJ	ng/kg
RCC-639+00-SW258-3.3-4.4	13193497.86	725297.16	9/24/2007	3.3	4.4	ETEQ	ETEQ	5	U	ppt
RCC-639+00-SW258-3.3-4.4	13193497.86	725297.16	9/24/2007	3.3	4.4	HXCDD-HXCDF	1,2,3,4,7,8-Hexachlorodibenzofuran + 1,2,3,6,7,8-Hexachlorodibenzofuran	2	UJ	ng/kg
RCC-639+00-SW258-FD-0.0-0.7	13193497.86	725297.16	9/24/2007	0	0.7	1746-01-6	2,3,7,8-TETRACHLORODIBENZO-P-DIOXIN	4	J	ng/kg
RCC-639+00-SW258-FD-0.0-0.7	13193497.86	725297.16	9/24/2007	0	0.7	51207-31-9	2,3,7,8-TETRACHLORODIBENZOFURAN	164		ng/kg
RCC-639+00-SW258-FD-0.0-0.7	13193497.86	725297.16	9/24/2007	0	0.7	57117-31-4	2,3,4,7,8-PENTACHLORODIBENZOFURAN	92		ng/kg
RCC-639+00-SW258-FD-0.0-0.7	13193497.86	725297.16	9/24/2007	0	0.7	57117-41-6	1,2,3,7,8-PENTACHLORODIBENZOFURAN	98		ng/kg
RCC-639+00-SW258-FD-0.0-0.7	13193497.86	725297.16	9/24/2007	0	0.7	ETEQ	ETEQ	74		ppt
RCC-639+00-SW258-FD-0.0-0.7	13193497.86	725297.16	9/24/2007	0	0.7	HXCDD-HXCDF	1,2,3,4,7,8-Hexachlorodibenzofuran + 1,2,3,6,7,8-Hexachlorodibenzofuran	121		ng/kg
RCC-639+00-SW374-0.0-0.8	13193393.53	725246.22	9/24/2007	0	0.8	1746-01-6	2,3,7,8-TETRACHLORODIBENZO-P-DIOXIN	2	UJ	ng/kg
RCC-639+00-SW374-0.0-0.8	13193393.53	725246.22	9/24/2007	0	0.8	51207-31-9	2,3,7,8-TETRACHLORODIBENZOFURAN	2	UJ	ng/kg
RCC-639+00-SW374-0.0-0.8	13193393.53	725246.22	9/24/2007	0	0.8	57117-31-4	2,3,4,7,8-PENTACHLORODIBENZOFURAN	2	UJ	ng/kg
RCC-639+00-SW374-0.0-0.8	13193393.53	725246.22	9/24/2007	0	0.8	57117-41-6	1,2,3,7,8-PENTACHLORODIBENZOFURAN	2	UJ	ng/kg
RCC-639+00-SW374-0.0-0.8	13193393.53	725246.22	9/24/2007	0	0.8	ETEQ	ETEQ	5	U	ppt
RCC-639+00-SW374-0.0-0.8	13193393.53	725246.22	9/24/2007	0	0.8	HXCDD-HXCDF	1,2,3,4,7,8-Hexachlorodibenzofuran + 1,2,3,6,7,8-Hexachlorodibenzofuran	2	J	ng/kg
RCC-639+00-SW374-0.8-1.0	13193393.53	725246.22	9/24/2007	0.8	1	1746-01-6	2,3,7,8-TETRACHLORODIBENZO-P-DIOXIN	2	UJ	ng/kg
RCC-639+00-SW374-0.8-1.0	13193393.53	725246.22	9/24/2007	0.8	1	51207-31-9	2,3,7,8-TETRACHLORODIBENZOFURAN	2	UJ	ng/kg
RCC-639+00-SW374-0.8-1.0	13193393.53	725246.22	9/24/2007	0.8	1	57117-31-4	2,3,4,7,8-PENTACHLORODIBENZOFURAN	2	UJ	ng/kg
RCC-639+00-SW374-0.8-1.0	13193393.53	725246.22	9/24/2007	0.8	1	57117-41-6	1,2,3,7,8-PENTACHLORODIBENZOFURAN	2	UJ	ng/kg
RCC-639+00-SW374-0.8-1.0	13193393.53	725246.22	9/24/2007	0.8	1	ETEQ	ETEQ	5.5	U	ppt
RCC-639+00-SW374-0.8-1.0	13193393.53	725246.22	9/24/2007	0.8	1	HXCDD-HXCDF	1,2,3,4,7,8-Hexachlorodibenzofuran + 1,2,3,6,7,8-Hexachlorodibenzofuran	3	UJ	ng/kg
RCC-639+00-SW374-1.0-2.0	13193393.53	725246.22	9/24/2007	1	2	1746-01-6	2,3,7,8-TETRACHLORODIBENZO-P-DIOXIN	2	U	ng/kg
RCC-639+00-SW374-1.0-2.0	13193393.53	725246.22	9/24/2007	1	2	51207-31-9	2,3,7,8-TETRACHLORODIBENZOFURAN	2	U	ng/kg
RCC-639+00-SW374-1.0-2.0	13193393.53	725246.22	9/24/2007	1	2	57117-31-4	2,3,4,7,8-PENTACHLORODIBENZOFURAN	2	U	ng/kg
RCC-639+00-SW374-1.0-2.0	13193393.53	725246.22	9/24/2007	1	2	57117-41-6	1,2,3,7,8-PENTACHLORODIBENZOFURAN	2	U	ng/kg
RCC-639+00-SW374-1.0-2.0	13193393.53	725246.22	9/24/2007	1	2	ETEQ	ETEQ	5	U	ppt
RCC-639+00-SW374-1.0-2.0	13193393.53	725246.22	9/24/2007	1	2	HXCDD-HXCDF	1,2,3,4,7,8-Hexachlorodibenzofuran + 1,2,3,6,7,8-Hexachlorodibenzofuran	2	U	ng/kg
RCC-639+00-SW439-0.0-1.0	13193338.75	725211.14	9/24/2007	0	1	1746-01-6	2,3,7,8-TETRACHLORODIBENZO-P-DIOXIN	2	UJ	ng/kg
RCC-639+00-SW439-0.0-1.0	13193338.75	725211.14	9/24/2007	0	1	51207-31-9	2,3,7,8-TETRACHLORODIBENZOFURAN	2	UJ	ng/kg
RCC-639+00-SW439-0.0-1.0	13193338.75	725211.14	9/24/2007	0	1	57117-31-4	2,3,4,7,8-PENTACHLORODIBENZOFURAN	2	UJ	ng/kg

Sample ID	Easting	Northing	Sample Date	Start Depth (feet)	End Depth (feet)	CAS #	Chemical Name	Result	Qualifier	Unit
RCC-639+00-SW439-0.0-1.0	13193338.75	725211.14	9/24/2007	0	1	57117-41-6	1,2,3,7,8-PENTACHLORODIBENZOFURAN	2	UJ	ng/kg
RCC-639+00-SW439-0.0-1.0	13193338.75	725211.14	9/24/2007	0	1	ETEQ	ETEQ	5.5	U	ppt
RCC-639+00-SW439-0.0-1.0	13193338.75	725211.14	9/24/2007	0	1	HXCDD-HXCDF	1,2,3,4,7,8-Hexachlorodibenzofuran + 1,2,3,6,7,8-Hexachlorodibenzofuran	3	UJ	ng/kg
RCC-639+00-SW439-1.0-1.5	13193338.75	725211.14	9/24/2007	1	1.5	1746-01-6	2,3,7,8-TETRACHLORODIBENZO-P-DIOXIN	2	U	ng/kg
RCC-639+00-SW439-1.0-1.5	13193338.75	725211.14	9/24/2007	1	1.5	51207-31-9	2,3,7,8-TETRACHLORODIBENZOFURAN	2	UJ	ng/kg
RCC-639+00-SW439-1.0-1.5	13193338.75	725211.14	9/24/2007	1	1.5	57117-31-4	2,3,4,7,8-PENTACHLORODIBENZOFURAN	2	U	ng/kg
RCC-639+00-SW439-1.0-1.5	13193338.75	725211.14	9/24/2007	1	1.5	57117-41-6	1,2,3,7,8-PENTACHLORODIBENZOFURAN	2	U	ng/kg
RCC-639+00-SW439-1.0-1.5	13193338.75	725211.14	9/24/2007	1	1.5	ETEQ	ETEQ	5	U	ppt
RCC-639+00-SW439-1.0-1.5	13193338.75	725211.14	9/24/2007	1	1.5	HXCDD-HXCDF	1,2,3,4,7,8-Hexachlorodibenzofuran + 1,2,3,6,7,8-Hexachlorodibenzofuran	2	U	ng/kg
RCC-639+00-SW54-0.0-0.5	13193686.54	725376.51	9/24/2007	0	0.5	1746-01-6	2,3,7,8-TETRACHLORODIBENZO-P-DIOXIN	9		ng/kg
RCC-639+00-SW54-0.0-0.5	13193686.54	725376.51	9/24/2007	0	0.5	51207-31-9	2,3,7,8-TETRACHLORODIBENZOFURAN	197		ng/kg
RCC-639+00-SW54-0.0-0.5	13193686.54	725376.51	9/24/2007	0	0.5	57117-31-4	2,3,4,7,8-PENTACHLORODIBENZOFURAN	117		ng/kg
RCC-639+00-SW54-0.0-0.5	13193686.54	725376.51	9/24/2007	0	0.5	57117-41-6	1,2,3,7,8-PENTACHLORODIBENZOFURAN	121		ng/kg
RCC-639+00-SW54-0.0-0.5	13193686.54	725376.51	9/24/2007	0	0.5	ETEQ	ETEQ	100		ppt
RCC-639+00-SW54-0.0-0.5	13193686.54	725376.51	9/24/2007	0	0.5	HXCDD-HXCDF	1,2,3,4,7,8-Hexachlorodibenzofuran + 1,2,3,6,7,8-Hexachlorodibenzofuran	164		ng/kg
RCC-639+00-SW54-0.5-1.0	13193686.54	725376.51	9/24/2007	0.5	1	1746-01-6	2,3,7,8-TETRACHLORODIBENZO-P-DIOXIN	2	UJ	ng/kg
RCC-639+00-SW54-0.5-1.0	13193686.54	725376.51	9/24/2007	0.5	1	51207-31-9	2,3,7,8-TETRACHLORODIBENZOFURAN	194		ng/kg
RCC-639+00-SW54-0.5-1.0	13193686.54	725376.51	9/24/2007	0.5	1	57117-31-4	2,3,4,7,8-PENTACHLORODIBENZOFURAN	88		ng/kg
RCC-639+00-SW54-0.5-1.0	13193686.54	725376.51	9/24/2007	0.5	1	57117-41-6	1,2,3,7,8-PENTACHLORODIBENZOFURAN	96		ng/kg
RCC-639+00-SW54-0.5-1.0	13193686.54	725376.51	9/24/2007	0.5	1	ETEQ	ETEQ	68		ppt
RCC-639+00-SW54-0.5-1.0	13193686.54	725376.51	9/24/2007	0.5	1	HXCDD-HXCDF	1,2,3,4,7,8-Hexachlorodibenzofuran + 1,2,3,6,7,8-Hexachlorodibenzofuran	110		ng/kg
RCC-639+00-SW54-1.0-3.3	13193686.54	725376.51	9/24/2007	1	3.3	1746-01-6	2,3,7,8-TETRACHLORODIBENZO-P-DIOXIN	2	UJ	ng/kg
RCC-639+00-SW54-1.0-3.3	13193686.54	725376.51	9/24/2007	1	3.3	51207-31-9	2,3,7,8-TETRACHLORODIBENZOFURAN	5		ng/kg
RCC-639+00-SW54-1.0-3.3	13193686.54	725376.51	9/24/2007	1	3.3	57117-31-4	2,3,4,7,8-PENTACHLORODIBENZOFURAN	2	UJ	ng/kg
RCC-639+00-SW54-1.0-3.3	13193686.54	725376.51	9/24/2007	1	3.3	57117-41-6	1,2,3,7,8-PENTACHLORODIBENZOFURAN	2	J	ng/kg
RCC-639+00-SW54-1.0-3.3	13193686.54	725376.51	9/24/2007	1	3.3	ETEQ	ETEQ	5	U	ppt
RCC-639+00-SW54-1.0-3.3	13193686.54	725376.51	9/24/2007	1	3.3	HXCDD-HXCDF	1,2,3,4,7,8-Hexachlorodibenzofuran + 1,2,3,6,7,8-Hexachlorodibenzofuran	4	J	ng/kg
RCC-639+00-SW54-3.3-4.4	13193686.54	725376.51	9/24/2007	3.3	4.4	1746-01-6	2,3,7,8-TETRACHLORODIBENZO-P-DIOXIN	2	U	ng/kg
RCC-639+00-SW54-3.3-4.4	13193686.54	725376.51	9/24/2007	3.3	4.4	51207-31-9	2,3,7,8-TETRACHLORODIBENZOFURAN	2	U	ng/kg
RCC-639+00-SW54-3.3-4.4	13193686.54	725376.51	9/24/2007	3.3	4.4	57117-31-4	2,3,4,7,8-PENTACHLORODIBENZOFURAN	2	U	ng/kg
RCC-639+00-SW54-3.3-4.4	13193686.54	725376.51	9/24/2007	3.3	4.4	57117-41-6	1,2,3,7,8-PENTACHLORODIBENZOFURAN	2	U	ng/kg
RCC-639+00-SW54-3.3-4.4	13193686.54	725376.51	9/24/2007	3.3	4.4	ETEQ	ETEQ	5	U	ppt
RCC-639+00-SW54-3.3-4.4	13193686.54	725376.51	9/24/2007	3.3	4.4	HXCDD-HXCDF	1,2,3,4,7,8-Hexachlorodibenzofuran + 1,2,3,6,7,8-Hexachlorodibenzofuran	2	U	ng/kg
RCC-639+00-SW54-4.4-5.5	13193686.54	725376.51	9/24/2007	4.4	5.5	1746-01-6	2,3,7,8-TETRACHLORODIBENZO-P-DIOXIN	2	U	ng/kg
RCC-639+00-SW54-4.4-5.5	13193686.54	725376.51	9/24/2007	4.4	5.5	51207-31-9	2,3,7,8-TETRACHLORODIBENZOFURAN	2	U	ng/kg
RCC-639+00-SW54-4.4-5.5	13193686.54	725376.51	9/24/2007	4.4	5.5	57117-31-4	2,3,4,7,8-PENTACHLORODIBENZOFURAN	2	U	ng/kg
RCC-639+00-SW54-4.4-5.5	13193686.54	725376.51	9/24/2007	4.4	5.5	57117-41-6	1,2,3,7,8-PENTACHLORODIBENZOFURAN	2	U	ng/kg
RCC-639+00-SW54-4.4-5.5	13193686.54	725376.51	9/24/2007	4.4	5.5	ETEQ	ETEQ	5	U	ppt
RCC-639+00-SW54-4.4-5.5	13193686.54	725376.51	9/24/2007	4.4	5.5	HXCDD-HXCDF	1,2,3,4,7,8-Hexachlorodibenzofuran + 1,2,3,6,7,8-Hexachlorodibenzofuran	2	U	ng/kg
RCC-639+00-SW87-0.0-0.7	13193656.86	725361.01	9/24/2007	0	0.7	1746-01-6	2,3,7,8-TETRACHLORODIBENZO-P-DIOXIN	5	J	ng/kg
RCC-639+00-SW87-0.0-0.7	13193656.86	725361.01	9/24/2007	0	0.7	51207-31-9	2,3,7,8-TETRACHLORODIBENZOFURAN	257		ng/kg
RCC-639+00-SW87-0.0-0.7	13193656.86	725361.01	9/24/2007	0	0.7	57117-31-4	2,3,4,7,8-PENTACHLORODIBENZOFURAN	144		ng/kg
RCC-639+00-SW87-0.0-0.7	13193656.86	725361.01	9/24/2007	0	0.7	57117-41-6	1,2,3,7,8-PENTACHLORODIBENZOFURAN	152		ng/kg
RCC-639+00-SW87-0.0-0.7	13193656.86	725361.01	9/24/2007	0	0.7	ETEQ	ETEQ	110		ppt
RCC-639+00-SW87-0.0-0.7	13193656.86	725361.01	9/24/2007	0	0.7	HXCDD-HXCDF	1,2,3,4,7,8-Hexachlorodibenzofuran + 1,2,3,6,7,8-Hexachlorodibenzofuran	186		ng/kg
RCC-639+00-SW87-0.7-1.0	13193656.86	725361.01	9/24/2007	0.7	1	1746-01-6	2,3,7,8-TETRACHLORODIBENZO-P-DIOXIN	2	UJ	ng/kg
RCC-639+00-SW87-0.7-1.0	13193656.86	725361.01	9/24/2007	0.7	1	51207-31-9	2,3,7,8-TETRACHLORODIBENZOFURAN	51		ng/kg
RCC-639+00-SW87-0.7-1.0	13193656.86	725361.01	9/24/2007	0.7	1	57117-31-4	2,3,4,7,8-PENTACHLORODIBENZOFURAN	30		ng/kg
RCC-639+00-SW87-0.7-1.0	13193656.86	725361.01	9/24/2007	0.7	1	57117-41-6	1,2,3,7,8-PENTACHLORODIBENZOFURAN	34		ng/kg
RCC-639+00-SW87-0.7-1.0	13193656.86	725361.01	9/24/2007	0.7	1	ETEQ	ETEQ	23		ppt
RCC-639+00-SW87-0.7-1.0	13193656.86	725361.01	9/24/2007	0.7	1	HXCDD-HXCDF	1,2,3,4,7,8-Hexachlorodibenzofuran + 1,2,3,6,7,8-Hexachlorodibenzofuran	40		ng/kg
RCC-639+00-SW87-1.0-3.3	13193656.86	725361.01	9/24/2007	1	3.3	1746-01-6	2,3,7,8-TETRACHLORODIBENZO-P-DIOXIN	2	UJ	ng/kg
RCC-639+00-SW87-1.0-3.3	13193656.86	725361.01	9/24/2007	1	3.3	51207-31-9	2,3,7,8-TETRACHLORODIBENZOFURAN	7		ng/kg
RCC-639+00-SW87-1.0-3.3	13193656.86	725361.01	9/24/2007	1	3.3	57117-31-4	2,3,4,7,8-PENTACHLORODIBENZOFURAN	4	J	ng/kg
RCC-639+00-SW87-1.0-3.3	13193656.86	725361.01	9/24/2007	1	3.3	57117-41-6	1,2,3,7,8-PENTACHLORODIBENZOFURAN	5	J	ng/kg
RCC-639+00-SW87-1.0-3.3	13193656.86	725361.01	9/24/2007	1	3.3	ETEQ	ETEQ	5	U	ppt
RCC-639+00-SW87-1.0-3.3	13193656.86	725361.01	9/24/2007	1	3.3	HXCDD-HXCDF	1,2,3,4,7,8-Hexachlorodibenzofuran + 1,2,3,6,7,8-Hexachlorodibenzofuran	7	J	ng/kg
RCC-639+00-SW87-3.3-5.0	13193656.86	725361.01	9/24/2007	3.3	5	1746-01-6	2,3,7,8-TETRACHLORODIBENZO-P-DIOXIN	2	U	ng/kg
RCC-639+00-SW87-3.3-5.0	13193656.86	725361.01	9/24/2007	3.3	5	51207-31-9	2,3,7,8-TETRACHLORODIBENZOFURAN	2	U	ng/kg
RCC-639+00-SW87-3.3-5.0	13193656.86	725361.01	9/24/2007	3.3	5	57117-31-4	2,3,4,7,8-PENTACHLORODIBENZOFURAN	2	U	ng/kg
RCC-639+00-SW87-3.3-5.0	13193656.86	725361.01	9/24/2007	3.3	5	57117-41-6	1,2,3,7,8-PENTACHLORODIBENZOFURAN	2	U	ng/kg

Sample ID	Easting	Northing	Sample Date	Start Depth (feet)	End Depth (feet)	CAS #	Chemical Name	Result	Qualifier	Unit
RCC-639+00-SW87-3.3-5.0	13193656.86	725361.01	9/24/2007	3.3	5	ETEQ	ETEQ	5	U	ppt
RCC-639+00-SW87-3.3-5.0	13193656.86	725361.01	9/24/2007	3.3	5	HXCDD-HXCDF	1,2,3,4,7,8-Hexachlorodibenzofuran + 1,2,3,6,7,8-Hexachlorodibenzofuran	2	U	ng/kg
RCC-639+00-SW87-5.0-6.6	13193656.86	725361.01	9/24/2007	5	6.6	1746-01-6	2,3,7,8-TETRACHLORODIBENZO-P-DIOXIN	2	U	ng/kg
RCC-639+00-SW87-5.0-6.6	13193656.86	725361.01	9/24/2007	5	6.6	51207-31-9	2,3,7,8-TETRACHLORODIBENZOFURAN	2	U	ng/kg
RCC-639+00-SW87-5.0-6.6	13193656.86	725361.01	9/24/2007	5	6.6	57117-31-4	2,3,4,7,8-PENTACHLORODIBENZOFURAN	2	U	ng/kg
RCC-639+00-SW87-5.0-6.6	13193656.86	725361.01	9/24/2007	5	6.6	57117-41-6	1,2,3,7,8-PENTACHLORODIBENZOFURAN	2	U	ng/kg
RCC-639+00-SW87-5.0-6.6	13193656.86	725361.01	9/24/2007	5	6.6	ETEQ	ETEQ	5	U	ppt
RCC-639+00-SW87-5.0-6.6	13193656.86	725361.01	9/24/2007	5	6.6	HXCDD-HXCDF	1,2,3,4,7,8-Hexachlorodibenzofuran + 1,2,3,6,7,8-Hexachlorodibenzofuran	2	U	ng/kg
RCC-639+00-SW9-0.0-1.0	13193734.22	725381.28	10/3/2007	0	1	100-01-6	4-Nitroaniline	0.09	U	mg/kg
RCC-639+00-SW9-0.0-1.0	13193734.22	725381.28	10/3/2007	0	1	100-02-7	4-Nitrophenol	0.062	U	mg/kg
RCC-639+00-SW9-0.0-1.0	13193734.22	725381.28	10/3/2007	0	1	100-51-6	Benzyl alcohol	0.153	U	mg/kg
RCC-639+00-SW9-0.0-1.0	13193734.22	725381.28	10/3/2007	0	1	101-55-3	4-Bromophenyl-phenyl ether	0.047	U	mg/kg
RCC-639+00-SW9-0.0-1.0	13193734.22	725381.28	10/3/2007	0	1	1024-57-3	Heptachlor epoxide	0.004	U	mg/kg
RCC-639+00-SW9-0.0-1.0	13193734.22	725381.28	10/3/2007	0	1	1031-07-8	Endosulfan sulfate	0.003	U	mg/kg
RCC-639+00-SW9-0.0-1.0	13193734.22	725381.28	10/3/2007	0	1	103-33-3	Azobenzene	0.03	U	mg/kg
RCC-639+00-SW9-0.0-1.0	13193734.22	725381.28	10/3/2007	0	1	105-67-9	2,4-Dimethylphenol	0.041	U	mg/kg
RCC-639+00-SW9-0.0-1.0	13193734.22	725381.28	10/3/2007	0	1	106-44-5	4-Methylphenol	0.031	U	mg/kg
RCC-639+00-SW9-0.0-1.0	13193734.22	725381.28	10/3/2007	0	1	106-46-7	1,4-Dichlorobenzene	0.021	U	mg/kg
RCC-639+00-SW9-0.0-1.0	13193734.22	725381.28	10/3/2007	0	1	108-39-4	3-Methylphenol	0.036	U	mg/kg
RCC-639+00-SW9-0.0-1.0	13193734.22	725381.28	10/3/2007	0	1	108-60-1	2,2'-oxybis(1-Chloropropane)	0.038	U	mg/kg
RCC-639+00-SW9-0.0-1.0	13193734.22	725381.28	10/3/2007	0	1	108-95-2	Phenol	0.033	U	mg/kg
RCC-639+00-SW9-0.0-1.0	13193734.22	725381.28	10/3/2007	0	1	110-86-1	Pyridine	0.036	U	mg/kg
RCC-639+00-SW9-0.0-1.0	13193734.22	725381.28	10/3/2007	0	1	111-44-4	bis(2-Chloroethyl) ether	0.022	U	mg/kg
RCC-639+00-SW9-0.0-1.0	13193734.22	725381.28	10/3/2007	0	1	111-91-1	bis(2-Chloroethoxy)methane	0.031	U	mg/kg
RCC-639+00-SW9-0.0-1.0	13193734.22	725381.28	10/3/2007	0	1	117-81-7	bis(2-Ethylhexyl)phthalate	0.047	U	mg/kg
RCC-639+00-SW9-0.0-1.0	13193734.22	725381.28	10/3/2007	0	1	117-84-0	DI-N-OCTYLPHTHALATE	0.046	U	mg/kg
RCC-639+00-SW9-0.0-1.0	13193734.22	725381.28	10/3/2007	0	1	118-74-1	Hexachlorobenzene	0.05		mg/kg
RCC-639+00-SW9-0.0-1.0	13193734.22	725381.28	10/3/2007	0	1	120-12-7	Anthracene	0.048	U	mg/kg
RCC-639+00-SW9-0.0-1.0	13193734.22	725381.28	10/3/2007	0	1	120-82-1	1,2,4-Trichlorobenzene	0.027	U	mg/kg
RCC-639+00-SW9-0.0-1.0	13193734.22	725381.28	10/3/2007	0	1	120-83-2	2,4-Dichlorophenol	0.034	U	mg/kg
RCC-639+00-SW9-0.0-1.0	13193734.22	725381.28	10/3/2007	0	1	121-14-2	2,4-Dinitrotoluene	0.024	U	mg/kg
RCC-639+00-SW9-0.0-1.0	13193734.22	725381.28	10/3/2007	0	1	12789-03-6	GAMMA-CHLORDANE	0.004	U	mg/kg
RCC-639+00-SW9-0.0-1.0	13193734.22	725381.28	10/3/2007	0	1	129-00-0	Pyrene	0.12	J	mg/kg
RCC-639+00-SW9-0.0-1.0	13193734.22	725381.28	10/3/2007	0	1	131-11-3	Dimethyl phthalate	0.024	U	mg/kg
RCC-639+00-SW9-0.0-1.0	13193734.22	725381.28	10/3/2007	0	1	132-64-9	Dibenzofuran	0.026	U	mg/kg
RCC-639+00-SW9-0.0-1.0	13193734.22	725381.28	10/3/2007	0	1	14992-81-5	2,3,4,5,6-Pentachlorostyrene	0.02	U	mg/kg
RCC-639+00-SW9-0.0-1.0	13193734.22	725381.28	10/3/2007	0	1	1746-01-6	2,3,7,8-TETRACHLORODIBENZO-P-DIOXIN	21		ng/kg
RCC-639+00-SW9-0.0-1.0	13193734.22	725381.28	10/3/2007	0	1	191-24-2	Benzo(g,h,i)perylene	0.033	U	mg/kg
RCC-639+00-SW9-0.0-1.0	13193734.22	725381.28	10/3/2007	0	1	1918-16-7	Propachlor	0.003	U	mg/kg
RCC-639+00-SW9-0.0-1.0	13193734.22	725381.28	10/3/2007	0	1	193-39-5	Indeno(1,2,3-cd)pyrene	0.028	U	mg/kg
RCC-639+00-SW9-0.0-1.0	13193734.22	725381.28	10/3/2007	0	1	205-99-2	Benzo(b)fluoranthene	0.039	U	mg/kg
RCC-639+00-SW9-0.0-1.0	13193734.22	725381.28	10/3/2007	0	1	206-44-0	Fluoranthene	0.11	J	mg/kg
RCC-639+00-SW9-0.0-1.0	13193734.22	725381.28	10/3/2007	0	1	207-08-9	Benzo(k)fluoranthene	0.052	U	mg/kg
RCC-639+00-SW9-0.0-1.0	13193734.22	725381.28	10/3/2007	0	1	208-96-8	Acenaphthylene	0.032	U	mg/kg
RCC-639+00-SW9-0.0-1.0	13193734.22	725381.28	10/3/2007	0	1	218-01-9	Chrysene	0.08	J	mg/kg
RCC-639+00-SW9-0.0-1.0	13193734.22	725381.28	10/3/2007	0	1	2303-16-4	Diallate (total)	0.004	U	mg/kg
RCC-639+00-SW9-0.0-1.0	13193734.22	725381.28	10/3/2007	0	1	2385-85-5	Mirex	0.005	U	mg/kg
RCC-639+00-SW9-0.0-1.0	13193734.22	725381.28	10/3/2007	0	1	27304-13-8	Oxychlordane	0.003	U	mg/kg
RCC-639+00-SW9-0.0-1.0	13193734.22	725381.28	10/3/2007	0	1	29082-74-4	Octachlorostyrene	0.004	U	mg/kg
RCC-639+00-SW9-0.0-1.0	13193734.22	725381.28	10/3/2007	0	1	29082-75-5	beta,beta-2,3,4,5,6-Heptachlorostyrene	0.02	U	mg/kg
RCC-639+00-SW9-0.0-1.0	13193734.22	725381.28	10/3/2007	0	1	29086-38-2	(E)-alpha,beta-2,3,4,5,6-Heptachlorostyrene	0.02	U	mg/kg
RCC-639+00-SW9-0.0-1.0	13193734.22	725381.28	10/3/2007	0	1	29086-39-3	(Z)-alpha,beta-2,3,4,5,6-Heptachlorostyrene	0.02	U	mg/kg
RCC-639+00-SW9-0.0-1.0	13193734.22	725381.28	10/3/2007	0	1	2921-88-2	Chlorpyrifos	0.011	U	mg/kg
RCC-639+00-SW9-0.0-1.0	13193734.22	725381.28	10/3/2007	0	1	297-97-2	Thionazin	0.0085	U	mg/kg
RCC-639+00-SW9-0.0-1.0	13193734.22	725381.28	10/3/2007	0	1	298-00-0	Methyl parathion	0.0075	U	mg/kg
RCC-639+00-SW9-0.0-1.0	13193734.22	725381.28	10/3/2007	0	1	298-02-2	Phorate	0.005	U	mg/kg
RCC-639+00-SW9-0.0-1.0	13193734.22	725381.28	10/3/2007	0	1	298-04-4	Disulfoton	0.0085	U	mg/kg
RCC-639+00-SW9-0.0-1.0	13193734.22	725381.28	10/3/2007	0	1	299-84-3	Ronnel	0.009	U	mg/kg
RCC-639+00-SW9-0.0-1.0	13193734.22	725381.28	10/3/2007	0	1	309-00-2	Aldrin	0.003	U	mg/kg
RCC-639+00-SW9-0.0-1.0	13193734.22	725381.28	10/3/2007	0	1	319-84-6	alpha-BHC	0.004	U	mg/kg
RCC-639+00-SW9-0.0-1.0	13193734.22	725381.28	10/3/2007	0	1	319-85-7	beta-BHC	0.004	U	mg/kg

Sample ID	Easting	Northing	Sample Date	Start Depth (feet)	End Depth (feet)	CAS #	Chemical Name	Result	Qualifier	Unit
RCC-639+00-SW9-0.0-1.0	13193734.22	725381.28	10/3/2007	0	1	319-86-8	delta-BHC	0.004	U	mg/kg
RCC-639+00-SW9-0.0-1.0	13193734.22	725381.28	10/3/2007	0	1	33213-65-9	Endosulfan II	0.004	U	mg/kg
RCC-639+00-SW9-0.0-1.0	13193734.22	725381.28	10/3/2007	0	1	39765-80-5	trans-Nonachlor	0.005	U	mg/kg
RCC-639+00-SW9-0.0-1.0	13193734.22	725381.28	10/3/2007	0	1	465-73-6	Isodrin	0.005	U	mg/kg
RCC-639+00-SW9-0.0-1.0	13193734.22	725381.28	10/3/2007	0	1	50-29-3	4,4'-DDT	0.004	U	mg/kg
RCC-639+00-SW9-0.0-1.0	13193734.22	725381.28	10/3/2007	0	1	50-32-8	Benzo(a)pyrene	0.11	J	mg/kg
RCC-639+00-SW9-0.0-1.0	13193734.22	725381.28	10/3/2007	0	1	510-15-6	Chlorobenzilate	0.003	U	mg/kg
RCC-639+00-SW9-0.0-1.0	13193734.22	725381.28	10/3/2007	0	1	5103-71-9	ALPHA-CHLORDANE	0.004	U	mg/kg
RCC-639+00-SW9-0.0-1.0	13193734.22	725381.28	10/3/2007	0	1	5103-73-1	cis-Nonachlor	0.005	U	mg/kg
RCC-639+00-SW9-0.0-1.0	13193734.22	725381.28	10/3/2007	0	1	51207-31-9	2,3,7,8-TETRACHLORODIBENZOFURAN	2390		ng/kg
RCC-639+00-SW9-0.0-1.0	13193734.22	725381.28	10/3/2007	0	1	51-28-5	2,4-Dinitrophenol	0.0995	U	mg/kg
RCC-639+00-SW9-0.0-1.0	13193734.22	725381.28	10/3/2007	0	1	52-85-7	Famphur	0.011	U	mg/kg
RCC-639+00-SW9-0.0-1.0	13193734.22	725381.28	10/3/2007	0	1	53-19-0	2,4'-DDD	0.005	U	mg/kg
RCC-639+00-SW9-0.0-1.0	13193734.22	725381.28	10/3/2007	0	1	534-52-1	4,6-Dinitro-2-methylphenol	0.085	U	mg/kg
RCC-639+00-SW9-0.0-1.0	13193734.22	725381.28	10/3/2007	0	1	53-70-3	Dibenz(a,h)anthracene	0.048	U	mg/kg
RCC-639+00-SW9-0.0-1.0	13193734.22	725381.28	10/3/2007	0	1	541-73-1	1,3-Dichlorobenzene	0.03	U	mg/kg
RCC-639+00-SW9-0.0-1.0	13193734.22	725381.28	10/3/2007	0	1	5598-13-0	Methyl chlorpyrifos	0.01	U	mg/kg
RCC-639+00-SW9-0.0-1.0	13193734.22	725381.28	10/3/2007	0	1	56-38-2	Parathion	0.0075	U	mg/kg
RCC-639+00-SW9-0.0-1.0	13193734.22	725381.28	10/3/2007	0	1	56-55-3	Benzo(a)anthracene	0.029	U	mg/kg
RCC-639+00-SW9-0.0-1.0	13193734.22	725381.28	10/3/2007	0	1	57117-31-4	2,3,4,7,8-PENTACHLORODIBENZOFURAN	1120		ng/kg
RCC-639+00-SW9-0.0-1.0	13193734.22	725381.28	10/3/2007	0	1	57117-41-6	1,2,3,7,8-PENTACHLORODIBENZOFURAN	1330		ng/kg
RCC-639+00-SW9-0.0-1.0	13193734.22	725381.28	10/3/2007	0	1	58-89-9	gamma-BHC	0.005	U	mg/kg
RCC-639+00-SW9-0.0-1.0	13193734.22	725381.28	10/3/2007	0	1	58-90-2	2,3,4,6-Tetrachlorophenol	0.004	U	mg/kg
RCC-639+00-SW9-0.0-1.0	13193734.22	725381.28	10/3/2007	0	1	59-50-7	4-Chloro-3-methylphenol	0.032	U	mg/kg
RCC-639+00-SW9-0.0-1.0	13193734.22	725381.28	10/3/2007	0	1	60-51-5	Dimethoate	0.009	U	mg/kg
RCC-639+00-SW9-0.0-1.0	13193734.22	725381.28	10/3/2007	0	1	60-57-1	Dieldrin	0.1		mg/kg
RCC-639+00-SW9-0.0-1.0	13193734.22	725381.28	10/3/2007	0	1	606-20-2	2,6-Dinitrotoluene	0.032	U	mg/kg
RCC-639+00-SW9-0.0-1.0	13193734.22	725381.28	10/3/2007	0	1	608-93-5	Pentachlorobenzene	0.004	U	mg/kg
RCC-639+00-SW9-0.0-1.0	13193734.22	725381.28	10/3/2007	0	1	621-64-7	N-Nitroso-di-n-propylamine	0.031	U	mg/kg
RCC-639+00-SW9-0.0-1.0	13193734.22	725381.28	10/3/2007	0	1	62-53-3	Aniline	0.05	U	mg/kg
RCC-639+00-SW9-0.0-1.0	13193734.22	725381.28	10/3/2007	0	1	62-75-9	N-Nitrosodimethylamine	0.029	U	mg/kg
RCC-639+00-SW9-0.0-1.0	13193734.22	725381.28	10/3/2007	0	1	634-66-2	1,2,3,4-Tetrachlorobenzene	0.01	J	mg/kg
RCC-639+00-SW9-0.0-1.0	13193734.22	725381.28	10/3/2007	0	1	67-72-1	Hexachloroethane	0.031	U	mg/kg
RCC-639+00-SW9-0.0-1.0	13193734.22	725381.28	10/3/2007	0	1	67774-32-7	Polybrominated biphenyls	0.018	U	mg/kg
RCC-639+00-SW9-0.0-1.0	13193734.22	725381.28	10/3/2007	0	1	68705-15-7	alpha-2,3,4,5,6-Hexachlorostyrene	0.02	U	mg/kg
RCC-639+00-SW9-0.0-1.0	13193734.22	725381.28	10/3/2007	0	1	7005-72-3	4-Chlorophenyl-phenyl ether	0.044	U	mg/kg
RCC-639+00-SW9-0.0-1.0	13193734.22	725381.28	10/3/2007	0	1	72-20-8	Endrin	0.004	U	mg/kg
RCC-639+00-SW9-0.0-1.0	13193734.22	725381.28	10/3/2007	0	1	72-43-5	Methoxychlor	0.005	U	mg/kg
RCC-639+00-SW9-0.0-1.0	13193734.22	725381.28	10/3/2007	0	1	72-54-8	4,4'-DDD	0.005	U	mg/kg
RCC-639+00-SW9-0.0-1.0	13193734.22	725381.28	10/3/2007	0	1	72-55-9	4,4'-DDE	0.02		mg/kg
RCC-639+00-SW9-0.0-1.0	13193734.22	725381.28	10/3/2007	0	1	7421-93-4	Endrin aldehyde	0.005	U	mg/kg
RCC-639+00-SW9-0.0-1.0	13193734.22	725381.28	10/3/2007	0	1	7429-90-5	Aluminum	8300		mg/kg
RCC-639+00-SW9-0.0-1.0	13193734.22	725381.28	10/3/2007	0	1	7439-89-6	Iron	15000		mg/kg
RCC-639+00-SW9-0.0-1.0	13193734.22	725381.28	10/3/2007	0	1	7439-92-1	Lead	14.31		mg/kg
RCC-639+00-SW9-0.0-1.0	13193734.22	725381.28	10/3/2007	0	1	7439-93-2	Lithium	13.43		mg/kg
RCC-639+00-SW9-0.0-1.0	13193734.22	725381.28	10/3/2007	0	1	7439-95-4	Magnesium	12000		mg/kg
RCC-639+00-SW9-0.0-1.0	13193734.22	725381.28	10/3/2007	0	1	7439-96-5	Manganese	500		mg/kg
RCC-639+00-SW9-0.0-1.0	13193734.22	725381.28	10/3/2007	0	1	7439-97-6	Mercury	0.08		mg/kg
RCC-639+00-SW9-0.0-1.0	13193734.22	725381.28	10/3/2007	0	1	7440-02-0	Nickel	10.62		mg/kg
RCC-639+00-SW9-0.0-1.0	13193734.22	725381.28	10/3/2007	0	1	7440-09-7	Potassium	1200		mg/kg
RCC-639+00-SW9-0.0-1.0	13193734.22	725381.28	10/3/2007	0	1	7440-22-4	Silver	13.83		mg/kg
RCC-639+00-SW9-0.0-1.0	13193734.22	725381.28	10/3/2007	0	1	7440-23-5	Sodium	81.94		mg/kg
RCC-639+00-SW9-0.0-1.0	13193734.22	725381.28	10/3/2007	0	1	7440-24-6	Strontium	58.19		mg/kg
RCC-639+00-SW9-0.0-1.0	13193734.22	725381.28	10/3/2007	0	1	7440-28-0	Thallium	0.282	J	mg/kg
RCC-639+00-SW9-0.0-1.0	13193734.22	725381.28	10/3/2007	0	1	7440-31-5	Tin	0.114	U	mg/kg
RCC-639+00-SW9-0.0-1.0	13193734.22	725381.28	10/3/2007	0	1	7440-32-6	Titanium	73.77		mg/kg
RCC-639+00-SW9-0.0-1.0	13193734.22	725381.28	10/3/2007	0	1	7440-36-0	Antimony	3.187		mg/kg
RCC-639+00-SW9-0.0-1.0	13193734.22	725381.28	10/3/2007	0	1	7440-38-2	Arsenic	4.845		mg/kg
RCC-639+00-SW9-0.0-1.0	13193734.22	725381.28	10/3/2007	0	1	7440-39-3	Barium	60.4		mg/kg
RCC-639+00-SW9-0.0-1.0	13193734.22	725381.28	10/3/2007	0	1	7440-41-7	Beryllium	0.298		mg/kg
RCC-639+00-SW9-0.0-1.0	13193734.22	725381.28	10/3/2007	0	1	7440-42-8	Boron	16.97		mg/kg

Sample ID	Easting	Northing	Sample Date	Start Depth (feet)	End Depth (feet)	CAS #	Chemical Name	Result	Qualifier	Unit
RCC-639+00-SW9-0.0-1.0	13193734.22	725381.28	10/3/2007	0	1	7440-43-9	Cadmium	0.238		mg/kg
RCC-639+00-SW9-0.0-1.0	13193734.22	725381.28	10/3/2007	0	1	7440-47-3	Chromium (total)	14.21		mg/kg
RCC-639+00-SW9-0.0-1.0	13193734.22	725381.28	10/3/2007	0	1	7440-48-4	Cobalt	16.54		mg/kg
RCC-639+00-SW9-0.0-1.0	13193734.22	725381.28	10/3/2007	0	1	7440-50-8	Copper	20.91		mg/kg
RCC-639+00-SW9-0.0-1.0	13193734.22	725381.28	10/3/2007	0	1	7440-57-5	Gold	0.0505	U	mg/kg
RCC-639+00-SW9-0.0-1.0	13193734.22	725381.28	10/3/2007	0	1	7440-62-2	Vanadium	15.49		mg/kg
RCC-639+00-SW9-0.0-1.0	13193734.22	725381.28	10/3/2007	0	1	7440-66-6	Zinc	58.39		mg/kg
RCC-639+00-SW9-0.0-1.0	13193734.22	725381.28	10/3/2007	0	1	7440-70-2	Calcium	39000		mg/kg
RCC-639+00-SW9-0.0-1.0	13193734.22	725381.28	10/3/2007	0	1	76-44-8	Heptachlor	0.004	U	mg/kg
RCC-639+00-SW9-0.0-1.0	13193734.22	725381.28	10/3/2007	0	1	77-47-4	HEXACHLOROCYCLOPENTADIENE	0.004	U	mg/kg
RCC-639+00-SW9-0.0-1.0	13193734.22	725381.28	10/3/2007	0	1	7782-49-2	Selenium	0.012	U	mg/kg
RCC-639+00-SW9-0.0-1.0	13193734.22	725381.28	10/3/2007	0	1	78-59-1	Isophorone	0.028	U	mg/kg
RCC-639+00-SW9-0.0-1.0	13193734.22	725381.28	10/3/2007	0	1	8001-35-2	Toxaphene	0.083	U	mg/kg
RCC-639+00-SW9-0.0-1.0	13193734.22	725381.28	10/3/2007	0	1	80-05-7	BISPHENOL A	0.022	U	mg/kg
RCC-639+00-SW9-0.0-1.0	13193734.22	725381.28	10/3/2007	0	1	82-68-8	Pentachloronitrobenzene	0.005	U	mg/kg
RCC-639+00-SW9-0.0-1.0	13193734.22	725381.28	10/3/2007	0	1	83-32-9	Acenaphthene	0.013	U	mg/kg
RCC-639+00-SW9-0.0-1.0	13193734.22	725381.28	10/3/2007	0	1	84-66-2	Diethylphthalate	0.35		mg/kg
RCC-639+00-SW9-0.0-1.0	13193734.22	725381.28	10/3/2007	0	1	84-74-2	Di-n-butyl phthalate	0.057	U	mg/kg
RCC-639+00-SW9-0.0-1.0	13193734.22	725381.28	10/3/2007	0	1	85-01-8	Phenanthrene	0.05	U	mg/kg
RCC-639+00-SW9-0.0-1.0	13193734.22	725381.28	10/3/2007	0	1	85-68-7	Butylbenzylphthalate	0.045	U	mg/kg
RCC-639+00-SW9-0.0-1.0	13193734.22	725381.28	10/3/2007	0	1	86-30-6	N-Nitrosodiphenylamine	0.028	U	mg/kg
RCC-639+00-SW9-0.0-1.0	13193734.22	725381.28	10/3/2007	0	1	86-73-7	Fluorene	0.032	U	mg/kg
RCC-639+00-SW9-0.0-1.0	13193734.22	725381.28	10/3/2007	0	1	86-74-8	Carbazole	0.005	U	mg/kg
RCC-639+00-SW9-0.0-1.0	13193734.22	725381.28	10/3/2007	0	1	87-61-6	1,2,3-Trichlorobenzene	0.004	U	mg/kg
RCC-639+00-SW9-0.0-1.0	13193734.22	725381.28	10/3/2007	0	1	87-65-0	2,6-Dichlorophenol	0.012	U	mg/kg
RCC-639+00-SW9-0.0-1.0	13193734.22	725381.28	10/3/2007	0	1	87-68-3	Hexachlorobutadiene	0.03	U	mg/kg
RCC-639+00-SW9-0.0-1.0	13193734.22	725381.28	10/3/2007	0	1	87-86-5	Pentachlorophenol	0.4	UJ	mg/kg
RCC-639+00-SW9-0.0-1.0	13193734.22	725381.28	10/3/2007	0	1	88-06-2	2,4,6-Trichlorophenol	0.03	U	mg/kg
RCC-639+00-SW9-0.0-1.0	13193734.22	725381.28	10/3/2007	0	1	88-74-4	2-Nitroaniline	0.026	U	mg/kg
RCC-639+00-SW9-0.0-1.0	13193734.22	725381.28	10/3/2007	0	1	88-75-5	2-Nitrophenol	0.044	U	mg/kg
RCC-639+00-SW9-0.0-1.0	13193734.22	725381.28	10/3/2007	0	1	88-85-7	Dinoseb	0.028	U	mg/kg
RCC-639+00-SW9-0.0-1.0	13193734.22	725381.28	10/3/2007	0	1	90301-92-1	(E)-beta-2,3,4,5,6-Hexachlorostyrene	0.02	U	mg/kg
RCC-639+00-SW9-0.0-1.0	13193734.22	725381.28	10/3/2007	0	1	90301-93-2	(Z)-beta-2,3,4,5,6-Hexachlorostyrene	0.02	U	mg/kg
RCC-639+00-SW9-0.0-1.0	13193734.22	725381.28	10/3/2007	0	1	91-20-3	Naphthalene	0.047	U	mg/kg
RCC-639+00-SW9-0.0-1.0	13193734.22	725381.28	10/3/2007	0	1	91-57-6	2-Methylnaphthalene	0.04	U	mg/kg
RCC-639+00-SW9-0.0-1.0	13193734.22	725381.28	10/3/2007	0	1	91-58-7	2-Chloronaphthalene	0.037	U	mg/kg
RCC-639+00-SW9-0.0-1.0	13193734.22	725381.28	10/3/2007	0	1	91-94-1	3,3'-Dichlorobenzidine	0.024	U	mg/kg
RCC-639+00-SW9-0.0-1.0	13193734.22	725381.28	10/3/2007	0	1	92-87-5	Benzidine	0.12	U	mg/kg
RCC-639+00-SW9-0.0-1.0	13193734.22	725381.28	10/3/2007	0	1	95-48-7	2-Methylphenol	0.031	U	mg/kg
RCC-639+00-SW9-0.0-1.0	13193734.22	725381.28	10/3/2007	0	1	95-50-1	1,2-Dichlorobenzene	0.021	U	mg/kg
RCC-639+00-SW9-0.0-1.0	13193734.22	725381.28	10/3/2007	0	1	95-57-8	2-Chlorophenol	0.049	U	mg/kg
RCC-639+00-SW9-0.0-1.0	13193734.22	725381.28	10/3/2007	0	1	95-94-3	1,2,4,5-Tetrachlorobenzene	0.003	U	mg/kg
RCC-639+00-SW9-0.0-1.0	13193734.22	725381.28	10/3/2007	0	1	95-95-4	2,4,5-Trichlorophenol	0.028	U	mg/kg
RCC-639+00-SW9-0.0-1.0	13193734.22	725381.28	10/3/2007	0	1	959-98-8	Endosulfan I	0.005	U	mg/kg
RCC-639+00-SW9-0.0-1.0	13193734.22	725381.28	10/3/2007	0	1	98-95-3	Nitrobenzene	0.034	U	mg/kg
RCC-639+00-SW9-0.0-1.0	13193734.22	725381.28	10/3/2007	0	1	99-09-2	3-Nitroaniline	0.0515	U	mg/kg
RCC-639+00-SW9-0.0-1.0	13193734.22	725381.28	10/3/2007	0	1	ETEQ	ETEQ	860		ppt
RCC-639+00-SW9-0.0-1.0	13193734.22	725381.28	10/3/2007	0	1	HXCDD-HXCDF	1,2,3,4,7,8-Hexachlorodibenzofuran + 1,2,3,6,7,8-Hexachlorodibenzofuran	1290		ng/kg
RCC-639+00-SW9-0.0-1.0	13193734.22	725381.28	10/3/2007	0	1	TCLB_ERA_Dow	Total Chlororbenzenes ERA	0.1615		mg/kg
RCC-639+00-SW9-0.0-1.0	13193734.22	725381.28	10/3/2007	0	1	TCLP_ERA_Dow	Total Chlorophenols ERA	0.4	U	mg/kg
RCC-639+00-SW9-0.0-1.0	13193734.22	725381.28	10/3/2007	0	1	TOC	Total Organic Carbon	3.6		percent
RCC-639+00-SW9-0.0-1.0	13193734.22	725381.28	10/3/2007	0	1	TPAH_ERA_Dow	Total PAHs ERA	0.6815	J	mg/kg
RCC-639+00-SW9-1.0-1.6	13193734.22	725381.28	10/3/2007	1	1.6	100-01-6	4-Nitroaniline	0.09	U	mg/kg
RCC-639+00-SW9-1.0-1.6	13193734.22	725381.28	10/3/2007	1	1.6	100-02-7	4-Nitrophenol	0.062	U	mg/kg
RCC-639+00-SW9-1.0-1.6	13193734.22	725381.28	10/3/2007	1	1.6	100-51-6	Benzyl alcohol	0.153	U	mg/kg
RCC-639+00-SW9-1.0-1.6	13193734.22	725381.28	10/3/2007	1	1.6	101-55-3	4-Bromophenyl-phenyl ether	0.047	U	mg/kg
RCC-639+00-SW9-1.0-1.6	13193734.22	725381.28	10/3/2007	1	1.6	1024-57-3	Heptachlor epoxide	0.004	U	mg/kg
RCC-639+00-SW9-1.0-1.6	13193734.22	725381.28	10/3/2007	1	1.6	1031-07-8	Endosulfan sulfate	0.003	U	mg/kg
RCC-639+00-SW9-1.0-1.6	13193734.22	725381.28	10/3/2007	1	1.6	103-33-3	Azobenzene	0.03	U	mg/kg
RCC-639+00-SW9-1.0-1.6	13193734.22	725381.28	10/3/2007	1	1.6	105-67-9	2,4-Dimethylphenol	0.041	U	mg/kg
RCC-639+00-SW9-1.0-1.6	13193734.22	725381.28	10/3/2007	1	1.6	106-44-5	4-Methylphenol	0.031	U	mg/kg

Sample ID	Easting	Northing	Sample Date	Start Depth (feet)	End Depth (feet)	CAS #	Chemical Name	Result	Qualifier	Unit
RCC-639+00-SW9-1.0-1.6	13193734.22	725381.28	10/3/2007	1	1.6	106-46-7	1,4-Dichlorobenzene	0.021	U	mg/kg
RCC-639+00-SW9-1.0-1.6	13193734.22	725381.28	10/3/2007	1	1.6	108-39-4	3-Methylphenol	0.036	U	mg/kg
RCC-639+00-SW9-1.0-1.6	13193734.22	725381.28	10/3/2007	1	1.6	108-60-1	2,2'-oxybis(1-Chloropropane)	0.038	U	mg/kg
RCC-639+00-SW9-1.0-1.6	13193734.22	725381.28	10/3/2007	1	1.6	108-95-2	Phenol	0.033	U	mg/kg
RCC-639+00-SW9-1.0-1.6	13193734.22	725381.28	10/3/2007	1	1.6	110-86-1	Pyridine	0.036	U	mg/kg
RCC-639+00-SW9-1.0-1.6	13193734.22	725381.28	10/3/2007	1	1.6	111-44-4	bis(2-Chloroethyl) ether	0.022	U	mg/kg
RCC-639+00-SW9-1.0-1.6	13193734.22	725381.28	10/3/2007	1	1.6	111-91-1	bis(2-Chloroethoxy)methane	0.031	U	mg/kg
RCC-639+00-SW9-1.0-1.6	13193734.22	725381.28	10/3/2007	1	1.6	117-81-7	bis(2-Ethylhexyl)phthalate	0.047	U	mg/kg
RCC-639+00-SW9-1.0-1.6	13193734.22	725381.28	10/3/2007	1	1.6	117-84-0	DI-N-OCTYLPHTHALATE	0.046	U	mg/kg
RCC-639+00-SW9-1.0-1.6	13193734.22	725381.28	10/3/2007	1	1.6	118-74-1	Hexachlorobenzene	0.05		mg/kg
RCC-639+00-SW9-1.0-1.6	13193734.22	725381.28	10/3/2007	1	1.6	120-12-7	Anthracene	0.048	U	mg/kg
RCC-639+00-SW9-1.0-1.6	13193734.22	725381.28	10/3/2007	1	1.6	120-82-1	1,2,4-Trichlorobenzene	0.027	U	mg/kg
RCC-639+00-SW9-1.0-1.6	13193734.22	725381.28	10/3/2007	1	1.6	120-83-2	2,4-Dichlorophenol	0.034	U	mg/kg
RCC-639+00-SW9-1.0-1.6	13193734.22	725381.28	10/3/2007	1	1.6	121-14-2	2,4-Dinitrotoluene	0.024	U	mg/kg
RCC-639+00-SW9-1.0-1.6	13193734.22	725381.28	10/3/2007	1	1.6	12789-03-6	GAMMA-CHLORDANE	0.004	U	mg/kg
RCC-639+00-SW9-1.0-1.6	13193734.22	725381.28	10/3/2007	1	1.6	129-00-0	Pyrene	0.2		mg/kg
RCC-639+00-SW9-1.0-1.6	13193734.22	725381.28	10/3/2007	1	1.6	131-11-3	Dimethyl phthalate	0.024	U	mg/kg
RCC-639+00-SW9-1.0-1.6	13193734.22	725381.28	10/3/2007	1	1.6	132-64-9	Dibenzofuran	0.026	U	mg/kg
RCC-639+00-SW9-1.0-1.6	13193734.22	725381.28	10/3/2007	1	1.6	14992-81-5	2,3,4,5,6-Pentachlorostyrene	0.02	U	mg/kg
RCC-639+00-SW9-1.0-1.6	13193734.22	725381.28	10/3/2007	1	1.6	1746-01-6	2,3,7,8-TETRACHLORODIBENZO-P-DIOXIN	94		ng/kg
RCC-639+00-SW9-1.0-1.6	13193734.22	725381.28	10/3/2007	1	1.6	1746-01-6	2,3,7,8-TETRACHLORODIBENZO-P-DIOXIN	102		pg/g
RCC-639+00-SW9-1.0-1.6	13193734.22	725381.28	10/3/2007	1	1.6	191-24-2	Benzo(g,h,i)perylene	0.033	U	mg/kg
RCC-639+00-SW9-1.0-1.6	13193734.22	725381.28	10/3/2007	1	1.6	1918-16-7	Propachlor	0.003	U	mg/kg
RCC-639+00-SW9-1.0-1.6	13193734.22	725381.28	10/3/2007	1	1.6	193-39-5	Indeno(1,2,3-cd)pyrene	0.028	U	mg/kg
RCC-639+00-SW9-1.0-1.6	13193734.22	725381.28	10/3/2007	1	1.6	19408-74-3	1,2,3,7,8,9-Hexachlorodibenzo-p-dioxin	73.2		pg/g
RCC-639+00-SW9-1.0-1.6	13193734.22	725381.28	10/3/2007	1	1.6	205-99-2	Benzo(b)fluoranthene	0.11	J	mg/kg
RCC-639+00-SW9-1.0-1.6	13193734.22	725381.28	10/3/2007	1	1.6	206-44-0	Fluoranthene	0.029	U	mg/kg
RCC-639+00-SW9-1.0-1.6	13193734.22	725381.28	10/3/2007	1	1.6	207-08-9	Benzo(k)fluoranthene	0.052	U	mg/kg
RCC-639+00-SW9-1.0-1.6	13193734.22	725381.28	10/3/2007	1	1.6	208-96-8	Acenaphthylene	0.032	U	mg/kg
RCC-639+00-SW9-1.0-1.6	13193734.22	725381.28	10/3/2007	1	1.6	218-01-9	Chrysene	0.13	J	mg/kg
RCC-639+00-SW9-1.0-1.6	13193734.22	725381.28	10/3/2007	1	1.6	2303-16-4	Diallate (total)	0.004	U	mg/kg
RCC-639+00-SW9-1.0-1.6	13193734.22	725381.28	10/3/2007	1	1.6	2385-85-5	Mirex	0.005	U	mg/kg
RCC-639+00-SW9-1.0-1.6	13193734.22	725381.28	10/3/2007	1	1.6	27304-13-8	Oxychlordane	0.003	U	mg/kg
RCC-639+00-SW9-1.0-1.6	13193734.22	725381.28	10/3/2007	1	1.6	29082-74-4	Octachlorostyrene	0.04		mg/kg
RCC-639+00-SW9-1.0-1.6	13193734.22	725381.28	10/3/2007	1	1.6	29082-75-5	beta,beta-2,3,4,5,6-Heptachlorostyrene	0.02	U	mg/kg
RCC-639+00-SW9-1.0-1.6	13193734.22	725381.28	10/3/2007	1	1.6	29086-38-2	(E)-alpha,beta-2,3,4,5,6-Heptachlorostyrene	0.05		mg/kg
RCC-639+00-SW9-1.0-1.6	13193734.22	725381.28	10/3/2007	1	1.6	29086-39-3	(Z)-alpha,beta-2,3,4,5,6-Heptachlorostyrene	0.02	U	mg/kg
RCC-639+00-SW9-1.0-1.6	13193734.22	725381.28	10/3/2007	1	1.6	2921-88-2	Chlorpyrifos	0.011	U	mg/kg
RCC-639+00-SW9-1.0-1.6	13193734.22	725381.28	10/3/2007	1	1.6	297-97-2	Thionazin	0.0085	U	mg/kg
RCC-639+00-SW9-1.0-1.6	13193734.22	725381.28	10/3/2007	1	1.6	298-00-0	Methyl parathion	0.0075	U	mg/kg
RCC-639+00-SW9-1.0-1.6	13193734.22	725381.28	10/3/2007	1	1.6	298-02-2	Phorate	0.005	U	mg/kg
RCC-639+00-SW9-1.0-1.6	13193734.22	725381.28	10/3/2007	1	1.6	298-04-4	Disulfoton	0.0085	U	mg/kg
RCC-639+00-SW9-1.0-1.6	13193734.22	725381.28	10/3/2007	1	1.6	299-84-3	Ronnel	0.009	U	mg/kg
RCC-639+00-SW9-1.0-1.6	13193734.22	725381.28	10/3/2007	1	1.6	30402-15-4	PeCDF (total)	3660	J	pg/g
RCC-639+00-SW9-1.0-1.6	13193734.22	725381.28	10/3/2007	1	1.6	309-00-2	Aldrin	0.003	U	mg/kg
RCC-639+00-SW9-1.0-1.6	13193734.22	725381.28	10/3/2007	1	1.6	319-84-6	alpha-BHC	0.004	U	mg/kg
RCC-639+00-SW9-1.0-1.6	13193734.22	725381.28	10/3/2007	1	1.6	319-85-7	beta-BHC	0.004	U	mg/kg
RCC-639+00-SW9-1.0-1.6	13193734.22	725381.28	10/3/2007	1	1.6	319-86-8	delta-BHC	0.004	U	mg/kg
RCC-639+00-SW9-1.0-1.6	13193734.22	725381.28	10/3/2007	1	1.6	3268-87-9	OCTACHLORODIBENZO-P-DIOXIN	69900	D	pg/g
RCC-639+00-SW9-1.0-1.6	13193734.22	725381.28	10/3/2007	1	1.6	33213-65-9	Endosulfan II	0.004	U	mg/kg
RCC-639+00-SW9-1.0-1.6	13193734.22	725381.28	10/3/2007	1	1.6	34465-46-8	HxCDD (total)	1270		pg/g
RCC-639+00-SW9-1.0-1.6	13193734.22	725381.28	10/3/2007	1	1.6	35822-46-9	1,2,3,4,6,7,8-HEPTACHLORODIBENZO-P-DIOXIN	7590		pg/g
RCC-639+00-SW9-1.0-1.6	13193734.22	725381.28	10/3/2007	1	1.6	36088-22-9	PeCDD (total)	593		pg/g
RCC-639+00-SW9-1.0-1.6	13193734.22	725381.28	10/3/2007	1	1.6	37871-00-4	HpCDD (total)	12200		pg/g
RCC-639+00-SW9-1.0-1.6	13193734.22	725381.28	10/3/2007	1	1.6	38998-75-3	HpCDF (total)	20400	J	pg/g
RCC-639+00-SW9-1.0-1.6	13193734.22	725381.28	10/3/2007	1	1.6	39001-02-0	OCTACHLORODIBENZOFURAN	19500		pg/g
RCC-639+00-SW9-1.0-1.6	13193734.22	725381.28	10/3/2007	1	1.6	39227-28-6	1,2,3,4,7,8-Hexachlorodibenzo-p-dioxin	38.8		pg/g
RCC-639+00-SW9-1.0-1.6	13193734.22	725381.28	10/3/2007	1	1.6	39765-80-5	trans-Nonachlor	0.005	U	mg/kg
RCC-639+00-SW9-1.0-1.6	13193734.22	725381.28	10/3/2007	1	1.6	40321-76-4	1,2,3,7,8-PENTACHLORODIBENZO-P-DIOXIN	83.9		pg/g
RCC-639+00-SW9-1.0-1.6	13193734.22	725381.28	10/3/2007	1	1.6	41903-57-5	TCDD (total)	832		pg/g
RCC-639+00-SW9-1.0-1.6	13193734.22	725381.28	10/3/2007	1	1.6	465-73-6	Isodrin	0.005	U	mg/kg

Sample ID	Easting	Northing	Sample Date	Start Depth (feet)	End Depth (feet)	CAS #	Chemical Name	Result	Qualifier	Unit
RCC-639+00-SW9-1.0-1.6	13193734.22	725381.28	10/3/2007	1	1.6	50-29-3	4,4'-DDT	0.14		mg/kg
RCC-639+00-SW9-1.0-1.6	13193734.22	725381.28	10/3/2007	1	1.6	50-32-8	Benzo(a)pyrene	0.029	U	mg/kg
RCC-639+00-SW9-1.0-1.6	13193734.22	725381.28	10/3/2007	1	1.6	510-15-6	Chlorobenzilate	0.003	U	mg/kg
RCC-639+00-SW9-1.0-1.6	13193734.22	725381.28	10/3/2007	1	1.6	5103-71-9	ALPHA-CHLORDANE	0.004	U	mg/kg
RCC-639+00-SW9-1.0-1.6	13193734.22	725381.28	10/3/2007	1	1.6	5103-73-1	cis-Nonachlor	0.005	U	mg/kg
RCC-639+00-SW9-1.0-1.6	13193734.22	725381.28	10/3/2007	1	1.6	51207-31-9	2,3,7,8-TETRACHLORODIBENZOFURAN	1900		ng/kg
RCC-639+00-SW9-1.0-1.6	13193734.22	725381.28	10/3/2007	1	1.6	51207-31-9	2,3,7,8-TETRACHLORODIBENZOFURAN	1970		pg/g
RCC-639+00-SW9-1.0-1.6	13193734.22	725381.28	10/3/2007	1	1.6	51-28-5	2,4-Dinitrophenol	0.0995	U	mg/kg
RCC-639+00-SW9-1.0-1.6	13193734.22	725381.28	10/3/2007	1	1.6	52-85-7	Famphur	0.011	U	mg/kg
RCC-639+00-SW9-1.0-1.6	13193734.22	725381.28	10/3/2007	1	1.6	53-19-0	2,4'-DDD	0.005	U	mg/kg
RCC-639+00-SW9-1.0-1.6	13193734.22	725381.28	10/3/2007	1	1.6	534-52-1	4,6-Dinitro-2-methylphenol	0.085	U	mg/kg
RCC-639+00-SW9-1.0-1.6	13193734.22	725381.28	10/3/2007	1	1.6	53-70-3	Dibenz(a,h)anthracene	0.048	U	mg/kg
RCC-639+00-SW9-1.0-1.6	13193734.22	725381.28	10/3/2007	1	1.6	541-73-1	1,3-Dichlorobenzene	0.03	U	mg/kg
RCC-639+00-SW9-1.0-1.6	13193734.22	725381.28	10/3/2007	1	1.6	55673-89-7	1,2,3,4,7,8,9-HEPTACHLORODIBENZOFURAN	293		pg/g
RCC-639+00-SW9-1.0-1.6	13193734.22	725381.28	10/3/2007	1	1.6	55684-94-1	HxCDF (total)	4890	J	pg/g
RCC-639+00-SW9-1.0-1.6	13193734.22	725381.28	10/3/2007	1	1.6	55722-27-5	TCDF (total)	5690	J	pg/g
RCC-639+00-SW9-1.0-1.6	13193734.22	725381.28	10/3/2007	1	1.6	5598-13-0	Methyl chlorpyrifos	0.01	U	mg/kg
RCC-639+00-SW9-1.0-1.6	13193734.22	725381.28	10/3/2007	1	1.6	56-38-2	Parathion	0.08		mg/kg
RCC-639+00-SW9-1.0-1.6	13193734.22	725381.28	10/3/2007	1	1.6	56-55-3	Benzo(a)anthracene	0.029	U	mg/kg
RCC-639+00-SW9-1.0-1.6	13193734.22	725381.28	10/3/2007	1	1.6	57117-31-4	2,3,4,7,8-PENTACHLORODIBENZOFURAN	806	J	pg/g
RCC-639+00-SW9-1.0-1.6	13193734.22	725381.28	10/3/2007	1	1.6	57117-31-4	2,3,4,7,8-PENTACHLORODIBENZOFURAN	931		ng/kg
RCC-639+00-SW9-1.0-1.6	13193734.22	725381.28	10/3/2007	1	1.6	57117-41-6	1,2,3,7,8-PENTACHLORODIBENZOFURAN	856		pg/g
RCC-639+00-SW9-1.0-1.6	13193734.22	725381.28	10/3/2007	1	1.6	57117-41-6	1,2,3,7,8-PENTACHLORODIBENZOFURAN	958		ng/kg
RCC-639+00-SW9-1.0-1.6	13193734.22	725381.28	10/3/2007	1	1.6	57117-44-9	1,2,3,6,7,8-Hexachlorodibenzofuran	209	J	pg/g
RCC-639+00-SW9-1.0-1.6	13193734.22	725381.28	10/3/2007	1	1.6	57653-85-7	1,2,3,6,7,8-Hexachlorodibenzo-p-dioxin	253		pg/g
RCC-639+00-SW9-1.0-1.6	13193734.22	725381.28	10/3/2007	1	1.6	58-89-9	gamma-BHC	0.005	U	mg/kg
RCC-639+00-SW9-1.0-1.6	13193734.22	725381.28	10/3/2007	1	1.6	58-90-2	2,3,4,6-Tetrachlorophenol	0.004	U	mg/kg
RCC-639+00-SW9-1.0-1.6	13193734.22	725381.28	10/3/2007	1	1.6	59-50-7	4-Chloro-3-methylphenol	0.032	U	mg/kg
RCC-639+00-SW9-1.0-1.6	13193734.22	725381.28	10/3/2007	1	1.6	60-51-5	Dimethoate	0.009	U	mg/kg
RCC-639+00-SW9-1.0-1.6	13193734.22	725381.28	10/3/2007	1	1.6	60-57-1	Dieldrin	0.06		mg/kg
RCC-639+00-SW9-1.0-1.6	13193734.22	725381.28	10/3/2007	1	1.6	606-20-2	2,6-Dinitrotoluene	0.032	U	mg/kg
RCC-639+00-SW9-1.0-1.6	13193734.22	725381.28	10/3/2007	1	1.6	60851-34-5	2,3,4,6,7,8-Hexachlorodibenzofuran	96.4	J	pg/g
RCC-639+00-SW9-1.0-1.6	13193734.22	725381.28	10/3/2007	1	1.6	608-93-5	Pentachlorobenzene	0.01	J	mg/kg
RCC-639+00-SW9-1.0-1.6	13193734.22	725381.28	10/3/2007	1	1.6	621-64-7	N-Nitroso-di-n-propylamine	0.031	U	mg/kg
RCC-639+00-SW9-1.0-1.6	13193734.22	725381.28	10/3/2007	1	1.6	62-53-3	Aniline	0.05	U	mg/kg
RCC-639+00-SW9-1.0-1.6	13193734.22	725381.28	10/3/2007	1	1.6	62-75-9	N-Nitrosodimethylamine	0.029	U	mg/kg
RCC-639+00-SW9-1.0-1.6	13193734.22	725381.28	10/3/2007	1	1.6	634-66-2	1,2,3,4-Tetrachlorobenzene	0.07		mg/kg
RCC-639+00-SW9-1.0-1.6	13193734.22	725381.28	10/3/2007	1	1.6	67562-39-4	1,2,3,4,6,7,8-HEPTACHLORODIBENZOFURAN	6640	J	pg/g
RCC-639+00-SW9-1.0-1.6	13193734.22	725381.28	10/3/2007	1	1.6	67-72-1	Hexachloroethane	0.031	U	mg/kg
RCC-639+00-SW9-1.0-1.6	13193734.22	725381.28	10/3/2007	1	1.6	67774-32-7	Polybrominated biphenyls	0.018	U	mg/kg
RCC-639+00-SW9-1.0-1.6	13193734.22	725381.28	10/3/2007	1	1.6	68705-15-7	alpha-2,3,4,5,6-Hexachlorostyrene	0.02	U	mg/kg
RCC-639+00-SW9-1.0-1.6	13193734.22	725381.28	10/3/2007	1	1.6	7005-72-3	4-Chlorophenyl-phenyl ether	0.044	U	mg/kg
RCC-639+00-SW9-1.0-1.6	13193734.22	725381.28	10/3/2007	1	1.6	70648-26-9	1,2,3,4,7,8-Hexachlorodibenzofuran	905	B	pg/g
RCC-639+00-SW9-1.0-1.6	13193734.22	725381.28	10/3/2007	1	1.6	72-20-8	Endrin	0.16		mg/kg
RCC-639+00-SW9-1.0-1.6	13193734.22	725381.28	10/3/2007	1	1.6	72-43-5	Methoxychlor	0.005	U	mg/kg
RCC-639+00-SW9-1.0-1.6	13193734.22	725381.28	10/3/2007	1	1.6	72-54-8	4,4'-DDD	0.005	U	mg/kg
RCC-639+00-SW9-1.0-1.6	13193734.22	725381.28	10/3/2007	1	1.6	72-55-9	4,4'-DDE	0.005	U	mg/kg
RCC-639+00-SW9-1.0-1.6	13193734.22	725381.28	10/3/2007	1	1.6	72918-21-9	1,2,3,7,8,9-Hexachlorodibenzofuran	20.6	J	pg/g
RCC-639+00-SW9-1.0-1.6	13193734.22	725381.28	10/3/2007	1	1.6	7421-93-4	Endrin aldehyde	0.005	U	mg/kg
RCC-639+00-SW9-1.0-1.6	13193734.22	725381.28	10/3/2007	1	1.6	7429-90-5	Aluminum	8200		mg/kg
RCC-639+00-SW9-1.0-1.6	13193734.22	725381.28	10/3/2007	1	1.6	7439-89-6	Iron	14000		mg/kg
RCC-639+00-SW9-1.0-1.6	13193734.22	725381.28	10/3/2007	1	1.6	7439-92-1	Lead	17.98		mg/kg
RCC-639+00-SW9-1.0-1.6	13193734.22	725381.28	10/3/2007	1	1.6	7439-93-2	Lithium	11.88		mg/kg
RCC-639+00-SW9-1.0-1.6	13193734.22	725381.28	10/3/2007	1	1.6	7439-95-4	Magnesium	11000		mg/kg
RCC-639+00-SW9-1.0-1.6	13193734.22	725381.28	10/3/2007	1	1.6	7439-96-5	Manganese	450		mg/kg
RCC-639+00-SW9-1.0-1.6	13193734.22	725381.28	10/3/2007	1	1.6	7439-97-6	Mercury	0.11		mg/kg
RCC-639+00-SW9-1.0-1.6	13193734.22	725381.28	10/3/2007	1	1.6	7440-02-0	Nickel	10.02		mg/kg
RCC-639+00-SW9-1.0-1.6	13193734.22	725381.28	10/3/2007	1	1.6	7440-09-7	Potassium	1100		mg/kg
RCC-639+00-SW9-1.0-1.6	13193734.22	725381.28	10/3/2007	1	1.6	7440-22-4	Silver	13.24		mg/kg
RCC-639+00-SW9-1.0-1.6	13193734.22	725381.28	10/3/2007	1	1.6	7440-23-5	Sodium	84.94		mg/kg
RCC-639+00-SW9-1.0-1.6	13193734.22	725381.28	10/3/2007	1	1.6	7440-24-6	Strontium	65.92		mg/kg

Sample ID	Easting	Northing	Sample Date	Start Depth (feet)	End Depth (feet)	CAS #	Chemical Name	Result	Qualifier	Unit
RCC-639+00-SW9-1.0-1.6	13193734.22	725381.28	10/3/2007	1	1.6	7440-28-0	Thallium	0.318	J	mg/kg
RCC-639+00-SW9-1.0-1.6	13193734.22	725381.28	10/3/2007	1	1.6	7440-31-5	Tin	0.114	U	mg/kg
RCC-639+00-SW9-1.0-1.6	13193734.22	725381.28	10/3/2007	1	1.6	7440-32-6	Titanium	100		mg/kg
RCC-639+00-SW9-1.0-1.6	13193734.22	725381.28	10/3/2007	1	1.6	7440-36-0	Antimony	4.549		mg/kg
RCC-639+00-SW9-1.0-1.6	13193734.22	725381.28	10/3/2007	1	1.6	7440-38-2	Arsenic	4.816		mg/kg
RCC-639+00-SW9-1.0-1.6	13193734.22	725381.28	10/3/2007	1	1.6	7440-39-3	Barium	55.48		mg/kg
RCC-639+00-SW9-1.0-1.6	13193734.22	725381.28	10/3/2007	1	1.6	7440-41-7	Beryllium	0.274		mg/kg
RCC-639+00-SW9-1.0-1.6	13193734.22	725381.28	10/3/2007	1	1.6	7440-42-8	Boron	14.26		mg/kg
RCC-639+00-SW9-1.0-1.6	13193734.22	725381.28	10/3/2007	1	1.6	7440-43-9	Cadmium	0.321		mg/kg
RCC-639+00-SW9-1.0-1.6	13193734.22	725381.28	10/3/2007	1	1.6	7440-47-3	Chromium (total)	16.65		mg/kg
RCC-639+00-SW9-1.0-1.6	13193734.22	725381.28	10/3/2007	1	1.6	7440-48-4	Cobalt	15.5		mg/kg
RCC-639+00-SW9-1.0-1.6	13193734.22	725381.28	10/3/2007	1	1.6	7440-50-8	Copper	38.12		mg/kg
RCC-639+00-SW9-1.0-1.6	13193734.22	725381.28	10/3/2007	1	1.6	7440-57-5	Gold	0.0505	U	mg/kg
RCC-639+00-SW9-1.0-1.6	13193734.22	725381.28	10/3/2007	1	1.6	7440-62-2	Vanadium	14.86		mg/kg
RCC-639+00-SW9-1.0-1.6	13193734.22	725381.28	10/3/2007	1	1.6	7440-66-6	Zinc	80.82		mg/kg
RCC-639+00-SW9-1.0-1.6	13193734.22	725381.28	10/3/2007	1	1.6	7440-70-2	Calcium	38000		mg/kg
RCC-639+00-SW9-1.0-1.6	13193734.22	725381.28	10/3/2007	1	1.6	76-44-8	Heptachlor	0.004	U	mg/kg
RCC-639+00-SW9-1.0-1.6	13193734.22	725381.28	10/3/2007	1	1.6	77-47-4	HEXACHLOROCYCLOPENTADIENE	0.004	U	mg/kg
RCC-639+00-SW9-1.0-1.6	13193734.22	725381.28	10/3/2007	1	1.6	7782-49-2	Selenium	0.012	U	mg/kg
RCC-639+00-SW9-1.0-1.6	13193734.22	725381.28	10/3/2007	1	1.6	78-59-1	Isophorone	0.028	U	mg/kg
RCC-639+00-SW9-1.0-1.6	13193734.22	725381.28	10/3/2007	1	1.6	8001-35-2	Toxaphene	0.083	U	mg/kg
RCC-639+00-SW9-1.0-1.6	13193734.22	725381.28	10/3/2007	1	1.6	80-05-7	BISPHENOL A	0.022	U	mg/kg
RCC-639+00-SW9-1.0-1.6	13193734.22	725381.28	10/3/2007	1	1.6	82-68-8	Pentachloronitrobenzene	0.005	U	mg/kg
RCC-639+00-SW9-1.0-1.6	13193734.22	725381.28	10/3/2007	1	1.6	83-32-9	Acenaphthene	0.013	U	mg/kg
RCC-639+00-SW9-1.0-1.6	13193734.22	725381.28	10/3/2007	1	1.6	84-66-2	Diethylphthalate	0.056	U	mg/kg
RCC-639+00-SW9-1.0-1.6	13193734.22	725381.28	10/3/2007	1	1.6	84-74-2	Di-n-butyl phthalate	0.057	U	mg/kg
RCC-639+00-SW9-1.0-1.6	13193734.22	725381.28	10/3/2007	1	1.6	85-01-8	Phenanthrene	0.05	U	mg/kg
RCC-639+00-SW9-1.0-1.6	13193734.22	725381.28	10/3/2007	1	1.6	85-68-7	Butylbenzylphthalate	0.045	U	mg/kg
RCC-639+00-SW9-1.0-1.6	13193734.22	725381.28	10/3/2007	1	1.6	86-30-6	N-Nitrosodiphenylamine	0.028	U	mg/kg
RCC-639+00-SW9-1.0-1.6	13193734.22	725381.28	10/3/2007	1	1.6	86-73-7	Fluorene	0.032	U	mg/kg
RCC-639+00-SW9-1.0-1.6	13193734.22	725381.28	10/3/2007	1	1.6	86-74-8	Carbazole	0.005	U	mg/kg
RCC-639+00-SW9-1.0-1.6	13193734.22	725381.28	10/3/2007	1	1.6	87-61-6	1,2,3-Trichlorobenzene	0.02		mg/kg
RCC-639+00-SW9-1.0-1.6	13193734.22	725381.28	10/3/2007	1	1.6	87-65-0	2,6-Dichlorophenol	0.012	U	mg/kg
RCC-639+00-SW9-1.0-1.6	13193734.22	725381.28	10/3/2007	1	1.6	87-68-3	Hexachlorobutadiene	0.03	U	mg/kg
RCC-639+00-SW9-1.0-1.6	13193734.22	725381.28	10/3/2007	1	1.6	87-86-5	Pentachlorophenol	0.027	U	mg/kg
RCC-639+00-SW9-1.0-1.6	13193734.22	725381.28	10/3/2007	1	1.6	88-06-2	2,4,6-Trichlorophenol	0.03	U	mg/kg
RCC-639+00-SW9-1.0-1.6	13193734.22	725381.28	10/3/2007	1	1.6	88-74-4	2-Nitroaniline	0.026	U	mg/kg
RCC-639+00-SW9-1.0-1.6	13193734.22	725381.28	10/3/2007	1	1.6	88-75-5	2-Nitrophenol	0.044	U	mg/kg
RCC-639+00-SW9-1.0-1.6	13193734.22	725381.28	10/3/2007	1	1.6	88-85-7	Dinoseb	0.028	U	mg/kg
RCC-639+00-SW9-1.0-1.6	13193734.22	725381.28	10/3/2007	1	1.6	90301-92-1	(E)-beta-2,3,4,5,6-Hexachlorostyrene	0.02	U	mg/kg
RCC-639+00-SW9-1.0-1.6	13193734.22	725381.28	10/3/2007	1	1.6	90301-93-2	(Z)-beta-2,3,4,5,6-Hexachlorostyrene	0.02	U	mg/kg
RCC-639+00-SW9-1.0-1.6	13193734.22	725381.28	10/3/2007	1	1.6	91-20-3	Naphthalene	0.047	U	mg/kg
RCC-639+00-SW9-1.0-1.6	13193734.22	725381.28	10/3/2007	1	1.6	91-57-6	2-Methylnaphthalene	0.04	U	mg/kg
RCC-639+00-SW9-1.0-1.6	13193734.22	725381.28	10/3/2007	1	1.6	91-58-7	2-Chloronaphthalene	0.037	U	mg/kg
RCC-639+00-SW9-1.0-1.6	13193734.22	725381.28	10/3/2007	1	1.6	91-94-1	3,3'-Dichlorobenzidine	0.024	U	mg/kg
RCC-639+00-SW9-1.0-1.6	13193734.22	725381.28	10/3/2007	1	1.6	92-87-5	Benzidine	0.12	U	mg/kg
RCC-639+00-SW9-1.0-1.6	13193734.22	725381.28	10/3/2007	1	1.6	95-48-7	2-Methylphenol	0.031	U	mg/kg
RCC-639+00-SW9-1.0-1.6	13193734.22	725381.28	10/3/2007	1	1.6	95-50-1	1,2-Dichlorobenzene	0.021	U	mg/kg
RCC-639+00-SW9-1.0-1.6	13193734.22	725381.28	10/3/2007	1	1.6	95-57-8	2-Chlorophenol	0.049	U	mg/kg
RCC-639+00-SW9-1.0-1.6	13193734.22	725381.28	10/3/2007	1	1.6	95-94-3	1,2,4,5-Tetrachlorobenzene	0.003	U	mg/kg
RCC-639+00-SW9-1.0-1.6	13193734.22	725381.28	10/3/2007	1	1.6	95-95-4	2,4,5-Trichlorophenol	0.028	U	mg/kg
RCC-639+00-SW9-1.0-1.6	13193734.22	725381.28	10/3/2007	1	1.6	959-98-8	Endosulfan I	0.005	U	mg/kg
RCC-639+00-SW9-1.0-1.6	13193734.22	725381.28	10/3/2007	1	1.6	98-95-3	Nitrobenzene	0.034	U	mg/kg
RCC-639+00-SW9-1.0-1.6	13193734.22	725381.28	10/3/2007	1	1.6	99-09-2	3-Nitroaniline	0.0515	U	mg/kg
RCC-639+00-SW9-1.0-1.6	13193734.22	725381.28	10/3/2007	1	1.6	ETEQ	ETEQ	890		ppt
RCC-639+00-SW9-1.0-1.6	13193734.22	725381.28	10/3/2007	1	1.6	HXCDD-HXCDF	1,2,3,4,7,8-Hexachlorodibenzofuran + 1,2,3,6,7,8-Hexachlorodibenzofuran	1260		ng/kg
RCC-639+00-SW9-1.0-1.6	13193734.22	725381.28	10/3/2007	1	1.6	TCLB_ERA_Dow	Total Chlororbenzenes ERA	0.244		mg/kg
RCC-639+00-SW9-1.0-1.6	13193734.22	725381.28	10/3/2007	1	1.6	TCLP_ERA_Dow	Total Chlorophenols ERA	0.049	U	mg/kg
RCC-639+00-SW9-1.0-1.6	13193734.22	725381.28	10/3/2007	1	1.6	TPAH_ERA_Dow	Total PAHs ERA	0.649		mg/kg
RCC-639+00-SW9-1.6-3.6	13193734.22	725381.28	10/3/2007	1.6	3.6	100-01-6	4-Nitroaniline	0.09	U	mg/kg
RCC-639+00-SW9-1.6-3.6	13193734.22	725381.28	10/3/2007	1.6	3.6	100-02-7	4-Nitrophenol	0.062	U	mg/kg

Sample ID	Easting	Northing	Sample Date	Start Depth (feet)	End Depth (feet)	CAS #	Chemical Name	Result	Qualifier	Unit
RCC-639+00-SW9-1.6-3.6	13193734.22	725381.28	10/3/2007	1.6	3.6	100-51-6	Benzyl alcohol	0.153	U	mg/kg
RCC-639+00-SW9-1.6-3.6	13193734.22	725381.28	10/3/2007	1.6	3.6	101-55-3	4-Bromophenyl-phenyl ether	0.047	U	mg/kg
RCC-639+00-SW9-1.6-3.6	13193734.22	725381.28	10/3/2007	1.6	3.6	1024-57-3	Heptachlor epoxide	0.004	U	mg/kg
RCC-639+00-SW9-1.6-3.6	13193734.22	725381.28	10/3/2007	1.6	3.6	1031-07-8	Endosulfan sulfate	0.003	U	mg/kg
RCC-639+00-SW9-1.6-3.6	13193734.22	725381.28	10/3/2007	1.6	3.6	103-33-3	Azobenzene	0.03	U	mg/kg
RCC-639+00-SW9-1.6-3.6	13193734.22	725381.28	10/3/2007	1.6	3.6	105-67-9	2,4-Dimethylphenol	0.041	U	mg/kg
RCC-639+00-SW9-1.6-3.6	13193734.22	725381.28	10/3/2007	1.6	3.6	106-44-5	4-Methylphenol	0.031	U	mg/kg
RCC-639+00-SW9-1.6-3.6	13193734.22	725381.28	10/3/2007	1.6	3.6	106-46-7	1,4-Dichlorobenzene	0.021	U	mg/kg
RCC-639+00-SW9-1.6-3.6	13193734.22	725381.28	10/3/2007	1.6	3.6	108-39-4	3-Methylphenol	0.036	U	mg/kg
RCC-639+00-SW9-1.6-3.6	13193734.22	725381.28	10/3/2007	1.6	3.6	108-60-1	2,2'-oxybis(1-Chloropropane)	0.038	U	mg/kg
RCC-639+00-SW9-1.6-3.6	13193734.22	725381.28	10/3/2007	1.6	3.6	108-95-2	Phenol	0.033	U	mg/kg
RCC-639+00-SW9-1.6-3.6	13193734.22	725381.28	10/3/2007	1.6	3.6	110-86-1	Pyridine	0.036	U	mg/kg
RCC-639+00-SW9-1.6-3.6	13193734.22	725381.28	10/3/2007	1.6	3.6	111-44-4	bis(2-Chloroethyl) ether	0.022	U	mg/kg
RCC-639+00-SW9-1.6-3.6	13193734.22	725381.28	10/3/2007	1.6	3.6	111-91-1	bis(2-Chloroethoxy)methane	0.031	U	mg/kg
RCC-639+00-SW9-1.6-3.6	13193734.22	725381.28	10/3/2007	1.6	3.6	117-81-7	bis(2-Ethylhexyl)phthalate	0.047	U	mg/kg
RCC-639+00-SW9-1.6-3.6	13193734.22	725381.28	10/3/2007	1.6	3.6	117-84-0	DI-N-OCTYLPHTHALATE	0.046	U	mg/kg
RCC-639+00-SW9-1.6-3.6	13193734.22	725381.28	10/3/2007	1.6	3.6	118-74-1	Hexachlorobenzene	1.3		mg/kg
RCC-639+00-SW9-1.6-3.6	13193734.22	725381.28	10/3/2007	1.6	3.6	120-12-7	Anthracene	0.048	U	mg/kg
RCC-639+00-SW9-1.6-3.6	13193734.22	725381.28	10/3/2007	1.6	3.6	120-82-1	1,2,4-Trichlorobenzene	0.06	J	mg/kg
RCC-639+00-SW9-1.6-3.6	13193734.22	725381.28	10/3/2007	1.6	3.6	120-83-2	2,4-Dichlorophenol	0.034	U	mg/kg
RCC-639+00-SW9-1.6-3.6	13193734.22	725381.28	10/3/2007	1.6	3.6	121-14-2	2,4-Dinitrotoluene	0.024	U	mg/kg
RCC-639+00-SW9-1.6-3.6	13193734.22	725381.28	10/3/2007	1.6	3.6	12789-03-6	GAMMA-CHLORDANE	0.004	U	mg/kg
RCC-639+00-SW9-1.6-3.6	13193734.22	725381.28	10/3/2007	1.6	3.6	129-00-0	Pyrene	0.41		mg/kg
RCC-639+00-SW9-1.6-3.6	13193734.22	725381.28	10/3/2007	1.6	3.6	131-11-3	Dimethyl phthalate	0.024	U	mg/kg
RCC-639+00-SW9-1.6-3.6	13193734.22	725381.28	10/3/2007	1.6	3.6	132-64-9	Dibenzofuran	0.026	U	mg/kg
RCC-639+00-SW9-1.6-3.6	13193734.22	725381.28	10/3/2007	1.6	3.6	14992-81-5	2,3,4,5,6-Pentachlorostyrene	0.02	U	mg/kg
RCC-639+00-SW9-1.6-3.6	13193734.22	725381.28	10/3/2007	1.6	3.6	1746-01-6	2,3,7,8-TETRACHLORODIBENZO-P-DIOXIN	65		ng/kg
RCC-639+00-SW9-1.6-3.6	13193734.22	725381.28	10/3/2007	1.6	3.6	191-24-2	Benzo(g,h,i)perylene	0.033	U	mg/kg
RCC-639+00-SW9-1.6-3.6	13193734.22	725381.28	10/3/2007	1.6	3.6	1918-16-7	Propachlor	0.003	U	mg/kg
RCC-639+00-SW9-1.6-3.6	13193734.22	725381.28	10/3/2007	1.6	3.6	193-39-5	Indeno(1,2,3-cd)pyrene	0.028	U	mg/kg
RCC-639+00-SW9-1.6-3.6	13193734.22	725381.28	10/3/2007	1.6	3.6	205-99-2	Benzo(b)fluoranthene	0.15	J	mg/kg
RCC-639+00-SW9-1.6-3.6	13193734.22	725381.28	10/3/2007	1.6	3.6	206-44-0	Fluoranthene	0.09	J	mg/kg
RCC-639+00-SW9-1.6-3.6	13193734.22	725381.28	10/3/2007	1.6	3.6	207-08-9	Benzo(k)fluoranthene	0.36		mg/kg
RCC-639+00-SW9-1.6-3.6	13193734.22	725381.28	10/3/2007	1.6	3.6	208-96-8	Acenaphthylene	0.032	U	mg/kg
RCC-639+00-SW9-1.6-3.6	13193734.22	725381.28	10/3/2007	1.6	3.6	218-01-9	Chrysene	0.23		mg/kg
RCC-639+00-SW9-1.6-3.6	13193734.22	725381.28	10/3/2007	1.6	3.6	2303-16-4	Diallate (total)	0.004	U	mg/kg
RCC-639+00-SW9-1.6-3.6	13193734.22	725381.28	10/3/2007	1.6	3.6	2385-85-5	Mirex	0.005	U	mg/kg
RCC-639+00-SW9-1.6-3.6	13193734.22	725381.28	10/3/2007	1.6	3.6	27304-13-8	Oxychlordane	0.003	U	mg/kg
RCC-639+00-SW9-1.6-3.6	13193734.22	725381.28	10/3/2007	1.6	3.6	29082-74-4	Octachlorostyrene	0.43		mg/kg
RCC-639+00-SW9-1.6-3.6	13193734.22	725381.28	10/3/2007	1.6	3.6	29082-75-5	beta,beta-2,3,4,5,6-Heptachlorostyrene	0.02	U	mg/kg
RCC-639+00-SW9-1.6-3.6	13193734.22	725381.28	10/3/2007	1.6	3.6	29086-38-2	(E)-alpha,beta-2,3,4,5,6-Heptachlorostyrene	0.52		mg/kg
RCC-639+00-SW9-1.6-3.6	13193734.22	725381.28	10/3/2007	1.6	3.6	29086-39-3	(Z)-alpha,beta-2,3,4,5,6-Heptachlorostyrene	0.02	U	mg/kg
RCC-639+00-SW9-1.6-3.6	13193734.22	725381.28	10/3/2007	1.6	3.6	2921-88-2	Chlorpyrifos	0.011	U	mg/kg
RCC-639+00-SW9-1.6-3.6	13193734.22	725381.28	10/3/2007	1.6	3.6	297-97-2	Thionazin	0.0085	U	mg/kg
RCC-639+00-SW9-1.6-3.6	13193734.22	725381.28	10/3/2007	1.6	3.6	298-00-0	Methyl parathion	0.0075	U	mg/kg
RCC-639+00-SW9-1.6-3.6	13193734.22	725381.28	10/3/2007	1.6	3.6	298-02-2	Phorate	0.005	U	mg/kg
RCC-639+00-SW9-1.6-3.6	13193734.22	725381.28	10/3/2007	1.6	3.6	298-04-4	Disulfoton	0.0085	U	mg/kg
RCC-639+00-SW9-1.6-3.6	13193734.22	725381.28	10/3/2007	1.6	3.6	299-84-3	Ronnel	0.009	U	mg/kg
RCC-639+00-SW9-1.6-3.6	13193734.22	725381.28	10/3/2007	1.6	3.6	309-00-2	Aldrin	0.003	U	mg/kg
RCC-639+00-SW9-1.6-3.6	13193734.22	725381.28	10/3/2007	1.6	3.6	319-84-6	alpha-BHC	0.004	U	mg/kg
RCC-639+00-SW9-1.6-3.6	13193734.22	725381.28	10/3/2007	1.6	3.6	319-85-7	beta-BHC	0.004	U	mg/kg
RCC-639+00-SW9-1.6-3.6	13193734.22	725381.28	10/3/2007	1.6	3.6	319-86-8	delta-BHC	0.004	U	mg/kg
RCC-639+00-SW9-1.6-3.6	13193734.22	725381.28	10/3/2007	1.6	3.6	33213-65-9	Endosulfan II	0.004	U	mg/kg
RCC-639+00-SW9-1.6-3.6	13193734.22	725381.28	10/3/2007	1.6	3.6	39765-80-5	trans-Nonachlor	0.005	U	mg/kg
RCC-639+00-SW9-1.6-3.6	13193734.22	725381.28	10/3/2007	1.6	3.6	465-73-6	Isodrin	0.005	U	mg/kg
RCC-639+00-SW9-1.6-3.6	13193734.22	725381.28	10/3/2007	1.6	3.6	50-29-3	4,4'-DDT	0.004	U	mg/kg
RCC-639+00-SW9-1.6-3.6	13193734.22	725381.28	10/3/2007	1.6	3.6	50-32-8	Benzo(a)pyrene	0.28		mg/kg
RCC-639+00-SW9-1.6-3.6	13193734.22	725381.28	10/3/2007	1.6	3.6	510-15-6	Chlorobenzilate	0.003	U	mg/kg
RCC-639+00-SW9-1.6-3.6	13193734.22	725381.28	10/3/2007	1.6	3.6	5103-71-9	ALPHA-CHLORDANE	0.004	U	mg/kg
RCC-639+00-SW9-1.6-3.6	13193734.22	725381.28	10/3/2007	1.6	3.6	5103-73-1	cis-Nonachlor	0.005	U	mg/kg
RCC-639+00-SW9-1.6-3.6	13193734.22	725381.28	10/3/2007	1.6	3.6	51207-31-9	2,3,7,8-TETRACHLORODIBENZOFURAN	4610		ng/kg

Sample ID	Easting	Northing	Sample Date	Start Depth (feet)	End Depth (feet)	CAS #	Chemical Name	Result	Qualifier	Unit
RCC-639+00-SW9-1.6-3.6	13193734.22	725381.28	10/3/2007	1.6	3.6	51-28-5	2,4-Dinitrophenol	0.0995	U	mg/kg
RCC-639+00-SW9-1.6-3.6	13193734.22	725381.28	10/3/2007	1.6	3.6	52-85-7	Famphur	0.011	U	mg/kg
RCC-639+00-SW9-1.6-3.6	13193734.22	725381.28	10/3/2007	1.6	3.6	53-19-0	2,4'-DDD	0.005	U	mg/kg
RCC-639+00-SW9-1.6-3.6	13193734.22	725381.28	10/3/2007	1.6	3.6	534-52-1	4,6-Dinitro-2-methylphenol	0.085	U	mg/kg
RCC-639+00-SW9-1.6-3.6	13193734.22	725381.28	10/3/2007	1.6	3.6	53-70-3	Dibenz(a,h)anthracene	0.048	U	mg/kg
RCC-639+00-SW9-1.6-3.6	13193734.22	725381.28	10/3/2007	1.6	3.6	541-73-1	1,3-Dichlorobenzene	0.03	U	mg/kg
RCC-639+00-SW9-1.6-3.6	13193734.22	725381.28	10/3/2007	1.6	3.6	5598-13-0	Methyl chlorpyrifos	0.01	U	mg/kg
RCC-639+00-SW9-1.6-3.6	13193734.22	725381.28	10/3/2007	1.6	3.6	56-38-2	Parathion	0.0075	U	mg/kg
RCC-639+00-SW9-1.6-3.6	13193734.22	725381.28	10/3/2007	1.6	3.6	56-55-3	Benzo(a)anthracene	0.029	U	mg/kg
RCC-639+00-SW9-1.6-3.6	13193734.22	725381.28	10/3/2007	1.6	3.6	57117-31-4	2,3,4,7,8-PENTACHLORODIBENZOFURAN	2140		ng/kg
RCC-639+00-SW9-1.6-3.6	13193734.22	725381.28	10/3/2007	1.6	3.6	57117-41-6	1,2,3,7,8-PENTACHLORODIBENZOFURAN	2370		ng/kg
RCC-639+00-SW9-1.6-3.6	13193734.22	725381.28	10/3/2007	1.6	3.6	58-89-9	gamma-BHC	0.005	U	mg/kg
RCC-639+00-SW9-1.6-3.6	13193734.22	725381.28	10/3/2007	1.6	3.6	58-90-2	2,3,4,6-Tetrachlorophenol	0.004	U	mg/kg
RCC-639+00-SW9-1.6-3.6	13193734.22	725381.28	10/3/2007	1.6	3.6	59-50-7	4-Chloro-3-methylphenol	0.032	U	mg/kg
RCC-639+00-SW9-1.6-3.6	13193734.22	725381.28	10/3/2007	1.6	3.6	60-51-5	Dimethoate	0.009	U	mg/kg
RCC-639+00-SW9-1.6-3.6	13193734.22	725381.28	10/3/2007	1.6	3.6	60-57-1	Dieldrin	0.005	U	mg/kg
RCC-639+00-SW9-1.6-3.6	13193734.22	725381.28	10/3/2007	1.6	3.6	606-20-2	2,6-Dinitrotoluene	0.032	U	mg/kg
RCC-639+00-SW9-1.6-3.6	13193734.22	725381.28	10/3/2007	1.6	3.6	608-93-5	Pentachlorobenzene	0.03		mg/kg
RCC-639+00-SW9-1.6-3.6	13193734.22	725381.28	10/3/2007	1.6	3.6	621-64-7	N-Nitroso-di-n-propylamine	0.031	U	mg/kg
RCC-639+00-SW9-1.6-3.6	13193734.22	725381.28	10/3/2007	1.6	3.6	62-53-3	Aniline	0.05	U	mg/kg
RCC-639+00-SW9-1.6-3.6	13193734.22	725381.28	10/3/2007	1.6	3.6	62-75-9	N-Nitrosodimethylamine	0.029	U	mg/kg
RCC-639+00-SW9-1.6-3.6	13193734.22	725381.28	10/3/2007	1.6	3.6	634-66-2	1,2,3,4-Tetrachlorobenzene	0.08		mg/kg
RCC-639+00-SW9-1.6-3.6	13193734.22	725381.28	10/3/2007	1.6	3.6	67-72-1	Hexachloroethane	0.031	U	mg/kg
RCC-639+00-SW9-1.6-3.6	13193734.22	725381.28	10/3/2007	1.6	3.6	67774-32-7	Polybrominated biphenyls	0.018	U	mg/kg
RCC-639+00-SW9-1.6-3.6	13193734.22	725381.28	10/3/2007	1.6	3.6	68705-15-7	alpha-2,3,4,5,6-Hexachlorostyrene	0.02	U	mg/kg
RCC-639+00-SW9-1.6-3.6	13193734.22	725381.28	10/3/2007	1.6	3.6	7005-72-3	4-Chlorophenyl-phenyl ether	0.044	U	mg/kg
RCC-639+00-SW9-1.6-3.6	13193734.22	725381.28	10/3/2007	1.6	3.6	72-20-8	Endrin	0.004	U	mg/kg
RCC-639+00-SW9-1.6-3.6	13193734.22	725381.28	10/3/2007	1.6	3.6	72-43-5	Methoxychlor	0.005	U	mg/kg
RCC-639+00-SW9-1.6-3.6	13193734.22	725381.28	10/3/2007	1.6	3.6	72-54-8	4,4'-DDD	0.005	U	mg/kg
RCC-639+00-SW9-1.6-3.6	13193734.22	725381.28	10/3/2007	1.6	3.6	72-55-9	4,4'-DDE	0.03		mg/kg
RCC-639+00-SW9-1.6-3.6	13193734.22	725381.28	10/3/2007	1.6	3.6	7421-93-4	Endrin aldehyde	0.005	U	mg/kg
RCC-639+00-SW9-1.6-3.6	13193734.22	725381.28	10/3/2007	1.6	3.6	7429-90-5	Aluminum	7800		mg/kg
RCC-639+00-SW9-1.6-3.6	13193734.22	725381.28	10/3/2007	1.6	3.6	7439-89-6	Iron	15000		mg/kg
RCC-639+00-SW9-1.6-3.6	13193734.22	725381.28	10/3/2007	1.6	3.6	7439-92-1	Lead	35.08		mg/kg
RCC-639+00-SW9-1.6-3.6	13193734.22	725381.28	10/3/2007	1.6	3.6	7439-93-2	Lithium	12.75		mg/kg
RCC-639+00-SW9-1.6-3.6	13193734.22	725381.28	10/3/2007	1.6	3.6	7439-95-4	Magnesium	11000		mg/kg
RCC-639+00-SW9-1.6-3.6	13193734.22	725381.28	10/3/2007	1.6	3.6	7439-96-5	Manganese	370		mg/kg
RCC-639+00-SW9-1.6-3.6	13193734.22	725381.28	10/3/2007	1.6	3.6	7439-97-6	Mercury	0.23		mg/kg
RCC-639+00-SW9-1.6-3.6	13193734.22	725381.28	10/3/2007	1.6	3.6	7440-02-0	Nickel	11.47		mg/kg
RCC-639+00-SW9-1.6-3.6	13193734.22	725381.28	10/3/2007	1.6	3.6	7440-09-7	Potassium	980		mg/kg
RCC-639+00-SW9-1.6-3.6	13193734.22	725381.28	10/3/2007	1.6	3.6	7440-22-4	Silver	12.73		mg/kg
RCC-639+00-SW9-1.6-3.6	13193734.22	725381.28	10/3/2007	1.6	3.6	7440-23-5	Sodium	86.22		mg/kg
RCC-639+00-SW9-1.6-3.6	13193734.22	725381.28	10/3/2007	1.6	3.6	7440-24-6	Strontium	110		mg/kg
RCC-639+00-SW9-1.6-3.6	13193734.22	725381.28	10/3/2007	1.6	3.6	7440-28-0	Thallium	0.283	J	mg/kg
RCC-639+00-SW9-1.6-3.6	13193734.22	725381.28	10/3/2007	1.6	3.6	7440-31-5	Tin	0.114	U	mg/kg
RCC-639+00-SW9-1.6-3.6	13193734.22	725381.28	10/3/2007	1.6	3.6	7440-32-6	Titanium	75.85		mg/kg
RCC-639+00-SW9-1.6-3.6	13193734.22	725381.28	10/3/2007	1.6	3.6	7440-36-0	Antimony	4.51		mg/kg
RCC-639+00-SW9-1.6-3.6	13193734.22	725381.28	10/3/2007	1.6	3.6	7440-38-2	Arsenic	21.95		mg/kg
RCC-639+00-SW9-1.6-3.6	13193734.22	725381.28	10/3/2007	1.6	3.6	7440-39-3	Barium	57.07		mg/kg
RCC-639+00-SW9-1.6-3.6	13193734.22	725381.28	10/3/2007	1.6	3.6	7440-41-7	Beryllium	0.306		mg/kg
RCC-639+00-SW9-1.6-3.6	13193734.22	725381.28	10/3/2007	1.6	3.6	7440-42-8	Boron	14.55		mg/kg
RCC-639+00-SW9-1.6-3.6	13193734.22	725381.28	10/3/2007	1.6	3.6	7440-43-9	Cadmium	0.566		mg/kg
RCC-639+00-SW9-1.6-3.6	13193734.22	725381.28	10/3/2007	1.6	3.6	7440-47-3	Chromium (total)	25.44		mg/kg
RCC-639+00-SW9-1.6-3.6	13193734.22	725381.28	10/3/2007	1.6	3.6	7440-48-4	Cobalt	15.99		mg/kg
RCC-639+00-SW9-1.6-3.6	13193734.22	725381.28	10/3/2007	1.6	3.6	7440-50-8	Copper	59.15		mg/kg
RCC-639+00-SW9-1.6-3.6	13193734.22	725381.28	10/3/2007	1.6	3.6	7440-57-5	Gold	0.0505	U	mg/kg
RCC-639+00-SW9-1.6-3.6	13193734.22	725381.28	10/3/2007	1.6	3.6	7440-62-2	Vanadium	14.11		mg/kg
RCC-639+00-SW9-1.6-3.6	13193734.22	725381.28	10/3/2007	1.6	3.6	7440-66-6	Zinc	64.71		mg/kg
RCC-639+00-SW9-1.6-3.6	13193734.22	725381.28	10/3/2007	1.6	3.6	7440-70-2	Calcium	40000		mg/kg
RCC-639+00-SW9-1.6-3.6	13193734.22	725381.28	10/3/2007	1.6	3.6	76-44-8	Heptachlor	0.004	U	mg/kg
RCC-639+00-SW9-1.6-3.6	13193734.22	725381.28	10/3/2007	1.6	3.6	77-47-4	HEXACHLOROCYCLOPENTADIENE	0.004	U	mg/kg

Sample ID	Easting	Northing	Sample Date	Start Depth (feet)	End Depth (feet)	CAS #	Chemical Name	Result	Qualifier	Unit
RCC-639+00-SW9-1.6-3.6	13193734.22	725381.28	10/3/2007	1.6	3.6	7782-49-2	Selenium	0.366		mg/kg
RCC-639+00-SW9-1.6-3.6	13193734.22	725381.28	10/3/2007	1.6	3.6	78-59-1	Isophorone	0.028	U	mg/kg
RCC-639+00-SW9-1.6-3.6	13193734.22	725381.28	10/3/2007	1.6	3.6	8001-35-2	Toxaphene	0.083	U	mg/kg
RCC-639+00-SW9-1.6-3.6	13193734.22	725381.28	10/3/2007	1.6	3.6	80-05-7	BISPHENOL A	0.022	U	mg/kg
RCC-639+00-SW9-1.6-3.6	13193734.22	725381.28	10/3/2007	1.6	3.6	82-68-8	Pentachloronitrobenzene	0.005	U	mg/kg
RCC-639+00-SW9-1.6-3.6	13193734.22	725381.28	10/3/2007	1.6	3.6	83-32-9	Acenaphthene	0.013	U	mg/kg
RCC-639+00-SW9-1.6-3.6	13193734.22	725381.28	10/3/2007	1.6	3.6	84-66-2	Diethylphthalate	0.29		mg/kg
RCC-639+00-SW9-1.6-3.6	13193734.22	725381.28	10/3/2007	1.6	3.6	84-74-2	Di-n-butyl phthalate	0.36		mg/kg
RCC-639+00-SW9-1.6-3.6	13193734.22	725381.28	10/3/2007	1.6	3.6	85-01-8	Phenanthrene	0.17	J	mg/kg
RCC-639+00-SW9-1.6-3.6	13193734.22	725381.28	10/3/2007	1.6	3.6	85-68-7	Butylbenzylphthalate	0.045	U	mg/kg
RCC-639+00-SW9-1.6-3.6	13193734.22	725381.28	10/3/2007	1.6	3.6	86-30-6	N-Nitrosodiphenylamine	0.028	U	mg/kg
RCC-639+00-SW9-1.6-3.6	13193734.22	725381.28	10/3/2007	1.6	3.6	86-73-7	Fluorene	0.032	U	mg/kg
RCC-639+00-SW9-1.6-3.6	13193734.22	725381.28	10/3/2007	1.6	3.6	86-74-8	Carbazole	0.005	U	mg/kg
RCC-639+00-SW9-1.6-3.6	13193734.22	725381.28	10/3/2007	1.6	3.6	87-61-6	1,2,3-Trichlorobenzene	0.05		mg/kg
RCC-639+00-SW9-1.6-3.6	13193734.22	725381.28	10/3/2007	1.6	3.6	87-65-0	2,6-Dichlorophenol	0.012	U	mg/kg
RCC-639+00-SW9-1.6-3.6	13193734.22	725381.28	10/3/2007	1.6	3.6	87-68-3	Hexachlorobutadiene	0.03	U	mg/kg
RCC-639+00-SW9-1.6-3.6	13193734.22	725381.28	10/3/2007	1.6	3.6	87-86-5	Pentachlorophenol	0.027	U	mg/kg
RCC-639+00-SW9-1.6-3.6	13193734.22	725381.28	10/3/2007	1.6	3.6	88-06-2	2,4,6-Trichlorophenol	0.03	U	mg/kg
RCC-639+00-SW9-1.6-3.6	13193734.22	725381.28	10/3/2007	1.6	3.6	88-74-4	2-Nitroaniline	0.026	U	mg/kg
RCC-639+00-SW9-1.6-3.6	13193734.22	725381.28	10/3/2007	1.6	3.6	88-75-5	2-Nitrophenol	0.044	U	mg/kg
RCC-639+00-SW9-1.6-3.6	13193734.22	725381.28	10/3/2007	1.6	3.6	88-85-7	Dinoseb	0.028	U	mg/kg
RCC-639+00-SW9-1.6-3.6	13193734.22	725381.28	10/3/2007	1.6	3.6	90301-92-1	(E)-beta-2,3,4,5,6-Hexachlorostyrene	0.02	U	mg/kg
RCC-639+00-SW9-1.6-3.6	13193734.22	725381.28	10/3/2007	1.6	3.6	90301-93-2	(Z)-beta-2,3,4,5,6-Hexachlorostyrene	0.02	U	mg/kg
RCC-639+00-SW9-1.6-3.6	13193734.22	725381.28	10/3/2007	1.6	3.6	91-20-3	Naphthalene	0.1	J	mg/kg
RCC-639+00-SW9-1.6-3.6	13193734.22	725381.28	10/3/2007	1.6	3.6	91-57-6	2-Methylnaphthalene	0.04	U	mg/kg
RCC-639+00-SW9-1.6-3.6	13193734.22	725381.28	10/3/2007	1.6	3.6	91-58-7	2-Chloronaphthalene	0.037	U	mg/kg
RCC-639+00-SW9-1.6-3.6	13193734.22	725381.28	10/3/2007	1.6	3.6	91-94-1	3,3'-Dichlorobenzidine	0.024	U	mg/kg
RCC-639+00-SW9-1.6-3.6	13193734.22	725381.28	10/3/2007	1.6	3.6	92-87-5	Benzidine	0.12	U	mg/kg
RCC-639+00-SW9-1.6-3.6	13193734.22	725381.28	10/3/2007	1.6	3.6	95-48-7	2-Methylphenol	0.031	U	mg/kg
RCC-639+00-SW9-1.6-3.6	13193734.22	725381.28	10/3/2007	1.6	3.6	95-50-1	1,2-Dichlorobenzene	0.021	U	mg/kg
RCC-639+00-SW9-1.6-3.6	13193734.22	725381.28	10/3/2007	1.6	3.6	95-57-8	2-Chlorophenol	0.049	U	mg/kg
RCC-639+00-SW9-1.6-3.6	13193734.22	725381.28	10/3/2007	1.6	3.6	95-94-3	1,2,4,5-Tetrachlorobenzene	0.003	U	mg/kg
RCC-639+00-SW9-1.6-3.6	13193734.22	725381.28	10/3/2007	1.6	3.6	95-95-4	2,4,5-Trichlorophenol	0.028	U	mg/kg
RCC-639+00-SW9-1.6-3.6	13193734.22	725381.28	10/3/2007	1.6	3.6	959-98-8	Endosulfan I	0.005	U	mg/kg
RCC-639+00-SW9-1.6-3.6	13193734.22	725381.28	10/3/2007	1.6	3.6	98-95-3	Nitrobenzene	0.034	U	mg/kg
RCC-639+00-SW9-1.6-3.6	13193734.22	725381.28	10/3/2007	1.6	3.6	99-09-2	3-Nitroaniline	0.0515	U	mg/kg
RCC-639+00-SW9-1.6-3.6	13193734.22	725381.28	10/3/2007	1.6	3.6	ETEQ	ETEQ	1800		ppt
RCC-639+00-SW9-1.6-3.6	13193734.22	725381.28	10/3/2007	1.6	3.6	HXCDD-HXCDF	1,2,3,4,7,8-Hexachlorodibenzofuran + 1,2,3,6,7,8-Hexachlorodibenzofuran	3440		ng/kg
RCC-639+00-SW9-1.6-3.6	13193734.22	725381.28	10/3/2007	1.6	3.6	TCLB_ERA_Dow	Total Chlororbenzenes ERA	1.587		mg/kg
RCC-639+00-SW9-1.6-3.6	13193734.22	725381.28	10/3/2007	1.6	3.6	TCLP_ERA_Dow	Total Chlorophenols ERA	0.049	U	mg/kg
RCC-639+00-SW9-1.6-3.6	13193734.22	725381.28	10/3/2007	1.6	3.6	TPAH_ERA_Dow	Total PAHs ERA	1.753		mg/kg
RCC-639+00-SW9-10.0-12.0	13193734.22	725381.28	10/3/2007	10	12	100-01-6	4-Nitroaniline	0.09	U	mg/kg
RCC-639+00-SW9-10.0-12.0	13193734.22	725381.28	10/3/2007	10	12	100-02-7	4-Nitrophenol	0.062	U	mg/kg
RCC-639+00-SW9-10.0-12.0	13193734.22	725381.28	10/3/2007	10	12	100-51-6	Benzyl alcohol	0.153	U	mg/kg
RCC-639+00-SW9-10.0-12.0	13193734.22	725381.28	10/3/2007	10	12	101-55-3	4-Bromophenyl-phenyl ether	0.047	U	mg/kg
RCC-639+00-SW9-10.0-12.0	13193734.22	725381.28	10/3/2007	10	12	1024-57-3	Heptachlor epoxide	0.004	U	mg/kg
RCC-639+00-SW9-10.0-12.0	13193734.22	725381.28	10/3/2007	10	12	1031-07-8	Endosulfan sulfate	0.003	U	mg/kg
RCC-639+00-SW9-10.0-12.0	13193734.22	725381.28	10/3/2007	10	12	103-33-3	Azobenzene	0.03	U	mg/kg
RCC-639+00-SW9-10.0-12.0	13193734.22	725381.28	10/3/2007	10	12	105-67-9	2,4-Dimethylphenol	0.041	U	mg/kg
RCC-639+00-SW9-10.0-12.0	13193734.22	725381.28	10/3/2007	10	12	106-44-5	4-Methylphenol	0.031	U	mg/kg
RCC-639+00-SW9-10.0-12.0	13193734.22	725381.28	10/3/2007	10	12	106-46-7	1,4-Dichlorobenzene	0.021	U	mg/kg
RCC-639+00-SW9-10.0-12.0	13193734.22	725381.28	10/3/2007	10	12	108-39-4	3-Methylphenol	0.036	U	mg/kg
RCC-639+00-SW9-10.0-12.0	13193734.22	725381.28	10/3/2007	10	12	108-60-1	2,2'-oxybis(1-Chloropropane)	0.038	U	mg/kg
RCC-639+00-SW9-10.0-12.0	13193734.22	725381.28	10/3/2007	10	12	108-95-2	Phenol	0.033	U	mg/kg
RCC-639+00-SW9-10.0-12.0	13193734.22	725381.28	10/3/2007	10	12	110-86-1	Pyridine	0.036	U	mg/kg
RCC-639+00-SW9-10.0-12.0	13193734.22	725381.28	10/3/2007	10	12	111-44-4	bis(2-Chloroethyl) ether	0.022	U	mg/kg
RCC-639+00-SW9-10.0-12.0	13193734.22	725381.28	10/3/2007	10	12	111-91-1	bis(2-Chloroethoxy)methane	0.031	U	mg/kg
RCC-639+00-SW9-10.0-12.0	13193734.22	725381.28	10/3/2007	10	12	117-81-7	bis(2-Ethylhexyl)phthalate	0.047	U	mg/kg
RCC-639+00-SW9-10.0-12.0	13193734.22	725381.28	10/3/2007	10	12	117-84-0	DI-N-OCTYLPHTHALATE	0.046	U	mg/kg
RCC-639+00-SW9-10.0-12.0	13193734.22	725381.28	10/3/2007	10	12	118-74-1	Hexachlorobenzene	0.004	U	mg/kg
RCC-639+00-SW9-10.0-12.0	13193734.22	725381.28	10/3/2007	10	12	120-12-7	Anthracene	0.048	U	mg/kg

Sample ID	Easting	Northing	Sample Date	Start Depth (feet)	End Depth (feet)	CAS #	Chemical Name	Result	Qualifier	Unit
RCC-639+00-SW9-10.0-12.0	13193734.22	725381.28	10/3/2007	10	12	120-82-1	1,2,4-Trichlorobenzene	0.027	U	mg/kg
RCC-639+00-SW9-10.0-12.0	13193734.22	725381.28	10/3/2007	10	12	120-83-2	2,4-Dichlorophenol	0.034	U	mg/kg
RCC-639+00-SW9-10.0-12.0	13193734.22	725381.28	10/3/2007	10	12	121-14-2	2,4-Dinitrotoluene	0.024	U	mg/kg
RCC-639+00-SW9-10.0-12.0	13193734.22	725381.28	10/3/2007	10	12	12789-03-6	GAMMA-CHLORDANE	0.004	U	mg/kg
RCC-639+00-SW9-10.0-12.0	13193734.22	725381.28	10/3/2007	10	12	129-00-0	Pyrene	0.026	U	mg/kg
RCC-639+00-SW9-10.0-12.0	13193734.22	725381.28	10/3/2007	10	12	131-11-3	Dimethyl phthalate	0.024	U	mg/kg
RCC-639+00-SW9-10.0-12.0	13193734.22	725381.28	10/3/2007	10	12	132-64-9	Dibenzofuran	0.026	U	mg/kg
RCC-639+00-SW9-10.0-12.0	13193734.22	725381.28	10/3/2007	10	12	14992-81-5	2,3,4,5,6-Pentachlorostyrene	0.02	U	mg/kg
RCC-639+00-SW9-10.0-12.0	13193734.22	725381.28	10/3/2007	10	12	1746-01-6	2,3,7,8-TETRACHLORODIBENZO-P-DIOXIN	2	U	ng/kg
RCC-639+00-SW9-10.0-12.0	13193734.22	725381.28	10/3/2007	10	12	191-24-2	Benzo(g,h,i)perylene	0.033	U	mg/kg
RCC-639+00-SW9-10.0-12.0	13193734.22	725381.28	10/3/2007	10	12	1918-16-7	Propachlor	0.003	U	mg/kg
RCC-639+00-SW9-10.0-12.0	13193734.22	725381.28	10/3/2007	10	12	193-39-5	Indeno(1,2,3-cd)pyrene	0.028	U	mg/kg
RCC-639+00-SW9-10.0-12.0	13193734.22	725381.28	10/3/2007	10	12	205-99-2	Benzo(b)fluoranthene	0.039	U	mg/kg
RCC-639+00-SW9-10.0-12.0	13193734.22	725381.28	10/3/2007	10	12	206-44-0	Fluoranthene	0.029	U	mg/kg
RCC-639+00-SW9-10.0-12.0	13193734.22	725381.28	10/3/2007	10	12	207-08-9	Benzo(k)fluoranthene	0.052	U	mg/kg
RCC-639+00-SW9-10.0-12.0	13193734.22	725381.28	10/3/2007	10	12	208-96-8	Acenaphthylene	0.032	U	mg/kg
RCC-639+00-SW9-10.0-12.0	13193734.22	725381.28	10/3/2007	10	12	218-01-9	Chrysene	0.028	U	mg/kg
RCC-639+00-SW9-10.0-12.0	13193734.22	725381.28	10/3/2007	10	12	2303-16-4	Diallate (total)	0.004	U	mg/kg
RCC-639+00-SW9-10.0-12.0	13193734.22	725381.28	10/3/2007	10	12	2385-85-5	Mirex	0.005	U	mg/kg
RCC-639+00-SW9-10.0-12.0	13193734.22	725381.28	10/3/2007	10	12	27304-13-8	Oxychlordane	0.003	U	mg/kg
RCC-639+00-SW9-10.0-12.0	13193734.22	725381.28	10/3/2007	10	12	29082-74-4	Octachlorostyrene	0.004	U	mg/kg
RCC-639+00-SW9-10.0-12.0	13193734.22	725381.28	10/3/2007	10	12	29082-75-5	beta,beta-2,3,4,5,6-Heptachlorostyrene	0.02	U	mg/kg
RCC-639+00-SW9-10.0-12.0	13193734.22	725381.28	10/3/2007	10	12	29086-38-2	(E)-alpha,beta-2,3,4,5,6-Heptachlorostyrene	0.02	U	mg/kg
RCC-639+00-SW9-10.0-12.0	13193734.22	725381.28	10/3/2007	10	12	29086-39-3	(Z)-alpha,beta-2,3,4,5,6-Heptachlorostyrene	0.02	U	mg/kg
RCC-639+00-SW9-10.0-12.0	13193734.22	725381.28	10/3/2007	10	12	2921-88-2	Chlorpyrifos	0.011	U	mg/kg
RCC-639+00-SW9-10.0-12.0	13193734.22	725381.28	10/3/2007	10	12	297-97-2	Thionazin	0.0085	U	mg/kg
RCC-639+00-SW9-10.0-12.0	13193734.22	725381.28	10/3/2007	10	12	298-00-0	Methyl parathion	0.0075	U	mg/kg
RCC-639+00-SW9-10.0-12.0	13193734.22	725381.28	10/3/2007	10	12	298-02-2	Phorate	0.005	U	mg/kg
RCC-639+00-SW9-10.0-12.0	13193734.22	725381.28	10/3/2007	10	12	298-04-4	Disulfoton	0.0085	U	mg/kg
RCC-639+00-SW9-10.0-12.0	13193734.22	725381.28	10/3/2007	10	12	299-84-3	Ronnel	0.009	U	mg/kg
RCC-639+00-SW9-10.0-12.0	13193734.22	725381.28	10/3/2007	10	12	309-00-2	Aldrin	0.003	U	mg/kg
RCC-639+00-SW9-10.0-12.0	13193734.22	725381.28	10/3/2007	10	12	319-84-6	alpha-BHC	0.004	U	mg/kg
RCC-639+00-SW9-10.0-12.0	13193734.22	725381.28	10/3/2007	10	12	319-85-7	beta-BHC	0.004	U	mg/kg
RCC-639+00-SW9-10.0-12.0	13193734.22	725381.28	10/3/2007	10	12	319-86-8	delta-BHC	0.004	U	mg/kg
RCC-639+00-SW9-10.0-12.0	13193734.22	725381.28	10/3/2007	10	12	33213-65-9	Endosulfan II	0.004	U	mg/kg
RCC-639+00-SW9-10.0-12.0	13193734.22	725381.28	10/3/2007	10	12	39765-80-5	trans-Nonachlor	0.005	U	mg/kg
RCC-639+00-SW9-10.0-12.0	13193734.22	725381.28	10/3/2007	10	12	465-73-6	Isodrin	0.005	U	mg/kg
RCC-639+00-SW9-10.0-12.0	13193734.22	725381.28	10/3/2007	10	12	50-29-3	4,4'-DDT	0.004	U	mg/kg
RCC-639+00-SW9-10.0-12.0	13193734.22	725381.28	10/3/2007	10	12	50-32-8	Benzo(a)pyrene	0.2		mg/kg
RCC-639+00-SW9-10.0-12.0	13193734.22	725381.28	10/3/2007	10	12	510-15-6	Chlorobenzilate	0.003	U	mg/kg
RCC-639+00-SW9-10.0-12.0	13193734.22	725381.28	10/3/2007	10	12	5103-71-9	ALPHA-CHLORDANE	0.004	U	mg/kg
RCC-639+00-SW9-10.0-12.0	13193734.22	725381.28	10/3/2007	10	12	5103-73-1	cis-Nonachlor	0.005	U	mg/kg
RCC-639+00-SW9-10.0-12.0	13193734.22	725381.28	10/3/2007	10	12	51207-31-9	2,3,7,8-TETRACHLORODIBENZOFURAN	2	U	ng/kg
RCC-639+00-SW9-10.0-12.0	13193734.22	725381.28	10/3/2007	10	12	51-28-5	2,4-Dinitrophenol	0.0995	U	mg/kg
RCC-639+00-SW9-10.0-12.0	13193734.22	725381.28	10/3/2007	10	12	52-85-7	Famphur	0.011	U	mg/kg
RCC-639+00-SW9-10.0-12.0	13193734.22	725381.28	10/3/2007	10	12	53-19-0	2,4'-DDD	0.005	U	mg/kg
RCC-639+00-SW9-10.0-12.0	13193734.22	725381.28	10/3/2007	10	12	534-52-1	4,6-Dinitro-2-methylphenol	0.085	U	mg/kg
RCC-639+00-SW9-10.0-12.0	13193734.22	725381.28	10/3/2007	10	12	53-70-3	Dibenz(a,h)anthracene	0.048	U	mg/kg
RCC-639+00-SW9-10.0-12.0	13193734.22	725381.28	10/3/2007	10	12	541-73-1	1,3-Dichlorobenzene	0.03	U	mg/kg
RCC-639+00-SW9-10.0-12.0	13193734.22	725381.28	10/3/2007	10	12	5598-13-0	Methyl chlorpyrifos	0.01	U	mg/kg
RCC-639+00-SW9-10.0-12.0	13193734.22	725381.28	10/3/2007	10	12	56-38-2	Parathion	0.03	J	mg/kg
RCC-639+00-SW9-10.0-12.0	13193734.22	725381.28	10/3/2007	10	12	56-55-3	Benzo(a)anthracene	0.029	U	mg/kg
RCC-639+00-SW9-10.0-12.0	13193734.22	725381.28	10/3/2007	10	12	57117-31-4	2,3,4,7,8-PENTACHLORODIBENZOFURAN	2	U	ng/kg
RCC-639+00-SW9-10.0-12.0	13193734.22	725381.28	10/3/2007	10	12	57117-41-6	1,2,3,7,8-PENTACHLORODIBENZOFURAN	2	U	ng/kg
RCC-639+00-SW9-10.0-12.0	13193734.22	725381.28	10/3/2007	10	12	58-89-9	gamma-BHC	0.005	U	mg/kg
RCC-639+00-SW9-10.0-12.0	13193734.22	725381.28	10/3/2007	10	12	58-90-2	2,3,4,6-Tetrachlorophenol	0.004	U	mg/kg
RCC-639+00-SW9-10.0-12.0	13193734.22	725381.28	10/3/2007	10	12	59-50-7	4-Chloro-3-methylphenol	0.032	U	mg/kg
RCC-639+00-SW9-10.0-12.0	13193734.22	725381.28	10/3/2007	10	12	60-51-5	Dimethoate	0.009	U	mg/kg
RCC-639+00-SW9-10.0-12.0	13193734.22	725381.28	10/3/2007	10	12	60-57-1	Dieldrin	0.005	U	mg/kg
RCC-639+00-SW9-10.0-12.0	13193734.22	725381.28	10/3/2007	10	12	606-20-2	2,6-Dinitrotoluene	0.032	U	mg/kg
RCC-639+00-SW9-10.0-12.0	13193734.22	725381.28	10/3/2007	10	12	608-93-5	Pentachlorobenzene	0.004	U	mg/kg

Sample ID	Easting	Northing	Sample Date	Start Depth (feet)	End Depth (feet)	CAS #	Chemical Name	Result	Qualifier	Unit
RCC-639+00-SW9-10.0-12.0	13193734.22	725381.28	10/3/2007	10	12	621-64-7	N-Nitroso-di-n-propylamine	0.031	U	mg/kg
RCC-639+00-SW9-10.0-12.0	13193734.22	725381.28	10/3/2007	10	12	62-53-3	Aniline	0.05	U	mg/kg
RCC-639+00-SW9-10.0-12.0	13193734.22	725381.28	10/3/2007	10	12	62-75-9	N-Nitrosodimethylamine	0.029	U	mg/kg
RCC-639+00-SW9-10.0-12.0	13193734.22	725381.28	10/3/2007	10	12	634-66-2	1,2,3,4-Tetrachlorobenzene	0.005	U	mg/kg
RCC-639+00-SW9-10.0-12.0	13193734.22	725381.28	10/3/2007	10	12	67-72-1	Hexachloroethane	0.031	U	mg/kg
RCC-639+00-SW9-10.0-12.0	13193734.22	725381.28	10/3/2007	10	12	67774-32-7	Polybrominated biphenyls	0.018	U	mg/kg
RCC-639+00-SW9-10.0-12.0	13193734.22	725381.28	10/3/2007	10	12	68705-15-7	alpha-2,3,4,5,6-Hexachlorostyrene	0.02	U	mg/kg
RCC-639+00-SW9-10.0-12.0	13193734.22	725381.28	10/3/2007	10	12	7005-72-3	4-Chlorophenyl-phenyl ether	0.044	U	mg/kg
RCC-639+00-SW9-10.0-12.0	13193734.22	725381.28	10/3/2007	10	12	72-20-8	Endrin	0.004	U	mg/kg
RCC-639+00-SW9-10.0-12.0	13193734.22	725381.28	10/3/2007	10	12	72-43-5	Methoxychlor	0.005	U	mg/kg
RCC-639+00-SW9-10.0-12.0	13193734.22	725381.28	10/3/2007	10	12	72-54-8	4,4'-DDD	0.005	U	mg/kg
RCC-639+00-SW9-10.0-12.0	13193734.22	725381.28	10/3/2007	10	12	72-55-9	4,4'-DDE	0.005	U	mg/kg
RCC-639+00-SW9-10.0-12.0	13193734.22	725381.28	10/3/2007	10	12	7421-93-4	Endrin aldehyde	0.005	U	mg/kg
RCC-639+00-SW9-10.0-12.0	13193734.22	725381.28	10/3/2007	10	12	7429-90-5	Aluminum	3100		mg/kg
RCC-639+00-SW9-10.0-12.0	13193734.22	725381.28	10/3/2007	10	12	7439-89-6	Iron	4600		mg/kg
RCC-639+00-SW9-10.0-12.0	13193734.22	725381.28	10/3/2007	10	12	7439-92-1	Lead	1.683		mg/kg
RCC-639+00-SW9-10.0-12.0	13193734.22	725381.28	10/3/2007	10	12	7439-93-2	Lithium	5.134		mg/kg
RCC-639+00-SW9-10.0-12.0	13193734.22	725381.28	10/3/2007	10	12	7439-95-4	Magnesium	7400		mg/kg
RCC-639+00-SW9-10.0-12.0	13193734.22	725381.28	10/3/2007	10	12	7439-96-5	Manganese	73.03		mg/kg
RCC-639+00-SW9-10.0-12.0	13193734.22	725381.28	10/3/2007	10	12	7439-97-6	Mercury	0.0038	U	mg/kg
RCC-639+00-SW9-10.0-12.0	13193734.22	725381.28	10/3/2007	10	12	7440-02-0	Nickel	3.918		mg/kg
RCC-639+00-SW9-10.0-12.0	13193734.22	725381.28	10/3/2007	10	12	7440-09-7	Potassium	380		mg/kg
RCC-639+00-SW9-10.0-12.0	13193734.22	725381.28	10/3/2007	10	12	7440-22-4	Silver	0.022	U	mg/kg
RCC-639+00-SW9-10.0-12.0	13193734.22	725381.28	10/3/2007	10	12	7440-23-5	Sodium	43.29		mg/kg
RCC-639+00-SW9-10.0-12.0	13193734.22	725381.28	10/3/2007	10	12	7440-24-6	Strontium	20.72		mg/kg
RCC-639+00-SW9-10.0-12.0	13193734.22	725381.28	10/3/2007	10	12	7440-28-0	Thallium	0.098	U	mg/kg
RCC-639+00-SW9-10.0-12.0	13193734.22	725381.28	10/3/2007	10	12	7440-31-5	Tin	0.114	U	mg/kg
RCC-639+00-SW9-10.0-12.0	13193734.22	725381.28	10/3/2007	10	12	7440-32-6	Titanium	97.36		mg/kg
RCC-639+00-SW9-10.0-12.0	13193734.22	725381.28	10/3/2007	10	12	7440-36-0	Antimony	1.672		mg/kg
RCC-639+00-SW9-10.0-12.0	13193734.22	725381.28	10/3/2007	10	12	7440-38-2	Arsenic	0.849		mg/kg
RCC-639+00-SW9-10.0-12.0	13193734.22	725381.28	10/3/2007	10	12	7440-39-3	Barium	18.99		mg/kg
RCC-639+00-SW9-10.0-12.0	13193734.22	725381.28	10/3/2007	10	12	7440-41-7	Beryllium	0.117	J	mg/kg
RCC-639+00-SW9-10.0-12.0	13193734.22	725381.28	10/3/2007	10	12	7440-42-8	Boron	12.41		mg/kg
RCC-639+00-SW9-10.0-12.0	13193734.22	725381.28	10/3/2007	10	12	7440-43-9	Cadmium	0.045	U	mg/kg
RCC-639+00-SW9-10.0-12.0	13193734.22	725381.28	10/3/2007	10	12	7440-47-3	Chromium (total)	5.22		mg/kg
RCC-639+00-SW9-10.0-12.0	13193734.22	725381.28	10/3/2007	10	12	7440-48-4	Cobalt	7.376		mg/kg
RCC-639+00-SW9-10.0-12.0	13193734.22	725381.28	10/3/2007	10	12	7440-50-8	Copper	2.493		mg/kg
RCC-639+00-SW9-10.0-12.0	13193734.22	725381.28	10/3/2007	10	12	7440-57-5	Gold	0.0505	U	mg/kg
RCC-639+00-SW9-10.0-12.0	13193734.22	725381.28	10/3/2007	10	12	7440-62-2	Vanadium	8.159		mg/kg
RCC-639+00-SW9-10.0-12.0	13193734.22	725381.28	10/3/2007	10	12	7440-66-6	Zinc	16.5		mg/kg
RCC-639+00-SW9-10.0-12.0	13193734.22	725381.28	10/3/2007	10	12	7440-70-2	Calcium	18000		mg/kg
RCC-639+00-SW9-10.0-12.0	13193734.22	725381.28	10/3/2007	10	12	76-44-8	Heptachlor	0.004	U	mg/kg
RCC-639+00-SW9-10.0-12.0	13193734.22	725381.28	10/3/2007	10	12	77-47-4	HEXACHLOROCYCLOPENTADIENE	0.004	U	mg/kg
RCC-639+00-SW9-10.0-12.0	13193734.22	725381.28	10/3/2007	10	12	7782-49-2	Selenium	0.012	U	mg/kg
RCC-639+00-SW9-10.0-12.0	13193734.22	725381.28	10/3/2007	10	12	78-59-1	Isophorone	0.028	U	mg/kg
RCC-639+00-SW9-10.0-12.0	13193734.22	725381.28	10/3/2007	10	12	8001-35-2	Toxaphene	0.083	U	mg/kg
RCC-639+00-SW9-10.0-12.0	13193734.22	725381.28	10/3/2007	10	12	80-05-7	BISPHENOL A	0.022	U	mg/kg
RCC-639+00-SW9-10.0-12.0	13193734.22	725381.28	10/3/2007	10	12	82-68-8	Pentachloronitrobenzene	0.005	U	mg/kg
RCC-639+00-SW9-10.0-12.0	13193734.22	725381.28	10/3/2007	10	12	83-32-9	Acenaphthene	0.013	U	mg/kg
RCC-639+00-SW9-10.0-12.0	13193734.22	725381.28	10/3/2007	10	12	84-66-2	Diethylphthalate	0.14	J	mg/kg
RCC-639+00-SW9-10.0-12.0	13193734.22	725381.28	10/3/2007	10	12	84-74-2	Di-n-butyl phthalate	0.057	U	mg/kg
RCC-639+00-SW9-10.0-12.0	13193734.22	725381.28	10/3/2007	10	12	85-01-8	Phenanthrene	0.05	U	mg/kg
RCC-639+00-SW9-10.0-12.0	13193734.22	725381.28	10/3/2007	10	12	85-68-7	Butylbenzylphthalate	0.045	U	mg/kg
RCC-639+00-SW9-10.0-12.0	13193734.22	725381.28	10/3/2007	10	12	86-30-6	N-Nitrosodiphenylamine	0.028	U	mg/kg
RCC-639+00-SW9-10.0-12.0	13193734.22	725381.28	10/3/2007	10	12	86-73-7	Fluorene	0.032	U	mg/kg
RCC-639+00-SW9-10.0-12.0	13193734.22	725381.28	10/3/2007	10	12	86-74-8	Carbazole	0.005	U	mg/kg
RCC-639+00-SW9-10.0-12.0	13193734.22	725381.28	10/3/2007	10	12	87-61-6	1,2,3-Trichlorobenzene	0.004	U	mg/kg
RCC-639+00-SW9-10.0-12.0	13193734.22	725381.28	10/3/2007	10	12	87-65-0	2,6-Dichlorophenol	0.012	U	mg/kg
RCC-639+00-SW9-10.0-12.0	13193734.22	725381.28	10/3/2007	10	12	87-68-3	Hexachlorobutadiene	0.03	U	mg/kg
RCC-639+00-SW9-10.0-12.0	13193734.22	725381.28	10/3/2007	10	12	87-86-5	Pentachlorophenol	0.027	U	mg/kg
RCC-639+00-SW9-10.0-12.0	13193734.22	725381.28	10/3/2007	10	12	88-06-2	2,4,6-Trichlorophenol	0.03	U	mg/kg

Sample ID	Easting	Northing	Sample Date	Start Depth (feet)	End Depth (feet)	CAS #	Chemical Name	Result	Qualifier	Unit
RCC-639+00-SW9-10.0-12.0	13193734.22	725381.28	10/3/2007	10	12	88-74-4	2-Nitroaniline	0.026	U	mg/kg
RCC-639+00-SW9-10.0-12.0	13193734.22	725381.28	10/3/2007	10	12	88-75-5	2-Nitrophenol	0.044	U	mg/kg
RCC-639+00-SW9-10.0-12.0	13193734.22	725381.28	10/3/2007	10	12	88-85-7	Dinoseb	0.028	U	mg/kg
RCC-639+00-SW9-10.0-12.0	13193734.22	725381.28	10/3/2007	10	12	90301-92-1	(E)-beta-2,3,4,5,6-Hexachlorostyrene	0.02	U	mg/kg
RCC-639+00-SW9-10.0-12.0	13193734.22	725381.28	10/3/2007	10	12	90301-93-2	(Z)-beta-2,3,4,5,6-Hexachlorostyrene	0.02	U	mg/kg
RCC-639+00-SW9-10.0-12.0	13193734.22	725381.28	10/3/2007	10	12	91-20-3	Naphthalene	0.047	U	mg/kg
RCC-639+00-SW9-10.0-12.0	13193734.22	725381.28	10/3/2007	10	12	91-57-6	2-Methylnaphthalene	0.04	U	mg/kg
RCC-639+00-SW9-10.0-12.0	13193734.22	725381.28	10/3/2007	10	12	91-58-7	2-Chloronaphthalene	0.037	U	mg/kg
RCC-639+00-SW9-10.0-12.0	13193734.22	725381.28	10/3/2007	10	12	91-94-1	3,3'-Dichlorobenzidine	0.024	U	mg/kg
RCC-639+00-SW9-10.0-12.0	13193734.22	725381.28	10/3/2007	10	12	92-87-5	Benzidine	0.12	U	mg/kg
RCC-639+00-SW9-10.0-12.0	13193734.22	725381.28	10/3/2007	10	12	95-48-7	2-Methylphenol	0.031	U	mg/kg
RCC-639+00-SW9-10.0-12.0	13193734.22	725381.28	10/3/2007	10	12	95-50-1	1,2-Dichlorobenzene	0.021	U	mg/kg
RCC-639+00-SW9-10.0-12.0	13193734.22	725381.28	10/3/2007	10	12	95-57-8	2-Chlorophenol	0.049	U	mg/kg
RCC-639+00-SW9-10.0-12.0	13193734.22	725381.28	10/3/2007	10	12	95-94-3	1,2,4,5-Tetrachlorobenzene	0.003	U	mg/kg
RCC-639+00-SW9-10.0-12.0	13193734.22	725381.28	10/3/2007	10	12	95-95-4	2,4,5-Trichlorophenol	0.028	U	mg/kg
RCC-639+00-SW9-10.0-12.0	13193734.22	725381.28	10/3/2007	10	12	959-98-8	Endosulfan I	0.005	U	mg/kg
RCC-639+00-SW9-10.0-12.0	13193734.22	725381.28	10/3/2007	10	12	98-95-3	Nitrobenzene	0.034	U	mg/kg
RCC-639+00-SW9-10.0-12.0	13193734.22	725381.28	10/3/2007	10	12	99-09-2	3-Nitroaniline	0.0515	U	mg/kg
RCC-639+00-SW9-10.0-12.0	13193734.22	725381.28	10/3/2007	10	12	ETEQ	ETEQ	5	U	ppt
RCC-639+00-SW9-10.0-12.0	13193734.22	725381.28	10/3/2007	10	12	HXCDD-HXCDF	1,2,3,4,7,8-Hexachlorodibenzofuran + 1,2,3,6,7,8-Hexachlorodibenzofuran	2	U	ng/kg
RCC-639+00-SW9-10.0-12.0	13193734.22	725381.28	10/3/2007	10	12	TCLB_ERA_Dow	Total Chlororbenzenes ERA	0.027	U	mg/kg
RCC-639+00-SW9-10.0-12.0	13193734.22	725381.28	10/3/2007	10	12	TCLP_ERA_Dow	Total Chlorophenols ERA	0.049	U	mg/kg
RCC-639+00-SW9-10.0-12.0	13193734.22	725381.28	10/3/2007	10	12	TPAH_ERA_Dow	Total PAHs ERA	0.5445		mg/kg
RCC-639+00-SW9-3.6-4.6	13193734.22	725381.28	10/3/2007	3.6	4.6	100-01-6	4-Nitroaniline	0.09	U	mg/kg
RCC-639+00-SW9-3.6-4.6	13193734.22	725381.28	10/3/2007	3.6	4.6	100-02-7	4-Nitrophenol	0.062	U	mg/kg
RCC-639+00-SW9-3.6-4.6	13193734.22	725381.28	10/3/2007	3.6	4.6	100-51-6	Benzyl alcohol	0.153	U	mg/kg
RCC-639+00-SW9-3.6-4.6	13193734.22	725381.28	10/3/2007	3.6	4.6	101-55-3	4-Bromophenyl-phenyl ether	0.047	U	mg/kg
RCC-639+00-SW9-3.6-4.6	13193734.22	725381.28	10/3/2007	3.6	4.6	1024-57-3	Heptachlor epoxide	0.004	U	mg/kg
RCC-639+00-SW9-3.6-4.6	13193734.22	725381.28	10/3/2007	3.6	4.6	1031-07-8	Endosulfan sulfate	0.003	U	mg/kg
RCC-639+00-SW9-3.6-4.6	13193734.22	725381.28	10/3/2007	3.6	4.6	103-33-3	Azobenzene	0.03	U	mg/kg
RCC-639+00-SW9-3.6-4.6	13193734.22	725381.28	10/3/2007	3.6	4.6	105-67-9	2,4-Dimethylphenol	0.041	U	mg/kg
RCC-639+00-SW9-3.6-4.6	13193734.22	725381.28	10/3/2007	3.6	4.6	106-44-5	4-Methylphenol	0.031	U	mg/kg
RCC-639+00-SW9-3.6-4.6	13193734.22	725381.28	10/3/2007	3.6	4.6	106-46-7	1,4-Dichlorobenzene	0.021	U	mg/kg
RCC-639+00-SW9-3.6-4.6	13193734.22	725381.28	10/3/2007	3.6	4.6	108-39-4	3-Methylphenol	0.036	U	mg/kg
RCC-639+00-SW9-3.6-4.6	13193734.22	725381.28	10/3/2007	3.6	4.6	108-60-1	2,2'-oxybis(1-Chloropropane)	0.038	U	mg/kg
RCC-639+00-SW9-3.6-4.6	13193734.22	725381.28	10/3/2007	3.6	4.6	108-95-2	Phenol	0.033	U	mg/kg
RCC-639+00-SW9-3.6-4.6	13193734.22	725381.28	10/3/2007	3.6	4.6	110-86-1	Pyridine	0.036	U	mg/kg
RCC-639+00-SW9-3.6-4.6	13193734.22	725381.28	10/3/2007	3.6	4.6	111-44-4	bis(2-Chloroethyl) ether	0.022	U	mg/kg
RCC-639+00-SW9-3.6-4.6	13193734.22	725381.28	10/3/2007	3.6	4.6	111-91-1	bis(2-Chloroethoxy)methane	0.031	U	mg/kg
RCC-639+00-SW9-3.6-4.6	13193734.22	725381.28	10/3/2007	3.6	4.6	117-81-7	bis(2-Ethylhexyl)phthalate	0.047	U	mg/kg
RCC-639+00-SW9-3.6-4.6	13193734.22	725381.28	10/3/2007	3.6	4.6	117-84-0	DI-N-OCTYLPHTHALATE	0.046	U	mg/kg
RCC-639+00-SW9-3.6-4.6	13193734.22	725381.28	10/3/2007	3.6	4.6	118-74-1	Hexachlorobenzene	0.02		mg/kg
RCC-639+00-SW9-3.6-4.6	13193734.22	725381.28	10/3/2007	3.6	4.6	120-12-7	Anthracene	0.048	U	mg/kg
RCC-639+00-SW9-3.6-4.6	13193734.22	725381.28	10/3/2007	3.6	4.6	120-82-1	1,2,4-Trichlorobenzene	0.027	U	mg/kg
RCC-639+00-SW9-3.6-4.6	13193734.22	725381.28	10/3/2007	3.6	4.6	120-83-2	2,4-Dichlorophenol	0.034	U	mg/kg
RCC-639+00-SW9-3.6-4.6	13193734.22	725381.28	10/3/2007	3.6	4.6	121-14-2	2,4-Dinitrotoluene	0.024	U	mg/kg
RCC-639+00-SW9-3.6-4.6	13193734.22	725381.28	10/3/2007	3.6	4.6	12789-03-6	GAMMA-CHLORDANE	0.004	U	mg/kg
RCC-639+00-SW9-3.6-4.6	13193734.22	725381.28	10/3/2007	3.6	4.6	129-00-0	Pyrene	0.26		mg/kg
RCC-639+00-SW9-3.6-4.6	13193734.22	725381.28	10/3/2007	3.6	4.6	131-11-3	Dimethyl phthalate	0.024	U	mg/kg
RCC-639+00-SW9-3.6-4.6	13193734.22	725381.28	10/3/2007	3.6	4.6	132-64-9	Dibenzofuran	0.026	U	mg/kg
RCC-639+00-SW9-3.6-4.6	13193734.22	725381.28	10/3/2007	3.6	4.6	14992-81-5	2,3,4,5,6-Pentachlorostyrene	0.02	U	mg/kg
RCC-639+00-SW9-3.6-4.6	13193734.22	725381.28	10/3/2007	3.6	4.6	1746-01-6	2,3,7,8-TETRACHLORODIBENZO-P-DIOXIN	5	J	ng/kg
RCC-639+00-SW9-3.6-4.6	13193734.22	725381.28	10/3/2007	3.6	4.6	191-24-2	Benzo(g,h,i)perylene	0.033	U	mg/kg
RCC-639+00-SW9-3.6-4.6	13193734.22	725381.28	10/3/2007	3.6	4.6	1918-16-7	Propachlor	0.003	U	mg/kg
RCC-639+00-SW9-3.6-4.6	13193734.22	725381.28	10/3/2007	3.6	4.6	193-39-5	Indeno(1,2,3-cd)pyrene	0.1	J	mg/kg
RCC-639+00-SW9-3.6-4.6	13193734.22	725381.28	10/3/2007	3.6	4.6	205-99-2	Benzo(b)fluoranthene	0.08	J	mg/kg
RCC-639+00-SW9-3.6-4.6	13193734.22	725381.28	10/3/2007	3.6	4.6	206-44-0	Fluoranthene	0.21		mg/kg
RCC-639+00-SW9-3.6-4.6	13193734.22	725381.28	10/3/2007	3.6	4.6	207-08-9	Benzo(k)fluoranthene	0.052	U	mg/kg
RCC-639+00-SW9-3.6-4.6	13193734.22	725381.28	10/3/2007	3.6	4.6	208-96-8	Acenaphthylene	0.032	U	mg/kg
RCC-639+00-SW9-3.6-4.6	13193734.22	725381.28	10/3/2007	3.6	4.6	218-01-9	Chrysene	0.1	J	mg/kg
RCC-639+00-SW9-3.6-4.6	13193734.22	725381.28	10/3/2007	3.6	4.6	2303-16-4	Diallate (total)	0.004	U	mg/kg

Sample ID	Easting	Northing	Sample Date	Start Depth (feet)	End Depth (feet)	CAS #	Chemical Name	Result	Qualifier	Unit
RCC-639+00-SW9-3.6-4.6	13193734.22	725381.28	10/3/2007	3.6	4.6	2385-85-5	Mirex	0.005	U	mg/kg
RCC-639+00-SW9-3.6-4.6	13193734.22	725381.28	10/3/2007	3.6	4.6	27304-13-8	Oxychlordane	0.003	U	mg/kg
RCC-639+00-SW9-3.6-4.6	13193734.22	725381.28	10/3/2007	3.6	4.6	29082-74-4	Octachlorostyrene	0.01	J	mg/kg
RCC-639+00-SW9-3.6-4.6	13193734.22	725381.28	10/3/2007	3.6	4.6	29082-75-5	beta,beta-2,3,4,5,6-Heptachlorostyrene	0.02	U	mg/kg
RCC-639+00-SW9-3.6-4.6	13193734.22	725381.28	10/3/2007	3.6	4.6	29086-38-2	(E)-alpha,beta-2,3,4,5,6-Heptachlorostyrene	0.02	U	mg/kg
RCC-639+00-SW9-3.6-4.6	13193734.22	725381.28	10/3/2007	3.6	4.6	29086-39-3	(Z)-alpha,beta-2,3,4,5,6-Heptachlorostyrene	0.02	U	mg/kg
RCC-639+00-SW9-3.6-4.6	13193734.22	725381.28	10/3/2007	3.6	4.6	2921-88-2	Chlorpyrifos	0.011	U	mg/kg
RCC-639+00-SW9-3.6-4.6	13193734.22	725381.28	10/3/2007	3.6	4.6	297-97-2	Thionazin	0.0085	U	mg/kg
RCC-639+00-SW9-3.6-4.6	13193734.22	725381.28	10/3/2007	3.6	4.6	298-00-0	Methyl parathion	0.0075	U	mg/kg
RCC-639+00-SW9-3.6-4.6	13193734.22	725381.28	10/3/2007	3.6	4.6	298-02-2	Phorate	0.005	U	mg/kg
RCC-639+00-SW9-3.6-4.6	13193734.22	725381.28	10/3/2007	3.6	4.6	298-04-4	Disulfoton	0.0085	U	mg/kg
RCC-639+00-SW9-3.6-4.6	13193734.22	725381.28	10/3/2007	3.6	4.6	299-84-3	Ronnel	0.009	U	mg/kg
RCC-639+00-SW9-3.6-4.6	13193734.22	725381.28	10/3/2007	3.6	4.6	309-00-2	Aldrin	0.003	U	mg/kg
RCC-639+00-SW9-3.6-4.6	13193734.22	725381.28	10/3/2007	3.6	4.6	319-84-6	alpha-BHC	0.004	U	mg/kg
RCC-639+00-SW9-3.6-4.6	13193734.22	725381.28	10/3/2007	3.6	4.6	319-85-7	beta-BHC	0.004	U	mg/kg
RCC-639+00-SW9-3.6-4.6	13193734.22	725381.28	10/3/2007	3.6	4.6	319-86-8	delta-BHC	0.004	U	mg/kg
RCC-639+00-SW9-3.6-4.6	13193734.22	725381.28	10/3/2007	3.6	4.6	33213-65-9	Endosulfan II	0.004	U	mg/kg
RCC-639+00-SW9-3.6-4.6	13193734.22	725381.28	10/3/2007	3.6	4.6	39765-80-5	trans-Nonachlor	0.005	U	mg/kg
RCC-639+00-SW9-3.6-4.6	13193734.22	725381.28	10/3/2007	3.6	4.6	465-73-6	Isodrin	0.005	U	mg/kg
RCC-639+00-SW9-3.6-4.6	13193734.22	725381.28	10/3/2007	3.6	4.6	50-29-3	4,4'-DDT	0.004	U	mg/kg
RCC-639+00-SW9-3.6-4.6	13193734.22	725381.28	10/3/2007	3.6	4.6	50-32-8	Benzo(a)pyrene	0.14	J	mg/kg
RCC-639+00-SW9-3.6-4.6	13193734.22	725381.28	10/3/2007	3.6	4.6	510-15-6	Chlorobenzilate	0.003	U	mg/kg
RCC-639+00-SW9-3.6-4.6	13193734.22	725381.28	10/3/2007	3.6	4.6	5103-71-9	ALPHA-CHLORDANE	0.004	U	mg/kg
RCC-639+00-SW9-3.6-4.6	13193734.22	725381.28	10/3/2007	3.6	4.6	5103-73-1	cis-Nonachlor	0.005	U	mg/kg
RCC-639+00-SW9-3.6-4.6	13193734.22	725381.28	10/3/2007	3.6	4.6	51207-31-9	2,3,7,8-TETRACHLORODIBENZOFURAN	23000		ng/kg
RCC-639+00-SW9-3.6-4.6	13193734.22	725381.28	10/3/2007	3.6	4.6	51-28-5	2,4-Dinitrophenol	0.0995	U	mg/kg
RCC-639+00-SW9-3.6-4.6	13193734.22	725381.28	10/3/2007	3.6	4.6	52-85-7	Famphur	0.011	U	mg/kg
RCC-639+00-SW9-3.6-4.6	13193734.22	725381.28	10/3/2007	3.6	4.6	53-19-0	2,4'-DDD	0.005	U	mg/kg
RCC-639+00-SW9-3.6-4.6	13193734.22	725381.28	10/3/2007	3.6	4.6	534-52-1	4,6-Dinitro-2-methylphenol	0.085	U	mg/kg
RCC-639+00-SW9-3.6-4.6	13193734.22	725381.28	10/3/2007	3.6	4.6	53-70-3	Dibenz(a,h)anthracene	0.048	U	mg/kg
RCC-639+00-SW9-3.6-4.6	13193734.22	725381.28	10/3/2007	3.6	4.6	541-73-1	1,3-Dichlorobenzene	0.03	U	mg/kg
RCC-639+00-SW9-3.6-4.6	13193734.22	725381.28	10/3/2007	3.6	4.6	5598-13-0	Methyl chlorpyrifos	0.01	U	mg/kg
RCC-639+00-SW9-3.6-4.6	13193734.22	725381.28	10/3/2007	3.6	4.6	56-38-2	Parathion	0.13		mg/kg
RCC-639+00-SW9-3.6-4.6	13193734.22	725381.28	10/3/2007	3.6	4.6	56-55-3	Benzo(a)anthracene	0.029	U	mg/kg
RCC-639+00-SW9-3.6-4.6	13193734.22	725381.28	10/3/2007	3.6	4.6	57117-31-4	2,3,4,7,8-PENTACHLORODIBENZOFURAN	11000		ng/kg
RCC-639+00-SW9-3.6-4.6	13193734.22	725381.28	10/3/2007	3.6	4.6	57117-41-6	1,2,3,7,8-PENTACHLORODIBENZOFURAN	12500		ng/kg
RCC-639+00-SW9-3.6-4.6	13193734.22	725381.28	10/3/2007	3.6	4.6	58-89-9	gamma-BHC	0.005	U	mg/kg
RCC-639+00-SW9-3.6-4.6	13193734.22	725381.28	10/3/2007	3.6	4.6	58-90-2	2,3,4,6-Tetrachlorophenol	0.004	U	mg/kg
RCC-639+00-SW9-3.6-4.6	13193734.22	725381.28	10/3/2007	3.6	4.6	59-50-7	4-Chloro-3-methylphenol	0.032	U	mg/kg
RCC-639+00-SW9-3.6-4.6	13193734.22	725381.28	10/3/2007	3.6	4.6	60-51-5	Dimethoate	0.009	U	mg/kg
RCC-639+00-SW9-3.6-4.6	13193734.22	725381.28	10/3/2007	3.6	4.6	60-57-1	Dieldrin	0.005	U	mg/kg
RCC-639+00-SW9-3.6-4.6	13193734.22	725381.28	10/3/2007	3.6	4.6	606-20-2	2,6-Dinitrotoluene	0.032	U	mg/kg
RCC-639+00-SW9-3.6-4.6	13193734.22	725381.28	10/3/2007	3.6	4.6	608-93-5	Pentachlorobenzene	0.004	U	mg/kg
RCC-639+00-SW9-3.6-4.6	13193734.22	725381.28	10/3/2007	3.6	4.6	621-64-7	N-Nitroso-di-n-propylamine	0.031	U	mg/kg
RCC-639+00-SW9-3.6-4.6	13193734.22	725381.28	10/3/2007	3.6	4.6	62-53-3	Aniline	0.05	U	mg/kg
RCC-639+00-SW9-3.6-4.6	13193734.22	725381.28	10/3/2007	3.6	4.6	62-75-9	N-Nitrosodimethylamine	0.029	U	mg/kg
RCC-639+00-SW9-3.6-4.6	13193734.22	725381.28	10/3/2007	3.6	4.6	634-66-2	1,2,3,4-Tetrachlorobenzene	0.005	U	mg/kg
RCC-639+00-SW9-3.6-4.6	13193734.22	725381.28	10/3/2007	3.6	4.6	67-72-1	Hexachloroethane	0.031	U	mg/kg
RCC-639+00-SW9-3.6-4.6	13193734.22	725381.28	10/3/2007	3.6	4.6	67774-32-7	Polybrominated biphenyls	0.018	U	mg/kg
RCC-639+00-SW9-3.6-4.6	13193734.22	725381.28	10/3/2007	3.6	4.6	68705-15-7	alpha-2,3,4,5,6-Hexachlorostyrene	0.02	U	mg/kg
RCC-639+00-SW9-3.6-4.6	13193734.22	725381.28	10/3/2007	3.6	4.6	7005-72-3	4-Chlorophenyl-phenyl ether	0.044	U	mg/kg
RCC-639+00-SW9-3.6-4.6	13193734.22	725381.28	10/3/2007	3.6	4.6	72-20-8	Endrin	0.03		mg/kg
RCC-639+00-SW9-3.6-4.6	13193734.22	725381.28	10/3/2007	3.6	4.6	72-43-5	Methoxychlor	0.005	U	mg/kg
RCC-639+00-SW9-3.6-4.6	13193734.22	725381.28	10/3/2007	3.6	4.6	72-54-8	4,4'-DDD	0.005	U	mg/kg
RCC-639+00-SW9-3.6-4.6	13193734.22	725381.28	10/3/2007	3.6	4.6	72-55-9	4,4'-DDE	0.005	U	mg/kg
RCC-639+00-SW9-3.6-4.6	13193734.22	725381.28	10/3/2007	3.6	4.6	7421-93-4	Endrin aldehyde	0.005	U	mg/kg
RCC-639+00-SW9-3.6-4.6	13193734.22	725381.28	10/3/2007	3.6	4.6	7429-90-5	Aluminum	9000		mg/kg
RCC-639+00-SW9-3.6-4.6	13193734.22	725381.28	10/3/2007	3.6	4.6	7439-89-6	Iron	17000		mg/kg
RCC-639+00-SW9-3.6-4.6	13193734.22	725381.28	10/3/2007	3.6	4.6	7439-92-1	Lead	19.3		mg/kg
RCC-639+00-SW9-3.6-4.6	13193734.22	725381.28	10/3/2007	3.6	4.6	7439-93-2	Lithium	15.35		mg/kg
RCC-639+00-SW9-3.6-4.6	13193734.22	725381.28	10/3/2007	3.6	4.6	7439-95-4	Magnesium	15000		mg/kg

Sample ID	Easting	Northing	Sample Date	Start Depth (feet)	End Depth (feet)	CAS #	Chemical Name	Result	Qualifier	Unit
RCC-639+00-SW9-3.6-4.6	13193734.22	725381.28	10/3/2007	3.6	4.6	7439-96-5	Manganese	540		mg/kg
RCC-639+00-SW9-3.6-4.6	13193734.22	725381.28	10/3/2007	3.6	4.6	7439-97-6	Mercury	0.12		mg/kg
RCC-639+00-SW9-3.6-4.6	13193734.22	725381.28	10/3/2007	3.6	4.6	7440-02-0	Nickel	11.16		mg/kg
RCC-639+00-SW9-3.6-4.6	13193734.22	725381.28	10/3/2007	3.6	4.6	7440-09-7	Potassium	1200		mg/kg
RCC-639+00-SW9-3.6-4.6	13193734.22	725381.28	10/3/2007	3.6	4.6	7440-22-4	Silver	0.022	U	mg/kg
RCC-639+00-SW9-3.6-4.6	13193734.22	725381.28	10/3/2007	3.6	4.6	7440-23-5	Sodium	76.56		mg/kg
RCC-639+00-SW9-3.6-4.6	13193734.22	725381.28	10/3/2007	3.6	4.6	7440-24-6	Strontium	73.75		mg/kg
RCC-639+00-SW9-3.6-4.6	13193734.22	725381.28	10/3/2007	3.6	4.6	7440-28-0	Thallium	0.098	U	mg/kg
RCC-639+00-SW9-3.6-4.6	13193734.22	725381.28	10/3/2007	3.6	4.6	7440-31-5	Tin	0.114	U	mg/kg
RCC-639+00-SW9-3.6-4.6	13193734.22	725381.28	10/3/2007	3.6	4.6	7440-32-6	Titanium	88.41		mg/kg
RCC-639+00-SW9-3.6-4.6	13193734.22	725381.28	10/3/2007	3.6	4.6	7440-36-0	Antimony	4.019		mg/kg
RCC-639+00-SW9-3.6-4.6	13193734.22	725381.28	10/3/2007	3.6	4.6	7440-38-2	Arsenic	11.72		mg/kg
RCC-639+00-SW9-3.6-4.6	13193734.22	725381.28	10/3/2007	3.6	4.6	7440-39-3	Barium	55.55		mg/kg
RCC-639+00-SW9-3.6-4.6	13193734.22	725381.28	10/3/2007	3.6	4.6	7440-41-7	Beryllium	0.318		mg/kg
RCC-639+00-SW9-3.6-4.6	13193734.22	725381.28	10/3/2007	3.6	4.6	7440-42-8	Boron	14.87		mg/kg
RCC-639+00-SW9-3.6-4.6	13193734.22	725381.28	10/3/2007	3.6	4.6	7440-43-9	Cadmium	0.371		mg/kg
RCC-639+00-SW9-3.6-4.6	13193734.22	725381.28	10/3/2007	3.6	4.6	7440-47-3	Chromium (total)	12.52		mg/kg
RCC-639+00-SW9-3.6-4.6	13193734.22	725381.28	10/3/2007	3.6	4.6	7440-48-4	Cobalt	19.94		mg/kg
RCC-639+00-SW9-3.6-4.6	13193734.22	725381.28	10/3/2007	3.6	4.6	7440-50-8	Copper	14.89		mg/kg
RCC-639+00-SW9-3.6-4.6	13193734.22	725381.28	10/3/2007	3.6	4.6	7440-57-5	Gold	0.0505	U	mg/kg
RCC-639+00-SW9-3.6-4.6	13193734.22	725381.28	10/3/2007	3.6	4.6	7440-62-2	Vanadium	16.98		mg/kg
RCC-639+00-SW9-3.6-4.6	13193734.22	725381.28	10/3/2007	3.6	4.6	7440-66-6	Zinc	42.62		mg/kg
RCC-639+00-SW9-3.6-4.6	13193734.22	725381.28	10/3/2007	3.6	4.6	7440-70-2	Calcium	43000		mg/kg
RCC-639+00-SW9-3.6-4.6	13193734.22	725381.28	10/3/2007	3.6	4.6	76-44-8	Heptachlor	0.004	U	mg/kg
RCC-639+00-SW9-3.6-4.6	13193734.22	725381.28	10/3/2007	3.6	4.6	77-47-4	HEXACHLOROCYCLOPENTADIENE	0.004	U	mg/kg
RCC-639+00-SW9-3.6-4.6	13193734.22	725381.28	10/3/2007	3.6	4.6	7782-49-2	Selenium	0.012	U	mg/kg
RCC-639+00-SW9-3.6-4.6	13193734.22	725381.28	10/3/2007	3.6	4.6	78-59-1	Isophorone	0.028	U	mg/kg
RCC-639+00-SW9-3.6-4.6	13193734.22	725381.28	10/3/2007	3.6	4.6	8001-35-2	Toxaphene	0.083	U	mg/kg
RCC-639+00-SW9-3.6-4.6	13193734.22	725381.28	10/3/2007	3.6	4.6	80-05-7	BISPHENOL A	0.022	U	mg/kg
RCC-639+00-SW9-3.6-4.6	13193734.22	725381.28	10/3/2007	3.6	4.6	82-68-8	Pentachloronitrobenzene	0.005	U	mg/kg
RCC-639+00-SW9-3.6-4.6	13193734.22	725381.28	10/3/2007	3.6	4.6	83-32-9	Acenaphthene	0.013	U	mg/kg
RCC-639+00-SW9-3.6-4.6	13193734.22	725381.28	10/3/2007	3.6	4.6	84-66-2	Diethylphthalate	0.056	U	mg/kg
RCC-639+00-SW9-3.6-4.6	13193734.22	725381.28	10/3/2007	3.6	4.6	84-74-2	Di-n-butyl phthalate	1.2		mg/kg
RCC-639+00-SW9-3.6-4.6	13193734.22	725381.28	10/3/2007	3.6	4.6	85-01-8	Phenanthrene	0.17	J	mg/kg
RCC-639+00-SW9-3.6-4.6	13193734.22	725381.28	10/3/2007	3.6	4.6	85-68-7	Butylbenzylphthalate	0.045	U	mg/kg
RCC-639+00-SW9-3.6-4.6	13193734.22	725381.28	10/3/2007	3.6	4.6	86-30-6	N-Nitrosodiphenylamine	0.028	U	mg/kg
RCC-639+00-SW9-3.6-4.6	13193734.22	725381.28	10/3/2007	3.6	4.6	86-73-7	Fluorene	0.032	U	mg/kg
RCC-639+00-SW9-3.6-4.6	13193734.22	725381.28	10/3/2007	3.6	4.6	86-74-8	Carbazole	0.005	U	mg/kg
RCC-639+00-SW9-3.6-4.6	13193734.22	725381.28	10/3/2007	3.6	4.6	87-61-6	1,2,3-Trichlorobenzene	0.004	U	mg/kg
RCC-639+00-SW9-3.6-4.6	13193734.22	725381.28	10/3/2007	3.6	4.6	87-65-0	2,6-Dichlorophenol	0.012	U	mg/kg
RCC-639+00-SW9-3.6-4.6	13193734.22	725381.28	10/3/2007	3.6	4.6	87-68-3	Hexachlorobutadiene	0.03	U	mg/kg
RCC-639+00-SW9-3.6-4.6	13193734.22	725381.28	10/3/2007	3.6	4.6	87-86-5	Pentachlorophenol	0.4	UJ	mg/kg
RCC-639+00-SW9-3.6-4.6	13193734.22	725381.28	10/3/2007	3.6	4.6	88-06-2	2,4,6-Trichlorophenol	0.03	U	mg/kg
RCC-639+00-SW9-3.6-4.6	13193734.22	725381.28	10/3/2007	3.6	4.6	88-74-4	2-Nitroaniline	0.026	U	mg/kg
RCC-639+00-SW9-3.6-4.6	13193734.22	725381.28	10/3/2007	3.6	4.6	88-75-5	2-Nitrophenol	0.044	U	mg/kg
RCC-639+00-SW9-3.6-4.6	13193734.22	725381.28	10/3/2007	3.6	4.6	88-85-7	Dinoseb	0.028	U	mg/kg
RCC-639+00-SW9-3.6-4.6	13193734.22	725381.28	10/3/2007	3.6	4.6	90301-92-1	(E)-beta-2,3,4,5,6-Hexachlorostyrene	0.02	U	mg/kg
RCC-639+00-SW9-3.6-4.6	13193734.22	725381.28	10/3/2007	3.6	4.6	90301-93-2	(Z)-beta-2,3,4,5,6-Hexachlorostyrene	0.02	U	mg/kg
RCC-639+00-SW9-3.6-4.6	13193734.22	725381.28	10/3/2007	3.6	4.6	91-20-3	Naphthalene	0.047	U	mg/kg
RCC-639+00-SW9-3.6-4.6	13193734.22	725381.28	10/3/2007	3.6	4.6	91-57-6	2-Methylnaphthalene	0.04	U	mg/kg
RCC-639+00-SW9-3.6-4.6	13193734.22	725381.28	10/3/2007	3.6	4.6	91-58-7	2-Chloronaphthalene	0.037	U	mg/kg
RCC-639+00-SW9-3.6-4.6	13193734.22	725381.28	10/3/2007	3.6	4.6	91-94-1	3,3'-Dichlorobenzidine	0.024	U	mg/kg
RCC-639+00-SW9-3.6-4.6	13193734.22	725381.28	10/3/2007	3.6	4.6	92-87-5	Benzidine	0.12	U	mg/kg
RCC-639+00-SW9-3.6-4.6	13193734.22	725381.28	10/3/2007	3.6	4.6	95-48-7	2-Methylphenol	0.031	U	mg/kg
RCC-639+00-SW9-3.6-4.6	13193734.22	725381.28	10/3/2007	3.6	4.6	95-50-1	1,2-Dichlorobenzene	0.021	U	mg/kg
RCC-639+00-SW9-3.6-4.6	13193734.22	725381.28	10/3/2007	3.6	4.6	95-57-8	2-Chlorophenol	0.049	U	mg/kg
RCC-639+00-SW9-3.6-4.6	13193734.22	725381.28	10/3/2007	3.6	4.6	95-94-3	1,2,4,5-Tetrachlorobenzene	0.003	U	mg/kg
RCC-639+00-SW9-3.6-4.6	13193734.22	725381.28	10/3/2007	3.6	4.6	95-95-4	2,4,5-Trichlorophenol	0.028	U	mg/kg
RCC-639+00-SW9-3.6-4.6	13193734.22	725381.28	10/3/2007	3.6	4.6	959-98-8	Endosulfan I	0.005	U	mg/kg
RCC-639+00-SW9-3.6-4.6	13193734.22	725381.28	10/3/2007	3.6	4.6	98-95-3	Nitrobenzene	0.034	U	mg/kg
RCC-639+00-SW9-3.6-4.6	13193734.22	725381.28	10/3/2007	3.6	4.6	99-09-2	3-Nitroaniline	0.0515	U	mg/kg

Sample ID	Easting	Northing	Sample Date	Start Depth (feet)	End Depth (feet)	CAS #	Chemical Name	Result	Qualifier	Unit
RCC-639+00-SW9-3.6-4.6	13193734.22	725381.28	10/3/2007	3.6	4.6	ETEQ	ETEQ	7800		ppt
RCC-639+00-SW9-3.6-4.6	13193734.22	725381.28	10/3/2007	3.6	4.6	HXCDD-HXCDF	1,2,3,4,7,8-Hexachlorodibenzofuran + 1,2,3,6,7,8-Hexachlorodibenzofuran	11400		ng/kg
RCC-639+00-SW9-3.6-4.6	13193734.22	725381.28	10/3/2007	3.6	4.6	TCLB_ERA_Dow	Total Chlororbenzenes ERA	0.1265		mg/kg
RCC-639+00-SW9-3.6-4.6	13193734.22	725381.28	10/3/2007	3.6	4.6	TCLP_ERA_Dow	Total Chlorophenols ERA	0.4	U	mg/kg
RCC-639+00-SW9-3.6-4.6	13193734.22	725381.28	10/3/2007	3.6	4.6	TPAH_ERA_Dow	Total PAHs ERA	1.092		mg/kg
RCC-639+00-SW9-4.6-5.8	13193734.22	725381.28	10/3/2007	4.6	5.8	100-01-6	4-Nitroaniline	0.09	U	mg/kg
RCC-639+00-SW9-4.6-5.8	13193734.22	725381.28	10/3/2007	4.6	5.8	100-02-7	4-Nitrophenol	0.062	U	mg/kg
RCC-639+00-SW9-4.6-5.8	13193734.22	725381.28	10/3/2007	4.6	5.8	100-51-6	Benzyl alcohol	0.153	U	mg/kg
RCC-639+00-SW9-4.6-5.8	13193734.22	725381.28	10/3/2007	4.6	5.8	101-55-3	4-Bromophenyl-phenyl ether	0.047	U	mg/kg
RCC-639+00-SW9-4.6-5.8	13193734.22	725381.28	10/3/2007	4.6	5.8	1024-57-3	Heptachlor epoxide	0.004	U	mg/kg
RCC-639+00-SW9-4.6-5.8	13193734.22	725381.28	10/3/2007	4.6	5.8	1031-07-8	Endosulfan sulfate	0.003	U	mg/kg
RCC-639+00-SW9-4.6-5.8	13193734.22	725381.28	10/3/2007	4.6	5.8	103-33-3	Azobenzene	0.03	U	mg/kg
RCC-639+00-SW9-4.6-5.8	13193734.22	725381.28	10/3/2007	4.6	5.8	105-67-9	2,4-Dimethylphenol	0.041	U	mg/kg
RCC-639+00-SW9-4.6-5.8	13193734.22	725381.28	10/3/2007	4.6	5.8	106-44-5	4-Methylphenol	0.031	U	mg/kg
RCC-639+00-SW9-4.6-5.8	13193734.22	725381.28	10/3/2007	4.6	5.8	106-46-7	1,4-Dichlorobenzene	0.021	U	mg/kg
RCC-639+00-SW9-4.6-5.8	13193734.22	725381.28	10/3/2007	4.6	5.8	108-39-4	3-Methylphenol	0.036	U	mg/kg
RCC-639+00-SW9-4.6-5.8	13193734.22	725381.28	10/3/2007	4.6	5.8	108-60-1	2,2'-oxybis(1-Chloropropane)	0.038	U	mg/kg
RCC-639+00-SW9-4.6-5.8	13193734.22	725381.28	10/3/2007	4.6	5.8	108-95-2	Phenol	0.033	U	mg/kg
RCC-639+00-SW9-4.6-5.8	13193734.22	725381.28	10/3/2007	4.6	5.8	110-86-1	Pyridine	0.036	U	mg/kg
RCC-639+00-SW9-4.6-5.8	13193734.22	725381.28	10/3/2007	4.6	5.8	111-44-4	bis(2-Chloroethyl) ether	0.022	U	mg/kg
RCC-639+00-SW9-4.6-5.8	13193734.22	725381.28	10/3/2007	4.6	5.8	111-91-1	bis(2-Chloroethoxy)methane	0.031	U	mg/kg
RCC-639+00-SW9-4.6-5.8	13193734.22	725381.28	10/3/2007	4.6	5.8	117-81-7	bis(2-Ethylhexyl)phthalate	0.047	U	mg/kg
RCC-639+00-SW9-4.6-5.8	13193734.22	725381.28	10/3/2007	4.6	5.8	117-84-0	DI-N-OCTYLPHTHALATE	0.046	U	mg/kg
RCC-639+00-SW9-4.6-5.8	13193734.22	725381.28	10/3/2007	4.6	5.8	118-74-1	Hexachlorobenzene	0.004	U	mg/kg
RCC-639+00-SW9-4.6-5.8	13193734.22	725381.28	10/3/2007	4.6	5.8	120-12-7	Anthracene	0.048	U	mg/kg
RCC-639+00-SW9-4.6-5.8	13193734.22	725381.28	10/3/2007	4.6	5.8	120-82-1	1,2,4-Trichlorobenzene	0.027	U	mg/kg
RCC-639+00-SW9-4.6-5.8	13193734.22	725381.28	10/3/2007	4.6	5.8	120-83-2	2,4-Dichlorophenol	0.034	U	mg/kg
RCC-639+00-SW9-4.6-5.8	13193734.22	725381.28	10/3/2007	4.6	5.8	121-14-2	2,4-Dinitrotoluene	0.024	U	mg/kg
RCC-639+00-SW9-4.6-5.8	13193734.22	725381.28	10/3/2007	4.6	5.8	12789-03-6	GAMMA-CHLORDANE	0.004	U	mg/kg
RCC-639+00-SW9-4.6-5.8	13193734.22	725381.28	10/3/2007	4.6	5.8	129-00-0	Pyrene	0.57		mg/kg
RCC-639+00-SW9-4.6-5.8	13193734.22	725381.28	10/3/2007	4.6	5.8	131-11-3	Dimethyl phthalate	0.024	U	mg/kg
RCC-639+00-SW9-4.6-5.8	13193734.22	725381.28	10/3/2007	4.6	5.8	132-64-9	Dibenzofuran	0.026	U	mg/kg
RCC-639+00-SW9-4.6-5.8	13193734.22	725381.28	10/3/2007	4.6	5.8	14992-81-5	2,3,4,5,6-Pentachlorostyrene	0.02	U	mg/kg
RCC-639+00-SW9-4.6-5.8	13193734.22	725381.28	10/3/2007	4.6	5.8	1746-01-6	2,3,7,8-TETRACHLORODIBENZO-P-DIOXIN	7	J	ng/kg
RCC-639+00-SW9-4.6-5.8	13193734.22	725381.28	10/3/2007	4.6	5.8	191-24-2	Benzo(g,h,i)perylene	0.033	U	mg/kg
RCC-639+00-SW9-4.6-5.8	13193734.22	725381.28	10/3/2007	4.6	5.8	1918-16-7	Propachlor	0.003	U	mg/kg
RCC-639+00-SW9-4.6-5.8	13193734.22	725381.28	10/3/2007	4.6	5.8	193-39-5	Indeno(1,2,3-cd)pyrene	0.028	U	mg/kg
RCC-639+00-SW9-4.6-5.8	13193734.22	725381.28	10/3/2007	4.6	5.8	205-99-2	Benzo(b)fluoranthene	0.65		mg/kg
RCC-639+00-SW9-4.6-5.8	13193734.22	725381.28	10/3/2007	4.6	5.8	206-44-0	Fluoranthene	0.27		mg/kg
RCC-639+00-SW9-4.6-5.8	13193734.22	725381.28	10/3/2007	4.6	5.8	207-08-9	Benzo(k)fluoranthene	0.052	U	mg/kg
RCC-639+00-SW9-4.6-5.8	13193734.22	725381.28	10/3/2007	4.6	5.8	208-96-8	Acenaphthylene	0.032	U	mg/kg
RCC-639+00-SW9-4.6-5.8	13193734.22	725381.28	10/3/2007	4.6	5.8	218-01-9	Chrysene	0.18	J	mg/kg
RCC-639+00-SW9-4.6-5.8	13193734.22	725381.28	10/3/2007	4.6	5.8	2303-16-4	Diallate (total)	0.004	U	mg/kg
RCC-639+00-SW9-4.6-5.8	13193734.22	725381.28	10/3/2007	4.6	5.8	2385-85-5	Mirex	0.005	U	mg/kg
RCC-639+00-SW9-4.6-5.8	13193734.22	725381.28	10/3/2007	4.6	5.8	27304-13-8	Oxychlordane	0.003	U	mg/kg
RCC-639+00-SW9-4.6-5.8	13193734.22	725381.28	10/3/2007	4.6	5.8	29082-74-4	Octachlorostyrene	0.004	U	mg/kg
RCC-639+00-SW9-4.6-5.8	13193734.22	725381.28	10/3/2007	4.6	5.8	29082-75-5	beta,beta-2,3,4,5,6-Heptachlorostyrene	0.02	U	mg/kg
RCC-639+00-SW9-4.6-5.8	13193734.22	725381.28	10/3/2007	4.6	5.8	29086-38-2	(E)-alpha,beta-2,3,4,5,6-Heptachlorostyrene	0.02	U	mg/kg
RCC-639+00-SW9-4.6-5.8	13193734.22	725381.28	10/3/2007	4.6	5.8	29086-39-3	(Z)-alpha,beta-2,3,4,5,6-Heptachlorostyrene	0.02	U	mg/kg
RCC-639+00-SW9-4.6-5.8	13193734.22	725381.28	10/3/2007	4.6	5.8	2921-88-2	Chlorpyrifos	0.011	U	mg/kg
RCC-639+00-SW9-4.6-5.8	13193734.22	725381.28	10/3/2007	4.6	5.8	297-97-2	Thionazin	0.0085	U	mg/kg
RCC-639+00-SW9-4.6-5.8	13193734.22	725381.28	10/3/2007	4.6	5.8	298-00-0	Methyl parathion	0.0075	U	mg/kg
RCC-639+00-SW9-4.6-5.8	13193734.22	725381.28	10/3/2007	4.6	5.8	298-02-2	Phorate	0.005	U	mg/kg
RCC-639+00-SW9-4.6-5.8	13193734.22	725381.28	10/3/2007	4.6	5.8	298-04-4	Disulfoton	0.0085	U	mg/kg
RCC-639+00-SW9-4.6-5.8	13193734.22	725381.28	10/3/2007	4.6	5.8	299-84-3	Ronnel	0.009	U	mg/kg
RCC-639+00-SW9-4.6-5.8	13193734.22	725381.28	10/3/2007	4.6	5.8	309-00-2	Aldrin	0.003	U	mg/kg
RCC-639+00-SW9-4.6-5.8	13193734.22	725381.28	10/3/2007	4.6	5.8	319-84-6	alpha-BHC	0.004	U	mg/kg
RCC-639+00-SW9-4.6-5.8	13193734.22	725381.28	10/3/2007	4.6	5.8	319-85-7	beta-BHC	0.004	U	mg/kg
RCC-639+00-SW9-4.6-5.8	13193734.22	725381.28	10/3/2007	4.6	5.8	319-86-8	delta-BHC	0.004	U	mg/kg
RCC-639+00-SW9-4.6-5.8	13193734.22	725381.28	10/3/2007	4.6	5.8	33213-65-9	Endosulfan II	0.004	U	mg/kg
RCC-639+00-SW9-4.6-5.8	13193734.22	725381.28	10/3/2007	4.6	5.8	39765-80-5	trans-Nonachlor	0.005	U	mg/kg

Sample ID	Easting	Northing	Sample Date	Start Depth (feet)	End Depth (feet)	CAS #	Chemical Name	Result	Qualifier	Unit
RCC-639+00-SW9-4.6-5.8	13193734.22	725381.28	10/3/2007	4.6	5.8	465-73-6	Isodrin	0.005	U	mg/kg
RCC-639+00-SW9-4.6-5.8	13193734.22	725381.28	10/3/2007	4.6	5.8	50-29-3	4,4'-DDT	0.004	U	mg/kg
RCC-639+00-SW9-4.6-5.8	13193734.22	725381.28	10/3/2007	4.6	5.8	50-32-8	Benzo(a)pyrene	0.31		mg/kg
RCC-639+00-SW9-4.6-5.8	13193734.22	725381.28	10/3/2007	4.6	5.8	510-15-6	Chlorobenzilate	0.003	U	mg/kg
RCC-639+00-SW9-4.6-5.8	13193734.22	725381.28	10/3/2007	4.6	5.8	5103-71-9	ALPHA-CHLORDANE	0.004	U	mg/kg
RCC-639+00-SW9-4.6-5.8	13193734.22	725381.28	10/3/2007	4.6	5.8	5103-73-1	cis-Nonachlor	0.005	U	mg/kg
RCC-639+00-SW9-4.6-5.8	13193734.22	725381.28	10/3/2007	4.6	5.8	51207-31-9	2,3,7,8-TETRACHLORODIBENZOFURAN	30300		ng/kg
RCC-639+00-SW9-4.6-5.8	13193734.22	725381.28	10/3/2007	4.6	5.8	51-28-5	2,4-Dinitrophenol	0.0995	U	mg/kg
RCC-639+00-SW9-4.6-5.8	13193734.22	725381.28	10/3/2007	4.6	5.8	52-85-7	Famphur	0.011	U	mg/kg
RCC-639+00-SW9-4.6-5.8	13193734.22	725381.28	10/3/2007	4.6	5.8	53-19-0	2,4'-DDD	0.005	U	mg/kg
RCC-639+00-SW9-4.6-5.8	13193734.22	725381.28	10/3/2007	4.6	5.8	534-52-1	4,6-Dinitro-2-methylphenol	0.085	U	mg/kg
RCC-639+00-SW9-4.6-5.8	13193734.22	725381.28	10/3/2007	4.6	5.8	53-70-3	Dibenz(a,h)anthracene	0.048	U	mg/kg
RCC-639+00-SW9-4.6-5.8	13193734.22	725381.28	10/3/2007	4.6	5.8	541-73-1	1,3-Dichlorobenzene	0.03	U	mg/kg
RCC-639+00-SW9-4.6-5.8	13193734.22	725381.28	10/3/2007	4.6	5.8	5598-13-0	Methyl chlorpyrifos	0.01	U	mg/kg
RCC-639+00-SW9-4.6-5.8	13193734.22	725381.28	10/3/2007	4.6	5.8	56-38-2	Parathion	0.0075	U	mg/kg
RCC-639+00-SW9-4.6-5.8	13193734.22	725381.28	10/3/2007	4.6	5.8	56-55-3	Benzo(a)anthracene	0.029	U	mg/kg
RCC-639+00-SW9-4.6-5.8	13193734.22	725381.28	10/3/2007	4.6	5.8	57117-31-4	2,3,4,7,8-PENTACHLORODIBENZOFURAN	13300		ng/kg
RCC-639+00-SW9-4.6-5.8	13193734.22	725381.28	10/3/2007	4.6	5.8	57117-41-6	1,2,3,7,8-PENTACHLORODIBENZOFURAN	15100		ng/kg
RCC-639+00-SW9-4.6-5.8	13193734.22	725381.28	10/3/2007	4.6	5.8	58-89-9	gamma-BHC	0.005	U	mg/kg
RCC-639+00-SW9-4.6-5.8	13193734.22	725381.28	10/3/2007	4.6	5.8	58-90-2	2,3,4,6-Tetrachlorophenol	0.004	U	mg/kg
RCC-639+00-SW9-4.6-5.8	13193734.22	725381.28	10/3/2007	4.6	5.8	59-50-7	4-Chloro-3-methylphenol	0.032	U	mg/kg
RCC-639+00-SW9-4.6-5.8	13193734.22	725381.28	10/3/2007	4.6	5.8	60-51-5	Dimethoate	0.009	U	mg/kg
RCC-639+00-SW9-4.6-5.8	13193734.22	725381.28	10/3/2007	4.6	5.8	60-57-1	Dieldrin	0.005	U	mg/kg
RCC-639+00-SW9-4.6-5.8	13193734.22	725381.28	10/3/2007	4.6	5.8	606-20-2	2,6-Dinitrotoluene	0.032	U	mg/kg
RCC-639+00-SW9-4.6-5.8	13193734.22	725381.28	10/3/2007	4.6	5.8	608-93-5	Pentachlorobenzene	0.004	U	mg/kg
RCC-639+00-SW9-4.6-5.8	13193734.22	725381.28	10/3/2007	4.6	5.8	621-64-7	N-Nitroso-di-n-propylamine	0.031	U	mg/kg
RCC-639+00-SW9-4.6-5.8	13193734.22	725381.28	10/3/2007	4.6	5.8	62-53-3	Aniline	0.05	U	mg/kg
RCC-639+00-SW9-4.6-5.8	13193734.22	725381.28	10/3/2007	4.6	5.8	62-75-9	N-Nitrosodimethylamine	0.029	U	mg/kg
RCC-639+00-SW9-4.6-5.8	13193734.22	725381.28	10/3/2007	4.6	5.8	634-66-2	1,2,3,4-Tetrachlorobenzene	0.005	U	mg/kg
RCC-639+00-SW9-4.6-5.8	13193734.22	725381.28	10/3/2007	4.6	5.8	67-72-1	Hexachloroethane	0.031	U	mg/kg
RCC-639+00-SW9-4.6-5.8	13193734.22	725381.28	10/3/2007	4.6	5.8	67774-32-7	Polybrominated biphenyls	0.018	U	mg/kg
RCC-639+00-SW9-4.6-5.8	13193734.22	725381.28	10/3/2007	4.6	5.8	68705-15-7	alpha-2,3,4,5,6-Hexachlorostyrene	0.02	U	mg/kg
RCC-639+00-SW9-4.6-5.8	13193734.22	725381.28	10/3/2007	4.6	5.8	7005-72-3	4-Chlorophenyl-phenyl ether	0.044	U	mg/kg
RCC-639+00-SW9-4.6-5.8	13193734.22	725381.28	10/3/2007	4.6	5.8	72-20-8	Endrin	0.004	U	mg/kg
RCC-639+00-SW9-4.6-5.8	13193734.22	725381.28	10/3/2007	4.6	5.8	72-43-5	Methoxychlor	0.005	U	mg/kg
RCC-639+00-SW9-4.6-5.8	13193734.22	725381.28	10/3/2007	4.6	5.8	72-54-8	4,4'-DDD	0.005	U	mg/kg
RCC-639+00-SW9-4.6-5.8	13193734.22	725381.28	10/3/2007	4.6	5.8	72-55-9	4,4'-DDE	0.005	U	mg/kg
RCC-639+00-SW9-4.6-5.8	13193734.22	725381.28	10/3/2007	4.6	5.8	7421-93-4	Endrin aldehyde	0.005	U	mg/kg
RCC-639+00-SW9-4.6-5.8	13193734.22	725381.28	10/3/2007	4.6	5.8	7429-90-5	Aluminum	9400		mg/kg
RCC-639+00-SW9-4.6-5.8	13193734.22	725381.28	10/3/2007	4.6	5.8	7439-89-6	Iron	17000		mg/kg
RCC-639+00-SW9-4.6-5.8	13193734.22	725381.28	10/3/2007	4.6	5.8	7439-92-1	Lead	8.144		mg/kg
RCC-639+00-SW9-4.6-5.8	13193734.22	725381.28	10/3/2007	4.6	5.8	7439-93-2	Lithium	15.44		mg/kg
RCC-639+00-SW9-4.6-5.8	13193734.22	725381.28	10/3/2007	4.6	5.8	7439-95-4	Magnesium	19000		mg/kg
RCC-639+00-SW9-4.6-5.8	13193734.22	725381.28	10/3/2007	4.6	5.8	7439-96-5	Manganese	500		mg/kg
RCC-639+00-SW9-4.6-5.8	13193734.22	725381.28	10/3/2007	4.6	5.8	7439-97-6	Mercury	0.036	J	mg/kg
RCC-639+00-SW9-4.6-5.8	13193734.22	725381.28	10/3/2007	4.6	5.8	7440-02-0	Nickel	11.4		mg/kg
RCC-639+00-SW9-4.6-5.8	13193734.22	725381.28	10/3/2007	4.6	5.8	7440-09-7	Potassium	1200		mg/kg
RCC-639+00-SW9-4.6-5.8	13193734.22	725381.28	10/3/2007	4.6	5.8	7440-22-4	Silver	0.022	U	mg/kg
RCC-639+00-SW9-4.6-5.8	13193734.22	725381.28	10/3/2007	4.6	5.8	7440-23-5	Sodium	77.28		mg/kg
RCC-639+00-SW9-4.6-5.8	13193734.22	725381.28	10/3/2007	4.6	5.8	7440-24-6	Strontium	71.155		mg/kg
RCC-639+00-SW9-4.6-5.8	13193734.22	725381.28	10/3/2007	4.6	5.8	7440-28-0	Thallium	0.623		mg/kg
RCC-639+00-SW9-4.6-5.8	13193734.22	725381.28	10/3/2007	4.6	5.8	7440-31-5	Tin	0.114	U	mg/kg
RCC-639+00-SW9-4.6-5.8	13193734.22	725381.28	10/3/2007	4.6	5.8	7440-32-6	Titanium	128.65		mg/kg
RCC-639+00-SW9-4.6-5.8	13193734.22	725381.28	10/3/2007	4.6	5.8	7440-36-0	Antimony	4.128		mg/kg
RCC-639+00-SW9-4.6-5.8	13193734.22	725381.28	10/3/2007	4.6	5.8	7440-38-2	Arsenic	5.275		mg/kg
RCC-639+00-SW9-4.6-5.8	13193734.22	725381.28	10/3/2007	4.6	5.8	7440-39-3	Barium	54.865		mg/kg
RCC-639+00-SW9-4.6-5.8	13193734.22	725381.28	10/3/2007	4.6	5.8	7440-41-7	Beryllium	0.308		mg/kg
RCC-639+00-SW9-4.6-5.8	13193734.22	725381.28	10/3/2007	4.6	5.8	7440-42-8	Boron	14.84		mg/kg
RCC-639+00-SW9-4.6-5.8	13193734.22	725381.28	10/3/2007	4.6	5.8	7440-43-9	Cadmium	0.148	J	mg/kg
RCC-639+00-SW9-4.6-5.8	13193734.22	725381.28	10/3/2007	4.6	5.8	7440-47-3	Chromium (total)	11.66		mg/kg
RCC-639+00-SW9-4.6-5.8	13193734.22	725381.28	10/3/2007	4.6	5.8	7440-48-4	Cobalt	18.89		mg/kg

Sample ID	Easting	Northing	Sample Date	Start Depth (feet)	End Depth (feet)	CAS #	Chemical Name	Result	Qualifier	Unit
RCC-639+00-SW9-4.6-5.8	13193734.22	725381.28	10/3/2007	4.6	5.8	7440-50-8	Copper	9.548		mg/kg
RCC-639+00-SW9-4.6-5.8	13193734.22	725381.28	10/3/2007	4.6	5.8	7440-57-5	Gold	0.0505	U	mg/kg
RCC-639+00-SW9-4.6-5.8	13193734.22	725381.28	10/3/2007	4.6	5.8	7440-62-2	Vanadium	17.585		mg/kg
RCC-639+00-SW9-4.6-5.8	13193734.22	725381.28	10/3/2007	4.6	5.8	7440-66-6	Zinc	33.29		mg/kg
RCC-639+00-SW9-4.6-5.8	13193734.22	725381.28	10/3/2007	4.6	5.8	7440-70-2	Calcium	53000		mg/kg
RCC-639+00-SW9-4.6-5.8	13193734.22	725381.28	10/3/2007	4.6	5.8	76-44-8	Heptachlor	0.004	U	mg/kg
RCC-639+00-SW9-4.6-5.8	13193734.22	725381.28	10/3/2007	4.6	5.8	77-47-4	HEXACHLOROCYCLOPENTADIENE	0.004	U	mg/kg
RCC-639+00-SW9-4.6-5.8	13193734.22	725381.28	10/3/2007	4.6	5.8	7782-49-2	Selenium	0.012	U	mg/kg
RCC-639+00-SW9-4.6-5.8	13193734.22	725381.28	10/3/2007	4.6	5.8	78-59-1	Isophorone	0.028	U	mg/kg
RCC-639+00-SW9-4.6-5.8	13193734.22	725381.28	10/3/2007	4.6	5.8	8001-35-2	Toxaphene	0.083	U	mg/kg
RCC-639+00-SW9-4.6-5.8	13193734.22	725381.28	10/3/2007	4.6	5.8	80-05-7	BISPHENOL A	0.022	U	mg/kg
RCC-639+00-SW9-4.6-5.8	13193734.22	725381.28	10/3/2007	4.6	5.8	82-68-8	Pentachloronitrobenzene	0.005	U	mg/kg
RCC-639+00-SW9-4.6-5.8	13193734.22	725381.28	10/3/2007	4.6	5.8	83-32-9	Acenaphthene	0.013	U	mg/kg
RCC-639+00-SW9-4.6-5.8	13193734.22	725381.28	10/3/2007	4.6	5.8	84-66-2	Diethylphthalate	0.45		mg/kg
RCC-639+00-SW9-4.6-5.8	13193734.22	725381.28	10/3/2007	4.6	5.8	84-74-2	Di-n-butyl phthalate	0.13	J	mg/kg
RCC-639+00-SW9-4.6-5.8	13193734.22	725381.28	10/3/2007	4.6	5.8	85-01-8	Phenanthrene	0.26	J	mg/kg
RCC-639+00-SW9-4.6-5.8	13193734.22	725381.28	10/3/2007	4.6	5.8	85-68-7	Butylbenzylphthalate	0.045	U	mg/kg
RCC-639+00-SW9-4.6-5.8	13193734.22	725381.28	10/3/2007	4.6	5.8	86-30-6	N-Nitrosodiphenylamine	0.028	U	mg/kg
RCC-639+00-SW9-4.6-5.8	13193734.22	725381.28	10/3/2007	4.6	5.8	86-73-7	Fluorene	0.032	U	mg/kg
RCC-639+00-SW9-4.6-5.8	13193734.22	725381.28	10/3/2007	4.6	5.8	86-74-8	Carbazole	0.005	U	mg/kg
RCC-639+00-SW9-4.6-5.8	13193734.22	725381.28	10/3/2007	4.6	5.8	87-61-6	1,2,3-Trichlorobenzene	0.01	J	mg/kg
RCC-639+00-SW9-4.6-5.8	13193734.22	725381.28	10/3/2007	4.6	5.8	87-65-0	2,6-Dichlorophenol	0.012	U	mg/kg
RCC-639+00-SW9-4.6-5.8	13193734.22	725381.28	10/3/2007	4.6	5.8	87-68-3	Hexachlorobutadiene	0.03	U	mg/kg
RCC-639+00-SW9-4.6-5.8	13193734.22	725381.28	10/3/2007	4.6	5.8	87-86-5	Pentachlorophenol	0.4	UJ	mg/kg
RCC-639+00-SW9-4.6-5.8	13193734.22	725381.28	10/3/2007	4.6	5.8	88-06-2	2,4,6-Trichlorophenol	0.03	U	mg/kg
RCC-639+00-SW9-4.6-5.8	13193734.22	725381.28	10/3/2007	4.6	5.8	88-74-4	2-Nitroaniline	0.026	U	mg/kg
RCC-639+00-SW9-4.6-5.8	13193734.22	725381.28	10/3/2007	4.6	5.8	88-75-5	2-Nitrophenol	0.044	U	mg/kg
RCC-639+00-SW9-4.6-5.8	13193734.22	725381.28	10/3/2007	4.6	5.8	88-85-7	Dinoseb	0.028	U	mg/kg
RCC-639+00-SW9-4.6-5.8	13193734.22	725381.28	10/3/2007	4.6	5.8	90301-92-1	(E)-beta-2,3,4,5,6-Hexachlorostyrene	0.02	U	mg/kg
RCC-639+00-SW9-4.6-5.8	13193734.22	725381.28	10/3/2007	4.6	5.8	90301-93-2	(Z)-beta-2,3,4,5,6-Hexachlorostyrene	0.02	U	mg/kg
RCC-639+00-SW9-4.6-5.8	13193734.22	725381.28	10/3/2007	4.6	5.8	91-20-3	Naphthalene	0.047	U	mg/kg
RCC-639+00-SW9-4.6-5.8	13193734.22	725381.28	10/3/2007	4.6	5.8	91-57-6	2-Methylnaphthalene	0.04	U	mg/kg
RCC-639+00-SW9-4.6-5.8	13193734.22	725381.28	10/3/2007	4.6	5.8	91-58-7	2-Chloronaphthalene	0.037	U	mg/kg
RCC-639+00-SW9-4.6-5.8	13193734.22	725381.28	10/3/2007	4.6	5.8	91-94-1	3,3'-Dichlorobenzidine	0.024	U	mg/kg
RCC-639+00-SW9-4.6-5.8	13193734.22	725381.28	10/3/2007	4.6	5.8	92-87-5	Benzidine	0.12	U	mg/kg
RCC-639+00-SW9-4.6-5.8	13193734.22	725381.28	10/3/2007	4.6	5.8	95-48-7	2-Methylphenol	0.031	U	mg/kg
RCC-639+00-SW9-4.6-5.8	13193734.22	725381.28	10/3/2007	4.6	5.8	95-50-1	1,2-Dichlorobenzene	0.021	U	mg/kg
RCC-639+00-SW9-4.6-5.8	13193734.22	725381.28	10/3/2007	4.6	5.8	95-57-8	2-Chlorophenol	0.049	U	mg/kg
RCC-639+00-SW9-4.6-5.8	13193734.22	725381.28	10/3/2007	4.6	5.8	95-94-3	1,2,4,5-Tetrachlorobenzene	0.003	U	mg/kg
RCC-639+00-SW9-4.6-5.8	13193734.22	725381.28	10/3/2007	4.6	5.8	95-95-4	2,4,5-Trichlorophenol	0.028	U	mg/kg
RCC-639+00-SW9-4.6-5.8	13193734.22	725381.28	10/3/2007	4.6	5.8	959-98-8	Endosulfan I	0.005	U	mg/kg
RCC-639+00-SW9-4.6-5.8	13193734.22	725381.28	10/3/2007	4.6	5.8	98-95-3	Nitrobenzene	0.034	U	mg/kg
RCC-639+00-SW9-4.6-5.8	13193734.22	725381.28	10/3/2007	4.6	5.8	99-09-2	3-Nitroaniline	0.0515	U	mg/kg
RCC-639+00-SW9-4.6-5.8	13193734.22	725381.28	10/3/2007	4.6	5.8	ETEQ	ETEQ	9700		ppt
RCC-639+00-SW9-4.6-5.8	13193734.22	725381.28	10/3/2007	4.6	5.8	HXCDD-HXCDF	1,2,3,4,7,8-Hexachlorodibenzofuran + 1,2,3,6,7,8-Hexachlorodibenzofuran	13500		ng/kg
RCC-639+00-SW9-4.6-5.8	13193734.22	725381.28	10/3/2007	4.6	5.8	TCLB_ERA_Dow	Total Chlororbenzenes ERA	0.1165	J	mg/kg
RCC-639+00-SW9-4.6-5.8	13193734.22	725381.28	10/3/2007	4.6	5.8	TCLP_ERA_Dow	Total Chlorophenols ERA	0.4	U	mg/kg
RCC-639+00-SW9-4.6-5.8	13193734.22	725381.28	10/3/2007	4.6	5.8	TPAH_ERA_Dow	Total PAHs ERA	1.802		mg/kg
RCC-639+00-SW9-5.8-6.6	13193734.22	725381.28	10/3/2007	5.8	6.6	1746-01-6	2,3,7,8-TETRACHLORODIBENZO-P-DIOXIN	2	U	ng/kg
RCC-639+00-SW9-5.8-6.6	13193734.22	725381.28	10/3/2007	5.8	6.6	51207-31-9	2,3,7,8-TETRACHLORODIBENZOFURAN	331		ng/kg
RCC-639+00-SW9-5.8-6.6	13193734.22	725381.28	10/3/2007	5.8	6.6	57117-31-4	2,3,4,7,8-PENTACHLORODIBENZOFURAN	109		ng/kg
RCC-639+00-SW9-5.8-6.6	13193734.22	725381.28	10/3/2007	5.8	6.6	57117-41-6	1,2,3,7,8-PENTACHLORODIBENZOFURAN	105		ng/kg
RCC-639+00-SW9-5.8-6.6	13193734.22	725381.28	10/3/2007	5.8	6.6	ETEQ	ETEQ	87		ppt
RCC-639+00-SW9-5.8-6.6	13193734.22	725381.28	10/3/2007	5.8	6.6	HXCDD-HXCDF	1,2,3,4,7,8-Hexachlorodibenzofuran + 1,2,3,6,7,8-Hexachlorodibenzofuran	85		ng/kg
RCC-639+00-SW9-5.8-6.6	13193734.22	725381.28	10/3/2007	5.8	6.6	TCLB_ERA_Dow	Total Chlororbenzenes ERA	0.027	U	mg/kg
RCC-639+00-SW9-5.8-6.6	13193734.22	725381.28	10/3/2007	5.8	6.6	TCLP_ERA_Dow	Total Chlorophenols ERA	0.049	U	mg/kg
RCC-639+00-SW9-5.8-6.6	13193734.22	725381.28	10/3/2007	5.8	6.6	TPAH_ERA_Dow	Total PAHs ERA	0.052	U	mg/kg
RCC-639+00-SW9-5.8-6.6 FIELD DUP	13193734.22	725381.28	10/3/2007	5.8	6.6	100-01-6	4-Nitroaniline	0.09	U	mg/kg
RCC-639+00-SW9-5.8-6.6 FIELD DUP	13193734.22	725381.28	10/3/2007	5.8	6.6	100-02-7	4-Nitrophenol	0.062	U	mg/kg
RCC-639+00-SW9-5.8-6.6 FIELD DUP	13193734.22	725381.28	10/3/2007	5.8	6.6	100-51-6	Benzyl alcohol	0.153	U	mg/kg
RCC-639+00-SW9-5.8-6.6 FIELD DUP	13193734.22	725381.28	10/3/2007	5.8	6.6	101-55-3	4-Bromophenyl-phenyl ether	0.047	U	mg/kg

Sample ID	Easting	Northing	Sample Date	Start Depth (feet)	End Depth (feet)	CAS #	Chemical Name	Result	Qualifier	Unit
RCC-639+00-SW9-5.8-6.6 FIELD DUP	13193734.22	725381.28	10/3/2007	5.8	6.6	1024-57-3	Heptachlor epoxide	0.004	U	mg/kg
RCC-639+00-SW9-5.8-6.6 FIELD DUP	13193734.22	725381.28	10/3/2007	5.8	6.6	1031-07-8	Endosulfan sulfate	0.003	U	mg/kg
RCC-639+00-SW9-5.8-6.6 FIELD DUP	13193734.22	725381.28	10/3/2007	5.8	6.6	103-33-3	Azobenzene	0.03	U	mg/kg
RCC-639+00-SW9-5.8-6.6 FIELD DUP	13193734.22	725381.28	10/3/2007	5.8	6.6	105-67-9	2,4-Dimethylphenol	0.041	U	mg/kg
RCC-639+00-SW9-5.8-6.6 FIELD DUP	13193734.22	725381.28	10/3/2007	5.8	6.6	106-44-5	4-Methylphenol	0.031	U	mg/kg
RCC-639+00-SW9-5.8-6.6 FIELD DUP	13193734.22	725381.28	10/3/2007	5.8	6.6	106-46-7	1,4-Dichlorobenzene	0.021	U	mg/kg
RCC-639+00-SW9-5.8-6.6 FIELD DUP	13193734.22	725381.28	10/3/2007	5.8	6.6	108-39-4	3-Methylphenol	0.036	U	mg/kg
RCC-639+00-SW9-5.8-6.6 FIELD DUP	13193734.22	725381.28	10/3/2007	5.8	6.6	108-60-1	2,2'-oxybis(1-Chloropropane)	0.038	U	mg/kg
RCC-639+00-SW9-5.8-6.6 FIELD DUP	13193734.22	725381.28	10/3/2007	5.8	6.6	108-95-2	Phenol	0.033	U	mg/kg
RCC-639+00-SW9-5.8-6.6 FIELD DUP	13193734.22	725381.28	10/3/2007	5.8	6.6	110-86-1	Pyridine	0.036	U	mg/kg
RCC-639+00-SW9-5.8-6.6 FIELD DUP	13193734.22	725381.28	10/3/2007	5.8	6.6	111-44-4	bis(2-Chloroethyl) ether	0.022	U	mg/kg
RCC-639+00-SW9-5.8-6.6 FIELD DUP	13193734.22	725381.28	10/3/2007	5.8	6.6	111-91-1	bis(2-Chloroethoxy)methane	0.031	U	mg/kg
RCC-639+00-SW9-5.8-6.6 FIELD DUP	13193734.22	725381.28	10/3/2007	5.8	6.6	117-81-7	bis(2-Ethylhexyl)phthalate	0.047	U	mg/kg
RCC-639+00-SW9-5.8-6.6 FIELD DUP	13193734.22	725381.28	10/3/2007	5.8	6.6	117-84-0	DI-N-OCTYLPHTHALATE	0.046	U	mg/kg
RCC-639+00-SW9-5.8-6.6 FIELD DUP	13193734.22	725381.28	10/3/2007	5.8	6.6	118-74-1	Hexachlorobenzene	0.004	U	mg/kg
RCC-639+00-SW9-5.8-6.6 FIELD DUP	13193734.22	725381.28	10/3/2007	5.8	6.6	120-12-7	Anthracene	0.048	U	mg/kg
RCC-639+00-SW9-5.8-6.6 FIELD DUP	13193734.22	725381.28	10/3/2007	5.8	6.6	120-82-1	1,2,4-Trichlorobenzene	0.027	U	mg/kg
RCC-639+00-SW9-5.8-6.6 FIELD DUP	13193734.22	725381.28	10/3/2007	5.8	6.6	120-83-2	2,4-Dichlorophenol	0.034	U	mg/kg
RCC-639+00-SW9-5.8-6.6 FIELD DUP	13193734.22	725381.28	10/3/2007	5.8	6.6	121-14-2	2,4-Dinitrotoluene	0.024	U	mg/kg
RCC-639+00-SW9-5.8-6.6 FIELD DUP	13193734.22	725381.28	10/3/2007	5.8	6.6	12789-03-6	GAMMA-CHLORDANE	0.004	U	mg/kg
RCC-639+00-SW9-5.8-6.6 FIELD DUP	13193734.22	725381.28	10/3/2007	5.8	6.6	129-00-0	Pyrene	0.026	U	mg/kg
RCC-639+00-SW9-5.8-6.6 FIELD DUP	13193734.22	725381.28	10/3/2007	5.8	6.6	131-11-3	Dimethyl phthalate	0.024	U	mg/kg
RCC-639+00-SW9-5.8-6.6 FIELD DUP	13193734.22	725381.28	10/3/2007	5.8	6.6	132-64-9	Dibenzofuran	0.026	U	mg/kg
RCC-639+00-SW9-5.8-6.6 FIELD DUP	13193734.22	725381.28	10/3/2007	5.8	6.6	14992-81-5	2,3,4,5,6-Pentachlorostyrene	0.02	U	mg/kg
RCC-639+00-SW9-5.8-6.6 FIELD DUP	13193734.22	725381.28	10/3/2007	5.8	6.6	191-24-2	Benzo(g,h,i)perylene	0.033	U	mg/kg
RCC-639+00-SW9-5.8-6.6 FIELD DUP	13193734.22	725381.28	10/3/2007	5.8	6.6	1918-16-7	Propachlor	0.003	U	mg/kg
RCC-639+00-SW9-5.8-6.6 FIELD DUP	13193734.22	725381.28	10/3/2007	5.8	6.6	193-39-5	Indeno(1,2,3-cd)pyrene	0.028	U	mg/kg
RCC-639+00-SW9-5.8-6.6 FIELD DUP	13193734.22	725381.28	10/3/2007	5.8	6.6	205-99-2	Benzo(b)fluoranthene	0.039	U	mg/kg
RCC-639+00-SW9-5.8-6.6 FIELD DUP	13193734.22	725381.28	10/3/2007	5.8	6.6	206-44-0	Fluoranthene	0.029	U	mg/kg
RCC-639+00-SW9-5.8-6.6 FIELD DUP	13193734.22	725381.28	10/3/2007	5.8	6.6	207-08-9	Benzo(k)fluoranthene	0.052	U	mg/kg
RCC-639+00-SW9-5.8-6.6 FIELD DUP	13193734.22	725381.28	10/3/2007	5.8	6.6	208-96-8	Acenaphthylene	0.032	U	mg/kg
RCC-639+00-SW9-5.8-6.6 FIELD DUP	13193734.22	725381.28	10/3/2007	5.8	6.6	218-01-9	Chrysene	0.028	U	mg/kg
RCC-639+00-SW9-5.8-6.6 FIELD DUP	13193734.22	725381.28	10/3/2007	5.8	6.6	2303-16-4	Diallate (total)	0.004	U	mg/kg
RCC-639+00-SW9-5.8-6.6 FIELD DUP	13193734.22	725381.28	10/3/2007	5.8	6.6	2385-85-5	Mirex	0.005	U	mg/kg
RCC-639+00-SW9-5.8-6.6 FIELD DUP	13193734.22	725381.28	10/3/2007	5.8	6.6	27304-13-8	Oxychlordane	0.003	U	mg/kg
RCC-639+00-SW9-5.8-6.6 FIELD DUP	13193734.22	725381.28	10/3/2007	5.8	6.6	29082-74-4	Octachlorostyrene	0.004	U	mg/kg
RCC-639+00-SW9-5.8-6.6 FIELD DUP	13193734.22	725381.28	10/3/2007	5.8	6.6	29082-75-5	beta,beta-2,3,4,5,6-Heptachlorostyrene	0.02	U	mg/kg
RCC-639+00-SW9-5.8-6.6 FIELD DUP	13193734.22	725381.28	10/3/2007	5.8	6.6	29086-38-2	(E)-alpha,beta-2,3,4,5,6-Heptachlorostyrene	0.02	U	mg/kg
RCC-639+00-SW9-5.8-6.6 FIELD DUP	13193734.22	725381.28	10/3/2007	5.8	6.6	29086-39-3	(Z)-alpha,beta-2,3,4,5,6-Heptachlorostyrene	0.02	U	mg/kg
RCC-639+00-SW9-5.8-6.6 FIELD DUP	13193734.22	725381.28	10/3/2007	5.8	6.6	2921-88-2	Chlorpyrifos	0.011	U	mg/kg
RCC-639+00-SW9-5.8-6.6 FIELD DUP	13193734.22	725381.28	10/3/2007	5.8	6.6	297-97-2	Thionazin	0.0085	U	mg/kg
RCC-639+00-SW9-5.8-6.6 FIELD DUP	13193734.22	725381.28	10/3/2007	5.8	6.6	298-00-0	Methyl parathion	0.0075	U	mg/kg
RCC-639+00-SW9-5.8-6.6 FIELD DUP	13193734.22	725381.28	10/3/2007	5.8	6.6	298-02-2	Phorate	0.005	U	mg/kg
RCC-639+00-SW9-5.8-6.6 FIELD DUP	13193734.22	725381.28	10/3/2007	5.8	6.6	298-04-4	Disulfoton	0.0085	U	mg/kg
RCC-639+00-SW9-5.8-6.6 FIELD DUP	13193734.22	725381.28	10/3/2007	5.8	6.6	299-84-3	Ronnel	0.009	U	mg/kg
RCC-639+00-SW9-5.8-6.6 FIELD DUP	13193734.22	725381.28	10/3/2007	5.8	6.6	309-00-2	Aldrin	0.003	U	mg/kg
RCC-639+00-SW9-5.8-6.6 FIELD DUP	13193734.22	725381.28	10/3/2007	5.8	6.6	319-84-6	alpha-BHC	0.004	U	mg/kg
RCC-639+00-SW9-5.8-6.6 FIELD DUP	13193734.22	725381.28	10/3/2007	5.8	6.6	319-85-7	beta-BHC	0.004	U	mg/kg
RCC-639+00-SW9-5.8-6.6 FIELD DUP	13193734.22	725381.28	10/3/2007	5.8	6.6	319-86-8	delta-BHC	0.004	U	mg/kg
RCC-639+00-SW9-5.8-6.6 FIELD DUP	13193734.22	725381.28	10/3/2007	5.8	6.6	33213-65-9	Endosulfan II	0.004	U	mg/kg
RCC-639+00-SW9-5.8-6.6 FIELD DUP	13193734.22	725381.28	10/3/2007	5.8	6.6	39765-80-5	trans-Nonachlor	0.005	U	mg/kg
RCC-639+00-SW9-5.8-6.6 FIELD DUP	13193734.22	725381.28	10/3/2007	5.8	6.6	465-73-6	Isodrin	0.005	U	mg/kg
RCC-639+00-SW9-5.8-6.6 FIELD DUP	13193734.22	725381.28	10/3/2007	5.8	6.6	50-29-3	4,4'-DDT	0.004	U	mg/kg
RCC-639+00-SW9-5.8-6.6 FIELD DUP	13193734.22	725381.28	10/3/2007	5.8	6.6	50-32-8	Benzo(a)pyrene	0.029	U	mg/kg
RCC-639+00-SW9-5.8-6.6 FIELD DUP	13193734.22	725381.28	10/3/2007	5.8	6.6	510-15-6	Chlorobenzilate	0.003	U	mg/kg
RCC-639+00-SW9-5.8-6.6 FIELD DUP	13193734.22	725381.28	10/3/2007	5.8	6.6	5103-71-9	ALPHA-CHLORDANE	0.004	U	mg/kg
RCC-639+00-SW9-5.8-6.6 FIELD DUP	13193734.22	725381.28	10/3/2007	5.8	6.6	5103-73-1	cis-Nonachlor	0.005	U	mg/kg
RCC-639+00-SW9-5.8-6.6 FIELD DUP	13193734.22	725381.28	10/3/2007	5.8	6.6	51-28-5	2,4-Dinitrophenol	0.0995	U	mg/kg
RCC-639+00-SW9-5.8-6.6 FIELD DUP	13193734.22	725381.28	10/3/2007	5.8	6.6	52-85-7	Famphur	0.011	U	mg/kg
RCC-639+00-SW9-5.8-6.6 FIELD DUP	13193734.22	725381.28	10/3/2007	5.8	6.6	53-19-0	2,4'-DDD	0.005	U	mg/kg
RCC-639+00-SW9-5.8-6.6 FIELD DUP	13193734.22	725381.28	10/3/2007	5.8	6.6	534-52-1	4,6-Dinitro-2-methylphenol	0.085	U	mg/kg

Sample ID	Easting	Northing	Sample Date	Start Depth (feet)	End Depth (feet)	CAS #	Chemical Name	Result	Qualifier	Unit
RCC-639+00-SW9-5.8-6.6 FIELD DUP	13193734.22	725381.28	10/3/2007	5.8	6.6	53-70-3	Dibenz(a,h)anthracene	0.048	U	mg/kg
RCC-639+00-SW9-5.8-6.6 FIELD DUP	13193734.22	725381.28	10/3/2007	5.8	6.6	541-73-1	1,3-Dichlorobenzene	0.03	U	mg/kg
RCC-639+00-SW9-5.8-6.6 FIELD DUP	13193734.22	725381.28	10/3/2007	5.8	6.6	5598-13-0	Methyl chlorpyrifos	0.01	U	mg/kg
RCC-639+00-SW9-5.8-6.6 FIELD DUP	13193734.22	725381.28	10/3/2007	5.8	6.6	56-38-2	Parathion	2.2		mg/kg
RCC-639+00-SW9-5.8-6.6 FIELD DUP	13193734.22	725381.28	10/3/2007	5.8	6.6	56-55-3	Benzo(a)anthracene	0.029	U	mg/kg
RCC-639+00-SW9-5.8-6.6 FIELD DUP	13193734.22	725381.28	10/3/2007	5.8	6.6	58-89-9	gamma-BHC	0.005	U	mg/kg
RCC-639+00-SW9-5.8-6.6 FIELD DUP	13193734.22	725381.28	10/3/2007	5.8	6.6	58-90-2	2,3,4,6-Tetrachlorophenol	0.004	U	mg/kg
RCC-639+00-SW9-5.8-6.6 FIELD DUP	13193734.22	725381.28	10/3/2007	5.8	6.6	59-50-7	4-Chloro-3-methylphenol	0.032	U	mg/kg
RCC-639+00-SW9-5.8-6.6 FIELD DUP	13193734.22	725381.28	10/3/2007	5.8	6.6	60-51-5	Dimethoate	0.009	U	mg/kg
RCC-639+00-SW9-5.8-6.6 FIELD DUP	13193734.22	725381.28	10/3/2007	5.8	6.6	60-57-1	Dieldrin	0.08		mg/kg
RCC-639+00-SW9-5.8-6.6 FIELD DUP	13193734.22	725381.28	10/3/2007	5.8	6.6	606-20-2	2,6-Dinitrotoluene	0.032	U	mg/kg
RCC-639+00-SW9-5.8-6.6 FIELD DUP	13193734.22	725381.28	10/3/2007	5.8	6.6	608-93-5	Pentachlorobenzene	0.004	U	mg/kg
RCC-639+00-SW9-5.8-6.6 FIELD DUP	13193734.22	725381.28	10/3/2007	5.8	6.6	621-64-7	N-Nitroso-di-n-propylamine	0.031	U	mg/kg
RCC-639+00-SW9-5.8-6.6 FIELD DUP	13193734.22	725381.28	10/3/2007	5.8	6.6	62-53-3	Aniline	0.05	U	mg/kg
RCC-639+00-SW9-5.8-6.6 FIELD DUP	13193734.22	725381.28	10/3/2007	5.8	6.6	62-75-9	N-Nitrosodimethylamine	0.029	U	mg/kg
RCC-639+00-SW9-5.8-6.6 FIELD DUP	13193734.22	725381.28	10/3/2007	5.8	6.6	634-66-2	1,2,3,4-Tetrachlorobenzene	0.005	U	mg/kg
RCC-639+00-SW9-5.8-6.6 FIELD DUP	13193734.22	725381.28	10/3/2007	5.8	6.6	67-72-1	Hexachloroethane	0.031	U	mg/kg
RCC-639+00-SW9-5.8-6.6 FIELD DUP	13193734.22	725381.28	10/3/2007	5.8	6.6	67774-32-7	Polybrominated biphenyls	0.018	U	mg/kg
RCC-639+00-SW9-5.8-6.6 FIELD DUP	13193734.22	725381.28	10/3/2007	5.8	6.6	68705-15-7	alpha-2,3,4,5,6-Hexachlorostyrene	0.02	U	mg/kg
RCC-639+00-SW9-5.8-6.6 FIELD DUP	13193734.22	725381.28	10/3/2007	5.8	6.6	7005-72-3	4-Chlorophenyl-phenyl ether	0.044	U	mg/kg
RCC-639+00-SW9-5.8-6.6 FIELD DUP	13193734.22	725381.28	10/3/2007	5.8	6.6	72-20-8	Endrin	0.004	U	mg/kg
RCC-639+00-SW9-5.8-6.6 FIELD DUP	13193734.22	725381.28	10/3/2007	5.8	6.6	72-43-5	Methoxychlor	0.005	U	mg/kg
RCC-639+00-SW9-5.8-6.6 FIELD DUP	13193734.22	725381.28	10/3/2007	5.8	6.6	72-54-8	4,4'-DDD	0.005	U	mg/kg
RCC-639+00-SW9-5.8-6.6 FIELD DUP	13193734.22	725381.28	10/3/2007	5.8	6.6	72-55-9	4,4'-DDE	0.005	U	mg/kg
RCC-639+00-SW9-5.8-6.6 FIELD DUP	13193734.22	725381.28	10/3/2007	5.8	6.6	7421-93-4	Endrin aldehyde	0.005	U	mg/kg
RCC-639+00-SW9-5.8-6.6 FIELD DUP	13193734.22	725381.28	10/3/2007	5.8	6.6	7429-90-5	Aluminum	6700		mg/kg
RCC-639+00-SW9-5.8-6.6 FIELD DUP	13193734.22	725381.28	10/3/2007	5.8	6.6	7439-89-6	Iron	8400		mg/kg
RCC-639+00-SW9-5.8-6.6 FIELD DUP	13193734.22	725381.28	10/3/2007	5.8	6.6	7439-92-1	Lead	4.4		mg/kg
RCC-639+00-SW9-5.8-6.6 FIELD DUP	13193734.22	725381.28	10/3/2007	5.8	6.6	7439-93-2	Lithium	12		mg/kg
RCC-639+00-SW9-5.8-6.6 FIELD DUP	13193734.22	725381.28	10/3/2007	5.8	6.6	7439-95-4	Magnesium	14000		mg/kg
RCC-639+00-SW9-5.8-6.6 FIELD DUP	13193734.22	725381.28	10/3/2007	5.8	6.6	7439-96-5	Manganese	160		mg/kg
RCC-639+00-SW9-5.8-6.6 FIELD DUP	13193734.22	725381.28	10/3/2007	5.8	6.6	7439-97-6	Mercury	0.013	J	mg/kg
RCC-639+00-SW9-5.8-6.6 FIELD DUP	13193734.22	725381.28	10/3/2007	5.8	6.6	7440-02-0	Nickel	8.6		mg/kg
RCC-639+00-SW9-5.8-6.6 FIELD DUP	13193734.22	725381.28	10/3/2007	5.8	6.6	7440-09-7	Potassium	840		mg/kg
RCC-639+00-SW9-5.8-6.6 FIELD DUP	13193734.22	725381.28	10/3/2007	5.8	6.6	7440-22-4	Silver	0.022	U	mg/kg
RCC-639+00-SW9-5.8-6.6 FIELD DUP	13193734.22	725381.28	10/3/2007	5.8	6.6	7440-23-5	Sodium	64		mg/kg
RCC-639+00-SW9-5.8-6.6 FIELD DUP	13193734.22	725381.28	10/3/2007	5.8	6.6	7440-24-6	Strontium	43		mg/kg
RCC-639+00-SW9-5.8-6.6 FIELD DUP	13193734.22	725381.28	10/3/2007	5.8	6.6	7440-28-0	Thallium	0.44		mg/kg
RCC-639+00-SW9-5.8-6.6 FIELD DUP	13193734.22	725381.28	10/3/2007	5.8	6.6	7440-31-5	Tin	0.114	U	mg/kg
RCC-639+00-SW9-5.8-6.6 FIELD DUP	13193734.22	725381.28	10/3/2007	5.8	6.6	7440-32-6	Titanium	99		mg/kg
RCC-639+00-SW9-5.8-6.6 FIELD DUP	13193734.22	725381.28	10/3/2007	5.8	6.6	7440-36-0	Antimony	2.8		mg/kg
RCC-639+00-SW9-5.8-6.6 FIELD DUP	13193734.22	725381.28	10/3/2007	5.8	6.6	7440-38-2	Arsenic	2.4		mg/kg
RCC-639+00-SW9-5.8-6.6 FIELD DUP	13193734.22	725381.28	10/3/2007	5.8	6.6	7440-39-3	Barium	39		mg/kg
RCC-639+00-SW9-5.8-6.6 FIELD DUP	13193734.22	725381.28	10/3/2007	5.8	6.6	7440-41-7	Beryllium	0.26	J	mg/kg
RCC-639+00-SW9-5.8-6.6 FIELD DUP	13193734.22	725381.28	10/3/2007	5.8	6.6	7440-42-8	Boron	14		mg/kg
RCC-639+00-SW9-5.8-6.6 FIELD DUP	13193734.22	725381.28	10/3/2007	5.8	6.6	7440-43-9	Cadmium	0.045	U	mg/kg
RCC-639+00-SW9-5.8-6.6 FIELD DUP	13193734.22	725381.28	10/3/2007	5.8	6.6	7440-47-3	Chromium (total)	9.4		mg/kg
RCC-639+00-SW9-5.8-6.6 FIELD DUP	13193734.22	725381.28	10/3/2007	5.8	6.6	7440-48-4	Cobalt	15		mg/kg
RCC-639+00-SW9-5.8-6.6 FIELD DUP	13193734.22	725381.28	10/3/2007	5.8	6.6	7440-50-8	Copper	6.7		mg/kg
RCC-639+00-SW9-5.8-6.6 FIELD DUP	13193734.22	725381.28	10/3/2007	5.8	6.6	7440-57-5	Gold	0.0505	U	mg/kg
RCC-639+00-SW9-5.8-6.6 FIELD DUP	13193734.22	725381.28	10/3/2007	5.8	6.6	7440-62-2	Vanadium	14		mg/kg
RCC-639+00-SW9-5.8-6.6 FIELD DUP	13193734.22	725381.28	10/3/2007	5.8	6.6	7440-66-6	Zinc	20		mg/kg
RCC-639+00-SW9-5.8-6.6 FIELD DUP	13193734.22	725381.28	10/3/2007	5.8	6.6	7440-70-2	Calcium	38000		mg/kg
RCC-639+00-SW9-5.8-6.6 FIELD DUP	13193734.22	725381.28	10/3/2007	5.8	6.6	76-44-8	Heptachlor	0.004	U	mg/kg
RCC-639+00-SW9-5.8-6.6 FIELD DUP	13193734.22	725381.28	10/3/2007	5.8	6.6	77-47-4	HEXACHLOROCYCLOPENTADIENE	0.004	U	mg/kg
RCC-639+00-SW9-5.8-6.6 FIELD DUP	13193734.22	725381.28	10/3/2007	5.8	6.6	7782-49-2	Selenium	0.012	U	mg/kg
RCC-639+00-SW9-5.8-6.6 FIELD DUP	13193734.22	725381.28	10/3/2007	5.8	6.6	78-59-1	Isophorone	0.028	U	mg/kg
RCC-639+00-SW9-5.8-6.6 FIELD DUP	13193734.22	725381.28	10/3/2007	5.8	6.6	8001-35-2	Toxaphene	0.083	U	mg/kg
RCC-639+00-SW9-5.8-6.6 FIELD DUP	13193734.22	725381.28	10/3/2007	5.8	6.6	80-05-7	BISPHENOL A	0.022	U	mg/kg
RCC-639+00-SW9-5.8-6.6 FIELD DUP	13193734.22	725381.28	10/3/2007	5.8	6.6	82-68-8	Pentachloronitrobenzene	0.005	U	mg/kg
RCC-639+00-SW9-5.8-6.6 FIELD DUP	13193734.22	725381.28	10/3/2007	5.8	6.6	83-32-9	Acenaphthene	0.013	U	mg/kg

Sample ID	Easting	Northing	Sample Date	Start Depth (feet)	End Depth (feet)	CAS #	Chemical Name	Result	Qualifier	Unit
RCC-639+00-SW9-5.8-6.6 FIELD DUP	13193734.22	725381.28	10/3/2007	5.8	6.6	84-66-2	Diethylphthalate	0.36		mg/kg
RCC-639+00-SW9-5.8-6.6 FIELD DUP	13193734.22	725381.28	10/3/2007	5.8	6.6	84-74-2	Di-n-butyl phthalate	0.14	J	mg/kg
RCC-639+00-SW9-5.8-6.6 FIELD DUP	13193734.22	725381.28	10/3/2007	5.8	6.6	85-01-8	Phenanthrene	0.05	U	mg/kg
RCC-639+00-SW9-5.8-6.6 FIELD DUP	13193734.22	725381.28	10/3/2007	5.8	6.6	85-68-7	Butylbenzylphthalate	0.045	U	mg/kg
RCC-639+00-SW9-5.8-6.6 FIELD DUP	13193734.22	725381.28	10/3/2007	5.8	6.6	86-30-6	N-Nitrosodiphenylamine	0.028	U	mg/kg
RCC-639+00-SW9-5.8-6.6 FIELD DUP	13193734.22	725381.28	10/3/2007	5.8	6.6	86-73-7	Fluorene	0.032	U	mg/kg
RCC-639+00-SW9-5.8-6.6 FIELD DUP	13193734.22	725381.28	10/3/2007	5.8	6.6	86-74-8	Carbazole	0.005	U	mg/kg
RCC-639+00-SW9-5.8-6.6 FIELD DUP	13193734.22	725381.28	10/3/2007	5.8	6.6	87-61-6	1,2,3-Trichlorobenzene	0.004	U	mg/kg
RCC-639+00-SW9-5.8-6.6 FIELD DUP	13193734.22	725381.28	10/3/2007	5.8	6.6	87-65-0	2,6-Dichlorophenol	0.012	U	mg/kg
RCC-639+00-SW9-5.8-6.6 FIELD DUP	13193734.22	725381.28	10/3/2007	5.8	6.6	87-68-3	Hexachlorobutadiene	0.03	U	mg/kg
RCC-639+00-SW9-5.8-6.6 FIELD DUP	13193734.22	725381.28	10/3/2007	5.8	6.6	87-86-5	Pentachlorophenol	0.027	U	mg/kg
RCC-639+00-SW9-5.8-6.6 FIELD DUP	13193734.22	725381.28	10/3/2007	5.8	6.6	88-06-2	2,4,6-Trichlorophenol	0.03	U	mg/kg
RCC-639+00-SW9-5.8-6.6 FIELD DUP	13193734.22	725381.28	10/3/2007	5.8	6.6	88-74-4	2-Nitroaniline	0.026	U	mg/kg
RCC-639+00-SW9-5.8-6.6 FIELD DUP	13193734.22	725381.28	10/3/2007	5.8	6.6	88-75-5	2-Nitrophenol	0.044	U	mg/kg
RCC-639+00-SW9-5.8-6.6 FIELD DUP	13193734.22	725381.28	10/3/2007	5.8	6.6	88-85-7	Dinoseb	0.028	U	mg/kg
RCC-639+00-SW9-5.8-6.6 FIELD DUP	13193734.22	725381.28	10/3/2007	5.8	6.6	90301-92-1	(E)-beta-2,3,4,5,6-Hexachlorostyrene	0.02	U	mg/kg
RCC-639+00-SW9-5.8-6.6 FIELD DUP	13193734.22	725381.28	10/3/2007	5.8	6.6	90301-93-2	(Z)-beta-2,3,4,5,6-Hexachlorostyrene	0.02	U	mg/kg
RCC-639+00-SW9-5.8-6.6 FIELD DUP	13193734.22	725381.28	10/3/2007	5.8	6.6	91-20-3	Naphthalene	0.047	U	mg/kg
RCC-639+00-SW9-5.8-6.6 FIELD DUP	13193734.22	725381.28	10/3/2007	5.8	6.6	91-57-6	2-Methylnaphthalene	0.04	U	mg/kg
RCC-639+00-SW9-5.8-6.6 FIELD DUP	13193734.22	725381.28	10/3/2007	5.8	6.6	91-58-7	2-Chloronaphthalene	0.037	U	mg/kg
RCC-639+00-SW9-5.8-6.6 FIELD DUP	13193734.22	725381.28	10/3/2007	5.8	6.6	91-94-1	3,3'-Dichlorobenzidine	0.024	U	mg/kg
RCC-639+00-SW9-5.8-6.6 FIELD DUP	13193734.22	725381.28	10/3/2007	5.8	6.6	92-87-5	Benzidine	0.12	U	mg/kg
RCC-639+00-SW9-5.8-6.6 FIELD DUP	13193734.22	725381.28	10/3/2007	5.8	6.6	95-48-7	2-Methylphenol	0.031	U	mg/kg
RCC-639+00-SW9-5.8-6.6 FIELD DUP	13193734.22	725381.28	10/3/2007	5.8	6.6	95-50-1	1,2-Dichlorobenzene	0.021	U	mg/kg
RCC-639+00-SW9-5.8-6.6 FIELD DUP	13193734.22	725381.28	10/3/2007	5.8	6.6	95-57-8	2-Chlorophenol	0.049	U	mg/kg
RCC-639+00-SW9-5.8-6.6 FIELD DUP	13193734.22	725381.28	10/3/2007	5.8	6.6	95-94-3	1,2,4,5-Tetrachlorobenzene	0.003	U	mg/kg
RCC-639+00-SW9-5.8-6.6 FIELD DUP	13193734.22	725381.28	10/3/2007	5.8	6.6	95-95-4	2,4,5-Trichlorophenol	0.028	U	mg/kg
RCC-639+00-SW9-5.8-6.6 FIELD DUP	13193734.22	725381.28	10/3/2007	5.8	6.6	959-98-8	Endosulfan I	0.005	U	mg/kg
RCC-639+00-SW9-5.8-6.6 FIELD DUP	13193734.22	725381.28	10/3/2007	5.8	6.6	98-95-3	Nitrobenzene	0.034	U	mg/kg
RCC-639+00-SW9-5.8-6.6 FIELD DUP	13193734.22	725381.28	10/3/2007	5.8	6.6	99-09-2	3-Nitroaniline	0.0515	U	mg/kg
RCC-639+00-SW9-6.6-8.2	13193734.22	725381.28	10/3/2007	6.6	8.2	100-01-6	4-Nitroaniline	0.09	U	mg/kg
RCC-639+00-SW9-6.6-8.2	13193734.22	725381.28	10/3/2007	6.6	8.2	100-02-7	4-Nitrophenol	0.062	U	mg/kg
RCC-639+00-SW9-6.6-8.2	13193734.22	725381.28	10/3/2007	6.6	8.2	100-51-6	Benzyl alcohol	0.153	U	mg/kg
RCC-639+00-SW9-6.6-8.2	13193734.22	725381.28	10/3/2007	6.6	8.2	101-55-3	4-Bromophenyl-phenyl ether	0.047	U	mg/kg
RCC-639+00-SW9-6.6-8.2	13193734.22	725381.28	10/3/2007	6.6	8.2	1024-57-3	Heptachlor epoxide	0.004	U	mg/kg
RCC-639+00-SW9-6.6-8.2	13193734.22	725381.28	10/3/2007	6.6	8.2	1031-07-8	Endosulfan sulfate	0.003	U	mg/kg
RCC-639+00-SW9-6.6-8.2	13193734.22	725381.28	10/3/2007	6.6	8.2	103-33-3	Azobenzene	0.03	U	mg/kg
RCC-639+00-SW9-6.6-8.2	13193734.22	725381.28	10/3/2007	6.6	8.2	105-67-9	2,4-Dimethylphenol	0.041	U	mg/kg
RCC-639+00-SW9-6.6-8.2	13193734.22	725381.28	10/3/2007	6.6	8.2	106-44-5	4-Methylphenol	0.031	U	mg/kg
RCC-639+00-SW9-6.6-8.2	13193734.22	725381.28	10/3/2007	6.6	8.2	106-46-7	1,4-Dichlorobenzene	0.021	U	mg/kg
RCC-639+00-SW9-6.6-8.2	13193734.22	725381.28	10/3/2007	6.6	8.2	108-39-4	3-Methylphenol	0.036	U	mg/kg
RCC-639+00-SW9-6.6-8.2	13193734.22	725381.28	10/3/2007	6.6	8.2	108-60-1	2,2'-oxybis(1-Chloropropane)	0.038	U	mg/kg
RCC-639+00-SW9-6.6-8.2	13193734.22	725381.28	10/3/2007	6.6	8.2	108-95-2	Phenol	0.033	U	mg/kg
RCC-639+00-SW9-6.6-8.2	13193734.22	725381.28	10/3/2007	6.6	8.2	110-86-1	Pyridine	0.036	U	mg/kg
RCC-639+00-SW9-6.6-8.2	13193734.22	725381.28	10/3/2007	6.6	8.2	111-44-4	bis(2-Chloroethyl) ether	0.022	U	mg/kg
RCC-639+00-SW9-6.6-8.2	13193734.22	725381.28	10/3/2007	6.6	8.2	111-91-1	bis(2-Chloroethoxy)methane	0.031	U	mg/kg
RCC-639+00-SW9-6.6-8.2	13193734.22	725381.28	10/3/2007	6.6	8.2	117-81-7	bis(2-Ethylhexyl)phthalate	0.047	U	mg/kg
RCC-639+00-SW9-6.6-8.2	13193734.22	725381.28	10/3/2007	6.6	8.2	117-84-0	DI-N-OCTYLPHTHALATE	0.046	U	mg/kg
RCC-639+00-SW9-6.6-8.2	13193734.22	725381.28	10/3/2007	6.6	8.2	118-74-1	Hexachlorobenzene	0.004	U	mg/kg
RCC-639+00-SW9-6.6-8.2	13193734.22	725381.28	10/3/2007	6.6	8.2	120-12-7	Anthracene	0.048	U	mg/kg
RCC-639+00-SW9-6.6-8.2	13193734.22	725381.28	10/3/2007	6.6	8.2	120-82-1	1,2,4-Trichlorobenzene	0.027	U	mg/kg
RCC-639+00-SW9-6.6-8.2	13193734.22	725381.28	10/3/2007	6.6	8.2	120-83-2	2,4-Dichlorophenol	0.034	U	mg/kg
RCC-639+00-SW9-6.6-8.2	13193734.22	725381.28	10/3/2007	6.6	8.2	121-14-2	2,4-Dinitrotoluene	0.024	U	mg/kg
RCC-639+00-SW9-6.6-8.2	13193734.22	725381.28	10/3/2007	6.6	8.2	12789-03-6	GAMMA-CHLORDANE	0.004	U	mg/kg
RCC-639+00-SW9-6.6-8.2	13193734.22	725381.28	10/3/2007	6.6	8.2	129-00-0	Pyrene	0.026	U	mg/kg
RCC-639+00-SW9-6.6-8.2	13193734.22	725381.28	10/3/2007	6.6	8.2	131-11-3	Dimethyl phthalate	0.024	U	mg/kg
RCC-639+00-SW9-6.6-8.2	13193734.22	725381.28	10/3/2007	6.6	8.2	132-64-9	Dibenzofuran	0.026	U	mg/kg
RCC-639+00-SW9-6.6-8.2	13193734.22	725381.28	10/3/2007	6.6	8.2	14992-81-5	2,3,4,5,6-Pentachlorostyrene	0.02	U	mg/kg
RCC-639+00-SW9-6.6-8.2	13193734.22	725381.28	10/3/2007	6.6	8.2	1746-01-6	2,3,7,8-TETRACHLORODIBENZO-P-DIOXIN	2	U	ng/kg
RCC-639+00-SW9-6.6-8.2	13193734.22	725381.28	10/3/2007	6.6	8.2	191-24-2	Benzo(g,h,i)perylene	0.033	U	mg/kg
RCC-639+00-SW9-6.6-8.2	13193734.22	725381.28	10/3/2007	6.6	8.2	1918-16-7	Propachlor	0.003	U	mg/kg

Sample ID	Easting	Northing	Sample Date	Start Depth (feet)	End Depth (feet)	CAS #	Chemical Name	Result	Qualifier	Unit
RCC-639+00-SW9-6.6-8.2	13193734.22	725381.28	10/3/2007	6.6	8.2	193-39-5	Indeno(1,2,3-cd)pyrene	0.028	U	mg/kg
RCC-639+00-SW9-6.6-8.2	13193734.22	725381.28	10/3/2007	6.6	8.2	205-99-2	Benzo(b)fluoranthene	0.039	U	mg/kg
RCC-639+00-SW9-6.6-8.2	13193734.22	725381.28	10/3/2007	6.6	8.2	206-44-0	Fluoranthene	0.029	U	mg/kg
RCC-639+00-SW9-6.6-8.2	13193734.22	725381.28	10/3/2007	6.6	8.2	207-08-9	Benzo(k)fluoranthene	0.052	U	mg/kg
RCC-639+00-SW9-6.6-8.2	13193734.22	725381.28	10/3/2007	6.6	8.2	208-96-8	Acenaphthylene	0.032	U	mg/kg
RCC-639+00-SW9-6.6-8.2	13193734.22	725381.28	10/3/2007	6.6	8.2	218-01-9	Chrysene	0.028	U	mg/kg
RCC-639+00-SW9-6.6-8.2	13193734.22	725381.28	10/3/2007	6.6	8.2	2303-16-4	Diallate (total)	0.004	U	mg/kg
RCC-639+00-SW9-6.6-8.2	13193734.22	725381.28	10/3/2007	6.6	8.2	2385-85-5	Mirex	0.005	U	mg/kg
RCC-639+00-SW9-6.6-8.2	13193734.22	725381.28	10/3/2007	6.6	8.2	27304-13-8	Oxychlordane	0.003	U	mg/kg
RCC-639+00-SW9-6.6-8.2	13193734.22	725381.28	10/3/2007	6.6	8.2	29082-74-4	Octachlorostyrene	0.004	U	mg/kg
RCC-639+00-SW9-6.6-8.2	13193734.22	725381.28	10/3/2007	6.6	8.2	29082-75-5	beta,beta-2,3,4,5,6-Heptachlorostyrene	0.02	U	mg/kg
RCC-639+00-SW9-6.6-8.2	13193734.22	725381.28	10/3/2007	6.6	8.2	29086-38-2	(E)-alpha,beta-2,3,4,5,6-Heptachlorostyrene	0.02	U	mg/kg
RCC-639+00-SW9-6.6-8.2	13193734.22	725381.28	10/3/2007	6.6	8.2	29086-39-3	(Z)-alpha,beta-2,3,4,5,6-Heptachlorostyrene	0.02	U	mg/kg
RCC-639+00-SW9-6.6-8.2	13193734.22	725381.28	10/3/2007	6.6	8.2	2921-88-2	Chlorpyrifos	0.011	U	mg/kg
RCC-639+00-SW9-6.6-8.2	13193734.22	725381.28	10/3/2007	6.6	8.2	297-97-2	Thionazin	0.0085	U	mg/kg
RCC-639+00-SW9-6.6-8.2	13193734.22	725381.28	10/3/2007	6.6	8.2	298-00-0	Methyl parathion	0.0075	U	mg/kg
RCC-639+00-SW9-6.6-8.2	13193734.22	725381.28	10/3/2007	6.6	8.2	298-02-2	Phorate	0.005	U	mg/kg
RCC-639+00-SW9-6.6-8.2	13193734.22	725381.28	10/3/2007	6.6	8.2	298-04-4	Disulfoton	0.0085	U	mg/kg
RCC-639+00-SW9-6.6-8.2	13193734.22	725381.28	10/3/2007	6.6	8.2	299-84-3	Ronnel	0.009	U	mg/kg
RCC-639+00-SW9-6.6-8.2	13193734.22	725381.28	10/3/2007	6.6	8.2	309-00-2	Aldrin	0.003	U	mg/kg
RCC-639+00-SW9-6.6-8.2	13193734.22	725381.28	10/3/2007	6.6	8.2	319-84-6	alpha-BHC	0.004	U	mg/kg
RCC-639+00-SW9-6.6-8.2	13193734.22	725381.28	10/3/2007	6.6	8.2	319-85-7	beta-BHC	0.004	U	mg/kg
RCC-639+00-SW9-6.6-8.2	13193734.22	725381.28	10/3/2007	6.6	8.2	319-86-8	delta-BHC	0.004	U	mg/kg
RCC-639+00-SW9-6.6-8.2	13193734.22	725381.28	10/3/2007	6.6	8.2	33213-65-9	Endosulfan II	0.004	U	mg/kg
RCC-639+00-SW9-6.6-8.2	13193734.22	725381.28	10/3/2007	6.6	8.2	39765-80-5	trans-Nonachlor	0.005	U	mg/kg
RCC-639+00-SW9-6.6-8.2	13193734.22	725381.28	10/3/2007	6.6	8.2	465-73-6	Isodrin	0.005	U	mg/kg
RCC-639+00-SW9-6.6-8.2	13193734.22	725381.28	10/3/2007	6.6	8.2	50-29-3	4,4'-DDT	0.004	U	mg/kg
RCC-639+00-SW9-6.6-8.2	13193734.22	725381.28	10/3/2007	6.6	8.2	50-32-8	Benzo(a)pyrene	0.029	U	mg/kg
RCC-639+00-SW9-6.6-8.2	13193734.22	725381.28	10/3/2007	6.6	8.2	510-15-6	Chlorobenzilate	0.003	U	mg/kg
RCC-639+00-SW9-6.6-8.2	13193734.22	725381.28	10/3/2007	6.6	8.2	5103-71-9	ALPHA-CHLORDANE	0.004	U	mg/kg
RCC-639+00-SW9-6.6-8.2	13193734.22	725381.28	10/3/2007	6.6	8.2	5103-73-1	cis-Nonachlor	0.005	U	mg/kg
RCC-639+00-SW9-6.6-8.2	13193734.22	725381.28	10/3/2007	6.6	8.2	51207-31-9	2,3,7,8-TETRACHLORODIBENZOFURAN	28		ng/kg
RCC-639+00-SW9-6.6-8.2	13193734.22	725381.28	10/3/2007	6.6	8.2	51-28-5	2,4-Dinitrophenol	0.0995	U	mg/kg
RCC-639+00-SW9-6.6-8.2	13193734.22	725381.28	10/3/2007	6.6	8.2	52-85-7	Famphur	0.011	U	mg/kg
RCC-639+00-SW9-6.6-8.2	13193734.22	725381.28	10/3/2007	6.6	8.2	53-19-0	2,4'-DDD	0.005	U	mg/kg
RCC-639+00-SW9-6.6-8.2	13193734.22	725381.28	10/3/2007	6.6	8.2	534-52-1	4,6-Dinitro-2-methylphenol	0.085	U	mg/kg
RCC-639+00-SW9-6.6-8.2	13193734.22	725381.28	10/3/2007	6.6	8.2	53-70-3	Dibenz(a,h)anthracene	0.048	U	mg/kg
RCC-639+00-SW9-6.6-8.2	13193734.22	725381.28	10/3/2007	6.6	8.2	541-73-1	1,3-Dichlorobenzene	0.03	U	mg/kg
RCC-639+00-SW9-6.6-8.2	13193734.22	725381.28	10/3/2007	6.6	8.2	5598-13-0	Methyl chlorpyrifos	0.01	U	mg/kg
RCC-639+00-SW9-6.6-8.2	13193734.22	725381.28	10/3/2007	6.6	8.2	56-38-2	Parathion	0.0075	U	mg/kg
RCC-639+00-SW9-6.6-8.2	13193734.22	725381.28	10/3/2007	6.6	8.2	56-55-3	Benzo(a)anthracene	0.029	U	mg/kg
RCC-639+00-SW9-6.6-8.2	13193734.22	725381.28	10/3/2007	6.6	8.2	57117-31-4	2,3,4,7,8-PENTACHLORODIBENZOFURAN	14	J	ng/kg
RCC-639+00-SW9-6.6-8.2	13193734.22	725381.28	10/3/2007	6.6	8.2	57117-41-6	1,2,3,7,8-PENTACHLORODIBENZOFURAN	13	J	ng/kg
RCC-639+00-SW9-6.6-8.2	13193734.22	725381.28	10/3/2007	6.6	8.2	58-89-9	gamma-BHC	0.005	U	mg/kg
RCC-639+00-SW9-6.6-8.2	13193734.22	725381.28	10/3/2007	6.6	8.2	58-90-2	2,3,4,6-Tetrachlorophenol	0.004	U	mg/kg
RCC-639+00-SW9-6.6-8.2	13193734.22	725381.28	10/3/2007	6.6	8.2	59-50-7	4-Chloro-3-methylphenol	0.032	U	mg/kg
RCC-639+00-SW9-6.6-8.2	13193734.22	725381.28	10/3/2007	6.6	8.2	60-51-5	Dimethoate	0.009	U	mg/kg
RCC-639+00-SW9-6.6-8.2	13193734.22	725381.28	10/3/2007	6.6	8.2	60-57-1	Dieldrin	0.05		mg/kg
RCC-639+00-SW9-6.6-8.2	13193734.22	725381.28	10/3/2007	6.6	8.2	606-20-2	2,6-Dinitrotoluene	0.032	U	mg/kg
RCC-639+00-SW9-6.6-8.2	13193734.22	725381.28	10/3/2007	6.6	8.2	608-93-5	Pentachlorobenzene	0.004	U	mg/kg
RCC-639+00-SW9-6.6-8.2	13193734.22	725381.28	10/3/2007	6.6	8.2	621-64-7	N-Nitroso-di-n-propylamine	0.031	U	mg/kg
RCC-639+00-SW9-6.6-8.2	13193734.22	725381.28	10/3/2007	6.6	8.2	62-53-3	Aniline	0.05	U	mg/kg
RCC-639+00-SW9-6.6-8.2	13193734.22	725381.28	10/3/2007	6.6	8.2	62-75-9	N-Nitrosodimethylamine	0.029	U	mg/kg
RCC-639+00-SW9-6.6-8.2	13193734.22	725381.28	10/3/2007	6.6	8.2	634-66-2	1,2,3,4-Tetrachlorobenzene	0.005	U	mg/kg
RCC-639+00-SW9-6.6-8.2	13193734.22	725381.28	10/3/2007	6.6	8.2	67-72-1	Hexachloroethane	0.031	U	mg/kg
RCC-639+00-SW9-6.6-8.2	13193734.22	725381.28	10/3/2007	6.6	8.2	67774-32-7	Polybrominated biphenyls	0.018	U	mg/kg
RCC-639+00-SW9-6.6-8.2	13193734.22	725381.28	10/3/2007	6.6	8.2	68705-15-7	alpha-2,3,4,5,6-Hexachlorostyrene	0.02	U	mg/kg
RCC-639+00-SW9-6.6-8.2	13193734.22	725381.28	10/3/2007	6.6	8.2	7005-72-3	4-Chlorophenyl-phenyl ether	0.044	U	mg/kg
RCC-639+00-SW9-6.6-8.2	13193734.22	725381.28	10/3/2007	6.6	8.2	72-20-8	Endrin	0.08		mg/kg
RCC-639+00-SW9-6.6-8.2	13193734.22	725381.28	10/3/2007	6.6	8.2	72-43-5	Methoxychlor	0.005	U	mg/kg
RCC-639+00-SW9-6.6-8.2	13193734.22	725381.28	10/3/2007	6.6	8.2	72-54-8	4,4'-DDD	0.005	U	mg/kg

Sample ID	Easting	Northing	Sample Date	Start Depth (feet)	End Depth (feet)	CAS #	Chemical Name	Result	Qualifier	Unit
RCC-639+00-SW9-6.6-8.2	13193734.22	725381.28	10/3/2007	6.6	8.2	72-55-9	4,4'-DDE	0.005	U	mg/kg
RCC-639+00-SW9-6.6-8.2	13193734.22	725381.28	10/3/2007	6.6	8.2	7421-93-4	Endrin aldehyde	0.005	U	mg/kg
RCC-639+00-SW9-6.6-8.2	13193734.22	725381.28	10/3/2007	6.6	8.2	7429-90-5	Aluminum	9000		mg/kg
RCC-639+00-SW9-6.6-8.2	13193734.22	725381.28	10/3/2007	6.6	8.2	7439-89-6	Iron	9700		mg/kg
RCC-639+00-SW9-6.6-8.2	13193734.22	725381.28	10/3/2007	6.6	8.2	7439-92-1	Lead	4.563		mg/kg
RCC-639+00-SW9-6.6-8.2	13193734.22	725381.28	10/3/2007	6.6	8.2	7439-93-2	Lithium	15.42		mg/kg
RCC-639+00-SW9-6.6-8.2	13193734.22	725381.28	10/3/2007	6.6	8.2	7439-95-4	Magnesium	18000		mg/kg
RCC-639+00-SW9-6.6-8.2	13193734.22	725381.28	10/3/2007	6.6	8.2	7439-96-5	Manganese	130		mg/kg
RCC-639+00-SW9-6.6-8.2	13193734.22	725381.28	10/3/2007	6.6	8.2	7439-97-6	Mercury	0.017	J	mg/kg
RCC-639+00-SW9-6.6-8.2	13193734.22	725381.28	10/3/2007	6.6	8.2	7440-02-0	Nickel	10.03		mg/kg
RCC-639+00-SW9-6.6-8.2	13193734.22	725381.28	10/3/2007	6.6	8.2	7440-09-7	Potassium	1100		mg/kg
RCC-639+00-SW9-6.6-8.2	13193734.22	725381.28	10/3/2007	6.6	8.2	7440-22-4	Silver	0.022	U	mg/kg
RCC-639+00-SW9-6.6-8.2	13193734.22	725381.28	10/3/2007	6.6	8.2	7440-23-5	Sodium	74.76		mg/kg
RCC-639+00-SW9-6.6-8.2	13193734.22	725381.28	10/3/2007	6.6	8.2	7440-24-6	Strontium	46.81		mg/kg
RCC-639+00-SW9-6.6-8.2	13193734.22	725381.28	10/3/2007	6.6	8.2	7440-28-0	Thallium	0.518		mg/kg
RCC-639+00-SW9-6.6-8.2	13193734.22	725381.28	10/3/2007	6.6	8.2	7440-31-5	Tin	0.114	U	mg/kg
RCC-639+00-SW9-6.6-8.2	13193734.22	725381.28	10/3/2007	6.6	8.2	7440-32-6	Titanium	99.28		mg/kg
RCC-639+00-SW9-6.6-8.2	13193734.22	725381.28	10/3/2007	6.6	8.2	7440-36-0	Antimony	3.741		mg/kg
RCC-639+00-SW9-6.6-8.2	13193734.22	725381.28	10/3/2007	6.6	8.2	7440-38-2	Arsenic	2.538		mg/kg
RCC-639+00-SW9-6.6-8.2	13193734.22	725381.28	10/3/2007	6.6	8.2	7440-39-3	Barium	48.25		mg/kg
RCC-639+00-SW9-6.6-8.2	13193734.22	725381.28	10/3/2007	6.6	8.2	7440-41-7	Beryllium	0.32		mg/kg
RCC-639+00-SW9-6.6-8.2	13193734.22	725381.28	10/3/2007	6.6	8.2	7440-42-8	Boron	14.66		mg/kg
RCC-639+00-SW9-6.6-8.2	13193734.22	725381.28	10/3/2007	6.6	8.2	7440-43-9	Cadmium	0.045	U	mg/kg
RCC-639+00-SW9-6.6-8.2	13193734.22	725381.28	10/3/2007	6.6	8.2	7440-47-3	Chromium (total)	11.84		mg/kg
RCC-639+00-SW9-6.6-8.2	13193734.22	725381.28	10/3/2007	6.6	8.2	7440-48-4	Cobalt	17.32		mg/kg
RCC-639+00-SW9-6.6-8.2	13193734.22	725381.28	10/3/2007	6.6	8.2	7440-50-8	Copper	7.848		mg/kg
RCC-639+00-SW9-6.6-8.2	13193734.22	725381.28	10/3/2007	6.6	8.2	7440-57-5	Gold	0.0505	U	mg/kg
RCC-639+00-SW9-6.6-8.2	13193734.22	725381.28	10/3/2007	6.6	8.2	7440-62-2	Vanadium	17.21		mg/kg
RCC-639+00-SW9-6.6-8.2	13193734.22	725381.28	10/3/2007	6.6	8.2	7440-66-6	Zinc	25.12		mg/kg
RCC-639+00-SW9-6.6-8.2	13193734.22	725381.28	10/3/2007	6.6	8.2	7440-70-2	Calcium	43000		mg/kg
RCC-639+00-SW9-6.6-8.2	13193734.22	725381.28	10/3/2007	6.6	8.2	76-44-8	Heptachlor	0.004	U	mg/kg
RCC-639+00-SW9-6.6-8.2	13193734.22	725381.28	10/3/2007	6.6	8.2	77-47-4	HEXACHLOROCYCLOPENTADIENE	0.004	U	mg/kg
RCC-639+00-SW9-6.6-8.2	13193734.22	725381.28	10/3/2007	6.6	8.2	7782-49-2	Selenium	0.012	U	mg/kg
RCC-639+00-SW9-6.6-8.2	13193734.22	725381.28	10/3/2007	6.6	8.2	78-59-1	Isophorone	0.028	U	mg/kg
RCC-639+00-SW9-6.6-8.2	13193734.22	725381.28	10/3/2007	6.6	8.2	8001-35-2	Toxaphene	0.083	U	mg/kg
RCC-639+00-SW9-6.6-8.2	13193734.22	725381.28	10/3/2007	6.6	8.2	80-05-7	BISPHENOL A	0.022	U	mg/kg
RCC-639+00-SW9-6.6-8.2	13193734.22	725381.28	10/3/2007	6.6	8.2	82-68-8	Pentachloronitrobenzene	0.005	U	mg/kg
RCC-639+00-SW9-6.6-8.2	13193734.22	725381.28	10/3/2007	6.6	8.2	83-32-9	Acenaphthene	0.013	U	mg/kg
RCC-639+00-SW9-6.6-8.2	13193734.22	725381.28	10/3/2007	6.6	8.2	84-66-2	Diethylphthalate	0.27		mg/kg
RCC-639+00-SW9-6.6-8.2	13193734.22	725381.28	10/3/2007	6.6	8.2	84-74-2	Di-n-butyl phthalate	0.37		mg/kg
RCC-639+00-SW9-6.6-8.2	13193734.22	725381.28	10/3/2007	6.6	8.2	85-01-8	Phenanthrene	0.05	U	mg/kg
RCC-639+00-SW9-6.6-8.2	13193734.22	725381.28	10/3/2007	6.6	8.2	85-68-7	Butylbenzylphthalate	0.045	U	mg/kg
RCC-639+00-SW9-6.6-8.2	13193734.22	725381.28	10/3/2007	6.6	8.2	86-30-6	N-Nitrosodiphenylamine	0.028	U	mg/kg
RCC-639+00-SW9-6.6-8.2	13193734.22	725381.28	10/3/2007	6.6	8.2	86-73-7	Fluorene	0.032	U	mg/kg
RCC-639+00-SW9-6.6-8.2	13193734.22	725381.28	10/3/2007	6.6	8.2	86-74-8	Carbazole	0.005	U	mg/kg
RCC-639+00-SW9-6.6-8.2	13193734.22	725381.28	10/3/2007	6.6	8.2	87-61-6	1,2,3-Trichlorobenzene	0.004	U	mg/kg
RCC-639+00-SW9-6.6-8.2	13193734.22	725381.28	10/3/2007	6.6	8.2	87-65-0	2,6-Dichlorophenol	0.012	U	mg/kg
RCC-639+00-SW9-6.6-8.2	13193734.22	725381.28	10/3/2007	6.6	8.2	87-68-3	Hexachlorobutadiene	0.03	U	mg/kg
RCC-639+00-SW9-6.6-8.2	13193734.22	725381.28	10/3/2007	6.6	8.2	87-86-5	Pentachlorophenol	0.027	U	mg/kg
RCC-639+00-SW9-6.6-8.2	13193734.22	725381.28	10/3/2007	6.6	8.2	88-06-2	2,4,6-Trichlorophenol	0.03	U	mg/kg
RCC-639+00-SW9-6.6-8.2	13193734.22	725381.28	10/3/2007	6.6	8.2	88-74-4	2-Nitroaniline	0.026	U	mg/kg
RCC-639+00-SW9-6.6-8.2	13193734.22	725381.28	10/3/2007	6.6	8.2	88-75-5	2-Nitrophenol	0.044	U	mg/kg
RCC-639+00-SW9-6.6-8.2	13193734.22	725381.28	10/3/2007	6.6	8.2	88-85-7	Dinoseb	0.028	U	mg/kg
RCC-639+00-SW9-6.6-8.2	13193734.22	725381.28	10/3/2007	6.6	8.2	90301-92-1	(E)-beta-2,3,4,5,6-Hexachlorostyrene	0.02	U	mg/kg
RCC-639+00-SW9-6.6-8.2	13193734.22	725381.28	10/3/2007	6.6	8.2	90301-93-2	(Z)-beta-2,3,4,5,6-Hexachlorostyrene	0.02	U	mg/kg
RCC-639+00-SW9-6.6-8.2	13193734.22	725381.28	10/3/2007	6.6	8.2	91-20-3	Naphthalene	0.047	U	mg/kg
RCC-639+00-SW9-6.6-8.2	13193734.22	725381.28	10/3/2007	6.6	8.2	91-57-6	2-Methylnaphthalene	0.04	U	mg/kg
RCC-639+00-SW9-6.6-8.2	13193734.22	725381.28	10/3/2007	6.6	8.2	91-58-7	2-Chloronaphthalene	0.037	U	mg/kg
RCC-639+00-SW9-6.6-8.2	13193734.22	725381.28	10/3/2007	6.6	8.2	91-94-1	3,3'-Dichlorobenzidine	0.024	U	mg/kg
RCC-639+00-SW9-6.6-8.2	13193734.22	725381.28	10/3/2007	6.6	8.2	92-87-5	Benzidine	0.12	U	mg/kg
RCC-639+00-SW9-6.6-8.2	13193734.22	725381.28	10/3/2007	6.6	8.2	95-48-7	2-Methylphenol	0.031	U	mg/kg

Sample ID	Easting	Northing	Sample Date	Start Depth (feet)	End Depth (feet)	CAS #	Chemical Name	Result	Qualifier	Unit
RCC-639+00-SW9-6.6-8.2	13193734.22	725381.28	10/3/2007	6.6	8.2	95-50-1	1,2-Dichlorobenzene	0.021	U	mg/kg
RCC-639+00-SW9-6.6-8.2	13193734.22	725381.28	10/3/2007	6.6	8.2	95-57-8	2-Chlorophenol	0.049	U	mg/kg
RCC-639+00-SW9-6.6-8.2	13193734.22	725381.28	10/3/2007	6.6	8.2	95-94-3	1,2,4,5-Tetrachlorobenzene	0.003	U	mg/kg
RCC-639+00-SW9-6.6-8.2	13193734.22	725381.28	10/3/2007	6.6	8.2	95-95-4	2,4,5-Trichlorophenol	0.028	U	mg/kg
RCC-639+00-SW9-6.6-8.2	13193734.22	725381.28	10/3/2007	6.6	8.2	959-98-8	Endosulfan I	0.005	U	mg/kg
RCC-639+00-SW9-6.6-8.2	13193734.22	725381.28	10/3/2007	6.6	8.2	98-95-3	Nitrobenzene	0.034	U	mg/kg
RCC-639+00-SW9-6.6-8.2	13193734.22	725381.28	10/3/2007	6.6	8.2	99-09-2	3-Nitroaniline	0.0515	U	mg/kg
RCC-639+00-SW9-6.6-8.2	13193734.22	725381.28	10/3/2007	6.6	8.2	ETEQ	ETEQ	12		ppt
RCC-639+00-SW9-6.6-8.2	13193734.22	725381.28	10/3/2007	6.6	8.2	HXCDD-HXCDF	1,2,3,4,7,8-Hexachlorodibenzofuran + 1,2,3,6,7,8-Hexachlorodibenzofuran	15	J	ng/kg
RCC-639+00-SW9-6.6-8.2	13193734.22	725381.28	10/3/2007	6.6	8.2	TCLB_ERA_Dow	Total Chlororbenzenes ERA	0.027	U	mg/kg
RCC-639+00-SW9-6.6-8.2	13193734.22	725381.28	10/3/2007	6.6	8.2	TCLP_ERA_Dow	Total Chlorophenols ERA	0.049	U	mg/kg
RCC-639+00-SW9-6.6-8.2	13193734.22	725381.28	10/3/2007	6.6	8.2	TPAH_ERA_Dow	Total PAHs ERA	0.052	U	mg/kg
RCC-639+00-SW9-8.2-10.0	13193734.22	725381.28	10/3/2007	8.2	10	100-01-6	4-Nitroaniline	0.09	U	mg/kg
RCC-639+00-SW9-8.2-10.0	13193734.22	725381.28	10/3/2007	8.2	10	100-02-7	4-Nitrophenol	0.062	U	mg/kg
RCC-639+00-SW9-8.2-10.0	13193734.22	725381.28	10/3/2007	8.2	10	100-51-6	Benzyl alcohol	0.153	U	mg/kg
RCC-639+00-SW9-8.2-10.0	13193734.22	725381.28	10/3/2007	8.2	10	101-55-3	4-Bromophenyl-phenyl ether	0.047	U	mg/kg
RCC-639+00-SW9-8.2-10.0	13193734.22	725381.28	10/3/2007	8.2	10	1024-57-3	Heptachlor epoxide	0.004	U	mg/kg
RCC-639+00-SW9-8.2-10.0	13193734.22	725381.28	10/3/2007	8.2	10	1031-07-8	Endosulfan sulfate	0.003	U	mg/kg
RCC-639+00-SW9-8.2-10.0	13193734.22	725381.28	10/3/2007	8.2	10	103-33-3	Azobenzene	0.03	U	mg/kg
RCC-639+00-SW9-8.2-10.0	13193734.22	725381.28	10/3/2007	8.2	10	105-67-9	2,4-Dimethylphenol	0.041	U	mg/kg
RCC-639+00-SW9-8.2-10.0	13193734.22	725381.28	10/3/2007	8.2	10	106-44-5	4-Methylphenol	0.031	U	mg/kg
RCC-639+00-SW9-8.2-10.0	13193734.22	725381.28	10/3/2007	8.2	10	106-46-7	1,4-Dichlorobenzene	0.021	U	mg/kg
RCC-639+00-SW9-8.2-10.0	13193734.22	725381.28	10/3/2007	8.2	10	108-39-4	3-Methylphenol	0.036	U	mg/kg
RCC-639+00-SW9-8.2-10.0	13193734.22	725381.28	10/3/2007	8.2	10	108-60-1	2,2'-oxybis(1-Chloropropane)	0.038	U	mg/kg
RCC-639+00-SW9-8.2-10.0	13193734.22	725381.28	10/3/2007	8.2	10	108-95-2	Phenol	0.033	U	mg/kg
RCC-639+00-SW9-8.2-10.0	13193734.22	725381.28	10/3/2007	8.2	10	110-86-1	Pyridine	0.036	U	mg/kg
RCC-639+00-SW9-8.2-10.0	13193734.22	725381.28	10/3/2007	8.2	10	111-44-4	bis(2-Chloroethyl) ether	0.022	U	mg/kg
RCC-639+00-SW9-8.2-10.0	13193734.22	725381.28	10/3/2007	8.2	10	111-91-1	bis(2-Chloroethoxy)methane	0.031	U	mg/kg
RCC-639+00-SW9-8.2-10.0	13193734.22	725381.28	10/3/2007	8.2	10	117-81-7	bis(2-Ethylhexyl)phthalate	0.047	U	mg/kg
RCC-639+00-SW9-8.2-10.0	13193734.22	725381.28	10/3/2007	8.2	10	117-84-0	DI-N-OCTYLPHTHALATE	0.046	U	mg/kg
RCC-639+00-SW9-8.2-10.0	13193734.22	725381.28	10/3/2007	8.2	10	118-74-1	Hexachlorobenzene	0.004	U	mg/kg
RCC-639+00-SW9-8.2-10.0	13193734.22	725381.28	10/3/2007	8.2	10	120-12-7	Anthracene	0.048	U	mg/kg
RCC-639+00-SW9-8.2-10.0	13193734.22	725381.28	10/3/2007	8.2	10	120-82-1	1,2,4-Trichlorobenzene	0.027	U	mg/kg
RCC-639+00-SW9-8.2-10.0	13193734.22	725381.28	10/3/2007	8.2	10	120-83-2	2,4-Dichlorophenol	0.034	U	mg/kg
RCC-639+00-SW9-8.2-10.0	13193734.22	725381.28	10/3/2007	8.2	10	121-14-2	2,4-Dinitrotoluene	0.024	U	mg/kg
RCC-639+00-SW9-8.2-10.0	13193734.22	725381.28	10/3/2007	8.2	10	12789-03-6	GAMMA-CHLORDANE	0.004	U	mg/kg
RCC-639+00-SW9-8.2-10.0	13193734.22	725381.28	10/3/2007	8.2	10	129-00-0	Pyrene	0.026	U	mg/kg
RCC-639+00-SW9-8.2-10.0	13193734.22	725381.28	10/3/2007	8.2	10	131-11-3	Dimethyl phthalate	0.024	U	mg/kg
RCC-639+00-SW9-8.2-10.0	13193734.22	725381.28	10/3/2007	8.2	10	132-64-9	Dibenzofuran	0.026	U	mg/kg
RCC-639+00-SW9-8.2-10.0	13193734.22	725381.28	10/3/2007	8.2	10	14992-81-5	2,3,4,5,6-Pentachlorostyrene	0.02	U	mg/kg
RCC-639+00-SW9-8.2-10.0	13193734.22	725381.28	10/3/2007	8.2	10	1746-01-6	2,3,7,8-TETRACHLORODIBENZO-P-DIOXIN	2	U	ng/kg
RCC-639+00-SW9-8.2-10.0	13193734.22	725381.28	10/3/2007	8.2	10	191-24-2	Benzo(g,h,i)perylene	0.033	U	mg/kg
RCC-639+00-SW9-8.2-10.0	13193734.22	725381.28	10/3/2007	8.2	10	1918-16-7	Propachlor	0.003	U	mg/kg
RCC-639+00-SW9-8.2-10.0	13193734.22	725381.28	10/3/2007	8.2	10	193-39-5	Indeno(1,2,3-cd)pyrene	0.028	U	mg/kg
RCC-639+00-SW9-8.2-10.0	13193734.22	725381.28	10/3/2007	8.2	10	205-99-2	Benzo(b)fluoranthene	0.039	U	mg/kg
RCC-639+00-SW9-8.2-10.0	13193734.22	725381.28	10/3/2007	8.2	10	206-44-0	Fluoranthene	0.029	U	mg/kg
RCC-639+00-SW9-8.2-10.0	13193734.22	725381.28	10/3/2007	8.2	10	207-08-9	Benzo(k)fluoranthene	0.052	U	mg/kg
RCC-639+00-SW9-8.2-10.0	13193734.22	725381.28	10/3/2007	8.2	10	208-96-8	Acenaphthylene	0.032	U	mg/kg
RCC-639+00-SW9-8.2-10.0	13193734.22	725381.28	10/3/2007	8.2	10	218-01-9	Chrysene	0.028	U	mg/kg
RCC-639+00-SW9-8.2-10.0	13193734.22	725381.28	10/3/2007	8.2	10	2303-16-4	Diallate (total)	0.004	U	mg/kg
RCC-639+00-SW9-8.2-10.0	13193734.22	725381.28	10/3/2007	8.2	10	2385-85-5	Mirex	0.005	U	mg/kg
RCC-639+00-SW9-8.2-10.0	13193734.22	725381.28	10/3/2007	8.2	10	27304-13-8	Oxychlordane	0.003	U	mg/kg
RCC-639+00-SW9-8.2-10.0	13193734.22	725381.28	10/3/2007	8.2	10	29082-74-4	Octachlorostyrene	0.004	U	mg/kg
RCC-639+00-SW9-8.2-10.0	13193734.22	725381.28	10/3/2007	8.2	10	29082-75-5	beta,beta-2,3,4,5,6-Heptachlorostyrene	0.02	U	mg/kg
RCC-639+00-SW9-8.2-10.0	13193734.22	725381.28	10/3/2007	8.2	10	29086-38-2	(E)-alpha,beta-2,3,4,5,6-Heptachlorostyrene	0.02	U	mg/kg
RCC-639+00-SW9-8.2-10.0	13193734.22	725381.28	10/3/2007	8.2	10	29086-39-3	(Z)-alpha,beta-2,3,4,5,6-Heptachlorostyrene	0.02	U	mg/kg
RCC-639+00-SW9-8.2-10.0	13193734.22	725381.28	10/3/2007	8.2	10	2921-88-2	Chlorpyrifos	0.011	U	mg/kg
RCC-639+00-SW9-8.2-10.0	13193734.22	725381.28	10/3/2007	8.2	10	297-97-2	Thionazin	0.0085	U	mg/kg
RCC-639+00-SW9-8.2-10.0	13193734.22	725381.28	10/3/2007	8.2	10	298-00-0	Methyl parathion	0.0075	U	mg/kg
RCC-639+00-SW9-8.2-10.0	13193734.22	725381.28	10/3/2007	8.2	10	298-02-2	Phorate	0.005	U	mg/kg
RCC-639+00-SW9-8.2-10.0	13193734.22	725381.28	10/3/2007	8.2	10	298-04-4	Disulfoton	0.0085	U	mg/kg

Sample ID	Easting	Northing	Sample Date	Start Depth (feet)	End Depth (feet)	CAS #	Chemical Name	Result	Qualifier	Unit
RCC-639+00-SW9-8.2-10.0	13193734.22	725381.28	10/3/2007	8.2	10	299-84-3	Ronnel	0.009	U	mg/kg
RCC-639+00-SW9-8.2-10.0	13193734.22	725381.28	10/3/2007	8.2	10	309-00-2	Aldrin	0.003	U	mg/kg
RCC-639+00-SW9-8.2-10.0	13193734.22	725381.28	10/3/2007	8.2	10	319-84-6	alpha-BHC	0.004	U	mg/kg
RCC-639+00-SW9-8.2-10.0	13193734.22	725381.28	10/3/2007	8.2	10	319-85-7	beta-BHC	0.004	U	mg/kg
RCC-639+00-SW9-8.2-10.0	13193734.22	725381.28	10/3/2007	8.2	10	319-86-8	delta-BHC	0.004	U	mg/kg
RCC-639+00-SW9-8.2-10.0	13193734.22	725381.28	10/3/2007	8.2	10	33213-65-9	Endosulfan II	0.004	U	mg/kg
RCC-639+00-SW9-8.2-10.0	13193734.22	725381.28	10/3/2007	8.2	10	39765-80-5	trans-Nonachlor	0.005	U	mg/kg
RCC-639+00-SW9-8.2-10.0	13193734.22	725381.28	10/3/2007	8.2	10	465-73-6	Isodrin	0.005	U	mg/kg
RCC-639+00-SW9-8.2-10.0	13193734.22	725381.28	10/3/2007	8.2	10	50-29-3	4,4'-DDT	0.004	U	mg/kg
RCC-639+00-SW9-8.2-10.0	13193734.22	725381.28	10/3/2007	8.2	10	50-32-8	Benzo(a)pyrene	0.31		mg/kg
RCC-639+00-SW9-8.2-10.0	13193734.22	725381.28	10/3/2007	8.2	10	510-15-6	Chlorobenzilate	0.003	U	mg/kg
RCC-639+00-SW9-8.2-10.0	13193734.22	725381.28	10/3/2007	8.2	10	5103-71-9	ALPHA-CHLORDANE	0.004	U	mg/kg
RCC-639+00-SW9-8.2-10.0	13193734.22	725381.28	10/3/2007	8.2	10	5103-73-1	cis-Nonachlor	0.005	U	mg/kg
RCC-639+00-SW9-8.2-10.0	13193734.22	725381.28	10/3/2007	8.2	10	51207-31-9	2,3,7,8-TETRACHLORODIBENZOFURAN	7	J	ng/kg
RCC-639+00-SW9-8.2-10.0	13193734.22	725381.28	10/3/2007	8.2	10	51-28-5	2,4-Dinitrophenol	0.0995	U	mg/kg
RCC-639+00-SW9-8.2-10.0	13193734.22	725381.28	10/3/2007	8.2	10	52-85-7	Famphur	0.011	U	mg/kg
RCC-639+00-SW9-8.2-10.0	13193734.22	725381.28	10/3/2007	8.2	10	53-19-0	2,4'-DDD	0.005	U	mg/kg
RCC-639+00-SW9-8.2-10.0	13193734.22	725381.28	10/3/2007	8.2	10	534-52-1	4,6-Dinitro-2-methylphenol	0.085	U	mg/kg
RCC-639+00-SW9-8.2-10.0	13193734.22	725381.28	10/3/2007	8.2	10	53-70-3	Dibenz(a,h)anthracene	0.048	U	mg/kg
RCC-639+00-SW9-8.2-10.0	13193734.22	725381.28	10/3/2007	8.2	10	541-73-1	1,3-Dichlorobenzene	0.03	U	mg/kg
RCC-639+00-SW9-8.2-10.0	13193734.22	725381.28	10/3/2007	8.2	10	5598-13-0	Methyl chlorpyrifos	0.01	U	mg/kg
RCC-639+00-SW9-8.2-10.0	13193734.22	725381.28	10/3/2007	8.2	10	56-38-2	Parathion	0.0075	U	mg/kg
RCC-639+00-SW9-8.2-10.0	13193734.22	725381.28	10/3/2007	8.2	10	56-55-3	Benzo(a)anthracene	0.029	U	mg/kg
RCC-639+00-SW9-8.2-10.0	13193734.22	725381.28	10/3/2007	8.2	10	57117-31-4	2,3,4,7,8-PENTACHLORODIBENZOFURAN	2	UJ	ng/kg
RCC-639+00-SW9-8.2-10.0	13193734.22	725381.28	10/3/2007	8.2	10	57117-41-6	1,2,3,7,8-PENTACHLORODIBENZOFURAN	2	UJ	ng/kg
RCC-639+00-SW9-8.2-10.0	13193734.22	725381.28	10/3/2007	8.2	10	58-89-9	gamma-BHC	0.005	U	mg/kg
RCC-639+00-SW9-8.2-10.0	13193734.22	725381.28	10/3/2007	8.2	10	58-90-2	2,3,4,6-Tetrachlorophenol	0.004	U	mg/kg
RCC-639+00-SW9-8.2-10.0	13193734.22	725381.28	10/3/2007	8.2	10	59-50-7	4-Chloro-3-methylphenol	0.032	U	mg/kg
RCC-639+00-SW9-8.2-10.0	13193734.22	725381.28	10/3/2007	8.2	10	60-51-5	Dimethoate	0.009	U	mg/kg
RCC-639+00-SW9-8.2-10.0	13193734.22	725381.28	10/3/2007	8.2	10	60-57-1	Dieldrin	0.005	U	mg/kg
RCC-639+00-SW9-8.2-10.0	13193734.22	725381.28	10/3/2007	8.2	10	606-20-2	2,6-Dinitrotoluene	0.032	U	mg/kg
RCC-639+00-SW9-8.2-10.0	13193734.22	725381.28	10/3/2007	8.2	10	608-93-5	Pentachlorobenzene	0.004	U	mg/kg
RCC-639+00-SW9-8.2-10.0	13193734.22	725381.28	10/3/2007	8.2	10	621-64-7	N-Nitroso-di-n-propylamine	0.031	U	mg/kg
RCC-639+00-SW9-8.2-10.0	13193734.22	725381.28	10/3/2007	8.2	10	62-53-3	Aniline	0.05	U	mg/kg
RCC-639+00-SW9-8.2-10.0	13193734.22	725381.28	10/3/2007	8.2	10	62-75-9	N-Nitrosodimethylamine	0.029	U	mg/kg
RCC-639+00-SW9-8.2-10.0	13193734.22	725381.28	10/3/2007	8.2	10	634-66-2	1,2,3,4-Tetrachlorobenzene	0.005	U	mg/kg
RCC-639+00-SW9-8.2-10.0	13193734.22	725381.28	10/3/2007	8.2	10	67-72-1	Hexachloroethane	0.031	U	mg/kg
RCC-639+00-SW9-8.2-10.0	13193734.22	725381.28	10/3/2007	8.2	10	67774-32-7	Polybrominated biphenyls	0.018	U	mg/kg
RCC-639+00-SW9-8.2-10.0	13193734.22	725381.28	10/3/2007	8.2	10	68705-15-7	alpha-2,3,4,5,6-Hexachlorostyrene	0.02	U	mg/kg
RCC-639+00-SW9-8.2-10.0	13193734.22	725381.28	10/3/2007	8.2	10	7005-72-3	4-Chlorophenyl-phenyl ether	0.044	U	mg/kg
RCC-639+00-SW9-8.2-10.0	13193734.22	725381.28	10/3/2007	8.2	10	72-20-8	Endrin	0.004	U	mg/kg
RCC-639+00-SW9-8.2-10.0	13193734.22	725381.28	10/3/2007	8.2	10	72-43-5	Methoxychlor	0.005	U	mg/kg
RCC-639+00-SW9-8.2-10.0	13193734.22	725381.28	10/3/2007	8.2	10	72-54-8	4,4'-DDD	0.005	U	mg/kg
RCC-639+00-SW9-8.2-10.0	13193734.22	725381.28	10/3/2007	8.2	10	72-55-9	4,4'-DDE	0.005	U	mg/kg
RCC-639+00-SW9-8.2-10.0	13193734.22	725381.28	10/3/2007	8.2	10	7421-93-4	Endrin aldehyde	0.005	U	mg/kg
RCC-639+00-SW9-8.2-10.0	13193734.22	725381.28	10/3/2007	8.2	10	7429-90-5	Aluminum	4500		mg/kg
RCC-639+00-SW9-8.2-10.0	13193734.22	725381.28	10/3/2007	8.2	10	7439-89-6	Iron	6500		mg/kg
RCC-639+00-SW9-8.2-10.0	13193734.22	725381.28	10/3/2007	8.2	10	7439-92-1	Lead	2.687		mg/kg
RCC-639+00-SW9-8.2-10.0	13193734.22	725381.28	10/3/2007	8.2	10	7439-93-2	Lithium	7.854		mg/kg
RCC-639+00-SW9-8.2-10.0	13193734.22	725381.28	10/3/2007	8.2	10	7439-95-4	Magnesium	11000		mg/kg
RCC-639+00-SW9-8.2-10.0	13193734.22	725381.28	10/3/2007	8.2	10	7439-96-5	Manganese	130		mg/kg
RCC-639+00-SW9-8.2-10.0	13193734.22	725381.28	10/3/2007	8.2	10	7439-97-6	Mercury	0.013	J	mg/kg
RCC-639+00-SW9-8.2-10.0	13193734.22	725381.28	10/3/2007	8.2	10	7440-02-0	Nickel	6.065		mg/kg
RCC-639+00-SW9-8.2-10.0	13193734.22	725381.28	10/3/2007	8.2	10	7440-09-7	Potassium	640		mg/kg
RCC-639+00-SW9-8.2-10.0	13193734.22	725381.28	10/3/2007	8.2	10	7440-22-4	Silver	0.022	U	mg/kg
RCC-639+00-SW9-8.2-10.0	13193734.22	725381.28	10/3/2007	8.2	10	7440-23-5	Sodium	57.93		mg/kg
RCC-639+00-SW9-8.2-10.0	13193734.22	725381.28	10/3/2007	8.2	10	7440-24-6	Strontium	30.91		mg/kg
RCC-639+00-SW9-8.2-10.0	13193734.22	725381.28	10/3/2007	8.2	10	7440-28-0	Thallium	0.277	J	mg/kg
RCC-639+00-SW9-8.2-10.0	13193734.22	725381.28	10/3/2007	8.2	10	7440-31-5	Tin	0.114	U	mg/kg
RCC-639+00-SW9-8.2-10.0	13193734.22	725381.28	10/3/2007	8.2	10	7440-32-6	Titanium	97.88		mg/kg
RCC-639+00-SW9-8.2-10.0	13193734.22	725381.28	10/3/2007	8.2	10	7440-36-0	Antimony	2.967		mg/kg

Sample ID	Easting	Northing	Sample Date	Start Depth (feet)	End Depth (feet)	CAS #	Chemical Name	Result	Qualifier	Unit
RCC-639+00-SW9-8.2-10.0	13193734.22	725381.28	10/3/2007	8.2	10	7440-38-2	Arsenic	1.226		mg/kg
RCC-639+00-SW9-8.2-10.0	13193734.22	725381.28	10/3/2007	8.2	10	7440-39-3	Barium	29.35		mg/kg
RCC-639+00-SW9-8.2-10.0	13193734.22	725381.28	10/3/2007	8.2	10	7440-41-7	Beryllium	0.176	J	mg/kg
RCC-639+00-SW9-8.2-10.0	13193734.22	725381.28	10/3/2007	8.2	10	7440-42-8	Boron	13.42		mg/kg
RCC-639+00-SW9-8.2-10.0	13193734.22	725381.28	10/3/2007	8.2	10	7440-43-9	Cadmium	0.045	U	mg/kg
RCC-639+00-SW9-8.2-10.0	13193734.22	725381.28	10/3/2007	8.2	10	7440-47-3	Chromium (total)	7.751		mg/kg
RCC-639+00-SW9-8.2-10.0	13193734.22	725381.28	10/3/2007	8.2	10	7440-48-4	Cobalt	10.8		mg/kg
RCC-639+00-SW9-8.2-10.0	13193734.22	725381.28	10/3/2007	8.2	10	7440-50-8	Copper	4.244		mg/kg
RCC-639+00-SW9-8.2-10.0	13193734.22	725381.28	10/3/2007	8.2	10	7440-57-5	Gold	0.0505	U	mg/kg
RCC-639+00-SW9-8.2-10.0	13193734.22	725381.28	10/3/2007	8.2	10	7440-62-2	Vanadium	10.91		mg/kg
RCC-639+00-SW9-8.2-10.0	13193734.22	725381.28	10/3/2007	8.2	10	7440-66-6	Zinc	22.58		mg/kg
RCC-639+00-SW9-8.2-10.0	13193734.22	725381.28	10/3/2007	8.2	10	7440-70-2	Calcium	23000		mg/kg
RCC-639+00-SW9-8.2-10.0	13193734.22	725381.28	10/3/2007	8.2	10	76-44-8	Heptachlor	0.004	U	mg/kg
RCC-639+00-SW9-8.2-10.0	13193734.22	725381.28	10/3/2007	8.2	10	77-47-4	HEXACHLOROCYCLOPENTADIENE	0.004	U	mg/kg
RCC-639+00-SW9-8.2-10.0	13193734.22	725381.28	10/3/2007	8.2	10	7782-49-2	Selenium	0.012	U	mg/kg
RCC-639+00-SW9-8.2-10.0	13193734.22	725381.28	10/3/2007	8.2	10	78-59-1	Isophorone	0.028	U	mg/kg
RCC-639+00-SW9-8.2-10.0	13193734.22	725381.28	10/3/2007	8.2	10	8001-35-2	Toxaphene	0.083	U	mg/kg
RCC-639+00-SW9-8.2-10.0	13193734.22	725381.28	10/3/2007	8.2	10	80-05-7	BISPHENOL A	0.022	U	mg/kg
RCC-639+00-SW9-8.2-10.0	13193734.22	725381.28	10/3/2007	8.2	10	82-68-8	Pentachloronitrobenzene	0.005	U	mg/kg
RCC-639+00-SW9-8.2-10.0	13193734.22	725381.28	10/3/2007	8.2	10	83-32-9	Acenaphthene	0.013	U	mg/kg
RCC-639+00-SW9-8.2-10.0	13193734.22	725381.28	10/3/2007	8.2	10	84-66-2	Diethylphthalate	0.27		mg/kg
RCC-639+00-SW9-8.2-10.0	13193734.22	725381.28	10/3/2007	8.2	10	84-74-2	Di-n-butyl phthalate	0.057	U	mg/kg
RCC-639+00-SW9-8.2-10.0	13193734.22	725381.28	10/3/2007	8.2	10	85-01-8	Phenanthrene	0.05	U	mg/kg
RCC-639+00-SW9-8.2-10.0	13193734.22	725381.28	10/3/2007	8.2	10	85-68-7	Butylbenzylphthalate	0.045	U	mg/kg
RCC-639+00-SW9-8.2-10.0	13193734.22	725381.28	10/3/2007	8.2	10	86-30-6	N-Nitrosodiphenylamine	0.028	U	mg/kg
RCC-639+00-SW9-8.2-10.0	13193734.22	725381.28	10/3/2007	8.2	10	86-73-7	Fluorene	0.032	U	mg/kg
RCC-639+00-SW9-8.2-10.0	13193734.22	725381.28	10/3/2007	8.2	10	86-74-8	Carbazole	0.005	U	mg/kg
RCC-639+00-SW9-8.2-10.0	13193734.22	725381.28	10/3/2007	8.2	10	87-61-6	1,2,3-Trichlorobenzene	0.004	U	mg/kg
RCC-639+00-SW9-8.2-10.0	13193734.22	725381.28	10/3/2007	8.2	10	87-65-0	2,6-Dichlorophenol	0.012	U	mg/kg
RCC-639+00-SW9-8.2-10.0	13193734.22	725381.28	10/3/2007	8.2	10	87-68-3	Hexachlorobutadiene	0.03	U	mg/kg
RCC-639+00-SW9-8.2-10.0	13193734.22	725381.28	10/3/2007	8.2	10	87-86-5	Pentachlorophenol	0.4	UJ	mg/kg
RCC-639+00-SW9-8.2-10.0	13193734.22	725381.28	10/3/2007	8.2	10	88-06-2	2,4,6-Trichlorophenol	0.03	U	mg/kg
RCC-639+00-SW9-8.2-10.0	13193734.22	725381.28	10/3/2007	8.2	10	88-74-4	2-Nitroaniline	0.026	U	mg/kg
RCC-639+00-SW9-8.2-10.0	13193734.22	725381.28	10/3/2007	8.2	10	88-75-5	2-Nitrophenol	0.044	U	mg/kg
RCC-639+00-SW9-8.2-10.0	13193734.22	725381.28	10/3/2007	8.2	10	88-85-7	Dinoseb	0.028	U	mg/kg
RCC-639+00-SW9-8.2-10.0	13193734.22	725381.28	10/3/2007	8.2	10	90301-92-1	(E)-beta-2,3,4,5,6-Hexachlorostyrene	0.02	U	mg/kg
RCC-639+00-SW9-8.2-10.0	13193734.22	725381.28	10/3/2007	8.2	10	90301-93-2	(Z)-beta-2,3,4,5,6-Hexachlorostyrene	0.02	U	mg/kg
RCC-639+00-SW9-8.2-10.0	13193734.22	725381.28	10/3/2007	8.2	10	91-20-3	Naphthalene	0.047	U	mg/kg
RCC-639+00-SW9-8.2-10.0	13193734.22	725381.28	10/3/2007	8.2	10	91-57-6	2-Methylnaphthalene	0.04	U	mg/kg
RCC-639+00-SW9-8.2-10.0	13193734.22	725381.28	10/3/2007	8.2	10	91-58-7	2-Chloronaphthalene	0.037	U	mg/kg
RCC-639+00-SW9-8.2-10.0	13193734.22	725381.28	10/3/2007	8.2	10	91-94-1	3,3'-Dichlorobenzidine	0.024	U	mg/kg
RCC-639+00-SW9-8.2-10.0	13193734.22	725381.28	10/3/2007	8.2	10	92-87-5	Benzidine	0.12	U	mg/kg
RCC-639+00-SW9-8.2-10.0	13193734.22	725381.28	10/3/2007	8.2	10	95-48-7	2-Methylphenol	0.031	U	mg/kg
RCC-639+00-SW9-8.2-10.0	13193734.22	725381.28	10/3/2007	8.2	10	95-50-1	1,2-Dichlorobenzene	0.021	U	mg/kg
RCC-639+00-SW9-8.2-10.0	13193734.22	725381.28	10/3/2007	8.2	10	95-57-8	2-Chlorophenol	0.049	U	mg/kg
RCC-639+00-SW9-8.2-10.0	13193734.22	725381.28	10/3/2007	8.2	10	95-94-3	1,2,4,5-Tetrachlorobenzene	0.003	U	mg/kg
RCC-639+00-SW9-8.2-10.0	13193734.22	725381.28	10/3/2007	8.2	10	95-95-4	2,4,5-Trichlorophenol	0.028	U	mg/kg
RCC-639+00-SW9-8.2-10.0	13193734.22	725381.28	10/3/2007	8.2	10	959-98-8	Endosulfan I	0.005	U	mg/kg
RCC-639+00-SW9-8.2-10.0	13193734.22	725381.28	10/3/2007	8.2	10	98-95-3	Nitrobenzene	0.034	U	mg/kg
RCC-639+00-SW9-8.2-10.0	13193734.22	725381.28	10/3/2007	8.2	10	99-09-2	3-Nitroaniline	0.0515	U	mg/kg
RCC-639+00-SW9-8.2-10.0	13193734.22	725381.28	10/3/2007	8.2	10	ETEQ	ETEQ	5	U	ppt
RCC-639+00-SW9-8.2-10.0	13193734.22	725381.28	10/3/2007	8.2	10	HXCDD-HXCDF	1,2,3,4,7,8-Hexachlorodibenzofuran + 1,2,3,6,7,8-Hexachlorodibenzofuran	2	U	ng/kg
RCC-639+00-SW9-8.2-10.0	13193734.22	725381.28	10/3/2007	8.2	10	TCLB_ERA_Dow	Total Chlororbenzenes ERA	0.027	U	mg/kg
RCC-639+00-SW9-8.2-10.0	13193734.22	725381.28	10/3/2007	8.2	10	TCLP_ERA_Dow	Total Chlorophenols ERA	0.4	U	mg/kg
RCC-639+00-SW9-8.2-10.0	13193734.22	725381.28	10/3/2007	8.2	10	TPAH_ERA_Dow	Total PAHs ERA	0.6545		mg/kg
RCC-639+00-SW9-FD-5.8-6.6	13193734.22	725381.28	10/3/2007	5.8	6.6	1746-01-6	2,3,7,8-TETRACHLORODIBENZO-P-DIOXIN	2	U	ng/kg
RCC-639+00-SW9-FD-5.8-6.6	13193734.22	725381.28	10/3/2007	5.8	6.6	51207-31-9	2,3,7,8-TETRACHLORODIBENZOFURAN	842		ng/kg
RCC-639+00-SW9-FD-5.8-6.6	13193734.22	725381.28	10/3/2007	5.8	6.6	57117-31-4	2,3,4,7,8-PENTACHLORODIBENZOFURAN	292		ng/kg
RCC-639+00-SW9-FD-5.8-6.6	13193734.22	725381.28	10/3/2007	5.8	6.6	57117-41-6	1,2,3,7,8-PENTACHLORODIBENZOFURAN	279		ng/kg
RCC-639+00-SW9-FD-5.8-6.6	13193734.22	725381.28	10/3/2007	5.8	6.6	ETEQ	ETEQ	220		ppt
RCC-639+00-SW9-FD-5.8-6.6	13193734.22	725381.28	10/3/2007	5.8	6.6	HXCDD-HXCDF	1,2,3,4,7,8-Hexachlorodibenzofuran + 1,2,3,6,7,8-Hexachlorodibenzofuran	173		ng/kg

Sample ID	Easting	Northing	Sample Date	Start Depth (feet)	End Depth (feet)	CAS #	Chemical Name	Result	Qualifier	Unit
RCC-640+00-NE10-0.0-12.2	13194107.85	725442.25	10/15/2014	0	12.2	124689-HXCDF	124689-HxCDF	0		ng/kg
RCC-640+00-NE10-0.0-12.2	13194107.85	725442.25	10/15/2014	0	12.2	124689-HXCDF	124689-HxCDF	158		ng/kg
RCC-640+00-NE10-0.0-12.2	13194107.85	725442.25	10/15/2014	0	12.2	1746-01-6	2,3,7,8-TETRACHLORODIBENZO-P-DIOXIN	3		ng/kg
RCC-640+00-NE10-0.0-12.2	13194107.85	725442.25	10/15/2014	0	12.2	1746-01-6	2,3,7,8-TETRACHLORODIBENZO-P-DIOXIN	6		ng/kg
RCC-640+00-NE10-0.0-12.2	13194107.85	725442.25	10/15/2014	0	12.2	51207-31-9	2,3,7,8-TETRACHLORODIBENZOFURAN	233		ng/kg
RCC-640+00-NE10-0.0-12.2	13194107.85	725442.25	10/15/2014	0	12.2	51207-31-9	2,3,7,8-TETRACHLORODIBENZOFURAN	2330		ng/kg
RCC-640+00-NE10-0.0-12.2	13194107.85	725442.25	10/15/2014	0	12.2	57117-31-4	2,3,4,7,8-PENTACHLORODIBENZOFURAN	284		ng/kg
RCC-640+00-NE10-0.0-12.2	13194107.85	725442.25	10/15/2014	0	12.2	57117-31-4	2,3,4,7,8-PENTACHLORODIBENZOFURAN	946		ng/kg
RCC-640+00-NE10-0.0-12.2	13194107.85	725442.25	10/15/2014	0	12.2	57117-41-6	1,2,3,7,8-PENTACHLORODIBENZOFURAN	29.1		ng/kg
RCC-640+00-NE10-0.0-12.2	13194107.85	725442.25	10/15/2014	0	12.2	57117-41-6	1,2,3,7,8-PENTACHLORODIBENZOFURAN	971		ng/kg
RCC-640+00-NE10-0.0-12.2	13194107.85	725442.25	10/15/2014	0	12.2	70648-26-9	1,2,3,4,7,8-Hexachlorodibenzofuran	82.7		ng/kg
RCC-640+00-NE10-0.0-12.2	13194107.85	725442.25	10/15/2014	0	12.2	70648-26-9	1,2,3,4,7,8-Hexachlorodibenzofuran	827		ng/kg
RCC-640+00-NE10-0.0-12.2	13194107.85	725442.25	10/15/2014	0	12.2	TEQ-WHO_05_0.0L	ETEQ (ND=0)	699		ppt
RCC-640+00-NE10-0.0-12.2	13194107.85	725442.25	10/15/2014	0	12.2	TEQ-WHO_05_0.5L	ETEQ (ND=0.5 LoD)	699		ppt
RCC-640+00-NE10-0.0-12.2	13194107.85	725442.25	10/15/2014	0	12.2	TEQ-WHO_05_1.0L	ETEQ (ND=LoD)	699		ppt
RCC-646+00-SW10-0.0-10.7	13194050.48	724735.15	8/20/2014	0	10.7	124689-HXCDF	124689-HxCDF	0		ng/kg
RCC-646+00-SW10-0.0-10.7	13194050.48	724735.15	8/20/2014	0	10.7	124689-HXCDF	124689-HxCDF	22.1		ng/kg
RCC-646+00-SW10-0.0-10.7	13194050.48	724735.15	8/20/2014	0	10.7	1746-01-6	2,3,7,8-TETRACHLORODIBENZO-P-DIOXIN	0.61		ng/kg
RCC-646+00-SW10-0.0-10.7	13194050.48	724735.15	8/20/2014	0	10.7	51207-31-9	2,3,7,8-TETRACHLORODIBENZOFURAN	56.3		ng/kg
RCC-646+00-SW10-0.0-10.7	13194050.48	724735.15	8/20/2014	0	10.7	51207-31-9	2,3,7,8-TETRACHLORODIBENZOFURAN	563		ng/kg
RCC-646+00-SW10-0.0-10.7	13194050.48	724735.15	8/20/2014	0	10.7	57117-31-4	2,3,4,7,8-PENTACHLORODIBENZOFURAN	64.3		ng/kg
RCC-646+00-SW10-0.0-10.7	13194050.48	724735.15	8/20/2014	0	10.7	57117-31-4	2,3,4,7,8-PENTACHLORODIBENZOFURAN	214		ng/kg
RCC-646+00-SW10-0.0-10.7	13194050.48	724735.15	8/20/2014	0	10.7	57117-41-6	1,2,3,7,8-PENTACHLORODIBENZOFURAN	6.83		ng/kg
RCC-646+00-SW10-0.0-10.7	13194050.48	724735.15	8/20/2014	0	10.7	57117-41-6	1,2,3,7,8-PENTACHLORODIBENZOFURAN	228		ng/kg
RCC-646+00-SW10-0.0-10.7	13194050.48	724735.15	8/20/2014	0	10.7	70648-26-9	1,2,3,4,7,8-Hexachlorodibenzofuran	19		ng/kg
RCC-646+00-SW10-0.0-10.7	13194050.48	724735.15	8/20/2014	0	10.7	70648-26-9	1,2,3,4,7,8-Hexachlorodibenzofuran	190		ng/kg
RCC-646+00-SW10-0.0-10.7	13194050.48	724735.15	8/20/2014	0	10.7	TEQ-WHO_05_0.0L	ETEQ (ND=0)	161		ppt
RCC-646+00-SW10-0.0-10.7	13194050.48	724735.15	8/20/2014	0	10.7	TEQ-WHO_05_0.5L	ETEQ (ND=0.5 LoD)	190		ppt
RCC-646+00-SW10-0.0-10.7	13194050.48	724735.15	8/20/2014	0	10.7	TEQ-WHO_05_1.0L	ETEQ (ND=LoD)	220		ppt
RCC-648+50-SW10-0.0-12.3	13194250.36	724512.87	9/25/2014	0	12.3	124689-HXCDF	124689-HxCDF	0		ng/kg
RCC-648+50-SW10-0.0-12.3	13194250.36	724512.87	9/25/2014	0	12.3	124689-HXCDF	124689-HxCDF	43.7		ng/kg
RCC-648+50-SW10-0.0-12.3	13194250.36	724512.87	9/25/2014	0	12.3	1746-01-6	2,3,7,8-TETRACHLORODIBENZO-P-DIOXIN	0.932		ng/kg
RCC-648+50-SW10-0.0-12.3	13194250.36	724512.87	9/25/2014	0	12.3	51207-31-9	2,3,7,8-TETRACHLORODIBENZOFURAN	99.9		ng/kg
RCC-648+50-SW10-0.0-12.3	13194250.36	724512.87	9/25/2014	0	12.3	51207-31-9	2,3,7,8-TETRACHLORODIBENZOFURAN	999		ng/kg
RCC-648+50-SW10-0.0-12.3	13194250.36	724512.87	9/25/2014	0	12.3	57117-31-4	2,3,4,7,8-PENTACHLORODIBENZOFURAN	115		ng/kg
RCC-648+50-SW10-0.0-12.3	13194250.36	724512.87	9/25/2014	0	12.3	57117-31-4	2,3,4,7,8-PENTACHLORODIBENZOFURAN	385		ng/kg
RCC-648+50-SW10-0.0-12.3	13194250.36	724512.87	9/25/2014	0	12.3	57117-41-6	1,2,3,7,8-PENTACHLORODIBENZOFURAN	12.1		ng/kg
RCC-648+50-SW10-0.0-12.3	13194250.36	724512.87	9/25/2014	0	12.3	57117-41-6	1,2,3,7,8-PENTACHLORODIBENZOFURAN	403		ng/kg
RCC-648+50-SW10-0.0-12.3	13194250.36	724512.87	9/25/2014	0	12.3	70648-26-9	1,2,3,4,7,8-Hexachlorodibenzofuran	31.8		ng/kg
RCC-648+50-SW10-0.0-12.3	13194250.36	724512.87	9/25/2014	0	12.3	70648-26-9	1,2,3,4,7,8-Hexachlorodibenzofuran	318		ng/kg
RCC-648+50-SW10-0.0-12.3	13194250.36	724512.87	9/25/2014	0	12.3	TEQ-WHO_05_0.0L	ETEQ (ND=0)	285		ppt
RCC-648+50-SW10-0.0-12.3	13194250.36	724512.87	9/25/2014	0	12.3	TEQ-WHO_05_0.5L	ETEQ (ND=0.5 LoD)	333		ppt
RCC-648+50-SW10-0.0-12.3	13194250.36	724512.87	9/25/2014	0	12.3	TEQ-WHO_05_1.0L	ETEQ (ND=LoD)	382		ppt
RCC-650+50-SW131-0.0-1.0	13194276.19	724288.96	11/15/2007	0	1	1746-01-6	2,3,7,8-TETRACHLORODIBENZO-P-DIOXIN	2	U	ng/kg
RCC-650+50-SW131-0.0-1.0	13194276.19	724288.96	11/15/2007	0	1	51207-31-9	2,3,7,8-TETRACHLORODIBENZOFURAN	668		ng/kg
RCC-650+50-SW131-0.0-1.0	13194276.19	724288.96	11/15/2007	0	1	57117-31-4	2,3,4,7,8-PENTACHLORODIBENZOFURAN	199		ng/kg
RCC-650+50-SW131-0.0-1.0	13194276.19	724288.96	11/15/2007	0	1	57117-41-6	1,2,3,7,8-PENTACHLORODIBENZOFURAN	274		ng/kg
RCC-650+50-SW131-0.0-1.0	13194276.19	724288.96	11/15/2007	0	1	ETEQ	ETEQ	170		ppt
RCC-650+50-SW131-0.0-1.0	13194276.19	724288.96	11/15/2007	0	1	HXCDD-HXCDF	1,2,3,4,7,8-Hexachlorodibenzofuran + 1,2,3,6,7,8-Hexachlorodibenzofuran	202		ng/kg
RCC-650+50-SW44-0.0-1.0	13194350.70	724335.08	11/5/2007	0	1	1746-01-6	2,3,7,8-TETRACHLORODIBENZO-P-DIOXIN	15		ng/kg
RCC-650+50-SW44-0.0-1.0	13194350.70	724335.08	11/5/2007	0	1	51207-31-9	2,3,7,8-TETRACHLORODIBENZOFURAN	48500		ng/kg
RCC-650+50-SW44-0.0-1.0	13194350.70	724335.08	11/5/2007	0	1	57117-31-4	2,3,4,7,8-PENTACHLORODIBENZOFURAN	17900		ng/kg
RCC-650+50-SW44-0.0-1.0	13194350.70	724335.08	11/5/2007	0	1	57117-41-6	1,2,3,7,8-PENTACHLORODIBENZOFURAN	22500		ng/kg
RCC-650+50-SW44-0.0-1.0	13194350.70	724335.08	11/5/2007	0	1	ETEQ	ETEQ	14000		ppt
RCC-650+50-SW44-0.0-1.0	13194350.70	724335.08	11/5/2007	0	1	HXCDD-HXCDF	1,2,3,4,7,8-Hexachlorodibenzofuran + 1,2,3,6,7,8-Hexachlorodibenzofuran	15700		ng/kg
RCC-650+50-SW44-1.0-1.4	13194350.70	724335.08	11/5/2007	1	1.4	100-01-6	4-Nitroaniline	0.09	U	mg/kg
RCC-650+50-SW44-1.0-1.4	13194350.70	724335.08	11/5/2007	1	1.4	100-02-7	4-Nitrophenol	0.062	U	mg/kg
RCC-650+50-SW44-1.0-1.4	13194350.70	724335.08	11/5/2007	1	1.4	100-51-6	Benzyl alcohol	0.153	U	mg/kg
RCC-650+50-SW44-1.0-1.4	13194350.70	724335.08	11/5/2007	1	1.4	101-55-3	4-Bromophenyl-phenyl ether	0.047	U	mg/kg
RCC-650+50-SW44-1.0-1.4	13194350.70	724335.08	11/5/2007	1	1.4	1024-57-3	Heptachlor epoxide	0.004	U	mg/kg
RCC-650+50-SW44-1.0-1.4	13194350.70	724335.08	11/5/2007	1	1.4	1031-07-8	Endosulfan sulfate	0.003	U	mg/kg

Sample ID	Easting	Northing	Sample Date	Start Depth (feet)	End Depth (feet)	CAS #	Chemical Name	Result	Qualifier	Unit
RCC-650+50-SW44-1.0-1.4	13194350.70	724335.08	11/5/2007	1	1.4	103-33-3	Azobenzene	0.03	U	mg/kg
RCC-650+50-SW44-1.0-1.4	13194350.70	724335.08	11/5/2007	1	1.4	105-67-9	2,4-Dimethylphenol	0.041	U	mg/kg
RCC-650+50-SW44-1.0-1.4	13194350.70	724335.08	11/5/2007	1	1.4	106-44-5	4-Methylphenol	0.031	U	mg/kg
RCC-650+50-SW44-1.0-1.4	13194350.70	724335.08	11/5/2007	1	1.4	106-46-7	1,4-Dichlorobenzene	0.021	U	mg/kg
RCC-650+50-SW44-1.0-1.4	13194350.70	724335.08	11/5/2007	1	1.4	108-39-4	3-Methylphenol	0.036	U	mg/kg
RCC-650+50-SW44-1.0-1.4	13194350.70	724335.08	11/5/2007	1	1.4	108-60-1	2,2'-oxybis(1-Chloropropane)	0.038	U	mg/kg
RCC-650+50-SW44-1.0-1.4	13194350.70	724335.08	11/5/2007	1	1.4	108-95-2	Phenol	0.033	U	mg/kg
RCC-650+50-SW44-1.0-1.4	13194350.70	724335.08	11/5/2007	1	1.4	110-86-1	Pyridine	0.036	U	mg/kg
RCC-650+50-SW44-1.0-1.4	13194350.70	724335.08	11/5/2007	1	1.4	111-44-4	bis(2-Chloroethyl) ether	0.022	U	mg/kg
RCC-650+50-SW44-1.0-1.4	13194350.70	724335.08	11/5/2007	1	1.4	111-91-1	bis(2-Chloroethoxy)methane	0.031	U	mg/kg
RCC-650+50-SW44-1.0-1.4	13194350.70	724335.08	11/5/2007	1	1.4	117-81-7	bis(2-Ethylhexyl)phthalate	0.047	U	mg/kg
RCC-650+50-SW44-1.0-1.4	13194350.70	724335.08	11/5/2007	1	1.4	117-84-0	DI-N-OCTYLPHTHALATE	0.046	U	mg/kg
RCC-650+50-SW44-1.0-1.4	13194350.70	724335.08	11/5/2007	1	1.4	118-74-1	Hexachlorobenzene	0.004	U	mg/kg
RCC-650+50-SW44-1.0-1.4	13194350.70	724335.08	11/5/2007	1	1.4	120-12-7	Anthracene	0.048	U	mg/kg
RCC-650+50-SW44-1.0-1.4	13194350.70	724335.08	11/5/2007	1	1.4	120-82-1	1,2,4-Trichlorobenzene	0.027	U	mg/kg
RCC-650+50-SW44-1.0-1.4	13194350.70	724335.08	11/5/2007	1	1.4	120-83-2	2,4-Dichlorophenol	0.034	U	mg/kg
RCC-650+50-SW44-1.0-1.4	13194350.70	724335.08	11/5/2007	1	1.4	121-14-2	2,4-Dinitrotoluene	0.024	U	mg/kg
RCC-650+50-SW44-1.0-1.4	13194350.70	724335.08	11/5/2007	1	1.4	12789-03-6	GAMMA-CHLORDANE	0.004	U	mg/kg
RCC-650+50-SW44-1.0-1.4	13194350.70	724335.08	11/5/2007	1	1.4	129-00-0	Pyrene	0.52		mg/kg
RCC-650+50-SW44-1.0-1.4	13194350.70	724335.08	11/5/2007	1	1.4	131-11-3	Dimethyl phthalate	0.024	U	mg/kg
RCC-650+50-SW44-1.0-1.4	13194350.70	724335.08	11/5/2007	1	1.4	132-64-9	Dibenzofuran	0.026	U	mg/kg
RCC-650+50-SW44-1.0-1.4	13194350.70	724335.08	11/5/2007	1	1.4	14992-81-5	2,3,4,5,6-Pentachlorostyrene	0.02	U	mg/kg
RCC-650+50-SW44-1.0-1.4	13194350.70	724335.08	11/5/2007	1	1.4	1746-01-6	2,3,7,8-TETRACHLORODIBENZO-P-DIOXIN	18		ng/kg
RCC-650+50-SW44-1.0-1.4	13194350.70	724335.08	11/5/2007	1	1.4	191-24-2	Benzo(g,h,i)perylene	0.033	U	mg/kg
RCC-650+50-SW44-1.0-1.4	13194350.70	724335.08	11/5/2007	1	1.4	1918-16-7	Propachlor	0.003	U	mg/kg
RCC-650+50-SW44-1.0-1.4	13194350.70	724335.08	11/5/2007	1	1.4	193-39-5	Indeno(1,2,3-cd)pyrene	0.028	U	mg/kg
RCC-650+50-SW44-1.0-1.4	13194350.70	724335.08	11/5/2007	1	1.4	205-99-2	Benzo(b)fluoranthene	0.039	U	mg/kg
RCC-650+50-SW44-1.0-1.4	13194350.70	724335.08	11/5/2007	1	1.4	206-44-0	Fluoranthene	0.36		mg/kg
RCC-650+50-SW44-1.0-1.4	13194350.70	724335.08	11/5/2007	1	1.4	207-08-9	Benzo(k)fluoranthene	0.052	U	mg/kg
RCC-650+50-SW44-1.0-1.4	13194350.70	724335.08	11/5/2007	1	1.4	208-96-8	Acenaphthylene	0.032	U	mg/kg
RCC-650+50-SW44-1.0-1.4	13194350.70	724335.08	11/5/2007	1	1.4	218-01-9	Chrysene	0.06	J	mg/kg
RCC-650+50-SW44-1.0-1.4	13194350.70	724335.08	11/5/2007	1	1.4	2303-16-4	Diallate (total)	0.004	U	mg/kg
RCC-650+50-SW44-1.0-1.4	13194350.70	724335.08	11/5/2007	1	1.4	2385-85-5	Mirex	0.005	U	mg/kg
RCC-650+50-SW44-1.0-1.4	13194350.70	724335.08	11/5/2007	1	1.4	27304-13-8	Oxychlordane	0.003	U	mg/kg
RCC-650+50-SW44-1.0-1.4	13194350.70	724335.08	11/5/2007	1	1.4	29082-74-4	Octachlorostyrene	0.004	U	mg/kg
RCC-650+50-SW44-1.0-1.4	13194350.70	724335.08	11/5/2007	1	1.4	29082-75-5	beta,beta-2,3,4,5,6-Heptachlorostyrene	0.02	U	mg/kg
RCC-650+50-SW44-1.0-1.4	13194350.70	724335.08	11/5/2007	1	1.4	29086-38-2	(E)-alpha,beta-2,3,4,5,6-Heptachlorostyrene	0.02	U	mg/kg
RCC-650+50-SW44-1.0-1.4	13194350.70	724335.08	11/5/2007	1	1.4	29086-39-3	(Z)-alpha,beta-2,3,4,5,6-Heptachlorostyrene	0.02	U	mg/kg
RCC-650+50-SW44-1.0-1.4	13194350.70	724335.08	11/5/2007	1	1.4	2921-88-2	Chlorpyrifos	0.011	U	mg/kg
RCC-650+50-SW44-1.0-1.4	13194350.70	724335.08	11/5/2007	1	1.4	297-97-2	Thionazin	0.0085	U	mg/kg
RCC-650+50-SW44-1.0-1.4	13194350.70	724335.08	11/5/2007	1	1.4	298-00-0	Methyl parathion	0.0075	U	mg/kg
RCC-650+50-SW44-1.0-1.4	13194350.70	724335.08	11/5/2007	1	1.4	298-02-2	Phorate	0.005	U	mg/kg
RCC-650+50-SW44-1.0-1.4	13194350.70	724335.08	11/5/2007	1	1.4	298-04-4	Disulfoton	0.0085	U	mg/kg
RCC-650+50-SW44-1.0-1.4	13194350.70	724335.08	11/5/2007	1	1.4	299-84-3	Ronnel	0.009	U	mg/kg
RCC-650+50-SW44-1.0-1.4	13194350.70	724335.08	11/5/2007	1	1.4	309-00-2	Aldrin	0.003	U	mg/kg
RCC-650+50-SW44-1.0-1.4	13194350.70	724335.08	11/5/2007	1	1.4	319-84-6	alpha-BHC	0.004	U	mg/kg
RCC-650+50-SW44-1.0-1.4	13194350.70	724335.08	11/5/2007	1	1.4	319-85-7	beta-BHC	0.004	U	mg/kg
RCC-650+50-SW44-1.0-1.4	13194350.70	724335.08	11/5/2007	1	1.4	319-86-8	delta-BHC	0.004	U	mg/kg
RCC-650+50-SW44-1.0-1.4	13194350.70	724335.08	11/5/2007	1	1.4	33213-65-9	Endosulfan II	0.004	U	mg/kg
RCC-650+50-SW44-1.0-1.4	13194350.70	724335.08	11/5/2007	1	1.4	39765-80-5	trans-Nonachlor	0.005	U	mg/kg
RCC-650+50-SW44-1.0-1.4	13194350.70	724335.08	11/5/2007	1	1.4	465-73-6	Isodrin	0.005	U	mg/kg
RCC-650+50-SW44-1.0-1.4	13194350.70	724335.08	11/5/2007	1	1.4	50-29-3	4,4'-DDT	0.004	U	mg/kg
RCC-650+50-SW44-1.0-1.4	13194350.70	724335.08	11/5/2007	1	1.4	50-32-8	Benzo(a)pyrene	0.029	U	mg/kg
RCC-650+50-SW44-1.0-1.4	13194350.70	724335.08	11/5/2007	1	1.4	510-15-6	Chlorobenzilate	0.003	U	mg/kg
RCC-650+50-SW44-1.0-1.4	13194350.70	724335.08	11/5/2007	1	1.4	5103-71-9	ALPHA-CHLORDANE	0.004	U	mg/kg
RCC-650+50-SW44-1.0-1.4	13194350.70	724335.08	11/5/2007	1	1.4	5103-73-1	cis-Nonachlor	0.005	U	mg/kg
RCC-650+50-SW44-1.0-1.4	13194350.70	724335.08	11/5/2007	1	1.4	51207-31-9	2,3,7,8-TETRACHLORODIBENZOFURAN	43800		ng/kg
RCC-650+50-SW44-1.0-1.4	13194350.70	724335.08	11/5/2007	1	1.4	51-28-5	2,4-Dinitrophenol	0.0995	U	mg/kg
RCC-650+50-SW44-1.0-1.4	13194350.70	724335.08	11/5/2007	1	1.4	52-85-7	Famphur	0.011	U	mg/kg
RCC-650+50-SW44-1.0-1.4	13194350.70	724335.08	11/5/2007	1	1.4	53-19-0	2,4'-DDD	0.005	U	mg/kg
RCC-650+50-SW44-1.0-1.4	13194350.70	724335.08	11/5/2007	1	1.4	534-52-1	4,6-Dinitro-2-methylphenol	0.085	U	mg/kg

Sample ID	Easting	Northing	Sample Date	Start Depth (feet)	End Depth (feet)	CAS #	Chemical Name	Result	Qualifier	Unit
RCC-650+50-SW44-1.0-1.4	13194350.70	724335.08	11/5/2007	1	1.4	53-70-3	Dibenz(a,h)anthracene	0.048	U	mg/kg
RCC-650+50-SW44-1.0-1.4	13194350.70	724335.08	11/5/2007	1	1.4	541-73-1	1,3-Dichlorobenzene	0.03	U	mg/kg
RCC-650+50-SW44-1.0-1.4	13194350.70	724335.08	11/5/2007	1	1.4	5598-13-0	Methyl chlorpyrifos	0.01	U	mg/kg
RCC-650+50-SW44-1.0-1.4	13194350.70	724335.08	11/5/2007	1	1.4	56-38-2	Parathion	0.0075	U	mg/kg
RCC-650+50-SW44-1.0-1.4	13194350.70	724335.08	11/5/2007	1	1.4	56-55-3	Benzo(a)anthracene	0.029	U	mg/kg
RCC-650+50-SW44-1.0-1.4	13194350.70	724335.08	11/5/2007	1	1.4	57117-31-4	2,3,4,7,8-PENTACHLORODIBENZOFURAN	15100		ng/kg
RCC-650+50-SW44-1.0-1.4	13194350.70	724335.08	11/5/2007	1	1.4	57117-41-6	1,2,3,7,8-PENTACHLORODIBENZOFURAN	18700		ng/kg
RCC-650+50-SW44-1.0-1.4	13194350.70	724335.08	11/5/2007	1	1.4	58-89-9	gamma-BHC	0.005	U	mg/kg
RCC-650+50-SW44-1.0-1.4	13194350.70	724335.08	11/5/2007	1	1.4	58-90-2	2,3,4,6-Tetrachlorophenol	0.004	U	mg/kg
RCC-650+50-SW44-1.0-1.4	13194350.70	724335.08	11/5/2007	1	1.4	59-50-7	4-Chloro-3-methylphenol	0.032	U	mg/kg
RCC-650+50-SW44-1.0-1.4	13194350.70	724335.08	11/5/2007	1	1.4	60-51-5	Dimethoate	0.009	U	mg/kg
RCC-650+50-SW44-1.0-1.4	13194350.70	724335.08	11/5/2007	1	1.4	60-57-1	Dieldrin	0.005	U	mg/kg
RCC-650+50-SW44-1.0-1.4	13194350.70	724335.08	11/5/2007	1	1.4	606-20-2	2,6-Dinitrotoluene	0.032	U	mg/kg
RCC-650+50-SW44-1.0-1.4	13194350.70	724335.08	11/5/2007	1	1.4	608-93-5	Pentachlorobenzene	0.004	U	mg/kg
RCC-650+50-SW44-1.0-1.4	13194350.70	724335.08	11/5/2007	1	1.4	621-64-7	N-Nitroso-di-n-propylamine	0.031	U	mg/kg
RCC-650+50-SW44-1.0-1.4	13194350.70	724335.08	11/5/2007	1	1.4	62-53-3	Aniline	0.05	U	mg/kg
RCC-650+50-SW44-1.0-1.4	13194350.70	724335.08	11/5/2007	1	1.4	62-75-9	N-Nitrosodimethylamine	0.029	U	mg/kg
RCC-650+50-SW44-1.0-1.4	13194350.70	724335.08	11/5/2007	1	1.4	634-66-2	1,2,3,4-Tetrachlorobenzene	0.06		mg/kg
RCC-650+50-SW44-1.0-1.4	13194350.70	724335.08	11/5/2007	1	1.4	67-72-1	Hexachloroethane	0.031	U	mg/kg
RCC-650+50-SW44-1.0-1.4	13194350.70	724335.08	11/5/2007	1	1.4	67774-32-7	Polybrominated biphenyls	0.018	U	mg/kg
RCC-650+50-SW44-1.0-1.4	13194350.70	724335.08	11/5/2007	1	1.4	68705-15-7	alpha-2,3,4,5,6-Hexachlorostyrene	0.02	U	mg/kg
RCC-650+50-SW44-1.0-1.4	13194350.70	724335.08	11/5/2007	1	1.4	7005-72-3	4-Chlorophenyl-phenyl ether	0.044	U	mg/kg
RCC-650+50-SW44-1.0-1.4	13194350.70	724335.08	11/5/2007	1	1.4	72-20-8	Endrin	0.004	U	mg/kg
RCC-650+50-SW44-1.0-1.4	13194350.70	724335.08	11/5/2007	1	1.4	72-43-5	Methoxychlor	0.005	U	mg/kg
RCC-650+50-SW44-1.0-1.4	13194350.70	724335.08	11/5/2007	1	1.4	72-54-8	4,4'-DDD	0.005	U	mg/kg
RCC-650+50-SW44-1.0-1.4	13194350.70	724335.08	11/5/2007	1	1.4	72-55-9	4,4'-DDE	0.005	U	mg/kg
RCC-650+50-SW44-1.0-1.4	13194350.70	724335.08	11/5/2007	1	1.4	7421-93-4	Endrin aldehyde	0.005	U	mg/kg
RCC-650+50-SW44-1.0-1.4	13194350.70	724335.08	11/5/2007	1	1.4	7429-90-5	Aluminum	2200		mg/kg
RCC-650+50-SW44-1.0-1.4	13194350.70	724335.08	11/5/2007	1	1.4	7439-89-6	Iron	4100		mg/kg
RCC-650+50-SW44-1.0-1.4	13194350.70	724335.08	11/5/2007	1	1.4	7439-92-1	Lead	9.7		mg/kg
RCC-650+50-SW44-1.0-1.4	13194350.70	724335.08	11/5/2007	1	1.4	7439-93-2	Lithium	3.1		mg/kg
RCC-650+50-SW44-1.0-1.4	13194350.70	724335.08	11/5/2007	1	1.4	7439-95-4	Magnesium	6300		mg/kg
RCC-650+50-SW44-1.0-1.4	13194350.70	724335.08	11/5/2007	1	1.4	7439-96-5	Manganese	120		mg/kg
RCC-650+50-SW44-1.0-1.4	13194350.70	724335.08	11/5/2007	1	1.4	7439-97-6	Mercury	0.032		mg/kg
RCC-650+50-SW44-1.0-1.4	13194350.70	724335.08	11/5/2007	1	1.4	7440-02-0	Nickel	3.4		mg/kg
RCC-650+50-SW44-1.0-1.4	13194350.70	724335.08	11/5/2007	1	1.4	7440-09-7	Potassium	390		mg/kg
RCC-650+50-SW44-1.0-1.4	13194350.70	724335.08	11/5/2007	1	1.4	7440-22-4	Silver	10		mg/kg
RCC-650+50-SW44-1.0-1.4	13194350.70	724335.08	11/5/2007	1	1.4	7440-23-5	Sodium	63		mg/kg
RCC-650+50-SW44-1.0-1.4	13194350.70	724335.08	11/5/2007	1	1.4	7440-24-6	Strontium	14		mg/kg
RCC-650+50-SW44-1.0-1.4	13194350.70	724335.08	11/5/2007	1	1.4	7440-28-0	Thallium	0.098	U	mg/kg
RCC-650+50-SW44-1.0-1.4	13194350.70	724335.08	11/5/2007	1	1.4	7440-31-5	Tin	0.114	U	mg/kg
RCC-650+50-SW44-1.0-1.4	13194350.70	724335.08	11/5/2007	1	1.4	7440-32-6	Titanium	50		mg/kg
RCC-650+50-SW44-1.0-1.4	13194350.70	724335.08	11/5/2007	1	1.4	7440-36-0	Antimony	0.023	U	mg/kg
RCC-650+50-SW44-1.0-1.4	13194350.70	724335.08	11/5/2007	1	1.4	7440-38-2	Arsenic	2.8		mg/kg
RCC-650+50-SW44-1.0-1.4	13194350.70	724335.08	11/5/2007	1	1.4	7440-39-3	Barium	18		mg/kg
RCC-650+50-SW44-1.0-1.4	13194350.70	724335.08	11/5/2007	1	1.4	7440-41-7	Beryllium	0.097	J	mg/kg
RCC-650+50-SW44-1.0-1.4	13194350.70	724335.08	11/5/2007	1	1.4	7440-42-8	Boron	13		mg/kg
RCC-650+50-SW44-1.0-1.4	13194350.70	724335.08	11/5/2007	1	1.4	7440-43-9	Cadmium	0.21		mg/kg
RCC-650+50-SW44-1.0-1.4	13194350.70	724335.08	11/5/2007	1	1.4	7440-47-3	Chromium (total)	4.1		mg/kg
RCC-650+50-SW44-1.0-1.4	13194350.70	724335.08	11/5/2007	1	1.4	7440-48-4	Cobalt	1.7		mg/kg
RCC-650+50-SW44-1.0-1.4	13194350.70	724335.08	11/5/2007	1	1.4	7440-50-8	Copper	7.1		mg/kg
RCC-650+50-SW44-1.0-1.4	13194350.70	724335.08	11/5/2007	1	1.4	7440-57-5	Gold	0.0505	U	mg/kg
RCC-650+50-SW44-1.0-1.4	13194350.70	724335.08	11/5/2007	1	1.4	7440-62-2	Vanadium	5.3		mg/kg
RCC-650+50-SW44-1.0-1.4	13194350.70	724335.08	11/5/2007	1	1.4	7440-66-6	Zinc	22		mg/kg
RCC-650+50-SW44-1.0-1.4	13194350.70	724335.08	11/5/2007	1	1.4	7440-70-2	Calcium	6900		mg/kg
RCC-650+50-SW44-1.0-1.4	13194350.70	724335.08	11/5/2007	1	1.4	76-44-8	Heptachlor	0.004	U	mg/kg
RCC-650+50-SW44-1.0-1.4	13194350.70	724335.08	11/5/2007	1	1.4	77-47-4	HEXACHLOROCYCLOPENTADIENE	0.004	U	mg/kg
RCC-650+50-SW44-1.0-1.4	13194350.70	724335.08	11/5/2007	1	1.4	7782-49-2	Selenium	0.012	U	mg/kg
RCC-650+50-SW44-1.0-1.4	13194350.70	724335.08	11/5/2007	1	1.4	78-59-1	Isophorone	0.028	U	mg/kg
RCC-650+50-SW44-1.0-1.4	13194350.70	724335.08	11/5/2007	1	1.4	8001-35-2	Toxaphene	0.083	U	mg/kg
RCC-650+50-SW44-1.0-1.4	13194350.70	724335.08	11/5/2007	1	1.4	80-05-7	BISPHENOL A	0.022	U	mg/kg

Sample ID	Easting	Northing	Sample Date	Start Depth (feet)	End Depth (feet)	CAS #	Chemical Name	Result	Qualifier	Unit
RCC-650+50-SW44-1.0-1.4	13194350.70	724335.08	11/5/2007	1	1.4	82-68-8	Pentachloronitrobenzene	0.005	U	mg/kg
RCC-650+50-SW44-1.0-1.4	13194350.70	724335.08	11/5/2007	1	1.4	83-32-9	Acenaphthene	0.013	U	mg/kg
RCC-650+50-SW44-1.0-1.4	13194350.70	724335.08	11/5/2007	1	1.4	84-66-2	Diethylphthalate	0.056	U	mg/kg
RCC-650+50-SW44-1.0-1.4	13194350.70	724335.08	11/5/2007	1	1.4	84-74-2	Di-n-butyl phthalate	0.057	U	mg/kg
RCC-650+50-SW44-1.0-1.4	13194350.70	724335.08	11/5/2007	1	1.4	85-01-8	Phenanthrene	0.05	U	mg/kg
RCC-650+50-SW44-1.0-1.4	13194350.70	724335.08	11/5/2007	1	1.4	85-68-7	Butylbenzylphthalate	0.045	U	mg/kg
RCC-650+50-SW44-1.0-1.4	13194350.70	724335.08	11/5/2007	1	1.4	86-30-6	N-Nitrosodiphenylamine	0.028	U	mg/kg
RCC-650+50-SW44-1.0-1.4	13194350.70	724335.08	11/5/2007	1	1.4	86-73-7	Fluorene	0.032	U	mg/kg
RCC-650+50-SW44-1.0-1.4	13194350.70	724335.08	11/5/2007	1	1.4	86-74-8	Carbazole	0.005	U	mg/kg
RCC-650+50-SW44-1.0-1.4	13194350.70	724335.08	11/5/2007	1	1.4	87-61-6	1,2,3-Trichlorobenzene	0.004	U	mg/kg
RCC-650+50-SW44-1.0-1.4	13194350.70	724335.08	11/5/2007	1	1.4	87-65-0	2,6-Dichlorophenol	0.012	U	mg/kg
RCC-650+50-SW44-1.0-1.4	13194350.70	724335.08	11/5/2007	1	1.4	87-68-3	Hexachlorobutadiene	0.03	U	mg/kg
RCC-650+50-SW44-1.0-1.4	13194350.70	724335.08	11/5/2007	1	1.4	87-86-5	Pentachlorophenol	0.0085	U	mg/kg
RCC-650+50-SW44-1.0-1.4	13194350.70	724335.08	11/5/2007	1	1.4	88-06-2	2,4,6-Trichlorophenol	0.03	U	mg/kg
RCC-650+50-SW44-1.0-1.4	13194350.70	724335.08	11/5/2007	1	1.4	88-74-4	2-Nitroaniline	0.026	U	mg/kg
RCC-650+50-SW44-1.0-1.4	13194350.70	724335.08	11/5/2007	1	1.4	88-75-5	2-Nitrophenol	0.044	U	mg/kg
RCC-650+50-SW44-1.0-1.4	13194350.70	724335.08	11/5/2007	1	1.4	88-85-7	Dinoseb	0.028	U	mg/kg
RCC-650+50-SW44-1.0-1.4	13194350.70	724335.08	11/5/2007	1	1.4	90301-92-1	(E)-beta-2,3,4,5,6-Hexachlorostyrene	0.02	U	mg/kg
RCC-650+50-SW44-1.0-1.4	13194350.70	724335.08	11/5/2007	1	1.4	90301-93-2	(Z)-beta-2,3,4,5,6-Hexachlorostyrene	0.02	U	mg/kg
RCC-650+50-SW44-1.0-1.4	13194350.70	724335.08	11/5/2007	1	1.4	90-43-7	2-Phenylphenol	0.012	U	mg/kg
RCC-650+50-SW44-1.0-1.4	13194350.70	724335.08	11/5/2007	1	1.4	91-20-3	Naphthalene	0.047	U	mg/kg
RCC-650+50-SW44-1.0-1.4	13194350.70	724335.08	11/5/2007	1	1.4	91-57-6	2-Methylnaphthalene	0.04	U	mg/kg
RCC-650+50-SW44-1.0-1.4	13194350.70	724335.08	11/5/2007	1	1.4	91-58-7	2-Chloronaphthalene	0.037	U	mg/kg
RCC-650+50-SW44-1.0-1.4	13194350.70	724335.08	11/5/2007	1	1.4	91-94-1	3,3'-Dichlorobenzidine	0.242	U	mg/kg
RCC-650+50-SW44-1.0-1.4	13194350.70	724335.08	11/5/2007	1	1.4	92-87-5	Benzidine	0.12	U	mg/kg
RCC-650+50-SW44-1.0-1.4	13194350.70	724335.08	11/5/2007	1	1.4	95-48-7	2-Methylphenol	0.031	U	mg/kg
RCC-650+50-SW44-1.0-1.4	13194350.70	724335.08	11/5/2007	1	1.4	95-50-1	1,2-Dichlorobenzene	0.021	U	mg/kg
RCC-650+50-SW44-1.0-1.4	13194350.70	724335.08	11/5/2007	1	1.4	95-57-8	2-Chlorophenol	0.049	U	mg/kg
RCC-650+50-SW44-1.0-1.4	13194350.70	724335.08	11/5/2007	1	1.4	95-94-3	1,2,4,5-Tetrachlorobenzene	0.003	U	mg/kg
RCC-650+50-SW44-1.0-1.4	13194350.70	724335.08	11/5/2007	1	1.4	95-95-4	2,4,5-Trichlorophenol	0.028	U	mg/kg
RCC-650+50-SW44-1.0-1.4	13194350.70	724335.08	11/5/2007	1	1.4	959-98-8	Endosulfan I	0.005	U	mg/kg
RCC-650+50-SW44-1.0-1.4	13194350.70	724335.08	11/5/2007	1	1.4	98-54-4	p-tert-Butylphenol	0.013	U	mg/kg
RCC-650+50-SW44-1.0-1.4	13194350.70	724335.08	11/5/2007	1	1.4	98-95-3	Nitrobenzene	0.034	U	mg/kg
RCC-650+50-SW44-1.0-1.4	13194350.70	724335.08	11/5/2007	1	1.4	99-09-2	3-Nitroaniline	0.0515	U	mg/kg
RCC-650+50-SW44-1.0-1.4	13194350.70	724335.08	11/5/2007	1	1.4	ETEQ	ETEQ	12000		ppt
RCC-650+50-SW44-1.0-1.4	13194350.70	724335.08	11/5/2007	1	1.4	HXCDD-HXCDF	1,2,3,4,7,8-Hexachlorodibenzofuran + 1,2,3,6,7,8-Hexachlorodibenzofuran	12100		ng/kg
RCC-650+50-SW44-1.0-1.4	13194350.70	724335.08	11/5/2007	1	1.4	TCLB_ERA_Dow	Total Chlororbenzenes ERA	0.1655		mg/kg
RCC-650+50-SW44-1.0-1.4	13194350.70	724335.08	11/5/2007	1	1.4	TCLP_ERA_Dow	Total Chlorophenols ERA	0.049	U	mg/kg
RCC-650+50-SW44-1.0-1.4	13194350.70	724335.08	11/5/2007	1	1.4	TPAH_ERA_Dow	Total PAHs ERA	1.23		mg/kg
RCC-650+50-SW44-1.4-2.7	13194350.70	724335.08	11/5/2007	1.4	2.7	1746-01-6	2,3,7,8-TETRACHLORODIBENZO-P-DIOXIN	2	UJ	ng/kg
RCC-650+50-SW44-1.4-2.7	13194350.70	724335.08	11/5/2007	1.4	2.7	51207-31-9	2,3,7,8-TETRACHLORODIBENZOFURAN	7490		ng/kg
RCC-650+50-SW44-1.4-2.7	13194350.70	724335.08	11/5/2007	1.4	2.7	57117-31-4	2,3,4,7,8-PENTACHLORODIBENZOFURAN	2230		ng/kg
RCC-650+50-SW44-1.4-2.7	13194350.70	724335.08	11/5/2007	1.4	2.7	57117-41-6	1,2,3,7,8-PENTACHLORODIBENZOFURAN	2600		ng/kg
RCC-650+50-SW44-1.4-2.7	13194350.70	724335.08	11/5/2007	1.4	2.7	ETEQ	ETEQ	1800		ppt
RCC-650+50-SW44-1.4-2.7	13194350.70	724335.08	11/5/2007	1.4	2.7	HXCDD-HXCDF	1,2,3,4,7,8-Hexachlorodibenzofuran + 1,2,3,6,7,8-Hexachlorodibenzofuran	1700		ng/kg
RCC-650+50-SW44-2.7-4.0	13194350.70	724335.08	11/5/2007	2.7	4	1746-01-6	2,3,7,8-TETRACHLORODIBENZO-P-DIOXIN	2	U	ng/kg
RCC-650+50-SW44-2.7-4.0	13194350.70	724335.08	11/5/2007	2.7	4	51207-31-9	2,3,7,8-TETRACHLORODIBENZOFURAN	20		ng/kg
RCC-650+50-SW44-2.7-4.0	13194350.70	724335.08	11/5/2007	2.7	4	57117-31-4	2,3,4,7,8-PENTACHLORODIBENZOFURAN	6	J	ng/kg
RCC-650+50-SW44-2.7-4.0	13194350.70	724335.08	11/5/2007	2.7	4	57117-41-6	1,2,3,7,8-PENTACHLORODIBENZOFURAN	5	J	ng/kg
RCC-650+50-SW44-2.7-4.0	13194350.70	724335.08	11/5/2007	2.7	4	ETEQ	ETEQ	5	U	ppt
RCC-650+50-SW44-2.7-4.0	13194350.70	724335.08	11/5/2007	2.7	4	HXCDD-HXCDF	1,2,3,4,7,8-Hexachlorodibenzofuran + 1,2,3,6,7,8-Hexachlorodibenzofuran	2	UJ	ng/kg
RCC-650+50-SW44-4.0-5.1	13194350.70	724335.08	11/5/2007	4	5.1	1746-01-6	2,3,7,8-TETRACHLORODIBENZO-P-DIOXIN	2	U	ng/kg
RCC-650+50-SW44-4.0-5.1	13194350.70	724335.08	11/5/2007	4	5.1	51207-31-9	2,3,7,8-TETRACHLORODIBENZOFURAN	2	UJ	ng/kg
RCC-650+50-SW44-4.0-5.1	13194350.70	724335.08	11/5/2007	4	5.1	57117-31-4	2,3,4,7,8-PENTACHLORODIBENZOFURAN	2	U	ng/kg
RCC-650+50-SW44-4.0-5.1	13194350.70	724335.08	11/5/2007	4	5.1	57117-41-6	1,2,3,7,8-PENTACHLORODIBENZOFURAN	2	U	ng/kg
RCC-650+50-SW44-4.0-5.1	13194350.70	724335.08	11/5/2007	4	5.1	ETEQ	ETEQ	5	U	ppt
RCC-650+50-SW44-4.0-5.1	13194350.70	724335.08	11/5/2007	4	5.1	HXCDD-HXCDF	1,2,3,4,7,8-Hexachlorodibenzofuran + 1,2,3,6,7,8-Hexachlorodibenzofuran	2	U	ng/kg
RCC-650+50-SW44-5.1-5.5	13194350.70	724335.08	11/5/2007	5.1	5.5	1746-01-6	2,3,7,8-TETRACHLORODIBENZO-P-DIOXIN	2	U	ng/kg
RCC-650+50-SW44-5.1-5.5	13194350.70	724335.08	11/5/2007	5.1	5.5	51207-31-9	2,3,7,8-TETRACHLORODIBENZOFURAN	4	J	ng/kg
RCC-650+50-SW44-5.1-5.5	13194350.70	724335.08	11/5/2007	5.1	5.5	57117-31-4	2,3,4,7,8-PENTACHLORODIBENZOFURAN	2	UJ	ng/kg
RCC-650+50-SW44-5.1-5.5	13194350.70	724335.08	11/5/2007	5.1	5.5	57117-41-6	1,2,3,7,8-PENTACHLORODIBENZOFURAN	2	UJ	ng/kg

Sample ID	Easting	Northing	Sample Date	Start Depth (feet)	End Depth (feet)	CAS #	Chemical Name	Result	Qualifier	Unit
RCC-650+50-SW44-5.1-5.5	13194350.70	724335.08	11/5/2007	5.1	5.5	ETEQ	ETEQ	5	U	ppt
RCC-650+50-SW44-5.1-5.5	13194350.70	724335.08	11/5/2007	5.1	5.5	HXCDD-HXCDF	1,2,3,4,7,8-Hexachlorodibenzofuran + 1,2,3,6,7,8-Hexachlorodibenzofuran	2	U	ng/kg
RCC-650+50-SW44-5.5-6.5	13194350.70	724335.08	11/5/2007	5.5	6.5	1746-01-6	2,3,7,8-TETRACHLORODIBENZO-P-DIOXIN	2	U	ng/kg
RCC-650+50-SW44-5.5-6.5	13194350.70	724335.08	11/5/2007	5.5	6.5	51207-31-9	2,3,7,8-TETRACHLORODIBENZOFURAN	5	J	ng/kg
RCC-650+50-SW44-5.5-6.5	13194350.70	724335.08	11/5/2007	5.5	6.5	57117-31-4	2,3,4,7,8-PENTACHLORODIBENZOFURAN	2	U	ng/kg
RCC-650+50-SW44-5.5-6.5	13194350.70	724335.08	11/5/2007	5.5	6.5	57117-41-6	1,2,3,7,8-PENTACHLORODIBENZOFURAN	2	UJ	ng/kg
RCC-650+50-SW44-5.5-6.5	13194350.70	724335.08	11/5/2007	5.5	6.5	ETEQ	ETEQ	5	U	ppt
RCC-650+50-SW44-5.5-6.5	13194350.70	724335.08	11/5/2007	5.5	6.5	HXCDD-HXCDF	1,2,3,4,7,8-Hexachlorodibenzofuran + 1,2,3,6,7,8-Hexachlorodibenzofuran	2	U	ng/kg
RCC-650+50-SW44-6.5-8.0	13194350.70	724335.08	11/5/2007	6.5	8	1746-01-6	2,3,7,8-TETRACHLORODIBENZO-P-DIOXIN	2	U	ng/kg
RCC-650+50-SW44-6.5-8.0	13194350.70	724335.08	11/5/2007	6.5	8	51207-31-9	2,3,7,8-TETRACHLORODIBENZOFURAN	2	UJ	ng/kg
RCC-650+50-SW44-6.5-8.0	13194350.70	724335.08	11/5/2007	6.5	8	57117-31-4	2,3,4,7,8-PENTACHLORODIBENZOFURAN	2	U	ng/kg
RCC-650+50-SW44-6.5-8.0	13194350.70	724335.08	11/5/2007	6.5	8	57117-41-6	1,2,3,7,8-PENTACHLORODIBENZOFURAN	2	U	ng/kg
RCC-650+50-SW44-6.5-8.0	13194350.70	724335.08	11/5/2007	6.5	8	ETEQ	ETEQ	5	U	ppt
RCC-650+50-SW44-6.5-8.0	13194350.70	724335.08	11/5/2007	6.5	8	HXCDD-HXCDF	1,2,3,4,7,8-Hexachlorodibenzofuran + 1,2,3,6,7,8-Hexachlorodibenzofuran	2	U	ng/kg
RCC-650+50-SW44-8.0-8.3	13194350.70	724335.08	11/5/2007	8	8.3	1746-01-6	2,3,7,8-TETRACHLORODIBENZO-P-DIOXIN	2	U	ng/kg
RCC-650+50-SW44-8.0-8.3	13194350.70	724335.08	11/5/2007	8	8.3	51207-31-9	2,3,7,8-TETRACHLORODIBENZOFURAN	4	J	ng/kg
RCC-650+50-SW44-8.0-8.3	13194350.70	724335.08	11/5/2007	8	8.3	57117-31-4	2,3,4,7,8-PENTACHLORODIBENZOFURAN	2	U	ng/kg
RCC-650+50-SW44-8.0-8.3	13194350.70	724335.08	11/5/2007	8	8.3	57117-41-6	1,2,3,7,8-PENTACHLORODIBENZOFURAN	2	U	ng/kg
RCC-650+50-SW44-8.0-8.3	13194350.70	724335.08	11/5/2007	8	8.3	ETEQ	ETEQ	5	U	ppt
RCC-650+50-SW44-8.0-8.3	13194350.70	724335.08	11/5/2007	8	8.3	HXCDD-HXCDF	1,2,3,4,7,8-Hexachlorodibenzofuran + 1,2,3,6,7,8-Hexachlorodibenzofuran	2	U	ng/kg
RCC-650+50-SW86-0.0-0.4	13194314.00	724314.41	11/15/2007	0	0.4	1746-01-6	2,3,7,8-TETRACHLORODIBENZO-P-DIOXIN	4	UJ	ng/kg
RCC-650+50-SW86-0.0-0.4	13194314.00	724314.41	11/15/2007	0	0.4	51207-31-9	2,3,7,8-TETRACHLORODIBENZOFURAN	3220		ng/kg
RCC-650+50-SW86-0.0-0.4	13194314.00	724314.41	11/15/2007	0	0.4	57117-31-4	2,3,4,7,8-PENTACHLORODIBENZOFURAN	1020		ng/kg
RCC-650+50-SW86-0.0-0.4	13194314.00	724314.41	11/15/2007	0	0.4	57117-41-6	1,2,3,7,8-PENTACHLORODIBENZOFURAN	1290		ng/kg
RCC-650+50-SW86-0.0-0.4	13194314.00	724314.41	11/15/2007	0	0.4	ETEQ	ETEQ	840		ppt
RCC-650+50-SW86-0.0-0.4	13194314.00	724314.41	11/15/2007	0	0.4	HXCDD-HXCDF	1,2,3,4,7,8-Hexachlorodibenzofuran + 1,2,3,6,7,8-Hexachlorodibenzofuran	921		ng/kg
RCC-650+50-SW86-0.4-1.0	13194314.00	724314.41	11/15/2007	0.4	1	1746-01-6	2,3,7,8-TETRACHLORODIBENZO-P-DIOXIN	4	UJ	ng/kg
RCC-650+50-SW86-0.4-1.0	13194314.00	724314.41	11/15/2007	0.4	1	51207-31-9	2,3,7,8-TETRACHLORODIBENZOFURAN	10800		ng/kg
RCC-650+50-SW86-0.4-1.0	13194314.00	724314.41	11/15/2007	0.4	1	57117-31-4	2,3,4,7,8-PENTACHLORODIBENZOFURAN	3370		ng/kg
RCC-650+50-SW86-0.4-1.0	13194314.00	724314.41	11/15/2007	0.4	1	57117-41-6	1,2,3,7,8-PENTACHLORODIBENZOFURAN	4680		ng/kg
RCC-650+50-SW86-0.4-1.0	13194314.00	724314.41	11/15/2007	0.4	1	ETEQ	ETEQ	2800		ppt
RCC-650+50-SW86-0.4-1.0	13194314.00	724314.41	11/15/2007	0.4	1	HXCDD-HXCDF	1,2,3,4,7,8-Hexachlorodibenzofuran + 1,2,3,6,7,8-Hexachlorodibenzofuran	3250		ng/kg
RCC-652+00-SW12-0.0-1.0	13194415.18	724302.93	10/4/2007	0	1	1746-01-6	2,3,7,8-TETRACHLORODIBENZO-P-DIOXIN	36		ng/kg
RCC-652+00-SW12-0.0-1.0	13194415.18	724302.93	10/4/2007	0	1	51207-31-9	2,3,7,8-TETRACHLORODIBENZOFURAN	2750		ng/kg
RCC-652+00-SW12-0.0-1.0	13194415.18	724302.93	10/4/2007	0	1	57117-31-4	2,3,4,7,8-PENTACHLORODIBENZOFURAN	1030		ng/kg
RCC-652+00-SW12-0.0-1.0	13194415.18	724302.93	10/4/2007	0	1	57117-41-6	1,2,3,7,8-PENTACHLORODIBENZOFURAN	1320		ng/kg
RCC-652+00-SW12-0.0-1.0	13194415.18	724302.93	10/4/2007	0	1	ETEQ	ETEQ	910		ppt
RCC-652+00-SW12-0.0-1.0	13194415.18	724302.93	10/4/2007	0	1	HXCDD-HXCDF	1,2,3,4,7,8-Hexachlorodibenzofuran + 1,2,3,6,7,8-Hexachlorodibenzofuran	1350		ng/kg
RCC-652+00-SW12-1.0-1.2	13194415.18	724302.93	10/4/2007	1	1.2	1746-01-6	2,3,7,8-TETRACHLORODIBENZO-P-DIOXIN	80		ng/kg
RCC-652+00-SW12-1.0-1.2	13194415.18	724302.93	10/4/2007	1	1.2	51207-31-9	2,3,7,8-TETRACHLORODIBENZOFURAN	3930		ng/kg
RCC-652+00-SW12-1.0-1.2	13194415.18	724302.93	10/4/2007	1	1.2	57117-31-4	2,3,4,7,8-PENTACHLORODIBENZOFURAN	1420		ng/kg
RCC-652+00-SW12-1.0-1.2	13194415.18	724302.93	10/4/2007	1	1.2	57117-41-6	1,2,3,7,8-PENTACHLORODIBENZOFURAN	2050		ng/kg
RCC-652+00-SW12-1.0-1.2	13194415.18	724302.93	10/4/2007	1	1.2	ETEQ	ETEQ	1400		ppt
RCC-652+00-SW12-1.0-1.2	13194415.18	724302.93	10/4/2007	1	1.2	HXCDD-HXCDF	1,2,3,4,7,8-Hexachlorodibenzofuran + 1,2,3,6,7,8-Hexachlorodibenzofuran	2020		ng/kg
RCC-652+00-SW12-1.2-2.5	13194415.18	724302.93	10/4/2007	1.2	2.5	1746-01-6	2,3,7,8-TETRACHLORODIBENZO-P-DIOXIN	21		ng/kg
RCC-652+00-SW12-1.2-2.5	13194415.18	724302.93	10/4/2007	1.2	2.5	51207-31-9	2,3,7,8-TETRACHLORODIBENZOFURAN	7050		ng/kg
RCC-652+00-SW12-1.2-2.5	13194415.18	724302.93	10/4/2007	1.2	2.5	57117-31-4	2,3,4,7,8-PENTACHLORODIBENZOFURAN	2550		ng/kg
RCC-652+00-SW12-1.2-2.5	13194415.18	724302.93	10/4/2007	1.2	2.5	57117-41-6	1,2,3,7,8-PENTACHLORODIBENZOFURAN	3370		ng/kg
RCC-652+00-SW12-1.2-2.5	13194415.18	724302.93	10/4/2007	1.2	2.5	ETEQ	ETEQ	2200		ppt
RCC-652+00-SW12-1.2-2.5	13194415.18	724302.93	10/4/2007	1.2	2.5	HXCDD-HXCDF	1,2,3,4,7,8-Hexachlorodibenzofuran + 1,2,3,6,7,8-Hexachlorodibenzofuran	3470		ng/kg
RCC-652+00-SW12-2.5-4.6	13194415.18	724302.93	10/4/2007	2.5	4.6	1746-01-6	2,3,7,8-TETRACHLORODIBENZO-P-DIOXIN	9		ng/kg
RCC-652+00-SW12-2.5-4.6	13194415.18	724302.93	10/4/2007	2.5	4.6	51207-31-9	2,3,7,8-TETRACHLORODIBENZOFURAN	28700		ng/kg
RCC-652+00-SW12-2.5-4.6	13194415.18	724302.93	10/4/2007	2.5	4.6	57117-31-4	2,3,4,7,8-PENTACHLORODIBENZOFURAN	9800		ng/kg
RCC-652+00-SW12-2.5-4.6	13194415.18	724302.93	10/4/2007	2.5	4.6	57117-41-6	1,2,3,7,8-PENTACHLORODIBENZOFURAN	12800		ng/kg
RCC-652+00-SW12-2.5-4.6	13194415.18	724302.93	10/4/2007	2.5	4.6	ETEQ	ETEQ	7800		ppt
RCC-652+00-SW12-2.5-4.6	13194415.18	724302.93	10/4/2007	2.5	4.6	HXCDD-HXCDF	1,2,3,4,7,8-Hexachlorodibenzofuran + 1,2,3,6,7,8-Hexachlorodibenzofuran	9000		ng/kg
RCC-652+00-SW12-4.6-6.6	13194415.18	724302.93	10/4/2007	4.6	6.6	1746-01-6	2,3,7,8-TETRACHLORODIBENZO-P-DIOXIN	2	U	ng/kg
RCC-652+00-SW12-4.6-6.6	13194415.18	724302.93	10/4/2007	4.6	6.6	51207-31-9	2,3,7,8-TETRACHLORODIBENZOFURAN	7	J	ng/kg
RCC-652+00-SW12-4.6-6.6	13194415.18	724302.93	10/4/2007	4.6	6.6	57117-31-4	2,3,4,7,8-PENTACHLORODIBENZOFURAN	2	U	ng/kg
RCC-652+00-SW12-4.6-6.6	13194415.18	724302.93	10/4/2007	4.6	6.6	57117-41-6	1,2,3,7,8-PENTACHLORODIBENZOFURAN	2	U	ng/kg
RCC-652+00-SW12-4.6-6.6	13194415.18	724302.93	10/4/2007	4.6	6.6	ETEQ	ETEQ	5	U	ppt

Sample ID	Easting	Northing	Sample Date	Start Depth (feet)	End Depth (feet)	CAS #	Chemical Name	Result	Qualifier	Unit
RCC-652+00-SW12-4.6-6.6	13194415.18	724302.93	10/4/2007	4.6	6.6	HXCDD-HXCDF	1,2,3,4,7,8-Hexachlorodibenzofuran + 1,2,3,6,7,8-Hexachlorodibenzofuran	2	U	ng/kg
RCC-652+00-SW12-6.6-7.7	13194415.18	724302.93	10/4/2007	6.6	7.7	1746-01-6	2,3,7,8-TETRACHLORODIBENZO-P-DIOXIN	2	U	ng/kg
RCC-652+00-SW12-6.6-7.7	13194415.18	724302.93	10/4/2007	6.6	7.7	51207-31-9	2,3,7,8-TETRACHLORODIBENZOFURAN	2	U	ng/kg
RCC-652+00-SW12-6.6-7.7	13194415.18	724302.93	10/4/2007	6.6	7.7	57117-31-4	2,3,4,7,8-PENTACHLORODIBENZOFURAN	2	U	ng/kg
RCC-652+00-SW12-6.6-7.7	13194415.18	724302.93	10/4/2007	6.6	7.7	57117-41-6	1,2,3,7,8-PENTACHLORODIBENZOFURAN	2	U	ng/kg
RCC-652+00-SW12-6.6-7.7	13194415.18	724302.93	10/4/2007	6.6	7.7	ETEQ	ETEQ	5	U	ppt
RCC-652+00-SW12-6.6-7.7	13194415.18	724302.93	10/4/2007	6.6	7.7	HXCDD-HXCDF	1,2,3,4,7,8-Hexachlorodibenzofuran + 1,2,3,6,7,8-Hexachlorodibenzofuran	2	U	ng/kg
RCC-652+00-SW12-7.7-8.8	13194415.18	724302.93	10/4/2007	7.7	8.8	1746-01-6	2,3,7,8-TETRACHLORODIBENZO-P-DIOXIN	2	U	ng/kg
RCC-652+00-SW12-7.7-8.8	13194415.18	724302.93	10/4/2007	7.7	8.8	51207-31-9	2,3,7,8-TETRACHLORODIBENZOFURAN	134		ng/kg
RCC-652+00-SW12-7.7-8.8	13194415.18	724302.93	10/4/2007	7.7	8.8	57117-31-4	2,3,4,7,8-PENTACHLORODIBENZOFURAN	38		ng/kg
RCC-652+00-SW12-7.7-8.8	13194415.18	724302.93	10/4/2007	7.7	8.8	57117-41-6	1,2,3,7,8-PENTACHLORODIBENZOFURAN	43		ng/kg
RCC-652+00-SW12-7.7-8.8	13194415.18	724302.93	10/4/2007	7.7	8.8	ETEQ	ETEQ	34		ppt
RCC-652+00-SW12-7.7-8.8	13194415.18	724302.93	10/4/2007	7.7	8.8	HXCDD-HXCDF	1,2,3,4,7,8-Hexachlorodibenzofuran + 1,2,3,6,7,8-Hexachlorodibenzofuran	32	J	ng/kg
RCC-652+00-SW12-8.8-9.6	13194415.18	724302.93	10/4/2007	8.8	9.6	1746-01-6	2,3,7,8-TETRACHLORODIBENZO-P-DIOXIN	2	U	ng/kg
RCC-652+00-SW12-8.8-9.6	13194415.18	724302.93	10/4/2007	8.8	9.6	51207-31-9	2,3,7,8-TETRACHLORODIBENZOFURAN	2	J	ng/kg
RCC-652+00-SW12-8.8-9.6	13194415.18	724302.93	10/4/2007	8.8	9.6	57117-31-4	2,3,4,7,8-PENTACHLORODIBENZOFURAN	2	UJ	ng/kg
RCC-652+00-SW12-8.8-9.6	13194415.18	724302.93	10/4/2007	8.8	9.6	57117-41-6	1,2,3,7,8-PENTACHLORODIBENZOFURAN	2	UJ	ng/kg
RCC-652+00-SW12-8.8-9.6	13194415.18	724302.93	10/4/2007	8.8	9.6	ETEQ	ETEQ	5	U	ppt
RCC-652+00-SW12-8.8-9.6	13194415.18	724302.93	10/4/2007	8.8	9.6	HXCDD-HXCDF	1,2,3,4,7,8-Hexachlorodibenzofuran + 1,2,3,6,7,8-Hexachlorodibenzofuran	2	UJ	ng/kg
RCC-652+00-SW12-9.6-11.1	13194415.18	724302.93	10/4/2007	9.6	11.1	1746-01-6	2,3,7,8-TETRACHLORODIBENZO-P-DIOXIN	2	U	ng/kg
RCC-652+00-SW12-9.6-11.1	13194415.18	724302.93	10/4/2007	9.6	11.1	51207-31-9	2,3,7,8-TETRACHLORODIBENZOFURAN	17		ng/kg
RCC-652+00-SW12-9.6-11.1	13194415.18	724302.93	10/4/2007	9.6	11.1	57117-31-4	2,3,4,7,8-PENTACHLORODIBENZOFURAN	6	J	ng/kg
RCC-652+00-SW12-9.6-11.1	13194415.18	724302.93	10/4/2007	9.6	11.1	57117-41-6	1,2,3,7,8-PENTACHLORODIBENZOFURAN	7	J	ng/kg
RCC-652+00-SW12-9.6-11.1	13194415.18	724302.93	10/4/2007	9.6	11.1	ETEQ	ETEQ	5	U	ppt
RCC-652+00-SW12-9.6-11.1	13194415.18	724302.93	10/4/2007	9.6	11.1	HXCDD-HXCDF	1,2,3,4,7,8-Hexachlorodibenzofuran + 1,2,3,6,7,8-Hexachlorodibenzofuran	4	J	ng/kg
RCC-652+00-SW12-FD-2.5-4.6	13194415.18	724302.93	10/4/2007	2.5	4.6	1746-01-6	2,3,7,8-TETRACHLORODIBENZO-P-DIOXIN	5.5	U	ng/kg
RCC-652+00-SW12-FD-2.5-4.6	13194415.18	724302.93	10/4/2007	2.5	4.6	51207-31-9	2,3,7,8-TETRACHLORODIBENZOFURAN	56700		ng/kg
RCC-652+00-SW12-FD-2.5-4.6	13194415.18	724302.93	10/4/2007	2.5	4.6	57117-31-4	2,3,4,7,8-PENTACHLORODIBENZOFURAN	17900		ng/kg
RCC-652+00-SW12-FD-2.5-4.6	13194415.18	724302.93	10/4/2007	2.5	4.6	57117-41-6	1,2,3,7,8-PENTACHLORODIBENZOFURAN	17900		ng/kg
RCC-652+00-SW12-FD-2.5-4.6	13194415.18	724302.93	10/4/2007	2.5	4.6	ETEQ	ETEQ	14000		ppt
RCC-652+00-SW12-FD-2.5-4.6	13194415.18	724302.93	10/4/2007	2.5	4.6	HXCDD-HXCDF	1,2,3,4,7,8-Hexachlorodibenzofuran + 1,2,3,6,7,8-Hexachlorodibenzofuran	13600		ng/kg
RCC-652+00-SW144-0.0-0.9	13194336.79	724187.33	9/26/2007	0	0.9	1746-01-6	2,3,7,8-TETRACHLORODIBENZO-P-DIOXIN	2	U	ng/kg
RCC-652+00-SW144-0.0-0.9	13194336.79	724187.33	9/26/2007	0	0.9	51207-31-9	2,3,7,8-TETRACHLORODIBENZOFURAN	2460		ng/kg
RCC-652+00-SW144-0.0-0.9	13194336.79	724187.33	9/26/2007	0	0.9	57117-31-4	2,3,4,7,8-PENTACHLORODIBENZOFURAN	966		ng/kg
RCC-652+00-SW144-0.0-0.9	13194336.79	724187.33	9/26/2007	0	0.9	57117-41-6	1,2,3,7,8-PENTACHLORODIBENZOFURAN	984		ng/kg
RCC-652+00-SW144-0.0-0.9	13194336.79	724187.33	9/26/2007	0	0.9	ETEQ	ETEQ	720		ppt
RCC-652+00-SW144-0.0-0.9	13194336.79	724187.33	9/26/2007	0	0.9	HXCDD-HXCDF	1,2,3,4,7,8-Hexachlorodibenzofuran + 1,2,3,6,7,8-Hexachlorodibenzofuran	903		ng/kg
RCC-652+00-SW144-0.9-1.0	13194336.79	724187.33	9/26/2007	0.9	1	1746-01-6	2,3,7,8-TETRACHLORODIBENZO-P-DIOXIN	11	U	ng/kg
RCC-652+00-SW144-0.9-1.0	13194336.79	724187.33	9/26/2007	0.9	1	51207-31-9	2,3,7,8-TETRACHLORODIBENZOFURAN	648	J	ng/kg
RCC-652+00-SW144-0.9-1.0	13194336.79	724187.33	9/26/2007	0.9	1	57117-31-4	2,3,4,7,8-PENTACHLORODIBENZOFURAN	421		ng/kg
RCC-652+00-SW144-0.9-1.0	13194336.79	724187.33	9/26/2007	0.9	1	57117-41-6	1,2,3,7,8-PENTACHLORODIBENZOFURAN	304		ng/kg
RCC-652+00-SW144-0.9-1.0	13194336.79	724187.33	9/26/2007	0.9	1	ETEQ	ETEQ	260		ppt
RCC-652+00-SW144-0.9-1.0	13194336.79	724187.33	9/26/2007	0.9	1	HXCDD-HXCDF	1,2,3,4,7,8-Hexachlorodibenzofuran + 1,2,3,6,7,8-Hexachlorodibenzofuran	286	J	ng/kg
RCC-652+00-SW144-1.0-1.6	13194336.79	724187.33	9/26/2007	1	1.6	1746-01-6	2,3,7,8-TETRACHLORODIBENZO-P-DIOXIN	2	U	ng/kg
RCC-652+00-SW144-1.0-1.6	13194336.79	724187.33	9/26/2007	1	1.6	51207-31-9	2,3,7,8-TETRACHLORODIBENZOFURAN	195		ng/kg
RCC-652+00-SW144-1.0-1.6	13194336.79	724187.33	9/26/2007	1	1.6	57117-31-4	2,3,4,7,8-PENTACHLORODIBENZOFURAN	78		ng/kg
RCC-652+00-SW144-1.0-1.6	13194336.79	724187.33	9/26/2007	1	1.6	57117-41-6	1,2,3,7,8-PENTACHLORODIBENZOFURAN	58		ng/kg
RCC-652+00-SW144-1.0-1.6	13194336.79	724187.33	9/26/2007	1	1.6	ETEQ	ETEQ	58		ppt
RCC-652+00-SW144-1.0-1.6	13194336.79	724187.33	9/26/2007	1	1.6	HXCDD-HXCDF	1,2,3,4,7,8-Hexachlorodibenzofuran + 1,2,3,6,7,8-Hexachlorodibenzofuran	59		ng/kg
RCC-652+00-SW144-1.6-3.3	13194336.79	724187.33	9/26/2007	1.6	3.3	1746-01-6	2,3,7,8-TETRACHLORODIBENZO-P-DIOXIN	2	U	ng/kg
RCC-652+00-SW144-1.6-3.3	13194336.79	724187.33	9/26/2007	1.6	3.3	51207-31-9	2,3,7,8-TETRACHLORODIBENZOFURAN	6		ng/kg
RCC-652+00-SW144-1.6-3.3	13194336.79	724187.33	9/26/2007	1.6	3.3	57117-31-4	2,3,4,7,8-PENTACHLORODIBENZOFURAN	2	UJ	ng/kg
RCC-652+00-SW144-1.6-3.3	13194336.79	724187.33	9/26/2007	1.6	3.3	57117-41-6	1,2,3,7,8-PENTACHLORODIBENZOFURAN	2	UJ	ng/kg
RCC-652+00-SW144-1.6-3.3	13194336.79	724187.33	9/26/2007	1.6	3.3	ETEQ	ETEQ	5	U	ppt
RCC-652+00-SW144-1.6-3.3	13194336.79	724187.33	9/26/2007	1.6	3.3	HXCDD-HXCDF	1,2,3,4,7,8-Hexachlorodibenzofuran + 1,2,3,6,7,8-Hexachlorodibenzofuran	2	UJ	ng/kg
RCC-652+00-SW144-3.3-4.3	13194336.79	724187.33	9/26/2007	3.3	4.3	1746-01-6	2,3,7,8-TETRACHLORODIBENZO-P-DIOXIN	2	U	ng/kg
RCC-652+00-SW144-3.3-4.3	13194336.79	724187.33	9/26/2007	3.3	4.3	51207-31-9	2,3,7,8-TETRACHLORODIBENZOFURAN	28		ng/kg
RCC-652+00-SW144-3.3-4.3	13194336.79	724187.33	9/26/2007	3.3	4.3	57117-31-4	2,3,4,7,8-PENTACHLORODIBENZOFURAN	13	J	ng/kg
RCC-652+00-SW144-3.3-4.3	13194336.79	724187.33	9/26/2007	3.3	4.3	57117-41-6	1,2,3,7,8-PENTACHLORODIBENZOFURAN	16	J	ng/kg
RCC-652+00-SW144-3.3-4.3	13194336.79	724187.33	9/26/2007	3.3	4.3	ETEQ	ETEQ	12		ppt
RCC-652+00-SW144-3.3-4.3	13194336.79	724187.33	9/26/2007	3.3	4.3	HXCDD-HXCDF	1,2,3,4,7,8-Hexachlorodibenzofuran + 1,2,3,6,7,8-Hexachlorodibenzofuran	14	J	ng/kg

Sample ID	Easting	Northing	Sample Date	Start Depth (feet)	End Depth (feet)	CAS #	Chemical Name	Result	Qualifier	Unit
RCC-652+00-SW144-4.3-5.5	13194336.79	724187.33	9/26/2007	4.3	5.5	1746-01-6	2,3,7,8-TETRACHLORODIBENZO-P-DIOXIN	2	U	ng/kg
RCC-652+00-SW144-4.3-5.5	13194336.79	724187.33	9/26/2007	4.3	5.5	51207-31-9	2,3,7,8-TETRACHLORODIBENZOFURAN	120		ng/kg
RCC-652+00-SW144-4.3-5.5	13194336.79	724187.33	9/26/2007	4.3	5.5	57117-31-4	2,3,4,7,8-PENTACHLORODIBENZOFURAN	42		ng/kg
RCC-652+00-SW144-4.3-5.5	13194336.79	724187.33	9/26/2007	4.3	5.5	57117-41-6	1,2,3,7,8-PENTACHLORODIBENZOFURAN	51		ng/kg
RCC-652+00-SW144-4.3-5.5	13194336.79	724187.33	9/26/2007	4.3	5.5	ETEQ	ETEQ	36		ppt
RCC-652+00-SW144-4.3-5.5	13194336.79	724187.33	9/26/2007	4.3	5.5	HXCDD-HXCDF	1,2,3,4,7,8-Hexachlorodibenzofuran + 1,2,3,6,7,8-Hexachlorodibenzofuran	42		ng/kg
RCC-652+00-SW287-0.0-1.0	13194212.66	724113.95	9/26/2007	0	1	1746-01-6	2,3,7,8-TETRACHLORODIBENZO-P-DIOXIN	2	U	ng/kg
RCC-652+00-SW287-0.0-1.0	13194212.66	724113.95	9/26/2007	0	1	51207-31-9	2,3,7,8-TETRACHLORODIBENZOFURAN	399		ng/kg
RCC-652+00-SW287-0.0-1.0	13194212.66	724113.95	9/26/2007	0	1	57117-31-4	2,3,4,7,8-PENTACHLORODIBENZOFURAN	184		ng/kg
RCC-652+00-SW287-0.0-1.0	13194212.66	724113.95	9/26/2007	0	1	57117-41-6	1,2,3,7,8-PENTACHLORODIBENZOFURAN	197		ng/kg
RCC-652+00-SW287-0.0-1.0	13194212.66	724113.95	9/26/2007	0	1	ETEQ	ETEQ	130		ppt
RCC-652+00-SW287-0.0-1.0	13194212.66	724113.95	9/26/2007	0	1	HXCDD-HXCDF	1,2,3,4,7,8-Hexachlorodibenzofuran + 1,2,3,6,7,8-Hexachlorodibenzofuran	191		ng/kg
RCC-652+00-SW287-1.0-1.7	13194212.66	724113.95	9/26/2007	1	1.7	1746-01-6	2,3,7,8-TETRACHLORODIBENZO-P-DIOXIN	2	U	ng/kg
RCC-652+00-SW287-1.0-1.7	13194212.66	724113.95	9/26/2007	1	1.7	51207-31-9	2,3,7,8-TETRACHLORODIBENZOFURAN	296		ng/kg
RCC-652+00-SW287-1.0-1.7	13194212.66	724113.95	9/26/2007	1	1.7	57117-31-4	2,3,4,7,8-PENTACHLORODIBENZOFURAN	114		ng/kg
RCC-652+00-SW287-1.0-1.7	13194212.66	724113.95	9/26/2007	1	1.7	57117-41-6	1,2,3,7,8-PENTACHLORODIBENZOFURAN	87		ng/kg
RCC-652+00-SW287-1.0-1.7	13194212.66	724113.95	9/26/2007	1	1.7	ETEQ	ETEQ	84		ppt
RCC-652+00-SW287-1.0-1.7	13194212.66	724113.95	9/26/2007	1	1.7	HXCDD-HXCDF	1,2,3,4,7,8-Hexachlorodibenzofuran + 1,2,3,6,7,8-Hexachlorodibenzofuran	78		ng/kg
RCC-652+00-SW287-1.7-3.1	13194212.66	724113.95	9/26/2007	1.7	3.1	1746-01-6	2,3,7,8-TETRACHLORODIBENZO-P-DIOXIN	2	U	ng/kg
RCC-652+00-SW287-1.7-3.1	13194212.66	724113.95	9/26/2007	1.7	3.1	51207-31-9	2,3,7,8-TETRACHLORODIBENZOFURAN	6		ng/kg
RCC-652+00-SW287-1.7-3.1	13194212.66	724113.95	9/26/2007	1.7	3.1	57117-31-4	2,3,4,7,8-PENTACHLORODIBENZOFURAN	2	UJ	ng/kg
RCC-652+00-SW287-1.7-3.1	13194212.66	724113.95	9/26/2007	1.7	3.1	57117-41-6	1,2,3,7,8-PENTACHLORODIBENZOFURAN	2	UJ	ng/kg
RCC-652+00-SW287-1.7-3.1	13194212.66	724113.95	9/26/2007	1.7	3.1	ETEQ	ETEQ	5	U	ppt
RCC-652+00-SW287-1.7-3.1	13194212.66	724113.95	9/26/2007	1.7	3.1	HXCDD-HXCDF	1,2,3,4,7,8-Hexachlorodibenzofuran + 1,2,3,6,7,8-Hexachlorodibenzofuran	4	J	ng/kg
RCC-652+00-SW287-3.1-3.3	13194212.66	724113.95	9/26/2007	3.1	3.3	1746-01-6	2,3,7,8-TETRACHLORODIBENZO-P-DIOXIN	2	U	ng/kg
RCC-652+00-SW287-3.1-3.3	13194212.66	724113.95	9/26/2007	3.1	3.3	51207-31-9	2,3,7,8-TETRACHLORODIBENZOFURAN	11		ng/kg
RCC-652+00-SW287-3.1-3.3	13194212.66	724113.95	9/26/2007	3.1	3.3	57117-31-4	2,3,4,7,8-PENTACHLORODIBENZOFURAN	2	J	ng/kg
RCC-652+00-SW287-3.1-3.3	13194212.66	724113.95	9/26/2007	3.1	3.3	57117-41-6	1,2,3,7,8-PENTACHLORODIBENZOFURAN	4	J	ng/kg
RCC-652+00-SW287-3.1-3.3	13194212.66	724113.95	9/26/2007	3.1	3.3	ETEQ	ETEQ	5	U	ppt
RCC-652+00-SW287-3.1-3.3	13194212.66	724113.95	9/26/2007	3.1	3.3	HXCDD-HXCDF	1,2,3,4,7,8-Hexachlorodibenzofuran + 1,2,3,6,7,8-Hexachlorodibenzofuran	2	UJ	ng/kg
RCC-652+00-SW287-3.3-4.4	13194212.66	724113.95	9/26/2007	3.3	4.4	1746-01-6	2,3,7,8-TETRACHLORODIBENZO-P-DIOXIN	2	U	ng/kg
RCC-652+00-SW287-3.3-4.4	13194212.66	724113.95	9/26/2007	3.3	4.4	51207-31-9	2,3,7,8-TETRACHLORODIBENZOFURAN	2	UJ	ng/kg
RCC-652+00-SW287-3.3-4.4	13194212.66	724113.95	9/26/2007	3.3	4.4	57117-31-4	2,3,4,7,8-PENTACHLORODIBENZOFURAN	2	U	ng/kg
RCC-652+00-SW287-3.3-4.4	13194212.66	724113.95	9/26/2007	3.3	4.4	57117-41-6	1,2,3,7,8-PENTACHLORODIBENZOFURAN	2	U	ng/kg
RCC-652+00-SW287-3.3-4.4	13194212.66	724113.95	9/26/2007	3.3	4.4	ETEQ	ETEQ	5	U	ppt
RCC-652+00-SW287-3.3-4.4	13194212.66	724113.95	9/26/2007	3.3	4.4	HXCDD-HXCDF	1,2,3,4,7,8-Hexachlorodibenzofuran + 1,2,3,6,7,8-Hexachlorodibenzofuran	2	U	ng/kg
RCC-652+00-SW36-0.0-0.6	13194415.14	724266.65	9/26/2007	0	0.6	1746-01-6	2,3,7,8-TETRACHLORODIBENZO-P-DIOXIN	15		ng/kg
RCC-652+00-SW36-0.0-0.6	13194415.14	724266.65	9/26/2007	0	0.6	51207-31-9	2,3,7,8-TETRACHLORODIBENZOFURAN	28700		ng/kg
RCC-652+00-SW36-0.0-0.6	13194415.14	724266.65	9/26/2007	0	0.6	57117-31-4	2,3,4,7,8-PENTACHLORODIBENZOFURAN	14400		ng/kg
RCC-652+00-SW36-0.0-0.6	13194415.14	724266.65	9/26/2007	0	0.6	57117-41-6	1,2,3,7,8-PENTACHLORODIBENZOFURAN	14700		ng/kg
RCC-652+00-SW36-0.0-0.6	13194415.14	724266.65	9/26/2007	0	0.6	ETEQ	ETEQ	9600		ppt
RCC-652+00-SW36-0.0-0.6	13194415.14	724266.65	9/26/2007	0	0.6	HXCDD-HXCDF	1,2,3,4,7,8-Hexachlorodibenzofuran + 1,2,3,6,7,8-Hexachlorodibenzofuran	10300		ng/kg
RCC-652+00-SW36-0.6-1.0	13194415.14	724266.65	9/26/2007	0.6	1	1746-01-6	2,3,7,8-TETRACHLORODIBENZO-P-DIOXIN	23	J	ng/kg
RCC-652+00-SW36-0.6-1.0	13194415.14	724266.65	9/26/2007	0.6	1	51207-31-9	2,3,7,8-TETRACHLORODIBENZOFURAN	74000	J	ng/kg
RCC-652+00-SW36-0.6-1.0	13194415.14	724266.65	9/26/2007	0.6	1	57117-31-4	2,3,4,7,8-PENTACHLORODIBENZOFURAN	39100		ng/kg
RCC-652+00-SW36-0.6-1.0	13194415.14	724266.65	9/26/2007	0.6	1	57117-41-6	1,2,3,7,8-PENTACHLORODIBENZOFURAN	45300		ng/kg
RCC-652+00-SW36-0.6-1.0	13194415.14	724266.65	9/26/2007	0.6	1	ETEQ	ETEQ	26000		ppt
RCC-652+00-SW36-0.6-1.0	13194415.14	724266.65	9/26/2007	0.6	1	HXCDD-HXCDF	1,2,3,4,7,8-Hexachlorodibenzofuran + 1,2,3,6,7,8-Hexachlorodibenzofuran	31400		ng/kg
RCC-652+00-SW36-1.0-1.9	13194415.14	724266.65	9/26/2007	1	1.9	1746-01-6	2,3,7,8-TETRACHLORODIBENZO-P-DIOXIN	6		ng/kg
RCC-652+00-SW36-1.0-1.9	13194415.14	724266.65	9/26/2007	1	1.9	51207-31-9	2,3,7,8-TETRACHLORODIBENZOFURAN	33800		ng/kg
RCC-652+00-SW36-1.0-1.9	13194415.14	724266.65	9/26/2007	1	1.9	57117-31-4	2,3,4,7,8-PENTACHLORODIBENZOFURAN	14100		ng/kg
RCC-652+00-SW36-1.0-1.9	13194415.14	724266.65	9/26/2007	1	1.9	57117-41-6	1,2,3,7,8-PENTACHLORODIBENZOFURAN	14900		ng/kg
RCC-652+00-SW36-1.0-1.9	13194415.14	724266.65	9/26/2007	1	1.9	ETEQ	ETEQ	10000		ppt
RCC-652+00-SW36-1.0-1.9	13194415.14	724266.65	9/26/2007	1	1.9	HXCDD-HXCDF	1,2,3,4,7,8-Hexachlorodibenzofuran + 1,2,3,6,7,8-Hexachlorodibenzofuran	11700		ng/kg
RCC-652+00-SW36-1.9-3.7	13194415.14	724266.65	9/26/2007	1.9	3.7	1746-01-6	2,3,7,8-TETRACHLORODIBENZO-P-DIOXIN	2	U	ng/kg
RCC-652+00-SW36-1.9-3.7	13194415.14	724266.65	9/26/2007	1.9	3.7	51207-31-9	2,3,7,8-TETRACHLORODIBENZOFURAN	3450		ng/kg
RCC-652+00-SW36-1.9-3.7	13194415.14	724266.65	9/26/2007	1.9	3.7	57117-31-4	2,3,4,7,8-PENTACHLORODIBENZOFURAN	1280		ng/kg
RCC-652+00-SW36-1.9-3.7	13194415.14	724266.65	9/26/2007	1.9	3.7	57117-41-6	1,2,3,7,8-PENTACHLORODIBENZOFURAN	1360		ng/kg
RCC-652+00-SW36-1.9-3.7	13194415.14	724266.65	9/26/2007	1.9	3.7	ETEQ	ETEQ	980		ppt
RCC-652+00-SW36-1.9-3.7	13194415.14	724266.65	9/26/2007	1.9	3.7	HXCDD-HXCDF	1,2,3,4,7,8-Hexachlorodibenzofuran + 1,2,3,6,7,8-Hexachlorodibenzofuran	1210		ng/kg
RCC-652+00-SW36-3.7-5.0	13194415.14	724266.65	9/26/2007	3.7	5	1746-01-6	2,3,7,8-TETRACHLORODIBENZO-P-DIOXIN	2	U	ng/kg

Sample ID	Easting	Northing	Sample Date	Start Depth (feet)	End Depth (feet)	CAS #	Chemical Name	Result	Qualifier	Unit
RCC-652+00-SW36-3.7-5.0	13194415.14	724266.65	9/26/2007	3.7	5	51207-31-9	2,3,7,8-TETRACHLORODIBENZOFURAN	311		ng/kg
RCC-652+00-SW36-3.7-5.0	13194415.14	724266.65	9/26/2007	3.7	5	57117-31-4	2,3,4,7,8-PENTACHLORODIBENZOFURAN	114		ng/kg
RCC-652+00-SW36-3.7-5.0	13194415.14	724266.65	9/26/2007	3.7	5	57117-41-6	1,2,3,7,8-PENTACHLORODIBENZOFURAN	155		ng/kg
RCC-652+00-SW36-3.7-5.0	13194415.14	724266.65	9/26/2007	3.7	5	ETEQ	ETEQ	93		ppt
RCC-652+00-SW36-3.7-5.0	13194415.14	724266.65	9/26/2007	3.7	5	HXCDD-HXCDF	1,2,3,4,7,8-Hexachlorodibenzofuran + 1,2,3,6,7,8-Hexachlorodibenzofuran	125		ng/kg
RCC-652+00-SW36-5.0-6.0	13194415.14	724266.65	9/26/2007	5	6	1746-01-6	2,3,7,8-TETRACHLORODIBENZO-P-DIOXIN	2	U	ng/kg
RCC-652+00-SW36-5.0-6.0	13194415.14	724266.65	9/26/2007	5	6	51207-31-9	2,3,7,8-TETRACHLORODIBENZOFURAN	30		ng/kg
RCC-652+00-SW36-5.0-6.0	13194415.14	724266.65	9/26/2007	5	6	57117-31-4	2,3,4,7,8-PENTACHLORODIBENZOFURAN	11	J	ng/kg
RCC-652+00-SW36-5.0-6.0	13194415.14	724266.65	9/26/2007	5	6	57117-41-6	1,2,3,7,8-PENTACHLORODIBENZOFURAN	12	J	ng/kg
RCC-652+00-SW36-5.0-6.0	13194415.14	724266.65	9/26/2007	5	6	ETEQ	ETEQ	10		ppt
RCC-652+00-SW36-5.0-6.0	13194415.14	724266.65	9/26/2007	5	6	HXCDD-HXCDF	1,2,3,4,7,8-Hexachlorodibenzofuran + 1,2,3,6,7,8-Hexachlorodibenzofuran	9	J	ng/kg
RCC-652+00-SW36-6.0-6.6	13194415.14	724266.65	9/26/2007	6	6.6	1746-01-6	2,3,7,8-TETRACHLORODIBENZO-P-DIOXIN	2	U	ng/kg
RCC-652+00-SW36-6.0-6.6	13194415.14	724266.65	9/26/2007	6	6.6	51207-31-9	2,3,7,8-TETRACHLORODIBENZOFURAN	6	J	ng/kg
RCC-652+00-SW36-6.0-6.6	13194415.14	724266.65	9/26/2007	6	6.6	57117-31-4	2,3,4,7,8-PENTACHLORODIBENZOFURAN	2	UJ	ng/kg
RCC-652+00-SW36-6.0-6.6	13194415.14	724266.65	9/26/2007	6	6.6	57117-41-6	1,2,3,7,8-PENTACHLORODIBENZOFURAN	2	UJ	ng/kg
RCC-652+00-SW36-6.0-6.6	13194415.14	724266.65	9/26/2007	6	6.6	ETEQ	ETEQ	5	U	ppt
RCC-652+00-SW36-6.0-6.6	13194415.14	724266.65	9/26/2007	6	6.6	HXCDD-HXCDF	1,2,3,4,7,8-Hexachlorodibenzofuran + 1,2,3,6,7,8-Hexachlorodibenzofuran	2	UJ	ng/kg
RCC-652+00-SW382-0.0-0.8	13194131.38	724062.90	9/26/2007	0	0.8	1746-01-6	2,3,7,8-TETRACHLORODIBENZO-P-DIOXIN	3	U	ng/kg
RCC-652+00-SW382-0.0-0.8	13194131.38	724062.90	9/26/2007	0	0.8	51207-31-9	2,3,7,8-TETRACHLORODIBENZOFURAN	95		ng/kg
RCC-652+00-SW382-0.0-0.8	13194131.38	724062.90	9/26/2007	0	0.8	57117-31-4	2,3,4,7,8-PENTACHLORODIBENZOFURAN	58	J	ng/kg
RCC-652+00-SW382-0.0-0.8	13194131.38	724062.90	9/26/2007	0	0.8	57117-41-6	1,2,3,7,8-PENTACHLORODIBENZOFURAN	54	J	ng/kg
RCC-652+00-SW382-0.0-0.8	13194131.38	724062.90	9/26/2007	0	0.8	ETEQ	ETEQ	44		ppt
RCC-652+00-SW382-0.0-0.8	13194131.38	724062.90	9/26/2007	0	0.8	HXCDD-HXCDF	1,2,3,4,7,8-Hexachlorodibenzofuran + 1,2,3,6,7,8-Hexachlorodibenzofuran	82	J	ng/kg
RCC-652+00-SW382-0.8-1.0	13194131.38	724062.90	9/26/2007	0.8	1	1746-01-6	2,3,7,8-TETRACHLORODIBENZO-P-DIOXIN	3	U	ng/kg
RCC-652+00-SW382-0.8-1.0	13194131.38	724062.90	9/26/2007	0.8	1	51207-31-9	2,3,7,8-TETRACHLORODIBENZOFURAN	109		ng/kg
RCC-652+00-SW382-0.8-1.0	13194131.38	724062.90	9/26/2007	0.8	1	57117-31-4	2,3,4,7,8-PENTACHLORODIBENZOFURAN	43	J	ng/kg
RCC-652+00-SW382-0.8-1.0	13194131.38	724062.90	9/26/2007	0.8	1	57117-41-6	1,2,3,7,8-PENTACHLORODIBENZOFURAN	44	J	ng/kg
RCC-652+00-SW382-0.8-1.0	13194131.38	724062.90	9/26/2007	0.8	1	ETEQ	ETEQ	37		ppt
RCC-652+00-SW382-0.8-1.0	13194131.38	724062.90	9/26/2007	0.8	1	HXCDD-HXCDF	1,2,3,4,7,8-Hexachlorodibenzofuran + 1,2,3,6,7,8-Hexachlorodibenzofuran	61	J	ng/kg
RCC-652+00-SW382-1.0-3.0	13194131.38	724062.90	9/26/2007	1	3	1746-01-6	2,3,7,8-TETRACHLORODIBENZO-P-DIOXIN	2	UJ	ng/kg
RCC-652+00-SW382-1.0-3.0	13194131.38	724062.90	9/26/2007	1	3	51207-31-9	2,3,7,8-TETRACHLORODIBENZOFURAN	67		ng/kg
RCC-652+00-SW382-1.0-3.0	13194131.38	724062.90	9/26/2007	1	3	57117-31-4	2,3,4,7,8-PENTACHLORODIBENZOFURAN	34		ng/kg
RCC-652+00-SW382-1.0-3.0	13194131.38	724062.90	9/26/2007	1	3	57117-41-6	1,2,3,7,8-PENTACHLORODIBENZOFURAN	35		ng/kg
RCC-652+00-SW382-1.0-3.0	13194131.38	724062.90	9/26/2007	1	3	ETEQ	ETEQ	27		ppt
RCC-652+00-SW382-1.0-3.0	13194131.38	724062.90	9/26/2007	1	3	HXCDD-HXCDF	1,2,3,4,7,8-Hexachlorodibenzofuran + 1,2,3,6,7,8-Hexachlorodibenzofuran	42		ng/kg
RCC-652+00-SW382-3.0-4.0	13194131.38	724062.90	9/26/2007	3	4	1746-01-6	2,3,7,8-TETRACHLORODIBENZO-P-DIOXIN	2	U	ng/kg
RCC-652+00-SW382-3.0-4.0	13194131.38	724062.90	9/26/2007	3	4	51207-31-9	2,3,7,8-TETRACHLORODIBENZOFURAN	2	U	ng/kg
RCC-652+00-SW382-3.0-4.0	13194131.38	724062.90	9/26/2007	3	4	57117-31-4	2,3,4,7,8-PENTACHLORODIBENZOFURAN	2	U	ng/kg
RCC-652+00-SW382-3.0-4.0	13194131.38	724062.90	9/26/2007	3	4	57117-41-6	1,2,3,7,8-PENTACHLORODIBENZOFURAN	2	U	ng/kg
RCC-652+00-SW382-3.0-4.0	13194131.38	724062.90	9/26/2007	3	4	ETEQ	ETEQ	5	U	ppt
RCC-652+00-SW382-3.0-4.0	13194131.38	724062.90	9/26/2007	3	4	HXCDD-HXCDF	1,2,3,4,7,8-Hexachlorodibenzofuran + 1,2,3,6,7,8-Hexachlorodibenzofuran	2	U	ng/kg
RCC-652+00-SW382-4.0-5.2	13194131.38	724062.90	9/26/2007	4	5.2	1746-01-6	2,3,7,8-TETRACHLORODIBENZO-P-DIOXIN	2	U	ng/kg
RCC-652+00-SW382-4.0-5.2	13194131.38	724062.90	9/26/2007	4	5.2	51207-31-9	2,3,7,8-TETRACHLORODIBENZOFURAN	2	UJ	ng/kg
RCC-652+00-SW382-4.0-5.2	13194131.38	724062.90	9/26/2007	4	5.2	57117-31-4	2,3,4,7,8-PENTACHLORODIBENZOFURAN	2	UJ	ng/kg
RCC-652+00-SW382-4.0-5.2	13194131.38	724062.90	9/26/2007	4	5.2	57117-41-6	1,2,3,7,8-PENTACHLORODIBENZOFURAN	2	UJ	ng/kg
RCC-652+00-SW382-4.0-5.2	13194131.38	724062.90	9/26/2007	4	5.2	ETEQ	ETEQ	5	U	ppt
RCC-652+00-SW382-4.0-5.2	13194131.38	724062.90	9/26/2007	4	5.2	HXCDD-HXCDF	1,2,3,4,7,8-Hexachlorodibenzofuran + 1,2,3,6,7,8-Hexachlorodibenzofuran	2	UJ	ng/kg
RCC-652+00-SW460-0.0-1.0	13194059.04	724029.93	9/26/2007	0	1	1746-01-6	2,3,7,8-TETRACHLORODIBENZO-P-DIOXIN	2	UJ	ng/kg
RCC-652+00-SW460-0.0-1.0	13194059.04	724029.93	9/26/2007	0	1	51207-31-9	2,3,7,8-TETRACHLORODIBENZOFURAN	51		ng/kg
RCC-652+00-SW460-0.0-1.0	13194059.04	724029.93	9/26/2007	0	1	57117-31-4	2,3,4,7,8-PENTACHLORODIBENZOFURAN	28		ng/kg
RCC-652+00-SW460-0.0-1.0	13194059.04	724029.93	9/26/2007	0	1	57117-41-6	1,2,3,7,8-PENTACHLORODIBENZOFURAN	30		ng/kg
RCC-652+00-SW460-0.0-1.0	13194059.04	724029.93	9/26/2007	0	1	ETEQ	ETEQ	23		ppt
RCC-652+00-SW460-0.0-1.0	13194059.04	724029.93	9/26/2007	0	1	HXCDD-HXCDF	1,2,3,4,7,8-Hexachlorodibenzofuran + 1,2,3,6,7,8-Hexachlorodibenzofuran	42		ng/kg
RCC-652+00-SW460-1.0-2.0	13194059.04	724029.93	9/26/2007	1	2	1746-01-6	2,3,7,8-TETRACHLORODIBENZO-P-DIOXIN	2	U	ng/kg
RCC-652+00-SW460-1.0-2.0	13194059.04	724029.93	9/26/2007	1	2	51207-31-9	2,3,7,8-TETRACHLORODIBENZOFURAN	78		ng/kg
RCC-652+00-SW460-1.0-2.0	13194059.04	724029.93	9/26/2007	1	2	57117-31-4	2,3,4,7,8-PENTACHLORODIBENZOFURAN	40		ng/kg
RCC-652+00-SW460-1.0-2.0	13194059.04	724029.93	9/26/2007	1	2	57117-41-6	1,2,3,7,8-PENTACHLORODIBENZOFURAN	39		ng/kg
RCC-652+00-SW460-1.0-2.0	13194059.04	724029.93	9/26/2007	1	2	ETEQ	ETEQ	30		ppt
RCC-652+00-SW460-1.0-2.0	13194059.04	724029.93	9/26/2007	1	2	HXCDD-HXCDF	1,2,3,4,7,8-Hexachlorodibenzofuran + 1,2,3,6,7,8-Hexachlorodibenzofuran	45	J	ng/kg
RCC-652+00-SW460-2.0-3.0	13194059.04	724029.93	9/26/2007	2	3	1746-01-6	2,3,7,8-TETRACHLORODIBENZO-P-DIOXIN	2	U	ng/kg
RCC-652+00-SW460-2.0-3.0	13194059.04	724029.93	9/26/2007	2	3	51207-31-9	2,3,7,8-TETRACHLORODIBENZOFURAN	2	U	ng/kg

Sample ID	Easting	Northing	Sample Date	Start Depth (feet)	End Depth (feet)	CAS #	Chemical Name	Result	Qualifier	Unit
RCC-652+00-SW460-2.0-3.0	13194059.04	724029.93	9/26/2007	2	3	57117-31-4	2,3,4,7,8-PENTACHLORODIBENZOFURAN	2	U	ng/kg
RCC-652+00-SW460-2.0-3.0	13194059.04	724029.93	9/26/2007	2	3	57117-41-6	1,2,3,7,8-PENTACHLORODIBENZOFURAN	2	U	ng/kg
RCC-652+00-SW460-2.0-3.0	13194059.04	724029.93	9/26/2007	2	3	ETEQ	ETEQ	5	U	ppt
RCC-652+00-SW460-2.0-3.0	13194059.04	724029.93	9/26/2007	2	3	HXCDD-HXCDF	1,2,3,4,7,8-Hexachlorodibenzofuran + 1,2,3,6,7,8-Hexachlorodibenzofuran	2	U	ng/kg
RCC-652+00-SW460-3.0-4.0	13194059.04	724029.93	9/26/2007	3	4	1746-01-6	2,3,7,8-TETRACHLORODIBENZO-P-DIOXIN	2	U	ng/kg
RCC-652+00-SW460-3.0-4.0	13194059.04	724029.93	9/26/2007	3	4	51207-31-9	2,3,7,8-TETRACHLORODIBENZOFURAN	2	UJ	ng/kg
RCC-652+00-SW460-3.0-4.0	13194059.04	724029.93	9/26/2007	3	4	57117-31-4	2,3,4,7,8-PENTACHLORODIBENZOFURAN	2	U	ng/kg
RCC-652+00-SW460-3.0-4.0	13194059.04	724029.93	9/26/2007	3	4	57117-41-6	1,2,3,7,8-PENTACHLORODIBENZOFURAN	2	U	ng/kg
RCC-652+00-SW460-3.0-4.0	13194059.04	724029.93	9/26/2007	3	4	ETEQ	ETEQ	5	U	ppt
RCC-652+00-SW460-3.0-4.0	13194059.04	724029.93	9/26/2007	3	4	HXCDD-HXCDF	1,2,3,4,7,8-Hexachlorodibenzofuran + 1,2,3,6,7,8-Hexachlorodibenzofuran	2	UJ	ng/kg
RCC-652+00-SW460-4.0-4.4	13194059.04	724029.93	9/26/2007	4	4.4	1746-01-6	2,3,7,8-TETRACHLORODIBENZO-P-DIOXIN	2	U	ng/kg
RCC-652+00-SW460-4.0-4.4	13194059.04	724029.93	9/26/2007	4	4.4	51207-31-9	2,3,7,8-TETRACHLORODIBENZOFURAN	2	U	ng/kg
RCC-652+00-SW460-4.0-4.4	13194059.04	724029.93	9/26/2007	4	4.4	57117-31-4	2,3,4,7,8-PENTACHLORODIBENZOFURAN	2	U	ng/kg
RCC-652+00-SW460-4.0-4.4	13194059.04	724029.93	9/26/2007	4	4.4	57117-41-6	1,2,3,7,8-PENTACHLORODIBENZOFURAN	2	U	ng/kg
RCC-652+00-SW460-4.0-4.4	13194059.04	724029.93	9/26/2007	4	4.4	ETEQ	ETEQ	5	U	ppt
RCC-652+00-SW460-4.0-4.4	13194059.04	724029.93	9/26/2007	4	4.4	HXCDD-HXCDF	1,2,3,4,7,8-Hexachlorodibenzofuran + 1,2,3,6,7,8-Hexachlorodibenzofuran	2	U	ng/kg
RCC-652+00-SW584-0.0-1.0	13193941.36	723982.94	9/26/2007	0	1	1746-01-6	2,3,7,8-TETRACHLORODIBENZO-P-DIOXIN	2	U	ng/kg
RCC-652+00-SW584-0.0-1.0	13193941.36	723982.94	9/26/2007	0	1	51207-31-9	2,3,7,8-TETRACHLORODIBENZOFURAN	7	J	ng/kg
RCC-652+00-SW584-0.0-1.0	13193941.36	723982.94	9/26/2007	0	1	57117-31-4	2,3,4,7,8-PENTACHLORODIBENZOFURAN	2	UJ	ng/kg
RCC-652+00-SW584-0.0-1.0	13193941.36	723982.94	9/26/2007	0	1	57117-41-6	1,2,3,7,8-PENTACHLORODIBENZOFURAN	2	J	ng/kg
RCC-652+00-SW584-0.0-1.0	13193941.36	723982.94	9/26/2007	0	1	ETEQ	ETEQ	5	U	ppt
RCC-652+00-SW584-0.0-1.0	13193941.36	723982.94	9/26/2007	0	1	HXCDD-HXCDF	1,2,3,4,7,8-Hexachlorodibenzofuran + 1,2,3,6,7,8-Hexachlorodibenzofuran	2	UJ	ng/kg
RCC-652+00-SW584-1.0-1.5	13193941.36	723982.94	9/26/2007	1	1.5	1746-01-6	2,3,7,8-TETRACHLORODIBENZO-P-DIOXIN	2	U	ng/kg
RCC-652+00-SW584-1.0-1.5	13193941.36	723982.94	9/26/2007	1	1.5	51207-31-9	2,3,7,8-TETRACHLORODIBENZOFURAN	5	J	ng/kg
RCC-652+00-SW584-1.0-1.5	13193941.36	723982.94	9/26/2007	1	1.5	57117-31-4	2,3,4,7,8-PENTACHLORODIBENZOFURAN	2	U	ng/kg
RCC-652+00-SW584-1.0-1.5	13193941.36	723982.94	9/26/2007	1	1.5	57117-41-6	1,2,3,7,8-PENTACHLORODIBENZOFURAN	2	U	ng/kg
RCC-652+00-SW584-1.0-1.5	13193941.36	723982.94	9/26/2007	1	1.5	ETEQ	ETEQ	5	U	ppt
RCC-652+00-SW584-1.0-1.5	13193941.36	723982.94	9/26/2007	1	1.5	HXCDD-HXCDF	1,2,3,4,7,8-Hexachlorodibenzofuran + 1,2,3,6,7,8-Hexachlorodibenzofuran	2	U	ng/kg
RCC-652+00-SW584-1.5-3.3	13193941.36	723982.94	9/26/2007	1.5	3.3	1746-01-6	2,3,7,8-TETRACHLORODIBENZO-P-DIOXIN	2	U	ng/kg
RCC-652+00-SW584-1.5-3.3	13193941.36	723982.94	9/26/2007	1.5	3.3	51207-31-9	2,3,7,8-TETRACHLORODIBENZOFURAN	2	U	ng/kg
RCC-652+00-SW584-1.5-3.3	13193941.36	723982.94	9/26/2007	1.5	3.3	57117-31-4	2,3,4,7,8-PENTACHLORODIBENZOFURAN	2	U	ng/kg
RCC-652+00-SW584-1.5-3.3	13193941.36	723982.94	9/26/2007	1.5	3.3	57117-41-6	1,2,3,7,8-PENTACHLORODIBENZOFURAN	2	U	ng/kg
RCC-652+00-SW584-1.5-3.3	13193941.36	723982.94	9/26/2007	1.5	3.3	ETEQ	ETEQ	5	U	ppt
RCC-652+00-SW584-1.5-3.3	13193941.36	723982.94	9/26/2007	1.5	3.3	HXCDD-HXCDF	1,2,3,4,7,8-Hexachlorodibenzofuran + 1,2,3,6,7,8-Hexachlorodibenzofuran	2	U	ng/kg
RCC-652+00-SW68-0.0-1.0	13194389.47	724243.08	11/5/2007	0	1	1746-01-6	2,3,7,8-TETRACHLORODIBENZO-P-DIOXIN	15		ng/kg
RCC-652+00-SW68-0.0-1.0	13194389.47	724243.08	11/5/2007	0	1	51207-31-9	2,3,7,8-TETRACHLORODIBENZOFURAN	17700		ng/kg
RCC-652+00-SW68-0.0-1.0	13194389.47	724243.08	11/5/2007	0	1	57117-31-4	2,3,4,7,8-PENTACHLORODIBENZOFURAN	5560		ng/kg
RCC-652+00-SW68-0.0-1.0	13194389.47	724243.08	11/5/2007	0	1	57117-41-6	1,2,3,7,8-PENTACHLORODIBENZOFURAN	6420		ng/kg
RCC-652+00-SW68-0.0-1.0	13194389.47	724243.08	11/5/2007	0	1	ETEQ	ETEQ	4500		ppt
RCC-652+00-SW68-0.0-1.0	13194389.47	724243.08	11/5/2007	0	1	HXCDD-HXCDF	1,2,3,4,7,8-Hexachlorodibenzofuran + 1,2,3,6,7,8-Hexachlorodibenzofuran	4560		ng/kg
RCC-652+00-SW68-1.0-1.7	13194389.47	724243.08	11/5/2007	1	1.7	1746-01-6	2,3,7,8-TETRACHLORODIBENZO-P-DIOXIN	7	J	ng/kg
RCC-652+00-SW68-1.0-1.7	13194389.47	724243.08	11/5/2007	1	1.7	51207-31-9	2,3,7,8-TETRACHLORODIBENZOFURAN	14800		ng/kg
RCC-652+00-SW68-1.0-1.7	13194389.47	724243.08	11/5/2007	1	1.7	57117-31-4	2,3,4,7,8-PENTACHLORODIBENZOFURAN	4310		ng/kg
RCC-652+00-SW68-1.0-1.7	13194389.47	724243.08	11/5/2007	1	1.7	57117-41-6	1,2,3,7,8-PENTACHLORODIBENZOFURAN	5180		ng/kg
RCC-652+00-SW68-1.0-1.7	13194389.47	724243.08	11/5/2007	1	1.7	ETEQ	ETEQ	3600		ppt
RCC-652+00-SW68-1.0-1.7	13194389.47	724243.08	11/5/2007	1	1.7	HXCDD-HXCDF	1,2,3,4,7,8-Hexachlorodibenzofuran + 1,2,3,6,7,8-Hexachlorodibenzofuran	2920		ng/kg
RCC-652+00-SW68-1.7-2.3	13194389.47	724243.08	11/5/2007	1.7	2.3	1746-01-6	2,3,7,8-TETRACHLORODIBENZO-P-DIOXIN	2	U	ng/kg
RCC-652+00-SW68-1.7-2.3	13194389.47	724243.08	11/5/2007	1.7	2.3	51207-31-9	2,3,7,8-TETRACHLORODIBENZOFURAN	60		ng/kg
RCC-652+00-SW68-1.7-2.3	13194389.47	724243.08	11/5/2007	1.7	2.3	57117-31-4	2,3,4,7,8-PENTACHLORODIBENZOFURAN	18	J	ng/kg
RCC-652+00-SW68-1.7-2.3	13194389.47	724243.08	11/5/2007	1.7	2.3	57117-41-6	1,2,3,7,8-PENTACHLORODIBENZOFURAN	21		ng/kg
RCC-652+00-SW68-1.7-2.3	13194389.47	724243.08	11/5/2007	1.7	2.3	ETEQ	ETEQ	17		ppt
RCC-652+00-SW68-1.7-2.3	13194389.47	724243.08	11/5/2007	1.7	2.3	HXCDD-HXCDF	1,2,3,4,7,8-Hexachlorodibenzofuran + 1,2,3,6,7,8-Hexachlorodibenzofuran	15	J	ng/kg
RCC-652+00-SW68-2.3-2.8	13194389.47	724243.08	11/5/2007	2.3	2.8	1746-01-6	2,3,7,8-TETRACHLORODIBENZO-P-DIOXIN	2	U	ng/kg
RCC-652+00-SW68-2.3-2.8	13194389.47	724243.08	11/5/2007	2.3	2.8	51207-31-9	2,3,7,8-TETRACHLORODIBENZOFURAN	2	UJ	ng/kg
RCC-652+00-SW68-2.3-2.8	13194389.47	724243.08	11/5/2007	2.3	2.8	57117-31-4	2,3,4,7,8-PENTACHLORODIBENZOFURAN	2	U	ng/kg
RCC-652+00-SW68-2.3-2.8	13194389.47	724243.08	11/5/2007	2.3	2.8	57117-41-6	1,2,3,7,8-PENTACHLORODIBENZOFURAN	2	U	ng/kg
RCC-652+00-SW68-2.3-2.8	13194389.47	724243.08	11/5/2007	2.3	2.8	ETEQ	ETEQ	5	U	ppt
RCC-652+00-SW68-2.3-2.8	13194389.47	724243.08	11/5/2007	2.3	2.8	HXCDD-HXCDF	1,2,3,4,7,8-Hexachlorodibenzofuran + 1,2,3,6,7,8-Hexachlorodibenzofuran	2	U	ng/kg
RCC-652+00-SW68-2.8-3.5	13194389.47	724243.08	11/5/2007	2.8	3.5	1746-01-6	2,3,7,8-TETRACHLORODIBENZO-P-DIOXIN	2	U	ng/kg
RCC-652+00-SW68-2.8-3.5	13194389.47	724243.08	11/5/2007	2.8	3.5	51207-31-9	2,3,7,8-TETRACHLORODIBENZOFURAN	2	UJ	ng/kg
RCC-652+00-SW68-2.8-3.5	13194389.47	724243.08	11/5/2007	2.8	3.5	57117-31-4	2,3,4,7,8-PENTACHLORODIBENZOFURAN	2	U	ng/kg

Sample ID	Easting	Northing	Sample Date	Start Depth (feet)	End Depth (feet)	CAS #	Chemical Name	Result	Qualifier	Unit
RCC-652+00-SW68-2.8-3.5	13194389.47	724243.08	11/5/2007	2.8	3.5	57117-41-6	1,2,3,7,8-PENTACHLORODIBENZOFURAN	2	U	ng/kg
RCC-652+00-SW68-2.8-3.5	13194389.47	724243.08	11/5/2007	2.8	3.5	ETEQ	ETEQ	5	U	ppt
RCC-652+00-SW68-2.8-3.5	13194389.47	724243.08	11/5/2007	2.8	3.5	HXCDD-HXCDF	1,2,3,4,7,8-Hexachlorodibenzofuran + 1,2,3,6,7,8-Hexachlorodibenzofuran	2	U	ng/kg
RCC-652+00-SW68-3.5-5.0	13194389.47	724243.08	11/5/2007	3.5	5	1746-01-6	2,3,7,8-TETRACHLORODIBENZO-P-DIOXIN	2	U	ng/kg
RCC-652+00-SW68-3.5-5.0	13194389.47	724243.08	11/5/2007	3.5	5	51207-31-9	2,3,7,8-TETRACHLORODIBENZOFURAN	2	U	ng/kg
RCC-652+00-SW68-3.5-5.0	13194389.47	724243.08	11/5/2007	3.5	5	57117-31-4	2,3,4,7,8-PENTACHLORODIBENZOFURAN	2	U	ng/kg
RCC-652+00-SW68-3.5-5.0	13194389.47	724243.08	11/5/2007	3.5	5	57117-41-6	1,2,3,7,8-PENTACHLORODIBENZOFURAN	2	U	ng/kg
RCC-652+00-SW68-3.5-5.0	13194389.47	724243.08	11/5/2007	3.5	5	ETEQ	ETEQ	5	U	ppt
RCC-652+00-SW68-3.5-5.0	13194389.47	724243.08	11/5/2007	3.5	5	HXCDD-HXCDF	1,2,3,4,7,8-Hexachlorodibenzofuran + 1,2,3,6,7,8-Hexachlorodibenzofuran	2	U	ng/kg
RCC-652+00-SW68-5.0-6.0	13194389.47	724243.08	11/5/2007	5	6	1746-01-6	2,3,7,8-TETRACHLORODIBENZO-P-DIOXIN	2	U	ng/kg
RCC-652+00-SW68-5.0-6.0	13194389.47	724243.08	11/5/2007	5	6	51207-31-9	2,3,7,8-TETRACHLORODIBENZOFURAN	2	U	ng/kg
RCC-652+00-SW68-5.0-6.0	13194389.47	724243.08	11/5/2007	5	6	57117-31-4	2,3,4,7,8-PENTACHLORODIBENZOFURAN	2	U	ng/kg
RCC-652+00-SW68-5.0-6.0	13194389.47	724243.08	11/5/2007	5	6	57117-41-6	1,2,3,7,8-PENTACHLORODIBENZOFURAN	2	U	ng/kg
RCC-652+00-SW68-5.0-6.0	13194389.47	724243.08	11/5/2007	5	6	ETEQ	ETEQ	5	U	ppt
RCC-652+00-SW68-5.0-6.0	13194389.47	724243.08	11/5/2007	5	6	HXCDD-HXCDF	1,2,3,4,7,8-Hexachlorodibenzofuran + 1,2,3,6,7,8-Hexachlorodibenzofuran	2	U	ng/kg
RCC-652+00-SW68-6.0-8.0	13194389.47	724243.08	11/5/2007	6	8	1746-01-6	2,3,7,8-TETRACHLORODIBENZO-P-DIOXIN	2	U	ng/kg
RCC-652+00-SW68-6.0-8.0	13194389.47	724243.08	11/5/2007	6	8	51207-31-9	2,3,7,8-TETRACHLORODIBENZOFURAN	2	U	ng/kg
RCC-652+00-SW68-6.0-8.0	13194389.47	724243.08	11/5/2007	6	8	57117-31-4	2,3,4,7,8-PENTACHLORODIBENZOFURAN	2	U	ng/kg
RCC-652+00-SW68-6.0-8.0	13194389.47	724243.08	11/5/2007	6	8	57117-41-6	1,2,3,7,8-PENTACHLORODIBENZOFURAN	2	U	ng/kg
RCC-652+00-SW68-6.0-8.0	13194389.47	724243.08	11/5/2007	6	8	ETEQ	ETEQ	5	U	ppt
RCC-652+00-SW68-6.0-8.0	13194389.47	724243.08	11/5/2007	6	8	HXCDD-HXCDF	1,2,3,4,7,8-Hexachlorodibenzofuran + 1,2,3,6,7,8-Hexachlorodibenzofuran	2	U	ng/kg
RCC-652+00-SW68-8.0-9.2	13194389.47	724243.08	11/5/2007	8	9.2	1746-01-6	2,3,7,8-TETRACHLORODIBENZO-P-DIOXIN	2	U	ng/kg
RCC-652+00-SW68-8.0-9.2	13194389.47	724243.08	11/5/2007	8	9.2	51207-31-9	2,3,7,8-TETRACHLORODIBENZOFURAN	2	U	ng/kg
RCC-652+00-SW68-8.0-9.2	13194389.47	724243.08	11/5/2007	8	9.2	57117-31-4	2,3,4,7,8-PENTACHLORODIBENZOFURAN	2	U	ng/kg
RCC-652+00-SW68-8.0-9.2	13194389.47	724243.08	11/5/2007	8	9.2	57117-41-6	1,2,3,7,8-PENTACHLORODIBENZOFURAN	2	U	ng/kg
RCC-652+00-SW68-8.0-9.2	13194389.47	724243.08	11/5/2007	8	9.2	ETEQ	ETEQ	5	U	ppt
RCC-652+00-SW68-8.0-9.2	13194389.47	724243.08	11/5/2007	8	9.2	HXCDD-HXCDF	1,2,3,4,7,8-Hexachlorodibenzofuran + 1,2,3,6,7,8-Hexachlorodibenzofuran	2	U	ng/kg
RCC-652+00-SW68-9.2-9.7	13194389.47	724243.08	11/5/2007	9.2	9.7	1746-01-6	2,3,7,8-TETRACHLORODIBENZO-P-DIOXIN	2	U	ng/kg
RCC-652+00-SW68-9.2-9.7	13194389.47	724243.08	11/5/2007	9.2	9.7	51207-31-9	2,3,7,8-TETRACHLORODIBENZOFURAN	2	U	ng/kg
RCC-652+00-SW68-9.2-9.7	13194389.47	724243.08	11/5/2007	9.2	9.7	57117-31-4	2,3,4,7,8-PENTACHLORODIBENZOFURAN	2	U	ng/kg
RCC-652+00-SW68-9.2-9.7	13194389.47	724243.08	11/5/2007	9.2	9.7	57117-41-6	1,2,3,7,8-PENTACHLORODIBENZOFURAN	2	U	ng/kg
RCC-652+00-SW68-9.2-9.7	13194389.47	724243.08	11/5/2007	9.2	9.7	ETEQ	ETEQ	5	U	ppt
RCC-652+00-SW68-9.2-9.7	13194389.47	724243.08	11/5/2007	9.2	9.7	HXCDD-HXCDF	1,2,3,4,7,8-Hexachlorodibenzofuran + 1,2,3,6,7,8-Hexachlorodibenzofuran	2	U	ng/kg
RCC-652+50-SW38-0.0-0.4	13194442.27	724225.07	11/3/2007	0	0.4	1746-01-6	2,3,7,8-TETRACHLORODIBENZO-P-DIOXIN	6	J	ng/kg
RCC-652+50-SW38-0.0-0.4	13194442.27	724225.07	11/3/2007	0	0.4	51207-31-9	2,3,7,8-TETRACHLORODIBENZOFURAN	9130		ng/kg
RCC-652+50-SW38-0.0-0.4	13194442.27	724225.07	11/3/2007	0	0.4	57117-31-4	2,3,4,7,8-PENTACHLORODIBENZOFURAN	2720		ng/kg
RCC-652+50-SW38-0.0-0.4	13194442.27	724225.07	11/3/2007	0	0.4	57117-41-6	1,2,3,7,8-PENTACHLORODIBENZOFURAN	3710		ng/kg
RCC-652+50-SW38-0.0-0.4	13194442.27	724225.07	11/3/2007	0	0.4	ETEQ	ETEQ	2300		ppt
RCC-652+50-SW38-0.0-0.4	13194442.27	724225.07	11/3/2007	0	0.4	HXCDD-HXCDF	1,2,3,4,7,8-Hexachlorodibenzofuran + 1,2,3,6,7,8-Hexachlorodibenzofuran	2530		ng/kg
RCC-652+50-SW38-0.4-1.0	13194442.27	724225.07	11/3/2007	0.4	1	1746-01-6	2,3,7,8-TETRACHLORODIBENZO-P-DIOXIN	6	J	ng/kg
RCC-652+50-SW38-0.4-1.0	13194442.27	724225.07	11/3/2007	0.4	1	51207-31-9	2,3,7,8-TETRACHLORODIBENZOFURAN	13100		ng/kg
RCC-652+50-SW38-0.4-1.0	13194442.27	724225.07	11/3/2007	0.4	1	57117-31-4	2,3,4,7,8-PENTACHLORODIBENZOFURAN	4140		ng/kg
RCC-652+50-SW38-0.4-1.0	13194442.27	724225.07	11/3/2007	0.4	1	57117-41-6	1,2,3,7,8-PENTACHLORODIBENZOFURAN	4590		ng/kg
RCC-652+50-SW38-0.4-1.0	13194442.27	724225.07	11/3/2007	0.4	1	ETEQ	ETEQ	3300		ppt
RCC-652+50-SW38-0.4-1.0	13194442.27	724225.07	11/3/2007	0.4	1	HXCDD-HXCDF	1,2,3,4,7,8-Hexachlorodibenzofuran + 1,2,3,6,7,8-Hexachlorodibenzofuran	2780		ng/kg
RCC-656+00-NE10-0.0-9.6	13194932.04	724138.38	10/16/2014	0	9.6	124689-HXCDF	124689-HxCDF	0		ng/kg
RCC-656+00-NE10-0.0-9.6	13194932.04	724138.38	10/16/2014	0	9.6	124689-HXCDF	124689-HxCDF	264		ng/kg
RCC-656+00-NE10-0.0-9.6	13194932.04	724138.38	10/16/2014	0	9.6	1746-01-6	2,3,7,8-TETRACHLORODIBENZO-P-DIOXIN	4.69		ng/kg
RCC-656+00-NE10-0.0-9.6	13194932.04	724138.38	10/16/2014	0	9.6	1746-01-6	2,3,7,8-TETRACHLORODIBENZO-P-DIOXIN	9.38		ng/kg
RCC-656+00-NE10-0.0-9.6	13194932.04	724138.38	10/16/2014	0	9.6	51207-31-9	2,3,7,8-TETRACHLORODIBENZOFURAN	1260		ng/kg
RCC-656+00-NE10-0.0-9.6	13194932.04	724138.38	10/16/2014	0	9.6	51207-31-9	2,3,7,8-TETRACHLORODIBENZOFURAN	12600		ng/kg
RCC-656+00-NE10-0.0-9.6	13194932.04	724138.38	10/16/2014	0	9.6	57117-31-4	2,3,4,7,8-PENTACHLORODIBENZOFURAN	1590		ng/kg
RCC-656+00-NE10-0.0-9.6	13194932.04	724138.38	10/16/2014	0	9.6	57117-31-4	2,3,4,7,8-PENTACHLORODIBENZOFURAN	5280		ng/kg
RCC-656+00-NE10-0.0-9.6	13194932.04	724138.38	10/16/2014	0	9.6	57117-41-6	1,2,3,7,8-PENTACHLORODIBENZOFURAN	155		ng/kg
RCC-656+00-NE10-0.0-9.6	13194932.04	724138.38	10/16/2014	0	9.6	57117-41-6	1,2,3,7,8-PENTACHLORODIBENZOFURAN	5170		ng/kg
RCC-656+00-NE10-0.0-9.6	13194932.04	724138.38	10/16/2014	0	9.6	70648-26-9	1,2,3,4,7,8-Hexachlorodibenzofuran	436		ng/kg
RCC-656+00-NE10-0.0-9.6	13194932.04	724138.38	10/16/2014	0	9.6	70648-26-9	1,2,3,4,7,8-Hexachlorodibenzofuran	4360		ng/kg
RCC-656+00-NE10-0.0-9.6	13194932.04	724138.38	10/16/2014	0	9.6	TEQ-WHO_05_0.0L	ETEQ (ND=0)	3800		ppt
RCC-656+00-NE10-0.0-9.6	13194932.04	724138.38	10/16/2014	0	9.6	TEQ-WHO_05_0.5L	ETEQ (ND=0.5 LoD)	3800		ppt
RCC-656+00-NE10-0.0-9.6	13194932.04	724138.38	10/16/2014	0	9.6	TEQ-WHO_05_1.0L	ETEQ (ND=LoD)	3800		ppt
RDD-656+50-SW12-0.0-0.7	13194748.57	723887.42	11/12/2007	0	0.7	1746-01-6	2,3,7,8-TETRACHLORODIBENZO-P-DIOXIN	29		ng/kg

Sample ID	Easting	Northing	Sample Date	Start Depth (feet)	End Depth (feet)	CAS #	Chemical Name	Result	Qualifier	Unit
RDD-656+50-SW12-0.0-0.7	13194748.57	723887.42	11/12/2007	0	0.7	51207-31-9	2,3,7,8-TETRACHLORODIBENZOFURAN	1850		ng/kg
RDD-656+50-SW12-0.0-0.7	13194748.57	723887.42	11/12/2007	0	0.7	57117-31-4	2,3,4,7,8-PENTACHLORODIBENZOFURAN	762		ng/kg
RDD-656+50-SW12-0.0-0.7	13194748.57	723887.42	11/12/2007	0	0.7	57117-41-6	1,2,3,7,8-PENTACHLORODIBENZOFURAN	933		ng/kg
RDD-656+50-SW12-0.0-0.7	13194748.57	723887.42	11/12/2007	0	0.7	ETEQ	ETEQ	660		ppt
RDD-656+50-SW12-0.0-0.7	13194748.57	723887.42	11/12/2007	0	0.7	HXCDD-HXCDF	1,2,3,4,7,8-Hexachlorodibenzofuran + 1,2,3,6,7,8-Hexachlorodibenzofuran	1040		ng/kg
RDD-656+50-SW12-0.7-1.0	13194748.57	723887.42	11/12/2007	0.7	1	1746-01-6	2,3,7,8-TETRACHLORODIBENZO-P-DIOXIN	71		ng/kg
RDD-656+50-SW12-0.7-1.0	13194748.57	723887.42	11/12/2007	0.7	1	1746-01-6	2,3,7,8-TETRACHLORODIBENZO-P-DIOXIN	79.5		pg/g
RDD-656+50-SW12-0.7-1.0	13194748.57	723887.42	11/12/2007	0.7	1	19408-74-3	1,2,3,7,8,9-Hexachlorodibenzo-p-dioxin	109		pg/g
RDD-656+50-SW12-0.7-1.0	13194748.57	723887.42	11/12/2007	0.7	1	30402-15-4	PeCDF (total)	6090	J	pg/g
RDD-656+50-SW12-0.7-1.0	13194748.57	723887.42	11/12/2007	0.7	1	3268-87-9	OCTACHLORODIBENZO-P-DIOXIN	62700	B	pg/g
RDD-656+50-SW12-0.7-1.0	13194748.57	723887.42	11/12/2007	0.7	1	34465-46-8	HxCDD (total)	1660		pg/g
RDD-656+50-SW12-0.7-1.0	13194748.57	723887.42	11/12/2007	0.7	1	35822-46-9	1,2,3,4,6,7,8-HEPTACHLORODIBENZO-P-DIOXIN	6010		pg/g
RDD-656+50-SW12-0.7-1.0	13194748.57	723887.42	11/12/2007	0.7	1	36088-22-9	PeCDD (total)	826		pg/g
RDD-656+50-SW12-0.7-1.0	13194748.57	723887.42	11/12/2007	0.7	1	37871-00-4	HpCDD (total)	10200		pg/g
RDD-656+50-SW12-0.7-1.0	13194748.57	723887.42	11/12/2007	0.7	1	38998-75-3	HpCDF (total)	24900	J	pg/g
RDD-656+50-SW12-0.7-1.0	13194748.57	723887.42	11/12/2007	0.7	1	39001-02-0	OCTACHLORODIBENZOFURAN	18400		pg/g
RDD-656+50-SW12-0.7-1.0	13194748.57	723887.42	11/12/2007	0.7	1	39227-28-6	1,2,3,4,7,8-Hexachlorodibenzo-p-dioxin	52.3		pg/g
RDD-656+50-SW12-0.7-1.0	13194748.57	723887.42	11/12/2007	0.7	1	40321-76-4	1,2,3,7,8-PENTACHLORODIBENZO-P-DIOXIN	88.1		pg/g
RDD-656+50-SW12-0.7-1.0	13194748.57	723887.42	11/12/2007	0.7	1	41903-57-5	TCDD (total)	976		pg/g
RDD-656+50-SW12-0.7-1.0	13194748.57	723887.42	11/12/2007	0.7	1	51207-31-9	2,3,7,8-TETRACHLORODIBENZOFURAN	2570		ng/kg
RDD-656+50-SW12-0.7-1.0	13194748.57	723887.42	11/12/2007	0.7	1	51207-31-9	2,3,7,8-TETRACHLORODIBENZOFURAN	3000		pg/g
RDD-656+50-SW12-0.7-1.0	13194748.57	723887.42	11/12/2007	0.7	1	55673-89-7	1,2,3,4,7,8,9-HEPTACHLORODIBENZOFURAN	541		pg/g
RDD-656+50-SW12-0.7-1.0	13194748.57	723887.42	11/12/2007	0.7	1	55684-94-1	HxCDF (total)	6890	J	pg/g
RDD-656+50-SW12-0.7-1.0	13194748.57	723887.42	11/12/2007	0.7	1	55722-27-5	TCDF (total)	8490	J	pg/g
RDD-656+50-SW12-0.7-1.0	13194748.57	723887.42	11/12/2007	0.7	1	57117-31-4	2,3,4,7,8-PENTACHLORODIBENZOFURAN	1110		ng/kg
RDD-656+50-SW12-0.7-1.0	13194748.57	723887.42	11/12/2007	0.7	1	57117-31-4	2,3,4,7,8-PENTACHLORODIBENZOFURAN	1320	J	pg/g
RDD-656+50-SW12-0.7-1.0	13194748.57	723887.42	11/12/2007	0.7	1	57117-41-6	1,2,3,7,8-PENTACHLORODIBENZOFURAN	1400		ng/kg
RDD-656+50-SW12-0.7-1.0	13194748.57	723887.42	11/12/2007	0.7	1	57117-41-6	1,2,3,7,8-PENTACHLORODIBENZOFURAN	1410		pg/g
RDD-656+50-SW12-0.7-1.0	13194748.57	723887.42	11/12/2007	0.7	1	57117-44-9	1,2,3,6,7,8-Hexachlorodibenzofuran	336	J	pg/g
RDD-656+50-SW12-0.7-1.0	13194748.57	723887.42	11/12/2007	0.7	1	57653-85-7	1,2,3,6,7,8-Hexachlorodibenzo-p-dioxin	306		pg/g
RDD-656+50-SW12-0.7-1.0	13194748.57	723887.42	11/12/2007	0.7	1	60851-34-5	2,3,4,6,7,8-Hexachlorodibenzofuran	144	J	pg/g
RDD-656+50-SW12-0.7-1.0	13194748.57	723887.42	11/12/2007	0.7	1	67562-39-4	1,2,3,4,6,7,8-HEPTACHLORODIBENZOFURAN	10700	J	pg/g
RDD-656+50-SW12-0.7-1.0	13194748.57	723887.42	11/12/2007	0.7	1	70648-26-9	1,2,3,4,7,8-Hexachlorodibenzofuran	1680		pg/g
RDD-656+50-SW12-0.7-1.0	13194748.57	723887.42	11/12/2007	0.7	1	72918-21-9	1,2,3,7,8,9-Hexachlorodibenzofuran	55.1	J	pg/g
RDD-656+50-SW12-0.7-1.0	13194748.57	723887.42	11/12/2007	0.7	1	ETEQ	ETEQ	1100		ppt
RDD-656+50-SW12-0.7-1.0	13194748.57	723887.42	11/12/2007	0.7	1	HXCDD-HXCDF	1,2,3,4,7,8-Hexachlorodibenzofuran + 1,2,3,6,7,8-Hexachlorodibenzofuran	2250		ng/kg
RDD-656+50-SW225-0.0-1.0	13194574.58	723758.32	10/26/2007	0	1	1746-01-6	2,3,7,8-TETRACHLORODIBENZO-P-DIOXIN	2	UJ	ng/kg
RDD-656+50-SW225-0.0-1.0	13194574.58	723758.32	10/26/2007	0	1	51207-31-9	2,3,7,8-TETRACHLORODIBENZOFURAN	7210		ng/kg
RDD-656+50-SW225-0.0-1.0	13194574.58	723758.32	10/26/2007	0	1	57117-31-4	2,3,4,7,8-PENTACHLORODIBENZOFURAN	2460		ng/kg
RDD-656+50-SW225-0.0-1.0	13194574.58	723758.32	10/26/2007	0	1	57117-41-6	1,2,3,7,8-PENTACHLORODIBENZOFURAN	2920		ng/kg
RDD-656+50-SW225-0.0-1.0	13194574.58	723758.32	10/26/2007	0	1	ETEQ	ETEQ	1900		ppt
RDD-656+50-SW225-0.0-1.0	13194574.58	723758.32	10/26/2007	0	1	HXCDD-HXCDF	1,2,3,4,7,8-Hexachlorodibenzofuran + 1,2,3,6,7,8-Hexachlorodibenzofuran	2190		ng/kg
RDD-656+50-SW36-0.0-1.0	13194730.63	723865.02	11/3/2007	0	1	1746-01-6	2,3,7,8-TETRACHLORODIBENZO-P-DIOXIN	8	J	ng/kg
RDD-656+50-SW36-0.0-1.0	13194730.63	723865.02	11/3/2007	0	1	51207-31-9	2,3,7,8-TETRACHLORODIBENZOFURAN	15300		ng/kg
RDD-656+50-SW36-0.0-1.0	13194730.63	723865.02	11/3/2007	0	1	57117-31-4	2,3,4,7,8-PENTACHLORODIBENZOFURAN	4990		ng/kg
RDD-656+50-SW36-0.0-1.0	13194730.63	723865.02	11/3/2007	0	1	57117-41-6	1,2,3,7,8-PENTACHLORODIBENZOFURAN	5820		ng/kg
RDD-656+50-SW36-0.0-1.0	13194730.63	723865.02	11/3/2007	0	1	ETEQ	ETEQ	3900		ppt
RDD-656+50-SW36-0.0-1.0	13194730.63	723865.02	11/3/2007	0	1	HXCDD-HXCDF	1,2,3,4,7,8-Hexachlorodibenzofuran + 1,2,3,6,7,8-Hexachlorodibenzofuran	3730		ng/kg
RDD-656+50-SW36-1.0-3.0	13194730.63	723865.02	11/3/2007	1	3	1746-01-6	2,3,7,8-TETRACHLORODIBENZO-P-DIOXIN	2	U	ng/kg
RDD-656+50-SW36-1.0-3.0	13194730.63	723865.02	11/3/2007	1	3	51207-31-9	2,3,7,8-TETRACHLORODIBENZOFURAN	2670		ng/kg
RDD-656+50-SW36-1.0-3.0	13194730.63	723865.02	11/3/2007	1	3	57117-31-4	2,3,4,7,8-PENTACHLORODIBENZOFURAN	878		ng/kg
RDD-656+50-SW36-1.0-3.0	13194730.63	723865.02	11/3/2007	1	3	57117-41-6	1,2,3,7,8-PENTACHLORODIBENZOFURAN	1150		ng/kg
RDD-656+50-SW36-1.0-3.0	13194730.63	723865.02	11/3/2007	1	3	ETEQ	ETEQ	710		ppt
RDD-656+50-SW36-1.0-3.0	13194730.63	723865.02	11/3/2007	1	3	HXCDD-HXCDF	1,2,3,4,7,8-Hexachlorodibenzofuran + 1,2,3,6,7,8-Hexachlorodibenzofuran	741		ng/kg
RDD-656+50-SW36-3.0-5.0	13194730.63	723865.02	11/3/2007	3	5	1746-01-6	2,3,7,8-TETRACHLORODIBENZO-P-DIOXIN	2	U	ng/kg
RDD-656+50-SW36-3.0-5.0	13194730.63	723865.02	11/3/2007	3	5	51207-31-9	2,3,7,8-TETRACHLORODIBENZOFURAN	4	J	ng/kg
RDD-656+50-SW36-3.0-5.0	13194730.63	723865.02	11/3/2007	3	5	57117-31-4	2,3,4,7,8-PENTACHLORODIBENZOFURAN	2	U	ng/kg
RDD-656+50-SW36-3.0-5.0	13194730.63	723865.02	11/3/2007	3	5	57117-41-6	1,2,3,7,8-PENTACHLORODIBENZOFURAN	2	U	ng/kg
RDD-656+50-SW36-3.0-5.0	13194730.63	723865.02	11/3/2007	3	5	ETEQ	ETEQ	5	U	ppt
RDD-656+50-SW36-3.0-5.0	13194730.63	723865.02	11/3/2007	3	5	HXCDD-HXCDF	1,2,3,4,7,8-Hexachlorodibenzofuran + 1,2,3,6,7,8-Hexachlorodibenzofuran	2	U	ng/kg
RDD-656+50-SW36-5.0-5.5	13194730.63	723865.02	11/3/2007	5	5.5	1746-01-6	2,3,7,8-TETRACHLORODIBENZO-P-DIOXIN	2	U	ng/kg

Sample ID	Easting	Northing	Sample Date	Start Depth (feet)	End Depth (feet)	CAS #	Chemical Name	Result	Qualifier	Unit
RDD-656+50-SW36-5.0-5.5	13194730.63	723865.02	11/3/2007	5	5.5	51207-31-9	2,3,7,8-TETRACHLORODIBENZOFURAN	4	J	ng/kg
RDD-656+50-SW36-5.0-5.5	13194730.63	723865.02	11/3/2007	5	5.5	57117-31-4	2,3,4,7,8-PENTACHLORODIBENZOFURAN	2	U	ng/kg
RDD-656+50-SW36-5.0-5.5	13194730.63	723865.02	11/3/2007	5	5.5	57117-41-6	1,2,3,7,8-PENTACHLORODIBENZOFURAN	2	U	ng/kg
RDD-656+50-SW36-5.0-5.5	13194730.63	723865.02	11/3/2007	5	5.5	ETEQ	ETEQ	5	U	ppt
RDD-656+50-SW36-5.0-5.5	13194730.63	723865.02	11/3/2007	5	5.5	HXCDD-HXCDF	1,2,3,4,7,8-Hexachlorodibenzofuran + 1,2,3,6,7,8-Hexachlorodibenzofuran	2	U	ng/kg
RDD-656+50-SW36-5.5-6.0	13194730.63	723865.02	11/3/2007	5.5	6	1746-01-6	2,3,7,8-TETRACHLORODIBENZO-P-DIOXIN	2	U	ng/kg
RDD-656+50-SW36-5.5-6.0	13194730.63	723865.02	11/3/2007	5.5	6	51207-31-9	2,3,7,8-TETRACHLORODIBENZOFURAN	2	U	ng/kg
RDD-656+50-SW36-5.5-6.0	13194730.63	723865.02	11/3/2007	5.5	6	57117-31-4	2,3,4,7,8-PENTACHLORODIBENZOFURAN	2	U	ng/kg
RDD-656+50-SW36-5.5-6.0	13194730.63	723865.02	11/3/2007	5.5	6	57117-41-6	1,2,3,7,8-PENTACHLORODIBENZOFURAN	2	U	ng/kg
RDD-656+50-SW36-5.5-6.0	13194730.63	723865.02	11/3/2007	5.5	6	ETEQ	ETEQ	5	U	ppt
RDD-656+50-SW36-5.5-6.0	13194730.63	723865.02	11/3/2007	5.5	6	HXCDD-HXCDF	1,2,3,4,7,8-Hexachlorodibenzofuran + 1,2,3,6,7,8-Hexachlorodibenzofuran	2	U	ng/kg
RDD-656+50-SW36-6.0-8.0	13194730.63	723865.02	11/3/2007	6	8	1746-01-6	2,3,7,8-TETRACHLORODIBENZO-P-DIOXIN	2	U	ng/kg
RDD-656+50-SW36-6.0-8.0	13194730.63	723865.02	11/3/2007	6	8	51207-31-9	2,3,7,8-TETRACHLORODIBENZOFURAN	2	U	ng/kg
RDD-656+50-SW36-6.0-8.0	13194730.63	723865.02	11/3/2007	6	8	57117-31-4	2,3,4,7,8-PENTACHLORODIBENZOFURAN	2	U	ng/kg
RDD-656+50-SW36-6.0-8.0	13194730.63	723865.02	11/3/2007	6	8	57117-41-6	1,2,3,7,8-PENTACHLORODIBENZOFURAN	2	U	ng/kg
RDD-656+50-SW36-6.0-8.0	13194730.63	723865.02	11/3/2007	6	8	ETEQ	ETEQ	5	U	ppt
RDD-656+50-SW36-6.0-8.0	13194730.63	723865.02	11/3/2007	6	8	HXCDD-HXCDF	1,2,3,4,7,8-Hexachlorodibenzofuran + 1,2,3,6,7,8-Hexachlorodibenzofuran	2	U	ng/kg
RDD-656+50-SW366-0.0-0.2	13194451.80	723685.37	10/25/2007	0	0.2	1746-01-6	2,3,7,8-TETRACHLORODIBENZO-P-DIOXIN	9	J	ng/kg
RDD-656+50-SW366-0.0-0.2	13194451.80	723685.37	10/25/2007	0	0.2	51207-31-9	2,3,7,8-TETRACHLORODIBENZOFURAN	8940	B	ng/kg
RDD-656+50-SW366-0.0-0.2	13194451.80	723685.37	10/25/2007	0	0.2	57117-31-4	2,3,4,7,8-PENTACHLORODIBENZOFURAN	3370		ng/kg
RDD-656+50-SW366-0.0-0.2	13194451.80	723685.37	10/25/2007	0	0.2	57117-41-6	1,2,3,7,8-PENTACHLORODIBENZOFURAN	3820		ng/kg
RDD-656+50-SW366-0.0-0.2	13194451.80	723685.37	10/25/2007	0	0.2	ETEQ	ETEQ	2600		ppt
RDD-656+50-SW366-0.0-0.2	13194451.80	723685.37	10/25/2007	0	0.2	HXCDD-HXCDF	1,2,3,4,7,8-Hexachlorodibenzofuran + 1,2,3,6,7,8-Hexachlorodibenzofuran	3120		ng/kg
RDD-656+50-SW366-0.2-1.0	13194451.80	723685.37	10/25/2007	0.2	1	1746-01-6	2,3,7,8-TETRACHLORODIBENZO-P-DIOXIN	8	J	ng/kg
RDD-656+50-SW366-0.2-1.0	13194451.80	723685.37	10/25/2007	0.2	1	51207-31-9	2,3,7,8-TETRACHLORODIBENZOFURAN	18300	B	ng/kg
RDD-656+50-SW366-0.2-1.0	13194451.80	723685.37	10/25/2007	0.2	1	57117-31-4	2,3,4,7,8-PENTACHLORODIBENZOFURAN	5470		ng/kg
RDD-656+50-SW366-0.2-1.0	13194451.80	723685.37	10/25/2007	0.2	1	57117-41-6	1,2,3,7,8-PENTACHLORODIBENZOFURAN	6010		ng/kg
RDD-656+50-SW366-0.2-1.0	13194451.80	723685.37	10/25/2007	0.2	1	ETEQ	ETEQ	4600		ppt
RDD-656+50-SW366-0.2-1.0	13194451.80	723685.37	10/25/2007	0.2	1	HXCDD-HXCDF	1,2,3,4,7,8-Hexachlorodibenzofuran + 1,2,3,6,7,8-Hexachlorodibenzofuran	4990		ng/kg
RDD-656+50-SW36-FD-6.0-8.0	13194730.63	723865.02	11/3/2007	6	8	1746-01-6	2,3,7,8-TETRACHLORODIBENZO-P-DIOXIN	2	U	ng/kg
RDD-656+50-SW36-FD-6.0-8.0	13194730.63	723865.02	11/3/2007	6	8	51207-31-9	2,3,7,8-TETRACHLORODIBENZOFURAN	5	J	ng/kg
RDD-656+50-SW36-FD-6.0-8.0	13194730.63	723865.02	11/3/2007	6	8	57117-31-4	2,3,4,7,8-PENTACHLORODIBENZOFURAN	2	U	ng/kg
RDD-656+50-SW36-FD-6.0-8.0	13194730.63	723865.02	11/3/2007	6	8	57117-41-6	1,2,3,7,8-PENTACHLORODIBENZOFURAN	2	UJ	ng/kg
RDD-656+50-SW36-FD-6.0-8.0	13194730.63	723865.02	11/3/2007	6	8	ETEQ	ETEQ	5	U	ppt
RDD-656+50-SW36-FD-6.0-8.0	13194730.63	723865.02	11/3/2007	6	8	HXCDD-HXCDF	1,2,3,4,7,8-Hexachlorodibenzofuran + 1,2,3,6,7,8-Hexachlorodibenzofuran	2	U	ng/kg
RDD-656+50-SW518-0.0-0.2	13194328.53	723595.76	10/26/2007	0	0.2	1746-01-6	2,3,7,8-TETRACHLORODIBENZO-P-DIOXIN	6	J	ng/kg
RDD-656+50-SW518-0.0-0.2	13194328.53	723595.76	10/26/2007	0	0.2	51207-31-9	2,3,7,8-TETRACHLORODIBENZOFURAN	537		ng/kg
RDD-656+50-SW518-0.0-0.2	13194328.53	723595.76	10/26/2007	0	0.2	57117-31-4	2,3,4,7,8-PENTACHLORODIBENZOFURAN	191		ng/kg
RDD-656+50-SW518-0.0-0.2	13194328.53	723595.76	10/26/2007	0	0.2	57117-41-6	1,2,3,7,8-PENTACHLORODIBENZOFURAN	221		ng/kg
RDD-656+50-SW518-0.0-0.2	13194328.53	723595.76	10/26/2007	0	0.2	ETEQ	ETEQ	170		ppt
RDD-656+50-SW518-0.0-0.2	13194328.53	723595.76	10/26/2007	0	0.2	HXCDD-HXCDF	1,2,3,4,7,8-Hexachlorodibenzofuran + 1,2,3,6,7,8-Hexachlorodibenzofuran	263		ng/kg
RDD-656+50-SW518-0.2-1.0	13194328.53	723595.76	10/26/2007	0.2	1	1746-01-6	2,3,7,8-TETRACHLORODIBENZO-P-DIOXIN	4	J	ng/kg
RDD-656+50-SW518-0.2-1.0	13194328.53	723595.76	10/26/2007	0.2	1	51207-31-9	2,3,7,8-TETRACHLORODIBENZOFURAN	1850		ng/kg
RDD-656+50-SW518-0.2-1.0	13194328.53	723595.76	10/26/2007	0.2	1	57117-31-4	2,3,4,7,8-PENTACHLORODIBENZOFURAN	729		ng/kg
RDD-656+50-SW518-0.2-1.0	13194328.53	723595.76	10/26/2007	0.2	1	57117-41-6	1,2,3,7,8-PENTACHLORODIBENZOFURAN	897		ng/kg
RDD-656+50-SW518-0.2-1.0	13194328.53	723595.76	10/26/2007	0.2	1	ETEQ	ETEQ	570		ppt
RDD-656+50-SW518-0.2-1.0	13194328.53	723595.76	10/26/2007	0.2	1	HXCDD-HXCDF	1,2,3,4,7,8-Hexachlorodibenzofuran + 1,2,3,6,7,8-Hexachlorodibenzofuran	778		ng/kg
RDD-656+50-SW94-0.0-0.6	13194689.21	723824.94	11/12/2007	0	0.6	1746-01-6	2,3,7,8-TETRACHLORODIBENZO-P-DIOXIN	2	U	ng/kg
RDD-656+50-SW94-0.0-0.6	13194689.21	723824.94	11/12/2007	0	0.6	51207-31-9	2,3,7,8-TETRACHLORODIBENZOFURAN	4700		ng/kg
RDD-656+50-SW94-0.0-0.6	13194689.21	723824.94	11/12/2007	0	0.6	57117-31-4	2,3,4,7,8-PENTACHLORODIBENZOFURAN	1720		ng/kg
RDD-656+50-SW94-0.0-0.6	13194689.21	723824.94	11/12/2007	0	0.6	57117-41-6	1,2,3,7,8-PENTACHLORODIBENZOFURAN	2220		ng/kg
RDD-656+50-SW94-0.0-0.6	13194689.21	723824.94	11/12/2007	0	0.6	ETEQ	ETEQ	1300		ppt
RDD-656+50-SW94-0.0-0.6	13194689.21	723824.94	11/12/2007	0	0.6	HXCDD-HXCDF	1,2,3,4,7,8-Hexachlorodibenzofuran + 1,2,3,6,7,8-Hexachlorodibenzofuran	1580		ng/kg
RDD-656+50-SW94-0.6-1.0	13194689.21	723824.94	11/12/2007	0.6	1	1746-01-6	2,3,7,8-TETRACHLORODIBENZO-P-DIOXIN	2	U	ng/kg
RDD-656+50-SW94-0.6-1.0	13194689.21	723824.94	11/12/2007	0.6	1	51207-31-9	2,3,7,8-TETRACHLORODIBENZOFURAN	248		ng/kg
RDD-656+50-SW94-0.6-1.0	13194689.21	723824.94	11/12/2007	0.6	1	57117-31-4	2,3,4,7,8-PENTACHLORODIBENZOFURAN	83		ng/kg
RDD-656+50-SW94-0.6-1.0	13194689.21	723824.94	11/12/2007	0.6	1	57117-41-6	1,2,3,7,8-PENTACHLORODIBENZOFURAN	81		ng/kg
RDD-656+50-SW94-0.6-1.0	13194689.21	723824.94	11/12/2007	0.6	1	ETEQ	ETEQ	66		ppt
RDD-656+50-SW94-0.6-1.0	13194689.21	723824.94	11/12/2007	0.6	1	HXCDD-HXCDF	1,2,3,4,7,8-Hexachlorodibenzofuran + 1,2,3,6,7,8-Hexachlorodibenzofuran	56		ng/kg
RDD-658+50-SW144-0.0-0.6	13194731.84	723664.39	9/26/2007	0	0.6	1746-01-6	2,3,7,8-TETRACHLORODIBENZO-P-DIOXIN	12		ng/kg
RDD-658+50-SW144-0.0-0.6	13194731.84	723664.39	9/26/2007	0	0.6	51207-31-9	2,3,7,8-TETRACHLORODIBENZOFURAN	3190		ng/kg

Sample ID	Easting	Northing	Sample Date	Start Depth (feet)	End Depth (feet)	CAS #	Chemical Name	Result	Qualifier	Unit
RDD-658+50-SW144-0.0-0.6	13194731.84	723664.39	9/26/2007	0	0.6	57117-31-4	2,3,4,7,8-PENTACHLORODIBENZOFURAN	1180		ng/kg
RDD-658+50-SW144-0.0-0.6	13194731.84	723664.39	9/26/2007	0	0.6	57117-41-6	1,2,3,7,8-PENTACHLORODIBENZOFURAN	1120		ng/kg
RDD-658+50-SW144-0.0-0.6	13194731.84	723664.39	9/26/2007	0	0.6	ETEQ	ETEQ	910		ppt
RDD-658+50-SW144-0.0-0.6	13194731.84	723664.39	9/26/2007	0	0.6	HXCDD-HXCDF	1,2,3,4,7,8-Hexachlorodibenzofuran + 1,2,3,6,7,8-Hexachlorodibenzofuran	994		ng/kg
RDD-658+50-SW144-0.6-1.0	13194731.84	723664.39	9/26/2007	0.6	1	1746-01-6	2,3,7,8-TETRACHLORODIBENZO-P-DIOXIN	2	UJ	ng/kg
RDD-658+50-SW144-0.6-1.0	13194731.84	723664.39	9/26/2007	0.6	1	51207-31-9	2,3,7,8-TETRACHLORODIBENZOFURAN	1060		ng/kg
RDD-658+50-SW144-0.6-1.0	13194731.84	723664.39	9/26/2007	0.6	1	57117-31-4	2,3,4,7,8-PENTACHLORODIBENZOFURAN	426		ng/kg
RDD-658+50-SW144-0.6-1.0	13194731.84	723664.39	9/26/2007	0.6	1	57117-41-6	1,2,3,7,8-PENTACHLORODIBENZOFURAN	397		ng/kg
RDD-658+50-SW144-0.6-1.0	13194731.84	723664.39	9/26/2007	0.6	1	ETEQ	ETEQ	320		ppt
RDD-658+50-SW144-0.6-1.0	13194731.84	723664.39	9/26/2007	0.6	1	HXCDD-HXCDF	1,2,3,4,7,8-Hexachlorodibenzofuran + 1,2,3,6,7,8-Hexachlorodibenzofuran	393		ng/kg
RDD-658+50-SW144-1.0-1.6	13194731.84	723664.39	9/26/2007	1	1.6	1746-01-6	2,3,7,8-TETRACHLORODIBENZO-P-DIOXIN	2	U	ng/kg
RDD-658+50-SW144-1.0-1.6	13194731.84	723664.39	9/26/2007	1	1.6	51207-31-9	2,3,7,8-TETRACHLORODIBENZOFURAN	8		ng/kg
RDD-658+50-SW144-1.0-1.6	13194731.84	723664.39	9/26/2007	1	1.6	57117-31-4	2,3,4,7,8-PENTACHLORODIBENZOFURAN	4	J	ng/kg
RDD-658+50-SW144-1.0-1.6	13194731.84	723664.39	9/26/2007	1	1.6	57117-41-6	1,2,3,7,8-PENTACHLORODIBENZOFURAN	2	UJ	ng/kg
RDD-658+50-SW144-1.0-1.6	13194731.84	723664.39	9/26/2007	1	1.6	ETEQ	ETEQ	5	U	ppt
RDD-658+50-SW144-1.0-1.6	13194731.84	723664.39	9/26/2007	1	1.6	HXCDD-HXCDF	1,2,3,4,7,8-Hexachlorodibenzofuran + 1,2,3,6,7,8-Hexachlorodibenzofuran	4	J	ng/kg
RDD-658+50-SW144-1.6-2.0	13194731.84	723664.39	9/26/2007	1.6	2	1746-01-6	2,3,7,8-TETRACHLORODIBENZO-P-DIOXIN	2	U	ng/kg
RDD-658+50-SW144-1.6-2.0	13194731.84	723664.39	9/26/2007	1.6	2	51207-31-9	2,3,7,8-TETRACHLORODIBENZOFURAN	7		ng/kg
RDD-658+50-SW144-1.6-2.0	13194731.84	723664.39	9/26/2007	1.6	2	57117-31-4	2,3,4,7,8-PENTACHLORODIBENZOFURAN	2	UJ	ng/kg
RDD-658+50-SW144-1.6-2.0	13194731.84	723664.39	9/26/2007	1.6	2	57117-41-6	1,2,3,7,8-PENTACHLORODIBENZOFURAN	4	J	ng/kg
RDD-658+50-SW144-1.6-2.0	13194731.84	723664.39	9/26/2007	1.6	2	ETEQ	ETEQ	5	U	ppt
RDD-658+50-SW144-1.6-2.0	13194731.84	723664.39	9/26/2007	1.6	2	HXCDD-HXCDF	1,2,3,4,7,8-Hexachlorodibenzofuran + 1,2,3,6,7,8-Hexachlorodibenzofuran	2	UJ	ng/kg
RDD-658+50-SW144-2.0-3.1	13194731.84	723664.39	9/26/2007	2	3.1	1746-01-6	2,3,7,8-TETRACHLORODIBENZO-P-DIOXIN	2	U	ng/kg
RDD-658+50-SW144-2.0-3.1	13194731.84	723664.39	9/26/2007	2	3.1	51207-31-9	2,3,7,8-TETRACHLORODIBENZOFURAN	31		ng/kg
RDD-658+50-SW144-2.0-3.1	13194731.84	723664.39	9/26/2007	2	3.1	57117-31-4	2,3,4,7,8-PENTACHLORODIBENZOFURAN	15	J	ng/kg
RDD-658+50-SW144-2.0-3.1	13194731.84	723664.39	9/26/2007	2	3.1	57117-41-6	1,2,3,7,8-PENTACHLORODIBENZOFURAN	17	J	ng/kg
RDD-658+50-SW144-2.0-3.1	13194731.84	723664.39	9/26/2007	2	3.1	ETEQ	ETEQ	13		ppt
RDD-658+50-SW144-2.0-3.1	13194731.84	723664.39	9/26/2007	2	3.1	HXCDD-HXCDF	1,2,3,4,7,8-Hexachlorodibenzofuran + 1,2,3,6,7,8-Hexachlorodibenzofuran	18	J	ng/kg
RDD-658+50-SW144-3.1-3.3	13194731.84	723664.39	9/26/2007	3.1	3.3	1746-01-6	2,3,7,8-TETRACHLORODIBENZO-P-DIOXIN	2	U	ng/kg
RDD-658+50-SW144-3.1-3.3	13194731.84	723664.39	9/26/2007	3.1	3.3	51207-31-9	2,3,7,8-TETRACHLORODIBENZOFURAN	2	U	ng/kg
RDD-658+50-SW144-3.1-3.3	13194731.84	723664.39	9/26/2007	3.1	3.3	57117-31-4	2,3,4,7,8-PENTACHLORODIBENZOFURAN	2	U	ng/kg
RDD-658+50-SW144-3.1-3.3	13194731.84	723664.39	9/26/2007	3.1	3.3	57117-41-6	1,2,3,7,8-PENTACHLORODIBENZOFURAN	2	U	ng/kg
RDD-658+50-SW144-3.1-3.3	13194731.84	723664.39	9/26/2007	3.1	3.3	ETEQ	ETEQ	5	U	ppt
RDD-658+50-SW144-3.1-3.3	13194731.84	723664.39	9/26/2007	3.1	3.3	HXCDD-HXCDF	1,2,3,4,7,8-Hexachlorodibenzofuran + 1,2,3,6,7,8-Hexachlorodibenzofuran	2	U	ng/kg
RDD-658+50-SW144-3.3-5.2	13194731.84	723664.39	9/26/2007	3.3	5.2	1746-01-6	2,3,7,8-TETRACHLORODIBENZO-P-DIOXIN	2	U	ng/kg
RDD-658+50-SW144-3.3-5.2	13194731.84	723664.39	9/26/2007	3.3	5.2	51207-31-9	2,3,7,8-TETRACHLORODIBENZOFURAN	13		ng/kg
RDD-658+50-SW144-3.3-5.2	13194731.84	723664.39	9/26/2007	3.3	5.2	57117-31-4	2,3,4,7,8-PENTACHLORODIBENZOFURAN	4	J	ng/kg
RDD-658+50-SW144-3.3-5.2	13194731.84	723664.39	9/26/2007	3.3	5.2	57117-41-6	1,2,3,7,8-PENTACHLORODIBENZOFURAN	6	J	ng/kg
RDD-658+50-SW144-3.3-5.2	13194731.84	723664.39	9/26/2007	3.3	5.2	ETEQ	ETEQ	5	U	ppt
RDD-658+50-SW144-3.3-5.2	13194731.84	723664.39	9/26/2007	3.3	5.2	HXCDD-HXCDF	1,2,3,4,7,8-Hexachlorodibenzofuran + 1,2,3,6,7,8-Hexachlorodibenzofuran	7	J	ng/kg
RDD-658+50-SW144-5.2-5.5	13194731.84	723664.39	9/26/2007	5.2	5.5	1746-01-6	2,3,7,8-TETRACHLORODIBENZO-P-DIOXIN	2	U	ng/kg
RDD-658+50-SW144-5.2-5.5	13194731.84	723664.39	9/26/2007	5.2	5.5	51207-31-9	2,3,7,8-TETRACHLORODIBENZOFURAN	2	U	ng/kg
RDD-658+50-SW144-5.2-5.5	13194731.84	723664.39	9/26/2007	5.2	5.5	57117-31-4	2,3,4,7,8-PENTACHLORODIBENZOFURAN	2	U	ng/kg
RDD-658+50-SW144-5.2-5.5	13194731.84	723664.39	9/26/2007	5.2	5.5	57117-41-6	1,2,3,7,8-PENTACHLORODIBENZOFURAN	2	U	ng/kg
RDD-658+50-SW144-5.2-5.5	13194731.84	723664.39	9/26/2007	5.2	5.5	ETEQ	ETEQ	5	U	ppt
RDD-658+50-SW144-5.2-5.5	13194731.84	723664.39	9/26/2007	5.2	5.5	HXCDD-HXCDF	1,2,3,4,7,8-Hexachlorodibenzofuran + 1,2,3,6,7,8-Hexachlorodibenzofuran	2	U	ng/kg
RDD-658+50-SW144-5.5-7.0	13194731.84	723664.39	9/26/2007	5.5	7	1746-01-6	2,3,7,8-TETRACHLORODIBENZO-P-DIOXIN	2	U	ng/kg
RDD-658+50-SW144-5.5-7.0	13194731.84	723664.39	9/26/2007	5.5	7	51207-31-9	2,3,7,8-TETRACHLORODIBENZOFURAN	13		ng/kg
RDD-658+50-SW144-5.5-7.0	13194731.84	723664.39	9/26/2007	5.5	7	57117-31-4	2,3,4,7,8-PENTACHLORODIBENZOFURAN	5	J	ng/kg
RDD-658+50-SW144-5.5-7.0	13194731.84	723664.39	9/26/2007	5.5	7	57117-41-6	1,2,3,7,8-PENTACHLORODIBENZOFURAN	6	J	ng/kg
RDD-658+50-SW144-5.5-7.0	13194731.84	723664.39	9/26/2007	5.5	7	ETEQ	ETEQ	5	U	ppt
RDD-658+50-SW144-5.5-7.0	13194731.84	723664.39	9/26/2007	5.5	7	HXCDD-HXCDF	1,2,3,4,7,8-Hexachlorodibenzofuran + 1,2,3,6,7,8-Hexachlorodibenzofuran	7	J	ng/kg
RDD-658+50-SW144-7.0-8.1	13194731.84	723664.39	9/26/2007	7	8.1	1746-01-6	2,3,7,8-TETRACHLORODIBENZO-P-DIOXIN	2	U	ng/kg
RDD-658+50-SW144-7.0-8.1	13194731.84	723664.39	9/26/2007	7	8.1	51207-31-9	2,3,7,8-TETRACHLORODIBENZOFURAN	2	U	ng/kg
RDD-658+50-SW144-7.0-8.1	13194731.84	723664.39	9/26/2007	7	8.1	57117-31-4	2,3,4,7,8-PENTACHLORODIBENZOFURAN	2	U	ng/kg
RDD-658+50-SW144-7.0-8.1	13194731.84	723664.39	9/26/2007	7	8.1	57117-41-6	1,2,3,7,8-PENTACHLORODIBENZOFURAN	2	U	ng/kg
RDD-658+50-SW144-7.0-8.1	13194731.84	723664.39	9/26/2007	7	8.1	ETEQ	ETEQ	5	U	ppt
RDD-658+50-SW144-7.0-8.1	13194731.84	723664.39	9/26/2007	7	8.1	HXCDD-HXCDF	1,2,3,4,7,8-Hexachlorodibenzofuran + 1,2,3,6,7,8-Hexachlorodibenzofuran	2	U	ng/kg
RDD-658+50-SW20-0.0-0.8	13194815.16	723802.68	10/4/2007	0	0.8	1746-01-6	2,3,7,8-TETRACHLORODIBENZO-P-DIOXIN	59		ng/kg
RDD-658+50-SW20-0.0-0.8	13194815.16	723802.68	10/4/2007	0	0.8	51207-31-9	2,3,7,8-TETRACHLORODIBENZOFURAN	11300		ng/kg
RDD-658+50-SW20-0.0-0.8	13194815.16	723802.68	10/4/2007	0	0.8	57117-31-4	2,3,4,7,8-PENTACHLORODIBENZOFURAN	3690		ng/kg

Sample ID	Easting	Northing	Sample Date	Start Depth (feet)	End Depth (feet)	CAS #	Chemical Name	Result	Qualifier	Unit
RDD-658+50-SW20-0.0-0.8	13194815.16	723802.68	10/4/2007	0	0.8	57117-41-6	1,2,3,7,8-PENTACHLORODIBENZOFURAN	4100		ng/kg
RDD-658+50-SW20-0.0-0.8	13194815.16	723802.68	10/4/2007	0	0.8	ETEQ	ETEQ	3100		ppt
RDD-658+50-SW20-0.0-0.8	13194815.16	723802.68	10/4/2007	0	0.8	HXCDD-HXCDF	1,2,3,4,7,8-Hexachlorodibenzofuran + 1,2,3,6,7,8-Hexachlorodibenzofuran	3270		ng/kg
RDD-658+50-SW20-0.8-1.0	13194815.16	723802.68	10/4/2007	0.8	1	1746-01-6	2,3,7,8-TETRACHLORODIBENZO-P-DIOXIN	40		ng/kg
RDD-658+50-SW20-0.8-1.0	13194815.16	723802.68	10/4/2007	0.8	1	51207-31-9	2,3,7,8-TETRACHLORODIBENZOFURAN	15700		ng/kg
RDD-658+50-SW20-0.8-1.0	13194815.16	723802.68	10/4/2007	0.8	1	57117-31-4	2,3,4,7,8-PENTACHLORODIBENZOFURAN	4480		ng/kg
RDD-658+50-SW20-0.8-1.0	13194815.16	723802.68	10/4/2007	0.8	1	57117-41-6	1,2,3,7,8-PENTACHLORODIBENZOFURAN	6490		ng/kg
RDD-658+50-SW20-0.8-1.0	13194815.16	723802.68	10/4/2007	0.8	1	ETEQ	ETEQ	4100		ppt
RDD-658+50-SW20-0.8-1.0	13194815.16	723802.68	10/4/2007	0.8	1	HXCDD-HXCDF	1,2,3,4,7,8-Hexachlorodibenzofuran + 1,2,3,6,7,8-Hexachlorodibenzofuran	5340		ng/kg
RDD-658+50-SW20-1.0-2.6	13194815.16	723802.68	10/4/2007	1	2.6	1746-01-6	2,3,7,8-TETRACHLORODIBENZO-P-DIOXIN	23		ng/kg
RDD-658+50-SW20-1.0-2.6	13194815.16	723802.68	10/4/2007	1	2.6	51207-31-9	2,3,7,8-TETRACHLORODIBENZOFURAN	39300		ng/kg
RDD-658+50-SW20-1.0-2.6	13194815.16	723802.68	10/4/2007	1	2.6	57117-31-4	2,3,4,7,8-PENTACHLORODIBENZOFURAN	12800		ng/kg
RDD-658+50-SW20-1.0-2.6	13194815.16	723802.68	10/4/2007	1	2.6	57117-41-6	1,2,3,7,8-PENTACHLORODIBENZOFURAN	15800		ng/kg
RDD-658+50-SW20-1.0-2.6	13194815.16	723802.68	10/4/2007	1	2.6	ETEQ	ETEQ	10000		ppt
RDD-658+50-SW20-1.0-2.6	13194815.16	723802.68	10/4/2007	1	2.6	HXCDD-HXCDF	1,2,3,4,7,8-Hexachlorodibenzofuran + 1,2,3,6,7,8-Hexachlorodibenzofuran	11100		ng/kg
RDD-658+50-SW20-10.5-11.6	13194815.16	723802.68	10/4/2007	10.5	11.6	1746-01-6	2,3,7,8-TETRACHLORODIBENZO-P-DIOXIN	2	U	ng/kg
RDD-658+50-SW20-10.5-11.6	13194815.16	723802.68	10/4/2007	10.5	11.6	51207-31-9	2,3,7,8-TETRACHLORODIBENZOFURAN	2	U	ng/kg
RDD-658+50-SW20-10.5-11.6	13194815.16	723802.68	10/4/2007	10.5	11.6	57117-31-4	2,3,4,7,8-PENTACHLORODIBENZOFURAN	2	U	ng/kg
RDD-658+50-SW20-10.5-11.6	13194815.16	723802.68	10/4/2007	10.5	11.6	57117-41-6	1,2,3,7,8-PENTACHLORODIBENZOFURAN	2	U	ng/kg
RDD-658+50-SW20-10.5-11.6	13194815.16	723802.68	10/4/2007	10.5	11.6	ETEQ	ETEQ	5	U	ppt
RDD-658+50-SW20-10.5-11.6	13194815.16	723802.68	10/4/2007	10.5	11.6	HXCDD-HXCDF	1,2,3,4,7,8-Hexachlorodibenzofuran + 1,2,3,6,7,8-Hexachlorodibenzofuran	2	U	ng/kg
RDD-658+50-SW20-11.6-12.0	13194815.16	723802.68	10/4/2007	11.6	12	1746-01-6	2,3,7,8-TETRACHLORODIBENZO-P-DIOXIN	2	U	ng/kg
RDD-658+50-SW20-11.6-12.0	13194815.16	723802.68	10/4/2007	11.6	12	51207-31-9	2,3,7,8-TETRACHLORODIBENZOFURAN	2	U	ng/kg
RDD-658+50-SW20-11.6-12.0	13194815.16	723802.68	10/4/2007	11.6	12	57117-31-4	2,3,4,7,8-PENTACHLORODIBENZOFURAN	2	U	ng/kg
RDD-658+50-SW20-11.6-12.0	13194815.16	723802.68	10/4/2007	11.6	12	57117-41-6	1,2,3,7,8-PENTACHLORODIBENZOFURAN	2	U	ng/kg
RDD-658+50-SW20-11.6-12.0	13194815.16	723802.68	10/4/2007	11.6	12	ETEQ	ETEQ	5	U	ppt
RDD-658+50-SW20-11.6-12.0	13194815.16	723802.68	10/4/2007	11.6	12	HXCDD-HXCDF	1,2,3,4,7,8-Hexachlorodibenzofuran + 1,2,3,6,7,8-Hexachlorodibenzofuran	2	U	ng/kg
RDD-658+50-SW20-2.6-4.3	13194815.16	723802.68	10/4/2007	2.6	4.3	1746-01-6	2,3,7,8-TETRACHLORODIBENZO-P-DIOXIN	2	U	ng/kg
RDD-658+50-SW20-2.6-4.3	13194815.16	723802.68	10/4/2007	2.6	4.3	51207-31-9	2,3,7,8-TETRACHLORODIBENZOFURAN	491		ng/kg
RDD-658+50-SW20-2.6-4.3	13194815.16	723802.68	10/4/2007	2.6	4.3	57117-31-4	2,3,4,7,8-PENTACHLORODIBENZOFURAN	202		ng/kg
RDD-658+50-SW20-2.6-4.3	13194815.16	723802.68	10/4/2007	2.6	4.3	57117-41-6	1,2,3,7,8-PENTACHLORODIBENZOFURAN	260		ng/kg
RDD-658+50-SW20-2.6-4.3	13194815.16	723802.68	10/4/2007	2.6	4.3	ETEQ	ETEQ	160		ppt
RDD-658+50-SW20-2.6-4.3	13194815.16	723802.68	10/4/2007	2.6	4.3	HXCDD-HXCDF	1,2,3,4,7,8-Hexachlorodibenzofuran + 1,2,3,6,7,8-Hexachlorodibenzofuran	233		ng/kg
RDD-658+50-SW20-4.3-5.9	13194815.16	723802.68	10/4/2007	4.3	5.9	1746-01-6	2,3,7,8-TETRACHLORODIBENZO-P-DIOXIN	2	U	ng/kg
RDD-658+50-SW20-4.3-5.9	13194815.16	723802.68	10/4/2007	4.3	5.9	51207-31-9	2,3,7,8-TETRACHLORODIBENZOFURAN	26		ng/kg
RDD-658+50-SW20-4.3-5.9	13194815.16	723802.68	10/4/2007	4.3	5.9	57117-31-4	2,3,4,7,8-PENTACHLORODIBENZOFURAN	8	J	ng/kg
RDD-658+50-SW20-4.3-5.9	13194815.16	723802.68	10/4/2007	4.3	5.9	57117-41-6	1,2,3,7,8-PENTACHLORODIBENZOFURAN	9	J	ng/kg
RDD-658+50-SW20-4.3-5.9	13194815.16	723802.68	10/4/2007	4.3	5.9	ETEQ	ETEQ	5	U	ppt
RDD-658+50-SW20-4.3-5.9	13194815.16	723802.68	10/4/2007	4.3	5.9	HXCDD-HXCDF	1,2,3,4,7,8-Hexachlorodibenzofuran + 1,2,3,6,7,8-Hexachlorodibenzofuran	5	J	ng/kg
RDD-658+50-SW20-5.9-7.6	13194815.16	723802.68	10/4/2007	5.9	7.6	1746-01-6	2,3,7,8-TETRACHLORODIBENZO-P-DIOXIN	2	U	ng/kg
RDD-658+50-SW20-5.9-7.6	13194815.16	723802.68	10/4/2007	5.9	7.6	51207-31-9	2,3,7,8-TETRACHLORODIBENZOFURAN	2	UJ	ng/kg
RDD-658+50-SW20-5.9-7.6	13194815.16	723802.68	10/4/2007	5.9	7.6	57117-31-4	2,3,4,7,8-PENTACHLORODIBENZOFURAN	2	U	ng/kg
RDD-658+50-SW20-5.9-7.6	13194815.16	723802.68	10/4/2007	5.9	7.6	57117-41-6	1,2,3,7,8-PENTACHLORODIBENZOFURAN	2	U	ng/kg
RDD-658+50-SW20-5.9-7.6	13194815.16	723802.68	10/4/2007	5.9	7.6	ETEQ	ETEQ	5	U	ppt
RDD-658+50-SW20-5.9-7.6	13194815.16	723802.68	10/4/2007	5.9	7.6	HXCDD-HXCDF	1,2,3,4,7,8-Hexachlorodibenzofuran + 1,2,3,6,7,8-Hexachlorodibenzofuran	2	U	ng/kg
RDD-658+50-SW20-7.6-9.3	13194815.16	723802.68	10/4/2007	7.6	9.3	1746-01-6	2,3,7,8-TETRACHLORODIBENZO-P-DIOXIN	2	U	ng/kg
RDD-658+50-SW20-7.6-9.3	13194815.16	723802.68	10/4/2007	7.6	9.3	51207-31-9	2,3,7,8-TETRACHLORODIBENZOFURAN	2	U	ng/kg
RDD-658+50-SW20-7.6-9.3	13194815.16	723802.68	10/4/2007	7.6	9.3	57117-31-4	2,3,4,7,8-PENTACHLORODIBENZOFURAN	2	U	ng/kg
RDD-658+50-SW20-7.6-9.3	13194815.16	723802.68	10/4/2007	7.6	9.3	57117-41-6	1,2,3,7,8-PENTACHLORODIBENZOFURAN	2	U	ng/kg
RDD-658+50-SW20-7.6-9.3	13194815.16	723802.68	10/4/2007	7.6	9.3	ETEQ	ETEQ	5	U	ppt
RDD-658+50-SW20-7.6-9.3	13194815.16	723802.68	10/4/2007	7.6	9.3	HXCDD-HXCDF	1,2,3,4,7,8-Hexachlorodibenzofuran + 1,2,3,6,7,8-Hexachlorodibenzofuran	2	U	ng/kg
RDD-658+50-SW20-9.3-10.5	13194815.16	723802.68	10/4/2007	9.3	10.5	1746-01-6	2,3,7,8-TETRACHLORODIBENZO-P-DIOXIN	2	U	ng/kg
RDD-658+50-SW20-9.3-10.5	13194815.16	723802.68	10/4/2007	9.3	10.5	51207-31-9	2,3,7,8-TETRACHLORODIBENZOFURAN	2	U	ng/kg
RDD-658+50-SW20-9.3-10.5	13194815.16	723802.68	10/4/2007	9.3	10.5	57117-31-4	2,3,4,7,8-PENTACHLORODIBENZOFURAN	2	U	ng/kg
RDD-658+50-SW20-9.3-10.5	13194815.16	723802.68	10/4/2007	9.3	10.5	57117-41-6	1,2,3,7,8-PENTACHLORODIBENZOFURAN	2	U	ng/kg
RDD-658+50-SW20-9.3-10.5	13194815.16	723802.68	10/4/2007	9.3	10.5	ETEQ	ETEQ	5	U	ppt
RDD-658+50-SW20-9.3-10.5	13194815.16	723802.68	10/4/2007	9.3	10.5	HXCDD-HXCDF	1,2,3,4,7,8-Hexachlorodibenzofuran + 1,2,3,6,7,8-Hexachlorodibenzofuran	2	U	ng/kg
RDD-658+50-SW20-FD-1.0-2.6	13194815.16	723802.68	10/4/2007	1	2.6	1746-01-6	2,3,7,8-TETRACHLORODIBENZO-P-DIOXIN	26		ng/kg
RDD-658+50-SW20-FD-1.0-2.6	13194815.16	723802.68	10/4/2007	1	2.6	51207-31-9	2,3,7,8-TETRACHLORODIBENZOFURAN	66800		ng/kg
RDD-658+50-SW20-FD-1.0-2.6	13194815.16	723802.68	10/4/2007	1	2.6	57117-31-4	2,3,4,7,8-PENTACHLORODIBENZOFURAN	24400		ng/kg
RDD-658+50-SW20-FD-1.0-2.6	13194815.16	723802.68	10/4/2007	1	2.6	57117-41-6	1,2,3,7,8-PENTACHLORODIBENZOFURAN	26100		ng/kg

Sample ID	Easting	Northing	Sample Date	Start Depth (feet)	End Depth (feet)	CAS #	Chemical Name	Result	Qualifier	Unit
RDD-658+50-SW20-FD-1.0-2.6	13194815.16	723802.68	10/4/2007	1	2.6	ETEQ	ETEQ	18000		ppt
RDD-658+50-SW20-FD-1.0-2.6	13194815.16	723802.68	10/4/2007	1	2.6	HXCDD-HXCDF	1,2,3,4,7,8-Hexachlorodibenzofuran + 1,2,3,6,7,8-Hexachlorodibenzofuran	19800		ng/kg
RDD-658+50-SW236-0.0-0.3	13194653.75	723614.45	9/23/2007	0	0.3	1746-01-6	2,3,7,8-TETRACHLORODIBENZO-P-DIOXIN	9	J	ng/kg
RDD-658+50-SW236-0.0-0.3	13194653.75	723614.45	9/23/2007	0	0.3	51207-31-9	2,3,7,8-TETRACHLORODIBENZOFURAN	8360		ng/kg
RDD-658+50-SW236-0.0-0.3	13194653.75	723614.45	9/23/2007	0	0.3	57117-31-4	2,3,4,7,8-PENTACHLORODIBENZOFURAN	3350		ng/kg
RDD-658+50-SW236-0.0-0.3	13194653.75	723614.45	9/23/2007	0	0.3	57117-41-6	1,2,3,7,8-PENTACHLORODIBENZOFURAN	3200	J	ng/kg
RDD-658+50-SW236-0.0-0.3	13194653.75	723614.45	9/23/2007	0	0.3	ETEQ	ETEQ	2400		ppt
RDD-658+50-SW236-0.0-0.3	13194653.75	723614.45	9/23/2007	0	0.3	HXCDD-HXCDF	1,2,3,4,7,8-Hexachlorodibenzofuran + 1,2,3,6,7,8-Hexachlorodibenzofuran	2610		ng/kg
RDD-658+50-SW236-1.0-2.0	13194653.75	723614.45	9/23/2007	1	2	1746-01-6	2,3,7,8-TETRACHLORODIBENZO-P-DIOXIN	2	U	ng/kg
RDD-658+50-SW236-1.0-2.0	13194653.75	723614.45	9/23/2007	1	2	51207-31-9	2,3,7,8-TETRACHLORODIBENZOFURAN	315		ng/kg
RDD-658+50-SW236-1.0-2.0	13194653.75	723614.45	9/23/2007	1	2	57117-31-4	2,3,4,7,8-PENTACHLORODIBENZOFURAN	122		ng/kg
RDD-658+50-SW236-1.0-2.0	13194653.75	723614.45	9/23/2007	1	2	57117-41-6	1,2,3,7,8-PENTACHLORODIBENZOFURAN	147		ng/kg
RDD-658+50-SW236-1.0-2.0	13194653.75	723614.45	9/23/2007	1	2	ETEQ	ETEQ	95		ppt
RDD-658+50-SW236-1.0-2.0	13194653.75	723614.45	9/23/2007	1	2	HXCDD-HXCDF	1,2,3,4,7,8-Hexachlorodibenzofuran + 1,2,3,6,7,8-Hexachlorodibenzofuran	123		ng/kg
RDD-658+50-SW236-2.0-4.0	13194653.75	723614.45	9/23/2007	2	4	1746-01-6	2,3,7,8-TETRACHLORODIBENZO-P-DIOXIN	2	U	ng/kg
RDD-658+50-SW236-2.0-4.0	13194653.75	723614.45	9/23/2007	2	4	51207-31-9	2,3,7,8-TETRACHLORODIBENZOFURAN	109		ng/kg
RDD-658+50-SW236-2.0-4.0	13194653.75	723614.45	9/23/2007	2	4	57117-31-4	2,3,4,7,8-PENTACHLORODIBENZOFURAN	42		ng/kg
RDD-658+50-SW236-2.0-4.0	13194653.75	723614.45	9/23/2007	2	4	57117-41-6	1,2,3,7,8-PENTACHLORODIBENZOFURAN	45		ng/kg
RDD-658+50-SW236-2.0-4.0	13194653.75	723614.45	9/23/2007	2	4	ETEQ	ETEQ	34		ppt
RDD-658+50-SW236-2.0-4.0	13194653.75	723614.45	9/23/2007	2	4	HXCDD-HXCDF	1,2,3,4,7,8-Hexachlorodibenzofuran + 1,2,3,6,7,8-Hexachlorodibenzofuran	43		ng/kg
RDD-658+50-SW236-4.0-4.4	13194653.75	723614.45	9/23/2007	4	4.4	1746-01-6	2,3,7,8-TETRACHLORODIBENZO-P-DIOXIN	2	U	ng/kg
RDD-658+50-SW236-4.0-4.4	13194653.75	723614.45	9/23/2007	4	4.4	51207-31-9	2,3,7,8-TETRACHLORODIBENZOFURAN	19		ng/kg
RDD-658+50-SW236-4.0-4.4	13194653.75	723614.45	9/23/2007	4	4.4	57117-31-4	2,3,4,7,8-PENTACHLORODIBENZOFURAN	7	J	ng/kg
RDD-658+50-SW236-4.0-4.4	13194653.75	723614.45	9/23/2007	4	4.4	57117-41-6	1,2,3,7,8-PENTACHLORODIBENZOFURAN	8	J	ng/kg
RDD-658+50-SW236-4.0-4.4	13194653.75	723614.45	9/23/2007	4	4.4	ETEQ	ETEQ	5	U	ppt
RDD-658+50-SW236-4.0-4.4	13194653.75	723614.45	9/23/2007	4	4.4	HXCDD-HXCDF	1,2,3,4,7,8-Hexachlorodibenzofuran + 1,2,3,6,7,8-Hexachlorodibenzofuran	6	J	ng/kg
RDD-658+50-SW236-FD-0.3-1.0	13194653.75	723614.45	9/23/2007	0.3	1	1746-01-6	2,3,7,8-TETRACHLORODIBENZO-P-DIOXIN	6		ng/kg
RDD-658+50-SW236-FD-0.3-1.0	13194653.75	723614.45	9/23/2007	0.3	1	51207-31-9	2,3,7,8-TETRACHLORODIBENZOFURAN	8070	J	ng/kg
RDD-658+50-SW236-FD-0.3-1.0	13194653.75	723614.45	9/23/2007	0.3	1	57117-31-4	2,3,4,7,8-PENTACHLORODIBENZOFURAN	3240		ng/kg
RDD-658+50-SW236-FD-0.3-1.0	13194653.75	723614.45	9/23/2007	0.3	1	57117-41-6	1,2,3,7,8-PENTACHLORODIBENZOFURAN	3200		ng/kg
RDD-658+50-SW236-FD-0.3-1.0	13194653.75	723614.45	9/23/2007	0.3	1	ETEQ	ETEQ	2400		ppt
RDD-658+50-SW236-FD-0.3-1.0	13194653.75	723614.45	9/23/2007	0.3	1	HXCDD-HXCDF	1,2,3,4,7,8-Hexachlorodibenzofuran + 1,2,3,6,7,8-Hexachlorodibenzofuran	2520		ng/kg
RDD-658+50-SW35-0.0-0.4	13194792.09	723772.05	9/26/2007	0	0.4	1746-01-6	2,3,7,8-TETRACHLORODIBENZO-P-DIOXIN	9.5	U	ng/kg
RDD-658+50-SW35-0.0-0.4	13194792.09	723772.05	9/26/2007	0	0.4	51207-31-9	2,3,7,8-TETRACHLORODIBENZOFURAN	3430		ng/kg
RDD-658+50-SW35-0.0-0.4	13194792.09	723772.05	9/26/2007	0	0.4	57117-31-4	2,3,4,7,8-PENTACHLORODIBENZOFURAN	1500		ng/kg
RDD-658+50-SW35-0.0-0.4	13194792.09	723772.05	9/26/2007	0	0.4	57117-41-6	1,2,3,7,8-PENTACHLORODIBENZOFURAN	1620		ng/kg
RDD-658+50-SW35-0.0-0.4	13194792.09	723772.05	9/26/2007	0	0.4	ETEQ	ETEQ	1100		ppt
RDD-658+50-SW35-0.0-0.4	13194792.09	723772.05	9/26/2007	0	0.4	HXCDD-HXCDF	1,2,3,4,7,8-Hexachlorodibenzofuran + 1,2,3,6,7,8-Hexachlorodibenzofuran	1520		ng/kg
RDD-658+50-SW35-0.4-1.0	13194792.09	723772.05	9/26/2007	0.4	1	1746-01-6	2,3,7,8-TETRACHLORODIBENZO-P-DIOXIN	2	U	ng/kg
RDD-658+50-SW35-0.4-1.0	13194792.09	723772.05	9/26/2007	0.4	1	51207-31-9	2,3,7,8-TETRACHLORODIBENZOFURAN	1080		ng/kg
RDD-658+50-SW35-0.4-1.0	13194792.09	723772.05	9/26/2007	0.4	1	57117-31-4	2,3,4,7,8-PENTACHLORODIBENZOFURAN	436		ng/kg
RDD-658+50-SW35-0.4-1.0	13194792.09	723772.05	9/26/2007	0.4	1	57117-41-6	1,2,3,7,8-PENTACHLORODIBENZOFURAN	387		ng/kg
RDD-658+50-SW35-0.4-1.0	13194792.09	723772.05	9/26/2007	0.4	1	ETEQ	ETEQ	320		ppt
RDD-658+50-SW35-0.4-1.0	13194792.09	723772.05	9/26/2007	0.4	1	HXCDD-HXCDF	1,2,3,4,7,8-Hexachlorodibenzofuran + 1,2,3,6,7,8-Hexachlorodibenzofuran	353		ng/kg
RDD-658+50-SW35-1.0-1.8	13194792.09	723772.05	9/26/2007	1	1.8	1746-01-6	2,3,7,8-TETRACHLORODIBENZO-P-DIOXIN	2	U	ng/kg
RDD-658+50-SW35-1.0-1.8	13194792.09	723772.05	9/26/2007	1	1.8	51207-31-9	2,3,7,8-TETRACHLORODIBENZOFURAN	170		ng/kg
RDD-658+50-SW35-1.0-1.8	13194792.09	723772.05	9/26/2007	1	1.8	57117-31-4	2,3,4,7,8-PENTACHLORODIBENZOFURAN	81		ng/kg
RDD-658+50-SW35-1.0-1.8	13194792.09	723772.05	9/26/2007	1	1.8	57117-41-6	1,2,3,7,8-PENTACHLORODIBENZOFURAN	84		ng/kg
RDD-658+50-SW35-1.0-1.8	13194792.09	723772.05	9/26/2007	1	1.8	ETEQ	ETEQ	60		ppt
RDD-658+50-SW35-1.0-1.8	13194792.09	723772.05	9/26/2007	1	1.8	HXCDD-HXCDF	1,2,3,4,7,8-Hexachlorodibenzofuran + 1,2,3,6,7,8-Hexachlorodibenzofuran	83		ng/kg
RDD-658+50-SW35-1.8-3.8	13194792.09	723772.05	9/26/2007	1.8	3.8	1746-01-6	2,3,7,8-TETRACHLORODIBENZO-P-DIOXIN	2	U	ng/kg
RDD-658+50-SW35-1.8-3.8	13194792.09	723772.05	9/26/2007	1.8	3.8	51207-31-9	2,3,7,8-TETRACHLORODIBENZOFURAN	10	J	ng/kg
RDD-658+50-SW35-1.8-3.8	13194792.09	723772.05	9/26/2007	1.8	3.8	57117-31-4	2,3,4,7,8-PENTACHLORODIBENZOFURAN	7	J	ng/kg
RDD-658+50-SW35-1.8-3.8	13194792.09	723772.05	9/26/2007	1.8	3.8	57117-41-6	1,2,3,7,8-PENTACHLORODIBENZOFURAN	7	J	ng/kg
RDD-658+50-SW35-1.8-3.8	13194792.09	723772.05	9/26/2007	1.8	3.8	ETEQ	ETEQ	5	U	ppt
RDD-658+50-SW35-1.8-3.8	13194792.09	723772.05	9/26/2007	1.8	3.8	HXCDD-HXCDF	1,2,3,4,7,8-Hexachlorodibenzofuran + 1,2,3,6,7,8-Hexachlorodibenzofuran	6	J	ng/kg
RDD-658+50-SW35-3.8-4.7	13194792.09	723772.05	9/26/2007	3.8	4.7	1746-01-6	2,3,7,8-TETRACHLORODIBENZO-P-DIOXIN	2	U	ng/kg
RDD-658+50-SW35-3.8-4.7	13194792.09	723772.05	9/26/2007	3.8	4.7	51207-31-9	2,3,7,8-TETRACHLORODIBENZOFURAN	2	U	ng/kg
RDD-658+50-SW35-3.8-4.7	13194792.09	723772.05	9/26/2007	3.8	4.7	57117-31-4	2,3,4,7,8-PENTACHLORODIBENZOFURAN	2	UJ	ng/kg
RDD-658+50-SW35-3.8-4.7	13194792.09	723772.05	9/26/2007	3.8	4.7	57117-41-6	1,2,3,7,8-PENTACHLORODIBENZOFURAN	2	UJ	ng/kg
RDD-658+50-SW35-3.8-4.7	13194792.09	723772.05	9/26/2007	3.8	4.7	ETEQ	ETEQ	5	U	ppt

Sample ID	Easting	Northing	Sample Date	Start Depth (feet)	End Depth (feet)	CAS #	Chemical Name	Result	Qualifier	Unit
RDD-658+50-SW35-3.8-4.7	13194792.09	723772.05	9/26/2007	3.8	4.7	HXCDD-HXCDF	1,2,3,4,7,8-Hexachlorodibenzofuran + 1,2,3,6,7,8-Hexachlorodibenzofuran	2	UJ	ng/kg
RDD-658+50-SW35-4.7-6.6	13194792.09	723772.05	9/26/2007	4.7	6.6	1746-01-6	2,3,7,8-TETRACHLORODIBENZO-P-DIOXIN	2	U	ng/kg
RDD-658+50-SW35-4.7-6.6	13194792.09	723772.05	9/26/2007	4.7	6.6	51207-31-9	2,3,7,8-TETRACHLORODIBENZOFURAN	2	U	ng/kg
RDD-658+50-SW35-4.7-6.6	13194792.09	723772.05	9/26/2007	4.7	6.6	57117-31-4	2,3,4,7,8-PENTACHLORODIBENZOFURAN	2	UJ	ng/kg
RDD-658+50-SW35-4.7-6.6	13194792.09	723772.05	9/26/2007	4.7	6.6	57117-41-6	1,2,3,7,8-PENTACHLORODIBENZOFURAN	2	UJ	ng/kg
RDD-658+50-SW35-4.7-6.6	13194792.09	723772.05	9/26/2007	4.7	6.6	ETEQ	ETEQ	5	U	ppt
RDD-658+50-SW35-4.7-6.6	13194792.09	723772.05	9/26/2007	4.7	6.6	HXCDD-HXCDF	1,2,3,4,7,8-Hexachlorodibenzofuran + 1,2,3,6,7,8-Hexachlorodibenzofuran	2	UJ	ng/kg
RDD-658+50-SW35-FD-1.8-3.8	13194792.09	723772.05	9/26/2007	1.8	3.8	1746-01-6	2,3,7,8-TETRACHLORODIBENZO-P-DIOXIN	2	U	ng/kg
RDD-658+50-SW35-FD-1.8-3.8	13194792.09	723772.05	9/26/2007	1.8	3.8	51207-31-9	2,3,7,8-TETRACHLORODIBENZOFURAN	16		ng/kg
RDD-658+50-SW35-FD-1.8-3.8	13194792.09	723772.05	9/26/2007	1.8	3.8	57117-31-4	2,3,4,7,8-PENTACHLORODIBENZOFURAN	8	J	ng/kg
RDD-658+50-SW35-FD-1.8-3.8	13194792.09	723772.05	9/26/2007	1.8	3.8	57117-41-6	1,2,3,7,8-PENTACHLORODIBENZOFURAN	8	J	ng/kg
RDD-658+50-SW35-FD-1.8-3.8	13194792.09	723772.05	9/26/2007	1.8	3.8	ETEQ	ETEQ	5	U	ppt
RDD-658+50-SW35-FD-1.8-3.8	13194792.09	723772.05	9/26/2007	1.8	3.8	HXCDD-HXCDF	1,2,3,4,7,8-Hexachlorodibenzofuran + 1,2,3,6,7,8-Hexachlorodibenzofuran	8	J	ng/kg
RDD-658+50-SW375-0.0-0.2	13194512.57	723577.26	9/23/2007	0	0.2	1746-01-6	2,3,7,8-TETRACHLORODIBENZO-P-DIOXIN	11		ng/kg
RDD-658+50-SW375-0.0-0.2	13194512.57	723577.26	9/23/2007	0	0.2	51207-31-9	2,3,7,8-TETRACHLORODIBENZOFURAN	11600		ng/kg
RDD-658+50-SW375-0.0-0.2	13194512.57	723577.26	9/23/2007	0	0.2	57117-31-4	2,3,4,7,8-PENTACHLORODIBENZOFURAN	4850		ng/kg
RDD-658+50-SW375-0.0-0.2	13194512.57	723577.26	9/23/2007	0	0.2	57117-41-6	1,2,3,7,8-PENTACHLORODIBENZOFURAN	4960		ng/kg
RDD-658+50-SW375-0.0-0.2	13194512.57	723577.26	9/23/2007	0	0.2	ETEQ	ETEQ	3500		ppt
RDD-658+50-SW375-0.0-0.2	13194512.57	723577.26	9/23/2007	0	0.2	HXCDD-HXCDF	1,2,3,4,7,8-Hexachlorodibenzofuran + 1,2,3,6,7,8-Hexachlorodibenzofuran	3830		ng/kg
RDD-658+50-SW375-0.2-1.0	13194512.57	723577.26	9/23/2007	0.2	1	1746-01-6	2,3,7,8-TETRACHLORODIBENZO-P-DIOXIN	20	J	ng/kg
RDD-658+50-SW375-0.2-1.0	13194512.57	723577.26	9/23/2007	0.2	1	51207-31-9	2,3,7,8-TETRACHLORODIBENZOFURAN	15500		ng/kg
RDD-658+50-SW375-0.2-1.0	13194512.57	723577.26	9/23/2007	0.2	1	57117-31-4	2,3,4,7,8-PENTACHLORODIBENZOFURAN	6190		ng/kg
RDD-658+50-SW375-0.2-1.0	13194512.57	723577.26	9/23/2007	0.2	1	57117-41-6	1,2,3,7,8-PENTACHLORODIBENZOFURAN	6060	J	ng/kg
RDD-658+50-SW375-0.2-1.0	13194512.57	723577.26	9/23/2007	0.2	1	ETEQ	ETEQ	4500		ppt
RDD-658+50-SW375-0.2-1.0	13194512.57	723577.26	9/23/2007	0.2	1	HXCDD-HXCDF	1,2,3,4,7,8-Hexachlorodibenzofuran + 1,2,3,6,7,8-Hexachlorodibenzofuran	4820		ng/kg
RDD-658+50-SW375-1.0-2.6	13194512.57	723577.26	9/23/2007	1	2.6	1746-01-6	2,3,7,8-TETRACHLORODIBENZO-P-DIOXIN	2	U	ng/kg
RDD-658+50-SW375-1.0-2.6	13194512.57	723577.26	9/23/2007	1	2.6	51207-31-9	2,3,7,8-TETRACHLORODIBENZOFURAN	339		ng/kg
RDD-658+50-SW375-1.0-2.6	13194512.57	723577.26	9/23/2007	1	2.6	57117-31-4	2,3,4,7,8-PENTACHLORODIBENZOFURAN	121		ng/kg
RDD-658+50-SW375-1.0-2.6	13194512.57	723577.26	9/23/2007	1	2.6	57117-41-6	1,2,3,7,8-PENTACHLORODIBENZOFURAN	150		ng/kg
RDD-658+50-SW375-1.0-2.6	13194512.57	723577.26	9/23/2007	1	2.6	ETEQ	ETEQ	98		ppt
RDD-658+50-SW375-1.0-2.6	13194512.57	723577.26	9/23/2007	1	2.6	HXCDD-HXCDF	1,2,3,4,7,8-Hexachlorodibenzofuran + 1,2,3,6,7,8-Hexachlorodibenzofuran	125		ng/kg
RDD-658+50-SW375-2.6-3.1	13194512.57	723577.26	9/23/2007	2.6	3.1	1746-01-6	2,3,7,8-TETRACHLORODIBENZO-P-DIOXIN	2	U	ng/kg
RDD-658+50-SW375-2.6-3.1	13194512.57	723577.26	9/23/2007	2.6	3.1	51207-31-9	2,3,7,8-TETRACHLORODIBENZOFURAN	29		ng/kg
RDD-658+50-SW375-2.6-3.1	13194512.57	723577.26	9/23/2007	2.6	3.1	57117-31-4	2,3,4,7,8-PENTACHLORODIBENZOFURAN	8	J	ng/kg
RDD-658+50-SW375-2.6-3.1	13194512.57	723577.26	9/23/2007	2.6	3.1	57117-41-6	1,2,3,7,8-PENTACHLORODIBENZOFURAN	10	J	ng/kg
RDD-658+50-SW375-2.6-3.1	13194512.57	723577.26	9/23/2007	2.6	3.1	ETEQ	ETEQ	5	U	ppt
RDD-658+50-SW375-2.6-3.1	13194512.57	723577.26	9/23/2007	2.6	3.1	HXCDD-HXCDF	1,2,3,4,7,8-Hexachlorodibenzofuran + 1,2,3,6,7,8-Hexachlorodibenzofuran	9	J	ng/kg
RDD-658+50-SW375-3.1-4.3	13194512.57	723577.26	9/23/2007	3.1	4.3	1746-01-6	2,3,7,8-TETRACHLORODIBENZO-P-DIOXIN	2	U	ng/kg
RDD-658+50-SW375-3.1-4.3	13194512.57	723577.26	9/23/2007	3.1	4.3	51207-31-9	2,3,7,8-TETRACHLORODIBENZOFURAN	6290		ng/kg
RDD-658+50-SW375-3.1-4.3	13194512.57	723577.26	9/23/2007	3.1	4.3	57117-31-4	2,3,4,7,8-PENTACHLORODIBENZOFURAN	1520		ng/kg
RDD-658+50-SW375-3.1-4.3	13194512.57	723577.26	9/23/2007	3.1	4.3	57117-41-6	1,2,3,7,8-PENTACHLORODIBENZOFURAN	1220		ng/kg
RDD-658+50-SW375-3.1-4.3	13194512.57	723577.26	9/23/2007	3.1	4.3	ETEQ	ETEQ	1300		ppt
RDD-658+50-SW375-3.1-4.3	13194512.57	723577.26	9/23/2007	3.1	4.3	HXCDD-HXCDF	1,2,3,4,7,8-Hexachlorodibenzofuran + 1,2,3,6,7,8-Hexachlorodibenzofuran	767		ng/kg
RDD-658+50-SW375-4.3-5.5	13194512.57	723577.26	9/23/2007	4.3	5.5	1746-01-6	2,3,7,8-TETRACHLORODIBENZO-P-DIOXIN	2	U	ng/kg
RDD-658+50-SW375-4.3-5.5	13194512.57	723577.26	9/23/2007	4.3	5.5	51207-31-9	2,3,7,8-TETRACHLORODIBENZOFURAN	32		ng/kg
RDD-658+50-SW375-4.3-5.5	13194512.57	723577.26	9/23/2007	4.3	5.5	57117-31-4	2,3,4,7,8-PENTACHLORODIBENZOFURAN	10	J	ng/kg
RDD-658+50-SW375-4.3-5.5	13194512.57	723577.26	9/23/2007	4.3	5.5	57117-41-6	1,2,3,7,8-PENTACHLORODIBENZOFURAN	13	J	ng/kg
RDD-658+50-SW375-4.3-5.5	13194512.57	723577.26	9/23/2007	4.3	5.5	ETEQ	ETEQ	10		ppt
RDD-658+50-SW375-4.3-5.5	13194512.57	723577.26	9/23/2007	4.3	5.5	HXCDD-HXCDF	1,2,3,4,7,8-Hexachlorodibenzofuran + 1,2,3,6,7,8-Hexachlorodibenzofuran	9	J	ng/kg
RDD-658+50-SW388-0.0-0.2	13194497.30	723575.57	12/10/2007	0	0.2	1746-01-6	2,3,7,8-TETRACHLORODIBENZO-P-DIOXIN	17	U	ng/kg
RDD-658+50-SW388-0.0-0.2	13194497.30	723575.57	12/10/2007	0	0.2	51207-31-9	2,3,7,8-TETRACHLORODIBENZOFURAN	11900		ng/kg
RDD-658+50-SW388-0.0-0.2	13194497.30	723575.57	12/10/2007	0	0.2	57117-31-4	2,3,4,7,8-PENTACHLORODIBENZOFURAN	5340		ng/kg
RDD-658+50-SW388-0.0-0.2	13194497.30	723575.57	12/10/2007	0	0.2	57117-41-6	1,2,3,7,8-PENTACHLORODIBENZOFURAN	5650		ng/kg
RDD-658+50-SW388-0.0-0.2	13194497.30	723575.57	12/10/2007	0	0.2	ETEQ	ETEQ	3700		ppt
RDD-658+50-SW388-0.0-0.2	13194497.30	723575.57	12/10/2007	0	0.2	HXCDD-HXCDF	1,2,3,4,7,8-Hexachlorodibenzofuran + 1,2,3,6,7,8-Hexachlorodibenzofuran	4150		ng/kg
RDD-658+50-SW388-0.2-1.0	13194497.30	723575.57	12/10/2007	0.2	1	1746-01-6	2,3,7,8-TETRACHLORODIBENZO-P-DIOXIN	10		ng/kg
RDD-658+50-SW388-0.2-1.0	13194497.30	723575.57	12/10/2007	0.2	1	51207-31-9	2,3,7,8-TETRACHLORODIBENZOFURAN	17500		ng/kg
RDD-658+50-SW388-0.2-1.0	13194497.30	723575.57	12/10/2007	0.2	1	57117-31-4	2,3,4,7,8-PENTACHLORODIBENZOFURAN	6570		ng/kg
RDD-658+50-SW388-0.2-1.0	13194497.30	723575.57	12/10/2007	0.2	1	57117-41-6	1,2,3,7,8-PENTACHLORODIBENZOFURAN	7400		ng/kg
RDD-658+50-SW388-0.2-1.0	13194497.30	723575.57	12/10/2007	0.2	1	ETEQ	ETEQ	4900		ppt
RDD-658+50-SW388-0.2-1.0	13194497.30	723575.57	12/10/2007	0.2	1	HXCDD-HXCDF	1,2,3,4,7,8-Hexachlorodibenzofuran + 1,2,3,6,7,8-Hexachlorodibenzofuran	4940		ng/kg

Sample ID	Easting	Northing	Sample Date	Start Depth (feet)	End Depth (feet)	CAS #	Chemical Name	Result	Qualifier	Unit
RDD-658+50-SW388-1.0-1.9	13194497.30	723575.57	12/10/2007	1	1.9	1746-01-6	2,3,7,8-TETRACHLORODIBENZO-P-DIOXIN	2	U	ng/kg
RDD-658+50-SW388-1.0-1.9	13194497.30	723575.57	12/10/2007	1	1.9	51207-31-9	2,3,7,8-TETRACHLORODIBENZOFURAN	579		ng/kg
RDD-658+50-SW388-1.0-1.9	13194497.30	723575.57	12/10/2007	1	1.9	57117-31-4	2,3,4,7,8-PENTACHLORODIBENZOFURAN	229		ng/kg
RDD-658+50-SW388-1.0-1.9	13194497.30	723575.57	12/10/2007	1	1.9	57117-41-6	1,2,3,7,8-PENTACHLORODIBENZOFURAN	266		ng/kg
RDD-658+50-SW388-1.0-1.9	13194497.30	723575.57	12/10/2007	1	1.9	ETEQ	ETEQ	170		ppt
RDD-658+50-SW388-1.0-1.9	13194497.30	723575.57	12/10/2007	1	1.9	HXCDD-HXCDF	1,2,3,4,7,8-Hexachlorodibenzofuran + 1,2,3,6,7,8-Hexachlorodibenzofuran	202		ng/kg
RDD-658+50-SW388-1.9-3.0	13194497.30	723575.57	12/10/2007	1.9	3	1746-01-6	2,3,7,8-TETRACHLORODIBENZO-P-DIOXIN	5	U	ng/kg
RDD-658+50-SW388-1.9-3.0	13194497.30	723575.57	12/10/2007	1.9	3	51207-31-9	2,3,7,8-TETRACHLORODIBENZOFURAN	76		ng/kg
RDD-658+50-SW388-1.9-3.0	13194497.30	723575.57	12/10/2007	1.9	3	57117-31-4	2,3,4,7,8-PENTACHLORODIBENZOFURAN	33	J	ng/kg
RDD-658+50-SW388-1.9-3.0	13194497.30	723575.57	12/10/2007	1.9	3	57117-41-6	1,2,3,7,8-PENTACHLORODIBENZOFURAN	46	J	ng/kg
RDD-658+50-SW388-1.9-3.0	13194497.30	723575.57	12/10/2007	1.9	3	ETEQ	ETEQ	31		ppt
RDD-658+50-SW388-1.9-3.0	13194497.30	723575.57	12/10/2007	1.9	3	HXCDD-HXCDF	1,2,3,4,7,8-Hexachlorodibenzofuran + 1,2,3,6,7,8-Hexachlorodibenzofuran	44	J	ng/kg
RDD-658+50-SW388-3.0-4.6	13194497.30	723575.57	12/10/2007	3	4.6	1746-01-6	2,3,7,8-TETRACHLORODIBENZO-P-DIOXIN	2	U	ng/kg
RDD-658+50-SW388-3.0-4.6	13194497.30	723575.57	12/10/2007	3	4.6	51207-31-9	2,3,7,8-TETRACHLORODIBENZOFURAN	457		ng/kg
RDD-658+50-SW388-3.0-4.6	13194497.30	723575.57	12/10/2007	3	4.6	57117-31-4	2,3,4,7,8-PENTACHLORODIBENZOFURAN	172		ng/kg
RDD-658+50-SW388-3.0-4.6	13194497.30	723575.57	12/10/2007	3	4.6	57117-41-6	1,2,3,7,8-PENTACHLORODIBENZOFURAN	180		ng/kg
RDD-658+50-SW388-3.0-4.6	13194497.30	723575.57	12/10/2007	3	4.6	ETEQ	ETEQ	130		ppt
RDD-658+50-SW388-3.0-4.6	13194497.30	723575.57	12/10/2007	3	4.6	HXCDD-HXCDF	1,2,3,4,7,8-Hexachlorodibenzofuran + 1,2,3,6,7,8-Hexachlorodibenzofuran	127		ng/kg
RDD-658+50-SW388-4.6-5.9	13194497.30	723575.57	12/10/2007	4.6	5.9	1746-01-6	2,3,7,8-TETRACHLORODIBENZO-P-DIOXIN	3	U	ng/kg
RDD-658+50-SW388-4.6-5.9	13194497.30	723575.57	12/10/2007	4.6	5.9	51207-31-9	2,3,7,8-TETRACHLORODIBENZOFURAN	6	J	ng/kg
RDD-658+50-SW388-4.6-5.9	13194497.30	723575.57	12/10/2007	4.6	5.9	57117-31-4	2,3,4,7,8-PENTACHLORODIBENZOFURAN	3	U	ng/kg
RDD-658+50-SW388-4.6-5.9	13194497.30	723575.57	12/10/2007	4.6	5.9	57117-41-6	1,2,3,7,8-PENTACHLORODIBENZOFURAN	3	U	ng/kg
RDD-658+50-SW388-4.6-5.9	13194497.30	723575.57	12/10/2007	4.6	5.9	ETEQ	ETEQ	5	U	ppt
RDD-658+50-SW388-4.6-5.9	13194497.30	723575.57	12/10/2007	4.6	5.9	HXCDD-HXCDF	1,2,3,4,7,8-Hexachlorodibenzofuran + 1,2,3,6,7,8-Hexachlorodibenzofuran	5.5	U	ng/kg
RDD-658+50-SW388-5.9-7.2	13194497.30	723575.57	12/10/2007	5.9	7.2	1746-01-6	2,3,7,8-TETRACHLORODIBENZO-P-DIOXIN	2	U	ng/kg
RDD-658+50-SW388-5.9-7.2	13194497.30	723575.57	12/10/2007	5.9	7.2	51207-31-9	2,3,7,8-TETRACHLORODIBENZOFURAN	58		ng/kg
RDD-658+50-SW388-5.9-7.2	13194497.30	723575.57	12/10/2007	5.9	7.2	57117-31-4	2,3,4,7,8-PENTACHLORODIBENZOFURAN	24	J	ng/kg
RDD-658+50-SW388-5.9-7.2	13194497.30	723575.57	12/10/2007	5.9	7.2	57117-41-6	1,2,3,7,8-PENTACHLORODIBENZOFURAN	24	J	ng/kg
RDD-658+50-SW388-5.9-7.2	13194497.30	723575.57	12/10/2007	5.9	7.2	ETEQ	ETEQ	19		ppt
RDD-658+50-SW388-5.9-7.2	13194497.30	723575.57	12/10/2007	5.9	7.2	HXCDD-HXCDF	1,2,3,4,7,8-Hexachlorodibenzofuran + 1,2,3,6,7,8-Hexachlorodibenzofuran	17	J	ng/kg
RDD-658+50-SW388-7.2-7.4	13194497.30	723575.57	12/10/2007	7.2	7.4	1746-01-6	2,3,7,8-TETRACHLORODIBENZO-P-DIOXIN	17	U	ng/kg
RDD-658+50-SW388-7.2-7.4	13194497.30	723575.57	12/10/2007	7.2	7.4	51207-31-9	2,3,7,8-TETRACHLORODIBENZOFURAN	61	J	ng/kg
RDD-658+50-SW388-7.2-7.4	13194497.30	723575.57	12/10/2007	7.2	7.4	57117-31-4	2,3,4,7,8-PENTACHLORODIBENZOFURAN	14	U	ng/kg
RDD-658+50-SW388-7.2-7.4	13194497.30	723575.57	12/10/2007	7.2	7.4	57117-41-6	1,2,3,7,8-PENTACHLORODIBENZOFURAN	16	U	ng/kg
RDD-658+50-SW388-7.2-7.4	13194497.30	723575.57	12/10/2007	7.2	7.4	ETEQ	ETEQ	32		ppt
RDD-658+50-SW388-7.2-7.4	13194497.30	723575.57	12/10/2007	7.2	7.4	HXCDD-HXCDF	1,2,3,4,7,8-Hexachlorodibenzofuran + 1,2,3,6,7,8-Hexachlorodibenzofuran	27	U	ng/kg
RDD-658+50-SW530-0.0-1.0	13194362.85	723519.95	9/23/2007	0	1	1746-01-6	2,3,7,8-TETRACHLORODIBENZO-P-DIOXIN	7	J	ng/kg
RDD-658+50-SW530-0.0-1.0	13194362.85	723519.95	9/23/2007	0	1	51207-31-9	2,3,7,8-TETRACHLORODIBENZOFURAN	6590		ng/kg
RDD-658+50-SW530-0.0-1.0	13194362.85	723519.95	9/23/2007	0	1	57117-31-4	2,3,4,7,8-PENTACHLORODIBENZOFURAN	2360		ng/kg
RDD-658+50-SW530-0.0-1.0	13194362.85	723519.95	9/23/2007	0	1	57117-41-6	1,2,3,7,8-PENTACHLORODIBENZOFURAN	2340		ng/kg
RDD-658+50-SW530-0.0-1.0	13194362.85	723519.95	9/23/2007	0	1	ETEQ	ETEQ	1800		ppt
RDD-658+50-SW530-0.0-1.0	13194362.85	723519.95	9/23/2007	0	1	HXCDD-HXCDF	1,2,3,4,7,8-Hexachlorodibenzofuran + 1,2,3,6,7,8-Hexachlorodibenzofuran	1900		ng/kg
RDD-658+50-SW530-1.0-2.2	13194362.85	723519.95	9/23/2007	1	2.2	1746-01-6	2,3,7,8-TETRACHLORODIBENZO-P-DIOXIN	2	U	ng/kg
RDD-658+50-SW530-1.0-2.2	13194362.85	723519.95	9/23/2007	1	2.2	51207-31-9	2,3,7,8-TETRACHLORODIBENZOFURAN	3990		ng/kg
RDD-658+50-SW530-1.0-2.2	13194362.85	723519.95	9/23/2007	1	2.2	57117-31-4	2,3,4,7,8-PENTACHLORODIBENZOFURAN	737		ng/kg
RDD-658+50-SW530-1.0-2.2	13194362.85	723519.95	9/23/2007	1	2.2	57117-41-6	1,2,3,7,8-PENTACHLORODIBENZOFURAN	826		ng/kg
RDD-658+50-SW530-1.0-2.2	13194362.85	723519.95	9/23/2007	1	2.2	ETEQ	ETEQ	770		ppt
RDD-658+50-SW530-1.0-2.2	13194362.85	723519.95	9/23/2007	1	2.2	HXCDD-HXCDF	1,2,3,4,7,8-Hexachlorodibenzofuran + 1,2,3,6,7,8-Hexachlorodibenzofuran	522		ng/kg
RDD-658+50-SW530-2.2-3.3	13194362.85	723519.95	9/23/2007	2.2	3.3	1746-01-6	2,3,7,8-TETRACHLORODIBENZO-P-DIOXIN	2	U	ng/kg
RDD-658+50-SW530-2.2-3.3	13194362.85	723519.95	9/23/2007	2.2	3.3	51207-31-9	2,3,7,8-TETRACHLORODIBENZOFURAN	53		ng/kg
RDD-658+50-SW530-2.2-3.3	13194362.85	723519.95	9/23/2007	2.2	3.3	57117-31-4	2,3,4,7,8-PENTACHLORODIBENZOFURAN	19	J	ng/kg
RDD-658+50-SW530-2.2-3.3	13194362.85	723519.95	9/23/2007	2.2	3.3	57117-41-6	1,2,3,7,8-PENTACHLORODIBENZOFURAN	23	J	ng/kg
RDD-658+50-SW530-2.2-3.3	13194362.85	723519.95	9/23/2007	2.2	3.3	ETEQ	ETEQ	17		ppt
RDD-658+50-SW530-2.2-3.3	13194362.85	723519.95	9/23/2007	2.2	3.3	HXCDD-HXCDF	1,2,3,4,7,8-Hexachlorodibenzofuran + 1,2,3,6,7,8-Hexachlorodibenzofuran	23	J	ng/kg
RDD-658+50-SW616-0.0-1.0	13194287.73	723477.72	10/26/2007	0	1	1746-01-6	2,3,7,8-TETRACHLORODIBENZO-P-DIOXIN	7	J	ng/kg
RDD-658+50-SW616-0.0-1.0	13194287.73	723477.72	10/26/2007	0	1	51207-31-9	2,3,7,8-TETRACHLORODIBENZOFURAN	1460		ng/kg
RDD-658+50-SW616-0.0-1.0	13194287.73	723477.72	10/26/2007	0	1	57117-31-4	2,3,4,7,8-PENTACHLORODIBENZOFURAN	606		ng/kg
RDD-658+50-SW616-0.0-1.0	13194287.73	723477.72	10/26/2007	0	1	57117-41-6	1,2,3,7,8-PENTACHLORODIBENZOFURAN	710		ng/kg
RDD-658+50-SW616-0.0-1.0	13194287.73	723477.72	10/26/2007	0	1	ETEQ	ETEQ	480		ppt
RDD-658+50-SW616-0.0-1.0	13194287.73	723477.72	10/26/2007	0	1	HXCDD-HXCDF	1,2,3,4,7,8-Hexachlorodibenzofuran + 1,2,3,6,7,8-Hexachlorodibenzofuran	715		ng/kg
RDD-658+50-SW696-0.0-1.0	13194220.27	723435.93	9/23/2007	0	1	1746-01-6	2,3,7,8-TETRACHLORODIBENZO-P-DIOXIN	2	J	ng/kg

Sample ID	Easting	Northing	Sample Date	Start Depth (feet)	End Depth (feet)	CAS #	Chemical Name	Result	Qualifier	Unit
RDD-658+50-SW696-0.0-1.0	13194220.27	723435.93	9/23/2007	0	1	51207-31-9	2,3,7,8-TETRACHLORODIBENZOFURAN	104		ng/kg
RDD-658+50-SW696-0.0-1.0	13194220.27	723435.93	9/23/2007	0	1	57117-31-4	2,3,4,7,8-PENTACHLORODIBENZOFURAN	56		ng/kg
RDD-658+50-SW696-0.0-1.0	13194220.27	723435.93	9/23/2007	0	1	57117-41-6	1,2,3,7,8-PENTACHLORODIBENZOFURAN	59		ng/kg
RDD-658+50-SW696-0.0-1.0	13194220.27	723435.93	9/23/2007	0	1	ETEQ	ETEQ	42		ppt
RDD-658+50-SW696-0.0-1.0	13194220.27	723435.93	9/23/2007	0	1	HXCDD-HXCDF	1,2,3,4,7,8-Hexachlorodibenzofuran + 1,2,3,6,7,8-Hexachlorodibenzofuran	71		ng/kg
RDD-658+50-SW696-1.0-2.2	13194220.27	723435.93	9/23/2007	1	2.2	1746-01-6	2,3,7,8-TETRACHLORODIBENZO-P-DIOXIN	2	U	ng/kg
RDD-658+50-SW696-1.0-2.2	13194220.27	723435.93	9/23/2007	1	2.2	51207-31-9	2,3,7,8-TETRACHLORODIBENZOFURAN	200		ng/kg
RDD-658+50-SW696-1.0-2.2	13194220.27	723435.93	9/23/2007	1	2.2	57117-31-4	2,3,4,7,8-PENTACHLORODIBENZOFURAN	86		ng/kg
RDD-658+50-SW696-1.0-2.2	13194220.27	723435.93	9/23/2007	1	2.2	57117-41-6	1,2,3,7,8-PENTACHLORODIBENZOFURAN	107		ng/kg
RDD-658+50-SW696-1.0-2.2	13194220.27	723435.93	9/23/2007	1	2.2	ETEQ	ETEQ	71		ppt
RDD-658+50-SW696-1.0-2.2	13194220.27	723435.93	9/23/2007	1	2.2	HXCDD-HXCDF	1,2,3,4,7,8-Hexachlorodibenzofuran + 1,2,3,6,7,8-Hexachlorodibenzofuran	136		ng/kg
RDD-658+50-SW696-2.2-3.3	13194220.27	723435.93	9/23/2007	2.2	3.3	1746-01-6	2,3,7,8-TETRACHLORODIBENZO-P-DIOXIN	2	U	ng/kg
RDD-658+50-SW696-2.2-3.3	13194220.27	723435.93	9/23/2007	2.2	3.3	51207-31-9	2,3,7,8-TETRACHLORODIBENZOFURAN	11		ng/kg
RDD-658+50-SW696-2.2-3.3	13194220.27	723435.93	9/23/2007	2.2	3.3	57117-31-4	2,3,4,7,8-PENTACHLORODIBENZOFURAN	4	J	ng/kg
RDD-658+50-SW696-2.2-3.3	13194220.27	723435.93	9/23/2007	2.2	3.3	57117-41-6	1,2,3,7,8-PENTACHLORODIBENZOFURAN	5	J	ng/kg
RDD-658+50-SW696-2.2-3.3	13194220.27	723435.93	9/23/2007	2.2	3.3	ETEQ	ETEQ	5	U	ppt
RDD-658+50-SW696-2.2-3.3	13194220.27	723435.93	9/23/2007	2.2	3.3	HXCDD-HXCDF	1,2,3,4,7,8-Hexachlorodibenzofuran + 1,2,3,6,7,8-Hexachlorodibenzofuran	6	J	ng/kg
RDD-658+50-SW789-0.0-1.0	13194131.59	723402.66	9/23/2007	0	1	1746-01-6	2,3,7,8-TETRACHLORODIBENZO-P-DIOXIN	2	UJ	ng/kg
RDD-658+50-SW789-0.0-1.0	13194131.59	723402.66	9/23/2007	0	1	51207-31-9	2,3,7,8-TETRACHLORODIBENZOFURAN	30		ng/kg
RDD-658+50-SW789-0.0-1.0	13194131.59	723402.66	9/23/2007	0	1	57117-31-4	2,3,4,7,8-PENTACHLORODIBENZOFURAN	14		ng/kg
RDD-658+50-SW789-0.0-1.0	13194131.59	723402.66	9/23/2007	0	1	57117-41-6	1,2,3,7,8-PENTACHLORODIBENZOFURAN	15		ng/kg
RDD-658+50-SW789-0.0-1.0	13194131.59	723402.66	9/23/2007	0	1	ETEQ	ETEQ	12		ppt
RDD-658+50-SW789-0.0-1.0	13194131.59	723402.66	9/23/2007	0	1	HXCDD-HXCDF	1,2,3,4,7,8-Hexachlorodibenzofuran + 1,2,3,6,7,8-Hexachlorodibenzofuran	13	J	ng/kg
RDD-658+50-SW789-1.0-2.0	13194131.59	723402.66	9/23/2007	1	2	1746-01-6	2,3,7,8-TETRACHLORODIBENZO-P-DIOXIN	2	UJ	ng/kg
RDD-658+50-SW789-1.0-2.0	13194131.59	723402.66	9/23/2007	1	2	51207-31-9	2,3,7,8-TETRACHLORODIBENZOFURAN	19		ng/kg
RDD-658+50-SW789-1.0-2.0	13194131.59	723402.66	9/23/2007	1	2	57117-31-4	2,3,4,7,8-PENTACHLORODIBENZOFURAN	11	J	ng/kg
RDD-658+50-SW789-1.0-2.0	13194131.59	723402.66	9/23/2007	1	2	57117-41-6	1,2,3,7,8-PENTACHLORODIBENZOFURAN	7	J	ng/kg
RDD-658+50-SW789-1.0-2.0	13194131.59	723402.66	9/23/2007	1	2	ETEQ	ETEQ	5	U	ppt
RDD-658+50-SW789-1.0-2.0	13194131.59	723402.66	9/23/2007	1	2	HXCDD-HXCDF	1,2,3,4,7,8-Hexachlorodibenzofuran + 1,2,3,6,7,8-Hexachlorodibenzofuran	12	J	ng/kg
RDD-658+50-SW789-2.0-2.7	13194131.59	723402.66	9/23/2007	2	2.7	1746-01-6	2,3,7,8-TETRACHLORODIBENZO-P-DIOXIN	2	U	ng/kg
RDD-658+50-SW789-2.0-2.7	13194131.59	723402.66	9/23/2007	2	2.7	51207-31-9	2,3,7,8-TETRACHLORODIBENZOFURAN	9	J	ng/kg
RDD-658+50-SW789-2.0-2.7	13194131.59	723402.66	9/23/2007	2	2.7	57117-31-4	2,3,4,7,8-PENTACHLORODIBENZOFURAN	2	J	ng/kg
RDD-658+50-SW789-2.0-2.7	13194131.59	723402.66	9/23/2007	2	2.7	57117-41-6	1,2,3,7,8-PENTACHLORODIBENZOFURAN	2	UJ	ng/kg
RDD-658+50-SW789-2.0-2.7	13194131.59	723402.66	9/23/2007	2	2.7	ETEQ	ETEQ	5	U	ppt
RDD-658+50-SW789-2.0-2.7	13194131.59	723402.66	9/23/2007	2	2.7	HXCDD-HXCDF	1,2,3,4,7,8-Hexachlorodibenzofuran + 1,2,3,6,7,8-Hexachlorodibenzofuran	2	UJ	ng/kg
RDD-658+50-SW789-2.7-3.3	13194131.59	723402.66	9/23/2007	2.7	3.3	1746-01-6	2,3,7,8-TETRACHLORODIBENZO-P-DIOXIN	2	U	ng/kg
RDD-658+50-SW789-2.7-3.3	13194131.59	723402.66	9/23/2007	2.7	3.3	51207-31-9	2,3,7,8-TETRACHLORODIBENZOFURAN	2	UJ	ng/kg
RDD-658+50-SW789-2.7-3.3	13194131.59	723402.66	9/23/2007	2.7	3.3	57117-31-4	2,3,4,7,8-PENTACHLORODIBENZOFURAN	2	U	ng/kg
RDD-658+50-SW789-2.7-3.3	13194131.59	723402.66	9/23/2007	2.7	3.3	57117-41-6	1,2,3,7,8-PENTACHLORODIBENZOFURAN	2	U	ng/kg
RDD-658+50-SW789-2.7-3.3	13194131.59	723402.66	9/23/2007	2.7	3.3	ETEQ	ETEQ	5	U	ppt
RDD-658+50-SW789-2.7-3.3	13194131.59	723402.66	9/23/2007	2.7	3.3	HXCDD-HXCDF	1,2,3,4,7,8-Hexachlorodibenzofuran + 1,2,3,6,7,8-Hexachlorodibenzofuran	2	U	ng/kg
RDD-658+50-SW864-0.0-0.7	13194063.36	723370.81	9/23/2007	0	0.7	1746-01-6	2,3,7,8-TETRACHLORODIBENZO-P-DIOXIN	2	UJ	ng/kg
RDD-658+50-SW864-0.0-0.7	13194063.36	723370.81	9/23/2007	0	0.7	51207-31-9	2,3,7,8-TETRACHLORODIBENZOFURAN	10		ng/kg
RDD-658+50-SW864-0.0-0.7	13194063.36	723370.81	9/23/2007	0	0.7	57117-31-4	2,3,4,7,8-PENTACHLORODIBENZOFURAN	4	J	ng/kg
RDD-658+50-SW864-0.0-0.7	13194063.36	723370.81	9/23/2007	0	0.7	57117-41-6	1,2,3,7,8-PENTACHLORODIBENZOFURAN	4	J	ng/kg
RDD-658+50-SW864-0.0-0.7	13194063.36	723370.81	9/23/2007	0	0.7	ETEQ	ETEQ	5	U	ppt
RDD-658+50-SW864-0.0-0.7	13194063.36	723370.81	9/23/2007	0	0.7	HXCDD-HXCDF	1,2,3,4,7,8-Hexachlorodibenzofuran + 1,2,3,6,7,8-Hexachlorodibenzofuran	2	J	ng/kg
RDD-658+50-SW864-0.7-0.9	13194063.36	723370.81	9/23/2007	0.7	0.9	1746-01-6	2,3,7,8-TETRACHLORODIBENZO-P-DIOXIN	2	U	ng/kg
RDD-658+50-SW864-0.7-0.9	13194063.36	723370.81	9/23/2007	0.7	0.9	51207-31-9	2,3,7,8-TETRACHLORODIBENZOFURAN	6	J	ng/kg
RDD-658+50-SW864-0.7-0.9	13194063.36	723370.81	9/23/2007	0.7	0.9	57117-31-4	2,3,4,7,8-PENTACHLORODIBENZOFURAN	2	UJ	ng/kg
RDD-658+50-SW864-0.7-0.9	13194063.36	723370.81	9/23/2007	0.7	0.9	57117-41-6	1,2,3,7,8-PENTACHLORODIBENZOFURAN	2	UJ	ng/kg
RDD-658+50-SW864-0.7-0.9	13194063.36	723370.81	9/23/2007	0.7	0.9	ETEQ	ETEQ	5	U	ppt
RDD-658+50-SW864-0.7-0.9	13194063.36	723370.81	9/23/2007	0.7	0.9	HXCDD-HXCDF	1,2,3,4,7,8-Hexachlorodibenzofuran + 1,2,3,6,7,8-Hexachlorodibenzofuran	4	J	ng/kg
RDD-658+50-SW864-0.9-1.0	13194063.36	723370.81	9/23/2007	0.9	1	1746-01-6	2,3,7,8-TETRACHLORODIBENZO-P-DIOXIN	2	U	ng/kg
RDD-658+50-SW864-0.9-1.0	13194063.36	723370.81	9/23/2007	0.9	1	51207-31-9	2,3,7,8-TETRACHLORODIBENZOFURAN	2	UJ	ng/kg
RDD-658+50-SW864-0.9-1.0	13194063.36	723370.81	9/23/2007	0.9	1	57117-31-4	2,3,4,7,8-PENTACHLORODIBENZOFURAN	2	U	ng/kg
RDD-658+50-SW864-0.9-1.0	13194063.36	723370.81	9/23/2007	0.9	1	57117-41-6	1,2,3,7,8-PENTACHLORODIBENZOFURAN	2	U	ng/kg
RDD-658+50-SW864-0.9-1.0	13194063.36	723370.81	9/23/2007	0.9	1	ETEQ	ETEQ	5	U	ppt
RDD-658+50-SW864-0.9-1.0	13194063.36	723370.81	9/23/2007	0.9	1	HXCDD-HXCDF	1,2,3,4,7,8-Hexachlorodibenzofuran + 1,2,3,6,7,8-Hexachlorodibenzofuran	2	U	ng/kg
RDD-658+50-SW864-1.0-2.2	13194063.36	723370.81	9/23/2007	1	2.2	1746-01-6	2,3,7,8-TETRACHLORODIBENZO-P-DIOXIN	2	U	ng/kg
RDD-658+50-SW864-1.0-2.2	13194063.36	723370.81	9/23/2007	1	2.2	51207-31-9	2,3,7,8-TETRACHLORODIBENZOFURAN	2	UJ	ng/kg

Sample ID	Easting	Northing	Sample Date	Start Depth (feet)	End Depth (feet)	CAS #	Chemical Name	Result	Qualifier	Unit
RDD-658+50-SW864-1.0-2.2	13194063.36	723370.81	9/23/2007	1	2.2	57117-31-4	2,3,4,7,8-PENTACHLORODIBENZOFURAN	2	U	ng/kg
RDD-658+50-SW864-1.0-2.2	13194063.36	723370.81	9/23/2007	1	2.2	57117-41-6	1,2,3,7,8-PENTACHLORODIBENZOFURAN	2	U	ng/kg
RDD-658+50-SW864-1.0-2.2	13194063.36	723370.81	9/23/2007	1	2.2	ETEQ	ETEQ	5	U	ppt
RDD-658+50-SW864-1.0-2.2	13194063.36	723370.81	9/23/2007	1	2.2	HXCDD-HXCDF	1,2,3,4,7,8-Hexachlorodibenzofuran + 1,2,3,6,7,8-Hexachlorodibenzofuran	2	UJ	ng/kg
RDD-658+50-SW864-FD-1.0-2.2	13194063.36	723370.81	9/23/2007	1	2.2	1746-01-6	2,3,7,8-TETRACHLORODIBENZO-P-DIOXIN	2	U	ng/kg
RDD-658+50-SW864-FD-1.0-2.2	13194063.36	723370.81	9/23/2007	1	2.2	51207-31-9	2,3,7,8-TETRACHLORODIBENZOFURAN	2	UJ	ng/kg
RDD-658+50-SW864-FD-1.0-2.2	13194063.36	723370.81	9/23/2007	1	2.2	57117-31-4	2,3,4,7,8-PENTACHLORODIBENZOFURAN	2	UJ	ng/kg
RDD-658+50-SW864-FD-1.0-2.2	13194063.36	723370.81	9/23/2007	1	2.2	57117-41-6	1,2,3,7,8-PENTACHLORODIBENZOFURAN	2	UJ	ng/kg
RDD-658+50-SW864-FD-1.0-2.2	13194063.36	723370.81	9/23/2007	1	2.2	ETEQ	ETEQ	5	U	ppt
RDD-658+50-SW864-FD-1.0-2.2	13194063.36	723370.81	9/23/2007	1	2.2	HXCDD-HXCDF	1,2,3,4,7,8-Hexachlorodibenzofuran + 1,2,3,6,7,8-Hexachlorodibenzofuran	2	UJ	ng/kg
RDD-660+00-NE10-0.0-8.3	13195239.58	723763.49	10/16/2014	0	8.3	124689-HXCDF	124689-HxCDF	0		ng/kg
RDD-660+00-NE10-0.0-8.3	13195239.58	723763.49	10/16/2014	0	8.3	124689-HXCDF	124689-HxCDF	337		ng/kg
RDD-660+00-NE10-0.0-8.3	13195239.58	723763.49	10/16/2014	0	8.3	1746-01-6	2,3,7,8-TETRACHLORODIBENZO-P-DIOXIN	10.7		ng/kg
RDD-660+00-NE10-0.0-8.3	13195239.58	723763.49	10/16/2014	0	8.3	1746-01-6	2,3,7,8-TETRACHLORODIBENZO-P-DIOXIN	21.4		ng/kg
RDD-660+00-NE10-0.0-8.3	13195239.58	723763.49	10/16/2014	0	8.3	51207-31-9	2,3,7,8-TETRACHLORODIBENZOFURAN	572		ng/kg
RDD-660+00-NE10-0.0-8.3	13195239.58	723763.49	10/16/2014	0	8.3	51207-31-9	2,3,7,8-TETRACHLORODIBENZOFURAN	5720		ng/kg
RDD-660+00-NE10-0.0-8.3	13195239.58	723763.49	10/16/2014	0	8.3	57117-31-4	2,3,4,7,8-PENTACHLORODIBENZOFURAN	614		ng/kg
RDD-660+00-NE10-0.0-8.3	13195239.58	723763.49	10/16/2014	0	8.3	57117-31-4	2,3,4,7,8-PENTACHLORODIBENZOFURAN	2050		ng/kg
RDD-660+00-NE10-0.0-8.3	13195239.58	723763.49	10/16/2014	0	8.3	57117-41-6	1,2,3,7,8-PENTACHLORODIBENZOFURAN	70		ng/kg
RDD-660+00-NE10-0.0-8.3	13195239.58	723763.49	10/16/2014	0	8.3	57117-41-6	1,2,3,7,8-PENTACHLORODIBENZOFURAN	2330		ng/kg
RDD-660+00-NE10-0.0-8.3	13195239.58	723763.49	10/16/2014	0	8.3	70648-26-9	1,2,3,4,7,8-Hexachlorodibenzofuran	187		ng/kg
RDD-660+00-NE10-0.0-8.3	13195239.58	723763.49	10/16/2014	0	8.3	70648-26-9	1,2,3,4,7,8-Hexachlorodibenzofuran	1870		ng/kg
RDD-660+00-NE10-0.0-8.3	13195239.58	723763.49	10/16/2014	0	8.3	TEQ-WHO_05_0.0L	ETEQ (ND=0)	1610		ppt
RDD-660+00-NE10-0.0-8.3	13195239.58	723763.49	10/16/2014	0	8.3	TEQ-WHO_05_0.5L	ETEQ (ND=0.5 LoD)	1610		ppt
RDD-660+00-NE10-0.0-8.3	13195239.58	723763.49	10/16/2014	0	8.3	TEQ-WHO_05_1.0L	ETEQ (ND=LoD)	1610		ppt
RDD-665+00-SW1077-0.0-0.5	13194225.12	722760.29	9/23/2007	0	0.5	1746-01-6	2,3,7,8-TETRACHLORODIBENZO-P-DIOXIN	2	UJ	ng/kg
RDD-665+00-SW1077-0.0-0.5	13194225.12	722760.29	9/23/2007	0	0.5	51207-31-9	2,3,7,8-TETRACHLORODIBENZOFURAN	10		ng/kg
RDD-665+00-SW1077-0.0-0.5	13194225.12	722760.29	9/23/2007	0	0.5	57117-31-4	2,3,4,7,8-PENTACHLORODIBENZOFURAN	5	J	ng/kg
RDD-665+00-SW1077-0.0-0.5	13194225.12	722760.29	9/23/2007	0	0.5	57117-41-6	1,2,3,7,8-PENTACHLORODIBENZOFURAN	5	J	ng/kg
RDD-665+00-SW1077-0.0-0.5	13194225.12	722760.29	9/23/2007	0	0.5	ETEQ	ETEQ	5	U	ppt
RDD-665+00-SW1077-0.0-0.5	13194225.12	722760.29	9/23/2007	0	0.5	HXCDD-HXCDF	1,2,3,4,7,8-Hexachlorodibenzofuran + 1,2,3,6,7,8-Hexachlorodibenzofuran	5	J	ng/kg
RDD-665+00-SW1077-0.5-1.0	13194225.12	722760.29	9/23/2007	0.5	1	1746-01-6	2,3,7,8-TETRACHLORODIBENZO-P-DIOXIN	2	U	ng/kg
RDD-665+00-SW1077-0.5-1.0	13194225.12	722760.29	9/23/2007	0.5	1	51207-31-9	2,3,7,8-TETRACHLORODIBENZOFURAN	5	J	ng/kg
RDD-665+00-SW1077-0.5-1.0	13194225.12	722760.29	9/23/2007	0.5	1	57117-31-4	2,3,4,7,8-PENTACHLORODIBENZOFURAN	2	U	ng/kg
RDD-665+00-SW1077-0.5-1.0	13194225.12	722760.29	9/23/2007	0.5	1	57117-41-6	1,2,3,7,8-PENTACHLORODIBENZOFURAN	2	U	ng/kg
RDD-665+00-SW1077-0.5-1.0	13194225.12	722760.29	9/23/2007	0.5	1	ETEQ	ETEQ	5	U	ppt
RDD-665+00-SW1077-0.5-1.0	13194225.12	722760.29	9/23/2007	0.5	1	HXCDD-HXCDF	1,2,3,4,7,8-Hexachlorodibenzofuran + 1,2,3,6,7,8-Hexachlorodibenzofuran	6	J	ng/kg
RDD-665+00-SW1077-1.0-1.6	13194225.12	722760.29	9/23/2007	1	1.6	1746-01-6	2,3,7,8-TETRACHLORODIBENZO-P-DIOXIN	2	U	ng/kg
RDD-665+00-SW1077-1.0-1.6	13194225.12	722760.29	9/23/2007	1	1.6	51207-31-9	2,3,7,8-TETRACHLORODIBENZOFURAN	2	U	ng/kg
RDD-665+00-SW1077-1.0-1.6	13194225.12	722760.29	9/23/2007	1	1.6	57117-31-4	2,3,4,7,8-PENTACHLORODIBENZOFURAN	2	U	ng/kg
RDD-665+00-SW1077-1.0-1.6	13194225.12	722760.29	9/23/2007	1	1.6	57117-41-6	1,2,3,7,8-PENTACHLORODIBENZOFURAN	2	U	ng/kg
RDD-665+00-SW1077-1.0-1.6	13194225.12	722760.29	9/23/2007	1	1.6	ETEQ	ETEQ	5	U	ppt
RDD-665+00-SW1077-1.0-1.6	13194225.12	722760.29	9/23/2007	1	1.6	HXCDD-HXCDF	1,2,3,4,7,8-Hexachlorodibenzofuran + 1,2,3,6,7,8-Hexachlorodibenzofuran	2	U	ng/kg
RDD-665+00-SW1077-1.6-3.3	13194225.12	722760.29	9/23/2007	1.6	3.3	1746-01-6	2,3,7,8-TETRACHLORODIBENZO-P-DIOXIN	2	U	ng/kg
RDD-665+00-SW1077-1.6-3.3	13194225.12	722760.29	9/23/2007	1.6	3.3	51207-31-9	2,3,7,8-TETRACHLORODIBENZOFURAN	2	U	ng/kg
RDD-665+00-SW1077-1.6-3.3	13194225.12	722760.29	9/23/2007	1.6	3.3	57117-31-4	2,3,4,7,8-PENTACHLORODIBENZOFURAN	2	U	ng/kg
RDD-665+00-SW1077-1.6-3.3	13194225.12	722760.29	9/23/2007	1.6	3.3	57117-41-6	1,2,3,7,8-PENTACHLORODIBENZOFURAN	2	U	ng/kg
RDD-665+00-SW1077-1.6-3.3	13194225.12	722760.29	9/23/2007	1.6	3.3	ETEQ	ETEQ	5	U	ppt
RDD-665+00-SW1077-1.6-3.3	13194225.12	722760.29	9/23/2007	1.6	3.3	HXCDD-HXCDF	1,2,3,4,7,8-Hexachlorodibenzofuran + 1,2,3,6,7,8-Hexachlorodibenzofuran	2	U	ng/kg
RDD-665+00-SW1242-0.0-0.9	13194060.59	722708.28	9/23/2007	0	0.9	1746-01-6	2,3,7,8-TETRACHLORODIBENZO-P-DIOXIN	2	UJ	ng/kg
RDD-665+00-SW1242-0.0-0.9	13194060.59	722708.28	9/23/2007	0	0.9	51207-31-9	2,3,7,8-TETRACHLORODIBENZOFURAN	2	UJ	ng/kg
RDD-665+00-SW1242-0.0-0.9	13194060.59	722708.28	9/23/2007	0	0.9	57117-31-4	2,3,4,7,8-PENTACHLORODIBENZOFURAN	2	UJ	ng/kg
RDD-665+00-SW1242-0.0-0.9	13194060.59	722708.28	9/23/2007	0	0.9	57117-41-6	1,2,3,7,8-PENTACHLORODIBENZOFURAN	2	UJ	ng/kg
RDD-665+00-SW1242-0.0-0.9	13194060.59	722708.28	9/23/2007	0	0.9	ETEQ	ETEQ	5	U	ppt
RDD-665+00-SW1242-0.0-0.9	13194060.59	722708.28	9/23/2007	0	0.9	HXCDD-HXCDF	1,2,3,4,7,8-Hexachlorodibenzofuran + 1,2,3,6,7,8-Hexachlorodibenzofuran	2	UJ	ng/kg
RDD-665+00-SW1242-0.9-1.0	13194060.59	722708.28	9/23/2007	0.9	1	1746-01-6	2,3,7,8-TETRACHLORODIBENZO-P-DIOXIN	2	U	ng/kg
RDD-665+00-SW1242-0.9-1.0	13194060.59	722708.28	9/23/2007	0.9	1	51207-31-9	2,3,7,8-TETRACHLORODIBENZOFURAN	2	U	ng/kg
RDD-665+00-SW1242-0.9-1.0	13194060.59	722708.28	9/23/2007	0.9	1	57117-31-4	2,3,4,7,8-PENTACHLORODIBENZOFURAN	2	U	ng/kg
RDD-665+00-SW1242-0.9-1.0	13194060.59	722708.28	9/23/2007	0.9	1	57117-41-6	1,2,3,7,8-PENTACHLORODIBENZOFURAN	2	U	ng/kg
RDD-665+00-SW1242-0.9-1.0	13194060.59	722708.28	9/23/2007	0.9	1	ETEQ	ETEQ	6	U	ppt
RDD-665+00-SW1242-0.9-1.0	13194060.59	722708.28	9/23/2007	0.9	1	HXCDD-HXCDF	1,2,3,4,7,8-Hexachlorodibenzofuran + 1,2,3,6,7,8-Hexachlorodibenzofuran	4	U	ng/kg

Sample ID	Easting	Northing	Sample Date	Start Depth (feet)	End Depth (feet)	CAS #	Chemical Name	Result	Qualifier	Unit
RDD-665+00-SW1242-1.0-1.9	13194060.59	722708.28	9/23/2007	1	1.9	1746-01-6	2,3,7,8-TETRACHLORODIBENZO-P-DIOXIN	2	U	ng/kg
RDD-665+00-SW1242-1.0-1.9	13194060.59	722708.28	9/23/2007	1	1.9	51207-31-9	2,3,7,8-TETRACHLORODIBENZOFURAN	2	U	ng/kg
RDD-665+00-SW1242-1.0-1.9	13194060.59	722708.28	9/23/2007	1	1.9	57117-31-4	2,3,4,7,8-PENTACHLORODIBENZOFURAN	2	U	ng/kg
RDD-665+00-SW1242-1.0-1.9	13194060.59	722708.28	9/23/2007	1	1.9	57117-41-6	1,2,3,7,8-PENTACHLORODIBENZOFURAN	2	U	ng/kg
RDD-665+00-SW1242-1.0-1.9	13194060.59	722708.28	9/23/2007	1	1.9	ETEQ	ETEQ	5	U	ppt
RDD-665+00-SW1242-1.0-1.9	13194060.59	722708.28	9/23/2007	1	1.9	HXCDD-HXCDF	1,2,3,4,7,8-Hexachlorodibenzofuran + 1,2,3,6,7,8-Hexachlorodibenzofuran	2	U	ng/kg
RDD-665+00-SW1242-1.9-3.3	13194060.59	722708.28	9/23/2007	1.9	3.3	1746-01-6	2,3,7,8-TETRACHLORODIBENZO-P-DIOXIN	2	UJ	ng/kg
RDD-665+00-SW1242-1.9-3.3	13194060.59	722708.28	9/23/2007	1.9	3.3	51207-31-9	2,3,7,8-TETRACHLORODIBENZOFURAN	5	J	ng/kg
RDD-665+00-SW1242-1.9-3.3	13194060.59	722708.28	9/23/2007	1.9	3.3	57117-31-4	2,3,4,7,8-PENTACHLORODIBENZOFURAN	2	U	ng/kg
RDD-665+00-SW1242-1.9-3.3	13194060.59	722708.28	9/23/2007	1.9	3.3	57117-41-6	1,2,3,7,8-PENTACHLORODIBENZOFURAN	2	U	ng/kg
RDD-665+00-SW1242-1.9-3.3	13194060.59	722708.28	9/23/2007	1.9	3.3	ETEQ	ETEQ	5	U	ppt
RDD-665+00-SW1242-1.9-3.3	13194060.59	722708.28	9/23/2007	1.9	3.3	HXCDD-HXCDF	1,2,3,4,7,8-Hexachlorodibenzofuran + 1,2,3,6,7,8-Hexachlorodibenzofuran	2	U	ng/kg
RDD-665+00-SW1242-FD-1.0-1.9	13194060.59	722708.28	9/23/2007	1	1.9	1746-01-6	2,3,7,8-TETRACHLORODIBENZO-P-DIOXIN	2	U	ng/kg
RDD-665+00-SW1242-FD-1.0-1.9	13194060.59	722708.28	9/23/2007	1	1.9	51207-31-9	2,3,7,8-TETRACHLORODIBENZOFURAN	2	U	ng/kg
RDD-665+00-SW1242-FD-1.0-1.9	13194060.59	722708.28	9/23/2007	1	1.9	57117-31-4	2,3,4,7,8-PENTACHLORODIBENZOFURAN	2	U	ng/kg
RDD-665+00-SW1242-FD-1.0-1.9	13194060.59	722708.28	9/23/2007	1	1.9	57117-41-6	1,2,3,7,8-PENTACHLORODIBENZOFURAN	2	U	ng/kg
RDD-665+00-SW1242-FD-1.0-1.9	13194060.59	722708.28	9/23/2007	1	1.9	ETEQ	ETEQ	5.5	U	ppt
RDD-665+00-SW1242-FD-1.0-1.9	13194060.59	722708.28	9/23/2007	1	1.9	HXCDD-HXCDF	1,2,3,4,7,8-Hexachlorodibenzofuran + 1,2,3,6,7,8-Hexachlorodibenzofuran	3	U	ng/kg
RDD-665+00-SW573-0.0-0.5	13194703.28	722966.41	11/13/2007	0	0.5	1746-01-6	2,3,7,8-TETRACHLORODIBENZO-P-DIOXIN	33		ng/kg
RDD-665+00-SW573-0.0-0.5	13194703.28	722966.41	11/13/2007	0	0.5	51207-31-9	2,3,7,8-TETRACHLORODIBENZOFURAN	20000		ng/kg
RDD-665+00-SW573-0.0-0.5	13194703.28	722966.41	11/13/2007	0	0.5	57117-31-4	2,3,4,7,8-PENTACHLORODIBENZOFURAN	6700		ng/kg
RDD-665+00-SW573-0.0-0.5	13194703.28	722966.41	11/13/2007	0	0.5	57117-41-6	1,2,3,7,8-PENTACHLORODIBENZOFURAN	9350		ng/kg
RDD-665+00-SW573-0.0-0.5	13194703.28	722966.41	11/13/2007	0	0.5	ETEQ	ETEQ	5700		ppt
RDD-665+00-SW573-0.0-0.5	13194703.28	722966.41	11/13/2007	0	0.5	HXCDD-HXCDF	1,2,3,4,7,8-Hexachlorodibenzofuran + 1,2,3,6,7,8-Hexachlorodibenzofuran	8200		ng/kg
RDD-665+00-SW573-0.5-1.0	13194703.28	722966.41	11/13/2007	0.5	1	1746-01-6	2,3,7,8-TETRACHLORODIBENZO-P-DIOXIN	7	J	ng/kg
RDD-665+00-SW573-0.5-1.0	13194703.28	722966.41	11/13/2007	0.5	1	51207-31-9	2,3,7,8-TETRACHLORODIBENZOFURAN	32400		ng/kg
RDD-665+00-SW573-0.5-1.0	13194703.28	722966.41	11/13/2007	0.5	1	57117-31-4	2,3,4,7,8-PENTACHLORODIBENZOFURAN	10600		ng/kg
RDD-665+00-SW573-0.5-1.0	13194703.28	722966.41	11/13/2007	0.5	1	57117-41-6	1,2,3,7,8-PENTACHLORODIBENZOFURAN	11200		ng/kg
RDD-665+00-SW573-0.5-1.0	13194703.28	722966.41	11/13/2007	0.5	1	ETEQ	ETEQ	8400		ppt
RDD-665+00-SW573-0.5-1.0	13194703.28	722966.41	11/13/2007	0.5	1	HXCDD-HXCDF	1,2,3,4,7,8-Hexachlorodibenzofuran + 1,2,3,6,7,8-Hexachlorodibenzofuran	8220		ng/kg
RDD-665+00-SW573-1.0-1.8	13194703.28	722966.41	11/13/2007	1	1.8	1746-01-6	2,3,7,8-TETRACHLORODIBENZO-P-DIOXIN	2	UJ	ng/kg
RDD-665+00-SW573-1.0-1.8	13194703.28	722966.41	11/13/2007	1	1.8	51207-31-9	2,3,7,8-TETRACHLORODIBENZOFURAN	3410		ng/kg
RDD-665+00-SW573-1.0-1.8	13194703.28	722966.41	11/13/2007	1	1.8	57117-31-4	2,3,4,7,8-PENTACHLORODIBENZOFURAN	1170		ng/kg
RDD-665+00-SW573-1.0-1.8	13194703.28	722966.41	11/13/2007	1	1.8	57117-41-6	1,2,3,7,8-PENTACHLORODIBENZOFURAN	1420		ng/kg
RDD-665+00-SW573-1.0-1.8	13194703.28	722966.41	11/13/2007	1	1.8	ETEQ	ETEQ	940		ppt
RDD-665+00-SW573-1.0-1.8	13194703.28	722966.41	11/13/2007	1	1.8	HXCDD-HXCDF	1,2,3,4,7,8-Hexachlorodibenzofuran + 1,2,3,6,7,8-Hexachlorodibenzofuran	1140		ng/kg
RDD-665+00-SW573-1.8-2.4	13194703.28	722966.41	11/13/2007	1.8	2.4	1746-01-6	2,3,7,8-TETRACHLORODIBENZO-P-DIOXIN	2	UJ	ng/kg
RDD-665+00-SW573-1.8-2.4	13194703.28	722966.41	11/13/2007	1.8	2.4	51207-31-9	2,3,7,8-TETRACHLORODIBENZOFURAN	112		ng/kg
RDD-665+00-SW573-1.8-2.4	13194703.28	722966.41	11/13/2007	1.8	2.4	57117-31-4	2,3,4,7,8-PENTACHLORODIBENZOFURAN	42		ng/kg
RDD-665+00-SW573-1.8-2.4	13194703.28	722966.41	11/13/2007	1.8	2.4	57117-41-6	1,2,3,7,8-PENTACHLORODIBENZOFURAN	47		ng/kg
RDD-665+00-SW573-1.8-2.4	13194703.28	722966.41	11/13/2007	1.8	2.4	ETEQ	ETEQ	35		ppt
RDD-665+00-SW573-1.8-2.4	13194703.28	722966.41	11/13/2007	1.8	2.4	HXCDD-HXCDF	1,2,3,4,7,8-Hexachlorodibenzofuran + 1,2,3,6,7,8-Hexachlorodibenzofuran	42		ng/kg
RDD-665+00-SW573-2.4-3.8	13194703.28	722966.41	11/13/2007	2.4	3.8	1746-01-6	2,3,7,8-TETRACHLORODIBENZO-P-DIOXIN	2	U	ng/kg
RDD-665+00-SW573-2.4-3.8	13194703.28	722966.41	11/13/2007	2.4	3.8	51207-31-9	2,3,7,8-TETRACHLORODIBENZOFURAN	603		ng/kg
RDD-665+00-SW573-2.4-3.8	13194703.28	722966.41	11/13/2007	2.4	3.8	57117-31-4	2,3,4,7,8-PENTACHLORODIBENZOFURAN	251		ng/kg
RDD-665+00-SW573-2.4-3.8	13194703.28	722966.41	11/13/2007	2.4	3.8	57117-41-6	1,2,3,7,8-PENTACHLORODIBENZOFURAN	258		ng/kg
RDD-665+00-SW573-2.4-3.8	13194703.28	722966.41	11/13/2007	2.4	3.8	ETEQ	ETEQ	190		ppt
RDD-665+00-SW573-2.4-3.8	13194703.28	722966.41	11/13/2007	2.4	3.8	HXCDD-HXCDF	1,2,3,4,7,8-Hexachlorodibenzofuran + 1,2,3,6,7,8-Hexachlorodibenzofuran	252		ng/kg
RDD-665+00-SW573-3.8-5.2	13194703.28	722966.41	11/13/2007	3.8	5.2	1746-01-6	2,3,7,8-TETRACHLORODIBENZO-P-DIOXIN	2	U	ng/kg
RDD-665+00-SW573-3.8-5.2	13194703.28	722966.41	11/13/2007	3.8	5.2	51207-31-9	2,3,7,8-TETRACHLORODIBENZOFURAN	377		ng/kg
RDD-665+00-SW573-3.8-5.2	13194703.28	722966.41	11/13/2007	3.8	5.2	57117-31-4	2,3,4,7,8-PENTACHLORODIBENZOFURAN	134		ng/kg
RDD-665+00-SW573-3.8-5.2	13194703.28	722966.41	11/13/2007	3.8	5.2	57117-41-6	1,2,3,7,8-PENTACHLORODIBENZOFURAN	171		ng/kg
RDD-665+00-SW573-3.8-5.2	13194703.28	722966.41	11/13/2007	3.8	5.2	ETEQ	ETEQ	110		ppt
RDD-665+00-SW573-3.8-5.2	13194703.28	722966.41	11/13/2007	3.8	5.2	HXCDD-HXCDF	1,2,3,4,7,8-Hexachlorodibenzofuran + 1,2,3,6,7,8-Hexachlorodibenzofuran	158		ng/kg
RDD-665+00-SW573-5.2-5.5	13194703.28	722966.41	11/13/2007	5.2	5.5	1746-01-6	2,3,7,8-TETRACHLORODIBENZO-P-DIOXIN	4	U	ng/kg
RDD-665+00-SW573-5.2-5.5	13194703.28	722966.41	11/13/2007	5.2	5.5	51207-31-9	2,3,7,8-TETRACHLORODIBENZOFURAN	346		ng/kg
RDD-665+00-SW573-5.2-5.5	13194703.28	722966.41	11/13/2007	5.2	5.5	57117-31-4	2,3,4,7,8-PENTACHLORODIBENZOFURAN	145		ng/kg
RDD-665+00-SW573-5.2-5.5	13194703.28	722966.41	11/13/2007	5.2	5.5	57117-41-6	1,2,3,7,8-PENTACHLORODIBENZOFURAN	124		ng/kg
RDD-665+00-SW573-5.2-5.5	13194703.28	722966.41	11/13/2007	5.2	5.5	ETEQ	ETEQ	110		ppt
RDD-665+00-SW573-5.2-5.5	13194703.28	722966.41	11/13/2007	5.2	5.5	HXCDD-HXCDF	1,2,3,4,7,8-Hexachlorodibenzofuran + 1,2,3,6,7,8-Hexachlorodibenzofuran	138	J	ng/kg
RDD-665+00-SW705-0.0-0.3	13194585.89	722902.27	10/31/2007	0	0.3	1746-01-6	2,3,7,8-TETRACHLORODIBENZO-P-DIOXIN	26		ng/kg

Sample ID	Easting	Northing	Sample Date	Start Depth (feet)	End Depth (feet)	CAS #	Chemical Name	Result	Qualifier	Unit
RDD-665+00-SW705-0.0-0.3	13194585.89	722902.27	10/31/2007	0	0.3	51207-31-9	2,3,7,8-TETRACHLORODIBENZOFURAN	13200		ng/kg
RDD-665+00-SW705-0.0-0.3	13194585.89	722902.27	10/31/2007	0	0.3	57117-31-4	2,3,4,7,8-PENTACHLORODIBENZOFURAN	5030		ng/kg
RDD-665+00-SW705-0.0-0.3	13194585.89	722902.27	10/31/2007	0	0.3	57117-41-6	1,2,3,7,8-PENTACHLORODIBENZOFURAN	6370		ng/kg
RDD-665+00-SW705-0.0-0.3	13194585.89	722902.27	10/31/2007	0	0.3	ETEQ	ETEQ	4000		ppt
RDD-665+00-SW705-0.0-0.3	13194585.89	722902.27	10/31/2007	0	0.3	HXCDD-HXCDF	1,2,3,4,7,8-Hexachlorodibenzofuran + 1,2,3,6,7,8-Hexachlorodibenzofuran	5920		ng/kg
RDD-665+00-SW705-0.3-1.0	13194585.89	722902.27	10/31/2007	0.3	1	1746-01-6	2,3,7,8-TETRACHLORODIBENZO-P-DIOXIN	22		ng/kg
RDD-665+00-SW705-0.3-1.0	13194585.89	722902.27	10/31/2007	0.3	1	51207-31-9	2,3,7,8-TETRACHLORODIBENZOFURAN	14000		ng/kg
RDD-665+00-SW705-0.3-1.0	13194585.89	722902.27	10/31/2007	0.3	1	57117-31-4	2,3,4,7,8-PENTACHLORODIBENZOFURAN	5010		ng/kg
RDD-665+00-SW705-0.3-1.0	13194585.89	722902.27	10/31/2007	0.3	1	57117-41-6	1,2,3,7,8-PENTACHLORODIBENZOFURAN	6440		ng/kg
RDD-665+00-SW705-0.3-1.0	13194585.89	722902.27	10/31/2007	0.3	1	ETEQ	ETEQ	4100		ppt
RDD-665+00-SW705-0.3-1.0	13194585.89	722902.27	10/31/2007	0.3	1	HXCDD-HXCDF	1,2,3,4,7,8-Hexachlorodibenzofuran + 1,2,3,6,7,8-Hexachlorodibenzofuran	5600		ng/kg
RDD-665+00-SW815-0.0-1.0	13194506.37	722825.23	9/23/2007	0	1	1746-01-6	2,3,7,8-TETRACHLORODIBENZO-P-DIOXIN	8	J	ng/kg
RDD-665+00-SW815-0.0-1.0	13194506.37	722825.23	9/23/2007	0	1	51207-31-9	2,3,7,8-TETRACHLORODIBENZOFURAN	5200		ng/kg
RDD-665+00-SW815-0.0-1.0	13194506.37	722825.23	9/23/2007	0	1	57117-31-4	2,3,4,7,8-PENTACHLORODIBENZOFURAN	2420		ng/kg
RDD-665+00-SW815-0.0-1.0	13194506.37	722825.23	9/23/2007	0	1	57117-41-6	1,2,3,7,8-PENTACHLORODIBENZOFURAN	2500		ng/kg
RDD-665+00-SW815-0.0-1.0	13194506.37	722825.23	9/23/2007	0	1	ETEQ	ETEQ	1700		ppt
RDD-665+00-SW815-0.0-1.0	13194506.37	722825.23	9/23/2007	0	1	HXCDD-HXCDF	1,2,3,4,7,8-Hexachlorodibenzofuran + 1,2,3,6,7,8-Hexachlorodibenzofuran	2240		ng/kg
RDD-665+00-SW815-1.0-1.7	13194506.37	722825.23	9/23/2007	1	1.7	1746-01-6	2,3,7,8-TETRACHLORODIBENZO-P-DIOXIN	2	UJ	ng/kg
RDD-665+00-SW815-1.0-1.7	13194506.37	722825.23	9/23/2007	1	1.7	51207-31-9	2,3,7,8-TETRACHLORODIBENZOFURAN	4750		ng/kg
RDD-665+00-SW815-1.0-1.7	13194506.37	722825.23	9/23/2007	1	1.7	57117-31-4	2,3,4,7,8-PENTACHLORODIBENZOFURAN	2050		ng/kg
RDD-665+00-SW815-1.0-1.7	13194506.37	722825.23	9/23/2007	1	1.7	57117-41-6	1,2,3,7,8-PENTACHLORODIBENZOFURAN	2140		ng/kg
RDD-665+00-SW815-1.0-1.7	13194506.37	722825.23	9/23/2007	1	1.7	ETEQ	ETEQ	1500		ppt
RDD-665+00-SW815-1.0-1.7	13194506.37	722825.23	9/23/2007	1	1.7	HXCDD-HXCDF	1,2,3,4,7,8-Hexachlorodibenzofuran + 1,2,3,6,7,8-Hexachlorodibenzofuran	1740		ng/kg
RDD-665+00-SW815-1.7-3.0	13194506.37	722825.23	9/23/2007	1.7	3	1746-01-6	2,3,7,8-TETRACHLORODIBENZO-P-DIOXIN	2	U	ng/kg
RDD-665+00-SW815-1.7-3.0	13194506.37	722825.23	9/23/2007	1.7	3	51207-31-9	2,3,7,8-TETRACHLORODIBENZOFURAN	307		ng/kg
RDD-665+00-SW815-1.7-3.0	13194506.37	722825.23	9/23/2007	1.7	3	57117-31-4	2,3,4,7,8-PENTACHLORODIBENZOFURAN	100		ng/kg
RDD-665+00-SW815-1.7-3.0	13194506.37	722825.23	9/23/2007	1.7	3	57117-41-6	1,2,3,7,8-PENTACHLORODIBENZOFURAN	117		ng/kg
RDD-665+00-SW815-1.7-3.0	13194506.37	722825.23	9/23/2007	1.7	3	ETEQ	ETEQ	84		ppt
RDD-665+00-SW815-1.7-3.0	13194506.37	722825.23	9/23/2007	1.7	3	HXCDD-HXCDF	1,2,3,4,7,8-Hexachlorodibenzofuran + 1,2,3,6,7,8-Hexachlorodibenzofuran	104		ng/kg
RDD-665+00-SW815-3.0-3.3	13194506.37	722825.23	9/23/2007	3	3.3	1746-01-6	2,3,7,8-TETRACHLORODIBENZO-P-DIOXIN	2	U	ng/kg
RDD-665+00-SW815-3.0-3.3	13194506.37	722825.23	9/23/2007	3	3.3	51207-31-9	2,3,7,8-TETRACHLORODIBENZOFURAN	6	J	ng/kg
RDD-665+00-SW815-3.0-3.3	13194506.37	722825.23	9/23/2007	3	3.3	57117-31-4	2,3,4,7,8-PENTACHLORODIBENZOFURAN	2	UJ	ng/kg
RDD-665+00-SW815-3.0-3.3	13194506.37	722825.23	9/23/2007	3	3.3	57117-41-6	1,2,3,7,8-PENTACHLORODIBENZOFURAN	2	UJ	ng/kg
RDD-665+00-SW815-3.0-3.3	13194506.37	722825.23	9/23/2007	3	3.3	ETEQ	ETEQ	5	U	ppt
RDD-665+00-SW815-3.0-3.3	13194506.37	722825.23	9/23/2007	3	3.3	HXCDD-HXCDF	1,2,3,4,7,8-Hexachlorodibenzofuran + 1,2,3,6,7,8-Hexachlorodibenzofuran	2	UJ	ng/kg
RDD-665+00-SW834-0.0-0.5	13194460.78	722852.15	9/23/2007	0	0.5	1746-01-6	2,3,7,8-TETRACHLORODIBENZO-P-DIOXIN	12	J	ng/kg
RDD-665+00-SW834-0.0-0.5	13194460.78	722852.15	9/23/2007	0	0.5	51207-31-9	2,3,7,8-TETRACHLORODIBENZOFURAN	6060		ng/kg
RDD-665+00-SW834-0.0-0.5	13194460.78	722852.15	9/23/2007	0	0.5	57117-31-4	2,3,4,7,8-PENTACHLORODIBENZOFURAN	2840		ng/kg
RDD-665+00-SW834-0.0-0.5	13194460.78	722852.15	9/23/2007	0	0.5	57117-41-6	1,2,3,7,8-PENTACHLORODIBENZOFURAN	2990		ng/kg
RDD-665+00-SW834-0.0-0.5	13194460.78	722852.15	9/23/2007	0	0.5	ETEQ	ETEQ	2000		ppt
RDD-665+00-SW834-0.0-0.5	13194460.78	722852.15	9/23/2007	0	0.5	HXCDD-HXCDF	1,2,3,4,7,8-Hexachlorodibenzofuran + 1,2,3,6,7,8-Hexachlorodibenzofuran	2880		ng/kg
RDD-665+00-SW834-0.5-1.0	13194460.78	722852.15	9/23/2007	0.5	1	1746-01-6	2,3,7,8-TETRACHLORODIBENZO-P-DIOXIN	10		ng/kg
RDD-665+00-SW834-0.5-1.0	13194460.78	722852.15	9/23/2007	0.5	1	51207-31-9	2,3,7,8-TETRACHLORODIBENZOFURAN	15400		ng/kg
RDD-665+00-SW834-0.5-1.0	13194460.78	722852.15	9/23/2007	0.5	1	57117-31-4	2,3,4,7,8-PENTACHLORODIBENZOFURAN	7270		ng/kg
RDD-665+00-SW834-0.5-1.0	13194460.78	722852.15	9/23/2007	0.5	1	57117-41-6	1,2,3,7,8-PENTACHLORODIBENZOFURAN	7470	J	ng/kg
RDD-665+00-SW834-0.5-1.0	13194460.78	722852.15	9/23/2007	0.5	1	ETEQ	ETEQ	5100		ppt
RDD-665+00-SW834-0.5-1.0	13194460.78	722852.15	9/23/2007	0.5	1	HXCDD-HXCDF	1,2,3,4,7,8-Hexachlorodibenzofuran + 1,2,3,6,7,8-Hexachlorodibenzofuran	6830		ng/kg
RDD-665+00-SW834-1.0-1.1	13194460.78	722852.15	9/23/2007	1	1.1	1746-01-6	2,3,7,8-TETRACHLORODIBENZO-P-DIOXIN	2	U	ng/kg
RDD-665+00-SW834-1.0-1.1	13194460.78	722852.15	9/23/2007	1	1.1	51207-31-9	2,3,7,8-TETRACHLORODIBENZOFURAN	3500		ng/kg
RDD-665+00-SW834-1.0-1.1	13194460.78	722852.15	9/23/2007	1	1.1	57117-31-4	2,3,4,7,8-PENTACHLORODIBENZOFURAN	1320		ng/kg
RDD-665+00-SW834-1.0-1.1	13194460.78	722852.15	9/23/2007	1	1.1	57117-41-6	1,2,3,7,8-PENTACHLORODIBENZOFURAN	1600		ng/kg
RDD-665+00-SW834-1.0-1.1	13194460.78	722852.15	9/23/2007	1	1.1	ETEQ	ETEQ	1000		ppt
RDD-665+00-SW834-1.0-1.1	13194460.78	722852.15	9/23/2007	1	1.1	HXCDD-HXCDF	1,2,3,4,7,8-Hexachlorodibenzofuran + 1,2,3,6,7,8-Hexachlorodibenzofuran	1410		ng/kg
RDD-665+00-SW834-1.1-3.0	13194460.78	722852.15	9/23/2007	1.1	3	1746-01-6	2,3,7,8-TETRACHLORODIBENZO-P-DIOXIN	2	U	ng/kg
RDD-665+00-SW834-1.1-3.0	13194460.78	722852.15	9/23/2007	1.1	3	51207-31-9	2,3,7,8-TETRACHLORODIBENZOFURAN	115		ng/kg
RDD-665+00-SW834-1.1-3.0	13194460.78	722852.15	9/23/2007	1.1	3	57117-31-4	2,3,4,7,8-PENTACHLORODIBENZOFURAN	39		ng/kg
RDD-665+00-SW834-1.1-3.0	13194460.78	722852.15	9/23/2007	1.1	3	57117-41-6	1,2,3,7,8-PENTACHLORODIBENZOFURAN	51		ng/kg
RDD-665+00-SW834-1.1-3.0	13194460.78	722852.15	9/23/2007	1.1	3	ETEQ	ETEQ	35		ppt
RDD-665+00-SW834-1.1-3.0	13194460.78	722852.15	9/23/2007	1.1	3	HXCDD-HXCDF	1,2,3,4,7,8-Hexachlorodibenzofuran + 1,2,3,6,7,8-Hexachlorodibenzofuran	51		ng/kg
RDD-665+00-SW834-3.0-3.3	13194460.78	722852.15	9/23/2007	3	3.3	1746-01-6	2,3,7,8-TETRACHLORODIBENZO-P-DIOXIN	2	U	ng/kg
RDD-665+00-SW834-3.0-3.3	13194460.78	722852.15	9/23/2007	3	3.3	51207-31-9	2,3,7,8-TETRACHLORODIBENZOFURAN	11		ng/kg

Sample ID	Easting	Northing	Sample Date	Start Depth (feet)	End Depth (feet)	CAS #	Chemical Name	Result	Qualifier	Unit
RDD-665+00-SW834-3.0-3.3	13194460.78	722852.15	9/23/2007	3	3.3	57117-31-4	2,3,4,7,8-PENTACHLORODIBENZOFURAN	5	J	ng/kg
RDD-665+00-SW834-3.0-3.3	13194460.78	722852.15	9/23/2007	3	3.3	57117-41-6	1,2,3,7,8-PENTACHLORODIBENZOFURAN	6	J	ng/kg
RDD-665+00-SW834-3.0-3.3	13194460.78	722852.15	9/23/2007	3	3.3	ETEQ	ETEQ	5	U	ppt
RDD-665+00-SW834-3.0-3.3	13194460.78	722852.15	9/23/2007	3	3.3	HXCDD-HXCDF	1,2,3,4,7,8-Hexachlorodibenzofuran + 1,2,3,6,7,8-Hexachlorodibenzofuran	7	J	ng/kg
RDD-665+00-SW906-0.0-0.5	13194398.83	722815.03	9/23/2007	0	0.5	1746-01-6	2,3,7,8-TETRACHLORODIBENZO-P-DIOXIN	9	J	ng/kg
RDD-665+00-SW906-0.0-0.5	13194398.83	722815.03	9/23/2007	0	0.5	51207-31-9	2,3,7,8-TETRACHLORODIBENZOFURAN	1770		ng/kg
RDD-665+00-SW906-0.0-0.5	13194398.83	722815.03	9/23/2007	0	0.5	57117-31-4	2,3,4,7,8-PENTACHLORODIBENZOFURAN	859		ng/kg
RDD-665+00-SW906-0.0-0.5	13194398.83	722815.03	9/23/2007	0	0.5	57117-41-6	1,2,3,7,8-PENTACHLORODIBENZOFURAN	1020		ng/kg
RDD-665+00-SW906-0.0-0.5	13194398.83	722815.03	9/23/2007	0	0.5	ETEQ	ETEQ	630		ppt
RDD-665+00-SW906-0.0-0.5	13194398.83	722815.03	9/23/2007	0	0.5	HXCDD-HXCDF	1,2,3,4,7,8-Hexachlorodibenzofuran + 1,2,3,6,7,8-Hexachlorodibenzofuran	900		ng/kg
RDD-665+00-SW906-0.5-1.0	13194398.83	722815.03	9/23/2007	0.5	1	1746-01-6	2,3,7,8-TETRACHLORODIBENZO-P-DIOXIN	2	UJ	ng/kg
RDD-665+00-SW906-0.5-1.0	13194398.83	722815.03	9/23/2007	0.5	1	51207-31-9	2,3,7,8-TETRACHLORODIBENZOFURAN	2570		ng/kg
RDD-665+00-SW906-0.5-1.0	13194398.83	722815.03	9/23/2007	0.5	1	57117-31-4	2,3,4,7,8-PENTACHLORODIBENZOFURAN	1220		ng/kg
RDD-665+00-SW906-0.5-1.0	13194398.83	722815.03	9/23/2007	0.5	1	57117-41-6	1,2,3,7,8-PENTACHLORODIBENZOFURAN	1330		ng/kg
RDD-665+00-SW906-0.5-1.0	13194398.83	722815.03	9/23/2007	0.5	1	ETEQ	ETEQ	850		ppt
RDD-665+00-SW906-0.5-1.0	13194398.83	722815.03	9/23/2007	0.5	1	HXCDD-HXCDF	1,2,3,4,7,8-Hexachlorodibenzofuran + 1,2,3,6,7,8-Hexachlorodibenzofuran	1090		ng/kg
RDD-665+00-SW906-1.0-1.1	13194398.83	722815.03	9/23/2007	1	1.1	1746-01-6	2,3,7,8-TETRACHLORODIBENZO-P-DIOXIN	2	U	ng/kg
RDD-665+00-SW906-1.0-1.1	13194398.83	722815.03	9/23/2007	1	1.1	51207-31-9	2,3,7,8-TETRACHLORODIBENZOFURAN	500		ng/kg
RDD-665+00-SW906-1.0-1.1	13194398.83	722815.03	9/23/2007	1	1.1	57117-31-4	2,3,4,7,8-PENTACHLORODIBENZOFURAN	188		ng/kg
RDD-665+00-SW906-1.0-1.1	13194398.83	722815.03	9/23/2007	1	1.1	57117-41-6	1,2,3,7,8-PENTACHLORODIBENZOFURAN	220		ng/kg
RDD-665+00-SW906-1.0-1.1	13194398.83	722815.03	9/23/2007	1	1.1	ETEQ	ETEQ	150		ppt
RDD-665+00-SW906-1.0-1.1	13194398.83	722815.03	9/23/2007	1	1.1	HXCDD-HXCDF	1,2,3,4,7,8-Hexachlorodibenzofuran + 1,2,3,6,7,8-Hexachlorodibenzofuran	191		ng/kg
RDD-665+00-SW906-1.1-2.2	13194398.83	722815.03	9/23/2007	1.1	2.2	1746-01-6	2,3,7,8-TETRACHLORODIBENZO-P-DIOXIN	2	U	ng/kg
RDD-665+00-SW906-1.1-2.2	13194398.83	722815.03	9/23/2007	1.1	2.2	51207-31-9	2,3,7,8-TETRACHLORODIBENZOFURAN	305		ng/kg
RDD-665+00-SW906-1.1-2.2	13194398.83	722815.03	9/23/2007	1.1	2.2	57117-31-4	2,3,4,7,8-PENTACHLORODIBENZOFURAN	122		ng/kg
RDD-665+00-SW906-1.1-2.2	13194398.83	722815.03	9/23/2007	1.1	2.2	57117-41-6	1,2,3,7,8-PENTACHLORODIBENZOFURAN	156		ng/kg
RDD-665+00-SW906-1.1-2.2	13194398.83	722815.03	9/23/2007	1.1	2.2	ETEQ	ETEQ	95		ppt
RDD-665+00-SW906-1.1-2.2	13194398.83	722815.03	9/23/2007	1.1	2.2	HXCDD-HXCDF	1,2,3,4,7,8-Hexachlorodibenzofuran + 1,2,3,6,7,8-Hexachlorodibenzofuran	129		ng/kg
RDD-665+00-SW953-0.0-1.0	13194355.24	722793.51	9/23/2007	0	1	1746-01-6	2,3,7,8-TETRACHLORODIBENZO-P-DIOXIN	2	UJ	ng/kg
RDD-665+00-SW953-0.0-1.0	13194355.24	722793.51	9/23/2007	0	1	51207-31-9	2,3,7,8-TETRACHLORODIBENZOFURAN	49		ng/kg
RDD-665+00-SW953-0.0-1.0	13194355.24	722793.51	9/23/2007	0	1	57117-31-4	2,3,4,7,8-PENTACHLORODIBENZOFURAN	23		ng/kg
RDD-665+00-SW953-0.0-1.0	13194355.24	722793.51	9/23/2007	0	1	57117-41-6	1,2,3,7,8-PENTACHLORODIBENZOFURAN	23		ng/kg
RDD-665+00-SW953-0.0-1.0	13194355.24	722793.51	9/23/2007	0	1	ETEQ	ETEQ	18		ppt
RDD-665+00-SW953-0.0-1.0	13194355.24	722793.51	9/23/2007	0	1	HXCDD-HXCDF	1,2,3,4,7,8-Hexachlorodibenzofuran + 1,2,3,6,7,8-Hexachlorodibenzofuran	22	J	ng/kg
RDD-665+00-SW953-1.0-1.6	13194355.24	722793.51	9/23/2007	1	1.6	1746-01-6	2,3,7,8-TETRACHLORODIBENZO-P-DIOXIN	2	U	ng/kg
RDD-665+00-SW953-1.0-1.6	13194355.24	722793.51	9/23/2007	1	1.6	51207-31-9	2,3,7,8-TETRACHLORODIBENZOFURAN	22		ng/kg
RDD-665+00-SW953-1.0-1.6	13194355.24	722793.51	9/23/2007	1	1.6	57117-31-4	2,3,4,7,8-PENTACHLORODIBENZOFURAN	10	J	ng/kg
RDD-665+00-SW953-1.0-1.6	13194355.24	722793.51	9/23/2007	1	1.6	57117-41-6	1,2,3,7,8-PENTACHLORODIBENZOFURAN	12	J	ng/kg
RDD-665+00-SW953-1.0-1.6	13194355.24	722793.51	9/23/2007	1	1.6	ETEQ	ETEQ	5	U	ppt
RDD-665+00-SW953-1.0-1.6	13194355.24	722793.51	9/23/2007	1	1.6	HXCDD-HXCDF	1,2,3,4,7,8-Hexachlorodibenzofuran + 1,2,3,6,7,8-Hexachlorodibenzofuran	11	J	ng/kg
RDD-665+00-SW953-1.6-3.3	13194355.24	722793.51	9/23/2007	1.6	3.3	1746-01-6	2,3,7,8-TETRACHLORODIBENZO-P-DIOXIN	2	U	ng/kg
RDD-665+00-SW953-1.6-3.3	13194355.24	722793.51	9/23/2007	1.6	3.3	51207-31-9	2,3,7,8-TETRACHLORODIBENZOFURAN	2	U	ng/kg
RDD-665+00-SW953-1.6-3.3	13194355.24	722793.51	9/23/2007	1.6	3.3	57117-31-4	2,3,4,7,8-PENTACHLORODIBENZOFURAN	2	U	ng/kg
RDD-665+00-SW953-1.6-3.3	13194355.24	722793.51	9/23/2007	1.6	3.3	57117-41-6	1,2,3,7,8-PENTACHLORODIBENZOFURAN	2	U	ng/kg
RDD-665+00-SW953-1.6-3.3	13194355.24	722793.51	9/23/2007	1.6	3.3	ETEQ	ETEQ	5	U	ppt
RDD-665+00-SW953-1.6-3.3	13194355.24	722793.51	9/23/2007	1.6	3.3	HXCDD-HXCDF	1,2,3,4,7,8-Hexachlorodibenzofuran + 1,2,3,6,7,8-Hexachlorodibenzofuran	2	U	ng/kg
RDD-666+00-SW577-0.0-0.4	13194792.46	722829.99	12/4/2007	0	0.4	1746-01-6	2,3,7,8-TETRACHLORODIBENZO-P-DIOXIN	2	UJ	ng/kg
RDD-666+00-SW577-0.0-0.4	13194792.46	722829.99	12/4/2007	0	0.4	51207-31-9	2,3,7,8-TETRACHLORODIBENZOFURAN	742		ng/kg
RDD-666+00-SW577-0.0-0.4	13194792.46	722829.99	12/4/2007	0	0.4	57117-31-4	2,3,4,7,8-PENTACHLORODIBENZOFURAN	318		ng/kg
RDD-666+00-SW577-0.0-0.4	13194792.46	722829.99	12/4/2007	0	0.4	57117-41-6	1,2,3,7,8-PENTACHLORODIBENZOFURAN	391		ng/kg
RDD-666+00-SW577-0.0-0.4	13194792.46	722829.99	12/4/2007	0	0.4	ETEQ	ETEQ	240		ppt
RDD-666+00-SW577-0.0-0.4	13194792.46	722829.99	12/4/2007	0	0.4	HXCDD-HXCDF	1,2,3,4,7,8-Hexachlorodibenzofuran + 1,2,3,6,7,8-Hexachlorodibenzofuran	341		ng/kg
RDD-666+00-SW577-0.4-1.0	13194792.46	722829.99	12/4/2007	0.4	1	1746-01-6	2,3,7,8-TETRACHLORODIBENZO-P-DIOXIN	7	J	ng/kg
RDD-666+00-SW577-0.4-1.0	13194792.46	722829.99	12/4/2007	0.4	1	51207-31-9	2,3,7,8-TETRACHLORODIBENZOFURAN	6960		ng/kg
RDD-666+00-SW577-0.4-1.0	13194792.46	722829.99	12/4/2007	0.4	1	57117-31-4	2,3,4,7,8-PENTACHLORODIBENZOFURAN	2640		ng/kg
RDD-666+00-SW577-0.4-1.0	13194792.46	722829.99	12/4/2007	0.4	1	57117-41-6	1,2,3,7,8-PENTACHLORODIBENZOFURAN	3360		ng/kg
RDD-666+00-SW577-0.4-1.0	13194792.46	722829.99	12/4/2007	0.4	1	ETEQ	ETEQ	2100		ppt
RDD-666+00-SW577-0.4-1.0	13194792.46	722829.99	12/4/2007	0.4	1	HXCDD-HXCDF	1,2,3,4,7,8-Hexachlorodibenzofuran + 1,2,3,6,7,8-Hexachlorodibenzofuran	2710		ng/kg
RDD-666+00-SW745-0.0-0.3	13194619.19	722790.42	11/13/2007	0	0.3	1746-01-6	2,3,7,8-TETRACHLORODIBENZO-P-DIOXIN	16		ng/kg
RDD-666+00-SW745-0.0-0.3	13194619.19	722790.42	11/13/2007	0	0.3	51207-31-9	2,3,7,8-TETRACHLORODIBENZOFURAN	14700		ng/kg
RDD-666+00-SW745-0.0-0.3	13194619.19	722790.42	11/13/2007	0	0.3	57117-31-4	2,3,4,7,8-PENTACHLORODIBENZOFURAN	5530		ng/kg

Sample ID	Easting	Northing	Sample Date	Start Depth (feet)	End Depth (feet)	CAS #	Chemical Name	Result	Qualifier	Unit
RDD-666+00-SW745-0.0-0.3	13194619.19	722790.42	11/13/2007	0	0.3	57117-41-6	1,2,3,7,8-PENTACHLORODIBENZOFURAN	6780		ng/kg
RDD-666+00-SW745-0.0-0.3	13194619.19	722790.42	11/13/2007	0	0.3	ETEQ	ETEQ	4400		ppt
RDD-666+00-SW745-0.0-0.3	13194619.19	722790.42	11/13/2007	0	0.3	HXCDD-HXCDF	1,2,3,4,7,8-Hexachlorodibenzofuran + 1,2,3,6,7,8-Hexachlorodibenzofuran	6240		ng/kg
RDD-666+00-SW745-0.3-1.0	13194619.19	722790.42	11/13/2007	0.3	1	1746-01-6	2,3,7,8-TETRACHLORODIBENZO-P-DIOXIN	31		ng/kg
RDD-666+00-SW745-0.3-1.0	13194619.19	722790.42	11/13/2007	0.3	1	51207-31-9	2,3,7,8-TETRACHLORODIBENZOFURAN	14900		ng/kg
RDD-666+00-SW745-0.3-1.0	13194619.19	722790.42	11/13/2007	0.3	1	57117-31-4	2,3,4,7,8-PENTACHLORODIBENZOFURAN	5250		ng/kg
RDD-666+00-SW745-0.3-1.0	13194619.19	722790.42	11/13/2007	0.3	1	57117-41-6	1,2,3,7,8-PENTACHLORODIBENZOFURAN	6530		ng/kg
RDD-666+00-SW745-0.3-1.0	13194619.19	722790.42	11/13/2007	0.3	1	ETEQ	ETEQ	4300		ppt
RDD-666+00-SW745-0.3-1.0	13194619.19	722790.42	11/13/2007	0.3	1	HXCDD-HXCDF	1,2,3,4,7,8-Hexachlorodibenzofuran + 1,2,3,6,7,8-Hexachlorodibenzofuran	6190		ng/kg
RDD-666+00-SW848-0.0-0.4	13194503.03	722775.71	10/25/2007	0	0.4	1746-01-6	2,3,7,8-TETRACHLORODIBENZO-P-DIOXIN	5	J	ng/kg
RDD-666+00-SW848-0.0-0.4	13194503.03	722775.71	10/25/2007	0	0.4	51207-31-9	2,3,7,8-TETRACHLORODIBENZOFURAN	3900	B	ng/kg
RDD-666+00-SW848-0.0-0.4	13194503.03	722775.71	10/25/2007	0	0.4	57117-31-4	2,3,4,7,8-PENTACHLORODIBENZOFURAN	1410		ng/kg
RDD-666+00-SW848-0.0-0.4	13194503.03	722775.71	10/25/2007	0	0.4	57117-41-6	1,2,3,7,8-PENTACHLORODIBENZOFURAN	1700		ng/kg
RDD-666+00-SW848-0.0-0.4	13194503.03	722775.71	10/25/2007	0	0.4	ETEQ	ETEQ	1100		ppt
RDD-666+00-SW848-0.0-0.4	13194503.03	722775.71	10/25/2007	0	0.4	HXCDD-HXCDF	1,2,3,4,7,8-Hexachlorodibenzofuran + 1,2,3,6,7,8-Hexachlorodibenzofuran	1650		ng/kg
RDD-666+00-SW848-0.4-1.0	13194503.03	722775.71	10/25/2007	0.4	1	1746-01-6	2,3,7,8-TETRACHLORODIBENZO-P-DIOXIN	7	J	ng/kg
RDD-666+00-SW848-0.4-1.0	13194503.03	722775.71	10/25/2007	0.4	1	51207-31-9	2,3,7,8-TETRACHLORODIBENZOFURAN	5270	B	ng/kg
RDD-666+00-SW848-0.4-1.0	13194503.03	722775.71	10/25/2007	0.4	1	57117-31-4	2,3,4,7,8-PENTACHLORODIBENZOFURAN	2050		ng/kg
RDD-666+00-SW848-0.4-1.0	13194503.03	722775.71	10/25/2007	0.4	1	57117-41-6	1,2,3,7,8-PENTACHLORODIBENZOFURAN	2650		ng/kg
RDD-666+00-SW848-0.4-1.0	13194503.03	722775.71	10/25/2007	0.4	1	ETEQ	ETEQ	1600		ppt
RDD-666+00-SW848-0.4-1.0	13194503.03	722775.71	10/25/2007	0.4	1	HXCDD-HXCDF	1,2,3,4,7,8-Hexachlorodibenzofuran + 1,2,3,6,7,8-Hexachlorodibenzofuran	2400		ng/kg
RDD-666+00-SW894-0.0-0.5	13194468.56	722744.47	10/25/2007	0	0.5	1746-01-6	2,3,7,8-TETRACHLORODIBENZO-P-DIOXIN	5	J	ng/kg
RDD-666+00-SW894-0.0-0.5	13194468.56	722744.47	10/25/2007	0	0.5	51207-31-9	2,3,7,8-TETRACHLORODIBENZOFURAN	1780	B	ng/kg
RDD-666+00-SW894-0.0-0.5	13194468.56	722744.47	10/25/2007	0	0.5	57117-31-4	2,3,4,7,8-PENTACHLORODIBENZOFURAN	677		ng/kg
RDD-666+00-SW894-0.0-0.5	13194468.56	722744.47	10/25/2007	0	0.5	57117-41-6	1,2,3,7,8-PENTACHLORODIBENZOFURAN	832		ng/kg
RDD-666+00-SW894-0.0-0.5	13194468.56	722744.47	10/25/2007	0	0.5	ETEQ	ETEQ	560		ppt
RDD-666+00-SW894-0.0-0.5	13194468.56	722744.47	10/25/2007	0	0.5	HXCDD-HXCDF	1,2,3,4,7,8-Hexachlorodibenzofuran + 1,2,3,6,7,8-Hexachlorodibenzofuran	884		ng/kg
RDD-666+00-SW894-0.5-1.0	13194468.56	722744.47	10/25/2007	0.5	1	1746-01-6	2,3,7,8-TETRACHLORODIBENZO-P-DIOXIN	6	J	ng/kg
RDD-666+00-SW894-0.5-1.0	13194468.56	722744.47	10/25/2007	0.5	1	51207-31-9	2,3,7,8-TETRACHLORODIBENZOFURAN	9360	B	ng/kg
RDD-666+00-SW894-0.5-1.0	13194468.56	722744.47	10/25/2007	0.5	1	57117-31-4	2,3,4,7,8-PENTACHLORODIBENZOFURAN	3450		ng/kg
RDD-666+00-SW894-0.5-1.0	13194468.56	722744.47	10/25/2007	0.5	1	57117-41-6	1,2,3,7,8-PENTACHLORODIBENZOFURAN	4240		ng/kg
RDD-666+00-SW894-0.5-1.0	13194468.56	722744.47	10/25/2007	0.5	1	ETEQ	ETEQ	2700		ppt
RDD-666+00-SW894-0.5-1.0	13194468.56	722744.47	10/25/2007	0.5	1	HXCDD-HXCDF	1,2,3,4,7,8-Hexachlorodibenzofuran + 1,2,3,6,7,8-Hexachlorodibenzofuran	3860		ng/kg
RDD-667+00-SW565-0.0-0.3	13194868.01	722731.08	12/4/2007	0	0.3	1746-01-6	2,3,7,8-TETRACHLORODIBENZO-P-DIOXIN	10	J	ng/kg
RDD-667+00-SW565-0.0-0.3	13194868.01	722731.08	12/4/2007	0	0.3	51207-31-9	2,3,7,8-TETRACHLORODIBENZOFURAN	8340		ng/kg
RDD-667+00-SW565-0.0-0.3	13194868.01	722731.08	12/4/2007	0	0.3	57117-31-4	2,3,4,7,8-PENTACHLORODIBENZOFURAN	3580		ng/kg
RDD-667+00-SW565-0.0-0.3	13194868.01	722731.08	12/4/2007	0	0.3	57117-41-6	1,2,3,7,8-PENTACHLORODIBENZOFURAN	4240		ng/kg
RDD-667+00-SW565-0.0-0.3	13194868.01	722731.08	12/4/2007	0	0.3	ETEQ	ETEQ	2700		ppt
RDD-667+00-SW565-0.0-0.3	13194868.01	722731.08	12/4/2007	0	0.3	HXCDD-HXCDF	1,2,3,4,7,8-Hexachlorodibenzofuran + 1,2,3,6,7,8-Hexachlorodibenzofuran	3680		ng/kg
RDD-667+00-SW565-0.3-1.0	13194868.01	722731.08	12/4/2007	0.3	1	1746-01-6	2,3,7,8-TETRACHLORODIBENZO-P-DIOXIN	2	UJ	ng/kg
RDD-667+00-SW565-0.3-1.0	13194868.01	722731.08	12/4/2007	0.3	1	51207-31-9	2,3,7,8-TETRACHLORODIBENZOFURAN	1470		ng/kg
RDD-667+00-SW565-0.3-1.0	13194868.01	722731.08	12/4/2007	0.3	1	57117-31-4	2,3,4,7,8-PENTACHLORODIBENZOFURAN	580		ng/kg
RDD-667+00-SW565-0.3-1.0	13194868.01	722731.08	12/4/2007	0.3	1	57117-41-6	1,2,3,7,8-PENTACHLORODIBENZOFURAN	693		ng/kg
RDD-667+00-SW565-0.3-1.0	13194868.01	722731.08	12/4/2007	0.3	1	ETEQ	ETEQ	440		ppt
RDD-667+00-SW565-0.3-1.0	13194868.01	722731.08	12/4/2007	0.3	1	HXCDD-HXCDF	1,2,3,4,7,8-Hexachlorodibenzofuran + 1,2,3,6,7,8-Hexachlorodibenzofuran	557		ng/kg
RDD-667+00-SW759-0.0-0.2	13194680.00	722667.80	12/4/2007	0	0.2	1746-01-6	2,3,7,8-TETRACHLORODIBENZO-P-DIOXIN	4	J	ng/kg
RDD-667+00-SW759-0.0-0.2	13194680.00	722667.80	12/4/2007	0	0.2	51207-31-9	2,3,7,8-TETRACHLORODIBENZOFURAN	9260		ng/kg
RDD-667+00-SW759-0.0-0.2	13194680.00	722667.80	12/4/2007	0	0.2	57117-31-4	2,3,4,7,8-PENTACHLORODIBENZOFURAN	3650		ng/kg
RDD-667+00-SW759-0.0-0.2	13194680.00	722667.80	12/4/2007	0	0.2	57117-41-6	1,2,3,7,8-PENTACHLORODIBENZOFURAN	4410		ng/kg
RDD-667+00-SW759-0.0-0.2	13194680.00	722667.80	12/4/2007	0	0.2	ETEQ	ETEQ	2700		ppt
RDD-667+00-SW759-0.0-0.2	13194680.00	722667.80	12/4/2007	0	0.2	HXCDD-HXCDF	1,2,3,4,7,8-Hexachlorodibenzofuran + 1,2,3,6,7,8-Hexachlorodibenzofuran	3330		ng/kg
RDD-667+00-SW759-0.2-1.0	13194680.00	722667.80	12/4/2007	0.2	1	1746-01-6	2,3,7,8-TETRACHLORODIBENZO-P-DIOXIN	2	UJ	ng/kg
RDD-667+00-SW759-0.2-1.0	13194680.00	722667.80	12/4/2007	0.2	1	51207-31-9	2,3,7,8-TETRACHLORODIBENZOFURAN	3040		ng/kg
RDD-667+00-SW759-0.2-1.0	13194680.00	722667.80	12/4/2007	0.2	1	57117-31-4	2,3,4,7,8-PENTACHLORODIBENZOFURAN	1150		ng/kg
RDD-667+00-SW759-0.2-1.0	13194680.00	722667.80	12/4/2007	0.2	1	57117-41-6	1,2,3,7,8-PENTACHLORODIBENZOFURAN	1510		ng/kg
RDD-667+00-SW759-0.2-1.0	13194680.00	722667.80	12/4/2007	0.2	1	ETEQ	ETEQ	900		ppt
RDD-667+00-SW759-0.2-1.0	13194680.00	722667.80	12/4/2007	0.2	1	HXCDD-HXCDF	1,2,3,4,7,8-Hexachlorodibenzofuran + 1,2,3,6,7,8-Hexachlorodibenzofuran	1210		ng/kg
RDD-670+00-SW1072-0.0-0.4	13194626.07	722594.49	5/30/2008	0	0.4	1746-01-6	2,3,7,8-TETRACHLORODIBENZO-P-DIOXIN	19		ng/kg
RDD-670+00-SW1072-0.0-0.4	13194626.07	722594.49	5/30/2008	0	0.4	51207-31-9	2,3,7,8-TETRACHLORODIBENZOFURAN	7450		ng/kg
RDD-670+00-SW1072-0.0-0.4	13194626.07	722594.49	5/30/2008	0	0.4	57117-31-4	2,3,4,7,8-PENTACHLORODIBENZOFURAN	2860		ng/kg
RDD-670+00-SW1072-0.0-0.4	13194626.07	722594.49	5/30/2008	0	0.4	57117-41-6	1,2,3,7,8-PENTACHLORODIBENZOFURAN	3340		ng/kg

Sample ID	Easting	Northing	Sample Date	Start Depth (feet)	End Depth (feet)	CAS #	Chemical Name	Result	Qualifier	Unit
RDD-670+00-SW1072-0.0-0.4	13194626.07	722594.49	5/30/2008	0	0.4	ETEQ	ETEQ	2300		ppt
RDD-670+00-SW1072-0.0-0.4	13194626.07	722594.49	5/30/2008	0	0.4	HXCDD-HXCDF	1,2,3,4,7,8-Hexachlorodibenzofuran + 1,2,3,6,7,8-Hexachlorodibenzofuran	3210		ng/kg
RDD-670+00-SW1072-0.4-1.0	13194626.07	722594.49	5/30/2008	0.4	1	1746-01-6	2,3,7,8-TETRACHLORODIBENZO-P-DIOXIN	33		ng/kg
RDD-670+00-SW1072-0.4-1.0	13194626.07	722594.49	5/30/2008	0.4	1	51207-31-9	2,3,7,8-TETRACHLORODIBENZOFURAN	5070		ng/kg
RDD-670+00-SW1072-0.4-1.0	13194626.07	722594.49	5/30/2008	0.4	1	57117-31-4	2,3,4,7,8-PENTACHLORODIBENZOFURAN	1890		ng/kg
RDD-670+00-SW1072-0.4-1.0	13194626.07	722594.49	5/30/2008	0.4	1	57117-41-6	1,2,3,7,8-PENTACHLORODIBENZOFURAN	2220		ng/kg
RDD-670+00-SW1072-0.4-1.0	13194626.07	722594.49	5/30/2008	0.4	1	ETEQ	ETEQ	1600		ppt
RDD-670+00-SW1072-0.4-1.0	13194626.07	722594.49	5/30/2008	0.4	1	HXCDD-HXCDF	1,2,3,4,7,8-Hexachlorodibenzofuran + 1,2,3,6,7,8-Hexachlorodibenzofuran	2340		ng/kg
RDD-670+00-SW530-0.0-0.5	13194977.55	722623.30	11/13/2007	0	0.5	1746-01-6	2,3,7,8-TETRACHLORODIBENZO-P-DIOXIN	6	J	ng/kg
RDD-670+00-SW530-0.0-0.5	13194977.55	722623.30	11/13/2007	0	0.5	51207-31-9	2,3,7,8-TETRACHLORODIBENZOFURAN	1880		ng/kg
RDD-670+00-SW530-0.0-0.5	13194977.55	722623.30	11/13/2007	0	0.5	57117-31-4	2,3,4,7,8-PENTACHLORODIBENZOFURAN	770		ng/kg
RDD-670+00-SW530-0.0-0.5	13194977.55	722623.30	11/13/2007	0	0.5	57117-41-6	1,2,3,7,8-PENTACHLORODIBENZOFURAN	914		ng/kg
RDD-670+00-SW530-0.0-0.5	13194977.55	722623.30	11/13/2007	0	0.5	ETEQ	ETEQ	590		ppt
RDD-670+00-SW530-0.0-0.5	13194977.55	722623.30	11/13/2007	0	0.5	HXCDD-HXCDF	1,2,3,4,7,8-Hexachlorodibenzofuran + 1,2,3,6,7,8-Hexachlorodibenzofuran	805		ng/kg
RDD-670+00-SW530-0.5-1.0	13194977.55	722623.30	11/13/2007	0.5	1	1746-01-6	2,3,7,8-TETRACHLORODIBENZO-P-DIOXIN	2	UJ	ng/kg
RDD-670+00-SW530-0.5-1.0	13194977.55	722623.30	11/13/2007	0.5	1	51207-31-9	2,3,7,8-TETRACHLORODIBENZOFURAN	3120		ng/kg
RDD-670+00-SW530-0.5-1.0	13194977.55	722623.30	11/13/2007	0.5	1	57117-31-4	2,3,4,7,8-PENTACHLORODIBENZOFURAN	906		ng/kg
RDD-670+00-SW530-0.5-1.0	13194977.55	722623.30	11/13/2007	0.5	1	57117-41-6	1,2,3,7,8-PENTACHLORODIBENZOFURAN	1150		ng/kg
RDD-670+00-SW530-0.5-1.0	13194977.55	722623.30	11/13/2007	0.5	1	ETEQ	ETEQ	780		ppt
RDD-670+00-SW530-0.5-1.0	13194977.55	722623.30	11/13/2007	0.5	1	HXCDD-HXCDF	1,2,3,4,7,8-Hexachlorodibenzofuran + 1,2,3,6,7,8-Hexachlorodibenzofuran	924		ng/kg
RDD-670+00-SW963-0.0-0.3	13194496.45	722578.18	11/13/2007	0	0.3	1746-01-6	2,3,7,8-TETRACHLORODIBENZO-P-DIOXIN	5	J	ng/kg
RDD-670+00-SW963-0.0-0.3	13194496.45	722578.18	11/13/2007	0	0.3	51207-31-9	2,3,7,8-TETRACHLORODIBENZOFURAN	1980		ng/kg
RDD-670+00-SW963-0.0-0.3	13194496.45	722578.18	11/13/2007	0	0.3	57117-31-4	2,3,4,7,8-PENTACHLORODIBENZOFURAN	833		ng/kg
RDD-670+00-SW963-0.0-0.3	13194496.45	722578.18	11/13/2007	0	0.3	57117-41-6	1,2,3,7,8-PENTACHLORODIBENZOFURAN	1040		ng/kg
RDD-670+00-SW963-0.0-0.3	13194496.45	722578.18	11/13/2007	0	0.3	ETEQ	ETEQ	640		ppt
RDD-670+00-SW963-0.0-0.3	13194496.45	722578.18	11/13/2007	0	0.3	HXCDD-HXCDF	1,2,3,4,7,8-Hexachlorodibenzofuran + 1,2,3,6,7,8-Hexachlorodibenzofuran	906		ng/kg
RDD-670+00-SW963-0.3-1.0	13194496.45	722578.18	11/13/2007	0.3	1	1746-01-6	2,3,7,8-TETRACHLORODIBENZO-P-DIOXIN	2	UJ	ng/kg
RDD-670+00-SW963-0.3-1.0	13194496.45	722578.18	11/13/2007	0.3	1	51207-31-9	2,3,7,8-TETRACHLORODIBENZOFURAN	2700		ng/kg
RDD-670+00-SW963-0.3-1.0	13194496.45	722578.18	11/13/2007	0.3	1	57117-31-4	2,3,4,7,8-PENTACHLORODIBENZOFURAN	1130		ng/kg
RDD-670+00-SW963-0.3-1.0	13194496.45	722578.18	11/13/2007	0.3	1	57117-41-6	1,2,3,7,8-PENTACHLORODIBENZOFURAN	1390		ng/kg
RDD-670+00-SW963-0.3-1.0	13194496.45	722578.18	11/13/2007	0.3	1	ETEQ	ETEQ	850		ppt
RDD-670+00-SW963-0.3-1.0	13194496.45	722578.18	11/13/2007	0.3	1	HXCDD-HXCDF	1,2,3,4,7,8-Hexachlorodibenzofuran + 1,2,3,6,7,8-Hexachlorodibenzofuran	1230		ng/kg
RDD-670+00-SW989-0.0-1.0	13194467.51	722573.27	11/13/2007	0	1	1746-01-6	2,3,7,8-TETRACHLORODIBENZO-P-DIOXIN	2	UJ	ng/kg
RDD-670+00-SW989-0.0-1.0	13194467.51	722573.27	11/13/2007	0	1	51207-31-9	2,3,7,8-TETRACHLORODIBENZOFURAN	275		ng/kg
RDD-670+00-SW989-0.0-1.0	13194467.51	722573.27	11/13/2007	0	1	57117-31-4	2,3,4,7,8-PENTACHLORODIBENZOFURAN	135		ng/kg
RDD-670+00-SW989-0.0-1.0	13194467.51	722573.27	11/13/2007	0	1	57117-41-6	1,2,3,7,8-PENTACHLORODIBENZOFURAN	166		ng/kg
RDD-670+00-SW989-0.0-1.0	13194467.51	722573.27	11/13/2007	0	1	ETEQ	ETEQ	100		ppt
RDD-670+00-SW989-0.0-1.0	13194467.51	722573.27	11/13/2007	0	1	HXCDD-HXCDF	1,2,3,4,7,8-Hexachlorodibenzofuran + 1,2,3,6,7,8-Hexachlorodibenzofuran	167		ng/kg
RDD-671+50-NE10-0.0-12.0	13195902.30	722855.17	8/22/2014	0	12	124689-HXCDF	124689-HxCDF	0		ng/kg
RDD-671+50-NE10-0.0-12.0	13195902.30	722855.17	8/22/2014	0	12	124689-HXCDF	124689-HxCDF	110		ng/kg
RDD-671+50-NE10-0.0-12.0	13195902.30	722855.17	8/22/2014	0	12	1746-01-6	2,3,7,8-TETRACHLORODIBENZO-P-DIOXIN	0.372		ng/kg
RDD-671+50-NE10-0.0-12.0	13195902.30	722855.17	8/22/2014	0	12	51207-31-9	2,3,7,8-TETRACHLORODIBENZOFURAN	166		ng/kg
RDD-671+50-NE10-0.0-12.0	13195902.30	722855.17	8/22/2014	0	12	51207-31-9	2,3,7,8-TETRACHLORODIBENZOFURAN	1660		ng/kg
RDD-671+50-NE10-0.0-12.0	13195902.30	722855.17	8/22/2014	0	12	57117-31-4	2,3,4,7,8-PENTACHLORODIBENZOFURAN	200		ng/kg
RDD-671+50-NE10-0.0-12.0	13195902.30	722855.17	8/22/2014	0	12	57117-31-4	2,3,4,7,8-PENTACHLORODIBENZOFURAN	666		ng/kg
RDD-671+50-NE10-0.0-12.0	13195902.30	722855.17	8/22/2014	0	12	57117-41-6	1,2,3,7,8-PENTACHLORODIBENZOFURAN	22.1		ng/kg
RDD-671+50-NE10-0.0-12.0	13195902.30	722855.17	8/22/2014	0	12	57117-41-6	1,2,3,7,8-PENTACHLORODIBENZOFURAN	737		ng/kg
RDD-671+50-NE10-0.0-12.0	13195902.30	722855.17	8/22/2014	0	12	70648-26-9	1,2,3,4,7,8-Hexachlorodibenzofuran	66.9		ng/kg
RDD-671+50-NE10-0.0-12.0	13195902.30	722855.17	8/22/2014	0	12	70648-26-9	1,2,3,4,7,8-Hexachlorodibenzofuran	669		ng/kg
RDD-671+50-NE10-0.0-12.0	13195902.30	722855.17	8/22/2014	0	12	TEQ-WHO_05_0.0L	ETEQ (ND=0)	501		ppt
RDD-671+50-NE10-0.0-12.0	13195902.30	722855.17	8/22/2014	0	12	TEQ-WHO_05_0.5L	ETEQ (ND=0.5 LoD)	525		ppt
RDD-671+50-NE10-0.0-12.0	13195902.30	722855.17	8/22/2014	0	12	TEQ-WHO_05_1.0L	ETEQ (ND=LoD)	549		ppt
RDD-672+00-SW503-0.0-0.3	13195104.41	722493.76	10/25/2007	0	0.3	1746-01-6	2,3,7,8-TETRACHLORODIBENZO-P-DIOXIN	5	J	ng/kg
RDD-672+00-SW503-0.0-0.3	13195104.41	722493.76	10/25/2007	0	0.3	51207-31-9	2,3,7,8-TETRACHLORODIBENZOFURAN	2370		ng/kg
RDD-672+00-SW503-0.0-0.3	13195104.41	722493.76	10/25/2007	0	0.3	57117-31-4	2,3,4,7,8-PENTACHLORODIBENZOFURAN	929		ng/kg
RDD-672+00-SW503-0.0-0.3	13195104.41	722493.76	10/25/2007	0	0.3	57117-41-6	1,2,3,7,8-PENTACHLORODIBENZOFURAN	1160		ng/kg
RDD-672+00-SW503-0.0-0.3	13195104.41	722493.76	10/25/2007	0	0.3	ETEQ	ETEQ	760		ppt
RDD-672+00-SW503-0.0-0.3	13195104.41	722493.76	10/25/2007	0	0.3	HXCDD-HXCDF	1,2,3,4,7,8-Hexachlorodibenzofuran + 1,2,3,6,7,8-Hexachlorodibenzofuran	1280		ng/kg
RDD-672+00-SW503-0.3-1.0	13195104.41	722493.76	10/25/2007	0.3	1	1746-01-6	2,3,7,8-TETRACHLORODIBENZO-P-DIOXIN	5	J	ng/kg
RDD-672+00-SW503-0.3-1.0	13195104.41	722493.76	10/25/2007	0.3	1	51207-31-9	2,3,7,8-TETRACHLORODIBENZOFURAN	1470		ng/kg
RDD-672+00-SW503-0.3-1.0	13195104.41	722493.76	10/25/2007	0.3	1	57117-31-4	2,3,4,7,8-PENTACHLORODIBENZOFURAN	623		ng/kg

Sample ID	Easting	Northing	Sample Date	Start Depth (feet)	End Depth (feet)	CAS #	Chemical Name	Result	Qualifier	Unit
RDD-672+00-SW503-0.3-1.0	13195104.41	722493.76	10/25/2007	0.3	1	57117-41-6	1,2,3,7,8-PENTACHLORODIBENZOFURAN	758		ng/kg
RDD-672+00-SW503-0.3-1.0	13195104.41	722493.76	10/25/2007	0.3	1	ETEQ	ETEQ	480		ppt
RDD-672+00-SW503-0.3-1.0	13195104.41	722493.76	10/25/2007	0.3	1	HXCDD-HXCDF	1,2,3,4,7,8-Hexachlorodibenzofuran + 1,2,3,6,7,8-Hexachlorodibenzofuran	699		ng/kg
RDD-672+00-SW597-0.0-0.3	13195000.29	722476.07	11/13/2007	0	0.3	1746-01-6	2,3,7,8-TETRACHLORODIBENZO-P-DIOXIN	5	J	ng/kg
RDD-672+00-SW597-0.0-0.3	13195000.29	722476.07	11/13/2007	0	0.3	51207-31-9	2,3,7,8-TETRACHLORODIBENZOFURAN	992		ng/kg
RDD-672+00-SW597-0.0-0.3	13195000.29	722476.07	11/13/2007	0	0.3	57117-31-4	2,3,4,7,8-PENTACHLORODIBENZOFURAN	395		ng/kg
RDD-672+00-SW597-0.0-0.3	13195000.29	722476.07	11/13/2007	0	0.3	57117-41-6	1,2,3,7,8-PENTACHLORODIBENZOFURAN	501		ng/kg
RDD-672+00-SW597-0.0-0.3	13195000.29	722476.07	11/13/2007	0	0.3	ETEQ	ETEQ	320		ppt
RDD-672+00-SW597-0.0-0.3	13195000.29	722476.07	11/13/2007	0	0.3	HXCDD-HXCDF	1,2,3,4,7,8-Hexachlorodibenzofuran + 1,2,3,6,7,8-Hexachlorodibenzofuran	463		ng/kg
RDD-672+00-SW597-0.3-1.0	13195000.29	722476.07	11/13/2007	0.3	1	1746-01-6	2,3,7,8-TETRACHLORODIBENZO-P-DIOXIN	2	UJ	ng/kg
RDD-672+00-SW597-0.3-1.0	13195000.29	722476.07	11/13/2007	0.3	1	51207-31-9	2,3,7,8-TETRACHLORODIBENZOFURAN	1050		ng/kg
RDD-672+00-SW597-0.3-1.0	13195000.29	722476.07	11/13/2007	0.3	1	57117-31-4	2,3,4,7,8-PENTACHLORODIBENZOFURAN	392		ng/kg
RDD-672+00-SW597-0.3-1.0	13195000.29	722476.07	11/13/2007	0.3	1	57117-41-6	1,2,3,7,8-PENTACHLORODIBENZOFURAN	519		ng/kg
RDD-672+00-SW597-0.3-1.0	13195000.29	722476.07	11/13/2007	0.3	1	ETEQ	ETEQ	320		ppt
RDD-672+00-SW597-0.3-1.0	13195000.29	722476.07	11/13/2007	0.3	1	HXCDD-HXCDF	1,2,3,4,7,8-Hexachlorodibenzofuran + 1,2,3,6,7,8-Hexachlorodibenzofuran	470		ng/kg
RDD-673+50-SW1130-0.0-0.7	13194729.35	722426.72	5/30/2008	0	0.7	1746-01-6	2,3,7,8-TETRACHLORODIBENZO-P-DIOXIN	14		ng/kg
RDD-673+50-SW1130-0.0-0.7	13194729.35	722426.72	5/30/2008	0	0.7	51207-31-9	2,3,7,8-TETRACHLORODIBENZOFURAN	5240		ng/kg
RDD-673+50-SW1130-0.0-0.7	13194729.35	722426.72	5/30/2008	0	0.7	57117-31-4	2,3,4,7,8-PENTACHLORODIBENZOFURAN	2090		ng/kg
RDD-673+50-SW1130-0.0-0.7	13194729.35	722426.72	5/30/2008	0	0.7	57117-41-6	1,2,3,7,8-PENTACHLORODIBENZOFURAN	2440		ng/kg
RDD-673+50-SW1130-0.0-0.7	13194729.35	722426.72	5/30/2008	0	0.7	ETEQ	ETEQ	1600		ppt
RDD-673+50-SW1130-0.0-0.7	13194729.35	722426.72	5/30/2008	0	0.7	HXCDD-HXCDF	1,2,3,4,7,8-Hexachlorodibenzofuran + 1,2,3,6,7,8-Hexachlorodibenzofuran	2330		ng/kg
RDD-673+50-SW1130-0.7-1.0	13194729.35	722426.72	5/30/2008	0.7	1	1746-01-6	2,3,7,8-TETRACHLORODIBENZO-P-DIOXIN	2	J	ng/kg
RDD-673+50-SW1130-0.7-1.0	13194729.35	722426.72	5/30/2008	0.7	1	51207-31-9	2,3,7,8-TETRACHLORODIBENZOFURAN	4490		ng/kg
RDD-673+50-SW1130-0.7-1.0	13194729.35	722426.72	5/30/2008	0.7	1	57117-31-4	2,3,4,7,8-PENTACHLORODIBENZOFURAN	1560		ng/kg
RDD-673+50-SW1130-0.7-1.0	13194729.35	722426.72	5/30/2008	0.7	1	57117-41-6	1,2,3,7,8-PENTACHLORODIBENZOFURAN	1840		ng/kg
RDD-673+50-SW1130-0.7-1.0	13194729.35	722426.72	5/30/2008	0.7	1	ETEQ	ETEQ	1200		ppt
RDD-673+50-SW1130-0.7-1.0	13194729.35	722426.72	5/30/2008	0.7	1	HXCDD-HXCDF	1,2,3,4,7,8-Hexachlorodibenzofuran + 1,2,3,6,7,8-Hexachlorodibenzofuran	1340		ng/kg
RDD-673+50-SW674-0.0-0.3	13194928.56	722444.58	10/25/2007	0	0.3	1746-01-6	2,3,7,8-TETRACHLORODIBENZO-P-DIOXIN	13		ng/kg
RDD-673+50-SW674-0.0-0.3	13194928.56	722444.58	10/25/2007	0	0.3	51207-31-9	2,3,7,8-TETRACHLORODIBENZOFURAN	5400		ng/kg
RDD-673+50-SW674-0.0-0.3	13194928.56	722444.58	10/25/2007	0	0.3	57117-31-4	2,3,4,7,8-PENTACHLORODIBENZOFURAN	2260		ng/kg
RDD-673+50-SW674-0.0-0.3	13194928.56	722444.58	10/25/2007	0	0.3	57117-41-6	1,2,3,7,8-PENTACHLORODIBENZOFURAN	2740		ng/kg
RDD-673+50-SW674-0.0-0.3	13194928.56	722444.58	10/25/2007	0	0.3	ETEQ	ETEQ	1800		ppt
RDD-673+50-SW674-0.0-0.3	13194928.56	722444.58	10/25/2007	0	0.3	HXCDD-HXCDF	1,2,3,4,7,8-Hexachlorodibenzofuran + 1,2,3,6,7,8-Hexachlorodibenzofuran	2980		ng/kg
RDD-673+50-SW674-0.3-1.0	13194928.56	722444.58	10/25/2007	0.3	1	1746-01-6	2,3,7,8-TETRACHLORODIBENZO-P-DIOXIN	2	UJ	ng/kg
RDD-673+50-SW674-0.3-1.0	13194928.56	722444.58	10/25/2007	0.3	1	51207-31-9	2,3,7,8-TETRACHLORODIBENZOFURAN	3770		ng/kg
RDD-673+50-SW674-0.3-1.0	13194928.56	722444.58	10/25/2007	0.3	1	57117-31-4	2,3,4,7,8-PENTACHLORODIBENZOFURAN	1440		ng/kg
RDD-673+50-SW674-0.3-1.0	13194928.56	722444.58	10/25/2007	0.3	1	57117-41-6	1,2,3,7,8-PENTACHLORODIBENZOFURAN	1760		ng/kg
RDD-673+50-SW674-0.3-1.0	13194928.56	722444.58	10/25/2007	0.3	1	ETEQ	ETEQ	1100		ppt
RDD-673+50-SW674-0.3-1.0	13194928.56	722444.58	10/25/2007	0.3	1	HXCDD-HXCDF	1,2,3,4,7,8-Hexachlorodibenzofuran + 1,2,3,6,7,8-Hexachlorodibenzofuran	1460		ng/kg
RDD-673+50-SW760-0.0-0.6	13194830.82	722436.00	11/13/2007	0	0.6	1746-01-6	2,3,7,8-TETRACHLORODIBENZO-P-DIOXIN	26		ng/kg
RDD-673+50-SW760-0.0-0.6	13194830.82	722436.00	11/13/2007	0	0.6	51207-31-9	2,3,7,8-TETRACHLORODIBENZOFURAN	8690		ng/kg
RDD-673+50-SW760-0.0-0.6	13194830.82	722436.00	11/13/2007	0	0.6	57117-31-4	2,3,4,7,8-PENTACHLORODIBENZOFURAN	4310		ng/kg
RDD-673+50-SW760-0.0-0.6	13194830.82	722436.00	11/13/2007	0	0.6	57117-41-6	1,2,3,7,8-PENTACHLORODIBENZOFURAN	5400		ng/kg
RDD-673+50-SW760-0.0-0.6	13194830.82	722436.00	11/13/2007	0	0.6	ETEQ	ETEQ	3200		ppt
RDD-673+50-SW760-0.0-0.6	13194830.82	722436.00	11/13/2007	0	0.6	HXCDD-HXCDF	1,2,3,4,7,8-Hexachlorodibenzofuran + 1,2,3,6,7,8-Hexachlorodibenzofuran	5300		ng/kg
RDD-673+50-SW760-0.6-1.0	13194830.82	722436.00	11/13/2007	0.6	1	1746-01-6	2,3,7,8-TETRACHLORODIBENZO-P-DIOXIN	11		ng/kg
RDD-673+50-SW760-0.6-1.0	13194830.82	722436.00	11/13/2007	0.6	1	51207-31-9	2,3,7,8-TETRACHLORODIBENZOFURAN	7250		ng/kg
RDD-673+50-SW760-0.6-1.0	13194830.82	722436.00	11/13/2007	0.6	1	57117-31-4	2,3,4,7,8-PENTACHLORODIBENZOFURAN	3560		ng/kg
RDD-673+50-SW760-0.6-1.0	13194830.82	722436.00	11/13/2007	0.6	1	57117-41-6	1,2,3,7,8-PENTACHLORODIBENZOFURAN	4190		ng/kg
RDD-673+50-SW760-0.6-1.0	13194830.82	722436.00	11/13/2007	0.6	1	ETEQ	ETEQ	2600		ppt
RDD-673+50-SW760-0.6-1.0	13194830.82	722436.00	11/13/2007	0.6	1	HXCDD-HXCDF	1,2,3,4,7,8-Hexachlorodibenzofuran + 1,2,3,6,7,8-Hexachlorodibenzofuran	4070		ng/kg
RDD-674+00-SW1069-0.0-1.0	13194558.24	722283.48	9/23/2007	0	1	1746-01-6	2,3,7,8-TETRACHLORODIBENZO-P-DIOXIN	2	UJ	ng/kg
RDD-674+00-SW1069-0.0-1.0	13194558.24	722283.48	9/23/2007	0	1	51207-31-9	2,3,7,8-TETRACHLORODIBENZOFURAN	319		ng/kg
RDD-674+00-SW1069-0.0-1.0	13194558.24	722283.48	9/23/2007	0	1	57117-31-4	2,3,4,7,8-PENTACHLORODIBENZOFURAN	159		ng/kg
RDD-674+00-SW1069-0.0-1.0	13194558.24	722283.48	9/23/2007	0	1	57117-41-6	1,2,3,7,8-PENTACHLORODIBENZOFURAN	174		ng/kg
RDD-674+00-SW1069-0.0-1.0	13194558.24	722283.48	9/23/2007	0	1	ETEQ	ETEQ	110		ppt
RDD-674+00-SW1069-0.0-1.0	13194558.24	722283.48	9/23/2007	0	1	HXCDD-HXCDF	1,2,3,4,7,8-Hexachlorodibenzofuran + 1,2,3,6,7,8-Hexachlorodibenzofuran	169		ng/kg
RDD-674+00-SW1069-1.0-1.7	13194558.24	722283.48	9/23/2007	1	1.7	1746-01-6	2,3,7,8-TETRACHLORODIBENZO-P-DIOXIN	2	U	ng/kg
RDD-674+00-SW1069-1.0-1.7	13194558.24	722283.48	9/23/2007	1	1.7	51207-31-9	2,3,7,8-TETRACHLORODIBENZOFURAN	536		ng/kg
RDD-674+00-SW1069-1.0-1.7	13194558.24	722283.48	9/23/2007	1	1.7	57117-31-4	2,3,4,7,8-PENTACHLORODIBENZOFURAN	194		ng/kg
RDD-674+00-SW1069-1.0-1.7	13194558.24	722283.48	9/23/2007	1	1.7	57117-41-6	1,2,3,7,8-PENTACHLORODIBENZOFURAN	253		ng/kg

Sample ID	Easting	Northing	Sample Date	Start Depth (feet)	End Depth (feet)	CAS #	Chemical Name	Result	Qualifier	Unit
RDD-674+00-SW1069-1.0-1.7	13194558.24	722283.48	9/23/2007	1	1.7	ETEQ	ETEQ	160		ppt
RDD-674+00-SW1069-1.0-1.7	13194558.24	722283.48	9/23/2007	1	1.7	HXCDD-HXCDF	1,2,3,4,7,8-Hexachlorodibenzofuran + 1,2,3,6,7,8-Hexachlorodibenzofuran	203		ng/kg
RDD-674+00-SW1069-1.7-3.3	13194558.24	722283.48	9/23/2007	1.7	3.3	1746-01-6	2,3,7,8-TETRACHLORODIBENZO-P-DIOXIN	2	U	ng/kg
RDD-674+00-SW1069-1.7-3.3	13194558.24	722283.48	9/23/2007	1.7	3.3	51207-31-9	2,3,7,8-TETRACHLORODIBENZOFURAN	2	U	ng/kg
RDD-674+00-SW1069-1.7-3.3	13194558.24	722283.48	9/23/2007	1.7	3.3	57117-31-4	2,3,4,7,8-PENTACHLORODIBENZOFURAN	2	U	ng/kg
RDD-674+00-SW1069-1.7-3.3	13194558.24	722283.48	9/23/2007	1.7	3.3	57117-41-6	1,2,3,7,8-PENTACHLORODIBENZOFURAN	2	U	ng/kg
RDD-674+00-SW1069-1.7-3.3	13194558.24	722283.48	9/23/2007	1.7	3.3	ETEQ	ETEQ	5	U	ppt
RDD-674+00-SW1069-1.7-3.3	13194558.24	722283.48	9/23/2007	1.7	3.3	HXCDD-HXCDF	1,2,3,4,7,8-Hexachlorodibenzofuran + 1,2,3,6,7,8-Hexachlorodibenzofuran	2	U	ng/kg
RDD-674+00-SW1314-0.0-0.6	13194251.99	722303.96	9/23/2007	0	0.6	1746-01-6	2,3,7,8-TETRACHLORODIBENZO-P-DIOXIN	2	UJ	ng/kg
RDD-674+00-SW1314-0.0-0.6	13194251.99	722303.96	9/23/2007	0	0.6	51207-31-9	2,3,7,8-TETRACHLORODIBENZOFURAN	5		ng/kg
RDD-674+00-SW1314-0.0-0.6	13194251.99	722303.96	9/23/2007	0	0.6	57117-31-4	2,3,4,7,8-PENTACHLORODIBENZOFURAN	2	UJ	ng/kg
RDD-674+00-SW1314-0.0-0.6	13194251.99	722303.96	9/23/2007	0	0.6	57117-41-6	1,2,3,7,8-PENTACHLORODIBENZOFURAN	2	UJ	ng/kg
RDD-674+00-SW1314-0.0-0.6	13194251.99	722303.96	9/23/2007	0	0.6	ETEQ	ETEQ	5	U	ppt
RDD-674+00-SW1314-0.0-0.6	13194251.99	722303.96	9/23/2007	0	0.6	HXCDD-HXCDF	1,2,3,4,7,8-Hexachlorodibenzofuran + 1,2,3,6,7,8-Hexachlorodibenzofuran	2	UJ	ng/kg
RDD-674+00-SW1314-0.6-1.0	13194251.99	722303.96	9/23/2007	0.6	1	1746-01-6	2,3,7,8-TETRACHLORODIBENZO-P-DIOXIN	3	UJ	ng/kg
RDD-674+00-SW1314-0.6-1.0	13194251.99	722303.96	9/23/2007	0.6	1	51207-31-9	2,3,7,8-TETRACHLORODIBENZOFURAN	2	UJ	ng/kg
RDD-674+00-SW1314-0.6-1.0	13194251.99	722303.96	9/23/2007	0.6	1	57117-31-4	2,3,4,7,8-PENTACHLORODIBENZOFURAN	3	UJ	ng/kg
RDD-674+00-SW1314-0.6-1.0	13194251.99	722303.96	9/23/2007	0.6	1	57117-41-6	1,2,3,7,8-PENTACHLORODIBENZOFURAN	3	UJ	ng/kg
RDD-674+00-SW1314-0.6-1.0	13194251.99	722303.96	9/23/2007	0.6	1	ETEQ	ETEQ	6.5	U	ppt
RDD-674+00-SW1314-0.6-1.0	13194251.99	722303.96	9/23/2007	0.6	1	HXCDD-HXCDF	1,2,3,4,7,8-Hexachlorodibenzofuran + 1,2,3,6,7,8-Hexachlorodibenzofuran	2	UJ	ng/kg
RDD-674+00-SW1314-1.0-2.2	13194251.99	722303.96	9/23/2007	1	2.2	1746-01-6	2,3,7,8-TETRACHLORODIBENZO-P-DIOXIN	2	U	ng/kg
RDD-674+00-SW1314-1.0-2.2	13194251.99	722303.96	9/23/2007	1	2.2	51207-31-9	2,3,7,8-TETRACHLORODIBENZOFURAN	2	U	ng/kg
RDD-674+00-SW1314-1.0-2.2	13194251.99	722303.96	9/23/2007	1	2.2	57117-31-4	2,3,4,7,8-PENTACHLORODIBENZOFURAN	2	U	ng/kg
RDD-674+00-SW1314-1.0-2.2	13194251.99	722303.96	9/23/2007	1	2.2	57117-41-6	1,2,3,7,8-PENTACHLORODIBENZOFURAN	2	U	ng/kg
RDD-674+00-SW1314-1.0-2.2	13194251.99	722303.96	9/23/2007	1	2.2	ETEQ	ETEQ	5	U	ppt
RDD-674+00-SW1314-1.0-2.2	13194251.99	722303.96	9/23/2007	1	2.2	HXCDD-HXCDF	1,2,3,4,7,8-Hexachlorodibenzofuran + 1,2,3,6,7,8-Hexachlorodibenzofuran	2	U	ng/kg
RDD-674+00-SW1314-2.2-3.3	13194251.99	722303.96	9/23/2007	2.2	3.3	1746-01-6	2,3,7,8-TETRACHLORODIBENZO-P-DIOXIN	2	U	ng/kg
RDD-674+00-SW1314-2.2-3.3	13194251.99	722303.96	9/23/2007	2.2	3.3	51207-31-9	2,3,7,8-TETRACHLORODIBENZOFURAN	2	U	ng/kg
RDD-674+00-SW1314-2.2-3.3	13194251.99	722303.96	9/23/2007	2.2	3.3	57117-31-4	2,3,4,7,8-PENTACHLORODIBENZOFURAN	2	U	ng/kg
RDD-674+00-SW1314-2.2-3.3	13194251.99	722303.96	9/23/2007	2.2	3.3	57117-41-6	1,2,3,7,8-PENTACHLORODIBENZOFURAN	2	U	ng/kg
RDD-674+00-SW1314-2.2-3.3	13194251.99	722303.96	9/23/2007	2.2	3.3	ETEQ	ETEQ	5	U	ppt
RDD-674+00-SW1314-2.2-3.3	13194251.99	722303.96	9/23/2007	2.2	3.3	HXCDD-HXCDF	1,2,3,4,7,8-Hexachlorodibenzofuran + 1,2,3,6,7,8-Hexachlorodibenzofuran	2	U	ng/kg
RDD-674+00-SW452-0.0-0.4	13195261.60	722369.54	10/25/2007	0	0.4	1746-01-6	2,3,7,8-TETRACHLORODIBENZO-P-DIOXIN	9	J	ng/kg
RDD-674+00-SW452-0.0-0.4	13195261.60	722369.54	10/25/2007	0	0.4	51207-31-9	2,3,7,8-TETRACHLORODIBENZOFURAN	6760		ng/kg
RDD-674+00-SW452-0.0-0.4	13195261.60	722369.54	10/25/2007	0	0.4	57117-31-4	2,3,4,7,8-PENTACHLORODIBENZOFURAN	2650		ng/kg
RDD-674+00-SW452-0.0-0.4	13195261.60	722369.54	10/25/2007	0	0.4	57117-41-6	1,2,3,7,8-PENTACHLORODIBENZOFURAN	3100		ng/kg
RDD-674+00-SW452-0.0-0.4	13195261.60	722369.54	10/25/2007	0	0.4	ETEQ	ETEQ	2100		ppt
RDD-674+00-SW452-0.0-0.4	13195261.60	722369.54	10/25/2007	0	0.4	HXCDD-HXCDF	1,2,3,4,7,8-Hexachlorodibenzofuran + 1,2,3,6,7,8-Hexachlorodibenzofuran	3050		ng/kg
RDD-674+00-SW452-0.4-1.0	13195261.60	722369.54	10/25/2007	0.4	1	1746-01-6	2,3,7,8-TETRACHLORODIBENZO-P-DIOXIN	2	UJ	ng/kg
RDD-674+00-SW452-0.4-1.0	13195261.60	722369.54	10/25/2007	0.4	1	51207-31-9	2,3,7,8-TETRACHLORODIBENZOFURAN	873		ng/kg
RDD-674+00-SW452-0.4-1.0	13195261.60	722369.54	10/25/2007	0.4	1	57117-31-4	2,3,4,7,8-PENTACHLORODIBENZOFURAN	357		ng/kg
RDD-674+00-SW452-0.4-1.0	13195261.60	722369.54	10/25/2007	0.4	1	57117-41-6	1,2,3,7,8-PENTACHLORODIBENZOFURAN	439		ng/kg
RDD-674+00-SW452-0.4-1.0	13195261.60	722369.54	10/25/2007	0.4	1	ETEQ	ETEQ	280		ppt
RDD-674+00-SW452-0.4-1.0	13195261.60	722369.54	10/25/2007	0.4	1	HXCDD-HXCDF	1,2,3,4,7,8-Hexachlorodibenzofuran + 1,2,3,6,7,8-Hexachlorodibenzofuran	401		ng/kg
RDD-674+00-SW542-0.0-0.5	13195153.31	722362.01	9/23/2007	0	0.5	1746-01-6	2,3,7,8-TETRACHLORODIBENZO-P-DIOXIN	10		ng/kg
RDD-674+00-SW542-0.0-0.5	13195153.31	722362.01	9/23/2007	0	0.5	51207-31-9	2,3,7,8-TETRACHLORODIBENZOFURAN	3370		ng/kg
RDD-674+00-SW542-0.0-0.5	13195153.31	722362.01	9/23/2007	0	0.5	57117-31-4	2,3,4,7,8-PENTACHLORODIBENZOFURAN	1730		ng/kg
RDD-674+00-SW542-0.0-0.5	13195153.31	722362.01	9/23/2007	0	0.5	57117-41-6	1,2,3,7,8-PENTACHLORODIBENZOFURAN	1930		ng/kg
RDD-674+00-SW542-0.0-0.5	13195153.31	722362.01	9/23/2007	0	0.5	ETEQ	ETEQ	1200		ppt
RDD-674+00-SW542-0.0-0.5	13195153.31	722362.01	9/23/2007	0	0.5	HXCDD-HXCDF	1,2,3,4,7,8-Hexachlorodibenzofuran + 1,2,3,6,7,8-Hexachlorodibenzofuran	1830		ng/kg
RDD-674+00-SW542-0.5-1.0	13195153.31	722362.01	9/23/2007	0.5	1	1746-01-6	2,3,7,8-TETRACHLORODIBENZO-P-DIOXIN	6		ng/kg
RDD-674+00-SW542-0.5-1.0	13195153.31	722362.01	9/23/2007	0.5	1	51207-31-9	2,3,7,8-TETRACHLORODIBENZOFURAN	2400		ng/kg
RDD-674+00-SW542-0.5-1.0	13195153.31	722362.01	9/23/2007	0.5	1	57117-31-4	2,3,4,7,8-PENTACHLORODIBENZOFURAN	1160		ng/kg
RDD-674+00-SW542-0.5-1.0	13195153.31	722362.01	9/23/2007	0.5	1	57117-41-6	1,2,3,7,8-PENTACHLORODIBENZOFURAN	1210		ng/kg
RDD-674+00-SW542-0.5-1.0	13195153.31	722362.01	9/23/2007	0.5	1	ETEQ	ETEQ	830		ppt
RDD-674+00-SW542-0.5-1.0	13195153.31	722362.01	9/23/2007	0.5	1	HXCDD-HXCDF	1,2,3,4,7,8-Hexachlorodibenzofuran + 1,2,3,6,7,8-Hexachlorodibenzofuran	1180		ng/kg
RDD-674+00-SW542-1.0-2.9	13195153.31	722362.01	9/23/2007	1	2.9	1746-01-6	2,3,7,8-TETRACHLORODIBENZO-P-DIOXIN	2	UJ	ng/kg
RDD-674+00-SW542-1.0-2.9	13195153.31	722362.01	9/23/2007	1	2.9	51207-31-9	2,3,7,8-TETRACHLORODIBENZOFURAN	682		ng/kg
RDD-674+00-SW542-1.0-2.9	13195153.31	722362.01	9/23/2007	1	2.9	57117-31-4	2,3,4,7,8-PENTACHLORODIBENZOFURAN	282		ng/kg
RDD-674+00-SW542-1.0-2.9	13195153.31	722362.01	9/23/2007	1	2.9	57117-41-6	1,2,3,7,8-PENTACHLORODIBENZOFURAN	339		ng/kg
RDD-674+00-SW542-1.0-2.9	13195153.31	722362.01	9/23/2007	1	2.9	ETEQ	ETEQ	210		ppt

Sample ID	Easting	Northing	Sample Date	Start Depth (feet)	End Depth (feet)	CAS #	Chemical Name	Result	Qualifier	Unit
RDD-674+00-SW542-1.0-2.9	13195153.31	722362.01	9/23/2007	1	2.9	HXCDD-HXCDF	1,2,3,4,7,8-Hexachlorodibenzofuran + 1,2,3,6,7,8-Hexachlorodibenzofuran	256		ng/kg
RDD-674+00-SW542-2.9-3.3	13195153.31	722362.01	9/23/2007	2.9	3.3	1746-01-6	2,3,7,8-TETRACHLORODIBENZO-P-DIOXIN	2	U	ng/kg
RDD-674+00-SW542-2.9-3.3	13195153.31	722362.01	9/23/2007	2.9	3.3	51207-31-9	2,3,7,8-TETRACHLORODIBENZOFURAN	2	U	ng/kg
RDD-674+00-SW542-2.9-3.3	13195153.31	722362.01	9/23/2007	2.9	3.3	57117-31-4	2,3,4,7,8-PENTACHLORODIBENZOFURAN	2	U	ng/kg
RDD-674+00-SW542-2.9-3.3	13195153.31	722362.01	9/23/2007	2.9	3.3	57117-41-6	1,2,3,7,8-PENTACHLORODIBENZOFURAN	2	U	ng/kg
RDD-674+00-SW542-2.9-3.3	13195153.31	722362.01	9/23/2007	2.9	3.3	ETEQ	ETEQ	5	U	ppt
RDD-674+00-SW542-2.9-3.3	13195153.31	722362.01	9/23/2007	2.9	3.3	HXCDD-HXCDF	1,2,3,4,7,8-Hexachlorodibenzofuran + 1,2,3,6,7,8-Hexachlorodibenzofuran	2	U	ng/kg
RDD-674+00-SW600-0.0-0.3	13195095.06	722343.47	10/25/2007	0	0.3	1746-01-6	2,3,7,8-TETRACHLORODIBENZO-P-DIOXIN	5	J	ng/kg
RDD-674+00-SW600-0.0-0.3	13195095.06	722343.47	10/25/2007	0	0.3	51207-31-9	2,3,7,8-TETRACHLORODIBENZOFURAN	2420		ng/kg
RDD-674+00-SW600-0.0-0.3	13195095.06	722343.47	10/25/2007	0	0.3	57117-31-4	2,3,4,7,8-PENTACHLORODIBENZOFURAN	979		ng/kg
RDD-674+00-SW600-0.0-0.3	13195095.06	722343.47	10/25/2007	0	0.3	57117-41-6	1,2,3,7,8-PENTACHLORODIBENZOFURAN	1310		ng/kg
RDD-674+00-SW600-0.0-0.3	13195095.06	722343.47	10/25/2007	0	0.3	ETEQ	ETEQ	800		ppt
RDD-674+00-SW600-0.0-0.3	13195095.06	722343.47	10/25/2007	0	0.3	HXCDD-HXCDF	1,2,3,4,7,8-Hexachlorodibenzofuran + 1,2,3,6,7,8-Hexachlorodibenzofuran	1380		ng/kg
RDD-674+00-SW600-0.3-1.0	13195095.06	722343.47	10/25/2007	0.3	1	1746-01-6	2,3,7,8-TETRACHLORODIBENZO-P-DIOXIN	2	UJ	ng/kg
RDD-674+00-SW600-0.3-1.0	13195095.06	722343.47	10/25/2007	0.3	1	51207-31-9	2,3,7,8-TETRACHLORODIBENZOFURAN	1560		ng/kg
RDD-674+00-SW600-0.3-1.0	13195095.06	722343.47	10/25/2007	0.3	1	57117-31-4	2,3,4,7,8-PENTACHLORODIBENZOFURAN	585		ng/kg
RDD-674+00-SW600-0.3-1.0	13195095.06	722343.47	10/25/2007	0.3	1	57117-41-6	1,2,3,7,8-PENTACHLORODIBENZOFURAN	696		ng/kg
RDD-674+00-SW600-0.3-1.0	13195095.06	722343.47	10/25/2007	0.3	1	ETEQ	ETEQ	460		ppt
RDD-674+00-SW600-0.3-1.0	13195095.06	722343.47	10/25/2007	0.3	1	HXCDD-HXCDF	1,2,3,4,7,8-Hexachlorodibenzofuran + 1,2,3,6,7,8-Hexachlorodibenzofuran	618		ng/kg
RDD-674+00-SW645-0.0-0.3	13195049.17	722330.45	10/25/2007	0	0.3	1746-01-6	2,3,7,8-TETRACHLORODIBENZO-P-DIOXIN	14		ng/kg
RDD-674+00-SW645-0.0-0.3	13195049.17	722330.45	10/25/2007	0	0.3	51207-31-9	2,3,7,8-TETRACHLORODIBENZOFURAN	4400		ng/kg
RDD-674+00-SW645-0.0-0.3	13195049.17	722330.45	10/25/2007	0	0.3	57117-31-4	2,3,4,7,8-PENTACHLORODIBENZOFURAN	1670		ng/kg
RDD-674+00-SW645-0.0-0.3	13195049.17	722330.45	10/25/2007	0	0.3	57117-41-6	1,2,3,7,8-PENTACHLORODIBENZOFURAN	2060		ng/kg
RDD-674+00-SW645-0.0-0.3	13195049.17	722330.45	10/25/2007	0	0.3	ETEQ	ETEQ	1400		ppt
RDD-674+00-SW645-0.0-0.3	13195049.17	722330.45	10/25/2007	0	0.3	HXCDD-HXCDF	1,2,3,4,7,8-Hexachlorodibenzofuran + 1,2,3,6,7,8-Hexachlorodibenzofuran	2190		ng/kg
RDD-674+00-SW645-0.3-1.0	13195049.17	722330.45	10/25/2007	0.3	1	1746-01-6	2,3,7,8-TETRACHLORODIBENZO-P-DIOXIN	10		ng/kg
RDD-674+00-SW645-0.3-1.0	13195049.17	722330.45	10/25/2007	0.3	1	51207-31-9	2,3,7,8-TETRACHLORODIBENZOFURAN	7390		ng/kg
RDD-674+00-SW645-0.3-1.0	13195049.17	722330.45	10/25/2007	0.3	1	57117-31-4	2,3,4,7,8-PENTACHLORODIBENZOFURAN	2620		ng/kg
RDD-674+00-SW645-0.3-1.0	13195049.17	722330.45	10/25/2007	0.3	1	57117-41-6	1,2,3,7,8-PENTACHLORODIBENZOFURAN	3200		ng/kg
RDD-674+00-SW645-0.3-1.0	13195049.17	722330.45	10/25/2007	0.3	1	ETEQ	ETEQ	2100		ppt
RDD-674+00-SW645-0.3-1.0	13195049.17	722330.45	10/25/2007	0.3	1	HXCDD-HXCDF	1,2,3,4,7,8-Hexachlorodibenzofuran + 1,2,3,6,7,8-Hexachlorodibenzofuran	2920		ng/kg
RDD-674+00-SW732-0.0-0.5	13194957.88	722310.05	9/23/2007	0	0.5	1746-01-6	2,3,7,8-TETRACHLORODIBENZO-P-DIOXIN	8		ng/kg
RDD-674+00-SW732-0.0-0.5	13194957.88	722310.05	9/23/2007	0	0.5	51207-31-9	2,3,7,8-TETRACHLORODIBENZOFURAN	2810		ng/kg
RDD-674+00-SW732-0.0-0.5	13194957.88	722310.05	9/23/2007	0	0.5	57117-31-4	2,3,4,7,8-PENTACHLORODIBENZOFURAN	1350		ng/kg
RDD-674+00-SW732-0.0-0.5	13194957.88	722310.05	9/23/2007	0	0.5	57117-41-6	1,2,3,7,8-PENTACHLORODIBENZOFURAN	1480		ng/kg
RDD-674+00-SW732-0.0-0.5	13194957.88	722310.05	9/23/2007	0	0.5	ETEQ	ETEQ	970		ppt
RDD-674+00-SW732-0.0-0.5	13194957.88	722310.05	9/23/2007	0	0.5	HXCDD-HXCDF	1,2,3,4,7,8-Hexachlorodibenzofuran + 1,2,3,6,7,8-Hexachlorodibenzofuran	1360		ng/kg
RDD-674+00-SW732-0.5-1.0	13194957.88	722310.05	9/23/2007	0.5	1	1746-01-6	2,3,7,8-TETRACHLORODIBENZO-P-DIOXIN	7	J	ng/kg
RDD-674+00-SW732-0.5-1.0	13194957.88	722310.05	9/23/2007	0.5	1	51207-31-9	2,3,7,8-TETRACHLORODIBENZOFURAN	7180		ng/kg
RDD-674+00-SW732-0.5-1.0	13194957.88	722310.05	9/23/2007	0.5	1	57117-31-4	2,3,4,7,8-PENTACHLORODIBENZOFURAN	3290		ng/kg
RDD-674+00-SW732-0.5-1.0	13194957.88	722310.05	9/23/2007	0.5	1	57117-41-6	1,2,3,7,8-PENTACHLORODIBENZOFURAN	3420	J	ng/kg
RDD-674+00-SW732-0.5-1.0	13194957.88	722310.05	9/23/2007	0.5	1	ETEQ	ETEQ	2300		ppt
RDD-674+00-SW732-0.5-1.0	13194957.88	722310.05	9/23/2007	0.5	1	HXCDD-HXCDF	1,2,3,4,7,8-Hexachlorodibenzofuran + 1,2,3,6,7,8-Hexachlorodibenzofuran	3000		ng/kg
RDD-674+00-SW732-1.0-2.7	13194957.88	722310.05	9/23/2007	1	2.7	1746-01-6	2,3,7,8-TETRACHLORODIBENZO-P-DIOXIN	2	UJ	ng/kg
RDD-674+00-SW732-1.0-2.7	13194957.88	722310.05	9/23/2007	1	2.7	51207-31-9	2,3,7,8-TETRACHLORODIBENZOFURAN	1250		ng/kg
RDD-674+00-SW732-1.0-2.7	13194957.88	722310.05	9/23/2007	1	2.7	57117-31-4	2,3,4,7,8-PENTACHLORODIBENZOFURAN	449		ng/kg
RDD-674+00-SW732-1.0-2.7	13194957.88	722310.05	9/23/2007	1	2.7	57117-41-6	1,2,3,7,8-PENTACHLORODIBENZOFURAN	483		ng/kg
RDD-674+00-SW732-1.0-2.7	13194957.88	722310.05	9/23/2007	1	2.7	ETEQ	ETEQ	350		ppt
RDD-674+00-SW732-1.0-2.7	13194957.88	722310.05	9/23/2007	1	2.7	HXCDD-HXCDF	1,2,3,4,7,8-Hexachlorodibenzofuran + 1,2,3,6,7,8-Hexachlorodibenzofuran	399		ng/kg
RDD-674+00-SW732-2.7-3.3	13194957.88	722310.05	9/23/2007	2.7	3.3	1746-01-6	2,3,7,8-TETRACHLORODIBENZO-P-DIOXIN	2	U	ng/kg
RDD-674+00-SW732-2.7-3.3	13194957.88	722310.05	9/23/2007	2.7	3.3	51207-31-9	2,3,7,8-TETRACHLORODIBENZOFURAN	181		ng/kg
RDD-674+00-SW732-2.7-3.3	13194957.88	722310.05	9/23/2007	2.7	3.3	57117-31-4	2,3,4,7,8-PENTACHLORODIBENZOFURAN	35		ng/kg
RDD-674+00-SW732-2.7-3.3	13194957.88	722310.05	9/23/2007	2.7	3.3	57117-41-6	1,2,3,7,8-PENTACHLORODIBENZOFURAN	38		ng/kg
RDD-674+00-SW732-2.7-3.3	13194957.88	722310.05	9/23/2007	2.7	3.3	ETEQ	ETEQ	38		ppt
RDD-674+00-SW732-2.7-3.3	13194957.88	722310.05	9/23/2007	2.7	3.3	HXCDD-HXCDF	1,2,3,4,7,8-Hexachlorodibenzofuran + 1,2,3,6,7,8-Hexachlorodibenzofuran	26	J	ng/kg
RDD-674+00-SW820-0.0-0.5	13194845.18	722311.29	9/23/2007	0	0.5	1746-01-6	2,3,7,8-TETRACHLORODIBENZO-P-DIOXIN	4	J	ng/kg
RDD-674+00-SW820-0.0-0.5	13194845.18	722311.29	9/23/2007	0	0.5	51207-31-9	2,3,7,8-TETRACHLORODIBENZOFURAN	1630		ng/kg
RDD-674+00-SW820-0.0-0.5	13194845.18	722311.29	9/23/2007	0	0.5	57117-31-4	2,3,4,7,8-PENTACHLORODIBENZOFURAN	799		ng/kg
RDD-674+00-SW820-0.0-0.5	13194845.18	722311.29	9/23/2007	0	0.5	57117-41-6	1,2,3,7,8-PENTACHLORODIBENZOFURAN	848		ng/kg
RDD-674+00-SW820-0.0-0.5	13194845.18	722311.29	9/23/2007	0	0.5	ETEQ	ETEQ	570		ppt
RDD-674+00-SW820-0.0-0.5	13194845.18	722311.29	9/23/2007	0	0.5	HXCDD-HXCDF	1,2,3,4,7,8-Hexachlorodibenzofuran + 1,2,3,6,7,8-Hexachlorodibenzofuran	782		ng/kg

Sample ID	Easting	Northing	Sample Date	Start Depth (feet)	End Depth (feet)	CAS #	Chemical Name	Result	Qualifier	Unit
RDD-674+00-SW820-0.5-1.0	13194845.18	722311.29	9/23/2007	0.5	1	1746-01-6	2,3,7,8-TETRACHLORODIBENZO-P-DIOXIN	2	UJ	ng/kg
RDD-674+00-SW820-0.5-1.0	13194845.18	722311.29	9/23/2007	0.5	1	51207-31-9	2,3,7,8-TETRACHLORODIBENZOFURAN	1330		ng/kg
RDD-674+00-SW820-0.5-1.0	13194845.18	722311.29	9/23/2007	0.5	1	57117-31-4	2,3,4,7,8-PENTACHLORODIBENZOFURAN	625		ng/kg
RDD-674+00-SW820-0.5-1.0	13194845.18	722311.29	9/23/2007	0.5	1	57117-41-6	1,2,3,7,8-PENTACHLORODIBENZOFURAN	676		ng/kg
RDD-674+00-SW820-0.5-1.0	13194845.18	722311.29	9/23/2007	0.5	1	ETEQ	ETEQ	440		ppt
RDD-674+00-SW820-0.5-1.0	13194845.18	722311.29	9/23/2007	0.5	1	HXCDD-HXCDF	1,2,3,4,7,8-Hexachlorodibenzofuran + 1,2,3,6,7,8-Hexachlorodibenzofuran	578		ng/kg
RDD-674+00-SW820-1.0-2.1	13194845.18	722311.29	9/23/2007	1	2.1	1746-01-6	2,3,7,8-TETRACHLORODIBENZO-P-DIOXIN	2	U	ng/kg
RDD-674+00-SW820-1.0-2.1	13194845.18	722311.29	9/23/2007	1	2.1	51207-31-9	2,3,7,8-TETRACHLORODIBENZOFURAN	35		ng/kg
RDD-674+00-SW820-1.0-2.1	13194845.18	722311.29	9/23/2007	1	2.1	57117-31-4	2,3,4,7,8-PENTACHLORODIBENZOFURAN	15	J	ng/kg
RDD-674+00-SW820-1.0-2.1	13194845.18	722311.29	9/23/2007	1	2.1	57117-41-6	1,2,3,7,8-PENTACHLORODIBENZOFURAN	18	J	ng/kg
RDD-674+00-SW820-1.0-2.1	13194845.18	722311.29	9/23/2007	1	2.1	ETEQ	ETEQ	13		ppt
RDD-674+00-SW820-1.0-2.1	13194845.18	722311.29	9/23/2007	1	2.1	HXCDD-HXCDF	1,2,3,4,7,8-Hexachlorodibenzofuran + 1,2,3,6,7,8-Hexachlorodibenzofuran	15	J	ng/kg
RDD-674+00-SW820-2.1-3.3	13194845.18	722311.29	9/23/2007	2.1	3.3	1746-01-6	2,3,7,8-TETRACHLORODIBENZO-P-DIOXIN	2	U	ng/kg
RDD-674+00-SW820-2.1-3.3	13194845.18	722311.29	9/23/2007	2.1	3.3	51207-31-9	2,3,7,8-TETRACHLORODIBENZOFURAN	11		ng/kg
RDD-674+00-SW820-2.1-3.3	13194845.18	722311.29	9/23/2007	2.1	3.3	57117-31-4	2,3,4,7,8-PENTACHLORODIBENZOFURAN	2	UJ	ng/kg
RDD-674+00-SW820-2.1-3.3	13194845.18	722311.29	9/23/2007	2.1	3.3	57117-41-6	1,2,3,7,8-PENTACHLORODIBENZOFURAN	2	J	ng/kg
RDD-674+00-SW820-2.1-3.3	13194845.18	722311.29	9/23/2007	2.1	3.3	ETEQ	ETEQ	5	U	ppt
RDD-674+00-SW820-2.1-3.3	13194845.18	722311.29	9/23/2007	2.1	3.3	HXCDD-HXCDF	1,2,3,4,7,8-Hexachlorodibenzofuran + 1,2,3,6,7,8-Hexachlorodibenzofuran	4	J	ng/kg
RDD-674+00-SW966-0.0-1.0	13194673.21	722301.48	9/23/2007	0	1	1746-01-6	2,3,7,8-TETRACHLORODIBENZO-P-DIOXIN	7	J	ng/kg
RDD-674+00-SW966-0.0-1.0	13194673.21	722301.48	9/23/2007	0	1	51207-31-9	2,3,7,8-TETRACHLORODIBENZOFURAN	1840		ng/kg
RDD-674+00-SW966-0.0-1.0	13194673.21	722301.48	9/23/2007	0	1	57117-31-4	2,3,4,7,8-PENTACHLORODIBENZOFURAN	935		ng/kg
RDD-674+00-SW966-0.0-1.0	13194673.21	722301.48	9/23/2007	0	1	57117-41-6	1,2,3,7,8-PENTACHLORODIBENZOFURAN	989		ng/kg
RDD-674+00-SW966-0.0-1.0	13194673.21	722301.48	9/23/2007	0	1	ETEQ	ETEQ	680		ppt
RDD-674+00-SW966-0.0-1.0	13194673.21	722301.48	9/23/2007	0	1	HXCDD-HXCDF	1,2,3,4,7,8-Hexachlorodibenzofuran + 1,2,3,6,7,8-Hexachlorodibenzofuran	1100		ng/kg
RDD-674+00-SW966-1.0-1.7	13194673.21	722301.48	9/23/2007	1	1.7	1746-01-6	2,3,7,8-TETRACHLORODIBENZO-P-DIOXIN	2	J	ng/kg
RDD-674+00-SW966-1.0-1.7	13194673.21	722301.48	9/23/2007	1	1.7	51207-31-9	2,3,7,8-TETRACHLORODIBENZOFURAN	6720		ng/kg
RDD-674+00-SW966-1.0-1.7	13194673.21	722301.48	9/23/2007	1	1.7	57117-31-4	2,3,4,7,8-PENTACHLORODIBENZOFURAN	2700		ng/kg
RDD-674+00-SW966-1.0-1.7	13194673.21	722301.48	9/23/2007	1	1.7	57117-41-6	1,2,3,7,8-PENTACHLORODIBENZOFURAN	3360		ng/kg
RDD-674+00-SW966-1.0-1.7	13194673.21	722301.48	9/23/2007	1	1.7	ETEQ	ETEQ	2000		ppt
RDD-674+00-SW966-1.0-1.7	13194673.21	722301.48	9/23/2007	1	1.7	HXCDD-HXCDF	1,2,3,4,7,8-Hexachlorodibenzofuran + 1,2,3,6,7,8-Hexachlorodibenzofuran	2730		ng/kg
RDD-674+00-SW966-1.7-3.3	13194673.21	722301.48	9/23/2007	1.7	3.3	1746-01-6	2,3,7,8-TETRACHLORODIBENZO-P-DIOXIN	2	U	ng/kg
RDD-674+00-SW966-1.7-3.3	13194673.21	722301.48	9/23/2007	1.7	3.3	51207-31-9	2,3,7,8-TETRACHLORODIBENZOFURAN	399		ng/kg
RDD-674+00-SW966-1.7-3.3	13194673.21	722301.48	9/23/2007	1.7	3.3	57117-31-4	2,3,4,7,8-PENTACHLORODIBENZOFURAN	152		ng/kg
RDD-674+00-SW966-1.7-3.3	13194673.21	722301.48	9/23/2007	1.7	3.3	57117-41-6	1,2,3,7,8-PENTACHLORODIBENZOFURAN	190		ng/kg
RDD-674+00-SW966-1.7-3.3	13194673.21	722301.48	9/23/2007	1.7	3.3	ETEQ	ETEQ	120		ppt
RDD-674+00-SW966-1.7-3.3	13194673.21	722301.48	9/23/2007	1.7	3.3	HXCDD-HXCDF	1,2,3,4,7,8-Hexachlorodibenzofuran + 1,2,3,6,7,8-Hexachlorodibenzofuran	170		ng/kg
RDD-674+00-SW970-0.0-1.0	13194668.34	722301.24	12/7/2007	0	1	100-01-6	4-Nitroaniline	0.09	U	mg/kg
RDD-674+00-SW970-0.0-1.0	13194668.34	722301.24	12/7/2007	0	1	100-02-7	4-Nitrophenol	0.062	U	mg/kg
RDD-674+00-SW970-0.0-1.0	13194668.34	722301.24	12/7/2007	0	1	100-51-6	Benzyl alcohol	0.153	U	mg/kg
RDD-674+00-SW970-0.0-1.0	13194668.34	722301.24	12/7/2007	0	1	101-55-3	4-Bromophenyl-phenyl ether	0.047	U	mg/kg
RDD-674+00-SW970-0.0-1.0	13194668.34	722301.24	12/7/2007	0	1	1024-57-3	Heptachlor epoxide	0.004	U	mg/kg
RDD-674+00-SW970-0.0-1.0	13194668.34	722301.24	12/7/2007	0	1	1031-07-8	Endosulfan sulfate	0.003	U	mg/kg
RDD-674+00-SW970-0.0-1.0	13194668.34	722301.24	12/7/2007	0	1	103-33-3	Azobenzene	0.03	U	mg/kg
RDD-674+00-SW970-0.0-1.0	13194668.34	722301.24	12/7/2007	0	1	105-67-9	2,4-Dimethylphenol	0.041	U	mg/kg
RDD-674+00-SW970-0.0-1.0	13194668.34	722301.24	12/7/2007	0	1	106-44-5	4-Methylphenol	0.031	U	mg/kg
RDD-674+00-SW970-0.0-1.0	13194668.34	722301.24	12/7/2007	0	1	106-46-7	1,4-Dichlorobenzene	0.021	U	mg/kg
RDD-674+00-SW970-0.0-1.0	13194668.34	722301.24	12/7/2007	0	1	108-39-4	3-Methylphenol	0.036	U	mg/kg
RDD-674+00-SW970-0.0-1.0	13194668.34	722301.24	12/7/2007	0	1	108-60-1	2,2'-oxybis(1-Chloropropane)	0.038	U	mg/kg
RDD-674+00-SW970-0.0-1.0	13194668.34	722301.24	12/7/2007	0	1	108-95-2	Phenol	0.033	U	mg/kg
RDD-674+00-SW970-0.0-1.0	13194668.34	722301.24	12/7/2007	0	1	110-86-1	Pyridine	0.036	U	mg/kg
RDD-674+00-SW970-0.0-1.0	13194668.34	722301.24	12/7/2007	0	1	111-44-4	bis(2-Chloroethyl) ether	0.022	U	mg/kg
RDD-674+00-SW970-0.0-1.0	13194668.34	722301.24	12/7/2007	0	1	111-91-1	bis(2-Chloroethoxy)methane	0.031	U	mg/kg
RDD-674+00-SW970-0.0-1.0	13194668.34	722301.24	12/7/2007	0	1	117-81-7	bis(2-Ethylhexyl)phthalate	0.047	U	mg/kg
RDD-674+00-SW970-0.0-1.0	13194668.34	722301.24	12/7/2007	0	1	117-84-0	DI-N-OCTYLPHTHALATE	0.046	U	mg/kg
RDD-674+00-SW970-0.0-1.0	13194668.34	722301.24	12/7/2007	0	1	118-74-1	Hexachlorobenzene	0.33		mg/kg
RDD-674+00-SW970-0.0-1.0	13194668.34	722301.24	12/7/2007	0	1	120-12-7	Anthracene	0.048	U	mg/kg
RDD-674+00-SW970-0.0-1.0	13194668.34	722301.24	12/7/2007	0	1	120-82-1	1,2,4-Trichlorobenzene	0.027	U	mg/kg
RDD-674+00-SW970-0.0-1.0	13194668.34	722301.24	12/7/2007	0	1	120-83-2	2,4-Dichlorophenol	0.034	U	mg/kg
RDD-674+00-SW970-0.0-1.0	13194668.34	722301.24	12/7/2007	0	1	121-14-2	2,4-Dinitrotoluene	0.024	U	mg/kg
RDD-674+00-SW970-0.0-1.0	13194668.34	722301.24	12/7/2007	0	1	12789-03-6	GAMMA-CHLORDANE	0.004	U	mg/kg
RDD-674+00-SW970-0.0-1.0	13194668.34	722301.24	12/7/2007	0	1	129-00-0	Pyrene	0.58		mg/kg

Sample ID	Easting	Northing	Sample Date	Start Depth (feet)	End Depth (feet)	CAS #	Chemical Name	Result	Qualifier	Unit
RDD-674+00-SW970-0.0-1.0	13194668.34	722301.24	12/7/2007	0	1	131-11-3	Dimethyl phthalate	0.024	U	mg/kg
RDD-674+00-SW970-0.0-1.0	13194668.34	722301.24	12/7/2007	0	1	132-64-9	Dibenzofuran	0.026	U	mg/kg
RDD-674+00-SW970-0.0-1.0	13194668.34	722301.24	12/7/2007	0	1	14992-81-5	2,3,4,5,6-Pentachlorostyrene	0.02	U	mg/kg
RDD-674+00-SW970-0.0-1.0	13194668.34	722301.24	12/7/2007	0	1	1746-01-6	2,3,7,8-TETRACHLORODIBENZO-P-DIOXIN	15	J	ng/kg
RDD-674+00-SW970-0.0-1.0	13194668.34	722301.24	12/7/2007	0	1	191-24-2	Benzo(g,h,i)perylene	0.033	U	mg/kg
RDD-674+00-SW970-0.0-1.0	13194668.34	722301.24	12/7/2007	0	1	1918-16-7	Propachlor	0.003	U	mg/kg
RDD-674+00-SW970-0.0-1.0	13194668.34	722301.24	12/7/2007	0	1	193-39-5	Indeno(1,2,3-cd)pyrene	0.028	U	mg/kg
RDD-674+00-SW970-0.0-1.0	13194668.34	722301.24	12/7/2007	0	1	205-99-2	Benzo(b)fluoranthene	0.039	U	mg/kg
RDD-674+00-SW970-0.0-1.0	13194668.34	722301.24	12/7/2007	0	1	206-44-0	Fluoranthene	0.41		mg/kg
RDD-674+00-SW970-0.0-1.0	13194668.34	722301.24	12/7/2007	0	1	207-08-9	Benzo(k)fluoranthene	0.052	U	mg/kg
RDD-674+00-SW970-0.0-1.0	13194668.34	722301.24	12/7/2007	0	1	208-96-8	Acenaphthylene	0.032	U	mg/kg
RDD-674+00-SW970-0.0-1.0	13194668.34	722301.24	12/7/2007	0	1	218-01-9	Chrysene	0.12	J	mg/kg
RDD-674+00-SW970-0.0-1.0	13194668.34	722301.24	12/7/2007	0	1	2303-16-4	Diallate (total)	0.004	U	mg/kg
RDD-674+00-SW970-0.0-1.0	13194668.34	722301.24	12/7/2007	0	1	2385-85-5	Mirex	0.005	U	mg/kg
RDD-674+00-SW970-0.0-1.0	13194668.34	722301.24	12/7/2007	0	1	27304-13-8	Oxychlordane	0.003	U	mg/kg
RDD-674+00-SW970-0.0-1.0	13194668.34	722301.24	12/7/2007	0	1	29082-74-4	Octachlorostyrene	0.004	U	mg/kg
RDD-674+00-SW970-0.0-1.0	13194668.34	722301.24	12/7/2007	0	1	29082-75-5	beta,beta-2,3,4,5,6-Heptachlorostyrene	0.02	U	mg/kg
RDD-674+00-SW970-0.0-1.0	13194668.34	722301.24	12/7/2007	0	1	29086-38-2	(E)-alpha,beta-2,3,4,5,6-Heptachlorostyrene	0.02	U	mg/kg
RDD-674+00-SW970-0.0-1.0	13194668.34	722301.24	12/7/2007	0	1	29086-39-3	(Z)-alpha,beta-2,3,4,5,6-Heptachlorostyrene	0.02	U	mg/kg
RDD-674+00-SW970-0.0-1.0	13194668.34	722301.24	12/7/2007	0	1	2921-88-2	Chlorpyrifos	0.011	U	mg/kg
RDD-674+00-SW970-0.0-1.0	13194668.34	722301.24	12/7/2007	0	1	297-97-2	Thionazin	0.0085	U	mg/kg
RDD-674+00-SW970-0.0-1.0	13194668.34	722301.24	12/7/2007	0	1	298-00-0	Methyl parathion	0.0075	U	mg/kg
RDD-674+00-SW970-0.0-1.0	13194668.34	722301.24	12/7/2007	0	1	298-02-2	Phorate	0.005	U	mg/kg
RDD-674+00-SW970-0.0-1.0	13194668.34	722301.24	12/7/2007	0	1	298-04-4	Disulfoton	0.0085	U	mg/kg
RDD-674+00-SW970-0.0-1.0	13194668.34	722301.24	12/7/2007	0	1	299-84-3	Ronnel	0.009	U	mg/kg
RDD-674+00-SW970-0.0-1.0	13194668.34	722301.24	12/7/2007	0	1	309-00-2	Aldrin	0.003	U	mg/kg
RDD-674+00-SW970-0.0-1.0	13194668.34	722301.24	12/7/2007	0	1	319-84-6	alpha-BHC	0.004	U	mg/kg
RDD-674+00-SW970-0.0-1.0	13194668.34	722301.24	12/7/2007	0	1	319-85-7	beta-BHC	0.004	U	mg/kg
RDD-674+00-SW970-0.0-1.0	13194668.34	722301.24	12/7/2007	0	1	319-86-8	delta-BHC	0.004	U	mg/kg
RDD-674+00-SW970-0.0-1.0	13194668.34	722301.24	12/7/2007	0	1	33213-65-9	Endosulfan II	0.004	U	mg/kg
RDD-674+00-SW970-0.0-1.0	13194668.34	722301.24	12/7/2007	0	1	39765-80-5	trans-Nonachlor	0.005	U	mg/kg
RDD-674+00-SW970-0.0-1.0	13194668.34	722301.24	12/7/2007	0	1	465-73-6	Isodrin	0.005	U	mg/kg
RDD-674+00-SW970-0.0-1.0	13194668.34	722301.24	12/7/2007	0	1	50-29-3	4,4'-DDT	0.07		mg/kg
RDD-674+00-SW970-0.0-1.0	13194668.34	722301.24	12/7/2007	0	1	50-32-8	Benzo(a)pyrene	0.12	J	mg/kg
RDD-674+00-SW970-0.0-1.0	13194668.34	722301.24	12/7/2007	0	1	510-15-6	Chlorobenzilate	0.003	U	mg/kg
RDD-674+00-SW970-0.0-1.0	13194668.34	722301.24	12/7/2007	0	1	5103-71-9	ALPHA-CHLORDANE	0.004	U	mg/kg
RDD-674+00-SW970-0.0-1.0	13194668.34	722301.24	12/7/2007	0	1	5103-73-1	cis-Nonachlor	0.005	U	mg/kg
RDD-674+00-SW970-0.0-1.0	13194668.34	722301.24	12/7/2007	0	1	51207-31-9	2,3,7,8-TETRACHLORODIBENZOFURAN	2290		ng/kg
RDD-674+00-SW970-0.0-1.0	13194668.34	722301.24	12/7/2007	0	1	51-28-5	2,4-Dinitrophenol	0.0995	U	mg/kg
RDD-674+00-SW970-0.0-1.0	13194668.34	722301.24	12/7/2007	0	1	52-85-7	Famphur	0.011	U	mg/kg
RDD-674+00-SW970-0.0-1.0	13194668.34	722301.24	12/7/2007	0	1	53-19-0	2,4'-DDD	0.005	U	mg/kg
RDD-674+00-SW970-0.0-1.0	13194668.34	722301.24	12/7/2007	0	1	534-52-1	4,6-Dinitro-2-methylphenol	0.085	U	mg/kg
RDD-674+00-SW970-0.0-1.0	13194668.34	722301.24	12/7/2007	0	1	53-70-3	Dibenz(a,h)anthracene	0.048	U	mg/kg
RDD-674+00-SW970-0.0-1.0	13194668.34	722301.24	12/7/2007	0	1	541-73-1	1,3-Dichlorobenzene	0.03	U	mg/kg
RDD-674+00-SW970-0.0-1.0	13194668.34	722301.24	12/7/2007	0	1	5598-13-0	Methyl chlorpyrifos	0.01	U	mg/kg
RDD-674+00-SW970-0.0-1.0	13194668.34	722301.24	12/7/2007	0	1	56-38-2	Parathion	0.0075	U	mg/kg
RDD-674+00-SW970-0.0-1.0	13194668.34	722301.24	12/7/2007	0	1	56-55-3	Benzo(a)anthracene	0.029	U	mg/kg
RDD-674+00-SW970-0.0-1.0	13194668.34	722301.24	12/7/2007	0	1	57117-31-4	2,3,4,7,8-PENTACHLORODIBENZOFURAN	1130		ng/kg
RDD-674+00-SW970-0.0-1.0	13194668.34	722301.24	12/7/2007	0	1	57117-41-6	1,2,3,7,8-PENTACHLORODIBENZOFURAN	1290		ng/kg
RDD-674+00-SW970-0.0-1.0	13194668.34	722301.24	12/7/2007	0	1	58-89-9	gamma-BHC	0.005	U	mg/kg
RDD-674+00-SW970-0.0-1.0	13194668.34	722301.24	12/7/2007	0	1	58-90-2	2,3,4,6-Tetrachlorophenol	0.004	U	mg/kg
RDD-674+00-SW970-0.0-1.0	13194668.34	722301.24	12/7/2007	0	1	59-50-7	4-Chloro-3-methylphenol	0.032	U	mg/kg
RDD-674+00-SW970-0.0-1.0	13194668.34	722301.24	12/7/2007	0	1	60-51-5	Dimethoate	0.009	U	mg/kg
RDD-674+00-SW970-0.0-1.0	13194668.34	722301.24	12/7/2007	0	1	60-57-1	Dieldrin	0.005	U	mg/kg
RDD-674+00-SW970-0.0-1.0	13194668.34	722301.24	12/7/2007	0	1	606-20-2	2,6-Dinitrotoluene	0.032	U	mg/kg
RDD-674+00-SW970-0.0-1.0	13194668.34	722301.24	12/7/2007	0	1	608-93-5	Pentachlorobenzene	0.004	U	mg/kg
RDD-674+00-SW970-0.0-1.0	13194668.34	722301.24	12/7/2007	0	1	621-64-7	N-Nitroso-di-n-propylamine	0.031	U	mg/kg
RDD-674+00-SW970-0.0-1.0	13194668.34	722301.24	12/7/2007	0	1	62-53-3	Aniline	0.05	U	mg/kg
RDD-674+00-SW970-0.0-1.0	13194668.34	722301.24	12/7/2007	0	1	62-75-9	N-Nitrosodimethylamine	0.029	U	mg/kg
RDD-674+00-SW970-0.0-1.0	13194668.34	722301.24	12/7/2007	0	1	634-66-2	1,2,3,4-Tetrachlorobenzene	0.005	U	mg/kg
RDD-674+00-SW970-0.0-1.0	13194668.34	722301.24	12/7/2007	0	1	67-72-1	Hexachloroethane	0.031	U	mg/kg

Sample ID	Easting	Northing	Sample Date	Start Depth (feet)	End Depth (feet)	CAS #	Chemical Name	Result	Qualifier	Unit
RDD-674+00-SW970-0.0-1.0	13194668.34	722301.24	12/7/2007	0	1	67774-32-7	Polybrominated biphenyls	0.018	U	mg/kg
RDD-674+00-SW970-0.0-1.0	13194668.34	722301.24	12/7/2007	0	1	68705-15-7	alpha-2,3,4,5,6-Hexachlorostyrene	0.02	U	mg/kg
RDD-674+00-SW970-0.0-1.0	13194668.34	722301.24	12/7/2007	0	1	7005-72-3	4-Chlorophenyl-phenyl ether	0.044	U	mg/kg
RDD-674+00-SW970-0.0-1.0	13194668.34	722301.24	12/7/2007	0	1	72-20-8	Endrin	0.004	U	mg/kg
RDD-674+00-SW970-0.0-1.0	13194668.34	722301.24	12/7/2007	0	1	72-43-5	Methoxychlor	0.005	U	mg/kg
RDD-674+00-SW970-0.0-1.0	13194668.34	722301.24	12/7/2007	0	1	72-54-8	4,4'-DDD	0.005	U	mg/kg
RDD-674+00-SW970-0.0-1.0	13194668.34	722301.24	12/7/2007	0	1	72-55-9	4,4'-DDE	0.005	U	mg/kg
RDD-674+00-SW970-0.0-1.0	13194668.34	722301.24	12/7/2007	0	1	7421-93-4	Endrin aldehyde	0.005	U	mg/kg
RDD-674+00-SW970-0.0-1.0	13194668.34	722301.24	12/7/2007	0	1	7429-90-5	Aluminum	31000		mg/kg
RDD-674+00-SW970-0.0-1.0	13194668.34	722301.24	12/7/2007	0	1	7439-89-6	Iron	43000		mg/kg
RDD-674+00-SW970-0.0-1.0	13194668.34	722301.24	12/7/2007	0	1	7439-92-1	Lead	22		mg/kg
RDD-674+00-SW970-0.0-1.0	13194668.34	722301.24	12/7/2007	0	1	7439-93-2	Lithium	26		mg/kg
RDD-674+00-SW970-0.0-1.0	13194668.34	722301.24	12/7/2007	0	1	7439-95-4	Magnesium	26000		mg/kg
RDD-674+00-SW970-0.0-1.0	13194668.34	722301.24	12/7/2007	0	1	7439-96-5	Manganese	240		mg/kg
RDD-674+00-SW970-0.0-1.0	13194668.34	722301.24	12/7/2007	0	1	7439-97-6	Mercury	0.084		mg/kg
RDD-674+00-SW970-0.0-1.0	13194668.34	722301.24	12/7/2007	0	1	7440-02-0	Nickel	17		mg/kg
RDD-674+00-SW970-0.0-1.0	13194668.34	722301.24	12/7/2007	0	1	7440-09-7	Potassium	2100		mg/kg
RDD-674+00-SW970-0.0-1.0	13194668.34	722301.24	12/7/2007	0	1	7440-22-4	Silver	17		mg/kg
RDD-674+00-SW970-0.0-1.0	13194668.34	722301.24	12/7/2007	0	1	7440-23-5	Sodium	270		mg/kg
RDD-674+00-SW970-0.0-1.0	13194668.34	722301.24	12/7/2007	0	1	7440-24-6	Strontium	34		mg/kg
RDD-674+00-SW970-0.0-1.0	13194668.34	722301.24	12/7/2007	0	1	7440-28-0	Thallium	0.098	U	mg/kg
RDD-674+00-SW970-0.0-1.0	13194668.34	722301.24	12/7/2007	0	1	7440-31-5	Tin	0.114	U	mg/kg
RDD-674+00-SW970-0.0-1.0	13194668.34	722301.24	12/7/2007	0	1	7440-32-6	Titanium	78		mg/kg
RDD-674+00-SW970-0.0-1.0	13194668.34	722301.24	12/7/2007	0	1	7440-36-0	Antimony	0.023	U	mg/kg
RDD-674+00-SW970-0.0-1.0	13194668.34	722301.24	12/7/2007	0	1	7440-38-2	Arsenic	7.1		mg/kg
RDD-674+00-SW970-0.0-1.0	13194668.34	722301.24	12/7/2007	0	1	7440-39-3	Barium	76		mg/kg
RDD-674+00-SW970-0.0-1.0	13194668.34	722301.24	12/7/2007	0	1	7440-41-7	Beryllium	0.54		mg/kg
RDD-674+00-SW970-0.0-1.0	13194668.34	722301.24	12/7/2007	0	1	7440-42-8	Boron	20		mg/kg
RDD-674+00-SW970-0.0-1.0	13194668.34	722301.24	12/7/2007	0	1	7440-43-9	Cadmium	0.32		mg/kg
RDD-674+00-SW970-0.0-1.0	13194668.34	722301.24	12/7/2007	0	1	7440-47-3	Chromium (total)	24		mg/kg
RDD-674+00-SW970-0.0-1.0	13194668.34	722301.24	12/7/2007	0	1	7440-48-4	Cobalt	6.6		mg/kg
RDD-674+00-SW970-0.0-1.0	13194668.34	722301.24	12/7/2007	0	1	7440-50-8	Copper	25		mg/kg
RDD-674+00-SW970-0.0-1.0	13194668.34	722301.24	12/7/2007	0	1	7440-57-5	Gold	0.0505	U	mg/kg
RDD-674+00-SW970-0.0-1.0	13194668.34	722301.24	12/7/2007	0	1	7440-62-2	Vanadium	24		mg/kg
RDD-674+00-SW970-0.0-1.0	13194668.34	722301.24	12/7/2007	0	1	7440-66-6	Zinc	63		mg/kg
RDD-674+00-SW970-0.0-1.0	13194668.34	722301.24	12/7/2007	0	1	7440-70-2	Calcium	20000		mg/kg
RDD-674+00-SW970-0.0-1.0	13194668.34	722301.24	12/7/2007	0	1	76-44-8	Heptachlor	0.004	U	mg/kg
RDD-674+00-SW970-0.0-1.0	13194668.34	722301.24	12/7/2007	0	1	77-47-4	HEXACHLOROCYCLOPENTADIENE	0.004	U	mg/kg
RDD-674+00-SW970-0.0-1.0	13194668.34	722301.24	12/7/2007	0	1	7782-49-2	Selenium	0.012	U	mg/kg
RDD-674+00-SW970-0.0-1.0	13194668.34	722301.24	12/7/2007	0	1	78-59-1	Isophorone	0.028	U	mg/kg
RDD-674+00-SW970-0.0-1.0	13194668.34	722301.24	12/7/2007	0	1	8001-35-2	Toxaphene	0.083	U	mg/kg
RDD-674+00-SW970-0.0-1.0	13194668.34	722301.24	12/7/2007	0	1	80-05-7	BISPHENOL A	0.022	U	mg/kg
RDD-674+00-SW970-0.0-1.0	13194668.34	722301.24	12/7/2007	0	1	82-68-8	Pentachloronitrobenzene	0.005	U	mg/kg
RDD-674+00-SW970-0.0-1.0	13194668.34	722301.24	12/7/2007	0	1	83-32-9	Acenaphthene	0.013	U	mg/kg
RDD-674+00-SW970-0.0-1.0	13194668.34	722301.24	12/7/2007	0	1	84-66-2	Diethylphthalate	0.056	U	mg/kg
RDD-674+00-SW970-0.0-1.0	13194668.34	722301.24	12/7/2007	0	1	84-74-2	Di-n-butyl phthalate	0.057	U	mg/kg
RDD-674+00-SW970-0.0-1.0	13194668.34	722301.24	12/7/2007	0	1	85-01-8	Phenanthrene	0.05	U	mg/kg
RDD-674+00-SW970-0.0-1.0	13194668.34	722301.24	12/7/2007	0	1	85-68-7	Butylbenzylphthalate	0.12	J	mg/kg
RDD-674+00-SW970-0.0-1.0	13194668.34	722301.24	12/7/2007	0	1	86-30-6	N-Nitrosodiphenylamine	0.028	U	mg/kg
RDD-674+00-SW970-0.0-1.0	13194668.34	722301.24	12/7/2007	0	1	86-73-7	Fluorene	0.032	U	mg/kg
RDD-674+00-SW970-0.0-1.0	13194668.34	722301.24	12/7/2007	0	1	86-74-8	Carbazole	0.005	U	mg/kg
RDD-674+00-SW970-0.0-1.0	13194668.34	722301.24	12/7/2007	0	1	87-61-6	1,2,3-Trichlorobenzene	0.004	U	mg/kg
RDD-674+00-SW970-0.0-1.0	13194668.34	722301.24	12/7/2007	0	1	87-65-0	2,6-Dichlorophenol	0.012	U	mg/kg
RDD-674+00-SW970-0.0-1.0	13194668.34	722301.24	12/7/2007	0	1	87-68-3	Hexachlorobutadiene	0.03	U	mg/kg
RDD-674+00-SW970-0.0-1.0	13194668.34	722301.24	12/7/2007	0	1	87-86-5	Pentachlorophenol	0.0085	U	mg/kg
RDD-674+00-SW970-0.0-1.0	13194668.34	722301.24	12/7/2007	0	1	88-06-2	2,4,6-Trichlorophenol	0.03	U	mg/kg
RDD-674+00-SW970-0.0-1.0	13194668.34	722301.24	12/7/2007	0	1	88-74-4	2-Nitroaniline	0.026	U	mg/kg
RDD-674+00-SW970-0.0-1.0	13194668.34	722301.24	12/7/2007	0	1	88-75-5	2-Nitrophenol	0.044	U	mg/kg
RDD-674+00-SW970-0.0-1.0	13194668.34	722301.24	12/7/2007	0	1	88-85-7	Dinoseb	0.028	U	mg/kg
RDD-674+00-SW970-0.0-1.0	13194668.34	722301.24	12/7/2007	0	1	90301-92-1	(E)-beta-2,3,4,5,6-Hexachlorostyrene	0.02	U	mg/kg
RDD-674+00-SW970-0.0-1.0	13194668.34	722301.24	12/7/2007	0	1	90301-93-2	(Z)-beta-2,3,4,5,6-Hexachlorostyrene	0.02	U	mg/kg

Sample ID	Easting	Northing	Sample Date	Start Depth (feet)	End Depth (feet)	CAS #	Chemical Name	Result	Qualifier	Unit
RDD-674+00-SW970-0.0-1.0	13194668.34	722301.24	12/7/2007	0	1	90-43-7	2-Phenylphenol	0.012	U	mg/kg
RDD-674+00-SW970-0.0-1.0	13194668.34	722301.24	12/7/2007	0	1	91-20-3	Naphthalene	0.047	U	mg/kg
RDD-674+00-SW970-0.0-1.0	13194668.34	722301.24	12/7/2007	0	1	91-57-6	2-Methylnaphthalene	0.04	U	mg/kg
RDD-674+00-SW970-0.0-1.0	13194668.34	722301.24	12/7/2007	0	1	91-58-7	2-Chloronaphthalene	0.037	U	mg/kg
RDD-674+00-SW970-0.0-1.0	13194668.34	722301.24	12/7/2007	0	1	91-94-1	3,3'-Dichlorobenzidine	0.242	U	mg/kg
RDD-674+00-SW970-0.0-1.0	13194668.34	722301.24	12/7/2007	0	1	92-87-5	Benzidine	0.12	U	mg/kg
RDD-674+00-SW970-0.0-1.0	13194668.34	722301.24	12/7/2007	0	1	95-48-7	2-Methylphenol	0.031	U	mg/kg
RDD-674+00-SW970-0.0-1.0	13194668.34	722301.24	12/7/2007	0	1	95-50-1	1,2-Dichlorobenzene	0.021	U	mg/kg
RDD-674+00-SW970-0.0-1.0	13194668.34	722301.24	12/7/2007	0	1	95-57-8	2-Chlorophenol	0.049	U	mg/kg
RDD-674+00-SW970-0.0-1.0	13194668.34	722301.24	12/7/2007	0	1	95-94-3	1,2,4,5-Tetrachlorobenzene	0.003	U	mg/kg
RDD-674+00-SW970-0.0-1.0	13194668.34	722301.24	12/7/2007	0	1	95-95-4	2,4,5-Trichlorophenol	0.028	U	mg/kg
RDD-674+00-SW970-0.0-1.0	13194668.34	722301.24	12/7/2007	0	1	959-98-8	Endosulfan I	0.005	U	mg/kg
RDD-674+00-SW970-0.0-1.0	13194668.34	722301.24	12/7/2007	0	1	98-54-4	p-tert-Butylphenol	0.013	U	mg/kg
RDD-674+00-SW970-0.0-1.0	13194668.34	722301.24	12/7/2007	0	1	98-95-3	Nitrobenzene	0.034	U	mg/kg
RDD-674+00-SW970-0.0-1.0	13194668.34	722301.24	12/7/2007	0	1	99-09-2	3-Nitroaniline	0.0515	U	mg/kg
RDD-674+00-SW970-0.0-1.0	13194668.34	722301.24	12/7/2007	0	1	ETEQ	ETEQ	860		ppt
RDD-674+00-SW970-0.0-1.0	13194668.34	722301.24	12/7/2007	0	1	HXCDD-HXCDF	1,2,3,4,7,8-Hexachlorodibenzofuran + 1,2,3,6,7,8-Hexachlorodibenzofuran	1420		ng/kg
RDD-674+00-SW970-0.0-1.0	13194668.34	722301.24	12/7/2007	0	1	TCLB_ERA_Dow	Total Chlororbenzenes ERA	0.4365		mg/kg
RDD-674+00-SW970-0.0-1.0	13194668.34	722301.24	12/7/2007	0	1	TCLP_ERA_Dow	Total Chlorophenols ERA	0.049	U	mg/kg
RDD-674+00-SW970-0.0-1.0	13194668.34	722301.24	12/7/2007	0	1	TOC	Total Organic Carbon	3.9		percent
RDD-674+00-SW970-0.0-1.0	13194668.34	722301.24	12/7/2007	0	1	TPAH_ERA_Dow	Total PAHs ERA	1.4915		mg/kg
RDD-674+00-SW970-1.0-1.7	13194668.34	722301.24	12/7/2007	1	1.7	100-01-6	4-Nitroaniline	0.09	U	mg/kg
RDD-674+00-SW970-1.0-1.7	13194668.34	722301.24	12/7/2007	1	1.7	100-02-7	4-Nitrophenol	0.062	U	mg/kg
RDD-674+00-SW970-1.0-1.7	13194668.34	722301.24	12/7/2007	1	1.7	100-51-6	Benzyl alcohol	0.153	U	mg/kg
RDD-674+00-SW970-1.0-1.7	13194668.34	722301.24	12/7/2007	1	1.7	101-55-3	4-Bromophenyl-phenyl ether	0.047	U	mg/kg
RDD-674+00-SW970-1.0-1.7	13194668.34	722301.24	12/7/2007	1	1.7	1024-57-3	Heptachlor epoxide	0.004	U	mg/kg
RDD-674+00-SW970-1.0-1.7	13194668.34	722301.24	12/7/2007	1	1.7	1031-07-8	Endosulfan sulfate	0.003	U	mg/kg
RDD-674+00-SW970-1.0-1.7	13194668.34	722301.24	12/7/2007	1	1.7	103-33-3	Azobenzene	0.03	U	mg/kg
RDD-674+00-SW970-1.0-1.7	13194668.34	722301.24	12/7/2007	1	1.7	105-67-9	2,4-Dimethylphenol	0.041	U	mg/kg
RDD-674+00-SW970-1.0-1.7	13194668.34	722301.24	12/7/2007	1	1.7	106-44-5	4-Methylphenol	0.031	U	mg/kg
RDD-674+00-SW970-1.0-1.7	13194668.34	722301.24	12/7/2007	1	1.7	106-46-7	1,4-Dichlorobenzene	0.021	U	mg/kg
RDD-674+00-SW970-1.0-1.7	13194668.34	722301.24	12/7/2007	1	1.7	108-39-4	3-Methylphenol	0.036	U	mg/kg
RDD-674+00-SW970-1.0-1.7	13194668.34	722301.24	12/7/2007	1	1.7	108-60-1	2,2'-oxybis(1-Chloropropane)	0.038	U	mg/kg
RDD-674+00-SW970-1.0-1.7	13194668.34	722301.24	12/7/2007	1	1.7	108-95-2	Phenol	0.033	U	mg/kg
RDD-674+00-SW970-1.0-1.7	13194668.34	722301.24	12/7/2007	1	1.7	110-86-1	Pyridine	0.036	U	mg/kg
RDD-674+00-SW970-1.0-1.7	13194668.34	722301.24	12/7/2007	1	1.7	111-44-4	bis(2-Chloroethyl) ether	0.022	U	mg/kg
RDD-674+00-SW970-1.0-1.7	13194668.34	722301.24	12/7/2007	1	1.7	111-91-1	bis(2-Chloroethoxy)methane	0.031	U	mg/kg
RDD-674+00-SW970-1.0-1.7	13194668.34	722301.24	12/7/2007	1	1.7	117-81-7	bis(2-Ethylhexyl)phthalate	0.047	U	mg/kg
RDD-674+00-SW970-1.0-1.7	13194668.34	722301.24	12/7/2007	1	1.7	117-84-0	DI-N-OCTYLPHTHALATE	0.046	U	mg/kg
RDD-674+00-SW970-1.0-1.7	13194668.34	722301.24	12/7/2007	1	1.7	118-74-1	Hexachlorobenzene	0.08		mg/kg
RDD-674+00-SW970-1.0-1.7	13194668.34	722301.24	12/7/2007	1	1.7	120-12-7	Anthracene	0.048	U	mg/kg
RDD-674+00-SW970-1.0-1.7	13194668.34	722301.24	12/7/2007	1	1.7	120-82-1	1,2,4-Trichlorobenzene	0.027	U	mg/kg
RDD-674+00-SW970-1.0-1.7	13194668.34	722301.24	12/7/2007	1	1.7	120-83-2	2,4-Dichlorophenol	0.034	U	mg/kg
RDD-674+00-SW970-1.0-1.7	13194668.34	722301.24	12/7/2007	1	1.7	121-14-2	2,4-Dinitrotoluene	0.024	U	mg/kg
RDD-674+00-SW970-1.0-1.7	13194668.34	722301.24	12/7/2007	1	1.7	12789-03-6	GAMMA-CHLORDANE	0.004	U	mg/kg
RDD-674+00-SW970-1.0-1.7	13194668.34	722301.24	12/7/2007	1	1.7	129-00-0	Pyrene	0.66		mg/kg
RDD-674+00-SW970-1.0-1.7	13194668.34	722301.24	12/7/2007	1	1.7	131-11-3	Dimethyl phthalate	0.024	U	mg/kg
RDD-674+00-SW970-1.0-1.7	13194668.34	722301.24	12/7/2007	1	1.7	132-64-9	Dibenzofuran	0.026	U	mg/kg
RDD-674+00-SW970-1.0-1.7	13194668.34	722301.24	12/7/2007	1	1.7	14992-81-5	2,3,4,5,6-Pentachlorostyrene	0.02	U	mg/kg
RDD-674+00-SW970-1.0-1.7	13194668.34	722301.24	12/7/2007	1	1.7	1746-01-6	2,3,7,8-TETRACHLORODIBENZO-P-DIOXIN	2	U	ng/kg
RDD-674+00-SW970-1.0-1.7	13194668.34	722301.24	12/7/2007	1	1.7	191-24-2	Benzo(g,h,i)perylene	0.033	U	mg/kg
RDD-674+00-SW970-1.0-1.7	13194668.34	722301.24	12/7/2007	1	1.7	1918-16-7	Propachlor	0.003	U	mg/kg
RDD-674+00-SW970-1.0-1.7	13194668.34	722301.24	12/7/2007	1	1.7	193-39-5	Indeno(1,2,3-cd)pyrene	0.028	U	mg/kg
RDD-674+00-SW970-1.0-1.7	13194668.34	722301.24	12/7/2007	1	1.7	205-99-2	Benzo(b)fluoranthene	0.039	U	mg/kg
RDD-674+00-SW970-1.0-1.7	13194668.34	722301.24	12/7/2007	1	1.7	206-44-0	Fluoranthene	0.39		mg/kg
RDD-674+00-SW970-1.0-1.7	13194668.34	722301.24	12/7/2007	1	1.7	207-08-9	Benzo(k)fluoranthene	0.052	U	mg/kg
RDD-674+00-SW970-1.0-1.7	13194668.34	722301.24	12/7/2007	1	1.7	208-96-8	Acenaphthylene	0.032	U	mg/kg
RDD-674+00-SW970-1.0-1.7	13194668.34	722301.24	12/7/2007	1	1.7	218-01-9	Chrysene	0.07	J	mg/kg
RDD-674+00-SW970-1.0-1.7	13194668.34	722301.24	12/7/2007	1	1.7	2303-16-4	Diallate (total)	0.004	U	mg/kg
RDD-674+00-SW970-1.0-1.7	13194668.34	722301.24	12/7/2007	1	1.7	2385-85-5	Mirex	0.005	U	mg/kg
RDD-674+00-SW970-1.0-1.7	13194668.34	722301.24	12/7/2007	1	1.7	27304-13-8	Oxychlordane	0.003	U	mg/kg

Sample ID	Easting	Northing	Sample Date	Start Depth (feet)	End Depth (feet)	CAS #	Chemical Name	Result	Qualifier	Unit
RDD-674+00-SW970-1.0-1.7	13194668.34	722301.24	12/7/2007	1	1.7	29082-74-4	Octachlorostyrene	0.004	U	mg/kg
RDD-674+00-SW970-1.0-1.7	13194668.34	722301.24	12/7/2007	1	1.7	29082-75-5	beta,beta-2,3,4,5,6-Heptachlorostyrene	0.02	U	mg/kg
RDD-674+00-SW970-1.0-1.7	13194668.34	722301.24	12/7/2007	1	1.7	29086-38-2	(E)-alpha,beta-2,3,4,5,6-Heptachlorostyrene	0.02	U	mg/kg
RDD-674+00-SW970-1.0-1.7	13194668.34	722301.24	12/7/2007	1	1.7	29086-39-3	(Z)-alpha,beta-2,3,4,5,6-Heptachlorostyrene	0.02	U	mg/kg
RDD-674+00-SW970-1.0-1.7	13194668.34	722301.24	12/7/2007	1	1.7	2921-88-2	Chlorpyrifos	0.011	U	mg/kg
RDD-674+00-SW970-1.0-1.7	13194668.34	722301.24	12/7/2007	1	1.7	297-97-2	Thionazin	0.0085	U	mg/kg
RDD-674+00-SW970-1.0-1.7	13194668.34	722301.24	12/7/2007	1	1.7	298-00-0	Methyl parathion	0.0075	U	mg/kg
RDD-674+00-SW970-1.0-1.7	13194668.34	722301.24	12/7/2007	1	1.7	298-02-2	Phorate	0.005	U	mg/kg
RDD-674+00-SW970-1.0-1.7	13194668.34	722301.24	12/7/2007	1	1.7	298-04-4	Disulfoton	0.0085	U	mg/kg
RDD-674+00-SW970-1.0-1.7	13194668.34	722301.24	12/7/2007	1	1.7	299-84-3	Ronnel	0.009	U	mg/kg
RDD-674+00-SW970-1.0-1.7	13194668.34	722301.24	12/7/2007	1	1.7	309-00-2	Aldrin	0.003	U	mg/kg
RDD-674+00-SW970-1.0-1.7	13194668.34	722301.24	12/7/2007	1	1.7	319-84-6	alpha-BHC	0.004	U	mg/kg
RDD-674+00-SW970-1.0-1.7	13194668.34	722301.24	12/7/2007	1	1.7	319-85-7	beta-BHC	0.004	U	mg/kg
RDD-674+00-SW970-1.0-1.7	13194668.34	722301.24	12/7/2007	1	1.7	319-86-8	delta-BHC	0.004	U	mg/kg
RDD-674+00-SW970-1.0-1.7	13194668.34	722301.24	12/7/2007	1	1.7	33213-65-9	Endosulfan II	0.004	U	mg/kg
RDD-674+00-SW970-1.0-1.7	13194668.34	722301.24	12/7/2007	1	1.7	39765-80-5	trans-Nonachlor	0.005	U	mg/kg
RDD-674+00-SW970-1.0-1.7	13194668.34	722301.24	12/7/2007	1	1.7	465-73-6	Isodrin	0.005	U	mg/kg
RDD-674+00-SW970-1.0-1.7	13194668.34	722301.24	12/7/2007	1	1.7	50-29-3	4,4'-DDT	0.004	U	mg/kg
RDD-674+00-SW970-1.0-1.7	13194668.34	722301.24	12/7/2007	1	1.7	50-32-8	Benzo(a)pyrene	0.029	U	mg/kg
RDD-674+00-SW970-1.0-1.7	13194668.34	722301.24	12/7/2007	1	1.7	510-15-6	Chlorobenzilate	0.003	U	mg/kg
RDD-674+00-SW970-1.0-1.7	13194668.34	722301.24	12/7/2007	1	1.7	5103-71-9	ALPHA-CHLORDANE	0.004	U	mg/kg
RDD-674+00-SW970-1.0-1.7	13194668.34	722301.24	12/7/2007	1	1.7	5103-73-1	cis-Nonachlor	0.005	U	mg/kg
RDD-674+00-SW970-1.0-1.7	13194668.34	722301.24	12/7/2007	1	1.7	51207-31-9	2,3,7,8-TETRACHLORODIBENZOFURAN	6840		ng/kg
RDD-674+00-SW970-1.0-1.7	13194668.34	722301.24	12/7/2007	1	1.7	51-28-5	2,4-Dinitrophenol	0.0995	U	mg/kg
RDD-674+00-SW970-1.0-1.7	13194668.34	722301.24	12/7/2007	1	1.7	52-85-7	Famphur	0.011	U	mg/kg
RDD-674+00-SW970-1.0-1.7	13194668.34	722301.24	12/7/2007	1	1.7	53-19-0	2,4'-DDD	0.005	U	mg/kg
RDD-674+00-SW970-1.0-1.7	13194668.34	722301.24	12/7/2007	1	1.7	534-52-1	4,6-Dinitro-2-methylphenol	0.085	U	mg/kg
RDD-674+00-SW970-1.0-1.7	13194668.34	722301.24	12/7/2007	1	1.7	53-70-3	Dibenz(a,h)anthracene	0.048	U	mg/kg
RDD-674+00-SW970-1.0-1.7	13194668.34	722301.24	12/7/2007	1	1.7	541-73-1	1,3-Dichlorobenzene	0.03	U	mg/kg
RDD-674+00-SW970-1.0-1.7	13194668.34	722301.24	12/7/2007	1	1.7	5598-13-0	Methyl chlorpyrifos	0.01	U	mg/kg
RDD-674+00-SW970-1.0-1.7	13194668.34	722301.24	12/7/2007	1	1.7	56-38-2	Parathion	0.0075	U	mg/kg
RDD-674+00-SW970-1.0-1.7	13194668.34	722301.24	12/7/2007	1	1.7	56-55-3	Benzo(a)anthracene	0.029	U	mg/kg
RDD-674+00-SW970-1.0-1.7	13194668.34	722301.24	12/7/2007	1	1.7	57117-31-4	2,3,4,7,8-PENTACHLORODIBENZOFURAN	3080		ng/kg
RDD-674+00-SW970-1.0-1.7	13194668.34	722301.24	12/7/2007	1	1.7	57117-41-6	1,2,3,7,8-PENTACHLORODIBENZOFURAN	3700		ng/kg
RDD-674+00-SW970-1.0-1.7	13194668.34	722301.24	12/7/2007	1	1.7	58-89-9	gamma-BHC	0.005	U	mg/kg
RDD-674+00-SW970-1.0-1.7	13194668.34	722301.24	12/7/2007	1	1.7	58-90-2	2,3,4,6-Tetrachlorophenol	0.004	U	mg/kg
RDD-674+00-SW970-1.0-1.7	13194668.34	722301.24	12/7/2007	1	1.7	59-50-7	4-Chloro-3-methylphenol	0.032	U	mg/kg
RDD-674+00-SW970-1.0-1.7	13194668.34	722301.24	12/7/2007	1	1.7	60-51-5	Dimethoate	0.009	U	mg/kg
RDD-674+00-SW970-1.0-1.7	13194668.34	722301.24	12/7/2007	1	1.7	60-57-1	Dieldrin	0.005	U	mg/kg
RDD-674+00-SW970-1.0-1.7	13194668.34	722301.24	12/7/2007	1	1.7	606-20-2	2,6-Dinitrotoluene	0.032	U	mg/kg
RDD-674+00-SW970-1.0-1.7	13194668.34	722301.24	12/7/2007	1	1.7	608-93-5	Pentachlorobenzene	0.004	U	mg/kg
RDD-674+00-SW970-1.0-1.7	13194668.34	722301.24	12/7/2007	1	1.7	621-64-7	N-Nitroso-di-n-propylamine	0.031	U	mg/kg
RDD-674+00-SW970-1.0-1.7	13194668.34	722301.24	12/7/2007	1	1.7	62-53-3	Aniline	0.05	U	mg/kg
RDD-674+00-SW970-1.0-1.7	13194668.34	722301.24	12/7/2007	1	1.7	62-75-9	N-Nitrosodimethylamine	0.029	U	mg/kg
RDD-674+00-SW970-1.0-1.7	13194668.34	722301.24	12/7/2007	1	1.7	634-66-2	1,2,3,4-Tetrachlorobenzene	0.005	U	mg/kg
RDD-674+00-SW970-1.0-1.7	13194668.34	722301.24	12/7/2007	1	1.7	67-72-1	Hexachloroethane	0.031	U	mg/kg
RDD-674+00-SW970-1.0-1.7	13194668.34	722301.24	12/7/2007	1	1.7	67774-32-7	Polybrominated biphenyls	0.018	U	mg/kg
RDD-674+00-SW970-1.0-1.7	13194668.34	722301.24	12/7/2007	1	1.7	68705-15-7	alpha-2,3,4,5,6-Hexachlorostyrene	0.02	U	mg/kg
RDD-674+00-SW970-1.0-1.7	13194668.34	722301.24	12/7/2007	1	1.7	7005-72-3	4-Chlorophenyl-phenyl ether	0.044	U	mg/kg
RDD-674+00-SW970-1.0-1.7	13194668.34	722301.24	12/7/2007	1	1.7	72-20-8	Endrin	0.004	U	mg/kg
RDD-674+00-SW970-1.0-1.7	13194668.34	722301.24	12/7/2007	1	1.7	72-43-5	Methoxychlor	0.005	U	mg/kg
RDD-674+00-SW970-1.0-1.7	13194668.34	722301.24	12/7/2007	1	1.7	72-54-8	4,4'-DDD	0.005	U	mg/kg
RDD-674+00-SW970-1.0-1.7	13194668.34	722301.24	12/7/2007	1	1.7	72-55-9	4,4'-DDE	0.005	U	mg/kg
RDD-674+00-SW970-1.0-1.7	13194668.34	722301.24	12/7/2007	1	1.7	7421-93-4	Endrin aldehyde	0.005	U	mg/kg
RDD-674+00-SW970-1.0-1.7	13194668.34	722301.24	12/7/2007	1	1.7	7429-90-5	Aluminum	29000		mg/kg
RDD-674+00-SW970-1.0-1.7	13194668.34	722301.24	12/7/2007	1	1.7	7439-89-6	Iron	44000		mg/kg
RDD-674+00-SW970-1.0-1.7	13194668.34	722301.24	12/7/2007	1	1.7	7439-92-1	Lead	11		mg/kg
RDD-674+00-SW970-1.0-1.7	13194668.34	722301.24	12/7/2007	1	1.7	7439-93-2	Lithium	21		mg/kg
RDD-674+00-SW970-1.0-1.7	13194668.34	722301.24	12/7/2007	1	1.7	7439-95-4	Magnesium	40000		mg/kg
RDD-674+00-SW970-1.0-1.7	13194668.34	722301.24	12/7/2007	1	1.7	7439-96-5	Manganese	870		mg/kg
RDD-674+00-SW970-1.0-1.7	13194668.34	722301.24	12/7/2007	1	1.7	7439-97-6	Mercury	0.057		mg/kg

Sample ID	Easting	Northing	Sample Date	Start Depth (feet)	End Depth (feet)	CAS #	Chemical Name	Result	Qualifier	Unit
RDD-674+00-SW970-1.0-1.7	13194668.34	722301.24	12/7/2007	1	1.7	7440-02-0	Nickel	14		mg/kg
RDD-674+00-SW970-1.0-1.7	13194668.34	722301.24	12/7/2007	1	1.7	7440-09-7	Potassium	1700		mg/kg
RDD-674+00-SW970-1.0-1.7	13194668.34	722301.24	12/7/2007	1	1.7	7440-22-4	Silver	14		mg/kg
RDD-674+00-SW970-1.0-1.7	13194668.34	722301.24	12/7/2007	1	1.7	7440-23-5	Sodium	280		mg/kg
RDD-674+00-SW970-1.0-1.7	13194668.34	722301.24	12/7/2007	1	1.7	7440-24-6	Strontium	40		mg/kg
RDD-674+00-SW970-1.0-1.7	13194668.34	722301.24	12/7/2007	1	1.7	7440-28-0	Thallium	0.098	U	mg/kg
RDD-674+00-SW970-1.0-1.7	13194668.34	722301.24	12/7/2007	1	1.7	7440-31-5	Tin	0.114	U	mg/kg
RDD-674+00-SW970-1.0-1.7	13194668.34	722301.24	12/7/2007	1	1.7	7440-32-6	Titanium	80		mg/kg
RDD-674+00-SW970-1.0-1.7	13194668.34	722301.24	12/7/2007	1	1.7	7440-36-0	Antimony	0.023	U	mg/kg
RDD-674+00-SW970-1.0-1.7	13194668.34	722301.24	12/7/2007	1	1.7	7440-38-2	Arsenic	5.2		mg/kg
RDD-674+00-SW970-1.0-1.7	13194668.34	722301.24	12/7/2007	1	1.7	7440-39-3	Barium	61		mg/kg
RDD-674+00-SW970-1.0-1.7	13194668.34	722301.24	12/7/2007	1	1.7	7440-41-7	Beryllium	0.41		mg/kg
RDD-674+00-SW970-1.0-1.7	13194668.34	722301.24	12/7/2007	1	1.7	7440-42-8	Boron	14		mg/kg
RDD-674+00-SW970-1.0-1.7	13194668.34	722301.24	12/7/2007	1	1.7	7440-43-9	Cadmium	0.22		mg/kg
RDD-674+00-SW970-1.0-1.7	13194668.34	722301.24	12/7/2007	1	1.7	7440-47-3	Chromium (total)	16		mg/kg
RDD-674+00-SW970-1.0-1.7	13194668.34	722301.24	12/7/2007	1	1.7	7440-48-4	Cobalt	5.4		mg/kg
RDD-674+00-SW970-1.0-1.7	13194668.34	722301.24	12/7/2007	1	1.7	7440-50-8	Copper	14		mg/kg
RDD-674+00-SW970-1.0-1.7	13194668.34	722301.24	12/7/2007	1	1.7	7440-57-5	Gold	0.0505	U	mg/kg
RDD-674+00-SW970-1.0-1.7	13194668.34	722301.24	12/7/2007	1	1.7	7440-62-2	Vanadium	21		mg/kg
RDD-674+00-SW970-1.0-1.7	13194668.34	722301.24	12/7/2007	1	1.7	7440-66-6	Zinc	43		mg/kg
RDD-674+00-SW970-1.0-1.7	13194668.34	722301.24	12/7/2007	1	1.7	7440-70-2	Calcium	75000		mg/kg
RDD-674+00-SW970-1.0-1.7	13194668.34	722301.24	12/7/2007	1	1.7	76-44-8	Heptachlor	0.004	U	mg/kg
RDD-674+00-SW970-1.0-1.7	13194668.34	722301.24	12/7/2007	1	1.7	77-47-4	HEXACHLOROCYCLOPENTADIENE	0.004	U	mg/kg
RDD-674+00-SW970-1.0-1.7	13194668.34	722301.24	12/7/2007	1	1.7	7782-49-2	Selenium	0.012	U	mg/kg
RDD-674+00-SW970-1.0-1.7	13194668.34	722301.24	12/7/2007	1	1.7	78-59-1	Isophorone	0.028	U	mg/kg
RDD-674+00-SW970-1.0-1.7	13194668.34	722301.24	12/7/2007	1	1.7	8001-35-2	Toxaphene	0.083	U	mg/kg
RDD-674+00-SW970-1.0-1.7	13194668.34	722301.24	12/7/2007	1	1.7	80-05-7	BISPHENOL A	0.022	U	mg/kg
RDD-674+00-SW970-1.0-1.7	13194668.34	722301.24	12/7/2007	1	1.7	82-68-8	Pentachloronitrobenzene	0.005	U	mg/kg
RDD-674+00-SW970-1.0-1.7	13194668.34	722301.24	12/7/2007	1	1.7	83-32-9	Acenaphthene	0.013	U	mg/kg
RDD-674+00-SW970-1.0-1.7	13194668.34	722301.24	12/7/2007	1	1.7	84-66-2	Diethylphthalate	0.056	U	mg/kg
RDD-674+00-SW970-1.0-1.7	13194668.34	722301.24	12/7/2007	1	1.7	84-74-2	Di-n-butyl phthalate	0.057	U	mg/kg
RDD-674+00-SW970-1.0-1.7	13194668.34	722301.24	12/7/2007	1	1.7	85-01-8	Phenanthrene	0.05	U	mg/kg
RDD-674+00-SW970-1.0-1.7	13194668.34	722301.24	12/7/2007	1	1.7	85-68-7	Butylbenzylphthalate	0.045	U	mg/kg
RDD-674+00-SW970-1.0-1.7	13194668.34	722301.24	12/7/2007	1	1.7	86-30-6	N-Nitrosodiphenylamine	0.028	U	mg/kg
RDD-674+00-SW970-1.0-1.7	13194668.34	722301.24	12/7/2007	1	1.7	86-73-7	Fluorene	0.032	U	mg/kg
RDD-674+00-SW970-1.0-1.7	13194668.34	722301.24	12/7/2007	1	1.7	86-74-8	Carbazole	0.005	U	mg/kg
RDD-674+00-SW970-1.0-1.7	13194668.34	722301.24	12/7/2007	1	1.7	87-61-6	1,2,3-Trichlorobenzene	0.004	U	mg/kg
RDD-674+00-SW970-1.0-1.7	13194668.34	722301.24	12/7/2007	1	1.7	87-65-0	2,6-Dichlorophenol	0.012	U	mg/kg
RDD-674+00-SW970-1.0-1.7	13194668.34	722301.24	12/7/2007	1	1.7	87-68-3	Hexachlorobutadiene	0.03	U	mg/kg
RDD-674+00-SW970-1.0-1.7	13194668.34	722301.24	12/7/2007	1	1.7	87-86-5	Pentachlorophenol	0.0085	U	mg/kg
RDD-674+00-SW970-1.0-1.7	13194668.34	722301.24	12/7/2007	1	1.7	88-06-2	2,4,6-Trichlorophenol	0.03	U	mg/kg
RDD-674+00-SW970-1.0-1.7	13194668.34	722301.24	12/7/2007	1	1.7	88-74-4	2-Nitroaniline	0.026	U	mg/kg
RDD-674+00-SW970-1.0-1.7	13194668.34	722301.24	12/7/2007	1	1.7	88-75-5	2-Nitrophenol	0.044	U	mg/kg
RDD-674+00-SW970-1.0-1.7	13194668.34	722301.24	12/7/2007	1	1.7	88-85-7	Dinoseb	0.028	U	mg/kg
RDD-674+00-SW970-1.0-1.7	13194668.34	722301.24	12/7/2007	1	1.7	90301-92-1	(E)-beta-2,3,4,5,6-Hexachlorostyrene	0.02	U	mg/kg
RDD-674+00-SW970-1.0-1.7	13194668.34	722301.24	12/7/2007	1	1.7	90301-93-2	(Z)-beta-2,3,4,5,6-Hexachlorostyrene	0.02	U	mg/kg
RDD-674+00-SW970-1.0-1.7	13194668.34	722301.24	12/7/2007	1	1.7	90-43-7	2-Phenylphenol	0.012	U	mg/kg
RDD-674+00-SW970-1.0-1.7	13194668.34	722301.24	12/7/2007	1	1.7	91-20-3	Naphthalene	0.047	U	mg/kg
RDD-674+00-SW970-1.0-1.7	13194668.34	722301.24	12/7/2007	1	1.7	91-57-6	2-Methylnaphthalene	0.04	U	mg/kg
RDD-674+00-SW970-1.0-1.7	13194668.34	722301.24	12/7/2007	1	1.7	91-58-7	2-Chloronaphthalene	0.037	U	mg/kg
RDD-674+00-SW970-1.0-1.7	13194668.34	722301.24	12/7/2007	1	1.7	91-94-1	3,3'-Dichlorobenzidine	0.242	U	mg/kg
RDD-674+00-SW970-1.0-1.7	13194668.34	722301.24	12/7/2007	1	1.7	92-87-5	Benzidine	0.12	U	mg/kg
RDD-674+00-SW970-1.0-1.7	13194668.34	722301.24	12/7/2007	1	1.7	95-48-7	2-Methylphenol	0.031	U	mg/kg
RDD-674+00-SW970-1.0-1.7	13194668.34	722301.24	12/7/2007	1	1.7	95-50-1	1,2-Dichlorobenzene	0.021	U	mg/kg
RDD-674+00-SW970-1.0-1.7	13194668.34	722301.24	12/7/2007	1	1.7	95-57-8	2-Chlorophenol	0.049	U	mg/kg
RDD-674+00-SW970-1.0-1.7	13194668.34	722301.24	12/7/2007	1	1.7	95-94-3	1,2,4,5-Tetrachlorobenzene	0.003	U	mg/kg
RDD-674+00-SW970-1.0-1.7	13194668.34	722301.24	12/7/2007	1	1.7	95-95-4	2,4,5-Trichlorophenol	0.028	U	mg/kg
RDD-674+00-SW970-1.0-1.7	13194668.34	722301.24	12/7/2007	1	1.7	959-98-8	Endosulfan I	0.005	U	mg/kg
RDD-674+00-SW970-1.0-1.7	13194668.34	722301.24	12/7/2007	1	1.7	98-54-4	p-tert-Butylphenol	0.013	U	mg/kg
RDD-674+00-SW970-1.0-1.7	13194668.34	722301.24	12/7/2007	1	1.7	98-95-3	Nitrobenzene	0.034	U	mg/kg
RDD-674+00-SW970-1.0-1.7	13194668.34	722301.24	12/7/2007	1	1.7	99-09-2	3-Nitroaniline	0.0515	U	mg/kg

Sample ID	Easting	Northing	Sample Date	Start Depth (feet)	End Depth (feet)	CAS #	Chemical Name	Result	Qualifier	Unit
RDD-674+00-SW970-1.0-1.7	13194668.34	722301.24	12/7/2007	1	1.7	ETEQ	ETEQ	2200		ppt
RDD-674+00-SW970-1.0-1.7	13194668.34	722301.24	12/7/2007	1	1.7	HXCDD-HXCDF	1,2,3,4,7,8-Hexachlorodibenzofuran + 1,2,3,6,7,8-Hexachlorodibenzofuran	2950		ng/kg
RDD-674+00-SW970-1.0-1.7	13194668.34	722301.24	12/7/2007	1	1.7	TCLB_ERA_Dow	Total Chlororbenzenes ERA	0.1865		mg/kg
RDD-674+00-SW970-1.0-1.7	13194668.34	722301.24	12/7/2007	1	1.7	TCLP_ERA_Dow	Total Chlorophenols ERA	0.049	U	mg/kg
RDD-674+00-SW970-1.0-1.7	13194668.34	722301.24	12/7/2007	1	1.7	TPAH_ERA_Dow	Total PAHs ERA	1.41		mg/kg
RDD-674+00-SW970-1.7-3.0	13194668.34	722301.24	12/7/2007	1.7	3	100-01-6	4-Nitroaniline	0.09	U	mg/kg
RDD-674+00-SW970-1.7-3.0	13194668.34	722301.24	12/7/2007	1.7	3	100-02-7	4-Nitrophenol	0.062	U	mg/kg
RDD-674+00-SW970-1.7-3.0	13194668.34	722301.24	12/7/2007	1.7	3	100-51-6	Benzyl alcohol	0.153	U	mg/kg
RDD-674+00-SW970-1.7-3.0	13194668.34	722301.24	12/7/2007	1.7	3	101-55-3	4-Bromophenyl-phenyl ether	0.047	U	mg/kg
RDD-674+00-SW970-1.7-3.0	13194668.34	722301.24	12/7/2007	1.7	3	1024-57-3	Heptachlor epoxide	0.004	U	mg/kg
RDD-674+00-SW970-1.7-3.0	13194668.34	722301.24	12/7/2007	1.7	3	1031-07-8	Endosulfan sulfate	0.003	U	mg/kg
RDD-674+00-SW970-1.7-3.0	13194668.34	722301.24	12/7/2007	1.7	3	103-33-3	Azobenzene	0.03	U	mg/kg
RDD-674+00-SW970-1.7-3.0	13194668.34	722301.24	12/7/2007	1.7	3	105-67-9	2,4-Dimethylphenol	0.041	U	mg/kg
RDD-674+00-SW970-1.7-3.0	13194668.34	722301.24	12/7/2007	1.7	3	106-44-5	4-Methylphenol	0.031	U	mg/kg
RDD-674+00-SW970-1.7-3.0	13194668.34	722301.24	12/7/2007	1.7	3	106-46-7	1,4-Dichlorobenzene	0.021	U	mg/kg
RDD-674+00-SW970-1.7-3.0	13194668.34	722301.24	12/7/2007	1.7	3	108-39-4	3-Methylphenol	0.036	U	mg/kg
RDD-674+00-SW970-1.7-3.0	13194668.34	722301.24	12/7/2007	1.7	3	108-60-1	2,2'-oxybis(1-Chloropropane)	0.038	U	mg/kg
RDD-674+00-SW970-1.7-3.0	13194668.34	722301.24	12/7/2007	1.7	3	108-95-2	Phenol	0.033	U	mg/kg
RDD-674+00-SW970-1.7-3.0	13194668.34	722301.24	12/7/2007	1.7	3	110-86-1	Pyridine	0.036	U	mg/kg
RDD-674+00-SW970-1.7-3.0	13194668.34	722301.24	12/7/2007	1.7	3	111-44-4	bis(2-Chloroethyl) ether	0.022	U	mg/kg
RDD-674+00-SW970-1.7-3.0	13194668.34	722301.24	12/7/2007	1.7	3	111-91-1	bis(2-Chloroethoxy)methane	0.031	U	mg/kg
RDD-674+00-SW970-1.7-3.0	13194668.34	722301.24	12/7/2007	1.7	3	117-81-7	bis(2-Ethylhexyl)phthalate	0.047	U	mg/kg
RDD-674+00-SW970-1.7-3.0	13194668.34	722301.24	12/7/2007	1.7	3	117-84-0	DI-N-OCTYLPHTHALATE	0.046	U	mg/kg
RDD-674+00-SW970-1.7-3.0	13194668.34	722301.24	12/7/2007	1.7	3	118-74-1	Hexachlorobenzene	0.02		mg/kg
RDD-674+00-SW970-1.7-3.0	13194668.34	722301.24	12/7/2007	1.7	3	120-12-7	Anthracene	0.048	U	mg/kg
RDD-674+00-SW970-1.7-3.0	13194668.34	722301.24	12/7/2007	1.7	3	120-82-1	1,2,4-Trichlorobenzene	0.027	U	mg/kg
RDD-674+00-SW970-1.7-3.0	13194668.34	722301.24	12/7/2007	1.7	3	120-83-2	2,4-Dichlorophenol	0.034	U	mg/kg
RDD-674+00-SW970-1.7-3.0	13194668.34	722301.24	12/7/2007	1.7	3	121-14-2	2,4-Dinitrotoluene	0.024	U	mg/kg
RDD-674+00-SW970-1.7-3.0	13194668.34	722301.24	12/7/2007	1.7	3	12789-03-6	GAMMA-CHLORDANE	0.004	U	mg/kg
RDD-674+00-SW970-1.7-3.0	13194668.34	722301.24	12/7/2007	1.7	3	129-00-0	Pyrene	0.026	U	mg/kg
RDD-674+00-SW970-1.7-3.0	13194668.34	722301.24	12/7/2007	1.7	3	131-11-3	Dimethyl phthalate	0.024	U	mg/kg
RDD-674+00-SW970-1.7-3.0	13194668.34	722301.24	12/7/2007	1.7	3	132-64-9	Dibenzofuran	0.026	U	mg/kg
RDD-674+00-SW970-1.7-3.0	13194668.34	722301.24	12/7/2007	1.7	3	14992-81-5	2,3,4,5,6-Pentachlorostyrene	0.02	U	mg/kg
RDD-674+00-SW970-1.7-3.0	13194668.34	722301.24	12/7/2007	1.7	3	1746-01-6	2,3,7,8-TETRACHLORODIBENZO-P-DIOXIN	3	U	ng/kg
RDD-674+00-SW970-1.7-3.0	13194668.34	722301.24	12/7/2007	1.7	3	191-24-2	Benzo(g,h,i)perylene	0.033	U	mg/kg
RDD-674+00-SW970-1.7-3.0	13194668.34	722301.24	12/7/2007	1.7	3	1918-16-7	Propachlor	0.003	U	mg/kg
RDD-674+00-SW970-1.7-3.0	13194668.34	722301.24	12/7/2007	1.7	3	193-39-5	Indeno(1,2,3-cd)pyrene	0.028	U	mg/kg
RDD-674+00-SW970-1.7-3.0	13194668.34	722301.24	12/7/2007	1.7	3	205-99-2	Benzo(b)fluoranthene	0.039	U	mg/kg
RDD-674+00-SW970-1.7-3.0	13194668.34	722301.24	12/7/2007	1.7	3	206-44-0	Fluoranthene	0.029	U	mg/kg
RDD-674+00-SW970-1.7-3.0	13194668.34	722301.24	12/7/2007	1.7	3	207-08-9	Benzo(k)fluoranthene	0.052	U	mg/kg
RDD-674+00-SW970-1.7-3.0	13194668.34	722301.24	12/7/2007	1.7	3	208-96-8	Acenaphthylene	0.032	U	mg/kg
RDD-674+00-SW970-1.7-3.0	13194668.34	722301.24	12/7/2007	1.7	3	218-01-9	Chrysene	0.028	U	mg/kg
RDD-674+00-SW970-1.7-3.0	13194668.34	722301.24	12/7/2007	1.7	3	2303-16-4	Diallate (total)	0.004	U	mg/kg
RDD-674+00-SW970-1.7-3.0	13194668.34	722301.24	12/7/2007	1.7	3	2385-85-5	Mirex	0.005	U	mg/kg
RDD-674+00-SW970-1.7-3.0	13194668.34	722301.24	12/7/2007	1.7	3	27304-13-8	Oxychlordane	0.003	U	mg/kg
RDD-674+00-SW970-1.7-3.0	13194668.34	722301.24	12/7/2007	1.7	3	29082-74-4	Octachlorostyrene	0.004	U	mg/kg
RDD-674+00-SW970-1.7-3.0	13194668.34	722301.24	12/7/2007	1.7	3	29082-75-5	beta,beta-2,3,4,5,6-Heptachlorostyrene	0.02	U	mg/kg
RDD-674+00-SW970-1.7-3.0	13194668.34	722301.24	12/7/2007	1.7	3	29086-38-2	(E)-alpha,beta-2,3,4,5,6-Heptachlorostyrene	0.02	U	mg/kg
RDD-674+00-SW970-1.7-3.0	13194668.34	722301.24	12/7/2007	1.7	3	29086-39-3	(Z)-alpha,beta-2,3,4,5,6-Heptachlorostyrene	0.02	U	mg/kg
RDD-674+00-SW970-1.7-3.0	13194668.34	722301.24	12/7/2007	1.7	3	2921-88-2	Chlorpyrifos	0.011	U	mg/kg
RDD-674+00-SW970-1.7-3.0	13194668.34	722301.24	12/7/2007	1.7	3	297-97-2	Thionazin	0.0085	U	mg/kg
RDD-674+00-SW970-1.7-3.0	13194668.34	722301.24	12/7/2007	1.7	3	298-00-0	Methyl parathion	0.0075	U	mg/kg
RDD-674+00-SW970-1.7-3.0	13194668.34	722301.24	12/7/2007	1.7	3	298-02-2	Phorate	0.005	U	mg/kg
RDD-674+00-SW970-1.7-3.0	13194668.34	722301.24	12/7/2007	1.7	3	298-04-4	Disulfoton	0.0085	U	mg/kg
RDD-674+00-SW970-1.7-3.0	13194668.34	722301.24	12/7/2007	1.7	3	299-84-3	Ronnel	0.009	U	mg/kg
RDD-674+00-SW970-1.7-3.0	13194668.34	722301.24	12/7/2007	1.7	3	309-00-2	Aldrin	0.003	U	mg/kg
RDD-674+00-SW970-1.7-3.0	13194668.34	722301.24	12/7/2007	1.7	3	319-84-6	alpha-BHC	0.004	U	mg/kg
RDD-674+00-SW970-1.7-3.0	13194668.34	722301.24	12/7/2007	1.7	3	319-85-7	beta-BHC	0.004	U	mg/kg
RDD-674+00-SW970-1.7-3.0	13194668.34	722301.24	12/7/2007	1.7	3	319-86-8	delta-BHC	0.004	U	mg/kg
RDD-674+00-SW970-1.7-3.0	13194668.34	722301.24	12/7/2007	1.7	3	33213-65-9	Endosulfan II	0.004	U	mg/kg
RDD-674+00-SW970-1.7-3.0	13194668.34	722301.24	12/7/2007	1.7	3	39765-80-5	trans-Nonachlor	0.005	U	mg/kg

Sample ID	Easting	Northing	Sample Date	Start Depth (feet)	End Depth (feet)	CAS #	Chemical Name	Result	Qualifier	Unit
RDD-674+00-SW970-1.7-3.0	13194668.34	722301.24	12/7/2007	1.7	3	465-73-6	Isodrin	0.005	U	mg/kg
RDD-674+00-SW970-1.7-3.0	13194668.34	722301.24	12/7/2007	1.7	3	50-29-3	4,4'-DDT	0.004	U	mg/kg
RDD-674+00-SW970-1.7-3.0	13194668.34	722301.24	12/7/2007	1.7	3	50-32-8	Benzo(a)pyrene	0.029	U	mg/kg
RDD-674+00-SW970-1.7-3.0	13194668.34	722301.24	12/7/2007	1.7	3	510-15-6	Chlorobenzilate	0.003	U	mg/kg
RDD-674+00-SW970-1.7-3.0	13194668.34	722301.24	12/7/2007	1.7	3	5103-71-9	ALPHA-CHLORDANE	0.004	U	mg/kg
RDD-674+00-SW970-1.7-3.0	13194668.34	722301.24	12/7/2007	1.7	3	5103-73-1	cis-Nonachlor	0.005	U	mg/kg
RDD-674+00-SW970-1.7-3.0	13194668.34	722301.24	12/7/2007	1.7	3	51207-31-9	2,3,7,8-TETRACHLORODIBENZOFURAN	762		ng/kg
RDD-674+00-SW970-1.7-3.0	13194668.34	722301.24	12/7/2007	1.7	3	51-28-5	2,4-Dinitrophenol	0.0995	U	mg/kg
RDD-674+00-SW970-1.7-3.0	13194668.34	722301.24	12/7/2007	1.7	3	52-85-7	Famphur	0.011	U	mg/kg
RDD-674+00-SW970-1.7-3.0	13194668.34	722301.24	12/7/2007	1.7	3	53-19-0	2,4'-DDD	0.005	U	mg/kg
RDD-674+00-SW970-1.7-3.0	13194668.34	722301.24	12/7/2007	1.7	3	534-52-1	4,6-Dinitro-2-methylphenol	0.085	U	mg/kg
RDD-674+00-SW970-1.7-3.0	13194668.34	722301.24	12/7/2007	1.7	3	53-70-3	Dibenz(a,h)anthracene	0.048	U	mg/kg
RDD-674+00-SW970-1.7-3.0	13194668.34	722301.24	12/7/2007	1.7	3	541-73-1	1,3-Dichlorobenzene	0.03	U	mg/kg
RDD-674+00-SW970-1.7-3.0	13194668.34	722301.24	12/7/2007	1.7	3	5598-13-0	Methyl chlorpyrifos	0.01	U	mg/kg
RDD-674+00-SW970-1.7-3.0	13194668.34	722301.24	12/7/2007	1.7	3	56-38-2	Parathion	0.0075	U	mg/kg
RDD-674+00-SW970-1.7-3.0	13194668.34	722301.24	12/7/2007	1.7	3	56-55-3	Benzo(a)anthracene	0.029	U	mg/kg
RDD-674+00-SW970-1.7-3.0	13194668.34	722301.24	12/7/2007	1.7	3	57117-31-4	2,3,4,7,8-PENTACHLORODIBENZOFURAN	331		ng/kg
RDD-674+00-SW970-1.7-3.0	13194668.34	722301.24	12/7/2007	1.7	3	57117-41-6	1,2,3,7,8-PENTACHLORODIBENZOFURAN	379		ng/kg
RDD-674+00-SW970-1.7-3.0	13194668.34	722301.24	12/7/2007	1.7	3	58-89-9	gamma-BHC	0.005	U	mg/kg
RDD-674+00-SW970-1.7-3.0	13194668.34	722301.24	12/7/2007	1.7	3	58-90-2	2,3,4,6-Tetrachlorophenol	0.004	U	mg/kg
RDD-674+00-SW970-1.7-3.0	13194668.34	722301.24	12/7/2007	1.7	3	59-50-7	4-Chloro-3-methylphenol	0.032	U	mg/kg
RDD-674+00-SW970-1.7-3.0	13194668.34	722301.24	12/7/2007	1.7	3	60-51-5	Dimethoate	0.009	U	mg/kg
RDD-674+00-SW970-1.7-3.0	13194668.34	722301.24	12/7/2007	1.7	3	60-57-1	Dieldrin	0.005	U	mg/kg
RDD-674+00-SW970-1.7-3.0	13194668.34	722301.24	12/7/2007	1.7	3	606-20-2	2,6-Dinitrotoluene	0.032	U	mg/kg
RDD-674+00-SW970-1.7-3.0	13194668.34	722301.24	12/7/2007	1.7	3	608-93-5	Pentachlorobenzene	0.004	U	mg/kg
RDD-674+00-SW970-1.7-3.0	13194668.34	722301.24	12/7/2007	1.7	3	621-64-7	N-Nitroso-di-n-propylamine	0.031	U	mg/kg
RDD-674+00-SW970-1.7-3.0	13194668.34	722301.24	12/7/2007	1.7	3	62-53-3	Aniline	0.05	U	mg/kg
RDD-674+00-SW970-1.7-3.0	13194668.34	722301.24	12/7/2007	1.7	3	62-75-9	N-Nitrosodimethylamine	0.029	U	mg/kg
RDD-674+00-SW970-1.7-3.0	13194668.34	722301.24	12/7/2007	1.7	3	634-66-2	1,2,3,4-Tetrachlorobenzene	0.005	U	mg/kg
RDD-674+00-SW970-1.7-3.0	13194668.34	722301.24	12/7/2007	1.7	3	67-72-1	Hexachloroethane	0.031	U	mg/kg
RDD-674+00-SW970-1.7-3.0	13194668.34	722301.24	12/7/2007	1.7	3	67774-32-7	Polybrominated biphenyls	0.018	U	mg/kg
RDD-674+00-SW970-1.7-3.0	13194668.34	722301.24	12/7/2007	1.7	3	68705-15-7	alpha-2,3,4,5,6-Hexachlorostyrene	0.02	U	mg/kg
RDD-674+00-SW970-1.7-3.0	13194668.34	722301.24	12/7/2007	1.7	3	7005-72-3	4-Chlorophenyl-phenyl ether	0.044	U	mg/kg
RDD-674+00-SW970-1.7-3.0	13194668.34	722301.24	12/7/2007	1.7	3	72-20-8	Endrin	0.004	U	mg/kg
RDD-674+00-SW970-1.7-3.0	13194668.34	722301.24	12/7/2007	1.7	3	72-43-5	Methoxychlor	0.005	U	mg/kg
RDD-674+00-SW970-1.7-3.0	13194668.34	722301.24	12/7/2007	1.7	3	72-54-8	4,4'-DDD	0.005	U	mg/kg
RDD-674+00-SW970-1.7-3.0	13194668.34	722301.24	12/7/2007	1.7	3	72-55-9	4,4'-DDE	0.005	U	mg/kg
RDD-674+00-SW970-1.7-3.0	13194668.34	722301.24	12/7/2007	1.7	3	7421-93-4	Endrin aldehyde	0.005	U	mg/kg
RDD-674+00-SW970-1.7-3.0	13194668.34	722301.24	12/7/2007	1.7	3	7429-90-5	Aluminum	21000		mg/kg
RDD-674+00-SW970-1.7-3.0	13194668.34	722301.24	12/7/2007	1.7	3	7439-89-6	Iron	41000		mg/kg
RDD-674+00-SW970-1.7-3.0	13194668.34	722301.24	12/7/2007	1.7	3	7439-92-1	Lead	6.5		mg/kg
RDD-674+00-SW970-1.7-3.0	13194668.34	722301.24	12/7/2007	1.7	3	7439-93-2	Lithium	19		mg/kg
RDD-674+00-SW970-1.7-3.0	13194668.34	722301.24	12/7/2007	1.7	3	7439-95-4	Magnesium	47000		mg/kg
RDD-674+00-SW970-1.7-3.0	13194668.34	722301.24	12/7/2007	1.7	3	7439-96-5	Manganese	980		mg/kg
RDD-674+00-SW970-1.7-3.0	13194668.34	722301.24	12/7/2007	1.7	3	7439-97-6	Mercury	0.03	J	mg/kg
RDD-674+00-SW970-1.7-3.0	13194668.34	722301.24	12/7/2007	1.7	3	7440-02-0	Nickel	14		mg/kg
RDD-674+00-SW970-1.7-3.0	13194668.34	722301.24	12/7/2007	1.7	3	7440-09-7	Potassium	1600		mg/kg
RDD-674+00-SW970-1.7-3.0	13194668.34	722301.24	12/7/2007	1.7	3	7440-22-4	Silver	13		mg/kg
RDD-674+00-SW970-1.7-3.0	13194668.34	722301.24	12/7/2007	1.7	3	7440-23-5	Sodium	300		mg/kg
RDD-674+00-SW970-1.7-3.0	13194668.34	722301.24	12/7/2007	1.7	3	7440-24-6	Strontium	40		mg/kg
RDD-674+00-SW970-1.7-3.0	13194668.34	722301.24	12/7/2007	1.7	3	7440-28-0	Thallium	0.098	U	mg/kg
RDD-674+00-SW970-1.7-3.0	13194668.34	722301.24	12/7/2007	1.7	3	7440-31-5	Tin	0.114	U	mg/kg
RDD-674+00-SW970-1.7-3.0	13194668.34	722301.24	12/7/2007	1.7	3	7440-32-6	Titanium	68		mg/kg
RDD-674+00-SW970-1.7-3.0	13194668.34	722301.24	12/7/2007	1.7	3	7440-36-0	Antimony	0.023	U	mg/kg
RDD-674+00-SW970-1.7-3.0	13194668.34	722301.24	12/7/2007	1.7	3	7440-38-2	Arsenic	5		mg/kg
RDD-674+00-SW970-1.7-3.0	13194668.34	722301.24	12/7/2007	1.7	3	7440-39-3	Barium	55		mg/kg
RDD-674+00-SW970-1.7-3.0	13194668.34	722301.24	12/7/2007	1.7	3	7440-41-7	Beryllium	0.35		mg/kg
RDD-674+00-SW970-1.7-3.0	13194668.34	722301.24	12/7/2007	1.7	3	7440-42-8	Boron	13		mg/kg
RDD-674+00-SW970-1.7-3.0	13194668.34	722301.24	12/7/2007	1.7	3	7440-43-9	Cadmium	0.14	J	mg/kg
RDD-674+00-SW970-1.7-3.0	13194668.34	722301.24	12/7/2007	1.7	3	7440-47-3	Chromium (total)	14		mg/kg
RDD-674+00-SW970-1.7-3.0	13194668.34	722301.24	12/7/2007	1.7	3	7440-48-4	Cobalt	5.5		mg/kg

Sample ID	Easting	Northing	Sample Date	Start Depth (feet)	End Depth (feet)	CAS #	Chemical Name	Result	Qualifier	Unit
RDD-674+00-SW970-1.7-3.0	13194668.34	722301.24	12/7/2007	1.7	3	7440-50-8	Copper	13		mg/kg
RDD-674+00-SW970-1.7-3.0	13194668.34	722301.24	12/7/2007	1.7	3	7440-57-5	Gold	0.0505	U	mg/kg
RDD-674+00-SW970-1.7-3.0	13194668.34	722301.24	12/7/2007	1.7	3	7440-62-2	Vanadium	18		mg/kg
RDD-674+00-SW970-1.7-3.0	13194668.34	722301.24	12/7/2007	1.7	3	7440-66-6	Zinc	34		mg/kg
RDD-674+00-SW970-1.7-3.0	13194668.34	722301.24	12/7/2007	1.7	3	7440-70-2	Calcium	88000		mg/kg
RDD-674+00-SW970-1.7-3.0	13194668.34	722301.24	12/7/2007	1.7	3	76-44-8	Heptachlor	0.004	U	mg/kg
RDD-674+00-SW970-1.7-3.0	13194668.34	722301.24	12/7/2007	1.7	3	77-47-4	HEXACHLOROCYCLOPENTADIENE	0.004	U	mg/kg
RDD-674+00-SW970-1.7-3.0	13194668.34	722301.24	12/7/2007	1.7	3	7782-49-2	Selenium	0.012	U	mg/kg
RDD-674+00-SW970-1.7-3.0	13194668.34	722301.24	12/7/2007	1.7	3	78-59-1	Isophorone	0.028	U	mg/kg
RDD-674+00-SW970-1.7-3.0	13194668.34	722301.24	12/7/2007	1.7	3	8001-35-2	Toxaphene	0.083	U	mg/kg
RDD-674+00-SW970-1.7-3.0	13194668.34	722301.24	12/7/2007	1.7	3	80-05-7	BISPHENOL A	0.022	U	mg/kg
RDD-674+00-SW970-1.7-3.0	13194668.34	722301.24	12/7/2007	1.7	3	82-68-8	Pentachloronitrobenzene	0.005	U	mg/kg
RDD-674+00-SW970-1.7-3.0	13194668.34	722301.24	12/7/2007	1.7	3	83-32-9	Acenaphthene	0.013	U	mg/kg
RDD-674+00-SW970-1.7-3.0	13194668.34	722301.24	12/7/2007	1.7	3	84-66-2	Diethylphthalate	0.056	U	mg/kg
RDD-674+00-SW970-1.7-3.0	13194668.34	722301.24	12/7/2007	1.7	3	84-74-2	Di-n-butyl phthalate	0.057	U	mg/kg
RDD-674+00-SW970-1.7-3.0	13194668.34	722301.24	12/7/2007	1.7	3	85-01-8	Phenanthrene	0.05	U	mg/kg
RDD-674+00-SW970-1.7-3.0	13194668.34	722301.24	12/7/2007	1.7	3	85-68-7	Butylbenzylphthalate	0.045	U	mg/kg
RDD-674+00-SW970-1.7-3.0	13194668.34	722301.24	12/7/2007	1.7	3	86-30-6	N-Nitrosodiphenylamine	0.028	U	mg/kg
RDD-674+00-SW970-1.7-3.0	13194668.34	722301.24	12/7/2007	1.7	3	86-73-7	Fluorene	0.032	U	mg/kg
RDD-674+00-SW970-1.7-3.0	13194668.34	722301.24	12/7/2007	1.7	3	86-74-8	Carbazole	0.005	U	mg/kg
RDD-674+00-SW970-1.7-3.0	13194668.34	722301.24	12/7/2007	1.7	3	87-61-6	1,2,3-Trichlorobenzene	0.004	U	mg/kg
RDD-674+00-SW970-1.7-3.0	13194668.34	722301.24	12/7/2007	1.7	3	87-65-0	2,6-Dichlorophenol	0.012	U	mg/kg
RDD-674+00-SW970-1.7-3.0	13194668.34	722301.24	12/7/2007	1.7	3	87-68-3	Hexachlorobutadiene	0.03	U	mg/kg
RDD-674+00-SW970-1.7-3.0	13194668.34	722301.24	12/7/2007	1.7	3	87-86-5	Pentachlorophenol	0.0085	U	mg/kg
RDD-674+00-SW970-1.7-3.0	13194668.34	722301.24	12/7/2007	1.7	3	88-06-2	2,4,6-Trichlorophenol	0.03	U	mg/kg
RDD-674+00-SW970-1.7-3.0	13194668.34	722301.24	12/7/2007	1.7	3	88-74-4	2-Nitroaniline	0.026	U	mg/kg
RDD-674+00-SW970-1.7-3.0	13194668.34	722301.24	12/7/2007	1.7	3	88-75-5	2-Nitrophenol	0.044	U	mg/kg
RDD-674+00-SW970-1.7-3.0	13194668.34	722301.24	12/7/2007	1.7	3	88-85-7	Dinoseb	0.028	U	mg/kg
RDD-674+00-SW970-1.7-3.0	13194668.34	722301.24	12/7/2007	1.7	3	90301-92-1	(E)-beta-2,3,4,5,6-Hexachlorostyrene	0.02	U	mg/kg
RDD-674+00-SW970-1.7-3.0	13194668.34	722301.24	12/7/2007	1.7	3	90301-93-2	(Z)-beta-2,3,4,5,6-Hexachlorostyrene	0.02	U	mg/kg
RDD-674+00-SW970-1.7-3.0	13194668.34	722301.24	12/7/2007	1.7	3	90-43-7	2-Phenylphenol	0.012	U	mg/kg
RDD-674+00-SW970-1.7-3.0	13194668.34	722301.24	12/7/2007	1.7	3	91-20-3	Naphthalene	0.047	U	mg/kg
RDD-674+00-SW970-1.7-3.0	13194668.34	722301.24	12/7/2007	1.7	3	91-57-6	2-Methylnaphthalene	0.04	U	mg/kg
RDD-674+00-SW970-1.7-3.0	13194668.34	722301.24	12/7/2007	1.7	3	91-58-7	2-Chloronaphthalene	0.037	U	mg/kg
RDD-674+00-SW970-1.7-3.0	13194668.34	722301.24	12/7/2007	1.7	3	91-94-1	3,3'-Dichlorobenzidine	0.242	U	mg/kg
RDD-674+00-SW970-1.7-3.0	13194668.34	722301.24	12/7/2007	1.7	3	92-87-5	Benzidine	0.12	U	mg/kg
RDD-674+00-SW970-1.7-3.0	13194668.34	722301.24	12/7/2007	1.7	3	95-48-7	2-Methylphenol	0.031	U	mg/kg
RDD-674+00-SW970-1.7-3.0	13194668.34	722301.24	12/7/2007	1.7	3	95-50-1	1,2-Dichlorobenzene	0.021	U	mg/kg
RDD-674+00-SW970-1.7-3.0	13194668.34	722301.24	12/7/2007	1.7	3	95-57-8	2-Chlorophenol	0.049	U	mg/kg
RDD-674+00-SW970-1.7-3.0	13194668.34	722301.24	12/7/2007	1.7	3	95-94-3	1,2,4,5-Tetrachlorobenzene	0.003	U	mg/kg
RDD-674+00-SW970-1.7-3.0	13194668.34	722301.24	12/7/2007	1.7	3	95-95-4	2,4,5-Trichlorophenol	0.028	U	mg/kg
RDD-674+00-SW970-1.7-3.0	13194668.34	722301.24	12/7/2007	1.7	3	959-98-8	Endosulfan I	0.005	U	mg/kg
RDD-674+00-SW970-1.7-3.0	13194668.34	722301.24	12/7/2007	1.7	3	98-54-4	p-tert-Butylphenol	0.013	U	mg/kg
RDD-674+00-SW970-1.7-3.0	13194668.34	722301.24	12/7/2007	1.7	3	98-95-3	Nitrobenzene	0.034	U	mg/kg
RDD-674+00-SW970-1.7-3.0	13194668.34	722301.24	12/7/2007	1.7	3	99-09-2	3-Nitroaniline	0.0515	U	mg/kg
RDD-674+00-SW970-1.7-3.0	13194668.34	722301.24	12/7/2007	1.7	3	ETEQ	ETEQ	240		ppt
RDD-674+00-SW970-1.7-3.0	13194668.34	722301.24	12/7/2007	1.7	3	HXCDD-HXCDF	1,2,3,4,7,8-Hexachlorodibenzofuran + 1,2,3,6,7,8-Hexachlorodibenzofuran	311		ng/kg
RDD-674+00-SW970-1.7-3.0	13194668.34	722301.24	12/7/2007	1.7	3	TCLB_ERA_Dow	Total Chlororbenzenes ERA	0.1265		mg/kg
RDD-674+00-SW970-1.7-3.0	13194668.34	722301.24	12/7/2007	1.7	3	TCLP_ERA_Dow	Total Chlorophenols ERA	0.049	U	mg/kg
RDD-674+00-SW970-1.7-3.0	13194668.34	722301.24	12/7/2007	1.7	3	TPAH_ERA_Dow	Total PAHs ERA	0.052	U	mg/kg
RDD-674+00-SW970-3.0-3.9	13194668.34	722301.24	12/7/2007	3	3.9	1746-01-6	2,3,7,8-TETRACHLORODIBENZO-P-DIOXIN	3	U	ng/kg
RDD-674+00-SW970-3.0-3.9	13194668.34	722301.24	12/7/2007	3	3.9	51207-31-9	2,3,7,8-TETRACHLORODIBENZOFURAN	98		ng/kg
RDD-674+00-SW970-3.0-3.9	13194668.34	722301.24	12/7/2007	3	3.9	57117-31-4	2,3,4,7,8-PENTACHLORODIBENZOFURAN	39	J	ng/kg
RDD-674+00-SW970-3.0-3.9	13194668.34	722301.24	12/7/2007	3	3.9	57117-41-6	1,2,3,7,8-PENTACHLORODIBENZOFURAN	48	J	ng/kg
RDD-674+00-SW970-3.0-3.9	13194668.34	722301.24	12/7/2007	3	3.9	ETEQ	ETEQ	32		ppt
RDD-674+00-SW970-3.0-3.9	13194668.34	722301.24	12/7/2007	3	3.9	HXCDD-HXCDF	1,2,3,4,7,8-Hexachlorodibenzofuran + 1,2,3,6,7,8-Hexachlorodibenzofuran	43	J	ng/kg
RDD-674+00-SW970-3.9-4.8	13194668.34	722301.24	12/7/2007	3.9	4.8	1746-01-6	2,3,7,8-TETRACHLORODIBENZO-P-DIOXIN	2	U	ng/kg
RDD-674+00-SW970-3.9-4.8	13194668.34	722301.24	12/7/2007	3.9	4.8	51207-31-9	2,3,7,8-TETRACHLORODIBENZOFURAN	165		ng/kg
RDD-674+00-SW970-3.9-4.8	13194668.34	722301.24	12/7/2007	3.9	4.8	57117-31-4	2,3,4,7,8-PENTACHLORODIBENZOFURAN	72		ng/kg
RDD-674+00-SW970-3.9-4.8	13194668.34	722301.24	12/7/2007	3.9	4.8	57117-41-6	1,2,3,7,8-PENTACHLORODIBENZOFURAN	75		ng/kg
RDD-674+00-SW970-3.9-4.8	13194668.34	722301.24	12/7/2007	3.9	4.8	ETEQ	ETEQ	55		ppt

Sample ID	Easting	Northing	Sample Date	Start Depth (feet)	End Depth (feet)	CAS #	Chemical Name	Result	Qualifier	Unit
RDD-674+00-SW970-3.9-4.8	13194668.34	722301.24	12/7/2007	3.9	4.8	HXCDD-HXCDF	1,2,3,4,7,8-Hexachlorodibenzofuran + 1,2,3,6,7,8-Hexachlorodibenzofuran	72	J	ng/kg
RDD-674+00-SW970-4.8-6.6	13194668.34	722301.24	12/7/2007	4.8	6.6	1746-01-6	2,3,7,8-TETRACHLORODIBENZO-P-DIOXIN	3	U	ng/kg
RDD-674+00-SW970-4.8-6.6	13194668.34	722301.24	12/7/2007	4.8	6.6	51207-31-9	2,3,7,8-TETRACHLORODIBENZOFURAN	3	U	ng/kg
RDD-674+00-SW970-4.8-6.6	13194668.34	722301.24	12/7/2007	4.8	6.6	57117-31-4	2,3,4,7,8-PENTACHLORODIBENZOFURAN	3	U	ng/kg
RDD-674+00-SW970-4.8-6.6	13194668.34	722301.24	12/7/2007	4.8	6.6	57117-41-6	1,2,3,7,8-PENTACHLORODIBENZOFURAN	3	U	ng/kg
RDD-674+00-SW970-4.8-6.6	13194668.34	722301.24	12/7/2007	4.8	6.6	ETEQ	ETEQ	8.5	U	ppt
RDD-674+00-SW970-4.8-6.6	13194668.34	722301.24	12/7/2007	4.8	6.6	HXCDD-HXCDF	1,2,3,4,7,8-Hexachlorodibenzofuran + 1,2,3,6,7,8-Hexachlorodibenzofuran	5.5	U	ng/kg
RDD-674+50-NE10-0.0-12.0	13196060.76	722620.02	8/22/2014	0	12	124689-HXCDF	124689-HxCDF	0		ng/kg
RDD-674+50-NE10-0.0-12.0	13196060.76	722620.02	8/22/2014	0	12	124689-HXCDF	124689-HxCDF	299		ng/kg
RDD-674+50-NE10-0.0-12.0	13196060.76	722620.02	8/22/2014	0	12	1746-01-6	2,3,7,8-TETRACHLORODIBENZO-P-DIOXIN	9.32		ng/kg
RDD-674+50-NE10-0.0-12.0	13196060.76	722620.02	8/22/2014	0	12	1746-01-6	2,3,7,8-TETRACHLORODIBENZO-P-DIOXIN	18.6		ng/kg
RDD-674+50-NE10-0.0-12.0	13196060.76	722620.02	8/22/2014	0	12	51207-31-9	2,3,7,8-TETRACHLORODIBENZOFURAN	461		ng/kg
RDD-674+50-NE10-0.0-12.0	13196060.76	722620.02	8/22/2014	0	12	51207-31-9	2,3,7,8-TETRACHLORODIBENZOFURAN	4610		ng/kg
RDD-674+50-NE10-0.0-12.0	13196060.76	722620.02	8/22/2014	0	12	57117-31-4	2,3,4,7,8-PENTACHLORODIBENZOFURAN	557		ng/kg
RDD-674+50-NE10-0.0-12.0	13196060.76	722620.02	8/22/2014	0	12	57117-31-4	2,3,4,7,8-PENTACHLORODIBENZOFURAN	1860		ng/kg
RDD-674+50-NE10-0.0-12.0	13196060.76	722620.02	8/22/2014	0	12	57117-41-6	1,2,3,7,8-PENTACHLORODIBENZOFURAN	62.7		ng/kg
RDD-674+50-NE10-0.0-12.0	13196060.76	722620.02	8/22/2014	0	12	57117-41-6	1,2,3,7,8-PENTACHLORODIBENZOFURAN	2090		ng/kg
RDD-674+50-NE10-0.0-12.0	13196060.76	722620.02	8/22/2014	0	12	70648-26-9	1,2,3,4,7,8-Hexachlorodibenzofuran	193		ng/kg
RDD-674+50-NE10-0.0-12.0	13196060.76	722620.02	8/22/2014	0	12	70648-26-9	1,2,3,4,7,8-Hexachlorodibenzofuran	1930		ng/kg
RDD-674+50-NE10-0.0-12.0	13196060.76	722620.02	8/22/2014	0	12	TEQ-WHO_05_0.0L	ETEQ (ND=0)	1420		ppt
RDD-674+50-NE10-0.0-12.0	13196060.76	722620.02	8/22/2014	0	12	TEQ-WHO_05_0.5L	ETEQ (ND=0.5 LoD)	1420		ppt
RDD-674+50-NE10-0.0-12.0	13196060.76	722620.02	8/22/2014	0	12	TEQ-WHO_05_1.0L	ETEQ (ND=LoD)	1420		ppt
RDD-675+00-SW444-0.0-1.0	13195349.25	722248.18	11/13/2007	0	1	1746-01-6	2,3,7,8-TETRACHLORODIBENZO-P-DIOXIN	7	J	ng/kg
RDD-675+00-SW444-0.0-1.0	13195349.25	722248.18	11/13/2007	0	1	51207-31-9	2,3,7,8-TETRACHLORODIBENZOFURAN	2560		ng/kg
RDD-675+00-SW444-0.0-1.0	13195349.25	722248.18	11/13/2007	0	1	57117-31-4	2,3,4,7,8-PENTACHLORODIBENZOFURAN	1200		ng/kg
RDD-675+00-SW444-0.0-1.0	13195349.25	722248.18	11/13/2007	0	1	57117-41-6	1,2,3,7,8-PENTACHLORODIBENZOFURAN	1320		ng/kg
RDD-675+00-SW444-0.0-1.0	13195349.25	722248.18	11/13/2007	0	1	ETEQ	ETEQ	890		ppt
RDD-675+00-SW444-0.0-1.0	13195349.25	722248.18	11/13/2007	0	1	HXCDD-HXCDF	1,2,3,4,7,8-Hexachlorodibenzofuran + 1,2,3,6,7,8-Hexachlorodibenzofuran	1410		ng/kg
RDD-675+00-SW565-0.0-0.4	13195198.19	722258.14	10/25/2007	0	0.4	1746-01-6	2,3,7,8-TETRACHLORODIBENZO-P-DIOXIN	11		ng/kg
RDD-675+00-SW565-0.0-0.4	13195198.19	722258.14	10/25/2007	0	0.4	51207-31-9	2,3,7,8-TETRACHLORODIBENZOFURAN	6610		ng/kg
RDD-675+00-SW565-0.0-0.4	13195198.19	722258.14	10/25/2007	0	0.4	57117-31-4	2,3,4,7,8-PENTACHLORODIBENZOFURAN	2700		ng/kg
RDD-675+00-SW565-0.0-0.4	13195198.19	722258.14	10/25/2007	0	0.4	57117-41-6	1,2,3,7,8-PENTACHLORODIBENZOFURAN	3380		ng/kg
RDD-675+00-SW565-0.0-0.4	13195198.19	722258.14	10/25/2007	0	0.4	ETEQ	ETEQ	2100		ppt
RDD-675+00-SW565-0.0-0.4	13195198.19	722258.14	10/25/2007	0	0.4	HXCDD-HXCDF	1,2,3,4,7,8-Hexachlorodibenzofuran + 1,2,3,6,7,8-Hexachlorodibenzofuran	3260		ng/kg
RDD-675+00-SW565-0.4-1.0	13195198.19	722258.14	10/25/2007	0.4	1	1746-01-6	2,3,7,8-TETRACHLORODIBENZO-P-DIOXIN	2	UJ	ng/kg
RDD-675+00-SW565-0.4-1.0	13195198.19	722258.14	10/25/2007	0.4	1	51207-31-9	2,3,7,8-TETRACHLORODIBENZOFURAN	945		ng/kg
RDD-675+00-SW565-0.4-1.0	13195198.19	722258.14	10/25/2007	0.4	1	57117-31-4	2,3,4,7,8-PENTACHLORODIBENZOFURAN	412		ng/kg
RDD-675+00-SW565-0.4-1.0	13195198.19	722258.14	10/25/2007	0.4	1	57117-41-6	1,2,3,7,8-PENTACHLORODIBENZOFURAN	491		ng/kg
RDD-675+00-SW565-0.4-1.0	13195198.19	722258.14	10/25/2007	0.4	1	ETEQ	ETEQ	310		ppt
RDD-675+00-SW565-0.4-1.0	13195198.19	722258.14	10/25/2007	0.4	1	HXCDD-HXCDF	1,2,3,4,7,8-Hexachlorodibenzofuran + 1,2,3,6,7,8-Hexachlorodibenzofuran	470		ng/kg
RDD-675+00-SW677-0.0-0.5	13195061.91	722258.89	11/13/2007	0	0.5	1746-01-6	2,3,7,8-TETRACHLORODIBENZO-P-DIOXIN	2	UJ	ng/kg
RDD-675+00-SW677-0.0-0.5	13195061.91	722258.89	11/13/2007	0	0.5	51207-31-9	2,3,7,8-TETRACHLORODIBENZOFURAN	2460		ng/kg
RDD-675+00-SW677-0.0-0.5	13195061.91	722258.89	11/13/2007	0	0.5	57117-31-4	2,3,4,7,8-PENTACHLORODIBENZOFURAN	974		ng/kg
RDD-675+00-SW677-0.0-0.5	13195061.91	722258.89	11/13/2007	0	0.5	57117-41-6	1,2,3,7,8-PENTACHLORODIBENZOFURAN	1130		ng/kg
RDD-675+00-SW677-0.0-0.5	13195061.91	722258.89	11/13/2007	0	0.5	ETEQ	ETEQ	760		ppt
RDD-675+00-SW677-0.0-0.5	13195061.91	722258.89	11/13/2007	0	0.5	HXCDD-HXCDF	1,2,3,4,7,8-Hexachlorodibenzofuran + 1,2,3,6,7,8-Hexachlorodibenzofuran	1120		ng/kg
RDD-675+00-SW677-0.5-1.0	13195061.91	722258.89	11/13/2007	0.5	1	1746-01-6	2,3,7,8-TETRACHLORODIBENZO-P-DIOXIN	2	UJ	ng/kg
RDD-675+00-SW677-0.5-1.0	13195061.91	722258.89	11/13/2007	0.5	1	51207-31-9	2,3,7,8-TETRACHLORODIBENZOFURAN	1640		ng/kg
RDD-675+00-SW677-0.5-1.0	13195061.91	722258.89	11/13/2007	0.5	1	57117-31-4	2,3,4,7,8-PENTACHLORODIBENZOFURAN	624		ng/kg
RDD-675+00-SW677-0.5-1.0	13195061.91	722258.89	11/13/2007	0.5	1	57117-41-6	1,2,3,7,8-PENTACHLORODIBENZOFURAN	758		ng/kg
RDD-675+00-SW677-0.5-1.0	13195061.91	722258.89	11/13/2007	0.5	1	ETEQ	ETEQ	490		ppt
RDD-675+00-SW677-0.5-1.0	13195061.91	722258.89	11/13/2007	0.5	1	HXCDD-HXCDF	1,2,3,4,7,8-Hexachlorodibenzofuran + 1,2,3,6,7,8-Hexachlorodibenzofuran	734		ng/kg
REE-678+50-SW10-0.0-10.5	13195980.81	722037.81	9/15/2014	0	10.5	124689-HXCDF	124689-HxCDF	0		ng/kg
REE-678+50-SW10-0.0-10.5	13195980.81	722037.81	9/15/2014	0	10.5	124689-HXCDF	124689-HxCDF	138		ng/kg
REE-678+50-SW10-0.0-10.5	13195980.81	722037.81	9/15/2014	0	10.5	1746-01-6	2,3,7,8-TETRACHLORODIBENZO-P-DIOXIN	7.54		ng/kg
REE-678+50-SW10-0.0-10.5	13195980.81	722037.81	9/15/2014	0	10.5	1746-01-6	2,3,7,8-TETRACHLORODIBENZO-P-DIOXIN	15.1		ng/kg
REE-678+50-SW10-0.0-10.5	13195980.81	722037.81	9/15/2014	0	10.5	51207-31-9	2,3,7,8-TETRACHLORODIBENZOFURAN	289		ng/kg
REE-678+50-SW10-0.0-10.5	13195980.81	722037.81	9/15/2014	0	10.5	51207-31-9	2,3,7,8-TETRACHLORODIBENZOFURAN	2890		ng/kg
REE-678+50-SW10-0.0-10.5	13195980.81	722037.81	9/15/2014	0	10.5	57117-31-4	2,3,4,7,8-PENTACHLORODIBENZOFURAN	270		ng/kg
REE-678+50-SW10-0.0-10.5	13195980.81	722037.81	9/15/2014	0	10.5	57117-31-4	2,3,4,7,8-PENTACHLORODIBENZOFURAN	899		ng/kg
REE-678+50-SW10-0.0-10.5	13195980.81	722037.81	9/15/2014	0	10.5	57117-41-6	1,2,3,7,8-PENTACHLORODIBENZOFURAN	26.3		ng/kg

Sample ID	Easting	Northing	Sample Date	Start Depth (feet)	End Depth (feet)	CAS #	Chemical Name	Result	Qualifier	Unit
REE-678+50-SW10-0.0-10.5	13195980.81	722037.81	9/15/2014	0	10.5	57117-41-6	1,2,3,7,8-PENTACHLORODIBENZOFURAN	878		ng/kg
REE-678+50-SW10-0.0-10.5	13195980.81	722037.81	9/15/2014	0	10.5	70648-26-9	1,2,3,4,7,8-Hexachlorodibenzofuran	59.7		ng/kg
REE-678+50-SW10-0.0-10.5	13195980.81	722037.81	9/15/2014	0	10.5	70648-26-9	1,2,3,4,7,8-Hexachlorodibenzofuran	597		ng/kg
REE-678+50-SW10-0.0-10.5	13195980.81	722037.81	9/15/2014	0	10.5	TEQ-WHO_05_0.0L	ETEQ (ND=0)	726		ppt
REE-678+50-SW10-0.0-10.5	13195980.81	722037.81	9/15/2014	0	10.5	TEQ-WHO_05_0.5L	ETEQ (ND=0.5 LoD)	726		ppt
REE-678+50-SW10-0.0-10.5	13195980.81	722037.81	9/15/2014	0	10.5	TEQ-WHO_05_1.0L	ETEQ (ND=LoD)	726		ppt
REE-679+00-SW448-0.0-0.5	13195471.43	722086.74	10/27/2007	0	0.5	1746-01-6	2,3,7,8-TETRACHLORODIBENZO-P-DIOXIN	21		ng/kg
REE-679+00-SW448-0.0-0.5	13195471.43	722086.74	10/27/2007	0	0.5	51207-31-9	2,3,7,8-TETRACHLORODIBENZOFURAN	8640		ng/kg
REE-679+00-SW448-0.0-0.5	13195471.43	722086.74	10/27/2007	0	0.5	57117-31-4	2,3,4,7,8-PENTACHLORODIBENZOFURAN	3420		ng/kg
REE-679+00-SW448-0.0-0.5	13195471.43	722086.74	10/27/2007	0	0.5	57117-41-6	1,2,3,7,8-PENTACHLORODIBENZOFURAN	4100		ng/kg
REE-679+00-SW448-0.0-0.5	13195471.43	722086.74	10/27/2007	0	0.5	ETEQ	ETEQ	2700		ppt
REE-679+00-SW448-0.0-0.5	13195471.43	722086.74	10/27/2007	0	0.5	HXCDD-HXCDF	1,2,3,4,7,8-Hexachlorodibenzofuran + 1,2,3,6,7,8-Hexachlorodibenzofuran	4400		ng/kg
REE-679+00-SW448-0.5-0.8	13195471.43	722086.74	10/27/2007	0.5	0.8	1746-01-6	2,3,7,8-TETRACHLORODIBENZO-P-DIOXIN	9	J	ng/kg
REE-679+00-SW448-0.5-0.8	13195471.43	722086.74	10/27/2007	0.5	0.8	51207-31-9	2,3,7,8-TETRACHLORODIBENZOFURAN	6330		ng/kg
REE-679+00-SW448-0.5-0.8	13195471.43	722086.74	10/27/2007	0.5	0.8	57117-31-4	2,3,4,7,8-PENTACHLORODIBENZOFURAN	2260		ng/kg
REE-679+00-SW448-0.5-0.8	13195471.43	722086.74	10/27/2007	0.5	0.8	57117-41-6	1,2,3,7,8-PENTACHLORODIBENZOFURAN	2790		ng/kg
REE-679+00-SW448-0.5-0.8	13195471.43	722086.74	10/27/2007	0.5	0.8	ETEQ	ETEQ	1800		ppt
REE-679+00-SW448-0.5-0.8	13195471.43	722086.74	10/27/2007	0.5	0.8	HXCDD-HXCDF	1,2,3,4,7,8-Hexachlorodibenzofuran + 1,2,3,6,7,8-Hexachlorodibenzofuran	2650		ng/kg
REE-679+00-SW448-0.8-1.0	13195471.43	722086.74	10/27/2007	0.8	1	1746-01-6	2,3,7,8-TETRACHLORODIBENZO-P-DIOXIN	2	UJ	ng/kg
REE-679+00-SW448-0.8-1.0	13195471.43	722086.74	10/27/2007	0.8	1	51207-31-9	2,3,7,8-TETRACHLORODIBENZOFURAN	1570		ng/kg
REE-679+00-SW448-0.8-1.0	13195471.43	722086.74	10/27/2007	0.8	1	57117-31-4	2,3,4,7,8-PENTACHLORODIBENZOFURAN	603		ng/kg
REE-679+00-SW448-0.8-1.0	13195471.43	722086.74	10/27/2007	0.8	1	57117-41-6	1,2,3,7,8-PENTACHLORODIBENZOFURAN	747		ng/kg
REE-679+00-SW448-0.8-1.0	13195471.43	722086.74	10/27/2007	0.8	1	ETEQ	ETEQ	480		ppt
REE-679+00-SW448-0.8-1.0	13195471.43	722086.74	10/27/2007	0.8	1	HXCDD-HXCDF	1,2,3,4,7,8-Hexachlorodibenzofuran + 1,2,3,6,7,8-Hexachlorodibenzofuran	707		ng/kg
REE-680+50-SW1079-0.0-1.0	13194842.02	721862.75	9/26/2007	0	1	1746-01-6	2,3,7,8-TETRACHLORODIBENZO-P-DIOXIN	7	J	ng/kg
REE-680+50-SW1079-0.0-1.0	13194842.02	721862.75	9/26/2007	0	1	51207-31-9	2,3,7,8-TETRACHLORODIBENZOFURAN	2200		ng/kg
REE-680+50-SW1079-0.0-1.0	13194842.02	721862.75	9/26/2007	0	1	57117-31-4	2,3,4,7,8-PENTACHLORODIBENZOFURAN	913		ng/kg
REE-680+50-SW1079-0.0-1.0	13194842.02	721862.75	9/26/2007	0	1	57117-41-6	1,2,3,7,8-PENTACHLORODIBENZOFURAN	1090		ng/kg
REE-680+50-SW1079-0.0-1.0	13194842.02	721862.75	9/26/2007	0	1	ETEQ	ETEQ	720		ppt
REE-680+50-SW1079-0.0-1.0	13194842.02	721862.75	9/26/2007	0	1	HXCDD-HXCDF	1,2,3,4,7,8-Hexachlorodibenzofuran + 1,2,3,6,7,8-Hexachlorodibenzofuran	1120		ng/kg
REE-680+50-SW1079-1.0-2.2	13194842.02	721862.75	9/26/2007	1	2.2	1746-01-6	2,3,7,8-TETRACHLORODIBENZO-P-DIOXIN	2	UJ	ng/kg
REE-680+50-SW1079-1.0-2.2	13194842.02	721862.75	9/26/2007	1	2.2	51207-31-9	2,3,7,8-TETRACHLORODIBENZOFURAN	1090		ng/kg
REE-680+50-SW1079-1.0-2.2	13194842.02	721862.75	9/26/2007	1	2.2	57117-31-4	2,3,4,7,8-PENTACHLORODIBENZOFURAN	460		ng/kg
REE-680+50-SW1079-1.0-2.2	13194842.02	721862.75	9/26/2007	1	2.2	57117-41-6	1,2,3,7,8-PENTACHLORODIBENZOFURAN	530		ng/kg
REE-680+50-SW1079-1.0-2.2	13194842.02	721862.75	9/26/2007	1	2.2	ETEQ	ETEQ	340		ppt
REE-680+50-SW1079-1.0-2.2	13194842.02	721862.75	9/26/2007	1	2.2	HXCDD-HXCDF	1,2,3,4,7,8-Hexachlorodibenzofuran + 1,2,3,6,7,8-Hexachlorodibenzofuran	479		ng/kg
REE-680+50-SW1079-2.2-3.3	13194842.02	721862.75	9/26/2007	2.2	3.3	1746-01-6	2,3,7,8-TETRACHLORODIBENZO-P-DIOXIN	2	U	ng/kg
REE-680+50-SW1079-2.2-3.3	13194842.02	721862.75	9/26/2007	2.2	3.3	51207-31-9	2,3,7,8-TETRACHLORODIBENZOFURAN	348		ng/kg
REE-680+50-SW1079-2.2-3.3	13194842.02	721862.75	9/26/2007	2.2	3.3	57117-31-4	2,3,4,7,8-PENTACHLORODIBENZOFURAN	83		ng/kg
REE-680+50-SW1079-2.2-3.3	13194842.02	721862.75	9/26/2007	2.2	3.3	57117-41-6	1,2,3,7,8-PENTACHLORODIBENZOFURAN	91		ng/kg
REE-680+50-SW1079-2.2-3.3	13194842.02	721862.75	9/26/2007	2.2	3.3	ETEQ	ETEQ	79		ppt
REE-680+50-SW1079-2.2-3.3	13194842.02	721862.75	9/26/2007	2.2	3.3	HXCDD-HXCDF	1,2,3,4,7,8-Hexachlorodibenzofuran + 1,2,3,6,7,8-Hexachlorodibenzofuran	77		ng/kg
REE-680+50-SW1188-0.0-1.0	13194707.68	721871.28	9/26/2007	0	1	1746-01-6	2,3,7,8-TETRACHLORODIBENZO-P-DIOXIN	9	J	ng/kg
REE-680+50-SW1188-0.0-1.0	13194707.68	721871.28	9/26/2007	0	1	51207-31-9	2,3,7,8-TETRACHLORODIBENZOFURAN	2470		ng/kg
REE-680+50-SW1188-0.0-1.0	13194707.68	721871.28	9/26/2007	0	1	57117-31-4	2,3,4,7,8-PENTACHLORODIBENZOFURAN	903		ng/kg
REE-680+50-SW1188-0.0-1.0	13194707.68	721871.28	9/26/2007	0	1	57117-41-6	1,2,3,7,8-PENTACHLORODIBENZOFURAN	1070		ng/kg
REE-680+50-SW1188-0.0-1.0	13194707.68	721871.28	9/26/2007	0	1	ETEQ	ETEQ	720		ppt
REE-680+50-SW1188-0.0-1.0	13194707.68	721871.28	9/26/2007	0	1	HXCDD-HXCDF	1,2,3,4,7,8-Hexachlorodibenzofuran + 1,2,3,6,7,8-Hexachlorodibenzofuran	886		ng/kg
REE-680+50-SW1188-1.0-3.0	13194707.68	721871.28	9/26/2007	1	3	1746-01-6	2,3,7,8-TETRACHLORODIBENZO-P-DIOXIN	2	U	ng/kg
REE-680+50-SW1188-1.0-3.0	13194707.68	721871.28	9/26/2007	1	3	51207-31-9	2,3,7,8-TETRACHLORODIBENZOFURAN	1140		ng/kg
REE-680+50-SW1188-1.0-3.0	13194707.68	721871.28	9/26/2007	1	3	57117-31-4	2,3,4,7,8-PENTACHLORODIBENZOFURAN	427		ng/kg
REE-680+50-SW1188-1.0-3.0	13194707.68	721871.28	9/26/2007	1	3	57117-41-6	1,2,3,7,8-PENTACHLORODIBENZOFURAN	479		ng/kg
REE-680+50-SW1188-1.0-3.0	13194707.68	721871.28	9/26/2007	1	3	ETEQ	ETEQ	320		ppt
REE-680+50-SW1188-1.0-3.0	13194707.68	721871.28	9/26/2007	1	3	HXCDD-HXCDF	1,2,3,4,7,8-Hexachlorodibenzofuran + 1,2,3,6,7,8-Hexachlorodibenzofuran	352		ng/kg
REE-680+50-SW1188-3.0-3.3	13194707.68	721871.28	9/26/2007	3	3.3	1746-01-6	2,3,7,8-TETRACHLORODIBENZO-P-DIOXIN	2	U	ng/kg
REE-680+50-SW1188-3.0-3.3	13194707.68	721871.28	9/26/2007	3	3.3	51207-31-9	2,3,7,8-TETRACHLORODIBENZOFURAN	2	UJ	ng/kg
REE-680+50-SW1188-3.0-3.3	13194707.68	721871.28	9/26/2007	3	3.3	57117-31-4	2,3,4,7,8-PENTACHLORODIBENZOFURAN	2	U	ng/kg
REE-680+50-SW1188-3.0-3.3	13194707.68	721871.28	9/26/2007	3	3.3	57117-41-6	1,2,3,7,8-PENTACHLORODIBENZOFURAN	2	U	ng/kg
REE-680+50-SW1188-3.0-3.3	13194707.68	721871.28	9/26/2007	3	3.3	ETEQ	ETEQ	5	U	ppt
REE-680+50-SW1188-3.0-3.3	13194707.68	721871.28	9/26/2007	3	3.3	HXCDD-HXCDF	1,2,3,4,7,8-Hexachlorodibenzofuran + 1,2,3,6,7,8-Hexachlorodibenzofuran	2	U	ng/kg
REE-680+50-SW1232-0.0-0.5	13194657.99	721865.93	9/26/2007	0	0.5	1746-01-6	2,3,7,8-TETRACHLORODIBENZO-P-DIOXIN	7	J	ng/kg

Sample ID	Easting	Northing	Sample Date	Start Depth (feet)	End Depth (feet)	CAS #	Chemical Name	Result	Qualifier	Unit
REE-680+50-SW1232-0.0-0.5	13194657.99	721865.93	9/26/2007	0	0.5	51207-31-9	2,3,7,8-TETRACHLORODIBENZOFURAN	820		ng/kg
REE-680+50-SW1232-0.0-0.5	13194657.99	721865.93	9/26/2007	0	0.5	57117-31-4	2,3,4,7,8-PENTACHLORODIBENZOFURAN	421		ng/kg
REE-680+50-SW1232-0.0-0.5	13194657.99	721865.93	9/26/2007	0	0.5	57117-41-6	1,2,3,7,8-PENTACHLORODIBENZOFURAN	447		ng/kg
REE-680+50-SW1232-0.0-0.5	13194657.99	721865.93	9/26/2007	0	0.5	ETEQ	ETEQ	310		ppt
REE-680+50-SW1232-0.0-0.5	13194657.99	721865.93	9/26/2007	0	0.5	HXCDD-HXCDF	1,2,3,4,7,8-Hexachlorodibenzofuran + 1,2,3,6,7,8-Hexachlorodibenzofuran	494		ng/kg
REE-680+50-SW1232-0.5-1.0	13194657.99	721865.93	9/26/2007	0.5	1	1746-01-6	2,3,7,8-TETRACHLORODIBENZO-P-DIOXIN	12		ng/kg
REE-680+50-SW1232-0.5-1.0	13194657.99	721865.93	9/26/2007	0.5	1	51207-31-9	2,3,7,8-TETRACHLORODIBENZOFURAN	1140		ng/kg
REE-680+50-SW1232-0.5-1.0	13194657.99	721865.93	9/26/2007	0.5	1	57117-31-4	2,3,4,7,8-PENTACHLORODIBENZOFURAN	532		ng/kg
REE-680+50-SW1232-0.5-1.0	13194657.99	721865.93	9/26/2007	0.5	1	57117-41-6	1,2,3,7,8-PENTACHLORODIBENZOFURAN	622		ng/kg
REE-680+50-SW1232-0.5-1.0	13194657.99	721865.93	9/26/2007	0.5	1	ETEQ	ETEQ	430		ppt
REE-680+50-SW1232-0.5-1.0	13194657.99	721865.93	9/26/2007	0.5	1	HXCDD-HXCDF	1,2,3,4,7,8-Hexachlorodibenzofuran + 1,2,3,6,7,8-Hexachlorodibenzofuran	730		ng/kg
REE-680+50-SW1232-1.0-2.2	13194657.99	721865.93	9/26/2007	1	2.2	1746-01-6	2,3,7,8-TETRACHLORODIBENZO-P-DIOXIN	2	UJ	ng/kg
REE-680+50-SW1232-1.0-2.2	13194657.99	721865.93	9/26/2007	1	2.2	51207-31-9	2,3,7,8-TETRACHLORODIBENZOFURAN	645		ng/kg
REE-680+50-SW1232-1.0-2.2	13194657.99	721865.93	9/26/2007	1	2.2	57117-31-4	2,3,4,7,8-PENTACHLORODIBENZOFURAN	277		ng/kg
REE-680+50-SW1232-1.0-2.2	13194657.99	721865.93	9/26/2007	1	2.2	57117-41-6	1,2,3,7,8-PENTACHLORODIBENZOFURAN	328		ng/kg
REE-680+50-SW1232-1.0-2.2	13194657.99	721865.93	9/26/2007	1	2.2	ETEQ	ETEQ	210		ppt
REE-680+50-SW1232-1.0-2.2	13194657.99	721865.93	9/26/2007	1	2.2	HXCDD-HXCDF	1,2,3,4,7,8-Hexachlorodibenzofuran + 1,2,3,6,7,8-Hexachlorodibenzofuran	346		ng/kg
REE-680+50-SW1232-2.2-3.3	13194657.99	721865.93	9/26/2007	2.2	3.3	1746-01-6	2,3,7,8-TETRACHLORODIBENZO-P-DIOXIN	2	UJ	ng/kg
REE-680+50-SW1232-2.2-3.3	13194657.99	721865.93	9/26/2007	2.2	3.3	51207-31-9	2,3,7,8-TETRACHLORODIBENZOFURAN	324		ng/kg
REE-680+50-SW1232-2.2-3.3	13194657.99	721865.93	9/26/2007	2.2	3.3	57117-31-4	2,3,4,7,8-PENTACHLORODIBENZOFURAN	76		ng/kg
REE-680+50-SW1232-2.2-3.3	13194657.99	721865.93	9/26/2007	2.2	3.3	57117-41-6	1,2,3,7,8-PENTACHLORODIBENZOFURAN	98		ng/kg
REE-680+50-SW1232-2.2-3.3	13194657.99	721865.93	9/26/2007	2.2	3.3	ETEQ	ETEQ	76		ppt
REE-680+50-SW1232-2.2-3.3	13194657.99	721865.93	9/26/2007	2.2	3.3	HXCDD-HXCDF	1,2,3,4,7,8-Hexachlorodibenzofuran + 1,2,3,6,7,8-Hexachlorodibenzofuran	89		ng/kg
REE-680+50-SW485-0.0-0.5	13195506.12	721950.41	9/26/2007	0	0.5	1746-01-6	2,3,7,8-TETRACHLORODIBENZO-P-DIOXIN	24		ng/kg
REE-680+50-SW485-0.0-0.5	13195506.12	721950.41	9/26/2007	0	0.5	51207-31-9	2,3,7,8-TETRACHLORODIBENZOFURAN	18700		ng/kg
REE-680+50-SW485-0.0-0.5	13195506.12	721950.41	9/26/2007	0	0.5	57117-31-4	2,3,4,7,8-PENTACHLORODIBENZOFURAN	8510		ng/kg
REE-680+50-SW485-0.0-0.5	13195506.12	721950.41	9/26/2007	0	0.5	57117-41-6	1,2,3,7,8-PENTACHLORODIBENZOFURAN	8920		ng/kg
REE-680+50-SW485-0.0-0.5	13195506.12	721950.41	9/26/2007	0	0.5	ETEQ	ETEQ	6100		ppt
REE-680+50-SW485-0.0-0.5	13195506.12	721950.41	9/26/2007	0	0.5	HXCDD-HXCDF	1,2,3,4,7,8-Hexachlorodibenzofuran + 1,2,3,6,7,8-Hexachlorodibenzofuran	8230		ng/kg
REE-680+50-SW485-0.5-0.8	13195506.12	721950.41	9/26/2007	0.5	0.8	1746-01-6	2,3,7,8-TETRACHLORODIBENZO-P-DIOXIN	9		ng/kg
REE-680+50-SW485-0.5-0.8	13195506.12	721950.41	9/26/2007	0.5	0.8	51207-31-9	2,3,7,8-TETRACHLORODIBENZOFURAN	22900		ng/kg
REE-680+50-SW485-0.5-0.8	13195506.12	721950.41	9/26/2007	0.5	0.8	57117-31-4	2,3,4,7,8-PENTACHLORODIBENZOFURAN	10100		ng/kg
REE-680+50-SW485-0.5-0.8	13195506.12	721950.41	9/26/2007	0.5	0.8	57117-41-6	1,2,3,7,8-PENTACHLORODIBENZOFURAN	11300		ng/kg
REE-680+50-SW485-0.5-0.8	13195506.12	721950.41	9/26/2007	0.5	0.8	ETEQ	ETEQ	7300		ppt
REE-680+50-SW485-0.5-0.8	13195506.12	721950.41	9/26/2007	0.5	0.8	HXCDD-HXCDF	1,2,3,4,7,8-Hexachlorodibenzofuran + 1,2,3,6,7,8-Hexachlorodibenzofuran	9710		ng/kg
REE-680+50-SW485-0.8-1.0	13195506.12	721950.41	9/26/2007	0.8	1	1746-01-6	2,3,7,8-TETRACHLORODIBENZO-P-DIOXIN	2	U	ng/kg
REE-680+50-SW485-0.8-1.0	13195506.12	721950.41	9/26/2007	0.8	1	51207-31-9	2,3,7,8-TETRACHLORODIBENZOFURAN	1160		ng/kg
REE-680+50-SW485-0.8-1.0	13195506.12	721950.41	9/26/2007	0.8	1	57117-31-4	2,3,4,7,8-PENTACHLORODIBENZOFURAN	482		ng/kg
REE-680+50-SW485-0.8-1.0	13195506.12	721950.41	9/26/2007	0.8	1	57117-41-6	1,2,3,7,8-PENTACHLORODIBENZOFURAN	584		ng/kg
REE-680+50-SW485-0.8-1.0	13195506.12	721950.41	9/26/2007	0.8	1	ETEQ	ETEQ	360		ppt
REE-680+50-SW485-0.8-1.0	13195506.12	721950.41	9/26/2007	0.8	1	HXCDD-HXCDF	1,2,3,4,7,8-Hexachlorodibenzofuran + 1,2,3,6,7,8-Hexachlorodibenzofuran	506		ng/kg
REE-680+50-SW485-1.0-2.2	13195506.12	721950.41	9/26/2007	1	2.2	1746-01-6	2,3,7,8-TETRACHLORODIBENZO-P-DIOXIN	2	U	ng/kg
REE-680+50-SW485-1.0-2.2	13195506.12	721950.41	9/26/2007	1	2.2	51207-31-9	2,3,7,8-TETRACHLORODIBENZOFURAN	873		ng/kg
REE-680+50-SW485-1.0-2.2	13195506.12	721950.41	9/26/2007	1	2.2	57117-31-4	2,3,4,7,8-PENTACHLORODIBENZOFURAN	374		ng/kg
REE-680+50-SW485-1.0-2.2	13195506.12	721950.41	9/26/2007	1	2.2	57117-41-6	1,2,3,7,8-PENTACHLORODIBENZOFURAN	421		ng/kg
REE-680+50-SW485-1.0-2.2	13195506.12	721950.41	9/26/2007	1	2.2	ETEQ	ETEQ	280		ppt
REE-680+50-SW485-1.0-2.2	13195506.12	721950.41	9/26/2007	1	2.2	HXCDD-HXCDF	1,2,3,4,7,8-Hexachlorodibenzofuran + 1,2,3,6,7,8-Hexachlorodibenzofuran	384		ng/kg
REE-680+50-SW485-2.2-3.8	13195506.12	721950.41	9/26/2007	2.2	3.8	1746-01-6	2,3,7,8-TETRACHLORODIBENZO-P-DIOXIN	2	U	ng/kg
REE-680+50-SW485-2.2-3.8	13195506.12	721950.41	9/26/2007	2.2	3.8	51207-31-9	2,3,7,8-TETRACHLORODIBENZOFURAN	577		ng/kg
REE-680+50-SW485-2.2-3.8	13195506.12	721950.41	9/26/2007	2.2	3.8	57117-31-4	2,3,4,7,8-PENTACHLORODIBENZOFURAN	295		ng/kg
REE-680+50-SW485-2.2-3.8	13195506.12	721950.41	9/26/2007	2.2	3.8	57117-41-6	1,2,3,7,8-PENTACHLORODIBENZOFURAN	501		ng/kg
REE-680+50-SW485-2.2-3.8	13195506.12	721950.41	9/26/2007	2.2	3.8	ETEQ	ETEQ	220		ppt
REE-680+50-SW485-2.2-3.8	13195506.12	721950.41	9/26/2007	2.2	3.8	HXCDD-HXCDF	1,2,3,4,7,8-Hexachlorodibenzofuran + 1,2,3,6,7,8-Hexachlorodibenzofuran	358		ng/kg
REE-680+50-SW485-3.8-4.4	13195506.12	721950.41	9/26/2007	3.8	4.4	1746-01-6	2,3,7,8-TETRACHLORODIBENZO-P-DIOXIN	2	U	ng/kg
REE-680+50-SW485-3.8-4.4	13195506.12	721950.41	9/26/2007	3.8	4.4	51207-31-9	2,3,7,8-TETRACHLORODIBENZOFURAN	65		ng/kg
REE-680+50-SW485-3.8-4.4	13195506.12	721950.41	9/26/2007	3.8	4.4	57117-31-4	2,3,4,7,8-PENTACHLORODIBENZOFURAN	26		ng/kg
REE-680+50-SW485-3.8-4.4	13195506.12	721950.41	9/26/2007	3.8	4.4	57117-41-6	1,2,3,7,8-PENTACHLORODIBENZOFURAN	29		ng/kg
REE-680+50-SW485-3.8-4.4	13195506.12	721950.41	9/26/2007	3.8	4.4	ETEQ	ETEQ	21		ppt
REE-680+50-SW485-3.8-4.4	13195506.12	721950.41	9/26/2007	3.8	4.4	HXCDD-HXCDF	1,2,3,4,7,8-Hexachlorodibenzofuran + 1,2,3,6,7,8-Hexachlorodibenzofuran	24	J	ng/kg
REE-680+50-SW573-0.0-0.7	13195419.49	721922.26	9/26/2007	0	0.7	1746-01-6	2,3,7,8-TETRACHLORODIBENZO-P-DIOXIN	5	J	ng/kg
REE-680+50-SW573-0.0-0.7	13195419.49	721922.26	9/26/2007	0	0.7	51207-31-9	2,3,7,8-TETRACHLORODIBENZOFURAN	356		ng/kg

Sample ID	Easting	Northing	Sample Date	Start Depth (feet)	End Depth (feet)	CAS #	Chemical Name	Result	Qualifier	Unit
REE-680+50-SW573-0.0-0.7	13195419.49	721922.26	9/26/2007	0	0.7	57117-31-4	2,3,4,7,8-PENTACHLORODIBENZOFURAN	121		ng/kg
REE-680+50-SW573-0.0-0.7	13195419.49	721922.26	9/26/2007	0	0.7	57117-41-6	1,2,3,7,8-PENTACHLORODIBENZOFURAN	98		ng/kg
REE-680+50-SW573-0.0-0.7	13195419.49	721922.26	9/26/2007	0	0.7	ETEQ	ETEQ	110		ppt
REE-680+50-SW573-0.0-0.7	13195419.49	721922.26	9/26/2007	0	0.7	HXCDD-HXCDF	1,2,3,4,7,8-Hexachlorodibenzofuran + 1,2,3,6,7,8-Hexachlorodibenzofuran	117		ng/kg
REE-680+50-SW573-0.7-1.0	13195419.49	721922.26	9/26/2007	0.7	1	1746-01-6	2,3,7,8-TETRACHLORODIBENZO-P-DIOXIN	2	U	ng/kg
REE-680+50-SW573-0.7-1.0	13195419.49	721922.26	9/26/2007	0.7	1	51207-31-9	2,3,7,8-TETRACHLORODIBENZOFURAN	93		ng/kg
REE-680+50-SW573-0.7-1.0	13195419.49	721922.26	9/26/2007	0.7	1	57117-31-4	2,3,4,7,8-PENTACHLORODIBENZOFURAN	45		ng/kg
REE-680+50-SW573-0.7-1.0	13195419.49	721922.26	9/26/2007	0.7	1	57117-41-6	1,2,3,7,8-PENTACHLORODIBENZOFURAN	47		ng/kg
REE-680+50-SW573-0.7-1.0	13195419.49	721922.26	9/26/2007	0.7	1	ETEQ	ETEQ	35		ppt
REE-680+50-SW573-0.7-1.0	13195419.49	721922.26	9/26/2007	0.7	1	HXCDD-HXCDF	1,2,3,4,7,8-Hexachlorodibenzofuran + 1,2,3,6,7,8-Hexachlorodibenzofuran	57		ng/kg
REE-680+50-SW573-1.0-1.8	13195419.49	721922.26	9/26/2007	1	1.8	1746-01-6	2,3,7,8-TETRACHLORODIBENZO-P-DIOXIN	2	UJ	ng/kg
REE-680+50-SW573-1.0-1.8	13195419.49	721922.26	9/26/2007	1	1.8	51207-31-9	2,3,7,8-TETRACHLORODIBENZOFURAN	849		ng/kg
REE-680+50-SW573-1.0-1.8	13195419.49	721922.26	9/26/2007	1	1.8	57117-31-4	2,3,4,7,8-PENTACHLORODIBENZOFURAN	345		ng/kg
REE-680+50-SW573-1.0-1.8	13195419.49	721922.26	9/26/2007	1	1.8	57117-41-6	1,2,3,7,8-PENTACHLORODIBENZOFURAN	431		ng/kg
REE-680+50-SW573-1.0-1.8	13195419.49	721922.26	9/26/2007	1	1.8	ETEQ	ETEQ	270		ppt
REE-680+50-SW573-1.0-1.8	13195419.49	721922.26	9/26/2007	1	1.8	HXCDD-HXCDF	1,2,3,4,7,8-Hexachlorodibenzofuran + 1,2,3,6,7,8-Hexachlorodibenzofuran	387		ng/kg
REE-680+50-SW573-1.8-3.3	13195419.49	721922.26	9/26/2007	1.8	3.3	1746-01-6	2,3,7,8-TETRACHLORODIBENZO-P-DIOXIN	2	U	ng/kg
REE-680+50-SW573-1.8-3.3	13195419.49	721922.26	9/26/2007	1.8	3.3	51207-31-9	2,3,7,8-TETRACHLORODIBENZOFURAN	112		ng/kg
REE-680+50-SW573-1.8-3.3	13195419.49	721922.26	9/26/2007	1.8	3.3	57117-31-4	2,3,4,7,8-PENTACHLORODIBENZOFURAN	52		ng/kg
REE-680+50-SW573-1.8-3.3	13195419.49	721922.26	9/26/2007	1.8	3.3	57117-41-6	1,2,3,7,8-PENTACHLORODIBENZOFURAN	55		ng/kg
REE-680+50-SW573-1.8-3.3	13195419.49	721922.26	9/26/2007	1.8	3.3	ETEQ	ETEQ	39		ppt
REE-680+50-SW573-1.8-3.3	13195419.49	721922.26	9/26/2007	1.8	3.3	HXCDD-HXCDF	1,2,3,4,7,8-Hexachlorodibenzofuran + 1,2,3,6,7,8-Hexachlorodibenzofuran	54		ng/kg
REE-680+50-SW865-0.0-1.0	13195090.99	721889.08	9/27/2007	0	1	1746-01-6	2,3,7,8-TETRACHLORODIBENZO-P-DIOXIN	17		ng/kg
REE-680+50-SW865-0.0-1.0	13195090.99	721889.08	9/27/2007	0	1	51207-31-9	2,3,7,8-TETRACHLORODIBENZOFURAN	2390		ng/kg
REE-680+50-SW865-0.0-1.0	13195090.99	721889.08	9/27/2007	0	1	57117-31-4	2,3,4,7,8-PENTACHLORODIBENZOFURAN	1030		ng/kg
REE-680+50-SW865-0.0-1.0	13195090.99	721889.08	9/27/2007	0	1	57117-41-6	1,2,3,7,8-PENTACHLORODIBENZOFURAN	1100		ng/kg
REE-680+50-SW865-0.0-1.0	13195090.99	721889.08	9/27/2007	0	1	ETEQ	ETEQ	800		ppt
REE-680+50-SW865-0.0-1.0	13195090.99	721889.08	9/27/2007	0	1	HXCDD-HXCDF	1,2,3,4,7,8-Hexachlorodibenzofuran + 1,2,3,6,7,8-Hexachlorodibenzofuran	1110		ng/kg
REE-680+50-SW865-1.0-1.1	13195090.99	721889.08	9/27/2007	1	1.1	1746-01-6	2,3,7,8-TETRACHLORODIBENZO-P-DIOXIN	2	UJ	ng/kg
REE-680+50-SW865-1.0-1.1	13195090.99	721889.08	9/27/2007	1	1.1	51207-31-9	2,3,7,8-TETRACHLORODIBENZOFURAN	1730		ng/kg
REE-680+50-SW865-1.0-1.1	13195090.99	721889.08	9/27/2007	1	1.1	57117-31-4	2,3,4,7,8-PENTACHLORODIBENZOFURAN	857		ng/kg
REE-680+50-SW865-1.0-1.1	13195090.99	721889.08	9/27/2007	1	1.1	57117-41-6	1,2,3,7,8-PENTACHLORODIBENZOFURAN	916		ng/kg
REE-680+50-SW865-1.0-1.1	13195090.99	721889.08	9/27/2007	1	1.1	ETEQ	ETEQ	600		ppt
REE-680+50-SW865-1.0-1.1	13195090.99	721889.08	9/27/2007	1	1.1	HXCDD-HXCDF	1,2,3,4,7,8-Hexachlorodibenzofuran + 1,2,3,6,7,8-Hexachlorodibenzofuran	839		ng/kg
REE-680+50-SW865-1.1-2.7	13195090.99	721889.08	9/27/2007	1.1	2.7	1746-01-6	2,3,7,8-TETRACHLORODIBENZO-P-DIOXIN	2	UJ	ng/kg
REE-680+50-SW865-1.1-2.7	13195090.99	721889.08	9/27/2007	1.1	2.7	51207-31-9	2,3,7,8-TETRACHLORODIBENZOFURAN	392		ng/kg
REE-680+50-SW865-1.1-2.7	13195090.99	721889.08	9/27/2007	1.1	2.7	57117-31-4	2,3,4,7,8-PENTACHLORODIBENZOFURAN	198		ng/kg
REE-680+50-SW865-1.1-2.7	13195090.99	721889.08	9/27/2007	1.1	2.7	57117-41-6	1,2,3,7,8-PENTACHLORODIBENZOFURAN	220		ng/kg
REE-680+50-SW865-1.1-2.7	13195090.99	721889.08	9/27/2007	1.1	2.7	ETEQ	ETEQ	140		ppt
REE-680+50-SW865-1.1-2.7	13195090.99	721889.08	9/27/2007	1.1	2.7	HXCDD-HXCDF	1,2,3,4,7,8-Hexachlorodibenzofuran + 1,2,3,6,7,8-Hexachlorodibenzofuran	208		ng/kg
REE-680+50-SW865-2.7-3.3	13195090.99	721889.08	9/27/2007	2.7	3.3	1746-01-6	2,3,7,8-TETRACHLORODIBENZO-P-DIOXIN	2	UJ	ng/kg
REE-680+50-SW865-2.7-3.3	13195090.99	721889.08	9/27/2007	2.7	3.3	51207-31-9	2,3,7,8-TETRACHLORODIBENZOFURAN	88		ng/kg
REE-680+50-SW865-2.7-3.3	13195090.99	721889.08	9/27/2007	2.7	3.3	57117-31-4	2,3,4,7,8-PENTACHLORODIBENZOFURAN	43		ng/kg
REE-680+50-SW865-2.7-3.3	13195090.99	721889.08	9/27/2007	2.7	3.3	57117-41-6	1,2,3,7,8-PENTACHLORODIBENZOFURAN	47		ng/kg
REE-680+50-SW865-2.7-3.3	13195090.99	721889.08	9/27/2007	2.7	3.3	ETEQ	ETEQ	32		ppt
REE-680+50-SW865-2.7-3.3	13195090.99	721889.08	9/27/2007	2.7	3.3	HXCDD-HXCDF	1,2,3,4,7,8-Hexachlorodibenzofuran + 1,2,3,6,7,8-Hexachlorodibenzofuran	42		ng/kg
REE-680+50-SW958-0.0-1.0	13194982.43	721874.78	9/26/2007	0	1	1746-01-6	2,3,7,8-TETRACHLORODIBENZO-P-DIOXIN	8		ng/kg
REE-680+50-SW958-0.0-1.0	13194982.43	721874.78	9/26/2007	0	1	51207-31-9	2,3,7,8-TETRACHLORODIBENZOFURAN	2810		ng/kg
REE-680+50-SW958-0.0-1.0	13194982.43	721874.78	9/26/2007	0	1	57117-31-4	2,3,4,7,8-PENTACHLORODIBENZOFURAN	1170		ng/kg
REE-680+50-SW958-0.0-1.0	13194982.43	721874.78	9/26/2007	0	1	57117-41-6	1,2,3,7,8-PENTACHLORODIBENZOFURAN	1280		ng/kg
REE-680+50-SW958-0.0-1.0	13194982.43	721874.78	9/26/2007	0	1	ETEQ	ETEQ	890		ppt
REE-680+50-SW958-0.0-1.0	13194982.43	721874.78	9/26/2007	0	1	HXCDD-HXCDF	1,2,3,4,7,8-Hexachlorodibenzofuran + 1,2,3,6,7,8-Hexachlorodibenzofuran	1210		ng/kg
REE-680+50-SW958-1.0-1.7	13194982.43	721874.78	9/26/2007	1	1.7	1746-01-6	2,3,7,8-TETRACHLORODIBENZO-P-DIOXIN	2	UJ	ng/kg
REE-680+50-SW958-1.0-1.7	13194982.43	721874.78	9/26/2007	1	1.7	51207-31-9	2,3,7,8-TETRACHLORODIBENZOFURAN	1010		ng/kg
REE-680+50-SW958-1.0-1.7	13194982.43	721874.78	9/26/2007	1	1.7	57117-31-4	2,3,4,7,8-PENTACHLORODIBENZOFURAN	376		ng/kg
REE-680+50-SW958-1.0-1.7	13194982.43	721874.78	9/26/2007	1	1.7	57117-41-6	1,2,3,7,8-PENTACHLORODIBENZOFURAN	475		ng/kg
REE-680+50-SW958-1.0-1.7	13194982.43	721874.78	9/26/2007	1	1.7	ETEQ	ETEQ	300		ppt
REE-680+50-SW958-1.0-1.7	13194982.43	721874.78	9/26/2007	1	1.7	HXCDD-HXCDF	1,2,3,4,7,8-Hexachlorodibenzofuran + 1,2,3,6,7,8-Hexachlorodibenzofuran	405		ng/kg
REE-680+50-SW958-1.7-2.9	13194982.43	721874.78	9/26/2007	1.7	2.9	1746-01-6	2,3,7,8-TETRACHLORODIBENZO-P-DIOXIN	4	J	ng/kg
REE-680+50-SW958-1.7-2.9	13194982.43	721874.78	9/26/2007	1.7	2.9	51207-31-9	2,3,7,8-TETRACHLORODIBENZOFURAN	863		ng/kg
REE-680+50-SW958-1.7-2.9	13194982.43	721874.78	9/26/2007	1.7	2.9	57117-31-4	2,3,4,7,8-PENTACHLORODIBENZOFURAN	327		ng/kg

Sample ID	Easting	Northing	Sample Date	Start Depth (feet)	End Depth (feet)	CAS #	Chemical Name	Result	Qualifier	Unit
REE-680+50-SW958-1.7-2.9	13194982.43	721874.78	9/26/2007	1.7	2.9	57117-41-6	1,2,3,7,8-PENTACHLORODIBENZOFURAN	408		ng/kg
REE-680+50-SW958-1.7-2.9	13194982.43	721874.78	9/26/2007	1.7	2.9	ETEQ	ETEQ	270		ppt
REE-680+50-SW958-1.7-2.9	13194982.43	721874.78	9/26/2007	1.7	2.9	HXCDD-HXCDF	1,2,3,4,7,8-Hexachlorodibenzofuran + 1,2,3,6,7,8-Hexachlorodibenzofuran	396		ng/kg
REE-680+50-SW958-2.9-3.3	13194982.43	721874.78	9/26/2007	2.9	3.3	1746-01-6	2,3,7,8-TETRACHLORODIBENZO-P-DIOXIN	2	U	ng/kg
REE-680+50-SW958-2.9-3.3	13194982.43	721874.78	9/26/2007	2.9	3.3	51207-31-9	2,3,7,8-TETRACHLORODIBENZOFURAN	7	J	ng/kg
REE-680+50-SW958-2.9-3.3	13194982.43	721874.78	9/26/2007	2.9	3.3	57117-31-4	2,3,4,7,8-PENTACHLORODIBENZOFURAN	2	UJ	ng/kg
REE-680+50-SW958-2.9-3.3	13194982.43	721874.78	9/26/2007	2.9	3.3	57117-41-6	1,2,3,7,8-PENTACHLORODIBENZOFURAN	2	UJ	ng/kg
REE-680+50-SW958-2.9-3.3	13194982.43	721874.78	9/26/2007	2.9	3.3	ETEQ	ETEQ	5	U	ppt
REE-680+50-SW958-2.9-3.3	13194982.43	721874.78	9/26/2007	2.9	3.3	HXCDD-HXCDF	1,2,3,4,7,8-Hexachlorodibenzofuran + 1,2,3,6,7,8-Hexachlorodibenzofuran	2	UJ	ng/kg
REE-682+00-SW624-0.0-0.4	13195456.06	721761.20	11/13/2007	0	0.4	1746-01-6	2,3,7,8-TETRACHLORODIBENZO-P-DIOXIN	15		ng/kg
REE-682+00-SW624-0.0-0.4	13195456.06	721761.20	11/13/2007	0	0.4	51207-31-9	2,3,7,8-TETRACHLORODIBENZOFURAN	10100		ng/kg
REE-682+00-SW624-0.0-0.4	13195456.06	721761.20	11/13/2007	0	0.4	57117-31-4	2,3,4,7,8-PENTACHLORODIBENZOFURAN	3870		ng/kg
REE-682+00-SW624-0.0-0.4	13195456.06	721761.20	11/13/2007	0	0.4	57117-41-6	1,2,3,7,8-PENTACHLORODIBENZOFURAN	4390		ng/kg
REE-682+00-SW624-0.0-0.4	13195456.06	721761.20	11/13/2007	0	0.4	ETEQ	ETEQ	3100		ppt
REE-682+00-SW624-0.0-0.4	13195456.06	721761.20	11/13/2007	0	0.4	HXCDD-HXCDF	1,2,3,4,7,8-Hexachlorodibenzofuran + 1,2,3,6,7,8-Hexachlorodibenzofuran	4570		ng/kg
REE-682+00-SW624-0.4-1.0	13195456.06	721761.20	11/13/2007	0.4	1	1746-01-6	2,3,7,8-TETRACHLORODIBENZO-P-DIOXIN	2	U	ng/kg
REE-682+00-SW624-0.4-1.0	13195456.06	721761.20	11/13/2007	0.4	1	51207-31-9	2,3,7,8-TETRACHLORODIBENZOFURAN	2620		ng/kg
REE-682+00-SW624-0.4-1.0	13195456.06	721761.20	11/13/2007	0.4	1	57117-31-4	2,3,4,7,8-PENTACHLORODIBENZOFURAN	1340		ng/kg
REE-682+00-SW624-0.4-1.0	13195456.06	721761.20	11/13/2007	0.4	1	57117-41-6	1,2,3,7,8-PENTACHLORODIBENZOFURAN	1460		ng/kg
REE-682+00-SW624-0.4-1.0	13195456.06	721761.20	11/13/2007	0.4	1	ETEQ	ETEQ	940		ppt
REE-682+00-SW624-0.4-1.0	13195456.06	721761.20	11/13/2007	0.4	1	HXCDD-HXCDF	1,2,3,4,7,8-Hexachlorodibenzofuran + 1,2,3,6,7,8-Hexachlorodibenzofuran	1460		ng/kg
REE-684+00-SW10-0.0-13.1	13196157.17	721620.74	9/15/2014	0	13.1	124689-HXCDF	124689-HxCDF	0		ng/kg
REE-684+00-SW10-0.0-13.1	13196157.17	721620.74	9/15/2014	0	13.1	124689-HXCDF	124689-HxCDF	1850		ng/kg
REE-684+00-SW10-0.0-13.1	13196157.17	721620.74	9/15/2014	0	13.1	1746-01-6	2,3,7,8-TETRACHLORODIBENZO-P-DIOXIN	0.31		ng/kg
REE-684+00-SW10-0.0-13.1	13196157.17	721620.74	9/15/2014	0	13.1	51207-31-9	2,3,7,8-TETRACHLORODIBENZOFURAN	637		ng/kg
REE-684+00-SW10-0.0-13.1	13196157.17	721620.74	9/15/2014	0	13.1	51207-31-9	2,3,7,8-TETRACHLORODIBENZOFURAN	6370		ng/kg
REE-684+00-SW10-0.0-13.1	13196157.17	721620.74	9/15/2014	0	13.1	57117-31-4	2,3,4,7,8-PENTACHLORODIBENZOFURAN	833		ng/kg
REE-684+00-SW10-0.0-13.1	13196157.17	721620.74	9/15/2014	0	13.1	57117-31-4	2,3,4,7,8-PENTACHLORODIBENZOFURAN	2780		ng/kg
REE-684+00-SW10-0.0-13.1	13196157.17	721620.74	9/15/2014	0	13.1	57117-41-6	1,2,3,7,8-PENTACHLORODIBENZOFURAN	95.6		ng/kg
REE-684+00-SW10-0.0-13.1	13196157.17	721620.74	9/15/2014	0	13.1	57117-41-6	1,2,3,7,8-PENTACHLORODIBENZOFURAN	3190		ng/kg
REE-684+00-SW10-0.0-13.1	13196157.17	721620.74	9/15/2014	0	13.1	70648-26-9	1,2,3,4,7,8-Hexachlorodibenzofuran	246		ng/kg
REE-684+00-SW10-0.0-13.1	13196157.17	721620.74	9/15/2014	0	13.1	70648-26-9	1,2,3,4,7,8-Hexachlorodibenzofuran	2460		ng/kg
REE-684+00-SW10-0.0-13.1	13196157.17	721620.74	9/15/2014	0	13.1	TEQ-WHO_05_0.0L	ETEQ (ND=0)	1990		ppt
REE-684+00-SW10-0.0-13.1	13196157.17	721620.74	9/15/2014	0	13.1	TEQ-WHO_05_0.5L	ETEQ (ND=0.5 LoD)	2020		ppt
REE-684+00-SW10-0.0-13.1	13196157.17	721620.74	9/15/2014	0	13.1	TEQ-WHO_05_1.0L	ETEQ (ND=LoD)	2060		ppt
REE-684+00-SW10-0.0-13.1-DUP	13196157.17	721620.74	9/15/2014	0	13.1	124689-HXCDF	124689-HxCDF	0		ng/kg
REE-684+00-SW10-0.0-13.1-DUP	13196157.17	721620.74	9/15/2014	0	13.1	124689-HXCDF	124689-HxCDF	226		ng/kg
REE-684+00-SW10-0.0-13.1-DUP	13196157.17	721620.74	9/15/2014	0	13.1	1746-01-6	2,3,7,8-TETRACHLORODIBENZO-P-DIOXIN	0.346		ng/kg
REE-684+00-SW10-0.0-13.1-DUP	13196157.17	721620.74	9/15/2014	0	13.1	51207-31-9	2,3,7,8-TETRACHLORODIBENZOFURAN	741		ng/kg
REE-684+00-SW10-0.0-13.1-DUP	13196157.17	721620.74	9/15/2014	0	13.1	51207-31-9	2,3,7,8-TETRACHLORODIBENZOFURAN	7410		ng/kg
REE-684+00-SW10-0.0-13.1-DUP	13196157.17	721620.74	9/15/2014	0	13.1	57117-31-4	2,3,4,7,8-PENTACHLORODIBENZOFURAN	608		ng/kg
REE-684+00-SW10-0.0-13.1-DUP	13196157.17	721620.74	9/15/2014	0	13.1	57117-31-4	2,3,4,7,8-PENTACHLORODIBENZOFURAN	2030		ng/kg
REE-684+00-SW10-0.0-13.1-DUP	13196157.17	721620.74	9/15/2014	0	13.1	57117-41-6	1,2,3,7,8-PENTACHLORODIBENZOFURAN	57.4		ng/kg
REE-684+00-SW10-0.0-13.1-DUP	13196157.17	721620.74	9/15/2014	0	13.1	57117-41-6	1,2,3,7,8-PENTACHLORODIBENZOFURAN	1910		ng/kg
REE-684+00-SW10-0.0-13.1-DUP	13196157.17	721620.74	9/15/2014	0	13.1	70648-26-9	1,2,3,4,7,8-Hexachlorodibenzofuran	144		ng/kg
REE-684+00-SW10-0.0-13.1-DUP	13196157.17	721620.74	9/15/2014	0	13.1	70648-26-9	1,2,3,4,7,8-Hexachlorodibenzofuran	1440		ng/kg
REE-684+00-SW10-0.0-13.1-DUP	13196157.17	721620.74	9/15/2014	0	13.1	TEQ-WHO_05_0.0L	ETEQ (ND=0)	1710		ppt
REE-684+00-SW10-0.0-13.1-DUP	13196157.17	721620.74	9/15/2014	0	13.1	TEQ-WHO_05_0.5L	ETEQ (ND=0.5 LoD)	1750		ppt
REE-684+00-SW10-0.0-13.1-DUP	13196157.17	721620.74	9/15/2014	0	13.1	TEQ-WHO_05_1.0L	ETEQ (ND=LoD)	1780		ppt
REE-684+00-SW599-0.0-0.4	13195552.70	721615.39	10/26/2007	0	0.4	1746-01-6	2,3,7,8-TETRACHLORODIBENZO-P-DIOXIN	18		ng/kg
REE-684+00-SW599-0.0-0.4	13195552.70	721615.39	10/26/2007	0	0.4	51207-31-9	2,3,7,8-TETRACHLORODIBENZOFURAN	10600		ng/kg
REE-684+00-SW599-0.0-0.4	13195552.70	721615.39	10/26/2007	0	0.4	57117-31-4	2,3,4,7,8-PENTACHLORODIBENZOFURAN	4540		ng/kg
REE-684+00-SW599-0.0-0.4	13195552.70	721615.39	10/26/2007	0	0.4	57117-41-6	1,2,3,7,8-PENTACHLORODIBENZOFURAN	5300		ng/kg
REE-684+00-SW599-0.0-0.4	13195552.70	721615.39	10/26/2007	0	0.4	ETEQ	ETEQ	3500		ppt
REE-684+00-SW599-0.0-0.4	13195552.70	721615.39	10/26/2007	0	0.4	HXCDD-HXCDF	1,2,3,4,7,8-Hexachlorodibenzofuran + 1,2,3,6,7,8-Hexachlorodibenzofuran	5500		ng/kg
REE-684+00-SW599-0.4-1.0	13195552.70	721615.39	10/26/2007	0.4	1	1746-01-6	2,3,7,8-TETRACHLORODIBENZO-P-DIOXIN	2	UJ	ng/kg
REE-684+00-SW599-0.4-1.0	13195552.70	721615.39	10/26/2007	0.4	1	51207-31-9	2,3,7,8-TETRACHLORODIBENZOFURAN	3070		ng/kg
REE-684+00-SW599-0.4-1.0	13195552.70	721615.39	10/26/2007	0.4	1	57117-31-4	2,3,4,7,8-PENTACHLORODIBENZOFURAN	1270		ng/kg
REE-684+00-SW599-0.4-1.0	13195552.70	721615.39	10/26/2007	0.4	1	57117-41-6	1,2,3,7,8-PENTACHLORODIBENZOFURAN	1430		ng/kg
REE-684+00-SW599-0.4-1.0	13195552.70	721615.39	10/26/2007	0.4	1	ETEQ	ETEQ	950		ppt
REE-684+00-SW599-0.4-1.0	13195552.70	721615.39	10/26/2007	0.4	1	HXCDD-HXCDF	1,2,3,4,7,8-Hexachlorodibenzofuran + 1,2,3,6,7,8-Hexachlorodibenzofuran	1290		ng/kg

Sample ID	Easting	Northing	Sample Date	Start Depth (feet)	End Depth (feet)	CAS #	Chemical Name	Result	Qualifier	Unit
REE-684+00-SW676-0.0-0.6	13195472.14	721612.38	10/26/2007	0	0.6	1746-01-6	2,3,7,8-TETRACHLORODIBENZO-P-DIOXIN	11		ng/kg
REE-684+00-SW676-0.0-0.6	13195472.14	721612.38	10/26/2007	0	0.6	51207-31-9	2,3,7,8-TETRACHLORODIBENZOFURAN	4120		ng/kg
REE-684+00-SW676-0.0-0.6	13195472.14	721612.38	10/26/2007	0	0.6	57117-31-4	2,3,4,7,8-PENTACHLORODIBENZOFURAN	1700		ng/kg
REE-684+00-SW676-0.0-0.6	13195472.14	721612.38	10/26/2007	0	0.6	57117-41-6	1,2,3,7,8-PENTACHLORODIBENZOFURAN	1870		ng/kg
REE-684+00-SW676-0.0-0.6	13195472.14	721612.38	10/26/2007	0	0.6	ETEQ	ETEQ	1300		ppt
REE-684+00-SW676-0.0-0.6	13195472.14	721612.38	10/26/2007	0	0.6	HXCDD-HXCDF	1,2,3,4,7,8-Hexachlorodibenzofuran + 1,2,3,6,7,8-Hexachlorodibenzofuran	1920		ng/kg
REE-684+00-SW676-0.6-1.0	13195472.14	721612.38	10/26/2007	0.6	1	1746-01-6	2,3,7,8-TETRACHLORODIBENZO-P-DIOXIN	5	J	ng/kg
REE-684+00-SW676-0.6-1.0	13195472.14	721612.38	10/26/2007	0.6	1	51207-31-9	2,3,7,8-TETRACHLORODIBENZOFURAN	1920		ng/kg
REE-684+00-SW676-0.6-1.0	13195472.14	721612.38	10/26/2007	0.6	1	57117-31-4	2,3,4,7,8-PENTACHLORODIBENZOFURAN	782		ng/kg
REE-684+00-SW676-0.6-1.0	13195472.14	721612.38	10/26/2007	0.6	1	57117-41-6	1,2,3,7,8-PENTACHLORODIBENZOFURAN	910		ng/kg
REE-684+00-SW676-0.6-1.0	13195472.14	721612.38	10/26/2007	0.6	1	ETEQ	ETEQ	610		ppt
REE-684+00-SW676-0.6-1.0	13195472.14	721612.38	10/26/2007	0.6	1	HXCDD-HXCDF	1,2,3,4,7,8-Hexachlorodibenzofuran + 1,2,3,6,7,8-Hexachlorodibenzofuran	890		ng/kg
REE-684+00-SW755-0.0-0.4	13195387.89	721606.30	11/13/2007	0	0.4	1746-01-6	2,3,7,8-TETRACHLORODIBENZO-P-DIOXIN	23		ng/kg
REE-684+00-SW755-0.0-0.4	13195387.89	721606.30	11/13/2007	0	0.4	51207-31-9	2,3,7,8-TETRACHLORODIBENZOFURAN	3620		ng/kg
REE-684+00-SW755-0.0-0.4	13195387.89	721606.30	11/13/2007	0	0.4	57117-31-4	2,3,4,7,8-PENTACHLORODIBENZOFURAN	1510		ng/kg
REE-684+00-SW755-0.0-0.4	13195387.89	721606.30	11/13/2007	0	0.4	57117-41-6	1,2,3,7,8-PENTACHLORODIBENZOFURAN	1900		ng/kg
REE-684+00-SW755-0.0-0.4	13195387.89	721606.30	11/13/2007	0	0.4	ETEQ	ETEQ	1200		ppt
REE-684+00-SW755-0.0-0.4	13195387.89	721606.30	11/13/2007	0	0.4	HXCDD-HXCDF	1,2,3,4,7,8-Hexachlorodibenzofuran + 1,2,3,6,7,8-Hexachlorodibenzofuran	1840		ng/kg
REE-684+00-SW755-0.4-1.0	13195387.89	721606.30	11/13/2007	0.4	1	1746-01-6	2,3,7,8-TETRACHLORODIBENZO-P-DIOXIN	2	UJ	ng/kg
REE-684+00-SW755-0.4-1.0	13195387.89	721606.30	11/13/2007	0.4	1	51207-31-9	2,3,7,8-TETRACHLORODIBENZOFURAN	1910		ng/kg
REE-684+00-SW755-0.4-1.0	13195387.89	721606.30	11/13/2007	0.4	1	57117-31-4	2,3,4,7,8-PENTACHLORODIBENZOFURAN	674		ng/kg
REE-684+00-SW755-0.4-1.0	13195387.89	721606.30	11/13/2007	0.4	1	57117-41-6	1,2,3,7,8-PENTACHLORODIBENZOFURAN	1020		ng/kg
REE-684+00-SW755-0.4-1.0	13195387.89	721606.30	11/13/2007	0.4	1	ETEQ	ETEQ	560		ppt
REE-684+00-SW755-0.4-1.0	13195387.89	721606.30	11/13/2007	0.4	1	HXCDD-HXCDF	1,2,3,4,7,8-Hexachlorodibenzofuran + 1,2,3,6,7,8-Hexachlorodibenzofuran	812		ng/kg
REE-687+50-SW1021-0.0-1.0	13195198.54	721268.13	9/27/2007	0	1	1746-01-6	2,3,7,8-TETRACHLORODIBENZO-P-DIOXIN	8		ng/kg
REE-687+50-SW1021-0.0-1.0	13195198.54	721268.13	9/27/2007	0	1	51207-31-9	2,3,7,8-TETRACHLORODIBENZOFURAN	1980		ng/kg
REE-687+50-SW1021-0.0-1.0	13195198.54	721268.13	9/27/2007	0	1	57117-31-4	2,3,4,7,8-PENTACHLORODIBENZOFURAN	869		ng/kg
REE-687+50-SW1021-0.0-1.0	13195198.54	721268.13	9/27/2007	0	1	57117-41-6	1,2,3,7,8-PENTACHLORODIBENZOFURAN	1040		ng/kg
REE-687+50-SW1021-0.0-1.0	13195198.54	721268.13	9/27/2007	0	1	ETEQ	ETEQ	670		ppt
REE-687+50-SW1021-0.0-1.0	13195198.54	721268.13	9/27/2007	0	1	HXCDD-HXCDF	1,2,3,4,7,8-Hexachlorodibenzofuran + 1,2,3,6,7,8-Hexachlorodibenzofuran	1060		ng/kg
REE-687+50-SW1021-1.0-3.0	13195198.54	721268.13	9/27/2007	1	3	1746-01-6	2,3,7,8-TETRACHLORODIBENZO-P-DIOXIN	12		ng/kg
REE-687+50-SW1021-1.0-3.0	13195198.54	721268.13	9/27/2007	1	3	51207-31-9	2,3,7,8-TETRACHLORODIBENZOFURAN	325		ng/kg
REE-687+50-SW1021-1.0-3.0	13195198.54	721268.13	9/27/2007	1	3	57117-31-4	2,3,4,7,8-PENTACHLORODIBENZOFURAN	170		ng/kg
REE-687+50-SW1021-1.0-3.0	13195198.54	721268.13	9/27/2007	1	3	57117-41-6	1,2,3,7,8-PENTACHLORODIBENZOFURAN	178		ng/kg
REE-687+50-SW1021-1.0-3.0	13195198.54	721268.13	9/27/2007	1	3	ETEQ	ETEQ	140		ppt
REE-687+50-SW1021-1.0-3.0	13195198.54	721268.13	9/27/2007	1	3	HXCDD-HXCDF	1,2,3,4,7,8-Hexachlorodibenzofuran + 1,2,3,6,7,8-Hexachlorodibenzofuran	168		ng/kg
REE-687+50-SW1021-3.0-3.3	13195198.54	721268.13	9/27/2007	3	3.3	1746-01-6	2,3,7,8-TETRACHLORODIBENZO-P-DIOXIN	6	UJ	ng/kg
REE-687+50-SW1021-3.0-3.3	13195198.54	721268.13	9/27/2007	3	3.3	51207-31-9	2,3,7,8-TETRACHLORODIBENZOFURAN	4	J	ng/kg
REE-687+50-SW1021-3.0-3.3	13195198.54	721268.13	9/27/2007	3	3.3	57117-31-4	2,3,4,7,8-PENTACHLORODIBENZOFURAN	2	UJ	ng/kg
REE-687+50-SW1021-3.0-3.3	13195198.54	721268.13	9/27/2007	3	3.3	57117-41-6	1,2,3,7,8-PENTACHLORODIBENZOFURAN	2	UJ	ng/kg
REE-687+50-SW1021-3.0-3.3	13195198.54	721268.13	9/27/2007	3	3.3	ETEQ	ETEQ	5	U	ppt
REE-687+50-SW1021-3.0-3.3	13195198.54	721268.13	9/27/2007	3	3.3	HXCDD-HXCDF	1,2,3,4,7,8-Hexachlorodibenzofuran + 1,2,3,6,7,8-Hexachlorodibenzofuran	12	UJ	ng/kg
REE-687+50-SW1095-0.0-0.4	13195124.35	721259.19	9/27/2007	0	0.4	1746-01-6	2,3,7,8-TETRACHLORODIBENZO-P-DIOXIN	8	J	ng/kg
REE-687+50-SW1095-0.0-0.4	13195124.35	721259.19	9/27/2007	0	0.4	51207-31-9	2,3,7,8-TETRACHLORODIBENZOFURAN	2010		ng/kg
REE-687+50-SW1095-0.0-0.4	13195124.35	721259.19	9/27/2007	0	0.4	57117-31-4	2,3,4,7,8-PENTACHLORODIBENZOFURAN	873		ng/kg
REE-687+50-SW1095-0.0-0.4	13195124.35	721259.19	9/27/2007	0	0.4	57117-41-6	1,2,3,7,8-PENTACHLORODIBENZOFURAN	1030		ng/kg
REE-687+50-SW1095-0.0-0.4	13195124.35	721259.19	9/27/2007	0	0.4	ETEQ	ETEQ	680		ppt
REE-687+50-SW1095-0.0-0.4	13195124.35	721259.19	9/27/2007	0	0.4	HXCDD-HXCDF	1,2,3,4,7,8-Hexachlorodibenzofuran + 1,2,3,6,7,8-Hexachlorodibenzofuran	1120		ng/kg
REE-687+50-SW1095-0.4-1.0	13195124.35	721259.19	9/27/2007	0.4	1	1746-01-6	2,3,7,8-TETRACHLORODIBENZO-P-DIOXIN	8		ng/kg
REE-687+50-SW1095-0.4-1.0	13195124.35	721259.19	9/27/2007	0.4	1	51207-31-9	2,3,7,8-TETRACHLORODIBENZOFURAN	2180		ng/kg
REE-687+50-SW1095-0.4-1.0	13195124.35	721259.19	9/27/2007	0.4	1	57117-31-4	2,3,4,7,8-PENTACHLORODIBENZOFURAN	960		ng/kg
REE-687+50-SW1095-0.4-1.0	13195124.35	721259.19	9/27/2007	0.4	1	57117-41-6	1,2,3,7,8-PENTACHLORODIBENZOFURAN	1120		ng/kg
REE-687+50-SW1095-0.4-1.0	13195124.35	721259.19	9/27/2007	0.4	1	ETEQ	ETEQ	730		ppt
REE-687+50-SW1095-0.4-1.0	13195124.35	721259.19	9/27/2007	0.4	1	HXCDD-HXCDF	1,2,3,4,7,8-Hexachlorodibenzofuran + 1,2,3,6,7,8-Hexachlorodibenzofuran	1050		ng/kg
REE-687+50-SW1095-1.0-2.0	13195124.35	721259.19	9/27/2007	1	2	1746-01-6	2,3,7,8-TETRACHLORODIBENZO-P-DIOXIN	7	UJ	ng/kg
REE-687+50-SW1095-1.0-2.0	13195124.35	721259.19	9/27/2007	1	2	51207-31-9	2,3,7,8-TETRACHLORODIBENZOFURAN	682		ng/kg
REE-687+50-SW1095-1.0-2.0	13195124.35	721259.19	9/27/2007	1	2	57117-31-4	2,3,4,7,8-PENTACHLORODIBENZOFURAN	326		ng/kg
REE-687+50-SW1095-1.0-2.0	13195124.35	721259.19	9/27/2007	1	2	57117-41-6	1,2,3,7,8-PENTACHLORODIBENZOFURAN	346		ng/kg
REE-687+50-SW1095-1.0-2.0	13195124.35	721259.19	9/27/2007	1	2	ETEQ	ETEQ	240		ppt
REE-687+50-SW1095-1.0-2.0	13195124.35	721259.19	9/27/2007	1	2	HXCDD-HXCDF	1,2,3,4,7,8-Hexachlorodibenzofuran + 1,2,3,6,7,8-Hexachlorodibenzofuran	310		ng/kg
REE-687+50-SW1095-2.0-3.1	13195124.35	721259.19	9/27/2007	2	3.1	1746-01-6	2,3,7,8-TETRACHLORODIBENZO-P-DIOXIN	6.5	UJ	ng/kg

Sample ID	Easting	Northing	Sample Date	Start Depth (feet)	End Depth (feet)	CAS #	Chemical Name	Result	Qualifier	Unit
REE-687+50-SW1095-2.0-3.1	13195124.35	721259.19	9/27/2007	2	3.1	51207-31-9	2,3,7,8-TETRACHLORODIBENZOFURAN	364		ng/kg
REE-687+50-SW1095-2.0-3.1	13195124.35	721259.19	9/27/2007	2	3.1	57117-31-4	2,3,4,7,8-PENTACHLORODIBENZOFURAN	172		ng/kg
REE-687+50-SW1095-2.0-3.1	13195124.35	721259.19	9/27/2007	2	3.1	57117-41-6	1,2,3,7,8-PENTACHLORODIBENZOFURAN	187		ng/kg
REE-687+50-SW1095-2.0-3.1	13195124.35	721259.19	9/27/2007	2	3.1	ETEQ	ETEQ	130		ppt
REE-687+50-SW1095-2.0-3.1	13195124.35	721259.19	9/27/2007	2	3.1	HXCDD-HXCDF	1,2,3,4,7,8-Hexachlorodibenzofuran + 1,2,3,6,7,8-Hexachlorodibenzofuran	151		ng/kg
REE-687+50-SW1095-3.1-3.3	13195124.35	721259.19	9/27/2007	3.1	3.3	1746-01-6	2,3,7,8-TETRACHLORODIBENZO-P-DIOXIN	2	U	ng/kg
REE-687+50-SW1095-3.1-3.3	13195124.35	721259.19	9/27/2007	3.1	3.3	51207-31-9	2,3,7,8-TETRACHLORODIBENZOFURAN	98		ng/kg
REE-687+50-SW1095-3.1-3.3	13195124.35	721259.19	9/27/2007	3.1	3.3	57117-31-4	2,3,4,7,8-PENTACHLORODIBENZOFURAN	24		ng/kg
REE-687+50-SW1095-3.1-3.3	13195124.35	721259.19	9/27/2007	3.1	3.3	57117-41-6	1,2,3,7,8-PENTACHLORODIBENZOFURAN	30		ng/kg
REE-687+50-SW1095-3.1-3.3	13195124.35	721259.19	9/27/2007	3.1	3.3	ETEQ	ETEQ	24		ppt
REE-687+50-SW1095-3.1-3.3	13195124.35	721259.19	9/27/2007	3.1	3.3	HXCDD-HXCDF	1,2,3,4,7,8-Hexachlorodibenzofuran + 1,2,3,6,7,8-Hexachlorodibenzofuran	18	J	ng/kg
REE-687+50-SW1253-0.0-1.0	13194965.49	721254.19	9/27/2007	0	1	1746-01-6	2,3,7,8-TETRACHLORODIBENZO-P-DIOXIN	11		ng/kg
REE-687+50-SW1253-0.0-1.0	13194965.49	721254.19	9/27/2007	0	1	51207-31-9	2,3,7,8-TETRACHLORODIBENZOFURAN	1410		ng/kg
REE-687+50-SW1253-0.0-1.0	13194965.49	721254.19	9/27/2007	0	1	57117-31-4	2,3,4,7,8-PENTACHLORODIBENZOFURAN	634		ng/kg
REE-687+50-SW1253-0.0-1.0	13194965.49	721254.19	9/27/2007	0	1	57117-41-6	1,2,3,7,8-PENTACHLORODIBENZOFURAN	657		ng/kg
REE-687+50-SW1253-0.0-1.0	13194965.49	721254.19	9/27/2007	0	1	ETEQ	ETEQ	480		ppt
REE-687+50-SW1253-0.0-1.0	13194965.49	721254.19	9/27/2007	0	1	HXCDD-HXCDF	1,2,3,4,7,8-Hexachlorodibenzofuran + 1,2,3,6,7,8-Hexachlorodibenzofuran	650		ng/kg
REE-687+50-SW1253-1.0-1.1	13194965.49	721254.19	9/27/2007	1	1.1	1746-01-6	2,3,7,8-TETRACHLORODIBENZO-P-DIOXIN	6	J	ng/kg
REE-687+50-SW1253-1.0-1.1	13194965.49	721254.19	9/27/2007	1	1.1	51207-31-9	2,3,7,8-TETRACHLORODIBENZOFURAN	1910		ng/kg
REE-687+50-SW1253-1.0-1.1	13194965.49	721254.19	9/27/2007	1	1.1	57117-31-4	2,3,4,7,8-PENTACHLORODIBENZOFURAN	826		ng/kg
REE-687+50-SW1253-1.0-1.1	13194965.49	721254.19	9/27/2007	1	1.1	57117-41-6	1,2,3,7,8-PENTACHLORODIBENZOFURAN	835		ng/kg
REE-687+50-SW1253-1.0-1.1	13194965.49	721254.19	9/27/2007	1	1.1	ETEQ	ETEQ	620		ppt
REE-687+50-SW1253-1.0-1.1	13194965.49	721254.19	9/27/2007	1	1.1	HXCDD-HXCDF	1,2,3,4,7,8-Hexachlorodibenzofuran + 1,2,3,6,7,8-Hexachlorodibenzofuran	908		ng/kg
REE-687+50-SW1253-1.1-2.9	13194965.49	721254.19	9/27/2007	1.1	2.9	1746-01-6	2,3,7,8-TETRACHLORODIBENZO-P-DIOXIN	2	UJ	ng/kg
REE-687+50-SW1253-1.1-2.9	13194965.49	721254.19	9/27/2007	1.1	2.9	51207-31-9	2,3,7,8-TETRACHLORODIBENZOFURAN	301		ng/kg
REE-687+50-SW1253-1.1-2.9	13194965.49	721254.19	9/27/2007	1.1	2.9	57117-31-4	2,3,4,7,8-PENTACHLORODIBENZOFURAN	129		ng/kg
REE-687+50-SW1253-1.1-2.9	13194965.49	721254.19	9/27/2007	1.1	2.9	57117-41-6	1,2,3,7,8-PENTACHLORODIBENZOFURAN	140		ng/kg
REE-687+50-SW1253-1.1-2.9	13194965.49	721254.19	9/27/2007	1.1	2.9	ETEQ	ETEQ	94		ppt
REE-687+50-SW1253-1.1-2.9	13194965.49	721254.19	9/27/2007	1.1	2.9	HXCDD-HXCDF	1,2,3,4,7,8-Hexachlorodibenzofuran + 1,2,3,6,7,8-Hexachlorodibenzofuran	105		ng/kg
REE-687+50-SW1253-2.9-3.3	13194965.49	721254.19	9/27/2007	2.9	3.3	1746-01-6	2,3,7,8-TETRACHLORODIBENZO-P-DIOXIN	2	UJ	ng/kg
REE-687+50-SW1253-2.9-3.3	13194965.49	721254.19	9/27/2007	2.9	3.3	51207-31-9	2,3,7,8-TETRACHLORODIBENZOFURAN	17		ng/kg
REE-687+50-SW1253-2.9-3.3	13194965.49	721254.19	9/27/2007	2.9	3.3	57117-31-4	2,3,4,7,8-PENTACHLORODIBENZOFURAN	7		ng/kg
REE-687+50-SW1253-2.9-3.3	13194965.49	721254.19	9/27/2007	2.9	3.3	57117-41-6	1,2,3,7,8-PENTACHLORODIBENZOFURAN	8	J	ng/kg
REE-687+50-SW1253-2.9-3.3	13194965.49	721254.19	9/27/2007	2.9	3.3	ETEQ	ETEQ	5	U	ppt
REE-687+50-SW1253-2.9-3.3	13194965.49	721254.19	9/27/2007	2.9	3.3	HXCDD-HXCDF	1,2,3,4,7,8-Hexachlorodibenzofuran + 1,2,3,6,7,8-Hexachlorodibenzofuran	7	J	ng/kg
REE-687+50-SW1412-0.0-0.4	13194804.74	721258.30	9/27/2007	0	0.4	1746-01-6	2,3,7,8-TETRACHLORODIBENZO-P-DIOXIN	2	UJ	ng/kg
REE-687+50-SW1412-0.0-0.4	13194804.74	721258.30	9/27/2007	0	0.4	51207-31-9	2,3,7,8-TETRACHLORODIBENZOFURAN	63		ng/kg
REE-687+50-SW1412-0.0-0.4	13194804.74	721258.30	9/27/2007	0	0.4	57117-31-4	2,3,4,7,8-PENTACHLORODIBENZOFURAN	37		ng/kg
REE-687+50-SW1412-0.0-0.4	13194804.74	721258.30	9/27/2007	0	0.4	57117-41-6	1,2,3,7,8-PENTACHLORODIBENZOFURAN	33		ng/kg
REE-687+50-SW1412-0.0-0.4	13194804.74	721258.30	9/27/2007	0	0.4	ETEQ	ETEQ	27		ppt
REE-687+50-SW1412-0.0-0.4	13194804.74	721258.30	9/27/2007	0	0.4	HXCDD-HXCDF	1,2,3,4,7,8-Hexachlorodibenzofuran + 1,2,3,6,7,8-Hexachlorodibenzofuran	41	J	ng/kg
REE-687+50-SW1412-0.4-1.0	13194804.74	721258.30	9/27/2007	0.4	1	1746-01-6	2,3,7,8-TETRACHLORODIBENZO-P-DIOXIN	2	UJ	ng/kg
REE-687+50-SW1412-0.4-1.0	13194804.74	721258.30	9/27/2007	0.4	1	51207-31-9	2,3,7,8-TETRACHLORODIBENZOFURAN	20		ng/kg
REE-687+50-SW1412-0.4-1.0	13194804.74	721258.30	9/27/2007	0.4	1	57117-31-4	2,3,4,7,8-PENTACHLORODIBENZOFURAN	12		ng/kg
REE-687+50-SW1412-0.4-1.0	13194804.74	721258.30	9/27/2007	0.4	1	57117-41-6	1,2,3,7,8-PENTACHLORODIBENZOFURAN	12		ng/kg
REE-687+50-SW1412-0.4-1.0	13194804.74	721258.30	9/27/2007	0.4	1	ETEQ	ETEQ	11		ppt
REE-687+50-SW1412-0.4-1.0	13194804.74	721258.30	9/27/2007	0.4	1	HXCDD-HXCDF	1,2,3,4,7,8-Hexachlorodibenzofuran + 1,2,3,6,7,8-Hexachlorodibenzofuran	17		ng/kg
REE-687+50-SW1412-1.0-2.7	13194804.74	721258.30	9/27/2007	1	2.7	1746-01-6	2,3,7,8-TETRACHLORODIBENZO-P-DIOXIN	2	UJ	ng/kg
REE-687+50-SW1412-1.0-2.7	13194804.74	721258.30	9/27/2007	1	2.7	51207-31-9	2,3,7,8-TETRACHLORODIBENZOFURAN	412		ng/kg
REE-687+50-SW1412-1.0-2.7	13194804.74	721258.30	9/27/2007	1	2.7	57117-31-4	2,3,4,7,8-PENTACHLORODIBENZOFURAN	208		ng/kg
REE-687+50-SW1412-1.0-2.7	13194804.74	721258.30	9/27/2007	1	2.7	57117-41-6	1,2,3,7,8-PENTACHLORODIBENZOFURAN	227		ng/kg
REE-687+50-SW1412-1.0-2.7	13194804.74	721258.30	9/27/2007	1	2.7	ETEQ	ETEQ	150		ppt
REE-687+50-SW1412-1.0-2.7	13194804.74	721258.30	9/27/2007	1	2.7	HXCDD-HXCDF	1,2,3,4,7,8-Hexachlorodibenzofuran + 1,2,3,6,7,8-Hexachlorodibenzofuran	224		ng/kg
REE-687+50-SW1412-2.7-3.3	13194804.74	721258.30	9/27/2007	2.7	3.3	1746-01-6	2,3,7,8-TETRACHLORODIBENZO-P-DIOXIN	2	U	ng/kg
REE-687+50-SW1412-2.7-3.3	13194804.74	721258.30	9/27/2007	2.7	3.3	51207-31-9	2,3,7,8-TETRACHLORODIBENZOFURAN	444		ng/kg
REE-687+50-SW1412-2.7-3.3	13194804.74	721258.30	9/27/2007	2.7	3.3	57117-31-4	2,3,4,7,8-PENTACHLORODIBENZOFURAN	155		ng/kg
REE-687+50-SW1412-2.7-3.3	13194804.74	721258.30	9/27/2007	2.7	3.3	57117-41-6	1,2,3,7,8-PENTACHLORODIBENZOFURAN	198		ng/kg
REE-687+50-SW1412-2.7-3.3	13194804.74	721258.30	9/27/2007	2.7	3.3	ETEQ	ETEQ	120		ppt
REE-687+50-SW1412-2.7-3.3	13194804.74	721258.30	9/27/2007	2.7	3.3	HXCDD-HXCDF	1,2,3,4,7,8-Hexachlorodibenzofuran + 1,2,3,6,7,8-Hexachlorodibenzofuran	141		ng/kg
REE-687+50-SW668-0.0-0.5	13195551.19	721286.16	9/27/2007	0	0.5	1746-01-6	2,3,7,8-TETRACHLORODIBENZO-P-DIOXIN	25		ng/kg
REE-687+50-SW668-0.0-0.5	13195551.19	721286.16	9/27/2007	0	0.5	51207-31-9	2,3,7,8-TETRACHLORODIBENZOFURAN	6520		ng/kg

Sample ID	Easting	Northing	Sample Date	Start Depth (feet)	End Depth (feet)	CAS #	Chemical Name	Result	Qualifier	Unit
REE-687+50-SW668-0.0-0.5	13195551.19	721286.16	9/27/2007	0	0.5	57117-31-4	2,3,4,7,8-PENTACHLORODIBENZOFURAN	2780		ng/kg
REE-687+50-SW668-0.0-0.5	13195551.19	721286.16	9/27/2007	0	0.5	57117-41-6	1,2,3,7,8-PENTACHLORODIBENZOFURAN	2910		ng/kg
REE-687+50-SW668-0.0-0.5	13195551.19	721286.16	9/27/2007	0	0.5	ETEQ	ETEQ	2100		ppt
REE-687+50-SW668-0.0-0.5	13195551.19	721286.16	9/27/2007	0	0.5	HXCDD-HXCDF	1,2,3,4,7,8-Hexachlorodibenzofuran + 1,2,3,6,7,8-Hexachlorodibenzofuran	2770		ng/kg
REE-687+50-SW668-0.5-1.0	13195551.19	721286.16	9/27/2007	0.5	1	1746-01-6	2,3,7,8-TETRACHLORODIBENZO-P-DIOXIN	5	J	ng/kg
REE-687+50-SW668-0.5-1.0	13195551.19	721286.16	9/27/2007	0.5	1	51207-31-9	2,3,7,8-TETRACHLORODIBENZOFURAN	8360		ng/kg
REE-687+50-SW668-0.5-1.0	13195551.19	721286.16	9/27/2007	0.5	1	57117-31-4	2,3,4,7,8-PENTACHLORODIBENZOFURAN	3890		ng/kg
REE-687+50-SW668-0.5-1.0	13195551.19	721286.16	9/27/2007	0.5	1	57117-41-6	1,2,3,7,8-PENTACHLORODIBENZOFURAN	3800		ng/kg
REE-687+50-SW668-0.5-1.0	13195551.19	721286.16	9/27/2007	0.5	1	ETEQ	ETEQ	2700		ppt
REE-687+50-SW668-0.5-1.0	13195551.19	721286.16	9/27/2007	0.5	1	HXCDD-HXCDF	1,2,3,4,7,8-Hexachlorodibenzofuran + 1,2,3,6,7,8-Hexachlorodibenzofuran	3630		ng/kg
REE-687+50-SW668-1.0-2.1	13195551.19	721286.16	9/27/2007	1	2.1	1746-01-6	2,3,7,8-TETRACHLORODIBENZO-P-DIOXIN	2	U	ng/kg
REE-687+50-SW668-1.0-2.1	13195551.19	721286.16	9/27/2007	1	2.1	51207-31-9	2,3,7,8-TETRACHLORODIBENZOFURAN	558		ng/kg
REE-687+50-SW668-1.0-2.1	13195551.19	721286.16	9/27/2007	1	2.1	57117-31-4	2,3,4,7,8-PENTACHLORODIBENZOFURAN	282		ng/kg
REE-687+50-SW668-1.0-2.1	13195551.19	721286.16	9/27/2007	1	2.1	57117-41-6	1,2,3,7,8-PENTACHLORODIBENZOFURAN	293		ng/kg
REE-687+50-SW668-1.0-2.1	13195551.19	721286.16	9/27/2007	1	2.1	ETEQ	ETEQ	200		ppt
REE-687+50-SW668-1.0-2.1	13195551.19	721286.16	9/27/2007	1	2.1	HXCDD-HXCDF	1,2,3,4,7,8-Hexachlorodibenzofuran + 1,2,3,6,7,8-Hexachlorodibenzofuran	265		ng/kg
REE-687+50-SW668-2.1-3.9	13195551.19	721286.16	9/27/2007	2.1	3.9	1746-01-6	2,3,7,8-TETRACHLORODIBENZO-P-DIOXIN	2	UJ	ng/kg
REE-687+50-SW668-2.1-3.9	13195551.19	721286.16	9/27/2007	2.1	3.9	51207-31-9	2,3,7,8-TETRACHLORODIBENZOFURAN	33		ng/kg
REE-687+50-SW668-2.1-3.9	13195551.19	721286.16	9/27/2007	2.1	3.9	57117-31-4	2,3,4,7,8-PENTACHLORODIBENZOFURAN	18		ng/kg
REE-687+50-SW668-2.1-3.9	13195551.19	721286.16	9/27/2007	2.1	3.9	57117-41-6	1,2,3,7,8-PENTACHLORODIBENZOFURAN	17		ng/kg
REE-687+50-SW668-2.1-3.9	13195551.19	721286.16	9/27/2007	2.1	3.9	ETEQ	ETEQ	14		ppt
REE-687+50-SW668-2.1-3.9	13195551.19	721286.16	9/27/2007	2.1	3.9	HXCDD-HXCDF	1,2,3,4,7,8-Hexachlorodibenzofuran + 1,2,3,6,7,8-Hexachlorodibenzofuran	16		ng/kg
REE-687+50-SW668-3.9-4.4	13195551.19	721286.16	9/27/2007	3.9	4.4	1746-01-6	2,3,7,8-TETRACHLORODIBENZO-P-DIOXIN	2	U	ng/kg
REE-687+50-SW668-3.9-4.4	13195551.19	721286.16	9/27/2007	3.9	4.4	51207-31-9	2,3,7,8-TETRACHLORODIBENZOFURAN	2	UJ	ng/kg
REE-687+50-SW668-3.9-4.4	13195551.19	721286.16	9/27/2007	3.9	4.4	57117-31-4	2,3,4,7,8-PENTACHLORODIBENZOFURAN	2	UJ	ng/kg
REE-687+50-SW668-3.9-4.4	13195551.19	721286.16	9/27/2007	3.9	4.4	57117-41-6	1,2,3,7,8-PENTACHLORODIBENZOFURAN	2	UJ	ng/kg
REE-687+50-SW668-3.9-4.4	13195551.19	721286.16	9/27/2007	3.9	4.4	ETEQ	ETEQ	5	U	ppt
REE-687+50-SW668-3.9-4.4	13195551.19	721286.16	9/27/2007	3.9	4.4	HXCDD-HXCDF	1,2,3,4,7,8-Hexachlorodibenzofuran + 1,2,3,6,7,8-Hexachlorodibenzofuran	2	UJ	ng/kg
REE-687+50-SW743-0.0-0.5	13195476.18	721279.61	9/27/2007	0	0.5	1746-01-6	2,3,7,8-TETRACHLORODIBENZO-P-DIOXIN	21		ng/kg
REE-687+50-SW743-0.0-0.5	13195476.18	721279.61	9/27/2007	0	0.5	51207-31-9	2,3,7,8-TETRACHLORODIBENZOFURAN	4760		ng/kg
REE-687+50-SW743-0.0-0.5	13195476.18	721279.61	9/27/2007	0	0.5	57117-31-4	2,3,4,7,8-PENTACHLORODIBENZOFURAN	2180		ng/kg
REE-687+50-SW743-0.0-0.5	13195476.18	721279.61	9/27/2007	0	0.5	57117-41-6	1,2,3,7,8-PENTACHLORODIBENZOFURAN	2290		ng/kg
REE-687+50-SW743-0.0-0.5	13195476.18	721279.61	9/27/2007	0	0.5	ETEQ	ETEQ	1600		ppt
REE-687+50-SW743-0.0-0.5	13195476.18	721279.61	9/27/2007	0	0.5	HXCDD-HXCDF	1,2,3,4,7,8-Hexachlorodibenzofuran + 1,2,3,6,7,8-Hexachlorodibenzofuran	2540		ng/kg
REE-687+50-SW743-0.5-1.0	13195476.18	721279.61	9/27/2007	0.5	1	1746-01-6	2,3,7,8-TETRACHLORODIBENZO-P-DIOXIN	5	J	ng/kg
REE-687+50-SW743-0.5-1.0	13195476.18	721279.61	9/27/2007	0.5	1	51207-31-9	2,3,7,8-TETRACHLORODIBENZOFURAN	4820		ng/kg
REE-687+50-SW743-0.5-1.0	13195476.18	721279.61	9/27/2007	0.5	1	57117-31-4	2,3,4,7,8-PENTACHLORODIBENZOFURAN	2400		ng/kg
REE-687+50-SW743-0.5-1.0	13195476.18	721279.61	9/27/2007	0.5	1	57117-41-6	1,2,3,7,8-PENTACHLORODIBENZOFURAN	2410		ng/kg
REE-687+50-SW743-0.5-1.0	13195476.18	721279.61	9/27/2007	0.5	1	ETEQ	ETEQ	1700		ppt
REE-687+50-SW743-0.5-1.0	13195476.18	721279.61	9/27/2007	0.5	1	HXCDD-HXCDF	1,2,3,4,7,8-Hexachlorodibenzofuran + 1,2,3,6,7,8-Hexachlorodibenzofuran	2200		ng/kg
REE-687+50-SW743-1.0-2.2	13195476.18	721279.61	9/27/2007	1	2.2	1746-01-6	2,3,7,8-TETRACHLORODIBENZO-P-DIOXIN	2	UJ	ng/kg
REE-687+50-SW743-1.0-2.2	13195476.18	721279.61	9/27/2007	1	2.2	51207-31-9	2,3,7,8-TETRACHLORODIBENZOFURAN	272		ng/kg
REE-687+50-SW743-1.0-2.2	13195476.18	721279.61	9/27/2007	1	2.2	57117-31-4	2,3,4,7,8-PENTACHLORODIBENZOFURAN	139		ng/kg
REE-687+50-SW743-1.0-2.2	13195476.18	721279.61	9/27/2007	1	2.2	57117-41-6	1,2,3,7,8-PENTACHLORODIBENZOFURAN	148		ng/kg
REE-687+50-SW743-1.0-2.2	13195476.18	721279.61	9/27/2007	1	2.2	ETEQ	ETEQ	98		ppt
REE-687+50-SW743-1.0-2.2	13195476.18	721279.61	9/27/2007	1	2.2	HXCDD-HXCDF	1,2,3,4,7,8-Hexachlorodibenzofuran + 1,2,3,6,7,8-Hexachlorodibenzofuran	134		ng/kg
REE-687+50-SW743-2.2-3.3	13195476.18	721279.61	9/27/2007	2.2	3.3	1746-01-6	2,3,7,8-TETRACHLORODIBENZO-P-DIOXIN	2	UJ	ng/kg
REE-687+50-SW743-2.2-3.3	13195476.18	721279.61	9/27/2007	2.2	3.3	51207-31-9	2,3,7,8-TETRACHLORODIBENZOFURAN	215		ng/kg
REE-687+50-SW743-2.2-3.3	13195476.18	721279.61	9/27/2007	2.2	3.3	57117-31-4	2,3,4,7,8-PENTACHLORODIBENZOFURAN	86		ng/kg
REE-687+50-SW743-2.2-3.3	13195476.18	721279.61	9/27/2007	2.2	3.3	57117-41-6	1,2,3,7,8-PENTACHLORODIBENZOFURAN	101		ng/kg
REE-687+50-SW743-2.2-3.3	13195476.18	721279.61	9/27/2007	2.2	3.3	ETEQ	ETEQ	69		ppt
REE-687+50-SW743-2.2-3.3	13195476.18	721279.61	9/27/2007	2.2	3.3	HXCDD-HXCDF	1,2,3,4,7,8-Hexachlorodibenzofuran + 1,2,3,6,7,8-Hexachlorodibenzofuran	99		ng/kg
REE-687+50-SW876-0.0-0.3	13195343.53	721273.41	9/27/2007	0	0.3	1746-01-6	2,3,7,8-TETRACHLORODIBENZO-P-DIOXIN	17	J	ng/kg
REE-687+50-SW876-0.0-0.3	13195343.53	721273.41	9/27/2007	0	0.3	51207-31-9	2,3,7,8-TETRACHLORODIBENZOFURAN	1830		ng/kg
REE-687+50-SW876-0.0-0.3	13195343.53	721273.41	9/27/2007	0	0.3	57117-31-4	2,3,4,7,8-PENTACHLORODIBENZOFURAN	809		ng/kg
REE-687+50-SW876-0.0-0.3	13195343.53	721273.41	9/27/2007	0	0.3	57117-41-6	1,2,3,7,8-PENTACHLORODIBENZOFURAN	934		ng/kg
REE-687+50-SW876-0.0-0.3	13195343.53	721273.41	9/27/2007	0	0.3	ETEQ	ETEQ	650		ppt
REE-687+50-SW876-0.0-0.3	13195343.53	721273.41	9/27/2007	0	0.3	HXCDD-HXCDF	1,2,3,4,7,8-Hexachlorodibenzofuran + 1,2,3,6,7,8-Hexachlorodibenzofuran	1010		ng/kg
REE-687+50-SW876-0.3-2.0	13195343.53	721273.41	9/27/2007	0.3	2	1746-01-6	2,3,7,8-TETRACHLORODIBENZO-P-DIOXIN	2	UJ	ng/kg
REE-687+50-SW876-0.3-2.0	13195343.53	721273.41	9/27/2007	0.3	2	51207-31-9	2,3,7,8-TETRACHLORODIBENZOFURAN	784		ng/kg
REE-687+50-SW876-0.3-2.0	13195343.53	721273.41	9/27/2007	0.3	2	57117-31-4	2,3,4,7,8-PENTACHLORODIBENZOFURAN	388		ng/kg

Sample ID	Easting	Northing	Sample Date	Start Depth (feet)	End Depth (feet)	CAS #	Chemical Name	Result	Qualifier	Unit
REE-687+50-SW876-0.3-2.0	13195343.53	721273.41	9/27/2007	0.3	2	57117-41-6	1,2,3,7,8-PENTACHLORODIBENZOFURAN	433		ng/kg
REE-687+50-SW876-0.3-2.0	13195343.53	721273.41	9/27/2007	0.3	2	ETEQ	ETEQ	270		ppt
REE-687+50-SW876-0.3-2.0	13195343.53	721273.41	9/27/2007	0.3	2	HXCDD-HXCDF	1,2,3,4,7,8-Hexachlorodibenzofuran + 1,2,3,6,7,8-Hexachlorodibenzofuran	376		ng/kg
REE-687+50-SW876-2.0-3.0	13195343.53	721273.41	9/27/2007	2	3	1746-01-6	2,3,7,8-TETRACHLORODIBENZO-P-DIOXIN	4	UJ	ng/kg
REE-687+50-SW876-2.0-3.0	13195343.53	721273.41	9/27/2007	2	3	51207-31-9	2,3,7,8-TETRACHLORODIBENZOFURAN	112		ng/kg
REE-687+50-SW876-2.0-3.0	13195343.53	721273.41	9/27/2007	2	3	57117-31-4	2,3,4,7,8-PENTACHLORODIBENZOFURAN	52		ng/kg
REE-687+50-SW876-2.0-3.0	13195343.53	721273.41	9/27/2007	2	3	57117-41-6	1,2,3,7,8-PENTACHLORODIBENZOFURAN	47	J	ng/kg
REE-687+50-SW876-2.0-3.0	13195343.53	721273.41	9/27/2007	2	3	ETEQ	ETEQ	39		ppt
REE-687+50-SW876-2.0-3.0	13195343.53	721273.41	9/27/2007	2	3	HXCDD-HXCDF	1,2,3,4,7,8-Hexachlorodibenzofuran + 1,2,3,6,7,8-Hexachlorodibenzofuran	41		ng/kg
REE-687+50-SW876-3.0-3.3	13195343.53	721273.41	9/27/2007	3	3.3	1746-01-6	2,3,7,8-TETRACHLORODIBENZO-P-DIOXIN	2	U	ng/kg
REE-687+50-SW876-3.0-3.3	13195343.53	721273.41	9/27/2007	3	3.3	51207-31-9	2,3,7,8-TETRACHLORODIBENZOFURAN	255		ng/kg
REE-687+50-SW876-3.0-3.3	13195343.53	721273.41	9/27/2007	3	3.3	57117-31-4	2,3,4,7,8-PENTACHLORODIBENZOFURAN	48		ng/kg
REE-687+50-SW876-3.0-3.3	13195343.53	721273.41	9/27/2007	3	3.3	57117-41-6	1,2,3,7,8-PENTACHLORODIBENZOFURAN	58		ng/kg
REE-687+50-SW876-3.0-3.3	13195343.53	721273.41	9/27/2007	3	3.3	ETEQ	ETEQ	51		ppt
REE-687+50-SW876-3.0-3.3	13195343.53	721273.41	9/27/2007	3	3.3	HXCDD-HXCDF	1,2,3,4,7,8-Hexachlorodibenzofuran + 1,2,3,6,7,8-Hexachlorodibenzofuran	26	J	ng/kg
REE-688+00-SW10-0.0-13.7	13196209.06	721256.17	9/15/2014	0	13.7	124689-HXCDF	124689-HxCDF	0		ng/kg
REE-688+00-SW10-0.0-13.7	13196209.06	721256.17	9/15/2014	0	13.7	124689-HXCDF	124689-HxCDF	558		ng/kg
REE-688+00-SW10-0.0-13.7	13196209.06	721256.17	9/15/2014	0	13.7	1746-01-6	2,3,7,8-TETRACHLORODIBENZO-P-DIOXIN	12.4		ng/kg
REE-688+00-SW10-0.0-13.7	13196209.06	721256.17	9/15/2014	0	13.7	1746-01-6	2,3,7,8-TETRACHLORODIBENZO-P-DIOXIN	24.7		ng/kg
REE-688+00-SW10-0.0-13.7	13196209.06	721256.17	9/15/2014	0	13.7	51207-31-9	2,3,7,8-TETRACHLORODIBENZOFURAN	2720		ng/kg
REE-688+00-SW10-0.0-13.7	13196209.06	721256.17	9/15/2014	0	13.7	51207-31-9	2,3,7,8-TETRACHLORODIBENZOFURAN	27200		ng/kg
REE-688+00-SW10-0.0-13.7	13196209.06	721256.17	9/15/2014	0	13.7	57117-31-4	2,3,4,7,8-PENTACHLORODIBENZOFURAN	3040		ng/kg
REE-688+00-SW10-0.0-13.7	13196209.06	721256.17	9/15/2014	0	13.7	57117-31-4	2,3,4,7,8-PENTACHLORODIBENZOFURAN	10100		ng/kg
REE-688+00-SW10-0.0-13.7	13196209.06	721256.17	9/15/2014	0	13.7	57117-41-6	1,2,3,7,8-PENTACHLORODIBENZOFURAN	276		ng/kg
REE-688+00-SW10-0.0-13.7	13196209.06	721256.17	9/15/2014	0	13.7	57117-41-6	1,2,3,7,8-PENTACHLORODIBENZOFURAN	9200		ng/kg
REE-688+00-SW10-0.0-13.7	13196209.06	721256.17	9/15/2014	0	13.7	70648-26-9	1,2,3,4,7,8-Hexachlorodibenzofuran	783		ng/kg
REE-688+00-SW10-0.0-13.7	13196209.06	721256.17	9/15/2014	0	13.7	70648-26-9	1,2,3,4,7,8-Hexachlorodibenzofuran	7830		ng/kg
REE-688+00-SW10-0.0-13.7	13196209.06	721256.17	9/15/2014	0	13.7	TEQ-WHO_05_0.0L	ETEQ (ND=0)	7520		ppt
REE-688+00-SW10-0.0-13.7	13196209.06	721256.17	9/15/2014	0	13.7	TEQ-WHO_05_0.5L	ETEQ (ND=0.5 LoD)	7520		ppt
REE-688+00-SW10-0.0-13.7	13196209.06	721256.17	9/15/2014	0	13.7	TEQ-WHO_05_1.0L	ETEQ (ND=LoD)	7520		ppt
REE-689+50-SW10-0.0-11.9	13196223.81	721099.22	9/16/2014	0	11.9	124689-HXCDF	124689-HxCDF	0		ng/kg
REE-689+50-SW10-0.0-11.9	13196223.81	721099.22	9/16/2014	0	11.9	124689-HXCDF	124689-HxCDF	345		ng/kg
REE-689+50-SW10-0.0-11.9	13196223.81	721099.22	9/16/2014	0	11.9	1746-01-6	2,3,7,8-TETRACHLORODIBENZO-P-DIOXIN	13.4		ng/kg
REE-689+50-SW10-0.0-11.9	13196223.81	721099.22	9/16/2014	0	11.9	1746-01-6	2,3,7,8-TETRACHLORODIBENZO-P-DIOXIN	26.7		ng/kg
REE-689+50-SW10-0.0-11.9	13196223.81	721099.22	9/16/2014	0	11.9	51207-31-9	2,3,7,8-TETRACHLORODIBENZOFURAN	3770		ng/kg
REE-689+50-SW10-0.0-11.9	13196223.81	721099.22	9/16/2014	0	11.9	51207-31-9	2,3,7,8-TETRACHLORODIBENZOFURAN	37700		ng/kg
REE-689+50-SW10-0.0-11.9	13196223.81	721099.22	9/16/2014	0	11.9	57117-31-4	2,3,4,7,8-PENTACHLORODIBENZOFURAN	4350		ng/kg
REE-689+50-SW10-0.0-11.9	13196223.81	721099.22	9/16/2014	0	11.9	57117-31-4	2,3,4,7,8-PENTACHLORODIBENZOFURAN	14500		ng/kg
REE-689+50-SW10-0.0-11.9	13196223.81	721099.22	9/16/2014	0	11.9	57117-41-6	1,2,3,7,8-PENTACHLORODIBENZOFURAN	359		ng/kg
REE-689+50-SW10-0.0-11.9	13196223.81	721099.22	9/16/2014	0	11.9	57117-41-6	1,2,3,7,8-PENTACHLORODIBENZOFURAN	12000		ng/kg
REE-689+50-SW10-0.0-11.9	13196223.81	721099.22	9/16/2014	0	11.9	70648-26-9	1,2,3,4,7,8-Hexachlorodibenzofuran	982		ng/kg
REE-689+50-SW10-0.0-11.9	13196223.81	721099.22	9/16/2014	0	11.9	70648-26-9	1,2,3,4,7,8-Hexachlorodibenzofuran	9820		ng/kg
REE-689+50-SW10-0.0-11.9	13196223.81	721099.22	9/16/2014	0	11.9	TEQ-WHO_05_0.0L	ETEQ (ND=0)	10400		ppt
REE-689+50-SW10-0.0-11.9	13196223.81	721099.22	9/16/2014	0	11.9	TEQ-WHO_05_0.5L	ETEQ (ND=0.5 LoD)	10400		ppt
REE-689+50-SW10-0.0-11.9	13196223.81	721099.22	9/16/2014	0	11.9	TEQ-WHO_05_1.0L	ETEQ (ND=LoD)	10400		ppt
REE-690+50-SW699-0.0-0.4	13195543.69	721026.81	10/26/2007	0	0.4	1746-01-6	2,3,7,8-TETRACHLORODIBENZO-P-DIOXIN	13		ng/kg
REE-690+50-SW699-0.0-0.4	13195543.69	721026.81	10/26/2007	0	0.4	51207-31-9	2,3,7,8-TETRACHLORODIBENZOFURAN	6270		ng/kg
REE-690+50-SW699-0.0-0.4	13195543.69	721026.81	10/26/2007	0	0.4	57117-31-4	2,3,4,7,8-PENTACHLORODIBENZOFURAN	2360		ng/kg
REE-690+50-SW699-0.0-0.4	13195543.69	721026.81	10/26/2007	0	0.4	57117-41-6	1,2,3,7,8-PENTACHLORODIBENZOFURAN	2960		ng/kg
REE-690+50-SW699-0.0-0.4	13195543.69	721026.81	10/26/2007	0	0.4	ETEQ	ETEQ	1900		ppt
REE-690+50-SW699-0.0-0.4	13195543.69	721026.81	10/26/2007	0	0.4	HXCDD-HXCDF	1,2,3,4,7,8-Hexachlorodibenzofuran + 1,2,3,6,7,8-Hexachlorodibenzofuran	2880		ng/kg
REE-690+50-SW699-0.4-1.0	13195543.69	721026.81	10/26/2007	0.4	1	1746-01-6	2,3,7,8-TETRACHLORODIBENZO-P-DIOXIN	2	UJ	ng/kg
REE-690+50-SW699-0.4-1.0	13195543.69	721026.81	10/26/2007	0.4	1	51207-31-9	2,3,7,8-TETRACHLORODIBENZOFURAN	1700		ng/kg
REE-690+50-SW699-0.4-1.0	13195543.69	721026.81	10/26/2007	0.4	1	57117-31-4	2,3,4,7,8-PENTACHLORODIBENZOFURAN	715		ng/kg
REE-690+50-SW699-0.4-1.0	13195543.69	721026.81	10/26/2007	0.4	1	57117-41-6	1,2,3,7,8-PENTACHLORODIBENZOFURAN	839		ng/kg
REE-690+50-SW699-0.4-1.0	13195543.69	721026.81	10/26/2007	0.4	1	ETEQ	ETEQ	540		ppt
REE-690+50-SW699-0.4-1.0	13195543.69	721026.81	10/26/2007	0.4	1	HXCDD-HXCDF	1,2,3,4,7,8-Hexachlorodibenzofuran + 1,2,3,6,7,8-Hexachlorodibenzofuran	786		ng/kg
REE-690+50-SW767-0.0-0.4	13195475.53	721026.50	10/26/2007	0	0.4	1746-01-6	2,3,7,8-TETRACHLORODIBENZO-P-DIOXIN	12		ng/kg
REE-690+50-SW767-0.0-0.4	13195475.53	721026.50	10/26/2007	0	0.4	51207-31-9	2,3,7,8-TETRACHLORODIBENZOFURAN	4110		ng/kg
REE-690+50-SW767-0.0-0.4	13195475.53	721026.50	10/26/2007	0	0.4	57117-31-4	2,3,4,7,8-PENTACHLORODIBENZOFURAN	1630		ng/kg
REE-690+50-SW767-0.0-0.4	13195475.53	721026.50	10/26/2007	0	0.4	57117-41-6	1,2,3,7,8-PENTACHLORODIBENZOFURAN	1980		ng/kg

Sample ID	Easting	Northing	Sample Date	Start Depth (feet)	End Depth (feet)	CAS #	Chemical Name	Result	Qualifier	Unit
REE-690+50-SW767-0.0-0.4	13195475.53	721026.50	10/26/2007	0	0.4	ETEQ	ETEQ	1300		ppt
REE-690+50-SW767-0.0-0.4	13195475.53	721026.50	10/26/2007	0	0.4	HXCDD-HXCDF	1,2,3,4,7,8-Hexachlorodibenzofuran + 1,2,3,6,7,8-Hexachlorodibenzofuran	2090		ng/kg
REE-690+50-SW767-0.4-1.0	13195475.53	721026.50	10/26/2007	0.4	1	1746-01-6	2,3,7,8-TETRACHLORODIBENZO-P-DIOXIN	2	UJ	ng/kg
REE-690+50-SW767-0.4-1.0	13195475.53	721026.50	10/26/2007	0.4	1	51207-31-9	2,3,7,8-TETRACHLORODIBENZOFURAN	1710		ng/kg
REE-690+50-SW767-0.4-1.0	13195475.53	721026.50	10/26/2007	0.4	1	57117-31-4	2,3,4,7,8-PENTACHLORODIBENZOFURAN	676		ng/kg
REE-690+50-SW767-0.4-1.0	13195475.53	721026.50	10/26/2007	0.4	1	57117-41-6	1,2,3,7,8-PENTACHLORODIBENZOFURAN	821		ng/kg
REE-690+50-SW767-0.4-1.0	13195475.53	721026.50	10/26/2007	0.4	1	ETEQ	ETEQ	520		ppt
REE-690+50-SW767-0.4-1.0	13195475.53	721026.50	10/26/2007	0.4	1	HXCDD-HXCDF	1,2,3,4,7,8-Hexachlorodibenzofuran + 1,2,3,6,7,8-Hexachlorodibenzofuran	758		ng/kg
REE-690+50-SW874-0.0-1.0	13195369.11	721017.05	11/13/2007	0	1	1746-01-6	2,3,7,8-TETRACHLORODIBENZO-P-DIOXIN	4	J	ng/kg
REE-690+50-SW874-0.0-1.0	13195369.11	721017.05	11/13/2007	0	1	51207-31-9	2,3,7,8-TETRACHLORODIBENZOFURAN	2530		ng/kg
REE-690+50-SW874-0.0-1.0	13195369.11	721017.05	11/13/2007	0	1	57117-31-4	2,3,4,7,8-PENTACHLORODIBENZOFURAN	1060		ng/kg
REE-690+50-SW874-0.0-1.0	13195369.11	721017.05	11/13/2007	0	1	57117-41-6	1,2,3,7,8-PENTACHLORODIBENZOFURAN	1220		ng/kg
REE-690+50-SW874-0.0-1.0	13195369.11	721017.05	11/13/2007	0	1	ETEQ	ETEQ	760		ppt
REE-690+50-SW874-0.0-1.0	13195369.11	721017.05	11/13/2007	0	1	HXCDD-HXCDF	1,2,3,4,7,8-Hexachlorodibenzofuran + 1,2,3,6,7,8-Hexachlorodibenzofuran	714		ng/kg
REE-692+00-SW765-0.0-0.6	13195478.60	720880.18	11/13/2007	0	0.6	1746-01-6	2,3,7,8-TETRACHLORODIBENZO-P-DIOXIN	8	J	ng/kg
REE-692+00-SW765-0.0-0.6	13195478.60	720880.18	11/13/2007	0	0.6	51207-31-9	2,3,7,8-TETRACHLORODIBENZOFURAN	2200		ng/kg
REE-692+00-SW765-0.0-0.6	13195478.60	720880.18	11/13/2007	0	0.6	57117-31-4	2,3,4,7,8-PENTACHLORODIBENZOFURAN	960		ng/kg
REE-692+00-SW765-0.0-0.6	13195478.60	720880.18	11/13/2007	0	0.6	57117-41-6	1,2,3,7,8-PENTACHLORODIBENZOFURAN	1190		ng/kg
REE-692+00-SW765-0.0-0.6	13195478.60	720880.18	11/13/2007	0	0.6	ETEQ	ETEQ	740		ppt
REE-692+00-SW765-0.0-0.6	13195478.60	720880.18	11/13/2007	0	0.6	HXCDD-HXCDF	1,2,3,4,7,8-Hexachlorodibenzofuran + 1,2,3,6,7,8-Hexachlorodibenzofuran	1170		ng/kg
REE-692+00-SW765-0.6-1.0	13195478.60	720880.18	11/13/2007	0.6	1	1746-01-6	2,3,7,8-TETRACHLORODIBENZO-P-DIOXIN	6	J	ng/kg
REE-692+00-SW765-0.6-1.0	13195478.60	720880.18	11/13/2007	0.6	1	51207-31-9	2,3,7,8-TETRACHLORODIBENZOFURAN	1510		ng/kg
REE-692+00-SW765-0.6-1.0	13195478.60	720880.18	11/13/2007	0.6	1	57117-31-4	2,3,4,7,8-PENTACHLORODIBENZOFURAN	654		ng/kg
REE-692+00-SW765-0.6-1.0	13195478.60	720880.18	11/13/2007	0.6	1	57117-41-6	1,2,3,7,8-PENTACHLORODIBENZOFURAN	766		ng/kg
REE-692+00-SW765-0.6-1.0	13195478.60	720880.18	11/13/2007	0.6	1	ETEQ	ETEQ	510		ppt
REE-692+00-SW765-0.6-1.0	13195478.60	720880.18	11/13/2007	0.6	1	HXCDD-HXCDF	1,2,3,4,7,8-Hexachlorodibenzofuran + 1,2,3,6,7,8-Hexachlorodibenzofuran	781		ng/kg
REE-692+50-SW10-0.0-12.4	13196221.06	720811.89	9/16/2014	0	12.4	124689-HXCDF	124689-HxCDF	0		ng/kg
REE-692+50-SW10-0.0-12.4	13196221.06	720811.89	9/16/2014	0	12.4	124689-HXCDF	124689-HxCDF	620		ng/kg
REE-692+50-SW10-0.0-12.4	13196221.06	720811.89	9/16/2014	0	12.4	1746-01-6	2,3,7,8-TETRACHLORODIBENZO-P-DIOXIN	17.9		ng/kg
REE-692+50-SW10-0.0-12.4	13196221.06	720811.89	9/16/2014	0	12.4	1746-01-6	2,3,7,8-TETRACHLORODIBENZO-P-DIOXIN	35.8		ng/kg
REE-692+50-SW10-0.0-12.4	13196221.06	720811.89	9/16/2014	0	12.4	51207-31-9	2,3,7,8-TETRACHLORODIBENZOFURAN	2710		ng/kg
REE-692+50-SW10-0.0-12.4	13196221.06	720811.89	9/16/2014	0	12.4	51207-31-9	2,3,7,8-TETRACHLORODIBENZOFURAN	27100		ng/kg
REE-692+50-SW10-0.0-12.4	13196221.06	720811.89	9/16/2014	0	12.4	57117-31-4	2,3,4,7,8-PENTACHLORODIBENZOFURAN	2930		ng/kg
REE-692+50-SW10-0.0-12.4	13196221.06	720811.89	9/16/2014	0	12.4	57117-31-4	2,3,4,7,8-PENTACHLORODIBENZOFURAN	9760		ng/kg
REE-692+50-SW10-0.0-12.4	13196221.06	720811.89	9/16/2014	0	12.4	57117-41-6	1,2,3,7,8-PENTACHLORODIBENZOFURAN	266		ng/kg
REE-692+50-SW10-0.0-12.4	13196221.06	720811.89	9/16/2014	0	12.4	57117-41-6	1,2,3,7,8-PENTACHLORODIBENZOFURAN	8860		ng/kg
REE-692+50-SW10-0.0-12.4	13196221.06	720811.89	9/16/2014	0	12.4	70648-26-9	1,2,3,4,7,8-Hexachlorodibenzofuran	689		ng/kg
REE-692+50-SW10-0.0-12.4	13196221.06	720811.89	9/16/2014	0	12.4	70648-26-9	1,2,3,4,7,8-Hexachlorodibenzofuran	6890		ng/kg
REE-692+50-SW10-0.0-12.4	13196221.06	720811.89	9/16/2014	0	12.4	TEQ-WHO_05_0.0L	ETEQ (ND=0)	7290		ppt
REE-692+50-SW10-0.0-12.4	13196221.06	720811.89	9/16/2014	0	12.4	TEQ-WHO_05_0.5L	ETEQ (ND=0.5 LoD)	7290		ppt
REE-692+50-SW10-0.0-12.4	13196221.06	720811.89	9/16/2014	0	12.4	TEQ-WHO_05_1.0L	ETEQ (ND=LoD)	7290		ppt
REE-694+00-NE36-0.0-0.7	13196543.01	720654.22	9/27/2007	0	0.7	1746-01-6	2,3,7,8-TETRACHLORODIBENZO-P-DIOXIN	15		ng/kg
REE-694+00-NE36-0.0-0.7	13196543.01	720654.22	9/27/2007	0	0.7	51207-31-9	2,3,7,8-TETRACHLORODIBENZOFURAN	2140		ng/kg
REE-694+00-NE36-0.0-0.7	13196543.01	720654.22	9/27/2007	0	0.7	57117-31-4	2,3,4,7,8-PENTACHLORODIBENZOFURAN	943		ng/kg
REE-694+00-NE36-0.0-0.7	13196543.01	720654.22	9/27/2007	0	0.7	57117-41-6	1,2,3,7,8-PENTACHLORODIBENZOFURAN	1140		ng/kg
REE-694+00-NE36-0.0-0.7	13196543.01	720654.22	9/27/2007	0	0.7	ETEQ	ETEQ	750		ppt
REE-694+00-NE36-0.0-0.7	13196543.01	720654.22	9/27/2007	0	0.7	HXCDD-HXCDF	1,2,3,4,7,8-Hexachlorodibenzofuran + 1,2,3,6,7,8-Hexachlorodibenzofuran	1200		ng/kg
REE-694+00-NE36-0.7-1.0	13196543.01	720654.22	9/27/2007	0.7	1	1746-01-6	2,3,7,8-TETRACHLORODIBENZO-P-DIOXIN	2	U	ng/kg
REE-694+00-NE36-0.7-1.0	13196543.01	720654.22	9/27/2007	0.7	1	51207-31-9	2,3,7,8-TETRACHLORODIBENZOFURAN	1750		ng/kg
REE-694+00-NE36-0.7-1.0	13196543.01	720654.22	9/27/2007	0.7	1	57117-31-4	2,3,4,7,8-PENTACHLORODIBENZOFURAN	708		ng/kg
REE-694+00-NE36-0.7-1.0	13196543.01	720654.22	9/27/2007	0.7	1	57117-41-6	1,2,3,7,8-PENTACHLORODIBENZOFURAN	801		ng/kg
REE-694+00-NE36-0.7-1.0	13196543.01	720654.22	9/27/2007	0.7	1	ETEQ	ETEQ	540		ppt
REE-694+00-NE36-0.7-1.0	13196543.01	720654.22	9/27/2007	0.7	1	HXCDD-HXCDF	1,2,3,4,7,8-Hexachlorodibenzofuran + 1,2,3,6,7,8-Hexachlorodibenzofuran	729		ng/kg
REE-694+00-NE36-1.0-3.0	13196543.01	720654.22	9/27/2007	1	3	1746-01-6	2,3,7,8-TETRACHLORODIBENZO-P-DIOXIN	2	U	ng/kg
REE-694+00-NE36-1.0-3.0	13196543.01	720654.22	9/27/2007	1	3	51207-31-9	2,3,7,8-TETRACHLORODIBENZOFURAN	315		ng/kg
REE-694+00-NE36-1.0-3.0	13196543.01	720654.22	9/27/2007	1	3	57117-31-4	2,3,4,7,8-PENTACHLORODIBENZOFURAN	126		ng/kg
REE-694+00-NE36-1.0-3.0	13196543.01	720654.22	9/27/2007	1	3	57117-41-6	1,2,3,7,8-PENTACHLORODIBENZOFURAN	134		ng/kg
REE-694+00-NE36-1.0-3.0	13196543.01	720654.22	9/27/2007	1	3	ETEQ	ETEQ	96		ppt
REE-694+00-NE36-1.0-3.0	13196543.01	720654.22	9/27/2007	1	3	HXCDD-HXCDF	1,2,3,4,7,8-Hexachlorodibenzofuran + 1,2,3,6,7,8-Hexachlorodibenzofuran	118		ng/kg
REE-694+00-NE36-3.0-5.0	13196543.01	720654.22	9/27/2007	3	5	1746-01-6	2,3,7,8-TETRACHLORODIBENZO-P-DIOXIN	0.133	U	pg/g
REE-694+00-NE36-3.0-5.0	13196543.01	720654.22	9/27/2007	3	5	1746-01-6	2,3,7,8-TETRACHLORODIBENZO-P-DIOXIN	5	UJ	ng/kg

Sample ID	Easting	Northing	Sample Date	Start Depth (feet)	End Depth (feet)	CAS #	Chemical Name	Result	Qualifier	Unit
REE-694+00-NE36-3.0-5.0	13196543.01	720654.22	9/27/2007	3	5	19408-74-3	1,2,3,7,8,9-Hexachlorodibenzo-p-dioxin	0.341	J	pg/g
REE-694+00-NE36-3.0-5.0	13196543.01	720654.22	9/27/2007	3	5	30402-15-4	PeCDF (total)	297		pg/g
REE-694+00-NE36-3.0-5.0	13196543.01	720654.22	9/27/2007	3	5	3268-87-9	OCTACHLORODIBENZO-P-DIOXIN	249		pg/g
REE-694+00-NE36-3.0-5.0	13196543.01	720654.22	9/27/2007	3	5	34465-46-8	HxCDD (total)	4.94		pg/g
REE-694+00-NE36-3.0-5.0	13196543.01	720654.22	9/27/2007	3	5	35822-46-9	1,2,3,4,6,7,8-HEPTACHLORODIBENZO-P-DIOXIN	17.2		pg/g
REE-694+00-NE36-3.0-5.0	13196543.01	720654.22	9/27/2007	3	5	36088-22-9	PeCDD (total)	1.73		pg/g
REE-694+00-NE36-3.0-5.0	13196543.01	720654.22	9/27/2007	3	5	37871-00-4	HpCDD (total)	34		pg/g
REE-694+00-NE36-3.0-5.0	13196543.01	720654.22	9/27/2007	3	5	38998-75-3	HpCDF (total)	68.8		pg/g
REE-694+00-NE36-3.0-5.0	13196543.01	720654.22	9/27/2007	3	5	39001-02-0	OCTACHLORODIBENZOFURAN	44.7		pg/g
REE-694+00-NE36-3.0-5.0	13196543.01	720654.22	9/27/2007	3	5	39227-28-6	1,2,3,4,7,8-Hexachlorodibenzo-p-dioxin	0.132	U	pg/g
REE-694+00-NE36-3.0-5.0	13196543.01	720654.22	9/27/2007	3	5	40321-76-4	1,2,3,7,8-PENTACHLORODIBENZO-P-DIOXIN	0.369	J	pg/g
REE-694+00-NE36-3.0-5.0	13196543.01	720654.22	9/27/2007	3	5	41903-57-5	TCDD (total)	1.69		pg/g
REE-694+00-NE36-3.0-5.0	13196543.01	720654.22	9/27/2007	3	5	51207-31-9	2,3,7,8-TETRACHLORODIBENZOFURAN	197		ng/kg
REE-694+00-NE36-3.0-5.0	13196543.01	720654.22	9/27/2007	3	5	51207-31-9	2,3,7,8-TETRACHLORODIBENZOFURAN	217		pg/g
REE-694+00-NE36-3.0-5.0	13196543.01	720654.22	9/27/2007	3	5	55673-89-7	1,2,3,4,7,8,9-HEPTACHLORODIBENZOFURAN	3.04		pg/g
REE-694+00-NE36-3.0-5.0	13196543.01	720654.22	9/27/2007	3	5	55684-94-1	HxCDF (total)	104		pg/g
REE-694+00-NE36-3.0-5.0	13196543.01	720654.22	9/27/2007	3	5	55722-27-5	TCDF (total)	548		pg/g
REE-694+00-NE36-3.0-5.0	13196543.01	720654.22	9/27/2007	3	5	57117-31-4	2,3,4,7,8-PENTACHLORODIBENZOFURAN	66.6	J	pg/g
REE-694+00-NE36-3.0-5.0	13196543.01	720654.22	9/27/2007	3	5	57117-31-4	2,3,4,7,8-PENTACHLORODIBENZOFURAN	75		ng/kg
REE-694+00-NE36-3.0-5.0	13196543.01	720654.22	9/27/2007	3	5	57117-41-6	1,2,3,7,8-PENTACHLORODIBENZOFURAN	67		ng/kg
REE-694+00-NE36-3.0-5.0	13196543.01	720654.22	9/27/2007	3	5	57117-41-6	1,2,3,7,8-PENTACHLORODIBENZOFURAN	72.4		pg/g
REE-694+00-NE36-3.0-5.0	13196543.01	720654.22	9/27/2007	3	5	57117-44-9	1,2,3,6,7,8-Hexachlorodibenzofuran	8.5	J	pg/g
REE-694+00-NE36-3.0-5.0	13196543.01	720654.22	9/27/2007	3	5	57653-85-7	1,2,3,6,7,8-Hexachlorodibenzo-p-dioxin	0.726	J	pg/g
REE-694+00-NE36-3.0-5.0	13196543.01	720654.22	9/27/2007	3	5	60851-34-5	2,3,4,6,7,8-Hexachlorodibenzofuran	3.91	J	pg/g
REE-694+00-NE36-3.0-5.0	13196543.01	720654.22	9/27/2007	3	5	67562-39-4	1,2,3,4,6,7,8-HEPTACHLORODIBENZOFURAN	35.8		pg/g
REE-694+00-NE36-3.0-5.0	13196543.01	720654.22	9/27/2007	3	5	70648-26-9	1,2,3,4,7,8-Hexachlorodibenzofuran	50	J	pg/g
REE-694+00-NE36-3.0-5.0	13196543.01	720654.22	9/27/2007	3	5	72918-21-9	1,2,3,7,8,9-Hexachlorodibenzofuran	1.02	J	pg/g
REE-694+00-NE36-3.0-5.0	13196543.01	720654.22	9/27/2007	3	5	ETEQ	ETEQ	59		ppt
REE-694+00-NE36-3.0-5.0	13196543.01	720654.22	9/27/2007	3	5	HXCDD-HXCDF	1,2,3,4,7,8-Hexachlorodibenzofuran + 1,2,3,6,7,8-Hexachlorodibenzofuran	53	J	ng/kg
REE-694+00-NE36-5.0-6.6	13196543.01	720654.22	9/27/2007	5	6.6	1746-01-6	2,3,7,8-TETRACHLORODIBENZO-P-DIOXIN	6.5	UJ	ng/kg
REE-694+00-NE36-5.0-6.6	13196543.01	720654.22	9/27/2007	5	6.6	51207-31-9	2,3,7,8-TETRACHLORODIBENZOFURAN	5	J	ng/kg
REE-694+00-NE36-5.0-6.6	13196543.01	720654.22	9/27/2007	5	6.6	57117-31-4	2,3,4,7,8-PENTACHLORODIBENZOFURAN	2	UJ	ng/kg
REE-694+00-NE36-5.0-6.6	13196543.01	720654.22	9/27/2007	5	6.6	57117-41-6	1,2,3,7,8-PENTACHLORODIBENZOFURAN	2	UJ	ng/kg
REE-694+00-NE36-5.0-6.6	13196543.01	720654.22	9/27/2007	5	6.6	ETEQ	ETEQ	5	U	ppt
REE-694+00-NE36-5.0-6.6	13196543.01	720654.22	9/27/2007	5	6.6	HXCDD-HXCDF	1,2,3,4,7,8-Hexachlorodibenzofuran + 1,2,3,6,7,8-Hexachlorodibenzofuran	2	UJ	ng/kg
REE-694+00-NE36-FD-1.0-3.0	13196543.01	720654.22	9/27/2007	1	3	1746-01-6	2,3,7,8-TETRACHLORODIBENZO-P-DIOXIN	2	U	ng/kg
REE-694+00-NE36-FD-1.0-3.0	13196543.01	720654.22	9/27/2007	1	3	51207-31-9	2,3,7,8-TETRACHLORODIBENZOFURAN	452		ng/kg
REE-694+00-NE36-FD-1.0-3.0	13196543.01	720654.22	9/27/2007	1	3	57117-31-4	2,3,4,7,8-PENTACHLORODIBENZOFURAN	171		ng/kg
REE-694+00-NE36-FD-1.0-3.0	13196543.01	720654.22	9/27/2007	1	3	57117-41-6	1,2,3,7,8-PENTACHLORODIBENZOFURAN	214		ng/kg
REE-694+00-NE36-FD-1.0-3.0	13196543.01	720654.22	9/27/2007	1	3	ETEQ	ETEQ	140		ppt
REE-694+00-NE36-FD-1.0-3.0	13196543.01	720654.22	9/27/2007	1	3	HXCDD-HXCDF	1,2,3,4,7,8-Hexachlorodibenzofuran + 1,2,3,6,7,8-Hexachlorodibenzofuran	183		ng/kg
REE-694+00-NE36-FD-3.0-5.0	13196543.01	720654.22	9/27/2007	3	5	1746-01-6	2,3,7,8-TETRACHLORODIBENZO-P-DIOXIN	5	UJ	ng/kg
REE-694+00-NE36-FD-3.0-5.0	13196543.01	720654.22	9/27/2007	3	5	51207-31-9	2,3,7,8-TETRACHLORODIBENZOFURAN	17		ng/kg
REE-694+00-NE36-FD-3.0-5.0	13196543.01	720654.22	9/27/2007	3	5	57117-31-4	2,3,4,7,8-PENTACHLORODIBENZOFURAN	10	J	ng/kg
REE-694+00-NE36-FD-3.0-5.0	13196543.01	720654.22	9/27/2007	3	5	57117-41-6	1,2,3,7,8-PENTACHLORODIBENZOFURAN	10	J	ng/kg
REE-694+00-NE36-FD-3.0-5.0	13196543.01	720654.22	9/27/2007	3	5	ETEQ	ETEQ	11		ppt
REE-694+00-NE36-FD-3.0-5.0	13196543.01	720654.22	9/27/2007	3	5	HXCDD-HXCDF	1,2,3,4,7,8-Hexachlorodibenzofuran + 1,2,3,6,7,8-Hexachlorodibenzofuran	10	J	ng/kg
REE-694+00-SW1271-0.0-1.0	13194975.56	720758.40	9/27/2007	0	1	1746-01-6	2,3,7,8-TETRACHLORODIBENZO-P-DIOXIN	12.2		pg/g
REE-694+00-SW1271-0.0-1.0	13194975.56	720758.40	9/27/2007	0	1	1746-01-6	2,3,7,8-TETRACHLORODIBENZO-P-DIOXIN	13		ng/kg
REE-694+00-SW1271-0.0-1.0	13194975.56	720758.40	9/27/2007	0	1	19408-74-3	1,2,3,7,8,9-Hexachlorodibenzo-p-dioxin	13.6		pg/g
REE-694+00-SW1271-0.0-1.0	13194975.56	720758.40	9/27/2007	0	1	30402-15-4	PeCDF (total)	573	J	pg/g
REE-694+00-SW1271-0.0-1.0	13194975.56	720758.40	9/27/2007	0	1	3268-87-9	OCTACHLORODIBENZO-P-DIOXIN	4710		pg/g
REE-694+00-SW1271-0.0-1.0	13194975.56	720758.40	9/27/2007	0	1	34465-46-8	HxCDD (total)	173		pg/g
REE-694+00-SW1271-0.0-1.0	13194975.56	720758.40	9/27/2007	0	1	35822-46-9	1,2,3,4,6,7,8-HEPTACHLORODIBENZO-P-DIOXIN	501		pg/g
REE-694+00-SW1271-0.0-1.0	13194975.56	720758.40	9/27/2007	0	1	36088-22-9	PeCDD (total)	92.3		pg/g
REE-694+00-SW1271-0.0-1.0	13194975.56	720758.40	9/27/2007	0	1	37871-00-4	HpCDD (total)	848		pg/g
REE-694+00-SW1271-0.0-1.0	13194975.56	720758.40	9/27/2007	0	1	38998-75-3	HpCDF (total)	1180		pg/g
REE-694+00-SW1271-0.0-1.0	13194975.56	720758.40	9/27/2007	0	1	39001-02-0	OCTACHLORODIBENZOFURAN	1030		pg/g
REE-694+00-SW1271-0.0-1.0	13194975.56	720758.40	9/27/2007	0	1	39227-28-6	1,2,3,4,7,8-Hexachlorodibenzo-p-dioxin	6.79		pg/g
REE-694+00-SW1271-0.0-1.0	13194975.56	720758.40	9/27/2007	0	1	40321-76-4	1,2,3,7,8-PENTACHLORODIBENZO-P-DIOXIN	11.9		pg/g
REE-694+00-SW1271-0.0-1.0	13194975.56	720758.40	9/27/2007	0	1	41903-57-5	TCDD (total)	104		pg/g

Sample ID	Easting	Northing	Sample Date	Start Depth (feet)	End Depth (feet)	CAS #	Chemical Name	Result	Qualifier	Unit
REE-694+00-SW1271-0.0-1.0	13194975.56	720758.40	9/27/2007	0	1	51207-31-9	2,3,7,8-TETRACHLORODIBENZOFURAN	217		ng/kg
REE-694+00-SW1271-0.0-1.0	13194975.56	720758.40	9/27/2007	0	1	51207-31-9	2,3,7,8-TETRACHLORODIBENZOFURAN	252		pg/g
REE-694+00-SW1271-0.0-1.0	13194975.56	720758.40	9/27/2007	0	1	55673-89-7	1,2,3,4,7,8,9-HEPTACHLORODIBENZOFURAN	27.3		pg/g
REE-694+00-SW1271-0.0-1.0	13194975.56	720758.40	9/27/2007	0	1	55684-94-1	HxCDF (total)	491	J	pg/g
REE-694+00-SW1271-0.0-1.0	13194975.56	720758.40	9/27/2007	0	1	55722-27-5	TCDF (total)	803	J	pg/g
REE-694+00-SW1271-0.0-1.0	13194975.56	720758.40	9/27/2007	0	1	57117-31-4	2,3,4,7,8-PENTACHLORODIBENZOFURAN	108		ng/kg
REE-694+00-SW1271-0.0-1.0	13194975.56	720758.40	9/27/2007	0	1	57117-31-4	2,3,4,7,8-PENTACHLORODIBENZOFURAN	110	J	pg/g
REE-694+00-SW1271-0.0-1.0	13194975.56	720758.40	9/27/2007	0	1	57117-41-6	1,2,3,7,8-PENTACHLORODIBENZOFURAN	131		pg/g
REE-694+00-SW1271-0.0-1.0	13194975.56	720758.40	9/27/2007	0	1	57117-41-6	1,2,3,7,8-PENTACHLORODIBENZOFURAN	144		ng/kg
REE-694+00-SW1271-0.0-1.0	13194975.56	720758.40	9/27/2007	0	1	57117-44-9	1,2,3,6,7,8-Hexachlorodibenzofuran	31.4	J	pg/g
REE-694+00-SW1271-0.0-1.0	13194975.56	720758.40	9/27/2007	0	1	57653-85-7	1,2,3,6,7,8-Hexachlorodibenzo-p-dioxin	23.9		pg/g
REE-694+00-SW1271-0.0-1.0	13194975.56	720758.40	9/27/2007	0	1	60851-34-5	2,3,4,6,7,8-Hexachlorodibenzofuran	13	J	pg/g
REE-694+00-SW1271-0.0-1.0	13194975.56	720758.40	9/27/2007	0	1	67562-39-4	1,2,3,4,6,7,8-HEPTACHLORODIBENZOFURAN	544		pg/g
REE-694+00-SW1271-0.0-1.0	13194975.56	720758.40	9/27/2007	0	1	70648-26-9	1,2,3,4,7,8-Hexachlorodibenzofuran	133	B	pg/g
REE-694+00-SW1271-0.0-1.0	13194975.56	720758.40	9/27/2007	0	1	72918-21-9	1,2,3,7,8,9-Hexachlorodibenzofuran	3.03	J	pg/g
REE-694+00-SW1271-0.0-1.0	13194975.56	720758.40	9/27/2007	0	1	ETEQ	ETEQ	110		ppt
REE-694+00-SW1271-0.0-1.0	13194975.56	720758.40	9/27/2007	0	1	HXCDD-HXCDF	1,2,3,4,7,8-Hexachlorodibenzofuran + 1,2,3,6,7,8-Hexachlorodibenzofuran	165		ng/kg
REE-694+00-SW1271-1.0-1.6	13194975.56	720758.40	9/27/2007	1	1.6	1746-01-6	2,3,7,8-TETRACHLORODIBENZO-P-DIOXIN	16	J	ng/kg
REE-694+00-SW1271-1.0-1.6	13194975.56	720758.40	9/27/2007	1	1.6	51207-31-9	2,3,7,8-TETRACHLORODIBENZOFURAN	600		ng/kg
REE-694+00-SW1271-1.0-1.6	13194975.56	720758.40	9/27/2007	1	1.6	57117-31-4	2,3,4,7,8-PENTACHLORODIBENZOFURAN	260		ng/kg
REE-694+00-SW1271-1.0-1.6	13194975.56	720758.40	9/27/2007	1	1.6	57117-41-6	1,2,3,7,8-PENTACHLORODIBENZOFURAN	338		ng/kg
REE-694+00-SW1271-1.0-1.6	13194975.56	720758.40	9/27/2007	1	1.6	ETEQ	ETEQ	230		ppt
REE-694+00-SW1271-1.0-1.6	13194975.56	720758.40	9/27/2007	1	1.6	HXCDD-HXCDF	1,2,3,4,7,8-Hexachlorodibenzofuran + 1,2,3,6,7,8-Hexachlorodibenzofuran	297		ng/kg
REE-694+00-SW1271-1.6-2.0	13194975.56	720758.40	9/27/2007	1.6	2	1746-01-6	2,3,7,8-TETRACHLORODIBENZO-P-DIOXIN	0.752	J	pg/g
REE-694+00-SW1271-1.6-2.0	13194975.56	720758.40	9/27/2007	1.6	2	1746-01-6	2,3,7,8-TETRACHLORODIBENZO-P-DIOXIN	6.5	UJ	ng/kg
REE-694+00-SW1271-1.6-2.0	13194975.56	720758.40	9/27/2007	1.6	2	19408-74-3	1,2,3,7,8,9-Hexachlorodibenzo-p-dioxin	0.776	J	pg/g
REE-694+00-SW1271-1.6-2.0	13194975.56	720758.40	9/27/2007	1.6	2	30402-15-4	PeCDF (total)	238		pg/g
REE-694+00-SW1271-1.6-2.0	13194975.56	720758.40	9/27/2007	1.6	2	3268-87-9	OCTACHLORODIBENZO-P-DIOXIN	200		pg/g
REE-694+00-SW1271-1.6-2.0	13194975.56	720758.40	9/27/2007	1.6	2	34465-46-8	HxCDD (total)	10.8		pg/g
REE-694+00-SW1271-1.6-2.0	13194975.56	720758.40	9/27/2007	1.6	2	35822-46-9	1,2,3,4,6,7,8-HEPTACHLORODIBENZO-P-DIOXIN	18.6		pg/g
REE-694+00-SW1271-1.6-2.0	13194975.56	720758.40	9/27/2007	1.6	2	36088-22-9	PeCDD (total)	8.9		pg/g
REE-694+00-SW1271-1.6-2.0	13194975.56	720758.40	9/27/2007	1.6	2	37871-00-4	HpCDD (total)	31.1		pg/g
REE-694+00-SW1271-1.6-2.0	13194975.56	720758.40	9/27/2007	1.6	2	38998-75-3	HpCDF (total)	58.9		pg/g
REE-694+00-SW1271-1.6-2.0	13194975.56	720758.40	9/27/2007	1.6	2	39001-02-0	OCTACHLORODIBENZOFURAN	48.2		pg/g
REE-694+00-SW1271-1.6-2.0	13194975.56	720758.40	9/27/2007	1.6	2	39227-28-6	1,2,3,4,7,8-Hexachlorodibenzo-p-dioxin	0.368	J	pg/g
REE-694+00-SW1271-1.6-2.0	13194975.56	720758.40	9/27/2007	1.6	2	40321-76-4	1,2,3,7,8-PENTACHLORODIBENZO-P-DIOXIN	0.724	J	pg/g
REE-694+00-SW1271-1.6-2.0	13194975.56	720758.40	9/27/2007	1.6	2	41903-57-5	TCDD (total)	12.1		pg/g
REE-694+00-SW1271-1.6-2.0	13194975.56	720758.40	9/27/2007	1.6	2	51207-31-9	2,3,7,8-TETRACHLORODIBENZOFURAN	120		ng/kg
REE-694+00-SW1271-1.6-2.0	13194975.56	720758.40	9/27/2007	1.6	2	51207-31-9	2,3,7,8-TETRACHLORODIBENZOFURAN	135		pg/g
REE-694+00-SW1271-1.6-2.0	13194975.56	720758.40	9/27/2007	1.6	2	55673-89-7	1,2,3,4,7,8,9-HEPTACHLORODIBENZOFURAN	3.15	J	pg/g
REE-694+00-SW1271-1.6-2.0	13194975.56	720758.40	9/27/2007	1.6	2	55684-94-1	HxCDF (total)	92.7		pg/g
REE-694+00-SW1271-1.6-2.0	13194975.56	720758.40	9/27/2007	1.6	2	55722-27-5	TCDF (total)	319		pg/g
REE-694+00-SW1271-1.6-2.0	13194975.56	720758.40	9/27/2007	1.6	2	57117-31-4	2,3,4,7,8-PENTACHLORODIBENZOFURAN	50.8	J	pg/g
REE-694+00-SW1271-1.6-2.0	13194975.56	720758.40	9/27/2007	1.6	2	57117-31-4	2,3,4,7,8-PENTACHLORODIBENZOFURAN	61		ng/kg
REE-694+00-SW1271-1.6-2.0	13194975.56	720758.40	9/27/2007	1.6	2	57117-41-6	1,2,3,7,8-PENTACHLORODIBENZOFURAN	65		ng/kg
REE-694+00-SW1271-1.6-2.0	13194975.56	720758.40	9/27/2007	1.6	2	57117-41-6	1,2,3,7,8-PENTACHLORODIBENZOFURAN	67.7		pg/g
REE-694+00-SW1271-1.6-2.0	13194975.56	720758.40	9/27/2007	1.6	2	57117-44-9	1,2,3,6,7,8-Hexachlorodibenzofuran	9.67	J	pg/g
REE-694+00-SW1271-1.6-2.0	13194975.56	720758.40	9/27/2007	1.6	2	57653-85-7	1,2,3,6,7,8-Hexachlorodibenzo-p-dioxin	1.2	J	pg/g
REE-694+00-SW1271-1.6-2.0	13194975.56	720758.40	9/27/2007	1.6	2	60851-34-5	2,3,4,6,7,8-Hexachlorodibenzofuran	3.77	J	pg/g
REE-694+00-SW1271-1.6-2.0	13194975.56	720758.40	9/27/2007	1.6	2	67562-39-4	1,2,3,4,6,7,8-HEPTACHLORODIBENZOFURAN	29.4		pg/g
REE-694+00-SW1271-1.6-2.0	13194975.56	720758.40	9/27/2007	1.6	2	70648-26-9	1,2,3,4,7,8-Hexachlorodibenzofuran	44.3	J	pg/g
REE-694+00-SW1271-1.6-2.0	13194975.56	720758.40	9/27/2007	1.6	2	72918-21-9	1,2,3,7,8,9-Hexachlorodibenzofuran	1.13	J	pg/g
REE-694+00-SW1271-1.6-2.0	13194975.56	720758.40	9/27/2007	1.6	2	ETEQ	ETEQ	48		ppt
REE-694+00-SW1271-1.6-2.0	13194975.56	720758.40	9/27/2007	1.6	2	HXCDD-HXCDF	1,2,3,4,7,8-Hexachlorodibenzofuran + 1,2,3,6,7,8-Hexachlorodibenzofuran	54	J	ng/kg
REE-694+00-SW1271-2.0-3.0	13194975.56	720758.40	9/27/2007	2	3	1746-01-6	2,3,7,8-TETRACHLORODIBENZO-P-DIOXIN	1.81	J	pg/g
REE-694+00-SW1271-2.0-3.0	13194975.56	720758.40	9/27/2007	2	3	1746-01-6	2,3,7,8-TETRACHLORODIBENZO-P-DIOXIN	8.5	UJ	ng/kg
REE-694+00-SW1271-2.0-3.0	13194975.56	720758.40	9/27/2007	2	3	19408-74-3	1,2,3,7,8,9-Hexachlorodibenzo-p-dioxin	1.57	J	pg/g
REE-694+00-SW1271-2.0-3.0	13194975.56	720758.40	9/27/2007	2	3	30402-15-4	PeCDF (total)	233		pg/g
REE-694+00-SW1271-2.0-3.0	13194975.56	720758.40	9/27/2007	2	3	3268-87-9	OCTACHLORODIBENZO-P-DIOXIN	531		pg/g
REE-694+00-SW1271-2.0-3.0	13194975.56	720758.40	9/27/2007	2	3	34465-46-8	HxCDD (total)	22.7		pg/g
REE-694+00-SW1271-2.0-3.0	13194975.56	720758.40	9/27/2007	2	3	35822-46-9	1,2,3,4,6,7,8-HEPTACHLORODIBENZO-P-DIOXIN	49.6		pg/g

Sample ID	Easting	Northing	Sample Date	Start Depth (feet)	End Depth (feet)	CAS #	Chemical Name	Result	Qualifier	Unit
REE-694+00-SW1271-2.0-3.0	13194975.56	720758.40	9/27/2007	2	3	36088-22-9	PeCDD (total)	15.6		pg/g
REE-694+00-SW1271-2.0-3.0	13194975.56	720758.40	9/27/2007	2	3	37871-00-4	HpCDD (total)	81		pg/g
REE-694+00-SW1271-2.0-3.0	13194975.56	720758.40	9/27/2007	2	3	38998-75-3	HpCDF (total)	197		pg/g
REE-694+00-SW1271-2.0-3.0	13194975.56	720758.40	9/27/2007	2	3	39001-02-0	OCTACHLORODIBENZOFURAN	140		pg/g
REE-694+00-SW1271-2.0-3.0	13194975.56	720758.40	9/27/2007	2	3	39227-28-6	1,2,3,4,7,8-Hexachlorodibenzo-p-dioxin	0.837	J	pg/g
REE-694+00-SW1271-2.0-3.0	13194975.56	720758.40	9/27/2007	2	3	40321-76-4	1,2,3,7,8-PENTACHLORODIBENZO-P-DIOXIN	1.39	J	pg/g
REE-694+00-SW1271-2.0-3.0	13194975.56	720758.40	9/27/2007	2	3	41903-57-5	TCDD (total)	13.5		pg/g
REE-694+00-SW1271-2.0-3.0	13194975.56	720758.40	9/27/2007	2	3	51207-31-9	2,3,7,8-TETRACHLORODIBENZOFURAN	116		ng/kg
REE-694+00-SW1271-2.0-3.0	13194975.56	720758.40	9/27/2007	2	3	51207-31-9	2,3,7,8-TETRACHLORODIBENZOFURAN	128		pg/g
REE-694+00-SW1271-2.0-3.0	13194975.56	720758.40	9/27/2007	2	3	55673-89-7	1,2,3,4,7,8,9-HEPTACHLORODIBENZOFURAN	5.35		pg/g
REE-694+00-SW1271-2.0-3.0	13194975.56	720758.40	9/27/2007	2	3	55684-94-1	HxCDF (total)	124		pg/g
REE-694+00-SW1271-2.0-3.0	13194975.56	720758.40	9/27/2007	2	3	55722-27-5	TCDF (total)	320		pg/g
REE-694+00-SW1271-2.0-3.0	13194975.56	720758.40	9/27/2007	2	3	57117-31-4	2,3,4,7,8-PENTACHLORODIBENZOFURAN	42.4	J	pg/g
REE-694+00-SW1271-2.0-3.0	13194975.56	720758.40	9/27/2007	2	3	57117-31-4	2,3,4,7,8-PENTACHLORODIBENZOFURAN	56		ng/kg
REE-694+00-SW1271-2.0-3.0	13194975.56	720758.40	9/27/2007	2	3	57117-41-6	1,2,3,7,8-PENTACHLORODIBENZOFURAN	60		ng/kg
REE-694+00-SW1271-2.0-3.0	13194975.56	720758.40	9/27/2007	2	3	57117-41-6	1,2,3,7,8-PENTACHLORODIBENZOFURAN	62.7		pg/g
REE-694+00-SW1271-2.0-3.0	13194975.56	720758.40	9/27/2007	2	3	57117-44-9	1,2,3,6,7,8-Hexachlorodibenzofuran	9.81	J	pg/g
REE-694+00-SW1271-2.0-3.0	13194975.56	720758.40	9/27/2007	2	3	57653-85-7	1,2,3,6,7,8-Hexachlorodibenzo-p-dioxin	3.22	J	pg/g
REE-694+00-SW1271-2.0-3.0	13194975.56	720758.40	9/27/2007	2	3	60851-34-5	2,3,4,6,7,8-Hexachlorodibenzofuran	1.23	UJ	pg/g
REE-694+00-SW1271-2.0-3.0	13194975.56	720758.40	9/27/2007	2	3	67562-39-4	1,2,3,4,6,7,8-HEPTACHLORODIBENZOFURAN	98.6		pg/g
REE-694+00-SW1271-2.0-3.0	13194975.56	720758.40	9/27/2007	2	3	70648-26-9	1,2,3,4,7,8-Hexachlorodibenzofuran	49.7		pg/g
REE-694+00-SW1271-2.0-3.0	13194975.56	720758.40	9/27/2007	2	3	72918-21-9	1,2,3,7,8,9-Hexachlorodibenzofuran	1.8	UJ	pg/g
REE-694+00-SW1271-2.0-3.0	13194975.56	720758.40	9/27/2007	2	3	ETEQ	ETEQ	48		ppt
REE-694+00-SW1271-2.0-3.0	13194975.56	720758.40	9/27/2007	2	3	HXCDD-HXCDF	1,2,3,4,7,8-Hexachlorodibenzofuran + 1,2,3,6,7,8-Hexachlorodibenzofuran	58	J	ng/kg
REE-694+00-SW1271-3.0-3.3	13194975.56	720758.40	9/27/2007	3	3.3	1746-01-6	2,3,7,8-TETRACHLORODIBENZO-P-DIOXIN	2	U	ng/kg
REE-694+00-SW1271-3.0-3.3	13194975.56	720758.40	9/27/2007	3	3.3	51207-31-9	2,3,7,8-TETRACHLORODIBENZOFURAN	6	J	ng/kg
REE-694+00-SW1271-3.0-3.3	13194975.56	720758.40	9/27/2007	3	3.3	57117-31-4	2,3,4,7,8-PENTACHLORODIBENZOFURAN	2	U	ng/kg
REE-694+00-SW1271-3.0-3.3	13194975.56	720758.40	9/27/2007	3	3.3	57117-41-6	1,2,3,7,8-PENTACHLORODIBENZOFURAN	2	U	ng/kg
REE-694+00-SW1271-3.0-3.3	13194975.56	720758.40	9/27/2007	3	3.3	ETEQ	ETEQ	5	U	ppt
REE-694+00-SW1271-3.0-3.3	13194975.56	720758.40	9/27/2007	3	3.3	HXCDD-HXCDF	1,2,3,4,7,8-Hexachlorodibenzofuran + 1,2,3,6,7,8-Hexachlorodibenzofuran	2	U	ng/kg
REE-694+00-SW1353-0.0-0.4	13194890.80	720847.46	10/26/2007	0	0.4	1746-01-6	2,3,7,8-TETRACHLORODIBENZO-P-DIOXIN	2	UJ	ng/kg
REE-694+00-SW1353-0.0-0.4	13194890.80	720847.46	10/26/2007	0	0.4	51207-31-9	2,3,7,8-TETRACHLORODIBENZOFURAN	27		ng/kg
REE-694+00-SW1353-0.0-0.4	13194890.80	720847.46	10/26/2007	0	0.4	57117-31-4	2,3,4,7,8-PENTACHLORODIBENZOFURAN	11	J	ng/kg
REE-694+00-SW1353-0.0-0.4	13194890.80	720847.46	10/26/2007	0	0.4	57117-41-6	1,2,3,7,8-PENTACHLORODIBENZOFURAN	13	J	ng/kg
REE-694+00-SW1353-0.0-0.4	13194890.80	720847.46	10/26/2007	0	0.4	ETEQ	ETEQ	11		ppt
REE-694+00-SW1353-0.0-0.4	13194890.80	720847.46	10/26/2007	0	0.4	HXCDD-HXCDF	1,2,3,4,7,8-Hexachlorodibenzofuran + 1,2,3,6,7,8-Hexachlorodibenzofuran	18	J	ng/kg
REE-694+00-SW1353-0.4-1.0	13194890.80	720847.46	10/26/2007	0.4	1	1746-01-6	2,3,7,8-TETRACHLORODIBENZO-P-DIOXIN	2	U	ng/kg
REE-694+00-SW1353-0.4-1.0	13194890.80	720847.46	10/26/2007	0.4	1	51207-31-9	2,3,7,8-TETRACHLORODIBENZOFURAN	7	J	ng/kg
REE-694+00-SW1353-0.4-1.0	13194890.80	720847.46	10/26/2007	0.4	1	57117-31-4	2,3,4,7,8-PENTACHLORODIBENZOFURAN	4	J	ng/kg
REE-694+00-SW1353-0.4-1.0	13194890.80	720847.46	10/26/2007	0.4	1	57117-41-6	1,2,3,7,8-PENTACHLORODIBENZOFURAN	4	J	ng/kg
REE-694+00-SW1353-0.4-1.0	13194890.80	720847.46	10/26/2007	0.4	1	ETEQ	ETEQ	5	U	ppt
REE-694+00-SW1353-0.4-1.0	13194890.80	720847.46	10/26/2007	0.4	1	HXCDD-HXCDF	1,2,3,4,7,8-Hexachlorodibenzofuran + 1,2,3,6,7,8-Hexachlorodibenzofuran	5	J	ng/kg
REE-694+00-SW1375-0.0-0.4	13194869.29	720789.12	9/23/2007	0	0.4	1746-01-6	2,3,7,8-TETRACHLORODIBENZO-P-DIOXIN	14	J	ng/kg
REE-694+00-SW1375-0.0-0.4	13194869.29	720789.12	9/23/2007	0	0.4	51207-31-9	2,3,7,8-TETRACHLORODIBENZOFURAN	8120		ng/kg
REE-694+00-SW1375-0.0-0.4	13194869.29	720789.12	9/23/2007	0	0.4	57117-31-4	2,3,4,7,8-PENTACHLORODIBENZOFURAN	4080		ng/kg
REE-694+00-SW1375-0.0-0.4	13194869.29	720789.12	9/23/2007	0	0.4	57117-41-6	1,2,3,7,8-PENTACHLORODIBENZOFURAN	4000		ng/kg
REE-694+00-SW1375-0.0-0.4	13194869.29	720789.12	9/23/2007	0	0.4	ETEQ	ETEQ	2800		ppt
REE-694+00-SW1375-0.0-0.4	13194869.29	720789.12	9/23/2007	0	0.4	HXCDD-HXCDF	1,2,3,4,7,8-Hexachlorodibenzofuran + 1,2,3,6,7,8-Hexachlorodibenzofuran	3930		ng/kg
REE-694+00-SW1375-0.4-1.0	13194869.29	720789.12	9/23/2007	0.4	1	1746-01-6	2,3,7,8-TETRACHLORODIBENZO-P-DIOXIN	2	UJ	ng/kg
REE-694+00-SW1375-0.4-1.0	13194869.29	720789.12	9/23/2007	0.4	1	51207-31-9	2,3,7,8-TETRACHLORODIBENZOFURAN	4600		ng/kg
REE-694+00-SW1375-0.4-1.0	13194869.29	720789.12	9/23/2007	0.4	1	57117-31-4	2,3,4,7,8-PENTACHLORODIBENZOFURAN	2260		ng/kg
REE-694+00-SW1375-0.4-1.0	13194869.29	720789.12	9/23/2007	0.4	1	57117-41-6	1,2,3,7,8-PENTACHLORODIBENZOFURAN	2240		ng/kg
REE-694+00-SW1375-0.4-1.0	13194869.29	720789.12	9/23/2007	0.4	1	ETEQ	ETEQ	1500		ppt
REE-694+00-SW1375-0.4-1.0	13194869.29	720789.12	9/23/2007	0.4	1	HXCDD-HXCDF	1,2,3,4,7,8-Hexachlorodibenzofuran + 1,2,3,6,7,8-Hexachlorodibenzofuran	1950		ng/kg
REE-694+00-SW1375-1.0-2.2	13194869.29	720789.12	9/23/2007	1	2.2	1746-01-6	2,3,7,8-TETRACHLORODIBENZO-P-DIOXIN	2	UJ	ng/kg
REE-694+00-SW1375-1.0-2.2	13194869.29	720789.12	9/23/2007	1	2.2	51207-31-9	2,3,7,8-TETRACHLORODIBENZOFURAN	551		ng/kg
REE-694+00-SW1375-1.0-2.2	13194869.29	720789.12	9/23/2007	1	2.2	57117-31-4	2,3,4,7,8-PENTACHLORODIBENZOFURAN	204		ng/kg
REE-694+00-SW1375-1.0-2.2	13194869.29	720789.12	9/23/2007	1	2.2	57117-41-6	1,2,3,7,8-PENTACHLORODIBENZOFURAN	228		ng/kg
REE-694+00-SW1375-1.0-2.2	13194869.29	720789.12	9/23/2007	1	2.2	ETEQ	ETEQ	160		ppt
REE-694+00-SW1375-1.0-2.2	13194869.29	720789.12	9/23/2007	1	2.2	HXCDD-HXCDF	1,2,3,4,7,8-Hexachlorodibenzofuran + 1,2,3,6,7,8-Hexachlorodibenzofuran	201		ng/kg
REE-694+00-SW1375-2.2-3.3	13194869.29	720789.12	9/23/2007	2.2	3.3	1746-01-6	2,3,7,8-TETRACHLORODIBENZO-P-DIOXIN	2	U	ng/kg

Sample ID	Easting	Northing	Sample Date	Start Depth (feet)	End Depth (feet)	CAS #	Chemical Name	Result	Qualifier	Unit
REE-694+00-SW1375-2.2-3.3	13194869.29	720789.12	9/23/2007	2.2	3.3	51207-31-9	2,3,7,8-TETRACHLORODIBENZOFURAN	75		ng/kg
REE-694+00-SW1375-2.2-3.3	13194869.29	720789.12	9/23/2007	2.2	3.3	57117-31-4	2,3,4,7,8-PENTACHLORODIBENZOFURAN	31		ng/kg
REE-694+00-SW1375-2.2-3.3	13194869.29	720789.12	9/23/2007	2.2	3.3	57117-41-6	1,2,3,7,8-PENTACHLORODIBENZOFURAN	37		ng/kg
REE-694+00-SW1375-2.2-3.3	13194869.29	720789.12	9/23/2007	2.2	3.3	ETEQ	ETEQ	26		ppt
REE-694+00-SW1375-2.2-3.3	13194869.29	720789.12	9/23/2007	2.2	3.3	HXCDD-HXCDF	1,2,3,4,7,8-Hexachlorodibenzofuran + 1,2,3,6,7,8-Hexachlorodibenzofuran	35	J	ng/kg
REE-694+00-SW1402-0.0-0.5	13194841.58	720849.51	9/27/2007	0	0.5	100-01-6	4-Nitroaniline	0.09	U	mg/kg
REE-694+00-SW1402-0.0-0.5	13194841.58	720849.51	9/27/2007	0	0.5	100-02-7	4-Nitrophenol	0.062	U	mg/kg
REE-694+00-SW1402-0.0-0.5	13194841.58	720849.51	9/27/2007	0	0.5	100-51-6	Benzyl alcohol	0.153	U	mg/kg
REE-694+00-SW1402-0.0-0.5	13194841.58	720849.51	9/27/2007	0	0.5	101-55-3	4-Bromophenyl-phenyl ether	0.047	U	mg/kg
REE-694+00-SW1402-0.0-0.5	13194841.58	720849.51	9/27/2007	0	0.5	1024-57-3	Heptachlor epoxide	0.004	U	mg/kg
REE-694+00-SW1402-0.0-0.5	13194841.58	720849.51	9/27/2007	0	0.5	1031-07-8	Endosulfan sulfate	0.003	U	mg/kg
REE-694+00-SW1402-0.0-0.5	13194841.58	720849.51	9/27/2007	0	0.5	103-33-3	Azobenzene	0.03	U	mg/kg
REE-694+00-SW1402-0.0-0.5	13194841.58	720849.51	9/27/2007	0	0.5	105-67-9	2,4-Dimethylphenol	0.041	U	mg/kg
REE-694+00-SW1402-0.0-0.5	13194841.58	720849.51	9/27/2007	0	0.5	106-44-5	4-Methylphenol	0.031	U	mg/kg
REE-694+00-SW1402-0.0-0.5	13194841.58	720849.51	9/27/2007	0	0.5	106-46-7	1,4-Dichlorobenzene	0.021	U	mg/kg
REE-694+00-SW1402-0.0-0.5	13194841.58	720849.51	9/27/2007	0	0.5	108-39-4	3-Methylphenol	0.036	U	mg/kg
REE-694+00-SW1402-0.0-0.5	13194841.58	720849.51	9/27/2007	0	0.5	108-60-1	2,2'-oxybis(1-Chloropropane)	0.038	U	mg/kg
REE-694+00-SW1402-0.0-0.5	13194841.58	720849.51	9/27/2007	0	0.5	108-95-2	Phenol	0.033	U	mg/kg
REE-694+00-SW1402-0.0-0.5	13194841.58	720849.51	9/27/2007	0	0.5	110-86-1	Pyridine	0.036	U	mg/kg
REE-694+00-SW1402-0.0-0.5	13194841.58	720849.51	9/27/2007	0	0.5	111-44-4	bis(2-Chloroethyl) ether	0.022	U	mg/kg
REE-694+00-SW1402-0.0-0.5	13194841.58	720849.51	9/27/2007	0	0.5	111-91-1	bis(2-Chloroethoxy)methane	0.031	U	mg/kg
REE-694+00-SW1402-0.0-0.5	13194841.58	720849.51	9/27/2007	0	0.5	117-81-7	bis(2-Ethylhexyl)phthalate	0.047	U	mg/kg
REE-694+00-SW1402-0.0-0.5	13194841.58	720849.51	9/27/2007	0	0.5	117-84-0	DI-N-OCTYLPHTHALATE	0.046	U	mg/kg
REE-694+00-SW1402-0.0-0.5	13194841.58	720849.51	9/27/2007	0	0.5	118-74-1	Hexachlorobenzene	0.01	J	mg/kg
REE-694+00-SW1402-0.0-0.5	13194841.58	720849.51	9/27/2007	0	0.5	120-12-7	Anthracene	0.048	U	mg/kg
REE-694+00-SW1402-0.0-0.5	13194841.58	720849.51	9/27/2007	0	0.5	120-82-1	1,2,4-Trichlorobenzene	0.027	U	mg/kg
REE-694+00-SW1402-0.0-0.5	13194841.58	720849.51	9/27/2007	0	0.5	120-83-2	2,4-Dichlorophenol	0.034	U	mg/kg
REE-694+00-SW1402-0.0-0.5	13194841.58	720849.51	9/27/2007	0	0.5	121-14-2	2,4-Dinitrotoluene	0.024	U	mg/kg
REE-694+00-SW1402-0.0-0.5	13194841.58	720849.51	9/27/2007	0	0.5	12789-03-6	GAMMA-CHLORDANE	0.004	U	mg/kg
REE-694+00-SW1402-0.0-0.5	13194841.58	720849.51	9/27/2007	0	0.5	129-00-0	Pyrene	0.026	U	mg/kg
REE-694+00-SW1402-0.0-0.5	13194841.58	720849.51	9/27/2007	0	0.5	131-11-3	Dimethyl phthalate	0.024	U	mg/kg
REE-694+00-SW1402-0.0-0.5	13194841.58	720849.51	9/27/2007	0	0.5	132-64-9	Dibenzofuran	0.026	U	mg/kg
REE-694+00-SW1402-0.0-0.5	13194841.58	720849.51	9/27/2007	0	0.5	14992-81-5	2,3,4,5,6-Pentachlorostyrene	0.02	U	mg/kg
REE-694+00-SW1402-0.0-0.5	13194841.58	720849.51	9/27/2007	0	0.5	1746-01-6	2,3,7,8-TETRACHLORODIBENZO-P-DIOXIN	9		ng/kg
REE-694+00-SW1402-0.0-0.5	13194841.58	720849.51	9/27/2007	0	0.5	191-24-2	Benzo(g,h,i)perylene	0.033	U	mg/kg
REE-694+00-SW1402-0.0-0.5	13194841.58	720849.51	9/27/2007	0	0.5	1918-16-7	Propachlor	0.003	U	mg/kg
REE-694+00-SW1402-0.0-0.5	13194841.58	720849.51	9/27/2007	0	0.5	193-39-5	Indeno(1,2,3-cd)pyrene	0.028	U	mg/kg
REE-694+00-SW1402-0.0-0.5	13194841.58	720849.51	9/27/2007	0	0.5	205-99-2	Benzo(b)fluoranthene	0.039	U	mg/kg
REE-694+00-SW1402-0.0-0.5	13194841.58	720849.51	9/27/2007	0	0.5	206-44-0	Fluoranthene	0.029	U	mg/kg
REE-694+00-SW1402-0.0-0.5	13194841.58	720849.51	9/27/2007	0	0.5	207-08-9	Benzo(k)fluoranthene	0.052	U	mg/kg
REE-694+00-SW1402-0.0-0.5	13194841.58	720849.51	9/27/2007	0	0.5	208-96-8	Acenaphthylene	0.032	U	mg/kg
REE-694+00-SW1402-0.0-0.5	13194841.58	720849.51	9/27/2007	0	0.5	218-01-9	Chrysene	0.028	U	mg/kg
REE-694+00-SW1402-0.0-0.5	13194841.58	720849.51	9/27/2007	0	0.5	2303-16-4	Diallate (total)	0.004	U	mg/kg
REE-694+00-SW1402-0.0-0.5	13194841.58	720849.51	9/27/2007	0	0.5	2385-85-5	Mirex	0.005	U	mg/kg
REE-694+00-SW1402-0.0-0.5	13194841.58	720849.51	9/27/2007	0	0.5	27304-13-8	Oxychlordane	0.003	U	mg/kg
REE-694+00-SW1402-0.0-0.5	13194841.58	720849.51	9/27/2007	0	0.5	29082-74-4	Octachlorostyrene	0.004	U	mg/kg
REE-694+00-SW1402-0.0-0.5	13194841.58	720849.51	9/27/2007	0	0.5	29082-75-5	beta,beta-2,3,4,5,6-Heptachlorostyrene	0.02	U	mg/kg
REE-694+00-SW1402-0.0-0.5	13194841.58	720849.51	9/27/2007	0	0.5	29086-38-2	(E)-alpha,beta-2,3,4,5,6-Heptachlorostyrene	0.02	U	mg/kg
REE-694+00-SW1402-0.0-0.5	13194841.58	720849.51	9/27/2007	0	0.5	29086-39-3	(Z)-alpha,beta-2,3,4,5,6-Heptachlorostyrene	0.02	U	mg/kg
REE-694+00-SW1402-0.0-0.5	13194841.58	720849.51	9/27/2007	0	0.5	2921-88-2	Chlorpyrifos	0.011	U	mg/kg
REE-694+00-SW1402-0.0-0.5	13194841.58	720849.51	9/27/2007	0	0.5	297-97-2	Thionazin	0.0085	U	mg/kg
REE-694+00-SW1402-0.0-0.5	13194841.58	720849.51	9/27/2007	0	0.5	298-00-0	Methyl parathion	0.0075	U	mg/kg
REE-694+00-SW1402-0.0-0.5	13194841.58	720849.51	9/27/2007	0	0.5	298-02-2	Phorate	0.005	U	mg/kg
REE-694+00-SW1402-0.0-0.5	13194841.58	720849.51	9/27/2007	0	0.5	298-04-4	Disulfoton	0.0085	U	mg/kg
REE-694+00-SW1402-0.0-0.5	13194841.58	720849.51	9/27/2007	0	0.5	299-84-3	Ronnel	0.009	U	mg/kg
REE-694+00-SW1402-0.0-0.5	13194841.58	720849.51	9/27/2007	0	0.5	309-00-2	Aldrin	0.003	U	mg/kg
REE-694+00-SW1402-0.0-0.5	13194841.58	720849.51	9/27/2007	0	0.5	319-84-6	alpha-BHC	0.004	U	mg/kg
REE-694+00-SW1402-0.0-0.5	13194841.58	720849.51	9/27/2007	0	0.5	319-85-7	beta-BHC	0.004	U	mg/kg
REE-694+00-SW1402-0.0-0.5	13194841.58	720849.51	9/27/2007	0	0.5	319-86-8	delta-BHC	0.004	U	mg/kg
REE-694+00-SW1402-0.0-0.5	13194841.58	720849.51	9/27/2007	0	0.5	33213-65-9	Endosulfan II	0.004	U	mg/kg
REE-694+00-SW1402-0.0-0.5	13194841.58	720849.51	9/27/2007	0	0.5	39765-80-5	trans-Nonachlor	0.005	U	mg/kg

Sample ID	Easting	Northing	Sample Date	Start Depth (feet)	End Depth (feet)	CAS #	Chemical Name	Result	Qualifier	Unit
REE-694+00-SW1402-0.0-0.5	13194841.58	720849.51	9/27/2007	0	0.5	465-73-6	Isodrin	0.005	U	mg/kg
REE-694+00-SW1402-0.0-0.5	13194841.58	720849.51	9/27/2007	0	0.5	50-29-3	4,4'-DDT	0.004	U	mg/kg
REE-694+00-SW1402-0.0-0.5	13194841.58	720849.51	9/27/2007	0	0.5	50-32-8	Benzo(a)pyrene	0.029	U	mg/kg
REE-694+00-SW1402-0.0-0.5	13194841.58	720849.51	9/27/2007	0	0.5	510-15-6	Chlorobenzilate	0.003	U	mg/kg
REE-694+00-SW1402-0.0-0.5	13194841.58	720849.51	9/27/2007	0	0.5	5103-71-9	ALPHA-CHLORDANE	0.004	U	mg/kg
REE-694+00-SW1402-0.0-0.5	13194841.58	720849.51	9/27/2007	0	0.5	5103-73-1	cis-Nonachlor	0.005	U	mg/kg
REE-694+00-SW1402-0.0-0.5	13194841.58	720849.51	9/27/2007	0	0.5	51207-31-9	2,3,7,8-TETRACHLORODIBENZOFURAN	539		ng/kg
REE-694+00-SW1402-0.0-0.5	13194841.58	720849.51	9/27/2007	0	0.5	51-28-5	2,4-Dinitrophenol	0.0995	U	mg/kg
REE-694+00-SW1402-0.0-0.5	13194841.58	720849.51	9/27/2007	0	0.5	52-85-7	Famphur	0.011	U	mg/kg
REE-694+00-SW1402-0.0-0.5	13194841.58	720849.51	9/27/2007	0	0.5	53-19-0	2,4'-DDD	0.005	U	mg/kg
REE-694+00-SW1402-0.0-0.5	13194841.58	720849.51	9/27/2007	0	0.5	534-52-1	4,6-Dinitro-2-methylphenol	0.085	U	mg/kg
REE-694+00-SW1402-0.0-0.5	13194841.58	720849.51	9/27/2007	0	0.5	53-70-3	Dibenz(a,h)anthracene	0.048	U	mg/kg
REE-694+00-SW1402-0.0-0.5	13194841.58	720849.51	9/27/2007	0	0.5	541-73-1	1,3-Dichlorobenzene	0.03	U	mg/kg
REE-694+00-SW1402-0.0-0.5	13194841.58	720849.51	9/27/2007	0	0.5	5598-13-0	Methyl chlorpyrifos	0.01	U	mg/kg
REE-694+00-SW1402-0.0-0.5	13194841.58	720849.51	9/27/2007	0	0.5	56-38-2	Parathion	0.03	J	mg/kg
REE-694+00-SW1402-0.0-0.5	13194841.58	720849.51	9/27/2007	0	0.5	56-55-3	Benzo(a)anthracene	0.029	U	mg/kg
REE-694+00-SW1402-0.0-0.5	13194841.58	720849.51	9/27/2007	0	0.5	57117-31-4	2,3,4,7,8-PENTACHLORODIBENZOFURAN	264		ng/kg
REE-694+00-SW1402-0.0-0.5	13194841.58	720849.51	9/27/2007	0	0.5	57117-41-6	1,2,3,7,8-PENTACHLORODIBENZOFURAN	315		ng/kg
REE-694+00-SW1402-0.0-0.5	13194841.58	720849.51	9/27/2007	0	0.5	58-89-9	gamma-BHC	0.005	U	mg/kg
REE-694+00-SW1402-0.0-0.5	13194841.58	720849.51	9/27/2007	0	0.5	58-90-2	2,3,4,6-Tetrachlorophenol	0.004	U	mg/kg
REE-694+00-SW1402-0.0-0.5	13194841.58	720849.51	9/27/2007	0	0.5	59-50-7	4-Chloro-3-methylphenol	0.032	U	mg/kg
REE-694+00-SW1402-0.0-0.5	13194841.58	720849.51	9/27/2007	0	0.5	60-51-5	Dimethoate	0.009	U	mg/kg
REE-694+00-SW1402-0.0-0.5	13194841.58	720849.51	9/27/2007	0	0.5	60-57-1	Dieldrin	0.005	U	mg/kg
REE-694+00-SW1402-0.0-0.5	13194841.58	720849.51	9/27/2007	0	0.5	606-20-2	2,6-Dinitrotoluene	0.032	U	mg/kg
REE-694+00-SW1402-0.0-0.5	13194841.58	720849.51	9/27/2007	0	0.5	608-93-5	Pentachlorobenzene	0.004	U	mg/kg
REE-694+00-SW1402-0.0-0.5	13194841.58	720849.51	9/27/2007	0	0.5	621-64-7	N-Nitroso-di-n-propylamine	0.031	U	mg/kg
REE-694+00-SW1402-0.0-0.5	13194841.58	720849.51	9/27/2007	0	0.5	62-53-3	Aniline	0.05	U	mg/kg
REE-694+00-SW1402-0.0-0.5	13194841.58	720849.51	9/27/2007	0	0.5	62-75-9	N-Nitrosodimethylamine	0.029	U	mg/kg
REE-694+00-SW1402-0.0-0.5	13194841.58	720849.51	9/27/2007	0	0.5	634-66-2	1,2,3,4-Tetrachlorobenzene	0.005	U	mg/kg
REE-694+00-SW1402-0.0-0.5	13194841.58	720849.51	9/27/2007	0	0.5	67-72-1	Hexachloroethane	0.031	U	mg/kg
REE-694+00-SW1402-0.0-0.5	13194841.58	720849.51	9/27/2007	0	0.5	67774-32-7	Polybrominated biphenyls	0.018	U	mg/kg
REE-694+00-SW1402-0.0-0.5	13194841.58	720849.51	9/27/2007	0	0.5	68705-15-7	alpha-2,3,4,5,6-Hexachlorostyrene	0.02	U	mg/kg
REE-694+00-SW1402-0.0-0.5	13194841.58	720849.51	9/27/2007	0	0.5	7005-72-3	4-Chlorophenyl-phenyl ether	0.044	U	mg/kg
REE-694+00-SW1402-0.0-0.5	13194841.58	720849.51	9/27/2007	0	0.5	72-20-8	Endrin	0.004	U	mg/kg
REE-694+00-SW1402-0.0-0.5	13194841.58	720849.51	9/27/2007	0	0.5	72-43-5	Methoxychlor	0.005	U	mg/kg
REE-694+00-SW1402-0.0-0.5	13194841.58	720849.51	9/27/2007	0	0.5	72-54-8	4,4'-DDD	0.005	U	mg/kg
REE-694+00-SW1402-0.0-0.5	13194841.58	720849.51	9/27/2007	0	0.5	72-55-9	4,4'-DDE	0.01	J	mg/kg
REE-694+00-SW1402-0.0-0.5	13194841.58	720849.51	9/27/2007	0	0.5	7421-93-4	Endrin aldehyde	0.005	U	mg/kg
REE-694+00-SW1402-0.0-0.5	13194841.58	720849.51	9/27/2007	0	0.5	7429-90-5	Aluminum	16000		mg/kg
REE-694+00-SW1402-0.0-0.5	13194841.58	720849.51	9/27/2007	0	0.5	7439-89-6	Iron	23000		mg/kg
REE-694+00-SW1402-0.0-0.5	13194841.58	720849.51	9/27/2007	0	0.5	7439-92-1	Lead	17.75		mg/kg
REE-694+00-SW1402-0.0-0.5	13194841.58	720849.51	9/27/2007	0	0.5	7439-93-2	Lithium	24.1		mg/kg
REE-694+00-SW1402-0.0-0.5	13194841.58	720849.51	9/27/2007	0	0.5	7439-95-4	Magnesium	9800		mg/kg
REE-694+00-SW1402-0.0-0.5	13194841.58	720849.51	9/27/2007	0	0.5	7439-96-5	Manganese	470		mg/kg
REE-694+00-SW1402-0.0-0.5	13194841.58	720849.51	9/27/2007	0	0.5	7440-02-0	Nickel	16.79		mg/kg
REE-694+00-SW1402-0.0-0.5	13194841.58	720849.51	9/27/2007	0	0.5	7440-09-7	Potassium	1900		mg/kg
REE-694+00-SW1402-0.0-0.5	13194841.58	720849.51	9/27/2007	0	0.5	7440-22-4	Silver	10.34		mg/kg
REE-694+00-SW1402-0.0-0.5	13194841.58	720849.51	9/27/2007	0	0.5	7440-23-5	Sodium	95.82		mg/kg
REE-694+00-SW1402-0.0-0.5	13194841.58	720849.51	9/27/2007	0	0.5	7440-24-6	Strontium	37.79		mg/kg
REE-694+00-SW1402-0.0-0.5	13194841.58	720849.51	9/27/2007	0	0.5	7440-28-0	Thallium	0.098	U	mg/kg
REE-694+00-SW1402-0.0-0.5	13194841.58	720849.51	9/27/2007	0	0.5	7440-31-5	Tin	0.114	U	mg/kg
REE-694+00-SW1402-0.0-0.5	13194841.58	720849.51	9/27/2007	0	0.5	7440-32-6	Titanium	60.05		mg/kg
REE-694+00-SW1402-0.0-0.5	13194841.58	720849.51	9/27/2007	0	0.5	7440-36-0	Antimony	7.617		mg/kg
REE-694+00-SW1402-0.0-0.5	13194841.58	720849.51	9/27/2007	0	0.5	7440-38-2	Arsenic	8.181		mg/kg
REE-694+00-SW1402-0.0-0.5	13194841.58	720849.51	9/27/2007	0	0.5	7440-39-3	Barium	80		mg/kg
REE-694+00-SW1402-0.0-0.5	13194841.58	720849.51	9/27/2007	0	0.5	7440-41-7	Beryllium	0.594		mg/kg
REE-694+00-SW1402-0.0-0.5	13194841.58	720849.51	9/27/2007	0	0.5	7440-42-8	Boron	16.91		mg/kg
REE-694+00-SW1402-0.0-0.5	13194841.58	720849.51	9/27/2007	0	0.5	7440-43-9	Cadmium	0.198		mg/kg
REE-694+00-SW1402-0.0-0.5	13194841.58	720849.51	9/27/2007	0	0.5	7440-47-3	Chromium (total)	21.29		mg/kg
REE-694+00-SW1402-0.0-0.5	13194841.58	720849.51	9/27/2007	0	0.5	7440-48-4	Cobalt	31.12		mg/kg
REE-694+00-SW1402-0.0-0.5	13194841.58	720849.51	9/27/2007	0	0.5	7440-50-8	Copper	15.76		mg/kg

Sample ID	Easting	Northing	Sample Date	Start Depth (feet)	End Depth (feet)	CAS #	Chemical Name	Result	Qualifier	Unit
REE-694+00-SW1402-0.0-0.5	13194841.58	720849.51	9/27/2007	0	0.5	7440-57-5	Gold	0.0505	U	mg/kg
REE-694+00-SW1402-0.0-0.5	13194841.58	720849.51	9/27/2007	0	0.5	7440-62-2	Vanadium	28.59		mg/kg
REE-694+00-SW1402-0.0-0.5	13194841.58	720849.51	9/27/2007	0	0.5	7440-66-6	Zinc	60.6		mg/kg
REE-694+00-SW1402-0.0-0.5	13194841.58	720849.51	9/27/2007	0	0.5	7440-70-2	Calcium	16000		mg/kg
REE-694+00-SW1402-0.0-0.5	13194841.58	720849.51	9/27/2007	0	0.5	76-44-8	Heptachlor	0.004	U	mg/kg
REE-694+00-SW1402-0.0-0.5	13194841.58	720849.51	9/27/2007	0	0.5	77-47-4	HEXACHLOROCYCLOPENTADIENE	0.004	U	mg/kg
REE-694+00-SW1402-0.0-0.5	13194841.58	720849.51	9/27/2007	0	0.5	7782-49-2	Selenium	0.012	U	mg/kg
REE-694+00-SW1402-0.0-0.5	13194841.58	720849.51	9/27/2007	0	0.5	78-59-1	Isophorone	0.028	U	mg/kg
REE-694+00-SW1402-0.0-0.5	13194841.58	720849.51	9/27/2007	0	0.5	8001-35-2	Toxaphene	0.083	U	mg/kg
REE-694+00-SW1402-0.0-0.5	13194841.58	720849.51	9/27/2007	0	0.5	80-05-7	BISPHENOL A	0.022	U	mg/kg
REE-694+00-SW1402-0.0-0.5	13194841.58	720849.51	9/27/2007	0	0.5	82-68-8	Pentachloronitrobenzene	0.005	U	mg/kg
REE-694+00-SW1402-0.0-0.5	13194841.58	720849.51	9/27/2007	0	0.5	83-32-9	Acenaphthene	0.013	U	mg/kg
REE-694+00-SW1402-0.0-0.5	13194841.58	720849.51	9/27/2007	0	0.5	84-66-2	Diethylphthalate	0.056	U	mg/kg
REE-694+00-SW1402-0.0-0.5	13194841.58	720849.51	9/27/2007	0	0.5	84-74-2	Di-n-butyl phthalate	0.35		mg/kg
REE-694+00-SW1402-0.0-0.5	13194841.58	720849.51	9/27/2007	0	0.5	85-01-8	Phenanthrene	0.05	U	mg/kg
REE-694+00-SW1402-0.0-0.5	13194841.58	720849.51	9/27/2007	0	0.5	85-68-7	Butylbenzylphthalate	0.045	U	mg/kg
REE-694+00-SW1402-0.0-0.5	13194841.58	720849.51	9/27/2007	0	0.5	86-30-6	N-Nitrosodiphenylamine	0.028	U	mg/kg
REE-694+00-SW1402-0.0-0.5	13194841.58	720849.51	9/27/2007	0	0.5	86-73-7	Fluorene	0.032	U	mg/kg
REE-694+00-SW1402-0.0-0.5	13194841.58	720849.51	9/27/2007	0	0.5	86-74-8	Carbazole	0.005	U	mg/kg
REE-694+00-SW1402-0.0-0.5	13194841.58	720849.51	9/27/2007	0	0.5	87-61-6	1,2,3-Trichlorobenzene	0.004	U	mg/kg
REE-694+00-SW1402-0.0-0.5	13194841.58	720849.51	9/27/2007	0	0.5	87-65-0	2,6-Dichlorophenol	0.012	U	mg/kg
REE-694+00-SW1402-0.0-0.5	13194841.58	720849.51	9/27/2007	0	0.5	87-68-3	Hexachlorobutadiene	0.03	U	mg/kg
REE-694+00-SW1402-0.0-0.5	13194841.58	720849.51	9/27/2007	0	0.5	87-86-5	Pentachlorophenol	0.027	U	mg/kg
REE-694+00-SW1402-0.0-0.5	13194841.58	720849.51	9/27/2007	0	0.5	88-06-2	2,4,6-Trichlorophenol	0.03	U	mg/kg
REE-694+00-SW1402-0.0-0.5	13194841.58	720849.51	9/27/2007	0	0.5	88-74-4	2-Nitroaniline	0.026	U	mg/kg
REE-694+00-SW1402-0.0-0.5	13194841.58	720849.51	9/27/2007	0	0.5	88-75-5	2-Nitrophenol	0.044	U	mg/kg
REE-694+00-SW1402-0.0-0.5	13194841.58	720849.51	9/27/2007	0	0.5	88-85-7	Dinoseb	0.028	U	mg/kg
REE-694+00-SW1402-0.0-0.5	13194841.58	720849.51	9/27/2007	0	0.5	90301-92-1	(E)-beta-2,3,4,5,6-Hexachlorostyrene	0.02	U	mg/kg
REE-694+00-SW1402-0.0-0.5	13194841.58	720849.51	9/27/2007	0	0.5	90301-93-2	(Z)-beta-2,3,4,5,6-Hexachlorostyrene	0.02	U	mg/kg
REE-694+00-SW1402-0.0-0.5	13194841.58	720849.51	9/27/2007	0	0.5	91-20-3	Naphthalene	0.047	U	mg/kg
REE-694+00-SW1402-0.0-0.5	13194841.58	720849.51	9/27/2007	0	0.5	91-57-6	2-Methylnaphthalene	0.04	U	mg/kg
REE-694+00-SW1402-0.0-0.5	13194841.58	720849.51	9/27/2007	0	0.5	91-58-7	2-Chloronaphthalene	0.037	U	mg/kg
REE-694+00-SW1402-0.0-0.5	13194841.58	720849.51	9/27/2007	0	0.5	91-94-1	3,3'-Dichlorobenzidine	0.024	U	mg/kg
REE-694+00-SW1402-0.0-0.5	13194841.58	720849.51	9/27/2007	0	0.5	92-87-5	Benzidine	0.12	U	mg/kg
REE-694+00-SW1402-0.0-0.5	13194841.58	720849.51	9/27/2007	0	0.5	95-48-7	2-Methylphenol	0.031	U	mg/kg
REE-694+00-SW1402-0.0-0.5	13194841.58	720849.51	9/27/2007	0	0.5	95-50-1	1,2-Dichlorobenzene	0.021	U	mg/kg
REE-694+00-SW1402-0.0-0.5	13194841.58	720849.51	9/27/2007	0	0.5	95-57-8	2-Chlorophenol	0.049	U	mg/kg
REE-694+00-SW1402-0.0-0.5	13194841.58	720849.51	9/27/2007	0	0.5	95-94-3	1,2,4,5-Tetrachlorobenzene	0.003	U	mg/kg
REE-694+00-SW1402-0.0-0.5	13194841.58	720849.51	9/27/2007	0	0.5	95-95-4	2,4,5-Trichlorophenol	0.028	U	mg/kg
REE-694+00-SW1402-0.0-0.5	13194841.58	720849.51	9/27/2007	0	0.5	959-98-8	Endosulfan I	0.005	U	mg/kg
REE-694+00-SW1402-0.0-0.5	13194841.58	720849.51	9/27/2007	0	0.5	98-95-3	Nitrobenzene	0.034	U	mg/kg
REE-694+00-SW1402-0.0-0.5	13194841.58	720849.51	9/27/2007	0	0.5	99-09-2	3-Nitroaniline	0.0515	U	mg/kg
REE-694+00-SW1402-0.0-0.5	13194841.58	720849.51	9/27/2007	0	0.5	ETEQ	ETEQ	220		ppt
REE-694+00-SW1402-0.0-0.5	13194841.58	720849.51	9/27/2007	0	0.5	HXCDD-HXCDF	1,2,3,4,7,8-Hexachlorodibenzofuran + 1,2,3,6,7,8-Hexachlorodibenzofuran	359		ng/kg
REE-694+00-SW1402-0.0-0.5	13194841.58	720849.51	9/27/2007	0	0.5	TCLB_ERA_Dow	Total Chlororbenzenes ERA	0.1165	J	mg/kg
REE-694+00-SW1402-0.0-0.5	13194841.58	720849.51	9/27/2007	0	0.5	TCLP_ERA_Dow	Total Chlorophenols ERA	0.049	U	mg/kg
REE-694+00-SW1402-0.0-0.5	13194841.58	720849.51	9/27/2007	0	0.5	TOC	Total Organic Carbon	3.5		percent
REE-694+00-SW1402-0.0-0.5	13194841.58	720849.51	9/27/2007	0	0.5	TPAH_ERA_Dow	Total PAHs ERA	0.052	U	mg/kg
REE-694+00-SW1402-0.5-1.0	13194841.58	720849.51	9/27/2007	0.5	1	100-01-6	4-Nitroaniline	0.09	U	mg/kg
REE-694+00-SW1402-0.5-1.0	13194841.58	720849.51	9/27/2007	0.5	1	100-02-7	4-Nitrophenol	0.062	U	mg/kg
REE-694+00-SW1402-0.5-1.0	13194841.58	720849.51	9/27/2007	0.5	1	100-51-6	Benzyl alcohol	0.153	U	mg/kg
REE-694+00-SW1402-0.5-1.0	13194841.58	720849.51	9/27/2007	0.5	1	101-55-3	4-Bromophenyl-phenyl ether	0.047	U	mg/kg
REE-694+00-SW1402-0.5-1.0	13194841.58	720849.51	9/27/2007	0.5	1	1024-57-3	Heptachlor epoxide	0.004	U	mg/kg
REE-694+00-SW1402-0.5-1.0	13194841.58	720849.51	9/27/2007	0.5	1	1031-07-8	Endosulfan sulfate	0.003	U	mg/kg
REE-694+00-SW1402-0.5-1.0	13194841.58	720849.51	9/27/2007	0.5	1	103-33-3	Azobenzene	0.03	U	mg/kg
REE-694+00-SW1402-0.5-1.0	13194841.58	720849.51	9/27/2007	0.5	1	105-67-9	2,4-Dimethylphenol	0.041	U	mg/kg
REE-694+00-SW1402-0.5-1.0	13194841.58	720849.51	9/27/2007	0.5	1	106-44-5	4-Methylphenol	0.031	U	mg/kg
REE-694+00-SW1402-0.5-1.0	13194841.58	720849.51	9/27/2007	0.5	1	106-46-7	1,4-Dichlorobenzene	0.021	U	mg/kg
REE-694+00-SW1402-0.5-1.0	13194841.58	720849.51	9/27/2007	0.5	1	108-39-4	3-Methylphenol	0.036	U	mg/kg
REE-694+00-SW1402-0.5-1.0	13194841.58	720849.51	9/27/2007	0.5	1	108-60-1	2,2'-oxybis(1-Chloropropane)	0.038	U	mg/kg
REE-694+00-SW1402-0.5-1.0	13194841.58	720849.51	9/27/2007	0.5	1	108-95-2	Phenol	0.033	U	mg/kg

Sample ID	Easting	Northing	Sample Date	Start Depth (feet)	End Depth (feet)	CAS #	Chemical Name	Result	Qualifier	Unit
REE-694+00-SW1402-0.5-1.0	13194841.58	720849.51	9/27/2007	0.5	1	110-86-1	Pyridine	0.036	U	mg/kg
REE-694+00-SW1402-0.5-1.0	13194841.58	720849.51	9/27/2007	0.5	1	111-44-4	bis(2-Chloroethyl) ether	0.022	U	mg/kg
REE-694+00-SW1402-0.5-1.0	13194841.58	720849.51	9/27/2007	0.5	1	111-91-1	bis(2-Chloroethoxy)methane	0.031	U	mg/kg
REE-694+00-SW1402-0.5-1.0	13194841.58	720849.51	9/27/2007	0.5	1	117-81-7	bis(2-Ethylhexyl)phthalate	0.047	U	mg/kg
REE-694+00-SW1402-0.5-1.0	13194841.58	720849.51	9/27/2007	0.5	1	117-84-0	DI-N-OCTYLPHTHALATE	0.046	U	mg/kg
REE-694+00-SW1402-0.5-1.0	13194841.58	720849.51	9/27/2007	0.5	1	118-74-1	Hexachlorobenzene	0.004	U	mg/kg
REE-694+00-SW1402-0.5-1.0	13194841.58	720849.51	9/27/2007	0.5	1	120-12-7	Anthracene	0.048	U	mg/kg
REE-694+00-SW1402-0.5-1.0	13194841.58	720849.51	9/27/2007	0.5	1	120-82-1	1,2,4-Trichlorobenzene	0.027	U	mg/kg
REE-694+00-SW1402-0.5-1.0	13194841.58	720849.51	9/27/2007	0.5	1	120-83-2	2,4-Dichlorophenol	0.034	U	mg/kg
REE-694+00-SW1402-0.5-1.0	13194841.58	720849.51	9/27/2007	0.5	1	121-14-2	2,4-Dinitrotoluene	0.024	U	mg/kg
REE-694+00-SW1402-0.5-1.0	13194841.58	720849.51	9/27/2007	0.5	1	12789-03-6	GAMMA-CHLORDANE	0.004	U	mg/kg
REE-694+00-SW1402-0.5-1.0	13194841.58	720849.51	9/27/2007	0.5	1	129-00-0	Pyrene	0.026	U	mg/kg
REE-694+00-SW1402-0.5-1.0	13194841.58	720849.51	9/27/2007	0.5	1	131-11-3	Dimethyl phthalate	0.024	U	mg/kg
REE-694+00-SW1402-0.5-1.0	13194841.58	720849.51	9/27/2007	0.5	1	132-64-9	Dibenzofuran	0.026	U	mg/kg
REE-694+00-SW1402-0.5-1.0	13194841.58	720849.51	9/27/2007	0.5	1	14992-81-5	2,3,4,5,6-Pentachlorostyrene	0.02	U	mg/kg
REE-694+00-SW1402-0.5-1.0	13194841.58	720849.51	9/27/2007	0.5	1	1746-01-6	2,3,7,8-TETRACHLORODIBENZO-P-DIOXIN	2	UJ	ng/kg
REE-694+00-SW1402-0.5-1.0	13194841.58	720849.51	9/27/2007	0.5	1	191-24-2	Benzo(g,h,i)perylene	0.033	U	mg/kg
REE-694+00-SW1402-0.5-1.0	13194841.58	720849.51	9/27/2007	0.5	1	1918-16-7	Propachlor	0.003	U	mg/kg
REE-694+00-SW1402-0.5-1.0	13194841.58	720849.51	9/27/2007	0.5	1	193-39-5	Indeno(1,2,3-cd)pyrene	0.028	U	mg/kg
REE-694+00-SW1402-0.5-1.0	13194841.58	720849.51	9/27/2007	0.5	1	205-99-2	Benzo(b)fluoranthene	0.039	U	mg/kg
REE-694+00-SW1402-0.5-1.0	13194841.58	720849.51	9/27/2007	0.5	1	206-44-0	Fluoranthene	0.029	U	mg/kg
REE-694+00-SW1402-0.5-1.0	13194841.58	720849.51	9/27/2007	0.5	1	207-08-9	Benzo(k)fluoranthene	0.052	U	mg/kg
REE-694+00-SW1402-0.5-1.0	13194841.58	720849.51	9/27/2007	0.5	1	208-96-8	Acenaphthylene	0.032	U	mg/kg
REE-694+00-SW1402-0.5-1.0	13194841.58	720849.51	9/27/2007	0.5	1	218-01-9	Chrysene	0.028	U	mg/kg
REE-694+00-SW1402-0.5-1.0	13194841.58	720849.51	9/27/2007	0.5	1	2303-16-4	Diallate (total)	0.004	U	mg/kg
REE-694+00-SW1402-0.5-1.0	13194841.58	720849.51	9/27/2007	0.5	1	2385-85-5	Mirex	0.005	U	mg/kg
REE-694+00-SW1402-0.5-1.0	13194841.58	720849.51	9/27/2007	0.5	1	27304-13-8	Oxychlordane	0.003	U	mg/kg
REE-694+00-SW1402-0.5-1.0	13194841.58	720849.51	9/27/2007	0.5	1	29082-74-4	Octachlorostyrene	0.004	U	mg/kg
REE-694+00-SW1402-0.5-1.0	13194841.58	720849.51	9/27/2007	0.5	1	29082-75-5	beta,beta-2,3,4,5,6-Heptachlorostyrene	0.02	U	mg/kg
REE-694+00-SW1402-0.5-1.0	13194841.58	720849.51	9/27/2007	0.5	1	29086-38-2	(E)-alpha,beta-2,3,4,5,6-Heptachlorostyrene	0.02	U	mg/kg
REE-694+00-SW1402-0.5-1.0	13194841.58	720849.51	9/27/2007	0.5	1	29086-39-3	(Z)-alpha,beta-2,3,4,5,6-Heptachlorostyrene	0.02	U	mg/kg
REE-694+00-SW1402-0.5-1.0	13194841.58	720849.51	9/27/2007	0.5	1	2921-88-2	Chlorpyrifos	0.011	U	mg/kg
REE-694+00-SW1402-0.5-1.0	13194841.58	720849.51	9/27/2007	0.5	1	297-97-2	Thionazin	0.0085	U	mg/kg
REE-694+00-SW1402-0.5-1.0	13194841.58	720849.51	9/27/2007	0.5	1	298-00-0	Methyl parathion	0.0075	U	mg/kg
REE-694+00-SW1402-0.5-1.0	13194841.58	720849.51	9/27/2007	0.5	1	298-02-2	Phorate	0.005	U	mg/kg
REE-694+00-SW1402-0.5-1.0	13194841.58	720849.51	9/27/2007	0.5	1	298-04-4	Disulfoton	0.0085	U	mg/kg
REE-694+00-SW1402-0.5-1.0	13194841.58	720849.51	9/27/2007	0.5	1	299-84-3	Ronnel	0.009	U	mg/kg
REE-694+00-SW1402-0.5-1.0	13194841.58	720849.51	9/27/2007	0.5	1	309-00-2	Aldrin	0.003	U	mg/kg
REE-694+00-SW1402-0.5-1.0	13194841.58	720849.51	9/27/2007	0.5	1	319-84-6	alpha-BHC	0.004	U	mg/kg
REE-694+00-SW1402-0.5-1.0	13194841.58	720849.51	9/27/2007	0.5	1	319-85-7	beta-BHC	0.004	U	mg/kg
REE-694+00-SW1402-0.5-1.0	13194841.58	720849.51	9/27/2007	0.5	1	319-86-8	delta-BHC	0.004	U	mg/kg
REE-694+00-SW1402-0.5-1.0	13194841.58	720849.51	9/27/2007	0.5	1	33213-65-9	Endosulfan II	0.004	U	mg/kg
REE-694+00-SW1402-0.5-1.0	13194841.58	720849.51	9/27/2007	0.5	1	39765-80-5	trans-Nonachlor	0.005	U	mg/kg
REE-694+00-SW1402-0.5-1.0	13194841.58	720849.51	9/27/2007	0.5	1	465-73-6	Isodrin	0.005	U	mg/kg
REE-694+00-SW1402-0.5-1.0	13194841.58	720849.51	9/27/2007	0.5	1	50-29-3	4,4'-DDT	0.004	U	mg/kg
REE-694+00-SW1402-0.5-1.0	13194841.58	720849.51	9/27/2007	0.5	1	50-32-8	Benzo(a)pyrene	0.029	U	mg/kg
REE-694+00-SW1402-0.5-1.0	13194841.58	720849.51	9/27/2007	0.5	1	510-15-6	Chlorobenzilate	0.003	U	mg/kg
REE-694+00-SW1402-0.5-1.0	13194841.58	720849.51	9/27/2007	0.5	1	5103-71-9	ALPHA-CHLORDANE	0.004	U	mg/kg
REE-694+00-SW1402-0.5-1.0	13194841.58	720849.51	9/27/2007	0.5	1	5103-73-1	cis-Nonachlor	0.005	U	mg/kg
REE-694+00-SW1402-0.5-1.0	13194841.58	720849.51	9/27/2007	0.5	1	51207-31-9	2,3,7,8-TETRACHLORODIBENZOFURAN	287		ng/kg
REE-694+00-SW1402-0.5-1.0	13194841.58	720849.51	9/27/2007	0.5	1	51-28-5	2,4-Dinitrophenol	0.0995	U	mg/kg
REE-694+00-SW1402-0.5-1.0	13194841.58	720849.51	9/27/2007	0.5	1	52-85-7	Famphur	0.011	U	mg/kg
REE-694+00-SW1402-0.5-1.0	13194841.58	720849.51	9/27/2007	0.5	1	53-19-0	2,4'-DDD	0.005	U	mg/kg
REE-694+00-SW1402-0.5-1.0	13194841.58	720849.51	9/27/2007	0.5	1	534-52-1	4,6-Dinitro-2-methylphenol	0.085	U	mg/kg
REE-694+00-SW1402-0.5-1.0	13194841.58	720849.51	9/27/2007	0.5	1	53-70-3	Dibenz(a,h)anthracene	0.048	U	mg/kg
REE-694+00-SW1402-0.5-1.0	13194841.58	720849.51	9/27/2007	0.5	1	541-73-1	1,3-Dichlorobenzene	0.03	U	mg/kg
REE-694+00-SW1402-0.5-1.0	13194841.58	720849.51	9/27/2007	0.5	1	5598-13-0	Methyl chlorpyrifos	0.01	U	mg/kg
REE-694+00-SW1402-0.5-1.0	13194841.58	720849.51	9/27/2007	0.5	1	56-38-2	Parathion	0.0075	U	mg/kg
REE-694+00-SW1402-0.5-1.0	13194841.58	720849.51	9/27/2007	0.5	1	56-55-3	Benzo(a)anthracene	0.029	U	mg/kg
REE-694+00-SW1402-0.5-1.0	13194841.58	720849.51	9/27/2007	0.5	1	57117-31-4	2,3,4,7,8-PENTACHLORODIBENZOFURAN	155		ng/kg
REE-694+00-SW1402-0.5-1.0	13194841.58	720849.51	9/27/2007	0.5	1	57117-41-6	1,2,3,7,8-PENTACHLORODIBENZOFURAN	168		ng/kg

Sample ID	Easting	Northing	Sample Date	Start Depth (feet)	End Depth (feet)	CAS #	Chemical Name	Result	Qualifier	Unit
REE-694+00-SW1402-0.5-1.0	13194841.58	720849.51	9/27/2007	0.5	1	58-89-9	gamma-BHC	0.005	U	mg/kg
REE-694+00-SW1402-0.5-1.0	13194841.58	720849.51	9/27/2007	0.5	1	58-90-2	2,3,4,6-Tetrachlorophenol	0.004	U	mg/kg
REE-694+00-SW1402-0.5-1.0	13194841.58	720849.51	9/27/2007	0.5	1	59-50-7	4-Chloro-3-methylphenol	0.032	U	mg/kg
REE-694+00-SW1402-0.5-1.0	13194841.58	720849.51	9/27/2007	0.5	1	60-51-5	Dimethoate	0.009	U	mg/kg
REE-694+00-SW1402-0.5-1.0	13194841.58	720849.51	9/27/2007	0.5	1	60-57-1	Dieldrin	0.005	U	mg/kg
REE-694+00-SW1402-0.5-1.0	13194841.58	720849.51	9/27/2007	0.5	1	606-20-2	2,6-Dinitrotoluene	0.032	U	mg/kg
REE-694+00-SW1402-0.5-1.0	13194841.58	720849.51	9/27/2007	0.5	1	608-93-5	Pentachlorobenzene	0.004	U	mg/kg
REE-694+00-SW1402-0.5-1.0	13194841.58	720849.51	9/27/2007	0.5	1	621-64-7	N-Nitroso-di-n-propylamine	0.031	U	mg/kg
REE-694+00-SW1402-0.5-1.0	13194841.58	720849.51	9/27/2007	0.5	1	62-53-3	Aniline	0.05	U	mg/kg
REE-694+00-SW1402-0.5-1.0	13194841.58	720849.51	9/27/2007	0.5	1	62-75-9	N-Nitrosodimethylamine	0.029	U	mg/kg
REE-694+00-SW1402-0.5-1.0	13194841.58	720849.51	9/27/2007	0.5	1	634-66-2	1,2,3,4-Tetrachlorobenzene	0.005	U	mg/kg
REE-694+00-SW1402-0.5-1.0	13194841.58	720849.51	9/27/2007	0.5	1	67-72-1	Hexachloroethane	0.031	U	mg/kg
REE-694+00-SW1402-0.5-1.0	13194841.58	720849.51	9/27/2007	0.5	1	67774-32-7	Polybrominated biphenyls	0.018	U	mg/kg
REE-694+00-SW1402-0.5-1.0	13194841.58	720849.51	9/27/2007	0.5	1	68705-15-7	alpha-2,3,4,5,6-Hexachlorostyrene	0.02	U	mg/kg
REE-694+00-SW1402-0.5-1.0	13194841.58	720849.51	9/27/2007	0.5	1	7005-72-3	4-Chlorophenyl-phenyl ether	0.044	U	mg/kg
REE-694+00-SW1402-0.5-1.0	13194841.58	720849.51	9/27/2007	0.5	1	72-20-8	Endrin	0.004	U	mg/kg
REE-694+00-SW1402-0.5-1.0	13194841.58	720849.51	9/27/2007	0.5	1	72-43-5	Methoxychlor	0.005	U	mg/kg
REE-694+00-SW1402-0.5-1.0	13194841.58	720849.51	9/27/2007	0.5	1	72-54-8	4,4'-DDD	0.005	U	mg/kg
REE-694+00-SW1402-0.5-1.0	13194841.58	720849.51	9/27/2007	0.5	1	72-55-9	4,4'-DDE	0.005	U	mg/kg
REE-694+00-SW1402-0.5-1.0	13194841.58	720849.51	9/27/2007	0.5	1	7421-93-4	Endrin aldehyde	0.005	U	mg/kg
REE-694+00-SW1402-0.5-1.0	13194841.58	720849.51	9/27/2007	0.5	1	7429-90-5	Aluminum	17000		mg/kg
REE-694+00-SW1402-0.5-1.0	13194841.58	720849.51	9/27/2007	0.5	1	7439-89-6	Iron	23000		mg/kg
REE-694+00-SW1402-0.5-1.0	13194841.58	720849.51	9/27/2007	0.5	1	7439-92-1	Lead	10.68		mg/kg
REE-694+00-SW1402-0.5-1.0	13194841.58	720849.51	9/27/2007	0.5	1	7439-93-2	Lithium	22.34		mg/kg
REE-694+00-SW1402-0.5-1.0	13194841.58	720849.51	9/27/2007	0.5	1	7439-95-4	Magnesium	7800		mg/kg
REE-694+00-SW1402-0.5-1.0	13194841.58	720849.51	9/27/2007	0.5	1	7439-96-5	Manganese	370		mg/kg
REE-694+00-SW1402-0.5-1.0	13194841.58	720849.51	9/27/2007	0.5	1	7440-02-0	Nickel	15.33		mg/kg
REE-694+00-SW1402-0.5-1.0	13194841.58	720849.51	9/27/2007	0.5	1	7440-09-7	Potassium	1400		mg/kg
REE-694+00-SW1402-0.5-1.0	13194841.58	720849.51	9/27/2007	0.5	1	7440-22-4	Silver	0.022	U	mg/kg
REE-694+00-SW1402-0.5-1.0	13194841.58	720849.51	9/27/2007	0.5	1	7440-23-5	Sodium	80.97		mg/kg
REE-694+00-SW1402-0.5-1.0	13194841.58	720849.51	9/27/2007	0.5	1	7440-24-6	Strontium	34.66		mg/kg
REE-694+00-SW1402-0.5-1.0	13194841.58	720849.51	9/27/2007	0.5	1	7440-28-0	Thallium	0.098	U	mg/kg
REE-694+00-SW1402-0.5-1.0	13194841.58	720849.51	9/27/2007	0.5	1	7440-31-5	Tin	0.114	U	mg/kg
REE-694+00-SW1402-0.5-1.0	13194841.58	720849.51	9/27/2007	0.5	1	7440-32-6	Titanium	37.43		mg/kg
REE-694+00-SW1402-0.5-1.0	13194841.58	720849.51	9/27/2007	0.5	1	7440-36-0	Antimony	7.868		mg/kg
REE-694+00-SW1402-0.5-1.0	13194841.58	720849.51	9/27/2007	0.5	1	7440-38-2	Arsenic	7.521		mg/kg
REE-694+00-SW1402-0.5-1.0	13194841.58	720849.51	9/27/2007	0.5	1	7440-39-3	Barium	74.02		mg/kg
REE-694+00-SW1402-0.5-1.0	13194841.58	720849.51	9/27/2007	0.5	1	7440-41-7	Beryllium	0.578		mg/kg
REE-694+00-SW1402-0.5-1.0	13194841.58	720849.51	9/27/2007	0.5	1	7440-42-8	Boron	14.66		mg/kg
REE-694+00-SW1402-0.5-1.0	13194841.58	720849.51	9/27/2007	0.5	1	7440-43-9	Cadmium	0.045	U	mg/kg
REE-694+00-SW1402-0.5-1.0	13194841.58	720849.51	9/27/2007	0.5	1	7440-47-3	Chromium (total)	21		mg/kg
REE-694+00-SW1402-0.5-1.0	13194841.58	720849.51	9/27/2007	0.5	1	7440-48-4	Cobalt	31.51		mg/kg
REE-694+00-SW1402-0.5-1.0	13194841.58	720849.51	9/27/2007	0.5	1	7440-50-8	Copper	10.86		mg/kg
REE-694+00-SW1402-0.5-1.0	13194841.58	720849.51	9/27/2007	0.5	1	7440-57-5	Gold	0.0505	U	mg/kg
REE-694+00-SW1402-0.5-1.0	13194841.58	720849.51	9/27/2007	0.5	1	7440-62-2	Vanadium	29.62		mg/kg
REE-694+00-SW1402-0.5-1.0	13194841.58	720849.51	9/27/2007	0.5	1	7440-66-6	Zinc	45.05		mg/kg
REE-694+00-SW1402-0.5-1.0	13194841.58	720849.51	9/27/2007	0.5	1	7440-70-2	Calcium	12000		mg/kg
REE-694+00-SW1402-0.5-1.0	13194841.58	720849.51	9/27/2007	0.5	1	76-44-8	Heptachlor	0.004	U	mg/kg
REE-694+00-SW1402-0.5-1.0	13194841.58	720849.51	9/27/2007	0.5	1	77-47-4	HEXACHLOROCYCLOPENTADIENE	0.004	U	mg/kg
REE-694+00-SW1402-0.5-1.0	13194841.58	720849.51	9/27/2007	0.5	1	7782-49-2	Selenium	0.012	U	mg/kg
REE-694+00-SW1402-0.5-1.0	13194841.58	720849.51	9/27/2007	0.5	1	78-59-1	Isophorone	0.028	U	mg/kg
REE-694+00-SW1402-0.5-1.0	13194841.58	720849.51	9/27/2007	0.5	1	8001-35-2	Toxaphene	0.083	U	mg/kg
REE-694+00-SW1402-0.5-1.0	13194841.58	720849.51	9/27/2007	0.5	1	80-05-7	BISPHENOL A	0.022	U	mg/kg
REE-694+00-SW1402-0.5-1.0	13194841.58	720849.51	9/27/2007	0.5	1	82-68-8	Pentachloronitrobenzene	0.005	U	mg/kg
REE-694+00-SW1402-0.5-1.0	13194841.58	720849.51	9/27/2007	0.5	1	83-32-9	Acenaphthene	0.013	U	mg/kg
REE-694+00-SW1402-0.5-1.0	13194841.58	720849.51	9/27/2007	0.5	1	84-66-2	Diethylphthalate	0.57		mg/kg
REE-694+00-SW1402-0.5-1.0	13194841.58	720849.51	9/27/2007	0.5	1	84-74-2	Di-n-butyl phthalate	0.057	U	mg/kg
REE-694+00-SW1402-0.5-1.0	13194841.58	720849.51	9/27/2007	0.5	1	85-01-8	Phenanthrene	0.05	U	mg/kg
REE-694+00-SW1402-0.5-1.0	13194841.58	720849.51	9/27/2007	0.5	1	85-68-7	Butylbenzylphthalate	0.045	U	mg/kg
REE-694+00-SW1402-0.5-1.0	13194841.58	720849.51	9/27/2007	0.5	1	86-30-6	N-Nitrosodiphenylamine	0.028	U	mg/kg
REE-694+00-SW1402-0.5-1.0	13194841.58	720849.51	9/27/2007	0.5	1	86-73-7	Fluorene	0.032	U	mg/kg

Sample ID	Easting	Northing	Sample Date	Start Depth (feet)	End Depth (feet)	CAS #	Chemical Name	Result	Qualifier	Unit
REE-694+00-SW1402-0.5-1.0	13194841.58	720849.51	9/27/2007	0.5	1	86-74-8	Carbazole	0.005	U	mg/kg
REE-694+00-SW1402-0.5-1.0	13194841.58	720849.51	9/27/2007	0.5	1	87-61-6	1,2,3-Trichlorobenzene	0.004	U	mg/kg
REE-694+00-SW1402-0.5-1.0	13194841.58	720849.51	9/27/2007	0.5	1	87-65-0	2,6-Dichlorophenol	0.012	U	mg/kg
REE-694+00-SW1402-0.5-1.0	13194841.58	720849.51	9/27/2007	0.5	1	87-68-3	Hexachlorobutadiene	0.03	U	mg/kg
REE-694+00-SW1402-0.5-1.0	13194841.58	720849.51	9/27/2007	0.5	1	87-86-5	Pentachlorophenol	0.027	U	mg/kg
REE-694+00-SW1402-0.5-1.0	13194841.58	720849.51	9/27/2007	0.5	1	88-06-2	2,4,6-Trichlorophenol	0.03	U	mg/kg
REE-694+00-SW1402-0.5-1.0	13194841.58	720849.51	9/27/2007	0.5	1	88-74-4	2-Nitroaniline	0.026	U	mg/kg
REE-694+00-SW1402-0.5-1.0	13194841.58	720849.51	9/27/2007	0.5	1	88-75-5	2-Nitrophenol	0.044	U	mg/kg
REE-694+00-SW1402-0.5-1.0	13194841.58	720849.51	9/27/2007	0.5	1	88-85-7	Dinoseb	0.028	U	mg/kg
REE-694+00-SW1402-0.5-1.0	13194841.58	720849.51	9/27/2007	0.5	1	90301-92-1	(E)-beta-2,3,4,5,6-Hexachlorostyrene	0.02	U	mg/kg
REE-694+00-SW1402-0.5-1.0	13194841.58	720849.51	9/27/2007	0.5	1	90301-93-2	(Z)-beta-2,3,4,5,6-Hexachlorostyrene	0.02	U	mg/kg
REE-694+00-SW1402-0.5-1.0	13194841.58	720849.51	9/27/2007	0.5	1	91-20-3	Naphthalene	0.047	U	mg/kg
REE-694+00-SW1402-0.5-1.0	13194841.58	720849.51	9/27/2007	0.5	1	91-57-6	2-Methylnaphthalene	0.04	U	mg/kg
REE-694+00-SW1402-0.5-1.0	13194841.58	720849.51	9/27/2007	0.5	1	91-58-7	2-Chloronaphthalene	0.037	U	mg/kg
REE-694+00-SW1402-0.5-1.0	13194841.58	720849.51	9/27/2007	0.5	1	91-94-1	3,3'-Dichlorobenzidine	0.024	U	mg/kg
REE-694+00-SW1402-0.5-1.0	13194841.58	720849.51	9/27/2007	0.5	1	92-87-5	Benzidine	0.12	U	mg/kg
REE-694+00-SW1402-0.5-1.0	13194841.58	720849.51	9/27/2007	0.5	1	95-48-7	2-Methylphenol	0.031	U	mg/kg
REE-694+00-SW1402-0.5-1.0	13194841.58	720849.51	9/27/2007	0.5	1	95-50-1	1,2-Dichlorobenzene	0.021	U	mg/kg
REE-694+00-SW1402-0.5-1.0	13194841.58	720849.51	9/27/2007	0.5	1	95-57-8	2-Chlorophenol	0.049	U	mg/kg
REE-694+00-SW1402-0.5-1.0	13194841.58	720849.51	9/27/2007	0.5	1	95-94-3	1,2,4,5-Tetrachlorobenzene	0.003	U	mg/kg
REE-694+00-SW1402-0.5-1.0	13194841.58	720849.51	9/27/2007	0.5	1	95-95-4	2,4,5-Trichlorophenol	0.028	U	mg/kg
REE-694+00-SW1402-0.5-1.0	13194841.58	720849.51	9/27/2007	0.5	1	959-98-8	Endosulfan I	0.005	U	mg/kg
REE-694+00-SW1402-0.5-1.0	13194841.58	720849.51	9/27/2007	0.5	1	98-95-3	Nitrobenzene	0.034	U	mg/kg
REE-694+00-SW1402-0.5-1.0	13194841.58	720849.51	9/27/2007	0.5	1	99-09-2	3-Nitroaniline	0.0515	U	mg/kg
REE-694+00-SW1402-0.5-1.0	13194841.58	720849.51	9/27/2007	0.5	1	ETEQ	ETEQ	110		ppt
REE-694+00-SW1402-0.5-1.0	13194841.58	720849.51	9/27/2007	0.5	1	HXCDD-HXCDF	1,2,3,4,7,8-Hexachlorodibenzofuran + 1,2,3,6,7,8-Hexachlorodibenzofuran	160		ng/kg
REE-694+00-SW1402-0.5-1.0	13194841.58	720849.51	9/27/2007	0.5	1	TCLB_ERA_Dow	Total Chlororbenzenes ERA	0.027	U	mg/kg
REE-694+00-SW1402-0.5-1.0	13194841.58	720849.51	9/27/2007	0.5	1	TCLP_ERA_Dow	Total Chlorophenols ERA	0.049	U	mg/kg
REE-694+00-SW1402-0.5-1.0	13194841.58	720849.51	9/27/2007	0.5	1	TPAH_ERA_Dow	Total PAHs ERA	0.052	U	mg/kg
REE-694+00-SW1402-1.0-1.9	13194841.58	720849.51	9/27/2007	1	1.9	100-01-6	4-Nitroaniline	0.09	U	mg/kg
REE-694+00-SW1402-1.0-1.9	13194841.58	720849.51	9/27/2007	1	1.9	100-02-7	4-Nitrophenol	0.062	U	mg/kg
REE-694+00-SW1402-1.0-1.9	13194841.58	720849.51	9/27/2007	1	1.9	100-51-6	Benzyl alcohol	0.153	U	mg/kg
REE-694+00-SW1402-1.0-1.9	13194841.58	720849.51	9/27/2007	1	1.9	101-55-3	4-Bromophenyl-phenyl ether	0.047	U	mg/kg
REE-694+00-SW1402-1.0-1.9	13194841.58	720849.51	9/27/2007	1	1.9	1024-57-3	Heptachlor epoxide	0.004	U	mg/kg
REE-694+00-SW1402-1.0-1.9	13194841.58	720849.51	9/27/2007	1	1.9	1031-07-8	Endosulfan sulfate	0.003	U	mg/kg
REE-694+00-SW1402-1.0-1.9	13194841.58	720849.51	9/27/2007	1	1.9	103-33-3	Azobenzene	0.03	U	mg/kg
REE-694+00-SW1402-1.0-1.9	13194841.58	720849.51	9/27/2007	1	1.9	105-67-9	2,4-Dimethylphenol	0.041	U	mg/kg
REE-694+00-SW1402-1.0-1.9	13194841.58	720849.51	9/27/2007	1	1.9	106-44-5	4-Methylphenol	0.031	U	mg/kg
REE-694+00-SW1402-1.0-1.9	13194841.58	720849.51	9/27/2007	1	1.9	106-46-7	1,4-Dichlorobenzene	0.021	U	mg/kg
REE-694+00-SW1402-1.0-1.9	13194841.58	720849.51	9/27/2007	1	1.9	108-39-4	3-Methylphenol	0.036	U	mg/kg
REE-694+00-SW1402-1.0-1.9	13194841.58	720849.51	9/27/2007	1	1.9	108-60-1	2,2'-oxybis(1-Chloropropane)	0.038	U	mg/kg
REE-694+00-SW1402-1.0-1.9	13194841.58	720849.51	9/27/2007	1	1.9	108-95-2	Phenol	0.033	U	mg/kg
REE-694+00-SW1402-1.0-1.9	13194841.58	720849.51	9/27/2007	1	1.9	110-86-1	Pyridine	0.036	U	mg/kg
REE-694+00-SW1402-1.0-1.9	13194841.58	720849.51	9/27/2007	1	1.9	111-44-4	bis(2-Chloroethyl) ether	0.022	U	mg/kg
REE-694+00-SW1402-1.0-1.9	13194841.58	720849.51	9/27/2007	1	1.9	111-91-1	bis(2-Chloroethoxy)methane	0.031	U	mg/kg
REE-694+00-SW1402-1.0-1.9	13194841.58	720849.51	9/27/2007	1	1.9	117-81-7	bis(2-Ethylhexyl)phthalate	0.047	U	mg/kg
REE-694+00-SW1402-1.0-1.9	13194841.58	720849.51	9/27/2007	1	1.9	117-84-0	DI-N-OCTYLPHTHALATE	0.046	U	mg/kg
REE-694+00-SW1402-1.0-1.9	13194841.58	720849.51	9/27/2007	1	1.9	118-74-1	Hexachlorobenzene	0.004	U	mg/kg
REE-694+00-SW1402-1.0-1.9	13194841.58	720849.51	9/27/2007	1	1.9	120-12-7	Anthracene	0.048	U	mg/kg
REE-694+00-SW1402-1.0-1.9	13194841.58	720849.51	9/27/2007	1	1.9	120-82-1	1,2,4-Trichlorobenzene	0.027	U	mg/kg
REE-694+00-SW1402-1.0-1.9	13194841.58	720849.51	9/27/2007	1	1.9	120-83-2	2,4-Dichlorophenol	0.034	U	mg/kg
REE-694+00-SW1402-1.0-1.9	13194841.58	720849.51	9/27/2007	1	1.9	121-14-2	2,4-Dinitrotoluene	0.024	U	mg/kg
REE-694+00-SW1402-1.0-1.9	13194841.58	720849.51	9/27/2007	1	1.9	12789-03-6	GAMMA-CHLORDANE	0.004	U	mg/kg
REE-694+00-SW1402-1.0-1.9	13194841.58	720849.51	9/27/2007	1	1.9	129-00-0	Pyrene	0.026	U	mg/kg
REE-694+00-SW1402-1.0-1.9	13194841.58	720849.51	9/27/2007	1	1.9	131-11-3	Dimethyl phthalate	0.024	U	mg/kg
REE-694+00-SW1402-1.0-1.9	13194841.58	720849.51	9/27/2007	1	1.9	132-64-9	Dibenzofuran	0.026	U	mg/kg
REE-694+00-SW1402-1.0-1.9	13194841.58	720849.51	9/27/2007	1	1.9	14992-81-5	2,3,4,5,6-Pentachlorostyrene	0.02	U	mg/kg
REE-694+00-SW1402-1.0-1.9	13194841.58	720849.51	9/27/2007	1	1.9	1746-01-6	2,3,7,8-TETRACHLORODIBENZO-P-DIOXIN	9	UJ	ng/kg
REE-694+00-SW1402-1.0-1.9	13194841.58	720849.51	9/27/2007	1	1.9	191-24-2	Benzo(g,h,i)perylene	0.033	U	mg/kg
REE-694+00-SW1402-1.0-1.9	13194841.58	720849.51	9/27/2007	1	1.9	1918-16-7	Propachlor	0.003	U	mg/kg
REE-694+00-SW1402-1.0-1.9	13194841.58	720849.51	9/27/2007	1	1.9	193-39-5	Indeno(1,2,3-cd)pyrene	0.028	U	mg/kg

Sample ID	Easting	Northing	Sample Date	Start Depth (feet)	End Depth (feet)	CAS #	Chemical Name	Result	Qualifier	Unit
REE-694+00-SW1402-1.0-1.9	13194841.58	720849.51	9/27/2007	1	1.9	205-99-2	Benzo(b)fluoranthene	0.039	U	mg/kg
REE-694+00-SW1402-1.0-1.9	13194841.58	720849.51	9/27/2007	1	1.9	206-44-0	Fluoranthene	0.029	U	mg/kg
REE-694+00-SW1402-1.0-1.9	13194841.58	720849.51	9/27/2007	1	1.9	207-08-9	Benzo(k)fluoranthene	0.052	U	mg/kg
REE-694+00-SW1402-1.0-1.9	13194841.58	720849.51	9/27/2007	1	1.9	208-96-8	Acenaphthylene	0.032	U	mg/kg
REE-694+00-SW1402-1.0-1.9	13194841.58	720849.51	9/27/2007	1	1.9	218-01-9	Chrysene	0.028	U	mg/kg
REE-694+00-SW1402-1.0-1.9	13194841.58	720849.51	9/27/2007	1	1.9	2303-16-4	Diallate (total)	0.004	U	mg/kg
REE-694+00-SW1402-1.0-1.9	13194841.58	720849.51	9/27/2007	1	1.9	2385-85-5	Mirex	0.005	U	mg/kg
REE-694+00-SW1402-1.0-1.9	13194841.58	720849.51	9/27/2007	1	1.9	27304-13-8	Oxychlordane	0.003	U	mg/kg
REE-694+00-SW1402-1.0-1.9	13194841.58	720849.51	9/27/2007	1	1.9	29082-74-4	Octachlorostyrene	0.004	U	mg/kg
REE-694+00-SW1402-1.0-1.9	13194841.58	720849.51	9/27/2007	1	1.9	29082-75-5	beta,beta-2,3,4,5,6-Heptachlorostyrene	0.02	U	mg/kg
REE-694+00-SW1402-1.0-1.9	13194841.58	720849.51	9/27/2007	1	1.9	29086-38-2	(E)-alpha,beta-2,3,4,5,6-Heptachlorostyrene	0.02	U	mg/kg
REE-694+00-SW1402-1.0-1.9	13194841.58	720849.51	9/27/2007	1	1.9	29086-39-3	(Z)-alpha,beta-2,3,4,5,6-Heptachlorostyrene	0.02	U	mg/kg
REE-694+00-SW1402-1.0-1.9	13194841.58	720849.51	9/27/2007	1	1.9	2921-88-2	Chlorpyrifos	0.011	U	mg/kg
REE-694+00-SW1402-1.0-1.9	13194841.58	720849.51	9/27/2007	1	1.9	297-97-2	Thionazin	0.0085	U	mg/kg
REE-694+00-SW1402-1.0-1.9	13194841.58	720849.51	9/27/2007	1	1.9	298-00-0	Methyl parathion	0.0075	U	mg/kg
REE-694+00-SW1402-1.0-1.9	13194841.58	720849.51	9/27/2007	1	1.9	298-02-2	Phorate	0.005	U	mg/kg
REE-694+00-SW1402-1.0-1.9	13194841.58	720849.51	9/27/2007	1	1.9	298-04-4	Disulfoton	0.0085	U	mg/kg
REE-694+00-SW1402-1.0-1.9	13194841.58	720849.51	9/27/2007	1	1.9	299-84-3	Ronnel	0.009	U	mg/kg
REE-694+00-SW1402-1.0-1.9	13194841.58	720849.51	9/27/2007	1	1.9	309-00-2	Aldrin	0.003	U	mg/kg
REE-694+00-SW1402-1.0-1.9	13194841.58	720849.51	9/27/2007	1	1.9	319-84-6	alpha-BHC	0.004	U	mg/kg
REE-694+00-SW1402-1.0-1.9	13194841.58	720849.51	9/27/2007	1	1.9	319-85-7	beta-BHC	0.004	U	mg/kg
REE-694+00-SW1402-1.0-1.9	13194841.58	720849.51	9/27/2007	1	1.9	319-86-8	delta-BHC	0.004	U	mg/kg
REE-694+00-SW1402-1.0-1.9	13194841.58	720849.51	9/27/2007	1	1.9	33213-65-9	Endosulfan II	0.004	U	mg/kg
REE-694+00-SW1402-1.0-1.9	13194841.58	720849.51	9/27/2007	1	1.9	39765-80-5	trans-Nonachlor	0.005	U	mg/kg
REE-694+00-SW1402-1.0-1.9	13194841.58	720849.51	9/27/2007	1	1.9	465-73-6	Isodrin	0.005	U	mg/kg
REE-694+00-SW1402-1.0-1.9	13194841.58	720849.51	9/27/2007	1	1.9	50-29-3	4,4'-DDT	0.04		mg/kg
REE-694+00-SW1402-1.0-1.9	13194841.58	720849.51	9/27/2007	1	1.9	50-32-8	Benzo(a)pyrene	0.029	U	mg/kg
REE-694+00-SW1402-1.0-1.9	13194841.58	720849.51	9/27/2007	1	1.9	510-15-6	Chlorobenzilate	0.003	U	mg/kg
REE-694+00-SW1402-1.0-1.9	13194841.58	720849.51	9/27/2007	1	1.9	5103-71-9	ALPHA-CHLORDANE	0.004	U	mg/kg
REE-694+00-SW1402-1.0-1.9	13194841.58	720849.51	9/27/2007	1	1.9	5103-73-1	cis-Nonachlor	0.005	U	mg/kg
REE-694+00-SW1402-1.0-1.9	13194841.58	720849.51	9/27/2007	1	1.9	51207-31-9	2,3,7,8-TETRACHLORODIBENZOFURAN	16	J	ng/kg
REE-694+00-SW1402-1.0-1.9	13194841.58	720849.51	9/27/2007	1	1.9	51-28-5	2,4-Dinitrophenol	0.0995	U	mg/kg
REE-694+00-SW1402-1.0-1.9	13194841.58	720849.51	9/27/2007	1	1.9	52-85-7	Famphur	0.011	U	mg/kg
REE-694+00-SW1402-1.0-1.9	13194841.58	720849.51	9/27/2007	1	1.9	53-19-0	2,4'-DDD	0.005	U	mg/kg
REE-694+00-SW1402-1.0-1.9	13194841.58	720849.51	9/27/2007	1	1.9	534-52-1	4,6-Dinitro-2-methylphenol	0.085	U	mg/kg
REE-694+00-SW1402-1.0-1.9	13194841.58	720849.51	9/27/2007	1	1.9	53-70-3	Dibenz(a,h)anthracene	0.048	U	mg/kg
REE-694+00-SW1402-1.0-1.9	13194841.58	720849.51	9/27/2007	1	1.9	541-73-1	1,3-Dichlorobenzene	0.03	U	mg/kg
REE-694+00-SW1402-1.0-1.9	13194841.58	720849.51	9/27/2007	1	1.9	5598-13-0	Methyl chlorpyrifos	0.01	U	mg/kg
REE-694+00-SW1402-1.0-1.9	13194841.58	720849.51	9/27/2007	1	1.9	56-38-2	Parathion	0.0075	U	mg/kg
REE-694+00-SW1402-1.0-1.9	13194841.58	720849.51	9/27/2007	1	1.9	56-55-3	Benzo(a)anthracene	0.029	U	mg/kg
REE-694+00-SW1402-1.0-1.9	13194841.58	720849.51	9/27/2007	1	1.9	57117-31-4	2,3,4,7,8-PENTACHLORODIBENZOFURAN	10	J	ng/kg
REE-694+00-SW1402-1.0-1.9	13194841.58	720849.51	9/27/2007	1	1.9	57117-41-6	1,2,3,7,8-PENTACHLORODIBENZOFURAN	10	J	ng/kg
REE-694+00-SW1402-1.0-1.9	13194841.58	720849.51	9/27/2007	1	1.9	58-89-9	gamma-BHC	0.005	U	mg/kg
REE-694+00-SW1402-1.0-1.9	13194841.58	720849.51	9/27/2007	1	1.9	58-90-2	2,3,4,6-Tetrachlorophenol	0.004	U	mg/kg
REE-694+00-SW1402-1.0-1.9	13194841.58	720849.51	9/27/2007	1	1.9	59-50-7	4-Chloro-3-methylphenol	0.032	U	mg/kg
REE-694+00-SW1402-1.0-1.9	13194841.58	720849.51	9/27/2007	1	1.9	60-51-5	Dimethoate	0.009	U	mg/kg
REE-694+00-SW1402-1.0-1.9	13194841.58	720849.51	9/27/2007	1	1.9	60-57-1	Dieldrin	0.05		mg/kg
REE-694+00-SW1402-1.0-1.9	13194841.58	720849.51	9/27/2007	1	1.9	606-20-2	2,6-Dinitrotoluene	0.032	U	mg/kg
REE-694+00-SW1402-1.0-1.9	13194841.58	720849.51	9/27/2007	1	1.9	608-93-5	Pentachlorobenzene	0.004	U	mg/kg
REE-694+00-SW1402-1.0-1.9	13194841.58	720849.51	9/27/2007	1	1.9	621-64-7	N-Nitroso-di-n-propylamine	0.031	U	mg/kg
REE-694+00-SW1402-1.0-1.9	13194841.58	720849.51	9/27/2007	1	1.9	62-53-3	Aniline	0.05	U	mg/kg
REE-694+00-SW1402-1.0-1.9	13194841.58	720849.51	9/27/2007	1	1.9	62-75-9	N-Nitrosodimethylamine	0.029	U	mg/kg
REE-694+00-SW1402-1.0-1.9	13194841.58	720849.51	9/27/2007	1	1.9	634-66-2	1,2,3,4-Tetrachlorobenzene	0.005	U	mg/kg
REE-694+00-SW1402-1.0-1.9	13194841.58	720849.51	9/27/2007	1	1.9	67-72-1	Hexachloroethane	0.031	U	mg/kg
REE-694+00-SW1402-1.0-1.9	13194841.58	720849.51	9/27/2007	1	1.9	67774-32-7	Polybrominated biphenyls	0.018	U	mg/kg
REE-694+00-SW1402-1.0-1.9	13194841.58	720849.51	9/27/2007	1	1.9	68705-15-7	alpha-2,3,4,5,6-Hexachlorostyrene	0.02	U	mg/kg
REE-694+00-SW1402-1.0-1.9	13194841.58	720849.51	9/27/2007	1	1.9	7005-72-3	4-Chlorophenyl-phenyl ether	0.044	U	mg/kg
REE-694+00-SW1402-1.0-1.9	13194841.58	720849.51	9/27/2007	1	1.9	72-20-8	Endrin	0.004	U	mg/kg
REE-694+00-SW1402-1.0-1.9	13194841.58	720849.51	9/27/2007	1	1.9	72-43-5	Methoxychlor	0.005	U	mg/kg
REE-694+00-SW1402-1.0-1.9	13194841.58	720849.51	9/27/2007	1	1.9	72-54-8	4,4'-DDD	0.005	U	mg/kg
REE-694+00-SW1402-1.0-1.9	13194841.58	720849.51	9/27/2007	1	1.9	72-55-9	4,4'-DDE	0.005	U	mg/kg

Sample ID	Easting	Northing	Sample Date	Start Depth (feet)	End Depth (feet)	CAS #	Chemical Name	Result	Qualifier	Unit
REE-694+00-SW1402-1.0-1.9	13194841.58	720849.51	9/27/2007	1	1.9	7421-93-4	Endrin aldehyde	0.005	U	mg/kg
REE-694+00-SW1402-1.0-1.9	13194841.58	720849.51	9/27/2007	1	1.9	7429-90-5	Aluminum	22000		mg/kg
REE-694+00-SW1402-1.0-1.9	13194841.58	720849.51	9/27/2007	1	1.9	7439-89-6	Iron	24000		mg/kg
REE-694+00-SW1402-1.0-1.9	13194841.58	720849.51	9/27/2007	1	1.9	7439-92-1	Lead	6.5		mg/kg
REE-694+00-SW1402-1.0-1.9	13194841.58	720849.51	9/27/2007	1	1.9	7439-93-2	Lithium	22		mg/kg
REE-694+00-SW1402-1.0-1.9	13194841.58	720849.51	9/27/2007	1	1.9	7439-95-4	Magnesium	18000		mg/kg
REE-694+00-SW1402-1.0-1.9	13194841.58	720849.51	9/27/2007	1	1.9	7439-96-5	Manganese	210		mg/kg
REE-694+00-SW1402-1.0-1.9	13194841.58	720849.51	9/27/2007	1	1.9	7440-02-0	Nickel	16		mg/kg
REE-694+00-SW1402-1.0-1.9	13194841.58	720849.51	9/27/2007	1	1.9	7440-09-7	Potassium	1900		mg/kg
REE-694+00-SW1402-1.0-1.9	13194841.58	720849.51	9/27/2007	1	1.9	7440-22-4	Silver	10		mg/kg
REE-694+00-SW1402-1.0-1.9	13194841.58	720849.51	9/27/2007	1	1.9	7440-23-5	Sodium	340		mg/kg
REE-694+00-SW1402-1.0-1.9	13194841.58	720849.51	9/27/2007	1	1.9	7440-24-6	Strontium	24		mg/kg
REE-694+00-SW1402-1.0-1.9	13194841.58	720849.51	9/27/2007	1	1.9	7440-28-0	Thallium	0.098	U	mg/kg
REE-694+00-SW1402-1.0-1.9	13194841.58	720849.51	9/27/2007	1	1.9	7440-31-5	Tin	0.114	U	mg/kg
REE-694+00-SW1402-1.0-1.9	13194841.58	720849.51	9/27/2007	1	1.9	7440-32-6	Titanium	69		mg/kg
REE-694+00-SW1402-1.0-1.9	13194841.58	720849.51	9/27/2007	1	1.9	7440-36-0	Antimony	14		mg/kg
REE-694+00-SW1402-1.0-1.9	13194841.58	720849.51	9/27/2007	1	1.9	7440-38-2	Arsenic	5		mg/kg
REE-694+00-SW1402-1.0-1.9	13194841.58	720849.51	9/27/2007	1	1.9	7440-39-3	Barium	56		mg/kg
REE-694+00-SW1402-1.0-1.9	13194841.58	720849.51	9/27/2007	1	1.9	7440-41-7	Beryllium	0.54		mg/kg
REE-694+00-SW1402-1.0-1.9	13194841.58	720849.51	9/27/2007	1	1.9	7440-42-8	Boron	16		mg/kg
REE-694+00-SW1402-1.0-1.9	13194841.58	720849.51	9/27/2007	1	1.9	7440-43-9	Cadmium	0.045	U	mg/kg
REE-694+00-SW1402-1.0-1.9	13194841.58	720849.51	9/27/2007	1	1.9	7440-47-3	Chromium (total)	19		mg/kg
REE-694+00-SW1402-1.0-1.9	13194841.58	720849.51	9/27/2007	1	1.9	7440-48-4	Cobalt	24		mg/kg
REE-694+00-SW1402-1.0-1.9	13194841.58	720849.51	9/27/2007	1	1.9	7440-50-8	Copper	11		mg/kg
REE-694+00-SW1402-1.0-1.9	13194841.58	720849.51	9/27/2007	1	1.9	7440-57-5	Gold	0.0505	U	mg/kg
REE-694+00-SW1402-1.0-1.9	13194841.58	720849.51	9/27/2007	1	1.9	7440-62-2	Vanadium	26		mg/kg
REE-694+00-SW1402-1.0-1.9	13194841.58	720849.51	9/27/2007	1	1.9	7440-66-6	Zinc	26		mg/kg
REE-694+00-SW1402-1.0-1.9	13194841.58	720849.51	9/27/2007	1	1.9	7440-70-2	Calcium	16000		mg/kg
REE-694+00-SW1402-1.0-1.9	13194841.58	720849.51	9/27/2007	1	1.9	76-44-8	Heptachlor	0.004	U	mg/kg
REE-694+00-SW1402-1.0-1.9	13194841.58	720849.51	9/27/2007	1	1.9	77-47-4	HEXACHLOROCYCLOPENTADIENE	0.004	U	mg/kg
REE-694+00-SW1402-1.0-1.9	13194841.58	720849.51	9/27/2007	1	1.9	7782-49-2	Selenium	0.012	U	mg/kg
REE-694+00-SW1402-1.0-1.9	13194841.58	720849.51	9/27/2007	1	1.9	78-59-1	Isophorone	0.028	U	mg/kg
REE-694+00-SW1402-1.0-1.9	13194841.58	720849.51	9/27/2007	1	1.9	8001-35-2	Toxaphene	0.083	U	mg/kg
REE-694+00-SW1402-1.0-1.9	13194841.58	720849.51	9/27/2007	1	1.9	80-05-7	BISPHENOL A	0.022	U	mg/kg
REE-694+00-SW1402-1.0-1.9	13194841.58	720849.51	9/27/2007	1	1.9	82-68-8	Pentachloronitrobenzene	0.005	U	mg/kg
REE-694+00-SW1402-1.0-1.9	13194841.58	720849.51	9/27/2007	1	1.9	83-32-9	Acenaphthene	0.013	U	mg/kg
REE-694+00-SW1402-1.0-1.9	13194841.58	720849.51	9/27/2007	1	1.9	84-66-2	Diethylphthalate	0.056	U	mg/kg
REE-694+00-SW1402-1.0-1.9	13194841.58	720849.51	9/27/2007	1	1.9	84-74-2	Di-n-butyl phthalate	0.54		mg/kg
REE-694+00-SW1402-1.0-1.9	13194841.58	720849.51	9/27/2007	1	1.9	85-01-8	Phenanthrene	0.05	U	mg/kg
REE-694+00-SW1402-1.0-1.9	13194841.58	720849.51	9/27/2007	1	1.9	85-68-7	Butylbenzylphthalate	0.045	U	mg/kg
REE-694+00-SW1402-1.0-1.9	13194841.58	720849.51	9/27/2007	1	1.9	86-30-6	N-Nitrosodiphenylamine	0.028	U	mg/kg
REE-694+00-SW1402-1.0-1.9	13194841.58	720849.51	9/27/2007	1	1.9	86-73-7	Fluorene	0.032	U	mg/kg
REE-694+00-SW1402-1.0-1.9	13194841.58	720849.51	9/27/2007	1	1.9	86-74-8	Carbazole	0.005	U	mg/kg
REE-694+00-SW1402-1.0-1.9	13194841.58	720849.51	9/27/2007	1	1.9	87-61-6	1,2,3-Trichlorobenzene	0.004	U	mg/kg
REE-694+00-SW1402-1.0-1.9	13194841.58	720849.51	9/27/2007	1	1.9	87-65-0	2,6-Dichlorophenol	0.012	U	mg/kg
REE-694+00-SW1402-1.0-1.9	13194841.58	720849.51	9/27/2007	1	1.9	87-68-3	Hexachlorobutadiene	0.03	U	mg/kg
REE-694+00-SW1402-1.0-1.9	13194841.58	720849.51	9/27/2007	1	1.9	87-86-5	Pentachlorophenol	0.027	U	mg/kg
REE-694+00-SW1402-1.0-1.9	13194841.58	720849.51	9/27/2007	1	1.9	88-06-2	2,4,6-Trichlorophenol	0.03	U	mg/kg
REE-694+00-SW1402-1.0-1.9	13194841.58	720849.51	9/27/2007	1	1.9	88-74-4	2-Nitroaniline	0.026	U	mg/kg
REE-694+00-SW1402-1.0-1.9	13194841.58	720849.51	9/27/2007	1	1.9	88-75-5	2-Nitrophenol	0.044	U	mg/kg
REE-694+00-SW1402-1.0-1.9	13194841.58	720849.51	9/27/2007	1	1.9	88-85-7	Dinoseb	0.028	U	mg/kg
REE-694+00-SW1402-1.0-1.9	13194841.58	720849.51	9/27/2007	1	1.9	90301-92-1	(E)-beta-2,3,4,5,6-Hexachlorostyrene	0.02	U	mg/kg
REE-694+00-SW1402-1.0-1.9	13194841.58	720849.51	9/27/2007	1	1.9	90301-93-2	(Z)-beta-2,3,4,5,6-Hexachlorostyrene	0.02	U	mg/kg
REE-694+00-SW1402-1.0-1.9	13194841.58	720849.51	9/27/2007	1	1.9	91-20-3	Naphthalene	0.047	U	mg/kg
REE-694+00-SW1402-1.0-1.9	13194841.58	720849.51	9/27/2007	1	1.9	91-57-6	2-Methylnaphthalene	0.04	U	mg/kg
REE-694+00-SW1402-1.0-1.9	13194841.58	720849.51	9/27/2007	1	1.9	91-58-7	2-Chloronaphthalene	0.037	U	mg/kg
REE-694+00-SW1402-1.0-1.9	13194841.58	720849.51	9/27/2007	1	1.9	91-94-1	3,3'-Dichlorobenzidine	0.024	U	mg/kg
REE-694+00-SW1402-1.0-1.9	13194841.58	720849.51	9/27/2007	1	1.9	92-87-5	Benzidine	0.12	U	mg/kg
REE-694+00-SW1402-1.0-1.9	13194841.58	720849.51	9/27/2007	1	1.9	95-48-7	2-Methylphenol	0.031	U	mg/kg
REE-694+00-SW1402-1.0-1.9	13194841.58	720849.51	9/27/2007	1	1.9	95-50-1	1,2-Dichlorobenzene	0.021	U	mg/kg
REE-694+00-SW1402-1.0-1.9	13194841.58	720849.51	9/27/2007	1	1.9	95-57-8	2-Chlorophenol	0.049	U	mg/kg

Sample ID	Easting	Northing	Sample Date	Start Depth (feet)	End Depth (feet)	CAS #	Chemical Name	Result	Qualifier	Unit
REE-694+00-SW1402-1.0-1.9	13194841.58	720849.51	9/27/2007	1	1.9	95-94-3	1,2,4,5-Tetrachlorobenzene	0.003	U	mg/kg
REE-694+00-SW1402-1.0-1.9	13194841.58	720849.51	9/27/2007	1	1.9	95-95-4	2,4,5-Trichlorophenol	0.028	U	mg/kg
REE-694+00-SW1402-1.0-1.9	13194841.58	720849.51	9/27/2007	1	1.9	959-98-8	Endosulfan I	0.005	U	mg/kg
REE-694+00-SW1402-1.0-1.9	13194841.58	720849.51	9/27/2007	1	1.9	98-95-3	Nitrobenzene	0.034	U	mg/kg
REE-694+00-SW1402-1.0-1.9	13194841.58	720849.51	9/27/2007	1	1.9	99-09-2	3-Nitroaniline	0.0515	U	mg/kg
REE-694+00-SW1402-1.0-1.9	13194841.58	720849.51	9/27/2007	1	1.9	ETEQ	ETEQ	16		ppt
REE-694+00-SW1402-1.0-1.9	13194841.58	720849.51	9/27/2007	1	1.9	HXCDD-HXCDF	1,2,3,4,7,8-Hexachlorodibenzofuran + 1,2,3,6,7,8-Hexachlorodibenzofuran	12	J	ng/kg
REE-694+00-SW1402-1.0-1.9	13194841.58	720849.51	9/27/2007	1	1.9	TCLB_ERA_Dow	Total Chlororbenzenes ERA	0.027	U	mg/kg
REE-694+00-SW1402-1.0-1.9	13194841.58	720849.51	9/27/2007	1	1.9	TCLP_ERA_Dow	Total Chlorophenols ERA	0.049	U	mg/kg
REE-694+00-SW1402-1.0-1.9	13194841.58	720849.51	9/27/2007	1	1.9	TPAH_ERA_Dow	Total PAHs ERA	0.052	U	mg/kg
REE-694+00-SW1402-1.9-2.2	13194841.58	720849.51	9/27/2007	1.9	2.2	1746-01-6	2,3,7,8-TETRACHLORODIBENZO-P-DIOXIN	6	UJ	ng/kg
REE-694+00-SW1402-1.9-2.2	13194841.58	720849.51	9/27/2007	1.9	2.2	51207-31-9	2,3,7,8-TETRACHLORODIBENZOFURAN	4	J	ng/kg
REE-694+00-SW1402-1.9-2.2	13194841.58	720849.51	9/27/2007	1.9	2.2	57117-31-4	2,3,4,7,8-PENTACHLORODIBENZOFURAN	2	UJ	ng/kg
REE-694+00-SW1402-1.9-2.2	13194841.58	720849.51	9/27/2007	1.9	2.2	57117-41-6	1,2,3,7,8-PENTACHLORODIBENZOFURAN	2	UJ	ng/kg
REE-694+00-SW1402-1.9-2.2	13194841.58	720849.51	9/27/2007	1.9	2.2	ETEQ	ETEQ	5	U	ppt
REE-694+00-SW1402-1.9-2.2	13194841.58	720849.51	9/27/2007	1.9	2.2	HXCDD-HXCDF	1,2,3,4,7,8-Hexachlorodibenzofuran + 1,2,3,6,7,8-Hexachlorodibenzofuran	2	UJ	ng/kg
REE-694+00-SW740-0.0-0.3	13195506.81	720753.82	11/13/2007	0	0.3	1746-01-6	2,3,7,8-TETRACHLORODIBENZO-P-DIOXIN	8	J	ng/kg
REE-694+00-SW740-0.0-0.3	13195506.81	720753.82	11/13/2007	0	0.3	51207-31-9	2,3,7,8-TETRACHLORODIBENZOFURAN	1840		ng/kg
REE-694+00-SW740-0.0-0.3	13195506.81	720753.82	11/13/2007	0	0.3	57117-31-4	2,3,4,7,8-PENTACHLORODIBENZOFURAN	814		ng/kg
REE-694+00-SW740-0.0-0.3	13195506.81	720753.82	11/13/2007	0	0.3	57117-41-6	1,2,3,7,8-PENTACHLORODIBENZOFURAN	1000		ng/kg
REE-694+00-SW740-0.0-0.3	13195506.81	720753.82	11/13/2007	0	0.3	ETEQ	ETEQ	620		ppt
REE-694+00-SW740-0.0-0.3	13195506.81	720753.82	11/13/2007	0	0.3	HXCDD-HXCDF	1,2,3,4,7,8-Hexachlorodibenzofuran + 1,2,3,6,7,8-Hexachlorodibenzofuran	931		ng/kg
REE-694+00-SW740-0.3-1.0	13195506.81	720753.82	11/13/2007	0.3	1	1746-01-6	2,3,7,8-TETRACHLORODIBENZO-P-DIOXIN	10	J	ng/kg
REE-694+00-SW740-0.3-1.0	13195506.81	720753.82	11/13/2007	0.3	1	51207-31-9	2,3,7,8-TETRACHLORODIBENZOFURAN	2180		ng/kg
REE-694+00-SW740-0.3-1.0	13195506.81	720753.82	11/13/2007	0.3	1	57117-31-4	2,3,4,7,8-PENTACHLORODIBENZOFURAN	829		ng/kg
REE-694+00-SW740-0.3-1.0	13195506.81	720753.82	11/13/2007	0.3	1	57117-41-6	1,2,3,7,8-PENTACHLORODIBENZOFURAN	1080		ng/kg
REE-694+00-SW740-0.3-1.0	13195506.81	720753.82	11/13/2007	0.3	1	ETEQ	ETEQ	690		ppt
REE-694+00-SW740-0.3-1.0	13195506.81	720753.82	11/13/2007	0.3	1	HXCDD-HXCDF	1,2,3,4,7,8-Hexachlorodibenzofuran + 1,2,3,6,7,8-Hexachlorodibenzofuran	1050		ng/kg
REE-694+00-SW781-0.0-0.7	13195464.92	720779.00	9/27/2007	0	0.7	1746-01-6	2,3,7,8-TETRACHLORODIBENZO-P-DIOXIN	15		ng/kg
REE-694+00-SW781-0.0-0.7	13195464.92	720779.00	9/27/2007	0	0.7	51207-31-9	2,3,7,8-TETRACHLORODIBENZOFURAN	2620		ng/kg
REE-694+00-SW781-0.0-0.7	13195464.92	720779.00	9/27/2007	0	0.7	57117-31-4	2,3,4,7,8-PENTACHLORODIBENZOFURAN	1180		ng/kg
REE-694+00-SW781-0.0-0.7	13195464.92	720779.00	9/27/2007	0	0.7	57117-41-6	1,2,3,7,8-PENTACHLORODIBENZOFURAN	1340		ng/kg
REE-694+00-SW781-0.0-0.7	13195464.92	720779.00	9/27/2007	0	0.7	ETEQ	ETEQ	910		ppt
REE-694+00-SW781-0.0-0.7	13195464.92	720779.00	9/27/2007	0	0.7	HXCDD-HXCDF	1,2,3,4,7,8-Hexachlorodibenzofuran + 1,2,3,6,7,8-Hexachlorodibenzofuran	1410		ng/kg
REE-694+00-SW781-0.7-1.0	13195464.92	720779.00	9/27/2007	0.7	1	1746-01-6	2,3,7,8-TETRACHLORODIBENZO-P-DIOXIN	2	UJ	ng/kg
REE-694+00-SW781-0.7-1.0	13195464.92	720779.00	9/27/2007	0.7	1	51207-31-9	2,3,7,8-TETRACHLORODIBENZOFURAN	1890		ng/kg
REE-694+00-SW781-0.7-1.0	13195464.92	720779.00	9/27/2007	0.7	1	57117-31-4	2,3,4,7,8-PENTACHLORODIBENZOFURAN	964		ng/kg
REE-694+00-SW781-0.7-1.0	13195464.92	720779.00	9/27/2007	0.7	1	57117-41-6	1,2,3,7,8-PENTACHLORODIBENZOFURAN	978		ng/kg
REE-694+00-SW781-0.7-1.0	13195464.92	720779.00	9/27/2007	0.7	1	ETEQ	ETEQ	670		ppt
REE-694+00-SW781-0.7-1.0	13195464.92	720779.00	9/27/2007	0.7	1	HXCDD-HXCDF	1,2,3,4,7,8-Hexachlorodibenzofuran + 1,2,3,6,7,8-Hexachlorodibenzofuran	953		ng/kg
REE-694+00-SW781-1.0-2.7	13195464.92	720779.00	9/27/2007	1	2.7	1746-01-6	2,3,7,8-TETRACHLORODIBENZO-P-DIOXIN	0.739	J	pg/g
REE-694+00-SW781-1.0-2.7	13195464.92	720779.00	9/27/2007	1	2.7	1746-01-6	2,3,7,8-TETRACHLORODIBENZO-P-DIOXIN	6.5	UJ	ng/kg
REE-694+00-SW781-1.0-2.7	13195464.92	720779.00	9/27/2007	1	2.7	19408-74-3	1,2,3,7,8,9-Hexachlorodibenzo-p-dioxin	1.42	J	pg/g
REE-694+00-SW781-1.0-2.7	13195464.92	720779.00	9/27/2007	1	2.7	30402-15-4	PeCDF (total)	398		pg/g
REE-694+00-SW781-1.0-2.7	13195464.92	720779.00	9/27/2007	1	2.7	3268-87-9	OCTACHLORODIBENZO-P-DIOXIN	489		pg/g
REE-694+00-SW781-1.0-2.7	13195464.92	720779.00	9/27/2007	1	2.7	34465-46-8	HxCDD (total)	19.2		pg/g
REE-694+00-SW781-1.0-2.7	13195464.92	720779.00	9/27/2007	1	2.7	35822-46-9	1,2,3,4,6,7,8-HEPTACHLORODIBENZO-P-DIOXIN	49.8		pg/g
REE-694+00-SW781-1.0-2.7	13195464.92	720779.00	9/27/2007	1	2.7	36088-22-9	PeCDD (total)	15.1		pg/g
REE-694+00-SW781-1.0-2.7	13195464.92	720779.00	9/27/2007	1	2.7	37871-00-4	HpCDD (total)	84.7		pg/g
REE-694+00-SW781-1.0-2.7	13195464.92	720779.00	9/27/2007	1	2.7	38998-75-3	HpCDF (total)	212		pg/g
REE-694+00-SW781-1.0-2.7	13195464.92	720779.00	9/27/2007	1	2.7	39001-02-0	OCTACHLORODIBENZOFURAN	146		pg/g
REE-694+00-SW781-1.0-2.7	13195464.92	720779.00	9/27/2007	1	2.7	39227-28-6	1,2,3,4,7,8-Hexachlorodibenzo-p-dioxin	0.758	J	pg/g
REE-694+00-SW781-1.0-2.7	13195464.92	720779.00	9/27/2007	1	2.7	40321-76-4	1,2,3,7,8-PENTACHLORODIBENZO-P-DIOXIN	1.34	J	pg/g
REE-694+00-SW781-1.0-2.7	13195464.92	720779.00	9/27/2007	1	2.7	41903-57-5	TCDD (total)	14.3		pg/g
REE-694+00-SW781-1.0-2.7	13195464.92	720779.00	9/27/2007	1	2.7	51207-31-9	2,3,7,8-TETRACHLORODIBENZOFURAN	201		ng/kg
REE-694+00-SW781-1.0-2.7	13195464.92	720779.00	9/27/2007	1	2.7	51207-31-9	2,3,7,8-TETRACHLORODIBENZOFURAN	225		pg/g
REE-694+00-SW781-1.0-2.7	13195464.92	720779.00	9/27/2007	1	2.7	55673-89-7	1,2,3,4,7,8,9-HEPTACHLORODIBENZOFURAN	6.16		pg/g
REE-694+00-SW781-1.0-2.7	13195464.92	720779.00	9/27/2007	1	2.7	55684-94-1	HxCDF (total)	182		pg/g
REE-694+00-SW781-1.0-2.7	13195464.92	720779.00	9/27/2007	1	2.7	55722-27-5	TCDF (total)	520		pg/g
REE-694+00-SW781-1.0-2.7	13195464.92	720779.00	9/27/2007	1	2.7	57117-31-4	2,3,4,7,8-PENTACHLORODIBENZOFURAN	87.1	J	pg/g
REE-694+00-SW781-1.0-2.7	13195464.92	720779.00	9/27/2007	1	2.7	57117-31-4	2,3,4,7,8-PENTACHLORODIBENZOFURAN	97		ng/kg

Sample ID	Easting	Northing	Sample Date	Start Depth (feet)	End Depth (feet)	CAS #	Chemical Name	Result	Qualifier	Unit
REE-694+00-SW781-1.0-2.7	13195464.92	720779.00	9/27/2007	1	2.7	57117-41-6	1,2,3,7,8-PENTACHLORODIBENZOFURAN	106		ng/kg
REE-694+00-SW781-1.0-2.7	13195464.92	720779.00	9/27/2007	1	2.7	57117-41-6	1,2,3,7,8-PENTACHLORODIBENZOFURAN	113		pg/g
REE-694+00-SW781-1.0-2.7	13195464.92	720779.00	9/27/2007	1	2.7	57117-44-9	1,2,3,6,7,8-Hexachlorodibenzofuran	16.1	J	pg/g
REE-694+00-SW781-1.0-2.7	13195464.92	720779.00	9/27/2007	1	2.7	57653-85-7	1,2,3,6,7,8-Hexachlorodibenzo-p-dioxin	2.93	J	pg/g
REE-694+00-SW781-1.0-2.7	13195464.92	720779.00	9/27/2007	1	2.7	60851-34-5	2,3,4,6,7,8-Hexachlorodibenzofuran	6.53	J	pg/g
REE-694+00-SW781-1.0-2.7	13195464.92	720779.00	9/27/2007	1	2.7	67562-39-4	1,2,3,4,6,7,8-HEPTACHLORODIBENZOFURAN	109		pg/g
REE-694+00-SW781-1.0-2.7	13195464.92	720779.00	9/27/2007	1	2.7	70648-26-9	1,2,3,4,7,8-Hexachlorodibenzofuran	82	J	pg/g
REE-694+00-SW781-1.0-2.7	13195464.92	720779.00	9/27/2007	1	2.7	72918-21-9	1,2,3,7,8,9-Hexachlorodibenzofuran	1.67	J	pg/g
REE-694+00-SW781-1.0-2.7	13195464.92	720779.00	9/27/2007	1	2.7	ETEQ	ETEQ	75		ppt
REE-694+00-SW781-1.0-2.7	13195464.92	720779.00	9/27/2007	1	2.7	HXCDD-HXCDF	1,2,3,4,7,8-Hexachlorodibenzofuran + 1,2,3,6,7,8-Hexachlorodibenzofuran	94		ng/kg
REE-694+00-SW781-2.7-3.3	13195464.92	720779.00	9/27/2007	2.7	3.3	1746-01-6	2,3,7,8-TETRACHLORODIBENZO-P-DIOXIN	2	UJ	ng/kg
REE-694+00-SW781-2.7-3.3	13195464.92	720779.00	9/27/2007	2.7	3.3	51207-31-9	2,3,7,8-TETRACHLORODIBENZOFURAN	182		ng/kg
REE-694+00-SW781-2.7-3.3	13195464.92	720779.00	9/27/2007	2.7	3.3	57117-31-4	2,3,4,7,8-PENTACHLORODIBENZOFURAN	69		ng/kg
REE-694+00-SW781-2.7-3.3	13195464.92	720779.00	9/27/2007	2.7	3.3	57117-41-6	1,2,3,7,8-PENTACHLORODIBENZOFURAN	82		ng/kg
REE-694+00-SW781-2.7-3.3	13195464.92	720779.00	9/27/2007	2.7	3.3	ETEQ	ETEQ	55		ppt
REE-694+00-SW781-2.7-3.3	13195464.92	720779.00	9/27/2007	2.7	3.3	HXCDD-HXCDF	1,2,3,4,7,8-Hexachlorodibenzofuran + 1,2,3,6,7,8-Hexachlorodibenzofuran	70		ng/kg
REE-694+00-SW857-0.0-0.7	13195389.63	720775.03	9/27/2007	0	0.7	1746-01-6	2,3,7,8-TETRACHLORODIBENZO-P-DIOXIN	17	J	ng/kg
REE-694+00-SW857-0.0-0.7	13195389.63	720775.03	9/27/2007	0	0.7	51207-31-9	2,3,7,8-TETRACHLORODIBENZOFURAN	1520		ng/kg
REE-694+00-SW857-0.0-0.7	13195389.63	720775.03	9/27/2007	0	0.7	57117-31-4	2,3,4,7,8-PENTACHLORODIBENZOFURAN	666		ng/kg
REE-694+00-SW857-0.0-0.7	13195389.63	720775.03	9/27/2007	0	0.7	57117-41-6	1,2,3,7,8-PENTACHLORODIBENZOFURAN	794		ng/kg
REE-694+00-SW857-0.0-0.7	13195389.63	720775.03	9/27/2007	0	0.7	ETEQ	ETEQ	540		ppt
REE-694+00-SW857-0.0-0.7	13195389.63	720775.03	9/27/2007	0	0.7	HXCDD-HXCDF	1,2,3,4,7,8-Hexachlorodibenzofuran + 1,2,3,6,7,8-Hexachlorodibenzofuran	786		ng/kg
REE-694+00-SW857-0.7-1.0	13195389.63	720775.03	9/27/2007	0.7	1	1746-01-6	2,3,7,8-TETRACHLORODIBENZO-P-DIOXIN	6	J	ng/kg
REE-694+00-SW857-0.7-1.0	13195389.63	720775.03	9/27/2007	0.7	1	51207-31-9	2,3,7,8-TETRACHLORODIBENZOFURAN	1460		ng/kg
REE-694+00-SW857-0.7-1.0	13195389.63	720775.03	9/27/2007	0.7	1	57117-31-4	2,3,4,7,8-PENTACHLORODIBENZOFURAN	653		ng/kg
REE-694+00-SW857-0.7-1.0	13195389.63	720775.03	9/27/2007	0.7	1	57117-41-6	1,2,3,7,8-PENTACHLORODIBENZOFURAN	702		ng/kg
REE-694+00-SW857-0.7-1.0	13195389.63	720775.03	9/27/2007	0.7	1	ETEQ	ETEQ	500		ppt
REE-694+00-SW857-0.7-1.0	13195389.63	720775.03	9/27/2007	0.7	1	HXCDD-HXCDF	1,2,3,4,7,8-Hexachlorodibenzofuran + 1,2,3,6,7,8-Hexachlorodibenzofuran	818		ng/kg
REE-694+00-SW857-1.0-2.0	13195389.63	720775.03	9/27/2007	1	2	1746-01-6	2,3,7,8-TETRACHLORODIBENZO-P-DIOXIN	6	UJ	ng/kg
REE-694+00-SW857-1.0-2.0	13195389.63	720775.03	9/27/2007	1	2	51207-31-9	2,3,7,8-TETRACHLORODIBENZOFURAN	609		ng/kg
REE-694+00-SW857-1.0-2.0	13195389.63	720775.03	9/27/2007	1	2	57117-31-4	2,3,4,7,8-PENTACHLORODIBENZOFURAN	287		ng/kg
REE-694+00-SW857-1.0-2.0	13195389.63	720775.03	9/27/2007	1	2	57117-41-6	1,2,3,7,8-PENTACHLORODIBENZOFURAN	312		ng/kg
REE-694+00-SW857-1.0-2.0	13195389.63	720775.03	9/27/2007	1	2	ETEQ	ETEQ	210		ppt
REE-694+00-SW857-1.0-2.0	13195389.63	720775.03	9/27/2007	1	2	HXCDD-HXCDF	1,2,3,4,7,8-Hexachlorodibenzofuran + 1,2,3,6,7,8-Hexachlorodibenzofuran	249		ng/kg
REE-694+00-SW857-2.0-2.7	13195389.63	720775.03	9/27/2007	2	2.7	1746-01-6	2,3,7,8-TETRACHLORODIBENZO-P-DIOXIN	2	UJ	ng/kg
REE-694+00-SW857-2.0-2.7	13195389.63	720775.03	9/27/2007	2	2.7	51207-31-9	2,3,7,8-TETRACHLORODIBENZOFURAN	439		ng/kg
REE-694+00-SW857-2.0-2.7	13195389.63	720775.03	9/27/2007	2	2.7	57117-31-4	2,3,4,7,8-PENTACHLORODIBENZOFURAN	205		ng/kg
REE-694+00-SW857-2.0-2.7	13195389.63	720775.03	9/27/2007	2	2.7	57117-41-6	1,2,3,7,8-PENTACHLORODIBENZOFURAN	222		ng/kg
REE-694+00-SW857-2.0-2.7	13195389.63	720775.03	9/27/2007	2	2.7	ETEQ	ETEQ	150		ppt
REE-694+00-SW857-2.0-2.7	13195389.63	720775.03	9/27/2007	2	2.7	HXCDD-HXCDF	1,2,3,4,7,8-Hexachlorodibenzofuran + 1,2,3,6,7,8-Hexachlorodibenzofuran	192		ng/kg
REE-694+00-SW857-2.7-3.3	13195389.63	720775.03	9/27/2007	2.7	3.3	1746-01-6	2,3,7,8-TETRACHLORODIBENZO-P-DIOXIN	2	U	ng/kg
REE-694+00-SW857-2.7-3.3	13195389.63	720775.03	9/27/2007	2.7	3.3	51207-31-9	2,3,7,8-TETRACHLORODIBENZOFURAN	19		ng/kg
REE-694+00-SW857-2.7-3.3	13195389.63	720775.03	9/27/2007	2.7	3.3	57117-31-4	2,3,4,7,8-PENTACHLORODIBENZOFURAN	3	UJ	ng/kg
REE-694+00-SW857-2.7-3.3	13195389.63	720775.03	9/27/2007	2.7	3.3	57117-41-6	1,2,3,7,8-PENTACHLORODIBENZOFURAN	8	J	ng/kg
REE-694+00-SW857-2.7-3.3	13195389.63	720775.03	9/27/2007	2.7	3.3	ETEQ	ETEQ	5	U	ppt
REE-694+00-SW857-2.7-3.3	13195389.63	720775.03	9/27/2007	2.7	3.3	HXCDD-HXCDF	1,2,3,4,7,8-Hexachlorodibenzofuran + 1,2,3,6,7,8-Hexachlorodibenzofuran	8	J	ng/kg
RFF-696+00-SW10-0.0-11.6	13196220.26	720488.28	10/28/2014	0	11.6	124689-HXCDF	124689-HxCDF	0		ng/kg
RFF-696+00-SW10-0.0-11.6	13196220.26	720488.28	10/28/2014	0	11.6	124689-HXCDF	124689-HxCDF	436		ng/kg
RFF-696+00-SW10-0.0-11.6	13196220.26	720488.28	10/28/2014	0	11.6	1746-01-6	2,3,7,8-TETRACHLORODIBENZO-P-DIOXIN	11.9		ng/kg
RFF-696+00-SW10-0.0-11.6	13196220.26	720488.28	10/28/2014	0	11.6	1746-01-6	2,3,7,8-TETRACHLORODIBENZO-P-DIOXIN	23.8		ng/kg
RFF-696+00-SW10-0.0-11.6	13196220.26	720488.28	10/28/2014	0	11.6	51207-31-9	2,3,7,8-TETRACHLORODIBENZOFURAN	2490		ng/kg
RFF-696+00-SW10-0.0-11.6	13196220.26	720488.28	10/28/2014	0	11.6	51207-31-9	2,3,7,8-TETRACHLORODIBENZOFURAN	24900		ng/kg
RFF-696+00-SW10-0.0-11.6	13196220.26	720488.28	10/28/2014	0	11.6	57117-31-4	2,3,4,7,8-PENTACHLORODIBENZOFURAN	2840		ng/kg
RFF-696+00-SW10-0.0-11.6	13196220.26	720488.28	10/28/2014	0	11.6	57117-31-4	2,3,4,7,8-PENTACHLORODIBENZOFURAN	9450		ng/kg
RFF-696+00-SW10-0.0-11.6	13196220.26	720488.28	10/28/2014	0	11.6	57117-41-6	1,2,3,7,8-PENTACHLORODIBENZOFURAN	251		ng/kg
RFF-696+00-SW10-0.0-11.6	13196220.26	720488.28	10/28/2014	0	11.6	57117-41-6	1,2,3,7,8-PENTACHLORODIBENZOFURAN	8380		ng/kg
RFF-696+00-SW10-0.0-11.6	13196220.26	720488.28	10/28/2014	0	11.6	70648-26-9	1,2,3,4,7,8-Hexachlorodibenzofuran	691		ng/kg
RFF-696+00-SW10-0.0-11.6	13196220.26	720488.28	10/28/2014	0	11.6	70648-26-9	1,2,3,4,7,8-Hexachlorodibenzofuran	6910		ng/kg
RFF-696+00-SW10-0.0-11.6	13196220.26	720488.28	10/28/2014	0	11.6	TEQ-WHO_05_0.0L	ETEQ (ND=0)	6920		ppt
RFF-696+00-SW10-0.0-11.6	13196220.26	720488.28	10/28/2014	0	11.6	TEQ-WHO_05_0.5L	ETEQ (ND=0.5 LoD)	6920		ppt
RFF-696+00-SW10-0.0-11.6	13196220.26	720488.28	10/28/2014	0	11.6	TEQ-WHO_05_1.0L	ETEQ (ND=LoD)	6920		ppt

Sample ID	Easting	Northing	Sample Date	Start Depth (feet)	End Depth (feet)	CAS #	Chemical Name	Result	Qualifier	Unit
RFF-699+00-SW10-0.0-12.1	13196198.73	720205.94	10/28/2014	0	12.1	124689-HXCDF	124689-HxCDF	0		ng/kg
RFF-699+00-SW10-0.0-12.1	13196198.73	720205.94	10/28/2014	0	12.1	124689-HXCDF	124689-HxCDF	307		ng/kg
RFF-699+00-SW10-0.0-12.1	13196198.73	720205.94	10/28/2014	0	12.1	1746-01-6	2,3,7,8-TETRACHLORODIBENZO-P-DIOXIN	11.5		ng/kg
RFF-699+00-SW10-0.0-12.1	13196198.73	720205.94	10/28/2014	0	12.1	1746-01-6	2,3,7,8-TETRACHLORODIBENZO-P-DIOXIN	23		ng/kg
RFF-699+00-SW10-0.0-12.1	13196198.73	720205.94	10/28/2014	0	12.1	51207-31-9	2,3,7,8-TETRACHLORODIBENZOFURAN	3410		ng/kg
RFF-699+00-SW10-0.0-12.1	13196198.73	720205.94	10/28/2014	0	12.1	51207-31-9	2,3,7,8-TETRACHLORODIBENZOFURAN	34100		ng/kg
RFF-699+00-SW10-0.0-12.1	13196198.73	720205.94	10/28/2014	0	12.1	57117-31-4	2,3,4,7,8-PENTACHLORODIBENZOFURAN	3780		ng/kg
RFF-699+00-SW10-0.0-12.1	13196198.73	720205.94	10/28/2014	0	12.1	57117-31-4	2,3,4,7,8-PENTACHLORODIBENZOFURAN	12600		ng/kg
RFF-699+00-SW10-0.0-12.1	13196198.73	720205.94	10/28/2014	0	12.1	57117-41-6	1,2,3,7,8-PENTACHLORODIBENZOFURAN	302		ng/kg
RFF-699+00-SW10-0.0-12.1	13196198.73	720205.94	10/28/2014	0	12.1	57117-41-6	1,2,3,7,8-PENTACHLORODIBENZOFURAN	10100		ng/kg
RFF-699+00-SW10-0.0-12.1	13196198.73	720205.94	10/28/2014	0	12.1	70648-26-9	1,2,3,4,7,8-Hexachlorodibenzofuran	822		ng/kg
RFF-699+00-SW10-0.0-12.1	13196198.73	720205.94	10/28/2014	0	12.1	70648-26-9	1,2,3,4,7,8-Hexachlorodibenzofuran	8220		ng/kg
RFF-699+00-SW10-0.0-12.1	13196198.73	720205.94	10/28/2014	0	12.1	TEQ-WHO_05_0.0L	ETEQ (ND=0)	9160		ppt
RFF-699+00-SW10-0.0-12.1	13196198.73	720205.94	10/28/2014	0	12.1	TEQ-WHO_05_0.5L	ETEQ (ND=0.5 LoD)	9160		ppt
RFF-699+00-SW10-0.0-12.1	13196198.73	720205.94	10/28/2014	0	12.1	TEQ-WHO_05_1.0L	ETEQ (ND=LoD)	9160		ppt
RFF-699+50-NE199-0.0-1.0	13196704.76	720085.01	11/5/2007	0	1	1746-01-6	2,3,7,8-TETRACHLORODIBENZO-P-DIOXIN	5	J	ng/kg
RFF-699+50-NE199-0.0-1.0	13196704.76	720085.01	11/5/2007	0	1	51207-31-9	2,3,7,8-TETRACHLORODIBENZOFURAN	2620		ng/kg
RFF-699+50-NE199-0.0-1.0	13196704.76	720085.01	11/5/2007	0	1	57117-31-4	2,3,4,7,8-PENTACHLORODIBENZOFURAN	967		ng/kg
RFF-699+50-NE199-0.0-1.0	13196704.76	720085.01	11/5/2007	0	1	57117-41-6	1,2,3,7,8-PENTACHLORODIBENZOFURAN	1180		ng/kg
RFF-699+50-NE199-0.0-1.0	13196704.76	720085.01	11/5/2007	0	1	ETEQ	ETEQ	770		ppt
RFF-699+50-NE199-0.0-1.0	13196704.76	720085.01	11/5/2007	0	1	HXCDD-HXCDF	1,2,3,4,7,8-Hexachlorodibenzofuran + 1,2,3,6,7,8-Hexachlorodibenzofuran	973		ng/kg
RFF-699+50-NE199-1.0-1.7	13196704.76	720085.01	11/5/2007	1	1.7	1746-01-6	2,3,7,8-TETRACHLORODIBENZO-P-DIOXIN	5	J	ng/kg
RFF-699+50-NE199-1.0-1.7	13196704.76	720085.01	11/5/2007	1	1.7	51207-31-9	2,3,7,8-TETRACHLORODIBENZOFURAN	8520		ng/kg
RFF-699+50-NE199-1.0-1.7	13196704.76	720085.01	11/5/2007	1	1.7	57117-31-4	2,3,4,7,8-PENTACHLORODIBENZOFURAN	2740		ng/kg
RFF-699+50-NE199-1.0-1.7	13196704.76	720085.01	11/5/2007	1	1.7	57117-41-6	1,2,3,7,8-PENTACHLORODIBENZOFURAN	4490		ng/kg
RFF-699+50-NE199-1.0-1.7	13196704.76	720085.01	11/5/2007	1	1.7	ETEQ	ETEQ	2300		ppt
RFF-699+50-NE199-1.0-1.7	13196704.76	720085.01	11/5/2007	1	1.7	HXCDD-HXCDF	1,2,3,4,7,8-Hexachlorodibenzofuran + 1,2,3,6,7,8-Hexachlorodibenzofuran	2370		ng/kg
RFF-699+50-NE199-1.7-3.0	13196704.76	720085.01	11/5/2007	1.7	3	1746-01-6	2,3,7,8-TETRACHLORODIBENZO-P-DIOXIN	2	U	ng/kg
RFF-699+50-NE199-1.7-3.0	13196704.76	720085.01	11/5/2007	1.7	3	51207-31-9	2,3,7,8-TETRACHLORODIBENZOFURAN	54		ng/kg
RFF-699+50-NE199-1.7-3.0	13196704.76	720085.01	11/5/2007	1.7	3	57117-31-4	2,3,4,7,8-PENTACHLORODIBENZOFURAN	15	J	ng/kg
RFF-699+50-NE199-1.7-3.0	13196704.76	720085.01	11/5/2007	1.7	3	57117-41-6	1,2,3,7,8-PENTACHLORODIBENZOFURAN	22		ng/kg
RFF-699+50-NE199-1.7-3.0	13196704.76	720085.01	11/5/2007	1.7	3	ETEQ	ETEQ	16		ppt
RFF-699+50-NE199-1.7-3.0	13196704.76	720085.01	11/5/2007	1.7	3	HXCDD-HXCDF	1,2,3,4,7,8-Hexachlorodibenzofuran + 1,2,3,6,7,8-Hexachlorodibenzofuran	16	J	ng/kg
RFF-699+50-NE199-3.0-4.2	13196704.76	720085.01	11/5/2007	3	4.2	1746-01-6	2,3,7,8-TETRACHLORODIBENZO-P-DIOXIN	2	U	ng/kg
RFF-699+50-NE199-3.0-4.2	13196704.76	720085.01	11/5/2007	3	4.2	51207-31-9	2,3,7,8-TETRACHLORODIBENZOFURAN	5	J	ng/kg
RFF-699+50-NE199-3.0-4.2	13196704.76	720085.01	11/5/2007	3	4.2	57117-31-4	2,3,4,7,8-PENTACHLORODIBENZOFURAN	2	U	ng/kg
RFF-699+50-NE199-3.0-4.2	13196704.76	720085.01	11/5/2007	3	4.2	57117-41-6	1,2,3,7,8-PENTACHLORODIBENZOFURAN	2	U	ng/kg
RFF-699+50-NE199-3.0-4.2	13196704.76	720085.01	11/5/2007	3	4.2	ETEQ	ETEQ	5	U	ppt
RFF-699+50-NE199-3.0-4.2	13196704.76	720085.01	11/5/2007	3	4.2	HXCDD-HXCDF	1,2,3,4,7,8-Hexachlorodibenzofuran + 1,2,3,6,7,8-Hexachlorodibenzofuran	2	U	ng/kg
RFF-699+50-NE199-4.2-5.5	13196704.76	720085.01	11/5/2007	4.2	5.5	1746-01-6	2,3,7,8-TETRACHLORODIBENZO-P-DIOXIN	2	U	ng/kg
RFF-699+50-NE199-4.2-5.5	13196704.76	720085.01	11/5/2007	4.2	5.5	51207-31-9	2,3,7,8-TETRACHLORODIBENZOFURAN	2	UJ	ng/kg
RFF-699+50-NE199-4.2-5.5	13196704.76	720085.01	11/5/2007	4.2	5.5	57117-31-4	2,3,4,7,8-PENTACHLORODIBENZOFURAN	2	U	ng/kg
RFF-699+50-NE199-4.2-5.5	13196704.76	720085.01	11/5/2007	4.2	5.5	57117-41-6	1,2,3,7,8-PENTACHLORODIBENZOFURAN	2	U	ng/kg
RFF-699+50-NE199-4.2-5.5	13196704.76	720085.01	11/5/2007	4.2	5.5	ETEQ	ETEQ	5	U	ppt
RFF-699+50-NE199-4.2-5.5	13196704.76	720085.01	11/5/2007	4.2	5.5	HXCDD-HXCDF	1,2,3,4,7,8-Hexachlorodibenzofuran + 1,2,3,6,7,8-Hexachlorodibenzofuran	2	U	ng/kg
RFF-699+50-NE199-5.5-6.7	13196704.76	720085.01	11/5/2007	5.5	6.7	1746-01-6	2,3,7,8-TETRACHLORODIBENZO-P-DIOXIN	2	U	ng/kg
RFF-699+50-NE199-5.5-6.7	13196704.76	720085.01	11/5/2007	5.5	6.7	51207-31-9	2,3,7,8-TETRACHLORODIBENZOFURAN	2	UJ	ng/kg
RFF-699+50-NE199-5.5-6.7	13196704.76	720085.01	11/5/2007	5.5	6.7	57117-31-4	2,3,4,7,8-PENTACHLORODIBENZOFURAN	2	U	ng/kg
RFF-699+50-NE199-5.5-6.7	13196704.76	720085.01	11/5/2007	5.5	6.7	57117-41-6	1,2,3,7,8-PENTACHLORODIBENZOFURAN	2	U	ng/kg
RFF-699+50-NE199-5.5-6.7	13196704.76	720085.01	11/5/2007	5.5	6.7	ETEQ	ETEQ	5	U	ppt
RFF-699+50-NE199-5.5-6.7	13196704.76	720085.01	11/5/2007	5.5	6.7	HXCDD-HXCDF	1,2,3,4,7,8-Hexachlorodibenzofuran + 1,2,3,6,7,8-Hexachlorodibenzofuran	2	U	ng/kg
RFF-699+50-NE199-6.7-8.7	13196704.76	720085.01	11/5/2007	6.7	8.7	1746-01-6	2,3,7,8-TETRACHLORODIBENZO-P-DIOXIN	2	U	ng/kg
RFF-699+50-NE199-6.7-8.7	13196704.76	720085.01	11/5/2007	6.7	8.7	51207-31-9	2,3,7,8-TETRACHLORODIBENZOFURAN	2	U	ng/kg
RFF-699+50-NE199-6.7-8.7	13196704.76	720085.01	11/5/2007	6.7	8.7	57117-31-4	2,3,4,7,8-PENTACHLORODIBENZOFURAN	2	U	ng/kg
RFF-699+50-NE199-6.7-8.7	13196704.76	720085.01	11/5/2007	6.7	8.7	57117-41-6	1,2,3,7,8-PENTACHLORODIBENZOFURAN	2	U	ng/kg
RFF-699+50-NE199-6.7-8.7	13196704.76	720085.01	11/5/2007	6.7	8.7	ETEQ	ETEQ	5	U	ppt
RFF-699+50-NE199-6.7-8.7	13196704.76	720085.01	11/5/2007	6.7	8.7	HXCDD-HXCDF	1,2,3,4,7,8-Hexachlorodibenzofuran + 1,2,3,6,7,8-Hexachlorodibenzofuran	2	U	ng/kg
RFF-699+50-NE199-8.7-10.5	13196704.76	720085.01	11/5/2007	8.7	10.5	1746-01-6	2,3,7,8-TETRACHLORODIBENZO-P-DIOXIN	2	U	ng/kg
RFF-699+50-NE199-8.7-10.5	13196704.76	720085.01	11/5/2007	8.7	10.5	51207-31-9	2,3,7,8-TETRACHLORODIBENZOFURAN	2	U	ng/kg
RFF-699+50-NE199-8.7-10.5	13196704.76	720085.01	11/5/2007	8.7	10.5	57117-31-4	2,3,4,7,8-PENTACHLORODIBENZOFURAN	2	U	ng/kg
RFF-699+50-NE199-8.7-10.5	13196704.76	720085.01	11/5/2007	8.7	10.5	57117-41-6	1,2,3,7,8-PENTACHLORODIBENZOFURAN	2	U	ng/kg

Sample ID	Easting	Northing	Sample Date	Start Depth (feet)	End Depth (feet)	CAS #	Chemical Name	Result	Qualifier	Unit
RFF-699+50-NE199-8.7-10.5	13196704.76	720085.01	11/5/2007	8.7	10.5	ETEQ	ETEQ	5	U	ppt
RFF-699+50-NE199-8.7-10.5	13196704.76	720085.01	11/5/2007	8.7	10.5	HXCDD-HXCDF	1,2,3,4,7,8-Hexachlorodibenzofuran + 1,2,3,6,7,8-Hexachlorodibenzofuran	2	U	ng/kg
RFF-699+50-NE199-FD-1.7-3.0	13196704.76	720085.01	11/5/2007	1.7	3	1746-01-6	2,3,7,8-TETRACHLORODIBENZO-P-DIOXIN	2	U	ng/kg
RFF-699+50-NE199-FD-1.7-3.0	13196704.76	720085.01	11/5/2007	1.7	3	51207-31-9	2,3,7,8-TETRACHLORODIBENZOFURAN	42		ng/kg
RFF-699+50-NE199-FD-1.7-3.0	13196704.76	720085.01	11/5/2007	1.7	3	57117-31-4	2,3,4,7,8-PENTACHLORODIBENZOFURAN	12	J	ng/kg
RFF-699+50-NE199-FD-1.7-3.0	13196704.76	720085.01	11/5/2007	1.7	3	57117-41-6	1,2,3,7,8-PENTACHLORODIBENZOFURAN	21		ng/kg
RFF-699+50-NE199-FD-1.7-3.0	13196704.76	720085.01	11/5/2007	1.7	3	ETEQ	ETEQ	13		ppt
RFF-699+50-NE199-FD-1.7-3.0	13196704.76	720085.01	11/5/2007	1.7	3	HXCDD-HXCDF	1,2,3,4,7,8-Hexachlorodibenzofuran + 1,2,3,6,7,8-Hexachlorodibenzofuran	14	J	ng/kg
RFF-700+00-NE105-0.0-1.0	13196602.65	720049.60	10/31/2007	0	1	1746-01-6	2,3,7,8-TETRACHLORODIBENZO-P-DIOXIN	9	J	ng/kg
RFF-700+00-NE105-0.0-1.0	13196602.65	720049.60	10/31/2007	0	1	51207-31-9	2,3,7,8-TETRACHLORODIBENZOFURAN	2510		ng/kg
RFF-700+00-NE105-0.0-1.0	13196602.65	720049.60	10/31/2007	0	1	57117-31-4	2,3,4,7,8-PENTACHLORODIBENZOFURAN	883		ng/kg
RFF-700+00-NE105-0.0-1.0	13196602.65	720049.60	10/31/2007	0	1	57117-41-6	1,2,3,7,8-PENTACHLORODIBENZOFURAN	1120		ng/kg
RFF-700+00-NE105-0.0-1.0	13196602.65	720049.60	10/31/2007	0	1	ETEQ	ETEQ	730		ppt
RFF-700+00-NE105-0.0-1.0	13196602.65	720049.60	10/31/2007	0	1	HXCDD-HXCDF	1,2,3,4,7,8-Hexachlorodibenzofuran + 1,2,3,6,7,8-Hexachlorodibenzofuran	992		ng/kg
RFF-700+00-NE196-0.0-1.0	13196696.45	720055.52	10/6/2007	0	1	1746-01-6	2,3,7,8-TETRACHLORODIBENZO-P-DIOXIN	9	J	ng/kg
RFF-700+00-NE196-0.0-1.0	13196696.45	720055.52	10/6/2007	0	1	51207-31-9	2,3,7,8-TETRACHLORODIBENZOFURAN	6120		ng/kg
RFF-700+00-NE196-0.0-1.0	13196696.45	720055.52	10/6/2007	0	1	57117-31-4	2,3,4,7,8-PENTACHLORODIBENZOFURAN	2170		ng/kg
RFF-700+00-NE196-0.0-1.0	13196696.45	720055.52	10/6/2007	0	1	57117-41-6	1,2,3,7,8-PENTACHLORODIBENZOFURAN	2800		ng/kg
RFF-700+00-NE196-0.0-1.0	13196696.45	720055.52	10/6/2007	0	1	ETEQ	ETEQ	1800		ppt
RFF-700+00-NE196-0.0-1.0	13196696.45	720055.52	10/6/2007	0	1	HXCDD-HXCDF	1,2,3,4,7,8-Hexachlorodibenzofuran + 1,2,3,6,7,8-Hexachlorodibenzofuran	2290		ng/kg
RFF-700+00-NE196-1.0-1.4	13196696.45	720055.52	10/6/2007	1	1.4	1746-01-6	2,3,7,8-TETRACHLORODIBENZO-P-DIOXIN	13		ng/kg
RFF-700+00-NE196-1.0-1.4	13196696.45	720055.52	10/6/2007	1	1.4	51207-31-9	2,3,7,8-TETRACHLORODIBENZOFURAN	6660		ng/kg
RFF-700+00-NE196-1.0-1.4	13196696.45	720055.52	10/6/2007	1	1.4	57117-31-4	2,3,4,7,8-PENTACHLORODIBENZOFURAN	2330		ng/kg
RFF-700+00-NE196-1.0-1.4	13196696.45	720055.52	10/6/2007	1	1.4	57117-41-6	1,2,3,7,8-PENTACHLORODIBENZOFURAN	3240		ng/kg
RFF-700+00-NE196-1.0-1.4	13196696.45	720055.52	10/6/2007	1	1.4	ETEQ	ETEQ	1900		ppt
RFF-700+00-NE196-1.0-1.4	13196696.45	720055.52	10/6/2007	1	1.4	HXCDD-HXCDF	1,2,3,4,7,8-Hexachlorodibenzofuran + 1,2,3,6,7,8-Hexachlorodibenzofuran	2770		ng/kg
RFF-700+00-NE196-1.4-2.6	13196696.45	720055.52	10/6/2007	1.4	2.6	1746-01-6	2,3,7,8-TETRACHLORODIBENZO-P-DIOXIN	16		ng/kg
RFF-700+00-NE196-1.4-2.6	13196696.45	720055.52	10/6/2007	1.4	2.6	51207-31-9	2,3,7,8-TETRACHLORODIBENZOFURAN	7690		ng/kg
RFF-700+00-NE196-1.4-2.6	13196696.45	720055.52	10/6/2007	1.4	2.6	57117-31-4	2,3,4,7,8-PENTACHLORODIBENZOFURAN	2810		ng/kg
RFF-700+00-NE196-1.4-2.6	13196696.45	720055.52	10/6/2007	1.4	2.6	57117-41-6	1,2,3,7,8-PENTACHLORODIBENZOFURAN	3200		ng/kg
RFF-700+00-NE196-1.4-2.6	13196696.45	720055.52	10/6/2007	1.4	2.6	ETEQ	ETEQ	2200		ppt
RFF-700+00-NE196-1.4-2.6	13196696.45	720055.52	10/6/2007	1.4	2.6	HXCDD-HXCDF	1,2,3,4,7,8-Hexachlorodibenzofuran + 1,2,3,6,7,8-Hexachlorodibenzofuran	2700		ng/kg
RFF-700+00-NE196-2.6-4.0	13196696.45	720055.52	10/6/2007	2.6	4	1746-01-6	2,3,7,8-TETRACHLORODIBENZO-P-DIOXIN	9	J	ng/kg
RFF-700+00-NE196-2.6-4.0	13196696.45	720055.52	10/6/2007	2.6	4	51207-31-9	2,3,7,8-TETRACHLORODIBENZOFURAN	35300		ng/kg
RFF-700+00-NE196-2.6-4.0	13196696.45	720055.52	10/6/2007	2.6	4	57117-31-4	2,3,4,7,8-PENTACHLORODIBENZOFURAN	12800		ng/kg
RFF-700+00-NE196-2.6-4.0	13196696.45	720055.52	10/6/2007	2.6	4	57117-41-6	1,2,3,7,8-PENTACHLORODIBENZOFURAN	14900		ng/kg
RFF-700+00-NE196-2.6-4.0	13196696.45	720055.52	10/6/2007	2.6	4	ETEQ	ETEQ	9800		ppt
RFF-700+00-NE196-2.6-4.0	13196696.45	720055.52	10/6/2007	2.6	4	HXCDD-HXCDF	1,2,3,4,7,8-Hexachlorodibenzofuran + 1,2,3,6,7,8-Hexachlorodibenzofuran	10500		ng/kg
RFF-700+00-NE196-FD-1.4-2.6	13196696.45	720055.52	10/6/2007	1.4	2.6	1746-01-6	2,3,7,8-TETRACHLORODIBENZO-P-DIOXIN	13		ng/kg
RFF-700+00-NE196-FD-1.4-2.6	13196696.45	720055.52	10/6/2007	1.4	2.6	51207-31-9	2,3,7,8-TETRACHLORODIBENZOFURAN	8090		ng/kg
RFF-700+00-NE196-FD-1.4-2.6	13196696.45	720055.52	10/6/2007	1.4	2.6	57117-31-4	2,3,4,7,8-PENTACHLORODIBENZOFURAN	2720		ng/kg
RFF-700+00-NE196-FD-1.4-2.6	13196696.45	720055.52	10/6/2007	1.4	2.6	57117-41-6	1,2,3,7,8-PENTACHLORODIBENZOFURAN	3340		ng/kg
RFF-700+00-NE196-FD-1.4-2.6	13196696.45	720055.52	10/6/2007	1.4	2.6	ETEQ	ETEQ	2200		ppt
RFF-700+00-NE196-FD-1.4-2.6	13196696.45	720055.52	10/6/2007	1.4	2.6	HXCDD-HXCDF	1,2,3,4,7,8-Hexachlorodibenzofuran + 1,2,3,6,7,8-Hexachlorodibenzofuran	2740		ng/kg
RFF-700+00-NE199-0.0-1.0	13196700.74	720060.66	12/6/2007	0	1	1746-01-6	2,3,7,8-TETRACHLORODIBENZO-P-DIOXIN	3	U	ng/kg
RFF-700+00-NE199-0.0-1.0	13196700.74	720060.66	12/6/2007	0	1	51207-31-9	2,3,7,8-TETRACHLORODIBENZOFURAN	3280		ng/kg
RFF-700+00-NE199-0.0-1.0	13196700.74	720060.66	12/6/2007	0	1	57117-31-4	2,3,4,7,8-PENTACHLORODIBENZOFURAN	1430		ng/kg
RFF-700+00-NE199-0.0-1.0	13196700.74	720060.66	12/6/2007	0	1	57117-41-6	1,2,3,7,8-PENTACHLORODIBENZOFURAN	1530		ng/kg
RFF-700+00-NE199-0.0-1.0	13196700.74	720060.66	12/6/2007	0	1	ETEQ	ETEQ	1000		ppt
RFF-700+00-NE199-0.0-1.0	13196700.74	720060.66	12/6/2007	0	1	HXCDD-HXCDF	1,2,3,4,7,8-Hexachlorodibenzofuran + 1,2,3,6,7,8-Hexachlorodibenzofuran	1190		ng/kg
RFF-700+00-NE199-1.0-1.6	13196700.74	720060.66	12/6/2007	1	1.6	1746-01-6	2,3,7,8-TETRACHLORODIBENZO-P-DIOXIN	3	U	ng/kg
RFF-700+00-NE199-1.0-1.6	13196700.74	720060.66	12/6/2007	1	1.6	51207-31-9	2,3,7,8-TETRACHLORODIBENZOFURAN	631		ng/kg
RFF-700+00-NE199-1.0-1.6	13196700.74	720060.66	12/6/2007	1	1.6	57117-31-4	2,3,4,7,8-PENTACHLORODIBENZOFURAN	274		ng/kg
RFF-700+00-NE199-1.0-1.6	13196700.74	720060.66	12/6/2007	1	1.6	57117-41-6	1,2,3,7,8-PENTACHLORODIBENZOFURAN	268		ng/kg
RFF-700+00-NE199-1.0-1.6	13196700.74	720060.66	12/6/2007	1	1.6	ETEQ	ETEQ	190		ppt
RFF-700+00-NE199-1.0-1.6	13196700.74	720060.66	12/6/2007	1	1.6	HXCDD-HXCDF	1,2,3,4,7,8-Hexachlorodibenzofuran + 1,2,3,6,7,8-Hexachlorodibenzofuran	205		ng/kg
RFF-700+00-NE199-1.6-3.6	13196700.74	720060.66	12/6/2007	1.6	3.6	1746-01-6	2,3,7,8-TETRACHLORODIBENZO-P-DIOXIN	2	U	ng/kg
RFF-700+00-NE199-1.6-3.6	13196700.74	720060.66	12/6/2007	1.6	3.6	51207-31-9	2,3,7,8-TETRACHLORODIBENZOFURAN	78		ng/kg
RFF-700+00-NE199-1.6-3.6	13196700.74	720060.66	12/6/2007	1.6	3.6	57117-31-4	2,3,4,7,8-PENTACHLORODIBENZOFURAN	38	J	ng/kg
RFF-700+00-NE199-1.6-3.6	13196700.74	720060.66	12/6/2007	1.6	3.6	57117-41-6	1,2,3,7,8-PENTACHLORODIBENZOFURAN	47	J	ng/kg
RFF-700+00-NE199-1.6-3.6	13196700.74	720060.66	12/6/2007	1.6	3.6	ETEQ	ETEQ	29		ppt

Sample ID	Easting	Northing	Sample Date	Start Depth (feet)	End Depth (feet)	CAS #	Chemical Name	Result	Qualifier	Unit
RFF-700+00-NE199-1.6-3.6	13196700.74	720060.66	12/6/2007	1.6	3.6	HXCDD-HXCDF	1,2,3,4,7,8-Hexachlorodibenzofuran + 1,2,3,6,7,8-Hexachlorodibenzofuran	37	J	ng/kg
RFF-700+00-NE199-3.6-5.6	13196700.74	720060.66	12/6/2007	3.6	5.6	1746-01-6	2,3,7,8-TETRACHLORODIBENZO-P-DIOXIN	2	U	ng/kg
RFF-700+00-NE199-3.6-5.6	13196700.74	720060.66	12/6/2007	3.6	5.6	51207-31-9	2,3,7,8-TETRACHLORODIBENZOFURAN	27		ng/kg
RFF-700+00-NE199-3.6-5.6	13196700.74	720060.66	12/6/2007	3.6	5.6	57117-31-4	2,3,4,7,8-PENTACHLORODIBENZOFURAN	14	J	ng/kg
RFF-700+00-NE199-3.6-5.6	13196700.74	720060.66	12/6/2007	3.6	5.6	57117-41-6	1,2,3,7,8-PENTACHLORODIBENZOFURAN	17	J	ng/kg
RFF-700+00-NE199-3.6-5.6	13196700.74	720060.66	12/6/2007	3.6	5.6	ETEQ	ETEQ	12		ppt
RFF-700+00-NE199-3.6-5.6	13196700.74	720060.66	12/6/2007	3.6	5.6	HXCDD-HXCDF	1,2,3,4,7,8-Hexachlorodibenzofuran + 1,2,3,6,7,8-Hexachlorodibenzofuran	14	J	ng/kg
RFF-700+00-NE199-5.6-7.0	13196700.74	720060.66	12/6/2007	5.6	7	1746-01-6	2,3,7,8-TETRACHLORODIBENZO-P-DIOXIN	3	U	ng/kg
RFF-700+00-NE199-5.6-7.0	13196700.74	720060.66	12/6/2007	5.6	7	51207-31-9	2,3,7,8-TETRACHLORODIBENZOFURAN	7	J	ng/kg
RFF-700+00-NE199-5.6-7.0	13196700.74	720060.66	12/6/2007	5.6	7	57117-31-4	2,3,4,7,8-PENTACHLORODIBENZOFURAN	3	U	ng/kg
RFF-700+00-NE199-5.6-7.0	13196700.74	720060.66	12/6/2007	5.6	7	57117-41-6	1,2,3,7,8-PENTACHLORODIBENZOFURAN	3	U	ng/kg
RFF-700+00-NE199-5.6-7.0	13196700.74	720060.66	12/6/2007	5.6	7	ETEQ	ETEQ	5	U	ppt
RFF-700+00-NE199-5.6-7.0	13196700.74	720060.66	12/6/2007	5.6	7	HXCDD-HXCDF	1,2,3,4,7,8-Hexachlorodibenzofuran + 1,2,3,6,7,8-Hexachlorodibenzofuran	5	U	ng/kg
RFF-700+00-NE199-FD-1.6-3.6	13196700.74	720060.66	12/6/2007	1.6	3.6	1746-01-6	2,3,7,8-TETRACHLORODIBENZO-P-DIOXIN	2	U	ng/kg
RFF-700+00-NE199-FD-1.6-3.6	13196700.74	720060.66	12/6/2007	1.6	3.6	51207-31-9	2,3,7,8-TETRACHLORODIBENZOFURAN	39	J	ng/kg
RFF-700+00-NE199-FD-1.6-3.6	13196700.74	720060.66	12/6/2007	1.6	3.6	57117-31-4	2,3,4,7,8-PENTACHLORODIBENZOFURAN	18	J	ng/kg
RFF-700+00-NE199-FD-1.6-3.6	13196700.74	720060.66	12/6/2007	1.6	3.6	57117-41-6	1,2,3,7,8-PENTACHLORODIBENZOFURAN	22	J	ng/kg
RFF-700+00-NE199-FD-1.6-3.6	13196700.74	720060.66	12/6/2007	1.6	3.6	ETEQ	ETEQ	15		ppt
RFF-700+00-NE199-FD-1.6-3.6	13196700.74	720060.66	12/6/2007	1.6	3.6	HXCDD-HXCDF	1,2,3,4,7,8-Hexachlorodibenzofuran + 1,2,3,6,7,8-Hexachlorodibenzofuran	16	J	ng/kg
RFF-700+00-NE276-0.0-0.3	13196778.27	720060.03	10/31/2007	0	0.3	1746-01-6	2,3,7,8-TETRACHLORODIBENZO-P-DIOXIN	6	J	ng/kg
RFF-700+00-NE276-0.0-0.3	13196778.27	720060.03	10/31/2007	0	0.3	51207-31-9	2,3,7,8-TETRACHLORODIBENZOFURAN	435		ng/kg
RFF-700+00-NE276-0.0-0.3	13196778.27	720060.03	10/31/2007	0	0.3	57117-31-4	2,3,4,7,8-PENTACHLORODIBENZOFURAN	166		ng/kg
RFF-700+00-NE276-0.0-0.3	13196778.27	720060.03	10/31/2007	0	0.3	57117-41-6	1,2,3,7,8-PENTACHLORODIBENZOFURAN	179		ng/kg
RFF-700+00-NE276-0.0-0.3	13196778.27	720060.03	10/31/2007	0	0.3	ETEQ	ETEQ	140		ppt
RFF-700+00-NE276-0.0-0.3	13196778.27	720060.03	10/31/2007	0	0.3	HXCDD-HXCDF	1,2,3,4,7,8-Hexachlorodibenzofuran + 1,2,3,6,7,8-Hexachlorodibenzofuran	194		ng/kg
RFF-700+00-NE276-0.3-1.0	13196778.27	720060.03	10/31/2007	0.3	1	1746-01-6	2,3,7,8-TETRACHLORODIBENZO-P-DIOXIN	2	UJ	ng/kg
RFF-700+00-NE276-0.3-1.0	13196778.27	720060.03	10/31/2007	0.3	1	51207-31-9	2,3,7,8-TETRACHLORODIBENZOFURAN	294		ng/kg
RFF-700+00-NE276-0.3-1.0	13196778.27	720060.03	10/31/2007	0.3	1	57117-31-4	2,3,4,7,8-PENTACHLORODIBENZOFURAN	133		ng/kg
RFF-700+00-NE276-0.3-1.0	13196778.27	720060.03	10/31/2007	0.3	1	57117-41-6	1,2,3,7,8-PENTACHLORODIBENZOFURAN	167		ng/kg
RFF-700+00-NE276-0.3-1.0	13196778.27	720060.03	10/31/2007	0.3	1	ETEQ	ETEQ	100		ppt
RFF-700+00-NE276-0.3-1.0	13196778.27	720060.03	10/31/2007	0.3	1	HXCDD-HXCDF	1,2,3,4,7,8-Hexachlorodibenzofuran + 1,2,3,6,7,8-Hexachlorodibenzofuran	168		ng/kg
RFF-700+00-NE36-0.0-1.0	13196534.78	720061.27	10/6/2007	0	1	1746-01-6	2,3,7,8-TETRACHLORODIBENZO-P-DIOXIN	8	J	ng/kg
RFF-700+00-NE36-0.0-1.0	13196534.78	720061.27	10/6/2007	0	1	51207-31-9	2,3,7,8-TETRACHLORODIBENZOFURAN	2470		ng/kg
RFF-700+00-NE36-0.0-1.0	13196534.78	720061.27	10/6/2007	0	1	57117-31-4	2,3,4,7,8-PENTACHLORODIBENZOFURAN	1020		ng/kg
RFF-700+00-NE36-0.0-1.0	13196534.78	720061.27	10/6/2007	0	1	57117-41-6	1,2,3,7,8-PENTACHLORODIBENZOFURAN	1180		ng/kg
RFF-700+00-NE36-0.0-1.0	13196534.78	720061.27	10/6/2007	0	1	ETEQ	ETEQ	790		ppt
RFF-700+00-NE36-0.0-1.0	13196534.78	720061.27	10/6/2007	0	1	HXCDD-HXCDF	1,2,3,4,7,8-Hexachlorodibenzofuran + 1,2,3,6,7,8-Hexachlorodibenzofuran	1100		ng/kg
RFF-700+00-NE36-1.0-2.3	13196534.78	720061.27	10/6/2007	1	2.3	1746-01-6	2,3,7,8-TETRACHLORODIBENZO-P-DIOXIN	2	U	ng/kg
RFF-700+00-NE36-1.0-2.3	13196534.78	720061.27	10/6/2007	1	2.3	51207-31-9	2,3,7,8-TETRACHLORODIBENZOFURAN	1890		ng/kg
RFF-700+00-NE36-1.0-2.3	13196534.78	720061.27	10/6/2007	1	2.3	57117-31-4	2,3,4,7,8-PENTACHLORODIBENZOFURAN	1080		ng/kg
RFF-700+00-NE36-1.0-2.3	13196534.78	720061.27	10/6/2007	1	2.3	57117-41-6	1,2,3,7,8-PENTACHLORODIBENZOFURAN	1280		ng/kg
RFF-700+00-NE36-1.0-2.3	13196534.78	720061.27	10/6/2007	1	2.3	ETEQ	ETEQ	730		ppt
RFF-700+00-NE36-1.0-2.3	13196534.78	720061.27	10/6/2007	1	2.3	HXCDD-HXCDF	1,2,3,4,7,8-Hexachlorodibenzofuran + 1,2,3,6,7,8-Hexachlorodibenzofuran	1100		ng/kg
RFF-700+00-NE36-2.3-4.0	13196534.78	720061.27	10/6/2007	2.3	4	1746-01-6	2,3,7,8-TETRACHLORODIBENZO-P-DIOXIN	2	U	ng/kg
RFF-700+00-NE36-2.3-4.0	13196534.78	720061.27	10/6/2007	2.3	4	51207-31-9	2,3,7,8-TETRACHLORODIBENZOFURAN	60		ng/kg
RFF-700+00-NE36-2.3-4.0	13196534.78	720061.27	10/6/2007	2.3	4	57117-31-4	2,3,4,7,8-PENTACHLORODIBENZOFURAN	26		ng/kg
RFF-700+00-NE36-2.3-4.0	13196534.78	720061.27	10/6/2007	2.3	4	57117-41-6	1,2,3,7,8-PENTACHLORODIBENZOFURAN	33		ng/kg
RFF-700+00-NE36-2.3-4.0	13196534.78	720061.27	10/6/2007	2.3	4	ETEQ	ETEQ	22		ppt
RFF-700+00-NE36-2.3-4.0	13196534.78	720061.27	10/6/2007	2.3	4	HXCDD-HXCDF	1,2,3,4,7,8-Hexachlorodibenzofuran + 1,2,3,6,7,8-Hexachlorodibenzofuran	30	J	ng/kg
RFF-700+00-NE36-4.0-6.0	13196534.78	720061.27	10/6/2007	4	6	1746-01-6	2,3,7,8-TETRACHLORODIBENZO-P-DIOXIN	2	U	ng/kg
RFF-700+00-NE36-4.0-6.0	13196534.78	720061.27	10/6/2007	4	6	51207-31-9	2,3,7,8-TETRACHLORODIBENZOFURAN	264		ng/kg
RFF-700+00-NE36-4.0-6.0	13196534.78	720061.27	10/6/2007	4	6	57117-31-4	2,3,4,7,8-PENTACHLORODIBENZOFURAN	80		ng/kg
RFF-700+00-NE36-4.0-6.0	13196534.78	720061.27	10/6/2007	4	6	57117-41-6	1,2,3,7,8-PENTACHLORODIBENZOFURAN	93		ng/kg
RFF-700+00-NE36-4.0-6.0	13196534.78	720061.27	10/6/2007	4	6	ETEQ	ETEQ	67		ppt
RFF-700+00-NE36-4.0-6.0	13196534.78	720061.27	10/6/2007	4	6	HXCDD-HXCDF	1,2,3,4,7,8-Hexachlorodibenzofuran + 1,2,3,6,7,8-Hexachlorodibenzofuran	62		ng/kg
RFF-700+00-NE36-6.0-8.0	13196534.78	720061.27	10/6/2007	6	8	1746-01-6	2,3,7,8-TETRACHLORODIBENZO-P-DIOXIN	2	U	ng/kg
RFF-700+00-NE36-6.0-8.0	13196534.78	720061.27	10/6/2007	6	8	51207-31-9	2,3,7,8-TETRACHLORODIBENZOFURAN	2	U	ng/kg
RFF-700+00-NE36-6.0-8.0	13196534.78	720061.27	10/6/2007	6	8	57117-31-4	2,3,4,7,8-PENTACHLORODIBENZOFURAN	2	U	ng/kg
RFF-700+00-NE36-6.0-8.0	13196534.78	720061.27	10/6/2007	6	8	57117-41-6	1,2,3,7,8-PENTACHLORODIBENZOFURAN	2	U	ng/kg
RFF-700+00-NE36-6.0-8.0	13196534.78	720061.27	10/6/2007	6	8	ETEQ	ETEQ	5	U	ppt
RFF-700+00-NE36-6.0-8.0	13196534.78	720061.27	10/6/2007	6	8	HXCDD-HXCDF	1,2,3,4,7,8-Hexachlorodibenzofuran + 1,2,3,6,7,8-Hexachlorodibenzofuran	2	U	ng/kg

Sample ID	Easting	Northing	Sample Date	Start Depth (feet)	End Depth (feet)	CAS #	Chemical Name	Result	Qualifier	Unit
RFF-700+00-NE36-8.0-9.4	13196534.78	720061.27	10/6/2007	8	9.4	1746-01-6	2,3,7,8-TETRACHLORODIBENZO-P-DIOXIN	2	U	ng/kg
RFF-700+00-NE36-8.0-9.4	13196534.78	720061.27	10/6/2007	8	9.4	51207-31-9	2,3,7,8-TETRACHLORODIBENZOFURAN	2	U	ng/kg
RFF-700+00-NE36-8.0-9.4	13196534.78	720061.27	10/6/2007	8	9.4	57117-31-4	2,3,4,7,8-PENTACHLORODIBENZOFURAN	2	U	ng/kg
RFF-700+00-NE36-8.0-9.4	13196534.78	720061.27	10/6/2007	8	9.4	57117-41-6	1,2,3,7,8-PENTACHLORODIBENZOFURAN	2	U	ng/kg
RFF-700+00-NE36-8.0-9.4	13196534.78	720061.27	10/6/2007	8	9.4	ETEQ	ETEQ	5	U	ppt
RFF-700+00-NE36-8.0-9.4	13196534.78	720061.27	10/6/2007	8	9.4	HXCDD-HXCDF	1,2,3,4,7,8-Hexachlorodibenzofuran + 1,2,3,6,7,8-Hexachlorodibenzofuran	2	U	ng/kg
RFF-702+00-NE244-0.0-0.3	13196719.91	719855.97	10/31/2007	0	0.3	1746-01-6	2,3,7,8-TETRACHLORODIBENZO-P-DIOXIN	8	J	ng/kg
RFF-702+00-NE244-0.0-0.3	13196719.91	719855.97	10/31/2007	0	0.3	51207-31-9	2,3,7,8-TETRACHLORODIBENZOFURAN	4680		ng/kg
RFF-702+00-NE244-0.0-0.3	13196719.91	719855.97	10/31/2007	0	0.3	57117-31-4	2,3,4,7,8-PENTACHLORODIBENZOFURAN	1940		ng/kg
RFF-702+00-NE244-0.0-0.3	13196719.91	719855.97	10/31/2007	0	0.3	57117-41-6	1,2,3,7,8-PENTACHLORODIBENZOFURAN	2000		ng/kg
RFF-702+00-NE244-0.0-0.3	13196719.91	719855.97	10/31/2007	0	0.3	ETEQ	ETEQ	1400		ppt
RFF-702+00-NE244-0.0-0.3	13196719.91	719855.97	10/31/2007	0	0.3	HXCDD-HXCDF	1,2,3,4,7,8-Hexachlorodibenzofuran + 1,2,3,6,7,8-Hexachlorodibenzofuran	1610		ng/kg
RFF-702+00-NE244-0.3-1.0	13196719.91	719855.97	10/31/2007	0.3	1	1746-01-6	2,3,7,8-TETRACHLORODIBENZO-P-DIOXIN	7	J	ng/kg
RFF-702+00-NE244-0.3-1.0	13196719.91	719855.97	10/31/2007	0.3	1	51207-31-9	2,3,7,8-TETRACHLORODIBENZOFURAN	4240		ng/kg
RFF-702+00-NE244-0.3-1.0	13196719.91	719855.97	10/31/2007	0.3	1	57117-31-4	2,3,4,7,8-PENTACHLORODIBENZOFURAN	1370		ng/kg
RFF-702+00-NE244-0.3-1.0	13196719.91	719855.97	10/31/2007	0.3	1	57117-41-6	1,2,3,7,8-PENTACHLORODIBENZOFURAN	1690		ng/kg
RFF-702+00-NE244-0.3-1.0	13196719.91	719855.97	10/31/2007	0.3	1	ETEQ	ETEQ	1100		ppt
RFF-702+00-NE244-0.3-1.0	13196719.91	719855.97	10/31/2007	0.3	1	HXCDD-HXCDF	1,2,3,4,7,8-Hexachlorodibenzofuran + 1,2,3,6,7,8-Hexachlorodibenzofuran	1370		ng/kg
RFF-703+50-SW10-0.0-12.1	13196138.20	719763.72	10/28/2014	0	12.1	124689-HXCDF	124689-HxCDF	0		ng/kg
RFF-703+50-SW10-0.0-12.1	13196138.20	719763.72	10/28/2014	0	12.1	124689-HXCDF	124689-HxCDF	540		ng/kg
RFF-703+50-SW10-0.0-12.1	13196138.20	719763.72	10/28/2014	0	12.1	1746-01-6	2,3,7,8-TETRACHLORODIBENZO-P-DIOXIN	7.11		ng/kg
RFF-703+50-SW10-0.0-12.1	13196138.20	719763.72	10/28/2014	0	12.1	1746-01-6	2,3,7,8-TETRACHLORODIBENZO-P-DIOXIN	14.2		ng/kg
RFF-703+50-SW10-0.0-12.1	13196138.20	719763.72	10/28/2014	0	12.1	51207-31-9	2,3,7,8-TETRACHLORODIBENZOFURAN	1290		ng/kg
RFF-703+50-SW10-0.0-12.1	13196138.20	719763.72	10/28/2014	0	12.1	51207-31-9	2,3,7,8-TETRACHLORODIBENZOFURAN	12900		ng/kg
RFF-703+50-SW10-0.0-12.1	13196138.20	719763.72	10/28/2014	0	12.1	57117-31-4	2,3,4,7,8-PENTACHLORODIBENZOFURAN	1240		ng/kg
RFF-703+50-SW10-0.0-12.1	13196138.20	719763.72	10/28/2014	0	12.1	57117-31-4	2,3,4,7,8-PENTACHLORODIBENZOFURAN	4140		ng/kg
RFF-703+50-SW10-0.0-12.1	13196138.20	719763.72	10/28/2014	0	12.1	57117-41-6	1,2,3,7,8-PENTACHLORODIBENZOFURAN	108		ng/kg
RFF-703+50-SW10-0.0-12.1	13196138.20	719763.72	10/28/2014	0	12.1	57117-41-6	1,2,3,7,8-PENTACHLORODIBENZOFURAN	3610		ng/kg
RFF-703+50-SW10-0.0-12.1	13196138.20	719763.72	10/28/2014	0	12.1	70648-26-9	1,2,3,4,7,8-Hexachlorodibenzofuran	288		ng/kg
RFF-703+50-SW10-0.0-12.1	13196138.20	719763.72	10/28/2014	0	12.1	70648-26-9	1,2,3,4,7,8-Hexachlorodibenzofuran	2880		ng/kg
RFF-703+50-SW10-0.0-12.1	13196138.20	719763.72	10/28/2014	0	12.1	TEQ-WHO_05_0.0L	ETEQ (ND=0)	3230		ppt
RFF-703+50-SW10-0.0-12.1	13196138.20	719763.72	10/28/2014	0	12.1	TEQ-WHO_05_0.5L	ETEQ (ND=0.5 LoD)	3230		ppt
RFF-703+50-SW10-0.0-12.1	13196138.20	719763.72	10/28/2014	0	12.1	TEQ-WHO_05_1.0L	ETEQ (ND=LoD)	3230		ppt
RFF-703+50-SW10-0.0-12.1-DUP	13196138.20	719763.72	10/28/2014	0	12.1	124689-HXCDF	124689-HxCDF	0		ng/kg
RFF-703+50-SW10-0.0-12.1-DUP	13196138.20	719763.72	10/28/2014	0	12.1	124689-HXCDF	124689-HxCDF	680		ng/kg
RFF-703+50-SW10-0.0-12.1-DUP	13196138.20	719763.72	10/28/2014	0	12.1	1746-01-6	2,3,7,8-TETRACHLORODIBENZO-P-DIOXIN	4.96		ng/kg
RFF-703+50-SW10-0.0-12.1-DUP	13196138.20	719763.72	10/28/2014	0	12.1	1746-01-6	2,3,7,8-TETRACHLORODIBENZO-P-DIOXIN	9.92		ng/kg
RFF-703+50-SW10-0.0-12.1-DUP	13196138.20	719763.72	10/28/2014	0	12.1	51207-31-9	2,3,7,8-TETRACHLORODIBENZOFURAN	1200		ng/kg
RFF-703+50-SW10-0.0-12.1-DUP	13196138.20	719763.72	10/28/2014	0	12.1	51207-31-9	2,3,7,8-TETRACHLORODIBENZOFURAN	12000		ng/kg
RFF-703+50-SW10-0.0-12.1-DUP	13196138.20	719763.72	10/28/2014	0	12.1	57117-31-4	2,3,4,7,8-PENTACHLORODIBENZOFURAN	1350		ng/kg
RFF-703+50-SW10-0.0-12.1-DUP	13196138.20	719763.72	10/28/2014	0	12.1	57117-31-4	2,3,4,7,8-PENTACHLORODIBENZOFURAN	4500		ng/kg
RFF-703+50-SW10-0.0-12.1-DUP	13196138.20	719763.72	10/28/2014	0	12.1	57117-41-6	1,2,3,7,8-PENTACHLORODIBENZOFURAN	129		ng/kg
RFF-703+50-SW10-0.0-12.1-DUP	13196138.20	719763.72	10/28/2014	0	12.1	57117-41-6	1,2,3,7,8-PENTACHLORODIBENZOFURAN	4290		ng/kg
RFF-703+50-SW10-0.0-12.1-DUP	13196138.20	719763.72	10/28/2014	0	12.1	70648-26-9	1,2,3,4,7,8-Hexachlorodibenzofuran	352		ng/kg
RFF-703+50-SW10-0.0-12.1-DUP	13196138.20	719763.72	10/28/2014	0	12.1	70648-26-9	1,2,3,4,7,8-Hexachlorodibenzofuran	3520		ng/kg
RFF-703+50-SW10-0.0-12.1-DUP	13196138.20	719763.72	10/28/2014	0	12.1	TEQ-WHO_05_0.0L	ETEQ (ND=0)	3340		ppt
RFF-703+50-SW10-0.0-12.1-DUP	13196138.20	719763.72	10/28/2014	0	12.1	TEQ-WHO_05_0.5L	ETEQ (ND=0.5 LoD)	3340		ppt
RFF-703+50-SW10-0.0-12.1-DUP	13196138.20	719763.72	10/28/2014	0	12.1	TEQ-WHO_05_1.0L	ETEQ (ND=LoD)	3340		ppt
RFF-707+00-NE171-0.0-0.8	13196558.20	719406.75	10/26/2007	0	0.8	1746-01-6	2,3,7,8-TETRACHLORODIBENZO-P-DIOXIN	7	J	ng/kg
RFF-707+00-NE171-0.0-0.8	13196558.20	719406.75	10/26/2007	0	0.8	51207-31-9	2,3,7,8-TETRACHLORODIBENZOFURAN	7720		ng/kg
RFF-707+00-NE171-0.0-0.8	13196558.20	719406.75	10/26/2007	0	0.8	57117-31-4	2,3,4,7,8-PENTACHLORODIBENZOFURAN	2890		ng/kg
RFF-707+00-NE171-0.0-0.8	13196558.20	719406.75	10/26/2007	0	0.8	57117-41-6	1,2,3,7,8-PENTACHLORODIBENZOFURAN	3460		ng/kg
RFF-707+00-NE171-0.0-0.8	13196558.20	719406.75	10/26/2007	0	0.8	ETEQ	ETEQ	2300		ppt
RFF-707+00-NE171-0.0-0.8	13196558.20	719406.75	10/26/2007	0	0.8	HXCDD-HXCDF	1,2,3,4,7,8-Hexachlorodibenzofuran + 1,2,3,6,7,8-Hexachlorodibenzofuran	2890		ng/kg
RFF-707+00-NE171-0.8-1.0	13196558.20	719406.75	10/26/2007	0.8	1	1746-01-6	2,3,7,8-TETRACHLORODIBENZO-P-DIOXIN	5	J	ng/kg
RFF-707+00-NE171-0.8-1.0	13196558.20	719406.75	10/26/2007	0.8	1	51207-31-9	2,3,7,8-TETRACHLORODIBENZOFURAN	30100		ng/kg
RFF-707+00-NE171-0.8-1.0	13196558.20	719406.75	10/26/2007	0.8	1	57117-31-4	2,3,4,7,8-PENTACHLORODIBENZOFURAN	11500		ng/kg
RFF-707+00-NE171-0.8-1.0	13196558.20	719406.75	10/26/2007	0.8	1	57117-41-6	1,2,3,7,8-PENTACHLORODIBENZOFURAN	16800		ng/kg
RFF-707+00-NE171-0.8-1.0	13196558.20	719406.75	10/26/2007	0.8	1	ETEQ	ETEQ	9100		ppt
RFF-707+00-NE171-0.8-1.0	13196558.20	719406.75	10/26/2007	0.8	1	HXCDD-HXCDF	1,2,3,4,7,8-Hexachlorodibenzofuran + 1,2,3,6,7,8-Hexachlorodibenzofuran	12700		ng/kg
RFF-707+00-NE42-0.0-0.3	13196398.42	719316.97	11/14/2007	0	0.3	100-01-6	4-Nitroaniline	0.09	U	mg/kg

Sample ID	Easting	Northing	Sample Date	Start Depth (feet)	End Depth (feet)	CAS #	Chemical Name	Result	Qualifier	Unit
RFF-707+00-NE42-0.0-0.3	13196398.42	719316.97	11/14/2007	0	0.3	100-02-7	4-Nitrophenol	0.062	U	mg/kg
RFF-707+00-NE42-0.0-0.3	13196398.42	719316.97	11/14/2007	0	0.3	100-51-6	Benzyl alcohol	0.153	U	mg/kg
RFF-707+00-NE42-0.0-0.3	13196398.42	719316.97	11/14/2007	0	0.3	101-55-3	4-Bromophenyl-phenyl ether	0.047	U	mg/kg
RFF-707+00-NE42-0.0-0.3	13196398.42	719316.97	11/14/2007	0	0.3	1024-57-3	Heptachlor epoxide	0.004	U	mg/kg
RFF-707+00-NE42-0.0-0.3	13196398.42	719316.97	11/14/2007	0	0.3	1031-07-8	Endosulfan sulfate	0.003	U	mg/kg
RFF-707+00-NE42-0.0-0.3	13196398.42	719316.97	11/14/2007	0	0.3	103-33-3	Azobenzene	0.03	U	mg/kg
RFF-707+00-NE42-0.0-0.3	13196398.42	719316.97	11/14/2007	0	0.3	105-67-9	2,4-Dimethylphenol	0.041	U	mg/kg
RFF-707+00-NE42-0.0-0.3	13196398.42	719316.97	11/14/2007	0	0.3	106-44-5	4-Methylphenol	0.031	U	mg/kg
RFF-707+00-NE42-0.0-0.3	13196398.42	719316.97	11/14/2007	0	0.3	106-46-7	1,4-Dichlorobenzene	0.021	U	mg/kg
RFF-707+00-NE42-0.0-0.3	13196398.42	719316.97	11/14/2007	0	0.3	108-39-4	3-Methylphenol	0.036	U	mg/kg
RFF-707+00-NE42-0.0-0.3	13196398.42	719316.97	11/14/2007	0	0.3	108-60-1	2,2'-oxybis(1-Chloropropane)	0.038	U	mg/kg
RFF-707+00-NE42-0.0-0.3	13196398.42	719316.97	11/14/2007	0	0.3	108-95-2	Phenol	0.033	U	mg/kg
RFF-707+00-NE42-0.0-0.3	13196398.42	719316.97	11/14/2007	0	0.3	110-86-1	Pyridine	0.036	U	mg/kg
RFF-707+00-NE42-0.0-0.3	13196398.42	719316.97	11/14/2007	0	0.3	111-44-4	bis(2-Chloroethyl) ether	0.022	U	mg/kg
RFF-707+00-NE42-0.0-0.3	13196398.42	719316.97	11/14/2007	0	0.3	111-91-1	bis(2-Chloroethoxy)methane	0.031	U	mg/kg
RFF-707+00-NE42-0.0-0.3	13196398.42	719316.97	11/14/2007	0	0.3	117-81-7	bis(2-Ethylhexyl)phthalate	0.047	U	mg/kg
RFF-707+00-NE42-0.0-0.3	13196398.42	719316.97	11/14/2007	0	0.3	117-84-0	DI-N-OCTYLPHTHALATE	0.046	U	mg/kg
RFF-707+00-NE42-0.0-0.3	13196398.42	719316.97	11/14/2007	0	0.3	118-74-1	Hexachlorobenzene	0.01	J	mg/kg
RFF-707+00-NE42-0.0-0.3	13196398.42	719316.97	11/14/2007	0	0.3	120-12-7	Anthracene	0.048	U	mg/kg
RFF-707+00-NE42-0.0-0.3	13196398.42	719316.97	11/14/2007	0	0.3	120-82-1	1,2,4-Trichlorobenzene	0.027	U	mg/kg
RFF-707+00-NE42-0.0-0.3	13196398.42	719316.97	11/14/2007	0	0.3	120-83-2	2,4-Dichlorophenol	0.034	U	mg/kg
RFF-707+00-NE42-0.0-0.3	13196398.42	719316.97	11/14/2007	0	0.3	121-14-2	2,4-Dinitrotoluene	0.024	U	mg/kg
RFF-707+00-NE42-0.0-0.3	13196398.42	719316.97	11/14/2007	0	0.3	12789-03-6	GAMMA-CHLORDANE	0.004	U	mg/kg
RFF-707+00-NE42-0.0-0.3	13196398.42	719316.97	11/14/2007	0	0.3	129-00-0	Pyrene	0.026	U	mg/kg
RFF-707+00-NE42-0.0-0.3	13196398.42	719316.97	11/14/2007	0	0.3	131-11-3	Dimethyl phthalate	0.024	U	mg/kg
RFF-707+00-NE42-0.0-0.3	13196398.42	719316.97	11/14/2007	0	0.3	132-64-9	Dibenzofuran	0.026	U	mg/kg
RFF-707+00-NE42-0.0-0.3	13196398.42	719316.97	11/14/2007	0	0.3	14992-81-5	2,3,4,5,6-Pentachlorostyrene	0.02	U	mg/kg
RFF-707+00-NE42-0.0-0.3	13196398.42	719316.97	11/14/2007	0	0.3	1746-01-6	2,3,7,8-TETRACHLORODIBENZO-P-DIOXIN	2	UJ	ng/kg
RFF-707+00-NE42-0.0-0.3	13196398.42	719316.97	11/14/2007	0	0.3	191-24-2	Benzo(g,h,i)perylene	0.033	U	mg/kg
RFF-707+00-NE42-0.0-0.3	13196398.42	719316.97	11/14/2007	0	0.3	1918-16-7	Propachlor	0.003	U	mg/kg
RFF-707+00-NE42-0.0-0.3	13196398.42	719316.97	11/14/2007	0	0.3	193-39-5	Indeno(1,2,3-cd)pyrene	0.028	U	mg/kg
RFF-707+00-NE42-0.0-0.3	13196398.42	719316.97	11/14/2007	0	0.3	205-99-2	Benzo(b)fluoranthene	0.039	U	mg/kg
RFF-707+00-NE42-0.0-0.3	13196398.42	719316.97	11/14/2007	0	0.3	206-44-0	Fluoranthene	0.28		mg/kg
RFF-707+00-NE42-0.0-0.3	13196398.42	719316.97	11/14/2007	0	0.3	207-08-9	Benzo(k)fluoranthene	0.052	U	mg/kg
RFF-707+00-NE42-0.0-0.3	13196398.42	719316.97	11/14/2007	0	0.3	208-96-8	Acenaphthylene	0.032	U	mg/kg
RFF-707+00-NE42-0.0-0.3	13196398.42	719316.97	11/14/2007	0	0.3	218-01-9	Chrysene	0.028	U	mg/kg
RFF-707+00-NE42-0.0-0.3	13196398.42	719316.97	11/14/2007	0	0.3	2303-16-4	Diallate (total)	0.004	U	mg/kg
RFF-707+00-NE42-0.0-0.3	13196398.42	719316.97	11/14/2007	0	0.3	2385-85-5	Mirex	0.005	U	mg/kg
RFF-707+00-NE42-0.0-0.3	13196398.42	719316.97	11/14/2007	0	0.3	27304-13-8	Oxychlordane	0.003	U	mg/kg
RFF-707+00-NE42-0.0-0.3	13196398.42	719316.97	11/14/2007	0	0.3	29082-74-4	Octachlorostyrene	0.004	U	mg/kg
RFF-707+00-NE42-0.0-0.3	13196398.42	719316.97	11/14/2007	0	0.3	29082-75-5	beta,beta-2,3,4,5,6-Heptachlorostyrene	0.02	U	mg/kg
RFF-707+00-NE42-0.0-0.3	13196398.42	719316.97	11/14/2007	0	0.3	29086-38-2	(E)-alpha,beta-2,3,4,5,6-Heptachlorostyrene	0.02	U	mg/kg
RFF-707+00-NE42-0.0-0.3	13196398.42	719316.97	11/14/2007	0	0.3	29086-39-3	(Z)-alpha,beta-2,3,4,5,6-Heptachlorostyrene	0.02	U	mg/kg
RFF-707+00-NE42-0.0-0.3	13196398.42	719316.97	11/14/2007	0	0.3	2921-88-2	Chlorpyrifos	0.011	U	mg/kg
RFF-707+00-NE42-0.0-0.3	13196398.42	719316.97	11/14/2007	0	0.3	297-97-2	Thionazin	0.0085	U	mg/kg
RFF-707+00-NE42-0.0-0.3	13196398.42	719316.97	11/14/2007	0	0.3	298-00-0	Methyl parathion	0.0075	U	mg/kg
RFF-707+00-NE42-0.0-0.3	13196398.42	719316.97	11/14/2007	0	0.3	298-02-2	Phorate	0.005	U	mg/kg
RFF-707+00-NE42-0.0-0.3	13196398.42	719316.97	11/14/2007	0	0.3	298-04-4	Disulfoton	0.0085	U	mg/kg
RFF-707+00-NE42-0.0-0.3	13196398.42	719316.97	11/14/2007	0	0.3	299-84-3	Ronnel	0.009	U	mg/kg
RFF-707+00-NE42-0.0-0.3	13196398.42	719316.97	11/14/2007	0	0.3	309-00-2	Aldrin	0.003	U	mg/kg
RFF-707+00-NE42-0.0-0.3	13196398.42	719316.97	11/14/2007	0	0.3	319-84-6	alpha-BHC	0.004	U	mg/kg
RFF-707+00-NE42-0.0-0.3	13196398.42	719316.97	11/14/2007	0	0.3	319-85-7	beta-BHC	0.004	U	mg/kg
RFF-707+00-NE42-0.0-0.3	13196398.42	719316.97	11/14/2007	0	0.3	319-86-8	delta-BHC	0.004	U	mg/kg
RFF-707+00-NE42-0.0-0.3	13196398.42	719316.97	11/14/2007	0	0.3	33213-65-9	Endosulfan II	0.004	U	mg/kg
RFF-707+00-NE42-0.0-0.3	13196398.42	719316.97	11/14/2007	0	0.3	39765-80-5	trans-Nonachlor	0.005	U	mg/kg
RFF-707+00-NE42-0.0-0.3	13196398.42	719316.97	11/14/2007	0	0.3	465-73-6	Isodrin	0.005	U	mg/kg
RFF-707+00-NE42-0.0-0.3	13196398.42	719316.97	11/14/2007	0	0.3	50-29-3	4,4'-DDT	0.004	U	mg/kg
RFF-707+00-NE42-0.0-0.3	13196398.42	719316.97	11/14/2007	0	0.3	50-32-8	Benzo(a)pyrene	0.029	U	mg/kg
RFF-707+00-NE42-0.0-0.3	13196398.42	719316.97	11/14/2007	0	0.3	510-15-6	Chlorobenzilate	0.003	U	mg/kg
RFF-707+00-NE42-0.0-0.3	13196398.42	719316.97	11/14/2007	0	0.3	5103-71-9	ALPHA-CHLORDANE	0.004	U	mg/kg
RFF-707+00-NE42-0.0-0.3	13196398.42	719316.97	11/14/2007	0	0.3	5103-73-1	cis-Nonachlor	0.005	U	mg/kg

Sample ID	Easting	Northing	Sample Date	Start Depth (feet)	End Depth (feet)	CAS #	Chemical Name	Result	Qualifier	Unit
RFF-707+00-NE42-0.0-0.3	13196398.42	719316.97	11/14/2007	0	0.3	51207-31-9	2,3,7,8-TETRACHLORODIBENZOFURAN	449		ng/kg
RFF-707+00-NE42-0.0-0.3	13196398.42	719316.97	11/14/2007	0	0.3	51-28-5	2,4-Dinitrophenol	0.0995	U	mg/kg
RFF-707+00-NE42-0.0-0.3	13196398.42	719316.97	11/14/2007	0	0.3	52-85-7	Famphur	0.011	U	mg/kg
RFF-707+00-NE42-0.0-0.3	13196398.42	719316.97	11/14/2007	0	0.3	53-19-0	2,4'-DDD	0.005	U	mg/kg
RFF-707+00-NE42-0.0-0.3	13196398.42	719316.97	11/14/2007	0	0.3	534-52-1	4,6-Dinitro-2-methylphenol	0.085	U	mg/kg
RFF-707+00-NE42-0.0-0.3	13196398.42	719316.97	11/14/2007	0	0.3	53-70-3	Dibenz(a,h)anthracene	0.048	U	mg/kg
RFF-707+00-NE42-0.0-0.3	13196398.42	719316.97	11/14/2007	0	0.3	541-73-1	1,3-Dichlorobenzene	0.03	U	mg/kg
RFF-707+00-NE42-0.0-0.3	13196398.42	719316.97	11/14/2007	0	0.3	5598-13-0	Methyl chlorpyrifos	0.01	U	mg/kg
RFF-707+00-NE42-0.0-0.3	13196398.42	719316.97	11/14/2007	0	0.3	56-38-2	Parathion	0.0075	U	mg/kg
RFF-707+00-NE42-0.0-0.3	13196398.42	719316.97	11/14/2007	0	0.3	56-55-3	Benzo(a)anthracene	0.029	U	mg/kg
RFF-707+00-NE42-0.0-0.3	13196398.42	719316.97	11/14/2007	0	0.3	57117-31-4	2,3,4,7,8-PENTACHLORODIBENZOFURAN	202		ng/kg
RFF-707+00-NE42-0.0-0.3	13196398.42	719316.97	11/14/2007	0	0.3	57117-41-6	1,2,3,7,8-PENTACHLORODIBENZOFURAN	202		ng/kg
RFF-707+00-NE42-0.0-0.3	13196398.42	719316.97	11/14/2007	0	0.3	58-89-9	gamma-BHC	0.005	U	mg/kg
RFF-707+00-NE42-0.0-0.3	13196398.42	719316.97	11/14/2007	0	0.3	58-90-2	2,3,4,6-Tetrachlorophenol	0.004	U	mg/kg
RFF-707+00-NE42-0.0-0.3	13196398.42	719316.97	11/14/2007	0	0.3	59-50-7	4-Chloro-3-methylphenol	0.032	U	mg/kg
RFF-707+00-NE42-0.0-0.3	13196398.42	719316.97	11/14/2007	0	0.3	60-51-5	Dimethoate	0.009	U	mg/kg
RFF-707+00-NE42-0.0-0.3	13196398.42	719316.97	11/14/2007	0	0.3	60-57-1	Dieldrin	0.005	U	mg/kg
RFF-707+00-NE42-0.0-0.3	13196398.42	719316.97	11/14/2007	0	0.3	606-20-2	2,6-Dinitrotoluene	0.032	U	mg/kg
RFF-707+00-NE42-0.0-0.3	13196398.42	719316.97	11/14/2007	0	0.3	608-93-5	Pentachlorobenzene	0.004	U	mg/kg
RFF-707+00-NE42-0.0-0.3	13196398.42	719316.97	11/14/2007	0	0.3	621-64-7	N-Nitroso-di-n-propylamine	0.031	U	mg/kg
RFF-707+00-NE42-0.0-0.3	13196398.42	719316.97	11/14/2007	0	0.3	62-53-3	Aniline	0.05	U	mg/kg
RFF-707+00-NE42-0.0-0.3	13196398.42	719316.97	11/14/2007	0	0.3	62-75-9	N-Nitrosodimethylamine	0.029	U	mg/kg
RFF-707+00-NE42-0.0-0.3	13196398.42	719316.97	11/14/2007	0	0.3	634-66-2	1,2,3,4-Tetrachlorobenzene	0.005	U	mg/kg
RFF-707+00-NE42-0.0-0.3	13196398.42	719316.97	11/14/2007	0	0.3	67-72-1	Hexachloroethane	0.031	U	mg/kg
RFF-707+00-NE42-0.0-0.3	13196398.42	719316.97	11/14/2007	0	0.3	67774-32-7	Polybrominated biphenyls	0.018	U	mg/kg
RFF-707+00-NE42-0.0-0.3	13196398.42	719316.97	11/14/2007	0	0.3	68705-15-7	alpha-2,3,4,5,6-Hexachlorostyrene	0.02	U	mg/kg
RFF-707+00-NE42-0.0-0.3	13196398.42	719316.97	11/14/2007	0	0.3	7005-72-3	4-Chlorophenyl-phenyl ether	0.044	U	mg/kg
RFF-707+00-NE42-0.0-0.3	13196398.42	719316.97	11/14/2007	0	0.3	72-20-8	Endrin	0.004	U	mg/kg
RFF-707+00-NE42-0.0-0.3	13196398.42	719316.97	11/14/2007	0	0.3	72-43-5	Methoxychlor	0.005	U	mg/kg
RFF-707+00-NE42-0.0-0.3	13196398.42	719316.97	11/14/2007	0	0.3	72-54-8	4,4'-DDD	0.005	U	mg/kg
RFF-707+00-NE42-0.0-0.3	13196398.42	719316.97	11/14/2007	0	0.3	72-55-9	4,4'-DDE	0.005	U	mg/kg
RFF-707+00-NE42-0.0-0.3	13196398.42	719316.97	11/14/2007	0	0.3	7421-93-4	Endrin aldehyde	0.005	U	mg/kg
RFF-707+00-NE42-0.0-0.3	13196398.42	719316.97	11/14/2007	0	0.3	7429-90-5	Aluminum	1200		mg/kg
RFF-707+00-NE42-0.0-0.3	13196398.42	719316.97	11/14/2007	0	0.3	7439-89-6	Iron	2300		mg/kg
RFF-707+00-NE42-0.0-0.3	13196398.42	719316.97	11/14/2007	0	0.3	7439-92-1	Lead	2.6		mg/kg
RFF-707+00-NE42-0.0-0.3	13196398.42	719316.97	11/14/2007	0	0.3	7439-93-2	Lithium	1.7		mg/kg
RFF-707+00-NE42-0.0-0.3	13196398.42	719316.97	11/14/2007	0	0.3	7439-95-4	Magnesium	1800		mg/kg
RFF-707+00-NE42-0.0-0.3	13196398.42	719316.97	11/14/2007	0	0.3	7439-96-5	Manganese	53		mg/kg
RFF-707+00-NE42-0.0-0.3	13196398.42	719316.97	11/14/2007	0	0.3	7439-97-6	Mercury	0.019	J	mg/kg
RFF-707+00-NE42-0.0-0.3	13196398.42	719316.97	11/14/2007	0	0.3	7440-02-0	Nickel	2		mg/kg
RFF-707+00-NE42-0.0-0.3	13196398.42	719316.97	11/14/2007	0	0.3	7440-09-7	Potassium	180		mg/kg
RFF-707+00-NE42-0.0-0.3	13196398.42	719316.97	11/14/2007	0	0.3	7440-22-4	Silver	8.2		mg/kg
RFF-707+00-NE42-0.0-0.3	13196398.42	719316.97	11/14/2007	0	0.3	7440-23-5	Sodium	46		mg/kg
RFF-707+00-NE42-0.0-0.3	13196398.42	719316.97	11/14/2007	0	0.3	7440-24-6	Strontium	7.1		mg/kg
RFF-707+00-NE42-0.0-0.3	13196398.42	719316.97	11/14/2007	0	0.3	7440-28-0	Thallium	0.098	U	mg/kg
RFF-707+00-NE42-0.0-0.3	13196398.42	719316.97	11/14/2007	0	0.3	7440-31-5	Tin	0.114	U	mg/kg
RFF-707+00-NE42-0.0-0.3	13196398.42	719316.97	11/14/2007	0	0.3	7440-32-6	Titanium	49		mg/kg
RFF-707+00-NE42-0.0-0.3	13196398.42	719316.97	11/14/2007	0	0.3	7440-36-0	Antimony	0.023	U	mg/kg
RFF-707+00-NE42-0.0-0.3	13196398.42	719316.97	11/14/2007	0	0.3	7440-38-2	Arsenic	1.2		mg/kg
RFF-707+00-NE42-0.0-0.3	13196398.42	719316.97	11/14/2007	0	0.3	7440-39-3	Barium	7.5		mg/kg
RFF-707+00-NE42-0.0-0.3	13196398.42	719316.97	11/14/2007	0	0.3	7440-41-7	Beryllium	0.041	U	mg/kg
RFF-707+00-NE42-0.0-0.3	13196398.42	719316.97	11/14/2007	0	0.3	7440-42-8	Boron	8.6		mg/kg
RFF-707+00-NE42-0.0-0.3	13196398.42	719316.97	11/14/2007	0	0.3	7440-43-9	Cadmium	0.045	U	mg/kg
RFF-707+00-NE42-0.0-0.3	13196398.42	719316.97	11/14/2007	0	0.3	7440-47-3	Chromium (total)	3.2		mg/kg
RFF-707+00-NE42-0.0-0.3	13196398.42	719316.97	11/14/2007	0	0.3	7440-48-4	Cobalt	0.97		mg/kg
RFF-707+00-NE42-0.0-0.3	13196398.42	719316.97	11/14/2007	0	0.3	7440-50-8	Copper	2.9		mg/kg
RFF-707+00-NE42-0.0-0.3	13196398.42	719316.97	11/14/2007	0	0.3	7440-57-5	Gold	0.0505	U	mg/kg
RFF-707+00-NE42-0.0-0.3	13196398.42	719316.97	11/14/2007	0	0.3	7440-62-2	Vanadium	3.1		mg/kg
RFF-707+00-NE42-0.0-0.3	13196398.42	719316.97	11/14/2007	0	0.3	7440-66-6	Zinc	11		mg/kg
RFF-707+00-NE42-0.0-0.3	13196398.42	719316.97	11/14/2007	0	0.3	7440-70-2	Calcium	4500		mg/kg
RFF-707+00-NE42-0.0-0.3	13196398.42	719316.97	11/14/2007	0	0.3	76-44-8	Heptachlor	0.004	U	mg/kg

Sample ID	Easting	Northing	Sample Date	Start Depth (feet)	End Depth (feet)	CAS #	Chemical Name	Result	Qualifier	Unit
RFF-707+00-NE42-0.0-0.3	13196398.42	719316.97	11/14/2007	0	0.3	77-47-4	HEXACHLOROCYCLOPENTADIENE	0.004	U	mg/kg
RFF-707+00-NE42-0.0-0.3	13196398.42	719316.97	11/14/2007	0	0.3	7782-49-2	Selenium	0.012	U	mg/kg
RFF-707+00-NE42-0.0-0.3	13196398.42	719316.97	11/14/2007	0	0.3	78-59-1	Isophorone	0.028	U	mg/kg
RFF-707+00-NE42-0.0-0.3	13196398.42	719316.97	11/14/2007	0	0.3	8001-35-2	Toxaphene	0.083	U	mg/kg
RFF-707+00-NE42-0.0-0.3	13196398.42	719316.97	11/14/2007	0	0.3	80-05-7	BISPHENOL A	0.022	U	mg/kg
RFF-707+00-NE42-0.0-0.3	13196398.42	719316.97	11/14/2007	0	0.3	82-68-8	Pentachloronitrobenzene	0.005	U	mg/kg
RFF-707+00-NE42-0.0-0.3	13196398.42	719316.97	11/14/2007	0	0.3	83-32-9	Acenaphthene	0.013	U	mg/kg
RFF-707+00-NE42-0.0-0.3	13196398.42	719316.97	11/14/2007	0	0.3	84-66-2	Diethylphthalate	0.056	U	mg/kg
RFF-707+00-NE42-0.0-0.3	13196398.42	719316.97	11/14/2007	0	0.3	84-74-2	Di-n-butyl phthalate	0.057	U	mg/kg
RFF-707+00-NE42-0.0-0.3	13196398.42	719316.97	11/14/2007	0	0.3	85-01-8	Phenanthrene	0.05	U	mg/kg
RFF-707+00-NE42-0.0-0.3	13196398.42	719316.97	11/14/2007	0	0.3	85-68-7	Butylbenzylphthalate	0.045	U	mg/kg
RFF-707+00-NE42-0.0-0.3	13196398.42	719316.97	11/14/2007	0	0.3	86-30-6	N-Nitrosodiphenylamine	0.028	U	mg/kg
RFF-707+00-NE42-0.0-0.3	13196398.42	719316.97	11/14/2007	0	0.3	86-73-7	Fluorene	0.032	U	mg/kg
RFF-707+00-NE42-0.0-0.3	13196398.42	719316.97	11/14/2007	0	0.3	86-74-8	Carbazole	0.005	U	mg/kg
RFF-707+00-NE42-0.0-0.3	13196398.42	719316.97	11/14/2007	0	0.3	87-61-6	1,2,3-Trichlorobenzene	0.004	U	mg/kg
RFF-707+00-NE42-0.0-0.3	13196398.42	719316.97	11/14/2007	0	0.3	87-65-0	2,6-Dichlorophenol	0.012	U	mg/kg
RFF-707+00-NE42-0.0-0.3	13196398.42	719316.97	11/14/2007	0	0.3	87-68-3	Hexachlorobutadiene	0.03	U	mg/kg
RFF-707+00-NE42-0.0-0.3	13196398.42	719316.97	11/14/2007	0	0.3	87-86-5	Pentachlorophenol	0.0085	U	mg/kg
RFF-707+00-NE42-0.0-0.3	13196398.42	719316.97	11/14/2007	0	0.3	88-06-2	2,4,6-Trichlorophenol	0.03	U	mg/kg
RFF-707+00-NE42-0.0-0.3	13196398.42	719316.97	11/14/2007	0	0.3	88-74-4	2-Nitroaniline	0.026	U	mg/kg
RFF-707+00-NE42-0.0-0.3	13196398.42	719316.97	11/14/2007	0	0.3	88-75-5	2-Nitrophenol	0.044	U	mg/kg
RFF-707+00-NE42-0.0-0.3	13196398.42	719316.97	11/14/2007	0	0.3	88-85-7	Dinoseb	0.028	U	mg/kg
RFF-707+00-NE42-0.0-0.3	13196398.42	719316.97	11/14/2007	0	0.3	90301-92-1	(E)-beta-2,3,4,5,6-Hexachlorostyrene	0.02	U	mg/kg
RFF-707+00-NE42-0.0-0.3	13196398.42	719316.97	11/14/2007	0	0.3	90301-93-2	(Z)-beta-2,3,4,5,6-Hexachlorostyrene	0.02	U	mg/kg
RFF-707+00-NE42-0.0-0.3	13196398.42	719316.97	11/14/2007	0	0.3	90-43-7	2-Phenylphenol	0.012	U	mg/kg
RFF-707+00-NE42-0.0-0.3	13196398.42	719316.97	11/14/2007	0	0.3	91-20-3	Naphthalene	0.047	U	mg/kg
RFF-707+00-NE42-0.0-0.3	13196398.42	719316.97	11/14/2007	0	0.3	91-57-6	2-Methylnaphthalene	0.04	U	mg/kg
RFF-707+00-NE42-0.0-0.3	13196398.42	719316.97	11/14/2007	0	0.3	91-58-7	2-Chloronaphthalene	0.037	U	mg/kg
RFF-707+00-NE42-0.0-0.3	13196398.42	719316.97	11/14/2007	0	0.3	91-94-1	3,3'-Dichlorobenzidine	0.242	U	mg/kg
RFF-707+00-NE42-0.0-0.3	13196398.42	719316.97	11/14/2007	0	0.3	92-87-5	Benzidine	0.12	U	mg/kg
RFF-707+00-NE42-0.0-0.3	13196398.42	719316.97	11/14/2007	0	0.3	95-48-7	2-Methylphenol	0.031	U	mg/kg
RFF-707+00-NE42-0.0-0.3	13196398.42	719316.97	11/14/2007	0	0.3	95-50-1	1,2-Dichlorobenzene	0.021	U	mg/kg
RFF-707+00-NE42-0.0-0.3	13196398.42	719316.97	11/14/2007	0	0.3	95-57-8	2-Chlorophenol	0.049	U	mg/kg
RFF-707+00-NE42-0.0-0.3	13196398.42	719316.97	11/14/2007	0	0.3	95-94-3	1,2,4,5-Tetrachlorobenzene	0.003	U	mg/kg
RFF-707+00-NE42-0.0-0.3	13196398.42	719316.97	11/14/2007	0	0.3	95-95-4	2,4,5-Trichlorophenol	0.028	U	mg/kg
RFF-707+00-NE42-0.0-0.3	13196398.42	719316.97	11/14/2007	0	0.3	959-98-8	Endosulfan I	0.005	U	mg/kg
RFF-707+00-NE42-0.0-0.3	13196398.42	719316.97	11/14/2007	0	0.3	98-54-4	p-tert-Butylphenol	0.013	U	mg/kg
RFF-707+00-NE42-0.0-0.3	13196398.42	719316.97	11/14/2007	0	0.3	98-95-3	Nitrobenzene	0.034	U	mg/kg
RFF-707+00-NE42-0.0-0.3	13196398.42	719316.97	11/14/2007	0	0.3	99-09-2	3-Nitroaniline	0.0515	U	mg/kg
RFF-707+00-NE42-0.0-0.3	13196398.42	719316.97	11/14/2007	0	0.3	ETEQ	ETEQ	150		ppt
RFF-707+00-NE42-0.0-0.3	13196398.42	719316.97	11/14/2007	0	0.3	HXCDD-HXCDF	1,2,3,4,7,8-Hexachlorodibenzofuran + 1,2,3,6,7,8-Hexachlorodibenzofuran	191		ng/kg
RFF-707+00-NE42-0.0-0.3	13196398.42	719316.97	11/14/2007	0	0.3	TCLB_ERA_Dow	Total Chlororbenzenes ERA	0.1165	J	mg/kg
RFF-707+00-NE42-0.0-0.3	13196398.42	719316.97	11/14/2007	0	0.3	TCLP_ERA_Dow	Total Chlorophenols ERA	0.049	U	mg/kg
RFF-707+00-NE42-0.0-0.3	13196398.42	719316.97	11/14/2007	0	0.3	TPAH_ERA_Dow	Total PAHs ERA	0.624		mg/kg
RFF-707+00-NE42-0.3-0.8	13196398.42	719316.97	11/14/2007	0.3	0.8	100-01-6	4-Nitroaniline	0.09	U	mg/kg
RFF-707+00-NE42-0.3-0.8	13196398.42	719316.97	11/14/2007	0.3	0.8	100-02-7	4-Nitrophenol	0.062	U	mg/kg
RFF-707+00-NE42-0.3-0.8	13196398.42	719316.97	11/14/2007	0.3	0.8	100-51-6	Benzyl alcohol	0.153	U	mg/kg
RFF-707+00-NE42-0.3-0.8	13196398.42	719316.97	11/14/2007	0.3	0.8	101-55-3	4-Bromophenyl-phenyl ether	0.047	U	mg/kg
RFF-707+00-NE42-0.3-0.8	13196398.42	719316.97	11/14/2007	0.3	0.8	1024-57-3	Heptachlor epoxide	0.004	U	mg/kg
RFF-707+00-NE42-0.3-0.8	13196398.42	719316.97	11/14/2007	0.3	0.8	1031-07-8	Endosulfan sulfate	0.003	U	mg/kg
RFF-707+00-NE42-0.3-0.8	13196398.42	719316.97	11/14/2007	0.3	0.8	103-33-3	Azobenzene	0.03	U	mg/kg
RFF-707+00-NE42-0.3-0.8	13196398.42	719316.97	11/14/2007	0.3	0.8	105-67-9	2,4-Dimethylphenol	0.041	U	mg/kg
RFF-707+00-NE42-0.3-0.8	13196398.42	719316.97	11/14/2007	0.3	0.8	106-44-5	4-Methylphenol	0.031	U	mg/kg
RFF-707+00-NE42-0.3-0.8	13196398.42	719316.97	11/14/2007	0.3	0.8	106-46-7	1,4-Dichlorobenzene	0.021	U	mg/kg
RFF-707+00-NE42-0.3-0.8	13196398.42	719316.97	11/14/2007	0.3	0.8	108-39-4	3-Methylphenol	0.036	U	mg/kg
RFF-707+00-NE42-0.3-0.8	13196398.42	719316.97	11/14/2007	0.3	0.8	108-60-1	2,2'-oxybis(1-Chloropropane)	0.038	U	mg/kg
RFF-707+00-NE42-0.3-0.8	13196398.42	719316.97	11/14/2007	0.3	0.8	108-95-2	Phenol	0.033	U	mg/kg
RFF-707+00-NE42-0.3-0.8	13196398.42	719316.97	11/14/2007	0.3	0.8	110-86-1	Pyridine	0.036	U	mg/kg
RFF-707+00-NE42-0.3-0.8	13196398.42	719316.97	11/14/2007	0.3	0.8	111-44-4	bis(2-Chloroethyl) ether	0.022	U	mg/kg
RFF-707+00-NE42-0.3-0.8	13196398.42	719316.97	11/14/2007	0.3	0.8	111-91-1	bis(2-Chloroethoxy)methane	0.031	U	mg/kg
RFF-707+00-NE42-0.3-0.8	13196398.42	719316.97	11/14/2007	0.3	0.8	117-81-7	bis(2-Ethylhexyl)phthalate	0.047	U	mg/kg

Sample ID	Easting	Northing	Sample Date	Start Depth (feet)	End Depth (feet)	CAS #	Chemical Name	Result	Qualifier	Unit
RFF-707+00-NE42-0.3-0.8	13196398.42	719316.97	11/14/2007	0.3	0.8	117-84-0	DI-N-OCTYLPHTHALATE	0.046	U	mg/kg
RFF-707+00-NE42-0.3-0.8	13196398.42	719316.97	11/14/2007	0.3	0.8	118-74-1	Hexachlorobenzene	0.23		mg/kg
RFF-707+00-NE42-0.3-0.8	13196398.42	719316.97	11/14/2007	0.3	0.8	120-12-7	Anthracene	0.048	U	mg/kg
RFF-707+00-NE42-0.3-0.8	13196398.42	719316.97	11/14/2007	0.3	0.8	120-82-1	1,2,4-Trichlorobenzene	0.027	U	mg/kg
RFF-707+00-NE42-0.3-0.8	13196398.42	719316.97	11/14/2007	0.3	0.8	120-83-2	2,4-Dichlorophenol	0.034	U	mg/kg
RFF-707+00-NE42-0.3-0.8	13196398.42	719316.97	11/14/2007	0.3	0.8	121-14-2	2,4-Dinitrotoluene	0.024	U	mg/kg
RFF-707+00-NE42-0.3-0.8	13196398.42	719316.97	11/14/2007	0.3	0.8	12789-03-6	GAMMA-CHLORDANE	0.004	U	mg/kg
RFF-707+00-NE42-0.3-0.8	13196398.42	719316.97	11/14/2007	0.3	0.8	129-00-0	Pyrene	0.79		mg/kg
RFF-707+00-NE42-0.3-0.8	13196398.42	719316.97	11/14/2007	0.3	0.8	131-11-3	Dimethyl phthalate	0.024	U	mg/kg
RFF-707+00-NE42-0.3-0.8	13196398.42	719316.97	11/14/2007	0.3	0.8	132-64-9	Dibenzofuran	0.026	U	mg/kg
RFF-707+00-NE42-0.3-0.8	13196398.42	719316.97	11/14/2007	0.3	0.8	14992-81-5	2,3,4,5,6-Pentachlorostyrene	0.02	U	mg/kg
RFF-707+00-NE42-0.3-0.8	13196398.42	719316.97	11/14/2007	0.3	0.8	1746-01-6	2,3,7,8-TETRACHLORODIBENZO-P-DIOXIN	16	J	ng/kg
RFF-707+00-NE42-0.3-0.8	13196398.42	719316.97	11/14/2007	0.3	0.8	191-24-2	Benzo(g,h,i)perylene	0.033	U	mg/kg
RFF-707+00-NE42-0.3-0.8	13196398.42	719316.97	11/14/2007	0.3	0.8	1918-16-7	Propachlor	0.003	U	mg/kg
RFF-707+00-NE42-0.3-0.8	13196398.42	719316.97	11/14/2007	0.3	0.8	193-39-5	Indeno(1,2,3-cd)pyrene	0.028	U	mg/kg
RFF-707+00-NE42-0.3-0.8	13196398.42	719316.97	11/14/2007	0.3	0.8	205-99-2	Benzo(b)fluoranthene	0.25	J	mg/kg
RFF-707+00-NE42-0.3-0.8	13196398.42	719316.97	11/14/2007	0.3	0.8	206-44-0	Fluoranthene	0.77		mg/kg
RFF-707+00-NE42-0.3-0.8	13196398.42	719316.97	11/14/2007	0.3	0.8	207-08-9	Benzo(k)fluoranthene	0.052	U	mg/kg
RFF-707+00-NE42-0.3-0.8	13196398.42	719316.97	11/14/2007	0.3	0.8	208-96-8	Acenaphthylene	0.032	U	mg/kg
RFF-707+00-NE42-0.3-0.8	13196398.42	719316.97	11/14/2007	0.3	0.8	218-01-9	Chrysene	0.26		mg/kg
RFF-707+00-NE42-0.3-0.8	13196398.42	719316.97	11/14/2007	0.3	0.8	2303-16-4	Diallate (total)	0.004	U	mg/kg
RFF-707+00-NE42-0.3-0.8	13196398.42	719316.97	11/14/2007	0.3	0.8	2385-85-5	Mirex	0.005	U	mg/kg
RFF-707+00-NE42-0.3-0.8	13196398.42	719316.97	11/14/2007	0.3	0.8	27304-13-8	Oxychlordane	0.003	U	mg/kg
RFF-707+00-NE42-0.3-0.8	13196398.42	719316.97	11/14/2007	0.3	0.8	29082-74-4	Octachlorostyrene	0.004	U	mg/kg
RFF-707+00-NE42-0.3-0.8	13196398.42	719316.97	11/14/2007	0.3	0.8	29082-75-5	beta,beta-2,3,4,5,6-Heptachlorostyrene	0.02	U	mg/kg
RFF-707+00-NE42-0.3-0.8	13196398.42	719316.97	11/14/2007	0.3	0.8	29086-38-2	(E)-alpha,beta-2,3,4,5,6-Heptachlorostyrene	0.02	U	mg/kg
RFF-707+00-NE42-0.3-0.8	13196398.42	719316.97	11/14/2007	0.3	0.8	29086-39-3	(Z)-alpha,beta-2,3,4,5,6-Heptachlorostyrene	0.02	U	mg/kg
RFF-707+00-NE42-0.3-0.8	13196398.42	719316.97	11/14/2007	0.3	0.8	2921-88-2	Chlorpyrifos	0.011	U	mg/kg
RFF-707+00-NE42-0.3-0.8	13196398.42	719316.97	11/14/2007	0.3	0.8	297-97-2	Thionazin	0.0085	U	mg/kg
RFF-707+00-NE42-0.3-0.8	13196398.42	719316.97	11/14/2007	0.3	0.8	298-00-0	Methyl parathion	0.0075	U	mg/kg
RFF-707+00-NE42-0.3-0.8	13196398.42	719316.97	11/14/2007	0.3	0.8	298-02-2	Phorate	0.005	U	mg/kg
RFF-707+00-NE42-0.3-0.8	13196398.42	719316.97	11/14/2007	0.3	0.8	298-04-4	Disulfoton	0.0085	U	mg/kg
RFF-707+00-NE42-0.3-0.8	13196398.42	719316.97	11/14/2007	0.3	0.8	299-84-3	Ronnel	0.009	U	mg/kg
RFF-707+00-NE42-0.3-0.8	13196398.42	719316.97	11/14/2007	0.3	0.8	309-00-2	Aldrin	0.003	U	mg/kg
RFF-707+00-NE42-0.3-0.8	13196398.42	719316.97	11/14/2007	0.3	0.8	319-84-6	alpha-BHC	0.004	U	mg/kg
RFF-707+00-NE42-0.3-0.8	13196398.42	719316.97	11/14/2007	0.3	0.8	319-85-7	beta-BHC	0.004	U	mg/kg
RFF-707+00-NE42-0.3-0.8	13196398.42	719316.97	11/14/2007	0.3	0.8	319-86-8	delta-BHC	0.004	U	mg/kg
RFF-707+00-NE42-0.3-0.8	13196398.42	719316.97	11/14/2007	0.3	0.8	33213-65-9	Endosulfan II	0.004	U	mg/kg
RFF-707+00-NE42-0.3-0.8	13196398.42	719316.97	11/14/2007	0.3	0.8	39765-80-5	trans-Nonachlor	0.005	U	mg/kg
RFF-707+00-NE42-0.3-0.8	13196398.42	719316.97	11/14/2007	0.3	0.8	465-73-6	Isodrin	0.005	U	mg/kg
RFF-707+00-NE42-0.3-0.8	13196398.42	719316.97	11/14/2007	0.3	0.8	50-29-3	4,4'-DDT	0.004	U	mg/kg
RFF-707+00-NE42-0.3-0.8	13196398.42	719316.97	11/14/2007	0.3	0.8	50-32-8	Benzo(a)pyrene	0.09	J	mg/kg
RFF-707+00-NE42-0.3-0.8	13196398.42	719316.97	11/14/2007	0.3	0.8	510-15-6	Chlorobenzilate	0.003	U	mg/kg
RFF-707+00-NE42-0.3-0.8	13196398.42	719316.97	11/14/2007	0.3	0.8	5103-71-9	ALPHA-CHLORDANE	0.004	U	mg/kg
RFF-707+00-NE42-0.3-0.8	13196398.42	719316.97	11/14/2007	0.3	0.8	5103-73-1	cis-Nonachlor	0.005	U	mg/kg
RFF-707+00-NE42-0.3-0.8	13196398.42	719316.97	11/14/2007	0.3	0.8	51207-31-9	2,3,7,8-TETRACHLORODIBENZOFURAN	9470	J	ng/kg
RFF-707+00-NE42-0.3-0.8	13196398.42	719316.97	11/14/2007	0.3	0.8	51-28-5	2,4-Dinitrophenol	0.0995	U	mg/kg
RFF-707+00-NE42-0.3-0.8	13196398.42	719316.97	11/14/2007	0.3	0.8	52-85-7	Famphur	0.011	U	mg/kg
RFF-707+00-NE42-0.3-0.8	13196398.42	719316.97	11/14/2007	0.3	0.8	53-19-0	2,4'-DDD	0.005	U	mg/kg
RFF-707+00-NE42-0.3-0.8	13196398.42	719316.97	11/14/2007	0.3	0.8	534-52-1	4,6-Dinitro-2-methylphenol	0.085	U	mg/kg
RFF-707+00-NE42-0.3-0.8	13196398.42	719316.97	11/14/2007	0.3	0.8	53-70-3	Dibenz(a,h)anthracene	0.048	U	mg/kg
RFF-707+00-NE42-0.3-0.8	13196398.42	719316.97	11/14/2007	0.3	0.8	541-73-1	1,3-Dichlorobenzene	0.03	U	mg/kg
RFF-707+00-NE42-0.3-0.8	13196398.42	719316.97	11/14/2007	0.3	0.8	5598-13-0	Methyl chlorpyrifos	0.01	U	mg/kg
RFF-707+00-NE42-0.3-0.8	13196398.42	719316.97	11/14/2007	0.3	0.8	56-38-2	Parathion	0.0075	U	mg/kg
RFF-707+00-NE42-0.3-0.8	13196398.42	719316.97	11/14/2007	0.3	0.8	56-55-3	Benzo(a)anthracene	0.029	U	mg/kg
RFF-707+00-NE42-0.3-0.8	13196398.42	719316.97	11/14/2007	0.3	0.8	57117-31-4	2,3,4,7,8-PENTACHLORODIBENZOFURAN	3880		ng/kg
RFF-707+00-NE42-0.3-0.8	13196398.42	719316.97	11/14/2007	0.3	0.8	57117-41-6	1,2,3,7,8-PENTACHLORODIBENZOFURAN	3940		ng/kg
RFF-707+00-NE42-0.3-0.8	13196398.42	719316.97	11/14/2007	0.3	0.8	58-89-9	gamma-BHC	0.005	U	mg/kg
RFF-707+00-NE42-0.3-0.8	13196398.42	719316.97	11/14/2007	0.3	0.8	58-90-2	2,3,4,6-Tetrachlorophenol	0.004	U	mg/kg
RFF-707+00-NE42-0.3-0.8	13196398.42	719316.97	11/14/2007	0.3	0.8	59-50-7	4-Chloro-3-methylphenol	0.032	U	mg/kg
RFF-707+00-NE42-0.3-0.8	13196398.42	719316.97	11/14/2007	0.3	0.8	60-51-5	Dimethoate	0.009	U	mg/kg

Sample ID	Easting	Northing	Sample Date	Start Depth (feet)	End Depth (feet)	CAS #	Chemical Name	Result	Qualifier	Unit
RFF-707+00-NE42-0.3-0.8	13196398.42	719316.97	11/14/2007	0.3	0.8	60-57-1	Dieldrin	0.005	U	mg/kg
RFF-707+00-NE42-0.3-0.8	13196398.42	719316.97	11/14/2007	0.3	0.8	606-20-2	2,6-Dinitrotoluene	0.032	U	mg/kg
RFF-707+00-NE42-0.3-0.8	13196398.42	719316.97	11/14/2007	0.3	0.8	608-93-5	Pentachlorobenzene	0.004	U	mg/kg
RFF-707+00-NE42-0.3-0.8	13196398.42	719316.97	11/14/2007	0.3	0.8	621-64-7	N-Nitroso-di-n-propylamine	0.031	U	mg/kg
RFF-707+00-NE42-0.3-0.8	13196398.42	719316.97	11/14/2007	0.3	0.8	62-53-3	Aniline	0.05	U	mg/kg
RFF-707+00-NE42-0.3-0.8	13196398.42	719316.97	11/14/2007	0.3	0.8	62-75-9	N-Nitrosodimethylamine	0.029	U	mg/kg
RFF-707+00-NE42-0.3-0.8	13196398.42	719316.97	11/14/2007	0.3	0.8	634-66-2	1,2,3,4-Tetrachlorobenzene	0.005	U	mg/kg
RFF-707+00-NE42-0.3-0.8	13196398.42	719316.97	11/14/2007	0.3	0.8	67-72-1	Hexachloroethane	0.031	U	mg/kg
RFF-707+00-NE42-0.3-0.8	13196398.42	719316.97	11/14/2007	0.3	0.8	67774-32-7	Polybrominated biphenyls	0.018	U	mg/kg
RFF-707+00-NE42-0.3-0.8	13196398.42	719316.97	11/14/2007	0.3	0.8	68705-15-7	alpha-2,3,4,5,6-Hexachlorostyrene	0.02	U	mg/kg
RFF-707+00-NE42-0.3-0.8	13196398.42	719316.97	11/14/2007	0.3	0.8	7005-72-3	4-Chlorophenyl-phenyl ether	0.044	U	mg/kg
RFF-707+00-NE42-0.3-0.8	13196398.42	719316.97	11/14/2007	0.3	0.8	72-20-8	Endrin	0.004	U	mg/kg
RFF-707+00-NE42-0.3-0.8	13196398.42	719316.97	11/14/2007	0.3	0.8	72-43-5	Methoxychlor	0.005	U	mg/kg
RFF-707+00-NE42-0.3-0.8	13196398.42	719316.97	11/14/2007	0.3	0.8	72-54-8	4,4'-DDD	0.005	U	mg/kg
RFF-707+00-NE42-0.3-0.8	13196398.42	719316.97	11/14/2007	0.3	0.8	72-55-9	4,4'-DDE	0.005	U	mg/kg
RFF-707+00-NE42-0.3-0.8	13196398.42	719316.97	11/14/2007	0.3	0.8	7421-93-4	Endrin aldehyde	0.005	U	mg/kg
RFF-707+00-NE42-0.3-0.8	13196398.42	719316.97	11/14/2007	0.3	0.8	7429-90-5	Aluminum	2200		mg/kg
RFF-707+00-NE42-0.3-0.8	13196398.42	719316.97	11/14/2007	0.3	0.8	7439-89-6	Iron	4100		mg/kg
RFF-707+00-NE42-0.3-0.8	13196398.42	719316.97	11/14/2007	0.3	0.8	7439-92-1	Lead	8.2		mg/kg
RFF-707+00-NE42-0.3-0.8	13196398.42	719316.97	11/14/2007	0.3	0.8	7439-93-2	Lithium	3.2		mg/kg
RFF-707+00-NE42-0.3-0.8	13196398.42	719316.97	11/14/2007	0.3	0.8	7439-95-4	Magnesium	7200		mg/kg
RFF-707+00-NE42-0.3-0.8	13196398.42	719316.97	11/14/2007	0.3	0.8	7439-96-5	Manganese	97		mg/kg
RFF-707+00-NE42-0.3-0.8	13196398.42	719316.97	11/14/2007	0.3	0.8	7439-97-6	Mercury	0.038		mg/kg
RFF-707+00-NE42-0.3-0.8	13196398.42	719316.97	11/14/2007	0.3	0.8	7440-02-0	Nickel	3.2		mg/kg
RFF-707+00-NE42-0.3-0.8	13196398.42	719316.97	11/14/2007	0.3	0.8	7440-09-7	Potassium	340		mg/kg
RFF-707+00-NE42-0.3-0.8	13196398.42	719316.97	11/14/2007	0.3	0.8	7440-22-4	Silver	9.8		mg/kg
RFF-707+00-NE42-0.3-0.8	13196398.42	719316.97	11/14/2007	0.3	0.8	7440-23-5	Sodium	48		mg/kg
RFF-707+00-NE42-0.3-0.8	13196398.42	719316.97	11/14/2007	0.3	0.8	7440-24-6	Strontium	9.4		mg/kg
RFF-707+00-NE42-0.3-0.8	13196398.42	719316.97	11/14/2007	0.3	0.8	7440-28-0	Thallium	0.098	U	mg/kg
RFF-707+00-NE42-0.3-0.8	13196398.42	719316.97	11/14/2007	0.3	0.8	7440-31-5	Tin	0.114	U	mg/kg
RFF-707+00-NE42-0.3-0.8	13196398.42	719316.97	11/14/2007	0.3	0.8	7440-32-6	Titanium	72		mg/kg
RFF-707+00-NE42-0.3-0.8	13196398.42	719316.97	11/14/2007	0.3	0.8	7440-36-0	Antimony	0.023	U	mg/kg
RFF-707+00-NE42-0.3-0.8	13196398.42	719316.97	11/14/2007	0.3	0.8	7440-38-2	Arsenic	4.3		mg/kg
RFF-707+00-NE42-0.3-0.8	13196398.42	719316.97	11/14/2007	0.3	0.8	7440-39-3	Barium	15		mg/kg
RFF-707+00-NE42-0.3-0.8	13196398.42	719316.97	11/14/2007	0.3	0.8	7440-41-7	Beryllium	0.09	J	mg/kg
RFF-707+00-NE42-0.3-0.8	13196398.42	719316.97	11/14/2007	0.3	0.8	7440-42-8	Boron	7.8		mg/kg
RFF-707+00-NE42-0.3-0.8	13196398.42	719316.97	11/14/2007	0.3	0.8	7440-43-9	Cadmium	0.13	J	mg/kg
RFF-707+00-NE42-0.3-0.8	13196398.42	719316.97	11/14/2007	0.3	0.8	7440-47-3	Chromium (total)	6.1		mg/kg
RFF-707+00-NE42-0.3-0.8	13196398.42	719316.97	11/14/2007	0.3	0.8	7440-48-4	Cobalt	1.5		mg/kg
RFF-707+00-NE42-0.3-0.8	13196398.42	719316.97	11/14/2007	0.3	0.8	7440-50-8	Copper	7.8		mg/kg
RFF-707+00-NE42-0.3-0.8	13196398.42	719316.97	11/14/2007	0.3	0.8	7440-57-5	Gold	0.0505	U	mg/kg
RFF-707+00-NE42-0.3-0.8	13196398.42	719316.97	11/14/2007	0.3	0.8	7440-62-2	Vanadium	5.7		mg/kg
RFF-707+00-NE42-0.3-0.8	13196398.42	719316.97	11/14/2007	0.3	0.8	7440-66-6	Zinc	18		mg/kg
RFF-707+00-NE42-0.3-0.8	13196398.42	719316.97	11/14/2007	0.3	0.8	7440-70-2	Calcium	5700		mg/kg
RFF-707+00-NE42-0.3-0.8	13196398.42	719316.97	11/14/2007	0.3	0.8	76-44-8	Heptachlor	0.004	U	mg/kg
RFF-707+00-NE42-0.3-0.8	13196398.42	719316.97	11/14/2007	0.3	0.8	77-47-4	HEXACHLOROCYCLOPENTADIENE	0.004	U	mg/kg
RFF-707+00-NE42-0.3-0.8	13196398.42	719316.97	11/14/2007	0.3	0.8	7782-49-2	Selenium	0.012	U	mg/kg
RFF-707+00-NE42-0.3-0.8	13196398.42	719316.97	11/14/2007	0.3	0.8	78-59-1	Isophorone	0.028	U	mg/kg
RFF-707+00-NE42-0.3-0.8	13196398.42	719316.97	11/14/2007	0.3	0.8	8001-35-2	Toxaphene	0.083	U	mg/kg
RFF-707+00-NE42-0.3-0.8	13196398.42	719316.97	11/14/2007	0.3	0.8	80-05-7	BISPHENOL A	0.022	U	mg/kg
RFF-707+00-NE42-0.3-0.8	13196398.42	719316.97	11/14/2007	0.3	0.8	82-68-8	Pentachloronitrobenzene	0.005	U	mg/kg
RFF-707+00-NE42-0.3-0.8	13196398.42	719316.97	11/14/2007	0.3	0.8	83-32-9	Acenaphthene	0.013	U	mg/kg
RFF-707+00-NE42-0.3-0.8	13196398.42	719316.97	11/14/2007	0.3	0.8	84-66-2	Diethylphthalate	0.056	U	mg/kg
RFF-707+00-NE42-0.3-0.8	13196398.42	719316.97	11/14/2007	0.3	0.8	84-74-2	Di-n-butyl phthalate	0.057	U	mg/kg
RFF-707+00-NE42-0.3-0.8	13196398.42	719316.97	11/14/2007	0.3	0.8	85-01-8	Phenanthrene	0.5		mg/kg
RFF-707+00-NE42-0.3-0.8	13196398.42	719316.97	11/14/2007	0.3	0.8	85-68-7	Butylbenzylphthalate	0.045	U	mg/kg
RFF-707+00-NE42-0.3-0.8	13196398.42	719316.97	11/14/2007	0.3	0.8	86-30-6	N-Nitrosodiphenylamine	0.028	U	mg/kg
RFF-707+00-NE42-0.3-0.8	13196398.42	719316.97	11/14/2007	0.3	0.8	86-73-7	Fluorene	0.32		mg/kg
RFF-707+00-NE42-0.3-0.8	13196398.42	719316.97	11/14/2007	0.3	0.8	86-74-8	Carbazole	0.005	U	mg/kg
RFF-707+00-NE42-0.3-0.8	13196398.42	719316.97	11/14/2007	0.3	0.8	87-61-6	1,2,3-Trichlorobenzene	0.004	U	mg/kg
RFF-707+00-NE42-0.3-0.8	13196398.42	719316.97	11/14/2007	0.3	0.8	87-65-0	2,6-Dichlorophenol	0.012	U	mg/kg

Sample ID	Easting	Northing	Sample Date	Start Depth (feet)	End Depth (feet)	CAS #	Chemical Name	Result	Qualifier	Unit
RFF-707+00-NE42-0.3-0.8	13196398.42	719316.97	11/14/2007	0.3	0.8	87-68-3	Hexachlorobutadiene	0.03	U	mg/kg
RFF-707+00-NE42-0.3-0.8	13196398.42	719316.97	11/14/2007	0.3	0.8	87-86-5	Pentachlorophenol	0.0085	U	mg/kg
RFF-707+00-NE42-0.3-0.8	13196398.42	719316.97	11/14/2007	0.3	0.8	88-06-2	2,4,6-Trichlorophenol	0.03	U	mg/kg
RFF-707+00-NE42-0.3-0.8	13196398.42	719316.97	11/14/2007	0.3	0.8	88-74-4	2-Nitroaniline	0.026	U	mg/kg
RFF-707+00-NE42-0.3-0.8	13196398.42	719316.97	11/14/2007	0.3	0.8	88-75-5	2-Nitrophenol	0.044	U	mg/kg
RFF-707+00-NE42-0.3-0.8	13196398.42	719316.97	11/14/2007	0.3	0.8	88-85-7	Dinoseb	0.028	U	mg/kg
RFF-707+00-NE42-0.3-0.8	13196398.42	719316.97	11/14/2007	0.3	0.8	90301-92-1	(E)-beta-2,3,4,5,6-Hexachlorostyrene	0.02	U	mg/kg
RFF-707+00-NE42-0.3-0.8	13196398.42	719316.97	11/14/2007	0.3	0.8	90301-93-2	(Z)-beta-2,3,4,5,6-Hexachlorostyrene	0.02	U	mg/kg
RFF-707+00-NE42-0.3-0.8	13196398.42	719316.97	11/14/2007	0.3	0.8	90-43-7	2-Phenylphenol	0.012	U	mg/kg
RFF-707+00-NE42-0.3-0.8	13196398.42	719316.97	11/14/2007	0.3	0.8	91-20-3	Naphthalene	0.047	U	mg/kg
RFF-707+00-NE42-0.3-0.8	13196398.42	719316.97	11/14/2007	0.3	0.8	91-57-6	2-Methylnaphthalene	0.04	U	mg/kg
RFF-707+00-NE42-0.3-0.8	13196398.42	719316.97	11/14/2007	0.3	0.8	91-58-7	2-Chloronaphthalene	0.037	U	mg/kg
RFF-707+00-NE42-0.3-0.8	13196398.42	719316.97	11/14/2007	0.3	0.8	91-94-1	3,3'-Dichlorobenzidine	0.242	U	mg/kg
RFF-707+00-NE42-0.3-0.8	13196398.42	719316.97	11/14/2007	0.3	0.8	92-87-5	Benzidine	0.12	U	mg/kg
RFF-707+00-NE42-0.3-0.8	13196398.42	719316.97	11/14/2007	0.3	0.8	95-48-7	2-Methylphenol	0.031	U	mg/kg
RFF-707+00-NE42-0.3-0.8	13196398.42	719316.97	11/14/2007	0.3	0.8	95-50-1	1,2-Dichlorobenzene	0.021	U	mg/kg
RFF-707+00-NE42-0.3-0.8	13196398.42	719316.97	11/14/2007	0.3	0.8	95-57-8	2-Chlorophenol	0.049	U	mg/kg
RFF-707+00-NE42-0.3-0.8	13196398.42	719316.97	11/14/2007	0.3	0.8	95-94-3	1,2,4,5-Tetrachlorobenzene	0.003	U	mg/kg
RFF-707+00-NE42-0.3-0.8	13196398.42	719316.97	11/14/2007	0.3	0.8	95-95-4	2,4,5-Trichlorophenol	0.028	U	mg/kg
RFF-707+00-NE42-0.3-0.8	13196398.42	719316.97	11/14/2007	0.3	0.8	959-98-8	Endosulfan I	0.005	U	mg/kg
RFF-707+00-NE42-0.3-0.8	13196398.42	719316.97	11/14/2007	0.3	0.8	98-54-4	p-tert-Butylphenol	0.013	U	mg/kg
RFF-707+00-NE42-0.3-0.8	13196398.42	719316.97	11/14/2007	0.3	0.8	98-95-3	Nitrobenzene	0.034	U	mg/kg
RFF-707+00-NE42-0.3-0.8	13196398.42	719316.97	11/14/2007	0.3	0.8	99-09-2	3-Nitroaniline	0.0515	U	mg/kg
RFF-707+00-NE42-0.3-0.8	13196398.42	719316.97	11/14/2007	0.3	0.8	ETEQ	ETEQ	2800		ppt
RFF-707+00-NE42-0.3-0.8	13196398.42	719316.97	11/14/2007	0.3	0.8	HXCDD-HXCDF	1,2,3,4,7,8-Hexachlorodibenzofuran + 1,2,3,6,7,8-Hexachlorodibenzofuran	3240		ng/kg
RFF-707+00-NE42-0.3-0.8	13196398.42	719316.97	11/14/2007	0.3	0.8	TCLB_ERA_Dow	Total Chlororbenzenes ERA	0.3365		mg/kg
RFF-707+00-NE42-0.3-0.8	13196398.42	719316.97	11/14/2007	0.3	0.8	TCLP_ERA_Dow	Total Chlorophenols ERA	0.049	U	mg/kg
RFF-707+00-NE42-0.3-0.8	13196398.42	719316.97	11/14/2007	0.3	0.8	TPAH_ERA_Dow	Total PAHs ERA	2.9105		mg/kg
RFF-707+00-NE42-0.8-1.0	13196398.42	719316.97	11/14/2007	0.8	1	100-01-6	4-Nitroaniline	0.09	U	mg/kg
RFF-707+00-NE42-0.8-1.0	13196398.42	719316.97	11/14/2007	0.8	1	100-02-7	4-Nitrophenol	0.062	U	mg/kg
RFF-707+00-NE42-0.8-1.0	13196398.42	719316.97	11/14/2007	0.8	1	100-51-6	Benzyl alcohol	0.153	U	mg/kg
RFF-707+00-NE42-0.8-1.0	13196398.42	719316.97	11/14/2007	0.8	1	101-55-3	4-Bromophenyl-phenyl ether	0.047	U	mg/kg
RFF-707+00-NE42-0.8-1.0	13196398.42	719316.97	11/14/2007	0.8	1	1024-57-3	Heptachlor epoxide	0.004	U	mg/kg
RFF-707+00-NE42-0.8-1.0	13196398.42	719316.97	11/14/2007	0.8	1	1031-07-8	Endosulfan sulfate	0.003	U	mg/kg
RFF-707+00-NE42-0.8-1.0	13196398.42	719316.97	11/14/2007	0.8	1	103-33-3	Azobenzene	0.03	U	mg/kg
RFF-707+00-NE42-0.8-1.0	13196398.42	719316.97	11/14/2007	0.8	1	105-67-9	2,4-Dimethylphenol	0.041	U	mg/kg
RFF-707+00-NE42-0.8-1.0	13196398.42	719316.97	11/14/2007	0.8	1	106-44-5	4-Methylphenol	0.031	U	mg/kg
RFF-707+00-NE42-0.8-1.0	13196398.42	719316.97	11/14/2007	0.8	1	106-46-7	1,4-Dichlorobenzene	0.021	U	mg/kg
RFF-707+00-NE42-0.8-1.0	13196398.42	719316.97	11/14/2007	0.8	1	108-39-4	3-Methylphenol	0.036	U	mg/kg
RFF-707+00-NE42-0.8-1.0	13196398.42	719316.97	11/14/2007	0.8	1	108-60-1	2,2'-oxybis(1-Chloropropane)	0.038	U	mg/kg
RFF-707+00-NE42-0.8-1.0	13196398.42	719316.97	11/14/2007	0.8	1	108-95-2	Phenol	0.033	U	mg/kg
RFF-707+00-NE42-0.8-1.0	13196398.42	719316.97	11/14/2007	0.8	1	110-86-1	Pyridine	0.036	U	mg/kg
RFF-707+00-NE42-0.8-1.0	13196398.42	719316.97	11/14/2007	0.8	1	111-44-4	bis(2-Chloroethyl) ether	0.022	U	mg/kg
RFF-707+00-NE42-0.8-1.0	13196398.42	719316.97	11/14/2007	0.8	1	111-91-1	bis(2-Chloroethoxy)methane	0.031	U	mg/kg
RFF-707+00-NE42-0.8-1.0	13196398.42	719316.97	11/14/2007	0.8	1	117-81-7	bis(2-Ethylhexyl)phthalate	0.047	U	mg/kg
RFF-707+00-NE42-0.8-1.0	13196398.42	719316.97	11/14/2007	0.8	1	117-84-0	DI-N-OCTYLPHTHALATE	0.046	U	mg/kg
RFF-707+00-NE42-0.8-1.0	13196398.42	719316.97	11/14/2007	0.8	1	118-74-1	Hexachlorobenzene	0.03		mg/kg
RFF-707+00-NE42-0.8-1.0	13196398.42	719316.97	11/14/2007	0.8	1	120-12-7	Anthracene	0.048	U	mg/kg
RFF-707+00-NE42-0.8-1.0	13196398.42	719316.97	11/14/2007	0.8	1	120-82-1	1,2,4-Trichlorobenzene	0.027	U	mg/kg
RFF-707+00-NE42-0.8-1.0	13196398.42	719316.97	11/14/2007	0.8	1	120-83-2	2,4-Dichlorophenol	0.034	U	mg/kg
RFF-707+00-NE42-0.8-1.0	13196398.42	719316.97	11/14/2007	0.8	1	121-14-2	2,4-Dinitrotoluene	0.024	U	mg/kg
RFF-707+00-NE42-0.8-1.0	13196398.42	719316.97	11/14/2007	0.8	1	12789-03-6	GAMMA-CHLORDANE	0.004	U	mg/kg
RFF-707+00-NE42-0.8-1.0	13196398.42	719316.97	11/14/2007	0.8	1	129-00-0	Pyrene	0.43		mg/kg
RFF-707+00-NE42-0.8-1.0	13196398.42	719316.97	11/14/2007	0.8	1	131-11-3	Dimethyl phthalate	0.024	U	mg/kg
RFF-707+00-NE42-0.8-1.0	13196398.42	719316.97	11/14/2007	0.8	1	132-64-9	Dibenzofuran	0.026	U	mg/kg
RFF-707+00-NE42-0.8-1.0	13196398.42	719316.97	11/14/2007	0.8	1	14992-81-5	2,3,4,5,6-Pentachlorostyrene	0.02	U	mg/kg
RFF-707+00-NE42-0.8-1.0	13196398.42	719316.97	11/14/2007	0.8	1	1746-01-6	2,3,7,8-TETRACHLORODIBENZO-P-DIOXIN	5	J	ng/kg
RFF-707+00-NE42-0.8-1.0	13196398.42	719316.97	11/14/2007	0.8	1	191-24-2	Benzo(g,h,i)perylene	0.033	U	mg/kg
RFF-707+00-NE42-0.8-1.0	13196398.42	719316.97	11/14/2007	0.8	1	1918-16-7	Propachlor	0.003	U	mg/kg
RFF-707+00-NE42-0.8-1.0	13196398.42	719316.97	11/14/2007	0.8	1	193-39-5	Indeno(1,2,3-cd)pyrene	0.028	U	mg/kg
RFF-707+00-NE42-0.8-1.0	13196398.42	719316.97	11/14/2007	0.8	1	205-99-2	Benzo(b)fluoranthene	0.039	U	mg/kg

Sample ID	Easting	Northing	Sample Date	Start Depth (feet)	End Depth (feet)	CAS #	Chemical Name	Result	Qualifier	Unit
RFF-707+00-NE42-0.8-1.0	13196398.42	719316.97	11/14/2007	0.8	1	206-44-0	Fluoranthene	0.3		mg/kg
RFF-707+00-NE42-0.8-1.0	13196398.42	719316.97	11/14/2007	0.8	1	207-08-9	Benzo(k)fluoranthene	0.052	U	mg/kg
RFF-707+00-NE42-0.8-1.0	13196398.42	719316.97	11/14/2007	0.8	1	208-96-8	Acenaphthylene	0.032	U	mg/kg
RFF-707+00-NE42-0.8-1.0	13196398.42	719316.97	11/14/2007	0.8	1	218-01-9	Chrysene	0.028	U	mg/kg
RFF-707+00-NE42-0.8-1.0	13196398.42	719316.97	11/14/2007	0.8	1	2303-16-4	Diallate (total)	0.004	U	mg/kg
RFF-707+00-NE42-0.8-1.0	13196398.42	719316.97	11/14/2007	0.8	1	2385-85-5	Mirex	0.005	U	mg/kg
RFF-707+00-NE42-0.8-1.0	13196398.42	719316.97	11/14/2007	0.8	1	27304-13-8	Oxychlordane	0.003	U	mg/kg
RFF-707+00-NE42-0.8-1.0	13196398.42	719316.97	11/14/2007	0.8	1	29082-74-4	Octachlorostyrene	0.004	U	mg/kg
RFF-707+00-NE42-0.8-1.0	13196398.42	719316.97	11/14/2007	0.8	1	29082-75-5	beta,beta-2,3,4,5,6-Heptachlorostyrene	0.02	U	mg/kg
RFF-707+00-NE42-0.8-1.0	13196398.42	719316.97	11/14/2007	0.8	1	29086-38-2	(E)-alpha,beta-2,3,4,5,6-Heptachlorostyrene	0.02	U	mg/kg
RFF-707+00-NE42-0.8-1.0	13196398.42	719316.97	11/14/2007	0.8	1	29086-39-3	(Z)-alpha,beta-2,3,4,5,6-Heptachlorostyrene	0.02	U	mg/kg
RFF-707+00-NE42-0.8-1.0	13196398.42	719316.97	11/14/2007	0.8	1	2921-88-2	Chlorpyrifos	0.011	U	mg/kg
RFF-707+00-NE42-0.8-1.0	13196398.42	719316.97	11/14/2007	0.8	1	297-97-2	Thionazin	0.0085	U	mg/kg
RFF-707+00-NE42-0.8-1.0	13196398.42	719316.97	11/14/2007	0.8	1	298-00-0	Methyl parathion	0.0075	U	mg/kg
RFF-707+00-NE42-0.8-1.0	13196398.42	719316.97	11/14/2007	0.8	1	298-02-2	Phorate	0.005	U	mg/kg
RFF-707+00-NE42-0.8-1.0	13196398.42	719316.97	11/14/2007	0.8	1	298-04-4	Disulfoton	0.0085	U	mg/kg
RFF-707+00-NE42-0.8-1.0	13196398.42	719316.97	11/14/2007	0.8	1	299-84-3	Ronnel	0.009	U	mg/kg
RFF-707+00-NE42-0.8-1.0	13196398.42	719316.97	11/14/2007	0.8	1	309-00-2	Aldrin	0.003	U	mg/kg
RFF-707+00-NE42-0.8-1.0	13196398.42	719316.97	11/14/2007	0.8	1	319-84-6	alpha-BHC	0.004	U	mg/kg
RFF-707+00-NE42-0.8-1.0	13196398.42	719316.97	11/14/2007	0.8	1	319-85-7	beta-BHC	0.004	U	mg/kg
RFF-707+00-NE42-0.8-1.0	13196398.42	719316.97	11/14/2007	0.8	1	319-86-8	delta-BHC	0.004	U	mg/kg
RFF-707+00-NE42-0.8-1.0	13196398.42	719316.97	11/14/2007	0.8	1	33213-65-9	Endosulfan II	0.004	U	mg/kg
RFF-707+00-NE42-0.8-1.0	13196398.42	719316.97	11/14/2007	0.8	1	39765-80-5	trans-Nonachlor	0.005	U	mg/kg
RFF-707+00-NE42-0.8-1.0	13196398.42	719316.97	11/14/2007	0.8	1	465-73-6	Isodrin	0.005	U	mg/kg
RFF-707+00-NE42-0.8-1.0	13196398.42	719316.97	11/14/2007	0.8	1	50-29-3	4,4'-DDT	0.004	U	mg/kg
RFF-707+00-NE42-0.8-1.0	13196398.42	719316.97	11/14/2007	0.8	1	50-32-8	Benzo(a)pyrene	0.029	U	mg/kg
RFF-707+00-NE42-0.8-1.0	13196398.42	719316.97	11/14/2007	0.8	1	510-15-6	Chlorobenzilate	0.003	U	mg/kg
RFF-707+00-NE42-0.8-1.0	13196398.42	719316.97	11/14/2007	0.8	1	5103-71-9	ALPHA-CHLORDANE	0.004	U	mg/kg
RFF-707+00-NE42-0.8-1.0	13196398.42	719316.97	11/14/2007	0.8	1	5103-73-1	cis-Nonachlor	0.005	U	mg/kg
RFF-707+00-NE42-0.8-1.0	13196398.42	719316.97	11/14/2007	0.8	1	51207-31-9	2,3,7,8-TETRACHLORODIBENZOFURAN	8120		ng/kg
RFF-707+00-NE42-0.8-1.0	13196398.42	719316.97	11/14/2007	0.8	1	51-28-5	2,4-Dinitrophenol	0.0995	U	mg/kg
RFF-707+00-NE42-0.8-1.0	13196398.42	719316.97	11/14/2007	0.8	1	52-85-7	Famphur	0.011	U	mg/kg
RFF-707+00-NE42-0.8-1.0	13196398.42	719316.97	11/14/2007	0.8	1	53-19-0	2,4'-DDD	0.005	U	mg/kg
RFF-707+00-NE42-0.8-1.0	13196398.42	719316.97	11/14/2007	0.8	1	534-52-1	4,6-Dinitro-2-methylphenol	0.085	U	mg/kg
RFF-707+00-NE42-0.8-1.0	13196398.42	719316.97	11/14/2007	0.8	1	53-70-3	Dibenz(a,h)anthracene	0.048	U	mg/kg
RFF-707+00-NE42-0.8-1.0	13196398.42	719316.97	11/14/2007	0.8	1	541-73-1	1,3-Dichlorobenzene	0.03	U	mg/kg
RFF-707+00-NE42-0.8-1.0	13196398.42	719316.97	11/14/2007	0.8	1	5598-13-0	Methyl chlorpyrifos	0.01	U	mg/kg
RFF-707+00-NE42-0.8-1.0	13196398.42	719316.97	11/14/2007	0.8	1	56-38-2	Parathion	0.0075	U	mg/kg
RFF-707+00-NE42-0.8-1.0	13196398.42	719316.97	11/14/2007	0.8	1	56-55-3	Benzo(a)anthracene	0.029	U	mg/kg
RFF-707+00-NE42-0.8-1.0	13196398.42	719316.97	11/14/2007	0.8	1	57117-31-4	2,3,4,7,8-PENTACHLORODIBENZOFURAN	3150		ng/kg
RFF-707+00-NE42-0.8-1.0	13196398.42	719316.97	11/14/2007	0.8	1	57117-41-6	1,2,3,7,8-PENTACHLORODIBENZOFURAN	3160		ng/kg
RFF-707+00-NE42-0.8-1.0	13196398.42	719316.97	11/14/2007	0.8	1	58-89-9	gamma-BHC	0.005	U	mg/kg
RFF-707+00-NE42-0.8-1.0	13196398.42	719316.97	11/14/2007	0.8	1	58-90-2	2,3,4,6-Tetrachlorophenol	0.004	U	mg/kg
RFF-707+00-NE42-0.8-1.0	13196398.42	719316.97	11/14/2007	0.8	1	59-50-7	4-Chloro-3-methylphenol	0.032	U	mg/kg
RFF-707+00-NE42-0.8-1.0	13196398.42	719316.97	11/14/2007	0.8	1	60-51-5	Dimethoate	0.009	U	mg/kg
RFF-707+00-NE42-0.8-1.0	13196398.42	719316.97	11/14/2007	0.8	1	60-57-1	Dieldrin	0.005	U	mg/kg
RFF-707+00-NE42-0.8-1.0	13196398.42	719316.97	11/14/2007	0.8	1	606-20-2	2,6-Dinitrotoluene	0.032	U	mg/kg
RFF-707+00-NE42-0.8-1.0	13196398.42	719316.97	11/14/2007	0.8	1	608-93-5	Pentachlorobenzene	0.004	U	mg/kg
RFF-707+00-NE42-0.8-1.0	13196398.42	719316.97	11/14/2007	0.8	1	621-64-7	N-Nitroso-di-n-propylamine	0.031	U	mg/kg
RFF-707+00-NE42-0.8-1.0	13196398.42	719316.97	11/14/2007	0.8	1	62-53-3	Aniline	0.05	U	mg/kg
RFF-707+00-NE42-0.8-1.0	13196398.42	719316.97	11/14/2007	0.8	1	62-75-9	N-Nitrosodimethylamine	0.029	U	mg/kg
RFF-707+00-NE42-0.8-1.0	13196398.42	719316.97	11/14/2007	0.8	1	634-66-2	1,2,3,4-Tetrachlorobenzene	0.005	U	mg/kg
RFF-707+00-NE42-0.8-1.0	13196398.42	719316.97	11/14/2007	0.8	1	67-72-1	Hexachloroethane	0.031	U	mg/kg
RFF-707+00-NE42-0.8-1.0	13196398.42	719316.97	11/14/2007	0.8	1	67774-32-7	Polybrominated biphenyls	0.018	U	mg/kg
RFF-707+00-NE42-0.8-1.0	13196398.42	719316.97	11/14/2007	0.8	1	68705-15-7	alpha-2,3,4,5,6-Hexachlorostyrene	0.02	U	mg/kg
RFF-707+00-NE42-0.8-1.0	13196398.42	719316.97	11/14/2007	0.8	1	7005-72-3	4-Chlorophenyl-phenyl ether	0.044	U	mg/kg
RFF-707+00-NE42-0.8-1.0	13196398.42	719316.97	11/14/2007	0.8	1	72-20-8	Endrin	0.004	U	mg/kg
RFF-707+00-NE42-0.8-1.0	13196398.42	719316.97	11/14/2007	0.8	1	72-43-5	Methoxychlor	0.005	U	mg/kg
RFF-707+00-NE42-0.8-1.0	13196398.42	719316.97	11/14/2007	0.8	1	72-54-8	4,4'-DDD	0.005	U	mg/kg
RFF-707+00-NE42-0.8-1.0	13196398.42	719316.97	11/14/2007	0.8	1	72-55-9	4,4'-DDE	0.005	U	mg/kg
RFF-707+00-NE42-0.8-1.0	13196398.42	719316.97	11/14/2007	0.8	1	7421-93-4	Endrin aldehyde	0.005	U	mg/kg

Sample ID	Easting	Northing	Sample Date	Start Depth (feet)	End Depth (feet)	CAS #	Chemical Name	Result	Qualifier	Unit
RFF-707+00-NE42-0.8-1.0	13196398.42	719316.97	11/14/2007	0.8	1	7429-90-5	Aluminum	1700		mg/kg
RFF-707+00-NE42-0.8-1.0	13196398.42	719316.97	11/14/2007	0.8	1	7439-89-6	Iron	3400		mg/kg
RFF-707+00-NE42-0.8-1.0	13196398.42	719316.97	11/14/2007	0.8	1	7439-92-1	Lead	2.5		mg/kg
RFF-707+00-NE42-0.8-1.0	13196398.42	719316.97	11/14/2007	0.8	1	7439-93-2	Lithium	2.5		mg/kg
RFF-707+00-NE42-0.8-1.0	13196398.42	719316.97	11/14/2007	0.8	1	7439-95-4	Magnesium	7400		mg/kg
RFF-707+00-NE42-0.8-1.0	13196398.42	719316.97	11/14/2007	0.8	1	7439-96-5	Manganese	88		mg/kg
RFF-707+00-NE42-0.8-1.0	13196398.42	719316.97	11/14/2007	0.8	1	7439-97-6	Mercury	0.016	J	mg/kg
RFF-707+00-NE42-0.8-1.0	13196398.42	719316.97	11/14/2007	0.8	1	7440-02-0	Nickel	2.4		mg/kg
RFF-707+00-NE42-0.8-1.0	13196398.42	719316.97	11/14/2007	0.8	1	7440-09-7	Potassium	260		mg/kg
RFF-707+00-NE42-0.8-1.0	13196398.42	719316.97	11/14/2007	0.8	1	7440-22-4	Silver	10		mg/kg
RFF-707+00-NE42-0.8-1.0	13196398.42	719316.97	11/14/2007	0.8	1	7440-23-5	Sodium	58		mg/kg
RFF-707+00-NE42-0.8-1.0	13196398.42	719316.97	11/14/2007	0.8	1	7440-24-6	Strontium	8.4		mg/kg
RFF-707+00-NE42-0.8-1.0	13196398.42	719316.97	11/14/2007	0.8	1	7440-28-0	Thallium	0.098	U	mg/kg
RFF-707+00-NE42-0.8-1.0	13196398.42	719316.97	11/14/2007	0.8	1	7440-31-5	Tin	0.114	U	mg/kg
RFF-707+00-NE42-0.8-1.0	13196398.42	719316.97	11/14/2007	0.8	1	7440-32-6	Titanium	72		mg/kg
RFF-707+00-NE42-0.8-1.0	13196398.42	719316.97	11/14/2007	0.8	1	7440-36-0	Antimony	0.023	U	mg/kg
RFF-707+00-NE42-0.8-1.0	13196398.42	719316.97	11/14/2007	0.8	1	7440-38-2	Arsenic	1.6		mg/kg
RFF-707+00-NE42-0.8-1.0	13196398.42	719316.97	11/14/2007	0.8	1	7440-39-3	Barium	12		mg/kg
RFF-707+00-NE42-0.8-1.0	13196398.42	719316.97	11/14/2007	0.8	1	7440-41-7	Beryllium	0.041	U	mg/kg
RFF-707+00-NE42-0.8-1.0	13196398.42	719316.97	11/14/2007	0.8	1	7440-42-8	Boron	9.4		mg/kg
RFF-707+00-NE42-0.8-1.0	13196398.42	719316.97	11/14/2007	0.8	1	7440-43-9	Cadmium	0.045	U	mg/kg
RFF-707+00-NE42-0.8-1.0	13196398.42	719316.97	11/14/2007	0.8	1	7440-47-3	Chromium (total)	3.2		mg/kg
RFF-707+00-NE42-0.8-1.0	13196398.42	719316.97	11/14/2007	0.8	1	7440-48-4	Cobalt	1.3		mg/kg
RFF-707+00-NE42-0.8-1.0	13196398.42	719316.97	11/14/2007	0.8	1	7440-50-8	Copper	2.4		mg/kg
RFF-707+00-NE42-0.8-1.0	13196398.42	719316.97	11/14/2007	0.8	1	7440-57-5	Gold	0.0505	U	mg/kg
RFF-707+00-NE42-0.8-1.0	13196398.42	719316.97	11/14/2007	0.8	1	7440-62-2	Vanadium	4.8		mg/kg
RFF-707+00-NE42-0.8-1.0	13196398.42	719316.97	11/14/2007	0.8	1	7440-66-6	Zinc	9		mg/kg
RFF-707+00-NE42-0.8-1.0	13196398.42	719316.97	11/14/2007	0.8	1	7440-70-2	Calcium	6000		mg/kg
RFF-707+00-NE42-0.8-1.0	13196398.42	719316.97	11/14/2007	0.8	1	76-44-8	Heptachlor	0.004	U	mg/kg
RFF-707+00-NE42-0.8-1.0	13196398.42	719316.97	11/14/2007	0.8	1	77-47-4	HEXACHLOROCYCLOPENTADIENE	0.004	U	mg/kg
RFF-707+00-NE42-0.8-1.0	13196398.42	719316.97	11/14/2007	0.8	1	7782-49-2	Selenium	0.012	U	mg/kg
RFF-707+00-NE42-0.8-1.0	13196398.42	719316.97	11/14/2007	0.8	1	78-59-1	Isophorone	0.028	U	mg/kg
RFF-707+00-NE42-0.8-1.0	13196398.42	719316.97	11/14/2007	0.8	1	8001-35-2	Toxaphene	0.083	U	mg/kg
RFF-707+00-NE42-0.8-1.0	13196398.42	719316.97	11/14/2007	0.8	1	80-05-7	BISPHENOL A	0.022	U	mg/kg
RFF-707+00-NE42-0.8-1.0	13196398.42	719316.97	11/14/2007	0.8	1	82-68-8	Pentachloronitrobenzene	0.005	U	mg/kg
RFF-707+00-NE42-0.8-1.0	13196398.42	719316.97	11/14/2007	0.8	1	83-32-9	Acenaphthene	0.013	U	mg/kg
RFF-707+00-NE42-0.8-1.0	13196398.42	719316.97	11/14/2007	0.8	1	84-66-2	Diethylphthalate	0.056	U	mg/kg
RFF-707+00-NE42-0.8-1.0	13196398.42	719316.97	11/14/2007	0.8	1	84-74-2	Di-n-butyl phthalate	0.057	U	mg/kg
RFF-707+00-NE42-0.8-1.0	13196398.42	719316.97	11/14/2007	0.8	1	85-01-8	Phenanthrene	0.05	U	mg/kg
RFF-707+00-NE42-0.8-1.0	13196398.42	719316.97	11/14/2007	0.8	1	85-68-7	Butylbenzylphthalate	0.045	U	mg/kg
RFF-707+00-NE42-0.8-1.0	13196398.42	719316.97	11/14/2007	0.8	1	86-30-6	N-Nitrosodiphenylamine	0.028	U	mg/kg
RFF-707+00-NE42-0.8-1.0	13196398.42	719316.97	11/14/2007	0.8	1	86-73-7	Fluorene	0.032	U	mg/kg
RFF-707+00-NE42-0.8-1.0	13196398.42	719316.97	11/14/2007	0.8	1	86-74-8	Carbazole	0.005	U	mg/kg
RFF-707+00-NE42-0.8-1.0	13196398.42	719316.97	11/14/2007	0.8	1	87-61-6	1,2,3-Trichlorobenzene	0.004	U	mg/kg
RFF-707+00-NE42-0.8-1.0	13196398.42	719316.97	11/14/2007	0.8	1	87-65-0	2,6-Dichlorophenol	0.012	U	mg/kg
RFF-707+00-NE42-0.8-1.0	13196398.42	719316.97	11/14/2007	0.8	1	87-68-3	Hexachlorobutadiene	0.03	U	mg/kg
RFF-707+00-NE42-0.8-1.0	13196398.42	719316.97	11/14/2007	0.8	1	87-86-5	Pentachlorophenol	0.0085	U	mg/kg
RFF-707+00-NE42-0.8-1.0	13196398.42	719316.97	11/14/2007	0.8	1	88-06-2	2,4,6-Trichlorophenol	0.03	U	mg/kg
RFF-707+00-NE42-0.8-1.0	13196398.42	719316.97	11/14/2007	0.8	1	88-74-4	2-Nitroaniline	0.026	U	mg/kg
RFF-707+00-NE42-0.8-1.0	13196398.42	719316.97	11/14/2007	0.8	1	88-75-5	2-Nitrophenol	0.044	U	mg/kg
RFF-707+00-NE42-0.8-1.0	13196398.42	719316.97	11/14/2007	0.8	1	88-85-7	Dinoseb	0.028	U	mg/kg
RFF-707+00-NE42-0.8-1.0	13196398.42	719316.97	11/14/2007	0.8	1	90301-92-1	(E)-beta-2,3,4,5,6-Hexachlorostyrene	0.02	U	mg/kg
RFF-707+00-NE42-0.8-1.0	13196398.42	719316.97	11/14/2007	0.8	1	90301-93-2	(Z)-beta-2,3,4,5,6-Hexachlorostyrene	0.02	U	mg/kg
RFF-707+00-NE42-0.8-1.0	13196398.42	719316.97	11/14/2007	0.8	1	90-43-7	2-Phenylphenol	0.012	U	mg/kg
RFF-707+00-NE42-0.8-1.0	13196398.42	719316.97	11/14/2007	0.8	1	91-20-3	Naphthalene	0.047	U	mg/kg
RFF-707+00-NE42-0.8-1.0	13196398.42	719316.97	11/14/2007	0.8	1	91-57-6	2-Methylnaphthalene	0.04	U	mg/kg
RFF-707+00-NE42-0.8-1.0	13196398.42	719316.97	11/14/2007	0.8	1	91-58-7	2-Chloronaphthalene	0.037	U	mg/kg
RFF-707+00-NE42-0.8-1.0	13196398.42	719316.97	11/14/2007	0.8	1	91-94-1	3,3'-Dichlorobenzidine	0.242	U	mg/kg
RFF-707+00-NE42-0.8-1.0	13196398.42	719316.97	11/14/2007	0.8	1	92-87-5	Benzidine	0.12	U	mg/kg
RFF-707+00-NE42-0.8-1.0	13196398.42	719316.97	11/14/2007	0.8	1	95-48-7	2-Methylphenol	0.031	U	mg/kg
RFF-707+00-NE42-0.8-1.0	13196398.42	719316.97	11/14/2007	0.8	1	95-50-1	1,2-Dichlorobenzene	0.021	U	mg/kg

Sample ID	Easting	Northing	Sample Date	Start Depth (feet)	End Depth (feet)	CAS #	Chemical Name	Result	Qualifier	Unit
RFF-707+00-NE42-0.8-1.0	13196398.42	719316.97	11/14/2007	0.8	1	95-57-8	2-Chlorophenol	0.049	U	mg/kg
RFF-707+00-NE42-0.8-1.0	13196398.42	719316.97	11/14/2007	0.8	1	95-94-3	1,2,4,5-Tetrachlorobenzene	0.003	U	mg/kg
RFF-707+00-NE42-0.8-1.0	13196398.42	719316.97	11/14/2007	0.8	1	95-95-4	2,4,5-Trichlorophenol	0.028	U	mg/kg
RFF-707+00-NE42-0.8-1.0	13196398.42	719316.97	11/14/2007	0.8	1	959-98-8	Endosulfan I	0.005	U	mg/kg
RFF-707+00-NE42-0.8-1.0	13196398.42	719316.97	11/14/2007	0.8	1	98-54-4	p-tert-Butylphenol	0.013	U	mg/kg
RFF-707+00-NE42-0.8-1.0	13196398.42	719316.97	11/14/2007	0.8	1	98-95-3	Nitrobenzene	0.034	U	mg/kg
RFF-707+00-NE42-0.8-1.0	13196398.42	719316.97	11/14/2007	0.8	1	99-09-2	3-Nitroaniline	0.0515	U	mg/kg
RFF-707+00-NE42-0.8-1.0	13196398.42	719316.97	11/14/2007	0.8	1	ETEQ	ETEQ	2300		ppt
RFF-707+00-NE42-0.8-1.0	13196398.42	719316.97	11/14/2007	0.8	1	HXCDD-HXCDF	1,2,3,4,7,8-Hexachlorodibenzofuran + 1,2,3,6,7,8-Hexachlorodibenzofuran	2330		ng/kg
RFF-707+00-NE42-0.8-1.0	13196398.42	719316.97	11/14/2007	0.8	1	TCLB_ERA_Dow	Total Chlororbenzenes ERA	0.1365		mg/kg
RFF-707+00-NE42-0.8-1.0	13196398.42	719316.97	11/14/2007	0.8	1	TCLP_ERA_Dow	Total Chlorophenols ERA	0.049	U	mg/kg
RFF-707+00-NE42-0.8-1.0	13196398.42	719316.97	11/14/2007	0.8	1	TPAH_ERA_Dow	Total PAHs ERA	1.048		mg/kg
RFF-707+00-NE428-0.0-1.0	13196858.73	719571.61	11/14/2007	0	1	1746-01-6	2,3,7,8-TETRACHLORODIBENZO-P-DIOXIN	4	J	ng/kg
RFF-707+00-NE428-0.0-1.0	13196858.73	719571.61	11/14/2007	0	1	51207-31-9	2,3,7,8-TETRACHLORODIBENZOFURAN	5360		ng/kg
RFF-707+00-NE428-0.0-1.0	13196858.73	719571.61	11/14/2007	0	1	57117-31-4	2,3,4,7,8-PENTACHLORODIBENZOFURAN	2300		ng/kg
RFF-707+00-NE428-0.0-1.0	13196858.73	719571.61	11/14/2007	0	1	57117-41-6	1,2,3,7,8-PENTACHLORODIBENZOFURAN	2380		ng/kg
RFF-707+00-NE428-0.0-1.0	13196858.73	719571.61	11/14/2007	0	1	ETEQ	ETEQ	1700		ppt
RFF-707+00-NE428-0.0-1.0	13196858.73	719571.61	11/14/2007	0	1	HXCDD-HXCDF	1,2,3,4,7,8-Hexachlorodibenzofuran + 1,2,3,6,7,8-Hexachlorodibenzofuran	2050		ng/kg
RFF-708+00-NE106-0.0-0.5	13196454.74	719286.69	10/26/2007	0	0.5	1746-01-6	2,3,7,8-TETRACHLORODIBENZO-P-DIOXIN	10	J	ng/kg
RFF-708+00-NE106-0.0-0.5	13196454.74	719286.69	10/26/2007	0	0.5	51207-31-9	2,3,7,8-TETRACHLORODIBENZOFURAN	4720		ng/kg
RFF-708+00-NE106-0.0-0.5	13196454.74	719286.69	10/26/2007	0	0.5	57117-31-4	2,3,4,7,8-PENTACHLORODIBENZOFURAN	1730		ng/kg
RFF-708+00-NE106-0.0-0.5	13196454.74	719286.69	10/26/2007	0	0.5	57117-41-6	1,2,3,7,8-PENTACHLORODIBENZOFURAN	2020		ng/kg
RFF-708+00-NE106-0.0-0.5	13196454.74	719286.69	10/26/2007	0	0.5	ETEQ	ETEQ	1400		ppt
RFF-708+00-NE106-0.0-0.5	13196454.74	719286.69	10/26/2007	0	0.5	HXCDD-HXCDF	1,2,3,4,7,8-Hexachlorodibenzofuran + 1,2,3,6,7,8-Hexachlorodibenzofuran	1780		ng/kg
RFF-708+00-NE106-0.5-1.0	13196454.74	719286.69	10/26/2007	0.5	1	1746-01-6	2,3,7,8-TETRACHLORODIBENZO-P-DIOXIN	5.83	J	pg/g
RFF-708+00-NE106-0.5-1.0	13196454.74	719286.69	10/26/2007	0.5	1	1746-01-6	2,3,7,8-TETRACHLORODIBENZO-P-DIOXIN	7	J	ng/kg
RFF-708+00-NE106-0.5-1.0	13196454.74	719286.69	10/26/2007	0.5	1	19408-74-3	1,2,3,7,8,9-Hexachlorodibenzo-p-dioxin	43.2		pg/g
RFF-708+00-NE106-0.5-1.0	13196454.74	719286.69	10/26/2007	0.5	1	30402-15-4	PeCDF (total)	8480	J	pg/g
RFF-708+00-NE106-0.5-1.0	13196454.74	719286.69	10/26/2007	0.5	1	3268-87-9	OCTACHLORODIBENZO-P-DIOXIN	10700	B	pg/g
RFF-708+00-NE106-0.5-1.0	13196454.74	719286.69	10/26/2007	0.5	1	34465-46-8	HxCDD (total)	630		pg/g
RFF-708+00-NE106-0.5-1.0	13196454.74	719286.69	10/26/2007	0.5	1	35822-46-9	1,2,3,4,6,7,8-HEPTACHLORODIBENZO-P-DIOXIN	1250		pg/g
RFF-708+00-NE106-0.5-1.0	13196454.74	719286.69	10/26/2007	0.5	1	36088-22-9	PeCDD (total)	247		pg/g
RFF-708+00-NE106-0.5-1.0	13196454.74	719286.69	10/26/2007	0.5	1	37871-00-4	HpCDD (total)	2260		pg/g
RFF-708+00-NE106-0.5-1.0	13196454.74	719286.69	10/26/2007	0.5	1	38998-75-3	HpCDF (total)	16200		pg/g
RFF-708+00-NE106-0.5-1.0	13196454.74	719286.69	10/26/2007	0.5	1	39001-02-0	OCTACHLORODIBENZOFURAN	9120		pg/g
RFF-708+00-NE106-0.5-1.0	13196454.74	719286.69	10/26/2007	0.5	1	39227-28-6	1,2,3,4,7,8-Hexachlorodibenzo-p-dioxin	19		pg/g
RFF-708+00-NE106-0.5-1.0	13196454.74	719286.69	10/26/2007	0.5	1	40321-76-4	1,2,3,7,8-PENTACHLORODIBENZO-P-DIOXIN	18.4	J	pg/g
RFF-708+00-NE106-0.5-1.0	13196454.74	719286.69	10/26/2007	0.5	1	41903-57-5	TCDD (total)	85.9		pg/g
RFF-708+00-NE106-0.5-1.0	13196454.74	719286.69	10/26/2007	0.5	1	51207-31-9	2,3,7,8-TETRACHLORODIBENZOFURAN	4140		ng/kg
RFF-708+00-NE106-0.5-1.0	13196454.74	719286.69	10/26/2007	0.5	1	51207-31-9	2,3,7,8-TETRACHLORODIBENZOFURAN	4230	J	pg/g
RFF-708+00-NE106-0.5-1.0	13196454.74	719286.69	10/26/2007	0.5	1	55673-89-7	1,2,3,4,7,8,9-HEPTACHLORODIBENZOFURAN	405		pg/g
RFF-708+00-NE106-0.5-1.0	13196454.74	719286.69	10/26/2007	0.5	1	55684-94-1	HxCDF (total)	7040	J	pg/g
RFF-708+00-NE106-0.5-1.0	13196454.74	719286.69	10/26/2007	0.5	1	55722-27-5	TCDF (total)	11700	J	pg/g
RFF-708+00-NE106-0.5-1.0	13196454.74	719286.69	10/26/2007	0.5	1	57117-31-4	2,3,4,7,8-PENTACHLORODIBENZOFURAN	1570		ng/kg
RFF-708+00-NE106-0.5-1.0	13196454.74	719286.69	10/26/2007	0.5	1	57117-31-4	2,3,4,7,8-PENTACHLORODIBENZOFURAN	1630	J	pg/g
RFF-708+00-NE106-0.5-1.0	13196454.74	719286.69	10/26/2007	0.5	1	57117-41-6	1,2,3,7,8-PENTACHLORODIBENZOFURAN	1700		ng/kg
RFF-708+00-NE106-0.5-1.0	13196454.74	719286.69	10/26/2007	0.5	1	57117-41-6	1,2,3,7,8-PENTACHLORODIBENZOFURAN	1970		pg/g
RFF-708+00-NE106-0.5-1.0	13196454.74	719286.69	10/26/2007	0.5	1	57117-44-9	1,2,3,6,7,8-Hexachlorodibenzofuran	588		pg/g
RFF-708+00-NE106-0.5-1.0	13196454.74	719286.69	10/26/2007	0.5	1	57653-85-7	1,2,3,6,7,8-Hexachlorodibenzo-p-dioxin	83		pg/g
RFF-708+00-NE106-0.5-1.0	13196454.74	719286.69	10/26/2007	0.5	1	60851-34-5	2,3,4,6,7,8-Hexachlorodibenzofuran	301	J	pg/g
RFF-708+00-NE106-0.5-1.0	13196454.74	719286.69	10/26/2007	0.5	1	67562-39-4	1,2,3,4,6,7,8-HEPTACHLORODIBENZOFURAN	10700		pg/g
RFF-708+00-NE106-0.5-1.0	13196454.74	719286.69	10/26/2007	0.5	1	70648-26-9	1,2,3,4,7,8-Hexachlorodibenzofuran	2010	J	pg/g
RFF-708+00-NE106-0.5-1.0	13196454.74	719286.69	10/26/2007	0.5	1	72918-21-9	1,2,3,7,8,9-Hexachlorodibenzofuran	47.9	J	pg/g
RFF-708+00-NE106-0.5-1.0	13196454.74	719286.69	10/26/2007	0.5	1	ETEQ	ETEQ	1400		ppt
RFF-708+00-NE106-0.5-1.0	13196454.74	719286.69	10/26/2007	0.5	1	HXCDD-HXCDF	1,2,3,4,7,8-Hexachlorodibenzofuran + 1,2,3,6,7,8-Hexachlorodibenzofuran	2880		ng/kg
RFF-708+00-NE170-0.0-0.7	13196531.05	719311.72	9/25/2007	0	0.7	1746-01-6	2,3,7,8-TETRACHLORODIBENZO-P-DIOXIN	17	J	ng/kg
RFF-708+00-NE170-0.0-0.7	13196531.05	719311.72	9/25/2007	0	0.7	51207-31-9	2,3,7,8-TETRACHLORODIBENZOFURAN	11400		ng/kg
RFF-708+00-NE170-0.0-0.7	13196531.05	719311.72	9/25/2007	0	0.7	57117-31-4	2,3,4,7,8-PENTACHLORODIBENZOFURAN	4760		ng/kg
RFF-708+00-NE170-0.0-0.7	13196531.05	719311.72	9/25/2007	0	0.7	57117-41-6	1,2,3,7,8-PENTACHLORODIBENZOFURAN	4780		ng/kg
RFF-708+00-NE170-0.0-0.7	13196531.05	719311.72	9/25/2007	0	0.7	ETEQ	ETEQ	3400		ppt
RFF-708+00-NE170-0.0-0.7	13196531.05	719311.72	9/25/2007	0	0.7	HXCDD-HXCDF	1,2,3,4,7,8-Hexachlorodibenzofuran + 1,2,3,6,7,8-Hexachlorodibenzofuran	3800		ng/kg

Sample ID	Easting	Northing	Sample Date	Start Depth (feet)	End Depth (feet)	CAS #	Chemical Name	Result	Qualifier	Unit
RFF-708+00-NE170-0.7-1.0	13196531.05	719311.72	9/25/2007	0.7	1	1746-01-6	2,3,7,8-TETRACHLORODIBENZO-P-DIOXIN	10	J	ng/kg
RFF-708+00-NE170-0.7-1.0	13196531.05	719311.72	9/25/2007	0.7	1	51207-31-9	2,3,7,8-TETRACHLORODIBENZOFURAN	19000		ng/kg
RFF-708+00-NE170-0.7-1.0	13196531.05	719311.72	9/25/2007	0.7	1	57117-31-4	2,3,4,7,8-PENTACHLORODIBENZOFURAN	7410		ng/kg
RFF-708+00-NE170-0.7-1.0	13196531.05	719311.72	9/25/2007	0.7	1	57117-41-6	1,2,3,7,8-PENTACHLORODIBENZOFURAN	6750	J	ng/kg
RFF-708+00-NE170-0.7-1.0	13196531.05	719311.72	9/25/2007	0.7	1	ETEQ	ETEQ	5400		ppt
RFF-708+00-NE170-0.7-1.0	13196531.05	719311.72	9/25/2007	0.7	1	HXCDD-HXCDF	1,2,3,4,7,8-Hexachlorodibenzofuran + 1,2,3,6,7,8-Hexachlorodibenzofuran	5510		ng/kg
RFF-708+00-NE170-1.0-1.3	13196531.05	719311.72	9/25/2007	1	1.3	1746-01-6	2,3,7,8-TETRACHLORODIBENZO-P-DIOXIN	12		ng/kg
RFF-708+00-NE170-1.0-1.3	13196531.05	719311.72	9/25/2007	1	1.3	51207-31-9	2,3,7,8-TETRACHLORODIBENZOFURAN	62300		ng/kg
RFF-708+00-NE170-1.0-1.3	13196531.05	719311.72	9/25/2007	1	1.3	57117-31-4	2,3,4,7,8-PENTACHLORODIBENZOFURAN	21000		ng/kg
RFF-708+00-NE170-1.0-1.3	13196531.05	719311.72	9/25/2007	1	1.3	57117-41-6	1,2,3,7,8-PENTACHLORODIBENZOFURAN	23000		ng/kg
RFF-708+00-NE170-1.0-1.3	13196531.05	719311.72	9/25/2007	1	1.3	ETEQ	ETEQ	16000		ppt
RFF-708+00-NE170-1.0-1.3	13196531.05	719311.72	9/25/2007	1	1.3	HXCDD-HXCDF	1,2,3,4,7,8-Hexachlorodibenzofuran + 1,2,3,6,7,8-Hexachlorodibenzofuran	15400		ng/kg
RFF-708+00-NE170-1.3-3.2	13196531.05	719311.72	9/25/2007	1.3	3.2	1746-01-6	2,3,7,8-TETRACHLORODIBENZO-P-DIOXIN	2	U	ng/kg
RFF-708+00-NE170-1.3-3.2	13196531.05	719311.72	9/25/2007	1.3	3.2	51207-31-9	2,3,7,8-TETRACHLORODIBENZOFURAN	728		ng/kg
RFF-708+00-NE170-1.3-3.2	13196531.05	719311.72	9/25/2007	1.3	3.2	57117-31-4	2,3,4,7,8-PENTACHLORODIBENZOFURAN	282		ng/kg
RFF-708+00-NE170-1.3-3.2	13196531.05	719311.72	9/25/2007	1.3	3.2	57117-41-6	1,2,3,7,8-PENTACHLORODIBENZOFURAN	298		ng/kg
RFF-708+00-NE170-1.3-3.2	13196531.05	719311.72	9/25/2007	1.3	3.2	ETEQ	ETEQ	220		ppt
RFF-708+00-NE170-1.3-3.2	13196531.05	719311.72	9/25/2007	1.3	3.2	HXCDD-HXCDF	1,2,3,4,7,8-Hexachlorodibenzofuran + 1,2,3,6,7,8-Hexachlorodibenzofuran	295		ng/kg
RFF-708+00-NE170-3.2-4.4	13196531.05	719311.72	9/25/2007	3.2	4.4	1746-01-6	2,3,7,8-TETRACHLORODIBENZO-P-DIOXIN	2	U	ng/kg
RFF-708+00-NE170-3.2-4.4	13196531.05	719311.72	9/25/2007	3.2	4.4	51207-31-9	2,3,7,8-TETRACHLORODIBENZOFURAN	4700		ng/kg
RFF-708+00-NE170-3.2-4.4	13196531.05	719311.72	9/25/2007	3.2	4.4	57117-31-4	2,3,4,7,8-PENTACHLORODIBENZOFURAN	779		ng/kg
RFF-708+00-NE170-3.2-4.4	13196531.05	719311.72	9/25/2007	3.2	4.4	57117-41-6	1,2,3,7,8-PENTACHLORODIBENZOFURAN	708		ng/kg
RFF-708+00-NE170-3.2-4.4	13196531.05	719311.72	9/25/2007	3.2	4.4	ETEQ	ETEQ	830		ppt
RFF-708+00-NE170-3.2-4.4	13196531.05	719311.72	9/25/2007	3.2	4.4	HXCDD-HXCDF	1,2,3,4,7,8-Hexachlorodibenzofuran + 1,2,3,6,7,8-Hexachlorodibenzofuran	310		ng/kg
RFF-708+00-NE22-0.0-1.0	13196332.41	719194.46	9/25/2007	0	1	1746-01-6	2,3,7,8-TETRACHLORODIBENZO-P-DIOXIN	8	J	ng/kg
RFF-708+00-NE22-0.0-1.0	13196332.41	719194.46	9/25/2007	0	1	51207-31-9	2,3,7,8-TETRACHLORODIBENZOFURAN	973		ng/kg
RFF-708+00-NE22-0.0-1.0	13196332.41	719194.46	9/25/2007	0	1	57117-31-4	2,3,4,7,8-PENTACHLORODIBENZOFURAN	441		ng/kg
RFF-708+00-NE22-0.0-1.0	13196332.41	719194.46	9/25/2007	0	1	57117-41-6	1,2,3,7,8-PENTACHLORODIBENZOFURAN	452		ng/kg
RFF-708+00-NE22-0.0-1.0	13196332.41	719194.46	9/25/2007	0	1	ETEQ	ETEQ	330		ppt
RFF-708+00-NE22-0.0-1.0	13196332.41	719194.46	9/25/2007	0	1	HXCDD-HXCDF	1,2,3,4,7,8-Hexachlorodibenzofuran + 1,2,3,6,7,8-Hexachlorodibenzofuran	415		ng/kg
RFF-708+00-NE22-1.0-3.0	13196332.41	719194.46	9/25/2007	1	3	1746-01-6	2,3,7,8-TETRACHLORODIBENZO-P-DIOXIN	21	J	ng/kg
RFF-708+00-NE22-1.0-3.0	13196332.41	719194.46	9/25/2007	1	3	51207-31-9	2,3,7,8-TETRACHLORODIBENZOFURAN	7710		ng/kg
RFF-708+00-NE22-1.0-3.0	13196332.41	719194.46	9/25/2007	1	3	57117-31-4	2,3,4,7,8-PENTACHLORODIBENZOFURAN	3400		ng/kg
RFF-708+00-NE22-1.0-3.0	13196332.41	719194.46	9/25/2007	1	3	57117-41-6	1,2,3,7,8-PENTACHLORODIBENZOFURAN	3510		ng/kg
RFF-708+00-NE22-1.0-3.0	13196332.41	719194.46	9/25/2007	1	3	ETEQ	ETEQ	2500		ppt
RFF-708+00-NE22-1.0-3.0	13196332.41	719194.46	9/25/2007	1	3	HXCDD-HXCDF	1,2,3,4,7,8-Hexachlorodibenzofuran + 1,2,3,6,7,8-Hexachlorodibenzofuran	3030		ng/kg
RFF-708+00-NE22-3.0-5.0	13196332.41	719194.46	9/25/2007	3	5	1746-01-6	2,3,7,8-TETRACHLORODIBENZO-P-DIOXIN	4	J	ng/kg
RFF-708+00-NE22-3.0-5.0	13196332.41	719194.46	9/25/2007	3	5	51207-31-9	2,3,7,8-TETRACHLORODIBENZOFURAN	10500		ng/kg
RFF-708+00-NE22-3.0-5.0	13196332.41	719194.46	9/25/2007	3	5	57117-31-4	2,3,4,7,8-PENTACHLORODIBENZOFURAN	3170		ng/kg
RFF-708+00-NE22-3.0-5.0	13196332.41	719194.46	9/25/2007	3	5	57117-41-6	1,2,3,7,8-PENTACHLORODIBENZOFURAN	3070		ng/kg
RFF-708+00-NE22-3.0-5.0	13196332.41	719194.46	9/25/2007	3	5	ETEQ	ETEQ	2600		ppt
RFF-708+00-NE22-3.0-5.0	13196332.41	719194.46	9/25/2007	3	5	HXCDD-HXCDF	1,2,3,4,7,8-Hexachlorodibenzofuran + 1,2,3,6,7,8-Hexachlorodibenzofuran	2350		ng/kg
RFF-708+00-NE22-5.0-5.9	13196332.41	719194.46	9/25/2007	5	5.9	1746-01-6	2,3,7,8-TETRACHLORODIBENZO-P-DIOXIN	2	U	ng/kg
RFF-708+00-NE22-5.0-5.9	13196332.41	719194.46	9/25/2007	5	5.9	51207-31-9	2,3,7,8-TETRACHLORODIBENZOFURAN	27		ng/kg
RFF-708+00-NE22-5.0-5.9	13196332.41	719194.46	9/25/2007	5	5.9	57117-31-4	2,3,4,7,8-PENTACHLORODIBENZOFURAN	11	J	ng/kg
RFF-708+00-NE22-5.0-5.9	13196332.41	719194.46	9/25/2007	5	5.9	57117-41-6	1,2,3,7,8-PENTACHLORODIBENZOFURAN	12	J	ng/kg
RFF-708+00-NE22-5.0-5.9	13196332.41	719194.46	9/25/2007	5	5.9	ETEQ	ETEQ	11		ppt
RFF-708+00-NE22-5.0-5.9	13196332.41	719194.46	9/25/2007	5	5.9	HXCDD-HXCDF	1,2,3,4,7,8-Hexachlorodibenzofuran + 1,2,3,6,7,8-Hexachlorodibenzofuran	14	J	ng/kg
RFF-708+00-NE22-5.9-7.2	13196332.41	719194.46	9/25/2007	5.9	7.2	1746-01-6	2,3,7,8-TETRACHLORODIBENZO-P-DIOXIN	2	U	ng/kg
RFF-708+00-NE22-5.9-7.2	13196332.41	719194.46	9/25/2007	5.9	7.2	51207-31-9	2,3,7,8-TETRACHLORODIBENZOFURAN	60		ng/kg
RFF-708+00-NE22-5.9-7.2	13196332.41	719194.46	9/25/2007	5.9	7.2	57117-31-4	2,3,4,7,8-PENTACHLORODIBENZOFURAN	23		ng/kg
RFF-708+00-NE22-5.9-7.2	13196332.41	719194.46	9/25/2007	5.9	7.2	57117-41-6	1,2,3,7,8-PENTACHLORODIBENZOFURAN	29		ng/kg
RFF-708+00-NE22-5.9-7.2	13196332.41	719194.46	9/25/2007	5.9	7.2	ETEQ	ETEQ	20		ppt
RFF-708+00-NE22-5.9-7.2	13196332.41	719194.46	9/25/2007	5.9	7.2	HXCDD-HXCDF	1,2,3,4,7,8-Hexachlorodibenzofuran + 1,2,3,6,7,8-Hexachlorodibenzofuran	26	J	ng/kg
RFF-708+00-NE22-7.2-7.7	13196332.41	719194.46	9/25/2007	7.2	7.7	1746-01-6	2,3,7,8-TETRACHLORODIBENZO-P-DIOXIN	2	U	ng/kg
RFF-708+00-NE22-7.2-7.7	13196332.41	719194.46	9/25/2007	7.2	7.7	51207-31-9	2,3,7,8-TETRACHLORODIBENZOFURAN	8	J	ng/kg
RFF-708+00-NE22-7.2-7.7	13196332.41	719194.46	9/25/2007	7.2	7.7	57117-31-4	2,3,4,7,8-PENTACHLORODIBENZOFURAN	2	U	ng/kg
RFF-708+00-NE22-7.2-7.7	13196332.41	719194.46	9/25/2007	7.2	7.7	57117-41-6	1,2,3,7,8-PENTACHLORODIBENZOFURAN	2	U	ng/kg
RFF-708+00-NE22-7.2-7.7	13196332.41	719194.46	9/25/2007	7.2	7.7	ETEQ	ETEQ	5	U	ppt
RFF-708+00-NE22-7.2-7.7	13196332.41	719194.46	9/25/2007	7.2	7.7	HXCDD-HXCDF	1,2,3,4,7,8-Hexachlorodibenzofuran + 1,2,3,6,7,8-Hexachlorodibenzofuran	2	U	ng/kg
RFF-708+00-NE277-0.0-0.5	13196660.90	719380.31	10/26/2007	0	0.5	1746-01-6	2,3,7,8-TETRACHLORODIBENZO-P-DIOXIN	13		ng/kg

Sample ID	Easting	Northing	Sample Date	Start Depth (feet)	End Depth (feet)	CAS #	Chemical Name	Result	Qualifier	Unit
RFF-708+00-NE277-0.0-0.5	13196660.90	719380.31	10/26/2007	0	0.5	51207-31-9	2,3,7,8-TETRACHLORODIBENZOFURAN	11100		ng/kg
RFF-708+00-NE277-0.0-0.5	13196660.90	719380.31	10/26/2007	0	0.5	57117-31-4	2,3,4,7,8-PENTACHLORODIBENZOFURAN	3840		ng/kg
RFF-708+00-NE277-0.0-0.5	13196660.90	719380.31	10/26/2007	0	0.5	57117-41-6	1,2,3,7,8-PENTACHLORODIBENZOFURAN	4600		ng/kg
RFF-708+00-NE277-0.0-0.5	13196660.90	719380.31	10/26/2007	0	0.5	ETEQ	ETEQ	3100		ppt
RFF-708+00-NE277-0.0-0.5	13196660.90	719380.31	10/26/2007	0	0.5	HXCDD-HXCDF	1,2,3,4,7,8-Hexachlorodibenzofuran + 1,2,3,6,7,8-Hexachlorodibenzofuran	3890		ng/kg
RFF-708+00-NE277-0.5-1.0	13196660.90	719380.31	10/26/2007	0.5	1	1746-01-6	2,3,7,8-TETRACHLORODIBENZO-P-DIOXIN	2	UJ	ng/kg
RFF-708+00-NE277-0.5-1.0	13196660.90	719380.31	10/26/2007	0.5	1	51207-31-9	2,3,7,8-TETRACHLORODIBENZOFURAN	9280		ng/kg
RFF-708+00-NE277-0.5-1.0	13196660.90	719380.31	10/26/2007	0.5	1	57117-31-4	2,3,4,7,8-PENTACHLORODIBENZOFURAN	3810		ng/kg
RFF-708+00-NE277-0.5-1.0	13196660.90	719380.31	10/26/2007	0.5	1	57117-41-6	1,2,3,7,8-PENTACHLORODIBENZOFURAN	4870		ng/kg
RFF-708+00-NE277-0.5-1.0	13196660.90	719380.31	10/26/2007	0.5	1	ETEQ	ETEQ	2800		ppt
RFF-708+00-NE277-0.5-1.0	13196660.90	719380.31	10/26/2007	0.5	1	HXCDD-HXCDF	1,2,3,4,7,8-Hexachlorodibenzofuran + 1,2,3,6,7,8-Hexachlorodibenzofuran	3700		ng/kg
RFF-708+00-NE32-0.0-1.0	13196372.15	719273.17	9/25/2007	0	1	1746-01-6	2,3,7,8-TETRACHLORODIBENZO-P-DIOXIN	5	J	ng/kg
RFF-708+00-NE32-0.0-1.0	13196372.15	719273.17	9/25/2007	0	1	51207-31-9	2,3,7,8-TETRACHLORODIBENZOFURAN	1280		ng/kg
RFF-708+00-NE32-0.0-1.0	13196372.15	719273.17	9/25/2007	0	1	57117-31-4	2,3,4,7,8-PENTACHLORODIBENZOFURAN	500	J	ng/kg
RFF-708+00-NE32-0.0-1.0	13196372.15	719273.17	9/25/2007	0	1	57117-41-6	1,2,3,7,8-PENTACHLORODIBENZOFURAN	481		ng/kg
RFF-708+00-NE32-0.0-1.0	13196372.15	719273.17	9/25/2007	0	1	ETEQ	ETEQ	400		ppt
RFF-708+00-NE32-0.0-1.0	13196372.15	719273.17	9/25/2007	0	1	HXCDD-HXCDF	1,2,3,4,7,8-Hexachlorodibenzofuran + 1,2,3,6,7,8-Hexachlorodibenzofuran	635		ng/kg
RFF-708+00-NE32-1.0-1.9	13196372.15	719273.17	9/25/2007	1	1.9	1746-01-6	2,3,7,8-TETRACHLORODIBENZO-P-DIOXIN	2	UJ	ng/kg
RFF-708+00-NE32-1.0-1.9	13196372.15	719273.17	9/25/2007	1	1.9	51207-31-9	2,3,7,8-TETRACHLORODIBENZOFURAN	48		ng/kg
RFF-708+00-NE32-1.0-1.9	13196372.15	719273.17	9/25/2007	1	1.9	57117-31-4	2,3,4,7,8-PENTACHLORODIBENZOFURAN	24		ng/kg
RFF-708+00-NE32-1.0-1.9	13196372.15	719273.17	9/25/2007	1	1.9	57117-41-6	1,2,3,7,8-PENTACHLORODIBENZOFURAN	25		ng/kg
RFF-708+00-NE32-1.0-1.9	13196372.15	719273.17	9/25/2007	1	1.9	ETEQ	ETEQ	19		ppt
RFF-708+00-NE32-1.0-1.9	13196372.15	719273.17	9/25/2007	1	1.9	HXCDD-HXCDF	1,2,3,4,7,8-Hexachlorodibenzofuran + 1,2,3,6,7,8-Hexachlorodibenzofuran	22		ng/kg
RFF-708+00-NE32-1.9-3.3	13196372.15	719273.17	9/25/2007	1.9	3.3	1746-01-6	2,3,7,8-TETRACHLORODIBENZO-P-DIOXIN	2	UJ	ng/kg
RFF-708+00-NE32-1.9-3.3	13196372.15	719273.17	9/25/2007	1.9	3.3	51207-31-9	2,3,7,8-TETRACHLORODIBENZOFURAN	5	J	ng/kg
RFF-708+00-NE32-1.9-3.3	13196372.15	719273.17	9/25/2007	1.9	3.3	57117-31-4	2,3,4,7,8-PENTACHLORODIBENZOFURAN	2	UJ	ng/kg
RFF-708+00-NE32-1.9-3.3	13196372.15	719273.17	9/25/2007	1.9	3.3	57117-41-6	1,2,3,7,8-PENTACHLORODIBENZOFURAN	2	UJ	ng/kg
RFF-708+00-NE32-1.9-3.3	13196372.15	719273.17	9/25/2007	1.9	3.3	ETEQ	ETEQ	5	U	ppt
RFF-708+00-NE32-1.9-3.3	13196372.15	719273.17	9/25/2007	1.9	3.3	HXCDD-HXCDF	1,2,3,4,7,8-Hexachlorodibenzofuran + 1,2,3,6,7,8-Hexachlorodibenzofuran	2	UJ	ng/kg
RFF-708+00-NE32-3.3-5.0	13196372.15	719273.17	9/25/2007	3.3	5	1746-01-6	2,3,7,8-TETRACHLORODIBENZO-P-DIOXIN	2	U	ng/kg
RFF-708+00-NE32-3.3-5.0	13196372.15	719273.17	9/25/2007	3.3	5	51207-31-9	2,3,7,8-TETRACHLORODIBENZOFURAN	9	J	ng/kg
RFF-708+00-NE32-3.3-5.0	13196372.15	719273.17	9/25/2007	3.3	5	57117-31-4	2,3,4,7,8-PENTACHLORODIBENZOFURAN	4	J	ng/kg
RFF-708+00-NE32-3.3-5.0	13196372.15	719273.17	9/25/2007	3.3	5	57117-41-6	1,2,3,7,8-PENTACHLORODIBENZOFURAN	5	J	ng/kg
RFF-708+00-NE32-3.3-5.0	13196372.15	719273.17	9/25/2007	3.3	5	ETEQ	ETEQ	5	U	ppt
RFF-708+00-NE32-3.3-5.0	13196372.15	719273.17	9/25/2007	3.3	5	HXCDD-HXCDF	1,2,3,4,7,8-Hexachlorodibenzofuran + 1,2,3,6,7,8-Hexachlorodibenzofuran	5	J	ng/kg
RFF-708+00-NE32-5.0-6.1	13196372.15	719273.17	9/25/2007	5	6.1	1746-01-6	2,3,7,8-TETRACHLORODIBENZO-P-DIOXIN	2	U	ng/kg
RFF-708+00-NE32-5.0-6.1	13196372.15	719273.17	9/25/2007	5	6.1	51207-31-9	2,3,7,8-TETRACHLORODIBENZOFURAN	9	J	ng/kg
RFF-708+00-NE32-5.0-6.1	13196372.15	719273.17	9/25/2007	5	6.1	57117-31-4	2,3,4,7,8-PENTACHLORODIBENZOFURAN	2	U	ng/kg
RFF-708+00-NE32-5.0-6.1	13196372.15	719273.17	9/25/2007	5	6.1	57117-41-6	1,2,3,7,8-PENTACHLORODIBENZOFURAN	2	U	ng/kg
RFF-708+00-NE32-5.0-6.1	13196372.15	719273.17	9/25/2007	5	6.1	ETEQ	ETEQ	5	U	ppt
RFF-708+00-NE32-5.0-6.1	13196372.15	719273.17	9/25/2007	5	6.1	HXCDD-HXCDF	1,2,3,4,7,8-Hexachlorodibenzofuran + 1,2,3,6,7,8-Hexachlorodibenzofuran	2	U	ng/kg
RFF-708+00-NE475-0.0-1.0	13196891.71	719491.47	11/14/2007	0	1	1746-01-6	2,3,7,8-TETRACHLORODIBENZO-P-DIOXIN	6	J	ng/kg
RFF-708+00-NE475-0.0-1.0	13196891.71	719491.47	11/14/2007	0	1	51207-31-9	2,3,7,8-TETRACHLORODIBENZOFURAN	10300		ng/kg
RFF-708+00-NE475-0.0-1.0	13196891.71	719491.47	11/14/2007	0	1	57117-31-4	2,3,4,7,8-PENTACHLORODIBENZOFURAN	4440		ng/kg
RFF-708+00-NE475-0.0-1.0	13196891.71	719491.47	11/14/2007	0	1	57117-41-6	1,2,3,7,8-PENTACHLORODIBENZOFURAN	4750		ng/kg
RFF-708+00-NE475-0.0-1.0	13196891.71	719491.47	11/14/2007	0	1	ETEQ	ETEQ	3200		ppt
RFF-708+00-NE475-0.0-1.0	13196891.71	719491.47	11/14/2007	0	1	HXCDD-HXCDF	1,2,3,4,7,8-Hexachlorodibenzofuran + 1,2,3,6,7,8-Hexachlorodibenzofuran	3630		ng/kg
RFF-708+00-SW196-0.0-1.0	13195852.61	719339.35	9/27/2007	0	1	1746-01-6	2,3,7,8-TETRACHLORODIBENZO-P-DIOXIN	8	J	ng/kg
RFF-708+00-SW196-0.0-1.0	13195852.61	719339.35	9/27/2007	0	1	51207-31-9	2,3,7,8-TETRACHLORODIBENZOFURAN	826		ng/kg
RFF-708+00-SW196-0.0-1.0	13195852.61	719339.35	9/27/2007	0	1	57117-31-4	2,3,4,7,8-PENTACHLORODIBENZOFURAN	405		ng/kg
RFF-708+00-SW196-0.0-1.0	13195852.61	719339.35	9/27/2007	0	1	57117-41-6	1,2,3,7,8-PENTACHLORODIBENZOFURAN	405		ng/kg
RFF-708+00-SW196-0.0-1.0	13195852.61	719339.35	9/27/2007	0	1	ETEQ	ETEQ	310		ppt
RFF-708+00-SW196-0.0-1.0	13195852.61	719339.35	9/27/2007	0	1	HXCDD-HXCDF	1,2,3,4,7,8-Hexachlorodibenzofuran + 1,2,3,6,7,8-Hexachlorodibenzofuran	516		ng/kg
RFF-708+00-SW196-1.0-1.9	13195852.61	719339.35	9/27/2007	1	1.9	1746-01-6	2,3,7,8-TETRACHLORODIBENZO-P-DIOXIN	5.5	UJ	ng/kg
RFF-708+00-SW196-1.0-1.9	13195852.61	719339.35	9/27/2007	1	1.9	51207-31-9	2,3,7,8-TETRACHLORODIBENZOFURAN	79		ng/kg
RFF-708+00-SW196-1.0-1.9	13195852.61	719339.35	9/27/2007	1	1.9	57117-31-4	2,3,4,7,8-PENTACHLORODIBENZOFURAN	43		ng/kg
RFF-708+00-SW196-1.0-1.9	13195852.61	719339.35	9/27/2007	1	1.9	57117-41-6	1,2,3,7,8-PENTACHLORODIBENZOFURAN	46		ng/kg
RFF-708+00-SW196-1.0-1.9	13195852.61	719339.35	9/27/2007	1	1.9	ETEQ	ETEQ	35		ppt
RFF-708+00-SW196-1.0-1.9	13195852.61	719339.35	9/27/2007	1	1.9	HXCDD-HXCDF	1,2,3,4,7,8-Hexachlorodibenzofuran + 1,2,3,6,7,8-Hexachlorodibenzofuran	46	J	ng/kg
RFF-708+00-SW196-1.9-3.3	13195852.61	719339.35	9/27/2007	1.9	3.3	1746-01-6	2,3,7,8-TETRACHLORODIBENZO-P-DIOXIN	5	UJ	ng/kg
RFF-708+00-SW196-1.9-3.3	13195852.61	719339.35	9/27/2007	1.9	3.3	51207-31-9	2,3,7,8-TETRACHLORODIBENZOFURAN	28		ng/kg

Sample ID	Easting	Northing	Sample Date	Start Depth (feet)	End Depth (feet)	CAS #	Chemical Name	Result	Qualifier	Unit
RFF-708+00-SW196-1.9-3.3	13195852.61	719339.35	9/27/2007	1.9	3.3	57117-31-4	2,3,4,7,8-PENTACHLORODIBENZOFURAN	16	J	ng/kg
RFF-708+00-SW196-1.9-3.3	13195852.61	719339.35	9/27/2007	1.9	3.3	57117-41-6	1,2,3,7,8-PENTACHLORODIBENZOFURAN	17	J	ng/kg
RFF-708+00-SW196-1.9-3.3	13195852.61	719339.35	9/27/2007	1.9	3.3	ETEQ	ETEQ	17		ppt
RFF-708+00-SW196-1.9-3.3	13195852.61	719339.35	9/27/2007	1.9	3.3	HXCDD-HXCDF	1,2,3,4,7,8-Hexachlorodibenzofuran + 1,2,3,6,7,8-Hexachlorodibenzofuran	19	J	ng/kg
RFF-708+00-SW196-3.3-4.4	13195852.61	719339.35	9/27/2007	3.3	4.4	1746-01-6	2,3,7,8-TETRACHLORODIBENZO-P-DIOXIN	2	U	ng/kg
RFF-708+00-SW196-3.3-4.4	13195852.61	719339.35	9/27/2007	3.3	4.4	51207-31-9	2,3,7,8-TETRACHLORODIBENZOFURAN	34		ng/kg
RFF-708+00-SW196-3.3-4.4	13195852.61	719339.35	9/27/2007	3.3	4.4	57117-31-4	2,3,4,7,8-PENTACHLORODIBENZOFURAN	10	J	ng/kg
RFF-708+00-SW196-3.3-4.4	13195852.61	719339.35	9/27/2007	3.3	4.4	57117-41-6	1,2,3,7,8-PENTACHLORODIBENZOFURAN	15	J	ng/kg
RFF-708+00-SW196-3.3-4.4	13195852.61	719339.35	9/27/2007	3.3	4.4	ETEQ	ETEQ	12		ppt
RFF-708+00-SW196-3.3-4.4	13195852.61	719339.35	9/27/2007	3.3	4.4	HXCDD-HXCDF	1,2,3,4,7,8-Hexachlorodibenzofuran + 1,2,3,6,7,8-Hexachlorodibenzofuran	18	J	ng/kg
RFF-708+00-SW20-0.0-0.3	13196028.14	719305.65	9/28/2007	0	0.3	1746-01-6	2,3,7,8-TETRACHLORODIBENZO-P-DIOXIN	8	J	ng/kg
RFF-708+00-SW20-0.0-0.3	13196028.14	719305.65	9/28/2007	0	0.3	51207-31-9	2,3,7,8-TETRACHLORODIBENZOFURAN	1470		ng/kg
RFF-708+00-SW20-0.0-0.3	13196028.14	719305.65	9/28/2007	0	0.3	57117-31-4	2,3,4,7,8-PENTACHLORODIBENZOFURAN	742		ng/kg
RFF-708+00-SW20-0.0-0.3	13196028.14	719305.65	9/28/2007	0	0.3	57117-41-6	1,2,3,7,8-PENTACHLORODIBENZOFURAN	899		ng/kg
RFF-708+00-SW20-0.0-0.3	13196028.14	719305.65	9/28/2007	0	0.3	ETEQ	ETEQ	550		ppt
RFF-708+00-SW20-0.0-0.3	13196028.14	719305.65	9/28/2007	0	0.3	HXCDD-HXCDF	1,2,3,4,7,8-Hexachlorodibenzofuran + 1,2,3,6,7,8-Hexachlorodibenzofuran	832		ng/kg
RFF-708+00-SW20-0.3-1.0	13196028.14	719305.65	9/28/2007	0.3	1	1746-01-6	2,3,7,8-TETRACHLORODIBENZO-P-DIOXIN	7	J	ng/kg
RFF-708+00-SW20-0.3-1.0	13196028.14	719305.65	9/28/2007	0.3	1	51207-31-9	2,3,7,8-TETRACHLORODIBENZOFURAN	1470		ng/kg
RFF-708+00-SW20-0.3-1.0	13196028.14	719305.65	9/28/2007	0.3	1	57117-31-4	2,3,4,7,8-PENTACHLORODIBENZOFURAN	608		ng/kg
RFF-708+00-SW20-0.3-1.0	13196028.14	719305.65	9/28/2007	0.3	1	57117-41-6	1,2,3,7,8-PENTACHLORODIBENZOFURAN	660		ng/kg
RFF-708+00-SW20-0.3-1.0	13196028.14	719305.65	9/28/2007	0.3	1	ETEQ	ETEQ	450		ppt
RFF-708+00-SW20-0.3-1.0	13196028.14	719305.65	9/28/2007	0.3	1	HXCDD-HXCDF	1,2,3,4,7,8-Hexachlorodibenzofuran + 1,2,3,6,7,8-Hexachlorodibenzofuran	502		ng/kg
RFF-708+00-SW20-1.0-2.0	13196028.14	719305.65	9/28/2007	1	2	1746-01-6	2,3,7,8-TETRACHLORODIBENZO-P-DIOXIN	16	J	ng/kg
RFF-708+00-SW20-1.0-2.0	13196028.14	719305.65	9/28/2007	1	2	1746-01-6	2,3,7,8-TETRACHLORODIBENZO-P-DIOXIN	32.5		pg/g
RFF-708+00-SW20-1.0-2.0	13196028.14	719305.65	9/28/2007	1	2	19408-74-3	1,2,3,7,8,9-Hexachlorodibenzo-p-dioxin	27.4		pg/g
RFF-708+00-SW20-1.0-2.0	13196028.14	719305.65	9/28/2007	1	2	30402-15-4	PeCDF (total)	1930	J	pg/g
RFF-708+00-SW20-1.0-2.0	13196028.14	719305.65	9/28/2007	1	2	3268-87-9	OCTACHLORODIBENZO-P-DIOXIN	36100	B	pg/g
RFF-708+00-SW20-1.0-2.0	13196028.14	719305.65	9/28/2007	1	2	34465-46-8	HxCDD (total)	563		pg/g
RFF-708+00-SW20-1.0-2.0	13196028.14	719305.65	9/28/2007	1	2	35822-46-9	1,2,3,4,6,7,8-HEPTACHLORODIBENZO-P-DIOXIN	3410		pg/g
RFF-708+00-SW20-1.0-2.0	13196028.14	719305.65	9/28/2007	1	2	36088-22-9	PeCDD (total)	242		pg/g
RFF-708+00-SW20-1.0-2.0	13196028.14	719305.65	9/28/2007	1	2	37871-00-4	HpCDD (total)	5480		pg/g
RFF-708+00-SW20-1.0-2.0	13196028.14	719305.65	9/28/2007	1	2	38998-75-3	HpCDF (total)	6670		pg/g
RFF-708+00-SW20-1.0-2.0	13196028.14	719305.65	9/28/2007	1	2	39001-02-0	OCTACHLORODIBENZOFURAN	9040		pg/g
RFF-708+00-SW20-1.0-2.0	13196028.14	719305.65	9/28/2007	1	2	39227-28-6	1,2,3,4,7,8-Hexachlorodibenzo-p-dioxin	12.8		pg/g
RFF-708+00-SW20-1.0-2.0	13196028.14	719305.65	9/28/2007	1	2	40321-76-4	1,2,3,7,8-PENTACHLORODIBENZO-P-DIOXIN	22.6		pg/g
RFF-708+00-SW20-1.0-2.0	13196028.14	719305.65	9/28/2007	1	2	41903-57-5	TCDD (total)	262		pg/g
RFF-708+00-SW20-1.0-2.0	13196028.14	719305.65	9/28/2007	1	2	51207-31-9	2,3,7,8-TETRACHLORODIBENZOFURAN	1390	J	pg/g
RFF-708+00-SW20-1.0-2.0	13196028.14	719305.65	9/28/2007	1	2	51207-31-9	2,3,7,8-TETRACHLORODIBENZOFURAN	1430		ng/kg
RFF-708+00-SW20-1.0-2.0	13196028.14	719305.65	9/28/2007	1	2	55673-89-7	1,2,3,4,7,8,9-HEPTACHLORODIBENZOFURAN	120		pg/g
RFF-708+00-SW20-1.0-2.0	13196028.14	719305.65	9/28/2007	1	2	55684-94-1	HxCDF (total)	1960		pg/g
RFF-708+00-SW20-1.0-2.0	13196028.14	719305.65	9/28/2007	1	2	55722-27-5	TCDF (total)	4200	J	pg/g
RFF-708+00-SW20-1.0-2.0	13196028.14	719305.65	9/28/2007	1	2	57117-31-4	2,3,4,7,8-PENTACHLORODIBENZOFURAN	510		pg/g
RFF-708+00-SW20-1.0-2.0	13196028.14	719305.65	9/28/2007	1	2	57117-31-4	2,3,4,7,8-PENTACHLORODIBENZOFURAN	556		ng/kg
RFF-708+00-SW20-1.0-2.0	13196028.14	719305.65	9/28/2007	1	2	57117-41-6	1,2,3,7,8-PENTACHLORODIBENZOFURAN	407		pg/g
RFF-708+00-SW20-1.0-2.0	13196028.14	719305.65	9/28/2007	1	2	57117-41-6	1,2,3,7,8-PENTACHLORODIBENZOFURAN	553		ng/kg
RFF-708+00-SW20-1.0-2.0	13196028.14	719305.65	9/28/2007	1	2	57117-44-9	1,2,3,6,7,8-Hexachlorodibenzofuran	91.7		pg/g
RFF-708+00-SW20-1.0-2.0	13196028.14	719305.65	9/28/2007	1	2	57653-85-7	1,2,3,6,7,8-Hexachlorodibenzo-p-dioxin	115		pg/g
RFF-708+00-SW20-1.0-2.0	13196028.14	719305.65	9/28/2007	1	2	60851-34-5	2,3,4,6,7,8-Hexachlorodibenzofuran	53.7	J	pg/g
RFF-708+00-SW20-1.0-2.0	13196028.14	719305.65	9/28/2007	1	2	67562-39-4	1,2,3,4,6,7,8-HEPTACHLORODIBENZOFURAN	2060		pg/g
RFF-708+00-SW20-1.0-2.0	13196028.14	719305.65	9/28/2007	1	2	70648-26-9	1,2,3,4,7,8-Hexachlorodibenzofuran	445		pg/g
RFF-708+00-SW20-1.0-2.0	13196028.14	719305.65	9/28/2007	1	2	72918-21-9	1,2,3,7,8,9-Hexachlorodibenzofuran	11.3	J	pg/g
RFF-708+00-SW20-1.0-2.0	13196028.14	719305.65	9/28/2007	1	2	ETEQ	ETEQ	460		ppt
RFF-708+00-SW20-1.0-2.0	13196028.14	719305.65	9/28/2007	1	2	HXCDD-HXCDF	1,2,3,4,7,8-Hexachlorodibenzofuran + 1,2,3,6,7,8-Hexachlorodibenzofuran	643		ng/kg
RFF-708+00-SW20-10.5-11.6	13196028.14	719305.65	9/28/2007	10.5	11.6	1746-01-6	2,3,7,8-TETRACHLORODIBENZO-P-DIOXIN	2	U	ng/kg
RFF-708+00-SW20-10.5-11.6	13196028.14	719305.65	9/28/2007	10.5	11.6	51207-31-9	2,3,7,8-TETRACHLORODIBENZOFURAN	8	J	ng/kg
RFF-708+00-SW20-10.5-11.6	13196028.14	719305.65	9/28/2007	10.5	11.6	57117-31-4	2,3,4,7,8-PENTACHLORODIBENZOFURAN	2	UJ	ng/kg
RFF-708+00-SW20-10.5-11.6	13196028.14	719305.65	9/28/2007	10.5	11.6	57117-41-6	1,2,3,7,8-PENTACHLORODIBENZOFURAN	2	UJ	ng/kg
RFF-708+00-SW20-10.5-11.6	13196028.14	719305.65	9/28/2007	10.5	11.6	ETEQ	ETEQ	5	U	ppt
RFF-708+00-SW20-10.5-11.6	13196028.14	719305.65	9/28/2007	10.5	11.6	HXCDD-HXCDF	1,2,3,4,7,8-Hexachlorodibenzofuran + 1,2,3,6,7,8-Hexachlorodibenzofuran	2	UJ	ng/kg
RFF-708+00-SW20-11.6-13.0	13196028.14	719305.65	9/28/2007	11.6	13	1746-01-6	2,3,7,8-TETRACHLORODIBENZO-P-DIOXIN	2	U	ng/kg
RFF-708+00-SW20-11.6-13.0	13196028.14	719305.65	9/28/2007	11.6	13	51207-31-9	2,3,7,8-TETRACHLORODIBENZOFURAN	22		ng/kg

Sample ID	Easting	Northing	Sample Date	Start Depth (feet)	End Depth (feet)	CAS #	Chemical Name	Result	Qualifier	Unit
RFF-708+00-SW20-11.6-13.0	13196028.14	719305.65	9/28/2007	11.6	13	57117-31-4	2,3,4,7,8-PENTACHLORODIBENZOFURAN	7	J	ng/kg
RFF-708+00-SW20-11.6-13.0	13196028.14	719305.65	9/28/2007	11.6	13	57117-41-6	1,2,3,7,8-PENTACHLORODIBENZOFURAN	5	J	ng/kg
RFF-708+00-SW20-11.6-13.0	13196028.14	719305.65	9/28/2007	11.6	13	ETEQ	ETEQ	5	U	ppt
RFF-708+00-SW20-11.6-13.0	13196028.14	719305.65	9/28/2007	11.6	13	HXCDD-HXCDF	1,2,3,4,7,8-Hexachlorodibenzofuran + 1,2,3,6,7,8-Hexachlorodibenzofuran	2	J	ng/kg
RFF-708+00-SW20-2.0-3.2	13196028.14	719305.65	9/28/2007	2	3.2	1746-01-6	2,3,7,8-TETRACHLORODIBENZO-P-DIOXIN	17.6		pg/g
RFF-708+00-SW20-2.0-3.2	13196028.14	719305.65	9/28/2007	2	3.2	1746-01-6	2,3,7,8-TETRACHLORODIBENZO-P-DIOXIN	25	J	ng/kg
RFF-708+00-SW20-2.0-3.2	13196028.14	719305.65	9/28/2007	2	3.2	19408-74-3	1,2,3,7,8,9-Hexachlorodibenzo-p-dioxin	51.1		pg/g
RFF-708+00-SW20-2.0-3.2	13196028.14	719305.65	9/28/2007	2	3.2	30402-15-4	PeCDF (total)	9290	J	pg/g
RFF-708+00-SW20-2.0-3.2	13196028.14	719305.65	9/28/2007	2	3.2	3268-87-9	OCTACHLORODIBENZO-P-DIOXIN	76900	B	pg/g
RFF-708+00-SW20-2.0-3.2	13196028.14	719305.65	9/28/2007	2	3.2	34465-46-8	HxCDD (total)	1100		pg/g
RFF-708+00-SW20-2.0-3.2	13196028.14	719305.65	9/28/2007	2	3.2	35822-46-9	1,2,3,4,6,7,8-HEPTACHLORODIBENZO-P-DIOXIN	7530		pg/g
RFF-708+00-SW20-2.0-3.2	13196028.14	719305.65	9/28/2007	2	3.2	36088-22-9	PeCDD (total)	342		pg/g
RFF-708+00-SW20-2.0-3.2	13196028.14	719305.65	9/28/2007	2	3.2	37871-00-4	HpCDD (total)	11800		pg/g
RFF-708+00-SW20-2.0-3.2	13196028.14	719305.65	9/28/2007	2	3.2	38998-75-3	HpCDF (total)	28400	J	pg/g
RFF-708+00-SW20-2.0-3.2	13196028.14	719305.65	9/28/2007	2	3.2	39001-02-0	OCTACHLORODIBENZOFURAN	25100		pg/g
RFF-708+00-SW20-2.0-3.2	13196028.14	719305.65	9/28/2007	2	3.2	39227-28-6	1,2,3,4,7,8-Hexachlorodibenzo-p-dioxin	21		pg/g
RFF-708+00-SW20-2.0-3.2	13196028.14	719305.65	9/28/2007	2	3.2	40321-76-4	1,2,3,7,8-PENTACHLORODIBENZO-P-DIOXIN	31.1		pg/g
RFF-708+00-SW20-2.0-3.2	13196028.14	719305.65	9/28/2007	2	3.2	41903-57-5	TCDD (total)	312		pg/g
RFF-708+00-SW20-2.0-3.2	13196028.14	719305.65	9/28/2007	2	3.2	51207-31-9	2,3,7,8-TETRACHLORODIBENZOFURAN	4910	J	ng/kg
RFF-708+00-SW20-2.0-3.2	13196028.14	719305.65	9/28/2007	2	3.2	51207-31-9	2,3,7,8-TETRACHLORODIBENZOFURAN	5450	J	pg/g
RFF-708+00-SW20-2.0-3.2	13196028.14	719305.65	9/28/2007	2	3.2	55673-89-7	1,2,3,4,7,8,9-HEPTACHLORODIBENZOFURAN	467		pg/g
RFF-708+00-SW20-2.0-3.2	13196028.14	719305.65	9/28/2007	2	3.2	55684-94-1	HxCDF (total)	7620	J	pg/g
RFF-708+00-SW20-2.0-3.2	13196028.14	719305.65	9/28/2007	2	3.2	55722-27-5	TCDF (total)	17500	J	pg/g
RFF-708+00-SW20-2.0-3.2	13196028.14	719305.65	9/28/2007	2	3.2	57117-31-4	2,3,4,7,8-PENTACHLORODIBENZOFURAN	2010	J	pg/g
RFF-708+00-SW20-2.0-3.2	13196028.14	719305.65	9/28/2007	2	3.2	57117-31-4	2,3,4,7,8-PENTACHLORODIBENZOFURAN	2110		ng/kg
RFF-708+00-SW20-2.0-3.2	13196028.14	719305.65	9/28/2007	2	3.2	57117-41-6	1,2,3,7,8-PENTACHLORODIBENZOFURAN	2200		pg/g
RFF-708+00-SW20-2.0-3.2	13196028.14	719305.65	9/28/2007	2	3.2	57117-41-6	1,2,3,7,8-PENTACHLORODIBENZOFURAN	2350		ng/kg
RFF-708+00-SW20-2.0-3.2	13196028.14	719305.65	9/28/2007	2	3.2	57117-44-9	1,2,3,6,7,8-Hexachlorodibenzofuran	433	J	pg/g
RFF-708+00-SW20-2.0-3.2	13196028.14	719305.65	9/28/2007	2	3.2	57653-85-7	1,2,3,6,7,8-Hexachlorodibenzo-p-dioxin	278		pg/g
RFF-708+00-SW20-2.0-3.2	13196028.14	719305.65	9/28/2007	2	3.2	60851-34-5	2,3,4,6,7,8-Hexachlorodibenzofuran	193	J	pg/g
RFF-708+00-SW20-2.0-3.2	13196028.14	719305.65	9/28/2007	2	3.2	67562-39-4	1,2,3,4,6,7,8-HEPTACHLORODIBENZOFURAN	9520	J	pg/g
RFF-708+00-SW20-2.0-3.2	13196028.14	719305.65	9/28/2007	2	3.2	70648-26-9	1,2,3,4,7,8-Hexachlorodibenzofuran	1860		pg/g
RFF-708+00-SW20-2.0-3.2	13196028.14	719305.65	9/28/2007	2	3.2	72918-21-9	1,2,3,7,8,9-Hexachlorodibenzofuran	71.8	J	pg/g
RFF-708+00-SW20-2.0-3.2	13196028.14	719305.65	9/28/2007	2	3.2	ETEQ	ETEQ	1600		ppt
RFF-708+00-SW20-2.0-3.2	13196028.14	719305.65	9/28/2007	2	3.2	HXCDD-HXCDF	1,2,3,4,7,8-Hexachlorodibenzofuran + 1,2,3,6,7,8-Hexachlorodibenzofuran	2200		ng/kg
RFF-708+00-SW20-3.2-4.0	13196028.14	719305.65	9/28/2007	3.2	4	1746-01-6	2,3,7,8-TETRACHLORODIBENZO-P-DIOXIN	35	J	ng/kg
RFF-708+00-SW20-3.2-4.0	13196028.14	719305.65	9/28/2007	3.2	4	51207-31-9	2,3,7,8-TETRACHLORODIBENZOFURAN	11700	J	ng/kg
RFF-708+00-SW20-3.2-4.0	13196028.14	719305.65	9/28/2007	3.2	4	57117-31-4	2,3,4,7,8-PENTACHLORODIBENZOFURAN	5420		ng/kg
RFF-708+00-SW20-3.2-4.0	13196028.14	719305.65	9/28/2007	3.2	4	57117-41-6	1,2,3,7,8-PENTACHLORODIBENZOFURAN	5880		ng/kg
RFF-708+00-SW20-3.2-4.0	13196028.14	719305.65	9/28/2007	3.2	4	ETEQ	ETEQ	4000		ppt
RFF-708+00-SW20-3.2-4.0	13196028.14	719305.65	9/28/2007	3.2	4	HXCDD-HXCDF	1,2,3,4,7,8-Hexachlorodibenzofuran + 1,2,3,6,7,8-Hexachlorodibenzofuran	6150		ng/kg
RFF-708+00-SW20-4.0-6.0	13196028.14	719305.65	9/28/2007	4	6	1746-01-6	2,3,7,8-TETRACHLORODIBENZO-P-DIOXIN	18	J	ng/kg
RFF-708+00-SW20-4.0-6.0	13196028.14	719305.65	9/28/2007	4	6	51207-31-9	2,3,7,8-TETRACHLORODIBENZOFURAN	23300		ng/kg
RFF-708+00-SW20-4.0-6.0	13196028.14	719305.65	9/28/2007	4	6	57117-31-4	2,3,4,7,8-PENTACHLORODIBENZOFURAN	9210		ng/kg
RFF-708+00-SW20-4.0-6.0	13196028.14	719305.65	9/28/2007	4	6	57117-41-6	1,2,3,7,8-PENTACHLORODIBENZOFURAN	10900		ng/kg
RFF-708+00-SW20-4.0-6.0	13196028.14	719305.65	9/28/2007	4	6	ETEQ	ETEQ	6900		ppt
RFF-708+00-SW20-4.0-6.0	13196028.14	719305.65	9/28/2007	4	6	HXCDD-HXCDF	1,2,3,4,7,8-Hexachlorodibenzofuran + 1,2,3,6,7,8-Hexachlorodibenzofuran	8410		ng/kg
RFF-708+00-SW20-6.0-8.0	13196028.14	719305.65	9/28/2007	6	8	1746-01-6	2,3,7,8-TETRACHLORODIBENZO-P-DIOXIN	13	J	ng/kg
RFF-708+00-SW20-6.0-8.0	13196028.14	719305.65	9/28/2007	6	8	51207-31-9	2,3,7,8-TETRACHLORODIBENZOFURAN	34600	J	ng/kg
RFF-708+00-SW20-6.0-8.0	13196028.14	719305.65	9/28/2007	6	8	57117-31-4	2,3,4,7,8-PENTACHLORODIBENZOFURAN	13700		ng/kg
RFF-708+00-SW20-6.0-8.0	13196028.14	719305.65	9/28/2007	6	8	57117-41-6	1,2,3,7,8-PENTACHLORODIBENZOFURAN	14800		ng/kg
RFF-708+00-SW20-6.0-8.0	13196028.14	719305.65	9/28/2007	6	8	ETEQ	ETEQ	10000		ppt
RFF-708+00-SW20-6.0-8.0	13196028.14	719305.65	9/28/2007	6	8	HXCDD-HXCDF	1,2,3,4,7,8-Hexachlorodibenzofuran + 1,2,3,6,7,8-Hexachlorodibenzofuran	10700		ng/kg
RFF-708+00-SW20-8.0-9.5	13196028.14	719305.65	9/28/2007	8	9.5	1746-01-6	2,3,7,8-TETRACHLORODIBENZO-P-DIOXIN	10	J	ng/kg
RFF-708+00-SW20-8.0-9.5	13196028.14	719305.65	9/28/2007	8	9.5	51207-31-9	2,3,7,8-TETRACHLORODIBENZOFURAN	26300	J	ng/kg
RFF-708+00-SW20-8.0-9.5	13196028.14	719305.65	9/28/2007	8	9.5	57117-31-4	2,3,4,7,8-PENTACHLORODIBENZOFURAN	8430		ng/kg
RFF-708+00-SW20-8.0-9.5	13196028.14	719305.65	9/28/2007	8	9.5	57117-41-6	1,2,3,7,8-PENTACHLORODIBENZOFURAN	8430		ng/kg
RFF-708+00-SW20-8.0-9.5	13196028.14	719305.65	9/28/2007	8	9.5	ETEQ	ETEQ	6600		ppt
RFF-708+00-SW20-8.0-9.5	13196028.14	719305.65	9/28/2007	8	9.5	HXCDD-HXCDF	1,2,3,4,7,8-Hexachlorodibenzofuran + 1,2,3,6,7,8-Hexachlorodibenzofuran	5660		ng/kg
RFF-708+00-SW20-9.5-10.5	13196028.14	719305.65	9/28/2007	9.5	10.5	1746-01-6	2,3,7,8-TETRACHLORODIBENZO-P-DIOXIN	2	UJ	ng/kg
RFF-708+00-SW20-9.5-10.5	13196028.14	719305.65	9/28/2007	9.5	10.5	51207-31-9	2,3,7,8-TETRACHLORODIBENZOFURAN	849		ng/kg

Sample ID	Easting	Northing	Sample Date	Start Depth (feet)	End Depth (feet)	CAS #	Chemical Name	Result	Qualifier	Unit
RFF-708+00-SW20-9.5-10.5	13196028.14	719305.65	9/28/2007	9.5	10.5	57117-31-4	2,3,4,7,8-PENTACHLORODIBENZOFURAN	237		ng/kg
RFF-708+00-SW20-9.5-10.5	13196028.14	719305.65	9/28/2007	9.5	10.5	57117-41-6	1,2,3,7,8-PENTACHLORODIBENZOFURAN	218		ng/kg
RFF-708+00-SW20-9.5-10.5	13196028.14	719305.65	9/28/2007	9.5	10.5	ETEQ	ETEQ	200		ppt
RFF-708+00-SW20-9.5-10.5	13196028.14	719305.65	9/28/2007	9.5	10.5	HXCDD-HXCDF	1,2,3,4,7,8-Hexachlorodibenzofuran + 1,2,3,6,7,8-Hexachlorodibenzofuran	132		ng/kg
RFF-708+00-SW20-FD-8.0-9.5	13196028.14	719305.65	9/28/2007	8	9.5	1746-01-6	2,3,7,8-TETRACHLORODIBENZO-P-DIOXIN	8	J	ng/kg
RFF-708+00-SW20-FD-8.0-9.5	13196028.14	719305.65	9/28/2007	8	9.5	51207-31-9	2,3,7,8-TETRACHLORODIBENZOFURAN	16500		ng/kg
RFF-708+00-SW20-FD-8.0-9.5	13196028.14	719305.65	9/28/2007	8	9.5	57117-31-4	2,3,4,7,8-PENTACHLORODIBENZOFURAN	5480		ng/kg
RFF-708+00-SW20-FD-8.0-9.5	13196028.14	719305.65	9/28/2007	8	9.5	57117-41-6	1,2,3,7,8-PENTACHLORODIBENZOFURAN	5700		ng/kg
RFF-708+00-SW20-FD-8.0-9.5	13196028.14	719305.65	9/28/2007	8	9.5	ETEQ	ETEQ	4200		ppt
RFF-708+00-SW20-FD-8.0-9.5	13196028.14	719305.65	9/28/2007	8	9.5	HXCDD-HXCDF	1,2,3,4,7,8-Hexachlorodibenzofuran + 1,2,3,6,7,8-Hexachlorodibenzofuran	3260		ng/kg
RFF-708+00-SW483-0.0-1.0	13195568.76	719395.10	9/27/2007	0	1	1746-01-6	2,3,7,8-TETRACHLORODIBENZO-P-DIOXIN	6	J	ng/kg
RFF-708+00-SW483-0.0-1.0	13195568.76	719395.10	9/27/2007	0	1	51207-31-9	2,3,7,8-TETRACHLORODIBENZOFURAN	313		ng/kg
RFF-708+00-SW483-0.0-1.0	13195568.76	719395.10	9/27/2007	0	1	57117-31-4	2,3,4,7,8-PENTACHLORODIBENZOFURAN	147		ng/kg
RFF-708+00-SW483-0.0-1.0	13195568.76	719395.10	9/27/2007	0	1	57117-41-6	1,2,3,7,8-PENTACHLORODIBENZOFURAN	244		ng/kg
RFF-708+00-SW483-0.0-1.0	13195568.76	719395.10	9/27/2007	0	1	ETEQ	ETEQ	130		ppt
RFF-708+00-SW483-0.0-1.0	13195568.76	719395.10	9/27/2007	0	1	HXCDD-HXCDF	1,2,3,4,7,8-Hexachlorodibenzofuran + 1,2,3,6,7,8-Hexachlorodibenzofuran	224		ng/kg
RFF-708+00-SW483-1.0-1.4	13195568.76	719395.10	9/27/2007	1	1.4	1746-01-6	2,3,7,8-TETRACHLORODIBENZO-P-DIOXIN	2	UJ	ng/kg
RFF-708+00-SW483-1.0-1.4	13195568.76	719395.10	9/27/2007	1	1.4	51207-31-9	2,3,7,8-TETRACHLORODIBENZOFURAN	79		ng/kg
RFF-708+00-SW483-1.0-1.4	13195568.76	719395.10	9/27/2007	1	1.4	57117-31-4	2,3,4,7,8-PENTACHLORODIBENZOFURAN	40		ng/kg
RFF-708+00-SW483-1.0-1.4	13195568.76	719395.10	9/27/2007	1	1.4	57117-41-6	1,2,3,7,8-PENTACHLORODIBENZOFURAN	30		ng/kg
RFF-708+00-SW483-1.0-1.4	13195568.76	719395.10	9/27/2007	1	1.4	ETEQ	ETEQ	31		ppt
RFF-708+00-SW483-1.0-1.4	13195568.76	719395.10	9/27/2007	1	1.4	HXCDD-HXCDF	1,2,3,4,7,8-Hexachlorodibenzofuran + 1,2,3,6,7,8-Hexachlorodibenzofuran	58		ng/kg
RFF-708+00-SW483-1.4-2.2	13195568.76	719395.10	9/27/2007	1.4	2.2	1746-01-6	2,3,7,8-TETRACHLORODIBENZO-P-DIOXIN	5.5	UJ	ng/kg
RFF-708+00-SW483-1.4-2.2	13195568.76	719395.10	9/27/2007	1.4	2.2	51207-31-9	2,3,7,8-TETRACHLORODIBENZOFURAN	9	J	ng/kg
RFF-708+00-SW483-1.4-2.2	13195568.76	719395.10	9/27/2007	1.4	2.2	57117-31-4	2,3,4,7,8-PENTACHLORODIBENZOFURAN	6	J	ng/kg
RFF-708+00-SW483-1.4-2.2	13195568.76	719395.10	9/27/2007	1.4	2.2	57117-41-6	1,2,3,7,8-PENTACHLORODIBENZOFURAN	7	J	ng/kg
RFF-708+00-SW483-1.4-2.2	13195568.76	719395.10	9/27/2007	1.4	2.2	ETEQ	ETEQ	10		ppt
RFF-708+00-SW483-1.4-2.2	13195568.76	719395.10	9/27/2007	1.4	2.2	HXCDD-HXCDF	1,2,3,4,7,8-Hexachlorodibenzofuran + 1,2,3,6,7,8-Hexachlorodibenzofuran	9	J	ng/kg
RFF-708+00-SW483-2.2-4.4	13195568.76	719395.10	9/27/2007	2.2	4.4	1746-01-6	2,3,7,8-TETRACHLORODIBENZO-P-DIOXIN	4	UJ	ng/kg
RFF-708+00-SW483-2.2-4.4	13195568.76	719395.10	9/27/2007	2.2	4.4	51207-31-9	2,3,7,8-TETRACHLORODIBENZOFURAN	5	J	ng/kg
RFF-708+00-SW483-2.2-4.4	13195568.76	719395.10	9/27/2007	2.2	4.4	57117-31-4	2,3,4,7,8-PENTACHLORODIBENZOFURAN	2	UJ	ng/kg
RFF-708+00-SW483-2.2-4.4	13195568.76	719395.10	9/27/2007	2.2	4.4	57117-41-6	1,2,3,7,8-PENTACHLORODIBENZOFURAN	2	UJ	ng/kg
RFF-708+00-SW483-2.2-4.4	13195568.76	719395.10	9/27/2007	2.2	4.4	ETEQ	ETEQ	5	U	ppt
RFF-708+00-SW483-2.2-4.4	13195568.76	719395.10	9/27/2007	2.2	4.4	HXCDD-HXCDF	1,2,3,4,7,8-Hexachlorodibenzofuran + 1,2,3,6,7,8-Hexachlorodibenzofuran	2	UJ	ng/kg
RFF-708+00-SW60-0.0-0.6	13195987.65	719312.34	11/1/2007	0	0.6	1746-01-6	2,3,7,8-TETRACHLORODIBENZO-P-DIOXIN	64	J	ng/kg
RFF-708+00-SW60-0.0-0.6	13195987.65	719312.34	11/1/2007	0	0.6	51207-31-9	2,3,7,8-TETRACHLORODIBENZOFURAN	4800	J	ng/kg
RFF-708+00-SW60-0.0-0.6	13195987.65	719312.34	11/1/2007	0	0.6	57117-31-4	2,3,4,7,8-PENTACHLORODIBENZOFURAN	2540		ng/kg
RFF-708+00-SW60-0.0-0.6	13195987.65	719312.34	11/1/2007	0	0.6	57117-41-6	1,2,3,7,8-PENTACHLORODIBENZOFURAN	2560		ng/kg
RFF-708+00-SW60-0.0-0.6	13195987.65	719312.34	11/1/2007	0	0.6	ETEQ	ETEQ	1900		ppt
RFF-708+00-SW60-0.0-0.6	13195987.65	719312.34	11/1/2007	0	0.6	HXCDD-HXCDF	1,2,3,4,7,8-Hexachlorodibenzofuran + 1,2,3,6,7,8-Hexachlorodibenzofuran	2980		ng/kg
RFF-708+00-SW60-0.6-1.0	13195987.65	719312.34	11/1/2007	0.6	1	1746-01-6	2,3,7,8-TETRACHLORODIBENZO-P-DIOXIN	33	J	ng/kg
RFF-708+00-SW60-0.6-1.0	13195987.65	719312.34	11/1/2007	0.6	1	51207-31-9	2,3,7,8-TETRACHLORODIBENZOFURAN	11200	J	ng/kg
RFF-708+00-SW60-0.6-1.0	13195987.65	719312.34	11/1/2007	0.6	1	57117-31-4	2,3,4,7,8-PENTACHLORODIBENZOFURAN	5980		ng/kg
RFF-708+00-SW60-0.6-1.0	13195987.65	719312.34	11/1/2007	0.6	1	57117-41-6	1,2,3,7,8-PENTACHLORODIBENZOFURAN	5820	J	ng/kg
RFF-708+00-SW60-0.6-1.0	13195987.65	719312.34	11/1/2007	0.6	1	ETEQ	ETEQ	4100		ppt
RFF-708+00-SW60-0.6-1.0	13195987.65	719312.34	11/1/2007	0.6	1	HXCDD-HXCDF	1,2,3,4,7,8-Hexachlorodibenzofuran + 1,2,3,6,7,8-Hexachlorodibenzofuran	5980		ng/kg
RFF-710+50-NE676-0.0-0.6	13196920.25	718887.63	11/28/2007	0	0.6	1746-01-6	2,3,7,8-TETRACHLORODIBENZO-P-DIOXIN	7	J	ng/kg
RFF-710+50-NE676-0.0-0.6	13196920.25	718887.63	11/28/2007	0	0.6	51207-31-9	2,3,7,8-TETRACHLORODIBENZOFURAN	20300		ng/kg
RFF-710+50-NE676-0.0-0.6	13196920.25	718887.63	11/28/2007	0	0.6	57117-31-4	2,3,4,7,8-PENTACHLORODIBENZOFURAN	6340		ng/kg
RFF-710+50-NE676-0.0-0.6	13196920.25	718887.63	11/28/2007	0	0.6	57117-41-6	1,2,3,7,8-PENTACHLORODIBENZOFURAN	6870		ng/kg
RFF-710+50-NE676-0.0-0.6	13196920.25	718887.63	11/28/2007	0	0.6	ETEQ	ETEQ	5100		ppt
RFF-710+50-NE676-0.0-0.6	13196920.25	718887.63	11/28/2007	0	0.6	HXCDD-HXCDF	1,2,3,4,7,8-Hexachlorodibenzofuran + 1,2,3,6,7,8-Hexachlorodibenzofuran	4700		ng/kg
RFF-710+50-NE676-0.6-1.0	13196920.25	718887.63	11/28/2007	0.6	1	1746-01-6	2,3,7,8-TETRACHLORODIBENZO-P-DIOXIN	2	U	ng/kg
RFF-710+50-NE676-0.6-1.0	13196920.25	718887.63	11/28/2007	0.6	1	51207-31-9	2,3,7,8-TETRACHLORODIBENZOFURAN	551		ng/kg
RFF-710+50-NE676-0.6-1.0	13196920.25	718887.63	11/28/2007	0.6	1	57117-31-4	2,3,4,7,8-PENTACHLORODIBENZOFURAN	171		ng/kg
RFF-710+50-NE676-0.6-1.0	13196920.25	718887.63	11/28/2007	0.6	1	57117-41-6	1,2,3,7,8-PENTACHLORODIBENZOFURAN	223		ng/kg
RFF-710+50-NE676-0.6-1.0	13196920.25	718887.63	11/28/2007	0.6	1	ETEQ	ETEQ	140		ppt
RFF-710+50-NE676-0.6-1.0	13196920.25	718887.63	11/28/2007	0.6	1	HXCDD-HXCDF	1,2,3,4,7,8-Hexachlorodibenzofuran + 1,2,3,6,7,8-Hexachlorodibenzofuran	160		ng/kg
RFF-710+50-SW706-0.0-0.8	13195287.62	719299.44	11/1/2007	0	0.8	1746-01-6	2,3,7,8-TETRACHLORODIBENZO-P-DIOXIN	27	J	ng/kg
RFF-710+50-SW706-0.0-0.8	13195287.62	719299.44	11/1/2007	0	0.8	51207-31-9	2,3,7,8-TETRACHLORODIBENZOFURAN	1200		ng/kg
RFF-710+50-SW706-0.0-0.8	13195287.62	719299.44	11/1/2007	0	0.8	57117-31-4	2,3,4,7,8-PENTACHLORODIBENZOFURAN	626		ng/kg

Sample ID	Easting	Northing	Sample Date	Start Depth (feet)	End Depth (feet)	CAS #	Chemical Name	Result	Qualifier	Unit
RFF-710+50-SW706-0.0-0.8	13195287.62	719299.44	11/1/2007	0	0.8	57117-41-6	1,2,3,7,8-PENTACHLORODIBENZOFURAN	668		ng/kg
RFF-710+50-SW706-0.0-0.8	13195287.62	719299.44	11/1/2007	0	0.8	ETEQ	ETEQ	500		ppt
RFF-710+50-SW706-0.0-0.8	13195287.62	719299.44	11/1/2007	0	0.8	HXCDD-HXCDF	1,2,3,4,7,8-Hexachlorodibenzofuran + 1,2,3,6,7,8-Hexachlorodibenzofuran	764		ng/kg
RFF-710+50-SW706-0.8-1.0	13195287.62	719299.44	11/1/2007	0.8	1	1746-01-6	2,3,7,8-TETRACHLORODIBENZO-P-DIOXIN	2	J	ng/kg
RFF-710+50-SW706-0.8-1.0	13195287.62	719299.44	11/1/2007	0.8	1	51207-31-9	2,3,7,8-TETRACHLORODIBENZOFURAN	2250		ng/kg
RFF-710+50-SW706-0.8-1.0	13195287.62	719299.44	11/1/2007	0.8	1	57117-31-4	2,3,4,7,8-PENTACHLORODIBENZOFURAN	1090		ng/kg
RFF-710+50-SW706-0.8-1.0	13195287.62	719299.44	11/1/2007	0.8	1	57117-41-6	1,2,3,7,8-PENTACHLORODIBENZOFURAN	1220		ng/kg
RFF-710+50-SW706-0.8-1.0	13195287.62	719299.44	11/1/2007	0.8	1	ETEQ	ETEQ	770		ppt
RFF-710+50-SW706-0.8-1.0	13195287.62	719299.44	11/1/2007	0.8	1	HXCDD-HXCDF	1,2,3,4,7,8-Hexachlorodibenzofuran + 1,2,3,6,7,8-Hexachlorodibenzofuran	1080		ng/kg
RFF-712+00-NE597-0.0-1.0	13196777.10	718748.07	10/31/2007	0	1	1746-01-6	2,3,7,8-TETRACHLORODIBENZO-P-DIOXIN	14		ng/kg
RFF-712+00-NE597-0.0-1.0	13196777.10	718748.07	10/31/2007	0	1	51207-31-9	2,3,7,8-TETRACHLORODIBENZOFURAN	43000		ng/kg
RFF-712+00-NE597-0.0-1.0	13196777.10	718748.07	10/31/2007	0	1	57117-31-4	2,3,4,7,8-PENTACHLORODIBENZOFURAN	14900		ng/kg
RFF-712+00-NE597-0.0-1.0	13196777.10	718748.07	10/31/2007	0	1	57117-41-6	1,2,3,7,8-PENTACHLORODIBENZOFURAN	17600		ng/kg
RFF-712+00-NE597-0.0-1.0	13196777.10	718748.07	10/31/2007	0	1	ETEQ	ETEQ	12000		ppt
RFF-712+00-NE597-0.0-1.0	13196777.10	718748.07	10/31/2007	0	1	HXCDD-HXCDF	1,2,3,4,7,8-Hexachlorodibenzofuran + 1,2,3,6,7,8-Hexachlorodibenzofuran	12700		ng/kg
RFF-712+50-NE398-0.0-0.2	13196530.99	718717.58	10/6/2007	0	0.2	1746-01-6	2,3,7,8-TETRACHLORODIBENZO-P-DIOXIN	7	J	ng/kg
RFF-712+50-NE398-0.0-0.2	13196530.99	718717.58	10/6/2007	0	0.2	51207-31-9	2,3,7,8-TETRACHLORODIBENZOFURAN	23700		ng/kg
RFF-712+50-NE398-0.0-0.2	13196530.99	718717.58	10/6/2007	0	0.2	57117-31-4	2,3,4,7,8-PENTACHLORODIBENZOFURAN	7730		ng/kg
RFF-712+50-NE398-0.0-0.2	13196530.99	718717.58	10/6/2007	0	0.2	57117-41-6	1,2,3,7,8-PENTACHLORODIBENZOFURAN	9040		ng/kg
RFF-712+50-NE398-0.0-0.2	13196530.99	718717.58	10/6/2007	0	0.2	ETEQ	ETEQ	6200		ppt
RFF-712+50-NE398-0.0-0.2	13196530.99	718717.58	10/6/2007	0	0.2	HXCDD-HXCDF	1,2,3,4,7,8-Hexachlorodibenzofuran + 1,2,3,6,7,8-Hexachlorodibenzofuran	6820		ng/kg
RFF-712+50-NE398-0.2-0.7	13196530.99	718717.58	10/6/2007	0.2	0.7	1746-01-6	2,3,7,8-TETRACHLORODIBENZO-P-DIOXIN	6	J	ng/kg
RFF-712+50-NE398-0.2-0.7	13196530.99	718717.58	10/6/2007	0.2	0.7	51207-31-9	2,3,7,8-TETRACHLORODIBENZOFURAN	15900		ng/kg
RFF-712+50-NE398-0.2-0.7	13196530.99	718717.58	10/6/2007	0.2	0.7	57117-31-4	2,3,4,7,8-PENTACHLORODIBENZOFURAN	4630		ng/kg
RFF-712+50-NE398-0.2-0.7	13196530.99	718717.58	10/6/2007	0.2	0.7	57117-41-6	1,2,3,7,8-PENTACHLORODIBENZOFURAN	5050		ng/kg
RFF-712+50-NE398-0.2-0.7	13196530.99	718717.58	10/6/2007	0.2	0.7	ETEQ	ETEQ	3900		ppt
RFF-712+50-NE398-0.2-0.7	13196530.99	718717.58	10/6/2007	0.2	0.7	HXCDD-HXCDF	1,2,3,4,7,8-Hexachlorodibenzofuran + 1,2,3,6,7,8-Hexachlorodibenzofuran	3580		ng/kg
RFF-712+50-NE398-0.7-1.0	13196530.99	718717.58	10/6/2007	0.7	1	1746-01-6	2,3,7,8-TETRACHLORODIBENZO-P-DIOXIN	3	UJ	ng/kg
RFF-712+50-NE398-0.7-1.0	13196530.99	718717.58	10/6/2007	0.7	1	51207-31-9	2,3,7,8-TETRACHLORODIBENZOFURAN	15300		ng/kg
RFF-712+50-NE398-0.7-1.0	13196530.99	718717.58	10/6/2007	0.7	1	57117-31-4	2,3,4,7,8-PENTACHLORODIBENZOFURAN	5480		ng/kg
RFF-712+50-NE398-0.7-1.0	13196530.99	718717.58	10/6/2007	0.7	1	57117-41-6	1,2,3,7,8-PENTACHLORODIBENZOFURAN	6570		ng/kg
RFF-712+50-NE398-0.7-1.0	13196530.99	718717.58	10/6/2007	0.7	1	ETEQ	ETEQ	4200		ppt
RFF-712+50-NE398-0.7-1.0	13196530.99	718717.58	10/6/2007	0.7	1	HXCDD-HXCDF	1,2,3,4,7,8-Hexachlorodibenzofuran + 1,2,3,6,7,8-Hexachlorodibenzofuran	4870		ng/kg
RFF-712+50-NE398-1.0-1.7	13196530.99	718717.58	10/6/2007	1	1.7	1746-01-6	2,3,7,8-TETRACHLORODIBENZO-P-DIOXIN	2	U	ng/kg
RFF-712+50-NE398-1.0-1.7	13196530.99	718717.58	10/6/2007	1	1.7	51207-31-9	2,3,7,8-TETRACHLORODIBENZOFURAN	9720		ng/kg
RFF-712+50-NE398-1.0-1.7	13196530.99	718717.58	10/6/2007	1	1.7	57117-31-4	2,3,4,7,8-PENTACHLORODIBENZOFURAN	3080		ng/kg
RFF-712+50-NE398-1.0-1.7	13196530.99	718717.58	10/6/2007	1	1.7	57117-41-6	1,2,3,7,8-PENTACHLORODIBENZOFURAN	3710		ng/kg
RFF-712+50-NE398-1.0-1.7	13196530.99	718717.58	10/6/2007	1	1.7	ETEQ	ETEQ	2500		ppt
RFF-712+50-NE398-1.0-1.7	13196530.99	718717.58	10/6/2007	1	1.7	HXCDD-HXCDF	1,2,3,4,7,8-Hexachlorodibenzofuran + 1,2,3,6,7,8-Hexachlorodibenzofuran	2550		ng/kg
RFF-712+50-NE398-1.7-2.1	13196530.99	718717.58	10/6/2007	1.7	2.1	1746-01-6	2,3,7,8-TETRACHLORODIBENZO-P-DIOXIN	5	U	ng/kg
RFF-712+50-NE398-1.7-2.1	13196530.99	718717.58	10/6/2007	1.7	2.1	51207-31-9	2,3,7,8-TETRACHLORODIBENZOFURAN	37100		ng/kg
RFF-712+50-NE398-1.7-2.1	13196530.99	718717.58	10/6/2007	1.7	2.1	57117-31-4	2,3,4,7,8-PENTACHLORODIBENZOFURAN	11100		ng/kg
RFF-712+50-NE398-1.7-2.1	13196530.99	718717.58	10/6/2007	1.7	2.1	57117-41-6	1,2,3,7,8-PENTACHLORODIBENZOFURAN	11100		ng/kg
RFF-712+50-NE398-1.7-2.1	13196530.99	718717.58	10/6/2007	1.7	2.1	ETEQ	ETEQ	8800		ppt
RFF-712+50-NE398-1.7-2.1	13196530.99	718717.58	10/6/2007	1.7	2.1	HXCDD-HXCDF	1,2,3,4,7,8-Hexachlorodibenzofuran + 1,2,3,6,7,8-Hexachlorodibenzofuran	6090		ng/kg
RFF-712+50-NE398-2.1-3.2	13196530.99	718717.58	10/6/2007	2.1	3.2	1746-01-6	2,3,7,8-TETRACHLORODIBENZO-P-DIOXIN	2	U	ng/kg
RFF-712+50-NE398-2.1-3.2	13196530.99	718717.58	10/6/2007	2.1	3.2	51207-31-9	2,3,7,8-TETRACHLORODIBENZOFURAN	1250		ng/kg
RFF-712+50-NE398-2.1-3.2	13196530.99	718717.58	10/6/2007	2.1	3.2	57117-31-4	2,3,4,7,8-PENTACHLORODIBENZOFURAN	456		ng/kg
RFF-712+50-NE398-2.1-3.2	13196530.99	718717.58	10/6/2007	2.1	3.2	57117-41-6	1,2,3,7,8-PENTACHLORODIBENZOFURAN	489		ng/kg
RFF-712+50-NE398-2.1-3.2	13196530.99	718717.58	10/6/2007	2.1	3.2	ETEQ	ETEQ	350		ppt
RFF-712+50-NE398-2.1-3.2	13196530.99	718717.58	10/6/2007	2.1	3.2	HXCDD-HXCDF	1,2,3,4,7,8-Hexachlorodibenzofuran + 1,2,3,6,7,8-Hexachlorodibenzofuran	352		ng/kg
RFF-712+50-NE398-3.2-4.2	13196530.99	718717.58	10/6/2007	3.2	4.2	1746-01-6	2,3,7,8-TETRACHLORODIBENZO-P-DIOXIN	8	J	ng/kg
RFF-712+50-NE398-3.2-4.2	13196530.99	718717.58	10/6/2007	3.2	4.2	51207-31-9	2,3,7,8-TETRACHLORODIBENZOFURAN	37700		ng/kg
RFF-712+50-NE398-3.2-4.2	13196530.99	718717.58	10/6/2007	3.2	4.2	57117-31-4	2,3,4,7,8-PENTACHLORODIBENZOFURAN	18600		ng/kg
RFF-712+50-NE398-3.2-4.2	13196530.99	718717.58	10/6/2007	3.2	4.2	57117-41-6	1,2,3,7,8-PENTACHLORODIBENZOFURAN	16900		ng/kg
RFF-712+50-NE398-3.2-4.2	13196530.99	718717.58	10/6/2007	3.2	4.2	ETEQ	ETEQ	12000		ppt
RFF-712+50-NE398-3.2-4.2	13196530.99	718717.58	10/6/2007	3.2	4.2	HXCDD-HXCDF	1,2,3,4,7,8-Hexachlorodibenzofuran + 1,2,3,6,7,8-Hexachlorodibenzofuran	12700		ng/kg
RFF-712+50-NE398-4.2-5.5	13196530.99	718717.58	10/6/2007	4.2	5.5	1746-01-6	2,3,7,8-TETRACHLORODIBENZO-P-DIOXIN	2	U	ng/kg
RFF-712+50-NE398-4.2-5.5	13196530.99	718717.58	10/6/2007	4.2	5.5	51207-31-9	2,3,7,8-TETRACHLORODIBENZOFURAN	2	UJ	ng/kg
RFF-712+50-NE398-4.2-5.5	13196530.99	718717.58	10/6/2007	4.2	5.5	57117-31-4	2,3,4,7,8-PENTACHLORODIBENZOFURAN	2	U	ng/kg
RFF-712+50-NE398-4.2-5.5	13196530.99	718717.58	10/6/2007	4.2	5.5	57117-41-6	1,2,3,7,8-PENTACHLORODIBENZOFURAN	2	U	ng/kg

Sample ID	Easting	Northing	Sample Date	Start Depth (feet)	End Depth (feet)	CAS #	Chemical Name	Result	Qualifier	Unit
RFF-712+50-NE398-4.2-5.5	13196530.99	718717.58	10/6/2007	4.2	5.5	ETEQ	ETEQ	5	U	ppt
RFF-712+50-NE398-4.2-5.5	13196530.99	718717.58	10/6/2007	4.2	5.5	HXCDD-HXCDF	1,2,3,4,7,8-Hexachlorodibenzofuran + 1,2,3,6,7,8-Hexachlorodibenzofuran	2	U	ng/kg
RFF-712+50-NE403-0.0-1.0	13196536.47	718716.61	12/6/2007	0	1	1746-01-6	2,3,7,8-TETRACHLORODIBENZO-P-DIOXIN	4	J	ng/kg
RFF-712+50-NE403-0.0-1.0	13196536.47	718716.61	12/6/2007	0	1	51207-31-9	2,3,7,8-TETRACHLORODIBENZOFURAN	14300		ng/kg
RFF-712+50-NE403-0.0-1.0	13196536.47	718716.61	12/6/2007	0	1	57117-31-4	2,3,4,7,8-PENTACHLORODIBENZOFURAN	4960		ng/kg
RFF-712+50-NE403-0.0-1.0	13196536.47	718716.61	12/6/2007	0	1	57117-41-6	1,2,3,7,8-PENTACHLORODIBENZOFURAN	5200		ng/kg
RFF-712+50-NE403-0.0-1.0	13196536.47	718716.61	12/6/2007	0	1	ETEQ	ETEQ	3900		ppt
RFF-712+50-NE403-0.0-1.0	13196536.47	718716.61	12/6/2007	0	1	HXCDD-HXCDF	1,2,3,4,7,8-Hexachlorodibenzofuran + 1,2,3,6,7,8-Hexachlorodibenzofuran	4210		ng/kg
RFF-712+50-NE403-1.0-2.6	13196536.47	718716.61	12/6/2007	1	2.6	1746-01-6	2,3,7,8-TETRACHLORODIBENZO-P-DIOXIN	2	UJ	ng/kg
RFF-712+50-NE403-1.0-2.6	13196536.47	718716.61	12/6/2007	1	2.6	51207-31-9	2,3,7,8-TETRACHLORODIBENZOFURAN	11600		ng/kg
RFF-712+50-NE403-1.0-2.6	13196536.47	718716.61	12/6/2007	1	2.6	57117-31-4	2,3,4,7,8-PENTACHLORODIBENZOFURAN	4590		ng/kg
RFF-712+50-NE403-1.0-2.6	13196536.47	718716.61	12/6/2007	1	2.6	57117-41-6	1,2,3,7,8-PENTACHLORODIBENZOFURAN	4910		ng/kg
RFF-712+50-NE403-1.0-2.6	13196536.47	718716.61	12/6/2007	1	2.6	ETEQ	ETEQ	3400		ppt
RFF-712+50-NE403-1.0-2.6	13196536.47	718716.61	12/6/2007	1	2.6	HXCDD-HXCDF	1,2,3,4,7,8-Hexachlorodibenzofuran + 1,2,3,6,7,8-Hexachlorodibenzofuran	3880		ng/kg
RFF-712+50-NE403-2.6-3.2	13196536.47	718716.61	12/6/2007	2.6	3.2	1746-01-6	2,3,7,8-TETRACHLORODIBENZO-P-DIOXIN	2	U	ng/kg
RFF-712+50-NE403-2.6-3.2	13196536.47	718716.61	12/6/2007	2.6	3.2	51207-31-9	2,3,7,8-TETRACHLORODIBENZOFURAN	544		ng/kg
RFF-712+50-NE403-2.6-3.2	13196536.47	718716.61	12/6/2007	2.6	3.2	57117-31-4	2,3,4,7,8-PENTACHLORODIBENZOFURAN	263		ng/kg
RFF-712+50-NE403-2.6-3.2	13196536.47	718716.61	12/6/2007	2.6	3.2	57117-41-6	1,2,3,7,8-PENTACHLORODIBENZOFURAN	245		ng/kg
RFF-712+50-NE403-2.6-3.2	13196536.47	718716.61	12/6/2007	2.6	3.2	ETEQ	ETEQ	190		ppt
RFF-712+50-NE403-2.6-3.2	13196536.47	718716.61	12/6/2007	2.6	3.2	HXCDD-HXCDF	1,2,3,4,7,8-Hexachlorodibenzofuran + 1,2,3,6,7,8-Hexachlorodibenzofuran	254		ng/kg
RFF-712+50-NE403-3.2-3.9	13196536.47	718716.61	12/6/2007	3.2	3.9	1746-01-6	2,3,7,8-TETRACHLORODIBENZO-P-DIOXIN	2	U	ng/kg
RFF-712+50-NE403-3.2-3.9	13196536.47	718716.61	12/6/2007	3.2	3.9	51207-31-9	2,3,7,8-TETRACHLORODIBENZOFURAN	26		ng/kg
RFF-712+50-NE403-3.2-3.9	13196536.47	718716.61	12/6/2007	3.2	3.9	57117-31-4	2,3,4,7,8-PENTACHLORODIBENZOFURAN	9	J	ng/kg
RFF-712+50-NE403-3.2-3.9	13196536.47	718716.61	12/6/2007	3.2	3.9	57117-41-6	1,2,3,7,8-PENTACHLORODIBENZOFURAN	9	J	ng/kg
RFF-712+50-NE403-3.2-3.9	13196536.47	718716.61	12/6/2007	3.2	3.9	ETEQ	ETEQ	5	U	ppt
RFF-712+50-NE403-3.2-3.9	13196536.47	718716.61	12/6/2007	3.2	3.9	HXCDD-HXCDF	1,2,3,4,7,8-Hexachlorodibenzofuran + 1,2,3,6,7,8-Hexachlorodibenzofuran	8	J	ng/kg
RFF-712+50-NE403-3.9-5.9	13196536.47	718716.61	12/6/2007	3.9	5.9	1746-01-6	2,3,7,8-TETRACHLORODIBENZO-P-DIOXIN	2	U	ng/kg
RFF-712+50-NE403-3.9-5.9	13196536.47	718716.61	12/6/2007	3.9	5.9	51207-31-9	2,3,7,8-TETRACHLORODIBENZOFURAN	8	J	ng/kg
RFF-712+50-NE403-3.9-5.9	13196536.47	718716.61	12/6/2007	3.9	5.9	57117-31-4	2,3,4,7,8-PENTACHLORODIBENZOFURAN	2	UJ	ng/kg
RFF-712+50-NE403-3.9-5.9	13196536.47	718716.61	12/6/2007	3.9	5.9	57117-41-6	1,2,3,7,8-PENTACHLORODIBENZOFURAN	2	UJ	ng/kg
RFF-712+50-NE403-3.9-5.9	13196536.47	718716.61	12/6/2007	3.9	5.9	ETEQ	ETEQ	5	U	ppt
RFF-712+50-NE403-3.9-5.9	13196536.47	718716.61	12/6/2007	3.9	5.9	HXCDD-HXCDF	1,2,3,4,7,8-Hexachlorodibenzofuran + 1,2,3,6,7,8-Hexachlorodibenzofuran	3	U	ng/kg
RFF-712+50-NE403-5.9-7.1	13196536.47	718716.61	12/6/2007	5.9	7.1	1746-01-6	2,3,7,8-TETRACHLORODIBENZO-P-DIOXIN	2	U	ng/kg
RFF-712+50-NE403-5.9-7.1	13196536.47	718716.61	12/6/2007	5.9	7.1	51207-31-9	2,3,7,8-TETRACHLORODIBENZOFURAN	11		ng/kg
RFF-712+50-NE403-5.9-7.1	13196536.47	718716.61	12/6/2007	5.9	7.1	57117-31-4	2,3,4,7,8-PENTACHLORODIBENZOFURAN	6	J	ng/kg
RFF-712+50-NE403-5.9-7.1	13196536.47	718716.61	12/6/2007	5.9	7.1	57117-41-6	1,2,3,7,8-PENTACHLORODIBENZOFURAN	11	J	ng/kg
RFF-712+50-NE403-5.9-7.1	13196536.47	718716.61	12/6/2007	5.9	7.1	ETEQ	ETEQ	5	U	ppt
RFF-712+50-NE403-5.9-7.1	13196536.47	718716.61	12/6/2007	5.9	7.1	HXCDD-HXCDF	1,2,3,4,7,8-Hexachlorodibenzofuran + 1,2,3,6,7,8-Hexachlorodibenzofuran	5	J	ng/kg
RFF-712+50-NE686-0.0-1.0	13196812.98	718628.08	10/6/2007	0	1	1746-01-6	2,3,7,8-TETRACHLORODIBENZO-P-DIOXIN	15		ng/kg
RFF-712+50-NE686-0.0-1.0	13196812.98	718628.08	10/6/2007	0	1	51207-31-9	2,3,7,8-TETRACHLORODIBENZOFURAN	44900		ng/kg
RFF-712+50-NE686-0.0-1.0	13196812.98	718628.08	10/6/2007	0	1	57117-31-4	2,3,4,7,8-PENTACHLORODIBENZOFURAN	12700		ng/kg
RFF-712+50-NE686-0.0-1.0	13196812.98	718628.08	10/6/2007	0	1	57117-41-6	1,2,3,7,8-PENTACHLORODIBENZOFURAN	13700		ng/kg
RFF-712+50-NE686-0.0-1.0	13196812.98	718628.08	10/6/2007	0	1	ETEQ	ETEQ	11000		ppt
RFF-712+50-NE686-0.0-1.0	13196812.98	718628.08	10/6/2007	0	1	HXCDD-HXCDF	1,2,3,4,7,8-Hexachlorodibenzofuran + 1,2,3,6,7,8-Hexachlorodibenzofuran	10900		ng/kg
RFF-712+50-NE686-1.0-1.7	13196812.98	718628.08	10/6/2007	1	1.7	1746-01-6	2,3,7,8-TETRACHLORODIBENZO-P-DIOXIN	15		ng/kg
RFF-712+50-NE686-1.0-1.7	13196812.98	718628.08	10/6/2007	1	1.7	51207-31-9	2,3,7,8-TETRACHLORODIBENZOFURAN	46200		ng/kg
RFF-712+50-NE686-1.0-1.7	13196812.98	718628.08	10/6/2007	1	1.7	57117-31-4	2,3,4,7,8-PENTACHLORODIBENZOFURAN	16500		ng/kg
RFF-712+50-NE686-1.0-1.7	13196812.98	718628.08	10/6/2007	1	1.7	57117-41-6	1,2,3,7,8-PENTACHLORODIBENZOFURAN	20300		ng/kg
RFF-712+50-NE686-1.0-1.7	13196812.98	718628.08	10/6/2007	1	1.7	ETEQ	ETEQ	13000		ppt
RFF-712+50-NE686-1.0-1.7	13196812.98	718628.08	10/6/2007	1	1.7	HXCDD-HXCDF	1,2,3,4,7,8-Hexachlorodibenzofuran + 1,2,3,6,7,8-Hexachlorodibenzofuran	16900		ng/kg
RFF-712+50-NE686-1.7-3.0	13196812.98	718628.08	10/6/2007	1.7	3	1746-01-6	2,3,7,8-TETRACHLORODIBENZO-P-DIOXIN	2	U	ng/kg
RFF-712+50-NE686-1.7-3.0	13196812.98	718628.08	10/6/2007	1.7	3	51207-31-9	2,3,7,8-TETRACHLORODIBENZOFURAN	4970		ng/kg
RFF-712+50-NE686-1.7-3.0	13196812.98	718628.08	10/6/2007	1.7	3	57117-31-4	2,3,4,7,8-PENTACHLORODIBENZOFURAN	1740		ng/kg
RFF-712+50-NE686-1.7-3.0	13196812.98	718628.08	10/6/2007	1.7	3	57117-41-6	1,2,3,7,8-PENTACHLORODIBENZOFURAN	2340		ng/kg
RFF-712+50-NE686-1.7-3.0	13196812.98	718628.08	10/6/2007	1.7	3	ETEQ	ETEQ	1400		ppt
RFF-712+50-NE686-1.7-3.0	13196812.98	718628.08	10/6/2007	1.7	3	HXCDD-HXCDF	1,2,3,4,7,8-Hexachlorodibenzofuran + 1,2,3,6,7,8-Hexachlorodibenzofuran	1700		ng/kg
RFF-712+50-NE686-3.0-3.6	13196812.98	718628.08	10/6/2007	3	3.6	1746-01-6	2,3,7,8-TETRACHLORODIBENZO-P-DIOXIN	2	U	ng/kg
RFF-712+50-NE686-3.0-3.6	13196812.98	718628.08	10/6/2007	3	3.6	51207-31-9	2,3,7,8-TETRACHLORODIBENZOFURAN	650		ng/kg
RFF-712+50-NE686-3.0-3.6	13196812.98	718628.08	10/6/2007	3	3.6	57117-31-4	2,3,4,7,8-PENTACHLORODIBENZOFURAN	238		ng/kg
RFF-712+50-NE686-3.0-3.6	13196812.98	718628.08	10/6/2007	3	3.6	57117-41-6	1,2,3,7,8-PENTACHLORODIBENZOFURAN	273		ng/kg
RFF-712+50-NE686-3.0-3.6	13196812.98	718628.08	10/6/2007	3	3.6	ETEQ	ETEQ	180		ppt

Sample ID	Easting	Northing	Sample Date	Start Depth (feet)	End Depth (feet)	CAS #	Chemical Name	Result	Qualifier	Unit
RFF-712+50-NE686-3.0-3.6	13196812.98	718628.08	10/6/2007	3	3.6	HXCDD-HXCDF	1,2,3,4,7,8-Hexachlorodibenzofuran + 1,2,3,6,7,8-Hexachlorodibenzofuran	206		ng/kg
RFF-712+50-NE686-3.6-4.0	13196812.98	718628.08	10/6/2007	3.6	4	1746-01-6	2,3,7,8-TETRACHLORODIBENZO-P-DIOXIN	2	U	ng/kg
RFF-712+50-NE686-3.6-4.0	13196812.98	718628.08	10/6/2007	3.6	4	51207-31-9	2,3,7,8-TETRACHLORODIBENZOFURAN	2	UJ	ng/kg
RFF-712+50-NE686-3.6-4.0	13196812.98	718628.08	10/6/2007	3.6	4	57117-31-4	2,3,4,7,8-PENTACHLORODIBENZOFURAN	2	U	ng/kg
RFF-712+50-NE686-3.6-4.0	13196812.98	718628.08	10/6/2007	3.6	4	57117-41-6	1,2,3,7,8-PENTACHLORODIBENZOFURAN	2	U	ng/kg
RFF-712+50-NE686-3.6-4.0	13196812.98	718628.08	10/6/2007	3.6	4	ETEQ	ETEQ	5	U	ppt
RFF-712+50-NE686-3.6-4.0	13196812.98	718628.08	10/6/2007	3.6	4	HXCDD-HXCDF	1,2,3,4,7,8-Hexachlorodibenzofuran + 1,2,3,6,7,8-Hexachlorodibenzofuran	2	U	ng/kg
RFF-712+50-NE686-4.0-4.4	13196812.98	718628.08	10/6/2007	4	4.4	1746-01-6	2,3,7,8-TETRACHLORODIBENZO-P-DIOXIN	2	U	ng/kg
RFF-712+50-NE686-4.0-4.4	13196812.98	718628.08	10/6/2007	4	4.4	51207-31-9	2,3,7,8-TETRACHLORODIBENZOFURAN	4	J	ng/kg
RFF-712+50-NE686-4.0-4.4	13196812.98	718628.08	10/6/2007	4	4.4	57117-31-4	2,3,4,7,8-PENTACHLORODIBENZOFURAN	2	U	ng/kg
RFF-712+50-NE686-4.0-4.4	13196812.98	718628.08	10/6/2007	4	4.4	57117-41-6	1,2,3,7,8-PENTACHLORODIBENZOFURAN	2	U	ng/kg
RFF-712+50-NE686-4.0-4.4	13196812.98	718628.08	10/6/2007	4	4.4	ETEQ	ETEQ	5	U	ppt
RFF-712+50-NE686-4.0-4.4	13196812.98	718628.08	10/6/2007	4	4.4	HXCDD-HXCDF	1,2,3,4,7,8-Hexachlorodibenzofuran + 1,2,3,6,7,8-Hexachlorodibenzofuran	2	U	ng/kg
RFF-712+50-NE959-0.0-0.5	13197091.74	718568.54	10/6/2007	0	0.5	1746-01-6	2,3,7,8-TETRACHLORODIBENZO-P-DIOXIN	10	J	ng/kg
RFF-712+50-NE959-0.0-0.5	13197091.74	718568.54	10/6/2007	0	0.5	51207-31-9	2,3,7,8-TETRACHLORODIBENZOFURAN	33500		ng/kg
RFF-712+50-NE959-0.0-0.5	13197091.74	718568.54	10/6/2007	0	0.5	57117-31-4	2,3,4,7,8-PENTACHLORODIBENZOFURAN	12800		ng/kg
RFF-712+50-NE959-0.0-0.5	13197091.74	718568.54	10/6/2007	0	0.5	57117-41-6	1,2,3,7,8-PENTACHLORODIBENZOFURAN	15700		ng/kg
RFF-712+50-NE959-0.0-0.5	13197091.74	718568.54	10/6/2007	0	0.5	ETEQ	ETEQ	9700		ppt
RFF-712+50-NE959-0.0-0.5	13197091.74	718568.54	10/6/2007	0	0.5	HXCDD-HXCDF	1,2,3,4,7,8-Hexachlorodibenzofuran + 1,2,3,6,7,8-Hexachlorodibenzofuran	11100		ng/kg
RFF-712+50-NE959-0.5-1.0	13197091.74	718568.54	10/6/2007	0.5	1	1746-01-6	2,3,7,8-TETRACHLORODIBENZO-P-DIOXIN	2	UJ	ng/kg
RFF-712+50-NE959-0.5-1.0	13197091.74	718568.54	10/6/2007	0.5	1	51207-31-9	2,3,7,8-TETRACHLORODIBENZOFURAN	1770		ng/kg
RFF-712+50-NE959-0.5-1.0	13197091.74	718568.54	10/6/2007	0.5	1	57117-31-4	2,3,4,7,8-PENTACHLORODIBENZOFURAN	741		ng/kg
RFF-712+50-NE959-0.5-1.0	13197091.74	718568.54	10/6/2007	0.5	1	57117-41-6	1,2,3,7,8-PENTACHLORODIBENZOFURAN	840		ng/kg
RFF-712+50-NE959-0.5-1.0	13197091.74	718568.54	10/6/2007	0.5	1	ETEQ	ETEQ	540		ppt
RFF-712+50-NE959-0.5-1.0	13197091.74	718568.54	10/6/2007	0.5	1	HXCDD-HXCDF	1,2,3,4,7,8-Hexachlorodibenzofuran + 1,2,3,6,7,8-Hexachlorodibenzofuran	643		ng/kg
RFF-712+50-NE959-1.0-1.6	13197091.74	718568.54	10/6/2007	1	1.6	1746-01-6	2,3,7,8-TETRACHLORODIBENZO-P-DIOXIN	2	U	ng/kg
RFF-712+50-NE959-1.0-1.6	13197091.74	718568.54	10/6/2007	1	1.6	51207-31-9	2,3,7,8-TETRACHLORODIBENZOFURAN	423		ng/kg
RFF-712+50-NE959-1.0-1.6	13197091.74	718568.54	10/6/2007	1	1.6	57117-31-4	2,3,4,7,8-PENTACHLORODIBENZOFURAN	141		ng/kg
RFF-712+50-NE959-1.0-1.6	13197091.74	718568.54	10/6/2007	1	1.6	57117-41-6	1,2,3,7,8-PENTACHLORODIBENZOFURAN	159		ng/kg
RFF-712+50-NE959-1.0-1.6	13197091.74	718568.54	10/6/2007	1	1.6	ETEQ	ETEQ	110		ppt
RFF-712+50-NE959-1.0-1.6	13197091.74	718568.54	10/6/2007	1	1.6	HXCDD-HXCDF	1,2,3,4,7,8-Hexachlorodibenzofuran + 1,2,3,6,7,8-Hexachlorodibenzofuran	123		ng/kg
RFF-712+50-NE959-1.6-1.9	13197091.74	718568.54	10/6/2007	1.6	1.9	1746-01-6	2,3,7,8-TETRACHLORODIBENZO-P-DIOXIN	2	U	ng/kg
RFF-712+50-NE959-1.6-1.9	13197091.74	718568.54	10/6/2007	1.6	1.9	51207-31-9	2,3,7,8-TETRACHLORODIBENZOFURAN	2	U	ng/kg
RFF-712+50-NE959-1.6-1.9	13197091.74	718568.54	10/6/2007	1.6	1.9	57117-31-4	2,3,4,7,8-PENTACHLORODIBENZOFURAN	2	U	ng/kg
RFF-712+50-NE959-1.6-1.9	13197091.74	718568.54	10/6/2007	1.6	1.9	57117-41-6	1,2,3,7,8-PENTACHLORODIBENZOFURAN	2	U	ng/kg
RFF-712+50-NE959-1.6-1.9	13197091.74	718568.54	10/6/2007	1.6	1.9	ETEQ	ETEQ	5	U	ppt
RFF-712+50-NE959-1.6-1.9	13197091.74	718568.54	10/6/2007	1.6	1.9	HXCDD-HXCDF	1,2,3,4,7,8-Hexachlorodibenzofuran + 1,2,3,6,7,8-Hexachlorodibenzofuran	2	U	ng/kg
RFF-712+50-NE959-1.9-2.2	13197091.74	718568.54	10/6/2007	1.9	2.2	1746-01-6	2,3,7,8-TETRACHLORODIBENZO-P-DIOXIN	2	U	ng/kg
RFF-712+50-NE959-1.9-2.2	13197091.74	718568.54	10/6/2007	1.9	2.2	51207-31-9	2,3,7,8-TETRACHLORODIBENZOFURAN	9	J	ng/kg
RFF-712+50-NE959-1.9-2.2	13197091.74	718568.54	10/6/2007	1.9	2.2	57117-31-4	2,3,4,7,8-PENTACHLORODIBENZOFURAN	2	UJ	ng/kg
RFF-712+50-NE959-1.9-2.2	13197091.74	718568.54	10/6/2007	1.9	2.2	57117-41-6	1,2,3,7,8-PENTACHLORODIBENZOFURAN	4	J	ng/kg
RFF-712+50-NE959-1.9-2.2	13197091.74	718568.54	10/6/2007	1.9	2.2	ETEQ	ETEQ	5	U	ppt
RFF-712+50-NE959-1.9-2.2	13197091.74	718568.54	10/6/2007	1.9	2.2	HXCDD-HXCDF	1,2,3,4,7,8-Hexachlorodibenzofuran + 1,2,3,6,7,8-Hexachlorodibenzofuran	2	J	ng/kg
RFF-712+50-NE959-2.2-3.3	13197091.74	718568.54	10/6/2007	2.2	3.3	1746-01-6	2,3,7,8-TETRACHLORODIBENZO-P-DIOXIN	2	U	ng/kg
RFF-712+50-NE959-2.2-3.3	13197091.74	718568.54	10/6/2007	2.2	3.3	51207-31-9	2,3,7,8-TETRACHLORODIBENZOFURAN	139		ng/kg
RFF-712+50-NE959-2.2-3.3	13197091.74	718568.54	10/6/2007	2.2	3.3	57117-31-4	2,3,4,7,8-PENTACHLORODIBENZOFURAN	34		ng/kg
RFF-712+50-NE959-2.2-3.3	13197091.74	718568.54	10/6/2007	2.2	3.3	57117-41-6	1,2,3,7,8-PENTACHLORODIBENZOFURAN	43		ng/kg
RFF-712+50-NE959-2.2-3.3	13197091.74	718568.54	10/6/2007	2.2	3.3	ETEQ	ETEQ	34		ppt
RFF-712+50-NE959-2.2-3.3	13197091.74	718568.54	10/6/2007	2.2	3.3	HXCDD-HXCDF	1,2,3,4,7,8-Hexachlorodibenzofuran + 1,2,3,6,7,8-Hexachlorodibenzofuran	35	J	ng/kg
RFF-712+50-SW144-0.0-1.0	13195761.42	718992.81	9/28/2007	0	1	1746-01-6	2,3,7,8-TETRACHLORODIBENZO-P-DIOXIN	2	U	ng/kg
RFF-712+50-SW144-0.0-1.0	13195761.42	718992.81	9/28/2007	0	1	51207-31-9	2,3,7,8-TETRACHLORODIBENZOFURAN	742		ng/kg
RFF-712+50-SW144-0.0-1.0	13195761.42	718992.81	9/28/2007	0	1	57117-31-4	2,3,4,7,8-PENTACHLORODIBENZOFURAN	417		ng/kg
RFF-712+50-SW144-0.0-1.0	13195761.42	718992.81	9/28/2007	0	1	57117-41-6	1,2,3,7,8-PENTACHLORODIBENZOFURAN	455		ng/kg
RFF-712+50-SW144-0.0-1.0	13195761.42	718992.81	9/28/2007	0	1	ETEQ	ETEQ	290		ppt
RFF-712+50-SW144-0.0-1.0	13195761.42	718992.81	9/28/2007	0	1	HXCDD-HXCDF	1,2,3,4,7,8-Hexachlorodibenzofuran + 1,2,3,6,7,8-Hexachlorodibenzofuran	469		ng/kg
RFF-712+50-SW144-1.0-2.6	13195761.42	718992.81	9/28/2007	1	2.6	1746-01-6	2,3,7,8-TETRACHLORODIBENZO-P-DIOXIN	2	UJ	ng/kg
RFF-712+50-SW144-1.0-2.6	13195761.42	718992.81	9/28/2007	1	2.6	51207-31-9	2,3,7,8-TETRACHLORODIBENZOFURAN	297		ng/kg
RFF-712+50-SW144-1.0-2.6	13195761.42	718992.81	9/28/2007	1	2.6	57117-31-4	2,3,4,7,8-PENTACHLORODIBENZOFURAN	161		ng/kg
RFF-712+50-SW144-1.0-2.6	13195761.42	718992.81	9/28/2007	1	2.6	57117-41-6	1,2,3,7,8-PENTACHLORODIBENZOFURAN	181		ng/kg
RFF-712+50-SW144-1.0-2.6	13195761.42	718992.81	9/28/2007	1	2.6	ETEQ	ETEQ	110		ppt
RFF-712+50-SW144-1.0-2.6	13195761.42	718992.81	9/28/2007	1	2.6	HXCDD-HXCDF	1,2,3,4,7,8-Hexachlorodibenzofuran + 1,2,3,6,7,8-Hexachlorodibenzofuran	161		ng/kg

Sample ID	Easting	Northing	Sample Date	Start Depth (feet)	End Depth (feet)	CAS #	Chemical Name	Result	Qualifier	Unit
RFF-712+50-SW144-2.6-3.3	13195761.42	718992.81	9/28/2007	2.6	3.3	1746-01-6	2,3,7,8-TETRACHLORODIBENZO-P-DIOXIN	2	U	ng/kg
RFF-712+50-SW144-2.6-3.3	13195761.42	718992.81	9/28/2007	2.6	3.3	51207-31-9	2,3,7,8-TETRACHLORODIBENZOFURAN	7	J	ng/kg
RFF-712+50-SW144-2.6-3.3	13195761.42	718992.81	9/28/2007	2.6	3.3	57117-31-4	2,3,4,7,8-PENTACHLORODIBENZOFURAN	2	UJ	ng/kg
RFF-712+50-SW144-2.6-3.3	13195761.42	718992.81	9/28/2007	2.6	3.3	57117-41-6	1,2,3,7,8-PENTACHLORODIBENZOFURAN	4	J	ng/kg
RFF-712+50-SW144-2.6-3.3	13195761.42	718992.81	9/28/2007	2.6	3.3	ETEQ	ETEQ	5	U	ppt
RFF-712+50-SW144-2.6-3.3	13195761.42	718992.81	9/28/2007	2.6	3.3	HXCDD-HXCDF	1,2,3,4,7,8-Hexachlorodibenzofuran + 1,2,3,6,7,8-Hexachlorodibenzofuran	4	J	ng/kg
RFF-712+50-SW144-3.3-4.4	13195761.42	718992.81	9/28/2007	3.3	4.4	1746-01-6	2,3,7,8-TETRACHLORODIBENZO-P-DIOXIN	2	U	ng/kg
RFF-712+50-SW144-3.3-4.4	13195761.42	718992.81	9/28/2007	3.3	4.4	51207-31-9	2,3,7,8-TETRACHLORODIBENZOFURAN	5	J	ng/kg
RFF-712+50-SW144-3.3-4.4	13195761.42	718992.81	9/28/2007	3.3	4.4	57117-31-4	2,3,4,7,8-PENTACHLORODIBENZOFURAN	2	UJ	ng/kg
RFF-712+50-SW144-3.3-4.4	13195761.42	718992.81	9/28/2007	3.3	4.4	57117-41-6	1,2,3,7,8-PENTACHLORODIBENZOFURAN	2	UJ	ng/kg
RFF-712+50-SW144-3.3-4.4	13195761.42	718992.81	9/28/2007	3.3	4.4	ETEQ	ETEQ	5	U	ppt
RFF-712+50-SW144-3.3-4.4	13195761.42	718992.81	9/28/2007	3.3	4.4	HXCDD-HXCDF	1,2,3,4,7,8-Hexachlorodibenzofuran + 1,2,3,6,7,8-Hexachlorodibenzofuran	2	UJ	ng/kg
RFF-712+50-SW20-0.0-1.0	13195873.59	718938.21	9/28/2007	0	1	1746-01-6	2,3,7,8-TETRACHLORODIBENZO-P-DIOXIN	3	UJ	ng/kg
RFF-712+50-SW20-0.0-1.0	13195873.59	718938.21	9/28/2007	0	1	51207-31-9	2,3,7,8-TETRACHLORODIBENZOFURAN	1390		ng/kg
RFF-712+50-SW20-0.0-1.0	13195873.59	718938.21	9/28/2007	0	1	57117-31-4	2,3,4,7,8-PENTACHLORODIBENZOFURAN	439		ng/kg
RFF-712+50-SW20-0.0-1.0	13195873.59	718938.21	9/28/2007	0	1	57117-41-6	1,2,3,7,8-PENTACHLORODIBENZOFURAN	425		ng/kg
RFF-712+50-SW20-0.0-1.0	13195873.59	718938.21	9/28/2007	0	1	ETEQ	ETEQ	350		ppt
RFF-712+50-SW20-0.0-1.0	13195873.59	718938.21	9/28/2007	0	1	HXCDD-HXCDF	1,2,3,4,7,8-Hexachlorodibenzofuran + 1,2,3,6,7,8-Hexachlorodibenzofuran	282		ng/kg
RFF-712+50-SW20-1.0-2.6	13195873.59	718938.21	9/28/2007	1	2.6	1746-01-6	2,3,7,8-TETRACHLORODIBENZO-P-DIOXIN	7		ng/kg
RFF-712+50-SW20-1.0-2.6	13195873.59	718938.21	9/28/2007	1	2.6	51207-31-9	2,3,7,8-TETRACHLORODIBENZOFURAN	2810		ng/kg
RFF-712+50-SW20-1.0-2.6	13195873.59	718938.21	9/28/2007	1	2.6	57117-31-4	2,3,4,7,8-PENTACHLORODIBENZOFURAN	814		ng/kg
RFF-712+50-SW20-1.0-2.6	13195873.59	718938.21	9/28/2007	1	2.6	57117-41-6	1,2,3,7,8-PENTACHLORODIBENZOFURAN	713		ng/kg
RFF-712+50-SW20-1.0-2.6	13195873.59	718938.21	9/28/2007	1	2.6	ETEQ	ETEQ	670		ppt
RFF-712+50-SW20-1.0-2.6	13195873.59	718938.21	9/28/2007	1	2.6	HXCDD-HXCDF	1,2,3,4,7,8-Hexachlorodibenzofuran + 1,2,3,6,7,8-Hexachlorodibenzofuran	466		ng/kg
RFF-712+50-SW20-10.0-10.7	13195873.59	718938.21	9/28/2007	10	10.7	1746-01-6	2,3,7,8-TETRACHLORODIBENZO-P-DIOXIN	4	J	ng/kg
RFF-712+50-SW20-10.0-10.7	13195873.59	718938.21	9/28/2007	10	10.7	51207-31-9	2,3,7,8-TETRACHLORODIBENZOFURAN	1820		ng/kg
RFF-712+50-SW20-10.0-10.7	13195873.59	718938.21	9/28/2007	10	10.7	57117-31-4	2,3,4,7,8-PENTACHLORODIBENZOFURAN	532		ng/kg
RFF-712+50-SW20-10.0-10.7	13195873.59	718938.21	9/28/2007	10	10.7	57117-41-6	1,2,3,7,8-PENTACHLORODIBENZOFURAN	562		ng/kg
RFF-712+50-SW20-10.0-10.7	13195873.59	718938.21	9/28/2007	10	10.7	ETEQ	ETEQ	450		ppt
RFF-712+50-SW20-10.0-10.7	13195873.59	718938.21	9/28/2007	10	10.7	HXCDD-HXCDF	1,2,3,4,7,8-Hexachlorodibenzofuran + 1,2,3,6,7,8-Hexachlorodibenzofuran	391		ng/kg
RFF-712+50-SW20-10.7-12.0	13195873.59	718938.21	9/28/2007	10.7	12	1746-01-6	2,3,7,8-TETRACHLORODIBENZO-P-DIOXIN	2	U	ng/kg
RFF-712+50-SW20-10.7-12.0	13195873.59	718938.21	9/28/2007	10.7	12	51207-31-9	2,3,7,8-TETRACHLORODIBENZOFURAN	34		ng/kg
RFF-712+50-SW20-10.7-12.0	13195873.59	718938.21	9/28/2007	10.7	12	57117-31-4	2,3,4,7,8-PENTACHLORODIBENZOFURAN	13	J	ng/kg
RFF-712+50-SW20-10.7-12.0	13195873.59	718938.21	9/28/2007	10.7	12	57117-41-6	1,2,3,7,8-PENTACHLORODIBENZOFURAN	16	J	ng/kg
RFF-712+50-SW20-10.7-12.0	13195873.59	718938.21	9/28/2007	10.7	12	ETEQ	ETEQ	12		ppt
RFF-712+50-SW20-10.7-12.0	13195873.59	718938.21	9/28/2007	10.7	12	HXCDD-HXCDF	1,2,3,4,7,8-Hexachlorodibenzofuran + 1,2,3,6,7,8-Hexachlorodibenzofuran	12	J	ng/kg
RFF-712+50-SW20-12.0-13.0	13195873.59	718938.21	9/28/2007	12	13	1746-01-6	2,3,7,8-TETRACHLORODIBENZO-P-DIOXIN	2	U	ng/kg
RFF-712+50-SW20-12.0-13.0	13195873.59	718938.21	9/28/2007	12	13	51207-31-9	2,3,7,8-TETRACHLORODIBENZOFURAN	165		ng/kg
RFF-712+50-SW20-12.0-13.0	13195873.59	718938.21	9/28/2007	12	13	57117-31-4	2,3,4,7,8-PENTACHLORODIBENZOFURAN	74		ng/kg
RFF-712+50-SW20-12.0-13.0	13195873.59	718938.21	9/28/2007	12	13	57117-41-6	1,2,3,7,8-PENTACHLORODIBENZOFURAN	82		ng/kg
RFF-712+50-SW20-12.0-13.0	13195873.59	718938.21	9/28/2007	12	13	ETEQ	ETEQ	53		ppt
RFF-712+50-SW20-12.0-13.0	13195873.59	718938.21	9/28/2007	12	13	HXCDD-HXCDF	1,2,3,4,7,8-Hexachlorodibenzofuran + 1,2,3,6,7,8-Hexachlorodibenzofuran	51		ng/kg
RFF-712+50-SW20-13.0-14.0	13195873.59	718938.21	9/28/2007	13	14	1746-01-6	2,3,7,8-TETRACHLORODIBENZO-P-DIOXIN	2	U	ng/kg
RFF-712+50-SW20-13.0-14.0	13195873.59	718938.21	9/28/2007	13	14	51207-31-9	2,3,7,8-TETRACHLORODIBENZOFURAN	139		ng/kg
RFF-712+50-SW20-13.0-14.0	13195873.59	718938.21	9/28/2007	13	14	57117-31-4	2,3,4,7,8-PENTACHLORODIBENZOFURAN	39		ng/kg
RFF-712+50-SW20-13.0-14.0	13195873.59	718938.21	9/28/2007	13	14	57117-41-6	1,2,3,7,8-PENTACHLORODIBENZOFURAN	51		ng/kg
RFF-712+50-SW20-13.0-14.0	13195873.59	718938.21	9/28/2007	13	14	ETEQ	ETEQ	36		ppt
RFF-712+50-SW20-13.0-14.0	13195873.59	718938.21	9/28/2007	13	14	HXCDD-HXCDF	1,2,3,4,7,8-Hexachlorodibenzofuran + 1,2,3,6,7,8-Hexachlorodibenzofuran	34	J	ng/kg
RFF-712+50-SW20-2.6-4.2	13195873.59	718938.21	9/28/2007	2.6	4.2	1746-01-6	2,3,7,8-TETRACHLORODIBENZO-P-DIOXIN	63.4		pg/g
RFF-712+50-SW20-2.6-4.2	13195873.59	718938.21	9/28/2007	2.6	4.2	1746-01-6	2,3,7,8-TETRACHLORODIBENZO-P-DIOXIN	78	J	ng/kg
RFF-712+50-SW20-2.6-4.2	13195873.59	718938.21	9/28/2007	2.6	4.2	19408-74-3	1,2,3,7,8,9-Hexachlorodibenzo-p-dioxin	65.3		pg/g
RFF-712+50-SW20-2.6-4.2	13195873.59	718938.21	9/28/2007	2.6	4.2	30402-15-4	PeCDF (total)	9800	J	pg/g
RFF-712+50-SW20-2.6-4.2	13195873.59	718938.21	9/28/2007	2.6	4.2	3268-87-9	OCTACHLORODIBENZO-P-DIOXIN	52800	B	pg/g
RFF-712+50-SW20-2.6-4.2	13195873.59	718938.21	9/28/2007	2.6	4.2	34465-46-8	HxCDD (total)	1290		pg/g
RFF-712+50-SW20-2.6-4.2	13195873.59	718938.21	9/28/2007	2.6	4.2	35822-46-9	1,2,3,4,6,7,8-HEPTACHLORODIBENZO-P-DIOXIN	5820		pg/g
RFF-712+50-SW20-2.6-4.2	13195873.59	718938.21	9/28/2007	2.6	4.2	36088-22-9	PeCDD (total)	589		pg/g
RFF-712+50-SW20-2.6-4.2	13195873.59	718938.21	9/28/2007	2.6	4.2	37871-00-4	HpCDD (total)	9330		pg/g
RFF-712+50-SW20-2.6-4.2	13195873.59	718938.21	9/28/2007	2.6	4.2	38998-75-3	HpCDF (total)	22500	J	pg/g
RFF-712+50-SW20-2.6-4.2	13195873.59	718938.21	9/28/2007	2.6	4.2	39001-02-0	OCTACHLORODIBENZOFURAN	18200		pg/g
RFF-712+50-SW20-2.6-4.2	13195873.59	718938.21	9/28/2007	2.6	4.2	39227-28-6	1,2,3,4,7,8-Hexachlorodibenzo-p-dioxin	29.3		pg/g
RFF-712+50-SW20-2.6-4.2	13195873.59	718938.21	9/28/2007	2.6	4.2	40321-76-4	1,2,3,7,8-PENTACHLORODIBENZO-P-DIOXIN	49.7		pg/g

Sample ID	Easting	Northing	Sample Date	Start Depth (feet)	End Depth (feet)	CAS #	Chemical Name	Result	Qualifier	Unit
RFF-712+50-SW20-2.6-4.2	13195873.59	718938.21	9/28/2007	2.6	4.2	41903-57-5	TCDD (total)	678		pg/g
RFF-712+50-SW20-2.6-4.2	13195873.59	718938.21	9/28/2007	2.6	4.2	51207-31-9	2,3,7,8-TETRACHLORODIBENZOFURAN	5300	J	ng/kg
RFF-712+50-SW20-2.6-4.2	13195873.59	718938.21	9/28/2007	2.6	4.2	51207-31-9	2,3,7,8-TETRACHLORODIBENZOFURAN	5890	J	pg/g
RFF-712+50-SW20-2.6-4.2	13195873.59	718938.21	9/28/2007	2.6	4.2	55673-89-7	1,2,3,4,7,8,9-HEPTACHLORODIBENZOFURAN	435		pg/g
RFF-712+50-SW20-2.6-4.2	13195873.59	718938.21	9/28/2007	2.6	4.2	55684-94-1	HxCDF (total)	7200	J	pg/g
RFF-712+50-SW20-2.6-4.2	13195873.59	718938.21	9/28/2007	2.6	4.2	55722-27-5	TCDF (total)	16300	J	pg/g
RFF-712+50-SW20-2.6-4.2	13195873.59	718938.21	9/28/2007	2.6	4.2	57117-31-4	2,3,4,7,8-PENTACHLORODIBENZOFURAN	2080	J	pg/g
RFF-712+50-SW20-2.6-4.2	13195873.59	718938.21	9/28/2007	2.6	4.2	57117-31-4	2,3,4,7,8-PENTACHLORODIBENZOFURAN	2350		ng/kg
RFF-712+50-SW20-2.6-4.2	13195873.59	718938.21	9/28/2007	2.6	4.2	57117-41-6	1,2,3,7,8-PENTACHLORODIBENZOFURAN	2350		pg/g
RFF-712+50-SW20-2.6-4.2	13195873.59	718938.21	9/28/2007	2.6	4.2	57117-41-6	1,2,3,7,8-PENTACHLORODIBENZOFURAN	2460		ng/kg
RFF-712+50-SW20-2.6-4.2	13195873.59	718938.21	9/28/2007	2.6	4.2	57117-44-9	1,2,3,6,7,8-Hexachlorodibenzofuran	435		pg/g
RFF-712+50-SW20-2.6-4.2	13195873.59	718938.21	9/28/2007	2.6	4.2	57653-85-7	1,2,3,6,7,8-Hexachlorodibenzo-p-dioxin	263		pg/g
RFF-712+50-SW20-2.6-4.2	13195873.59	718938.21	9/28/2007	2.6	4.2	60851-34-5	2,3,4,6,7,8-Hexachlorodibenzofuran	194	J	pg/g
RFF-712+50-SW20-2.6-4.2	13195873.59	718938.21	9/28/2007	2.6	4.2	67562-39-4	1,2,3,4,6,7,8-HEPTACHLORODIBENZOFURAN	9050	J	pg/g
RFF-712+50-SW20-2.6-4.2	13195873.59	718938.21	9/28/2007	2.6	4.2	70648-26-9	1,2,3,4,7,8-Hexachlorodibenzofuran	1930		pg/g
RFF-712+50-SW20-2.6-4.2	13195873.59	718938.21	9/28/2007	2.6	4.2	72918-21-9	1,2,3,7,8,9-Hexachlorodibenzofuran	54.7	J	pg/g
RFF-712+50-SW20-2.6-4.2	13195873.59	718938.21	9/28/2007	2.6	4.2	ETEQ	ETEQ	1900		ppt
RFF-712+50-SW20-2.6-4.2	13195873.59	718938.21	9/28/2007	2.6	4.2	HXCDD-HXCDF	1,2,3,4,7,8-Hexachlorodibenzofuran + 1,2,3,6,7,8-Hexachlorodibenzofuran	2310		ng/kg
RFF-712+50-SW20-4.2-6.0	13195873.59	718938.21	9/28/2007	4.2	6	1746-01-6	2,3,7,8-TETRACHLORODIBENZO-P-DIOXIN	11	J	ng/kg
RFF-712+50-SW20-4.2-6.0	13195873.59	718938.21	9/28/2007	4.2	6	51207-31-9	2,3,7,8-TETRACHLORODIBENZOFURAN	18100		ng/kg
RFF-712+50-SW20-4.2-6.0	13195873.59	718938.21	9/28/2007	4.2	6	57117-31-4	2,3,4,7,8-PENTACHLORODIBENZOFURAN	7700		ng/kg
RFF-712+50-SW20-4.2-6.0	13195873.59	718938.21	9/28/2007	4.2	6	57117-41-6	1,2,3,7,8-PENTACHLORODIBENZOFURAN	8040		ng/kg
RFF-712+50-SW20-4.2-6.0	13195873.59	718938.21	9/28/2007	4.2	6	ETEQ	ETEQ	5500		ppt
RFF-712+50-SW20-4.2-6.0	13195873.59	718938.21	9/28/2007	4.2	6	HXCDD-HXCDF	1,2,3,4,7,8-Hexachlorodibenzofuran + 1,2,3,6,7,8-Hexachlorodibenzofuran	6610		ng/kg
RFF-712+50-SW20-6.0-8.0	13195873.59	718938.21	9/28/2007	6	8	1746-01-6	2,3,7,8-TETRACHLORODIBENZO-P-DIOXIN	35	J	ng/kg
RFF-712+50-SW20-6.0-8.0	13195873.59	718938.21	9/28/2007	6	8	51207-31-9	2,3,7,8-TETRACHLORODIBENZOFURAN	54300		ng/kg
RFF-712+50-SW20-6.0-8.0	13195873.59	718938.21	9/28/2007	6	8	57117-31-4	2,3,4,7,8-PENTACHLORODIBENZOFURAN	20600		ng/kg
RFF-712+50-SW20-6.0-8.0	13195873.59	718938.21	9/28/2007	6	8	57117-41-6	1,2,3,7,8-PENTACHLORODIBENZOFURAN	24600		ng/kg
RFF-712+50-SW20-6.0-8.0	13195873.59	718938.21	9/28/2007	6	8	ETEQ	ETEQ	16000		ppt
RFF-712+50-SW20-6.0-8.0	13195873.59	718938.21	9/28/2007	6	8	HXCDD-HXCDF	1,2,3,4,7,8-Hexachlorodibenzofuran + 1,2,3,6,7,8-Hexachlorodibenzofuran	17900		ng/kg
RFF-712+50-SW20-8.0-10.0	13195873.59	718938.21	9/28/2007	8	10	1746-01-6	2,3,7,8-TETRACHLORODIBENZO-P-DIOXIN	11	J	ng/kg
RFF-712+50-SW20-8.0-10.0	13195873.59	718938.21	9/28/2007	8	10	51207-31-9	2,3,7,8-TETRACHLORODIBENZOFURAN	24200	J	ng/kg
RFF-712+50-SW20-8.0-10.0	13195873.59	718938.21	9/28/2007	8	10	57117-31-4	2,3,4,7,8-PENTACHLORODIBENZOFURAN	9450		ng/kg
RFF-712+50-SW20-8.0-10.0	13195873.59	718938.21	9/28/2007	8	10	57117-41-6	1,2,3,7,8-PENTACHLORODIBENZOFURAN	11700		ng/kg
RFF-712+50-SW20-8.0-10.0	13195873.59	718938.21	9/28/2007	8	10	ETEQ	ETEQ	7000		ppt
RFF-712+50-SW20-8.0-10.0	13195873.59	718938.21	9/28/2007	8	10	HXCDD-HXCDF	1,2,3,4,7,8-Hexachlorodibenzofuran + 1,2,3,6,7,8-Hexachlorodibenzofuran	7370		ng/kg
RFF-712+50-SW276-0.0-0.2	13195630.96	719027.79	9/29/2007	0	0.2	1746-01-6	2,3,7,8-TETRACHLORODIBENZO-P-DIOXIN	17		ng/kg
RFF-712+50-SW276-0.0-0.2	13195630.96	719027.79	9/29/2007	0	0.2	51207-31-9	2,3,7,8-TETRACHLORODIBENZOFURAN	731		ng/kg
RFF-712+50-SW276-0.0-0.2	13195630.96	719027.79	9/29/2007	0	0.2	57117-31-4	2,3,4,7,8-PENTACHLORODIBENZOFURAN	343		ng/kg
RFF-712+50-SW276-0.0-0.2	13195630.96	719027.79	9/29/2007	0	0.2	57117-41-6	1,2,3,7,8-PENTACHLORODIBENZOFURAN	406		ng/kg
RFF-712+50-SW276-0.0-0.2	13195630.96	719027.79	9/29/2007	0	0.2	ETEQ	ETEQ	290		ppt
RFF-712+50-SW276-0.0-0.2	13195630.96	719027.79	9/29/2007	0	0.2	HXCDD-HXCDF	1,2,3,4,7,8-Hexachlorodibenzofuran + 1,2,3,6,7,8-Hexachlorodibenzofuran	425		ng/kg
RFF-712+50-SW276-0.2-1.0	13195630.96	719027.79	9/29/2007	0.2	1	1746-01-6	2,3,7,8-TETRACHLORODIBENZO-P-DIOXIN	13		ng/kg
RFF-712+50-SW276-0.2-1.0	13195630.96	719027.79	9/29/2007	0.2	1	51207-31-9	2,3,7,8-TETRACHLORODIBENZOFURAN	699		ng/kg
RFF-712+50-SW276-0.2-1.0	13195630.96	719027.79	9/29/2007	0.2	1	57117-31-4	2,3,4,7,8-PENTACHLORODIBENZOFURAN	383		ng/kg
RFF-712+50-SW276-0.2-1.0	13195630.96	719027.79	9/29/2007	0.2	1	57117-41-6	1,2,3,7,8-PENTACHLORODIBENZOFURAN	489		ng/kg
RFF-712+50-SW276-0.2-1.0	13195630.96	719027.79	9/29/2007	0.2	1	ETEQ	ETEQ	300		ppt
RFF-712+50-SW276-0.2-1.0	13195630.96	719027.79	9/29/2007	0.2	1	HXCDD-HXCDF	1,2,3,4,7,8-Hexachlorodibenzofuran + 1,2,3,6,7,8-Hexachlorodibenzofuran	484		ng/kg
RFF-712+50-SW276-1.0-1.3	13195630.96	719027.79	9/29/2007	1	1.3	1746-01-6	2,3,7,8-TETRACHLORODIBENZO-P-DIOXIN	2	UJ	ng/kg
RFF-712+50-SW276-1.0-1.3	13195630.96	719027.79	9/29/2007	1	1.3	51207-31-9	2,3,7,8-TETRACHLORODIBENZOFURAN	818		ng/kg
RFF-712+50-SW276-1.0-1.3	13195630.96	719027.79	9/29/2007	1	1.3	57117-31-4	2,3,4,7,8-PENTACHLORODIBENZOFURAN	432		ng/kg
RFF-712+50-SW276-1.0-1.3	13195630.96	719027.79	9/29/2007	1	1.3	57117-41-6	1,2,3,7,8-PENTACHLORODIBENZOFURAN	560		ng/kg
RFF-712+50-SW276-1.0-1.3	13195630.96	719027.79	9/29/2007	1	1.3	ETEQ	ETEQ	310		ppt
RFF-712+50-SW276-1.0-1.3	13195630.96	719027.79	9/29/2007	1	1.3	HXCDD-HXCDF	1,2,3,4,7,8-Hexachlorodibenzofuran + 1,2,3,6,7,8-Hexachlorodibenzofuran	489		ng/kg
RFF-712+50-SW276-1.3-2.5	13195630.96	719027.79	9/29/2007	1.3	2.5	1746-01-6	2,3,7,8-TETRACHLORODIBENZO-P-DIOXIN	2	U	ng/kg
RFF-712+50-SW276-1.3-2.5	13195630.96	719027.79	9/29/2007	1.3	2.5	51207-31-9	2,3,7,8-TETRACHLORODIBENZOFURAN	116		ng/kg
RFF-712+50-SW276-1.3-2.5	13195630.96	719027.79	9/29/2007	1.3	2.5	57117-31-4	2,3,4,7,8-PENTACHLORODIBENZOFURAN	57		ng/kg
RFF-712+50-SW276-1.3-2.5	13195630.96	719027.79	9/29/2007	1.3	2.5	57117-41-6	1,2,3,7,8-PENTACHLORODIBENZOFURAN	69		ng/kg
RFF-712+50-SW276-1.3-2.5	13195630.96	719027.79	9/29/2007	1.3	2.5	ETEQ	ETEQ	43		ppt
RFF-712+50-SW276-1.3-2.5	13195630.96	719027.79	9/29/2007	1.3	2.5	HXCDD-HXCDF	1,2,3,4,7,8-Hexachlorodibenzofuran + 1,2,3,6,7,8-Hexachlorodibenzofuran	67		ng/kg
RFF-712+50-SW276-2.5-3.7	13195630.96	719027.79	9/29/2007	2.5	3.7	1746-01-6	2,3,7,8-TETRACHLORODIBENZO-P-DIOXIN	2	U	ng/kg

Sample ID	Easting	Northing	Sample Date	Start Depth (feet)	End Depth (feet)	CAS #	Chemical Name	Result	Qualifier	Unit
RFF-712+50-SW276-2.5-3.7	13195630.96	719027.79	9/29/2007	2.5	3.7	51207-31-9	2,3,7,8-TETRACHLORODIBENZOFURAN	114		ng/kg
RFF-712+50-SW276-2.5-3.7	13195630.96	719027.79	9/29/2007	2.5	3.7	57117-31-4	2,3,4,7,8-PENTACHLORODIBENZOFURAN	44		ng/kg
RFF-712+50-SW276-2.5-3.7	13195630.96	719027.79	9/29/2007	2.5	3.7	57117-41-6	1,2,3,7,8-PENTACHLORODIBENZOFURAN	50		ng/kg
RFF-712+50-SW276-2.5-3.7	13195630.96	719027.79	9/29/2007	2.5	3.7	ETEQ	ETEQ	36		ppt
RFF-712+50-SW276-2.5-3.7	13195630.96	719027.79	9/29/2007	2.5	3.7	HXCDD-HXCDF	1,2,3,4,7,8-Hexachlorodibenzofuran + 1,2,3,6,7,8-Hexachlorodibenzofuran	50		ng/kg
RFF-712+50-SW276-3.7-5.5	13195630.96	719027.79	9/29/2007	3.7	5.5	1746-01-6	2,3,7,8-TETRACHLORODIBENZO-P-DIOXIN	2	U	ng/kg
RFF-712+50-SW276-3.7-5.5	13195630.96	719027.79	9/29/2007	3.7	5.5	51207-31-9	2,3,7,8-TETRACHLORODIBENZOFURAN	11		ng/kg
RFF-712+50-SW276-3.7-5.5	13195630.96	719027.79	9/29/2007	3.7	5.5	57117-31-4	2,3,4,7,8-PENTACHLORODIBENZOFURAN	5	J	ng/kg
RFF-712+50-SW276-3.7-5.5	13195630.96	719027.79	9/29/2007	3.7	5.5	57117-41-6	1,2,3,7,8-PENTACHLORODIBENZOFURAN	7	J	ng/kg
RFF-712+50-SW276-3.7-5.5	13195630.96	719027.79	9/29/2007	3.7	5.5	ETEQ	ETEQ	5	U	ppt
RFF-712+50-SW276-3.7-5.5	13195630.96	719027.79	9/29/2007	3.7	5.5	HXCDD-HXCDF	1,2,3,4,7,8-Hexachlorodibenzofuran + 1,2,3,6,7,8-Hexachlorodibenzofuran	8	J	ng/kg
RFF-712+50-SW363-0.0-0.5	13195536.11	719021.75	9/29/2007	0	0.5	1746-01-6	2,3,7,8-TETRACHLORODIBENZO-P-DIOXIN	91.9		pg/g
RFF-712+50-SW363-0.0-0.5	13195536.11	719021.75	9/29/2007	0	0.5	1746-01-6	2,3,7,8-TETRACHLORODIBENZO-P-DIOXIN	111		ng/kg
RFF-712+50-SW363-0.0-0.5	13195536.11	719021.75	9/29/2007	0	0.5	19408-74-3	1,2,3,7,8,9-Hexachlorodibenzo-p-dioxin	89.2		pg/g
RFF-712+50-SW363-0.0-0.5	13195536.11	719021.75	9/29/2007	0	0.5	30402-15-4	PeCDF (total)	4550	J	pg/g
RFF-712+50-SW363-0.0-0.5	13195536.11	719021.75	9/29/2007	0	0.5	3268-87-9	OCTACHLORODIBENZO-P-DIOXIN	48300	B	pg/g
RFF-712+50-SW363-0.0-0.5	13195536.11	719021.75	9/29/2007	0	0.5	34465-46-8	HxCDD (total)	1340		pg/g
RFF-712+50-SW363-0.0-0.5	13195536.11	719021.75	9/29/2007	0	0.5	35822-46-9	1,2,3,4,6,7,8-HEPTACHLORODIBENZO-P-DIOXIN	4730		pg/g
RFF-712+50-SW363-0.0-0.5	13195536.11	719021.75	9/29/2007	0	0.5	36088-22-9	PeCDD (total)	634		pg/g
RFF-712+50-SW363-0.0-0.5	13195536.11	719021.75	9/29/2007	0	0.5	37871-00-4	HpCDD (total)	8130		pg/g
RFF-712+50-SW363-0.0-0.5	13195536.11	719021.75	9/29/2007	0	0.5	38998-75-3	HpCDF (total)	19600		pg/g
RFF-712+50-SW363-0.0-0.5	13195536.11	719021.75	9/29/2007	0	0.5	39001-02-0	OCTACHLORODIBENZOFURAN	12400		pg/g
RFF-712+50-SW363-0.0-0.5	13195536.11	719021.75	9/29/2007	0	0.5	39227-28-6	1,2,3,4,7,8-Hexachlorodibenzo-p-dioxin	47.8		pg/g
RFF-712+50-SW363-0.0-0.5	13195536.11	719021.75	9/29/2007	0	0.5	40321-76-4	1,2,3,7,8-PENTACHLORODIBENZO-P-DIOXIN	81.2		pg/g
RFF-712+50-SW363-0.0-0.5	13195536.11	719021.75	9/29/2007	0	0.5	41903-57-5	TCDD (total)	780		pg/g
RFF-712+50-SW363-0.0-0.5	13195536.11	719021.75	9/29/2007	0	0.5	51207-31-9	2,3,7,8-TETRACHLORODIBENZOFURAN	1820	J	pg/g
RFF-712+50-SW363-0.0-0.5	13195536.11	719021.75	9/29/2007	0	0.5	51207-31-9	2,3,7,8-TETRACHLORODIBENZOFURAN	2150		ng/kg
RFF-712+50-SW363-0.0-0.5	13195536.11	719021.75	9/29/2007	0	0.5	55673-89-7	1,2,3,4,7,8,9-HEPTACHLORODIBENZOFURAN	325		pg/g
RFF-712+50-SW363-0.0-0.5	13195536.11	719021.75	9/29/2007	0	0.5	55684-94-1	HxCDF (total)	5480	J	pg/g
RFF-712+50-SW363-0.0-0.5	13195536.11	719021.75	9/29/2007	0	0.5	55722-27-5	TCDF (total)	5660	J	pg/g
RFF-712+50-SW363-0.0-0.5	13195536.11	719021.75	9/29/2007	0	0.5	57117-31-4	2,3,4,7,8-PENTACHLORODIBENZOFURAN	880	J	pg/g
RFF-712+50-SW363-0.0-0.5	13195536.11	719021.75	9/29/2007	0	0.5	57117-31-4	2,3,4,7,8-PENTACHLORODIBENZOFURAN	989		ng/kg
RFF-712+50-SW363-0.0-0.5	13195536.11	719021.75	9/29/2007	0	0.5	57117-41-6	1,2,3,7,8-PENTACHLORODIBENZOFURAN	1070		pg/g
RFF-712+50-SW363-0.0-0.5	13195536.11	719021.75	9/29/2007	0	0.5	57117-41-6	1,2,3,7,8-PENTACHLORODIBENZOFURAN	1200		ng/kg
RFF-712+50-SW363-0.0-0.5	13195536.11	719021.75	9/29/2007	0	0.5	57117-44-9	1,2,3,6,7,8-Hexachlorodibenzofuran	290		pg/g
RFF-712+50-SW363-0.0-0.5	13195536.11	719021.75	9/29/2007	0	0.5	57653-85-7	1,2,3,6,7,8-Hexachlorodibenzo-p-dioxin	215		pg/g
RFF-712+50-SW363-0.0-0.5	13195536.11	719021.75	9/29/2007	0	0.5	60851-34-5	2,3,4,6,7,8-Hexachlorodibenzofuran	123	J	pg/g
RFF-712+50-SW363-0.0-0.5	13195536.11	719021.75	9/29/2007	0	0.5	67562-39-4	1,2,3,4,6,7,8-HEPTACHLORODIBENZOFURAN	9580		pg/g
RFF-712+50-SW363-0.0-0.5	13195536.11	719021.75	9/29/2007	0	0.5	70648-26-9	1,2,3,4,7,8-Hexachlorodibenzofuran	1240		pg/g
RFF-712+50-SW363-0.0-0.5	13195536.11	719021.75	9/29/2007	0	0.5	72918-21-9	1,2,3,7,8,9-Hexachlorodibenzofuran	47.4	J	pg/g
RFF-712+50-SW363-0.0-0.5	13195536.11	719021.75	9/29/2007	0	0.5	ETEQ	ETEQ	1000		ppt
RFF-712+50-SW363-0.0-0.5	13195536.11	719021.75	9/29/2007	0	0.5	HXCDD-HXCDF	1,2,3,4,7,8-Hexachlorodibenzofuran + 1,2,3,6,7,8-Hexachlorodibenzofuran	1650		ng/kg
RFF-712+50-SW363-0.5-1.0	13195536.11	719021.75	9/29/2007	0.5	1	1746-01-6	2,3,7,8-TETRACHLORODIBENZO-P-DIOXIN	9	J	ng/kg
RFF-712+50-SW363-0.5-1.0	13195536.11	719021.75	9/29/2007	0.5	1	51207-31-9	2,3,7,8-TETRACHLORODIBENZOFURAN	5940		ng/kg
RFF-712+50-SW363-0.5-1.0	13195536.11	719021.75	9/29/2007	0.5	1	57117-31-4	2,3,4,7,8-PENTACHLORODIBENZOFURAN	2550		ng/kg
RFF-712+50-SW363-0.5-1.0	13195536.11	719021.75	9/29/2007	0.5	1	57117-41-6	1,2,3,7,8-PENTACHLORODIBENZOFURAN	3150		ng/kg
RFF-712+50-SW363-0.5-1.0	13195536.11	719021.75	9/29/2007	0.5	1	ETEQ	ETEQ	1900		ppt
RFF-712+50-SW363-0.5-1.0	13195536.11	719021.75	9/29/2007	0.5	1	HXCDD-HXCDF	1,2,3,4,7,8-Hexachlorodibenzofuran + 1,2,3,6,7,8-Hexachlorodibenzofuran	2960		ng/kg
RFF-712+50-SW363-1.0-2.2	13195536.11	719021.75	9/29/2007	1	2.2	1746-01-6	2,3,7,8-TETRACHLORODIBENZO-P-DIOXIN	2	U	ng/kg
RFF-712+50-SW363-1.0-2.2	13195536.11	719021.75	9/29/2007	1	2.2	51207-31-9	2,3,7,8-TETRACHLORODIBENZOFURAN	178		ng/kg
RFF-712+50-SW363-1.0-2.2	13195536.11	719021.75	9/29/2007	1	2.2	57117-31-4	2,3,4,7,8-PENTACHLORODIBENZOFURAN	77		ng/kg
RFF-712+50-SW363-1.0-2.2	13195536.11	719021.75	9/29/2007	1	2.2	57117-41-6	1,2,3,7,8-PENTACHLORODIBENZOFURAN	98		ng/kg
RFF-712+50-SW363-1.0-2.2	13195536.11	719021.75	9/29/2007	1	2.2	ETEQ	ETEQ	59		ppt
RFF-712+50-SW363-1.0-2.2	13195536.11	719021.75	9/29/2007	1	2.2	HXCDD-HXCDF	1,2,3,4,7,8-Hexachlorodibenzofuran + 1,2,3,6,7,8-Hexachlorodibenzofuran	80		ng/kg
RFF-712+50-SW363-2.2-3.3	13195536.11	719021.75	9/29/2007	2.2	3.3	1746-01-6	2,3,7,8-TETRACHLORODIBENZO-P-DIOXIN	5	J	ng/kg
RFF-712+50-SW363-2.2-3.3	13195536.11	719021.75	9/29/2007	2.2	3.3	51207-31-9	2,3,7,8-TETRACHLORODIBENZOFURAN	151		ng/kg
RFF-712+50-SW363-2.2-3.3	13195536.11	719021.75	9/29/2007	2.2	3.3	57117-31-4	2,3,4,7,8-PENTACHLORODIBENZOFURAN	64		ng/kg
RFF-712+50-SW363-2.2-3.3	13195536.11	719021.75	9/29/2007	2.2	3.3	57117-41-6	1,2,3,7,8-PENTACHLORODIBENZOFURAN	68		ng/kg
RFF-712+50-SW363-2.2-3.3	13195536.11	719021.75	9/29/2007	2.2	3.3	ETEQ	ETEQ	60		ppt
RFF-712+50-SW363-2.2-3.3	13195536.11	719021.75	9/29/2007	2.2	3.3	HXCDD-HXCDF	1,2,3,4,7,8-Hexachlorodibenzofuran + 1,2,3,6,7,8-Hexachlorodibenzofuran	82		ng/kg
RFF-712+50-SW5-0.0-1.0	13195891.74	718899.73	9/27/2007	0	1	1746-01-6	2,3,7,8-TETRACHLORODIBENZO-P-DIOXIN	15	J	ng/kg

Sample ID	Easting	Northing	Sample Date	Start Depth (feet)	End Depth (feet)	CAS #	Chemical Name	Result	Qualifier	Unit
RFF-712+50-SW5-0.0-1.0	13195891.74	718899.73	9/27/2007	0	1	51207-31-9	2,3,7,8-TETRACHLORODIBENZOFURAN	877		ng/kg
RFF-712+50-SW5-0.0-1.0	13195891.74	718899.73	9/27/2007	0	1	57117-31-4	2,3,4,7,8-PENTACHLORODIBENZOFURAN	426		ng/kg
RFF-712+50-SW5-0.0-1.0	13195891.74	718899.73	9/27/2007	0	1	57117-41-6	1,2,3,7,8-PENTACHLORODIBENZOFURAN	534		ng/kg
RFF-712+50-SW5-0.0-1.0	13195891.74	718899.73	9/27/2007	0	1	ETEQ	ETEQ	340		ppt
RFF-712+50-SW5-0.0-1.0	13195891.74	718899.73	9/27/2007	0	1	HXCDD-HXCDF	1,2,3,4,7,8-Hexachlorodibenzofuran + 1,2,3,6,7,8-Hexachlorodibenzofuran	459		ng/kg
RFF-712+50-SW5-1.0-2.2	13195891.74	718899.73	9/27/2007	1	2.2	1746-01-6	2,3,7,8-TETRACHLORODIBENZO-P-DIOXIN	7	J	ng/kg
RFF-712+50-SW5-1.0-2.2	13195891.74	718899.73	9/27/2007	1	2.2	51207-31-9	2,3,7,8-TETRACHLORODIBENZOFURAN	756		ng/kg
RFF-712+50-SW5-1.0-2.2	13195891.74	718899.73	9/27/2007	1	2.2	57117-31-4	2,3,4,7,8-PENTACHLORODIBENZOFURAN	237		ng/kg
RFF-712+50-SW5-1.0-2.2	13195891.74	718899.73	9/27/2007	1	2.2	57117-41-6	1,2,3,7,8-PENTACHLORODIBENZOFURAN	226		ng/kg
RFF-712+50-SW5-1.0-2.2	13195891.74	718899.73	9/27/2007	1	2.2	ETEQ	ETEQ	210		ppt
RFF-712+50-SW5-1.0-2.2	13195891.74	718899.73	9/27/2007	1	2.2	HXCDD-HXCDF	1,2,3,4,7,8-Hexachlorodibenzofuran + 1,2,3,6,7,8-Hexachlorodibenzofuran	193		ng/kg
RFF-712+50-SW5-2.2-3.3	13195891.74	718899.73	9/27/2007	2.2	3.3	1746-01-6	2,3,7,8-TETRACHLORODIBENZO-P-DIOXIN	2	UJ	ng/kg
RFF-712+50-SW5-2.2-3.3	13195891.74	718899.73	9/27/2007	2.2	3.3	51207-31-9	2,3,7,8-TETRACHLORODIBENZOFURAN	269		ng/kg
RFF-712+50-SW5-2.2-3.3	13195891.74	718899.73	9/27/2007	2.2	3.3	57117-31-4	2,3,4,7,8-PENTACHLORODIBENZOFURAN	97		ng/kg
RFF-712+50-SW5-2.2-3.3	13195891.74	718899.73	9/27/2007	2.2	3.3	57117-41-6	1,2,3,7,8-PENTACHLORODIBENZOFURAN	102		ng/kg
RFF-712+50-SW5-2.2-3.3	13195891.74	718899.73	9/27/2007	2.2	3.3	ETEQ	ETEQ	79		ppt
RFF-712+50-SW5-2.2-3.3	13195891.74	718899.73	9/27/2007	2.2	3.3	HXCDD-HXCDF	1,2,3,4,7,8-Hexachlorodibenzofuran + 1,2,3,6,7,8-Hexachlorodibenzofuran	108	J	ng/kg
RFF-712+50-SW5-3.3-4.4	13195891.74	718899.73	9/27/2007	3.3	4.4	1746-01-6	2,3,7,8-TETRACHLORODIBENZO-P-DIOXIN	4	J	ng/kg
RFF-712+50-SW5-3.3-4.4	13195891.74	718899.73	9/27/2007	3.3	4.4	51207-31-9	2,3,7,8-TETRACHLORODIBENZOFURAN	89		ng/kg
RFF-712+50-SW5-3.3-4.4	13195891.74	718899.73	9/27/2007	3.3	4.4	57117-31-4	2,3,4,7,8-PENTACHLORODIBENZOFURAN	25		ng/kg
RFF-712+50-SW5-3.3-4.4	13195891.74	718899.73	9/27/2007	3.3	4.4	57117-41-6	1,2,3,7,8-PENTACHLORODIBENZOFURAN	32		ng/kg
RFF-712+50-SW5-3.3-4.4	13195891.74	718899.73	9/27/2007	3.3	4.4	ETEQ	ETEQ	33		ppt
RFF-712+50-SW5-3.3-4.4	13195891.74	718899.73	9/27/2007	3.3	4.4	HXCDD-HXCDF	1,2,3,4,7,8-Hexachlorodibenzofuran + 1,2,3,6,7,8-Hexachlorodibenzofuran	52		ng/kg
RFF-712+50-SW70-0.0-1.0	13195824.92	718954.78	9/28/2007	0	1	1746-01-6	2,3,7,8-TETRACHLORODIBENZO-P-DIOXIN	65	J	ng/kg
RFF-712+50-SW70-0.0-1.0	13195824.92	718954.78	9/28/2007	0	1	51207-31-9	2,3,7,8-TETRACHLORODIBENZOFURAN	2620		ng/kg
RFF-712+50-SW70-0.0-1.0	13195824.92	718954.78	9/28/2007	0	1	57117-31-4	2,3,4,7,8-PENTACHLORODIBENZOFURAN	1390		ng/kg
RFF-712+50-SW70-0.0-1.0	13195824.92	718954.78	9/28/2007	0	1	57117-41-6	1,2,3,7,8-PENTACHLORODIBENZOFURAN	1480		ng/kg
RFF-712+50-SW70-0.0-1.0	13195824.92	718954.78	9/28/2007	0	1	ETEQ	ETEQ	1100		ppt
RFF-712+50-SW70-0.0-1.0	13195824.92	718954.78	9/28/2007	0	1	HXCDD-HXCDF	1,2,3,4,7,8-Hexachlorodibenzofuran + 1,2,3,6,7,8-Hexachlorodibenzofuran	1740		ng/kg
RFF-712+50-SW70-1.0-1.4	13195824.92	718954.78	9/28/2007	1	1.4	1746-01-6	2,3,7,8-TETRACHLORODIBENZO-P-DIOXIN	10	J	ng/kg
RFF-712+50-SW70-1.0-1.4	13195824.92	718954.78	9/28/2007	1	1.4	51207-31-9	2,3,7,8-TETRACHLORODIBENZOFURAN	5930	J	ng/kg
RFF-712+50-SW70-1.0-1.4	13195824.92	718954.78	9/28/2007	1	1.4	57117-31-4	2,3,4,7,8-PENTACHLORODIBENZOFURAN	2810		ng/kg
RFF-712+50-SW70-1.0-1.4	13195824.92	718954.78	9/28/2007	1	1.4	57117-41-6	1,2,3,7,8-PENTACHLORODIBENZOFURAN	3170		ng/kg
RFF-712+50-SW70-1.0-1.4	13195824.92	718954.78	9/28/2007	1	1.4	ETEQ	ETEQ	2100		ppt
RFF-712+50-SW70-1.0-1.4	13195824.92	718954.78	9/28/2007	1	1.4	HXCDD-HXCDF	1,2,3,4,7,8-Hexachlorodibenzofuran + 1,2,3,6,7,8-Hexachlorodibenzofuran	3390		ng/kg
RFF-712+50-SW70-1.4-2.5	13195824.92	718954.78	9/28/2007	1.4	2.5	1746-01-6	2,3,7,8-TETRACHLORODIBENZO-P-DIOXIN	2	UJ	ng/kg
RFF-712+50-SW70-1.4-2.5	13195824.92	718954.78	9/28/2007	1.4	2.5	51207-31-9	2,3,7,8-TETRACHLORODIBENZOFURAN	1280		ng/kg
RFF-712+50-SW70-1.4-2.5	13195824.92	718954.78	9/28/2007	1.4	2.5	57117-31-4	2,3,4,7,8-PENTACHLORODIBENZOFURAN	631		ng/kg
RFF-712+50-SW70-1.4-2.5	13195824.92	718954.78	9/28/2007	1.4	2.5	57117-41-6	1,2,3,7,8-PENTACHLORODIBENZOFURAN	701		ng/kg
RFF-712+50-SW70-1.4-2.5	13195824.92	718954.78	9/28/2007	1.4	2.5	ETEQ	ETEQ	440		ppt
RFF-712+50-SW70-1.4-2.5	13195824.92	718954.78	9/28/2007	1.4	2.5	HXCDD-HXCDF	1,2,3,4,7,8-Hexachlorodibenzofuran + 1,2,3,6,7,8-Hexachlorodibenzofuran	610		ng/kg
RFF-712+50-SW70-10.0-12.0	13195824.92	718954.78	9/28/2007	10	12	1746-01-6	2,3,7,8-TETRACHLORODIBENZO-P-DIOXIN	2	U	ng/kg
RFF-712+50-SW70-10.0-12.0	13195824.92	718954.78	9/28/2007	10	12	51207-31-9	2,3,7,8-TETRACHLORODIBENZOFURAN	2	U	ng/kg
RFF-712+50-SW70-10.0-12.0	13195824.92	718954.78	9/28/2007	10	12	57117-31-4	2,3,4,7,8-PENTACHLORODIBENZOFURAN	2	U	ng/kg
RFF-712+50-SW70-10.0-12.0	13195824.92	718954.78	9/28/2007	10	12	57117-41-6	1,2,3,7,8-PENTACHLORODIBENZOFURAN	2	U	ng/kg
RFF-712+50-SW70-10.0-12.0	13195824.92	718954.78	9/28/2007	10	12	ETEQ	ETEQ	5.5	U	ppt
RFF-712+50-SW70-10.0-12.0	13195824.92	718954.78	9/28/2007	10	12	HXCDD-HXCDF	1,2,3,4,7,8-Hexachlorodibenzofuran + 1,2,3,6,7,8-Hexachlorodibenzofuran	3	U	ng/kg
RFF-712+50-SW70-12.0-13.0	13195824.92	718954.78	9/28/2007	12	13	1746-01-6	2,3,7,8-TETRACHLORODIBENZO-P-DIOXIN	2	U	ng/kg
RFF-712+50-SW70-12.0-13.0	13195824.92	718954.78	9/28/2007	12	13	51207-31-9	2,3,7,8-TETRACHLORODIBENZOFURAN	2	UJ	ng/kg
RFF-712+50-SW70-12.0-13.0	13195824.92	718954.78	9/28/2007	12	13	57117-31-4	2,3,4,7,8-PENTACHLORODIBENZOFURAN	2	UJ	ng/kg
RFF-712+50-SW70-12.0-13.0	13195824.92	718954.78	9/28/2007	12	13	57117-41-6	1,2,3,7,8-PENTACHLORODIBENZOFURAN	2	UJ	ng/kg
RFF-712+50-SW70-12.0-13.0	13195824.92	718954.78	9/28/2007	12	13	ETEQ	ETEQ	5	U	ppt
RFF-712+50-SW70-12.0-13.0	13195824.92	718954.78	9/28/2007	12	13	HXCDD-HXCDF	1,2,3,4,7,8-Hexachlorodibenzofuran + 1,2,3,6,7,8-Hexachlorodibenzofuran	2	UJ	ng/kg
RFF-712+50-SW70-2.5-4.0	13195824.92	718954.78	9/28/2007	2.5	4	1746-01-6	2,3,7,8-TETRACHLORODIBENZO-P-DIOXIN	2	UJ	ng/kg
RFF-712+50-SW70-2.5-4.0	13195824.92	718954.78	9/28/2007	2.5	4	51207-31-9	2,3,7,8-TETRACHLORODIBENZOFURAN	48		ng/kg
RFF-712+50-SW70-2.5-4.0	13195824.92	718954.78	9/28/2007	2.5	4	57117-31-4	2,3,4,7,8-PENTACHLORODIBENZOFURAN	23		ng/kg
RFF-712+50-SW70-2.5-4.0	13195824.92	718954.78	9/28/2007	2.5	4	57117-41-6	1,2,3,7,8-PENTACHLORODIBENZOFURAN	24		ng/kg
RFF-712+50-SW70-2.5-4.0	13195824.92	718954.78	9/28/2007	2.5	4	ETEQ	ETEQ	19		ppt
RFF-712+50-SW70-2.5-4.0	13195824.92	718954.78	9/28/2007	2.5	4	HXCDD-HXCDF	1,2,3,4,7,8-Hexachlorodibenzofuran + 1,2,3,6,7,8-Hexachlorodibenzofuran	27		ng/kg
RFF-712+50-SW70-4.0-5.0	13195824.92	718954.78	9/28/2007	4	5	1746-01-6	2,3,7,8-TETRACHLORODIBENZO-P-DIOXIN	3	UJ	ng/kg
RFF-712+50-SW70-4.0-5.0	13195824.92	718954.78	9/28/2007	4	5	51207-31-9	2,3,7,8-TETRACHLORODIBENZOFURAN	11		ng/kg

Sample ID	Easting	Northing	Sample Date	Start Depth (feet)	End Depth (feet)	CAS #	Chemical Name	Result	Qualifier	Unit
RFF-712+50-SW70-4.0-5.0	13195824.92	718954.78	9/28/2007	4	5	57117-31-4	2,3,4,7,8-PENTACHLORODIBENZOFURAN	4	J	ng/kg
RFF-712+50-SW70-4.0-5.0	13195824.92	718954.78	9/28/2007	4	5	57117-41-6	1,2,3,7,8-PENTACHLORODIBENZOFURAN	5	J	ng/kg
RFF-712+50-SW70-4.0-5.0	13195824.92	718954.78	9/28/2007	4	5	ETEQ	ETEQ	5	U	ppt
RFF-712+50-SW70-4.0-5.0	13195824.92	718954.78	9/28/2007	4	5	HXCDD-HXCDF	1,2,3,4,7,8-Hexachlorodibenzofuran + 1,2,3,6,7,8-Hexachlorodibenzofuran	2	UJ	ng/kg
RFF-712+50-SW70-5.0-6.0	13195824.92	718954.78	9/28/2007	5	6	1746-01-6	2,3,7,8-TETRACHLORODIBENZO-P-DIOXIN	2	UJ	ng/kg
RFF-712+50-SW70-5.0-6.0	13195824.92	718954.78	9/28/2007	5	6	51207-31-9	2,3,7,8-TETRACHLORODIBENZOFURAN	5		ng/kg
RFF-712+50-SW70-5.0-6.0	13195824.92	718954.78	9/28/2007	5	6	57117-31-4	2,3,4,7,8-PENTACHLORODIBENZOFURAN	2	UJ	ng/kg
RFF-712+50-SW70-5.0-6.0	13195824.92	718954.78	9/28/2007	5	6	57117-41-6	1,2,3,7,8-PENTACHLORODIBENZOFURAN	2	UJ	ng/kg
RFF-712+50-SW70-5.0-6.0	13195824.92	718954.78	9/28/2007	5	6	ETEQ	ETEQ	5	U	ppt
RFF-712+50-SW70-5.0-6.0	13195824.92	718954.78	9/28/2007	5	6	HXCDD-HXCDF	1,2,3,4,7,8-Hexachlorodibenzofuran + 1,2,3,6,7,8-Hexachlorodibenzofuran	2	UJ	ng/kg
RFF-712+50-SW70-6.0-7.4	13195824.92	718954.78	9/28/2007	6	7.4	1746-01-6	2,3,7,8-TETRACHLORODIBENZO-P-DIOXIN	2	UJ	ng/kg
RFF-712+50-SW70-6.0-7.4	13195824.92	718954.78	9/28/2007	6	7.4	51207-31-9	2,3,7,8-TETRACHLORODIBENZOFURAN	2	UJ	ng/kg
RFF-712+50-SW70-6.0-7.4	13195824.92	718954.78	9/28/2007	6	7.4	57117-31-4	2,3,4,7,8-PENTACHLORODIBENZOFURAN	2	UJ	ng/kg
RFF-712+50-SW70-6.0-7.4	13195824.92	718954.78	9/28/2007	6	7.4	57117-41-6	1,2,3,7,8-PENTACHLORODIBENZOFURAN	2	UJ	ng/kg
RFF-712+50-SW70-6.0-7.4	13195824.92	718954.78	9/28/2007	6	7.4	ETEQ	ETEQ	5	U	ppt
RFF-712+50-SW70-6.0-7.4	13195824.92	718954.78	9/28/2007	6	7.4	HXCDD-HXCDF	1,2,3,4,7,8-Hexachlorodibenzofuran + 1,2,3,6,7,8-Hexachlorodibenzofuran	2	UJ	ng/kg
RFF-712+50-SW70-7.4-8.7	13195824.92	718954.78	9/28/2007	7.4	8.7	1746-01-6	2,3,7,8-TETRACHLORODIBENZO-P-DIOXIN	2	UJ	ng/kg
RFF-712+50-SW70-7.4-8.7	13195824.92	718954.78	9/28/2007	7.4	8.7	51207-31-9	2,3,7,8-TETRACHLORODIBENZOFURAN	17		ng/kg
RFF-712+50-SW70-7.4-8.7	13195824.92	718954.78	9/28/2007	7.4	8.7	57117-31-4	2,3,4,7,8-PENTACHLORODIBENZOFURAN	4	J	ng/kg
RFF-712+50-SW70-7.4-8.7	13195824.92	718954.78	9/28/2007	7.4	8.7	57117-41-6	1,2,3,7,8-PENTACHLORODIBENZOFURAN	4	J	ng/kg
RFF-712+50-SW70-7.4-8.7	13195824.92	718954.78	9/28/2007	7.4	8.7	ETEQ	ETEQ	5	U	ppt
RFF-712+50-SW70-7.4-8.7	13195824.92	718954.78	9/28/2007	7.4	8.7	HXCDD-HXCDF	1,2,3,4,7,8-Hexachlorodibenzofuran + 1,2,3,6,7,8-Hexachlorodibenzofuran	2	UJ	ng/kg
RFF-712+50-SW70-8.7-9.4	13195824.92	718954.78	9/28/2007	8.7	9.4	1746-01-6	2,3,7,8-TETRACHLORODIBENZO-P-DIOXIN	2	UJ	ng/kg
RFF-712+50-SW70-8.7-9.4	13195824.92	718954.78	9/28/2007	8.7	9.4	51207-31-9	2,3,7,8-TETRACHLORODIBENZOFURAN	6		ng/kg
RFF-712+50-SW70-8.7-9.4	13195824.92	718954.78	9/28/2007	8.7	9.4	57117-31-4	2,3,4,7,8-PENTACHLORODIBENZOFURAN	2	UJ	ng/kg
RFF-712+50-SW70-8.7-9.4	13195824.92	718954.78	9/28/2007	8.7	9.4	57117-41-6	1,2,3,7,8-PENTACHLORODIBENZOFURAN	2	UJ	ng/kg
RFF-712+50-SW70-8.7-9.4	13195824.92	718954.78	9/28/2007	8.7	9.4	ETEQ	ETEQ	5	U	ppt
RFF-712+50-SW70-8.7-9.4	13195824.92	718954.78	9/28/2007	8.7	9.4	HXCDD-HXCDF	1,2,3,4,7,8-Hexachlorodibenzofuran + 1,2,3,6,7,8-Hexachlorodibenzofuran	2	UJ	ng/kg
RFF-712+50-SW70-9.4-10.0	13195824.92	718954.78	9/28/2007	9.4	10	1746-01-6	2,3,7,8-TETRACHLORODIBENZO-P-DIOXIN	5.5	UJ	ng/kg
RFF-712+50-SW70-9.4-10.0	13195824.92	718954.78	9/28/2007	9.4	10	51207-31-9	2,3,7,8-TETRACHLORODIBENZOFURAN	11		ng/kg
RFF-712+50-SW70-9.4-10.0	13195824.92	718954.78	9/28/2007	9.4	10	57117-31-4	2,3,4,7,8-PENTACHLORODIBENZOFURAN	4	UJ	ng/kg
RFF-712+50-SW70-9.4-10.0	13195824.92	718954.78	9/28/2007	9.4	10	57117-41-6	1,2,3,7,8-PENTACHLORODIBENZOFURAN	4	UJ	ng/kg
RFF-712+50-SW70-9.4-10.0	13195824.92	718954.78	9/28/2007	9.4	10	ETEQ	ETEQ	5	U	ppt
RFF-712+50-SW70-9.4-10.0	13195824.92	718954.78	9/28/2007	9.4	10	HXCDD-HXCDF	1,2,3,4,7,8-Hexachlorodibenzofuran + 1,2,3,6,7,8-Hexachlorodibenzofuran	7.5	UJ	ng/kg
RFF-712+50-SW70-FD-12.0-13.0	13195824.92	718954.78	9/28/2007	12	13	1746-01-6	2,3,7,8-TETRACHLORODIBENZO-P-DIOXIN	2	U	ng/kg
RFF-712+50-SW70-FD-12.0-13.0	13195824.92	718954.78	9/28/2007	12	13	51207-31-9	2,3,7,8-TETRACHLORODIBENZOFURAN	2	UJ	ng/kg
RFF-712+50-SW70-FD-12.0-13.0	13195824.92	718954.78	9/28/2007	12	13	57117-31-4	2,3,4,7,8-PENTACHLORODIBENZOFURAN	2	UJ	ng/kg
RFF-712+50-SW70-FD-12.0-13.0	13195824.92	718954.78	9/28/2007	12	13	57117-41-6	1,2,3,7,8-PENTACHLORODIBENZOFURAN	2	UJ	ng/kg
RFF-712+50-SW70-FD-12.0-13.0	13195824.92	718954.78	9/28/2007	12	13	ETEQ	ETEQ	5	U	ppt
RFF-712+50-SW70-FD-12.0-13.0	13195824.92	718954.78	9/28/2007	12	13	HXCDD-HXCDF	1,2,3,4,7,8-Hexachlorodibenzofuran + 1,2,3,6,7,8-Hexachlorodibenzofuran	2	UJ	ng/kg
RFF-712+50-SW728-0.0-0.8	13195217.12	719208.36	9/29/2007	0	0.8	1746-01-6	2,3,7,8-TETRACHLORODIBENZO-P-DIOXIN	5	J	ng/kg
RFF-712+50-SW728-0.0-0.8	13195217.12	719208.36	9/29/2007	0	0.8	51207-31-9	2,3,7,8-TETRACHLORODIBENZOFURAN	1130		ng/kg
RFF-712+50-SW728-0.0-0.8	13195217.12	719208.36	9/29/2007	0	0.8	57117-31-4	2,3,4,7,8-PENTACHLORODIBENZOFURAN	528		ng/kg
RFF-712+50-SW728-0.0-0.8	13195217.12	719208.36	9/29/2007	0	0.8	57117-41-6	1,2,3,7,8-PENTACHLORODIBENZOFURAN	630		ng/kg
RFF-712+50-SW728-0.0-0.8	13195217.12	719208.36	9/29/2007	0	0.8	ETEQ	ETEQ	410		ppt
RFF-712+50-SW728-0.0-0.8	13195217.12	719208.36	9/29/2007	0	0.8	HXCDD-HXCDF	1,2,3,4,7,8-Hexachlorodibenzofuran + 1,2,3,6,7,8-Hexachlorodibenzofuran	743		ng/kg
RFF-712+50-SW728-0.8-1.0	13195217.12	719208.36	9/29/2007	0.8	1	1746-01-6	2,3,7,8-TETRACHLORODIBENZO-P-DIOXIN	3	U	ng/kg
RFF-712+50-SW728-0.8-1.0	13195217.12	719208.36	9/29/2007	0.8	1	51207-31-9	2,3,7,8-TETRACHLORODIBENZOFURAN	1620		ng/kg
RFF-712+50-SW728-0.8-1.0	13195217.12	719208.36	9/29/2007	0.8	1	57117-31-4	2,3,4,7,8-PENTACHLORODIBENZOFURAN	722		ng/kg
RFF-712+50-SW728-0.8-1.0	13195217.12	719208.36	9/29/2007	0.8	1	57117-41-6	1,2,3,7,8-PENTACHLORODIBENZOFURAN	876		ng/kg
RFF-712+50-SW728-0.8-1.0	13195217.12	719208.36	9/29/2007	0.8	1	ETEQ	ETEQ	540		ppt
RFF-712+50-SW728-0.8-1.0	13195217.12	719208.36	9/29/2007	0.8	1	HXCDD-HXCDF	1,2,3,4,7,8-Hexachlorodibenzofuran + 1,2,3,6,7,8-Hexachlorodibenzofuran	819		ng/kg
RFF-712+50-SW728-1.0-1.8	13195217.12	719208.36	9/29/2007	1	1.8	1746-01-6	2,3,7,8-TETRACHLORODIBENZO-P-DIOXIN	2	U	ng/kg
RFF-712+50-SW728-1.0-1.8	13195217.12	719208.36	9/29/2007	1	1.8	51207-31-9	2,3,7,8-TETRACHLORODIBENZOFURAN	879		ng/kg
RFF-712+50-SW728-1.0-1.8	13195217.12	719208.36	9/29/2007	1	1.8	57117-31-4	2,3,4,7,8-PENTACHLORODIBENZOFURAN	350		ng/kg
RFF-712+50-SW728-1.0-1.8	13195217.12	719208.36	9/29/2007	1	1.8	57117-41-6	1,2,3,7,8-PENTACHLORODIBENZOFURAN	429		ng/kg
RFF-712+50-SW728-1.0-1.8	13195217.12	719208.36	9/29/2007	1	1.8	ETEQ	ETEQ	270		ppt
RFF-712+50-SW728-1.0-1.8	13195217.12	719208.36	9/29/2007	1	1.8	HXCDD-HXCDF	1,2,3,4,7,8-Hexachlorodibenzofuran + 1,2,3,6,7,8-Hexachlorodibenzofuran	354		ng/kg
RFF-712+50-SW728-1.8-3.3	13195217.12	719208.36	9/29/2007	1.8	3.3	1746-01-6	2,3,7,8-TETRACHLORODIBENZO-P-DIOXIN	2	U	ng/kg
RFF-712+50-SW728-1.8-3.3	13195217.12	719208.36	9/29/2007	1.8	3.3	51207-31-9	2,3,7,8-TETRACHLORODIBENZOFURAN	287		ng/kg
RFF-712+50-SW728-1.8-3.3	13195217.12	719208.36	9/29/2007	1.8	3.3	57117-31-4	2,3,4,7,8-PENTACHLORODIBENZOFURAN	96		ng/kg

Sample ID	Easting	Northing	Sample Date	Start Depth (feet)	End Depth (feet)	CAS #	Chemical Name	Result	Qualifier	Unit
RFF-712+50-SW728-1.8-3.3	13195217.12	719208.36	9/29/2007	1.8	3.3	57117-41-6	1,2,3,7,8-PENTACHLORODIBENZOFURAN	124		ng/kg
RFF-712+50-SW728-1.8-3.3	13195217.12	719208.36	9/29/2007	1.8	3.3	ETEQ	ETEQ	80		ppt
RFF-712+50-SW728-1.8-3.3	13195217.12	719208.36	9/29/2007	1.8	3.3	HXCDD-HXCDF	1,2,3,4,7,8-Hexachlorodibenzofuran + 1,2,3,6,7,8-Hexachlorodibenzofuran	99		ng/kg
RFF-712+50-SW764-0.0-0.5	13195176.04	719204.21	9/29/2007	0	0.5	1746-01-6	2,3,7,8-TETRACHLORODIBENZO-P-DIOXIN	6	J	ng/kg
RFF-712+50-SW764-0.0-0.5	13195176.04	719204.21	9/29/2007	0	0.5	51207-31-9	2,3,7,8-TETRACHLORODIBENZOFURAN	153		ng/kg
RFF-712+50-SW764-0.0-0.5	13195176.04	719204.21	9/29/2007	0	0.5	57117-31-4	2,3,4,7,8-PENTACHLORODIBENZOFURAN	67		ng/kg
RFF-712+50-SW764-0.0-0.5	13195176.04	719204.21	9/29/2007	0	0.5	57117-41-6	1,2,3,7,8-PENTACHLORODIBENZOFURAN	93		ng/kg
RFF-712+50-SW764-0.0-0.5	13195176.04	719204.21	9/29/2007	0	0.5	ETEQ	ETEQ	68		ppt
RFF-712+50-SW764-0.0-0.5	13195176.04	719204.21	9/29/2007	0	0.5	HXCDD-HXCDF	1,2,3,4,7,8-Hexachlorodibenzofuran + 1,2,3,6,7,8-Hexachlorodibenzofuran	110		ng/kg
RFF-712+50-SW764-0.5-1.0	13195176.04	719204.21	9/29/2007	0.5	1	1746-01-6	2,3,7,8-TETRACHLORODIBENZO-P-DIOXIN	7.07		pg/g
RFF-712+50-SW764-0.5-1.0	13195176.04	719204.21	9/29/2007	0.5	1	1746-01-6	2,3,7,8-TETRACHLORODIBENZO-P-DIOXIN	8	J	ng/kg
RFF-712+50-SW764-0.5-1.0	13195176.04	719204.21	9/29/2007	0.5	1	19408-74-3	1,2,3,7,8,9-Hexachlorodibenzo-p-dioxin	7.79		pg/g
RFF-712+50-SW764-0.5-1.0	13195176.04	719204.21	9/29/2007	0.5	1	30402-15-4	PeCDF (total)	255		pg/g
RFF-712+50-SW764-0.5-1.0	13195176.04	719204.21	9/29/2007	0.5	1	3268-87-9	OCTACHLORODIBENZO-P-DIOXIN	3280	B	pg/g
RFF-712+50-SW764-0.5-1.0	13195176.04	719204.21	9/29/2007	0.5	1	34465-46-8	HxCDD (total)	102		pg/g
RFF-712+50-SW764-0.5-1.0	13195176.04	719204.21	9/29/2007	0.5	1	35822-46-9	1,2,3,4,6,7,8-HEPTACHLORODIBENZO-P-DIOXIN	307		pg/g
RFF-712+50-SW764-0.5-1.0	13195176.04	719204.21	9/29/2007	0.5	1	36088-22-9	PeCDD (total)	41.4		pg/g
RFF-712+50-SW764-0.5-1.0	13195176.04	719204.21	9/29/2007	0.5	1	37871-00-4	HpCDD (total)	537		pg/g
RFF-712+50-SW764-0.5-1.0	13195176.04	719204.21	9/29/2007	0.5	1	38998-75-3	HpCDF (total)	739		pg/g
RFF-712+50-SW764-0.5-1.0	13195176.04	719204.21	9/29/2007	0.5	1	39001-02-0	OCTACHLORODIBENZOFURAN	600		pg/g
RFF-712+50-SW764-0.5-1.0	13195176.04	719204.21	9/29/2007	0.5	1	39227-28-6	1,2,3,4,7,8-Hexachlorodibenzo-p-dioxin	4.15	J	pg/g
RFF-712+50-SW764-0.5-1.0	13195176.04	719204.21	9/29/2007	0.5	1	40321-76-4	1,2,3,7,8-PENTACHLORODIBENZO-P-DIOXIN	5.93	J	pg/g
RFF-712+50-SW764-0.5-1.0	13195176.04	719204.21	9/29/2007	0.5	1	41903-57-5	TCDD (total)	52.6		pg/g
RFF-712+50-SW764-0.5-1.0	13195176.04	719204.21	9/29/2007	0.5	1	51207-31-9	2,3,7,8-TETRACHLORODIBENZOFURAN	99		ng/kg
RFF-712+50-SW764-0.5-1.0	13195176.04	719204.21	9/29/2007	0.5	1	51207-31-9	2,3,7,8-TETRACHLORODIBENZOFURAN	107		pg/g
RFF-712+50-SW764-0.5-1.0	13195176.04	719204.21	9/29/2007	0.5	1	55673-89-7	1,2,3,4,7,8,9-HEPTACHLORODIBENZOFURAN	15.7		pg/g
RFF-712+50-SW764-0.5-1.0	13195176.04	719204.21	9/29/2007	0.5	1	55684-94-1	HxCDF (total)	255		pg/g
RFF-712+50-SW764-0.5-1.0	13195176.04	719204.21	9/29/2007	0.5	1	55722-27-5	TCDF (total)	466	J	pg/g
RFF-712+50-SW764-0.5-1.0	13195176.04	719204.21	9/29/2007	0.5	1	57117-31-4	2,3,4,7,8-PENTACHLORODIBENZOFURAN	46		ng/kg
RFF-712+50-SW764-0.5-1.0	13195176.04	719204.21	9/29/2007	0.5	1	57117-31-4	2,3,4,7,8-PENTACHLORODIBENZOFURAN	46.1	J	pg/g
RFF-712+50-SW764-0.5-1.0	13195176.04	719204.21	9/29/2007	0.5	1	57117-41-6	1,2,3,7,8-PENTACHLORODIBENZOFURAN	58.5		pg/g
RFF-712+50-SW764-0.5-1.0	13195176.04	719204.21	9/29/2007	0.5	1	57117-41-6	1,2,3,7,8-PENTACHLORODIBENZOFURAN	63		ng/kg
RFF-712+50-SW764-0.5-1.0	13195176.04	719204.21	9/29/2007	0.5	1	57117-44-9	1,2,3,6,7,8-Hexachlorodibenzofuran	16		pg/g
RFF-712+50-SW764-0.5-1.0	13195176.04	719204.21	9/29/2007	0.5	1	57653-85-7	1,2,3,6,7,8-Hexachlorodibenzo-p-dioxin	14.1		pg/g
RFF-712+50-SW764-0.5-1.0	13195176.04	719204.21	9/29/2007	0.5	1	60851-34-5	2,3,4,6,7,8-Hexachlorodibenzofuran	10.2	J	pg/g
RFF-712+50-SW764-0.5-1.0	13195176.04	719204.21	9/29/2007	0.5	1	67562-39-4	1,2,3,4,6,7,8-HEPTACHLORODIBENZOFURAN	321		pg/g
RFF-712+50-SW764-0.5-1.0	13195176.04	719204.21	9/29/2007	0.5	1	70648-26-9	1,2,3,4,7,8-Hexachlorodibenzofuran	63.3		pg/g
RFF-712+50-SW764-0.5-1.0	13195176.04	719204.21	9/29/2007	0.5	1	72918-21-9	1,2,3,7,8,9-Hexachlorodibenzofuran	1.84	UJ	pg/g
RFF-712+50-SW764-0.5-1.0	13195176.04	719204.21	9/29/2007	0.5	1	ETEQ	ETEQ	55		ppt
RFF-712+50-SW764-0.5-1.0	13195176.04	719204.21	9/29/2007	0.5	1	HXCDD-HXCDF	1,2,3,4,7,8-Hexachlorodibenzofuran + 1,2,3,6,7,8-Hexachlorodibenzofuran	87		ng/kg
RFF-712+50-SW764-1.0-2.8	13195176.04	719204.21	9/29/2007	1	2.8	1746-01-6	2,3,7,8-TETRACHLORODIBENZO-P-DIOXIN	21		ng/kg
RFF-712+50-SW764-1.0-2.8	13195176.04	719204.21	9/29/2007	1	2.8	1746-01-6	2,3,7,8-TETRACHLORODIBENZO-P-DIOXIN	21.7		pg/g
RFF-712+50-SW764-1.0-2.8	13195176.04	719204.21	9/29/2007	1	2.8	19408-74-3	1,2,3,7,8,9-Hexachlorodibenzo-p-dioxin	18		pg/g
RFF-712+50-SW764-1.0-2.8	13195176.04	719204.21	9/29/2007	1	2.8	30402-15-4	PeCDF (total)	829	J	pg/g
RFF-712+50-SW764-1.0-2.8	13195176.04	719204.21	9/29/2007	1	2.8	3268-87-9	OCTACHLORODIBENZO-P-DIOXIN	6390	B	pg/g
RFF-712+50-SW764-1.0-2.8	13195176.04	719204.21	9/29/2007	1	2.8	34465-46-8	HxCDD (total)	255		pg/g
RFF-712+50-SW764-1.0-2.8	13195176.04	719204.21	9/29/2007	1	2.8	35822-46-9	1,2,3,4,6,7,8-HEPTACHLORODIBENZO-P-DIOXIN	647		pg/g
RFF-712+50-SW764-1.0-2.8	13195176.04	719204.21	9/29/2007	1	2.8	36088-22-9	PeCDD (total)	134		pg/g
RFF-712+50-SW764-1.0-2.8	13195176.04	719204.21	9/29/2007	1	2.8	37871-00-4	HpCDD (total)	1090		pg/g
RFF-712+50-SW764-1.0-2.8	13195176.04	719204.21	9/29/2007	1	2.8	38998-75-3	HpCDF (total)	2540	B	pg/g
RFF-712+50-SW764-1.0-2.8	13195176.04	719204.21	9/29/2007	1	2.8	39001-02-0	OCTACHLORODIBENZOFURAN	1960	B	pg/g
RFF-712+50-SW764-1.0-2.8	13195176.04	719204.21	9/29/2007	1	2.8	39227-28-6	1,2,3,4,7,8-Hexachlorodibenzo-p-dioxin	8.73	J	pg/g
RFF-712+50-SW764-1.0-2.8	13195176.04	719204.21	9/29/2007	1	2.8	40321-76-4	1,2,3,7,8-PENTACHLORODIBENZO-P-DIOXIN	18.6		pg/g
RFF-712+50-SW764-1.0-2.8	13195176.04	719204.21	9/29/2007	1	2.8	41903-57-5	TCDD (total)	159		pg/g
RFF-712+50-SW764-1.0-2.8	13195176.04	719204.21	9/29/2007	1	2.8	51207-31-9	2,3,7,8-TETRACHLORODIBENZOFURAN	299		pg/g
RFF-712+50-SW764-1.0-2.8	13195176.04	719204.21	9/29/2007	1	2.8	51207-31-9	2,3,7,8-TETRACHLORODIBENZOFURAN	328		ng/kg
RFF-712+50-SW764-1.0-2.8	13195176.04	719204.21	9/29/2007	1	2.8	55673-89-7	1,2,3,4,7,8,9-HEPTACHLORODIBENZOFURAN	60.4	B	pg/g
RFF-712+50-SW764-1.0-2.8	13195176.04	719204.21	9/29/2007	1	2.8	55684-94-1	HxCDF (total)	891	J	pg/g
RFF-712+50-SW764-1.0-2.8	13195176.04	719204.21	9/29/2007	1	2.8	55722-27-5	TCDF (total)	996	J	pg/g
RFF-712+50-SW764-1.0-2.8	13195176.04	719204.21	9/29/2007	1	2.8	57117-31-4	2,3,4,7,8-PENTACHLORODIBENZOFURAN	145	J	pg/g
RFF-712+50-SW764-1.0-2.8	13195176.04	719204.21	9/29/2007	1	2.8	57117-31-4	2,3,4,7,8-PENTACHLORODIBENZOFURAN	250		ng/kg

Sample ID	Easting	Northing	Sample Date	Start Depth (feet)	End Depth (feet)	CAS #	Chemical Name	Result	Qualifier	Unit
RFF-712+50-SW764-1.0-2.8	13195176.04	719204.21	9/29/2007	1	2.8	57117-41-6	1,2,3,7,8-PENTACHLORODIBENZOFURAN	173		pg/g
RFF-712+50-SW764-1.0-2.8	13195176.04	719204.21	9/29/2007	1	2.8	57117-41-6	1,2,3,7,8-PENTACHLORODIBENZOFURAN	198		ng/kg
RFF-712+50-SW764-1.0-2.8	13195176.04	719204.21	9/29/2007	1	2.8	57117-44-9	1,2,3,6,7,8-Hexachlorodibenzofuran	45.3	J	pg/g
RFF-712+50-SW764-1.0-2.8	13195176.04	719204.21	9/29/2007	1	2.8	57653-85-7	1,2,3,6,7,8-Hexachlorodibenzo-p-dioxin	37.9		pg/g
RFF-712+50-SW764-1.0-2.8	13195176.04	719204.21	9/29/2007	1	2.8	60851-34-5	2,3,4,6,7,8-Hexachlorodibenzofuran	23.6	J	pg/g
RFF-712+50-SW764-1.0-2.8	13195176.04	719204.21	9/29/2007	1	2.8	67562-39-4	1,2,3,4,6,7,8-HEPTACHLORODIBENZOFURAN	1180	B	pg/g
RFF-712+50-SW764-1.0-2.8	13195176.04	719204.21	9/29/2007	1	2.8	70648-26-9	1,2,3,4,7,8-Hexachlorodibenzofuran	226		pg/g
RFF-712+50-SW764-1.0-2.8	13195176.04	719204.21	9/29/2007	1	2.8	72918-21-9	1,2,3,7,8,9-Hexachlorodibenzofuran	4.4	UJ	pg/g
RFF-712+50-SW764-1.0-2.8	13195176.04	719204.21	9/29/2007	1	2.8	ETEQ	ETEQ	210		ppt
RFF-712+50-SW764-1.0-2.8	13195176.04	719204.21	9/29/2007	1	2.8	HXCDD-HXCDF	1,2,3,4,7,8-Hexachlorodibenzofuran + 1,2,3,6,7,8-Hexachlorodibenzofuran	321		ng/kg
RFF-712+50-SW764-2.8-3.3	13195176.04	719204.21	9/29/2007	2.8	3.3	1746-01-6	2,3,7,8-TETRACHLORODIBENZO-P-DIOXIN	2	U	ng/kg
RFF-712+50-SW764-2.8-3.3	13195176.04	719204.21	9/29/2007	2.8	3.3	51207-31-9	2,3,7,8-TETRACHLORODIBENZOFURAN	268		ng/kg
RFF-712+50-SW764-2.8-3.3	13195176.04	719204.21	9/29/2007	2.8	3.3	57117-31-4	2,3,4,7,8-PENTACHLORODIBENZOFURAN	99		ng/kg
RFF-712+50-SW764-2.8-3.3	13195176.04	719204.21	9/29/2007	2.8	3.3	57117-41-6	1,2,3,7,8-PENTACHLORODIBENZOFURAN	123		ng/kg
RFF-712+50-SW764-2.8-3.3	13195176.04	719204.21	9/29/2007	2.8	3.3	ETEQ	ETEQ	80		ppt
RFF-712+50-SW764-2.8-3.3	13195176.04	719204.21	9/29/2007	2.8	3.3	HXCDD-HXCDF	1,2,3,4,7,8-Hexachlorodibenzofuran + 1,2,3,6,7,8-Hexachlorodibenzofuran	105		ng/kg
RFF-712+50-SW813-0.0-1.0	13195132.39	719226.54	9/29/2007	0	1	1746-01-6	2,3,7,8-TETRACHLORODIBENZO-P-DIOXIN	5	J	ng/kg
RFF-712+50-SW813-0.0-1.0	13195132.39	719226.54	9/29/2007	0	1	51207-31-9	2,3,7,8-TETRACHLORODIBENZOFURAN	65		ng/kg
RFF-712+50-SW813-0.0-1.0	13195132.39	719226.54	9/29/2007	0	1	57117-31-4	2,3,4,7,8-PENTACHLORODIBENZOFURAN	32		ng/kg
RFF-712+50-SW813-0.0-1.0	13195132.39	719226.54	9/29/2007	0	1	57117-41-6	1,2,3,7,8-PENTACHLORODIBENZOFURAN	38		ng/kg
RFF-712+50-SW813-0.0-1.0	13195132.39	719226.54	9/29/2007	0	1	ETEQ	ETEQ	37		ppt
RFF-712+50-SW813-0.0-1.0	13195132.39	719226.54	9/29/2007	0	1	HXCDD-HXCDF	1,2,3,4,7,8-Hexachlorodibenzofuran + 1,2,3,6,7,8-Hexachlorodibenzofuran	60		ng/kg
RFF-712+50-SW813-1.0-1.5	13195132.39	719226.54	9/29/2007	1	1.5	1746-01-6	2,3,7,8-TETRACHLORODIBENZO-P-DIOXIN	2	UJ	ng/kg
RFF-712+50-SW813-1.0-1.5	13195132.39	719226.54	9/29/2007	1	1.5	51207-31-9	2,3,7,8-TETRACHLORODIBENZOFURAN	184		ng/kg
RFF-712+50-SW813-1.0-1.5	13195132.39	719226.54	9/29/2007	1	1.5	57117-31-4	2,3,4,7,8-PENTACHLORODIBENZOFURAN	91		ng/kg
RFF-712+50-SW813-1.0-1.5	13195132.39	719226.54	9/29/2007	1	1.5	57117-41-6	1,2,3,7,8-PENTACHLORODIBENZOFURAN	119		ng/kg
RFF-712+50-SW813-1.0-1.5	13195132.39	719226.54	9/29/2007	1	1.5	ETEQ	ETEQ	73		ppt
RFF-712+50-SW813-1.0-1.5	13195132.39	719226.54	9/29/2007	1	1.5	HXCDD-HXCDF	1,2,3,4,7,8-Hexachlorodibenzofuran + 1,2,3,6,7,8-Hexachlorodibenzofuran	152		ng/kg
RFF-712+50-SW813-1.5-2.7	13195132.39	719226.54	9/29/2007	1.5	2.7	1746-01-6	2,3,7,8-TETRACHLORODIBENZO-P-DIOXIN	2	UJ	ng/kg
RFF-712+50-SW813-1.5-2.7	13195132.39	719226.54	9/29/2007	1.5	2.7	51207-31-9	2,3,7,8-TETRACHLORODIBENZOFURAN	481		ng/kg
RFF-712+50-SW813-1.5-2.7	13195132.39	719226.54	9/29/2007	1.5	2.7	57117-31-4	2,3,4,7,8-PENTACHLORODIBENZOFURAN	199		ng/kg
RFF-712+50-SW813-1.5-2.7	13195132.39	719226.54	9/29/2007	1.5	2.7	57117-41-6	1,2,3,7,8-PENTACHLORODIBENZOFURAN	248		ng/kg
RFF-712+50-SW813-1.5-2.7	13195132.39	719226.54	9/29/2007	1.5	2.7	ETEQ	ETEQ	160		ppt
RFF-712+50-SW813-1.5-2.7	13195132.39	719226.54	9/29/2007	1.5	2.7	HXCDD-HXCDF	1,2,3,4,7,8-Hexachlorodibenzofuran + 1,2,3,6,7,8-Hexachlorodibenzofuran	236		ng/kg
RFF-712+50-SW813-2.7-3.3	13195132.39	719226.54	9/29/2007	2.7	3.3	1746-01-6	2,3,7,8-TETRACHLORODIBENZO-P-DIOXIN	2	U	ng/kg
RFF-712+50-SW813-2.7-3.3	13195132.39	719226.54	9/29/2007	2.7	3.3	51207-31-9	2,3,7,8-TETRACHLORODIBENZOFURAN	128		ng/kg
RFF-712+50-SW813-2.7-3.3	13195132.39	719226.54	9/29/2007	2.7	3.3	57117-31-4	2,3,4,7,8-PENTACHLORODIBENZOFURAN	55		ng/kg
RFF-712+50-SW813-2.7-3.3	13195132.39	719226.54	9/29/2007	2.7	3.3	57117-41-6	1,2,3,7,8-PENTACHLORODIBENZOFURAN	70		ng/kg
RFF-712+50-SW813-2.7-3.3	13195132.39	719226.54	9/29/2007	2.7	3.3	ETEQ	ETEQ	44		ppt
RFF-712+50-SW813-2.7-3.3	13195132.39	719226.54	9/29/2007	2.7	3.3	HXCDD-HXCDF	1,2,3,4,7,8-Hexachlorodibenzofuran + 1,2,3,6,7,8-Hexachlorodibenzofuran	66		ng/kg
RFF-713+50-NE351-0.0-1.0	13196426.50	718627.00	11/28/2007	0	1	1746-01-6	2,3,7,8-TETRACHLORODIBENZO-P-DIOXIN	7	J	ng/kg
RFF-713+50-NE351-0.0-1.0	13196426.50	718627.00	11/28/2007	0	1	51207-31-9	2,3,7,8-TETRACHLORODIBENZOFURAN	24000		ng/kg
RFF-713+50-NE351-0.0-1.0	13196426.50	718627.00	11/28/2007	0	1	57117-31-4	2,3,4,7,8-PENTACHLORODIBENZOFURAN	7180		ng/kg
RFF-713+50-NE351-0.0-1.0	13196426.50	718627.00	11/28/2007	0	1	57117-41-6	1,2,3,7,8-PENTACHLORODIBENZOFURAN	9210		ng/kg
RFF-713+50-NE351-0.0-1.0	13196426.50	718627.00	11/28/2007	0	1	ETEQ	ETEQ	6100		ppt
RFF-713+50-NE351-0.0-1.0	13196426.50	718627.00	11/28/2007	0	1	HXCDD-HXCDF	1,2,3,4,7,8-Hexachlorodibenzofuran + 1,2,3,6,7,8-Hexachlorodibenzofuran	6590		ng/kg
RFF-713+50-NE506-0.0-1.0	13196602.64	718625.26	10/31/2007	0	1	1746-01-6	2,3,7,8-TETRACHLORODIBENZO-P-DIOXIN	10		ng/kg
RFF-713+50-NE506-0.0-1.0	13196602.64	718625.26	10/31/2007	0	1	51207-31-9	2,3,7,8-TETRACHLORODIBENZOFURAN	28000		ng/kg
RFF-713+50-NE506-0.0-1.0	13196602.64	718625.26	10/31/2007	0	1	57117-31-4	2,3,4,7,8-PENTACHLORODIBENZOFURAN	10600		ng/kg
RFF-713+50-NE506-0.0-1.0	13196602.64	718625.26	10/31/2007	0	1	57117-41-6	1,2,3,7,8-PENTACHLORODIBENZOFURAN	13000		ng/kg
RFF-713+50-NE506-0.0-1.0	13196602.64	718625.26	10/31/2007	0	1	ETEQ	ETEQ	8100		ppt
RFF-713+50-NE506-0.0-1.0	13196602.64	718625.26	10/31/2007	0	1	HXCDD-HXCDF	1,2,3,4,7,8-Hexachlorodibenzofuran + 1,2,3,6,7,8-Hexachlorodibenzofuran	9340		ng/kg
RFF-713+50-NE833-0.0-0.3	13196966.71	718600.04	10/31/2007	0	0.3	1746-01-6	2,3,7,8-TETRACHLORODIBENZO-P-DIOXIN	13		ng/kg
RFF-713+50-NE833-0.0-0.3	13196966.71	718600.04	10/31/2007	0	0.3	51207-31-9	2,3,7,8-TETRACHLORODIBENZOFURAN	29600		ng/kg
RFF-713+50-NE833-0.0-0.3	13196966.71	718600.04	10/31/2007	0	0.3	57117-31-4	2,3,4,7,8-PENTACHLORODIBENZOFURAN	10800		ng/kg
RFF-713+50-NE833-0.0-0.3	13196966.71	718600.04	10/31/2007	0	0.3	57117-41-6	1,2,3,7,8-PENTACHLORODIBENZOFURAN	12100		ng/kg
RFF-713+50-NE833-0.0-0.3	13196966.71	718600.04	10/31/2007	0	0.3	ETEQ	ETEQ	8200		ppt
RFF-713+50-NE833-0.0-0.3	13196966.71	718600.04	10/31/2007	0	0.3	HXCDD-HXCDF	1,2,3,4,7,8-Hexachlorodibenzofuran + 1,2,3,6,7,8-Hexachlorodibenzofuran	8770		ng/kg
RFF-713+50-NE833-0.3-1.0	13196966.71	718600.04	10/31/2007	0.3	1	1746-01-6	2,3,7,8-TETRACHLORODIBENZO-P-DIOXIN	2	UJ	ng/kg
RFF-713+50-NE833-0.3-1.0	13196966.71	718600.04	10/31/2007	0.3	1	51207-31-9	2,3,7,8-TETRACHLORODIBENZOFURAN	6700		ng/kg
RFF-713+50-NE833-0.3-1.0	13196966.71	718600.04	10/31/2007	0.3	1	57117-31-4	2,3,4,7,8-PENTACHLORODIBENZOFURAN	2590		ng/kg

Sample ID	Easting	Northing	Sample Date	Start Depth (feet)	End Depth (feet)	CAS #	Chemical Name	Result	Qualifier	Unit
RFF-713+50-NE833-0.3-1.0	13196966.71	718600.04	10/31/2007	0.3	1	57117-41-6	1,2,3,7,8-PENTACHLORODIBENZOFURAN	3500		ng/kg
RFF-713+50-NE833-0.3-1.0	13196966.71	718600.04	10/31/2007	0.3	1	ETEQ	ETEQ	2000		ppt
RFF-713+50-NE833-0.3-1.0	13196966.71	718600.04	10/31/2007	0.3	1	HXCDD-HXCDF	1,2,3,4,7,8-Hexachlorodibenzofuran + 1,2,3,6,7,8-Hexachlorodibenzofuran	2780		ng/kg
RFF-714+50-SW162-0.0-1.0	13195639.76	718801.22	11/2/2007	0	1	1746-01-6	2,3,7,8-TETRACHLORODIBENZO-P-DIOXIN	48		ng/kg
RFF-714+50-SW162-0.0-1.0	13195639.76	718801.22	11/2/2007	0	1	1746-01-6	2,3,7,8-TETRACHLORODIBENZO-P-DIOXIN	50.3		pg/g
RFF-714+50-SW162-0.0-1.0	13195639.76	718801.22	11/2/2007	0	1	19408-74-3	1,2,3,7,8,9-Hexachlorodibenzo-p-dioxin	45.2		pg/g
RFF-714+50-SW162-0.0-1.0	13195639.76	718801.22	11/2/2007	0	1	30402-15-4	PeCDF (total)	2230	J	pg/g
RFF-714+50-SW162-0.0-1.0	13195639.76	718801.22	11/2/2007	0	1	3268-87-9	OCTACHLORODIBENZO-P-DIOXIN	58300		pg/g
RFF-714+50-SW162-0.0-1.0	13195639.76	718801.22	11/2/2007	0	1	34465-46-8	HxCDD (total)	852		pg/g
RFF-714+50-SW162-0.0-1.0	13195639.76	718801.22	11/2/2007	0	1	35822-46-9	1,2,3,4,6,7,8-HEPTACHLORODIBENZO-P-DIOXIN	5510		pg/g
RFF-714+50-SW162-0.0-1.0	13195639.76	718801.22	11/2/2007	0	1	36088-22-9	PeCDD (total)	269		pg/g
RFF-714+50-SW162-0.0-1.0	13195639.76	718801.22	11/2/2007	0	1	37871-00-4	HpCDD (total)	9300		pg/g
RFF-714+50-SW162-0.0-1.0	13195639.76	718801.22	11/2/2007	0	1	38998-75-3	HpCDF (total)	18900		pg/g
RFF-714+50-SW162-0.0-1.0	13195639.76	718801.22	11/2/2007	0	1	39001-02-0	OCTACHLORODIBENZOFURAN	15200		pg/g
RFF-714+50-SW162-0.0-1.0	13195639.76	718801.22	11/2/2007	0	1	39227-28-6	1,2,3,4,7,8-Hexachlorodibenzo-p-dioxin	24.5		pg/g
RFF-714+50-SW162-0.0-1.0	13195639.76	718801.22	11/2/2007	0	1	40321-76-4	1,2,3,7,8-PENTACHLORODIBENZO-P-DIOXIN	32.7		pg/g
RFF-714+50-SW162-0.0-1.0	13195639.76	718801.22	11/2/2007	0	1	41903-57-5	TCDD (total)	436		pg/g
RFF-714+50-SW162-0.0-1.0	13195639.76	718801.22	11/2/2007	0	1	51207-31-9	2,3,7,8-TETRACHLORODIBENZOFURAN	977		pg/g
RFF-714+50-SW162-0.0-1.0	13195639.76	718801.22	11/2/2007	0	1	51207-31-9	2,3,7,8-TETRACHLORODIBENZOFURAN	1020		ng/kg
RFF-714+50-SW162-0.0-1.0	13195639.76	718801.22	11/2/2007	0	1	55673-89-7	1,2,3,4,7,8,9-HEPTACHLORODIBENZOFURAN	239		pg/g
RFF-714+50-SW162-0.0-1.0	13195639.76	718801.22	11/2/2007	0	1	55684-94-1	HxCDF (total)	4040	J	pg/g
RFF-714+50-SW162-0.0-1.0	13195639.76	718801.22	11/2/2007	0	1	55722-27-5	TCDF (total)	3120	J	pg/g
RFF-714+50-SW162-0.0-1.0	13195639.76	718801.22	11/2/2007	0	1	57117-31-4	2,3,4,7,8-PENTACHLORODIBENZOFURAN	392	J	pg/g
RFF-714+50-SW162-0.0-1.0	13195639.76	718801.22	11/2/2007	0	1	57117-31-4	2,3,4,7,8-PENTACHLORODIBENZOFURAN	448		ng/kg
RFF-714+50-SW162-0.0-1.0	13195639.76	718801.22	11/2/2007	0	1	57117-41-6	1,2,3,7,8-PENTACHLORODIBENZOFURAN	530		ng/kg
RFF-714+50-SW162-0.0-1.0	13195639.76	718801.22	11/2/2007	0	1	57117-41-6	1,2,3,7,8-PENTACHLORODIBENZOFURAN	544		pg/g
RFF-714+50-SW162-0.0-1.0	13195639.76	718801.22	11/2/2007	0	1	57117-44-9	1,2,3,6,7,8-Hexachlorodibenzofuran	135	J	pg/g
RFF-714+50-SW162-0.0-1.0	13195639.76	718801.22	11/2/2007	0	1	57653-85-7	1,2,3,6,7,8-Hexachlorodibenzo-p-dioxin	183		pg/g
RFF-714+50-SW162-0.0-1.0	13195639.76	718801.22	11/2/2007	0	1	60851-34-5	2,3,4,6,7,8-Hexachlorodibenzofuran	65.8	J	pg/g
RFF-714+50-SW162-0.0-1.0	13195639.76	718801.22	11/2/2007	0	1	67562-39-4	1,2,3,4,6,7,8-HEPTACHLORODIBENZOFURAN	5220		pg/g
RFF-714+50-SW162-0.0-1.0	13195639.76	718801.22	11/2/2007	0	1	70648-26-9	1,2,3,4,7,8-Hexachlorodibenzofuran	574		pg/g
RFF-714+50-SW162-0.0-1.0	13195639.76	718801.22	11/2/2007	0	1	72918-21-9	1,2,3,7,8,9-Hexachlorodibenzofuran	4.1	UJ	pg/g
RFF-714+50-SW162-0.0-1.0	13195639.76	718801.22	11/2/2007	0	1	ETEQ	ETEQ	460		ppt
RFF-714+50-SW162-0.0-1.0	13195639.76	718801.22	11/2/2007	0	1	HXCDD-HXCDF	1,2,3,4,7,8-Hexachlorodibenzofuran + 1,2,3,6,7,8-Hexachlorodibenzofuran	658		ng/kg
RFF-714+50-SW162-1.0-2.0	13195639.76	718801.22	11/2/2007	1	2	1746-01-6	2,3,7,8-TETRACHLORODIBENZO-P-DIOXIN	76		ng/kg
RFF-714+50-SW162-1.0-2.0	13195639.76	718801.22	11/2/2007	1	2	51207-31-9	2,3,7,8-TETRACHLORODIBENZOFURAN	3100		ng/kg
RFF-714+50-SW162-1.0-2.0	13195639.76	718801.22	11/2/2007	1	2	57117-31-4	2,3,4,7,8-PENTACHLORODIBENZOFURAN	1600		ng/kg
RFF-714+50-SW162-1.0-2.0	13195639.76	718801.22	11/2/2007	1	2	57117-41-6	1,2,3,7,8-PENTACHLORODIBENZOFURAN	1390		ng/kg
RFF-714+50-SW162-1.0-2.0	13195639.76	718801.22	11/2/2007	1	2	ETEQ	ETEQ	1300		ppt
RFF-714+50-SW162-1.0-2.0	13195639.76	718801.22	11/2/2007	1	2	HXCDD-HXCDF	1,2,3,4,7,8-Hexachlorodibenzofuran + 1,2,3,6,7,8-Hexachlorodibenzofuran	2250		ng/kg
RFF-714+50-SW162-2.0-4.0	13195639.76	718801.22	11/2/2007	2	4	1746-01-6	2,3,7,8-TETRACHLORODIBENZO-P-DIOXIN	2	U	ng/kg
RFF-714+50-SW162-2.0-4.0	13195639.76	718801.22	11/2/2007	2	4	51207-31-9	2,3,7,8-TETRACHLORODIBENZOFURAN	986		ng/kg
RFF-714+50-SW162-2.0-4.0	13195639.76	718801.22	11/2/2007	2	4	57117-31-4	2,3,4,7,8-PENTACHLORODIBENZOFURAN	441		ng/kg
RFF-714+50-SW162-2.0-4.0	13195639.76	718801.22	11/2/2007	2	4	57117-41-6	1,2,3,7,8-PENTACHLORODIBENZOFURAN	432		ng/kg
RFF-714+50-SW162-2.0-4.0	13195639.76	718801.22	11/2/2007	2	4	ETEQ	ETEQ	310		ppt
RFF-714+50-SW162-2.0-4.0	13195639.76	718801.22	11/2/2007	2	4	HXCDD-HXCDF	1,2,3,4,7,8-Hexachlorodibenzofuran + 1,2,3,6,7,8-Hexachlorodibenzofuran	396		ng/kg
RFF-714+50-SW162-4.0-4.9	13195639.76	718801.22	11/2/2007	4	4.9	1746-01-6	2,3,7,8-TETRACHLORODIBENZO-P-DIOXIN	2	U	ng/kg
RFF-714+50-SW162-4.0-4.9	13195639.76	718801.22	11/2/2007	4	4.9	51207-31-9	2,3,7,8-TETRACHLORODIBENZOFURAN	5	J	ng/kg
RFF-714+50-SW162-4.0-4.9	13195639.76	718801.22	11/2/2007	4	4.9	57117-31-4	2,3,4,7,8-PENTACHLORODIBENZOFURAN	2	U	ng/kg
RFF-714+50-SW162-4.0-4.9	13195639.76	718801.22	11/2/2007	4	4.9	57117-41-6	1,2,3,7,8-PENTACHLORODIBENZOFURAN	11	J	ng/kg
RFF-714+50-SW162-4.0-4.9	13195639.76	718801.22	11/2/2007	4	4.9	ETEQ	ETEQ	5	U	ppt
RFF-714+50-SW162-4.0-4.9	13195639.76	718801.22	11/2/2007	4	4.9	HXCDD-HXCDF	1,2,3,4,7,8-Hexachlorodibenzofuran + 1,2,3,6,7,8-Hexachlorodibenzofuran	3	U	ng/kg
RFF-714+50-SW162-4.9-6.0	13195639.76	718801.22	11/2/2007	4.9	6	1746-01-6	2,3,7,8-TETRACHLORODIBENZO-P-DIOXIN	2	U	ng/kg
RFF-714+50-SW162-4.9-6.0	13195639.76	718801.22	11/2/2007	4.9	6	51207-31-9	2,3,7,8-TETRACHLORODIBENZOFURAN	2	U	ng/kg
RFF-714+50-SW162-4.9-6.0	13195639.76	718801.22	11/2/2007	4.9	6	57117-31-4	2,3,4,7,8-PENTACHLORODIBENZOFURAN	2	U	ng/kg
RFF-714+50-SW162-4.9-6.0	13195639.76	718801.22	11/2/2007	4.9	6	57117-41-6	1,2,3,7,8-PENTACHLORODIBENZOFURAN	2	U	ng/kg
RFF-714+50-SW162-4.9-6.0	13195639.76	718801.22	11/2/2007	4.9	6	ETEQ	ETEQ	5	U	ppt
RFF-714+50-SW162-4.9-6.0	13195639.76	718801.22	11/2/2007	4.9	6	HXCDD-HXCDF	1,2,3,4,7,8-Hexachlorodibenzofuran + 1,2,3,6,7,8-Hexachlorodibenzofuran	2	U	ng/kg
RFF-714+50-SW162-6.0-7.0	13195639.76	718801.22	11/2/2007	6	7	1746-01-6	2,3,7,8-TETRACHLORODIBENZO-P-DIOXIN	2	U	ng/kg
RFF-714+50-SW162-6.0-7.0	13195639.76	718801.22	11/2/2007	6	7	51207-31-9	2,3,7,8-TETRACHLORODIBENZOFURAN	2	U	ng/kg
RFF-714+50-SW162-6.0-7.0	13195639.76	718801.22	11/2/2007	6	7	57117-31-4	2,3,4,7,8-PENTACHLORODIBENZOFURAN	2	U	ng/kg

Sample ID	Easting	Northing	Sample Date	Start Depth (feet)	End Depth (feet)	CAS #	Chemical Name	Result	Qualifier	Unit
RFF-714+50-SW162-6.0-7.0	13195639.76	718801.22	11/2/2007	6	7	57117-41-6	1,2,3,7,8-PENTACHLORODIBENZOFURAN	2	U	ng/kg
RFF-714+50-SW162-6.0-7.0	13195639.76	718801.22	11/2/2007	6	7	ETEQ	ETEQ	5	U	ppt
RFF-714+50-SW162-6.0-7.0	13195639.76	718801.22	11/2/2007	6	7	HXCDD-HXCDF	1,2,3,4,7,8-Hexachlorodibenzofuran + 1,2,3,6,7,8-Hexachlorodibenzofuran	2	U	ng/kg
RFF-714+50-SW162-FD-6.0-7.0	13195639.76	718801.22	11/2/2007	6	7	1746-01-6	2,3,7,8-TETRACHLORODIBENZO-P-DIOXIN	2	U	ng/kg
RFF-714+50-SW162-FD-6.0-7.0	13195639.76	718801.22	11/2/2007	6	7	51207-31-9	2,3,7,8-TETRACHLORODIBENZOFURAN	2	U	ng/kg
RFF-714+50-SW162-FD-6.0-7.0	13195639.76	718801.22	11/2/2007	6	7	57117-31-4	2,3,4,7,8-PENTACHLORODIBENZOFURAN	2	U	ng/kg
RFF-714+50-SW162-FD-6.0-7.0	13195639.76	718801.22	11/2/2007	6	7	57117-41-6	1,2,3,7,8-PENTACHLORODIBENZOFURAN	2	U	ng/kg
RFF-714+50-SW162-FD-6.0-7.0	13195639.76	718801.22	11/2/2007	6	7	ETEQ	ETEQ	5	U	ppt
RFF-714+50-SW162-FD-6.0-7.0	13195639.76	718801.22	11/2/2007	6	7	HXCDD-HXCDF	1,2,3,4,7,8-Hexachlorodibenzofuran + 1,2,3,6,7,8-Hexachlorodibenzofuran	2	U	ng/kg
RFF-714+50-SW87-0.0-0.7	13195728.32	718793.05	11/1/2007	0	0.7	1746-01-6	2,3,7,8-TETRACHLORODIBENZO-P-DIOXIN	30	J	ng/kg
RFF-714+50-SW87-0.0-0.7	13195728.32	718793.05	11/1/2007	0	0.7	51207-31-9	2,3,7,8-TETRACHLORODIBENZOFURAN	2950		ng/kg
RFF-714+50-SW87-0.0-0.7	13195728.32	718793.05	11/1/2007	0	0.7	57117-31-4	2,3,4,7,8-PENTACHLORODIBENZOFURAN	1530		ng/kg
RFF-714+50-SW87-0.0-0.7	13195728.32	718793.05	11/1/2007	0	0.7	57117-41-6	1,2,3,7,8-PENTACHLORODIBENZOFURAN	1600		ng/kg
RFF-714+50-SW87-0.0-0.7	13195728.32	718793.05	11/1/2007	0	0.7	ETEQ	ETEQ	1100		ppt
RFF-714+50-SW87-0.0-0.7	13195728.32	718793.05	11/1/2007	0	0.7	HXCDD-HXCDF	1,2,3,4,7,8-Hexachlorodibenzofuran + 1,2,3,6,7,8-Hexachlorodibenzofuran	1800		ng/kg
RFF-714+50-SW87-0.7-1.0	13195728.32	718793.05	11/1/2007	0.7	1	1746-01-6	2,3,7,8-TETRACHLORODIBENZO-P-DIOXIN	8	J	ng/kg
RFF-714+50-SW87-0.7-1.0	13195728.32	718793.05	11/1/2007	0.7	1	51207-31-9	2,3,7,8-TETRACHLORODIBENZOFURAN	6170		ng/kg
RFF-714+50-SW87-0.7-1.0	13195728.32	718793.05	11/1/2007	0.7	1	57117-31-4	2,3,4,7,8-PENTACHLORODIBENZOFURAN	3100		ng/kg
RFF-714+50-SW87-0.7-1.0	13195728.32	718793.05	11/1/2007	0.7	1	57117-41-6	1,2,3,7,8-PENTACHLORODIBENZOFURAN	3190		ng/kg
RFF-714+50-SW87-0.7-1.0	13195728.32	718793.05	11/1/2007	0.7	1	ETEQ	ETEQ	2200		ppt
RFF-714+50-SW87-0.7-1.0	13195728.32	718793.05	11/1/2007	0.7	1	HXCDD-HXCDF	1,2,3,4,7,8-Hexachlorodibenzofuran + 1,2,3,6,7,8-Hexachlorodibenzofuran	3080		ng/kg
RFF-715+00-NE1286-0.0-1.0	13197267.23	718215.92	12/4/2007	0	1	1746-01-6	2,3,7,8-TETRACHLORODIBENZO-P-DIOXIN	12		ng/kg
RFF-715+00-NE1286-0.0-1.0	13197267.23	718215.92	12/4/2007	0	1	51207-31-9	2,3,7,8-TETRACHLORODIBENZOFURAN	7700		ng/kg
RFF-715+00-NE1286-0.0-1.0	13197267.23	718215.92	12/4/2007	0	1	57117-31-4	2,3,4,7,8-PENTACHLORODIBENZOFURAN	3030		ng/kg
RFF-715+00-NE1286-0.0-1.0	13197267.23	718215.92	12/4/2007	0	1	57117-41-6	1,2,3,7,8-PENTACHLORODIBENZOFURAN	3610		ng/kg
RFF-715+00-NE1286-0.0-1.0	13197267.23	718215.92	12/4/2007	0	1	ETEQ	ETEQ	2300		ppt
RFF-715+00-NE1286-0.0-1.0	13197267.23	718215.92	12/4/2007	0	1	HXCDD-HXCDF	1,2,3,4,7,8-Hexachlorodibenzofuran + 1,2,3,6,7,8-Hexachlorodibenzofuran	2940		ng/kg
RFF-715+00-NE371-0.0-0.3	13196378.99	718499.87	10/31/2007	0	0.3	1746-01-6	2,3,7,8-TETRACHLORODIBENZO-P-DIOXIN	12		ng/kg
RFF-715+00-NE371-0.0-0.3	13196378.99	718499.87	10/31/2007	0	0.3	51207-31-9	2,3,7,8-TETRACHLORODIBENZOFURAN	17200		ng/kg
RFF-715+00-NE371-0.0-0.3	13196378.99	718499.87	10/31/2007	0	0.3	57117-31-4	2,3,4,7,8-PENTACHLORODIBENZOFURAN	6520		ng/kg
RFF-715+00-NE371-0.0-0.3	13196378.99	718499.87	10/31/2007	0	0.3	57117-41-6	1,2,3,7,8-PENTACHLORODIBENZOFURAN	7420		ng/kg
RFF-715+00-NE371-0.0-0.3	13196378.99	718499.87	10/31/2007	0	0.3	ETEQ	ETEQ	4900		ppt
RFF-715+00-NE371-0.0-0.3	13196378.99	718499.87	10/31/2007	0	0.3	HXCDD-HXCDF	1,2,3,4,7,8-Hexachlorodibenzofuran + 1,2,3,6,7,8-Hexachlorodibenzofuran	5360		ng/kg
RFF-715+00-NE371-0.3-1.0	13196378.99	718499.87	10/31/2007	0.3	1	1746-01-6	2,3,7,8-TETRACHLORODIBENZO-P-DIOXIN	11		ng/kg
RFF-715+00-NE371-0.3-1.0	13196378.99	718499.87	10/31/2007	0.3	1	51207-31-9	2,3,7,8-TETRACHLORODIBENZOFURAN	21600		ng/kg
RFF-715+00-NE371-0.3-1.0	13196378.99	718499.87	10/31/2007	0.3	1	57117-31-4	2,3,4,7,8-PENTACHLORODIBENZOFURAN	8930		ng/kg
RFF-715+00-NE371-0.3-1.0	13196378.99	718499.87	10/31/2007	0.3	1	57117-41-6	1,2,3,7,8-PENTACHLORODIBENZOFURAN	12400		ng/kg
RFF-715+00-NE371-0.3-1.0	13196378.99	718499.87	10/31/2007	0.3	1	ETEQ	ETEQ	6900		ppt
RFF-715+00-NE371-0.3-1.0	13196378.99	718499.87	10/31/2007	0.3	1	HXCDD-HXCDF	1,2,3,4,7,8-Hexachlorodibenzofuran + 1,2,3,6,7,8-Hexachlorodibenzofuran	9990		ng/kg
RFF-715+00-NE564-0.0-0.3	13196569.96	718447.23	11/28/2007	0	0.3	1746-01-6	2,3,7,8-TETRACHLORODIBENZO-P-DIOXIN	12		ng/kg
RFF-715+00-NE564-0.0-0.3	13196569.96	718447.23	11/28/2007	0	0.3	51207-31-9	2,3,7,8-TETRACHLORODIBENZOFURAN	23800		ng/kg
RFF-715+00-NE564-0.0-0.3	13196569.96	718447.23	11/28/2007	0	0.3	57117-31-4	2,3,4,7,8-PENTACHLORODIBENZOFURAN	10800		ng/kg
RFF-715+00-NE564-0.0-0.3	13196569.96	718447.23	11/28/2007	0	0.3	57117-41-6	1,2,3,7,8-PENTACHLORODIBENZOFURAN	16500		ng/kg
RFF-715+00-NE564-0.0-0.3	13196569.96	718447.23	11/28/2007	0	0.3	ETEQ	ETEQ	8300		ppt
RFF-715+00-NE564-0.0-0.3	13196569.96	718447.23	11/28/2007	0	0.3	HXCDD-HXCDF	1,2,3,4,7,8-Hexachlorodibenzofuran + 1,2,3,6,7,8-Hexachlorodibenzofuran	13700		ng/kg
RFF-715+00-NE564-0.3-1.0	13196569.96	718447.23	11/28/2007	0.3	1	1746-01-6	2,3,7,8-TETRACHLORODIBENZO-P-DIOXIN	13		ng/kg
RFF-715+00-NE564-0.3-1.0	13196569.96	718447.23	11/28/2007	0.3	1	51207-31-9	2,3,7,8-TETRACHLORODIBENZOFURAN	40200		ng/kg
RFF-715+00-NE564-0.3-1.0	13196569.96	718447.23	11/28/2007	0.3	1	57117-31-4	2,3,4,7,8-PENTACHLORODIBENZOFURAN	11900		ng/kg
RFF-715+00-NE564-0.3-1.0	13196569.96	718447.23	11/28/2007	0.3	1	57117-41-6	1,2,3,7,8-PENTACHLORODIBENZOFURAN	14300		ng/kg
RFF-715+00-NE564-0.3-1.0	13196569.96	718447.23	11/28/2007	0.3	1	ETEQ	ETEQ	9900		ppt
RFF-715+00-NE564-0.3-1.0	13196569.96	718447.23	11/28/2007	0.3	1	HXCDD-HXCDF	1,2,3,4,7,8-Hexachlorodibenzofuran + 1,2,3,6,7,8-Hexachlorodibenzofuran	9480		ng/kg
RFF-715+00-NE791-0.0-1.0	13196819.75	718429.53	10/31/2007	0	1	1746-01-6	2,3,7,8-TETRACHLORODIBENZO-P-DIOXIN	19		ng/kg
RFF-715+00-NE791-0.0-1.0	13196819.75	718429.53	10/31/2007	0	1	51207-31-9	2,3,7,8-TETRACHLORODIBENZOFURAN	71200		ng/kg
RFF-715+00-NE791-0.0-1.0	13196819.75	718429.53	10/31/2007	0	1	57117-31-4	2,3,4,7,8-PENTACHLORODIBENZOFURAN	23200		ng/kg
RFF-715+00-NE791-0.0-1.0	13196819.75	718429.53	10/31/2007	0	1	57117-41-6	1,2,3,7,8-PENTACHLORODIBENZOFURAN	27000		ng/kg
RFF-715+00-NE791-0.0-1.0	13196819.75	718429.53	10/31/2007	0	1	ETEQ	ETEQ	18000		ppt
RFF-715+00-NE791-0.0-1.0	13196819.75	718429.53	10/31/2007	0	1	HXCDD-HXCDF	1,2,3,4,7,8-Hexachlorodibenzofuran + 1,2,3,6,7,8-Hexachlorodibenzofuran	18000		ng/kg
RFF-716+00-SW10-0.0-8.0	13195646.82	718587.92	8/12/2014	0	8	124689-HXCDF	124689-HxCDF	0		ng/kg
RFF-716+00-SW10-0.0-8.0	13195646.82	718587.92	8/12/2014	0	8	124689-HXCDF	124689-HxCDF	1460		ng/kg
RFF-716+00-SW10-0.0-8.0	13195646.82	718587.92	8/12/2014	0	8	1746-01-6	2,3,7,8-TETRACHLORODIBENZO-P-DIOXIN	13.1		ng/kg
RFF-716+00-SW10-0.0-8.0	13195646.82	718587.92	8/12/2014	0	8	1746-01-6	2,3,7,8-TETRACHLORODIBENZO-P-DIOXIN	26.1		ng/kg

Sample ID	Easting	Northing	Sample Date	Start Depth (feet)	End Depth (feet)	CAS #	Chemical Name	Result	Qualifier	Unit
RFF-716+00-SW10-0.0-8.0	13195646.82	718587.92	8/12/2014	0	8	51207-31-9	2,3,7,8-TETRACHLORODIBENZOFURAN	3380		ng/kg
RFF-716+00-SW10-0.0-8.0	13195646.82	718587.92	8/12/2014	0	8	51207-31-9	2,3,7,8-TETRACHLORODIBENZOFURAN	33800		ng/kg
RFF-716+00-SW10-0.0-8.0	13195646.82	718587.92	8/12/2014	0	8	57117-31-4	2,3,4,7,8-PENTACHLORODIBENZOFURAN	3580		ng/kg
RFF-716+00-SW10-0.0-8.0	13195646.82	718587.92	8/12/2014	0	8	57117-31-4	2,3,4,7,8-PENTACHLORODIBENZOFURAN	11900		ng/kg
RFF-716+00-SW10-0.0-8.0	13195646.82	718587.92	8/12/2014	0	8	57117-41-6	1,2,3,7,8-PENTACHLORODIBENZOFURAN	334		ng/kg
RFF-716+00-SW10-0.0-8.0	13195646.82	718587.92	8/12/2014	0	8	57117-41-6	1,2,3,7,8-PENTACHLORODIBENZOFURAN	11100		ng/kg
RFF-716+00-SW10-0.0-8.0	13195646.82	718587.92	8/12/2014	0	8	70648-26-9	1,2,3,4,7,8-Hexachlorodibenzofuran	1160		ng/kg
RFF-716+00-SW10-0.0-8.0	13195646.82	718587.92	8/12/2014	0	8	70648-26-9	1,2,3,4,7,8-Hexachlorodibenzofuran	11600		ng/kg
RFF-716+00-SW10-0.0-8.0	13195646.82	718587.92	8/12/2014	0	8	TEQ-WHO_05_0.0L	ETEQ (ND=0)	9330		ppt
RFF-716+00-SW10-0.0-8.0	13195646.82	718587.92	8/12/2014	0	8	TEQ-WHO_05_0.5L	ETEQ (ND=0.5 LoD)	9330		ppt
RFF-716+00-SW10-0.0-8.0	13195646.82	718587.92	8/12/2014	0	8	TEQ-WHO_05_1.0L	ETEQ (ND=LoD)	9330		ppt
RFF-716+00-SW255-0.0-1.0	13195472.52	718728.65	11/1/2007	0	1	1746-01-6	2,3,7,8-TETRACHLORODIBENZO-P-DIOXIN	8	J	ng/kg
RFF-716+00-SW255-0.0-1.0	13195472.52	718728.65	11/1/2007	0	1	51207-31-9	2,3,7,8-TETRACHLORODIBENZOFURAN	1730		ng/kg
RFF-716+00-SW255-0.0-1.0	13195472.52	718728.65	11/1/2007	0	1	57117-31-4	2,3,4,7,8-PENTACHLORODIBENZOFURAN	900		ng/kg
RFF-716+00-SW255-0.0-1.0	13195472.52	718728.65	11/1/2007	0	1	57117-41-6	1,2,3,7,8-PENTACHLORODIBENZOFURAN	968		ng/kg
RFF-716+00-SW255-0.0-1.0	13195472.52	718728.65	11/1/2007	0	1	ETEQ	ETEQ	640		ppt
RFF-716+00-SW255-0.0-1.0	13195472.52	718728.65	11/1/2007	0	1	HXCDD-HXCDF	1,2,3,4,7,8-Hexachlorodibenzofuran + 1,2,3,6,7,8-Hexachlorodibenzofuran	891		ng/kg
RFF-717+00-NE102-0.0-1.0	13195990.44	718360.84	12/10/2007	0	1	100-01-6	4-Nitroaniline	0.09	U	mg/kg
RFF-717+00-NE102-0.0-1.0	13195990.44	718360.84	12/10/2007	0	1	100-02-7	4-Nitrophenol	0.062	U	mg/kg
RFF-717+00-NE102-0.0-1.0	13195990.44	718360.84	12/10/2007	0	1	100-51-6	Benzyl alcohol	0.153	U	mg/kg
RFF-717+00-NE102-0.0-1.0	13195990.44	718360.84	12/10/2007	0	1	101-55-3	4-Bromophenyl-phenyl ether	0.047	U	mg/kg
RFF-717+00-NE102-0.0-1.0	13195990.44	718360.84	12/10/2007	0	1	1024-57-3	Heptachlor epoxide	0.004	U	mg/kg
RFF-717+00-NE102-0.0-1.0	13195990.44	718360.84	12/10/2007	0	1	1031-07-8	Endosulfan sulfate	0.003	U	mg/kg
RFF-717+00-NE102-0.0-1.0	13195990.44	718360.84	12/10/2007	0	1	103-33-3	Azobenzene	0.03	U	mg/kg
RFF-717+00-NE102-0.0-1.0	13195990.44	718360.84	12/10/2007	0	1	105-67-9	2,4-Dimethylphenol	0.041	U	mg/kg
RFF-717+00-NE102-0.0-1.0	13195990.44	718360.84	12/10/2007	0	1	106-44-5	4-Methylphenol	0.031	U	mg/kg
RFF-717+00-NE102-0.0-1.0	13195990.44	718360.84	12/10/2007	0	1	106-46-7	1,4-Dichlorobenzene	0.021	U	mg/kg
RFF-717+00-NE102-0.0-1.0	13195990.44	718360.84	12/10/2007	0	1	108-39-4	3-Methylphenol	0.036	U	mg/kg
RFF-717+00-NE102-0.0-1.0	13195990.44	718360.84	12/10/2007	0	1	108-60-1	2,2'-oxybis(1-Chloropropane)	0.038	U	mg/kg
RFF-717+00-NE102-0.0-1.0	13195990.44	718360.84	12/10/2007	0	1	108-95-2	Phenol	0.033	U	mg/kg
RFF-717+00-NE102-0.0-1.0	13195990.44	718360.84	12/10/2007	0	1	110-86-1	Pyridine	0.036	U	mg/kg
RFF-717+00-NE102-0.0-1.0	13195990.44	718360.84	12/10/2007	0	1	111-44-4	bis(2-Chloroethyl) ether	0.022	U	mg/kg
RFF-717+00-NE102-0.0-1.0	13195990.44	718360.84	12/10/2007	0	1	111-91-1	bis(2-Chloroethoxy)methane	0.031	U	mg/kg
RFF-717+00-NE102-0.0-1.0	13195990.44	718360.84	12/10/2007	0	1	117-81-7	bis(2-Ethylhexyl)phthalate	0.047	U	mg/kg
RFF-717+00-NE102-0.0-1.0	13195990.44	718360.84	12/10/2007	0	1	117-84-0	DI-N-OCTYLPHTHALATE	0.046	U	mg/kg
RFF-717+00-NE102-0.0-1.0	13195990.44	718360.84	12/10/2007	0	1	118-74-1	Hexachlorobenzene	0.004	U	mg/kg
RFF-717+00-NE102-0.0-1.0	13195990.44	718360.84	12/10/2007	0	1	120-12-7	Anthracene	0.048	U	mg/kg
RFF-717+00-NE102-0.0-1.0	13195990.44	718360.84	12/10/2007	0	1	120-82-1	1,2,4-Trichlorobenzene	0.027	U	mg/kg
RFF-717+00-NE102-0.0-1.0	13195990.44	718360.84	12/10/2007	0	1	120-83-2	2,4-Dichlorophenol	0.034	U	mg/kg
RFF-717+00-NE102-0.0-1.0	13195990.44	718360.84	12/10/2007	0	1	121-14-2	2,4-Dinitrotoluene	0.024	U	mg/kg
RFF-717+00-NE102-0.0-1.0	13195990.44	718360.84	12/10/2007	0	1	12789-03-6	GAMMA-CHLORDANE	0.004	U	mg/kg
RFF-717+00-NE102-0.0-1.0	13195990.44	718360.84	12/10/2007	0	1	129-00-0	Pyrene	0.59		mg/kg
RFF-717+00-NE102-0.0-1.0	13195990.44	718360.84	12/10/2007	0	1	131-11-3	Dimethyl phthalate	0.024	U	mg/kg
RFF-717+00-NE102-0.0-1.0	13195990.44	718360.84	12/10/2007	0	1	132-64-9	Dibenzofuran	0.026	U	mg/kg
RFF-717+00-NE102-0.0-1.0	13195990.44	718360.84	12/10/2007	0	1	14992-81-5	2,3,4,5,6-Pentachlorostyrene	0.02	U	mg/kg
RFF-717+00-NE102-0.0-1.0	13195990.44	718360.84	12/10/2007	0	1	1746-01-6	2,3,7,8-TETRACHLORODIBENZO-P-DIOXIN	17	J	ng/kg
RFF-717+00-NE102-0.0-1.0	13195990.44	718360.84	12/10/2007	0	1	1746-01-6	2,3,7,8-TETRACHLORODIBENZO-P-DIOXIN	17.4		pg/g
RFF-717+00-NE102-0.0-1.0	13195990.44	718360.84	12/10/2007	0	1	191-24-2	Benzo(g,h,i)perylene	0.033	U	mg/kg
RFF-717+00-NE102-0.0-1.0	13195990.44	718360.84	12/10/2007	0	1	1918-16-7	Propachlor	0.003	U	mg/kg
RFF-717+00-NE102-0.0-1.0	13195990.44	718360.84	12/10/2007	0	1	193-39-5	Indeno(1,2,3-cd)pyrene	0.028	U	mg/kg
RFF-717+00-NE102-0.0-1.0	13195990.44	718360.84	12/10/2007	0	1	19408-74-3	1,2,3,7,8,9-Hexachlorodibenzo-p-dioxin	12.2		pg/g
RFF-717+00-NE102-0.0-1.0	13195990.44	718360.84	12/10/2007	0	1	205-99-2	Benzo(b)fluoranthene	0.039	U	mg/kg
RFF-717+00-NE102-0.0-1.0	13195990.44	718360.84	12/10/2007	0	1	206-44-0	Fluoranthene	0.41		mg/kg
RFF-717+00-NE102-0.0-1.0	13195990.44	718360.84	12/10/2007	0	1	207-08-9	Benzo(k)fluoranthene	0.052	U	mg/kg
RFF-717+00-NE102-0.0-1.0	13195990.44	718360.84	12/10/2007	0	1	208-96-8	Acenaphthylene	0.032	U	mg/kg
RFF-717+00-NE102-0.0-1.0	13195990.44	718360.84	12/10/2007	0	1	218-01-9	Chrysene	0.06	J	mg/kg
RFF-717+00-NE102-0.0-1.0	13195990.44	718360.84	12/10/2007	0	1	2303-16-4	Diallate (total)	0.004	U	mg/kg
RFF-717+00-NE102-0.0-1.0	13195990.44	718360.84	12/10/2007	0	1	2385-85-5	Mirex	0.005	U	mg/kg
RFF-717+00-NE102-0.0-1.0	13195990.44	718360.84	12/10/2007	0	1	27304-13-8	Oxychlordane	0.003	U	mg/kg
RFF-717+00-NE102-0.0-1.0	13195990.44	718360.84	12/10/2007	0	1	29082-74-4	Octachlorostyrene	0.004	U	mg/kg
RFF-717+00-NE102-0.0-1.0	13195990.44	718360.84	12/10/2007	0	1	29082-75-5	beta,beta-2,3,4,5,6-Heptachlorostyrene	0.02	U	mg/kg

Sample ID	Easting	Northing	Sample Date	Start Depth (feet)	End Depth (feet)	CAS #	Chemical Name	Result	Qualifier	Unit
RFF-717+00-NE102-0.0-1.0	13195990.44	718360.84	12/10/2007	0	1	29086-38-2	(E)-alpha,beta-2,3,4,5,6-Heptachlorostyrene	0.02	U	mg/kg
RFF-717+00-NE102-0.0-1.0	13195990.44	718360.84	12/10/2007	0	1	29086-39-3	(Z)-alpha,beta-2,3,4,5,6-Heptachlorostyrene	0.02	U	mg/kg
RFF-717+00-NE102-0.0-1.0	13195990.44	718360.84	12/10/2007	0	1	2921-88-2	Chlorpyrifos	0.011	U	mg/kg
RFF-717+00-NE102-0.0-1.0	13195990.44	718360.84	12/10/2007	0	1	297-97-2	Thionazin	0.0085	U	mg/kg
RFF-717+00-NE102-0.0-1.0	13195990.44	718360.84	12/10/2007	0	1	298-00-0	Methyl parathion	0.0075	U	mg/kg
RFF-717+00-NE102-0.0-1.0	13195990.44	718360.84	12/10/2007	0	1	298-02-2	Phorate	0.005	U	mg/kg
RFF-717+00-NE102-0.0-1.0	13195990.44	718360.84	12/10/2007	0	1	298-04-4	Disulfoton	0.0085	U	mg/kg
RFF-717+00-NE102-0.0-1.0	13195990.44	718360.84	12/10/2007	0	1	299-84-3	Ronnel	0.009	U	mg/kg
RFF-717+00-NE102-0.0-1.0	13195990.44	718360.84	12/10/2007	0	1	30402-15-4	PeCDF (total)	634	J	pg/g
RFF-717+00-NE102-0.0-1.0	13195990.44	718360.84	12/10/2007	0	1	309-00-2	Aldrin	0.003	U	mg/kg
RFF-717+00-NE102-0.0-1.0	13195990.44	718360.84	12/10/2007	0	1	319-84-6	alpha-BHC	0.004	U	mg/kg
RFF-717+00-NE102-0.0-1.0	13195990.44	718360.84	12/10/2007	0	1	319-85-7	beta-BHC	0.004	U	mg/kg
RFF-717+00-NE102-0.0-1.0	13195990.44	718360.84	12/10/2007	0	1	319-86-8	delta-BHC	0.004	U	mg/kg
RFF-717+00-NE102-0.0-1.0	13195990.44	718360.84	12/10/2007	0	1	3268-87-9	OCTACHLORODIBENZO-P-DIOXIN	7350		pg/g
RFF-717+00-NE102-0.0-1.0	13195990.44	718360.84	12/10/2007	0	1	33213-65-9	Endosulfan II	0.004	U	mg/kg
RFF-717+00-NE102-0.0-1.0	13195990.44	718360.84	12/10/2007	0	1	34465-46-8	HxCDD (total)	187		pg/g
RFF-717+00-NE102-0.0-1.0	13195990.44	718360.84	12/10/2007	0	1	35822-46-9	1,2,3,4,6,7,8-HEPTACHLORODIBENZO-P-DIOXIN	795		pg/g
RFF-717+00-NE102-0.0-1.0	13195990.44	718360.84	12/10/2007	0	1	36088-22-9	PeCDD (total)	88.3		pg/g
RFF-717+00-NE102-0.0-1.0	13195990.44	718360.84	12/10/2007	0	1	37871-00-4	HpCDD (total)	1310		pg/g
RFF-717+00-NE102-0.0-1.0	13195990.44	718360.84	12/10/2007	0	1	38998-75-3	HpCDF (total)	2240		pg/g
RFF-717+00-NE102-0.0-1.0	13195990.44	718360.84	12/10/2007	0	1	39001-02-0	OCTACHLORODIBENZOFURAN	2040		pg/g
RFF-717+00-NE102-0.0-1.0	13195990.44	718360.84	12/10/2007	0	1	39227-28-6	1,2,3,4,7,8-Hexachlorodibenzo-p-dioxin	5.98	J	pg/g
RFF-717+00-NE102-0.0-1.0	13195990.44	718360.84	12/10/2007	0	1	39765-80-5	trans-Nonachlor	0.005	U	mg/kg
RFF-717+00-NE102-0.0-1.0	13195990.44	718360.84	12/10/2007	0	1	40321-76-4	1,2,3,7,8-PENTACHLORODIBENZO-P-DIOXIN	9.91		pg/g
RFF-717+00-NE102-0.0-1.0	13195990.44	718360.84	12/10/2007	0	1	41903-57-5	TCDD (total)	113		pg/g
RFF-717+00-NE102-0.0-1.0	13195990.44	718360.84	12/10/2007	0	1	465-73-6	Isodrin	0.005	U	mg/kg
RFF-717+00-NE102-0.0-1.0	13195990.44	718360.84	12/10/2007	0	1	50-29-3	4,4'-DDT	0.004	U	mg/kg
RFF-717+00-NE102-0.0-1.0	13195990.44	718360.84	12/10/2007	0	1	50-32-8	Benzo(a)pyrene	0.029	U	mg/kg
RFF-717+00-NE102-0.0-1.0	13195990.44	718360.84	12/10/2007	0	1	510-15-6	Chlorobenzilate	0.003	U	mg/kg
RFF-717+00-NE102-0.0-1.0	13195990.44	718360.84	12/10/2007	0	1	5103-71-9	ALPHA-CHLORDANE	0.004	U	mg/kg
RFF-717+00-NE102-0.0-1.0	13195990.44	718360.84	12/10/2007	0	1	5103-73-1	cis-Nonachlor	0.005	U	mg/kg
RFF-717+00-NE102-0.0-1.0	13195990.44	718360.84	12/10/2007	0	1	51207-31-9	2,3,7,8-TETRACHLORODIBENZOFURAN	291	J	pg/g
RFF-717+00-NE102-0.0-1.0	13195990.44	718360.84	12/10/2007	0	1	51207-31-9	2,3,7,8-TETRACHLORODIBENZOFURAN	310		ng/kg
RFF-717+00-NE102-0.0-1.0	13195990.44	718360.84	12/10/2007	0	1	51-28-5	2,4-Dinitrophenol	0.0995	U	mg/kg
RFF-717+00-NE102-0.0-1.0	13195990.44	718360.84	12/10/2007	0	1	52-85-7	Famphur	0.011	U	mg/kg
RFF-717+00-NE102-0.0-1.0	13195990.44	718360.84	12/10/2007	0	1	53-19-0	2,4'-DDD	0.005	U	mg/kg
RFF-717+00-NE102-0.0-1.0	13195990.44	718360.84	12/10/2007	0	1	534-52-1	4,6-Dinitro-2-methylphenol	0.085	U	mg/kg
RFF-717+00-NE102-0.0-1.0	13195990.44	718360.84	12/10/2007	0	1	53-70-3	Dibenz(a,h)anthracene	0.048	U	mg/kg
RFF-717+00-NE102-0.0-1.0	13195990.44	718360.84	12/10/2007	0	1	541-73-1	1,3-Dichlorobenzene	0.03	U	mg/kg
RFF-717+00-NE102-0.0-1.0	13195990.44	718360.84	12/10/2007	0	1	55673-89-7	1,2,3,4,7,8,9-HEPTACHLORODIBENZOFURAN	44.3		pg/g
RFF-717+00-NE102-0.0-1.0	13195990.44	718360.84	12/10/2007	0	1	55684-94-1	HxCDF (total)	718	B	pg/g
RFF-717+00-NE102-0.0-1.0	13195990.44	718360.84	12/10/2007	0	1	55722-27-5	TCDF (total)	991	J	pg/g
RFF-717+00-NE102-0.0-1.0	13195990.44	718360.84	12/10/2007	0	1	5598-13-0	Methyl chlorpyrifos	0.01	U	mg/kg
RFF-717+00-NE102-0.0-1.0	13195990.44	718360.84	12/10/2007	0	1	56-38-2	Parathion	0.0075	U	mg/kg
RFF-717+00-NE102-0.0-1.0	13195990.44	718360.84	12/10/2007	0	1	56-55-3	Benzo(a)anthracene	0.029	U	mg/kg
RFF-717+00-NE102-0.0-1.0	13195990.44	718360.84	12/10/2007	0	1	57117-31-4	2,3,4,7,8-PENTACHLORODIBENZOFURAN	113	J	pg/g
RFF-717+00-NE102-0.0-1.0	13195990.44	718360.84	12/10/2007	0	1	57117-31-4	2,3,4,7,8-PENTACHLORODIBENZOFURAN	134	J	ng/kg
RFF-717+00-NE102-0.0-1.0	13195990.44	718360.84	12/10/2007	0	1	57117-41-6	1,2,3,7,8-PENTACHLORODIBENZOFURAN	137		pg/g
RFF-717+00-NE102-0.0-1.0	13195990.44	718360.84	12/10/2007	0	1	57117-41-6	1,2,3,7,8-PENTACHLORODIBENZOFURAN	273	J	ng/kg
RFF-717+00-NE102-0.0-1.0	13195990.44	718360.84	12/10/2007	0	1	57117-44-9	1,2,3,6,7,8-Hexachlorodibenzofuran	33.5	J	pg/g
RFF-717+00-NE102-0.0-1.0	13195990.44	718360.84	12/10/2007	0	1	57653-85-7	1,2,3,6,7,8-Hexachlorodibenzo-p-dioxin	32.7		pg/g
RFF-717+00-NE102-0.0-1.0	13195990.44	718360.84	12/10/2007	0	1	58-89-9	gamma-BHC	0.005	U	mg/kg
RFF-717+00-NE102-0.0-1.0	13195990.44	718360.84	12/10/2007	0	1	58-90-2	2,3,4,6-Tetrachlorophenol	0.004	U	mg/kg
RFF-717+00-NE102-0.0-1.0	13195990.44	718360.84	12/10/2007	0	1	59-50-7	4-Chloro-3-methylphenol	0.032	U	mg/kg
RFF-717+00-NE102-0.0-1.0	13195990.44	718360.84	12/10/2007	0	1	60-51-5	Dimethoate	0.009	U	mg/kg
RFF-717+00-NE102-0.0-1.0	13195990.44	718360.84	12/10/2007	0	1	60-57-1	Dieldrin	0.005	U	mg/kg
RFF-717+00-NE102-0.0-1.0	13195990.44	718360.84	12/10/2007	0	1	606-20-2	2,6-Dinitrotoluene	0.032	U	mg/kg
RFF-717+00-NE102-0.0-1.0	13195990.44	718360.84	12/10/2007	0	1	60851-34-5	2,3,4,6,7,8-Hexachlorodibenzofuran	17	J	pg/g
RFF-717+00-NE102-0.0-1.0	13195990.44	718360.84	12/10/2007	0	1	608-93-5	Pentachlorobenzene	0.004	U	mg/kg
RFF-717+00-NE102-0.0-1.0	13195990.44	718360.84	12/10/2007	0	1	621-64-7	N-Nitroso-di-n-propylamine	0.031	U	mg/kg
RFF-717+00-NE102-0.0-1.0	13195990.44	718360.84	12/10/2007	0	1	62-53-3	Aniline	0.05	U	mg/kg

Sample ID	Easting	Northing	Sample Date	Start Depth (feet)	End Depth (feet)	CAS #	Chemical Name	Result	Qualifier	Unit
RFF-717+00-NE102-0.0-1.0	13195990.44	718360.84	12/10/2007	0	1	62-75-9	N-Nitrosodimethylamine	0.029	U	mg/kg
RFF-717+00-NE102-0.0-1.0	13195990.44	718360.84	12/10/2007	0	1	634-66-2	1,2,3,4-Tetrachlorobenzene	0.005	U	mg/kg
RFF-717+00-NE102-0.0-1.0	13195990.44	718360.84	12/10/2007	0	1	67562-39-4	1,2,3,4,6,7,8-HEPTACHLORODIBENZOFURAN	899		pg/g
RFF-717+00-NE102-0.0-1.0	13195990.44	718360.84	12/10/2007	0	1	67-72-1	Hexachloroethane	0.031	U	mg/kg
RFF-717+00-NE102-0.0-1.0	13195990.44	718360.84	12/10/2007	0	1	67774-32-7	Polybrominated biphenyls	0.018	U	mg/kg
RFF-717+00-NE102-0.0-1.0	13195990.44	718360.84	12/10/2007	0	1	68705-15-7	alpha-2,3,4,5,6-Hexachlorostyrene	0.02	U	mg/kg
RFF-717+00-NE102-0.0-1.0	13195990.44	718360.84	12/10/2007	0	1	7005-72-3	4-Chlorophenyl-phenyl ether	0.044	U	mg/kg
RFF-717+00-NE102-0.0-1.0	13195990.44	718360.84	12/10/2007	0	1	70648-26-9	1,2,3,4,7,8-Hexachlorodibenzofuran	151	J	pg/g
RFF-717+00-NE102-0.0-1.0	13195990.44	718360.84	12/10/2007	0	1	72-20-8	Endrin	0.004	U	mg/kg
RFF-717+00-NE102-0.0-1.0	13195990.44	718360.84	12/10/2007	0	1	72-43-5	Methoxychlor	0.005	U	mg/kg
RFF-717+00-NE102-0.0-1.0	13195990.44	718360.84	12/10/2007	0	1	72-54-8	4,4'-DDD	0.005	U	mg/kg
RFF-717+00-NE102-0.0-1.0	13195990.44	718360.84	12/10/2007	0	1	72-55-9	4,4'-DDE	0.005	U	mg/kg
RFF-717+00-NE102-0.0-1.0	13195990.44	718360.84	12/10/2007	0	1	72918-21-9	1,2,3,7,8,9-Hexachlorodibenzofuran	1.53	UJ	pg/g
RFF-717+00-NE102-0.0-1.0	13195990.44	718360.84	12/10/2007	0	1	7421-93-4	Endrin aldehyde	0.005	U	mg/kg
RFF-717+00-NE102-0.0-1.0	13195990.44	718360.84	12/10/2007	0	1	7429-90-5	Aluminum	3300		mg/kg
RFF-717+00-NE102-0.0-1.0	13195990.44	718360.84	12/10/2007	0	1	7439-89-6	Iron	5500		mg/kg
RFF-717+00-NE102-0.0-1.0	13195990.44	718360.84	12/10/2007	0	1	7439-92-1	Lead	5.8		mg/kg
RFF-717+00-NE102-0.0-1.0	13195990.44	718360.84	12/10/2007	0	1	7439-93-2	Lithium	5.3		mg/kg
RFF-717+00-NE102-0.0-1.0	13195990.44	718360.84	12/10/2007	0	1	7439-95-4	Magnesium	14000		mg/kg
RFF-717+00-NE102-0.0-1.0	13195990.44	718360.84	12/10/2007	0	1	7439-96-5	Manganese	150		mg/kg
RFF-717+00-NE102-0.0-1.0	13195990.44	718360.84	12/10/2007	0	1	7439-97-6	Mercury	0.032		mg/kg
RFF-717+00-NE102-0.0-1.0	13195990.44	718360.84	12/10/2007	0	1	7440-02-0	Nickel	4.5		mg/kg
RFF-717+00-NE102-0.0-1.0	13195990.44	718360.84	12/10/2007	0	1	7440-09-7	Potassium	690		mg/kg
RFF-717+00-NE102-0.0-1.0	13195990.44	718360.84	12/10/2007	0	1	7440-22-4	Silver	11		mg/kg
RFF-717+00-NE102-0.0-1.0	13195990.44	718360.84	12/10/2007	0	1	7440-23-5	Sodium	80		mg/kg
RFF-717+00-NE102-0.0-1.0	13195990.44	718360.84	12/10/2007	0	1	7440-24-6	Strontium	25		mg/kg
RFF-717+00-NE102-0.0-1.0	13195990.44	718360.84	12/10/2007	0	1	7440-28-0	Thallium	0.098	U	mg/kg
RFF-717+00-NE102-0.0-1.0	13195990.44	718360.84	12/10/2007	0	1	7440-31-5	Tin	0.114	U	mg/kg
RFF-717+00-NE102-0.0-1.0	13195990.44	718360.84	12/10/2007	0	1	7440-32-6	Titanium	81		mg/kg
RFF-717+00-NE102-0.0-1.0	13195990.44	718360.84	12/10/2007	0	1	7440-36-0	Antimony	0.023	U	mg/kg
RFF-717+00-NE102-0.0-1.0	13195990.44	718360.84	12/10/2007	0	1	7440-38-2	Arsenic	1.3		mg/kg
RFF-717+00-NE102-0.0-1.0	13195990.44	718360.84	12/10/2007	0	1	7440-39-3	Barium	21		mg/kg
RFF-717+00-NE102-0.0-1.0	13195990.44	718360.84	12/10/2007	0	1	7440-41-7	Beryllium	0.11	J	mg/kg
RFF-717+00-NE102-0.0-1.0	13195990.44	718360.84	12/10/2007	0	1	7440-42-8	Boron	10		mg/kg
RFF-717+00-NE102-0.0-1.0	13195990.44	718360.84	12/10/2007	0	1	7440-43-9	Cadmium	0.045	U	mg/kg
RFF-717+00-NE102-0.0-1.0	13195990.44	718360.84	12/10/2007	0	1	7440-47-3	Chromium (total)	7.3		mg/kg
RFF-717+00-NE102-0.0-1.0	13195990.44	718360.84	12/10/2007	0	1	7440-48-4	Cobalt	1.9		mg/kg
RFF-717+00-NE102-0.0-1.0	13195990.44	718360.84	12/10/2007	0	1	7440-50-8	Copper	8.1		mg/kg
RFF-717+00-NE102-0.0-1.0	13195990.44	718360.84	12/10/2007	0	1	7440-57-5	Gold	0.0505	U	mg/kg
RFF-717+00-NE102-0.0-1.0	13195990.44	718360.84	12/10/2007	0	1	7440-62-2	Vanadium	7.3		mg/kg
RFF-717+00-NE102-0.0-1.0	13195990.44	718360.84	12/10/2007	0	1	7440-66-6	Zinc	24		mg/kg
RFF-717+00-NE102-0.0-1.0	13195990.44	718360.84	12/10/2007	0	1	7440-70-2	Calcium	14000		mg/kg
RFF-717+00-NE102-0.0-1.0	13195990.44	718360.84	12/10/2007	0	1	76-44-8	Heptachlor	0.004	U	mg/kg
RFF-717+00-NE102-0.0-1.0	13195990.44	718360.84	12/10/2007	0	1	77-47-4	HEXACHLOROCYCLOPENTADIENE	0.004	U	mg/kg
RFF-717+00-NE102-0.0-1.0	13195990.44	718360.84	12/10/2007	0	1	7782-49-2	Selenium	0.012	U	mg/kg
RFF-717+00-NE102-0.0-1.0	13195990.44	718360.84	12/10/2007	0	1	78-59-1	Isophorone	0.028	U	mg/kg
RFF-717+00-NE102-0.0-1.0	13195990.44	718360.84	12/10/2007	0	1	8001-35-2	Toxaphene	0.083	U	mg/kg
RFF-717+00-NE102-0.0-1.0	13195990.44	718360.84	12/10/2007	0	1	80-05-7	BISPHENOL A	0.022	U	mg/kg
RFF-717+00-NE102-0.0-1.0	13195990.44	718360.84	12/10/2007	0	1	82-68-8	Pentachloronitrobenzene	0.005	U	mg/kg
RFF-717+00-NE102-0.0-1.0	13195990.44	718360.84	12/10/2007	0	1	83-32-9	Acenaphthene	0.013	U	mg/kg
RFF-717+00-NE102-0.0-1.0	13195990.44	718360.84	12/10/2007	0	1	84-66-2	Diethylphthalate	0.056	U	mg/kg
RFF-717+00-NE102-0.0-1.0	13195990.44	718360.84	12/10/2007	0	1	84-74-2	Di-n-butyl phthalate	0.057	U	mg/kg
RFF-717+00-NE102-0.0-1.0	13195990.44	718360.84	12/10/2007	0	1	85-01-8	Phenanthrene	0.05	U	mg/kg
RFF-717+00-NE102-0.0-1.0	13195990.44	718360.84	12/10/2007	0	1	85-68-7	Butylbenzylphthalate	0.045	U	mg/kg
RFF-717+00-NE102-0.0-1.0	13195990.44	718360.84	12/10/2007	0	1	86-30-6	N-Nitrosodiphenylamine	0.028	U	mg/kg
RFF-717+00-NE102-0.0-1.0	13195990.44	718360.84	12/10/2007	0	1	86-73-7	Fluorene	0.032	U	mg/kg
RFF-717+00-NE102-0.0-1.0	13195990.44	718360.84	12/10/2007	0	1	86-74-8	Carbazole	0.005	U	mg/kg
RFF-717+00-NE102-0.0-1.0	13195990.44	718360.84	12/10/2007	0	1	87-61-6	1,2,3-Trichlorobenzene	0.004	U	mg/kg
RFF-717+00-NE102-0.0-1.0	13195990.44	718360.84	12/10/2007	0	1	87-65-0	2,6-Dichlorophenol	0.012	U	mg/kg
RFF-717+00-NE102-0.0-1.0	13195990.44	718360.84	12/10/2007	0	1	87-68-3	Hexachlorobutadiene	0.03	U	mg/kg
RFF-717+00-NE102-0.0-1.0	13195990.44	718360.84	12/10/2007	0	1	87-86-5	Pentachlorophenol	0.0085	U	mg/kg

Sample ID	Easting	Northing	Sample Date	Start Depth (feet)	End Depth (feet)	CAS #	Chemical Name	Result	Qualifier	Unit
RFF-717+00-NE102-0.0-1.0	13195990.44	718360.84	12/10/2007	0	1	88-06-2	2,4,6-Trichlorophenol	0.03	U	mg/kg
RFF-717+00-NE102-0.0-1.0	13195990.44	718360.84	12/10/2007	0	1	88-74-4	2-Nitroaniline	0.026	U	mg/kg
RFF-717+00-NE102-0.0-1.0	13195990.44	718360.84	12/10/2007	0	1	88-75-5	2-Nitrophenol	0.044	U	mg/kg
RFF-717+00-NE102-0.0-1.0	13195990.44	718360.84	12/10/2007	0	1	88-85-7	Dinoseb	0.028	U	mg/kg
RFF-717+00-NE102-0.0-1.0	13195990.44	718360.84	12/10/2007	0	1	90301-92-1	(E)-beta-2,3,4,5,6-Hexachlorostyrene	0.02	U	mg/kg
RFF-717+00-NE102-0.0-1.0	13195990.44	718360.84	12/10/2007	0	1	90301-93-2	(Z)-beta-2,3,4,5,6-Hexachlorostyrene	0.02	U	mg/kg
RFF-717+00-NE102-0.0-1.0	13195990.44	718360.84	12/10/2007	0	1	90-43-7	2-Phenylphenol	0.012	U	mg/kg
RFF-717+00-NE102-0.0-1.0	13195990.44	718360.84	12/10/2007	0	1	91-20-3	Naphthalene	0.047	U	mg/kg
RFF-717+00-NE102-0.0-1.0	13195990.44	718360.84	12/10/2007	0	1	91-57-6	2-Methylnaphthalene	0.04	U	mg/kg
RFF-717+00-NE102-0.0-1.0	13195990.44	718360.84	12/10/2007	0	1	91-58-7	2-Chloronaphthalene	0.037	U	mg/kg
RFF-717+00-NE102-0.0-1.0	13195990.44	718360.84	12/10/2007	0	1	91-94-1	3,3'-Dichlorobenzidine	0.242	U	mg/kg
RFF-717+00-NE102-0.0-1.0	13195990.44	718360.84	12/10/2007	0	1	92-87-5	Benzidine	0.12	U	mg/kg
RFF-717+00-NE102-0.0-1.0	13195990.44	718360.84	12/10/2007	0	1	95-48-7	2-Methylphenol	0.031	U	mg/kg
RFF-717+00-NE102-0.0-1.0	13195990.44	718360.84	12/10/2007	0	1	95-50-1	1,2-Dichlorobenzene	0.021	U	mg/kg
RFF-717+00-NE102-0.0-1.0	13195990.44	718360.84	12/10/2007	0	1	95-57-8	2-Chlorophenol	0.049	U	mg/kg
RFF-717+00-NE102-0.0-1.0	13195990.44	718360.84	12/10/2007	0	1	95-94-3	1,2,4,5-Tetrachlorobenzene	0.003	U	mg/kg
RFF-717+00-NE102-0.0-1.0	13195990.44	718360.84	12/10/2007	0	1	95-95-4	2,4,5-Trichlorophenol	0.028	U	mg/kg
RFF-717+00-NE102-0.0-1.0	13195990.44	718360.84	12/10/2007	0	1	959-98-8	Endosulfan I	0.005	U	mg/kg
RFF-717+00-NE102-0.0-1.0	13195990.44	718360.84	12/10/2007	0	1	98-54-4	p-tert-Butylphenol	0.013	U	mg/kg
RFF-717+00-NE102-0.0-1.0	13195990.44	718360.84	12/10/2007	0	1	98-95-3	Nitrobenzene	0.034	U	mg/kg
RFF-717+00-NE102-0.0-1.0	13195990.44	718360.84	12/10/2007	0	1	99-09-2	3-Nitroaniline	0.0515	U	mg/kg
RFF-717+00-NE102-0.0-1.0	13195990.44	718360.84	12/10/2007	0	1	ETEQ	ETEQ	150		ppt
RFF-717+00-NE102-0.0-1.0	13195990.44	718360.84	12/10/2007	0	1	HXCDD-HXCDF	1,2,3,4,7,8-Hexachlorodibenzofuran + 1,2,3,6,7,8-Hexachlorodibenzofuran	229	J	ng/kg
RFF-717+00-NE102-0.0-1.0	13195990.44	718360.84	12/10/2007	0	1	TCLB_ERA_Dow	Total Chlororbenzenes ERA	0.027	U	mg/kg
RFF-717+00-NE102-0.0-1.0	13195990.44	718360.84	12/10/2007	0	1	TCLP_ERA_Dow	Total Chlorophenols ERA	0.049	U	mg/kg
RFF-717+00-NE102-0.0-1.0	13195990.44	718360.84	12/10/2007	0	1	TPAH_ERA_Dow	Total PAHs ERA	1.35		mg/kg
RFF-717+00-NE102-1.0-1.4	13195990.44	718360.84	12/10/2007	1	1.4	100-01-6	4-Nitroaniline	0.09	U	mg/kg
RFF-717+00-NE102-1.0-1.4	13195990.44	718360.84	12/10/2007	1	1.4	100-02-7	4-Nitrophenol	0.062	U	mg/kg
RFF-717+00-NE102-1.0-1.4	13195990.44	718360.84	12/10/2007	1	1.4	100-51-6	Benzyl alcohol	0.153	U	mg/kg
RFF-717+00-NE102-1.0-1.4	13195990.44	718360.84	12/10/2007	1	1.4	101-55-3	4-Bromophenyl-phenyl ether	0.047	U	mg/kg
RFF-717+00-NE102-1.0-1.4	13195990.44	718360.84	12/10/2007	1	1.4	1024-57-3	Heptachlor epoxide	0.004	U	mg/kg
RFF-717+00-NE102-1.0-1.4	13195990.44	718360.84	12/10/2007	1	1.4	1031-07-8	Endosulfan sulfate	0.003	U	mg/kg
RFF-717+00-NE102-1.0-1.4	13195990.44	718360.84	12/10/2007	1	1.4	103-33-3	Azobenzene	0.03	U	mg/kg
RFF-717+00-NE102-1.0-1.4	13195990.44	718360.84	12/10/2007	1	1.4	105-67-9	2,4-Dimethylphenol	0.041	U	mg/kg
RFF-717+00-NE102-1.0-1.4	13195990.44	718360.84	12/10/2007	1	1.4	106-44-5	4-Methylphenol	0.031	U	mg/kg
RFF-717+00-NE102-1.0-1.4	13195990.44	718360.84	12/10/2007	1	1.4	106-46-7	1,4-Dichlorobenzene	0.021	U	mg/kg
RFF-717+00-NE102-1.0-1.4	13195990.44	718360.84	12/10/2007	1	1.4	108-39-4	3-Methylphenol	0.036	U	mg/kg
RFF-717+00-NE102-1.0-1.4	13195990.44	718360.84	12/10/2007	1	1.4	108-60-1	2,2'-oxybis(1-Chloropropane)	0.038	U	mg/kg
RFF-717+00-NE102-1.0-1.4	13195990.44	718360.84	12/10/2007	1	1.4	108-95-2	Phenol	0.033	U	mg/kg
RFF-717+00-NE102-1.0-1.4	13195990.44	718360.84	12/10/2007	1	1.4	110-86-1	Pyridine	0.036	U	mg/kg
RFF-717+00-NE102-1.0-1.4	13195990.44	718360.84	12/10/2007	1	1.4	111-44-4	bis(2-Chloroethyl) ether	0.022	U	mg/kg
RFF-717+00-NE102-1.0-1.4	13195990.44	718360.84	12/10/2007	1	1.4	111-91-1	bis(2-Chloroethoxy)methane	0.031	U	mg/kg
RFF-717+00-NE102-1.0-1.4	13195990.44	718360.84	12/10/2007	1	1.4	117-81-7	bis(2-Ethylhexyl)phthalate	0.047	U	mg/kg
RFF-717+00-NE102-1.0-1.4	13195990.44	718360.84	12/10/2007	1	1.4	117-84-0	DI-N-OCTYLPHTHALATE	0.046	U	mg/kg
RFF-717+00-NE102-1.0-1.4	13195990.44	718360.84	12/10/2007	1	1.4	118-74-1	Hexachlorobenzene	0.02		mg/kg
RFF-717+00-NE102-1.0-1.4	13195990.44	718360.84	12/10/2007	1	1.4	120-12-7	Anthracene	0.048	U	mg/kg
RFF-717+00-NE102-1.0-1.4	13195990.44	718360.84	12/10/2007	1	1.4	120-82-1	1,2,4-Trichlorobenzene	0.027	U	mg/kg
RFF-717+00-NE102-1.0-1.4	13195990.44	718360.84	12/10/2007	1	1.4	120-83-2	2,4-Dichlorophenol	0.034	U	mg/kg
RFF-717+00-NE102-1.0-1.4	13195990.44	718360.84	12/10/2007	1	1.4	121-14-2	2,4-Dinitrotoluene	0.024	U	mg/kg
RFF-717+00-NE102-1.0-1.4	13195990.44	718360.84	12/10/2007	1	1.4	12789-03-6	GAMMA-CHLORDANE	0.004	U	mg/kg
RFF-717+00-NE102-1.0-1.4	13195990.44	718360.84	12/10/2007	1	1.4	129-00-0	Pyrene	0.51		mg/kg
RFF-717+00-NE102-1.0-1.4	13195990.44	718360.84	12/10/2007	1	1.4	131-11-3	Dimethyl phthalate	0.024	U	mg/kg
RFF-717+00-NE102-1.0-1.4	13195990.44	718360.84	12/10/2007	1	1.4	132-64-9	Dibenzofuran	0.026	U	mg/kg
RFF-717+00-NE102-1.0-1.4	13195990.44	718360.84	12/10/2007	1	1.4	14992-81-5	2,3,4,5,6-Pentachlorostyrene	0.02	U	mg/kg
RFF-717+00-NE102-1.0-1.4	13195990.44	718360.84	12/10/2007	1	1.4	1746-01-6	2,3,7,8-TETRACHLORODIBENZO-P-DIOXIN	51		ng/kg
RFF-717+00-NE102-1.0-1.4	13195990.44	718360.84	12/10/2007	1	1.4	1746-01-6	2,3,7,8-TETRACHLORODIBENZO-P-DIOXIN	54.4		pg/g
RFF-717+00-NE102-1.0-1.4	13195990.44	718360.84	12/10/2007	1	1.4	191-24-2	Benzo(g,h,i)perylene	0.033	U	mg/kg
RFF-717+00-NE102-1.0-1.4	13195990.44	718360.84	12/10/2007	1	1.4	1918-16-7	Propachlor	0.003	U	mg/kg
RFF-717+00-NE102-1.0-1.4	13195990.44	718360.84	12/10/2007	1	1.4	193-39-5	Indeno(1,2,3-cd)pyrene	0.028	U	mg/kg
RFF-717+00-NE102-1.0-1.4	13195990.44	718360.84	12/10/2007	1	1.4	19408-74-3	1,2,3,7,8,9-Hexachlorodibenzo-p-dioxin	48.6		pg/g
RFF-717+00-NE102-1.0-1.4	13195990.44	718360.84	12/10/2007	1	1.4	205-99-2	Benzo(b)fluoranthene	0.039	U	mg/kg

Sample ID	Easting	Northing	Sample Date	Start Depth (feet)	End Depth (feet)	CAS #	Chemical Name	Result	Qualifier	Unit
RFF-717+00-NE102-1.0-1.4	13195990.44	718360.84	12/10/2007	1	1.4	206-44-0	Fluoranthene	0.35		mg/kg
RFF-717+00-NE102-1.0-1.4	13195990.44	718360.84	12/10/2007	1	1.4	207-08-9	Benzo(k)fluoranthene	0.052	U	mg/kg
RFF-717+00-NE102-1.0-1.4	13195990.44	718360.84	12/10/2007	1	1.4	208-96-8	Acenaphthylene	0.032	U	mg/kg
RFF-717+00-NE102-1.0-1.4	13195990.44	718360.84	12/10/2007	1	1.4	218-01-9	Chrysene	0.028	U	mg/kg
RFF-717+00-NE102-1.0-1.4	13195990.44	718360.84	12/10/2007	1	1.4	2303-16-4	Diallate (total)	0.004	U	mg/kg
RFF-717+00-NE102-1.0-1.4	13195990.44	718360.84	12/10/2007	1	1.4	2385-85-5	Mirex	0.005	U	mg/kg
RFF-717+00-NE102-1.0-1.4	13195990.44	718360.84	12/10/2007	1	1.4	27304-13-8	Oxychlordane	0.003	U	mg/kg
RFF-717+00-NE102-1.0-1.4	13195990.44	718360.84	12/10/2007	1	1.4	29082-74-4	Octachlorostyrene	0.004	U	mg/kg
RFF-717+00-NE102-1.0-1.4	13195990.44	718360.84	12/10/2007	1	1.4	29082-75-5	beta,beta-2,3,4,5,6-Heptachlorostyrene	0.02	U	mg/kg
RFF-717+00-NE102-1.0-1.4	13195990.44	718360.84	12/10/2007	1	1.4	29086-38-2	(E)-alpha,beta-2,3,4,5,6-Heptachlorostyrene	0.02	U	mg/kg
RFF-717+00-NE102-1.0-1.4	13195990.44	718360.84	12/10/2007	1	1.4	29086-39-3	(Z)-alpha,beta-2,3,4,5,6-Heptachlorostyrene	0.02	U	mg/kg
RFF-717+00-NE102-1.0-1.4	13195990.44	718360.84	12/10/2007	1	1.4	2921-88-2	Chlorpyrifos	0.011	U	mg/kg
RFF-717+00-NE102-1.0-1.4	13195990.44	718360.84	12/10/2007	1	1.4	297-97-2	Thionazin	0.0085	U	mg/kg
RFF-717+00-NE102-1.0-1.4	13195990.44	718360.84	12/10/2007	1	1.4	298-00-0	Methyl parathion	0.0075	U	mg/kg
RFF-717+00-NE102-1.0-1.4	13195990.44	718360.84	12/10/2007	1	1.4	298-02-2	Phorate	0.005	U	mg/kg
RFF-717+00-NE102-1.0-1.4	13195990.44	718360.84	12/10/2007	1	1.4	298-04-4	Disulfoton	0.0085	U	mg/kg
RFF-717+00-NE102-1.0-1.4	13195990.44	718360.84	12/10/2007	1	1.4	299-84-3	Ronnel	0.009	U	mg/kg
RFF-717+00-NE102-1.0-1.4	13195990.44	718360.84	12/10/2007	1	1.4	30402-15-4	PeCDF (total)	1410	J	pg/g
RFF-717+00-NE102-1.0-1.4	13195990.44	718360.84	12/10/2007	1	1.4	309-00-2	Aldrin	0.003	U	mg/kg
RFF-717+00-NE102-1.0-1.4	13195990.44	718360.84	12/10/2007	1	1.4	319-84-6	alpha-BHC	0.004	U	mg/kg
RFF-717+00-NE102-1.0-1.4	13195990.44	718360.84	12/10/2007	1	1.4	319-85-7	beta-BHC	0.004	U	mg/kg
RFF-717+00-NE102-1.0-1.4	13195990.44	718360.84	12/10/2007	1	1.4	319-86-8	delta-BHC	0.004	U	mg/kg
RFF-717+00-NE102-1.0-1.4	13195990.44	718360.84	12/10/2007	1	1.4	3268-87-9	OCTACHLORODIBENZO-P-DIOXIN	86000	D	pg/g
RFF-717+00-NE102-1.0-1.4	13195990.44	718360.84	12/10/2007	1	1.4	33213-65-9	Endosulfan II	0.004	U	mg/kg
RFF-717+00-NE102-1.0-1.4	13195990.44	718360.84	12/10/2007	1	1.4	34465-46-8	HxCDD (total)	1030		pg/g
RFF-717+00-NE102-1.0-1.4	13195990.44	718360.84	12/10/2007	1	1.4	35822-46-9	1,2,3,4,6,7,8-HEPTACHLORODIBENZO-P-DIOXIN	11100		pg/g
RFF-717+00-NE102-1.0-1.4	13195990.44	718360.84	12/10/2007	1	1.4	36088-22-9	PeCDD (total)	268		pg/g
RFF-717+00-NE102-1.0-1.4	13195990.44	718360.84	12/10/2007	1	1.4	37871-00-4	HpCDD (total)	17700		pg/g
RFF-717+00-NE102-1.0-1.4	13195990.44	718360.84	12/10/2007	1	1.4	38998-75-3	HpCDF (total)	25000	J	pg/g
RFF-717+00-NE102-1.0-1.4	13195990.44	718360.84	12/10/2007	1	1.4	39001-02-0	OCTACHLORODIBENZOFURAN	29100		pg/g
RFF-717+00-NE102-1.0-1.4	13195990.44	718360.84	12/10/2007	1	1.4	39227-28-6	1,2,3,4,7,8-Hexachlorodibenzo-p-dioxin	17.9		pg/g
RFF-717+00-NE102-1.0-1.4	13195990.44	718360.84	12/10/2007	1	1.4	39765-80-5	trans-Nonachlor	0.005	U	mg/kg
RFF-717+00-NE102-1.0-1.4	13195990.44	718360.84	12/10/2007	1	1.4	40321-76-4	1,2,3,7,8-PENTACHLORODIBENZO-P-DIOXIN	26.2		pg/g
RFF-717+00-NE102-1.0-1.4	13195990.44	718360.84	12/10/2007	1	1.4	41903-57-5	TCDD (total)	364		pg/g
RFF-717+00-NE102-1.0-1.4	13195990.44	718360.84	12/10/2007	1	1.4	465-73-6	Isodrin	0.005	U	mg/kg
RFF-717+00-NE102-1.0-1.4	13195990.44	718360.84	12/10/2007	1	1.4	50-29-3	4,4'-DDT	0.004	U	mg/kg
RFF-717+00-NE102-1.0-1.4	13195990.44	718360.84	12/10/2007	1	1.4	50-32-8	Benzo(a)pyrene	0.029	U	mg/kg
RFF-717+00-NE102-1.0-1.4	13195990.44	718360.84	12/10/2007	1	1.4	510-15-6	Chlorobenzilate	0.003	U	mg/kg
RFF-717+00-NE102-1.0-1.4	13195990.44	718360.84	12/10/2007	1	1.4	5103-71-9	ALPHA-CHLORDANE	0.004	U	mg/kg
RFF-717+00-NE102-1.0-1.4	13195990.44	718360.84	12/10/2007	1	1.4	5103-73-1	cis-Nonachlor	0.005	U	mg/kg
RFF-717+00-NE102-1.0-1.4	13195990.44	718360.84	12/10/2007	1	1.4	51207-31-9	2,3,7,8-TETRACHLORODIBENZOFURAN	625		pg/g
RFF-717+00-NE102-1.0-1.4	13195990.44	718360.84	12/10/2007	1	1.4	51207-31-9	2,3,7,8-TETRACHLORODIBENZOFURAN	742		ng/kg
RFF-717+00-NE102-1.0-1.4	13195990.44	718360.84	12/10/2007	1	1.4	51-28-5	2,4-Dinitrophenol	0.0995	U	mg/kg
RFF-717+00-NE102-1.0-1.4	13195990.44	718360.84	12/10/2007	1	1.4	52-85-7	Famphur	0.011	U	mg/kg
RFF-717+00-NE102-1.0-1.4	13195990.44	718360.84	12/10/2007	1	1.4	53-19-0	2,4'-DDD	0.005	U	mg/kg
RFF-717+00-NE102-1.0-1.4	13195990.44	718360.84	12/10/2007	1	1.4	534-52-1	4,6-Dinitro-2-methylphenol	0.085	U	mg/kg
RFF-717+00-NE102-1.0-1.4	13195990.44	718360.84	12/10/2007	1	1.4	53-70-3	Dibenz(a,h)anthracene	0.048	U	mg/kg
RFF-717+00-NE102-1.0-1.4	13195990.44	718360.84	12/10/2007	1	1.4	541-73-1	1,3-Dichlorobenzene	0.03	U	mg/kg
RFF-717+00-NE102-1.0-1.4	13195990.44	718360.84	12/10/2007	1	1.4	55673-89-7	1,2,3,4,7,8,9-HEPTACHLORODIBENZOFURAN	206		pg/g
RFF-717+00-NE102-1.0-1.4	13195990.44	718360.84	12/10/2007	1	1.4	55684-94-1	HxCDF (total)	3950	J	pg/g
RFF-717+00-NE102-1.0-1.4	13195990.44	718360.84	12/10/2007	1	1.4	55722-27-5	TCDF (total)	2110	J	pg/g
RFF-717+00-NE102-1.0-1.4	13195990.44	718360.84	12/10/2007	1	1.4	5598-13-0	Methyl chlorpyrifos	0.01	U	mg/kg
RFF-717+00-NE102-1.0-1.4	13195990.44	718360.84	12/10/2007	1	1.4	56-38-2	Parathion	0.0075	U	mg/kg
RFF-717+00-NE102-1.0-1.4	13195990.44	718360.84	12/10/2007	1	1.4	56-55-3	Benzo(a)anthracene	0.029	U	mg/kg
RFF-717+00-NE102-1.0-1.4	13195990.44	718360.84	12/10/2007	1	1.4	57117-31-4	2,3,4,7,8-PENTACHLORODIBENZOFURAN	259	J	pg/g
RFF-717+00-NE102-1.0-1.4	13195990.44	718360.84	12/10/2007	1	1.4	57117-31-4	2,3,4,7,8-PENTACHLORODIBENZOFURAN	355		ng/kg
RFF-717+00-NE102-1.0-1.4	13195990.44	718360.84	12/10/2007	1	1.4	57117-41-6	1,2,3,7,8-PENTACHLORODIBENZOFURAN	263		pg/g
RFF-717+00-NE102-1.0-1.4	13195990.44	718360.84	12/10/2007	1	1.4	57117-41-6	1,2,3,7,8-PENTACHLORODIBENZOFURAN	655	J	ng/kg
RFF-717+00-NE102-1.0-1.4	13195990.44	718360.84	12/10/2007	1	1.4	57117-44-9	1,2,3,6,7,8-Hexachlorodibenzofuran	82.9	J	pg/g
RFF-717+00-NE102-1.0-1.4	13195990.44	718360.84	12/10/2007	1	1.4	57653-85-7	1,2,3,6,7,8-Hexachlorodibenzo-p-dioxin	290		pg/g
RFF-717+00-NE102-1.0-1.4	13195990.44	718360.84	12/10/2007	1	1.4	58-89-9	gamma-BHC	0.005	U	mg/kg

Sample ID	Easting	Northing	Sample Date	Start Depth (feet)	End Depth (feet)	CAS #	Chemical Name	Result	Qualifier	Unit
RFF-717+00-NE102-1.0-1.4	13195990.44	718360.84	12/10/2007	1	1.4	58-90-2	2,3,4,6-Tetrachlorophenol	0.004	U	mg/kg
RFF-717+00-NE102-1.0-1.4	13195990.44	718360.84	12/10/2007	1	1.4	59-50-7	4-Chloro-3-methylphenol	0.032	U	mg/kg
RFF-717+00-NE102-1.0-1.4	13195990.44	718360.84	12/10/2007	1	1.4	60-51-5	Dimethoate	0.009	U	mg/kg
RFF-717+00-NE102-1.0-1.4	13195990.44	718360.84	12/10/2007	1	1.4	60-57-1	Dieldrin	0.005	U	mg/kg
RFF-717+00-NE102-1.0-1.4	13195990.44	718360.84	12/10/2007	1	1.4	606-20-2	2,6-Dinitrotoluene	0.032	U	mg/kg
RFF-717+00-NE102-1.0-1.4	13195990.44	718360.84	12/10/2007	1	1.4	60851-34-5	2,3,4,6,7,8-Hexachlorodibenzofuran	53.6	J	pg/g
RFF-717+00-NE102-1.0-1.4	13195990.44	718360.84	12/10/2007	1	1.4	608-93-5	Pentachlorobenzene	0.004	U	mg/kg
RFF-717+00-NE102-1.0-1.4	13195990.44	718360.84	12/10/2007	1	1.4	621-64-7	N-Nitroso-di-n-propylamine	0.031	U	mg/kg
RFF-717+00-NE102-1.0-1.4	13195990.44	718360.84	12/10/2007	1	1.4	62-53-3	Aniline	0.05	U	mg/kg
RFF-717+00-NE102-1.0-1.4	13195990.44	718360.84	12/10/2007	1	1.4	62-75-9	N-Nitrosodimethylamine	0.029	U	mg/kg
RFF-717+00-NE102-1.0-1.4	13195990.44	718360.84	12/10/2007	1	1.4	634-66-2	1,2,3,4-Tetrachlorobenzene	0.06		mg/kg
RFF-717+00-NE102-1.0-1.4	13195990.44	718360.84	12/10/2007	1	1.4	67562-39-4	1,2,3,4,6,7,8-HEPTACHLORODIBENZOFURAN	5740	J	pg/g
RFF-717+00-NE102-1.0-1.4	13195990.44	718360.84	12/10/2007	1	1.4	67-72-1	Hexachloroethane	0.031	U	mg/kg
RFF-717+00-NE102-1.0-1.4	13195990.44	718360.84	12/10/2007	1	1.4	67774-32-7	Polybrominated biphenyls	0.018	U	mg/kg
RFF-717+00-NE102-1.0-1.4	13195990.44	718360.84	12/10/2007	1	1.4	68705-15-7	alpha-2,3,4,5,6-Hexachlorostyrene	0.02	U	mg/kg
RFF-717+00-NE102-1.0-1.4	13195990.44	718360.84	12/10/2007	1	1.4	7005-72-3	4-Chlorophenyl-phenyl ether	0.044	U	mg/kg
RFF-717+00-NE102-1.0-1.4	13195990.44	718360.84	12/10/2007	1	1.4	70648-26-9	1,2,3,4,7,8-Hexachlorodibenzofuran	369	B	pg/g
RFF-717+00-NE102-1.0-1.4	13195990.44	718360.84	12/10/2007	1	1.4	72-20-8	Endrin	0.004	U	mg/kg
RFF-717+00-NE102-1.0-1.4	13195990.44	718360.84	12/10/2007	1	1.4	72-43-5	Methoxychlor	0.005	U	mg/kg
RFF-717+00-NE102-1.0-1.4	13195990.44	718360.84	12/10/2007	1	1.4	72-54-8	4,4'-DDD	0.005	U	mg/kg
RFF-717+00-NE102-1.0-1.4	13195990.44	718360.84	12/10/2007	1	1.4	72-55-9	4,4'-DDE	0.005	U	mg/kg
RFF-717+00-NE102-1.0-1.4	13195990.44	718360.84	12/10/2007	1	1.4	72918-21-9	1,2,3,7,8,9-Hexachlorodibenzofuran	12.9	J	pg/g
RFF-717+00-NE102-1.0-1.4	13195990.44	718360.84	12/10/2007	1	1.4	7421-93-4	Endrin aldehyde	0.005	U	mg/kg
RFF-717+00-NE102-1.0-1.4	13195990.44	718360.84	12/10/2007	1	1.4	7429-90-5	Aluminum	9000		mg/kg
RFF-717+00-NE102-1.0-1.4	13195990.44	718360.84	12/10/2007	1	1.4	7439-89-6	Iron	8300		mg/kg
RFF-717+00-NE102-1.0-1.4	13195990.44	718360.84	12/10/2007	1	1.4	7439-92-1	Lead	11		mg/kg
RFF-717+00-NE102-1.0-1.4	13195990.44	718360.84	12/10/2007	1	1.4	7439-93-2	Lithium	7.5		mg/kg
RFF-717+00-NE102-1.0-1.4	13195990.44	718360.84	12/10/2007	1	1.4	7439-95-4	Magnesium	17000		mg/kg
RFF-717+00-NE102-1.0-1.4	13195990.44	718360.84	12/10/2007	1	1.4	7439-96-5	Manganese	120		mg/kg
RFF-717+00-NE102-1.0-1.4	13195990.44	718360.84	12/10/2007	1	1.4	7439-97-6	Mercury	0.07		mg/kg
RFF-717+00-NE102-1.0-1.4	13195990.44	718360.84	12/10/2007	1	1.4	7440-02-0	Nickel	7		mg/kg
RFF-717+00-NE102-1.0-1.4	13195990.44	718360.84	12/10/2007	1	1.4	7440-09-7	Potassium	800		mg/kg
RFF-717+00-NE102-1.0-1.4	13195990.44	718360.84	12/10/2007	1	1.4	7440-22-4	Silver	11		mg/kg
RFF-717+00-NE102-1.0-1.4	13195990.44	718360.84	12/10/2007	1	1.4	7440-23-5	Sodium	150		mg/kg
RFF-717+00-NE102-1.0-1.4	13195990.44	718360.84	12/10/2007	1	1.4	7440-24-6	Strontium	39		mg/kg
RFF-717+00-NE102-1.0-1.4	13195990.44	718360.84	12/10/2007	1	1.4	7440-28-0	Thallium	0.098	U	mg/kg
RFF-717+00-NE102-1.0-1.4	13195990.44	718360.84	12/10/2007	1	1.4	7440-31-5	Tin	0.114	U	mg/kg
RFF-717+00-NE102-1.0-1.4	13195990.44	718360.84	12/10/2007	1	1.4	7440-32-6	Titanium	78		mg/kg
RFF-717+00-NE102-1.0-1.4	13195990.44	718360.84	12/10/2007	1	1.4	7440-36-0	Antimony	0.023	U	mg/kg
RFF-717+00-NE102-1.0-1.4	13195990.44	718360.84	12/10/2007	1	1.4	7440-38-2	Arsenic	3.1		mg/kg
RFF-717+00-NE102-1.0-1.4	13195990.44	718360.84	12/10/2007	1	1.4	7440-39-3	Barium	29		mg/kg
RFF-717+00-NE102-1.0-1.4	13195990.44	718360.84	12/10/2007	1	1.4	7440-41-7	Beryllium	0.15	J	mg/kg
RFF-717+00-NE102-1.0-1.4	13195990.44	718360.84	12/10/2007	1	1.4	7440-42-8	Boron	13		mg/kg
RFF-717+00-NE102-1.0-1.4	13195990.44	718360.84	12/10/2007	1	1.4	7440-43-9	Cadmium	0.22		mg/kg
RFF-717+00-NE102-1.0-1.4	13195990.44	718360.84	12/10/2007	1	1.4	7440-47-3	Chromium (total)	12		mg/kg
RFF-717+00-NE102-1.0-1.4	13195990.44	718360.84	12/10/2007	1	1.4	7440-48-4	Cobalt	2.7		mg/kg
RFF-717+00-NE102-1.0-1.4	13195990.44	718360.84	12/10/2007	1	1.4	7440-50-8	Copper	18		mg/kg
RFF-717+00-NE102-1.0-1.4	13195990.44	718360.84	12/10/2007	1	1.4	7440-57-5	Gold	0.0505	U	mg/kg
RFF-717+00-NE102-1.0-1.4	13195990.44	718360.84	12/10/2007	1	1.4	7440-62-2	Vanadium	9.1		mg/kg
RFF-717+00-NE102-1.0-1.4	13195990.44	718360.84	12/10/2007	1	1.4	7440-66-6	Zinc	41		mg/kg
RFF-717+00-NE102-1.0-1.4	13195990.44	718360.84	12/10/2007	1	1.4	7440-70-2	Calcium	20000		mg/kg
RFF-717+00-NE102-1.0-1.4	13195990.44	718360.84	12/10/2007	1	1.4	76-44-8	Heptachlor	0.004	U	mg/kg
RFF-717+00-NE102-1.0-1.4	13195990.44	718360.84	12/10/2007	1	1.4	77-47-4	HEXACHLOROCYCLOPENTADIENE	0.004	U	mg/kg
RFF-717+00-NE102-1.0-1.4	13195990.44	718360.84	12/10/2007	1	1.4	7782-49-2	Selenium	0.012	U	mg/kg
RFF-717+00-NE102-1.0-1.4	13195990.44	718360.84	12/10/2007	1	1.4	78-59-1	Isophorone	0.028	U	mg/kg
RFF-717+00-NE102-1.0-1.4	13195990.44	718360.84	12/10/2007	1	1.4	8001-35-2	Toxaphene	0.083	U	mg/kg
RFF-717+00-NE102-1.0-1.4	13195990.44	718360.84	12/10/2007	1	1.4	80-05-7	BISPHENOL A	0.022	U	mg/kg
RFF-717+00-NE102-1.0-1.4	13195990.44	718360.84	12/10/2007	1	1.4	82-68-8	Pentachloronitrobenzene	0.005	U	mg/kg
RFF-717+00-NE102-1.0-1.4	13195990.44	718360.84	12/10/2007	1	1.4	83-32-9	Acenaphthene	0.013	U	mg/kg
RFF-717+00-NE102-1.0-1.4	13195990.44	718360.84	12/10/2007	1	1.4	84-66-2	Diethylphthalate	0.056	U	mg/kg
RFF-717+00-NE102-1.0-1.4	13195990.44	718360.84	12/10/2007	1	1.4	84-74-2	Di-n-butyl phthalate	0.057	U	mg/kg

Sample ID	Easting	Northing	Sample Date	Start Depth (feet)	End Depth (feet)	CAS #	Chemical Name	Result	Qualifier	Unit
RFF-717+00-NE102-1.0-1.4	13195990.44	718360.84	12/10/2007	1	1.4	85-01-8	Phenanthrene	0.05	U	mg/kg
RFF-717+00-NE102-1.0-1.4	13195990.44	718360.84	12/10/2007	1	1.4	85-68-7	Butylbenzylphthalate	0.045	U	mg/kg
RFF-717+00-NE102-1.0-1.4	13195990.44	718360.84	12/10/2007	1	1.4	86-30-6	N-Nitrosodiphenylamine	0.028	U	mg/kg
RFF-717+00-NE102-1.0-1.4	13195990.44	718360.84	12/10/2007	1	1.4	86-73-7	Fluorene	0.032	U	mg/kg
RFF-717+00-NE102-1.0-1.4	13195990.44	718360.84	12/10/2007	1	1.4	86-74-8	Carbazole	0.005	U	mg/kg
RFF-717+00-NE102-1.0-1.4	13195990.44	718360.84	12/10/2007	1	1.4	87-61-6	1,2,3-Trichlorobenzene	0.004	U	mg/kg
RFF-717+00-NE102-1.0-1.4	13195990.44	718360.84	12/10/2007	1	1.4	87-65-0	2,6-Dichlorophenol	0.012	U	mg/kg
RFF-717+00-NE102-1.0-1.4	13195990.44	718360.84	12/10/2007	1	1.4	87-68-3	Hexachlorobutadiene	0.03	U	mg/kg
RFF-717+00-NE102-1.0-1.4	13195990.44	718360.84	12/10/2007	1	1.4	87-86-5	Pentachlorophenol	0.0085	U	mg/kg
RFF-717+00-NE102-1.0-1.4	13195990.44	718360.84	12/10/2007	1	1.4	88-06-2	2,4,6-Trichlorophenol	0.03	U	mg/kg
RFF-717+00-NE102-1.0-1.4	13195990.44	718360.84	12/10/2007	1	1.4	88-74-4	2-Nitroaniline	0.026	U	mg/kg
RFF-717+00-NE102-1.0-1.4	13195990.44	718360.84	12/10/2007	1	1.4	88-75-5	2-Nitrophenol	0.044	U	mg/kg
RFF-717+00-NE102-1.0-1.4	13195990.44	718360.84	12/10/2007	1	1.4	88-85-7	Dinoseb	0.028	U	mg/kg
RFF-717+00-NE102-1.0-1.4	13195990.44	718360.84	12/10/2007	1	1.4	90301-92-1	(E)-beta-2,3,4,5,6-Hexachlorostyrene	0.02	U	mg/kg
RFF-717+00-NE102-1.0-1.4	13195990.44	718360.84	12/10/2007	1	1.4	90301-93-2	(Z)-beta-2,3,4,5,6-Hexachlorostyrene	0.02	U	mg/kg
RFF-717+00-NE102-1.0-1.4	13195990.44	718360.84	12/10/2007	1	1.4	90-43-7	2-Phenylphenol	0.012	U	mg/kg
RFF-717+00-NE102-1.0-1.4	13195990.44	718360.84	12/10/2007	1	1.4	91-20-3	Naphthalene	0.047	U	mg/kg
RFF-717+00-NE102-1.0-1.4	13195990.44	718360.84	12/10/2007	1	1.4	91-57-6	2-Methylnaphthalene	0.04	U	mg/kg
RFF-717+00-NE102-1.0-1.4	13195990.44	718360.84	12/10/2007	1	1.4	91-58-7	2-Chloronaphthalene	0.037	U	mg/kg
RFF-717+00-NE102-1.0-1.4	13195990.44	718360.84	12/10/2007	1	1.4	91-94-1	3,3'-Dichlorobenzidine	0.242	U	mg/kg
RFF-717+00-NE102-1.0-1.4	13195990.44	718360.84	12/10/2007	1	1.4	92-87-5	Benzidine	0.12	U	mg/kg
RFF-717+00-NE102-1.0-1.4	13195990.44	718360.84	12/10/2007	1	1.4	95-48-7	2-Methylphenol	0.031	U	mg/kg
RFF-717+00-NE102-1.0-1.4	13195990.44	718360.84	12/10/2007	1	1.4	95-50-1	1,2-Dichlorobenzene	0.021	U	mg/kg
RFF-717+00-NE102-1.0-1.4	13195990.44	718360.84	12/10/2007	1	1.4	95-57-8	2-Chlorophenol	0.049	U	mg/kg
RFF-717+00-NE102-1.0-1.4	13195990.44	718360.84	12/10/2007	1	1.4	95-94-3	1,2,4,5-Tetrachlorobenzene	0.003	U	mg/kg
RFF-717+00-NE102-1.0-1.4	13195990.44	718360.84	12/10/2007	1	1.4	95-95-4	2,4,5-Trichlorophenol	0.028	U	mg/kg
RFF-717+00-NE102-1.0-1.4	13195990.44	718360.84	12/10/2007	1	1.4	959-98-8	Endosulfan I	0.005	U	mg/kg
RFF-717+00-NE102-1.0-1.4	13195990.44	718360.84	12/10/2007	1	1.4	98-54-4	p-tert-Butylphenol	0.013	U	mg/kg
RFF-717+00-NE102-1.0-1.4	13195990.44	718360.84	12/10/2007	1	1.4	98-95-3	Nitrobenzene	0.034	U	mg/kg
RFF-717+00-NE102-1.0-1.4	13195990.44	718360.84	12/10/2007	1	1.4	99-09-2	3-Nitroaniline	0.0515	U	mg/kg
RFF-717+00-NE102-1.0-1.4	13195990.44	718360.84	12/10/2007	1	1.4	ETEQ	ETEQ	400		ppt
RFF-717+00-NE102-1.0-1.4	13195990.44	718360.84	12/10/2007	1	1.4	HXCDD-HXCDF	1,2,3,4,7,8-Hexachlorodibenzofuran + 1,2,3,6,7,8-Hexachlorodibenzofuran	628		ng/kg
RFF-717+00-NE102-1.0-1.4	13195990.44	718360.84	12/10/2007	1	1.4	TCLB_ERA_Dow	Total Chlororbenzenes ERA	0.1815		mg/kg
RFF-717+00-NE102-1.0-1.4	13195990.44	718360.84	12/10/2007	1	1.4	TCLP_ERA_Dow	Total Chlorophenols ERA	0.049	U	mg/kg
RFF-717+00-NE102-1.0-1.4	13195990.44	718360.84	12/10/2007	1	1.4	TPAH_ERA_Dow	Total PAHs ERA	1.178		mg/kg
RFF-717+00-NE102-1.4-3.6	13195990.44	718360.84	12/10/2007	1.4	3.6	100-01-6	4-Nitroaniline	0.09	U	mg/kg
RFF-717+00-NE102-1.4-3.6	13195990.44	718360.84	12/10/2007	1.4	3.6	100-02-7	4-Nitrophenol	0.062	U	mg/kg
RFF-717+00-NE102-1.4-3.6	13195990.44	718360.84	12/10/2007	1.4	3.6	100-51-6	Benzyl alcohol	0.153	U	mg/kg
RFF-717+00-NE102-1.4-3.6	13195990.44	718360.84	12/10/2007	1.4	3.6	101-55-3	4-Bromophenyl-phenyl ether	0.047	U	mg/kg
RFF-717+00-NE102-1.4-3.6	13195990.44	718360.84	12/10/2007	1.4	3.6	1024-57-3	Heptachlor epoxide	0.004	U	mg/kg
RFF-717+00-NE102-1.4-3.6	13195990.44	718360.84	12/10/2007	1.4	3.6	1031-07-8	Endosulfan sulfate	0.003	U	mg/kg
RFF-717+00-NE102-1.4-3.6	13195990.44	718360.84	12/10/2007	1.4	3.6	103-33-3	Azobenzene	0.03	U	mg/kg
RFF-717+00-NE102-1.4-3.6	13195990.44	718360.84	12/10/2007	1.4	3.6	105-67-9	2,4-Dimethylphenol	0.041	U	mg/kg
RFF-717+00-NE102-1.4-3.6	13195990.44	718360.84	12/10/2007	1.4	3.6	106-44-5	4-Methylphenol	0.031	U	mg/kg
RFF-717+00-NE102-1.4-3.6	13195990.44	718360.84	12/10/2007	1.4	3.6	106-46-7	1,4-Dichlorobenzene	0.021	U	mg/kg
RFF-717+00-NE102-1.4-3.6	13195990.44	718360.84	12/10/2007	1.4	3.6	108-39-4	3-Methylphenol	0.036	U	mg/kg
RFF-717+00-NE102-1.4-3.6	13195990.44	718360.84	12/10/2007	1.4	3.6	108-60-1	2,2'-oxybis(1-Chloropropane)	0.038	U	mg/kg
RFF-717+00-NE102-1.4-3.6	13195990.44	718360.84	12/10/2007	1.4	3.6	108-95-2	Phenol	0.033	U	mg/kg
RFF-717+00-NE102-1.4-3.6	13195990.44	718360.84	12/10/2007	1.4	3.6	110-86-1	Pyridine	0.036	U	mg/kg
RFF-717+00-NE102-1.4-3.6	13195990.44	718360.84	12/10/2007	1.4	3.6	111-44-4	bis(2-Chloroethyl) ether	0.022	U	mg/kg
RFF-717+00-NE102-1.4-3.6	13195990.44	718360.84	12/10/2007	1.4	3.6	111-91-1	bis(2-Chloroethoxy)methane	0.031	U	mg/kg
RFF-717+00-NE102-1.4-3.6	13195990.44	718360.84	12/10/2007	1.4	3.6	117-81-7	bis(2-Ethylhexyl)phthalate	0.047	U	mg/kg
RFF-717+00-NE102-1.4-3.6	13195990.44	718360.84	12/10/2007	1.4	3.6	117-84-0	DI-N-OCTYLPHTHALATE	0.046	U	mg/kg
RFF-717+00-NE102-1.4-3.6	13195990.44	718360.84	12/10/2007	1.4	3.6	118-74-1	Hexachlorobenzene	0.23		mg/kg
RFF-717+00-NE102-1.4-3.6	13195990.44	718360.84	12/10/2007	1.4	3.6	120-12-7	Anthracene	0.048	U	mg/kg
RFF-717+00-NE102-1.4-3.6	13195990.44	718360.84	12/10/2007	1.4	3.6	120-82-1	1,2,4-Trichlorobenzene	0.027	U	mg/kg
RFF-717+00-NE102-1.4-3.6	13195990.44	718360.84	12/10/2007	1.4	3.6	120-83-2	2,4-Dichlorophenol	0.034	U	mg/kg
RFF-717+00-NE102-1.4-3.6	13195990.44	718360.84	12/10/2007	1.4	3.6	121-14-2	2,4-Dinitrotoluene	0.024	U	mg/kg
RFF-717+00-NE102-1.4-3.6	13195990.44	718360.84	12/10/2007	1.4	3.6	12789-03-6	GAMMA-CHLORDANE	0.004	U	mg/kg
RFF-717+00-NE102-1.4-3.6	13195990.44	718360.84	12/10/2007	1.4	3.6	129-00-0	Pyrene	0.53		mg/kg
RFF-717+00-NE102-1.4-3.6	13195990.44	718360.84	12/10/2007	1.4	3.6	131-11-3	Dimethyl phthalate	0.024	U	mg/kg

Sample ID	Easting	Northing	Sample Date	Start Depth (feet)	End Depth (feet)	CAS #	Chemical Name	Result	Qualifier	Unit
RFF-717+00-NE102-1.4-3.6	13195990.44	718360.84	12/10/2007	1.4	3.6	132-64-9	Dibenzofuran	0.026	U	mg/kg
RFF-717+00-NE102-1.4-3.6	13195990.44	718360.84	12/10/2007	1.4	3.6	14992-81-5	2,3,4,5,6-Pentachlorostyrene	0.02	U	mg/kg
RFF-717+00-NE102-1.4-3.6	13195990.44	718360.84	12/10/2007	1.4	3.6	1746-01-6	2,3,7,8-TETRACHLORODIBENZO-P-DIOXIN	21		ng/kg
RFF-717+00-NE102-1.4-3.6	13195990.44	718360.84	12/10/2007	1.4	3.6	191-24-2	Benzo(g,h,i)perylene	0.033	U	mg/kg
RFF-717+00-NE102-1.4-3.6	13195990.44	718360.84	12/10/2007	1.4	3.6	1918-16-7	Propachlor	0.003	U	mg/kg
RFF-717+00-NE102-1.4-3.6	13195990.44	718360.84	12/10/2007	1.4	3.6	193-39-5	Indeno(1,2,3-cd)pyrene	0.028	U	mg/kg
RFF-717+00-NE102-1.4-3.6	13195990.44	718360.84	12/10/2007	1.4	3.6	205-99-2	Benzo(b)fluoranthene	0.1	J	mg/kg
RFF-717+00-NE102-1.4-3.6	13195990.44	718360.84	12/10/2007	1.4	3.6	206-44-0	Fluoranthene	0.43		mg/kg
RFF-717+00-NE102-1.4-3.6	13195990.44	718360.84	12/10/2007	1.4	3.6	207-08-9	Benzo(k)fluoranthene	0.052	U	mg/kg
RFF-717+00-NE102-1.4-3.6	13195990.44	718360.84	12/10/2007	1.4	3.6	208-96-8	Acenaphthylene	0.032	U	mg/kg
RFF-717+00-NE102-1.4-3.6	13195990.44	718360.84	12/10/2007	1.4	3.6	218-01-9	Chrysene	0.12	J	mg/kg
RFF-717+00-NE102-1.4-3.6	13195990.44	718360.84	12/10/2007	1.4	3.6	2303-16-4	Diallate (total)	0.004	U	mg/kg
RFF-717+00-NE102-1.4-3.6	13195990.44	718360.84	12/10/2007	1.4	3.6	2385-85-5	Mirex	0.005	U	mg/kg
RFF-717+00-NE102-1.4-3.6	13195990.44	718360.84	12/10/2007	1.4	3.6	27304-13-8	Oxychlordane	0.003	U	mg/kg
RFF-717+00-NE102-1.4-3.6	13195990.44	718360.84	12/10/2007	1.4	3.6	29082-74-4	Octachlorostyrene	0.004	U	mg/kg
RFF-717+00-NE102-1.4-3.6	13195990.44	718360.84	12/10/2007	1.4	3.6	29082-75-5	beta,beta-2,3,4,5,6-Heptachlorostyrene	0.02	U	mg/kg
RFF-717+00-NE102-1.4-3.6	13195990.44	718360.84	12/10/2007	1.4	3.6	29086-38-2	(E)-alpha,beta-2,3,4,5,6-Heptachlorostyrene	0.02	U	mg/kg
RFF-717+00-NE102-1.4-3.6	13195990.44	718360.84	12/10/2007	1.4	3.6	29086-39-3	(Z)-alpha,beta-2,3,4,5,6-Heptachlorostyrene	0.02	U	mg/kg
RFF-717+00-NE102-1.4-3.6	13195990.44	718360.84	12/10/2007	1.4	3.6	2921-88-2	Chlorpyrifos	0.011	U	mg/kg
RFF-717+00-NE102-1.4-3.6	13195990.44	718360.84	12/10/2007	1.4	3.6	297-97-2	Thionazin	0.0085	U	mg/kg
RFF-717+00-NE102-1.4-3.6	13195990.44	718360.84	12/10/2007	1.4	3.6	298-00-0	Methyl parathion	0.0075	U	mg/kg
RFF-717+00-NE102-1.4-3.6	13195990.44	718360.84	12/10/2007	1.4	3.6	298-02-2	Phorate	0.005	U	mg/kg
RFF-717+00-NE102-1.4-3.6	13195990.44	718360.84	12/10/2007	1.4	3.6	298-04-4	Disulfoton	0.0085	U	mg/kg
RFF-717+00-NE102-1.4-3.6	13195990.44	718360.84	12/10/2007	1.4	3.6	299-84-3	Ronnel	0.009	U	mg/kg
RFF-717+00-NE102-1.4-3.6	13195990.44	718360.84	12/10/2007	1.4	3.6	309-00-2	Aldrin	0.003	U	mg/kg
RFF-717+00-NE102-1.4-3.6	13195990.44	718360.84	12/10/2007	1.4	3.6	319-84-6	alpha-BHC	0.004	U	mg/kg
RFF-717+00-NE102-1.4-3.6	13195990.44	718360.84	12/10/2007	1.4	3.6	319-85-7	beta-BHC	0.004	U	mg/kg
RFF-717+00-NE102-1.4-3.6	13195990.44	718360.84	12/10/2007	1.4	3.6	319-86-8	delta-BHC	0.004	U	mg/kg
RFF-717+00-NE102-1.4-3.6	13195990.44	718360.84	12/10/2007	1.4	3.6	33213-65-9	Endosulfan II	0.004	U	mg/kg
RFF-717+00-NE102-1.4-3.6	13195990.44	718360.84	12/10/2007	1.4	3.6	39765-80-5	trans-Nonachlor	0.005	U	mg/kg
RFF-717+00-NE102-1.4-3.6	13195990.44	718360.84	12/10/2007	1.4	3.6	465-73-6	Isodrin	0.005	U	mg/kg
RFF-717+00-NE102-1.4-3.6	13195990.44	718360.84	12/10/2007	1.4	3.6	50-29-3	4,4'-DDT	0.004	U	mg/kg
RFF-717+00-NE102-1.4-3.6	13195990.44	718360.84	12/10/2007	1.4	3.6	50-32-8	Benzo(a)pyrene	0.12	J	mg/kg
RFF-717+00-NE102-1.4-3.6	13195990.44	718360.84	12/10/2007	1.4	3.6	510-15-6	Chlorobenzilate	0.003	U	mg/kg
RFF-717+00-NE102-1.4-3.6	13195990.44	718360.84	12/10/2007	1.4	3.6	5103-71-9	ALPHA-CHLORDANE	0.004	U	mg/kg
RFF-717+00-NE102-1.4-3.6	13195990.44	718360.84	12/10/2007	1.4	3.6	5103-73-1	cis-Nonachlor	0.005	U	mg/kg
RFF-717+00-NE102-1.4-3.6	13195990.44	718360.84	12/10/2007	1.4	3.6	51207-31-9	2,3,7,8-TETRACHLORODIBENZOFURAN	4570		ng/kg
RFF-717+00-NE102-1.4-3.6	13195990.44	718360.84	12/10/2007	1.4	3.6	51-28-5	2,4-Dinitrophenol	0.0995	U	mg/kg
RFF-717+00-NE102-1.4-3.6	13195990.44	718360.84	12/10/2007	1.4	3.6	52-85-7	Famphur	0.011	U	mg/kg
RFF-717+00-NE102-1.4-3.6	13195990.44	718360.84	12/10/2007	1.4	3.6	53-19-0	2,4'-DDD	0.005	U	mg/kg
RFF-717+00-NE102-1.4-3.6	13195990.44	718360.84	12/10/2007	1.4	3.6	534-52-1	4,6-Dinitro-2-methylphenol	0.085	U	mg/kg
RFF-717+00-NE102-1.4-3.6	13195990.44	718360.84	12/10/2007	1.4	3.6	53-70-3	Dibenz(a,h)anthracene	0.048	U	mg/kg
RFF-717+00-NE102-1.4-3.6	13195990.44	718360.84	12/10/2007	1.4	3.6	541-73-1	1,3-Dichlorobenzene	0.03	U	mg/kg
RFF-717+00-NE102-1.4-3.6	13195990.44	718360.84	12/10/2007	1.4	3.6	5598-13-0	Methyl chlorpyrifos	0.01	U	mg/kg
RFF-717+00-NE102-1.4-3.6	13195990.44	718360.84	12/10/2007	1.4	3.6	56-38-2	Parathion	0.0075	U	mg/kg
RFF-717+00-NE102-1.4-3.6	13195990.44	718360.84	12/10/2007	1.4	3.6	56-55-3	Benzo(a)anthracene	0.029	U	mg/kg
RFF-717+00-NE102-1.4-3.6	13195990.44	718360.84	12/10/2007	1.4	3.6	57117-31-4	2,3,4,7,8-PENTACHLORODIBENZOFURAN	2340		ng/kg
RFF-717+00-NE102-1.4-3.6	13195990.44	718360.84	12/10/2007	1.4	3.6	57117-41-6	1,2,3,7,8-PENTACHLORODIBENZOFURAN	3210		ng/kg
RFF-717+00-NE102-1.4-3.6	13195990.44	718360.84	12/10/2007	1.4	3.6	58-89-9	gamma-BHC	0.005	U	mg/kg
RFF-717+00-NE102-1.4-3.6	13195990.44	718360.84	12/10/2007	1.4	3.6	58-90-2	2,3,4,6-Tetrachlorophenol	0.004	U	mg/kg
RFF-717+00-NE102-1.4-3.6	13195990.44	718360.84	12/10/2007	1.4	3.6	59-50-7	4-Chloro-3-methylphenol	0.032	U	mg/kg
RFF-717+00-NE102-1.4-3.6	13195990.44	718360.84	12/10/2007	1.4	3.6	60-51-5	Dimethoate	0.009	U	mg/kg
RFF-717+00-NE102-1.4-3.6	13195990.44	718360.84	12/10/2007	1.4	3.6	60-57-1	Dieldrin	0.005	U	mg/kg
RFF-717+00-NE102-1.4-3.6	13195990.44	718360.84	12/10/2007	1.4	3.6	606-20-2	2,6-Dinitrotoluene	0.032	U	mg/kg
RFF-717+00-NE102-1.4-3.6	13195990.44	718360.84	12/10/2007	1.4	3.6	608-93-5	Pentachlorobenzene	0.004	U	mg/kg
RFF-717+00-NE102-1.4-3.6	13195990.44	718360.84	12/10/2007	1.4	3.6	621-64-7	N-Nitroso-di-n-propylamine	0.031	U	mg/kg
RFF-717+00-NE102-1.4-3.6	13195990.44	718360.84	12/10/2007	1.4	3.6	62-53-3	Aniline	0.05	U	mg/kg
RFF-717+00-NE102-1.4-3.6	13195990.44	718360.84	12/10/2007	1.4	3.6	62-75-9	N-Nitrosodimethylamine	0.029	U	mg/kg
RFF-717+00-NE102-1.4-3.6	13195990.44	718360.84	12/10/2007	1.4	3.6	634-66-2	1,2,3,4-Tetrachlorobenzene	0.06		mg/kg
RFF-717+00-NE102-1.4-3.6	13195990.44	718360.84	12/10/2007	1.4	3.6	67-72-1	Hexachloroethane	0.031	U	mg/kg
RFF-717+00-NE102-1.4-3.6	13195990.44	718360.84	12/10/2007	1.4	3.6	67774-32-7	Polybrominated biphenyls	0.018	U	mg/kg

Sample ID	Easting	Northing	Sample Date	Start Depth (feet)	End Depth (feet)	CAS #	Chemical Name	Result	Qualifier	Unit
RFF-717+00-NE102-1.4-3.6	13195990.44	718360.84	12/10/2007	1.4	3.6	68705-15-7	alpha-2,3,4,5,6-Hexachlorostyrene	0.02	U	mg/kg
RFF-717+00-NE102-1.4-3.6	13195990.44	718360.84	12/10/2007	1.4	3.6	7005-72-3	4-Chlorophenyl-phenyl ether	0.044	U	mg/kg
RFF-717+00-NE102-1.4-3.6	13195990.44	718360.84	12/10/2007	1.4	3.6	72-20-8	Endrin	0.004	U	mg/kg
RFF-717+00-NE102-1.4-3.6	13195990.44	718360.84	12/10/2007	1.4	3.6	72-43-5	Methoxychlor	0.005	U	mg/kg
RFF-717+00-NE102-1.4-3.6	13195990.44	718360.84	12/10/2007	1.4	3.6	72-54-8	4,4'-DDD	0.005	U	mg/kg
RFF-717+00-NE102-1.4-3.6	13195990.44	718360.84	12/10/2007	1.4	3.6	72-55-9	4,4'-DDE	0.005	U	mg/kg
RFF-717+00-NE102-1.4-3.6	13195990.44	718360.84	12/10/2007	1.4	3.6	7421-93-4	Endrin aldehyde	0.005	U	mg/kg
RFF-717+00-NE102-1.4-3.6	13195990.44	718360.84	12/10/2007	1.4	3.6	7429-90-5	Aluminum	11000		mg/kg
RFF-717+00-NE102-1.4-3.6	13195990.44	718360.84	12/10/2007	1.4	3.6	7439-89-6	Iron	22000		mg/kg
RFF-717+00-NE102-1.4-3.6	13195990.44	718360.84	12/10/2007	1.4	3.6	7439-92-1	Lead	29		mg/kg
RFF-717+00-NE102-1.4-3.6	13195990.44	718360.84	12/10/2007	1.4	3.6	7439-93-2	Lithium	9.2		mg/kg
RFF-717+00-NE102-1.4-3.6	13195990.44	718360.84	12/10/2007	1.4	3.6	7439-95-4	Magnesium	22000		mg/kg
RFF-717+00-NE102-1.4-3.6	13195990.44	718360.84	12/10/2007	1.4	3.6	7439-96-5	Manganese	110		mg/kg
RFF-717+00-NE102-1.4-3.6	13195990.44	718360.84	12/10/2007	1.4	3.6	7439-97-6	Mercury	0.15		mg/kg
RFF-717+00-NE102-1.4-3.6	13195990.44	718360.84	12/10/2007	1.4	3.6	7440-02-0	Nickel	7.5		mg/kg
RFF-717+00-NE102-1.4-3.6	13195990.44	718360.84	12/10/2007	1.4	3.6	7440-09-7	Potassium	810		mg/kg
RFF-717+00-NE102-1.4-3.6	13195990.44	718360.84	12/10/2007	1.4	3.6	7440-22-4	Silver	12		mg/kg
RFF-717+00-NE102-1.4-3.6	13195990.44	718360.84	12/10/2007	1.4	3.6	7440-23-5	Sodium	140		mg/kg
RFF-717+00-NE102-1.4-3.6	13195990.44	718360.84	12/10/2007	1.4	3.6	7440-24-6	Strontium	47		mg/kg
RFF-717+00-NE102-1.4-3.6	13195990.44	718360.84	12/10/2007	1.4	3.6	7440-28-0	Thallium	0.098	U	mg/kg
RFF-717+00-NE102-1.4-3.6	13195990.44	718360.84	12/10/2007	1.4	3.6	7440-31-5	Tin	0.114	U	mg/kg
RFF-717+00-NE102-1.4-3.6	13195990.44	718360.84	12/10/2007	1.4	3.6	7440-32-6	Titanium	82		mg/kg
RFF-717+00-NE102-1.4-3.6	13195990.44	718360.84	12/10/2007	1.4	3.6	7440-36-0	Antimony	0.023	U	mg/kg
RFF-717+00-NE102-1.4-3.6	13195990.44	718360.84	12/10/2007	1.4	3.6	7440-38-2	Arsenic	11		mg/kg
RFF-717+00-NE102-1.4-3.6	13195990.44	718360.84	12/10/2007	1.4	3.6	7440-39-3	Barium	32		mg/kg
RFF-717+00-NE102-1.4-3.6	13195990.44	718360.84	12/10/2007	1.4	3.6	7440-41-7	Beryllium	0.18	J	mg/kg
RFF-717+00-NE102-1.4-3.6	13195990.44	718360.84	12/10/2007	1.4	3.6	7440-42-8	Boron	11		mg/kg
RFF-717+00-NE102-1.4-3.6	13195990.44	718360.84	12/10/2007	1.4	3.6	7440-43-9	Cadmium	0.18	J	mg/kg
RFF-717+00-NE102-1.4-3.6	13195990.44	718360.84	12/10/2007	1.4	3.6	7440-47-3	Chromium (total)	17		mg/kg
RFF-717+00-NE102-1.4-3.6	13195990.44	718360.84	12/10/2007	1.4	3.6	7440-48-4	Cobalt	2.6		mg/kg
RFF-717+00-NE102-1.4-3.6	13195990.44	718360.84	12/10/2007	1.4	3.6	7440-50-8	Copper	31		mg/kg
RFF-717+00-NE102-1.4-3.6	13195990.44	718360.84	12/10/2007	1.4	3.6	7440-57-5	Gold	0.0505	U	mg/kg
RFF-717+00-NE102-1.4-3.6	13195990.44	718360.84	12/10/2007	1.4	3.6	7440-62-2	Vanadium	9.6		mg/kg
RFF-717+00-NE102-1.4-3.6	13195990.44	718360.84	12/10/2007	1.4	3.6	7440-66-6	Zinc	34		mg/kg
RFF-717+00-NE102-1.4-3.6	13195990.44	718360.84	12/10/2007	1.4	3.6	7440-70-2	Calcium	53000		mg/kg
RFF-717+00-NE102-1.4-3.6	13195990.44	718360.84	12/10/2007	1.4	3.6	76-44-8	Heptachlor	0.004	U	mg/kg
RFF-717+00-NE102-1.4-3.6	13195990.44	718360.84	12/10/2007	1.4	3.6	77-47-4	HEXACHLOROCYCLOPENTADIENE	0.004	U	mg/kg
RFF-717+00-NE102-1.4-3.6	13195990.44	718360.84	12/10/2007	1.4	3.6	7782-49-2	Selenium	0.012	U	mg/kg
RFF-717+00-NE102-1.4-3.6	13195990.44	718360.84	12/10/2007	1.4	3.6	78-59-1	Isophorone	0.028	U	mg/kg
RFF-717+00-NE102-1.4-3.6	13195990.44	718360.84	12/10/2007	1.4	3.6	8001-35-2	Toxaphene	0.083	U	mg/kg
RFF-717+00-NE102-1.4-3.6	13195990.44	718360.84	12/10/2007	1.4	3.6	80-05-7	BISPHENOL A	0.022	U	mg/kg
RFF-717+00-NE102-1.4-3.6	13195990.44	718360.84	12/10/2007	1.4	3.6	82-68-8	Pentachloronitrobenzene	0.005	U	mg/kg
RFF-717+00-NE102-1.4-3.6	13195990.44	718360.84	12/10/2007	1.4	3.6	83-32-9	Acenaphthene	0.013	U	mg/kg
RFF-717+00-NE102-1.4-3.6	13195990.44	718360.84	12/10/2007	1.4	3.6	84-66-2	Diethylphthalate	0.056	U	mg/kg
RFF-717+00-NE102-1.4-3.6	13195990.44	718360.84	12/10/2007	1.4	3.6	84-74-2	Di-n-butyl phthalate	0.057	U	mg/kg
RFF-717+00-NE102-1.4-3.6	13195990.44	718360.84	12/10/2007	1.4	3.6	85-01-8	Phenanthrene	0.16	J	mg/kg
RFF-717+00-NE102-1.4-3.6	13195990.44	718360.84	12/10/2007	1.4	3.6	85-68-7	Butylbenzylphthalate	0.045	U	mg/kg
RFF-717+00-NE102-1.4-3.6	13195990.44	718360.84	12/10/2007	1.4	3.6	86-30-6	N-Nitrosodiphenylamine	0.028	U	mg/kg
RFF-717+00-NE102-1.4-3.6	13195990.44	718360.84	12/10/2007	1.4	3.6	86-73-7	Fluorene	0.29		mg/kg
RFF-717+00-NE102-1.4-3.6	13195990.44	718360.84	12/10/2007	1.4	3.6	86-74-8	Carbazole	0.005	U	mg/kg
RFF-717+00-NE102-1.4-3.6	13195990.44	718360.84	12/10/2007	1.4	3.6	87-61-6	1,2,3-Trichlorobenzene	0.004	U	mg/kg
RFF-717+00-NE102-1.4-3.6	13195990.44	718360.84	12/10/2007	1.4	3.6	87-65-0	2,6-Dichlorophenol	0.012	U	mg/kg
RFF-717+00-NE102-1.4-3.6	13195990.44	718360.84	12/10/2007	1.4	3.6	87-68-3	Hexachlorobutadiene	0.03	U	mg/kg
RFF-717+00-NE102-1.4-3.6	13195990.44	718360.84	12/10/2007	1.4	3.6	87-86-5	Pentachlorophenol	0.0085	U	mg/kg
RFF-717+00-NE102-1.4-3.6	13195990.44	718360.84	12/10/2007	1.4	3.6	88-06-2	2,4,6-Trichlorophenol	0.03	U	mg/kg
RFF-717+00-NE102-1.4-3.6	13195990.44	718360.84	12/10/2007	1.4	3.6	88-74-4	2-Nitroaniline	0.026	U	mg/kg
RFF-717+00-NE102-1.4-3.6	13195990.44	718360.84	12/10/2007	1.4	3.6	88-75-5	2-Nitrophenol	0.044	U	mg/kg
RFF-717+00-NE102-1.4-3.6	13195990.44	718360.84	12/10/2007	1.4	3.6	88-85-7	Dinoseb	0.028	U	mg/kg
RFF-717+00-NE102-1.4-3.6	13195990.44	718360.84	12/10/2007	1.4	3.6	90301-92-1	(E)-beta-2,3,4,5,6-Hexachlorostyrene	0.02	U	mg/kg
RFF-717+00-NE102-1.4-3.6	13195990.44	718360.84	12/10/2007	1.4	3.6	90301-93-2	(Z)-beta-2,3,4,5,6-Hexachlorostyrene	0.02	U	mg/kg
RFF-717+00-NE102-1.4-3.6	13195990.44	718360.84	12/10/2007	1.4	3.6	90-43-7	2-Phenylphenol	0.012	U	mg/kg

Sample ID	Easting	Northing	Sample Date	Start Depth (feet)	End Depth (feet)	CAS #	Chemical Name	Result	Qualifier	Unit
RFF-717+00-NE102-1.4-3.6	13195990.44	718360.84	12/10/2007	1.4	3.6	91-20-3	Naphthalene	0.047	U	mg/kg
RFF-717+00-NE102-1.4-3.6	13195990.44	718360.84	12/10/2007	1.4	3.6	91-57-6	2-Methylnaphthalene	0.04	U	mg/kg
RFF-717+00-NE102-1.4-3.6	13195990.44	718360.84	12/10/2007	1.4	3.6	91-58-7	2-Chloronaphthalene	0.037	U	mg/kg
RFF-717+00-NE102-1.4-3.6	13195990.44	718360.84	12/10/2007	1.4	3.6	91-94-1	3,3'-Dichlorobenzidine	0.242	U	mg/kg
RFF-717+00-NE102-1.4-3.6	13195990.44	718360.84	12/10/2007	1.4	3.6	92-87-5	Benzidine	0.12	U	mg/kg
RFF-717+00-NE102-1.4-3.6	13195990.44	718360.84	12/10/2007	1.4	3.6	95-48-7	2-Methylphenol	0.031	U	mg/kg
RFF-717+00-NE102-1.4-3.6	13195990.44	718360.84	12/10/2007	1.4	3.6	95-50-1	1,2-Dichlorobenzene	0.021	U	mg/kg
RFF-717+00-NE102-1.4-3.6	13195990.44	718360.84	12/10/2007	1.4	3.6	95-57-8	2-Chlorophenol	0.049	U	mg/kg
RFF-717+00-NE102-1.4-3.6	13195990.44	718360.84	12/10/2007	1.4	3.6	95-94-3	1,2,4,5-Tetrachlorobenzene	0.003	U	mg/kg
RFF-717+00-NE102-1.4-3.6	13195990.44	718360.84	12/10/2007	1.4	3.6	95-95-4	2,4,5-Trichlorophenol	0.028	U	mg/kg
RFF-717+00-NE102-1.4-3.6	13195990.44	718360.84	12/10/2007	1.4	3.6	959-98-8	Endosulfan I	0.005	U	mg/kg
RFF-717+00-NE102-1.4-3.6	13195990.44	718360.84	12/10/2007	1.4	3.6	98-54-4	p-tert-Butylphenol	0.013	U	mg/kg
RFF-717+00-NE102-1.4-3.6	13195990.44	718360.84	12/10/2007	1.4	3.6	98-95-3	Nitrobenzene	0.034	U	mg/kg
RFF-717+00-NE102-1.4-3.6	13195990.44	718360.84	12/10/2007	1.4	3.6	99-09-2	3-Nitroaniline	0.0515	U	mg/kg
RFF-717+00-NE102-1.4-3.6	13195990.44	718360.84	12/10/2007	1.4	3.6	ETEQ	ETEQ	1800		ppt
RFF-717+00-NE102-1.4-3.6	13195990.44	718360.84	12/10/2007	1.4	3.6	HXCDD-HXCDF	1,2,3,4,7,8-Hexachlorodibenzofuran + 1,2,3,6,7,8-Hexachlorodibenzofuran	3670		ng/kg
RFF-717+00-NE102-1.4-3.6	13195990.44	718360.84	12/10/2007	1.4	3.6	TCLB_ERA_Dow	Total Chlororbenzenes ERA	0.3915		mg/kg
RFF-717+00-NE102-1.4-3.6	13195990.44	718360.84	12/10/2007	1.4	3.6	TCLP_ERA_Dow	Total Chlorophenols ERA	0.049	U	mg/kg
RFF-717+00-NE102-1.4-3.6	13195990.44	718360.84	12/10/2007	1.4	3.6	TPAH_ERA_Dow	Total PAHs ERA	1.8305		mg/kg
RFF-717+00-NE102-3.6-4.9	13195990.44	718360.84	12/10/2007	3.6	4.9	100-01-6	4-Nitroaniline	0.09	U	mg/kg
RFF-717+00-NE102-3.6-4.9	13195990.44	718360.84	12/10/2007	3.6	4.9	100-02-7	4-Nitrophenol	0.062	U	mg/kg
RFF-717+00-NE102-3.6-4.9	13195990.44	718360.84	12/10/2007	3.6	4.9	100-51-6	Benzyl alcohol	0.153	U	mg/kg
RFF-717+00-NE102-3.6-4.9	13195990.44	718360.84	12/10/2007	3.6	4.9	101-55-3	4-Bromophenyl-phenyl ether	0.047	U	mg/kg
RFF-717+00-NE102-3.6-4.9	13195990.44	718360.84	12/10/2007	3.6	4.9	1024-57-3	Heptachlor epoxide	0.004	U	mg/kg
RFF-717+00-NE102-3.6-4.9	13195990.44	718360.84	12/10/2007	3.6	4.9	1031-07-8	Endosulfan sulfate	0.003	U	mg/kg
RFF-717+00-NE102-3.6-4.9	13195990.44	718360.84	12/10/2007	3.6	4.9	103-33-3	Azobenzene	0.03	U	mg/kg
RFF-717+00-NE102-3.6-4.9	13195990.44	718360.84	12/10/2007	3.6	4.9	105-67-9	2,4-Dimethylphenol	0.041	U	mg/kg
RFF-717+00-NE102-3.6-4.9	13195990.44	718360.84	12/10/2007	3.6	4.9	106-44-5	4-Methylphenol	0.031	U	mg/kg
RFF-717+00-NE102-3.6-4.9	13195990.44	718360.84	12/10/2007	3.6	4.9	106-46-7	1,4-Dichlorobenzene	0.021	U	mg/kg
RFF-717+00-NE102-3.6-4.9	13195990.44	718360.84	12/10/2007	3.6	4.9	108-39-4	3-Methylphenol	0.036	U	mg/kg
RFF-717+00-NE102-3.6-4.9	13195990.44	718360.84	12/10/2007	3.6	4.9	108-60-1	2,2'-oxybis(1-Chloropropane)	0.038	U	mg/kg
RFF-717+00-NE102-3.6-4.9	13195990.44	718360.84	12/10/2007	3.6	4.9	108-95-2	Phenol	0.033	U	mg/kg
RFF-717+00-NE102-3.6-4.9	13195990.44	718360.84	12/10/2007	3.6	4.9	110-86-1	Pyridine	0.036	U	mg/kg
RFF-717+00-NE102-3.6-4.9	13195990.44	718360.84	12/10/2007	3.6	4.9	111-44-4	bis(2-Chloroethyl) ether	0.022	U	mg/kg
RFF-717+00-NE102-3.6-4.9	13195990.44	718360.84	12/10/2007	3.6	4.9	111-91-1	bis(2-Chloroethoxy)methane	0.031	U	mg/kg
RFF-717+00-NE102-3.6-4.9	13195990.44	718360.84	12/10/2007	3.6	4.9	117-81-7	bis(2-Ethylhexyl)phthalate	0.047	U	mg/kg
RFF-717+00-NE102-3.6-4.9	13195990.44	718360.84	12/10/2007	3.6	4.9	117-84-0	DI-N-OCTYLPHTHALATE	0.046	U	mg/kg
RFF-717+00-NE102-3.6-4.9	13195990.44	718360.84	12/10/2007	3.6	4.9	118-74-1	Hexachlorobenzene	0.004	U	mg/kg
RFF-717+00-NE102-3.6-4.9	13195990.44	718360.84	12/10/2007	3.6	4.9	120-12-7	Anthracene	0.048	U	mg/kg
RFF-717+00-NE102-3.6-4.9	13195990.44	718360.84	12/10/2007	3.6	4.9	120-82-1	1,2,4-Trichlorobenzene	0.027	U	mg/kg
RFF-717+00-NE102-3.6-4.9	13195990.44	718360.84	12/10/2007	3.6	4.9	120-83-2	2,4-Dichlorophenol	0.034	U	mg/kg
RFF-717+00-NE102-3.6-4.9	13195990.44	718360.84	12/10/2007	3.6	4.9	121-14-2	2,4-Dinitrotoluene	0.024	U	mg/kg
RFF-717+00-NE102-3.6-4.9	13195990.44	718360.84	12/10/2007	3.6	4.9	12789-03-6	GAMMA-CHLORDANE	0.004	U	mg/kg
RFF-717+00-NE102-3.6-4.9	13195990.44	718360.84	12/10/2007	3.6	4.9	129-00-0	Pyrene	0.47		mg/kg
RFF-717+00-NE102-3.6-4.9	13195990.44	718360.84	12/10/2007	3.6	4.9	131-11-3	Dimethyl phthalate	0.024	U	mg/kg
RFF-717+00-NE102-3.6-4.9	13195990.44	718360.84	12/10/2007	3.6	4.9	132-64-9	Dibenzofuran	0.026	U	mg/kg
RFF-717+00-NE102-3.6-4.9	13195990.44	718360.84	12/10/2007	3.6	4.9	14992-81-5	2,3,4,5,6-Pentachlorostyrene	0.02	U	mg/kg
RFF-717+00-NE102-3.6-4.9	13195990.44	718360.84	12/10/2007	3.6	4.9	1746-01-6	2,3,7,8-TETRACHLORODIBENZO-P-DIOXIN	13	U	ng/kg
RFF-717+00-NE102-3.6-4.9	13195990.44	718360.84	12/10/2007	3.6	4.9	191-24-2	Benzo(g,h,i)perylene	0.033	U	mg/kg
RFF-717+00-NE102-3.6-4.9	13195990.44	718360.84	12/10/2007	3.6	4.9	1918-16-7	Propachlor	0.003	U	mg/kg
RFF-717+00-NE102-3.6-4.9	13195990.44	718360.84	12/10/2007	3.6	4.9	193-39-5	Indeno(1,2,3-cd)pyrene	0.028	U	mg/kg
RFF-717+00-NE102-3.6-4.9	13195990.44	718360.84	12/10/2007	3.6	4.9	205-99-2	Benzo(b)fluoranthene	0.039	U	mg/kg
RFF-717+00-NE102-3.6-4.9	13195990.44	718360.84	12/10/2007	3.6	4.9	206-44-0	Fluoranthene	0.35		mg/kg
RFF-717+00-NE102-3.6-4.9	13195990.44	718360.84	12/10/2007	3.6	4.9	207-08-9	Benzo(k)fluoranthene	0.052	U	mg/kg
RFF-717+00-NE102-3.6-4.9	13195990.44	718360.84	12/10/2007	3.6	4.9	208-96-8	Acenaphthylene	0.032	U	mg/kg
RFF-717+00-NE102-3.6-4.9	13195990.44	718360.84	12/10/2007	3.6	4.9	218-01-9	Chrysene	0.028	U	mg/kg
RFF-717+00-NE102-3.6-4.9	13195990.44	718360.84	12/10/2007	3.6	4.9	2303-16-4	Diallate (total)	0.004	U	mg/kg
RFF-717+00-NE102-3.6-4.9	13195990.44	718360.84	12/10/2007	3.6	4.9	2385-85-5	Mirex	0.005	U	mg/kg
RFF-717+00-NE102-3.6-4.9	13195990.44	718360.84	12/10/2007	3.6	4.9	27304-13-8	Oxychlordane	0.003	U	mg/kg
RFF-717+00-NE102-3.6-4.9	13195990.44	718360.84	12/10/2007	3.6	4.9	29082-74-4	Octachlorostyrene	0.004	U	mg/kg
RFF-717+00-NE102-3.6-4.9	13195990.44	718360.84	12/10/2007	3.6	4.9	29082-75-5	beta,beta-2,3,4,5,6-Heptachlorostyrene	0.02	U	mg/kg

Sample ID	Easting	Northing	Sample Date	Start Depth (feet)	End Depth (feet)	CAS #	Chemical Name	Result	Qualifier	Unit
RFF-717+00-NE102-3.6-4.9	13195990.44	718360.84	12/10/2007	3.6	4.9	29086-38-2	(E)-alpha,beta-2,3,4,5,6-Heptachlorostyrene	0.02	U	mg/kg
RFF-717+00-NE102-3.6-4.9	13195990.44	718360.84	12/10/2007	3.6	4.9	29086-39-3	(Z)-alpha,beta-2,3,4,5,6-Heptachlorostyrene	0.02	U	mg/kg
RFF-717+00-NE102-3.6-4.9	13195990.44	718360.84	12/10/2007	3.6	4.9	2921-88-2	Chlorpyrifos	0.011	U	mg/kg
RFF-717+00-NE102-3.6-4.9	13195990.44	718360.84	12/10/2007	3.6	4.9	297-97-2	Thionazin	0.0085	U	mg/kg
RFF-717+00-NE102-3.6-4.9	13195990.44	718360.84	12/10/2007	3.6	4.9	298-00-0	Methyl parathion	0.0075	U	mg/kg
RFF-717+00-NE102-3.6-4.9	13195990.44	718360.84	12/10/2007	3.6	4.9	298-02-2	Phorate	0.005	U	mg/kg
RFF-717+00-NE102-3.6-4.9	13195990.44	718360.84	12/10/2007	3.6	4.9	298-04-4	Disulfoton	0.0085	U	mg/kg
RFF-717+00-NE102-3.6-4.9	13195990.44	718360.84	12/10/2007	3.6	4.9	299-84-3	Ronnel	0.009	U	mg/kg
RFF-717+00-NE102-3.6-4.9	13195990.44	718360.84	12/10/2007	3.6	4.9	309-00-2	Aldrin	0.003	U	mg/kg
RFF-717+00-NE102-3.6-4.9	13195990.44	718360.84	12/10/2007	3.6	4.9	319-84-6	alpha-BHC	0.004	U	mg/kg
RFF-717+00-NE102-3.6-4.9	13195990.44	718360.84	12/10/2007	3.6	4.9	319-85-7	beta-BHC	0.004	U	mg/kg
RFF-717+00-NE102-3.6-4.9	13195990.44	718360.84	12/10/2007	3.6	4.9	319-86-8	delta-BHC	0.004	U	mg/kg
RFF-717+00-NE102-3.6-4.9	13195990.44	718360.84	12/10/2007	3.6	4.9	33213-65-9	Endosulfan II	0.004	U	mg/kg
RFF-717+00-NE102-3.6-4.9	13195990.44	718360.84	12/10/2007	3.6	4.9	39765-80-5	trans-Nonachlor	0.005	U	mg/kg
RFF-717+00-NE102-3.6-4.9	13195990.44	718360.84	12/10/2007	3.6	4.9	465-73-6	Isodrin	0.005	U	mg/kg
RFF-717+00-NE102-3.6-4.9	13195990.44	718360.84	12/10/2007	3.6	4.9	50-29-3	4,4'-DDT	0.004	U	mg/kg
RFF-717+00-NE102-3.6-4.9	13195990.44	718360.84	12/10/2007	3.6	4.9	50-32-8	Benzo(a)pyrene	0.029	U	mg/kg
RFF-717+00-NE102-3.6-4.9	13195990.44	718360.84	12/10/2007	3.6	4.9	510-15-6	Chlorobenzilate	0.003	U	mg/kg
RFF-717+00-NE102-3.6-4.9	13195990.44	718360.84	12/10/2007	3.6	4.9	5103-71-9	ALPHA-CHLORDANE	0.004	U	mg/kg
RFF-717+00-NE102-3.6-4.9	13195990.44	718360.84	12/10/2007	3.6	4.9	5103-73-1	cis-Nonachlor	0.005	U	mg/kg
RFF-717+00-NE102-3.6-4.9	13195990.44	718360.84	12/10/2007	3.6	4.9	51207-31-9	2,3,7,8-TETRACHLORODIBENZOFURAN	129000		ng/kg
RFF-717+00-NE102-3.6-4.9	13195990.44	718360.84	12/10/2007	3.6	4.9	51-28-5	2,4-Dinitrophenol	0.0995	U	mg/kg
RFF-717+00-NE102-3.6-4.9	13195990.44	718360.84	12/10/2007	3.6	4.9	52-85-7	Famphur	0.011	U	mg/kg
RFF-717+00-NE102-3.6-4.9	13195990.44	718360.84	12/10/2007	3.6	4.9	53-19-0	2,4'-DDD	0.005	U	mg/kg
RFF-717+00-NE102-3.6-4.9	13195990.44	718360.84	12/10/2007	3.6	4.9	534-52-1	4,6-Dinitro-2-methylphenol	0.085	U	mg/kg
RFF-717+00-NE102-3.6-4.9	13195990.44	718360.84	12/10/2007	3.6	4.9	53-70-3	Dibenz(a,h)anthracene	0.048	U	mg/kg
RFF-717+00-NE102-3.6-4.9	13195990.44	718360.84	12/10/2007	3.6	4.9	541-73-1	1,3-Dichlorobenzene	0.03	U	mg/kg
RFF-717+00-NE102-3.6-4.9	13195990.44	718360.84	12/10/2007	3.6	4.9	5598-13-0	Methyl chlorpyrifos	0.01	U	mg/kg
RFF-717+00-NE102-3.6-4.9	13195990.44	718360.84	12/10/2007	3.6	4.9	56-38-2	Parathion	0.0075	U	mg/kg
RFF-717+00-NE102-3.6-4.9	13195990.44	718360.84	12/10/2007	3.6	4.9	56-55-3	Benzo(a)anthracene	0.029	U	mg/kg
RFF-717+00-NE102-3.6-4.9	13195990.44	718360.84	12/10/2007	3.6	4.9	57117-31-4	2,3,4,7,8-PENTACHLORODIBENZOFURAN	55100		ng/kg
RFF-717+00-NE102-3.6-4.9	13195990.44	718360.84	12/10/2007	3.6	4.9	57117-41-6	1,2,3,7,8-PENTACHLORODIBENZOFURAN	68600		ng/kg
RFF-717+00-NE102-3.6-4.9	13195990.44	718360.84	12/10/2007	3.6	4.9	58-89-9	gamma-BHC	0.005	U	mg/kg
RFF-717+00-NE102-3.6-4.9	13195990.44	718360.84	12/10/2007	3.6	4.9	58-90-2	2,3,4,6-Tetrachlorophenol	0.004	U	mg/kg
RFF-717+00-NE102-3.6-4.9	13195990.44	718360.84	12/10/2007	3.6	4.9	59-50-7	4-Chloro-3-methylphenol	0.032	U	mg/kg
RFF-717+00-NE102-3.6-4.9	13195990.44	718360.84	12/10/2007	3.6	4.9	60-51-5	Dimethoate	0.009	U	mg/kg
RFF-717+00-NE102-3.6-4.9	13195990.44	718360.84	12/10/2007	3.6	4.9	60-57-1	Dieldrin	0.005	U	mg/kg
RFF-717+00-NE102-3.6-4.9	13195990.44	718360.84	12/10/2007	3.6	4.9	606-20-2	2,6-Dinitrotoluene	0.032	U	mg/kg
RFF-717+00-NE102-3.6-4.9	13195990.44	718360.84	12/10/2007	3.6	4.9	608-93-5	Pentachlorobenzene	0.004	U	mg/kg
RFF-717+00-NE102-3.6-4.9	13195990.44	718360.84	12/10/2007	3.6	4.9	621-64-7	N-Nitroso-di-n-propylamine	0.031	U	mg/kg
RFF-717+00-NE102-3.6-4.9	13195990.44	718360.84	12/10/2007	3.6	4.9	62-53-3	Aniline	0.05	U	mg/kg
RFF-717+00-NE102-3.6-4.9	13195990.44	718360.84	12/10/2007	3.6	4.9	62-75-9	N-Nitrosodimethylamine	0.029	U	mg/kg
RFF-717+00-NE102-3.6-4.9	13195990.44	718360.84	12/10/2007	3.6	4.9	634-66-2	1,2,3,4-Tetrachlorobenzene	0.005	U	mg/kg
RFF-717+00-NE102-3.6-4.9	13195990.44	718360.84	12/10/2007	3.6	4.9	67-72-1	Hexachloroethane	0.031	U	mg/kg
RFF-717+00-NE102-3.6-4.9	13195990.44	718360.84	12/10/2007	3.6	4.9	67774-32-7	Polybrominated biphenyls	0.018	U	mg/kg
RFF-717+00-NE102-3.6-4.9	13195990.44	718360.84	12/10/2007	3.6	4.9	68705-15-7	alpha-2,3,4,5,6-Hexachlorostyrene	0.02	U	mg/kg
RFF-717+00-NE102-3.6-4.9	13195990.44	718360.84	12/10/2007	3.6	4.9	7005-72-3	4-Chlorophenyl-phenyl ether	0.044	U	mg/kg
RFF-717+00-NE102-3.6-4.9	13195990.44	718360.84	12/10/2007	3.6	4.9	72-20-8	Endrin	0.004	U	mg/kg
RFF-717+00-NE102-3.6-4.9	13195990.44	718360.84	12/10/2007	3.6	4.9	72-43-5	Methoxychlor	0.005	U	mg/kg
RFF-717+00-NE102-3.6-4.9	13195990.44	718360.84	12/10/2007	3.6	4.9	72-54-8	4,4'-DDD	0.005	U	mg/kg
RFF-717+00-NE102-3.6-4.9	13195990.44	718360.84	12/10/2007	3.6	4.9	72-55-9	4,4'-DDE	0.005	U	mg/kg
RFF-717+00-NE102-3.6-4.9	13195990.44	718360.84	12/10/2007	3.6	4.9	7421-93-4	Endrin aldehyde	0.005	U	mg/kg
RFF-717+00-NE102-3.6-4.9	13195990.44	718360.84	12/10/2007	3.6	4.9	7429-90-5	Aluminum	1200		mg/kg
RFF-717+00-NE102-3.6-4.9	13195990.44	718360.84	12/10/2007	3.6	4.9	7439-89-6	Iron	2500		mg/kg
RFF-717+00-NE102-3.6-4.9	13195990.44	718360.84	12/10/2007	3.6	4.9	7439-92-1	Lead	1.6		mg/kg
RFF-717+00-NE102-3.6-4.9	13195990.44	718360.84	12/10/2007	3.6	4.9	7439-93-2	Lithium	1.8		mg/kg
RFF-717+00-NE102-3.6-4.9	13195990.44	718360.84	12/10/2007	3.6	4.9	7439-95-4	Magnesium	8400		mg/kg
RFF-717+00-NE102-3.6-4.9	13195990.44	718360.84	12/10/2007	3.6	4.9	7439-96-5	Manganese	37		mg/kg
RFF-717+00-NE102-3.6-4.9	13195990.44	718360.84	12/10/2007	3.6	4.9	7439-97-6	Mercury	0.013	J	mg/kg
RFF-717+00-NE102-3.6-4.9	13195990.44	718360.84	12/10/2007	3.6	4.9	7440-02-0	Nickel	2.7		mg/kg
RFF-717+00-NE102-3.6-4.9	13195990.44	718360.84	12/10/2007	3.6	4.9	7440-09-7	Potassium	130		mg/kg

Sample ID	Easting	Northing	Sample Date	Start Depth (feet)	End Depth (feet)	CAS #	Chemical Name	Result	Qualifier	Unit
RFF-717+00-NE102-3.6-4.9	13195990.44	718360.84	12/10/2007	3.6	4.9	7440-22-4	Silver	10		mg/kg
RFF-717+00-NE102-3.6-4.9	13195990.44	718360.84	12/10/2007	3.6	4.9	7440-23-5	Sodium	77		mg/kg
RFF-717+00-NE102-3.6-4.9	13195990.44	718360.84	12/10/2007	3.6	4.9	7440-24-6	Strontium	17		mg/kg
RFF-717+00-NE102-3.6-4.9	13195990.44	718360.84	12/10/2007	3.6	4.9	7440-28-0	Thallium	0.098	U	mg/kg
RFF-717+00-NE102-3.6-4.9	13195990.44	718360.84	12/10/2007	3.6	4.9	7440-31-5	Tin	0.114	U	mg/kg
RFF-717+00-NE102-3.6-4.9	13195990.44	718360.84	12/10/2007	3.6	4.9	7440-32-6	Titanium	81		mg/kg
RFF-717+00-NE102-3.6-4.9	13195990.44	718360.84	12/10/2007	3.6	4.9	7440-36-0	Antimony	0.023	U	mg/kg
RFF-717+00-NE102-3.6-4.9	13195990.44	718360.84	12/10/2007	3.6	4.9	7440-38-2	Arsenic	1.2		mg/kg
RFF-717+00-NE102-3.6-4.9	13195990.44	718360.84	12/10/2007	3.6	4.9	7440-39-3	Barium	9.1		mg/kg
RFF-717+00-NE102-3.6-4.9	13195990.44	718360.84	12/10/2007	3.6	4.9	7440-41-7	Beryllium	0.041	U	mg/kg
RFF-717+00-NE102-3.6-4.9	13195990.44	718360.84	12/10/2007	3.6	4.9	7440-42-8	Boron	10		mg/kg
RFF-717+00-NE102-3.6-4.9	13195990.44	718360.84	12/10/2007	3.6	4.9	7440-43-9	Cadmium	0.12	J	mg/kg
RFF-717+00-NE102-3.6-4.9	13195990.44	718360.84	12/10/2007	3.6	4.9	7440-47-3	Chromium (total)	2.8		mg/kg
RFF-717+00-NE102-3.6-4.9	13195990.44	718360.84	12/10/2007	3.6	4.9	7440-48-4	Cobalt	0.97		mg/kg
RFF-717+00-NE102-3.6-4.9	13195990.44	718360.84	12/10/2007	3.6	4.9	7440-50-8	Copper	6.8		mg/kg
RFF-717+00-NE102-3.6-4.9	13195990.44	718360.84	12/10/2007	3.6	4.9	7440-57-5	Gold	0.0505	U	mg/kg
RFF-717+00-NE102-3.6-4.9	13195990.44	718360.84	12/10/2007	3.6	4.9	7440-62-2	Vanadium	4.3		mg/kg
RFF-717+00-NE102-3.6-4.9	13195990.44	718360.84	12/10/2007	3.6	4.9	7440-66-6	Zinc	6.8		mg/kg
RFF-717+00-NE102-3.6-4.9	13195990.44	718360.84	12/10/2007	3.6	4.9	7440-70-2	Calcium	8500		mg/kg
RFF-717+00-NE102-3.6-4.9	13195990.44	718360.84	12/10/2007	3.6	4.9	76-44-8	Heptachlor	0.004	U	mg/kg
RFF-717+00-NE102-3.6-4.9	13195990.44	718360.84	12/10/2007	3.6	4.9	77-47-4	HEXACHLOROCYCLOPENTADIENE	0.004	U	mg/kg
RFF-717+00-NE102-3.6-4.9	13195990.44	718360.84	12/10/2007	3.6	4.9	7782-49-2	Selenium	0.012	U	mg/kg
RFF-717+00-NE102-3.6-4.9	13195990.44	718360.84	12/10/2007	3.6	4.9	78-59-1	Isophorone	0.028	U	mg/kg
RFF-717+00-NE102-3.6-4.9	13195990.44	718360.84	12/10/2007	3.6	4.9	8001-35-2	Toxaphene	0.083	U	mg/kg
RFF-717+00-NE102-3.6-4.9	13195990.44	718360.84	12/10/2007	3.6	4.9	80-05-7	BISPHENOL A	0.022	U	mg/kg
RFF-717+00-NE102-3.6-4.9	13195990.44	718360.84	12/10/2007	3.6	4.9	82-68-8	Pentachloronitrobenzene	0.005	U	mg/kg
RFF-717+00-NE102-3.6-4.9	13195990.44	718360.84	12/10/2007	3.6	4.9	83-32-9	Acenaphthene	0.013	U	mg/kg
RFF-717+00-NE102-3.6-4.9	13195990.44	718360.84	12/10/2007	3.6	4.9	84-66-2	Diethylphthalate	0.056	U	mg/kg
RFF-717+00-NE102-3.6-4.9	13195990.44	718360.84	12/10/2007	3.6	4.9	84-74-2	Di-n-butyl phthalate	0.057	U	mg/kg
RFF-717+00-NE102-3.6-4.9	13195990.44	718360.84	12/10/2007	3.6	4.9	85-01-8	Phenanthrene	0.05	U	mg/kg
RFF-717+00-NE102-3.6-4.9	13195990.44	718360.84	12/10/2007	3.6	4.9	85-68-7	Butylbenzylphthalate	0.045	U	mg/kg
RFF-717+00-NE102-3.6-4.9	13195990.44	718360.84	12/10/2007	3.6	4.9	86-30-6	N-Nitrosodiphenylamine	0.028	U	mg/kg
RFF-717+00-NE102-3.6-4.9	13195990.44	718360.84	12/10/2007	3.6	4.9	86-73-7	Fluorene	0.032	U	mg/kg
RFF-717+00-NE102-3.6-4.9	13195990.44	718360.84	12/10/2007	3.6	4.9	86-74-8	Carbazole	0.005	U	mg/kg
RFF-717+00-NE102-3.6-4.9	13195990.44	718360.84	12/10/2007	3.6	4.9	87-61-6	1,2,3-Trichlorobenzene	0.004	U	mg/kg
RFF-717+00-NE102-3.6-4.9	13195990.44	718360.84	12/10/2007	3.6	4.9	87-65-0	2,6-Dichlorophenol	0.012	U	mg/kg
RFF-717+00-NE102-3.6-4.9	13195990.44	718360.84	12/10/2007	3.6	4.9	87-68-3	Hexachlorobutadiene	0.03	U	mg/kg
RFF-717+00-NE102-3.6-4.9	13195990.44	718360.84	12/10/2007	3.6	4.9	87-86-5	Pentachlorophenol	0.0085	U	mg/kg
RFF-717+00-NE102-3.6-4.9	13195990.44	718360.84	12/10/2007	3.6	4.9	88-06-2	2,4,6-Trichlorophenol	0.03	U	mg/kg
RFF-717+00-NE102-3.6-4.9	13195990.44	718360.84	12/10/2007	3.6	4.9	88-74-4	2-Nitroaniline	0.026	U	mg/kg
RFF-717+00-NE102-3.6-4.9	13195990.44	718360.84	12/10/2007	3.6	4.9	88-75-5	2-Nitrophenol	0.044	U	mg/kg
RFF-717+00-NE102-3.6-4.9	13195990.44	718360.84	12/10/2007	3.6	4.9	88-85-7	Dinoseb	0.028	U	mg/kg
RFF-717+00-NE102-3.6-4.9	13195990.44	718360.84	12/10/2007	3.6	4.9	90301-92-1	(E)-beta-2,3,4,5,6-Hexachlorostyrene	0.02	U	mg/kg
RFF-717+00-NE102-3.6-4.9	13195990.44	718360.84	12/10/2007	3.6	4.9	90301-93-2	(Z)-beta-2,3,4,5,6-Hexachlorostyrene	0.02	U	mg/kg
RFF-717+00-NE102-3.6-4.9	13195990.44	718360.84	12/10/2007	3.6	4.9	90-43-7	2-Phenylphenol	0.012	U	mg/kg
RFF-717+00-NE102-3.6-4.9	13195990.44	718360.84	12/10/2007	3.6	4.9	91-20-3	Naphthalene	0.047	U	mg/kg
RFF-717+00-NE102-3.6-4.9	13195990.44	718360.84	12/10/2007	3.6	4.9	91-57-6	2-Methylnaphthalene	0.04	U	mg/kg
RFF-717+00-NE102-3.6-4.9	13195990.44	718360.84	12/10/2007	3.6	4.9	91-58-7	2-Chloronaphthalene	0.037	U	mg/kg
RFF-717+00-NE102-3.6-4.9	13195990.44	718360.84	12/10/2007	3.6	4.9	91-94-1	3,3'-Dichlorobenzidine	0.242	U	mg/kg
RFF-717+00-NE102-3.6-4.9	13195990.44	718360.84	12/10/2007	3.6	4.9	92-87-5	Benzidine	0.12	U	mg/kg
RFF-717+00-NE102-3.6-4.9	13195990.44	718360.84	12/10/2007	3.6	4.9	95-48-7	2-Methylphenol	0.031	U	mg/kg
RFF-717+00-NE102-3.6-4.9	13195990.44	718360.84	12/10/2007	3.6	4.9	95-50-1	1,2-Dichlorobenzene	0.021	U	mg/kg
RFF-717+00-NE102-3.6-4.9	13195990.44	718360.84	12/10/2007	3.6	4.9	95-57-8	2-Chlorophenol	0.049	U	mg/kg
RFF-717+00-NE102-3.6-4.9	13195990.44	718360.84	12/10/2007	3.6	4.9	95-94-3	1,2,4,5-Tetrachlorobenzene	0.003	U	mg/kg
RFF-717+00-NE102-3.6-4.9	13195990.44	718360.84	12/10/2007	3.6	4.9	95-95-4	2,4,5-Trichlorophenol	0.028	U	mg/kg
RFF-717+00-NE102-3.6-4.9	13195990.44	718360.84	12/10/2007	3.6	4.9	959-98-8	Endosulfan I	0.005	U	mg/kg
RFF-717+00-NE102-3.6-4.9	13195990.44	718360.84	12/10/2007	3.6	4.9	98-54-4	p-tert-Butylphenol	0.013	U	mg/kg
RFF-717+00-NE102-3.6-4.9	13195990.44	718360.84	12/10/2007	3.6	4.9	98-95-3	Nitrobenzene	0.034	U	mg/kg
RFF-717+00-NE102-3.6-4.9	13195990.44	718360.84	12/10/2007	3.6	4.9	99-09-2	3-Nitroaniline	0.0515	U	mg/kg
RFF-717+00-NE102-3.6-4.9	13195990.44	718360.84	12/10/2007	3.6	4.9	ETEQ	ETEQ	40000		ppt
RFF-717+00-NE102-3.6-4.9	13195990.44	718360.84	12/10/2007	3.6	4.9	HXCDD-HXCDF	1,2,3,4,7,8-Hexachlorodibenzofuran + 1,2,3,6,7,8-Hexachlorodibenzofuran	47900		ng/kg

Sample ID	Easting	Northing	Sample Date	Start Depth (feet)	End Depth (feet)	CAS #	Chemical Name	Result	Qualifier	Unit
RFF-717+00-NE102-3.6-4.9	13195990.44	718360.84	12/10/2007	3.6	4.9	TCLB_ERA_Dow	Total Chlororbenzenes ERA	0.027	U	mg/kg
RFF-717+00-NE102-3.6-4.9	13195990.44	718360.84	12/10/2007	3.6	4.9	TCLP_ERA_Dow	Total Chlorophenols ERA	0.049	U	mg/kg
RFF-717+00-NE102-3.6-4.9	13195990.44	718360.84	12/10/2007	3.6	4.9	TPAH_ERA_Dow	Total PAHs ERA	1.138		mg/kg
RFF-717+00-NE102-4.9-5.7	13195990.44	718360.84	12/10/2007	4.9	5.7	100-01-6	4-Nitroaniline	0.09	U	mg/kg
RFF-717+00-NE102-4.9-5.7	13195990.44	718360.84	12/10/2007	4.9	5.7	100-02-7	4-Nitrophenol	0.062	U	mg/kg
RFF-717+00-NE102-4.9-5.7	13195990.44	718360.84	12/10/2007	4.9	5.7	100-51-6	Benzyl alcohol	0.153	U	mg/kg
RFF-717+00-NE102-4.9-5.7	13195990.44	718360.84	12/10/2007	4.9	5.7	101-55-3	4-Bromophenyl-phenyl ether	0.047	U	mg/kg
RFF-717+00-NE102-4.9-5.7	13195990.44	718360.84	12/10/2007	4.9	5.7	1024-57-3	Heptachlor epoxide	0.004	U	mg/kg
RFF-717+00-NE102-4.9-5.7	13195990.44	718360.84	12/10/2007	4.9	5.7	1031-07-8	Endosulfan sulfate	0.003	U	mg/kg
RFF-717+00-NE102-4.9-5.7	13195990.44	718360.84	12/10/2007	4.9	5.7	103-33-3	Azobenzene	0.03	U	mg/kg
RFF-717+00-NE102-4.9-5.7	13195990.44	718360.84	12/10/2007	4.9	5.7	105-67-9	2,4-Dimethylphenol	0.041	U	mg/kg
RFF-717+00-NE102-4.9-5.7	13195990.44	718360.84	12/10/2007	4.9	5.7	106-44-5	4-Methylphenol	0.031	U	mg/kg
RFF-717+00-NE102-4.9-5.7	13195990.44	718360.84	12/10/2007	4.9	5.7	106-46-7	1,4-Dichlorobenzene	0.021	U	mg/kg
RFF-717+00-NE102-4.9-5.7	13195990.44	718360.84	12/10/2007	4.9	5.7	108-39-4	3-Methylphenol	0.036	U	mg/kg
RFF-717+00-NE102-4.9-5.7	13195990.44	718360.84	12/10/2007	4.9	5.7	108-60-1	2,2'-oxybis(1-Chloropropane)	0.038	U	mg/kg
RFF-717+00-NE102-4.9-5.7	13195990.44	718360.84	12/10/2007	4.9	5.7	108-95-2	Phenol	0.033	U	mg/kg
RFF-717+00-NE102-4.9-5.7	13195990.44	718360.84	12/10/2007	4.9	5.7	110-86-1	Pyridine	0.036	U	mg/kg
RFF-717+00-NE102-4.9-5.7	13195990.44	718360.84	12/10/2007	4.9	5.7	111-44-4	bis(2-Chloroethyl) ether	0.022	U	mg/kg
RFF-717+00-NE102-4.9-5.7	13195990.44	718360.84	12/10/2007	4.9	5.7	111-91-1	bis(2-Chloroethoxy)methane	0.031	U	mg/kg
RFF-717+00-NE102-4.9-5.7	13195990.44	718360.84	12/10/2007	4.9	5.7	117-81-7	bis(2-Ethylhexyl)phthalate	0.047	U	mg/kg
RFF-717+00-NE102-4.9-5.7	13195990.44	718360.84	12/10/2007	4.9	5.7	117-84-0	DI-N-OCTYLPHTHALATE	0.046	U	mg/kg
RFF-717+00-NE102-4.9-5.7	13195990.44	718360.84	12/10/2007	4.9	5.7	118-74-1	Hexachlorobenzene	0.004	U	mg/kg
RFF-717+00-NE102-4.9-5.7	13195990.44	718360.84	12/10/2007	4.9	5.7	120-12-7	Anthracene	0.048	U	mg/kg
RFF-717+00-NE102-4.9-5.7	13195990.44	718360.84	12/10/2007	4.9	5.7	120-82-1	1,2,4-Trichlorobenzene	0.027	U	mg/kg
RFF-717+00-NE102-4.9-5.7	13195990.44	718360.84	12/10/2007	4.9	5.7	120-83-2	2,4-Dichlorophenol	0.034	U	mg/kg
RFF-717+00-NE102-4.9-5.7	13195990.44	718360.84	12/10/2007	4.9	5.7	121-14-2	2,4-Dinitrotoluene	0.024	U	mg/kg
RFF-717+00-NE102-4.9-5.7	13195990.44	718360.84	12/10/2007	4.9	5.7	12789-03-6	GAMMA-CHLORDANE	0.004	U	mg/kg
RFF-717+00-NE102-4.9-5.7	13195990.44	718360.84	12/10/2007	4.9	5.7	129-00-0	Pyrene	0.026	U	mg/kg
RFF-717+00-NE102-4.9-5.7	13195990.44	718360.84	12/10/2007	4.9	5.7	131-11-3	Dimethyl phthalate	0.024	U	mg/kg
RFF-717+00-NE102-4.9-5.7	13195990.44	718360.84	12/10/2007	4.9	5.7	132-64-9	Dibenzofuran	0.026	U	mg/kg
RFF-717+00-NE102-4.9-5.7	13195990.44	718360.84	12/10/2007	4.9	5.7	14992-81-5	2,3,4,5,6-Pentachlorostyrene	0.02	U	mg/kg
RFF-717+00-NE102-4.9-5.7	13195990.44	718360.84	12/10/2007	4.9	5.7	1746-01-6	2,3,7,8-TETRACHLORODIBENZO-P-DIOXIN	7.5	U	ng/kg
RFF-717+00-NE102-4.9-5.7	13195990.44	718360.84	12/10/2007	4.9	5.7	191-24-2	Benzo(g,h,i)perylene	0.033	U	mg/kg
RFF-717+00-NE102-4.9-5.7	13195990.44	718360.84	12/10/2007	4.9	5.7	1918-16-7	Propachlor	0.003	U	mg/kg
RFF-717+00-NE102-4.9-5.7	13195990.44	718360.84	12/10/2007	4.9	5.7	193-39-5	Indeno(1,2,3-cd)pyrene	0.028	U	mg/kg
RFF-717+00-NE102-4.9-5.7	13195990.44	718360.84	12/10/2007	4.9	5.7	205-99-2	Benzo(b)fluoranthene	0.039	U	mg/kg
RFF-717+00-NE102-4.9-5.7	13195990.44	718360.84	12/10/2007	4.9	5.7	206-44-0	Fluoranthene	0.49		mg/kg
RFF-717+00-NE102-4.9-5.7	13195990.44	718360.84	12/10/2007	4.9	5.7	207-08-9	Benzo(k)fluoranthene	0.052	U	mg/kg
RFF-717+00-NE102-4.9-5.7	13195990.44	718360.84	12/10/2007	4.9	5.7	208-96-8	Acenaphthylene	0.032	U	mg/kg
RFF-717+00-NE102-4.9-5.7	13195990.44	718360.84	12/10/2007	4.9	5.7	218-01-9	Chrysene	0.07	J	mg/kg
RFF-717+00-NE102-4.9-5.7	13195990.44	718360.84	12/10/2007	4.9	5.7	2303-16-4	Diallate (total)	0.004	U	mg/kg
RFF-717+00-NE102-4.9-5.7	13195990.44	718360.84	12/10/2007	4.9	5.7	2385-85-5	Mirex	0.005	U	mg/kg
RFF-717+00-NE102-4.9-5.7	13195990.44	718360.84	12/10/2007	4.9	5.7	27304-13-8	Oxychlordane	0.003	U	mg/kg
RFF-717+00-NE102-4.9-5.7	13195990.44	718360.84	12/10/2007	4.9	5.7	29082-74-4	Octachlorostyrene	0.004	U	mg/kg
RFF-717+00-NE102-4.9-5.7	13195990.44	718360.84	12/10/2007	4.9	5.7	29082-75-5	beta,beta-2,3,4,5,6-Heptachlorostyrene	0.02	U	mg/kg
RFF-717+00-NE102-4.9-5.7	13195990.44	718360.84	12/10/2007	4.9	5.7	29086-38-2	(E)-alpha,beta-2,3,4,5,6-Heptachlorostyrene	0.02	U	mg/kg
RFF-717+00-NE102-4.9-5.7	13195990.44	718360.84	12/10/2007	4.9	5.7	29086-39-3	(Z)-alpha,beta-2,3,4,5,6-Heptachlorostyrene	0.02	U	mg/kg
RFF-717+00-NE102-4.9-5.7	13195990.44	718360.84	12/10/2007	4.9	5.7	2921-88-2	Chlorpyrifos	0.011	U	mg/kg
RFF-717+00-NE102-4.9-5.7	13195990.44	718360.84	12/10/2007	4.9	5.7	297-97-2	Thionazin	0.0085	U	mg/kg
RFF-717+00-NE102-4.9-5.7	13195990.44	718360.84	12/10/2007	4.9	5.7	298-00-0	Methyl parathion	0.0075	U	mg/kg
RFF-717+00-NE102-4.9-5.7	13195990.44	718360.84	12/10/2007	4.9	5.7	298-02-2	Phorate	0.005	U	mg/kg
RFF-717+00-NE102-4.9-5.7	13195990.44	718360.84	12/10/2007	4.9	5.7	298-04-4	Disulfoton	0.0085	U	mg/kg
RFF-717+00-NE102-4.9-5.7	13195990.44	718360.84	12/10/2007	4.9	5.7	299-84-3	Ronnel	0.009	U	mg/kg
RFF-717+00-NE102-4.9-5.7	13195990.44	718360.84	12/10/2007	4.9	5.7	309-00-2	Aldrin	0.003	U	mg/kg
RFF-717+00-NE102-4.9-5.7	13195990.44	718360.84	12/10/2007	4.9	5.7	319-84-6	alpha-BHC	0.004	U	mg/kg
RFF-717+00-NE102-4.9-5.7	13195990.44	718360.84	12/10/2007	4.9	5.7	319-85-7	beta-BHC	0.004	U	mg/kg
RFF-717+00-NE102-4.9-5.7	13195990.44	718360.84	12/10/2007	4.9	5.7	319-86-8	delta-BHC	0.004	U	mg/kg
RFF-717+00-NE102-4.9-5.7	13195990.44	718360.84	12/10/2007	4.9	5.7	33213-65-9	Endosulfan II	0.004	U	mg/kg
RFF-717+00-NE102-4.9-5.7	13195990.44	718360.84	12/10/2007	4.9	5.7	39765-80-5	trans-Nonachlor	0.005	U	mg/kg
RFF-717+00-NE102-4.9-5.7	13195990.44	718360.84	12/10/2007	4.9	5.7	465-73-6	Isodrin	0.005	U	mg/kg
RFF-717+00-NE102-4.9-5.7	13195990.44	718360.84	12/10/2007	4.9	5.7	50-29-3	4,4'-DDT	0.004	U	mg/kg

Sample ID	Easting	Northing	Sample Date	Start Depth (feet)	End Depth (feet)	CAS #	Chemical Name	Result	Qualifier	Unit
RFF-717+00-NE102-4.9-5.7	13195990.44	718360.84	12/10/2007	4.9	5.7	50-32-8	Benzo(a)pyrene	0.029	U	mg/kg
RFF-717+00-NE102-4.9-5.7	13195990.44	718360.84	12/10/2007	4.9	5.7	510-15-6	Chlorobenzilate	0.003	U	mg/kg
RFF-717+00-NE102-4.9-5.7	13195990.44	718360.84	12/10/2007	4.9	5.7	5103-71-9	ALPHA-CHLORDANE	0.004	U	mg/kg
RFF-717+00-NE102-4.9-5.7	13195990.44	718360.84	12/10/2007	4.9	5.7	5103-73-1	cis-Nonachlor	0.005	U	mg/kg
RFF-717+00-NE102-4.9-5.7	13195990.44	718360.84	12/10/2007	4.9	5.7	51207-31-9	2,3,7,8-TETRACHLORODIBENZOFURAN	8560		ng/kg
RFF-717+00-NE102-4.9-5.7	13195990.44	718360.84	12/10/2007	4.9	5.7	51-28-5	2,4-Dinitrophenol	0.0995	U	mg/kg
RFF-717+00-NE102-4.9-5.7	13195990.44	718360.84	12/10/2007	4.9	5.7	52-85-7	Famphur	0.011	U	mg/kg
RFF-717+00-NE102-4.9-5.7	13195990.44	718360.84	12/10/2007	4.9	5.7	53-19-0	2,4'-DDD	0.005	U	mg/kg
RFF-717+00-NE102-4.9-5.7	13195990.44	718360.84	12/10/2007	4.9	5.7	534-52-1	4,6-Dinitro-2-methylphenol	0.085	U	mg/kg
RFF-717+00-NE102-4.9-5.7	13195990.44	718360.84	12/10/2007	4.9	5.7	53-70-3	Dibenz(a,h)anthracene	0.048	U	mg/kg
RFF-717+00-NE102-4.9-5.7	13195990.44	718360.84	12/10/2007	4.9	5.7	541-73-1	1,3-Dichlorobenzene	0.03	U	mg/kg
RFF-717+00-NE102-4.9-5.7	13195990.44	718360.84	12/10/2007	4.9	5.7	5598-13-0	Methyl chlorpyrifos	0.01	U	mg/kg
RFF-717+00-NE102-4.9-5.7	13195990.44	718360.84	12/10/2007	4.9	5.7	56-38-2	Parathion	0.0075	U	mg/kg
RFF-717+00-NE102-4.9-5.7	13195990.44	718360.84	12/10/2007	4.9	5.7	56-55-3	Benzo(a)anthracene	0.029	U	mg/kg
RFF-717+00-NE102-4.9-5.7	13195990.44	718360.84	12/10/2007	4.9	5.7	57117-31-4	2,3,4,7,8-PENTACHLORODIBENZOFURAN	1780		ng/kg
RFF-717+00-NE102-4.9-5.7	13195990.44	718360.84	12/10/2007	4.9	5.7	57117-41-6	1,2,3,7,8-PENTACHLORODIBENZOFURAN	1770		ng/kg
RFF-717+00-NE102-4.9-5.7	13195990.44	718360.84	12/10/2007	4.9	5.7	58-89-9	gamma-BHC	0.005	U	mg/kg
RFF-717+00-NE102-4.9-5.7	13195990.44	718360.84	12/10/2007	4.9	5.7	58-90-2	2,3,4,6-Tetrachlorophenol	0.004	U	mg/kg
RFF-717+00-NE102-4.9-5.7	13195990.44	718360.84	12/10/2007	4.9	5.7	59-50-7	4-Chloro-3-methylphenol	0.032	U	mg/kg
RFF-717+00-NE102-4.9-5.7	13195990.44	718360.84	12/10/2007	4.9	5.7	60-51-5	Dimethoate	0.009	U	mg/kg
RFF-717+00-NE102-4.9-5.7	13195990.44	718360.84	12/10/2007	4.9	5.7	60-57-1	Dieldrin	0.005	U	mg/kg
RFF-717+00-NE102-4.9-5.7	13195990.44	718360.84	12/10/2007	4.9	5.7	606-20-2	2,6-Dinitrotoluene	0.032	U	mg/kg
RFF-717+00-NE102-4.9-5.7	13195990.44	718360.84	12/10/2007	4.9	5.7	608-93-5	Pentachlorobenzene	0.004	U	mg/kg
RFF-717+00-NE102-4.9-5.7	13195990.44	718360.84	12/10/2007	4.9	5.7	621-64-7	N-Nitroso-di-n-propylamine	0.031	U	mg/kg
RFF-717+00-NE102-4.9-5.7	13195990.44	718360.84	12/10/2007	4.9	5.7	62-53-3	Aniline	0.05	U	mg/kg
RFF-717+00-NE102-4.9-5.7	13195990.44	718360.84	12/10/2007	4.9	5.7	62-75-9	N-Nitrosodimethylamine	0.029	U	mg/kg
RFF-717+00-NE102-4.9-5.7	13195990.44	718360.84	12/10/2007	4.9	5.7	634-66-2	1,2,3,4-Tetrachlorobenzene	0.005	U	mg/kg
RFF-717+00-NE102-4.9-5.7	13195990.44	718360.84	12/10/2007	4.9	5.7	67-72-1	Hexachloroethane	0.031	U	mg/kg
RFF-717+00-NE102-4.9-5.7	13195990.44	718360.84	12/10/2007	4.9	5.7	67774-32-7	Polybrominated biphenyls	0.018	U	mg/kg
RFF-717+00-NE102-4.9-5.7	13195990.44	718360.84	12/10/2007	4.9	5.7	68705-15-7	alpha-2,3,4,5,6-Hexachlorostyrene	0.02	U	mg/kg
RFF-717+00-NE102-4.9-5.7	13195990.44	718360.84	12/10/2007	4.9	5.7	7005-72-3	4-Chlorophenyl-phenyl ether	0.044	U	mg/kg
RFF-717+00-NE102-4.9-5.7	13195990.44	718360.84	12/10/2007	4.9	5.7	72-20-8	Endrin	0.004	U	mg/kg
RFF-717+00-NE102-4.9-5.7	13195990.44	718360.84	12/10/2007	4.9	5.7	72-43-5	Methoxychlor	0.005	U	mg/kg
RFF-717+00-NE102-4.9-5.7	13195990.44	718360.84	12/10/2007	4.9	5.7	72-54-8	4,4'-DDD	0.005	U	mg/kg
RFF-717+00-NE102-4.9-5.7	13195990.44	718360.84	12/10/2007	4.9	5.7	72-55-9	4,4'-DDE	0.005	U	mg/kg
RFF-717+00-NE102-4.9-5.7	13195990.44	718360.84	12/10/2007	4.9	5.7	7421-93-4	Endrin aldehyde	0.005	U	mg/kg
RFF-717+00-NE102-4.9-5.7	13195990.44	718360.84	12/10/2007	4.9	5.7	7429-90-5	Aluminum	1600		mg/kg
RFF-717+00-NE102-4.9-5.7	13195990.44	718360.84	12/10/2007	4.9	5.7	7439-89-6	Iron	9200		mg/kg
RFF-717+00-NE102-4.9-5.7	13195990.44	718360.84	12/10/2007	4.9	5.7	7439-92-1	Lead	3.3		mg/kg
RFF-717+00-NE102-4.9-5.7	13195990.44	718360.84	12/10/2007	4.9	5.7	7439-93-2	Lithium	2.3		mg/kg
RFF-717+00-NE102-4.9-5.7	13195990.44	718360.84	12/10/2007	4.9	5.7	7439-95-4	Magnesium	1100		mg/kg
RFF-717+00-NE102-4.9-5.7	13195990.44	718360.84	12/10/2007	4.9	5.7	7439-96-5	Manganese	89		mg/kg
RFF-717+00-NE102-4.9-5.7	13195990.44	718360.84	12/10/2007	4.9	5.7	7439-97-6	Mercury	0.031		mg/kg
RFF-717+00-NE102-4.9-5.7	13195990.44	718360.84	12/10/2007	4.9	5.7	7440-02-0	Nickel	7.1		mg/kg
RFF-717+00-NE102-4.9-5.7	13195990.44	718360.84	12/10/2007	4.9	5.7	7440-09-7	Potassium	320		mg/kg
RFF-717+00-NE102-4.9-5.7	13195990.44	718360.84	12/10/2007	4.9	5.7	7440-22-4	Silver	8.5		mg/kg
RFF-717+00-NE102-4.9-5.7	13195990.44	718360.84	12/10/2007	4.9	5.7	7440-23-5	Sodium	130		mg/kg
RFF-717+00-NE102-4.9-5.7	13195990.44	718360.84	12/10/2007	4.9	5.7	7440-24-6	Strontium	110		mg/kg
RFF-717+00-NE102-4.9-5.7	13195990.44	718360.84	12/10/2007	4.9	5.7	7440-28-0	Thallium	0.098	U	mg/kg
RFF-717+00-NE102-4.9-5.7	13195990.44	718360.84	12/10/2007	4.9	5.7	7440-31-5	Tin	0.114	U	mg/kg
RFF-717+00-NE102-4.9-5.7	13195990.44	718360.84	12/10/2007	4.9	5.7	7440-32-6	Titanium	25		mg/kg
RFF-717+00-NE102-4.9-5.7	13195990.44	718360.84	12/10/2007	4.9	5.7	7440-36-0	Antimony	0.023	U	mg/kg
RFF-717+00-NE102-4.9-5.7	13195990.44	718360.84	12/10/2007	4.9	5.7	7440-38-2	Arsenic	8.6		mg/kg
RFF-717+00-NE102-4.9-5.7	13195990.44	718360.84	12/10/2007	4.9	5.7	7440-39-3	Barium	33		mg/kg
RFF-717+00-NE102-4.9-5.7	13195990.44	718360.84	12/10/2007	4.9	5.7	7440-41-7	Beryllium	0.13	J	mg/kg
RFF-717+00-NE102-4.9-5.7	13195990.44	718360.84	12/10/2007	4.9	5.7	7440-42-8	Boron	18		mg/kg
RFF-717+00-NE102-4.9-5.7	13195990.44	718360.84	12/10/2007	4.9	5.7	7440-43-9	Cadmium	0.38		mg/kg
RFF-717+00-NE102-4.9-5.7	13195990.44	718360.84	12/10/2007	4.9	5.7	7440-47-3	Chromium (total)	3.6		mg/kg
RFF-717+00-NE102-4.9-5.7	13195990.44	718360.84	12/10/2007	4.9	5.7	7440-48-4	Cobalt	3.1		mg/kg
RFF-717+00-NE102-4.9-5.7	13195990.44	718360.84	12/10/2007	4.9	5.7	7440-50-8	Copper	8		mg/kg
RFF-717+00-NE102-4.9-5.7	13195990.44	718360.84	12/10/2007	4.9	5.7	7440-57-5	Gold	0.0505	U	mg/kg

Sample ID	Easting	Northing	Sample Date	Start Depth (feet)	End Depth (feet)	CAS #	Chemical Name	Result	Qualifier	Unit
RFF-717+00-NE102-4.9-5.7	13195990.44	718360.84	12/10/2007	4.9	5.7	7440-62-2	Vanadium	5.3		mg/kg
RFF-717+00-NE102-4.9-5.7	13195990.44	718360.84	12/10/2007	4.9	5.7	7440-66-6	Zinc	26		mg/kg
RFF-717+00-NE102-4.9-5.7	13195990.44	718360.84	12/10/2007	4.9	5.7	7440-70-2	Calcium	17000		mg/kg
RFF-717+00-NE102-4.9-5.7	13195990.44	718360.84	12/10/2007	4.9	5.7	76-44-8	Heptachlor	0.004	U	mg/kg
RFF-717+00-NE102-4.9-5.7	13195990.44	718360.84	12/10/2007	4.9	5.7	77-47-4	HEXACHLOROCYCLOPENTADIENE	0.004	U	mg/kg
RFF-717+00-NE102-4.9-5.7	13195990.44	718360.84	12/10/2007	4.9	5.7	7782-49-2	Selenium	0.012	U	mg/kg
RFF-717+00-NE102-4.9-5.7	13195990.44	718360.84	12/10/2007	4.9	5.7	78-59-1	Isophorone	0.028	U	mg/kg
RFF-717+00-NE102-4.9-5.7	13195990.44	718360.84	12/10/2007	4.9	5.7	8001-35-2	Toxaphene	0.083	U	mg/kg
RFF-717+00-NE102-4.9-5.7	13195990.44	718360.84	12/10/2007	4.9	5.7	80-05-7	BISPHENOL A	0.022	U	mg/kg
RFF-717+00-NE102-4.9-5.7	13195990.44	718360.84	12/10/2007	4.9	5.7	82-68-8	Pentachloronitrobenzene	0.005	U	mg/kg
RFF-717+00-NE102-4.9-5.7	13195990.44	718360.84	12/10/2007	4.9	5.7	83-32-9	Acenaphthene	0.013	U	mg/kg
RFF-717+00-NE102-4.9-5.7	13195990.44	718360.84	12/10/2007	4.9	5.7	84-66-2	Diethylphthalate	0.056	U	mg/kg
RFF-717+00-NE102-4.9-5.7	13195990.44	718360.84	12/10/2007	4.9	5.7	84-74-2	Di-n-butyl phthalate	0.057	U	mg/kg
RFF-717+00-NE102-4.9-5.7	13195990.44	718360.84	12/10/2007	4.9	5.7	85-01-8	Phenanthrene	0.05	U	mg/kg
RFF-717+00-NE102-4.9-5.7	13195990.44	718360.84	12/10/2007	4.9	5.7	85-68-7	Butylbenzylphthalate	0.18	J	mg/kg
RFF-717+00-NE102-4.9-5.7	13195990.44	718360.84	12/10/2007	4.9	5.7	86-30-6	N-Nitrosodiphenylamine	0.028	U	mg/kg
RFF-717+00-NE102-4.9-5.7	13195990.44	718360.84	12/10/2007	4.9	5.7	86-73-7	Fluorene	0.032	U	mg/kg
RFF-717+00-NE102-4.9-5.7	13195990.44	718360.84	12/10/2007	4.9	5.7	86-74-8	Carbazole	0.005	U	mg/kg
RFF-717+00-NE102-4.9-5.7	13195990.44	718360.84	12/10/2007	4.9	5.7	87-61-6	1,2,3-Trichlorobenzene	0.004	U	mg/kg
RFF-717+00-NE102-4.9-5.7	13195990.44	718360.84	12/10/2007	4.9	5.7	87-65-0	2,6-Dichlorophenol	0.012	U	mg/kg
RFF-717+00-NE102-4.9-5.7	13195990.44	718360.84	12/10/2007	4.9	5.7	87-68-3	Hexachlorobutadiene	0.03	U	mg/kg
RFF-717+00-NE102-4.9-5.7	13195990.44	718360.84	12/10/2007	4.9	5.7	87-86-5	Pentachlorophenol	0.0085	U	mg/kg
RFF-717+00-NE102-4.9-5.7	13195990.44	718360.84	12/10/2007	4.9	5.7	88-06-2	2,4,6-Trichlorophenol	0.03	U	mg/kg
RFF-717+00-NE102-4.9-5.7	13195990.44	718360.84	12/10/2007	4.9	5.7	88-74-4	2-Nitroaniline	0.026	U	mg/kg
RFF-717+00-NE102-4.9-5.7	13195990.44	718360.84	12/10/2007	4.9	5.7	88-75-5	2-Nitrophenol	0.044	U	mg/kg
RFF-717+00-NE102-4.9-5.7	13195990.44	718360.84	12/10/2007	4.9	5.7	88-85-7	Dinoseb	0.028	U	mg/kg
RFF-717+00-NE102-4.9-5.7	13195990.44	718360.84	12/10/2007	4.9	5.7	90301-92-1	(E)-beta-2,3,4,5,6-Hexachlorostyrene	0.02	U	mg/kg
RFF-717+00-NE102-4.9-5.7	13195990.44	718360.84	12/10/2007	4.9	5.7	90301-93-2	(Z)-beta-2,3,4,5,6-Hexachlorostyrene	0.02	U	mg/kg
RFF-717+00-NE102-4.9-5.7	13195990.44	718360.84	12/10/2007	4.9	5.7	90-43-7	2-Phenylphenol	0.012	U	mg/kg
RFF-717+00-NE102-4.9-5.7	13195990.44	718360.84	12/10/2007	4.9	5.7	91-20-3	Naphthalene	0.047	U	mg/kg
RFF-717+00-NE102-4.9-5.7	13195990.44	718360.84	12/10/2007	4.9	5.7	91-57-6	2-Methylnaphthalene	0.04	U	mg/kg
RFF-717+00-NE102-4.9-5.7	13195990.44	718360.84	12/10/2007	4.9	5.7	91-58-7	2-Chloronaphthalene	0.037	U	mg/kg
RFF-717+00-NE102-4.9-5.7	13195990.44	718360.84	12/10/2007	4.9	5.7	91-94-1	3,3'-Dichlorobenzidine	0.242	U	mg/kg
RFF-717+00-NE102-4.9-5.7	13195990.44	718360.84	12/10/2007	4.9	5.7	92-87-5	Benzidine	0.12	U	mg/kg
RFF-717+00-NE102-4.9-5.7	13195990.44	718360.84	12/10/2007	4.9	5.7	95-48-7	2-Methylphenol	0.031	U	mg/kg
RFF-717+00-NE102-4.9-5.7	13195990.44	718360.84	12/10/2007	4.9	5.7	95-50-1	1,2-Dichlorobenzene	0.021	U	mg/kg
RFF-717+00-NE102-4.9-5.7	13195990.44	718360.84	12/10/2007	4.9	5.7	95-57-8	2-Chlorophenol	0.049	U	mg/kg
RFF-717+00-NE102-4.9-5.7	13195990.44	718360.84	12/10/2007	4.9	5.7	95-94-3	1,2,4,5-Tetrachlorobenzene	0.003	U	mg/kg
RFF-717+00-NE102-4.9-5.7	13195990.44	718360.84	12/10/2007	4.9	5.7	95-95-4	2,4,5-Trichlorophenol	0.028	U	mg/kg
RFF-717+00-NE102-4.9-5.7	13195990.44	718360.84	12/10/2007	4.9	5.7	959-98-8	Endosulfan I	0.005	U	mg/kg
RFF-717+00-NE102-4.9-5.7	13195990.44	718360.84	12/10/2007	4.9	5.7	98-54-4	p-tert-Butylphenol	0.013	U	mg/kg
RFF-717+00-NE102-4.9-5.7	13195990.44	718360.84	12/10/2007	4.9	5.7	98-95-3	Nitrobenzene	0.034	U	mg/kg
RFF-717+00-NE102-4.9-5.7	13195990.44	718360.84	12/10/2007	4.9	5.7	99-09-2	3-Nitroaniline	0.0515	U	mg/kg
RFF-717+00-NE102-4.9-5.7	13195990.44	718360.84	12/10/2007	4.9	5.7	ETEQ	ETEQ	1700		ppt
RFF-717+00-NE102-4.9-5.7	13195990.44	718360.84	12/10/2007	4.9	5.7	HXCDD-HXCDF	1,2,3,4,7,8-Hexachlorodibenzofuran + 1,2,3,6,7,8-Hexachlorodibenzofuran	924		ng/kg
RFF-717+00-NE102-4.9-5.7	13195990.44	718360.84	12/10/2007	4.9	5.7	TCLB_ERA_Dow	Total Chlororbenzenes ERA	0.027	U	mg/kg
RFF-717+00-NE102-4.9-5.7	13195990.44	718360.84	12/10/2007	4.9	5.7	TCLP_ERA_Dow	Total Chlorophenols ERA	0.049	U	mg/kg
RFF-717+00-NE102-4.9-5.7	13195990.44	718360.84	12/10/2007	4.9	5.7	TPAH_ERA_Dow	Total PAHs ERA	0.876		mg/kg
RFF-717+00-NE102-5.7-6.0	13195990.44	718360.84	12/10/2007	5.7	6	100-01-6	4-Nitroaniline	0.09	U	mg/kg
RFF-717+00-NE102-5.7-6.0	13195990.44	718360.84	12/10/2007	5.7	6	100-02-7	4-Nitrophenol	0.062	U	mg/kg
RFF-717+00-NE102-5.7-6.0	13195990.44	718360.84	12/10/2007	5.7	6	100-51-6	Benzyl alcohol	0.153	U	mg/kg
RFF-717+00-NE102-5.7-6.0	13195990.44	718360.84	12/10/2007	5.7	6	101-55-3	4-Bromophenyl-phenyl ether	0.047	U	mg/kg
RFF-717+00-NE102-5.7-6.0	13195990.44	718360.84	12/10/2007	5.7	6	1024-57-3	Heptachlor epoxide	0.004	U	mg/kg
RFF-717+00-NE102-5.7-6.0	13195990.44	718360.84	12/10/2007	5.7	6	1031-07-8	Endosulfan sulfate	0.003	U	mg/kg
RFF-717+00-NE102-5.7-6.0	13195990.44	718360.84	12/10/2007	5.7	6	103-33-3	Azobenzene	0.03	U	mg/kg
RFF-717+00-NE102-5.7-6.0	13195990.44	718360.84	12/10/2007	5.7	6	105-67-9	2,4-Dimethylphenol	0.041	U	mg/kg
RFF-717+00-NE102-5.7-6.0	13195990.44	718360.84	12/10/2007	5.7	6	106-44-5	4-Methylphenol	0.031	U	mg/kg
RFF-717+00-NE102-5.7-6.0	13195990.44	718360.84	12/10/2007	5.7	6	106-46-7	1,4-Dichlorobenzene	0.021	U	mg/kg
RFF-717+00-NE102-5.7-6.0	13195990.44	718360.84	12/10/2007	5.7	6	108-39-4	3-Methylphenol	0.036	U	mg/kg
RFF-717+00-NE102-5.7-6.0	13195990.44	718360.84	12/10/2007	5.7	6	108-60-1	2,2'-oxybis(1-Chloropropane)	0.038	U	mg/kg
RFF-717+00-NE102-5.7-6.0	13195990.44	718360.84	12/10/2007	5.7	6	108-95-2	Phenol	0.033	U	mg/kg

Sample ID	Easting	Northing	Sample Date	Start Depth (feet)	End Depth (feet)	CAS #	Chemical Name	Result	Qualifier	Unit
RFF-717+00-NE102-5.7-6.0	13195990.44	718360.84	12/10/2007	5.7	6	110-86-1	Pyridine	0.036	U	mg/kg
RFF-717+00-NE102-5.7-6.0	13195990.44	718360.84	12/10/2007	5.7	6	111-44-4	bis(2-Chloroethyl) ether	0.022	U	mg/kg
RFF-717+00-NE102-5.7-6.0	13195990.44	718360.84	12/10/2007	5.7	6	111-91-1	bis(2-Chloroethoxy)methane	0.031	U	mg/kg
RFF-717+00-NE102-5.7-6.0	13195990.44	718360.84	12/10/2007	5.7	6	117-81-7	bis(2-Ethylhexyl)phthalate	0.047	U	mg/kg
RFF-717+00-NE102-5.7-6.0	13195990.44	718360.84	12/10/2007	5.7	6	117-84-0	DI-N-OCTYLPHTHALATE	0.046	U	mg/kg
RFF-717+00-NE102-5.7-6.0	13195990.44	718360.84	12/10/2007	5.7	6	118-74-1	Hexachlorobenzene	0.004	U	mg/kg
RFF-717+00-NE102-5.7-6.0	13195990.44	718360.84	12/10/2007	5.7	6	120-12-7	Anthracene	0.048	U	mg/kg
RFF-717+00-NE102-5.7-6.0	13195990.44	718360.84	12/10/2007	5.7	6	120-82-1	1,2,4-Trichlorobenzene	0.027	U	mg/kg
RFF-717+00-NE102-5.7-6.0	13195990.44	718360.84	12/10/2007	5.7	6	120-83-2	2,4-Dichlorophenol	0.034	U	mg/kg
RFF-717+00-NE102-5.7-6.0	13195990.44	718360.84	12/10/2007	5.7	6	121-14-2	2,4-Dinitrotoluene	0.024	U	mg/kg
RFF-717+00-NE102-5.7-6.0	13195990.44	718360.84	12/10/2007	5.7	6	12789-03-6	GAMMA-CHLORDANE	0.004	U	mg/kg
RFF-717+00-NE102-5.7-6.0	13195990.44	718360.84	12/10/2007	5.7	6	129-00-0	Pyrene	0.49		mg/kg
RFF-717+00-NE102-5.7-6.0	13195990.44	718360.84	12/10/2007	5.7	6	131-11-3	Dimethyl phthalate	0.024	U	mg/kg
RFF-717+00-NE102-5.7-6.0	13195990.44	718360.84	12/10/2007	5.7	6	132-64-9	Dibenzofuran	0.026	U	mg/kg
RFF-717+00-NE102-5.7-6.0	13195990.44	718360.84	12/10/2007	5.7	6	14992-81-5	2,3,4,5,6-Pentachlorostyrene	0.02	U	mg/kg
RFF-717+00-NE102-5.7-6.0	13195990.44	718360.84	12/10/2007	5.7	6	1746-01-6	2,3,7,8-TETRACHLORODIBENZO-P-DIOXIN	3	U	ng/kg
RFF-717+00-NE102-5.7-6.0	13195990.44	718360.84	12/10/2007	5.7	6	191-24-2	Benzo(g,h,i)perylene	0.033	U	mg/kg
RFF-717+00-NE102-5.7-6.0	13195990.44	718360.84	12/10/2007	5.7	6	1918-16-7	Propachlor	0.003	U	mg/kg
RFF-717+00-NE102-5.7-6.0	13195990.44	718360.84	12/10/2007	5.7	6	193-39-5	Indeno(1,2,3-cd)pyrene	0.028	U	mg/kg
RFF-717+00-NE102-5.7-6.0	13195990.44	718360.84	12/10/2007	5.7	6	205-99-2	Benzo(b)fluoranthene	0.039	U	mg/kg
RFF-717+00-NE102-5.7-6.0	13195990.44	718360.84	12/10/2007	5.7	6	206-44-0	Fluoranthene	0.029	U	mg/kg
RFF-717+00-NE102-5.7-6.0	13195990.44	718360.84	12/10/2007	5.7	6	207-08-9	Benzo(k)fluoranthene	0.052	U	mg/kg
RFF-717+00-NE102-5.7-6.0	13195990.44	718360.84	12/10/2007	5.7	6	208-96-8	Acenaphthylene	0.032	U	mg/kg
RFF-717+00-NE102-5.7-6.0	13195990.44	718360.84	12/10/2007	5.7	6	218-01-9	Chrysene	0.028	U	mg/kg
RFF-717+00-NE102-5.7-6.0	13195990.44	718360.84	12/10/2007	5.7	6	2303-16-4	Diallate (total)	0.004	U	mg/kg
RFF-717+00-NE102-5.7-6.0	13195990.44	718360.84	12/10/2007	5.7	6	2385-85-5	Mirex	0.005	U	mg/kg
RFF-717+00-NE102-5.7-6.0	13195990.44	718360.84	12/10/2007	5.7	6	27304-13-8	Oxychlordane	0.003	U	mg/kg
RFF-717+00-NE102-5.7-6.0	13195990.44	718360.84	12/10/2007	5.7	6	29082-74-4	Octachlorostyrene	0.004	U	mg/kg
RFF-717+00-NE102-5.7-6.0	13195990.44	718360.84	12/10/2007	5.7	6	29082-75-5	beta,beta-2,3,4,5,6-Heptachlorostyrene	0.02	U	mg/kg
RFF-717+00-NE102-5.7-6.0	13195990.44	718360.84	12/10/2007	5.7	6	29086-38-2	(E)-alpha,beta-2,3,4,5,6-Heptachlorostyrene	0.02	U	mg/kg
RFF-717+00-NE102-5.7-6.0	13195990.44	718360.84	12/10/2007	5.7	6	29086-39-3	(Z)-alpha,beta-2,3,4,5,6-Heptachlorostyrene	0.02	U	mg/kg
RFF-717+00-NE102-5.7-6.0	13195990.44	718360.84	12/10/2007	5.7	6	2921-88-2	Chlorpyrifos	0.011	U	mg/kg
RFF-717+00-NE102-5.7-6.0	13195990.44	718360.84	12/10/2007	5.7	6	297-97-2	Thionazin	0.0085	U	mg/kg
RFF-717+00-NE102-5.7-6.0	13195990.44	718360.84	12/10/2007	5.7	6	298-00-0	Methyl parathion	0.0075	U	mg/kg
RFF-717+00-NE102-5.7-6.0	13195990.44	718360.84	12/10/2007	5.7	6	298-02-2	Phorate	0.005	U	mg/kg
RFF-717+00-NE102-5.7-6.0	13195990.44	718360.84	12/10/2007	5.7	6	298-04-4	Disulfoton	0.0085	U	mg/kg
RFF-717+00-NE102-5.7-6.0	13195990.44	718360.84	12/10/2007	5.7	6	299-84-3	Ronnel	0.009	U	mg/kg
RFF-717+00-NE102-5.7-6.0	13195990.44	718360.84	12/10/2007	5.7	6	309-00-2	Aldrin	0.003	U	mg/kg
RFF-717+00-NE102-5.7-6.0	13195990.44	718360.84	12/10/2007	5.7	6	319-84-6	alpha-BHC	0.004	U	mg/kg
RFF-717+00-NE102-5.7-6.0	13195990.44	718360.84	12/10/2007	5.7	6	319-85-7	beta-BHC	0.004	U	mg/kg
RFF-717+00-NE102-5.7-6.0	13195990.44	718360.84	12/10/2007	5.7	6	319-86-8	delta-BHC	0.004	U	mg/kg
RFF-717+00-NE102-5.7-6.0	13195990.44	718360.84	12/10/2007	5.7	6	33213-65-9	Endosulfan II	0.004	U	mg/kg
RFF-717+00-NE102-5.7-6.0	13195990.44	718360.84	12/10/2007	5.7	6	39765-80-5	trans-Nonachlor	0.005	U	mg/kg
RFF-717+00-NE102-5.7-6.0	13195990.44	718360.84	12/10/2007	5.7	6	465-73-6	Isodrin	0.005	U	mg/kg
RFF-717+00-NE102-5.7-6.0	13195990.44	718360.84	12/10/2007	5.7	6	50-29-3	4,4'-DDT	0.004	U	mg/kg
RFF-717+00-NE102-5.7-6.0	13195990.44	718360.84	12/10/2007	5.7	6	50-32-8	Benzo(a)pyrene	0.029	U	mg/kg
RFF-717+00-NE102-5.7-6.0	13195990.44	718360.84	12/10/2007	5.7	6	510-15-6	Chlorobenzilate	0.003	U	mg/kg
RFF-717+00-NE102-5.7-6.0	13195990.44	718360.84	12/10/2007	5.7	6	5103-71-9	ALPHA-CHLORDANE	0.004	U	mg/kg
RFF-717+00-NE102-5.7-6.0	13195990.44	718360.84	12/10/2007	5.7	6	5103-73-1	cis-Nonachlor	0.005	U	mg/kg
RFF-717+00-NE102-5.7-6.0	13195990.44	718360.84	12/10/2007	5.7	6	51207-31-9	2,3,7,8-TETRACHLORODIBENZOFURAN	679		ng/kg
RFF-717+00-NE102-5.7-6.0	13195990.44	718360.84	12/10/2007	5.7	6	51-28-5	2,4-Dinitrophenol	0.0995	U	mg/kg
RFF-717+00-NE102-5.7-6.0	13195990.44	718360.84	12/10/2007	5.7	6	52-85-7	Famphur	0.011	U	mg/kg
RFF-717+00-NE102-5.7-6.0	13195990.44	718360.84	12/10/2007	5.7	6	53-19-0	2,4'-DDD	0.005	U	mg/kg
RFF-717+00-NE102-5.7-6.0	13195990.44	718360.84	12/10/2007	5.7	6	534-52-1	4,6-Dinitro-2-methylphenol	0.085	U	mg/kg
RFF-717+00-NE102-5.7-6.0	13195990.44	718360.84	12/10/2007	5.7	6	53-70-3	Dibenz(a,h)anthracene	0.048	U	mg/kg
RFF-717+00-NE102-5.7-6.0	13195990.44	718360.84	12/10/2007	5.7	6	541-73-1	1,3-Dichlorobenzene	0.03	U	mg/kg
RFF-717+00-NE102-5.7-6.0	13195990.44	718360.84	12/10/2007	5.7	6	5598-13-0	Methyl chlorpyrifos	0.01	U	mg/kg
RFF-717+00-NE102-5.7-6.0	13195990.44	718360.84	12/10/2007	5.7	6	56-38-2	Parathion	0.0075	U	mg/kg
RFF-717+00-NE102-5.7-6.0	13195990.44	718360.84	12/10/2007	5.7	6	56-55-3	Benzo(a)anthracene	0.029	U	mg/kg
RFF-717+00-NE102-5.7-6.0	13195990.44	718360.84	12/10/2007	5.7	6	57117-31-4	2,3,4,7,8-PENTACHLORODIBENZOFURAN	223		ng/kg
RFF-717+00-NE102-5.7-6.0	13195990.44	718360.84	12/10/2007	5.7	6	57117-41-6	1,2,3,7,8-PENTACHLORODIBENZOFURAN	280		ng/kg

Sample ID	Easting	Northing	Sample Date	Start Depth (feet)	End Depth (feet)	CAS #	Chemical Name	Result	Qualifier	Unit
RFF-717+00-NE102-5.7-6.0	13195990.44	718360.84	12/10/2007	5.7	6	58-89-9	gamma-BHC	0.005	U	mg/kg
RFF-717+00-NE102-5.7-6.0	13195990.44	718360.84	12/10/2007	5.7	6	58-90-2	2,3,4,6-Tetrachlorophenol	0.004	U	mg/kg
RFF-717+00-NE102-5.7-6.0	13195990.44	718360.84	12/10/2007	5.7	6	59-50-7	4-Chloro-3-methylphenol	0.032	U	mg/kg
RFF-717+00-NE102-5.7-6.0	13195990.44	718360.84	12/10/2007	5.7	6	60-51-5	Dimethoate	0.009	U	mg/kg
RFF-717+00-NE102-5.7-6.0	13195990.44	718360.84	12/10/2007	5.7	6	60-57-1	Dieldrin	0.005	U	mg/kg
RFF-717+00-NE102-5.7-6.0	13195990.44	718360.84	12/10/2007	5.7	6	606-20-2	2,6-Dinitrotoluene	0.032	U	mg/kg
RFF-717+00-NE102-5.7-6.0	13195990.44	718360.84	12/10/2007	5.7	6	608-93-5	Pentachlorobenzene	0.004	U	mg/kg
RFF-717+00-NE102-5.7-6.0	13195990.44	718360.84	12/10/2007	5.7	6	621-64-7	N-Nitroso-di-n-propylamine	0.031	U	mg/kg
RFF-717+00-NE102-5.7-6.0	13195990.44	718360.84	12/10/2007	5.7	6	62-53-3	Aniline	0.05	U	mg/kg
RFF-717+00-NE102-5.7-6.0	13195990.44	718360.84	12/10/2007	5.7	6	62-75-9	N-Nitrosodimethylamine	0.029	U	mg/kg
RFF-717+00-NE102-5.7-6.0	13195990.44	718360.84	12/10/2007	5.7	6	634-66-2	1,2,3,4-Tetrachlorobenzene	0.005	U	mg/kg
RFF-717+00-NE102-5.7-6.0	13195990.44	718360.84	12/10/2007	5.7	6	67-72-1	Hexachloroethane	0.031	U	mg/kg
RFF-717+00-NE102-5.7-6.0	13195990.44	718360.84	12/10/2007	5.7	6	67774-32-7	Polybrominated biphenyls	0.018	U	mg/kg
RFF-717+00-NE102-5.7-6.0	13195990.44	718360.84	12/10/2007	5.7	6	68705-15-7	alpha-2,3,4,5,6-Hexachlorostyrene	0.02	U	mg/kg
RFF-717+00-NE102-5.7-6.0	13195990.44	718360.84	12/10/2007	5.7	6	7005-72-3	4-Chlorophenyl-phenyl ether	0.044	U	mg/kg
RFF-717+00-NE102-5.7-6.0	13195990.44	718360.84	12/10/2007	5.7	6	72-20-8	Endrin	0.004	U	mg/kg
RFF-717+00-NE102-5.7-6.0	13195990.44	718360.84	12/10/2007	5.7	6	72-43-5	Methoxychlor	0.005	U	mg/kg
RFF-717+00-NE102-5.7-6.0	13195990.44	718360.84	12/10/2007	5.7	6	72-54-8	4,4'-DDD	0.005	U	mg/kg
RFF-717+00-NE102-5.7-6.0	13195990.44	718360.84	12/10/2007	5.7	6	72-55-9	4,4'-DDE	0.005	U	mg/kg
RFF-717+00-NE102-5.7-6.0	13195990.44	718360.84	12/10/2007	5.7	6	7421-93-4	Endrin aldehyde	0.005	U	mg/kg
RFF-717+00-NE102-5.7-6.0	13195990.44	718360.84	12/10/2007	5.7	6	7429-90-5	Aluminum	1400		mg/kg
RFF-717+00-NE102-5.7-6.0	13195990.44	718360.84	12/10/2007	5.7	6	7439-89-6	Iron	3500		mg/kg
RFF-717+00-NE102-5.7-6.0	13195990.44	718360.84	12/10/2007	5.7	6	7439-92-1	Lead	0.98		mg/kg
RFF-717+00-NE102-5.7-6.0	13195990.44	718360.84	12/10/2007	5.7	6	7439-93-2	Lithium	2.3		mg/kg
RFF-717+00-NE102-5.7-6.0	13195990.44	718360.84	12/10/2007	5.7	6	7439-95-4	Magnesium	5100		mg/kg
RFF-717+00-NE102-5.7-6.0	13195990.44	718360.84	12/10/2007	5.7	6	7439-96-5	Manganese	45		mg/kg
RFF-717+00-NE102-5.7-6.0	13195990.44	718360.84	12/10/2007	5.7	6	7439-97-6	Mercury	0.0047	U	mg/kg
RFF-717+00-NE102-5.7-6.0	13195990.44	718360.84	12/10/2007	5.7	6	7440-02-0	Nickel	2.9		mg/kg
RFF-717+00-NE102-5.7-6.0	13195990.44	718360.84	12/10/2007	5.7	6	7440-09-7	Potassium	160		mg/kg
RFF-717+00-NE102-5.7-6.0	13195990.44	718360.84	12/10/2007	5.7	6	7440-22-4	Silver	12		mg/kg
RFF-717+00-NE102-5.7-6.0	13195990.44	718360.84	12/10/2007	5.7	6	7440-23-5	Sodium	74		mg/kg
RFF-717+00-NE102-5.7-6.0	13195990.44	718360.84	12/10/2007	5.7	6	7440-24-6	Strontium	15		mg/kg
RFF-717+00-NE102-5.7-6.0	13195990.44	718360.84	12/10/2007	5.7	6	7440-28-0	Thallium	0.098	U	mg/kg
RFF-717+00-NE102-5.7-6.0	13195990.44	718360.84	12/10/2007	5.7	6	7440-31-5	Tin	0.114	U	mg/kg
RFF-717+00-NE102-5.7-6.0	13195990.44	718360.84	12/10/2007	5.7	6	7440-32-6	Titanium	100		mg/kg
RFF-717+00-NE102-5.7-6.0	13195990.44	718360.84	12/10/2007	5.7	6	7440-36-0	Antimony	0.023	U	mg/kg
RFF-717+00-NE102-5.7-6.0	13195990.44	718360.84	12/10/2007	5.7	6	7440-38-2	Arsenic	3.9		mg/kg
RFF-717+00-NE102-5.7-6.0	13195990.44	718360.84	12/10/2007	5.7	6	7440-39-3	Barium	6.8		mg/kg
RFF-717+00-NE102-5.7-6.0	13195990.44	718360.84	12/10/2007	5.7	6	7440-41-7	Beryllium	0.041	U	mg/kg
RFF-717+00-NE102-5.7-6.0	13195990.44	718360.84	12/10/2007	5.7	6	7440-42-8	Boron	9.9		mg/kg
RFF-717+00-NE102-5.7-6.0	13195990.44	718360.84	12/10/2007	5.7	6	7440-43-9	Cadmium	0.045	U	mg/kg
RFF-717+00-NE102-5.7-6.0	13195990.44	718360.84	12/10/2007	5.7	6	7440-47-3	Chromium (total)	3.8		mg/kg
RFF-717+00-NE102-5.7-6.0	13195990.44	718360.84	12/10/2007	5.7	6	7440-48-4	Cobalt	1.5		mg/kg
RFF-717+00-NE102-5.7-6.0	13195990.44	718360.84	12/10/2007	5.7	6	7440-50-8	Copper	1.3		mg/kg
RFF-717+00-NE102-5.7-6.0	13195990.44	718360.84	12/10/2007	5.7	6	7440-57-5	Gold	0.0505	U	mg/kg
RFF-717+00-NE102-5.7-6.0	13195990.44	718360.84	12/10/2007	5.7	6	7440-62-2	Vanadium	5.1		mg/kg
RFF-717+00-NE102-5.7-6.0	13195990.44	718360.84	12/10/2007	5.7	6	7440-66-6	Zinc	6.6		mg/kg
RFF-717+00-NE102-5.7-6.0	13195990.44	718360.84	12/10/2007	5.7	6	7440-70-2	Calcium	14000		mg/kg
RFF-717+00-NE102-5.7-6.0	13195990.44	718360.84	12/10/2007	5.7	6	76-44-8	Heptachlor	0.004	U	mg/kg
RFF-717+00-NE102-5.7-6.0	13195990.44	718360.84	12/10/2007	5.7	6	77-47-4	HEXACHLOROCYCLOPENTADIENE	0.004	U	mg/kg
RFF-717+00-NE102-5.7-6.0	13195990.44	718360.84	12/10/2007	5.7	6	7782-49-2	Selenium	0.012	U	mg/kg
RFF-717+00-NE102-5.7-6.0	13195990.44	718360.84	12/10/2007	5.7	6	78-59-1	Isophorone	0.028	U	mg/kg
RFF-717+00-NE102-5.7-6.0	13195990.44	718360.84	12/10/2007	5.7	6	8001-35-2	Toxaphene	0.083	U	mg/kg
RFF-717+00-NE102-5.7-6.0	13195990.44	718360.84	12/10/2007	5.7	6	80-05-7	BISPHENOL A	0.022	U	mg/kg
RFF-717+00-NE102-5.7-6.0	13195990.44	718360.84	12/10/2007	5.7	6	82-68-8	Pentachloronitrobenzene	0.005	U	mg/kg
RFF-717+00-NE102-5.7-6.0	13195990.44	718360.84	12/10/2007	5.7	6	83-32-9	Acenaphthene	0.013	U	mg/kg
RFF-717+00-NE102-5.7-6.0	13195990.44	718360.84	12/10/2007	5.7	6	84-66-2	Diethylphthalate	0.056	U	mg/kg
RFF-717+00-NE102-5.7-6.0	13195990.44	718360.84	12/10/2007	5.7	6	84-74-2	Di-n-butyl phthalate	0.057	U	mg/kg
RFF-717+00-NE102-5.7-6.0	13195990.44	718360.84	12/10/2007	5.7	6	85-01-8	Phenanthrene	0.05	U	mg/kg
RFF-717+00-NE102-5.7-6.0	13195990.44	718360.84	12/10/2007	5.7	6	85-68-7	Butylbenzylphthalate	0.045	U	mg/kg
RFF-717+00-NE102-5.7-6.0	13195990.44	718360.84	12/10/2007	5.7	6	86-30-6	N-Nitrosodiphenylamine	0.028	U	mg/kg

Sample ID	Easting	Northing	Sample Date	Start Depth (feet)	End Depth (feet)	CAS #	Chemical Name	Result	Qualifier	Unit
RFF-717+00-NE102-5.7-6.0	13195990.44	718360.84	12/10/2007	5.7	6	86-73-7	Fluorene	0.032	U	mg/kg
RFF-717+00-NE102-5.7-6.0	13195990.44	718360.84	12/10/2007	5.7	6	86-74-8	Carbazole	0.005	U	mg/kg
RFF-717+00-NE102-5.7-6.0	13195990.44	718360.84	12/10/2007	5.7	6	87-61-6	1,2,3-Trichlorobenzene	0.004	U	mg/kg
RFF-717+00-NE102-5.7-6.0	13195990.44	718360.84	12/10/2007	5.7	6	87-65-0	2,6-Dichlorophenol	0.012	U	mg/kg
RFF-717+00-NE102-5.7-6.0	13195990.44	718360.84	12/10/2007	5.7	6	87-68-3	Hexachlorobutadiene	0.03	U	mg/kg
RFF-717+00-NE102-5.7-6.0	13195990.44	718360.84	12/10/2007	5.7	6	87-86-5	Pentachlorophenol	0.0085	U	mg/kg
RFF-717+00-NE102-5.7-6.0	13195990.44	718360.84	12/10/2007	5.7	6	88-06-2	2,4,6-Trichlorophenol	0.03	U	mg/kg
RFF-717+00-NE102-5.7-6.0	13195990.44	718360.84	12/10/2007	5.7	6	88-74-4	2-Nitroaniline	0.026	U	mg/kg
RFF-717+00-NE102-5.7-6.0	13195990.44	718360.84	12/10/2007	5.7	6	88-75-5	2-Nitrophenol	0.044	U	mg/kg
RFF-717+00-NE102-5.7-6.0	13195990.44	718360.84	12/10/2007	5.7	6	88-85-7	Dinoseb	0.028	U	mg/kg
RFF-717+00-NE102-5.7-6.0	13195990.44	718360.84	12/10/2007	5.7	6	90301-92-1	(E)-beta-2,3,4,5,6-Hexachlorostyrene	0.02	U	mg/kg
RFF-717+00-NE102-5.7-6.0	13195990.44	718360.84	12/10/2007	5.7	6	90301-93-2	(Z)-beta-2,3,4,5,6-Hexachlorostyrene	0.02	U	mg/kg
RFF-717+00-NE102-5.7-6.0	13195990.44	718360.84	12/10/2007	5.7	6	90-43-7	2-Phenylphenol	0.012	U	mg/kg
RFF-717+00-NE102-5.7-6.0	13195990.44	718360.84	12/10/2007	5.7	6	91-20-3	Naphthalene	0.047	U	mg/kg
RFF-717+00-NE102-5.7-6.0	13195990.44	718360.84	12/10/2007	5.7	6	91-57-6	2-Methylnaphthalene	0.04	U	mg/kg
RFF-717+00-NE102-5.7-6.0	13195990.44	718360.84	12/10/2007	5.7	6	91-58-7	2-Chloronaphthalene	0.037	U	mg/kg
RFF-717+00-NE102-5.7-6.0	13195990.44	718360.84	12/10/2007	5.7	6	91-94-1	3,3'-Dichlorobenzidine	0.242	U	mg/kg
RFF-717+00-NE102-5.7-6.0	13195990.44	718360.84	12/10/2007	5.7	6	92-87-5	Benzidine	0.12	U	mg/kg
RFF-717+00-NE102-5.7-6.0	13195990.44	718360.84	12/10/2007	5.7	6	95-48-7	2-Methylphenol	0.031	U	mg/kg
RFF-717+00-NE102-5.7-6.0	13195990.44	718360.84	12/10/2007	5.7	6	95-50-1	1,2-Dichlorobenzene	0.021	U	mg/kg
RFF-717+00-NE102-5.7-6.0	13195990.44	718360.84	12/10/2007	5.7	6	95-57-8	2-Chlorophenol	0.049	U	mg/kg
RFF-717+00-NE102-5.7-6.0	13195990.44	718360.84	12/10/2007	5.7	6	95-94-3	1,2,4,5-Tetrachlorobenzene	0.003	U	mg/kg
RFF-717+00-NE102-5.7-6.0	13195990.44	718360.84	12/10/2007	5.7	6	95-95-4	2,4,5-Trichlorophenol	0.028	U	mg/kg
RFF-717+00-NE102-5.7-6.0	13195990.44	718360.84	12/10/2007	5.7	6	959-98-8	Endosulfan I	0.005	U	mg/kg
RFF-717+00-NE102-5.7-6.0	13195990.44	718360.84	12/10/2007	5.7	6	98-54-4	p-tert-Butylphenol	0.013	U	mg/kg
RFF-717+00-NE102-5.7-6.0	13195990.44	718360.84	12/10/2007	5.7	6	98-95-3	Nitrobenzene	0.034	U	mg/kg
RFF-717+00-NE102-5.7-6.0	13195990.44	718360.84	12/10/2007	5.7	6	99-09-2	3-Nitroaniline	0.0515	U	mg/kg
RFF-717+00-NE102-5.7-6.0	13195990.44	718360.84	12/10/2007	5.7	6	ETEQ	ETEQ	180		ppt
RFF-717+00-NE102-5.7-6.0	13195990.44	718360.84	12/10/2007	5.7	6	HXCDD-HXCDF	1,2,3,4,7,8-Hexachlorodibenzofuran + 1,2,3,6,7,8-Hexachlorodibenzofuran	175		ng/kg
RFF-717+00-NE102-5.7-6.0	13195990.44	718360.84	12/10/2007	5.7	6	TCLB_ERA_Dow	Total Chlororbenzenes ERA	0.027	U	mg/kg
RFF-717+00-NE102-5.7-6.0	13195990.44	718360.84	12/10/2007	5.7	6	TCLP_ERA_Dow	Total Chlorophenols ERA	0.049	U	mg/kg
RFF-717+00-NE102-5.7-6.0	13195990.44	718360.84	12/10/2007	5.7	6	TPAH_ERA_Dow	Total PAHs ERA	0.837		mg/kg
RFF-717+00-NE1112-0.0-0.3	13197022.94	718125.04	11/28/2007	0	0.3	1746-01-6	2,3,7,8-TETRACHLORODIBENZO-P-DIOXIN	9	J	ng/kg
RFF-717+00-NE1112-0.0-0.3	13197022.94	718125.04	11/28/2007	0	0.3	51207-31-9	2,3,7,8-TETRACHLORODIBENZOFURAN	13300		ng/kg
RFF-717+00-NE1112-0.0-0.3	13197022.94	718125.04	11/28/2007	0	0.3	57117-31-4	2,3,4,7,8-PENTACHLORODIBENZOFURAN	4000		ng/kg
RFF-717+00-NE1112-0.0-0.3	13197022.94	718125.04	11/28/2007	0	0.3	57117-41-6	1,2,3,7,8-PENTACHLORODIBENZOFURAN	5040		ng/kg
RFF-717+00-NE1112-0.0-0.3	13197022.94	718125.04	11/28/2007	0	0.3	ETEQ	ETEQ	3400		ppt
RFF-717+00-NE1112-0.0-0.3	13197022.94	718125.04	11/28/2007	0	0.3	HXCDD-HXCDF	1,2,3,4,7,8-Hexachlorodibenzofuran + 1,2,3,6,7,8-Hexachlorodibenzofuran	3840		ng/kg
RFF-717+00-NE1112-0.3-1.0	13197022.94	718125.04	11/28/2007	0.3	1	1746-01-6	2,3,7,8-TETRACHLORODIBENZO-P-DIOXIN	8	J	ng/kg
RFF-717+00-NE1112-0.3-1.0	13197022.94	718125.04	11/28/2007	0.3	1	51207-31-9	2,3,7,8-TETRACHLORODIBENZOFURAN	21400		ng/kg
RFF-717+00-NE1112-0.3-1.0	13197022.94	718125.04	11/28/2007	0.3	1	57117-31-4	2,3,4,7,8-PENTACHLORODIBENZOFURAN	6110		ng/kg
RFF-717+00-NE1112-0.3-1.0	13197022.94	718125.04	11/28/2007	0.3	1	57117-41-6	1,2,3,7,8-PENTACHLORODIBENZOFURAN	7160		ng/kg
RFF-717+00-NE1112-0.3-1.0	13197022.94	718125.04	11/28/2007	0.3	1	ETEQ	ETEQ	5200		ppt
RFF-717+00-NE1112-0.3-1.0	13197022.94	718125.04	11/28/2007	0.3	1	HXCDD-HXCDF	1,2,3,4,7,8-Hexachlorodibenzofuran + 1,2,3,6,7,8-Hexachlorodibenzofuran	5340		ng/kg
RFF-717+00-NE780-0.0-1.0	13196703.26	718223.37	11/28/2007	0	1	1746-01-6	2,3,7,8-TETRACHLORODIBENZO-P-DIOXIN	33		ng/kg
RFF-717+00-NE780-0.0-1.0	13196703.26	718223.37	11/28/2007	0	1	51207-31-9	2,3,7,8-TETRACHLORODIBENZOFURAN	8760		ng/kg
RFF-717+00-NE780-0.0-1.0	13196703.26	718223.37	11/28/2007	0	1	57117-31-4	2,3,4,7,8-PENTACHLORODIBENZOFURAN	3020		ng/kg
RFF-717+00-NE780-0.0-1.0	13196703.26	718223.37	11/28/2007	0	1	57117-41-6	1,2,3,7,8-PENTACHLORODIBENZOFURAN	3840		ng/kg
RFF-717+00-NE780-0.0-1.0	13196703.26	718223.37	11/28/2007	0	1	ETEQ	ETEQ	2500		ppt
RFF-717+00-NE780-0.0-1.0	13196703.26	718223.37	11/28/2007	0	1	HXCDD-HXCDF	1,2,3,4,7,8-Hexachlorodibenzofuran + 1,2,3,6,7,8-Hexachlorodibenzofuran	3350		ng/kg
RFF-717+00-NE97-0.0-0.4	13195985.64	718360.83	10/3/2007	0	0.4	1746-01-6	2,3,7,8-TETRACHLORODIBENZO-P-DIOXIN	70		ng/kg
RFF-717+00-NE97-0.0-0.4	13195985.64	718360.83	10/3/2007	0	0.4	1746-01-6	2,3,7,8-TETRACHLORODIBENZO-P-DIOXIN	77.8		pg/g
RFF-717+00-NE97-0.0-0.4	13195985.64	718360.83	10/3/2007	0	0.4	19408-74-3	1,2,3,7,8,9-Hexachlorodibenzo-p-dioxin	17.8		pg/g
RFF-717+00-NE97-0.0-0.4	13195985.64	718360.83	10/3/2007	0	0.4	30402-15-4	PeCDF (total)	1270	J	pg/g
RFF-717+00-NE97-0.0-0.4	13195985.64	718360.83	10/3/2007	0	0.4	3268-87-9	OCTACHLORODIBENZO-P-DIOXIN	11800		pg/g
RFF-717+00-NE97-0.0-0.4	13195985.64	718360.83	10/3/2007	0	0.4	34465-46-8	HxCDD (total)	297		pg/g
RFF-717+00-NE97-0.0-0.4	13195985.64	718360.83	10/3/2007	0	0.4	35822-46-9	1,2,3,4,6,7,8-HEPTACHLORODIBENZO-P-DIOXIN	1250		pg/g
RFF-717+00-NE97-0.0-0.4	13195985.64	718360.83	10/3/2007	0	0.4	36088-22-9	PeCDD (total)	147		pg/g
RFF-717+00-NE97-0.0-0.4	13195985.64	718360.83	10/3/2007	0	0.4	37871-00-4	HpCDD (total)	2080		pg/g
RFF-717+00-NE97-0.0-0.4	13195985.64	718360.83	10/3/2007	0	0.4	38998-75-3	HpCDF (total)	4510	J	pg/g
RFF-717+00-NE97-0.0-0.4	13195985.64	718360.83	10/3/2007	0	0.4	39001-02-0	OCTACHLORODIBENZOFURAN	3570		pg/g

Sample ID	Easting	Northing	Sample Date	Start Depth (feet)	End Depth (feet)	CAS #	Chemical Name	Result	Qualifier	Unit
RFF-717+00-NE97-0.0-0.4	13195985.64	718360.83	10/3/2007	0	0.4	39227-28-6	1,2,3,4,7,8-Hexachlorodibenzo-p-dioxin	7.84		pg/g
RFF-717+00-NE97-0.0-0.4	13195985.64	718360.83	10/3/2007	0	0.4	40321-76-4	1,2,3,7,8-PENTACHLORODIBENZO-P-DIOXIN	12.9		pg/g
RFF-717+00-NE97-0.0-0.4	13195985.64	718360.83	10/3/2007	0	0.4	41903-57-5	TCDD (total)	241		pg/g
RFF-717+00-NE97-0.0-0.4	13195985.64	718360.83	10/3/2007	0	0.4	51207-31-9	2,3,7,8-TETRACHLORODIBENZOFURAN	740		ng/kg
RFF-717+00-NE97-0.0-0.4	13195985.64	718360.83	10/3/2007	0	0.4	51207-31-9	2,3,7,8-TETRACHLORODIBENZOFURAN	766		pg/g
RFF-717+00-NE97-0.0-0.4	13195985.64	718360.83	10/3/2007	0	0.4	55673-89-7	1,2,3,4,7,8,9-HEPTACHLORODIBENZOFURAN	84.3		pg/g
RFF-717+00-NE97-0.0-0.4	13195985.64	718360.83	10/3/2007	0	0.4	55684-94-1	HxCDF (total)	1310	J	pg/g
RFF-717+00-NE97-0.0-0.4	13195985.64	718360.83	10/3/2007	0	0.4	55722-27-5	TCDF (total)	2080	J	pg/g
RFF-717+00-NE97-0.0-0.4	13195985.64	718360.83	10/3/2007	0	0.4	57117-31-4	2,3,4,7,8-PENTACHLORODIBENZOFURAN	272	J	pg/g
RFF-717+00-NE97-0.0-0.4	13195985.64	718360.83	10/3/2007	0	0.4	57117-31-4	2,3,4,7,8-PENTACHLORODIBENZOFURAN	313		ng/kg
RFF-717+00-NE97-0.0-0.4	13195985.64	718360.83	10/3/2007	0	0.4	57117-41-6	1,2,3,7,8-PENTACHLORODIBENZOFURAN	274		pg/g
RFF-717+00-NE97-0.0-0.4	13195985.64	718360.83	10/3/2007	0	0.4	57117-41-6	1,2,3,7,8-PENTACHLORODIBENZOFURAN	292		ng/kg
RFF-717+00-NE97-0.0-0.4	13195985.64	718360.83	10/3/2007	0	0.4	57117-44-9	1,2,3,6,7,8-Hexachlorodibenzofuran	66.5	J	pg/g
RFF-717+00-NE97-0.0-0.4	13195985.64	718360.83	10/3/2007	0	0.4	57653-85-7	1,2,3,6,7,8-Hexachlorodibenzo-p-dioxin	54.5		pg/g
RFF-717+00-NE97-0.0-0.4	13195985.64	718360.83	10/3/2007	0	0.4	60851-34-5	2,3,4,6,7,8-Hexachlorodibenzofuran	33.4	J	pg/g
RFF-717+00-NE97-0.0-0.4	13195985.64	718360.83	10/3/2007	0	0.4	67562-39-4	1,2,3,4,6,7,8-HEPTACHLORODIBENZOFURAN	1920	J	pg/g
RFF-717+00-NE97-0.0-0.4	13195985.64	718360.83	10/3/2007	0	0.4	70648-26-9	1,2,3,4,7,8-Hexachlorodibenzofuran	291	B	pg/g
RFF-717+00-NE97-0.0-0.4	13195985.64	718360.83	10/3/2007	0	0.4	72918-21-9	1,2,3,7,8,9-Hexachlorodibenzofuran	7.75	J	pg/g
RFF-717+00-NE97-0.0-0.4	13195985.64	718360.83	10/3/2007	0	0.4	ETEQ	ETEQ	400		ppt
RFF-717+00-NE97-0.0-0.4	13195985.64	718360.83	10/3/2007	0	0.4	HXCDD-HXCDF	1,2,3,4,7,8-Hexachlorodibenzofuran + 1,2,3,6,7,8-Hexachlorodibenzofuran	422		ng/kg
RFF-717+00-NE97-0.4-1.0	13195985.64	718360.83	10/3/2007	0.4	1	1746-01-6	2,3,7,8-TETRACHLORODIBENZO-P-DIOXIN	26		ng/kg
RFF-717+00-NE97-0.4-1.0	13195985.64	718360.83	10/3/2007	0.4	1	1746-01-6	2,3,7,8-TETRACHLORODIBENZO-P-DIOXIN	26.2		pg/g
RFF-717+00-NE97-0.4-1.0	13195985.64	718360.83	10/3/2007	0.4	1	19408-74-3	1,2,3,7,8,9-Hexachlorodibenzo-p-dioxin	50.4		pg/g
RFF-717+00-NE97-0.4-1.0	13195985.64	718360.83	10/3/2007	0.4	1	30402-15-4	PeCDF (total)	3030	J	pg/g
RFF-717+00-NE97-0.4-1.0	13195985.64	718360.83	10/3/2007	0.4	1	3268-87-9	OCTACHLORODIBENZO-P-DIOXIN	56100	D	pg/g
RFF-717+00-NE97-0.4-1.0	13195985.64	718360.83	10/3/2007	0.4	1	34465-46-8	HxCDD (total)	1020		pg/g
RFF-717+00-NE97-0.4-1.0	13195985.64	718360.83	10/3/2007	0.4	1	35822-46-9	1,2,3,4,6,7,8-HEPTACHLORODIBENZO-P-DIOXIN	6680		pg/g
RFF-717+00-NE97-0.4-1.0	13195985.64	718360.83	10/3/2007	0.4	1	36088-22-9	PeCDD (total)	380		pg/g
RFF-717+00-NE97-0.4-1.0	13195985.64	718360.83	10/3/2007	0.4	1	37871-00-4	HpCDD (total)	10600		pg/g
RFF-717+00-NE97-0.4-1.0	13195985.64	718360.83	10/3/2007	0.4	1	38998-75-3	HpCDF (total)	21800	J	pg/g
RFF-717+00-NE97-0.4-1.0	13195985.64	718360.83	10/3/2007	0.4	1	39001-02-0	OCTACHLORODIBENZOFURAN	19000		pg/g
RFF-717+00-NE97-0.4-1.0	13195985.64	718360.83	10/3/2007	0.4	1	39227-28-6	1,2,3,4,7,8-Hexachlorodibenzo-p-dioxin	20.2		pg/g
RFF-717+00-NE97-0.4-1.0	13195985.64	718360.83	10/3/2007	0.4	1	40321-76-4	1,2,3,7,8-PENTACHLORODIBENZO-P-DIOXIN	31.3		pg/g
RFF-717+00-NE97-0.4-1.0	13195985.64	718360.83	10/3/2007	0.4	1	41903-57-5	TCDD (total)	448		pg/g
RFF-717+00-NE97-0.4-1.0	13195985.64	718360.83	10/3/2007	0.4	1	51207-31-9	2,3,7,8-TETRACHLORODIBENZOFURAN	1180		ng/kg
RFF-717+00-NE97-0.4-1.0	13195985.64	718360.83	10/3/2007	0.4	1	51207-31-9	2,3,7,8-TETRACHLORODIBENZOFURAN	1230		pg/g
RFF-717+00-NE97-0.4-1.0	13195985.64	718360.83	10/3/2007	0.4	1	55673-89-7	1,2,3,4,7,8,9-HEPTACHLORODIBENZOFURAN	441		pg/g
RFF-717+00-NE97-0.4-1.0	13195985.64	718360.83	10/3/2007	0.4	1	55684-94-1	HxCDF (total)	5360	J	pg/g
RFF-717+00-NE97-0.4-1.0	13195985.64	718360.83	10/3/2007	0.4	1	55722-27-5	TCDF (total)	3830	J	pg/g
RFF-717+00-NE97-0.4-1.0	13195985.64	718360.83	10/3/2007	0.4	1	57117-31-4	2,3,4,7,8-PENTACHLORODIBENZOFURAN	563	J	pg/g
RFF-717+00-NE97-0.4-1.0	13195985.64	718360.83	10/3/2007	0.4	1	57117-31-4	2,3,4,7,8-PENTACHLORODIBENZOFURAN	654		ng/kg
RFF-717+00-NE97-0.4-1.0	13195985.64	718360.83	10/3/2007	0.4	1	57117-41-6	1,2,3,7,8-PENTACHLORODIBENZOFURAN	584		pg/g
RFF-717+00-NE97-0.4-1.0	13195985.64	718360.83	10/3/2007	0.4	1	57117-41-6	1,2,3,7,8-PENTACHLORODIBENZOFURAN	603		ng/kg
RFF-717+00-NE97-0.4-1.0	13195985.64	718360.83	10/3/2007	0.4	1	57117-44-9	1,2,3,6,7,8-Hexachlorodibenzofuran	217	J	pg/g
RFF-717+00-NE97-0.4-1.0	13195985.64	718360.83	10/3/2007	0.4	1	57653-85-7	1,2,3,6,7,8-Hexachlorodibenzo-p-dioxin	247		pg/g
RFF-717+00-NE97-0.4-1.0	13195985.64	718360.83	10/3/2007	0.4	1	60851-34-5	2,3,4,6,7,8-Hexachlorodibenzofuran	134	J	pg/g
RFF-717+00-NE97-0.4-1.0	13195985.64	718360.83	10/3/2007	0.4	1	67562-39-4	1,2,3,4,6,7,8-HEPTACHLORODIBENZOFURAN	7950	J	pg/g
RFF-717+00-NE97-0.4-1.0	13195985.64	718360.83	10/3/2007	0.4	1	70648-26-9	1,2,3,4,7,8-Hexachlorodibenzofuran	885	B	pg/g
RFF-717+00-NE97-0.4-1.0	13195985.64	718360.83	10/3/2007	0.4	1	72918-21-9	1,2,3,7,8,9-Hexachlorodibenzofuran	31	J	pg/g
RFF-717+00-NE97-0.4-1.0	13195985.64	718360.83	10/3/2007	0.4	1	ETEQ	ETEQ	560		ppt
RFF-717+00-NE97-0.4-1.0	13195985.64	718360.83	10/3/2007	0.4	1	HXCDD-HXCDF	1,2,3,4,7,8-Hexachlorodibenzofuran + 1,2,3,6,7,8-Hexachlorodibenzofuran	1250		ng/kg
RFF-717+00-NE97-1.0-3.0	13195985.64	718360.83	10/3/2007	1	3	1746-01-6	2,3,7,8-TETRACHLORODIBENZO-P-DIOXIN	37.1		pg/g
RFF-717+00-NE97-1.0-3.0	13195985.64	718360.83	10/3/2007	1	3	1746-01-6	2,3,7,8-TETRACHLORODIBENZO-P-DIOXIN	45		ng/kg
RFF-717+00-NE97-1.0-3.0	13195985.64	718360.83	10/3/2007	1	3	19408-74-3	1,2,3,7,8,9-Hexachlorodibenzo-p-dioxin	68.7		pg/g
RFF-717+00-NE97-1.0-3.0	13195985.64	718360.83	10/3/2007	1	3	30402-15-4	PeCDF (total)	7660	J	pg/g
RFF-717+00-NE97-1.0-3.0	13195985.64	718360.83	10/3/2007	1	3	3268-87-9	OCTACHLORODIBENZO-P-DIOXIN	82200	B	pg/g
RFF-717+00-NE97-1.0-3.0	13195985.64	718360.83	10/3/2007	1	3	34465-46-8	HxCDD (total)	1510		pg/g
RFF-717+00-NE97-1.0-3.0	13195985.64	718360.83	10/3/2007	1	3	35822-46-9	1,2,3,4,6,7,8-HEPTACHLORODIBENZO-P-DIOXIN	8080		pg/g
RFF-717+00-NE97-1.0-3.0	13195985.64	718360.83	10/3/2007	1	3	36088-22-9	PeCDD (total)	536		pg/g
RFF-717+00-NE97-1.0-3.0	13195985.64	718360.83	10/3/2007	1	3	37871-00-4	HpCDD (total)	12900		pg/g
RFF-717+00-NE97-1.0-3.0	13195985.64	718360.83	10/3/2007	1	3	38998-75-3	HpCDF (total)	36300	J	pg/g

Sample ID	Easting	Northing	Sample Date	Start Depth (feet)	End Depth (feet)	CAS #	Chemical Name	Result	Qualifier	Unit
RFF-717+00-NE97-1.0-3.0	13195985.64	718360.83	10/3/2007	1	3	39001-02-0	OCTACHLORODIBENZOFURAN	26100	B	pg/g
RFF-717+00-NE97-1.0-3.0	13195985.64	718360.83	10/3/2007	1	3	39227-28-6	1,2,3,4,7,8-Hexachlorodibenzo-p-dioxin	36.3		pg/g
RFF-717+00-NE97-1.0-3.0	13195985.64	718360.83	10/3/2007	1	3	40321-76-4	1,2,3,7,8-PENTACHLORODIBENZO-P-DIOXIN	47.6		pg/g
RFF-717+00-NE97-1.0-3.0	13195985.64	718360.83	10/3/2007	1	3	41903-57-5	TCDD (total)	692		pg/g
RFF-717+00-NE97-1.0-3.0	13195985.64	718360.83	10/3/2007	1	3	51207-31-9	2,3,7,8-TETRACHLORODIBENZOFURAN	3140		pg/g
RFF-717+00-NE97-1.0-3.0	13195985.64	718360.83	10/3/2007	1	3	51207-31-9	2,3,7,8-TETRACHLORODIBENZOFURAN	4470		ng/kg
RFF-717+00-NE97-1.0-3.0	13195985.64	718360.83	10/3/2007	1	3	55673-89-7	1,2,3,4,7,8,9-HEPTACHLORODIBENZOFURAN	703	B	pg/g
RFF-717+00-NE97-1.0-3.0	13195985.64	718360.83	10/3/2007	1	3	55684-94-1	HxCDF (total)	9900	J	pg/g
RFF-717+00-NE97-1.0-3.0	13195985.64	718360.83	10/3/2007	1	3	55722-27-5	TCDF (total)	8240	J	pg/g
RFF-717+00-NE97-1.0-3.0	13195985.64	718360.83	10/3/2007	1	3	57117-31-4	2,3,4,7,8-PENTACHLORODIBENZOFURAN	1710	J	pg/g
RFF-717+00-NE97-1.0-3.0	13195985.64	718360.83	10/3/2007	1	3	57117-31-4	2,3,4,7,8-PENTACHLORODIBENZOFURAN	1750		ng/kg
RFF-717+00-NE97-1.0-3.0	13195985.64	718360.83	10/3/2007	1	3	57117-41-6	1,2,3,7,8-PENTACHLORODIBENZOFURAN	2120		pg/g
RFF-717+00-NE97-1.0-3.0	13195985.64	718360.83	10/3/2007	1	3	57117-41-6	1,2,3,7,8-PENTACHLORODIBENZOFURAN	2370		ng/kg
RFF-717+00-NE97-1.0-3.0	13195985.64	718360.83	10/3/2007	1	3	57117-44-9	1,2,3,6,7,8-Hexachlorodibenzofuran	553	J	pg/g
RFF-717+00-NE97-1.0-3.0	13195985.64	718360.83	10/3/2007	1	3	57653-85-7	1,2,3,6,7,8-Hexachlorodibenzo-p-dioxin	341		pg/g
RFF-717+00-NE97-1.0-3.0	13195985.64	718360.83	10/3/2007	1	3	60851-34-5	2,3,4,6,7,8-Hexachlorodibenzofuran	180	J	pg/g
RFF-717+00-NE97-1.0-3.0	13195985.64	718360.83	10/3/2007	1	3	67562-39-4	1,2,3,4,6,7,8-HEPTACHLORODIBENZOFURAN	14400	J	pg/g
RFF-717+00-NE97-1.0-3.0	13195985.64	718360.83	10/3/2007	1	3	70648-26-9	1,2,3,4,7,8-Hexachlorodibenzofuran	2620		pg/g
RFF-717+00-NE97-1.0-3.0	13195985.64	718360.83	10/3/2007	1	3	72918-21-9	1,2,3,7,8,9-Hexachlorodibenzofuran	83.9	J	pg/g
RFF-717+00-NE97-1.0-3.0	13195985.64	718360.83	10/3/2007	1	3	ETEQ	ETEQ	1600		ppt
RFF-717+00-NE97-1.0-3.0	13195985.64	718360.83	10/3/2007	1	3	HXCDD-HXCDF	1,2,3,4,7,8-Hexachlorodibenzofuran + 1,2,3,6,7,8-Hexachlorodibenzofuran	3120		ng/kg
RFF-717+00-NE97-3.0-3.3	13195985.64	718360.83	10/3/2007	3	3.3	1746-01-6	2,3,7,8-TETRACHLORODIBENZO-P-DIOXIN	2	UJ	ng/kg
RFF-717+00-NE97-3.0-3.3	13195985.64	718360.83	10/3/2007	3	3.3	51207-31-9	2,3,7,8-TETRACHLORODIBENZOFURAN	2040		ng/kg
RFF-717+00-NE97-3.0-3.3	13195985.64	718360.83	10/3/2007	3	3.3	57117-31-4	2,3,4,7,8-PENTACHLORODIBENZOFURAN	626		ng/kg
RFF-717+00-NE97-3.0-3.3	13195985.64	718360.83	10/3/2007	3	3.3	57117-41-6	1,2,3,7,8-PENTACHLORODIBENZOFURAN	627		ng/kg
RFF-717+00-NE97-3.0-3.3	13195985.64	718360.83	10/3/2007	3	3.3	ETEQ	ETEQ	500		ppt
RFF-717+00-NE97-3.0-3.3	13195985.64	718360.83	10/3/2007	3	3.3	HXCDD-HXCDF	1,2,3,4,7,8-Hexachlorodibenzofuran + 1,2,3,6,7,8-Hexachlorodibenzofuran	457		ng/kg
RFF-717+00-NE97-FD-1.0-3.0	13195985.64	718360.83	10/3/2007	1	3	1746-01-6	2,3,7,8-TETRACHLORODIBENZO-P-DIOXIN	46		ng/kg
RFF-717+00-NE97-FD-1.0-3.0	13195985.64	718360.83	10/3/2007	1	3	51207-31-9	2,3,7,8-TETRACHLORODIBENZOFURAN	5730		ng/kg
RFF-717+00-NE97-FD-1.0-3.0	13195985.64	718360.83	10/3/2007	1	3	57117-31-4	2,3,4,7,8-PENTACHLORODIBENZOFURAN	1800		ng/kg
RFF-717+00-NE97-FD-1.0-3.0	13195985.64	718360.83	10/3/2007	1	3	57117-41-6	1,2,3,7,8-PENTACHLORODIBENZOFURAN	1840		ng/kg
RFF-717+00-NE97-FD-1.0-3.0	13195985.64	718360.83	10/3/2007	1	3	ETEQ	ETEQ	1700		ppt
RFF-717+00-NE97-FD-1.0-3.0	13195985.64	718360.83	10/3/2007	1	3	HXCDD-HXCDF	1,2,3,4,7,8-Hexachlorodibenzofuran + 1,2,3,6,7,8-Hexachlorodibenzofuran	2390		ng/kg
RFF-718+00-SW6-0.0-1.8	13195611.60	718469.04	11/2/2007	0	1.8	1746-01-6	2,3,7,8-TETRACHLORODIBENZO-P-DIOXIN	2	U	ng/kg
RFF-718+00-SW6-0.0-1.8	13195611.60	718469.04	11/2/2007	0	1.8	51207-31-9	2,3,7,8-TETRACHLORODIBENZOFURAN	690		ng/kg
RFF-718+00-SW6-0.0-1.8	13195611.60	718469.04	11/2/2007	0	1.8	57117-31-4	2,3,4,7,8-PENTACHLORODIBENZOFURAN	393		ng/kg
RFF-718+00-SW6-0.0-1.8	13195611.60	718469.04	11/2/2007	0	1.8	57117-41-6	1,2,3,7,8-PENTACHLORODIBENZOFURAN	457		ng/kg
RFF-718+00-SW6-0.0-1.8	13195611.60	718469.04	11/2/2007	0	1.8	ETEQ	ETEQ	270		ppt
RFF-718+00-SW6-0.0-1.8	13195611.60	718469.04	11/2/2007	0	1.8	HXCDD-HXCDF	1,2,3,4,7,8-Hexachlorodibenzofuran + 1,2,3,6,7,8-Hexachlorodibenzofuran	384		ng/kg
RFF-718+00-SW6-1.8-2.7	13195611.60	718469.04	11/2/2007	1.8	2.7	1746-01-6	2,3,7,8-TETRACHLORODIBENZO-P-DIOXIN	2	U	ng/kg
RFF-718+00-SW6-1.8-2.7	13195611.60	718469.04	11/2/2007	1.8	2.7	51207-31-9	2,3,7,8-TETRACHLORODIBENZOFURAN	1610		ng/kg
RFF-718+00-SW6-1.8-2.7	13195611.60	718469.04	11/2/2007	1.8	2.7	57117-31-4	2,3,4,7,8-PENTACHLORODIBENZOFURAN	635		ng/kg
RFF-718+00-SW6-1.8-2.7	13195611.60	718469.04	11/2/2007	1.8	2.7	57117-41-6	1,2,3,7,8-PENTACHLORODIBENZOFURAN	496		ng/kg
RFF-718+00-SW6-1.8-2.7	13195611.60	718469.04	11/2/2007	1.8	2.7	ETEQ	ETEQ	450		ppt
RFF-718+00-SW6-1.8-2.7	13195611.60	718469.04	11/2/2007	1.8	2.7	HXCDD-HXCDF	1,2,3,4,7,8-Hexachlorodibenzofuran + 1,2,3,6,7,8-Hexachlorodibenzofuran	399		ng/kg
RFF-718+00-SW6-2.7-3.9	13195611.60	718469.04	11/2/2007	2.7	3.9	1746-01-6	2,3,7,8-TETRACHLORODIBENZO-P-DIOXIN	3	U	ng/kg
RFF-718+00-SW6-2.7-3.9	13195611.60	718469.04	11/2/2007	2.7	3.9	51207-31-9	2,3,7,8-TETRACHLORODIBENZOFURAN	1780		ng/kg
RFF-718+00-SW6-2.7-3.9	13195611.60	718469.04	11/2/2007	2.7	3.9	57117-31-4	2,3,4,7,8-PENTACHLORODIBENZOFURAN	338		ng/kg
RFF-718+00-SW6-2.7-3.9	13195611.60	718469.04	11/2/2007	2.7	3.9	57117-41-6	1,2,3,7,8-PENTACHLORODIBENZOFURAN	260		ng/kg
RFF-718+00-SW6-2.7-3.9	13195611.60	718469.04	11/2/2007	2.7	3.9	ETEQ	ETEQ	340		ppt
RFF-718+00-SW6-2.7-3.9	13195611.60	718469.04	11/2/2007	2.7	3.9	HXCDD-HXCDF	1,2,3,4,7,8-Hexachlorodibenzofuran + 1,2,3,6,7,8-Hexachlorodibenzofuran	152		ng/kg
RFF-718+00-SW6-3.9-5.1	13195611.60	718469.04	11/2/2007	3.9	5.1	1746-01-6	2,3,7,8-TETRACHLORODIBENZO-P-DIOXIN	2	UJ	ng/kg
RFF-718+00-SW6-3.9-5.1	13195611.60	718469.04	11/2/2007	3.9	5.1	51207-31-9	2,3,7,8-TETRACHLORODIBENZOFURAN	128		ng/kg
RFF-718+00-SW6-3.9-5.1	13195611.60	718469.04	11/2/2007	3.9	5.1	57117-31-4	2,3,4,7,8-PENTACHLORODIBENZOFURAN	42		ng/kg
RFF-718+00-SW6-3.9-5.1	13195611.60	718469.04	11/2/2007	3.9	5.1	57117-41-6	1,2,3,7,8-PENTACHLORODIBENZOFURAN	52		ng/kg
RFF-718+00-SW6-3.9-5.1	13195611.60	718469.04	11/2/2007	3.9	5.1	ETEQ	ETEQ	38		ppt
RFF-718+00-SW6-3.9-5.1	13195611.60	718469.04	11/2/2007	3.9	5.1	HXCDD-HXCDF	1,2,3,4,7,8-Hexachlorodibenzofuran + 1,2,3,6,7,8-Hexachlorodibenzofuran	53		ng/kg
RFF-718+00-SW6-5.1-6.5	13195611.60	718469.04	11/2/2007	5.1	6.5	1746-01-6	2,3,7,8-TETRACHLORODIBENZO-P-DIOXIN	10	J	ng/kg
RFF-718+00-SW6-5.1-6.5	13195611.60	718469.04	11/2/2007	5.1	6.5	51207-31-9	2,3,7,8-TETRACHLORODIBENZOFURAN	636		ng/kg
RFF-718+00-SW6-5.1-6.5	13195611.60	718469.04	11/2/2007	5.1	6.5	57117-31-4	2,3,4,7,8-PENTACHLORODIBENZOFURAN	220		ng/kg
RFF-718+00-SW6-5.1-6.5	13195611.60	718469.04	11/2/2007	5.1	6.5	57117-41-6	1,2,3,7,8-PENTACHLORODIBENZOFURAN	284		ng/kg

Sample ID	Easting	Northing	Sample Date	Start Depth (feet)	End Depth (feet)	CAS #	Chemical Name	Result	Qualifier	Unit
RFF-718+00-SW6-5.1-6.5	13195611.60	718469.04	11/2/2007	5.1	6.5	ETEQ	ETEQ	200		ppt
RFF-718+00-SW6-5.1-6.5	13195611.60	718469.04	11/2/2007	5.1	6.5	HXCDD-HXCDF	1,2,3,4,7,8-Hexachlorodibenzofuran + 1,2,3,6,7,8-Hexachlorodibenzofuran	277		ng/kg
RFF-718+00-SW6-6.5-7.5	13195611.60	718469.04	11/2/2007	6.5	7.5	1746-01-6	2,3,7,8-TETRACHLORODIBENZO-P-DIOXIN	4	J	ng/kg
RFF-718+00-SW6-6.5-7.5	13195611.60	718469.04	11/2/2007	6.5	7.5	51207-31-9	2,3,7,8-TETRACHLORODIBENZOFURAN	504		ng/kg
RFF-718+00-SW6-6.5-7.5	13195611.60	718469.04	11/2/2007	6.5	7.5	57117-31-4	2,3,4,7,8-PENTACHLORODIBENZOFURAN	219		ng/kg
RFF-718+00-SW6-6.5-7.5	13195611.60	718469.04	11/2/2007	6.5	7.5	57117-41-6	1,2,3,7,8-PENTACHLORODIBENZOFURAN	312		ng/kg
RFF-718+00-SW6-6.5-7.5	13195611.60	718469.04	11/2/2007	6.5	7.5	ETEQ	ETEQ	170		ppt
RFF-718+00-SW6-6.5-7.5	13195611.60	718469.04	11/2/2007	6.5	7.5	HXCDD-HXCDF	1,2,3,4,7,8-Hexachlorodibenzofuran + 1,2,3,6,7,8-Hexachlorodibenzofuran	248		ng/kg
RFF-718+00-SW6-7.5-8.0	13195611.60	718469.04	11/2/2007	7.5	8	1746-01-6	2,3,7,8-TETRACHLORODIBENZO-P-DIOXIN	2	U	ng/kg
RFF-718+00-SW6-7.5-8.0	13195611.60	718469.04	11/2/2007	7.5	8	51207-31-9	2,3,7,8-TETRACHLORODIBENZOFURAN	13		ng/kg
RFF-718+00-SW6-7.5-8.0	13195611.60	718469.04	11/2/2007	7.5	8	57117-31-4	2,3,4,7,8-PENTACHLORODIBENZOFURAN	2	U	ng/kg
RFF-718+00-SW6-7.5-8.0	13195611.60	718469.04	11/2/2007	7.5	8	57117-41-6	1,2,3,7,8-PENTACHLORODIBENZOFURAN	2	U	ng/kg
RFF-718+00-SW6-7.5-8.0	13195611.60	718469.04	11/2/2007	7.5	8	ETEQ	ETEQ	5	U	ppt
RFF-718+00-SW6-7.5-8.0	13195611.60	718469.04	11/2/2007	7.5	8	HXCDD-HXCDF	1,2,3,4,7,8-Hexachlorodibenzofuran + 1,2,3,6,7,8-Hexachlorodibenzofuran	5	J	ng/kg
RFF-718+00-SW6-FD-2.7-3.9	13195611.60	718469.04	11/2/2007	2.7	3.9	1746-01-6	2,3,7,8-TETRACHLORODIBENZO-P-DIOXIN	2	U	ng/kg
RFF-718+00-SW6-FD-2.7-3.9	13195611.60	718469.04	11/2/2007	2.7	3.9	51207-31-9	2,3,7,8-TETRACHLORODIBENZOFURAN	444		ng/kg
RFF-718+00-SW6-FD-2.7-3.9	13195611.60	718469.04	11/2/2007	2.7	3.9	57117-31-4	2,3,4,7,8-PENTACHLORODIBENZOFURAN	213		ng/kg
RFF-718+00-SW6-FD-2.7-3.9	13195611.60	718469.04	11/2/2007	2.7	3.9	57117-41-6	1,2,3,7,8-PENTACHLORODIBENZOFURAN	151		ng/kg
RFF-718+00-SW6-FD-2.7-3.9	13195611.60	718469.04	11/2/2007	2.7	3.9	ETEQ	ETEQ	150		ppt
RFF-718+00-SW6-FD-2.7-3.9	13195611.60	718469.04	11/2/2007	2.7	3.9	HXCDD-HXCDF	1,2,3,4,7,8-Hexachlorodibenzofuran + 1,2,3,6,7,8-Hexachlorodibenzofuran	194		ng/kg
RFF-718+00-SW6-FD-5.1-6.5	13195611.60	718469.04	11/2/2007	5.1	6.5	1746-01-6	2,3,7,8-TETRACHLORODIBENZO-P-DIOXIN	7	J	ng/kg
RFF-718+00-SW6-FD-5.1-6.5	13195611.60	718469.04	11/2/2007	5.1	6.5	51207-31-9	2,3,7,8-TETRACHLORODIBENZOFURAN	476		ng/kg
RFF-718+00-SW6-FD-5.1-6.5	13195611.60	718469.04	11/2/2007	5.1	6.5	57117-31-4	2,3,4,7,8-PENTACHLORODIBENZOFURAN	178		ng/kg
RFF-718+00-SW6-FD-5.1-6.5	13195611.60	718469.04	11/2/2007	5.1	6.5	57117-41-6	1,2,3,7,8-PENTACHLORODIBENZOFURAN	160		ng/kg
RFF-718+00-SW6-FD-5.1-6.5	13195611.60	718469.04	11/2/2007	5.1	6.5	ETEQ	ETEQ	150		ppt
RFF-718+00-SW6-FD-5.1-6.5	13195611.60	718469.04	11/2/2007	5.1	6.5	HXCDD-HXCDF	1,2,3,4,7,8-Hexachlorodibenzofuran + 1,2,3,6,7,8-Hexachlorodibenzofuran	148		ng/kg
RFF-719+00-NE105-0.0-1.0	13195913.57	718215.50	10/3/2007	0	1	1746-01-6	2,3,7,8-TETRACHLORODIBENZO-P-DIOXIN	22		ng/kg
RFF-719+00-NE105-0.0-1.0	13195913.57	718215.50	10/3/2007	0	1	51207-31-9	2,3,7,8-TETRACHLORODIBENZOFURAN	1780		ng/kg
RFF-719+00-NE105-0.0-1.0	13195913.57	718215.50	10/3/2007	0	1	57117-31-4	2,3,4,7,8-PENTACHLORODIBENZOFURAN	794		ng/kg
RFF-719+00-NE105-0.0-1.0	13195913.57	718215.50	10/3/2007	0	1	57117-41-6	1,2,3,7,8-PENTACHLORODIBENZOFURAN	852		ng/kg
RFF-719+00-NE105-0.0-1.0	13195913.57	718215.50	10/3/2007	0	1	ETEQ	ETEQ	630		ppt
RFF-719+00-NE105-0.0-1.0	13195913.57	718215.50	10/3/2007	0	1	HXCDD-HXCDF	1,2,3,4,7,8-Hexachlorodibenzofuran + 1,2,3,6,7,8-Hexachlorodibenzofuran	836		ng/kg
RFF-719+00-NE105-1.0-2.6	13195913.57	718215.50	10/3/2007	1	2.6	1746-01-6	2,3,7,8-TETRACHLORODIBENZO-P-DIOXIN	11		ng/kg
RFF-719+00-NE105-1.0-2.6	13195913.57	718215.50	10/3/2007	1	2.6	51207-31-9	2,3,7,8-TETRACHLORODIBENZOFURAN	1070		ng/kg
RFF-719+00-NE105-1.0-2.6	13195913.57	718215.50	10/3/2007	1	2.6	57117-31-4	2,3,4,7,8-PENTACHLORODIBENZOFURAN	516		ng/kg
RFF-719+00-NE105-1.0-2.6	13195913.57	718215.50	10/3/2007	1	2.6	57117-41-6	1,2,3,7,8-PENTACHLORODIBENZOFURAN	574		ng/kg
RFF-719+00-NE105-1.0-2.6	13195913.57	718215.50	10/3/2007	1	2.6	ETEQ	ETEQ	390		ppt
RFF-719+00-NE105-1.0-2.6	13195913.57	718215.50	10/3/2007	1	2.6	HXCDD-HXCDF	1,2,3,4,7,8-Hexachlorodibenzofuran + 1,2,3,6,7,8-Hexachlorodibenzofuran	539		ng/kg
RFF-719+00-NE105-2.6-3.1	13195913.57	718215.50	10/3/2007	2.6	3.1	1746-01-6	2,3,7,8-TETRACHLORODIBENZO-P-DIOXIN	2	U	ng/kg
RFF-719+00-NE105-2.6-3.1	13195913.57	718215.50	10/3/2007	2.6	3.1	51207-31-9	2,3,7,8-TETRACHLORODIBENZOFURAN	2	U	ng/kg
RFF-719+00-NE105-2.6-3.1	13195913.57	718215.50	10/3/2007	2.6	3.1	57117-31-4	2,3,4,7,8-PENTACHLORODIBENZOFURAN	2	U	ng/kg
RFF-719+00-NE105-2.6-3.1	13195913.57	718215.50	10/3/2007	2.6	3.1	57117-41-6	1,2,3,7,8-PENTACHLORODIBENZOFURAN	2	U	ng/kg
RFF-719+00-NE105-2.6-3.1	13195913.57	718215.50	10/3/2007	2.6	3.1	ETEQ	ETEQ	5	U	ppt
RFF-719+00-NE105-2.6-3.1	13195913.57	718215.50	10/3/2007	2.6	3.1	HXCDD-HXCDF	1,2,3,4,7,8-Hexachlorodibenzofuran + 1,2,3,6,7,8-Hexachlorodibenzofuran	2	U	ng/kg
RFF-719+00-NE105-3.1-4.4	13195913.57	718215.50	10/3/2007	3.1	4.4	1746-01-6	2,3,7,8-TETRACHLORODIBENZO-P-DIOXIN	2	U	ng/kg
RFF-719+00-NE105-3.1-4.4	13195913.57	718215.50	10/3/2007	3.1	4.4	51207-31-9	2,3,7,8-TETRACHLORODIBENZOFURAN	2	UJ	ng/kg
RFF-719+00-NE105-3.1-4.4	13195913.57	718215.50	10/3/2007	3.1	4.4	57117-31-4	2,3,4,7,8-PENTACHLORODIBENZOFURAN	2	U	ng/kg
RFF-719+00-NE105-3.1-4.4	13195913.57	718215.50	10/3/2007	3.1	4.4	57117-41-6	1,2,3,7,8-PENTACHLORODIBENZOFURAN	2	U	ng/kg
RFF-719+00-NE105-3.1-4.4	13195913.57	718215.50	10/3/2007	3.1	4.4	ETEQ	ETEQ	5	U	ppt
RFF-719+00-NE105-3.1-4.4	13195913.57	718215.50	10/3/2007	3.1	4.4	HXCDD-HXCDF	1,2,3,4,7,8-Hexachlorodibenzofuran + 1,2,3,6,7,8-Hexachlorodibenzofuran	2	U	ng/kg
RFF-719+00-NE1314-0.0-0.8	13197156.31	717936.41	10/3/2007	0	0.8	1746-01-6	2,3,7,8-TETRACHLORODIBENZO-P-DIOXIN	10		ng/kg
RFF-719+00-NE1314-0.0-0.8	13197156.31	717936.41	10/3/2007	0	0.8	51207-31-9	2,3,7,8-TETRACHLORODIBENZOFURAN	10700		ng/kg
RFF-719+00-NE1314-0.0-0.8	13197156.31	717936.41	10/3/2007	0	0.8	57117-31-4	2,3,4,7,8-PENTACHLORODIBENZOFURAN	3410		ng/kg
RFF-719+00-NE1314-0.0-0.8	13197156.31	717936.41	10/3/2007	0	0.8	57117-41-6	1,2,3,7,8-PENTACHLORODIBENZOFURAN	3500		ng/kg
RFF-719+00-NE1314-0.0-0.8	13197156.31	717936.41	10/3/2007	0	0.8	ETEQ	ETEQ	2700		ppt
RFF-719+00-NE1314-0.0-0.8	13197156.31	717936.41	10/3/2007	0	0.8	HXCDD-HXCDF	1,2,3,4,7,8-Hexachlorodibenzofuran + 1,2,3,6,7,8-Hexachlorodibenzofuran	2720		ng/kg
RFF-719+00-NE1314-0.8-1.0	13197156.31	717936.41	10/3/2007	0.8	1	1746-01-6	2,3,7,8-TETRACHLORODIBENZO-P-DIOXIN	10		ng/kg
RFF-719+00-NE1314-0.8-1.0	13197156.31	717936.41	10/3/2007	0.8	1	51207-31-9	2,3,7,8-TETRACHLORODIBENZOFURAN	9440		ng/kg
RFF-719+00-NE1314-0.8-1.0	13197156.31	717936.41	10/3/2007	0.8	1	57117-31-4	2,3,4,7,8-PENTACHLORODIBENZOFURAN	3120		ng/kg
RFF-719+00-NE1314-0.8-1.0	13197156.31	717936.41	10/3/2007	0.8	1	57117-41-6	1,2,3,7,8-PENTACHLORODIBENZOFURAN	3640		ng/kg
RFF-719+00-NE1314-0.8-1.0	13197156.31	717936.41	10/3/2007	0.8	1	ETEQ	ETEQ	2500		ppt

Sample ID	Easting	Northing	Sample Date	Start Depth (feet)	End Depth (feet)	CAS #	Chemical Name	Result	Qualifier	Unit
RFF-719+00-NE1314-0.8-1.0	13197156.31	717936.41	10/3/2007	0.8	1	HXCDD-HXCDF	1,2,3,4,7,8-Hexachlorodibenzofuran + 1,2,3,6,7,8-Hexachlorodibenzofuran	2620		ng/kg
RFF-719+00-NE1314-1.0-1.7	13197156.31	717936.41	10/3/2007	1	1.7	1746-01-6	2,3,7,8-TETRACHLORODIBENZO-P-DIOXIN	5	J	ng/kg
RFF-719+00-NE1314-1.0-1.7	13197156.31	717936.41	10/3/2007	1	1.7	51207-31-9	2,3,7,8-TETRACHLORODIBENZOFURAN	18400		ng/kg
RFF-719+00-NE1314-1.0-1.7	13197156.31	717936.41	10/3/2007	1	1.7	57117-31-4	2,3,4,7,8-PENTACHLORODIBENZOFURAN	5620		ng/kg
RFF-719+00-NE1314-1.0-1.7	13197156.31	717936.41	10/3/2007	1	1.7	57117-41-6	1,2,3,7,8-PENTACHLORODIBENZOFURAN	7300		ng/kg
RFF-719+00-NE1314-1.0-1.7	13197156.31	717936.41	10/3/2007	1	1.7	ETEQ	ETEQ	4700		ppt
RFF-719+00-NE1314-1.0-1.7	13197156.31	717936.41	10/3/2007	1	1.7	HXCDD-HXCDF	1,2,3,4,7,8-Hexachlorodibenzofuran + 1,2,3,6,7,8-Hexachlorodibenzofuran	5470		ng/kg
RFF-719+00-NE1314-1.7-3.3	13197156.31	717936.41	10/3/2007	1.7	3.3	1746-01-6	2,3,7,8-TETRACHLORODIBENZO-P-DIOXIN	2	U	ng/kg
RFF-719+00-NE1314-1.7-3.3	13197156.31	717936.41	10/3/2007	1.7	3.3	51207-31-9	2,3,7,8-TETRACHLORODIBENZOFURAN	2730		ng/kg
RFF-719+00-NE1314-1.7-3.3	13197156.31	717936.41	10/3/2007	1.7	3.3	57117-31-4	2,3,4,7,8-PENTACHLORODIBENZOFURAN	715		ng/kg
RFF-719+00-NE1314-1.7-3.3	13197156.31	717936.41	10/3/2007	1.7	3.3	57117-41-6	1,2,3,7,8-PENTACHLORODIBENZOFURAN	1040		ng/kg
RFF-719+00-NE1314-1.7-3.3	13197156.31	717936.41	10/3/2007	1.7	3.3	ETEQ	ETEQ	650		ppt
RFF-719+00-NE1314-1.7-3.3	13197156.31	717936.41	10/3/2007	1.7	3.3	HXCDD-HXCDF	1,2,3,4,7,8-Hexachlorodibenzofuran + 1,2,3,6,7,8-Hexachlorodibenzofuran	733		ng/kg
RFF-719+00-NE1319-0.0-0.8	13197161.58	717935.64	12/6/2007	0	0.8	1746-01-6	2,3,7,8-TETRACHLORODIBENZO-P-DIOXIN	22		ng/kg
RFF-719+00-NE1319-0.0-0.8	13197161.58	717935.64	12/6/2007	0	0.8	51207-31-9	2,3,7,8-TETRACHLORODIBENZOFURAN	12500		ng/kg
RFF-719+00-NE1319-0.0-0.8	13197161.58	717935.64	12/6/2007	0	0.8	57117-31-4	2,3,4,7,8-PENTACHLORODIBENZOFURAN	4230		ng/kg
RFF-719+00-NE1319-0.0-0.8	13197161.58	717935.64	12/6/2007	0	0.8	57117-41-6	1,2,3,7,8-PENTACHLORODIBENZOFURAN	4560		ng/kg
RFF-719+00-NE1319-0.0-0.8	13197161.58	717935.64	12/6/2007	0	0.8	ETEQ	ETEQ	3300		ppt
RFF-719+00-NE1319-0.0-0.8	13197161.58	717935.64	12/6/2007	0	0.8	HXCDD-HXCDF	1,2,3,4,7,8-Hexachlorodibenzofuran + 1,2,3,6,7,8-Hexachlorodibenzofuran	3350		ng/kg
RFF-719+00-NE1319-0.8-1.0	13197161.58	717935.64	12/6/2007	0.8	1	1746-01-6	2,3,7,8-TETRACHLORODIBENZO-P-DIOXIN	12		ng/kg
RFF-719+00-NE1319-0.8-1.0	13197161.58	717935.64	12/6/2007	0.8	1	51207-31-9	2,3,7,8-TETRACHLORODIBENZOFURAN	12200		ng/kg
RFF-719+00-NE1319-0.8-1.0	13197161.58	717935.64	12/6/2007	0.8	1	57117-31-4	2,3,4,7,8-PENTACHLORODIBENZOFURAN	4760		ng/kg
RFF-719+00-NE1319-0.8-1.0	13197161.58	717935.64	12/6/2007	0.8	1	57117-41-6	1,2,3,7,8-PENTACHLORODIBENZOFURAN	5600		ng/kg
RFF-719+00-NE1319-0.8-1.0	13197161.58	717935.64	12/6/2007	0.8	1	ETEQ	ETEQ	3500		ppt
RFF-719+00-NE1319-0.8-1.0	13197161.58	717935.64	12/6/2007	0.8	1	HXCDD-HXCDF	1,2,3,4,7,8-Hexachlorodibenzofuran + 1,2,3,6,7,8-Hexachlorodibenzofuran	3830		ng/kg
RFF-719+00-NE1319-1.0-2.3	13197161.58	717935.64	12/6/2007	1	2.3	1746-01-6	2,3,7,8-TETRACHLORODIBENZO-P-DIOXIN	8	J	ng/kg
RFF-719+00-NE1319-1.0-2.3	13197161.58	717935.64	12/6/2007	1	2.3	51207-31-9	2,3,7,8-TETRACHLORODIBENZOFURAN	36900		ng/kg
RFF-719+00-NE1319-1.0-2.3	13197161.58	717935.64	12/6/2007	1	2.3	57117-31-4	2,3,4,7,8-PENTACHLORODIBENZOFURAN	12800		ng/kg
RFF-719+00-NE1319-1.0-2.3	13197161.58	717935.64	12/6/2007	1	2.3	57117-41-6	1,2,3,7,8-PENTACHLORODIBENZOFURAN	14400		ng/kg
RFF-719+00-NE1319-1.0-2.3	13197161.58	717935.64	12/6/2007	1	2.3	ETEQ	ETEQ	9800		ppt
RFF-719+00-NE1319-1.0-2.3	13197161.58	717935.64	12/6/2007	1	2.3	HXCDD-HXCDF	1,2,3,4,7,8-Hexachlorodibenzofuran + 1,2,3,6,7,8-Hexachlorodibenzofuran	9380		ng/kg
RFF-719+00-NE1319-2.3-4.0	13197161.58	717935.64	12/6/2007	2.3	4	1746-01-6	2,3,7,8-TETRACHLORODIBENZO-P-DIOXIN	2	U	ng/kg
RFF-719+00-NE1319-2.3-4.0	13197161.58	717935.64	12/6/2007	2.3	4	51207-31-9	2,3,7,8-TETRACHLORODIBENZOFURAN	4140		ng/kg
RFF-719+00-NE1319-2.3-4.0	13197161.58	717935.64	12/6/2007	2.3	4	57117-31-4	2,3,4,7,8-PENTACHLORODIBENZOFURAN	1490		ng/kg
RFF-719+00-NE1319-2.3-4.0	13197161.58	717935.64	12/6/2007	2.3	4	57117-41-6	1,2,3,7,8-PENTACHLORODIBENZOFURAN	1470		ng/kg
RFF-719+00-NE1319-2.3-4.0	13197161.58	717935.64	12/6/2007	2.3	4	ETEQ	ETEQ	1100		ppt
RFF-719+00-NE1319-2.3-4.0	13197161.58	717935.64	12/6/2007	2.3	4	HXCDD-HXCDF	1,2,3,4,7,8-Hexachlorodibenzofuran + 1,2,3,6,7,8-Hexachlorodibenzofuran	1250		ng/kg
RFF-719+00-NE1319-4.0-6.0	13197161.58	717935.64	12/6/2007	4	6	1746-01-6	2,3,7,8-TETRACHLORODIBENZO-P-DIOXIN	2	U	ng/kg
RFF-719+00-NE1319-4.0-6.0	13197161.58	717935.64	12/6/2007	4	6	51207-31-9	2,3,7,8-TETRACHLORODIBENZOFURAN	6610		ng/kg
RFF-719+00-NE1319-4.0-6.0	13197161.58	717935.64	12/6/2007	4	6	57117-31-4	2,3,4,7,8-PENTACHLORODIBENZOFURAN	2990		ng/kg
RFF-719+00-NE1319-4.0-6.0	13197161.58	717935.64	12/6/2007	4	6	57117-41-6	1,2,3,7,8-PENTACHLORODIBENZOFURAN	4340		ng/kg
RFF-719+00-NE1319-4.0-6.0	13197161.58	717935.64	12/6/2007	4	6	ETEQ	ETEQ	2200		ppt
RFF-719+00-NE1319-4.0-6.0	13197161.58	717935.64	12/6/2007	4	6	HXCDD-HXCDF	1,2,3,4,7,8-Hexachlorodibenzofuran + 1,2,3,6,7,8-Hexachlorodibenzofuran	3170		ng/kg
RFF-719+00-NE1319-6.0-7.1	13197161.58	717935.64	12/6/2007	6	7.1	1746-01-6	2,3,7,8-TETRACHLORODIBENZO-P-DIOXIN	3	U	ng/kg
RFF-719+00-NE1319-6.0-7.1	13197161.58	717935.64	12/6/2007	6	7.1	51207-31-9	2,3,7,8-TETRACHLORODIBENZOFURAN	25	J	ng/kg
RFF-719+00-NE1319-6.0-7.1	13197161.58	717935.64	12/6/2007	6	7.1	57117-31-4	2,3,4,7,8-PENTACHLORODIBENZOFURAN	13	J	ng/kg
RFF-719+00-NE1319-6.0-7.1	13197161.58	717935.64	12/6/2007	6	7.1	57117-41-6	1,2,3,7,8-PENTACHLORODIBENZOFURAN	12	J	ng/kg
RFF-719+00-NE1319-6.0-7.1	13197161.58	717935.64	12/6/2007	6	7.1	ETEQ	ETEQ	11		ppt
RFF-719+00-NE1319-6.0-7.1	13197161.58	717935.64	12/6/2007	6	7.1	HXCDD-HXCDF	1,2,3,4,7,8-Hexachlorodibenzofuran + 1,2,3,6,7,8-Hexachlorodibenzofuran	13	J	ng/kg
RFF-719+00-NE1424-0.0-0.4	13197268.29	717912.97	10/3/2007	0	0.4	100-01-6	4-Nitroaniline	0.09	U	mg/kg
RFF-719+00-NE1424-0.0-0.4	13197268.29	717912.97	10/3/2007	0	0.4	100-02-7	4-Nitrophenol	0.062	U	mg/kg
RFF-719+00-NE1424-0.0-0.4	13197268.29	717912.97	10/3/2007	0	0.4	100-51-6	Benzyl alcohol	0.153	U	mg/kg
RFF-719+00-NE1424-0.0-0.4	13197268.29	717912.97	10/3/2007	0	0.4	101-55-3	4-Bromophenyl-phenyl ether	0.047	U	mg/kg
RFF-719+00-NE1424-0.0-0.4	13197268.29	717912.97	10/3/2007	0	0.4	1024-57-3	Heptachlor epoxide	0.004	U	mg/kg
RFF-719+00-NE1424-0.0-0.4	13197268.29	717912.97	10/3/2007	0	0.4	1031-07-8	Endosulfan sulfate	0.003	U	mg/kg
RFF-719+00-NE1424-0.0-0.4	13197268.29	717912.97	10/3/2007	0	0.4	103-33-3	Azobenzene	0.03	U	mg/kg
RFF-719+00-NE1424-0.0-0.4	13197268.29	717912.97	10/3/2007	0	0.4	105-67-9	2,4-Dimethylphenol	0.041	U	mg/kg
RFF-719+00-NE1424-0.0-0.4	13197268.29	717912.97	10/3/2007	0	0.4	106-44-5	4-Methylphenol	0.031	U	mg/kg
RFF-719+00-NE1424-0.0-0.4	13197268.29	717912.97	10/3/2007	0	0.4	106-46-7	1,4-Dichlorobenzene	0.021	U	mg/kg
RFF-719+00-NE1424-0.0-0.4	13197268.29	717912.97	10/3/2007	0	0.4	108-39-4	3-Methylphenol	0.036	U	mg/kg
RFF-719+00-NE1424-0.0-0.4	13197268.29	717912.97	10/3/2007	0	0.4	108-60-1	2,2'-oxybis(1-Chloropropane)	0.038	U	mg/kg

Sample ID	Easting	Northing	Sample Date	Start Depth (feet)	End Depth (feet)	CAS #	Chemical Name	Result	Qualifier	Unit
RFF-719+00-NE1424-0.0-0.4	13197268.29	717912.97	10/3/2007	0	0.4	108-95-2	Phenol	0.033	U	mg/kg
RFF-719+00-NE1424-0.0-0.4	13197268.29	717912.97	10/3/2007	0	0.4	110-86-1	Pyridine	0.036	U	mg/kg
RFF-719+00-NE1424-0.0-0.4	13197268.29	717912.97	10/3/2007	0	0.4	111-44-4	bis(2-Chloroethyl) ether	0.022	U	mg/kg
RFF-719+00-NE1424-0.0-0.4	13197268.29	717912.97	10/3/2007	0	0.4	111-91-1	bis(2-Chloroethoxy)methane	0.031	U	mg/kg
RFF-719+00-NE1424-0.0-0.4	13197268.29	717912.97	10/3/2007	0	0.4	117-81-7	bis(2-Ethylhexyl)phthalate	0.047	U	mg/kg
RFF-719+00-NE1424-0.0-0.4	13197268.29	717912.97	10/3/2007	0	0.4	117-84-0	DI-N-OCTYLPHTHALATE	0.046	U	mg/kg
RFF-719+00-NE1424-0.0-0.4	13197268.29	717912.97	10/3/2007	0	0.4	118-74-1	Hexachlorobenzene	0.03		mg/kg
RFF-719+00-NE1424-0.0-0.4	13197268.29	717912.97	10/3/2007	0	0.4	120-12-7	Anthracene	0.048	U	mg/kg
RFF-719+00-NE1424-0.0-0.4	13197268.29	717912.97	10/3/2007	0	0.4	120-82-1	1,2,4-Trichlorobenzene	0.027	U	mg/kg
RFF-719+00-NE1424-0.0-0.4	13197268.29	717912.97	10/3/2007	0	0.4	120-83-2	2,4-Dichlorophenol	0.034	U	mg/kg
RFF-719+00-NE1424-0.0-0.4	13197268.29	717912.97	10/3/2007	0	0.4	121-14-2	2,4-Dinitrotoluene	0.024	U	mg/kg
RFF-719+00-NE1424-0.0-0.4	13197268.29	717912.97	10/3/2007	0	0.4	12789-03-6	GAMMA-CHLORDANE	0.004	U	mg/kg
RFF-719+00-NE1424-0.0-0.4	13197268.29	717912.97	10/3/2007	0	0.4	129-00-0	Pyrene	0.11	J	mg/kg
RFF-719+00-NE1424-0.0-0.4	13197268.29	717912.97	10/3/2007	0	0.4	131-11-3	Dimethyl phthalate	0.024	U	mg/kg
RFF-719+00-NE1424-0.0-0.4	13197268.29	717912.97	10/3/2007	0	0.4	132-64-9	Dibenzofuran	0.026	U	mg/kg
RFF-719+00-NE1424-0.0-0.4	13197268.29	717912.97	10/3/2007	0	0.4	14992-81-5	2,3,4,5,6-Pentachlorostyrene	0.02	U	mg/kg
RFF-719+00-NE1424-0.0-0.4	13197268.29	717912.97	10/3/2007	0	0.4	1746-01-6	2,3,7,8-TETRACHLORODIBENZO-P-DIOXIN	21		ng/kg
RFF-719+00-NE1424-0.0-0.4	13197268.29	717912.97	10/3/2007	0	0.4	191-24-2	Benzo(g,h,i)perylene	0.033	U	mg/kg
RFF-719+00-NE1424-0.0-0.4	13197268.29	717912.97	10/3/2007	0	0.4	1918-16-7	Propachlor	0.003	U	mg/kg
RFF-719+00-NE1424-0.0-0.4	13197268.29	717912.97	10/3/2007	0	0.4	193-39-5	Indeno(1,2,3-cd)pyrene	0.028	U	mg/kg
RFF-719+00-NE1424-0.0-0.4	13197268.29	717912.97	10/3/2007	0	0.4	205-99-2	Benzo(b)fluoranthene	0.039	U	mg/kg
RFF-719+00-NE1424-0.0-0.4	13197268.29	717912.97	10/3/2007	0	0.4	206-44-0	Fluoranthene	0.09	J	mg/kg
RFF-719+00-NE1424-0.0-0.4	13197268.29	717912.97	10/3/2007	0	0.4	207-08-9	Benzo(k)fluoranthene	0.052	U	mg/kg
RFF-719+00-NE1424-0.0-0.4	13197268.29	717912.97	10/3/2007	0	0.4	208-96-8	Acenaphthylene	0.032	U	mg/kg
RFF-719+00-NE1424-0.0-0.4	13197268.29	717912.97	10/3/2007	0	0.4	218-01-9	Chrysene	0.09	J	mg/kg
RFF-719+00-NE1424-0.0-0.4	13197268.29	717912.97	10/3/2007	0	0.4	2303-16-4	Diallate (total)	0.004	U	mg/kg
RFF-719+00-NE1424-0.0-0.4	13197268.29	717912.97	10/3/2007	0	0.4	2385-85-5	Mirex	0.005	U	mg/kg
RFF-719+00-NE1424-0.0-0.4	13197268.29	717912.97	10/3/2007	0	0.4	27304-13-8	Oxychlordane	0.003	U	mg/kg
RFF-719+00-NE1424-0.0-0.4	13197268.29	717912.97	10/3/2007	0	0.4	29082-74-4	Octachlorostyrene	0.004	U	mg/kg
RFF-719+00-NE1424-0.0-0.4	13197268.29	717912.97	10/3/2007	0	0.4	29082-75-5	beta,beta-2,3,4,5,6-Heptachlorostyrene	0.02	U	mg/kg
RFF-719+00-NE1424-0.0-0.4	13197268.29	717912.97	10/3/2007	0	0.4	29086-38-2	(E)-alpha,beta-2,3,4,5,6-Heptachlorostyrene	0.02	U	mg/kg
RFF-719+00-NE1424-0.0-0.4	13197268.29	717912.97	10/3/2007	0	0.4	29086-39-3	(Z)-alpha,beta-2,3,4,5,6-Heptachlorostyrene	0.02	U	mg/kg
RFF-719+00-NE1424-0.0-0.4	13197268.29	717912.97	10/3/2007	0	0.4	2921-88-2	Chlorpyrifos	0.011	U	mg/kg
RFF-719+00-NE1424-0.0-0.4	13197268.29	717912.97	10/3/2007	0	0.4	297-97-2	Thionazin	0.0085	U	mg/kg
RFF-719+00-NE1424-0.0-0.4	13197268.29	717912.97	10/3/2007	0	0.4	298-00-0	Methyl parathion	0.0075	U	mg/kg
RFF-719+00-NE1424-0.0-0.4	13197268.29	717912.97	10/3/2007	0	0.4	298-02-2	Phorate	0.005	U	mg/kg
RFF-719+00-NE1424-0.0-0.4	13197268.29	717912.97	10/3/2007	0	0.4	298-04-4	Disulfoton	0.0085	U	mg/kg
RFF-719+00-NE1424-0.0-0.4	13197268.29	717912.97	10/3/2007	0	0.4	299-84-3	Ronnel	0.009	U	mg/kg
RFF-719+00-NE1424-0.0-0.4	13197268.29	717912.97	10/3/2007	0	0.4	309-00-2	Aldrin	0.003	U	mg/kg
RFF-719+00-NE1424-0.0-0.4	13197268.29	717912.97	10/3/2007	0	0.4	319-84-6	alpha-BHC	0.004	U	mg/kg
RFF-719+00-NE1424-0.0-0.4	13197268.29	717912.97	10/3/2007	0	0.4	319-85-7	beta-BHC	0.004	U	mg/kg
RFF-719+00-NE1424-0.0-0.4	13197268.29	717912.97	10/3/2007	0	0.4	319-86-8	delta-BHC	0.004	U	mg/kg
RFF-719+00-NE1424-0.0-0.4	13197268.29	717912.97	10/3/2007	0	0.4	33213-65-9	Endosulfan II	0.004	U	mg/kg
RFF-719+00-NE1424-0.0-0.4	13197268.29	717912.97	10/3/2007	0	0.4	39765-80-5	trans-Nonachlor	0.005	U	mg/kg
RFF-719+00-NE1424-0.0-0.4	13197268.29	717912.97	10/3/2007	0	0.4	465-73-6	Isodrin	0.005	U	mg/kg
RFF-719+00-NE1424-0.0-0.4	13197268.29	717912.97	10/3/2007	0	0.4	50-29-3	4,4'-DDT	0.004	U	mg/kg
RFF-719+00-NE1424-0.0-0.4	13197268.29	717912.97	10/3/2007	0	0.4	50-32-8	Benzo(a)pyrene	0.12	J	mg/kg
RFF-719+00-NE1424-0.0-0.4	13197268.29	717912.97	10/3/2007	0	0.4	510-15-6	Chlorobenzilate	0.003	U	mg/kg
RFF-719+00-NE1424-0.0-0.4	13197268.29	717912.97	10/3/2007	0	0.4	5103-71-9	ALPHA-CHLORDANE	0.004	U	mg/kg
RFF-719+00-NE1424-0.0-0.4	13197268.29	717912.97	10/3/2007	0	0.4	5103-73-1	cis-Nonachlor	0.005	U	mg/kg
RFF-719+00-NE1424-0.0-0.4	13197268.29	717912.97	10/3/2007	0	0.4	51207-31-9	2,3,7,8-TETRACHLORODIBENZOFURAN	15000		ng/kg
RFF-719+00-NE1424-0.0-0.4	13197268.29	717912.97	10/3/2007	0	0.4	51-28-5	2,4-Dinitrophenol	0.0995	U	mg/kg
RFF-719+00-NE1424-0.0-0.4	13197268.29	717912.97	10/3/2007	0	0.4	52-85-7	Famphur	0.011	U	mg/kg
RFF-719+00-NE1424-0.0-0.4	13197268.29	717912.97	10/3/2007	0	0.4	53-19-0	2,4'-DDD	0.005	U	mg/kg
RFF-719+00-NE1424-0.0-0.4	13197268.29	717912.97	10/3/2007	0	0.4	534-52-1	4,6-Dinitro-2-methylphenol	0.085	U	mg/kg
RFF-719+00-NE1424-0.0-0.4	13197268.29	717912.97	10/3/2007	0	0.4	53-70-3	Dibenz(a,h)anthracene	0.048	U	mg/kg
RFF-719+00-NE1424-0.0-0.4	13197268.29	717912.97	10/3/2007	0	0.4	541-73-1	1,3-Dichlorobenzene	0.03	U	mg/kg
RFF-719+00-NE1424-0.0-0.4	13197268.29	717912.97	10/3/2007	0	0.4	5598-13-0	Methyl chlorpyrifos	0.01	U	mg/kg
RFF-719+00-NE1424-0.0-0.4	13197268.29	717912.97	10/3/2007	0	0.4	56-38-2	Parathion	0.0075	U	mg/kg
RFF-719+00-NE1424-0.0-0.4	13197268.29	717912.97	10/3/2007	0	0.4	56-55-3	Benzo(a)anthracene	0.029	U	mg/kg
RFF-719+00-NE1424-0.0-0.4	13197268.29	717912.97	10/3/2007	0	0.4	57117-31-4	2,3,4,7,8-PENTACHLORODIBENZOFURAN	5660		ng/kg

Sample ID	Easting	Northing	Sample Date	Start Depth (feet)	End Depth (feet)	CAS #	Chemical Name	Result	Qualifier	Unit
RFF-719+00-NE1424-0.0-0.4	13197268.29	717912.97	10/3/2007	0	0.4	57117-41-6	1,2,3,7,8-PENTACHLORODIBENZOFURAN	6040		ng/kg
RFF-719+00-NE1424-0.0-0.4	13197268.29	717912.97	10/3/2007	0	0.4	58-89-9	gamma-BHC	0.005	U	mg/kg
RFF-719+00-NE1424-0.0-0.4	13197268.29	717912.97	10/3/2007	0	0.4	58-90-2	2,3,4,6-Tetrachlorophenol	0.004	U	mg/kg
RFF-719+00-NE1424-0.0-0.4	13197268.29	717912.97	10/3/2007	0	0.4	59-50-7	4-Chloro-3-methylphenol	0.032	U	mg/kg
RFF-719+00-NE1424-0.0-0.4	13197268.29	717912.97	10/3/2007	0	0.4	60-51-5	Dimethoate	0.009	U	mg/kg
RFF-719+00-NE1424-0.0-0.4	13197268.29	717912.97	10/3/2007	0	0.4	60-57-1	Dieldrin	0.04		mg/kg
RFF-719+00-NE1424-0.0-0.4	13197268.29	717912.97	10/3/2007	0	0.4	606-20-2	2,6-Dinitrotoluene	0.032	U	mg/kg
RFF-719+00-NE1424-0.0-0.4	13197268.29	717912.97	10/3/2007	0	0.4	608-93-5	Pentachlorobenzene	0.004	U	mg/kg
RFF-719+00-NE1424-0.0-0.4	13197268.29	717912.97	10/3/2007	0	0.4	621-64-7	N-Nitroso-di-n-propylamine	0.031	U	mg/kg
RFF-719+00-NE1424-0.0-0.4	13197268.29	717912.97	10/3/2007	0	0.4	62-53-3	Aniline	0.05	U	mg/kg
RFF-719+00-NE1424-0.0-0.4	13197268.29	717912.97	10/3/2007	0	0.4	62-75-9	N-Nitrosodimethylamine	0.029	U	mg/kg
RFF-719+00-NE1424-0.0-0.4	13197268.29	717912.97	10/3/2007	0	0.4	634-66-2	1,2,3,4-Tetrachlorobenzene	0.005	U	mg/kg
RFF-719+00-NE1424-0.0-0.4	13197268.29	717912.97	10/3/2007	0	0.4	67-72-1	Hexachloroethane	0.031	U	mg/kg
RFF-719+00-NE1424-0.0-0.4	13197268.29	717912.97	10/3/2007	0	0.4	67774-32-7	Polybrominated biphenyls	0.018	U	mg/kg
RFF-719+00-NE1424-0.0-0.4	13197268.29	717912.97	10/3/2007	0	0.4	68705-15-7	alpha-2,3,4,5,6-Hexachlorostyrene	0.02	U	mg/kg
RFF-719+00-NE1424-0.0-0.4	13197268.29	717912.97	10/3/2007	0	0.4	7005-72-3	4-Chlorophenyl-phenyl ether	0.044	U	mg/kg
RFF-719+00-NE1424-0.0-0.4	13197268.29	717912.97	10/3/2007	0	0.4	72-20-8	Endrin	0.004	U	mg/kg
RFF-719+00-NE1424-0.0-0.4	13197268.29	717912.97	10/3/2007	0	0.4	72-43-5	Methoxychlor	0.005	U	mg/kg
RFF-719+00-NE1424-0.0-0.4	13197268.29	717912.97	10/3/2007	0	0.4	72-54-8	4,4'-DDD	0.005	U	mg/kg
RFF-719+00-NE1424-0.0-0.4	13197268.29	717912.97	10/3/2007	0	0.4	72-55-9	4,4'-DDE	0.005	U	mg/kg
RFF-719+00-NE1424-0.0-0.4	13197268.29	717912.97	10/3/2007	0	0.4	7421-93-4	Endrin aldehyde	0.005	U	mg/kg
RFF-719+00-NE1424-0.0-0.4	13197268.29	717912.97	10/3/2007	0	0.4	7429-90-5	Aluminum	13000		mg/kg
RFF-719+00-NE1424-0.0-0.4	13197268.29	717912.97	10/3/2007	0	0.4	7439-89-6	Iron	24000		mg/kg
RFF-719+00-NE1424-0.0-0.4	13197268.29	717912.97	10/3/2007	0	0.4	7439-92-1	Lead	12.72		mg/kg
RFF-719+00-NE1424-0.0-0.4	13197268.29	717912.97	10/3/2007	0	0.4	7439-93-2	Lithium	13.04		mg/kg
RFF-719+00-NE1424-0.0-0.4	13197268.29	717912.97	10/3/2007	0	0.4	7439-95-4	Magnesium	16000		mg/kg
RFF-719+00-NE1424-0.0-0.4	13197268.29	717912.97	10/3/2007	0	0.4	7439-96-5	Manganese	570		mg/kg
RFF-719+00-NE1424-0.0-0.4	13197268.29	717912.97	10/3/2007	0	0.4	7440-02-0	Nickel	10.38		mg/kg
RFF-719+00-NE1424-0.0-0.4	13197268.29	717912.97	10/3/2007	0	0.4	7440-09-7	Potassium	1400		mg/kg
RFF-719+00-NE1424-0.0-0.4	13197268.29	717912.97	10/3/2007	0	0.4	7440-22-4	Silver	11.19		mg/kg
RFF-719+00-NE1424-0.0-0.4	13197268.29	717912.97	10/3/2007	0	0.4	7440-23-5	Sodium	73.03		mg/kg
RFF-719+00-NE1424-0.0-0.4	13197268.29	717912.97	10/3/2007	0	0.4	7440-24-6	Strontium	40.44		mg/kg
RFF-719+00-NE1424-0.0-0.4	13197268.29	717912.97	10/3/2007	0	0.4	7440-28-0	Thallium	0.098	U	mg/kg
RFF-719+00-NE1424-0.0-0.4	13197268.29	717912.97	10/3/2007	0	0.4	7440-31-5	Tin	0.114	U	mg/kg
RFF-719+00-NE1424-0.0-0.4	13197268.29	717912.97	10/3/2007	0	0.4	7440-32-6	Titanium	79.52		mg/kg
RFF-719+00-NE1424-0.0-0.4	13197268.29	717912.97	10/3/2007	0	0.4	7440-36-0	Antimony	4.749		mg/kg
RFF-719+00-NE1424-0.0-0.4	13197268.29	717912.97	10/3/2007	0	0.4	7440-38-2	Arsenic	5.894		mg/kg
RFF-719+00-NE1424-0.0-0.4	13197268.29	717912.97	10/3/2007	0	0.4	7440-39-3	Barium	48.6		mg/kg
RFF-719+00-NE1424-0.0-0.4	13197268.29	717912.97	10/3/2007	0	0.4	7440-41-7	Beryllium	0.329		mg/kg
RFF-719+00-NE1424-0.0-0.4	13197268.29	717912.97	10/3/2007	0	0.4	7440-42-8	Boron	17.85		mg/kg
RFF-719+00-NE1424-0.0-0.4	13197268.29	717912.97	10/3/2007	0	0.4	7440-43-9	Cadmium	0.247		mg/kg
RFF-719+00-NE1424-0.0-0.4	13197268.29	717912.97	10/3/2007	0	0.4	7440-47-3	Chromium (total)	14.09		mg/kg
RFF-719+00-NE1424-0.0-0.4	13197268.29	717912.97	10/3/2007	0	0.4	7440-48-4	Cobalt	31.89		mg/kg
RFF-719+00-NE1424-0.0-0.4	13197268.29	717912.97	10/3/2007	0	0.4	7440-50-8	Copper	14.08		mg/kg
RFF-719+00-NE1424-0.0-0.4	13197268.29	717912.97	10/3/2007	0	0.4	7440-57-5	Gold	0.0505	U	mg/kg
RFF-719+00-NE1424-0.0-0.4	13197268.29	717912.97	10/3/2007	0	0.4	7440-62-2	Vanadium	16.16		mg/kg
RFF-719+00-NE1424-0.0-0.4	13197268.29	717912.97	10/3/2007	0	0.4	7440-66-6	Zinc	50.79		mg/kg
RFF-719+00-NE1424-0.0-0.4	13197268.29	717912.97	10/3/2007	0	0.4	7440-70-2	Calcium	46000		mg/kg
RFF-719+00-NE1424-0.0-0.4	13197268.29	717912.97	10/3/2007	0	0.4	76-44-8	Heptachlor	0.004	U	mg/kg
RFF-719+00-NE1424-0.0-0.4	13197268.29	717912.97	10/3/2007	0	0.4	77-47-4	HEXACHLOROCYCLOPENTADIENE	0.004	U	mg/kg
RFF-719+00-NE1424-0.0-0.4	13197268.29	717912.97	10/3/2007	0	0.4	7782-49-2	Selenium	0.267		mg/kg
RFF-719+00-NE1424-0.0-0.4	13197268.29	717912.97	10/3/2007	0	0.4	78-59-1	Isophorone	0.028	U	mg/kg
RFF-719+00-NE1424-0.0-0.4	13197268.29	717912.97	10/3/2007	0	0.4	8001-35-2	Toxaphene	0.083	U	mg/kg
RFF-719+00-NE1424-0.0-0.4	13197268.29	717912.97	10/3/2007	0	0.4	80-05-7	BISPHENOL A	0.022	U	mg/kg
RFF-719+00-NE1424-0.0-0.4	13197268.29	717912.97	10/3/2007	0	0.4	82-68-8	Pentachloronitrobenzene	0.005	U	mg/kg
RFF-719+00-NE1424-0.0-0.4	13197268.29	717912.97	10/3/2007	0	0.4	83-32-9	Acenaphthene	0.013	U	mg/kg
RFF-719+00-NE1424-0.0-0.4	13197268.29	717912.97	10/3/2007	0	0.4	84-66-2	Diethylphthalate	0.18	J	mg/kg
RFF-719+00-NE1424-0.0-0.4	13197268.29	717912.97	10/3/2007	0	0.4	84-74-2	Di-n-butyl phthalate	0.057	U	mg/kg
RFF-719+00-NE1424-0.0-0.4	13197268.29	717912.97	10/3/2007	0	0.4	85-01-8	Phenanthrene	0.05	U	mg/kg
RFF-719+00-NE1424-0.0-0.4	13197268.29	717912.97	10/3/2007	0	0.4	85-68-7	Butylbenzylphthalate	0.045	U	mg/kg
RFF-719+00-NE1424-0.0-0.4	13197268.29	717912.97	10/3/2007	0	0.4	86-30-6	N-Nitrosodiphenylamine	0.028	U	mg/kg

Sample ID	Easting	Northing	Sample Date	Start Depth (feet)	End Depth (feet)	CAS #	Chemical Name	Result	Qualifier	Unit
RFF-719+00-NE1424-0.0-0.4	13197268.29	717912.97	10/3/2007	0	0.4	86-73-7	Fluorene	0.032	U	mg/kg
RFF-719+00-NE1424-0.0-0.4	13197268.29	717912.97	10/3/2007	0	0.4	86-74-8	Carbazole	0.005	U	mg/kg
RFF-719+00-NE1424-0.0-0.4	13197268.29	717912.97	10/3/2007	0	0.4	87-61-6	1,2,3-Trichlorobenzene	0.004	U	mg/kg
RFF-719+00-NE1424-0.0-0.4	13197268.29	717912.97	10/3/2007	0	0.4	87-65-0	2,6-Dichlorophenol	0.012	U	mg/kg
RFF-719+00-NE1424-0.0-0.4	13197268.29	717912.97	10/3/2007	0	0.4	87-68-3	Hexachlorobutadiene	0.03	U	mg/kg
RFF-719+00-NE1424-0.0-0.4	13197268.29	717912.97	10/3/2007	0	0.4	87-86-5	Pentachlorophenol	0.4	UJ	mg/kg
RFF-719+00-NE1424-0.0-0.4	13197268.29	717912.97	10/3/2007	0	0.4	88-06-2	2,4,6-Trichlorophenol	0.03	U	mg/kg
RFF-719+00-NE1424-0.0-0.4	13197268.29	717912.97	10/3/2007	0	0.4	88-74-4	2-Nitroaniline	0.026	U	mg/kg
RFF-719+00-NE1424-0.0-0.4	13197268.29	717912.97	10/3/2007	0	0.4	88-75-5	2-Nitrophenol	0.044	U	mg/kg
RFF-719+00-NE1424-0.0-0.4	13197268.29	717912.97	10/3/2007	0	0.4	88-85-7	Dinoseb	0.028	U	mg/kg
RFF-719+00-NE1424-0.0-0.4	13197268.29	717912.97	10/3/2007	0	0.4	90301-92-1	(E)-beta-2,3,4,5,6-Hexachlorostyrene	0.02	U	mg/kg
RFF-719+00-NE1424-0.0-0.4	13197268.29	717912.97	10/3/2007	0	0.4	90301-93-2	(Z)-beta-2,3,4,5,6-Hexachlorostyrene	0.02	U	mg/kg
RFF-719+00-NE1424-0.0-0.4	13197268.29	717912.97	10/3/2007	0	0.4	91-20-3	Naphthalene	0.047	U	mg/kg
RFF-719+00-NE1424-0.0-0.4	13197268.29	717912.97	10/3/2007	0	0.4	91-57-6	2-Methylnaphthalene	0.04	U	mg/kg
RFF-719+00-NE1424-0.0-0.4	13197268.29	717912.97	10/3/2007	0	0.4	91-58-7	2-Chloronaphthalene	0.037	U	mg/kg
RFF-719+00-NE1424-0.0-0.4	13197268.29	717912.97	10/3/2007	0	0.4	91-94-1	3,3'-Dichlorobenzidine	0.024	U	mg/kg
RFF-719+00-NE1424-0.0-0.4	13197268.29	717912.97	10/3/2007	0	0.4	92-87-5	Benzidine	0.12	U	mg/kg
RFF-719+00-NE1424-0.0-0.4	13197268.29	717912.97	10/3/2007	0	0.4	95-48-7	2-Methylphenol	0.031	U	mg/kg
RFF-719+00-NE1424-0.0-0.4	13197268.29	717912.97	10/3/2007	0	0.4	95-50-1	1,2-Dichlorobenzene	0.021	U	mg/kg
RFF-719+00-NE1424-0.0-0.4	13197268.29	717912.97	10/3/2007	0	0.4	95-57-8	2-Chlorophenol	0.049	U	mg/kg
RFF-719+00-NE1424-0.0-0.4	13197268.29	717912.97	10/3/2007	0	0.4	95-94-3	1,2,4,5-Tetrachlorobenzene	0.003	U	mg/kg
RFF-719+00-NE1424-0.0-0.4	13197268.29	717912.97	10/3/2007	0	0.4	95-95-4	2,4,5-Trichlorophenol	0.028	U	mg/kg
RFF-719+00-NE1424-0.0-0.4	13197268.29	717912.97	10/3/2007	0	0.4	959-98-8	Endosulfan I	0.005	U	mg/kg
RFF-719+00-NE1424-0.0-0.4	13197268.29	717912.97	10/3/2007	0	0.4	98-95-3	Nitrobenzene	0.034	U	mg/kg
RFF-719+00-NE1424-0.0-0.4	13197268.29	717912.97	10/3/2007	0	0.4	99-09-2	3-Nitroaniline	0.0515	U	mg/kg
RFF-719+00-NE1424-0.0-0.4	13197268.29	717912.97	10/3/2007	0	0.4	ETEQ	ETEQ	4300		ppt
RFF-719+00-NE1424-0.0-0.4	13197268.29	717912.97	10/3/2007	0	0.4	HXCDD-HXCDF	1,2,3,4,7,8-Hexachlorodibenzofuran + 1,2,3,6,7,8-Hexachlorodibenzofuran	4560		ng/kg
RFF-719+00-NE1424-0.0-0.4	13197268.29	717912.97	10/3/2007	0	0.4	TCLB_ERA_Dow	Total Chlororbenzenes ERA	0.1365		mg/kg
RFF-719+00-NE1424-0.0-0.4	13197268.29	717912.97	10/3/2007	0	0.4	TCLP_ERA_Dow	Total Chlorophenols ERA	0.4	U	mg/kg
RFF-719+00-NE1424-0.0-0.4	13197268.29	717912.97	10/3/2007	0	0.4	TOC	Total Organic Carbon	4.1		percent
RFF-719+00-NE1424-0.0-0.4	13197268.29	717912.97	10/3/2007	0	0.4	TPAH_ERA_Dow	Total PAHs ERA	0.6715	J	mg/kg
RFF-719+00-NE1424-0.4-1.0	13197268.29	717912.97	10/3/2007	0.4	1	100-01-6	4-Nitroaniline	0.09	U	mg/kg
RFF-719+00-NE1424-0.4-1.0	13197268.29	717912.97	10/3/2007	0.4	1	100-02-7	4-Nitrophenol	0.062	U	mg/kg
RFF-719+00-NE1424-0.4-1.0	13197268.29	717912.97	10/3/2007	0.4	1	100-51-6	Benzyl alcohol	0.153	U	mg/kg
RFF-719+00-NE1424-0.4-1.0	13197268.29	717912.97	10/3/2007	0.4	1	101-55-3	4-Bromophenyl-phenyl ether	0.047	U	mg/kg
RFF-719+00-NE1424-0.4-1.0	13197268.29	717912.97	10/3/2007	0.4	1	1024-57-3	Heptachlor epoxide	0.004	U	mg/kg
RFF-719+00-NE1424-0.4-1.0	13197268.29	717912.97	10/3/2007	0.4	1	1031-07-8	Endosulfan sulfate	0.003	U	mg/kg
RFF-719+00-NE1424-0.4-1.0	13197268.29	717912.97	10/3/2007	0.4	1	103-33-3	Azobenzene	0.03	U	mg/kg
RFF-719+00-NE1424-0.4-1.0	13197268.29	717912.97	10/3/2007	0.4	1	105-67-9	2,4-Dimethylphenol	0.041	U	mg/kg
RFF-719+00-NE1424-0.4-1.0	13197268.29	717912.97	10/3/2007	0.4	1	106-44-5	4-Methylphenol	0.031	U	mg/kg
RFF-719+00-NE1424-0.4-1.0	13197268.29	717912.97	10/3/2007	0.4	1	106-46-7	1,4-Dichlorobenzene	0.021	U	mg/kg
RFF-719+00-NE1424-0.4-1.0	13197268.29	717912.97	10/3/2007	0.4	1	108-39-4	3-Methylphenol	0.036	U	mg/kg
RFF-719+00-NE1424-0.4-1.0	13197268.29	717912.97	10/3/2007	0.4	1	108-60-1	2,2'-oxybis(1-Chloropropane)	0.038	U	mg/kg
RFF-719+00-NE1424-0.4-1.0	13197268.29	717912.97	10/3/2007	0.4	1	108-95-2	Phenol	0.033	U	mg/kg
RFF-719+00-NE1424-0.4-1.0	13197268.29	717912.97	10/3/2007	0.4	1	110-86-1	Pyridine	0.036	U	mg/kg
RFF-719+00-NE1424-0.4-1.0	13197268.29	717912.97	10/3/2007	0.4	1	111-44-4	bis(2-Chloroethyl) ether	0.022	U	mg/kg
RFF-719+00-NE1424-0.4-1.0	13197268.29	717912.97	10/3/2007	0.4	1	111-91-1	bis(2-Chloroethoxy)methane	0.031	U	mg/kg
RFF-719+00-NE1424-0.4-1.0	13197268.29	717912.97	10/3/2007	0.4	1	117-81-7	bis(2-Ethylhexyl)phthalate	0.047	U	mg/kg
RFF-719+00-NE1424-0.4-1.0	13197268.29	717912.97	10/3/2007	0.4	1	117-84-0	DI-N-OCTYLPHTHALATE	0.046	U	mg/kg
RFF-719+00-NE1424-0.4-1.0	13197268.29	717912.97	10/3/2007	0.4	1	118-74-1	Hexachlorobenzene	0.11		mg/kg
RFF-719+00-NE1424-0.4-1.0	13197268.29	717912.97	10/3/2007	0.4	1	120-12-7	Anthracene	0.048	U	mg/kg
RFF-719+00-NE1424-0.4-1.0	13197268.29	717912.97	10/3/2007	0.4	1	120-82-1	1,2,4-Trichlorobenzene	0.027	U	mg/kg
RFF-719+00-NE1424-0.4-1.0	13197268.29	717912.97	10/3/2007	0.4	1	120-83-2	2,4-Dichlorophenol	0.034	U	mg/kg
RFF-719+00-NE1424-0.4-1.0	13197268.29	717912.97	10/3/2007	0.4	1	121-14-2	2,4-Dinitrotoluene	0.024	U	mg/kg
RFF-719+00-NE1424-0.4-1.0	13197268.29	717912.97	10/3/2007	0.4	1	12789-03-6	GAMMA-CHLORDANE	0.004	U	mg/kg
RFF-719+00-NE1424-0.4-1.0	13197268.29	717912.97	10/3/2007	0.4	1	129-00-0	Pyrene	0.27		mg/kg
RFF-719+00-NE1424-0.4-1.0	13197268.29	717912.97	10/3/2007	0.4	1	131-11-3	Dimethyl phthalate	0.024	U	mg/kg
RFF-719+00-NE1424-0.4-1.0	13197268.29	717912.97	10/3/2007	0.4	1	132-64-9	Dibenzofuran	0.026	U	mg/kg
RFF-719+00-NE1424-0.4-1.0	13197268.29	717912.97	10/3/2007	0.4	1	14992-81-5	2,3,4,5,6-Pentachlorostyrene	0.02	U	mg/kg
RFF-719+00-NE1424-0.4-1.0	13197268.29	717912.97	10/3/2007	0.4	1	1746-01-6	2,3,7,8-TETRACHLORODIBENZO-P-DIOXIN	34		ng/kg
RFF-719+00-NE1424-0.4-1.0	13197268.29	717912.97	10/3/2007	0.4	1	191-24-2	Benzo(g,h,i)perylene	0.033	U	mg/kg

Sample ID	Easting	Northing	Sample Date	Start Depth (feet)	End Depth (feet)	CAS #	Chemical Name	Result	Qualifier	Unit
RFF-719+00-NE1424-0.4-1.0	13197268.29	717912.97	10/3/2007	0.4	1	1918-16-7	Propachlor	0.003	U	mg/kg
RFF-719+00-NE1424-0.4-1.0	13197268.29	717912.97	10/3/2007	0.4	1	193-39-5	Indeno(1,2,3-cd)pyrene	0.028	U	mg/kg
RFF-719+00-NE1424-0.4-1.0	13197268.29	717912.97	10/3/2007	0.4	1	205-99-2	Benzo(b)fluoranthene	0.039	U	mg/kg
RFF-719+00-NE1424-0.4-1.0	13197268.29	717912.97	10/3/2007	0.4	1	206-44-0	Fluoranthene	0.15	J	mg/kg
RFF-719+00-NE1424-0.4-1.0	13197268.29	717912.97	10/3/2007	0.4	1	207-08-9	Benzo(k)fluoranthene	0.052	U	mg/kg
RFF-719+00-NE1424-0.4-1.0	13197268.29	717912.97	10/3/2007	0.4	1	208-96-8	Acenaphthylene	0.032	U	mg/kg
RFF-719+00-NE1424-0.4-1.0	13197268.29	717912.97	10/3/2007	0.4	1	218-01-9	Chrysene	0.18	J	mg/kg
RFF-719+00-NE1424-0.4-1.0	13197268.29	717912.97	10/3/2007	0.4	1	2303-16-4	Diallate (total)	0.004	U	mg/kg
RFF-719+00-NE1424-0.4-1.0	13197268.29	717912.97	10/3/2007	0.4	1	2385-85-5	Mirex	0.005	U	mg/kg
RFF-719+00-NE1424-0.4-1.0	13197268.29	717912.97	10/3/2007	0.4	1	27304-13-8	Oxychlordane	0.003	U	mg/kg
RFF-719+00-NE1424-0.4-1.0	13197268.29	717912.97	10/3/2007	0.4	1	29082-74-4	Octachlorostyrene	0.05		mg/kg
RFF-719+00-NE1424-0.4-1.0	13197268.29	717912.97	10/3/2007	0.4	1	29082-75-5	beta,beta-2,3,4,5,6-Heptachlorostyrene	0.02	U	mg/kg
RFF-719+00-NE1424-0.4-1.0	13197268.29	717912.97	10/3/2007	0.4	1	29086-38-2	(E)-alpha,beta-2,3,4,5,6-Heptachlorostyrene	0.06		mg/kg
RFF-719+00-NE1424-0.4-1.0	13197268.29	717912.97	10/3/2007	0.4	1	29086-39-3	(Z)-alpha,beta-2,3,4,5,6-Heptachlorostyrene	0.02	U	mg/kg
RFF-719+00-NE1424-0.4-1.0	13197268.29	717912.97	10/3/2007	0.4	1	2921-88-2	Chlorpyrifos	0.011	U	mg/kg
RFF-719+00-NE1424-0.4-1.0	13197268.29	717912.97	10/3/2007	0.4	1	297-97-2	Thionazin	0.0085	U	mg/kg
RFF-719+00-NE1424-0.4-1.0	13197268.29	717912.97	10/3/2007	0.4	1	298-00-0	Methyl parathion	0.0075	U	mg/kg
RFF-719+00-NE1424-0.4-1.0	13197268.29	717912.97	10/3/2007	0.4	1	298-02-2	Phorate	0.005	U	mg/kg
RFF-719+00-NE1424-0.4-1.0	13197268.29	717912.97	10/3/2007	0.4	1	298-04-4	Disulfoton	0.0085	U	mg/kg
RFF-719+00-NE1424-0.4-1.0	13197268.29	717912.97	10/3/2007	0.4	1	299-84-3	Ronnel	0.009	U	mg/kg
RFF-719+00-NE1424-0.4-1.0	13197268.29	717912.97	10/3/2007	0.4	1	309-00-2	Aldrin	0.003	U	mg/kg
RFF-719+00-NE1424-0.4-1.0	13197268.29	717912.97	10/3/2007	0.4	1	319-84-6	alpha-BHC	0.004	U	mg/kg
RFF-719+00-NE1424-0.4-1.0	13197268.29	717912.97	10/3/2007	0.4	1	319-85-7	beta-BHC	0.004	U	mg/kg
RFF-719+00-NE1424-0.4-1.0	13197268.29	717912.97	10/3/2007	0.4	1	319-86-8	delta-BHC	0.004	U	mg/kg
RFF-719+00-NE1424-0.4-1.0	13197268.29	717912.97	10/3/2007	0.4	1	33213-65-9	Endosulfan II	0.004	U	mg/kg
RFF-719+00-NE1424-0.4-1.0	13197268.29	717912.97	10/3/2007	0.4	1	39765-80-5	trans-Nonachlor	0.005	U	mg/kg
RFF-719+00-NE1424-0.4-1.0	13197268.29	717912.97	10/3/2007	0.4	1	465-73-6	Isodrin	0.005	U	mg/kg
RFF-719+00-NE1424-0.4-1.0	13197268.29	717912.97	10/3/2007	0.4	1	50-29-3	4,4'-DDT	0.004	U	mg/kg
RFF-719+00-NE1424-0.4-1.0	13197268.29	717912.97	10/3/2007	0.4	1	50-32-8	Benzo(a)pyrene	0.029	U	mg/kg
RFF-719+00-NE1424-0.4-1.0	13197268.29	717912.97	10/3/2007	0.4	1	510-15-6	Chlorobenzilate	0.003	U	mg/kg
RFF-719+00-NE1424-0.4-1.0	13197268.29	717912.97	10/3/2007	0.4	1	5103-71-9	ALPHA-CHLORDANE	0.004	U	mg/kg
RFF-719+00-NE1424-0.4-1.0	13197268.29	717912.97	10/3/2007	0.4	1	5103-73-1	cis-Nonachlor	0.005	U	mg/kg
RFF-719+00-NE1424-0.4-1.0	13197268.29	717912.97	10/3/2007	0.4	1	51207-31-9	2,3,7,8-TETRACHLORODIBENZOFURAN	10800		ng/kg
RFF-719+00-NE1424-0.4-1.0	13197268.29	717912.97	10/3/2007	0.4	1	51-28-5	2,4-Dinitrophenol	0.0995	U	mg/kg
RFF-719+00-NE1424-0.4-1.0	13197268.29	717912.97	10/3/2007	0.4	1	52-85-7	Famphur	0.011	U	mg/kg
RFF-719+00-NE1424-0.4-1.0	13197268.29	717912.97	10/3/2007	0.4	1	53-19-0	2,4'-DDD	0.005	U	mg/kg
RFF-719+00-NE1424-0.4-1.0	13197268.29	717912.97	10/3/2007	0.4	1	534-52-1	4,6-Dinitro-2-methylphenol	0.085	U	mg/kg
RFF-719+00-NE1424-0.4-1.0	13197268.29	717912.97	10/3/2007	0.4	1	53-70-3	Dibenz(a,h)anthracene	0.048	U	mg/kg
RFF-719+00-NE1424-0.4-1.0	13197268.29	717912.97	10/3/2007	0.4	1	541-73-1	1,3-Dichlorobenzene	0.03	U	mg/kg
RFF-719+00-NE1424-0.4-1.0	13197268.29	717912.97	10/3/2007	0.4	1	5598-13-0	Methyl chlorpyrifos	0.01	U	mg/kg
RFF-719+00-NE1424-0.4-1.0	13197268.29	717912.97	10/3/2007	0.4	1	56-38-2	Parathion	0.73		mg/kg
RFF-719+00-NE1424-0.4-1.0	13197268.29	717912.97	10/3/2007	0.4	1	56-55-3	Benzo(a)anthracene	0.029	U	mg/kg
RFF-719+00-NE1424-0.4-1.0	13197268.29	717912.97	10/3/2007	0.4	1	57117-31-4	2,3,4,7,8-PENTACHLORODIBENZOFURAN	3260		ng/kg
RFF-719+00-NE1424-0.4-1.0	13197268.29	717912.97	10/3/2007	0.4	1	57117-41-6	1,2,3,7,8-PENTACHLORODIBENZOFURAN	3910		ng/kg
RFF-719+00-NE1424-0.4-1.0	13197268.29	717912.97	10/3/2007	0.4	1	58-89-9	gamma-BHC	0.005	U	mg/kg
RFF-719+00-NE1424-0.4-1.0	13197268.29	717912.97	10/3/2007	0.4	1	58-90-2	2,3,4,6-Tetrachlorophenol	0.004	U	mg/kg
RFF-719+00-NE1424-0.4-1.0	13197268.29	717912.97	10/3/2007	0.4	1	59-50-7	4-Chloro-3-methylphenol	0.032	U	mg/kg
RFF-719+00-NE1424-0.4-1.0	13197268.29	717912.97	10/3/2007	0.4	1	60-51-5	Dimethoate	0.009	U	mg/kg
RFF-719+00-NE1424-0.4-1.0	13197268.29	717912.97	10/3/2007	0.4	1	60-57-1	Dieldrin	0.005	U	mg/kg
RFF-719+00-NE1424-0.4-1.0	13197268.29	717912.97	10/3/2007	0.4	1	606-20-2	2,6-Dinitrotoluene	0.032	U	mg/kg
RFF-719+00-NE1424-0.4-1.0	13197268.29	717912.97	10/3/2007	0.4	1	608-93-5	Pentachlorobenzene	0.01	J	mg/kg
RFF-719+00-NE1424-0.4-1.0	13197268.29	717912.97	10/3/2007	0.4	1	621-64-7	N-Nitroso-di-n-propylamine	0.031	U	mg/kg
RFF-719+00-NE1424-0.4-1.0	13197268.29	717912.97	10/3/2007	0.4	1	62-53-3	Aniline	0.05	U	mg/kg
RFF-719+00-NE1424-0.4-1.0	13197268.29	717912.97	10/3/2007	0.4	1	62-75-9	N-Nitrosodimethylamine	0.029	U	mg/kg
RFF-719+00-NE1424-0.4-1.0	13197268.29	717912.97	10/3/2007	0.4	1	634-66-2	1,2,3,4-Tetrachlorobenzene	0.005	U	mg/kg
RFF-719+00-NE1424-0.4-1.0	13197268.29	717912.97	10/3/2007	0.4	1	67-72-1	Hexachloroethane	0.031	U	mg/kg
RFF-719+00-NE1424-0.4-1.0	13197268.29	717912.97	10/3/2007	0.4	1	67774-32-7	Polybrominated biphenyls	0.018	U	mg/kg
RFF-719+00-NE1424-0.4-1.0	13197268.29	717912.97	10/3/2007	0.4	1	68705-15-7	alpha-2,3,4,5,6-Hexachlorostyrene	0.02	U	mg/kg
RFF-719+00-NE1424-0.4-1.0	13197268.29	717912.97	10/3/2007	0.4	1	7005-72-3	4-Chlorophenyl-phenyl ether	0.044	U	mg/kg
RFF-719+00-NE1424-0.4-1.0	13197268.29	717912.97	10/3/2007	0.4	1	72-20-8	Endrin	0.004	U	mg/kg
RFF-719+00-NE1424-0.4-1.0	13197268.29	717912.97	10/3/2007	0.4	1	72-43-5	Methoxychlor	0.005	U	mg/kg

Sample ID	Easting	Northing	Sample Date	Start Depth (feet)	End Depth (feet)	CAS #	Chemical Name	Result	Qualifier	Unit
RFF-719+00-NE1424-0.4-1.0	13197268.29	717912.97	10/3/2007	0.4	1	72-54-8	4,4'-DDD	0.005	U	mg/kg
RFF-719+00-NE1424-0.4-1.0	13197268.29	717912.97	10/3/2007	0.4	1	72-55-9	4,4'-DDE	0.005	U	mg/kg
RFF-719+00-NE1424-0.4-1.0	13197268.29	717912.97	10/3/2007	0.4	1	7421-93-4	Endrin aldehyde	0.005	U	mg/kg
RFF-719+00-NE1424-0.4-1.0	13197268.29	717912.97	10/3/2007	0.4	1	7429-90-5	Aluminum	3800		mg/kg
RFF-719+00-NE1424-0.4-1.0	13197268.29	717912.97	10/3/2007	0.4	1	7439-89-6	Iron	7200		mg/kg
RFF-719+00-NE1424-0.4-1.0	13197268.29	717912.97	10/3/2007	0.4	1	7439-92-1	Lead	8.723		mg/kg
RFF-719+00-NE1424-0.4-1.0	13197268.29	717912.97	10/3/2007	0.4	1	7439-93-2	Lithium	5.675		mg/kg
RFF-719+00-NE1424-0.4-1.0	13197268.29	717912.97	10/3/2007	0.4	1	7439-95-4	Magnesium	8200		mg/kg
RFF-719+00-NE1424-0.4-1.0	13197268.29	717912.97	10/3/2007	0.4	1	7439-96-5	Manganese	180		mg/kg
RFF-719+00-NE1424-0.4-1.0	13197268.29	717912.97	10/3/2007	0.4	1	7440-02-0	Nickel	4.962		mg/kg
RFF-719+00-NE1424-0.4-1.0	13197268.29	717912.97	10/3/2007	0.4	1	7440-09-7	Potassium	590		mg/kg
RFF-719+00-NE1424-0.4-1.0	13197268.29	717912.97	10/3/2007	0.4	1	7440-22-4	Silver	9.96		mg/kg
RFF-719+00-NE1424-0.4-1.0	13197268.29	717912.97	10/3/2007	0.4	1	7440-23-5	Sodium	41.14		mg/kg
RFF-719+00-NE1424-0.4-1.0	13197268.29	717912.97	10/3/2007	0.4	1	7440-24-6	Strontium	31.12		mg/kg
RFF-719+00-NE1424-0.4-1.0	13197268.29	717912.97	10/3/2007	0.4	1	7440-28-0	Thallium	0.451		mg/kg
RFF-719+00-NE1424-0.4-1.0	13197268.29	717912.97	10/3/2007	0.4	1	7440-31-5	Tin	0.114	U	mg/kg
RFF-719+00-NE1424-0.4-1.0	13197268.29	717912.97	10/3/2007	0.4	1	7440-32-6	Titanium	82.75		mg/kg
RFF-719+00-NE1424-0.4-1.0	13197268.29	717912.97	10/3/2007	0.4	1	7440-36-0	Antimony	2.356		mg/kg
RFF-719+00-NE1424-0.4-1.0	13197268.29	717912.97	10/3/2007	0.4	1	7440-38-2	Arsenic	5.9		mg/kg
RFF-719+00-NE1424-0.4-1.0	13197268.29	717912.97	10/3/2007	0.4	1	7440-39-3	Barium	24.75		mg/kg
RFF-719+00-NE1424-0.4-1.0	13197268.29	717912.97	10/3/2007	0.4	1	7440-41-7	Beryllium	0.166	J	mg/kg
RFF-719+00-NE1424-0.4-1.0	13197268.29	717912.97	10/3/2007	0.4	1	7440-42-8	Boron	11.84		mg/kg
RFF-719+00-NE1424-0.4-1.0	13197268.29	717912.97	10/3/2007	0.4	1	7440-43-9	Cadmium	0.139	J	mg/kg
RFF-719+00-NE1424-0.4-1.0	13197268.29	717912.97	10/3/2007	0.4	1	7440-47-3	Chromium (total)	9.168		mg/kg
RFF-719+00-NE1424-0.4-1.0	13197268.29	717912.97	10/3/2007	0.4	1	7440-48-4	Cobalt	16.57		mg/kg
RFF-719+00-NE1424-0.4-1.0	13197268.29	717912.97	10/3/2007	0.4	1	7440-50-8	Copper	14.08		mg/kg
RFF-719+00-NE1424-0.4-1.0	13197268.29	717912.97	10/3/2007	0.4	1	7440-57-5	Gold	0.0505	U	mg/kg
RFF-719+00-NE1424-0.4-1.0	13197268.29	717912.97	10/3/2007	0.4	1	7440-62-2	Vanadium	8.35		mg/kg
RFF-719+00-NE1424-0.4-1.0	13197268.29	717912.97	10/3/2007	0.4	1	7440-66-6	Zinc	24.58		mg/kg
RFF-719+00-NE1424-0.4-1.0	13197268.29	717912.97	10/3/2007	0.4	1	7440-70-2	Calcium	40000		mg/kg
RFF-719+00-NE1424-0.4-1.0	13197268.29	717912.97	10/3/2007	0.4	1	76-44-8	Heptachlor	0.004	U	mg/kg
RFF-719+00-NE1424-0.4-1.0	13197268.29	717912.97	10/3/2007	0.4	1	77-47-4	HEXACHLOROCYCLOPENTADIENE	0.004	U	mg/kg
RFF-719+00-NE1424-0.4-1.0	13197268.29	717912.97	10/3/2007	0.4	1	7782-49-2	Selenium	0.012	U	mg/kg
RFF-719+00-NE1424-0.4-1.0	13197268.29	717912.97	10/3/2007	0.4	1	78-59-1	Isophorone	0.028	U	mg/kg
RFF-719+00-NE1424-0.4-1.0	13197268.29	717912.97	10/3/2007	0.4	1	8001-35-2	Toxaphene	0.083	U	mg/kg
RFF-719+00-NE1424-0.4-1.0	13197268.29	717912.97	10/3/2007	0.4	1	80-05-7	BISPHENOL A	0.022	U	mg/kg
RFF-719+00-NE1424-0.4-1.0	13197268.29	717912.97	10/3/2007	0.4	1	82-68-8	Pentachloronitrobenzene	0.005	U	mg/kg
RFF-719+00-NE1424-0.4-1.0	13197268.29	717912.97	10/3/2007	0.4	1	83-32-9	Acenaphthene	0.013	U	mg/kg
RFF-719+00-NE1424-0.4-1.0	13197268.29	717912.97	10/3/2007	0.4	1	84-66-2	Diethylphthalate	0.47		mg/kg
RFF-719+00-NE1424-0.4-1.0	13197268.29	717912.97	10/3/2007	0.4	1	84-74-2	Di-n-butyl phthalate	0.057	U	mg/kg
RFF-719+00-NE1424-0.4-1.0	13197268.29	717912.97	10/3/2007	0.4	1	85-01-8	Phenanthrene	0.11	J	mg/kg
RFF-719+00-NE1424-0.4-1.0	13197268.29	717912.97	10/3/2007	0.4	1	85-68-7	Butylbenzylphthalate	0.045	U	mg/kg
RFF-719+00-NE1424-0.4-1.0	13197268.29	717912.97	10/3/2007	0.4	1	86-30-6	N-Nitrosodiphenylamine	0.028	U	mg/kg
RFF-719+00-NE1424-0.4-1.0	13197268.29	717912.97	10/3/2007	0.4	1	86-73-7	Fluorene	0.032	U	mg/kg
RFF-719+00-NE1424-0.4-1.0	13197268.29	717912.97	10/3/2007	0.4	1	86-74-8	Carbazole	0.005	U	mg/kg
RFF-719+00-NE1424-0.4-1.0	13197268.29	717912.97	10/3/2007	0.4	1	87-61-6	1,2,3-Trichlorobenzene	0.004	U	mg/kg
RFF-719+00-NE1424-0.4-1.0	13197268.29	717912.97	10/3/2007	0.4	1	87-65-0	2,6-Dichlorophenol	0.012	U	mg/kg
RFF-719+00-NE1424-0.4-1.0	13197268.29	717912.97	10/3/2007	0.4	1	87-68-3	Hexachlorobutadiene	0.03	U	mg/kg
RFF-719+00-NE1424-0.4-1.0	13197268.29	717912.97	10/3/2007	0.4	1	87-86-5	Pentachlorophenol	0.4	UJ	mg/kg
RFF-719+00-NE1424-0.4-1.0	13197268.29	717912.97	10/3/2007	0.4	1	88-06-2	2,4,6-Trichlorophenol	0.03	U	mg/kg
RFF-719+00-NE1424-0.4-1.0	13197268.29	717912.97	10/3/2007	0.4	1	88-74-4	2-Nitroaniline	0.026	U	mg/kg
RFF-719+00-NE1424-0.4-1.0	13197268.29	717912.97	10/3/2007	0.4	1	88-75-5	2-Nitrophenol	0.044	U	mg/kg
RFF-719+00-NE1424-0.4-1.0	13197268.29	717912.97	10/3/2007	0.4	1	88-85-7	Dinoseb	0.028	U	mg/kg
RFF-719+00-NE1424-0.4-1.0	13197268.29	717912.97	10/3/2007	0.4	1	90301-92-1	(E)-beta-2,3,4,5,6-Hexachlorostyrene	0.02	U	mg/kg
RFF-719+00-NE1424-0.4-1.0	13197268.29	717912.97	10/3/2007	0.4	1	90301-93-2	(Z)-beta-2,3,4,5,6-Hexachlorostyrene	0.02	U	mg/kg
RFF-719+00-NE1424-0.4-1.0	13197268.29	717912.97	10/3/2007	0.4	1	91-20-3	Naphthalene	0.047	U	mg/kg
RFF-719+00-NE1424-0.4-1.0	13197268.29	717912.97	10/3/2007	0.4	1	91-57-6	2-Methylnaphthalene	0.04	U	mg/kg
RFF-719+00-NE1424-0.4-1.0	13197268.29	717912.97	10/3/2007	0.4	1	91-58-7	2-Chloronaphthalene	0.037	U	mg/kg
RFF-719+00-NE1424-0.4-1.0	13197268.29	717912.97	10/3/2007	0.4	1	91-94-1	3,3'-Dichlorobenzidine	0.024	U	mg/kg
RFF-719+00-NE1424-0.4-1.0	13197268.29	717912.97	10/3/2007	0.4	1	92-87-5	Benzidine	0.12	U	mg/kg
RFF-719+00-NE1424-0.4-1.0	13197268.29	717912.97	10/3/2007	0.4	1	95-48-7	2-Methylphenol	0.031	U	mg/kg

Sample ID	Easting	Northing	Sample Date	Start Depth (feet)	End Depth (feet)	CAS #	Chemical Name	Result	Qualifier	Unit
RFF-719+00-NE1424-0.4-1.0	13197268.29	717912.97	10/3/2007	0.4	1	95-50-1	1,2-Dichlorobenzene	0.021	U	mg/kg
RFF-719+00-NE1424-0.4-1.0	13197268.29	717912.97	10/3/2007	0.4	1	95-57-8	2-Chlorophenol	0.049	U	mg/kg
RFF-719+00-NE1424-0.4-1.0	13197268.29	717912.97	10/3/2007	0.4	1	95-94-3	1,2,4,5-Tetrachlorobenzene	0.003	U	mg/kg
RFF-719+00-NE1424-0.4-1.0	13197268.29	717912.97	10/3/2007	0.4	1	95-95-4	2,4,5-Trichlorophenol	0.028	U	mg/kg
RFF-719+00-NE1424-0.4-1.0	13197268.29	717912.97	10/3/2007	0.4	1	959-98-8	Endosulfan I	0.005	U	mg/kg
RFF-719+00-NE1424-0.4-1.0	13197268.29	717912.97	10/3/2007	0.4	1	98-95-3	Nitrobenzene	0.034	U	mg/kg
RFF-719+00-NE1424-0.4-1.0	13197268.29	717912.97	10/3/2007	0.4	1	99-09-2	3-Nitroaniline	0.0515	U	mg/kg
RFF-719+00-NE1424-0.4-1.0	13197268.29	717912.97	10/3/2007	0.4	1	ETEQ	ETEQ	2800		ppt
RFF-719+00-NE1424-0.4-1.0	13197268.29	717912.97	10/3/2007	0.4	1	HXCDD-HXCDF	1,2,3,4,7,8-Hexachlorodibenzofuran + 1,2,3,6,7,8-Hexachlorodibenzofuran	3090		ng/kg
RFF-719+00-NE1424-0.4-1.0	13197268.29	717912.97	10/3/2007	0.4	1	TCLB_ERA_Dow	Total Chlororbenzenes ERA	0.223		mg/kg
RFF-719+00-NE1424-0.4-1.0	13197268.29	717912.97	10/3/2007	0.4	1	TCLP_ERA_Dow	Total Chlorophenols ERA	0.4	U	mg/kg
RFF-719+00-NE1424-0.4-1.0	13197268.29	717912.97	10/3/2007	0.4	1	TOC	Total Organic Carbon	2		percent
RFF-719+00-NE1424-0.4-1.0	13197268.29	717912.97	10/3/2007	0.4	1	TPAH_ERA_Dow	Total PAHs ERA	0.9505		mg/kg
RFF-719+00-NE1424-1.0-2.1	13197268.29	717912.97	10/3/2007	1	2.1	100-01-6	4-Nitroaniline	0.09	U	mg/kg
RFF-719+00-NE1424-1.0-2.1	13197268.29	717912.97	10/3/2007	1	2.1	100-02-7	4-Nitrophenol	0.062	U	mg/kg
RFF-719+00-NE1424-1.0-2.1	13197268.29	717912.97	10/3/2007	1	2.1	100-51-6	Benzyl alcohol	0.153	U	mg/kg
RFF-719+00-NE1424-1.0-2.1	13197268.29	717912.97	10/3/2007	1	2.1	101-55-3	4-Bromophenyl-phenyl ether	0.047	U	mg/kg
RFF-719+00-NE1424-1.0-2.1	13197268.29	717912.97	10/3/2007	1	2.1	1024-57-3	Heptachlor epoxide	0.004	U	mg/kg
RFF-719+00-NE1424-1.0-2.1	13197268.29	717912.97	10/3/2007	1	2.1	1031-07-8	Endosulfan sulfate	0.003	U	mg/kg
RFF-719+00-NE1424-1.0-2.1	13197268.29	717912.97	10/3/2007	1	2.1	103-33-3	Azobenzene	0.03	U	mg/kg
RFF-719+00-NE1424-1.0-2.1	13197268.29	717912.97	10/3/2007	1	2.1	105-67-9	2,4-Dimethylphenol	0.041	U	mg/kg
RFF-719+00-NE1424-1.0-2.1	13197268.29	717912.97	10/3/2007	1	2.1	106-44-5	4-Methylphenol	0.031	U	mg/kg
RFF-719+00-NE1424-1.0-2.1	13197268.29	717912.97	10/3/2007	1	2.1	106-46-7	1,4-Dichlorobenzene	0.021	U	mg/kg
RFF-719+00-NE1424-1.0-2.1	13197268.29	717912.97	10/3/2007	1	2.1	108-39-4	3-Methylphenol	0.036	U	mg/kg
RFF-719+00-NE1424-1.0-2.1	13197268.29	717912.97	10/3/2007	1	2.1	108-60-1	2,2'-oxybis(1-Chloropropane)	0.038	U	mg/kg
RFF-719+00-NE1424-1.0-2.1	13197268.29	717912.97	10/3/2007	1	2.1	108-95-2	Phenol	0.033	U	mg/kg
RFF-719+00-NE1424-1.0-2.1	13197268.29	717912.97	10/3/2007	1	2.1	110-86-1	Pyridine	0.036	U	mg/kg
RFF-719+00-NE1424-1.0-2.1	13197268.29	717912.97	10/3/2007	1	2.1	111-44-4	bis(2-Chloroethyl) ether	0.022	U	mg/kg
RFF-719+00-NE1424-1.0-2.1	13197268.29	717912.97	10/3/2007	1	2.1	111-91-1	bis(2-Chloroethoxy)methane	0.031	U	mg/kg
RFF-719+00-NE1424-1.0-2.1	13197268.29	717912.97	10/3/2007	1	2.1	117-81-7	bis(2-Ethylhexyl)phthalate	0.047	U	mg/kg
RFF-719+00-NE1424-1.0-2.1	13197268.29	717912.97	10/3/2007	1	2.1	117-84-0	DI-N-OCTYLPHTHALATE	0.046	U	mg/kg
RFF-719+00-NE1424-1.0-2.1	13197268.29	717912.97	10/3/2007	1	2.1	118-74-1	Hexachlorobenzene	0.21		mg/kg
RFF-719+00-NE1424-1.0-2.1	13197268.29	717912.97	10/3/2007	1	2.1	120-12-7	Anthracene	0.048	U	mg/kg
RFF-719+00-NE1424-1.0-2.1	13197268.29	717912.97	10/3/2007	1	2.1	120-82-1	1,2,4-Trichlorobenzene	0.027	U	mg/kg
RFF-719+00-NE1424-1.0-2.1	13197268.29	717912.97	10/3/2007	1	2.1	120-83-2	2,4-Dichlorophenol	0.034	U	mg/kg
RFF-719+00-NE1424-1.0-2.1	13197268.29	717912.97	10/3/2007	1	2.1	121-14-2	2,4-Dinitrotoluene	0.024	U	mg/kg
RFF-719+00-NE1424-1.0-2.1	13197268.29	717912.97	10/3/2007	1	2.1	12789-03-6	GAMMA-CHLORDANE	0.004	U	mg/kg
RFF-719+00-NE1424-1.0-2.1	13197268.29	717912.97	10/3/2007	1	2.1	129-00-0	Pyrene	0.22		mg/kg
RFF-719+00-NE1424-1.0-2.1	13197268.29	717912.97	10/3/2007	1	2.1	131-11-3	Dimethyl phthalate	0.024	U	mg/kg
RFF-719+00-NE1424-1.0-2.1	13197268.29	717912.97	10/3/2007	1	2.1	132-64-9	Dibenzofuran	0.026	U	mg/kg
RFF-719+00-NE1424-1.0-2.1	13197268.29	717912.97	10/3/2007	1	2.1	14992-81-5	2,3,4,5,6-Pentachlorostyrene	0.02	U	mg/kg
RFF-719+00-NE1424-1.0-2.1	13197268.29	717912.97	10/3/2007	1	2.1	1746-01-6	2,3,7,8-TETRACHLORODIBENZO-P-DIOXIN	37		ng/kg
RFF-719+00-NE1424-1.0-2.1	13197268.29	717912.97	10/3/2007	1	2.1	191-24-2	Benzo(g,h,i)perylene	0.033	U	mg/kg
RFF-719+00-NE1424-1.0-2.1	13197268.29	717912.97	10/3/2007	1	2.1	1918-16-7	Propachlor	0.003	U	mg/kg
RFF-719+00-NE1424-1.0-2.1	13197268.29	717912.97	10/3/2007	1	2.1	193-39-5	Indeno(1,2,3-cd)pyrene	0.028	U	mg/kg
RFF-719+00-NE1424-1.0-2.1	13197268.29	717912.97	10/3/2007	1	2.1	205-99-2	Benzo(b)fluoranthene	0.039	U	mg/kg
RFF-719+00-NE1424-1.0-2.1	13197268.29	717912.97	10/3/2007	1	2.1	206-44-0	Fluoranthene	0.09	J	mg/kg
RFF-719+00-NE1424-1.0-2.1	13197268.29	717912.97	10/3/2007	1	2.1	207-08-9	Benzo(k)fluoranthene	0.052	U	mg/kg
RFF-719+00-NE1424-1.0-2.1	13197268.29	717912.97	10/3/2007	1	2.1	208-96-8	Acenaphthylene	0.032	U	mg/kg
RFF-719+00-NE1424-1.0-2.1	13197268.29	717912.97	10/3/2007	1	2.1	218-01-9	Chrysene	0.14	J	mg/kg
RFF-719+00-NE1424-1.0-2.1	13197268.29	717912.97	10/3/2007	1	2.1	2303-16-4	Diallate (total)	0.004	U	mg/kg
RFF-719+00-NE1424-1.0-2.1	13197268.29	717912.97	10/3/2007	1	2.1	2385-85-5	Mirex	0.005	U	mg/kg
RFF-719+00-NE1424-1.0-2.1	13197268.29	717912.97	10/3/2007	1	2.1	27304-13-8	Oxychlordane	0.003	U	mg/kg
RFF-719+00-NE1424-1.0-2.1	13197268.29	717912.97	10/3/2007	1	2.1	29082-74-4	Octachlorostyrene	0.09		mg/kg
RFF-719+00-NE1424-1.0-2.1	13197268.29	717912.97	10/3/2007	1	2.1	29082-75-5	beta,beta-2,3,4,5,6-Heptachlorostyrene	0.02	U	mg/kg
RFF-719+00-NE1424-1.0-2.1	13197268.29	717912.97	10/3/2007	1	2.1	29086-38-2	(E)-alpha,beta-2,3,4,5,6-Heptachlorostyrene	0.02	U	mg/kg
RFF-719+00-NE1424-1.0-2.1	13197268.29	717912.97	10/3/2007	1	2.1	29086-39-3	(Z)-alpha,beta-2,3,4,5,6-Heptachlorostyrene	0.02	U	mg/kg
RFF-719+00-NE1424-1.0-2.1	13197268.29	717912.97	10/3/2007	1	2.1	2921-88-2	Chlorpyrifos	0.011	U	mg/kg
RFF-719+00-NE1424-1.0-2.1	13197268.29	717912.97	10/3/2007	1	2.1	297-97-2	Thionazin	0.0085	U	mg/kg
RFF-719+00-NE1424-1.0-2.1	13197268.29	717912.97	10/3/2007	1	2.1	298-00-0	Methyl parathion	0.0075	U	mg/kg
RFF-719+00-NE1424-1.0-2.1	13197268.29	717912.97	10/3/2007	1	2.1	298-02-2	Phorate	0.005	U	mg/kg

Sample ID	Easting	Northing	Sample Date	Start Depth (feet)	End Depth (feet)	CAS #	Chemical Name	Result	Qualifier	Unit
RFF-719+00-NE1424-1.0-2.1	13197268.29	717912.97	10/3/2007	1	2.1	298-04-4	Disulfoton	0.0085	U	mg/kg
RFF-719+00-NE1424-1.0-2.1	13197268.29	717912.97	10/3/2007	1	2.1	299-84-3	Ronnel	0.009	U	mg/kg
RFF-719+00-NE1424-1.0-2.1	13197268.29	717912.97	10/3/2007	1	2.1	309-00-2	Aldrin	0.003	U	mg/kg
RFF-719+00-NE1424-1.0-2.1	13197268.29	717912.97	10/3/2007	1	2.1	319-84-6	alpha-BHC	0.004	U	mg/kg
RFF-719+00-NE1424-1.0-2.1	13197268.29	717912.97	10/3/2007	1	2.1	319-85-7	beta-BHC	0.01	J	mg/kg
RFF-719+00-NE1424-1.0-2.1	13197268.29	717912.97	10/3/2007	1	2.1	319-86-8	delta-BHC	0.03		mg/kg
RFF-719+00-NE1424-1.0-2.1	13197268.29	717912.97	10/3/2007	1	2.1	33213-65-9	Endosulfan II	0.004	U	mg/kg
RFF-719+00-NE1424-1.0-2.1	13197268.29	717912.97	10/3/2007	1	2.1	39765-80-5	trans-Nonachlor	0.005	U	mg/kg
RFF-719+00-NE1424-1.0-2.1	13197268.29	717912.97	10/3/2007	1	2.1	465-73-6	Isodrin	0.005	U	mg/kg
RFF-719+00-NE1424-1.0-2.1	13197268.29	717912.97	10/3/2007	1	2.1	50-29-3	4,4'-DDT	0.004	U	mg/kg
RFF-719+00-NE1424-1.0-2.1	13197268.29	717912.97	10/3/2007	1	2.1	50-32-8	Benzo(a)pyrene	0.16	J	mg/kg
RFF-719+00-NE1424-1.0-2.1	13197268.29	717912.97	10/3/2007	1	2.1	510-15-6	Chlorobenzilate	0.003	U	mg/kg
RFF-719+00-NE1424-1.0-2.1	13197268.29	717912.97	10/3/2007	1	2.1	5103-71-9	ALPHA-CHLORDANE	0.004	U	mg/kg
RFF-719+00-NE1424-1.0-2.1	13197268.29	717912.97	10/3/2007	1	2.1	5103-73-1	cis-Nonachlor	0.005	U	mg/kg
RFF-719+00-NE1424-1.0-2.1	13197268.29	717912.97	10/3/2007	1	2.1	51207-31-9	2,3,7,8-TETRACHLORODIBENZOFURAN	9950		ng/kg
RFF-719+00-NE1424-1.0-2.1	13197268.29	717912.97	10/3/2007	1	2.1	51-28-5	2,4-Dinitrophenol	0.0995	U	mg/kg
RFF-719+00-NE1424-1.0-2.1	13197268.29	717912.97	10/3/2007	1	2.1	52-85-7	Famphur	0.011	U	mg/kg
RFF-719+00-NE1424-1.0-2.1	13197268.29	717912.97	10/3/2007	1	2.1	53-19-0	2,4'-DDD	0.005	U	mg/kg
RFF-719+00-NE1424-1.0-2.1	13197268.29	717912.97	10/3/2007	1	2.1	534-52-1	4,6-Dinitro-2-methylphenol	0.085	U	mg/kg
RFF-719+00-NE1424-1.0-2.1	13197268.29	717912.97	10/3/2007	1	2.1	53-70-3	Dibenz(a,h)anthracene	0.048	U	mg/kg
RFF-719+00-NE1424-1.0-2.1	13197268.29	717912.97	10/3/2007	1	2.1	541-73-1	1,3-Dichlorobenzene	0.03	U	mg/kg
RFF-719+00-NE1424-1.0-2.1	13197268.29	717912.97	10/3/2007	1	2.1	5598-13-0	Methyl chlorpyrifos	0.01	U	mg/kg
RFF-719+00-NE1424-1.0-2.1	13197268.29	717912.97	10/3/2007	1	2.1	56-38-2	Parathion	0.05		mg/kg
RFF-719+00-NE1424-1.0-2.1	13197268.29	717912.97	10/3/2007	1	2.1	56-55-3	Benzo(a)anthracene	0.029	U	mg/kg
RFF-719+00-NE1424-1.0-2.1	13197268.29	717912.97	10/3/2007	1	2.1	57117-31-4	2,3,4,7,8-PENTACHLORODIBENZOFURAN	3350		ng/kg
RFF-719+00-NE1424-1.0-2.1	13197268.29	717912.97	10/3/2007	1	2.1	57117-41-6	1,2,3,7,8-PENTACHLORODIBENZOFURAN	4430		ng/kg
RFF-719+00-NE1424-1.0-2.1	13197268.29	717912.97	10/3/2007	1	2.1	58-89-9	gamma-BHC	0.005	U	mg/kg
RFF-719+00-NE1424-1.0-2.1	13197268.29	717912.97	10/3/2007	1	2.1	58-90-2	2,3,4,6-Tetrachlorophenol	0.004	U	mg/kg
RFF-719+00-NE1424-1.0-2.1	13197268.29	717912.97	10/3/2007	1	2.1	59-50-7	4-Chloro-3-methylphenol	0.032	U	mg/kg
RFF-719+00-NE1424-1.0-2.1	13197268.29	717912.97	10/3/2007	1	2.1	60-51-5	Dimethoate	0.009	U	mg/kg
RFF-719+00-NE1424-1.0-2.1	13197268.29	717912.97	10/3/2007	1	2.1	60-57-1	Dieldrin	0.15		mg/kg
RFF-719+00-NE1424-1.0-2.1	13197268.29	717912.97	10/3/2007	1	2.1	606-20-2	2,6-Dinitrotoluene	0.032	U	mg/kg
RFF-719+00-NE1424-1.0-2.1	13197268.29	717912.97	10/3/2007	1	2.1	608-93-5	Pentachlorobenzene	0.01	J	mg/kg
RFF-719+00-NE1424-1.0-2.1	13197268.29	717912.97	10/3/2007	1	2.1	621-64-7	N-Nitroso-di-n-propylamine	0.031	U	mg/kg
RFF-719+00-NE1424-1.0-2.1	13197268.29	717912.97	10/3/2007	1	2.1	62-53-3	Aniline	0.05	U	mg/kg
RFF-719+00-NE1424-1.0-2.1	13197268.29	717912.97	10/3/2007	1	2.1	62-75-9	N-Nitrosodimethylamine	0.029	U	mg/kg
RFF-719+00-NE1424-1.0-2.1	13197268.29	717912.97	10/3/2007	1	2.1	634-66-2	1,2,3,4-Tetrachlorobenzene	0.02		mg/kg
RFF-719+00-NE1424-1.0-2.1	13197268.29	717912.97	10/3/2007	1	2.1	67-72-1	Hexachloroethane	0.031	U	mg/kg
RFF-719+00-NE1424-1.0-2.1	13197268.29	717912.97	10/3/2007	1	2.1	67774-32-7	Polybrominated biphenyls	0.018	U	mg/kg
RFF-719+00-NE1424-1.0-2.1	13197268.29	717912.97	10/3/2007	1	2.1	68705-15-7	alpha-2,3,4,5,6-Hexachlorostyrene	0.02	U	mg/kg
RFF-719+00-NE1424-1.0-2.1	13197268.29	717912.97	10/3/2007	1	2.1	7005-72-3	4-Chlorophenyl-phenyl ether	0.044	U	mg/kg
RFF-719+00-NE1424-1.0-2.1	13197268.29	717912.97	10/3/2007	1	2.1	72-20-8	Endrin	0.004	U	mg/kg
RFF-719+00-NE1424-1.0-2.1	13197268.29	717912.97	10/3/2007	1	2.1	72-43-5	Methoxychlor	0.005	U	mg/kg
RFF-719+00-NE1424-1.0-2.1	13197268.29	717912.97	10/3/2007	1	2.1	72-54-8	4,4'-DDD	0.005	U	mg/kg
RFF-719+00-NE1424-1.0-2.1	13197268.29	717912.97	10/3/2007	1	2.1	72-55-9	4,4'-DDE	0.005	U	mg/kg
RFF-719+00-NE1424-1.0-2.1	13197268.29	717912.97	10/3/2007	1	2.1	7421-93-4	Endrin aldehyde	0.005	U	mg/kg
RFF-719+00-NE1424-1.0-2.1	13197268.29	717912.97	10/3/2007	1	2.1	7429-90-5	Aluminum	10000		mg/kg
RFF-719+00-NE1424-1.0-2.1	13197268.29	717912.97	10/3/2007	1	2.1	7439-89-6	Iron	21000		mg/kg
RFF-719+00-NE1424-1.0-2.1	13197268.29	717912.97	10/3/2007	1	2.1	7439-92-1	Lead	18.93		mg/kg
RFF-719+00-NE1424-1.0-2.1	13197268.29	717912.97	10/3/2007	1	2.1	7439-93-2	Lithium	8.559		mg/kg
RFF-719+00-NE1424-1.0-2.1	13197268.29	717912.97	10/3/2007	1	2.1	7439-95-4	Magnesium	13000		mg/kg
RFF-719+00-NE1424-1.0-2.1	13197268.29	717912.97	10/3/2007	1	2.1	7439-96-5	Manganese	550		mg/kg
RFF-719+00-NE1424-1.0-2.1	13197268.29	717912.97	10/3/2007	1	2.1	7439-97-6	Mercury	0.089		mg/kg
RFF-719+00-NE1424-1.0-2.1	13197268.29	717912.97	10/3/2007	1	2.1	7440-02-0	Nickel	7.774		mg/kg
RFF-719+00-NE1424-1.0-2.1	13197268.29	717912.97	10/3/2007	1	2.1	7440-09-7	Potassium	780		mg/kg
RFF-719+00-NE1424-1.0-2.1	13197268.29	717912.97	10/3/2007	1	2.1	7440-22-4	Silver	71.43		mg/kg
RFF-719+00-NE1424-1.0-2.1	13197268.29	717912.97	10/3/2007	1	2.1	7440-23-5	Sodium	54.23		mg/kg
RFF-719+00-NE1424-1.0-2.1	13197268.29	717912.97	10/3/2007	1	2.1	7440-24-6	Strontium	61.52		mg/kg
RFF-719+00-NE1424-1.0-2.1	13197268.29	717912.97	10/3/2007	1	2.1	7440-28-0	Thallium	0.098	U	mg/kg
RFF-719+00-NE1424-1.0-2.1	13197268.29	717912.97	10/3/2007	1	2.1	7440-31-5	Tin	0.114	U	mg/kg
RFF-719+00-NE1424-1.0-2.1	13197268.29	717912.97	10/3/2007	1	2.1	7440-32-6	Titanium	86.62		mg/kg

Sample ID	Easting	Northing	Sample Date	Start Depth (feet)	End Depth (feet)	CAS #	Chemical Name	Result	Qualifier	Unit
RFF-719+00-NE1424-1.0-2.1	13197268.29	717912.97	10/3/2007	1	2.1	7440-36-0	Antimony	3.389		mg/kg
RFF-719+00-NE1424-1.0-2.1	13197268.29	717912.97	10/3/2007	1	2.1	7440-38-2	Arsenic	11.44		mg/kg
RFF-719+00-NE1424-1.0-2.1	13197268.29	717912.97	10/3/2007	1	2.1	7440-39-3	Barium	33.62		mg/kg
RFF-719+00-NE1424-1.0-2.1	13197268.29	717912.97	10/3/2007	1	2.1	7440-41-7	Beryllium	0.203	J	mg/kg
RFF-719+00-NE1424-1.0-2.1	13197268.29	717912.97	10/3/2007	1	2.1	7440-42-8	Boron	14.66		mg/kg
RFF-719+00-NE1424-1.0-2.1	13197268.29	717912.97	10/3/2007	1	2.1	7440-43-9	Cadmium	0.3		mg/kg
RFF-719+00-NE1424-1.0-2.1	13197268.29	717912.97	10/3/2007	1	2.1	7440-47-3	Chromium (total)	13.52		mg/kg
RFF-719+00-NE1424-1.0-2.1	13197268.29	717912.97	10/3/2007	1	2.1	7440-48-4	Cobalt	23.08		mg/kg
RFF-719+00-NE1424-1.0-2.1	13197268.29	717912.97	10/3/2007	1	2.1	7440-50-8	Copper	23.22		mg/kg
RFF-719+00-NE1424-1.0-2.1	13197268.29	717912.97	10/3/2007	1	2.1	7440-57-5	Gold	0.0505	U	mg/kg
RFF-719+00-NE1424-1.0-2.1	13197268.29	717912.97	10/3/2007	1	2.1	7440-62-2	Vanadium	11.55		mg/kg
RFF-719+00-NE1424-1.0-2.1	13197268.29	717912.97	10/3/2007	1	2.1	7440-66-6	Zinc	34.68		mg/kg
RFF-719+00-NE1424-1.0-2.1	13197268.29	717912.97	10/3/2007	1	2.1	7440-70-2	Calcium	42000		mg/kg
RFF-719+00-NE1424-1.0-2.1	13197268.29	717912.97	10/3/2007	1	2.1	76-44-8	Heptachlor	0.004	U	mg/kg
RFF-719+00-NE1424-1.0-2.1	13197268.29	717912.97	10/3/2007	1	2.1	77-47-4	HEXACHLOROCYCLOPENTADIENE	0.004	U	mg/kg
RFF-719+00-NE1424-1.0-2.1	13197268.29	717912.97	10/3/2007	1	2.1	7782-49-2	Selenium	0.012	U	mg/kg
RFF-719+00-NE1424-1.0-2.1	13197268.29	717912.97	10/3/2007	1	2.1	78-59-1	Isophorone	0.028	U	mg/kg
RFF-719+00-NE1424-1.0-2.1	13197268.29	717912.97	10/3/2007	1	2.1	8001-35-2	Toxaphene	0.083	U	mg/kg
RFF-719+00-NE1424-1.0-2.1	13197268.29	717912.97	10/3/2007	1	2.1	80-05-7	BISPHENOL A	0.022	U	mg/kg
RFF-719+00-NE1424-1.0-2.1	13197268.29	717912.97	10/3/2007	1	2.1	82-68-8	Pentachloronitrobenzene	0.005	U	mg/kg
RFF-719+00-NE1424-1.0-2.1	13197268.29	717912.97	10/3/2007	1	2.1	83-32-9	Acenaphthene	0.013	U	mg/kg
RFF-719+00-NE1424-1.0-2.1	13197268.29	717912.97	10/3/2007	1	2.1	84-66-2	Diethylphthalate	0.18	J	mg/kg
RFF-719+00-NE1424-1.0-2.1	13197268.29	717912.97	10/3/2007	1	2.1	84-74-2	Di-n-butyl phthalate	0.057	U	mg/kg
RFF-719+00-NE1424-1.0-2.1	13197268.29	717912.97	10/3/2007	1	2.1	85-01-8	Phenanthrene	0.12	J	mg/kg
RFF-719+00-NE1424-1.0-2.1	13197268.29	717912.97	10/3/2007	1	2.1	85-68-7	Butylbenzylphthalate	0.045	U	mg/kg
RFF-719+00-NE1424-1.0-2.1	13197268.29	717912.97	10/3/2007	1	2.1	86-30-6	N-Nitrosodiphenylamine	0.028	U	mg/kg
RFF-719+00-NE1424-1.0-2.1	13197268.29	717912.97	10/3/2007	1	2.1	86-73-7	Fluorene	0.032	U	mg/kg
RFF-719+00-NE1424-1.0-2.1	13197268.29	717912.97	10/3/2007	1	2.1	86-74-8	Carbazole	0.005	U	mg/kg
RFF-719+00-NE1424-1.0-2.1	13197268.29	717912.97	10/3/2007	1	2.1	87-61-6	1,2,3-Trichlorobenzene	0.02		mg/kg
RFF-719+00-NE1424-1.0-2.1	13197268.29	717912.97	10/3/2007	1	2.1	87-65-0	2,6-Dichlorophenol	0.012	U	mg/kg
RFF-719+00-NE1424-1.0-2.1	13197268.29	717912.97	10/3/2007	1	2.1	87-68-3	Hexachlorobutadiene	0.03	U	mg/kg
RFF-719+00-NE1424-1.0-2.1	13197268.29	717912.97	10/3/2007	1	2.1	87-86-5	Pentachlorophenol	0.05		mg/kg
RFF-719+00-NE1424-1.0-2.1	13197268.29	717912.97	10/3/2007	1	2.1	88-06-2	2,4,6-Trichlorophenol	0.03	U	mg/kg
RFF-719+00-NE1424-1.0-2.1	13197268.29	717912.97	10/3/2007	1	2.1	88-74-4	2-Nitroaniline	0.026	U	mg/kg
RFF-719+00-NE1424-1.0-2.1	13197268.29	717912.97	10/3/2007	1	2.1	88-75-5	2-Nitrophenol	0.044	U	mg/kg
RFF-719+00-NE1424-1.0-2.1	13197268.29	717912.97	10/3/2007	1	2.1	88-85-7	Dinoseb	0.028	U	mg/kg
RFF-719+00-NE1424-1.0-2.1	13197268.29	717912.97	10/3/2007	1	2.1	90301-92-1	(E)-beta-2,3,4,5,6-Hexachlorostyrene	0.02	U	mg/kg
RFF-719+00-NE1424-1.0-2.1	13197268.29	717912.97	10/3/2007	1	2.1	90301-93-2	(Z)-beta-2,3,4,5,6-Hexachlorostyrene	0.02	U	mg/kg
RFF-719+00-NE1424-1.0-2.1	13197268.29	717912.97	10/3/2007	1	2.1	91-20-3	Naphthalene	0.047	U	mg/kg
RFF-719+00-NE1424-1.0-2.1	13197268.29	717912.97	10/3/2007	1	2.1	91-57-6	2-Methylnaphthalene	0.04	U	mg/kg
RFF-719+00-NE1424-1.0-2.1	13197268.29	717912.97	10/3/2007	1	2.1	91-58-7	2-Chloronaphthalene	0.037	U	mg/kg
RFF-719+00-NE1424-1.0-2.1	13197268.29	717912.97	10/3/2007	1	2.1	91-94-1	3,3'-Dichlorobenzidine	0.024	U	mg/kg
RFF-719+00-NE1424-1.0-2.1	13197268.29	717912.97	10/3/2007	1	2.1	92-87-5	Benzidine	0.12	U	mg/kg
RFF-719+00-NE1424-1.0-2.1	13197268.29	717912.97	10/3/2007	1	2.1	95-48-7	2-Methylphenol	0.031	U	mg/kg
RFF-719+00-NE1424-1.0-2.1	13197268.29	717912.97	10/3/2007	1	2.1	95-50-1	1,2-Dichlorobenzene	0.021	U	mg/kg
RFF-719+00-NE1424-1.0-2.1	13197268.29	717912.97	10/3/2007	1	2.1	95-57-8	2-Chlorophenol	0.049	U	mg/kg
RFF-719+00-NE1424-1.0-2.1	13197268.29	717912.97	10/3/2007	1	2.1	95-94-3	1,2,4,5-Tetrachlorobenzene	0.003	U	mg/kg
RFF-719+00-NE1424-1.0-2.1	13197268.29	717912.97	10/3/2007	1	2.1	95-95-4	2,4,5-Trichlorophenol	0.028	U	mg/kg
RFF-719+00-NE1424-1.0-2.1	13197268.29	717912.97	10/3/2007	1	2.1	959-98-8	Endosulfan I	0.005	U	mg/kg
RFF-719+00-NE1424-1.0-2.1	13197268.29	717912.97	10/3/2007	1	2.1	98-95-3	Nitrobenzene	0.034	U	mg/kg
RFF-719+00-NE1424-1.0-2.1	13197268.29	717912.97	10/3/2007	1	2.1	99-09-2	3-Nitroaniline	0.0515	U	mg/kg
RFF-719+00-NE1424-1.0-2.1	13197268.29	717912.97	10/3/2007	1	2.1	ETEQ	ETEQ	2900		ppt
RFF-719+00-NE1424-1.0-2.1	13197268.29	717912.97	10/3/2007	1	2.1	HXCDD-HXCDF	1,2,3,4,7,8-Hexachlorodibenzofuran + 1,2,3,6,7,8-Hexachlorodibenzofuran	3850		ng/kg
RFF-719+00-NE1424-1.0-2.1	13197268.29	717912.97	10/3/2007	1	2.1	TCLB_ERA_Dow	Total Chlororbenzenes ERA	0.354		mg/kg
RFF-719+00-NE1424-1.0-2.1	13197268.29	717912.97	10/3/2007	1	2.1	TCLP_ERA_Dow	Total Chlorophenols ERA	0.2375		mg/kg
RFF-719+00-NE1424-1.0-2.1	13197268.29	717912.97	10/3/2007	1	2.1	TPAH_ERA_Dow	Total PAHs ERA	0.942		mg/kg
RFF-719+00-NE1424-2.1-3.3	13197268.29	717912.97	10/3/2007	2.1	3.3	100-01-6	4-Nitroaniline	0.09	U	mg/kg
RFF-719+00-NE1424-2.1-3.3	13197268.29	717912.97	10/3/2007	2.1	3.3	100-02-7	4-Nitrophenol	0.062	U	mg/kg
RFF-719+00-NE1424-2.1-3.3	13197268.29	717912.97	10/3/2007	2.1	3.3	100-51-6	Benzyl alcohol	0.153	U	mg/kg
RFF-719+00-NE1424-2.1-3.3	13197268.29	717912.97	10/3/2007	2.1	3.3	101-55-3	4-Bromophenyl-phenyl ether	0.047	U	mg/kg
RFF-719+00-NE1424-2.1-3.3	13197268.29	717912.97	10/3/2007	2.1	3.3	1024-57-3	Heptachlor epoxide	0.004	U	mg/kg

Sample ID	Easting	Northing	Sample Date	Start Depth (feet)	End Depth (feet)	CAS #	Chemical Name	Result	Qualifier	Unit
RFF-719+00-NE1424-2.1-3.3	13197268.29	717912.97	10/3/2007	2.1	3.3	1031-07-8	Endosulfan sulfate	0.003	U	mg/kg
RFF-719+00-NE1424-2.1-3.3	13197268.29	717912.97	10/3/2007	2.1	3.3	103-33-3	Azobenzene	0.03	U	mg/kg
RFF-719+00-NE1424-2.1-3.3	13197268.29	717912.97	10/3/2007	2.1	3.3	105-67-9	2,4-Dimethylphenol	0.041	U	mg/kg
RFF-719+00-NE1424-2.1-3.3	13197268.29	717912.97	10/3/2007	2.1	3.3	106-44-5	4-Methylphenol	0.031	U	mg/kg
RFF-719+00-NE1424-2.1-3.3	13197268.29	717912.97	10/3/2007	2.1	3.3	106-46-7	1,4-Dichlorobenzene	0.021	U	mg/kg
RFF-719+00-NE1424-2.1-3.3	13197268.29	717912.97	10/3/2007	2.1	3.3	108-39-4	3-Methylphenol	0.036	U	mg/kg
RFF-719+00-NE1424-2.1-3.3	13197268.29	717912.97	10/3/2007	2.1	3.3	108-60-1	2,2'-oxybis(1-Chloropropane)	0.038	U	mg/kg
RFF-719+00-NE1424-2.1-3.3	13197268.29	717912.97	10/3/2007	2.1	3.3	108-95-2	Phenol	0.033	U	mg/kg
RFF-719+00-NE1424-2.1-3.3	13197268.29	717912.97	10/3/2007	2.1	3.3	110-86-1	Pyridine	0.036	U	mg/kg
RFF-719+00-NE1424-2.1-3.3	13197268.29	717912.97	10/3/2007	2.1	3.3	111-44-4	bis(2-Chloroethyl) ether	0.022	U	mg/kg
RFF-719+00-NE1424-2.1-3.3	13197268.29	717912.97	10/3/2007	2.1	3.3	111-91-1	bis(2-Chloroethoxy)methane	0.031	U	mg/kg
RFF-719+00-NE1424-2.1-3.3	13197268.29	717912.97	10/3/2007	2.1	3.3	117-81-7	bis(2-Ethylhexyl)phthalate	0.047	U	mg/kg
RFF-719+00-NE1424-2.1-3.3	13197268.29	717912.97	10/3/2007	2.1	3.3	117-84-0	DI-N-OCTYLPHTHALATE	0.046	U	mg/kg
RFF-719+00-NE1424-2.1-3.3	13197268.29	717912.97	10/3/2007	2.1	3.3	118-74-1	Hexachlorobenzene	0.004	U	mg/kg
RFF-719+00-NE1424-2.1-3.3	13197268.29	717912.97	10/3/2007	2.1	3.3	120-12-7	Anthracene	0.048	U	mg/kg
RFF-719+00-NE1424-2.1-3.3	13197268.29	717912.97	10/3/2007	2.1	3.3	120-82-1	1,2,4-Trichlorobenzene	0.027	U	mg/kg
RFF-719+00-NE1424-2.1-3.3	13197268.29	717912.97	10/3/2007	2.1	3.3	120-83-2	2,4-Dichlorophenol	0.034	U	mg/kg
RFF-719+00-NE1424-2.1-3.3	13197268.29	717912.97	10/3/2007	2.1	3.3	121-14-2	2,4-Dinitrotoluene	0.024	U	mg/kg
RFF-719+00-NE1424-2.1-3.3	13197268.29	717912.97	10/3/2007	2.1	3.3	12789-03-6	GAMMA-CHLORDANE	0.004	U	mg/kg
RFF-719+00-NE1424-2.1-3.3	13197268.29	717912.97	10/3/2007	2.1	3.3	129-00-0	Pyrene	0.026	U	mg/kg
RFF-719+00-NE1424-2.1-3.3	13197268.29	717912.97	10/3/2007	2.1	3.3	131-11-3	Dimethyl phthalate	0.024	U	mg/kg
RFF-719+00-NE1424-2.1-3.3	13197268.29	717912.97	10/3/2007	2.1	3.3	132-64-9	Dibenzofuran	0.026	U	mg/kg
RFF-719+00-NE1424-2.1-3.3	13197268.29	717912.97	10/3/2007	2.1	3.3	14992-81-5	2,3,4,5,6-Pentachlorostyrene	0.02	U	mg/kg
RFF-719+00-NE1424-2.1-3.3	13197268.29	717912.97	10/3/2007	2.1	3.3	1746-01-6	2,3,7,8-TETRACHLORODIBENZO-P-DIOXIN	7	J	ng/kg
RFF-719+00-NE1424-2.1-3.3	13197268.29	717912.97	10/3/2007	2.1	3.3	191-24-2	Benzo(g,h,i)perylene	0.033	U	mg/kg
RFF-719+00-NE1424-2.1-3.3	13197268.29	717912.97	10/3/2007	2.1	3.3	1918-16-7	Propachlor	0.003	U	mg/kg
RFF-719+00-NE1424-2.1-3.3	13197268.29	717912.97	10/3/2007	2.1	3.3	193-39-5	Indeno(1,2,3-cd)pyrene	0.028	U	mg/kg
RFF-719+00-NE1424-2.1-3.3	13197268.29	717912.97	10/3/2007	2.1	3.3	205-99-2	Benzo(b)fluoranthene	0.039	U	mg/kg
RFF-719+00-NE1424-2.1-3.3	13197268.29	717912.97	10/3/2007	2.1	3.3	206-44-0	Fluoranthene	0.029	U	mg/kg
RFF-719+00-NE1424-2.1-3.3	13197268.29	717912.97	10/3/2007	2.1	3.3	207-08-9	Benzo(k)fluoranthene	0.052	U	mg/kg
RFF-719+00-NE1424-2.1-3.3	13197268.29	717912.97	10/3/2007	2.1	3.3	208-96-8	Acenaphthylene	0.032	U	mg/kg
RFF-719+00-NE1424-2.1-3.3	13197268.29	717912.97	10/3/2007	2.1	3.3	218-01-9	Chrysene	0.028	U	mg/kg
RFF-719+00-NE1424-2.1-3.3	13197268.29	717912.97	10/3/2007	2.1	3.3	2303-16-4	Diallate (total)	0.004	U	mg/kg
RFF-719+00-NE1424-2.1-3.3	13197268.29	717912.97	10/3/2007	2.1	3.3	2385-85-5	Mirex	0.005	U	mg/kg
RFF-719+00-NE1424-2.1-3.3	13197268.29	717912.97	10/3/2007	2.1	3.3	27304-13-8	Oxychlordane	0.003	U	mg/kg
RFF-719+00-NE1424-2.1-3.3	13197268.29	717912.97	10/3/2007	2.1	3.3	29082-74-4	Octachlorostyrene	0.004	U	mg/kg
RFF-719+00-NE1424-2.1-3.3	13197268.29	717912.97	10/3/2007	2.1	3.3	29082-75-5	beta,beta-2,3,4,5,6-Heptachlorostyrene	0.02	U	mg/kg
RFF-719+00-NE1424-2.1-3.3	13197268.29	717912.97	10/3/2007	2.1	3.3	29086-38-2	(E)-alpha,beta-2,3,4,5,6-Heptachlorostyrene	0.02	U	mg/kg
RFF-719+00-NE1424-2.1-3.3	13197268.29	717912.97	10/3/2007	2.1	3.3	29086-39-3	(Z)-alpha,beta-2,3,4,5,6-Heptachlorostyrene	0.02	U	mg/kg
RFF-719+00-NE1424-2.1-3.3	13197268.29	717912.97	10/3/2007	2.1	3.3	2921-88-2	Chlorpyrifos	0.011	U	mg/kg
RFF-719+00-NE1424-2.1-3.3	13197268.29	717912.97	10/3/2007	2.1	3.3	297-97-2	Thionazin	0.0085	U	mg/kg
RFF-719+00-NE1424-2.1-3.3	13197268.29	717912.97	10/3/2007	2.1	3.3	298-00-0	Methyl parathion	0.0075	U	mg/kg
RFF-719+00-NE1424-2.1-3.3	13197268.29	717912.97	10/3/2007	2.1	3.3	298-02-2	Phorate	0.005	U	mg/kg
RFF-719+00-NE1424-2.1-3.3	13197268.29	717912.97	10/3/2007	2.1	3.3	298-04-4	Disulfoton	0.0085	U	mg/kg
RFF-719+00-NE1424-2.1-3.3	13197268.29	717912.97	10/3/2007	2.1	3.3	299-84-3	Ronnel	0.009	U	mg/kg
RFF-719+00-NE1424-2.1-3.3	13197268.29	717912.97	10/3/2007	2.1	3.3	309-00-2	Aldrin	0.003	U	mg/kg
RFF-719+00-NE1424-2.1-3.3	13197268.29	717912.97	10/3/2007	2.1	3.3	319-84-6	alpha-BHC	0.004	U	mg/kg
RFF-719+00-NE1424-2.1-3.3	13197268.29	717912.97	10/3/2007	2.1	3.3	319-85-7	beta-BHC	0.004	U	mg/kg
RFF-719+00-NE1424-2.1-3.3	13197268.29	717912.97	10/3/2007	2.1	3.3	319-86-8	delta-BHC	0.004	U	mg/kg
RFF-719+00-NE1424-2.1-3.3	13197268.29	717912.97	10/3/2007	2.1	3.3	33213-65-9	Endosulfan II	0.004	U	mg/kg
RFF-719+00-NE1424-2.1-3.3	13197268.29	717912.97	10/3/2007	2.1	3.3	39765-80-5	trans-Nonachlor	0.005	U	mg/kg
RFF-719+00-NE1424-2.1-3.3	13197268.29	717912.97	10/3/2007	2.1	3.3	465-73-6	Isodrin	0.005	U	mg/kg
RFF-719+00-NE1424-2.1-3.3	13197268.29	717912.97	10/3/2007	2.1	3.3	50-29-3	4,4'-DDT	0.004	U	mg/kg
RFF-719+00-NE1424-2.1-3.3	13197268.29	717912.97	10/3/2007	2.1	3.3	50-32-8	Benzo(a)pyrene	0.08	J	mg/kg
RFF-719+00-NE1424-2.1-3.3	13197268.29	717912.97	10/3/2007	2.1	3.3	510-15-6	Chlorobenzilate	0.003	U	mg/kg
RFF-719+00-NE1424-2.1-3.3	13197268.29	717912.97	10/3/2007	2.1	3.3	5103-71-9	ALPHA-CHLORDANE	0.004	U	mg/kg
RFF-719+00-NE1424-2.1-3.3	13197268.29	717912.97	10/3/2007	2.1	3.3	5103-73-1	cis-Nonachlor	0.005	U	mg/kg
RFF-719+00-NE1424-2.1-3.3	13197268.29	717912.97	10/3/2007	2.1	3.3	51207-31-9	2,3,7,8-TETRACHLORODIBENZOFURAN	32800		ng/kg
RFF-719+00-NE1424-2.1-3.3	13197268.29	717912.97	10/3/2007	2.1	3.3	51-28-5	2,4-Dinitrophenol	0.0995	U	mg/kg
RFF-719+00-NE1424-2.1-3.3	13197268.29	717912.97	10/3/2007	2.1	3.3	52-85-7	Famphur	0.011	U	mg/kg
RFF-719+00-NE1424-2.1-3.3	13197268.29	717912.97	10/3/2007	2.1	3.3	53-19-0	2,4'-DDD	0.005	U	mg/kg

Sample ID	Easting	Northing	Sample Date	Start Depth (feet)	End Depth (feet)	CAS #	Chemical Name	Result	Qualifier	Unit
RFF-719+00-NE1424-2.1-3.3	13197268.29	717912.97	10/3/2007	2.1	3.3	534-52-1	4,6-Dinitro-2-methylphenol	0.085	U	mg/kg
RFF-719+00-NE1424-2.1-3.3	13197268.29	717912.97	10/3/2007	2.1	3.3	53-70-3	Dibenz(a,h)anthracene	0.048	U	mg/kg
RFF-719+00-NE1424-2.1-3.3	13197268.29	717912.97	10/3/2007	2.1	3.3	541-73-1	1,3-Dichlorobenzene	0.03	U	mg/kg
RFF-719+00-NE1424-2.1-3.3	13197268.29	717912.97	10/3/2007	2.1	3.3	5598-13-0	Methyl chlorpyrifos	0.01	U	mg/kg
RFF-719+00-NE1424-2.1-3.3	13197268.29	717912.97	10/3/2007	2.1	3.3	56-38-2	Parathion	0.04	J	mg/kg
RFF-719+00-NE1424-2.1-3.3	13197268.29	717912.97	10/3/2007	2.1	3.3	56-55-3	Benzo(a)anthracene	0.029	U	mg/kg
RFF-719+00-NE1424-2.1-3.3	13197268.29	717912.97	10/3/2007	2.1	3.3	57117-31-4	2,3,4,7,8-PENTACHLORODIBENZOFURAN	9060		ng/kg
RFF-719+00-NE1424-2.1-3.3	13197268.29	717912.97	10/3/2007	2.1	3.3	57117-41-6	1,2,3,7,8-PENTACHLORODIBENZOFURAN	10800		ng/kg
RFF-719+00-NE1424-2.1-3.3	13197268.29	717912.97	10/3/2007	2.1	3.3	58-89-9	gamma-BHC	0.005	U	mg/kg
RFF-719+00-NE1424-2.1-3.3	13197268.29	717912.97	10/3/2007	2.1	3.3	58-90-2	2,3,4,6-Tetrachlorophenol	0.004	U	mg/kg
RFF-719+00-NE1424-2.1-3.3	13197268.29	717912.97	10/3/2007	2.1	3.3	59-50-7	4-Chloro-3-methylphenol	0.032	U	mg/kg
RFF-719+00-NE1424-2.1-3.3	13197268.29	717912.97	10/3/2007	2.1	3.3	60-51-5	Dimethoate	0.009	U	mg/kg
RFF-719+00-NE1424-2.1-3.3	13197268.29	717912.97	10/3/2007	2.1	3.3	60-57-1	Dieldrin	0.52		mg/kg
RFF-719+00-NE1424-2.1-3.3	13197268.29	717912.97	10/3/2007	2.1	3.3	606-20-2	2,6-Dinitrotoluene	0.032	U	mg/kg
RFF-719+00-NE1424-2.1-3.3	13197268.29	717912.97	10/3/2007	2.1	3.3	608-93-5	Pentachlorobenzene	0.004	U	mg/kg
RFF-719+00-NE1424-2.1-3.3	13197268.29	717912.97	10/3/2007	2.1	3.3	621-64-7	N-Nitroso-di-n-propylamine	0.031	U	mg/kg
RFF-719+00-NE1424-2.1-3.3	13197268.29	717912.97	10/3/2007	2.1	3.3	62-53-3	Aniline	0.05	U	mg/kg
RFF-719+00-NE1424-2.1-3.3	13197268.29	717912.97	10/3/2007	2.1	3.3	62-75-9	N-Nitrosodimethylamine	0.029	U	mg/kg
RFF-719+00-NE1424-2.1-3.3	13197268.29	717912.97	10/3/2007	2.1	3.3	634-66-2	1,2,3,4-Tetrachlorobenzene	0.005	U	mg/kg
RFF-719+00-NE1424-2.1-3.3	13197268.29	717912.97	10/3/2007	2.1	3.3	67-72-1	Hexachloroethane	0.031	U	mg/kg
RFF-719+00-NE1424-2.1-3.3	13197268.29	717912.97	10/3/2007	2.1	3.3	67774-32-7	Polybrominated biphenyls	0.018	U	mg/kg
RFF-719+00-NE1424-2.1-3.3	13197268.29	717912.97	10/3/2007	2.1	3.3	68705-15-7	alpha-2,3,4,5,6-Hexachlorostyrene	0.02	U	mg/kg
RFF-719+00-NE1424-2.1-3.3	13197268.29	717912.97	10/3/2007	2.1	3.3	7005-72-3	4-Chlorophenyl-phenyl ether	0.044	U	mg/kg
RFF-719+00-NE1424-2.1-3.3	13197268.29	717912.97	10/3/2007	2.1	3.3	72-20-8	Endrin	0.004	U	mg/kg
RFF-719+00-NE1424-2.1-3.3	13197268.29	717912.97	10/3/2007	2.1	3.3	72-43-5	Methoxychlor	0.005	U	mg/kg
RFF-719+00-NE1424-2.1-3.3	13197268.29	717912.97	10/3/2007	2.1	3.3	72-54-8	4,4'-DDD	0.005	U	mg/kg
RFF-719+00-NE1424-2.1-3.3	13197268.29	717912.97	10/3/2007	2.1	3.3	72-55-9	4,4'-DDE	0.005	U	mg/kg
RFF-719+00-NE1424-2.1-3.3	13197268.29	717912.97	10/3/2007	2.1	3.3	7421-93-4	Endrin aldehyde	0.005	U	mg/kg
RFF-719+00-NE1424-2.1-3.3	13197268.29	717912.97	10/3/2007	2.1	3.3	7429-90-5	Aluminum	2800		mg/kg
RFF-719+00-NE1424-2.1-3.3	13197268.29	717912.97	10/3/2007	2.1	3.3	7439-89-6	Iron	6600		mg/kg
RFF-719+00-NE1424-2.1-3.3	13197268.29	717912.97	10/3/2007	2.1	3.3	7439-92-1	Lead	3.331		mg/kg
RFF-719+00-NE1424-2.1-3.3	13197268.29	717912.97	10/3/2007	2.1	3.3	7439-93-2	Lithium	3.683		mg/kg
RFF-719+00-NE1424-2.1-3.3	13197268.29	717912.97	10/3/2007	2.1	3.3	7439-95-4	Magnesium	3800		mg/kg
RFF-719+00-NE1424-2.1-3.3	13197268.29	717912.97	10/3/2007	2.1	3.3	7439-96-5	Manganese	78.52		mg/kg
RFF-719+00-NE1424-2.1-3.3	13197268.29	717912.97	10/3/2007	2.1	3.3	7439-97-6	Mercury	0.015	J	mg/kg
RFF-719+00-NE1424-2.1-3.3	13197268.29	717912.97	10/3/2007	2.1	3.3	7440-02-0	Nickel	4.185		mg/kg
RFF-719+00-NE1424-2.1-3.3	13197268.29	717912.97	10/3/2007	2.1	3.3	7440-09-7	Potassium	340		mg/kg
RFF-719+00-NE1424-2.1-3.3	13197268.29	717912.97	10/3/2007	2.1	3.3	7440-22-4	Silver	8.804		mg/kg
RFF-719+00-NE1424-2.1-3.3	13197268.29	717912.97	10/3/2007	2.1	3.3	7440-23-5	Sodium	220		mg/kg
RFF-719+00-NE1424-2.1-3.3	13197268.29	717912.97	10/3/2007	2.1	3.3	7440-24-6	Strontium	29.7		mg/kg
RFF-719+00-NE1424-2.1-3.3	13197268.29	717912.97	10/3/2007	2.1	3.3	7440-28-0	Thallium	0.098	U	mg/kg
RFF-719+00-NE1424-2.1-3.3	13197268.29	717912.97	10/3/2007	2.1	3.3	7440-31-5	Tin	0.114	U	mg/kg
RFF-719+00-NE1424-2.1-3.3	13197268.29	717912.97	10/3/2007	2.1	3.3	7440-32-6	Titanium	72.09		mg/kg
RFF-719+00-NE1424-2.1-3.3	13197268.29	717912.97	10/3/2007	2.1	3.3	7440-36-0	Antimony	5.975		mg/kg
RFF-719+00-NE1424-2.1-3.3	13197268.29	717912.97	10/3/2007	2.1	3.3	7440-38-2	Arsenic	8.534		mg/kg
RFF-719+00-NE1424-2.1-3.3	13197268.29	717912.97	10/3/2007	2.1	3.3	7440-39-3	Barium	19.61		mg/kg
RFF-719+00-NE1424-2.1-3.3	13197268.29	717912.97	10/3/2007	2.1	3.3	7440-41-7	Beryllium	0.092	J	mg/kg
RFF-719+00-NE1424-2.1-3.3	13197268.29	717912.97	10/3/2007	2.1	3.3	7440-42-8	Boron	20.7		mg/kg
RFF-719+00-NE1424-2.1-3.3	13197268.29	717912.97	10/3/2007	2.1	3.3	7440-43-9	Cadmium	0.119	J	mg/kg
RFF-719+00-NE1424-2.1-3.3	13197268.29	717912.97	10/3/2007	2.1	3.3	7440-47-3	Chromium (total)	5.452		mg/kg
RFF-719+00-NE1424-2.1-3.3	13197268.29	717912.97	10/3/2007	2.1	3.3	7440-48-4	Cobalt	9.208		mg/kg
RFF-719+00-NE1424-2.1-3.3	13197268.29	717912.97	10/3/2007	2.1	3.3	7440-50-8	Copper	3.335		mg/kg
RFF-719+00-NE1424-2.1-3.3	13197268.29	717912.97	10/3/2007	2.1	3.3	7440-57-5	Gold	0.0505	U	mg/kg
RFF-719+00-NE1424-2.1-3.3	13197268.29	717912.97	10/3/2007	2.1	3.3	7440-62-2	Vanadium	6.945		mg/kg
RFF-719+00-NE1424-2.1-3.3	13197268.29	717912.97	10/3/2007	2.1	3.3	7440-66-6	Zinc	19.34		mg/kg
RFF-719+00-NE1424-2.1-3.3	13197268.29	717912.97	10/3/2007	2.1	3.3	7440-70-2	Calcium	7000		mg/kg
RFF-719+00-NE1424-2.1-3.3	13197268.29	717912.97	10/3/2007	2.1	3.3	76-44-8	Heptachlor	0.004	U	mg/kg
RFF-719+00-NE1424-2.1-3.3	13197268.29	717912.97	10/3/2007	2.1	3.3	77-47-4	HEXACHLOROCYCLOPENTADIENE	0.004	U	mg/kg
RFF-719+00-NE1424-2.1-3.3	13197268.29	717912.97	10/3/2007	2.1	3.3	7782-49-2	Selenium	0.012	U	mg/kg
RFF-719+00-NE1424-2.1-3.3	13197268.29	717912.97	10/3/2007	2.1	3.3	78-59-1	Isophorone	0.028	U	mg/kg
RFF-719+00-NE1424-2.1-3.3	13197268.29	717912.97	10/3/2007	2.1	3.3	8001-35-2	Toxaphene	0.083	U	mg/kg

Sample ID	Easting	Northing	Sample Date	Start Depth (feet)	End Depth (feet)	CAS #	Chemical Name	Result	Qualifier	Unit
RFF-719+00-NE1424-2.1-3.3	13197268.29	717912.97	10/3/2007	2.1	3.3	80-05-7	BISPHENOL A	0.022	U	mg/kg
RFF-719+00-NE1424-2.1-3.3	13197268.29	717912.97	10/3/2007	2.1	3.3	82-68-8	Pentachloronitrobenzene	0.005	U	mg/kg
RFF-719+00-NE1424-2.1-3.3	13197268.29	717912.97	10/3/2007	2.1	3.3	83-32-9	Acenaphthene	0.013	U	mg/kg
RFF-719+00-NE1424-2.1-3.3	13197268.29	717912.97	10/3/2007	2.1	3.3	84-66-2	Diethylphthalate	0.39		mg/kg
RFF-719+00-NE1424-2.1-3.3	13197268.29	717912.97	10/3/2007	2.1	3.3	84-74-2	Di-n-butyl phthalate	0.057	U	mg/kg
RFF-719+00-NE1424-2.1-3.3	13197268.29	717912.97	10/3/2007	2.1	3.3	85-01-8	Phenanthrene	0.05	U	mg/kg
RFF-719+00-NE1424-2.1-3.3	13197268.29	717912.97	10/3/2007	2.1	3.3	85-68-7	Butylbenzylphthalate	0.045	U	mg/kg
RFF-719+00-NE1424-2.1-3.3	13197268.29	717912.97	10/3/2007	2.1	3.3	86-30-6	N-Nitrosodiphenylamine	0.028	U	mg/kg
RFF-719+00-NE1424-2.1-3.3	13197268.29	717912.97	10/3/2007	2.1	3.3	86-73-7	Fluorene	0.032	U	mg/kg
RFF-719+00-NE1424-2.1-3.3	13197268.29	717912.97	10/3/2007	2.1	3.3	86-74-8	Carbazole	0.005	U	mg/kg
RFF-719+00-NE1424-2.1-3.3	13197268.29	717912.97	10/3/2007	2.1	3.3	87-61-6	1,2,3-Trichlorobenzene	0.004	U	mg/kg
RFF-719+00-NE1424-2.1-3.3	13197268.29	717912.97	10/3/2007	2.1	3.3	87-65-0	2,6-Dichlorophenol	0.012	U	mg/kg
RFF-719+00-NE1424-2.1-3.3	13197268.29	717912.97	10/3/2007	2.1	3.3	87-68-3	Hexachlorobutadiene	0.03	U	mg/kg
RFF-719+00-NE1424-2.1-3.3	13197268.29	717912.97	10/3/2007	2.1	3.3	87-86-5	Pentachlorophenol	0.027	U	mg/kg
RFF-719+00-NE1424-2.1-3.3	13197268.29	717912.97	10/3/2007	2.1	3.3	88-06-2	2,4,6-Trichlorophenol	0.03	U	mg/kg
RFF-719+00-NE1424-2.1-3.3	13197268.29	717912.97	10/3/2007	2.1	3.3	88-74-4	2-Nitroaniline	0.026	U	mg/kg
RFF-719+00-NE1424-2.1-3.3	13197268.29	717912.97	10/3/2007	2.1	3.3	88-75-5	2-Nitrophenol	0.044	U	mg/kg
RFF-719+00-NE1424-2.1-3.3	13197268.29	717912.97	10/3/2007	2.1	3.3	88-85-7	Dinoseb	0.028	U	mg/kg
RFF-719+00-NE1424-2.1-3.3	13197268.29	717912.97	10/3/2007	2.1	3.3	90301-92-1	(E)-beta-2,3,4,5,6-Hexachlorostyrene	0.02	U	mg/kg
RFF-719+00-NE1424-2.1-3.3	13197268.29	717912.97	10/3/2007	2.1	3.3	90301-93-2	(Z)-beta-2,3,4,5,6-Hexachlorostyrene	0.02	U	mg/kg
RFF-719+00-NE1424-2.1-3.3	13197268.29	717912.97	10/3/2007	2.1	3.3	91-20-3	Naphthalene	0.047	U	mg/kg
RFF-719+00-NE1424-2.1-3.3	13197268.29	717912.97	10/3/2007	2.1	3.3	91-57-6	2-Methylnaphthalene	0.04	U	mg/kg
RFF-719+00-NE1424-2.1-3.3	13197268.29	717912.97	10/3/2007	2.1	3.3	91-58-7	2-Chloronaphthalene	0.037	U	mg/kg
RFF-719+00-NE1424-2.1-3.3	13197268.29	717912.97	10/3/2007	2.1	3.3	91-94-1	3,3'-Dichlorobenzidine	0.024	U	mg/kg
RFF-719+00-NE1424-2.1-3.3	13197268.29	717912.97	10/3/2007	2.1	3.3	92-87-5	Benzidine	0.12	U	mg/kg
RFF-719+00-NE1424-2.1-3.3	13197268.29	717912.97	10/3/2007	2.1	3.3	95-48-7	2-Methylphenol	0.031	U	mg/kg
RFF-719+00-NE1424-2.1-3.3	13197268.29	717912.97	10/3/2007	2.1	3.3	95-50-1	1,2-Dichlorobenzene	0.021	U	mg/kg
RFF-719+00-NE1424-2.1-3.3	13197268.29	717912.97	10/3/2007	2.1	3.3	95-57-8	2-Chlorophenol	0.049	U	mg/kg
RFF-719+00-NE1424-2.1-3.3	13197268.29	717912.97	10/3/2007	2.1	3.3	95-94-3	1,2,4,5-Tetrachlorobenzene	0.003	U	mg/kg
RFF-719+00-NE1424-2.1-3.3	13197268.29	717912.97	10/3/2007	2.1	3.3	95-95-4	2,4,5-Trichlorophenol	0.028	U	mg/kg
RFF-719+00-NE1424-2.1-3.3	13197268.29	717912.97	10/3/2007	2.1	3.3	959-98-8	Endosulfan I	0.005	U	mg/kg
RFF-719+00-NE1424-2.1-3.3	13197268.29	717912.97	10/3/2007	2.1	3.3	98-95-3	Nitrobenzene	0.034	U	mg/kg
RFF-719+00-NE1424-2.1-3.3	13197268.29	717912.97	10/3/2007	2.1	3.3	99-09-2	3-Nitroaniline	0.0515	U	mg/kg
RFF-719+00-NE1424-2.1-3.3	13197268.29	717912.97	10/3/2007	2.1	3.3	ETEQ	ETEQ	7800		ppt
RFF-719+00-NE1424-2.1-3.3	13197268.29	717912.97	10/3/2007	2.1	3.3	HXCDD-HXCDF	1,2,3,4,7,8-Hexachlorodibenzofuran + 1,2,3,6,7,8-Hexachlorodibenzofuran	7140		ng/kg
RFF-719+00-NE1424-2.1-3.3	13197268.29	717912.97	10/3/2007	2.1	3.3	TCLB_ERA_Dow	Total Chlororbenzenes ERA	0.027	U	mg/kg
RFF-719+00-NE1424-2.1-3.3	13197268.29	717912.97	10/3/2007	2.1	3.3	TCLP_ERA_Dow	Total Chlorophenols ERA	0.049	U	mg/kg
RFF-719+00-NE1424-2.1-3.3	13197268.29	717912.97	10/3/2007	2.1	3.3	TPAH_ERA_Dow	Total PAHs ERA	0.4245	J	mg/kg
RFF-719+00-NE1430-0.0-1.0	13197273.86	717912.24	12/6/2007	0	1	100-01-6	4-Nitroaniline	0.5	UJ	mg/kg
RFF-719+00-NE1430-0.0-1.0	13197273.86	717912.24	12/6/2007	0	1	100-02-7	4-Nitrophenol	0.31	UJ	mg/kg
RFF-719+00-NE1430-0.0-1.0	13197273.86	717912.24	12/6/2007	0	1	100-51-6	Benzyl alcohol	0.765	UJ	mg/kg
RFF-719+00-NE1430-0.0-1.0	13197273.86	717912.24	12/6/2007	0	1	101-55-3	4-Bromophenyl-phenyl ether	0.24	UJ	mg/kg
RFF-719+00-NE1430-0.0-1.0	13197273.86	717912.24	12/6/2007	0	1	1024-57-3	Heptachlor epoxide	0.02	UJ	mg/kg
RFF-719+00-NE1430-0.0-1.0	13197273.86	717912.24	12/6/2007	0	1	1031-07-8	Endosulfan sulfate	0.013	UJ	mg/kg
RFF-719+00-NE1430-0.0-1.0	13197273.86	717912.24	12/6/2007	0	1	103-33-3	Azobenzene	0.2	UJ	mg/kg
RFF-719+00-NE1430-0.0-1.0	13197273.86	717912.24	12/6/2007	0	1	105-67-9	2,4-Dimethylphenol	0.21	UJ	mg/kg
RFF-719+00-NE1430-0.0-1.0	13197273.86	717912.24	12/6/2007	0	1	106-44-5	4-Methylphenol	0.16	UJ	mg/kg
RFF-719+00-NE1430-0.0-1.0	13197273.86	717912.24	12/6/2007	0	1	106-46-7	1,4-Dichlorobenzene	0.11	UJ	mg/kg
RFF-719+00-NE1430-0.0-1.0	13197273.86	717912.24	12/6/2007	0	1	108-39-4	3-Methylphenol	0.18	UJ	mg/kg
RFF-719+00-NE1430-0.0-1.0	13197273.86	717912.24	12/6/2007	0	1	108-60-1	2,2'-oxybis(1-Chloropropane)	0.188	UJ	mg/kg
RFF-719+00-NE1430-0.0-1.0	13197273.86	717912.24	12/6/2007	0	1	108-95-2	Phenol	0.17	UJ	mg/kg
RFF-719+00-NE1430-0.0-1.0	13197273.86	717912.24	12/6/2007	0	1	110-86-1	Pyridine	0.18	UJ	mg/kg
RFF-719+00-NE1430-0.0-1.0	13197273.86	717912.24	12/6/2007	0	1	111-44-4	bis(2-Chloroethyl) ether	0.108	UJ	mg/kg
RFF-719+00-NE1430-0.0-1.0	13197273.86	717912.24	12/6/2007	0	1	111-91-1	bis(2-Chloroethoxy)methane	0.16	UJ	mg/kg
RFF-719+00-NE1430-0.0-1.0	13197273.86	717912.24	12/6/2007	0	1	117-81-7	bis(2-Ethylhexyl)phthalate	0.24	UJ	mg/kg
RFF-719+00-NE1430-0.0-1.0	13197273.86	717912.24	12/6/2007	0	1	117-84-0	DI-N-OCTYLPHTHALATE	0.228	UJ	mg/kg
RFF-719+00-NE1430-0.0-1.0	13197273.86	717912.24	12/6/2007	0	1	118-74-1	Hexachlorobenzene	0.075	UJ	mg/kg
RFF-719+00-NE1430-0.0-1.0	13197273.86	717912.24	12/6/2007	0	1	120-12-7	Anthracene	0.24	UJ	mg/kg
RFF-719+00-NE1430-0.0-1.0	13197273.86	717912.24	12/6/2007	0	1	120-82-1	1,2,4-Trichlorobenzene	0.14	UJ	mg/kg
RFF-719+00-NE1430-0.0-1.0	13197273.86	717912.24	12/6/2007	0	1	120-83-2	2,4-Dichlorophenol	0.168	UJ	mg/kg
RFF-719+00-NE1430-0.0-1.0	13197273.86	717912.24	12/6/2007	0	1	121-14-2	2,4-Dinitrotoluene	0.12	UJ	mg/kg

Sample ID	Easting	Northing	Sample Date	Start Depth (feet)	End Depth (feet)	CAS #	Chemical Name	Result	Qualifier	Unit
RFF-719+00-NE1430-0.0-1.0	13197273.86	717912.24	12/6/2007	0	1	12789-03-6	GAMMA-CHLORDANE	0.018	UJ	mg/kg
RFF-719+00-NE1430-0.0-1.0	13197273.86	717912.24	12/6/2007	0	1	129-00-0	Pyrene	0.13	UJ	mg/kg
RFF-719+00-NE1430-0.0-1.0	13197273.86	717912.24	12/6/2007	0	1	131-11-3	Dimethyl phthalate	0.118	UJ	mg/kg
RFF-719+00-NE1430-0.0-1.0	13197273.86	717912.24	12/6/2007	0	1	132-64-9	Dibenzofuran	0.128	UJ	mg/kg
RFF-719+00-NE1430-0.0-1.0	13197273.86	717912.24	12/6/2007	0	1	14992-81-5	2,3,4,5,6-Pentachlorostyrene	0.075	UJ	mg/kg
RFF-719+00-NE1430-0.0-1.0	13197273.86	717912.24	12/6/2007	0	1	1746-01-6	2,3,7,8-TETRACHLORODIBENZO-P-DIOXIN	18		ng/kg
RFF-719+00-NE1430-0.0-1.0	13197273.86	717912.24	12/6/2007	0	1	191-24-2	Benzo(g,h,i)perylene	0.163	UJ	mg/kg
RFF-719+00-NE1430-0.0-1.0	13197273.86	717912.24	12/6/2007	0	1	1918-16-7	Propachlor	0.02	UJ	mg/kg
RFF-719+00-NE1430-0.0-1.0	13197273.86	717912.24	12/6/2007	0	1	193-39-5	Indeno(1,2,3-cd)pyrene	0.14	UJ	mg/kg
RFF-719+00-NE1430-0.0-1.0	13197273.86	717912.24	12/6/2007	0	1	205-99-2	Benzo(b)fluoranthene	0.193	UJ	mg/kg
RFF-719+00-NE1430-0.0-1.0	13197273.86	717912.24	12/6/2007	0	1	206-44-0	Fluoranthene	0.8	UJ	mg/kg
RFF-719+00-NE1430-0.0-1.0	13197273.86	717912.24	12/6/2007	0	1	207-08-9	Benzo(k)fluoranthene	0.26	UJ	mg/kg
RFF-719+00-NE1430-0.0-1.0	13197273.86	717912.24	12/6/2007	0	1	208-96-8	Acenaphthylene	0.158	UJ	mg/kg
RFF-719+00-NE1430-0.0-1.0	13197273.86	717912.24	12/6/2007	0	1	218-01-9	Chrysene	0.14	UJ	mg/kg
RFF-719+00-NE1430-0.0-1.0	13197273.86	717912.24	12/6/2007	0	1	2303-16-4	Diallate (total)	0.018	UJ	mg/kg
RFF-719+00-NE1430-0.0-1.0	13197273.86	717912.24	12/6/2007	0	1	2385-85-5	Mirex	0.023	UJ	mg/kg
RFF-719+00-NE1430-0.0-1.0	13197273.86	717912.24	12/6/2007	0	1	27304-13-8	Oxychlordane	0.02	UJ	mg/kg
RFF-719+00-NE1430-0.0-1.0	13197273.86	717912.24	12/6/2007	0	1	29082-74-4	Octachlorostyrene	0.02	UJ	mg/kg
RFF-719+00-NE1430-0.0-1.0	13197273.86	717912.24	12/6/2007	0	1	29082-75-5	beta,beta-2,3,4,5,6-Heptachlorostyrene	0.075	UJ	mg/kg
RFF-719+00-NE1430-0.0-1.0	13197273.86	717912.24	12/6/2007	0	1	29086-38-2	(E)-alpha,beta-2,3,4,5,6-Heptachlorostyrene	0.075	UJ	mg/kg
RFF-719+00-NE1430-0.0-1.0	13197273.86	717912.24	12/6/2007	0	1	29086-39-3	(Z)-alpha,beta-2,3,4,5,6-Heptachlorostyrene	0.075	UJ	mg/kg
RFF-719+00-NE1430-0.0-1.0	13197273.86	717912.24	12/6/2007	0	1	2921-88-2	Chlorpyrifos	0.055	UJ	mg/kg
RFF-719+00-NE1430-0.0-1.0	13197273.86	717912.24	12/6/2007	0	1	297-97-2	Thionazin	0.043	UJ	mg/kg
RFF-719+00-NE1430-0.0-1.0	13197273.86	717912.24	12/6/2007	0	1	298-00-0	Methyl parathion	0.038	UJ	mg/kg
RFF-719+00-NE1430-0.0-1.0	13197273.86	717912.24	12/6/2007	0	1	298-02-2	Phorate	0.023	UJ	mg/kg
RFF-719+00-NE1430-0.0-1.0	13197273.86	717912.24	12/6/2007	0	1	298-04-4	Disulfoton	0.043	UJ	mg/kg
RFF-719+00-NE1430-0.0-1.0	13197273.86	717912.24	12/6/2007	0	1	299-84-3	Ronnel	0.05	UJ	mg/kg
RFF-719+00-NE1430-0.0-1.0	13197273.86	717912.24	12/6/2007	0	1	309-00-2	Aldrin	0.02	UJ	mg/kg
RFF-719+00-NE1430-0.0-1.0	13197273.86	717912.24	12/6/2007	0	1	319-84-6	alpha-BHC	0.018	UJ	mg/kg
RFF-719+00-NE1430-0.0-1.0	13197273.86	717912.24	12/6/2007	0	1	319-85-7	beta-BHC	0.02	UJ	mg/kg
RFF-719+00-NE1430-0.0-1.0	13197273.86	717912.24	12/6/2007	0	1	319-86-8	delta-BHC	0.02	UJ	mg/kg
RFF-719+00-NE1430-0.0-1.0	13197273.86	717912.24	12/6/2007	0	1	33213-65-9	Endosulfan II	0.02	UJ	mg/kg
RFF-719+00-NE1430-0.0-1.0	13197273.86	717912.24	12/6/2007	0	1	39765-80-5	trans-Nonachlor	0.023	UJ	mg/kg
RFF-719+00-NE1430-0.0-1.0	13197273.86	717912.24	12/6/2007	0	1	465-73-6	Isodrin	0.023	UJ	mg/kg
RFF-719+00-NE1430-0.0-1.0	13197273.86	717912.24	12/6/2007	0	1	50-29-3	4,4'-DDT	0.02	UJ	mg/kg
RFF-719+00-NE1430-0.0-1.0	13197273.86	717912.24	12/6/2007	0	1	50-32-8	Benzo(a)pyrene	0.143	UJ	mg/kg
RFF-719+00-NE1430-0.0-1.0	13197273.86	717912.24	12/6/2007	0	1	510-15-6	Chlorobenzilate	0.013	UJ	mg/kg
RFF-719+00-NE1430-0.0-1.0	13197273.86	717912.24	12/6/2007	0	1	5103-71-9	ALPHA-CHLORDANE	0.02	UJ	mg/kg
RFF-719+00-NE1430-0.0-1.0	13197273.86	717912.24	12/6/2007	0	1	5103-73-1	cis-Nonachlor	0.023	UJ	mg/kg
RFF-719+00-NE1430-0.0-1.0	13197273.86	717912.24	12/6/2007	0	1	51207-31-9	2,3,7,8-TETRACHLORODIBENZOFURAN	16000		ng/kg
RFF-719+00-NE1430-0.0-1.0	13197273.86	717912.24	12/6/2007	0	1	51-28-5	2,4-Dinitrophenol	0.498	UJ	mg/kg
RFF-719+00-NE1430-0.0-1.0	13197273.86	717912.24	12/6/2007	0	1	52-85-7	Famphur	0.055	UJ	mg/kg
RFF-719+00-NE1430-0.0-1.0	13197273.86	717912.24	12/6/2007	0	1	53-19-0	2,4'-DDD	0.023	UJ	mg/kg
RFF-719+00-NE1430-0.0-1.0	13197273.86	717912.24	12/6/2007	0	1	534-52-1	4,6-Dinitro-2-methylphenol	0.43	UJ	mg/kg
RFF-719+00-NE1430-0.0-1.0	13197273.86	717912.24	12/6/2007	0	1	53-70-3	Dibenz(a,h)anthracene	0.24	UJ	mg/kg
RFF-719+00-NE1430-0.0-1.0	13197273.86	717912.24	12/6/2007	0	1	541-73-1	1,3-Dichlorobenzene	0.13	UJ	mg/kg
RFF-719+00-NE1430-0.0-1.0	13197273.86	717912.24	12/6/2007	0	1	5598-13-0	Methyl chlorpyrifos	0.05	UJ	mg/kg
RFF-719+00-NE1430-0.0-1.0	13197273.86	717912.24	12/6/2007	0	1	56-38-2	Parathion	0.038	UJ	mg/kg
RFF-719+00-NE1430-0.0-1.0	13197273.86	717912.24	12/6/2007	0	1	56-55-3	Benzo(a)anthracene	0.143	UJ	mg/kg
RFF-719+00-NE1430-0.0-1.0	13197273.86	717912.24	12/6/2007	0	1	57117-31-4	2,3,4,7,8-PENTACHLORODIBENZOFURAN	5520		ng/kg
RFF-719+00-NE1430-0.0-1.0	13197273.86	717912.24	12/6/2007	0	1	57117-41-6	1,2,3,7,8-PENTACHLORODIBENZOFURAN	5940		ng/kg
RFF-719+00-NE1430-0.0-1.0	13197273.86	717912.24	12/6/2007	0	1	58-89-9	gamma-BHC	0.03	UJ	mg/kg
RFF-719+00-NE1430-0.0-1.0	13197273.86	717912.24	12/6/2007	0	1	58-90-2	2,3,4,6-Tetrachlorophenol	0.02	UJ	mg/kg
RFF-719+00-NE1430-0.0-1.0	13197273.86	717912.24	12/6/2007	0	1	59-50-7	4-Chloro-3-methylphenol	0.16	UJ	mg/kg
RFF-719+00-NE1430-0.0-1.0	13197273.86	717912.24	12/6/2007	0	1	60-51-5	Dimethoate	0.05	UJ	mg/kg
RFF-719+00-NE1430-0.0-1.0	13197273.86	717912.24	12/6/2007	0	1	60-57-1	Dieldrin	0.03	UJ	mg/kg
RFF-719+00-NE1430-0.0-1.0	13197273.86	717912.24	12/6/2007	0	1	606-20-2	2,6-Dinitrotoluene	0.16	UJ	mg/kg
RFF-719+00-NE1430-0.0-1.0	13197273.86	717912.24	12/6/2007	0	1	608-93-5	Pentachlorobenzene	0.018	UJ	mg/kg
RFF-719+00-NE1430-0.0-1.0	13197273.86	717912.24	12/6/2007	0	1	621-64-7	N-Nitroso-di-n-propylamine	0.153	UJ	mg/kg
RFF-719+00-NE1430-0.0-1.0	13197273.86	717912.24	12/6/2007	0	1	62-53-3	Aniline	0.23	UJ	mg/kg
RFF-719+00-NE1430-0.0-1.0	13197273.86	717912.24	12/6/2007	0	1	62-75-9	N-Nitrosodimethylamine	0.143	UJ	mg/kg

Sample ID	Easting	Northing	Sample Date	Start Depth (feet)	End Depth (feet)	CAS #	Chemical Name	Result	Qualifier	Unit
RFF-719+00-NE1430-0.0-1.0	13197273.86	717912.24	12/6/2007	0	1	634-66-2	1,2,3,4-Tetrachlorobenzene	0.03	UJ	mg/kg
RFF-719+00-NE1430-0.0-1.0	13197273.86	717912.24	12/6/2007	0	1	67-72-1	Hexachloroethane	0.16	UJ	mg/kg
RFF-719+00-NE1430-0.0-1.0	13197273.86	717912.24	12/6/2007	0	1	67774-32-7	Polybrominated biphenyls	0.09	UJ	mg/kg
RFF-719+00-NE1430-0.0-1.0	13197273.86	717912.24	12/6/2007	0	1	68705-15-7	alpha-2,3,4,5,6-Hexachlorostyrene	0.075	UJ	mg/kg
RFF-719+00-NE1430-0.0-1.0	13197273.86	717912.24	12/6/2007	0	1	7005-72-3	4-Chlorophenyl-phenyl ether	0.22	UJ	mg/kg
RFF-719+00-NE1430-0.0-1.0	13197273.86	717912.24	12/6/2007	0	1	72-20-8	Endrin	0.02	UJ	mg/kg
RFF-719+00-NE1430-0.0-1.0	13197273.86	717912.24	12/6/2007	0	1	72-43-5	Methoxychlor	0.023	UJ	mg/kg
RFF-719+00-NE1430-0.0-1.0	13197273.86	717912.24	12/6/2007	0	1	72-54-8	4,4'-DDD	0.023	UJ	mg/kg
RFF-719+00-NE1430-0.0-1.0	13197273.86	717912.24	12/6/2007	0	1	72-55-9	4,4'-DDE	0.023	UJ	mg/kg
RFF-719+00-NE1430-0.0-1.0	13197273.86	717912.24	12/6/2007	0	1	7421-93-4	Endrin aldehyde	0.03	UJ	mg/kg
RFF-719+00-NE1430-0.0-1.0	13197273.86	717912.24	12/6/2007	0	1	7429-90-5	Aluminum	13000		mg/kg
RFF-719+00-NE1430-0.0-1.0	13197273.86	717912.24	12/6/2007	0	1	7439-89-6	Iron	7900		mg/kg
RFF-719+00-NE1430-0.0-1.0	13197273.86	717912.24	12/6/2007	0	1	7439-92-1	Lead	9.6		mg/kg
RFF-719+00-NE1430-0.0-1.0	13197273.86	717912.24	12/6/2007	0	1	7439-93-2	Lithium	8		mg/kg
RFF-719+00-NE1430-0.0-1.0	13197273.86	717912.24	12/6/2007	0	1	7439-95-4	Magnesium	16000		mg/kg
RFF-719+00-NE1430-0.0-1.0	13197273.86	717912.24	12/6/2007	0	1	7439-96-5	Manganese	200		mg/kg
RFF-719+00-NE1430-0.0-1.0	13197273.86	717912.24	12/6/2007	0	1	7439-97-6	Mercury	0.053		mg/kg
RFF-719+00-NE1430-0.0-1.0	13197273.86	717912.24	12/6/2007	0	1	7440-02-0	Nickel	6.1		mg/kg
RFF-719+00-NE1430-0.0-1.0	13197273.86	717912.24	12/6/2007	0	1	7440-09-7	Potassium	950		mg/kg
RFF-719+00-NE1430-0.0-1.0	13197273.86	717912.24	12/6/2007	0	1	7440-22-4	Silver	12		mg/kg
RFF-719+00-NE1430-0.0-1.0	13197273.86	717912.24	12/6/2007	0	1	7440-23-5	Sodium	110		mg/kg
RFF-719+00-NE1430-0.0-1.0	13197273.86	717912.24	12/6/2007	0	1	7440-24-6	Strontium	39		mg/kg
RFF-719+00-NE1430-0.0-1.0	13197273.86	717912.24	12/6/2007	0	1	7440-28-0	Thallium	0.098	U	mg/kg
RFF-719+00-NE1430-0.0-1.0	13197273.86	717912.24	12/6/2007	0	1	7440-31-5	Tin	0.114	U	mg/kg
RFF-719+00-NE1430-0.0-1.0	13197273.86	717912.24	12/6/2007	0	1	7440-32-6	Titanium	96		mg/kg
RFF-719+00-NE1430-0.0-1.0	13197273.86	717912.24	12/6/2007	0	1	7440-36-0	Antimony	0.023	U	mg/kg
RFF-719+00-NE1430-0.0-1.0	13197273.86	717912.24	12/6/2007	0	1	7440-38-2	Arsenic	6.7		mg/kg
RFF-719+00-NE1430-0.0-1.0	13197273.86	717912.24	12/6/2007	0	1	7440-39-3	Barium	38		mg/kg
RFF-719+00-NE1430-0.0-1.0	13197273.86	717912.24	12/6/2007	0	1	7440-41-7	Beryllium	0.31		mg/kg
RFF-719+00-NE1430-0.0-1.0	13197273.86	717912.24	12/6/2007	0	1	7440-42-8	Boron	11		mg/kg
RFF-719+00-NE1430-0.0-1.0	13197273.86	717912.24	12/6/2007	0	1	7440-43-9	Cadmium	0.16	J	mg/kg
RFF-719+00-NE1430-0.0-1.0	13197273.86	717912.24	12/6/2007	0	1	7440-47-3	Chromium (total)	10		mg/kg
RFF-719+00-NE1430-0.0-1.0	13197273.86	717912.24	12/6/2007	0	1	7440-48-4	Cobalt	2.5		mg/kg
RFF-719+00-NE1430-0.0-1.0	13197273.86	717912.24	12/6/2007	0	1	7440-50-8	Copper	16		mg/kg
RFF-719+00-NE1430-0.0-1.0	13197273.86	717912.24	12/6/2007	0	1	7440-57-5	Gold	0.0505	U	mg/kg
RFF-719+00-NE1430-0.0-1.0	13197273.86	717912.24	12/6/2007	0	1	7440-62-2	Vanadium	9.8		mg/kg
RFF-719+00-NE1430-0.0-1.0	13197273.86	717912.24	12/6/2007	0	1	7440-66-6	Zinc	29		mg/kg
RFF-719+00-NE1430-0.0-1.0	13197273.86	717912.24	12/6/2007	0	1	7440-70-2	Calcium	17000		mg/kg
RFF-719+00-NE1430-0.0-1.0	13197273.86	717912.24	12/6/2007	0	1	76-44-8	Heptachlor	0.018	UJ	mg/kg
RFF-719+00-NE1430-0.0-1.0	13197273.86	717912.24	12/6/2007	0	1	77-47-4	HEXACHLOROCYCLOPENTADIENE	0.018	UJ	mg/kg
RFF-719+00-NE1430-0.0-1.0	13197273.86	717912.24	12/6/2007	0	1	7782-49-2	Selenium	0.012	U	mg/kg
RFF-719+00-NE1430-0.0-1.0	13197273.86	717912.24	12/6/2007	0	1	78-59-1	Isophorone	0.138	UJ	mg/kg
RFF-719+00-NE1430-0.0-1.0	13197273.86	717912.24	12/6/2007	0	1	8001-35-2	Toxaphene	0.42	UJ	mg/kg
RFF-719+00-NE1430-0.0-1.0	13197273.86	717912.24	12/6/2007	0	1	80-05-7	BISPHENOL A	0.11	UJ	mg/kg
RFF-719+00-NE1430-0.0-1.0	13197273.86	717912.24	12/6/2007	0	1	82-68-8	Pentachloronitrobenzene	0.023	UJ	mg/kg
RFF-719+00-NE1430-0.0-1.0	13197273.86	717912.24	12/6/2007	0	1	83-32-9	Acenaphthene	0.065	UJ	mg/kg
RFF-719+00-NE1430-0.0-1.0	13197273.86	717912.24	12/6/2007	0	1	84-66-2	Diethylphthalate	0.28	UJ	mg/kg
RFF-719+00-NE1430-0.0-1.0	13197273.86	717912.24	12/6/2007	0	1	84-74-2	Di-n-butyl phthalate	0.29	UJ	mg/kg
RFF-719+00-NE1430-0.0-1.0	13197273.86	717912.24	12/6/2007	0	1	85-01-8	Phenanthrene	0.248	UJ	mg/kg
RFF-719+00-NE1430-0.0-1.0	13197273.86	717912.24	12/6/2007	0	1	85-68-7	Butylbenzylphthalate	0.223	UJ	mg/kg
RFF-719+00-NE1430-0.0-1.0	13197273.86	717912.24	12/6/2007	0	1	86-30-6	N-Nitrosodiphenylamine	0.14	UJ	mg/kg
RFF-719+00-NE1430-0.0-1.0	13197273.86	717912.24	12/6/2007	0	1	86-73-7	Fluorene	0.158	UJ	mg/kg
RFF-719+00-NE1430-0.0-1.0	13197273.86	717912.24	12/6/2007	0	1	86-74-8	Carbazole	0.03	UJ	mg/kg
RFF-719+00-NE1430-0.0-1.0	13197273.86	717912.24	12/6/2007	0	1	87-61-6	1,2,3-Trichlorobenzene	0.02	UJ	mg/kg
RFF-719+00-NE1430-0.0-1.0	13197273.86	717912.24	12/6/2007	0	1	87-65-0	2,6-Dichlorophenol	0.0575	UJ	mg/kg
RFF-719+00-NE1430-0.0-1.0	13197273.86	717912.24	12/6/2007	0	1	87-68-3	Hexachlorobutadiene	0.148	UJ	mg/kg
RFF-719+00-NE1430-0.0-1.0	13197273.86	717912.24	12/6/2007	0	1	87-86-5	Pentachlorophenol	0.043	UJ	mg/kg
RFF-719+00-NE1430-0.0-1.0	13197273.86	717912.24	12/6/2007	0	1	88-06-2	2,4,6-Trichlorophenol	0.2	UJ	mg/kg
RFF-719+00-NE1430-0.0-1.0	13197273.86	717912.24	12/6/2007	0	1	88-74-4	2-Nitroaniline	0.128	UJ	mg/kg
RFF-719+00-NE1430-0.0-1.0	13197273.86	717912.24	12/6/2007	0	1	88-75-5	2-Nitrophenol	0.22	UJ	mg/kg
RFF-719+00-NE1430-0.0-1.0	13197273.86	717912.24	12/6/2007	0	1	88-85-7	Dinoseb	0.138	UJ	mg/kg

Sample ID	Easting	Northing	Sample Date	Start Depth (feet)	End Depth (feet)	CAS #	Chemical Name	Result	Qualifier	Unit
RFF-719+00-NE1430-0.0-1.0	13197273.86	717912.24	12/6/2007	0	1	90301-92-1	(E)-beta-2,3,4,5,6-Hexachlorostyrene	0.075	UJ	mg/kg
RFF-719+00-NE1430-0.0-1.0	13197273.86	717912.24	12/6/2007	0	1	90301-93-2	(Z)-beta-2,3,4,5,6-Hexachlorostyrene	0.075	UJ	mg/kg
RFF-719+00-NE1430-0.0-1.0	13197273.86	717912.24	12/6/2007	0	1	90-43-7	2-Phenylphenol	0.06	UJ	mg/kg
RFF-719+00-NE1430-0.0-1.0	13197273.86	717912.24	12/6/2007	0	1	91-20-3	Naphthalene	0.24	UJ	mg/kg
RFF-719+00-NE1430-0.0-1.0	13197273.86	717912.24	12/6/2007	0	1	91-57-6	2-Methylnaphthalene	0.2	UJ	mg/kg
RFF-719+00-NE1430-0.0-1.0	13197273.86	717912.24	12/6/2007	0	1	91-58-7	2-Chloronaphthalene	0.183	UJ	mg/kg
RFF-719+00-NE1430-0.0-1.0	13197273.86	717912.24	12/6/2007	0	1	91-94-1	3,3'-Dichlorobenzidine	1.21	UJ	mg/kg
RFF-719+00-NE1430-0.0-1.0	13197273.86	717912.24	12/6/2007	0	1	92-87-5	Benzidine	0.575	UJ	mg/kg
RFF-719+00-NE1430-0.0-1.0	13197273.86	717912.24	12/6/2007	0	1	95-48-7	2-Methylphenol	0.16	UJ	mg/kg
RFF-719+00-NE1430-0.0-1.0	13197273.86	717912.24	12/6/2007	0	1	95-50-1	1,2-Dichlorobenzene	0.11	UJ	mg/kg
RFF-719+00-NE1430-0.0-1.0	13197273.86	717912.24	12/6/2007	0	1	95-57-8	2-Chlorophenol	0.243	UJ	mg/kg
RFF-719+00-NE1430-0.0-1.0	13197273.86	717912.24	12/6/2007	0	1	95-94-3	1,2,4,5-Tetrachlorobenzene	0.013	UJ	mg/kg
RFF-719+00-NE1430-0.0-1.0	13197273.86	717912.24	12/6/2007	0	1	95-95-4	2,4,5-Trichlorophenol	0.14	UJ	mg/kg
RFF-719+00-NE1430-0.0-1.0	13197273.86	717912.24	12/6/2007	0	1	959-98-8	Endosulfan I	0.023	UJ	mg/kg
RFF-719+00-NE1430-0.0-1.0	13197273.86	717912.24	12/6/2007	0	1	98-54-4	p-tert-Butylphenol	0.065	UJ	mg/kg
RFF-719+00-NE1430-0.0-1.0	13197273.86	717912.24	12/6/2007	0	1	98-95-3	Nitrobenzene	0.17	UJ	mg/kg
RFF-719+00-NE1430-0.0-1.0	13197273.86	717912.24	12/6/2007	0	1	99-09-2	3-Nitroaniline	0.258	UJ	mg/kg
RFF-719+00-NE1430-0.0-1.0	13197273.86	717912.24	12/6/2007	0	1	ETEQ	ETEQ	4300		ppt
RFF-719+00-NE1430-0.0-1.0	13197273.86	717912.24	12/6/2007	0	1	HXCDD-HXCDF	1,2,3,4,7,8-Hexachlorodibenzofuran + 1,2,3,6,7,8-Hexachlorodibenzofuran	4270		ng/kg
RFF-719+00-NE1430-0.0-1.0	13197273.86	717912.24	12/6/2007	0	1	TCLB_ERA_Dow	Total Chlororbenzenes ERA	0.14	UJ	mg/kg
RFF-719+00-NE1430-0.0-1.0	13197273.86	717912.24	12/6/2007	0	1	TCLP_ERA_Dow	Total Chlorophenols ERA	0.243	UJ	mg/kg
RFF-719+00-NE1430-0.0-1.0	13197273.86	717912.24	12/6/2007	0	1	TPAH_ERA_Dow	Total PAHs ERA	0.8	UJ	mg/kg
RFF-719+00-NE1430-1.0-2.5	13197273.86	717912.24	12/6/2007	1	2.5	100-01-6	4-Nitroaniline	0.09	U	mg/kg
RFF-719+00-NE1430-1.0-2.5	13197273.86	717912.24	12/6/2007	1	2.5	100-02-7	4-Nitrophenol	0.062	U	mg/kg
RFF-719+00-NE1430-1.0-2.5	13197273.86	717912.24	12/6/2007	1	2.5	100-51-6	Benzyl alcohol	0.153	U	mg/kg
RFF-719+00-NE1430-1.0-2.5	13197273.86	717912.24	12/6/2007	1	2.5	101-55-3	4-Bromophenyl-phenyl ether	0.047	U	mg/kg
RFF-719+00-NE1430-1.0-2.5	13197273.86	717912.24	12/6/2007	1	2.5	1024-57-3	Heptachlor epoxide	0.004	U	mg/kg
RFF-719+00-NE1430-1.0-2.5	13197273.86	717912.24	12/6/2007	1	2.5	1031-07-8	Endosulfan sulfate	0.003	U	mg/kg
RFF-719+00-NE1430-1.0-2.5	13197273.86	717912.24	12/6/2007	1	2.5	103-33-3	Azobenzene	0.03	U	mg/kg
RFF-719+00-NE1430-1.0-2.5	13197273.86	717912.24	12/6/2007	1	2.5	105-67-9	2,4-Dimethylphenol	0.041	U	mg/kg
RFF-719+00-NE1430-1.0-2.5	13197273.86	717912.24	12/6/2007	1	2.5	106-44-5	4-Methylphenol	0.031	U	mg/kg
RFF-719+00-NE1430-1.0-2.5	13197273.86	717912.24	12/6/2007	1	2.5	106-46-7	1,4-Dichlorobenzene	0.021	U	mg/kg
RFF-719+00-NE1430-1.0-2.5	13197273.86	717912.24	12/6/2007	1	2.5	108-39-4	3-Methylphenol	0.036	U	mg/kg
RFF-719+00-NE1430-1.0-2.5	13197273.86	717912.24	12/6/2007	1	2.5	108-60-1	2,2'-oxybis(1-Chloropropane)	0.038	U	mg/kg
RFF-719+00-NE1430-1.0-2.5	13197273.86	717912.24	12/6/2007	1	2.5	108-95-2	Phenol	0.033	U	mg/kg
RFF-719+00-NE1430-1.0-2.5	13197273.86	717912.24	12/6/2007	1	2.5	110-86-1	Pyridine	0.036	U	mg/kg
RFF-719+00-NE1430-1.0-2.5	13197273.86	717912.24	12/6/2007	1	2.5	111-44-4	bis(2-Chloroethyl) ether	0.022	U	mg/kg
RFF-719+00-NE1430-1.0-2.5	13197273.86	717912.24	12/6/2007	1	2.5	111-91-1	bis(2-Chloroethoxy)methane	0.031	U	mg/kg
RFF-719+00-NE1430-1.0-2.5	13197273.86	717912.24	12/6/2007	1	2.5	117-81-7	bis(2-Ethylhexyl)phthalate	0.047	U	mg/kg
RFF-719+00-NE1430-1.0-2.5	13197273.86	717912.24	12/6/2007	1	2.5	117-84-0	DI-N-OCTYLPHTHALATE	0.046	U	mg/kg
RFF-719+00-NE1430-1.0-2.5	13197273.86	717912.24	12/6/2007	1	2.5	118-74-1	Hexachlorobenzene	0.49		mg/kg
RFF-719+00-NE1430-1.0-2.5	13197273.86	717912.24	12/6/2007	1	2.5	120-12-7	Anthracene	0.048	U	mg/kg
RFF-719+00-NE1430-1.0-2.5	13197273.86	717912.24	12/6/2007	1	2.5	120-82-1	1,2,4-Trichlorobenzene	0.027	U	mg/kg
RFF-719+00-NE1430-1.0-2.5	13197273.86	717912.24	12/6/2007	1	2.5	120-83-2	2,4-Dichlorophenol	0.034	U	mg/kg
RFF-719+00-NE1430-1.0-2.5	13197273.86	717912.24	12/6/2007	1	2.5	121-14-2	2,4-Dinitrotoluene	0.024	U	mg/kg
RFF-719+00-NE1430-1.0-2.5	13197273.86	717912.24	12/6/2007	1	2.5	12789-03-6	GAMMA-CHLORDANE	0.004	U	mg/kg
RFF-719+00-NE1430-1.0-2.5	13197273.86	717912.24	12/6/2007	1	2.5	129-00-0	Pyrene	0.63		mg/kg
RFF-719+00-NE1430-1.0-2.5	13197273.86	717912.24	12/6/2007	1	2.5	131-11-3	Dimethyl phthalate	0.024	U	mg/kg
RFF-719+00-NE1430-1.0-2.5	13197273.86	717912.24	12/6/2007	1	2.5	132-64-9	Dibenzofuran	0.026	U	mg/kg
RFF-719+00-NE1430-1.0-2.5	13197273.86	717912.24	12/6/2007	1	2.5	14992-81-5	2,3,4,5,6-Pentachlorostyrene	0.02	U	mg/kg
RFF-719+00-NE1430-1.0-2.5	13197273.86	717912.24	12/6/2007	1	2.5	1746-01-6	2,3,7,8-TETRACHLORODIBENZO-P-DIOXIN	33		ng/kg
RFF-719+00-NE1430-1.0-2.5	13197273.86	717912.24	12/6/2007	1	2.5	191-24-2	Benzo(g,h,i)perylene	0.033	U	mg/kg
RFF-719+00-NE1430-1.0-2.5	13197273.86	717912.24	12/6/2007	1	2.5	1918-16-7	Propachlor	0.003	U	mg/kg
RFF-719+00-NE1430-1.0-2.5	13197273.86	717912.24	12/6/2007	1	2.5	193-39-5	Indeno(1,2,3-cd)pyrene	0.028	U	mg/kg
RFF-719+00-NE1430-1.0-2.5	13197273.86	717912.24	12/6/2007	1	2.5	205-99-2	Benzo(b)fluoranthene	0.1	J	mg/kg
RFF-719+00-NE1430-1.0-2.5	13197273.86	717912.24	12/6/2007	1	2.5	206-44-0	Fluoranthene	0.53		mg/kg
RFF-719+00-NE1430-1.0-2.5	13197273.86	717912.24	12/6/2007	1	2.5	207-08-9	Benzo(k)fluoranthene	0.052	U	mg/kg
RFF-719+00-NE1430-1.0-2.5	13197273.86	717912.24	12/6/2007	1	2.5	208-96-8	Acenaphthylene	0.032	U	mg/kg
RFF-719+00-NE1430-1.0-2.5	13197273.86	717912.24	12/6/2007	1	2.5	218-01-9	Chrysene	0.2		mg/kg
RFF-719+00-NE1430-1.0-2.5	13197273.86	717912.24	12/6/2007	1	2.5	2303-16-4	Diallate (total)	0.004	U	mg/kg
RFF-719+00-NE1430-1.0-2.5	13197273.86	717912.24	12/6/2007	1	2.5	2385-85-5	Mirex	0.005	U	mg/kg

Sample ID	Easting	Northing	Sample Date	Start Depth (feet)	End Depth (feet)	CAS #	Chemical Name	Result	Qualifier	Unit
RFF-719+00-NE1430-1.0-2.5	13197273.86	717912.24	12/6/2007	1	2.5	27304-13-8	Oxychlordane	0.003	U	mg/kg
RFF-719+00-NE1430-1.0-2.5	13197273.86	717912.24	12/6/2007	1	2.5	29082-74-4	Octachlorostyrene	0.004	U	mg/kg
RFF-719+00-NE1430-1.0-2.5	13197273.86	717912.24	12/6/2007	1	2.5	29082-75-5	beta,beta-2,3,4,5,6-Heptachlorostyrene	0.02	U	mg/kg
RFF-719+00-NE1430-1.0-2.5	13197273.86	717912.24	12/6/2007	1	2.5	29086-38-2	(E)-alpha,beta-2,3,4,5,6-Heptachlorostyrene	0.02	U	mg/kg
RFF-719+00-NE1430-1.0-2.5	13197273.86	717912.24	12/6/2007	1	2.5	29086-39-3	(Z)-alpha,beta-2,3,4,5,6-Heptachlorostyrene	0.02	U	mg/kg
RFF-719+00-NE1430-1.0-2.5	13197273.86	717912.24	12/6/2007	1	2.5	2921-88-2	Chlorpyrifos	0.011	U	mg/kg
RFF-719+00-NE1430-1.0-2.5	13197273.86	717912.24	12/6/2007	1	2.5	297-97-2	Thionazin	0.0085	U	mg/kg
RFF-719+00-NE1430-1.0-2.5	13197273.86	717912.24	12/6/2007	1	2.5	298-00-0	Methyl parathion	0.0075	U	mg/kg
RFF-719+00-NE1430-1.0-2.5	13197273.86	717912.24	12/6/2007	1	2.5	298-02-2	Phorate	0.005	U	mg/kg
RFF-719+00-NE1430-1.0-2.5	13197273.86	717912.24	12/6/2007	1	2.5	298-04-4	Disulfoton	0.0085	U	mg/kg
RFF-719+00-NE1430-1.0-2.5	13197273.86	717912.24	12/6/2007	1	2.5	299-84-3	Ronnel	0.009	U	mg/kg
RFF-719+00-NE1430-1.0-2.5	13197273.86	717912.24	12/6/2007	1	2.5	309-00-2	Aldrin	0.003	U	mg/kg
RFF-719+00-NE1430-1.0-2.5	13197273.86	717912.24	12/6/2007	1	2.5	319-84-6	alpha-BHC	0.004	U	mg/kg
RFF-719+00-NE1430-1.0-2.5	13197273.86	717912.24	12/6/2007	1	2.5	319-85-7	beta-BHC	0.004	U	mg/kg
RFF-719+00-NE1430-1.0-2.5	13197273.86	717912.24	12/6/2007	1	2.5	319-86-8	delta-BHC	0.004	U	mg/kg
RFF-719+00-NE1430-1.0-2.5	13197273.86	717912.24	12/6/2007	1	2.5	33213-65-9	Endosulfan II	0.004	U	mg/kg
RFF-719+00-NE1430-1.0-2.5	13197273.86	717912.24	12/6/2007	1	2.5	39765-80-5	trans-Nonachlor	0.005	U	mg/kg
RFF-719+00-NE1430-1.0-2.5	13197273.86	717912.24	12/6/2007	1	2.5	465-73-6	Isodrin	0.005	U	mg/kg
RFF-719+00-NE1430-1.0-2.5	13197273.86	717912.24	12/6/2007	1	2.5	50-29-3	4,4'-DDT	0.004	U	mg/kg
RFF-719+00-NE1430-1.0-2.5	13197273.86	717912.24	12/6/2007	1	2.5	50-32-8	Benzo(a)pyrene	0.1	J	mg/kg
RFF-719+00-NE1430-1.0-2.5	13197273.86	717912.24	12/6/2007	1	2.5	510-15-6	Chlorobenzilate	0.003	U	mg/kg
RFF-719+00-NE1430-1.0-2.5	13197273.86	717912.24	12/6/2007	1	2.5	5103-71-9	ALPHA-CHLORDANE	0.004	U	mg/kg
RFF-719+00-NE1430-1.0-2.5	13197273.86	717912.24	12/6/2007	1	2.5	5103-73-1	cis-Nonachlor	0.005	U	mg/kg
RFF-719+00-NE1430-1.0-2.5	13197273.86	717912.24	12/6/2007	1	2.5	51207-31-9	2,3,7,8-TETRACHLORODIBENZOFURAN	20900		ng/kg
RFF-719+00-NE1430-1.0-2.5	13197273.86	717912.24	12/6/2007	1	2.5	51-28-5	2,4-Dinitrophenol	0.0995	U	mg/kg
RFF-719+00-NE1430-1.0-2.5	13197273.86	717912.24	12/6/2007	1	2.5	52-85-7	Famphur	0.011	U	mg/kg
RFF-719+00-NE1430-1.0-2.5	13197273.86	717912.24	12/6/2007	1	2.5	53-19-0	2,4'-DDD	0.005	U	mg/kg
RFF-719+00-NE1430-1.0-2.5	13197273.86	717912.24	12/6/2007	1	2.5	534-52-1	4,6-Dinitro-2-methylphenol	0.085	U	mg/kg
RFF-719+00-NE1430-1.0-2.5	13197273.86	717912.24	12/6/2007	1	2.5	53-70-3	Dibenz(a,h)anthracene	0.048	U	mg/kg
RFF-719+00-NE1430-1.0-2.5	13197273.86	717912.24	12/6/2007	1	2.5	541-73-1	1,3-Dichlorobenzene	0.03	U	mg/kg
RFF-719+00-NE1430-1.0-2.5	13197273.86	717912.24	12/6/2007	1	2.5	5598-13-0	Methyl chlorpyrifos	0.01	U	mg/kg
RFF-719+00-NE1430-1.0-2.5	13197273.86	717912.24	12/6/2007	1	2.5	56-38-2	Parathion	0.0075	U	mg/kg
RFF-719+00-NE1430-1.0-2.5	13197273.86	717912.24	12/6/2007	1	2.5	56-55-3	Benzo(a)anthracene	0.029	U	mg/kg
RFF-719+00-NE1430-1.0-2.5	13197273.86	717912.24	12/6/2007	1	2.5	57117-31-4	2,3,4,7,8-PENTACHLORODIBENZOFURAN	7500		ng/kg
RFF-719+00-NE1430-1.0-2.5	13197273.86	717912.24	12/6/2007	1	2.5	57117-41-6	1,2,3,7,8-PENTACHLORODIBENZOFURAN	8040		ng/kg
RFF-719+00-NE1430-1.0-2.5	13197273.86	717912.24	12/6/2007	1	2.5	58-89-9	gamma-BHC	0.005	U	mg/kg
RFF-719+00-NE1430-1.0-2.5	13197273.86	717912.24	12/6/2007	1	2.5	58-90-2	2,3,4,6-Tetrachlorophenol	0.004	U	mg/kg
RFF-719+00-NE1430-1.0-2.5	13197273.86	717912.24	12/6/2007	1	2.5	59-50-7	4-Chloro-3-methylphenol	0.032	U	mg/kg
RFF-719+00-NE1430-1.0-2.5	13197273.86	717912.24	12/6/2007	1	2.5	60-51-5	Dimethoate	0.009	U	mg/kg
RFF-719+00-NE1430-1.0-2.5	13197273.86	717912.24	12/6/2007	1	2.5	60-57-1	Dieldrin	0.005	U	mg/kg
RFF-719+00-NE1430-1.0-2.5	13197273.86	717912.24	12/6/2007	1	2.5	606-20-2	2,6-Dinitrotoluene	0.032	U	mg/kg
RFF-719+00-NE1430-1.0-2.5	13197273.86	717912.24	12/6/2007	1	2.5	608-93-5	Pentachlorobenzene	0.03		mg/kg
RFF-719+00-NE1430-1.0-2.5	13197273.86	717912.24	12/6/2007	1	2.5	621-64-7	N-Nitroso-di-n-propylamine	0.031	U	mg/kg
RFF-719+00-NE1430-1.0-2.5	13197273.86	717912.24	12/6/2007	1	2.5	62-53-3	Aniline	0.05	U	mg/kg
RFF-719+00-NE1430-1.0-2.5	13197273.86	717912.24	12/6/2007	1	2.5	62-75-9	N-Nitrosodimethylamine	0.029	U	mg/kg
RFF-719+00-NE1430-1.0-2.5	13197273.86	717912.24	12/6/2007	1	2.5	634-66-2	1,2,3,4-Tetrachlorobenzene	0.07		mg/kg
RFF-719+00-NE1430-1.0-2.5	13197273.86	717912.24	12/6/2007	1	2.5	67-72-1	Hexachloroethane	0.031	U	mg/kg
RFF-719+00-NE1430-1.0-2.5	13197273.86	717912.24	12/6/2007	1	2.5	67774-32-7	Polybrominated biphenyls	0.018	U	mg/kg
RFF-719+00-NE1430-1.0-2.5	13197273.86	717912.24	12/6/2007	1	2.5	68705-15-7	alpha-2,3,4,5,6-Hexachlorostyrene	0.02	U	mg/kg
RFF-719+00-NE1430-1.0-2.5	13197273.86	717912.24	12/6/2007	1	2.5	7005-72-3	4-Chlorophenyl-phenyl ether	0.044	U	mg/kg
RFF-719+00-NE1430-1.0-2.5	13197273.86	717912.24	12/6/2007	1	2.5	72-20-8	Endrin	0.004	U	mg/kg
RFF-719+00-NE1430-1.0-2.5	13197273.86	717912.24	12/6/2007	1	2.5	72-43-5	Methoxychlor	0.005	U	mg/kg
RFF-719+00-NE1430-1.0-2.5	13197273.86	717912.24	12/6/2007	1	2.5	72-54-8	4,4'-DDD	0.05		mg/kg
RFF-719+00-NE1430-1.0-2.5	13197273.86	717912.24	12/6/2007	1	2.5	72-55-9	4,4'-DDE	0.005	U	mg/kg
RFF-719+00-NE1430-1.0-2.5	13197273.86	717912.24	12/6/2007	1	2.5	7421-93-4	Endrin aldehyde	0.005	U	mg/kg
RFF-719+00-NE1430-1.0-2.5	13197273.86	717912.24	12/6/2007	1	2.5	7429-90-5	Aluminum	13000		mg/kg
RFF-719+00-NE1430-1.0-2.5	13197273.86	717912.24	12/6/2007	1	2.5	7439-89-6	Iron	8400		mg/kg
RFF-719+00-NE1430-1.0-2.5	13197273.86	717912.24	12/6/2007	1	2.5	7439-92-1	Lead	13		mg/kg
RFF-719+00-NE1430-1.0-2.5	13197273.86	717912.24	12/6/2007	1	2.5	7439-93-2	Lithium	8.6		mg/kg
RFF-719+00-NE1430-1.0-2.5	13197273.86	717912.24	12/6/2007	1	2.5	7439-95-4	Magnesium	21000		mg/kg
RFF-719+00-NE1430-1.0-2.5	13197273.86	717912.24	12/6/2007	1	2.5	7439-96-5	Manganese	190		mg/kg

Sample ID	Easting	Northing	Sample Date	Start Depth (feet)	End Depth (feet)	CAS #	Chemical Name	Result	Qualifier	Unit
RFF-719+00-NE1430-1.0-2.5	13197273.86	717912.24	12/6/2007	1	2.5	7439-97-6	Mercury	0.086		mg/kg
RFF-719+00-NE1430-1.0-2.5	13197273.86	717912.24	12/6/2007	1	2.5	7440-02-0	Nickel	7.5		mg/kg
RFF-719+00-NE1430-1.0-2.5	13197273.86	717912.24	12/6/2007	1	2.5	7440-09-7	Potassium	890		mg/kg
RFF-719+00-NE1430-1.0-2.5	13197273.86	717912.24	12/6/2007	1	2.5	7440-22-4	Silver	13		mg/kg
RFF-719+00-NE1430-1.0-2.5	13197273.86	717912.24	12/6/2007	1	2.5	7440-23-5	Sodium	120		mg/kg
RFF-719+00-NE1430-1.0-2.5	13197273.86	717912.24	12/6/2007	1	2.5	7440-24-6	Strontium	62		mg/kg
RFF-719+00-NE1430-1.0-2.5	13197273.86	717912.24	12/6/2007	1	2.5	7440-28-0	Thallium	0.098	U	mg/kg
RFF-719+00-NE1430-1.0-2.5	13197273.86	717912.24	12/6/2007	1	2.5	7440-31-5	Tin	0.114	U	mg/kg
RFF-719+00-NE1430-1.0-2.5	13197273.86	717912.24	12/6/2007	1	2.5	7440-32-6	Titanium	85		mg/kg
RFF-719+00-NE1430-1.0-2.5	13197273.86	717912.24	12/6/2007	1	2.5	7440-36-0	Antimony	0.023	U	mg/kg
RFF-719+00-NE1430-1.0-2.5	13197273.86	717912.24	12/6/2007	1	2.5	7440-38-2	Arsenic	8.4		mg/kg
RFF-719+00-NE1430-1.0-2.5	13197273.86	717912.24	12/6/2007	1	2.5	7440-39-3	Barium	33		mg/kg
RFF-719+00-NE1430-1.0-2.5	13197273.86	717912.24	12/6/2007	1	2.5	7440-41-7	Beryllium	0.19	J	mg/kg
RFF-719+00-NE1430-1.0-2.5	13197273.86	717912.24	12/6/2007	1	2.5	7440-42-8	Boron	11		mg/kg
RFF-719+00-NE1430-1.0-2.5	13197273.86	717912.24	12/6/2007	1	2.5	7440-43-9	Cadmium	0.26		mg/kg
RFF-719+00-NE1430-1.0-2.5	13197273.86	717912.24	12/6/2007	1	2.5	7440-47-3	Chromium (total)	13		mg/kg
RFF-719+00-NE1430-1.0-2.5	13197273.86	717912.24	12/6/2007	1	2.5	7440-48-4	Cobalt	2.9		mg/kg
RFF-719+00-NE1430-1.0-2.5	13197273.86	717912.24	12/6/2007	1	2.5	7440-50-8	Copper	22		mg/kg
RFF-719+00-NE1430-1.0-2.5	13197273.86	717912.24	12/6/2007	1	2.5	7440-57-5	Gold	0.0505	U	mg/kg
RFF-719+00-NE1430-1.0-2.5	13197273.86	717912.24	12/6/2007	1	2.5	7440-62-2	Vanadium	11		mg/kg
RFF-719+00-NE1430-1.0-2.5	13197273.86	717912.24	12/6/2007	1	2.5	7440-66-6	Zinc	31		mg/kg
RFF-719+00-NE1430-1.0-2.5	13197273.86	717912.24	12/6/2007	1	2.5	7440-70-2	Calcium	54000		mg/kg
RFF-719+00-NE1430-1.0-2.5	13197273.86	717912.24	12/6/2007	1	2.5	76-44-8	Heptachlor	0.004	U	mg/kg
RFF-719+00-NE1430-1.0-2.5	13197273.86	717912.24	12/6/2007	1	2.5	77-47-4	HEXACHLOROCYCLOPENTADIENE	0.004	U	mg/kg
RFF-719+00-NE1430-1.0-2.5	13197273.86	717912.24	12/6/2007	1	2.5	7782-49-2	Selenium	0.012	U	mg/kg
RFF-719+00-NE1430-1.0-2.5	13197273.86	717912.24	12/6/2007	1	2.5	78-59-1	Isophorone	0.028	U	mg/kg
RFF-719+00-NE1430-1.0-2.5	13197273.86	717912.24	12/6/2007	1	2.5	8001-35-2	Toxaphene	0.083	U	mg/kg
RFF-719+00-NE1430-1.0-2.5	13197273.86	717912.24	12/6/2007	1	2.5	80-05-7	BISPHENOL A	0.022	U	mg/kg
RFF-719+00-NE1430-1.0-2.5	13197273.86	717912.24	12/6/2007	1	2.5	82-68-8	Pentachloronitrobenzene	0.005	U	mg/kg
RFF-719+00-NE1430-1.0-2.5	13197273.86	717912.24	12/6/2007	1	2.5	83-32-9	Acenaphthene	0.013	U	mg/kg
RFF-719+00-NE1430-1.0-2.5	13197273.86	717912.24	12/6/2007	1	2.5	84-66-2	Diethylphthalate	0.056	U	mg/kg
RFF-719+00-NE1430-1.0-2.5	13197273.86	717912.24	12/6/2007	1	2.5	84-74-2	Di-n-butyl phthalate	0.057	U	mg/kg
RFF-719+00-NE1430-1.0-2.5	13197273.86	717912.24	12/6/2007	1	2.5	85-01-8	Phenanthrene	0.18	J	mg/kg
RFF-719+00-NE1430-1.0-2.5	13197273.86	717912.24	12/6/2007	1	2.5	85-68-7	Butylbenzylphthalate	0.045	U	mg/kg
RFF-719+00-NE1430-1.0-2.5	13197273.86	717912.24	12/6/2007	1	2.5	86-30-6	N-Nitrosodiphenylamine	0.028	U	mg/kg
RFF-719+00-NE1430-1.0-2.5	13197273.86	717912.24	12/6/2007	1	2.5	86-73-7	Fluorene	0.32		mg/kg
RFF-719+00-NE1430-1.0-2.5	13197273.86	717912.24	12/6/2007	1	2.5	86-74-8	Carbazole	0.005	U	mg/kg
RFF-719+00-NE1430-1.0-2.5	13197273.86	717912.24	12/6/2007	1	2.5	87-61-6	1,2,3-Trichlorobenzene	0.004	U	mg/kg
RFF-719+00-NE1430-1.0-2.5	13197273.86	717912.24	12/6/2007	1	2.5	87-65-0	2,6-Dichlorophenol	0.012	U	mg/kg
RFF-719+00-NE1430-1.0-2.5	13197273.86	717912.24	12/6/2007	1	2.5	87-68-3	Hexachlorobutadiene	0.03	U	mg/kg
RFF-719+00-NE1430-1.0-2.5	13197273.86	717912.24	12/6/2007	1	2.5	87-86-5	Pentachlorophenol	0.0085	U	mg/kg
RFF-719+00-NE1430-1.0-2.5	13197273.86	717912.24	12/6/2007	1	2.5	88-06-2	2,4,6-Trichlorophenol	0.03	U	mg/kg
RFF-719+00-NE1430-1.0-2.5	13197273.86	717912.24	12/6/2007	1	2.5	88-74-4	2-Nitroaniline	0.026	U	mg/kg
RFF-719+00-NE1430-1.0-2.5	13197273.86	717912.24	12/6/2007	1	2.5	88-75-5	2-Nitrophenol	0.044	U	mg/kg
RFF-719+00-NE1430-1.0-2.5	13197273.86	717912.24	12/6/2007	1	2.5	88-85-7	Dinoseb	0.028	U	mg/kg
RFF-719+00-NE1430-1.0-2.5	13197273.86	717912.24	12/6/2007	1	2.5	90301-92-1	(E)-beta-2,3,4,5,6-Hexachlorostyrene	0.02	U	mg/kg
RFF-719+00-NE1430-1.0-2.5	13197273.86	717912.24	12/6/2007	1	2.5	90301-93-2	(Z)-beta-2,3,4,5,6-Hexachlorostyrene	0.02	U	mg/kg
RFF-719+00-NE1430-1.0-2.5	13197273.86	717912.24	12/6/2007	1	2.5	90-43-7	2-Phenylphenol	0.012	U	mg/kg
RFF-719+00-NE1430-1.0-2.5	13197273.86	717912.24	12/6/2007	1	2.5	91-20-3	Naphthalene	0.047	U	mg/kg
RFF-719+00-NE1430-1.0-2.5	13197273.86	717912.24	12/6/2007	1	2.5	91-57-6	2-Methylnaphthalene	0.04	U	mg/kg
RFF-719+00-NE1430-1.0-2.5	13197273.86	717912.24	12/6/2007	1	2.5	91-58-7	2-Chloronaphthalene	0.037	U	mg/kg
RFF-719+00-NE1430-1.0-2.5	13197273.86	717912.24	12/6/2007	1	2.5	91-94-1	3,3'-Dichlorobenzidine	0.242	U	mg/kg
RFF-719+00-NE1430-1.0-2.5	13197273.86	717912.24	12/6/2007	1	2.5	92-87-5	Benzidine	0.12	U	mg/kg
RFF-719+00-NE1430-1.0-2.5	13197273.86	717912.24	12/6/2007	1	2.5	95-48-7	2-Methylphenol	0.031	U	mg/kg
RFF-719+00-NE1430-1.0-2.5	13197273.86	717912.24	12/6/2007	1	2.5	95-50-1	1,2-Dichlorobenzene	0.021	U	mg/kg
RFF-719+00-NE1430-1.0-2.5	13197273.86	717912.24	12/6/2007	1	2.5	95-57-8	2-Chlorophenol	0.049	U	mg/kg
RFF-719+00-NE1430-1.0-2.5	13197273.86	717912.24	12/6/2007	1	2.5	95-94-3	1,2,4,5-Tetrachlorobenzene	0.003	U	mg/kg
RFF-719+00-NE1430-1.0-2.5	13197273.86	717912.24	12/6/2007	1	2.5	95-95-4	2,4,5-Trichlorophenol	0.028	U	mg/kg
RFF-719+00-NE1430-1.0-2.5	13197273.86	717912.24	12/6/2007	1	2.5	959-98-8	Endosulfan I	0.005	U	mg/kg
RFF-719+00-NE1430-1.0-2.5	13197273.86	717912.24	12/6/2007	1	2.5	98-54-4	p-tert-Butylphenol	0.013	U	mg/kg
RFF-719+00-NE1430-1.0-2.5	13197273.86	717912.24	12/6/2007	1	2.5	98-95-3	Nitrobenzene	0.034	U	mg/kg

Sample ID	Easting	Northing	Sample Date	Start Depth (feet)	End Depth (feet)	CAS #	Chemical Name	Result	Qualifier	Unit
RFF-719+00-NE1430-1.0-2.5	13197273.86	717912.24	12/6/2007	1	2.5	99-09-2	3-Nitroaniline	0.0515	U	mg/kg
RFF-719+00-NE1430-1.0-2.5	13197273.86	717912.24	12/6/2007	1	2.5	ETEQ	ETEQ	5800		ppt
RFF-719+00-NE1430-1.0-2.5	13197273.86	717912.24	12/6/2007	1	2.5	HXCDD-HXCDF	1,2,3,4,7,8-Hexachlorodibenzofuran + 1,2,3,6,7,8-Hexachlorodibenzofuran	6310		ng/kg
RFF-719+00-NE1430-1.0-2.5	13197273.86	717912.24	12/6/2007	1	2.5	TCLB_ERA_Dow	Total Chlororbenzenes ERA	0.688		mg/kg
RFF-719+00-NE1430-1.0-2.5	13197273.86	717912.24	12/6/2007	1	2.5	TCLP_ERA_Dow	Total Chlorophenols ERA	0.049	U	mg/kg
RFF-719+00-NE1430-1.0-2.5	13197273.86	717912.24	12/6/2007	1	2.5	TPAH_ERA_Dow	Total PAHs ERA	2.1405		mg/kg
RFF-719+00-NE1430-2.5-3.5	13197273.86	717912.24	12/6/2007	2.5	3.5	100-01-6	4-Nitroaniline	0.09	U	mg/kg
RFF-719+00-NE1430-2.5-3.5	13197273.86	717912.24	12/6/2007	2.5	3.5	100-02-7	4-Nitrophenol	0.062	U	mg/kg
RFF-719+00-NE1430-2.5-3.5	13197273.86	717912.24	12/6/2007	2.5	3.5	100-51-6	Benzyl alcohol	0.153	U	mg/kg
RFF-719+00-NE1430-2.5-3.5	13197273.86	717912.24	12/6/2007	2.5	3.5	101-55-3	4-Bromophenyl-phenyl ether	0.047	U	mg/kg
RFF-719+00-NE1430-2.5-3.5	13197273.86	717912.24	12/6/2007	2.5	3.5	1024-57-3	Heptachlor epoxide	0.004	U	mg/kg
RFF-719+00-NE1430-2.5-3.5	13197273.86	717912.24	12/6/2007	2.5	3.5	1031-07-8	Endosulfan sulfate	0.003	U	mg/kg
RFF-719+00-NE1430-2.5-3.5	13197273.86	717912.24	12/6/2007	2.5	3.5	103-33-3	Azobenzene	0.03	U	mg/kg
RFF-719+00-NE1430-2.5-3.5	13197273.86	717912.24	12/6/2007	2.5	3.5	105-67-9	2,4-Dimethylphenol	0.041	U	mg/kg
RFF-719+00-NE1430-2.5-3.5	13197273.86	717912.24	12/6/2007	2.5	3.5	106-44-5	4-Methylphenol	0.031	U	mg/kg
RFF-719+00-NE1430-2.5-3.5	13197273.86	717912.24	12/6/2007	2.5	3.5	106-46-7	1,4-Dichlorobenzene	0.021	U	mg/kg
RFF-719+00-NE1430-2.5-3.5	13197273.86	717912.24	12/6/2007	2.5	3.5	108-39-4	3-Methylphenol	0.036	U	mg/kg
RFF-719+00-NE1430-2.5-3.5	13197273.86	717912.24	12/6/2007	2.5	3.5	108-60-1	2,2'-oxybis(1-Chloropropane)	0.038	U	mg/kg
RFF-719+00-NE1430-2.5-3.5	13197273.86	717912.24	12/6/2007	2.5	3.5	108-95-2	Phenol	0.25		mg/kg
RFF-719+00-NE1430-2.5-3.5	13197273.86	717912.24	12/6/2007	2.5	3.5	110-86-1	Pyridine	0.036	U	mg/kg
RFF-719+00-NE1430-2.5-3.5	13197273.86	717912.24	12/6/2007	2.5	3.5	111-44-4	bis(2-Chloroethyl) ether	0.022	U	mg/kg
RFF-719+00-NE1430-2.5-3.5	13197273.86	717912.24	12/6/2007	2.5	3.5	111-91-1	bis(2-Chloroethoxy)methane	0.031	U	mg/kg
RFF-719+00-NE1430-2.5-3.5	13197273.86	717912.24	12/6/2007	2.5	3.5	117-81-7	bis(2-Ethylhexyl)phthalate	0.047	U	mg/kg
RFF-719+00-NE1430-2.5-3.5	13197273.86	717912.24	12/6/2007	2.5	3.5	117-84-0	DI-N-OCTYLPHTHALATE	0.046	U	mg/kg
RFF-719+00-NE1430-2.5-3.5	13197273.86	717912.24	12/6/2007	2.5	3.5	118-74-1	Hexachlorobenzene	0.004	U	mg/kg
RFF-719+00-NE1430-2.5-3.5	13197273.86	717912.24	12/6/2007	2.5	3.5	120-12-7	Anthracene	0.048	U	mg/kg
RFF-719+00-NE1430-2.5-3.5	13197273.86	717912.24	12/6/2007	2.5	3.5	120-82-1	1,2,4-Trichlorobenzene	0.027	U	mg/kg
RFF-719+00-NE1430-2.5-3.5	13197273.86	717912.24	12/6/2007	2.5	3.5	120-83-2	2,4-Dichlorophenol	0.034	U	mg/kg
RFF-719+00-NE1430-2.5-3.5	13197273.86	717912.24	12/6/2007	2.5	3.5	121-14-2	2,4-Dinitrotoluene	0.06	J	mg/kg
RFF-719+00-NE1430-2.5-3.5	13197273.86	717912.24	12/6/2007	2.5	3.5	12789-03-6	GAMMA-CHLORDANE	0.004	U	mg/kg
RFF-719+00-NE1430-2.5-3.5	13197273.86	717912.24	12/6/2007	2.5	3.5	129-00-0	Pyrene	1.7		mg/kg
RFF-719+00-NE1430-2.5-3.5	13197273.86	717912.24	12/6/2007	2.5	3.5	131-11-3	Dimethyl phthalate	0.024	U	mg/kg
RFF-719+00-NE1430-2.5-3.5	13197273.86	717912.24	12/6/2007	2.5	3.5	132-64-9	Dibenzofuran	0.06	J	mg/kg
RFF-719+00-NE1430-2.5-3.5	13197273.86	717912.24	12/6/2007	2.5	3.5	14992-81-5	2,3,4,5,6-Pentachlorostyrene	0.02	U	mg/kg
RFF-719+00-NE1430-2.5-3.5	13197273.86	717912.24	12/6/2007	2.5	3.5	1746-01-6	2,3,7,8-TETRACHLORODIBENZO-P-DIOXIN	16	J	ng/kg
RFF-719+00-NE1430-2.5-3.5	13197273.86	717912.24	12/6/2007	2.5	3.5	191-24-2	Benzo(g,h,i)perylene	0.033	U	mg/kg
RFF-719+00-NE1430-2.5-3.5	13197273.86	717912.24	12/6/2007	2.5	3.5	1918-16-7	Propachlor	0.003	U	mg/kg
RFF-719+00-NE1430-2.5-3.5	13197273.86	717912.24	12/6/2007	2.5	3.5	193-39-5	Indeno(1,2,3-cd)pyrene	0.028	U	mg/kg
RFF-719+00-NE1430-2.5-3.5	13197273.86	717912.24	12/6/2007	2.5	3.5	205-99-2	Benzo(b)fluoranthene	0.66		mg/kg
RFF-719+00-NE1430-2.5-3.5	13197273.86	717912.24	12/6/2007	2.5	3.5	206-44-0	Fluoranthene	1.9		mg/kg
RFF-719+00-NE1430-2.5-3.5	13197273.86	717912.24	12/6/2007	2.5	3.5	207-08-9	Benzo(k)fluoranthene	0.052	U	mg/kg
RFF-719+00-NE1430-2.5-3.5	13197273.86	717912.24	12/6/2007	2.5	3.5	208-96-8	Acenaphthylene	0.032	U	mg/kg
RFF-719+00-NE1430-2.5-3.5	13197273.86	717912.24	12/6/2007	2.5	3.5	218-01-9	Chrysene	0.66		mg/kg
RFF-719+00-NE1430-2.5-3.5	13197273.86	717912.24	12/6/2007	2.5	3.5	2303-16-4	Diallate (total)	0.004	U	mg/kg
RFF-719+00-NE1430-2.5-3.5	13197273.86	717912.24	12/6/2007	2.5	3.5	2385-85-5	Mirex	0.005	U	mg/kg
RFF-719+00-NE1430-2.5-3.5	13197273.86	717912.24	12/6/2007	2.5	3.5	27304-13-8	Oxychlordane	0.003	U	mg/kg
RFF-719+00-NE1430-2.5-3.5	13197273.86	717912.24	12/6/2007	2.5	3.5	29082-74-4	Octachlorostyrene	0.004	U	mg/kg
RFF-719+00-NE1430-2.5-3.5	13197273.86	717912.24	12/6/2007	2.5	3.5	29082-75-5	beta,beta-2,3,4,5,6-Heptachlorostyrene	0.02	U	mg/kg
RFF-719+00-NE1430-2.5-3.5	13197273.86	717912.24	12/6/2007	2.5	3.5	29086-38-2	(E)-alpha,beta-2,3,4,5,6-Heptachlorostyrene	0.02	U	mg/kg
RFF-719+00-NE1430-2.5-3.5	13197273.86	717912.24	12/6/2007	2.5	3.5	29086-39-3	(Z)-alpha,beta-2,3,4,5,6-Heptachlorostyrene	0.02	U	mg/kg
RFF-719+00-NE1430-2.5-3.5	13197273.86	717912.24	12/6/2007	2.5	3.5	2921-88-2	Chlorpyrifos	0.011	U	mg/kg
RFF-719+00-NE1430-2.5-3.5	13197273.86	717912.24	12/6/2007	2.5	3.5	297-97-2	Thionazin	0.0085	U	mg/kg
RFF-719+00-NE1430-2.5-3.5	13197273.86	717912.24	12/6/2007	2.5	3.5	298-00-0	Methyl parathion	0.0075	U	mg/kg
RFF-719+00-NE1430-2.5-3.5	13197273.86	717912.24	12/6/2007	2.5	3.5	298-02-2	Phorate	0.005	U	mg/kg
RFF-719+00-NE1430-2.5-3.5	13197273.86	717912.24	12/6/2007	2.5	3.5	298-04-4	Disulfoton	0.0085	U	mg/kg
RFF-719+00-NE1430-2.5-3.5	13197273.86	717912.24	12/6/2007	2.5	3.5	299-84-3	Ronnel	0.009	U	mg/kg
RFF-719+00-NE1430-2.5-3.5	13197273.86	717912.24	12/6/2007	2.5	3.5	309-00-2	Aldrin	0.003	U	mg/kg
RFF-719+00-NE1430-2.5-3.5	13197273.86	717912.24	12/6/2007	2.5	3.5	319-84-6	alpha-BHC	0.004	U	mg/kg
RFF-719+00-NE1430-2.5-3.5	13197273.86	717912.24	12/6/2007	2.5	3.5	319-85-7	beta-BHC	0.004	U	mg/kg
RFF-719+00-NE1430-2.5-3.5	13197273.86	717912.24	12/6/2007	2.5	3.5	319-86-8	delta-BHC	0.004	U	mg/kg
RFF-719+00-NE1430-2.5-3.5	13197273.86	717912.24	12/6/2007	2.5	3.5	33213-65-9	Endosulfan II	0.004	U	mg/kg

Sample ID	Easting	Northing	Sample Date	Start Depth (feet)	End Depth (feet)	CAS #	Chemical Name	Result	Qualifier	Unit
RFF-719+00-NE1430-2.5-3.5	13197273.86	717912.24	12/6/2007	2.5	3.5	39765-80-5	trans-Nonachlor	0.005	U	mg/kg
RFF-719+00-NE1430-2.5-3.5	13197273.86	717912.24	12/6/2007	2.5	3.5	465-73-6	Isodrin	0.005	U	mg/kg
RFF-719+00-NE1430-2.5-3.5	13197273.86	717912.24	12/6/2007	2.5	3.5	50-29-3	4,4'-DDT	0.004	U	mg/kg
RFF-719+00-NE1430-2.5-3.5	13197273.86	717912.24	12/6/2007	2.5	3.5	50-32-8	Benzo(a)pyrene	0.33		mg/kg
RFF-719+00-NE1430-2.5-3.5	13197273.86	717912.24	12/6/2007	2.5	3.5	510-15-6	Chlorobenzilate	0.003	U	mg/kg
RFF-719+00-NE1430-2.5-3.5	13197273.86	717912.24	12/6/2007	2.5	3.5	5103-71-9	ALPHA-CHLORDANE	0.004	U	mg/kg
RFF-719+00-NE1430-2.5-3.5	13197273.86	717912.24	12/6/2007	2.5	3.5	5103-73-1	cis-Nonachlor	0.005	U	mg/kg
RFF-719+00-NE1430-2.5-3.5	13197273.86	717912.24	12/6/2007	2.5	3.5	51207-31-9	2,3,7,8-TETRACHLORODIBENZOFURAN	100000		ng/kg
RFF-719+00-NE1430-2.5-3.5	13197273.86	717912.24	12/6/2007	2.5	3.5	51-28-5	2,4-Dinitrophenol	0.0995	U	mg/kg
RFF-719+00-NE1430-2.5-3.5	13197273.86	717912.24	12/6/2007	2.5	3.5	52-85-7	Famphur	0.011	U	mg/kg
RFF-719+00-NE1430-2.5-3.5	13197273.86	717912.24	12/6/2007	2.5	3.5	53-19-0	2,4'-DDD	0.005	U	mg/kg
RFF-719+00-NE1430-2.5-3.5	13197273.86	717912.24	12/6/2007	2.5	3.5	534-52-1	4,6-Dinitro-2-methylphenol	0.085	U	mg/kg
RFF-719+00-NE1430-2.5-3.5	13197273.86	717912.24	12/6/2007	2.5	3.5	53-70-3	Dibenz(a,h)anthracene	0.048	U	mg/kg
RFF-719+00-NE1430-2.5-3.5	13197273.86	717912.24	12/6/2007	2.5	3.5	541-73-1	1,3-Dichlorobenzene	0.03	U	mg/kg
RFF-719+00-NE1430-2.5-3.5	13197273.86	717912.24	12/6/2007	2.5	3.5	5598-13-0	Methyl chlorpyrifos	0.01	U	mg/kg
RFF-719+00-NE1430-2.5-3.5	13197273.86	717912.24	12/6/2007	2.5	3.5	56-38-2	Parathion	0.0075	U	mg/kg
RFF-719+00-NE1430-2.5-3.5	13197273.86	717912.24	12/6/2007	2.5	3.5	56-55-3	Benzo(a)anthracene	0.029	U	mg/kg
RFF-719+00-NE1430-2.5-3.5	13197273.86	717912.24	12/6/2007	2.5	3.5	57117-31-4	2,3,4,7,8-PENTACHLORODIBENZOFURAN	32100		ng/kg
RFF-719+00-NE1430-2.5-3.5	13197273.86	717912.24	12/6/2007	2.5	3.5	57117-41-6	1,2,3,7,8-PENTACHLORODIBENZOFURAN	32300		ng/kg
RFF-719+00-NE1430-2.5-3.5	13197273.86	717912.24	12/6/2007	2.5	3.5	58-89-9	gamma-BHC	0.005	U	mg/kg
RFF-719+00-NE1430-2.5-3.5	13197273.86	717912.24	12/6/2007	2.5	3.5	58-90-2	2,3,4,6-Tetrachlorophenol	0.004	U	mg/kg
RFF-719+00-NE1430-2.5-3.5	13197273.86	717912.24	12/6/2007	2.5	3.5	59-50-7	4-Chloro-3-methylphenol	0.032	U	mg/kg
RFF-719+00-NE1430-2.5-3.5	13197273.86	717912.24	12/6/2007	2.5	3.5	60-51-5	Dimethoate	0.009	U	mg/kg
RFF-719+00-NE1430-2.5-3.5	13197273.86	717912.24	12/6/2007	2.5	3.5	60-57-1	Dieldrin	0.005	U	mg/kg
RFF-719+00-NE1430-2.5-3.5	13197273.86	717912.24	12/6/2007	2.5	3.5	606-20-2	2,6-Dinitrotoluene	0.032	U	mg/kg
RFF-719+00-NE1430-2.5-3.5	13197273.86	717912.24	12/6/2007	2.5	3.5	608-93-5	Pentachlorobenzene	0.004	U	mg/kg
RFF-719+00-NE1430-2.5-3.5	13197273.86	717912.24	12/6/2007	2.5	3.5	621-64-7	N-Nitroso-di-n-propylamine	0.031	U	mg/kg
RFF-719+00-NE1430-2.5-3.5	13197273.86	717912.24	12/6/2007	2.5	3.5	62-53-3	Aniline	0.05	U	mg/kg
RFF-719+00-NE1430-2.5-3.5	13197273.86	717912.24	12/6/2007	2.5	3.5	62-75-9	N-Nitrosodimethylamine	0.029	U	mg/kg
RFF-719+00-NE1430-2.5-3.5	13197273.86	717912.24	12/6/2007	2.5	3.5	634-66-2	1,2,3,4-Tetrachlorobenzene	0.005	U	mg/kg
RFF-719+00-NE1430-2.5-3.5	13197273.86	717912.24	12/6/2007	2.5	3.5	67-72-1	Hexachloroethane	0.031	U	mg/kg
RFF-719+00-NE1430-2.5-3.5	13197273.86	717912.24	12/6/2007	2.5	3.5	67774-32-7	Polybrominated biphenyls	0.018	U	mg/kg
RFF-719+00-NE1430-2.5-3.5	13197273.86	717912.24	12/6/2007	2.5	3.5	68705-15-7	alpha-2,3,4,5,6-Hexachlorostyrene	0.02	U	mg/kg
RFF-719+00-NE1430-2.5-3.5	13197273.86	717912.24	12/6/2007	2.5	3.5	7005-72-3	4-Chlorophenyl-phenyl ether	0.044	U	mg/kg
RFF-719+00-NE1430-2.5-3.5	13197273.86	717912.24	12/6/2007	2.5	3.5	72-20-8	Endrin	0.004	U	mg/kg
RFF-719+00-NE1430-2.5-3.5	13197273.86	717912.24	12/6/2007	2.5	3.5	72-43-5	Methoxychlor	0.005	U	mg/kg
RFF-719+00-NE1430-2.5-3.5	13197273.86	717912.24	12/6/2007	2.5	3.5	72-54-8	4,4'-DDD	0.005	U	mg/kg
RFF-719+00-NE1430-2.5-3.5	13197273.86	717912.24	12/6/2007	2.5	3.5	72-55-9	4,4'-DDE	0.005	U	mg/kg
RFF-719+00-NE1430-2.5-3.5	13197273.86	717912.24	12/6/2007	2.5	3.5	7421-93-4	Endrin aldehyde	0.005	U	mg/kg
RFF-719+00-NE1430-2.5-3.5	13197273.86	717912.24	12/6/2007	2.5	3.5	7429-90-5	Aluminum	1900		mg/kg
RFF-719+00-NE1430-2.5-3.5	13197273.86	717912.24	12/6/2007	2.5	3.5	7439-89-6	Iron	9200		mg/kg
RFF-719+00-NE1430-2.5-3.5	13197273.86	717912.24	12/6/2007	2.5	3.5	7439-92-1	Lead	5		mg/kg
RFF-719+00-NE1430-2.5-3.5	13197273.86	717912.24	12/6/2007	2.5	3.5	7439-93-2	Lithium	2.7		mg/kg
RFF-719+00-NE1430-2.5-3.5	13197273.86	717912.24	12/6/2007	2.5	3.5	7439-95-4	Magnesium	1900		mg/kg
RFF-719+00-NE1430-2.5-3.5	13197273.86	717912.24	12/6/2007	2.5	3.5	7439-96-5	Manganese	220		mg/kg
RFF-719+00-NE1430-2.5-3.5	13197273.86	717912.24	12/6/2007	2.5	3.5	7439-97-6	Mercury	0.014	J	mg/kg
RFF-719+00-NE1430-2.5-3.5	13197273.86	717912.24	12/6/2007	2.5	3.5	7440-02-0	Nickel	4.9		mg/kg
RFF-719+00-NE1430-2.5-3.5	13197273.86	717912.24	12/6/2007	2.5	3.5	7440-09-7	Potassium	300		mg/kg
RFF-719+00-NE1430-2.5-3.5	13197273.86	717912.24	12/6/2007	2.5	3.5	7440-22-4	Silver	12		mg/kg
RFF-719+00-NE1430-2.5-3.5	13197273.86	717912.24	12/6/2007	2.5	3.5	7440-23-5	Sodium	250		mg/kg
RFF-719+00-NE1430-2.5-3.5	13197273.86	717912.24	12/6/2007	2.5	3.5	7440-24-6	Strontium	78		mg/kg
RFF-719+00-NE1430-2.5-3.5	13197273.86	717912.24	12/6/2007	2.5	3.5	7440-28-0	Thallium	0.098	U	mg/kg
RFF-719+00-NE1430-2.5-3.5	13197273.86	717912.24	12/6/2007	2.5	3.5	7440-31-5	Tin	0.114	U	mg/kg
RFF-719+00-NE1430-2.5-3.5	13197273.86	717912.24	12/6/2007	2.5	3.5	7440-32-6	Titanium	50		mg/kg
RFF-719+00-NE1430-2.5-3.5	13197273.86	717912.24	12/6/2007	2.5	3.5	7440-36-0	Antimony	0.023	U	mg/kg
RFF-719+00-NE1430-2.5-3.5	13197273.86	717912.24	12/6/2007	2.5	3.5	7440-38-2	Arsenic	17		mg/kg
RFF-719+00-NE1430-2.5-3.5	13197273.86	717912.24	12/6/2007	2.5	3.5	7440-39-3	Barium	30		mg/kg
RFF-719+00-NE1430-2.5-3.5	13197273.86	717912.24	12/6/2007	2.5	3.5	7440-41-7	Beryllium	0.11	J	mg/kg
RFF-719+00-NE1430-2.5-3.5	13197273.86	717912.24	12/6/2007	2.5	3.5	7440-42-8	Boron	33		mg/kg
RFF-719+00-NE1430-2.5-3.5	13197273.86	717912.24	12/6/2007	2.5	3.5	7440-43-9	Cadmium	0.24		mg/kg
RFF-719+00-NE1430-2.5-3.5	13197273.86	717912.24	12/6/2007	2.5	3.5	7440-47-3	Chromium (total)	4.8		mg/kg

Sample ID	Easting	Northing	Sample Date	Start Depth (feet)	End Depth (feet)	CAS #	Chemical Name	Result	Qualifier	Unit
RFF-719+00-NE1430-2.5-3.5	13197273.86	717912.24	12/6/2007	2.5	3.5	7440-48-4	Cobalt	4		mg/kg
RFF-719+00-NE1430-2.5-3.5	13197273.86	717912.24	12/6/2007	2.5	3.5	7440-50-8	Copper	6		mg/kg
RFF-719+00-NE1430-2.5-3.5	13197273.86	717912.24	12/6/2007	2.5	3.5	7440-57-5	Gold	0.0505	U	mg/kg
RFF-719+00-NE1430-2.5-3.5	13197273.86	717912.24	12/6/2007	2.5	3.5	7440-62-2	Vanadium	6.4		mg/kg
RFF-719+00-NE1430-2.5-3.5	13197273.86	717912.24	12/6/2007	2.5	3.5	7440-66-6	Zinc	25		mg/kg
RFF-719+00-NE1430-2.5-3.5	13197273.86	717912.24	12/6/2007	2.5	3.5	7440-70-2	Calcium	12000		mg/kg
RFF-719+00-NE1430-2.5-3.5	13197273.86	717912.24	12/6/2007	2.5	3.5	76-44-8	Heptachlor	0.004	U	mg/kg
RFF-719+00-NE1430-2.5-3.5	13197273.86	717912.24	12/6/2007	2.5	3.5	77-47-4	HEXACHLOROCYCLOPENTADIENE	0.004	U	mg/kg
RFF-719+00-NE1430-2.5-3.5	13197273.86	717912.24	12/6/2007	2.5	3.5	7782-49-2	Selenium	0.012	U	mg/kg
RFF-719+00-NE1430-2.5-3.5	13197273.86	717912.24	12/6/2007	2.5	3.5	78-59-1	Isophorone	0.028	U	mg/kg
RFF-719+00-NE1430-2.5-3.5	13197273.86	717912.24	12/6/2007	2.5	3.5	8001-35-2	Toxaphene	0.083	U	mg/kg
RFF-719+00-NE1430-2.5-3.5	13197273.86	717912.24	12/6/2007	2.5	3.5	80-05-7	BISPHENOL A	0.022	U	mg/kg
RFF-719+00-NE1430-2.5-3.5	13197273.86	717912.24	12/6/2007	2.5	3.5	82-68-8	Pentachloronitrobenzene	0.005	U	mg/kg
RFF-719+00-NE1430-2.5-3.5	13197273.86	717912.24	12/6/2007	2.5	3.5	83-32-9	Acenaphthene	0.013	U	mg/kg
RFF-719+00-NE1430-2.5-3.5	13197273.86	717912.24	12/6/2007	2.5	3.5	84-66-2	Diethylphthalate	0.056	U	mg/kg
RFF-719+00-NE1430-2.5-3.5	13197273.86	717912.24	12/6/2007	2.5	3.5	84-74-2	Di-n-butyl phthalate	0.48		mg/kg
RFF-719+00-NE1430-2.5-3.5	13197273.86	717912.24	12/6/2007	2.5	3.5	85-01-8	Phenanthrene	1.3		mg/kg
RFF-719+00-NE1430-2.5-3.5	13197273.86	717912.24	12/6/2007	2.5	3.5	85-68-7	Butylbenzylphthalate	0.045	U	mg/kg
RFF-719+00-NE1430-2.5-3.5	13197273.86	717912.24	12/6/2007	2.5	3.5	86-30-6	N-Nitrosodiphenylamine	0.028	U	mg/kg
RFF-719+00-NE1430-2.5-3.5	13197273.86	717912.24	12/6/2007	2.5	3.5	86-73-7	Fluorene	0.68		mg/kg
RFF-719+00-NE1430-2.5-3.5	13197273.86	717912.24	12/6/2007	2.5	3.5	86-74-8	Carbazole	0.005	U	mg/kg
RFF-719+00-NE1430-2.5-3.5	13197273.86	717912.24	12/6/2007	2.5	3.5	87-61-6	1,2,3-Trichlorobenzene	0.004	U	mg/kg
RFF-719+00-NE1430-2.5-3.5	13197273.86	717912.24	12/6/2007	2.5	3.5	87-65-0	2,6-Dichlorophenol	0.012	U	mg/kg
RFF-719+00-NE1430-2.5-3.5	13197273.86	717912.24	12/6/2007	2.5	3.5	87-68-3	Hexachlorobutadiene	0.03	U	mg/kg
RFF-719+00-NE1430-2.5-3.5	13197273.86	717912.24	12/6/2007	2.5	3.5	87-86-5	Pentachlorophenol	0.0085	U	mg/kg
RFF-719+00-NE1430-2.5-3.5	13197273.86	717912.24	12/6/2007	2.5	3.5	88-06-2	2,4,6-Trichlorophenol	0.03	U	mg/kg
RFF-719+00-NE1430-2.5-3.5	13197273.86	717912.24	12/6/2007	2.5	3.5	88-74-4	2-Nitroaniline	0.026	U	mg/kg
RFF-719+00-NE1430-2.5-3.5	13197273.86	717912.24	12/6/2007	2.5	3.5	88-75-5	2-Nitrophenol	0.044	U	mg/kg
RFF-719+00-NE1430-2.5-3.5	13197273.86	717912.24	12/6/2007	2.5	3.5	88-85-7	Dinoseb	0.028	U	mg/kg
RFF-719+00-NE1430-2.5-3.5	13197273.86	717912.24	12/6/2007	2.5	3.5	90301-92-1	(E)-beta-2,3,4,5,6-Hexachlorostyrene	0.02	U	mg/kg
RFF-719+00-NE1430-2.5-3.5	13197273.86	717912.24	12/6/2007	2.5	3.5	90301-93-2	(Z)-beta-2,3,4,5,6-Hexachlorostyrene	0.02	U	mg/kg
RFF-719+00-NE1430-2.5-3.5	13197273.86	717912.24	12/6/2007	2.5	3.5	90-43-7	2-Phenylphenol	0.03	J	mg/kg
RFF-719+00-NE1430-2.5-3.5	13197273.86	717912.24	12/6/2007	2.5	3.5	91-20-3	Naphthalene	0.047	U	mg/kg
RFF-719+00-NE1430-2.5-3.5	13197273.86	717912.24	12/6/2007	2.5	3.5	91-57-6	2-Methylnaphthalene	0.04	U	mg/kg
RFF-719+00-NE1430-2.5-3.5	13197273.86	717912.24	12/6/2007	2.5	3.5	91-58-7	2-Chloronaphthalene	0.037	U	mg/kg
RFF-719+00-NE1430-2.5-3.5	13197273.86	717912.24	12/6/2007	2.5	3.5	91-94-1	3,3'-Dichlorobenzidine	0.242	U	mg/kg
RFF-719+00-NE1430-2.5-3.5	13197273.86	717912.24	12/6/2007	2.5	3.5	92-87-5	Benzidine	0.12	U	mg/kg
RFF-719+00-NE1430-2.5-3.5	13197273.86	717912.24	12/6/2007	2.5	3.5	95-48-7	2-Methylphenol	0.031	U	mg/kg
RFF-719+00-NE1430-2.5-3.5	13197273.86	717912.24	12/6/2007	2.5	3.5	95-50-1	1,2-Dichlorobenzene	0.021	U	mg/kg
RFF-719+00-NE1430-2.5-3.5	13197273.86	717912.24	12/6/2007	2.5	3.5	95-57-8	2-Chlorophenol	0.049	U	mg/kg
RFF-719+00-NE1430-2.5-3.5	13197273.86	717912.24	12/6/2007	2.5	3.5	95-94-3	1,2,4,5-Tetrachlorobenzene	0.003	U	mg/kg
RFF-719+00-NE1430-2.5-3.5	13197273.86	717912.24	12/6/2007	2.5	3.5	95-95-4	2,4,5-Trichlorophenol	0.028	U	mg/kg
RFF-719+00-NE1430-2.5-3.5	13197273.86	717912.24	12/6/2007	2.5	3.5	959-98-8	Endosulfan I	0.005	U	mg/kg
RFF-719+00-NE1430-2.5-3.5	13197273.86	717912.24	12/6/2007	2.5	3.5	98-54-4	p-tert-Butylphenol	0.013	U	mg/kg
RFF-719+00-NE1430-2.5-3.5	13197273.86	717912.24	12/6/2007	2.5	3.5	98-95-3	Nitrobenzene	0.034	U	mg/kg
RFF-719+00-NE1430-2.5-3.5	13197273.86	717912.24	12/6/2007	2.5	3.5	99-09-2	3-Nitroaniline	0.0515	U	mg/kg
RFF-719+00-NE1430-2.5-3.5	13197273.86	717912.24	12/6/2007	2.5	3.5	ETEQ	ETEQ	25000		ppt
RFF-719+00-NE1430-2.5-3.5	13197273.86	717912.24	12/6/2007	2.5	3.5	HXCDD-HXCDF	1,2,3,4,7,8-Hexachlorodibenzofuran + 1,2,3,6,7,8-Hexachlorodibenzofuran	18900		ng/kg
RFF-719+00-NE1430-2.5-3.5	13197273.86	717912.24	12/6/2007	2.5	3.5	TCLB_ERA_Dow	Total Chlororbenzenes ERA	0.027	U	mg/kg
RFF-719+00-NE1430-2.5-3.5	13197273.86	717912.24	12/6/2007	2.5	3.5	TCLP_ERA_Dow	Total Chlorophenols ERA	0.049	U	mg/kg
RFF-719+00-NE1430-2.5-3.5	13197273.86	717912.24	12/6/2007	2.5	3.5	TPAH_ERA_Dow	Total PAHs ERA	6.7505		mg/kg
RFF-719+00-NE1430-3.5-5.3	13197273.86	717912.24	12/6/2007	3.5	5.3	100-01-6	4-Nitroaniline	0.09	U	mg/kg
RFF-719+00-NE1430-3.5-5.3	13197273.86	717912.24	12/6/2007	3.5	5.3	100-02-7	4-Nitrophenol	0.062	U	mg/kg
RFF-719+00-NE1430-3.5-5.3	13197273.86	717912.24	12/6/2007	3.5	5.3	100-51-6	Benzyl alcohol	0.153	U	mg/kg
RFF-719+00-NE1430-3.5-5.3	13197273.86	717912.24	12/6/2007	3.5	5.3	101-55-3	4-Bromophenyl-phenyl ether	0.047	U	mg/kg
RFF-719+00-NE1430-3.5-5.3	13197273.86	717912.24	12/6/2007	3.5	5.3	1024-57-3	Heptachlor epoxide	0.004	U	mg/kg
RFF-719+00-NE1430-3.5-5.3	13197273.86	717912.24	12/6/2007	3.5	5.3	1031-07-8	Endosulfan sulfate	0.003	U	mg/kg
RFF-719+00-NE1430-3.5-5.3	13197273.86	717912.24	12/6/2007	3.5	5.3	103-33-3	Azobenzene	0.03	U	mg/kg
RFF-719+00-NE1430-3.5-5.3	13197273.86	717912.24	12/6/2007	3.5	5.3	105-67-9	2,4-Dimethylphenol	0.041	U	mg/kg
RFF-719+00-NE1430-3.5-5.3	13197273.86	717912.24	12/6/2007	3.5	5.3	106-44-5	4-Methylphenol	0.031	U	mg/kg
RFF-719+00-NE1430-3.5-5.3	13197273.86	717912.24	12/6/2007	3.5	5.3	106-46-7	1,4-Dichlorobenzene	0.021	U	mg/kg

Sample ID	Easting	Northing	Sample Date	Start Depth (feet)	End Depth (feet)	CAS #	Chemical Name	Result	Qualifier	Unit
RFF-719+00-NE1430-3.5-5.3	13197273.86	717912.24	12/6/2007	3.5	5.3	108-39-4	3-Methylphenol	0.036	U	mg/kg
RFF-719+00-NE1430-3.5-5.3	13197273.86	717912.24	12/6/2007	3.5	5.3	108-60-1	2,2'-oxybis(1-Chloropropane)	0.038	U	mg/kg
RFF-719+00-NE1430-3.5-5.3	13197273.86	717912.24	12/6/2007	3.5	5.3	108-95-2	Phenol	0.033	U	mg/kg
RFF-719+00-NE1430-3.5-5.3	13197273.86	717912.24	12/6/2007	3.5	5.3	110-86-1	Pyridine	0.036	U	mg/kg
RFF-719+00-NE1430-3.5-5.3	13197273.86	717912.24	12/6/2007	3.5	5.3	111-44-4	bis(2-Chloroethyl) ether	0.022	U	mg/kg
RFF-719+00-NE1430-3.5-5.3	13197273.86	717912.24	12/6/2007	3.5	5.3	111-91-1	bis(2-Chloroethoxy)methane	0.031	U	mg/kg
RFF-719+00-NE1430-3.5-5.3	13197273.86	717912.24	12/6/2007	3.5	5.3	117-81-7	bis(2-Ethylhexyl)phthalate	0.047	U	mg/kg
RFF-719+00-NE1430-3.5-5.3	13197273.86	717912.24	12/6/2007	3.5	5.3	117-84-0	DI-N-OCTYLPHTHALATE	0.046	U	mg/kg
RFF-719+00-NE1430-3.5-5.3	13197273.86	717912.24	12/6/2007	3.5	5.3	118-74-1	Hexachlorobenzene	0.004	U	mg/kg
RFF-719+00-NE1430-3.5-5.3	13197273.86	717912.24	12/6/2007	3.5	5.3	120-12-7	Anthracene	0.048	U	mg/kg
RFF-719+00-NE1430-3.5-5.3	13197273.86	717912.24	12/6/2007	3.5	5.3	120-82-1	1,2,4-Trichlorobenzene	0.027	U	mg/kg
RFF-719+00-NE1430-3.5-5.3	13197273.86	717912.24	12/6/2007	3.5	5.3	120-83-2	2,4-Dichlorophenol	0.034	U	mg/kg
RFF-719+00-NE1430-3.5-5.3	13197273.86	717912.24	12/6/2007	3.5	5.3	121-14-2	2,4-Dinitrotoluene	0.024	U	mg/kg
RFF-719+00-NE1430-3.5-5.3	13197273.86	717912.24	12/6/2007	3.5	5.3	12789-03-6	GAMMA-CHLORDANE	0.004	U	mg/kg
RFF-719+00-NE1430-3.5-5.3	13197273.86	717912.24	12/6/2007	3.5	5.3	129-00-0	Pyrene	0.75		mg/kg
RFF-719+00-NE1430-3.5-5.3	13197273.86	717912.24	12/6/2007	3.5	5.3	131-11-3	Dimethyl phthalate	0.024	U	mg/kg
RFF-719+00-NE1430-3.5-5.3	13197273.86	717912.24	12/6/2007	3.5	5.3	132-64-9	Dibenzofuran	0.026	U	mg/kg
RFF-719+00-NE1430-3.5-5.3	13197273.86	717912.24	12/6/2007	3.5	5.3	14992-81-5	2,3,4,5,6-Pentachlorostyrene	0.02	U	mg/kg
RFF-719+00-NE1430-3.5-5.3	13197273.86	717912.24	12/6/2007	3.5	5.3	1746-01-6	2,3,7,8-TETRACHLORODIBENZO-P-DIOXIN	6	J	ng/kg
RFF-719+00-NE1430-3.5-5.3	13197273.86	717912.24	12/6/2007	3.5	5.3	191-24-2	Benzo(g,h,i)perylene	0.033	U	mg/kg
RFF-719+00-NE1430-3.5-5.3	13197273.86	717912.24	12/6/2007	3.5	5.3	1918-16-7	Propachlor	0.003	U	mg/kg
RFF-719+00-NE1430-3.5-5.3	13197273.86	717912.24	12/6/2007	3.5	5.3	193-39-5	Indeno(1,2,3-cd)pyrene	0.028	U	mg/kg
RFF-719+00-NE1430-3.5-5.3	13197273.86	717912.24	12/6/2007	3.5	5.3	205-99-2	Benzo(b)fluoranthene	0.18	J	mg/kg
RFF-719+00-NE1430-3.5-5.3	13197273.86	717912.24	12/6/2007	3.5	5.3	206-44-0	Fluoranthene	0.6		mg/kg
RFF-719+00-NE1430-3.5-5.3	13197273.86	717912.24	12/6/2007	3.5	5.3	207-08-9	Benzo(k)fluoranthene	0.052	U	mg/kg
RFF-719+00-NE1430-3.5-5.3	13197273.86	717912.24	12/6/2007	3.5	5.3	208-96-8	Acenaphthylene	0.032	U	mg/kg
RFF-719+00-NE1430-3.5-5.3	13197273.86	717912.24	12/6/2007	3.5	5.3	218-01-9	Chrysene	0.15	J	mg/kg
RFF-719+00-NE1430-3.5-5.3	13197273.86	717912.24	12/6/2007	3.5	5.3	2303-16-4	Diallate (total)	0.004	U	mg/kg
RFF-719+00-NE1430-3.5-5.3	13197273.86	717912.24	12/6/2007	3.5	5.3	2385-85-5	Mirex	0.005	U	mg/kg
RFF-719+00-NE1430-3.5-5.3	13197273.86	717912.24	12/6/2007	3.5	5.3	27304-13-8	Oxychlordane	0.003	U	mg/kg
RFF-719+00-NE1430-3.5-5.3	13197273.86	717912.24	12/6/2007	3.5	5.3	29082-74-4	Octachlorostyrene	0.004	U	mg/kg
RFF-719+00-NE1430-3.5-5.3	13197273.86	717912.24	12/6/2007	3.5	5.3	29082-75-5	beta,beta-2,3,4,5,6-Heptachlorostyrene	0.02	U	mg/kg
RFF-719+00-NE1430-3.5-5.3	13197273.86	717912.24	12/6/2007	3.5	5.3	29086-38-2	(E)-alpha,beta-2,3,4,5,6-Heptachlorostyrene	0.02	U	mg/kg
RFF-719+00-NE1430-3.5-5.3	13197273.86	717912.24	12/6/2007	3.5	5.3	29086-39-3	(Z)-alpha,beta-2,3,4,5,6-Heptachlorostyrene	0.02	U	mg/kg
RFF-719+00-NE1430-3.5-5.3	13197273.86	717912.24	12/6/2007	3.5	5.3	2921-88-2	Chlorpyrifos	0.011	U	mg/kg
RFF-719+00-NE1430-3.5-5.3	13197273.86	717912.24	12/6/2007	3.5	5.3	297-97-2	Thionazin	0.0085	U	mg/kg
RFF-719+00-NE1430-3.5-5.3	13197273.86	717912.24	12/6/2007	3.5	5.3	298-00-0	Methyl parathion	0.0075	U	mg/kg
RFF-719+00-NE1430-3.5-5.3	13197273.86	717912.24	12/6/2007	3.5	5.3	298-02-2	Phorate	0.005	U	mg/kg
RFF-719+00-NE1430-3.5-5.3	13197273.86	717912.24	12/6/2007	3.5	5.3	298-04-4	Disulfoton	0.0085	U	mg/kg
RFF-719+00-NE1430-3.5-5.3	13197273.86	717912.24	12/6/2007	3.5	5.3	299-84-3	Ronnel	0.009	U	mg/kg
RFF-719+00-NE1430-3.5-5.3	13197273.86	717912.24	12/6/2007	3.5	5.3	309-00-2	Aldrin	0.003	U	mg/kg
RFF-719+00-NE1430-3.5-5.3	13197273.86	717912.24	12/6/2007	3.5	5.3	319-84-6	alpha-BHC	0.004	U	mg/kg
RFF-719+00-NE1430-3.5-5.3	13197273.86	717912.24	12/6/2007	3.5	5.3	319-85-7	beta-BHC	0.004	U	mg/kg
RFF-719+00-NE1430-3.5-5.3	13197273.86	717912.24	12/6/2007	3.5	5.3	319-86-8	delta-BHC	0.004	U	mg/kg
RFF-719+00-NE1430-3.5-5.3	13197273.86	717912.24	12/6/2007	3.5	5.3	33213-65-9	Endosulfan II	0.004	U	mg/kg
RFF-719+00-NE1430-3.5-5.3	13197273.86	717912.24	12/6/2007	3.5	5.3	39765-80-5	trans-Nonachlor	0.005	U	mg/kg
RFF-719+00-NE1430-3.5-5.3	13197273.86	717912.24	12/6/2007	3.5	5.3	465-73-6	Isodrin	0.005	U	mg/kg
RFF-719+00-NE1430-3.5-5.3	13197273.86	717912.24	12/6/2007	3.5	5.3	50-29-3	4,4'-DDT	0.004	U	mg/kg
RFF-719+00-NE1430-3.5-5.3	13197273.86	717912.24	12/6/2007	3.5	5.3	50-32-8	Benzo(a)pyrene	0.17	J	mg/kg
RFF-719+00-NE1430-3.5-5.3	13197273.86	717912.24	12/6/2007	3.5	5.3	510-15-6	Chlorobenzilate	0.003	U	mg/kg
RFF-719+00-NE1430-3.5-5.3	13197273.86	717912.24	12/6/2007	3.5	5.3	5103-71-9	ALPHA-CHLORDANE	0.004	U	mg/kg
RFF-719+00-NE1430-3.5-5.3	13197273.86	717912.24	12/6/2007	3.5	5.3	5103-73-1	cis-Nonachlor	0.005	U	mg/kg
RFF-719+00-NE1430-3.5-5.3	13197273.86	717912.24	12/6/2007	3.5	5.3	51207-31-9	2,3,7,8-TETRACHLORODIBENZOFURAN	29100		ng/kg
RFF-719+00-NE1430-3.5-5.3	13197273.86	717912.24	12/6/2007	3.5	5.3	51-28-5	2,4-Dinitrophenol	0.0995	U	mg/kg
RFF-719+00-NE1430-3.5-5.3	13197273.86	717912.24	12/6/2007	3.5	5.3	52-85-7	Famphur	0.011	U	mg/kg
RFF-719+00-NE1430-3.5-5.3	13197273.86	717912.24	12/6/2007	3.5	5.3	53-19-0	2,4'-DDD	0.005	U	mg/kg
RFF-719+00-NE1430-3.5-5.3	13197273.86	717912.24	12/6/2007	3.5	5.3	534-52-1	4,6-Dinitro-2-methylphenol	0.085	U	mg/kg
RFF-719+00-NE1430-3.5-5.3	13197273.86	717912.24	12/6/2007	3.5	5.3	53-70-3	Dibenz(a,h)anthracene	0.048	U	mg/kg
RFF-719+00-NE1430-3.5-5.3	13197273.86	717912.24	12/6/2007	3.5	5.3	541-73-1	1,3-Dichlorobenzene	0.03	U	mg/kg
RFF-719+00-NE1430-3.5-5.3	13197273.86	717912.24	12/6/2007	3.5	5.3	5598-13-0	Methyl chlorpyrifos	0.01	U	mg/kg
RFF-719+00-NE1430-3.5-5.3	13197273.86	717912.24	12/6/2007	3.5	5.3	56-38-2	Parathion	0.0075	U	mg/kg

Sample ID	Easting	Northing	Sample Date	Start Depth (feet)	End Depth (feet)	CAS #	Chemical Name	Result	Qualifier	Unit
RFF-719+00-NE1430-3.5-5.3	13197273.86	717912.24	12/6/2007	3.5	5.3	56-55-3	Benzo(a)anthracene	0.029	U	mg/kg
RFF-719+00-NE1430-3.5-5.3	13197273.86	717912.24	12/6/2007	3.5	5.3	57117-31-4	2,3,4,7,8-PENTACHLORODIBENZOFURAN	9110		ng/kg
RFF-719+00-NE1430-3.5-5.3	13197273.86	717912.24	12/6/2007	3.5	5.3	57117-41-6	1,2,3,7,8-PENTACHLORODIBENZOFURAN	10700		ng/kg
RFF-719+00-NE1430-3.5-5.3	13197273.86	717912.24	12/6/2007	3.5	5.3	58-89-9	gamma-BHC	0.005	U	mg/kg
RFF-719+00-NE1430-3.5-5.3	13197273.86	717912.24	12/6/2007	3.5	5.3	58-90-2	2,3,4,6-Tetrachlorophenol	0.004	U	mg/kg
RFF-719+00-NE1430-3.5-5.3	13197273.86	717912.24	12/6/2007	3.5	5.3	59-50-7	4-Chloro-3-methylphenol	0.032	U	mg/kg
RFF-719+00-NE1430-3.5-5.3	13197273.86	717912.24	12/6/2007	3.5	5.3	60-51-5	Dimethoate	0.009	U	mg/kg
RFF-719+00-NE1430-3.5-5.3	13197273.86	717912.24	12/6/2007	3.5	5.3	60-57-1	Dieldrin	0.005	U	mg/kg
RFF-719+00-NE1430-3.5-5.3	13197273.86	717912.24	12/6/2007	3.5	5.3	606-20-2	2,6-Dinitrotoluene	0.032	U	mg/kg
RFF-719+00-NE1430-3.5-5.3	13197273.86	717912.24	12/6/2007	3.5	5.3	608-93-5	Pentachlorobenzene	0.004	U	mg/kg
RFF-719+00-NE1430-3.5-5.3	13197273.86	717912.24	12/6/2007	3.5	5.3	621-64-7	N-Nitroso-di-n-propylamine	0.031	U	mg/kg
RFF-719+00-NE1430-3.5-5.3	13197273.86	717912.24	12/6/2007	3.5	5.3	62-53-3	Aniline	0.05	U	mg/kg
RFF-719+00-NE1430-3.5-5.3	13197273.86	717912.24	12/6/2007	3.5	5.3	62-75-9	N-Nitrosodimethylamine	0.029	U	mg/kg
RFF-719+00-NE1430-3.5-5.3	13197273.86	717912.24	12/6/2007	3.5	5.3	634-66-2	1,2,3,4-Tetrachlorobenzene	0.005	U	mg/kg
RFF-719+00-NE1430-3.5-5.3	13197273.86	717912.24	12/6/2007	3.5	5.3	67-72-1	Hexachloroethane	0.031	U	mg/kg
RFF-719+00-NE1430-3.5-5.3	13197273.86	717912.24	12/6/2007	3.5	5.3	67774-32-7	Polybrominated biphenyls	0.018	U	mg/kg
RFF-719+00-NE1430-3.5-5.3	13197273.86	717912.24	12/6/2007	3.5	5.3	68705-15-7	alpha-2,3,4,5,6-Hexachlorostyrene	0.02	U	mg/kg
RFF-719+00-NE1430-3.5-5.3	13197273.86	717912.24	12/6/2007	3.5	5.3	7005-72-3	4-Chlorophenyl-phenyl ether	0.044	U	mg/kg
RFF-719+00-NE1430-3.5-5.3	13197273.86	717912.24	12/6/2007	3.5	5.3	72-20-8	Endrin	0.004	U	mg/kg
RFF-719+00-NE1430-3.5-5.3	13197273.86	717912.24	12/6/2007	3.5	5.3	72-43-5	Methoxychlor	0.005	U	mg/kg
RFF-719+00-NE1430-3.5-5.3	13197273.86	717912.24	12/6/2007	3.5	5.3	72-54-8	4,4'-DDD	0.005	U	mg/kg
RFF-719+00-NE1430-3.5-5.3	13197273.86	717912.24	12/6/2007	3.5	5.3	72-55-9	4,4'-DDE	0.005	U	mg/kg
RFF-719+00-NE1430-3.5-5.3	13197273.86	717912.24	12/6/2007	3.5	5.3	7421-93-4	Endrin aldehyde	0.005	U	mg/kg
RFF-719+00-NE1430-3.5-5.3	13197273.86	717912.24	12/6/2007	3.5	5.3	7429-90-5	Aluminum	9400		mg/kg
RFF-719+00-NE1430-3.5-5.3	13197273.86	717912.24	12/6/2007	3.5	5.3	7439-89-6	Iron	7100		mg/kg
RFF-719+00-NE1430-3.5-5.3	13197273.86	717912.24	12/6/2007	3.5	5.3	7439-92-1	Lead	7.5		mg/kg
RFF-719+00-NE1430-3.5-5.3	13197273.86	717912.24	12/6/2007	3.5	5.3	7439-93-2	Lithium	7.4		mg/kg
RFF-719+00-NE1430-3.5-5.3	13197273.86	717912.24	12/6/2007	3.5	5.3	7439-95-4	Magnesium	19000		mg/kg
RFF-719+00-NE1430-3.5-5.3	13197273.86	717912.24	12/6/2007	3.5	5.3	7439-96-5	Manganese	220		mg/kg
RFF-719+00-NE1430-3.5-5.3	13197273.86	717912.24	12/6/2007	3.5	5.3	7439-97-6	Mercury	0.038		mg/kg
RFF-719+00-NE1430-3.5-5.3	13197273.86	717912.24	12/6/2007	3.5	5.3	7440-02-0	Nickel	6.5		mg/kg
RFF-719+00-NE1430-3.5-5.3	13197273.86	717912.24	12/6/2007	3.5	5.3	7440-09-7	Potassium	730		mg/kg
RFF-719+00-NE1430-3.5-5.3	13197273.86	717912.24	12/6/2007	3.5	5.3	7440-22-4	Silver	11		mg/kg
RFF-719+00-NE1430-3.5-5.3	13197273.86	717912.24	12/6/2007	3.5	5.3	7440-23-5	Sodium	140		mg/kg
RFF-719+00-NE1430-3.5-5.3	13197273.86	717912.24	12/6/2007	3.5	5.3	7440-24-6	Strontium	44		mg/kg
RFF-719+00-NE1430-3.5-5.3	13197273.86	717912.24	12/6/2007	3.5	5.3	7440-28-0	Thallium	0.098	U	mg/kg
RFF-719+00-NE1430-3.5-5.3	13197273.86	717912.24	12/6/2007	3.5	5.3	7440-31-5	Tin	0.114	U	mg/kg
RFF-719+00-NE1430-3.5-5.3	13197273.86	717912.24	12/6/2007	3.5	5.3	7440-32-6	Titanium	74		mg/kg
RFF-719+00-NE1430-3.5-5.3	13197273.86	717912.24	12/6/2007	3.5	5.3	7440-36-0	Antimony	0.023	U	mg/kg
RFF-719+00-NE1430-3.5-5.3	13197273.86	717912.24	12/6/2007	3.5	5.3	7440-38-2	Arsenic	3.5		mg/kg
RFF-719+00-NE1430-3.5-5.3	13197273.86	717912.24	12/6/2007	3.5	5.3	7440-39-3	Barium	31		mg/kg
RFF-719+00-NE1430-3.5-5.3	13197273.86	717912.24	12/6/2007	3.5	5.3	7440-41-7	Beryllium	0.16	J	mg/kg
RFF-719+00-NE1430-3.5-5.3	13197273.86	717912.24	12/6/2007	3.5	5.3	7440-42-8	Boron	13		mg/kg
RFF-719+00-NE1430-3.5-5.3	13197273.86	717912.24	12/6/2007	3.5	5.3	7440-43-9	Cadmium	0.17	J	mg/kg
RFF-719+00-NE1430-3.5-5.3	13197273.86	717912.24	12/6/2007	3.5	5.3	7440-47-3	Chromium (total)	7.3		mg/kg
RFF-719+00-NE1430-3.5-5.3	13197273.86	717912.24	12/6/2007	3.5	5.3	7440-48-4	Cobalt	2.9		mg/kg
RFF-719+00-NE1430-3.5-5.3	13197273.86	717912.24	12/6/2007	3.5	5.3	7440-50-8	Copper	5.9		mg/kg
RFF-719+00-NE1430-3.5-5.3	13197273.86	717912.24	12/6/2007	3.5	5.3	7440-57-5	Gold	0.0505	U	mg/kg
RFF-719+00-NE1430-3.5-5.3	13197273.86	717912.24	12/6/2007	3.5	5.3	7440-62-2	Vanadium	9.4		mg/kg
RFF-719+00-NE1430-3.5-5.3	13197273.86	717912.24	12/6/2007	3.5	5.3	7440-66-6	Zinc	23		mg/kg
RFF-719+00-NE1430-3.5-5.3	13197273.86	717912.24	12/6/2007	3.5	5.3	7440-70-2	Calcium	21000		mg/kg
RFF-719+00-NE1430-3.5-5.3	13197273.86	717912.24	12/6/2007	3.5	5.3	76-44-8	Heptachlor	0.004	U	mg/kg
RFF-719+00-NE1430-3.5-5.3	13197273.86	717912.24	12/6/2007	3.5	5.3	77-47-4	HEXACHLOROCYCLOPENTADIENE	0.004	U	mg/kg
RFF-719+00-NE1430-3.5-5.3	13197273.86	717912.24	12/6/2007	3.5	5.3	7782-49-2	Selenium	0.012	U	mg/kg
RFF-719+00-NE1430-3.5-5.3	13197273.86	717912.24	12/6/2007	3.5	5.3	78-59-1	Isophorone	0.028	U	mg/kg
RFF-719+00-NE1430-3.5-5.3	13197273.86	717912.24	12/6/2007	3.5	5.3	8001-35-2	Toxaphene	0.083	U	mg/kg
RFF-719+00-NE1430-3.5-5.3	13197273.86	717912.24	12/6/2007	3.5	5.3	80-05-7	BISPHENOL A	0.022	U	mg/kg
RFF-719+00-NE1430-3.5-5.3	13197273.86	717912.24	12/6/2007	3.5	5.3	82-68-8	Pentachloronitrobenzene	0.005	U	mg/kg
RFF-719+00-NE1430-3.5-5.3	13197273.86	717912.24	12/6/2007	3.5	5.3	83-32-9	Acenaphthene	0.013	U	mg/kg
RFF-719+00-NE1430-3.5-5.3	13197273.86	717912.24	12/6/2007	3.5	5.3	84-66-2	Diethylphthalate	0.056	U	mg/kg
RFF-719+00-NE1430-3.5-5.3	13197273.86	717912.24	12/6/2007	3.5	5.3	84-74-2	Di-n-butyl phthalate	0.057	U	mg/kg

Sample ID	Easting	Northing	Sample Date	Start Depth (feet)	End Depth (feet)	CAS #	Chemical Name	Result	Qualifier	Unit
RFF-719+00-NE1430-3.5-5.3	13197273.86	717912.24	12/6/2007	3.5	5.3	85-01-8	Phenanthrene	0.16	J	mg/kg
RFF-719+00-NE1430-3.5-5.3	13197273.86	717912.24	12/6/2007	3.5	5.3	85-68-7	Butylbenzylphthalate	0.045	U	mg/kg
RFF-719+00-NE1430-3.5-5.3	13197273.86	717912.24	12/6/2007	3.5	5.3	86-30-6	N-Nitrosodiphenylamine	0.028	U	mg/kg
RFF-719+00-NE1430-3.5-5.3	13197273.86	717912.24	12/6/2007	3.5	5.3	86-73-7	Fluorene	0.37		mg/kg
RFF-719+00-NE1430-3.5-5.3	13197273.86	717912.24	12/6/2007	3.5	5.3	86-74-8	Carbazole	0.005	U	mg/kg
RFF-719+00-NE1430-3.5-5.3	13197273.86	717912.24	12/6/2007	3.5	5.3	87-61-6	1,2,3-Trichlorobenzene	0.004	U	mg/kg
RFF-719+00-NE1430-3.5-5.3	13197273.86	717912.24	12/6/2007	3.5	5.3	87-65-0	2,6-Dichlorophenol	0.012	U	mg/kg
RFF-719+00-NE1430-3.5-5.3	13197273.86	717912.24	12/6/2007	3.5	5.3	87-68-3	Hexachlorobutadiene	0.03	U	mg/kg
RFF-719+00-NE1430-3.5-5.3	13197273.86	717912.24	12/6/2007	3.5	5.3	87-86-5	Pentachlorophenol	0.0085	U	mg/kg
RFF-719+00-NE1430-3.5-5.3	13197273.86	717912.24	12/6/2007	3.5	5.3	88-06-2	2,4,6-Trichlorophenol	0.03	U	mg/kg
RFF-719+00-NE1430-3.5-5.3	13197273.86	717912.24	12/6/2007	3.5	5.3	88-74-4	2-Nitroaniline	0.026	U	mg/kg
RFF-719+00-NE1430-3.5-5.3	13197273.86	717912.24	12/6/2007	3.5	5.3	88-75-5	2-Nitrophenol	0.044	U	mg/kg
RFF-719+00-NE1430-3.5-5.3	13197273.86	717912.24	12/6/2007	3.5	5.3	88-85-7	Dinoseb	0.028	U	mg/kg
RFF-719+00-NE1430-3.5-5.3	13197273.86	717912.24	12/6/2007	3.5	5.3	90301-92-1	(E)-beta-2,3,4,5,6-Hexachlorostyrene	0.02	U	mg/kg
RFF-719+00-NE1430-3.5-5.3	13197273.86	717912.24	12/6/2007	3.5	5.3	90301-93-2	(Z)-beta-2,3,4,5,6-Hexachlorostyrene	0.02	U	mg/kg
RFF-719+00-NE1430-3.5-5.3	13197273.86	717912.24	12/6/2007	3.5	5.3	90-43-7	2-Phenylphenol	0.012	U	mg/kg
RFF-719+00-NE1430-3.5-5.3	13197273.86	717912.24	12/6/2007	3.5	5.3	91-20-3	Naphthalene	0.047	U	mg/kg
RFF-719+00-NE1430-3.5-5.3	13197273.86	717912.24	12/6/2007	3.5	5.3	91-57-6	2-Methylnaphthalene	0.04	U	mg/kg
RFF-719+00-NE1430-3.5-5.3	13197273.86	717912.24	12/6/2007	3.5	5.3	91-58-7	2-Chloronaphthalene	0.037	U	mg/kg
RFF-719+00-NE1430-3.5-5.3	13197273.86	717912.24	12/6/2007	3.5	5.3	91-94-1	3,3'-Dichlorobenzidine	0.242	U	mg/kg
RFF-719+00-NE1430-3.5-5.3	13197273.86	717912.24	12/6/2007	3.5	5.3	92-87-5	Benzidine	0.12	U	mg/kg
RFF-719+00-NE1430-3.5-5.3	13197273.86	717912.24	12/6/2007	3.5	5.3	95-48-7	2-Methylphenol	0.031	U	mg/kg
RFF-719+00-NE1430-3.5-5.3	13197273.86	717912.24	12/6/2007	3.5	5.3	95-50-1	1,2-Dichlorobenzene	0.021	U	mg/kg
RFF-719+00-NE1430-3.5-5.3	13197273.86	717912.24	12/6/2007	3.5	5.3	95-57-8	2-Chlorophenol	0.049	U	mg/kg
RFF-719+00-NE1430-3.5-5.3	13197273.86	717912.24	12/6/2007	3.5	5.3	95-94-3	1,2,4,5-Tetrachlorobenzene	0.003	U	mg/kg
RFF-719+00-NE1430-3.5-5.3	13197273.86	717912.24	12/6/2007	3.5	5.3	95-95-4	2,4,5-Trichlorophenol	0.028	U	mg/kg
RFF-719+00-NE1430-3.5-5.3	13197273.86	717912.24	12/6/2007	3.5	5.3	959-98-8	Endosulfan I	0.005	U	mg/kg
RFF-719+00-NE1430-3.5-5.3	13197273.86	717912.24	12/6/2007	3.5	5.3	98-54-4	p-tert-Butylphenol	0.013	U	mg/kg
RFF-719+00-NE1430-3.5-5.3	13197273.86	717912.24	12/6/2007	3.5	5.3	98-95-3	Nitrobenzene	0.034	U	mg/kg
RFF-719+00-NE1430-3.5-5.3	13197273.86	717912.24	12/6/2007	3.5	5.3	99-09-2	3-Nitroaniline	0.0515	U	mg/kg
RFF-719+00-NE1430-3.5-5.3	13197273.86	717912.24	12/6/2007	3.5	5.3	ETEQ	ETEQ	7300		ppt
RFF-719+00-NE1430-3.5-5.3	13197273.86	717912.24	12/6/2007	3.5	5.3	HXCDD-HXCDF	1,2,3,4,7,8-Hexachlorodibenzofuran + 1,2,3,6,7,8-Hexachlorodibenzofuran	7030		ng/kg
RFF-719+00-NE1430-3.5-5.3	13197273.86	717912.24	12/6/2007	3.5	5.3	TCLB_ERA_Dow	Total Chlororbenzenes ERA	0.027	U	mg/kg
RFF-719+00-NE1430-3.5-5.3	13197273.86	717912.24	12/6/2007	3.5	5.3	TCLP_ERA_Dow	Total Chlorophenols ERA	0.049	U	mg/kg
RFF-719+00-NE1430-3.5-5.3	13197273.86	717912.24	12/6/2007	3.5	5.3	TPAH_ERA_Dow	Total PAHs ERA	2.3805		mg/kg
RFF-719+00-NE1430-5.3-7.3	13197273.86	717912.24	12/6/2007	5.3	7.3	1746-01-6	2,3,7,8-TETRACHLORODIBENZO-P-DIOXIN	2	U	ng/kg
RFF-719+00-NE1430-5.3-7.3	13197273.86	717912.24	12/6/2007	5.3	7.3	51207-31-9	2,3,7,8-TETRACHLORODIBENZOFURAN	55		ng/kg
RFF-719+00-NE1430-5.3-7.3	13197273.86	717912.24	12/6/2007	5.3	7.3	57117-31-4	2,3,4,7,8-PENTACHLORODIBENZOFURAN	23	J	ng/kg
RFF-719+00-NE1430-5.3-7.3	13197273.86	717912.24	12/6/2007	5.3	7.3	57117-41-6	1,2,3,7,8-PENTACHLORODIBENZOFURAN	25	J	ng/kg
RFF-719+00-NE1430-5.3-7.3	13197273.86	717912.24	12/6/2007	5.3	7.3	ETEQ	ETEQ	19		ppt
RFF-719+00-NE1430-5.3-7.3	13197273.86	717912.24	12/6/2007	5.3	7.3	HXCDD-HXCDF	1,2,3,4,7,8-Hexachlorodibenzofuran + 1,2,3,6,7,8-Hexachlorodibenzofuran	21	J	ng/kg
RFF-719+00-NE1490-0.0-1.0	13197343.23	717916.63	10/3/2007	0	1	1746-01-6	2,3,7,8-TETRACHLORODIBENZO-P-DIOXIN	105		ng/kg
RFF-719+00-NE1490-0.0-1.0	13197343.23	717916.63	10/3/2007	0	1	51207-31-9	2,3,7,8-TETRACHLORODIBENZOFURAN	17500		ng/kg
RFF-719+00-NE1490-0.0-1.0	13197343.23	717916.63	10/3/2007	0	1	57117-31-4	2,3,4,7,8-PENTACHLORODIBENZOFURAN	7390		ng/kg
RFF-719+00-NE1490-0.0-1.0	13197343.23	717916.63	10/3/2007	0	1	57117-41-6	1,2,3,7,8-PENTACHLORODIBENZOFURAN	8490		ng/kg
RFF-719+00-NE1490-0.0-1.0	13197343.23	717916.63	10/3/2007	0	1	ETEQ	ETEQ	5700		ppt
RFF-719+00-NE1490-0.0-1.0	13197343.23	717916.63	10/3/2007	0	1	HXCDD-HXCDF	1,2,3,4,7,8-Hexachlorodibenzofuran + 1,2,3,6,7,8-Hexachlorodibenzofuran	7210		ng/kg
RFF-719+00-NE1490-1.0-1.5	13197343.23	717916.63	10/3/2007	1	1.5	1746-01-6	2,3,7,8-TETRACHLORODIBENZO-P-DIOXIN	72		ng/kg
RFF-719+00-NE1490-1.0-1.5	13197343.23	717916.63	10/3/2007	1	1.5	51207-31-9	2,3,7,8-TETRACHLORODIBENZOFURAN	9690		ng/kg
RFF-719+00-NE1490-1.0-1.5	13197343.23	717916.63	10/3/2007	1	1.5	57117-31-4	2,3,4,7,8-PENTACHLORODIBENZOFURAN	3030		ng/kg
RFF-719+00-NE1490-1.0-1.5	13197343.23	717916.63	10/3/2007	1	1.5	57117-41-6	1,2,3,7,8-PENTACHLORODIBENZOFURAN	3520		ng/kg
RFF-719+00-NE1490-1.0-1.5	13197343.23	717916.63	10/3/2007	1	1.5	ETEQ	ETEQ	2700		ppt
RFF-719+00-NE1490-1.0-1.5	13197343.23	717916.63	10/3/2007	1	1.5	HXCDD-HXCDF	1,2,3,4,7,8-Hexachlorodibenzofuran + 1,2,3,6,7,8-Hexachlorodibenzofuran	3160		ng/kg
RFF-719+00-NE1490-1.5-3.3	13197343.23	717916.63	10/3/2007	1.5	3.3	1746-01-6	2,3,7,8-TETRACHLORODIBENZO-P-DIOXIN	7	J	ng/kg
RFF-719+00-NE1490-1.5-3.3	13197343.23	717916.63	10/3/2007	1.5	3.3	51207-31-9	2,3,7,8-TETRACHLORODIBENZOFURAN	31400		ng/kg
RFF-719+00-NE1490-1.5-3.3	13197343.23	717916.63	10/3/2007	1.5	3.3	57117-31-4	2,3,4,7,8-PENTACHLORODIBENZOFURAN	14200		ng/kg
RFF-719+00-NE1490-1.5-3.3	13197343.23	717916.63	10/3/2007	1.5	3.3	57117-41-6	1,2,3,7,8-PENTACHLORODIBENZOFURAN	17000		ng/kg
RFF-719+00-NE1490-1.5-3.3	13197343.23	717916.63	10/3/2007	1.5	3.3	ETEQ	ETEQ	9700		ppt
RFF-719+00-NE1490-1.5-3.3	13197343.23	717916.63	10/3/2007	1.5	3.3	HXCDD-HXCDF	1,2,3,4,7,8-Hexachlorodibenzofuran + 1,2,3,6,7,8-Hexachlorodibenzofuran	8640		ng/kg
RFF-719+00-NE1490-FD-0.0-1.0	13197343.23	717916.63	10/3/2007	0	1	1746-01-6	2,3,7,8-TETRACHLORODIBENZO-P-DIOXIN	96		ng/kg
RFF-719+00-NE1490-FD-0.0-1.0	13197343.23	717916.63	10/3/2007	0	1	51207-31-9	2,3,7,8-TETRACHLORODIBENZOFURAN	12100		ng/kg

Sample ID	Easting	Northing	Sample Date	Start Depth (feet)	End Depth (feet)	CAS #	Chemical Name	Result	Qualifier	Unit
RFF-719+00-NE1490-FD-0.0-1.0	13197343.23	717916.63	10/3/2007	0	1	57117-31-4	2,3,4,7,8-PENTACHLORODIBENZOFURAN	4180		ng/kg
RFF-719+00-NE1490-FD-0.0-1.0	13197343.23	717916.63	10/3/2007	0	1	57117-41-6	1,2,3,7,8-PENTACHLORODIBENZOFURAN	4560		ng/kg
RFF-719+00-NE1490-FD-0.0-1.0	13197343.23	717916.63	10/3/2007	0	1	ETEQ	ETEQ	3500		ppt
RFF-719+00-NE1490-FD-0.0-1.0	13197343.23	717916.63	10/3/2007	0	1	HXCDD-HXCDF	1,2,3,4,7,8-Hexachlorodibenzofuran + 1,2,3,6,7,8-Hexachlorodibenzofuran	3840		ng/kg
RFF-719+00-NE1496-0.0-1.0	13197349.21	717916.22	12/6/2007	0	1	100-01-6	4-Nitroaniline	0.09	U	mg/kg
RFF-719+00-NE1496-0.0-1.0	13197349.21	717916.22	12/6/2007	0	1	100-02-7	4-Nitrophenol	0.062	U	mg/kg
RFF-719+00-NE1496-0.0-1.0	13197349.21	717916.22	12/6/2007	0	1	100-51-6	Benzyl alcohol	0.153	U	mg/kg
RFF-719+00-NE1496-0.0-1.0	13197349.21	717916.22	12/6/2007	0	1	101-55-3	4-Bromophenyl-phenyl ether	0.047	U	mg/kg
RFF-719+00-NE1496-0.0-1.0	13197349.21	717916.22	12/6/2007	0	1	1024-57-3	Heptachlor epoxide	0.004	U	mg/kg
RFF-719+00-NE1496-0.0-1.0	13197349.21	717916.22	12/6/2007	0	1	1031-07-8	Endosulfan sulfate	0.003	U	mg/kg
RFF-719+00-NE1496-0.0-1.0	13197349.21	717916.22	12/6/2007	0	1	103-33-3	Azobenzene	0.03	U	mg/kg
RFF-719+00-NE1496-0.0-1.0	13197349.21	717916.22	12/6/2007	0	1	105-67-9	2,4-Dimethylphenol	0.041	U	mg/kg
RFF-719+00-NE1496-0.0-1.0	13197349.21	717916.22	12/6/2007	0	1	106-44-5	4-Methylphenol	0.031	U	mg/kg
RFF-719+00-NE1496-0.0-1.0	13197349.21	717916.22	12/6/2007	0	1	106-46-7	1,4-Dichlorobenzene	0.021	U	mg/kg
RFF-719+00-NE1496-0.0-1.0	13197349.21	717916.22	12/6/2007	0	1	108-39-4	3-Methylphenol	0.036	U	mg/kg
RFF-719+00-NE1496-0.0-1.0	13197349.21	717916.22	12/6/2007	0	1	108-60-1	2,2'-oxybis(1-Chloropropane)	0.038	U	mg/kg
RFF-719+00-NE1496-0.0-1.0	13197349.21	717916.22	12/6/2007	0	1	108-95-2	Phenol	0.033	U	mg/kg
RFF-719+00-NE1496-0.0-1.0	13197349.21	717916.22	12/6/2007	0	1	110-86-1	Pyridine	0.036	U	mg/kg
RFF-719+00-NE1496-0.0-1.0	13197349.21	717916.22	12/6/2007	0	1	111-44-4	bis(2-Chloroethyl) ether	0.022	U	mg/kg
RFF-719+00-NE1496-0.0-1.0	13197349.21	717916.22	12/6/2007	0	1	111-91-1	bis(2-Chloroethoxy)methane	0.031	U	mg/kg
RFF-719+00-NE1496-0.0-1.0	13197349.21	717916.22	12/6/2007	0	1	117-81-7	bis(2-Ethylhexyl)phthalate	0.047	U	mg/kg
RFF-719+00-NE1496-0.0-1.0	13197349.21	717916.22	12/6/2007	0	1	117-84-0	DI-N-OCTYLPHTHALATE	0.046	U	mg/kg
RFF-719+00-NE1496-0.0-1.0	13197349.21	717916.22	12/6/2007	0	1	118-74-1	Hexachlorobenzene	0.1		mg/kg
RFF-719+00-NE1496-0.0-1.0	13197349.21	717916.22	12/6/2007	0	1	120-12-7	Anthracene	0.048	U	mg/kg
RFF-719+00-NE1496-0.0-1.0	13197349.21	717916.22	12/6/2007	0	1	120-82-1	1,2,4-Trichlorobenzene	0.027	U	mg/kg
RFF-719+00-NE1496-0.0-1.0	13197349.21	717916.22	12/6/2007	0	1	120-83-2	2,4-Dichlorophenol	0.034	U	mg/kg
RFF-719+00-NE1496-0.0-1.0	13197349.21	717916.22	12/6/2007	0	1	121-14-2	2,4-Dinitrotoluene	0.024	U	mg/kg
RFF-719+00-NE1496-0.0-1.0	13197349.21	717916.22	12/6/2007	0	1	12789-03-6	GAMMA-CHLORDANE	0.004	U	mg/kg
RFF-719+00-NE1496-0.0-1.0	13197349.21	717916.22	12/6/2007	0	1	129-00-0	Pyrene	0.55		mg/kg
RFF-719+00-NE1496-0.0-1.0	13197349.21	717916.22	12/6/2007	0	1	131-11-3	Dimethyl phthalate	0.024	U	mg/kg
RFF-719+00-NE1496-0.0-1.0	13197349.21	717916.22	12/6/2007	0	1	132-64-9	Dibenzofuran	0.026	U	mg/kg
RFF-719+00-NE1496-0.0-1.0	13197349.21	717916.22	12/6/2007	0	1	14992-81-5	2,3,4,5,6-Pentachlorostyrene	0.02	U	mg/kg
RFF-719+00-NE1496-0.0-1.0	13197349.21	717916.22	12/6/2007	0	1	1746-01-6	2,3,7,8-TETRACHLORODIBENZO-P-DIOXIN	66		ng/kg
RFF-719+00-NE1496-0.0-1.0	13197349.21	717916.22	12/6/2007	0	1	191-24-2	Benzo(g,h,i)perylene	0.033	U	mg/kg
RFF-719+00-NE1496-0.0-1.0	13197349.21	717916.22	12/6/2007	0	1	1918-16-7	Propachlor	0.003	U	mg/kg
RFF-719+00-NE1496-0.0-1.0	13197349.21	717916.22	12/6/2007	0	1	193-39-5	Indeno(1,2,3-cd)pyrene	0.028	U	mg/kg
RFF-719+00-NE1496-0.0-1.0	13197349.21	717916.22	12/6/2007	0	1	205-99-2	Benzo(b)fluoranthene	0.1	J	mg/kg
RFF-719+00-NE1496-0.0-1.0	13197349.21	717916.22	12/6/2007	0	1	206-44-0	Fluoranthene	0.42		mg/kg
RFF-719+00-NE1496-0.0-1.0	13197349.21	717916.22	12/6/2007	0	1	207-08-9	Benzo(k)fluoranthene	0.052	U	mg/kg
RFF-719+00-NE1496-0.0-1.0	13197349.21	717916.22	12/6/2007	0	1	208-96-8	Acenaphthylene	0.032	U	mg/kg
RFF-719+00-NE1496-0.0-1.0	13197349.21	717916.22	12/6/2007	0	1	218-01-9	Chrysene	0.1	J	mg/kg
RFF-719+00-NE1496-0.0-1.0	13197349.21	717916.22	12/6/2007	0	1	2303-16-4	Diallate (total)	0.004	U	mg/kg
RFF-719+00-NE1496-0.0-1.0	13197349.21	717916.22	12/6/2007	0	1	2385-85-5	Mirex	0.005	U	mg/kg
RFF-719+00-NE1496-0.0-1.0	13197349.21	717916.22	12/6/2007	0	1	27304-13-8	Oxychlordane	0.003	U	mg/kg
RFF-719+00-NE1496-0.0-1.0	13197349.21	717916.22	12/6/2007	0	1	29082-74-4	Octachlorostyrene	0.004	U	mg/kg
RFF-719+00-NE1496-0.0-1.0	13197349.21	717916.22	12/6/2007	0	1	29082-75-5	beta,beta-2,3,4,5,6-Heptachlorostyrene	0.02	U	mg/kg
RFF-719+00-NE1496-0.0-1.0	13197349.21	717916.22	12/6/2007	0	1	29086-38-2	(E)-alpha,beta-2,3,4,5,6-Heptachlorostyrene	0.02	U	mg/kg
RFF-719+00-NE1496-0.0-1.0	13197349.21	717916.22	12/6/2007	0	1	29086-39-3	(Z)-alpha,beta-2,3,4,5,6-Heptachlorostyrene	0.02	U	mg/kg
RFF-719+00-NE1496-0.0-1.0	13197349.21	717916.22	12/6/2007	0	1	2921-88-2	Chlorpyrifos	0.011	U	mg/kg
RFF-719+00-NE1496-0.0-1.0	13197349.21	717916.22	12/6/2007	0	1	297-97-2	Thionazin	0.0085	U	mg/kg
RFF-719+00-NE1496-0.0-1.0	13197349.21	717916.22	12/6/2007	0	1	298-00-0	Methyl parathion	0.0075	U	mg/kg
RFF-719+00-NE1496-0.0-1.0	13197349.21	717916.22	12/6/2007	0	1	298-02-2	Phorate	0.005	U	mg/kg
RFF-719+00-NE1496-0.0-1.0	13197349.21	717916.22	12/6/2007	0	1	298-04-4	Disulfoton	0.0085	U	mg/kg
RFF-719+00-NE1496-0.0-1.0	13197349.21	717916.22	12/6/2007	0	1	299-84-3	Ronnel	0.009	U	mg/kg
RFF-719+00-NE1496-0.0-1.0	13197349.21	717916.22	12/6/2007	0	1	309-00-2	Aldrin	0.003	U	mg/kg
RFF-719+00-NE1496-0.0-1.0	13197349.21	717916.22	12/6/2007	0	1	319-84-6	alpha-BHC	0.004	U	mg/kg
RFF-719+00-NE1496-0.0-1.0	13197349.21	717916.22	12/6/2007	0	1	319-85-7	beta-BHC	0.004	U	mg/kg
RFF-719+00-NE1496-0.0-1.0	13197349.21	717916.22	12/6/2007	0	1	319-86-8	delta-BHC	0.004	U	mg/kg
RFF-719+00-NE1496-0.0-1.0	13197349.21	717916.22	12/6/2007	0	1	33213-65-9	Endosulfan II	0.004	U	mg/kg
RFF-719+00-NE1496-0.0-1.0	13197349.21	717916.22	12/6/2007	0	1	39765-80-5	trans-Nonachlor	0.005	U	mg/kg
RFF-719+00-NE1496-0.0-1.0	13197349.21	717916.22	12/6/2007	0	1	465-73-6	Isodrin	0.005	U	mg/kg

Sample ID	Easting	Northing	Sample Date	Start Depth (feet)	End Depth (feet)	CAS #	Chemical Name	Result	Qualifier	Unit
RFF-719+00-NE1496-0.0-1.0	13197349.21	717916.22	12/6/2007	0	1	50-29-3	4,4'-DDT	0.06		mg/kg
RFF-719+00-NE1496-0.0-1.0	13197349.21	717916.22	12/6/2007	0	1	50-32-8	Benzo(a)pyrene	0.029	U	mg/kg
RFF-719+00-NE1496-0.0-1.0	13197349.21	717916.22	12/6/2007	0	1	510-15-6	Chlorobenzilate	0.003	U	mg/kg
RFF-719+00-NE1496-0.0-1.0	13197349.21	717916.22	12/6/2007	0	1	5103-71-9	ALPHA-CHLORDANE	0.004	U	mg/kg
RFF-719+00-NE1496-0.0-1.0	13197349.21	717916.22	12/6/2007	0	1	5103-73-1	cis-Nonachlor	0.005	U	mg/kg
RFF-719+00-NE1496-0.0-1.0	13197349.21	717916.22	12/6/2007	0	1	51207-31-9	2,3,7,8-TETRACHLORODIBENZOFURAN	16900		ng/kg
RFF-719+00-NE1496-0.0-1.0	13197349.21	717916.22	12/6/2007	0	1	51-28-5	2,4-Dinitrophenol	0.0995	U	mg/kg
RFF-719+00-NE1496-0.0-1.0	13197349.21	717916.22	12/6/2007	0	1	52-85-7	Famphur	0.011	U	mg/kg
RFF-719+00-NE1496-0.0-1.0	13197349.21	717916.22	12/6/2007	0	1	53-19-0	2,4'-DDD	0.005	U	mg/kg
RFF-719+00-NE1496-0.0-1.0	13197349.21	717916.22	12/6/2007	0	1	534-52-1	4,6-Dinitro-2-methylphenol	0.085	U	mg/kg
RFF-719+00-NE1496-0.0-1.0	13197349.21	717916.22	12/6/2007	0	1	53-70-3	Dibenz(a,h)anthracene	0.048	U	mg/kg
RFF-719+00-NE1496-0.0-1.0	13197349.21	717916.22	12/6/2007	0	1	541-73-1	1,3-Dichlorobenzene	0.03	U	mg/kg
RFF-719+00-NE1496-0.0-1.0	13197349.21	717916.22	12/6/2007	0	1	5598-13-0	Methyl chlorpyrifos	0.01	U	mg/kg
RFF-719+00-NE1496-0.0-1.0	13197349.21	717916.22	12/6/2007	0	1	56-38-2	Parathion	0.0075	U	mg/kg
RFF-719+00-NE1496-0.0-1.0	13197349.21	717916.22	12/6/2007	0	1	56-55-3	Benzo(a)anthracene	0.029	U	mg/kg
RFF-719+00-NE1496-0.0-1.0	13197349.21	717916.22	12/6/2007	0	1	57117-31-4	2,3,4,7,8-PENTACHLORODIBENZOFURAN	6160		ng/kg
RFF-719+00-NE1496-0.0-1.0	13197349.21	717916.22	12/6/2007	0	1	57117-41-6	1,2,3,7,8-PENTACHLORODIBENZOFURAN	7070		ng/kg
RFF-719+00-NE1496-0.0-1.0	13197349.21	717916.22	12/6/2007	0	1	58-89-9	gamma-BHC	0.005	U	mg/kg
RFF-719+00-NE1496-0.0-1.0	13197349.21	717916.22	12/6/2007	0	1	58-90-2	2,3,4,6-Tetrachlorophenol	0.004	U	mg/kg
RFF-719+00-NE1496-0.0-1.0	13197349.21	717916.22	12/6/2007	0	1	59-50-7	4-Chloro-3-methylphenol	0.032	U	mg/kg
RFF-719+00-NE1496-0.0-1.0	13197349.21	717916.22	12/6/2007	0	1	60-51-5	Dimethoate	0.009	U	mg/kg
RFF-719+00-NE1496-0.0-1.0	13197349.21	717916.22	12/6/2007	0	1	60-57-1	Dieldrin	0.005	U	mg/kg
RFF-719+00-NE1496-0.0-1.0	13197349.21	717916.22	12/6/2007	0	1	606-20-2	2,6-Dinitrotoluene	0.032	U	mg/kg
RFF-719+00-NE1496-0.0-1.0	13197349.21	717916.22	12/6/2007	0	1	608-93-5	Pentachlorobenzene	0.02		mg/kg
RFF-719+00-NE1496-0.0-1.0	13197349.21	717916.22	12/6/2007	0	1	621-64-7	N-Nitroso-di-n-propylamine	0.031	U	mg/kg
RFF-719+00-NE1496-0.0-1.0	13197349.21	717916.22	12/6/2007	0	1	62-53-3	Aniline	0.05	U	mg/kg
RFF-719+00-NE1496-0.0-1.0	13197349.21	717916.22	12/6/2007	0	1	62-75-9	N-Nitrosodimethylamine	0.029	U	mg/kg
RFF-719+00-NE1496-0.0-1.0	13197349.21	717916.22	12/6/2007	0	1	634-66-2	1,2,3,4-Tetrachlorobenzene	0.08		mg/kg
RFF-719+00-NE1496-0.0-1.0	13197349.21	717916.22	12/6/2007	0	1	67-72-1	Hexachloroethane	0.031	U	mg/kg
RFF-719+00-NE1496-0.0-1.0	13197349.21	717916.22	12/6/2007	0	1	67774-32-7	Polybrominated biphenyls	0.018	U	mg/kg
RFF-719+00-NE1496-0.0-1.0	13197349.21	717916.22	12/6/2007	0	1	68705-15-7	alpha-2,3,4,5,6-Hexachlorostyrene	0.02	U	mg/kg
RFF-719+00-NE1496-0.0-1.0	13197349.21	717916.22	12/6/2007	0	1	7005-72-3	4-Chlorophenyl-phenyl ether	0.044	U	mg/kg
RFF-719+00-NE1496-0.0-1.0	13197349.21	717916.22	12/6/2007	0	1	72-20-8	Endrin	0.004	U	mg/kg
RFF-719+00-NE1496-0.0-1.0	13197349.21	717916.22	12/6/2007	0	1	72-43-5	Methoxychlor	0.005	U	mg/kg
RFF-719+00-NE1496-0.0-1.0	13197349.21	717916.22	12/6/2007	0	1	72-54-8	4,4'-DDD	0.005	U	mg/kg
RFF-719+00-NE1496-0.0-1.0	13197349.21	717916.22	12/6/2007	0	1	72-55-9	4,4'-DDE	0.005	U	mg/kg
RFF-719+00-NE1496-0.0-1.0	13197349.21	717916.22	12/6/2007	0	1	7421-93-4	Endrin aldehyde	0.005	U	mg/kg
RFF-719+00-NE1496-0.0-1.0	13197349.21	717916.22	12/6/2007	0	1	7429-90-5	Aluminum	13000		mg/kg
RFF-719+00-NE1496-0.0-1.0	13197349.21	717916.22	12/6/2007	0	1	7439-89-6	Iron	8400		mg/kg
RFF-719+00-NE1496-0.0-1.0	13197349.21	717916.22	12/6/2007	0	1	7439-92-1	Lead	13		mg/kg
RFF-719+00-NE1496-0.0-1.0	13197349.21	717916.22	12/6/2007	0	1	7439-93-2	Lithium	9.1		mg/kg
RFF-719+00-NE1496-0.0-1.0	13197349.21	717916.22	12/6/2007	0	1	7439-95-4	Magnesium	20000		mg/kg
RFF-719+00-NE1496-0.0-1.0	13197349.21	717916.22	12/6/2007	0	1	7439-96-5	Manganese	230		mg/kg
RFF-719+00-NE1496-0.0-1.0	13197349.21	717916.22	12/6/2007	0	1	7439-97-6	Mercury	0.077		mg/kg
RFF-719+00-NE1496-0.0-1.0	13197349.21	717916.22	12/6/2007	0	1	7440-02-0	Nickel	7.4		mg/kg
RFF-719+00-NE1496-0.0-1.0	13197349.21	717916.22	12/6/2007	0	1	7440-09-7	Potassium	1100		mg/kg
RFF-719+00-NE1496-0.0-1.0	13197349.21	717916.22	12/6/2007	0	1	7440-22-4	Silver	13		mg/kg
RFF-719+00-NE1496-0.0-1.0	13197349.21	717916.22	12/6/2007	0	1	7440-23-5	Sodium	120		mg/kg
RFF-719+00-NE1496-0.0-1.0	13197349.21	717916.22	12/6/2007	0	1	7440-24-6	Strontium	47		mg/kg
RFF-719+00-NE1496-0.0-1.0	13197349.21	717916.22	12/6/2007	0	1	7440-28-0	Thallium	0.098	U	mg/kg
RFF-719+00-NE1496-0.0-1.0	13197349.21	717916.22	12/6/2007	0	1	7440-31-5	Tin	0.114	U	mg/kg
RFF-719+00-NE1496-0.0-1.0	13197349.21	717916.22	12/6/2007	0	1	7440-32-6	Titanium	91		mg/kg
RFF-719+00-NE1496-0.0-1.0	13197349.21	717916.22	12/6/2007	0	1	7440-36-0	Antimony	0.023	U	mg/kg
RFF-719+00-NE1496-0.0-1.0	13197349.21	717916.22	12/6/2007	0	1	7440-38-2	Arsenic	5.4		mg/kg
RFF-719+00-NE1496-0.0-1.0	13197349.21	717916.22	12/6/2007	0	1	7440-39-3	Barium	36		mg/kg
RFF-719+00-NE1496-0.0-1.0	13197349.21	717916.22	12/6/2007	0	1	7440-41-7	Beryllium	0.2	J	mg/kg
RFF-719+00-NE1496-0.0-1.0	13197349.21	717916.22	12/6/2007	0	1	7440-42-8	Boron	12		mg/kg
RFF-719+00-NE1496-0.0-1.0	13197349.21	717916.22	12/6/2007	0	1	7440-43-9	Cadmium	0.24		mg/kg
RFF-719+00-NE1496-0.0-1.0	13197349.21	717916.22	12/6/2007	0	1	7440-47-3	Chromium (total)	13		mg/kg
RFF-719+00-NE1496-0.0-1.0	13197349.21	717916.22	12/6/2007	0	1	7440-48-4	Cobalt	2.9		mg/kg
RFF-719+00-NE1496-0.0-1.0	13197349.21	717916.22	12/6/2007	0	1	7440-50-8	Copper	23		mg/kg

Sample ID	Easting	Northing	Sample Date	Start Depth (feet)	End Depth (feet)	CAS #	Chemical Name	Result	Qualifier	Unit
RFF-719+00-NE1496-0.0-1.0	13197349.21	717916.22	12/6/2007	0	1	7440-57-5	Gold	0.0505	U	mg/kg
RFF-719+00-NE1496-0.0-1.0	13197349.21	717916.22	12/6/2007	0	1	7440-62-2	Vanadium	11		mg/kg
RFF-719+00-NE1496-0.0-1.0	13197349.21	717916.22	12/6/2007	0	1	7440-66-6	Zinc	45		mg/kg
RFF-719+00-NE1496-0.0-1.0	13197349.21	717916.22	12/6/2007	0	1	7440-70-2	Calcium	50000		mg/kg
RFF-719+00-NE1496-0.0-1.0	13197349.21	717916.22	12/6/2007	0	1	76-44-8	Heptachlor	0.004	U	mg/kg
RFF-719+00-NE1496-0.0-1.0	13197349.21	717916.22	12/6/2007	0	1	77-47-4	HEXACHLOROCYCLOPENTADIENE	0.004	U	mg/kg
RFF-719+00-NE1496-0.0-1.0	13197349.21	717916.22	12/6/2007	0	1	7782-49-2	Selenium	0.012	U	mg/kg
RFF-719+00-NE1496-0.0-1.0	13197349.21	717916.22	12/6/2007	0	1	78-59-1	Isophorone	0.028	U	mg/kg
RFF-719+00-NE1496-0.0-1.0	13197349.21	717916.22	12/6/2007	0	1	8001-35-2	Toxaphene	0.083	U	mg/kg
RFF-719+00-NE1496-0.0-1.0	13197349.21	717916.22	12/6/2007	0	1	80-05-7	BISPHENOL A	0.022	U	mg/kg
RFF-719+00-NE1496-0.0-1.0	13197349.21	717916.22	12/6/2007	0	1	82-68-8	Pentachloronitrobenzene	0.005	U	mg/kg
RFF-719+00-NE1496-0.0-1.0	13197349.21	717916.22	12/6/2007	0	1	83-32-9	Acenaphthene	0.013	U	mg/kg
RFF-719+00-NE1496-0.0-1.0	13197349.21	717916.22	12/6/2007	0	1	84-66-2	Diethylphthalate	0.056	U	mg/kg
RFF-719+00-NE1496-0.0-1.0	13197349.21	717916.22	12/6/2007	0	1	84-74-2	Di-n-butyl phthalate	0.057	U	mg/kg
RFF-719+00-NE1496-0.0-1.0	13197349.21	717916.22	12/6/2007	0	1	85-01-8	Phenanthrene	0.05	U	mg/kg
RFF-719+00-NE1496-0.0-1.0	13197349.21	717916.22	12/6/2007	0	1	85-68-7	Butylbenzylphthalate	0.045	U	mg/kg
RFF-719+00-NE1496-0.0-1.0	13197349.21	717916.22	12/6/2007	0	1	86-30-6	N-Nitrosodiphenylamine	0.028	U	mg/kg
RFF-719+00-NE1496-0.0-1.0	13197349.21	717916.22	12/6/2007	0	1	86-73-7	Fluorene	0.032	U	mg/kg
RFF-719+00-NE1496-0.0-1.0	13197349.21	717916.22	12/6/2007	0	1	86-74-8	Carbazole	0.005	U	mg/kg
RFF-719+00-NE1496-0.0-1.0	13197349.21	717916.22	12/6/2007	0	1	87-61-6	1,2,3-Trichlorobenzene	0.004	U	mg/kg
RFF-719+00-NE1496-0.0-1.0	13197349.21	717916.22	12/6/2007	0	1	87-65-0	2,6-Dichlorophenol	0.012	U	mg/kg
RFF-719+00-NE1496-0.0-1.0	13197349.21	717916.22	12/6/2007	0	1	87-68-3	Hexachlorobutadiene	0.03	U	mg/kg
RFF-719+00-NE1496-0.0-1.0	13197349.21	717916.22	12/6/2007	0	1	87-86-5	Pentachlorophenol	0.0085	U	mg/kg
RFF-719+00-NE1496-0.0-1.0	13197349.21	717916.22	12/6/2007	0	1	88-06-2	2,4,6-Trichlorophenol	0.03	U	mg/kg
RFF-719+00-NE1496-0.0-1.0	13197349.21	717916.22	12/6/2007	0	1	88-74-4	2-Nitroaniline	0.026	U	mg/kg
RFF-719+00-NE1496-0.0-1.0	13197349.21	717916.22	12/6/2007	0	1	88-75-5	2-Nitrophenol	0.044	U	mg/kg
RFF-719+00-NE1496-0.0-1.0	13197349.21	717916.22	12/6/2007	0	1	88-85-7	Dinoseb	0.028	U	mg/kg
RFF-719+00-NE1496-0.0-1.0	13197349.21	717916.22	12/6/2007	0	1	90301-92-1	(E)-beta-2,3,4,5,6-Hexachlorostyrene	0.02	U	mg/kg
RFF-719+00-NE1496-0.0-1.0	13197349.21	717916.22	12/6/2007	0	1	90301-93-2	(Z)-beta-2,3,4,5,6-Hexachlorostyrene	0.02	U	mg/kg
RFF-719+00-NE1496-0.0-1.0	13197349.21	717916.22	12/6/2007	0	1	90-43-7	2-Phenylphenol	0.012	U	mg/kg
RFF-719+00-NE1496-0.0-1.0	13197349.21	717916.22	12/6/2007	0	1	91-20-3	Naphthalene	0.047	U	mg/kg
RFF-719+00-NE1496-0.0-1.0	13197349.21	717916.22	12/6/2007	0	1	91-57-6	2-Methylnaphthalene	0.04	U	mg/kg
RFF-719+00-NE1496-0.0-1.0	13197349.21	717916.22	12/6/2007	0	1	91-58-7	2-Chloronaphthalene	0.037	U	mg/kg
RFF-719+00-NE1496-0.0-1.0	13197349.21	717916.22	12/6/2007	0	1	91-94-1	3,3'-Dichlorobenzidine	0.242	U	mg/kg
RFF-719+00-NE1496-0.0-1.0	13197349.21	717916.22	12/6/2007	0	1	92-87-5	Benzidine	0.12	U	mg/kg
RFF-719+00-NE1496-0.0-1.0	13197349.21	717916.22	12/6/2007	0	1	95-48-7	2-Methylphenol	0.031	U	mg/kg
RFF-719+00-NE1496-0.0-1.0	13197349.21	717916.22	12/6/2007	0	1	95-50-1	1,2-Dichlorobenzene	0.021	U	mg/kg
RFF-719+00-NE1496-0.0-1.0	13197349.21	717916.22	12/6/2007	0	1	95-57-8	2-Chlorophenol	0.049	U	mg/kg
RFF-719+00-NE1496-0.0-1.0	13197349.21	717916.22	12/6/2007	0	1	95-94-3	1,2,4,5-Tetrachlorobenzene	0.003	U	mg/kg
RFF-719+00-NE1496-0.0-1.0	13197349.21	717916.22	12/6/2007	0	1	95-95-4	2,4,5-Trichlorophenol	0.028	U	mg/kg
RFF-719+00-NE1496-0.0-1.0	13197349.21	717916.22	12/6/2007	0	1	959-98-8	Endosulfan I	0.005	U	mg/kg
RFF-719+00-NE1496-0.0-1.0	13197349.21	717916.22	12/6/2007	0	1	98-54-4	p-tert-Butylphenol	0.013	U	mg/kg
RFF-719+00-NE1496-0.0-1.0	13197349.21	717916.22	12/6/2007	0	1	98-95-3	Nitrobenzene	0.034	U	mg/kg
RFF-719+00-NE1496-0.0-1.0	13197349.21	717916.22	12/6/2007	0	1	99-09-2	3-Nitroaniline	0.0515	U	mg/kg
RFF-719+00-NE1496-0.0-1.0	13197349.21	717916.22	12/6/2007	0	1	ETEQ	ETEQ	4800		ppt
RFF-719+00-NE1496-0.0-1.0	13197349.21	717916.22	12/6/2007	0	1	HXCDD-HXCDF	1,2,3,4,7,8-Hexachlorodibenzofuran + 1,2,3,6,7,8-Hexachlorodibenzofuran	4970		ng/kg
RFF-719+00-NE1496-0.0-1.0	13197349.21	717916.22	12/6/2007	0	1	TCLB_ERA_Dow	Total Chlororbenzenes ERA	0.298		mg/kg
RFF-719+00-NE1496-0.0-1.0	13197349.21	717916.22	12/6/2007	0	1	TCLP_ERA_Dow	Total Chlorophenols ERA	0.049	U	mg/kg
RFF-719+00-NE1496-0.0-1.0	13197349.21	717916.22	12/6/2007	0	1	TOC	Total Organic Carbon	3		percent
RFF-719+00-NE1496-0.0-1.0	13197349.21	717916.22	12/6/2007	0	1	TPAH_ERA_Dow	Total PAHs ERA	1.36		mg/kg
RFF-719+00-NE1496-1.0-1.5	13197349.21	717916.22	12/6/2007	1	1.5	100-01-6	4-Nitroaniline	0.09	U	mg/kg
RFF-719+00-NE1496-1.0-1.5	13197349.21	717916.22	12/6/2007	1	1.5	100-02-7	4-Nitrophenol	0.062	U	mg/kg
RFF-719+00-NE1496-1.0-1.5	13197349.21	717916.22	12/6/2007	1	1.5	100-51-6	Benzyl alcohol	0.153	U	mg/kg
RFF-719+00-NE1496-1.0-1.5	13197349.21	717916.22	12/6/2007	1	1.5	101-55-3	4-Bromophenyl-phenyl ether	0.047	U	mg/kg
RFF-719+00-NE1496-1.0-1.5	13197349.21	717916.22	12/6/2007	1	1.5	1024-57-3	Heptachlor epoxide	0.004	U	mg/kg
RFF-719+00-NE1496-1.0-1.5	13197349.21	717916.22	12/6/2007	1	1.5	1031-07-8	Endosulfan sulfate	0.003	U	mg/kg
RFF-719+00-NE1496-1.0-1.5	13197349.21	717916.22	12/6/2007	1	1.5	103-33-3	Azobenzene	0.03	U	mg/kg
RFF-719+00-NE1496-1.0-1.5	13197349.21	717916.22	12/6/2007	1	1.5	105-67-9	2,4-Dimethylphenol	0.041	U	mg/kg
RFF-719+00-NE1496-1.0-1.5	13197349.21	717916.22	12/6/2007	1	1.5	106-44-5	4-Methylphenol	0.031	U	mg/kg
RFF-719+00-NE1496-1.0-1.5	13197349.21	717916.22	12/6/2007	1	1.5	106-46-7	1,4-Dichlorobenzene	0.021	U	mg/kg
RFF-719+00-NE1496-1.0-1.5	13197349.21	717916.22	12/6/2007	1	1.5	108-39-4	3-Methylphenol	0.036	U	mg/kg

Sample ID	Easting	Northing	Sample Date	Start Depth (feet)	End Depth (feet)	CAS #	Chemical Name	Result	Qualifier	Unit
RFF-719+00-NE1496-1.0-1.5	13197349.21	717916.22	12/6/2007	1	1.5	108-60-1	2,2'-oxybis(1-Chloropropane)	0.038	U	mg/kg
RFF-719+00-NE1496-1.0-1.5	13197349.21	717916.22	12/6/2007	1	1.5	108-95-2	Phenol	0.033	U	mg/kg
RFF-719+00-NE1496-1.0-1.5	13197349.21	717916.22	12/6/2007	1	1.5	110-86-1	Pyridine	0.036	U	mg/kg
RFF-719+00-NE1496-1.0-1.5	13197349.21	717916.22	12/6/2007	1	1.5	111-44-4	bis(2-Chloroethyl) ether	0.022	U	mg/kg
RFF-719+00-NE1496-1.0-1.5	13197349.21	717916.22	12/6/2007	1	1.5	111-91-1	bis(2-Chloroethoxy)methane	0.031	U	mg/kg
RFF-719+00-NE1496-1.0-1.5	13197349.21	717916.22	12/6/2007	1	1.5	117-81-7	bis(2-Ethylhexyl)phthalate	0.047	U	mg/kg
RFF-719+00-NE1496-1.0-1.5	13197349.21	717916.22	12/6/2007	1	1.5	117-84-0	DI-N-OCTYLPHTHALATE	0.046	U	mg/kg
RFF-719+00-NE1496-1.0-1.5	13197349.21	717916.22	12/6/2007	1	1.5	118-74-1	Hexachlorobenzene	0.24		mg/kg
RFF-719+00-NE1496-1.0-1.5	13197349.21	717916.22	12/6/2007	1	1.5	120-12-7	Anthracene	0.048	U	mg/kg
RFF-719+00-NE1496-1.0-1.5	13197349.21	717916.22	12/6/2007	1	1.5	120-82-1	1,2,4-Trichlorobenzene	0.027	U	mg/kg
RFF-719+00-NE1496-1.0-1.5	13197349.21	717916.22	12/6/2007	1	1.5	120-83-2	2,4-Dichlorophenol	0.034	U	mg/kg
RFF-719+00-NE1496-1.0-1.5	13197349.21	717916.22	12/6/2007	1	1.5	121-14-2	2,4-Dinitrotoluene	0.024	U	mg/kg
RFF-719+00-NE1496-1.0-1.5	13197349.21	717916.22	12/6/2007	1	1.5	12789-03-6	GAMMA-CHLORDANE	0.004	U	mg/kg
RFF-719+00-NE1496-1.0-1.5	13197349.21	717916.22	12/6/2007	1	1.5	129-00-0	Pyrene	0.57		mg/kg
RFF-719+00-NE1496-1.0-1.5	13197349.21	717916.22	12/6/2007	1	1.5	131-11-3	Dimethyl phthalate	0.024	U	mg/kg
RFF-719+00-NE1496-1.0-1.5	13197349.21	717916.22	12/6/2007	1	1.5	132-64-9	Dibenzofuran	0.026	U	mg/kg
RFF-719+00-NE1496-1.0-1.5	13197349.21	717916.22	12/6/2007	1	1.5	14992-81-5	2,3,4,5,6-Pentachlorostyrene	0.02	U	mg/kg
RFF-719+00-NE1496-1.0-1.5	13197349.21	717916.22	12/6/2007	1	1.5	1746-01-6	2,3,7,8-TETRACHLORODIBENZO-P-DIOXIN	85		ng/kg
RFF-719+00-NE1496-1.0-1.5	13197349.21	717916.22	12/6/2007	1	1.5	191-24-2	Benzo(g,h,i)perylene	0.033	U	mg/kg
RFF-719+00-NE1496-1.0-1.5	13197349.21	717916.22	12/6/2007	1	1.5	1918-16-7	Propachlor	0.003	U	mg/kg
RFF-719+00-NE1496-1.0-1.5	13197349.21	717916.22	12/6/2007	1	1.5	193-39-5	Indeno(1,2,3-cd)pyrene	0.028	U	mg/kg
RFF-719+00-NE1496-1.0-1.5	13197349.21	717916.22	12/6/2007	1	1.5	205-99-2	Benzo(b)fluoranthene	0.039	U	mg/kg
RFF-719+00-NE1496-1.0-1.5	13197349.21	717916.22	12/6/2007	1	1.5	206-44-0	Fluoranthene	0.41		mg/kg
RFF-719+00-NE1496-1.0-1.5	13197349.21	717916.22	12/6/2007	1	1.5	207-08-9	Benzo(k)fluoranthene	0.052	U	mg/kg
RFF-719+00-NE1496-1.0-1.5	13197349.21	717916.22	12/6/2007	1	1.5	208-96-8	Acenaphthylene	0.032	U	mg/kg
RFF-719+00-NE1496-1.0-1.5	13197349.21	717916.22	12/6/2007	1	1.5	218-01-9	Chrysene	0.14	J	mg/kg
RFF-719+00-NE1496-1.0-1.5	13197349.21	717916.22	12/6/2007	1	1.5	2303-16-4	Diallate (total)	0.004	U	mg/kg
RFF-719+00-NE1496-1.0-1.5	13197349.21	717916.22	12/6/2007	1	1.5	2385-85-5	Mirex	0.005	U	mg/kg
RFF-719+00-NE1496-1.0-1.5	13197349.21	717916.22	12/6/2007	1	1.5	27304-13-8	Oxychlordane	0.003	U	mg/kg
RFF-719+00-NE1496-1.0-1.5	13197349.21	717916.22	12/6/2007	1	1.5	29082-74-4	Octachlorostyrene	0.004	U	mg/kg
RFF-719+00-NE1496-1.0-1.5	13197349.21	717916.22	12/6/2007	1	1.5	29082-75-5	beta,beta-2,3,4,5,6-Heptachlorostyrene	0.02	U	mg/kg
RFF-719+00-NE1496-1.0-1.5	13197349.21	717916.22	12/6/2007	1	1.5	29086-38-2	(E)-alpha,beta-2,3,4,5,6-Heptachlorostyrene	0.02	U	mg/kg
RFF-719+00-NE1496-1.0-1.5	13197349.21	717916.22	12/6/2007	1	1.5	29086-39-3	(Z)-alpha,beta-2,3,4,5,6-Heptachlorostyrene	0.02	U	mg/kg
RFF-719+00-NE1496-1.0-1.5	13197349.21	717916.22	12/6/2007	1	1.5	2921-88-2	Chlorpyrifos	0.011	U	mg/kg
RFF-719+00-NE1496-1.0-1.5	13197349.21	717916.22	12/6/2007	1	1.5	297-97-2	Thionazin	0.0085	U	mg/kg
RFF-719+00-NE1496-1.0-1.5	13197349.21	717916.22	12/6/2007	1	1.5	298-00-0	Methyl parathion	0.0075	U	mg/kg
RFF-719+00-NE1496-1.0-1.5	13197349.21	717916.22	12/6/2007	1	1.5	298-02-2	Phorate	0.005	U	mg/kg
RFF-719+00-NE1496-1.0-1.5	13197349.21	717916.22	12/6/2007	1	1.5	298-04-4	Disulfoton	0.0085	U	mg/kg
RFF-719+00-NE1496-1.0-1.5	13197349.21	717916.22	12/6/2007	1	1.5	299-84-3	Ronnel	0.009	U	mg/kg
RFF-719+00-NE1496-1.0-1.5	13197349.21	717916.22	12/6/2007	1	1.5	309-00-2	Aldrin	0.003	U	mg/kg
RFF-719+00-NE1496-1.0-1.5	13197349.21	717916.22	12/6/2007	1	1.5	319-84-6	alpha-BHC	0.004	U	mg/kg
RFF-719+00-NE1496-1.0-1.5	13197349.21	717916.22	12/6/2007	1	1.5	319-85-7	beta-BHC	0.004	U	mg/kg
RFF-719+00-NE1496-1.0-1.5	13197349.21	717916.22	12/6/2007	1	1.5	319-86-8	delta-BHC	0.004	U	mg/kg
RFF-719+00-NE1496-1.0-1.5	13197349.21	717916.22	12/6/2007	1	1.5	33213-65-9	Endosulfan II	0.004	U	mg/kg
RFF-719+00-NE1496-1.0-1.5	13197349.21	717916.22	12/6/2007	1	1.5	39765-80-5	trans-Nonachlor	0.005	U	mg/kg
RFF-719+00-NE1496-1.0-1.5	13197349.21	717916.22	12/6/2007	1	1.5	465-73-6	Isodrin	0.005	U	mg/kg
RFF-719+00-NE1496-1.0-1.5	13197349.21	717916.22	12/6/2007	1	1.5	50-29-3	4,4'-DDT	0.1		mg/kg
RFF-719+00-NE1496-1.0-1.5	13197349.21	717916.22	12/6/2007	1	1.5	50-32-8	Benzo(a)pyrene	0.09	J	mg/kg
RFF-719+00-NE1496-1.0-1.5	13197349.21	717916.22	12/6/2007	1	1.5	510-15-6	Chlorobenzilate	0.003	U	mg/kg
RFF-719+00-NE1496-1.0-1.5	13197349.21	717916.22	12/6/2007	1	1.5	5103-71-9	ALPHA-CHLORDANE	0.004	U	mg/kg
RFF-719+00-NE1496-1.0-1.5	13197349.21	717916.22	12/6/2007	1	1.5	5103-73-1	cis-Nonachlor	0.005	U	mg/kg
RFF-719+00-NE1496-1.0-1.5	13197349.21	717916.22	12/6/2007	1	1.5	51207-31-9	2,3,7,8-TETRACHLORODIBENZOFURAN	8060		ng/kg
RFF-719+00-NE1496-1.0-1.5	13197349.21	717916.22	12/6/2007	1	1.5	51-28-5	2,4-Dinitrophenol	0.0995	U	mg/kg
RFF-719+00-NE1496-1.0-1.5	13197349.21	717916.22	12/6/2007	1	1.5	52-85-7	Famphur	0.011	U	mg/kg
RFF-719+00-NE1496-1.0-1.5	13197349.21	717916.22	12/6/2007	1	1.5	53-19-0	2,4'-DDD	0.005	U	mg/kg
RFF-719+00-NE1496-1.0-1.5	13197349.21	717916.22	12/6/2007	1	1.5	534-52-1	4,6-Dinitro-2-methylphenol	0.085	U	mg/kg
RFF-719+00-NE1496-1.0-1.5	13197349.21	717916.22	12/6/2007	1	1.5	53-70-3	Dibenz(a,h)anthracene	0.048	U	mg/kg
RFF-719+00-NE1496-1.0-1.5	13197349.21	717916.22	12/6/2007	1	1.5	541-73-1	1,3-Dichlorobenzene	0.03	U	mg/kg
RFF-719+00-NE1496-1.0-1.5	13197349.21	717916.22	12/6/2007	1	1.5	5598-13-0	Methyl chlorpyrifos	0.01	U	mg/kg
RFF-719+00-NE1496-1.0-1.5	13197349.21	717916.22	12/6/2007	1	1.5	56-38-2	Parathion	0.0075	U	mg/kg
RFF-719+00-NE1496-1.0-1.5	13197349.21	717916.22	12/6/2007	1	1.5	56-55-3	Benzo(a)anthracene	0.029	U	mg/kg

Sample ID	Easting	Northing	Sample Date	Start Depth (feet)	End Depth (feet)	CAS #	Chemical Name	Result	Qualifier	Unit
RFF-719+00-NE1496-1.0-1.5	13197349.21	717916.22	12/6/2007	1	1.5	57117-31-4	2,3,4,7,8-PENTACHLORODIBENZOFURAN	3010		ng/kg
RFF-719+00-NE1496-1.0-1.5	13197349.21	717916.22	12/6/2007	1	1.5	57117-41-6	1,2,3,7,8-PENTACHLORODIBENZOFURAN	3360		ng/kg
RFF-719+00-NE1496-1.0-1.5	13197349.21	717916.22	12/6/2007	1	1.5	58-89-9	gamma-BHC	0.005	U	mg/kg
RFF-719+00-NE1496-1.0-1.5	13197349.21	717916.22	12/6/2007	1	1.5	58-90-2	2,3,4,6-Tetrachlorophenol	0.004	U	mg/kg
RFF-719+00-NE1496-1.0-1.5	13197349.21	717916.22	12/6/2007	1	1.5	59-50-7	4-Chloro-3-methylphenol	0.032	U	mg/kg
RFF-719+00-NE1496-1.0-1.5	13197349.21	717916.22	12/6/2007	1	1.5	60-51-5	Dimethoate	0.009	U	mg/kg
RFF-719+00-NE1496-1.0-1.5	13197349.21	717916.22	12/6/2007	1	1.5	60-57-1	Dieldrin	0.005	U	mg/kg
RFF-719+00-NE1496-1.0-1.5	13197349.21	717916.22	12/6/2007	1	1.5	606-20-2	2,6-Dinitrotoluene	0.032	U	mg/kg
RFF-719+00-NE1496-1.0-1.5	13197349.21	717916.22	12/6/2007	1	1.5	608-93-5	Pentachlorobenzene	0.004	U	mg/kg
RFF-719+00-NE1496-1.0-1.5	13197349.21	717916.22	12/6/2007	1	1.5	621-64-7	N-Nitroso-di-n-propylamine	0.031	U	mg/kg
RFF-719+00-NE1496-1.0-1.5	13197349.21	717916.22	12/6/2007	1	1.5	62-53-3	Aniline	0.05	U	mg/kg
RFF-719+00-NE1496-1.0-1.5	13197349.21	717916.22	12/6/2007	1	1.5	62-75-9	N-Nitrosodimethylamine	0.029	U	mg/kg
RFF-719+00-NE1496-1.0-1.5	13197349.21	717916.22	12/6/2007	1	1.5	634-66-2	1,2,3,4-Tetrachlorobenzene	0.07		mg/kg
RFF-719+00-NE1496-1.0-1.5	13197349.21	717916.22	12/6/2007	1	1.5	67-72-1	Hexachloroethane	0.031	U	mg/kg
RFF-719+00-NE1496-1.0-1.5	13197349.21	717916.22	12/6/2007	1	1.5	67774-32-7	Polybrominated biphenyls	0.018	U	mg/kg
RFF-719+00-NE1496-1.0-1.5	13197349.21	717916.22	12/6/2007	1	1.5	68705-15-7	alpha-2,3,4,5,6-Hexachlorostyrene	0.02	U	mg/kg
RFF-719+00-NE1496-1.0-1.5	13197349.21	717916.22	12/6/2007	1	1.5	7005-72-3	4-Chlorophenyl-phenyl ether	0.044	U	mg/kg
RFF-719+00-NE1496-1.0-1.5	13197349.21	717916.22	12/6/2007	1	1.5	72-20-8	Endrin	0.004	U	mg/kg
RFF-719+00-NE1496-1.0-1.5	13197349.21	717916.22	12/6/2007	1	1.5	72-43-5	Methoxychlor	0.005	U	mg/kg
RFF-719+00-NE1496-1.0-1.5	13197349.21	717916.22	12/6/2007	1	1.5	72-54-8	4,4'-DDD	0.08		mg/kg
RFF-719+00-NE1496-1.0-1.5	13197349.21	717916.22	12/6/2007	1	1.5	72-55-9	4,4'-DDE	0.13		mg/kg
RFF-719+00-NE1496-1.0-1.5	13197349.21	717916.22	12/6/2007	1	1.5	7421-93-4	Endrin aldehyde	0.005	U	mg/kg
RFF-719+00-NE1496-1.0-1.5	13197349.21	717916.22	12/6/2007	1	1.5	7429-90-5	Aluminum	15000		mg/kg
RFF-719+00-NE1496-1.0-1.5	13197349.21	717916.22	12/6/2007	1	1.5	7439-89-6	Iron	9000		mg/kg
RFF-719+00-NE1496-1.0-1.5	13197349.21	717916.22	12/6/2007	1	1.5	7439-92-1	Lead	17		mg/kg
RFF-719+00-NE1496-1.0-1.5	13197349.21	717916.22	12/6/2007	1	1.5	7439-93-2	Lithium	10		mg/kg
RFF-719+00-NE1496-1.0-1.5	13197349.21	717916.22	12/6/2007	1	1.5	7439-95-4	Magnesium	22000		mg/kg
RFF-719+00-NE1496-1.0-1.5	13197349.21	717916.22	12/6/2007	1	1.5	7439-96-5	Manganese	670		mg/kg
RFF-719+00-NE1496-1.0-1.5	13197349.21	717916.22	12/6/2007	1	1.5	7439-97-6	Mercury	0.11		mg/kg
RFF-719+00-NE1496-1.0-1.5	13197349.21	717916.22	12/6/2007	1	1.5	7440-02-0	Nickel	8.3		mg/kg
RFF-719+00-NE1496-1.0-1.5	13197349.21	717916.22	12/6/2007	1	1.5	7440-09-7	Potassium	1100		mg/kg
RFF-719+00-NE1496-1.0-1.5	13197349.21	717916.22	12/6/2007	1	1.5	7440-22-4	Silver	12		mg/kg
RFF-719+00-NE1496-1.0-1.5	13197349.21	717916.22	12/6/2007	1	1.5	7440-23-5	Sodium	130		mg/kg
RFF-719+00-NE1496-1.0-1.5	13197349.21	717916.22	12/6/2007	1	1.5	7440-24-6	Strontium	55		mg/kg
RFF-719+00-NE1496-1.0-1.5	13197349.21	717916.22	12/6/2007	1	1.5	7440-28-0	Thallium	0.098	U	mg/kg
RFF-719+00-NE1496-1.0-1.5	13197349.21	717916.22	12/6/2007	1	1.5	7440-31-5	Tin	0.114	U	mg/kg
RFF-719+00-NE1496-1.0-1.5	13197349.21	717916.22	12/6/2007	1	1.5	7440-32-6	Titanium	88		mg/kg
RFF-719+00-NE1496-1.0-1.5	13197349.21	717916.22	12/6/2007	1	1.5	7440-36-0	Antimony	0.023	U	mg/kg
RFF-719+00-NE1496-1.0-1.5	13197349.21	717916.22	12/6/2007	1	1.5	7440-38-2	Arsenic	7.6		mg/kg
RFF-719+00-NE1496-1.0-1.5	13197349.21	717916.22	12/6/2007	1	1.5	7440-39-3	Barium	36		mg/kg
RFF-719+00-NE1496-1.0-1.5	13197349.21	717916.22	12/6/2007	1	1.5	7440-41-7	Beryllium	0.22	J	mg/kg
RFF-719+00-NE1496-1.0-1.5	13197349.21	717916.22	12/6/2007	1	1.5	7440-42-8	Boron	9.7		mg/kg
RFF-719+00-NE1496-1.0-1.5	13197349.21	717916.22	12/6/2007	1	1.5	7440-43-9	Cadmium	0.34		mg/kg
RFF-719+00-NE1496-1.0-1.5	13197349.21	717916.22	12/6/2007	1	1.5	7440-47-3	Chromium (total)	16		mg/kg
RFF-719+00-NE1496-1.0-1.5	13197349.21	717916.22	12/6/2007	1	1.5	7440-48-4	Cobalt	3.2		mg/kg
RFF-719+00-NE1496-1.0-1.5	13197349.21	717916.22	12/6/2007	1	1.5	7440-50-8	Copper	28		mg/kg
RFF-719+00-NE1496-1.0-1.5	13197349.21	717916.22	12/6/2007	1	1.5	7440-57-5	Gold	0.0505	U	mg/kg
RFF-719+00-NE1496-1.0-1.5	13197349.21	717916.22	12/6/2007	1	1.5	7440-62-2	Vanadium	11		mg/kg
RFF-719+00-NE1496-1.0-1.5	13197349.21	717916.22	12/6/2007	1	1.5	7440-66-6	Zinc	50		mg/kg
RFF-719+00-NE1496-1.0-1.5	13197349.21	717916.22	12/6/2007	1	1.5	7440-70-2	Calcium	54000		mg/kg
RFF-719+00-NE1496-1.0-1.5	13197349.21	717916.22	12/6/2007	1	1.5	76-44-8	Heptachlor	0.004	U	mg/kg
RFF-719+00-NE1496-1.0-1.5	13197349.21	717916.22	12/6/2007	1	1.5	77-47-4	HEXACHLOROCYCLOPENTADIENE	0.004	U	mg/kg
RFF-719+00-NE1496-1.0-1.5	13197349.21	717916.22	12/6/2007	1	1.5	7782-49-2	Selenium	0.012	U	mg/kg
RFF-719+00-NE1496-1.0-1.5	13197349.21	717916.22	12/6/2007	1	1.5	78-59-1	Isophorone	0.028	U	mg/kg
RFF-719+00-NE1496-1.0-1.5	13197349.21	717916.22	12/6/2007	1	1.5	8001-35-2	Toxaphene	0.083	U	mg/kg
RFF-719+00-NE1496-1.0-1.5	13197349.21	717916.22	12/6/2007	1	1.5	80-05-7	BISPHENOL A	0.022	U	mg/kg
RFF-719+00-NE1496-1.0-1.5	13197349.21	717916.22	12/6/2007	1	1.5	82-68-8	Pentachloronitrobenzene	0.005	U	mg/kg
RFF-719+00-NE1496-1.0-1.5	13197349.21	717916.22	12/6/2007	1	1.5	83-32-9	Acenaphthene	0.013	U	mg/kg
RFF-719+00-NE1496-1.0-1.5	13197349.21	717916.22	12/6/2007	1	1.5	84-66-2	Diethylphthalate	0.056	U	mg/kg
RFF-719+00-NE1496-1.0-1.5	13197349.21	717916.22	12/6/2007	1	1.5	84-74-2	Di-n-butyl phthalate	0.057	U	mg/kg
RFF-719+00-NE1496-1.0-1.5	13197349.21	717916.22	12/6/2007	1	1.5	85-01-8	Phenanthrene	0.05	U	mg/kg

Sample ID	Easting	Northing	Sample Date	Start Depth (feet)	End Depth (feet)	CAS #	Chemical Name	Result	Qualifier	Unit
RFF-719+00-NE1496-1.0-1.5	13197349.21	717916.22	12/6/2007	1	1.5	85-68-7	Butylbenzylphthalate	0.045	U	mg/kg
RFF-719+00-NE1496-1.0-1.5	13197349.21	717916.22	12/6/2007	1	1.5	86-30-6	N-Nitrosodiphenylamine	0.028	U	mg/kg
RFF-719+00-NE1496-1.0-1.5	13197349.21	717916.22	12/6/2007	1	1.5	86-73-7	Fluorene	0.032	U	mg/kg
RFF-719+00-NE1496-1.0-1.5	13197349.21	717916.22	12/6/2007	1	1.5	86-74-8	Carbazole	0.005	U	mg/kg
RFF-719+00-NE1496-1.0-1.5	13197349.21	717916.22	12/6/2007	1	1.5	87-61-6	1,2,3-Trichlorobenzene	0.004	U	mg/kg
RFF-719+00-NE1496-1.0-1.5	13197349.21	717916.22	12/6/2007	1	1.5	87-65-0	2,6-Dichlorophenol	0.012	U	mg/kg
RFF-719+00-NE1496-1.0-1.5	13197349.21	717916.22	12/6/2007	1	1.5	87-68-3	Hexachlorobutadiene	0.03	U	mg/kg
RFF-719+00-NE1496-1.0-1.5	13197349.21	717916.22	12/6/2007	1	1.5	87-86-5	Pentachlorophenol	0.0085	U	mg/kg
RFF-719+00-NE1496-1.0-1.5	13197349.21	717916.22	12/6/2007	1	1.5	88-06-2	2,4,6-Trichlorophenol	0.03	U	mg/kg
RFF-719+00-NE1496-1.0-1.5	13197349.21	717916.22	12/6/2007	1	1.5	88-74-4	2-Nitroaniline	0.026	U	mg/kg
RFF-719+00-NE1496-1.0-1.5	13197349.21	717916.22	12/6/2007	1	1.5	88-75-5	2-Nitrophenol	0.044	U	mg/kg
RFF-719+00-NE1496-1.0-1.5	13197349.21	717916.22	12/6/2007	1	1.5	88-85-7	Dinoseb	0.028	U	mg/kg
RFF-719+00-NE1496-1.0-1.5	13197349.21	717916.22	12/6/2007	1	1.5	90301-92-1	(E)-beta-2,3,4,5,6-Hexachlorostyrene	0.02	U	mg/kg
RFF-719+00-NE1496-1.0-1.5	13197349.21	717916.22	12/6/2007	1	1.5	90301-93-2	(Z)-beta-2,3,4,5,6-Hexachlorostyrene	0.02	U	mg/kg
RFF-719+00-NE1496-1.0-1.5	13197349.21	717916.22	12/6/2007	1	1.5	90-43-7	2-Phenylphenol	0.012	U	mg/kg
RFF-719+00-NE1496-1.0-1.5	13197349.21	717916.22	12/6/2007	1	1.5	91-20-3	Naphthalene	0.047	U	mg/kg
RFF-719+00-NE1496-1.0-1.5	13197349.21	717916.22	12/6/2007	1	1.5	91-57-6	2-Methylnaphthalene	0.04	U	mg/kg
RFF-719+00-NE1496-1.0-1.5	13197349.21	717916.22	12/6/2007	1	1.5	91-58-7	2-Chloronaphthalene	0.037	U	mg/kg
RFF-719+00-NE1496-1.0-1.5	13197349.21	717916.22	12/6/2007	1	1.5	91-94-1	3,3'-Dichlorobenzidine	0.242	U	mg/kg
RFF-719+00-NE1496-1.0-1.5	13197349.21	717916.22	12/6/2007	1	1.5	92-87-5	Benzidine	0.12	U	mg/kg
RFF-719+00-NE1496-1.0-1.5	13197349.21	717916.22	12/6/2007	1	1.5	95-48-7	2-Methylphenol	0.031	U	mg/kg
RFF-719+00-NE1496-1.0-1.5	13197349.21	717916.22	12/6/2007	1	1.5	95-50-1	1,2-Dichlorobenzene	0.021	U	mg/kg
RFF-719+00-NE1496-1.0-1.5	13197349.21	717916.22	12/6/2007	1	1.5	95-57-8	2-Chlorophenol	0.049	U	mg/kg
RFF-719+00-NE1496-1.0-1.5	13197349.21	717916.22	12/6/2007	1	1.5	95-94-3	1,2,4,5-Tetrachlorobenzene	0.003	U	mg/kg
RFF-719+00-NE1496-1.0-1.5	13197349.21	717916.22	12/6/2007	1	1.5	95-95-4	2,4,5-Trichlorophenol	0.028	U	mg/kg
RFF-719+00-NE1496-1.0-1.5	13197349.21	717916.22	12/6/2007	1	1.5	959-98-8	Endosulfan I	0.005	U	mg/kg
RFF-719+00-NE1496-1.0-1.5	13197349.21	717916.22	12/6/2007	1	1.5	98-54-4	p-tert-Butylphenol	0.013	U	mg/kg
RFF-719+00-NE1496-1.0-1.5	13197349.21	717916.22	12/6/2007	1	1.5	98-95-3	Nitrobenzene	0.034	U	mg/kg
RFF-719+00-NE1496-1.0-1.5	13197349.21	717916.22	12/6/2007	1	1.5	99-09-2	3-Nitroaniline	0.0515	U	mg/kg
RFF-719+00-NE1496-1.0-1.5	13197349.21	717916.22	12/6/2007	1	1.5	ETEQ	ETEQ	2500		ppt
RFF-719+00-NE1496-1.0-1.5	13197349.21	717916.22	12/6/2007	1	1.5	HXCDD-HXCDF	1,2,3,4,7,8-Hexachlorodibenzofuran + 1,2,3,6,7,8-Hexachlorodibenzofuran	3110		ng/kg
RFF-719+00-NE1496-1.0-1.5	13197349.21	717916.22	12/6/2007	1	1.5	TCLB_ERA_Dow	Total Chlororbenzenes ERA	0.4115		mg/kg
RFF-719+00-NE1496-1.0-1.5	13197349.21	717916.22	12/6/2007	1	1.5	TCLP_ERA_Dow	Total Chlorophenols ERA	0.049	U	mg/kg
RFF-719+00-NE1496-1.0-1.5	13197349.21	717916.22	12/6/2007	1	1.5	TPAH_ERA_Dow	Total PAHs ERA	1.4715		mg/kg
RFF-719+00-NE1496-1.5-3.5	13197349.21	717916.22	12/6/2007	1.5	3.5	100-01-6	4-Nitroaniline	0.09	U	mg/kg
RFF-719+00-NE1496-1.5-3.5	13197349.21	717916.22	12/6/2007	1.5	3.5	100-02-7	4-Nitrophenol	0.062	U	mg/kg
RFF-719+00-NE1496-1.5-3.5	13197349.21	717916.22	12/6/2007	1.5	3.5	100-51-6	Benzyl alcohol	0.153	U	mg/kg
RFF-719+00-NE1496-1.5-3.5	13197349.21	717916.22	12/6/2007	1.5	3.5	101-55-3	4-Bromophenyl-phenyl ether	0.047	U	mg/kg
RFF-719+00-NE1496-1.5-3.5	13197349.21	717916.22	12/6/2007	1.5	3.5	1024-57-3	Heptachlor epoxide	0.004	U	mg/kg
RFF-719+00-NE1496-1.5-3.5	13197349.21	717916.22	12/6/2007	1.5	3.5	1031-07-8	Endosulfan sulfate	0.003	U	mg/kg
RFF-719+00-NE1496-1.5-3.5	13197349.21	717916.22	12/6/2007	1.5	3.5	103-33-3	Azobenzene	0.03	U	mg/kg
RFF-719+00-NE1496-1.5-3.5	13197349.21	717916.22	12/6/2007	1.5	3.5	105-67-9	2,4-Dimethylphenol	0.041	U	mg/kg
RFF-719+00-NE1496-1.5-3.5	13197349.21	717916.22	12/6/2007	1.5	3.5	106-44-5	4-Methylphenol	0.031	U	mg/kg
RFF-719+00-NE1496-1.5-3.5	13197349.21	717916.22	12/6/2007	1.5	3.5	106-46-7	1,4-Dichlorobenzene	0.021	U	mg/kg
RFF-719+00-NE1496-1.5-3.5	13197349.21	717916.22	12/6/2007	1.5	3.5	108-39-4	3-Methylphenol	0.036	U	mg/kg
RFF-719+00-NE1496-1.5-3.5	13197349.21	717916.22	12/6/2007	1.5	3.5	108-60-1	2,2'-oxybis(1-Chloropropane)	0.038	U	mg/kg
RFF-719+00-NE1496-1.5-3.5	13197349.21	717916.22	12/6/2007	1.5	3.5	108-95-2	Phenol	0.033	U	mg/kg
RFF-719+00-NE1496-1.5-3.5	13197349.21	717916.22	12/6/2007	1.5	3.5	110-86-1	Pyridine	0.036	U	mg/kg
RFF-719+00-NE1496-1.5-3.5	13197349.21	717916.22	12/6/2007	1.5	3.5	111-44-4	bis(2-Chloroethyl) ether	0.022	U	mg/kg
RFF-719+00-NE1496-1.5-3.5	13197349.21	717916.22	12/6/2007	1.5	3.5	111-91-1	bis(2-Chloroethoxy)methane	0.031	U	mg/kg
RFF-719+00-NE1496-1.5-3.5	13197349.21	717916.22	12/6/2007	1.5	3.5	117-81-7	bis(2-Ethylhexyl)phthalate	0.047	U	mg/kg
RFF-719+00-NE1496-1.5-3.5	13197349.21	717916.22	12/6/2007	1.5	3.5	117-84-0	DI-N-OCTYLPHTHALATE	0.046	U	mg/kg
RFF-719+00-NE1496-1.5-3.5	13197349.21	717916.22	12/6/2007	1.5	3.5	118-74-1	Hexachlorobenzene	0.12		mg/kg
RFF-719+00-NE1496-1.5-3.5	13197349.21	717916.22	12/6/2007	1.5	3.5	120-12-7	Anthracene	0.048	U	mg/kg
RFF-719+00-NE1496-1.5-3.5	13197349.21	717916.22	12/6/2007	1.5	3.5	120-82-1	1,2,4-Trichlorobenzene	0.027	U	mg/kg
RFF-719+00-NE1496-1.5-3.5	13197349.21	717916.22	12/6/2007	1.5	3.5	120-83-2	2,4-Dichlorophenol	0.034	U	mg/kg
RFF-719+00-NE1496-1.5-3.5	13197349.21	717916.22	12/6/2007	1.5	3.5	121-14-2	2,4-Dinitrotoluene	0.024	U	mg/kg
RFF-719+00-NE1496-1.5-3.5	13197349.21	717916.22	12/6/2007	1.5	3.5	12789-03-6	GAMMA-CHLORDANE	0.004	U	mg/kg
RFF-719+00-NE1496-1.5-3.5	13197349.21	717916.22	12/6/2007	1.5	3.5	129-00-0	Pyrene	0.58		mg/kg
RFF-719+00-NE1496-1.5-3.5	13197349.21	717916.22	12/6/2007	1.5	3.5	131-11-3	Dimethyl phthalate	0.024	U	mg/kg
RFF-719+00-NE1496-1.5-3.5	13197349.21	717916.22	12/6/2007	1.5	3.5	132-64-9	Dibenzofuran	0.026	U	mg/kg

Sample ID	Easting	Northing	Sample Date	Start Depth (feet)	End Depth (feet)	CAS #	Chemical Name	Result	Qualifier	Unit
RFF-719+00-NE1496-1.5-3.5	13197349.21	717916.22	12/6/2007	1.5	3.5	14992-81-5	2,3,4,5,6-Pentachlorostyrene	0.02	U	mg/kg
RFF-719+00-NE1496-1.5-3.5	13197349.21	717916.22	12/6/2007	1.5	3.5	1746-01-6	2,3,7,8-TETRACHLORODIBENZO-P-DIOXIN	6	J	ng/kg
RFF-719+00-NE1496-1.5-3.5	13197349.21	717916.22	12/6/2007	1.5	3.5	191-24-2	Benzo(g,h,i)perylene	0.033	U	mg/kg
RFF-719+00-NE1496-1.5-3.5	13197349.21	717916.22	12/6/2007	1.5	3.5	1918-16-7	Propachlor	0.003	U	mg/kg
RFF-719+00-NE1496-1.5-3.5	13197349.21	717916.22	12/6/2007	1.5	3.5	193-39-5	Indeno(1,2,3-cd)pyrene	0.028	U	mg/kg
RFF-719+00-NE1496-1.5-3.5	13197349.21	717916.22	12/6/2007	1.5	3.5	205-99-2	Benzo(b)fluoranthene	0.039	U	mg/kg
RFF-719+00-NE1496-1.5-3.5	13197349.21	717916.22	12/6/2007	1.5	3.5	206-44-0	Fluoranthene	0.42		mg/kg
RFF-719+00-NE1496-1.5-3.5	13197349.21	717916.22	12/6/2007	1.5	3.5	207-08-9	Benzo(k)fluoranthene	0.052	U	mg/kg
RFF-719+00-NE1496-1.5-3.5	13197349.21	717916.22	12/6/2007	1.5	3.5	208-96-8	Acenaphthylene	0.032	U	mg/kg
RFF-719+00-NE1496-1.5-3.5	13197349.21	717916.22	12/6/2007	1.5	3.5	218-01-9	Chrysene	0.09	J	mg/kg
RFF-719+00-NE1496-1.5-3.5	13197349.21	717916.22	12/6/2007	1.5	3.5	2303-16-4	Diallate (total)	0.004	U	mg/kg
RFF-719+00-NE1496-1.5-3.5	13197349.21	717916.22	12/6/2007	1.5	3.5	2385-85-5	Mirex	0.005	U	mg/kg
RFF-719+00-NE1496-1.5-3.5	13197349.21	717916.22	12/6/2007	1.5	3.5	27304-13-8	Oxychlordane	0.003	U	mg/kg
RFF-719+00-NE1496-1.5-3.5	13197349.21	717916.22	12/6/2007	1.5	3.5	29082-74-4	Octachlorostyrene	0.004	U	mg/kg
RFF-719+00-NE1496-1.5-3.5	13197349.21	717916.22	12/6/2007	1.5	3.5	29082-75-5	beta,beta-2,3,4,5,6-Heptachlorostyrene	0.02	U	mg/kg
RFF-719+00-NE1496-1.5-3.5	13197349.21	717916.22	12/6/2007	1.5	3.5	29086-38-2	(E)-alpha,beta-2,3,4,5,6-Heptachlorostyrene	0.02	U	mg/kg
RFF-719+00-NE1496-1.5-3.5	13197349.21	717916.22	12/6/2007	1.5	3.5	29086-39-3	(Z)-alpha,beta-2,3,4,5,6-Heptachlorostyrene	0.02	U	mg/kg
RFF-719+00-NE1496-1.5-3.5	13197349.21	717916.22	12/6/2007	1.5	3.5	2921-88-2	Chlorpyrifos	0.011	U	mg/kg
RFF-719+00-NE1496-1.5-3.5	13197349.21	717916.22	12/6/2007	1.5	3.5	297-97-2	Thionazin	0.0085	U	mg/kg
RFF-719+00-NE1496-1.5-3.5	13197349.21	717916.22	12/6/2007	1.5	3.5	298-00-0	Methyl parathion	0.0075	U	mg/kg
RFF-719+00-NE1496-1.5-3.5	13197349.21	717916.22	12/6/2007	1.5	3.5	298-02-2	Phorate	0.005	U	mg/kg
RFF-719+00-NE1496-1.5-3.5	13197349.21	717916.22	12/6/2007	1.5	3.5	298-04-4	Disulfoton	0.0085	U	mg/kg
RFF-719+00-NE1496-1.5-3.5	13197349.21	717916.22	12/6/2007	1.5	3.5	299-84-3	Ronnel	0.009	U	mg/kg
RFF-719+00-NE1496-1.5-3.5	13197349.21	717916.22	12/6/2007	1.5	3.5	309-00-2	Aldrin	0.003	U	mg/kg
RFF-719+00-NE1496-1.5-3.5	13197349.21	717916.22	12/6/2007	1.5	3.5	319-84-6	alpha-BHC	0.004	U	mg/kg
RFF-719+00-NE1496-1.5-3.5	13197349.21	717916.22	12/6/2007	1.5	3.5	319-85-7	beta-BHC	0.004	U	mg/kg
RFF-719+00-NE1496-1.5-3.5	13197349.21	717916.22	12/6/2007	1.5	3.5	319-86-8	delta-BHC	0.004	U	mg/kg
RFF-719+00-NE1496-1.5-3.5	13197349.21	717916.22	12/6/2007	1.5	3.5	33213-65-9	Endosulfan II	0.004	U	mg/kg
RFF-719+00-NE1496-1.5-3.5	13197349.21	717916.22	12/6/2007	1.5	3.5	39765-80-5	trans-Nonachlor	0.005	U	mg/kg
RFF-719+00-NE1496-1.5-3.5	13197349.21	717916.22	12/6/2007	1.5	3.5	465-73-6	Isodrin	0.005	U	mg/kg
RFF-719+00-NE1496-1.5-3.5	13197349.21	717916.22	12/6/2007	1.5	3.5	50-29-3	4,4'-DDT	0.004	U	mg/kg
RFF-719+00-NE1496-1.5-3.5	13197349.21	717916.22	12/6/2007	1.5	3.5	50-32-8	Benzo(a)pyrene	0.029	U	mg/kg
RFF-719+00-NE1496-1.5-3.5	13197349.21	717916.22	12/6/2007	1.5	3.5	510-15-6	Chlorobenzilate	0.003	U	mg/kg
RFF-719+00-NE1496-1.5-3.5	13197349.21	717916.22	12/6/2007	1.5	3.5	5103-71-9	ALPHA-CHLORDANE	0.004	U	mg/kg
RFF-719+00-NE1496-1.5-3.5	13197349.21	717916.22	12/6/2007	1.5	3.5	5103-73-1	cis-Nonachlor	0.005	U	mg/kg
RFF-719+00-NE1496-1.5-3.5	13197349.21	717916.22	12/6/2007	1.5	3.5	51207-31-9	2,3,7,8-TETRACHLORODIBENZOFURAN	28500		ng/kg
RFF-719+00-NE1496-1.5-3.5	13197349.21	717916.22	12/6/2007	1.5	3.5	51-28-5	2,4-Dinitrophenol	0.0995	U	mg/kg
RFF-719+00-NE1496-1.5-3.5	13197349.21	717916.22	12/6/2007	1.5	3.5	52-85-7	Famphur	0.011	U	mg/kg
RFF-719+00-NE1496-1.5-3.5	13197349.21	717916.22	12/6/2007	1.5	3.5	53-19-0	2,4'-DDD	0.005	U	mg/kg
RFF-719+00-NE1496-1.5-3.5	13197349.21	717916.22	12/6/2007	1.5	3.5	534-52-1	4,6-Dinitro-2-methylphenol	0.085	U	mg/kg
RFF-719+00-NE1496-1.5-3.5	13197349.21	717916.22	12/6/2007	1.5	3.5	53-70-3	Dibenz(a,h)anthracene	0.048	U	mg/kg
RFF-719+00-NE1496-1.5-3.5	13197349.21	717916.22	12/6/2007	1.5	3.5	541-73-1	1,3-Dichlorobenzene	0.03	U	mg/kg
RFF-719+00-NE1496-1.5-3.5	13197349.21	717916.22	12/6/2007	1.5	3.5	5598-13-0	Methyl chlorpyrifos	0.01	U	mg/kg
RFF-719+00-NE1496-1.5-3.5	13197349.21	717916.22	12/6/2007	1.5	3.5	56-38-2	Parathion	0.0075	U	mg/kg
RFF-719+00-NE1496-1.5-3.5	13197349.21	717916.22	12/6/2007	1.5	3.5	56-55-3	Benzo(a)anthracene	0.029	U	mg/kg
RFF-719+00-NE1496-1.5-3.5	13197349.21	717916.22	12/6/2007	1.5	3.5	57117-31-4	2,3,4,7,8-PENTACHLORODIBENZOFURAN	9210		ng/kg
RFF-719+00-NE1496-1.5-3.5	13197349.21	717916.22	12/6/2007	1.5	3.5	57117-41-6	1,2,3,7,8-PENTACHLORODIBENZOFURAN	9880		ng/kg
RFF-719+00-NE1496-1.5-3.5	13197349.21	717916.22	12/6/2007	1.5	3.5	58-89-9	gamma-BHC	0.005	U	mg/kg
RFF-719+00-NE1496-1.5-3.5	13197349.21	717916.22	12/6/2007	1.5	3.5	58-90-2	2,3,4,6-Tetrachlorophenol	0.004	U	mg/kg
RFF-719+00-NE1496-1.5-3.5	13197349.21	717916.22	12/6/2007	1.5	3.5	59-50-7	4-Chloro-3-methylphenol	0.032	U	mg/kg
RFF-719+00-NE1496-1.5-3.5	13197349.21	717916.22	12/6/2007	1.5	3.5	60-51-5	Dimethoate	0.009	U	mg/kg
RFF-719+00-NE1496-1.5-3.5	13197349.21	717916.22	12/6/2007	1.5	3.5	60-57-1	Dieldrin	0.005	U	mg/kg
RFF-719+00-NE1496-1.5-3.5	13197349.21	717916.22	12/6/2007	1.5	3.5	606-20-2	2,6-Dinitrotoluene	0.032	U	mg/kg
RFF-719+00-NE1496-1.5-3.5	13197349.21	717916.22	12/6/2007	1.5	3.5	608-93-5	Pentachlorobenzene	0.004	U	mg/kg
RFF-719+00-NE1496-1.5-3.5	13197349.21	717916.22	12/6/2007	1.5	3.5	621-64-7	N-Nitroso-di-n-propylamine	0.031	U	mg/kg
RFF-719+00-NE1496-1.5-3.5	13197349.21	717916.22	12/6/2007	1.5	3.5	62-53-3	Aniline	0.05	U	mg/kg
RFF-719+00-NE1496-1.5-3.5	13197349.21	717916.22	12/6/2007	1.5	3.5	62-75-9	N-Nitrosodimethylamine	0.029	U	mg/kg
RFF-719+00-NE1496-1.5-3.5	13197349.21	717916.22	12/6/2007	1.5	3.5	634-66-2	1,2,3,4-Tetrachlorobenzene	0.005	U	mg/kg
RFF-719+00-NE1496-1.5-3.5	13197349.21	717916.22	12/6/2007	1.5	3.5	67-72-1	Hexachloroethane	0.031	U	mg/kg
RFF-719+00-NE1496-1.5-3.5	13197349.21	717916.22	12/6/2007	1.5	3.5	67774-32-7	Polybrominated biphenyls	0.018	U	mg/kg
RFF-719+00-NE1496-1.5-3.5	13197349.21	717916.22	12/6/2007	1.5	3.5	68705-15-7	alpha-2,3,4,5,6-Hexachlorostyrene	0.02	U	mg/kg

Sample ID	Easting	Northing	Sample Date	Start Depth (feet)	End Depth (feet)	CAS #	Chemical Name	Result	Qualifier	Unit
RFF-719+00-NE1496-1.5-3.5	13197349.21	717916.22	12/6/2007	1.5	3.5	7005-72-3	4-Chlorophenyl-phenyl ether	0.044	U	mg/kg
RFF-719+00-NE1496-1.5-3.5	13197349.21	717916.22	12/6/2007	1.5	3.5	72-20-8	Endrin	0.004	U	mg/kg
RFF-719+00-NE1496-1.5-3.5	13197349.21	717916.22	12/6/2007	1.5	3.5	72-43-5	Methoxychlor	0.005	U	mg/kg
RFF-719+00-NE1496-1.5-3.5	13197349.21	717916.22	12/6/2007	1.5	3.5	72-54-8	4,4'-DDD	0.005	U	mg/kg
RFF-719+00-NE1496-1.5-3.5	13197349.21	717916.22	12/6/2007	1.5	3.5	72-55-9	4,4'-DDE	0.005	U	mg/kg
RFF-719+00-NE1496-1.5-3.5	13197349.21	717916.22	12/6/2007	1.5	3.5	7421-93-4	Endrin aldehyde	0.005	U	mg/kg
RFF-719+00-NE1496-1.5-3.5	13197349.21	717916.22	12/6/2007	1.5	3.5	7429-90-5	Aluminum	3100		mg/kg
RFF-719+00-NE1496-1.5-3.5	13197349.21	717916.22	12/6/2007	1.5	3.5	7439-89-6	Iron	7500		mg/kg
RFF-719+00-NE1496-1.5-3.5	13197349.21	717916.22	12/6/2007	1.5	3.5	7439-92-1	Lead	8.1		mg/kg
RFF-719+00-NE1496-1.5-3.5	13197349.21	717916.22	12/6/2007	1.5	3.5	7439-93-2	Lithium	5.1		mg/kg
RFF-719+00-NE1496-1.5-3.5	13197349.21	717916.22	12/6/2007	1.5	3.5	7439-95-4	Magnesium	13000		mg/kg
RFF-719+00-NE1496-1.5-3.5	13197349.21	717916.22	12/6/2007	1.5	3.5	7439-96-5	Manganese	150		mg/kg
RFF-719+00-NE1496-1.5-3.5	13197349.21	717916.22	12/6/2007	1.5	3.5	7439-97-6	Mercury	0.042		mg/kg
RFF-719+00-NE1496-1.5-3.5	13197349.21	717916.22	12/6/2007	1.5	3.5	7440-02-0	Nickel	4.8		mg/kg
RFF-719+00-NE1496-1.5-3.5	13197349.21	717916.22	12/6/2007	1.5	3.5	7440-09-7	Potassium	460		mg/kg
RFF-719+00-NE1496-1.5-3.5	13197349.21	717916.22	12/6/2007	1.5	3.5	7440-22-4	Silver	12		mg/kg
RFF-719+00-NE1496-1.5-3.5	13197349.21	717916.22	12/6/2007	1.5	3.5	7440-23-5	Sodium	93		mg/kg
RFF-719+00-NE1496-1.5-3.5	13197349.21	717916.22	12/6/2007	1.5	3.5	7440-24-6	Strontium	51		mg/kg
RFF-719+00-NE1496-1.5-3.5	13197349.21	717916.22	12/6/2007	1.5	3.5	7440-28-0	Thallium	0.098	U	mg/kg
RFF-719+00-NE1496-1.5-3.5	13197349.21	717916.22	12/6/2007	1.5	3.5	7440-31-5	Tin	0.114	U	mg/kg
RFF-719+00-NE1496-1.5-3.5	13197349.21	717916.22	12/6/2007	1.5	3.5	7440-32-6	Titanium	65		mg/kg
RFF-719+00-NE1496-1.5-3.5	13197349.21	717916.22	12/6/2007	1.5	3.5	7440-36-0	Antimony	0.023	U	mg/kg
RFF-719+00-NE1496-1.5-3.5	13197349.21	717916.22	12/6/2007	1.5	3.5	7440-38-2	Arsenic	12		mg/kg
RFF-719+00-NE1496-1.5-3.5	13197349.21	717916.22	12/6/2007	1.5	3.5	7440-39-3	Barium	26		mg/kg
RFF-719+00-NE1496-1.5-3.5	13197349.21	717916.22	12/6/2007	1.5	3.5	7440-41-7	Beryllium	0.13	J	mg/kg
RFF-719+00-NE1496-1.5-3.5	13197349.21	717916.22	12/6/2007	1.5	3.5	7440-42-8	Boron	12		mg/kg
RFF-719+00-NE1496-1.5-3.5	13197349.21	717916.22	12/6/2007	1.5	3.5	7440-43-9	Cadmium	0.15	J	mg/kg
RFF-719+00-NE1496-1.5-3.5	13197349.21	717916.22	12/6/2007	1.5	3.5	7440-47-3	Chromium (total)	7.5		mg/kg
RFF-719+00-NE1496-1.5-3.5	13197349.21	717916.22	12/6/2007	1.5	3.5	7440-48-4	Cobalt	2.4		mg/kg
RFF-719+00-NE1496-1.5-3.5	13197349.21	717916.22	12/6/2007	1.5	3.5	7440-50-8	Copper	7.3		mg/kg
RFF-719+00-NE1496-1.5-3.5	13197349.21	717916.22	12/6/2007	1.5	3.5	7440-57-5	Gold	0.0505	U	mg/kg
RFF-719+00-NE1496-1.5-3.5	13197349.21	717916.22	12/6/2007	1.5	3.5	7440-62-2	Vanadium	7.3		mg/kg
RFF-719+00-NE1496-1.5-3.5	13197349.21	717916.22	12/6/2007	1.5	3.5	7440-66-6	Zinc	18		mg/kg
RFF-719+00-NE1496-1.5-3.5	13197349.21	717916.22	12/6/2007	1.5	3.5	7440-70-2	Calcium	14000		mg/kg
RFF-719+00-NE1496-1.5-3.5	13197349.21	717916.22	12/6/2007	1.5	3.5	76-44-8	Heptachlor	0.004	U	mg/kg
RFF-719+00-NE1496-1.5-3.5	13197349.21	717916.22	12/6/2007	1.5	3.5	77-47-4	HEXACHLOROCYCLOPENTADIENE	0.004	U	mg/kg
RFF-719+00-NE1496-1.5-3.5	13197349.21	717916.22	12/6/2007	1.5	3.5	7782-49-2	Selenium	0.012	U	mg/kg
RFF-719+00-NE1496-1.5-3.5	13197349.21	717916.22	12/6/2007	1.5	3.5	78-59-1	Isophorone	0.028	U	mg/kg
RFF-719+00-NE1496-1.5-3.5	13197349.21	717916.22	12/6/2007	1.5	3.5	8001-35-2	Toxaphene	0.083	U	mg/kg
RFF-719+00-NE1496-1.5-3.5	13197349.21	717916.22	12/6/2007	1.5	3.5	80-05-7	BISPHENOL A	0.022	U	mg/kg
RFF-719+00-NE1496-1.5-3.5	13197349.21	717916.22	12/6/2007	1.5	3.5	82-68-8	Pentachloronitrobenzene	0.005	U	mg/kg
RFF-719+00-NE1496-1.5-3.5	13197349.21	717916.22	12/6/2007	1.5	3.5	83-32-9	Acenaphthene	0.013	U	mg/kg
RFF-719+00-NE1496-1.5-3.5	13197349.21	717916.22	12/6/2007	1.5	3.5	84-66-2	Diethylphthalate	0.056	U	mg/kg
RFF-719+00-NE1496-1.5-3.5	13197349.21	717916.22	12/6/2007	1.5	3.5	84-74-2	Di-n-butyl phthalate	0.057	U	mg/kg
RFF-719+00-NE1496-1.5-3.5	13197349.21	717916.22	12/6/2007	1.5	3.5	85-01-8	Phenanthrene	0.05	U	mg/kg
RFF-719+00-NE1496-1.5-3.5	13197349.21	717916.22	12/6/2007	1.5	3.5	85-68-7	Butylbenzylphthalate	0.045	U	mg/kg
RFF-719+00-NE1496-1.5-3.5	13197349.21	717916.22	12/6/2007	1.5	3.5	86-30-6	N-Nitrosodiphenylamine	0.028	U	mg/kg
RFF-719+00-NE1496-1.5-3.5	13197349.21	717916.22	12/6/2007	1.5	3.5	86-73-7	Fluorene	0.032	U	mg/kg
RFF-719+00-NE1496-1.5-3.5	13197349.21	717916.22	12/6/2007	1.5	3.5	86-74-8	Carbazole	0.005	U	mg/kg
RFF-719+00-NE1496-1.5-3.5	13197349.21	717916.22	12/6/2007	1.5	3.5	87-61-6	1,2,3-Trichlorobenzene	0.004	U	mg/kg
RFF-719+00-NE1496-1.5-3.5	13197349.21	717916.22	12/6/2007	1.5	3.5	87-65-0	2,6-Dichlorophenol	0.012	U	mg/kg
RFF-719+00-NE1496-1.5-3.5	13197349.21	717916.22	12/6/2007	1.5	3.5	87-68-3	Hexachlorobutadiene	0.03	U	mg/kg
RFF-719+00-NE1496-1.5-3.5	13197349.21	717916.22	12/6/2007	1.5	3.5	87-86-5	Pentachlorophenol	0.0085	U	mg/kg
RFF-719+00-NE1496-1.5-3.5	13197349.21	717916.22	12/6/2007	1.5	3.5	88-06-2	2,4,6-Trichlorophenol	0.03	U	mg/kg
RFF-719+00-NE1496-1.5-3.5	13197349.21	717916.22	12/6/2007	1.5	3.5	88-74-4	2-Nitroaniline	0.026	U	mg/kg
RFF-719+00-NE1496-1.5-3.5	13197349.21	717916.22	12/6/2007	1.5	3.5	88-75-5	2-Nitrophenol	0.044	U	mg/kg
RFF-719+00-NE1496-1.5-3.5	13197349.21	717916.22	12/6/2007	1.5	3.5	88-85-7	Dinoseb	0.028	U	mg/kg
RFF-719+00-NE1496-1.5-3.5	13197349.21	717916.22	12/6/2007	1.5	3.5	90301-92-1	(E)-beta-2,3,4,5,6-Hexachlorostyrene	0.02	U	mg/kg
RFF-719+00-NE1496-1.5-3.5	13197349.21	717916.22	12/6/2007	1.5	3.5	90301-93-2	(Z)-beta-2,3,4,5,6-Hexachlorostyrene	0.02	U	mg/kg
RFF-719+00-NE1496-1.5-3.5	13197349.21	717916.22	12/6/2007	1.5	3.5	90-43-7	2-Phenylphenol	0.012	U	mg/kg
RFF-719+00-NE1496-1.5-3.5	13197349.21	717916.22	12/6/2007	1.5	3.5	91-20-3	Naphthalene	0.047	U	mg/kg

Sample ID	Easting	Northing	Sample Date	Start Depth (feet)	End Depth (feet)	CAS #	Chemical Name	Result	Qualifier	Unit
RFF-719+00-NE1496-1.5-3.5	13197349.21	717916.22	12/6/2007	1.5	3.5	91-57-6	2-Methylnaphthalene	0.04	U	mg/kg
RFF-719+00-NE1496-1.5-3.5	13197349.21	717916.22	12/6/2007	1.5	3.5	91-58-7	2-Chloronaphthalene	0.037	U	mg/kg
RFF-719+00-NE1496-1.5-3.5	13197349.21	717916.22	12/6/2007	1.5	3.5	91-94-1	3,3'-Dichlorobenzidine	0.242	U	mg/kg
RFF-719+00-NE1496-1.5-3.5	13197349.21	717916.22	12/6/2007	1.5	3.5	92-87-5	Benzidine	0.12	U	mg/kg
RFF-719+00-NE1496-1.5-3.5	13197349.21	717916.22	12/6/2007	1.5	3.5	95-48-7	2-Methylphenol	0.031	U	mg/kg
RFF-719+00-NE1496-1.5-3.5	13197349.21	717916.22	12/6/2007	1.5	3.5	95-50-1	1,2-Dichlorobenzene	0.021	U	mg/kg
RFF-719+00-NE1496-1.5-3.5	13197349.21	717916.22	12/6/2007	1.5	3.5	95-57-8	2-Chlorophenol	0.049	U	mg/kg
RFF-719+00-NE1496-1.5-3.5	13197349.21	717916.22	12/6/2007	1.5	3.5	95-94-3	1,2,4,5-Tetrachlorobenzene	0.003	U	mg/kg
RFF-719+00-NE1496-1.5-3.5	13197349.21	717916.22	12/6/2007	1.5	3.5	95-95-4	2,4,5-Trichlorophenol	0.028	U	mg/kg
RFF-719+00-NE1496-1.5-3.5	13197349.21	717916.22	12/6/2007	1.5	3.5	959-98-8	Endosulfan I	0.005	U	mg/kg
RFF-719+00-NE1496-1.5-3.5	13197349.21	717916.22	12/6/2007	1.5	3.5	98-54-4	p-tert-Butylphenol	0.013	U	mg/kg
RFF-719+00-NE1496-1.5-3.5	13197349.21	717916.22	12/6/2007	1.5	3.5	98-95-3	Nitrobenzene	0.034	U	mg/kg
RFF-719+00-NE1496-1.5-3.5	13197349.21	717916.22	12/6/2007	1.5	3.5	99-09-2	3-Nitroaniline	0.0515	U	mg/kg
RFF-719+00-NE1496-1.5-3.5	13197349.21	717916.22	12/6/2007	1.5	3.5	ETEQ	ETEQ	7200		ppt
RFF-719+00-NE1496-1.5-3.5	13197349.21	717916.22	12/6/2007	1.5	3.5	HXCDD-HXCDF	1,2,3,4,7,8-Hexachlorodibenzofuran + 1,2,3,6,7,8-Hexachlorodibenzofuran	6340		ng/kg
RFF-719+00-NE1496-1.5-3.5	13197349.21	717916.22	12/6/2007	1.5	3.5	TCLB_ERA_Dow	Total Chlororbenzenes ERA	0.2265		mg/kg
RFF-719+00-NE1496-1.5-3.5	13197349.21	717916.22	12/6/2007	1.5	3.5	TCLP_ERA_Dow	Total Chlorophenols ERA	0.049	U	mg/kg
RFF-719+00-NE1496-1.5-3.5	13197349.21	717916.22	12/6/2007	1.5	3.5	TPAH_ERA_Dow	Total PAHs ERA	1.38		mg/kg
RFF-719+00-NE1496-3.5-5.5	13197349.21	717916.22	12/6/2007	3.5	5.5	100-01-6	4-Nitroaniline	0.09	U	mg/kg
RFF-719+00-NE1496-3.5-5.5	13197349.21	717916.22	12/6/2007	3.5	5.5	100-02-7	4-Nitrophenol	0.062	U	mg/kg
RFF-719+00-NE1496-3.5-5.5	13197349.21	717916.22	12/6/2007	3.5	5.5	100-51-6	Benzyl alcohol	0.153	U	mg/kg
RFF-719+00-NE1496-3.5-5.5	13197349.21	717916.22	12/6/2007	3.5	5.5	101-55-3	4-Bromophenyl-phenyl ether	0.047	U	mg/kg
RFF-719+00-NE1496-3.5-5.5	13197349.21	717916.22	12/6/2007	3.5	5.5	1024-57-3	Heptachlor epoxide	0.004	U	mg/kg
RFF-719+00-NE1496-3.5-5.5	13197349.21	717916.22	12/6/2007	3.5	5.5	1031-07-8	Endosulfan sulfate	0.003	U	mg/kg
RFF-719+00-NE1496-3.5-5.5	13197349.21	717916.22	12/6/2007	3.5	5.5	103-33-3	Azobenzene	0.03	U	mg/kg
RFF-719+00-NE1496-3.5-5.5	13197349.21	717916.22	12/6/2007	3.5	5.5	105-67-9	2,4-Dimethylphenol	0.041	U	mg/kg
RFF-719+00-NE1496-3.5-5.5	13197349.21	717916.22	12/6/2007	3.5	5.5	106-44-5	4-Methylphenol	0.031	U	mg/kg
RFF-719+00-NE1496-3.5-5.5	13197349.21	717916.22	12/6/2007	3.5	5.5	106-46-7	1,4-Dichlorobenzene	0.021	U	mg/kg
RFF-719+00-NE1496-3.5-5.5	13197349.21	717916.22	12/6/2007	3.5	5.5	108-39-4	3-Methylphenol	0.036	U	mg/kg
RFF-719+00-NE1496-3.5-5.5	13197349.21	717916.22	12/6/2007	3.5	5.5	108-60-1	2,2'-oxybis(1-Chloropropane)	0.038	U	mg/kg
RFF-719+00-NE1496-3.5-5.5	13197349.21	717916.22	12/6/2007	3.5	5.5	108-95-2	Phenol	0.033	U	mg/kg
RFF-719+00-NE1496-3.5-5.5	13197349.21	717916.22	12/6/2007	3.5	5.5	110-86-1	Pyridine	0.036	U	mg/kg
RFF-719+00-NE1496-3.5-5.5	13197349.21	717916.22	12/6/2007	3.5	5.5	111-44-4	bis(2-Chloroethyl) ether	0.022	U	mg/kg
RFF-719+00-NE1496-3.5-5.5	13197349.21	717916.22	12/6/2007	3.5	5.5	111-91-1	bis(2-Chloroethoxy)methane	0.031	U	mg/kg
RFF-719+00-NE1496-3.5-5.5	13197349.21	717916.22	12/6/2007	3.5	5.5	117-81-7	bis(2-Ethylhexyl)phthalate	0.047	U	mg/kg
RFF-719+00-NE1496-3.5-5.5	13197349.21	717916.22	12/6/2007	3.5	5.5	117-84-0	DI-N-OCTYLPHTHALATE	0.046	U	mg/kg
RFF-719+00-NE1496-3.5-5.5	13197349.21	717916.22	12/6/2007	3.5	5.5	118-74-1	Hexachlorobenzene	0.004	U	mg/kg
RFF-719+00-NE1496-3.5-5.5	13197349.21	717916.22	12/6/2007	3.5	5.5	120-12-7	Anthracene	0.048	U	mg/kg
RFF-719+00-NE1496-3.5-5.5	13197349.21	717916.22	12/6/2007	3.5	5.5	120-82-1	1,2,4-Trichlorobenzene	0.027	U	mg/kg
RFF-719+00-NE1496-3.5-5.5	13197349.21	717916.22	12/6/2007	3.5	5.5	120-83-2	2,4-Dichlorophenol	0.034	U	mg/kg
RFF-719+00-NE1496-3.5-5.5	13197349.21	717916.22	12/6/2007	3.5	5.5	121-14-2	2,4-Dinitrotoluene	0.024	U	mg/kg
RFF-719+00-NE1496-3.5-5.5	13197349.21	717916.22	12/6/2007	3.5	5.5	12789-03-6	GAMMA-CHLORDANE	0.004	U	mg/kg
RFF-719+00-NE1496-3.5-5.5	13197349.21	717916.22	12/6/2007	3.5	5.5	129-00-0	Pyrene	0.026	U	mg/kg
RFF-719+00-NE1496-3.5-5.5	13197349.21	717916.22	12/6/2007	3.5	5.5	131-11-3	Dimethyl phthalate	0.024	U	mg/kg
RFF-719+00-NE1496-3.5-5.5	13197349.21	717916.22	12/6/2007	3.5	5.5	132-64-9	Dibenzofuran	0.026	U	mg/kg
RFF-719+00-NE1496-3.5-5.5	13197349.21	717916.22	12/6/2007	3.5	5.5	14992-81-5	2,3,4,5,6-Pentachlorostyrene	0.02	U	mg/kg
RFF-719+00-NE1496-3.5-5.5	13197349.21	717916.22	12/6/2007	3.5	5.5	1746-01-6	2,3,7,8-TETRACHLORODIBENZO-P-DIOXIN	8	J	ng/kg
RFF-719+00-NE1496-3.5-5.5	13197349.21	717916.22	12/6/2007	3.5	5.5	191-24-2	Benzo(g,h,i)perylene	0.033	U	mg/kg
RFF-719+00-NE1496-3.5-5.5	13197349.21	717916.22	12/6/2007	3.5	5.5	1918-16-7	Propachlor	0.003	U	mg/kg
RFF-719+00-NE1496-3.5-5.5	13197349.21	717916.22	12/6/2007	3.5	5.5	193-39-5	Indeno(1,2,3-cd)pyrene	0.028	U	mg/kg
RFF-719+00-NE1496-3.5-5.5	13197349.21	717916.22	12/6/2007	3.5	5.5	205-99-2	Benzo(b)fluoranthene	0.039	U	mg/kg
RFF-719+00-NE1496-3.5-5.5	13197349.21	717916.22	12/6/2007	3.5	5.5	206-44-0	Fluoranthene	0.34		mg/kg
RFF-719+00-NE1496-3.5-5.5	13197349.21	717916.22	12/6/2007	3.5	5.5	207-08-9	Benzo(k)fluoranthene	0.052	U	mg/kg
RFF-719+00-NE1496-3.5-5.5	13197349.21	717916.22	12/6/2007	3.5	5.5	208-96-8	Acenaphthylene	0.032	U	mg/kg
RFF-719+00-NE1496-3.5-5.5	13197349.21	717916.22	12/6/2007	3.5	5.5	218-01-9	Chrysene	0.028	U	mg/kg
RFF-719+00-NE1496-3.5-5.5	13197349.21	717916.22	12/6/2007	3.5	5.5	2303-16-4	Diallate (total)	0.004	U	mg/kg
RFF-719+00-NE1496-3.5-5.5	13197349.21	717916.22	12/6/2007	3.5	5.5	2385-85-5	Mirex	0.005	U	mg/kg
RFF-719+00-NE1496-3.5-5.5	13197349.21	717916.22	12/6/2007	3.5	5.5	27304-13-8	Oxychlordane	0.003	U	mg/kg
RFF-719+00-NE1496-3.5-5.5	13197349.21	717916.22	12/6/2007	3.5	5.5	29082-74-4	Octachlorostyrene	0.004	U	mg/kg
RFF-719+00-NE1496-3.5-5.5	13197349.21	717916.22	12/6/2007	3.5	5.5	29082-75-5	beta,beta-2,3,4,5,6-Heptachlorostyrene	0.02	U	mg/kg
RFF-719+00-NE1496-3.5-5.5	13197349.21	717916.22	12/6/2007	3.5	5.5	29086-38-2	(E)-alpha,beta-2,3,4,5,6-Heptachlorostyrene	0.02	U	mg/kg

Sample ID	Easting	Northing	Sample Date	Start Depth (feet)	End Depth (feet)	CAS #	Chemical Name	Result	Qualifier	Unit
RFF-719+00-NE1496-3.5-5.5	13197349.21	717916.22	12/6/2007	3.5	5.5	29086-39-3	(Z)-alpha,beta-2,3,4,5,6-Heptachlorostyrene	0.02	U	mg/kg
RFF-719+00-NE1496-3.5-5.5	13197349.21	717916.22	12/6/2007	3.5	5.5	2921-88-2	Chlorpyrifos	0.011	U	mg/kg
RFF-719+00-NE1496-3.5-5.5	13197349.21	717916.22	12/6/2007	3.5	5.5	297-97-2	Thionazin	0.0085	U	mg/kg
RFF-719+00-NE1496-3.5-5.5	13197349.21	717916.22	12/6/2007	3.5	5.5	298-00-0	Methyl parathion	0.0075	U	mg/kg
RFF-719+00-NE1496-3.5-5.5	13197349.21	717916.22	12/6/2007	3.5	5.5	298-02-2	Phorate	0.005	U	mg/kg
RFF-719+00-NE1496-3.5-5.5	13197349.21	717916.22	12/6/2007	3.5	5.5	298-04-4	Disulfoton	0.0085	U	mg/kg
RFF-719+00-NE1496-3.5-5.5	13197349.21	717916.22	12/6/2007	3.5	5.5	299-84-3	Ronnel	0.009	U	mg/kg
RFF-719+00-NE1496-3.5-5.5	13197349.21	717916.22	12/6/2007	3.5	5.5	309-00-2	Aldrin	0.003	U	mg/kg
RFF-719+00-NE1496-3.5-5.5	13197349.21	717916.22	12/6/2007	3.5	5.5	319-84-6	alpha-BHC	0.004	U	mg/kg
RFF-719+00-NE1496-3.5-5.5	13197349.21	717916.22	12/6/2007	3.5	5.5	319-85-7	beta-BHC	0.004	U	mg/kg
RFF-719+00-NE1496-3.5-5.5	13197349.21	717916.22	12/6/2007	3.5	5.5	319-86-8	delta-BHC	0.004	U	mg/kg
RFF-719+00-NE1496-3.5-5.5	13197349.21	717916.22	12/6/2007	3.5	5.5	33213-65-9	Endosulfan II	0.004	U	mg/kg
RFF-719+00-NE1496-3.5-5.5	13197349.21	717916.22	12/6/2007	3.5	5.5	39765-80-5	trans-Nonachlor	0.005	U	mg/kg
RFF-719+00-NE1496-3.5-5.5	13197349.21	717916.22	12/6/2007	3.5	5.5	465-73-6	Isodrin	0.005	U	mg/kg
RFF-719+00-NE1496-3.5-5.5	13197349.21	717916.22	12/6/2007	3.5	5.5	50-29-3	4,4'-DDT	0.004	U	mg/kg
RFF-719+00-NE1496-3.5-5.5	13197349.21	717916.22	12/6/2007	3.5	5.5	50-32-8	Benzo(a)pyrene	0.029	U	mg/kg
RFF-719+00-NE1496-3.5-5.5	13197349.21	717916.22	12/6/2007	3.5	5.5	510-15-6	Chlorobenzilate	0.003	U	mg/kg
RFF-719+00-NE1496-3.5-5.5	13197349.21	717916.22	12/6/2007	3.5	5.5	5103-71-9	ALPHA-CHLORDANE	0.004	U	mg/kg
RFF-719+00-NE1496-3.5-5.5	13197349.21	717916.22	12/6/2007	3.5	5.5	5103-73-1	cis-Nonachlor	0.005	U	mg/kg
RFF-719+00-NE1496-3.5-5.5	13197349.21	717916.22	12/6/2007	3.5	5.5	51207-31-9	2,3,7,8-TETRACHLORODIBENZOFURAN	39400		ng/kg
RFF-719+00-NE1496-3.5-5.5	13197349.21	717916.22	12/6/2007	3.5	5.5	51-28-5	2,4-Dinitrophenol	0.0995	U	mg/kg
RFF-719+00-NE1496-3.5-5.5	13197349.21	717916.22	12/6/2007	3.5	5.5	52-85-7	Famphur	0.011	U	mg/kg
RFF-719+00-NE1496-3.5-5.5	13197349.21	717916.22	12/6/2007	3.5	5.5	53-19-0	2,4'-DDD	0.005	U	mg/kg
RFF-719+00-NE1496-3.5-5.5	13197349.21	717916.22	12/6/2007	3.5	5.5	534-52-1	4,6-Dinitro-2-methylphenol	0.085	U	mg/kg
RFF-719+00-NE1496-3.5-5.5	13197349.21	717916.22	12/6/2007	3.5	5.5	53-70-3	Dibenz(a,h)anthracene	0.048	U	mg/kg
RFF-719+00-NE1496-3.5-5.5	13197349.21	717916.22	12/6/2007	3.5	5.5	541-73-1	1,3-Dichlorobenzene	0.03	U	mg/kg
RFF-719+00-NE1496-3.5-5.5	13197349.21	717916.22	12/6/2007	3.5	5.5	5598-13-0	Methyl chlorpyrifos	0.01	U	mg/kg
RFF-719+00-NE1496-3.5-5.5	13197349.21	717916.22	12/6/2007	3.5	5.5	56-38-2	Parathion	0.0075	U	mg/kg
RFF-719+00-NE1496-3.5-5.5	13197349.21	717916.22	12/6/2007	3.5	5.5	56-55-3	Benzo(a)anthracene	0.029	U	mg/kg
RFF-719+00-NE1496-3.5-5.5	13197349.21	717916.22	12/6/2007	3.5	5.5	57117-31-4	2,3,4,7,8-PENTACHLORODIBENZOFURAN	12900		ng/kg
RFF-719+00-NE1496-3.5-5.5	13197349.21	717916.22	12/6/2007	3.5	5.5	57117-41-6	1,2,3,7,8-PENTACHLORODIBENZOFURAN	13200		ng/kg
RFF-719+00-NE1496-3.5-5.5	13197349.21	717916.22	12/6/2007	3.5	5.5	58-89-9	gamma-BHC	0.005	U	mg/kg
RFF-719+00-NE1496-3.5-5.5	13197349.21	717916.22	12/6/2007	3.5	5.5	58-90-2	2,3,4,6-Tetrachlorophenol	0.004	U	mg/kg
RFF-719+00-NE1496-3.5-5.5	13197349.21	717916.22	12/6/2007	3.5	5.5	59-50-7	4-Chloro-3-methylphenol	0.032	U	mg/kg
RFF-719+00-NE1496-3.5-5.5	13197349.21	717916.22	12/6/2007	3.5	5.5	60-51-5	Dimethoate	0.009	U	mg/kg
RFF-719+00-NE1496-3.5-5.5	13197349.21	717916.22	12/6/2007	3.5	5.5	60-57-1	Dieldrin	0.005	U	mg/kg
RFF-719+00-NE1496-3.5-5.5	13197349.21	717916.22	12/6/2007	3.5	5.5	606-20-2	2,6-Dinitrotoluene	0.032	U	mg/kg
RFF-719+00-NE1496-3.5-5.5	13197349.21	717916.22	12/6/2007	3.5	5.5	608-93-5	Pentachlorobenzene	0.004	U	mg/kg
RFF-719+00-NE1496-3.5-5.5	13197349.21	717916.22	12/6/2007	3.5	5.5	621-64-7	N-Nitroso-di-n-propylamine	0.031	U	mg/kg
RFF-719+00-NE1496-3.5-5.5	13197349.21	717916.22	12/6/2007	3.5	5.5	62-53-3	Aniline	0.05	U	mg/kg
RFF-719+00-NE1496-3.5-5.5	13197349.21	717916.22	12/6/2007	3.5	5.5	62-75-9	N-Nitrosodimethylamine	0.029	U	mg/kg
RFF-719+00-NE1496-3.5-5.5	13197349.21	717916.22	12/6/2007	3.5	5.5	634-66-2	1,2,3,4-Tetrachlorobenzene	0.005	U	mg/kg
RFF-719+00-NE1496-3.5-5.5	13197349.21	717916.22	12/6/2007	3.5	5.5	67-72-1	Hexachloroethane	0.031	U	mg/kg
RFF-719+00-NE1496-3.5-5.5	13197349.21	717916.22	12/6/2007	3.5	5.5	67774-32-7	Polybrominated biphenyls	0.018	U	mg/kg
RFF-719+00-NE1496-3.5-5.5	13197349.21	717916.22	12/6/2007	3.5	5.5	68705-15-7	alpha-2,3,4,5,6-Hexachlorostyrene	0.02	U	mg/kg
RFF-719+00-NE1496-3.5-5.5	13197349.21	717916.22	12/6/2007	3.5	5.5	7005-72-3	4-Chlorophenyl-phenyl ether	0.044	U	mg/kg
RFF-719+00-NE1496-3.5-5.5	13197349.21	717916.22	12/6/2007	3.5	5.5	72-20-8	Endrin	0.004	U	mg/kg
RFF-719+00-NE1496-3.5-5.5	13197349.21	717916.22	12/6/2007	3.5	5.5	72-43-5	Methoxychlor	0.005	U	mg/kg
RFF-719+00-NE1496-3.5-5.5	13197349.21	717916.22	12/6/2007	3.5	5.5	72-54-8	4,4'-DDD	0.005	U	mg/kg
RFF-719+00-NE1496-3.5-5.5	13197349.21	717916.22	12/6/2007	3.5	5.5	72-55-9	4,4'-DDE	0.005	U	mg/kg
RFF-719+00-NE1496-3.5-5.5	13197349.21	717916.22	12/6/2007	3.5	5.5	7421-93-4	Endrin aldehyde	0.005	U	mg/kg
RFF-719+00-NE1496-3.5-5.5	13197349.21	717916.22	12/6/2007	3.5	5.5	7429-90-5	Aluminum	2000		mg/kg
RFF-719+00-NE1496-3.5-5.5	13197349.21	717916.22	12/6/2007	3.5	5.5	7439-89-6	Iron	4400		mg/kg
RFF-719+00-NE1496-3.5-5.5	13197349.21	717916.22	12/6/2007	3.5	5.5	7439-92-1	Lead	2		mg/kg
RFF-719+00-NE1496-3.5-5.5	13197349.21	717916.22	12/6/2007	3.5	5.5	7439-93-2	Lithium	3.1		mg/kg
RFF-719+00-NE1496-3.5-5.5	13197349.21	717916.22	12/6/2007	3.5	5.5	7439-95-4	Magnesium	6300		mg/kg
RFF-719+00-NE1496-3.5-5.5	13197349.21	717916.22	12/6/2007	3.5	5.5	7439-96-5	Manganese	45		mg/kg
RFF-719+00-NE1496-3.5-5.5	13197349.21	717916.22	12/6/2007	3.5	5.5	7439-97-6	Mercury	0.012	J	mg/kg
RFF-719+00-NE1496-3.5-5.5	13197349.21	717916.22	12/6/2007	3.5	5.5	7440-02-0	Nickel	2.7		mg/kg
RFF-719+00-NE1496-3.5-5.5	13197349.21	717916.22	12/6/2007	3.5	5.5	7440-09-7	Potassium	250		mg/kg
RFF-719+00-NE1496-3.5-5.5	13197349.21	717916.22	12/6/2007	3.5	5.5	7440-22-4	Silver	11		mg/kg

Sample ID	Easting	Northing	Sample Date	Start Depth (feet)	End Depth (feet)	CAS #	Chemical Name	Result	Qualifier	Unit
RFF-719+00-NE1496-3.5-5.5	13197349.21	717916.22	12/6/2007	3.5	5.5	7440-23-5	Sodium	78		mg/kg
RFF-719+00-NE1496-3.5-5.5	13197349.21	717916.22	12/6/2007	3.5	5.5	7440-24-6	Strontium	20		mg/kg
RFF-719+00-NE1496-3.5-5.5	13197349.21	717916.22	12/6/2007	3.5	5.5	7440-28-0	Thallium	0.098	U	mg/kg
RFF-719+00-NE1496-3.5-5.5	13197349.21	717916.22	12/6/2007	3.5	5.5	7440-31-5	Tin	0.114	U	mg/kg
RFF-719+00-NE1496-3.5-5.5	13197349.21	717916.22	12/6/2007	3.5	5.5	7440-32-6	Titanium	50		mg/kg
RFF-719+00-NE1496-3.5-5.5	13197349.21	717916.22	12/6/2007	3.5	5.5	7440-36-0	Antimony	0.023	U	mg/kg
RFF-719+00-NE1496-3.5-5.5	13197349.21	717916.22	12/6/2007	3.5	5.5	7440-38-2	Arsenic	2.1		mg/kg
RFF-719+00-NE1496-3.5-5.5	13197349.21	717916.22	12/6/2007	3.5	5.5	7440-39-3	Barium	15		mg/kg
RFF-719+00-NE1496-3.5-5.5	13197349.21	717916.22	12/6/2007	3.5	5.5	7440-41-7	Beryllium	0.041	U	mg/kg
RFF-719+00-NE1496-3.5-5.5	13197349.21	717916.22	12/6/2007	3.5	5.5	7440-42-8	Boron	13		mg/kg
RFF-719+00-NE1496-3.5-5.5	13197349.21	717916.22	12/6/2007	3.5	5.5	7440-43-9	Cadmium	0.045	U	mg/kg
RFF-719+00-NE1496-3.5-5.5	13197349.21	717916.22	12/6/2007	3.5	5.5	7440-47-3	Chromium (total)	3.5		mg/kg
RFF-719+00-NE1496-3.5-5.5	13197349.21	717916.22	12/6/2007	3.5	5.5	7440-48-4	Cobalt	1.4		mg/kg
RFF-719+00-NE1496-3.5-5.5	13197349.21	717916.22	12/6/2007	3.5	5.5	7440-50-8	Copper	2		mg/kg
RFF-719+00-NE1496-3.5-5.5	13197349.21	717916.22	12/6/2007	3.5	5.5	7440-57-5	Gold	0.0505	U	mg/kg
RFF-719+00-NE1496-3.5-5.5	13197349.21	717916.22	12/6/2007	3.5	5.5	7440-62-2	Vanadium	4.8		mg/kg
RFF-719+00-NE1496-3.5-5.5	13197349.21	717916.22	12/6/2007	3.5	5.5	7440-66-6	Zinc	11		mg/kg
RFF-719+00-NE1496-3.5-5.5	13197349.21	717916.22	12/6/2007	3.5	5.5	7440-70-2	Calcium	5200		mg/kg
RFF-719+00-NE1496-3.5-5.5	13197349.21	717916.22	12/6/2007	3.5	5.5	76-44-8	Heptachlor	0.004	U	mg/kg
RFF-719+00-NE1496-3.5-5.5	13197349.21	717916.22	12/6/2007	3.5	5.5	77-47-4	HEXACHLOROCYCLOPENTADIENE	0.004	U	mg/kg
RFF-719+00-NE1496-3.5-5.5	13197349.21	717916.22	12/6/2007	3.5	5.5	7782-49-2	Selenium	0.012	U	mg/kg
RFF-719+00-NE1496-3.5-5.5	13197349.21	717916.22	12/6/2007	3.5	5.5	78-59-1	Isophorone	0.028	U	mg/kg
RFF-719+00-NE1496-3.5-5.5	13197349.21	717916.22	12/6/2007	3.5	5.5	8001-35-2	Toxaphene	0.083	U	mg/kg
RFF-719+00-NE1496-3.5-5.5	13197349.21	717916.22	12/6/2007	3.5	5.5	80-05-7	BISPHENOL A	0.022	U	mg/kg
RFF-719+00-NE1496-3.5-5.5	13197349.21	717916.22	12/6/2007	3.5	5.5	82-68-8	Pentachloronitrobenzene	0.005	U	mg/kg
RFF-719+00-NE1496-3.5-5.5	13197349.21	717916.22	12/6/2007	3.5	5.5	83-32-9	Acenaphthene	0.013	U	mg/kg
RFF-719+00-NE1496-3.5-5.5	13197349.21	717916.22	12/6/2007	3.5	5.5	84-66-2	Diethylphthalate	0.056	U	mg/kg
RFF-719+00-NE1496-3.5-5.5	13197349.21	717916.22	12/6/2007	3.5	5.5	84-74-2	Di-n-butyl phthalate	0.057	U	mg/kg
RFF-719+00-NE1496-3.5-5.5	13197349.21	717916.22	12/6/2007	3.5	5.5	85-01-8	Phenanthrene	0.05	U	mg/kg
RFF-719+00-NE1496-3.5-5.5	13197349.21	717916.22	12/6/2007	3.5	5.5	85-68-7	Butylbenzylphthalate	0.045	U	mg/kg
RFF-719+00-NE1496-3.5-5.5	13197349.21	717916.22	12/6/2007	3.5	5.5	86-30-6	N-Nitrosodiphenylamine	0.028	U	mg/kg
RFF-719+00-NE1496-3.5-5.5	13197349.21	717916.22	12/6/2007	3.5	5.5	86-73-7	Fluorene	0.032	U	mg/kg
RFF-719+00-NE1496-3.5-5.5	13197349.21	717916.22	12/6/2007	3.5	5.5	86-74-8	Carbazole	0.005	U	mg/kg
RFF-719+00-NE1496-3.5-5.5	13197349.21	717916.22	12/6/2007	3.5	5.5	87-61-6	1,2,3-Trichlorobenzene	0.004	U	mg/kg
RFF-719+00-NE1496-3.5-5.5	13197349.21	717916.22	12/6/2007	3.5	5.5	87-65-0	2,6-Dichlorophenol	0.012	U	mg/kg
RFF-719+00-NE1496-3.5-5.5	13197349.21	717916.22	12/6/2007	3.5	5.5	87-68-3	Hexachlorobutadiene	0.03	U	mg/kg
RFF-719+00-NE1496-3.5-5.5	13197349.21	717916.22	12/6/2007	3.5	5.5	87-86-5	Pentachlorophenol	0.0085	U	mg/kg
RFF-719+00-NE1496-3.5-5.5	13197349.21	717916.22	12/6/2007	3.5	5.5	88-06-2	2,4,6-Trichlorophenol	0.03	U	mg/kg
RFF-719+00-NE1496-3.5-5.5	13197349.21	717916.22	12/6/2007	3.5	5.5	88-74-4	2-Nitroaniline	0.026	U	mg/kg
RFF-719+00-NE1496-3.5-5.5	13197349.21	717916.22	12/6/2007	3.5	5.5	88-75-5	2-Nitrophenol	0.044	U	mg/kg
RFF-719+00-NE1496-3.5-5.5	13197349.21	717916.22	12/6/2007	3.5	5.5	88-85-7	Dinoseb	0.028	U	mg/kg
RFF-719+00-NE1496-3.5-5.5	13197349.21	717916.22	12/6/2007	3.5	5.5	90301-92-1	(E)-beta-2,3,4,5,6-Hexachlorostyrene	0.02	U	mg/kg
RFF-719+00-NE1496-3.5-5.5	13197349.21	717916.22	12/6/2007	3.5	5.5	90301-93-2	(Z)-beta-2,3,4,5,6-Hexachlorostyrene	0.02	U	mg/kg
RFF-719+00-NE1496-3.5-5.5	13197349.21	717916.22	12/6/2007	3.5	5.5	90-43-7	2-Phenylphenol	0.012	U	mg/kg
RFF-719+00-NE1496-3.5-5.5	13197349.21	717916.22	12/6/2007	3.5	5.5	91-20-3	Naphthalene	0.047	U	mg/kg
RFF-719+00-NE1496-3.5-5.5	13197349.21	717916.22	12/6/2007	3.5	5.5	91-57-6	2-Methylnaphthalene	0.04	U	mg/kg
RFF-719+00-NE1496-3.5-5.5	13197349.21	717916.22	12/6/2007	3.5	5.5	91-58-7	2-Chloronaphthalene	0.037	U	mg/kg
RFF-719+00-NE1496-3.5-5.5	13197349.21	717916.22	12/6/2007	3.5	5.5	91-94-1	3,3'-Dichlorobenzidine	0.242	U	mg/kg
RFF-719+00-NE1496-3.5-5.5	13197349.21	717916.22	12/6/2007	3.5	5.5	92-87-5	Benzidine	0.12	U	mg/kg
RFF-719+00-NE1496-3.5-5.5	13197349.21	717916.22	12/6/2007	3.5	5.5	95-48-7	2-Methylphenol	0.031	U	mg/kg
RFF-719+00-NE1496-3.5-5.5	13197349.21	717916.22	12/6/2007	3.5	5.5	95-50-1	1,2-Dichlorobenzene	0.021	U	mg/kg
RFF-719+00-NE1496-3.5-5.5	13197349.21	717916.22	12/6/2007	3.5	5.5	95-57-8	2-Chlorophenol	0.049	U	mg/kg
RFF-719+00-NE1496-3.5-5.5	13197349.21	717916.22	12/6/2007	3.5	5.5	95-94-3	1,2,4,5-Tetrachlorobenzene	0.003	U	mg/kg
RFF-719+00-NE1496-3.5-5.5	13197349.21	717916.22	12/6/2007	3.5	5.5	95-95-4	2,4,5-Trichlorophenol	0.028	U	mg/kg
RFF-719+00-NE1496-3.5-5.5	13197349.21	717916.22	12/6/2007	3.5	5.5	959-98-8	Endosulfan I	0.005	U	mg/kg
RFF-719+00-NE1496-3.5-5.5	13197349.21	717916.22	12/6/2007	3.5	5.5	98-54-4	p-tert-Butylphenol	0.013	U	mg/kg
RFF-719+00-NE1496-3.5-5.5	13197349.21	717916.22	12/6/2007	3.5	5.5	98-95-3	Nitrobenzene	0.034	U	mg/kg
RFF-719+00-NE1496-3.5-5.5	13197349.21	717916.22	12/6/2007	3.5	5.5	99-09-2	3-Nitroaniline	0.0515	U	mg/kg
RFF-719+00-NE1496-3.5-5.5	13197349.21	717916.22	12/6/2007	3.5	5.5	ETEQ	ETEQ	10000		ppt
RFF-719+00-NE1496-3.5-5.5	13197349.21	717916.22	12/6/2007	3.5	5.5	HXCDD-HXCDF	1,2,3,4,7,8-Hexachlorodibenzofuran + 1,2,3,6,7,8-Hexachlorodibenzofuran	8340		ng/kg
RFF-719+00-NE1496-3.5-5.5	13197349.21	717916.22	12/6/2007	3.5	5.5	TCLB_ERA_Dow	Total Chlororbenzenes ERA	0.027	U	mg/kg

Sample ID	Easting	Northing	Sample Date	Start Depth (feet)	End Depth (feet)	CAS #	Chemical Name	Result	Qualifier	Unit
RFF-719+00-NE1496-3.5-5.5	13197349.21	717916.22	12/6/2007	3.5	5.5	TCLP_ERA_Dow	Total Chlorophenols ERA	0.049	U	mg/kg
RFF-719+00-NE1496-3.5-5.5	13197349.21	717916.22	12/6/2007	3.5	5.5	TPAH_ERA_Dow	Total PAHs ERA	0.684		mg/kg
RFF-719+00-NE1496-5.5-6.0	13197349.21	717916.22	12/6/2007	5.5	6	100-01-6	4-Nitroaniline	0.09	U	mg/kg
RFF-719+00-NE1496-5.5-6.0	13197349.21	717916.22	12/6/2007	5.5	6	100-02-7	4-Nitrophenol	0.062	U	mg/kg
RFF-719+00-NE1496-5.5-6.0	13197349.21	717916.22	12/6/2007	5.5	6	100-51-6	Benzyl alcohol	0.153	U	mg/kg
RFF-719+00-NE1496-5.5-6.0	13197349.21	717916.22	12/6/2007	5.5	6	101-55-3	4-Bromophenyl-phenyl ether	0.047	U	mg/kg
RFF-719+00-NE1496-5.5-6.0	13197349.21	717916.22	12/6/2007	5.5	6	1024-57-3	Heptachlor epoxide	0.004	U	mg/kg
RFF-719+00-NE1496-5.5-6.0	13197349.21	717916.22	12/6/2007	5.5	6	1031-07-8	Endosulfan sulfate	0.003	U	mg/kg
RFF-719+00-NE1496-5.5-6.0	13197349.21	717916.22	12/6/2007	5.5	6	103-33-3	Azobenzene	0.03	U	mg/kg
RFF-719+00-NE1496-5.5-6.0	13197349.21	717916.22	12/6/2007	5.5	6	105-67-9	2,4-Dimethylphenol	0.041	U	mg/kg
RFF-719+00-NE1496-5.5-6.0	13197349.21	717916.22	12/6/2007	5.5	6	106-44-5	4-Methylphenol	0.031	U	mg/kg
RFF-719+00-NE1496-5.5-6.0	13197349.21	717916.22	12/6/2007	5.5	6	106-46-7	1,4-Dichlorobenzene	0.021	U	mg/kg
RFF-719+00-NE1496-5.5-6.0	13197349.21	717916.22	12/6/2007	5.5	6	108-39-4	3-Methylphenol	0.036	U	mg/kg
RFF-719+00-NE1496-5.5-6.0	13197349.21	717916.22	12/6/2007	5.5	6	108-60-1	2,2'-oxybis(1-Chloropropane)	0.038	U	mg/kg
RFF-719+00-NE1496-5.5-6.0	13197349.21	717916.22	12/6/2007	5.5	6	108-95-2	Phenol	0.033	U	mg/kg
RFF-719+00-NE1496-5.5-6.0	13197349.21	717916.22	12/6/2007	5.5	6	110-86-1	Pyridine	0.036	U	mg/kg
RFF-719+00-NE1496-5.5-6.0	13197349.21	717916.22	12/6/2007	5.5	6	111-44-4	bis(2-Chloroethyl) ether	0.022	U	mg/kg
RFF-719+00-NE1496-5.5-6.0	13197349.21	717916.22	12/6/2007	5.5	6	111-91-1	bis(2-Chloroethoxy)methane	0.031	U	mg/kg
RFF-719+00-NE1496-5.5-6.0	13197349.21	717916.22	12/6/2007	5.5	6	117-81-7	bis(2-Ethylhexyl)phthalate	0.047	U	mg/kg
RFF-719+00-NE1496-5.5-6.0	13197349.21	717916.22	12/6/2007	5.5	6	117-84-0	DI-N-OCTYLPHTHALATE	0.046	U	mg/kg
RFF-719+00-NE1496-5.5-6.0	13197349.21	717916.22	12/6/2007	5.5	6	118-74-1	Hexachlorobenzene	0.02		mg/kg
RFF-719+00-NE1496-5.5-6.0	13197349.21	717916.22	12/6/2007	5.5	6	120-12-7	Anthracene	0.048	U	mg/kg
RFF-719+00-NE1496-5.5-6.0	13197349.21	717916.22	12/6/2007	5.5	6	120-82-1	1,2,4-Trichlorobenzene	0.027	U	mg/kg
RFF-719+00-NE1496-5.5-6.0	13197349.21	717916.22	12/6/2007	5.5	6	120-83-2	2,4-Dichlorophenol	0.034	U	mg/kg
RFF-719+00-NE1496-5.5-6.0	13197349.21	717916.22	12/6/2007	5.5	6	121-14-2	2,4-Dinitrotoluene	0.024	U	mg/kg
RFF-719+00-NE1496-5.5-6.0	13197349.21	717916.22	12/6/2007	5.5	6	12789-03-6	GAMMA-CHLORDANE	0.004	U	mg/kg
RFF-719+00-NE1496-5.5-6.0	13197349.21	717916.22	12/6/2007	5.5	6	129-00-0	Pyrene	0.58		mg/kg
RFF-719+00-NE1496-5.5-6.0	13197349.21	717916.22	12/6/2007	5.5	6	131-11-3	Dimethyl phthalate	0.024	U	mg/kg
RFF-719+00-NE1496-5.5-6.0	13197349.21	717916.22	12/6/2007	5.5	6	132-64-9	Dibenzofuran	0.026	U	mg/kg
RFF-719+00-NE1496-5.5-6.0	13197349.21	717916.22	12/6/2007	5.5	6	14992-81-5	2,3,4,5,6-Pentachlorostyrene	0.02	U	mg/kg
RFF-719+00-NE1496-5.5-6.0	13197349.21	717916.22	12/6/2007	5.5	6	1746-01-6	2,3,7,8-TETRACHLORODIBENZO-P-DIOXIN	5	J	ng/kg
RFF-719+00-NE1496-5.5-6.0	13197349.21	717916.22	12/6/2007	5.5	6	191-24-2	Benzo(g,h,i)perylene	0.033	U	mg/kg
RFF-719+00-NE1496-5.5-6.0	13197349.21	717916.22	12/6/2007	5.5	6	1918-16-7	Propachlor	0.003	U	mg/kg
RFF-719+00-NE1496-5.5-6.0	13197349.21	717916.22	12/6/2007	5.5	6	193-39-5	Indeno(1,2,3-cd)pyrene	0.028	U	mg/kg
RFF-719+00-NE1496-5.5-6.0	13197349.21	717916.22	12/6/2007	5.5	6	205-99-2	Benzo(b)fluoranthene	0.039	U	mg/kg
RFF-719+00-NE1496-5.5-6.0	13197349.21	717916.22	12/6/2007	5.5	6	206-44-0	Fluoranthene	0.42		mg/kg
RFF-719+00-NE1496-5.5-6.0	13197349.21	717916.22	12/6/2007	5.5	6	207-08-9	Benzo(k)fluoranthene	0.052	U	mg/kg
RFF-719+00-NE1496-5.5-6.0	13197349.21	717916.22	12/6/2007	5.5	6	208-96-8	Acenaphthylene	0.032	U	mg/kg
RFF-719+00-NE1496-5.5-6.0	13197349.21	717916.22	12/6/2007	5.5	6	218-01-9	Chrysene	0.08	J	mg/kg
RFF-719+00-NE1496-5.5-6.0	13197349.21	717916.22	12/6/2007	5.5	6	2303-16-4	Diallate (total)	0.004	U	mg/kg
RFF-719+00-NE1496-5.5-6.0	13197349.21	717916.22	12/6/2007	5.5	6	2385-85-5	Mirex	0.005	U	mg/kg
RFF-719+00-NE1496-5.5-6.0	13197349.21	717916.22	12/6/2007	5.5	6	27304-13-8	Oxychlordane	0.003	U	mg/kg
RFF-719+00-NE1496-5.5-6.0	13197349.21	717916.22	12/6/2007	5.5	6	29082-74-4	Octachlorostyrene	0.004	U	mg/kg
RFF-719+00-NE1496-5.5-6.0	13197349.21	717916.22	12/6/2007	5.5	6	29082-75-5	beta,beta-2,3,4,5,6-Heptachlorostyrene	0.02	U	mg/kg
RFF-719+00-NE1496-5.5-6.0	13197349.21	717916.22	12/6/2007	5.5	6	29086-38-2	(E)-alpha,beta-2,3,4,5,6-Heptachlorostyrene	0.02	U	mg/kg
RFF-719+00-NE1496-5.5-6.0	13197349.21	717916.22	12/6/2007	5.5	6	29086-39-3	(Z)-alpha,beta-2,3,4,5,6-Heptachlorostyrene	0.02	U	mg/kg
RFF-719+00-NE1496-5.5-6.0	13197349.21	717916.22	12/6/2007	5.5	6	2921-88-2	Chlorpyrifos	0.011	U	mg/kg
RFF-719+00-NE1496-5.5-6.0	13197349.21	717916.22	12/6/2007	5.5	6	297-97-2	Thionazin	0.0085	U	mg/kg
RFF-719+00-NE1496-5.5-6.0	13197349.21	717916.22	12/6/2007	5.5	6	298-00-0	Methyl parathion	0.0075	U	mg/kg
RFF-719+00-NE1496-5.5-6.0	13197349.21	717916.22	12/6/2007	5.5	6	298-02-2	Phorate	0.005	U	mg/kg
RFF-719+00-NE1496-5.5-6.0	13197349.21	717916.22	12/6/2007	5.5	6	298-04-4	Disulfoton	0.0085	U	mg/kg
RFF-719+00-NE1496-5.5-6.0	13197349.21	717916.22	12/6/2007	5.5	6	299-84-3	Ronnel	0.009	U	mg/kg
RFF-719+00-NE1496-5.5-6.0	13197349.21	717916.22	12/6/2007	5.5	6	309-00-2	Aldrin	0.003	U	mg/kg
RFF-719+00-NE1496-5.5-6.0	13197349.21	717916.22	12/6/2007	5.5	6	319-84-6	alpha-BHC	0.004	U	mg/kg
RFF-719+00-NE1496-5.5-6.0	13197349.21	717916.22	12/6/2007	5.5	6	319-85-7	beta-BHC	0.004	U	mg/kg
RFF-719+00-NE1496-5.5-6.0	13197349.21	717916.22	12/6/2007	5.5	6	319-86-8	delta-BHC	0.004	U	mg/kg
RFF-719+00-NE1496-5.5-6.0	13197349.21	717916.22	12/6/2007	5.5	6	33213-65-9	Endosulfan II	0.004	U	mg/kg
RFF-719+00-NE1496-5.5-6.0	13197349.21	717916.22	12/6/2007	5.5	6	39765-80-5	trans-Nonachlor	0.005	U	mg/kg
RFF-719+00-NE1496-5.5-6.0	13197349.21	717916.22	12/6/2007	5.5	6	465-73-6	Isodrin	0.005	U	mg/kg
RFF-719+00-NE1496-5.5-6.0	13197349.21	717916.22	12/6/2007	5.5	6	50-29-3	4,4'-DDT	0.004	U	mg/kg
RFF-719+00-NE1496-5.5-6.0	13197349.21	717916.22	12/6/2007	5.5	6	50-32-8	Benzo(a)pyrene	0.029	U	mg/kg

Sample ID	Easting	Northing	Sample Date	Start Depth (feet)	End Depth (feet)	CAS #	Chemical Name	Result	Qualifier	Unit
RFF-719+00-NE1496-5.5-6.0	13197349.21	717916.22	12/6/2007	5.5	6	510-15-6	Chlorobenzilate	0.003	U	mg/kg
RFF-719+00-NE1496-5.5-6.0	13197349.21	717916.22	12/6/2007	5.5	6	5103-71-9	ALPHA-CHLORDANE	0.004	U	mg/kg
RFF-719+00-NE1496-5.5-6.0	13197349.21	717916.22	12/6/2007	5.5	6	5103-73-1	cis-Nonachlor	0.005	U	mg/kg
RFF-719+00-NE1496-5.5-6.0	13197349.21	717916.22	12/6/2007	5.5	6	51207-31-9	2,3,7,8-TETRACHLORODIBENZOFURAN	20900		ng/kg
RFF-719+00-NE1496-5.5-6.0	13197349.21	717916.22	12/6/2007	5.5	6	51-28-5	2,4-Dinitrophenol	0.0995	U	mg/kg
RFF-719+00-NE1496-5.5-6.0	13197349.21	717916.22	12/6/2007	5.5	6	52-85-7	Famphur	0.011	U	mg/kg
RFF-719+00-NE1496-5.5-6.0	13197349.21	717916.22	12/6/2007	5.5	6	53-19-0	2,4'-DDD	0.005	U	mg/kg
RFF-719+00-NE1496-5.5-6.0	13197349.21	717916.22	12/6/2007	5.5	6	534-52-1	4,6-Dinitro-2-methylphenol	0.085	U	mg/kg
RFF-719+00-NE1496-5.5-6.0	13197349.21	717916.22	12/6/2007	5.5	6	53-70-3	Dibenz(a,h)anthracene	0.048	U	mg/kg
RFF-719+00-NE1496-5.5-6.0	13197349.21	717916.22	12/6/2007	5.5	6	541-73-1	1,3-Dichlorobenzene	0.03	U	mg/kg
RFF-719+00-NE1496-5.5-6.0	13197349.21	717916.22	12/6/2007	5.5	6	5598-13-0	Methyl chlorpyrifos	0.01	U	mg/kg
RFF-719+00-NE1496-5.5-6.0	13197349.21	717916.22	12/6/2007	5.5	6	56-38-2	Parathion	0.0075	U	mg/kg
RFF-719+00-NE1496-5.5-6.0	13197349.21	717916.22	12/6/2007	5.5	6	56-55-3	Benzo(a)anthracene	0.029	U	mg/kg
RFF-719+00-NE1496-5.5-6.0	13197349.21	717916.22	12/6/2007	5.5	6	57117-31-4	2,3,4,7,8-PENTACHLORODIBENZOFURAN	4980		ng/kg
RFF-719+00-NE1496-5.5-6.0	13197349.21	717916.22	12/6/2007	5.5	6	57117-41-6	1,2,3,7,8-PENTACHLORODIBENZOFURAN	4640		ng/kg
RFF-719+00-NE1496-5.5-6.0	13197349.21	717916.22	12/6/2007	5.5	6	58-89-9	gamma-BHC	0.005	U	mg/kg
RFF-719+00-NE1496-5.5-6.0	13197349.21	717916.22	12/6/2007	5.5	6	58-90-2	2,3,4,6-Tetrachlorophenol	0.004	U	mg/kg
RFF-719+00-NE1496-5.5-6.0	13197349.21	717916.22	12/6/2007	5.5	6	59-50-7	4-Chloro-3-methylphenol	0.032	U	mg/kg
RFF-719+00-NE1496-5.5-6.0	13197349.21	717916.22	12/6/2007	5.5	6	60-51-5	Dimethoate	0.009	U	mg/kg
RFF-719+00-NE1496-5.5-6.0	13197349.21	717916.22	12/6/2007	5.5	6	60-57-1	Dieldrin	0.005	U	mg/kg
RFF-719+00-NE1496-5.5-6.0	13197349.21	717916.22	12/6/2007	5.5	6	606-20-2	2,6-Dinitrotoluene	0.032	U	mg/kg
RFF-719+00-NE1496-5.5-6.0	13197349.21	717916.22	12/6/2007	5.5	6	608-93-5	Pentachlorobenzene	0.004	U	mg/kg
RFF-719+00-NE1496-5.5-6.0	13197349.21	717916.22	12/6/2007	5.5	6	621-64-7	N-Nitroso-di-n-propylamine	0.031	U	mg/kg
RFF-719+00-NE1496-5.5-6.0	13197349.21	717916.22	12/6/2007	5.5	6	62-53-3	Aniline	0.05	U	mg/kg
RFF-719+00-NE1496-5.5-6.0	13197349.21	717916.22	12/6/2007	5.5	6	62-75-9	N-Nitrosodimethylamine	0.029	U	mg/kg
RFF-719+00-NE1496-5.5-6.0	13197349.21	717916.22	12/6/2007	5.5	6	634-66-2	1,2,3,4-Tetrachlorobenzene	0.005	U	mg/kg
RFF-719+00-NE1496-5.5-6.0	13197349.21	717916.22	12/6/2007	5.5	6	67-72-1	Hexachloroethane	0.031	U	mg/kg
RFF-719+00-NE1496-5.5-6.0	13197349.21	717916.22	12/6/2007	5.5	6	67774-32-7	Polybrominated biphenyls	0.018	U	mg/kg
RFF-719+00-NE1496-5.5-6.0	13197349.21	717916.22	12/6/2007	5.5	6	68705-15-7	alpha-2,3,4,5,6-Hexachlorostyrene	0.02	U	mg/kg
RFF-719+00-NE1496-5.5-6.0	13197349.21	717916.22	12/6/2007	5.5	6	7005-72-3	4-Chlorophenyl-phenyl ether	0.044	U	mg/kg
RFF-719+00-NE1496-5.5-6.0	13197349.21	717916.22	12/6/2007	5.5	6	72-20-8	Endrin	0.004	U	mg/kg
RFF-719+00-NE1496-5.5-6.0	13197349.21	717916.22	12/6/2007	5.5	6	72-43-5	Methoxychlor	0.005	U	mg/kg
RFF-719+00-NE1496-5.5-6.0	13197349.21	717916.22	12/6/2007	5.5	6	72-54-8	4,4'-DDD	0.005	U	mg/kg
RFF-719+00-NE1496-5.5-6.0	13197349.21	717916.22	12/6/2007	5.5	6	72-55-9	4,4'-DDE	0.005	U	mg/kg
RFF-719+00-NE1496-5.5-6.0	13197349.21	717916.22	12/6/2007	5.5	6	7421-93-4	Endrin aldehyde	0.005	U	mg/kg
RFF-719+00-NE1496-5.5-6.0	13197349.21	717916.22	12/6/2007	5.5	6	7429-90-5	Aluminum	2400		mg/kg
RFF-719+00-NE1496-5.5-6.0	13197349.21	717916.22	12/6/2007	5.5	6	7439-89-6	Iron	3800		mg/kg
RFF-719+00-NE1496-5.5-6.0	13197349.21	717916.22	12/6/2007	5.5	6	7439-92-1	Lead	3.6		mg/kg
RFF-719+00-NE1496-5.5-6.0	13197349.21	717916.22	12/6/2007	5.5	6	7439-93-2	Lithium	3.5		mg/kg
RFF-719+00-NE1496-5.5-6.0	13197349.21	717916.22	12/6/2007	5.5	6	7439-95-4	Magnesium	13000		mg/kg
RFF-719+00-NE1496-5.5-6.0	13197349.21	717916.22	12/6/2007	5.5	6	7439-96-5	Manganese	60		mg/kg
RFF-719+00-NE1496-5.5-6.0	13197349.21	717916.22	12/6/2007	5.5	6	7439-97-6	Mercury	0.011	J	mg/kg
RFF-719+00-NE1496-5.5-6.0	13197349.21	717916.22	12/6/2007	5.5	6	7440-02-0	Nickel	3		mg/kg
RFF-719+00-NE1496-5.5-6.0	13197349.21	717916.22	12/6/2007	5.5	6	7440-09-7	Potassium	330		mg/kg
RFF-719+00-NE1496-5.5-6.0	13197349.21	717916.22	12/6/2007	5.5	6	7440-22-4	Silver	11		mg/kg
RFF-719+00-NE1496-5.5-6.0	13197349.21	717916.22	12/6/2007	5.5	6	7440-23-5	Sodium	88		mg/kg
RFF-719+00-NE1496-5.5-6.0	13197349.21	717916.22	12/6/2007	5.5	6	7440-24-6	Strontium	21		mg/kg
RFF-719+00-NE1496-5.5-6.0	13197349.21	717916.22	12/6/2007	5.5	6	7440-28-0	Thallium	0.098	U	mg/kg
RFF-719+00-NE1496-5.5-6.0	13197349.21	717916.22	12/6/2007	5.5	6	7440-31-5	Tin	0.114	U	mg/kg
RFF-719+00-NE1496-5.5-6.0	13197349.21	717916.22	12/6/2007	5.5	6	7440-32-6	Titanium	60		mg/kg
RFF-719+00-NE1496-5.5-6.0	13197349.21	717916.22	12/6/2007	5.5	6	7440-36-0	Antimony	0.023	U	mg/kg
RFF-719+00-NE1496-5.5-6.0	13197349.21	717916.22	12/6/2007	5.5	6	7440-38-2	Arsenic	3.7		mg/kg
RFF-719+00-NE1496-5.5-6.0	13197349.21	717916.22	12/6/2007	5.5	6	7440-39-3	Barium	13		mg/kg
RFF-719+00-NE1496-5.5-6.0	13197349.21	717916.22	12/6/2007	5.5	6	7440-41-7	Beryllium	0.041	U	mg/kg
RFF-719+00-NE1496-5.5-6.0	13197349.21	717916.22	12/6/2007	5.5	6	7440-42-8	Boron	9.8		mg/kg
RFF-719+00-NE1496-5.5-6.0	13197349.21	717916.22	12/6/2007	5.5	6	7440-43-9	Cadmium	0.045	U	mg/kg
RFF-719+00-NE1496-5.5-6.0	13197349.21	717916.22	12/6/2007	5.5	6	7440-47-3	Chromium (total)	4.6		mg/kg
RFF-719+00-NE1496-5.5-6.0	13197349.21	717916.22	12/6/2007	5.5	6	7440-48-4	Cobalt	1.3		mg/kg
RFF-719+00-NE1496-5.5-6.0	13197349.21	717916.22	12/6/2007	5.5	6	7440-50-8	Copper	3.4		mg/kg
RFF-719+00-NE1496-5.5-6.0	13197349.21	717916.22	12/6/2007	5.5	6	7440-57-5	Gold	0.0505	U	mg/kg
RFF-719+00-NE1496-5.5-6.0	13197349.21	717916.22	12/6/2007	5.5	6	7440-62-2	Vanadium	5.1		mg/kg

Sample ID	Easting	Northing	Sample Date	Start Depth (feet)	End Depth (feet)	CAS #	Chemical Name	Result	Qualifier	Unit
RFF-719+00-NE1496-5.5-6.0	13197349.21	717916.22	12/6/2007	5.5	6	7440-66-6	Zinc	11		mg/kg
RFF-719+00-NE1496-5.5-6.0	13197349.21	717916.22	12/6/2007	5.5	6	7440-70-2	Calcium	11000		mg/kg
RFF-719+00-NE1496-5.5-6.0	13197349.21	717916.22	12/6/2007	5.5	6	76-44-8	Heptachlor	0.004	U	mg/kg
RFF-719+00-NE1496-5.5-6.0	13197349.21	717916.22	12/6/2007	5.5	6	77-47-4	HEXACHLOROCYCLOPENTADIENE	0.004	U	mg/kg
RFF-719+00-NE1496-5.5-6.0	13197349.21	717916.22	12/6/2007	5.5	6	7782-49-2	Selenium	0.012	U	mg/kg
RFF-719+00-NE1496-5.5-6.0	13197349.21	717916.22	12/6/2007	5.5	6	78-59-1	Isophorone	0.028	U	mg/kg
RFF-719+00-NE1496-5.5-6.0	13197349.21	717916.22	12/6/2007	5.5	6	8001-35-2	Toxaphene	0.083	U	mg/kg
RFF-719+00-NE1496-5.5-6.0	13197349.21	717916.22	12/6/2007	5.5	6	80-05-7	BISPHENOL A	0.022	U	mg/kg
RFF-719+00-NE1496-5.5-6.0	13197349.21	717916.22	12/6/2007	5.5	6	82-68-8	Pentachloronitrobenzene	0.005	U	mg/kg
RFF-719+00-NE1496-5.5-6.0	13197349.21	717916.22	12/6/2007	5.5	6	83-32-9	Acenaphthene	0.013	U	mg/kg
RFF-719+00-NE1496-5.5-6.0	13197349.21	717916.22	12/6/2007	5.5	6	84-66-2	Diethylphthalate	0.056	U	mg/kg
RFF-719+00-NE1496-5.5-6.0	13197349.21	717916.22	12/6/2007	5.5	6	84-74-2	Di-n-butyl phthalate	0.057	U	mg/kg
RFF-719+00-NE1496-5.5-6.0	13197349.21	717916.22	12/6/2007	5.5	6	85-01-8	Phenanthrene	0.05	U	mg/kg
RFF-719+00-NE1496-5.5-6.0	13197349.21	717916.22	12/6/2007	5.5	6	85-68-7	Butylbenzylphthalate	0.045	U	mg/kg
RFF-719+00-NE1496-5.5-6.0	13197349.21	717916.22	12/6/2007	5.5	6	86-30-6	N-Nitrosodiphenylamine	0.028	U	mg/kg
RFF-719+00-NE1496-5.5-6.0	13197349.21	717916.22	12/6/2007	5.5	6	86-73-7	Fluorene	0.032	U	mg/kg
RFF-719+00-NE1496-5.5-6.0	13197349.21	717916.22	12/6/2007	5.5	6	86-74-8	Carbazole	0.005	U	mg/kg
RFF-719+00-NE1496-5.5-6.0	13197349.21	717916.22	12/6/2007	5.5	6	87-61-6	1,2,3-Trichlorobenzene	0.004	U	mg/kg
RFF-719+00-NE1496-5.5-6.0	13197349.21	717916.22	12/6/2007	5.5	6	87-65-0	2,6-Dichlorophenol	0.012	U	mg/kg
RFF-719+00-NE1496-5.5-6.0	13197349.21	717916.22	12/6/2007	5.5	6	87-68-3	Hexachlorobutadiene	0.03	U	mg/kg
RFF-719+00-NE1496-5.5-6.0	13197349.21	717916.22	12/6/2007	5.5	6	87-86-5	Pentachlorophenol	0.0085	U	mg/kg
RFF-719+00-NE1496-5.5-6.0	13197349.21	717916.22	12/6/2007	5.5	6	88-06-2	2,4,6-Trichlorophenol	0.03	U	mg/kg
RFF-719+00-NE1496-5.5-6.0	13197349.21	717916.22	12/6/2007	5.5	6	88-74-4	2-Nitroaniline	0.026	U	mg/kg
RFF-719+00-NE1496-5.5-6.0	13197349.21	717916.22	12/6/2007	5.5	6	88-75-5	2-Nitrophenol	0.044	U	mg/kg
RFF-719+00-NE1496-5.5-6.0	13197349.21	717916.22	12/6/2007	5.5	6	88-85-7	Dinoseb	0.028	U	mg/kg
RFF-719+00-NE1496-5.5-6.0	13197349.21	717916.22	12/6/2007	5.5	6	90301-92-1	(E)-beta-2,3,4,5,6-Hexachlorostyrene	0.02	U	mg/kg
RFF-719+00-NE1496-5.5-6.0	13197349.21	717916.22	12/6/2007	5.5	6	90301-93-2	(Z)-beta-2,3,4,5,6-Hexachlorostyrene	0.02	U	mg/kg
RFF-719+00-NE1496-5.5-6.0	13197349.21	717916.22	12/6/2007	5.5	6	90-43-7	2-Phenylphenol	0.012	U	mg/kg
RFF-719+00-NE1496-5.5-6.0	13197349.21	717916.22	12/6/2007	5.5	6	91-20-3	Naphthalene	0.047	U	mg/kg
RFF-719+00-NE1496-5.5-6.0	13197349.21	717916.22	12/6/2007	5.5	6	91-57-6	2-Methylnaphthalene	0.04	U	mg/kg
RFF-719+00-NE1496-5.5-6.0	13197349.21	717916.22	12/6/2007	5.5	6	91-58-7	2-Chloronaphthalene	0.037	U	mg/kg
RFF-719+00-NE1496-5.5-6.0	13197349.21	717916.22	12/6/2007	5.5	6	91-94-1	3,3'-Dichlorobenzidine	0.242	U	mg/kg
RFF-719+00-NE1496-5.5-6.0	13197349.21	717916.22	12/6/2007	5.5	6	92-87-5	Benzidine	0.12	U	mg/kg
RFF-719+00-NE1496-5.5-6.0	13197349.21	717916.22	12/6/2007	5.5	6	95-48-7	2-Methylphenol	0.031	U	mg/kg
RFF-719+00-NE1496-5.5-6.0	13197349.21	717916.22	12/6/2007	5.5	6	95-50-1	1,2-Dichlorobenzene	0.021	U	mg/kg
RFF-719+00-NE1496-5.5-6.0	13197349.21	717916.22	12/6/2007	5.5	6	95-57-8	2-Chlorophenol	0.049	U	mg/kg
RFF-719+00-NE1496-5.5-6.0	13197349.21	717916.22	12/6/2007	5.5	6	95-94-3	1,2,4,5-Tetrachlorobenzene	0.003	U	mg/kg
RFF-719+00-NE1496-5.5-6.0	13197349.21	717916.22	12/6/2007	5.5	6	95-95-4	2,4,5-Trichlorophenol	0.028	U	mg/kg
RFF-719+00-NE1496-5.5-6.0	13197349.21	717916.22	12/6/2007	5.5	6	959-98-8	Endosulfan I	0.005	U	mg/kg
RFF-719+00-NE1496-5.5-6.0	13197349.21	717916.22	12/6/2007	5.5	6	98-54-4	p-tert-Butylphenol	0.013	U	mg/kg
RFF-719+00-NE1496-5.5-6.0	13197349.21	717916.22	12/6/2007	5.5	6	98-95-3	Nitrobenzene	0.034	U	mg/kg
RFF-719+00-NE1496-5.5-6.0	13197349.21	717916.22	12/6/2007	5.5	6	99-09-2	3-Nitroaniline	0.0515	U	mg/kg
RFF-719+00-NE1496-5.5-6.0	13197349.21	717916.22	12/6/2007	5.5	6	ETEQ	ETEQ	4400		ppt
RFF-719+00-NE1496-5.5-6.0	13197349.21	717916.22	12/6/2007	5.5	6	HXCDD-HXCDF	1,2,3,4,7,8-Hexachlorodibenzofuran + 1,2,3,6,7,8-Hexachlorodibenzofuran	2670		ng/kg
RFF-719+00-NE1496-5.5-6.0	13197349.21	717916.22	12/6/2007	5.5	6	TCLB_ERA_Dow	Total Chlororbenzenes ERA	0.1265		mg/kg
RFF-719+00-NE1496-5.5-6.0	13197349.21	717916.22	12/6/2007	5.5	6	TCLP_ERA_Dow	Total Chlorophenols ERA	0.049	U	mg/kg
RFF-719+00-NE1496-5.5-6.0	13197349.21	717916.22	12/6/2007	5.5	6	TPAH_ERA_Dow	Total PAHs ERA	1.37		mg/kg
RFF-719+00-NE17-0.0-0.5	13195841.80	718269.22	10/6/2007	0	0.5	1746-01-6	2,3,7,8-TETRACHLORODIBENZO-P-DIOXIN	3	U	ng/kg
RFF-719+00-NE17-0.0-0.5	13195841.80	718269.22	10/6/2007	0	0.5	51207-31-9	2,3,7,8-TETRACHLORODIBENZOFURAN	868		ng/kg
RFF-719+00-NE17-0.0-0.5	13195841.80	718269.22	10/6/2007	0	0.5	57117-31-4	2,3,4,7,8-PENTACHLORODIBENZOFURAN	273		ng/kg
RFF-719+00-NE17-0.0-0.5	13195841.80	718269.22	10/6/2007	0	0.5	57117-41-6	1,2,3,7,8-PENTACHLORODIBENZOFURAN	298		ng/kg
RFF-719+00-NE17-0.0-0.5	13195841.80	718269.22	10/6/2007	0	0.5	ETEQ	ETEQ	230		ppt
RFF-719+00-NE17-0.0-0.5	13195841.80	718269.22	10/6/2007	0	0.5	HXCDD-HXCDF	1,2,3,4,7,8-Hexachlorodibenzofuran + 1,2,3,6,7,8-Hexachlorodibenzofuran	267		ng/kg
RFF-719+00-NE17-0.5-1.0	13195841.80	718269.22	10/6/2007	0.5	1	1746-01-6	2,3,7,8-TETRACHLORODIBENZO-P-DIOXIN	16		ng/kg
RFF-719+00-NE17-0.5-1.0	13195841.80	718269.22	10/6/2007	0.5	1	51207-31-9	2,3,7,8-TETRACHLORODIBENZOFURAN	862		ng/kg
RFF-719+00-NE17-0.5-1.0	13195841.80	718269.22	10/6/2007	0.5	1	57117-31-4	2,3,4,7,8-PENTACHLORODIBENZOFURAN	368		ng/kg
RFF-719+00-NE17-0.5-1.0	13195841.80	718269.22	10/6/2007	0.5	1	57117-41-6	1,2,3,7,8-PENTACHLORODIBENZOFURAN	354		ng/kg
RFF-719+00-NE17-0.5-1.0	13195841.80	718269.22	10/6/2007	0.5	1	ETEQ	ETEQ	320		ppt
RFF-719+00-NE17-0.5-1.0	13195841.80	718269.22	10/6/2007	0.5	1	HXCDD-HXCDF	1,2,3,4,7,8-Hexachlorodibenzofuran + 1,2,3,6,7,8-Hexachlorodibenzofuran	495		ng/kg
RFF-719+00-NE17-1.0-1.2	13195841.80	718269.22	10/6/2007	1	1.2	1746-01-6	2,3,7,8-TETRACHLORODIBENZO-P-DIOXIN	6	J	ng/kg
RFF-719+00-NE17-1.0-1.2	13195841.80	718269.22	10/6/2007	1	1.2	51207-31-9	2,3,7,8-TETRACHLORODIBENZOFURAN	2060		ng/kg

Sample ID	Easting	Northing	Sample Date	Start Depth (feet)	End Depth (feet)	CAS #	Chemical Name	Result	Qualifier	Unit
RFF-719+00-NE17-1.0-1.2	13195841.80	718269.22	10/6/2007	1	1.2	57117-31-4	2,3,4,7,8-PENTACHLORODIBENZOFURAN	751		ng/kg
RFF-719+00-NE17-1.0-1.2	13195841.80	718269.22	10/6/2007	1	1.2	57117-41-6	1,2,3,7,8-PENTACHLORODIBENZOFURAN	774		ng/kg
RFF-719+00-NE17-1.0-1.2	13195841.80	718269.22	10/6/2007	1	1.2	ETEQ	ETEQ	590		ppt
RFF-719+00-NE17-1.0-1.2	13195841.80	718269.22	10/6/2007	1	1.2	HXCDD-HXCDF	1,2,3,4,7,8-Hexachlorodibenzofuran + 1,2,3,6,7,8-Hexachlorodibenzofuran	663		ng/kg
RFF-719+00-NE17-1.2-2.1	13195841.80	718269.22	10/6/2007	1.2	2.1	1746-01-6	2,3,7,8-TETRACHLORODIBENZO-P-DIOXIN	2	U	ng/kg
RFF-719+00-NE17-1.2-2.1	13195841.80	718269.22	10/6/2007	1.2	2.1	51207-31-9	2,3,7,8-TETRACHLORODIBENZOFURAN	314		ng/kg
RFF-719+00-NE17-1.2-2.1	13195841.80	718269.22	10/6/2007	1.2	2.1	57117-31-4	2,3,4,7,8-PENTACHLORODIBENZOFURAN	128		ng/kg
RFF-719+00-NE17-1.2-2.1	13195841.80	718269.22	10/6/2007	1.2	2.1	57117-41-6	1,2,3,7,8-PENTACHLORODIBENZOFURAN	143		ng/kg
RFF-719+00-NE17-1.2-2.1	13195841.80	718269.22	10/6/2007	1.2	2.1	ETEQ	ETEQ	97		ppt
RFF-719+00-NE17-1.2-2.1	13195841.80	718269.22	10/6/2007	1.2	2.1	HXCDD-HXCDF	1,2,3,4,7,8-Hexachlorodibenzofuran + 1,2,3,6,7,8-Hexachlorodibenzofuran	117		ng/kg
RFF-719+00-NE17-2.1-3.6	13195841.80	718269.22	10/6/2007	2.1	3.6	1746-01-6	2,3,7,8-TETRACHLORODIBENZO-P-DIOXIN	2	U	ng/kg
RFF-719+00-NE17-2.1-3.6	13195841.80	718269.22	10/6/2007	2.1	3.6	51207-31-9	2,3,7,8-TETRACHLORODIBENZOFURAN	29		ng/kg
RFF-719+00-NE17-2.1-3.6	13195841.80	718269.22	10/6/2007	2.1	3.6	57117-31-4	2,3,4,7,8-PENTACHLORODIBENZOFURAN	13	J	ng/kg
RFF-719+00-NE17-2.1-3.6	13195841.80	718269.22	10/6/2007	2.1	3.6	57117-41-6	1,2,3,7,8-PENTACHLORODIBENZOFURAN	15	J	ng/kg
RFF-719+00-NE17-2.1-3.6	13195841.80	718269.22	10/6/2007	2.1	3.6	ETEQ	ETEQ	12		ppt
RFF-719+00-NE17-2.1-3.6	13195841.80	718269.22	10/6/2007	2.1	3.6	HXCDD-HXCDF	1,2,3,4,7,8-Hexachlorodibenzofuran + 1,2,3,6,7,8-Hexachlorodibenzofuran	15	J	ng/kg
RFF-719+00-NE17-3.6-4.6	13195841.80	718269.22	10/6/2007	3.6	4.6	1746-01-6	2,3,7,8-TETRACHLORODIBENZO-P-DIOXIN	2	U	ng/kg
RFF-719+00-NE17-3.6-4.6	13195841.80	718269.22	10/6/2007	3.6	4.6	51207-31-9	2,3,7,8-TETRACHLORODIBENZOFURAN	12		ng/kg
RFF-719+00-NE17-3.6-4.6	13195841.80	718269.22	10/6/2007	3.6	4.6	57117-31-4	2,3,4,7,8-PENTACHLORODIBENZOFURAN	5	J	ng/kg
RFF-719+00-NE17-3.6-4.6	13195841.80	718269.22	10/6/2007	3.6	4.6	57117-41-6	1,2,3,7,8-PENTACHLORODIBENZOFURAN	3	U	ng/kg
RFF-719+00-NE17-3.6-4.6	13195841.80	718269.22	10/6/2007	3.6	4.6	ETEQ	ETEQ	5	U	ppt
RFF-719+00-NE17-3.6-4.6	13195841.80	718269.22	10/6/2007	3.6	4.6	HXCDD-HXCDF	1,2,3,4,7,8-Hexachlorodibenzofuran + 1,2,3,6,7,8-Hexachlorodibenzofuran	10	J	ng/kg
RFF-719+00-NE17-4.6-5.3	13195841.80	718269.22	10/6/2007	4.6	5.3	1746-01-6	2,3,7,8-TETRACHLORODIBENZO-P-DIOXIN	2	U	ng/kg
RFF-719+00-NE17-4.6-5.3	13195841.80	718269.22	10/6/2007	4.6	5.3	51207-31-9	2,3,7,8-TETRACHLORODIBENZOFURAN	2	UJ	ng/kg
RFF-719+00-NE17-4.6-5.3	13195841.80	718269.22	10/6/2007	4.6	5.3	57117-31-4	2,3,4,7,8-PENTACHLORODIBENZOFURAN	2	U	ng/kg
RFF-719+00-NE17-4.6-5.3	13195841.80	718269.22	10/6/2007	4.6	5.3	57117-41-6	1,2,3,7,8-PENTACHLORODIBENZOFURAN	2	U	ng/kg
RFF-719+00-NE17-4.6-5.3	13195841.80	718269.22	10/6/2007	4.6	5.3	ETEQ	ETEQ	5	U	ppt
RFF-719+00-NE17-4.6-5.3	13195841.80	718269.22	10/6/2007	4.6	5.3	HXCDD-HXCDF	1,2,3,4,7,8-Hexachlorodibenzofuran + 1,2,3,6,7,8-Hexachlorodibenzofuran	2	U	ng/kg
RFF-719+00-NE17-5.3-6.2	13195841.80	718269.22	10/6/2007	5.3	6.2	1746-01-6	2,3,7,8-TETRACHLORODIBENZO-P-DIOXIN	2	U	ng/kg
RFF-719+00-NE17-5.3-6.2	13195841.80	718269.22	10/6/2007	5.3	6.2	51207-31-9	2,3,7,8-TETRACHLORODIBENZOFURAN	12		ng/kg
RFF-719+00-NE17-5.3-6.2	13195841.80	718269.22	10/6/2007	5.3	6.2	57117-31-4	2,3,4,7,8-PENTACHLORODIBENZOFURAN	4	J	ng/kg
RFF-719+00-NE17-5.3-6.2	13195841.80	718269.22	10/6/2007	5.3	6.2	57117-41-6	1,2,3,7,8-PENTACHLORODIBENZOFURAN	6	J	ng/kg
RFF-719+00-NE17-5.3-6.2	13195841.80	718269.22	10/6/2007	5.3	6.2	ETEQ	ETEQ	5	U	ppt
RFF-719+00-NE17-5.3-6.2	13195841.80	718269.22	10/6/2007	5.3	6.2	HXCDD-HXCDF	1,2,3,4,7,8-Hexachlorodibenzofuran + 1,2,3,6,7,8-Hexachlorodibenzofuran	6	J	ng/kg
RFF-719+00-NE2081-0.0-1.0	13197923.27	717757.16	10/3/2007	0	1	100-01-6	4-Nitroaniline	0.09	U	mg/kg
RFF-719+00-NE2081-0.0-1.0	13197923.27	717757.16	10/3/2007	0	1	100-02-7	4-Nitrophenol	0.062	U	mg/kg
RFF-719+00-NE2081-0.0-1.0	13197923.27	717757.16	10/3/2007	0	1	100-51-6	Benzyl alcohol	0.153	U	mg/kg
RFF-719+00-NE2081-0.0-1.0	13197923.27	717757.16	10/3/2007	0	1	101-55-3	4-Bromophenyl-phenyl ether	0.047	U	mg/kg
RFF-719+00-NE2081-0.0-1.0	13197923.27	717757.16	10/3/2007	0	1	1024-57-3	Heptachlor epoxide	0.004	U	mg/kg
RFF-719+00-NE2081-0.0-1.0	13197923.27	717757.16	10/3/2007	0	1	1031-07-8	Endosulfan sulfate	0.003	U	mg/kg
RFF-719+00-NE2081-0.0-1.0	13197923.27	717757.16	10/3/2007	0	1	103-33-3	Azobenzene	0.03	U	mg/kg
RFF-719+00-NE2081-0.0-1.0	13197923.27	717757.16	10/3/2007	0	1	105-67-9	2,4-Dimethylphenol	0.041	U	mg/kg
RFF-719+00-NE2081-0.0-1.0	13197923.27	717757.16	10/3/2007	0	1	106-44-5	4-Methylphenol	0.031	U	mg/kg
RFF-719+00-NE2081-0.0-1.0	13197923.27	717757.16	10/3/2007	0	1	106-46-7	1,4-Dichlorobenzene	0.021	U	mg/kg
RFF-719+00-NE2081-0.0-1.0	13197923.27	717757.16	10/3/2007	0	1	108-39-4	3-Methylphenol	0.036	U	mg/kg
RFF-719+00-NE2081-0.0-1.0	13197923.27	717757.16	10/3/2007	0	1	108-60-1	2,2'-oxybis(1-Chloropropane)	0.038	U	mg/kg
RFF-719+00-NE2081-0.0-1.0	13197923.27	717757.16	10/3/2007	0	1	108-95-2	Phenol	0.033	U	mg/kg
RFF-719+00-NE2081-0.0-1.0	13197923.27	717757.16	10/3/2007	0	1	110-86-1	Pyridine	0.036	U	mg/kg
RFF-719+00-NE2081-0.0-1.0	13197923.27	717757.16	10/3/2007	0	1	111-44-4	bis(2-Chloroethyl) ether	0.022	U	mg/kg
RFF-719+00-NE2081-0.0-1.0	13197923.27	717757.16	10/3/2007	0	1	111-91-1	bis(2-Chloroethoxy)methane	0.031	U	mg/kg
RFF-719+00-NE2081-0.0-1.0	13197923.27	717757.16	10/3/2007	0	1	117-81-7	bis(2-Ethylhexyl)phthalate	0.047	U	mg/kg
RFF-719+00-NE2081-0.0-1.0	13197923.27	717757.16	10/3/2007	0	1	117-84-0	DI-N-OCTYLPHTHALATE	0.046	U	mg/kg
RFF-719+00-NE2081-0.0-1.0	13197923.27	717757.16	10/3/2007	0	1	118-74-1	Hexachlorobenzene	0.004	U	mg/kg
RFF-719+00-NE2081-0.0-1.0	13197923.27	717757.16	10/3/2007	0	1	120-12-7	Anthracene	0.048	U	mg/kg
RFF-719+00-NE2081-0.0-1.0	13197923.27	717757.16	10/3/2007	0	1	120-82-1	1,2,4-Trichlorobenzene	0.027	U	mg/kg
RFF-719+00-NE2081-0.0-1.0	13197923.27	717757.16	10/3/2007	0	1	120-83-2	2,4-Dichlorophenol	0.034	U	mg/kg
RFF-719+00-NE2081-0.0-1.0	13197923.27	717757.16	10/3/2007	0	1	121-14-2	2,4-Dinitrotoluene	0.024	U	mg/kg
RFF-719+00-NE2081-0.0-1.0	13197923.27	717757.16	10/3/2007	0	1	12789-03-6	GAMMA-CHLORDANE	0.004	U	mg/kg
RFF-719+00-NE2081-0.0-1.0	13197923.27	717757.16	10/3/2007	0	1	129-00-0	Pyrene	0.026	U	mg/kg
RFF-719+00-NE2081-0.0-1.0	13197923.27	717757.16	10/3/2007	0	1	131-11-3	Dimethyl phthalate	0.024	U	mg/kg
RFF-719+00-NE2081-0.0-1.0	13197923.27	717757.16	10/3/2007	0	1	132-64-9	Dibenzofuran	0.026	U	mg/kg

Sample ID	Easting	Northing	Sample Date	Start Depth (feet)	End Depth (feet)	CAS #	Chemical Name	Result	Qualifier	Unit
RFF-719+00-NE2081-0.0-1.0	13197923.27	717757.16	10/3/2007	0	1	14992-81-5	2,3,4,5,6-Pentachlorostyrene	0.02	U	mg/kg
RFF-719+00-NE2081-0.0-1.0	13197923.27	717757.16	10/3/2007	0	1	1746-01-6	2,3,7,8-TETRACHLORODIBENZO-P-DIOXIN	22		ng/kg
RFF-719+00-NE2081-0.0-1.0	13197923.27	717757.16	10/3/2007	0	1	191-24-2	Benzo(g,h,i)perylene	0.033	U	mg/kg
RFF-719+00-NE2081-0.0-1.0	13197923.27	717757.16	10/3/2007	0	1	1918-16-7	Propachlor	0.003	U	mg/kg
RFF-719+00-NE2081-0.0-1.0	13197923.27	717757.16	10/3/2007	0	1	193-39-5	Indeno(1,2,3-cd)pyrene	0.028	U	mg/kg
RFF-719+00-NE2081-0.0-1.0	13197923.27	717757.16	10/3/2007	0	1	205-99-2	Benzo(b)fluoranthene	0.039	U	mg/kg
RFF-719+00-NE2081-0.0-1.0	13197923.27	717757.16	10/3/2007	0	1	206-44-0	Fluoranthene	0.029	U	mg/kg
RFF-719+00-NE2081-0.0-1.0	13197923.27	717757.16	10/3/2007	0	1	207-08-9	Benzo(k)fluoranthene	0.052	U	mg/kg
RFF-719+00-NE2081-0.0-1.0	13197923.27	717757.16	10/3/2007	0	1	208-96-8	Acenaphthylene	0.032	U	mg/kg
RFF-719+00-NE2081-0.0-1.0	13197923.27	717757.16	10/3/2007	0	1	218-01-9	Chrysene	0.028	U	mg/kg
RFF-719+00-NE2081-0.0-1.0	13197923.27	717757.16	10/3/2007	0	1	2303-16-4	Diallate (total)	0.004	U	mg/kg
RFF-719+00-NE2081-0.0-1.0	13197923.27	717757.16	10/3/2007	0	1	2385-85-5	Mirex	0.005	U	mg/kg
RFF-719+00-NE2081-0.0-1.0	13197923.27	717757.16	10/3/2007	0	1	27304-13-8	Oxychlordane	0.003	U	mg/kg
RFF-719+00-NE2081-0.0-1.0	13197923.27	717757.16	10/3/2007	0	1	29082-74-4	Octachlorostyrene	0.004	U	mg/kg
RFF-719+00-NE2081-0.0-1.0	13197923.27	717757.16	10/3/2007	0	1	29082-75-5	beta,beta-2,3,4,5,6-Heptachlorostyrene	0.02	U	mg/kg
RFF-719+00-NE2081-0.0-1.0	13197923.27	717757.16	10/3/2007	0	1	29086-38-2	(E)-alpha,beta-2,3,4,5,6-Heptachlorostyrene	0.02	U	mg/kg
RFF-719+00-NE2081-0.0-1.0	13197923.27	717757.16	10/3/2007	0	1	29086-39-3	(Z)-alpha,beta-2,3,4,5,6-Heptachlorostyrene	0.02	U	mg/kg
RFF-719+00-NE2081-0.0-1.0	13197923.27	717757.16	10/3/2007	0	1	2921-88-2	Chlorpyrifos	0.011	U	mg/kg
RFF-719+00-NE2081-0.0-1.0	13197923.27	717757.16	10/3/2007	0	1	297-97-2	Thionazin	0.0085	U	mg/kg
RFF-719+00-NE2081-0.0-1.0	13197923.27	717757.16	10/3/2007	0	1	298-00-0	Methyl parathion	0.0075	U	mg/kg
RFF-719+00-NE2081-0.0-1.0	13197923.27	717757.16	10/3/2007	0	1	298-02-2	Phorate	0.005	U	mg/kg
RFF-719+00-NE2081-0.0-1.0	13197923.27	717757.16	10/3/2007	0	1	298-04-4	Disulfoton	0.0085	U	mg/kg
RFF-719+00-NE2081-0.0-1.0	13197923.27	717757.16	10/3/2007	0	1	299-84-3	Ronnel	0.009	U	mg/kg
RFF-719+00-NE2081-0.0-1.0	13197923.27	717757.16	10/3/2007	0	1	309-00-2	Aldrin	0.003	U	mg/kg
RFF-719+00-NE2081-0.0-1.0	13197923.27	717757.16	10/3/2007	0	1	319-84-6	alpha-BHC	0.004	U	mg/kg
RFF-719+00-NE2081-0.0-1.0	13197923.27	717757.16	10/3/2007	0	1	319-85-7	beta-BHC	0.004	U	mg/kg
RFF-719+00-NE2081-0.0-1.0	13197923.27	717757.16	10/3/2007	0	1	319-86-8	delta-BHC	0.004	U	mg/kg
RFF-719+00-NE2081-0.0-1.0	13197923.27	717757.16	10/3/2007	0	1	33213-65-9	Endosulfan II	0.004	U	mg/kg
RFF-719+00-NE2081-0.0-1.0	13197923.27	717757.16	10/3/2007	0	1	39765-80-5	trans-Nonachlor	0.005	U	mg/kg
RFF-719+00-NE2081-0.0-1.0	13197923.27	717757.16	10/3/2007	0	1	465-73-6	Isodrin	0.005	U	mg/kg
RFF-719+00-NE2081-0.0-1.0	13197923.27	717757.16	10/3/2007	0	1	50-29-3	4,4'-DDT	0.004	U	mg/kg
RFF-719+00-NE2081-0.0-1.0	13197923.27	717757.16	10/3/2007	0	1	50-32-8	Benzo(a)pyrene	0.029	U	mg/kg
RFF-719+00-NE2081-0.0-1.0	13197923.27	717757.16	10/3/2007	0	1	510-15-6	Chlorobenzilate	0.003	U	mg/kg
RFF-719+00-NE2081-0.0-1.0	13197923.27	717757.16	10/3/2007	0	1	5103-71-9	ALPHA-CHLORDANE	0.004	U	mg/kg
RFF-719+00-NE2081-0.0-1.0	13197923.27	717757.16	10/3/2007	0	1	5103-73-1	cis-Nonachlor	0.005	U	mg/kg
RFF-719+00-NE2081-0.0-1.0	13197923.27	717757.16	10/3/2007	0	1	51207-31-9	2,3,7,8-TETRACHLORODIBENZOFURAN	1020		ng/kg
RFF-719+00-NE2081-0.0-1.0	13197923.27	717757.16	10/3/2007	0	1	51-28-5	2,4-Dinitrophenol	0.0995	U	mg/kg
RFF-719+00-NE2081-0.0-1.0	13197923.27	717757.16	10/3/2007	0	1	52-85-7	Famphur	0.011	U	mg/kg
RFF-719+00-NE2081-0.0-1.0	13197923.27	717757.16	10/3/2007	0	1	53-19-0	2,4'-DDD	0.005	U	mg/kg
RFF-719+00-NE2081-0.0-1.0	13197923.27	717757.16	10/3/2007	0	1	534-52-1	4,6-Dinitro-2-methylphenol	0.085	U	mg/kg
RFF-719+00-NE2081-0.0-1.0	13197923.27	717757.16	10/3/2007	0	1	53-70-3	Dibenz(a,h)anthracene	0.048	U	mg/kg
RFF-719+00-NE2081-0.0-1.0	13197923.27	717757.16	10/3/2007	0	1	541-73-1	1,3-Dichlorobenzene	0.03	U	mg/kg
RFF-719+00-NE2081-0.0-1.0	13197923.27	717757.16	10/3/2007	0	1	5598-13-0	Methyl chlorpyrifos	0.01	U	mg/kg
RFF-719+00-NE2081-0.0-1.0	13197923.27	717757.16	10/3/2007	0	1	56-38-2	Parathion	0.0075	U	mg/kg
RFF-719+00-NE2081-0.0-1.0	13197923.27	717757.16	10/3/2007	0	1	56-55-3	Benzo(a)anthracene	0.029	U	mg/kg
RFF-719+00-NE2081-0.0-1.0	13197923.27	717757.16	10/3/2007	0	1	57117-31-4	2,3,4,7,8-PENTACHLORODIBENZOFURAN	495		ng/kg
RFF-719+00-NE2081-0.0-1.0	13197923.27	717757.16	10/3/2007	0	1	57117-41-6	1,2,3,7,8-PENTACHLORODIBENZOFURAN	498		ng/kg
RFF-719+00-NE2081-0.0-1.0	13197923.27	717757.16	10/3/2007	0	1	58-89-9	gamma-BHC	0.005	U	mg/kg
RFF-719+00-NE2081-0.0-1.0	13197923.27	717757.16	10/3/2007	0	1	58-90-2	2,3,4,6-Tetrachlorophenol	0.004	U	mg/kg
RFF-719+00-NE2081-0.0-1.0	13197923.27	717757.16	10/3/2007	0	1	59-50-7	4-Chloro-3-methylphenol	0.032	U	mg/kg
RFF-719+00-NE2081-0.0-1.0	13197923.27	717757.16	10/3/2007	0	1	60-51-5	Dimethoate	0.009	U	mg/kg
RFF-719+00-NE2081-0.0-1.0	13197923.27	717757.16	10/3/2007	0	1	60-57-1	Dieldrin	0.005	U	mg/kg
RFF-719+00-NE2081-0.0-1.0	13197923.27	717757.16	10/3/2007	0	1	606-20-2	2,6-Dinitrotoluene	0.032	U	mg/kg
RFF-719+00-NE2081-0.0-1.0	13197923.27	717757.16	10/3/2007	0	1	608-93-5	Pentachlorobenzene	0.004	U	mg/kg
RFF-719+00-NE2081-0.0-1.0	13197923.27	717757.16	10/3/2007	0	1	621-64-7	N-Nitroso-di-n-propylamine	0.031	U	mg/kg
RFF-719+00-NE2081-0.0-1.0	13197923.27	717757.16	10/3/2007	0	1	62-53-3	Aniline	0.05	U	mg/kg
RFF-719+00-NE2081-0.0-1.0	13197923.27	717757.16	10/3/2007	0	1	62-75-9	N-Nitrosodimethylamine	0.029	U	mg/kg
RFF-719+00-NE2081-0.0-1.0	13197923.27	717757.16	10/3/2007	0	1	634-66-2	1,2,3,4-Tetrachlorobenzene	0.005	U	mg/kg
RFF-719+00-NE2081-0.0-1.0	13197923.27	717757.16	10/3/2007	0	1	67-72-1	Hexachloroethane	0.031	U	mg/kg
RFF-719+00-NE2081-0.0-1.0	13197923.27	717757.16	10/3/2007	0	1	67774-32-7	Polybrominated biphenyls	0.018	U	mg/kg
RFF-719+00-NE2081-0.0-1.0	13197923.27	717757.16	10/3/2007	0	1	68705-15-7	alpha-2,3,4,5,6-Hexachlorostyrene	0.02	U	mg/kg

Sample ID	Easting	Northing	Sample Date	Start Depth (feet)	End Depth (feet)	CAS #	Chemical Name	Result	Qualifier	Unit
RFF-719+00-NE2081-0.0-1.0	13197923.27	717757.16	10/3/2007	0	1	7005-72-3	4-Chlorophenyl-phenyl ether	0.044	U	mg/kg
RFF-719+00-NE2081-0.0-1.0	13197923.27	717757.16	10/3/2007	0	1	72-20-8	Endrin	0.004	U	mg/kg
RFF-719+00-NE2081-0.0-1.0	13197923.27	717757.16	10/3/2007	0	1	72-43-5	Methoxychlor	0.005	U	mg/kg
RFF-719+00-NE2081-0.0-1.0	13197923.27	717757.16	10/3/2007	0	1	72-54-8	4,4'-DDD	0.005	U	mg/kg
RFF-719+00-NE2081-0.0-1.0	13197923.27	717757.16	10/3/2007	0	1	72-55-9	4,4'-DDE	0.005	U	mg/kg
RFF-719+00-NE2081-0.0-1.0	13197923.27	717757.16	10/3/2007	0	1	7421-93-4	Endrin aldehyde	0.005	U	mg/kg
RFF-719+00-NE2081-0.0-1.0	13197923.27	717757.16	10/3/2007	0	1	7429-90-5	Aluminum	34000		mg/kg
RFF-719+00-NE2081-0.0-1.0	13197923.27	717757.16	10/3/2007	0	1	7439-89-6	Iron	53000		mg/kg
RFF-719+00-NE2081-0.0-1.0	13197923.27	717757.16	10/3/2007	0	1	7439-92-1	Lead	23.01		mg/kg
RFF-719+00-NE2081-0.0-1.0	13197923.27	717757.16	10/3/2007	0	1	7439-93-2	Lithium	28.45		mg/kg
RFF-719+00-NE2081-0.0-1.0	13197923.27	717757.16	10/3/2007	0	1	7439-95-4	Magnesium	13000		mg/kg
RFF-719+00-NE2081-0.0-1.0	13197923.27	717757.16	10/3/2007	0	1	7439-96-5	Manganese	180		mg/kg
RFF-719+00-NE2081-0.0-1.0	13197923.27	717757.16	10/3/2007	0	1	7440-02-0	Nickel	21.64		mg/kg
RFF-719+00-NE2081-0.0-1.0	13197923.27	717757.16	10/3/2007	0	1	7440-09-7	Potassium	2500		mg/kg
RFF-719+00-NE2081-0.0-1.0	13197923.27	717757.16	10/3/2007	0	1	7440-22-4	Silver	15.12		mg/kg
RFF-719+00-NE2081-0.0-1.0	13197923.27	717757.16	10/3/2007	0	1	7440-23-5	Sodium	1300		mg/kg
RFF-719+00-NE2081-0.0-1.0	13197923.27	717757.16	10/3/2007	0	1	7440-24-6	Strontium	28.82		mg/kg
RFF-719+00-NE2081-0.0-1.0	13197923.27	717757.16	10/3/2007	0	1	7440-28-0	Thallium	0.098	U	mg/kg
RFF-719+00-NE2081-0.0-1.0	13197923.27	717757.16	10/3/2007	0	1	7440-31-5	Tin	0.114	U	mg/kg
RFF-719+00-NE2081-0.0-1.0	13197923.27	717757.16	10/3/2007	0	1	7440-32-6	Titanium	100		mg/kg
RFF-719+00-NE2081-0.0-1.0	13197923.27	717757.16	10/3/2007	0	1	7440-36-0	Antimony	12.85		mg/kg
RFF-719+00-NE2081-0.0-1.0	13197923.27	717757.16	10/3/2007	0	1	7440-38-2	Arsenic	6.416		mg/kg
RFF-719+00-NE2081-0.0-1.0	13197923.27	717757.16	10/3/2007	0	1	7440-39-3	Barium	73.53		mg/kg
RFF-719+00-NE2081-0.0-1.0	13197923.27	717757.16	10/3/2007	0	1	7440-41-7	Beryllium	0.687		mg/kg
RFF-719+00-NE2081-0.0-1.0	13197923.27	717757.16	10/3/2007	0	1	7440-42-8	Boron	25.2		mg/kg
RFF-719+00-NE2081-0.0-1.0	13197923.27	717757.16	10/3/2007	0	1	7440-43-9	Cadmium	0.163	J	mg/kg
RFF-719+00-NE2081-0.0-1.0	13197923.27	717757.16	10/3/2007	0	1	7440-47-3	Chromium (total)	29.52		mg/kg
RFF-719+00-NE2081-0.0-1.0	13197923.27	717757.16	10/3/2007	0	1	7440-48-4	Cobalt	74.78		mg/kg
RFF-719+00-NE2081-0.0-1.0	13197923.27	717757.16	10/3/2007	0	1	7440-50-8	Copper	16.29		mg/kg
RFF-719+00-NE2081-0.0-1.0	13197923.27	717757.16	10/3/2007	0	1	7440-57-5	Gold	0.0505	U	mg/kg
RFF-719+00-NE2081-0.0-1.0	13197923.27	717757.16	10/3/2007	0	1	7440-62-2	Vanadium	38.76		mg/kg
RFF-719+00-NE2081-0.0-1.0	13197923.27	717757.16	10/3/2007	0	1	7440-66-6	Zinc	78.83		mg/kg
RFF-719+00-NE2081-0.0-1.0	13197923.27	717757.16	10/3/2007	0	1	7440-70-2	Calcium	11000		mg/kg
RFF-719+00-NE2081-0.0-1.0	13197923.27	717757.16	10/3/2007	0	1	76-44-8	Heptachlor	0.004	U	mg/kg
RFF-719+00-NE2081-0.0-1.0	13197923.27	717757.16	10/3/2007	0	1	77-47-4	HEXACHLOROCYCLOPENTADIENE	0.004	U	mg/kg
RFF-719+00-NE2081-0.0-1.0	13197923.27	717757.16	10/3/2007	0	1	7782-49-2	Selenium	0.012	U	mg/kg
RFF-719+00-NE2081-0.0-1.0	13197923.27	717757.16	10/3/2007	0	1	78-59-1	Isophorone	0.028	U	mg/kg
RFF-719+00-NE2081-0.0-1.0	13197923.27	717757.16	10/3/2007	0	1	8001-35-2	Toxaphene	0.083	U	mg/kg
RFF-719+00-NE2081-0.0-1.0	13197923.27	717757.16	10/3/2007	0	1	80-05-7	BISPHENOL A	0.022	U	mg/kg
RFF-719+00-NE2081-0.0-1.0	13197923.27	717757.16	10/3/2007	0	1	82-68-8	Pentachloronitrobenzene	0.005	U	mg/kg
RFF-719+00-NE2081-0.0-1.0	13197923.27	717757.16	10/3/2007	0	1	83-32-9	Acenaphthene	0.013	U	mg/kg
RFF-719+00-NE2081-0.0-1.0	13197923.27	717757.16	10/3/2007	0	1	84-66-2	Diethylphthalate	0.62		mg/kg
RFF-719+00-NE2081-0.0-1.0	13197923.27	717757.16	10/3/2007	0	1	84-74-2	Di-n-butyl phthalate	0.057	U	mg/kg
RFF-719+00-NE2081-0.0-1.0	13197923.27	717757.16	10/3/2007	0	1	85-01-8	Phenanthrene	0.05	U	mg/kg
RFF-719+00-NE2081-0.0-1.0	13197923.27	717757.16	10/3/2007	0	1	85-68-7	Butylbenzylphthalate	0.045	U	mg/kg
RFF-719+00-NE2081-0.0-1.0	13197923.27	717757.16	10/3/2007	0	1	86-30-6	N-Nitrosodiphenylamine	0.028	U	mg/kg
RFF-719+00-NE2081-0.0-1.0	13197923.27	717757.16	10/3/2007	0	1	86-73-7	Fluorene	0.032	U	mg/kg
RFF-719+00-NE2081-0.0-1.0	13197923.27	717757.16	10/3/2007	0	1	86-74-8	Carbazole	0.005	U	mg/kg
RFF-719+00-NE2081-0.0-1.0	13197923.27	717757.16	10/3/2007	0	1	87-61-6	1,2,3-Trichlorobenzene	0.004	U	mg/kg
RFF-719+00-NE2081-0.0-1.0	13197923.27	717757.16	10/3/2007	0	1	87-65-0	2,6-Dichlorophenol	0.012	U	mg/kg
RFF-719+00-NE2081-0.0-1.0	13197923.27	717757.16	10/3/2007	0	1	87-68-3	Hexachlorobutadiene	0.03	U	mg/kg
RFF-719+00-NE2081-0.0-1.0	13197923.27	717757.16	10/3/2007	0	1	87-86-5	Pentachlorophenol	0.4	UJ	mg/kg
RFF-719+00-NE2081-0.0-1.0	13197923.27	717757.16	10/3/2007	0	1	88-06-2	2,4,6-Trichlorophenol	0.03	U	mg/kg
RFF-719+00-NE2081-0.0-1.0	13197923.27	717757.16	10/3/2007	0	1	88-74-4	2-Nitroaniline	0.026	U	mg/kg
RFF-719+00-NE2081-0.0-1.0	13197923.27	717757.16	10/3/2007	0	1	88-75-5	2-Nitrophenol	0.044	U	mg/kg
RFF-719+00-NE2081-0.0-1.0	13197923.27	717757.16	10/3/2007	0	1	88-85-7	Dinoseb	0.028	U	mg/kg
RFF-719+00-NE2081-0.0-1.0	13197923.27	717757.16	10/3/2007	0	1	90301-92-1	(E)-beta-2,3,4,5,6-Hexachlorostyrene	0.02	U	mg/kg
RFF-719+00-NE2081-0.0-1.0	13197923.27	717757.16	10/3/2007	0	1	90301-93-2	(Z)-beta-2,3,4,5,6-Hexachlorostyrene	0.02	U	mg/kg
RFF-719+00-NE2081-0.0-1.0	13197923.27	717757.16	10/3/2007	0	1	91-20-3	Naphthalene	0.047	U	mg/kg
RFF-719+00-NE2081-0.0-1.0	13197923.27	717757.16	10/3/2007	0	1	91-57-6	2-Methylnaphthalene	0.04	U	mg/kg
RFF-719+00-NE2081-0.0-1.0	13197923.27	717757.16	10/3/2007	0	1	91-58-7	2-Chloronaphthalene	0.037	U	mg/kg

Sample ID	Easting	Northing	Sample Date	Start Depth (feet)	End Depth (feet)	CAS #	Chemical Name	Result	Qualifier	Unit
RFF-719+00-NE2081-0.0-1.0	13197923.27	717757.16	10/3/2007	0	1	91-94-1	3,3'-Dichlorobenzidine	0.024	U	mg/kg
RFF-719+00-NE2081-0.0-1.0	13197923.27	717757.16	10/3/2007	0	1	92-87-5	Benzidine	0.12	U	mg/kg
RFF-719+00-NE2081-0.0-1.0	13197923.27	717757.16	10/3/2007	0	1	95-48-7	2-Methylphenol	0.031	U	mg/kg
RFF-719+00-NE2081-0.0-1.0	13197923.27	717757.16	10/3/2007	0	1	95-50-1	1,2-Dichlorobenzene	0.021	U	mg/kg
RFF-719+00-NE2081-0.0-1.0	13197923.27	717757.16	10/3/2007	0	1	95-57-8	2-Chlorophenol	0.049	U	mg/kg
RFF-719+00-NE2081-0.0-1.0	13197923.27	717757.16	10/3/2007	0	1	95-94-3	1,2,4,5-Tetrachlorobenzene	0.003	U	mg/kg
RFF-719+00-NE2081-0.0-1.0	13197923.27	717757.16	10/3/2007	0	1	95-95-4	2,4,5-Trichlorophenol	0.028	U	mg/kg
RFF-719+00-NE2081-0.0-1.0	13197923.27	717757.16	10/3/2007	0	1	959-98-8	Endosulfan I	0.005	U	mg/kg
RFF-719+00-NE2081-0.0-1.0	13197923.27	717757.16	10/3/2007	0	1	98-95-3	Nitrobenzene	0.034	U	mg/kg
RFF-719+00-NE2081-0.0-1.0	13197923.27	717757.16	10/3/2007	0	1	99-09-2	3-Nitroaniline	0.0515	U	mg/kg
RFF-719+00-NE2081-0.0-1.0	13197923.27	717757.16	10/3/2007	0	1	ETEQ	ETEQ	420		ppt
RFF-719+00-NE2081-0.0-1.0	13197923.27	717757.16	10/3/2007	0	1	HXCDD-HXCDF	1,2,3,4,7,8-Hexachlorodibenzofuran + 1,2,3,6,7,8-Hexachlorodibenzofuran	724		ng/kg
RFF-719+00-NE2081-0.0-1.0	13197923.27	717757.16	10/3/2007	0	1	TCLB_ERA_Dow	Total Chlororbenzenes ERA	0.027	U	mg/kg
RFF-719+00-NE2081-0.0-1.0	13197923.27	717757.16	10/3/2007	0	1	TCLP_ERA_Dow	Total Chlorophenols ERA	0.4	U	mg/kg
RFF-719+00-NE2081-0.0-1.0	13197923.27	717757.16	10/3/2007	0	1	TPAH_ERA_Dow	Total PAHs ERA	0.052	U	mg/kg
RFF-719+00-NE2081-1.0-3.0	13197923.27	717757.16	10/3/2007	1	3	100-01-6	4-Nitroaniline	0.09	U	mg/kg
RFF-719+00-NE2081-1.0-3.0	13197923.27	717757.16	10/3/2007	1	3	100-02-7	4-Nitrophenol	0.062	U	mg/kg
RFF-719+00-NE2081-1.0-3.0	13197923.27	717757.16	10/3/2007	1	3	100-51-6	Benzyl alcohol	0.153	U	mg/kg
RFF-719+00-NE2081-1.0-3.0	13197923.27	717757.16	10/3/2007	1	3	101-55-3	4-Bromophenyl-phenyl ether	0.047	U	mg/kg
RFF-719+00-NE2081-1.0-3.0	13197923.27	717757.16	10/3/2007	1	3	1024-57-3	Heptachlor epoxide	0.004	U	mg/kg
RFF-719+00-NE2081-1.0-3.0	13197923.27	717757.16	10/3/2007	1	3	1031-07-8	Endosulfan sulfate	0.003	U	mg/kg
RFF-719+00-NE2081-1.0-3.0	13197923.27	717757.16	10/3/2007	1	3	103-33-3	Azobenzene	0.03	U	mg/kg
RFF-719+00-NE2081-1.0-3.0	13197923.27	717757.16	10/3/2007	1	3	105-67-9	2,4-Dimethylphenol	0.041	U	mg/kg
RFF-719+00-NE2081-1.0-3.0	13197923.27	717757.16	10/3/2007	1	3	106-44-5	4-Methylphenol	0.031	U	mg/kg
RFF-719+00-NE2081-1.0-3.0	13197923.27	717757.16	10/3/2007	1	3	106-46-7	1,4-Dichlorobenzene	0.021	U	mg/kg
RFF-719+00-NE2081-1.0-3.0	13197923.27	717757.16	10/3/2007	1	3	108-39-4	3-Methylphenol	0.036	U	mg/kg
RFF-719+00-NE2081-1.0-3.0	13197923.27	717757.16	10/3/2007	1	3	108-60-1	2,2'-oxybis(1-Chloropropane)	0.038	U	mg/kg
RFF-719+00-NE2081-1.0-3.0	13197923.27	717757.16	10/3/2007	1	3	108-95-2	Phenol	0.033	U	mg/kg
RFF-719+00-NE2081-1.0-3.0	13197923.27	717757.16	10/3/2007	1	3	110-86-1	Pyridine	0.036	U	mg/kg
RFF-719+00-NE2081-1.0-3.0	13197923.27	717757.16	10/3/2007	1	3	111-44-4	bis(2-Chloroethyl) ether	0.022	U	mg/kg
RFF-719+00-NE2081-1.0-3.0	13197923.27	717757.16	10/3/2007	1	3	111-91-1	bis(2-Chloroethoxy)methane	0.031	U	mg/kg
RFF-719+00-NE2081-1.0-3.0	13197923.27	717757.16	10/3/2007	1	3	117-81-7	bis(2-Ethylhexyl)phthalate	0.047	U	mg/kg
RFF-719+00-NE2081-1.0-3.0	13197923.27	717757.16	10/3/2007	1	3	117-84-0	DI-N-OCTYLPHTHALATE	0.046	U	mg/kg
RFF-719+00-NE2081-1.0-3.0	13197923.27	717757.16	10/3/2007	1	3	118-74-1	Hexachlorobenzene	0.04		mg/kg
RFF-719+00-NE2081-1.0-3.0	13197923.27	717757.16	10/3/2007	1	3	120-12-7	Anthracene	0.048	U	mg/kg
RFF-719+00-NE2081-1.0-3.0	13197923.27	717757.16	10/3/2007	1	3	120-82-1	1,2,4-Trichlorobenzene	0.027	U	mg/kg
RFF-719+00-NE2081-1.0-3.0	13197923.27	717757.16	10/3/2007	1	3	120-83-2	2,4-Dichlorophenol	0.034	U	mg/kg
RFF-719+00-NE2081-1.0-3.0	13197923.27	717757.16	10/3/2007	1	3	121-14-2	2,4-Dinitrotoluene	0.024	U	mg/kg
RFF-719+00-NE2081-1.0-3.0	13197923.27	717757.16	10/3/2007	1	3	12789-03-6	GAMMA-CHLORDANE	0.004	U	mg/kg
RFF-719+00-NE2081-1.0-3.0	13197923.27	717757.16	10/3/2007	1	3	129-00-0	Pyrene	0.026	U	mg/kg
RFF-719+00-NE2081-1.0-3.0	13197923.27	717757.16	10/3/2007	1	3	131-11-3	Dimethyl phthalate	0.024	U	mg/kg
RFF-719+00-NE2081-1.0-3.0	13197923.27	717757.16	10/3/2007	1	3	132-64-9	Dibenzofuran	0.026	U	mg/kg
RFF-719+00-NE2081-1.0-3.0	13197923.27	717757.16	10/3/2007	1	3	14992-81-5	2,3,4,5,6-Pentachlorostyrene	0.02	U	mg/kg
RFF-719+00-NE2081-1.0-3.0	13197923.27	717757.16	10/3/2007	1	3	1746-01-6	2,3,7,8-TETRACHLORODIBENZO-P-DIOXIN	8	J	ng/kg
RFF-719+00-NE2081-1.0-3.0	13197923.27	717757.16	10/3/2007	1	3	191-24-2	Benzo(g,h,i)perylene	0.033	U	mg/kg
RFF-719+00-NE2081-1.0-3.0	13197923.27	717757.16	10/3/2007	1	3	1918-16-7	Propachlor	0.003	U	mg/kg
RFF-719+00-NE2081-1.0-3.0	13197923.27	717757.16	10/3/2007	1	3	193-39-5	Indeno(1,2,3-cd)pyrene	0.028	U	mg/kg
RFF-719+00-NE2081-1.0-3.0	13197923.27	717757.16	10/3/2007	1	3	205-99-2	Benzo(b)fluoranthene	0.039	U	mg/kg
RFF-719+00-NE2081-1.0-3.0	13197923.27	717757.16	10/3/2007	1	3	206-44-0	Fluoranthene	0.029	U	mg/kg
RFF-719+00-NE2081-1.0-3.0	13197923.27	717757.16	10/3/2007	1	3	207-08-9	Benzo(k)fluoranthene	0.052	U	mg/kg
RFF-719+00-NE2081-1.0-3.0	13197923.27	717757.16	10/3/2007	1	3	208-96-8	Acenaphthylene	0.032	U	mg/kg
RFF-719+00-NE2081-1.0-3.0	13197923.27	717757.16	10/3/2007	1	3	218-01-9	Chrysene	0.028	U	mg/kg
RFF-719+00-NE2081-1.0-3.0	13197923.27	717757.16	10/3/2007	1	3	2303-16-4	Diallate (total)	0.004	U	mg/kg
RFF-719+00-NE2081-1.0-3.0	13197923.27	717757.16	10/3/2007	1	3	2385-85-5	Mirex	0.005	U	mg/kg
RFF-719+00-NE2081-1.0-3.0	13197923.27	717757.16	10/3/2007	1	3	27304-13-8	Oxychlordane	0.003	U	mg/kg
RFF-719+00-NE2081-1.0-3.0	13197923.27	717757.16	10/3/2007	1	3	29082-74-4	Octachlorostyrene	0.004	U	mg/kg
RFF-719+00-NE2081-1.0-3.0	13197923.27	717757.16	10/3/2007	1	3	29082-75-5	beta,beta-2,3,4,5,6-Heptachlorostyrene	0.02	U	mg/kg
RFF-719+00-NE2081-1.0-3.0	13197923.27	717757.16	10/3/2007	1	3	29086-38-2	(E)-alpha,beta-2,3,4,5,6-Heptachlorostyrene	0.02	U	mg/kg
RFF-719+00-NE2081-1.0-3.0	13197923.27	717757.16	10/3/2007	1	3	29086-39-3	(Z)-alpha,beta-2,3,4,5,6-Heptachlorostyrene	0.02	U	mg/kg
RFF-719+00-NE2081-1.0-3.0	13197923.27	717757.16	10/3/2007	1	3	2921-88-2	Chlorpyrifos	0.011	U	mg/kg
RFF-719+00-NE2081-1.0-3.0	13197923.27	717757.16	10/3/2007	1	3	297-97-2	Thionazin	0.0085	U	mg/kg

Sample ID	Easting	Northing	Sample Date	Start Depth (feet)	End Depth (feet)	CAS #	Chemical Name	Result	Qualifier	Unit
RFF-719+00-NE2081-1.0-3.0	13197923.27	717757.16	10/3/2007	1	3	298-00-0	Methyl parathion	0.0075	U	mg/kg
RFF-719+00-NE2081-1.0-3.0	13197923.27	717757.16	10/3/2007	1	3	298-02-2	Phorate	0.005	U	mg/kg
RFF-719+00-NE2081-1.0-3.0	13197923.27	717757.16	10/3/2007	1	3	298-04-4	Disulfoton	0.0085	U	mg/kg
RFF-719+00-NE2081-1.0-3.0	13197923.27	717757.16	10/3/2007	1	3	299-84-3	Ronnel	0.009	U	mg/kg
RFF-719+00-NE2081-1.0-3.0	13197923.27	717757.16	10/3/2007	1	3	309-00-2	Aldrin	0.003	U	mg/kg
RFF-719+00-NE2081-1.0-3.0	13197923.27	717757.16	10/3/2007	1	3	319-84-6	alpha-BHC	0.004	U	mg/kg
RFF-719+00-NE2081-1.0-3.0	13197923.27	717757.16	10/3/2007	1	3	319-85-7	beta-BHC	0.004	U	mg/kg
RFF-719+00-NE2081-1.0-3.0	13197923.27	717757.16	10/3/2007	1	3	319-86-8	delta-BHC	0.13		mg/kg
RFF-719+00-NE2081-1.0-3.0	13197923.27	717757.16	10/3/2007	1	3	33213-65-9	Endosulfan II	0.004	U	mg/kg
RFF-719+00-NE2081-1.0-3.0	13197923.27	717757.16	10/3/2007	1	3	39765-80-5	trans-Nonachlor	0.005	U	mg/kg
RFF-719+00-NE2081-1.0-3.0	13197923.27	717757.16	10/3/2007	1	3	465-73-6	Isodrin	0.005	U	mg/kg
RFF-719+00-NE2081-1.0-3.0	13197923.27	717757.16	10/3/2007	1	3	50-29-3	4,4'-DDT	0.004	U	mg/kg
RFF-719+00-NE2081-1.0-3.0	13197923.27	717757.16	10/3/2007	1	3	50-32-8	Benzo(a)pyrene	0.029	U	mg/kg
RFF-719+00-NE2081-1.0-3.0	13197923.27	717757.16	10/3/2007	1	3	510-15-6	Chlorobenzilate	0.003	U	mg/kg
RFF-719+00-NE2081-1.0-3.0	13197923.27	717757.16	10/3/2007	1	3	5103-71-9	ALPHA-CHLORDANE	0.004	U	mg/kg
RFF-719+00-NE2081-1.0-3.0	13197923.27	717757.16	10/3/2007	1	3	5103-73-1	cis-Nonachlor	0.005	U	mg/kg
RFF-719+00-NE2081-1.0-3.0	13197923.27	717757.16	10/3/2007	1	3	51207-31-9	2,3,7,8-TETRACHLORODIBENZOFURAN	5420		ng/kg
RFF-719+00-NE2081-1.0-3.0	13197923.27	717757.16	10/3/2007	1	3	51-28-5	2,4-Dinitrophenol	0.0995	U	mg/kg
RFF-719+00-NE2081-1.0-3.0	13197923.27	717757.16	10/3/2007	1	3	52-85-7	Famphur	0.011	U	mg/kg
RFF-719+00-NE2081-1.0-3.0	13197923.27	717757.16	10/3/2007	1	3	53-19-0	2,4'-DDD	0.005	U	mg/kg
RFF-719+00-NE2081-1.0-3.0	13197923.27	717757.16	10/3/2007	1	3	534-52-1	4,6-Dinitro-2-methylphenol	0.085	U	mg/kg
RFF-719+00-NE2081-1.0-3.0	13197923.27	717757.16	10/3/2007	1	3	53-70-3	Dibenz(a,h)anthracene	0.048	U	mg/kg
RFF-719+00-NE2081-1.0-3.0	13197923.27	717757.16	10/3/2007	1	3	541-73-1	1,3-Dichlorobenzene	0.03	U	mg/kg
RFF-719+00-NE2081-1.0-3.0	13197923.27	717757.16	10/3/2007	1	3	5598-13-0	Methyl chlorpyrifos	0.01	U	mg/kg
RFF-719+00-NE2081-1.0-3.0	13197923.27	717757.16	10/3/2007	1	3	56-38-2	Parathion	0.0075	U	mg/kg
RFF-719+00-NE2081-1.0-3.0	13197923.27	717757.16	10/3/2007	1	3	56-55-3	Benzo(a)anthracene	0.029	U	mg/kg
RFF-719+00-NE2081-1.0-3.0	13197923.27	717757.16	10/3/2007	1	3	57117-31-4	2,3,4,7,8-PENTACHLORODIBENZOFURAN	1440		ng/kg
RFF-719+00-NE2081-1.0-3.0	13197923.27	717757.16	10/3/2007	1	3	57117-41-6	1,2,3,7,8-PENTACHLORODIBENZOFURAN	1680		ng/kg
RFF-719+00-NE2081-1.0-3.0	13197923.27	717757.16	10/3/2007	1	3	58-89-9	gamma-BHC	0.005	U	mg/kg
RFF-719+00-NE2081-1.0-3.0	13197923.27	717757.16	10/3/2007	1	3	58-90-2	2,3,4,6-Tetrachlorophenol	0.004	U	mg/kg
RFF-719+00-NE2081-1.0-3.0	13197923.27	717757.16	10/3/2007	1	3	59-50-7	4-Chloro-3-methylphenol	0.032	U	mg/kg
RFF-719+00-NE2081-1.0-3.0	13197923.27	717757.16	10/3/2007	1	3	60-51-5	Dimethoate	0.009	U	mg/kg
RFF-719+00-NE2081-1.0-3.0	13197923.27	717757.16	10/3/2007	1	3	60-57-1	Dieldrin	0.18		mg/kg
RFF-719+00-NE2081-1.0-3.0	13197923.27	717757.16	10/3/2007	1	3	606-20-2	2,6-Dinitrotoluene	0.032	U	mg/kg
RFF-719+00-NE2081-1.0-3.0	13197923.27	717757.16	10/3/2007	1	3	608-93-5	Pentachlorobenzene	0.004	U	mg/kg
RFF-719+00-NE2081-1.0-3.0	13197923.27	717757.16	10/3/2007	1	3	621-64-7	N-Nitroso-di-n-propylamine	0.031	U	mg/kg
RFF-719+00-NE2081-1.0-3.0	13197923.27	717757.16	10/3/2007	1	3	62-53-3	Aniline	0.05	U	mg/kg
RFF-719+00-NE2081-1.0-3.0	13197923.27	717757.16	10/3/2007	1	3	62-75-9	N-Nitrosodimethylamine	0.029	U	mg/kg
RFF-719+00-NE2081-1.0-3.0	13197923.27	717757.16	10/3/2007	1	3	634-66-2	1,2,3,4-Tetrachlorobenzene	0.005	U	mg/kg
RFF-719+00-NE2081-1.0-3.0	13197923.27	717757.16	10/3/2007	1	3	67-72-1	Hexachloroethane	0.031	U	mg/kg
RFF-719+00-NE2081-1.0-3.0	13197923.27	717757.16	10/3/2007	1	3	67774-32-7	Polybrominated biphenyls	0.018	U	mg/kg
RFF-719+00-NE2081-1.0-3.0	13197923.27	717757.16	10/3/2007	1	3	68705-15-7	alpha-2,3,4,5,6-Hexachlorostyrene	0.02	U	mg/kg
RFF-719+00-NE2081-1.0-3.0	13197923.27	717757.16	10/3/2007	1	3	7005-72-3	4-Chlorophenyl-phenyl ether	0.044	U	mg/kg
RFF-719+00-NE2081-1.0-3.0	13197923.27	717757.16	10/3/2007	1	3	72-20-8	Endrin	0.004	U	mg/kg
RFF-719+00-NE2081-1.0-3.0	13197923.27	717757.16	10/3/2007	1	3	72-43-5	Methoxychlor	0.005	U	mg/kg
RFF-719+00-NE2081-1.0-3.0	13197923.27	717757.16	10/3/2007	1	3	72-54-8	4,4'-DDD	0.005	U	mg/kg
RFF-719+00-NE2081-1.0-3.0	13197923.27	717757.16	10/3/2007	1	3	72-55-9	4,4'-DDE	0.005	U	mg/kg
RFF-719+00-NE2081-1.0-3.0	13197923.27	717757.16	10/3/2007	1	3	7421-93-4	Endrin aldehyde	0.005	U	mg/kg
RFF-719+00-NE2081-1.0-3.0	13197923.27	717757.16	10/3/2007	1	3	7429-90-5	Aluminum	33000		mg/kg
RFF-719+00-NE2081-1.0-3.0	13197923.27	717757.16	10/3/2007	1	3	7439-89-6	Iron	44000		mg/kg
RFF-719+00-NE2081-1.0-3.0	13197923.27	717757.16	10/3/2007	1	3	7439-92-1	Lead	18.04		mg/kg
RFF-719+00-NE2081-1.0-3.0	13197923.27	717757.16	10/3/2007	1	3	7439-93-2	Lithium	28.435		mg/kg
RFF-719+00-NE2081-1.0-3.0	13197923.27	717757.16	10/3/2007	1	3	7439-95-4	Magnesium	14000		mg/kg
RFF-719+00-NE2081-1.0-3.0	13197923.27	717757.16	10/3/2007	1	3	7439-96-5	Manganese	170		mg/kg
RFF-719+00-NE2081-1.0-3.0	13197923.27	717757.16	10/3/2007	1	3	7440-02-0	Nickel	20.38		mg/kg
RFF-719+00-NE2081-1.0-3.0	13197923.27	717757.16	10/3/2007	1	3	7440-09-7	Potassium	2300		mg/kg
RFF-719+00-NE2081-1.0-3.0	13197923.27	717757.16	10/3/2007	1	3	7440-22-4	Silver	15.6		mg/kg
RFF-719+00-NE2081-1.0-3.0	13197923.27	717757.16	10/3/2007	1	3	7440-23-5	Sodium	110		mg/kg
RFF-719+00-NE2081-1.0-3.0	13197923.27	717757.16	10/3/2007	1	3	7440-24-6	Strontium	48.135		mg/kg
RFF-719+00-NE2081-1.0-3.0	13197923.27	717757.16	10/3/2007	1	3	7440-28-0	Thallium	0.098	U	mg/kg
RFF-719+00-NE2081-1.0-3.0	13197923.27	717757.16	10/3/2007	1	3	7440-31-5	Tin	0.114	U	mg/kg

Sample ID	Easting	Northing	Sample Date	Start Depth (feet)	End Depth (feet)	CAS #	Chemical Name	Result	Qualifier	Unit
RFF-719+00-NE2081-1.0-3.0	13197923.27	717757.16	10/3/2007	1	3	7440-32-6	Titanium	110		mg/kg
RFF-719+00-NE2081-1.0-3.0	13197923.27	717757.16	10/3/2007	1	3	7440-36-0	Antimony	12.6		mg/kg
RFF-719+00-NE2081-1.0-3.0	13197923.27	717757.16	10/3/2007	1	3	7440-38-2	Arsenic	9.365		mg/kg
RFF-719+00-NE2081-1.0-3.0	13197923.27	717757.16	10/3/2007	1	3	7440-39-3	Barium	78.99		mg/kg
RFF-719+00-NE2081-1.0-3.0	13197923.27	717757.16	10/3/2007	1	3	7440-41-7	Beryllium	0.629		mg/kg
RFF-719+00-NE2081-1.0-3.0	13197923.27	717757.16	10/3/2007	1	3	7440-42-8	Boron	24.565		mg/kg
RFF-719+00-NE2081-1.0-3.0	13197923.27	717757.16	10/3/2007	1	3	7440-43-9	Cadmium	0.271		mg/kg
RFF-719+00-NE2081-1.0-3.0	13197923.27	717757.16	10/3/2007	1	3	7440-47-3	Chromium (total)	26.305		mg/kg
RFF-719+00-NE2081-1.0-3.0	13197923.27	717757.16	10/3/2007	1	3	7440-48-4	Cobalt	56.57		mg/kg
RFF-719+00-NE2081-1.0-3.0	13197923.27	717757.16	10/3/2007	1	3	7440-50-8	Copper	17.98		mg/kg
RFF-719+00-NE2081-1.0-3.0	13197923.27	717757.16	10/3/2007	1	3	7440-57-5	Gold	0.0505	U	mg/kg
RFF-719+00-NE2081-1.0-3.0	13197923.27	717757.16	10/3/2007	1	3	7440-62-2	Vanadium	36.185		mg/kg
RFF-719+00-NE2081-1.0-3.0	13197923.27	717757.16	10/3/2007	1	3	7440-66-6	Zinc	56.75		mg/kg
RFF-719+00-NE2081-1.0-3.0	13197923.27	717757.16	10/3/2007	1	3	7440-70-2	Calcium	14000		mg/kg
RFF-719+00-NE2081-1.0-3.0	13197923.27	717757.16	10/3/2007	1	3	76-44-8	Heptachlor	0.004	U	mg/kg
RFF-719+00-NE2081-1.0-3.0	13197923.27	717757.16	10/3/2007	1	3	77-47-4	HEXACHLOROCYCLOPENTADIENE	0.004	U	mg/kg
RFF-719+00-NE2081-1.0-3.0	13197923.27	717757.16	10/3/2007	1	3	7782-49-2	Selenium	0.012	U	mg/kg
RFF-719+00-NE2081-1.0-3.0	13197923.27	717757.16	10/3/2007	1	3	78-59-1	Isophorone	0.028	U	mg/kg
RFF-719+00-NE2081-1.0-3.0	13197923.27	717757.16	10/3/2007	1	3	8001-35-2	Toxaphene	0.083	U	mg/kg
RFF-719+00-NE2081-1.0-3.0	13197923.27	717757.16	10/3/2007	1	3	80-05-7	BISPHENOL A	0.022	U	mg/kg
RFF-719+00-NE2081-1.0-3.0	13197923.27	717757.16	10/3/2007	1	3	82-68-8	Pentachloronitrobenzene	0.005	U	mg/kg
RFF-719+00-NE2081-1.0-3.0	13197923.27	717757.16	10/3/2007	1	3	83-32-9	Acenaphthene	0.013	U	mg/kg
RFF-719+00-NE2081-1.0-3.0	13197923.27	717757.16	10/3/2007	1	3	84-66-2	Diethylphthalate	0.15	J	mg/kg
RFF-719+00-NE2081-1.0-3.0	13197923.27	717757.16	10/3/2007	1	3	84-74-2	Di-n-butyl phthalate	0.057	U	mg/kg
RFF-719+00-NE2081-1.0-3.0	13197923.27	717757.16	10/3/2007	1	3	85-01-8	Phenanthrene	0.05	U	mg/kg
RFF-719+00-NE2081-1.0-3.0	13197923.27	717757.16	10/3/2007	1	3	85-68-7	Butylbenzylphthalate	0.045	U	mg/kg
RFF-719+00-NE2081-1.0-3.0	13197923.27	717757.16	10/3/2007	1	3	86-30-6	N-Nitrosodiphenylamine	0.028	U	mg/kg
RFF-719+00-NE2081-1.0-3.0	13197923.27	717757.16	10/3/2007	1	3	86-73-7	Fluorene	0.032	U	mg/kg
RFF-719+00-NE2081-1.0-3.0	13197923.27	717757.16	10/3/2007	1	3	86-74-8	Carbazole	0.005	U	mg/kg
RFF-719+00-NE2081-1.0-3.0	13197923.27	717757.16	10/3/2007	1	3	87-61-6	1,2,3-Trichlorobenzene	0.004	U	mg/kg
RFF-719+00-NE2081-1.0-3.0	13197923.27	717757.16	10/3/2007	1	3	87-65-0	2,6-Dichlorophenol	0.012	U	mg/kg
RFF-719+00-NE2081-1.0-3.0	13197923.27	717757.16	10/3/2007	1	3	87-68-3	Hexachlorobutadiene	0.03	U	mg/kg
RFF-719+00-NE2081-1.0-3.0	13197923.27	717757.16	10/3/2007	1	3	87-86-5	Pentachlorophenol	0.4	UJ	mg/kg
RFF-719+00-NE2081-1.0-3.0	13197923.27	717757.16	10/3/2007	1	3	88-06-2	2,4,6-Trichlorophenol	0.03	U	mg/kg
RFF-719+00-NE2081-1.0-3.0	13197923.27	717757.16	10/3/2007	1	3	88-74-4	2-Nitroaniline	0.026	U	mg/kg
RFF-719+00-NE2081-1.0-3.0	13197923.27	717757.16	10/3/2007	1	3	88-75-5	2-Nitrophenol	0.044	U	mg/kg
RFF-719+00-NE2081-1.0-3.0	13197923.27	717757.16	10/3/2007	1	3	88-85-7	Dinoseb	0.028	U	mg/kg
RFF-719+00-NE2081-1.0-3.0	13197923.27	717757.16	10/3/2007	1	3	90301-92-1	(E)-beta-2,3,4,5,6-Hexachlorostyrene	0.02	U	mg/kg
RFF-719+00-NE2081-1.0-3.0	13197923.27	717757.16	10/3/2007	1	3	90301-93-2	(Z)-beta-2,3,4,5,6-Hexachlorostyrene	0.02	U	mg/kg
RFF-719+00-NE2081-1.0-3.0	13197923.27	717757.16	10/3/2007	1	3	91-20-3	Naphthalene	0.047	U	mg/kg
RFF-719+00-NE2081-1.0-3.0	13197923.27	717757.16	10/3/2007	1	3	91-57-6	2-Methylnaphthalene	0.04	U	mg/kg
RFF-719+00-NE2081-1.0-3.0	13197923.27	717757.16	10/3/2007	1	3	91-58-7	2-Chloronaphthalene	0.037	U	mg/kg
RFF-719+00-NE2081-1.0-3.0	13197923.27	717757.16	10/3/2007	1	3	91-94-1	3,3'-Dichlorobenzidine	0.024	U	mg/kg
RFF-719+00-NE2081-1.0-3.0	13197923.27	717757.16	10/3/2007	1	3	92-87-5	Benzidine	0.12	U	mg/kg
RFF-719+00-NE2081-1.0-3.0	13197923.27	717757.16	10/3/2007	1	3	95-48-7	2-Methylphenol	0.031	U	mg/kg
RFF-719+00-NE2081-1.0-3.0	13197923.27	717757.16	10/3/2007	1	3	95-50-1	1,2-Dichlorobenzene	0.021	U	mg/kg
RFF-719+00-NE2081-1.0-3.0	13197923.27	717757.16	10/3/2007	1	3	95-57-8	2-Chlorophenol	0.049	U	mg/kg
RFF-719+00-NE2081-1.0-3.0	13197923.27	717757.16	10/3/2007	1	3	95-94-3	1,2,4,5-Tetrachlorobenzene	0.003	U	mg/kg
RFF-719+00-NE2081-1.0-3.0	13197923.27	717757.16	10/3/2007	1	3	95-95-4	2,4,5-Trichlorophenol	0.028	U	mg/kg
RFF-719+00-NE2081-1.0-3.0	13197923.27	717757.16	10/3/2007	1	3	959-98-8	Endosulfan I	0.005	U	mg/kg
RFF-719+00-NE2081-1.0-3.0	13197923.27	717757.16	10/3/2007	1	3	98-95-3	Nitrobenzene	0.034	U	mg/kg
RFF-719+00-NE2081-1.0-3.0	13197923.27	717757.16	10/3/2007	1	3	99-09-2	3-Nitroaniline	0.0515	U	mg/kg
RFF-719+00-NE2081-1.0-3.0	13197923.27	717757.16	10/3/2007	1	3	ETEQ	ETEQ	1200		ppt
RFF-719+00-NE2081-1.0-3.0	13197923.27	717757.16	10/3/2007	1	3	HXCDD-HXCDF	1,2,3,4,7,8-Hexachlorodibenzofuran + 1,2,3,6,7,8-Hexachlorodibenzofuran	954		ng/kg
RFF-719+00-NE2081-1.0-3.0	13197923.27	717757.16	10/3/2007	1	3	TCLB_ERA_Dow	Total Chlororbenzenes ERA	0.1465		mg/kg
RFF-719+00-NE2081-1.0-3.0	13197923.27	717757.16	10/3/2007	1	3	TCLP_ERA_Dow	Total Chlorophenols ERA	0.4	U	mg/kg
RFF-719+00-NE2081-1.0-3.0	13197923.27	717757.16	10/3/2007	1	3	TPAH_ERA_Dow	Total PAHs ERA	0.052	U	mg/kg
RFF-719+00-NE2081-3.0-3.3	13197923.27	717757.16	10/3/2007	3	3.3	1746-01-6	2,3,7,8-TETRACHLORODIBENZO-P-DIOXIN	2	U	ng/kg
RFF-719+00-NE2081-3.0-3.3	13197923.27	717757.16	10/3/2007	3	3.3	51207-31-9	2,3,7,8-TETRACHLORODIBENZOFURAN	4	J	ng/kg
RFF-719+00-NE2081-3.0-3.3	13197923.27	717757.16	10/3/2007	3	3.3	57117-31-4	2,3,4,7,8-PENTACHLORODIBENZOFURAN	2	U	ng/kg
RFF-719+00-NE2081-3.0-3.3	13197923.27	717757.16	10/3/2007	3	3.3	57117-41-6	1,2,3,7,8-PENTACHLORODIBENZOFURAN	2	U	ng/kg

Sample ID	Easting	Northing	Sample Date	Start Depth (feet)	End Depth (feet)	CAS #	Chemical Name	Result	Qualifier	Unit
RFF-719+00-NE2081-3.0-3.3	13197923.27	717757.16	10/3/2007	3	3.3	ETEQ	ETEQ	5	U	ppt
RFF-719+00-NE2081-3.0-3.3	13197923.27	717757.16	10/3/2007	3	3.3	HXCDD-HXCDF	1,2,3,4,7,8-Hexachlorodibenzofuran + 1,2,3,6,7,8-Hexachlorodibenzofuran	2	U	ng/kg
RFF-719+00-NE2227-0.0-1.0	13198127.71	717824.73	10/3/2007	0	1	1746-01-6	2,3,7,8-TETRACHLORODIBENZO-P-DIOXIN	7	J	ng/kg
RFF-719+00-NE2227-0.0-1.0	13198127.71	717824.73	10/3/2007	0	1	51207-31-9	2,3,7,8-TETRACHLORODIBENZOFURAN	241		ng/kg
RFF-719+00-NE2227-0.0-1.0	13198127.71	717824.73	10/3/2007	0	1	57117-31-4	2,3,4,7,8-PENTACHLORODIBENZOFURAN	122		ng/kg
RFF-719+00-NE2227-0.0-1.0	13198127.71	717824.73	10/3/2007	0	1	57117-41-6	1,2,3,7,8-PENTACHLORODIBENZOFURAN	131		ng/kg
RFF-719+00-NE2227-0.0-1.0	13198127.71	717824.73	10/3/2007	0	1	ETEQ	ETEQ	110		ppt
RFF-719+00-NE2227-0.0-1.0	13198127.71	717824.73	10/3/2007	0	1	HXCDD-HXCDF	1,2,3,4,7,8-Hexachlorodibenzofuran + 1,2,3,6,7,8-Hexachlorodibenzofuran	179		ng/kg
RFF-719+00-NE2227-1.0-1.9	13198127.71	717824.73	10/3/2007	1	1.9	1746-01-6	2,3,7,8-TETRACHLORODIBENZO-P-DIOXIN	4	J	ng/kg
RFF-719+00-NE2227-1.0-1.9	13198127.71	717824.73	10/3/2007	1	1.9	51207-31-9	2,3,7,8-TETRACHLORODIBENZOFURAN	561		ng/kg
RFF-719+00-NE2227-1.0-1.9	13198127.71	717824.73	10/3/2007	1	1.9	57117-31-4	2,3,4,7,8-PENTACHLORODIBENZOFURAN	157		ng/kg
RFF-719+00-NE2227-1.0-1.9	13198127.71	717824.73	10/3/2007	1	1.9	57117-41-6	1,2,3,7,8-PENTACHLORODIBENZOFURAN	190		ng/kg
RFF-719+00-NE2227-1.0-1.9	13198127.71	717824.73	10/3/2007	1	1.9	ETEQ	ETEQ	150		ppt
RFF-719+00-NE2227-1.0-1.9	13198127.71	717824.73	10/3/2007	1	1.9	HXCDD-HXCDF	1,2,3,4,7,8-Hexachlorodibenzofuran + 1,2,3,6,7,8-Hexachlorodibenzofuran	189		ng/kg
RFF-719+00-NE2227-1.9-2.8	13198127.71	717824.73	10/3/2007	1.9	2.8	1746-01-6	2,3,7,8-TETRACHLORODIBENZO-P-DIOXIN	2	U	ng/kg
RFF-719+00-NE2227-1.9-2.8	13198127.71	717824.73	10/3/2007	1.9	2.8	51207-31-9	2,3,7,8-TETRACHLORODIBENZOFURAN	6	J	ng/kg
RFF-719+00-NE2227-1.9-2.8	13198127.71	717824.73	10/3/2007	1.9	2.8	57117-31-4	2,3,4,7,8-PENTACHLORODIBENZOFURAN	2	UJ	ng/kg
RFF-719+00-NE2227-1.9-2.8	13198127.71	717824.73	10/3/2007	1.9	2.8	57117-41-6	1,2,3,7,8-PENTACHLORODIBENZOFURAN	2	U	ng/kg
RFF-719+00-NE2227-1.9-2.8	13198127.71	717824.73	10/3/2007	1.9	2.8	ETEQ	ETEQ	5	U	ppt
RFF-719+00-NE2227-1.9-2.8	13198127.71	717824.73	10/3/2007	1.9	2.8	HXCDD-HXCDF	1,2,3,4,7,8-Hexachlorodibenzofuran + 1,2,3,6,7,8-Hexachlorodibenzofuran	2	UJ	ng/kg
RFF-719+00-NE2227-2.8-3.3	13198127.71	717824.73	10/3/2007	2.8	3.3	1746-01-6	2,3,7,8-TETRACHLORODIBENZO-P-DIOXIN	2	U	ng/kg
RFF-719+00-NE2227-2.8-3.3	13198127.71	717824.73	10/3/2007	2.8	3.3	51207-31-9	2,3,7,8-TETRACHLORODIBENZOFURAN	28		ng/kg
RFF-719+00-NE2227-2.8-3.3	13198127.71	717824.73	10/3/2007	2.8	3.3	57117-31-4	2,3,4,7,8-PENTACHLORODIBENZOFURAN	5	J	ng/kg
RFF-719+00-NE2227-2.8-3.3	13198127.71	717824.73	10/3/2007	2.8	3.3	57117-41-6	1,2,3,7,8-PENTACHLORODIBENZOFURAN	5	J	ng/kg
RFF-719+00-NE2227-2.8-3.3	13198127.71	717824.73	10/3/2007	2.8	3.3	ETEQ	ETEQ	5	U	ppt
RFF-719+00-NE2227-2.8-3.3	13198127.71	717824.73	10/3/2007	2.8	3.3	HXCDD-HXCDF	1,2,3,4,7,8-Hexachlorodibenzofuran + 1,2,3,6,7,8-Hexachlorodibenzofuran	2	U	ng/kg
RFF-719+00-NE29-0.0-0.7	13195842.98	718243.72	10/3/2007	0	0.7	1746-01-6	2,3,7,8-TETRACHLORODIBENZO-P-DIOXIN	7	J	ng/kg
RFF-719+00-NE29-0.0-0.7	13195842.98	718243.72	10/3/2007	0	0.7	51207-31-9	2,3,7,8-TETRACHLORODIBENZOFURAN	1550		ng/kg
RFF-719+00-NE29-0.0-0.7	13195842.98	718243.72	10/3/2007	0	0.7	57117-31-4	2,3,4,7,8-PENTACHLORODIBENZOFURAN	836		ng/kg
RFF-719+00-NE29-0.0-0.7	13195842.98	718243.72	10/3/2007	0	0.7	57117-41-6	1,2,3,7,8-PENTACHLORODIBENZOFURAN	1080		ng/kg
RFF-719+00-NE29-0.0-0.7	13195842.98	718243.72	10/3/2007	0	0.7	ETEQ	ETEQ	600		ppt
RFF-719+00-NE29-0.0-0.7	13195842.98	718243.72	10/3/2007	0	0.7	HXCDD-HXCDF	1,2,3,4,7,8-Hexachlorodibenzofuran + 1,2,3,6,7,8-Hexachlorodibenzofuran	929		ng/kg
RFF-719+00-NE29-0.7-1.0	13195842.98	718243.72	10/3/2007	0.7	1	1746-01-6	2,3,7,8-TETRACHLORODIBENZO-P-DIOXIN	2	J	ng/kg
RFF-719+00-NE29-0.7-1.0	13195842.98	718243.72	10/3/2007	0.7	1	51207-31-9	2,3,7,8-TETRACHLORODIBENZOFURAN	366		ng/kg
RFF-719+00-NE29-0.7-1.0	13195842.98	718243.72	10/3/2007	0.7	1	57117-31-4	2,3,4,7,8-PENTACHLORODIBENZOFURAN	185		ng/kg
RFF-719+00-NE29-0.7-1.0	13195842.98	718243.72	10/3/2007	0.7	1	57117-41-6	1,2,3,7,8-PENTACHLORODIBENZOFURAN	233		ng/kg
RFF-719+00-NE29-0.7-1.0	13195842.98	718243.72	10/3/2007	0.7	1	ETEQ	ETEQ	140		ppt
RFF-719+00-NE29-0.7-1.0	13195842.98	718243.72	10/3/2007	0.7	1	HXCDD-HXCDF	1,2,3,4,7,8-Hexachlorodibenzofuran + 1,2,3,6,7,8-Hexachlorodibenzofuran	216		ng/kg
RFF-719+00-NE29-1.0-2.3	13195842.98	718243.72	10/3/2007	1	2.3	1746-01-6	2,3,7,8-TETRACHLORODIBENZO-P-DIOXIN	5	J	ng/kg
RFF-719+00-NE29-1.0-2.3	13195842.98	718243.72	10/3/2007	1	2.3	51207-31-9	2,3,7,8-TETRACHLORODIBENZOFURAN	4560		ng/kg
RFF-719+00-NE29-1.0-2.3	13195842.98	718243.72	10/3/2007	1	2.3	57117-31-4	2,3,4,7,8-PENTACHLORODIBENZOFURAN	1740		ng/kg
RFF-719+00-NE29-1.0-2.3	13195842.98	718243.72	10/3/2007	1	2.3	57117-41-6	1,2,3,7,8-PENTACHLORODIBENZOFURAN	1680		ng/kg
RFF-719+00-NE29-1.0-2.3	13195842.98	718243.72	10/3/2007	1	2.3	ETEQ	ETEQ	1300		ppt
RFF-719+00-NE29-1.0-2.3	13195842.98	718243.72	10/3/2007	1	2.3	HXCDD-HXCDF	1,2,3,4,7,8-Hexachlorodibenzofuran + 1,2,3,6,7,8-Hexachlorodibenzofuran	1270		ng/kg
RFF-719+00-NE29-2.3-3.7	13195842.98	718243.72	10/3/2007	2.3	3.7	1746-01-6	2,3,7,8-TETRACHLORODIBENZO-P-DIOXIN	2	UJ	ng/kg
RFF-719+00-NE29-2.3-3.7	13195842.98	718243.72	10/3/2007	2.3	3.7	51207-31-9	2,3,7,8-TETRACHLORODIBENZOFURAN	33		ng/kg
RFF-719+00-NE29-2.3-3.7	13195842.98	718243.72	10/3/2007	2.3	3.7	57117-31-4	2,3,4,7,8-PENTACHLORODIBENZOFURAN	27		ng/kg
RFF-719+00-NE29-2.3-3.7	13195842.98	718243.72	10/3/2007	2.3	3.7	57117-41-6	1,2,3,7,8-PENTACHLORODIBENZOFURAN	31		ng/kg
RFF-719+00-NE29-2.3-3.7	13195842.98	718243.72	10/3/2007	2.3	3.7	ETEQ	ETEQ	19		ppt
RFF-719+00-NE29-2.3-3.7	13195842.98	718243.72	10/3/2007	2.3	3.7	HXCDD-HXCDF	1,2,3,4,7,8-Hexachlorodibenzofuran + 1,2,3,6,7,8-Hexachlorodibenzofuran	34		ng/kg
RFF-719+00-NE29-3.7-4.8	13195842.98	718243.72	10/3/2007	3.7	4.8	1746-01-6	2,3,7,8-TETRACHLORODIBENZO-P-DIOXIN	2	U	ng/kg
RFF-719+00-NE29-3.7-4.8	13195842.98	718243.72	10/3/2007	3.7	4.8	51207-31-9	2,3,7,8-TETRACHLORODIBENZOFURAN	35		ng/kg
RFF-719+00-NE29-3.7-4.8	13195842.98	718243.72	10/3/2007	3.7	4.8	57117-31-4	2,3,4,7,8-PENTACHLORODIBENZOFURAN	13	J	ng/kg
RFF-719+00-NE29-3.7-4.8	13195842.98	718243.72	10/3/2007	3.7	4.8	57117-41-6	1,2,3,7,8-PENTACHLORODIBENZOFURAN	17	J	ng/kg
RFF-719+00-NE29-3.7-4.8	13195842.98	718243.72	10/3/2007	3.7	4.8	ETEQ	ETEQ	12		ppt
RFF-719+00-NE29-3.7-4.8	13195842.98	718243.72	10/3/2007	3.7	4.8	HXCDD-HXCDF	1,2,3,4,7,8-Hexachlorodibenzofuran + 1,2,3,6,7,8-Hexachlorodibenzofuran	11	J	ng/kg
RFF-719+00-NE29-4.8-5.9	13195842.98	718243.72	10/3/2007	4.8	5.9	1746-01-6	2,3,7,8-TETRACHLORODIBENZO-P-DIOXIN	2	U	ng/kg
RFF-719+00-NE29-4.8-5.9	13195842.98	718243.72	10/3/2007	4.8	5.9	51207-31-9	2,3,7,8-TETRACHLORODIBENZOFURAN	2	UJ	ng/kg
RFF-719+00-NE29-4.8-5.9	13195842.98	718243.72	10/3/2007	4.8	5.9	57117-31-4	2,3,4,7,8-PENTACHLORODIBENZOFURAN	2	U	ng/kg
RFF-719+00-NE29-4.8-5.9	13195842.98	718243.72	10/3/2007	4.8	5.9	57117-41-6	1,2,3,7,8-PENTACHLORODIBENZOFURAN	2	U	ng/kg
RFF-719+00-NE29-4.8-5.9	13195842.98	718243.72	10/3/2007	4.8	5.9	ETEQ	ETEQ	5	U	ppt

Sample ID	Easting	Northing	Sample Date	Start Depth (feet)	End Depth (feet)	CAS #	Chemical Name	Result	Qualifier	Unit
RFF-719+00-NE29-4.8-5.9	13195842.98	718243.72	10/3/2007	4.8	5.9	HXCDD-HXCDF	1,2,3,4,7,8-Hexachlorodibenzofuran + 1,2,3,6,7,8-Hexachlorodibenzofuran	2	U	ng/kg
RFF-719+00-NE29-5.9-7.2	13195842.98	718243.72	10/3/2007	5.9	7.2	1746-01-6	2,3,7,8-TETRACHLORODIBENZO-P-DIOXIN	2	U	ng/kg
RFF-719+00-NE29-5.9-7.2	13195842.98	718243.72	10/3/2007	5.9	7.2	51207-31-9	2,3,7,8-TETRACHLORODIBENZOFURAN	2	UJ	ng/kg
RFF-719+00-NE29-5.9-7.2	13195842.98	718243.72	10/3/2007	5.9	7.2	57117-31-4	2,3,4,7,8-PENTACHLORODIBENZOFURAN	2	U	ng/kg
RFF-719+00-NE29-5.9-7.2	13195842.98	718243.72	10/3/2007	5.9	7.2	57117-41-6	1,2,3,7,8-PENTACHLORODIBENZOFURAN	2	U	ng/kg
RFF-719+00-NE29-5.9-7.2	13195842.98	718243.72	10/3/2007	5.9	7.2	ETEQ	ETEQ	5	U	ppt
RFF-719+00-NE29-5.9-7.2	13195842.98	718243.72	10/3/2007	5.9	7.2	HXCDD-HXCDF	1,2,3,4,7,8-Hexachlorodibenzofuran + 1,2,3,6,7,8-Hexachlorodibenzofuran	2	U	ng/kg
RFF-719+00-NE29-7.2-8.6	13195842.98	718243.72	10/3/2007	7.2	8.6	1746-01-6	2,3,7,8-TETRACHLORODIBENZO-P-DIOXIN	2	U	ng/kg
RFF-719+00-NE29-7.2-8.6	13195842.98	718243.72	10/3/2007	7.2	8.6	51207-31-9	2,3,7,8-TETRACHLORODIBENZOFURAN	9	J	ng/kg
RFF-719+00-NE29-7.2-8.6	13195842.98	718243.72	10/3/2007	7.2	8.6	57117-31-4	2,3,4,7,8-PENTACHLORODIBENZOFURAN	2	UJ	ng/kg
RFF-719+00-NE29-7.2-8.6	13195842.98	718243.72	10/3/2007	7.2	8.6	57117-41-6	1,2,3,7,8-PENTACHLORODIBENZOFURAN	2	UJ	ng/kg
RFF-719+00-NE29-7.2-8.6	13195842.98	718243.72	10/3/2007	7.2	8.6	ETEQ	ETEQ	5	U	ppt
RFF-719+00-NE29-7.2-8.6	13195842.98	718243.72	10/3/2007	7.2	8.6	HXCDD-HXCDF	1,2,3,4,7,8-Hexachlorodibenzofuran + 1,2,3,6,7,8-Hexachlorodibenzofuran	2	UJ	ng/kg
RFF-719+00-NE533-0.0-0.4	13196376.08	718150.67	10/3/2007	0	0.4	1746-01-6	2,3,7,8-TETRACHLORODIBENZO-P-DIOXIN	6	J	ng/kg
RFF-719+00-NE533-0.0-0.4	13196376.08	718150.67	10/3/2007	0	0.4	51207-31-9	2,3,7,8-TETRACHLORODIBENZOFURAN	6110		ng/kg
RFF-719+00-NE533-0.0-0.4	13196376.08	718150.67	10/3/2007	0	0.4	57117-31-4	2,3,4,7,8-PENTACHLORODIBENZOFURAN	2460		ng/kg
RFF-719+00-NE533-0.0-0.4	13196376.08	718150.67	10/3/2007	0	0.4	57117-41-6	1,2,3,7,8-PENTACHLORODIBENZOFURAN	2650		ng/kg
RFF-719+00-NE533-0.0-0.4	13196376.08	718150.67	10/3/2007	0	0.4	ETEQ	ETEQ	1800		ppt
RFF-719+00-NE533-0.0-0.4	13196376.08	718150.67	10/3/2007	0	0.4	HXCDD-HXCDF	1,2,3,4,7,8-Hexachlorodibenzofuran + 1,2,3,6,7,8-Hexachlorodibenzofuran	1840		ng/kg
RFF-719+00-NE533-0.4-1.0	13196376.08	718150.67	10/3/2007	0.4	1	1746-01-6	2,3,7,8-TETRACHLORODIBENZO-P-DIOXIN	2	UJ	ng/kg
RFF-719+00-NE533-0.4-1.0	13196376.08	718150.67	10/3/2007	0.4	1	51207-31-9	2,3,7,8-TETRACHLORODIBENZOFURAN	7210		ng/kg
RFF-719+00-NE533-0.4-1.0	13196376.08	718150.67	10/3/2007	0.4	1	57117-31-4	2,3,4,7,8-PENTACHLORODIBENZOFURAN	2460		ng/kg
RFF-719+00-NE533-0.4-1.0	13196376.08	718150.67	10/3/2007	0.4	1	57117-41-6	1,2,3,7,8-PENTACHLORODIBENZOFURAN	2760		ng/kg
RFF-719+00-NE533-0.4-1.0	13196376.08	718150.67	10/3/2007	0.4	1	ETEQ	ETEQ	1900		ppt
RFF-719+00-NE533-0.4-1.0	13196376.08	718150.67	10/3/2007	0.4	1	HXCDD-HXCDF	1,2,3,4,7,8-Hexachlorodibenzofuran + 1,2,3,6,7,8-Hexachlorodibenzofuran	2010		ng/kg
RFF-719+00-NE533-1.0-2.5	13196376.08	718150.67	10/3/2007	1	2.5	1746-01-6	2,3,7,8-TETRACHLORODIBENZO-P-DIOXIN	2	U	ng/kg
RFF-719+00-NE533-1.0-2.5	13196376.08	718150.67	10/3/2007	1	2.5	51207-31-9	2,3,7,8-TETRACHLORODIBENZOFURAN	890		ng/kg
RFF-719+00-NE533-1.0-2.5	13196376.08	718150.67	10/3/2007	1	2.5	57117-31-4	2,3,4,7,8-PENTACHLORODIBENZOFURAN	341		ng/kg
RFF-719+00-NE533-1.0-2.5	13196376.08	718150.67	10/3/2007	1	2.5	57117-41-6	1,2,3,7,8-PENTACHLORODIBENZOFURAN	409		ng/kg
RFF-719+00-NE533-1.0-2.5	13196376.08	718150.67	10/3/2007	1	2.5	ETEQ	ETEQ	260		ppt
RFF-719+00-NE533-1.0-2.5	13196376.08	718150.67	10/3/2007	1	2.5	HXCDD-HXCDF	1,2,3,4,7,8-Hexachlorodibenzofuran + 1,2,3,6,7,8-Hexachlorodibenzofuran	334		ng/kg
RFF-719+00-NE533-2.5-3.3	13196376.08	718150.67	10/3/2007	2.5	3.3	1746-01-6	2,3,7,8-TETRACHLORODIBENZO-P-DIOXIN	2	U	ng/kg
RFF-719+00-NE533-2.5-3.3	13196376.08	718150.67	10/3/2007	2.5	3.3	51207-31-9	2,3,7,8-TETRACHLORODIBENZOFURAN	24		ng/kg
RFF-719+00-NE533-2.5-3.3	13196376.08	718150.67	10/3/2007	2.5	3.3	57117-31-4	2,3,4,7,8-PENTACHLORODIBENZOFURAN	7	J	ng/kg
RFF-719+00-NE533-2.5-3.3	13196376.08	718150.67	10/3/2007	2.5	3.3	57117-41-6	1,2,3,7,8-PENTACHLORODIBENZOFURAN	11	J	ng/kg
RFF-719+00-NE533-2.5-3.3	13196376.08	718150.67	10/3/2007	2.5	3.3	ETEQ	ETEQ	5	U	ppt
RFF-719+00-NE533-2.5-3.3	13196376.08	718150.67	10/3/2007	2.5	3.3	HXCDD-HXCDF	1,2,3,4,7,8-Hexachlorodibenzofuran + 1,2,3,6,7,8-Hexachlorodibenzofuran	10	J	ng/kg
RFF-719+00-NE837-0.0-0.5	13196738.04	718166.56	10/3/2007	0	0.5	1746-01-6	2,3,7,8-TETRACHLORODIBENZO-P-DIOXIN	16		ng/kg
RFF-719+00-NE837-0.0-0.5	13196738.04	718166.56	10/3/2007	0	0.5	51207-31-9	2,3,7,8-TETRACHLORODIBENZOFURAN	1670		ng/kg
RFF-719+00-NE837-0.0-0.5	13196738.04	718166.56	10/3/2007	0	0.5	57117-31-4	2,3,4,7,8-PENTACHLORODIBENZOFURAN	779		ng/kg
RFF-719+00-NE837-0.0-0.5	13196738.04	718166.56	10/3/2007	0	0.5	57117-41-6	1,2,3,7,8-PENTACHLORODIBENZOFURAN	858		ng/kg
RFF-719+00-NE837-0.0-0.5	13196738.04	718166.56	10/3/2007	0	0.5	ETEQ	ETEQ	590		ppt
RFF-719+00-NE837-0.0-0.5	13196738.04	718166.56	10/3/2007	0	0.5	HXCDD-HXCDF	1,2,3,4,7,8-Hexachlorodibenzofuran + 1,2,3,6,7,8-Hexachlorodibenzofuran	772		ng/kg
RFF-719+00-NE837-0.5-1.0	13196738.04	718166.56	10/3/2007	0.5	1	1746-01-6	2,3,7,8-TETRACHLORODIBENZO-P-DIOXIN	22		ng/kg
RFF-719+00-NE837-0.5-1.0	13196738.04	718166.56	10/3/2007	0.5	1	51207-31-9	2,3,7,8-TETRACHLORODIBENZOFURAN	6090		ng/kg
RFF-719+00-NE837-0.5-1.0	13196738.04	718166.56	10/3/2007	0.5	1	57117-31-4	2,3,4,7,8-PENTACHLORODIBENZOFURAN	2460		ng/kg
RFF-719+00-NE837-0.5-1.0	13196738.04	718166.56	10/3/2007	0.5	1	57117-41-6	1,2,3,7,8-PENTACHLORODIBENZOFURAN	2580		ng/kg
RFF-719+00-NE837-0.5-1.0	13196738.04	718166.56	10/3/2007	0.5	1	ETEQ	ETEQ	1800		ppt
RFF-719+00-NE837-0.5-1.0	13196738.04	718166.56	10/3/2007	0.5	1	HXCDD-HXCDF	1,2,3,4,7,8-Hexachlorodibenzofuran + 1,2,3,6,7,8-Hexachlorodibenzofuran	2090		ng/kg
RFF-719+00-NE837-1.0-1.9	13196738.04	718166.56	10/3/2007	1	1.9	1746-01-6	2,3,7,8-TETRACHLORODIBENZO-P-DIOXIN	58		ng/kg
RFF-719+00-NE837-1.0-1.9	13196738.04	718166.56	10/3/2007	1	1.9	51207-31-9	2,3,7,8-TETRACHLORODIBENZOFURAN	5050		ng/kg
RFF-719+00-NE837-1.0-1.9	13196738.04	718166.56	10/3/2007	1	1.9	57117-31-4	2,3,4,7,8-PENTACHLORODIBENZOFURAN	1760		ng/kg
RFF-719+00-NE837-1.0-1.9	13196738.04	718166.56	10/3/2007	1	1.9	57117-41-6	1,2,3,7,8-PENTACHLORODIBENZOFURAN	1990		ng/kg
RFF-719+00-NE837-1.0-1.9	13196738.04	718166.56	10/3/2007	1	1.9	ETEQ	ETEQ	1500		ppt
RFF-719+00-NE837-1.0-1.9	13196738.04	718166.56	10/3/2007	1	1.9	HXCDD-HXCDF	1,2,3,4,7,8-Hexachlorodibenzofuran + 1,2,3,6,7,8-Hexachlorodibenzofuran	1770		ng/kg
RFF-719+00-NE837-1.9-3.3	13196738.04	718166.56	10/3/2007	1.9	3.3	1746-01-6	2,3,7,8-TETRACHLORODIBENZO-P-DIOXIN	2	U	ng/kg
RFF-719+00-NE837-1.9-3.3	13196738.04	718166.56	10/3/2007	1.9	3.3	51207-31-9	2,3,7,8-TETRACHLORODIBENZOFURAN	2	UJ	ng/kg
RFF-719+00-NE837-1.9-3.3	13196738.04	718166.56	10/3/2007	1.9	3.3	57117-31-4	2,3,4,7,8-PENTACHLORODIBENZOFURAN	2	UJ	ng/kg
RFF-719+00-NE837-1.9-3.3	13196738.04	718166.56	10/3/2007	1.9	3.3	57117-41-6	1,2,3,7,8-PENTACHLORODIBENZOFURAN	2	UJ	ng/kg
RFF-719+00-NE837-1.9-3.3	13196738.04	718166.56	10/3/2007	1.9	3.3	ETEQ	ETEQ	5	U	ppt
RFF-719+00-NE837-1.9-3.3	13196738.04	718166.56	10/3/2007	1.9	3.3	HXCDD-HXCDF	1,2,3,4,7,8-Hexachlorodibenzofuran + 1,2,3,6,7,8-Hexachlorodibenzofuran	2	U	ng/kg

Sample ID	Easting	Northing	Sample Date	Start Depth (feet)	End Depth (feet)	CAS #	Chemical Name	Result	Qualifier	Unit
RFF-719+00-NE960-0.0-0.3	13196802.57	718024.07	10/3/2007	0	0.3	1746-01-6	2,3,7,8-TETRACHLORODIBENZO-P-DIOXIN	9		ng/kg
RFF-719+00-NE960-0.0-0.3	13196802.57	718024.07	10/3/2007	0	0.3	51207-31-9	2,3,7,8-TETRACHLORODIBENZOFURAN	18200		ng/kg
RFF-719+00-NE960-0.0-0.3	13196802.57	718024.07	10/3/2007	0	0.3	57117-31-4	2,3,4,7,8-PENTACHLORODIBENZOFURAN	6440		ng/kg
RFF-719+00-NE960-0.0-0.3	13196802.57	718024.07	10/3/2007	0	0.3	57117-41-6	1,2,3,7,8-PENTACHLORODIBENZOFURAN	6780		ng/kg
RFF-719+00-NE960-0.0-0.3	13196802.57	718024.07	10/3/2007	0	0.3	ETEQ	ETEQ	4900		ppt
RFF-719+00-NE960-0.0-0.3	13196802.57	718024.07	10/3/2007	0	0.3	HXCDD-HXCDF	1,2,3,4,7,8-Hexachlorodibenzofuran + 1,2,3,6,7,8-Hexachlorodibenzofuran	4900		ng/kg
RFF-719+00-NE960-0.3-1.0	13196802.57	718024.07	10/3/2007	0.3	1	1746-01-6	2,3,7,8-TETRACHLORODIBENZO-P-DIOXIN	8		ng/kg
RFF-719+00-NE960-0.3-1.0	13196802.57	718024.07	10/3/2007	0.3	1	51207-31-9	2,3,7,8-TETRACHLORODIBENZOFURAN	13800		ng/kg
RFF-719+00-NE960-0.3-1.0	13196802.57	718024.07	10/3/2007	0.3	1	57117-31-4	2,3,4,7,8-PENTACHLORODIBENZOFURAN	6710		ng/kg
RFF-719+00-NE960-0.3-1.0	13196802.57	718024.07	10/3/2007	0.3	1	57117-41-6	1,2,3,7,8-PENTACHLORODIBENZOFURAN	6320		ng/kg
RFF-719+00-NE960-0.3-1.0	13196802.57	718024.07	10/3/2007	0.3	1	ETEQ	ETEQ	4500		ppt
RFF-719+00-NE960-0.3-1.0	13196802.57	718024.07	10/3/2007	0.3	1	HXCDD-HXCDF	1,2,3,4,7,8-Hexachlorodibenzofuran + 1,2,3,6,7,8-Hexachlorodibenzofuran	5050		ng/kg
RFF-719+00-NE960-1.0-1.3	13196802.57	718024.07	10/3/2007	1	1.3	1746-01-6	2,3,7,8-TETRACHLORODIBENZO-P-DIOXIN	5		ng/kg
RFF-719+00-NE960-1.0-1.3	13196802.57	718024.07	10/3/2007	1	1.3	51207-31-9	2,3,7,8-TETRACHLORODIBENZOFURAN	20200		ng/kg
RFF-719+00-NE960-1.0-1.3	13196802.57	718024.07	10/3/2007	1	1.3	57117-31-4	2,3,4,7,8-PENTACHLORODIBENZOFURAN	8520		ng/kg
RFF-719+00-NE960-1.0-1.3	13196802.57	718024.07	10/3/2007	1	1.3	57117-41-6	1,2,3,7,8-PENTACHLORODIBENZOFURAN	8850		ng/kg
RFF-719+00-NE960-1.0-1.3	13196802.57	718024.07	10/3/2007	1	1.3	ETEQ	ETEQ	6100		ppt
RFF-719+00-NE960-1.0-1.3	13196802.57	718024.07	10/3/2007	1	1.3	HXCDD-HXCDF	1,2,3,4,7,8-Hexachlorodibenzofuran + 1,2,3,6,7,8-Hexachlorodibenzofuran	6680		ng/kg
RFF-719+00-NE960-1.3-2.4	13196802.57	718024.07	10/3/2007	1.3	2.4	1746-01-6	2,3,7,8-TETRACHLORODIBENZO-P-DIOXIN	2	U	ng/kg
RFF-719+00-NE960-1.3-2.4	13196802.57	718024.07	10/3/2007	1.3	2.4	51207-31-9	2,3,7,8-TETRACHLORODIBENZOFURAN	1190		ng/kg
RFF-719+00-NE960-1.3-2.4	13196802.57	718024.07	10/3/2007	1.3	2.4	57117-31-4	2,3,4,7,8-PENTACHLORODIBENZOFURAN	408		ng/kg
RFF-719+00-NE960-1.3-2.4	13196802.57	718024.07	10/3/2007	1.3	2.4	57117-41-6	1,2,3,7,8-PENTACHLORODIBENZOFURAN	477		ng/kg
RFF-719+00-NE960-1.3-2.4	13196802.57	718024.07	10/3/2007	1.3	2.4	ETEQ	ETEQ	320		ppt
RFF-719+00-NE960-1.3-2.4	13196802.57	718024.07	10/3/2007	1.3	2.4	HXCDD-HXCDF	1,2,3,4,7,8-Hexachlorodibenzofuran + 1,2,3,6,7,8-Hexachlorodibenzofuran	345		ng/kg
RFF-719+00-NE960-2.4-3.5	13196802.57	718024.07	10/3/2007	2.4	3.5	1746-01-6	2,3,7,8-TETRACHLORODIBENZO-P-DIOXIN	2	U	ng/kg
RFF-719+00-NE960-2.4-3.5	13196802.57	718024.07	10/3/2007	2.4	3.5	51207-31-9	2,3,7,8-TETRACHLORODIBENZOFURAN	80		ng/kg
RFF-719+00-NE960-2.4-3.5	13196802.57	718024.07	10/3/2007	2.4	3.5	57117-31-4	2,3,4,7,8-PENTACHLORODIBENZOFURAN	28		ng/kg
RFF-719+00-NE960-2.4-3.5	13196802.57	718024.07	10/3/2007	2.4	3.5	57117-41-6	1,2,3,7,8-PENTACHLORODIBENZOFURAN	36		ng/kg
RFF-719+00-NE960-2.4-3.5	13196802.57	718024.07	10/3/2007	2.4	3.5	ETEQ	ETEQ	24		ppt
RFF-719+00-NE960-2.4-3.5	13196802.57	718024.07	10/3/2007	2.4	3.5	HXCDD-HXCDF	1,2,3,4,7,8-Hexachlorodibenzofuran + 1,2,3,6,7,8-Hexachlorodibenzofuran	27	J	ng/kg
RFF-719+00-NE960-3.5-4.4	13196802.57	718024.07	10/3/2007	3.5	4.4	1746-01-6	2,3,7,8-TETRACHLORODIBENZO-P-DIOXIN	2	U	ng/kg
RFF-719+00-NE960-3.5-4.4	13196802.57	718024.07	10/3/2007	3.5	4.4	51207-31-9	2,3,7,8-TETRACHLORODIBENZOFURAN	2	UJ	ng/kg
RFF-719+00-NE960-3.5-4.4	13196802.57	718024.07	10/3/2007	3.5	4.4	57117-31-4	2,3,4,7,8-PENTACHLORODIBENZOFURAN	2	U	ng/kg
RFF-719+00-NE960-3.5-4.4	13196802.57	718024.07	10/3/2007	3.5	4.4	57117-41-6	1,2,3,7,8-PENTACHLORODIBENZOFURAN	2	U	ng/kg
RFF-719+00-NE960-3.5-4.4	13196802.57	718024.07	10/3/2007	3.5	4.4	ETEQ	ETEQ	5	U	ppt
RFF-719+00-NE960-3.5-4.4	13196802.57	718024.07	10/3/2007	3.5	4.4	HXCDD-HXCDF	1,2,3,4,7,8-Hexachlorodibenzofuran + 1,2,3,6,7,8-Hexachlorodibenzofuran	2	U	ng/kg
RFF-719+00-SW164-0.0-1.0	13195396.76	718436.56	11/1/2007	0	1	1746-01-6	2,3,7,8-TETRACHLORODIBENZO-P-DIOXIN	68	J	ng/kg
RFF-719+00-SW164-0.0-1.0	13195396.76	718436.56	11/1/2007	0	1	51207-31-9	2,3,7,8-TETRACHLORODIBENZOFURAN	6370	J	ng/kg
RFF-719+00-SW164-0.0-1.0	13195396.76	718436.56	11/1/2007	0	1	57117-31-4	2,3,4,7,8-PENTACHLORODIBENZOFURAN	3130		ng/kg
RFF-719+00-SW164-0.0-1.0	13195396.76	718436.56	11/1/2007	0	1	57117-41-6	1,2,3,7,8-PENTACHLORODIBENZOFURAN	3310		ng/kg
RFF-719+00-SW164-0.0-1.0	13195396.76	718436.56	11/1/2007	0	1	ETEQ	ETEQ	2400		ppt
RFF-719+00-SW164-0.0-1.0	13195396.76	718436.56	11/1/2007	0	1	HXCDD-HXCDF	1,2,3,4,7,8-Hexachlorodibenzofuran + 1,2,3,6,7,8-Hexachlorodibenzofuran	3480		ng/kg
RFF-719+00-SW254-0.0-1.0	13195302.24	718458.83	9/29/2007	0	1	1746-01-6	2,3,7,8-TETRACHLORODIBENZO-P-DIOXIN	43		ng/kg
RFF-719+00-SW254-0.0-1.0	13195302.24	718458.83	9/29/2007	0	1	51207-31-9	2,3,7,8-TETRACHLORODIBENZOFURAN	3820		ng/kg
RFF-719+00-SW254-0.0-1.0	13195302.24	718458.83	9/29/2007	0	1	57117-31-4	2,3,4,7,8-PENTACHLORODIBENZOFURAN	1660		ng/kg
RFF-719+00-SW254-0.0-1.0	13195302.24	718458.83	9/29/2007	0	1	57117-41-6	1,2,3,7,8-PENTACHLORODIBENZOFURAN	2040		ng/kg
RFF-719+00-SW254-0.0-1.0	13195302.24	718458.83	9/29/2007	0	1	ETEQ	ETEQ	1400		ppt
RFF-719+00-SW254-0.0-1.0	13195302.24	718458.83	9/29/2007	0	1	HXCDD-HXCDF	1,2,3,4,7,8-Hexachlorodibenzofuran + 1,2,3,6,7,8-Hexachlorodibenzofuran	2000		ng/kg
RFF-719+00-SW254-1.0-1.6	13195302.24	718458.83	9/29/2007	1	1.6	1746-01-6	2,3,7,8-TETRACHLORODIBENZO-P-DIOXIN	2	UJ	ng/kg
RFF-719+00-SW254-1.0-1.6	13195302.24	718458.83	9/29/2007	1	1.6	51207-31-9	2,3,7,8-TETRACHLORODIBENZOFURAN	1630		ng/kg
RFF-719+00-SW254-1.0-1.6	13195302.24	718458.83	9/29/2007	1	1.6	57117-31-4	2,3,4,7,8-PENTACHLORODIBENZOFURAN	639		ng/kg
RFF-719+00-SW254-1.0-1.6	13195302.24	718458.83	9/29/2007	1	1.6	57117-41-6	1,2,3,7,8-PENTACHLORODIBENZOFURAN	888		ng/kg
RFF-719+00-SW254-1.0-1.6	13195302.24	718458.83	9/29/2007	1	1.6	ETEQ	ETEQ	510		ppt
RFF-719+00-SW254-1.0-1.6	13195302.24	718458.83	9/29/2007	1	1.6	HXCDD-HXCDF	1,2,3,4,7,8-Hexachlorodibenzofuran + 1,2,3,6,7,8-Hexachlorodibenzofuran	783		ng/kg
RFF-719+00-SW254-1.6-2.2	13195302.24	718458.83	9/29/2007	1.6	2.2	1746-01-6	2,3,7,8-TETRACHLORODIBENZO-P-DIOXIN	2	U	ng/kg
RFF-719+00-SW254-1.6-2.2	13195302.24	718458.83	9/29/2007	1.6	2.2	51207-31-9	2,3,7,8-TETRACHLORODIBENZOFURAN	50		ng/kg
RFF-719+00-SW254-1.6-2.2	13195302.24	718458.83	9/29/2007	1.6	2.2	57117-31-4	2,3,4,7,8-PENTACHLORODIBENZOFURAN	19	J	ng/kg
RFF-719+00-SW254-1.6-2.2	13195302.24	718458.83	9/29/2007	1.6	2.2	57117-41-6	1,2,3,7,8-PENTACHLORODIBENZOFURAN	26		ng/kg
RFF-719+00-SW254-1.6-2.2	13195302.24	718458.83	9/29/2007	1.6	2.2	ETEQ	ETEQ	18		ppt
RFF-719+00-SW254-1.6-2.2	13195302.24	718458.83	9/29/2007	1.6	2.2	HXCDD-HXCDF	1,2,3,4,7,8-Hexachlorodibenzofuran + 1,2,3,6,7,8-Hexachlorodibenzofuran	27	J	ng/kg
RFF-719+00-SW254-2.2-2.9	13195302.24	718458.83	9/29/2007	2.2	2.9	1746-01-6	2,3,7,8-TETRACHLORODIBENZO-P-DIOXIN	2	UJ	ng/kg

Sample ID	Easting	Northing	Sample Date	Start Depth (feet)	End Depth (feet)	CAS #	Chemical Name	Result	Qualifier	Unit
RFF-719+00-SW254-2.2-2.9	13195302.24	718458.83	9/29/2007	2.2	2.9	51207-31-9	2,3,7,8-TETRACHLORODIBENZOFURAN	97		ng/kg
RFF-719+00-SW254-2.2-2.9	13195302.24	718458.83	9/29/2007	2.2	2.9	57117-31-4	2,3,4,7,8-PENTACHLORODIBENZOFURAN	38		ng/kg
RFF-719+00-SW254-2.2-2.9	13195302.24	718458.83	9/29/2007	2.2	2.9	57117-41-6	1,2,3,7,8-PENTACHLORODIBENZOFURAN	48	B	ng/kg
RFF-719+00-SW254-2.2-2.9	13195302.24	718458.83	9/29/2007	2.2	2.9	ETEQ	ETEQ	32		ppt
RFF-719+00-SW254-2.2-2.9	13195302.24	718458.83	9/29/2007	2.2	2.9	HXCDD-HXCDF	1,2,3,4,7,8-Hexachlorodibenzofuran + 1,2,3,6,7,8-Hexachlorodibenzofuran	47		ng/kg
RFF-719+00-SW254-2.9-4.2	13195302.24	718458.83	9/29/2007	2.9	4.2	1746-01-6	2,3,7,8-TETRACHLORODIBENZO-P-DIOXIN	2	U	ng/kg
RFF-719+00-SW254-2.9-4.2	13195302.24	718458.83	9/29/2007	2.9	4.2	51207-31-9	2,3,7,8-TETRACHLORODIBENZOFURAN	2	J	ng/kg
RFF-719+00-SW254-2.9-4.2	13195302.24	718458.83	9/29/2007	2.9	4.2	57117-31-4	2,3,4,7,8-PENTACHLORODIBENZOFURAN	2	UJ	ng/kg
RFF-719+00-SW254-2.9-4.2	13195302.24	718458.83	9/29/2007	2.9	4.2	57117-41-6	1,2,3,7,8-PENTACHLORODIBENZOFURAN	2	UJ	ng/kg
RFF-719+00-SW254-2.9-4.2	13195302.24	718458.83	9/29/2007	2.9	4.2	ETEQ	ETEQ	5	U	ppt
RFF-719+00-SW254-2.9-4.2	13195302.24	718458.83	9/29/2007	2.9	4.2	HXCDD-HXCDF	1,2,3,4,7,8-Hexachlorodibenzofuran + 1,2,3,6,7,8-Hexachlorodibenzofuran	2	UJ	ng/kg
RFF-719+00-SW254-4.2-5.5	13195302.24	718458.83	9/29/2007	4.2	5.5	1746-01-6	2,3,7,8-TETRACHLORODIBENZO-P-DIOXIN	2	U	ng/kg
RFF-719+00-SW254-4.2-5.5	13195302.24	718458.83	9/29/2007	4.2	5.5	51207-31-9	2,3,7,8-TETRACHLORODIBENZOFURAN	32		ng/kg
RFF-719+00-SW254-4.2-5.5	13195302.24	718458.83	9/29/2007	4.2	5.5	57117-31-4	2,3,4,7,8-PENTACHLORODIBENZOFURAN	7	J	ng/kg
RFF-719+00-SW254-4.2-5.5	13195302.24	718458.83	9/29/2007	4.2	5.5	57117-41-6	1,2,3,7,8-PENTACHLORODIBENZOFURAN	6	J	ng/kg
RFF-719+00-SW254-4.2-5.5	13195302.24	718458.83	9/29/2007	4.2	5.5	ETEQ	ETEQ	5	U	ppt
RFF-719+00-SW254-4.2-5.5	13195302.24	718458.83	9/29/2007	4.2	5.5	HXCDD-HXCDF	1,2,3,4,7,8-Hexachlorodibenzofuran + 1,2,3,6,7,8-Hexachlorodibenzofuran	5	J	ng/kg
RFF-719+00-SW33-0.0-1.0	13195517.56	718381.77	9/29/2007	0	1	100-01-6	4-Nitroaniline	0.09	U	mg/kg
RFF-719+00-SW33-0.0-1.0	13195517.56	718381.77	9/29/2007	0	1	100-02-7	4-Nitrophenol	0.062	U	mg/kg
RFF-719+00-SW33-0.0-1.0	13195517.56	718381.77	9/29/2007	0	1	100-51-6	Benzyl alcohol	0.153	U	mg/kg
RFF-719+00-SW33-0.0-1.0	13195517.56	718381.77	9/29/2007	0	1	101-55-3	4-Bromophenyl-phenyl ether	0.047	U	mg/kg
RFF-719+00-SW33-0.0-1.0	13195517.56	718381.77	9/29/2007	0	1	1024-57-3	Heptachlor epoxide	0.004	U	mg/kg
RFF-719+00-SW33-0.0-1.0	13195517.56	718381.77	9/29/2007	0	1	1031-07-8	Endosulfan sulfate	0.003	U	mg/kg
RFF-719+00-SW33-0.0-1.0	13195517.56	718381.77	9/29/2007	0	1	103-33-3	Azobenzene	0.03	U	mg/kg
RFF-719+00-SW33-0.0-1.0	13195517.56	718381.77	9/29/2007	0	1	105-67-9	2,4-Dimethylphenol	0.041	U	mg/kg
RFF-719+00-SW33-0.0-1.0	13195517.56	718381.77	9/29/2007	0	1	106-44-5	4-Methylphenol	0.031	U	mg/kg
RFF-719+00-SW33-0.0-1.0	13195517.56	718381.77	9/29/2007	0	1	106-46-7	1,4-Dichlorobenzene	0.021	U	mg/kg
RFF-719+00-SW33-0.0-1.0	13195517.56	718381.77	9/29/2007	0	1	108-39-4	3-Methylphenol	0.036	U	mg/kg
RFF-719+00-SW33-0.0-1.0	13195517.56	718381.77	9/29/2007	0	1	108-60-1	2,2'-oxybis(1-Chloropropane)	0.038	U	mg/kg
RFF-719+00-SW33-0.0-1.0	13195517.56	718381.77	9/29/2007	0	1	108-95-2	Phenol	0.033	U	mg/kg
RFF-719+00-SW33-0.0-1.0	13195517.56	718381.77	9/29/2007	0	1	110-86-1	Pyridine	0.036	U	mg/kg
RFF-719+00-SW33-0.0-1.0	13195517.56	718381.77	9/29/2007	0	1	111-44-4	bis(2-Chloroethyl) ether	0.022	U	mg/kg
RFF-719+00-SW33-0.0-1.0	13195517.56	718381.77	9/29/2007	0	1	111-91-1	bis(2-Chloroethoxy)methane	0.031	U	mg/kg
RFF-719+00-SW33-0.0-1.0	13195517.56	718381.77	9/29/2007	0	1	117-81-7	bis(2-Ethylhexyl)phthalate	0.047	U	mg/kg
RFF-719+00-SW33-0.0-1.0	13195517.56	718381.77	9/29/2007	0	1	117-84-0	DI-N-OCTYLPHTHALATE	0.046	U	mg/kg
RFF-719+00-SW33-0.0-1.0	13195517.56	718381.77	9/29/2007	0	1	118-74-1	Hexachlorobenzene	0.03		mg/kg
RFF-719+00-SW33-0.0-1.0	13195517.56	718381.77	9/29/2007	0	1	120-12-7	Anthracene	0.048	U	mg/kg
RFF-719+00-SW33-0.0-1.0	13195517.56	718381.77	9/29/2007	0	1	120-82-1	1,2,4-Trichlorobenzene	0.027	U	mg/kg
RFF-719+00-SW33-0.0-1.0	13195517.56	718381.77	9/29/2007	0	1	120-83-2	2,4-Dichlorophenol	0.034	U	mg/kg
RFF-719+00-SW33-0.0-1.0	13195517.56	718381.77	9/29/2007	0	1	121-14-2	2,4-Dinitrotoluene	0.024	U	mg/kg
RFF-719+00-SW33-0.0-1.0	13195517.56	718381.77	9/29/2007	0	1	12789-03-6	GAMMA-CHLORDANE	0.004	U	mg/kg
RFF-719+00-SW33-0.0-1.0	13195517.56	718381.77	9/29/2007	0	1	129-00-0	Pyrene	0.2		mg/kg
RFF-719+00-SW33-0.0-1.0	13195517.56	718381.77	9/29/2007	0	1	131-11-3	Dimethyl phthalate	0.024	U	mg/kg
RFF-719+00-SW33-0.0-1.0	13195517.56	718381.77	9/29/2007	0	1	132-64-9	Dibenzofuran	0.026	U	mg/kg
RFF-719+00-SW33-0.0-1.0	13195517.56	718381.77	9/29/2007	0	1	14992-81-5	2,3,4,5,6-Pentachlorostyrene	0.02	U	mg/kg
RFF-719+00-SW33-0.0-1.0	13195517.56	718381.77	9/29/2007	0	1	1746-01-6	2,3,7,8-TETRACHLORODIBENZO-P-DIOXIN	7	J	ng/kg
RFF-719+00-SW33-0.0-1.0	13195517.56	718381.77	9/29/2007	0	1	191-24-2	Benzo(g,h,i)perylene	0.033	U	mg/kg
RFF-719+00-SW33-0.0-1.0	13195517.56	718381.77	9/29/2007	0	1	1918-16-7	Propachlor	0.003	U	mg/kg
RFF-719+00-SW33-0.0-1.0	13195517.56	718381.77	9/29/2007	0	1	193-39-5	Indeno(1,2,3-cd)pyrene	0.028	U	mg/kg
RFF-719+00-SW33-0.0-1.0	13195517.56	718381.77	9/29/2007	0	1	205-99-2	Benzo(b)fluoranthene	0.039	U	mg/kg
RFF-719+00-SW33-0.0-1.0	13195517.56	718381.77	9/29/2007	0	1	206-44-0	Fluoranthene	0.26		mg/kg
RFF-719+00-SW33-0.0-1.0	13195517.56	718381.77	9/29/2007	0	1	207-08-9	Benzo(k)fluoranthene	0.31		mg/kg
RFF-719+00-SW33-0.0-1.0	13195517.56	718381.77	9/29/2007	0	1	208-96-8	Acenaphthylene	0.032	U	mg/kg
RFF-719+00-SW33-0.0-1.0	13195517.56	718381.77	9/29/2007	0	1	218-01-9	Chrysene	0.15	J	mg/kg
RFF-719+00-SW33-0.0-1.0	13195517.56	718381.77	9/29/2007	0	1	2303-16-4	Diallate (total)	0.004	U	mg/kg
RFF-719+00-SW33-0.0-1.0	13195517.56	718381.77	9/29/2007	0	1	2385-85-5	Mirex	0.005	U	mg/kg
RFF-719+00-SW33-0.0-1.0	13195517.56	718381.77	9/29/2007	0	1	27304-13-8	Oxychlordane	0.003	U	mg/kg
RFF-719+00-SW33-0.0-1.0	13195517.56	718381.77	9/29/2007	0	1	29082-74-4	Octachlorostyrene	0.004	U	mg/kg
RFF-719+00-SW33-0.0-1.0	13195517.56	718381.77	9/29/2007	0	1	29082-75-5	beta,beta-2,3,4,5,6-Heptachlorostyrene	0.02	U	mg/kg
RFF-719+00-SW33-0.0-1.0	13195517.56	718381.77	9/29/2007	0	1	29086-38-2	(E)-alpha,beta-2,3,4,5,6-Heptachlorostyrene	0.02	U	mg/kg
RFF-719+00-SW33-0.0-1.0	13195517.56	718381.77	9/29/2007	0	1	29086-39-3	(Z)-alpha,beta-2,3,4,5,6-Heptachlorostyrene	0.02	U	mg/kg

Sample ID	Easting	Northing	Sample Date	Start Depth (feet)	End Depth (feet)	CAS #	Chemical Name	Result	Qualifier	Unit
RFF-719+00-SW33-0.0-1.0	13195517.56	718381.77	9/29/2007	0	1	2921-88-2	Chlorpyrifos	0.011	U	mg/kg
RFF-719+00-SW33-0.0-1.0	13195517.56	718381.77	9/29/2007	0	1	297-97-2	Thionazin	0.0085	U	mg/kg
RFF-719+00-SW33-0.0-1.0	13195517.56	718381.77	9/29/2007	0	1	298-00-0	Methyl parathion	0.0075	U	mg/kg
RFF-719+00-SW33-0.0-1.0	13195517.56	718381.77	9/29/2007	0	1	298-02-2	Phorate	0.005	U	mg/kg
RFF-719+00-SW33-0.0-1.0	13195517.56	718381.77	9/29/2007	0	1	298-04-4	Disulfoton	0.0085	U	mg/kg
RFF-719+00-SW33-0.0-1.0	13195517.56	718381.77	9/29/2007	0	1	299-84-3	Ronnel	0.009	U	mg/kg
RFF-719+00-SW33-0.0-1.0	13195517.56	718381.77	9/29/2007	0	1	309-00-2	Aldrin	0.003	U	mg/kg
RFF-719+00-SW33-0.0-1.0	13195517.56	718381.77	9/29/2007	0	1	319-84-6	alpha-BHC	0.004	U	mg/kg
RFF-719+00-SW33-0.0-1.0	13195517.56	718381.77	9/29/2007	0	1	319-85-7	beta-BHC	0.004	U	mg/kg
RFF-719+00-SW33-0.0-1.0	13195517.56	718381.77	9/29/2007	0	1	319-86-8	delta-BHC	0.004	U	mg/kg
RFF-719+00-SW33-0.0-1.0	13195517.56	718381.77	9/29/2007	0	1	33213-65-9	Endosulfan II	0.004	U	mg/kg
RFF-719+00-SW33-0.0-1.0	13195517.56	718381.77	9/29/2007	0	1	39765-80-5	trans-Nonachlor	0.005	U	mg/kg
RFF-719+00-SW33-0.0-1.0	13195517.56	718381.77	9/29/2007	0	1	465-73-6	Isodrin	0.005	U	mg/kg
RFF-719+00-SW33-0.0-1.0	13195517.56	718381.77	9/29/2007	0	1	50-29-3	4,4'-DDT	0.004	U	mg/kg
RFF-719+00-SW33-0.0-1.0	13195517.56	718381.77	9/29/2007	0	1	50-32-8	Benzo(a)pyrene	0.14	J	mg/kg
RFF-719+00-SW33-0.0-1.0	13195517.56	718381.77	9/29/2007	0	1	510-15-6	Chlorobenzilate	0.003	U	mg/kg
RFF-719+00-SW33-0.0-1.0	13195517.56	718381.77	9/29/2007	0	1	5103-71-9	ALPHA-CHLORDANE	0.004	U	mg/kg
RFF-719+00-SW33-0.0-1.0	13195517.56	718381.77	9/29/2007	0	1	5103-73-1	cis-Nonachlor	0.005	U	mg/kg
RFF-719+00-SW33-0.0-1.0	13195517.56	718381.77	9/29/2007	0	1	51207-31-9	2,3,7,8-TETRACHLORODIBENZOFURAN	2090		ng/kg
RFF-719+00-SW33-0.0-1.0	13195517.56	718381.77	9/29/2007	0	1	51-28-5	2,4-Dinitrophenol	0.0995	U	mg/kg
RFF-719+00-SW33-0.0-1.0	13195517.56	718381.77	9/29/2007	0	1	52-85-7	Famphur	0.011	U	mg/kg
RFF-719+00-SW33-0.0-1.0	13195517.56	718381.77	9/29/2007	0	1	53-19-0	2,4'-DDD	0.005	U	mg/kg
RFF-719+00-SW33-0.0-1.0	13195517.56	718381.77	9/29/2007	0	1	534-52-1	4,6-Dinitro-2-methylphenol	0.085	U	mg/kg
RFF-719+00-SW33-0.0-1.0	13195517.56	718381.77	9/29/2007	0	1	53-70-3	Dibenz(a,h)anthracene	0.048	U	mg/kg
RFF-719+00-SW33-0.0-1.0	13195517.56	718381.77	9/29/2007	0	1	541-73-1	1,3-Dichlorobenzene	0.03	U	mg/kg
RFF-719+00-SW33-0.0-1.0	13195517.56	718381.77	9/29/2007	0	1	5598-13-0	Methyl chlorpyrifos	0.01	U	mg/kg
RFF-719+00-SW33-0.0-1.0	13195517.56	718381.77	9/29/2007	0	1	56-38-2	Parathion	0.0075	U	mg/kg
RFF-719+00-SW33-0.0-1.0	13195517.56	718381.77	9/29/2007	0	1	56-55-3	Benzo(a)anthracene	0.029	U	mg/kg
RFF-719+00-SW33-0.0-1.0	13195517.56	718381.77	9/29/2007	0	1	57117-31-4	2,3,4,7,8-PENTACHLORODIBENZOFURAN	831		ng/kg
RFF-719+00-SW33-0.0-1.0	13195517.56	718381.77	9/29/2007	0	1	57117-41-6	1,2,3,7,8-PENTACHLORODIBENZOFURAN	1040		ng/kg
RFF-719+00-SW33-0.0-1.0	13195517.56	718381.77	9/29/2007	0	1	58-89-9	gamma-BHC	0.005	U	mg/kg
RFF-719+00-SW33-0.0-1.0	13195517.56	718381.77	9/29/2007	0	1	58-90-2	2,3,4,6-Tetrachlorophenol	0.004	U	mg/kg
RFF-719+00-SW33-0.0-1.0	13195517.56	718381.77	9/29/2007	0	1	59-50-7	4-Chloro-3-methylphenol	0.032	U	mg/kg
RFF-719+00-SW33-0.0-1.0	13195517.56	718381.77	9/29/2007	0	1	60-51-5	Dimethoate	0.009	U	mg/kg
RFF-719+00-SW33-0.0-1.0	13195517.56	718381.77	9/29/2007	0	1	60-57-1	Dieldrin	0.1		mg/kg
RFF-719+00-SW33-0.0-1.0	13195517.56	718381.77	9/29/2007	0	1	606-20-2	2,6-Dinitrotoluene	0.032	U	mg/kg
RFF-719+00-SW33-0.0-1.0	13195517.56	718381.77	9/29/2007	0	1	608-93-5	Pentachlorobenzene	0.004	U	mg/kg
RFF-719+00-SW33-0.0-1.0	13195517.56	718381.77	9/29/2007	0	1	621-64-7	N-Nitroso-di-n-propylamine	0.031	U	mg/kg
RFF-719+00-SW33-0.0-1.0	13195517.56	718381.77	9/29/2007	0	1	62-53-3	Aniline	0.05	U	mg/kg
RFF-719+00-SW33-0.0-1.0	13195517.56	718381.77	9/29/2007	0	1	62-75-9	N-Nitrosodimethylamine	0.029	U	mg/kg
RFF-719+00-SW33-0.0-1.0	13195517.56	718381.77	9/29/2007	0	1	634-66-2	1,2,3,4-Tetrachlorobenzene	0.005	U	mg/kg
RFF-719+00-SW33-0.0-1.0	13195517.56	718381.77	9/29/2007	0	1	67-72-1	Hexachloroethane	0.031	U	mg/kg
RFF-719+00-SW33-0.0-1.0	13195517.56	718381.77	9/29/2007	0	1	67774-32-7	Polybrominated biphenyls	0.018	U	mg/kg
RFF-719+00-SW33-0.0-1.0	13195517.56	718381.77	9/29/2007	0	1	68705-15-7	alpha-2,3,4,5,6-Hexachlorostyrene	0.02	U	mg/kg
RFF-719+00-SW33-0.0-1.0	13195517.56	718381.77	9/29/2007	0	1	7005-72-3	4-Chlorophenyl-phenyl ether	0.044	U	mg/kg
RFF-719+00-SW33-0.0-1.0	13195517.56	718381.77	9/29/2007	0	1	72-20-8	Endrin	0.004	U	mg/kg
RFF-719+00-SW33-0.0-1.0	13195517.56	718381.77	9/29/2007	0	1	72-43-5	Methoxychlor	0.005	U	mg/kg
RFF-719+00-SW33-0.0-1.0	13195517.56	718381.77	9/29/2007	0	1	72-54-8	4,4'-DDD	0.005	U	mg/kg
RFF-719+00-SW33-0.0-1.0	13195517.56	718381.77	9/29/2007	0	1	72-55-9	4,4'-DDE	0.02		mg/kg
RFF-719+00-SW33-0.0-1.0	13195517.56	718381.77	9/29/2007	0	1	7421-93-4	Endrin aldehyde	0.005	U	mg/kg
RFF-719+00-SW33-0.0-1.0	13195517.56	718381.77	9/29/2007	0	1	7429-90-5	Aluminum	4000		mg/kg
RFF-719+00-SW33-0.0-1.0	13195517.56	718381.77	9/29/2007	0	1	7439-89-6	Iron	15000		mg/kg
RFF-719+00-SW33-0.0-1.0	13195517.56	718381.77	9/29/2007	0	1	7439-92-1	Lead	5.967		mg/kg
RFF-719+00-SW33-0.0-1.0	13195517.56	718381.77	9/29/2007	0	1	7439-93-2	Lithium	5.855		mg/kg
RFF-719+00-SW33-0.0-1.0	13195517.56	718381.77	9/29/2007	0	1	7439-95-4	Magnesium	8800		mg/kg
RFF-719+00-SW33-0.0-1.0	13195517.56	718381.77	9/29/2007	0	1	7439-96-5	Manganese	220		mg/kg
RFF-719+00-SW33-0.0-1.0	13195517.56	718381.77	9/29/2007	0	1	7439-97-6	Mercury	0.029	J	mg/kg
RFF-719+00-SW33-0.0-1.0	13195517.56	718381.77	9/29/2007	0	1	7440-02-0	Nickel	6		mg/kg
RFF-719+00-SW33-0.0-1.0	13195517.56	718381.77	9/29/2007	0	1	7440-09-7	Potassium	620		mg/kg
RFF-719+00-SW33-0.0-1.0	13195517.56	718381.77	9/29/2007	0	1	7440-22-4	Silver	9.406		mg/kg
RFF-719+00-SW33-0.0-1.0	13195517.56	718381.77	9/29/2007	0	1	7440-23-5	Sodium	350		mg/kg

Sample ID	Easting	Northing	Sample Date	Start Depth (feet)	End Depth (feet)	CAS #	Chemical Name	Result	Qualifier	Unit
RFF-719+00-SW33-0.0-1.0	13195517.56	718381.77	9/29/2007	0	1	7440-24-6	Strontium	24.28		mg/kg
RFF-719+00-SW33-0.0-1.0	13195517.56	718381.77	9/29/2007	0	1	7440-28-0	Thallium	0.351	J	mg/kg
RFF-719+00-SW33-0.0-1.0	13195517.56	718381.77	9/29/2007	0	1	7440-31-5	Tin	0.114	U	mg/kg
RFF-719+00-SW33-0.0-1.0	13195517.56	718381.77	9/29/2007	0	1	7440-32-6	Titanium	72.67		mg/kg
RFF-719+00-SW33-0.0-1.0	13195517.56	718381.77	9/29/2007	0	1	7440-36-0	Antimony	8		mg/kg
RFF-719+00-SW33-0.0-1.0	13195517.56	718381.77	9/29/2007	0	1	7440-38-2	Arsenic	2.596		mg/kg
RFF-719+00-SW33-0.0-1.0	13195517.56	718381.77	9/29/2007	0	1	7440-39-3	Barium	27.38		mg/kg
RFF-719+00-SW33-0.0-1.0	13195517.56	718381.77	9/29/2007	0	1	7440-41-7	Beryllium	0.145	J	mg/kg
RFF-719+00-SW33-0.0-1.0	13195517.56	718381.77	9/29/2007	0	1	7440-42-8	Boron	14.36		mg/kg
RFF-719+00-SW33-0.0-1.0	13195517.56	718381.77	9/29/2007	0	1	7440-43-9	Cadmium	0.045	U	mg/kg
RFF-719+00-SW33-0.0-1.0	13195517.56	718381.77	9/29/2007	0	1	7440-47-3	Chromium (total)	7.149		mg/kg
RFF-719+00-SW33-0.0-1.0	13195517.56	718381.77	9/29/2007	0	1	7440-48-4	Cobalt	10		mg/kg
RFF-719+00-SW33-0.0-1.0	13195517.56	718381.77	9/29/2007	0	1	7440-50-8	Copper	7.088		mg/kg
RFF-719+00-SW33-0.0-1.0	13195517.56	718381.77	9/29/2007	0	1	7440-57-5	Gold	0.0505	U	mg/kg
RFF-719+00-SW33-0.0-1.0	13195517.56	718381.77	9/29/2007	0	1	7440-62-2	Vanadium	8.552		mg/kg
RFF-719+00-SW33-0.0-1.0	13195517.56	718381.77	9/29/2007	0	1	7440-66-6	Zinc	27.42		mg/kg
RFF-719+00-SW33-0.0-1.0	13195517.56	718381.77	9/29/2007	0	1	7440-70-2	Calcium	25000		mg/kg
RFF-719+00-SW33-0.0-1.0	13195517.56	718381.77	9/29/2007	0	1	76-44-8	Heptachlor	0.004	U	mg/kg
RFF-719+00-SW33-0.0-1.0	13195517.56	718381.77	9/29/2007	0	1	77-47-4	HEXACHLOROCYCLOPENTADIENE	0.004	U	mg/kg
RFF-719+00-SW33-0.0-1.0	13195517.56	718381.77	9/29/2007	0	1	7782-49-2	Selenium	0.012	U	mg/kg
RFF-719+00-SW33-0.0-1.0	13195517.56	718381.77	9/29/2007	0	1	78-59-1	Isophorone	0.028	U	mg/kg
RFF-719+00-SW33-0.0-1.0	13195517.56	718381.77	9/29/2007	0	1	8001-35-2	Toxaphene	0.083	U	mg/kg
RFF-719+00-SW33-0.0-1.0	13195517.56	718381.77	9/29/2007	0	1	80-05-7	BISPHENOL A	0.022	U	mg/kg
RFF-719+00-SW33-0.0-1.0	13195517.56	718381.77	9/29/2007	0	1	82-68-8	Pentachloronitrobenzene	0.005	U	mg/kg
RFF-719+00-SW33-0.0-1.0	13195517.56	718381.77	9/29/2007	0	1	83-32-9	Acenaphthene	0.013	U	mg/kg
RFF-719+00-SW33-0.0-1.0	13195517.56	718381.77	9/29/2007	0	1	84-66-2	Diethylphthalate	0.3		mg/kg
RFF-719+00-SW33-0.0-1.0	13195517.56	718381.77	9/29/2007	0	1	84-74-2	Di-n-butyl phthalate	0.057	U	mg/kg
RFF-719+00-SW33-0.0-1.0	13195517.56	718381.77	9/29/2007	0	1	85-01-8	Phenanthrene	0.11	J	mg/kg
RFF-719+00-SW33-0.0-1.0	13195517.56	718381.77	9/29/2007	0	1	85-68-7	Butylbenzylphthalate	0.045	U	mg/kg
RFF-719+00-SW33-0.0-1.0	13195517.56	718381.77	9/29/2007	0	1	86-30-6	N-Nitrosodiphenylamine	0.028	U	mg/kg
RFF-719+00-SW33-0.0-1.0	13195517.56	718381.77	9/29/2007	0	1	86-73-7	Fluorene	0.032	U	mg/kg
RFF-719+00-SW33-0.0-1.0	13195517.56	718381.77	9/29/2007	0	1	86-74-8	Carbazole	0.005	U	mg/kg
RFF-719+00-SW33-0.0-1.0	13195517.56	718381.77	9/29/2007	0	1	87-61-6	1,2,3-Trichlorobenzene	0.004	U	mg/kg
RFF-719+00-SW33-0.0-1.0	13195517.56	718381.77	9/29/2007	0	1	87-65-0	2,6-Dichlorophenol	0.012	U	mg/kg
RFF-719+00-SW33-0.0-1.0	13195517.56	718381.77	9/29/2007	0	1	87-68-3	Hexachlorobutadiene	0.03	U	mg/kg
RFF-719+00-SW33-0.0-1.0	13195517.56	718381.77	9/29/2007	0	1	87-86-5	Pentachlorophenol	0.4	UJ	mg/kg
RFF-719+00-SW33-0.0-1.0	13195517.56	718381.77	9/29/2007	0	1	88-06-2	2,4,6-Trichlorophenol	0.03	U	mg/kg
RFF-719+00-SW33-0.0-1.0	13195517.56	718381.77	9/29/2007	0	1	88-74-4	2-Nitroaniline	0.026	U	mg/kg
RFF-719+00-SW33-0.0-1.0	13195517.56	718381.77	9/29/2007	0	1	88-75-5	2-Nitrophenol	0.044	U	mg/kg
RFF-719+00-SW33-0.0-1.0	13195517.56	718381.77	9/29/2007	0	1	88-85-7	Dinoseb	0.028	U	mg/kg
RFF-719+00-SW33-0.0-1.0	13195517.56	718381.77	9/29/2007	0	1	90301-92-1	(E)-beta-2,3,4,5,6-Hexachlorostyrene	0.02	U	mg/kg
RFF-719+00-SW33-0.0-1.0	13195517.56	718381.77	9/29/2007	0	1	90301-93-2	(Z)-beta-2,3,4,5,6-Hexachlorostyrene	0.02	U	mg/kg
RFF-719+00-SW33-0.0-1.0	13195517.56	718381.77	9/29/2007	0	1	91-20-3	Naphthalene	0.047	U	mg/kg
RFF-719+00-SW33-0.0-1.0	13195517.56	718381.77	9/29/2007	0	1	91-57-6	2-Methylnaphthalene	0.04	U	mg/kg
RFF-719+00-SW33-0.0-1.0	13195517.56	718381.77	9/29/2007	0	1	91-58-7	2-Chloronaphthalene	0.037	U	mg/kg
RFF-719+00-SW33-0.0-1.0	13195517.56	718381.77	9/29/2007	0	1	91-94-1	3,3'-Dichlorobenzidine	0.024	U	mg/kg
RFF-719+00-SW33-0.0-1.0	13195517.56	718381.77	9/29/2007	0	1	92-87-5	Benzidine	0.12	U	mg/kg
RFF-719+00-SW33-0.0-1.0	13195517.56	718381.77	9/29/2007	0	1	95-48-7	2-Methylphenol	0.031	U	mg/kg
RFF-719+00-SW33-0.0-1.0	13195517.56	718381.77	9/29/2007	0	1	95-50-1	1,2-Dichlorobenzene	0.021	U	mg/kg
RFF-719+00-SW33-0.0-1.0	13195517.56	718381.77	9/29/2007	0	1	95-57-8	2-Chlorophenol	0.049	U	mg/kg
RFF-719+00-SW33-0.0-1.0	13195517.56	718381.77	9/29/2007	0	1	95-94-3	1,2,4,5-Tetrachlorobenzene	0.003	U	mg/kg
RFF-719+00-SW33-0.0-1.0	13195517.56	718381.77	9/29/2007	0	1	95-95-4	2,4,5-Trichlorophenol	0.028	U	mg/kg
RFF-719+00-SW33-0.0-1.0	13195517.56	718381.77	9/29/2007	0	1	959-98-8	Endosulfan I	0.005	U	mg/kg
RFF-719+00-SW33-0.0-1.0	13195517.56	718381.77	9/29/2007	0	1	98-95-3	Nitrobenzene	0.034	U	mg/kg
RFF-719+00-SW33-0.0-1.0	13195517.56	718381.77	9/29/2007	0	1	99-09-2	3-Nitroaniline	0.0515	U	mg/kg
RFF-719+00-SW33-0.0-1.0	13195517.56	718381.77	9/29/2007	0	1	ETEQ	ETEQ	640		ppt
RFF-719+00-SW33-0.0-1.0	13195517.56	718381.77	9/29/2007	0	1	HXCDD-HXCDF	1,2,3,4,7,8-Hexachlorodibenzofuran + 1,2,3,6,7,8-Hexachlorodibenzofuran	801		ng/kg
RFF-719+00-SW33-0.0-1.0	13195517.56	718381.77	9/29/2007	0	1	TCLB_ERA_Dow	Total Chlororbenzenes ERA	0.1365		mg/kg
RFF-719+00-SW33-0.0-1.0	13195517.56	718381.77	9/29/2007	0	1	TCLP_ERA_Dow	Total Chlorophenols ERA	0.4	U	mg/kg
RFF-719+00-SW33-0.0-1.0	13195517.56	718381.77	9/29/2007	0	1	TOC	Total Organic Carbon	2.4		percent
RFF-719+00-SW33-0.0-1.0	13195517.56	718381.77	9/29/2007	0	1	TPAH_ERA_Dow	Total PAHs ERA	1.33		mg/kg

Sample ID	Easting	Northing	Sample Date	Start Depth (feet)	End Depth (feet)	CAS #	Chemical Name	Result	Qualifier	Unit
RFF-719+00-SW33-1.0-1.6	13195517.56	718381.77	9/29/2007	1	1.6	100-01-6	4-Nitroaniline	0.09	U	mg/kg
RFF-719+00-SW33-1.0-1.6	13195517.56	718381.77	9/29/2007	1	1.6	100-02-7	4-Nitrophenol	0.062	U	mg/kg
RFF-719+00-SW33-1.0-1.6	13195517.56	718381.77	9/29/2007	1	1.6	100-51-6	Benzyl alcohol	0.153	U	mg/kg
RFF-719+00-SW33-1.0-1.6	13195517.56	718381.77	9/29/2007	1	1.6	101-55-3	4-Bromophenyl-phenyl ether	0.047	U	mg/kg
RFF-719+00-SW33-1.0-1.6	13195517.56	718381.77	9/29/2007	1	1.6	1024-57-3	Heptachlor epoxide	0.004	U	mg/kg
RFF-719+00-SW33-1.0-1.6	13195517.56	718381.77	9/29/2007	1	1.6	1031-07-8	Endosulfan sulfate	0.003	U	mg/kg
RFF-719+00-SW33-1.0-1.6	13195517.56	718381.77	9/29/2007	1	1.6	103-33-3	Azobenzene	0.03	U	mg/kg
RFF-719+00-SW33-1.0-1.6	13195517.56	718381.77	9/29/2007	1	1.6	105-67-9	2,4-Dimethylphenol	0.041	U	mg/kg
RFF-719+00-SW33-1.0-1.6	13195517.56	718381.77	9/29/2007	1	1.6	106-44-5	4-Methylphenol	0.031	U	mg/kg
RFF-719+00-SW33-1.0-1.6	13195517.56	718381.77	9/29/2007	1	1.6	106-46-7	1,4-Dichlorobenzene	0.021	U	mg/kg
RFF-719+00-SW33-1.0-1.6	13195517.56	718381.77	9/29/2007	1	1.6	108-39-4	3-Methylphenol	0.036	U	mg/kg
RFF-719+00-SW33-1.0-1.6	13195517.56	718381.77	9/29/2007	1	1.6	108-60-1	2,2'-oxybis(1-Chloropropane)	0.038	U	mg/kg
RFF-719+00-SW33-1.0-1.6	13195517.56	718381.77	9/29/2007	1	1.6	108-95-2	Phenol	0.033	U	mg/kg
RFF-719+00-SW33-1.0-1.6	13195517.56	718381.77	9/29/2007	1	1.6	110-86-1	Pyridine	0.036	U	mg/kg
RFF-719+00-SW33-1.0-1.6	13195517.56	718381.77	9/29/2007	1	1.6	111-44-4	bis(2-Chloroethyl) ether	0.022	U	mg/kg
RFF-719+00-SW33-1.0-1.6	13195517.56	718381.77	9/29/2007	1	1.6	111-91-1	bis(2-Chloroethoxy)methane	0.031	U	mg/kg
RFF-719+00-SW33-1.0-1.6	13195517.56	718381.77	9/29/2007	1	1.6	117-81-7	bis(2-Ethylhexyl)phthalate	0.047	U	mg/kg
RFF-719+00-SW33-1.0-1.6	13195517.56	718381.77	9/29/2007	1	1.6	117-84-0	DI-N-OCTYLPHTHALATE	0.046	U	mg/kg
RFF-719+00-SW33-1.0-1.6	13195517.56	718381.77	9/29/2007	1	1.6	118-74-1	Hexachlorobenzene	0.02		mg/kg
RFF-719+00-SW33-1.0-1.6	13195517.56	718381.77	9/29/2007	1	1.6	120-12-7	Anthracene	0.048	U	mg/kg
RFF-719+00-SW33-1.0-1.6	13195517.56	718381.77	9/29/2007	1	1.6	120-82-1	1,2,4-Trichlorobenzene	0.027	U	mg/kg
RFF-719+00-SW33-1.0-1.6	13195517.56	718381.77	9/29/2007	1	1.6	120-83-2	2,4-Dichlorophenol	0.034	U	mg/kg
RFF-719+00-SW33-1.0-1.6	13195517.56	718381.77	9/29/2007	1	1.6	121-14-2	2,4-Dinitrotoluene	0.024	U	mg/kg
RFF-719+00-SW33-1.0-1.6	13195517.56	718381.77	9/29/2007	1	1.6	12789-03-6	GAMMA-CHLORDANE	0.004	U	mg/kg
RFF-719+00-SW33-1.0-1.6	13195517.56	718381.77	9/29/2007	1	1.6	129-00-0	Pyrene	0.09	J	mg/kg
RFF-719+00-SW33-1.0-1.6	13195517.56	718381.77	9/29/2007	1	1.6	131-11-3	Dimethyl phthalate	0.024	U	mg/kg
RFF-719+00-SW33-1.0-1.6	13195517.56	718381.77	9/29/2007	1	1.6	132-64-9	Dibenzofuran	0.026	U	mg/kg
RFF-719+00-SW33-1.0-1.6	13195517.56	718381.77	9/29/2007	1	1.6	14992-81-5	2,3,4,5,6-Pentachlorostyrene	0.02	U	mg/kg
RFF-719+00-SW33-1.0-1.6	13195517.56	718381.77	9/29/2007	1	1.6	1746-01-6	2,3,7,8-TETRACHLORODIBENZO-P-DIOXIN	7	J	ng/kg
RFF-719+00-SW33-1.0-1.6	13195517.56	718381.77	9/29/2007	1	1.6	191-24-2	Benzo(g,h,i)perylene	0.033	U	mg/kg
RFF-719+00-SW33-1.0-1.6	13195517.56	718381.77	9/29/2007	1	1.6	1918-16-7	Propachlor	0.003	U	mg/kg
RFF-719+00-SW33-1.0-1.6	13195517.56	718381.77	9/29/2007	1	1.6	193-39-5	Indeno(1,2,3-cd)pyrene	0.028	U	mg/kg
RFF-719+00-SW33-1.0-1.6	13195517.56	718381.77	9/29/2007	1	1.6	205-99-2	Benzo(b)fluoranthene	0.12	J	mg/kg
RFF-719+00-SW33-1.0-1.6	13195517.56	718381.77	9/29/2007	1	1.6	206-44-0	Fluoranthene	0.12	J	mg/kg
RFF-719+00-SW33-1.0-1.6	13195517.56	718381.77	9/29/2007	1	1.6	207-08-9	Benzo(k)fluoranthene	0.052	U	mg/kg
RFF-719+00-SW33-1.0-1.6	13195517.56	718381.77	9/29/2007	1	1.6	208-96-8	Acenaphthylene	0.032	U	mg/kg
RFF-719+00-SW33-1.0-1.6	13195517.56	718381.77	9/29/2007	1	1.6	218-01-9	Chrysene	0.028	U	mg/kg
RFF-719+00-SW33-1.0-1.6	13195517.56	718381.77	9/29/2007	1	1.6	2303-16-4	Diallate (total)	0.004	U	mg/kg
RFF-719+00-SW33-1.0-1.6	13195517.56	718381.77	9/29/2007	1	1.6	2385-85-5	Mirex	0.005	U	mg/kg
RFF-719+00-SW33-1.0-1.6	13195517.56	718381.77	9/29/2007	1	1.6	27304-13-8	Oxychlordane	0.003	U	mg/kg
RFF-719+00-SW33-1.0-1.6	13195517.56	718381.77	9/29/2007	1	1.6	29082-74-4	Octachlorostyrene	0.02		mg/kg
RFF-719+00-SW33-1.0-1.6	13195517.56	718381.77	9/29/2007	1	1.6	29082-75-5	beta,beta-2,3,4,5,6-Heptachlorostyrene	0.02	U	mg/kg
RFF-719+00-SW33-1.0-1.6	13195517.56	718381.77	9/29/2007	1	1.6	29086-38-2	(E)-alpha,beta-2,3,4,5,6-Heptachlorostyrene	0.02	U	mg/kg
RFF-719+00-SW33-1.0-1.6	13195517.56	718381.77	9/29/2007	1	1.6	29086-39-3	(Z)-alpha,beta-2,3,4,5,6-Heptachlorostyrene	0.02	U	mg/kg
RFF-719+00-SW33-1.0-1.6	13195517.56	718381.77	9/29/2007	1	1.6	2921-88-2	Chlorpyrifos	0.011	U	mg/kg
RFF-719+00-SW33-1.0-1.6	13195517.56	718381.77	9/29/2007	1	1.6	297-97-2	Thionazin	0.0085	U	mg/kg
RFF-719+00-SW33-1.0-1.6	13195517.56	718381.77	9/29/2007	1	1.6	298-00-0	Methyl parathion	0.0075	U	mg/kg
RFF-719+00-SW33-1.0-1.6	13195517.56	718381.77	9/29/2007	1	1.6	298-02-2	Phorate	0.005	U	mg/kg
RFF-719+00-SW33-1.0-1.6	13195517.56	718381.77	9/29/2007	1	1.6	298-04-4	Disulfoton	0.0085	U	mg/kg
RFF-719+00-SW33-1.0-1.6	13195517.56	718381.77	9/29/2007	1	1.6	299-84-3	Ronnel	0.009	U	mg/kg
RFF-719+00-SW33-1.0-1.6	13195517.56	718381.77	9/29/2007	1	1.6	309-00-2	Aldrin	0.003	U	mg/kg
RFF-719+00-SW33-1.0-1.6	13195517.56	718381.77	9/29/2007	1	1.6	319-84-6	alpha-BHC	0.004	U	mg/kg
RFF-719+00-SW33-1.0-1.6	13195517.56	718381.77	9/29/2007	1	1.6	319-85-7	beta-BHC	0.004	U	mg/kg
RFF-719+00-SW33-1.0-1.6	13195517.56	718381.77	9/29/2007	1	1.6	319-86-8	delta-BHC	0.004	U	mg/kg
RFF-719+00-SW33-1.0-1.6	13195517.56	718381.77	9/29/2007	1	1.6	33213-65-9	Endosulfan II	0.004	U	mg/kg
RFF-719+00-SW33-1.0-1.6	13195517.56	718381.77	9/29/2007	1	1.6	39765-80-5	trans-Nonachlor	0.005	U	mg/kg
RFF-719+00-SW33-1.0-1.6	13195517.56	718381.77	9/29/2007	1	1.6	465-73-6	Isodrin	0.005	U	mg/kg
RFF-719+00-SW33-1.0-1.6	13195517.56	718381.77	9/29/2007	1	1.6	50-29-3	4,4'-DDT	0.004	U	mg/kg
RFF-719+00-SW33-1.0-1.6	13195517.56	718381.77	9/29/2007	1	1.6	50-32-8	Benzo(a)pyrene	0.07	J	mg/kg
RFF-719+00-SW33-1.0-1.6	13195517.56	718381.77	9/29/2007	1	1.6	510-15-6	Chlorobenzilate	0.003	U	mg/kg
RFF-719+00-SW33-1.0-1.6	13195517.56	718381.77	9/29/2007	1	1.6	5103-71-9	ALPHA-CHLORDANE	0.004	U	mg/kg

Sample ID	Easting	Northing	Sample Date	Start Depth (feet)	End Depth (feet)	CAS #	Chemical Name	Result	Qualifier	Unit
RFF-719+00-SW33-1.0-1.6	13195517.56	718381.77	9/29/2007	1	1.6	5103-73-1	cis-Nonachlor	0.005	U	mg/kg
RFF-719+00-SW33-1.0-1.6	13195517.56	718381.77	9/29/2007	1	1.6	51207-31-9	2,3,7,8-TETRACHLORODIBENZOFURAN	3720		ng/kg
RFF-719+00-SW33-1.0-1.6	13195517.56	718381.77	9/29/2007	1	1.6	51-28-5	2,4-Dinitrophenol	0.0995	U	mg/kg
RFF-719+00-SW33-1.0-1.6	13195517.56	718381.77	9/29/2007	1	1.6	52-85-7	Famphur	0.011	U	mg/kg
RFF-719+00-SW33-1.0-1.6	13195517.56	718381.77	9/29/2007	1	1.6	53-19-0	2,4'-DDD	0.005	U	mg/kg
RFF-719+00-SW33-1.0-1.6	13195517.56	718381.77	9/29/2007	1	1.6	534-52-1	4,6-Dinitro-2-methylphenol	0.085	U	mg/kg
RFF-719+00-SW33-1.0-1.6	13195517.56	718381.77	9/29/2007	1	1.6	53-70-3	Dibenz(a,h)anthracene	0.048	U	mg/kg
RFF-719+00-SW33-1.0-1.6	13195517.56	718381.77	9/29/2007	1	1.6	541-73-1	1,3-Dichlorobenzene	0.03	U	mg/kg
RFF-719+00-SW33-1.0-1.6	13195517.56	718381.77	9/29/2007	1	1.6	5598-13-0	Methyl chlorpyrifos	0.01	U	mg/kg
RFF-719+00-SW33-1.0-1.6	13195517.56	718381.77	9/29/2007	1	1.6	56-38-2	Parathion	0.0075	U	mg/kg
RFF-719+00-SW33-1.0-1.6	13195517.56	718381.77	9/29/2007	1	1.6	56-55-3	Benzo(a)anthracene	0.029	U	mg/kg
RFF-719+00-SW33-1.0-1.6	13195517.56	718381.77	9/29/2007	1	1.6	57117-31-4	2,3,4,7,8-PENTACHLORODIBENZOFURAN	1680		ng/kg
RFF-719+00-SW33-1.0-1.6	13195517.56	718381.77	9/29/2007	1	1.6	57117-41-6	1,2,3,7,8-PENTACHLORODIBENZOFURAN	2610		ng/kg
RFF-719+00-SW33-1.0-1.6	13195517.56	718381.77	9/29/2007	1	1.6	58-89-9	gamma-BHC	0.005	U	mg/kg
RFF-719+00-SW33-1.0-1.6	13195517.56	718381.77	9/29/2007	1	1.6	58-90-2	2,3,4,6-Tetrachlorophenol	0.004	U	mg/kg
RFF-719+00-SW33-1.0-1.6	13195517.56	718381.77	9/29/2007	1	1.6	59-50-7	4-Chloro-3-methylphenol	0.032	U	mg/kg
RFF-719+00-SW33-1.0-1.6	13195517.56	718381.77	9/29/2007	1	1.6	60-51-5	Dimethoate	0.009	U	mg/kg
RFF-719+00-SW33-1.0-1.6	13195517.56	718381.77	9/29/2007	1	1.6	60-57-1	Dieldrin	0.005	U	mg/kg
RFF-719+00-SW33-1.0-1.6	13195517.56	718381.77	9/29/2007	1	1.6	606-20-2	2,6-Dinitrotoluene	0.032	U	mg/kg
RFF-719+00-SW33-1.0-1.6	13195517.56	718381.77	9/29/2007	1	1.6	608-93-5	Pentachlorobenzene	0.004	U	mg/kg
RFF-719+00-SW33-1.0-1.6	13195517.56	718381.77	9/29/2007	1	1.6	621-64-7	N-Nitroso-di-n-propylamine	0.031	U	mg/kg
RFF-719+00-SW33-1.0-1.6	13195517.56	718381.77	9/29/2007	1	1.6	62-53-3	Aniline	0.05	U	mg/kg
RFF-719+00-SW33-1.0-1.6	13195517.56	718381.77	9/29/2007	1	1.6	62-75-9	N-Nitrosodimethylamine	0.029	U	mg/kg
RFF-719+00-SW33-1.0-1.6	13195517.56	718381.77	9/29/2007	1	1.6	634-66-2	1,2,3,4-Tetrachlorobenzene	0.005	U	mg/kg
RFF-719+00-SW33-1.0-1.6	13195517.56	718381.77	9/29/2007	1	1.6	67-72-1	Hexachloroethane	0.031	U	mg/kg
RFF-719+00-SW33-1.0-1.6	13195517.56	718381.77	9/29/2007	1	1.6	67774-32-7	Polybrominated biphenyls	0.018	U	mg/kg
RFF-719+00-SW33-1.0-1.6	13195517.56	718381.77	9/29/2007	1	1.6	68705-15-7	alpha-2,3,4,5,6-Hexachlorostyrene	0.02	U	mg/kg
RFF-719+00-SW33-1.0-1.6	13195517.56	718381.77	9/29/2007	1	1.6	7005-72-3	4-Chlorophenyl-phenyl ether	0.044	U	mg/kg
RFF-719+00-SW33-1.0-1.6	13195517.56	718381.77	9/29/2007	1	1.6	72-20-8	Endrin	0.004	U	mg/kg
RFF-719+00-SW33-1.0-1.6	13195517.56	718381.77	9/29/2007	1	1.6	72-43-5	Methoxychlor	0.005	U	mg/kg
RFF-719+00-SW33-1.0-1.6	13195517.56	718381.77	9/29/2007	1	1.6	72-54-8	4,4'-DDD	0.005	U	mg/kg
RFF-719+00-SW33-1.0-1.6	13195517.56	718381.77	9/29/2007	1	1.6	72-55-9	4,4'-DDE	0.02		mg/kg
RFF-719+00-SW33-1.0-1.6	13195517.56	718381.77	9/29/2007	1	1.6	7421-93-4	Endrin aldehyde	0.005	U	mg/kg
RFF-719+00-SW33-1.0-1.6	13195517.56	718381.77	9/29/2007	1	1.6	7429-90-5	Aluminum	6700		mg/kg
RFF-719+00-SW33-1.0-1.6	13195517.56	718381.77	9/29/2007	1	1.6	7439-89-6	Iron	16000		mg/kg
RFF-719+00-SW33-1.0-1.6	13195517.56	718381.77	9/29/2007	1	1.6	7439-92-1	Lead	5.579		mg/kg
RFF-719+00-SW33-1.0-1.6	13195517.56	718381.77	9/29/2007	1	1.6	7439-93-2	Lithium	6.051		mg/kg
RFF-719+00-SW33-1.0-1.6	13195517.56	718381.77	9/29/2007	1	1.6	7439-95-4	Magnesium	9200		mg/kg
RFF-719+00-SW33-1.0-1.6	13195517.56	718381.77	9/29/2007	1	1.6	7439-96-5	Manganese	360		mg/kg
RFF-719+00-SW33-1.0-1.6	13195517.56	718381.77	9/29/2007	1	1.6	7440-02-0	Nickel	7.548		mg/kg
RFF-719+00-SW33-1.0-1.6	13195517.56	718381.77	9/29/2007	1	1.6	7440-09-7	Potassium	600		mg/kg
RFF-719+00-SW33-1.0-1.6	13195517.56	718381.77	9/29/2007	1	1.6	7440-22-4	Silver	8.514		mg/kg
RFF-719+00-SW33-1.0-1.6	13195517.56	718381.77	9/29/2007	1	1.6	7440-23-5	Sodium	510		mg/kg
RFF-719+00-SW33-1.0-1.6	13195517.56	718381.77	9/29/2007	1	1.6	7440-24-6	Strontium	21.19		mg/kg
RFF-719+00-SW33-1.0-1.6	13195517.56	718381.77	9/29/2007	1	1.6	7440-28-0	Thallium	0.098	U	mg/kg
RFF-719+00-SW33-1.0-1.6	13195517.56	718381.77	9/29/2007	1	1.6	7440-31-5	Tin	0.114	U	mg/kg
RFF-719+00-SW33-1.0-1.6	13195517.56	718381.77	9/29/2007	1	1.6	7440-32-6	Titanium	62.27		mg/kg
RFF-719+00-SW33-1.0-1.6	13195517.56	718381.77	9/29/2007	1	1.6	7440-36-0	Antimony	6.944		mg/kg
RFF-719+00-SW33-1.0-1.6	13195517.56	718381.77	9/29/2007	1	1.6	7440-38-2	Arsenic	2.411		mg/kg
RFF-719+00-SW33-1.0-1.6	13195517.56	718381.77	9/29/2007	1	1.6	7440-39-3	Barium	26.4		mg/kg
RFF-719+00-SW33-1.0-1.6	13195517.56	718381.77	9/29/2007	1	1.6	7440-41-7	Beryllium	0.147	J	mg/kg
RFF-719+00-SW33-1.0-1.6	13195517.56	718381.77	9/29/2007	1	1.6	7440-42-8	Boron	9.559		mg/kg
RFF-719+00-SW33-1.0-1.6	13195517.56	718381.77	9/29/2007	1	1.6	7440-43-9	Cadmium	0.094	J	mg/kg
RFF-719+00-SW33-1.0-1.6	13195517.56	718381.77	9/29/2007	1	1.6	7440-47-3	Chromium (total)	7.18		mg/kg
RFF-719+00-SW33-1.0-1.6	13195517.56	718381.77	9/29/2007	1	1.6	7440-48-4	Cobalt	10.06		mg/kg
RFF-719+00-SW33-1.0-1.6	13195517.56	718381.77	9/29/2007	1	1.6	7440-50-8	Copper	7.352		mg/kg
RFF-719+00-SW33-1.0-1.6	13195517.56	718381.77	9/29/2007	1	1.6	7440-57-5	Gold	0.0505	U	mg/kg
RFF-719+00-SW33-1.0-1.6	13195517.56	718381.77	9/29/2007	1	1.6	7440-62-2	Vanadium	8.352		mg/kg
RFF-719+00-SW33-1.0-1.6	13195517.56	718381.77	9/29/2007	1	1.6	7440-66-6	Zinc	26.25		mg/kg
RFF-719+00-SW33-1.0-1.6	13195517.56	718381.77	9/29/2007	1	1.6	7440-70-2	Calcium	23330		mg/kg
RFF-719+00-SW33-1.0-1.6	13195517.56	718381.77	9/29/2007	1	1.6	76-44-8	Heptachlor	0.004	U	mg/kg

Sample ID	Easting	Northing	Sample Date	Start Depth (feet)	End Depth (feet)	CAS #	Chemical Name	Result	Qualifier	Unit
RFF-719+00-SW33-1.0-1.6	13195517.56	718381.77	9/29/2007	1	1.6	77-47-4	HEXACHLOROCYCLOPENTADIENE	0.004	U	mg/kg
RFF-719+00-SW33-1.0-1.6	13195517.56	718381.77	9/29/2007	1	1.6	7782-49-2	Selenium	0.16		mg/kg
RFF-719+00-SW33-1.0-1.6	13195517.56	718381.77	9/29/2007	1	1.6	78-59-1	Isophorone	0.028	U	mg/kg
RFF-719+00-SW33-1.0-1.6	13195517.56	718381.77	9/29/2007	1	1.6	8001-35-2	Toxaphene	0.083	U	mg/kg
RFF-719+00-SW33-1.0-1.6	13195517.56	718381.77	9/29/2007	1	1.6	80-05-7	BISPHENOL A	0.022	U	mg/kg
RFF-719+00-SW33-1.0-1.6	13195517.56	718381.77	9/29/2007	1	1.6	82-68-8	Pentachloronitrobenzene	0.005	U	mg/kg
RFF-719+00-SW33-1.0-1.6	13195517.56	718381.77	9/29/2007	1	1.6	83-32-9	Acenaphthene	0.013	U	mg/kg
RFF-719+00-SW33-1.0-1.6	13195517.56	718381.77	9/29/2007	1	1.6	84-66-2	Diethylphthalate	0.26		mg/kg
RFF-719+00-SW33-1.0-1.6	13195517.56	718381.77	9/29/2007	1	1.6	84-74-2	Di-n-butyl phthalate	0.15	J	mg/kg
RFF-719+00-SW33-1.0-1.6	13195517.56	718381.77	9/29/2007	1	1.6	85-01-8	Phenanthrene	0.05	U	mg/kg
RFF-719+00-SW33-1.0-1.6	13195517.56	718381.77	9/29/2007	1	1.6	85-68-7	Butylbenzylphthalate	0.045	U	mg/kg
RFF-719+00-SW33-1.0-1.6	13195517.56	718381.77	9/29/2007	1	1.6	86-30-6	N-Nitrosodiphenylamine	0.028	U	mg/kg
RFF-719+00-SW33-1.0-1.6	13195517.56	718381.77	9/29/2007	1	1.6	86-73-7	Fluorene	0.032	U	mg/kg
RFF-719+00-SW33-1.0-1.6	13195517.56	718381.77	9/29/2007	1	1.6	86-74-8	Carbazole	0.005	U	mg/kg
RFF-719+00-SW33-1.0-1.6	13195517.56	718381.77	9/29/2007	1	1.6	87-61-6	1,2,3-Trichlorobenzene	0.004	U	mg/kg
RFF-719+00-SW33-1.0-1.6	13195517.56	718381.77	9/29/2007	1	1.6	87-65-0	2,6-Dichlorophenol	0.012	U	mg/kg
RFF-719+00-SW33-1.0-1.6	13195517.56	718381.77	9/29/2007	1	1.6	87-68-3	Hexachlorobutadiene	0.03	U	mg/kg
RFF-719+00-SW33-1.0-1.6	13195517.56	718381.77	9/29/2007	1	1.6	87-86-5	Pentachlorophenol	0.4	UJ	mg/kg
RFF-719+00-SW33-1.0-1.6	13195517.56	718381.77	9/29/2007	1	1.6	88-06-2	2,4,6-Trichlorophenol	0.03	U	mg/kg
RFF-719+00-SW33-1.0-1.6	13195517.56	718381.77	9/29/2007	1	1.6	88-74-4	2-Nitroaniline	0.026	U	mg/kg
RFF-719+00-SW33-1.0-1.6	13195517.56	718381.77	9/29/2007	1	1.6	88-75-5	2-Nitrophenol	0.044	U	mg/kg
RFF-719+00-SW33-1.0-1.6	13195517.56	718381.77	9/29/2007	1	1.6	88-85-7	Dinoseb	0.028	U	mg/kg
RFF-719+00-SW33-1.0-1.6	13195517.56	718381.77	9/29/2007	1	1.6	90301-92-1	(E)-beta-2,3,4,5,6-Hexachlorostyrene	0.02	U	mg/kg
RFF-719+00-SW33-1.0-1.6	13195517.56	718381.77	9/29/2007	1	1.6	90301-93-2	(Z)-beta-2,3,4,5,6-Hexachlorostyrene	0.02	U	mg/kg
RFF-719+00-SW33-1.0-1.6	13195517.56	718381.77	9/29/2007	1	1.6	91-20-3	Naphthalene	0.047	U	mg/kg
RFF-719+00-SW33-1.0-1.6	13195517.56	718381.77	9/29/2007	1	1.6	91-57-6	2-Methylnaphthalene	0.04	U	mg/kg
RFF-719+00-SW33-1.0-1.6	13195517.56	718381.77	9/29/2007	1	1.6	91-58-7	2-Chloronaphthalene	0.037	U	mg/kg
RFF-719+00-SW33-1.0-1.6	13195517.56	718381.77	9/29/2007	1	1.6	91-94-1	3,3'-Dichlorobenzidine	0.024	U	mg/kg
RFF-719+00-SW33-1.0-1.6	13195517.56	718381.77	9/29/2007	1	1.6	92-87-5	Benzidine	0.12	U	mg/kg
RFF-719+00-SW33-1.0-1.6	13195517.56	718381.77	9/29/2007	1	1.6	95-48-7	2-Methylphenol	0.031	U	mg/kg
RFF-719+00-SW33-1.0-1.6	13195517.56	718381.77	9/29/2007	1	1.6	95-50-1	1,2-Dichlorobenzene	0.021	U	mg/kg
RFF-719+00-SW33-1.0-1.6	13195517.56	718381.77	9/29/2007	1	1.6	95-57-8	2-Chlorophenol	0.049	U	mg/kg
RFF-719+00-SW33-1.0-1.6	13195517.56	718381.77	9/29/2007	1	1.6	95-94-3	1,2,4,5-Tetrachlorobenzene	0.003	U	mg/kg
RFF-719+00-SW33-1.0-1.6	13195517.56	718381.77	9/29/2007	1	1.6	95-95-4	2,4,5-Trichlorophenol	0.028	U	mg/kg
RFF-719+00-SW33-1.0-1.6	13195517.56	718381.77	9/29/2007	1	1.6	959-98-8	Endosulfan I	0.005	U	mg/kg
RFF-719+00-SW33-1.0-1.6	13195517.56	718381.77	9/29/2007	1	1.6	98-95-3	Nitrobenzene	0.034	U	mg/kg
RFF-719+00-SW33-1.0-1.6	13195517.56	718381.77	9/29/2007	1	1.6	99-09-2	3-Nitroaniline	0.0515	U	mg/kg
RFF-719+00-SW33-1.0-1.6	13195517.56	718381.77	9/29/2007	1	1.6	ETEQ	ETEQ	1300		ppt
RFF-719+00-SW33-1.0-1.6	13195517.56	718381.77	9/29/2007	1	1.6	HXCDD-HXCDF	1,2,3,4,7,8-Hexachlorodibenzofuran + 1,2,3,6,7,8-Hexachlorodibenzofuran	1970		ng/kg
RFF-719+00-SW33-1.0-1.6	13195517.56	718381.77	9/29/2007	1	1.6	TCLB_ERA_Dow	Total Chlororbenzenes ERA	0.1265		mg/kg
RFF-719+00-SW33-1.0-1.6	13195517.56	718381.77	9/29/2007	1	1.6	TCLP_ERA_Dow	Total Chlorophenols ERA	0.4	U	mg/kg
RFF-719+00-SW33-1.0-1.6	13195517.56	718381.77	9/29/2007	1	1.6	TPAH_ERA_Dow	Total PAHs ERA	0.5695	J	mg/kg
RFF-719+00-SW33-1.6-3.1	13195517.56	718381.77	9/29/2007	1.6	3.1	100-01-6	4-Nitroaniline	0.09	U	mg/kg
RFF-719+00-SW33-1.6-3.1	13195517.56	718381.77	9/29/2007	1.6	3.1	100-02-7	4-Nitrophenol	0.062	U	mg/kg
RFF-719+00-SW33-1.6-3.1	13195517.56	718381.77	9/29/2007	1.6	3.1	100-51-6	Benzyl alcohol	0.153	U	mg/kg
RFF-719+00-SW33-1.6-3.1	13195517.56	718381.77	9/29/2007	1.6	3.1	101-55-3	4-Bromophenyl-phenyl ether	0.047	U	mg/kg
RFF-719+00-SW33-1.6-3.1	13195517.56	718381.77	9/29/2007	1.6	3.1	1024-57-3	Heptachlor epoxide	0.004	U	mg/kg
RFF-719+00-SW33-1.6-3.1	13195517.56	718381.77	9/29/2007	1.6	3.1	1031-07-8	Endosulfan sulfate	0.003	U	mg/kg
RFF-719+00-SW33-1.6-3.1	13195517.56	718381.77	9/29/2007	1.6	3.1	103-33-3	Azobenzene	0.03	U	mg/kg
RFF-719+00-SW33-1.6-3.1	13195517.56	718381.77	9/29/2007	1.6	3.1	105-67-9	2,4-Dimethylphenol	0.041	U	mg/kg
RFF-719+00-SW33-1.6-3.1	13195517.56	718381.77	9/29/2007	1.6	3.1	106-44-5	4-Methylphenol	0.031	U	mg/kg
RFF-719+00-SW33-1.6-3.1	13195517.56	718381.77	9/29/2007	1.6	3.1	106-46-7	1,4-Dichlorobenzene	0.021	U	mg/kg
RFF-719+00-SW33-1.6-3.1	13195517.56	718381.77	9/29/2007	1.6	3.1	108-39-4	3-Methylphenol	0.036	U	mg/kg
RFF-719+00-SW33-1.6-3.1	13195517.56	718381.77	9/29/2007	1.6	3.1	108-60-1	2,2'-oxybis(1-Chloropropane)	0.038	U	mg/kg
RFF-719+00-SW33-1.6-3.1	13195517.56	718381.77	9/29/2007	1.6	3.1	108-95-2	Phenol	0.033	U	mg/kg
RFF-719+00-SW33-1.6-3.1	13195517.56	718381.77	9/29/2007	1.6	3.1	110-86-1	Pyridine	0.036	U	mg/kg
RFF-719+00-SW33-1.6-3.1	13195517.56	718381.77	9/29/2007	1.6	3.1	111-44-4	bis(2-Chloroethyl) ether	0.022	U	mg/kg
RFF-719+00-SW33-1.6-3.1	13195517.56	718381.77	9/29/2007	1.6	3.1	111-91-1	bis(2-Chloroethoxy)methane	0.031	U	mg/kg
RFF-719+00-SW33-1.6-3.1	13195517.56	718381.77	9/29/2007	1.6	3.1	117-81-7	bis(2-Ethylhexyl)phthalate	0.047	U	mg/kg
RFF-719+00-SW33-1.6-3.1	13195517.56	718381.77	9/29/2007	1.6	3.1	117-84-0	DI-N-OCTYLPHTHALATE	0.046	U	mg/kg
RFF-719+00-SW33-1.6-3.1	13195517.56	718381.77	9/29/2007	1.6	3.1	118-74-1	Hexachlorobenzene	0.004	U	mg/kg

Sample ID	Easting	Northing	Sample Date	Start Depth (feet)	End Depth (feet)	CAS #	Chemical Name	Result	Qualifier	Unit
RFF-719+00-SW33-1.6-3.1	13195517.56	718381.77	9/29/2007	1.6	3.1	120-12-7	Anthracene	0.048	U	mg/kg
RFF-719+00-SW33-1.6-3.1	13195517.56	718381.77	9/29/2007	1.6	3.1	120-82-1	1,2,4-Trichlorobenzene	0.027	U	mg/kg
RFF-719+00-SW33-1.6-3.1	13195517.56	718381.77	9/29/2007	1.6	3.1	120-83-2	2,4-Dichlorophenol	0.034	U	mg/kg
RFF-719+00-SW33-1.6-3.1	13195517.56	718381.77	9/29/2007	1.6	3.1	121-14-2	2,4-Dinitrotoluene	0.024	U	mg/kg
RFF-719+00-SW33-1.6-3.1	13195517.56	718381.77	9/29/2007	1.6	3.1	12789-03-6	GAMMA-CHLORDANE	0.004	U	mg/kg
RFF-719+00-SW33-1.6-3.1	13195517.56	718381.77	9/29/2007	1.6	3.1	129-00-0	Pyrene	0.14	J	mg/kg
RFF-719+00-SW33-1.6-3.1	13195517.56	718381.77	9/29/2007	1.6	3.1	131-11-3	Dimethyl phthalate	0.024	U	mg/kg
RFF-719+00-SW33-1.6-3.1	13195517.56	718381.77	9/29/2007	1.6	3.1	132-64-9	Dibenzofuran	0.026	U	mg/kg
RFF-719+00-SW33-1.6-3.1	13195517.56	718381.77	9/29/2007	1.6	3.1	14992-81-5	2,3,4,5,6-Pentachlorostyrene	0.02	U	mg/kg
RFF-719+00-SW33-1.6-3.1	13195517.56	718381.77	9/29/2007	1.6	3.1	1746-01-6	2,3,7,8-TETRACHLORODIBENZO-P-DIOXIN	9	J	ng/kg
RFF-719+00-SW33-1.6-3.1	13195517.56	718381.77	9/29/2007	1.6	3.1	191-24-2	Benzo(g,h,i)perylene	0.033	U	mg/kg
RFF-719+00-SW33-1.6-3.1	13195517.56	718381.77	9/29/2007	1.6	3.1	1918-16-7	Propachlor	0.003	U	mg/kg
RFF-719+00-SW33-1.6-3.1	13195517.56	718381.77	9/29/2007	1.6	3.1	193-39-5	Indeno(1,2,3-cd)pyrene	0.028	U	mg/kg
RFF-719+00-SW33-1.6-3.1	13195517.56	718381.77	9/29/2007	1.6	3.1	205-99-2	Benzo(b)fluoranthene	0.11	J	mg/kg
RFF-719+00-SW33-1.6-3.1	13195517.56	718381.77	9/29/2007	1.6	3.1	206-44-0	Fluoranthene	0.2		mg/kg
RFF-719+00-SW33-1.6-3.1	13195517.56	718381.77	9/29/2007	1.6	3.1	207-08-9	Benzo(k)fluoranthene	0.052	U	mg/kg
RFF-719+00-SW33-1.6-3.1	13195517.56	718381.77	9/29/2007	1.6	3.1	208-96-8	Acenaphthylene	0.032	U	mg/kg
RFF-719+00-SW33-1.6-3.1	13195517.56	718381.77	9/29/2007	1.6	3.1	218-01-9	Chrysene	0.028	U	mg/kg
RFF-719+00-SW33-1.6-3.1	13195517.56	718381.77	9/29/2007	1.6	3.1	2303-16-4	Diallate (total)	0.004	U	mg/kg
RFF-719+00-SW33-1.6-3.1	13195517.56	718381.77	9/29/2007	1.6	3.1	2385-85-5	Mirex	0.005	U	mg/kg
RFF-719+00-SW33-1.6-3.1	13195517.56	718381.77	9/29/2007	1.6	3.1	27304-13-8	Oxychlordane	0.003	U	mg/kg
RFF-719+00-SW33-1.6-3.1	13195517.56	718381.77	9/29/2007	1.6	3.1	29082-74-4	Octachlorostyrene	0.004	U	mg/kg
RFF-719+00-SW33-1.6-3.1	13195517.56	718381.77	9/29/2007	1.6	3.1	29082-75-5	beta,beta-2,3,4,5,6-Heptachlorostyrene	0.02	U	mg/kg
RFF-719+00-SW33-1.6-3.1	13195517.56	718381.77	9/29/2007	1.6	3.1	29086-38-2	(E)-alpha,beta-2,3,4,5,6-Heptachlorostyrene	0.02	U	mg/kg
RFF-719+00-SW33-1.6-3.1	13195517.56	718381.77	9/29/2007	1.6	3.1	29086-39-3	(Z)-alpha,beta-2,3,4,5,6-Heptachlorostyrene	0.02	U	mg/kg
RFF-719+00-SW33-1.6-3.1	13195517.56	718381.77	9/29/2007	1.6	3.1	2921-88-2	Chlorpyrifos	0.011	U	mg/kg
RFF-719+00-SW33-1.6-3.1	13195517.56	718381.77	9/29/2007	1.6	3.1	297-97-2	Thionazin	0.0085	U	mg/kg
RFF-719+00-SW33-1.6-3.1	13195517.56	718381.77	9/29/2007	1.6	3.1	298-00-0	Methyl parathion	0.0075	U	mg/kg
RFF-719+00-SW33-1.6-3.1	13195517.56	718381.77	9/29/2007	1.6	3.1	298-02-2	Phorate	0.005	U	mg/kg
RFF-719+00-SW33-1.6-3.1	13195517.56	718381.77	9/29/2007	1.6	3.1	298-04-4	Disulfoton	0.0085	U	mg/kg
RFF-719+00-SW33-1.6-3.1	13195517.56	718381.77	9/29/2007	1.6	3.1	299-84-3	Ronnel	0.009	U	mg/kg
RFF-719+00-SW33-1.6-3.1	13195517.56	718381.77	9/29/2007	1.6	3.1	309-00-2	Aldrin	0.003	U	mg/kg
RFF-719+00-SW33-1.6-3.1	13195517.56	718381.77	9/29/2007	1.6	3.1	319-84-6	alpha-BHC	0.004	U	mg/kg
RFF-719+00-SW33-1.6-3.1	13195517.56	718381.77	9/29/2007	1.6	3.1	319-85-7	beta-BHC	0.004	U	mg/kg
RFF-719+00-SW33-1.6-3.1	13195517.56	718381.77	9/29/2007	1.6	3.1	319-86-8	delta-BHC	0.004	U	mg/kg
RFF-719+00-SW33-1.6-3.1	13195517.56	718381.77	9/29/2007	1.6	3.1	33213-65-9	Endosulfan II	0.004	U	mg/kg
RFF-719+00-SW33-1.6-3.1	13195517.56	718381.77	9/29/2007	1.6	3.1	39765-80-5	trans-Nonachlor	0.005	U	mg/kg
RFF-719+00-SW33-1.6-3.1	13195517.56	718381.77	9/29/2007	1.6	3.1	465-73-6	Isodrin	0.005	U	mg/kg
RFF-719+00-SW33-1.6-3.1	13195517.56	718381.77	9/29/2007	1.6	3.1	50-29-3	4,4'-DDT	0.004	U	mg/kg
RFF-719+00-SW33-1.6-3.1	13195517.56	718381.77	9/29/2007	1.6	3.1	50-32-8	Benzo(a)pyrene	0.029	U	mg/kg
RFF-719+00-SW33-1.6-3.1	13195517.56	718381.77	9/29/2007	1.6	3.1	510-15-6	Chlorobenzilate	0.003	U	mg/kg
RFF-719+00-SW33-1.6-3.1	13195517.56	718381.77	9/29/2007	1.6	3.1	5103-71-9	ALPHA-CHLORDANE	0.004	U	mg/kg
RFF-719+00-SW33-1.6-3.1	13195517.56	718381.77	9/29/2007	1.6	3.1	5103-73-1	cis-Nonachlor	0.005	U	mg/kg
RFF-719+00-SW33-1.6-3.1	13195517.56	718381.77	9/29/2007	1.6	3.1	51207-31-9	2,3,7,8-TETRACHLORODIBENZOFURAN	5050		ng/kg
RFF-719+00-SW33-1.6-3.1	13195517.56	718381.77	9/29/2007	1.6	3.1	51-28-5	2,4-Dinitrophenol	0.0995	U	mg/kg
RFF-719+00-SW33-1.6-3.1	13195517.56	718381.77	9/29/2007	1.6	3.1	52-85-7	Famphur	0.011	U	mg/kg
RFF-719+00-SW33-1.6-3.1	13195517.56	718381.77	9/29/2007	1.6	3.1	53-19-0	2,4'-DDD	0.005	U	mg/kg
RFF-719+00-SW33-1.6-3.1	13195517.56	718381.77	9/29/2007	1.6	3.1	534-52-1	4,6-Dinitro-2-methylphenol	0.085	U	mg/kg
RFF-719+00-SW33-1.6-3.1	13195517.56	718381.77	9/29/2007	1.6	3.1	53-70-3	Dibenz(a,h)anthracene	0.048	U	mg/kg
RFF-719+00-SW33-1.6-3.1	13195517.56	718381.77	9/29/2007	1.6	3.1	541-73-1	1,3-Dichlorobenzene	0.03	U	mg/kg
RFF-719+00-SW33-1.6-3.1	13195517.56	718381.77	9/29/2007	1.6	3.1	5598-13-0	Methyl chlorpyrifos	0.01	U	mg/kg
RFF-719+00-SW33-1.6-3.1	13195517.56	718381.77	9/29/2007	1.6	3.1	56-38-2	Parathion	0.08		mg/kg
RFF-719+00-SW33-1.6-3.1	13195517.56	718381.77	9/29/2007	1.6	3.1	56-55-3	Benzo(a)anthracene	0.029	U	mg/kg
RFF-719+00-SW33-1.6-3.1	13195517.56	718381.77	9/29/2007	1.6	3.1	57117-31-4	2,3,4,7,8-PENTACHLORODIBENZOFURAN	1600		ng/kg
RFF-719+00-SW33-1.6-3.1	13195517.56	718381.77	9/29/2007	1.6	3.1	57117-41-6	1,2,3,7,8-PENTACHLORODIBENZOFURAN	2020		ng/kg
RFF-719+00-SW33-1.6-3.1	13195517.56	718381.77	9/29/2007	1.6	3.1	58-89-9	gamma-BHC	0.005	U	mg/kg
RFF-719+00-SW33-1.6-3.1	13195517.56	718381.77	9/29/2007	1.6	3.1	58-90-2	2,3,4,6-Tetrachlorophenol	0.004	U	mg/kg
RFF-719+00-SW33-1.6-3.1	13195517.56	718381.77	9/29/2007	1.6	3.1	59-50-7	4-Chloro-3-methylphenol	0.032	U	mg/kg
RFF-719+00-SW33-1.6-3.1	13195517.56	718381.77	9/29/2007	1.6	3.1	60-51-5	Dimethoate	0.009	U	mg/kg
RFF-719+00-SW33-1.6-3.1	13195517.56	718381.77	9/29/2007	1.6	3.1	60-57-1	Dieldrin	0.03		mg/kg
RFF-719+00-SW33-1.6-3.1	13195517.56	718381.77	9/29/2007	1.6	3.1	606-20-2	2,6-Dinitrotoluene	0.032	U	mg/kg

Sample ID	Easting	Northing	Sample Date	Start Depth (feet)	End Depth (feet)	CAS #	Chemical Name	Result	Qualifier	Unit
RFF-719+00-SW33-1.6-3.1	13195517.56	718381.77	9/29/2007	1.6	3.1	608-93-5	Pentachlorobenzene	0.004	U	mg/kg
RFF-719+00-SW33-1.6-3.1	13195517.56	718381.77	9/29/2007	1.6	3.1	621-64-7	N-Nitroso-di-n-propylamine	0.031	U	mg/kg
RFF-719+00-SW33-1.6-3.1	13195517.56	718381.77	9/29/2007	1.6	3.1	62-53-3	Aniline	0.05	U	mg/kg
RFF-719+00-SW33-1.6-3.1	13195517.56	718381.77	9/29/2007	1.6	3.1	62-75-9	N-Nitrosodimethylamine	0.029	U	mg/kg
RFF-719+00-SW33-1.6-3.1	13195517.56	718381.77	9/29/2007	1.6	3.1	634-66-2	1,2,3,4-Tetrachlorobenzene	0.005	U	mg/kg
RFF-719+00-SW33-1.6-3.1	13195517.56	718381.77	9/29/2007	1.6	3.1	67-72-1	Hexachloroethane	0.031	U	mg/kg
RFF-719+00-SW33-1.6-3.1	13195517.56	718381.77	9/29/2007	1.6	3.1	67774-32-7	Polybrominated biphenyls	0.018	U	mg/kg
RFF-719+00-SW33-1.6-3.1	13195517.56	718381.77	9/29/2007	1.6	3.1	68705-15-7	alpha-2,3,4,5,6-Hexachlorostyrene	0.02	U	mg/kg
RFF-719+00-SW33-1.6-3.1	13195517.56	718381.77	9/29/2007	1.6	3.1	7005-72-3	4-Chlorophenyl-phenyl ether	0.044	U	mg/kg
RFF-719+00-SW33-1.6-3.1	13195517.56	718381.77	9/29/2007	1.6	3.1	72-20-8	Endrin	0.004	U	mg/kg
RFF-719+00-SW33-1.6-3.1	13195517.56	718381.77	9/29/2007	1.6	3.1	72-43-5	Methoxychlor	0.005	U	mg/kg
RFF-719+00-SW33-1.6-3.1	13195517.56	718381.77	9/29/2007	1.6	3.1	72-54-8	4,4'-DDD	0.005	U	mg/kg
RFF-719+00-SW33-1.6-3.1	13195517.56	718381.77	9/29/2007	1.6	3.1	72-55-9	4,4'-DDE	0.005	U	mg/kg
RFF-719+00-SW33-1.6-3.1	13195517.56	718381.77	9/29/2007	1.6	3.1	7421-93-4	Endrin aldehyde	0.005	U	mg/kg
RFF-719+00-SW33-1.6-3.1	13195517.56	718381.77	9/29/2007	1.6	3.1	7429-90-5	Aluminum	2300		mg/kg
RFF-719+00-SW33-1.6-3.1	13195517.56	718381.77	9/29/2007	1.6	3.1	7439-89-6	Iron	6200		mg/kg
RFF-719+00-SW33-1.6-3.1	13195517.56	718381.77	9/29/2007	1.6	3.1	7439-92-1	Lead	4.679		mg/kg
RFF-719+00-SW33-1.6-3.1	13195517.56	718381.77	9/29/2007	1.6	3.1	7439-93-2	Lithium	3.557		mg/kg
RFF-719+00-SW33-1.6-3.1	13195517.56	718381.77	9/29/2007	1.6	3.1	7439-95-4	Magnesium	5300		mg/kg
RFF-719+00-SW33-1.6-3.1	13195517.56	718381.77	9/29/2007	1.6	3.1	7439-96-5	Manganese	120		mg/kg
RFF-719+00-SW33-1.6-3.1	13195517.56	718381.77	9/29/2007	1.6	3.1	7439-97-6	Mercury	0.027	J	mg/kg
RFF-719+00-SW33-1.6-3.1	13195517.56	718381.77	9/29/2007	1.6	3.1	7440-02-0	Nickel	4.511		mg/kg
RFF-719+00-SW33-1.6-3.1	13195517.56	718381.77	9/29/2007	1.6	3.1	7440-09-7	Potassium	340		mg/kg
RFF-719+00-SW33-1.6-3.1	13195517.56	718381.77	9/29/2007	1.6	3.1	7440-22-4	Silver	0.022	U	mg/kg
RFF-719+00-SW33-1.6-3.1	13195517.56	718381.77	9/29/2007	1.6	3.1	7440-23-5	Sodium	510		mg/kg
RFF-719+00-SW33-1.6-3.1	13195517.56	718381.77	9/29/2007	1.6	3.1	7440-24-6	Strontium	15.86		mg/kg
RFF-719+00-SW33-1.6-3.1	13195517.56	718381.77	9/29/2007	1.6	3.1	7440-28-0	Thallium	0.394		mg/kg
RFF-719+00-SW33-1.6-3.1	13195517.56	718381.77	9/29/2007	1.6	3.1	7440-31-5	Tin	0.114	U	mg/kg
RFF-719+00-SW33-1.6-3.1	13195517.56	718381.77	9/29/2007	1.6	3.1	7440-32-6	Titanium	68.64		mg/kg
RFF-719+00-SW33-1.6-3.1	13195517.56	718381.77	9/29/2007	1.6	3.1	7440-36-0	Antimony	5.711		mg/kg
RFF-719+00-SW33-1.6-3.1	13195517.56	718381.77	9/29/2007	1.6	3.1	7440-38-2	Arsenic	1.913		mg/kg
RFF-719+00-SW33-1.6-3.1	13195517.56	718381.77	9/29/2007	1.6	3.1	7440-39-3	Barium	16.45		mg/kg
RFF-719+00-SW33-1.6-3.1	13195517.56	718381.77	9/29/2007	1.6	3.1	7440-41-7	Beryllium	0.09	J	mg/kg
RFF-719+00-SW33-1.6-3.1	13195517.56	718381.77	9/29/2007	1.6	3.1	7440-42-8	Boron	12.46		mg/kg
RFF-719+00-SW33-1.6-3.1	13195517.56	718381.77	9/29/2007	1.6	3.1	7440-43-9	Cadmium	0.045	U	mg/kg
RFF-719+00-SW33-1.6-3.1	13195517.56	718381.77	9/29/2007	1.6	3.1	7440-47-3	Chromium (total)	5.268		mg/kg
RFF-719+00-SW33-1.6-3.1	13195517.56	718381.77	9/29/2007	1.6	3.1	7440-48-4	Cobalt	6.36		mg/kg
RFF-719+00-SW33-1.6-3.1	13195517.56	718381.77	9/29/2007	1.6	3.1	7440-50-8	Copper	5.394		mg/kg
RFF-719+00-SW33-1.6-3.1	13195517.56	718381.77	9/29/2007	1.6	3.1	7440-57-5	Gold	0.0505	U	mg/kg
RFF-719+00-SW33-1.6-3.1	13195517.56	718381.77	9/29/2007	1.6	3.1	7440-62-2	Vanadium	5.561		mg/kg
RFF-719+00-SW33-1.6-3.1	13195517.56	718381.77	9/29/2007	1.6	3.1	7440-66-6	Zinc	18.66		mg/kg
RFF-719+00-SW33-1.6-3.1	13195517.56	718381.77	9/29/2007	1.6	3.1	7440-70-2	Calcium	11000		mg/kg
RFF-719+00-SW33-1.6-3.1	13195517.56	718381.77	9/29/2007	1.6	3.1	76-44-8	Heptachlor	0.004	U	mg/kg
RFF-719+00-SW33-1.6-3.1	13195517.56	718381.77	9/29/2007	1.6	3.1	77-47-4	HEXACHLOROCYCLOPENTADIENE	0.004	U	mg/kg
RFF-719+00-SW33-1.6-3.1	13195517.56	718381.77	9/29/2007	1.6	3.1	7782-49-2	Selenium	0.012	U	mg/kg
RFF-719+00-SW33-1.6-3.1	13195517.56	718381.77	9/29/2007	1.6	3.1	78-59-1	Isophorone	0.028	U	mg/kg
RFF-719+00-SW33-1.6-3.1	13195517.56	718381.77	9/29/2007	1.6	3.1	8001-35-2	Toxaphene	0.083	U	mg/kg
RFF-719+00-SW33-1.6-3.1	13195517.56	718381.77	9/29/2007	1.6	3.1	80-05-7	BISPHENOL A	0.022	U	mg/kg
RFF-719+00-SW33-1.6-3.1	13195517.56	718381.77	9/29/2007	1.6	3.1	82-68-8	Pentachloronitrobenzene	0.005	U	mg/kg
RFF-719+00-SW33-1.6-3.1	13195517.56	718381.77	9/29/2007	1.6	3.1	83-32-9	Acenaphthene	0.013	U	mg/kg
RFF-719+00-SW33-1.6-3.1	13195517.56	718381.77	9/29/2007	1.6	3.1	84-66-2	Diethylphthalate	0.29		mg/kg
RFF-719+00-SW33-1.6-3.1	13195517.56	718381.77	9/29/2007	1.6	3.1	84-74-2	Di-n-butyl phthalate	0.79		mg/kg
RFF-719+00-SW33-1.6-3.1	13195517.56	718381.77	9/29/2007	1.6	3.1	85-01-8	Phenanthrene	0.13	J	mg/kg
RFF-719+00-SW33-1.6-3.1	13195517.56	718381.77	9/29/2007	1.6	3.1	85-68-7	Butylbenzylphthalate	0.045	U	mg/kg
RFF-719+00-SW33-1.6-3.1	13195517.56	718381.77	9/29/2007	1.6	3.1	86-30-6	N-Nitrosodiphenylamine	0.028	U	mg/kg
RFF-719+00-SW33-1.6-3.1	13195517.56	718381.77	9/29/2007	1.6	3.1	86-73-7	Fluorene	0.032	U	mg/kg
RFF-719+00-SW33-1.6-3.1	13195517.56	718381.77	9/29/2007	1.6	3.1	86-74-8	Carbazole	0.005	U	mg/kg
RFF-719+00-SW33-1.6-3.1	13195517.56	718381.77	9/29/2007	1.6	3.1	87-61-6	1,2,3-Trichlorobenzene	0.004	U	mg/kg
RFF-719+00-SW33-1.6-3.1	13195517.56	718381.77	9/29/2007	1.6	3.1	87-65-0	2,6-Dichlorophenol	0.012	U	mg/kg
RFF-719+00-SW33-1.6-3.1	13195517.56	718381.77	9/29/2007	1.6	3.1	87-68-3	Hexachlorobutadiene	0.03	U	mg/kg
RFF-719+00-SW33-1.6-3.1	13195517.56	718381.77	9/29/2007	1.6	3.1	87-86-5	Pentachlorophenol	0.06		mg/kg

Sample ID	Easting	Northing	Sample Date	Start Depth (feet)	End Depth (feet)	CAS #	Chemical Name	Result	Qualifier	Unit
RFF-719+00-SW33-1.6-3.1	13195517.56	718381.77	9/29/2007	1.6	3.1	88-06-2	2,4,6-Trichlorophenol	0.03	U	mg/kg
RFF-719+00-SW33-1.6-3.1	13195517.56	718381.77	9/29/2007	1.6	3.1	88-74-4	2-Nitroaniline	0.026	U	mg/kg
RFF-719+00-SW33-1.6-3.1	13195517.56	718381.77	9/29/2007	1.6	3.1	88-75-5	2-Nitrophenol	0.044	U	mg/kg
RFF-719+00-SW33-1.6-3.1	13195517.56	718381.77	9/29/2007	1.6	3.1	88-85-7	Dinoseb	0.028	U	mg/kg
RFF-719+00-SW33-1.6-3.1	13195517.56	718381.77	9/29/2007	1.6	3.1	90301-92-1	(E)-beta-2,3,4,5,6-Hexachlorostyrene	0.02	U	mg/kg
RFF-719+00-SW33-1.6-3.1	13195517.56	718381.77	9/29/2007	1.6	3.1	90301-93-2	(Z)-beta-2,3,4,5,6-Hexachlorostyrene	0.02	U	mg/kg
RFF-719+00-SW33-1.6-3.1	13195517.56	718381.77	9/29/2007	1.6	3.1	91-20-3	Naphthalene	0.047	U	mg/kg
RFF-719+00-SW33-1.6-3.1	13195517.56	718381.77	9/29/2007	1.6	3.1	91-57-6	2-Methylnaphthalene	0.04	U	mg/kg
RFF-719+00-SW33-1.6-3.1	13195517.56	718381.77	9/29/2007	1.6	3.1	91-58-7	2-Chloronaphthalene	0.037	U	mg/kg
RFF-719+00-SW33-1.6-3.1	13195517.56	718381.77	9/29/2007	1.6	3.1	91-94-1	3,3'-Dichlorobenzidine	0.024	U	mg/kg
RFF-719+00-SW33-1.6-3.1	13195517.56	718381.77	9/29/2007	1.6	3.1	92-87-5	Benzidine	0.12	U	mg/kg
RFF-719+00-SW33-1.6-3.1	13195517.56	718381.77	9/29/2007	1.6	3.1	95-48-7	2-Methylphenol	0.031	U	mg/kg
RFF-719+00-SW33-1.6-3.1	13195517.56	718381.77	9/29/2007	1.6	3.1	95-50-1	1,2-Dichlorobenzene	0.021	U	mg/kg
RFF-719+00-SW33-1.6-3.1	13195517.56	718381.77	9/29/2007	1.6	3.1	95-57-8	2-Chlorophenol	0.049	U	mg/kg
RFF-719+00-SW33-1.6-3.1	13195517.56	718381.77	9/29/2007	1.6	3.1	95-94-3	1,2,4,5-Tetrachlorobenzene	0.003	U	mg/kg
RFF-719+00-SW33-1.6-3.1	13195517.56	718381.77	9/29/2007	1.6	3.1	95-95-4	2,4,5-Trichlorophenol	0.028	U	mg/kg
RFF-719+00-SW33-1.6-3.1	13195517.56	718381.77	9/29/2007	1.6	3.1	959-98-8	Endosulfan I	0.005	U	mg/kg
RFF-719+00-SW33-1.6-3.1	13195517.56	718381.77	9/29/2007	1.6	3.1	98-95-3	Nitrobenzene	0.034	U	mg/kg
RFF-719+00-SW33-1.6-3.1	13195517.56	718381.77	9/29/2007	1.6	3.1	99-09-2	3-Nitroaniline	0.0515	U	mg/kg
RFF-719+00-SW33-1.6-3.1	13195517.56	718381.77	9/29/2007	1.6	3.1	ETEQ	ETEQ	1300		ppt
RFF-719+00-SW33-1.6-3.1	13195517.56	718381.77	9/29/2007	1.6	3.1	HXCDD-HXCDF	1,2,3,4,7,8-Hexachlorodibenzofuran + 1,2,3,6,7,8-Hexachlorodibenzofuran	1470		ng/kg
RFF-719+00-SW33-1.6-3.1	13195517.56	718381.77	9/29/2007	1.6	3.1	TCLB_ERA_Dow	Total Chlororbenzenes ERA	0.027	U	mg/kg
RFF-719+00-SW33-1.6-3.1	13195517.56	718381.77	9/29/2007	1.6	3.1	TCLP_ERA_Dow	Total Chlorophenols ERA	0.2475		mg/kg
RFF-719+00-SW33-1.6-3.1	13195517.56	718381.77	9/29/2007	1.6	3.1	TPAH_ERA_Dow	Total PAHs ERA	0.7385		mg/kg
RFF-719+00-SW33-3.1-5.1	13195517.56	718381.77	9/29/2007	3.1	5.1	1746-01-6	2,3,7,8-TETRACHLORODIBENZO-P-DIOXIN	10	J	ng/kg
RFF-719+00-SW33-3.1-5.1	13195517.56	718381.77	9/29/2007	3.1	5.1	51207-31-9	2,3,7,8-TETRACHLORODIBENZOFURAN	651		ng/kg
RFF-719+00-SW33-3.1-5.1	13195517.56	718381.77	9/29/2007	3.1	5.1	57117-31-4	2,3,4,7,8-PENTACHLORODIBENZOFURAN	243		ng/kg
RFF-719+00-SW33-3.1-5.1	13195517.56	718381.77	9/29/2007	3.1	5.1	57117-41-6	1,2,3,7,8-PENTACHLORODIBENZOFURAN	286		ng/kg
RFF-719+00-SW33-3.1-5.1	13195517.56	718381.77	9/29/2007	3.1	5.1	ETEQ	ETEQ	220		ppt
RFF-719+00-SW33-3.1-5.1	13195517.56	718381.77	9/29/2007	3.1	5.1	HXCDD-HXCDF	1,2,3,4,7,8-Hexachlorodibenzofuran + 1,2,3,6,7,8-Hexachlorodibenzofuran	328		ng/kg
RFF-719+00-SW33-3.1-5.1	13195517.56	718381.77	9/29/2007	3.1	5.1	TCLB_ERA_Dow	Total Chlororbenzenes ERA	0.1165	J	mg/kg
RFF-719+00-SW33-3.1-5.1	13195517.56	718381.77	9/29/2007	3.1	5.1	TCLP_ERA_Dow	Total Chlorophenols ERA	0.049	U	mg/kg
RFF-719+00-SW33-3.1-5.1	13195517.56	718381.77	9/29/2007	3.1	5.1	TPAH_ERA_Dow	Total PAHs ERA	0.4905	J	mg/kg
RFF-719+00-SW33-3.1-5.1 FIELD DUP	13195517.56	718381.77	9/29/2007	3.1	5.1	100-01-6	4-Nitroaniline	0.09	U	mg/kg
RFF-719+00-SW33-3.1-5.1 FIELD DUP	13195517.56	718381.77	9/29/2007	3.1	5.1	100-02-7	4-Nitrophenol	0.062	U	mg/kg
RFF-719+00-SW33-3.1-5.1 FIELD DUP	13195517.56	718381.77	9/29/2007	3.1	5.1	100-51-6	Benzyl alcohol	0.153	U	mg/kg
RFF-719+00-SW33-3.1-5.1 FIELD DUP	13195517.56	718381.77	9/29/2007	3.1	5.1	101-55-3	4-Bromophenyl-phenyl ether	0.047	U	mg/kg
RFF-719+00-SW33-3.1-5.1 FIELD DUP	13195517.56	718381.77	9/29/2007	3.1	5.1	1024-57-3	Heptachlor epoxide	0.004	U	mg/kg
RFF-719+00-SW33-3.1-5.1 FIELD DUP	13195517.56	718381.77	9/29/2007	3.1	5.1	1031-07-8	Endosulfan sulfate	0.003	U	mg/kg
RFF-719+00-SW33-3.1-5.1 FIELD DUP	13195517.56	718381.77	9/29/2007	3.1	5.1	103-33-3	Azobenzene	0.03	U	mg/kg
RFF-719+00-SW33-3.1-5.1 FIELD DUP	13195517.56	718381.77	9/29/2007	3.1	5.1	105-67-9	2,4-Dimethylphenol	0.041	U	mg/kg
RFF-719+00-SW33-3.1-5.1 FIELD DUP	13195517.56	718381.77	9/29/2007	3.1	5.1	106-44-5	4-Methylphenol	0.031	U	mg/kg
RFF-719+00-SW33-3.1-5.1 FIELD DUP	13195517.56	718381.77	9/29/2007	3.1	5.1	106-46-7	1,4-Dichlorobenzene	0.021	U	mg/kg
RFF-719+00-SW33-3.1-5.1 FIELD DUP	13195517.56	718381.77	9/29/2007	3.1	5.1	108-39-4	3-Methylphenol	0.036	U	mg/kg
RFF-719+00-SW33-3.1-5.1 FIELD DUP	13195517.56	718381.77	9/29/2007	3.1	5.1	108-60-1	2,2'-oxybis(1-Chloropropane)	0.038	U	mg/kg
RFF-719+00-SW33-3.1-5.1 FIELD DUP	13195517.56	718381.77	9/29/2007	3.1	5.1	108-95-2	Phenol	0.033	U	mg/kg
RFF-719+00-SW33-3.1-5.1 FIELD DUP	13195517.56	718381.77	9/29/2007	3.1	5.1	110-86-1	Pyridine	0.036	U	mg/kg
RFF-719+00-SW33-3.1-5.1 FIELD DUP	13195517.56	718381.77	9/29/2007	3.1	5.1	111-44-4	bis(2-Chloroethyl) ether	0.022	U	mg/kg
RFF-719+00-SW33-3.1-5.1 FIELD DUP	13195517.56	718381.77	9/29/2007	3.1	5.1	111-91-1	bis(2-Chloroethoxy)methane	0.031	U	mg/kg
RFF-719+00-SW33-3.1-5.1 FIELD DUP	13195517.56	718381.77	9/29/2007	3.1	5.1	117-81-7	bis(2-Ethylhexyl)phthalate	0.047	U	mg/kg
RFF-719+00-SW33-3.1-5.1 FIELD DUP	13195517.56	718381.77	9/29/2007	3.1	5.1	117-84-0	DI-N-OCTYLPHTHALATE	0.046	U	mg/kg
RFF-719+00-SW33-3.1-5.1 FIELD DUP	13195517.56	718381.77	9/29/2007	3.1	5.1	118-74-1	Hexachlorobenzene	0.01	J	mg/kg
RFF-719+00-SW33-3.1-5.1 FIELD DUP	13195517.56	718381.77	9/29/2007	3.1	5.1	120-12-7	Anthracene	0.048	U	mg/kg
RFF-719+00-SW33-3.1-5.1 FIELD DUP	13195517.56	718381.77	9/29/2007	3.1	5.1	120-82-1	1,2,4-Trichlorobenzene	0.027	U	mg/kg
RFF-719+00-SW33-3.1-5.1 FIELD DUP	13195517.56	718381.77	9/29/2007	3.1	5.1	120-83-2	2,4-Dichlorophenol	0.034	U	mg/kg
RFF-719+00-SW33-3.1-5.1 FIELD DUP	13195517.56	718381.77	9/29/2007	3.1	5.1	121-14-2	2,4-Dinitrotoluene	0.024	U	mg/kg
RFF-719+00-SW33-3.1-5.1 FIELD DUP	13195517.56	718381.77	9/29/2007	3.1	5.1	12789-03-6	GAMMA-CHLORDANE	0.004	U	mg/kg
RFF-719+00-SW33-3.1-5.1 FIELD DUP	13195517.56	718381.77	9/29/2007	3.1	5.1	129-00-0	Pyrene	0.08	J	mg/kg
RFF-719+00-SW33-3.1-5.1 FIELD DUP	13195517.56	718381.77	9/29/2007	3.1	5.1	131-11-3	Dimethyl phthalate	0.024	U	mg/kg
RFF-719+00-SW33-3.1-5.1 FIELD DUP	13195517.56	718381.77	9/29/2007	3.1	5.1	132-64-9	Dibenzofuran	0.026	U	mg/kg
RFF-719+00-SW33-3.1-5.1 FIELD DUP	13195517.56	718381.77	9/29/2007	3.1	5.1	14992-81-5	2,3,4,5,6-Pentachlorostyrene	0.02	U	mg/kg

Sample ID	Easting	Northing	Sample Date	Start Depth (feet)	End Depth (feet)	CAS #	Chemical Name	Result	Qualifier	Unit
RFF-719+00-SW33-3.1-5.1 FIELD DUP	13195517.56	718381.77	9/29/2007	3.1	5.1	191-24-2	Benzo(g,h,i)perylene	0.033	U	mg/kg
RFF-719+00-SW33-3.1-5.1 FIELD DUP	13195517.56	718381.77	9/29/2007	3.1	5.1	1918-16-7	Propachlor	0.003	U	mg/kg
RFF-719+00-SW33-3.1-5.1 FIELD DUP	13195517.56	718381.77	9/29/2007	3.1	5.1	193-39-5	Indeno(1,2,3-cd)pyrene	0.028	U	mg/kg
RFF-719+00-SW33-3.1-5.1 FIELD DUP	13195517.56	718381.77	9/29/2007	3.1	5.1	205-99-2	Benzo(b)fluoranthene	0.039	U	mg/kg
RFF-719+00-SW33-3.1-5.1 FIELD DUP	13195517.56	718381.77	9/29/2007	3.1	5.1	206-44-0	Fluoranthene	0.029	U	mg/kg
RFF-719+00-SW33-3.1-5.1 FIELD DUP	13195517.56	718381.77	9/29/2007	3.1	5.1	207-08-9	Benzo(k)fluoranthene	0.052	U	mg/kg
RFF-719+00-SW33-3.1-5.1 FIELD DUP	13195517.56	718381.77	9/29/2007	3.1	5.1	208-96-8	Acenaphthylene	0.032	U	mg/kg
RFF-719+00-SW33-3.1-5.1 FIELD DUP	13195517.56	718381.77	9/29/2007	3.1	5.1	218-01-9	Chrysene	0.06	J	mg/kg
RFF-719+00-SW33-3.1-5.1 FIELD DUP	13195517.56	718381.77	9/29/2007	3.1	5.1	2303-16-4	Diallate (total)	0.004	U	mg/kg
RFF-719+00-SW33-3.1-5.1 FIELD DUP	13195517.56	718381.77	9/29/2007	3.1	5.1	2385-85-5	Mirex	0.005	U	mg/kg
RFF-719+00-SW33-3.1-5.1 FIELD DUP	13195517.56	718381.77	9/29/2007	3.1	5.1	27304-13-8	Oxychlordane	0.003	U	mg/kg
RFF-719+00-SW33-3.1-5.1 FIELD DUP	13195517.56	718381.77	9/29/2007	3.1	5.1	29082-74-4	Octachlorostyrene	0.004	U	mg/kg
RFF-719+00-SW33-3.1-5.1 FIELD DUP	13195517.56	718381.77	9/29/2007	3.1	5.1	29082-75-5	beta,beta-2,3,4,5,6-Heptachlorostyrene	0.02	U	mg/kg
RFF-719+00-SW33-3.1-5.1 FIELD DUP	13195517.56	718381.77	9/29/2007	3.1	5.1	29086-38-2	(E)-alpha,beta-2,3,4,5,6-Heptachlorostyrene	0.02	U	mg/kg
RFF-719+00-SW33-3.1-5.1 FIELD DUP	13195517.56	718381.77	9/29/2007	3.1	5.1	29086-39-3	(Z)-alpha,beta-2,3,4,5,6-Heptachlorostyrene	0.02	U	mg/kg
RFF-719+00-SW33-3.1-5.1 FIELD DUP	13195517.56	718381.77	9/29/2007	3.1	5.1	2921-88-2	Chlorpyrifos	0.011	U	mg/kg
RFF-719+00-SW33-3.1-5.1 FIELD DUP	13195517.56	718381.77	9/29/2007	3.1	5.1	297-97-2	Thionazin	0.0085	U	mg/kg
RFF-719+00-SW33-3.1-5.1 FIELD DUP	13195517.56	718381.77	9/29/2007	3.1	5.1	298-00-0	Methyl parathion	0.0075	U	mg/kg
RFF-719+00-SW33-3.1-5.1 FIELD DUP	13195517.56	718381.77	9/29/2007	3.1	5.1	298-02-2	Phorate	0.005	U	mg/kg
RFF-719+00-SW33-3.1-5.1 FIELD DUP	13195517.56	718381.77	9/29/2007	3.1	5.1	298-04-4	Disulfoton	0.0085	U	mg/kg
RFF-719+00-SW33-3.1-5.1 FIELD DUP	13195517.56	718381.77	9/29/2007	3.1	5.1	299-84-3	Ronnel	0.009	U	mg/kg
RFF-719+00-SW33-3.1-5.1 FIELD DUP	13195517.56	718381.77	9/29/2007	3.1	5.1	309-00-2	Aldrin	0.003	U	mg/kg
RFF-719+00-SW33-3.1-5.1 FIELD DUP	13195517.56	718381.77	9/29/2007	3.1	5.1	319-84-6	alpha-BHC	0.004	U	mg/kg
RFF-719+00-SW33-3.1-5.1 FIELD DUP	13195517.56	718381.77	9/29/2007	3.1	5.1	319-85-7	beta-BHC	0.004	U	mg/kg
RFF-719+00-SW33-3.1-5.1 FIELD DUP	13195517.56	718381.77	9/29/2007	3.1	5.1	319-86-8	delta-BHC	0.004	U	mg/kg
RFF-719+00-SW33-3.1-5.1 FIELD DUP	13195517.56	718381.77	9/29/2007	3.1	5.1	33213-65-9	Endosulfan II	0.004	U	mg/kg
RFF-719+00-SW33-3.1-5.1 FIELD DUP	13195517.56	718381.77	9/29/2007	3.1	5.1	39765-80-5	trans-Nonachlor	0.005	U	mg/kg
RFF-719+00-SW33-3.1-5.1 FIELD DUP	13195517.56	718381.77	9/29/2007	3.1	5.1	465-73-6	Isodrin	0.005	U	mg/kg
RFF-719+00-SW33-3.1-5.1 FIELD DUP	13195517.56	718381.77	9/29/2007	3.1	5.1	50-29-3	4,4'-DDT	0.004	U	mg/kg
RFF-719+00-SW33-3.1-5.1 FIELD DUP	13195517.56	718381.77	9/29/2007	3.1	5.1	50-32-8	Benzo(a)pyrene	0.06	J	mg/kg
RFF-719+00-SW33-3.1-5.1 FIELD DUP	13195517.56	718381.77	9/29/2007	3.1	5.1	510-15-6	Chlorobenzilate	0.003	U	mg/kg
RFF-719+00-SW33-3.1-5.1 FIELD DUP	13195517.56	718381.77	9/29/2007	3.1	5.1	5103-71-9	ALPHA-CHLORDANE	0.004	U	mg/kg
RFF-719+00-SW33-3.1-5.1 FIELD DUP	13195517.56	718381.77	9/29/2007	3.1	5.1	5103-73-1	cis-Nonachlor	0.005	U	mg/kg
RFF-719+00-SW33-3.1-5.1 FIELD DUP	13195517.56	718381.77	9/29/2007	3.1	5.1	51-28-5	2,4-Dinitrophenol	0.0995	U	mg/kg
RFF-719+00-SW33-3.1-5.1 FIELD DUP	13195517.56	718381.77	9/29/2007	3.1	5.1	52-85-7	Famphur	0.011	U	mg/kg
RFF-719+00-SW33-3.1-5.1 FIELD DUP	13195517.56	718381.77	9/29/2007	3.1	5.1	53-19-0	2,4'-DDD	0.005	U	mg/kg
RFF-719+00-SW33-3.1-5.1 FIELD DUP	13195517.56	718381.77	9/29/2007	3.1	5.1	534-52-1	4,6-Dinitro-2-methylphenol	0.085	U	mg/kg
RFF-719+00-SW33-3.1-5.1 FIELD DUP	13195517.56	718381.77	9/29/2007	3.1	5.1	53-70-3	Dibenz(a,h)anthracene	0.048	U	mg/kg
RFF-719+00-SW33-3.1-5.1 FIELD DUP	13195517.56	718381.77	9/29/2007	3.1	5.1	541-73-1	1,3-Dichlorobenzene	0.03	U	mg/kg
RFF-719+00-SW33-3.1-5.1 FIELD DUP	13195517.56	718381.77	9/29/2007	3.1	5.1	5598-13-0	Methyl chlorpyrifos	0.01	U	mg/kg
RFF-719+00-SW33-3.1-5.1 FIELD DUP	13195517.56	718381.77	9/29/2007	3.1	5.1	56-38-2	Parathion	0.02	J	mg/kg
RFF-719+00-SW33-3.1-5.1 FIELD DUP	13195517.56	718381.77	9/29/2007	3.1	5.1	56-55-3	Benzo(a)anthracene	0.029	U	mg/kg
RFF-719+00-SW33-3.1-5.1 FIELD DUP	13195517.56	718381.77	9/29/2007	3.1	5.1	58-89-9	gamma-BHC	0.005	U	mg/kg
RFF-719+00-SW33-3.1-5.1 FIELD DUP	13195517.56	718381.77	9/29/2007	3.1	5.1	58-90-2	2,3,4,6-Tetrachlorophenol	0.004	U	mg/kg
RFF-719+00-SW33-3.1-5.1 FIELD DUP	13195517.56	718381.77	9/29/2007	3.1	5.1	59-50-7	4-Chloro-3-methylphenol	0.032	U	mg/kg
RFF-719+00-SW33-3.1-5.1 FIELD DUP	13195517.56	718381.77	9/29/2007	3.1	5.1	60-51-5	Dimethoate	0.009	U	mg/kg
RFF-719+00-SW33-3.1-5.1 FIELD DUP	13195517.56	718381.77	9/29/2007	3.1	5.1	60-57-1	Dieldrin	0.005	U	mg/kg
RFF-719+00-SW33-3.1-5.1 FIELD DUP	13195517.56	718381.77	9/29/2007	3.1	5.1	606-20-2	2,6-Dinitrotoluene	0.032	U	mg/kg
RFF-719+00-SW33-3.1-5.1 FIELD DUP	13195517.56	718381.77	9/29/2007	3.1	5.1	608-93-5	Pentachlorobenzene	0.004	U	mg/kg
RFF-719+00-SW33-3.1-5.1 FIELD DUP	13195517.56	718381.77	9/29/2007	3.1	5.1	621-64-7	N-Nitroso-di-n-propylamine	0.031	U	mg/kg
RFF-719+00-SW33-3.1-5.1 FIELD DUP	13195517.56	718381.77	9/29/2007	3.1	5.1	62-53-3	Aniline	0.05	U	mg/kg
RFF-719+00-SW33-3.1-5.1 FIELD DUP	13195517.56	718381.77	9/29/2007	3.1	5.1	62-75-9	N-Nitrosodimethylamine	0.029	U	mg/kg
RFF-719+00-SW33-3.1-5.1 FIELD DUP	13195517.56	718381.77	9/29/2007	3.1	5.1	634-66-2	1,2,3,4-Tetrachlorobenzene	0.005	U	mg/kg
RFF-719+00-SW33-3.1-5.1 FIELD DUP	13195517.56	718381.77	9/29/2007	3.1	5.1	67-72-1	Hexachloroethane	0.031	U	mg/kg
RFF-719+00-SW33-3.1-5.1 FIELD DUP	13195517.56	718381.77	9/29/2007	3.1	5.1	67774-32-7	Polybrominated biphenyls	0.018	U	mg/kg
RFF-719+00-SW33-3.1-5.1 FIELD DUP	13195517.56	718381.77	9/29/2007	3.1	5.1	68705-15-7	alpha-2,3,4,5,6-Hexachlorostyrene	0.02	U	mg/kg
RFF-719+00-SW33-3.1-5.1 FIELD DUP	13195517.56	718381.77	9/29/2007	3.1	5.1	7005-72-3	4-Chlorophenyl-phenyl ether	0.044	U	mg/kg
RFF-719+00-SW33-3.1-5.1 FIELD DUP	13195517.56	718381.77	9/29/2007	3.1	5.1	72-20-8	Endrin	0.004	U	mg/kg
RFF-719+00-SW33-3.1-5.1 FIELD DUP	13195517.56	718381.77	9/29/2007	3.1	5.1	72-43-5	Methoxychlor	0.005	U	mg/kg
RFF-719+00-SW33-3.1-5.1 FIELD DUP	13195517.56	718381.77	9/29/2007	3.1	5.1	72-54-8	4,4'-DDD	0.005	U	mg/kg
RFF-719+00-SW33-3.1-5.1 FIELD DUP	13195517.56	718381.77	9/29/2007	3.1	5.1	72-55-9	4,4'-DDE	0.005	U	mg/kg

Sample ID	Easting	Northing	Sample Date	Start Depth (feet)	End Depth (feet)	CAS #	Chemical Name	Result	Qualifier	Unit
RFF-719+00-SW33-3.1-5.1 FIELD DUP	13195517.56	718381.77	9/29/2007	3.1	5.1	7421-93-4	Endrin aldehyde	0.005	U	mg/kg
RFF-719+00-SW33-3.1-5.1 FIELD DUP	13195517.56	718381.77	9/29/2007	3.1	5.1	7429-90-5	Aluminum	3100		mg/kg
RFF-719+00-SW33-3.1-5.1 FIELD DUP	13195517.56	718381.77	9/29/2007	3.1	5.1	7439-89-6	Iron	5500		mg/kg
RFF-719+00-SW33-3.1-5.1 FIELD DUP	13195517.56	718381.77	9/29/2007	3.1	5.1	7439-92-1	Lead	6.7		mg/kg
RFF-719+00-SW33-3.1-5.1 FIELD DUP	13195517.56	718381.77	9/29/2007	3.1	5.1	7439-93-2	Lithium	4.4		mg/kg
RFF-719+00-SW33-3.1-5.1 FIELD DUP	13195517.56	718381.77	9/29/2007	3.1	5.1	7439-95-4	Magnesium	6100		mg/kg
RFF-719+00-SW33-3.1-5.1 FIELD DUP	13195517.56	718381.77	9/29/2007	3.1	5.1	7439-96-5	Manganese	160		mg/kg
RFF-719+00-SW33-3.1-5.1 FIELD DUP	13195517.56	718381.77	9/29/2007	3.1	5.1	7439-97-6	Mercury	0.026	J	mg/kg
RFF-719+00-SW33-3.1-5.1 FIELD DUP	13195517.56	718381.77	9/29/2007	3.1	5.1	7440-02-0	Nickel	3.9		mg/kg
RFF-719+00-SW33-3.1-5.1 FIELD DUP	13195517.56	718381.77	9/29/2007	3.1	5.1	7440-09-7	Potassium	370		mg/kg
RFF-719+00-SW33-3.1-5.1 FIELD DUP	13195517.56	718381.77	9/29/2007	3.1	5.1	7440-22-4	Silver	0.022	U	mg/kg
RFF-719+00-SW33-3.1-5.1 FIELD DUP	13195517.56	718381.77	9/29/2007	3.1	5.1	7440-23-5	Sodium	32		mg/kg
RFF-719+00-SW33-3.1-5.1 FIELD DUP	13195517.56	718381.77	9/29/2007	3.1	5.1	7440-24-6	Strontium	20		mg/kg
RFF-719+00-SW33-3.1-5.1 FIELD DUP	13195517.56	718381.77	9/29/2007	3.1	5.1	7440-28-0	Thallium	0.098	U	mg/kg
RFF-719+00-SW33-3.1-5.1 FIELD DUP	13195517.56	718381.77	9/29/2007	3.1	5.1	7440-31-5	Tin	0.114	U	mg/kg
RFF-719+00-SW33-3.1-5.1 FIELD DUP	13195517.56	718381.77	9/29/2007	3.1	5.1	7440-32-6	Titanium	67		mg/kg
RFF-719+00-SW33-3.1-5.1 FIELD DUP	13195517.56	718381.77	9/29/2007	3.1	5.1	7440-36-0	Antimony	1.4		mg/kg
RFF-719+00-SW33-3.1-5.1 FIELD DUP	13195517.56	718381.77	9/29/2007	3.1	5.1	7440-38-2	Arsenic	2.1		mg/kg
RFF-719+00-SW33-3.1-5.1 FIELD DUP	13195517.56	718381.77	9/29/2007	3.1	5.1	7440-39-3	Barium	19		mg/kg
RFF-719+00-SW33-3.1-5.1 FIELD DUP	13195517.56	718381.77	9/29/2007	3.1	5.1	7440-41-7	Beryllium	0.098	J	mg/kg
RFF-719+00-SW33-3.1-5.1 FIELD DUP	13195517.56	718381.77	9/29/2007	3.1	5.1	7440-42-8	Boron	11		mg/kg
RFF-719+00-SW33-3.1-5.1 FIELD DUP	13195517.56	718381.77	9/29/2007	3.1	5.1	7440-43-9	Cadmium	0.045	U	mg/kg
RFF-719+00-SW33-3.1-5.1 FIELD DUP	13195517.56	718381.77	9/29/2007	3.1	5.1	7440-47-3	Chromium (total)	7		mg/kg
RFF-719+00-SW33-3.1-5.1 FIELD DUP	13195517.56	718381.77	9/29/2007	3.1	5.1	7440-48-4	Cobalt	12		mg/kg
RFF-719+00-SW33-3.1-5.1 FIELD DUP	13195517.56	718381.77	9/29/2007	3.1	5.1	7440-50-8	Copper	8.1		mg/kg
RFF-719+00-SW33-3.1-5.1 FIELD DUP	13195517.56	718381.77	9/29/2007	3.1	5.1	7440-57-5	Gold	0.0505	U	mg/kg
RFF-719+00-SW33-3.1-5.1 FIELD DUP	13195517.56	718381.77	9/29/2007	3.1	5.1	7440-62-2	Vanadium	6.5		mg/kg
RFF-719+00-SW33-3.1-5.1 FIELD DUP	13195517.56	718381.77	9/29/2007	3.1	5.1	7440-66-6	Zinc	25		mg/kg
RFF-719+00-SW33-3.1-5.1 FIELD DUP	13195517.56	718381.77	9/29/2007	3.1	5.1	7440-70-2	Calcium	15000		mg/kg
RFF-719+00-SW33-3.1-5.1 FIELD DUP	13195517.56	718381.77	9/29/2007	3.1	5.1	76-44-8	Heptachlor	0.004	U	mg/kg
RFF-719+00-SW33-3.1-5.1 FIELD DUP	13195517.56	718381.77	9/29/2007	3.1	5.1	77-47-4	HEXACHLOROCYCLOPENTADIENE	0.004	U	mg/kg
RFF-719+00-SW33-3.1-5.1 FIELD DUP	13195517.56	718381.77	9/29/2007	3.1	5.1	7782-49-2	Selenium	0.012	U	mg/kg
RFF-719+00-SW33-3.1-5.1 FIELD DUP	13195517.56	718381.77	9/29/2007	3.1	5.1	78-59-1	Isophorone	0.028	U	mg/kg
RFF-719+00-SW33-3.1-5.1 FIELD DUP	13195517.56	718381.77	9/29/2007	3.1	5.1	8001-35-2	Toxaphene	0.083	U	mg/kg
RFF-719+00-SW33-3.1-5.1 FIELD DUP	13195517.56	718381.77	9/29/2007	3.1	5.1	80-05-7	BISPHENOL A	0.022	U	mg/kg
RFF-719+00-SW33-3.1-5.1 FIELD DUP	13195517.56	718381.77	9/29/2007	3.1	5.1	82-68-8	Pentachloronitrobenzene	0.005	U	mg/kg
RFF-719+00-SW33-3.1-5.1 FIELD DUP	13195517.56	718381.77	9/29/2007	3.1	5.1	83-32-9	Acenaphthene	0.013	U	mg/kg
RFF-719+00-SW33-3.1-5.1 FIELD DUP	13195517.56	718381.77	9/29/2007	3.1	5.1	84-66-2	Diethylphthalate	0.14	J	mg/kg
RFF-719+00-SW33-3.1-5.1 FIELD DUP	13195517.56	718381.77	9/29/2007	3.1	5.1	84-74-2	Di-n-butyl phthalate	0.74		mg/kg
RFF-719+00-SW33-3.1-5.1 FIELD DUP	13195517.56	718381.77	9/29/2007	3.1	5.1	85-01-8	Phenanthrene	0.05	U	mg/kg
RFF-719+00-SW33-3.1-5.1 FIELD DUP	13195517.56	718381.77	9/29/2007	3.1	5.1	85-68-7	Butylbenzylphthalate	0.045	U	mg/kg
RFF-719+00-SW33-3.1-5.1 FIELD DUP	13195517.56	718381.77	9/29/2007	3.1	5.1	86-30-6	N-Nitrosodiphenylamine	0.028	U	mg/kg
RFF-719+00-SW33-3.1-5.1 FIELD DUP	13195517.56	718381.77	9/29/2007	3.1	5.1	86-73-7	Fluorene	0.032	U	mg/kg
RFF-719+00-SW33-3.1-5.1 FIELD DUP	13195517.56	718381.77	9/29/2007	3.1	5.1	86-74-8	Carbazole	0.005	U	mg/kg
RFF-719+00-SW33-3.1-5.1 FIELD DUP	13195517.56	718381.77	9/29/2007	3.1	5.1	87-61-6	1,2,3-Trichlorobenzene	0.004	U	mg/kg
RFF-719+00-SW33-3.1-5.1 FIELD DUP	13195517.56	718381.77	9/29/2007	3.1	5.1	87-65-0	2,6-Dichlorophenol	0.012	U	mg/kg
RFF-719+00-SW33-3.1-5.1 FIELD DUP	13195517.56	718381.77	9/29/2007	3.1	5.1	87-68-3	Hexachlorobutadiene	0.03	U	mg/kg
RFF-719+00-SW33-3.1-5.1 FIELD DUP	13195517.56	718381.77	9/29/2007	3.1	5.1	87-86-5	Pentachlorophenol	0.027	U	mg/kg
RFF-719+00-SW33-3.1-5.1 FIELD DUP	13195517.56	718381.77	9/29/2007	3.1	5.1	88-06-2	2,4,6-Trichlorophenol	0.03	U	mg/kg
RFF-719+00-SW33-3.1-5.1 FIELD DUP	13195517.56	718381.77	9/29/2007	3.1	5.1	88-74-4	2-Nitroaniline	0.026	U	mg/kg
RFF-719+00-SW33-3.1-5.1 FIELD DUP	13195517.56	718381.77	9/29/2007	3.1	5.1	88-75-5	2-Nitrophenol	0.044	U	mg/kg
RFF-719+00-SW33-3.1-5.1 FIELD DUP	13195517.56	718381.77	9/29/2007	3.1	5.1	88-85-7	Dinoseb	0.028	U	mg/kg
RFF-719+00-SW33-3.1-5.1 FIELD DUP	13195517.56	718381.77	9/29/2007	3.1	5.1	90301-92-1	(E)-beta-2,3,4,5,6-Hexachlorostyrene	0.02	U	mg/kg
RFF-719+00-SW33-3.1-5.1 FIELD DUP	13195517.56	718381.77	9/29/2007	3.1	5.1	90301-93-2	(Z)-beta-2,3,4,5,6-Hexachlorostyrene	0.02	U	mg/kg
RFF-719+00-SW33-3.1-5.1 FIELD DUP	13195517.56	718381.77	9/29/2007	3.1	5.1	91-20-3	Naphthalene	0.047	U	mg/kg
RFF-719+00-SW33-3.1-5.1 FIELD DUP	13195517.56	718381.77	9/29/2007	3.1	5.1	91-57-6	2-Methylnaphthalene	0.04	U	mg/kg
RFF-719+00-SW33-3.1-5.1 FIELD DUP	13195517.56	718381.77	9/29/2007	3.1	5.1	91-58-7	2-Chloronaphthalene	0.037	U	mg/kg
RFF-719+00-SW33-3.1-5.1 FIELD DUP	13195517.56	718381.77	9/29/2007	3.1	5.1	91-94-1	3,3'-Dichlorobenzidine	0.024	U	mg/kg
RFF-719+00-SW33-3.1-5.1 FIELD DUP	13195517.56	718381.77	9/29/2007	3.1	5.1	92-87-5	Benzidine	0.12	U	mg/kg
RFF-719+00-SW33-3.1-5.1 FIELD DUP	13195517.56	718381.77	9/29/2007	3.1	5.1	95-48-7	2-Methylphenol	0.031	U	mg/kg
RFF-719+00-SW33-3.1-5.1 FIELD DUP	13195517.56	718381.77	9/29/2007	3.1	5.1	95-50-1	1,2-Dichlorobenzene	0.021	U	mg/kg

Sample ID	Easting	Northing	Sample Date	Start Depth (feet)	End Depth (feet)	CAS #	Chemical Name	Result	Qualifier	Unit
RFF-719+00-SW33-3.1-5.1 FIELD DUP	13195517.56	718381.77	9/29/2007	3.1	5.1	95-57-8	2-Chlorophenol	0.049	U	mg/kg
RFF-719+00-SW33-3.1-5.1 FIELD DUP	13195517.56	718381.77	9/29/2007	3.1	5.1	95-94-3	1,2,4,5-Tetrachlorobenzene	0.003	U	mg/kg
RFF-719+00-SW33-3.1-5.1 FIELD DUP	13195517.56	718381.77	9/29/2007	3.1	5.1	95-95-4	2,4,5-Trichlorophenol	0.028	U	mg/kg
RFF-719+00-SW33-3.1-5.1 FIELD DUP	13195517.56	718381.77	9/29/2007	3.1	5.1	959-98-8	Endosulfan I	0.005	U	mg/kg
RFF-719+00-SW33-3.1-5.1 FIELD DUP	13195517.56	718381.77	9/29/2007	3.1	5.1	98-95-3	Nitrobenzene	0.034	U	mg/kg
RFF-719+00-SW33-3.1-5.1 FIELD DUP	13195517.56	718381.77	9/29/2007	3.1	5.1	99-09-2	3-Nitroaniline	0.0515	U	mg/kg
RFF-719+00-SW33-5.1-7.1	13195517.56	718381.77	9/29/2007	5.1	7.1	1746-01-6	2,3,7,8-TETRACHLORODIBENZO-P-DIOXIN	28		ng/kg
RFF-719+00-SW33-5.1-7.1	13195517.56	718381.77	9/29/2007	5.1	7.1	51207-31-9	2,3,7,8-TETRACHLORODIBENZOFURAN	7200		ng/kg
RFF-719+00-SW33-5.1-7.1	13195517.56	718381.77	9/29/2007	5.1	7.1	57117-31-4	2,3,4,7,8-PENTACHLORODIBENZOFURAN	2050		ng/kg
RFF-719+00-SW33-5.1-7.1	13195517.56	718381.77	9/29/2007	5.1	7.1	57117-41-6	1,2,3,7,8-PENTACHLORODIBENZOFURAN	2540		ng/kg
RFF-719+00-SW33-5.1-7.1	13195517.56	718381.77	9/29/2007	5.1	7.1	ETEQ	ETEQ	1800		ppt
RFF-719+00-SW33-5.1-7.1	13195517.56	718381.77	9/29/2007	5.1	7.1	HXCDD-HXCDF	1,2,3,4,7,8-Hexachlorodibenzofuran + 1,2,3,6,7,8-Hexachlorodibenzofuran	1510		ng/kg
RFF-719+00-SW33-5.1-7.1	13195517.56	718381.77	9/29/2007	5.1	7.1	TCLB_ERA_Dow	Total Chlororbenzenes ERA	0.1475		mg/kg
RFF-719+00-SW33-5.1-7.1	13195517.56	718381.77	9/29/2007	5.1	7.1	TCLP_ERA_Dow	Total Chlorophenols ERA	0.7175		mg/kg
RFF-719+00-SW33-5.1-7.1	13195517.56	718381.77	9/29/2007	5.1	7.1	TPAH_ERA_Dow	Total PAHs ERA	1.1395		mg/kg
RFF-719+00-SW33-5.1-7.1 FIELD DUP	13195517.56	718381.77	9/29/2007	5.1	7.1	100-01-6	4-Nitroaniline	0.09	U	mg/kg
RFF-719+00-SW33-5.1-7.1 FIELD DUP	13195517.56	718381.77	9/29/2007	5.1	7.1	100-02-7	4-Nitrophenol	0.062	U	mg/kg
RFF-719+00-SW33-5.1-7.1 FIELD DUP	13195517.56	718381.77	9/29/2007	5.1	7.1	100-51-6	Benzyl alcohol	0.153	U	mg/kg
RFF-719+00-SW33-5.1-7.1 FIELD DUP	13195517.56	718381.77	9/29/2007	5.1	7.1	101-55-3	4-Bromophenyl-phenyl ether	0.047	U	mg/kg
RFF-719+00-SW33-5.1-7.1 FIELD DUP	13195517.56	718381.77	9/29/2007	5.1	7.1	1024-57-3	Heptachlor epoxide	0.004	U	mg/kg
RFF-719+00-SW33-5.1-7.1 FIELD DUP	13195517.56	718381.77	9/29/2007	5.1	7.1	1031-07-8	Endosulfan sulfate	0.003	U	mg/kg
RFF-719+00-SW33-5.1-7.1 FIELD DUP	13195517.56	718381.77	9/29/2007	5.1	7.1	103-33-3	Azobenzene	0.03	U	mg/kg
RFF-719+00-SW33-5.1-7.1 FIELD DUP	13195517.56	718381.77	9/29/2007	5.1	7.1	105-67-9	2,4-Dimethylphenol	0.041	U	mg/kg
RFF-719+00-SW33-5.1-7.1 FIELD DUP	13195517.56	718381.77	9/29/2007	5.1	7.1	106-44-5	4-Methylphenol	0.031	U	mg/kg
RFF-719+00-SW33-5.1-7.1 FIELD DUP	13195517.56	718381.77	9/29/2007	5.1	7.1	106-46-7	1,4-Dichlorobenzene	0.021	U	mg/kg
RFF-719+00-SW33-5.1-7.1 FIELD DUP	13195517.56	718381.77	9/29/2007	5.1	7.1	108-39-4	3-Methylphenol	0.036	U	mg/kg
RFF-719+00-SW33-5.1-7.1 FIELD DUP	13195517.56	718381.77	9/29/2007	5.1	7.1	108-60-1	2,2'-oxybis(1-Chloropropane)	0.038	U	mg/kg
RFF-719+00-SW33-5.1-7.1 FIELD DUP	13195517.56	718381.77	9/29/2007	5.1	7.1	108-95-2	Phenol	0.033	U	mg/kg
RFF-719+00-SW33-5.1-7.1 FIELD DUP	13195517.56	718381.77	9/29/2007	5.1	7.1	110-86-1	Pyridine	0.036	U	mg/kg
RFF-719+00-SW33-5.1-7.1 FIELD DUP	13195517.56	718381.77	9/29/2007	5.1	7.1	111-44-4	bis(2-Chloroethyl) ether	0.022	U	mg/kg
RFF-719+00-SW33-5.1-7.1 FIELD DUP	13195517.56	718381.77	9/29/2007	5.1	7.1	111-91-1	bis(2-Chloroethoxy)methane	0.031	U	mg/kg
RFF-719+00-SW33-5.1-7.1 FIELD DUP	13195517.56	718381.77	9/29/2007	5.1	7.1	117-81-7	bis(2-Ethylhexyl)phthalate	0.047	U	mg/kg
RFF-719+00-SW33-5.1-7.1 FIELD DUP	13195517.56	718381.77	9/29/2007	5.1	7.1	117-84-0	DI-N-OCTYLPHTHALATE	0.046	U	mg/kg
RFF-719+00-SW33-5.1-7.1 FIELD DUP	13195517.56	718381.77	9/29/2007	5.1	7.1	118-74-1	Hexachlorobenzene	0.02		mg/kg
RFF-719+00-SW33-5.1-7.1 FIELD DUP	13195517.56	718381.77	9/29/2007	5.1	7.1	120-12-7	Anthracene	0.048	U	mg/kg
RFF-719+00-SW33-5.1-7.1 FIELD DUP	13195517.56	718381.77	9/29/2007	5.1	7.1	120-82-1	1,2,4-Trichlorobenzene	0.027	U	mg/kg
RFF-719+00-SW33-5.1-7.1 FIELD DUP	13195517.56	718381.77	9/29/2007	5.1	7.1	120-83-2	2,4-Dichlorophenol	0.034	U	mg/kg
RFF-719+00-SW33-5.1-7.1 FIELD DUP	13195517.56	718381.77	9/29/2007	5.1	7.1	121-14-2	2,4-Dinitrotoluene	0.024	U	mg/kg
RFF-719+00-SW33-5.1-7.1 FIELD DUP	13195517.56	718381.77	9/29/2007	5.1	7.1	12789-03-6	GAMMA-CHLORDANE	0.004	U	mg/kg
RFF-719+00-SW33-5.1-7.1 FIELD DUP	13195517.56	718381.77	9/29/2007	5.1	7.1	129-00-0	Pyrene	0.14	J	mg/kg
RFF-719+00-SW33-5.1-7.1 FIELD DUP	13195517.56	718381.77	9/29/2007	5.1	7.1	131-11-3	Dimethyl phthalate	0.024	U	mg/kg
RFF-719+00-SW33-5.1-7.1 FIELD DUP	13195517.56	718381.77	9/29/2007	5.1	7.1	132-64-9	Dibenzofuran	0.026	U	mg/kg
RFF-719+00-SW33-5.1-7.1 FIELD DUP	13195517.56	718381.77	9/29/2007	5.1	7.1	14992-81-5	2,3,4,5,6-Pentachlorostyrene	0.02	U	mg/kg
RFF-719+00-SW33-5.1-7.1 FIELD DUP	13195517.56	718381.77	9/29/2007	5.1	7.1	191-24-2	Benzo(g,h,i)perylene	0.033	U	mg/kg
RFF-719+00-SW33-5.1-7.1 FIELD DUP	13195517.56	718381.77	9/29/2007	5.1	7.1	1918-16-7	Propachlor	0.003	U	mg/kg
RFF-719+00-SW33-5.1-7.1 FIELD DUP	13195517.56	718381.77	9/29/2007	5.1	7.1	193-39-5	Indeno(1,2,3-cd)pyrene	0.028	U	mg/kg
RFF-719+00-SW33-5.1-7.1 FIELD DUP	13195517.56	718381.77	9/29/2007	5.1	7.1	205-99-2	Benzo(b)fluoranthene	0.039	U	mg/kg
RFF-719+00-SW33-5.1-7.1 FIELD DUP	13195517.56	718381.77	9/29/2007	5.1	7.1	206-44-0	Fluoranthene	0.57		mg/kg
RFF-719+00-SW33-5.1-7.1 FIELD DUP	13195517.56	718381.77	9/29/2007	5.1	7.1	207-08-9	Benzo(k)fluoranthene	0.1	J	mg/kg
RFF-719+00-SW33-5.1-7.1 FIELD DUP	13195517.56	718381.77	9/29/2007	5.1	7.1	208-96-8	Acenaphthylene	0.032	U	mg/kg
RFF-719+00-SW33-5.1-7.1 FIELD DUP	13195517.56	718381.77	9/29/2007	5.1	7.1	218-01-9	Chrysene	0.06	J	mg/kg
RFF-719+00-SW33-5.1-7.1 FIELD DUP	13195517.56	718381.77	9/29/2007	5.1	7.1	2303-16-4	Diallate (total)	0.004	U	mg/kg
RFF-719+00-SW33-5.1-7.1 FIELD DUP	13195517.56	718381.77	9/29/2007	5.1	7.1	2385-85-5	Mirex	0.005	U	mg/kg
RFF-719+00-SW33-5.1-7.1 FIELD DUP	13195517.56	718381.77	9/29/2007	5.1	7.1	27304-13-8	Oxychlordane	0.003	U	mg/kg
RFF-719+00-SW33-5.1-7.1 FIELD DUP	13195517.56	718381.77	9/29/2007	5.1	7.1	29082-74-4	Octachlorostyrene	0.02		mg/kg
RFF-719+00-SW33-5.1-7.1 FIELD DUP	13195517.56	718381.77	9/29/2007	5.1	7.1	29082-75-5	beta,beta-2,3,4,5,6-Heptachlorostyrene	0.02	U	mg/kg
RFF-719+00-SW33-5.1-7.1 FIELD DUP	13195517.56	718381.77	9/29/2007	5.1	7.1	29086-38-2	(E)-alpha,beta-2,3,4,5,6-Heptachlorostyrene	0.02	U	mg/kg
RFF-719+00-SW33-5.1-7.1 FIELD DUP	13195517.56	718381.77	9/29/2007	5.1	7.1	29086-39-3	(Z)-alpha,beta-2,3,4,5,6-Heptachlorostyrene	0.02	U	mg/kg
RFF-719+00-SW33-5.1-7.1 FIELD DUP	13195517.56	718381.77	9/29/2007	5.1	7.1	2921-88-2	Chlorpyrifos	0.011	U	mg/kg
RFF-719+00-SW33-5.1-7.1 FIELD DUP	13195517.56	718381.77	9/29/2007	5.1	7.1	297-97-2	Thionazin	0.0085	U	mg/kg
RFF-719+00-SW33-5.1-7.1 FIELD DUP	13195517.56	718381.77	9/29/2007	5.1	7.1	298-00-0	Methyl parathion	0.0075	U	mg/kg

Sample ID	Easting	Northing	Sample Date	Start Depth (feet)	End Depth (feet)	CAS #	Chemical Name	Result	Qualifier	Unit
RFF-719+00-SW33-5.1-7.1 FIELD DUP	13195517.56	718381.77	9/29/2007	5.1	7.1	298-02-2	Phorate	0.005	U	mg/kg
RFF-719+00-SW33-5.1-7.1 FIELD DUP	13195517.56	718381.77	9/29/2007	5.1	7.1	298-04-4	Disulfoton	0.0085	U	mg/kg
RFF-719+00-SW33-5.1-7.1 FIELD DUP	13195517.56	718381.77	9/29/2007	5.1	7.1	299-84-3	Ronnel	0.009	U	mg/kg
RFF-719+00-SW33-5.1-7.1 FIELD DUP	13195517.56	718381.77	9/29/2007	5.1	7.1	309-00-2	Aldrin	0.003	U	mg/kg
RFF-719+00-SW33-5.1-7.1 FIELD DUP	13195517.56	718381.77	9/29/2007	5.1	7.1	319-84-6	alpha-BHC	0.004	U	mg/kg
RFF-719+00-SW33-5.1-7.1 FIELD DUP	13195517.56	718381.77	9/29/2007	5.1	7.1	319-85-7	beta-BHC	0.004	U	mg/kg
RFF-719+00-SW33-5.1-7.1 FIELD DUP	13195517.56	718381.77	9/29/2007	5.1	7.1	319-86-8	delta-BHC	0.004	U	mg/kg
RFF-719+00-SW33-5.1-7.1 FIELD DUP	13195517.56	718381.77	9/29/2007	5.1	7.1	33213-65-9	Endosulfan II	0.004	U	mg/kg
RFF-719+00-SW33-5.1-7.1 FIELD DUP	13195517.56	718381.77	9/29/2007	5.1	7.1	39765-80-5	trans-Nonachlor	0.005	U	mg/kg
RFF-719+00-SW33-5.1-7.1 FIELD DUP	13195517.56	718381.77	9/29/2007	5.1	7.1	465-73-6	Isodrin	0.005	U	mg/kg
RFF-719+00-SW33-5.1-7.1 FIELD DUP	13195517.56	718381.77	9/29/2007	5.1	7.1	50-29-3	4,4'-DDT	0.03		mg/kg
RFF-719+00-SW33-5.1-7.1 FIELD DUP	13195517.56	718381.77	9/29/2007	5.1	7.1	50-32-8	Benzo(a)pyrene	0.06	J	mg/kg
RFF-719+00-SW33-5.1-7.1 FIELD DUP	13195517.56	718381.77	9/29/2007	5.1	7.1	510-15-6	Chlorobenzilate	0.003	U	mg/kg
RFF-719+00-SW33-5.1-7.1 FIELD DUP	13195517.56	718381.77	9/29/2007	5.1	7.1	5103-71-9	ALPHA-CHLORDANE	0.004	U	mg/kg
RFF-719+00-SW33-5.1-7.1 FIELD DUP	13195517.56	718381.77	9/29/2007	5.1	7.1	5103-73-1	cis-Nonachlor	0.005	U	mg/kg
RFF-719+00-SW33-5.1-7.1 FIELD DUP	13195517.56	718381.77	9/29/2007	5.1	7.1	51-28-5	2,4-Dinitrophenol	0.0995	U	mg/kg
RFF-719+00-SW33-5.1-7.1 FIELD DUP	13195517.56	718381.77	9/29/2007	5.1	7.1	52-85-7	Famphur	0.011	U	mg/kg
RFF-719+00-SW33-5.1-7.1 FIELD DUP	13195517.56	718381.77	9/29/2007	5.1	7.1	53-19-0	2,4'-DDD	0.005	U	mg/kg
RFF-719+00-SW33-5.1-7.1 FIELD DUP	13195517.56	718381.77	9/29/2007	5.1	7.1	534-52-1	4,6-Dinitro-2-methylphenol	0.085	U	mg/kg
RFF-719+00-SW33-5.1-7.1 FIELD DUP	13195517.56	718381.77	9/29/2007	5.1	7.1	53-70-3	Dibenz(a,h)anthracene	0.048	U	mg/kg
RFF-719+00-SW33-5.1-7.1 FIELD DUP	13195517.56	718381.77	9/29/2007	5.1	7.1	541-73-1	1,3-Dichlorobenzene	0.03	U	mg/kg
RFF-719+00-SW33-5.1-7.1 FIELD DUP	13195517.56	718381.77	9/29/2007	5.1	7.1	5598-13-0	Methyl chlorpyrifos	0.01	U	mg/kg
RFF-719+00-SW33-5.1-7.1 FIELD DUP	13195517.56	718381.77	9/29/2007	5.1	7.1	56-38-2	Parathion	0.0075	U	mg/kg
RFF-719+00-SW33-5.1-7.1 FIELD DUP	13195517.56	718381.77	9/29/2007	5.1	7.1	56-55-3	Benzo(a)anthracene	0.029	U	mg/kg
RFF-719+00-SW33-5.1-7.1 FIELD DUP	13195517.56	718381.77	9/29/2007	5.1	7.1	58-89-9	gamma-BHC	0.005	U	mg/kg
RFF-719+00-SW33-5.1-7.1 FIELD DUP	13195517.56	718381.77	9/29/2007	5.1	7.1	58-90-2	2,3,4,6-Tetrachlorophenol	0.004	U	mg/kg
RFF-719+00-SW33-5.1-7.1 FIELD DUP	13195517.56	718381.77	9/29/2007	5.1	7.1	59-50-7	4-Chloro-3-methylphenol	0.032	U	mg/kg
RFF-719+00-SW33-5.1-7.1 FIELD DUP	13195517.56	718381.77	9/29/2007	5.1	7.1	60-51-5	Dimethoate	0.009	U	mg/kg
RFF-719+00-SW33-5.1-7.1 FIELD DUP	13195517.56	718381.77	9/29/2007	5.1	7.1	60-57-1	Dieldrin	0.11		mg/kg
RFF-719+00-SW33-5.1-7.1 FIELD DUP	13195517.56	718381.77	9/29/2007	5.1	7.1	606-20-2	2,6-Dinitrotoluene	0.032	U	mg/kg
RFF-719+00-SW33-5.1-7.1 FIELD DUP	13195517.56	718381.77	9/29/2007	5.1	7.1	608-93-5	Pentachlorobenzene	0.004	U	mg/kg
RFF-719+00-SW33-5.1-7.1 FIELD DUP	13195517.56	718381.77	9/29/2007	5.1	7.1	621-64-7	N-Nitroso-di-n-propylamine	0.031	U	mg/kg
RFF-719+00-SW33-5.1-7.1 FIELD DUP	13195517.56	718381.77	9/29/2007	5.1	7.1	62-53-3	Aniline	0.05	U	mg/kg
RFF-719+00-SW33-5.1-7.1 FIELD DUP	13195517.56	718381.77	9/29/2007	5.1	7.1	62-75-9	N-Nitrosodimethylamine	0.029	U	mg/kg
RFF-719+00-SW33-5.1-7.1 FIELD DUP	13195517.56	718381.77	9/29/2007	5.1	7.1	634-66-2	1,2,3,4-Tetrachlorobenzene	0.02		mg/kg
RFF-719+00-SW33-5.1-7.1 FIELD DUP	13195517.56	718381.77	9/29/2007	5.1	7.1	67-72-1	Hexachloroethane	0.031	U	mg/kg
RFF-719+00-SW33-5.1-7.1 FIELD DUP	13195517.56	718381.77	9/29/2007	5.1	7.1	67774-32-7	Polybrominated biphenyls	0.018	U	mg/kg
RFF-719+00-SW33-5.1-7.1 FIELD DUP	13195517.56	718381.77	9/29/2007	5.1	7.1	68705-15-7	alpha-2,3,4,5,6-Hexachlorostyrene	0.02	U	mg/kg
RFF-719+00-SW33-5.1-7.1 FIELD DUP	13195517.56	718381.77	9/29/2007	5.1	7.1	7005-72-3	4-Chlorophenyl-phenyl ether	0.044	U	mg/kg
RFF-719+00-SW33-5.1-7.1 FIELD DUP	13195517.56	718381.77	9/29/2007	5.1	7.1	72-20-8	Endrin	0.004	U	mg/kg
RFF-719+00-SW33-5.1-7.1 FIELD DUP	13195517.56	718381.77	9/29/2007	5.1	7.1	72-43-5	Methoxychlor	0.005	U	mg/kg
RFF-719+00-SW33-5.1-7.1 FIELD DUP	13195517.56	718381.77	9/29/2007	5.1	7.1	72-54-8	4,4'-DDD	0.005	U	mg/kg
RFF-719+00-SW33-5.1-7.1 FIELD DUP	13195517.56	718381.77	9/29/2007	5.1	7.1	72-55-9	4,4'-DDE	0.01	J	mg/kg
RFF-719+00-SW33-5.1-7.1 FIELD DUP	13195517.56	718381.77	9/29/2007	5.1	7.1	7421-93-4	Endrin aldehyde	0.005	U	mg/kg
RFF-719+00-SW33-5.1-7.1 FIELD DUP	13195517.56	718381.77	9/29/2007	5.1	7.1	7429-90-5	Aluminum	7100		mg/kg
RFF-719+00-SW33-5.1-7.1 FIELD DUP	13195517.56	718381.77	9/29/2007	5.1	7.1	7439-89-6	Iron	13000		mg/kg
RFF-719+00-SW33-5.1-7.1 FIELD DUP	13195517.56	718381.77	9/29/2007	5.1	7.1	7439-92-1	Lead	9.5		mg/kg
RFF-719+00-SW33-5.1-7.1 FIELD DUP	13195517.56	718381.77	9/29/2007	5.1	7.1	7439-93-2	Lithium	6.2		mg/kg
RFF-719+00-SW33-5.1-7.1 FIELD DUP	13195517.56	718381.77	9/29/2007	5.1	7.1	7439-95-4	Magnesium	8800		mg/kg
RFF-719+00-SW33-5.1-7.1 FIELD DUP	13195517.56	718381.77	9/29/2007	5.1	7.1	7439-96-5	Manganese	360		mg/kg
RFF-719+00-SW33-5.1-7.1 FIELD DUP	13195517.56	718381.77	9/29/2007	5.1	7.1	7439-97-6	Mercury	0.042	J	mg/kg
RFF-719+00-SW33-5.1-7.1 FIELD DUP	13195517.56	718381.77	9/29/2007	5.1	7.1	7440-02-0	Nickel	5.4		mg/kg
RFF-719+00-SW33-5.1-7.1 FIELD DUP	13195517.56	718381.77	9/29/2007	5.1	7.1	7440-09-7	Potassium	500		mg/kg
RFF-719+00-SW33-5.1-7.1 FIELD DUP	13195517.56	718381.77	9/29/2007	5.1	7.1	7440-22-4	Silver	7.8		mg/kg
RFF-719+00-SW33-5.1-7.1 FIELD DUP	13195517.56	718381.77	9/29/2007	5.1	7.1	7440-23-5	Sodium	45		mg/kg
RFF-719+00-SW33-5.1-7.1 FIELD DUP	13195517.56	718381.77	9/29/2007	5.1	7.1	7440-24-6	Strontium	31		mg/kg
RFF-719+00-SW33-5.1-7.1 FIELD DUP	13195517.56	718381.77	9/29/2007	5.1	7.1	7440-28-0	Thallium	0.22	J	mg/kg
RFF-719+00-SW33-5.1-7.1 FIELD DUP	13195517.56	718381.77	9/29/2007	5.1	7.1	7440-31-5	Tin	0.114	U	mg/kg
RFF-719+00-SW33-5.1-7.1 FIELD DUP	13195517.56	718381.77	9/29/2007	5.1	7.1	7440-32-6	Titanium	63		mg/kg
RFF-719+00-SW33-5.1-7.1 FIELD DUP	13195517.56	718381.77	9/29/2007	5.1	7.1	7440-36-0	Antimony	3		mg/kg
RFF-719+00-SW33-5.1-7.1 FIELD DUP	13195517.56	718381.77	9/29/2007	5.1	7.1	7440-38-2	Arsenic	2.6		mg/kg

Sample ID	Easting	Northing	Sample Date	Start Depth (feet)	End Depth (feet)	CAS #	Chemical Name	Result	Qualifier	Unit
RFF-719+00-SW33-5.1-7.1 FIELD DUP	13195517.56	718381.77	9/29/2007	5.1	7.1	7440-39-3	Barium	26		mg/kg
RFF-719+00-SW33-5.1-7.1 FIELD DUP	13195517.56	718381.77	9/29/2007	5.1	7.1	7440-41-7	Beryllium	0.13	J	mg/kg
RFF-719+00-SW33-5.1-7.1 FIELD DUP	13195517.56	718381.77	9/29/2007	5.1	7.1	7440-42-8	Boron	12		mg/kg
RFF-719+00-SW33-5.1-7.1 FIELD DUP	13195517.56	718381.77	9/29/2007	5.1	7.1	7440-43-9	Cadmium	0.12	J	mg/kg
RFF-719+00-SW33-5.1-7.1 FIELD DUP	13195517.56	718381.77	9/29/2007	5.1	7.1	7440-47-3	Chromium (total)	8.9		mg/kg
RFF-719+00-SW33-5.1-7.1 FIELD DUP	13195517.56	718381.77	9/29/2007	5.1	7.1	7440-48-4	Cobalt	16		mg/kg
RFF-719+00-SW33-5.1-7.1 FIELD DUP	13195517.56	718381.77	9/29/2007	5.1	7.1	7440-50-8	Copper	12		mg/kg
RFF-719+00-SW33-5.1-7.1 FIELD DUP	13195517.56	718381.77	9/29/2007	5.1	7.1	7440-57-5	Gold	0.0505	U	mg/kg
RFF-719+00-SW33-5.1-7.1 FIELD DUP	13195517.56	718381.77	9/29/2007	5.1	7.1	7440-62-2	Vanadium	8		mg/kg
RFF-719+00-SW33-5.1-7.1 FIELD DUP	13195517.56	718381.77	9/29/2007	5.1	7.1	7440-66-6	Zinc	37		mg/kg
RFF-719+00-SW33-5.1-7.1 FIELD DUP	13195517.56	718381.77	9/29/2007	5.1	7.1	7440-70-2	Calcium	32000		mg/kg
RFF-719+00-SW33-5.1-7.1 FIELD DUP	13195517.56	718381.77	9/29/2007	5.1	7.1	76-44-8	Heptachlor	0.004	U	mg/kg
RFF-719+00-SW33-5.1-7.1 FIELD DUP	13195517.56	718381.77	9/29/2007	5.1	7.1	77-47-4	HEXACHLOROCYCLOPENTADIENE	0.004	U	mg/kg
RFF-719+00-SW33-5.1-7.1 FIELD DUP	13195517.56	718381.77	9/29/2007	5.1	7.1	7782-49-2	Selenium	0.012	U	mg/kg
RFF-719+00-SW33-5.1-7.1 FIELD DUP	13195517.56	718381.77	9/29/2007	5.1	7.1	78-59-1	Isophorone	0.028	U	mg/kg
RFF-719+00-SW33-5.1-7.1 FIELD DUP	13195517.56	718381.77	9/29/2007	5.1	7.1	8001-35-2	Toxaphene	0.083	U	mg/kg
RFF-719+00-SW33-5.1-7.1 FIELD DUP	13195517.56	718381.77	9/29/2007	5.1	7.1	80-05-7	BISPHENOL A	0.022	U	mg/kg
RFF-719+00-SW33-5.1-7.1 FIELD DUP	13195517.56	718381.77	9/29/2007	5.1	7.1	82-68-8	Pentachloronitrobenzene	0.005	U	mg/kg
RFF-719+00-SW33-5.1-7.1 FIELD DUP	13195517.56	718381.77	9/29/2007	5.1	7.1	83-32-9	Acenaphthene	0.013	U	mg/kg
RFF-719+00-SW33-5.1-7.1 FIELD DUP	13195517.56	718381.77	9/29/2007	5.1	7.1	84-66-2	Diethylphthalate	0.27		mg/kg
RFF-719+00-SW33-5.1-7.1 FIELD DUP	13195517.56	718381.77	9/29/2007	5.1	7.1	84-74-2	Di-n-butyl phthalate	0.057	U	mg/kg
RFF-719+00-SW33-5.1-7.1 FIELD DUP	13195517.56	718381.77	9/29/2007	5.1	7.1	85-01-8	Phenanthrene	0.05	U	mg/kg
RFF-719+00-SW33-5.1-7.1 FIELD DUP	13195517.56	718381.77	9/29/2007	5.1	7.1	85-68-7	Butylbenzylphthalate	0.045	U	mg/kg
RFF-719+00-SW33-5.1-7.1 FIELD DUP	13195517.56	718381.77	9/29/2007	5.1	7.1	86-30-6	N-Nitrosodiphenylamine	0.028	U	mg/kg
RFF-719+00-SW33-5.1-7.1 FIELD DUP	13195517.56	718381.77	9/29/2007	5.1	7.1	86-73-7	Fluorene	0.032	U	mg/kg
RFF-719+00-SW33-5.1-7.1 FIELD DUP	13195517.56	718381.77	9/29/2007	5.1	7.1	86-74-8	Carbazole	0.005	U	mg/kg
RFF-719+00-SW33-5.1-7.1 FIELD DUP	13195517.56	718381.77	9/29/2007	5.1	7.1	87-61-6	1,2,3-Trichlorobenzene	0.01	J	mg/kg
RFF-719+00-SW33-5.1-7.1 FIELD DUP	13195517.56	718381.77	9/29/2007	5.1	7.1	87-65-0	2,6-Dichlorophenol	0.012	U	mg/kg
RFF-719+00-SW33-5.1-7.1 FIELD DUP	13195517.56	718381.77	9/29/2007	5.1	7.1	87-68-3	Hexachlorobutadiene	0.03	U	mg/kg
RFF-719+00-SW33-5.1-7.1 FIELD DUP	13195517.56	718381.77	9/29/2007	5.1	7.1	87-86-5	Pentachlorophenol	0.53		mg/kg
RFF-719+00-SW33-5.1-7.1 FIELD DUP	13195517.56	718381.77	9/29/2007	5.1	7.1	88-06-2	2,4,6-Trichlorophenol	0.03	U	mg/kg
RFF-719+00-SW33-5.1-7.1 FIELD DUP	13195517.56	718381.77	9/29/2007	5.1	7.1	88-74-4	2-Nitroaniline	0.026	U	mg/kg
RFF-719+00-SW33-5.1-7.1 FIELD DUP	13195517.56	718381.77	9/29/2007	5.1	7.1	88-75-5	2-Nitrophenol	0.044	U	mg/kg
RFF-719+00-SW33-5.1-7.1 FIELD DUP	13195517.56	718381.77	9/29/2007	5.1	7.1	88-85-7	Dinoseb	0.028	U	mg/kg
RFF-719+00-SW33-5.1-7.1 FIELD DUP	13195517.56	718381.77	9/29/2007	5.1	7.1	90301-92-1	(E)-beta-2,3,4,5,6-Hexachlorostyrene	0.02	U	mg/kg
RFF-719+00-SW33-5.1-7.1 FIELD DUP	13195517.56	718381.77	9/29/2007	5.1	7.1	90301-93-2	(Z)-beta-2,3,4,5,6-Hexachlorostyrene	0.02	U	mg/kg
RFF-719+00-SW33-5.1-7.1 FIELD DUP	13195517.56	718381.77	9/29/2007	5.1	7.1	91-20-3	Naphthalene	0.047	U	mg/kg
RFF-719+00-SW33-5.1-7.1 FIELD DUP	13195517.56	718381.77	9/29/2007	5.1	7.1	91-57-6	2-Methylnaphthalene	0.04	U	mg/kg
RFF-719+00-SW33-5.1-7.1 FIELD DUP	13195517.56	718381.77	9/29/2007	5.1	7.1	91-58-7	2-Chloronaphthalene	0.037	U	mg/kg
RFF-719+00-SW33-5.1-7.1 FIELD DUP	13195517.56	718381.77	9/29/2007	5.1	7.1	91-94-1	3,3'-Dichlorobenzidine	0.024	U	mg/kg
RFF-719+00-SW33-5.1-7.1 FIELD DUP	13195517.56	718381.77	9/29/2007	5.1	7.1	92-87-5	Benzidine	0.12	U	mg/kg
RFF-719+00-SW33-5.1-7.1 FIELD DUP	13195517.56	718381.77	9/29/2007	5.1	7.1	95-48-7	2-Methylphenol	0.031	U	mg/kg
RFF-719+00-SW33-5.1-7.1 FIELD DUP	13195517.56	718381.77	9/29/2007	5.1	7.1	95-50-1	1,2-Dichlorobenzene	0.021	U	mg/kg
RFF-719+00-SW33-5.1-7.1 FIELD DUP	13195517.56	718381.77	9/29/2007	5.1	7.1	95-57-8	2-Chlorophenol	0.049	U	mg/kg
RFF-719+00-SW33-5.1-7.1 FIELD DUP	13195517.56	718381.77	9/29/2007	5.1	7.1	95-94-3	1,2,4,5-Tetrachlorobenzene	0.003	U	mg/kg
RFF-719+00-SW33-5.1-7.1 FIELD DUP	13195517.56	718381.77	9/29/2007	5.1	7.1	95-95-4	2,4,5-Trichlorophenol	0.028	U	mg/kg
RFF-719+00-SW33-5.1-7.1 FIELD DUP	13195517.56	718381.77	9/29/2007	5.1	7.1	959-98-8	Endosulfan I	0.005	U	mg/kg
RFF-719+00-SW33-5.1-7.1 FIELD DUP	13195517.56	718381.77	9/29/2007	5.1	7.1	98-95-3	Nitrobenzene	0.034	U	mg/kg
RFF-719+00-SW33-5.1-7.1 FIELD DUP	13195517.56	718381.77	9/29/2007	5.1	7.1	99-09-2	3-Nitroaniline	0.0515	U	mg/kg
RFF-719+00-SW33-7.1-8.9	13195517.56	718381.77	9/29/2007	7.1	8.9	100-01-6	4-Nitroaniline	0.09	U	mg/kg
RFF-719+00-SW33-7.1-8.9	13195517.56	718381.77	9/29/2007	7.1	8.9	100-02-7	4-Nitrophenol	0.062	U	mg/kg
RFF-719+00-SW33-7.1-8.9	13195517.56	718381.77	9/29/2007	7.1	8.9	100-51-6	Benzyl alcohol	0.153	U	mg/kg
RFF-719+00-SW33-7.1-8.9	13195517.56	718381.77	9/29/2007	7.1	8.9	101-55-3	4-Bromophenyl-phenyl ether	0.047	U	mg/kg
RFF-719+00-SW33-7.1-8.9	13195517.56	718381.77	9/29/2007	7.1	8.9	1024-57-3	Heptachlor epoxide	0.004	U	mg/kg
RFF-719+00-SW33-7.1-8.9	13195517.56	718381.77	9/29/2007	7.1	8.9	1031-07-8	Endosulfan sulfate	0.003	U	mg/kg
RFF-719+00-SW33-7.1-8.9	13195517.56	718381.77	9/29/2007	7.1	8.9	103-33-3	Azobenzene	0.03	U	mg/kg
RFF-719+00-SW33-7.1-8.9	13195517.56	718381.77	9/29/2007	7.1	8.9	105-67-9	2,4-Dimethylphenol	0.041	U	mg/kg
RFF-719+00-SW33-7.1-8.9	13195517.56	718381.77	9/29/2007	7.1	8.9	106-44-5	4-Methylphenol	0.031	U	mg/kg
RFF-719+00-SW33-7.1-8.9	13195517.56	718381.77	9/29/2007	7.1	8.9	106-46-7	1,4-Dichlorobenzene	0.021	U	mg/kg
RFF-719+00-SW33-7.1-8.9	13195517.56	718381.77	9/29/2007	7.1	8.9	108-39-4	3-Methylphenol	0.036	U	mg/kg
RFF-719+00-SW33-7.1-8.9	13195517.56	718381.77	9/29/2007	7.1	8.9	108-60-1	2,2'-oxybis(1-Chloropropane)	0.038	U	mg/kg

Sample ID	Easting	Northing	Sample Date	Start Depth (feet)	End Depth (feet)	CAS #	Chemical Name	Result	Qualifier	Unit
RFF-719+00-SW33-7.1-8.9	13195517.56	718381.77	9/29/2007	7.1	8.9	108-95-2	Phenol	0.033	U	mg/kg
RFF-719+00-SW33-7.1-8.9	13195517.56	718381.77	9/29/2007	7.1	8.9	110-86-1	Pyridine	0.036	U	mg/kg
RFF-719+00-SW33-7.1-8.9	13195517.56	718381.77	9/29/2007	7.1	8.9	111-44-4	bis(2-Chloroethyl) ether	0.022	U	mg/kg
RFF-719+00-SW33-7.1-8.9	13195517.56	718381.77	9/29/2007	7.1	8.9	111-91-1	bis(2-Chloroethoxy)methane	0.031	U	mg/kg
RFF-719+00-SW33-7.1-8.9	13195517.56	718381.77	9/29/2007	7.1	8.9	117-81-7	bis(2-Ethylhexyl)phthalate	0.047	U	mg/kg
RFF-719+00-SW33-7.1-8.9	13195517.56	718381.77	9/29/2007	7.1	8.9	117-84-0	DI-N-OCTYLPHTHALATE	0.046	U	mg/kg
RFF-719+00-SW33-7.1-8.9	13195517.56	718381.77	9/29/2007	7.1	8.9	118-74-1	Hexachlorobenzene	0.1	J	mg/kg
RFF-719+00-SW33-7.1-8.9	13195517.56	718381.77	9/29/2007	7.1	8.9	120-12-7	Anthracene	0.048	U	mg/kg
RFF-719+00-SW33-7.1-8.9	13195517.56	718381.77	9/29/2007	7.1	8.9	120-82-1	1,2,4-Trichlorobenzene	0.027	U	mg/kg
RFF-719+00-SW33-7.1-8.9	13195517.56	718381.77	9/29/2007	7.1	8.9	120-83-2	2,4-Dichlorophenol	0.034	U	mg/kg
RFF-719+00-SW33-7.1-8.9	13195517.56	718381.77	9/29/2007	7.1	8.9	121-14-2	2,4-Dinitrotoluene	0.024	U	mg/kg
RFF-719+00-SW33-7.1-8.9	13195517.56	718381.77	9/29/2007	7.1	8.9	12789-03-6	GAMMA-CHLORDANE	0.004	U	mg/kg
RFF-719+00-SW33-7.1-8.9	13195517.56	718381.77	9/29/2007	7.1	8.9	129-00-0	Pyrene	0.12	J	mg/kg
RFF-719+00-SW33-7.1-8.9	13195517.56	718381.77	9/29/2007	7.1	8.9	131-11-3	Dimethyl phthalate	0.024	U	mg/kg
RFF-719+00-SW33-7.1-8.9	13195517.56	718381.77	9/29/2007	7.1	8.9	132-64-9	Dibenzofuran	0.026	U	mg/kg
RFF-719+00-SW33-7.1-8.9	13195517.56	718381.77	9/29/2007	7.1	8.9	14992-81-5	2,3,4,5,6-Pentachlorostyrene	0.02	U	mg/kg
RFF-719+00-SW33-7.1-8.9	13195517.56	718381.77	9/29/2007	7.1	8.9	1746-01-6	2,3,7,8-TETRACHLORODIBENZO-P-DIOXIN	296		ng/kg
RFF-719+00-SW33-7.1-8.9	13195517.56	718381.77	9/29/2007	7.1	8.9	191-24-2	Benzo(g,h,i)perylene	0.033	U	mg/kg
RFF-719+00-SW33-7.1-8.9	13195517.56	718381.77	9/29/2007	7.1	8.9	1918-16-7	Propachlor	0.003	U	mg/kg
RFF-719+00-SW33-7.1-8.9	13195517.56	718381.77	9/29/2007	7.1	8.9	193-39-5	Indeno(1,2,3-cd)pyrene	0.028	U	mg/kg
RFF-719+00-SW33-7.1-8.9	13195517.56	718381.77	9/29/2007	7.1	8.9	205-99-2	Benzo(b)fluoranthene	0.039	U	mg/kg
RFF-719+00-SW33-7.1-8.9	13195517.56	718381.77	9/29/2007	7.1	8.9	206-44-0	Fluoranthene	0.24		mg/kg
RFF-719+00-SW33-7.1-8.9	13195517.56	718381.77	9/29/2007	7.1	8.9	207-08-9	Benzo(k)fluoranthene	0.28		mg/kg
RFF-719+00-SW33-7.1-8.9	13195517.56	718381.77	9/29/2007	7.1	8.9	208-96-8	Acenaphthylene	0.032	U	mg/kg
RFF-719+00-SW33-7.1-8.9	13195517.56	718381.77	9/29/2007	7.1	8.9	218-01-9	Chrysene	0.028	U	mg/kg
RFF-719+00-SW33-7.1-8.9	13195517.56	718381.77	9/29/2007	7.1	8.9	2303-16-4	Diallate (total)	0.004	U	mg/kg
RFF-719+00-SW33-7.1-8.9	13195517.56	718381.77	9/29/2007	7.1	8.9	2385-85-5	Mirex	0.005	U	mg/kg
RFF-719+00-SW33-7.1-8.9	13195517.56	718381.77	9/29/2007	7.1	8.9	27304-13-8	Oxychlordane	0.003	U	mg/kg
RFF-719+00-SW33-7.1-8.9	13195517.56	718381.77	9/29/2007	7.1	8.9	29082-74-4	Octachlorostyrene	0.004	U	mg/kg
RFF-719+00-SW33-7.1-8.9	13195517.56	718381.77	9/29/2007	7.1	8.9	29082-75-5	beta,beta-2,3,4,5,6-Heptachlorostyrene	0.02	U	mg/kg
RFF-719+00-SW33-7.1-8.9	13195517.56	718381.77	9/29/2007	7.1	8.9	29086-38-2	(E)-alpha,beta-2,3,4,5,6-Heptachlorostyrene	0.11		mg/kg
RFF-719+00-SW33-7.1-8.9	13195517.56	718381.77	9/29/2007	7.1	8.9	29086-39-3	(Z)-alpha,beta-2,3,4,5,6-Heptachlorostyrene	0.02	U	mg/kg
RFF-719+00-SW33-7.1-8.9	13195517.56	718381.77	9/29/2007	7.1	8.9	2921-88-2	Chlorpyrifos	0.011	U	mg/kg
RFF-719+00-SW33-7.1-8.9	13195517.56	718381.77	9/29/2007	7.1	8.9	297-97-2	Thionazin	0.0085	U	mg/kg
RFF-719+00-SW33-7.1-8.9	13195517.56	718381.77	9/29/2007	7.1	8.9	298-00-0	Methyl parathion	0.0075	U	mg/kg
RFF-719+00-SW33-7.1-8.9	13195517.56	718381.77	9/29/2007	7.1	8.9	298-02-2	Phorate	0.005	U	mg/kg
RFF-719+00-SW33-7.1-8.9	13195517.56	718381.77	9/29/2007	7.1	8.9	298-04-4	Disulfoton	0.0085	U	mg/kg
RFF-719+00-SW33-7.1-8.9	13195517.56	718381.77	9/29/2007	7.1	8.9	299-84-3	Ronnel	0.009	U	mg/kg
RFF-719+00-SW33-7.1-8.9	13195517.56	718381.77	9/29/2007	7.1	8.9	309-00-2	Aldrin	0.003	U	mg/kg
RFF-719+00-SW33-7.1-8.9	13195517.56	718381.77	9/29/2007	7.1	8.9	319-84-6	alpha-BHC	0.004	U	mg/kg
RFF-719+00-SW33-7.1-8.9	13195517.56	718381.77	9/29/2007	7.1	8.9	319-85-7	beta-BHC	0.004	U	mg/kg
RFF-719+00-SW33-7.1-8.9	13195517.56	718381.77	9/29/2007	7.1	8.9	319-86-8	delta-BHC	0.004	U	mg/kg
RFF-719+00-SW33-7.1-8.9	13195517.56	718381.77	9/29/2007	7.1	8.9	33213-65-9	Endosulfan II	0.004	U	mg/kg
RFF-719+00-SW33-7.1-8.9	13195517.56	718381.77	9/29/2007	7.1	8.9	39765-80-5	trans-Nonachlor	0.005	U	mg/kg
RFF-719+00-SW33-7.1-8.9	13195517.56	718381.77	9/29/2007	7.1	8.9	465-73-6	Isodrin	0.005	U	mg/kg
RFF-719+00-SW33-7.1-8.9	13195517.56	718381.77	9/29/2007	7.1	8.9	50-29-3	4,4'-DDT	0.004	U	mg/kg
RFF-719+00-SW33-7.1-8.9	13195517.56	718381.77	9/29/2007	7.1	8.9	50-32-8	Benzo(a)pyrene	0.12	J	mg/kg
RFF-719+00-SW33-7.1-8.9	13195517.56	718381.77	9/29/2007	7.1	8.9	510-15-6	Chlorobenzilate	0.003	U	mg/kg
RFF-719+00-SW33-7.1-8.9	13195517.56	718381.77	9/29/2007	7.1	8.9	5103-71-9	ALPHA-CHLORDANE	0.004	U	mg/kg
RFF-719+00-SW33-7.1-8.9	13195517.56	718381.77	9/29/2007	7.1	8.9	5103-73-1	cis-Nonachlor	0.005	U	mg/kg
RFF-719+00-SW33-7.1-8.9	13195517.56	718381.77	9/29/2007	7.1	8.9	51207-31-9	2,3,7,8-TETRACHLORODIBENZOFURAN	6320		ng/kg
RFF-719+00-SW33-7.1-8.9	13195517.56	718381.77	9/29/2007	7.1	8.9	51-28-5	2,4-Dinitrophenol	0.0995	U	mg/kg
RFF-719+00-SW33-7.1-8.9	13195517.56	718381.77	9/29/2007	7.1	8.9	52-85-7	Famphur	0.011	U	mg/kg
RFF-719+00-SW33-7.1-8.9	13195517.56	718381.77	9/29/2007	7.1	8.9	53-19-0	2,4'-DDD	0.005	U	mg/kg
RFF-719+00-SW33-7.1-8.9	13195517.56	718381.77	9/29/2007	7.1	8.9	534-52-1	4,6-Dinitro-2-methylphenol	0.085	U	mg/kg
RFF-719+00-SW33-7.1-8.9	13195517.56	718381.77	9/29/2007	7.1	8.9	53-70-3	Dibenz(a,h)anthracene	0.048	U	mg/kg
RFF-719+00-SW33-7.1-8.9	13195517.56	718381.77	9/29/2007	7.1	8.9	541-73-1	1,3-Dichlorobenzene	0.03	U	mg/kg
RFF-719+00-SW33-7.1-8.9	13195517.56	718381.77	9/29/2007	7.1	8.9	5598-13-0	Methyl chlorpyrifos	0.01	U	mg/kg
RFF-719+00-SW33-7.1-8.9	13195517.56	718381.77	9/29/2007	7.1	8.9	56-38-2	Parathion	0.09		mg/kg
RFF-719+00-SW33-7.1-8.9	13195517.56	718381.77	9/29/2007	7.1	8.9	56-55-3	Benzo(a)anthracene	0.029	U	mg/kg
RFF-719+00-SW33-7.1-8.9	13195517.56	718381.77	9/29/2007	7.1	8.9	57117-31-4	2,3,4,7,8-PENTACHLORODIBENZOFURAN	3090		ng/kg

Sample ID	Easting	Northing	Sample Date	Start Depth (feet)	End Depth (feet)	CAS #	Chemical Name	Result	Qualifier	Unit
RFF-719+00-SW33-7.1-8.9	13195517.56	718381.77	9/29/2007	7.1	8.9	57117-41-6	1,2,3,7,8-PENTACHLORODIBENZOFURAN	4300		ng/kg
RFF-719+00-SW33-7.1-8.9	13195517.56	718381.77	9/29/2007	7.1	8.9	58-89-9	gamma-BHC	0.005	U	mg/kg
RFF-719+00-SW33-7.1-8.9	13195517.56	718381.77	9/29/2007	7.1	8.9	58-90-2	2,3,4,6-Tetrachlorophenol	0.004	U	mg/kg
RFF-719+00-SW33-7.1-8.9	13195517.56	718381.77	9/29/2007	7.1	8.9	59-50-7	4-Chloro-3-methylphenol	0.032	U	mg/kg
RFF-719+00-SW33-7.1-8.9	13195517.56	718381.77	9/29/2007	7.1	8.9	60-51-5	Dimethoate	0.009	U	mg/kg
RFF-719+00-SW33-7.1-8.9	13195517.56	718381.77	9/29/2007	7.1	8.9	60-57-1	Dieldrin	0.02		mg/kg
RFF-719+00-SW33-7.1-8.9	13195517.56	718381.77	9/29/2007	7.1	8.9	606-20-2	2,6-Dinitrotoluene	0.032	U	mg/kg
RFF-719+00-SW33-7.1-8.9	13195517.56	718381.77	9/29/2007	7.1	8.9	608-93-5	Pentachlorobenzene	0.03		mg/kg
RFF-719+00-SW33-7.1-8.9	13195517.56	718381.77	9/29/2007	7.1	8.9	621-64-7	N-Nitroso-di-n-propylamine	2.6		mg/kg
RFF-719+00-SW33-7.1-8.9	13195517.56	718381.77	9/29/2007	7.1	8.9	62-53-3	Aniline	0.05	U	mg/kg
RFF-719+00-SW33-7.1-8.9	13195517.56	718381.77	9/29/2007	7.1	8.9	62-75-9	N-Nitrosodimethylamine	0.029	U	mg/kg
RFF-719+00-SW33-7.1-8.9	13195517.56	718381.77	9/29/2007	7.1	8.9	634-66-2	1,2,3,4-Tetrachlorobenzene	0.12		mg/kg
RFF-719+00-SW33-7.1-8.9	13195517.56	718381.77	9/29/2007	7.1	8.9	67-72-1	Hexachloroethane	0.031	U	mg/kg
RFF-719+00-SW33-7.1-8.9	13195517.56	718381.77	9/29/2007	7.1	8.9	67774-32-7	Polybrominated biphenyls	0.04		mg/kg
RFF-719+00-SW33-7.1-8.9	13195517.56	718381.77	9/29/2007	7.1	8.9	68705-15-7	alpha-2,3,4,5,6-Hexachlorostyrene	0.02	U	mg/kg
RFF-719+00-SW33-7.1-8.9	13195517.56	718381.77	9/29/2007	7.1	8.9	7005-72-3	4-Chlorophenyl-phenyl ether	0.044	U	mg/kg
RFF-719+00-SW33-7.1-8.9	13195517.56	718381.77	9/29/2007	7.1	8.9	72-20-8	Endrin	0.16		mg/kg
RFF-719+00-SW33-7.1-8.9	13195517.56	718381.77	9/29/2007	7.1	8.9	72-43-5	Methoxychlor	0.005	U	mg/kg
RFF-719+00-SW33-7.1-8.9	13195517.56	718381.77	9/29/2007	7.1	8.9	72-54-8	4,4'-DDD	0.005	U	mg/kg
RFF-719+00-SW33-7.1-8.9	13195517.56	718381.77	9/29/2007	7.1	8.9	72-55-9	4,4'-DDE	0.02		mg/kg
RFF-719+00-SW33-7.1-8.9	13195517.56	718381.77	9/29/2007	7.1	8.9	7421-93-4	Endrin aldehyde	0.005	U	mg/kg
RFF-719+00-SW33-7.1-8.9	13195517.56	718381.77	9/29/2007	7.1	8.9	7429-90-5	Aluminum	3800		mg/kg
RFF-719+00-SW33-7.1-8.9	13195517.56	718381.77	9/29/2007	7.1	8.9	7439-89-6	Iron	6000		mg/kg
RFF-719+00-SW33-7.1-8.9	13195517.56	718381.77	9/29/2007	7.1	8.9	7439-92-1	Lead	11.58		mg/kg
RFF-719+00-SW33-7.1-8.9	13195517.56	718381.77	9/29/2007	7.1	8.9	7439-93-2	Lithium	6.142		mg/kg
RFF-719+00-SW33-7.1-8.9	13195517.56	718381.77	9/29/2007	7.1	8.9	7439-95-4	Magnesium	6200		mg/kg
RFF-719+00-SW33-7.1-8.9	13195517.56	718381.77	9/29/2007	7.1	8.9	7439-96-5	Manganese	130		mg/kg
RFF-719+00-SW33-7.1-8.9	13195517.56	718381.77	9/29/2007	7.1	8.9	7439-97-6	Mercury	0.07		mg/kg
RFF-719+00-SW33-7.1-8.9	13195517.56	718381.77	9/29/2007	7.1	8.9	7440-02-0	Nickel	5.787		mg/kg
RFF-719+00-SW33-7.1-8.9	13195517.56	718381.77	9/29/2007	7.1	8.9	7440-09-7	Potassium	510		mg/kg
RFF-719+00-SW33-7.1-8.9	13195517.56	718381.77	9/29/2007	7.1	8.9	7440-22-4	Silver	13.98		mg/kg
RFF-719+00-SW33-7.1-8.9	13195517.56	718381.77	9/29/2007	7.1	8.9	7440-23-5	Sodium	80.25		mg/kg
RFF-719+00-SW33-7.1-8.9	13195517.56	718381.77	9/29/2007	7.1	8.9	7440-24-6	Strontium	46.86		mg/kg
RFF-719+00-SW33-7.1-8.9	13195517.56	718381.77	9/29/2007	7.1	8.9	7440-28-0	Thallium	0.309	J	mg/kg
RFF-719+00-SW33-7.1-8.9	13195517.56	718381.77	9/29/2007	7.1	8.9	7440-31-5	Tin	0.114	U	mg/kg
RFF-719+00-SW33-7.1-8.9	13195517.56	718381.77	9/29/2007	7.1	8.9	7440-32-6	Titanium	90.5		mg/kg
RFF-719+00-SW33-7.1-8.9	13195517.56	718381.77	9/29/2007	7.1	8.9	7440-36-0	Antimony	4.742		mg/kg
RFF-719+00-SW33-7.1-8.9	13195517.56	718381.77	9/29/2007	7.1	8.9	7440-38-2	Arsenic	2.489		mg/kg
RFF-719+00-SW33-7.1-8.9	13195517.56	718381.77	9/29/2007	7.1	8.9	7440-39-3	Barium	27.99		mg/kg
RFF-719+00-SW33-7.1-8.9	13195517.56	718381.77	9/29/2007	7.1	8.9	7440-41-7	Beryllium	0.155	J	mg/kg
RFF-719+00-SW33-7.1-8.9	13195517.56	718381.77	9/29/2007	7.1	8.9	7440-42-8	Boron	11.57		mg/kg
RFF-719+00-SW33-7.1-8.9	13195517.56	718381.77	9/29/2007	7.1	8.9	7440-43-9	Cadmium	0.162	J	mg/kg
RFF-719+00-SW33-7.1-8.9	13195517.56	718381.77	9/29/2007	7.1	8.9	7440-47-3	Chromium (total)	11.53		mg/kg
RFF-719+00-SW33-7.1-8.9	13195517.56	718381.77	9/29/2007	7.1	8.9	7440-48-4	Cobalt	9.227		mg/kg
RFF-719+00-SW33-7.1-8.9	13195517.56	718381.77	9/29/2007	7.1	8.9	7440-50-8	Copper	23.52		mg/kg
RFF-719+00-SW33-7.1-8.9	13195517.56	718381.77	9/29/2007	7.1	8.9	7440-57-5	Gold	0.0505	U	mg/kg
RFF-719+00-SW33-7.1-8.9	13195517.56	718381.77	9/29/2007	7.1	8.9	7440-62-2	Vanadium	8.942		mg/kg
RFF-719+00-SW33-7.1-8.9	13195517.56	718381.77	9/29/2007	7.1	8.9	7440-66-6	Zinc	86.03		mg/kg
RFF-719+00-SW33-7.1-8.9	13195517.56	718381.77	9/29/2007	7.1	8.9	7440-70-2	Calcium	20000		mg/kg
RFF-719+00-SW33-7.1-8.9	13195517.56	718381.77	9/29/2007	7.1	8.9	76-44-8	Heptachlor	0.01		mg/kg
RFF-719+00-SW33-7.1-8.9	13195517.56	718381.77	9/29/2007	7.1	8.9	77-47-4	HEXACHLOROCYCLOPENTADIENE	0.004	U	mg/kg
RFF-719+00-SW33-7.1-8.9	13195517.56	718381.77	9/29/2007	7.1	8.9	7782-49-2	Selenium	0.199		mg/kg
RFF-719+00-SW33-7.1-8.9	13195517.56	718381.77	9/29/2007	7.1	8.9	78-59-1	Isophorone	0.028	U	mg/kg
RFF-719+00-SW33-7.1-8.9	13195517.56	718381.77	9/29/2007	7.1	8.9	8001-35-2	Toxaphene	0.083	U	mg/kg
RFF-719+00-SW33-7.1-8.9	13195517.56	718381.77	9/29/2007	7.1	8.9	80-05-7	BISPHENOL A	0.022	U	mg/kg
RFF-719+00-SW33-7.1-8.9	13195517.56	718381.77	9/29/2007	7.1	8.9	82-68-8	Pentachloronitrobenzene	0.005	U	mg/kg
RFF-719+00-SW33-7.1-8.9	13195517.56	718381.77	9/29/2007	7.1	8.9	83-32-9	Acenaphthene	0.013	U	mg/kg
RFF-719+00-SW33-7.1-8.9	13195517.56	718381.77	9/29/2007	7.1	8.9	84-66-2	Diethylphthalate	0.32		mg/kg
RFF-719+00-SW33-7.1-8.9	13195517.56	718381.77	9/29/2007	7.1	8.9	84-74-2	Di-n-butyl phthalate	0.057	U	mg/kg
RFF-719+00-SW33-7.1-8.9	13195517.56	718381.77	9/29/2007	7.1	8.9	85-01-8	Phenanthrene	0.11	J	mg/kg
RFF-719+00-SW33-7.1-8.9	13195517.56	718381.77	9/29/2007	7.1	8.9	85-68-7	Butylbenzylphthalate	0.045	U	mg/kg

Sample ID	Easting	Northing	Sample Date	Start Depth (feet)	End Depth (feet)	CAS #	Chemical Name	Result	Qualifier	Unit
RFF-719+00-SW33-7.1-8.9	13195517.56	718381.77	9/29/2007	7.1	8.9	86-30-6	N-Nitrosodiphenylamine	0.028	U	mg/kg
RFF-719+00-SW33-7.1-8.9	13195517.56	718381.77	9/29/2007	7.1	8.9	86-73-7	Fluorene	0.032	U	mg/kg
RFF-719+00-SW33-7.1-8.9	13195517.56	718381.77	9/29/2007	7.1	8.9	86-74-8	Carbazole	0.005	U	mg/kg
RFF-719+00-SW33-7.1-8.9	13195517.56	718381.77	9/29/2007	7.1	8.9	87-61-6	1,2,3-Trichlorobenzene	0.004	U	mg/kg
RFF-719+00-SW33-7.1-8.9	13195517.56	718381.77	9/29/2007	7.1	8.9	87-65-0	2,6-Dichlorophenol	0.012	U	mg/kg
RFF-719+00-SW33-7.1-8.9	13195517.56	718381.77	9/29/2007	7.1	8.9	87-68-3	Hexachlorobutadiene	0.03	U	mg/kg
RFF-719+00-SW33-7.1-8.9	13195517.56	718381.77	9/29/2007	7.1	8.9	87-86-5	Pentachlorophenol	0.027	U	mg/kg
RFF-719+00-SW33-7.1-8.9	13195517.56	718381.77	9/29/2007	7.1	8.9	88-06-2	2,4,6-Trichlorophenol	0.03	U	mg/kg
RFF-719+00-SW33-7.1-8.9	13195517.56	718381.77	9/29/2007	7.1	8.9	88-74-4	2-Nitroaniline	0.026	U	mg/kg
RFF-719+00-SW33-7.1-8.9	13195517.56	718381.77	9/29/2007	7.1	8.9	88-75-5	2-Nitrophenol	0.044	U	mg/kg
RFF-719+00-SW33-7.1-8.9	13195517.56	718381.77	9/29/2007	7.1	8.9	88-85-7	Dinoseb	0.028	U	mg/kg
RFF-719+00-SW33-7.1-8.9	13195517.56	718381.77	9/29/2007	7.1	8.9	90301-92-1	(E)-beta-2,3,4,5,6-Hexachlorostyrene	0.02	U	mg/kg
RFF-719+00-SW33-7.1-8.9	13195517.56	718381.77	9/29/2007	7.1	8.9	90301-93-2	(Z)-beta-2,3,4,5,6-Hexachlorostyrene	0.02	U	mg/kg
RFF-719+00-SW33-7.1-8.9	13195517.56	718381.77	9/29/2007	7.1	8.9	91-20-3	Naphthalene	0.047	U	mg/kg
RFF-719+00-SW33-7.1-8.9	13195517.56	718381.77	9/29/2007	7.1	8.9	91-57-6	2-Methylnaphthalene	0.04	U	mg/kg
RFF-719+00-SW33-7.1-8.9	13195517.56	718381.77	9/29/2007	7.1	8.9	91-58-7	2-Chloronaphthalene	0.037	U	mg/kg
RFF-719+00-SW33-7.1-8.9	13195517.56	718381.77	9/29/2007	7.1	8.9	91-94-1	3,3'-Dichlorobenzidine	0.024	U	mg/kg
RFF-719+00-SW33-7.1-8.9	13195517.56	718381.77	9/29/2007	7.1	8.9	92-87-5	Benzidine	0.12	U	mg/kg
RFF-719+00-SW33-7.1-8.9	13195517.56	718381.77	9/29/2007	7.1	8.9	95-48-7	2-Methylphenol	0.031	U	mg/kg
RFF-719+00-SW33-7.1-8.9	13195517.56	718381.77	9/29/2007	7.1	8.9	95-50-1	1,2-Dichlorobenzene	0.021	U	mg/kg
RFF-719+00-SW33-7.1-8.9	13195517.56	718381.77	9/29/2007	7.1	8.9	95-57-8	2-Chlorophenol	0.049	U	mg/kg
RFF-719+00-SW33-7.1-8.9	13195517.56	718381.77	9/29/2007	7.1	8.9	95-94-3	1,2,4,5-Tetrachlorobenzene	0.003	U	mg/kg
RFF-719+00-SW33-7.1-8.9	13195517.56	718381.77	9/29/2007	7.1	8.9	95-95-4	2,4,5-Trichlorophenol	0.028	U	mg/kg
RFF-719+00-SW33-7.1-8.9	13195517.56	718381.77	9/29/2007	7.1	8.9	959-98-8	Endosulfan I	0.005	U	mg/kg
RFF-719+00-SW33-7.1-8.9	13195517.56	718381.77	9/29/2007	7.1	8.9	98-95-3	Nitrobenzene	0.034	U	mg/kg
RFF-719+00-SW33-7.1-8.9	13195517.56	718381.77	9/29/2007	7.1	8.9	99-09-2	3-Nitroaniline	0.0515	U	mg/kg
RFF-719+00-SW33-7.1-8.9	13195517.56	718381.77	9/29/2007	7.1	8.9	ETEQ	ETEQ	3000		ppt
RFF-719+00-SW33-7.1-8.9	13195517.56	718381.77	9/29/2007	7.1	8.9	HXCDD-HXCDF	1,2,3,4,7,8-Hexachlorodibenzofuran + 1,2,3,6,7,8-Hexachlorodibenzofuran	4330		ng/kg
RFF-719+00-SW33-7.1-8.9	13195517.56	718381.77	9/29/2007	7.1	8.9	TCLB_ERA_Dow	Total Chlororbenzenes ERA	0.348		mg/kg
RFF-719+00-SW33-7.1-8.9	13195517.56	718381.77	9/29/2007	7.1	8.9	TCLP_ERA_Dow	Total Chlorophenols ERA	0.049	U	mg/kg
RFF-719+00-SW33-7.1-8.9	13195517.56	718381.77	9/29/2007	7.1	8.9	TPAH_ERA_Dow	Total PAHs ERA	1.058		mg/kg
RFF-719+00-SW33-8.9-9.9	13195517.56	718381.77	9/29/2007	8.9	9.9	100-01-6	4-Nitroaniline	0.09	U	mg/kg
RFF-719+00-SW33-8.9-9.9	13195517.56	718381.77	9/29/2007	8.9	9.9	100-02-7	4-Nitrophenol	0.062	U	mg/kg
RFF-719+00-SW33-8.9-9.9	13195517.56	718381.77	9/29/2007	8.9	9.9	100-51-6	Benzyl alcohol	0.153	U	mg/kg
RFF-719+00-SW33-8.9-9.9	13195517.56	718381.77	9/29/2007	8.9	9.9	101-55-3	4-Bromophenyl-phenyl ether	0.047	U	mg/kg
RFF-719+00-SW33-8.9-9.9	13195517.56	718381.77	9/29/2007	8.9	9.9	1024-57-3	Heptachlor epoxide	0.004	U	mg/kg
RFF-719+00-SW33-8.9-9.9	13195517.56	718381.77	9/29/2007	8.9	9.9	1031-07-8	Endosulfan sulfate	0.003	U	mg/kg
RFF-719+00-SW33-8.9-9.9	13195517.56	718381.77	9/29/2007	8.9	9.9	103-33-3	Azobenzene	0.03	U	mg/kg
RFF-719+00-SW33-8.9-9.9	13195517.56	718381.77	9/29/2007	8.9	9.9	105-67-9	2,4-Dimethylphenol	0.041	U	mg/kg
RFF-719+00-SW33-8.9-9.9	13195517.56	718381.77	9/29/2007	8.9	9.9	106-44-5	4-Methylphenol	0.031	U	mg/kg
RFF-719+00-SW33-8.9-9.9	13195517.56	718381.77	9/29/2007	8.9	9.9	106-46-7	1,4-Dichlorobenzene	0.09		mg/kg
RFF-719+00-SW33-8.9-9.9	13195517.56	718381.77	9/29/2007	8.9	9.9	108-39-4	3-Methylphenol	0.036	U	mg/kg
RFF-719+00-SW33-8.9-9.9	13195517.56	718381.77	9/29/2007	8.9	9.9	108-60-1	2,2'-oxybis(1-Chloropropane)	0.038	U	mg/kg
RFF-719+00-SW33-8.9-9.9	13195517.56	718381.77	9/29/2007	8.9	9.9	108-95-2	Phenol	0.033	U	mg/kg
RFF-719+00-SW33-8.9-9.9	13195517.56	718381.77	9/29/2007	8.9	9.9	110-86-1	Pyridine	0.036	U	mg/kg
RFF-719+00-SW33-8.9-9.9	13195517.56	718381.77	9/29/2007	8.9	9.9	111-44-4	bis(2-Chloroethyl) ether	0.022	U	mg/kg
RFF-719+00-SW33-8.9-9.9	13195517.56	718381.77	9/29/2007	8.9	9.9	111-91-1	bis(2-Chloroethoxy)methane	0.031	U	mg/kg
RFF-719+00-SW33-8.9-9.9	13195517.56	718381.77	9/29/2007	8.9	9.9	117-81-7	bis(2-Ethylhexyl)phthalate	0.047	U	mg/kg
RFF-719+00-SW33-8.9-9.9	13195517.56	718381.77	9/29/2007	8.9	9.9	117-84-0	DI-N-OCTYLPHTHALATE	0.046	U	mg/kg
RFF-719+00-SW33-8.9-9.9	13195517.56	718381.77	9/29/2007	8.9	9.9	118-74-1	Hexachlorobenzene	0.03		mg/kg
RFF-719+00-SW33-8.9-9.9	13195517.56	718381.77	9/29/2007	8.9	9.9	120-12-7	Anthracene	0.048	U	mg/kg
RFF-719+00-SW33-8.9-9.9	13195517.56	718381.77	9/29/2007	8.9	9.9	120-82-1	1,2,4-Trichlorobenzene	0.11	J	mg/kg
RFF-719+00-SW33-8.9-9.9	13195517.56	718381.77	9/29/2007	8.9	9.9	120-83-2	2,4-Dichlorophenol	0.034	U	mg/kg
RFF-719+00-SW33-8.9-9.9	13195517.56	718381.77	9/29/2007	8.9	9.9	121-14-2	2,4-Dinitrotoluene	0.024	U	mg/kg
RFF-719+00-SW33-8.9-9.9	13195517.56	718381.77	9/29/2007	8.9	9.9	12789-03-6	GAMMA-CHLORDANE	0.004	U	mg/kg
RFF-719+00-SW33-8.9-9.9	13195517.56	718381.77	9/29/2007	8.9	9.9	129-00-0	Pyrene	0.6		mg/kg
RFF-719+00-SW33-8.9-9.9	13195517.56	718381.77	9/29/2007	8.9	9.9	131-11-3	Dimethyl phthalate	0.024	U	mg/kg
RFF-719+00-SW33-8.9-9.9	13195517.56	718381.77	9/29/2007	8.9	9.9	132-64-9	Dibenzofuran	0.026	U	mg/kg
RFF-719+00-SW33-8.9-9.9	13195517.56	718381.77	9/29/2007	8.9	9.9	14992-81-5	2,3,4,5,6-Pentachlorostyrene	0.02	U	mg/kg
RFF-719+00-SW33-8.9-9.9	13195517.56	718381.77	9/29/2007	8.9	9.9	1746-01-6	2,3,7,8-TETRACHLORODIBENZO-P-DIOXIN	127		ng/kg
RFF-719+00-SW33-8.9-9.9	13195517.56	718381.77	9/29/2007	8.9	9.9	1746-01-6	2,3,7,8-TETRACHLORODIBENZO-P-DIOXIN	127		pg/g

Sample ID	Easting	Northing	Sample Date	Start Depth (feet)	End Depth (feet)	CAS #	Chemical Name	Result	Qualifier	Unit
RFF-719+00-SW33-8.9-9.9	13195517.56	718381.77	9/29/2007	8.9	9.9	191-24-2	Benzo(g,h,i)perylene	0.033	U	mg/kg
RFF-719+00-SW33-8.9-9.9	13195517.56	718381.77	9/29/2007	8.9	9.9	1918-16-7	Propachlor	0.003	U	mg/kg
RFF-719+00-SW33-8.9-9.9	13195517.56	718381.77	9/29/2007	8.9	9.9	193-39-5	Indeno(1,2,3-cd)pyrene	0.028	U	mg/kg
RFF-719+00-SW33-8.9-9.9	13195517.56	718381.77	9/29/2007	8.9	9.9	19408-74-3	1,2,3,7,8,9-Hexachlorodibenzo-p-dioxin	99.3		pg/g
RFF-719+00-SW33-8.9-9.9	13195517.56	718381.77	9/29/2007	8.9	9.9	205-99-2	Benzo(b)fluoranthene	0.18	J	mg/kg
RFF-719+00-SW33-8.9-9.9	13195517.56	718381.77	9/29/2007	8.9	9.9	206-44-0	Fluoranthene	0.44		mg/kg
RFF-719+00-SW33-8.9-9.9	13195517.56	718381.77	9/29/2007	8.9	9.9	207-08-9	Benzo(k)fluoranthene	0.28		mg/kg
RFF-719+00-SW33-8.9-9.9	13195517.56	718381.77	9/29/2007	8.9	9.9	208-96-8	Acenaphthylene	0.032	U	mg/kg
RFF-719+00-SW33-8.9-9.9	13195517.56	718381.77	9/29/2007	8.9	9.9	218-01-9	Chrysene	0.32		mg/kg
RFF-719+00-SW33-8.9-9.9	13195517.56	718381.77	9/29/2007	8.9	9.9	2303-16-4	Diallate (total)	0.004	U	mg/kg
RFF-719+00-SW33-8.9-9.9	13195517.56	718381.77	9/29/2007	8.9	9.9	2385-85-5	Mirex	0.005	U	mg/kg
RFF-719+00-SW33-8.9-9.9	13195517.56	718381.77	9/29/2007	8.9	9.9	27304-13-8	Oxychlordane	0.003	U	mg/kg
RFF-719+00-SW33-8.9-9.9	13195517.56	718381.77	9/29/2007	8.9	9.9	29082-74-4	Octachlorostyrene	0.004	U	mg/kg
RFF-719+00-SW33-8.9-9.9	13195517.56	718381.77	9/29/2007	8.9	9.9	29082-75-5	beta,beta-2,3,4,5,6-Heptachlorostyrene	0.02	U	mg/kg
RFF-719+00-SW33-8.9-9.9	13195517.56	718381.77	9/29/2007	8.9	9.9	29086-38-2	(E)-alpha,beta-2,3,4,5,6-Heptachlorostyrene	0.02	U	mg/kg
RFF-719+00-SW33-8.9-9.9	13195517.56	718381.77	9/29/2007	8.9	9.9	29086-39-3	(Z)-alpha,beta-2,3,4,5,6-Heptachlorostyrene	0.02	U	mg/kg
RFF-719+00-SW33-8.9-9.9	13195517.56	718381.77	9/29/2007	8.9	9.9	2921-88-2	Chlorpyrifos	0.011	U	mg/kg
RFF-719+00-SW33-8.9-9.9	13195517.56	718381.77	9/29/2007	8.9	9.9	297-97-2	Thionazin	0.0085	U	mg/kg
RFF-719+00-SW33-8.9-9.9	13195517.56	718381.77	9/29/2007	8.9	9.9	298-00-0	Methyl parathion	0.0075	U	mg/kg
RFF-719+00-SW33-8.9-9.9	13195517.56	718381.77	9/29/2007	8.9	9.9	298-02-2	Phorate	0.005	U	mg/kg
RFF-719+00-SW33-8.9-9.9	13195517.56	718381.77	9/29/2007	8.9	9.9	298-04-4	Disulfoton	0.0085	U	mg/kg
RFF-719+00-SW33-8.9-9.9	13195517.56	718381.77	9/29/2007	8.9	9.9	299-84-3	Ronnel	0.009	U	mg/kg
RFF-719+00-SW33-8.9-9.9	13195517.56	718381.77	9/29/2007	8.9	9.9	30402-15-4	PeCDF (total)	5250	J	pg/g
RFF-719+00-SW33-8.9-9.9	13195517.56	718381.77	9/29/2007	8.9	9.9	309-00-2	Aldrin	0.003	U	mg/kg
RFF-719+00-SW33-8.9-9.9	13195517.56	718381.77	9/29/2007	8.9	9.9	319-84-6	alpha-BHC	0.004	U	mg/kg
RFF-719+00-SW33-8.9-9.9	13195517.56	718381.77	9/29/2007	8.9	9.9	319-85-7	beta-BHC	0.004	U	mg/kg
RFF-719+00-SW33-8.9-9.9	13195517.56	718381.77	9/29/2007	8.9	9.9	319-86-8	delta-BHC	0.004	U	mg/kg
RFF-719+00-SW33-8.9-9.9	13195517.56	718381.77	9/29/2007	8.9	9.9	3268-87-9	OCTACHLORODIBENZO-P-DIOXIN	62400	B	pg/g
RFF-719+00-SW33-8.9-9.9	13195517.56	718381.77	9/29/2007	8.9	9.9	33213-65-9	Endosulfan II	0.004	U	mg/kg
RFF-719+00-SW33-8.9-9.9	13195517.56	718381.77	9/29/2007	8.9	9.9	34465-46-8	HxCDD (total)	1720		pg/g
RFF-719+00-SW33-8.9-9.9	13195517.56	718381.77	9/29/2007	8.9	9.9	35822-46-9	1,2,3,4,6,7,8-HEPTACHLORODIBENZO-P-DIOXIN	7260		pg/g
RFF-719+00-SW33-8.9-9.9	13195517.56	718381.77	9/29/2007	8.9	9.9	36088-22-9	PeCDD (total)	902		pg/g
RFF-719+00-SW33-8.9-9.9	13195517.56	718381.77	9/29/2007	8.9	9.9	37871-00-4	HpCDD (total)	11600		pg/g
RFF-719+00-SW33-8.9-9.9	13195517.56	718381.77	9/29/2007	8.9	9.9	38998-75-3	HpCDF (total)	44400	J	pg/g
RFF-719+00-SW33-8.9-9.9	13195517.56	718381.77	9/29/2007	8.9	9.9	39001-02-0	OCTACHLORODIBENZOFURAN	22400	B	pg/g
RFF-719+00-SW33-8.9-9.9	13195517.56	718381.77	9/29/2007	8.9	9.9	39227-28-6	1,2,3,4,7,8-Hexachlorodibenzo-p-dioxin	49		pg/g
RFF-719+00-SW33-8.9-9.9	13195517.56	718381.77	9/29/2007	8.9	9.9	39765-80-5	trans-Nonachlor	0.005	U	mg/kg
RFF-719+00-SW33-8.9-9.9	13195517.56	718381.77	9/29/2007	8.9	9.9	40321-76-4	1,2,3,7,8-PENTACHLORODIBENZO-P-DIOXIN	89.3		pg/g
RFF-719+00-SW33-8.9-9.9	13195517.56	718381.77	9/29/2007	8.9	9.9	41903-57-5	TCDD (total)	1160		pg/g
RFF-719+00-SW33-8.9-9.9	13195517.56	718381.77	9/29/2007	8.9	9.9	465-73-6	Isodrin	0.005	U	mg/kg
RFF-719+00-SW33-8.9-9.9	13195517.56	718381.77	9/29/2007	8.9	9.9	50-29-3	4,4'-DDT	0.004	U	mg/kg
RFF-719+00-SW33-8.9-9.9	13195517.56	718381.77	9/29/2007	8.9	9.9	50-32-8	Benzo(a)pyrene	0.4		mg/kg
RFF-719+00-SW33-8.9-9.9	13195517.56	718381.77	9/29/2007	8.9	9.9	510-15-6	Chlorobenzilate	0.003	U	mg/kg
RFF-719+00-SW33-8.9-9.9	13195517.56	718381.77	9/29/2007	8.9	9.9	5103-71-9	ALPHA-CHLORDANE	0.004	U	mg/kg
RFF-719+00-SW33-8.9-9.9	13195517.56	718381.77	9/29/2007	8.9	9.9	5103-73-1	cis-Nonachlor	0.005	U	mg/kg
RFF-719+00-SW33-8.9-9.9	13195517.56	718381.77	9/29/2007	8.9	9.9	51207-31-9	2,3,7,8-TETRACHLORODIBENZOFURAN	3100		pg/g
RFF-719+00-SW33-8.9-9.9	13195517.56	718381.77	9/29/2007	8.9	9.9	51207-31-9	2,3,7,8-TETRACHLORODIBENZOFURAN	3630		ng/kg
RFF-719+00-SW33-8.9-9.9	13195517.56	718381.77	9/29/2007	8.9	9.9	51-28-5	2,4-Dinitrophenol	0.0995	U	mg/kg
RFF-719+00-SW33-8.9-9.9	13195517.56	718381.77	9/29/2007	8.9	9.9	52-85-7	Famphur	0.011	U	mg/kg
RFF-719+00-SW33-8.9-9.9	13195517.56	718381.77	9/29/2007	8.9	9.9	53-19-0	2,4'-DDD	0.2		mg/kg
RFF-719+00-SW33-8.9-9.9	13195517.56	718381.77	9/29/2007	8.9	9.9	534-52-1	4,6-Dinitro-2-methylphenol	0.085	U	mg/kg
RFF-719+00-SW33-8.9-9.9	13195517.56	718381.77	9/29/2007	8.9	9.9	53-70-3	Dibenz(a,h)anthracene	0.048	U	mg/kg
RFF-719+00-SW33-8.9-9.9	13195517.56	718381.77	9/29/2007	8.9	9.9	541-73-1	1,3-Dichlorobenzene	0.09	J	mg/kg
RFF-719+00-SW33-8.9-9.9	13195517.56	718381.77	9/29/2007	8.9	9.9	55673-89-7	1,2,3,4,7,8,9-HEPTACHLORODIBENZOFURAN	471	B	pg/g
RFF-719+00-SW33-8.9-9.9	13195517.56	718381.77	9/29/2007	8.9	9.9	55684-94-1	HxCDF (total)	8310	J	pg/g
RFF-719+00-SW33-8.9-9.9	13195517.56	718381.77	9/29/2007	8.9	9.9	55722-27-5	TCDF (total)	8870	J	pg/g
RFF-719+00-SW33-8.9-9.9	13195517.56	718381.77	9/29/2007	8.9	9.9	5598-13-0	Methyl chlorpyrifos	0.01	U	mg/kg
RFF-719+00-SW33-8.9-9.9	13195517.56	718381.77	9/29/2007	8.9	9.9	56-38-2	Parathion	0.0075	U	mg/kg
RFF-719+00-SW33-8.9-9.9	13195517.56	718381.77	9/29/2007	8.9	9.9	56-55-3	Benzo(a)anthracene	0.029	U	mg/kg
RFF-719+00-SW33-8.9-9.9	13195517.56	718381.77	9/29/2007	8.9	9.9	57117-31-4	2,3,4,7,8-PENTACHLORODIBENZOFURAN	962	J	pg/g
RFF-719+00-SW33-8.9-9.9	13195517.56	718381.77	9/29/2007	8.9	9.9	57117-31-4	2,3,4,7,8-PENTACHLORODIBENZOFURAN	1250		ng/kg

Sample ID	Easting	Northing	Sample Date	Start Depth (feet)	End Depth (feet)	CAS #	Chemical Name	Result	Qualifier	Unit
RFF-719+00-SW33-8.9-9.9	13195517.56	718381.77	9/29/2007	8.9	9.9	57117-41-6	1,2,3,7,8-PENTACHLORODIBENZOFURAN	1020		pg/g
RFF-719+00-SW33-8.9-9.9	13195517.56	718381.77	9/29/2007	8.9	9.9	57117-41-6	1,2,3,7,8-PENTACHLORODIBENZOFURAN	1230		ng/kg
RFF-719+00-SW33-8.9-9.9	13195517.56	718381.77	9/29/2007	8.9	9.9	57117-44-9	1,2,3,6,7,8-Hexachlorodibenzofuran	353	J	pg/g
RFF-719+00-SW33-8.9-9.9	13195517.56	718381.77	9/29/2007	8.9	9.9	57653-85-7	1,2,3,6,7,8-Hexachlorodibenzo-p-dioxin	347		pg/g
RFF-719+00-SW33-8.9-9.9	13195517.56	718381.77	9/29/2007	8.9	9.9	58-89-9	gamma-BHC	0.005	U	mg/kg
RFF-719+00-SW33-8.9-9.9	13195517.56	718381.77	9/29/2007	8.9	9.9	58-90-2	2,3,4,6-Tetrachlorophenol	0.004	U	mg/kg
RFF-719+00-SW33-8.9-9.9	13195517.56	718381.77	9/29/2007	8.9	9.9	59-50-7	4-Chloro-3-methylphenol	0.09	J	mg/kg
RFF-719+00-SW33-8.9-9.9	13195517.56	718381.77	9/29/2007	8.9	9.9	60-51-5	Dimethoate	0.009	U	mg/kg
RFF-719+00-SW33-8.9-9.9	13195517.56	718381.77	9/29/2007	8.9	9.9	60-57-1	Dieldrin	0.005	U	mg/kg
RFF-719+00-SW33-8.9-9.9	13195517.56	718381.77	9/29/2007	8.9	9.9	606-20-2	2,6-Dinitrotoluene	0.032	U	mg/kg
RFF-719+00-SW33-8.9-9.9	13195517.56	718381.77	9/29/2007	8.9	9.9	60851-34-5	2,3,4,6,7,8-Hexachlorodibenzofuran	114	J	pg/g
RFF-719+00-SW33-8.9-9.9	13195517.56	718381.77	9/29/2007	8.9	9.9	608-93-5	Pentachlorobenzene	0.03		mg/kg
RFF-719+00-SW33-8.9-9.9	13195517.56	718381.77	9/29/2007	8.9	9.9	621-64-7	N-Nitroso-di-n-propylamine	0.031	U	mg/kg
RFF-719+00-SW33-8.9-9.9	13195517.56	718381.77	9/29/2007	8.9	9.9	62-53-3	Aniline	0.05	U	mg/kg
RFF-719+00-SW33-8.9-9.9	13195517.56	718381.77	9/29/2007	8.9	9.9	62-75-9	N-Nitrosodimethylamine	0.029	U	mg/kg
RFF-719+00-SW33-8.9-9.9	13195517.56	718381.77	9/29/2007	8.9	9.9	634-66-2	1,2,3,4-Tetrachlorobenzene	0.18		mg/kg
RFF-719+00-SW33-8.9-9.9	13195517.56	718381.77	9/29/2007	8.9	9.9	67562-39-4	1,2,3,4,6,7,8-HEPTACHLORODIBENZOFURAN	22000	J	pg/g
RFF-719+00-SW33-8.9-9.9	13195517.56	718381.77	9/29/2007	8.9	9.9	67-72-1	Hexachloroethane	0.031	U	mg/kg
RFF-719+00-SW33-8.9-9.9	13195517.56	718381.77	9/29/2007	8.9	9.9	67774-32-7	Polybrominated biphenyls	0.018	U	mg/kg
RFF-719+00-SW33-8.9-9.9	13195517.56	718381.77	9/29/2007	8.9	9.9	68705-15-7	alpha-2,3,4,5,6-Hexachlorostyrene	0.02	U	mg/kg
RFF-719+00-SW33-8.9-9.9	13195517.56	718381.77	9/29/2007	8.9	9.9	7005-72-3	4-Chlorophenyl-phenyl ether	0.044	U	mg/kg
RFF-719+00-SW33-8.9-9.9	13195517.56	718381.77	9/29/2007	8.9	9.9	70648-26-9	1,2,3,4,7,8-Hexachlorodibenzofuran	1200		pg/g
RFF-719+00-SW33-8.9-9.9	13195517.56	718381.77	9/29/2007	8.9	9.9	72-20-8	Endrin	0.004	U	mg/kg
RFF-719+00-SW33-8.9-9.9	13195517.56	718381.77	9/29/2007	8.9	9.9	72-43-5	Methoxychlor	0.005	U	mg/kg
RFF-719+00-SW33-8.9-9.9	13195517.56	718381.77	9/29/2007	8.9	9.9	72-54-8	4,4'-DDD	0.005	U	mg/kg
RFF-719+00-SW33-8.9-9.9	13195517.56	718381.77	9/29/2007	8.9	9.9	72-55-9	4,4'-DDE	0.005	U	mg/kg
RFF-719+00-SW33-8.9-9.9	13195517.56	718381.77	9/29/2007	8.9	9.9	72918-21-9	1,2,3,7,8,9-Hexachlorodibenzofuran	7.35	UJ	pg/g
RFF-719+00-SW33-8.9-9.9	13195517.56	718381.77	9/29/2007	8.9	9.9	7421-93-4	Endrin aldehyde	0.005	U	mg/kg
RFF-719+00-SW33-8.9-9.9	13195517.56	718381.77	9/29/2007	8.9	9.9	7429-90-5	Aluminum	2400		mg/kg
RFF-719+00-SW33-8.9-9.9	13195517.56	718381.77	9/29/2007	8.9	9.9	7439-89-6	Iron	5200		mg/kg
RFF-719+00-SW33-8.9-9.9	13195517.56	718381.77	9/29/2007	8.9	9.9	7439-92-1	Lead	7.633		mg/kg
RFF-719+00-SW33-8.9-9.9	13195517.56	718381.77	9/29/2007	8.9	9.9	7439-93-2	Lithium	3.398		mg/kg
RFF-719+00-SW33-8.9-9.9	13195517.56	718381.77	9/29/2007	8.9	9.9	7439-95-4	Magnesium	5300		mg/kg
RFF-719+00-SW33-8.9-9.9	13195517.56	718381.77	9/29/2007	8.9	9.9	7439-96-5	Manganese	85.65		mg/kg
RFF-719+00-SW33-8.9-9.9	13195517.56	718381.77	9/29/2007	8.9	9.9	7439-97-6	Mercury	0.062		mg/kg
RFF-719+00-SW33-8.9-9.9	13195517.56	718381.77	9/29/2007	8.9	9.9	7440-02-0	Nickel	4.585		mg/kg
RFF-719+00-SW33-8.9-9.9	13195517.56	718381.77	9/29/2007	8.9	9.9	7440-09-7	Potassium	280		mg/kg
RFF-719+00-SW33-8.9-9.9	13195517.56	718381.77	9/29/2007	8.9	9.9	7440-22-4	Silver	13.54		mg/kg
RFF-719+00-SW33-8.9-9.9	13195517.56	718381.77	9/29/2007	8.9	9.9	7440-23-5	Sodium	69.01		mg/kg
RFF-719+00-SW33-8.9-9.9	13195517.56	718381.77	9/29/2007	8.9	9.9	7440-24-6	Strontium	42.61		mg/kg
RFF-719+00-SW33-8.9-9.9	13195517.56	718381.77	9/29/2007	8.9	9.9	7440-28-0	Thallium	0.292	J	mg/kg
RFF-719+00-SW33-8.9-9.9	13195517.56	718381.77	9/29/2007	8.9	9.9	7440-31-5	Tin	0.114	U	mg/kg
RFF-719+00-SW33-8.9-9.9	13195517.56	718381.77	9/29/2007	8.9	9.9	7440-32-6	Titanium	73.22		mg/kg
RFF-719+00-SW33-8.9-9.9	13195517.56	718381.77	9/29/2007	8.9	9.9	7440-36-0	Antimony	3.467		mg/kg
RFF-719+00-SW33-8.9-9.9	13195517.56	718381.77	9/29/2007	8.9	9.9	7440-38-2	Arsenic	2.762		mg/kg
RFF-719+00-SW33-8.9-9.9	13195517.56	718381.77	9/29/2007	8.9	9.9	7440-39-3	Barium	22.43		mg/kg
RFF-719+00-SW33-8.9-9.9	13195517.56	718381.77	9/29/2007	8.9	9.9	7440-41-7	Beryllium	0.082	J	mg/kg
RFF-719+00-SW33-8.9-9.9	13195517.56	718381.77	9/29/2007	8.9	9.9	7440-42-8	Boron	17.23		mg/kg
RFF-719+00-SW33-8.9-9.9	13195517.56	718381.77	9/29/2007	8.9	9.9	7440-43-9	Cadmium	0.156	J	mg/kg
RFF-719+00-SW33-8.9-9.9	13195517.56	718381.77	9/29/2007	8.9	9.9	7440-47-3	Chromium (total)	9.335		mg/kg
RFF-719+00-SW33-8.9-9.9	13195517.56	718381.77	9/29/2007	8.9	9.9	7440-48-4	Cobalt	11.41		mg/kg
RFF-719+00-SW33-8.9-9.9	13195517.56	718381.77	9/29/2007	8.9	9.9	7440-50-8	Copper	41.46		mg/kg
RFF-719+00-SW33-8.9-9.9	13195517.56	718381.77	9/29/2007	8.9	9.9	7440-57-5	Gold	0.0505	U	mg/kg
RFF-719+00-SW33-8.9-9.9	13195517.56	718381.77	9/29/2007	8.9	9.9	7440-62-2	Vanadium	5.622		mg/kg
RFF-719+00-SW33-8.9-9.9	13195517.56	718381.77	9/29/2007	8.9	9.9	7440-66-6	Zinc	89.71		mg/kg
RFF-719+00-SW33-8.9-9.9	13195517.56	718381.77	9/29/2007	8.9	9.9	7440-70-2	Calcium	16000		mg/kg
RFF-719+00-SW33-8.9-9.9	13195517.56	718381.77	9/29/2007	8.9	9.9	76-44-8	Heptachlor	0.004	U	mg/kg
RFF-719+00-SW33-8.9-9.9	13195517.56	718381.77	9/29/2007	8.9	9.9	77-47-4	HEXACHLOROCYCLOPENTADIENE	0.004	U	mg/kg
RFF-719+00-SW33-8.9-9.9	13195517.56	718381.77	9/29/2007	8.9	9.9	7782-49-2	Selenium	0.012	U	mg/kg
RFF-719+00-SW33-8.9-9.9	13195517.56	718381.77	9/29/2007	8.9	9.9	78-59-1	Isophorone	0.028	U	mg/kg
RFF-719+00-SW33-8.9-9.9	13195517.56	718381.77	9/29/2007	8.9	9.9	8001-35-2	Toxaphene	0.083	U	mg/kg

Sample ID	Easting	Northing	Sample Date	Start Depth (feet)	End Depth (feet)	CAS #	Chemical Name	Result	Qualifier	Unit
RFF-719+00-SW33-8.9-9.9	13195517.56	718381.77	9/29/2007	8.9	9.9	80-05-7	BISPHENOL A	0.022	U	mg/kg
RFF-719+00-SW33-8.9-9.9	13195517.56	718381.77	9/29/2007	8.9	9.9	82-68-8	Pentachloronitrobenzene	0.005	U	mg/kg
RFF-719+00-SW33-8.9-9.9	13195517.56	718381.77	9/29/2007	8.9	9.9	83-32-9	Acenaphthene	0.013	U	mg/kg
RFF-719+00-SW33-8.9-9.9	13195517.56	718381.77	9/29/2007	8.9	9.9	84-66-2	Diethylphthalate	0.62		mg/kg
RFF-719+00-SW33-8.9-9.9	13195517.56	718381.77	9/29/2007	8.9	9.9	84-74-2	Di-n-butyl phthalate	0.35		mg/kg
RFF-719+00-SW33-8.9-9.9	13195517.56	718381.77	9/29/2007	8.9	9.9	85-01-8	Phenanthrene	0.39		mg/kg
RFF-719+00-SW33-8.9-9.9	13195517.56	718381.77	9/29/2007	8.9	9.9	85-68-7	Butylbenzylphthalate	0.045	U	mg/kg
RFF-719+00-SW33-8.9-9.9	13195517.56	718381.77	9/29/2007	8.9	9.9	86-30-6	N-Nitrosodiphenylamine	0.028	U	mg/kg
RFF-719+00-SW33-8.9-9.9	13195517.56	718381.77	9/29/2007	8.9	9.9	86-73-7	Fluorene	0.12	J	mg/kg
RFF-719+00-SW33-8.9-9.9	13195517.56	718381.77	9/29/2007	8.9	9.9	86-74-8	Carbazole	0.005	U	mg/kg
RFF-719+00-SW33-8.9-9.9	13195517.56	718381.77	9/29/2007	8.9	9.9	87-61-6	1,2,3-Trichlorobenzene	0.1		mg/kg
RFF-719+00-SW33-8.9-9.9	13195517.56	718381.77	9/29/2007	8.9	9.9	87-65-0	2,6-Dichlorophenol	0.012	U	mg/kg
RFF-719+00-SW33-8.9-9.9	13195517.56	718381.77	9/29/2007	8.9	9.9	87-68-3	Hexachlorobutadiene	0.03	U	mg/kg
RFF-719+00-SW33-8.9-9.9	13195517.56	718381.77	9/29/2007	8.9	9.9	87-86-5	Pentachlorophenol	0.24		mg/kg
RFF-719+00-SW33-8.9-9.9	13195517.56	718381.77	9/29/2007	8.9	9.9	88-06-2	2,4,6-Trichlorophenol	0.03	U	mg/kg
RFF-719+00-SW33-8.9-9.9	13195517.56	718381.77	9/29/2007	8.9	9.9	88-74-4	2-Nitroaniline	0.026	U	mg/kg
RFF-719+00-SW33-8.9-9.9	13195517.56	718381.77	9/29/2007	8.9	9.9	88-75-5	2-Nitrophenol	0.044	U	mg/kg
RFF-719+00-SW33-8.9-9.9	13195517.56	718381.77	9/29/2007	8.9	9.9	88-85-7	Dinoseb	0.028	U	mg/kg
RFF-719+00-SW33-8.9-9.9	13195517.56	718381.77	9/29/2007	8.9	9.9	90301-92-1	(E)-beta-2,3,4,5,6-Hexachlorostyrene	0.02	U	mg/kg
RFF-719+00-SW33-8.9-9.9	13195517.56	718381.77	9/29/2007	8.9	9.9	90301-93-2	(Z)-beta-2,3,4,5,6-Hexachlorostyrene	0.02	U	mg/kg
RFF-719+00-SW33-8.9-9.9	13195517.56	718381.77	9/29/2007	8.9	9.9	91-20-3	Naphthalene	0.1	J	mg/kg
RFF-719+00-SW33-8.9-9.9	13195517.56	718381.77	9/29/2007	8.9	9.9	91-57-6	2-Methylnaphthalene	0.04	U	mg/kg
RFF-719+00-SW33-8.9-9.9	13195517.56	718381.77	9/29/2007	8.9	9.9	91-58-7	2-Chloronaphthalene	0.037	U	mg/kg
RFF-719+00-SW33-8.9-9.9	13195517.56	718381.77	9/29/2007	8.9	9.9	91-94-1	3,3'-Dichlorobenzidine	0.024	U	mg/kg
RFF-719+00-SW33-8.9-9.9	13195517.56	718381.77	9/29/2007	8.9	9.9	92-87-5	Benzidine	0.12	U	mg/kg
RFF-719+00-SW33-8.9-9.9	13195517.56	718381.77	9/29/2007	8.9	9.9	95-48-7	2-Methylphenol	0.031	U	mg/kg
RFF-719+00-SW33-8.9-9.9	13195517.56	718381.77	9/29/2007	8.9	9.9	95-50-1	1,2-Dichlorobenzene	0.021	U	mg/kg
RFF-719+00-SW33-8.9-9.9	13195517.56	718381.77	9/29/2007	8.9	9.9	95-57-8	2-Chlorophenol	0.049	U	mg/kg
RFF-719+00-SW33-8.9-9.9	13195517.56	718381.77	9/29/2007	8.9	9.9	95-94-3	1,2,4,5-Tetrachlorobenzene	0.003	U	mg/kg
RFF-719+00-SW33-8.9-9.9	13195517.56	718381.77	9/29/2007	8.9	9.9	95-95-4	2,4,5-Trichlorophenol	0.028	U	mg/kg
RFF-719+00-SW33-8.9-9.9	13195517.56	718381.77	9/29/2007	8.9	9.9	959-98-8	Endosulfan I	0.005	U	mg/kg
RFF-719+00-SW33-8.9-9.9	13195517.56	718381.77	9/29/2007	8.9	9.9	98-95-3	Nitrobenzene	0.034	U	mg/kg
RFF-719+00-SW33-8.9-9.9	13195517.56	718381.77	9/29/2007	8.9	9.9	99-09-2	3-Nitroaniline	0.0515	U	mg/kg
RFF-719+00-SW33-8.9-9.9	13195517.56	718381.77	9/29/2007	8.9	9.9	ETEQ	ETEQ	1300		ppt
RFF-719+00-SW33-8.9-9.9	13195517.56	718381.77	9/29/2007	8.9	9.9	HXCDD-HXCDF	1,2,3,4,7,8-Hexachlorodibenzofuran + 1,2,3,6,7,8-Hexachlorodibenzofuran	1680		ng/kg
RFF-719+00-SW33-8.9-9.9	13195517.56	718381.77	9/29/2007	8.9	9.9	TCLB_ERA_Dow	Total Chlororbenzenes ERA	0.651		mg/kg
RFF-719+00-SW33-8.9-9.9	13195517.56	718381.77	9/29/2007	8.9	9.9	TCLP_ERA_Dow	Total Chlorophenols ERA	0.4855		mg/kg
RFF-719+00-SW33-8.9-9.9	13195517.56	718381.77	9/29/2007	8.9	9.9	TPAH_ERA_Dow	Total PAHs ERA	2.7315		mg/kg
RFF-719+00-SW33-9.9-12.1	13195517.56	718381.77	9/29/2007	9.9	12.1	100-01-6	4-Nitroaniline	0.09	U	mg/kg
RFF-719+00-SW33-9.9-12.1	13195517.56	718381.77	9/29/2007	9.9	12.1	100-02-7	4-Nitrophenol	0.062	U	mg/kg
RFF-719+00-SW33-9.9-12.1	13195517.56	718381.77	9/29/2007	9.9	12.1	100-51-6	Benzyl alcohol	0.153	U	mg/kg
RFF-719+00-SW33-9.9-12.1	13195517.56	718381.77	9/29/2007	9.9	12.1	101-55-3	4-Bromophenyl-phenyl ether	0.047	U	mg/kg
RFF-719+00-SW33-9.9-12.1	13195517.56	718381.77	9/29/2007	9.9	12.1	1024-57-3	Heptachlor epoxide	0.004	U	mg/kg
RFF-719+00-SW33-9.9-12.1	13195517.56	718381.77	9/29/2007	9.9	12.1	1031-07-8	Endosulfan sulfate	0.003	U	mg/kg
RFF-719+00-SW33-9.9-12.1	13195517.56	718381.77	9/29/2007	9.9	12.1	103-33-3	Azobenzene	0.03	U	mg/kg
RFF-719+00-SW33-9.9-12.1	13195517.56	718381.77	9/29/2007	9.9	12.1	105-67-9	2,4-Dimethylphenol	0.041	U	mg/kg
RFF-719+00-SW33-9.9-12.1	13195517.56	718381.77	9/29/2007	9.9	12.1	106-44-5	4-Methylphenol	0.031	U	mg/kg
RFF-719+00-SW33-9.9-12.1	13195517.56	718381.77	9/29/2007	9.9	12.1	106-46-7	1,4-Dichlorobenzene	0.021	U	mg/kg
RFF-719+00-SW33-9.9-12.1	13195517.56	718381.77	9/29/2007	9.9	12.1	108-39-4	3-Methylphenol	0.036	U	mg/kg
RFF-719+00-SW33-9.9-12.1	13195517.56	718381.77	9/29/2007	9.9	12.1	108-60-1	2,2'-oxybis(1-Chloropropane)	0.038	U	mg/kg
RFF-719+00-SW33-9.9-12.1	13195517.56	718381.77	9/29/2007	9.9	12.1	108-95-2	Phenol	0.033	U	mg/kg
RFF-719+00-SW33-9.9-12.1	13195517.56	718381.77	9/29/2007	9.9	12.1	110-86-1	Pyridine	0.036	U	mg/kg
RFF-719+00-SW33-9.9-12.1	13195517.56	718381.77	9/29/2007	9.9	12.1	111-44-4	bis(2-Chloroethyl) ether	0.022	U	mg/kg
RFF-719+00-SW33-9.9-12.1	13195517.56	718381.77	9/29/2007	9.9	12.1	111-91-1	bis(2-Chloroethoxy)methane	0.031	U	mg/kg
RFF-719+00-SW33-9.9-12.1	13195517.56	718381.77	9/29/2007	9.9	12.1	117-81-7	bis(2-Ethylhexyl)phthalate	0.047	U	mg/kg
RFF-719+00-SW33-9.9-12.1	13195517.56	718381.77	9/29/2007	9.9	12.1	117-84-0	DI-N-OCTYLPHTHALATE	0.046	U	mg/kg
RFF-719+00-SW33-9.9-12.1	13195517.56	718381.77	9/29/2007	9.9	12.1	118-74-1	Hexachlorobenzene	0.004	U	mg/kg
RFF-719+00-SW33-9.9-12.1	13195517.56	718381.77	9/29/2007	9.9	12.1	120-12-7	Anthracene	0.048	U	mg/kg
RFF-719+00-SW33-9.9-12.1	13195517.56	718381.77	9/29/2007	9.9	12.1	120-82-1	1,2,4-Trichlorobenzene	0.027	U	mg/kg
RFF-719+00-SW33-9.9-12.1	13195517.56	718381.77	9/29/2007	9.9	12.1	120-83-2	2,4-Dichlorophenol	0.034	U	mg/kg
RFF-719+00-SW33-9.9-12.1	13195517.56	718381.77	9/29/2007	9.9	12.1	121-14-2	2,4-Dinitrotoluene	0.024	U	mg/kg

Sample ID	Easting	Northing	Sample Date	Start Depth (feet)	End Depth (feet)	CAS #	Chemical Name	Result	Qualifier	Unit
RFF-719+00-SW33-9.9-12.1	13195517.56	718381.77	9/29/2007	9.9	12.1	12789-03-6	GAMMA-CHLORDANE	0.004	U	mg/kg
RFF-719+00-SW33-9.9-12.1	13195517.56	718381.77	9/29/2007	9.9	12.1	129-00-0	Pyrene	0.026	U	mg/kg
RFF-719+00-SW33-9.9-12.1	13195517.56	718381.77	9/29/2007	9.9	12.1	131-11-3	Dimethyl phthalate	0.024	U	mg/kg
RFF-719+00-SW33-9.9-12.1	13195517.56	718381.77	9/29/2007	9.9	12.1	132-64-9	Dibenzofuran	0.026	U	mg/kg
RFF-719+00-SW33-9.9-12.1	13195517.56	718381.77	9/29/2007	9.9	12.1	14992-81-5	2,3,4,5,6-Pentachlorostyrene	0.02	U	mg/kg
RFF-719+00-SW33-9.9-12.1	13195517.56	718381.77	9/29/2007	9.9	12.1	1746-01-6	2,3,7,8-TETRACHLORODIBENZO-P-DIOXIN	2	UJ	ng/kg
RFF-719+00-SW33-9.9-12.1	13195517.56	718381.77	9/29/2007	9.9	12.1	191-24-2	Benzo(g,h,i)perylene	0.033	U	mg/kg
RFF-719+00-SW33-9.9-12.1	13195517.56	718381.77	9/29/2007	9.9	12.1	1918-16-7	Propachlor	0.003	U	mg/kg
RFF-719+00-SW33-9.9-12.1	13195517.56	718381.77	9/29/2007	9.9	12.1	193-39-5	Indeno(1,2,3-cd)pyrene	0.028	U	mg/kg
RFF-719+00-SW33-9.9-12.1	13195517.56	718381.77	9/29/2007	9.9	12.1	205-99-2	Benzo(b)fluoranthene	0.039	U	mg/kg
RFF-719+00-SW33-9.9-12.1	13195517.56	718381.77	9/29/2007	9.9	12.1	206-44-0	Fluoranthene	0.029	U	mg/kg
RFF-719+00-SW33-9.9-12.1	13195517.56	718381.77	9/29/2007	9.9	12.1	207-08-9	Benzo(k)fluoranthene	0.052	U	mg/kg
RFF-719+00-SW33-9.9-12.1	13195517.56	718381.77	9/29/2007	9.9	12.1	208-96-8	Acenaphthylene	0.032	U	mg/kg
RFF-719+00-SW33-9.9-12.1	13195517.56	718381.77	9/29/2007	9.9	12.1	218-01-9	Chrysene	0.028	U	mg/kg
RFF-719+00-SW33-9.9-12.1	13195517.56	718381.77	9/29/2007	9.9	12.1	2303-16-4	Diallate (total)	0.004	U	mg/kg
RFF-719+00-SW33-9.9-12.1	13195517.56	718381.77	9/29/2007	9.9	12.1	2385-85-5	Mirex	0.005	U	mg/kg
RFF-719+00-SW33-9.9-12.1	13195517.56	718381.77	9/29/2007	9.9	12.1	27304-13-8	Oxychlordane	0.003	U	mg/kg
RFF-719+00-SW33-9.9-12.1	13195517.56	718381.77	9/29/2007	9.9	12.1	29082-74-4	Octachlorostyrene	0.004	U	mg/kg
RFF-719+00-SW33-9.9-12.1	13195517.56	718381.77	9/29/2007	9.9	12.1	29082-75-5	beta,beta-2,3,4,5,6-Heptachlorostyrene	0.02	U	mg/kg
RFF-719+00-SW33-9.9-12.1	13195517.56	718381.77	9/29/2007	9.9	12.1	29086-38-2	(E)-alpha,beta-2,3,4,5,6-Heptachlorostyrene	0.02	U	mg/kg
RFF-719+00-SW33-9.9-12.1	13195517.56	718381.77	9/29/2007	9.9	12.1	29086-39-3	(Z)-alpha,beta-2,3,4,5,6-Heptachlorostyrene	0.02	U	mg/kg
RFF-719+00-SW33-9.9-12.1	13195517.56	718381.77	9/29/2007	9.9	12.1	2921-88-2	Chlorpyrifos	0.011	U	mg/kg
RFF-719+00-SW33-9.9-12.1	13195517.56	718381.77	9/29/2007	9.9	12.1	297-97-2	Thionazin	0.0085	U	mg/kg
RFF-719+00-SW33-9.9-12.1	13195517.56	718381.77	9/29/2007	9.9	12.1	298-00-0	Methyl parathion	0.0075	U	mg/kg
RFF-719+00-SW33-9.9-12.1	13195517.56	718381.77	9/29/2007	9.9	12.1	298-02-2	Phorate	0.005	U	mg/kg
RFF-719+00-SW33-9.9-12.1	13195517.56	718381.77	9/29/2007	9.9	12.1	298-04-4	Disulfoton	0.0085	U	mg/kg
RFF-719+00-SW33-9.9-12.1	13195517.56	718381.77	9/29/2007	9.9	12.1	299-84-3	Ronnel	0.009	U	mg/kg
RFF-719+00-SW33-9.9-12.1	13195517.56	718381.77	9/29/2007	9.9	12.1	309-00-2	Aldrin	0.003	U	mg/kg
RFF-719+00-SW33-9.9-12.1	13195517.56	718381.77	9/29/2007	9.9	12.1	319-84-6	alpha-BHC	0.004	U	mg/kg
RFF-719+00-SW33-9.9-12.1	13195517.56	718381.77	9/29/2007	9.9	12.1	319-85-7	beta-BHC	0.004	U	mg/kg
RFF-719+00-SW33-9.9-12.1	13195517.56	718381.77	9/29/2007	9.9	12.1	319-86-8	delta-BHC	0.004	U	mg/kg
RFF-719+00-SW33-9.9-12.1	13195517.56	718381.77	9/29/2007	9.9	12.1	33213-65-9	Endosulfan II	0.004	U	mg/kg
RFF-719+00-SW33-9.9-12.1	13195517.56	718381.77	9/29/2007	9.9	12.1	39765-80-5	trans-Nonachlor	0.005	U	mg/kg
RFF-719+00-SW33-9.9-12.1	13195517.56	718381.77	9/29/2007	9.9	12.1	465-73-6	Isodrin	0.005	U	mg/kg
RFF-719+00-SW33-9.9-12.1	13195517.56	718381.77	9/29/2007	9.9	12.1	50-29-3	4,4'-DDT	0.004	U	mg/kg
RFF-719+00-SW33-9.9-12.1	13195517.56	718381.77	9/29/2007	9.9	12.1	50-32-8	Benzo(a)pyrene	0.029	U	mg/kg
RFF-719+00-SW33-9.9-12.1	13195517.56	718381.77	9/29/2007	9.9	12.1	510-15-6	Chlorobenzilate	0.003	U	mg/kg
RFF-719+00-SW33-9.9-12.1	13195517.56	718381.77	9/29/2007	9.9	12.1	5103-71-9	ALPHA-CHLORDANE	0.004	U	mg/kg
RFF-719+00-SW33-9.9-12.1	13195517.56	718381.77	9/29/2007	9.9	12.1	5103-73-1	cis-Nonachlor	0.005	U	mg/kg
RFF-719+00-SW33-9.9-12.1	13195517.56	718381.77	9/29/2007	9.9	12.1	51207-31-9	2,3,7,8-TETRACHLORODIBENZOFURAN	234		ng/kg
RFF-719+00-SW33-9.9-12.1	13195517.56	718381.77	9/29/2007	9.9	12.1	51-28-5	2,4-Dinitrophenol	0.0995	U	mg/kg
RFF-719+00-SW33-9.9-12.1	13195517.56	718381.77	9/29/2007	9.9	12.1	52-85-7	Famphur	0.011	U	mg/kg
RFF-719+00-SW33-9.9-12.1	13195517.56	718381.77	9/29/2007	9.9	12.1	53-19-0	2,4'-DDD	0.005	U	mg/kg
RFF-719+00-SW33-9.9-12.1	13195517.56	718381.77	9/29/2007	9.9	12.1	534-52-1	4,6-Dinitro-2-methylphenol	0.085	U	mg/kg
RFF-719+00-SW33-9.9-12.1	13195517.56	718381.77	9/29/2007	9.9	12.1	53-70-3	Dibenz(a,h)anthracene	0.048	U	mg/kg
RFF-719+00-SW33-9.9-12.1	13195517.56	718381.77	9/29/2007	9.9	12.1	541-73-1	1,3-Dichlorobenzene	0.03	U	mg/kg
RFF-719+00-SW33-9.9-12.1	13195517.56	718381.77	9/29/2007	9.9	12.1	5598-13-0	Methyl chlorpyrifos	0.01	U	mg/kg
RFF-719+00-SW33-9.9-12.1	13195517.56	718381.77	9/29/2007	9.9	12.1	56-38-2	Parathion	0.69		mg/kg
RFF-719+00-SW33-9.9-12.1	13195517.56	718381.77	9/29/2007	9.9	12.1	56-55-3	Benzo(a)anthracene	0.029	U	mg/kg
RFF-719+00-SW33-9.9-12.1	13195517.56	718381.77	9/29/2007	9.9	12.1	57117-31-4	2,3,4,7,8-PENTACHLORODIBENZOFURAN	95		ng/kg
RFF-719+00-SW33-9.9-12.1	13195517.56	718381.77	9/29/2007	9.9	12.1	57117-41-6	1,2,3,7,8-PENTACHLORODIBENZOFURAN	127	B	ng/kg
RFF-719+00-SW33-9.9-12.1	13195517.56	718381.77	9/29/2007	9.9	12.1	58-89-9	gamma-BHC	0.005	U	mg/kg
RFF-719+00-SW33-9.9-12.1	13195517.56	718381.77	9/29/2007	9.9	12.1	58-90-2	2,3,4,6-Tetrachlorophenol	0.004	U	mg/kg
RFF-719+00-SW33-9.9-12.1	13195517.56	718381.77	9/29/2007	9.9	12.1	59-50-7	4-Chloro-3-methylphenol	0.032	U	mg/kg
RFF-719+00-SW33-9.9-12.1	13195517.56	718381.77	9/29/2007	9.9	12.1	60-51-5	Dimethoate	0.009	U	mg/kg
RFF-719+00-SW33-9.9-12.1	13195517.56	718381.77	9/29/2007	9.9	12.1	60-57-1	Dieldrin	0.005	U	mg/kg
RFF-719+00-SW33-9.9-12.1	13195517.56	718381.77	9/29/2007	9.9	12.1	606-20-2	2,6-Dinitrotoluene	0.032	U	mg/kg
RFF-719+00-SW33-9.9-12.1	13195517.56	718381.77	9/29/2007	9.9	12.1	608-93-5	Pentachlorobenzene	0.004	U	mg/kg
RFF-719+00-SW33-9.9-12.1	13195517.56	718381.77	9/29/2007	9.9	12.1	621-64-7	N-Nitroso-di-n-propylamine	0.031	U	mg/kg
RFF-719+00-SW33-9.9-12.1	13195517.56	718381.77	9/29/2007	9.9	12.1	62-53-3	Aniline	0.05	U	mg/kg
RFF-719+00-SW33-9.9-12.1	13195517.56	718381.77	9/29/2007	9.9	12.1	62-75-9	N-Nitrosodimethylamine	0.029	U	mg/kg

Sample ID	Easting	Northing	Sample Date	Start Depth (feet)	End Depth (feet)	CAS #	Chemical Name	Result	Qualifier	Unit
RFF-719+00-SW33-9.9-12.1	13195517.56	718381.77	9/29/2007	9.9	12.1	634-66-2	1,2,3,4-Tetrachlorobenzene	0.005	U	mg/kg
RFF-719+00-SW33-9.9-12.1	13195517.56	718381.77	9/29/2007	9.9	12.1	67-72-1	Hexachloroethane	0.031	U	mg/kg
RFF-719+00-SW33-9.9-12.1	13195517.56	718381.77	9/29/2007	9.9	12.1	67774-32-7	Polybrominated biphenyls	0.018	U	mg/kg
RFF-719+00-SW33-9.9-12.1	13195517.56	718381.77	9/29/2007	9.9	12.1	68705-15-7	alpha-2,3,4,5,6-Hexachlorostyrene	0.02	U	mg/kg
RFF-719+00-SW33-9.9-12.1	13195517.56	718381.77	9/29/2007	9.9	12.1	7005-72-3	4-Chlorophenyl-phenyl ether	0.044	U	mg/kg
RFF-719+00-SW33-9.9-12.1	13195517.56	718381.77	9/29/2007	9.9	12.1	72-20-8	Endrin	0.004	U	mg/kg
RFF-719+00-SW33-9.9-12.1	13195517.56	718381.77	9/29/2007	9.9	12.1	72-43-5	Methoxychlor	0.005	U	mg/kg
RFF-719+00-SW33-9.9-12.1	13195517.56	718381.77	9/29/2007	9.9	12.1	72-54-8	4,4'-DDD	0.005	U	mg/kg
RFF-719+00-SW33-9.9-12.1	13195517.56	718381.77	9/29/2007	9.9	12.1	72-55-9	4,4'-DDE	0.005	U	mg/kg
RFF-719+00-SW33-9.9-12.1	13195517.56	718381.77	9/29/2007	9.9	12.1	7421-93-4	Endrin aldehyde	0.005	U	mg/kg
RFF-719+00-SW33-9.9-12.1	13195517.56	718381.77	9/29/2007	9.9	12.1	7429-90-5	Aluminum	1300		mg/kg
RFF-719+00-SW33-9.9-12.1	13195517.56	718381.77	9/29/2007	9.9	12.1	7439-89-6	Iron	7200		mg/kg
RFF-719+00-SW33-9.9-12.1	13195517.56	718381.77	9/29/2007	9.9	12.1	7439-92-1	Lead	2.513		mg/kg
RFF-719+00-SW33-9.9-12.1	13195517.56	718381.77	9/29/2007	9.9	12.1	7439-93-2	Lithium	1.816		mg/kg
RFF-719+00-SW33-9.9-12.1	13195517.56	718381.77	9/29/2007	9.9	12.1	7439-95-4	Magnesium	2800		mg/kg
RFF-719+00-SW33-9.9-12.1	13195517.56	718381.77	9/29/2007	9.9	12.1	7439-96-5	Manganese	78.54		mg/kg
RFF-719+00-SW33-9.9-12.1	13195517.56	718381.77	9/29/2007	9.9	12.1	7439-97-6	Mercury	0.0038	U	mg/kg
RFF-719+00-SW33-9.9-12.1	13195517.56	718381.77	9/29/2007	9.9	12.1	7440-02-0	Nickel	2.872		mg/kg
RFF-719+00-SW33-9.9-12.1	13195517.56	718381.77	9/29/2007	9.9	12.1	7440-09-7	Potassium	140		mg/kg
RFF-719+00-SW33-9.9-12.1	13195517.56	718381.77	9/29/2007	9.9	12.1	7440-22-4	Silver	0.022	U	mg/kg
RFF-719+00-SW33-9.9-12.1	13195517.56	718381.77	9/29/2007	9.9	12.1	7440-23-5	Sodium	42.9		mg/kg
RFF-719+00-SW33-9.9-12.1	13195517.56	718381.77	9/29/2007	9.9	12.1	7440-24-6	Strontium	33.91		mg/kg
RFF-719+00-SW33-9.9-12.1	13195517.56	718381.77	9/29/2007	9.9	12.1	7440-28-0	Thallium	0.098	U	mg/kg
RFF-719+00-SW33-9.9-12.1	13195517.56	718381.77	9/29/2007	9.9	12.1	7440-31-5	Tin	0.114	U	mg/kg
RFF-719+00-SW33-9.9-12.1	13195517.56	718381.77	9/29/2007	9.9	12.1	7440-32-6	Titanium	62.65		mg/kg
RFF-719+00-SW33-9.9-12.1	13195517.56	718381.77	9/29/2007	9.9	12.1	7440-36-0	Antimony	1.532		mg/kg
RFF-719+00-SW33-9.9-12.1	13195517.56	718381.77	9/29/2007	9.9	12.1	7440-38-2	Arsenic	20.45		mg/kg
RFF-719+00-SW33-9.9-12.1	13195517.56	718381.77	9/29/2007	9.9	12.1	7440-39-3	Barium	11.45		mg/kg
RFF-719+00-SW33-9.9-12.1	13195517.56	718381.77	9/29/2007	9.9	12.1	7440-41-7	Beryllium	0.041	U	mg/kg
RFF-719+00-SW33-9.9-12.1	13195517.56	718381.77	9/29/2007	9.9	12.1	7440-42-8	Boron	22.15		mg/kg
RFF-719+00-SW33-9.9-12.1	13195517.56	718381.77	9/29/2007	9.9	12.1	7440-43-9	Cadmium	0.184		mg/kg
RFF-719+00-SW33-9.9-12.1	13195517.56	718381.77	9/29/2007	9.9	12.1	7440-47-3	Chromium (total)	3.566		mg/kg
RFF-719+00-SW33-9.9-12.1	13195517.56	718381.77	9/29/2007	9.9	12.1	7440-48-4	Cobalt	15.83		mg/kg
RFF-719+00-SW33-9.9-12.1	13195517.56	718381.77	9/29/2007	9.9	12.1	7440-50-8	Copper	3.541		mg/kg
RFF-719+00-SW33-9.9-12.1	13195517.56	718381.77	9/29/2007	9.9	12.1	7440-57-5	Gold	0.0505	U	mg/kg
RFF-719+00-SW33-9.9-12.1	13195517.56	718381.77	9/29/2007	9.9	12.1	7440-62-2	Vanadium	5.508		mg/kg
RFF-719+00-SW33-9.9-12.1	13195517.56	718381.77	9/29/2007	9.9	12.1	7440-66-6	Zinc	18.55		mg/kg
RFF-719+00-SW33-9.9-12.1	13195517.56	718381.77	9/29/2007	9.9	12.1	7440-70-2	Calcium	11000		mg/kg
RFF-719+00-SW33-9.9-12.1	13195517.56	718381.77	9/29/2007	9.9	12.1	76-44-8	Heptachlor	0.004	U	mg/kg
RFF-719+00-SW33-9.9-12.1	13195517.56	718381.77	9/29/2007	9.9	12.1	77-47-4	HEXACHLOROCYCLOPENTADIENE	0.004	U	mg/kg
RFF-719+00-SW33-9.9-12.1	13195517.56	718381.77	9/29/2007	9.9	12.1	7782-49-2	Selenium	0.012	U	mg/kg
RFF-719+00-SW33-9.9-12.1	13195517.56	718381.77	9/29/2007	9.9	12.1	78-59-1	Isophorone	0.028	U	mg/kg
RFF-719+00-SW33-9.9-12.1	13195517.56	718381.77	9/29/2007	9.9	12.1	8001-35-2	Toxaphene	0.083	U	mg/kg
RFF-719+00-SW33-9.9-12.1	13195517.56	718381.77	9/29/2007	9.9	12.1	80-05-7	BISPHENOL A	0.022	U	mg/kg
RFF-719+00-SW33-9.9-12.1	13195517.56	718381.77	9/29/2007	9.9	12.1	82-68-8	Pentachloronitrobenzene	0.005	U	mg/kg
RFF-719+00-SW33-9.9-12.1	13195517.56	718381.77	9/29/2007	9.9	12.1	83-32-9	Acenaphthene	0.013	U	mg/kg
RFF-719+00-SW33-9.9-12.1	13195517.56	718381.77	9/29/2007	9.9	12.1	84-66-2	Diethylphthalate	0.3		mg/kg
RFF-719+00-SW33-9.9-12.1	13195517.56	718381.77	9/29/2007	9.9	12.1	84-74-2	Di-n-butyl phthalate	0.057	U	mg/kg
RFF-719+00-SW33-9.9-12.1	13195517.56	718381.77	9/29/2007	9.9	12.1	85-01-8	Phenanthrene	0.05	U	mg/kg
RFF-719+00-SW33-9.9-12.1	13195517.56	718381.77	9/29/2007	9.9	12.1	85-68-7	Butylbenzylphthalate	0.045	U	mg/kg
RFF-719+00-SW33-9.9-12.1	13195517.56	718381.77	9/29/2007	9.9	12.1	86-30-6	N-Nitrosodiphenylamine	0.028	U	mg/kg
RFF-719+00-SW33-9.9-12.1	13195517.56	718381.77	9/29/2007	9.9	12.1	86-73-7	Fluorene	0.032	U	mg/kg
RFF-719+00-SW33-9.9-12.1	13195517.56	718381.77	9/29/2007	9.9	12.1	86-74-8	Carbazole	0.005	U	mg/kg
RFF-719+00-SW33-9.9-12.1	13195517.56	718381.77	9/29/2007	9.9	12.1	87-61-6	1,2,3-Trichlorobenzene	0.004	U	mg/kg
RFF-719+00-SW33-9.9-12.1	13195517.56	718381.77	9/29/2007	9.9	12.1	87-65-0	2,6-Dichlorophenol	0.012	U	mg/kg
RFF-719+00-SW33-9.9-12.1	13195517.56	718381.77	9/29/2007	9.9	12.1	87-68-3	Hexachlorobutadiene	0.03	U	mg/kg
RFF-719+00-SW33-9.9-12.1	13195517.56	718381.77	9/29/2007	9.9	12.1	87-86-5	Pentachlorophenol	0.027	U	mg/kg
RFF-719+00-SW33-9.9-12.1	13195517.56	718381.77	9/29/2007	9.9	12.1	88-06-2	2,4,6-Trichlorophenol	0.03	U	mg/kg
RFF-719+00-SW33-9.9-12.1	13195517.56	718381.77	9/29/2007	9.9	12.1	88-74-4	2-Nitroaniline	0.026	U	mg/kg
RFF-719+00-SW33-9.9-12.1	13195517.56	718381.77	9/29/2007	9.9	12.1	88-75-5	2-Nitrophenol	0.044	U	mg/kg
RFF-719+00-SW33-9.9-12.1	13195517.56	718381.77	9/29/2007	9.9	12.1	88-85-7	Dinoseb	0.028	U	mg/kg

Sample ID	Easting	Northing	Sample Date	Start Depth (feet)	End Depth (feet)	CAS #	Chemical Name	Result	Qualifier	Unit
RFF-719+00-SW33-9.9-12.1	13195517.56	718381.77	9/29/2007	9.9	12.1	90301-92-1	(E)-beta-2,3,4,5,6-Hexachlorostyrene	0.02	U	mg/kg
RFF-719+00-SW33-9.9-12.1	13195517.56	718381.77	9/29/2007	9.9	12.1	90301-93-2	(Z)-beta-2,3,4,5,6-Hexachlorostyrene	0.02	U	mg/kg
RFF-719+00-SW33-9.9-12.1	13195517.56	718381.77	9/29/2007	9.9	12.1	91-20-3	Naphthalene	0.047	U	mg/kg
RFF-719+00-SW33-9.9-12.1	13195517.56	718381.77	9/29/2007	9.9	12.1	91-57-6	2-Methylnaphthalene	0.04	U	mg/kg
RFF-719+00-SW33-9.9-12.1	13195517.56	718381.77	9/29/2007	9.9	12.1	91-58-7	2-Chloronaphthalene	0.037	U	mg/kg
RFF-719+00-SW33-9.9-12.1	13195517.56	718381.77	9/29/2007	9.9	12.1	91-94-1	3,3'-Dichlorobenzidine	0.024	U	mg/kg
RFF-719+00-SW33-9.9-12.1	13195517.56	718381.77	9/29/2007	9.9	12.1	92-87-5	Benzidine	0.12	U	mg/kg
RFF-719+00-SW33-9.9-12.1	13195517.56	718381.77	9/29/2007	9.9	12.1	95-48-7	2-Methylphenol	0.031	U	mg/kg
RFF-719+00-SW33-9.9-12.1	13195517.56	718381.77	9/29/2007	9.9	12.1	95-50-1	1,2-Dichlorobenzene	0.021	U	mg/kg
RFF-719+00-SW33-9.9-12.1	13195517.56	718381.77	9/29/2007	9.9	12.1	95-57-8	2-Chlorophenol	0.049	U	mg/kg
RFF-719+00-SW33-9.9-12.1	13195517.56	718381.77	9/29/2007	9.9	12.1	95-94-3	1,2,4,5-Tetrachlorobenzene	0.003	U	mg/kg
RFF-719+00-SW33-9.9-12.1	13195517.56	718381.77	9/29/2007	9.9	12.1	95-95-4	2,4,5-Trichlorophenol	0.028	U	mg/kg
RFF-719+00-SW33-9.9-12.1	13195517.56	718381.77	9/29/2007	9.9	12.1	959-98-8	Endosulfan I	0.005	U	mg/kg
RFF-719+00-SW33-9.9-12.1	13195517.56	718381.77	9/29/2007	9.9	12.1	98-95-3	Nitrobenzene	0.034	U	mg/kg
RFF-719+00-SW33-9.9-12.1	13195517.56	718381.77	9/29/2007	9.9	12.1	99-09-2	3-Nitroaniline	0.0515	U	mg/kg
RFF-719+00-SW33-9.9-12.1	13195517.56	718381.77	9/29/2007	9.9	12.1	ETEQ	ETEQ	75		ppt
RFF-719+00-SW33-9.9-12.1	13195517.56	718381.77	9/29/2007	9.9	12.1	HXCDD-HXCDF	1,2,3,4,7,8-Hexachlorodibenzofuran + 1,2,3,6,7,8-Hexachlorodibenzofuran	109		ng/kg
RFF-719+00-SW33-9.9-12.1	13195517.56	718381.77	9/29/2007	9.9	12.1	TCLB_ERA_Dow	Total Chlororbenzenes ERA	0.027	U	mg/kg
RFF-719+00-SW33-9.9-12.1	13195517.56	718381.77	9/29/2007	9.9	12.1	TCLP_ERA_Dow	Total Chlorophenols ERA	0.049	U	mg/kg
RFF-719+00-SW33-9.9-12.1	13195517.56	718381.77	9/29/2007	9.9	12.1	TPAH_ERA_Dow	Total PAHs ERA	0.052	U	mg/kg
RFF-719+00-SW33-FD-3.1-5.1	13195517.56	718381.77	9/29/2007	3.1	5.1	1746-01-6	2,3,7,8-TETRACHLORODIBENZO-P-DIOXIN	11		ng/kg
RFF-719+00-SW33-FD-3.1-5.1	13195517.56	718381.77	9/29/2007	3.1	5.1	51207-31-9	2,3,7,8-TETRACHLORODIBENZOFURAN	3530		ng/kg
RFF-719+00-SW33-FD-3.1-5.1	13195517.56	718381.77	9/29/2007	3.1	5.1	57117-31-4	2,3,4,7,8-PENTACHLORODIBENZOFURAN	1270		ng/kg
RFF-719+00-SW33-FD-3.1-5.1	13195517.56	718381.77	9/29/2007	3.1	5.1	57117-41-6	1,2,3,7,8-PENTACHLORODIBENZOFURAN	1460		ng/kg
RFF-719+00-SW33-FD-3.1-5.1	13195517.56	718381.77	9/29/2007	3.1	5.1	ETEQ	ETEQ	1000		ppt
RFF-719+00-SW33-FD-3.1-5.1	13195517.56	718381.77	9/29/2007	3.1	5.1	HXCDD-HXCDF	1,2,3,4,7,8-Hexachlorodibenzofuran + 1,2,3,6,7,8-Hexachlorodibenzofuran	1110		ng/kg
RFF-719+00-SW33-FD-5.1-7.1	13195517.56	718381.77	9/29/2007	5.1	7.1	1746-01-6	2,3,7,8-TETRACHLORODIBENZO-P-DIOXIN	23.7		pg/g
RFF-719+00-SW33-FD-5.1-7.1	13195517.56	718381.77	9/29/2007	5.1	7.1	1746-01-6	2,3,7,8-TETRACHLORODIBENZO-P-DIOXIN	25		ng/kg
RFF-719+00-SW33-FD-5.1-7.1	13195517.56	718381.77	9/29/2007	5.1	7.1	19408-74-3	1,2,3,7,8,9-Hexachlorodibenzo-p-dioxin	35.1		pg/g
RFF-719+00-SW33-FD-5.1-7.1	13195517.56	718381.77	9/29/2007	5.1	7.1	30402-15-4	PeCDF (total)	2200	J	pg/g
RFF-719+00-SW33-FD-5.1-7.1	13195517.56	718381.77	9/29/2007	5.1	7.1	3268-87-9	OCTACHLORODIBENZO-P-DIOXIN	37400	B	pg/g
RFF-719+00-SW33-FD-5.1-7.1	13195517.56	718381.77	9/29/2007	5.1	7.1	34465-46-8	HxCDD (total)	752		pg/g
RFF-719+00-SW33-FD-5.1-7.1	13195517.56	718381.77	9/29/2007	5.1	7.1	35822-46-9	1,2,3,4,6,7,8-HEPTACHLORODIBENZO-P-DIOXIN	3390		pg/g
RFF-719+00-SW33-FD-5.1-7.1	13195517.56	718381.77	9/29/2007	5.1	7.1	36088-22-9	PeCDD (total)	253		pg/g
RFF-719+00-SW33-FD-5.1-7.1	13195517.56	718381.77	9/29/2007	5.1	7.1	37871-00-4	HpCDD (total)	5910		pg/g
RFF-719+00-SW33-FD-5.1-7.1	13195517.56	718381.77	9/29/2007	5.1	7.1	38998-75-3	HpCDF (total)	8820	J	pg/g
RFF-719+00-SW33-FD-5.1-7.1	13195517.56	718381.77	9/29/2007	5.1	7.1	39001-02-0	OCTACHLORODIBENZOFURAN	16400	B	pg/g
RFF-719+00-SW33-FD-5.1-7.1	13195517.56	718381.77	9/29/2007	5.1	7.1	39227-28-6	1,2,3,4,7,8-Hexachlorodibenzo-p-dioxin	20.8		pg/g
RFF-719+00-SW33-FD-5.1-7.1	13195517.56	718381.77	9/29/2007	5.1	7.1	40321-76-4	1,2,3,7,8-PENTACHLORODIBENZO-P-DIOXIN	30.1		pg/g
RFF-719+00-SW33-FD-5.1-7.1	13195517.56	718381.77	9/29/2007	5.1	7.1	41903-57-5	TCDD (total)	442		pg/g
RFF-719+00-SW33-FD-5.1-7.1	13195517.56	718381.77	9/29/2007	5.1	7.1	51207-31-9	2,3,7,8-TETRACHLORODIBENZOFURAN	860		pg/g
RFF-719+00-SW33-FD-5.1-7.1	13195517.56	718381.77	9/29/2007	5.1	7.1	51207-31-9	2,3,7,8-TETRACHLORODIBENZOFURAN	1020		ng/kg
RFF-719+00-SW33-FD-5.1-7.1	13195517.56	718381.77	9/29/2007	5.1	7.1	55673-89-7	1,2,3,4,7,8,9-HEPTACHLORODIBENZOFURAN	323	B	pg/g
RFF-719+00-SW33-FD-5.1-7.1	13195517.56	718381.77	9/29/2007	5.1	7.1	55684-94-1	HxCDF (total)	3010	J	pg/g
RFF-719+00-SW33-FD-5.1-7.1	13195517.56	718381.77	9/29/2007	5.1	7.1	55722-27-5	TCDF (total)	3500	J	pg/g
RFF-719+00-SW33-FD-5.1-7.1	13195517.56	718381.77	9/29/2007	5.1	7.1	57117-31-4	2,3,4,7,8-PENTACHLORODIBENZOFURAN	433	J	pg/g
RFF-719+00-SW33-FD-5.1-7.1	13195517.56	718381.77	9/29/2007	5.1	7.1	57117-31-4	2,3,4,7,8-PENTACHLORODIBENZOFURAN	498		ng/kg
RFF-719+00-SW33-FD-5.1-7.1	13195517.56	718381.77	9/29/2007	5.1	7.1	57117-41-6	1,2,3,7,8-PENTACHLORODIBENZOFURAN	376		pg/g
RFF-719+00-SW33-FD-5.1-7.1	13195517.56	718381.77	9/29/2007	5.1	7.1	57117-41-6	1,2,3,7,8-PENTACHLORODIBENZOFURAN	387		ng/kg
RFF-719+00-SW33-FD-5.1-7.1	13195517.56	718381.77	9/29/2007	5.1	7.1	57117-44-9	1,2,3,6,7,8-Hexachlorodibenzofuran	136	J	pg/g
RFF-719+00-SW33-FD-5.1-7.1	13195517.56	718381.77	9/29/2007	5.1	7.1	57653-85-7	1,2,3,6,7,8-Hexachlorodibenzo-p-dioxin	140		pg/g
RFF-719+00-SW33-FD-5.1-7.1	13195517.56	718381.77	9/29/2007	5.1	7.1	60851-34-5	2,3,4,6,7,8-Hexachlorodibenzofuran	47.3	J	pg/g
RFF-719+00-SW33-FD-5.1-7.1	13195517.56	718381.77	9/29/2007	5.1	7.1	67562-39-4	1,2,3,4,6,7,8-HEPTACHLORODIBENZOFURAN	3050	J	pg/g
RFF-719+00-SW33-FD-5.1-7.1	13195517.56	718381.77	9/29/2007	5.1	7.1	70648-26-9	1,2,3,4,7,8-Hexachlorodibenzofuran	699		pg/g
RFF-719+00-SW33-FD-5.1-7.1	13195517.56	718381.77	9/29/2007	5.1	7.1	72918-21-9	1,2,3,7,8,9-Hexachlorodibenzofuran	17.4	J	pg/g
RFF-719+00-SW33-FD-5.1-7.1	13195517.56	718381.77	9/29/2007	5.1	7.1	ETEQ	ETEQ	440		ppt
RFF-719+00-SW33-FD-5.1-7.1	13195517.56	718381.77	9/29/2007	5.1	7.1	HXCDD-HXCDF	1,2,3,4,7,8-Hexachlorodibenzofuran + 1,2,3,6,7,8-Hexachlorodibenzofuran	891		ng/kg
RFF-719+00-SW340-0.0-1.0	13195216.43	718485.90	11/1/2007	0	1	1746-01-6	2,3,7,8-TETRACHLORODIBENZO-P-DIOXIN	12		ng/kg
RFF-719+00-SW340-0.0-1.0	13195216.43	718485.90	11/1/2007	0	1	51207-31-9	2,3,7,8-TETRACHLORODIBENZOFURAN	1430		ng/kg
RFF-719+00-SW340-0.0-1.0	13195216.43	718485.90	11/1/2007	0	1	57117-31-4	2,3,4,7,8-PENTACHLORODIBENZOFURAN	743		ng/kg
RFF-719+00-SW340-0.0-1.0	13195216.43	718485.90	11/1/2007	0	1	57117-41-6	1,2,3,7,8-PENTACHLORODIBENZOFURAN	799		ng/kg

Sample ID	Easting	Northing	Sample Date	Start Depth (feet)	End Depth (feet)	CAS #	Chemical Name	Result	Qualifier	Unit
RFF-719+00-SW340-0.0-1.0	13195216.43	718485.90	11/1/2007	0	1	ETEQ	ETEQ	550		ppt
RFF-719+00-SW340-0.0-1.0	13195216.43	718485.90	11/1/2007	0	1	HXCDD-HXCDF	1,2,3,4,7,8-Hexachlorodibenzofuran + 1,2,3,6,7,8-Hexachlorodibenzofuran	848		ng/kg
RFF-719+00-SW437-0.0-0.6	13195136.81	718541.31	12/10/2007	0	0.6	1746-01-6	2,3,7,8-TETRACHLORODIBENZO-P-DIOXIN	9.5	U	ng/kg
RFF-719+00-SW437-0.0-0.6	13195136.81	718541.31	12/10/2007	0	0.6	51207-31-9	2,3,7,8-TETRACHLORODIBENZOFURAN	365		ng/kg
RFF-719+00-SW437-0.0-0.6	13195136.81	718541.31	12/10/2007	0	0.6	57117-31-4	2,3,4,7,8-PENTACHLORODIBENZOFURAN	199	J	ng/kg
RFF-719+00-SW437-0.0-0.6	13195136.81	718541.31	12/10/2007	0	0.6	57117-41-6	1,2,3,7,8-PENTACHLORODIBENZOFURAN	214	J	ng/kg
RFF-719+00-SW437-0.0-0.6	13195136.81	718541.31	12/10/2007	0	0.6	ETEQ	ETEQ	160		ppt
RFF-719+00-SW437-0.0-0.6	13195136.81	718541.31	12/10/2007	0	0.6	HXCDD-HXCDF	1,2,3,4,7,8-Hexachlorodibenzofuran + 1,2,3,6,7,8-Hexachlorodibenzofuran	300	J	ng/kg
RFF-719+00-SW437-0.6-1.0	13195136.81	718541.31	12/10/2007	0.6	1	1746-01-6	2,3,7,8-TETRACHLORODIBENZO-P-DIOXIN	13	U	ng/kg
RFF-719+00-SW437-0.6-1.0	13195136.81	718541.31	12/10/2007	0.6	1	51207-31-9	2,3,7,8-TETRACHLORODIBENZOFURAN	929		ng/kg
RFF-719+00-SW437-0.6-1.0	13195136.81	718541.31	12/10/2007	0.6	1	57117-31-4	2,3,4,7,8-PENTACHLORODIBENZOFURAN	409		ng/kg
RFF-719+00-SW437-0.6-1.0	13195136.81	718541.31	12/10/2007	0.6	1	57117-41-6	1,2,3,7,8-PENTACHLORODIBENZOFURAN	496		ng/kg
RFF-719+00-SW437-0.6-1.0	13195136.81	718541.31	12/10/2007	0.6	1	ETEQ	ETEQ	320		ppt
RFF-719+00-SW437-0.6-1.0	13195136.81	718541.31	12/10/2007	0.6	1	HXCDD-HXCDF	1,2,3,4,7,8-Hexachlorodibenzofuran + 1,2,3,6,7,8-Hexachlorodibenzofuran	482	J	ng/kg
RFF-719+00-SW437-1.0-2.6	13195136.81	718541.31	12/10/2007	1	2.6	1746-01-6	2,3,7,8-TETRACHLORODIBENZO-P-DIOXIN	6	J	ng/kg
RFF-719+00-SW437-1.0-2.6	13195136.81	718541.31	12/10/2007	1	2.6	51207-31-9	2,3,7,8-TETRACHLORODIBENZOFURAN	536		ng/kg
RFF-719+00-SW437-1.0-2.6	13195136.81	718541.31	12/10/2007	1	2.6	57117-31-4	2,3,4,7,8-PENTACHLORODIBENZOFURAN	272		ng/kg
RFF-719+00-SW437-1.0-2.6	13195136.81	718541.31	12/10/2007	1	2.6	57117-41-6	1,2,3,7,8-PENTACHLORODIBENZOFURAN	292		ng/kg
RFF-719+00-SW437-1.0-2.6	13195136.81	718541.31	12/10/2007	1	2.6	ETEQ	ETEQ	210		ppt
RFF-719+00-SW437-1.0-2.6	13195136.81	718541.31	12/10/2007	1	2.6	HXCDD-HXCDF	1,2,3,4,7,8-Hexachlorodibenzofuran + 1,2,3,6,7,8-Hexachlorodibenzofuran	367		ng/kg
RFF-719+00-SW437-2.6-4.3	13195136.81	718541.31	12/10/2007	2.6	4.3	1746-01-6	2,3,7,8-TETRACHLORODIBENZO-P-DIOXIN	2	U	ng/kg
RFF-719+00-SW437-2.6-4.3	13195136.81	718541.31	12/10/2007	2.6	4.3	51207-31-9	2,3,7,8-TETRACHLORODIBENZOFURAN	29	J	ng/kg
RFF-719+00-SW437-2.6-4.3	13195136.81	718541.31	12/10/2007	2.6	4.3	57117-31-4	2,3,4,7,8-PENTACHLORODIBENZOFURAN	13	J	ng/kg
RFF-719+00-SW437-2.6-4.3	13195136.81	718541.31	12/10/2007	2.6	4.3	57117-41-6	1,2,3,7,8-PENTACHLORODIBENZOFURAN	15	J	ng/kg
RFF-719+00-SW437-2.6-4.3	13195136.81	718541.31	12/10/2007	2.6	4.3	ETEQ	ETEQ	12		ppt
RFF-719+00-SW437-2.6-4.3	13195136.81	718541.31	12/10/2007	2.6	4.3	HXCDD-HXCDF	1,2,3,4,7,8-Hexachlorodibenzofuran + 1,2,3,6,7,8-Hexachlorodibenzofuran	16	J	ng/kg
RFF-719+00-SW437-4.3-5.5	13195136.81	718541.31	12/10/2007	4.3	5.5	1746-01-6	2,3,7,8-TETRACHLORODIBENZO-P-DIOXIN	2	U	ng/kg
RFF-719+00-SW437-4.3-5.5	13195136.81	718541.31	12/10/2007	4.3	5.5	51207-31-9	2,3,7,8-TETRACHLORODIBENZOFURAN	2	U	ng/kg
RFF-719+00-SW437-4.3-5.5	13195136.81	718541.31	12/10/2007	4.3	5.5	57117-31-4	2,3,4,7,8-PENTACHLORODIBENZOFURAN	2	U	ng/kg
RFF-719+00-SW437-4.3-5.5	13195136.81	718541.31	12/10/2007	4.3	5.5	57117-41-6	1,2,3,7,8-PENTACHLORODIBENZOFURAN	2	U	ng/kg
RFF-719+00-SW437-4.3-5.5	13195136.81	718541.31	12/10/2007	4.3	5.5	ETEQ	ETEQ	5.5	U	ppt
RFF-719+00-SW437-4.3-5.5	13195136.81	718541.31	12/10/2007	4.3	5.5	HXCDD-HXCDF	1,2,3,4,7,8-Hexachlorodibenzofuran + 1,2,3,6,7,8-Hexachlorodibenzofuran	3	U	ng/kg
RFF-719+00-SW441-0.0-1.0	13195129.74	718538.16	9/29/2007	0	1	100-01-6	4-Nitroaniline	0.09	U	mg/kg
RFF-719+00-SW441-0.0-1.0	13195129.74	718538.16	9/29/2007	0	1	100-02-7	4-Nitrophenol	0.062	U	mg/kg
RFF-719+00-SW441-0.0-1.0	13195129.74	718538.16	9/29/2007	0	1	100-51-6	Benzyl alcohol	0.153	U	mg/kg
RFF-719+00-SW441-0.0-1.0	13195129.74	718538.16	9/29/2007	0	1	101-55-3	4-Bromophenyl-phenyl ether	0.047	U	mg/kg
RFF-719+00-SW441-0.0-1.0	13195129.74	718538.16	9/29/2007	0	1	1024-57-3	Heptachlor epoxide	0.004	U	mg/kg
RFF-719+00-SW441-0.0-1.0	13195129.74	718538.16	9/29/2007	0	1	1031-07-8	Endosulfan sulfate	0.003	U	mg/kg
RFF-719+00-SW441-0.0-1.0	13195129.74	718538.16	9/29/2007	0	1	103-33-3	Azobenzene	0.03	U	mg/kg
RFF-719+00-SW441-0.0-1.0	13195129.74	718538.16	9/29/2007	0	1	105-67-9	2,4-Dimethylphenol	0.041	U	mg/kg
RFF-719+00-SW441-0.0-1.0	13195129.74	718538.16	9/29/2007	0	1	106-44-5	4-Methylphenol	0.031	U	mg/kg
RFF-719+00-SW441-0.0-1.0	13195129.74	718538.16	9/29/2007	0	1	106-46-7	1,4-Dichlorobenzene	0.021	U	mg/kg
RFF-719+00-SW441-0.0-1.0	13195129.74	718538.16	9/29/2007	0	1	108-39-4	3-Methylphenol	0.036	U	mg/kg
RFF-719+00-SW441-0.0-1.0	13195129.74	718538.16	9/29/2007	0	1	108-60-1	2,2'-oxybis(1-Chloropropane)	0.038	U	mg/kg
RFF-719+00-SW441-0.0-1.0	13195129.74	718538.16	9/29/2007	0	1	108-95-2	Phenol	0.033	U	mg/kg
RFF-719+00-SW441-0.0-1.0	13195129.74	718538.16	9/29/2007	0	1	110-86-1	Pyridine	0.036	U	mg/kg
RFF-719+00-SW441-0.0-1.0	13195129.74	718538.16	9/29/2007	0	1	111-44-4	bis(2-Chloroethyl) ether	0.022	U	mg/kg
RFF-719+00-SW441-0.0-1.0	13195129.74	718538.16	9/29/2007	0	1	111-91-1	bis(2-Chloroethoxy)methane	0.031	U	mg/kg
RFF-719+00-SW441-0.0-1.0	13195129.74	718538.16	9/29/2007	0	1	117-81-7	bis(2-Ethylhexyl)phthalate	0.047	U	mg/kg
RFF-719+00-SW441-0.0-1.0	13195129.74	718538.16	9/29/2007	0	1	117-84-0	DI-N-OCTYLPHTHALATE	0.046	U	mg/kg
RFF-719+00-SW441-0.0-1.0	13195129.74	718538.16	9/29/2007	0	1	118-74-1	Hexachlorobenzene	0.004	U	mg/kg
RFF-719+00-SW441-0.0-1.0	13195129.74	718538.16	9/29/2007	0	1	120-12-7	Anthracene	0.048	U	mg/kg
RFF-719+00-SW441-0.0-1.0	13195129.74	718538.16	9/29/2007	0	1	120-82-1	1,2,4-Trichlorobenzene	0.027	U	mg/kg
RFF-719+00-SW441-0.0-1.0	13195129.74	718538.16	9/29/2007	0	1	120-83-2	2,4-Dichlorophenol	0.034	U	mg/kg
RFF-719+00-SW441-0.0-1.0	13195129.74	718538.16	9/29/2007	0	1	121-14-2	2,4-Dinitrotoluene	0.024	U	mg/kg
RFF-719+00-SW441-0.0-1.0	13195129.74	718538.16	9/29/2007	0	1	12789-03-6	GAMMA-CHLORDANE	0.004	U	mg/kg
RFF-719+00-SW441-0.0-1.0	13195129.74	718538.16	9/29/2007	0	1	129-00-0	Pyrene	0.13	J	mg/kg
RFF-719+00-SW441-0.0-1.0	13195129.74	718538.16	9/29/2007	0	1	131-11-3	Dimethyl phthalate	0.024	U	mg/kg
RFF-719+00-SW441-0.0-1.0	13195129.74	718538.16	9/29/2007	0	1	132-64-9	Dibenzofuran	0.026	U	mg/kg
RFF-719+00-SW441-0.0-1.0	13195129.74	718538.16	9/29/2007	0	1	14992-81-5	2,3,4,5,6-Pentachlorostyrene	0.02	U	mg/kg
RFF-719+00-SW441-0.0-1.0	13195129.74	718538.16	9/29/2007	0	1	1746-01-6	2,3,7,8-TETRACHLORODIBENZO-P-DIOXIN	53.8		pg/g

Sample ID	Easting	Northing	Sample Date	Start Depth (feet)	End Depth (feet)	CAS #	Chemical Name	Result	Qualifier	Unit
RFF-719+00-SW441-0.0-1.0	13195129.74	718538.16	9/29/2007	0	1	1746-01-6	2,3,7,8-TETRACHLORODIBENZO-P-DIOXIN	61		ng/kg
RFF-719+00-SW441-0.0-1.0	13195129.74	718538.16	9/29/2007	0	1	191-24-2	Benzo(g,h,i)perylene	0.033	U	mg/kg
RFF-719+00-SW441-0.0-1.0	13195129.74	718538.16	9/29/2007	0	1	1918-16-7	Propachlor	0.003	U	mg/kg
RFF-719+00-SW441-0.0-1.0	13195129.74	718538.16	9/29/2007	0	1	193-39-5	Indeno(1,2,3-cd)pyrene	0.028	U	mg/kg
RFF-719+00-SW441-0.0-1.0	13195129.74	718538.16	9/29/2007	0	1	19408-74-3	1,2,3,7,8,9-Hexachlorodibenzo-p-dioxin	31.3		pg/g
RFF-719+00-SW441-0.0-1.0	13195129.74	718538.16	9/29/2007	0	1	205-99-2	Benzo(b)fluoranthene	0.039	U	mg/kg
RFF-719+00-SW441-0.0-1.0	13195129.74	718538.16	9/29/2007	0	1	206-44-0	Fluoranthene	0.029	U	mg/kg
RFF-719+00-SW441-0.0-1.0	13195129.74	718538.16	9/29/2007	0	1	207-08-9	Benzo(k)fluoranthene	0.27		mg/kg
RFF-719+00-SW441-0.0-1.0	13195129.74	718538.16	9/29/2007	0	1	208-96-8	Acenaphthylene	0.032	U	mg/kg
RFF-719+00-SW441-0.0-1.0	13195129.74	718538.16	9/29/2007	0	1	218-01-9	Chrysene	0.15	J	mg/kg
RFF-719+00-SW441-0.0-1.0	13195129.74	718538.16	9/29/2007	0	1	2303-16-4	Diallate (total)	0.004	U	mg/kg
RFF-719+00-SW441-0.0-1.0	13195129.74	718538.16	9/29/2007	0	1	2385-85-5	Mirex	0.005	U	mg/kg
RFF-719+00-SW441-0.0-1.0	13195129.74	718538.16	9/29/2007	0	1	27304-13-8	Oxychlordane	0.003	U	mg/kg
RFF-719+00-SW441-0.0-1.0	13195129.74	718538.16	9/29/2007	0	1	29082-74-4	Octachlorostyrene	0.004	U	mg/kg
RFF-719+00-SW441-0.0-1.0	13195129.74	718538.16	9/29/2007	0	1	29082-75-5	beta,beta-2,3,4,5,6-Heptachlorostyrene	0.02	U	mg/kg
RFF-719+00-SW441-0.0-1.0	13195129.74	718538.16	9/29/2007	0	1	29086-38-2	(E)-alpha,beta-2,3,4,5,6-Heptachlorostyrene	0.02	U	mg/kg
RFF-719+00-SW441-0.0-1.0	13195129.74	718538.16	9/29/2007	0	1	29086-39-3	(Z)-alpha,beta-2,3,4,5,6-Heptachlorostyrene	0.02	U	mg/kg
RFF-719+00-SW441-0.0-1.0	13195129.74	718538.16	9/29/2007	0	1	2921-88-2	Chlorpyrifos	0.011	U	mg/kg
RFF-719+00-SW441-0.0-1.0	13195129.74	718538.16	9/29/2007	0	1	297-97-2	Thionazin	0.0085	U	mg/kg
RFF-719+00-SW441-0.0-1.0	13195129.74	718538.16	9/29/2007	0	1	298-00-0	Methyl parathion	0.0075	U	mg/kg
RFF-719+00-SW441-0.0-1.0	13195129.74	718538.16	9/29/2007	0	1	298-02-2	Phorate	0.005	U	mg/kg
RFF-719+00-SW441-0.0-1.0	13195129.74	718538.16	9/29/2007	0	1	298-04-4	Disulfoton	0.0085	U	mg/kg
RFF-719+00-SW441-0.0-1.0	13195129.74	718538.16	9/29/2007	0	1	299-84-3	Ronnel	0.009	U	mg/kg
RFF-719+00-SW441-0.0-1.0	13195129.74	718538.16	9/29/2007	0	1	30402-15-4	PeCDF (total)	1220	J	pg/g
RFF-719+00-SW441-0.0-1.0	13195129.74	718538.16	9/29/2007	0	1	309-00-2	Aldrin	0.003	U	mg/kg
RFF-719+00-SW441-0.0-1.0	13195129.74	718538.16	9/29/2007	0	1	319-84-6	alpha-BHC	0.004	U	mg/kg
RFF-719+00-SW441-0.0-1.0	13195129.74	718538.16	9/29/2007	0	1	319-85-7	beta-BHC	0.004	U	mg/kg
RFF-719+00-SW441-0.0-1.0	13195129.74	718538.16	9/29/2007	0	1	319-86-8	delta-BHC	0.004	U	mg/kg
RFF-719+00-SW441-0.0-1.0	13195129.74	718538.16	9/29/2007	0	1	3268-87-9	OCTACHLORODIBENZO-P-DIOXIN	20200	B	pg/g
RFF-719+00-SW441-0.0-1.0	13195129.74	718538.16	9/29/2007	0	1	33213-65-9	Endosulfan II	0.004	U	mg/kg
RFF-719+00-SW441-0.0-1.0	13195129.74	718538.16	9/29/2007	0	1	34465-46-8	HxCDD (total)	491		pg/g
RFF-719+00-SW441-0.0-1.0	13195129.74	718538.16	9/29/2007	0	1	35822-46-9	1,2,3,4,6,7,8-HEPTACHLORODIBENZO-P-DIOXIN	1700		pg/g
RFF-719+00-SW441-0.0-1.0	13195129.74	718538.16	9/29/2007	0	1	36088-22-9	PeCDD (total)	228		pg/g
RFF-719+00-SW441-0.0-1.0	13195129.74	718538.16	9/29/2007	0	1	37871-00-4	HpCDD (total)	2960		pg/g
RFF-719+00-SW441-0.0-1.0	13195129.74	718538.16	9/29/2007	0	1	38998-75-3	HpCDF (total)	5440	J	pg/g
RFF-719+00-SW441-0.0-1.0	13195129.74	718538.16	9/29/2007	0	1	39001-02-0	OCTACHLORODIBENZOFURAN	3820		pg/g
RFF-719+00-SW441-0.0-1.0	13195129.74	718538.16	9/29/2007	0	1	39227-28-6	1,2,3,4,7,8-Hexachlorodibenzo-p-dioxin	15		pg/g
RFF-719+00-SW441-0.0-1.0	13195129.74	718538.16	9/29/2007	0	1	39765-80-5	trans-Nonachlor	0.005	U	mg/kg
RFF-719+00-SW441-0.0-1.0	13195129.74	718538.16	9/29/2007	0	1	40321-76-4	1,2,3,7,8-PENTACHLORODIBENZO-P-DIOXIN	36.7		pg/g
RFF-719+00-SW441-0.0-1.0	13195129.74	718538.16	9/29/2007	0	1	41903-57-5	TCDD (total)	292		pg/g
RFF-719+00-SW441-0.0-1.0	13195129.74	718538.16	9/29/2007	0	1	465-73-6	Isodrin	0.005	U	mg/kg
RFF-719+00-SW441-0.0-1.0	13195129.74	718538.16	9/29/2007	0	1	50-29-3	4,4'-DDT	0.004	U	mg/kg
RFF-719+00-SW441-0.0-1.0	13195129.74	718538.16	9/29/2007	0	1	50-32-8	Benzo(a)pyrene	0.2		mg/kg
RFF-719+00-SW441-0.0-1.0	13195129.74	718538.16	9/29/2007	0	1	510-15-6	Chlorobenzilate	0.003	U	mg/kg
RFF-719+00-SW441-0.0-1.0	13195129.74	718538.16	9/29/2007	0	1	5103-71-9	ALPHA-CHLORDANE	0.004	U	mg/kg
RFF-719+00-SW441-0.0-1.0	13195129.74	718538.16	9/29/2007	0	1	5103-73-1	cis-Nonachlor	0.005	U	mg/kg
RFF-719+00-SW441-0.0-1.0	13195129.74	718538.16	9/29/2007	0	1	51207-31-9	2,3,7,8-TETRACHLORODIBENZOFURAN	451		pg/g
RFF-719+00-SW441-0.0-1.0	13195129.74	718538.16	9/29/2007	0	1	51207-31-9	2,3,7,8-TETRACHLORODIBENZOFURAN	495		ng/kg
RFF-719+00-SW441-0.0-1.0	13195129.74	718538.16	9/29/2007	0	1	51-28-5	2,4-Dinitrophenol	0.0995	U	mg/kg
RFF-719+00-SW441-0.0-1.0	13195129.74	718538.16	9/29/2007	0	1	52-85-7	Famphur	0.011	U	mg/kg
RFF-719+00-SW441-0.0-1.0	13195129.74	718538.16	9/29/2007	0	1	53-19-0	2,4'-DDD	0.06		mg/kg
RFF-719+00-SW441-0.0-1.0	13195129.74	718538.16	9/29/2007	0	1	534-52-1	4,6-Dinitro-2-methylphenol	0.085	U	mg/kg
RFF-719+00-SW441-0.0-1.0	13195129.74	718538.16	9/29/2007	0	1	53-70-3	Dibenz(a,h)anthracene	0.048	U	mg/kg
RFF-719+00-SW441-0.0-1.0	13195129.74	718538.16	9/29/2007	0	1	541-73-1	1,3-Dichlorobenzene	0.03	U	mg/kg
RFF-719+00-SW441-0.0-1.0	13195129.74	718538.16	9/29/2007	0	1	55673-89-7	1,2,3,4,7,8,9-HEPTACHLORODIBENZOFURAN	95		pg/g
RFF-719+00-SW441-0.0-1.0	13195129.74	718538.16	9/29/2007	0	1	55684-94-1	HxCDF (total)	1570	J	pg/g
RFF-719+00-SW441-0.0-1.0	13195129.74	718538.16	9/29/2007	0	1	55722-27-5	TCDF (total)	1490	J	pg/g
RFF-719+00-SW441-0.0-1.0	13195129.74	718538.16	9/29/2007	0	1	5598-13-0	Methyl chlorpyrifos	0.01	U	mg/kg
RFF-719+00-SW441-0.0-1.0	13195129.74	718538.16	9/29/2007	0	1	56-38-2	Parathion	0.0075	U	mg/kg
RFF-719+00-SW441-0.0-1.0	13195129.74	718538.16	9/29/2007	0	1	56-55-3	Benzo(a)anthracene	0.029	U	mg/kg
RFF-719+00-SW441-0.0-1.0	13195129.74	718538.16	9/29/2007	0	1	57117-31-4	2,3,4,7,8-PENTACHLORODIBENZOFURAN	218	J	pg/g

Sample ID	Easting	Northing	Sample Date	Start Depth (feet)	End Depth (feet)	CAS #	Chemical Name	Result	Qualifier	Unit
RFF-719+00-SW441-0.0-1.0	13195129.74	718538.16	9/29/2007	0	1	57117-31-4	2,3,4,7,8-PENTACHLORODIBENZOFURAN	237		ng/kg
RFF-719+00-SW441-0.0-1.0	13195129.74	718538.16	9/29/2007	0	1	57117-41-6	1,2,3,7,8-PENTACHLORODIBENZOFURAN	257		ng/kg
RFF-719+00-SW441-0.0-1.0	13195129.74	718538.16	9/29/2007	0	1	57117-41-6	1,2,3,7,8-PENTACHLORODIBENZOFURAN	258		pg/g
RFF-719+00-SW441-0.0-1.0	13195129.74	718538.16	9/29/2007	0	1	57117-44-9	1,2,3,6,7,8-Hexachlorodibenzofuran	84.9		pg/g
RFF-719+00-SW441-0.0-1.0	13195129.74	718538.16	9/29/2007	0	1	57653-85-7	1,2,3,6,7,8-Hexachlorodibenzo-p-dioxin	75.5		pg/g
RFF-719+00-SW441-0.0-1.0	13195129.74	718538.16	9/29/2007	0	1	58-89-9	gamma-BHC	0.005	U	mg/kg
RFF-719+00-SW441-0.0-1.0	13195129.74	718538.16	9/29/2007	0	1	58-90-2	2,3,4,6-Tetrachlorophenol	0.004	U	mg/kg
RFF-719+00-SW441-0.0-1.0	13195129.74	718538.16	9/29/2007	0	1	59-50-7	4-Chloro-3-methylphenol	0.032	U	mg/kg
RFF-719+00-SW441-0.0-1.0	13195129.74	718538.16	9/29/2007	0	1	60-51-5	Dimethoate	0.009	U	mg/kg
RFF-719+00-SW441-0.0-1.0	13195129.74	718538.16	9/29/2007	0	1	60-57-1	Dieldrin	0.005	U	mg/kg
RFF-719+00-SW441-0.0-1.0	13195129.74	718538.16	9/29/2007	0	1	606-20-2	2,6-Dinitrotoluene	0.032	U	mg/kg
RFF-719+00-SW441-0.0-1.0	13195129.74	718538.16	9/29/2007	0	1	60851-34-5	2,3,4,6,7,8-Hexachlorodibenzofuran	35.8	J	pg/g
RFF-719+00-SW441-0.0-1.0	13195129.74	718538.16	9/29/2007	0	1	608-93-5	Pentachlorobenzene	0.004	U	mg/kg
RFF-719+00-SW441-0.0-1.0	13195129.74	718538.16	9/29/2007	0	1	621-64-7	N-Nitroso-di-n-propylamine	0.031	U	mg/kg
RFF-719+00-SW441-0.0-1.0	13195129.74	718538.16	9/29/2007	0	1	62-53-3	Aniline	0.05	U	mg/kg
RFF-719+00-SW441-0.0-1.0	13195129.74	718538.16	9/29/2007	0	1	62-75-9	N-Nitrosodimethylamine	0.029	U	mg/kg
RFF-719+00-SW441-0.0-1.0	13195129.74	718538.16	9/29/2007	0	1	634-66-2	1,2,3,4-Tetrachlorobenzene	0.01	J	mg/kg
RFF-719+00-SW441-0.0-1.0	13195129.74	718538.16	9/29/2007	0	1	67562-39-4	1,2,3,4,6,7,8-HEPTACHLORODIBENZOFURAN	2560	J	pg/g
RFF-719+00-SW441-0.0-1.0	13195129.74	718538.16	9/29/2007	0	1	67-72-1	Hexachloroethane	0.031	U	mg/kg
RFF-719+00-SW441-0.0-1.0	13195129.74	718538.16	9/29/2007	0	1	67774-32-7	Polybrominated biphenyls	0.018	U	mg/kg
RFF-719+00-SW441-0.0-1.0	13195129.74	718538.16	9/29/2007	0	1	68705-15-7	alpha-2,3,4,5,6-Hexachlorostyrene	0.02	U	mg/kg
RFF-719+00-SW441-0.0-1.0	13195129.74	718538.16	9/29/2007	0	1	7005-72-3	4-Chlorophenyl-phenyl ether	0.044	U	mg/kg
RFF-719+00-SW441-0.0-1.0	13195129.74	718538.16	9/29/2007	0	1	70648-26-9	1,2,3,4,7,8-Hexachlorodibenzofuran	314		pg/g
RFF-719+00-SW441-0.0-1.0	13195129.74	718538.16	9/29/2007	0	1	72-20-8	Endrin	0.004	U	mg/kg
RFF-719+00-SW441-0.0-1.0	13195129.74	718538.16	9/29/2007	0	1	72-43-5	Methoxychlor	0.005	U	mg/kg
RFF-719+00-SW441-0.0-1.0	13195129.74	718538.16	9/29/2007	0	1	72-54-8	4,4'-DDD	0.005	U	mg/kg
RFF-719+00-SW441-0.0-1.0	13195129.74	718538.16	9/29/2007	0	1	72-55-9	4,4'-DDE	0.06		mg/kg
RFF-719+00-SW441-0.0-1.0	13195129.74	718538.16	9/29/2007	0	1	72918-21-9	1,2,3,7,8,9-Hexachlorodibenzofuran	13.9	J	pg/g
RFF-719+00-SW441-0.0-1.0	13195129.74	718538.16	9/29/2007	0	1	7421-93-4	Endrin aldehyde	0.005	U	mg/kg
RFF-719+00-SW441-0.0-1.0	13195129.74	718538.16	9/29/2007	0	1	7429-90-5	Aluminum	18000		mg/kg
RFF-719+00-SW441-0.0-1.0	13195129.74	718538.16	9/29/2007	0	1	7439-89-6	Iron	23000		mg/kg
RFF-719+00-SW441-0.0-1.0	13195129.74	718538.16	9/29/2007	0	1	7439-92-1	Lead	22.07		mg/kg
RFF-719+00-SW441-0.0-1.0	13195129.74	718538.16	9/29/2007	0	1	7439-93-2	Lithium	24.1		mg/kg
RFF-719+00-SW441-0.0-1.0	13195129.74	718538.16	9/29/2007	0	1	7439-95-4	Magnesium	12000		mg/kg
RFF-719+00-SW441-0.0-1.0	13195129.74	718538.16	9/29/2007	0	1	7439-96-5	Manganese	200		mg/kg
RFF-719+00-SW441-0.0-1.0	13195129.74	718538.16	9/29/2007	0	1	7440-02-0	Nickel	21.22		mg/kg
RFF-719+00-SW441-0.0-1.0	13195129.74	718538.16	9/29/2007	0	1	7440-09-7	Potassium	2300		mg/kg
RFF-719+00-SW441-0.0-1.0	13195129.74	718538.16	9/29/2007	0	1	7440-22-4	Silver	16.71		mg/kg
RFF-719+00-SW441-0.0-1.0	13195129.74	718538.16	9/29/2007	0	1	7440-23-5	Sodium	110		mg/kg
RFF-719+00-SW441-0.0-1.0	13195129.74	718538.16	9/29/2007	0	1	7440-24-6	Strontium	33.07		mg/kg
RFF-719+00-SW441-0.0-1.0	13195129.74	718538.16	9/29/2007	0	1	7440-28-0	Thallium	0.098	U	mg/kg
RFF-719+00-SW441-0.0-1.0	13195129.74	718538.16	9/29/2007	0	1	7440-31-5	Tin	0.114	U	mg/kg
RFF-719+00-SW441-0.0-1.0	13195129.74	718538.16	9/29/2007	0	1	7440-32-6	Titanium	140		mg/kg
RFF-719+00-SW441-0.0-1.0	13195129.74	718538.16	9/29/2007	0	1	7440-36-0	Antimony	9.239		mg/kg
RFF-719+00-SW441-0.0-1.0	13195129.74	718538.16	9/29/2007	0	1	7440-38-2	Arsenic	4.28		mg/kg
RFF-719+00-SW441-0.0-1.0	13195129.74	718538.16	9/29/2007	0	1	7440-39-3	Barium	82.34		mg/kg
RFF-719+00-SW441-0.0-1.0	13195129.74	718538.16	9/29/2007	0	1	7440-41-7	Beryllium	0.597		mg/kg
RFF-719+00-SW441-0.0-1.0	13195129.74	718538.16	9/29/2007	0	1	7440-42-8	Boron	17.3		mg/kg
RFF-719+00-SW441-0.0-1.0	13195129.74	718538.16	9/29/2007	0	1	7440-43-9	Cadmium	0.432		mg/kg
RFF-719+00-SW441-0.0-1.0	13195129.74	718538.16	9/29/2007	0	1	7440-47-3	Chromium (total)	23.17		mg/kg
RFF-719+00-SW441-0.0-1.0	13195129.74	718538.16	9/29/2007	0	1	7440-48-4	Cobalt	23.96		mg/kg
RFF-719+00-SW441-0.0-1.0	13195129.74	718538.16	9/29/2007	0	1	7440-50-8	Copper	54.28		mg/kg
RFF-719+00-SW441-0.0-1.0	13195129.74	718538.16	9/29/2007	0	1	7440-57-5	Gold	0.0505	U	mg/kg
RFF-719+00-SW441-0.0-1.0	13195129.74	718538.16	9/29/2007	0	1	7440-62-2	Vanadium	28.79		mg/kg
RFF-719+00-SW441-0.0-1.0	13195129.74	718538.16	9/29/2007	0	1	7440-66-6	Zinc	110		mg/kg
RFF-719+00-SW441-0.0-1.0	13195129.74	718538.16	9/29/2007	0	1	7440-70-2	Calcium	16000		mg/kg
RFF-719+00-SW441-0.0-1.0	13195129.74	718538.16	9/29/2007	0	1	76-44-8	Heptachlor	0.004	U	mg/kg
RFF-719+00-SW441-0.0-1.0	13195129.74	718538.16	9/29/2007	0	1	77-47-4	HEXACHLOROCYCLOPENTADIENE	0.004	U	mg/kg
RFF-719+00-SW441-0.0-1.0	13195129.74	718538.16	9/29/2007	0	1	7782-49-2	Selenium	0.524		mg/kg
RFF-719+00-SW441-0.0-1.0	13195129.74	718538.16	9/29/2007	0	1	78-59-1	Isophorone	0.028	U	mg/kg
RFF-719+00-SW441-0.0-1.0	13195129.74	718538.16	9/29/2007	0	1	8001-35-2	Toxaphene	0.083	U	mg/kg

Sample ID	Easting	Northing	Sample Date	Start Depth (feet)	End Depth (feet)	CAS #	Chemical Name	Result	Qualifier	Unit
RFF-719+00-SW441-0.0-1.0	13195129.74	718538.16	9/29/2007	0	1	80-05-7	BISPHENOL A	0.022	U	mg/kg
RFF-719+00-SW441-0.0-1.0	13195129.74	718538.16	9/29/2007	0	1	82-68-8	Pentachloronitrobenzene	0.005	U	mg/kg
RFF-719+00-SW441-0.0-1.0	13195129.74	718538.16	9/29/2007	0	1	83-32-9	Acenaphthene	0.013	U	mg/kg
RFF-719+00-SW441-0.0-1.0	13195129.74	718538.16	9/29/2007	0	1	84-66-2	Diethylphthalate	0.056	U	mg/kg
RFF-719+00-SW441-0.0-1.0	13195129.74	718538.16	9/29/2007	0	1	84-74-2	Di-n-butyl phthalate	0.057	U	mg/kg
RFF-719+00-SW441-0.0-1.0	13195129.74	718538.16	9/29/2007	0	1	85-01-8	Phenanthrene	0.05	U	mg/kg
RFF-719+00-SW441-0.0-1.0	13195129.74	718538.16	9/29/2007	0	1	85-68-7	Butylbenzylphthalate	0.045	U	mg/kg
RFF-719+00-SW441-0.0-1.0	13195129.74	718538.16	9/29/2007	0	1	86-30-6	N-Nitrosodiphenylamine	0.028	U	mg/kg
RFF-719+00-SW441-0.0-1.0	13195129.74	718538.16	9/29/2007	0	1	86-73-7	Fluorene	0.032	U	mg/kg
RFF-719+00-SW441-0.0-1.0	13195129.74	718538.16	9/29/2007	0	1	86-74-8	Carbazole	0.005	U	mg/kg
RFF-719+00-SW441-0.0-1.0	13195129.74	718538.16	9/29/2007	0	1	87-61-6	1,2,3-Trichlorobenzene	0.004	U	mg/kg
RFF-719+00-SW441-0.0-1.0	13195129.74	718538.16	9/29/2007	0	1	87-65-0	2,6-Dichlorophenol	0.012	U	mg/kg
RFF-719+00-SW441-0.0-1.0	13195129.74	718538.16	9/29/2007	0	1	87-68-3	Hexachlorobutadiene	0.03	U	mg/kg
RFF-719+00-SW441-0.0-1.0	13195129.74	718538.16	9/29/2007	0	1	87-86-5	Pentachlorophenol	0.4	UJ	mg/kg
RFF-719+00-SW441-0.0-1.0	13195129.74	718538.16	9/29/2007	0	1	88-06-2	2,4,6-Trichlorophenol	0.03	U	mg/kg
RFF-719+00-SW441-0.0-1.0	13195129.74	718538.16	9/29/2007	0	1	88-74-4	2-Nitroaniline	0.026	U	mg/kg
RFF-719+00-SW441-0.0-1.0	13195129.74	718538.16	9/29/2007	0	1	88-75-5	2-Nitrophenol	0.044	U	mg/kg
RFF-719+00-SW441-0.0-1.0	13195129.74	718538.16	9/29/2007	0	1	88-85-7	Dinoseb	0.028	U	mg/kg
RFF-719+00-SW441-0.0-1.0	13195129.74	718538.16	9/29/2007	0	1	90301-92-1	(E)-beta-2,3,4,5,6-Hexachlorostyrene	0.02	U	mg/kg
RFF-719+00-SW441-0.0-1.0	13195129.74	718538.16	9/29/2007	0	1	90301-93-2	(Z)-beta-2,3,4,5,6-Hexachlorostyrene	0.02	U	mg/kg
RFF-719+00-SW441-0.0-1.0	13195129.74	718538.16	9/29/2007	0	1	91-20-3	Naphthalene	0.047	U	mg/kg
RFF-719+00-SW441-0.0-1.0	13195129.74	718538.16	9/29/2007	0	1	91-57-6	2-Methylnaphthalene	0.04	U	mg/kg
RFF-719+00-SW441-0.0-1.0	13195129.74	718538.16	9/29/2007	0	1	91-58-7	2-Chloronaphthalene	0.037	U	mg/kg
RFF-719+00-SW441-0.0-1.0	13195129.74	718538.16	9/29/2007	0	1	91-94-1	3,3'-Dichlorobenzidine	0.024	U	mg/kg
RFF-719+00-SW441-0.0-1.0	13195129.74	718538.16	9/29/2007	0	1	92-87-5	Benzidine	0.12	U	mg/kg
RFF-719+00-SW441-0.0-1.0	13195129.74	718538.16	9/29/2007	0	1	95-48-7	2-Methylphenol	0.031	U	mg/kg
RFF-719+00-SW441-0.0-1.0	13195129.74	718538.16	9/29/2007	0	1	95-50-1	1,2-Dichlorobenzene	0.021	U	mg/kg
RFF-719+00-SW441-0.0-1.0	13195129.74	718538.16	9/29/2007	0	1	95-57-8	2-Chlorophenol	0.049	U	mg/kg
RFF-719+00-SW441-0.0-1.0	13195129.74	718538.16	9/29/2007	0	1	95-94-3	1,2,4,5-Tetrachlorobenzene	0.003	U	mg/kg
RFF-719+00-SW441-0.0-1.0	13195129.74	718538.16	9/29/2007	0	1	95-95-4	2,4,5-Trichlorophenol	0.028	U	mg/kg
RFF-719+00-SW441-0.0-1.0	13195129.74	718538.16	9/29/2007	0	1	959-98-8	Endosulfan I	0.005	U	mg/kg
RFF-719+00-SW441-0.0-1.0	13195129.74	718538.16	9/29/2007	0	1	98-95-3	Nitrobenzene	0.034	U	mg/kg
RFF-719+00-SW441-0.0-1.0	13195129.74	718538.16	9/29/2007	0	1	99-09-2	3-Nitroaniline	0.0515	U	mg/kg
RFF-719+00-SW441-0.0-1.0	13195129.74	718538.16	9/29/2007	0	1	ETEQ	ETEQ	320		ppt
RFF-719+00-SW441-0.0-1.0	13195129.74	718538.16	9/29/2007	0	1	HXCDD-HXCDF	1,2,3,4,7,8-Hexachlorodibenzofuran + 1,2,3,6,7,8-Hexachlorodibenzofuran	404		ng/kg
RFF-719+00-SW441-0.0-1.0	13195129.74	718538.16	9/29/2007	0	1	TCLB_ERA_Dow	Total Chlororbenzenes ERA	0.1155	J	mg/kg
RFF-719+00-SW441-0.0-1.0	13195129.74	718538.16	9/29/2007	0	1	TCLP_ERA_Dow	Total Chlorophenols ERA	0.4	U	mg/kg
RFF-719+00-SW441-0.0-1.0	13195129.74	718538.16	9/29/2007	0	1	TPAH_ERA_Dow	Total PAHs ERA	0.9885		mg/kg
RFF-719+00-SW441-1.0-2.0	13195129.74	718538.16	9/29/2007	1	2	100-01-6	4-Nitroaniline	0.09	U	mg/kg
RFF-719+00-SW441-1.0-2.0	13195129.74	718538.16	9/29/2007	1	2	100-02-7	4-Nitrophenol	0.062	U	mg/kg
RFF-719+00-SW441-1.0-2.0	13195129.74	718538.16	9/29/2007	1	2	100-51-6	Benzyl alcohol	0.153	U	mg/kg
RFF-719+00-SW441-1.0-2.0	13195129.74	718538.16	9/29/2007	1	2	101-55-3	4-Bromophenyl-phenyl ether	0.047	U	mg/kg
RFF-719+00-SW441-1.0-2.0	13195129.74	718538.16	9/29/2007	1	2	1024-57-3	Heptachlor epoxide	0.004	U	mg/kg
RFF-719+00-SW441-1.0-2.0	13195129.74	718538.16	9/29/2007	1	2	1031-07-8	Endosulfan sulfate	0.003	U	mg/kg
RFF-719+00-SW441-1.0-2.0	13195129.74	718538.16	9/29/2007	1	2	103-33-3	Azobenzene	0.03	U	mg/kg
RFF-719+00-SW441-1.0-2.0	13195129.74	718538.16	9/29/2007	1	2	105-67-9	2,4-Dimethylphenol	0.041	U	mg/kg
RFF-719+00-SW441-1.0-2.0	13195129.74	718538.16	9/29/2007	1	2	106-44-5	4-Methylphenol	0.031	U	mg/kg
RFF-719+00-SW441-1.0-2.0	13195129.74	718538.16	9/29/2007	1	2	106-46-7	1,4-Dichlorobenzene	0.021	U	mg/kg
RFF-719+00-SW441-1.0-2.0	13195129.74	718538.16	9/29/2007	1	2	108-39-4	3-Methylphenol	0.036	U	mg/kg
RFF-719+00-SW441-1.0-2.0	13195129.74	718538.16	9/29/2007	1	2	108-60-1	2,2'-oxybis(1-Chloropropane)	0.038	U	mg/kg
RFF-719+00-SW441-1.0-2.0	13195129.74	718538.16	9/29/2007	1	2	108-95-2	Phenol	0.033	U	mg/kg
RFF-719+00-SW441-1.0-2.0	13195129.74	718538.16	9/29/2007	1	2	110-86-1	Pyridine	0.036	U	mg/kg
RFF-719+00-SW441-1.0-2.0	13195129.74	718538.16	9/29/2007	1	2	111-44-4	bis(2-Chloroethyl) ether	0.022	U	mg/kg
RFF-719+00-SW441-1.0-2.0	13195129.74	718538.16	9/29/2007	1	2	111-91-1	bis(2-Chloroethoxy)methane	0.031	U	mg/kg
RFF-719+00-SW441-1.0-2.0	13195129.74	718538.16	9/29/2007	1	2	117-81-7	bis(2-Ethylhexyl)phthalate	0.047	U	mg/kg
RFF-719+00-SW441-1.0-2.0	13195129.74	718538.16	9/29/2007	1	2	117-84-0	DI-N-OCTYLPHTHALATE	0.046	U	mg/kg
RFF-719+00-SW441-1.0-2.0	13195129.74	718538.16	9/29/2007	1	2	118-74-1	Hexachlorobenzene	0.17		mg/kg
RFF-719+00-SW441-1.0-2.0	13195129.74	718538.16	9/29/2007	1	2	120-12-7	Anthracene	0.048	U	mg/kg
RFF-719+00-SW441-1.0-2.0	13195129.74	718538.16	9/29/2007	1	2	120-82-1	1,2,4-Trichlorobenzene	0.027	U	mg/kg
RFF-719+00-SW441-1.0-2.0	13195129.74	718538.16	9/29/2007	1	2	120-83-2	2,4-Dichlorophenol	0.034	U	mg/kg
RFF-719+00-SW441-1.0-2.0	13195129.74	718538.16	9/29/2007	1	2	121-14-2	2,4-Dinitrotoluene	0.024	U	mg/kg

Sample ID	Easting	Northing	Sample Date	Start Depth (feet)	End Depth (feet)	CAS #	Chemical Name	Result	Qualifier	Unit
RFF-719+00-SW441-1.0-2.0	13195129.74	718538.16	9/29/2007	1	2	12789-03-6	GAMMA-CHLORDANE	0.004	U	mg/kg
RFF-719+00-SW441-1.0-2.0	13195129.74	718538.16	9/29/2007	1	2	129-00-0	Pyrene	0.21		mg/kg
RFF-719+00-SW441-1.0-2.0	13195129.74	718538.16	9/29/2007	1	2	131-11-3	Dimethyl phthalate	0.024	U	mg/kg
RFF-719+00-SW441-1.0-2.0	13195129.74	718538.16	9/29/2007	1	2	132-64-9	Dibenzofuran	0.026	U	mg/kg
RFF-719+00-SW441-1.0-2.0	13195129.74	718538.16	9/29/2007	1	2	14992-81-5	2,3,4,5,6-Pentachlorostyrene	0.02	U	mg/kg
RFF-719+00-SW441-1.0-2.0	13195129.74	718538.16	9/29/2007	1	2	1746-01-6	2,3,7,8-TETRACHLORODIBENZO-P-DIOXIN	27.6		pg/g
RFF-719+00-SW441-1.0-2.0	13195129.74	718538.16	9/29/2007	1	2	1746-01-6	2,3,7,8-TETRACHLORODIBENZO-P-DIOXIN	30		ng/kg
RFF-719+00-SW441-1.0-2.0	13195129.74	718538.16	9/29/2007	1	2	191-24-2	Benzo(g,h,i)perylene	0.033	U	mg/kg
RFF-719+00-SW441-1.0-2.0	13195129.74	718538.16	9/29/2007	1	2	1918-16-7	Propachlor	0.003	U	mg/kg
RFF-719+00-SW441-1.0-2.0	13195129.74	718538.16	9/29/2007	1	2	193-39-5	Indeno(1,2,3-cd)pyrene	0.028	U	mg/kg
RFF-719+00-SW441-1.0-2.0	13195129.74	718538.16	9/29/2007	1	2	19408-74-3	1,2,3,7,8,9-Hexachlorodibenzo-p-dioxin	35.5		pg/g
RFF-719+00-SW441-1.0-2.0	13195129.74	718538.16	9/29/2007	1	2	205-99-2	Benzo(b)fluoranthene	0.039	U	mg/kg
RFF-719+00-SW441-1.0-2.0	13195129.74	718538.16	9/29/2007	1	2	206-44-0	Fluoranthene	0.15	J	mg/kg
RFF-719+00-SW441-1.0-2.0	13195129.74	718538.16	9/29/2007	1	2	207-08-9	Benzo(k)fluoranthene	0.052	U	mg/kg
RFF-719+00-SW441-1.0-2.0	13195129.74	718538.16	9/29/2007	1	2	208-96-8	Acenaphthylene	0.032	U	mg/kg
RFF-719+00-SW441-1.0-2.0	13195129.74	718538.16	9/29/2007	1	2	218-01-9	Chrysene	0.19		mg/kg
RFF-719+00-SW441-1.0-2.0	13195129.74	718538.16	9/29/2007	1	2	2303-16-4	Diallate (total)	0.004	U	mg/kg
RFF-719+00-SW441-1.0-2.0	13195129.74	718538.16	9/29/2007	1	2	2385-85-5	Mirex	0.005	U	mg/kg
RFF-719+00-SW441-1.0-2.0	13195129.74	718538.16	9/29/2007	1	2	27304-13-8	Oxychlordane	0.003	U	mg/kg
RFF-719+00-SW441-1.0-2.0	13195129.74	718538.16	9/29/2007	1	2	29082-74-4	Octachlorostyrene	0.05		mg/kg
RFF-719+00-SW441-1.0-2.0	13195129.74	718538.16	9/29/2007	1	2	29082-75-5	beta,beta-2,3,4,5,6-Heptachlorostyrene	0.02	U	mg/kg
RFF-719+00-SW441-1.0-2.0	13195129.74	718538.16	9/29/2007	1	2	29086-38-2	(E)-alpha,beta-2,3,4,5,6-Heptachlorostyrene	0.02	U	mg/kg
RFF-719+00-SW441-1.0-2.0	13195129.74	718538.16	9/29/2007	1	2	29086-39-3	(Z)-alpha,beta-2,3,4,5,6-Heptachlorostyrene	0.02	U	mg/kg
RFF-719+00-SW441-1.0-2.0	13195129.74	718538.16	9/29/2007	1	2	2921-88-2	Chlorpyrifos	0.011	U	mg/kg
RFF-719+00-SW441-1.0-2.0	13195129.74	718538.16	9/29/2007	1	2	297-97-2	Thionazin	0.0085	U	mg/kg
RFF-719+00-SW441-1.0-2.0	13195129.74	718538.16	9/29/2007	1	2	298-00-0	Methyl parathion	0.0075	U	mg/kg
RFF-719+00-SW441-1.0-2.0	13195129.74	718538.16	9/29/2007	1	2	298-02-2	Phorate	0.005	U	mg/kg
RFF-719+00-SW441-1.0-2.0	13195129.74	718538.16	9/29/2007	1	2	298-04-4	Disulfoton	0.0085	U	mg/kg
RFF-719+00-SW441-1.0-2.0	13195129.74	718538.16	9/29/2007	1	2	299-84-3	Ronnel	0.009	U	mg/kg
RFF-719+00-SW441-1.0-2.0	13195129.74	718538.16	9/29/2007	1	2	30402-15-4	PeCDF (total)	1600	J	pg/g
RFF-719+00-SW441-1.0-2.0	13195129.74	718538.16	9/29/2007	1	2	309-00-2	Aldrin	0.003	U	mg/kg
RFF-719+00-SW441-1.0-2.0	13195129.74	718538.16	9/29/2007	1	2	319-84-6	alpha-BHC	0.004	U	mg/kg
RFF-719+00-SW441-1.0-2.0	13195129.74	718538.16	9/29/2007	1	2	319-85-7	beta-BHC	0.004	U	mg/kg
RFF-719+00-SW441-1.0-2.0	13195129.74	718538.16	9/29/2007	1	2	319-86-8	delta-BHC	0.004	U	mg/kg
RFF-719+00-SW441-1.0-2.0	13195129.74	718538.16	9/29/2007	1	2	3268-87-9	OCTACHLORODIBENZO-P-DIOXIN	23400	B	pg/g
RFF-719+00-SW441-1.0-2.0	13195129.74	718538.16	9/29/2007	1	2	33213-65-9	Endosulfan II	0.004	U	mg/kg
RFF-719+00-SW441-1.0-2.0	13195129.74	718538.16	9/29/2007	1	2	34465-46-8	HxCDD (total)	595		pg/g
RFF-719+00-SW441-1.0-2.0	13195129.74	718538.16	9/29/2007	1	2	35822-46-9	1,2,3,4,6,7,8-HEPTACHLORODIBENZO-P-DIOXIN	1980		pg/g
RFF-719+00-SW441-1.0-2.0	13195129.74	718538.16	9/29/2007	1	2	36088-22-9	PeCDD (total)	306		pg/g
RFF-719+00-SW441-1.0-2.0	13195129.74	718538.16	9/29/2007	1	2	37871-00-4	HpCDD (total)	3320		pg/g
RFF-719+00-SW441-1.0-2.0	13195129.74	718538.16	9/29/2007	1	2	38998-75-3	HpCDF (total)	9830	J	pg/g
RFF-719+00-SW441-1.0-2.0	13195129.74	718538.16	9/29/2007	1	2	39001-02-0	OCTACHLORODIBENZOFURAN	6810	B	pg/g
RFF-719+00-SW441-1.0-2.0	13195129.74	718538.16	9/29/2007	1	2	39227-28-6	1,2,3,4,7,8-Hexachlorodibenzo-p-dioxin	16.7		pg/g
RFF-719+00-SW441-1.0-2.0	13195129.74	718538.16	9/29/2007	1	2	39765-80-5	trans-Nonachlor	0.005	U	mg/kg
RFF-719+00-SW441-1.0-2.0	13195129.74	718538.16	9/29/2007	1	2	40321-76-4	1,2,3,7,8-PENTACHLORODIBENZO-P-DIOXIN	27.8		pg/g
RFF-719+00-SW441-1.0-2.0	13195129.74	718538.16	9/29/2007	1	2	41903-57-5	TCDD (total)	319		pg/g
RFF-719+00-SW441-1.0-2.0	13195129.74	718538.16	9/29/2007	1	2	465-73-6	Isodrin	0.005	U	mg/kg
RFF-719+00-SW441-1.0-2.0	13195129.74	718538.16	9/29/2007	1	2	50-29-3	4,4'-DDT	0.004	U	mg/kg
RFF-719+00-SW441-1.0-2.0	13195129.74	718538.16	9/29/2007	1	2	50-32-8	Benzo(a)pyrene	0.16	J	mg/kg
RFF-719+00-SW441-1.0-2.0	13195129.74	718538.16	9/29/2007	1	2	510-15-6	Chlorobenzilate	0.003	U	mg/kg
RFF-719+00-SW441-1.0-2.0	13195129.74	718538.16	9/29/2007	1	2	5103-71-9	ALPHA-CHLORDANE	0.004	U	mg/kg
RFF-719+00-SW441-1.0-2.0	13195129.74	718538.16	9/29/2007	1	2	5103-73-1	cis-Nonachlor	0.005	U	mg/kg
RFF-719+00-SW441-1.0-2.0	13195129.74	718538.16	9/29/2007	1	2	51207-31-9	2,3,7,8-TETRACHLORODIBENZOFURAN	372	J	pg/g
RFF-719+00-SW441-1.0-2.0	13195129.74	718538.16	9/29/2007	1	2	51207-31-9	2,3,7,8-TETRACHLORODIBENZOFURAN	632		ng/kg
RFF-719+00-SW441-1.0-2.0	13195129.74	718538.16	9/29/2007	1	2	51-28-5	2,4-Dinitrophenol	0.0995	U	mg/kg
RFF-719+00-SW441-1.0-2.0	13195129.74	718538.16	9/29/2007	1	2	52-85-7	Famphur	0.011	U	mg/kg
RFF-719+00-SW441-1.0-2.0	13195129.74	718538.16	9/29/2007	1	2	53-19-0	2,4'-DDD	0.13		mg/kg
RFF-719+00-SW441-1.0-2.0	13195129.74	718538.16	9/29/2007	1	2	534-52-1	4,6-Dinitro-2-methylphenol	0.085	U	mg/kg
RFF-719+00-SW441-1.0-2.0	13195129.74	718538.16	9/29/2007	1	2	53-70-3	Dibenz(a,h)anthracene	0.048	U	mg/kg
RFF-719+00-SW441-1.0-2.0	13195129.74	718538.16	9/29/2007	1	2	541-73-1	1,3-Dichlorobenzene	0.03	U	mg/kg
RFF-719+00-SW441-1.0-2.0	13195129.74	718538.16	9/29/2007	1	2	55673-89-7	1,2,3,4,7,8,9-HEPTACHLORODIBENZOFURAN	174	B	pg/g

Sample ID	Easting	Northing	Sample Date	Start Depth (feet)	End Depth (feet)	CAS #	Chemical Name	Result	Qualifier	Unit
RFF-719+00-SW441-1.0-2.0	13195129.74	718538.16	9/29/2007	1	2	55684-94-1	HxCDF (total)	2390	J	pg/g
RFF-719+00-SW441-1.0-2.0	13195129.74	718538.16	9/29/2007	1	2	55722-27-5	TCDF (total)	1840	J	pg/g
RFF-719+00-SW441-1.0-2.0	13195129.74	718538.16	9/29/2007	1	2	5598-13-0	Methyl chlorpyrifos	0.01	U	mg/kg
RFF-719+00-SW441-1.0-2.0	13195129.74	718538.16	9/29/2007	1	2	56-38-2	Parathion	0.0075	U	mg/kg
RFF-719+00-SW441-1.0-2.0	13195129.74	718538.16	9/29/2007	1	2	56-55-3	Benzo(a)anthracene	0.029	U	mg/kg
RFF-719+00-SW441-1.0-2.0	13195129.74	718538.16	9/29/2007	1	2	57117-31-4	2,3,4,7,8-PENTACHLORODIBENZOFURAN	240	J	pg/g
RFF-719+00-SW441-1.0-2.0	13195129.74	718538.16	9/29/2007	1	2	57117-31-4	2,3,4,7,8-PENTACHLORODIBENZOFURAN	309		ng/kg
RFF-719+00-SW441-1.0-2.0	13195129.74	718538.16	9/29/2007	1	2	57117-41-6	1,2,3,7,8-PENTACHLORODIBENZOFURAN	321		pg/g
RFF-719+00-SW441-1.0-2.0	13195129.74	718538.16	9/29/2007	1	2	57117-41-6	1,2,3,7,8-PENTACHLORODIBENZOFURAN	346	B	ng/kg
RFF-719+00-SW441-1.0-2.0	13195129.74	718538.16	9/29/2007	1	2	57117-44-9	1,2,3,6,7,8-Hexachlorodibenzofuran	99.6	J	pg/g
RFF-719+00-SW441-1.0-2.0	13195129.74	718538.16	9/29/2007	1	2	57653-85-7	1,2,3,6,7,8-Hexachlorodibenzo-p-dioxin	107		pg/g
RFF-719+00-SW441-1.0-2.0	13195129.74	718538.16	9/29/2007	1	2	58-89-9	gamma-BHC	0.005	U	mg/kg
RFF-719+00-SW441-1.0-2.0	13195129.74	718538.16	9/29/2007	1	2	58-90-2	2,3,4,6-Tetrachlorophenol	0.004	U	mg/kg
RFF-719+00-SW441-1.0-2.0	13195129.74	718538.16	9/29/2007	1	2	59-50-7	4-Chloro-3-methylphenol	0.032	U	mg/kg
RFF-719+00-SW441-1.0-2.0	13195129.74	718538.16	9/29/2007	1	2	60-51-5	Dimethoate	0.009	U	mg/kg
RFF-719+00-SW441-1.0-2.0	13195129.74	718538.16	9/29/2007	1	2	60-57-1	Dieldrin	0.005	U	mg/kg
RFF-719+00-SW441-1.0-2.0	13195129.74	718538.16	9/29/2007	1	2	606-20-2	2,6-Dinitrotoluene	0.032	U	mg/kg
RFF-719+00-SW441-1.0-2.0	13195129.74	718538.16	9/29/2007	1	2	60851-34-5	2,3,4,6,7,8-Hexachlorodibenzofuran	42.8	J	pg/g
RFF-719+00-SW441-1.0-2.0	13195129.74	718538.16	9/29/2007	1	2	608-93-5	Pentachlorobenzene	0.01	J	mg/kg
RFF-719+00-SW441-1.0-2.0	13195129.74	718538.16	9/29/2007	1	2	621-64-7	N-Nitroso-di-n-propylamine	0.031	U	mg/kg
RFF-719+00-SW441-1.0-2.0	13195129.74	718538.16	9/29/2007	1	2	62-53-3	Aniline	0.05	U	mg/kg
RFF-719+00-SW441-1.0-2.0	13195129.74	718538.16	9/29/2007	1	2	62-75-9	N-Nitrosodimethylamine	0.029	U	mg/kg
RFF-719+00-SW441-1.0-2.0	13195129.74	718538.16	9/29/2007	1	2	634-66-2	1,2,3,4-Tetrachlorobenzene	0.01	J	mg/kg
RFF-719+00-SW441-1.0-2.0	13195129.74	718538.16	9/29/2007	1	2	67562-39-4	1,2,3,4,6,7,8-HEPTACHLORODIBENZOFURAN	4820	J	pg/g
RFF-719+00-SW441-1.0-2.0	13195129.74	718538.16	9/29/2007	1	2	67-72-1	Hexachloroethane	0.031	U	mg/kg
RFF-719+00-SW441-1.0-2.0	13195129.74	718538.16	9/29/2007	1	2	67774-32-7	Polybrominated biphenyls	0.018	U	mg/kg
RFF-719+00-SW441-1.0-2.0	13195129.74	718538.16	9/29/2007	1	2	68705-15-7	alpha-2,3,4,5,6-Hexachlorostyrene	0.02	U	mg/kg
RFF-719+00-SW441-1.0-2.0	13195129.74	718538.16	9/29/2007	1	2	7005-72-3	4-Chlorophenyl-phenyl ether	0.044	U	mg/kg
RFF-719+00-SW441-1.0-2.0	13195129.74	718538.16	9/29/2007	1	2	70648-26-9	1,2,3,4,7,8-Hexachlorodibenzofuran	519		pg/g
RFF-719+00-SW441-1.0-2.0	13195129.74	718538.16	9/29/2007	1	2	72-20-8	Endrin	0.004	U	mg/kg
RFF-719+00-SW441-1.0-2.0	13195129.74	718538.16	9/29/2007	1	2	72-43-5	Methoxychlor	0.005	U	mg/kg
RFF-719+00-SW441-1.0-2.0	13195129.74	718538.16	9/29/2007	1	2	72-54-8	4,4'-DDD	0.12		mg/kg
RFF-719+00-SW441-1.0-2.0	13195129.74	718538.16	9/29/2007	1	2	72-55-9	4,4'-DDE	0.05		mg/kg
RFF-719+00-SW441-1.0-2.0	13195129.74	718538.16	9/29/2007	1	2	72918-21-9	1,2,3,7,8,9-Hexachlorodibenzofuran	6.25	UJ	pg/g
RFF-719+00-SW441-1.0-2.0	13195129.74	718538.16	9/29/2007	1	2	7421-93-4	Endrin aldehyde	0.005	U	mg/kg
RFF-719+00-SW441-1.0-2.0	13195129.74	718538.16	9/29/2007	1	2	7429-90-5	Aluminum	23000		mg/kg
RFF-719+00-SW441-1.0-2.0	13195129.74	718538.16	9/29/2007	1	2	7439-89-6	Iron	27000		mg/kg
RFF-719+00-SW441-1.0-2.0	13195129.74	718538.16	9/29/2007	1	2	7439-92-1	Lead	20.815		mg/kg
RFF-719+00-SW441-1.0-2.0	13195129.74	718538.16	9/29/2007	1	2	7439-93-2	Lithium	22.63		mg/kg
RFF-719+00-SW441-1.0-2.0	13195129.74	718538.16	9/29/2007	1	2	7439-95-4	Magnesium	13000		mg/kg
RFF-719+00-SW441-1.0-2.0	13195129.74	718538.16	9/29/2007	1	2	7439-96-5	Manganese	170		mg/kg
RFF-719+00-SW441-1.0-2.0	13195129.74	718538.16	9/29/2007	1	2	7439-97-6	Mercury	0.12		mg/kg
RFF-719+00-SW441-1.0-2.0	13195129.74	718538.16	9/29/2007	1	2	7440-02-0	Nickel	14.74		mg/kg
RFF-719+00-SW441-1.0-2.0	13195129.74	718538.16	9/29/2007	1	2	7440-09-7	Potassium	1800		mg/kg
RFF-719+00-SW441-1.0-2.0	13195129.74	718538.16	9/29/2007	1	2	7440-22-4	Silver	12.295		mg/kg
RFF-719+00-SW441-1.0-2.0	13195129.74	718538.16	9/29/2007	1	2	7440-23-5	Sodium	93.38		mg/kg
RFF-719+00-SW441-1.0-2.0	13195129.74	718538.16	9/29/2007	1	2	7440-24-6	Strontium	23.25		mg/kg
RFF-719+00-SW441-1.0-2.0	13195129.74	718538.16	9/29/2007	1	2	7440-28-0	Thallium	0.098	U	mg/kg
RFF-719+00-SW441-1.0-2.0	13195129.74	718538.16	9/29/2007	1	2	7440-31-5	Tin	0.114	U	mg/kg
RFF-719+00-SW441-1.0-2.0	13195129.74	718538.16	9/29/2007	1	2	7440-32-6	Titanium	100		mg/kg
RFF-719+00-SW441-1.0-2.0	13195129.74	718538.16	9/29/2007	1	2	7440-36-0	Antimony	6.919		mg/kg
RFF-719+00-SW441-1.0-2.0	13195129.74	718538.16	9/29/2007	1	2	7440-38-2	Arsenic	5.346		mg/kg
RFF-719+00-SW441-1.0-2.0	13195129.74	718538.16	9/29/2007	1	2	7440-39-3	Barium	70.475		mg/kg
RFF-719+00-SW441-1.0-2.0	13195129.74	718538.16	9/29/2007	1	2	7440-41-7	Beryllium	0.422		mg/kg
RFF-719+00-SW441-1.0-2.0	13195129.74	718538.16	9/29/2007	1	2	7440-42-8	Boron	21.905		mg/kg
RFF-719+00-SW441-1.0-2.0	13195129.74	718538.16	9/29/2007	1	2	7440-43-9	Cadmium	0.239		mg/kg
RFF-719+00-SW441-1.0-2.0	13195129.74	718538.16	9/29/2007	1	2	7440-47-3	Chromium (total)	21.035		mg/kg
RFF-719+00-SW441-1.0-2.0	13195129.74	718538.16	9/29/2007	1	2	7440-48-4	Cobalt	35.48		mg/kg
RFF-719+00-SW441-1.0-2.0	13195129.74	718538.16	9/29/2007	1	2	7440-50-8	Copper	23.92		mg/kg
RFF-719+00-SW441-1.0-2.0	13195129.74	718538.16	9/29/2007	1	2	7440-57-5	Gold	0.0505	U	mg/kg
RFF-719+00-SW441-1.0-2.0	13195129.74	718538.16	9/29/2007	1	2	7440-62-2	Vanadium	23.165		mg/kg

Sample ID	Easting	Northing	Sample Date	Start Depth (feet)	End Depth (feet)	CAS #	Chemical Name	Result	Qualifier	Unit
RFF-719+00-SW441-1.0-2.0	13195129.74	718538.16	9/29/2007	1	2	7440-66-6	Zinc	65.015		mg/kg
RFF-719+00-SW441-1.0-2.0	13195129.74	718538.16	9/29/2007	1	2	7440-70-2	Calcium	15000		mg/kg
RFF-719+00-SW441-1.0-2.0	13195129.74	718538.16	9/29/2007	1	2	76-44-8	Heptachlor	0.004	U	mg/kg
RFF-719+00-SW441-1.0-2.0	13195129.74	718538.16	9/29/2007	1	2	77-47-4	HEXACHLOROCYCLOPENTADIENE	0.004	U	mg/kg
RFF-719+00-SW441-1.0-2.0	13195129.74	718538.16	9/29/2007	1	2	7782-49-2	Selenium	0.012	U	mg/kg
RFF-719+00-SW441-1.0-2.0	13195129.74	718538.16	9/29/2007	1	2	78-59-1	Isophorone	0.028	U	mg/kg
RFF-719+00-SW441-1.0-2.0	13195129.74	718538.16	9/29/2007	1	2	8001-35-2	Toxaphene	0.083	U	mg/kg
RFF-719+00-SW441-1.0-2.0	13195129.74	718538.16	9/29/2007	1	2	80-05-7	BISPHENOL A	0.022	U	mg/kg
RFF-719+00-SW441-1.0-2.0	13195129.74	718538.16	9/29/2007	1	2	82-68-8	Pentachloronitrobenzene	0.005	U	mg/kg
RFF-719+00-SW441-1.0-2.0	13195129.74	718538.16	9/29/2007	1	2	83-32-9	Acenaphthene	0.013	U	mg/kg
RFF-719+00-SW441-1.0-2.0	13195129.74	718538.16	9/29/2007	1	2	84-66-2	Diethylphthalate	1		mg/kg
RFF-719+00-SW441-1.0-2.0	13195129.74	718538.16	9/29/2007	1	2	84-74-2	Di-n-butyl phthalate	0.057	U	mg/kg
RFF-719+00-SW441-1.0-2.0	13195129.74	718538.16	9/29/2007	1	2	85-01-8	Phenanthrene	0.05	U	mg/kg
RFF-719+00-SW441-1.0-2.0	13195129.74	718538.16	9/29/2007	1	2	85-68-7	Butylbenzylphthalate	0.045	U	mg/kg
RFF-719+00-SW441-1.0-2.0	13195129.74	718538.16	9/29/2007	1	2	86-30-6	N-Nitrosodiphenylamine	0.028	U	mg/kg
RFF-719+00-SW441-1.0-2.0	13195129.74	718538.16	9/29/2007	1	2	86-73-7	Fluorene	0.032	U	mg/kg
RFF-719+00-SW441-1.0-2.0	13195129.74	718538.16	9/29/2007	1	2	86-74-8	Carbazole	0.005	U	mg/kg
RFF-719+00-SW441-1.0-2.0	13195129.74	718538.16	9/29/2007	1	2	87-61-6	1,2,3-Trichlorobenzene	0.01	J	mg/kg
RFF-719+00-SW441-1.0-2.0	13195129.74	718538.16	9/29/2007	1	2	87-65-0	2,6-Dichlorophenol	0.012	U	mg/kg
RFF-719+00-SW441-1.0-2.0	13195129.74	718538.16	9/29/2007	1	2	87-68-3	Hexachlorobutadiene	0.03	U	mg/kg
RFF-719+00-SW441-1.0-2.0	13195129.74	718538.16	9/29/2007	1	2	87-86-5	Pentachlorophenol	0.027	U	mg/kg
RFF-719+00-SW441-1.0-2.0	13195129.74	718538.16	9/29/2007	1	2	88-06-2	2,4,6-Trichlorophenol	0.03	U	mg/kg
RFF-719+00-SW441-1.0-2.0	13195129.74	718538.16	9/29/2007	1	2	88-74-4	2-Nitroaniline	0.026	U	mg/kg
RFF-719+00-SW441-1.0-2.0	13195129.74	718538.16	9/29/2007	1	2	88-75-5	2-Nitrophenol	0.044	U	mg/kg
RFF-719+00-SW441-1.0-2.0	13195129.74	718538.16	9/29/2007	1	2	88-85-7	Dinoseb	0.028	U	mg/kg
RFF-719+00-SW441-1.0-2.0	13195129.74	718538.16	9/29/2007	1	2	90301-92-1	(E)-beta-2,3,4,5,6-Hexachlorostyrene	0.02	U	mg/kg
RFF-719+00-SW441-1.0-2.0	13195129.74	718538.16	9/29/2007	1	2	90301-93-2	(Z)-beta-2,3,4,5,6-Hexachlorostyrene	0.02	U	mg/kg
RFF-719+00-SW441-1.0-2.0	13195129.74	718538.16	9/29/2007	1	2	91-20-3	Naphthalene	0.047	U	mg/kg
RFF-719+00-SW441-1.0-2.0	13195129.74	718538.16	9/29/2007	1	2	91-57-6	2-Methylnaphthalene	0.04	U	mg/kg
RFF-719+00-SW441-1.0-2.0	13195129.74	718538.16	9/29/2007	1	2	91-58-7	2-Chloronaphthalene	0.037	U	mg/kg
RFF-719+00-SW441-1.0-2.0	13195129.74	718538.16	9/29/2007	1	2	91-94-1	3,3'-Dichlorobenzidine	0.024	U	mg/kg
RFF-719+00-SW441-1.0-2.0	13195129.74	718538.16	9/29/2007	1	2	92-87-5	Benzidine	0.12	U	mg/kg
RFF-719+00-SW441-1.0-2.0	13195129.74	718538.16	9/29/2007	1	2	95-48-7	2-Methylphenol	0.031	U	mg/kg
RFF-719+00-SW441-1.0-2.0	13195129.74	718538.16	9/29/2007	1	2	95-50-1	1,2-Dichlorobenzene	0.021	U	mg/kg
RFF-719+00-SW441-1.0-2.0	13195129.74	718538.16	9/29/2007	1	2	95-57-8	2-Chlorophenol	0.049	U	mg/kg
RFF-719+00-SW441-1.0-2.0	13195129.74	718538.16	9/29/2007	1	2	95-94-3	1,2,4,5-Tetrachlorobenzene	0.003	U	mg/kg
RFF-719+00-SW441-1.0-2.0	13195129.74	718538.16	9/29/2007	1	2	95-95-4	2,4,5-Trichlorophenol	0.028	U	mg/kg
RFF-719+00-SW441-1.0-2.0	13195129.74	718538.16	9/29/2007	1	2	959-98-8	Endosulfan I	0.005	U	mg/kg
RFF-719+00-SW441-1.0-2.0	13195129.74	718538.16	9/29/2007	1	2	98-95-3	Nitrobenzene	0.034	U	mg/kg
RFF-719+00-SW441-1.0-2.0	13195129.74	718538.16	9/29/2007	1	2	99-09-2	3-Nitroaniline	0.0515	U	mg/kg
RFF-719+00-SW441-1.0-2.0	13195129.74	718538.16	9/29/2007	1	2	ETEQ	ETEQ	330		ppt
RFF-719+00-SW441-1.0-2.0	13195129.74	718538.16	9/29/2007	1	2	HXCDD-HXCDF	1,2,3,4,7,8-Hexachlorodibenzofuran + 1,2,3,6,7,8-Hexachlorodibenzofuran	713		ng/kg
RFF-719+00-SW441-1.0-2.0	13195129.74	718538.16	9/29/2007	1	2	TCLB_ERA_Dow	Total Chlororbenzenes ERA	0.294		mg/kg
RFF-719+00-SW441-1.0-2.0	13195129.74	718538.16	9/29/2007	1	2	TCLP_ERA_Dow	Total Chlorophenols ERA	0.049	U	mg/kg
RFF-719+00-SW441-1.0-2.0	13195129.74	718538.16	9/29/2007	1	2	TPAH_ERA_Dow	Total PAHs ERA	0.9715		mg/kg
RFF-719+00-SW441-2.0-3.3	13195129.74	718538.16	9/29/2007	2	3.3	100-01-6	4-Nitroaniline	0.09	U	mg/kg
RFF-719+00-SW441-2.0-3.3	13195129.74	718538.16	9/29/2007	2	3.3	100-02-7	4-Nitrophenol	0.062	U	mg/kg
RFF-719+00-SW441-2.0-3.3	13195129.74	718538.16	9/29/2007	2	3.3	100-51-6	Benzyl alcohol	0.153	U	mg/kg
RFF-719+00-SW441-2.0-3.3	13195129.74	718538.16	9/29/2007	2	3.3	101-55-3	4-Bromophenyl-phenyl ether	0.047	U	mg/kg
RFF-719+00-SW441-2.0-3.3	13195129.74	718538.16	9/29/2007	2	3.3	1024-57-3	Heptachlor epoxide	0.004	U	mg/kg
RFF-719+00-SW441-2.0-3.3	13195129.74	718538.16	9/29/2007	2	3.3	1031-07-8	Endosulfan sulfate	0.003	U	mg/kg
RFF-719+00-SW441-2.0-3.3	13195129.74	718538.16	9/29/2007	2	3.3	103-33-3	Azobenzene	0.03	U	mg/kg
RFF-719+00-SW441-2.0-3.3	13195129.74	718538.16	9/29/2007	2	3.3	105-67-9	2,4-Dimethylphenol	0.041	U	mg/kg
RFF-719+00-SW441-2.0-3.3	13195129.74	718538.16	9/29/2007	2	3.3	106-44-5	4-Methylphenol	0.031	U	mg/kg
RFF-719+00-SW441-2.0-3.3	13195129.74	718538.16	9/29/2007	2	3.3	106-46-7	1,4-Dichlorobenzene	0.021	U	mg/kg
RFF-719+00-SW441-2.0-3.3	13195129.74	718538.16	9/29/2007	2	3.3	108-39-4	3-Methylphenol	0.036	U	mg/kg
RFF-719+00-SW441-2.0-3.3	13195129.74	718538.16	9/29/2007	2	3.3	108-60-1	2,2'-oxybis(1-Chloropropane)	0.038	U	mg/kg
RFF-719+00-SW441-2.0-3.3	13195129.74	718538.16	9/29/2007	2	3.3	108-95-2	Phenol	0.033	U	mg/kg
RFF-719+00-SW441-2.0-3.3	13195129.74	718538.16	9/29/2007	2	3.3	110-86-1	Pyridine	0.036	U	mg/kg
RFF-719+00-SW441-2.0-3.3	13195129.74	718538.16	9/29/2007	2	3.3	111-44-4	bis(2-Chloroethyl) ether	0.022	U	mg/kg
RFF-719+00-SW441-2.0-3.3	13195129.74	718538.16	9/29/2007	2	3.3	111-91-1	bis(2-Chloroethoxy)methane	0.031	U	mg/kg

Sample ID	Easting	Northing	Sample Date	Start Depth (feet)	End Depth (feet)	CAS #	Chemical Name	Result	Qualifier	Unit
RFF-719+00-SW441-2.0-3.3	13195129.74	718538.16	9/29/2007	2	3.3	117-81-7	bis(2-Ethylhexyl)phthalate	0.047	U	mg/kg
RFF-719+00-SW441-2.0-3.3	13195129.74	718538.16	9/29/2007	2	3.3	117-84-0	DI-N-OCTYLPHTHALATE	0.046	U	mg/kg
RFF-719+00-SW441-2.0-3.3	13195129.74	718538.16	9/29/2007	2	3.3	118-74-1	Hexachlorobenzene	0.01	J	mg/kg
RFF-719+00-SW441-2.0-3.3	13195129.74	718538.16	9/29/2007	2	3.3	120-12-7	Anthracene	0.048	U	mg/kg
RFF-719+00-SW441-2.0-3.3	13195129.74	718538.16	9/29/2007	2	3.3	120-82-1	1,2,4-Trichlorobenzene	0.027	U	mg/kg
RFF-719+00-SW441-2.0-3.3	13195129.74	718538.16	9/29/2007	2	3.3	120-83-2	2,4-Dichlorophenol	0.034	U	mg/kg
RFF-719+00-SW441-2.0-3.3	13195129.74	718538.16	9/29/2007	2	3.3	121-14-2	2,4-Dinitrotoluene	0.024	U	mg/kg
RFF-719+00-SW441-2.0-3.3	13195129.74	718538.16	9/29/2007	2	3.3	12789-03-6	GAMMA-CHLORDANE	0.004	U	mg/kg
RFF-719+00-SW441-2.0-3.3	13195129.74	718538.16	9/29/2007	2	3.3	129-00-0	Pyrene	0.07	J	mg/kg
RFF-719+00-SW441-2.0-3.3	13195129.74	718538.16	9/29/2007	2	3.3	131-11-3	Dimethyl phthalate	0.024	U	mg/kg
RFF-719+00-SW441-2.0-3.3	13195129.74	718538.16	9/29/2007	2	3.3	132-64-9	Dibenzofuran	0.026	U	mg/kg
RFF-719+00-SW441-2.0-3.3	13195129.74	718538.16	9/29/2007	2	3.3	14992-81-5	2,3,4,5,6-Pentachlorostyrene	0.02	U	mg/kg
RFF-719+00-SW441-2.0-3.3	13195129.74	718538.16	9/29/2007	2	3.3	1746-01-6	2,3,7,8-TETRACHLORODIBENZO-P-DIOXIN	2	U	ng/kg
RFF-719+00-SW441-2.0-3.3	13195129.74	718538.16	9/29/2007	2	3.3	191-24-2	Benzo(g,h,i)perylene	0.033	U	mg/kg
RFF-719+00-SW441-2.0-3.3	13195129.74	718538.16	9/29/2007	2	3.3	1918-16-7	Propachlor	0.003	U	mg/kg
RFF-719+00-SW441-2.0-3.3	13195129.74	718538.16	9/29/2007	2	3.3	193-39-5	Indeno(1,2,3-cd)pyrene	0.028	U	mg/kg
RFF-719+00-SW441-2.0-3.3	13195129.74	718538.16	9/29/2007	2	3.3	205-99-2	Benzo(b)fluoranthene	0.039	U	mg/kg
RFF-719+00-SW441-2.0-3.3	13195129.74	718538.16	9/29/2007	2	3.3	206-44-0	Fluoranthene	0.029	U	mg/kg
RFF-719+00-SW441-2.0-3.3	13195129.74	718538.16	9/29/2007	2	3.3	207-08-9	Benzo(k)fluoranthene	0.052	U	mg/kg
RFF-719+00-SW441-2.0-3.3	13195129.74	718538.16	9/29/2007	2	3.3	208-96-8	Acenaphthylene	0.032	U	mg/kg
RFF-719+00-SW441-2.0-3.3	13195129.74	718538.16	9/29/2007	2	3.3	218-01-9	Chrysene	0.028	U	mg/kg
RFF-719+00-SW441-2.0-3.3	13195129.74	718538.16	9/29/2007	2	3.3	2303-16-4	Diallate (total)	0.004	U	mg/kg
RFF-719+00-SW441-2.0-3.3	13195129.74	718538.16	9/29/2007	2	3.3	2385-85-5	Mirex	0.005	U	mg/kg
RFF-719+00-SW441-2.0-3.3	13195129.74	718538.16	9/29/2007	2	3.3	27304-13-8	Oxychlordane	0.003	U	mg/kg
RFF-719+00-SW441-2.0-3.3	13195129.74	718538.16	9/29/2007	2	3.3	29082-74-4	Octachlorostyrene	0.004	U	mg/kg
RFF-719+00-SW441-2.0-3.3	13195129.74	718538.16	9/29/2007	2	3.3	29082-75-5	beta,beta-2,3,4,5,6-Heptachlorostyrene	0.02	U	mg/kg
RFF-719+00-SW441-2.0-3.3	13195129.74	718538.16	9/29/2007	2	3.3	29086-38-2	(E)-alpha,beta-2,3,4,5,6-Heptachlorostyrene	0.02	U	mg/kg
RFF-719+00-SW441-2.0-3.3	13195129.74	718538.16	9/29/2007	2	3.3	29086-39-3	(Z)-alpha,beta-2,3,4,5,6-Heptachlorostyrene	0.02	U	mg/kg
RFF-719+00-SW441-2.0-3.3	13195129.74	718538.16	9/29/2007	2	3.3	2921-88-2	Chlorpyrifos	0.011	U	mg/kg
RFF-719+00-SW441-2.0-3.3	13195129.74	718538.16	9/29/2007	2	3.3	297-97-2	Thionazin	0.0085	U	mg/kg
RFF-719+00-SW441-2.0-3.3	13195129.74	718538.16	9/29/2007	2	3.3	298-00-0	Methyl parathion	0.0075	U	mg/kg
RFF-719+00-SW441-2.0-3.3	13195129.74	718538.16	9/29/2007	2	3.3	298-02-2	Phorate	0.005	U	mg/kg
RFF-719+00-SW441-2.0-3.3	13195129.74	718538.16	9/29/2007	2	3.3	298-04-4	Disulfoton	0.0085	U	mg/kg
RFF-719+00-SW441-2.0-3.3	13195129.74	718538.16	9/29/2007	2	3.3	299-84-3	Ronnel	0.009	U	mg/kg
RFF-719+00-SW441-2.0-3.3	13195129.74	718538.16	9/29/2007	2	3.3	309-00-2	Aldrin	0.003	U	mg/kg
RFF-719+00-SW441-2.0-3.3	13195129.74	718538.16	9/29/2007	2	3.3	319-84-6	alpha-BHC	0.004	U	mg/kg
RFF-719+00-SW441-2.0-3.3	13195129.74	718538.16	9/29/2007	2	3.3	319-85-7	beta-BHC	0.004	U	mg/kg
RFF-719+00-SW441-2.0-3.3	13195129.74	718538.16	9/29/2007	2	3.3	319-86-8	delta-BHC	0.004	U	mg/kg
RFF-719+00-SW441-2.0-3.3	13195129.74	718538.16	9/29/2007	2	3.3	33213-65-9	Endosulfan II	0.004	U	mg/kg
RFF-719+00-SW441-2.0-3.3	13195129.74	718538.16	9/29/2007	2	3.3	39765-80-5	trans-Nonachlor	0.005	U	mg/kg
RFF-719+00-SW441-2.0-3.3	13195129.74	718538.16	9/29/2007	2	3.3	465-73-6	Isodrin	0.005	U	mg/kg
RFF-719+00-SW441-2.0-3.3	13195129.74	718538.16	9/29/2007	2	3.3	50-29-3	4,4'-DDT	0.004	U	mg/kg
RFF-719+00-SW441-2.0-3.3	13195129.74	718538.16	9/29/2007	2	3.3	50-32-8	Benzo(a)pyrene	0.029	U	mg/kg
RFF-719+00-SW441-2.0-3.3	13195129.74	718538.16	9/29/2007	2	3.3	510-15-6	Chlorobenzilate	0.003	U	mg/kg
RFF-719+00-SW441-2.0-3.3	13195129.74	718538.16	9/29/2007	2	3.3	5103-71-9	ALPHA-CHLORDANE	0.004	U	mg/kg
RFF-719+00-SW441-2.0-3.3	13195129.74	718538.16	9/29/2007	2	3.3	5103-73-1	cis-Nonachlor	0.005	U	mg/kg
RFF-719+00-SW441-2.0-3.3	13195129.74	718538.16	9/29/2007	2	3.3	51207-31-9	2,3,7,8-TETRACHLORODIBENZOFURAN	286		ng/kg
RFF-719+00-SW441-2.0-3.3	13195129.74	718538.16	9/29/2007	2	3.3	51-28-5	2,4-Dinitrophenol	0.0995	U	mg/kg
RFF-719+00-SW441-2.0-3.3	13195129.74	718538.16	9/29/2007	2	3.3	52-85-7	Famphur	0.011	U	mg/kg
RFF-719+00-SW441-2.0-3.3	13195129.74	718538.16	9/29/2007	2	3.3	53-19-0	2,4'-DDD	0.005	U	mg/kg
RFF-719+00-SW441-2.0-3.3	13195129.74	718538.16	9/29/2007	2	3.3	534-52-1	4,6-Dinitro-2-methylphenol	0.085	U	mg/kg
RFF-719+00-SW441-2.0-3.3	13195129.74	718538.16	9/29/2007	2	3.3	53-70-3	Dibenz(a,h)anthracene	0.048	U	mg/kg
RFF-719+00-SW441-2.0-3.3	13195129.74	718538.16	9/29/2007	2	3.3	541-73-1	1,3-Dichlorobenzene	0.03	U	mg/kg
RFF-719+00-SW441-2.0-3.3	13195129.74	718538.16	9/29/2007	2	3.3	5598-13-0	Methyl chlorpyrifos	0.01	U	mg/kg
RFF-719+00-SW441-2.0-3.3	13195129.74	718538.16	9/29/2007	2	3.3	56-38-2	Parathion	0.04	J	mg/kg
RFF-719+00-SW441-2.0-3.3	13195129.74	718538.16	9/29/2007	2	3.3	56-55-3	Benzo(a)anthracene	0.029	U	mg/kg
RFF-719+00-SW441-2.0-3.3	13195129.74	718538.16	9/29/2007	2	3.3	57117-31-4	2,3,4,7,8-PENTACHLORODIBENZOFURAN	113		ng/kg
RFF-719+00-SW441-2.0-3.3	13195129.74	718538.16	9/29/2007	2	3.3	57117-41-6	1,2,3,7,8-PENTACHLORODIBENZOFURAN	145	B	ng/kg
RFF-719+00-SW441-2.0-3.3	13195129.74	718538.16	9/29/2007	2	3.3	58-89-9	gamma-BHC	0.005	U	mg/kg
RFF-719+00-SW441-2.0-3.3	13195129.74	718538.16	9/29/2007	2	3.3	58-90-2	2,3,4,6-Tetrachlorophenol	0.004	U	mg/kg
RFF-719+00-SW441-2.0-3.3	13195129.74	718538.16	9/29/2007	2	3.3	59-50-7	4-Chloro-3-methylphenol	0.032	U	mg/kg

Sample ID	Easting	Northing	Sample Date	Start Depth (feet)	End Depth (feet)	CAS #	Chemical Name	Result	Qualifier	Unit
RFF-719+00-SW441-2.0-3.3	13195129.74	718538.16	9/29/2007	2	3.3	60-51-5	Dimethoate	0.009	U	mg/kg
RFF-719+00-SW441-2.0-3.3	13195129.74	718538.16	9/29/2007	2	3.3	60-57-1	Dieldrin	0.005	U	mg/kg
RFF-719+00-SW441-2.0-3.3	13195129.74	718538.16	9/29/2007	2	3.3	606-20-2	2,6-Dinitrotoluene	0.032	U	mg/kg
RFF-719+00-SW441-2.0-3.3	13195129.74	718538.16	9/29/2007	2	3.3	608-93-5	Pentachlorobenzene	0.004	U	mg/kg
RFF-719+00-SW441-2.0-3.3	13195129.74	718538.16	9/29/2007	2	3.3	621-64-7	N-Nitroso-di-n-propylamine	0.031	U	mg/kg
RFF-719+00-SW441-2.0-3.3	13195129.74	718538.16	9/29/2007	2	3.3	62-53-3	Aniline	0.05	U	mg/kg
RFF-719+00-SW441-2.0-3.3	13195129.74	718538.16	9/29/2007	2	3.3	62-75-9	N-Nitrosodimethylamine	0.029	U	mg/kg
RFF-719+00-SW441-2.0-3.3	13195129.74	718538.16	9/29/2007	2	3.3	634-66-2	1,2,3,4-Tetrachlorobenzene	0.005	U	mg/kg
RFF-719+00-SW441-2.0-3.3	13195129.74	718538.16	9/29/2007	2	3.3	67-72-1	Hexachloroethane	0.031	U	mg/kg
RFF-719+00-SW441-2.0-3.3	13195129.74	718538.16	9/29/2007	2	3.3	67774-32-7	Polybrominated biphenyls	0.018	U	mg/kg
RFF-719+00-SW441-2.0-3.3	13195129.74	718538.16	9/29/2007	2	3.3	68705-15-7	alpha-2,3,4,5,6-Hexachlorostyrene	0.02	U	mg/kg
RFF-719+00-SW441-2.0-3.3	13195129.74	718538.16	9/29/2007	2	3.3	7005-72-3	4-Chlorophenyl-phenyl ether	0.044	U	mg/kg
RFF-719+00-SW441-2.0-3.3	13195129.74	718538.16	9/29/2007	2	3.3	72-20-8	Endrin	0.004	U	mg/kg
RFF-719+00-SW441-2.0-3.3	13195129.74	718538.16	9/29/2007	2	3.3	72-43-5	Methoxychlor	0.005	U	mg/kg
RFF-719+00-SW441-2.0-3.3	13195129.74	718538.16	9/29/2007	2	3.3	72-54-8	4,4'-DDD	0.005	U	mg/kg
RFF-719+00-SW441-2.0-3.3	13195129.74	718538.16	9/29/2007	2	3.3	72-55-9	4,4'-DDE	0.005	U	mg/kg
RFF-719+00-SW441-2.0-3.3	13195129.74	718538.16	9/29/2007	2	3.3	7421-93-4	Endrin aldehyde	0.005	U	mg/kg
RFF-719+00-SW441-2.0-3.3	13195129.74	718538.16	9/29/2007	2	3.3	7429-90-5	Aluminum	13000		mg/kg
RFF-719+00-SW441-2.0-3.3	13195129.74	718538.16	9/29/2007	2	3.3	7439-89-6	Iron	20000		mg/kg
RFF-719+00-SW441-2.0-3.3	13195129.74	718538.16	9/29/2007	2	3.3	7439-92-1	Lead	6.493		mg/kg
RFF-719+00-SW441-2.0-3.3	13195129.74	718538.16	9/29/2007	2	3.3	7439-93-2	Lithium	13.31		mg/kg
RFF-719+00-SW441-2.0-3.3	13195129.74	718538.16	9/29/2007	2	3.3	7439-95-4	Magnesium	11000		mg/kg
RFF-719+00-SW441-2.0-3.3	13195129.74	718538.16	9/29/2007	2	3.3	7439-96-5	Manganese	330		mg/kg
RFF-719+00-SW441-2.0-3.3	13195129.74	718538.16	9/29/2007	2	3.3	7439-97-6	Mercury	0.039	J	mg/kg
RFF-719+00-SW441-2.0-3.3	13195129.74	718538.16	9/29/2007	2	3.3	7440-02-0	Nickel	9.666		mg/kg
RFF-719+00-SW441-2.0-3.3	13195129.74	718538.16	9/29/2007	2	3.3	7440-09-7	Potassium	1100		mg/kg
RFF-719+00-SW441-2.0-3.3	13195129.74	718538.16	9/29/2007	2	3.3	7440-22-4	Silver	0.022	U	mg/kg
RFF-719+00-SW441-2.0-3.3	13195129.74	718538.16	9/29/2007	2	3.3	7440-23-5	Sodium	70.81		mg/kg
RFF-719+00-SW441-2.0-3.3	13195129.74	718538.16	9/29/2007	2	3.3	7440-24-6	Strontium	15.12		mg/kg
RFF-719+00-SW441-2.0-3.3	13195129.74	718538.16	9/29/2007	2	3.3	7440-28-0	Thallium	0.098	U	mg/kg
RFF-719+00-SW441-2.0-3.3	13195129.74	718538.16	9/29/2007	2	3.3	7440-31-5	Tin	0.114	U	mg/kg
RFF-719+00-SW441-2.0-3.3	13195129.74	718538.16	9/29/2007	2	3.3	7440-32-6	Titanium	71.07		mg/kg
RFF-719+00-SW441-2.0-3.3	13195129.74	718538.16	9/29/2007	2	3.3	7440-36-0	Antimony	4.263		mg/kg
RFF-719+00-SW441-2.0-3.3	13195129.74	718538.16	9/29/2007	2	3.3	7440-38-2	Arsenic	3.699		mg/kg
RFF-719+00-SW441-2.0-3.3	13195129.74	718538.16	9/29/2007	2	3.3	7440-39-3	Barium	54.54		mg/kg
RFF-719+00-SW441-2.0-3.3	13195129.74	718538.16	9/29/2007	2	3.3	7440-41-7	Beryllium	0.28		mg/kg
RFF-719+00-SW441-2.0-3.3	13195129.74	718538.16	9/29/2007	2	3.3	7440-42-8	Boron	18.56		mg/kg
RFF-719+00-SW441-2.0-3.3	13195129.74	718538.16	9/29/2007	2	3.3	7440-43-9	Cadmium	0.045	U	mg/kg
RFF-719+00-SW441-2.0-3.3	13195129.74	718538.16	9/29/2007	2	3.3	7440-47-3	Chromium (total)	11.59		mg/kg
RFF-719+00-SW441-2.0-3.3	13195129.74	718538.16	9/29/2007	2	3.3	7440-48-4	Cobalt	27.99		mg/kg
RFF-719+00-SW441-2.0-3.3	13195129.74	718538.16	9/29/2007	2	3.3	7440-50-8	Copper	9.041		mg/kg
RFF-719+00-SW441-2.0-3.3	13195129.74	718538.16	9/29/2007	2	3.3	7440-57-5	Gold	0.0505	U	mg/kg
RFF-719+00-SW441-2.0-3.3	13195129.74	718538.16	9/29/2007	2	3.3	7440-62-2	Vanadium	15.6		mg/kg
RFF-719+00-SW441-2.0-3.3	13195129.74	718538.16	9/29/2007	2	3.3	7440-66-6	Zinc	34.63		mg/kg
RFF-719+00-SW441-2.0-3.3	13195129.74	718538.16	9/29/2007	2	3.3	7440-70-2	Calcium	12000		mg/kg
RFF-719+00-SW441-2.0-3.3	13195129.74	718538.16	9/29/2007	2	3.3	76-44-8	Heptachlor	0.004	U	mg/kg
RFF-719+00-SW441-2.0-3.3	13195129.74	718538.16	9/29/2007	2	3.3	77-47-4	HEXACHLOROCYCLOPENTADIENE	0.004	U	mg/kg
RFF-719+00-SW441-2.0-3.3	13195129.74	718538.16	9/29/2007	2	3.3	7782-49-2	Selenium	0.012	U	mg/kg
RFF-719+00-SW441-2.0-3.3	13195129.74	718538.16	9/29/2007	2	3.3	78-59-1	Isophorone	0.06	J	mg/kg
RFF-719+00-SW441-2.0-3.3	13195129.74	718538.16	9/29/2007	2	3.3	8001-35-2	Toxaphene	0.083	U	mg/kg
RFF-719+00-SW441-2.0-3.3	13195129.74	718538.16	9/29/2007	2	3.3	80-05-7	BISPHENOL A	0.022	U	mg/kg
RFF-719+00-SW441-2.0-3.3	13195129.74	718538.16	9/29/2007	2	3.3	82-68-8	Pentachloronitrobenzene	0.005	U	mg/kg
RFF-719+00-SW441-2.0-3.3	13195129.74	718538.16	9/29/2007	2	3.3	83-32-9	Acenaphthene	0.013	U	mg/kg
RFF-719+00-SW441-2.0-3.3	13195129.74	718538.16	9/29/2007	2	3.3	84-66-2	Diethylphthalate	0.16	J	mg/kg
RFF-719+00-SW441-2.0-3.3	13195129.74	718538.16	9/29/2007	2	3.3	84-74-2	Di-n-butyl phthalate	0.057	U	mg/kg
RFF-719+00-SW441-2.0-3.3	13195129.74	718538.16	9/29/2007	2	3.3	85-01-8	Phenanthrene	0.05	U	mg/kg
RFF-719+00-SW441-2.0-3.3	13195129.74	718538.16	9/29/2007	2	3.3	85-68-7	Butylbenzylphthalate	0.045	U	mg/kg
RFF-719+00-SW441-2.0-3.3	13195129.74	718538.16	9/29/2007	2	3.3	86-30-6	N-Nitrosodiphenylamine	0.028	U	mg/kg
RFF-719+00-SW441-2.0-3.3	13195129.74	718538.16	9/29/2007	2	3.3	86-73-7	Fluorene	0.032	U	mg/kg
RFF-719+00-SW441-2.0-3.3	13195129.74	718538.16	9/29/2007	2	3.3	86-74-8	Carbazole	0.005	U	mg/kg
RFF-719+00-SW441-2.0-3.3	13195129.74	718538.16	9/29/2007	2	3.3	87-61-6	1,2,3-Trichlorobenzene	0.004	U	mg/kg

Sample ID	Easting	Northing	Sample Date	Start Depth (feet)	End Depth (feet)	CAS #	Chemical Name	Result	Qualifier	Unit
RFF-719+00-SW441-2.0-3.3	13195129.74	718538.16	9/29/2007	2	3.3	87-65-0	2,6-Dichlorophenol	0.012	U	mg/kg
RFF-719+00-SW441-2.0-3.3	13195129.74	718538.16	9/29/2007	2	3.3	87-68-3	Hexachlorobutadiene	0.03	U	mg/kg
RFF-719+00-SW441-2.0-3.3	13195129.74	718538.16	9/29/2007	2	3.3	87-86-5	Pentachlorophenol	0.027	U	mg/kg
RFF-719+00-SW441-2.0-3.3	13195129.74	718538.16	9/29/2007	2	3.3	88-06-2	2,4,6-Trichlorophenol	0.03	U	mg/kg
RFF-719+00-SW441-2.0-3.3	13195129.74	718538.16	9/29/2007	2	3.3	88-74-4	2-Nitroaniline	0.026	U	mg/kg
RFF-719+00-SW441-2.0-3.3	13195129.74	718538.16	9/29/2007	2	3.3	88-75-5	2-Nitrophenol	0.044	U	mg/kg
RFF-719+00-SW441-2.0-3.3	13195129.74	718538.16	9/29/2007	2	3.3	88-85-7	Dinoseb	0.028	U	mg/kg
RFF-719+00-SW441-2.0-3.3	13195129.74	718538.16	9/29/2007	2	3.3	90301-92-1	(E)-beta-2,3,4,5,6-Hexachlorostyrene	0.02	U	mg/kg
RFF-719+00-SW441-2.0-3.3	13195129.74	718538.16	9/29/2007	2	3.3	90301-93-2	(Z)-beta-2,3,4,5,6-Hexachlorostyrene	0.02	U	mg/kg
RFF-719+00-SW441-2.0-3.3	13195129.74	718538.16	9/29/2007	2	3.3	91-20-3	Naphthalene	0.047	U	mg/kg
RFF-719+00-SW441-2.0-3.3	13195129.74	718538.16	9/29/2007	2	3.3	91-57-6	2-Methylnaphthalene	0.04	U	mg/kg
RFF-719+00-SW441-2.0-3.3	13195129.74	718538.16	9/29/2007	2	3.3	91-58-7	2-Chloronaphthalene	0.037	U	mg/kg
RFF-719+00-SW441-2.0-3.3	13195129.74	718538.16	9/29/2007	2	3.3	91-94-1	3,3'-Dichlorobenzidine	0.024	U	mg/kg
RFF-719+00-SW441-2.0-3.3	13195129.74	718538.16	9/29/2007	2	3.3	92-87-5	Benzidine	0.12	U	mg/kg
RFF-719+00-SW441-2.0-3.3	13195129.74	718538.16	9/29/2007	2	3.3	95-48-7	2-Methylphenol	0.031	U	mg/kg
RFF-719+00-SW441-2.0-3.3	13195129.74	718538.16	9/29/2007	2	3.3	95-50-1	1,2-Dichlorobenzene	0.021	U	mg/kg
RFF-719+00-SW441-2.0-3.3	13195129.74	718538.16	9/29/2007	2	3.3	95-57-8	2-Chlorophenol	0.049	U	mg/kg
RFF-719+00-SW441-2.0-3.3	13195129.74	718538.16	9/29/2007	2	3.3	95-94-3	1,2,4,5-Tetrachlorobenzene	0.003	U	mg/kg
RFF-719+00-SW441-2.0-3.3	13195129.74	718538.16	9/29/2007	2	3.3	95-95-4	2,4,5-Trichlorophenol	0.028	U	mg/kg
RFF-719+00-SW441-2.0-3.3	13195129.74	718538.16	9/29/2007	2	3.3	959-98-8	Endosulfan I	0.005	U	mg/kg
RFF-719+00-SW441-2.0-3.3	13195129.74	718538.16	9/29/2007	2	3.3	98-95-3	Nitrobenzene	0.034	U	mg/kg
RFF-719+00-SW441-2.0-3.3	13195129.74	718538.16	9/29/2007	2	3.3	99-09-2	3-Nitroaniline	0.0515	U	mg/kg
RFF-719+00-SW441-2.0-3.3	13195129.74	718538.16	9/29/2007	2	3.3	ETEQ	ETEQ	95		ppt
RFF-719+00-SW441-2.0-3.3	13195129.74	718538.16	9/29/2007	2	3.3	HXCDD-HXCDF	1,2,3,4,7,8-Hexachlorodibenzofuran + 1,2,3,6,7,8-Hexachlorodibenzofuran	177		ng/kg
RFF-719+00-SW441-2.0-3.3	13195129.74	718538.16	9/29/2007	2	3.3	TCLB_ERA_Dow	Total Chlororbenzenes ERA	0.1165	J	mg/kg
RFF-719+00-SW441-2.0-3.3	13195129.74	718538.16	9/29/2007	2	3.3	TCLP_ERA_Dow	Total Chlorophenols ERA	0.049	U	mg/kg
RFF-719+00-SW441-2.0-3.3	13195129.74	718538.16	9/29/2007	2	3.3	TPAH_ERA_Dow	Total PAHs ERA	0.417	J	mg/kg
RFF-719+00-SW468-0.0-1.0	13195100.61	718542.93	9/29/2007	0	1	1746-01-6	2,3,7,8-TETRACHLORODIBENZO-P-DIOXIN	11		ng/kg
RFF-719+00-SW468-0.0-1.0	13195100.61	718542.93	9/29/2007	0	1	51207-31-9	2,3,7,8-TETRACHLORODIBENZOFURAN	403		ng/kg
RFF-719+00-SW468-0.0-1.0	13195100.61	718542.93	9/29/2007	0	1	57117-31-4	2,3,4,7,8-PENTACHLORODIBENZOFURAN	203		ng/kg
RFF-719+00-SW468-0.0-1.0	13195100.61	718542.93	9/29/2007	0	1	57117-41-6	1,2,3,7,8-PENTACHLORODIBENZOFURAN	242		ng/kg
RFF-719+00-SW468-0.0-1.0	13195100.61	718542.93	9/29/2007	0	1	ETEQ	ETEQ	180		ppt
RFF-719+00-SW468-0.0-1.0	13195100.61	718542.93	9/29/2007	0	1	HXCDD-HXCDF	1,2,3,4,7,8-Hexachlorodibenzofuran + 1,2,3,6,7,8-Hexachlorodibenzofuran	292		ng/kg
RFF-719+00-SW468-1.0-1.8	13195100.61	718542.93	9/29/2007	1	1.8	1746-01-6	2,3,7,8-TETRACHLORODIBENZO-P-DIOXIN	2	UJ	ng/kg
RFF-719+00-SW468-1.0-1.8	13195100.61	718542.93	9/29/2007	1	1.8	51207-31-9	2,3,7,8-TETRACHLORODIBENZOFURAN	92		ng/kg
RFF-719+00-SW468-1.0-1.8	13195100.61	718542.93	9/29/2007	1	1.8	57117-31-4	2,3,4,7,8-PENTACHLORODIBENZOFURAN	37		ng/kg
RFF-719+00-SW468-1.0-1.8	13195100.61	718542.93	9/29/2007	1	1.8	57117-41-6	1,2,3,7,8-PENTACHLORODIBENZOFURAN	47		ng/kg
RFF-719+00-SW468-1.0-1.8	13195100.61	718542.93	9/29/2007	1	1.8	ETEQ	ETEQ	30		ppt
RFF-719+00-SW468-1.0-1.8	13195100.61	718542.93	9/29/2007	1	1.8	HXCDD-HXCDF	1,2,3,4,7,8-Hexachlorodibenzofuran + 1,2,3,6,7,8-Hexachlorodibenzofuran	37	J	ng/kg
RFF-719+00-SW468-1.8-2.6	13195100.61	718542.93	9/29/2007	1.8	2.6	1746-01-6	2,3,7,8-TETRACHLORODIBENZO-P-DIOXIN	2	U	ng/kg
RFF-719+00-SW468-1.8-2.6	13195100.61	718542.93	9/29/2007	1.8	2.6	51207-31-9	2,3,7,8-TETRACHLORODIBENZOFURAN	14		ng/kg
RFF-719+00-SW468-1.8-2.6	13195100.61	718542.93	9/29/2007	1.8	2.6	57117-31-4	2,3,4,7,8-PENTACHLORODIBENZOFURAN	6	J	ng/kg
RFF-719+00-SW468-1.8-2.6	13195100.61	718542.93	9/29/2007	1.8	2.6	57117-41-6	1,2,3,7,8-PENTACHLORODIBENZOFURAN	7	J	ng/kg
RFF-719+00-SW468-1.8-2.6	13195100.61	718542.93	9/29/2007	1.8	2.6	ETEQ	ETEQ	5	U	ppt
RFF-719+00-SW468-1.8-2.6	13195100.61	718542.93	9/29/2007	1.8	2.6	HXCDD-HXCDF	1,2,3,4,7,8-Hexachlorodibenzofuran + 1,2,3,6,7,8-Hexachlorodibenzofuran	9	J	ng/kg
RFF-719+00-SW468-2.6-4.0	13195100.61	718542.93	9/29/2007	2.6	4	1746-01-6	2,3,7,8-TETRACHLORODIBENZO-P-DIOXIN	2	U	ng/kg
RFF-719+00-SW468-2.6-4.0	13195100.61	718542.93	9/29/2007	2.6	4	51207-31-9	2,3,7,8-TETRACHLORODIBENZOFURAN	21		ng/kg
RFF-719+00-SW468-2.6-4.0	13195100.61	718542.93	9/29/2007	2.6	4	57117-31-4	2,3,4,7,8-PENTACHLORODIBENZOFURAN	9	J	ng/kg
RFF-719+00-SW468-2.6-4.0	13195100.61	718542.93	9/29/2007	2.6	4	57117-41-6	1,2,3,7,8-PENTACHLORODIBENZOFURAN	11	J	ng/kg
RFF-719+00-SW468-2.6-4.0	13195100.61	718542.93	9/29/2007	2.6	4	ETEQ	ETEQ	10		ppt
RFF-719+00-SW468-2.6-4.0	13195100.61	718542.93	9/29/2007	2.6	4	HXCDD-HXCDF	1,2,3,4,7,8-Hexachlorodibenzofuran + 1,2,3,6,7,8-Hexachlorodibenzofuran	15	J	ng/kg
RFF-719+00-SW468-4.0-5.5	13195100.61	718542.93	9/29/2007	4	5.5	1746-01-6	2,3,7,8-TETRACHLORODIBENZO-P-DIOXIN	2	U	ng/kg
RFF-719+00-SW468-4.0-5.5	13195100.61	718542.93	9/29/2007	4	5.5	51207-31-9	2,3,7,8-TETRACHLORODIBENZOFURAN	4	J	ng/kg
RFF-719+00-SW468-4.0-5.5	13195100.61	718542.93	9/29/2007	4	5.5	57117-31-4	2,3,4,7,8-PENTACHLORODIBENZOFURAN	2	UJ	ng/kg
RFF-719+00-SW468-4.0-5.5	13195100.61	718542.93	9/29/2007	4	5.5	57117-41-6	1,2,3,7,8-PENTACHLORODIBENZOFURAN	2	UJ	ng/kg
RFF-719+00-SW468-4.0-5.5	13195100.61	718542.93	9/29/2007	4	5.5	ETEQ	ETEQ	5	U	ppt
RFF-719+00-SW468-4.0-5.5	13195100.61	718542.93	9/29/2007	4	5.5	HXCDD-HXCDF	1,2,3,4,7,8-Hexachlorodibenzofuran + 1,2,3,6,7,8-Hexachlorodibenzofuran	2	UJ	ng/kg
RFF-719+00-SW51-0.0-1.0	13195500.22	718391.08	11/2/2007	0	1	1746-01-6	2,3,7,8-TETRACHLORODIBENZO-P-DIOXIN	4	J	ng/kg
RFF-719+00-SW51-0.0-1.0	13195500.22	718391.08	11/2/2007	0	1	51207-31-9	2,3,7,8-TETRACHLORODIBENZOFURAN	1230		ng/kg
RFF-719+00-SW51-0.0-1.0	13195500.22	718391.08	11/2/2007	0	1	57117-31-4	2,3,4,7,8-PENTACHLORODIBENZOFURAN	415		ng/kg
RFF-719+00-SW51-0.0-1.0	13195500.22	718391.08	11/2/2007	0	1	57117-41-6	1,2,3,7,8-PENTACHLORODIBENZOFURAN	465		ng/kg

Sample ID	Easting	Northing	Sample Date	Start Depth (feet)	End Depth (feet)	CAS #	Chemical Name	Result	Qualifier	Unit
RFF-719+00-SW51-0.0-1.0	13195500.22	718391.08	11/2/2007	0	1	ETEQ	ETEQ	340		ppt
RFF-719+00-SW51-0.0-1.0	13195500.22	718391.08	11/2/2007	0	1	HXCDD-HXCDF	1,2,3,4,7,8-Hexachlorodibenzofuran + 1,2,3,6,7,8-Hexachlorodibenzofuran	388		ng/kg
RFF-719+00-SW51-1.0-2.0	13195500.22	718391.08	11/2/2007	1	2	100-01-6	4-Nitroaniline	0.09	U	mg/kg
RFF-719+00-SW51-1.0-2.0	13195500.22	718391.08	11/2/2007	1	2	100-02-7	4-Nitrophenol	0.062	U	mg/kg
RFF-719+00-SW51-1.0-2.0	13195500.22	718391.08	11/2/2007	1	2	100-51-6	Benzyl alcohol	0.153	U	mg/kg
RFF-719+00-SW51-1.0-2.0	13195500.22	718391.08	11/2/2007	1	2	101-55-3	4-Bromophenyl-phenyl ether	0.047	U	mg/kg
RFF-719+00-SW51-1.0-2.0	13195500.22	718391.08	11/2/2007	1	2	1024-57-3	Heptachlor epoxide	0.004	U	mg/kg
RFF-719+00-SW51-1.0-2.0	13195500.22	718391.08	11/2/2007	1	2	1031-07-8	Endosulfan sulfate	0.003	U	mg/kg
RFF-719+00-SW51-1.0-2.0	13195500.22	718391.08	11/2/2007	1	2	103-33-3	Azobenzene	0.03	U	mg/kg
RFF-719+00-SW51-1.0-2.0	13195500.22	718391.08	11/2/2007	1	2	105-67-9	2,4-Dimethylphenol	0.041	U	mg/kg
RFF-719+00-SW51-1.0-2.0	13195500.22	718391.08	11/2/2007	1	2	106-44-5	4-Methylphenol	0.031	U	mg/kg
RFF-719+00-SW51-1.0-2.0	13195500.22	718391.08	11/2/2007	1	2	106-46-7	1,4-Dichlorobenzene	0.021	U	mg/kg
RFF-719+00-SW51-1.0-2.0	13195500.22	718391.08	11/2/2007	1	2	108-39-4	3-Methylphenol	0.036	U	mg/kg
RFF-719+00-SW51-1.0-2.0	13195500.22	718391.08	11/2/2007	1	2	108-60-1	2,2'-oxybis(1-Chloropropane)	0.038	U	mg/kg
RFF-719+00-SW51-1.0-2.0	13195500.22	718391.08	11/2/2007	1	2	108-95-2	Phenol	0.033	U	mg/kg
RFF-719+00-SW51-1.0-2.0	13195500.22	718391.08	11/2/2007	1	2	110-86-1	Pyridine	0.036	U	mg/kg
RFF-719+00-SW51-1.0-2.0	13195500.22	718391.08	11/2/2007	1	2	111-44-4	bis(2-Chloroethyl) ether	0.022	U	mg/kg
RFF-719+00-SW51-1.0-2.0	13195500.22	718391.08	11/2/2007	1	2	111-91-1	bis(2-Chloroethoxy)methane	0.031	U	mg/kg
RFF-719+00-SW51-1.0-2.0	13195500.22	718391.08	11/2/2007	1	2	117-81-7	bis(2-Ethylhexyl)phthalate	0.047	U	mg/kg
RFF-719+00-SW51-1.0-2.0	13195500.22	718391.08	11/2/2007	1	2	117-84-0	DI-N-OCTYLPHTHALATE	0.046	U	mg/kg
RFF-719+00-SW51-1.0-2.0	13195500.22	718391.08	11/2/2007	1	2	118-74-1	Hexachlorobenzene	0.004	U	mg/kg
RFF-719+00-SW51-1.0-2.0	13195500.22	718391.08	11/2/2007	1	2	120-12-7	Anthracene	0.048	U	mg/kg
RFF-719+00-SW51-1.0-2.0	13195500.22	718391.08	11/2/2007	1	2	120-82-1	1,2,4-Trichlorobenzene	0.027	U	mg/kg
RFF-719+00-SW51-1.0-2.0	13195500.22	718391.08	11/2/2007	1	2	120-83-2	2,4-Dichlorophenol	0.034	U	mg/kg
RFF-719+00-SW51-1.0-2.0	13195500.22	718391.08	11/2/2007	1	2	121-14-2	2,4-Dinitrotoluene	0.024	U	mg/kg
RFF-719+00-SW51-1.0-2.0	13195500.22	718391.08	11/2/2007	1	2	12789-03-6	GAMMA-CHLORDANE	0.004	U	mg/kg
RFF-719+00-SW51-1.0-2.0	13195500.22	718391.08	11/2/2007	1	2	129-00-0	Pyrene	0.55		mg/kg
RFF-719+00-SW51-1.0-2.0	13195500.22	718391.08	11/2/2007	1	2	131-11-3	Dimethyl phthalate	0.024	U	mg/kg
RFF-719+00-SW51-1.0-2.0	13195500.22	718391.08	11/2/2007	1	2	132-64-9	Dibenzofuran	0.026	U	mg/kg
RFF-719+00-SW51-1.0-2.0	13195500.22	718391.08	11/2/2007	1	2	14992-81-5	2,3,4,5,6-Pentachlorostyrene	0.02	U	mg/kg
RFF-719+00-SW51-1.0-2.0	13195500.22	718391.08	11/2/2007	1	2	1746-01-6	2,3,7,8-TETRACHLORODIBENZO-P-DIOXIN	8	J	ng/kg
RFF-719+00-SW51-1.0-2.0	13195500.22	718391.08	11/2/2007	1	2	191-24-2	Benzo(g,h,i)perylene	0.033	U	mg/kg
RFF-719+00-SW51-1.0-2.0	13195500.22	718391.08	11/2/2007	1	2	1918-16-7	Propachlor	0.003	U	mg/kg
RFF-719+00-SW51-1.0-2.0	13195500.22	718391.08	11/2/2007	1	2	193-39-5	Indeno(1,2,3-cd)pyrene	0.028	U	mg/kg
RFF-719+00-SW51-1.0-2.0	13195500.22	718391.08	11/2/2007	1	2	205-99-2	Benzo(b)fluoranthene	0.14	J	mg/kg
RFF-719+00-SW51-1.0-2.0	13195500.22	718391.08	11/2/2007	1	2	206-44-0	Fluoranthene	0.43		mg/kg
RFF-719+00-SW51-1.0-2.0	13195500.22	718391.08	11/2/2007	1	2	207-08-9	Benzo(k)fluoranthene	0.052	U	mg/kg
RFF-719+00-SW51-1.0-2.0	13195500.22	718391.08	11/2/2007	1	2	208-96-8	Acenaphthylene	0.032	U	mg/kg
RFF-719+00-SW51-1.0-2.0	13195500.22	718391.08	11/2/2007	1	2	218-01-9	Chrysene	0.14	J	mg/kg
RFF-719+00-SW51-1.0-2.0	13195500.22	718391.08	11/2/2007	1	2	2303-16-4	Diallate (total)	0.004	U	mg/kg
RFF-719+00-SW51-1.0-2.0	13195500.22	718391.08	11/2/2007	1	2	2385-85-5	Mirex	0.005	U	mg/kg
RFF-719+00-SW51-1.0-2.0	13195500.22	718391.08	11/2/2007	1	2	27304-13-8	Oxychlordane	0.003	U	mg/kg
RFF-719+00-SW51-1.0-2.0	13195500.22	718391.08	11/2/2007	1	2	29082-74-4	Octachlorostyrene	0.004	U	mg/kg
RFF-719+00-SW51-1.0-2.0	13195500.22	718391.08	11/2/2007	1	2	29082-75-5	beta,beta-2,3,4,5,6-Heptachlorostyrene	0.02	U	mg/kg
RFF-719+00-SW51-1.0-2.0	13195500.22	718391.08	11/2/2007	1	2	29086-38-2	(E)-alpha,beta-2,3,4,5,6-Heptachlorostyrene	0.02	U	mg/kg
RFF-719+00-SW51-1.0-2.0	13195500.22	718391.08	11/2/2007	1	2	29086-39-3	(Z)-alpha,beta-2,3,4,5,6-Heptachlorostyrene	0.02	U	mg/kg
RFF-719+00-SW51-1.0-2.0	13195500.22	718391.08	11/2/2007	1	2	2921-88-2	Chlorpyrifos	0.011	U	mg/kg
RFF-719+00-SW51-1.0-2.0	13195500.22	718391.08	11/2/2007	1	2	297-97-2	Thionazin	0.0085	U	mg/kg
RFF-719+00-SW51-1.0-2.0	13195500.22	718391.08	11/2/2007	1	2	298-00-0	Methyl parathion	0.0075	U	mg/kg
RFF-719+00-SW51-1.0-2.0	13195500.22	718391.08	11/2/2007	1	2	298-02-2	Phorate	0.005	U	mg/kg
RFF-719+00-SW51-1.0-2.0	13195500.22	718391.08	11/2/2007	1	2	298-04-4	Disulfoton	0.0085	U	mg/kg
RFF-719+00-SW51-1.0-2.0	13195500.22	718391.08	11/2/2007	1	2	299-84-3	Ronnel	0.009	U	mg/kg
RFF-719+00-SW51-1.0-2.0	13195500.22	718391.08	11/2/2007	1	2	309-00-2	Aldrin	0.003	U	mg/kg
RFF-719+00-SW51-1.0-2.0	13195500.22	718391.08	11/2/2007	1	2	319-84-6	alpha-BHC	0.004	U	mg/kg
RFF-719+00-SW51-1.0-2.0	13195500.22	718391.08	11/2/2007	1	2	319-85-7	beta-BHC	0.004	U	mg/kg
RFF-719+00-SW51-1.0-2.0	13195500.22	718391.08	11/2/2007	1	2	319-86-8	delta-BHC	0.004	U	mg/kg
RFF-719+00-SW51-1.0-2.0	13195500.22	718391.08	11/2/2007	1	2	33213-65-9	Endosulfan II	0.004	U	mg/kg
RFF-719+00-SW51-1.0-2.0	13195500.22	718391.08	11/2/2007	1	2	39765-80-5	trans-Nonachlor	0.005	U	mg/kg
RFF-719+00-SW51-1.0-2.0	13195500.22	718391.08	11/2/2007	1	2	465-73-6	Isodrin	0.005	U	mg/kg
RFF-719+00-SW51-1.0-2.0	13195500.22	718391.08	11/2/2007	1	2	50-29-3	4,4'-DDT	0.05		mg/kg
RFF-719+00-SW51-1.0-2.0	13195500.22	718391.08	11/2/2007	1	2	50-32-8	Benzo(a)pyrene	0.029	U	mg/kg

Sample ID	Easting	Northing	Sample Date	Start Depth (feet)	End Depth (feet)	CAS #	Chemical Name	Result	Qualifier	Unit
RFF-719+00-SW51-1.0-2.0	13195500.22	718391.08	11/2/2007	1	2	510-15-6	Chlorobenzilate	0.003	U	mg/kg
RFF-719+00-SW51-1.0-2.0	13195500.22	718391.08	11/2/2007	1	2	5103-71-9	ALPHA-CHLORDANE	0.004	U	mg/kg
RFF-719+00-SW51-1.0-2.0	13195500.22	718391.08	11/2/2007	1	2	5103-73-1	cis-Nonachlor	0.005	U	mg/kg
RFF-719+00-SW51-1.0-2.0	13195500.22	718391.08	11/2/2007	1	2	51207-31-9	2,3,7,8-TETRACHLORODIBENZOFURAN	1480		ng/kg
RFF-719+00-SW51-1.0-2.0	13195500.22	718391.08	11/2/2007	1	2	51-28-5	2,4-Dinitrophenol	0.0995	U	mg/kg
RFF-719+00-SW51-1.0-2.0	13195500.22	718391.08	11/2/2007	1	2	52-85-7	Famphur	0.011	U	mg/kg
RFF-719+00-SW51-1.0-2.0	13195500.22	718391.08	11/2/2007	1	2	53-19-0	2,4'-DDD	0.005	U	mg/kg
RFF-719+00-SW51-1.0-2.0	13195500.22	718391.08	11/2/2007	1	2	534-52-1	4,6-Dinitro-2-methylphenol	0.085	U	mg/kg
RFF-719+00-SW51-1.0-2.0	13195500.22	718391.08	11/2/2007	1	2	53-70-3	Dibenz(a,h)anthracene	0.048	U	mg/kg
RFF-719+00-SW51-1.0-2.0	13195500.22	718391.08	11/2/2007	1	2	541-73-1	1,3-Dichlorobenzene	0.03	U	mg/kg
RFF-719+00-SW51-1.0-2.0	13195500.22	718391.08	11/2/2007	1	2	5598-13-0	Methyl chlorpyrifos	0.01	U	mg/kg
RFF-719+00-SW51-1.0-2.0	13195500.22	718391.08	11/2/2007	1	2	56-38-2	Parathion	0.0075	U	mg/kg
RFF-719+00-SW51-1.0-2.0	13195500.22	718391.08	11/2/2007	1	2	56-55-3	Benzo(a)anthracene	0.029	U	mg/kg
RFF-719+00-SW51-1.0-2.0	13195500.22	718391.08	11/2/2007	1	2	57117-31-4	2,3,4,7,8-PENTACHLORODIBENZOFURAN	455		ng/kg
RFF-719+00-SW51-1.0-2.0	13195500.22	718391.08	11/2/2007	1	2	57117-41-6	1,2,3,7,8-PENTACHLORODIBENZOFURAN	452		ng/kg
RFF-719+00-SW51-1.0-2.0	13195500.22	718391.08	11/2/2007	1	2	58-89-9	gamma-BHC	0.005	U	mg/kg
RFF-719+00-SW51-1.0-2.0	13195500.22	718391.08	11/2/2007	1	2	58-90-2	2,3,4,6-Tetrachlorophenol	0.004	U	mg/kg
RFF-719+00-SW51-1.0-2.0	13195500.22	718391.08	11/2/2007	1	2	59-50-7	4-Chloro-3-methylphenol	0.032	U	mg/kg
RFF-719+00-SW51-1.0-2.0	13195500.22	718391.08	11/2/2007	1	2	60-51-5	Dimethoate	0.009	U	mg/kg
RFF-719+00-SW51-1.0-2.0	13195500.22	718391.08	11/2/2007	1	2	60-57-1	Dieldrin	0.005	U	mg/kg
RFF-719+00-SW51-1.0-2.0	13195500.22	718391.08	11/2/2007	1	2	606-20-2	2,6-Dinitrotoluene	0.032	U	mg/kg
RFF-719+00-SW51-1.0-2.0	13195500.22	718391.08	11/2/2007	1	2	608-93-5	Pentachlorobenzene	0.004	U	mg/kg
RFF-719+00-SW51-1.0-2.0	13195500.22	718391.08	11/2/2007	1	2	621-64-7	N-Nitroso-di-n-propylamine	0.031	U	mg/kg
RFF-719+00-SW51-1.0-2.0	13195500.22	718391.08	11/2/2007	1	2	62-53-3	Aniline	0.05	U	mg/kg
RFF-719+00-SW51-1.0-2.0	13195500.22	718391.08	11/2/2007	1	2	62-75-9	N-Nitrosodimethylamine	0.029	U	mg/kg
RFF-719+00-SW51-1.0-2.0	13195500.22	718391.08	11/2/2007	1	2	634-66-2	1,2,3,4-Tetrachlorobenzene	0.005	U	mg/kg
RFF-719+00-SW51-1.0-2.0	13195500.22	718391.08	11/2/2007	1	2	67-72-1	Hexachloroethane	0.031	U	mg/kg
RFF-719+00-SW51-1.0-2.0	13195500.22	718391.08	11/2/2007	1	2	67774-32-7	Polybrominated biphenyls	0.018	U	mg/kg
RFF-719+00-SW51-1.0-2.0	13195500.22	718391.08	11/2/2007	1	2	68705-15-7	alpha-2,3,4,5,6-Hexachlorostyrene	0.02	U	mg/kg
RFF-719+00-SW51-1.0-2.0	13195500.22	718391.08	11/2/2007	1	2	7005-72-3	4-Chlorophenyl-phenyl ether	0.044	U	mg/kg
RFF-719+00-SW51-1.0-2.0	13195500.22	718391.08	11/2/2007	1	2	72-20-8	Endrin	0.004	U	mg/kg
RFF-719+00-SW51-1.0-2.0	13195500.22	718391.08	11/2/2007	1	2	72-43-5	Methoxychlor	0.005	U	mg/kg
RFF-719+00-SW51-1.0-2.0	13195500.22	718391.08	11/2/2007	1	2	72-54-8	4,4'-DDD	0.005	U	mg/kg
RFF-719+00-SW51-1.0-2.0	13195500.22	718391.08	11/2/2007	1	2	72-55-9	4,4'-DDE	0.005	U	mg/kg
RFF-719+00-SW51-1.0-2.0	13195500.22	718391.08	11/2/2007	1	2	7421-93-4	Endrin aldehyde	0.005	U	mg/kg
RFF-719+00-SW51-1.0-2.0	13195500.22	718391.08	11/2/2007	1	2	7429-90-5	Aluminum	5100		mg/kg
RFF-719+00-SW51-1.0-2.0	13195500.22	718391.08	11/2/2007	1	2	7439-89-6	Iron	7000		mg/kg
RFF-719+00-SW51-1.0-2.0	13195500.22	718391.08	11/2/2007	1	2	7439-92-1	Lead	6.4		mg/kg
RFF-719+00-SW51-1.0-2.0	13195500.22	718391.08	11/2/2007	1	2	7439-93-2	Lithium	7		mg/kg
RFF-719+00-SW51-1.0-2.0	13195500.22	718391.08	11/2/2007	1	2	7439-95-4	Magnesium	8300		mg/kg
RFF-719+00-SW51-1.0-2.0	13195500.22	718391.08	11/2/2007	1	2	7439-96-5	Manganese	320		mg/kg
RFF-719+00-SW51-1.0-2.0	13195500.22	718391.08	11/2/2007	1	2	7439-97-6	Mercury	0.034		mg/kg
RFF-719+00-SW51-1.0-2.0	13195500.22	718391.08	11/2/2007	1	2	7440-02-0	Nickel	5.6		mg/kg
RFF-719+00-SW51-1.0-2.0	13195500.22	718391.08	11/2/2007	1	2	7440-09-7	Potassium	700		mg/kg
RFF-719+00-SW51-1.0-2.0	13195500.22	718391.08	11/2/2007	1	2	7440-22-4	Silver	11		mg/kg
RFF-719+00-SW51-1.0-2.0	13195500.22	718391.08	11/2/2007	1	2	7440-23-5	Sodium	110		mg/kg
RFF-719+00-SW51-1.0-2.0	13195500.22	718391.08	11/2/2007	1	2	7440-24-6	Strontium	28		mg/kg
RFF-719+00-SW51-1.0-2.0	13195500.22	718391.08	11/2/2007	1	2	7440-28-0	Thallium	0.098	U	mg/kg
RFF-719+00-SW51-1.0-2.0	13195500.22	718391.08	11/2/2007	1	2	7440-31-5	Tin	0.114	U	mg/kg
RFF-719+00-SW51-1.0-2.0	13195500.22	718391.08	11/2/2007	1	2	7440-32-6	Titanium	74		mg/kg
RFF-719+00-SW51-1.0-2.0	13195500.22	718391.08	11/2/2007	1	2	7440-36-0	Antimony	0.023	U	mg/kg
RFF-719+00-SW51-1.0-2.0	13195500.22	718391.08	11/2/2007	1	2	7440-38-2	Arsenic	2.3		mg/kg
RFF-719+00-SW51-1.0-2.0	13195500.22	718391.08	11/2/2007	1	2	7440-39-3	Barium	32		mg/kg
RFF-719+00-SW51-1.0-2.0	13195500.22	718391.08	11/2/2007	1	2	7440-41-7	Beryllium	0.15	J	mg/kg
RFF-719+00-SW51-1.0-2.0	13195500.22	718391.08	11/2/2007	1	2	7440-42-8	Boron	9.8		mg/kg
RFF-719+00-SW51-1.0-2.0	13195500.22	718391.08	11/2/2007	1	2	7440-43-9	Cadmium	0.11	J	mg/kg
RFF-719+00-SW51-1.0-2.0	13195500.22	718391.08	11/2/2007	1	2	7440-47-3	Chromium (total)	7.5		mg/kg
RFF-719+00-SW51-1.0-2.0	13195500.22	718391.08	11/2/2007	1	2	7440-48-4	Cobalt	2.5		mg/kg
RFF-719+00-SW51-1.0-2.0	13195500.22	718391.08	11/2/2007	1	2	7440-50-8	Copper	8.9		mg/kg
RFF-719+00-SW51-1.0-2.0	13195500.22	718391.08	11/2/2007	1	2	7440-57-5	Gold	0.0505	U	mg/kg
RFF-719+00-SW51-1.0-2.0	13195500.22	718391.08	11/2/2007	1	2	7440-62-2	Vanadium	8.7		mg/kg

Sample ID	Easting	Northing	Sample Date	Start Depth (feet)	End Depth (feet)	CAS #	Chemical Name	Result	Qualifier	Unit
RFF-719+00-SW51-1.0-2.0	13195500.22	718391.08	11/2/2007	1	2	7440-66-6	Zinc	30		mg/kg
RFF-719+00-SW51-1.0-2.0	13195500.22	718391.08	11/2/2007	1	2	7440-70-2	Calcium	23000		mg/kg
RFF-719+00-SW51-1.0-2.0	13195500.22	718391.08	11/2/2007	1	2	76-44-8	Heptachlor	0.004	U	mg/kg
RFF-719+00-SW51-1.0-2.0	13195500.22	718391.08	11/2/2007	1	2	77-47-4	HEXACHLOROCYCLOPENTADIENE	0.004	U	mg/kg
RFF-719+00-SW51-1.0-2.0	13195500.22	718391.08	11/2/2007	1	2	7782-49-2	Selenium	0.012	U	mg/kg
RFF-719+00-SW51-1.0-2.0	13195500.22	718391.08	11/2/2007	1	2	78-59-1	Isophorone	0.028	U	mg/kg
RFF-719+00-SW51-1.0-2.0	13195500.22	718391.08	11/2/2007	1	2	8001-35-2	Toxaphene	0.083	U	mg/kg
RFF-719+00-SW51-1.0-2.0	13195500.22	718391.08	11/2/2007	1	2	80-05-7	BISPHENOL A	0.022	U	mg/kg
RFF-719+00-SW51-1.0-2.0	13195500.22	718391.08	11/2/2007	1	2	82-68-8	Pentachloronitrobenzene	0.005	U	mg/kg
RFF-719+00-SW51-1.0-2.0	13195500.22	718391.08	11/2/2007	1	2	83-32-9	Acenaphthene	0.013	U	mg/kg
RFF-719+00-SW51-1.0-2.0	13195500.22	718391.08	11/2/2007	1	2	84-66-2	Diethylphthalate	0.056	U	mg/kg
RFF-719+00-SW51-1.0-2.0	13195500.22	718391.08	11/2/2007	1	2	84-74-2	Di-n-butyl phthalate	0.057	U	mg/kg
RFF-719+00-SW51-1.0-2.0	13195500.22	718391.08	11/2/2007	1	2	85-01-8	Phenanthrene	0.05	U	mg/kg
RFF-719+00-SW51-1.0-2.0	13195500.22	718391.08	11/2/2007	1	2	85-68-7	Butylbenzylphthalate	0.045	U	mg/kg
RFF-719+00-SW51-1.0-2.0	13195500.22	718391.08	11/2/2007	1	2	86-30-6	N-Nitrosodiphenylamine	0.028	U	mg/kg
RFF-719+00-SW51-1.0-2.0	13195500.22	718391.08	11/2/2007	1	2	86-73-7	Fluorene	0.032	U	mg/kg
RFF-719+00-SW51-1.0-2.0	13195500.22	718391.08	11/2/2007	1	2	86-74-8	Carbazole	0.005	U	mg/kg
RFF-719+00-SW51-1.0-2.0	13195500.22	718391.08	11/2/2007	1	2	87-61-6	1,2,3-Trichlorobenzene	0.004	U	mg/kg
RFF-719+00-SW51-1.0-2.0	13195500.22	718391.08	11/2/2007	1	2	87-65-0	2,6-Dichlorophenol	0.012	U	mg/kg
RFF-719+00-SW51-1.0-2.0	13195500.22	718391.08	11/2/2007	1	2	87-68-3	Hexachlorobutadiene	0.03	U	mg/kg
RFF-719+00-SW51-1.0-2.0	13195500.22	718391.08	11/2/2007	1	2	87-86-5	Pentachlorophenol	0.0085	U	mg/kg
RFF-719+00-SW51-1.0-2.0	13195500.22	718391.08	11/2/2007	1	2	88-06-2	2,4,6-Trichlorophenol	0.03	U	mg/kg
RFF-719+00-SW51-1.0-2.0	13195500.22	718391.08	11/2/2007	1	2	88-74-4	2-Nitroaniline	0.026	U	mg/kg
RFF-719+00-SW51-1.0-2.0	13195500.22	718391.08	11/2/2007	1	2	88-75-5	2-Nitrophenol	0.044	U	mg/kg
RFF-719+00-SW51-1.0-2.0	13195500.22	718391.08	11/2/2007	1	2	88-85-7	Dinoseb	0.028	U	mg/kg
RFF-719+00-SW51-1.0-2.0	13195500.22	718391.08	11/2/2007	1	2	90301-92-1	(E)-beta-2,3,4,5,6-Hexachlorostyrene	0.02	U	mg/kg
RFF-719+00-SW51-1.0-2.0	13195500.22	718391.08	11/2/2007	1	2	90301-93-2	(Z)-beta-2,3,4,5,6-Hexachlorostyrene	0.02	U	mg/kg
RFF-719+00-SW51-1.0-2.0	13195500.22	718391.08	11/2/2007	1	2	90-43-7	2-Phenylphenol	0.012	U	mg/kg
RFF-719+00-SW51-1.0-2.0	13195500.22	718391.08	11/2/2007	1	2	91-20-3	Naphthalene	0.047	U	mg/kg
RFF-719+00-SW51-1.0-2.0	13195500.22	718391.08	11/2/2007	1	2	91-57-6	2-Methylnaphthalene	0.04	U	mg/kg
RFF-719+00-SW51-1.0-2.0	13195500.22	718391.08	11/2/2007	1	2	91-58-7	2-Chloronaphthalene	0.037	U	mg/kg
RFF-719+00-SW51-1.0-2.0	13195500.22	718391.08	11/2/2007	1	2	91-94-1	3,3'-Dichlorobenzidine	0.242	U	mg/kg
RFF-719+00-SW51-1.0-2.0	13195500.22	718391.08	11/2/2007	1	2	92-87-5	Benzidine	0.12	U	mg/kg
RFF-719+00-SW51-1.0-2.0	13195500.22	718391.08	11/2/2007	1	2	95-48-7	2-Methylphenol	0.031	U	mg/kg
RFF-719+00-SW51-1.0-2.0	13195500.22	718391.08	11/2/2007	1	2	95-50-1	1,2-Dichlorobenzene	0.021	U	mg/kg
RFF-719+00-SW51-1.0-2.0	13195500.22	718391.08	11/2/2007	1	2	95-57-8	2-Chlorophenol	0.049	U	mg/kg
RFF-719+00-SW51-1.0-2.0	13195500.22	718391.08	11/2/2007	1	2	95-94-3	1,2,4,5-Tetrachlorobenzene	0.003	U	mg/kg
RFF-719+00-SW51-1.0-2.0	13195500.22	718391.08	11/2/2007	1	2	95-95-4	2,4,5-Trichlorophenol	0.028	U	mg/kg
RFF-719+00-SW51-1.0-2.0	13195500.22	718391.08	11/2/2007	1	2	959-98-8	Endosulfan I	0.005	U	mg/kg
RFF-719+00-SW51-1.0-2.0	13195500.22	718391.08	11/2/2007	1	2	98-54-4	p-tert-Butylphenol	0.013	U	mg/kg
RFF-719+00-SW51-1.0-2.0	13195500.22	718391.08	11/2/2007	1	2	98-95-3	Nitrobenzene	0.034	U	mg/kg
RFF-719+00-SW51-1.0-2.0	13195500.22	718391.08	11/2/2007	1	2	99-09-2	3-Nitroaniline	0.0515	U	mg/kg
RFF-719+00-SW51-1.0-2.0	13195500.22	718391.08	11/2/2007	1	2	ETEQ	ETEQ	390		ppt
RFF-719+00-SW51-1.0-2.0	13195500.22	718391.08	11/2/2007	1	2	HXCDD-HXCDF	1,2,3,4,7,8-Hexachlorodibenzofuran + 1,2,3,6,7,8-Hexachlorodibenzofuran	368		ng/kg
RFF-719+00-SW51-1.0-2.0	13195500.22	718391.08	11/2/2007	1	2	TCLB_ERA_Dow	Total Chlororbenzenes ERA	0.027	U	mg/kg
RFF-719+00-SW51-1.0-2.0	13195500.22	718391.08	11/2/2007	1	2	TCLP_ERA_Dow	Total Chlorophenols ERA	0.049	U	mg/kg
RFF-719+00-SW51-1.0-2.0	13195500.22	718391.08	11/2/2007	1	2	TPAH_ERA_Dow	Total PAHs ERA	1.41		mg/kg
RFF-719+00-SW51-10.7-12.0	13195500.22	718391.08	11/2/2007	10.7	12	1746-01-6	2,3,7,8-TETRACHLORODIBENZO-P-DIOXIN	2	U	ng/kg
RFF-719+00-SW51-10.7-12.0	13195500.22	718391.08	11/2/2007	10.7	12	51207-31-9	2,3,7,8-TETRACHLORODIBENZOFURAN	2	UJ	ng/kg
RFF-719+00-SW51-10.7-12.0	13195500.22	718391.08	11/2/2007	10.7	12	57117-31-4	2,3,4,7,8-PENTACHLORODIBENZOFURAN	2	U	ng/kg
RFF-719+00-SW51-10.7-12.0	13195500.22	718391.08	11/2/2007	10.7	12	57117-41-6	1,2,3,7,8-PENTACHLORODIBENZOFURAN	2	U	ng/kg
RFF-719+00-SW51-10.7-12.0	13195500.22	718391.08	11/2/2007	10.7	12	ETEQ	ETEQ	5	U	ppt
RFF-719+00-SW51-10.7-12.0	13195500.22	718391.08	11/2/2007	10.7	12	HXCDD-HXCDF	1,2,3,4,7,8-Hexachlorodibenzofuran + 1,2,3,6,7,8-Hexachlorodibenzofuran	2	U	ng/kg
RFF-719+00-SW51-2.0-4.0	13195500.22	718391.08	11/2/2007	2	4	100-01-6	4-Nitroaniline	0.09	U	mg/kg
RFF-719+00-SW51-2.0-4.0	13195500.22	718391.08	11/2/2007	2	4	100-02-7	4-Nitrophenol	0.062	U	mg/kg
RFF-719+00-SW51-2.0-4.0	13195500.22	718391.08	11/2/2007	2	4	100-51-6	Benzyl alcohol	0.153	U	mg/kg
RFF-719+00-SW51-2.0-4.0	13195500.22	718391.08	11/2/2007	2	4	101-55-3	4-Bromophenyl-phenyl ether	0.047	U	mg/kg
RFF-719+00-SW51-2.0-4.0	13195500.22	718391.08	11/2/2007	2	4	1024-57-3	Heptachlor epoxide	0.004	U	mg/kg
RFF-719+00-SW51-2.0-4.0	13195500.22	718391.08	11/2/2007	2	4	1031-07-8	Endosulfan sulfate	0.003	U	mg/kg
RFF-719+00-SW51-2.0-4.0	13195500.22	718391.08	11/2/2007	2	4	103-33-3	Azobenzene	0.03	U	mg/kg
RFF-719+00-SW51-2.0-4.0	13195500.22	718391.08	11/2/2007	2	4	105-67-9	2,4-Dimethylphenol	0.041	U	mg/kg

Sample ID	Easting	Northing	Sample Date	Start Depth (feet)	End Depth (feet)	CAS #	Chemical Name	Result	Qualifier	Unit
RFF-719+00-SW51-2.0-4.0	13195500.22	718391.08	11/2/2007	2	4	106-44-5	4-Methylphenol	0.031	U	mg/kg
RFF-719+00-SW51-2.0-4.0	13195500.22	718391.08	11/2/2007	2	4	106-46-7	1,4-Dichlorobenzene	0.021	U	mg/kg
RFF-719+00-SW51-2.0-4.0	13195500.22	718391.08	11/2/2007	2	4	108-39-4	3-Methylphenol	0.036	U	mg/kg
RFF-719+00-SW51-2.0-4.0	13195500.22	718391.08	11/2/2007	2	4	108-60-1	2,2'-oxybis(1-Chloropropane)	0.038	U	mg/kg
RFF-719+00-SW51-2.0-4.0	13195500.22	718391.08	11/2/2007	2	4	108-95-2	Phenol	0.033	U	mg/kg
RFF-719+00-SW51-2.0-4.0	13195500.22	718391.08	11/2/2007	2	4	110-86-1	Pyridine	0.036	U	mg/kg
RFF-719+00-SW51-2.0-4.0	13195500.22	718391.08	11/2/2007	2	4	111-44-4	bis(2-Chloroethyl) ether	0.022	U	mg/kg
RFF-719+00-SW51-2.0-4.0	13195500.22	718391.08	11/2/2007	2	4	111-91-1	bis(2-Chloroethoxy)methane	0.031	U	mg/kg
RFF-719+00-SW51-2.0-4.0	13195500.22	718391.08	11/2/2007	2	4	117-81-7	bis(2-Ethylhexyl)phthalate	0.32		mg/kg
RFF-719+00-SW51-2.0-4.0	13195500.22	718391.08	11/2/2007	2	4	117-84-0	DI-N-OCTYLPHTHALATE	0.046	U	mg/kg
RFF-719+00-SW51-2.0-4.0	13195500.22	718391.08	11/2/2007	2	4	118-74-1	Hexachlorobenzene	0.03		mg/kg
RFF-719+00-SW51-2.0-4.0	13195500.22	718391.08	11/2/2007	2	4	120-12-7	Anthracene	0.048	U	mg/kg
RFF-719+00-SW51-2.0-4.0	13195500.22	718391.08	11/2/2007	2	4	120-82-1	1,2,4-Trichlorobenzene	0.027	U	mg/kg
RFF-719+00-SW51-2.0-4.0	13195500.22	718391.08	11/2/2007	2	4	120-83-2	2,4-Dichlorophenol	0.034	U	mg/kg
RFF-719+00-SW51-2.0-4.0	13195500.22	718391.08	11/2/2007	2	4	121-14-2	2,4-Dinitrotoluene	0.024	U	mg/kg
RFF-719+00-SW51-2.0-4.0	13195500.22	718391.08	11/2/2007	2	4	12789-03-6	GAMMA-CHLORDANE	0.004	U	mg/kg
RFF-719+00-SW51-2.0-4.0	13195500.22	718391.08	11/2/2007	2	4	129-00-0	Pyrene	0.58		mg/kg
RFF-719+00-SW51-2.0-4.0	13195500.22	718391.08	11/2/2007	2	4	131-11-3	Dimethyl phthalate	0.024	U	mg/kg
RFF-719+00-SW51-2.0-4.0	13195500.22	718391.08	11/2/2007	2	4	132-64-9	Dibenzofuran	0.026	U	mg/kg
RFF-719+00-SW51-2.0-4.0	13195500.22	718391.08	11/2/2007	2	4	14992-81-5	2,3,4,5,6-Pentachlorostyrene	0.02	U	mg/kg
RFF-719+00-SW51-2.0-4.0	13195500.22	718391.08	11/2/2007	2	4	1746-01-6	2,3,7,8-TETRACHLORODIBENZO-P-DIOXIN	19		ng/kg
RFF-719+00-SW51-2.0-4.0	13195500.22	718391.08	11/2/2007	2	4	191-24-2	Benzo(g,h,i)perylene	0.033	U	mg/kg
RFF-719+00-SW51-2.0-4.0	13195500.22	718391.08	11/2/2007	2	4	1918-16-7	Propachlor	0.003	U	mg/kg
RFF-719+00-SW51-2.0-4.0	13195500.22	718391.08	11/2/2007	2	4	193-39-5	Indeno(1,2,3-cd)pyrene	0.028	U	mg/kg
RFF-719+00-SW51-2.0-4.0	13195500.22	718391.08	11/2/2007	2	4	205-99-2	Benzo(b)fluoranthene	0.039	U	mg/kg
RFF-719+00-SW51-2.0-4.0	13195500.22	718391.08	11/2/2007	2	4	206-44-0	Fluoranthene	0.44		mg/kg
RFF-719+00-SW51-2.0-4.0	13195500.22	718391.08	11/2/2007	2	4	207-08-9	Benzo(k)fluoranthene	0.052	U	mg/kg
RFF-719+00-SW51-2.0-4.0	13195500.22	718391.08	11/2/2007	2	4	208-96-8	Acenaphthylene	0.032	U	mg/kg
RFF-719+00-SW51-2.0-4.0	13195500.22	718391.08	11/2/2007	2	4	218-01-9	Chrysene	0.1	J	mg/kg
RFF-719+00-SW51-2.0-4.0	13195500.22	718391.08	11/2/2007	2	4	2303-16-4	Diallate (total)	0.004	U	mg/kg
RFF-719+00-SW51-2.0-4.0	13195500.22	718391.08	11/2/2007	2	4	2385-85-5	Mirex	0.005	U	mg/kg
RFF-719+00-SW51-2.0-4.0	13195500.22	718391.08	11/2/2007	2	4	27304-13-8	Oxychlordane	0.003	U	mg/kg
RFF-719+00-SW51-2.0-4.0	13195500.22	718391.08	11/2/2007	2	4	29082-74-4	Octachlorostyrene	0.004	U	mg/kg
RFF-719+00-SW51-2.0-4.0	13195500.22	718391.08	11/2/2007	2	4	29082-75-5	beta,beta-2,3,4,5,6-Heptachlorostyrene	0.02	U	mg/kg
RFF-719+00-SW51-2.0-4.0	13195500.22	718391.08	11/2/2007	2	4	29086-38-2	(E)-alpha,beta-2,3,4,5,6-Heptachlorostyrene	0.02	U	mg/kg
RFF-719+00-SW51-2.0-4.0	13195500.22	718391.08	11/2/2007	2	4	29086-39-3	(Z)-alpha,beta-2,3,4,5,6-Heptachlorostyrene	0.02	U	mg/kg
RFF-719+00-SW51-2.0-4.0	13195500.22	718391.08	11/2/2007	2	4	2921-88-2	Chlorpyrifos	0.011	U	mg/kg
RFF-719+00-SW51-2.0-4.0	13195500.22	718391.08	11/2/2007	2	4	297-97-2	Thionazin	0.0085	U	mg/kg
RFF-719+00-SW51-2.0-4.0	13195500.22	718391.08	11/2/2007	2	4	298-00-0	Methyl parathion	0.0075	U	mg/kg
RFF-719+00-SW51-2.0-4.0	13195500.22	718391.08	11/2/2007	2	4	298-02-2	Phorate	0.005	U	mg/kg
RFF-719+00-SW51-2.0-4.0	13195500.22	718391.08	11/2/2007	2	4	298-04-4	Disulfoton	0.0085	U	mg/kg
RFF-719+00-SW51-2.0-4.0	13195500.22	718391.08	11/2/2007	2	4	299-84-3	Ronnel	0.009	U	mg/kg
RFF-719+00-SW51-2.0-4.0	13195500.22	718391.08	11/2/2007	2	4	309-00-2	Aldrin	0.003	U	mg/kg
RFF-719+00-SW51-2.0-4.0	13195500.22	718391.08	11/2/2007	2	4	319-84-6	alpha-BHC	0.004	U	mg/kg
RFF-719+00-SW51-2.0-4.0	13195500.22	718391.08	11/2/2007	2	4	319-85-7	beta-BHC	0.004	U	mg/kg
RFF-719+00-SW51-2.0-4.0	13195500.22	718391.08	11/2/2007	2	4	319-86-8	delta-BHC	0.004	U	mg/kg
RFF-719+00-SW51-2.0-4.0	13195500.22	718391.08	11/2/2007	2	4	33213-65-9	Endosulfan II	0.004	U	mg/kg
RFF-719+00-SW51-2.0-4.0	13195500.22	718391.08	11/2/2007	2	4	39765-80-5	trans-Nonachlor	0.005	U	mg/kg
RFF-719+00-SW51-2.0-4.0	13195500.22	718391.08	11/2/2007	2	4	465-73-6	Isodrin	0.005	U	mg/kg
RFF-719+00-SW51-2.0-4.0	13195500.22	718391.08	11/2/2007	2	4	50-29-3	4,4'-DDT	0.004	U	mg/kg
RFF-719+00-SW51-2.0-4.0	13195500.22	718391.08	11/2/2007	2	4	50-32-8	Benzo(a)pyrene	0.07	J	mg/kg
RFF-719+00-SW51-2.0-4.0	13195500.22	718391.08	11/2/2007	2	4	510-15-6	Chlorobenzilate	0.003	U	mg/kg
RFF-719+00-SW51-2.0-4.0	13195500.22	718391.08	11/2/2007	2	4	5103-71-9	ALPHA-CHLORDANE	0.004	U	mg/kg
RFF-719+00-SW51-2.0-4.0	13195500.22	718391.08	11/2/2007	2	4	5103-73-1	cis-Nonachlor	0.005	U	mg/kg
RFF-719+00-SW51-2.0-4.0	13195500.22	718391.08	11/2/2007	2	4	51207-31-9	2,3,7,8-TETRACHLORODIBENZOFURAN	4330		ng/kg
RFF-719+00-SW51-2.0-4.0	13195500.22	718391.08	11/2/2007	2	4	51-28-5	2,4-Dinitrophenol	0.0995	U	mg/kg
RFF-719+00-SW51-2.0-4.0	13195500.22	718391.08	11/2/2007	2	4	52-85-7	Famphur	0.011	U	mg/kg
RFF-719+00-SW51-2.0-4.0	13195500.22	718391.08	11/2/2007	2	4	53-19-0	2,4'-DDD	0.005	U	mg/kg
RFF-719+00-SW51-2.0-4.0	13195500.22	718391.08	11/2/2007	2	4	534-52-1	4,6-Dinitro-2-methylphenol	0.085	U	mg/kg
RFF-719+00-SW51-2.0-4.0	13195500.22	718391.08	11/2/2007	2	4	53-70-3	Dibenz(a,h)anthracene	0.048	U	mg/kg
RFF-719+00-SW51-2.0-4.0	13195500.22	718391.08	11/2/2007	2	4	541-73-1	1,3-Dichlorobenzene	0.03	U	mg/kg

Sample ID	Easting	Northing	Sample Date	Start Depth (feet)	End Depth (feet)	CAS #	Chemical Name	Result	Qualifier	Unit
RFF-719+00-SW51-2.0-4.0	13195500.22	718391.08	11/2/2007	2	4	5598-13-0	Methyl chlorpyrifos	0.01	U	mg/kg
RFF-719+00-SW51-2.0-4.0	13195500.22	718391.08	11/2/2007	2	4	56-38-2	Parathion	0.0075	U	mg/kg
RFF-719+00-SW51-2.0-4.0	13195500.22	718391.08	11/2/2007	2	4	56-55-3	Benzo(a)anthracene	0.029	U	mg/kg
RFF-719+00-SW51-2.0-4.0	13195500.22	718391.08	11/2/2007	2	4	57117-31-4	2,3,4,7,8-PENTACHLORODIBENZOFURAN	1480		ng/kg
RFF-719+00-SW51-2.0-4.0	13195500.22	718391.08	11/2/2007	2	4	57117-41-6	1,2,3,7,8-PENTACHLORODIBENZOFURAN	1300		ng/kg
RFF-719+00-SW51-2.0-4.0	13195500.22	718391.08	11/2/2007	2	4	58-89-9	gamma-BHC	0.005	U	mg/kg
RFF-719+00-SW51-2.0-4.0	13195500.22	718391.08	11/2/2007	2	4	58-90-2	2,3,4,6-Tetrachlorophenol	0.004	U	mg/kg
RFF-719+00-SW51-2.0-4.0	13195500.22	718391.08	11/2/2007	2	4	59-50-7	4-Chloro-3-methylphenol	0.032	U	mg/kg
RFF-719+00-SW51-2.0-4.0	13195500.22	718391.08	11/2/2007	2	4	60-51-5	Dimethoate	0.009	U	mg/kg
RFF-719+00-SW51-2.0-4.0	13195500.22	718391.08	11/2/2007	2	4	60-57-1	Dieldrin	0.005	U	mg/kg
RFF-719+00-SW51-2.0-4.0	13195500.22	718391.08	11/2/2007	2	4	606-20-2	2,6-Dinitrotoluene	0.032	U	mg/kg
RFF-719+00-SW51-2.0-4.0	13195500.22	718391.08	11/2/2007	2	4	608-93-5	Pentachlorobenzene	0.004	U	mg/kg
RFF-719+00-SW51-2.0-4.0	13195500.22	718391.08	11/2/2007	2	4	621-64-7	N-Nitroso-di-n-propylamine	0.031	U	mg/kg
RFF-719+00-SW51-2.0-4.0	13195500.22	718391.08	11/2/2007	2	4	62-53-3	Aniline	0.05	U	mg/kg
RFF-719+00-SW51-2.0-4.0	13195500.22	718391.08	11/2/2007	2	4	62-75-9	N-Nitrosodimethylamine	0.029	U	mg/kg
RFF-719+00-SW51-2.0-4.0	13195500.22	718391.08	11/2/2007	2	4	634-66-2	1,2,3,4-Tetrachlorobenzene	0.05		mg/kg
RFF-719+00-SW51-2.0-4.0	13195500.22	718391.08	11/2/2007	2	4	67-72-1	Hexachloroethane	0.031	U	mg/kg
RFF-719+00-SW51-2.0-4.0	13195500.22	718391.08	11/2/2007	2	4	67774-32-7	Polybrominated biphenyls	0.018	U	mg/kg
RFF-719+00-SW51-2.0-4.0	13195500.22	718391.08	11/2/2007	2	4	68705-15-7	alpha-2,3,4,5,6-Hexachlorostyrene	0.02	U	mg/kg
RFF-719+00-SW51-2.0-4.0	13195500.22	718391.08	11/2/2007	2	4	7005-72-3	4-Chlorophenyl-phenyl ether	0.044	U	mg/kg
RFF-719+00-SW51-2.0-4.0	13195500.22	718391.08	11/2/2007	2	4	72-20-8	Endrin	0.004	U	mg/kg
RFF-719+00-SW51-2.0-4.0	13195500.22	718391.08	11/2/2007	2	4	72-43-5	Methoxychlor	0.005	U	mg/kg
RFF-719+00-SW51-2.0-4.0	13195500.22	718391.08	11/2/2007	2	4	72-54-8	4,4'-DDD	0.005	U	mg/kg
RFF-719+00-SW51-2.0-4.0	13195500.22	718391.08	11/2/2007	2	4	72-55-9	4,4'-DDE	0.005	U	mg/kg
RFF-719+00-SW51-2.0-4.0	13195500.22	718391.08	11/2/2007	2	4	7421-93-4	Endrin aldehyde	0.005	U	mg/kg
RFF-719+00-SW51-2.0-4.0	13195500.22	718391.08	11/2/2007	2	4	7429-90-5	Aluminum	3300		mg/kg
RFF-719+00-SW51-2.0-4.0	13195500.22	718391.08	11/2/2007	2	4	7439-89-6	Iron	6000		mg/kg
RFF-719+00-SW51-2.0-4.0	13195500.22	718391.08	11/2/2007	2	4	7439-92-1	Lead	7.4		mg/kg
RFF-719+00-SW51-2.0-4.0	13195500.22	718391.08	11/2/2007	2	4	7439-93-2	Lithium	5.4		mg/kg
RFF-719+00-SW51-2.0-4.0	13195500.22	718391.08	11/2/2007	2	4	7439-95-4	Magnesium	3700		mg/kg
RFF-719+00-SW51-2.0-4.0	13195500.22	718391.08	11/2/2007	2	4	7439-96-5	Manganese	170		mg/kg
RFF-719+00-SW51-2.0-4.0	13195500.22	718391.08	11/2/2007	2	4	7439-97-6	Mercury	0.034		mg/kg
RFF-719+00-SW51-2.0-4.0	13195500.22	718391.08	11/2/2007	2	4	7440-02-0	Nickel	4.7		mg/kg
RFF-719+00-SW51-2.0-4.0	13195500.22	718391.08	11/2/2007	2	4	7440-09-7	Potassium	480		mg/kg
RFF-719+00-SW51-2.0-4.0	13195500.22	718391.08	11/2/2007	2	4	7440-22-4	Silver	11		mg/kg
RFF-719+00-SW51-2.0-4.0	13195500.22	718391.08	11/2/2007	2	4	7440-23-5	Sodium	90		mg/kg
RFF-719+00-SW51-2.0-4.0	13195500.22	718391.08	11/2/2007	2	4	7440-24-6	Strontium	25		mg/kg
RFF-719+00-SW51-2.0-4.0	13195500.22	718391.08	11/2/2007	2	4	7440-28-0	Thallium	0.098	U	mg/kg
RFF-719+00-SW51-2.0-4.0	13195500.22	718391.08	11/2/2007	2	4	7440-31-5	Tin	0.114	U	mg/kg
RFF-719+00-SW51-2.0-4.0	13195500.22	718391.08	11/2/2007	2	4	7440-32-6	Titanium	68		mg/kg
RFF-719+00-SW51-2.0-4.0	13195500.22	718391.08	11/2/2007	2	4	7440-36-0	Antimony	0.023	U	mg/kg
RFF-719+00-SW51-2.0-4.0	13195500.22	718391.08	11/2/2007	2	4	7440-38-2	Arsenic	2.2		mg/kg
RFF-719+00-SW51-2.0-4.0	13195500.22	718391.08	11/2/2007	2	4	7440-39-3	Barium	25		mg/kg
RFF-719+00-SW51-2.0-4.0	13195500.22	718391.08	11/2/2007	2	4	7440-41-7	Beryllium	0.12	J	mg/kg
RFF-719+00-SW51-2.0-4.0	13195500.22	718391.08	11/2/2007	2	4	7440-42-8	Boron	10		mg/kg
RFF-719+00-SW51-2.0-4.0	13195500.22	718391.08	11/2/2007	2	4	7440-43-9	Cadmium	0.13	J	mg/kg
RFF-719+00-SW51-2.0-4.0	13195500.22	718391.08	11/2/2007	2	4	7440-47-3	Chromium (total)	7.1		mg/kg
RFF-719+00-SW51-2.0-4.0	13195500.22	718391.08	11/2/2007	2	4	7440-48-4	Cobalt	2.2		mg/kg
RFF-719+00-SW51-2.0-4.0	13195500.22	718391.08	11/2/2007	2	4	7440-50-8	Copper	11		mg/kg
RFF-719+00-SW51-2.0-4.0	13195500.22	718391.08	11/2/2007	2	4	7440-57-5	Gold	0.0505	U	mg/kg
RFF-719+00-SW51-2.0-4.0	13195500.22	718391.08	11/2/2007	2	4	7440-62-2	Vanadium	7.1		mg/kg
RFF-719+00-SW51-2.0-4.0	13195500.22	718391.08	11/2/2007	2	4	7440-66-6	Zinc	29		mg/kg
RFF-719+00-SW51-2.0-4.0	13195500.22	718391.08	11/2/2007	2	4	7440-70-2	Calcium	15000		mg/kg
RFF-719+00-SW51-2.0-4.0	13195500.22	718391.08	11/2/2007	2	4	76-44-8	Heptachlor	0.004	U	mg/kg
RFF-719+00-SW51-2.0-4.0	13195500.22	718391.08	11/2/2007	2	4	77-47-4	HEXACHLOROCYCLOPENTADIENE	0.004	U	mg/kg
RFF-719+00-SW51-2.0-4.0	13195500.22	718391.08	11/2/2007	2	4	7782-49-2	Selenium	0.012	U	mg/kg
RFF-719+00-SW51-2.0-4.0	13195500.22	718391.08	11/2/2007	2	4	78-59-1	Isophorone	0.028	U	mg/kg
RFF-719+00-SW51-2.0-4.0	13195500.22	718391.08	11/2/2007	2	4	8001-35-2	Toxaphene	0.083	U	mg/kg
RFF-719+00-SW51-2.0-4.0	13195500.22	718391.08	11/2/2007	2	4	80-05-7	BISPHENOL A	0.022	U	mg/kg
RFF-719+00-SW51-2.0-4.0	13195500.22	718391.08	11/2/2007	2	4	82-68-8	Pentachloronitrobenzene	0.005	U	mg/kg
RFF-719+00-SW51-2.0-4.0	13195500.22	718391.08	11/2/2007	2	4	83-32-9	Acenaphthene	0.013	U	mg/kg

Sample ID	Easting	Northing	Sample Date	Start Depth (feet)	End Depth (feet)	CAS #	Chemical Name	Result	Qualifier	Unit
RFF-719+00-SW51-2.0-4.0	13195500.22	718391.08	11/2/2007	2	4	84-66-2	Diethylphthalate	0.056	U	mg/kg
RFF-719+00-SW51-2.0-4.0	13195500.22	718391.08	11/2/2007	2	4	84-74-2	Di-n-butyl phthalate	0.057	U	mg/kg
RFF-719+00-SW51-2.0-4.0	13195500.22	718391.08	11/2/2007	2	4	85-01-8	Phenanthrene	0.05	U	mg/kg
RFF-719+00-SW51-2.0-4.0	13195500.22	718391.08	11/2/2007	2	4	85-68-7	Butylbenzylphthalate	0.045	U	mg/kg
RFF-719+00-SW51-2.0-4.0	13195500.22	718391.08	11/2/2007	2	4	86-30-6	N-Nitrosodiphenylamine	0.028	U	mg/kg
RFF-719+00-SW51-2.0-4.0	13195500.22	718391.08	11/2/2007	2	4	86-73-7	Fluorene	0.032	U	mg/kg
RFF-719+00-SW51-2.0-4.0	13195500.22	718391.08	11/2/2007	2	4	86-74-8	Carbazole	0.005	U	mg/kg
RFF-719+00-SW51-2.0-4.0	13195500.22	718391.08	11/2/2007	2	4	87-61-6	1,2,3-Trichlorobenzene	0.004	U	mg/kg
RFF-719+00-SW51-2.0-4.0	13195500.22	718391.08	11/2/2007	2	4	87-65-0	2,6-Dichlorophenol	0.012	U	mg/kg
RFF-719+00-SW51-2.0-4.0	13195500.22	718391.08	11/2/2007	2	4	87-68-3	Hexachlorobutadiene	0.03	U	mg/kg
RFF-719+00-SW51-2.0-4.0	13195500.22	718391.08	11/2/2007	2	4	87-86-5	Pentachlorophenol	0.0085	U	mg/kg
RFF-719+00-SW51-2.0-4.0	13195500.22	718391.08	11/2/2007	2	4	88-06-2	2,4,6-Trichlorophenol	0.03	U	mg/kg
RFF-719+00-SW51-2.0-4.0	13195500.22	718391.08	11/2/2007	2	4	88-74-4	2-Nitroaniline	0.026	U	mg/kg
RFF-719+00-SW51-2.0-4.0	13195500.22	718391.08	11/2/2007	2	4	88-75-5	2-Nitrophenol	0.044	U	mg/kg
RFF-719+00-SW51-2.0-4.0	13195500.22	718391.08	11/2/2007	2	4	88-85-7	Dinoseb	0.028	U	mg/kg
RFF-719+00-SW51-2.0-4.0	13195500.22	718391.08	11/2/2007	2	4	90301-92-1	(E)-beta-2,3,4,5,6-Hexachlorostyrene	0.02	U	mg/kg
RFF-719+00-SW51-2.0-4.0	13195500.22	718391.08	11/2/2007	2	4	90301-93-2	(Z)-beta-2,3,4,5,6-Hexachlorostyrene	0.02	U	mg/kg
RFF-719+00-SW51-2.0-4.0	13195500.22	718391.08	11/2/2007	2	4	90-43-7	2-Phenylphenol	0.012	U	mg/kg
RFF-719+00-SW51-2.0-4.0	13195500.22	718391.08	11/2/2007	2	4	91-20-3	Naphthalene	0.047	U	mg/kg
RFF-719+00-SW51-2.0-4.0	13195500.22	718391.08	11/2/2007	2	4	91-57-6	2-Methylnaphthalene	0.04	U	mg/kg
RFF-719+00-SW51-2.0-4.0	13195500.22	718391.08	11/2/2007	2	4	91-58-7	2-Chloronaphthalene	0.037	U	mg/kg
RFF-719+00-SW51-2.0-4.0	13195500.22	718391.08	11/2/2007	2	4	91-94-1	3,3'-Dichlorobenzidine	0.242	U	mg/kg
RFF-719+00-SW51-2.0-4.0	13195500.22	718391.08	11/2/2007	2	4	92-87-5	Benzidine	0.12	U	mg/kg
RFF-719+00-SW51-2.0-4.0	13195500.22	718391.08	11/2/2007	2	4	95-48-7	2-Methylphenol	0.031	U	mg/kg
RFF-719+00-SW51-2.0-4.0	13195500.22	718391.08	11/2/2007	2	4	95-50-1	1,2-Dichlorobenzene	0.021	U	mg/kg
RFF-719+00-SW51-2.0-4.0	13195500.22	718391.08	11/2/2007	2	4	95-57-8	2-Chlorophenol	0.049	U	mg/kg
RFF-719+00-SW51-2.0-4.0	13195500.22	718391.08	11/2/2007	2	4	95-94-3	1,2,4,5-Tetrachlorobenzene	0.003	U	mg/kg
RFF-719+00-SW51-2.0-4.0	13195500.22	718391.08	11/2/2007	2	4	95-95-4	2,4,5-Trichlorophenol	0.028	U	mg/kg
RFF-719+00-SW51-2.0-4.0	13195500.22	718391.08	11/2/2007	2	4	959-98-8	Endosulfan I	0.005	U	mg/kg
RFF-719+00-SW51-2.0-4.0	13195500.22	718391.08	11/2/2007	2	4	98-54-4	p-tert-Butylphenol	0.013	U	mg/kg
RFF-719+00-SW51-2.0-4.0	13195500.22	718391.08	11/2/2007	2	4	98-95-3	Nitrobenzene	0.034	U	mg/kg
RFF-719+00-SW51-2.0-4.0	13195500.22	718391.08	11/2/2007	2	4	99-09-2	3-Nitroaniline	0.0515	U	mg/kg
RFF-719+00-SW51-2.0-4.0	13195500.22	718391.08	11/2/2007	2	4	ETEQ	ETEQ	1200		ppt
RFF-719+00-SW51-2.0-4.0	13195500.22	718391.08	11/2/2007	2	4	HXCDD-HXCDF	1,2,3,4,7,8-Hexachlorodibenzofuran + 1,2,3,6,7,8-Hexachlorodibenzofuran	1020		ng/kg
RFF-719+00-SW51-2.0-4.0	13195500.22	718391.08	11/2/2007	2	4	TCLB_ERA_Dow	Total Chlororbenzenes ERA	0.1815		mg/kg
RFF-719+00-SW51-2.0-4.0	13195500.22	718391.08	11/2/2007	2	4	TCLP_ERA_Dow	Total Chlorophenols ERA	0.049	U	mg/kg
RFF-719+00-SW51-2.0-4.0	13195500.22	718391.08	11/2/2007	2	4	TPAH_ERA_Dow	Total PAHs ERA	1.4515		mg/kg
RFF-719+00-SW51-4.0-5.1	13195500.22	718391.08	11/2/2007	4	5.1	100-01-6	4-Nitroaniline	0.09	U	mg/kg
RFF-719+00-SW51-4.0-5.1	13195500.22	718391.08	11/2/2007	4	5.1	100-02-7	4-Nitrophenol	0.062	U	mg/kg
RFF-719+00-SW51-4.0-5.1	13195500.22	718391.08	11/2/2007	4	5.1	100-51-6	Benzyl alcohol	0.153	U	mg/kg
RFF-719+00-SW51-4.0-5.1	13195500.22	718391.08	11/2/2007	4	5.1	101-55-3	4-Bromophenyl-phenyl ether	0.047	U	mg/kg
RFF-719+00-SW51-4.0-5.1	13195500.22	718391.08	11/2/2007	4	5.1	1024-57-3	Heptachlor epoxide	0.004	U	mg/kg
RFF-719+00-SW51-4.0-5.1	13195500.22	718391.08	11/2/2007	4	5.1	1031-07-8	Endosulfan sulfate	0.003	U	mg/kg
RFF-719+00-SW51-4.0-5.1	13195500.22	718391.08	11/2/2007	4	5.1	103-33-3	Azobenzene	0.03	U	mg/kg
RFF-719+00-SW51-4.0-5.1	13195500.22	718391.08	11/2/2007	4	5.1	105-67-9	2,4-Dimethylphenol	0.041	U	mg/kg
RFF-719+00-SW51-4.0-5.1	13195500.22	718391.08	11/2/2007	4	5.1	106-44-5	4-Methylphenol	0.031	U	mg/kg
RFF-719+00-SW51-4.0-5.1	13195500.22	718391.08	11/2/2007	4	5.1	106-46-7	1,4-Dichlorobenzene	0.021	U	mg/kg
RFF-719+00-SW51-4.0-5.1	13195500.22	718391.08	11/2/2007	4	5.1	108-39-4	3-Methylphenol	0.036	U	mg/kg
RFF-719+00-SW51-4.0-5.1	13195500.22	718391.08	11/2/2007	4	5.1	108-60-1	2,2'-oxybis(1-Chloropropane)	0.038	U	mg/kg
RFF-719+00-SW51-4.0-5.1	13195500.22	718391.08	11/2/2007	4	5.1	108-95-2	Phenol	0.033	U	mg/kg
RFF-719+00-SW51-4.0-5.1	13195500.22	718391.08	11/2/2007	4	5.1	110-86-1	Pyridine	0.036	U	mg/kg
RFF-719+00-SW51-4.0-5.1	13195500.22	718391.08	11/2/2007	4	5.1	111-44-4	bis(2-Chloroethyl) ether	0.022	U	mg/kg
RFF-719+00-SW51-4.0-5.1	13195500.22	718391.08	11/2/2007	4	5.1	111-91-1	bis(2-Chloroethoxy)methane	0.031	U	mg/kg
RFF-719+00-SW51-4.0-5.1	13195500.22	718391.08	11/2/2007	4	5.1	117-81-7	bis(2-Ethylhexyl)phthalate	0.28	J	mg/kg
RFF-719+00-SW51-4.0-5.1	13195500.22	718391.08	11/2/2007	4	5.1	117-84-0	DI-N-OCTYLPHTHALATE	0.046	U	mg/kg
RFF-719+00-SW51-4.0-5.1	13195500.22	718391.08	11/2/2007	4	5.1	118-74-1	Hexachlorobenzene	0.14		mg/kg
RFF-719+00-SW51-4.0-5.1	13195500.22	718391.08	11/2/2007	4	5.1	120-12-7	Anthracene	0.048	U	mg/kg
RFF-719+00-SW51-4.0-5.1	13195500.22	718391.08	11/2/2007	4	5.1	120-82-1	1,2,4-Trichlorobenzene	0.09	J	mg/kg
RFF-719+00-SW51-4.0-5.1	13195500.22	718391.08	11/2/2007	4	5.1	120-83-2	2,4-Dichlorophenol	0.034	U	mg/kg
RFF-719+00-SW51-4.0-5.1	13195500.22	718391.08	11/2/2007	4	5.1	121-14-2	2,4-Dinitrotoluene	0.024	U	mg/kg
RFF-719+00-SW51-4.0-5.1	13195500.22	718391.08	11/2/2007	4	5.1	12789-03-6	GAMMA-CHLORDANE	0.004	U	mg/kg

Sample ID	Easting	Northing	Sample Date	Start Depth (feet)	End Depth (feet)	CAS #	Chemical Name	Result	Qualifier	Unit
RFF-719+00-SW51-4.0-5.1	13195500.22	718391.08	11/2/2007	4	5.1	129-00-0	Pyrene	0.69		mg/kg
RFF-719+00-SW51-4.0-5.1	13195500.22	718391.08	11/2/2007	4	5.1	131-11-3	Dimethyl phthalate	0.024	U	mg/kg
RFF-719+00-SW51-4.0-5.1	13195500.22	718391.08	11/2/2007	4	5.1	132-64-9	Dibenzofuran	0.026	U	mg/kg
RFF-719+00-SW51-4.0-5.1	13195500.22	718391.08	11/2/2007	4	5.1	14992-81-5	2,3,4,5,6-Pentachlorostyrene	0.02	U	mg/kg
RFF-719+00-SW51-4.0-5.1	13195500.22	718391.08	11/2/2007	4	5.1	1746-01-6	2,3,7,8-TETRACHLORODIBENZO-P-DIOXIN	579		ng/kg
RFF-719+00-SW51-4.0-5.1	13195500.22	718391.08	11/2/2007	4	5.1	1746-01-6	2,3,7,8-TETRACHLORODIBENZO-P-DIOXIN	626		pg/g
RFF-719+00-SW51-4.0-5.1	13195500.22	718391.08	11/2/2007	4	5.1	191-24-2	Benzo(g,h,i)perylene	0.033	U	mg/kg
RFF-719+00-SW51-4.0-5.1	13195500.22	718391.08	11/2/2007	4	5.1	1918-16-7	Propachlor	0.003	U	mg/kg
RFF-719+00-SW51-4.0-5.1	13195500.22	718391.08	11/2/2007	4	5.1	193-39-5	Indeno(1,2,3-cd)pyrene	0.028	U	mg/kg
RFF-719+00-SW51-4.0-5.1	13195500.22	718391.08	11/2/2007	4	5.1	19408-74-3	1,2,3,7,8,9-Hexachlorodibenzo-p-dioxin	187		pg/g
RFF-719+00-SW51-4.0-5.1	13195500.22	718391.08	11/2/2007	4	5.1	205-99-2	Benzo(b)fluoranthene	0.039	U	mg/kg
RFF-719+00-SW51-4.0-5.1	13195500.22	718391.08	11/2/2007	4	5.1	206-44-0	Fluoranthene	0.6		mg/kg
RFF-719+00-SW51-4.0-5.1	13195500.22	718391.08	11/2/2007	4	5.1	207-08-9	Benzo(k)fluoranthene	0.052	U	mg/kg
RFF-719+00-SW51-4.0-5.1	13195500.22	718391.08	11/2/2007	4	5.1	208-96-8	Acenaphthylene	0.032	U	mg/kg
RFF-719+00-SW51-4.0-5.1	13195500.22	718391.08	11/2/2007	4	5.1	218-01-9	Chrysene	0.1	J	mg/kg
RFF-719+00-SW51-4.0-5.1	13195500.22	718391.08	11/2/2007	4	5.1	2303-16-4	Diallate (total)	0.004	U	mg/kg
RFF-719+00-SW51-4.0-5.1	13195500.22	718391.08	11/2/2007	4	5.1	2385-85-5	Mirex	0.005	U	mg/kg
RFF-719+00-SW51-4.0-5.1	13195500.22	718391.08	11/2/2007	4	5.1	27304-13-8	Oxychlordane	0.003	U	mg/kg
RFF-719+00-SW51-4.0-5.1	13195500.22	718391.08	11/2/2007	4	5.1	29082-74-4	Octachlorostyrene	0.004	U	mg/kg
RFF-719+00-SW51-4.0-5.1	13195500.22	718391.08	11/2/2007	4	5.1	29082-75-5	beta,beta-2,3,4,5,6-Heptachlorostyrene	0.02	U	mg/kg
RFF-719+00-SW51-4.0-5.1	13195500.22	718391.08	11/2/2007	4	5.1	29086-38-2	(E)-alpha,beta-2,3,4,5,6-Heptachlorostyrene	0.02	U	mg/kg
RFF-719+00-SW51-4.0-5.1	13195500.22	718391.08	11/2/2007	4	5.1	29086-39-3	(Z)-alpha,beta-2,3,4,5,6-Heptachlorostyrene	0.02	U	mg/kg
RFF-719+00-SW51-4.0-5.1	13195500.22	718391.08	11/2/2007	4	5.1	2921-88-2	Chlorpyrifos	0.011	U	mg/kg
RFF-719+00-SW51-4.0-5.1	13195500.22	718391.08	11/2/2007	4	5.1	297-97-2	Thionazin	0.0085	U	mg/kg
RFF-719+00-SW51-4.0-5.1	13195500.22	718391.08	11/2/2007	4	5.1	298-00-0	Methyl parathion	0.0075	U	mg/kg
RFF-719+00-SW51-4.0-5.1	13195500.22	718391.08	11/2/2007	4	5.1	298-02-2	Phorate	0.005	U	mg/kg
RFF-719+00-SW51-4.0-5.1	13195500.22	718391.08	11/2/2007	4	5.1	298-04-4	Disulfoton	0.0085	U	mg/kg
RFF-719+00-SW51-4.0-5.1	13195500.22	718391.08	11/2/2007	4	5.1	299-84-3	Ronnel	0.009	U	mg/kg
RFF-719+00-SW51-4.0-5.1	13195500.22	718391.08	11/2/2007	4	5.1	30402-15-4	PeCDF (total)	4960	J	pg/g
RFF-719+00-SW51-4.0-5.1	13195500.22	718391.08	11/2/2007	4	5.1	309-00-2	Aldrin	0.003	U	mg/kg
RFF-719+00-SW51-4.0-5.1	13195500.22	718391.08	11/2/2007	4	5.1	319-84-6	alpha-BHC	0.004	U	mg/kg
RFF-719+00-SW51-4.0-5.1	13195500.22	718391.08	11/2/2007	4	5.1	319-85-7	beta-BHC	0.004	U	mg/kg
RFF-719+00-SW51-4.0-5.1	13195500.22	718391.08	11/2/2007	4	5.1	319-86-8	delta-BHC	0.004	U	mg/kg
RFF-719+00-SW51-4.0-5.1	13195500.22	718391.08	11/2/2007	4	5.1	3268-87-9	OCTACHLORODIBENZO-P-DIOXIN	178000	D	pg/g
RFF-719+00-SW51-4.0-5.1	13195500.22	718391.08	11/2/2007	4	5.1	33213-65-9	Endosulfan II	0.004	U	mg/kg
RFF-719+00-SW51-4.0-5.1	13195500.22	718391.08	11/2/2007	4	5.1	34465-46-8	HxCDD (total)	3360		pg/g
RFF-719+00-SW51-4.0-5.1	13195500.22	718391.08	11/2/2007	4	5.1	35822-46-9	1,2,3,4,6,7,8-HEPTACHLORODIBENZO-P-DIOXIN	19900		pg/g
RFF-719+00-SW51-4.0-5.1	13195500.22	718391.08	11/2/2007	4	5.1	36088-22-9	PeCDD (total)	2210		pg/g
RFF-719+00-SW51-4.0-5.1	13195500.22	718391.08	11/2/2007	4	5.1	37871-00-4	HpCDD (total)	32000		pg/g
RFF-719+00-SW51-4.0-5.1	13195500.22	718391.08	11/2/2007	4	5.1	38998-75-3	HpCDF (total)	48800	D	pg/g
RFF-719+00-SW51-4.0-5.1	13195500.22	718391.08	11/2/2007	4	5.1	39001-02-0	OCTACHLORODIBENZOFURAN	50900	D	pg/g
RFF-719+00-SW51-4.0-5.1	13195500.22	718391.08	11/2/2007	4	5.1	39227-28-6	1,2,3,4,7,8-Hexachlorodibenzo-p-dioxin	88.2		pg/g
RFF-719+00-SW51-4.0-5.1	13195500.22	718391.08	11/2/2007	4	5.1	39765-80-5	trans-Nonachlor	0.005	U	mg/kg
RFF-719+00-SW51-4.0-5.1	13195500.22	718391.08	11/2/2007	4	5.1	40321-76-4	1,2,3,7,8-PENTACHLORODIBENZO-P-DIOXIN	456		pg/g
RFF-719+00-SW51-4.0-5.1	13195500.22	718391.08	11/2/2007	4	5.1	41903-57-5	TCDD (total)	3720		pg/g
RFF-719+00-SW51-4.0-5.1	13195500.22	718391.08	11/2/2007	4	5.1	465-73-6	Isodrin	0.005	U	mg/kg
RFF-719+00-SW51-4.0-5.1	13195500.22	718391.08	11/2/2007	4	5.1	50-29-3	4,4'-DDT	0.004	U	mg/kg
RFF-719+00-SW51-4.0-5.1	13195500.22	718391.08	11/2/2007	4	5.1	50-32-8	Benzo(a)pyrene	0.029	U	mg/kg
RFF-719+00-SW51-4.0-5.1	13195500.22	718391.08	11/2/2007	4	5.1	510-15-6	Chlorobenzilate	0.003	U	mg/kg
RFF-719+00-SW51-4.0-5.1	13195500.22	718391.08	11/2/2007	4	5.1	5103-71-9	ALPHA-CHLORDANE	0.004	U	mg/kg
RFF-719+00-SW51-4.0-5.1	13195500.22	718391.08	11/2/2007	4	5.1	5103-73-1	cis-Nonachlor	0.005	U	mg/kg
RFF-719+00-SW51-4.0-5.1	13195500.22	718391.08	11/2/2007	4	5.1	51207-31-9	2,3,7,8-TETRACHLORODIBENZOFURAN	1750	J	pg/g
RFF-719+00-SW51-4.0-5.1	13195500.22	718391.08	11/2/2007	4	5.1	51207-31-9	2,3,7,8-TETRACHLORODIBENZOFURAN	1820		ng/kg
RFF-719+00-SW51-4.0-5.1	13195500.22	718391.08	11/2/2007	4	5.1	51-28-5	2,4-Dinitrophenol	0.0995	U	mg/kg
RFF-719+00-SW51-4.0-5.1	13195500.22	718391.08	11/2/2007	4	5.1	52-85-7	Famphur	0.011	U	mg/kg
RFF-719+00-SW51-4.0-5.1	13195500.22	718391.08	11/2/2007	4	5.1	53-19-0	2,4'-DDD	0.005	U	mg/kg
RFF-719+00-SW51-4.0-5.1	13195500.22	718391.08	11/2/2007	4	5.1	534-52-1	4,6-Dinitro-2-methylphenol	0.085	U	mg/kg
RFF-719+00-SW51-4.0-5.1	13195500.22	718391.08	11/2/2007	4	5.1	53-70-3	Dibenz(a,h)anthracene	0.048	U	mg/kg
RFF-719+00-SW51-4.0-5.1	13195500.22	718391.08	11/2/2007	4	5.1	541-73-1	1,3-Dichlorobenzene	0.03	U	mg/kg
RFF-719+00-SW51-4.0-5.1	13195500.22	718391.08	11/2/2007	4	5.1	55673-89-7	1,2,3,4,7,8,9-HEPTACHLORODIBENZOFURAN	651	D	pg/g
RFF-719+00-SW51-4.0-5.1	13195500.22	718391.08	11/2/2007	4	5.1	55684-94-1	HxCDF (total)	11600	J	pg/g

Sample ID	Easting	Northing	Sample Date	Start Depth (feet)	End Depth (feet)	CAS #	Chemical Name	Result	Qualifier	Unit
RFF-719+00-SW51-4.0-5.1	13195500.22	718391.08	11/2/2007	4	5.1	55722-27-5	TCDF (total)	9170	J	pg/g
RFF-719+00-SW51-4.0-5.1	13195500.22	718391.08	11/2/2007	4	5.1	5598-13-0	Methyl chlorpyrifos	0.01	U	mg/kg
RFF-719+00-SW51-4.0-5.1	13195500.22	718391.08	11/2/2007	4	5.1	56-38-2	Parathion	0.0075	U	mg/kg
RFF-719+00-SW51-4.0-5.1	13195500.22	718391.08	11/2/2007	4	5.1	56-55-3	Benzo(a)anthracene	0.029	U	mg/kg
RFF-719+00-SW51-4.0-5.1	13195500.22	718391.08	11/2/2007	4	5.1	57117-31-4	2,3,4,7,8-PENTACHLORODIBENZOFURAN	916	J	pg/g
RFF-719+00-SW51-4.0-5.1	13195500.22	718391.08	11/2/2007	4	5.1	57117-31-4	2,3,4,7,8-PENTACHLORODIBENZOFURAN	1170		ng/kg
RFF-719+00-SW51-4.0-5.1	13195500.22	718391.08	11/2/2007	4	5.1	57117-41-6	1,2,3,7,8-PENTACHLORODIBENZOFURAN	878		pg/g
RFF-719+00-SW51-4.0-5.1	13195500.22	718391.08	11/2/2007	4	5.1	57117-41-6	1,2,3,7,8-PENTACHLORODIBENZOFURAN	934		ng/kg
RFF-719+00-SW51-4.0-5.1	13195500.22	718391.08	11/2/2007	4	5.1	57117-44-9	1,2,3,6,7,8-Hexachlorodibenzofuran	332	J	pg/g
RFF-719+00-SW51-4.0-5.1	13195500.22	718391.08	11/2/2007	4	5.1	57653-85-7	1,2,3,6,7,8-Hexachlorodibenzo-p-dioxin	678		pg/g
RFF-719+00-SW51-4.0-5.1	13195500.22	718391.08	11/2/2007	4	5.1	58-89-9	gamma-BHC	0.005	U	mg/kg
RFF-719+00-SW51-4.0-5.1	13195500.22	718391.08	11/2/2007	4	5.1	58-90-2	2,3,4,6-Tetrachlorophenol	0.05		mg/kg
RFF-719+00-SW51-4.0-5.1	13195500.22	718391.08	11/2/2007	4	5.1	59-50-7	4-Chloro-3-methylphenol	0.032	U	mg/kg
RFF-719+00-SW51-4.0-5.1	13195500.22	718391.08	11/2/2007	4	5.1	60-51-5	Dimethoate	0.009	U	mg/kg
RFF-719+00-SW51-4.0-5.1	13195500.22	718391.08	11/2/2007	4	5.1	60-57-1	Dieldrin	0.005	U	mg/kg
RFF-719+00-SW51-4.0-5.1	13195500.22	718391.08	11/2/2007	4	5.1	606-20-2	2,6-Dinitrotoluene	0.032	U	mg/kg
RFF-719+00-SW51-4.0-5.1	13195500.22	718391.08	11/2/2007	4	5.1	60851-34-5	2,3,4,6,7,8-Hexachlorodibenzofuran	164	J	pg/g
RFF-719+00-SW51-4.0-5.1	13195500.22	718391.08	11/2/2007	4	5.1	608-93-5	Pentachlorobenzene	0.08		mg/kg
RFF-719+00-SW51-4.0-5.1	13195500.22	718391.08	11/2/2007	4	5.1	621-64-7	N-Nitroso-di-n-propylamine	0.031	U	mg/kg
RFF-719+00-SW51-4.0-5.1	13195500.22	718391.08	11/2/2007	4	5.1	62-53-3	Aniline	0.05	U	mg/kg
RFF-719+00-SW51-4.0-5.1	13195500.22	718391.08	11/2/2007	4	5.1	62-75-9	N-Nitrosodimethylamine	0.029	U	mg/kg
RFF-719+00-SW51-4.0-5.1	13195500.22	718391.08	11/2/2007	4	5.1	634-66-2	1,2,3,4-Tetrachlorobenzene	0.21		mg/kg
RFF-719+00-SW51-4.0-5.1	13195500.22	718391.08	11/2/2007	4	5.1	67562-39-4	1,2,3,4,6,7,8-HEPTACHLORODIBENZOFURAN	16700	D	pg/g
RFF-719+00-SW51-4.0-5.1	13195500.22	718391.08	11/2/2007	4	5.1	67-72-1	Hexachloroethane	0.031	U	mg/kg
RFF-719+00-SW51-4.0-5.1	13195500.22	718391.08	11/2/2007	4	5.1	67774-32-7	Polybrominated biphenyls	0.018	U	mg/kg
RFF-719+00-SW51-4.0-5.1	13195500.22	718391.08	11/2/2007	4	5.1	68705-15-7	alpha-2,3,4,5,6-Hexachlorostyrene	0.02	U	mg/kg
RFF-719+00-SW51-4.0-5.1	13195500.22	718391.08	11/2/2007	4	5.1	7005-72-3	4-Chlorophenyl-phenyl ether	0.044	U	mg/kg
RFF-719+00-SW51-4.0-5.1	13195500.22	718391.08	11/2/2007	4	5.1	70648-26-9	1,2,3,4,7,8-Hexachlorodibenzofuran	1370	B	pg/g
RFF-719+00-SW51-4.0-5.1	13195500.22	718391.08	11/2/2007	4	5.1	72-20-8	Endrin	0.004	U	mg/kg
RFF-719+00-SW51-4.0-5.1	13195500.22	718391.08	11/2/2007	4	5.1	72-43-5	Methoxychlor	0.005	U	mg/kg
RFF-719+00-SW51-4.0-5.1	13195500.22	718391.08	11/2/2007	4	5.1	72-54-8	4,4'-DDD	0.005	U	mg/kg
RFF-719+00-SW51-4.0-5.1	13195500.22	718391.08	11/2/2007	4	5.1	72-55-9	4,4'-DDE	0.005	U	mg/kg
RFF-719+00-SW51-4.0-5.1	13195500.22	718391.08	11/2/2007	4	5.1	72918-21-9	1,2,3,7,8,9-Hexachlorodibenzofuran	48.4	J	pg/g
RFF-719+00-SW51-4.0-5.1	13195500.22	718391.08	11/2/2007	4	5.1	7421-93-4	Endrin aldehyde	0.005	U	mg/kg
RFF-719+00-SW51-4.0-5.1	13195500.22	718391.08	11/2/2007	4	5.1	7429-90-5	Aluminum	6100		mg/kg
RFF-719+00-SW51-4.0-5.1	13195500.22	718391.08	11/2/2007	4	5.1	7439-89-6	Iron	13000		mg/kg
RFF-719+00-SW51-4.0-5.1	13195500.22	718391.08	11/2/2007	4	5.1	7439-92-1	Lead	19		mg/kg
RFF-719+00-SW51-4.0-5.1	13195500.22	718391.08	11/2/2007	4	5.1	7439-93-2	Lithium	9.6		mg/kg
RFF-719+00-SW51-4.0-5.1	13195500.22	718391.08	11/2/2007	4	5.1	7439-95-4	Magnesium	10000		mg/kg
RFF-719+00-SW51-4.0-5.1	13195500.22	718391.08	11/2/2007	4	5.1	7439-96-5	Manganese	260		mg/kg
RFF-719+00-SW51-4.0-5.1	13195500.22	718391.08	11/2/2007	4	5.1	7439-97-6	Mercury	0.11		mg/kg
RFF-719+00-SW51-4.0-5.1	13195500.22	718391.08	11/2/2007	4	5.1	7440-02-0	Nickel	8.2		mg/kg
RFF-719+00-SW51-4.0-5.1	13195500.22	718391.08	11/2/2007	4	5.1	7440-09-7	Potassium	740		mg/kg
RFF-719+00-SW51-4.0-5.1	13195500.22	718391.08	11/2/2007	4	5.1	7440-22-4	Silver	9.5		mg/kg
RFF-719+00-SW51-4.0-5.1	13195500.22	718391.08	11/2/2007	4	5.1	7440-23-5	Sodium	130		mg/kg
RFF-719+00-SW51-4.0-5.1	13195500.22	718391.08	11/2/2007	4	5.1	7440-24-6	Strontium	44		mg/kg
RFF-719+00-SW51-4.0-5.1	13195500.22	718391.08	11/2/2007	4	5.1	7440-28-0	Thallium	0.098	U	mg/kg
RFF-719+00-SW51-4.0-5.1	13195500.22	718391.08	11/2/2007	4	5.1	7440-31-5	Tin	0.114	U	mg/kg
RFF-719+00-SW51-4.0-5.1	13195500.22	718391.08	11/2/2007	4	5.1	7440-32-6	Titanium	45		mg/kg
RFF-719+00-SW51-4.0-5.1	13195500.22	718391.08	11/2/2007	4	5.1	7440-36-0	Antimony	0.023	U	mg/kg
RFF-719+00-SW51-4.0-5.1	13195500.22	718391.08	11/2/2007	4	5.1	7440-38-2	Arsenic	4.1		mg/kg
RFF-719+00-SW51-4.0-5.1	13195500.22	718391.08	11/2/2007	4	5.1	7440-39-3	Barium	44		mg/kg
RFF-719+00-SW51-4.0-5.1	13195500.22	718391.08	11/2/2007	4	5.1	7440-41-7	Beryllium	0.2	J	mg/kg
RFF-719+00-SW51-4.0-5.1	13195500.22	718391.08	11/2/2007	4	5.1	7440-42-8	Boron	9.8		mg/kg
RFF-719+00-SW51-4.0-5.1	13195500.22	718391.08	11/2/2007	4	5.1	7440-43-9	Cadmium	0.33		mg/kg
RFF-719+00-SW51-4.0-5.1	13195500.22	718391.08	11/2/2007	4	5.1	7440-47-3	Chromium (total)	18		mg/kg
RFF-719+00-SW51-4.0-5.1	13195500.22	718391.08	11/2/2007	4	5.1	7440-48-4	Cobalt	3.3		mg/kg
RFF-719+00-SW51-4.0-5.1	13195500.22	718391.08	11/2/2007	4	5.1	7440-50-8	Copper	50		mg/kg
RFF-719+00-SW51-4.0-5.1	13195500.22	718391.08	11/2/2007	4	5.1	7440-57-5	Gold	0.0505	U	mg/kg
RFF-719+00-SW51-4.0-5.1	13195500.22	718391.08	11/2/2007	4	5.1	7440-62-2	Vanadium	10		mg/kg
RFF-719+00-SW51-4.0-5.1	13195500.22	718391.08	11/2/2007	4	5.1	7440-66-6	Zinc	110		mg/kg

Sample ID	Easting	Northing	Sample Date	Start Depth (feet)	End Depth (feet)	CAS #	Chemical Name	Result	Qualifier	Unit
RFF-719+00-SW51-4.0-5.1	13195500.22	718391.08	11/2/2007	4	5.1	7440-70-2	Calcium	27000		mg/kg
RFF-719+00-SW51-4.0-5.1	13195500.22	718391.08	11/2/2007	4	5.1	76-44-8	Heptachlor	0.004	U	mg/kg
RFF-719+00-SW51-4.0-5.1	13195500.22	718391.08	11/2/2007	4	5.1	77-47-4	HEXACHLOROCYCLOPENTADIENE	0.004	U	mg/kg
RFF-719+00-SW51-4.0-5.1	13195500.22	718391.08	11/2/2007	4	5.1	7782-49-2	Selenium	0.012	U	mg/kg
RFF-719+00-SW51-4.0-5.1	13195500.22	718391.08	11/2/2007	4	5.1	78-59-1	Isophorone	0.028	U	mg/kg
RFF-719+00-SW51-4.0-5.1	13195500.22	718391.08	11/2/2007	4	5.1	8001-35-2	Toxaphene	0.083	U	mg/kg
RFF-719+00-SW51-4.0-5.1	13195500.22	718391.08	11/2/2007	4	5.1	80-05-7	BISPHENOL A	0.022	U	mg/kg
RFF-719+00-SW51-4.0-5.1	13195500.22	718391.08	11/2/2007	4	5.1	82-68-8	Pentachloronitrobenzene	0.005	U	mg/kg
RFF-719+00-SW51-4.0-5.1	13195500.22	718391.08	11/2/2007	4	5.1	83-32-9	Acenaphthene	0.03	J	mg/kg
RFF-719+00-SW51-4.0-5.1	13195500.22	718391.08	11/2/2007	4	5.1	84-66-2	Diethylphthalate	0.056	U	mg/kg
RFF-719+00-SW51-4.0-5.1	13195500.22	718391.08	11/2/2007	4	5.1	84-74-2	Di-n-butyl phthalate	0.057	U	mg/kg
RFF-719+00-SW51-4.0-5.1	13195500.22	718391.08	11/2/2007	4	5.1	85-01-8	Phenanthrene	0.28	J	mg/kg
RFF-719+00-SW51-4.0-5.1	13195500.22	718391.08	11/2/2007	4	5.1	85-68-7	Butylbenzylphthalate	0.15	J	mg/kg
RFF-719+00-SW51-4.0-5.1	13195500.22	718391.08	11/2/2007	4	5.1	86-30-6	N-Nitrosodiphenylamine	0.028	U	mg/kg
RFF-719+00-SW51-4.0-5.1	13195500.22	718391.08	11/2/2007	4	5.1	86-73-7	Fluorene	0.31		mg/kg
RFF-719+00-SW51-4.0-5.1	13195500.22	718391.08	11/2/2007	4	5.1	86-74-8	Carbazole	0.005	U	mg/kg
RFF-719+00-SW51-4.0-5.1	13195500.22	718391.08	11/2/2007	4	5.1	87-61-6	1,2,3-Trichlorobenzene	0.004	U	mg/kg
RFF-719+00-SW51-4.0-5.1	13195500.22	718391.08	11/2/2007	4	5.1	87-65-0	2,6-Dichlorophenol	0.012	U	mg/kg
RFF-719+00-SW51-4.0-5.1	13195500.22	718391.08	11/2/2007	4	5.1	87-68-3	Hexachlorobutadiene	0.03	U	mg/kg
RFF-719+00-SW51-4.0-5.1	13195500.22	718391.08	11/2/2007	4	5.1	87-86-5	Pentachlorophenol	0.0085	U	mg/kg
RFF-719+00-SW51-4.0-5.1	13195500.22	718391.08	11/2/2007	4	5.1	88-06-2	2,4,6-Trichlorophenol	0.03	U	mg/kg
RFF-719+00-SW51-4.0-5.1	13195500.22	718391.08	11/2/2007	4	5.1	88-74-4	2-Nitroaniline	0.026	U	mg/kg
RFF-719+00-SW51-4.0-5.1	13195500.22	718391.08	11/2/2007	4	5.1	88-75-5	2-Nitrophenol	0.044	U	mg/kg
RFF-719+00-SW51-4.0-5.1	13195500.22	718391.08	11/2/2007	4	5.1	88-85-7	Dinoseb	0.028	U	mg/kg
RFF-719+00-SW51-4.0-5.1	13195500.22	718391.08	11/2/2007	4	5.1	90301-92-1	(E)-beta-2,3,4,5,6-Hexachlorostyrene	0.02	U	mg/kg
RFF-719+00-SW51-4.0-5.1	13195500.22	718391.08	11/2/2007	4	5.1	90301-93-2	(Z)-beta-2,3,4,5,6-Hexachlorostyrene	0.02	U	mg/kg
RFF-719+00-SW51-4.0-5.1	13195500.22	718391.08	11/2/2007	4	5.1	90-43-7	2-Phenylphenol	0.012	U	mg/kg
RFF-719+00-SW51-4.0-5.1	13195500.22	718391.08	11/2/2007	4	5.1	91-20-3	Naphthalene	0.047	U	mg/kg
RFF-719+00-SW51-4.0-5.1	13195500.22	718391.08	11/2/2007	4	5.1	91-57-6	2-Methylnaphthalene	0.04	U	mg/kg
RFF-719+00-SW51-4.0-5.1	13195500.22	718391.08	11/2/2007	4	5.1	91-58-7	2-Chloronaphthalene	0.037	U	mg/kg
RFF-719+00-SW51-4.0-5.1	13195500.22	718391.08	11/2/2007	4	5.1	91-94-1	3,3'-Dichlorobenzidine	0.242	U	mg/kg
RFF-719+00-SW51-4.0-5.1	13195500.22	718391.08	11/2/2007	4	5.1	92-87-5	Benzidine	0.12	U	mg/kg
RFF-719+00-SW51-4.0-5.1	13195500.22	718391.08	11/2/2007	4	5.1	95-48-7	2-Methylphenol	0.031	U	mg/kg
RFF-719+00-SW51-4.0-5.1	13195500.22	718391.08	11/2/2007	4	5.1	95-50-1	1,2-Dichlorobenzene	0.021	U	mg/kg
RFF-719+00-SW51-4.0-5.1	13195500.22	718391.08	11/2/2007	4	5.1	95-57-8	2-Chlorophenol	0.049	U	mg/kg
RFF-719+00-SW51-4.0-5.1	13195500.22	718391.08	11/2/2007	4	5.1	95-94-3	1,2,4,5-Tetrachlorobenzene	0.003	U	mg/kg
RFF-719+00-SW51-4.0-5.1	13195500.22	718391.08	11/2/2007	4	5.1	95-95-4	2,4,5-Trichlorophenol	0.028	U	mg/kg
RFF-719+00-SW51-4.0-5.1	13195500.22	718391.08	11/2/2007	4	5.1	959-98-8	Endosulfan I	0.005	U	mg/kg
RFF-719+00-SW51-4.0-5.1	13195500.22	718391.08	11/2/2007	4	5.1	98-54-4	p-tert-Butylphenol	0.013	U	mg/kg
RFF-719+00-SW51-4.0-5.1	13195500.22	718391.08	11/2/2007	4	5.1	98-95-3	Nitrobenzene	0.034	U	mg/kg
RFF-719+00-SW51-4.0-5.1	13195500.22	718391.08	11/2/2007	4	5.1	99-09-2	3-Nitroaniline	0.0515	U	mg/kg
RFF-719+00-SW51-4.0-5.1	13195500.22	718391.08	11/2/2007	4	5.1	ETEQ	ETEQ	2100		ppt
RFF-719+00-SW51-4.0-5.1	13195500.22	718391.08	11/2/2007	4	5.1	HXCDD-HXCDF	1,2,3,4,7,8-Hexachlorodibenzofuran + 1,2,3,6,7,8-Hexachlorodibenzofuran	1720		ng/kg
RFF-719+00-SW51-4.0-5.1	13195500.22	718391.08	11/2/2007	4	5.1	TCLB_ERA_Dow	Total Chlororbenzenes ERA	0.591		mg/kg
RFF-719+00-SW51-4.0-5.1	13195500.22	718391.08	11/2/2007	4	5.1	TCLP_ERA_Dow	Total Chlorophenols ERA	0.242		mg/kg
RFF-719+00-SW51-4.0-5.1	13195500.22	718391.08	11/2/2007	4	5.1	TPAH_ERA_Dow	Total PAHs ERA	2.206		mg/kg
RFF-719+00-SW51-5.1-6.2	13195500.22	718391.08	11/2/2007	5.1	6.2	100-01-6	4-Nitroaniline	0.09	U	mg/kg
RFF-719+00-SW51-5.1-6.2	13195500.22	718391.08	11/2/2007	5.1	6.2	100-02-7	4-Nitrophenol	0.062	U	mg/kg
RFF-719+00-SW51-5.1-6.2	13195500.22	718391.08	11/2/2007	5.1	6.2	100-51-6	Benzyl alcohol	0.153	U	mg/kg
RFF-719+00-SW51-5.1-6.2	13195500.22	718391.08	11/2/2007	5.1	6.2	101-55-3	4-Bromophenyl-phenyl ether	0.047	U	mg/kg
RFF-719+00-SW51-5.1-6.2	13195500.22	718391.08	11/2/2007	5.1	6.2	1024-57-3	Heptachlor epoxide	0.004	U	mg/kg
RFF-719+00-SW51-5.1-6.2	13195500.22	718391.08	11/2/2007	5.1	6.2	1031-07-8	Endosulfan sulfate	0.003	U	mg/kg
RFF-719+00-SW51-5.1-6.2	13195500.22	718391.08	11/2/2007	5.1	6.2	103-33-3	Azobenzene	0.03	U	mg/kg
RFF-719+00-SW51-5.1-6.2	13195500.22	718391.08	11/2/2007	5.1	6.2	105-67-9	2,4-Dimethylphenol	0.041	U	mg/kg
RFF-719+00-SW51-5.1-6.2	13195500.22	718391.08	11/2/2007	5.1	6.2	106-44-5	4-Methylphenol	0.031	U	mg/kg
RFF-719+00-SW51-5.1-6.2	13195500.22	718391.08	11/2/2007	5.1	6.2	106-46-7	1,4-Dichlorobenzene	0.24		mg/kg
RFF-719+00-SW51-5.1-6.2	13195500.22	718391.08	11/2/2007	5.1	6.2	108-39-4	3-Methylphenol	0.036	U	mg/kg
RFF-719+00-SW51-5.1-6.2	13195500.22	718391.08	11/2/2007	5.1	6.2	108-60-1	2,2'-oxybis(1-Chloropropane)	0.038	U	mg/kg
RFF-719+00-SW51-5.1-6.2	13195500.22	718391.08	11/2/2007	5.1	6.2	108-95-2	Phenol	0.033	U	mg/kg
RFF-719+00-SW51-5.1-6.2	13195500.22	718391.08	11/2/2007	5.1	6.2	110-86-1	Pyridine	0.036	U	mg/kg
RFF-719+00-SW51-5.1-6.2	13195500.22	718391.08	11/2/2007	5.1	6.2	111-44-4	bis(2-Chloroethyl) ether	0.022	U	mg/kg

Sample ID	Easting	Northing	Sample Date	Start Depth (feet)	End Depth (feet)	CAS #	Chemical Name	Result	Qualifier	Unit
RFF-719+00-SW51-5.1-6.2	13195500.22	718391.08	11/2/2007	5.1	6.2	111-91-1	bis(2-Chloroethoxy)methane	0.031	U	mg/kg
RFF-719+00-SW51-5.1-6.2	13195500.22	718391.08	11/2/2007	5.1	6.2	117-81-7	bis(2-Ethylhexyl)phthalate	0.047	U	mg/kg
RFF-719+00-SW51-5.1-6.2	13195500.22	718391.08	11/2/2007	5.1	6.2	117-84-0	DI-N-OCTYLPHTHALATE	0.046	U	mg/kg
RFF-719+00-SW51-5.1-6.2	13195500.22	718391.08	11/2/2007	5.1	6.2	118-74-1	Hexachlorobenzene	0.69		mg/kg
RFF-719+00-SW51-5.1-6.2	13195500.22	718391.08	11/2/2007	5.1	6.2	120-12-7	Anthracene	0.048	U	mg/kg
RFF-719+00-SW51-5.1-6.2	13195500.22	718391.08	11/2/2007	5.1	6.2	120-82-1	1,2,4-Trichlorobenzene	0.33		mg/kg
RFF-719+00-SW51-5.1-6.2	13195500.22	718391.08	11/2/2007	5.1	6.2	120-83-2	2,4-Dichlorophenol	0.034	U	mg/kg
RFF-719+00-SW51-5.1-6.2	13195500.22	718391.08	11/2/2007	5.1	6.2	121-14-2	2,4-Dinitrotoluene	0.024	U	mg/kg
RFF-719+00-SW51-5.1-6.2	13195500.22	718391.08	11/2/2007	5.1	6.2	12789-03-6	GAMMA-CHLORDANE	0.004	U	mg/kg
RFF-719+00-SW51-5.1-6.2	13195500.22	718391.08	11/2/2007	5.1	6.2	129-00-0	Pyrene	0.62		mg/kg
RFF-719+00-SW51-5.1-6.2	13195500.22	718391.08	11/2/2007	5.1	6.2	131-11-3	Dimethyl phthalate	0.024	U	mg/kg
RFF-719+00-SW51-5.1-6.2	13195500.22	718391.08	11/2/2007	5.1	6.2	132-64-9	Dibenzofuran	0.026	U	mg/kg
RFF-719+00-SW51-5.1-6.2	13195500.22	718391.08	11/2/2007	5.1	6.2	14992-81-5	2,3,4,5,6-Pentachlorostyrene	0.02	U	mg/kg
RFF-719+00-SW51-5.1-6.2	13195500.22	718391.08	11/2/2007	5.1	6.2	1746-01-6	2,3,7,8-TETRACHLORODIBENZO-P-DIOXIN	288		pg/g
RFF-719+00-SW51-5.1-6.2	13195500.22	718391.08	11/2/2007	5.1	6.2	1746-01-6	2,3,7,8-TETRACHLORODIBENZO-P-DIOXIN	290		ng/kg
RFF-719+00-SW51-5.1-6.2	13195500.22	718391.08	11/2/2007	5.1	6.2	191-24-2	Benzo(g,h,i)perylene	0.033	U	mg/kg
RFF-719+00-SW51-5.1-6.2	13195500.22	718391.08	11/2/2007	5.1	6.2	1918-16-7	Propachlor	0.003	U	mg/kg
RFF-719+00-SW51-5.1-6.2	13195500.22	718391.08	11/2/2007	5.1	6.2	193-39-5	Indeno(1,2,3-cd)pyrene	0.028	U	mg/kg
RFF-719+00-SW51-5.1-6.2	13195500.22	718391.08	11/2/2007	5.1	6.2	19408-74-3	1,2,3,7,8,9-Hexachlorodibenzo-p-dioxin	106		pg/g
RFF-719+00-SW51-5.1-6.2	13195500.22	718391.08	11/2/2007	5.1	6.2	205-99-2	Benzo(b)fluoranthene	0.09	J	mg/kg
RFF-719+00-SW51-5.1-6.2	13195500.22	718391.08	11/2/2007	5.1	6.2	206-44-0	Fluoranthene	0.51		mg/kg
RFF-719+00-SW51-5.1-6.2	13195500.22	718391.08	11/2/2007	5.1	6.2	207-08-9	Benzo(k)fluoranthene	0.052	U	mg/kg
RFF-719+00-SW51-5.1-6.2	13195500.22	718391.08	11/2/2007	5.1	6.2	208-96-8	Acenaphthylene	0.032	U	mg/kg
RFF-719+00-SW51-5.1-6.2	13195500.22	718391.08	11/2/2007	5.1	6.2	218-01-9	Chrysene	0.18	J	mg/kg
RFF-719+00-SW51-5.1-6.2	13195500.22	718391.08	11/2/2007	5.1	6.2	2303-16-4	Diallate (total)	0.004	U	mg/kg
RFF-719+00-SW51-5.1-6.2	13195500.22	718391.08	11/2/2007	5.1	6.2	2385-85-5	Mirex	0.005	U	mg/kg
RFF-719+00-SW51-5.1-6.2	13195500.22	718391.08	11/2/2007	5.1	6.2	27304-13-8	Oxychlordane	0.003	U	mg/kg
RFF-719+00-SW51-5.1-6.2	13195500.22	718391.08	11/2/2007	5.1	6.2	29082-74-4	Octachlorostyrene	0.004	U	mg/kg
RFF-719+00-SW51-5.1-6.2	13195500.22	718391.08	11/2/2007	5.1	6.2	29082-75-5	beta,beta-2,3,4,5,6-Heptachlorostyrene	0.02	U	mg/kg
RFF-719+00-SW51-5.1-6.2	13195500.22	718391.08	11/2/2007	5.1	6.2	29086-38-2	(E)-alpha,beta-2,3,4,5,6-Heptachlorostyrene	0.02	U	mg/kg
RFF-719+00-SW51-5.1-6.2	13195500.22	718391.08	11/2/2007	5.1	6.2	29086-39-3	(Z)-alpha,beta-2,3,4,5,6-Heptachlorostyrene	0.02	U	mg/kg
RFF-719+00-SW51-5.1-6.2	13195500.22	718391.08	11/2/2007	5.1	6.2	2921-88-2	Chlorpyrifos	0.011	U	mg/kg
RFF-719+00-SW51-5.1-6.2	13195500.22	718391.08	11/2/2007	5.1	6.2	297-97-2	Thionazin	0.0085	U	mg/kg
RFF-719+00-SW51-5.1-6.2	13195500.22	718391.08	11/2/2007	5.1	6.2	298-00-0	Methyl parathion	0.0075	U	mg/kg
RFF-719+00-SW51-5.1-6.2	13195500.22	718391.08	11/2/2007	5.1	6.2	298-02-2	Phorate	0.005	U	mg/kg
RFF-719+00-SW51-5.1-6.2	13195500.22	718391.08	11/2/2007	5.1	6.2	298-04-4	Disulfoton	0.0085	U	mg/kg
RFF-719+00-SW51-5.1-6.2	13195500.22	718391.08	11/2/2007	5.1	6.2	299-84-3	Ronnel	0.009	U	mg/kg
RFF-719+00-SW51-5.1-6.2	13195500.22	718391.08	11/2/2007	5.1	6.2	30402-15-4	PeCDF (total)	8690	J	pg/g
RFF-719+00-SW51-5.1-6.2	13195500.22	718391.08	11/2/2007	5.1	6.2	309-00-2	Aldrin	0.003	U	mg/kg
RFF-719+00-SW51-5.1-6.2	13195500.22	718391.08	11/2/2007	5.1	6.2	319-84-6	alpha-BHC	0.004	U	mg/kg
RFF-719+00-SW51-5.1-6.2	13195500.22	718391.08	11/2/2007	5.1	6.2	319-85-7	beta-BHC	0.004	U	mg/kg
RFF-719+00-SW51-5.1-6.2	13195500.22	718391.08	11/2/2007	5.1	6.2	319-86-8	delta-BHC	0.004	U	mg/kg
RFF-719+00-SW51-5.1-6.2	13195500.22	718391.08	11/2/2007	5.1	6.2	3268-87-9	OCTACHLORODIBENZO-P-DIOXIN	91600	D	pg/g
RFF-719+00-SW51-5.1-6.2	13195500.22	718391.08	11/2/2007	5.1	6.2	33213-65-9	Endosulfan II	0.004	U	mg/kg
RFF-719+00-SW51-5.1-6.2	13195500.22	718391.08	11/2/2007	5.1	6.2	34465-46-8	HxCDD (total)	1950		pg/g
RFF-719+00-SW51-5.1-6.2	13195500.22	718391.08	11/2/2007	5.1	6.2	35822-46-9	1,2,3,4,6,7,8-HEPTACHLORODIBENZO-P-DIOXIN	9350		pg/g
RFF-719+00-SW51-5.1-6.2	13195500.22	718391.08	11/2/2007	5.1	6.2	36088-22-9	PeCDD (total)	1220		pg/g
RFF-719+00-SW51-5.1-6.2	13195500.22	718391.08	11/2/2007	5.1	6.2	37871-00-4	HpCDD (total)	15100		pg/g
RFF-719+00-SW51-5.1-6.2	13195500.22	718391.08	11/2/2007	5.1	6.2	38998-75-3	HpCDF (total)	33900		pg/g
RFF-719+00-SW51-5.1-6.2	13195500.22	718391.08	11/2/2007	5.1	6.2	39001-02-0	OCTACHLORODIBENZOFURAN	27800		pg/g
RFF-719+00-SW51-5.1-6.2	13195500.22	718391.08	11/2/2007	5.1	6.2	39227-28-6	1,2,3,4,7,8-Hexachlorodibenzo-p-dioxin	48.1		pg/g
RFF-719+00-SW51-5.1-6.2	13195500.22	718391.08	11/2/2007	5.1	6.2	39765-80-5	trans-Nonachlor	0.005	U	mg/kg
RFF-719+00-SW51-5.1-6.2	13195500.22	718391.08	11/2/2007	5.1	6.2	40321-76-4	1,2,3,7,8-PENTACHLORODIBENZO-P-DIOXIN	112		pg/g
RFF-719+00-SW51-5.1-6.2	13195500.22	718391.08	11/2/2007	5.1	6.2	41903-57-5	TCDD (total)	1620		pg/g
RFF-719+00-SW51-5.1-6.2	13195500.22	718391.08	11/2/2007	5.1	6.2	465-73-6	Isodrin	0.005	U	mg/kg
RFF-719+00-SW51-5.1-6.2	13195500.22	718391.08	11/2/2007	5.1	6.2	50-29-3	4,4'-DDT	0.004	U	mg/kg
RFF-719+00-SW51-5.1-6.2	13195500.22	718391.08	11/2/2007	5.1	6.2	50-32-8	Benzo(a)pyrene	0.029	U	mg/kg
RFF-719+00-SW51-5.1-6.2	13195500.22	718391.08	11/2/2007	5.1	6.2	510-15-6	Chlorobenzilate	0.003	U	mg/kg
RFF-719+00-SW51-5.1-6.2	13195500.22	718391.08	11/2/2007	5.1	6.2	5103-71-9	ALPHA-CHLORDANE	0.004	U	mg/kg
RFF-719+00-SW51-5.1-6.2	13195500.22	718391.08	11/2/2007	5.1	6.2	5103-73-1	cis-Nonachlor	0.005	U	mg/kg
RFF-719+00-SW51-5.1-6.2	13195500.22	718391.08	11/2/2007	5.1	6.2	51207-31-9	2,3,7,8-TETRACHLORODIBENZOFURAN	3390		ng/kg

Sample ID	Easting	Northing	Sample Date	Start Depth (feet)	End Depth (feet)	CAS #	Chemical Name	Result	Qualifier	Unit
RFF-719+00-SW51-5.1-6.2	13195500.22	718391.08	11/2/2007	5.1	6.2	51207-31-9	2,3,7,8-TETRACHLORODIBENZOFURAN	3440		pg/g
RFF-719+00-SW51-5.1-6.2	13195500.22	718391.08	11/2/2007	5.1	6.2	51-28-5	2,4-Dinitrophenol	0.0995	U	mg/kg
RFF-719+00-SW51-5.1-6.2	13195500.22	718391.08	11/2/2007	5.1	6.2	52-85-7	Famphur	0.011	U	mg/kg
RFF-719+00-SW51-5.1-6.2	13195500.22	718391.08	11/2/2007	5.1	6.2	53-19-0	2,4'-DDD	0.005	U	mg/kg
RFF-719+00-SW51-5.1-6.2	13195500.22	718391.08	11/2/2007	5.1	6.2	534-52-1	4,6-Dinitro-2-methylphenol	0.085	U	mg/kg
RFF-719+00-SW51-5.1-6.2	13195500.22	718391.08	11/2/2007	5.1	6.2	53-70-3	Dibenz(a,h)anthracene	0.048	U	mg/kg
RFF-719+00-SW51-5.1-6.2	13195500.22	718391.08	11/2/2007	5.1	6.2	541-73-1	1,3-Dichlorobenzene	0.03	U	mg/kg
RFF-719+00-SW51-5.1-6.2	13195500.22	718391.08	11/2/2007	5.1	6.2	55673-89-7	1,2,3,4,7,8,9-HEPTACHLORODIBENZOFURAN	630		pg/g
RFF-719+00-SW51-5.1-6.2	13195500.22	718391.08	11/2/2007	5.1	6.2	55684-94-1	HxCDF (total)	10000	J	pg/g
RFF-719+00-SW51-5.1-6.2	13195500.22	718391.08	11/2/2007	5.1	6.2	55722-27-5	TCDF (total)	9430	J	pg/g
RFF-719+00-SW51-5.1-6.2	13195500.22	718391.08	11/2/2007	5.1	6.2	5598-13-0	Methyl chlorpyrifos	0.01	U	mg/kg
RFF-719+00-SW51-5.1-6.2	13195500.22	718391.08	11/2/2007	5.1	6.2	56-38-2	Parathion	0.0075	U	mg/kg
RFF-719+00-SW51-5.1-6.2	13195500.22	718391.08	11/2/2007	5.1	6.2	56-55-3	Benzo(a)anthracene	0.029	U	mg/kg
RFF-719+00-SW51-5.1-6.2	13195500.22	718391.08	11/2/2007	5.1	6.2	57117-31-4	2,3,4,7,8-PENTACHLORODIBENZOFURAN	1740	J	pg/g
RFF-719+00-SW51-5.1-6.2	13195500.22	718391.08	11/2/2007	5.1	6.2	57117-31-4	2,3,4,7,8-PENTACHLORODIBENZOFURAN	2030		ng/kg
RFF-719+00-SW51-5.1-6.2	13195500.22	718391.08	11/2/2007	5.1	6.2	57117-41-6	1,2,3,7,8-PENTACHLORODIBENZOFURAN	2390		pg/g
RFF-719+00-SW51-5.1-6.2	13195500.22	718391.08	11/2/2007	5.1	6.2	57117-41-6	1,2,3,7,8-PENTACHLORODIBENZOFURAN	2430		ng/kg
RFF-719+00-SW51-5.1-6.2	13195500.22	718391.08	11/2/2007	5.1	6.2	57117-44-9	1,2,3,6,7,8-Hexachlorodibenzofuran	567	B	pg/g
RFF-719+00-SW51-5.1-6.2	13195500.22	718391.08	11/2/2007	5.1	6.2	57653-85-7	1,2,3,6,7,8-Hexachlorodibenzo-p-dioxin	370		pg/g
RFF-719+00-SW51-5.1-6.2	13195500.22	718391.08	11/2/2007	5.1	6.2	58-89-9	gamma-BHC	0.005	U	mg/kg
RFF-719+00-SW51-5.1-6.2	13195500.22	718391.08	11/2/2007	5.1	6.2	58-90-2	2,3,4,6-Tetrachlorophenol	0.05		mg/kg
RFF-719+00-SW51-5.1-6.2	13195500.22	718391.08	11/2/2007	5.1	6.2	59-50-7	4-Chloro-3-methylphenol	0.032	U	mg/kg
RFF-719+00-SW51-5.1-6.2	13195500.22	718391.08	11/2/2007	5.1	6.2	60-51-5	Dimethoate	0.009	U	mg/kg
RFF-719+00-SW51-5.1-6.2	13195500.22	718391.08	11/2/2007	5.1	6.2	60-57-1	Dieldrin	0.005	U	mg/kg
RFF-719+00-SW51-5.1-6.2	13195500.22	718391.08	11/2/2007	5.1	6.2	606-20-2	2,6-Dinitrotoluene	0.032	U	mg/kg
RFF-719+00-SW51-5.1-6.2	13195500.22	718391.08	11/2/2007	5.1	6.2	60851-34-5	2,3,4,6,7,8-Hexachlorodibenzofuran	221	J	pg/g
RFF-719+00-SW51-5.1-6.2	13195500.22	718391.08	11/2/2007	5.1	6.2	608-93-5	Pentachlorobenzene	0.09		mg/kg
RFF-719+00-SW51-5.1-6.2	13195500.22	718391.08	11/2/2007	5.1	6.2	621-64-7	N-Nitroso-di-n-propylamine	0.031	U	mg/kg
RFF-719+00-SW51-5.1-6.2	13195500.22	718391.08	11/2/2007	5.1	6.2	62-53-3	Aniline	0.05	U	mg/kg
RFF-719+00-SW51-5.1-6.2	13195500.22	718391.08	11/2/2007	5.1	6.2	62-75-9	N-Nitrosodimethylamine	0.029	U	mg/kg
RFF-719+00-SW51-5.1-6.2	13195500.22	718391.08	11/2/2007	5.1	6.2	634-66-2	1,2,3,4-Tetrachlorobenzene	0.39		mg/kg
RFF-719+00-SW51-5.1-6.2	13195500.22	718391.08	11/2/2007	5.1	6.2	67562-39-4	1,2,3,4,6,7,8-HEPTACHLORODIBENZOFURAN	13800		pg/g
RFF-719+00-SW51-5.1-6.2	13195500.22	718391.08	11/2/2007	5.1	6.2	67-72-1	Hexachloroethane	0.031	U	mg/kg
RFF-719+00-SW51-5.1-6.2	13195500.22	718391.08	11/2/2007	5.1	6.2	67774-32-7	Polybrominated biphenyls	0.018	U	mg/kg
RFF-719+00-SW51-5.1-6.2	13195500.22	718391.08	11/2/2007	5.1	6.2	68705-15-7	alpha-2,3,4,5,6-Hexachlorostyrene	0.02	U	mg/kg
RFF-719+00-SW51-5.1-6.2	13195500.22	718391.08	11/2/2007	5.1	6.2	7005-72-3	4-Chlorophenyl-phenyl ether	0.044	U	mg/kg
RFF-719+00-SW51-5.1-6.2	13195500.22	718391.08	11/2/2007	5.1	6.2	70648-26-9	1,2,3,4,7,8-Hexachlorodibenzofuran	2570	B	pg/g
RFF-719+00-SW51-5.1-6.2	13195500.22	718391.08	11/2/2007	5.1	6.2	72-20-8	Endrin	0.004	U	mg/kg
RFF-719+00-SW51-5.1-6.2	13195500.22	718391.08	11/2/2007	5.1	6.2	72-43-5	Methoxychlor	0.005	U	mg/kg
RFF-719+00-SW51-5.1-6.2	13195500.22	718391.08	11/2/2007	5.1	6.2	72-54-8	4,4'-DDD	0.005	U	mg/kg
RFF-719+00-SW51-5.1-6.2	13195500.22	718391.08	11/2/2007	5.1	6.2	72-55-9	4,4'-DDE	0.005	U	mg/kg
RFF-719+00-SW51-5.1-6.2	13195500.22	718391.08	11/2/2007	5.1	6.2	72918-21-9	1,2,3,7,8,9-Hexachlorodibenzofuran	66.6	J	pg/g
RFF-719+00-SW51-5.1-6.2	13195500.22	718391.08	11/2/2007	5.1	6.2	7421-93-4	Endrin aldehyde	0.005	U	mg/kg
RFF-719+00-SW51-5.1-6.2	13195500.22	718391.08	11/2/2007	5.1	6.2	7429-90-5	Aluminum	6500		mg/kg
RFF-719+00-SW51-5.1-6.2	13195500.22	718391.08	11/2/2007	5.1	6.2	7439-89-6	Iron	13000		mg/kg
RFF-719+00-SW51-5.1-6.2	13195500.22	718391.08	11/2/2007	5.1	6.2	7439-92-1	Lead	19		mg/kg
RFF-719+00-SW51-5.1-6.2	13195500.22	718391.08	11/2/2007	5.1	6.2	7439-93-2	Lithium	8.2		mg/kg
RFF-719+00-SW51-5.1-6.2	13195500.22	718391.08	11/2/2007	5.1	6.2	7439-95-4	Magnesium	9800		mg/kg
RFF-719+00-SW51-5.1-6.2	13195500.22	718391.08	11/2/2007	5.1	6.2	7439-96-5	Manganese	78		mg/kg
RFF-719+00-SW51-5.1-6.2	13195500.22	718391.08	11/2/2007	5.1	6.2	7439-97-6	Mercury	0.2		mg/kg
RFF-719+00-SW51-5.1-6.2	13195500.22	718391.08	11/2/2007	5.1	6.2	7440-02-0	Nickel	6.8		mg/kg
RFF-719+00-SW51-5.1-6.2	13195500.22	718391.08	11/2/2007	5.1	6.2	7440-09-7	Potassium	630		mg/kg
RFF-719+00-SW51-5.1-6.2	13195500.22	718391.08	11/2/2007	5.1	6.2	7440-22-4	Silver	10		mg/kg
RFF-719+00-SW51-5.1-6.2	13195500.22	718391.08	11/2/2007	5.1	6.2	7440-23-5	Sodium	130		mg/kg
RFF-719+00-SW51-5.1-6.2	13195500.22	718391.08	11/2/2007	5.1	6.2	7440-24-6	Strontium	53		mg/kg
RFF-719+00-SW51-5.1-6.2	13195500.22	718391.08	11/2/2007	5.1	6.2	7440-28-0	Thallium	0.098	U	mg/kg
RFF-719+00-SW51-5.1-6.2	13195500.22	718391.08	11/2/2007	5.1	6.2	7440-31-5	Tin	0.114	U	mg/kg
RFF-719+00-SW51-5.1-6.2	13195500.22	718391.08	11/2/2007	5.1	6.2	7440-32-6	Titanium	56		mg/kg
RFF-719+00-SW51-5.1-6.2	13195500.22	718391.08	11/2/2007	5.1	6.2	7440-36-0	Antimony	0.023	U	mg/kg
RFF-719+00-SW51-5.1-6.2	13195500.22	718391.08	11/2/2007	5.1	6.2	7440-38-2	Arsenic	5.7		mg/kg
RFF-719+00-SW51-5.1-6.2	13195500.22	718391.08	11/2/2007	5.1	6.2	7440-39-3	Barium	40		mg/kg

Sample ID	Easting	Northing	Sample Date	Start Depth (feet)	End Depth (feet)	CAS #	Chemical Name	Result	Qualifier	Unit
RFF-719+00-SW51-5.1-6.2	13195500.22	718391.08	11/2/2007	5.1	6.2	7440-41-7	Beryllium	0.18	J	mg/kg
RFF-719+00-SW51-5.1-6.2	13195500.22	718391.08	11/2/2007	5.1	6.2	7440-42-8	Boron	9.2		mg/kg
RFF-719+00-SW51-5.1-6.2	13195500.22	718391.08	11/2/2007	5.1	6.2	7440-43-9	Cadmium	0.32		mg/kg
RFF-719+00-SW51-5.1-6.2	13195500.22	718391.08	11/2/2007	5.1	6.2	7440-47-3	Chromium (total)	18		mg/kg
RFF-719+00-SW51-5.1-6.2	13195500.22	718391.08	11/2/2007	5.1	6.2	7440-48-4	Cobalt	2.4		mg/kg
RFF-719+00-SW51-5.1-6.2	13195500.22	718391.08	11/2/2007	5.1	6.2	7440-50-8	Copper	88		mg/kg
RFF-719+00-SW51-5.1-6.2	13195500.22	718391.08	11/2/2007	5.1	6.2	7440-57-5	Gold	0.0505	U	mg/kg
RFF-719+00-SW51-5.1-6.2	13195500.22	718391.08	11/2/2007	5.1	6.2	7440-62-2	Vanadium	9.2		mg/kg
RFF-719+00-SW51-5.1-6.2	13195500.22	718391.08	11/2/2007	5.1	6.2	7440-66-6	Zinc	83		mg/kg
RFF-719+00-SW51-5.1-6.2	13195500.22	718391.08	11/2/2007	5.1	6.2	7440-70-2	Calcium	31000		mg/kg
RFF-719+00-SW51-5.1-6.2	13195500.22	718391.08	11/2/2007	5.1	6.2	76-44-8	Heptachlor	0.004	U	mg/kg
RFF-719+00-SW51-5.1-6.2	13195500.22	718391.08	11/2/2007	5.1	6.2	77-47-4	HEXACHLOROCYCLOPENTADIENE	0.004	U	mg/kg
RFF-719+00-SW51-5.1-6.2	13195500.22	718391.08	11/2/2007	5.1	6.2	7782-49-2	Selenium	0.012	U	mg/kg
RFF-719+00-SW51-5.1-6.2	13195500.22	718391.08	11/2/2007	5.1	6.2	78-59-1	Isophorone	0.028	U	mg/kg
RFF-719+00-SW51-5.1-6.2	13195500.22	718391.08	11/2/2007	5.1	6.2	8001-35-2	Toxaphene	0.083	U	mg/kg
RFF-719+00-SW51-5.1-6.2	13195500.22	718391.08	11/2/2007	5.1	6.2	80-05-7	BISPHENOL A	0.022	U	mg/kg
RFF-719+00-SW51-5.1-6.2	13195500.22	718391.08	11/2/2007	5.1	6.2	82-68-8	Pentachloronitrobenzene	0.005	U	mg/kg
RFF-719+00-SW51-5.1-6.2	13195500.22	718391.08	11/2/2007	5.1	6.2	83-32-9	Acenaphthene	0.013	U	mg/kg
RFF-719+00-SW51-5.1-6.2	13195500.22	718391.08	11/2/2007	5.1	6.2	84-66-2	Diethylphthalate	0.056	U	mg/kg
RFF-719+00-SW51-5.1-6.2	13195500.22	718391.08	11/2/2007	5.1	6.2	84-74-2	Di-n-butyl phthalate	0.057	U	mg/kg
RFF-719+00-SW51-5.1-6.2	13195500.22	718391.08	11/2/2007	5.1	6.2	85-01-8	Phenanthrene	0.05	U	mg/kg
RFF-719+00-SW51-5.1-6.2	13195500.22	718391.08	11/2/2007	5.1	6.2	85-68-7	Butylbenzylphthalate	0.045	U	mg/kg
RFF-719+00-SW51-5.1-6.2	13195500.22	718391.08	11/2/2007	5.1	6.2	86-30-6	N-Nitrosodiphenylamine	0.028	U	mg/kg
RFF-719+00-SW51-5.1-6.2	13195500.22	718391.08	11/2/2007	5.1	6.2	86-73-7	Fluorene	0.32		mg/kg
RFF-719+00-SW51-5.1-6.2	13195500.22	718391.08	11/2/2007	5.1	6.2	86-74-8	Carbazole	0.005	U	mg/kg
RFF-719+00-SW51-5.1-6.2	13195500.22	718391.08	11/2/2007	5.1	6.2	87-61-6	1,2,3-Trichlorobenzene	0.02		mg/kg
RFF-719+00-SW51-5.1-6.2	13195500.22	718391.08	11/2/2007	5.1	6.2	87-65-0	2,6-Dichlorophenol	0.012	U	mg/kg
RFF-719+00-SW51-5.1-6.2	13195500.22	718391.08	11/2/2007	5.1	6.2	87-68-3	Hexachlorobutadiene	0.03	U	mg/kg
RFF-719+00-SW51-5.1-6.2	13195500.22	718391.08	11/2/2007	5.1	6.2	87-86-5	Pentachlorophenol	0.025		mg/kg
RFF-719+00-SW51-5.1-6.2	13195500.22	718391.08	11/2/2007	5.1	6.2	88-06-2	2,4,6-Trichlorophenol	0.03	U	mg/kg
RFF-719+00-SW51-5.1-6.2	13195500.22	718391.08	11/2/2007	5.1	6.2	88-74-4	2-Nitroaniline	0.026	U	mg/kg
RFF-719+00-SW51-5.1-6.2	13195500.22	718391.08	11/2/2007	5.1	6.2	88-75-5	2-Nitrophenol	0.044	U	mg/kg
RFF-719+00-SW51-5.1-6.2	13195500.22	718391.08	11/2/2007	5.1	6.2	88-85-7	Dinoseb	0.028	U	mg/kg
RFF-719+00-SW51-5.1-6.2	13195500.22	718391.08	11/2/2007	5.1	6.2	90301-92-1	(E)-beta-2,3,4,5,6-Hexachlorostyrene	0.02	U	mg/kg
RFF-719+00-SW51-5.1-6.2	13195500.22	718391.08	11/2/2007	5.1	6.2	90301-93-2	(Z)-beta-2,3,4,5,6-Hexachlorostyrene	0.02	U	mg/kg
RFF-719+00-SW51-5.1-6.2	13195500.22	718391.08	11/2/2007	5.1	6.2	90-43-7	2-Phenylphenol	0.012	U	mg/kg
RFF-719+00-SW51-5.1-6.2	13195500.22	718391.08	11/2/2007	5.1	6.2	91-20-3	Naphthalene	0.24	J	mg/kg
RFF-719+00-SW51-5.1-6.2	13195500.22	718391.08	11/2/2007	5.1	6.2	91-57-6	2-Methylnaphthalene	0.04	U	mg/kg
RFF-719+00-SW51-5.1-6.2	13195500.22	718391.08	11/2/2007	5.1	6.2	91-58-7	2-Chloronaphthalene	0.037	U	mg/kg
RFF-719+00-SW51-5.1-6.2	13195500.22	718391.08	11/2/2007	5.1	6.2	91-94-1	3,3'-Dichlorobenzidine	0.242	U	mg/kg
RFF-719+00-SW51-5.1-6.2	13195500.22	718391.08	11/2/2007	5.1	6.2	92-87-5	Benzidine	0.12	U	mg/kg
RFF-719+00-SW51-5.1-6.2	13195500.22	718391.08	11/2/2007	5.1	6.2	95-48-7	2-Methylphenol	0.031	U	mg/kg
RFF-719+00-SW51-5.1-6.2	13195500.22	718391.08	11/2/2007	5.1	6.2	95-50-1	1,2-Dichlorobenzene	0.62		mg/kg
RFF-719+00-SW51-5.1-6.2	13195500.22	718391.08	11/2/2007	5.1	6.2	95-57-8	2-Chlorophenol	0.049	U	mg/kg
RFF-719+00-SW51-5.1-6.2	13195500.22	718391.08	11/2/2007	5.1	6.2	95-94-3	1,2,4,5-Tetrachlorobenzene	0.003	U	mg/kg
RFF-719+00-SW51-5.1-6.2	13195500.22	718391.08	11/2/2007	5.1	6.2	95-95-4	2,4,5-Trichlorophenol	0.028	U	mg/kg
RFF-719+00-SW51-5.1-6.2	13195500.22	718391.08	11/2/2007	5.1	6.2	959-98-8	Endosulfan I	0.005	U	mg/kg
RFF-719+00-SW51-5.1-6.2	13195500.22	718391.08	11/2/2007	5.1	6.2	98-54-4	p-tert-Butylphenol	0.013	U	mg/kg
RFF-719+00-SW51-5.1-6.2	13195500.22	718391.08	11/2/2007	5.1	6.2	98-95-3	Nitrobenzene	0.034	U	mg/kg
RFF-719+00-SW51-5.1-6.2	13195500.22	718391.08	11/2/2007	5.1	6.2	99-09-2	3-Nitroaniline	0.0515	U	mg/kg
RFF-719+00-SW51-5.1-6.2	13195500.22	718391.08	11/2/2007	5.1	6.2	ETEQ	ETEQ	2100		ppt
RFF-719+00-SW51-5.1-6.2	13195500.22	718391.08	11/2/2007	5.1	6.2	HXCDD-HXCDF	1,2,3,4,7,8-Hexachlorodibenzofuran + 1,2,3,6,7,8-Hexachlorodibenzofuran	3170		ng/kg
RFF-719+00-SW51-5.1-6.2	13195500.22	718391.08	11/2/2007	5.1	6.2	TCLB_ERA_Dow	Total Chlororbenzenes ERA	2.405		mg/kg
RFF-719+00-SW51-5.1-6.2	13195500.22	718391.08	11/2/2007	5.1	6.2	TCLP_ERA_Dow	Total Chlorophenols ERA	0.2585		mg/kg
RFF-719+00-SW51-5.1-6.2	13195500.22	718391.08	11/2/2007	5.1	6.2	TPAH_ERA_Dow	Total PAHs ERA	2.0815		mg/kg
RFF-719+00-SW51-6.2-6.8	13195500.22	718391.08	11/2/2007	6.2	6.8	1746-01-6	2,3,7,8-TETRACHLORODIBENZO-P-DIOXIN	16		ng/kg
RFF-719+00-SW51-6.2-6.8	13195500.22	718391.08	11/2/2007	6.2	6.8	51207-31-9	2,3,7,8-TETRACHLORODIBENZOFURAN	8460		ng/kg
RFF-719+00-SW51-6.2-6.8	13195500.22	718391.08	11/2/2007	6.2	6.8	57117-31-4	2,3,4,7,8-PENTACHLORODIBENZOFURAN	4030		ng/kg
RFF-719+00-SW51-6.2-6.8	13195500.22	718391.08	11/2/2007	6.2	6.8	57117-41-6	1,2,3,7,8-PENTACHLORODIBENZOFURAN	4330		ng/kg
RFF-719+00-SW51-6.2-6.8	13195500.22	718391.08	11/2/2007	6.2	6.8	ETEQ	ETEQ	3000		ppt
RFF-719+00-SW51-6.2-6.8	13195500.22	718391.08	11/2/2007	6.2	6.8	HXCDD-HXCDF	1,2,3,4,7,8-Hexachlorodibenzofuran + 1,2,3,6,7,8-Hexachlorodibenzofuran	5470		ng/kg

Sample ID	Easting	Northing	Sample Date	Start Depth (feet)	End Depth (feet)	CAS #	Chemical Name	Result	Qualifier	Unit
RFF-719+00-SW51-6.8-8.0	13195500.22	718391.08	11/2/2007	6.8	8	1746-01-6	2,3,7,8-TETRACHLORODIBENZO-P-DIOXIN	2	U	ng/kg
RFF-719+00-SW51-6.8-8.0	13195500.22	718391.08	11/2/2007	6.8	8	51207-31-9	2,3,7,8-TETRACHLORODIBENZOFURAN	14100		ng/kg
RFF-719+00-SW51-6.8-8.0	13195500.22	718391.08	11/2/2007	6.8	8	57117-31-4	2,3,4,7,8-PENTACHLORODIBENZOFURAN	5920		ng/kg
RFF-719+00-SW51-6.8-8.0	13195500.22	718391.08	11/2/2007	6.8	8	57117-41-6	1,2,3,7,8-PENTACHLORODIBENZOFURAN	6430		ng/kg
RFF-719+00-SW51-6.8-8.0	13195500.22	718391.08	11/2/2007	6.8	8	ETEQ	ETEQ	4300		ppt
RFF-719+00-SW51-6.8-8.0	13195500.22	718391.08	11/2/2007	6.8	8	HXCDD-HXCDF	1,2,3,4,7,8-Hexachlorodibenzofuran + 1,2,3,6,7,8-Hexachlorodibenzofuran	5150		ng/kg
RFF-719+00-SW51-8.0-9.3	13195500.22	718391.08	11/2/2007	8	9.3	1746-01-6	2,3,7,8-TETRACHLORODIBENZO-P-DIOXIN	14		ng/kg
RFF-719+00-SW51-8.0-9.3	13195500.22	718391.08	11/2/2007	8	9.3	51207-31-9	2,3,7,8-TETRACHLORODIBENZOFURAN	29100		ng/kg
RFF-719+00-SW51-8.0-9.3	13195500.22	718391.08	11/2/2007	8	9.3	57117-31-4	2,3,4,7,8-PENTACHLORODIBENZOFURAN	9210		ng/kg
RFF-719+00-SW51-8.0-9.3	13195500.22	718391.08	11/2/2007	8	9.3	57117-41-6	1,2,3,7,8-PENTACHLORODIBENZOFURAN	10400		ng/kg
RFF-719+00-SW51-8.0-9.3	13195500.22	718391.08	11/2/2007	8	9.3	ETEQ	ETEQ	7400		ppt
RFF-719+00-SW51-8.0-9.3	13195500.22	718391.08	11/2/2007	8	9.3	HXCDD-HXCDF	1,2,3,4,7,8-Hexachlorodibenzofuran + 1,2,3,6,7,8-Hexachlorodibenzofuran	6830		ng/kg
RFF-719+00-SW51-9.3-10.7	13195500.22	718391.08	11/2/2007	9.3	10.7	1746-01-6	2,3,7,8-TETRACHLORODIBENZO-P-DIOXIN	2	U	ng/kg
RFF-719+00-SW51-9.3-10.7	13195500.22	718391.08	11/2/2007	9.3	10.7	51207-31-9	2,3,7,8-TETRACHLORODIBENZOFURAN	22		ng/kg
RFF-719+00-SW51-9.3-10.7	13195500.22	718391.08	11/2/2007	9.3	10.7	57117-31-4	2,3,4,7,8-PENTACHLORODIBENZOFURAN	3	UJ	ng/kg
RFF-719+00-SW51-9.3-10.7	13195500.22	718391.08	11/2/2007	9.3	10.7	57117-41-6	1,2,3,7,8-PENTACHLORODIBENZOFURAN	4	J	ng/kg
RFF-719+00-SW51-9.3-10.7	13195500.22	718391.08	11/2/2007	9.3	10.7	ETEQ	ETEQ	5	U	ppt
RFF-719+00-SW51-9.3-10.7	13195500.22	718391.08	11/2/2007	9.3	10.7	HXCDD-HXCDF	1,2,3,4,7,8-Hexachlorodibenzofuran + 1,2,3,6,7,8-Hexachlorodibenzofuran	2	UJ	ng/kg
RFF-719+00-SW51-FD-2.0-4.0	13195500.22	718391.08	11/2/2007	2	4	1746-01-6	2,3,7,8-TETRACHLORODIBENZO-P-DIOXIN	10	J	ng/kg
RFF-719+00-SW51-FD-2.0-4.0	13195500.22	718391.08	11/2/2007	2	4	51207-31-9	2,3,7,8-TETRACHLORODIBENZOFURAN	4100		ng/kg
RFF-719+00-SW51-FD-2.0-4.0	13195500.22	718391.08	11/2/2007	2	4	57117-31-4	2,3,4,7,8-PENTACHLORODIBENZOFURAN	1550		ng/kg
RFF-719+00-SW51-FD-2.0-4.0	13195500.22	718391.08	11/2/2007	2	4	57117-41-6	1,2,3,7,8-PENTACHLORODIBENZOFURAN	1450		ng/kg
RFF-719+00-SW51-FD-2.0-4.0	13195500.22	718391.08	11/2/2007	2	4	ETEQ	ETEQ	1200		ppt
RFF-719+00-SW51-FD-2.0-4.0	13195500.22	718391.08	11/2/2007	2	4	HXCDD-HXCDF	1,2,3,4,7,8-Hexachlorodibenzofuran + 1,2,3,6,7,8-Hexachlorodibenzofuran	1270		ng/kg
RFF-719+00-SW6-0.0-0.5	13195543.26	718378.78	9/29/2007	0	0.5	1746-01-6	2,3,7,8-TETRACHLORODIBENZO-P-DIOXIN	2	UJ	ng/kg
RFF-719+00-SW6-0.0-0.5	13195543.26	718378.78	9/29/2007	0	0.5	51207-31-9	2,3,7,8-TETRACHLORODIBENZOFURAN	5260		ng/kg
RFF-719+00-SW6-0.0-0.5	13195543.26	718378.78	9/29/2007	0	0.5	57117-31-4	2,3,4,7,8-PENTACHLORODIBENZOFURAN	2080		ng/kg
RFF-719+00-SW6-0.0-0.5	13195543.26	718378.78	9/29/2007	0	0.5	57117-41-6	1,2,3,7,8-PENTACHLORODIBENZOFURAN	2510		ng/kg
RFF-719+00-SW6-0.0-0.5	13195543.26	718378.78	9/29/2007	0	0.5	ETEQ	ETEQ	1600		ppt
RFF-719+00-SW6-0.0-0.5	13195543.26	718378.78	9/29/2007	0	0.5	HXCDD-HXCDF	1,2,3,4,7,8-Hexachlorodibenzofuran + 1,2,3,6,7,8-Hexachlorodibenzofuran	1910		ng/kg
RFF-719+00-SW6-0.5-1.0	13195543.26	718378.78	9/29/2007	0.5	1	1746-01-6	2,3,7,8-TETRACHLORODIBENZO-P-DIOXIN	45		ng/kg
RFF-719+00-SW6-0.5-1.0	13195543.26	718378.78	9/29/2007	0.5	1	51207-31-9	2,3,7,8-TETRACHLORODIBENZOFURAN	2100		ng/kg
RFF-719+00-SW6-0.5-1.0	13195543.26	718378.78	9/29/2007	0.5	1	57117-31-4	2,3,4,7,8-PENTACHLORODIBENZOFURAN	686		ng/kg
RFF-719+00-SW6-0.5-1.0	13195543.26	718378.78	9/29/2007	0.5	1	57117-41-6	1,2,3,7,8-PENTACHLORODIBENZOFURAN	795		ng/kg
RFF-719+00-SW6-0.5-1.0	13195543.26	718378.78	9/29/2007	0.5	1	ETEQ	ETEQ	650		ppt
RFF-719+00-SW6-0.5-1.0	13195543.26	718378.78	9/29/2007	0.5	1	HXCDD-HXCDF	1,2,3,4,7,8-Hexachlorodibenzofuran + 1,2,3,6,7,8-Hexachlorodibenzofuran	618		ng/kg
RFF-719+00-SW6-1.0-2.9	13195543.26	718378.78	9/29/2007	1	2.9	1746-01-6	2,3,7,8-TETRACHLORODIBENZO-P-DIOXIN	5	J	ng/kg
RFF-719+00-SW6-1.0-2.9	13195543.26	718378.78	9/29/2007	1	2.9	51207-31-9	2,3,7,8-TETRACHLORODIBENZOFURAN	3030		ng/kg
RFF-719+00-SW6-1.0-2.9	13195543.26	718378.78	9/29/2007	1	2.9	57117-31-4	2,3,4,7,8-PENTACHLORODIBENZOFURAN	1210		ng/kg
RFF-719+00-SW6-1.0-2.9	13195543.26	718378.78	9/29/2007	1	2.9	57117-41-6	1,2,3,7,8-PENTACHLORODIBENZOFURAN	1970	B	ng/kg
RFF-719+00-SW6-1.0-2.9	13195543.26	718378.78	9/29/2007	1	2.9	ETEQ	ETEQ	950		ppt
RFF-719+00-SW6-1.0-2.9	13195543.26	718378.78	9/29/2007	1	2.9	HXCDD-HXCDF	1,2,3,4,7,8-Hexachlorodibenzofuran + 1,2,3,6,7,8-Hexachlorodibenzofuran	1330		ng/kg
RFF-719+00-SW6-2.9-3.6	13195543.26	718378.78	9/29/2007	2.9	3.6	1746-01-6	2,3,7,8-TETRACHLORODIBENZO-P-DIOXIN	2	U	ng/kg
RFF-719+00-SW6-2.9-3.6	13195543.26	718378.78	9/29/2007	2.9	3.6	51207-31-9	2,3,7,8-TETRACHLORODIBENZOFURAN	2420		ng/kg
RFF-719+00-SW6-2.9-3.6	13195543.26	718378.78	9/29/2007	2.9	3.6	57117-31-4	2,3,4,7,8-PENTACHLORODIBENZOFURAN	282		ng/kg
RFF-719+00-SW6-2.9-3.6	13195543.26	718378.78	9/29/2007	2.9	3.6	57117-41-6	1,2,3,7,8-PENTACHLORODIBENZOFURAN	154	B	ng/kg
RFF-719+00-SW6-2.9-3.6	13195543.26	718378.78	9/29/2007	2.9	3.6	ETEQ	ETEQ	380		ppt
RFF-719+00-SW6-2.9-3.6	13195543.26	718378.78	9/29/2007	2.9	3.6	HXCDD-HXCDF	1,2,3,4,7,8-Hexachlorodibenzofuran + 1,2,3,6,7,8-Hexachlorodibenzofuran	90		ng/kg
RFF-719+00-SW6-3.6-4.4	13195543.26	718378.78	9/29/2007	3.6	4.4	1746-01-6	2,3,7,8-TETRACHLORODIBENZO-P-DIOXIN	2	UJ	ng/kg
RFF-719+00-SW6-3.6-4.4	13195543.26	718378.78	9/29/2007	3.6	4.4	51207-31-9	2,3,7,8-TETRACHLORODIBENZOFURAN	1270		ng/kg
RFF-719+00-SW6-3.6-4.4	13195543.26	718378.78	9/29/2007	3.6	4.4	57117-31-4	2,3,4,7,8-PENTACHLORODIBENZOFURAN	328		ng/kg
RFF-719+00-SW6-3.6-4.4	13195543.26	718378.78	9/29/2007	3.6	4.4	57117-41-6	1,2,3,7,8-PENTACHLORODIBENZOFURAN	245	B	ng/kg
RFF-719+00-SW6-3.6-4.4	13195543.26	718378.78	9/29/2007	3.6	4.4	ETEQ	ETEQ	280		ppt
RFF-719+00-SW6-3.6-4.4	13195543.26	718378.78	9/29/2007	3.6	4.4	HXCDD-HXCDF	1,2,3,4,7,8-Hexachlorodibenzofuran + 1,2,3,6,7,8-Hexachlorodibenzofuran	152		ng/kg
RFF-719+00-SW6-FD-0.0-0.5	13195543.26	718378.78	9/29/2007	0	0.5	1746-01-6	2,3,7,8-TETRACHLORODIBENZO-P-DIOXIN	2	UJ	ng/kg
RFF-719+00-SW6-FD-0.0-0.5	13195543.26	718378.78	9/29/2007	0	0.5	51207-31-9	2,3,7,8-TETRACHLORODIBENZOFURAN	2370		ng/kg
RFF-719+00-SW6-FD-0.0-0.5	13195543.26	718378.78	9/29/2007	0	0.5	57117-31-4	2,3,4,7,8-PENTACHLORODIBENZOFURAN	602		ng/kg
RFF-719+00-SW6-FD-0.0-0.5	13195543.26	718378.78	9/29/2007	0	0.5	57117-41-6	1,2,3,7,8-PENTACHLORODIBENZOFURAN	619		ng/kg
RFF-719+00-SW6-FD-0.0-0.5	13195543.26	718378.78	9/29/2007	0	0.5	ETEQ	ETEQ	520		ppt
RFF-719+00-SW6-FD-0.0-0.5	13195543.26	718378.78	9/29/2007	0	0.5	HXCDD-HXCDF	1,2,3,4,7,8-Hexachlorodibenzofuran + 1,2,3,6,7,8-Hexachlorodibenzofuran	361		ng/kg
RFF-719+00-SW70-0.0-1.0	13195483.62	718400.47	9/28/2007	0	1	100-01-6	4-Nitroaniline	0.09	U	mg/kg

Sample ID	Easting	Northing	Sample Date	Start Depth (feet)	End Depth (feet)	CAS #	Chemical Name	Result	Qualifier	Unit
RFF-719+00-SW70-0.0-1.0	13195483.62	718400.47	9/28/2007	0	1	100-02-7	4-Nitrophenol	0.062	U	mg/kg
RFF-719+00-SW70-0.0-1.0	13195483.62	718400.47	9/28/2007	0	1	100-51-6	Benzyl alcohol	0.153	U	mg/kg
RFF-719+00-SW70-0.0-1.0	13195483.62	718400.47	9/28/2007	0	1	101-55-3	4-Bromophenyl-phenyl ether	0.047	U	mg/kg
RFF-719+00-SW70-0.0-1.0	13195483.62	718400.47	9/28/2007	0	1	1024-57-3	Heptachlor epoxide	0.004	U	mg/kg
RFF-719+00-SW70-0.0-1.0	13195483.62	718400.47	9/28/2007	0	1	1031-07-8	Endosulfan sulfate	0.003	U	mg/kg
RFF-719+00-SW70-0.0-1.0	13195483.62	718400.47	9/28/2007	0	1	103-33-3	Azobenzene	0.03	U	mg/kg
RFF-719+00-SW70-0.0-1.0	13195483.62	718400.47	9/28/2007	0	1	105-67-9	2,4-Dimethylphenol	0.041	U	mg/kg
RFF-719+00-SW70-0.0-1.0	13195483.62	718400.47	9/28/2007	0	1	106-44-5	4-Methylphenol	0.031	U	mg/kg
RFF-719+00-SW70-0.0-1.0	13195483.62	718400.47	9/28/2007	0	1	106-46-7	1,4-Dichlorobenzene	0.021	U	mg/kg
RFF-719+00-SW70-0.0-1.0	13195483.62	718400.47	9/28/2007	0	1	108-39-4	3-Methylphenol	0.036	U	mg/kg
RFF-719+00-SW70-0.0-1.0	13195483.62	718400.47	9/28/2007	0	1	108-60-1	2,2'-oxybis(1-Chloropropane)	0.038	U	mg/kg
RFF-719+00-SW70-0.0-1.0	13195483.62	718400.47	9/28/2007	0	1	108-95-2	Phenol	0.033	U	mg/kg
RFF-719+00-SW70-0.0-1.0	13195483.62	718400.47	9/28/2007	0	1	110-86-1	Pyridine	0.036	U	mg/kg
RFF-719+00-SW70-0.0-1.0	13195483.62	718400.47	9/28/2007	0	1	111-44-4	bis(2-Chloroethyl) ether	0.022	U	mg/kg
RFF-719+00-SW70-0.0-1.0	13195483.62	718400.47	9/28/2007	0	1	111-91-1	bis(2-Chloroethoxy)methane	0.031	U	mg/kg
RFF-719+00-SW70-0.0-1.0	13195483.62	718400.47	9/28/2007	0	1	117-81-7	bis(2-Ethylhexyl)phthalate	0.047	U	mg/kg
RFF-719+00-SW70-0.0-1.0	13195483.62	718400.47	9/28/2007	0	1	117-84-0	DI-N-OCTYLPHTHALATE	0.046	U	mg/kg
RFF-719+00-SW70-0.0-1.0	13195483.62	718400.47	9/28/2007	0	1	118-74-1	Hexachlorobenzene	0.03		mg/kg
RFF-719+00-SW70-0.0-1.0	13195483.62	718400.47	9/28/2007	0	1	120-12-7	Anthracene	0.048	U	mg/kg
RFF-719+00-SW70-0.0-1.0	13195483.62	718400.47	9/28/2007	0	1	120-82-1	1,2,4-Trichlorobenzene	0.027	U	mg/kg
RFF-719+00-SW70-0.0-1.0	13195483.62	718400.47	9/28/2007	0	1	120-83-2	2,4-Dichlorophenol	0.034	U	mg/kg
RFF-719+00-SW70-0.0-1.0	13195483.62	718400.47	9/28/2007	0	1	121-14-2	2,4-Dinitrotoluene	0.024	U	mg/kg
RFF-719+00-SW70-0.0-1.0	13195483.62	718400.47	9/28/2007	0	1	12789-03-6	GAMMA-CHLORDANE	0.004	U	mg/kg
RFF-719+00-SW70-0.0-1.0	13195483.62	718400.47	9/28/2007	0	1	129-00-0	Pyrene	0.27		mg/kg
RFF-719+00-SW70-0.0-1.0	13195483.62	718400.47	9/28/2007	0	1	131-11-3	Dimethyl phthalate	0.024	U	mg/kg
RFF-719+00-SW70-0.0-1.0	13195483.62	718400.47	9/28/2007	0	1	132-64-9	Dibenzofuran	0.026	U	mg/kg
RFF-719+00-SW70-0.0-1.0	13195483.62	718400.47	9/28/2007	0	1	14992-81-5	2,3,4,5,6-Pentachlorostyrene	0.02	U	mg/kg
RFF-719+00-SW70-0.0-1.0	13195483.62	718400.47	9/28/2007	0	1	1746-01-6	2,3,7,8-TETRACHLORODIBENZO-P-DIOXIN	16		ng/kg
RFF-719+00-SW70-0.0-1.0	13195483.62	718400.47	9/28/2007	0	1	191-24-2	Benzo(g,h,i)perylene	0.033	U	mg/kg
RFF-719+00-SW70-0.0-1.0	13195483.62	718400.47	9/28/2007	0	1	1918-16-7	Propachlor	0.003	U	mg/kg
RFF-719+00-SW70-0.0-1.0	13195483.62	718400.47	9/28/2007	0	1	193-39-5	Indeno(1,2,3-cd)pyrene	0.028	U	mg/kg
RFF-719+00-SW70-0.0-1.0	13195483.62	718400.47	9/28/2007	0	1	205-99-2	Benzo(b)fluoranthene	0.12	J	mg/kg
RFF-719+00-SW70-0.0-1.0	13195483.62	718400.47	9/28/2007	0	1	206-44-0	Fluoranthene	0.35		mg/kg
RFF-719+00-SW70-0.0-1.0	13195483.62	718400.47	9/28/2007	0	1	207-08-9	Benzo(k)fluoranthene	0.052	U	mg/kg
RFF-719+00-SW70-0.0-1.0	13195483.62	718400.47	9/28/2007	0	1	208-96-8	Acenaphthylene	0.032	U	mg/kg
RFF-719+00-SW70-0.0-1.0	13195483.62	718400.47	9/28/2007	0	1	218-01-9	Chrysene	0.14	J	mg/kg
RFF-719+00-SW70-0.0-1.0	13195483.62	718400.47	9/28/2007	0	1	2303-16-4	Diallate (total)	0.004	U	mg/kg
RFF-719+00-SW70-0.0-1.0	13195483.62	718400.47	9/28/2007	0	1	2385-85-5	Mirex	0.005	U	mg/kg
RFF-719+00-SW70-0.0-1.0	13195483.62	718400.47	9/28/2007	0	1	27304-13-8	Oxychlordane	0.003	U	mg/kg
RFF-719+00-SW70-0.0-1.0	13195483.62	718400.47	9/28/2007	0	1	29082-74-4	Octachlorostyrene	0.004	U	mg/kg
RFF-719+00-SW70-0.0-1.0	13195483.62	718400.47	9/28/2007	0	1	29082-75-5	beta,beta-2,3,4,5,6-Heptachlorostyrene	0.02	U	mg/kg
RFF-719+00-SW70-0.0-1.0	13195483.62	718400.47	9/28/2007	0	1	29086-38-2	(E)-alpha,beta-2,3,4,5,6-Heptachlorostyrene	0.02	U	mg/kg
RFF-719+00-SW70-0.0-1.0	13195483.62	718400.47	9/28/2007	0	1	29086-39-3	(Z)-alpha,beta-2,3,4,5,6-Heptachlorostyrene	0.02	U	mg/kg
RFF-719+00-SW70-0.0-1.0	13195483.62	718400.47	9/28/2007	0	1	2921-88-2	Chlorpyrifos	0.011	U	mg/kg
RFF-719+00-SW70-0.0-1.0	13195483.62	718400.47	9/28/2007	0	1	297-97-2	Thionazin	0.0085	U	mg/kg
RFF-719+00-SW70-0.0-1.0	13195483.62	718400.47	9/28/2007	0	1	298-00-0	Methyl parathion	0.0075	U	mg/kg
RFF-719+00-SW70-0.0-1.0	13195483.62	718400.47	9/28/2007	0	1	298-02-2	Phorate	0.005	U	mg/kg
RFF-719+00-SW70-0.0-1.0	13195483.62	718400.47	9/28/2007	0	1	298-04-4	Disulfoton	0.0085	U	mg/kg
RFF-719+00-SW70-0.0-1.0	13195483.62	718400.47	9/28/2007	0	1	299-84-3	Ronnel	0.009	U	mg/kg
RFF-719+00-SW70-0.0-1.0	13195483.62	718400.47	9/28/2007	0	1	309-00-2	Aldrin	0.003	U	mg/kg
RFF-719+00-SW70-0.0-1.0	13195483.62	718400.47	9/28/2007	0	1	319-84-6	alpha-BHC	0.004	U	mg/kg
RFF-719+00-SW70-0.0-1.0	13195483.62	718400.47	9/28/2007	0	1	319-85-7	beta-BHC	0.004	U	mg/kg
RFF-719+00-SW70-0.0-1.0	13195483.62	718400.47	9/28/2007	0	1	319-86-8	delta-BHC	0.004	U	mg/kg
RFF-719+00-SW70-0.0-1.0	13195483.62	718400.47	9/28/2007	0	1	33213-65-9	Endosulfan II	0.004	U	mg/kg
RFF-719+00-SW70-0.0-1.0	13195483.62	718400.47	9/28/2007	0	1	39765-80-5	trans-Nonachlor	0.005	U	mg/kg
RFF-719+00-SW70-0.0-1.0	13195483.62	718400.47	9/28/2007	0	1	465-73-6	Isodrin	0.005	U	mg/kg
RFF-719+00-SW70-0.0-1.0	13195483.62	718400.47	9/28/2007	0	1	50-29-3	4,4'-DDT	0.004	U	mg/kg
RFF-719+00-SW70-0.0-1.0	13195483.62	718400.47	9/28/2007	0	1	50-32-8	Benzo(a)pyrene	0.15	J	mg/kg
RFF-719+00-SW70-0.0-1.0	13195483.62	718400.47	9/28/2007	0	1	510-15-6	Chlorobenzilate	0.003	U	mg/kg
RFF-719+00-SW70-0.0-1.0	13195483.62	718400.47	9/28/2007	0	1	5103-71-9	ALPHA-CHLORDANE	0.004	U	mg/kg
RFF-719+00-SW70-0.0-1.0	13195483.62	718400.47	9/28/2007	0	1	5103-73-1	cis-Nonachlor	0.005	U	mg/kg

Sample ID	Easting	Northing	Sample Date	Start Depth (feet)	End Depth (feet)	CAS #	Chemical Name	Result	Qualifier	Unit
RFF-719+00-SW70-0.0-1.0	13195483.62	718400.47	9/28/2007	0	1	51207-31-9	2,3,7,8-TETRACHLORODIBENZOFURAN	2860		ng/kg
RFF-719+00-SW70-0.0-1.0	13195483.62	718400.47	9/28/2007	0	1	51-28-5	2,4-Dinitrophenol	0.0995	U	mg/kg
RFF-719+00-SW70-0.0-1.0	13195483.62	718400.47	9/28/2007	0	1	52-85-7	Famphur	0.011	U	mg/kg
RFF-719+00-SW70-0.0-1.0	13195483.62	718400.47	9/28/2007	0	1	53-19-0	2,4'-DDD	0.005	U	mg/kg
RFF-719+00-SW70-0.0-1.0	13195483.62	718400.47	9/28/2007	0	1	534-52-1	4,6-Dinitro-2-methylphenol	0.085	U	mg/kg
RFF-719+00-SW70-0.0-1.0	13195483.62	718400.47	9/28/2007	0	1	53-70-3	Dibenz(a,h)anthracene	0.048	U	mg/kg
RFF-719+00-SW70-0.0-1.0	13195483.62	718400.47	9/28/2007	0	1	541-73-1	1,3-Dichlorobenzene	0.03	U	mg/kg
RFF-719+00-SW70-0.0-1.0	13195483.62	718400.47	9/28/2007	0	1	5598-13-0	Methyl chlorpyrifos	0.01	U	mg/kg
RFF-719+00-SW70-0.0-1.0	13195483.62	718400.47	9/28/2007	0	1	56-38-2	Parathion	0.05		mg/kg
RFF-719+00-SW70-0.0-1.0	13195483.62	718400.47	9/28/2007	0	1	56-55-3	Benzo(a)anthracene	0.029	U	mg/kg
RFF-719+00-SW70-0.0-1.0	13195483.62	718400.47	9/28/2007	0	1	57117-31-4	2,3,4,7,8-PENTACHLORODIBENZOFURAN	1120		ng/kg
RFF-719+00-SW70-0.0-1.0	13195483.62	718400.47	9/28/2007	0	1	57117-41-6	1,2,3,7,8-PENTACHLORODIBENZOFURAN	1130		ng/kg
RFF-719+00-SW70-0.0-1.0	13195483.62	718400.47	9/28/2007	0	1	58-89-9	gamma-BHC	0.005	U	mg/kg
RFF-719+00-SW70-0.0-1.0	13195483.62	718400.47	9/28/2007	0	1	58-90-2	2,3,4,6-Tetrachlorophenol	0.004	U	mg/kg
RFF-719+00-SW70-0.0-1.0	13195483.62	718400.47	9/28/2007	0	1	59-50-7	4-Chloro-3-methylphenol	0.032	U	mg/kg
RFF-719+00-SW70-0.0-1.0	13195483.62	718400.47	9/28/2007	0	1	60-51-5	Dimethoate	0.009	U	mg/kg
RFF-719+00-SW70-0.0-1.0	13195483.62	718400.47	9/28/2007	0	1	60-57-1	Dieldrin	0.07		mg/kg
RFF-719+00-SW70-0.0-1.0	13195483.62	718400.47	9/28/2007	0	1	606-20-2	2,6-Dinitrotoluene	0.032	U	mg/kg
RFF-719+00-SW70-0.0-1.0	13195483.62	718400.47	9/28/2007	0	1	608-93-5	Pentachlorobenzene	0.004	U	mg/kg
RFF-719+00-SW70-0.0-1.0	13195483.62	718400.47	9/28/2007	0	1	621-64-7	N-Nitroso-di-n-propylamine	0.031	U	mg/kg
RFF-719+00-SW70-0.0-1.0	13195483.62	718400.47	9/28/2007	0	1	62-53-3	Aniline	0.05	U	mg/kg
RFF-719+00-SW70-0.0-1.0	13195483.62	718400.47	9/28/2007	0	1	62-75-9	N-Nitrosodimethylamine	0.029	U	mg/kg
RFF-719+00-SW70-0.0-1.0	13195483.62	718400.47	9/28/2007	0	1	634-66-2	1,2,3,4-Tetrachlorobenzene	0.01	J	mg/kg
RFF-719+00-SW70-0.0-1.0	13195483.62	718400.47	9/28/2007	0	1	67-72-1	Hexachloroethane	0.031	U	mg/kg
RFF-719+00-SW70-0.0-1.0	13195483.62	718400.47	9/28/2007	0	1	67774-32-7	Polybrominated biphenyls	0.018	U	mg/kg
RFF-719+00-SW70-0.0-1.0	13195483.62	718400.47	9/28/2007	0	1	68705-15-7	alpha-2,3,4,5,6-Hexachlorostyrene	0.02	U	mg/kg
RFF-719+00-SW70-0.0-1.0	13195483.62	718400.47	9/28/2007	0	1	7005-72-3	4-Chlorophenyl-phenyl ether	0.044	U	mg/kg
RFF-719+00-SW70-0.0-1.0	13195483.62	718400.47	9/28/2007	0	1	72-20-8	Endrin	0.004	U	mg/kg
RFF-719+00-SW70-0.0-1.0	13195483.62	718400.47	9/28/2007	0	1	72-43-5	Methoxychlor	0.005	U	mg/kg
RFF-719+00-SW70-0.0-1.0	13195483.62	718400.47	9/28/2007	0	1	72-54-8	4,4'-DDD	0.005	U	mg/kg
RFF-719+00-SW70-0.0-1.0	13195483.62	718400.47	9/28/2007	0	1	72-55-9	4,4'-DDE	0.02		mg/kg
RFF-719+00-SW70-0.0-1.0	13195483.62	718400.47	9/28/2007	0	1	7421-93-4	Endrin aldehyde	0.005	U	mg/kg
RFF-719+00-SW70-0.0-1.0	13195483.62	718400.47	9/28/2007	0	1	7429-90-5	Aluminum	4400		mg/kg
RFF-719+00-SW70-0.0-1.0	13195483.62	718400.47	9/28/2007	0	1	7439-89-6	Iron	8300		mg/kg
RFF-719+00-SW70-0.0-1.0	13195483.62	718400.47	9/28/2007	0	1	7439-92-1	Lead	8.712		mg/kg
RFF-719+00-SW70-0.0-1.0	13195483.62	718400.47	9/28/2007	0	1	7439-93-2	Lithium	7.92		mg/kg
RFF-719+00-SW70-0.0-1.0	13195483.62	718400.47	9/28/2007	0	1	7439-95-4	Magnesium	11000		mg/kg
RFF-719+00-SW70-0.0-1.0	13195483.62	718400.47	9/28/2007	0	1	7439-96-5	Manganese	430		mg/kg
RFF-719+00-SW70-0.0-1.0	13195483.62	718400.47	9/28/2007	0	1	7439-97-6	Mercury	0.048	J	mg/kg
RFF-719+00-SW70-0.0-1.0	13195483.62	718400.47	9/28/2007	0	1	7440-02-0	Nickel	6.718		mg/kg
RFF-719+00-SW70-0.0-1.0	13195483.62	718400.47	9/28/2007	0	1	7440-09-7	Potassium	730		mg/kg
RFF-719+00-SW70-0.0-1.0	13195483.62	718400.47	9/28/2007	0	1	7440-22-4	Silver	9.14		mg/kg
RFF-719+00-SW70-0.0-1.0	13195483.62	718400.47	9/28/2007	0	1	7440-23-5	Sodium	56.32		mg/kg
RFF-719+00-SW70-0.0-1.0	13195483.62	718400.47	9/28/2007	0	1	7440-24-6	Strontium	34.465		mg/kg
RFF-719+00-SW70-0.0-1.0	13195483.62	718400.47	9/28/2007	0	1	7440-28-0	Thallium	0.098	U	mg/kg
RFF-719+00-SW70-0.0-1.0	13195483.62	718400.47	9/28/2007	0	1	7440-31-5	Tin	0.114	U	mg/kg
RFF-719+00-SW70-0.0-1.0	13195483.62	718400.47	9/28/2007	0	1	7440-32-6	Titanium	71.3		mg/kg
RFF-719+00-SW70-0.0-1.0	13195483.62	718400.47	9/28/2007	0	1	7440-36-0	Antimony	2.668		mg/kg
RFF-719+00-SW70-0.0-1.0	13195483.62	718400.47	9/28/2007	0	1	7440-38-2	Arsenic	3.183		mg/kg
RFF-719+00-SW70-0.0-1.0	13195483.62	718400.47	9/28/2007	0	1	7440-39-3	Barium	38.96		mg/kg
RFF-719+00-SW70-0.0-1.0	13195483.62	718400.47	9/28/2007	0	1	7440-41-7	Beryllium	0.164	J	mg/kg
RFF-719+00-SW70-0.0-1.0	13195483.62	718400.47	9/28/2007	0	1	7440-42-8	Boron	16.23		mg/kg
RFF-719+00-SW70-0.0-1.0	13195483.62	718400.47	9/28/2007	0	1	7440-43-9	Cadmium	0.158	J	mg/kg
RFF-719+00-SW70-0.0-1.0	13195483.62	718400.47	9/28/2007	0	1	7440-47-3	Chromium (total)	9.293		mg/kg
RFF-719+00-SW70-0.0-1.0	13195483.62	718400.47	9/28/2007	0	1	7440-48-4	Cobalt	19.155		mg/kg
RFF-719+00-SW70-0.0-1.0	13195483.62	718400.47	9/28/2007	0	1	7440-50-8	Copper	11.6		mg/kg
RFF-719+00-SW70-0.0-1.0	13195483.62	718400.47	9/28/2007	0	1	7440-57-5	Gold	0.0505	U	mg/kg
RFF-719+00-SW70-0.0-1.0	13195483.62	718400.47	9/28/2007	0	1	7440-62-2	Vanadium	9.857		mg/kg
RFF-719+00-SW70-0.0-1.0	13195483.62	718400.47	9/28/2007	0	1	7440-66-6	Zinc	42.82		mg/kg
RFF-719+00-SW70-0.0-1.0	13195483.62	718400.47	9/28/2007	0	1	7440-70-2	Calcium	24000		mg/kg
RFF-719+00-SW70-0.0-1.0	13195483.62	718400.47	9/28/2007	0	1	76-44-8	Heptachlor	0.004	U	mg/kg

Sample ID	Easting	Northing	Sample Date	Start Depth (feet)	End Depth (feet)	CAS #	Chemical Name	Result	Qualifier	Unit
RFF-719+00-SW70-0.0-1.0	13195483.62	718400.47	9/28/2007	0	1	77-47-4	HEXACHLOROCYCLOPENTADIENE	0.004	U	mg/kg
RFF-719+00-SW70-0.0-1.0	13195483.62	718400.47	9/28/2007	0	1	7782-49-2	Selenium	0.012	U	mg/kg
RFF-719+00-SW70-0.0-1.0	13195483.62	718400.47	9/28/2007	0	1	78-59-1	Isophorone	0.028	U	mg/kg
RFF-719+00-SW70-0.0-1.0	13195483.62	718400.47	9/28/2007	0	1	8001-35-2	Toxaphene	0.083	U	mg/kg
RFF-719+00-SW70-0.0-1.0	13195483.62	718400.47	9/28/2007	0	1	80-05-7	BISPHENOL A	0.022	U	mg/kg
RFF-719+00-SW70-0.0-1.0	13195483.62	718400.47	9/28/2007	0	1	82-68-8	Pentachloronitrobenzene	0.005	U	mg/kg
RFF-719+00-SW70-0.0-1.0	13195483.62	718400.47	9/28/2007	0	1	83-32-9	Acenaphthene	0.013	U	mg/kg
RFF-719+00-SW70-0.0-1.0	13195483.62	718400.47	9/28/2007	0	1	84-66-2	Diethylphthalate	0.25		mg/kg
RFF-719+00-SW70-0.0-1.0	13195483.62	718400.47	9/28/2007	0	1	84-74-2	Di-n-butyl phthalate	0.057	U	mg/kg
RFF-719+00-SW70-0.0-1.0	13195483.62	718400.47	9/28/2007	0	1	85-01-8	Phenanthrene	0.21	J	mg/kg
RFF-719+00-SW70-0.0-1.0	13195483.62	718400.47	9/28/2007	0	1	85-68-7	Butylbenzylphthalate	0.045	U	mg/kg
RFF-719+00-SW70-0.0-1.0	13195483.62	718400.47	9/28/2007	0	1	86-30-6	N-Nitrosodiphenylamine	0.028	U	mg/kg
RFF-719+00-SW70-0.0-1.0	13195483.62	718400.47	9/28/2007	0	1	86-73-7	Fluorene	0.032	U	mg/kg
RFF-719+00-SW70-0.0-1.0	13195483.62	718400.47	9/28/2007	0	1	86-74-8	Carbazole	0.005	U	mg/kg
RFF-719+00-SW70-0.0-1.0	13195483.62	718400.47	9/28/2007	0	1	87-61-6	1,2,3-Trichlorobenzene	0.004	U	mg/kg
RFF-719+00-SW70-0.0-1.0	13195483.62	718400.47	9/28/2007	0	1	87-65-0	2,6-Dichlorophenol	0.012	U	mg/kg
RFF-719+00-SW70-0.0-1.0	13195483.62	718400.47	9/28/2007	0	1	87-68-3	Hexachlorobutadiene	0.03	U	mg/kg
RFF-719+00-SW70-0.0-1.0	13195483.62	718400.47	9/28/2007	0	1	87-86-5	Pentachlorophenol	0.4	UJ	mg/kg
RFF-719+00-SW70-0.0-1.0	13195483.62	718400.47	9/28/2007	0	1	88-06-2	2,4,6-Trichlorophenol	0.03	U	mg/kg
RFF-719+00-SW70-0.0-1.0	13195483.62	718400.47	9/28/2007	0	1	88-74-4	2-Nitroaniline	0.026	U	mg/kg
RFF-719+00-SW70-0.0-1.0	13195483.62	718400.47	9/28/2007	0	1	88-75-5	2-Nitrophenol	0.044	U	mg/kg
RFF-719+00-SW70-0.0-1.0	13195483.62	718400.47	9/28/2007	0	1	88-85-7	Dinoseb	0.028	U	mg/kg
RFF-719+00-SW70-0.0-1.0	13195483.62	718400.47	9/28/2007	0	1	90301-92-1	(E)-beta-2,3,4,5,6-Hexachlorostyrene	0.02	U	mg/kg
RFF-719+00-SW70-0.0-1.0	13195483.62	718400.47	9/28/2007	0	1	90301-93-2	(Z)-beta-2,3,4,5,6-Hexachlorostyrene	0.02	U	mg/kg
RFF-719+00-SW70-0.0-1.0	13195483.62	718400.47	9/28/2007	0	1	91-20-3	Naphthalene	0.047	U	mg/kg
RFF-719+00-SW70-0.0-1.0	13195483.62	718400.47	9/28/2007	0	1	91-57-6	2-Methylnaphthalene	0.04	U	mg/kg
RFF-719+00-SW70-0.0-1.0	13195483.62	718400.47	9/28/2007	0	1	91-58-7	2-Chloronaphthalene	0.037	U	mg/kg
RFF-719+00-SW70-0.0-1.0	13195483.62	718400.47	9/28/2007	0	1	91-94-1	3,3'-Dichlorobenzidine	0.024	U	mg/kg
RFF-719+00-SW70-0.0-1.0	13195483.62	718400.47	9/28/2007	0	1	92-87-5	Benzidine	0.12	U	mg/kg
RFF-719+00-SW70-0.0-1.0	13195483.62	718400.47	9/28/2007	0	1	95-48-7	2-Methylphenol	0.031	U	mg/kg
RFF-719+00-SW70-0.0-1.0	13195483.62	718400.47	9/28/2007	0	1	95-50-1	1,2-Dichlorobenzene	0.021	U	mg/kg
RFF-719+00-SW70-0.0-1.0	13195483.62	718400.47	9/28/2007	0	1	95-57-8	2-Chlorophenol	0.049	U	mg/kg
RFF-719+00-SW70-0.0-1.0	13195483.62	718400.47	9/28/2007	0	1	95-94-3	1,2,4,5-Tetrachlorobenzene	0.003	U	mg/kg
RFF-719+00-SW70-0.0-1.0	13195483.62	718400.47	9/28/2007	0	1	95-95-4	2,4,5-Trichlorophenol	0.028	U	mg/kg
RFF-719+00-SW70-0.0-1.0	13195483.62	718400.47	9/28/2007	0	1	959-98-8	Endosulfan I	0.005	U	mg/kg
RFF-719+00-SW70-0.0-1.0	13195483.62	718400.47	9/28/2007	0	1	98-95-3	Nitrobenzene	0.034	U	mg/kg
RFF-719+00-SW70-0.0-1.0	13195483.62	718400.47	9/28/2007	0	1	99-09-2	3-Nitroaniline	0.0515	U	mg/kg
RFF-719+00-SW70-0.0-1.0	13195483.62	718400.47	9/28/2007	0	1	ETEQ	ETEQ	870		ppt
RFF-719+00-SW70-0.0-1.0	13195483.62	718400.47	9/28/2007	0	1	HXCDD-HXCDF	1,2,3,4,7,8-Hexachlorodibenzofuran + 1,2,3,6,7,8-Hexachlorodibenzofuran	994		ng/kg
RFF-719+00-SW70-0.0-1.0	13195483.62	718400.47	9/28/2007	0	1	TCLB_ERA_Dow	Total Chlororbenzenes ERA	0.1415		mg/kg
RFF-719+00-SW70-0.0-1.0	13195483.62	718400.47	9/28/2007	0	1	TCLP_ERA_Dow	Total Chlorophenols ERA	0.4	U	mg/kg
RFF-719+00-SW70-0.0-1.0	13195483.62	718400.47	9/28/2007	0	1	TOC	Total Organic Carbon	3		percent
RFF-719+00-SW70-0.0-1.0	13195483.62	718400.47	9/28/2007	0	1	TPAH_ERA_Dow	Total PAHs ERA	1.332		mg/kg
RFF-719+00-SW70-1.0-2.2	13195483.62	718400.47	9/28/2007	1	2.2	100-01-6	4-Nitroaniline	0.09	U	mg/kg
RFF-719+00-SW70-1.0-2.2	13195483.62	718400.47	9/28/2007	1	2.2	100-02-7	4-Nitrophenol	0.062	U	mg/kg
RFF-719+00-SW70-1.0-2.2	13195483.62	718400.47	9/28/2007	1	2.2	100-51-6	Benzyl alcohol	0.153	U	mg/kg
RFF-719+00-SW70-1.0-2.2	13195483.62	718400.47	9/28/2007	1	2.2	101-55-3	4-Bromophenyl-phenyl ether	0.047	U	mg/kg
RFF-719+00-SW70-1.0-2.2	13195483.62	718400.47	9/28/2007	1	2.2	1024-57-3	Heptachlor epoxide	0.004	U	mg/kg
RFF-719+00-SW70-1.0-2.2	13195483.62	718400.47	9/28/2007	1	2.2	1031-07-8	Endosulfan sulfate	0.003	U	mg/kg
RFF-719+00-SW70-1.0-2.2	13195483.62	718400.47	9/28/2007	1	2.2	103-33-3	Azobenzene	0.03	U	mg/kg
RFF-719+00-SW70-1.0-2.2	13195483.62	718400.47	9/28/2007	1	2.2	105-67-9	2,4-Dimethylphenol	0.041	U	mg/kg
RFF-719+00-SW70-1.0-2.2	13195483.62	718400.47	9/28/2007	1	2.2	106-44-5	4-Methylphenol	0.031	U	mg/kg
RFF-719+00-SW70-1.0-2.2	13195483.62	718400.47	9/28/2007	1	2.2	106-46-7	1,4-Dichlorobenzene	0.021	U	mg/kg
RFF-719+00-SW70-1.0-2.2	13195483.62	718400.47	9/28/2007	1	2.2	108-39-4	3-Methylphenol	0.036	U	mg/kg
RFF-719+00-SW70-1.0-2.2	13195483.62	718400.47	9/28/2007	1	2.2	108-60-1	2,2'-oxybis(1-Chloropropane)	0.038	U	mg/kg
RFF-719+00-SW70-1.0-2.2	13195483.62	718400.47	9/28/2007	1	2.2	108-95-2	Phenol	0.033	U	mg/kg
RFF-719+00-SW70-1.0-2.2	13195483.62	718400.47	9/28/2007	1	2.2	110-86-1	Pyridine	0.036	U	mg/kg
RFF-719+00-SW70-1.0-2.2	13195483.62	718400.47	9/28/2007	1	2.2	111-44-4	bis(2-Chloroethyl) ether	0.022	U	mg/kg
RFF-719+00-SW70-1.0-2.2	13195483.62	718400.47	9/28/2007	1	2.2	111-91-1	bis(2-Chloroethoxy)methane	0.031	U	mg/kg
RFF-719+00-SW70-1.0-2.2	13195483.62	718400.47	9/28/2007	1	2.2	117-81-7	bis(2-Ethylhexyl)phthalate	0.047	U	mg/kg
RFF-719+00-SW70-1.0-2.2	13195483.62	718400.47	9/28/2007	1	2.2	117-84-0	DI-N-OCTYLPHTHALATE	0.046	U	mg/kg

Sample ID	Easting	Northing	Sample Date	Start Depth (feet)	End Depth (feet)	CAS #	Chemical Name	Result	Qualifier	Unit
RFF-719+00-SW70-1.0-2.2	13195483.62	718400.47	9/28/2007	1	2.2	118-74-1	Hexachlorobenzene	0.31		mg/kg
RFF-719+00-SW70-1.0-2.2	13195483.62	718400.47	9/28/2007	1	2.2	120-12-7	Anthracene	0.048	U	mg/kg
RFF-719+00-SW70-1.0-2.2	13195483.62	718400.47	9/28/2007	1	2.2	120-82-1	1,2,4-Trichlorobenzene	0.027	U	mg/kg
RFF-719+00-SW70-1.0-2.2	13195483.62	718400.47	9/28/2007	1	2.2	120-83-2	2,4-Dichlorophenol	0.034	U	mg/kg
RFF-719+00-SW70-1.0-2.2	13195483.62	718400.47	9/28/2007	1	2.2	121-14-2	2,4-Dinitrotoluene	0.024	U	mg/kg
RFF-719+00-SW70-1.0-2.2	13195483.62	718400.47	9/28/2007	1	2.2	12789-03-6	GAMMA-CHLORDANE	0.004	U	mg/kg
RFF-719+00-SW70-1.0-2.2	13195483.62	718400.47	9/28/2007	1	2.2	129-00-0	Pyrene	0.25		mg/kg
RFF-719+00-SW70-1.0-2.2	13195483.62	718400.47	9/28/2007	1	2.2	131-11-3	Dimethyl phthalate	0.024	U	mg/kg
RFF-719+00-SW70-1.0-2.2	13195483.62	718400.47	9/28/2007	1	2.2	132-64-9	Dibenzofuran	0.026	U	mg/kg
RFF-719+00-SW70-1.0-2.2	13195483.62	718400.47	9/28/2007	1	2.2	14992-81-5	2,3,4,5,6-Pentachlorostyrene	0.02	U	mg/kg
RFF-719+00-SW70-1.0-2.2	13195483.62	718400.47	9/28/2007	1	2.2	1746-01-6	2,3,7,8-TETRACHLORODIBENZO-P-DIOXIN	49	J	ng/kg
RFF-719+00-SW70-1.0-2.2	13195483.62	718400.47	9/28/2007	1	2.2	191-24-2	Benzo(g,h,i)perylene	0.033	U	mg/kg
RFF-719+00-SW70-1.0-2.2	13195483.62	718400.47	9/28/2007	1	2.2	1918-16-7	Propachlor	0.003	U	mg/kg
RFF-719+00-SW70-1.0-2.2	13195483.62	718400.47	9/28/2007	1	2.2	193-39-5	Indeno(1,2,3-cd)pyrene	0.028	U	mg/kg
RFF-719+00-SW70-1.0-2.2	13195483.62	718400.47	9/28/2007	1	2.2	205-99-2	Benzo(b)fluoranthene	0.23	J	mg/kg
RFF-719+00-SW70-1.0-2.2	13195483.62	718400.47	9/28/2007	1	2.2	206-44-0	Fluoranthene	0.17	J	mg/kg
RFF-719+00-SW70-1.0-2.2	13195483.62	718400.47	9/28/2007	1	2.2	207-08-9	Benzo(k)fluoranthene	0.052	U	mg/kg
RFF-719+00-SW70-1.0-2.2	13195483.62	718400.47	9/28/2007	1	2.2	208-96-8	Acenaphthylene	0.032	U	mg/kg
RFF-719+00-SW70-1.0-2.2	13195483.62	718400.47	9/28/2007	1	2.2	218-01-9	Chrysene	0.17	J	mg/kg
RFF-719+00-SW70-1.0-2.2	13195483.62	718400.47	9/28/2007	1	2.2	2303-16-4	Diallate (total)	0.004	U	mg/kg
RFF-719+00-SW70-1.0-2.2	13195483.62	718400.47	9/28/2007	1	2.2	2385-85-5	Mirex	0.005	U	mg/kg
RFF-719+00-SW70-1.0-2.2	13195483.62	718400.47	9/28/2007	1	2.2	27304-13-8	Oxychlordane	0.003	U	mg/kg
RFF-719+00-SW70-1.0-2.2	13195483.62	718400.47	9/28/2007	1	2.2	29082-74-4	Octachlorostyrene	0.15		mg/kg
RFF-719+00-SW70-1.0-2.2	13195483.62	718400.47	9/28/2007	1	2.2	29082-75-5	beta,beta-2,3,4,5,6-Heptachlorostyrene	0.02	U	mg/kg
RFF-719+00-SW70-1.0-2.2	13195483.62	718400.47	9/28/2007	1	2.2	29086-38-2	(E)-alpha,beta-2,3,4,5,6-Heptachlorostyrene	0.13		mg/kg
RFF-719+00-SW70-1.0-2.2	13195483.62	718400.47	9/28/2007	1	2.2	29086-39-3	(Z)-alpha,beta-2,3,4,5,6-Heptachlorostyrene	0.02	U	mg/kg
RFF-719+00-SW70-1.0-2.2	13195483.62	718400.47	9/28/2007	1	2.2	2921-88-2	Chlorpyrifos	0.011	U	mg/kg
RFF-719+00-SW70-1.0-2.2	13195483.62	718400.47	9/28/2007	1	2.2	297-97-2	Thionazin	0.0085	U	mg/kg
RFF-719+00-SW70-1.0-2.2	13195483.62	718400.47	9/28/2007	1	2.2	298-00-0	Methyl parathion	0.0075	U	mg/kg
RFF-719+00-SW70-1.0-2.2	13195483.62	718400.47	9/28/2007	1	2.2	298-02-2	Phorate	0.005	U	mg/kg
RFF-719+00-SW70-1.0-2.2	13195483.62	718400.47	9/28/2007	1	2.2	298-04-4	Disulfoton	0.0085	U	mg/kg
RFF-719+00-SW70-1.0-2.2	13195483.62	718400.47	9/28/2007	1	2.2	299-84-3	Ronnel	0.009	U	mg/kg
RFF-719+00-SW70-1.0-2.2	13195483.62	718400.47	9/28/2007	1	2.2	309-00-2	Aldrin	0.003	U	mg/kg
RFF-719+00-SW70-1.0-2.2	13195483.62	718400.47	9/28/2007	1	2.2	319-84-6	alpha-BHC	0.004	U	mg/kg
RFF-719+00-SW70-1.0-2.2	13195483.62	718400.47	9/28/2007	1	2.2	319-85-7	beta-BHC	0.004	U	mg/kg
RFF-719+00-SW70-1.0-2.2	13195483.62	718400.47	9/28/2007	1	2.2	319-86-8	delta-BHC	0.004	U	mg/kg
RFF-719+00-SW70-1.0-2.2	13195483.62	718400.47	9/28/2007	1	2.2	33213-65-9	Endosulfan II	0.004	U	mg/kg
RFF-719+00-SW70-1.0-2.2	13195483.62	718400.47	9/28/2007	1	2.2	39765-80-5	trans-Nonachlor	0.005	U	mg/kg
RFF-719+00-SW70-1.0-2.2	13195483.62	718400.47	9/28/2007	1	2.2	465-73-6	Isodrin	0.005	U	mg/kg
RFF-719+00-SW70-1.0-2.2	13195483.62	718400.47	9/28/2007	1	2.2	50-29-3	4,4'-DDT	0.2		mg/kg
RFF-719+00-SW70-1.0-2.2	13195483.62	718400.47	9/28/2007	1	2.2	50-32-8	Benzo(a)pyrene	0.19		mg/kg
RFF-719+00-SW70-1.0-2.2	13195483.62	718400.47	9/28/2007	1	2.2	510-15-6	Chlorobenzilate	0.003	U	mg/kg
RFF-719+00-SW70-1.0-2.2	13195483.62	718400.47	9/28/2007	1	2.2	5103-71-9	ALPHA-CHLORDANE	0.004	U	mg/kg
RFF-719+00-SW70-1.0-2.2	13195483.62	718400.47	9/28/2007	1	2.2	5103-73-1	cis-Nonachlor	0.005	U	mg/kg
RFF-719+00-SW70-1.0-2.2	13195483.62	718400.47	9/28/2007	1	2.2	51207-31-9	2,3,7,8-TETRACHLORODIBENZOFURAN	16500	J	ng/kg
RFF-719+00-SW70-1.0-2.2	13195483.62	718400.47	9/28/2007	1	2.2	51-28-5	2,4-Dinitrophenol	0.0995	U	mg/kg
RFF-719+00-SW70-1.0-2.2	13195483.62	718400.47	9/28/2007	1	2.2	52-85-7	Famphur	0.011	U	mg/kg
RFF-719+00-SW70-1.0-2.2	13195483.62	718400.47	9/28/2007	1	2.2	53-19-0	2,4'-DDD	0.08		mg/kg
RFF-719+00-SW70-1.0-2.2	13195483.62	718400.47	9/28/2007	1	2.2	534-52-1	4,6-Dinitro-2-methylphenol	0.085	U	mg/kg
RFF-719+00-SW70-1.0-2.2	13195483.62	718400.47	9/28/2007	1	2.2	53-70-3	Dibenz(a,h)anthracene	0.048	U	mg/kg
RFF-719+00-SW70-1.0-2.2	13195483.62	718400.47	9/28/2007	1	2.2	541-73-1	1,3-Dichlorobenzene	0.03	U	mg/kg
RFF-719+00-SW70-1.0-2.2	13195483.62	718400.47	9/28/2007	1	2.2	5598-13-0	Methyl chlorpyrifos	0.01	U	mg/kg
RFF-719+00-SW70-1.0-2.2	13195483.62	718400.47	9/28/2007	1	2.2	56-38-2	Parathion	0.0075	U	mg/kg
RFF-719+00-SW70-1.0-2.2	13195483.62	718400.47	9/28/2007	1	2.2	56-55-3	Benzo(a)anthracene	0.029	U	mg/kg
RFF-719+00-SW70-1.0-2.2	13195483.62	718400.47	9/28/2007	1	2.2	57117-31-4	2,3,4,7,8-PENTACHLORODIBENZOFURAN	7440		ng/kg
RFF-719+00-SW70-1.0-2.2	13195483.62	718400.47	9/28/2007	1	2.2	57117-41-6	1,2,3,7,8-PENTACHLORODIBENZOFURAN	7220	J	ng/kg
RFF-719+00-SW70-1.0-2.2	13195483.62	718400.47	9/28/2007	1	2.2	58-89-9	gamma-BHC	0.005	U	mg/kg
RFF-719+00-SW70-1.0-2.2	13195483.62	718400.47	9/28/2007	1	2.2	58-90-2	2,3,4,6-Tetrachlorophenol	0.004	U	mg/kg
RFF-719+00-SW70-1.0-2.2	13195483.62	718400.47	9/28/2007	1	2.2	59-50-7	4-Chloro-3-methylphenol	0.032	U	mg/kg
RFF-719+00-SW70-1.0-2.2	13195483.62	718400.47	9/28/2007	1	2.2	60-51-5	Dimethoate	0.009	U	mg/kg
RFF-719+00-SW70-1.0-2.2	13195483.62	718400.47	9/28/2007	1	2.2	60-57-1	Dieldrin	0.22		mg/kg

Sample ID	Easting	Northing	Sample Date	Start Depth (feet)	End Depth (feet)	CAS #	Chemical Name	Result	Qualifier	Unit
RFF-719+00-SW70-1.0-2.2	13195483.62	718400.47	9/28/2007	1	2.2	606-20-2	2,6-Dinitrotoluene	0.032	U	mg/kg
RFF-719+00-SW70-1.0-2.2	13195483.62	718400.47	9/28/2007	1	2.2	608-93-5	Pentachlorobenzene	0.01	J	mg/kg
RFF-719+00-SW70-1.0-2.2	13195483.62	718400.47	9/28/2007	1	2.2	621-64-7	N-Nitroso-di-n-propylamine	0.031	U	mg/kg
RFF-719+00-SW70-1.0-2.2	13195483.62	718400.47	9/28/2007	1	2.2	62-53-3	Aniline	0.05	U	mg/kg
RFF-719+00-SW70-1.0-2.2	13195483.62	718400.47	9/28/2007	1	2.2	62-75-9	N-Nitrosodimethylamine	0.029	U	mg/kg
RFF-719+00-SW70-1.0-2.2	13195483.62	718400.47	9/28/2007	1	2.2	634-66-2	1,2,3,4-Tetrachlorobenzene	0.02		mg/kg
RFF-719+00-SW70-1.0-2.2	13195483.62	718400.47	9/28/2007	1	2.2	67-72-1	Hexachloroethane	0.031	U	mg/kg
RFF-719+00-SW70-1.0-2.2	13195483.62	718400.47	9/28/2007	1	2.2	67774-32-7	Polybrominated biphenyls	0.018	U	mg/kg
RFF-719+00-SW70-1.0-2.2	13195483.62	718400.47	9/28/2007	1	2.2	68705-15-7	alpha-2,3,4,5,6-Hexachlorostyrene	0.02	U	mg/kg
RFF-719+00-SW70-1.0-2.2	13195483.62	718400.47	9/28/2007	1	2.2	7005-72-3	4-Chlorophenyl-phenyl ether	0.044	U	mg/kg
RFF-719+00-SW70-1.0-2.2	13195483.62	718400.47	9/28/2007	1	2.2	72-20-8	Endrin	0.004	U	mg/kg
RFF-719+00-SW70-1.0-2.2	13195483.62	718400.47	9/28/2007	1	2.2	72-43-5	Methoxychlor	0.005	U	mg/kg
RFF-719+00-SW70-1.0-2.2	13195483.62	718400.47	9/28/2007	1	2.2	72-54-8	4,4'-DDD	0.09		mg/kg
RFF-719+00-SW70-1.0-2.2	13195483.62	718400.47	9/28/2007	1	2.2	72-55-9	4,4'-DDE	0.06		mg/kg
RFF-719+00-SW70-1.0-2.2	13195483.62	718400.47	9/28/2007	1	2.2	7421-93-4	Endrin aldehyde	0.005	U	mg/kg
RFF-719+00-SW70-1.0-2.2	13195483.62	718400.47	9/28/2007	1	2.2	7429-90-5	Aluminum	10000		mg/kg
RFF-719+00-SW70-1.0-2.2	13195483.62	718400.47	9/28/2007	1	2.2	7439-89-6	Iron	19000		mg/kg
RFF-719+00-SW70-1.0-2.2	13195483.62	718400.47	9/28/2007	1	2.2	7439-92-1	Lead	24.57		mg/kg
RFF-719+00-SW70-1.0-2.2	13195483.62	718400.47	9/28/2007	1	2.2	7439-93-2	Lithium	10.32		mg/kg
RFF-719+00-SW70-1.0-2.2	13195483.62	718400.47	9/28/2007	1	2.2	7439-95-4	Magnesium	13000		mg/kg
RFF-719+00-SW70-1.0-2.2	13195483.62	718400.47	9/28/2007	1	2.2	7439-96-5	Manganese	450		mg/kg
RFF-719+00-SW70-1.0-2.2	13195483.62	718400.47	9/28/2007	1	2.2	7439-97-6	Mercury	0.17		mg/kg
RFF-719+00-SW70-1.0-2.2	13195483.62	718400.47	9/28/2007	1	2.2	7440-02-0	Nickel	8.861		mg/kg
RFF-719+00-SW70-1.0-2.2	13195483.62	718400.47	9/28/2007	1	2.2	7440-09-7	Potassium	940		mg/kg
RFF-719+00-SW70-1.0-2.2	13195483.62	718400.47	9/28/2007	1	2.2	7440-22-4	Silver	12.49		mg/kg
RFF-719+00-SW70-1.0-2.2	13195483.62	718400.47	9/28/2007	1	2.2	7440-23-5	Sodium	57.06		mg/kg
RFF-719+00-SW70-1.0-2.2	13195483.62	718400.47	9/28/2007	1	2.2	7440-24-6	Strontium	63.26		mg/kg
RFF-719+00-SW70-1.0-2.2	13195483.62	718400.47	9/28/2007	1	2.2	7440-28-0	Thallium	0.098	U	mg/kg
RFF-719+00-SW70-1.0-2.2	13195483.62	718400.47	9/28/2007	1	2.2	7440-31-5	Tin	0.114	U	mg/kg
RFF-719+00-SW70-1.0-2.2	13195483.62	718400.47	9/28/2007	1	2.2	7440-32-6	Titanium	84.11		mg/kg
RFF-719+00-SW70-1.0-2.2	13195483.62	718400.47	9/28/2007	1	2.2	7440-36-0	Antimony	3.34		mg/kg
RFF-719+00-SW70-1.0-2.2	13195483.62	718400.47	9/28/2007	1	2.2	7440-38-2	Arsenic	12.48		mg/kg
RFF-719+00-SW70-1.0-2.2	13195483.62	718400.47	9/28/2007	1	2.2	7440-39-3	Barium	36.41		mg/kg
RFF-719+00-SW70-1.0-2.2	13195483.62	718400.47	9/28/2007	1	2.2	7440-41-7	Beryllium	0.219	J	mg/kg
RFF-719+00-SW70-1.0-2.2	13195483.62	718400.47	9/28/2007	1	2.2	7440-42-8	Boron	14		mg/kg
RFF-719+00-SW70-1.0-2.2	13195483.62	718400.47	9/28/2007	1	2.2	7440-43-9	Cadmium	0.441		mg/kg
RFF-719+00-SW70-1.0-2.2	13195483.62	718400.47	9/28/2007	1	2.2	7440-47-3	Chromium (total)	15.76		mg/kg
RFF-719+00-SW70-1.0-2.2	13195483.62	718400.47	9/28/2007	1	2.2	7440-48-4	Cobalt	23.45		mg/kg
RFF-719+00-SW70-1.0-2.2	13195483.62	718400.47	9/28/2007	1	2.2	7440-50-8	Copper	28.68		mg/kg
RFF-719+00-SW70-1.0-2.2	13195483.62	718400.47	9/28/2007	1	2.2	7440-57-5	Gold	0.0505	U	mg/kg
RFF-719+00-SW70-1.0-2.2	13195483.62	718400.47	9/28/2007	1	2.2	7440-62-2	Vanadium	12.05		mg/kg
RFF-719+00-SW70-1.0-2.2	13195483.62	718400.47	9/28/2007	1	2.2	7440-66-6	Zinc	45.58		mg/kg
RFF-719+00-SW70-1.0-2.2	13195483.62	718400.47	9/28/2007	1	2.2	7440-70-2	Calcium	41000		mg/kg
RFF-719+00-SW70-1.0-2.2	13195483.62	718400.47	9/28/2007	1	2.2	76-44-8	Heptachlor	0.004	U	mg/kg
RFF-719+00-SW70-1.0-2.2	13195483.62	718400.47	9/28/2007	1	2.2	77-47-4	HEXACHLOROCYCLOPENTADIENE	0.004	U	mg/kg
RFF-719+00-SW70-1.0-2.2	13195483.62	718400.47	9/28/2007	1	2.2	7782-49-2	Selenium	0.012	U	mg/kg
RFF-719+00-SW70-1.0-2.2	13195483.62	718400.47	9/28/2007	1	2.2	78-59-1	Isophorone	0.028	U	mg/kg
RFF-719+00-SW70-1.0-2.2	13195483.62	718400.47	9/28/2007	1	2.2	8001-35-2	Toxaphene	0.083	U	mg/kg
RFF-719+00-SW70-1.0-2.2	13195483.62	718400.47	9/28/2007	1	2.2	80-05-7	BISPHENOL A	0.022	U	mg/kg
RFF-719+00-SW70-1.0-2.2	13195483.62	718400.47	9/28/2007	1	2.2	82-68-8	Pentachloronitrobenzene	0.005	U	mg/kg
RFF-719+00-SW70-1.0-2.2	13195483.62	718400.47	9/28/2007	1	2.2	83-32-9	Acenaphthene	0.013	U	mg/kg
RFF-719+00-SW70-1.0-2.2	13195483.62	718400.47	9/28/2007	1	2.2	84-66-2	Diethylphthalate	0.24		mg/kg
RFF-719+00-SW70-1.0-2.2	13195483.62	718400.47	9/28/2007	1	2.2	84-74-2	Di-n-butyl phthalate	0.057	U	mg/kg
RFF-719+00-SW70-1.0-2.2	13195483.62	718400.47	9/28/2007	1	2.2	85-01-8	Phenanthrene	0.17	J	mg/kg
RFF-719+00-SW70-1.0-2.2	13195483.62	718400.47	9/28/2007	1	2.2	85-68-7	Butylbenzylphthalate	0.045	U	mg/kg
RFF-719+00-SW70-1.0-2.2	13195483.62	718400.47	9/28/2007	1	2.2	86-30-6	N-Nitrosodiphenylamine	0.028	U	mg/kg
RFF-719+00-SW70-1.0-2.2	13195483.62	718400.47	9/28/2007	1	2.2	86-73-7	Fluorene	0.032	U	mg/kg
RFF-719+00-SW70-1.0-2.2	13195483.62	718400.47	9/28/2007	1	2.2	86-74-8	Carbazole	0.005	U	mg/kg
RFF-719+00-SW70-1.0-2.2	13195483.62	718400.47	9/28/2007	1	2.2	87-61-6	1,2,3-Trichlorobenzene	0.02		mg/kg
RFF-719+00-SW70-1.0-2.2	13195483.62	718400.47	9/28/2007	1	2.2	87-65-0	2,6-Dichlorophenol	0.012	U	mg/kg
RFF-719+00-SW70-1.0-2.2	13195483.62	718400.47	9/28/2007	1	2.2	87-68-3	Hexachlorobutadiene	0.03	U	mg/kg

Sample ID	Easting	Northing	Sample Date	Start Depth (feet)	End Depth (feet)	CAS #	Chemical Name	Result	Qualifier	Unit
RFF-719+00-SW70-1.0-2.2	13195483.62	718400.47	9/28/2007	1	2.2	87-86-5	Pentachlorophenol	0.07		mg/kg
RFF-719+00-SW70-1.0-2.2	13195483.62	718400.47	9/28/2007	1	2.2	88-06-2	2,4,6-Trichlorophenol	0.03	U	mg/kg
RFF-719+00-SW70-1.0-2.2	13195483.62	718400.47	9/28/2007	1	2.2	88-74-4	2-Nitroaniline	0.026	U	mg/kg
RFF-719+00-SW70-1.0-2.2	13195483.62	718400.47	9/28/2007	1	2.2	88-75-5	2-Nitrophenol	0.044	U	mg/kg
RFF-719+00-SW70-1.0-2.2	13195483.62	718400.47	9/28/2007	1	2.2	88-85-7	Dinoseb	0.028	U	mg/kg
RFF-719+00-SW70-1.0-2.2	13195483.62	718400.47	9/28/2007	1	2.2	90301-92-1	(E)-beta-2,3,4,5,6-Hexachlorostyrene	0.02	U	mg/kg
RFF-719+00-SW70-1.0-2.2	13195483.62	718400.47	9/28/2007	1	2.2	90301-93-2	(Z)-beta-2,3,4,5,6-Hexachlorostyrene	0.02	U	mg/kg
RFF-719+00-SW70-1.0-2.2	13195483.62	718400.47	9/28/2007	1	2.2	91-20-3	Naphthalene	0.047	U	mg/kg
RFF-719+00-SW70-1.0-2.2	13195483.62	718400.47	9/28/2007	1	2.2	91-57-6	2-Methylnaphthalene	0.04	U	mg/kg
RFF-719+00-SW70-1.0-2.2	13195483.62	718400.47	9/28/2007	1	2.2	91-58-7	2-Chloronaphthalene	0.037	U	mg/kg
RFF-719+00-SW70-1.0-2.2	13195483.62	718400.47	9/28/2007	1	2.2	91-94-1	3,3'-Dichlorobenzidine	0.024	U	mg/kg
RFF-719+00-SW70-1.0-2.2	13195483.62	718400.47	9/28/2007	1	2.2	92-87-5	Benzidine	0.12	U	mg/kg
RFF-719+00-SW70-1.0-2.2	13195483.62	718400.47	9/28/2007	1	2.2	95-48-7	2-Methylphenol	0.031	U	mg/kg
RFF-719+00-SW70-1.0-2.2	13195483.62	718400.47	9/28/2007	1	2.2	95-50-1	1,2-Dichlorobenzene	0.021	U	mg/kg
RFF-719+00-SW70-1.0-2.2	13195483.62	718400.47	9/28/2007	1	2.2	95-57-8	2-Chlorophenol	0.049	U	mg/kg
RFF-719+00-SW70-1.0-2.2	13195483.62	718400.47	9/28/2007	1	2.2	95-94-3	1,2,4,5-Tetrachlorobenzene	0.003	U	mg/kg
RFF-719+00-SW70-1.0-2.2	13195483.62	718400.47	9/28/2007	1	2.2	95-95-4	2,4,5-Trichlorophenol	0.028	U	mg/kg
RFF-719+00-SW70-1.0-2.2	13195483.62	718400.47	9/28/2007	1	2.2	959-98-8	Endosulfan I	0.005	U	mg/kg
RFF-719+00-SW70-1.0-2.2	13195483.62	718400.47	9/28/2007	1	2.2	98-95-3	Nitrobenzene	0.034	U	mg/kg
RFF-719+00-SW70-1.0-2.2	13195483.62	718400.47	9/28/2007	1	2.2	99-09-2	3-Nitroaniline	0.0515	U	mg/kg
RFF-719+00-SW70-1.0-2.2	13195483.62	718400.47	9/28/2007	1	2.2	ETEQ	ETEQ	5300		ppt
RFF-719+00-SW70-1.0-2.2	13195483.62	718400.47	9/28/2007	1	2.2	HXCDD-HXCDF	1,2,3,4,7,8-Hexachlorodibenzofuran + 1,2,3,6,7,8-Hexachlorodibenzofuran	6410		ng/kg
RFF-719+00-SW70-1.0-2.2	13195483.62	718400.47	9/28/2007	1	2.2	TCLB_ERA_Dow	Total Chlororbenzenes ERA	0.454		mg/kg
RFF-719+00-SW70-1.0-2.2	13195483.62	718400.47	9/28/2007	1	2.2	TCLP_ERA_Dow	Total Chlorophenols ERA	0.2575		mg/kg
RFF-719+00-SW70-1.0-2.2	13195483.62	718400.47	9/28/2007	1	2.2	TPAH_ERA_Dow	Total PAHs ERA	1.162		mg/kg
RFF-719+00-SW70-10.2-12.0	13195483.62	718400.47	9/28/2007	10.2	12	100-01-6	4-Nitroaniline	0.09	U	mg/kg
RFF-719+00-SW70-10.2-12.0	13195483.62	718400.47	9/28/2007	10.2	12	100-02-7	4-Nitrophenol	0.062	U	mg/kg
RFF-719+00-SW70-10.2-12.0	13195483.62	718400.47	9/28/2007	10.2	12	100-51-6	Benzyl alcohol	0.153	U	mg/kg
RFF-719+00-SW70-10.2-12.0	13195483.62	718400.47	9/28/2007	10.2	12	101-55-3	4-Bromophenyl-phenyl ether	0.047	U	mg/kg
RFF-719+00-SW70-10.2-12.0	13195483.62	718400.47	9/28/2007	10.2	12	1024-57-3	Heptachlor epoxide	0.004	U	mg/kg
RFF-719+00-SW70-10.2-12.0	13195483.62	718400.47	9/28/2007	10.2	12	1031-07-8	Endosulfan sulfate	0.003	U	mg/kg
RFF-719+00-SW70-10.2-12.0	13195483.62	718400.47	9/28/2007	10.2	12	103-33-3	Azobenzene	0.03	U	mg/kg
RFF-719+00-SW70-10.2-12.0	13195483.62	718400.47	9/28/2007	10.2	12	105-67-9	2,4-Dimethylphenol	0.041	U	mg/kg
RFF-719+00-SW70-10.2-12.0	13195483.62	718400.47	9/28/2007	10.2	12	106-44-5	4-Methylphenol	0.031	U	mg/kg
RFF-719+00-SW70-10.2-12.0	13195483.62	718400.47	9/28/2007	10.2	12	106-46-7	1,4-Dichlorobenzene	0.021	U	mg/kg
RFF-719+00-SW70-10.2-12.0	13195483.62	718400.47	9/28/2007	10.2	12	108-39-4	3-Methylphenol	0.036	U	mg/kg
RFF-719+00-SW70-10.2-12.0	13195483.62	718400.47	9/28/2007	10.2	12	108-60-1	2,2'-oxybis(1-Chloropropane)	0.038	U	mg/kg
RFF-719+00-SW70-10.2-12.0	13195483.62	718400.47	9/28/2007	10.2	12	108-95-2	Phenol	0.033	U	mg/kg
RFF-719+00-SW70-10.2-12.0	13195483.62	718400.47	9/28/2007	10.2	12	110-86-1	Pyridine	0.036	U	mg/kg
RFF-719+00-SW70-10.2-12.0	13195483.62	718400.47	9/28/2007	10.2	12	111-44-4	bis(2-Chloroethyl) ether	0.022	U	mg/kg
RFF-719+00-SW70-10.2-12.0	13195483.62	718400.47	9/28/2007	10.2	12	111-91-1	bis(2-Chloroethoxy)methane	0.031	U	mg/kg
RFF-719+00-SW70-10.2-12.0	13195483.62	718400.47	9/28/2007	10.2	12	117-81-7	bis(2-Ethylhexyl)phthalate	0.047	U	mg/kg
RFF-719+00-SW70-10.2-12.0	13195483.62	718400.47	9/28/2007	10.2	12	117-84-0	DI-N-OCTYLPHTHALATE	0.046	U	mg/kg
RFF-719+00-SW70-10.2-12.0	13195483.62	718400.47	9/28/2007	10.2	12	118-74-1	Hexachlorobenzene	0.004	U	mg/kg
RFF-719+00-SW70-10.2-12.0	13195483.62	718400.47	9/28/2007	10.2	12	120-12-7	Anthracene	0.048	U	mg/kg
RFF-719+00-SW70-10.2-12.0	13195483.62	718400.47	9/28/2007	10.2	12	120-82-1	1,2,4-Trichlorobenzene	0.027	U	mg/kg
RFF-719+00-SW70-10.2-12.0	13195483.62	718400.47	9/28/2007	10.2	12	120-83-2	2,4-Dichlorophenol	0.034	U	mg/kg
RFF-719+00-SW70-10.2-12.0	13195483.62	718400.47	9/28/2007	10.2	12	121-14-2	2,4-Dinitrotoluene	0.024	U	mg/kg
RFF-719+00-SW70-10.2-12.0	13195483.62	718400.47	9/28/2007	10.2	12	12789-03-6	GAMMA-CHLORDANE	0.004	U	mg/kg
RFF-719+00-SW70-10.2-12.0	13195483.62	718400.47	9/28/2007	10.2	12	129-00-0	Pyrene	0.026	U	mg/kg
RFF-719+00-SW70-10.2-12.0	13195483.62	718400.47	9/28/2007	10.2	12	131-11-3	Dimethyl phthalate	0.024	U	mg/kg
RFF-719+00-SW70-10.2-12.0	13195483.62	718400.47	9/28/2007	10.2	12	132-64-9	Dibenzofuran	0.026	U	mg/kg
RFF-719+00-SW70-10.2-12.0	13195483.62	718400.47	9/28/2007	10.2	12	14992-81-5	2,3,4,5,6-Pentachlorostyrene	0.02	U	mg/kg
RFF-719+00-SW70-10.2-12.0	13195483.62	718400.47	9/28/2007	10.2	12	1746-01-6	2,3,7,8-TETRACHLORODIBENZO-P-DIOXIN	2	U	ng/kg
RFF-719+00-SW70-10.2-12.0	13195483.62	718400.47	9/28/2007	10.2	12	191-24-2	Benzo(g,h,i)perylene	0.033	U	mg/kg
RFF-719+00-SW70-10.2-12.0	13195483.62	718400.47	9/28/2007	10.2	12	1918-16-7	Propachlor	0.003	U	mg/kg
RFF-719+00-SW70-10.2-12.0	13195483.62	718400.47	9/28/2007	10.2	12	193-39-5	Indeno(1,2,3-cd)pyrene	0.028	U	mg/kg
RFF-719+00-SW70-10.2-12.0	13195483.62	718400.47	9/28/2007	10.2	12	205-99-2	Benzo(b)fluoranthene	0.039	U	mg/kg
RFF-719+00-SW70-10.2-12.0	13195483.62	718400.47	9/28/2007	10.2	12	206-44-0	Fluoranthene	0.029	U	mg/kg
RFF-719+00-SW70-10.2-12.0	13195483.62	718400.47	9/28/2007	10.2	12	207-08-9	Benzo(k)fluoranthene	0.052	U	mg/kg
RFF-719+00-SW70-10.2-12.0	13195483.62	718400.47	9/28/2007	10.2	12	208-96-8	Acenaphthylene	0.032	U	mg/kg

Sample ID	Easting	Northing	Sample Date	Start Depth (feet)	End Depth (feet)	CAS #	Chemical Name	Result	Qualifier	Unit
RFF-719+00-SW70-10.2-12.0	13195483.62	718400.47	9/28/2007	10.2	12	218-01-9	Chrysene	0.028	U	mg/kg
RFF-719+00-SW70-10.2-12.0	13195483.62	718400.47	9/28/2007	10.2	12	2303-16-4	Diallate (total)	0.004	U	mg/kg
RFF-719+00-SW70-10.2-12.0	13195483.62	718400.47	9/28/2007	10.2	12	2385-85-5	Mirex	0.005	U	mg/kg
RFF-719+00-SW70-10.2-12.0	13195483.62	718400.47	9/28/2007	10.2	12	27304-13-8	Oxychlordane	0.003	U	mg/kg
RFF-719+00-SW70-10.2-12.0	13195483.62	718400.47	9/28/2007	10.2	12	29082-74-4	Octachlorostyrene	0.004	U	mg/kg
RFF-719+00-SW70-10.2-12.0	13195483.62	718400.47	9/28/2007	10.2	12	29082-75-5	beta,beta-2,3,4,5,6-Heptachlorostyrene	0.02	U	mg/kg
RFF-719+00-SW70-10.2-12.0	13195483.62	718400.47	9/28/2007	10.2	12	29086-38-2	(E)-alpha,beta-2,3,4,5,6-Heptachlorostyrene	0.02	U	mg/kg
RFF-719+00-SW70-10.2-12.0	13195483.62	718400.47	9/28/2007	10.2	12	29086-39-3	(Z)-alpha,beta-2,3,4,5,6-Heptachlorostyrene	0.02	U	mg/kg
RFF-719+00-SW70-10.2-12.0	13195483.62	718400.47	9/28/2007	10.2	12	2921-88-2	Chlorpyrifos	0.011	U	mg/kg
RFF-719+00-SW70-10.2-12.0	13195483.62	718400.47	9/28/2007	10.2	12	297-97-2	Thionazin	0.0085	U	mg/kg
RFF-719+00-SW70-10.2-12.0	13195483.62	718400.47	9/28/2007	10.2	12	298-00-0	Methyl parathion	0.0075	U	mg/kg
RFF-719+00-SW70-10.2-12.0	13195483.62	718400.47	9/28/2007	10.2	12	298-02-2	Phorate	0.005	U	mg/kg
RFF-719+00-SW70-10.2-12.0	13195483.62	718400.47	9/28/2007	10.2	12	298-04-4	Disulfoton	0.0085	U	mg/kg
RFF-719+00-SW70-10.2-12.0	13195483.62	718400.47	9/28/2007	10.2	12	299-84-3	Ronnel	0.009	U	mg/kg
RFF-719+00-SW70-10.2-12.0	13195483.62	718400.47	9/28/2007	10.2	12	309-00-2	Aldrin	0.003	U	mg/kg
RFF-719+00-SW70-10.2-12.0	13195483.62	718400.47	9/28/2007	10.2	12	319-84-6	alpha-BHC	0.004	U	mg/kg
RFF-719+00-SW70-10.2-12.0	13195483.62	718400.47	9/28/2007	10.2	12	319-85-7	beta-BHC	0.004	U	mg/kg
RFF-719+00-SW70-10.2-12.0	13195483.62	718400.47	9/28/2007	10.2	12	319-86-8	delta-BHC	0.004	U	mg/kg
RFF-719+00-SW70-10.2-12.0	13195483.62	718400.47	9/28/2007	10.2	12	33213-65-9	Endosulfan II	0.004	U	mg/kg
RFF-719+00-SW70-10.2-12.0	13195483.62	718400.47	9/28/2007	10.2	12	39765-80-5	trans-Nonachlor	0.005	U	mg/kg
RFF-719+00-SW70-10.2-12.0	13195483.62	718400.47	9/28/2007	10.2	12	465-73-6	Isodrin	0.005	U	mg/kg
RFF-719+00-SW70-10.2-12.0	13195483.62	718400.47	9/28/2007	10.2	12	50-29-3	4,4'-DDT	0.004	U	mg/kg
RFF-719+00-SW70-10.2-12.0	13195483.62	718400.47	9/28/2007	10.2	12	50-32-8	Benzo(a)pyrene	0.029	U	mg/kg
RFF-719+00-SW70-10.2-12.0	13195483.62	718400.47	9/28/2007	10.2	12	510-15-6	Chlorobenzilate	0.003	U	mg/kg
RFF-719+00-SW70-10.2-12.0	13195483.62	718400.47	9/28/2007	10.2	12	5103-71-9	ALPHA-CHLORDANE	0.004	U	mg/kg
RFF-719+00-SW70-10.2-12.0	13195483.62	718400.47	9/28/2007	10.2	12	5103-73-1	cis-Nonachlor	0.005	U	mg/kg
RFF-719+00-SW70-10.2-12.0	13195483.62	718400.47	9/28/2007	10.2	12	51207-31-9	2,3,7,8-TETRACHLORODIBENZOFURAN	10	J	ng/kg
RFF-719+00-SW70-10.2-12.0	13195483.62	718400.47	9/28/2007	10.2	12	51-28-5	2,4-Dinitrophenol	0.0995	U	mg/kg
RFF-719+00-SW70-10.2-12.0	13195483.62	718400.47	9/28/2007	10.2	12	52-85-7	Famphur	0.011	U	mg/kg
RFF-719+00-SW70-10.2-12.0	13195483.62	718400.47	9/28/2007	10.2	12	53-19-0	2,4'-DDD	0.005	U	mg/kg
RFF-719+00-SW70-10.2-12.0	13195483.62	718400.47	9/28/2007	10.2	12	534-52-1	4,6-Dinitro-2-methylphenol	0.085	U	mg/kg
RFF-719+00-SW70-10.2-12.0	13195483.62	718400.47	9/28/2007	10.2	12	53-70-3	Dibenz(a,h)anthracene	0.048	U	mg/kg
RFF-719+00-SW70-10.2-12.0	13195483.62	718400.47	9/28/2007	10.2	12	541-73-1	1,3-Dichlorobenzene	0.03	U	mg/kg
RFF-719+00-SW70-10.2-12.0	13195483.62	718400.47	9/28/2007	10.2	12	5598-13-0	Methyl chlorpyrifos	0.01	U	mg/kg
RFF-719+00-SW70-10.2-12.0	13195483.62	718400.47	9/28/2007	10.2	12	56-38-2	Parathion	0.05		mg/kg
RFF-719+00-SW70-10.2-12.0	13195483.62	718400.47	9/28/2007	10.2	12	56-55-3	Benzo(a)anthracene	0.029	U	mg/kg
RFF-719+00-SW70-10.2-12.0	13195483.62	718400.47	9/28/2007	10.2	12	57117-31-4	2,3,4,7,8-PENTACHLORODIBENZOFURAN	2	J	ng/kg
RFF-719+00-SW70-10.2-12.0	13195483.62	718400.47	9/28/2007	10.2	12	57117-41-6	1,2,3,7,8-PENTACHLORODIBENZOFURAN	4	J	ng/kg
RFF-719+00-SW70-10.2-12.0	13195483.62	718400.47	9/28/2007	10.2	12	58-89-9	gamma-BHC	0.005	U	mg/kg
RFF-719+00-SW70-10.2-12.0	13195483.62	718400.47	9/28/2007	10.2	12	58-90-2	2,3,4,6-Tetrachlorophenol	0.004	U	mg/kg
RFF-719+00-SW70-10.2-12.0	13195483.62	718400.47	9/28/2007	10.2	12	59-50-7	4-Chloro-3-methylphenol	0.032	U	mg/kg
RFF-719+00-SW70-10.2-12.0	13195483.62	718400.47	9/28/2007	10.2	12	60-51-5	Dimethoate	0.009	U	mg/kg
RFF-719+00-SW70-10.2-12.0	13195483.62	718400.47	9/28/2007	10.2	12	60-57-1	Dieldrin	0.005	U	mg/kg
RFF-719+00-SW70-10.2-12.0	13195483.62	718400.47	9/28/2007	10.2	12	606-20-2	2,6-Dinitrotoluene	0.032	U	mg/kg
RFF-719+00-SW70-10.2-12.0	13195483.62	718400.47	9/28/2007	10.2	12	608-93-5	Pentachlorobenzene	0.004	U	mg/kg
RFF-719+00-SW70-10.2-12.0	13195483.62	718400.47	9/28/2007	10.2	12	621-64-7	N-Nitroso-di-n-propylamine	0.031	U	mg/kg
RFF-719+00-SW70-10.2-12.0	13195483.62	718400.47	9/28/2007	10.2	12	62-53-3	Aniline	0.05	U	mg/kg
RFF-719+00-SW70-10.2-12.0	13195483.62	718400.47	9/28/2007	10.2	12	62-75-9	N-Nitrosodimethylamine	0.029	U	mg/kg
RFF-719+00-SW70-10.2-12.0	13195483.62	718400.47	9/28/2007	10.2	12	634-66-2	1,2,3,4-Tetrachlorobenzene	0.005	U	mg/kg
RFF-719+00-SW70-10.2-12.0	13195483.62	718400.47	9/28/2007	10.2	12	67-72-1	Hexachloroethane	0.031	U	mg/kg
RFF-719+00-SW70-10.2-12.0	13195483.62	718400.47	9/28/2007	10.2	12	67774-32-7	Polybrominated biphenyls	0.018	U	mg/kg
RFF-719+00-SW70-10.2-12.0	13195483.62	718400.47	9/28/2007	10.2	12	68705-15-7	alpha-2,3,4,5,6-Hexachlorostyrene	0.02	U	mg/kg
RFF-719+00-SW70-10.2-12.0	13195483.62	718400.47	9/28/2007	10.2	12	7005-72-3	4-Chlorophenyl-phenyl ether	0.044	U	mg/kg
RFF-719+00-SW70-10.2-12.0	13195483.62	718400.47	9/28/2007	10.2	12	72-20-8	Endrin	0.34		mg/kg
RFF-719+00-SW70-10.2-12.0	13195483.62	718400.47	9/28/2007	10.2	12	72-43-5	Methoxychlor	0.005	U	mg/kg
RFF-719+00-SW70-10.2-12.0	13195483.62	718400.47	9/28/2007	10.2	12	72-54-8	4,4'-DDD	0.005	U	mg/kg
RFF-719+00-SW70-10.2-12.0	13195483.62	718400.47	9/28/2007	10.2	12	72-55-9	4,4'-DDE	0.005	U	mg/kg
RFF-719+00-SW70-10.2-12.0	13195483.62	718400.47	9/28/2007	10.2	12	7421-93-4	Endrin aldehyde	0.005	U	mg/kg
RFF-719+00-SW70-10.2-12.0	13195483.62	718400.47	9/28/2007	10.2	12	7429-90-5	Aluminum	1600		mg/kg
RFF-719+00-SW70-10.2-12.0	13195483.62	718400.47	9/28/2007	10.2	12	7439-89-6	Iron	3400		mg/kg
RFF-719+00-SW70-10.2-12.0	13195483.62	718400.47	9/28/2007	10.2	12	7439-92-1	Lead	0.903		mg/kg

Sample ID	Easting	Northing	Sample Date	Start Depth (feet)	End Depth (feet)	CAS #	Chemical Name	Result	Qualifier	Unit
RFF-719+00-SW70-10.2-12.0	13195483.62	718400.47	9/28/2007	10.2	12	7439-93-2	Lithium	2.251		mg/kg
RFF-719+00-SW70-10.2-12.0	13195483.62	718400.47	9/28/2007	10.2	12	7439-95-4	Magnesium	3000		mg/kg
RFF-719+00-SW70-10.2-12.0	13195483.62	718400.47	9/28/2007	10.2	12	7439-96-5	Manganese	69.1		mg/kg
RFF-719+00-SW70-10.2-12.0	13195483.62	718400.47	9/28/2007	10.2	12	7439-97-6	Mercury	0.0038	U	mg/kg
RFF-719+00-SW70-10.2-12.0	13195483.62	718400.47	9/28/2007	10.2	12	7440-02-0	Nickel	2.138		mg/kg
RFF-719+00-SW70-10.2-12.0	13195483.62	718400.47	9/28/2007	10.2	12	7440-09-7	Potassium	190		mg/kg
RFF-719+00-SW70-10.2-12.0	13195483.62	718400.47	9/28/2007	10.2	12	7440-22-4	Silver	0.022	U	mg/kg
RFF-719+00-SW70-10.2-12.0	13195483.62	718400.47	9/28/2007	10.2	12	7440-23-5	Sodium	29.02		mg/kg
RFF-719+00-SW70-10.2-12.0	13195483.62	718400.47	9/28/2007	10.2	12	7440-24-6	Strontium	17.66		mg/kg
RFF-719+00-SW70-10.2-12.0	13195483.62	718400.47	9/28/2007	10.2	12	7440-28-0	Thallium	0.267	J	mg/kg
RFF-719+00-SW70-10.2-12.0	13195483.62	718400.47	9/28/2007	10.2	12	7440-31-5	Tin	0.114	U	mg/kg
RFF-719+00-SW70-10.2-12.0	13195483.62	718400.47	9/28/2007	10.2	12	7440-32-6	Titanium	56.56		mg/kg
RFF-719+00-SW70-10.2-12.0	13195483.62	718400.47	9/28/2007	10.2	12	7440-36-0	Antimony	0.023	U	mg/kg
RFF-719+00-SW70-10.2-12.0	13195483.62	718400.47	9/28/2007	10.2	12	7440-38-2	Arsenic	1.234		mg/kg
RFF-719+00-SW70-10.2-12.0	13195483.62	718400.47	9/28/2007	10.2	12	7440-39-3	Barium	10.3		mg/kg
RFF-719+00-SW70-10.2-12.0	13195483.62	718400.47	9/28/2007	10.2	12	7440-41-7	Beryllium	0.041	U	mg/kg
RFF-719+00-SW70-10.2-12.0	13195483.62	718400.47	9/28/2007	10.2	12	7440-42-8	Boron	20.07		mg/kg
RFF-719+00-SW70-10.2-12.0	13195483.62	718400.47	9/28/2007	10.2	12	7440-43-9	Cadmium	0.045	U	mg/kg
RFF-719+00-SW70-10.2-12.0	13195483.62	718400.47	9/28/2007	10.2	12	7440-47-3	Chromium (total)	2.937		mg/kg
RFF-719+00-SW70-10.2-12.0	13195483.62	718400.47	9/28/2007	10.2	12	7440-48-4	Cobalt	7.531		mg/kg
RFF-719+00-SW70-10.2-12.0	13195483.62	718400.47	9/28/2007	10.2	12	7440-50-8	Copper	1.605		mg/kg
RFF-719+00-SW70-10.2-12.0	13195483.62	718400.47	9/28/2007	10.2	12	7440-57-5	Gold	0.0505	U	mg/kg
RFF-719+00-SW70-10.2-12.0	13195483.62	718400.47	9/28/2007	10.2	12	7440-62-2	Vanadium	4.084		mg/kg
RFF-719+00-SW70-10.2-12.0	13195483.62	718400.47	9/28/2007	10.2	12	7440-66-6	Zinc	12.77		mg/kg
RFF-719+00-SW70-10.2-12.0	13195483.62	718400.47	9/28/2007	10.2	12	7440-70-2	Calcium	7600		mg/kg
RFF-719+00-SW70-10.2-12.0	13195483.62	718400.47	9/28/2007	10.2	12	76-44-8	Heptachlor	0.004	U	mg/kg
RFF-719+00-SW70-10.2-12.0	13195483.62	718400.47	9/28/2007	10.2	12	77-47-4	HEXACHLOROCYCLOPENTADIENE	0.004	U	mg/kg
RFF-719+00-SW70-10.2-12.0	13195483.62	718400.47	9/28/2007	10.2	12	7782-49-2	Selenium	0.012	U	mg/kg
RFF-719+00-SW70-10.2-12.0	13195483.62	718400.47	9/28/2007	10.2	12	78-59-1	Isophorone	0.028	U	mg/kg
RFF-719+00-SW70-10.2-12.0	13195483.62	718400.47	9/28/2007	10.2	12	8001-35-2	Toxaphene	0.083	U	mg/kg
RFF-719+00-SW70-10.2-12.0	13195483.62	718400.47	9/28/2007	10.2	12	80-05-7	BISPHENOL A	0.022	U	mg/kg
RFF-719+00-SW70-10.2-12.0	13195483.62	718400.47	9/28/2007	10.2	12	82-68-8	Pentachloronitrobenzene	0.005	U	mg/kg
RFF-719+00-SW70-10.2-12.0	13195483.62	718400.47	9/28/2007	10.2	12	83-32-9	Acenaphthene	0.013	U	mg/kg
RFF-719+00-SW70-10.2-12.0	13195483.62	718400.47	9/28/2007	10.2	12	84-66-2	Diethylphthalate	0.056	U	mg/kg
RFF-719+00-SW70-10.2-12.0	13195483.62	718400.47	9/28/2007	10.2	12	84-74-2	Di-n-butyl phthalate	0.88		mg/kg
RFF-719+00-SW70-10.2-12.0	13195483.62	718400.47	9/28/2007	10.2	12	85-01-8	Phenanthrene	0.05	U	mg/kg
RFF-719+00-SW70-10.2-12.0	13195483.62	718400.47	9/28/2007	10.2	12	85-68-7	Butylbenzylphthalate	0.045	U	mg/kg
RFF-719+00-SW70-10.2-12.0	13195483.62	718400.47	9/28/2007	10.2	12	86-30-6	N-Nitrosodiphenylamine	0.028	U	mg/kg
RFF-719+00-SW70-10.2-12.0	13195483.62	718400.47	9/28/2007	10.2	12	86-73-7	Fluorene	0.032	U	mg/kg
RFF-719+00-SW70-10.2-12.0	13195483.62	718400.47	9/28/2007	10.2	12	86-74-8	Carbazole	0.005	U	mg/kg
RFF-719+00-SW70-10.2-12.0	13195483.62	718400.47	9/28/2007	10.2	12	87-61-6	1,2,3-Trichlorobenzene	0.004	U	mg/kg
RFF-719+00-SW70-10.2-12.0	13195483.62	718400.47	9/28/2007	10.2	12	87-65-0	2,6-Dichlorophenol	0.012	U	mg/kg
RFF-719+00-SW70-10.2-12.0	13195483.62	718400.47	9/28/2007	10.2	12	87-68-3	Hexachlorobutadiene	0.03	U	mg/kg
RFF-719+00-SW70-10.2-12.0	13195483.62	718400.47	9/28/2007	10.2	12	87-86-5	Pentachlorophenol	0.027	U	mg/kg
RFF-719+00-SW70-10.2-12.0	13195483.62	718400.47	9/28/2007	10.2	12	88-06-2	2,4,6-Trichlorophenol	0.03	U	mg/kg
RFF-719+00-SW70-10.2-12.0	13195483.62	718400.47	9/28/2007	10.2	12	88-74-4	2-Nitroaniline	0.026	U	mg/kg
RFF-719+00-SW70-10.2-12.0	13195483.62	718400.47	9/28/2007	10.2	12	88-75-5	2-Nitrophenol	0.044	U	mg/kg
RFF-719+00-SW70-10.2-12.0	13195483.62	718400.47	9/28/2007	10.2	12	88-85-7	Dinoseb	0.028	U	mg/kg
RFF-719+00-SW70-10.2-12.0	13195483.62	718400.47	9/28/2007	10.2	12	90301-92-1	(E)-beta-2,3,4,5,6-Hexachlorostyrene	0.02	U	mg/kg
RFF-719+00-SW70-10.2-12.0	13195483.62	718400.47	9/28/2007	10.2	12	90301-93-2	(Z)-beta-2,3,4,5,6-Hexachlorostyrene	0.02	U	mg/kg
RFF-719+00-SW70-10.2-12.0	13195483.62	718400.47	9/28/2007	10.2	12	91-20-3	Naphthalene	0.047	U	mg/kg
RFF-719+00-SW70-10.2-12.0	13195483.62	718400.47	9/28/2007	10.2	12	91-57-6	2-Methylnaphthalene	0.04	U	mg/kg
RFF-719+00-SW70-10.2-12.0	13195483.62	718400.47	9/28/2007	10.2	12	91-58-7	2-Chloronaphthalene	0.037	U	mg/kg
RFF-719+00-SW70-10.2-12.0	13195483.62	718400.47	9/28/2007	10.2	12	91-94-1	3,3'-Dichlorobenzidine	0.024	U	mg/kg
RFF-719+00-SW70-10.2-12.0	13195483.62	718400.47	9/28/2007	10.2	12	92-87-5	Benzidine	0.12	U	mg/kg
RFF-719+00-SW70-10.2-12.0	13195483.62	718400.47	9/28/2007	10.2	12	95-48-7	2-Methylphenol	0.031	U	mg/kg
RFF-719+00-SW70-10.2-12.0	13195483.62	718400.47	9/28/2007	10.2	12	95-50-1	1,2-Dichlorobenzene	0.021	U	mg/kg
RFF-719+00-SW70-10.2-12.0	13195483.62	718400.47	9/28/2007	10.2	12	95-57-8	2-Chlorophenol	0.049	U	mg/kg
RFF-719+00-SW70-10.2-12.0	13195483.62	718400.47	9/28/2007	10.2	12	95-94-3	1,2,4,5-Tetrachlorobenzene	0.003	U	mg/kg
RFF-719+00-SW70-10.2-12.0	13195483.62	718400.47	9/28/2007	10.2	12	95-95-4	2,4,5-Trichlorophenol	0.028	U	mg/kg
RFF-719+00-SW70-10.2-12.0	13195483.62	718400.47	9/28/2007	10.2	12	959-98-8	Endosulfan I	0.005	U	mg/kg

Sample ID	Easting	Northing	Sample Date	Start Depth (feet)	End Depth (feet)	CAS #	Chemical Name	Result	Qualifier	Unit
RFF-719+00-SW70-10.2-12.0	13195483.62	718400.47	9/28/2007	10.2	12	98-95-3	Nitrobenzene	0.034	U	mg/kg
RFF-719+00-SW70-10.2-12.0	13195483.62	718400.47	9/28/2007	10.2	12	99-09-2	3-Nitroaniline	0.0515	U	mg/kg
RFF-719+00-SW70-10.2-12.0	13195483.62	718400.47	9/28/2007	10.2	12	ETEQ	ETEQ	5	U	ppt
RFF-719+00-SW70-10.2-12.0	13195483.62	718400.47	9/28/2007	10.2	12	HXCDD-HXCDF	1,2,3,4,7,8-Hexachlorodibenzofuran + 1,2,3,6,7,8-Hexachlorodibenzofuran	2	UJ	ng/kg
RFF-719+00-SW70-10.2-12.0	13195483.62	718400.47	9/28/2007	10.2	12	TCLB_ERA_Dow	Total Chlororbenzenes ERA	0.027	U	mg/kg
RFF-719+00-SW70-10.2-12.0	13195483.62	718400.47	9/28/2007	10.2	12	TCLP_ERA_Dow	Total Chlorophenols ERA	0.049	U	mg/kg
RFF-719+00-SW70-10.2-12.0	13195483.62	718400.47	9/28/2007	10.2	12	TPAH_ERA_Dow	Total PAHs ERA	0.052	U	mg/kg
RFF-719+00-SW70-12.0-13.0	13195483.62	718400.47	9/28/2007	12	13	100-01-6	4-Nitroaniline	0.09	U	mg/kg
RFF-719+00-SW70-12.0-13.0	13195483.62	718400.47	9/28/2007	12	13	100-02-7	4-Nitrophenol	0.062	U	mg/kg
RFF-719+00-SW70-12.0-13.0	13195483.62	718400.47	9/28/2007	12	13	100-51-6	Benzyl alcohol	0.153	U	mg/kg
RFF-719+00-SW70-12.0-13.0	13195483.62	718400.47	9/28/2007	12	13	101-55-3	4-Bromophenyl-phenyl ether	0.047	U	mg/kg
RFF-719+00-SW70-12.0-13.0	13195483.62	718400.47	9/28/2007	12	13	1024-57-3	Heptachlor epoxide	0.004	U	mg/kg
RFF-719+00-SW70-12.0-13.0	13195483.62	718400.47	9/28/2007	12	13	1031-07-8	Endosulfan sulfate	0.003	U	mg/kg
RFF-719+00-SW70-12.0-13.0	13195483.62	718400.47	9/28/2007	12	13	103-33-3	Azobenzene	0.03	U	mg/kg
RFF-719+00-SW70-12.0-13.0	13195483.62	718400.47	9/28/2007	12	13	105-67-9	2,4-Dimethylphenol	0.041	U	mg/kg
RFF-719+00-SW70-12.0-13.0	13195483.62	718400.47	9/28/2007	12	13	106-44-5	4-Methylphenol	0.031	U	mg/kg
RFF-719+00-SW70-12.0-13.0	13195483.62	718400.47	9/28/2007	12	13	106-46-7	1,4-Dichlorobenzene	0.021	U	mg/kg
RFF-719+00-SW70-12.0-13.0	13195483.62	718400.47	9/28/2007	12	13	108-39-4	3-Methylphenol	0.036	U	mg/kg
RFF-719+00-SW70-12.0-13.0	13195483.62	718400.47	9/28/2007	12	13	108-60-1	2,2'-oxybis(1-Chloropropane)	0.038	U	mg/kg
RFF-719+00-SW70-12.0-13.0	13195483.62	718400.47	9/28/2007	12	13	108-95-2	Phenol	0.033	U	mg/kg
RFF-719+00-SW70-12.0-13.0	13195483.62	718400.47	9/28/2007	12	13	110-86-1	Pyridine	0.036	U	mg/kg
RFF-719+00-SW70-12.0-13.0	13195483.62	718400.47	9/28/2007	12	13	111-44-4	bis(2-Chloroethyl) ether	0.022	U	mg/kg
RFF-719+00-SW70-12.0-13.0	13195483.62	718400.47	9/28/2007	12	13	111-91-1	bis(2-Chloroethoxy)methane	0.031	U	mg/kg
RFF-719+00-SW70-12.0-13.0	13195483.62	718400.47	9/28/2007	12	13	117-81-7	bis(2-Ethylhexyl)phthalate	0.047	U	mg/kg
RFF-719+00-SW70-12.0-13.0	13195483.62	718400.47	9/28/2007	12	13	117-84-0	DI-N-OCTYLPHTHALATE	0.046	U	mg/kg
RFF-719+00-SW70-12.0-13.0	13195483.62	718400.47	9/28/2007	12	13	118-74-1	Hexachlorobenzene	0.004	U	mg/kg
RFF-719+00-SW70-12.0-13.0	13195483.62	718400.47	9/28/2007	12	13	120-12-7	Anthracene	0.048	U	mg/kg
RFF-719+00-SW70-12.0-13.0	13195483.62	718400.47	9/28/2007	12	13	120-82-1	1,2,4-Trichlorobenzene	0.027	U	mg/kg
RFF-719+00-SW70-12.0-13.0	13195483.62	718400.47	9/28/2007	12	13	120-83-2	2,4-Dichlorophenol	0.034	U	mg/kg
RFF-719+00-SW70-12.0-13.0	13195483.62	718400.47	9/28/2007	12	13	121-14-2	2,4-Dinitrotoluene	0.024	U	mg/kg
RFF-719+00-SW70-12.0-13.0	13195483.62	718400.47	9/28/2007	12	13	12789-03-6	GAMMA-CHLORDANE	0.004	U	mg/kg
RFF-719+00-SW70-12.0-13.0	13195483.62	718400.47	9/28/2007	12	13	129-00-0	Pyrene	0.026	U	mg/kg
RFF-719+00-SW70-12.0-13.0	13195483.62	718400.47	9/28/2007	12	13	131-11-3	Dimethyl phthalate	0.024	U	mg/kg
RFF-719+00-SW70-12.0-13.0	13195483.62	718400.47	9/28/2007	12	13	132-64-9	Dibenzofuran	0.026	U	mg/kg
RFF-719+00-SW70-12.0-13.0	13195483.62	718400.47	9/28/2007	12	13	14992-81-5	2,3,4,5,6-Pentachlorostyrene	0.02	U	mg/kg
RFF-719+00-SW70-12.0-13.0	13195483.62	718400.47	9/28/2007	12	13	1746-01-6	2,3,7,8-TETRACHLORODIBENZO-P-DIOXIN	2	U	ng/kg
RFF-719+00-SW70-12.0-13.0	13195483.62	718400.47	9/28/2007	12	13	191-24-2	Benzo(g,h,i)perylene	0.033	U	mg/kg
RFF-719+00-SW70-12.0-13.0	13195483.62	718400.47	9/28/2007	12	13	1918-16-7	Propachlor	0.003	U	mg/kg
RFF-719+00-SW70-12.0-13.0	13195483.62	718400.47	9/28/2007	12	13	193-39-5	Indeno(1,2,3-cd)pyrene	0.028	U	mg/kg
RFF-719+00-SW70-12.0-13.0	13195483.62	718400.47	9/28/2007	12	13	205-99-2	Benzo(b)fluoranthene	0.039	U	mg/kg
RFF-719+00-SW70-12.0-13.0	13195483.62	718400.47	9/28/2007	12	13	206-44-0	Fluoranthene	0.029	U	mg/kg
RFF-719+00-SW70-12.0-13.0	13195483.62	718400.47	9/28/2007	12	13	207-08-9	Benzo(k)fluoranthene	0.052	U	mg/kg
RFF-719+00-SW70-12.0-13.0	13195483.62	718400.47	9/28/2007	12	13	208-96-8	Acenaphthylene	0.032	U	mg/kg
RFF-719+00-SW70-12.0-13.0	13195483.62	718400.47	9/28/2007	12	13	218-01-9	Chrysene	0.028	U	mg/kg
RFF-719+00-SW70-12.0-13.0	13195483.62	718400.47	9/28/2007	12	13	2303-16-4	Diallate (total)	0.004	U	mg/kg
RFF-719+00-SW70-12.0-13.0	13195483.62	718400.47	9/28/2007	12	13	2385-85-5	Mirex	0.005	U	mg/kg
RFF-719+00-SW70-12.0-13.0	13195483.62	718400.47	9/28/2007	12	13	27304-13-8	Oxychlordane	0.003	U	mg/kg
RFF-719+00-SW70-12.0-13.0	13195483.62	718400.47	9/28/2007	12	13	29082-74-4	Octachlorostyrene	0.004	U	mg/kg
RFF-719+00-SW70-12.0-13.0	13195483.62	718400.47	9/28/2007	12	13	29082-75-5	beta,beta-2,3,4,5,6-Heptachlorostyrene	0.02	U	mg/kg
RFF-719+00-SW70-12.0-13.0	13195483.62	718400.47	9/28/2007	12	13	29086-38-2	(E)-alpha,beta-2,3,4,5,6-Heptachlorostyrene	0.02	U	mg/kg
RFF-719+00-SW70-12.0-13.0	13195483.62	718400.47	9/28/2007	12	13	29086-39-3	(Z)-alpha,beta-2,3,4,5,6-Heptachlorostyrene	0.02	U	mg/kg
RFF-719+00-SW70-12.0-13.0	13195483.62	718400.47	9/28/2007	12	13	2921-88-2	Chlorpyrifos	0.011	U	mg/kg
RFF-719+00-SW70-12.0-13.0	13195483.62	718400.47	9/28/2007	12	13	297-97-2	Thionazin	0.0085	U	mg/kg
RFF-719+00-SW70-12.0-13.0	13195483.62	718400.47	9/28/2007	12	13	298-00-0	Methyl parathion	0.0075	U	mg/kg
RFF-719+00-SW70-12.0-13.0	13195483.62	718400.47	9/28/2007	12	13	298-02-2	Phorate	0.005	U	mg/kg
RFF-719+00-SW70-12.0-13.0	13195483.62	718400.47	9/28/2007	12	13	298-04-4	Disulfoton	0.0085	U	mg/kg
RFF-719+00-SW70-12.0-13.0	13195483.62	718400.47	9/28/2007	12	13	299-84-3	Ronnel	0.009	U	mg/kg
RFF-719+00-SW70-12.0-13.0	13195483.62	718400.47	9/28/2007	12	13	309-00-2	Aldrin	0.003	U	mg/kg
RFF-719+00-SW70-12.0-13.0	13195483.62	718400.47	9/28/2007	12	13	319-84-6	alpha-BHC	0.004	U	mg/kg
RFF-719+00-SW70-12.0-13.0	13195483.62	718400.47	9/28/2007	12	13	319-85-7	beta-BHC	0.004	U	mg/kg
RFF-719+00-SW70-12.0-13.0	13195483.62	718400.47	9/28/2007	12	13	319-86-8	delta-BHC	0.004	U	mg/kg

Sample ID	Easting	Northing	Sample Date	Start Depth (feet)	End Depth (feet)	CAS #	Chemical Name	Result	Qualifier	Unit
RFF-719+00-SW70-12.0-13.0	13195483.62	718400.47	9/28/2007	12	13	33213-65-9	Endosulfan II	0.004	U	mg/kg
RFF-719+00-SW70-12.0-13.0	13195483.62	718400.47	9/28/2007	12	13	39765-80-5	trans-Nonachlor	0.005	U	mg/kg
RFF-719+00-SW70-12.0-13.0	13195483.62	718400.47	9/28/2007	12	13	465-73-6	Isodrin	0.005	U	mg/kg
RFF-719+00-SW70-12.0-13.0	13195483.62	718400.47	9/28/2007	12	13	50-29-3	4,4'-DDT	0.004	U	mg/kg
RFF-719+00-SW70-12.0-13.0	13195483.62	718400.47	9/28/2007	12	13	50-32-8	Benzo(a)pyrene	0.029	U	mg/kg
RFF-719+00-SW70-12.0-13.0	13195483.62	718400.47	9/28/2007	12	13	510-15-6	Chlorobenzilate	0.003	U	mg/kg
RFF-719+00-SW70-12.0-13.0	13195483.62	718400.47	9/28/2007	12	13	5103-71-9	ALPHA-CHLORDANE	0.004	U	mg/kg
RFF-719+00-SW70-12.0-13.0	13195483.62	718400.47	9/28/2007	12	13	5103-73-1	cis-Nonachlor	0.005	U	mg/kg
RFF-719+00-SW70-12.0-13.0	13195483.62	718400.47	9/28/2007	12	13	51207-31-9	2,3,7,8-TETRACHLORODIBENZOFURAN	91		ng/kg
RFF-719+00-SW70-12.0-13.0	13195483.62	718400.47	9/28/2007	12	13	51-28-5	2,4-Dinitrophenol	0.0995	U	mg/kg
RFF-719+00-SW70-12.0-13.0	13195483.62	718400.47	9/28/2007	12	13	52-85-7	Famphur	0.011	U	mg/kg
RFF-719+00-SW70-12.0-13.0	13195483.62	718400.47	9/28/2007	12	13	53-19-0	2,4'-DDD	0.005	U	mg/kg
RFF-719+00-SW70-12.0-13.0	13195483.62	718400.47	9/28/2007	12	13	534-52-1	4,6-Dinitro-2-methylphenol	0.085	U	mg/kg
RFF-719+00-SW70-12.0-13.0	13195483.62	718400.47	9/28/2007	12	13	53-70-3	Dibenz(a,h)anthracene	0.048	U	mg/kg
RFF-719+00-SW70-12.0-13.0	13195483.62	718400.47	9/28/2007	12	13	541-73-1	1,3-Dichlorobenzene	0.03	U	mg/kg
RFF-719+00-SW70-12.0-13.0	13195483.62	718400.47	9/28/2007	12	13	5598-13-0	Methyl chlorpyrifos	0.01	U	mg/kg
RFF-719+00-SW70-12.0-13.0	13195483.62	718400.47	9/28/2007	12	13	56-38-2	Parathion	0.0075	U	mg/kg
RFF-719+00-SW70-12.0-13.0	13195483.62	718400.47	9/28/2007	12	13	56-55-3	Benzo(a)anthracene	0.029	U	mg/kg
RFF-719+00-SW70-12.0-13.0	13195483.62	718400.47	9/28/2007	12	13	57117-31-4	2,3,4,7,8-PENTACHLORODIBENZOFURAN	29		ng/kg
RFF-719+00-SW70-12.0-13.0	13195483.62	718400.47	9/28/2007	12	13	57117-41-6	1,2,3,7,8-PENTACHLORODIBENZOFURAN	36	B	ng/kg
RFF-719+00-SW70-12.0-13.0	13195483.62	718400.47	9/28/2007	12	13	58-89-9	gamma-BHC	0.005	U	mg/kg
RFF-719+00-SW70-12.0-13.0	13195483.62	718400.47	9/28/2007	12	13	58-90-2	2,3,4,6-Tetrachlorophenol	0.004	U	mg/kg
RFF-719+00-SW70-12.0-13.0	13195483.62	718400.47	9/28/2007	12	13	59-50-7	4-Chloro-3-methylphenol	0.032	U	mg/kg
RFF-719+00-SW70-12.0-13.0	13195483.62	718400.47	9/28/2007	12	13	60-51-5	Dimethoate	0.009	U	mg/kg
RFF-719+00-SW70-12.0-13.0	13195483.62	718400.47	9/28/2007	12	13	60-57-1	Dieldrin	0.1		mg/kg
RFF-719+00-SW70-12.0-13.0	13195483.62	718400.47	9/28/2007	12	13	606-20-2	2,6-Dinitrotoluene	0.032	U	mg/kg
RFF-719+00-SW70-12.0-13.0	13195483.62	718400.47	9/28/2007	12	13	608-93-5	Pentachlorobenzene	0.004	U	mg/kg
RFF-719+00-SW70-12.0-13.0	13195483.62	718400.47	9/28/2007	12	13	621-64-7	N-Nitroso-di-n-propylamine	0.031	U	mg/kg
RFF-719+00-SW70-12.0-13.0	13195483.62	718400.47	9/28/2007	12	13	62-53-3	Aniline	0.05	U	mg/kg
RFF-719+00-SW70-12.0-13.0	13195483.62	718400.47	9/28/2007	12	13	62-75-9	N-Nitrosodimethylamine	0.029	U	mg/kg
RFF-719+00-SW70-12.0-13.0	13195483.62	718400.47	9/28/2007	12	13	634-66-2	1,2,3,4-Tetrachlorobenzene	0.005	U	mg/kg
RFF-719+00-SW70-12.0-13.0	13195483.62	718400.47	9/28/2007	12	13	67-72-1	Hexachloroethane	0.031	U	mg/kg
RFF-719+00-SW70-12.0-13.0	13195483.62	718400.47	9/28/2007	12	13	67774-32-7	Polybrominated biphenyls	0.018	U	mg/kg
RFF-719+00-SW70-12.0-13.0	13195483.62	718400.47	9/28/2007	12	13	68705-15-7	alpha-2,3,4,5,6-Hexachlorostyrene	0.02	U	mg/kg
RFF-719+00-SW70-12.0-13.0	13195483.62	718400.47	9/28/2007	12	13	7005-72-3	4-Chlorophenyl-phenyl ether	0.044	U	mg/kg
RFF-719+00-SW70-12.0-13.0	13195483.62	718400.47	9/28/2007	12	13	72-20-8	Endrin	0.02		mg/kg
RFF-719+00-SW70-12.0-13.0	13195483.62	718400.47	9/28/2007	12	13	72-43-5	Methoxychlor	0.005	U	mg/kg
RFF-719+00-SW70-12.0-13.0	13195483.62	718400.47	9/28/2007	12	13	72-54-8	4,4'-DDD	0.005	U	mg/kg
RFF-719+00-SW70-12.0-13.0	13195483.62	718400.47	9/28/2007	12	13	72-55-9	4,4'-DDE	0.005	U	mg/kg
RFF-719+00-SW70-12.0-13.0	13195483.62	718400.47	9/28/2007	12	13	7421-93-4	Endrin aldehyde	0.005	U	mg/kg
RFF-719+00-SW70-12.0-13.0	13195483.62	718400.47	9/28/2007	12	13	7429-90-5	Aluminum	1100		mg/kg
RFF-719+00-SW70-12.0-13.0	13195483.62	718400.47	9/28/2007	12	13	7439-89-6	Iron	2600		mg/kg
RFF-719+00-SW70-12.0-13.0	13195483.62	718400.47	9/28/2007	12	13	7439-92-1	Lead	0.592		mg/kg
RFF-719+00-SW70-12.0-13.0	13195483.62	718400.47	9/28/2007	12	13	7439-93-2	Lithium	1.585		mg/kg
RFF-719+00-SW70-12.0-13.0	13195483.62	718400.47	9/28/2007	12	13	7439-95-4	Magnesium	3800		mg/kg
RFF-719+00-SW70-12.0-13.0	13195483.62	718400.47	9/28/2007	12	13	7439-96-5	Manganese	45.95		mg/kg
RFF-719+00-SW70-12.0-13.0	13195483.62	718400.47	9/28/2007	12	13	7439-97-6	Mercury	0.0038	U	mg/kg
RFF-719+00-SW70-12.0-13.0	13195483.62	718400.47	9/28/2007	12	13	7440-02-0	Nickel	1.416		mg/kg
RFF-719+00-SW70-12.0-13.0	13195483.62	718400.47	9/28/2007	12	13	7440-09-7	Potassium	110		mg/kg
RFF-719+00-SW70-12.0-13.0	13195483.62	718400.47	9/28/2007	12	13	7440-22-4	Silver	0.022	U	mg/kg
RFF-719+00-SW70-12.0-13.0	13195483.62	718400.47	9/28/2007	12	13	7440-23-5	Sodium	19.84		mg/kg
RFF-719+00-SW70-12.0-13.0	13195483.62	718400.47	9/28/2007	12	13	7440-24-6	Strontium	6.193		mg/kg
RFF-719+00-SW70-12.0-13.0	13195483.62	718400.47	9/28/2007	12	13	7440-28-0	Thallium	0.324	J	mg/kg
RFF-719+00-SW70-12.0-13.0	13195483.62	718400.47	9/28/2007	12	13	7440-31-5	Tin	0.114	U	mg/kg
RFF-719+00-SW70-12.0-13.0	13195483.62	718400.47	9/28/2007	12	13	7440-32-6	Titanium	62.03		mg/kg
RFF-719+00-SW70-12.0-13.0	13195483.62	718400.47	9/28/2007	12	13	7440-36-0	Antimony	0.858		mg/kg
RFF-719+00-SW70-12.0-13.0	13195483.62	718400.47	9/28/2007	12	13	7440-38-2	Arsenic	0.498		mg/kg
RFF-719+00-SW70-12.0-13.0	13195483.62	718400.47	9/28/2007	12	13	7440-39-3	Barium	6.163		mg/kg
RFF-719+00-SW70-12.0-13.0	13195483.62	718400.47	9/28/2007	12	13	7440-41-7	Beryllium	0.041	U	mg/kg
RFF-719+00-SW70-12.0-13.0	13195483.62	718400.47	9/28/2007	12	13	7440-42-8	Boron	16.38		mg/kg
RFF-719+00-SW70-12.0-13.0	13195483.62	718400.47	9/28/2007	12	13	7440-43-9	Cadmium	0.045	U	mg/kg

Sample ID	Easting	Northing	Sample Date	Start Depth (feet)	End Depth (feet)	CAS #	Chemical Name	Result	Qualifier	Unit
RFF-719+00-SW70-12.0-13.0	13195483.62	718400.47	9/28/2007	12	13	7440-47-3	Chromium (total)	2.741		mg/kg
RFF-719+00-SW70-12.0-13.0	13195483.62	718400.47	9/28/2007	12	13	7440-48-4	Cobalt	5.551		mg/kg
RFF-719+00-SW70-12.0-13.0	13195483.62	718400.47	9/28/2007	12	13	7440-50-8	Copper	0.805		mg/kg
RFF-719+00-SW70-12.0-13.0	13195483.62	718400.47	9/28/2007	12	13	7440-57-5	Gold	0.0505	U	mg/kg
RFF-719+00-SW70-12.0-13.0	13195483.62	718400.47	9/28/2007	12	13	7440-62-2	Vanadium	3.095		mg/kg
RFF-719+00-SW70-12.0-13.0	13195483.62	718400.47	9/28/2007	12	13	7440-66-6	Zinc	6.597		mg/kg
RFF-719+00-SW70-12.0-13.0	13195483.62	718400.47	9/28/2007	12	13	7440-70-2	Calcium	6900		mg/kg
RFF-719+00-SW70-12.0-13.0	13195483.62	718400.47	9/28/2007	12	13	76-44-8	Heptachlor	0.004	U	mg/kg
RFF-719+00-SW70-12.0-13.0	13195483.62	718400.47	9/28/2007	12	13	77-47-4	HEXACHLOROCYCLOPENTADIENE	0.004	U	mg/kg
RFF-719+00-SW70-12.0-13.0	13195483.62	718400.47	9/28/2007	12	13	7782-49-2	Selenium	0.012	U	mg/kg
RFF-719+00-SW70-12.0-13.0	13195483.62	718400.47	9/28/2007	12	13	78-59-1	Isophorone	0.028	U	mg/kg
RFF-719+00-SW70-12.0-13.0	13195483.62	718400.47	9/28/2007	12	13	8001-35-2	Toxaphene	0.083	U	mg/kg
RFF-719+00-SW70-12.0-13.0	13195483.62	718400.47	9/28/2007	12	13	80-05-7	BISPHENOL A	0.022	U	mg/kg
RFF-719+00-SW70-12.0-13.0	13195483.62	718400.47	9/28/2007	12	13	82-68-8	Pentachloronitrobenzene	0.005	U	mg/kg
RFF-719+00-SW70-12.0-13.0	13195483.62	718400.47	9/28/2007	12	13	83-32-9	Acenaphthene	0.013	U	mg/kg
RFF-719+00-SW70-12.0-13.0	13195483.62	718400.47	9/28/2007	12	13	84-66-2	Diethylphthalate	0.17	J	mg/kg
RFF-719+00-SW70-12.0-13.0	13195483.62	718400.47	9/28/2007	12	13	84-74-2	Di-n-butyl phthalate	0.32		mg/kg
RFF-719+00-SW70-12.0-13.0	13195483.62	718400.47	9/28/2007	12	13	85-01-8	Phenanthrene	0.05	U	mg/kg
RFF-719+00-SW70-12.0-13.0	13195483.62	718400.47	9/28/2007	12	13	85-68-7	Butylbenzylphthalate	0.045	U	mg/kg
RFF-719+00-SW70-12.0-13.0	13195483.62	718400.47	9/28/2007	12	13	86-30-6	N-Nitrosodiphenylamine	0.028	U	mg/kg
RFF-719+00-SW70-12.0-13.0	13195483.62	718400.47	9/28/2007	12	13	86-73-7	Fluorene	0.032	U	mg/kg
RFF-719+00-SW70-12.0-13.0	13195483.62	718400.47	9/28/2007	12	13	86-74-8	Carbazole	0.005	U	mg/kg
RFF-719+00-SW70-12.0-13.0	13195483.62	718400.47	9/28/2007	12	13	87-61-6	1,2,3-Trichlorobenzene	0.004	U	mg/kg
RFF-719+00-SW70-12.0-13.0	13195483.62	718400.47	9/28/2007	12	13	87-65-0	2,6-Dichlorophenol	0.012	U	mg/kg
RFF-719+00-SW70-12.0-13.0	13195483.62	718400.47	9/28/2007	12	13	87-68-3	Hexachlorobutadiene	0.03	U	mg/kg
RFF-719+00-SW70-12.0-13.0	13195483.62	718400.47	9/28/2007	12	13	87-86-5	Pentachlorophenol	0.027	U	mg/kg
RFF-719+00-SW70-12.0-13.0	13195483.62	718400.47	9/28/2007	12	13	88-06-2	2,4,6-Trichlorophenol	0.03	U	mg/kg
RFF-719+00-SW70-12.0-13.0	13195483.62	718400.47	9/28/2007	12	13	88-74-4	2-Nitroaniline	0.026	U	mg/kg
RFF-719+00-SW70-12.0-13.0	13195483.62	718400.47	9/28/2007	12	13	88-75-5	2-Nitrophenol	0.044	U	mg/kg
RFF-719+00-SW70-12.0-13.0	13195483.62	718400.47	9/28/2007	12	13	88-85-7	Dinoseb	0.028	U	mg/kg
RFF-719+00-SW70-12.0-13.0	13195483.62	718400.47	9/28/2007	12	13	90301-92-1	(E)-beta-2,3,4,5,6-Hexachlorostyrene	0.02	U	mg/kg
RFF-719+00-SW70-12.0-13.0	13195483.62	718400.47	9/28/2007	12	13	90301-93-2	(Z)-beta-2,3,4,5,6-Hexachlorostyrene	0.02	U	mg/kg
RFF-719+00-SW70-12.0-13.0	13195483.62	718400.47	9/28/2007	12	13	91-20-3	Naphthalene	0.047	U	mg/kg
RFF-719+00-SW70-12.0-13.0	13195483.62	718400.47	9/28/2007	12	13	91-57-6	2-Methylnaphthalene	0.04	U	mg/kg
RFF-719+00-SW70-12.0-13.0	13195483.62	718400.47	9/28/2007	12	13	91-58-7	2-Chloronaphthalene	0.037	U	mg/kg
RFF-719+00-SW70-12.0-13.0	13195483.62	718400.47	9/28/2007	12	13	91-94-1	3,3'-Dichlorobenzidine	0.024	U	mg/kg
RFF-719+00-SW70-12.0-13.0	13195483.62	718400.47	9/28/2007	12	13	92-87-5	Benzidine	0.12	U	mg/kg
RFF-719+00-SW70-12.0-13.0	13195483.62	718400.47	9/28/2007	12	13	95-48-7	2-Methylphenol	0.031	U	mg/kg
RFF-719+00-SW70-12.0-13.0	13195483.62	718400.47	9/28/2007	12	13	95-50-1	1,2-Dichlorobenzene	0.021	U	mg/kg
RFF-719+00-SW70-12.0-13.0	13195483.62	718400.47	9/28/2007	12	13	95-57-8	2-Chlorophenol	0.049	U	mg/kg
RFF-719+00-SW70-12.0-13.0	13195483.62	718400.47	9/28/2007	12	13	95-94-3	1,2,4,5-Tetrachlorobenzene	0.003	U	mg/kg
RFF-719+00-SW70-12.0-13.0	13195483.62	718400.47	9/28/2007	12	13	95-95-4	2,4,5-Trichlorophenol	0.028	U	mg/kg
RFF-719+00-SW70-12.0-13.0	13195483.62	718400.47	9/28/2007	12	13	959-98-8	Endosulfan I	0.005	U	mg/kg
RFF-719+00-SW70-12.0-13.0	13195483.62	718400.47	9/28/2007	12	13	98-95-3	Nitrobenzene	0.034	U	mg/kg
RFF-719+00-SW70-12.0-13.0	13195483.62	718400.47	9/28/2007	12	13	99-09-2	3-Nitroaniline	0.0515	U	mg/kg
RFF-719+00-SW70-12.0-13.0	13195483.62	718400.47	9/28/2007	12	13	ETEQ	ETEQ	25		ppt
RFF-719+00-SW70-12.0-13.0	13195483.62	718400.47	9/28/2007	12	13	HXCDD-HXCDF	1,2,3,4,7,8-Hexachlorodibenzofuran + 1,2,3,6,7,8-Hexachlorodibenzofuran	24	J	ng/kg
RFF-719+00-SW70-12.0-13.0	13195483.62	718400.47	9/28/2007	12	13	TCLB_ERA_Dow	Total Chlororbenzenes ERA	0.027	U	mg/kg
RFF-719+00-SW70-12.0-13.0	13195483.62	718400.47	9/28/2007	12	13	TCLP_ERA_Dow	Total Chlorophenols ERA	0.049	U	mg/kg
RFF-719+00-SW70-12.0-13.0	13195483.62	718400.47	9/28/2007	12	13	TPAH_ERA_Dow	Total PAHs ERA	0.052	U	mg/kg
RFF-719+00-SW70-13.0-14.0	13195483.62	718400.47	9/28/2007	13	14	100-01-6	4-Nitroaniline	0.09	U	mg/kg
RFF-719+00-SW70-13.0-14.0	13195483.62	718400.47	9/28/2007	13	14	100-02-7	4-Nitrophenol	0.062	U	mg/kg
RFF-719+00-SW70-13.0-14.0	13195483.62	718400.47	9/28/2007	13	14	100-51-6	Benzyl alcohol	0.153	U	mg/kg
RFF-719+00-SW70-13.0-14.0	13195483.62	718400.47	9/28/2007	13	14	101-55-3	4-Bromophenyl-phenyl ether	0.047	U	mg/kg
RFF-719+00-SW70-13.0-14.0	13195483.62	718400.47	9/28/2007	13	14	1024-57-3	Heptachlor epoxide	0.004	U	mg/kg
RFF-719+00-SW70-13.0-14.0	13195483.62	718400.47	9/28/2007	13	14	1031-07-8	Endosulfan sulfate	0.003	U	mg/kg
RFF-719+00-SW70-13.0-14.0	13195483.62	718400.47	9/28/2007	13	14	103-33-3	Azobenzene	0.03	U	mg/kg
RFF-719+00-SW70-13.0-14.0	13195483.62	718400.47	9/28/2007	13	14	105-67-9	2,4-Dimethylphenol	0.041	U	mg/kg
RFF-719+00-SW70-13.0-14.0	13195483.62	718400.47	9/28/2007	13	14	106-44-5	4-Methylphenol	0.031	U	mg/kg
RFF-719+00-SW70-13.0-14.0	13195483.62	718400.47	9/28/2007	13	14	106-46-7	1,4-Dichlorobenzene	0.021	U	mg/kg
RFF-719+00-SW70-13.0-14.0	13195483.62	718400.47	9/28/2007	13	14	108-39-4	3-Methylphenol	0.036	U	mg/kg

Sample ID	Easting	Northing	Sample Date	Start Depth (feet)	End Depth (feet)	CAS #	Chemical Name	Result	Qualifier	Unit
RFF-719+00-SW70-13.0-14.0	13195483.62	718400.47	9/28/2007	13	14	108-60-1	2,2'-oxybis(1-Chloropropane)	0.038	U	mg/kg
RFF-719+00-SW70-13.0-14.0	13195483.62	718400.47	9/28/2007	13	14	108-95-2	Phenol	0.033	U	mg/kg
RFF-719+00-SW70-13.0-14.0	13195483.62	718400.47	9/28/2007	13	14	110-86-1	Pyridine	0.036	U	mg/kg
RFF-719+00-SW70-13.0-14.0	13195483.62	718400.47	9/28/2007	13	14	111-44-4	bis(2-Chloroethyl) ether	0.022	U	mg/kg
RFF-719+00-SW70-13.0-14.0	13195483.62	718400.47	9/28/2007	13	14	111-91-1	bis(2-Chloroethoxy)methane	0.031	U	mg/kg
RFF-719+00-SW70-13.0-14.0	13195483.62	718400.47	9/28/2007	13	14	117-81-7	bis(2-Ethylhexyl)phthalate	0.047	U	mg/kg
RFF-719+00-SW70-13.0-14.0	13195483.62	718400.47	9/28/2007	13	14	117-84-0	DI-N-OCTYLPHTHALATE	0.046	U	mg/kg
RFF-719+00-SW70-13.0-14.0	13195483.62	718400.47	9/28/2007	13	14	118-74-1	Hexachlorobenzene	0.004	U	mg/kg
RFF-719+00-SW70-13.0-14.0	13195483.62	718400.47	9/28/2007	13	14	120-12-7	Anthracene	0.048	U	mg/kg
RFF-719+00-SW70-13.0-14.0	13195483.62	718400.47	9/28/2007	13	14	120-82-1	1,2,4-Trichlorobenzene	0.027	U	mg/kg
RFF-719+00-SW70-13.0-14.0	13195483.62	718400.47	9/28/2007	13	14	120-83-2	2,4-Dichlorophenol	0.034	U	mg/kg
RFF-719+00-SW70-13.0-14.0	13195483.62	718400.47	9/28/2007	13	14	121-14-2	2,4-Dinitrotoluene	0.024	U	mg/kg
RFF-719+00-SW70-13.0-14.0	13195483.62	718400.47	9/28/2007	13	14	12789-03-6	GAMMA-CHLORDANE	0.004	U	mg/kg
RFF-719+00-SW70-13.0-14.0	13195483.62	718400.47	9/28/2007	13	14	129-00-0	Pyrene	0.026	U	mg/kg
RFF-719+00-SW70-13.0-14.0	13195483.62	718400.47	9/28/2007	13	14	131-11-3	Dimethyl phthalate	0.024	U	mg/kg
RFF-719+00-SW70-13.0-14.0	13195483.62	718400.47	9/28/2007	13	14	132-64-9	Dibenzofuran	0.026	U	mg/kg
RFF-719+00-SW70-13.0-14.0	13195483.62	718400.47	9/28/2007	13	14	14992-81-5	2,3,4,5,6-Pentachlorostyrene	0.02	U	mg/kg
RFF-719+00-SW70-13.0-14.0	13195483.62	718400.47	9/28/2007	13	14	1746-01-6	2,3,7,8-TETRACHLORODIBENZO-P-DIOXIN	2	U	ng/kg
RFF-719+00-SW70-13.0-14.0	13195483.62	718400.47	9/28/2007	13	14	191-24-2	Benzo(g,h,i)perylene	0.033	U	mg/kg
RFF-719+00-SW70-13.0-14.0	13195483.62	718400.47	9/28/2007	13	14	1918-16-7	Propachlor	0.003	U	mg/kg
RFF-719+00-SW70-13.0-14.0	13195483.62	718400.47	9/28/2007	13	14	193-39-5	Indeno(1,2,3-cd)pyrene	0.028	U	mg/kg
RFF-719+00-SW70-13.0-14.0	13195483.62	718400.47	9/28/2007	13	14	205-99-2	Benzo(b)fluoranthene	0.039	U	mg/kg
RFF-719+00-SW70-13.0-14.0	13195483.62	718400.47	9/28/2007	13	14	206-44-0	Fluoranthene	0.029	U	mg/kg
RFF-719+00-SW70-13.0-14.0	13195483.62	718400.47	9/28/2007	13	14	207-08-9	Benzo(k)fluoranthene	0.052	U	mg/kg
RFF-719+00-SW70-13.0-14.0	13195483.62	718400.47	9/28/2007	13	14	208-96-8	Acenaphthylene	0.032	U	mg/kg
RFF-719+00-SW70-13.0-14.0	13195483.62	718400.47	9/28/2007	13	14	218-01-9	Chrysene	0.028	U	mg/kg
RFF-719+00-SW70-13.0-14.0	13195483.62	718400.47	9/28/2007	13	14	2303-16-4	Diallate (total)	0.004	U	mg/kg
RFF-719+00-SW70-13.0-14.0	13195483.62	718400.47	9/28/2007	13	14	2385-85-5	Mirex	0.005	U	mg/kg
RFF-719+00-SW70-13.0-14.0	13195483.62	718400.47	9/28/2007	13	14	27304-13-8	Oxychlordane	0.003	U	mg/kg
RFF-719+00-SW70-13.0-14.0	13195483.62	718400.47	9/28/2007	13	14	29082-74-4	Octachlorostyrene	0.004	U	mg/kg
RFF-719+00-SW70-13.0-14.0	13195483.62	718400.47	9/28/2007	13	14	29082-75-5	beta,beta-2,3,4,5,6-Heptachlorostyrene	0.02	U	mg/kg
RFF-719+00-SW70-13.0-14.0	13195483.62	718400.47	9/28/2007	13	14	29086-38-2	(E)-alpha,beta-2,3,4,5,6-Heptachlorostyrene	0.02	U	mg/kg
RFF-719+00-SW70-13.0-14.0	13195483.62	718400.47	9/28/2007	13	14	29086-39-3	(Z)-alpha,beta-2,3,4,5,6-Heptachlorostyrene	0.02	U	mg/kg
RFF-719+00-SW70-13.0-14.0	13195483.62	718400.47	9/28/2007	13	14	2921-88-2	Chlorpyrifos	0.011	U	mg/kg
RFF-719+00-SW70-13.0-14.0	13195483.62	718400.47	9/28/2007	13	14	297-97-2	Thionazin	0.0085	U	mg/kg
RFF-719+00-SW70-13.0-14.0	13195483.62	718400.47	9/28/2007	13	14	298-00-0	Methyl parathion	0.0075	U	mg/kg
RFF-719+00-SW70-13.0-14.0	13195483.62	718400.47	9/28/2007	13	14	298-02-2	Phorate	0.005	U	mg/kg
RFF-719+00-SW70-13.0-14.0	13195483.62	718400.47	9/28/2007	13	14	298-04-4	Disulfoton	0.0085	U	mg/kg
RFF-719+00-SW70-13.0-14.0	13195483.62	718400.47	9/28/2007	13	14	299-84-3	Ronnel	0.009	U	mg/kg
RFF-719+00-SW70-13.0-14.0	13195483.62	718400.47	9/28/2007	13	14	309-00-2	Aldrin	0.003	U	mg/kg
RFF-719+00-SW70-13.0-14.0	13195483.62	718400.47	9/28/2007	13	14	319-84-6	alpha-BHC	0.004	U	mg/kg
RFF-719+00-SW70-13.0-14.0	13195483.62	718400.47	9/28/2007	13	14	319-85-7	beta-BHC	0.004	U	mg/kg
RFF-719+00-SW70-13.0-14.0	13195483.62	718400.47	9/28/2007	13	14	319-86-8	delta-BHC	0.004	U	mg/kg
RFF-719+00-SW70-13.0-14.0	13195483.62	718400.47	9/28/2007	13	14	33213-65-9	Endosulfan II	0.004	U	mg/kg
RFF-719+00-SW70-13.0-14.0	13195483.62	718400.47	9/28/2007	13	14	39765-80-5	trans-Nonachlor	0.005	U	mg/kg
RFF-719+00-SW70-13.0-14.0	13195483.62	718400.47	9/28/2007	13	14	465-73-6	Isodrin	0.005	U	mg/kg
RFF-719+00-SW70-13.0-14.0	13195483.62	718400.47	9/28/2007	13	14	50-29-3	4,4'-DDT	0.004	U	mg/kg
RFF-719+00-SW70-13.0-14.0	13195483.62	718400.47	9/28/2007	13	14	50-32-8	Benzo(a)pyrene	0.029	U	mg/kg
RFF-719+00-SW70-13.0-14.0	13195483.62	718400.47	9/28/2007	13	14	510-15-6	Chlorobenzilate	0.003	U	mg/kg
RFF-719+00-SW70-13.0-14.0	13195483.62	718400.47	9/28/2007	13	14	5103-71-9	ALPHA-CHLORDANE	0.004	U	mg/kg
RFF-719+00-SW70-13.0-14.0	13195483.62	718400.47	9/28/2007	13	14	5103-73-1	cis-Nonachlor	0.005	U	mg/kg
RFF-719+00-SW70-13.0-14.0	13195483.62	718400.47	9/28/2007	13	14	51207-31-9	2,3,7,8-TETRACHLORODIBENZOFURAN	2	U	ng/kg
RFF-719+00-SW70-13.0-14.0	13195483.62	718400.47	9/28/2007	13	14	51-28-5	2,4-Dinitrophenol	0.0995	U	mg/kg
RFF-719+00-SW70-13.0-14.0	13195483.62	718400.47	9/28/2007	13	14	52-85-7	Famphur	0.011	U	mg/kg
RFF-719+00-SW70-13.0-14.0	13195483.62	718400.47	9/28/2007	13	14	53-19-0	2,4'-DDD	0.005	U	mg/kg
RFF-719+00-SW70-13.0-14.0	13195483.62	718400.47	9/28/2007	13	14	534-52-1	4,6-Dinitro-2-methylphenol	0.085	U	mg/kg
RFF-719+00-SW70-13.0-14.0	13195483.62	718400.47	9/28/2007	13	14	53-70-3	Dibenz(a,h)anthracene	0.048	U	mg/kg
RFF-719+00-SW70-13.0-14.0	13195483.62	718400.47	9/28/2007	13	14	541-73-1	1,3-Dichlorobenzene	0.03	U	mg/kg
RFF-719+00-SW70-13.0-14.0	13195483.62	718400.47	9/28/2007	13	14	5598-13-0	Methyl chlorpyrifos	0.01	U	mg/kg
RFF-719+00-SW70-13.0-14.0	13195483.62	718400.47	9/28/2007	13	14	56-38-2	Parathion	0.0075	U	mg/kg
RFF-719+00-SW70-13.0-14.0	13195483.62	718400.47	9/28/2007	13	14	56-55-3	Benzo(a)anthracene	0.029	U	mg/kg

Sample ID	Easting	Northing	Sample Date	Start Depth (feet)	End Depth (feet)	CAS #	Chemical Name	Result	Qualifier	Unit
RFF-719+00-SW70-13.0-14.0	13195483.62	718400.47	9/28/2007	13	14	57117-31-4	2,3,4,7,8-PENTACHLORODIBENZOFURAN	2	U	ng/kg
RFF-719+00-SW70-13.0-14.0	13195483.62	718400.47	9/28/2007	13	14	57117-41-6	1,2,3,7,8-PENTACHLORODIBENZOFURAN	2	U	ng/kg
RFF-719+00-SW70-13.0-14.0	13195483.62	718400.47	9/28/2007	13	14	58-89-9	gamma-BHC	0.005	U	mg/kg
RFF-719+00-SW70-13.0-14.0	13195483.62	718400.47	9/28/2007	13	14	58-90-2	2,3,4,6-Tetrachlorophenol	0.004	U	mg/kg
RFF-719+00-SW70-13.0-14.0	13195483.62	718400.47	9/28/2007	13	14	59-50-7	4-Chloro-3-methylphenol	0.032	U	mg/kg
RFF-719+00-SW70-13.0-14.0	13195483.62	718400.47	9/28/2007	13	14	60-51-5	Dimethoate	0.009	U	mg/kg
RFF-719+00-SW70-13.0-14.0	13195483.62	718400.47	9/28/2007	13	14	60-57-1	Dieldrin	0.03		mg/kg
RFF-719+00-SW70-13.0-14.0	13195483.62	718400.47	9/28/2007	13	14	606-20-2	2,6-Dinitrotoluene	0.032	U	mg/kg
RFF-719+00-SW70-13.0-14.0	13195483.62	718400.47	9/28/2007	13	14	608-93-5	Pentachlorobenzene	0.004	U	mg/kg
RFF-719+00-SW70-13.0-14.0	13195483.62	718400.47	9/28/2007	13	14	621-64-7	N-Nitroso-di-n-propylamine	0.031	U	mg/kg
RFF-719+00-SW70-13.0-14.0	13195483.62	718400.47	9/28/2007	13	14	62-53-3	Aniline	0.05	U	mg/kg
RFF-719+00-SW70-13.0-14.0	13195483.62	718400.47	9/28/2007	13	14	62-75-9	N-Nitrosodimethylamine	0.029	U	mg/kg
RFF-719+00-SW70-13.0-14.0	13195483.62	718400.47	9/28/2007	13	14	634-66-2	1,2,3,4-Tetrachlorobenzene	0.005	U	mg/kg
RFF-719+00-SW70-13.0-14.0	13195483.62	718400.47	9/28/2007	13	14	67-72-1	Hexachloroethane	0.031	U	mg/kg
RFF-719+00-SW70-13.0-14.0	13195483.62	718400.47	9/28/2007	13	14	67774-32-7	Polybrominated biphenyls	0.018	U	mg/kg
RFF-719+00-SW70-13.0-14.0	13195483.62	718400.47	9/28/2007	13	14	68705-15-7	alpha-2,3,4,5,6-Hexachlorostyrene	0.02	U	mg/kg
RFF-719+00-SW70-13.0-14.0	13195483.62	718400.47	9/28/2007	13	14	7005-72-3	4-Chlorophenyl-phenyl ether	0.044	U	mg/kg
RFF-719+00-SW70-13.0-14.0	13195483.62	718400.47	9/28/2007	13	14	72-20-8	Endrin	0.004	U	mg/kg
RFF-719+00-SW70-13.0-14.0	13195483.62	718400.47	9/28/2007	13	14	72-43-5	Methoxychlor	0.005	U	mg/kg
RFF-719+00-SW70-13.0-14.0	13195483.62	718400.47	9/28/2007	13	14	72-54-8	4,4'-DDD	0.005	U	mg/kg
RFF-719+00-SW70-13.0-14.0	13195483.62	718400.47	9/28/2007	13	14	72-55-9	4,4'-DDE	0.005	U	mg/kg
RFF-719+00-SW70-13.0-14.0	13195483.62	718400.47	9/28/2007	13	14	7421-93-4	Endrin aldehyde	0.005	U	mg/kg
RFF-719+00-SW70-13.0-14.0	13195483.62	718400.47	9/28/2007	13	14	7429-90-5	Aluminum	830		mg/kg
RFF-719+00-SW70-13.0-14.0	13195483.62	718400.47	9/28/2007	13	14	7439-89-6	Iron	2100		mg/kg
RFF-719+00-SW70-13.0-14.0	13195483.62	718400.47	9/28/2007	13	14	7439-92-1	Lead	0.459		mg/kg
RFF-719+00-SW70-13.0-14.0	13195483.62	718400.47	9/28/2007	13	14	7439-93-2	Lithium	1.049		mg/kg
RFF-719+00-SW70-13.0-14.0	13195483.62	718400.47	9/28/2007	13	14	7439-95-4	Magnesium	3100		mg/kg
RFF-719+00-SW70-13.0-14.0	13195483.62	718400.47	9/28/2007	13	14	7439-96-5	Manganese	33.03		mg/kg
RFF-719+00-SW70-13.0-14.0	13195483.62	718400.47	9/28/2007	13	14	7439-97-6	Mercury	0.0038	U	mg/kg
RFF-719+00-SW70-13.0-14.0	13195483.62	718400.47	9/28/2007	13	14	7440-02-0	Nickel	1.615		mg/kg
RFF-719+00-SW70-13.0-14.0	13195483.62	718400.47	9/28/2007	13	14	7440-09-7	Potassium	88.89		mg/kg
RFF-719+00-SW70-13.0-14.0	13195483.62	718400.47	9/28/2007	13	14	7440-22-4	Silver	0.022	U	mg/kg
RFF-719+00-SW70-13.0-14.0	13195483.62	718400.47	9/28/2007	13	14	7440-23-5	Sodium	65.58		mg/kg
RFF-719+00-SW70-13.0-14.0	13195483.62	718400.47	9/28/2007	13	14	7440-24-6	Strontium	4.684		mg/kg
RFF-719+00-SW70-13.0-14.0	13195483.62	718400.47	9/28/2007	13	14	7440-28-0	Thallium	0.098	U	mg/kg
RFF-719+00-SW70-13.0-14.0	13195483.62	718400.47	9/28/2007	13	14	7440-31-5	Tin	0.114	U	mg/kg
RFF-719+00-SW70-13.0-14.0	13195483.62	718400.47	9/28/2007	13	14	7440-32-6	Titanium	52.44		mg/kg
RFF-719+00-SW70-13.0-14.0	13195483.62	718400.47	9/28/2007	13	14	7440-36-0	Antimony	2.207		mg/kg
RFF-719+00-SW70-13.0-14.0	13195483.62	718400.47	9/28/2007	13	14	7440-38-2	Arsenic	1.322		mg/kg
RFF-719+00-SW70-13.0-14.0	13195483.62	718400.47	9/28/2007	13	14	7440-39-3	Barium	3.83		mg/kg
RFF-719+00-SW70-13.0-14.0	13195483.62	718400.47	9/28/2007	13	14	7440-41-7	Beryllium	0.041	U	mg/kg
RFF-719+00-SW70-13.0-14.0	13195483.62	718400.47	9/28/2007	13	14	7440-42-8	Boron	9.89		mg/kg
RFF-719+00-SW70-13.0-14.0	13195483.62	718400.47	9/28/2007	13	14	7440-43-9	Cadmium	0.045	U	mg/kg
RFF-719+00-SW70-13.0-14.0	13195483.62	718400.47	9/28/2007	13	14	7440-47-3	Chromium (total)	1.678		mg/kg
RFF-719+00-SW70-13.0-14.0	13195483.62	718400.47	9/28/2007	13	14	7440-48-4	Cobalt	2.817		mg/kg
RFF-719+00-SW70-13.0-14.0	13195483.62	718400.47	9/28/2007	13	14	7440-50-8	Copper	0.419		mg/kg
RFF-719+00-SW70-13.0-14.0	13195483.62	718400.47	9/28/2007	13	14	7440-57-5	Gold	0.0505	U	mg/kg
RFF-719+00-SW70-13.0-14.0	13195483.62	718400.47	9/28/2007	13	14	7440-62-2	Vanadium	2.611		mg/kg
RFF-719+00-SW70-13.0-14.0	13195483.62	718400.47	9/28/2007	13	14	7440-66-6	Zinc	5.364		mg/kg
RFF-719+00-SW70-13.0-14.0	13195483.62	718400.47	9/28/2007	13	14	7440-70-2	Calcium	4400		mg/kg
RFF-719+00-SW70-13.0-14.0	13195483.62	718400.47	9/28/2007	13	14	76-44-8	Heptachlor	0.004	U	mg/kg
RFF-719+00-SW70-13.0-14.0	13195483.62	718400.47	9/28/2007	13	14	77-47-4	HEXACHLOROCYCLOPENTADIENE	0.004	U	mg/kg
RFF-719+00-SW70-13.0-14.0	13195483.62	718400.47	9/28/2007	13	14	7782-49-2	Selenium	0.012	U	mg/kg
RFF-719+00-SW70-13.0-14.0	13195483.62	718400.47	9/28/2007	13	14	78-59-1	Isophorone	0.028	U	mg/kg
RFF-719+00-SW70-13.0-14.0	13195483.62	718400.47	9/28/2007	13	14	8001-35-2	Toxaphene	0.083	U	mg/kg
RFF-719+00-SW70-13.0-14.0	13195483.62	718400.47	9/28/2007	13	14	80-05-7	BISPHENOL A	0.022	U	mg/kg
RFF-719+00-SW70-13.0-14.0	13195483.62	718400.47	9/28/2007	13	14	82-68-8	Pentachloronitrobenzene	0.005	U	mg/kg
RFF-719+00-SW70-13.0-14.0	13195483.62	718400.47	9/28/2007	13	14	83-32-9	Acenaphthene	0.013	U	mg/kg
RFF-719+00-SW70-13.0-14.0	13195483.62	718400.47	9/28/2007	13	14	84-66-2	Diethylphthalate	1.5		mg/kg
RFF-719+00-SW70-13.0-14.0	13195483.62	718400.47	9/28/2007	13	14	84-74-2	Di-n-butyl phthalate	0.98		mg/kg
RFF-719+00-SW70-13.0-14.0	13195483.62	718400.47	9/28/2007	13	14	85-01-8	Phenanthrene	0.05	U	mg/kg

Sample ID	Easting	Northing	Sample Date	Start Depth (feet)	End Depth (feet)	CAS #	Chemical Name	Result	Qualifier	Unit
RFF-719+00-SW70-13.0-14.0	13195483.62	718400.47	9/28/2007	13	14	85-68-7	Butylbenzylphthalate	0.045	U	mg/kg
RFF-719+00-SW70-13.0-14.0	13195483.62	718400.47	9/28/2007	13	14	86-30-6	N-Nitrosodiphenylamine	0.028	U	mg/kg
RFF-719+00-SW70-13.0-14.0	13195483.62	718400.47	9/28/2007	13	14	86-73-7	Fluorene	0.032	U	mg/kg
RFF-719+00-SW70-13.0-14.0	13195483.62	718400.47	9/28/2007	13	14	86-74-8	Carbazole	0.005	U	mg/kg
RFF-719+00-SW70-13.0-14.0	13195483.62	718400.47	9/28/2007	13	14	87-61-6	1,2,3-Trichlorobenzene	0.004	U	mg/kg
RFF-719+00-SW70-13.0-14.0	13195483.62	718400.47	9/28/2007	13	14	87-65-0	2,6-Dichlorophenol	0.012	U	mg/kg
RFF-719+00-SW70-13.0-14.0	13195483.62	718400.47	9/28/2007	13	14	87-68-3	Hexachlorobutadiene	0.03	U	mg/kg
RFF-719+00-SW70-13.0-14.0	13195483.62	718400.47	9/28/2007	13	14	87-86-5	Pentachlorophenol	0.027	U	mg/kg
RFF-719+00-SW70-13.0-14.0	13195483.62	718400.47	9/28/2007	13	14	88-06-2	2,4,6-Trichlorophenol	0.03	U	mg/kg
RFF-719+00-SW70-13.0-14.0	13195483.62	718400.47	9/28/2007	13	14	88-74-4	2-Nitroaniline	0.026	U	mg/kg
RFF-719+00-SW70-13.0-14.0	13195483.62	718400.47	9/28/2007	13	14	88-75-5	2-Nitrophenol	0.044	U	mg/kg
RFF-719+00-SW70-13.0-14.0	13195483.62	718400.47	9/28/2007	13	14	88-85-7	Dinoseb	0.028	U	mg/kg
RFF-719+00-SW70-13.0-14.0	13195483.62	718400.47	9/28/2007	13	14	90301-92-1	(E)-beta-2,3,4,5,6-Hexachlorostyrene	0.02	U	mg/kg
RFF-719+00-SW70-13.0-14.0	13195483.62	718400.47	9/28/2007	13	14	90301-93-2	(Z)-beta-2,3,4,5,6-Hexachlorostyrene	0.02	U	mg/kg
RFF-719+00-SW70-13.0-14.0	13195483.62	718400.47	9/28/2007	13	14	91-20-3	Naphthalene	0.047	U	mg/kg
RFF-719+00-SW70-13.0-14.0	13195483.62	718400.47	9/28/2007	13	14	91-57-6	2-Methylnaphthalene	0.04	U	mg/kg
RFF-719+00-SW70-13.0-14.0	13195483.62	718400.47	9/28/2007	13	14	91-58-7	2-Chloronaphthalene	0.037	U	mg/kg
RFF-719+00-SW70-13.0-14.0	13195483.62	718400.47	9/28/2007	13	14	91-94-1	3,3'-Dichlorobenzidine	0.024	U	mg/kg
RFF-719+00-SW70-13.0-14.0	13195483.62	718400.47	9/28/2007	13	14	92-87-5	Benzidine	0.12	U	mg/kg
RFF-719+00-SW70-13.0-14.0	13195483.62	718400.47	9/28/2007	13	14	95-48-7	2-Methylphenol	0.031	U	mg/kg
RFF-719+00-SW70-13.0-14.0	13195483.62	718400.47	9/28/2007	13	14	95-50-1	1,2-Dichlorobenzene	0.021	U	mg/kg
RFF-719+00-SW70-13.0-14.0	13195483.62	718400.47	9/28/2007	13	14	95-57-8	2-Chlorophenol	0.049	U	mg/kg
RFF-719+00-SW70-13.0-14.0	13195483.62	718400.47	9/28/2007	13	14	95-94-3	1,2,4,5-Tetrachlorobenzene	0.003	U	mg/kg
RFF-719+00-SW70-13.0-14.0	13195483.62	718400.47	9/28/2007	13	14	95-95-4	2,4,5-Trichlorophenol	0.028	U	mg/kg
RFF-719+00-SW70-13.0-14.0	13195483.62	718400.47	9/28/2007	13	14	959-98-8	Endosulfan I	0.005	U	mg/kg
RFF-719+00-SW70-13.0-14.0	13195483.62	718400.47	9/28/2007	13	14	98-95-3	Nitrobenzene	0.034	U	mg/kg
RFF-719+00-SW70-13.0-14.0	13195483.62	718400.47	9/28/2007	13	14	99-09-2	3-Nitroaniline	0.0515	U	mg/kg
RFF-719+00-SW70-13.0-14.0	13195483.62	718400.47	9/28/2007	13	14	ETEQ	ETEQ	5	U	ppt
RFF-719+00-SW70-13.0-14.0	13195483.62	718400.47	9/28/2007	13	14	HXCDD-HXCDF	1,2,3,4,7,8-Hexachlorodibenzofuran + 1,2,3,6,7,8-Hexachlorodibenzofuran	2	U	ng/kg
RFF-719+00-SW70-13.0-14.0	13195483.62	718400.47	9/28/2007	13	14	TCLB_ERA_Dow	Total Chlororbenzenes ERA	0.027	U	mg/kg
RFF-719+00-SW70-13.0-14.0	13195483.62	718400.47	9/28/2007	13	14	TCLP_ERA_Dow	Total Chlorophenols ERA	0.049	U	mg/kg
RFF-719+00-SW70-13.0-14.0	13195483.62	718400.47	9/28/2007	13	14	TPAH_ERA_Dow	Total PAHs ERA	0.052	U	mg/kg
RFF-719+00-SW70-2.2-4.0	13195483.62	718400.47	9/28/2007	2.2	4	100-01-6	4-Nitroaniline	0.09	U	mg/kg
RFF-719+00-SW70-2.2-4.0	13195483.62	718400.47	9/28/2007	2.2	4	100-02-7	4-Nitrophenol	0.062	U	mg/kg
RFF-719+00-SW70-2.2-4.0	13195483.62	718400.47	9/28/2007	2.2	4	100-51-6	Benzyl alcohol	0.153	U	mg/kg
RFF-719+00-SW70-2.2-4.0	13195483.62	718400.47	9/28/2007	2.2	4	101-55-3	4-Bromophenyl-phenyl ether	0.047	U	mg/kg
RFF-719+00-SW70-2.2-4.0	13195483.62	718400.47	9/28/2007	2.2	4	1024-57-3	Heptachlor epoxide	0.004	U	mg/kg
RFF-719+00-SW70-2.2-4.0	13195483.62	718400.47	9/28/2007	2.2	4	1031-07-8	Endosulfan sulfate	0.003	U	mg/kg
RFF-719+00-SW70-2.2-4.0	13195483.62	718400.47	9/28/2007	2.2	4	103-33-3	Azobenzene	0.03	U	mg/kg
RFF-719+00-SW70-2.2-4.0	13195483.62	718400.47	9/28/2007	2.2	4	105-67-9	2,4-Dimethylphenol	0.041	U	mg/kg
RFF-719+00-SW70-2.2-4.0	13195483.62	718400.47	9/28/2007	2.2	4	106-44-5	4-Methylphenol	0.031	U	mg/kg
RFF-719+00-SW70-2.2-4.0	13195483.62	718400.47	9/28/2007	2.2	4	106-46-7	1,4-Dichlorobenzene	0.021	U	mg/kg
RFF-719+00-SW70-2.2-4.0	13195483.62	718400.47	9/28/2007	2.2	4	108-39-4	3-Methylphenol	0.036	U	mg/kg
RFF-719+00-SW70-2.2-4.0	13195483.62	718400.47	9/28/2007	2.2	4	108-60-1	2,2'-oxybis(1-Chloropropane)	0.038	U	mg/kg
RFF-719+00-SW70-2.2-4.0	13195483.62	718400.47	9/28/2007	2.2	4	108-95-2	Phenol	0.033	U	mg/kg
RFF-719+00-SW70-2.2-4.0	13195483.62	718400.47	9/28/2007	2.2	4	110-86-1	Pyridine	0.036	U	mg/kg
RFF-719+00-SW70-2.2-4.0	13195483.62	718400.47	9/28/2007	2.2	4	111-44-4	bis(2-Chloroethyl) ether	0.022	U	mg/kg
RFF-719+00-SW70-2.2-4.0	13195483.62	718400.47	9/28/2007	2.2	4	111-91-1	bis(2-Chloroethoxy)methane	0.031	U	mg/kg
RFF-719+00-SW70-2.2-4.0	13195483.62	718400.47	9/28/2007	2.2	4	117-81-7	bis(2-Ethylhexyl)phthalate	0.047	U	mg/kg
RFF-719+00-SW70-2.2-4.0	13195483.62	718400.47	9/28/2007	2.2	4	117-84-0	DI-N-OCTYLPHTHALATE	0.046	U	mg/kg
RFF-719+00-SW70-2.2-4.0	13195483.62	718400.47	9/28/2007	2.2	4	118-74-1	Hexachlorobenzene	0.01	J	mg/kg
RFF-719+00-SW70-2.2-4.0	13195483.62	718400.47	9/28/2007	2.2	4	120-12-7	Anthracene	0.27	J	mg/kg
RFF-719+00-SW70-2.2-4.0	13195483.62	718400.47	9/28/2007	2.2	4	120-82-1	1,2,4-Trichlorobenzene	0.027	U	mg/kg
RFF-719+00-SW70-2.2-4.0	13195483.62	718400.47	9/28/2007	2.2	4	120-83-2	2,4-Dichlorophenol	0.034	U	mg/kg
RFF-719+00-SW70-2.2-4.0	13195483.62	718400.47	9/28/2007	2.2	4	121-14-2	2,4-Dinitrotoluene	0.024	U	mg/kg
RFF-719+00-SW70-2.2-4.0	13195483.62	718400.47	9/28/2007	2.2	4	12789-03-6	GAMMA-CHLORDANE	0.004	U	mg/kg
RFF-719+00-SW70-2.2-4.0	13195483.62	718400.47	9/28/2007	2.2	4	129-00-0	Pyrene	0.98		mg/kg
RFF-719+00-SW70-2.2-4.0	13195483.62	718400.47	9/28/2007	2.2	4	131-11-3	Dimethyl phthalate	0.024	U	mg/kg
RFF-719+00-SW70-2.2-4.0	13195483.62	718400.47	9/28/2007	2.2	4	132-64-9	Dibenzofuran	0.026	U	mg/kg
RFF-719+00-SW70-2.2-4.0	13195483.62	718400.47	9/28/2007	2.2	4	14992-81-5	2,3,4,5,6-Pentachlorostyrene	0.02	U	mg/kg
RFF-719+00-SW70-2.2-4.0	13195483.62	718400.47	9/28/2007	2.2	4	1746-01-6	2,3,7,8-TETRACHLORODIBENZO-P-DIOXIN	67	J	ng/kg

Sample ID	Easting	Northing	Sample Date	Start Depth (feet)	End Depth (feet)	CAS #	Chemical Name	Result	Qualifier	Unit
RFF-719+00-SW70-2.2-4.0	13195483.62	718400.47	9/28/2007	2.2	4	191-24-2	Benzo(g,h,i)perylene	0.44		mg/kg
RFF-719+00-SW70-2.2-4.0	13195483.62	718400.47	9/28/2007	2.2	4	1918-16-7	Propachlor	0.003	U	mg/kg
RFF-719+00-SW70-2.2-4.0	13195483.62	718400.47	9/28/2007	2.2	4	193-39-5	Indeno(1,2,3-cd)pyrene	0.028	U	mg/kg
RFF-719+00-SW70-2.2-4.0	13195483.62	718400.47	9/28/2007	2.2	4	205-99-2	Benzo(b)fluoranthene	0.17	J	mg/kg
RFF-719+00-SW70-2.2-4.0	13195483.62	718400.47	9/28/2007	2.2	4	206-44-0	Fluoranthene	1.1		mg/kg
RFF-719+00-SW70-2.2-4.0	13195483.62	718400.47	9/28/2007	2.2	4	207-08-9	Benzo(k)fluoranthene	1.3		mg/kg
RFF-719+00-SW70-2.2-4.0	13195483.62	718400.47	9/28/2007	2.2	4	208-96-8	Acenaphthylene	0.032	U	mg/kg
RFF-719+00-SW70-2.2-4.0	13195483.62	718400.47	9/28/2007	2.2	4	218-01-9	Chrysene	0.4		mg/kg
RFF-719+00-SW70-2.2-4.0	13195483.62	718400.47	9/28/2007	2.2	4	2303-16-4	Diallate (total)	0.004	U	mg/kg
RFF-719+00-SW70-2.2-4.0	13195483.62	718400.47	9/28/2007	2.2	4	2385-85-5	Mirex	0.005	U	mg/kg
RFF-719+00-SW70-2.2-4.0	13195483.62	718400.47	9/28/2007	2.2	4	27304-13-8	Oxychlordane	0.003	U	mg/kg
RFF-719+00-SW70-2.2-4.0	13195483.62	718400.47	9/28/2007	2.2	4	29082-74-4	Octachlorostyrene	0.004	U	mg/kg
RFF-719+00-SW70-2.2-4.0	13195483.62	718400.47	9/28/2007	2.2	4	29082-75-5	beta,beta-2,3,4,5,6-Heptachlorostyrene	0.02	U	mg/kg
RFF-719+00-SW70-2.2-4.0	13195483.62	718400.47	9/28/2007	2.2	4	29086-38-2	(E)-alpha,beta-2,3,4,5,6-Heptachlorostyrene	0.02	U	mg/kg
RFF-719+00-SW70-2.2-4.0	13195483.62	718400.47	9/28/2007	2.2	4	29086-39-3	(Z)-alpha,beta-2,3,4,5,6-Heptachlorostyrene	0.02	U	mg/kg
RFF-719+00-SW70-2.2-4.0	13195483.62	718400.47	9/28/2007	2.2	4	2921-88-2	Chlorpyrifos	0.011	U	mg/kg
RFF-719+00-SW70-2.2-4.0	13195483.62	718400.47	9/28/2007	2.2	4	297-97-2	Thionazin	0.0085	U	mg/kg
RFF-719+00-SW70-2.2-4.0	13195483.62	718400.47	9/28/2007	2.2	4	298-00-0	Methyl parathion	0.0075	U	mg/kg
RFF-719+00-SW70-2.2-4.0	13195483.62	718400.47	9/28/2007	2.2	4	298-02-2	Phorate	0.005	U	mg/kg
RFF-719+00-SW70-2.2-4.0	13195483.62	718400.47	9/28/2007	2.2	4	298-04-4	Disulfoton	0.0085	U	mg/kg
RFF-719+00-SW70-2.2-4.0	13195483.62	718400.47	9/28/2007	2.2	4	299-84-3	Ronnel	0.009	U	mg/kg
RFF-719+00-SW70-2.2-4.0	13195483.62	718400.47	9/28/2007	2.2	4	309-00-2	Aldrin	0.003	U	mg/kg
RFF-719+00-SW70-2.2-4.0	13195483.62	718400.47	9/28/2007	2.2	4	319-84-6	alpha-BHC	0.004	U	mg/kg
RFF-719+00-SW70-2.2-4.0	13195483.62	718400.47	9/28/2007	2.2	4	319-85-7	beta-BHC	0.004	U	mg/kg
RFF-719+00-SW70-2.2-4.0	13195483.62	718400.47	9/28/2007	2.2	4	319-86-8	delta-BHC	0.004	U	mg/kg
RFF-719+00-SW70-2.2-4.0	13195483.62	718400.47	9/28/2007	2.2	4	33213-65-9	Endosulfan II	0.004	U	mg/kg
RFF-719+00-SW70-2.2-4.0	13195483.62	718400.47	9/28/2007	2.2	4	39765-80-5	trans-Nonachlor	0.005	U	mg/kg
RFF-719+00-SW70-2.2-4.0	13195483.62	718400.47	9/28/2007	2.2	4	465-73-6	Isodrin	0.005	U	mg/kg
RFF-719+00-SW70-2.2-4.0	13195483.62	718400.47	9/28/2007	2.2	4	50-29-3	4,4'-DDT	0.004	U	mg/kg
RFF-719+00-SW70-2.2-4.0	13195483.62	718400.47	9/28/2007	2.2	4	50-32-8	Benzo(a)pyrene	0.66		mg/kg
RFF-719+00-SW70-2.2-4.0	13195483.62	718400.47	9/28/2007	2.2	4	510-15-6	Chlorobenzilate	0.003	U	mg/kg
RFF-719+00-SW70-2.2-4.0	13195483.62	718400.47	9/28/2007	2.2	4	5103-71-9	ALPHA-CHLORDANE	0.004	U	mg/kg
RFF-719+00-SW70-2.2-4.0	13195483.62	718400.47	9/28/2007	2.2	4	5103-73-1	cis-Nonachlor	0.005	U	mg/kg
RFF-719+00-SW70-2.2-4.0	13195483.62	718400.47	9/28/2007	2.2	4	51207-31-9	2,3,7,8-TETRACHLORODIBENZOFURAN	78300	J	ng/kg
RFF-719+00-SW70-2.2-4.0	13195483.62	718400.47	9/28/2007	2.2	4	51-28-5	2,4-Dinitrophenol	0.0995	U	mg/kg
RFF-719+00-SW70-2.2-4.0	13195483.62	718400.47	9/28/2007	2.2	4	52-85-7	Famphur	0.011	U	mg/kg
RFF-719+00-SW70-2.2-4.0	13195483.62	718400.47	9/28/2007	2.2	4	53-19-0	2,4'-DDD	0.005	U	mg/kg
RFF-719+00-SW70-2.2-4.0	13195483.62	718400.47	9/28/2007	2.2	4	534-52-1	4,6-Dinitro-2-methylphenol	0.085	U	mg/kg
RFF-719+00-SW70-2.2-4.0	13195483.62	718400.47	9/28/2007	2.2	4	53-70-3	Dibenz(a,h)anthracene	0.048	U	mg/kg
RFF-719+00-SW70-2.2-4.0	13195483.62	718400.47	9/28/2007	2.2	4	541-73-1	1,3-Dichlorobenzene	0.03	U	mg/kg
RFF-719+00-SW70-2.2-4.0	13195483.62	718400.47	9/28/2007	2.2	4	5598-13-0	Methyl chlorpyrifos	0.01	U	mg/kg
RFF-719+00-SW70-2.2-4.0	13195483.62	718400.47	9/28/2007	2.2	4	56-38-2	Parathion	0.07		mg/kg
RFF-719+00-SW70-2.2-4.0	13195483.62	718400.47	9/28/2007	2.2	4	56-55-3	Benzo(a)anthracene	0.029	U	mg/kg
RFF-719+00-SW70-2.2-4.0	13195483.62	718400.47	9/28/2007	2.2	4	57117-31-4	2,3,4,7,8-PENTACHLORODIBENZOFURAN	25900		ng/kg
RFF-719+00-SW70-2.2-4.0	13195483.62	718400.47	9/28/2007	2.2	4	57117-41-6	1,2,3,7,8-PENTACHLORODIBENZOFURAN	34300		ng/kg
RFF-719+00-SW70-2.2-4.0	13195483.62	718400.47	9/28/2007	2.2	4	58-89-9	gamma-BHC	0.005	U	mg/kg
RFF-719+00-SW70-2.2-4.0	13195483.62	718400.47	9/28/2007	2.2	4	58-90-2	2,3,4,6-Tetrachlorophenol	0.004	U	mg/kg
RFF-719+00-SW70-2.2-4.0	13195483.62	718400.47	9/28/2007	2.2	4	59-50-7	4-Chloro-3-methylphenol	0.032	U	mg/kg
RFF-719+00-SW70-2.2-4.0	13195483.62	718400.47	9/28/2007	2.2	4	60-51-5	Dimethoate	0.009	U	mg/kg
RFF-719+00-SW70-2.2-4.0	13195483.62	718400.47	9/28/2007	2.2	4	60-57-1	Dieldrin	0.005	U	mg/kg
RFF-719+00-SW70-2.2-4.0	13195483.62	718400.47	9/28/2007	2.2	4	606-20-2	2,6-Dinitrotoluene	0.032	U	mg/kg
RFF-719+00-SW70-2.2-4.0	13195483.62	718400.47	9/28/2007	2.2	4	608-93-5	Pentachlorobenzene	0.004	U	mg/kg
RFF-719+00-SW70-2.2-4.0	13195483.62	718400.47	9/28/2007	2.2	4	621-64-7	N-Nitroso-di-n-propylamine	0.031	U	mg/kg
RFF-719+00-SW70-2.2-4.0	13195483.62	718400.47	9/28/2007	2.2	4	62-53-3	Aniline	0.05	U	mg/kg
RFF-719+00-SW70-2.2-4.0	13195483.62	718400.47	9/28/2007	2.2	4	62-75-9	N-Nitrosodimethylamine	0.029	U	mg/kg
RFF-719+00-SW70-2.2-4.0	13195483.62	718400.47	9/28/2007	2.2	4	634-66-2	1,2,3,4-Tetrachlorobenzene	0.005	U	mg/kg
RFF-719+00-SW70-2.2-4.0	13195483.62	718400.47	9/28/2007	2.2	4	67-72-1	Hexachloroethane	0.031	U	mg/kg
RFF-719+00-SW70-2.2-4.0	13195483.62	718400.47	9/28/2007	2.2	4	67774-32-7	Polybrominated biphenyls	0.018	U	mg/kg
RFF-719+00-SW70-2.2-4.0	13195483.62	718400.47	9/28/2007	2.2	4	68705-15-7	alpha-2,3,4,5,6-Hexachlorostyrene	0.02	U	mg/kg
RFF-719+00-SW70-2.2-4.0	13195483.62	718400.47	9/28/2007	2.2	4	7005-72-3	4-Chlorophenyl-phenyl ether	0.044	U	mg/kg
RFF-719+00-SW70-2.2-4.0	13195483.62	718400.47	9/28/2007	2.2	4	72-20-8	Endrin	0.004	U	mg/kg

Sample ID	Easting	Northing	Sample Date	Start Depth (feet)	End Depth (feet)	CAS #	Chemical Name	Result	Qualifier	Unit
RFF-719+00-SW70-2.2-4.0	13195483.62	718400.47	9/28/2007	2.2	4	72-43-5	Methoxychlor	0.005	U	mg/kg
RFF-719+00-SW70-2.2-4.0	13195483.62	718400.47	9/28/2007	2.2	4	72-54-8	4,4'-DDD	0.005	U	mg/kg
RFF-719+00-SW70-2.2-4.0	13195483.62	718400.47	9/28/2007	2.2	4	72-55-9	4,4'-DDE	0.005	U	mg/kg
RFF-719+00-SW70-2.2-4.0	13195483.62	718400.47	9/28/2007	2.2	4	7421-93-4	Endrin aldehyde	0.005	U	mg/kg
RFF-719+00-SW70-2.2-4.0	13195483.62	718400.47	9/28/2007	2.2	4	7429-90-5	Aluminum	3400		mg/kg
RFF-719+00-SW70-2.2-4.0	13195483.62	718400.47	9/28/2007	2.2	4	7439-89-6	Iron	5900		mg/kg
RFF-719+00-SW70-2.2-4.0	13195483.62	718400.47	9/28/2007	2.2	4	7439-92-1	Lead	7.167		mg/kg
RFF-719+00-SW70-2.2-4.0	13195483.62	718400.47	9/28/2007	2.2	4	7439-93-2	Lithium	5.018		mg/kg
RFF-719+00-SW70-2.2-4.0	13195483.62	718400.47	9/28/2007	2.2	4	7439-95-4	Magnesium	7800		mg/kg
RFF-719+00-SW70-2.2-4.0	13195483.62	718400.47	9/28/2007	2.2	4	7439-96-5	Manganese	160		mg/kg
RFF-719+00-SW70-2.2-4.0	13195483.62	718400.47	9/28/2007	2.2	4	7439-97-6	Mercury	0.062		mg/kg
RFF-719+00-SW70-2.2-4.0	13195483.62	718400.47	9/28/2007	2.2	4	7440-02-0	Nickel	4.239		mg/kg
RFF-719+00-SW70-2.2-4.0	13195483.62	718400.47	9/28/2007	2.2	4	7440-09-7	Potassium	440		mg/kg
RFF-719+00-SW70-2.2-4.0	13195483.62	718400.47	9/28/2007	2.2	4	7440-22-4	Silver	8.355		mg/kg
RFF-719+00-SW70-2.2-4.0	13195483.62	718400.47	9/28/2007	2.2	4	7440-23-5	Sodium	30.55		mg/kg
RFF-719+00-SW70-2.2-4.0	13195483.62	718400.47	9/28/2007	2.2	4	7440-24-6	Strontium	30.37		mg/kg
RFF-719+00-SW70-2.2-4.0	13195483.62	718400.47	9/28/2007	2.2	4	7440-28-0	Thallium	0.39		mg/kg
RFF-719+00-SW70-2.2-4.0	13195483.62	718400.47	9/28/2007	2.2	4	7440-31-5	Tin	0.114	U	mg/kg
RFF-719+00-SW70-2.2-4.0	13195483.62	718400.47	9/28/2007	2.2	4	7440-32-6	Titanium	75.22		mg/kg
RFF-719+00-SW70-2.2-4.0	13195483.62	718400.47	9/28/2007	2.2	4	7440-36-0	Antimony	2.187		mg/kg
RFF-719+00-SW70-2.2-4.0	13195483.62	718400.47	9/28/2007	2.2	4	7440-38-2	Arsenic	5.4		mg/kg
RFF-719+00-SW70-2.2-4.0	13195483.62	718400.47	9/28/2007	2.2	4	7440-39-3	Barium	21.19		mg/kg
RFF-719+00-SW70-2.2-4.0	13195483.62	718400.47	9/28/2007	2.2	4	7440-41-7	Beryllium	0.105	J	mg/kg
RFF-719+00-SW70-2.2-4.0	13195483.62	718400.47	9/28/2007	2.2	4	7440-42-8	Boron	10.59		mg/kg
RFF-719+00-SW70-2.2-4.0	13195483.62	718400.47	9/28/2007	2.2	4	7440-43-9	Cadmium	0.123	J	mg/kg
RFF-719+00-SW70-2.2-4.0	13195483.62	718400.47	9/28/2007	2.2	4	7440-47-3	Chromium (total)	4.931		mg/kg
RFF-719+00-SW70-2.2-4.0	13195483.62	718400.47	9/28/2007	2.2	4	7440-48-4	Cobalt	13.2		mg/kg
RFF-719+00-SW70-2.2-4.0	13195483.62	718400.47	9/28/2007	2.2	4	7440-50-8	Copper	4.545		mg/kg
RFF-719+00-SW70-2.2-4.0	13195483.62	718400.47	9/28/2007	2.2	4	7440-57-5	Gold	0.0505	U	mg/kg
RFF-719+00-SW70-2.2-4.0	13195483.62	718400.47	9/28/2007	2.2	4	7440-62-2	Vanadium	7.102		mg/kg
RFF-719+00-SW70-2.2-4.0	13195483.62	718400.47	9/28/2007	2.2	4	7440-66-6	Zinc	16.37		mg/kg
RFF-719+00-SW70-2.2-4.0	13195483.62	718400.47	9/28/2007	2.2	4	7440-70-2	Calcium	17000		mg/kg
RFF-719+00-SW70-2.2-4.0	13195483.62	718400.47	9/28/2007	2.2	4	76-44-8	Heptachlor	0.004	U	mg/kg
RFF-719+00-SW70-2.2-4.0	13195483.62	718400.47	9/28/2007	2.2	4	77-47-4	HEXACHLOROCYCLOPENTADIENE	0.004	U	mg/kg
RFF-719+00-SW70-2.2-4.0	13195483.62	718400.47	9/28/2007	2.2	4	7782-49-2	Selenium	0.012	U	mg/kg
RFF-719+00-SW70-2.2-4.0	13195483.62	718400.47	9/28/2007	2.2	4	78-59-1	Isophorone	0.028	U	mg/kg
RFF-719+00-SW70-2.2-4.0	13195483.62	718400.47	9/28/2007	2.2	4	8001-35-2	Toxaphene	0.083	U	mg/kg
RFF-719+00-SW70-2.2-4.0	13195483.62	718400.47	9/28/2007	2.2	4	80-05-7	BISPHENOL A	0.022	U	mg/kg
RFF-719+00-SW70-2.2-4.0	13195483.62	718400.47	9/28/2007	2.2	4	82-68-8	Pentachloronitrobenzene	0.005	U	mg/kg
RFF-719+00-SW70-2.2-4.0	13195483.62	718400.47	9/28/2007	2.2	4	83-32-9	Acenaphthene	0.05	J	mg/kg
RFF-719+00-SW70-2.2-4.0	13195483.62	718400.47	9/28/2007	2.2	4	84-66-2	Diethylphthalate	0.24		mg/kg
RFF-719+00-SW70-2.2-4.0	13195483.62	718400.47	9/28/2007	2.2	4	84-74-2	Di-n-butyl phthalate	0.057	U	mg/kg
RFF-719+00-SW70-2.2-4.0	13195483.62	718400.47	9/28/2007	2.2	4	85-01-8	Phenanthrene	0.92		mg/kg
RFF-719+00-SW70-2.2-4.0	13195483.62	718400.47	9/28/2007	2.2	4	85-68-7	Butylbenzylphthalate	0.045	U	mg/kg
RFF-719+00-SW70-2.2-4.0	13195483.62	718400.47	9/28/2007	2.2	4	86-30-6	N-Nitrosodiphenylamine	0.028	U	mg/kg
RFF-719+00-SW70-2.2-4.0	13195483.62	718400.47	9/28/2007	2.2	4	86-73-7	Fluorene	0.032	U	mg/kg
RFF-719+00-SW70-2.2-4.0	13195483.62	718400.47	9/28/2007	2.2	4	86-74-8	Carbazole	0.005	U	mg/kg
RFF-719+00-SW70-2.2-4.0	13195483.62	718400.47	9/28/2007	2.2	4	87-61-6	1,2,3-Trichlorobenzene	0.004	U	mg/kg
RFF-719+00-SW70-2.2-4.0	13195483.62	718400.47	9/28/2007	2.2	4	87-65-0	2,6-Dichlorophenol	0.012	U	mg/kg
RFF-719+00-SW70-2.2-4.0	13195483.62	718400.47	9/28/2007	2.2	4	87-68-3	Hexachlorobutadiene	0.03	U	mg/kg
RFF-719+00-SW70-2.2-4.0	13195483.62	718400.47	9/28/2007	2.2	4	87-86-5	Pentachlorophenol	0.4	UJ	mg/kg
RFF-719+00-SW70-2.2-4.0	13195483.62	718400.47	9/28/2007	2.2	4	88-06-2	2,4,6-Trichlorophenol	0.03	U	mg/kg
RFF-719+00-SW70-2.2-4.0	13195483.62	718400.47	9/28/2007	2.2	4	88-74-4	2-Nitroaniline	0.026	U	mg/kg
RFF-719+00-SW70-2.2-4.0	13195483.62	718400.47	9/28/2007	2.2	4	88-75-5	2-Nitrophenol	0.044	U	mg/kg
RFF-719+00-SW70-2.2-4.0	13195483.62	718400.47	9/28/2007	2.2	4	88-85-7	Dinoseb	0.028	U	mg/kg
RFF-719+00-SW70-2.2-4.0	13195483.62	718400.47	9/28/2007	2.2	4	90301-92-1	(E)-beta-2,3,4,5,6-Hexachlorostyrene	0.02	U	mg/kg
RFF-719+00-SW70-2.2-4.0	13195483.62	718400.47	9/28/2007	2.2	4	90301-93-2	(Z)-beta-2,3,4,5,6-Hexachlorostyrene	0.02	U	mg/kg
RFF-719+00-SW70-2.2-4.0	13195483.62	718400.47	9/28/2007	2.2	4	91-20-3	Naphthalene	0.047	U	mg/kg
RFF-719+00-SW70-2.2-4.0	13195483.62	718400.47	9/28/2007	2.2	4	91-57-6	2-Methylnaphthalene	0.04	U	mg/kg
RFF-719+00-SW70-2.2-4.0	13195483.62	718400.47	9/28/2007	2.2	4	91-58-7	2-Chloronaphthalene	0.037	U	mg/kg
RFF-719+00-SW70-2.2-4.0	13195483.62	718400.47	9/28/2007	2.2	4	91-94-1	3,3'-Dichlorobenzidine	0.024	U	mg/kg

Sample ID	Easting	Northing	Sample Date	Start Depth (feet)	End Depth (feet)	CAS #	Chemical Name	Result	Qualifier	Unit
RFF-719+00-SW70-2.2-4.0	13195483.62	718400.47	9/28/2007	2.2	4	92-87-5	Benzidine	0.12	U	mg/kg
RFF-719+00-SW70-2.2-4.0	13195483.62	718400.47	9/28/2007	2.2	4	95-48-7	2-Methylphenol	0.031	U	mg/kg
RFF-719+00-SW70-2.2-4.0	13195483.62	718400.47	9/28/2007	2.2	4	95-50-1	1,2-Dichlorobenzene	0.021	U	mg/kg
RFF-719+00-SW70-2.2-4.0	13195483.62	718400.47	9/28/2007	2.2	4	95-57-8	2-Chlorophenol	0.049	U	mg/kg
RFF-719+00-SW70-2.2-4.0	13195483.62	718400.47	9/28/2007	2.2	4	95-94-3	1,2,4,5-Tetrachlorobenzene	0.003	U	mg/kg
RFF-719+00-SW70-2.2-4.0	13195483.62	718400.47	9/28/2007	2.2	4	95-95-4	2,4,5-Trichlorophenol	0.028	U	mg/kg
RFF-719+00-SW70-2.2-4.0	13195483.62	718400.47	9/28/2007	2.2	4	959-98-8	Endosulfan I	0.005	U	mg/kg
RFF-719+00-SW70-2.2-4.0	13195483.62	718400.47	9/28/2007	2.2	4	98-95-3	Nitrobenzene	0.034	U	mg/kg
RFF-719+00-SW70-2.2-4.0	13195483.62	718400.47	9/28/2007	2.2	4	99-09-2	3-Nitroaniline	0.0515	U	mg/kg
RFF-719+00-SW70-2.2-4.0	13195483.62	718400.47	9/28/2007	2.2	4	ETEQ	ETEQ	21000		ppt
RFF-719+00-SW70-2.2-4.0	13195483.62	718400.47	9/28/2007	2.2	4	HXCDD-HXCDF	1,2,3,4,7,8-Hexachlorodibenzofuran + 1,2,3,6,7,8-Hexachlorodibenzofuran	21800		ng/kg
RFF-719+00-SW70-2.2-4.0	13195483.62	718400.47	9/28/2007	2.2	4	TCLB_ERA_Dow	Total Chlororbenzenes ERA	0.1165	J	mg/kg
RFF-719+00-SW70-2.2-4.0	13195483.62	718400.47	9/28/2007	2.2	4	TCLP_ERA_Dow	Total Chlorophenols ERA	0.4	U	mg/kg
RFF-719+00-SW70-2.2-4.0	13195483.62	718400.47	9/28/2007	2.2	4	TPAH_ERA_Dow	Total PAHs ERA	5.557		mg/kg
RFF-719+00-SW70-4.0-6.0	13195483.62	718400.47	9/28/2007	4	6	100-01-6	4-Nitroaniline	0.09	U	mg/kg
RFF-719+00-SW70-4.0-6.0	13195483.62	718400.47	9/28/2007	4	6	100-02-7	4-Nitrophenol	0.062	U	mg/kg
RFF-719+00-SW70-4.0-6.0	13195483.62	718400.47	9/28/2007	4	6	100-51-6	Benzyl alcohol	0.153	U	mg/kg
RFF-719+00-SW70-4.0-6.0	13195483.62	718400.47	9/28/2007	4	6	101-55-3	4-Bromophenyl-phenyl ether	0.047	U	mg/kg
RFF-719+00-SW70-4.0-6.0	13195483.62	718400.47	9/28/2007	4	6	1024-57-3	Heptachlor epoxide	0.004	U	mg/kg
RFF-719+00-SW70-4.0-6.0	13195483.62	718400.47	9/28/2007	4	6	1031-07-8	Endosulfan sulfate	0.003	U	mg/kg
RFF-719+00-SW70-4.0-6.0	13195483.62	718400.47	9/28/2007	4	6	103-33-3	Azobenzene	0.03	U	mg/kg
RFF-719+00-SW70-4.0-6.0	13195483.62	718400.47	9/28/2007	4	6	105-67-9	2,4-Dimethylphenol	0.041	U	mg/kg
RFF-719+00-SW70-4.0-6.0	13195483.62	718400.47	9/28/2007	4	6	106-44-5	4-Methylphenol	0.031	U	mg/kg
RFF-719+00-SW70-4.0-6.0	13195483.62	718400.47	9/28/2007	4	6	106-46-7	1,4-Dichlorobenzene	0.021	U	mg/kg
RFF-719+00-SW70-4.0-6.0	13195483.62	718400.47	9/28/2007	4	6	108-39-4	3-Methylphenol	0.036	U	mg/kg
RFF-719+00-SW70-4.0-6.0	13195483.62	718400.47	9/28/2007	4	6	108-60-1	2,2'-oxybis(1-Chloropropane)	0.038	U	mg/kg
RFF-719+00-SW70-4.0-6.0	13195483.62	718400.47	9/28/2007	4	6	108-95-2	Phenol	0.033	U	mg/kg
RFF-719+00-SW70-4.0-6.0	13195483.62	718400.47	9/28/2007	4	6	110-86-1	Pyridine	0.036	U	mg/kg
RFF-719+00-SW70-4.0-6.0	13195483.62	718400.47	9/28/2007	4	6	111-44-4	bis(2-Chloroethyl) ether	0.022	U	mg/kg
RFF-719+00-SW70-4.0-6.0	13195483.62	718400.47	9/28/2007	4	6	111-91-1	bis(2-Chloroethoxy)methane	0.031	U	mg/kg
RFF-719+00-SW70-4.0-6.0	13195483.62	718400.47	9/28/2007	4	6	117-81-7	bis(2-Ethylhexyl)phthalate	0.047	U	mg/kg
RFF-719+00-SW70-4.0-6.0	13195483.62	718400.47	9/28/2007	4	6	117-84-0	DI-N-OCTYLPHTHALATE	0.046	U	mg/kg
RFF-719+00-SW70-4.0-6.0	13195483.62	718400.47	9/28/2007	4	6	118-74-1	Hexachlorobenzene	0.01	J	mg/kg
RFF-719+00-SW70-4.0-6.0	13195483.62	718400.47	9/28/2007	4	6	120-12-7	Anthracene	0.19	J	mg/kg
RFF-719+00-SW70-4.0-6.0	13195483.62	718400.47	9/28/2007	4	6	120-82-1	1,2,4-Trichlorobenzene	0.027	U	mg/kg
RFF-719+00-SW70-4.0-6.0	13195483.62	718400.47	9/28/2007	4	6	120-83-2	2,4-Dichlorophenol	0.034	U	mg/kg
RFF-719+00-SW70-4.0-6.0	13195483.62	718400.47	9/28/2007	4	6	121-14-2	2,4-Dinitrotoluene	0.024	U	mg/kg
RFF-719+00-SW70-4.0-6.0	13195483.62	718400.47	9/28/2007	4	6	12789-03-6	GAMMA-CHLORDANE	0.004	U	mg/kg
RFF-719+00-SW70-4.0-6.0	13195483.62	718400.47	9/28/2007	4	6	129-00-0	Pyrene	0.76		mg/kg
RFF-719+00-SW70-4.0-6.0	13195483.62	718400.47	9/28/2007	4	6	131-11-3	Dimethyl phthalate	0.024	U	mg/kg
RFF-719+00-SW70-4.0-6.0	13195483.62	718400.47	9/28/2007	4	6	132-64-9	Dibenzofuran	0.06	J	mg/kg
RFF-719+00-SW70-4.0-6.0	13195483.62	718400.47	9/28/2007	4	6	14992-81-5	2,3,4,5,6-Pentachlorostyrene	0.02	U	mg/kg
RFF-719+00-SW70-4.0-6.0	13195483.62	718400.47	9/28/2007	4	6	1746-01-6	2,3,7,8-TETRACHLORODIBENZO-P-DIOXIN	110	J	ng/kg
RFF-719+00-SW70-4.0-6.0	13195483.62	718400.47	9/28/2007	4	6	191-24-2	Benzo(g,h,i)perylene	0.27		mg/kg
RFF-719+00-SW70-4.0-6.0	13195483.62	718400.47	9/28/2007	4	6	1918-16-7	Propachlor	0.003	U	mg/kg
RFF-719+00-SW70-4.0-6.0	13195483.62	718400.47	9/28/2007	4	6	193-39-5	Indeno(1,2,3-cd)pyrene	0.26		mg/kg
RFF-719+00-SW70-4.0-6.0	13195483.62	718400.47	9/28/2007	4	6	205-99-2	Benzo(b)fluoranthene	0.039	U	mg/kg
RFF-719+00-SW70-4.0-6.0	13195483.62	718400.47	9/28/2007	4	6	206-44-0	Fluoranthene	1.2		mg/kg
RFF-719+00-SW70-4.0-6.0	13195483.62	718400.47	9/28/2007	4	6	207-08-9	Benzo(k)fluoranthene	0.94		mg/kg
RFF-719+00-SW70-4.0-6.0	13195483.62	718400.47	9/28/2007	4	6	208-96-8	Acenaphthylene	0.032	U	mg/kg
RFF-719+00-SW70-4.0-6.0	13195483.62	718400.47	9/28/2007	4	6	218-01-9	Chrysene	0.66		mg/kg
RFF-719+00-SW70-4.0-6.0	13195483.62	718400.47	9/28/2007	4	6	2303-16-4	Diallate (total)	0.004	U	mg/kg
RFF-719+00-SW70-4.0-6.0	13195483.62	718400.47	9/28/2007	4	6	2385-85-5	Mirex	0.005	U	mg/kg
RFF-719+00-SW70-4.0-6.0	13195483.62	718400.47	9/28/2007	4	6	27304-13-8	Oxychlordane	0.003	U	mg/kg
RFF-719+00-SW70-4.0-6.0	13195483.62	718400.47	9/28/2007	4	6	29082-74-4	Octachlorostyrene	0.004	U	mg/kg
RFF-719+00-SW70-4.0-6.0	13195483.62	718400.47	9/28/2007	4	6	29082-75-5	beta,beta-2,3,4,5,6-Heptachlorostyrene	0.02	U	mg/kg
RFF-719+00-SW70-4.0-6.0	13195483.62	718400.47	9/28/2007	4	6	29086-38-2	(E)-alpha,beta-2,3,4,5,6-Heptachlorostyrene	0.02	U	mg/kg
RFF-719+00-SW70-4.0-6.0	13195483.62	718400.47	9/28/2007	4	6	29086-39-3	(Z)-alpha,beta-2,3,4,5,6-Heptachlorostyrene	0.02	U	mg/kg
RFF-719+00-SW70-4.0-6.0	13195483.62	718400.47	9/28/2007	4	6	2921-88-2	Chlorpyrifos	0.011	U	mg/kg
RFF-719+00-SW70-4.0-6.0	13195483.62	718400.47	9/28/2007	4	6	297-97-2	Thionazin	0.0085	U	mg/kg
RFF-719+00-SW70-4.0-6.0	13195483.62	718400.47	9/28/2007	4	6	298-00-0	Methyl parathion	0.0075	U	mg/kg

Sample ID	Easting	Northing	Sample Date	Start Depth (feet)	End Depth (feet)	CAS #	Chemical Name	Result	Qualifier	Unit
RFF-719+00-SW70-4.0-6.0	13195483.62	718400.47	9/28/2007	4	6	298-02-2	Phorate	0.005	U	mg/kg
RFF-719+00-SW70-4.0-6.0	13195483.62	718400.47	9/28/2007	4	6	298-04-4	Disulfoton	0.0085	U	mg/kg
RFF-719+00-SW70-4.0-6.0	13195483.62	718400.47	9/28/2007	4	6	299-84-3	Ronnel	0.009	U	mg/kg
RFF-719+00-SW70-4.0-6.0	13195483.62	718400.47	9/28/2007	4	6	309-00-2	Aldrin	0.003	U	mg/kg
RFF-719+00-SW70-4.0-6.0	13195483.62	718400.47	9/28/2007	4	6	319-84-6	alpha-BHC	0.004	U	mg/kg
RFF-719+00-SW70-4.0-6.0	13195483.62	718400.47	9/28/2007	4	6	319-85-7	beta-BHC	0.004	U	mg/kg
RFF-719+00-SW70-4.0-6.0	13195483.62	718400.47	9/28/2007	4	6	319-86-8	delta-BHC	0.05		mg/kg
RFF-719+00-SW70-4.0-6.0	13195483.62	718400.47	9/28/2007	4	6	33213-65-9	Endosulfan II	0.004	U	mg/kg
RFF-719+00-SW70-4.0-6.0	13195483.62	718400.47	9/28/2007	4	6	39765-80-5	trans-Nonachlor	0.005	U	mg/kg
RFF-719+00-SW70-4.0-6.0	13195483.62	718400.47	9/28/2007	4	6	465-73-6	Isodrin	0.005	U	mg/kg
RFF-719+00-SW70-4.0-6.0	13195483.62	718400.47	9/28/2007	4	6	50-29-3	4,4'-DDT	0.004	U	mg/kg
RFF-719+00-SW70-4.0-6.0	13195483.62	718400.47	9/28/2007	4	6	50-32-8	Benzo(a)pyrene	0.44		mg/kg
RFF-719+00-SW70-4.0-6.0	13195483.62	718400.47	9/28/2007	4	6	510-15-6	Chlorobenzilate	0.003	U	mg/kg
RFF-719+00-SW70-4.0-6.0	13195483.62	718400.47	9/28/2007	4	6	5103-71-9	ALPHA-CHLORDANE	0.004	U	mg/kg
RFF-719+00-SW70-4.0-6.0	13195483.62	718400.47	9/28/2007	4	6	5103-73-1	cis-Nonachlor	0.005	U	mg/kg
RFF-719+00-SW70-4.0-6.0	13195483.62	718400.47	9/28/2007	4	6	51207-31-9	2,3,7,8-TETRACHLORODIBENZOFURAN	107000	J	ng/kg
RFF-719+00-SW70-4.0-6.0	13195483.62	718400.47	9/28/2007	4	6	51-28-5	2,4-Dinitrophenol	0.0995	U	mg/kg
RFF-719+00-SW70-4.0-6.0	13195483.62	718400.47	9/28/2007	4	6	52-85-7	Famphur	0.011	U	mg/kg
RFF-719+00-SW70-4.0-6.0	13195483.62	718400.47	9/28/2007	4	6	53-19-0	2,4'-DDD	0.005	U	mg/kg
RFF-719+00-SW70-4.0-6.0	13195483.62	718400.47	9/28/2007	4	6	534-52-1	4,6-Dinitro-2-methylphenol	0.085	U	mg/kg
RFF-719+00-SW70-4.0-6.0	13195483.62	718400.47	9/28/2007	4	6	53-70-3	Dibenz(a,h)anthracene	0.048	U	mg/kg
RFF-719+00-SW70-4.0-6.0	13195483.62	718400.47	9/28/2007	4	6	541-73-1	1,3-Dichlorobenzene	0.03	U	mg/kg
RFF-719+00-SW70-4.0-6.0	13195483.62	718400.47	9/28/2007	4	6	5598-13-0	Methyl chlorpyrifos	0.01	U	mg/kg
RFF-719+00-SW70-4.0-6.0	13195483.62	718400.47	9/28/2007	4	6	56-38-2	Parathion	1		mg/kg
RFF-719+00-SW70-4.0-6.0	13195483.62	718400.47	9/28/2007	4	6	56-55-3	Benzo(a)anthracene	0.029	U	mg/kg
RFF-719+00-SW70-4.0-6.0	13195483.62	718400.47	9/28/2007	4	6	57117-31-4	2,3,4,7,8-PENTACHLORODIBENZOFURAN	39000		ng/kg
RFF-719+00-SW70-4.0-6.0	13195483.62	718400.47	9/28/2007	4	6	57117-41-6	1,2,3,7,8-PENTACHLORODIBENZOFURAN	44000		ng/kg
RFF-719+00-SW70-4.0-6.0	13195483.62	718400.47	9/28/2007	4	6	58-89-9	gamma-BHC	0.005	U	mg/kg
RFF-719+00-SW70-4.0-6.0	13195483.62	718400.47	9/28/2007	4	6	58-90-2	2,3,4,6-Tetrachlorophenol	0.004	U	mg/kg
RFF-719+00-SW70-4.0-6.0	13195483.62	718400.47	9/28/2007	4	6	59-50-7	4-Chloro-3-methylphenol	0.032	U	mg/kg
RFF-719+00-SW70-4.0-6.0	13195483.62	718400.47	9/28/2007	4	6	60-51-5	Dimethoate	0.009	U	mg/kg
RFF-719+00-SW70-4.0-6.0	13195483.62	718400.47	9/28/2007	4	6	60-57-1	Dieldrin	0.04		mg/kg
RFF-719+00-SW70-4.0-6.0	13195483.62	718400.47	9/28/2007	4	6	606-20-2	2,6-Dinitrotoluene	0.032	U	mg/kg
RFF-719+00-SW70-4.0-6.0	13195483.62	718400.47	9/28/2007	4	6	608-93-5	Pentachlorobenzene	0.004	U	mg/kg
RFF-719+00-SW70-4.0-6.0	13195483.62	718400.47	9/28/2007	4	6	621-64-7	N-Nitroso-di-n-propylamine	0.031	U	mg/kg
RFF-719+00-SW70-4.0-6.0	13195483.62	718400.47	9/28/2007	4	6	62-53-3	Aniline	0.05	U	mg/kg
RFF-719+00-SW70-4.0-6.0	13195483.62	718400.47	9/28/2007	4	6	62-75-9	N-Nitrosodimethylamine	0.029	U	mg/kg
RFF-719+00-SW70-4.0-6.0	13195483.62	718400.47	9/28/2007	4	6	634-66-2	1,2,3,4-Tetrachlorobenzene	0.005	U	mg/kg
RFF-719+00-SW70-4.0-6.0	13195483.62	718400.47	9/28/2007	4	6	67-72-1	Hexachloroethane	0.031	U	mg/kg
RFF-719+00-SW70-4.0-6.0	13195483.62	718400.47	9/28/2007	4	6	67774-32-7	Polybrominated biphenyls	0.018	U	mg/kg
RFF-719+00-SW70-4.0-6.0	13195483.62	718400.47	9/28/2007	4	6	68705-15-7	alpha-2,3,4,5,6-Hexachlorostyrene	0.02	U	mg/kg
RFF-719+00-SW70-4.0-6.0	13195483.62	718400.47	9/28/2007	4	6	7005-72-3	4-Chlorophenyl-phenyl ether	0.044	U	mg/kg
RFF-719+00-SW70-4.0-6.0	13195483.62	718400.47	9/28/2007	4	6	72-20-8	Endrin	0.07		mg/kg
RFF-719+00-SW70-4.0-6.0	13195483.62	718400.47	9/28/2007	4	6	72-43-5	Methoxychlor	0.005	U	mg/kg
RFF-719+00-SW70-4.0-6.0	13195483.62	718400.47	9/28/2007	4	6	72-54-8	4,4'-DDD	0.005	U	mg/kg
RFF-719+00-SW70-4.0-6.0	13195483.62	718400.47	9/28/2007	4	6	72-55-9	4,4'-DDE	0.005	U	mg/kg
RFF-719+00-SW70-4.0-6.0	13195483.62	718400.47	9/28/2007	4	6	7421-93-4	Endrin aldehyde	0.005	U	mg/kg
RFF-719+00-SW70-4.0-6.0	13195483.62	718400.47	9/28/2007	4	6	7429-90-5	Aluminum	3200		mg/kg
RFF-719+00-SW70-4.0-6.0	13195483.62	718400.47	9/28/2007	4	6	7439-89-6	Iron	4700		mg/kg
RFF-719+00-SW70-4.0-6.0	13195483.62	718400.47	9/28/2007	4	6	7439-92-1	Lead	4.8		mg/kg
RFF-719+00-SW70-4.0-6.0	13195483.62	718400.47	9/28/2007	4	6	7439-93-2	Lithium	5.4		mg/kg
RFF-719+00-SW70-4.0-6.0	13195483.62	718400.47	9/28/2007	4	6	7439-95-4	Magnesium	7500		mg/kg
RFF-719+00-SW70-4.0-6.0	13195483.62	718400.47	9/28/2007	4	6	7439-96-5	Manganese	140		mg/kg
RFF-719+00-SW70-4.0-6.0	13195483.62	718400.47	9/28/2007	4	6	7439-97-6	Mercury	0.021	J	mg/kg
RFF-719+00-SW70-4.0-6.0	13195483.62	718400.47	9/28/2007	4	6	7440-02-0	Nickel	4.5		mg/kg
RFF-719+00-SW70-4.0-6.0	13195483.62	718400.47	9/28/2007	4	6	7440-09-7	Potassium	450		mg/kg
RFF-719+00-SW70-4.0-6.0	13195483.62	718400.47	9/28/2007	4	6	7440-22-4	Silver	9.5		mg/kg
RFF-719+00-SW70-4.0-6.0	13195483.62	718400.47	9/28/2007	4	6	7440-23-5	Sodium	27		mg/kg
RFF-719+00-SW70-4.0-6.0	13195483.62	718400.47	9/28/2007	4	6	7440-24-6	Strontium	32		mg/kg
RFF-719+00-SW70-4.0-6.0	13195483.62	718400.47	9/28/2007	4	6	7440-28-0	Thallium	0.48		mg/kg
RFF-719+00-SW70-4.0-6.0	13195483.62	718400.47	9/28/2007	4	6	7440-31-5	Tin	0.114	U	mg/kg

Sample ID	Easting	Northing	Sample Date	Start Depth (feet)	End Depth (feet)	CAS #	Chemical Name	Result	Qualifier	Unit
RFF-719+00-SW70-4.0-6.0	13195483.62	718400.47	9/28/2007	4	6	7440-32-6	Titanium	74		mg/kg
RFF-719+00-SW70-4.0-6.0	13195483.62	718400.47	9/28/2007	4	6	7440-36-0	Antimony	1.8		mg/kg
RFF-719+00-SW70-4.0-6.0	13195483.62	718400.47	9/28/2007	4	6	7440-38-2	Arsenic	3.9		mg/kg
RFF-719+00-SW70-4.0-6.0	13195483.62	718400.47	9/28/2007	4	6	7440-39-3	Barium	22		mg/kg
RFF-719+00-SW70-4.0-6.0	13195483.62	718400.47	9/28/2007	4	6	7440-41-7	Beryllium	0.12	J	mg/kg
RFF-719+00-SW70-4.0-6.0	13195483.62	718400.47	9/28/2007	4	6	7440-42-8	Boron	13		mg/kg
RFF-719+00-SW70-4.0-6.0	13195483.62	718400.47	9/28/2007	4	6	7440-43-9	Cadmium	0.045	U	mg/kg
RFF-719+00-SW70-4.0-6.0	13195483.62	718400.47	9/28/2007	4	6	7440-47-3	Chromium (total)	4.8		mg/kg
RFF-719+00-SW70-4.0-6.0	13195483.62	718400.47	9/28/2007	4	6	7440-48-4	Cobalt	8		mg/kg
RFF-719+00-SW70-4.0-6.0	13195483.62	718400.47	9/28/2007	4	6	7440-50-8	Copper	4.1		mg/kg
RFF-719+00-SW70-4.0-6.0	13195483.62	718400.47	9/28/2007	4	6	7440-57-5	Gold	0.0505	U	mg/kg
RFF-719+00-SW70-4.0-6.0	13195483.62	718400.47	9/28/2007	4	6	7440-62-2	Vanadium	7		mg/kg
RFF-719+00-SW70-4.0-6.0	13195483.62	718400.47	9/28/2007	4	6	7440-66-6	Zinc	15		mg/kg
RFF-719+00-SW70-4.0-6.0	13195483.62	718400.47	9/28/2007	4	6	7440-70-2	Calcium	15000		mg/kg
RFF-719+00-SW70-4.0-6.0	13195483.62	718400.47	9/28/2007	4	6	76-44-8	Heptachlor	0.004	U	mg/kg
RFF-719+00-SW70-4.0-6.0	13195483.62	718400.47	9/28/2007	4	6	77-47-4	HEXACHLOROCYCLOPENTADIENE	0.004	U	mg/kg
RFF-719+00-SW70-4.0-6.0	13195483.62	718400.47	9/28/2007	4	6	7782-49-2	Selenium	0.012	U	mg/kg
RFF-719+00-SW70-4.0-6.0	13195483.62	718400.47	9/28/2007	4	6	78-59-1	Isophorone	0.028	U	mg/kg
RFF-719+00-SW70-4.0-6.0	13195483.62	718400.47	9/28/2007	4	6	8001-35-2	Toxaphene	0.083	U	mg/kg
RFF-719+00-SW70-4.0-6.0	13195483.62	718400.47	9/28/2007	4	6	80-05-7	BISPHENOL A	0.022	U	mg/kg
RFF-719+00-SW70-4.0-6.0	13195483.62	718400.47	9/28/2007	4	6	82-68-8	Pentachloronitrobenzene	0.005	U	mg/kg
RFF-719+00-SW70-4.0-6.0	13195483.62	718400.47	9/28/2007	4	6	83-32-9	Acenaphthene	0.04	J	mg/kg
RFF-719+00-SW70-4.0-6.0	13195483.62	718400.47	9/28/2007	4	6	84-66-2	Diethylphthalate	0.18	J	mg/kg
RFF-719+00-SW70-4.0-6.0	13195483.62	718400.47	9/28/2007	4	6	84-74-2	Di-n-butyl phthalate	0.057	U	mg/kg
RFF-719+00-SW70-4.0-6.0	13195483.62	718400.47	9/28/2007	4	6	85-01-8	Phenanthrene	0.88		mg/kg
RFF-719+00-SW70-4.0-6.0	13195483.62	718400.47	9/28/2007	4	6	85-68-7	Butylbenzylphthalate	0.045	U	mg/kg
RFF-719+00-SW70-4.0-6.0	13195483.62	718400.47	9/28/2007	4	6	86-30-6	N-Nitrosodiphenylamine	0.028	U	mg/kg
RFF-719+00-SW70-4.0-6.0	13195483.62	718400.47	9/28/2007	4	6	86-73-7	Fluorene	0.08	J	mg/kg
RFF-719+00-SW70-4.0-6.0	13195483.62	718400.47	9/28/2007	4	6	86-74-8	Carbazole	0.005	U	mg/kg
RFF-719+00-SW70-4.0-6.0	13195483.62	718400.47	9/28/2007	4	6	87-61-6	1,2,3-Trichlorobenzene	0.004	U	mg/kg
RFF-719+00-SW70-4.0-6.0	13195483.62	718400.47	9/28/2007	4	6	87-65-0	2,6-Dichlorophenol	0.012	U	mg/kg
RFF-719+00-SW70-4.0-6.0	13195483.62	718400.47	9/28/2007	4	6	87-68-3	Hexachlorobutadiene	0.03	U	mg/kg
RFF-719+00-SW70-4.0-6.0	13195483.62	718400.47	9/28/2007	4	6	87-86-5	Pentachlorophenol	0.027	U	mg/kg
RFF-719+00-SW70-4.0-6.0	13195483.62	718400.47	9/28/2007	4	6	88-06-2	2,4,6-Trichlorophenol	0.03	U	mg/kg
RFF-719+00-SW70-4.0-6.0	13195483.62	718400.47	9/28/2007	4	6	88-74-4	2-Nitroaniline	0.026	U	mg/kg
RFF-719+00-SW70-4.0-6.0	13195483.62	718400.47	9/28/2007	4	6	88-75-5	2-Nitrophenol	0.044	U	mg/kg
RFF-719+00-SW70-4.0-6.0	13195483.62	718400.47	9/28/2007	4	6	88-85-7	Dinoseb	0.028	U	mg/kg
RFF-719+00-SW70-4.0-6.0	13195483.62	718400.47	9/28/2007	4	6	90301-92-1	(E)-beta-2,3,4,5,6-Hexachlorostyrene	0.02	U	mg/kg
RFF-719+00-SW70-4.0-6.0	13195483.62	718400.47	9/28/2007	4	6	90301-93-2	(Z)-beta-2,3,4,5,6-Hexachlorostyrene	0.02	U	mg/kg
RFF-719+00-SW70-4.0-6.0	13195483.62	718400.47	9/28/2007	4	6	91-20-3	Naphthalene	0.047	U	mg/kg
RFF-719+00-SW70-4.0-6.0	13195483.62	718400.47	9/28/2007	4	6	91-57-6	2-Methylnaphthalene	0.04	U	mg/kg
RFF-719+00-SW70-4.0-6.0	13195483.62	718400.47	9/28/2007	4	6	91-58-7	2-Chloronaphthalene	0.037	U	mg/kg
RFF-719+00-SW70-4.0-6.0	13195483.62	718400.47	9/28/2007	4	6	91-94-1	3,3'-Dichlorobenzidine	0.024	U	mg/kg
RFF-719+00-SW70-4.0-6.0	13195483.62	718400.47	9/28/2007	4	6	92-87-5	Benzidine	0.12	U	mg/kg
RFF-719+00-SW70-4.0-6.0	13195483.62	718400.47	9/28/2007	4	6	95-48-7	2-Methylphenol	0.031	U	mg/kg
RFF-719+00-SW70-4.0-6.0	13195483.62	718400.47	9/28/2007	4	6	95-50-1	1,2-Dichlorobenzene	0.021	U	mg/kg
RFF-719+00-SW70-4.0-6.0	13195483.62	718400.47	9/28/2007	4	6	95-57-8	2-Chlorophenol	0.049	U	mg/kg
RFF-719+00-SW70-4.0-6.0	13195483.62	718400.47	9/28/2007	4	6	95-94-3	1,2,4,5-Tetrachlorobenzene	0.003	U	mg/kg
RFF-719+00-SW70-4.0-6.0	13195483.62	718400.47	9/28/2007	4	6	95-95-4	2,4,5-Trichlorophenol	0.028	U	mg/kg
RFF-719+00-SW70-4.0-6.0	13195483.62	718400.47	9/28/2007	4	6	959-98-8	Endosulfan I	0.005	U	mg/kg
RFF-719+00-SW70-4.0-6.0	13195483.62	718400.47	9/28/2007	4	6	98-95-3	Nitrobenzene	0.034	U	mg/kg
RFF-719+00-SW70-4.0-6.0	13195483.62	718400.47	9/28/2007	4	6	99-09-2	3-Nitroaniline	0.0515	U	mg/kg
RFF-719+00-SW70-4.0-6.0	13195483.62	718400.47	9/28/2007	4	6	ETEQ	ETEQ	30000		ppt
RFF-719+00-SW70-4.0-6.0	13195483.62	718400.47	9/28/2007	4	6	HXCDD-HXCDF	1,2,3,4,7,8-Hexachlorodibenzofuran + 1,2,3,6,7,8-Hexachlorodibenzofuran	30600	J	ng/kg
RFF-719+00-SW70-4.0-6.0	13195483.62	718400.47	9/28/2007	4	6	TCLB_ERA_Dow	Total Chlororbenzenes ERA	0.1165	J	mg/kg
RFF-719+00-SW70-4.0-6.0	13195483.62	718400.47	9/28/2007	4	6	TCLP_ERA_Dow	Total Chlorophenols ERA	0.049	U	mg/kg
RFF-719+00-SW70-4.0-6.0	13195483.62	718400.47	9/28/2007	4	6	TPAH_ERA_Dow	Total PAHs ERA	5.1155		mg/kg
RFF-719+00-SW70-6.0-8.0	13195483.62	718400.47	9/28/2007	6	8	100-01-6	4-Nitroaniline	0.09	U	mg/kg
RFF-719+00-SW70-6.0-8.0	13195483.62	718400.47	9/28/2007	6	8	100-02-7	4-Nitrophenol	0.062	U	mg/kg
RFF-719+00-SW70-6.0-8.0	13195483.62	718400.47	9/28/2007	6	8	100-51-6	Benzyl alcohol	0.153	U	mg/kg
RFF-719+00-SW70-6.0-8.0	13195483.62	718400.47	9/28/2007	6	8	101-55-3	4-Bromophenyl-phenyl ether	0.047	U	mg/kg

Sample ID	Easting	Northing	Sample Date	Start Depth (feet)	End Depth (feet)	CAS #	Chemical Name	Result	Qualifier	Unit
RFF-719+00-SW70-6.0-8.0	13195483.62	718400.47	9/28/2007	6	8	1024-57-3	Heptachlor epoxide	0.004	U	mg/kg
RFF-719+00-SW70-6.0-8.0	13195483.62	718400.47	9/28/2007	6	8	1031-07-8	Endosulfan sulfate	0.003	U	mg/kg
RFF-719+00-SW70-6.0-8.0	13195483.62	718400.47	9/28/2007	6	8	103-33-3	Azobenzene	0.03	U	mg/kg
RFF-719+00-SW70-6.0-8.0	13195483.62	718400.47	9/28/2007	6	8	105-67-9	2,4-Dimethylphenol	0.041	U	mg/kg
RFF-719+00-SW70-6.0-8.0	13195483.62	718400.47	9/28/2007	6	8	106-44-5	4-Methylphenol	0.031	U	mg/kg
RFF-719+00-SW70-6.0-8.0	13195483.62	718400.47	9/28/2007	6	8	106-46-7	1,4-Dichlorobenzene	0.021	U	mg/kg
RFF-719+00-SW70-6.0-8.0	13195483.62	718400.47	9/28/2007	6	8	108-39-4	3-Methylphenol	0.036	U	mg/kg
RFF-719+00-SW70-6.0-8.0	13195483.62	718400.47	9/28/2007	6	8	108-60-1	2,2'-oxybis(1-Chloropropane)	0.038	U	mg/kg
RFF-719+00-SW70-6.0-8.0	13195483.62	718400.47	9/28/2007	6	8	108-95-2	Phenol	0.033	U	mg/kg
RFF-719+00-SW70-6.0-8.0	13195483.62	718400.47	9/28/2007	6	8	110-86-1	Pyridine	0.036	U	mg/kg
RFF-719+00-SW70-6.0-8.0	13195483.62	718400.47	9/28/2007	6	8	111-44-4	bis(2-Chloroethyl) ether	0.022	U	mg/kg
RFF-719+00-SW70-6.0-8.0	13195483.62	718400.47	9/28/2007	6	8	111-91-1	bis(2-Chloroethoxy)methane	0.031	U	mg/kg
RFF-719+00-SW70-6.0-8.0	13195483.62	718400.47	9/28/2007	6	8	117-81-7	bis(2-Ethylhexyl)phthalate	0.047	U	mg/kg
RFF-719+00-SW70-6.0-8.0	13195483.62	718400.47	9/28/2007	6	8	117-84-0	DI-N-OCTYLPHTHALATE	0.046	U	mg/kg
RFF-719+00-SW70-6.0-8.0	13195483.62	718400.47	9/28/2007	6	8	118-74-1	Hexachlorobenzene	0.004	U	mg/kg
RFF-719+00-SW70-6.0-8.0	13195483.62	718400.47	9/28/2007	6	8	120-12-7	Anthracene	0.048	U	mg/kg
RFF-719+00-SW70-6.0-8.0	13195483.62	718400.47	9/28/2007	6	8	120-82-1	1,2,4-Trichlorobenzene	0.027	U	mg/kg
RFF-719+00-SW70-6.0-8.0	13195483.62	718400.47	9/28/2007	6	8	120-83-2	2,4-Dichlorophenol	0.034	U	mg/kg
RFF-719+00-SW70-6.0-8.0	13195483.62	718400.47	9/28/2007	6	8	121-14-2	2,4-Dinitrotoluene	0.024	U	mg/kg
RFF-719+00-SW70-6.0-8.0	13195483.62	718400.47	9/28/2007	6	8	12789-03-6	GAMMA-CHLORDANE	0.004	U	mg/kg
RFF-719+00-SW70-6.0-8.0	13195483.62	718400.47	9/28/2007	6	8	129-00-0	Pyrene	0.7		mg/kg
RFF-719+00-SW70-6.0-8.0	13195483.62	718400.47	9/28/2007	6	8	131-11-3	Dimethyl phthalate	0.024	U	mg/kg
RFF-719+00-SW70-6.0-8.0	13195483.62	718400.47	9/28/2007	6	8	132-64-9	Dibenzofuran	0.026	U	mg/kg
RFF-719+00-SW70-6.0-8.0	13195483.62	718400.47	9/28/2007	6	8	14992-81-5	2,3,4,5,6-Pentachlorostyrene	0.02	U	mg/kg
RFF-719+00-SW70-6.0-8.0	13195483.62	718400.47	9/28/2007	6	8	1746-01-6	2,3,7,8-TETRACHLORODIBENZO-P-DIOXIN	12	J	ng/kg
RFF-719+00-SW70-6.0-8.0	13195483.62	718400.47	9/28/2007	6	8	191-24-2	Benzo(g,h,i)perylene	0.23		mg/kg
RFF-719+00-SW70-6.0-8.0	13195483.62	718400.47	9/28/2007	6	8	1918-16-7	Propachlor	0.003	U	mg/kg
RFF-719+00-SW70-6.0-8.0	13195483.62	718400.47	9/28/2007	6	8	193-39-5	Indeno(1,2,3-cd)pyrene	0.06	J	mg/kg
RFF-719+00-SW70-6.0-8.0	13195483.62	718400.47	9/28/2007	6	8	205-99-2	Benzo(b)fluoranthene	0.19	J	mg/kg
RFF-719+00-SW70-6.0-8.0	13195483.62	718400.47	9/28/2007	6	8	206-44-0	Fluoranthene	0.52		mg/kg
RFF-719+00-SW70-6.0-8.0	13195483.62	718400.47	9/28/2007	6	8	207-08-9	Benzo(k)fluoranthene	0.33		mg/kg
RFF-719+00-SW70-6.0-8.0	13195483.62	718400.47	9/28/2007	6	8	208-96-8	Acenaphthylene	0.032	U	mg/kg
RFF-719+00-SW70-6.0-8.0	13195483.62	718400.47	9/28/2007	6	8	218-01-9	Chrysene	0.2		mg/kg
RFF-719+00-SW70-6.0-8.0	13195483.62	718400.47	9/28/2007	6	8	2303-16-4	Diallate (total)	0.004	U	mg/kg
RFF-719+00-SW70-6.0-8.0	13195483.62	718400.47	9/28/2007	6	8	2385-85-5	Mirex	0.005	U	mg/kg
RFF-719+00-SW70-6.0-8.0	13195483.62	718400.47	9/28/2007	6	8	27304-13-8	Oxychlordane	0.003	U	mg/kg
RFF-719+00-SW70-6.0-8.0	13195483.62	718400.47	9/28/2007	6	8	29082-74-4	Octachlorostyrene	0.004	U	mg/kg
RFF-719+00-SW70-6.0-8.0	13195483.62	718400.47	9/28/2007	6	8	29082-75-5	beta,beta-2,3,4,5,6-Heptachlorostyrene	0.02	U	mg/kg
RFF-719+00-SW70-6.0-8.0	13195483.62	718400.47	9/28/2007	6	8	29086-38-2	(E)-alpha,beta-2,3,4,5,6-Heptachlorostyrene	0.02	U	mg/kg
RFF-719+00-SW70-6.0-8.0	13195483.62	718400.47	9/28/2007	6	8	29086-39-3	(Z)-alpha,beta-2,3,4,5,6-Heptachlorostyrene	0.02	U	mg/kg
RFF-719+00-SW70-6.0-8.0	13195483.62	718400.47	9/28/2007	6	8	2921-88-2	Chlorpyrifos	0.011	U	mg/kg
RFF-719+00-SW70-6.0-8.0	13195483.62	718400.47	9/28/2007	6	8	297-97-2	Thionazin	0.0085	U	mg/kg
RFF-719+00-SW70-6.0-8.0	13195483.62	718400.47	9/28/2007	6	8	298-00-0	Methyl parathion	0.0075	U	mg/kg
RFF-719+00-SW70-6.0-8.0	13195483.62	718400.47	9/28/2007	6	8	298-02-2	Phorate	0.005	U	mg/kg
RFF-719+00-SW70-6.0-8.0	13195483.62	718400.47	9/28/2007	6	8	298-04-4	Disulfoton	0.0085	U	mg/kg
RFF-719+00-SW70-6.0-8.0	13195483.62	718400.47	9/28/2007	6	8	299-84-3	Ronnel	0.009	U	mg/kg
RFF-719+00-SW70-6.0-8.0	13195483.62	718400.47	9/28/2007	6	8	309-00-2	Aldrin	0.003	U	mg/kg
RFF-719+00-SW70-6.0-8.0	13195483.62	718400.47	9/28/2007	6	8	319-84-6	alpha-BHC	0.004	U	mg/kg
RFF-719+00-SW70-6.0-8.0	13195483.62	718400.47	9/28/2007	6	8	319-85-7	beta-BHC	0.004	U	mg/kg
RFF-719+00-SW70-6.0-8.0	13195483.62	718400.47	9/28/2007	6	8	319-86-8	delta-BHC	0.004	U	mg/kg
RFF-719+00-SW70-6.0-8.0	13195483.62	718400.47	9/28/2007	6	8	33213-65-9	Endosulfan II	0.004	U	mg/kg
RFF-719+00-SW70-6.0-8.0	13195483.62	718400.47	9/28/2007	6	8	39765-80-5	trans-Nonachlor	0.005	U	mg/kg
RFF-719+00-SW70-6.0-8.0	13195483.62	718400.47	9/28/2007	6	8	465-73-6	Isodrin	0.005	U	mg/kg
RFF-719+00-SW70-6.0-8.0	13195483.62	718400.47	9/28/2007	6	8	50-29-3	4,4'-DDT	0.004	U	mg/kg
RFF-719+00-SW70-6.0-8.0	13195483.62	718400.47	9/28/2007	6	8	50-32-8	Benzo(a)pyrene	0.23		mg/kg
RFF-719+00-SW70-6.0-8.0	13195483.62	718400.47	9/28/2007	6	8	510-15-6	Chlorobenzilate	0.003	U	mg/kg
RFF-719+00-SW70-6.0-8.0	13195483.62	718400.47	9/28/2007	6	8	5103-71-9	ALPHA-CHLORDANE	0.004	U	mg/kg
RFF-719+00-SW70-6.0-8.0	13195483.62	718400.47	9/28/2007	6	8	5103-73-1	cis-Nonachlor	0.005	U	mg/kg
RFF-719+00-SW70-6.0-8.0	13195483.62	718400.47	9/28/2007	6	8	51207-31-9	2,3,7,8-TETRACHLORODIBENZOFURAN	46900	J	ng/kg
RFF-719+00-SW70-6.0-8.0	13195483.62	718400.47	9/28/2007	6	8	51-28-5	2,4-Dinitrophenol	0.0995	U	mg/kg
RFF-719+00-SW70-6.0-8.0	13195483.62	718400.47	9/28/2007	6	8	52-85-7	Famphur	0.011	U	mg/kg

Sample ID	Easting	Northing	Sample Date	Start Depth (feet)	End Depth (feet)	CAS #	Chemical Name	Result	Qualifier	Unit
RFF-719+00-SW70-6.0-8.0	13195483.62	718400.47	9/28/2007	6	8	53-19-0	2,4'-DDD	0.005	U	mg/kg
RFF-719+00-SW70-6.0-8.0	13195483.62	718400.47	9/28/2007	6	8	534-52-1	4,6-Dinitro-2-methylphenol	0.085	U	mg/kg
RFF-719+00-SW70-6.0-8.0	13195483.62	718400.47	9/28/2007	6	8	53-70-3	Dibenz(a,h)anthracene	0.048	U	mg/kg
RFF-719+00-SW70-6.0-8.0	13195483.62	718400.47	9/28/2007	6	8	541-73-1	1,3-Dichlorobenzene	0.03	U	mg/kg
RFF-719+00-SW70-6.0-8.0	13195483.62	718400.47	9/28/2007	6	8	5598-13-0	Methyl chlorpyrifos	0.01	U	mg/kg
RFF-719+00-SW70-6.0-8.0	13195483.62	718400.47	9/28/2007	6	8	56-38-2	Parathion	0.23		mg/kg
RFF-719+00-SW70-6.0-8.0	13195483.62	718400.47	9/28/2007	6	8	56-55-3	Benzo(a)anthracene	0.029	U	mg/kg
RFF-719+00-SW70-6.0-8.0	13195483.62	718400.47	9/28/2007	6	8	57117-31-4	2,3,4,7,8-PENTACHLORODIBENZOFURAN	20400		ng/kg
RFF-719+00-SW70-6.0-8.0	13195483.62	718400.47	9/28/2007	6	8	57117-41-6	1,2,3,7,8-PENTACHLORODIBENZOFURAN	25400	J	ng/kg
RFF-719+00-SW70-6.0-8.0	13195483.62	718400.47	9/28/2007	6	8	58-89-9	gamma-BHC	0.005	U	mg/kg
RFF-719+00-SW70-6.0-8.0	13195483.62	718400.47	9/28/2007	6	8	58-90-2	2,3,4,6-Tetrachlorophenol	0.004	U	mg/kg
RFF-719+00-SW70-6.0-8.0	13195483.62	718400.47	9/28/2007	6	8	59-50-7	4-Chloro-3-methylphenol	0.032	U	mg/kg
RFF-719+00-SW70-6.0-8.0	13195483.62	718400.47	9/28/2007	6	8	60-51-5	Dimethoate	0.009	U	mg/kg
RFF-719+00-SW70-6.0-8.0	13195483.62	718400.47	9/28/2007	6	8	60-57-1	Dieldrin	0.005	U	mg/kg
RFF-719+00-SW70-6.0-8.0	13195483.62	718400.47	9/28/2007	6	8	606-20-2	2,6-Dinitrotoluene	0.032	U	mg/kg
RFF-719+00-SW70-6.0-8.0	13195483.62	718400.47	9/28/2007	6	8	608-93-5	Pentachlorobenzene	0.004	U	mg/kg
RFF-719+00-SW70-6.0-8.0	13195483.62	718400.47	9/28/2007	6	8	621-64-7	N-Nitroso-di-n-propylamine	0.031	U	mg/kg
RFF-719+00-SW70-6.0-8.0	13195483.62	718400.47	9/28/2007	6	8	62-53-3	Aniline	0.05	U	mg/kg
RFF-719+00-SW70-6.0-8.0	13195483.62	718400.47	9/28/2007	6	8	62-75-9	N-Nitrosodimethylamine	0.029	U	mg/kg
RFF-719+00-SW70-6.0-8.0	13195483.62	718400.47	9/28/2007	6	8	634-66-2	1,2,3,4-Tetrachlorobenzene	0.005	U	mg/kg
RFF-719+00-SW70-6.0-8.0	13195483.62	718400.47	9/28/2007	6	8	67-72-1	Hexachloroethane	0.031	U	mg/kg
RFF-719+00-SW70-6.0-8.0	13195483.62	718400.47	9/28/2007	6	8	67774-32-7	Polybrominated biphenyls	0.018	U	mg/kg
RFF-719+00-SW70-6.0-8.0	13195483.62	718400.47	9/28/2007	6	8	68705-15-7	alpha-2,3,4,5,6-Hexachlorostyrene	0.02	U	mg/kg
RFF-719+00-SW70-6.0-8.0	13195483.62	718400.47	9/28/2007	6	8	7005-72-3	4-Chlorophenyl-phenyl ether	0.044	U	mg/kg
RFF-719+00-SW70-6.0-8.0	13195483.62	718400.47	9/28/2007	6	8	72-20-8	Endrin	0.004	U	mg/kg
RFF-719+00-SW70-6.0-8.0	13195483.62	718400.47	9/28/2007	6	8	72-43-5	Methoxychlor	0.005	U	mg/kg
RFF-719+00-SW70-6.0-8.0	13195483.62	718400.47	9/28/2007	6	8	72-54-8	4,4'-DDD	0.005	U	mg/kg
RFF-719+00-SW70-6.0-8.0	13195483.62	718400.47	9/28/2007	6	8	72-55-9	4,4'-DDE	0.005	U	mg/kg
RFF-719+00-SW70-6.0-8.0	13195483.62	718400.47	9/28/2007	6	8	7421-93-4	Endrin aldehyde	0.005	U	mg/kg
RFF-719+00-SW70-6.0-8.0	13195483.62	718400.47	9/28/2007	6	8	7429-90-5	Aluminum	2400		mg/kg
RFF-719+00-SW70-6.0-8.0	13195483.62	718400.47	9/28/2007	6	8	7439-89-6	Iron	4500		mg/kg
RFF-719+00-SW70-6.0-8.0	13195483.62	718400.47	9/28/2007	6	8	7439-92-1	Lead	1.983		mg/kg
RFF-719+00-SW70-6.0-8.0	13195483.62	718400.47	9/28/2007	6	8	7439-93-2	Lithium	3.495		mg/kg
RFF-719+00-SW70-6.0-8.0	13195483.62	718400.47	9/28/2007	6	8	7439-95-4	Magnesium	5700		mg/kg
RFF-719+00-SW70-6.0-8.0	13195483.62	718400.47	9/28/2007	6	8	7439-96-5	Manganese	57.74		mg/kg
RFF-719+00-SW70-6.0-8.0	13195483.62	718400.47	9/28/2007	6	8	7439-97-6	Mercury	0.012	J	mg/kg
RFF-719+00-SW70-6.0-8.0	13195483.62	718400.47	9/28/2007	6	8	7440-02-0	Nickel	3.05		mg/kg
RFF-719+00-SW70-6.0-8.0	13195483.62	718400.47	9/28/2007	6	8	7440-09-7	Potassium	290		mg/kg
RFF-719+00-SW70-6.0-8.0	13195483.62	718400.47	9/28/2007	6	8	7440-22-4	Silver	0.022	U	mg/kg
RFF-719+00-SW70-6.0-8.0	13195483.62	718400.47	9/28/2007	6	8	7440-23-5	Sodium	34		mg/kg
RFF-719+00-SW70-6.0-8.0	13195483.62	718400.47	9/28/2007	6	8	7440-24-6	Strontium	23.6		mg/kg
RFF-719+00-SW70-6.0-8.0	13195483.62	718400.47	9/28/2007	6	8	7440-28-0	Thallium	0.304	J	mg/kg
RFF-719+00-SW70-6.0-8.0	13195483.62	718400.47	9/28/2007	6	8	7440-31-5	Tin	0.114	U	mg/kg
RFF-719+00-SW70-6.0-8.0	13195483.62	718400.47	9/28/2007	6	8	7440-32-6	Titanium	63.63		mg/kg
RFF-719+00-SW70-6.0-8.0	13195483.62	718400.47	9/28/2007	6	8	7440-36-0	Antimony	1.525		mg/kg
RFF-719+00-SW70-6.0-8.0	13195483.62	718400.47	9/28/2007	6	8	7440-38-2	Arsenic	1.57		mg/kg
RFF-719+00-SW70-6.0-8.0	13195483.62	718400.47	9/28/2007	6	8	7440-39-3	Barium	21.98		mg/kg
RFF-719+00-SW70-6.0-8.0	13195483.62	718400.47	9/28/2007	6	8	7440-41-7	Beryllium	0.041	U	mg/kg
RFF-719+00-SW70-6.0-8.0	13195483.62	718400.47	9/28/2007	6	8	7440-42-8	Boron	13.51		mg/kg
RFF-719+00-SW70-6.0-8.0	13195483.62	718400.47	9/28/2007	6	8	7440-43-9	Cadmium	0.045	U	mg/kg
RFF-719+00-SW70-6.0-8.0	13195483.62	718400.47	9/28/2007	6	8	7440-47-3	Chromium (total)	3.508		mg/kg
RFF-719+00-SW70-6.0-8.0	13195483.62	718400.47	9/28/2007	6	8	7440-48-4	Cobalt	9.804		mg/kg
RFF-719+00-SW70-6.0-8.0	13195483.62	718400.47	9/28/2007	6	8	7440-50-8	Copper	2.71		mg/kg
RFF-719+00-SW70-6.0-8.0	13195483.62	718400.47	9/28/2007	6	8	7440-57-5	Gold	0.0505	U	mg/kg
RFF-719+00-SW70-6.0-8.0	13195483.62	718400.47	9/28/2007	6	8	7440-62-2	Vanadium	5.431		mg/kg
RFF-719+00-SW70-6.0-8.0	13195483.62	718400.47	9/28/2007	6	8	7440-66-6	Zinc	17.1		mg/kg
RFF-719+00-SW70-6.0-8.0	13195483.62	718400.47	9/28/2007	6	8	7440-70-2	Calcium	12000		mg/kg
RFF-719+00-SW70-6.0-8.0	13195483.62	718400.47	9/28/2007	6	8	76-44-8	Heptachlor	0.004	U	mg/kg
RFF-719+00-SW70-6.0-8.0	13195483.62	718400.47	9/28/2007	6	8	77-47-4	HEXACHLOROCYCLOPENTADIENE	0.004	U	mg/kg
RFF-719+00-SW70-6.0-8.0	13195483.62	718400.47	9/28/2007	6	8	7782-49-2	Selenium	0.012	U	mg/kg
RFF-719+00-SW70-6.0-8.0	13195483.62	718400.47	9/28/2007	6	8	78-59-1	Isophorone	0.028	U	mg/kg

Sample ID	Easting	Northing	Sample Date	Start Depth (feet)	End Depth (feet)	CAS #	Chemical Name	Result	Qualifier	Unit
RFF-719+00-SW70-6.0-8.0	13195483.62	718400.47	9/28/2007	6	8	8001-35-2	Toxaphene	0.083	U	mg/kg
RFF-719+00-SW70-6.0-8.0	13195483.62	718400.47	9/28/2007	6	8	80-05-7	BISPHENOL A	0.022	U	mg/kg
RFF-719+00-SW70-6.0-8.0	13195483.62	718400.47	9/28/2007	6	8	82-68-8	Pentachloronitrobenzene	0.005	U	mg/kg
RFF-719+00-SW70-6.0-8.0	13195483.62	718400.47	9/28/2007	6	8	83-32-9	Acenaphthene	0.013	U	mg/kg
RFF-719+00-SW70-6.0-8.0	13195483.62	718400.47	9/28/2007	6	8	84-66-2	Diethylphthalate	0.056	U	mg/kg
RFF-719+00-SW70-6.0-8.0	13195483.62	718400.47	9/28/2007	6	8	84-74-2	Di-n-butyl phthalate	0.057	U	mg/kg
RFF-719+00-SW70-6.0-8.0	13195483.62	718400.47	9/28/2007	6	8	85-01-8	Phenanthrene	0.6		mg/kg
RFF-719+00-SW70-6.0-8.0	13195483.62	718400.47	9/28/2007	6	8	85-68-7	Butylbenzylphthalate	0.045	U	mg/kg
RFF-719+00-SW70-6.0-8.0	13195483.62	718400.47	9/28/2007	6	8	86-30-6	N-Nitrosodiphenylamine	0.028	U	mg/kg
RFF-719+00-SW70-6.0-8.0	13195483.62	718400.47	9/28/2007	6	8	86-73-7	Fluorene	0.032	U	mg/kg
RFF-719+00-SW70-6.0-8.0	13195483.62	718400.47	9/28/2007	6	8	86-74-8	Carbazole	0.005	U	mg/kg
RFF-719+00-SW70-6.0-8.0	13195483.62	718400.47	9/28/2007	6	8	87-61-6	1,2,3-Trichlorobenzene	0.004	U	mg/kg
RFF-719+00-SW70-6.0-8.0	13195483.62	718400.47	9/28/2007	6	8	87-65-0	2,6-Dichlorophenol	0.012	U	mg/kg
RFF-719+00-SW70-6.0-8.0	13195483.62	718400.47	9/28/2007	6	8	87-68-3	Hexachlorobutadiene	0.03	U	mg/kg
RFF-719+00-SW70-6.0-8.0	13195483.62	718400.47	9/28/2007	6	8	87-86-5	Pentachlorophenol	0.4	UJ	mg/kg
RFF-719+00-SW70-6.0-8.0	13195483.62	718400.47	9/28/2007	6	8	88-06-2	2,4,6-Trichlorophenol	0.03	U	mg/kg
RFF-719+00-SW70-6.0-8.0	13195483.62	718400.47	9/28/2007	6	8	88-74-4	2-Nitroaniline	0.026	U	mg/kg
RFF-719+00-SW70-6.0-8.0	13195483.62	718400.47	9/28/2007	6	8	88-75-5	2-Nitrophenol	0.044	U	mg/kg
RFF-719+00-SW70-6.0-8.0	13195483.62	718400.47	9/28/2007	6	8	88-85-7	Dinoseb	0.028	U	mg/kg
RFF-719+00-SW70-6.0-8.0	13195483.62	718400.47	9/28/2007	6	8	90301-92-1	(E)-beta-2,3,4,5,6-Hexachlorostyrene	0.02	U	mg/kg
RFF-719+00-SW70-6.0-8.0	13195483.62	718400.47	9/28/2007	6	8	90301-93-2	(Z)-beta-2,3,4,5,6-Hexachlorostyrene	0.02	U	mg/kg
RFF-719+00-SW70-6.0-8.0	13195483.62	718400.47	9/28/2007	6	8	91-20-3	Naphthalene	0.047	U	mg/kg
RFF-719+00-SW70-6.0-8.0	13195483.62	718400.47	9/28/2007	6	8	91-57-6	2-Methylnaphthalene	0.04	U	mg/kg
RFF-719+00-SW70-6.0-8.0	13195483.62	718400.47	9/28/2007	6	8	91-58-7	2-Chloronaphthalene	0.037	U	mg/kg
RFF-719+00-SW70-6.0-8.0	13195483.62	718400.47	9/28/2007	6	8	91-94-1	3,3'-Dichlorobenzidine	0.024	U	mg/kg
RFF-719+00-SW70-6.0-8.0	13195483.62	718400.47	9/28/2007	6	8	92-87-5	Benzidine	0.12	U	mg/kg
RFF-719+00-SW70-6.0-8.0	13195483.62	718400.47	9/28/2007	6	8	95-48-7	2-Methylphenol	0.031	U	mg/kg
RFF-719+00-SW70-6.0-8.0	13195483.62	718400.47	9/28/2007	6	8	95-50-1	1,2-Dichlorobenzene	0.021	U	mg/kg
RFF-719+00-SW70-6.0-8.0	13195483.62	718400.47	9/28/2007	6	8	95-57-8	2-Chlorophenol	0.049	U	mg/kg
RFF-719+00-SW70-6.0-8.0	13195483.62	718400.47	9/28/2007	6	8	95-94-3	1,2,4,5-Tetrachlorobenzene	0.003	U	mg/kg
RFF-719+00-SW70-6.0-8.0	13195483.62	718400.47	9/28/2007	6	8	95-95-4	2,4,5-Trichlorophenol	0.028	U	mg/kg
RFF-719+00-SW70-6.0-8.0	13195483.62	718400.47	9/28/2007	6	8	959-98-8	Endosulfan I	0.005	U	mg/kg
RFF-719+00-SW70-6.0-8.0	13195483.62	718400.47	9/28/2007	6	8	98-95-3	Nitrobenzene	0.034	U	mg/kg
RFF-719+00-SW70-6.0-8.0	13195483.62	718400.47	9/28/2007	6	8	99-09-2	3-Nitroaniline	0.0515	U	mg/kg
RFF-719+00-SW70-6.0-8.0	13195483.62	718400.47	9/28/2007	6	8	ETEQ	ETEQ	15000		ppt
RFF-719+00-SW70-6.0-8.0	13195483.62	718400.47	9/28/2007	6	8	HXCDD-HXCDF	1,2,3,4,7,8-Hexachlorodibenzofuran + 1,2,3,6,7,8-Hexachlorodibenzofuran	16900		ng/kg
RFF-719+00-SW70-6.0-8.0	13195483.62	718400.47	9/28/2007	6	8	TCLB_ERA_Dow	Total Chlororbenzenes ERA	0.027	U	mg/kg
RFF-719+00-SW70-6.0-8.0	13195483.62	718400.47	9/28/2007	6	8	TCLP_ERA_Dow	Total Chlorophenols ERA	0.4	U	mg/kg
RFF-719+00-SW70-6.0-8.0	13195483.62	718400.47	9/28/2007	6	8	TPAH_ERA_Dow	Total PAHs ERA	2.74		mg/kg
RFF-719+00-SW70-8.0-9.1	13195483.62	718400.47	9/28/2007	8	9.1	100-01-6	4-Nitroaniline	0.09	U	mg/kg
RFF-719+00-SW70-8.0-9.1	13195483.62	718400.47	9/28/2007	8	9.1	100-02-7	4-Nitrophenol	0.062	U	mg/kg
RFF-719+00-SW70-8.0-9.1	13195483.62	718400.47	9/28/2007	8	9.1	100-51-6	Benzyl alcohol	0.153	U	mg/kg
RFF-719+00-SW70-8.0-9.1	13195483.62	718400.47	9/28/2007	8	9.1	101-55-3	4-Bromophenyl-phenyl ether	0.047	U	mg/kg
RFF-719+00-SW70-8.0-9.1	13195483.62	718400.47	9/28/2007	8	9.1	1024-57-3	Heptachlor epoxide	0.004	U	mg/kg
RFF-719+00-SW70-8.0-9.1	13195483.62	718400.47	9/28/2007	8	9.1	1031-07-8	Endosulfan sulfate	0.003	U	mg/kg
RFF-719+00-SW70-8.0-9.1	13195483.62	718400.47	9/28/2007	8	9.1	103-33-3	Azobenzene	0.03	U	mg/kg
RFF-719+00-SW70-8.0-9.1	13195483.62	718400.47	9/28/2007	8	9.1	105-67-9	2,4-Dimethylphenol	0.041	U	mg/kg
RFF-719+00-SW70-8.0-9.1	13195483.62	718400.47	9/28/2007	8	9.1	106-44-5	4-Methylphenol	0.031	U	mg/kg
RFF-719+00-SW70-8.0-9.1	13195483.62	718400.47	9/28/2007	8	9.1	106-46-7	1,4-Dichlorobenzene	0.021	U	mg/kg
RFF-719+00-SW70-8.0-9.1	13195483.62	718400.47	9/28/2007	8	9.1	108-39-4	3-Methylphenol	0.036	U	mg/kg
RFF-719+00-SW70-8.0-9.1	13195483.62	718400.47	9/28/2007	8	9.1	108-60-1	2,2'-oxybis(1-Chloropropane)	0.038	U	mg/kg
RFF-719+00-SW70-8.0-9.1	13195483.62	718400.47	9/28/2007	8	9.1	108-95-2	Phenol	0.033	U	mg/kg
RFF-719+00-SW70-8.0-9.1	13195483.62	718400.47	9/28/2007	8	9.1	110-86-1	Pyridine	0.036	U	mg/kg
RFF-719+00-SW70-8.0-9.1	13195483.62	718400.47	9/28/2007	8	9.1	111-44-4	bis(2-Chloroethyl) ether	0.022	U	mg/kg
RFF-719+00-SW70-8.0-9.1	13195483.62	718400.47	9/28/2007	8	9.1	111-91-1	bis(2-Chloroethoxy)methane	0.031	U	mg/kg
RFF-719+00-SW70-8.0-9.1	13195483.62	718400.47	9/28/2007	8	9.1	117-81-7	bis(2-Ethylhexyl)phthalate	0.047	U	mg/kg
RFF-719+00-SW70-8.0-9.1	13195483.62	718400.47	9/28/2007	8	9.1	117-84-0	DI-N-OCTYLPHTHALATE	0.046	U	mg/kg
RFF-719+00-SW70-8.0-9.1	13195483.62	718400.47	9/28/2007	8	9.1	118-74-1	Hexachlorobenzene	0.004	U	mg/kg
RFF-719+00-SW70-8.0-9.1	13195483.62	718400.47	9/28/2007	8	9.1	120-12-7	Anthracene	0.048	U	mg/kg
RFF-719+00-SW70-8.0-9.1	13195483.62	718400.47	9/28/2007	8	9.1	120-82-1	1,2,4-Trichlorobenzene	0.027	U	mg/kg
RFF-719+00-SW70-8.0-9.1	13195483.62	718400.47	9/28/2007	8	9.1	120-83-2	2,4-Dichlorophenol	0.034	U	mg/kg

Sample ID	Easting	Northing	Sample Date	Start Depth (feet)	End Depth (feet)	CAS #	Chemical Name	Result	Qualifier	Unit
RFF-719+00-SW70-8.0-9.1	13195483.62	718400.47	9/28/2007	8	9.1	121-14-2	2,4-Dinitrotoluene	0.024	U	mg/kg
RFF-719+00-SW70-8.0-9.1	13195483.62	718400.47	9/28/2007	8	9.1	12789-03-6	GAMMA-CHLORDANE	0.004	U	mg/kg
RFF-719+00-SW70-8.0-9.1	13195483.62	718400.47	9/28/2007	8	9.1	129-00-0	Pyrene	0.026	U	mg/kg
RFF-719+00-SW70-8.0-9.1	13195483.62	718400.47	9/28/2007	8	9.1	131-11-3	Dimethyl phthalate	0.024	U	mg/kg
RFF-719+00-SW70-8.0-9.1	13195483.62	718400.47	9/28/2007	8	9.1	132-64-9	Dibenzofuran	0.026	U	mg/kg
RFF-719+00-SW70-8.0-9.1	13195483.62	718400.47	9/28/2007	8	9.1	14992-81-5	2,3,4,5,6-Pentachlorostyrene	0.02	U	mg/kg
RFF-719+00-SW70-8.0-9.1	13195483.62	718400.47	9/28/2007	8	9.1	1746-01-6	2,3,7,8-TETRACHLORODIBENZO-P-DIOXIN	2	UJ	ng/kg
RFF-719+00-SW70-8.0-9.1	13195483.62	718400.47	9/28/2007	8	9.1	191-24-2	Benzo(g,h,i)perylene	0.033	U	mg/kg
RFF-719+00-SW70-8.0-9.1	13195483.62	718400.47	9/28/2007	8	9.1	1918-16-7	Propachlor	0.003	U	mg/kg
RFF-719+00-SW70-8.0-9.1	13195483.62	718400.47	9/28/2007	8	9.1	193-39-5	Indeno(1,2,3-cd)pyrene	0.028	U	mg/kg
RFF-719+00-SW70-8.0-9.1	13195483.62	718400.47	9/28/2007	8	9.1	205-99-2	Benzo(b)fluoranthene	0.039	U	mg/kg
RFF-719+00-SW70-8.0-9.1	13195483.62	718400.47	9/28/2007	8	9.1	206-44-0	Fluoranthene	0.029	U	mg/kg
RFF-719+00-SW70-8.0-9.1	13195483.62	718400.47	9/28/2007	8	9.1	207-08-9	Benzo(k)fluoranthene	0.052	U	mg/kg
RFF-719+00-SW70-8.0-9.1	13195483.62	718400.47	9/28/2007	8	9.1	208-96-8	Acenaphthylene	0.032	U	mg/kg
RFF-719+00-SW70-8.0-9.1	13195483.62	718400.47	9/28/2007	8	9.1	218-01-9	Chrysene	0.028	U	mg/kg
RFF-719+00-SW70-8.0-9.1	13195483.62	718400.47	9/28/2007	8	9.1	2303-16-4	Diallate (total)	0.004	U	mg/kg
RFF-719+00-SW70-8.0-9.1	13195483.62	718400.47	9/28/2007	8	9.1	2385-85-5	Mirex	0.005	U	mg/kg
RFF-719+00-SW70-8.0-9.1	13195483.62	718400.47	9/28/2007	8	9.1	27304-13-8	Oxychlordane	0.003	U	mg/kg
RFF-719+00-SW70-8.0-9.1	13195483.62	718400.47	9/28/2007	8	9.1	29082-74-4	Octachlorostyrene	0.004	U	mg/kg
RFF-719+00-SW70-8.0-9.1	13195483.62	718400.47	9/28/2007	8	9.1	29082-75-5	beta,beta-2,3,4,5,6-Heptachlorostyrene	0.02	U	mg/kg
RFF-719+00-SW70-8.0-9.1	13195483.62	718400.47	9/28/2007	8	9.1	29086-38-2	(E)-alpha,beta-2,3,4,5,6-Heptachlorostyrene	0.02	U	mg/kg
RFF-719+00-SW70-8.0-9.1	13195483.62	718400.47	9/28/2007	8	9.1	29086-39-3	(Z)-alpha,beta-2,3,4,5,6-Heptachlorostyrene	0.02	U	mg/kg
RFF-719+00-SW70-8.0-9.1	13195483.62	718400.47	9/28/2007	8	9.1	2921-88-2	Chlorpyrifos	0.011	U	mg/kg
RFF-719+00-SW70-8.0-9.1	13195483.62	718400.47	9/28/2007	8	9.1	297-97-2	Thionazin	0.0085	U	mg/kg
RFF-719+00-SW70-8.0-9.1	13195483.62	718400.47	9/28/2007	8	9.1	298-00-0	Methyl parathion	0.0075	U	mg/kg
RFF-719+00-SW70-8.0-9.1	13195483.62	718400.47	9/28/2007	8	9.1	298-02-2	Phorate	0.005	U	mg/kg
RFF-719+00-SW70-8.0-9.1	13195483.62	718400.47	9/28/2007	8	9.1	298-04-4	Disulfoton	0.0085	U	mg/kg
RFF-719+00-SW70-8.0-9.1	13195483.62	718400.47	9/28/2007	8	9.1	299-84-3	Ronnel	0.009	U	mg/kg
RFF-719+00-SW70-8.0-9.1	13195483.62	718400.47	9/28/2007	8	9.1	309-00-2	Aldrin	0.003	U	mg/kg
RFF-719+00-SW70-8.0-9.1	13195483.62	718400.47	9/28/2007	8	9.1	319-84-6	alpha-BHC	0.004	U	mg/kg
RFF-719+00-SW70-8.0-9.1	13195483.62	718400.47	9/28/2007	8	9.1	319-85-7	beta-BHC	0.004	U	mg/kg
RFF-719+00-SW70-8.0-9.1	13195483.62	718400.47	9/28/2007	8	9.1	319-86-8	delta-BHC	0.004	U	mg/kg
RFF-719+00-SW70-8.0-9.1	13195483.62	718400.47	9/28/2007	8	9.1	33213-65-9	Endosulfan II	0.004	U	mg/kg
RFF-719+00-SW70-8.0-9.1	13195483.62	718400.47	9/28/2007	8	9.1	39765-80-5	trans-Nonachlor	0.005	U	mg/kg
RFF-719+00-SW70-8.0-9.1	13195483.62	718400.47	9/28/2007	8	9.1	465-73-6	Isodrin	0.005	U	mg/kg
RFF-719+00-SW70-8.0-9.1	13195483.62	718400.47	9/28/2007	8	9.1	50-29-3	4,4'-DDT	0.004	U	mg/kg
RFF-719+00-SW70-8.0-9.1	13195483.62	718400.47	9/28/2007	8	9.1	50-32-8	Benzo(a)pyrene	0.029	U	mg/kg
RFF-719+00-SW70-8.0-9.1	13195483.62	718400.47	9/28/2007	8	9.1	510-15-6	Chlorobenzilate	0.003	U	mg/kg
RFF-719+00-SW70-8.0-9.1	13195483.62	718400.47	9/28/2007	8	9.1	5103-71-9	ALPHA-CHLORDANE	0.004	U	mg/kg
RFF-719+00-SW70-8.0-9.1	13195483.62	718400.47	9/28/2007	8	9.1	5103-73-1	cis-Nonachlor	0.005	U	mg/kg
RFF-719+00-SW70-8.0-9.1	13195483.62	718400.47	9/28/2007	8	9.1	51207-31-9	2,3,7,8-TETRACHLORODIBENZOFURAN	1130		ng/kg
RFF-719+00-SW70-8.0-9.1	13195483.62	718400.47	9/28/2007	8	9.1	51-28-5	2,4-Dinitrophenol	0.0995	U	mg/kg
RFF-719+00-SW70-8.0-9.1	13195483.62	718400.47	9/28/2007	8	9.1	52-85-7	Famphur	0.011	U	mg/kg
RFF-719+00-SW70-8.0-9.1	13195483.62	718400.47	9/28/2007	8	9.1	53-19-0	2,4'-DDD	0.005	U	mg/kg
RFF-719+00-SW70-8.0-9.1	13195483.62	718400.47	9/28/2007	8	9.1	534-52-1	4,6-Dinitro-2-methylphenol	0.085	U	mg/kg
RFF-719+00-SW70-8.0-9.1	13195483.62	718400.47	9/28/2007	8	9.1	53-70-3	Dibenz(a,h)anthracene	0.048	U	mg/kg
RFF-719+00-SW70-8.0-9.1	13195483.62	718400.47	9/28/2007	8	9.1	541-73-1	1,3-Dichlorobenzene	0.03	U	mg/kg
RFF-719+00-SW70-8.0-9.1	13195483.62	718400.47	9/28/2007	8	9.1	5598-13-0	Methyl chlorpyrifos	0.01	U	mg/kg
RFF-719+00-SW70-8.0-9.1	13195483.62	718400.47	9/28/2007	8	9.1	56-38-2	Parathion	0.0075	U	mg/kg
RFF-719+00-SW70-8.0-9.1	13195483.62	718400.47	9/28/2007	8	9.1	56-55-3	Benzo(a)anthracene	0.029	U	mg/kg
RFF-719+00-SW70-8.0-9.1	13195483.62	718400.47	9/28/2007	8	9.1	57117-31-4	2,3,4,7,8-PENTACHLORODIBENZOFURAN	330		ng/kg
RFF-719+00-SW70-8.0-9.1	13195483.62	718400.47	9/28/2007	8	9.1	57117-41-6	1,2,3,7,8-PENTACHLORODIBENZOFURAN	284		ng/kg
RFF-719+00-SW70-8.0-9.1	13195483.62	718400.47	9/28/2007	8	9.1	58-89-9	gamma-BHC	0.005	U	mg/kg
RFF-719+00-SW70-8.0-9.1	13195483.62	718400.47	9/28/2007	8	9.1	58-90-2	2,3,4,6-Tetrachlorophenol	0.004	U	mg/kg
RFF-719+00-SW70-8.0-9.1	13195483.62	718400.47	9/28/2007	8	9.1	59-50-7	4-Chloro-3-methylphenol	0.032	U	mg/kg
RFF-719+00-SW70-8.0-9.1	13195483.62	718400.47	9/28/2007	8	9.1	60-51-5	Dimethoate	0.009	U	mg/kg
RFF-719+00-SW70-8.0-9.1	13195483.62	718400.47	9/28/2007	8	9.1	60-57-1	Dieldrin	0.005	U	mg/kg
RFF-719+00-SW70-8.0-9.1	13195483.62	718400.47	9/28/2007	8	9.1	606-20-2	2,6-Dinitrotoluene	0.032	U	mg/kg
RFF-719+00-SW70-8.0-9.1	13195483.62	718400.47	9/28/2007	8	9.1	608-93-5	Pentachlorobenzene	0.004	U	mg/kg
RFF-719+00-SW70-8.0-9.1	13195483.62	718400.47	9/28/2007	8	9.1	621-64-7	N-Nitroso-di-n-propylamine	0.031	U	mg/kg
RFF-719+00-SW70-8.0-9.1	13195483.62	718400.47	9/28/2007	8	9.1	62-53-3	Aniline	0.05	U	mg/kg

Sample ID	Easting	Northing	Sample Date	Start Depth (feet)	End Depth (feet)	CAS #	Chemical Name	Result	Qualifier	Unit
RFF-719+00-SW70-8.0-9.1	13195483.62	718400.47	9/28/2007	8	9.1	62-75-9	N-Nitrosodimethylamine	0.029	U	mg/kg
RFF-719+00-SW70-8.0-9.1	13195483.62	718400.47	9/28/2007	8	9.1	634-66-2	1,2,3,4-Tetrachlorobenzene	0.005	U	mg/kg
RFF-719+00-SW70-8.0-9.1	13195483.62	718400.47	9/28/2007	8	9.1	67-72-1	Hexachloroethane	0.031	U	mg/kg
RFF-719+00-SW70-8.0-9.1	13195483.62	718400.47	9/28/2007	8	9.1	67774-32-7	Polybrominated biphenyls	0.018	U	mg/kg
RFF-719+00-SW70-8.0-9.1	13195483.62	718400.47	9/28/2007	8	9.1	68705-15-7	alpha-2,3,4,5,6-Hexachlorostyrene	0.02	U	mg/kg
RFF-719+00-SW70-8.0-9.1	13195483.62	718400.47	9/28/2007	8	9.1	7005-72-3	4-Chlorophenyl-phenyl ether	0.044	U	mg/kg
RFF-719+00-SW70-8.0-9.1	13195483.62	718400.47	9/28/2007	8	9.1	72-20-8	Endrin	0.004	U	mg/kg
RFF-719+00-SW70-8.0-9.1	13195483.62	718400.47	9/28/2007	8	9.1	72-43-5	Methoxychlor	0.005	U	mg/kg
RFF-719+00-SW70-8.0-9.1	13195483.62	718400.47	9/28/2007	8	9.1	72-54-8	4,4'-DDD	0.005	U	mg/kg
RFF-719+00-SW70-8.0-9.1	13195483.62	718400.47	9/28/2007	8	9.1	72-55-9	4,4'-DDE	0.005	U	mg/kg
RFF-719+00-SW70-8.0-9.1	13195483.62	718400.47	9/28/2007	8	9.1	7421-93-4	Endrin aldehyde	0.005	U	mg/kg
RFF-719+00-SW70-8.0-9.1	13195483.62	718400.47	9/28/2007	8	9.1	7429-90-5	Aluminum	1700		mg/kg
RFF-719+00-SW70-8.0-9.1	13195483.62	718400.47	9/28/2007	8	9.1	7439-89-6	Iron	3200		mg/kg
RFF-719+00-SW70-8.0-9.1	13195483.62	718400.47	9/28/2007	8	9.1	7439-92-1	Lead	1.454		mg/kg
RFF-719+00-SW70-8.0-9.1	13195483.62	718400.47	9/28/2007	8	9.1	7439-93-2	Lithium	2.452		mg/kg
RFF-719+00-SW70-8.0-9.1	13195483.62	718400.47	9/28/2007	8	9.1	7439-95-4	Magnesium	3700		mg/kg
RFF-719+00-SW70-8.0-9.1	13195483.62	718400.47	9/28/2007	8	9.1	7439-96-5	Manganese	37.2		mg/kg
RFF-719+00-SW70-8.0-9.1	13195483.62	718400.47	9/28/2007	8	9.1	7439-97-6	Mercury	0.0038	U	mg/kg
RFF-719+00-SW70-8.0-9.1	13195483.62	718400.47	9/28/2007	8	9.1	7440-02-0	Nickel	2.612		mg/kg
RFF-719+00-SW70-8.0-9.1	13195483.62	718400.47	9/28/2007	8	9.1	7440-09-7	Potassium	180		mg/kg
RFF-719+00-SW70-8.0-9.1	13195483.62	718400.47	9/28/2007	8	9.1	7440-22-4	Silver	0.022	U	mg/kg
RFF-719+00-SW70-8.0-9.1	13195483.62	718400.47	9/28/2007	8	9.1	7440-23-5	Sodium	21.67		mg/kg
RFF-719+00-SW70-8.0-9.1	13195483.62	718400.47	9/28/2007	8	9.1	7440-24-6	Strontium	31.1		mg/kg
RFF-719+00-SW70-8.0-9.1	13195483.62	718400.47	9/28/2007	8	9.1	7440-28-0	Thallium	0.098	U	mg/kg
RFF-719+00-SW70-8.0-9.1	13195483.62	718400.47	9/28/2007	8	9.1	7440-31-5	Tin	0.114	U	mg/kg
RFF-719+00-SW70-8.0-9.1	13195483.62	718400.47	9/28/2007	8	9.1	7440-32-6	Titanium	76.22		mg/kg
RFF-719+00-SW70-8.0-9.1	13195483.62	718400.47	9/28/2007	8	9.1	7440-36-0	Antimony	0.923		mg/kg
RFF-719+00-SW70-8.0-9.1	13195483.62	718400.47	9/28/2007	8	9.1	7440-38-2	Arsenic	0.708		mg/kg
RFF-719+00-SW70-8.0-9.1	13195483.62	718400.47	9/28/2007	8	9.1	7440-39-3	Barium	10.49		mg/kg
RFF-719+00-SW70-8.0-9.1	13195483.62	718400.47	9/28/2007	8	9.1	7440-41-7	Beryllium	0.041	U	mg/kg
RFF-719+00-SW70-8.0-9.1	13195483.62	718400.47	9/28/2007	8	9.1	7440-42-8	Boron	13.79		mg/kg
RFF-719+00-SW70-8.0-9.1	13195483.62	718400.47	9/28/2007	8	9.1	7440-43-9	Cadmium	0.045	U	mg/kg
RFF-719+00-SW70-8.0-9.1	13195483.62	718400.47	9/28/2007	8	9.1	7440-47-3	Chromium (total)	3.508		mg/kg
RFF-719+00-SW70-8.0-9.1	13195483.62	718400.47	9/28/2007	8	9.1	7440-48-4	Cobalt	6.866		mg/kg
RFF-719+00-SW70-8.0-9.1	13195483.62	718400.47	9/28/2007	8	9.1	7440-50-8	Copper	2.782		mg/kg
RFF-719+00-SW70-8.0-9.1	13195483.62	718400.47	9/28/2007	8	9.1	7440-57-5	Gold	0.0505	U	mg/kg
RFF-719+00-SW70-8.0-9.1	13195483.62	718400.47	9/28/2007	8	9.1	7440-62-2	Vanadium	4.7		mg/kg
RFF-719+00-SW70-8.0-9.1	13195483.62	718400.47	9/28/2007	8	9.1	7440-66-6	Zinc	6.973		mg/kg
RFF-719+00-SW70-8.0-9.1	13195483.62	718400.47	9/28/2007	8	9.1	7440-70-2	Calcium	9700		mg/kg
RFF-719+00-SW70-8.0-9.1	13195483.62	718400.47	9/28/2007	8	9.1	76-44-8	Heptachlor	0.004	U	mg/kg
RFF-719+00-SW70-8.0-9.1	13195483.62	718400.47	9/28/2007	8	9.1	77-47-4	HEXACHLOROCYCLOPENTADIENE	0.004	U	mg/kg
RFF-719+00-SW70-8.0-9.1	13195483.62	718400.47	9/28/2007	8	9.1	7782-49-2	Selenium	0.012	U	mg/kg
RFF-719+00-SW70-8.0-9.1	13195483.62	718400.47	9/28/2007	8	9.1	78-59-1	Isophorone	0.028	U	mg/kg
RFF-719+00-SW70-8.0-9.1	13195483.62	718400.47	9/28/2007	8	9.1	8001-35-2	Toxaphene	0.083	U	mg/kg
RFF-719+00-SW70-8.0-9.1	13195483.62	718400.47	9/28/2007	8	9.1	80-05-7	BISPHENOL A	0.022	U	mg/kg
RFF-719+00-SW70-8.0-9.1	13195483.62	718400.47	9/28/2007	8	9.1	82-68-8	Pentachloronitrobenzene	0.005	U	mg/kg
RFF-719+00-SW70-8.0-9.1	13195483.62	718400.47	9/28/2007	8	9.1	83-32-9	Acenaphthene	0.013	U	mg/kg
RFF-719+00-SW70-8.0-9.1	13195483.62	718400.47	9/28/2007	8	9.1	84-66-2	Diethylphthalate	0.53		mg/kg
RFF-719+00-SW70-8.0-9.1	13195483.62	718400.47	9/28/2007	8	9.1	84-74-2	Di-n-butyl phthalate	0.057	U	mg/kg
RFF-719+00-SW70-8.0-9.1	13195483.62	718400.47	9/28/2007	8	9.1	85-01-8	Phenanthrene	0.05	U	mg/kg
RFF-719+00-SW70-8.0-9.1	13195483.62	718400.47	9/28/2007	8	9.1	85-68-7	Butylbenzylphthalate	0.045	U	mg/kg
RFF-719+00-SW70-8.0-9.1	13195483.62	718400.47	9/28/2007	8	9.1	86-30-6	N-Nitrosodiphenylamine	0.028	U	mg/kg
RFF-719+00-SW70-8.0-9.1	13195483.62	718400.47	9/28/2007	8	9.1	86-73-7	Fluorene	0.032	U	mg/kg
RFF-719+00-SW70-8.0-9.1	13195483.62	718400.47	9/28/2007	8	9.1	86-74-8	Carbazole	0.005	U	mg/kg
RFF-719+00-SW70-8.0-9.1	13195483.62	718400.47	9/28/2007	8	9.1	87-61-6	1,2,3-Trichlorobenzene	0.004	U	mg/kg
RFF-719+00-SW70-8.0-9.1	13195483.62	718400.47	9/28/2007	8	9.1	87-65-0	2,6-Dichlorophenol	0.012	U	mg/kg
RFF-719+00-SW70-8.0-9.1	13195483.62	718400.47	9/28/2007	8	9.1	87-68-3	Hexachlorobutadiene	0.03	U	mg/kg
RFF-719+00-SW70-8.0-9.1	13195483.62	718400.47	9/28/2007	8	9.1	87-86-5	Pentachlorophenol	0.027	U	mg/kg
RFF-719+00-SW70-8.0-9.1	13195483.62	718400.47	9/28/2007	8	9.1	88-06-2	2,4,6-Trichlorophenol	0.03	U	mg/kg
RFF-719+00-SW70-8.0-9.1	13195483.62	718400.47	9/28/2007	8	9.1	88-74-4	2-Nitroaniline	0.026	U	mg/kg
RFF-719+00-SW70-8.0-9.1	13195483.62	718400.47	9/28/2007	8	9.1	88-75-5	2-Nitrophenol	0.044	U	mg/kg

Sample ID	Easting	Northing	Sample Date	Start Depth (feet)	End Depth (feet)	CAS #	Chemical Name	Result	Qualifier	Unit
RFF-719+00-SW70-8.0-9.1	13195483.62	718400.47	9/28/2007	8	9.1	88-85-7	Dinoseb	0.028	U	mg/kg
RFF-719+00-SW70-8.0-9.1	13195483.62	718400.47	9/28/2007	8	9.1	90301-92-1	(E)-beta-2,3,4,5,6-Hexachlorostyrene	0.02	U	mg/kg
RFF-719+00-SW70-8.0-9.1	13195483.62	718400.47	9/28/2007	8	9.1	90301-93-2	(Z)-beta-2,3,4,5,6-Hexachlorostyrene	0.02	U	mg/kg
RFF-719+00-SW70-8.0-9.1	13195483.62	718400.47	9/28/2007	8	9.1	91-20-3	Naphthalene	0.047	U	mg/kg
RFF-719+00-SW70-8.0-9.1	13195483.62	718400.47	9/28/2007	8	9.1	91-57-6	2-Methylnaphthalene	0.04	U	mg/kg
RFF-719+00-SW70-8.0-9.1	13195483.62	718400.47	9/28/2007	8	9.1	91-58-7	2-Chloronaphthalene	0.037	U	mg/kg
RFF-719+00-SW70-8.0-9.1	13195483.62	718400.47	9/28/2007	8	9.1	91-94-1	3,3'-Dichlorobenzidine	0.024	U	mg/kg
RFF-719+00-SW70-8.0-9.1	13195483.62	718400.47	9/28/2007	8	9.1	92-87-5	Benzidine	0.12	U	mg/kg
RFF-719+00-SW70-8.0-9.1	13195483.62	718400.47	9/28/2007	8	9.1	95-48-7	2-Methylphenol	0.031	U	mg/kg
RFF-719+00-SW70-8.0-9.1	13195483.62	718400.47	9/28/2007	8	9.1	95-50-1	1,2-Dichlorobenzene	0.021	U	mg/kg
RFF-719+00-SW70-8.0-9.1	13195483.62	718400.47	9/28/2007	8	9.1	95-57-8	2-Chlorophenol	0.049	U	mg/kg
RFF-719+00-SW70-8.0-9.1	13195483.62	718400.47	9/28/2007	8	9.1	95-94-3	1,2,4,5-Tetrachlorobenzene	0.003	U	mg/kg
RFF-719+00-SW70-8.0-9.1	13195483.62	718400.47	9/28/2007	8	9.1	95-95-4	2,4,5-Trichlorophenol	0.028	U	mg/kg
RFF-719+00-SW70-8.0-9.1	13195483.62	718400.47	9/28/2007	8	9.1	959-98-8	Endosulfan I	0.005	U	mg/kg
RFF-719+00-SW70-8.0-9.1	13195483.62	718400.47	9/28/2007	8	9.1	98-95-3	Nitrobenzene	0.034	U	mg/kg
RFF-719+00-SW70-8.0-9.1	13195483.62	718400.47	9/28/2007	8	9.1	99-09-2	3-Nitroaniline	0.0515	U	mg/kg
RFF-719+00-SW70-8.0-9.1	13195483.62	718400.47	9/28/2007	8	9.1	ETEQ	ETEQ	260		ppt
RFF-719+00-SW70-8.0-9.1	13195483.62	718400.47	9/28/2007	8	9.1	HXCDD-HXCDF	1,2,3,4,7,8-Hexachlorodibenzofuran + 1,2,3,6,7,8-Hexachlorodibenzofuran	158		ng/kg
RFF-719+00-SW70-8.0-9.1	13195483.62	718400.47	9/28/2007	8	9.1	TCLB_ERA_Dow	Total Chlororbenzenes ERA	0.027	U	mg/kg
RFF-719+00-SW70-8.0-9.1	13195483.62	718400.47	9/28/2007	8	9.1	TCLP_ERA_Dow	Total Chlorophenols ERA	0.049	U	mg/kg
RFF-719+00-SW70-8.0-9.1	13195483.62	718400.47	9/28/2007	8	9.1	TPAH_ERA_Dow	Total PAHs ERA	0.052	U	mg/kg
RFF-719+00-SW70-9.1-10.2	13195483.62	718400.47	9/28/2007	9.1	10.2	100-01-6	4-Nitroaniline	0.09	U	mg/kg
RFF-719+00-SW70-9.1-10.2	13195483.62	718400.47	9/28/2007	9.1	10.2	100-02-7	4-Nitrophenol	0.062	U	mg/kg
RFF-719+00-SW70-9.1-10.2	13195483.62	718400.47	9/28/2007	9.1	10.2	100-51-6	Benzyl alcohol	0.153	U	mg/kg
RFF-719+00-SW70-9.1-10.2	13195483.62	718400.47	9/28/2007	9.1	10.2	101-55-3	4-Bromophenyl-phenyl ether	0.047	U	mg/kg
RFF-719+00-SW70-9.1-10.2	13195483.62	718400.47	9/28/2007	9.1	10.2	1024-57-3	Heptachlor epoxide	0.004	U	mg/kg
RFF-719+00-SW70-9.1-10.2	13195483.62	718400.47	9/28/2007	9.1	10.2	1031-07-8	Endosulfan sulfate	0.003	U	mg/kg
RFF-719+00-SW70-9.1-10.2	13195483.62	718400.47	9/28/2007	9.1	10.2	103-33-3	Azobenzene	0.03	U	mg/kg
RFF-719+00-SW70-9.1-10.2	13195483.62	718400.47	9/28/2007	9.1	10.2	105-67-9	2,4-Dimethylphenol	0.041	U	mg/kg
RFF-719+00-SW70-9.1-10.2	13195483.62	718400.47	9/28/2007	9.1	10.2	106-44-5	4-Methylphenol	0.031	U	mg/kg
RFF-719+00-SW70-9.1-10.2	13195483.62	718400.47	9/28/2007	9.1	10.2	106-46-7	1,4-Dichlorobenzene	0.021	U	mg/kg
RFF-719+00-SW70-9.1-10.2	13195483.62	718400.47	9/28/2007	9.1	10.2	108-39-4	3-Methylphenol	0.036	U	mg/kg
RFF-719+00-SW70-9.1-10.2	13195483.62	718400.47	9/28/2007	9.1	10.2	108-60-1	2,2'-oxybis(1-Chloropropane)	0.038	U	mg/kg
RFF-719+00-SW70-9.1-10.2	13195483.62	718400.47	9/28/2007	9.1	10.2	108-95-2	Phenol	0.033	U	mg/kg
RFF-719+00-SW70-9.1-10.2	13195483.62	718400.47	9/28/2007	9.1	10.2	110-86-1	Pyridine	0.036	U	mg/kg
RFF-719+00-SW70-9.1-10.2	13195483.62	718400.47	9/28/2007	9.1	10.2	111-44-4	bis(2-Chloroethyl) ether	0.022	U	mg/kg
RFF-719+00-SW70-9.1-10.2	13195483.62	718400.47	9/28/2007	9.1	10.2	111-91-1	bis(2-Chloroethoxy)methane	0.031	U	mg/kg
RFF-719+00-SW70-9.1-10.2	13195483.62	718400.47	9/28/2007	9.1	10.2	117-81-7	bis(2-Ethylhexyl)phthalate	0.047	U	mg/kg
RFF-719+00-SW70-9.1-10.2	13195483.62	718400.47	9/28/2007	9.1	10.2	117-84-0	DI-N-OCTYLPHTHALATE	0.046	U	mg/kg
RFF-719+00-SW70-9.1-10.2	13195483.62	718400.47	9/28/2007	9.1	10.2	118-74-1	Hexachlorobenzene	0.004	U	mg/kg
RFF-719+00-SW70-9.1-10.2	13195483.62	718400.47	9/28/2007	9.1	10.2	120-12-7	Anthracene	0.048	U	mg/kg
RFF-719+00-SW70-9.1-10.2	13195483.62	718400.47	9/28/2007	9.1	10.2	120-82-1	1,2,4-Trichlorobenzene	0.027	U	mg/kg
RFF-719+00-SW70-9.1-10.2	13195483.62	718400.47	9/28/2007	9.1	10.2	120-83-2	2,4-Dichlorophenol	0.034	U	mg/kg
RFF-719+00-SW70-9.1-10.2	13195483.62	718400.47	9/28/2007	9.1	10.2	121-14-2	2,4-Dinitrotoluene	0.024	U	mg/kg
RFF-719+00-SW70-9.1-10.2	13195483.62	718400.47	9/28/2007	9.1	10.2	12789-03-6	GAMMA-CHLORDANE	0.004	U	mg/kg
RFF-719+00-SW70-9.1-10.2	13195483.62	718400.47	9/28/2007	9.1	10.2	129-00-0	Pyrene	0.026	U	mg/kg
RFF-719+00-SW70-9.1-10.2	13195483.62	718400.47	9/28/2007	9.1	10.2	131-11-3	Dimethyl phthalate	0.024	U	mg/kg
RFF-719+00-SW70-9.1-10.2	13195483.62	718400.47	9/28/2007	9.1	10.2	132-64-9	Dibenzofuran	0.026	U	mg/kg
RFF-719+00-SW70-9.1-10.2	13195483.62	718400.47	9/28/2007	9.1	10.2	14992-81-5	2,3,4,5,6-Pentachlorostyrene	0.02	U	mg/kg
RFF-719+00-SW70-9.1-10.2	13195483.62	718400.47	9/28/2007	9.1	10.2	1746-01-6	2,3,7,8-TETRACHLORODIBENZO-P-DIOXIN	3	UJ	ng/kg
RFF-719+00-SW70-9.1-10.2	13195483.62	718400.47	9/28/2007	9.1	10.2	191-24-2	Benzo(g,h,i)perylene	0.033	U	mg/kg
RFF-719+00-SW70-9.1-10.2	13195483.62	718400.47	9/28/2007	9.1	10.2	1918-16-7	Propachlor	0.003	U	mg/kg
RFF-719+00-SW70-9.1-10.2	13195483.62	718400.47	9/28/2007	9.1	10.2	193-39-5	Indeno(1,2,3-cd)pyrene	0.028	U	mg/kg
RFF-719+00-SW70-9.1-10.2	13195483.62	718400.47	9/28/2007	9.1	10.2	205-99-2	Benzo(b)fluoranthene	0.039	U	mg/kg
RFF-719+00-SW70-9.1-10.2	13195483.62	718400.47	9/28/2007	9.1	10.2	206-44-0	Fluoranthene	0.029	U	mg/kg
RFF-719+00-SW70-9.1-10.2	13195483.62	718400.47	9/28/2007	9.1	10.2	207-08-9	Benzo(k)fluoranthene	0.052	U	mg/kg
RFF-719+00-SW70-9.1-10.2	13195483.62	718400.47	9/28/2007	9.1	10.2	208-96-8	Acenaphthylene	0.032	U	mg/kg
RFF-719+00-SW70-9.1-10.2	13195483.62	718400.47	9/28/2007	9.1	10.2	218-01-9	Chrysene	0.028	U	mg/kg
RFF-719+00-SW70-9.1-10.2	13195483.62	718400.47	9/28/2007	9.1	10.2	2303-16-4	Diallate (total)	0.004	U	mg/kg
RFF-719+00-SW70-9.1-10.2	13195483.62	718400.47	9/28/2007	9.1	10.2	2385-85-5	Mirex	0.005	U	mg/kg
RFF-719+00-SW70-9.1-10.2	13195483.62	718400.47	9/28/2007	9.1	10.2	27304-13-8	Oxychlordane	0.003	U	mg/kg

Sample ID	Easting	Northing	Sample Date	Start Depth (feet)	End Depth (feet)	CAS #	Chemical Name	Result	Qualifier	Unit
RFF-719+00-SW70-9.1-10.2	13195483.62	718400.47	9/28/2007	9.1	10.2	29082-74-4	Octachlorostyrene	0.004	U	mg/kg
RFF-719+00-SW70-9.1-10.2	13195483.62	718400.47	9/28/2007	9.1	10.2	29082-75-5	beta,beta-2,3,4,5,6-Heptachlorostyrene	0.02	U	mg/kg
RFF-719+00-SW70-9.1-10.2	13195483.62	718400.47	9/28/2007	9.1	10.2	29086-38-2	(E)-alpha,beta-2,3,4,5,6-Heptachlorostyrene	0.02	U	mg/kg
RFF-719+00-SW70-9.1-10.2	13195483.62	718400.47	9/28/2007	9.1	10.2	29086-39-3	(Z)-alpha,beta-2,3,4,5,6-Heptachlorostyrene	0.02	U	mg/kg
RFF-719+00-SW70-9.1-10.2	13195483.62	718400.47	9/28/2007	9.1	10.2	2921-88-2	Chlorpyrifos	0.011	U	mg/kg
RFF-719+00-SW70-9.1-10.2	13195483.62	718400.47	9/28/2007	9.1	10.2	297-97-2	Thionazin	0.0085	U	mg/kg
RFF-719+00-SW70-9.1-10.2	13195483.62	718400.47	9/28/2007	9.1	10.2	298-00-0	Methyl parathion	0.0075	U	mg/kg
RFF-719+00-SW70-9.1-10.2	13195483.62	718400.47	9/28/2007	9.1	10.2	298-02-2	Phorate	0.005	U	mg/kg
RFF-719+00-SW70-9.1-10.2	13195483.62	718400.47	9/28/2007	9.1	10.2	298-04-4	Disulfoton	0.0085	U	mg/kg
RFF-719+00-SW70-9.1-10.2	13195483.62	718400.47	9/28/2007	9.1	10.2	299-84-3	Ronnel	0.009	U	mg/kg
RFF-719+00-SW70-9.1-10.2	13195483.62	718400.47	9/28/2007	9.1	10.2	309-00-2	Aldrin	0.003	U	mg/kg
RFF-719+00-SW70-9.1-10.2	13195483.62	718400.47	9/28/2007	9.1	10.2	319-84-6	alpha-BHC	0.004	U	mg/kg
RFF-719+00-SW70-9.1-10.2	13195483.62	718400.47	9/28/2007	9.1	10.2	319-85-7	beta-BHC	0.004	U	mg/kg
RFF-719+00-SW70-9.1-10.2	13195483.62	718400.47	9/28/2007	9.1	10.2	319-86-8	delta-BHC	0.004	U	mg/kg
RFF-719+00-SW70-9.1-10.2	13195483.62	718400.47	9/28/2007	9.1	10.2	33213-65-9	Endosulfan II	0.004	U	mg/kg
RFF-719+00-SW70-9.1-10.2	13195483.62	718400.47	9/28/2007	9.1	10.2	39765-80-5	trans-Nonachlor	0.005	U	mg/kg
RFF-719+00-SW70-9.1-10.2	13195483.62	718400.47	9/28/2007	9.1	10.2	465-73-6	Isodrin	0.005	U	mg/kg
RFF-719+00-SW70-9.1-10.2	13195483.62	718400.47	9/28/2007	9.1	10.2	50-29-3	4,4'-DDT	0.004	U	mg/kg
RFF-719+00-SW70-9.1-10.2	13195483.62	718400.47	9/28/2007	9.1	10.2	50-32-8	Benzo(a)pyrene	0.029	U	mg/kg
RFF-719+00-SW70-9.1-10.2	13195483.62	718400.47	9/28/2007	9.1	10.2	510-15-6	Chlorobenzilate	0.003	U	mg/kg
RFF-719+00-SW70-9.1-10.2	13195483.62	718400.47	9/28/2007	9.1	10.2	5103-71-9	ALPHA-CHLORDANE	0.004	U	mg/kg
RFF-719+00-SW70-9.1-10.2	13195483.62	718400.47	9/28/2007	9.1	10.2	5103-73-1	cis-Nonachlor	0.005	U	mg/kg
RFF-719+00-SW70-9.1-10.2	13195483.62	718400.47	9/28/2007	9.1	10.2	51207-31-9	2,3,7,8-TETRACHLORODIBENZOFURAN	32		ng/kg
RFF-719+00-SW70-9.1-10.2	13195483.62	718400.47	9/28/2007	9.1	10.2	51-28-5	2,4-Dinitrophenol	0.0995	U	mg/kg
RFF-719+00-SW70-9.1-10.2	13195483.62	718400.47	9/28/2007	9.1	10.2	52-85-7	Famphur	0.011	U	mg/kg
RFF-719+00-SW70-9.1-10.2	13195483.62	718400.47	9/28/2007	9.1	10.2	53-19-0	2,4'-DDD	0.005	U	mg/kg
RFF-719+00-SW70-9.1-10.2	13195483.62	718400.47	9/28/2007	9.1	10.2	534-52-1	4,6-Dinitro-2-methylphenol	0.085	U	mg/kg
RFF-719+00-SW70-9.1-10.2	13195483.62	718400.47	9/28/2007	9.1	10.2	53-70-3	Dibenz(a,h)anthracene	0.048	U	mg/kg
RFF-719+00-SW70-9.1-10.2	13195483.62	718400.47	9/28/2007	9.1	10.2	541-73-1	1,3-Dichlorobenzene	0.03	U	mg/kg
RFF-719+00-SW70-9.1-10.2	13195483.62	718400.47	9/28/2007	9.1	10.2	5598-13-0	Methyl chlorpyrifos	0.01	U	mg/kg
RFF-719+00-SW70-9.1-10.2	13195483.62	718400.47	9/28/2007	9.1	10.2	56-38-2	Parathion	0.0075	U	mg/kg
RFF-719+00-SW70-9.1-10.2	13195483.62	718400.47	9/28/2007	9.1	10.2	56-55-3	Benzo(a)anthracene	0.029	U	mg/kg
RFF-719+00-SW70-9.1-10.2	13195483.62	718400.47	9/28/2007	9.1	10.2	57117-31-4	2,3,4,7,8-PENTACHLORODIBENZOFURAN	9	J	ng/kg
RFF-719+00-SW70-9.1-10.2	13195483.62	718400.47	9/28/2007	9.1	10.2	57117-41-6	1,2,3,7,8-PENTACHLORODIBENZOFURAN	12		ng/kg
RFF-719+00-SW70-9.1-10.2	13195483.62	718400.47	9/28/2007	9.1	10.2	58-89-9	gamma-BHC	0.005	U	mg/kg
RFF-719+00-SW70-9.1-10.2	13195483.62	718400.47	9/28/2007	9.1	10.2	58-90-2	2,3,4,6-Tetrachlorophenol	0.004	U	mg/kg
RFF-719+00-SW70-9.1-10.2	13195483.62	718400.47	9/28/2007	9.1	10.2	59-50-7	4-Chloro-3-methylphenol	0.032	U	mg/kg
RFF-719+00-SW70-9.1-10.2	13195483.62	718400.47	9/28/2007	9.1	10.2	60-51-5	Dimethoate	0.009	U	mg/kg
RFF-719+00-SW70-9.1-10.2	13195483.62	718400.47	9/28/2007	9.1	10.2	60-57-1	Dieldrin	0.38		mg/kg
RFF-719+00-SW70-9.1-10.2	13195483.62	718400.47	9/28/2007	9.1	10.2	606-20-2	2,6-Dinitrotoluene	0.032	U	mg/kg
RFF-719+00-SW70-9.1-10.2	13195483.62	718400.47	9/28/2007	9.1	10.2	608-93-5	Pentachlorobenzene	0.004	U	mg/kg
RFF-719+00-SW70-9.1-10.2	13195483.62	718400.47	9/28/2007	9.1	10.2	621-64-7	N-Nitroso-di-n-propylamine	0.031	U	mg/kg
RFF-719+00-SW70-9.1-10.2	13195483.62	718400.47	9/28/2007	9.1	10.2	62-53-3	Aniline	0.05	U	mg/kg
RFF-719+00-SW70-9.1-10.2	13195483.62	718400.47	9/28/2007	9.1	10.2	62-75-9	N-Nitrosodimethylamine	0.029	U	mg/kg
RFF-719+00-SW70-9.1-10.2	13195483.62	718400.47	9/28/2007	9.1	10.2	634-66-2	1,2,3,4-Tetrachlorobenzene	0.005	U	mg/kg
RFF-719+00-SW70-9.1-10.2	13195483.62	718400.47	9/28/2007	9.1	10.2	67-72-1	Hexachloroethane	0.031	U	mg/kg
RFF-719+00-SW70-9.1-10.2	13195483.62	718400.47	9/28/2007	9.1	10.2	67774-32-7	Polybrominated biphenyls	0.018	U	mg/kg
RFF-719+00-SW70-9.1-10.2	13195483.62	718400.47	9/28/2007	9.1	10.2	68705-15-7	alpha-2,3,4,5,6-Hexachlorostyrene	0.02	U	mg/kg
RFF-719+00-SW70-9.1-10.2	13195483.62	718400.47	9/28/2007	9.1	10.2	7005-72-3	4-Chlorophenyl-phenyl ether	0.044	U	mg/kg
RFF-719+00-SW70-9.1-10.2	13195483.62	718400.47	9/28/2007	9.1	10.2	72-20-8	Endrin	0.52		mg/kg
RFF-719+00-SW70-9.1-10.2	13195483.62	718400.47	9/28/2007	9.1	10.2	72-43-5	Methoxychlor	0.005	U	mg/kg
RFF-719+00-SW70-9.1-10.2	13195483.62	718400.47	9/28/2007	9.1	10.2	72-54-8	4,4'-DDD	0.005	U	mg/kg
RFF-719+00-SW70-9.1-10.2	13195483.62	718400.47	9/28/2007	9.1	10.2	72-55-9	4,4'-DDE	0.005	U	mg/kg
RFF-719+00-SW70-9.1-10.2	13195483.62	718400.47	9/28/2007	9.1	10.2	7421-93-4	Endrin aldehyde	0.005	U	mg/kg
RFF-719+00-SW70-9.1-10.2	13195483.62	718400.47	9/28/2007	9.1	10.2	7429-90-5	Aluminum	4700		mg/kg
RFF-719+00-SW70-9.1-10.2	13195483.62	718400.47	9/28/2007	9.1	10.2	7439-89-6	Iron	6700		mg/kg
RFF-719+00-SW70-9.1-10.2	13195483.62	718400.47	9/28/2007	9.1	10.2	7439-92-1	Lead	2.403		mg/kg
RFF-719+00-SW70-9.1-10.2	13195483.62	718400.47	9/28/2007	9.1	10.2	7439-93-2	Lithium	7.204		mg/kg
RFF-719+00-SW70-9.1-10.2	13195483.62	718400.47	9/28/2007	9.1	10.2	7439-95-4	Magnesium	8900		mg/kg
RFF-719+00-SW70-9.1-10.2	13195483.62	718400.47	9/28/2007	9.1	10.2	7439-96-5	Manganese	100		mg/kg
RFF-719+00-SW70-9.1-10.2	13195483.62	718400.47	9/28/2007	9.1	10.2	7439-97-6	Mercury	0.01	J	mg/kg

Sample ID	Easting	Northing	Sample Date	Start Depth (feet)	End Depth (feet)	CAS #	Chemical Name	Result	Qualifier	Unit
RFF-719+00-SW70-9.1-10.2	13195483.62	718400.47	9/28/2007	9.1	10.2	7440-02-0	Nickel	6.012		mg/kg
RFF-719+00-SW70-9.1-10.2	13195483.62	718400.47	9/28/2007	9.1	10.2	7440-09-7	Potassium	730		mg/kg
RFF-719+00-SW70-9.1-10.2	13195483.62	718400.47	9/28/2007	9.1	10.2	7440-22-4	Silver	0.022	U	mg/kg
RFF-719+00-SW70-9.1-10.2	13195483.62	718400.47	9/28/2007	9.1	10.2	7440-23-5	Sodium	37.85		mg/kg
RFF-719+00-SW70-9.1-10.2	13195483.62	718400.47	9/28/2007	9.1	10.2	7440-24-6	Strontium	38.24		mg/kg
RFF-719+00-SW70-9.1-10.2	13195483.62	718400.47	9/28/2007	9.1	10.2	7440-28-0	Thallium	0.098	U	mg/kg
RFF-719+00-SW70-9.1-10.2	13195483.62	718400.47	9/28/2007	9.1	10.2	7440-31-5	Tin	0.114	U	mg/kg
RFF-719+00-SW70-9.1-10.2	13195483.62	718400.47	9/28/2007	9.1	10.2	7440-32-6	Titanium	73.24		mg/kg
RFF-719+00-SW70-9.1-10.2	13195483.62	718400.47	9/28/2007	9.1	10.2	7440-36-0	Antimony	2.641		mg/kg
RFF-719+00-SW70-9.1-10.2	13195483.62	718400.47	9/28/2007	9.1	10.2	7440-38-2	Arsenic	2.768		mg/kg
RFF-719+00-SW70-9.1-10.2	13195483.62	718400.47	9/28/2007	9.1	10.2	7440-39-3	Barium	20.02		mg/kg
RFF-719+00-SW70-9.1-10.2	13195483.62	718400.47	9/28/2007	9.1	10.2	7440-41-7	Beryllium	0.143	J	mg/kg
RFF-719+00-SW70-9.1-10.2	13195483.62	718400.47	9/28/2007	9.1	10.2	7440-42-8	Boron	16.57		mg/kg
RFF-719+00-SW70-9.1-10.2	13195483.62	718400.47	9/28/2007	9.1	10.2	7440-43-9	Cadmium	0.045	U	mg/kg
RFF-719+00-SW70-9.1-10.2	13195483.62	718400.47	9/28/2007	9.1	10.2	7440-47-3	Chromium (total)	6.282		mg/kg
RFF-719+00-SW70-9.1-10.2	13195483.62	718400.47	9/28/2007	9.1	10.2	7440-48-4	Cobalt	15.78		mg/kg
RFF-719+00-SW70-9.1-10.2	13195483.62	718400.47	9/28/2007	9.1	10.2	7440-50-8	Copper	4.846		mg/kg
RFF-719+00-SW70-9.1-10.2	13195483.62	718400.47	9/28/2007	9.1	10.2	7440-57-5	Gold	0.0505	U	mg/kg
RFF-719+00-SW70-9.1-10.2	13195483.62	718400.47	9/28/2007	9.1	10.2	7440-62-2	Vanadium	9.027		mg/kg
RFF-719+00-SW70-9.1-10.2	13195483.62	718400.47	9/28/2007	9.1	10.2	7440-66-6	Zinc	14.78		mg/kg
RFF-719+00-SW70-9.1-10.2	13195483.62	718400.47	9/28/2007	9.1	10.2	7440-70-2	Calcium	16000		mg/kg
RFF-719+00-SW70-9.1-10.2	13195483.62	718400.47	9/28/2007	9.1	10.2	76-44-8	Heptachlor	0.004	U	mg/kg
RFF-719+00-SW70-9.1-10.2	13195483.62	718400.47	9/28/2007	9.1	10.2	77-47-4	HEXACHLOROCYCLOPENTADIENE	0.004	U	mg/kg
RFF-719+00-SW70-9.1-10.2	13195483.62	718400.47	9/28/2007	9.1	10.2	7782-49-2	Selenium	0.012	U	mg/kg
RFF-719+00-SW70-9.1-10.2	13195483.62	718400.47	9/28/2007	9.1	10.2	78-59-1	Isophorone	0.028	U	mg/kg
RFF-719+00-SW70-9.1-10.2	13195483.62	718400.47	9/28/2007	9.1	10.2	8001-35-2	Toxaphene	0.083	U	mg/kg
RFF-719+00-SW70-9.1-10.2	13195483.62	718400.47	9/28/2007	9.1	10.2	80-05-7	BISPHENOL A	0.022	U	mg/kg
RFF-719+00-SW70-9.1-10.2	13195483.62	718400.47	9/28/2007	9.1	10.2	82-68-8	Pentachloronitrobenzene	0.005	U	mg/kg
RFF-719+00-SW70-9.1-10.2	13195483.62	718400.47	9/28/2007	9.1	10.2	83-32-9	Acenaphthene	0.013	U	mg/kg
RFF-719+00-SW70-9.1-10.2	13195483.62	718400.47	9/28/2007	9.1	10.2	84-66-2	Diethylphthalate	0.27		mg/kg
RFF-719+00-SW70-9.1-10.2	13195483.62	718400.47	9/28/2007	9.1	10.2	84-74-2	Di-n-butyl phthalate	0.057	U	mg/kg
RFF-719+00-SW70-9.1-10.2	13195483.62	718400.47	9/28/2007	9.1	10.2	85-01-8	Phenanthrene	0.05	U	mg/kg
RFF-719+00-SW70-9.1-10.2	13195483.62	718400.47	9/28/2007	9.1	10.2	85-68-7	Butylbenzylphthalate	0.045	U	mg/kg
RFF-719+00-SW70-9.1-10.2	13195483.62	718400.47	9/28/2007	9.1	10.2	86-30-6	N-Nitrosodiphenylamine	0.028	U	mg/kg
RFF-719+00-SW70-9.1-10.2	13195483.62	718400.47	9/28/2007	9.1	10.2	86-73-7	Fluorene	0.032	U	mg/kg
RFF-719+00-SW70-9.1-10.2	13195483.62	718400.47	9/28/2007	9.1	10.2	86-74-8	Carbazole	0.005	U	mg/kg
RFF-719+00-SW70-9.1-10.2	13195483.62	718400.47	9/28/2007	9.1	10.2	87-61-6	1,2,3-Trichlorobenzene	0.004	U	mg/kg
RFF-719+00-SW70-9.1-10.2	13195483.62	718400.47	9/28/2007	9.1	10.2	87-65-0	2,6-Dichlorophenol	0.012	U	mg/kg
RFF-719+00-SW70-9.1-10.2	13195483.62	718400.47	9/28/2007	9.1	10.2	87-68-3	Hexachlorobutadiene	0.03	U	mg/kg
RFF-719+00-SW70-9.1-10.2	13195483.62	718400.47	9/28/2007	9.1	10.2	87-86-5	Pentachlorophenol	0.027	U	mg/kg
RFF-719+00-SW70-9.1-10.2	13195483.62	718400.47	9/28/2007	9.1	10.2	88-06-2	2,4,6-Trichlorophenol	0.03	U	mg/kg
RFF-719+00-SW70-9.1-10.2	13195483.62	718400.47	9/28/2007	9.1	10.2	88-74-4	2-Nitroaniline	0.026	U	mg/kg
RFF-719+00-SW70-9.1-10.2	13195483.62	718400.47	9/28/2007	9.1	10.2	88-75-5	2-Nitrophenol	0.044	U	mg/kg
RFF-719+00-SW70-9.1-10.2	13195483.62	718400.47	9/28/2007	9.1	10.2	88-85-7	Dinoseb	0.028	U	mg/kg
RFF-719+00-SW70-9.1-10.2	13195483.62	718400.47	9/28/2007	9.1	10.2	90301-92-1	(E)-beta-2,3,4,5,6-Hexachlorostyrene	0.02	U	mg/kg
RFF-719+00-SW70-9.1-10.2	13195483.62	718400.47	9/28/2007	9.1	10.2	90301-93-2	(Z)-beta-2,3,4,5,6-Hexachlorostyrene	0.02	U	mg/kg
RFF-719+00-SW70-9.1-10.2	13195483.62	718400.47	9/28/2007	9.1	10.2	91-20-3	Naphthalene	0.047	U	mg/kg
RFF-719+00-SW70-9.1-10.2	13195483.62	718400.47	9/28/2007	9.1	10.2	91-57-6	2-Methylnaphthalene	0.04	U	mg/kg
RFF-719+00-SW70-9.1-10.2	13195483.62	718400.47	9/28/2007	9.1	10.2	91-58-7	2-Chloronaphthalene	0.037	U	mg/kg
RFF-719+00-SW70-9.1-10.2	13195483.62	718400.47	9/28/2007	9.1	10.2	91-94-1	3,3'-Dichlorobenzidine	0.024	U	mg/kg
RFF-719+00-SW70-9.1-10.2	13195483.62	718400.47	9/28/2007	9.1	10.2	92-87-5	Benzidine	0.12	U	mg/kg
RFF-719+00-SW70-9.1-10.2	13195483.62	718400.47	9/28/2007	9.1	10.2	95-48-7	2-Methylphenol	0.031	U	mg/kg
RFF-719+00-SW70-9.1-10.2	13195483.62	718400.47	9/28/2007	9.1	10.2	95-50-1	1,2-Dichlorobenzene	0.021	U	mg/kg
RFF-719+00-SW70-9.1-10.2	13195483.62	718400.47	9/28/2007	9.1	10.2	95-57-8	2-Chlorophenol	0.049	U	mg/kg
RFF-719+00-SW70-9.1-10.2	13195483.62	718400.47	9/28/2007	9.1	10.2	95-94-3	1,2,4,5-Tetrachlorobenzene	0.003	U	mg/kg
RFF-719+00-SW70-9.1-10.2	13195483.62	718400.47	9/28/2007	9.1	10.2	95-95-4	2,4,5-Trichlorophenol	0.028	U	mg/kg
RFF-719+00-SW70-9.1-10.2	13195483.62	718400.47	9/28/2007	9.1	10.2	959-98-8	Endosulfan I	0.005	U	mg/kg
RFF-719+00-SW70-9.1-10.2	13195483.62	718400.47	9/28/2007	9.1	10.2	98-95-3	Nitrobenzene	0.034	U	mg/kg
RFF-719+00-SW70-9.1-10.2	13195483.62	718400.47	9/28/2007	9.1	10.2	99-09-2	3-Nitroaniline	0.0515	U	mg/kg
RFF-719+00-SW70-9.1-10.2	13195483.62	718400.47	9/28/2007	9.1	10.2	ETEQ	ETEQ	10		ppt
RFF-719+00-SW70-9.1-10.2	13195483.62	718400.47	9/28/2007	9.1	10.2	HXCDD-HXCDF	1,2,3,4,7,8-Hexachlorodibenzofuran + 1,2,3,6,7,8-Hexachlorodibenzofuran	8	J	ng/kg

Sample ID	Easting	Northing	Sample Date	Start Depth (feet)	End Depth (feet)	CAS #	Chemical Name	Result	Qualifier	Unit
RFF-719+00-SW70-9.1-10.2	13195483.62	718400.47	9/28/2007	9.1	10.2	TCLB_ERA_Dow	Total Chlororbenzenes ERA	0.027	U	mg/kg
RFF-719+00-SW70-9.1-10.2	13195483.62	718400.47	9/28/2007	9.1	10.2	TCLP_ERA_Dow	Total Chlorophenols ERA	0.049	U	mg/kg
RFF-719+00-SW70-9.1-10.2	13195483.62	718400.47	9/28/2007	9.1	10.2	TPAH_ERA_Dow	Total PAHs ERA	0.052	U	mg/kg
RFF-719+50-SW13-0.0-1.0	13195510.15	718327.56	11/2/2007	0	1	1746-01-6	2,3,7,8-TETRACHLORODIBENZO-P-DIOXIN	2	UJ	ng/kg
RFF-719+50-SW13-0.0-1.0	13195510.15	718327.56	11/2/2007	0	1	51207-31-9	2,3,7,8-TETRACHLORODIBENZOFURAN	2040		ng/kg
RFF-719+50-SW13-0.0-1.0	13195510.15	718327.56	11/2/2007	0	1	57117-31-4	2,3,4,7,8-PENTACHLORODIBENZOFURAN	443		ng/kg
RFF-719+50-SW13-0.0-1.0	13195510.15	718327.56	11/2/2007	0	1	57117-41-6	1,2,3,7,8-PENTACHLORODIBENZOFURAN	416		ng/kg
RFF-719+50-SW13-0.0-1.0	13195510.15	718327.56	11/2/2007	0	1	ETEQ	ETEQ	420		ppt
RFF-719+50-SW13-0.0-1.0	13195510.15	718327.56	11/2/2007	0	1	HXCDD-HXCDF	1,2,3,4,7,8-Hexachlorodibenzofuran + 1,2,3,6,7,8-Hexachlorodibenzofuran	281		ng/kg
RFF-719+50-SW13-1.0-1.5	13195510.15	718327.56	11/2/2007	1	1.5	100-01-6	4-Nitroaniline	0.09	U	mg/kg
RFF-719+50-SW13-1.0-1.5	13195510.15	718327.56	11/2/2007	1	1.5	100-02-7	4-Nitrophenol	0.062	U	mg/kg
RFF-719+50-SW13-1.0-1.5	13195510.15	718327.56	11/2/2007	1	1.5	100-51-6	Benzyl alcohol	0.153	U	mg/kg
RFF-719+50-SW13-1.0-1.5	13195510.15	718327.56	11/2/2007	1	1.5	101-55-3	4-Bromophenyl-phenyl ether	0.047	U	mg/kg
RFF-719+50-SW13-1.0-1.5	13195510.15	718327.56	11/2/2007	1	1.5	1024-57-3	Heptachlor epoxide	0.004	U	mg/kg
RFF-719+50-SW13-1.0-1.5	13195510.15	718327.56	11/2/2007	1	1.5	1031-07-8	Endosulfan sulfate	0.003	U	mg/kg
RFF-719+50-SW13-1.0-1.5	13195510.15	718327.56	11/2/2007	1	1.5	103-33-3	Azobenzene	0.03	U	mg/kg
RFF-719+50-SW13-1.0-1.5	13195510.15	718327.56	11/2/2007	1	1.5	105-67-9	2,4-Dimethylphenol	0.041	U	mg/kg
RFF-719+50-SW13-1.0-1.5	13195510.15	718327.56	11/2/2007	1	1.5	106-44-5	4-Methylphenol	0.031	U	mg/kg
RFF-719+50-SW13-1.0-1.5	13195510.15	718327.56	11/2/2007	1	1.5	106-46-7	1,4-Dichlorobenzene	0.021	U	mg/kg
RFF-719+50-SW13-1.0-1.5	13195510.15	718327.56	11/2/2007	1	1.5	108-39-4	3-Methylphenol	0.036	U	mg/kg
RFF-719+50-SW13-1.0-1.5	13195510.15	718327.56	11/2/2007	1	1.5	108-60-1	2,2'-oxybis(1-Chloropropane)	0.038	U	mg/kg
RFF-719+50-SW13-1.0-1.5	13195510.15	718327.56	11/2/2007	1	1.5	108-95-2	Phenol	0.033	U	mg/kg
RFF-719+50-SW13-1.0-1.5	13195510.15	718327.56	11/2/2007	1	1.5	110-86-1	Pyridine	0.036	U	mg/kg
RFF-719+50-SW13-1.0-1.5	13195510.15	718327.56	11/2/2007	1	1.5	111-44-4	bis(2-Chloroethyl) ether	0.022	U	mg/kg
RFF-719+50-SW13-1.0-1.5	13195510.15	718327.56	11/2/2007	1	1.5	111-91-1	bis(2-Chloroethoxy)methane	0.031	U	mg/kg
RFF-719+50-SW13-1.0-1.5	13195510.15	718327.56	11/2/2007	1	1.5	117-81-7	bis(2-Ethylhexyl)phthalate	0.047	U	mg/kg
RFF-719+50-SW13-1.0-1.5	13195510.15	718327.56	11/2/2007	1	1.5	117-84-0	DI-N-OCTYLPHTHALATE	0.046	U	mg/kg
RFF-719+50-SW13-1.0-1.5	13195510.15	718327.56	11/2/2007	1	1.5	118-74-1	Hexachlorobenzene	0.004	U	mg/kg
RFF-719+50-SW13-1.0-1.5	13195510.15	718327.56	11/2/2007	1	1.5	120-12-7	Anthracene	0.048	U	mg/kg
RFF-719+50-SW13-1.0-1.5	13195510.15	718327.56	11/2/2007	1	1.5	120-82-1	1,2,4-Trichlorobenzene	0.13	J	mg/kg
RFF-719+50-SW13-1.0-1.5	13195510.15	718327.56	11/2/2007	1	1.5	120-83-2	2,4-Dichlorophenol	0.034	U	mg/kg
RFF-719+50-SW13-1.0-1.5	13195510.15	718327.56	11/2/2007	1	1.5	121-14-2	2,4-Dinitrotoluene	0.024	U	mg/kg
RFF-719+50-SW13-1.0-1.5	13195510.15	718327.56	11/2/2007	1	1.5	12789-03-6	GAMMA-CHLORDANE	0.004	U	mg/kg
RFF-719+50-SW13-1.0-1.5	13195510.15	718327.56	11/2/2007	1	1.5	129-00-0	Pyrene	0.59		mg/kg
RFF-719+50-SW13-1.0-1.5	13195510.15	718327.56	11/2/2007	1	1.5	131-11-3	Dimethyl phthalate	0.024	U	mg/kg
RFF-719+50-SW13-1.0-1.5	13195510.15	718327.56	11/2/2007	1	1.5	132-64-9	Dibenzofuran	0.026	U	mg/kg
RFF-719+50-SW13-1.0-1.5	13195510.15	718327.56	11/2/2007	1	1.5	14992-81-5	2,3,4,5,6-Pentachlorostyrene	0.02	U	mg/kg
RFF-719+50-SW13-1.0-1.5	13195510.15	718327.56	11/2/2007	1	1.5	1746-01-6	2,3,7,8-TETRACHLORODIBENZO-P-DIOXIN	2	U	ng/kg
RFF-719+50-SW13-1.0-1.5	13195510.15	718327.56	11/2/2007	1	1.5	191-24-2	Benzo(g,h,i)perylene	0.033	U	mg/kg
RFF-719+50-SW13-1.0-1.5	13195510.15	718327.56	11/2/2007	1	1.5	1918-16-7	Propachlor	0.003	U	mg/kg
RFF-719+50-SW13-1.0-1.5	13195510.15	718327.56	11/2/2007	1	1.5	193-39-5	Indeno(1,2,3-cd)pyrene	0.028	U	mg/kg
RFF-719+50-SW13-1.0-1.5	13195510.15	718327.56	11/2/2007	1	1.5	205-99-2	Benzo(b)fluoranthene	0.08	J	mg/kg
RFF-719+50-SW13-1.0-1.5	13195510.15	718327.56	11/2/2007	1	1.5	206-44-0	Fluoranthene	0.47		mg/kg
RFF-719+50-SW13-1.0-1.5	13195510.15	718327.56	11/2/2007	1	1.5	207-08-9	Benzo(k)fluoranthene	0.052	U	mg/kg
RFF-719+50-SW13-1.0-1.5	13195510.15	718327.56	11/2/2007	1	1.5	208-96-8	Acenaphthylene	0.032	U	mg/kg
RFF-719+50-SW13-1.0-1.5	13195510.15	718327.56	11/2/2007	1	1.5	218-01-9	Chrysene	0.14	J	mg/kg
RFF-719+50-SW13-1.0-1.5	13195510.15	718327.56	11/2/2007	1	1.5	2303-16-4	Diallate (total)	0.004	U	mg/kg
RFF-719+50-SW13-1.0-1.5	13195510.15	718327.56	11/2/2007	1	1.5	2385-85-5	Mirex	0.005	U	mg/kg
RFF-719+50-SW13-1.0-1.5	13195510.15	718327.56	11/2/2007	1	1.5	27304-13-8	Oxychlordane	0.003	U	mg/kg
RFF-719+50-SW13-1.0-1.5	13195510.15	718327.56	11/2/2007	1	1.5	29082-74-4	Octachlorostyrene	0.004	U	mg/kg
RFF-719+50-SW13-1.0-1.5	13195510.15	718327.56	11/2/2007	1	1.5	29082-75-5	beta,beta-2,3,4,5,6-Heptachlorostyrene	0.02	U	mg/kg
RFF-719+50-SW13-1.0-1.5	13195510.15	718327.56	11/2/2007	1	1.5	29086-38-2	(E)-alpha,beta-2,3,4,5,6-Heptachlorostyrene	0.02	U	mg/kg
RFF-719+50-SW13-1.0-1.5	13195510.15	718327.56	11/2/2007	1	1.5	29086-39-3	(Z)-alpha,beta-2,3,4,5,6-Heptachlorostyrene	0.02	U	mg/kg
RFF-719+50-SW13-1.0-1.5	13195510.15	718327.56	11/2/2007	1	1.5	2921-88-2	Chlorpyrifos	0.011	U	mg/kg
RFF-719+50-SW13-1.0-1.5	13195510.15	718327.56	11/2/2007	1	1.5	297-97-2	Thionazin	0.0085	U	mg/kg
RFF-719+50-SW13-1.0-1.5	13195510.15	718327.56	11/2/2007	1	1.5	298-00-0	Methyl parathion	0.0075	U	mg/kg
RFF-719+50-SW13-1.0-1.5	13195510.15	718327.56	11/2/2007	1	1.5	298-02-2	Phorate	0.005	U	mg/kg
RFF-719+50-SW13-1.0-1.5	13195510.15	718327.56	11/2/2007	1	1.5	298-04-4	Disulfoton	0.0085	U	mg/kg
RFF-719+50-SW13-1.0-1.5	13195510.15	718327.56	11/2/2007	1	1.5	299-84-3	Ronnel	0.009	U	mg/kg
RFF-719+50-SW13-1.0-1.5	13195510.15	718327.56	11/2/2007	1	1.5	309-00-2	Aldrin	0.003	U	mg/kg
RFF-719+50-SW13-1.0-1.5	13195510.15	718327.56	11/2/2007	1	1.5	319-84-6	alpha-BHC	0.004	U	mg/kg

Sample ID	Easting	Northing	Sample Date	Start Depth (feet)	End Depth (feet)	CAS #	Chemical Name	Result	Qualifier	Unit
RFF-719+50-SW13-1.0-1.5	13195510.15	718327.56	11/2/2007	1	1.5	319-85-7	beta-BHC	0.004	U	mg/kg
RFF-719+50-SW13-1.0-1.5	13195510.15	718327.56	11/2/2007	1	1.5	319-86-8	delta-BHC	0.004	U	mg/kg
RFF-719+50-SW13-1.0-1.5	13195510.15	718327.56	11/2/2007	1	1.5	33213-65-9	Endosulfan II	0.004	U	mg/kg
RFF-719+50-SW13-1.0-1.5	13195510.15	718327.56	11/2/2007	1	1.5	39765-80-5	trans-Nonachlor	0.005	U	mg/kg
RFF-719+50-SW13-1.0-1.5	13195510.15	718327.56	11/2/2007	1	1.5	465-73-6	Isodrin	0.005	U	mg/kg
RFF-719+50-SW13-1.0-1.5	13195510.15	718327.56	11/2/2007	1	1.5	50-29-3	4,4'-DDT	0.004	U	mg/kg
RFF-719+50-SW13-1.0-1.5	13195510.15	718327.56	11/2/2007	1	1.5	50-32-8	Benzo(a)pyrene	0.06	J	mg/kg
RFF-719+50-SW13-1.0-1.5	13195510.15	718327.56	11/2/2007	1	1.5	510-15-6	Chlorobenzilate	0.003	U	mg/kg
RFF-719+50-SW13-1.0-1.5	13195510.15	718327.56	11/2/2007	1	1.5	5103-71-9	ALPHA-CHLORDANE	0.004	U	mg/kg
RFF-719+50-SW13-1.0-1.5	13195510.15	718327.56	11/2/2007	1	1.5	5103-73-1	cis-Nonachlor	0.005	U	mg/kg
RFF-719+50-SW13-1.0-1.5	13195510.15	718327.56	11/2/2007	1	1.5	51207-31-9	2,3,7,8-TETRACHLORODIBENZOFURAN	933		ng/kg
RFF-719+50-SW13-1.0-1.5	13195510.15	718327.56	11/2/2007	1	1.5	51-28-5	2,4-Dinitrophenol	0.0995	U	mg/kg
RFF-719+50-SW13-1.0-1.5	13195510.15	718327.56	11/2/2007	1	1.5	52-85-7	Famphur	0.011	U	mg/kg
RFF-719+50-SW13-1.0-1.5	13195510.15	718327.56	11/2/2007	1	1.5	53-19-0	2,4'-DDD	0.005	U	mg/kg
RFF-719+50-SW13-1.0-1.5	13195510.15	718327.56	11/2/2007	1	1.5	534-52-1	4,6-Dinitro-2-methylphenol	0.085	U	mg/kg
RFF-719+50-SW13-1.0-1.5	13195510.15	718327.56	11/2/2007	1	1.5	53-70-3	Dibenz(a,h)anthracene	0.048	U	mg/kg
RFF-719+50-SW13-1.0-1.5	13195510.15	718327.56	11/2/2007	1	1.5	541-73-1	1,3-Dichlorobenzene	0.03	U	mg/kg
RFF-719+50-SW13-1.0-1.5	13195510.15	718327.56	11/2/2007	1	1.5	5598-13-0	Methyl chlorpyrifos	0.01	U	mg/kg
RFF-719+50-SW13-1.0-1.5	13195510.15	718327.56	11/2/2007	1	1.5	56-38-2	Parathion	0.0075	U	mg/kg
RFF-719+50-SW13-1.0-1.5	13195510.15	718327.56	11/2/2007	1	1.5	56-55-3	Benzo(a)anthracene	0.029	U	mg/kg
RFF-719+50-SW13-1.0-1.5	13195510.15	718327.56	11/2/2007	1	1.5	57117-31-4	2,3,4,7,8-PENTACHLORODIBENZOFURAN	322		ng/kg
RFF-719+50-SW13-1.0-1.5	13195510.15	718327.56	11/2/2007	1	1.5	57117-41-6	1,2,3,7,8-PENTACHLORODIBENZOFURAN	344		ng/kg
RFF-719+50-SW13-1.0-1.5	13195510.15	718327.56	11/2/2007	1	1.5	58-89-9	gamma-BHC	0.005	U	mg/kg
RFF-719+50-SW13-1.0-1.5	13195510.15	718327.56	11/2/2007	1	1.5	58-90-2	2,3,4,6-Tetrachlorophenol	0.004	U	mg/kg
RFF-719+50-SW13-1.0-1.5	13195510.15	718327.56	11/2/2007	1	1.5	59-50-7	4-Chloro-3-methylphenol	0.032	U	mg/kg
RFF-719+50-SW13-1.0-1.5	13195510.15	718327.56	11/2/2007	1	1.5	60-51-5	Dimethoate	0.009	U	mg/kg
RFF-719+50-SW13-1.0-1.5	13195510.15	718327.56	11/2/2007	1	1.5	60-57-1	Dieldrin	0.005	U	mg/kg
RFF-719+50-SW13-1.0-1.5	13195510.15	718327.56	11/2/2007	1	1.5	606-20-2	2,6-Dinitrotoluene	0.032	U	mg/kg
RFF-719+50-SW13-1.0-1.5	13195510.15	718327.56	11/2/2007	1	1.5	608-93-5	Pentachlorobenzene	0.09		mg/kg
RFF-719+50-SW13-1.0-1.5	13195510.15	718327.56	11/2/2007	1	1.5	621-64-7	N-Nitroso-di-n-propylamine	0.031	U	mg/kg
RFF-719+50-SW13-1.0-1.5	13195510.15	718327.56	11/2/2007	1	1.5	62-53-3	Aniline	0.05	U	mg/kg
RFF-719+50-SW13-1.0-1.5	13195510.15	718327.56	11/2/2007	1	1.5	62-75-9	N-Nitrosodimethylamine	0.029	U	mg/kg
RFF-719+50-SW13-1.0-1.5	13195510.15	718327.56	11/2/2007	1	1.5	634-66-2	1,2,3,4-Tetrachlorobenzene	0.41		mg/kg
RFF-719+50-SW13-1.0-1.5	13195510.15	718327.56	11/2/2007	1	1.5	67-72-1	Hexachloroethane	0.031	U	mg/kg
RFF-719+50-SW13-1.0-1.5	13195510.15	718327.56	11/2/2007	1	1.5	67774-32-7	Polybrominated biphenyls	0.018	U	mg/kg
RFF-719+50-SW13-1.0-1.5	13195510.15	718327.56	11/2/2007	1	1.5	68705-15-7	alpha-2,3,4,5,6-Hexachlorostyrene	0.02	U	mg/kg
RFF-719+50-SW13-1.0-1.5	13195510.15	718327.56	11/2/2007	1	1.5	7005-72-3	4-Chlorophenyl-phenyl ether	0.044	U	mg/kg
RFF-719+50-SW13-1.0-1.5	13195510.15	718327.56	11/2/2007	1	1.5	72-20-8	Endrin	0.004	U	mg/kg
RFF-719+50-SW13-1.0-1.5	13195510.15	718327.56	11/2/2007	1	1.5	72-43-5	Methoxychlor	0.005	U	mg/kg
RFF-719+50-SW13-1.0-1.5	13195510.15	718327.56	11/2/2007	1	1.5	72-54-8	4,4'-DDD	0.005	U	mg/kg
RFF-719+50-SW13-1.0-1.5	13195510.15	718327.56	11/2/2007	1	1.5	72-55-9	4,4'-DDE	0.005	U	mg/kg
RFF-719+50-SW13-1.0-1.5	13195510.15	718327.56	11/2/2007	1	1.5	7421-93-4	Endrin aldehyde	0.005	U	mg/kg
RFF-719+50-SW13-1.0-1.5	13195510.15	718327.56	11/2/2007	1	1.5	7429-90-5	Aluminum	1800		mg/kg
RFF-719+50-SW13-1.0-1.5	13195510.15	718327.56	11/2/2007	1	1.5	7439-89-6	Iron	3400		mg/kg
RFF-719+50-SW13-1.0-1.5	13195510.15	718327.56	11/2/2007	1	1.5	7439-92-1	Lead	3		mg/kg
RFF-719+50-SW13-1.0-1.5	13195510.15	718327.56	11/2/2007	1	1.5	7439-93-2	Lithium	2.8		mg/kg
RFF-719+50-SW13-1.0-1.5	13195510.15	718327.56	11/2/2007	1	1.5	7439-95-4	Magnesium	7700		mg/kg
RFF-719+50-SW13-1.0-1.5	13195510.15	718327.56	11/2/2007	1	1.5	7439-96-5	Manganese	100		mg/kg
RFF-719+50-SW13-1.0-1.5	13195510.15	718327.56	11/2/2007	1	1.5	7439-97-6	Mercury	0.012	J	mg/kg
RFF-719+50-SW13-1.0-1.5	13195510.15	718327.56	11/2/2007	1	1.5	7440-02-0	Nickel	2.6		mg/kg
RFF-719+50-SW13-1.0-1.5	13195510.15	718327.56	11/2/2007	1	1.5	7440-09-7	Potassium	270		mg/kg
RFF-719+50-SW13-1.0-1.5	13195510.15	718327.56	11/2/2007	1	1.5	7440-22-4	Silver	10		mg/kg
RFF-719+50-SW13-1.0-1.5	13195510.15	718327.56	11/2/2007	1	1.5	7440-23-5	Sodium	68		mg/kg
RFF-719+50-SW13-1.0-1.5	13195510.15	718327.56	11/2/2007	1	1.5	7440-24-6	Strontium	16		mg/kg
RFF-719+50-SW13-1.0-1.5	13195510.15	718327.56	11/2/2007	1	1.5	7440-28-0	Thallium	0.098	U	mg/kg
RFF-719+50-SW13-1.0-1.5	13195510.15	718327.56	11/2/2007	1	1.5	7440-31-5	Tin	0.114	U	mg/kg
RFF-719+50-SW13-1.0-1.5	13195510.15	718327.56	11/2/2007	1	1.5	7440-32-6	Titanium	63		mg/kg
RFF-719+50-SW13-1.0-1.5	13195510.15	718327.56	11/2/2007	1	1.5	7440-36-0	Antimony	0.023	U	mg/kg
RFF-719+50-SW13-1.0-1.5	13195510.15	718327.56	11/2/2007	1	1.5	7440-38-2	Arsenic	1.2		mg/kg
RFF-719+50-SW13-1.0-1.5	13195510.15	718327.56	11/2/2007	1	1.5	7440-39-3	Barium	15		mg/kg
RFF-719+50-SW13-1.0-1.5	13195510.15	718327.56	11/2/2007	1	1.5	7440-41-7	Beryllium	0.041	U	mg/kg

Sample ID	Easting	Northing	Sample Date	Start Depth (feet)	End Depth (feet)	CAS #	Chemical Name	Result	Qualifier	Unit
RFF-719+50-SW13-1.0-1.5	13195510.15	718327.56	11/2/2007	1	1.5	7440-42-8	Boron	9		mg/kg
RFF-719+50-SW13-1.0-1.5	13195510.15	718327.56	11/2/2007	1	1.5	7440-43-9	Cadmium	0.045	U	mg/kg
RFF-719+50-SW13-1.0-1.5	13195510.15	718327.56	11/2/2007	1	1.5	7440-47-3	Chromium (total)	3.8		mg/kg
RFF-719+50-SW13-1.0-1.5	13195510.15	718327.56	11/2/2007	1	1.5	7440-48-4	Cobalt	1.3		mg/kg
RFF-719+50-SW13-1.0-1.5	13195510.15	718327.56	11/2/2007	1	1.5	7440-50-8	Copper	4		mg/kg
RFF-719+50-SW13-1.0-1.5	13195510.15	718327.56	11/2/2007	1	1.5	7440-57-5	Gold	0.0505	U	mg/kg
RFF-719+50-SW13-1.0-1.5	13195510.15	718327.56	11/2/2007	1	1.5	7440-62-2	Vanadium	4.5		mg/kg
RFF-719+50-SW13-1.0-1.5	13195510.15	718327.56	11/2/2007	1	1.5	7440-66-6	Zinc	14		mg/kg
RFF-719+50-SW13-1.0-1.5	13195510.15	718327.56	11/2/2007	1	1.5	7440-70-2	Calcium	11000		mg/kg
RFF-719+50-SW13-1.0-1.5	13195510.15	718327.56	11/2/2007	1	1.5	76-44-8	Heptachlor	0.004	U	mg/kg
RFF-719+50-SW13-1.0-1.5	13195510.15	718327.56	11/2/2007	1	1.5	77-47-4	HEXACHLOROCYCLOPENTADIENE	0.004	U	mg/kg
RFF-719+50-SW13-1.0-1.5	13195510.15	718327.56	11/2/2007	1	1.5	7782-49-2	Selenium	0.012	U	mg/kg
RFF-719+50-SW13-1.0-1.5	13195510.15	718327.56	11/2/2007	1	1.5	78-59-1	Isophorone	0.028	U	mg/kg
RFF-719+50-SW13-1.0-1.5	13195510.15	718327.56	11/2/2007	1	1.5	8001-35-2	Toxaphene	0.083	U	mg/kg
RFF-719+50-SW13-1.0-1.5	13195510.15	718327.56	11/2/2007	1	1.5	80-05-7	BISPHENOL A	0.022	U	mg/kg
RFF-719+50-SW13-1.0-1.5	13195510.15	718327.56	11/2/2007	1	1.5	82-68-8	Pentachloronitrobenzene	0.005	U	mg/kg
RFF-719+50-SW13-1.0-1.5	13195510.15	718327.56	11/2/2007	1	1.5	83-32-9	Acenaphthene	0.013	U	mg/kg
RFF-719+50-SW13-1.0-1.5	13195510.15	718327.56	11/2/2007	1	1.5	84-66-2	Diethylphthalate	0.056	U	mg/kg
RFF-719+50-SW13-1.0-1.5	13195510.15	718327.56	11/2/2007	1	1.5	84-74-2	Di-n-butyl phthalate	0.057	U	mg/kg
RFF-719+50-SW13-1.0-1.5	13195510.15	718327.56	11/2/2007	1	1.5	85-01-8	Phenanthrene	0.05	U	mg/kg
RFF-719+50-SW13-1.0-1.5	13195510.15	718327.56	11/2/2007	1	1.5	85-68-7	Butylbenzylphthalate	0.045	U	mg/kg
RFF-719+50-SW13-1.0-1.5	13195510.15	718327.56	11/2/2007	1	1.5	86-30-6	N-Nitrosodiphenylamine	0.028	U	mg/kg
RFF-719+50-SW13-1.0-1.5	13195510.15	718327.56	11/2/2007	1	1.5	86-73-7	Fluorene	0.032	U	mg/kg
RFF-719+50-SW13-1.0-1.5	13195510.15	718327.56	11/2/2007	1	1.5	86-74-8	Carbazole	0.005	U	mg/kg
RFF-719+50-SW13-1.0-1.5	13195510.15	718327.56	11/2/2007	1	1.5	87-61-6	1,2,3-Trichlorobenzene	0.02		mg/kg
RFF-719+50-SW13-1.0-1.5	13195510.15	718327.56	11/2/2007	1	1.5	87-65-0	2,6-Dichlorophenol	0.012	U	mg/kg
RFF-719+50-SW13-1.0-1.5	13195510.15	718327.56	11/2/2007	1	1.5	87-68-3	Hexachlorobutadiene	0.03	U	mg/kg
RFF-719+50-SW13-1.0-1.5	13195510.15	718327.56	11/2/2007	1	1.5	87-86-5	Pentachlorophenol	0.0085	U	mg/kg
RFF-719+50-SW13-1.0-1.5	13195510.15	718327.56	11/2/2007	1	1.5	88-06-2	2,4,6-Trichlorophenol	0.03	U	mg/kg
RFF-719+50-SW13-1.0-1.5	13195510.15	718327.56	11/2/2007	1	1.5	88-74-4	2-Nitroaniline	0.026	U	mg/kg
RFF-719+50-SW13-1.0-1.5	13195510.15	718327.56	11/2/2007	1	1.5	88-75-5	2-Nitrophenol	0.044	U	mg/kg
RFF-719+50-SW13-1.0-1.5	13195510.15	718327.56	11/2/2007	1	1.5	88-85-7	Dinoseb	0.028	U	mg/kg
RFF-719+50-SW13-1.0-1.5	13195510.15	718327.56	11/2/2007	1	1.5	90301-92-1	(E)-beta-2,3,4,5,6-Hexachlorostyrene	0.02	U	mg/kg
RFF-719+50-SW13-1.0-1.5	13195510.15	718327.56	11/2/2007	1	1.5	90301-93-2	(Z)-beta-2,3,4,5,6-Hexachlorostyrene	0.02	U	mg/kg
RFF-719+50-SW13-1.0-1.5	13195510.15	718327.56	11/2/2007	1	1.5	90-43-7	2-Phenylphenol	0.012	U	mg/kg
RFF-719+50-SW13-1.0-1.5	13195510.15	718327.56	11/2/2007	1	1.5	91-20-3	Naphthalene	0.047	U	mg/kg
RFF-719+50-SW13-1.0-1.5	13195510.15	718327.56	11/2/2007	1	1.5	91-57-6	2-Methylnaphthalene	0.04	U	mg/kg
RFF-719+50-SW13-1.0-1.5	13195510.15	718327.56	11/2/2007	1	1.5	91-58-7	2-Chloronaphthalene	0.037	U	mg/kg
RFF-719+50-SW13-1.0-1.5	13195510.15	718327.56	11/2/2007	1	1.5	91-94-1	3,3'-Dichlorobenzidine	0.242	U	mg/kg
RFF-719+50-SW13-1.0-1.5	13195510.15	718327.56	11/2/2007	1	1.5	92-87-5	Benzidine	0.12	U	mg/kg
RFF-719+50-SW13-1.0-1.5	13195510.15	718327.56	11/2/2007	1	1.5	95-48-7	2-Methylphenol	0.031	U	mg/kg
RFF-719+50-SW13-1.0-1.5	13195510.15	718327.56	11/2/2007	1	1.5	95-50-1	1,2-Dichlorobenzene	0.021	U	mg/kg
RFF-719+50-SW13-1.0-1.5	13195510.15	718327.56	11/2/2007	1	1.5	95-57-8	2-Chlorophenol	0.049	U	mg/kg
RFF-719+50-SW13-1.0-1.5	13195510.15	718327.56	11/2/2007	1	1.5	95-94-3	1,2,4,5-Tetrachlorobenzene	0.003	U	mg/kg
RFF-719+50-SW13-1.0-1.5	13195510.15	718327.56	11/2/2007	1	1.5	95-95-4	2,4,5-Trichlorophenol	0.028	U	mg/kg
RFF-719+50-SW13-1.0-1.5	13195510.15	718327.56	11/2/2007	1	1.5	959-98-8	Endosulfan I	0.005	U	mg/kg
RFF-719+50-SW13-1.0-1.5	13195510.15	718327.56	11/2/2007	1	1.5	98-54-4	p-tert-Butylphenol	0.013	U	mg/kg
RFF-719+50-SW13-1.0-1.5	13195510.15	718327.56	11/2/2007	1	1.5	98-95-3	Nitrobenzene	0.034	U	mg/kg
RFF-719+50-SW13-1.0-1.5	13195510.15	718327.56	11/2/2007	1	1.5	99-09-2	3-Nitroaniline	0.0515	U	mg/kg
RFF-719+50-SW13-1.0-1.5	13195510.15	718327.56	11/2/2007	1	1.5	ETEQ	ETEQ	250		ppt
RFF-719+50-SW13-1.0-1.5	13195510.15	718327.56	11/2/2007	1	1.5	HXCDD-HXCDF	1,2,3,4,7,8-Hexachlorodibenzofuran + 1,2,3,6,7,8-Hexachlorodibenzofuran	249		ng/kg
RFF-719+50-SW13-1.0-1.5	13195510.15	718327.56	11/2/2007	1	1.5	TCLB_ERA_Dow	Total Chlororbenzenes ERA	0.721		mg/kg
RFF-719+50-SW13-1.0-1.5	13195510.15	718327.56	11/2/2007	1	1.5	TCLP_ERA_Dow	Total Chlorophenols ERA	0.049	U	mg/kg
RFF-719+50-SW13-1.0-1.5	13195510.15	718327.56	11/2/2007	1	1.5	TPAH_ERA_Dow	Total PAHs ERA	1.5215		mg/kg
RFF-719+50-SW13-1.5-2.0	13195510.15	718327.56	11/2/2007	1.5	2	100-01-6	4-Nitroaniline	0.09	U	mg/kg
RFF-719+50-SW13-1.5-2.0	13195510.15	718327.56	11/2/2007	1.5	2	100-02-7	4-Nitrophenol	0.062	U	mg/kg
RFF-719+50-SW13-1.5-2.0	13195510.15	718327.56	11/2/2007	1.5	2	100-51-6	Benzyl alcohol	0.153	U	mg/kg
RFF-719+50-SW13-1.5-2.0	13195510.15	718327.56	11/2/2007	1.5	2	101-55-3	4-Bromophenyl-phenyl ether	0.047	U	mg/kg
RFF-719+50-SW13-1.5-2.0	13195510.15	718327.56	11/2/2007	1.5	2	1024-57-3	Heptachlor epoxide	0.004	U	mg/kg
RFF-719+50-SW13-1.5-2.0	13195510.15	718327.56	11/2/2007	1.5	2	1031-07-8	Endosulfan sulfate	0.003	U	mg/kg
RFF-719+50-SW13-1.5-2.0	13195510.15	718327.56	11/2/2007	1.5	2	103-33-3	Azobenzene	0.03	U	mg/kg

Sample ID	Easting	Northing	Sample Date	Start Depth (feet)	End Depth (feet)	CAS #	Chemical Name	Result	Qualifier	Unit
RFF-719+50-SW13-1.5-2.0	13195510.15	718327.56	11/2/2007	1.5	2	105-67-9	2,4-Dimethylphenol	0.041	U	mg/kg
RFF-719+50-SW13-1.5-2.0	13195510.15	718327.56	11/2/2007	1.5	2	106-44-5	4-Methylphenol	0.031	U	mg/kg
RFF-719+50-SW13-1.5-2.0	13195510.15	718327.56	11/2/2007	1.5	2	106-46-7	1,4-Dichlorobenzene	0.021	U	mg/kg
RFF-719+50-SW13-1.5-2.0	13195510.15	718327.56	11/2/2007	1.5	2	108-39-4	3-Methylphenol	0.036	U	mg/kg
RFF-719+50-SW13-1.5-2.0	13195510.15	718327.56	11/2/2007	1.5	2	108-60-1	2,2'-oxybis(1-Chloropropane)	0.038	U	mg/kg
RFF-719+50-SW13-1.5-2.0	13195510.15	718327.56	11/2/2007	1.5	2	108-95-2	Phenol	0.033	U	mg/kg
RFF-719+50-SW13-1.5-2.0	13195510.15	718327.56	11/2/2007	1.5	2	110-86-1	Pyridine	0.036	U	mg/kg
RFF-719+50-SW13-1.5-2.0	13195510.15	718327.56	11/2/2007	1.5	2	111-44-4	bis(2-Chloroethyl) ether	0.022	U	mg/kg
RFF-719+50-SW13-1.5-2.0	13195510.15	718327.56	11/2/2007	1.5	2	111-91-1	bis(2-Chloroethoxy)methane	0.031	U	mg/kg
RFF-719+50-SW13-1.5-2.0	13195510.15	718327.56	11/2/2007	1.5	2	117-81-7	bis(2-Ethylhexyl)phthalate	0.047	U	mg/kg
RFF-719+50-SW13-1.5-2.0	13195510.15	718327.56	11/2/2007	1.5	2	117-84-0	DI-N-OCTYLPHTHALATE	0.046	U	mg/kg
RFF-719+50-SW13-1.5-2.0	13195510.15	718327.56	11/2/2007	1.5	2	118-74-1	Hexachlorobenzene	0.02		mg/kg
RFF-719+50-SW13-1.5-2.0	13195510.15	718327.56	11/2/2007	1.5	2	120-12-7	Anthracene	0.048	U	mg/kg
RFF-719+50-SW13-1.5-2.0	13195510.15	718327.56	11/2/2007	1.5	2	120-82-1	1,2,4-Trichlorobenzene	0.027	U	mg/kg
RFF-719+50-SW13-1.5-2.0	13195510.15	718327.56	11/2/2007	1.5	2	120-83-2	2,4-Dichlorophenol	0.034	U	mg/kg
RFF-719+50-SW13-1.5-2.0	13195510.15	718327.56	11/2/2007	1.5	2	121-14-2	2,4-Dinitrotoluene	0.024	U	mg/kg
RFF-719+50-SW13-1.5-2.0	13195510.15	718327.56	11/2/2007	1.5	2	12789-03-6	GAMMA-CHLORDANE	0.004	U	mg/kg
RFF-719+50-SW13-1.5-2.0	13195510.15	718327.56	11/2/2007	1.5	2	129-00-0	Pyrene	0.68		mg/kg
RFF-719+50-SW13-1.5-2.0	13195510.15	718327.56	11/2/2007	1.5	2	131-11-3	Dimethyl phthalate	0.024	U	mg/kg
RFF-719+50-SW13-1.5-2.0	13195510.15	718327.56	11/2/2007	1.5	2	132-64-9	Dibenzofuran	0.026	U	mg/kg
RFF-719+50-SW13-1.5-2.0	13195510.15	718327.56	11/2/2007	1.5	2	14992-81-5	2,3,4,5,6-Pentachlorostyrene	0.02	U	mg/kg
RFF-719+50-SW13-1.5-2.0	13195510.15	718327.56	11/2/2007	1.5	2	1746-01-6	2,3,7,8-TETRACHLORODIBENZO-P-DIOXIN	2	U	ng/kg
RFF-719+50-SW13-1.5-2.0	13195510.15	718327.56	11/2/2007	1.5	2	191-24-2	Benzo(g,h,i)perylene	0.033	U	mg/kg
RFF-719+50-SW13-1.5-2.0	13195510.15	718327.56	11/2/2007	1.5	2	1918-16-7	Propachlor	0.003	U	mg/kg
RFF-719+50-SW13-1.5-2.0	13195510.15	718327.56	11/2/2007	1.5	2	193-39-5	Indeno(1,2,3-cd)pyrene	0.028	U	mg/kg
RFF-719+50-SW13-1.5-2.0	13195510.15	718327.56	11/2/2007	1.5	2	205-99-2	Benzo(b)fluoranthene	0.11	J	mg/kg
RFF-719+50-SW13-1.5-2.0	13195510.15	718327.56	11/2/2007	1.5	2	206-44-0	Fluoranthene	0.49		mg/kg
RFF-719+50-SW13-1.5-2.0	13195510.15	718327.56	11/2/2007	1.5	2	207-08-9	Benzo(k)fluoranthene	0.052	U	mg/kg
RFF-719+50-SW13-1.5-2.0	13195510.15	718327.56	11/2/2007	1.5	2	208-96-8	Acenaphthylene	0.032	U	mg/kg
RFF-719+50-SW13-1.5-2.0	13195510.15	718327.56	11/2/2007	1.5	2	218-01-9	Chrysene	0.1	J	mg/kg
RFF-719+50-SW13-1.5-2.0	13195510.15	718327.56	11/2/2007	1.5	2	2303-16-4	Diallate (total)	0.004	U	mg/kg
RFF-719+50-SW13-1.5-2.0	13195510.15	718327.56	11/2/2007	1.5	2	2385-85-5	Mirex	0.005	U	mg/kg
RFF-719+50-SW13-1.5-2.0	13195510.15	718327.56	11/2/2007	1.5	2	27304-13-8	Oxychlordane	0.003	U	mg/kg
RFF-719+50-SW13-1.5-2.0	13195510.15	718327.56	11/2/2007	1.5	2	29082-74-4	Octachlorostyrene	0.004	U	mg/kg
RFF-719+50-SW13-1.5-2.0	13195510.15	718327.56	11/2/2007	1.5	2	29082-75-5	beta,beta-2,3,4,5,6-Heptachlorostyrene	0.02	U	mg/kg
RFF-719+50-SW13-1.5-2.0	13195510.15	718327.56	11/2/2007	1.5	2	29086-38-2	(E)-alpha,beta-2,3,4,5,6-Heptachlorostyrene	0.02	U	mg/kg
RFF-719+50-SW13-1.5-2.0	13195510.15	718327.56	11/2/2007	1.5	2	29086-39-3	(Z)-alpha,beta-2,3,4,5,6-Heptachlorostyrene	0.02	U	mg/kg
RFF-719+50-SW13-1.5-2.0	13195510.15	718327.56	11/2/2007	1.5	2	2921-88-2	Chlorpyrifos	0.011	U	mg/kg
RFF-719+50-SW13-1.5-2.0	13195510.15	718327.56	11/2/2007	1.5	2	297-97-2	Thionazin	0.0085	U	mg/kg
RFF-719+50-SW13-1.5-2.0	13195510.15	718327.56	11/2/2007	1.5	2	298-00-0	Methyl parathion	0.0075	U	mg/kg
RFF-719+50-SW13-1.5-2.0	13195510.15	718327.56	11/2/2007	1.5	2	298-02-2	Phorate	0.005	U	mg/kg
RFF-719+50-SW13-1.5-2.0	13195510.15	718327.56	11/2/2007	1.5	2	298-04-4	Disulfoton	0.0085	U	mg/kg
RFF-719+50-SW13-1.5-2.0	13195510.15	718327.56	11/2/2007	1.5	2	299-84-3	Ronnel	0.009	U	mg/kg
RFF-719+50-SW13-1.5-2.0	13195510.15	718327.56	11/2/2007	1.5	2	309-00-2	Aldrin	0.003	U	mg/kg
RFF-719+50-SW13-1.5-2.0	13195510.15	718327.56	11/2/2007	1.5	2	319-84-6	alpha-BHC	0.004	U	mg/kg
RFF-719+50-SW13-1.5-2.0	13195510.15	718327.56	11/2/2007	1.5	2	319-85-7	beta-BHC	0.004	U	mg/kg
RFF-719+50-SW13-1.5-2.0	13195510.15	718327.56	11/2/2007	1.5	2	319-86-8	delta-BHC	0.004	U	mg/kg
RFF-719+50-SW13-1.5-2.0	13195510.15	718327.56	11/2/2007	1.5	2	33213-65-9	Endosulfan II	0.004	U	mg/kg
RFF-719+50-SW13-1.5-2.0	13195510.15	718327.56	11/2/2007	1.5	2	39765-80-5	trans-Nonachlor	0.005	U	mg/kg
RFF-719+50-SW13-1.5-2.0	13195510.15	718327.56	11/2/2007	1.5	2	465-73-6	Isodrin	0.005	U	mg/kg
RFF-719+50-SW13-1.5-2.0	13195510.15	718327.56	11/2/2007	1.5	2	50-29-3	4,4'-DDT	0.004	U	mg/kg
RFF-719+50-SW13-1.5-2.0	13195510.15	718327.56	11/2/2007	1.5	2	50-32-8	Benzo(a)pyrene	0.16	J	mg/kg
RFF-719+50-SW13-1.5-2.0	13195510.15	718327.56	11/2/2007	1.5	2	510-15-6	Chlorobenzilate	0.003	U	mg/kg
RFF-719+50-SW13-1.5-2.0	13195510.15	718327.56	11/2/2007	1.5	2	5103-71-9	ALPHA-CHLORDANE	0.004	U	mg/kg
RFF-719+50-SW13-1.5-2.0	13195510.15	718327.56	11/2/2007	1.5	2	5103-73-1	cis-Nonachlor	0.005	U	mg/kg
RFF-719+50-SW13-1.5-2.0	13195510.15	718327.56	11/2/2007	1.5	2	51207-31-9	2,3,7,8-TETRACHLORODIBENZOFURAN	5430		ng/kg
RFF-719+50-SW13-1.5-2.0	13195510.15	718327.56	11/2/2007	1.5	2	51-28-5	2,4-Dinitrophenol	0.0995	U	mg/kg
RFF-719+50-SW13-1.5-2.0	13195510.15	718327.56	11/2/2007	1.5	2	52-85-7	Famphur	0.011	U	mg/kg
RFF-719+50-SW13-1.5-2.0	13195510.15	718327.56	11/2/2007	1.5	2	53-19-0	2,4'-DDD	0.005	U	mg/kg
RFF-719+50-SW13-1.5-2.0	13195510.15	718327.56	11/2/2007	1.5	2	534-52-1	4,6-Dinitro-2-methylphenol	0.085	U	mg/kg
RFF-719+50-SW13-1.5-2.0	13195510.15	718327.56	11/2/2007	1.5	2	53-70-3	Dibenz(a,h)anthracene	0.048	U	mg/kg

Sample ID	Easting	Northing	Sample Date	Start Depth (feet)	End Depth (feet)	CAS #	Chemical Name	Result	Qualifier	Unit
RFF-719+50-SW13-1.5-2.0	13195510.15	718327.56	11/2/2007	1.5	2	541-73-1	1,3-Dichlorobenzene	0.03	U	mg/kg
RFF-719+50-SW13-1.5-2.0	13195510.15	718327.56	11/2/2007	1.5	2	5598-13-0	Methyl chlorpyrifos	0.01	U	mg/kg
RFF-719+50-SW13-1.5-2.0	13195510.15	718327.56	11/2/2007	1.5	2	56-38-2	Parathion	0.0075	U	mg/kg
RFF-719+50-SW13-1.5-2.0	13195510.15	718327.56	11/2/2007	1.5	2	56-55-3	Benzo(a)anthracene	0.029	U	mg/kg
RFF-719+50-SW13-1.5-2.0	13195510.15	718327.56	11/2/2007	1.5	2	57117-31-4	2,3,4,7,8-PENTACHLORODIBENZOFURAN	2180		ng/kg
RFF-719+50-SW13-1.5-2.0	13195510.15	718327.56	11/2/2007	1.5	2	57117-41-6	1,2,3,7,8-PENTACHLORODIBENZOFURAN	2540		ng/kg
RFF-719+50-SW13-1.5-2.0	13195510.15	718327.56	11/2/2007	1.5	2	58-89-9	gamma-BHC	0.005	U	mg/kg
RFF-719+50-SW13-1.5-2.0	13195510.15	718327.56	11/2/2007	1.5	2	58-90-2	2,3,4,6-Tetrachlorophenol	0.004	U	mg/kg
RFF-719+50-SW13-1.5-2.0	13195510.15	718327.56	11/2/2007	1.5	2	59-50-7	4-Chloro-3-methylphenol	0.032	U	mg/kg
RFF-719+50-SW13-1.5-2.0	13195510.15	718327.56	11/2/2007	1.5	2	60-51-5	Dimethoate	0.009	U	mg/kg
RFF-719+50-SW13-1.5-2.0	13195510.15	718327.56	11/2/2007	1.5	2	60-57-1	Dieldrin	0.005	U	mg/kg
RFF-719+50-SW13-1.5-2.0	13195510.15	718327.56	11/2/2007	1.5	2	606-20-2	2,6-Dinitrotoluene	0.032	U	mg/kg
RFF-719+50-SW13-1.5-2.0	13195510.15	718327.56	11/2/2007	1.5	2	608-93-5	Pentachlorobenzene	0.004	U	mg/kg
RFF-719+50-SW13-1.5-2.0	13195510.15	718327.56	11/2/2007	1.5	2	621-64-7	N-Nitroso-di-n-propylamine	0.031	U	mg/kg
RFF-719+50-SW13-1.5-2.0	13195510.15	718327.56	11/2/2007	1.5	2	62-53-3	Aniline	0.05	U	mg/kg
RFF-719+50-SW13-1.5-2.0	13195510.15	718327.56	11/2/2007	1.5	2	62-75-9	N-Nitrosodimethylamine	0.029	U	mg/kg
RFF-719+50-SW13-1.5-2.0	13195510.15	718327.56	11/2/2007	1.5	2	634-66-2	1,2,3,4-Tetrachlorobenzene	0.005	U	mg/kg
RFF-719+50-SW13-1.5-2.0	13195510.15	718327.56	11/2/2007	1.5	2	67-72-1	Hexachloroethane	0.031	U	mg/kg
RFF-719+50-SW13-1.5-2.0	13195510.15	718327.56	11/2/2007	1.5	2	67774-32-7	Polybrominated biphenyls	0.018	U	mg/kg
RFF-719+50-SW13-1.5-2.0	13195510.15	718327.56	11/2/2007	1.5	2	68705-15-7	alpha-2,3,4,5,6-Hexachlorostyrene	0.02	U	mg/kg
RFF-719+50-SW13-1.5-2.0	13195510.15	718327.56	11/2/2007	1.5	2	7005-72-3	4-Chlorophenyl-phenyl ether	0.044	U	mg/kg
RFF-719+50-SW13-1.5-2.0	13195510.15	718327.56	11/2/2007	1.5	2	72-20-8	Endrin	0.004	U	mg/kg
RFF-719+50-SW13-1.5-2.0	13195510.15	718327.56	11/2/2007	1.5	2	72-43-5	Methoxychlor	0.005	U	mg/kg
RFF-719+50-SW13-1.5-2.0	13195510.15	718327.56	11/2/2007	1.5	2	72-54-8	4,4'-DDD	0.005	U	mg/kg
RFF-719+50-SW13-1.5-2.0	13195510.15	718327.56	11/2/2007	1.5	2	72-55-9	4,4'-DDE	0.005	U	mg/kg
RFF-719+50-SW13-1.5-2.0	13195510.15	718327.56	11/2/2007	1.5	2	7421-93-4	Endrin aldehyde	0.005	U	mg/kg
RFF-719+50-SW13-1.5-2.0	13195510.15	718327.56	11/2/2007	1.5	2	7429-90-5	Aluminum	2000		mg/kg
RFF-719+50-SW13-1.5-2.0	13195510.15	718327.56	11/2/2007	1.5	2	7439-89-6	Iron	4000		mg/kg
RFF-719+50-SW13-1.5-2.0	13195510.15	718327.56	11/2/2007	1.5	2	7439-92-1	Lead	3.8		mg/kg
RFF-719+50-SW13-1.5-2.0	13195510.15	718327.56	11/2/2007	1.5	2	7439-93-2	Lithium	3.2		mg/kg
RFF-719+50-SW13-1.5-2.0	13195510.15	718327.56	11/2/2007	1.5	2	7439-95-4	Magnesium	4800		mg/kg
RFF-719+50-SW13-1.5-2.0	13195510.15	718327.56	11/2/2007	1.5	2	7439-96-5	Manganese	72		mg/kg
RFF-719+50-SW13-1.5-2.0	13195510.15	718327.56	11/2/2007	1.5	2	7439-97-6	Mercury	0.018	J	mg/kg
RFF-719+50-SW13-1.5-2.0	13195510.15	718327.56	11/2/2007	1.5	2	7440-02-0	Nickel	3.1		mg/kg
RFF-719+50-SW13-1.5-2.0	13195510.15	718327.56	11/2/2007	1.5	2	7440-09-7	Potassium	310		mg/kg
RFF-719+50-SW13-1.5-2.0	13195510.15	718327.56	11/2/2007	1.5	2	7440-22-4	Silver	11		mg/kg
RFF-719+50-SW13-1.5-2.0	13195510.15	718327.56	11/2/2007	1.5	2	7440-23-5	Sodium	90		mg/kg
RFF-719+50-SW13-1.5-2.0	13195510.15	718327.56	11/2/2007	1.5	2	7440-24-6	Strontium	21		mg/kg
RFF-719+50-SW13-1.5-2.0	13195510.15	718327.56	11/2/2007	1.5	2	7440-28-0	Thallium	0.098	U	mg/kg
RFF-719+50-SW13-1.5-2.0	13195510.15	718327.56	11/2/2007	1.5	2	7440-31-5	Tin	0.114	U	mg/kg
RFF-719+50-SW13-1.5-2.0	13195510.15	718327.56	11/2/2007	1.5	2	7440-32-6	Titanium	67		mg/kg
RFF-719+50-SW13-1.5-2.0	13195510.15	718327.56	11/2/2007	1.5	2	7440-36-0	Antimony	0.023	U	mg/kg
RFF-719+50-SW13-1.5-2.0	13195510.15	718327.56	11/2/2007	1.5	2	7440-38-2	Arsenic	1.6		mg/kg
RFF-719+50-SW13-1.5-2.0	13195510.15	718327.56	11/2/2007	1.5	2	7440-39-3	Barium	17		mg/kg
RFF-719+50-SW13-1.5-2.0	13195510.15	718327.56	11/2/2007	1.5	2	7440-41-7	Beryllium	0.041	U	mg/kg
RFF-719+50-SW13-1.5-2.0	13195510.15	718327.56	11/2/2007	1.5	2	7440-42-8	Boron	9.3		mg/kg
RFF-719+50-SW13-1.5-2.0	13195510.15	718327.56	11/2/2007	1.5	2	7440-43-9	Cadmium	0.045	U	mg/kg
RFF-719+50-SW13-1.5-2.0	13195510.15	718327.56	11/2/2007	1.5	2	7440-47-3	Chromium (total)	4.4		mg/kg
RFF-719+50-SW13-1.5-2.0	13195510.15	718327.56	11/2/2007	1.5	2	7440-48-4	Cobalt	1.5		mg/kg
RFF-719+50-SW13-1.5-2.0	13195510.15	718327.56	11/2/2007	1.5	2	7440-50-8	Copper	5.6		mg/kg
RFF-719+50-SW13-1.5-2.0	13195510.15	718327.56	11/2/2007	1.5	2	7440-57-5	Gold	0.0505	U	mg/kg
RFF-719+50-SW13-1.5-2.0	13195510.15	718327.56	11/2/2007	1.5	2	7440-62-2	Vanadium	5.2		mg/kg
RFF-719+50-SW13-1.5-2.0	13195510.15	718327.56	11/2/2007	1.5	2	7440-66-6	Zinc	19		mg/kg
RFF-719+50-SW13-1.5-2.0	13195510.15	718327.56	11/2/2007	1.5	2	7440-70-2	Calcium	13000		mg/kg
RFF-719+50-SW13-1.5-2.0	13195510.15	718327.56	11/2/2007	1.5	2	76-44-8	Heptachlor	0.004	U	mg/kg
RFF-719+50-SW13-1.5-2.0	13195510.15	718327.56	11/2/2007	1.5	2	77-47-4	HEXACHLOROCYCLOPENTADIENE	0.004	U	mg/kg
RFF-719+50-SW13-1.5-2.0	13195510.15	718327.56	11/2/2007	1.5	2	7782-49-2	Selenium	0.012	U	mg/kg
RFF-719+50-SW13-1.5-2.0	13195510.15	718327.56	11/2/2007	1.5	2	78-59-1	Isophorone	0.028	U	mg/kg
RFF-719+50-SW13-1.5-2.0	13195510.15	718327.56	11/2/2007	1.5	2	8001-35-2	Toxaphene	0.083	U	mg/kg
RFF-719+50-SW13-1.5-2.0	13195510.15	718327.56	11/2/2007	1.5	2	80-05-7	BISPHENOL A	0.022	U	mg/kg
RFF-719+50-SW13-1.5-2.0	13195510.15	718327.56	11/2/2007	1.5	2	82-68-8	Pentachloronitrobenzene	0.005	U	mg/kg

Sample ID	Easting	Northing	Sample Date	Start Depth (feet)	End Depth (feet)	CAS #	Chemical Name	Result	Qualifier	Unit
RFF-719+50-SW13-1.5-2.0	13195510.15	718327.56	11/2/2007	1.5	2	83-32-9	Acenaphthene	0.013	U	mg/kg
RFF-719+50-SW13-1.5-2.0	13195510.15	718327.56	11/2/2007	1.5	2	84-66-2	Diethylphthalate	0.056	U	mg/kg
RFF-719+50-SW13-1.5-2.0	13195510.15	718327.56	11/2/2007	1.5	2	84-74-2	Di-n-butyl phthalate	0.057	U	mg/kg
RFF-719+50-SW13-1.5-2.0	13195510.15	718327.56	11/2/2007	1.5	2	85-01-8	Phenanthrene	0.17	J	mg/kg
RFF-719+50-SW13-1.5-2.0	13195510.15	718327.56	11/2/2007	1.5	2	85-68-7	Butylbenzylphthalate	0.045	U	mg/kg
RFF-719+50-SW13-1.5-2.0	13195510.15	718327.56	11/2/2007	1.5	2	86-30-6	N-Nitrosodiphenylamine	0.028	U	mg/kg
RFF-719+50-SW13-1.5-2.0	13195510.15	718327.56	11/2/2007	1.5	2	86-73-7	Fluorene	0.3		mg/kg
RFF-719+50-SW13-1.5-2.0	13195510.15	718327.56	11/2/2007	1.5	2	86-74-8	Carbazole	0.005	U	mg/kg
RFF-719+50-SW13-1.5-2.0	13195510.15	718327.56	11/2/2007	1.5	2	87-61-6	1,2,3-Trichlorobenzene	0.004	U	mg/kg
RFF-719+50-SW13-1.5-2.0	13195510.15	718327.56	11/2/2007	1.5	2	87-65-0	2,6-Dichlorophenol	0.012	U	mg/kg
RFF-719+50-SW13-1.5-2.0	13195510.15	718327.56	11/2/2007	1.5	2	87-68-3	Hexachlorobutadiene	0.03	U	mg/kg
RFF-719+50-SW13-1.5-2.0	13195510.15	718327.56	11/2/2007	1.5	2	87-86-5	Pentachlorophenol	0.0085	U	mg/kg
RFF-719+50-SW13-1.5-2.0	13195510.15	718327.56	11/2/2007	1.5	2	88-06-2	2,4,6-Trichlorophenol	0.03	U	mg/kg
RFF-719+50-SW13-1.5-2.0	13195510.15	718327.56	11/2/2007	1.5	2	88-74-4	2-Nitroaniline	0.026	U	mg/kg
RFF-719+50-SW13-1.5-2.0	13195510.15	718327.56	11/2/2007	1.5	2	88-75-5	2-Nitrophenol	0.044	U	mg/kg
RFF-719+50-SW13-1.5-2.0	13195510.15	718327.56	11/2/2007	1.5	2	88-85-7	Dinoseb	0.028	U	mg/kg
RFF-719+50-SW13-1.5-2.0	13195510.15	718327.56	11/2/2007	1.5	2	90301-92-1	(E)-beta-2,3,4,5,6-Hexachlorostyrene	0.02	U	mg/kg
RFF-719+50-SW13-1.5-2.0	13195510.15	718327.56	11/2/2007	1.5	2	90301-93-2	(Z)-beta-2,3,4,5,6-Hexachlorostyrene	0.02	U	mg/kg
RFF-719+50-SW13-1.5-2.0	13195510.15	718327.56	11/2/2007	1.5	2	90-43-7	2-Phenylphenol	0.012	U	mg/kg
RFF-719+50-SW13-1.5-2.0	13195510.15	718327.56	11/2/2007	1.5	2	91-20-3	Naphthalene	0.047	U	mg/kg
RFF-719+50-SW13-1.5-2.0	13195510.15	718327.56	11/2/2007	1.5	2	91-57-6	2-Methylnaphthalene	0.04	U	mg/kg
RFF-719+50-SW13-1.5-2.0	13195510.15	718327.56	11/2/2007	1.5	2	91-58-7	2-Chloronaphthalene	0.037	U	mg/kg
RFF-719+50-SW13-1.5-2.0	13195510.15	718327.56	11/2/2007	1.5	2	91-94-1	3,3'-Dichlorobenzidine	0.242	U	mg/kg
RFF-719+50-SW13-1.5-2.0	13195510.15	718327.56	11/2/2007	1.5	2	92-87-5	Benzidine	0.12	U	mg/kg
RFF-719+50-SW13-1.5-2.0	13195510.15	718327.56	11/2/2007	1.5	2	95-48-7	2-Methylphenol	0.031	U	mg/kg
RFF-719+50-SW13-1.5-2.0	13195510.15	718327.56	11/2/2007	1.5	2	95-50-1	1,2-Dichlorobenzene	0.021	U	mg/kg
RFF-719+50-SW13-1.5-2.0	13195510.15	718327.56	11/2/2007	1.5	2	95-57-8	2-Chlorophenol	0.049	U	mg/kg
RFF-719+50-SW13-1.5-2.0	13195510.15	718327.56	11/2/2007	1.5	2	95-94-3	1,2,4,5-Tetrachlorobenzene	0.003	U	mg/kg
RFF-719+50-SW13-1.5-2.0	13195510.15	718327.56	11/2/2007	1.5	2	95-95-4	2,4,5-Trichlorophenol	0.028	U	mg/kg
RFF-719+50-SW13-1.5-2.0	13195510.15	718327.56	11/2/2007	1.5	2	959-98-8	Endosulfan I	0.005	U	mg/kg
RFF-719+50-SW13-1.5-2.0	13195510.15	718327.56	11/2/2007	1.5	2	98-54-4	p-tert-Butylphenol	0.013	U	mg/kg
RFF-719+50-SW13-1.5-2.0	13195510.15	718327.56	11/2/2007	1.5	2	98-95-3	Nitrobenzene	0.034	U	mg/kg
RFF-719+50-SW13-1.5-2.0	13195510.15	718327.56	11/2/2007	1.5	2	99-09-2	3-Nitroaniline	0.0515	U	mg/kg
RFF-719+50-SW13-1.5-2.0	13195510.15	718327.56	11/2/2007	1.5	2	ETEQ	ETEQ	1600		ppt
RFF-719+50-SW13-1.5-2.0	13195510.15	718327.56	11/2/2007	1.5	2	HXCDD-HXCDF	1,2,3,4,7,8-Hexachlorodibenzofuran + 1,2,3,6,7,8-Hexachlorodibenzofuran	1710		ng/kg
RFF-719+50-SW13-1.5-2.0	13195510.15	718327.56	11/2/2007	1.5	2	TCLB_ERA_Dow	Total Chlororbenzenes ERA	0.1265		mg/kg
RFF-719+50-SW13-1.5-2.0	13195510.15	718327.56	11/2/2007	1.5	2	TCLP_ERA_Dow	Total Chlorophenols ERA	0.049	U	mg/kg
RFF-719+50-SW13-1.5-2.0	13195510.15	718327.56	11/2/2007	1.5	2	TPAH_ERA_Dow	Total PAHs ERA	2.0805		mg/kg
RFF-719+50-SW13-2.0-3.1	13195510.15	718327.56	11/2/2007	2	3.1	100-01-6	4-Nitroaniline	0.18	UJ	mg/kg
RFF-719+50-SW13-2.0-3.1	13195510.15	718327.56	11/2/2007	2	3.1	100-02-7	4-Nitrophenol	0.124	UJ	mg/kg
RFF-719+50-SW13-2.0-3.1	13195510.15	718327.56	11/2/2007	2	3.1	100-51-6	Benzyl alcohol	0.306	UJ	mg/kg
RFF-719+50-SW13-2.0-3.1	13195510.15	718327.56	11/2/2007	2	3.1	101-55-3	4-Bromophenyl-phenyl ether	0.094	UJ	mg/kg
RFF-719+50-SW13-2.0-3.1	13195510.15	718327.56	11/2/2007	2	3.1	1024-57-3	Heptachlor epoxide	0.008	UJ	mg/kg
RFF-719+50-SW13-2.0-3.1	13195510.15	718327.56	11/2/2007	2	3.1	1031-07-8	Endosulfan sulfate	0.005	UJ	mg/kg
RFF-719+50-SW13-2.0-3.1	13195510.15	718327.56	11/2/2007	2	3.1	103-33-3	Azobenzene	0.06	UJ	mg/kg
RFF-719+50-SW13-2.0-3.1	13195510.15	718327.56	11/2/2007	2	3.1	105-67-9	2,4-Dimethylphenol	0.082	UJ	mg/kg
RFF-719+50-SW13-2.0-3.1	13195510.15	718327.56	11/2/2007	2	3.1	106-44-5	4-Methylphenol	0.062	UJ	mg/kg
RFF-719+50-SW13-2.0-3.1	13195510.15	718327.56	11/2/2007	2	3.1	106-46-7	1,4-Dichlorobenzene	0.042	UJ	mg/kg
RFF-719+50-SW13-2.0-3.1	13195510.15	718327.56	11/2/2007	2	3.1	108-39-4	3-Methylphenol	0.072	UJ	mg/kg
RFF-719+50-SW13-2.0-3.1	13195510.15	718327.56	11/2/2007	2	3.1	108-60-1	2,2'-oxybis(1-Chloropropane)	0.075	UJ	mg/kg
RFF-719+50-SW13-2.0-3.1	13195510.15	718327.56	11/2/2007	2	3.1	108-95-2	Phenol	0.066	UJ	mg/kg
RFF-719+50-SW13-2.0-3.1	13195510.15	718327.56	11/2/2007	2	3.1	110-86-1	Pyridine	0.072	UJ	mg/kg
RFF-719+50-SW13-2.0-3.1	13195510.15	718327.56	11/2/2007	2	3.1	111-44-4	bis(2-Chloroethyl) ether	0.043	UJ	mg/kg
RFF-719+50-SW13-2.0-3.1	13195510.15	718327.56	11/2/2007	2	3.1	111-91-1	bis(2-Chloroethoxy)methane	0.062	UJ	mg/kg
RFF-719+50-SW13-2.0-3.1	13195510.15	718327.56	11/2/2007	2	3.1	117-81-7	bis(2-Ethylhexyl)phthalate	0.094	UJ	mg/kg
RFF-719+50-SW13-2.0-3.1	13195510.15	718327.56	11/2/2007	2	3.1	117-84-0	DI-N-OCTYLPHTHALATE	0.091	UJ	mg/kg
RFF-719+50-SW13-2.0-3.1	13195510.15	718327.56	11/2/2007	2	3.1	118-74-1	Hexachlorobenzene	0.02	UJ	mg/kg
RFF-719+50-SW13-2.0-3.1	13195510.15	718327.56	11/2/2007	2	3.1	120-12-7	Anthracene	0.096	UJ	mg/kg
RFF-719+50-SW13-2.0-3.1	13195510.15	718327.56	11/2/2007	2	3.1	120-82-1	1,2,4-Trichlorobenzene	0.054	UJ	mg/kg
RFF-719+50-SW13-2.0-3.1	13195510.15	718327.56	11/2/2007	2	3.1	120-83-2	2,4-Dichlorophenol	0.067	UJ	mg/kg
RFF-719+50-SW13-2.0-3.1	13195510.15	718327.56	11/2/2007	2	3.1	121-14-2	2,4-Dinitrotoluene	0.048	UJ	mg/kg

Sample ID	Easting	Northing	Sample Date	Start Depth (feet)	End Depth (feet)	CAS #	Chemical Name	Result	Qualifier	Unit
RFF-719+50-SW13-2.0-3.1	13195510.15	718327.56	11/2/2007	2	3.1	12789-03-6	GAMMA-CHLORDANE	0.007	UJ	mg/kg
RFF-719+50-SW13-2.0-3.1	13195510.15	718327.56	11/2/2007	2	3.1	129-00-0	Pyrene	0.65	UJ	mg/kg
RFF-719+50-SW13-2.0-3.1	13195510.15	718327.56	11/2/2007	2	3.1	131-11-3	Dimethyl phthalate	0.047	UJ	mg/kg
RFF-719+50-SW13-2.0-3.1	13195510.15	718327.56	11/2/2007	2	3.1	132-64-9	Dibenzofuran	0.051	UJ	mg/kg
RFF-719+50-SW13-2.0-3.1	13195510.15	718327.56	11/2/2007	2	3.1	14992-81-5	2,3,4,5,6-Pentachlorostyrene	0.03	UJ	mg/kg
RFF-719+50-SW13-2.0-3.1	13195510.15	718327.56	11/2/2007	2	3.1	1746-01-6	2,3,7,8-TETRACHLORODIBENZO-P-DIOXIN	3	U	ng/kg
RFF-719+50-SW13-2.0-3.1	13195510.15	718327.56	11/2/2007	2	3.1	191-24-2	Benzo(g,h,i)perylene	0.065	UJ	mg/kg
RFF-719+50-SW13-2.0-3.1	13195510.15	718327.56	11/2/2007	2	3.1	1918-16-7	Propachlor	0.006	UJ	mg/kg
RFF-719+50-SW13-2.0-3.1	13195510.15	718327.56	11/2/2007	2	3.1	193-39-5	Indeno(1,2,3-cd)pyrene	0.056	UJ	mg/kg
RFF-719+50-SW13-2.0-3.1	13195510.15	718327.56	11/2/2007	2	3.1	205-99-2	Benzo(b)fluoranthene	0.2	J	mg/kg
RFF-719+50-SW13-2.0-3.1	13195510.15	718327.56	11/2/2007	2	3.1	206-44-0	Fluoranthene	0.5	UJ	mg/kg
RFF-719+50-SW13-2.0-3.1	13195510.15	718327.56	11/2/2007	2	3.1	207-08-9	Benzo(k)fluoranthene	0.104	UJ	mg/kg
RFF-719+50-SW13-2.0-3.1	13195510.15	718327.56	11/2/2007	2	3.1	208-96-8	Acenaphthylene	0.063	UJ	mg/kg
RFF-719+50-SW13-2.0-3.1	13195510.15	718327.56	11/2/2007	2	3.1	218-01-9	Chrysene	0.3	J	mg/kg
RFF-719+50-SW13-2.0-3.1	13195510.15	718327.56	11/2/2007	2	3.1	2303-16-4	Diallate (total)	0.007	UJ	mg/kg
RFF-719+50-SW13-2.0-3.1	13195510.15	718327.56	11/2/2007	2	3.1	2385-85-5	Mirex	0.009	UJ	mg/kg
RFF-719+50-SW13-2.0-3.1	13195510.15	718327.56	11/2/2007	2	3.1	27304-13-8	Oxychlordane	0.006	UJ	mg/kg
RFF-719+50-SW13-2.0-3.1	13195510.15	718327.56	11/2/2007	2	3.1	29082-74-4	Octachlorostyrene	0.008	UJ	mg/kg
RFF-719+50-SW13-2.0-3.1	13195510.15	718327.56	11/2/2007	2	3.1	29082-75-5	beta,beta-2,3,4,5,6-Heptachlorostyrene	0.03	UJ	mg/kg
RFF-719+50-SW13-2.0-3.1	13195510.15	718327.56	11/2/2007	2	3.1	29086-38-2	(E)-alpha,beta-2,3,4,5,6-Heptachlorostyrene	0.03	UJ	mg/kg
RFF-719+50-SW13-2.0-3.1	13195510.15	718327.56	11/2/2007	2	3.1	29086-39-3	(Z)-alpha,beta-2,3,4,5,6-Heptachlorostyrene	0.03	UJ	mg/kg
RFF-719+50-SW13-2.0-3.1	13195510.15	718327.56	11/2/2007	2	3.1	2921-88-2	Chlorpyrifos	0.022	UJ	mg/kg
RFF-719+50-SW13-2.0-3.1	13195510.15	718327.56	11/2/2007	2	3.1	297-97-2	Thionazin	0.017	UJ	mg/kg
RFF-719+50-SW13-2.0-3.1	13195510.15	718327.56	11/2/2007	2	3.1	298-00-0	Methyl parathion	0.02	UJ	mg/kg
RFF-719+50-SW13-2.0-3.1	13195510.15	718327.56	11/2/2007	2	3.1	298-02-2	Phorate	0.009	UJ	mg/kg
RFF-719+50-SW13-2.0-3.1	13195510.15	718327.56	11/2/2007	2	3.1	298-04-4	Disulfoton	0.017	UJ	mg/kg
RFF-719+50-SW13-2.0-3.1	13195510.15	718327.56	11/2/2007	2	3.1	299-84-3	Ronnel	0.018	UJ	mg/kg
RFF-719+50-SW13-2.0-3.1	13195510.15	718327.56	11/2/2007	2	3.1	309-00-2	Aldrin	0.006	UJ	mg/kg
RFF-719+50-SW13-2.0-3.1	13195510.15	718327.56	11/2/2007	2	3.1	319-84-6	alpha-BHC	0.007	UJ	mg/kg
RFF-719+50-SW13-2.0-3.1	13195510.15	718327.56	11/2/2007	2	3.1	319-85-7	beta-BHC	0.008	UJ	mg/kg
RFF-719+50-SW13-2.0-3.1	13195510.15	718327.56	11/2/2007	2	3.1	319-86-8	delta-BHC	0.008	UJ	mg/kg
RFF-719+50-SW13-2.0-3.1	13195510.15	718327.56	11/2/2007	2	3.1	33213-65-9	Endosulfan II	0.008	UJ	mg/kg
RFF-719+50-SW13-2.0-3.1	13195510.15	718327.56	11/2/2007	2	3.1	39765-80-5	trans-Nonachlor	0.009	UJ	mg/kg
RFF-719+50-SW13-2.0-3.1	13195510.15	718327.56	11/2/2007	2	3.1	465-73-6	Isodrin	0.009	UJ	mg/kg
RFF-719+50-SW13-2.0-3.1	13195510.15	718327.56	11/2/2007	2	3.1	50-29-3	4,4'-DDT	0.008	UJ	mg/kg
RFF-719+50-SW13-2.0-3.1	13195510.15	718327.56	11/2/2007	2	3.1	50-32-8	Benzo(a)pyrene	0.057	UJ	mg/kg
RFF-719+50-SW13-2.0-3.1	13195510.15	718327.56	11/2/2007	2	3.1	510-15-6	Chlorobenzilate	0.005	UJ	mg/kg
RFF-719+50-SW13-2.0-3.1	13195510.15	718327.56	11/2/2007	2	3.1	5103-71-9	ALPHA-CHLORDANE	0.008	UJ	mg/kg
RFF-719+50-SW13-2.0-3.1	13195510.15	718327.56	11/2/2007	2	3.1	5103-73-1	cis-Nonachlor	0.009	UJ	mg/kg
RFF-719+50-SW13-2.0-3.1	13195510.15	718327.56	11/2/2007	2	3.1	51207-31-9	2,3,7,8-TETRACHLORODIBENZOFURAN	2110		ng/kg
RFF-719+50-SW13-2.0-3.1	13195510.15	718327.56	11/2/2007	2	3.1	51-28-5	2,4-Dinitrophenol	0.199	UJ	mg/kg
RFF-719+50-SW13-2.0-3.1	13195510.15	718327.56	11/2/2007	2	3.1	52-85-7	Famphur	0.022	UJ	mg/kg
RFF-719+50-SW13-2.0-3.1	13195510.15	718327.56	11/2/2007	2	3.1	53-19-0	2,4'-DDD	0.009	UJ	mg/kg
RFF-719+50-SW13-2.0-3.1	13195510.15	718327.56	11/2/2007	2	3.1	534-52-1	4,6-Dinitro-2-methylphenol	0.17	UJ	mg/kg
RFF-719+50-SW13-2.0-3.1	13195510.15	718327.56	11/2/2007	2	3.1	53-70-3	Dibenz(a,h)anthracene	0.096	UJ	mg/kg
RFF-719+50-SW13-2.0-3.1	13195510.15	718327.56	11/2/2007	2	3.1	541-73-1	1,3-Dichlorobenzene	0.05	UJ	mg/kg
RFF-719+50-SW13-2.0-3.1	13195510.15	718327.56	11/2/2007	2	3.1	5598-13-0	Methyl chlorpyrifos	0.02	UJ	mg/kg
RFF-719+50-SW13-2.0-3.1	13195510.15	718327.56	11/2/2007	2	3.1	56-38-2	Parathion	0.02	UJ	mg/kg
RFF-719+50-SW13-2.0-3.1	13195510.15	718327.56	11/2/2007	2	3.1	56-55-3	Benzo(a)anthracene	0.057	UJ	mg/kg
RFF-719+50-SW13-2.0-3.1	13195510.15	718327.56	11/2/2007	2	3.1	57117-31-4	2,3,4,7,8-PENTACHLORODIBENZOFURAN	1070		ng/kg
RFF-719+50-SW13-2.0-3.1	13195510.15	718327.56	11/2/2007	2	3.1	57117-41-6	1,2,3,7,8-PENTACHLORODIBENZOFURAN	955		ng/kg
RFF-719+50-SW13-2.0-3.1	13195510.15	718327.56	11/2/2007	2	3.1	58-89-9	gamma-BHC	0.01	UJ	mg/kg
RFF-719+50-SW13-2.0-3.1	13195510.15	718327.56	11/2/2007	2	3.1	58-90-2	2,3,4,6-Tetrachlorophenol	0.008	UJ	mg/kg
RFF-719+50-SW13-2.0-3.1	13195510.15	718327.56	11/2/2007	2	3.1	59-50-7	4-Chloro-3-methylphenol	0.064	UJ	mg/kg
RFF-719+50-SW13-2.0-3.1	13195510.15	718327.56	11/2/2007	2	3.1	60-51-5	Dimethoate	0.018	UJ	mg/kg
RFF-719+50-SW13-2.0-3.1	13195510.15	718327.56	11/2/2007	2	3.1	60-57-1	Dieldrin	0.01	UJ	mg/kg
RFF-719+50-SW13-2.0-3.1	13195510.15	718327.56	11/2/2007	2	3.1	606-20-2	2,6-Dinitrotoluene	0.064	UJ	mg/kg
RFF-719+50-SW13-2.0-3.1	13195510.15	718327.56	11/2/2007	2	3.1	608-93-5	Pentachlorobenzene	0.007	UJ	mg/kg
RFF-719+50-SW13-2.0-3.1	13195510.15	718327.56	11/2/2007	2	3.1	621-64-7	N-Nitroso-di-n-propylamine	0.061	UJ	mg/kg
RFF-719+50-SW13-2.0-3.1	13195510.15	718327.56	11/2/2007	2	3.1	62-53-3	Aniline	0.09	UJ	mg/kg
RFF-719+50-SW13-2.0-3.1	13195510.15	718327.56	11/2/2007	2	3.1	62-75-9	N-Nitrosodimethylamine	0.057	UJ	mg/kg

Sample ID	Easting	Northing	Sample Date	Start Depth (feet)	End Depth (feet)	CAS #	Chemical Name	Result	Qualifier	Unit
RFF-719+50-SW13-2.0-3.1	13195510.15	718327.56	11/2/2007	2	3.1	634-66-2	1,2,3,4-Tetrachlorobenzene	0.01	UJ	mg/kg
RFF-719+50-SW13-2.0-3.1	13195510.15	718327.56	11/2/2007	2	3.1	67-72-1	Hexachloroethane	0.062	UJ	mg/kg
RFF-719+50-SW13-2.0-3.1	13195510.15	718327.56	11/2/2007	2	3.1	67774-32-7	Polybrominated biphenyls	0.036	UJ	mg/kg
RFF-719+50-SW13-2.0-3.1	13195510.15	718327.56	11/2/2007	2	3.1	68705-15-7	alpha-2,3,4,5,6-Hexachlorostyrene	0.03	UJ	mg/kg
RFF-719+50-SW13-2.0-3.1	13195510.15	718327.56	11/2/2007	2	3.1	7005-72-3	4-Chlorophenyl-phenyl ether	0.088	UJ	mg/kg
RFF-719+50-SW13-2.0-3.1	13195510.15	718327.56	11/2/2007	2	3.1	72-20-8	Endrin	0.008	UJ	mg/kg
RFF-719+50-SW13-2.0-3.1	13195510.15	718327.56	11/2/2007	2	3.1	72-43-5	Methoxychlor	0.009	UJ	mg/kg
RFF-719+50-SW13-2.0-3.1	13195510.15	718327.56	11/2/2007	2	3.1	72-54-8	4,4'-DDD	0.009	UJ	mg/kg
RFF-719+50-SW13-2.0-3.1	13195510.15	718327.56	11/2/2007	2	3.1	72-55-9	4,4'-DDE	0.009	UJ	mg/kg
RFF-719+50-SW13-2.0-3.1	13195510.15	718327.56	11/2/2007	2	3.1	7421-93-4	Endrin aldehyde	0.01	UJ	mg/kg
RFF-719+50-SW13-2.0-3.1	13195510.15	718327.56	11/2/2007	2	3.1	7429-90-5	Aluminum	4800		mg/kg
RFF-719+50-SW13-2.0-3.1	13195510.15	718327.56	11/2/2007	2	3.1	7439-89-6	Iron	8400		mg/kg
RFF-719+50-SW13-2.0-3.1	13195510.15	718327.56	11/2/2007	2	3.1	7439-92-1	Lead	8.6		mg/kg
RFF-719+50-SW13-2.0-3.1	13195510.15	718327.56	11/2/2007	2	3.1	7439-93-2	Lithium	8.1		mg/kg
RFF-719+50-SW13-2.0-3.1	13195510.15	718327.56	11/2/2007	2	3.1	7439-95-4	Magnesium	8100		mg/kg
RFF-719+50-SW13-2.0-3.1	13195510.15	718327.56	11/2/2007	2	3.1	7439-96-5	Manganese	190		mg/kg
RFF-719+50-SW13-2.0-3.1	13195510.15	718327.56	11/2/2007	2	3.1	7439-97-6	Mercury	0.025	J	mg/kg
RFF-719+50-SW13-2.0-3.1	13195510.15	718327.56	11/2/2007	2	3.1	7440-02-0	Nickel	6.9		mg/kg
RFF-719+50-SW13-2.0-3.1	13195510.15	718327.56	11/2/2007	2	3.1	7440-09-7	Potassium	720		mg/kg
RFF-719+50-SW13-2.0-3.1	13195510.15	718327.56	11/2/2007	2	3.1	7440-22-4	Silver	15		mg/kg
RFF-719+50-SW13-2.0-3.1	13195510.15	718327.56	11/2/2007	2	3.1	7440-23-5	Sodium	220		mg/kg
RFF-719+50-SW13-2.0-3.1	13195510.15	718327.56	11/2/2007	2	3.1	7440-24-6	Strontium	45		mg/kg
RFF-719+50-SW13-2.0-3.1	13195510.15	718327.56	11/2/2007	2	3.1	7440-28-0	Thallium	0.098	U	mg/kg
RFF-719+50-SW13-2.0-3.1	13195510.15	718327.56	11/2/2007	2	3.1	7440-31-5	Tin	0.114	U	mg/kg
RFF-719+50-SW13-2.0-3.1	13195510.15	718327.56	11/2/2007	2	3.1	7440-32-6	Titanium	80		mg/kg
RFF-719+50-SW13-2.0-3.1	13195510.15	718327.56	11/2/2007	2	3.1	7440-36-0	Antimony	0.023	U	mg/kg
RFF-719+50-SW13-2.0-3.1	13195510.15	718327.56	11/2/2007	2	3.1	7440-38-2	Arsenic	2.5		mg/kg
RFF-719+50-SW13-2.0-3.1	13195510.15	718327.56	11/2/2007	2	3.1	7440-39-3	Barium	41		mg/kg
RFF-719+50-SW13-2.0-3.1	13195510.15	718327.56	11/2/2007	2	3.1	7440-41-7	Beryllium	0.18	J	mg/kg
RFF-719+50-SW13-2.0-3.1	13195510.15	718327.56	11/2/2007	2	3.1	7440-42-8	Boron	16		mg/kg
RFF-719+50-SW13-2.0-3.1	13195510.15	718327.56	11/2/2007	2	3.1	7440-43-9	Cadmium	0.16	J	mg/kg
RFF-719+50-SW13-2.0-3.1	13195510.15	718327.56	11/2/2007	2	3.1	7440-47-3	Chromium (total)	9.7		mg/kg
RFF-719+50-SW13-2.0-3.1	13195510.15	718327.56	11/2/2007	2	3.1	7440-48-4	Cobalt	3.1		mg/kg
RFF-719+50-SW13-2.0-3.1	13195510.15	718327.56	11/2/2007	2	3.1	7440-50-8	Copper	12		mg/kg
RFF-719+50-SW13-2.0-3.1	13195510.15	718327.56	11/2/2007	2	3.1	7440-57-5	Gold	0.0505	U	mg/kg
RFF-719+50-SW13-2.0-3.1	13195510.15	718327.56	11/2/2007	2	3.1	7440-62-2	Vanadium	10		mg/kg
RFF-719+50-SW13-2.0-3.1	13195510.15	718327.56	11/2/2007	2	3.1	7440-66-6	Zinc	40		mg/kg
RFF-719+50-SW13-2.0-3.1	13195510.15	718327.56	11/2/2007	2	3.1	7440-70-2	Calcium	26000		mg/kg
RFF-719+50-SW13-2.0-3.1	13195510.15	718327.56	11/2/2007	2	3.1	76-44-8	Heptachlor	0.007	UJ	mg/kg
RFF-719+50-SW13-2.0-3.1	13195510.15	718327.56	11/2/2007	2	3.1	77-47-4	HEXACHLOROCYCLOPENTADIENE	0.007	UJ	mg/kg
RFF-719+50-SW13-2.0-3.1	13195510.15	718327.56	11/2/2007	2	3.1	7782-49-2	Selenium	0.012	U	mg/kg
RFF-719+50-SW13-2.0-3.1	13195510.15	718327.56	11/2/2007	2	3.1	78-59-1	Isophorone	0.055	UJ	mg/kg
RFF-719+50-SW13-2.0-3.1	13195510.15	718327.56	11/2/2007	2	3.1	8001-35-2	Toxaphene	0.166	UJ	mg/kg
RFF-719+50-SW13-2.0-3.1	13195510.15	718327.56	11/2/2007	2	3.1	80-05-7	BISPHENOL A	0.044	UJ	mg/kg
RFF-719+50-SW13-2.0-3.1	13195510.15	718327.56	11/2/2007	2	3.1	82-68-8	Pentachloronitrobenzene	0.009	UJ	mg/kg
RFF-719+50-SW13-2.0-3.1	13195510.15	718327.56	11/2/2007	2	3.1	83-32-9	Acenaphthene	0.026	UJ	mg/kg
RFF-719+50-SW13-2.0-3.1	13195510.15	718327.56	11/2/2007	2	3.1	84-66-2	Diethylphthalate	0.112	UJ	mg/kg
RFF-719+50-SW13-2.0-3.1	13195510.15	718327.56	11/2/2007	2	3.1	84-74-2	Di-n-butyl phthalate	0.114	UJ	mg/kg
RFF-719+50-SW13-2.0-3.1	13195510.15	718327.56	11/2/2007	2	3.1	85-01-8	Phenanthrene	0.099	UJ	mg/kg
RFF-719+50-SW13-2.0-3.1	13195510.15	718327.56	11/2/2007	2	3.1	85-68-7	Butylbenzylphthalate	0.089	UJ	mg/kg
RFF-719+50-SW13-2.0-3.1	13195510.15	718327.56	11/2/2007	2	3.1	86-30-6	N-Nitrosodiphenylamine	0.056	UJ	mg/kg
RFF-719+50-SW13-2.0-3.1	13195510.15	718327.56	11/2/2007	2	3.1	86-73-7	Fluorene	0.063	UJ	mg/kg
RFF-719+50-SW13-2.0-3.1	13195510.15	718327.56	11/2/2007	2	3.1	86-74-8	Carbazole	0.01	UJ	mg/kg
RFF-719+50-SW13-2.0-3.1	13195510.15	718327.56	11/2/2007	2	3.1	87-61-6	1,2,3-Trichlorobenzene	0.008	UJ	mg/kg
RFF-719+50-SW13-2.0-3.1	13195510.15	718327.56	11/2/2007	2	3.1	87-65-0	2,6-Dichlorophenol	0.023	UJ	mg/kg
RFF-719+50-SW13-2.0-3.1	13195510.15	718327.56	11/2/2007	2	3.1	87-68-3	Hexachlorobutadiene	0.059	UJ	mg/kg
RFF-719+50-SW13-2.0-3.1	13195510.15	718327.56	11/2/2007	2	3.1	87-86-5	Pentachlorophenol	0.017	UJ	mg/kg
RFF-719+50-SW13-2.0-3.1	13195510.15	718327.56	11/2/2007	2	3.1	88-06-2	2,4,6-Trichlorophenol	0.06	UJ	mg/kg
RFF-719+50-SW13-2.0-3.1	13195510.15	718327.56	11/2/2007	2	3.1	88-74-4	2-Nitroaniline	0.051	UJ	mg/kg
RFF-719+50-SW13-2.0-3.1	13195510.15	718327.56	11/2/2007	2	3.1	88-75-5	2-Nitrophenol	0.088	UJ	mg/kg
RFF-719+50-SW13-2.0-3.1	13195510.15	718327.56	11/2/2007	2	3.1	88-85-7	Dinoseb	0.055	UJ	mg/kg

Sample ID	Easting	Northing	Sample Date	Start Depth (feet)	End Depth (feet)	CAS #	Chemical Name	Result	Qualifier	Unit
RFF-719+50-SW13-2.0-3.1	13195510.15	718327.56	11/2/2007	2	3.1	90301-92-1	(E)-beta-2,3,4,5,6-Hexachlorostyrene	0.03	UJ	mg/kg
RFF-719+50-SW13-2.0-3.1	13195510.15	718327.56	11/2/2007	2	3.1	90301-93-2	(Z)-beta-2,3,4,5,6-Hexachlorostyrene	0.03	UJ	mg/kg
RFF-719+50-SW13-2.0-3.1	13195510.15	718327.56	11/2/2007	2	3.1	90-43-7	2-Phenylphenol	0.024	UJ	mg/kg
RFF-719+50-SW13-2.0-3.1	13195510.15	718327.56	11/2/2007	2	3.1	91-20-3	Naphthalene	0.094	UJ	mg/kg
RFF-719+50-SW13-2.0-3.1	13195510.15	718327.56	11/2/2007	2	3.1	91-57-6	2-Methylnaphthalene	0.08	UJ	mg/kg
RFF-719+50-SW13-2.0-3.1	13195510.15	718327.56	11/2/2007	2	3.1	91-58-7	2-Chloronaphthalene	0.073	UJ	mg/kg
RFF-719+50-SW13-2.0-3.1	13195510.15	718327.56	11/2/2007	2	3.1	91-94-1	3,3'-Dichlorobenzidine	0.484	UJ	mg/kg
RFF-719+50-SW13-2.0-3.1	13195510.15	718327.56	11/2/2007	2	3.1	92-87-5	Benzidine	0.23	UJ	mg/kg
RFF-719+50-SW13-2.0-3.1	13195510.15	718327.56	11/2/2007	2	3.1	95-48-7	2-Methylphenol	0.062	UJ	mg/kg
RFF-719+50-SW13-2.0-3.1	13195510.15	718327.56	11/2/2007	2	3.1	95-50-1	1,2-Dichlorobenzene	0.042	UJ	mg/kg
RFF-719+50-SW13-2.0-3.1	13195510.15	718327.56	11/2/2007	2	3.1	95-57-8	2-Chlorophenol	0.097	UJ	mg/kg
RFF-719+50-SW13-2.0-3.1	13195510.15	718327.56	11/2/2007	2	3.1	95-94-3	1,2,4,5-Tetrachlorobenzene	0.005	UJ	mg/kg
RFF-719+50-SW13-2.0-3.1	13195510.15	718327.56	11/2/2007	2	3.1	95-95-4	2,4,5-Trichlorophenol	0.056	UJ	mg/kg
RFF-719+50-SW13-2.0-3.1	13195510.15	718327.56	11/2/2007	2	3.1	959-98-8	Endosulfan I	0.009	UJ	mg/kg
RFF-719+50-SW13-2.0-3.1	13195510.15	718327.56	11/2/2007	2	3.1	98-54-4	p-tert-Butylphenol	0.03	UJ	mg/kg
RFF-719+50-SW13-2.0-3.1	13195510.15	718327.56	11/2/2007	2	3.1	98-95-3	Nitrobenzene	0.068	UJ	mg/kg
RFF-719+50-SW13-2.0-3.1	13195510.15	718327.56	11/2/2007	2	3.1	99-09-2	3-Nitroaniline	0.103	UJ	mg/kg
RFF-719+50-SW13-2.0-3.1	13195510.15	718327.56	11/2/2007	2	3.1	ETEQ	ETEQ	710		ppt
RFF-719+50-SW13-2.0-3.1	13195510.15	718327.56	11/2/2007	2	3.1	HXCDD-HXCDF	1,2,3,4,7,8-Hexachlorodibenzofuran + 1,2,3,6,7,8-Hexachlorodibenzofuran	786		ng/kg
RFF-719+50-SW13-2.0-3.1	13195510.15	718327.56	11/2/2007	2	3.1	TCLB_ERA_Dow	Total Chlororbenzenes ERA	0.054	UJ	mg/kg
RFF-719+50-SW13-2.0-3.1	13195510.15	718327.56	11/2/2007	2	3.1	TCLP_ERA_Dow	Total Chlorophenols ERA	0.097	UJ	mg/kg
RFF-719+50-SW13-2.0-3.1	13195510.15	718327.56	11/2/2007	2	3.1	TPAH_ERA_Dow	Total PAHs ERA	2.03	J	mg/kg
RFF-719+50-SW13-3.1-3.9	13195510.15	718327.56	11/2/2007	3.1	3.9	100-01-6	4-Nitroaniline	0.09	U	mg/kg
RFF-719+50-SW13-3.1-3.9	13195510.15	718327.56	11/2/2007	3.1	3.9	100-02-7	4-Nitrophenol	0.062	U	mg/kg
RFF-719+50-SW13-3.1-3.9	13195510.15	718327.56	11/2/2007	3.1	3.9	100-51-6	Benzyl alcohol	0.153	U	mg/kg
RFF-719+50-SW13-3.1-3.9	13195510.15	718327.56	11/2/2007	3.1	3.9	101-55-3	4-Bromophenyl-phenyl ether	0.047	U	mg/kg
RFF-719+50-SW13-3.1-3.9	13195510.15	718327.56	11/2/2007	3.1	3.9	1024-57-3	Heptachlor epoxide	0.004	U	mg/kg
RFF-719+50-SW13-3.1-3.9	13195510.15	718327.56	11/2/2007	3.1	3.9	1031-07-8	Endosulfan sulfate	0.003	U	mg/kg
RFF-719+50-SW13-3.1-3.9	13195510.15	718327.56	11/2/2007	3.1	3.9	103-33-3	Azobenzene	0.03	U	mg/kg
RFF-719+50-SW13-3.1-3.9	13195510.15	718327.56	11/2/2007	3.1	3.9	105-67-9	2,4-Dimethylphenol	0.041	U	mg/kg
RFF-719+50-SW13-3.1-3.9	13195510.15	718327.56	11/2/2007	3.1	3.9	106-44-5	4-Methylphenol	0.031	U	mg/kg
RFF-719+50-SW13-3.1-3.9	13195510.15	718327.56	11/2/2007	3.1	3.9	106-46-7	1,4-Dichlorobenzene	0.021	U	mg/kg
RFF-719+50-SW13-3.1-3.9	13195510.15	718327.56	11/2/2007	3.1	3.9	108-39-4	3-Methylphenol	0.036	U	mg/kg
RFF-719+50-SW13-3.1-3.9	13195510.15	718327.56	11/2/2007	3.1	3.9	108-60-1	2,2'-oxybis(1-Chloropropane)	0.038	U	mg/kg
RFF-719+50-SW13-3.1-3.9	13195510.15	718327.56	11/2/2007	3.1	3.9	108-95-2	Phenol	0.033	U	mg/kg
RFF-719+50-SW13-3.1-3.9	13195510.15	718327.56	11/2/2007	3.1	3.9	110-86-1	Pyridine	0.036	U	mg/kg
RFF-719+50-SW13-3.1-3.9	13195510.15	718327.56	11/2/2007	3.1	3.9	111-44-4	bis(2-Chloroethyl) ether	0.022	U	mg/kg
RFF-719+50-SW13-3.1-3.9	13195510.15	718327.56	11/2/2007	3.1	3.9	111-91-1	bis(2-Chloroethoxy)methane	0.031	U	mg/kg
RFF-719+50-SW13-3.1-3.9	13195510.15	718327.56	11/2/2007	3.1	3.9	117-81-7	bis(2-Ethylhexyl)phthalate	0.047	U	mg/kg
RFF-719+50-SW13-3.1-3.9	13195510.15	718327.56	11/2/2007	3.1	3.9	117-84-0	DI-N-OCTYLPHTHALATE	0.046	U	mg/kg
RFF-719+50-SW13-3.1-3.9	13195510.15	718327.56	11/2/2007	3.1	3.9	118-74-1	Hexachlorobenzene	0.02		mg/kg
RFF-719+50-SW13-3.1-3.9	13195510.15	718327.56	11/2/2007	3.1	3.9	120-12-7	Anthracene	0.048	U	mg/kg
RFF-719+50-SW13-3.1-3.9	13195510.15	718327.56	11/2/2007	3.1	3.9	120-82-1	1,2,4-Trichlorobenzene	0.027	U	mg/kg
RFF-719+50-SW13-3.1-3.9	13195510.15	718327.56	11/2/2007	3.1	3.9	120-83-2	2,4-Dichlorophenol	0.034	U	mg/kg
RFF-719+50-SW13-3.1-3.9	13195510.15	718327.56	11/2/2007	3.1	3.9	121-14-2	2,4-Dinitrotoluene	0.024	U	mg/kg
RFF-719+50-SW13-3.1-3.9	13195510.15	718327.56	11/2/2007	3.1	3.9	12789-03-6	GAMMA-CHLORDANE	0.004	U	mg/kg
RFF-719+50-SW13-3.1-3.9	13195510.15	718327.56	11/2/2007	3.1	3.9	129-00-0	Pyrene	0.66		mg/kg
RFF-719+50-SW13-3.1-3.9	13195510.15	718327.56	11/2/2007	3.1	3.9	131-11-3	Dimethyl phthalate	0.024	U	mg/kg
RFF-719+50-SW13-3.1-3.9	13195510.15	718327.56	11/2/2007	3.1	3.9	132-64-9	Dibenzofuran	0.026	U	mg/kg
RFF-719+50-SW13-3.1-3.9	13195510.15	718327.56	11/2/2007	3.1	3.9	14992-81-5	2,3,4,5,6-Pentachlorostyrene	0.02	U	mg/kg
RFF-719+50-SW13-3.1-3.9	13195510.15	718327.56	11/2/2007	3.1	3.9	1746-01-6	2,3,7,8-TETRACHLORODIBENZO-P-DIOXIN	3	U	ng/kg
RFF-719+50-SW13-3.1-3.9	13195510.15	718327.56	11/2/2007	3.1	3.9	191-24-2	Benzo(g,h,i)perylene	0.033	U	mg/kg
RFF-719+50-SW13-3.1-3.9	13195510.15	718327.56	11/2/2007	3.1	3.9	1918-16-7	Propachlor	0.003	U	mg/kg
RFF-719+50-SW13-3.1-3.9	13195510.15	718327.56	11/2/2007	3.1	3.9	193-39-5	Indeno(1,2,3-cd)pyrene	0.028	U	mg/kg
RFF-719+50-SW13-3.1-3.9	13195510.15	718327.56	11/2/2007	3.1	3.9	205-99-2	Benzo(b)fluoranthene	0.13	J	mg/kg
RFF-719+50-SW13-3.1-3.9	13195510.15	718327.56	11/2/2007	3.1	3.9	206-44-0	Fluoranthene	0.45		mg/kg
RFF-719+50-SW13-3.1-3.9	13195510.15	718327.56	11/2/2007	3.1	3.9	207-08-9	Benzo(k)fluoranthene	0.052	U	mg/kg
RFF-719+50-SW13-3.1-3.9	13195510.15	718327.56	11/2/2007	3.1	3.9	208-96-8	Acenaphthylene	0.032	U	mg/kg
RFF-719+50-SW13-3.1-3.9	13195510.15	718327.56	11/2/2007	3.1	3.9	218-01-9	Chrysene	0.12	J	mg/kg
RFF-719+50-SW13-3.1-3.9	13195510.15	718327.56	11/2/2007	3.1	3.9	2303-16-4	Diallate (total)	0.004	U	mg/kg
RFF-719+50-SW13-3.1-3.9	13195510.15	718327.56	11/2/2007	3.1	3.9	2385-85-5	Mirex	0.005	U	mg/kg

Sample ID	Easting	Northing	Sample Date	Start Depth (feet)	End Depth (feet)	CAS #	Chemical Name	Result	Qualifier	Unit
RFF-719+50-SW13-3.1-3.9	13195510.15	718327.56	11/2/2007	3.1	3.9	27304-13-8	Oxychlordane	0.003	U	mg/kg
RFF-719+50-SW13-3.1-3.9	13195510.15	718327.56	11/2/2007	3.1	3.9	29082-74-4	Octachlorostyrene	0.004	U	mg/kg
RFF-719+50-SW13-3.1-3.9	13195510.15	718327.56	11/2/2007	3.1	3.9	29082-75-5	beta,beta-2,3,4,5,6-Heptachlorostyrene	0.02	U	mg/kg
RFF-719+50-SW13-3.1-3.9	13195510.15	718327.56	11/2/2007	3.1	3.9	29086-38-2	(E)-alpha,beta-2,3,4,5,6-Heptachlorostyrene	0.02	U	mg/kg
RFF-719+50-SW13-3.1-3.9	13195510.15	718327.56	11/2/2007	3.1	3.9	29086-39-3	(Z)-alpha,beta-2,3,4,5,6-Heptachlorostyrene	0.02	U	mg/kg
RFF-719+50-SW13-3.1-3.9	13195510.15	718327.56	11/2/2007	3.1	3.9	2921-88-2	Chlorpyrifos	0.011	U	mg/kg
RFF-719+50-SW13-3.1-3.9	13195510.15	718327.56	11/2/2007	3.1	3.9	297-97-2	Thionazin	0.0085	U	mg/kg
RFF-719+50-SW13-3.1-3.9	13195510.15	718327.56	11/2/2007	3.1	3.9	298-00-0	Methyl parathion	0.0075	U	mg/kg
RFF-719+50-SW13-3.1-3.9	13195510.15	718327.56	11/2/2007	3.1	3.9	298-02-2	Phorate	0.005	U	mg/kg
RFF-719+50-SW13-3.1-3.9	13195510.15	718327.56	11/2/2007	3.1	3.9	298-04-4	Disulfoton	0.0085	U	mg/kg
RFF-719+50-SW13-3.1-3.9	13195510.15	718327.56	11/2/2007	3.1	3.9	299-84-3	Ronnel	0.009	U	mg/kg
RFF-719+50-SW13-3.1-3.9	13195510.15	718327.56	11/2/2007	3.1	3.9	309-00-2	Aldrin	0.003	U	mg/kg
RFF-719+50-SW13-3.1-3.9	13195510.15	718327.56	11/2/2007	3.1	3.9	319-84-6	alpha-BHC	0.004	U	mg/kg
RFF-719+50-SW13-3.1-3.9	13195510.15	718327.56	11/2/2007	3.1	3.9	319-85-7	beta-BHC	0.004	U	mg/kg
RFF-719+50-SW13-3.1-3.9	13195510.15	718327.56	11/2/2007	3.1	3.9	319-86-8	delta-BHC	0.004	U	mg/kg
RFF-719+50-SW13-3.1-3.9	13195510.15	718327.56	11/2/2007	3.1	3.9	33213-65-9	Endosulfan II	0.004	U	mg/kg
RFF-719+50-SW13-3.1-3.9	13195510.15	718327.56	11/2/2007	3.1	3.9	39765-80-5	trans-Nonachlor	0.005	U	mg/kg
RFF-719+50-SW13-3.1-3.9	13195510.15	718327.56	11/2/2007	3.1	3.9	465-73-6	Isodrin	0.005	U	mg/kg
RFF-719+50-SW13-3.1-3.9	13195510.15	718327.56	11/2/2007	3.1	3.9	50-29-3	4,4'-DDT	0.004	U	mg/kg
RFF-719+50-SW13-3.1-3.9	13195510.15	718327.56	11/2/2007	3.1	3.9	50-32-8	Benzo(a)pyrene	0.06	J	mg/kg
RFF-719+50-SW13-3.1-3.9	13195510.15	718327.56	11/2/2007	3.1	3.9	510-15-6	Chlorobenzilate	0.003	U	mg/kg
RFF-719+50-SW13-3.1-3.9	13195510.15	718327.56	11/2/2007	3.1	3.9	5103-71-9	ALPHA-CHLORDANE	0.004	U	mg/kg
RFF-719+50-SW13-3.1-3.9	13195510.15	718327.56	11/2/2007	3.1	3.9	5103-73-1	cis-Nonachlor	0.005	U	mg/kg
RFF-719+50-SW13-3.1-3.9	13195510.15	718327.56	11/2/2007	3.1	3.9	51207-31-9	2,3,7,8-TETRACHLORODIBENZOFURAN	4550		ng/kg
RFF-719+50-SW13-3.1-3.9	13195510.15	718327.56	11/2/2007	3.1	3.9	51-28-5	2,4-Dinitrophenol	0.0995	U	mg/kg
RFF-719+50-SW13-3.1-3.9	13195510.15	718327.56	11/2/2007	3.1	3.9	52-85-7	Famphur	0.011	U	mg/kg
RFF-719+50-SW13-3.1-3.9	13195510.15	718327.56	11/2/2007	3.1	3.9	53-19-0	2,4'-DDD	0.005	U	mg/kg
RFF-719+50-SW13-3.1-3.9	13195510.15	718327.56	11/2/2007	3.1	3.9	534-52-1	4,6-Dinitro-2-methylphenol	0.085	U	mg/kg
RFF-719+50-SW13-3.1-3.9	13195510.15	718327.56	11/2/2007	3.1	3.9	53-70-3	Dibenz(a,h)anthracene	0.048	U	mg/kg
RFF-719+50-SW13-3.1-3.9	13195510.15	718327.56	11/2/2007	3.1	3.9	541-73-1	1,3-Dichlorobenzene	0.03	U	mg/kg
RFF-719+50-SW13-3.1-3.9	13195510.15	718327.56	11/2/2007	3.1	3.9	5598-13-0	Methyl chlorpyrifos	0.01	U	mg/kg
RFF-719+50-SW13-3.1-3.9	13195510.15	718327.56	11/2/2007	3.1	3.9	56-38-2	Parathion	0.0075	U	mg/kg
RFF-719+50-SW13-3.1-3.9	13195510.15	718327.56	11/2/2007	3.1	3.9	56-55-3	Benzo(a)anthracene	0.029	U	mg/kg
RFF-719+50-SW13-3.1-3.9	13195510.15	718327.56	11/2/2007	3.1	3.9	57117-31-4	2,3,4,7,8-PENTACHLORODIBENZOFURAN	1510		ng/kg
RFF-719+50-SW13-3.1-3.9	13195510.15	718327.56	11/2/2007	3.1	3.9	57117-41-6	1,2,3,7,8-PENTACHLORODIBENZOFURAN	1480		ng/kg
RFF-719+50-SW13-3.1-3.9	13195510.15	718327.56	11/2/2007	3.1	3.9	58-89-9	gamma-BHC	0.005	U	mg/kg
RFF-719+50-SW13-3.1-3.9	13195510.15	718327.56	11/2/2007	3.1	3.9	58-90-2	2,3,4,6-Tetrachlorophenol	0.004	U	mg/kg
RFF-719+50-SW13-3.1-3.9	13195510.15	718327.56	11/2/2007	3.1	3.9	59-50-7	4-Chloro-3-methylphenol	0.032	U	mg/kg
RFF-719+50-SW13-3.1-3.9	13195510.15	718327.56	11/2/2007	3.1	3.9	60-51-5	Dimethoate	0.009	U	mg/kg
RFF-719+50-SW13-3.1-3.9	13195510.15	718327.56	11/2/2007	3.1	3.9	60-57-1	Dieldrin	0.005	U	mg/kg
RFF-719+50-SW13-3.1-3.9	13195510.15	718327.56	11/2/2007	3.1	3.9	606-20-2	2,6-Dinitrotoluene	0.032	U	mg/kg
RFF-719+50-SW13-3.1-3.9	13195510.15	718327.56	11/2/2007	3.1	3.9	608-93-5	Pentachlorobenzene	0.03		mg/kg
RFF-719+50-SW13-3.1-3.9	13195510.15	718327.56	11/2/2007	3.1	3.9	621-64-7	N-Nitroso-di-n-propylamine	0.031	U	mg/kg
RFF-719+50-SW13-3.1-3.9	13195510.15	718327.56	11/2/2007	3.1	3.9	62-53-3	Aniline	0.69		mg/kg
RFF-719+50-SW13-3.1-3.9	13195510.15	718327.56	11/2/2007	3.1	3.9	62-75-9	N-Nitrosodimethylamine	0.029	U	mg/kg
RFF-719+50-SW13-3.1-3.9	13195510.15	718327.56	11/2/2007	3.1	3.9	634-66-2	1,2,3,4-Tetrachlorobenzene	0.1		mg/kg
RFF-719+50-SW13-3.1-3.9	13195510.15	718327.56	11/2/2007	3.1	3.9	67-72-1	Hexachloroethane	0.031	U	mg/kg
RFF-719+50-SW13-3.1-3.9	13195510.15	718327.56	11/2/2007	3.1	3.9	67774-32-7	Polybrominated biphenyls	0.018	U	mg/kg
RFF-719+50-SW13-3.1-3.9	13195510.15	718327.56	11/2/2007	3.1	3.9	68705-15-7	alpha-2,3,4,5,6-Hexachlorostyrene	0.02	U	mg/kg
RFF-719+50-SW13-3.1-3.9	13195510.15	718327.56	11/2/2007	3.1	3.9	7005-72-3	4-Chlorophenyl-phenyl ether	0.044	U	mg/kg
RFF-719+50-SW13-3.1-3.9	13195510.15	718327.56	11/2/2007	3.1	3.9	72-20-8	Endrin	0.004	U	mg/kg
RFF-719+50-SW13-3.1-3.9	13195510.15	718327.56	11/2/2007	3.1	3.9	72-43-5	Methoxychlor	0.005	U	mg/kg
RFF-719+50-SW13-3.1-3.9	13195510.15	718327.56	11/2/2007	3.1	3.9	72-54-8	4,4'-DDD	0.005	U	mg/kg
RFF-719+50-SW13-3.1-3.9	13195510.15	718327.56	11/2/2007	3.1	3.9	72-55-9	4,4'-DDE	0.005	U	mg/kg
RFF-719+50-SW13-3.1-3.9	13195510.15	718327.56	11/2/2007	3.1	3.9	7421-93-4	Endrin aldehyde	0.005	U	mg/kg
RFF-719+50-SW13-3.1-3.9	13195510.15	718327.56	11/2/2007	3.1	3.9	7429-90-5	Aluminum	1500		mg/kg
RFF-719+50-SW13-3.1-3.9	13195510.15	718327.56	11/2/2007	3.1	3.9	7439-89-6	Iron	2700		mg/kg
RFF-719+50-SW13-3.1-3.9	13195510.15	718327.56	11/2/2007	3.1	3.9	7439-92-1	Lead	2.5		mg/kg
RFF-719+50-SW13-3.1-3.9	13195510.15	718327.56	11/2/2007	3.1	3.9	7439-93-2	Lithium	1.8		mg/kg
RFF-719+50-SW13-3.1-3.9	13195510.15	718327.56	11/2/2007	3.1	3.9	7439-95-4	Magnesium	2400		mg/kg
RFF-719+50-SW13-3.1-3.9	13195510.15	718327.56	11/2/2007	3.1	3.9	7439-96-5	Manganese	41		mg/kg

Sample ID	Easting	Northing	Sample Date	Start Depth (feet)	End Depth (feet)	CAS #	Chemical Name	Result	Qualifier	Unit
RFF-719+50-SW13-3.1-3.9	13195510.15	718327.56	11/2/2007	3.1	3.9	7439-97-6	Mercury	0.011	J	mg/kg
RFF-719+50-SW13-3.1-3.9	13195510.15	718327.56	11/2/2007	3.1	3.9	7440-02-0	Nickel	2		mg/kg
RFF-719+50-SW13-3.1-3.9	13195510.15	718327.56	11/2/2007	3.1	3.9	7440-09-7	Potassium	170		mg/kg
RFF-719+50-SW13-3.1-3.9	13195510.15	718327.56	11/2/2007	3.1	3.9	7440-22-4	Silver	10		mg/kg
RFF-719+50-SW13-3.1-3.9	13195510.15	718327.56	11/2/2007	3.1	3.9	7440-23-5	Sodium	67		mg/kg
RFF-719+50-SW13-3.1-3.9	13195510.15	718327.56	11/2/2007	3.1	3.9	7440-24-6	Strontium	13		mg/kg
RFF-719+50-SW13-3.1-3.9	13195510.15	718327.56	11/2/2007	3.1	3.9	7440-28-0	Thallium	0.098	U	mg/kg
RFF-719+50-SW13-3.1-3.9	13195510.15	718327.56	11/2/2007	3.1	3.9	7440-31-5	Tin	0.114	U	mg/kg
RFF-719+50-SW13-3.1-3.9	13195510.15	718327.56	11/2/2007	3.1	3.9	7440-32-6	Titanium	67		mg/kg
RFF-719+50-SW13-3.1-3.9	13195510.15	718327.56	11/2/2007	3.1	3.9	7440-36-0	Antimony	0.023	U	mg/kg
RFF-719+50-SW13-3.1-3.9	13195510.15	718327.56	11/2/2007	3.1	3.9	7440-38-2	Arsenic	1.1		mg/kg
RFF-719+50-SW13-3.1-3.9	13195510.15	718327.56	11/2/2007	3.1	3.9	7440-39-3	Barium	11		mg/kg
RFF-719+50-SW13-3.1-3.9	13195510.15	718327.56	11/2/2007	3.1	3.9	7440-41-7	Beryllium	0.041	U	mg/kg
RFF-719+50-SW13-3.1-3.9	13195510.15	718327.56	11/2/2007	3.1	3.9	7440-42-8	Boron	9.1		mg/kg
RFF-719+50-SW13-3.1-3.9	13195510.15	718327.56	11/2/2007	3.1	3.9	7440-43-9	Cadmium	0.045	U	mg/kg
RFF-719+50-SW13-3.1-3.9	13195510.15	718327.56	11/2/2007	3.1	3.9	7440-47-3	Chromium (total)	3.4		mg/kg
RFF-719+50-SW13-3.1-3.9	13195510.15	718327.56	11/2/2007	3.1	3.9	7440-48-4	Cobalt	1		mg/kg
RFF-719+50-SW13-3.1-3.9	13195510.15	718327.56	11/2/2007	3.1	3.9	7440-50-8	Copper	3.7		mg/kg
RFF-719+50-SW13-3.1-3.9	13195510.15	718327.56	11/2/2007	3.1	3.9	7440-57-5	Gold	0.0505	U	mg/kg
RFF-719+50-SW13-3.1-3.9	13195510.15	718327.56	11/2/2007	3.1	3.9	7440-62-2	Vanadium	3.7		mg/kg
RFF-719+50-SW13-3.1-3.9	13195510.15	718327.56	11/2/2007	3.1	3.9	7440-66-6	Zinc	10		mg/kg
RFF-719+50-SW13-3.1-3.9	13195510.15	718327.56	11/2/2007	3.1	3.9	7440-70-2	Calcium	8100		mg/kg
RFF-719+50-SW13-3.1-3.9	13195510.15	718327.56	11/2/2007	3.1	3.9	76-44-8	Heptachlor	0.004	U	mg/kg
RFF-719+50-SW13-3.1-3.9	13195510.15	718327.56	11/2/2007	3.1	3.9	77-47-4	HEXACHLOROCYCLOPENTADIENE	0.004	U	mg/kg
RFF-719+50-SW13-3.1-3.9	13195510.15	718327.56	11/2/2007	3.1	3.9	7782-49-2	Selenium	0.012	U	mg/kg
RFF-719+50-SW13-3.1-3.9	13195510.15	718327.56	11/2/2007	3.1	3.9	78-59-1	Isophorone	0.028	U	mg/kg
RFF-719+50-SW13-3.1-3.9	13195510.15	718327.56	11/2/2007	3.1	3.9	8001-35-2	Toxaphene	0.083	U	mg/kg
RFF-719+50-SW13-3.1-3.9	13195510.15	718327.56	11/2/2007	3.1	3.9	80-05-7	BISPHENOL A	0.022	U	mg/kg
RFF-719+50-SW13-3.1-3.9	13195510.15	718327.56	11/2/2007	3.1	3.9	82-68-8	Pentachloronitrobenzene	0.005	U	mg/kg
RFF-719+50-SW13-3.1-3.9	13195510.15	718327.56	11/2/2007	3.1	3.9	83-32-9	Acenaphthene	0.013	U	mg/kg
RFF-719+50-SW13-3.1-3.9	13195510.15	718327.56	11/2/2007	3.1	3.9	84-66-2	Diethylphthalate	0.056	U	mg/kg
RFF-719+50-SW13-3.1-3.9	13195510.15	718327.56	11/2/2007	3.1	3.9	84-74-2	Di-n-butyl phthalate	0.057	U	mg/kg
RFF-719+50-SW13-3.1-3.9	13195510.15	718327.56	11/2/2007	3.1	3.9	85-01-8	Phenanthrene	0.05	U	mg/kg
RFF-719+50-SW13-3.1-3.9	13195510.15	718327.56	11/2/2007	3.1	3.9	85-68-7	Butylbenzylphthalate	0.045	U	mg/kg
RFF-719+50-SW13-3.1-3.9	13195510.15	718327.56	11/2/2007	3.1	3.9	86-30-6	N-Nitrosodiphenylamine	0.028	U	mg/kg
RFF-719+50-SW13-3.1-3.9	13195510.15	718327.56	11/2/2007	3.1	3.9	86-73-7	Fluorene	0.032	U	mg/kg
RFF-719+50-SW13-3.1-3.9	13195510.15	718327.56	11/2/2007	3.1	3.9	86-74-8	Carbazole	0.005	U	mg/kg
RFF-719+50-SW13-3.1-3.9	13195510.15	718327.56	11/2/2007	3.1	3.9	87-61-6	1,2,3-Trichlorobenzene	0.004	U	mg/kg
RFF-719+50-SW13-3.1-3.9	13195510.15	718327.56	11/2/2007	3.1	3.9	87-65-0	2,6-Dichlorophenol	0.012	U	mg/kg
RFF-719+50-SW13-3.1-3.9	13195510.15	718327.56	11/2/2007	3.1	3.9	87-68-3	Hexachlorobutadiene	0.03	U	mg/kg
RFF-719+50-SW13-3.1-3.9	13195510.15	718327.56	11/2/2007	3.1	3.9	87-86-5	Pentachlorophenol	0.0085	U	mg/kg
RFF-719+50-SW13-3.1-3.9	13195510.15	718327.56	11/2/2007	3.1	3.9	88-06-2	2,4,6-Trichlorophenol	0.03	U	mg/kg
RFF-719+50-SW13-3.1-3.9	13195510.15	718327.56	11/2/2007	3.1	3.9	88-74-4	2-Nitroaniline	0.026	U	mg/kg
RFF-719+50-SW13-3.1-3.9	13195510.15	718327.56	11/2/2007	3.1	3.9	88-75-5	2-Nitrophenol	0.044	U	mg/kg
RFF-719+50-SW13-3.1-3.9	13195510.15	718327.56	11/2/2007	3.1	3.9	88-85-7	Dinoseb	0.028	U	mg/kg
RFF-719+50-SW13-3.1-3.9	13195510.15	718327.56	11/2/2007	3.1	3.9	90301-92-1	(E)-beta-2,3,4,5,6-Hexachlorostyrene	0.02	U	mg/kg
RFF-719+50-SW13-3.1-3.9	13195510.15	718327.56	11/2/2007	3.1	3.9	90301-93-2	(Z)-beta-2,3,4,5,6-Hexachlorostyrene	0.02	U	mg/kg
RFF-719+50-SW13-3.1-3.9	13195510.15	718327.56	11/2/2007	3.1	3.9	90-43-7	2-Phenylphenol	0.012	U	mg/kg
RFF-719+50-SW13-3.1-3.9	13195510.15	718327.56	11/2/2007	3.1	3.9	91-20-3	Naphthalene	0.047	U	mg/kg
RFF-719+50-SW13-3.1-3.9	13195510.15	718327.56	11/2/2007	3.1	3.9	91-57-6	2-Methylnaphthalene	0.04	U	mg/kg
RFF-719+50-SW13-3.1-3.9	13195510.15	718327.56	11/2/2007	3.1	3.9	91-58-7	2-Chloronaphthalene	0.037	U	mg/kg
RFF-719+50-SW13-3.1-3.9	13195510.15	718327.56	11/2/2007	3.1	3.9	91-94-1	3,3'-Dichlorobenzidine	0.242	U	mg/kg
RFF-719+50-SW13-3.1-3.9	13195510.15	718327.56	11/2/2007	3.1	3.9	92-87-5	Benzidine	0.12	U	mg/kg
RFF-719+50-SW13-3.1-3.9	13195510.15	718327.56	11/2/2007	3.1	3.9	95-48-7	2-Methylphenol	0.031	U	mg/kg
RFF-719+50-SW13-3.1-3.9	13195510.15	718327.56	11/2/2007	3.1	3.9	95-50-1	1,2-Dichlorobenzene	0.021	U	mg/kg
RFF-719+50-SW13-3.1-3.9	13195510.15	718327.56	11/2/2007	3.1	3.9	95-57-8	2-Chlorophenol	0.049	U	mg/kg
RFF-719+50-SW13-3.1-3.9	13195510.15	718327.56	11/2/2007	3.1	3.9	95-94-3	1,2,4,5-Tetrachlorobenzene	0.003	U	mg/kg
RFF-719+50-SW13-3.1-3.9	13195510.15	718327.56	11/2/2007	3.1	3.9	95-95-4	2,4,5-Trichlorophenol	0.028	U	mg/kg
RFF-719+50-SW13-3.1-3.9	13195510.15	718327.56	11/2/2007	3.1	3.9	959-98-8	Endosulfan I	0.005	U	mg/kg
RFF-719+50-SW13-3.1-3.9	13195510.15	718327.56	11/2/2007	3.1	3.9	98-54-4	p-tert-Butylphenol	0.013	U	mg/kg
RFF-719+50-SW13-3.1-3.9	13195510.15	718327.56	11/2/2007	3.1	3.9	98-95-3	Nitrobenzene	0.034	U	mg/kg

Sample ID	Easting	Northing	Sample Date	Start Depth (feet)	End Depth (feet)	CAS #	Chemical Name	Result	Qualifier	Unit
RFF-719+50-SW13-3.1-3.9	13195510.15	718327.56	11/2/2007	3.1	3.9	99-09-2	3-Nitroaniline	0.0515	U	mg/kg
RFF-719+50-SW13-3.1-3.9	13195510.15	718327.56	11/2/2007	3.1	3.9	ETEQ	ETEQ	1200		ppt
RFF-719+50-SW13-3.1-3.9	13195510.15	718327.56	11/2/2007	3.1	3.9	HXCDD-HXCDF	1,2,3,4,7,8-Hexachlorodibenzofuran + 1,2,3,6,7,8-Hexachlorodibenzofuran	1080		ng/kg
RFF-719+50-SW13-3.1-3.9	13195510.15	718327.56	11/2/2007	3.1	3.9	TCLB_ERA_Dow	Total Chlororbenzenes ERA	0.248		mg/kg
RFF-719+50-SW13-3.1-3.9	13195510.15	718327.56	11/2/2007	3.1	3.9	TCLP_ERA_Dow	Total Chlorophenols ERA	0.049	U	mg/kg
RFF-719+50-SW13-3.1-3.9	13195510.15	718327.56	11/2/2007	3.1	3.9	TPAH_ERA_Dow	Total PAHs ERA	1.5515		mg/kg
RFF-719+50-SW13-3.9-5.9	13195510.15	718327.56	11/2/2007	3.9	5.9	1746-01-6	2,3,7,8-TETRACHLORODIBENZO-P-DIOXIN	4.69		pg/g
RFF-719+50-SW13-3.9-5.9	13195510.15	718327.56	11/2/2007	3.9	5.9	1746-01-6	2,3,7,8-TETRACHLORODIBENZO-P-DIOXIN	7	J	ng/kg
RFF-719+50-SW13-3.9-5.9	13195510.15	718327.56	11/2/2007	3.9	5.9	19408-74-3	1,2,3,7,8,9-Hexachlorodibenzo-p-dioxin	18.8		pg/g
RFF-719+50-SW13-3.9-5.9	13195510.15	718327.56	11/2/2007	3.9	5.9	30402-15-4	PeCDF (total)	250	J	pg/g
RFF-719+50-SW13-3.9-5.9	13195510.15	718327.56	11/2/2007	3.9	5.9	3268-87-9	OCTACHLORODIBENZO-P-DIOXIN	3270		pg/g
RFF-719+50-SW13-3.9-5.9	13195510.15	718327.56	11/2/2007	3.9	5.9	34465-46-8	HxCDD (total)	317		pg/g
RFF-719+50-SW13-3.9-5.9	13195510.15	718327.56	11/2/2007	3.9	5.9	35822-46-9	1,2,3,4,6,7,8-HEPTACHLORODIBENZO-P-DIOXIN	537		pg/g
RFF-719+50-SW13-3.9-5.9	13195510.15	718327.56	11/2/2007	3.9	5.9	36088-22-9	PeCDD (total)	67.7		pg/g
RFF-719+50-SW13-3.9-5.9	13195510.15	718327.56	11/2/2007	3.9	5.9	37871-00-4	HpCDD (total)	943		pg/g
RFF-719+50-SW13-3.9-5.9	13195510.15	718327.56	11/2/2007	3.9	5.9	38998-75-3	HpCDF (total)	1670		pg/g
RFF-719+50-SW13-3.9-5.9	13195510.15	718327.56	11/2/2007	3.9	5.9	39001-02-0	OCTACHLORODIBENZOFURAN	1010		pg/g
RFF-719+50-SW13-3.9-5.9	13195510.15	718327.56	11/2/2007	3.9	5.9	39227-28-6	1,2,3,4,7,8-Hexachlorodibenzo-p-dioxin	8.69		pg/g
RFF-719+50-SW13-3.9-5.9	13195510.15	718327.56	11/2/2007	3.9	5.9	40321-76-4	1,2,3,7,8-PENTACHLORODIBENZO-P-DIOXIN	7.21	J	pg/g
RFF-719+50-SW13-3.9-5.9	13195510.15	718327.56	11/2/2007	3.9	5.9	41903-57-5	TCDD (total)	48		pg/g
RFF-719+50-SW13-3.9-5.9	13195510.15	718327.56	11/2/2007	3.9	5.9	51207-31-9	2,3,7,8-TETRACHLORODIBENZOFURAN	120		ng/kg
RFF-719+50-SW13-3.9-5.9	13195510.15	718327.56	11/2/2007	3.9	5.9	51207-31-9	2,3,7,8-TETRACHLORODIBENZOFURAN	125		pg/g
RFF-719+50-SW13-3.9-5.9	13195510.15	718327.56	11/2/2007	3.9	5.9	55673-89-7	1,2,3,4,7,8,9-HEPTACHLORODIBENZOFURAN	42.5		pg/g
RFF-719+50-SW13-3.9-5.9	13195510.15	718327.56	11/2/2007	3.9	5.9	55684-94-1	HxCDF (total)	462		pg/g
RFF-719+50-SW13-3.9-5.9	13195510.15	718327.56	11/2/2007	3.9	5.9	55722-27-5	TCDF (total)	480	J	pg/g
RFF-719+50-SW13-3.9-5.9	13195510.15	718327.56	11/2/2007	3.9	5.9	57117-31-4	2,3,4,7,8-PENTACHLORODIBENZOFURAN	42		ng/kg
RFF-719+50-SW13-3.9-5.9	13195510.15	718327.56	11/2/2007	3.9	5.9	57117-31-4	2,3,4,7,8-PENTACHLORODIBENZOFURAN	44.8	J	pg/g
RFF-719+50-SW13-3.9-5.9	13195510.15	718327.56	11/2/2007	3.9	5.9	57117-41-6	1,2,3,7,8-PENTACHLORODIBENZOFURAN	47.4		pg/g
RFF-719+50-SW13-3.9-5.9	13195510.15	718327.56	11/2/2007	3.9	5.9	57117-41-6	1,2,3,7,8-PENTACHLORODIBENZOFURAN	51		ng/kg
RFF-719+50-SW13-3.9-5.9	13195510.15	718327.56	11/2/2007	3.9	5.9	57117-44-9	1,2,3,6,7,8-Hexachlorodibenzofuran	24.4	J	pg/g
RFF-719+50-SW13-3.9-5.9	13195510.15	718327.56	11/2/2007	3.9	5.9	57653-85-7	1,2,3,6,7,8-Hexachlorodibenzo-p-dioxin	45.5		pg/g
RFF-719+50-SW13-3.9-5.9	13195510.15	718327.56	11/2/2007	3.9	5.9	60851-34-5	2,3,4,6,7,8-Hexachlorodibenzofuran	11.8	J	pg/g
RFF-719+50-SW13-3.9-5.9	13195510.15	718327.56	11/2/2007	3.9	5.9	67562-39-4	1,2,3,4,6,7,8-HEPTACHLORODIBENZOFURAN	804		pg/g
RFF-719+50-SW13-3.9-5.9	13195510.15	718327.56	11/2/2007	3.9	5.9	70648-26-9	1,2,3,4,7,8-Hexachlorodibenzofuran	87.8		pg/g
RFF-719+50-SW13-3.9-5.9	13195510.15	718327.56	11/2/2007	3.9	5.9	72918-21-9	1,2,3,7,8,9-Hexachlorodibenzofuran	3.43	J	pg/g
RFF-719+50-SW13-3.9-5.9	13195510.15	718327.56	11/2/2007	3.9	5.9	ETEQ	ETEQ	55		ppt
RFF-719+50-SW13-3.9-5.9	13195510.15	718327.56	11/2/2007	3.9	5.9	HXCDD-HXCDF	1,2,3,4,7,8-Hexachlorodibenzofuran + 1,2,3,6,7,8-Hexachlorodibenzofuran	102		ng/kg
RFF-719+50-SW13-5.9-8.0	13195510.15	718327.56	11/2/2007	5.9	8	100-01-6	4-Nitroaniline	0.09	U	mg/kg
RFF-719+50-SW13-5.9-8.0	13195510.15	718327.56	11/2/2007	5.9	8	100-02-7	4-Nitrophenol	0.062	U	mg/kg
RFF-719+50-SW13-5.9-8.0	13195510.15	718327.56	11/2/2007	5.9	8	100-51-6	Benzyl alcohol	0.153	U	mg/kg
RFF-719+50-SW13-5.9-8.0	13195510.15	718327.56	11/2/2007	5.9	8	101-55-3	4-Bromophenyl-phenyl ether	0.047	U	mg/kg
RFF-719+50-SW13-5.9-8.0	13195510.15	718327.56	11/2/2007	5.9	8	1024-57-3	Heptachlor epoxide	0.004	U	mg/kg
RFF-719+50-SW13-5.9-8.0	13195510.15	718327.56	11/2/2007	5.9	8	1031-07-8	Endosulfan sulfate	0.003	U	mg/kg
RFF-719+50-SW13-5.9-8.0	13195510.15	718327.56	11/2/2007	5.9	8	103-33-3	Azobenzene	0.03	U	mg/kg
RFF-719+50-SW13-5.9-8.0	13195510.15	718327.56	11/2/2007	5.9	8	105-67-9	2,4-Dimethylphenol	0.041	U	mg/kg
RFF-719+50-SW13-5.9-8.0	13195510.15	718327.56	11/2/2007	5.9	8	106-44-5	4-Methylphenol	0.031	U	mg/kg
RFF-719+50-SW13-5.9-8.0	13195510.15	718327.56	11/2/2007	5.9	8	106-46-7	1,4-Dichlorobenzene	0.021	U	mg/kg
RFF-719+50-SW13-5.9-8.0	13195510.15	718327.56	11/2/2007	5.9	8	108-39-4	3-Methylphenol	0.036	U	mg/kg
RFF-719+50-SW13-5.9-8.0	13195510.15	718327.56	11/2/2007	5.9	8	108-60-1	2,2'-oxybis(1-Chloropropane)	0.038	U	mg/kg
RFF-719+50-SW13-5.9-8.0	13195510.15	718327.56	11/2/2007	5.9	8	108-95-2	Phenol	0.033	U	mg/kg
RFF-719+50-SW13-5.9-8.0	13195510.15	718327.56	11/2/2007	5.9	8	110-86-1	Pyridine	0.036	U	mg/kg
RFF-719+50-SW13-5.9-8.0	13195510.15	718327.56	11/2/2007	5.9	8	111-44-4	bis(2-Chloroethyl) ether	0.022	U	mg/kg
RFF-719+50-SW13-5.9-8.0	13195510.15	718327.56	11/2/2007	5.9	8	111-91-1	bis(2-Chloroethoxy)methane	0.031	U	mg/kg
RFF-719+50-SW13-5.9-8.0	13195510.15	718327.56	11/2/2007	5.9	8	117-81-7	bis(2-Ethylhexyl)phthalate	0.047	U	mg/kg
RFF-719+50-SW13-5.9-8.0	13195510.15	718327.56	11/2/2007	5.9	8	117-84-0	DI-N-OCTYLPHTHALATE	0.046	U	mg/kg
RFF-719+50-SW13-5.9-8.0	13195510.15	718327.56	11/2/2007	5.9	8	118-74-1	Hexachlorobenzene	0.01	J	mg/kg
RFF-719+50-SW13-5.9-8.0	13195510.15	718327.56	11/2/2007	5.9	8	120-12-7	Anthracene	0.048	U	mg/kg
RFF-719+50-SW13-5.9-8.0	13195510.15	718327.56	11/2/2007	5.9	8	120-82-1	1,2,4-Trichlorobenzene	0.027	U	mg/kg
RFF-719+50-SW13-5.9-8.0	13195510.15	718327.56	11/2/2007	5.9	8	120-83-2	2,4-Dichlorophenol	0.034	U	mg/kg
RFF-719+50-SW13-5.9-8.0	13195510.15	718327.56	11/2/2007	5.9	8	121-14-2	2,4-Dinitrotoluene	0.024	U	mg/kg
RFF-719+50-SW13-5.9-8.0	13195510.15	718327.56	11/2/2007	5.9	8	12789-03-6	GAMMA-CHLORDANE	0.004	U	mg/kg

Sample ID	Easting	Northing	Sample Date	Start Depth (feet)	End Depth (feet)	CAS #	Chemical Name	Result	Qualifier	Unit
RFF-719+50-SW13-5.9-8.0	13195510.15	718327.56	11/2/2007	5.9	8	129-00-0	Pyrene	0.08	J	mg/kg
RFF-719+50-SW13-5.9-8.0	13195510.15	718327.56	11/2/2007	5.9	8	131-11-3	Dimethyl phthalate	0.024	U	mg/kg
RFF-719+50-SW13-5.9-8.0	13195510.15	718327.56	11/2/2007	5.9	8	132-64-9	Dibenzofuran	0.026	U	mg/kg
RFF-719+50-SW13-5.9-8.0	13195510.15	718327.56	11/2/2007	5.9	8	14992-81-5	2,3,4,5,6-Pentachlorostyrene	0.02	U	mg/kg
RFF-719+50-SW13-5.9-8.0	13195510.15	718327.56	11/2/2007	5.9	8	1746-01-6	2,3,7,8-TETRACHLORODIBENZO-P-DIOXIN	6	J	ng/kg
RFF-719+50-SW13-5.9-8.0	13195510.15	718327.56	11/2/2007	5.9	8	191-24-2	Benzo(g,h,i)perylene	0.033	U	mg/kg
RFF-719+50-SW13-5.9-8.0	13195510.15	718327.56	11/2/2007	5.9	8	1918-16-7	Propachlor	0.003	U	mg/kg
RFF-719+50-SW13-5.9-8.0	13195510.15	718327.56	11/2/2007	5.9	8	193-39-5	Indeno(1,2,3-cd)pyrene	0.028	U	mg/kg
RFF-719+50-SW13-5.9-8.0	13195510.15	718327.56	11/2/2007	5.9	8	205-99-2	Benzo(b)fluoranthene	0.039	U	mg/kg
RFF-719+50-SW13-5.9-8.0	13195510.15	718327.56	11/2/2007	5.9	8	206-44-0	Fluoranthene	0.029	U	mg/kg
RFF-719+50-SW13-5.9-8.0	13195510.15	718327.56	11/2/2007	5.9	8	207-08-9	Benzo(k)fluoranthene	0.052	U	mg/kg
RFF-719+50-SW13-5.9-8.0	13195510.15	718327.56	11/2/2007	5.9	8	208-96-8	Acenaphthylene	0.032	U	mg/kg
RFF-719+50-SW13-5.9-8.0	13195510.15	718327.56	11/2/2007	5.9	8	218-01-9	Chrysene	0.028	U	mg/kg
RFF-719+50-SW13-5.9-8.0	13195510.15	718327.56	11/2/2007	5.9	8	2303-16-4	Diallate (total)	0.004	U	mg/kg
RFF-719+50-SW13-5.9-8.0	13195510.15	718327.56	11/2/2007	5.9	8	2385-85-5	Mirex	0.005	U	mg/kg
RFF-719+50-SW13-5.9-8.0	13195510.15	718327.56	11/2/2007	5.9	8	27304-13-8	Oxychlordane	0.003	U	mg/kg
RFF-719+50-SW13-5.9-8.0	13195510.15	718327.56	11/2/2007	5.9	8	29082-74-4	Octachlorostyrene	0.004	U	mg/kg
RFF-719+50-SW13-5.9-8.0	13195510.15	718327.56	11/2/2007	5.9	8	29082-75-5	beta,beta-2,3,4,5,6-Heptachlorostyrene	0.02	U	mg/kg
RFF-719+50-SW13-5.9-8.0	13195510.15	718327.56	11/2/2007	5.9	8	29086-38-2	(E)-alpha,beta-2,3,4,5,6-Heptachlorostyrene	0.02	U	mg/kg
RFF-719+50-SW13-5.9-8.0	13195510.15	718327.56	11/2/2007	5.9	8	29086-39-3	(Z)-alpha,beta-2,3,4,5,6-Heptachlorostyrene	0.02	U	mg/kg
RFF-719+50-SW13-5.9-8.0	13195510.15	718327.56	11/2/2007	5.9	8	2921-88-2	Chlorpyrifos	0.011	U	mg/kg
RFF-719+50-SW13-5.9-8.0	13195510.15	718327.56	11/2/2007	5.9	8	297-97-2	Thionazin	0.0085	U	mg/kg
RFF-719+50-SW13-5.9-8.0	13195510.15	718327.56	11/2/2007	5.9	8	298-00-0	Methyl parathion	0.0075	U	mg/kg
RFF-719+50-SW13-5.9-8.0	13195510.15	718327.56	11/2/2007	5.9	8	298-02-2	Phorate	0.005	U	mg/kg
RFF-719+50-SW13-5.9-8.0	13195510.15	718327.56	11/2/2007	5.9	8	298-04-4	Disulfoton	0.0085	U	mg/kg
RFF-719+50-SW13-5.9-8.0	13195510.15	718327.56	11/2/2007	5.9	8	299-84-3	Ronnel	0.009	U	mg/kg
RFF-719+50-SW13-5.9-8.0	13195510.15	718327.56	11/2/2007	5.9	8	309-00-2	Aldrin	0.003	U	mg/kg
RFF-719+50-SW13-5.9-8.0	13195510.15	718327.56	11/2/2007	5.9	8	319-84-6	alpha-BHC	0.004	U	mg/kg
RFF-719+50-SW13-5.9-8.0	13195510.15	718327.56	11/2/2007	5.9	8	319-85-7	beta-BHC	0.004	U	mg/kg
RFF-719+50-SW13-5.9-8.0	13195510.15	718327.56	11/2/2007	5.9	8	319-86-8	delta-BHC	0.01	J	mg/kg
RFF-719+50-SW13-5.9-8.0	13195510.15	718327.56	11/2/2007	5.9	8	33213-65-9	Endosulfan II	0.004	U	mg/kg
RFF-719+50-SW13-5.9-8.0	13195510.15	718327.56	11/2/2007	5.9	8	39765-80-5	trans-Nonachlor	0.005	U	mg/kg
RFF-719+50-SW13-5.9-8.0	13195510.15	718327.56	11/2/2007	5.9	8	465-73-6	Isodrin	0.005	U	mg/kg
RFF-719+50-SW13-5.9-8.0	13195510.15	718327.56	11/2/2007	5.9	8	50-29-3	4,4'-DDT	0.004	U	mg/kg
RFF-719+50-SW13-5.9-8.0	13195510.15	718327.56	11/2/2007	5.9	8	50-32-8	Benzo(a)pyrene	0.029	U	mg/kg
RFF-719+50-SW13-5.9-8.0	13195510.15	718327.56	11/2/2007	5.9	8	510-15-6	Chlorobenzilate	0.003	U	mg/kg
RFF-719+50-SW13-5.9-8.0	13195510.15	718327.56	11/2/2007	5.9	8	5103-71-9	ALPHA-CHLORDANE	0.004	U	mg/kg
RFF-719+50-SW13-5.9-8.0	13195510.15	718327.56	11/2/2007	5.9	8	5103-73-1	cis-Nonachlor	0.005	U	mg/kg
RFF-719+50-SW13-5.9-8.0	13195510.15	718327.56	11/2/2007	5.9	8	51207-31-9	2,3,7,8-TETRACHLORODIBENZOFURAN	65		ng/kg
RFF-719+50-SW13-5.9-8.0	13195510.15	718327.56	11/2/2007	5.9	8	51-28-5	2,4-Dinitrophenol	0.0995	U	mg/kg
RFF-719+50-SW13-5.9-8.0	13195510.15	718327.56	11/2/2007	5.9	8	52-85-7	Famphur	0.011	U	mg/kg
RFF-719+50-SW13-5.9-8.0	13195510.15	718327.56	11/2/2007	5.9	8	53-19-0	2,4'-DDD	0.005	U	mg/kg
RFF-719+50-SW13-5.9-8.0	13195510.15	718327.56	11/2/2007	5.9	8	534-52-1	4,6-Dinitro-2-methylphenol	0.085	U	mg/kg
RFF-719+50-SW13-5.9-8.0	13195510.15	718327.56	11/2/2007	5.9	8	53-70-3	Dibenz(a,h)anthracene	0.048	U	mg/kg
RFF-719+50-SW13-5.9-8.0	13195510.15	718327.56	11/2/2007	5.9	8	541-73-1	1,3-Dichlorobenzene	0.03	U	mg/kg
RFF-719+50-SW13-5.9-8.0	13195510.15	718327.56	11/2/2007	5.9	8	5598-13-0	Methyl chlorpyrifos	0.01	U	mg/kg
RFF-719+50-SW13-5.9-8.0	13195510.15	718327.56	11/2/2007	5.9	8	56-38-2	Parathion	0.03	J	mg/kg
RFF-719+50-SW13-5.9-8.0	13195510.15	718327.56	11/2/2007	5.9	8	56-55-3	Benzo(a)anthracene	0.029	U	mg/kg
RFF-719+50-SW13-5.9-8.0	13195510.15	718327.56	11/2/2007	5.9	8	57117-31-4	2,3,4,7,8-PENTACHLORODIBENZOFURAN	23		ng/kg
RFF-719+50-SW13-5.9-8.0	13195510.15	718327.56	11/2/2007	5.9	8	57117-41-6	1,2,3,7,8-PENTACHLORODIBENZOFURAN	21		ng/kg
RFF-719+50-SW13-5.9-8.0	13195510.15	718327.56	11/2/2007	5.9	8	58-89-9	gamma-BHC	0.005	U	mg/kg
RFF-719+50-SW13-5.9-8.0	13195510.15	718327.56	11/2/2007	5.9	8	58-90-2	2,3,4,6-Tetrachlorophenol	0.004	U	mg/kg
RFF-719+50-SW13-5.9-8.0	13195510.15	718327.56	11/2/2007	5.9	8	59-50-7	4-Chloro-3-methylphenol	0.032	U	mg/kg
RFF-719+50-SW13-5.9-8.0	13195510.15	718327.56	11/2/2007	5.9	8	60-51-5	Dimethoate	0.009	U	mg/kg
RFF-719+50-SW13-5.9-8.0	13195510.15	718327.56	11/2/2007	5.9	8	60-57-1	Dieldrin	0.005	U	mg/kg
RFF-719+50-SW13-5.9-8.0	13195510.15	718327.56	11/2/2007	5.9	8	606-20-2	2,6-Dinitrotoluene	0.032	U	mg/kg
RFF-719+50-SW13-5.9-8.0	13195510.15	718327.56	11/2/2007	5.9	8	608-93-5	Pentachlorobenzene	0.004	U	mg/kg
RFF-719+50-SW13-5.9-8.0	13195510.15	718327.56	11/2/2007	5.9	8	621-64-7	N-Nitroso-di-n-propylamine	0.031	U	mg/kg
RFF-719+50-SW13-5.9-8.0	13195510.15	718327.56	11/2/2007	5.9	8	62-53-3	Aniline	0.05	U	mg/kg
RFF-719+50-SW13-5.9-8.0	13195510.15	718327.56	11/2/2007	5.9	8	62-75-9	N-Nitrosodimethylamine	0.029	U	mg/kg
RFF-719+50-SW13-5.9-8.0	13195510.15	718327.56	11/2/2007	5.9	8	634-66-2	1,2,3,4-Tetrachlorobenzene	0.01	J	mg/kg

Sample ID	Easting	Northing	Sample Date	Start Depth (feet)	End Depth (feet)	CAS #	Chemical Name	Result	Qualifier	Unit
RFF-719+50-SW13-5.9-8.0	13195510.15	718327.56	11/2/2007	5.9	8	67-72-1	Hexachloroethane	0.031	U	mg/kg
RFF-719+50-SW13-5.9-8.0	13195510.15	718327.56	11/2/2007	5.9	8	67774-32-7	Polybrominated biphenyls	0.018	U	mg/kg
RFF-719+50-SW13-5.9-8.0	13195510.15	718327.56	11/2/2007	5.9	8	68705-15-7	alpha-2,3,4,5,6-Hexachlorostyrene	0.02	U	mg/kg
RFF-719+50-SW13-5.9-8.0	13195510.15	718327.56	11/2/2007	5.9	8	7005-72-3	4-Chlorophenyl-phenyl ether	0.044	U	mg/kg
RFF-719+50-SW13-5.9-8.0	13195510.15	718327.56	11/2/2007	5.9	8	72-20-8	Endrin	0.004	U	mg/kg
RFF-719+50-SW13-5.9-8.0	13195510.15	718327.56	11/2/2007	5.9	8	72-43-5	Methoxychlor	0.005	U	mg/kg
RFF-719+50-SW13-5.9-8.0	13195510.15	718327.56	11/2/2007	5.9	8	72-54-8	4,4'-DDD	0.005	U	mg/kg
RFF-719+50-SW13-5.9-8.0	13195510.15	718327.56	11/2/2007	5.9	8	72-55-9	4,4'-DDE	0.005	U	mg/kg
RFF-719+50-SW13-5.9-8.0	13195510.15	718327.56	11/2/2007	5.9	8	7421-93-4	Endrin aldehyde	0.005	U	mg/kg
RFF-719+50-SW13-5.9-8.0	13195510.15	718327.56	11/2/2007	5.9	8	7429-90-5	Aluminum	11000		mg/kg
RFF-719+50-SW13-5.9-8.0	13195510.15	718327.56	11/2/2007	5.9	8	7439-89-6	Iron	16000		mg/kg
RFF-719+50-SW13-5.9-8.0	13195510.15	718327.56	11/2/2007	5.9	8	7439-92-1	Lead	5.9		mg/kg
RFF-719+50-SW13-5.9-8.0	13195510.15	718327.56	11/2/2007	5.9	8	7439-93-2	Lithium	10		mg/kg
RFF-719+50-SW13-5.9-8.0	13195510.15	718327.56	11/2/2007	5.9	8	7439-95-4	Magnesium	9100		mg/kg
RFF-719+50-SW13-5.9-8.0	13195510.15	718327.56	11/2/2007	5.9	8	7439-96-5	Manganese	720		mg/kg
RFF-719+50-SW13-5.9-8.0	13195510.15	718327.56	11/2/2007	5.9	8	7439-97-6	Mercury	0.028	J	mg/kg
RFF-719+50-SW13-5.9-8.0	13195510.15	718327.56	11/2/2007	5.9	8	7440-02-0	Nickel	8.7		mg/kg
RFF-719+50-SW13-5.9-8.0	13195510.15	718327.56	11/2/2007	5.9	8	7440-09-7	Potassium	1200		mg/kg
RFF-719+50-SW13-5.9-8.0	13195510.15	718327.56	11/2/2007	5.9	8	7440-22-4	Silver	9.9		mg/kg
RFF-719+50-SW13-5.9-8.0	13195510.15	718327.56	11/2/2007	5.9	8	7440-23-5	Sodium	29		mg/kg
RFF-719+50-SW13-5.9-8.0	13195510.15	718327.56	11/2/2007	5.9	8	7440-24-6	Strontium	18		mg/kg
RFF-719+50-SW13-5.9-8.0	13195510.15	718327.56	11/2/2007	5.9	8	7440-28-0	Thallium	0.098	U	mg/kg
RFF-719+50-SW13-5.9-8.0	13195510.15	718327.56	11/2/2007	5.9	8	7440-31-5	Tin	0.114	U	mg/kg
RFF-719+50-SW13-5.9-8.0	13195510.15	718327.56	11/2/2007	5.9	8	7440-32-6	Titanium	110		mg/kg
RFF-719+50-SW13-5.9-8.0	13195510.15	718327.56	11/2/2007	5.9	8	7440-36-0	Antimony	4.6		mg/kg
RFF-719+50-SW13-5.9-8.0	13195510.15	718327.56	11/2/2007	5.9	8	7440-38-2	Arsenic	5		mg/kg
RFF-719+50-SW13-5.9-8.0	13195510.15	718327.56	11/2/2007	5.9	8	7440-39-3	Barium	50		mg/kg
RFF-719+50-SW13-5.9-8.0	13195510.15	718327.56	11/2/2007	5.9	8	7440-41-7	Beryllium	0.27		mg/kg
RFF-719+50-SW13-5.9-8.0	13195510.15	718327.56	11/2/2007	5.9	8	7440-42-8	Boron	14		mg/kg
RFF-719+50-SW13-5.9-8.0	13195510.15	718327.56	11/2/2007	5.9	8	7440-43-9	Cadmium	0.045	U	mg/kg
RFF-719+50-SW13-5.9-8.0	13195510.15	718327.56	11/2/2007	5.9	8	7440-47-3	Chromium (total)	10		mg/kg
RFF-719+50-SW13-5.9-8.0	13195510.15	718327.56	11/2/2007	5.9	8	7440-48-4	Cobalt	16		mg/kg
RFF-719+50-SW13-5.9-8.0	13195510.15	718327.56	11/2/2007	5.9	8	7440-50-8	Copper	6.9		mg/kg
RFF-719+50-SW13-5.9-8.0	13195510.15	718327.56	11/2/2007	5.9	8	7440-57-5	Gold	0.0505	U	mg/kg
RFF-719+50-SW13-5.9-8.0	13195510.15	718327.56	11/2/2007	5.9	8	7440-62-2	Vanadium	15		mg/kg
RFF-719+50-SW13-5.9-8.0	13195510.15	718327.56	11/2/2007	5.9	8	7440-66-6	Zinc	27		mg/kg
RFF-719+50-SW13-5.9-8.0	13195510.15	718327.56	11/2/2007	5.9	8	7440-70-2	Calcium	7900		mg/kg
RFF-719+50-SW13-5.9-8.0	13195510.15	718327.56	11/2/2007	5.9	8	76-44-8	Heptachlor	0.004	U	mg/kg
RFF-719+50-SW13-5.9-8.0	13195510.15	718327.56	11/2/2007	5.9	8	77-47-4	HEXACHLOROCYCLOPENTADIENE	0.004	U	mg/kg
RFF-719+50-SW13-5.9-8.0	13195510.15	718327.56	11/2/2007	5.9	8	7782-49-2	Selenium	0.012	U	mg/kg
RFF-719+50-SW13-5.9-8.0	13195510.15	718327.56	11/2/2007	5.9	8	78-59-1	Isophorone	0.028	U	mg/kg
RFF-719+50-SW13-5.9-8.0	13195510.15	718327.56	11/2/2007	5.9	8	8001-35-2	Toxaphene	0.083	U	mg/kg
RFF-719+50-SW13-5.9-8.0	13195510.15	718327.56	11/2/2007	5.9	8	80-05-7	BISPHENOL A	0.022	U	mg/kg
RFF-719+50-SW13-5.9-8.0	13195510.15	718327.56	11/2/2007	5.9	8	82-68-8	Pentachloronitrobenzene	0.005	U	mg/kg
RFF-719+50-SW13-5.9-8.0	13195510.15	718327.56	11/2/2007	5.9	8	83-32-9	Acenaphthene	0.013	U	mg/kg
RFF-719+50-SW13-5.9-8.0	13195510.15	718327.56	11/2/2007	5.9	8	84-66-2	Diethylphthalate	0.36		mg/kg
RFF-719+50-SW13-5.9-8.0	13195510.15	718327.56	11/2/2007	5.9	8	84-74-2	Di-n-butyl phthalate	0.28		mg/kg
RFF-719+50-SW13-5.9-8.0	13195510.15	718327.56	11/2/2007	5.9	8	85-01-8	Phenanthrene	0.05	U	mg/kg
RFF-719+50-SW13-5.9-8.0	13195510.15	718327.56	11/2/2007	5.9	8	85-68-7	Butylbenzylphthalate	0.045	U	mg/kg
RFF-719+50-SW13-5.9-8.0	13195510.15	718327.56	11/2/2007	5.9	8	86-30-6	N-Nitrosodiphenylamine	0.028	U	mg/kg
RFF-719+50-SW13-5.9-8.0	13195510.15	718327.56	11/2/2007	5.9	8	86-73-7	Fluorene	0.032	U	mg/kg
RFF-719+50-SW13-5.9-8.0	13195510.15	718327.56	11/2/2007	5.9	8	86-74-8	Carbazole	0.005	U	mg/kg
RFF-719+50-SW13-5.9-8.0	13195510.15	718327.56	11/2/2007	5.9	8	87-61-6	1,2,3-Trichlorobenzene	0.004	U	mg/kg
RFF-719+50-SW13-5.9-8.0	13195510.15	718327.56	11/2/2007	5.9	8	87-65-0	2,6-Dichlorophenol	0.012	U	mg/kg
RFF-719+50-SW13-5.9-8.0	13195510.15	718327.56	11/2/2007	5.9	8	87-68-3	Hexachlorobutadiene	0.03	U	mg/kg
RFF-719+50-SW13-5.9-8.0	13195510.15	718327.56	11/2/2007	5.9	8	87-86-5	Pentachlorophenol	0.07		mg/kg
RFF-719+50-SW13-5.9-8.0	13195510.15	718327.56	11/2/2007	5.9	8	88-06-2	2,4,6-Trichlorophenol	0.03	U	mg/kg
RFF-719+50-SW13-5.9-8.0	13195510.15	718327.56	11/2/2007	5.9	8	88-74-4	2-Nitroaniline	0.026	U	mg/kg
RFF-719+50-SW13-5.9-8.0	13195510.15	718327.56	11/2/2007	5.9	8	88-75-5	2-Nitrophenol	0.044	U	mg/kg
RFF-719+50-SW13-5.9-8.0	13195510.15	718327.56	11/2/2007	5.9	8	88-85-7	Dinoseb	0.028	U	mg/kg
RFF-719+50-SW13-5.9-8.0	13195510.15	718327.56	11/2/2007	5.9	8	90301-92-1	(E)-beta-2,3,4,5,6-Hexachlorostyrene	0.02	U	mg/kg

Sample ID	Easting	Northing	Sample Date	Start Depth (feet)	End Depth (feet)	CAS #	Chemical Name	Result	Qualifier	Unit
RFF-719+50-SW13-5.9-8.0	13195510.15	718327.56	11/2/2007	5.9	8	90301-93-2	(Z)-beta-2,3,4,5,6-Hexachlorostyrene	0.02	U	mg/kg
RFF-719+50-SW13-5.9-8.0	13195510.15	718327.56	11/2/2007	5.9	8	91-20-3	Naphthalene	0.047	U	mg/kg
RFF-719+50-SW13-5.9-8.0	13195510.15	718327.56	11/2/2007	5.9	8	91-57-6	2-Methylnaphthalene	0.04	U	mg/kg
RFF-719+50-SW13-5.9-8.0	13195510.15	718327.56	11/2/2007	5.9	8	91-58-7	2-Chloronaphthalene	0.037	U	mg/kg
RFF-719+50-SW13-5.9-8.0	13195510.15	718327.56	11/2/2007	5.9	8	91-94-1	3,3'-Dichlorobenzidine	0.024	U	mg/kg
RFF-719+50-SW13-5.9-8.0	13195510.15	718327.56	11/2/2007	5.9	8	92-87-5	Benzidine	0.12	U	mg/kg
RFF-719+50-SW13-5.9-8.0	13195510.15	718327.56	11/2/2007	5.9	8	95-48-7	2-Methylphenol	0.031	U	mg/kg
RFF-719+50-SW13-5.9-8.0	13195510.15	718327.56	11/2/2007	5.9	8	95-50-1	1,2-Dichlorobenzene	0.021	U	mg/kg
RFF-719+50-SW13-5.9-8.0	13195510.15	718327.56	11/2/2007	5.9	8	95-57-8	2-Chlorophenol	0.049	U	mg/kg
RFF-719+50-SW13-5.9-8.0	13195510.15	718327.56	11/2/2007	5.9	8	95-94-3	1,2,4,5-Tetrachlorobenzene	0.003	U	mg/kg
RFF-719+50-SW13-5.9-8.0	13195510.15	718327.56	11/2/2007	5.9	8	95-95-4	2,4,5-Trichlorophenol	0.028	U	mg/kg
RFF-719+50-SW13-5.9-8.0	13195510.15	718327.56	11/2/2007	5.9	8	959-98-8	Endosulfan I	0.005	U	mg/kg
RFF-719+50-SW13-5.9-8.0	13195510.15	718327.56	11/2/2007	5.9	8	98-95-3	Nitrobenzene	0.034	U	mg/kg
RFF-719+50-SW13-5.9-8.0	13195510.15	718327.56	11/2/2007	5.9	8	99-09-2	3-Nitroaniline	0.0515	U	mg/kg
RFF-719+50-SW13-5.9-8.0	13195510.15	718327.56	11/2/2007	5.9	8	ETEQ	ETEQ	39		ppt
RFF-719+50-SW13-5.9-8.0	13195510.15	718327.56	11/2/2007	5.9	8	HXCDD-HXCDF	1,2,3,4,7,8-Hexachlorodibenzofuran + 1,2,3,6,7,8-Hexachlorodibenzofuran	89		ng/kg
RFF-719+50-SW13-5.9-8.0	13195510.15	718327.56	11/2/2007	5.9	8	TCLB_ERA_Dow	Total Chlororbenzenes ERA	0.1215	J	mg/kg
RFF-719+50-SW13-5.9-8.0	13195510.15	718327.56	11/2/2007	5.9	8	TCLP_ERA_Dow	Total Chlorophenols ERA	0.2575		mg/kg
RFF-719+50-SW13-5.9-8.0	13195510.15	718327.56	11/2/2007	5.9	8	TPAH_ERA_Dow	Total PAHs ERA	0.427	J	mg/kg
RFF-719+50-SW13-FD-3.1-3.9	13195510.15	718327.56	11/2/2007	3.1	3.9	1746-01-6	2,3,7,8-TETRACHLORODIBENZO-P-DIOXIN	3	U	ng/kg
RFF-719+50-SW13-FD-3.1-3.9	13195510.15	718327.56	11/2/2007	3.1	3.9	51207-31-9	2,3,7,8-TETRACHLORODIBENZOFURAN	4680		ng/kg
RFF-719+50-SW13-FD-3.1-3.9	13195510.15	718327.56	11/2/2007	3.1	3.9	57117-31-4	2,3,4,7,8-PENTACHLORODIBENZOFURAN	2130		ng/kg
RFF-719+50-SW13-FD-3.1-3.9	13195510.15	718327.56	11/2/2007	3.1	3.9	57117-41-6	1,2,3,7,8-PENTACHLORODIBENZOFURAN	2930		ng/kg
RFF-719+50-SW13-FD-3.1-3.9	13195510.15	718327.56	11/2/2007	3.1	3.9	ETEQ	ETEQ	1500		ppt
RFF-719+50-SW13-FD-3.1-3.9	13195510.15	718327.56	11/2/2007	3.1	3.9	HXCDD-HXCDF	1,2,3,4,7,8-Hexachlorodibenzofuran + 1,2,3,6,7,8-Hexachlorodibenzofuran	1740		ng/kg
RFF-721+50-SW131-0.0-1.0	13195310.75	718147.14	11/2/2007	0	1	100-01-6	4-Nitroaniline	0.09	U	mg/kg
RFF-721+50-SW131-0.0-1.0	13195310.75	718147.14	11/2/2007	0	1	100-02-7	4-Nitrophenol	0.062	U	mg/kg
RFF-721+50-SW131-0.0-1.0	13195310.75	718147.14	11/2/2007	0	1	100-51-6	Benzyl alcohol	0.153	U	mg/kg
RFF-721+50-SW131-0.0-1.0	13195310.75	718147.14	11/2/2007	0	1	101-55-3	4-Bromophenyl-phenyl ether	0.047	U	mg/kg
RFF-721+50-SW131-0.0-1.0	13195310.75	718147.14	11/2/2007	0	1	1024-57-3	Heptachlor epoxide	0.004	U	mg/kg
RFF-721+50-SW131-0.0-1.0	13195310.75	718147.14	11/2/2007	0	1	1031-07-8	Endosulfan sulfate	0.003	U	mg/kg
RFF-721+50-SW131-0.0-1.0	13195310.75	718147.14	11/2/2007	0	1	103-33-3	Azobenzene	0.03	U	mg/kg
RFF-721+50-SW131-0.0-1.0	13195310.75	718147.14	11/2/2007	0	1	105-67-9	2,4-Dimethylphenol	0.041	U	mg/kg
RFF-721+50-SW131-0.0-1.0	13195310.75	718147.14	11/2/2007	0	1	106-44-5	4-Methylphenol	0.031	U	mg/kg
RFF-721+50-SW131-0.0-1.0	13195310.75	718147.14	11/2/2007	0	1	106-46-7	1,4-Dichlorobenzene	0.021	U	mg/kg
RFF-721+50-SW131-0.0-1.0	13195310.75	718147.14	11/2/2007	0	1	108-39-4	3-Methylphenol	0.036	U	mg/kg
RFF-721+50-SW131-0.0-1.0	13195310.75	718147.14	11/2/2007	0	1	108-60-1	2,2'-oxybis(1-Chloropropane)	0.038	U	mg/kg
RFF-721+50-SW131-0.0-1.0	13195310.75	718147.14	11/2/2007	0	1	108-95-2	Phenol	0.033	U	mg/kg
RFF-721+50-SW131-0.0-1.0	13195310.75	718147.14	11/2/2007	0	1	110-86-1	Pyridine	0.036	U	mg/kg
RFF-721+50-SW131-0.0-1.0	13195310.75	718147.14	11/2/2007	0	1	111-44-4	bis(2-Chloroethyl) ether	0.022	U	mg/kg
RFF-721+50-SW131-0.0-1.0	13195310.75	718147.14	11/2/2007	0	1	111-91-1	bis(2-Chloroethoxy)methane	0.031	U	mg/kg
RFF-721+50-SW131-0.0-1.0	13195310.75	718147.14	11/2/2007	0	1	117-81-7	bis(2-Ethylhexyl)phthalate	0.047	U	mg/kg
RFF-721+50-SW131-0.0-1.0	13195310.75	718147.14	11/2/2007	0	1	117-84-0	DI-N-OCTYLPHTHALATE	0.046	U	mg/kg
RFF-721+50-SW131-0.0-1.0	13195310.75	718147.14	11/2/2007	0	1	118-74-1	Hexachlorobenzene	0.03		mg/kg
RFF-721+50-SW131-0.0-1.0	13195310.75	718147.14	11/2/2007	0	1	120-12-7	Anthracene	0.048	U	mg/kg
RFF-721+50-SW131-0.0-1.0	13195310.75	718147.14	11/2/2007	0	1	120-82-1	1,2,4-Trichlorobenzene	0.027	U	mg/kg
RFF-721+50-SW131-0.0-1.0	13195310.75	718147.14	11/2/2007	0	1	120-83-2	2,4-Dichlorophenol	0.034	U	mg/kg
RFF-721+50-SW131-0.0-1.0	13195310.75	718147.14	11/2/2007	0	1	121-14-2	2,4-Dinitrotoluene	0.024	U	mg/kg
RFF-721+50-SW131-0.0-1.0	13195310.75	718147.14	11/2/2007	0	1	12789-03-6	GAMMA-CHLORDANE	0.004	U	mg/kg
RFF-721+50-SW131-0.0-1.0	13195310.75	718147.14	11/2/2007	0	1	129-00-0	Pyrene	0.47		mg/kg
RFF-721+50-SW131-0.0-1.0	13195310.75	718147.14	11/2/2007	0	1	131-11-3	Dimethyl phthalate	0.024	U	mg/kg
RFF-721+50-SW131-0.0-1.0	13195310.75	718147.14	11/2/2007	0	1	132-64-9	Dibenzofuran	0.026	U	mg/kg
RFF-721+50-SW131-0.0-1.0	13195310.75	718147.14	11/2/2007	0	1	14992-81-5	2,3,4,5,6-Pentachlorostyrene	0.02	U	mg/kg
RFF-721+50-SW131-0.0-1.0	13195310.75	718147.14	11/2/2007	0	1	1746-01-6	2,3,7,8-TETRACHLORODIBENZO-P-DIOXIN	8	J	ng/kg
RFF-721+50-SW131-0.0-1.0	13195310.75	718147.14	11/2/2007	0	1	191-24-2	Benzo(g,h,i)perylene	0.033	U	mg/kg
RFF-721+50-SW131-0.0-1.0	13195310.75	718147.14	11/2/2007	0	1	1918-16-7	Propachlor	0.003	U	mg/kg
RFF-721+50-SW131-0.0-1.0	13195310.75	718147.14	11/2/2007	0	1	193-39-5	Indeno(1,2,3-cd)pyrene	0.028	U	mg/kg
RFF-721+50-SW131-0.0-1.0	13195310.75	718147.14	11/2/2007	0	1	205-99-2	Benzo(b)fluoranthene	0.039	U	mg/kg
RFF-721+50-SW131-0.0-1.0	13195310.75	718147.14	11/2/2007	0	1	206-44-0	Fluoranthene	0.029	U	mg/kg
RFF-721+50-SW131-0.0-1.0	13195310.75	718147.14	11/2/2007	0	1	207-08-9	Benzo(k)fluoranthene	0.35		mg/kg
RFF-721+50-SW131-0.0-1.0	13195310.75	718147.14	11/2/2007	0	1	208-96-8	Acenaphthylene	0.032	U	mg/kg

Sample ID	Easting	Northing	Sample Date	Start Depth (feet)	End Depth (feet)	CAS #	Chemical Name	Result	Qualifier	Unit
RFF-721+50-SW131-0.0-1.0	13195310.75	718147.14	11/2/2007	0	1	218-01-9	Chrysene	0.028	U	mg/kg
RFF-721+50-SW131-0.0-1.0	13195310.75	718147.14	11/2/2007	0	1	2303-16-4	Diallate (total)	0.004	U	mg/kg
RFF-721+50-SW131-0.0-1.0	13195310.75	718147.14	11/2/2007	0	1	2385-85-5	Mirex	0.005	U	mg/kg
RFF-721+50-SW131-0.0-1.0	13195310.75	718147.14	11/2/2007	0	1	27304-13-8	Oxychlordane	0.003	U	mg/kg
RFF-721+50-SW131-0.0-1.0	13195310.75	718147.14	11/2/2007	0	1	29082-74-4	Octachlorostyrene	0.004	U	mg/kg
RFF-721+50-SW131-0.0-1.0	13195310.75	718147.14	11/2/2007	0	1	29082-75-5	beta,beta-2,3,4,5,6-Heptachlorostyrene	0.02	U	mg/kg
RFF-721+50-SW131-0.0-1.0	13195310.75	718147.14	11/2/2007	0	1	29086-38-2	(E)-alpha,beta-2,3,4,5,6-Heptachlorostyrene	0.02	U	mg/kg
RFF-721+50-SW131-0.0-1.0	13195310.75	718147.14	11/2/2007	0	1	29086-39-3	(Z)-alpha,beta-2,3,4,5,6-Heptachlorostyrene	0.02	U	mg/kg
RFF-721+50-SW131-0.0-1.0	13195310.75	718147.14	11/2/2007	0	1	2921-88-2	Chlorpyrifos	0.011	U	mg/kg
RFF-721+50-SW131-0.0-1.0	13195310.75	718147.14	11/2/2007	0	1	297-97-2	Thionazin	0.0085	U	mg/kg
RFF-721+50-SW131-0.0-1.0	13195310.75	718147.14	11/2/2007	0	1	298-00-0	Methyl parathion	0.0075	U	mg/kg
RFF-721+50-SW131-0.0-1.0	13195310.75	718147.14	11/2/2007	0	1	298-02-2	Phorate	0.005	U	mg/kg
RFF-721+50-SW131-0.0-1.0	13195310.75	718147.14	11/2/2007	0	1	298-04-4	Disulfoton	0.0085	U	mg/kg
RFF-721+50-SW131-0.0-1.0	13195310.75	718147.14	11/2/2007	0	1	299-84-3	Ronnel	0.009	U	mg/kg
RFF-721+50-SW131-0.0-1.0	13195310.75	718147.14	11/2/2007	0	1	309-00-2	Aldrin	0.003	U	mg/kg
RFF-721+50-SW131-0.0-1.0	13195310.75	718147.14	11/2/2007	0	1	319-84-6	alpha-BHC	0.004	U	mg/kg
RFF-721+50-SW131-0.0-1.0	13195310.75	718147.14	11/2/2007	0	1	319-85-7	beta-BHC	0.004	U	mg/kg
RFF-721+50-SW131-0.0-1.0	13195310.75	718147.14	11/2/2007	0	1	319-86-8	delta-BHC	0.004	U	mg/kg
RFF-721+50-SW131-0.0-1.0	13195310.75	718147.14	11/2/2007	0	1	33213-65-9	Endosulfan II	0.004	U	mg/kg
RFF-721+50-SW131-0.0-1.0	13195310.75	718147.14	11/2/2007	0	1	39765-80-5	trans-Nonachlor	0.005	U	mg/kg
RFF-721+50-SW131-0.0-1.0	13195310.75	718147.14	11/2/2007	0	1	465-73-6	Isodrin	0.005	U	mg/kg
RFF-721+50-SW131-0.0-1.0	13195310.75	718147.14	11/2/2007	0	1	50-29-3	4,4'-DDT	0.004	U	mg/kg
RFF-721+50-SW131-0.0-1.0	13195310.75	718147.14	11/2/2007	0	1	50-32-8	Benzo(a)pyrene	0.29		mg/kg
RFF-721+50-SW131-0.0-1.0	13195310.75	718147.14	11/2/2007	0	1	510-15-6	Chlorobenzilate	0.003	U	mg/kg
RFF-721+50-SW131-0.0-1.0	13195310.75	718147.14	11/2/2007	0	1	5103-71-9	ALPHA-CHLORDANE	0.004	U	mg/kg
RFF-721+50-SW131-0.0-1.0	13195310.75	718147.14	11/2/2007	0	1	5103-73-1	cis-Nonachlor	0.005	U	mg/kg
RFF-721+50-SW131-0.0-1.0	13195310.75	718147.14	11/2/2007	0	1	51207-31-9	2,3,7,8-TETRACHLORODIBENZOFURAN	2450		ng/kg
RFF-721+50-SW131-0.0-1.0	13195310.75	718147.14	11/2/2007	0	1	51-28-5	2,4-Dinitrophenol	0.0995	U	mg/kg
RFF-721+50-SW131-0.0-1.0	13195310.75	718147.14	11/2/2007	0	1	52-85-7	Famphur	0.011	U	mg/kg
RFF-721+50-SW131-0.0-1.0	13195310.75	718147.14	11/2/2007	0	1	53-19-0	2,4'-DDD	0.005	U	mg/kg
RFF-721+50-SW131-0.0-1.0	13195310.75	718147.14	11/2/2007	0	1	534-52-1	4,6-Dinitro-2-methylphenol	0.085	U	mg/kg
RFF-721+50-SW131-0.0-1.0	13195310.75	718147.14	11/2/2007	0	1	53-70-3	Dibenz(a,h)anthracene	0.048	U	mg/kg
RFF-721+50-SW131-0.0-1.0	13195310.75	718147.14	11/2/2007	0	1	541-73-1	1,3-Dichlorobenzene	0.03	U	mg/kg
RFF-721+50-SW131-0.0-1.0	13195310.75	718147.14	11/2/2007	0	1	5598-13-0	Methyl chlorpyrifos	0.01	U	mg/kg
RFF-721+50-SW131-0.0-1.0	13195310.75	718147.14	11/2/2007	0	1	56-38-2	Parathion	0.0075	U	mg/kg
RFF-721+50-SW131-0.0-1.0	13195310.75	718147.14	11/2/2007	0	1	56-55-3	Benzo(a)anthracene	0.029	U	mg/kg
RFF-721+50-SW131-0.0-1.0	13195310.75	718147.14	11/2/2007	0	1	57117-31-4	2,3,4,7,8-PENTACHLORODIBENZOFURAN	951		ng/kg
RFF-721+50-SW131-0.0-1.0	13195310.75	718147.14	11/2/2007	0	1	57117-41-6	1,2,3,7,8-PENTACHLORODIBENZOFURAN	849		ng/kg
RFF-721+50-SW131-0.0-1.0	13195310.75	718147.14	11/2/2007	0	1	58-89-9	gamma-BHC	0.005	U	mg/kg
RFF-721+50-SW131-0.0-1.0	13195310.75	718147.14	11/2/2007	0	1	58-90-2	2,3,4,6-Tetrachlorophenol	0.004	U	mg/kg
RFF-721+50-SW131-0.0-1.0	13195310.75	718147.14	11/2/2007	0	1	59-50-7	4-Chloro-3-methylphenol	0.032	U	mg/kg
RFF-721+50-SW131-0.0-1.0	13195310.75	718147.14	11/2/2007	0	1	60-51-5	Dimethoate	0.009	U	mg/kg
RFF-721+50-SW131-0.0-1.0	13195310.75	718147.14	11/2/2007	0	1	60-57-1	Dieldrin	0.31		mg/kg
RFF-721+50-SW131-0.0-1.0	13195310.75	718147.14	11/2/2007	0	1	606-20-2	2,6-Dinitrotoluene	0.032	U	mg/kg
RFF-721+50-SW131-0.0-1.0	13195310.75	718147.14	11/2/2007	0	1	608-93-5	Pentachlorobenzene	0.004	U	mg/kg
RFF-721+50-SW131-0.0-1.0	13195310.75	718147.14	11/2/2007	0	1	621-64-7	N-Nitroso-di-n-propylamine	0.031	U	mg/kg
RFF-721+50-SW131-0.0-1.0	13195310.75	718147.14	11/2/2007	0	1	62-53-3	Aniline	0.05	U	mg/kg
RFF-721+50-SW131-0.0-1.0	13195310.75	718147.14	11/2/2007	0	1	62-75-9	N-Nitrosodimethylamine	0.029	U	mg/kg
RFF-721+50-SW131-0.0-1.0	13195310.75	718147.14	11/2/2007	0	1	634-66-2	1,2,3,4-Tetrachlorobenzene	0.01	J	mg/kg
RFF-721+50-SW131-0.0-1.0	13195310.75	718147.14	11/2/2007	0	1	67-72-1	Hexachloroethane	0.031	U	mg/kg
RFF-721+50-SW131-0.0-1.0	13195310.75	718147.14	11/2/2007	0	1	67774-32-7	Polybrominated biphenyls	0.018	U	mg/kg
RFF-721+50-SW131-0.0-1.0	13195310.75	718147.14	11/2/2007	0	1	68705-15-7	alpha-2,3,4,5,6-Hexachlorostyrene	0.02	U	mg/kg
RFF-721+50-SW131-0.0-1.0	13195310.75	718147.14	11/2/2007	0	1	7005-72-3	4-Chlorophenyl-phenyl ether	0.044	U	mg/kg
RFF-721+50-SW131-0.0-1.0	13195310.75	718147.14	11/2/2007	0	1	72-20-8	Endrin	0.004	U	mg/kg
RFF-721+50-SW131-0.0-1.0	13195310.75	718147.14	11/2/2007	0	1	72-43-5	Methoxychlor	0.005	U	mg/kg
RFF-721+50-SW131-0.0-1.0	13195310.75	718147.14	11/2/2007	0	1	72-54-8	4,4'-DDD	0.005	U	mg/kg
RFF-721+50-SW131-0.0-1.0	13195310.75	718147.14	11/2/2007	0	1	72-55-9	4,4'-DDE	0.005	U	mg/kg
RFF-721+50-SW131-0.0-1.0	13195310.75	718147.14	11/2/2007	0	1	7421-93-4	Endrin aldehyde	0.005	U	mg/kg
RFF-721+50-SW131-0.0-1.0	13195310.75	718147.14	11/2/2007	0	1	7429-90-5	Aluminum	4100		mg/kg
RFF-721+50-SW131-0.0-1.0	13195310.75	718147.14	11/2/2007	0	1	7439-89-6	Iron	9000		mg/kg
RFF-721+50-SW131-0.0-1.0	13195310.75	718147.14	11/2/2007	0	1	7439-92-1	Lead	5.341		mg/kg

Sample ID	Easting	Northing	Sample Date	Start Depth (feet)	End Depth (feet)	CAS #	Chemical Name	Result	Qualifier	Unit
RFF-721+50-SW131-0.0-1.0	13195310.75	718147.14	11/2/2007	0	1	7439-93-2	Lithium	5.415		mg/kg
RFF-721+50-SW131-0.0-1.0	13195310.75	718147.14	11/2/2007	0	1	7439-95-4	Magnesium	6300		mg/kg
RFF-721+50-SW131-0.0-1.0	13195310.75	718147.14	11/2/2007	0	1	7439-96-5	Manganese	180		mg/kg
RFF-721+50-SW131-0.0-1.0	13195310.75	718147.14	11/2/2007	0	1	7439-97-6	Mercury	0.037	J	mg/kg
RFF-721+50-SW131-0.0-1.0	13195310.75	718147.14	11/2/2007	0	1	7440-02-0	Nickel	4.887		mg/kg
RFF-721+50-SW131-0.0-1.0	13195310.75	718147.14	11/2/2007	0	1	7440-09-7	Potassium	620		mg/kg
RFF-721+50-SW131-0.0-1.0	13195310.75	718147.14	11/2/2007	0	1	7440-22-4	Silver	11.73		mg/kg
RFF-721+50-SW131-0.0-1.0	13195310.75	718147.14	11/2/2007	0	1	7440-23-5	Sodium	28.9		mg/kg
RFF-721+50-SW131-0.0-1.0	13195310.75	718147.14	11/2/2007	0	1	7440-24-6	Strontium	30.81		mg/kg
RFF-721+50-SW131-0.0-1.0	13195310.75	718147.14	11/2/2007	0	1	7440-28-0	Thallium	0.845		mg/kg
RFF-721+50-SW131-0.0-1.0	13195310.75	718147.14	11/2/2007	0	1	7440-31-5	Tin	0.114	U	mg/kg
RFF-721+50-SW131-0.0-1.0	13195310.75	718147.14	11/2/2007	0	1	7440-32-6	Titanium	74.55		mg/kg
RFF-721+50-SW131-0.0-1.0	13195310.75	718147.14	11/2/2007	0	1	7440-36-0	Antimony	4.887		mg/kg
RFF-721+50-SW131-0.0-1.0	13195310.75	718147.14	11/2/2007	0	1	7440-38-2	Arsenic	3.097		mg/kg
RFF-721+50-SW131-0.0-1.0	13195310.75	718147.14	11/2/2007	0	1	7440-39-3	Barium	30.44		mg/kg
RFF-721+50-SW131-0.0-1.0	13195310.75	718147.14	11/2/2007	0	1	7440-41-7	Beryllium	0.137	J	mg/kg
RFF-721+50-SW131-0.0-1.0	13195310.75	718147.14	11/2/2007	0	1	7440-42-8	Boron	17.73		mg/kg
RFF-721+50-SW131-0.0-1.0	13195310.75	718147.14	11/2/2007	0	1	7440-43-9	Cadmium	0.045	U	mg/kg
RFF-721+50-SW131-0.0-1.0	13195310.75	718147.14	11/2/2007	0	1	7440-47-3	Chromium (total)	6.644		mg/kg
RFF-721+50-SW131-0.0-1.0	13195310.75	718147.14	11/2/2007	0	1	7440-48-4	Cobalt	7.544		mg/kg
RFF-721+50-SW131-0.0-1.0	13195310.75	718147.14	11/2/2007	0	1	7440-50-8	Copper	7.913		mg/kg
RFF-721+50-SW131-0.0-1.0	13195310.75	718147.14	11/2/2007	0	1	7440-57-5	Gold	0.0505	U	mg/kg
RFF-721+50-SW131-0.0-1.0	13195310.75	718147.14	11/2/2007	0	1	7440-62-2	Vanadium	9.058		mg/kg
RFF-721+50-SW131-0.0-1.0	13195310.75	718147.14	11/2/2007	0	1	7440-66-6	Zinc	29.61		mg/kg
RFF-721+50-SW131-0.0-1.0	13195310.75	718147.14	11/2/2007	0	1	7440-70-2	Calcium	16000		mg/kg
RFF-721+50-SW131-0.0-1.0	13195310.75	718147.14	11/2/2007	0	1	76-44-8	Heptachlor	0.004	U	mg/kg
RFF-721+50-SW131-0.0-1.0	13195310.75	718147.14	11/2/2007	0	1	77-47-4	HEXACHLOROCYCLOPENTADIENE	0.004	U	mg/kg
RFF-721+50-SW131-0.0-1.0	13195310.75	718147.14	11/2/2007	0	1	7782-49-2	Selenium	0.012	U	mg/kg
RFF-721+50-SW131-0.0-1.0	13195310.75	718147.14	11/2/2007	0	1	78-59-1	Isophorone	0.028	U	mg/kg
RFF-721+50-SW131-0.0-1.0	13195310.75	718147.14	11/2/2007	0	1	8001-35-2	Toxaphene	0.083	U	mg/kg
RFF-721+50-SW131-0.0-1.0	13195310.75	718147.14	11/2/2007	0	1	80-05-7	BISPHENOL A	0.022	U	mg/kg
RFF-721+50-SW131-0.0-1.0	13195310.75	718147.14	11/2/2007	0	1	82-68-8	Pentachloronitrobenzene	0.005	U	mg/kg
RFF-721+50-SW131-0.0-1.0	13195310.75	718147.14	11/2/2007	0	1	83-32-9	Acenaphthene	0.013	U	mg/kg
RFF-721+50-SW131-0.0-1.0	13195310.75	718147.14	11/2/2007	0	1	84-66-2	Diethylphthalate	0.45		mg/kg
RFF-721+50-SW131-0.0-1.0	13195310.75	718147.14	11/2/2007	0	1	84-74-2	Di-n-butyl phthalate	0.39		mg/kg
RFF-721+50-SW131-0.0-1.0	13195310.75	718147.14	11/2/2007	0	1	85-01-8	Phenanthrene	0.3	J	mg/kg
RFF-721+50-SW131-0.0-1.0	13195310.75	718147.14	11/2/2007	0	1	85-68-7	Butylbenzylphthalate	0.045	U	mg/kg
RFF-721+50-SW131-0.0-1.0	13195310.75	718147.14	11/2/2007	0	1	86-30-6	N-Nitrosodiphenylamine	0.028	U	mg/kg
RFF-721+50-SW131-0.0-1.0	13195310.75	718147.14	11/2/2007	0	1	86-73-7	Fluorene	0.032	U	mg/kg
RFF-721+50-SW131-0.0-1.0	13195310.75	718147.14	11/2/2007	0	1	86-74-8	Carbazole	0.005	U	mg/kg
RFF-721+50-SW131-0.0-1.0	13195310.75	718147.14	11/2/2007	0	1	87-61-6	1,2,3-Trichlorobenzene	0.004	U	mg/kg
RFF-721+50-SW131-0.0-1.0	13195310.75	718147.14	11/2/2007	0	1	87-65-0	2,6-Dichlorophenol	0.012	U	mg/kg
RFF-721+50-SW131-0.0-1.0	13195310.75	718147.14	11/2/2007	0	1	87-68-3	Hexachlorobutadiene	0.03	U	mg/kg
RFF-721+50-SW131-0.0-1.0	13195310.75	718147.14	11/2/2007	0	1	87-86-5	Pentachlorophenol	0.027	U	mg/kg
RFF-721+50-SW131-0.0-1.0	13195310.75	718147.14	11/2/2007	0	1	88-06-2	2,4,6-Trichlorophenol	0.03	U	mg/kg
RFF-721+50-SW131-0.0-1.0	13195310.75	718147.14	11/2/2007	0	1	88-74-4	2-Nitroaniline	0.026	U	mg/kg
RFF-721+50-SW131-0.0-1.0	13195310.75	718147.14	11/2/2007	0	1	88-75-5	2-Nitrophenol	0.044	U	mg/kg
RFF-721+50-SW131-0.0-1.0	13195310.75	718147.14	11/2/2007	0	1	88-85-7	Dinoseb	0.028	U	mg/kg
RFF-721+50-SW131-0.0-1.0	13195310.75	718147.14	11/2/2007	0	1	90301-92-1	(E)-beta-2,3,4,5,6-Hexachlorostyrene	0.02	U	mg/kg
RFF-721+50-SW131-0.0-1.0	13195310.75	718147.14	11/2/2007	0	1	90301-93-2	(Z)-beta-2,3,4,5,6-Hexachlorostyrene	0.02	U	mg/kg
RFF-721+50-SW131-0.0-1.0	13195310.75	718147.14	11/2/2007	0	1	91-20-3	Naphthalene	0.047	U	mg/kg
RFF-721+50-SW131-0.0-1.0	13195310.75	718147.14	11/2/2007	0	1	91-57-6	2-Methylnaphthalene	0.04	U	mg/kg
RFF-721+50-SW131-0.0-1.0	13195310.75	718147.14	11/2/2007	0	1	91-58-7	2-Chloronaphthalene	0.037	U	mg/kg
RFF-721+50-SW131-0.0-1.0	13195310.75	718147.14	11/2/2007	0	1	91-94-1	3,3'-Dichlorobenzidine	0.024	U	mg/kg
RFF-721+50-SW131-0.0-1.0	13195310.75	718147.14	11/2/2007	0	1	92-87-5	Benzidine	0.12	U	mg/kg
RFF-721+50-SW131-0.0-1.0	13195310.75	718147.14	11/2/2007	0	1	95-48-7	2-Methylphenol	0.031	U	mg/kg
RFF-721+50-SW131-0.0-1.0	13195310.75	718147.14	11/2/2007	0	1	95-50-1	1,2-Dichlorobenzene	0.021	U	mg/kg
RFF-721+50-SW131-0.0-1.0	13195310.75	718147.14	11/2/2007	0	1	95-57-8	2-Chlorophenol	0.049	U	mg/kg
RFF-721+50-SW131-0.0-1.0	13195310.75	718147.14	11/2/2007	0	1	95-94-3	1,2,4,5-Tetrachlorobenzene	0.003	U	mg/kg
RFF-721+50-SW131-0.0-1.0	13195310.75	718147.14	11/2/2007	0	1	95-95-4	2,4,5-Trichlorophenol	0.028	U	mg/kg
RFF-721+50-SW131-0.0-1.0	13195310.75	718147.14	11/2/2007	0	1	959-98-8	Endosulfan I	0.005	U	mg/kg

Sample ID	Easting	Northing	Sample Date	Start Depth (feet)	End Depth (feet)	CAS #	Chemical Name	Result	Qualifier	Unit
RFF-721+50-SW131-0.0-1.0	13195310.75	718147.14	11/2/2007	0	1	98-95-3	Nitrobenzene	0.034	U	mg/kg
RFF-721+50-SW131-0.0-1.0	13195310.75	718147.14	11/2/2007	0	1	99-09-2	3-Nitroaniline	0.0515	U	mg/kg
RFF-721+50-SW131-0.0-1.0	13195310.75	718147.14	11/2/2007	0	1	ETEQ	ETEQ	700		ppt
RFF-721+50-SW131-0.0-1.0	13195310.75	718147.14	11/2/2007	0	1	HXCDD-HXCDF	1,2,3,4,7,8-Hexachlorodibenzofuran + 1,2,3,6,7,8-Hexachlorodibenzofuran	664		ng/kg
RFF-721+50-SW131-0.0-1.0	13195310.75	718147.14	11/2/2007	0	1	TCLB_ERA_Dow	Total Chlororbenzenes ERA	0.1415		mg/kg
RFF-721+50-SW131-0.0-1.0	13195310.75	718147.14	11/2/2007	0	1	TCLP_ERA_Dow	Total Chlorophenols ERA	0.049	U	mg/kg
RFF-721+50-SW131-0.0-1.0	13195310.75	718147.14	11/2/2007	0	1	TOC	Total Organic Carbon	4.5		percent
RFF-721+50-SW131-0.0-1.0	13195310.75	718147.14	11/2/2007	0	1	TPAH_ERA_Dow	Total PAHs ERA	1.627		mg/kg
RFF-721+50-SW131-1.0-1.2	13195310.75	718147.14	11/2/2007	1	1.2	100-01-6	4-Nitroaniline	0.09	U	mg/kg
RFF-721+50-SW131-1.0-1.2	13195310.75	718147.14	11/2/2007	1	1.2	100-02-7	4-Nitrophenol	0.062	U	mg/kg
RFF-721+50-SW131-1.0-1.2	13195310.75	718147.14	11/2/2007	1	1.2	100-51-6	Benzyl alcohol	0.153	U	mg/kg
RFF-721+50-SW131-1.0-1.2	13195310.75	718147.14	11/2/2007	1	1.2	101-55-3	4-Bromophenyl-phenyl ether	0.047	U	mg/kg
RFF-721+50-SW131-1.0-1.2	13195310.75	718147.14	11/2/2007	1	1.2	1024-57-3	Heptachlor epoxide	0.004	U	mg/kg
RFF-721+50-SW131-1.0-1.2	13195310.75	718147.14	11/2/2007	1	1.2	1031-07-8	Endosulfan sulfate	0.003	U	mg/kg
RFF-721+50-SW131-1.0-1.2	13195310.75	718147.14	11/2/2007	1	1.2	103-33-3	Azobenzene	0.03	U	mg/kg
RFF-721+50-SW131-1.0-1.2	13195310.75	718147.14	11/2/2007	1	1.2	105-67-9	2,4-Dimethylphenol	0.041	U	mg/kg
RFF-721+50-SW131-1.0-1.2	13195310.75	718147.14	11/2/2007	1	1.2	106-44-5	4-Methylphenol	0.031	U	mg/kg
RFF-721+50-SW131-1.0-1.2	13195310.75	718147.14	11/2/2007	1	1.2	106-46-7	1,4-Dichlorobenzene	0.021	U	mg/kg
RFF-721+50-SW131-1.0-1.2	13195310.75	718147.14	11/2/2007	1	1.2	108-39-4	3-Methylphenol	0.036	U	mg/kg
RFF-721+50-SW131-1.0-1.2	13195310.75	718147.14	11/2/2007	1	1.2	108-60-1	2,2'-oxybis(1-Chloropropane)	0.038	U	mg/kg
RFF-721+50-SW131-1.0-1.2	13195310.75	718147.14	11/2/2007	1	1.2	108-95-2	Phenol	0.033	U	mg/kg
RFF-721+50-SW131-1.0-1.2	13195310.75	718147.14	11/2/2007	1	1.2	110-86-1	Pyridine	0.036	U	mg/kg
RFF-721+50-SW131-1.0-1.2	13195310.75	718147.14	11/2/2007	1	1.2	111-44-4	bis(2-Chloroethyl) ether	0.022	U	mg/kg
RFF-721+50-SW131-1.0-1.2	13195310.75	718147.14	11/2/2007	1	1.2	111-91-1	bis(2-Chloroethoxy)methane	0.031	U	mg/kg
RFF-721+50-SW131-1.0-1.2	13195310.75	718147.14	11/2/2007	1	1.2	117-81-7	bis(2-Ethylhexyl)phthalate	0.047	U	mg/kg
RFF-721+50-SW131-1.0-1.2	13195310.75	718147.14	11/2/2007	1	1.2	117-84-0	DI-N-OCTYLPHTHALATE	0.046	U	mg/kg
RFF-721+50-SW131-1.0-1.2	13195310.75	718147.14	11/2/2007	1	1.2	118-74-1	Hexachlorobenzene	0.02		mg/kg
RFF-721+50-SW131-1.0-1.2	13195310.75	718147.14	11/2/2007	1	1.2	120-12-7	Anthracene	0.048	U	mg/kg
RFF-721+50-SW131-1.0-1.2	13195310.75	718147.14	11/2/2007	1	1.2	120-82-1	1,2,4-Trichlorobenzene	0.027	U	mg/kg
RFF-721+50-SW131-1.0-1.2	13195310.75	718147.14	11/2/2007	1	1.2	120-83-2	2,4-Dichlorophenol	0.034	U	mg/kg
RFF-721+50-SW131-1.0-1.2	13195310.75	718147.14	11/2/2007	1	1.2	121-14-2	2,4-Dinitrotoluene	0.024	U	mg/kg
RFF-721+50-SW131-1.0-1.2	13195310.75	718147.14	11/2/2007	1	1.2	12789-03-6	GAMMA-CHLORDANE	0.004	U	mg/kg
RFF-721+50-SW131-1.0-1.2	13195310.75	718147.14	11/2/2007	1	1.2	129-00-0	Pyrene	0.12	J	mg/kg
RFF-721+50-SW131-1.0-1.2	13195310.75	718147.14	11/2/2007	1	1.2	131-11-3	Dimethyl phthalate	0.024	U	mg/kg
RFF-721+50-SW131-1.0-1.2	13195310.75	718147.14	11/2/2007	1	1.2	132-64-9	Dibenzofuran	0.026	U	mg/kg
RFF-721+50-SW131-1.0-1.2	13195310.75	718147.14	11/2/2007	1	1.2	14992-81-5	2,3,4,5,6-Pentachlorostyrene	0.02	U	mg/kg
RFF-721+50-SW131-1.0-1.2	13195310.75	718147.14	11/2/2007	1	1.2	1746-01-6	2,3,7,8-TETRACHLORODIBENZO-P-DIOXIN	10	J	ng/kg
RFF-721+50-SW131-1.0-1.2	13195310.75	718147.14	11/2/2007	1	1.2	191-24-2	Benzo(g,h,i)perylene	0.033	U	mg/kg
RFF-721+50-SW131-1.0-1.2	13195310.75	718147.14	11/2/2007	1	1.2	1918-16-7	Propachlor	0.003	U	mg/kg
RFF-721+50-SW131-1.0-1.2	13195310.75	718147.14	11/2/2007	1	1.2	193-39-5	Indeno(1,2,3-cd)pyrene	0.028	U	mg/kg
RFF-721+50-SW131-1.0-1.2	13195310.75	718147.14	11/2/2007	1	1.2	205-99-2	Benzo(b)fluoranthene	0.039	U	mg/kg
RFF-721+50-SW131-1.0-1.2	13195310.75	718147.14	11/2/2007	1	1.2	206-44-0	Fluoranthene	0.12	J	mg/kg
RFF-721+50-SW131-1.0-1.2	13195310.75	718147.14	11/2/2007	1	1.2	207-08-9	Benzo(k)fluoranthene	0.052	U	mg/kg
RFF-721+50-SW131-1.0-1.2	13195310.75	718147.14	11/2/2007	1	1.2	208-96-8	Acenaphthylene	0.032	U	mg/kg
RFF-721+50-SW131-1.0-1.2	13195310.75	718147.14	11/2/2007	1	1.2	218-01-9	Chrysene	0.028	U	mg/kg
RFF-721+50-SW131-1.0-1.2	13195310.75	718147.14	11/2/2007	1	1.2	2303-16-4	Diallate (total)	0.004	U	mg/kg
RFF-721+50-SW131-1.0-1.2	13195310.75	718147.14	11/2/2007	1	1.2	2385-85-5	Mirex	0.005	U	mg/kg
RFF-721+50-SW131-1.0-1.2	13195310.75	718147.14	11/2/2007	1	1.2	27304-13-8	Oxychlordane	0.003	U	mg/kg
RFF-721+50-SW131-1.0-1.2	13195310.75	718147.14	11/2/2007	1	1.2	29082-74-4	Octachlorostyrene	0.004	U	mg/kg
RFF-721+50-SW131-1.0-1.2	13195310.75	718147.14	11/2/2007	1	1.2	29082-75-5	beta,beta-2,3,4,5,6-Heptachlorostyrene	0.02	U	mg/kg
RFF-721+50-SW131-1.0-1.2	13195310.75	718147.14	11/2/2007	1	1.2	29086-38-2	(E)-alpha,beta-2,3,4,5,6-Heptachlorostyrene	0.02	U	mg/kg
RFF-721+50-SW131-1.0-1.2	13195310.75	718147.14	11/2/2007	1	1.2	29086-39-3	(Z)-alpha,beta-2,3,4,5,6-Heptachlorostyrene	0.02	U	mg/kg
RFF-721+50-SW131-1.0-1.2	13195310.75	718147.14	11/2/2007	1	1.2	2921-88-2	Chlorpyrifos	0.011	U	mg/kg
RFF-721+50-SW131-1.0-1.2	13195310.75	718147.14	11/2/2007	1	1.2	297-97-2	Thionazin	0.0085	U	mg/kg
RFF-721+50-SW131-1.0-1.2	13195310.75	718147.14	11/2/2007	1	1.2	298-00-0	Methyl parathion	0.0075	U	mg/kg
RFF-721+50-SW131-1.0-1.2	13195310.75	718147.14	11/2/2007	1	1.2	298-02-2	Phorate	0.005	U	mg/kg
RFF-721+50-SW131-1.0-1.2	13195310.75	718147.14	11/2/2007	1	1.2	298-04-4	Disulfoton	0.0085	U	mg/kg
RFF-721+50-SW131-1.0-1.2	13195310.75	718147.14	11/2/2007	1	1.2	299-84-3	Ronnel	0.009	U	mg/kg
RFF-721+50-SW131-1.0-1.2	13195310.75	718147.14	11/2/2007	1	1.2	309-00-2	Aldrin	0.003	U	mg/kg
RFF-721+50-SW131-1.0-1.2	13195310.75	718147.14	11/2/2007	1	1.2	319-84-6	alpha-BHC	0.004	U	mg/kg
RFF-721+50-SW131-1.0-1.2	13195310.75	718147.14	11/2/2007	1	1.2	319-85-7	beta-BHC	0.004	U	mg/kg

Sample ID	Easting	Northing	Sample Date	Start Depth (feet)	End Depth (feet)	CAS #	Chemical Name	Result	Qualifier	Unit
RFF-721+50-SW131-1.0-1.2	13195310.75	718147.14	11/2/2007	1	1.2	319-86-8	delta-BHC	0.004	U	mg/kg
RFF-721+50-SW131-1.0-1.2	13195310.75	718147.14	11/2/2007	1	1.2	33213-65-9	Endosulfan II	0.004	U	mg/kg
RFF-721+50-SW131-1.0-1.2	13195310.75	718147.14	11/2/2007	1	1.2	39765-80-5	trans-Nonachlor	0.005	U	mg/kg
RFF-721+50-SW131-1.0-1.2	13195310.75	718147.14	11/2/2007	1	1.2	465-73-6	Isodrin	0.005	U	mg/kg
RFF-721+50-SW131-1.0-1.2	13195310.75	718147.14	11/2/2007	1	1.2	50-29-3	4,4'-DDT	0.004	U	mg/kg
RFF-721+50-SW131-1.0-1.2	13195310.75	718147.14	11/2/2007	1	1.2	50-32-8	Benzo(a)pyrene	0.029	U	mg/kg
RFF-721+50-SW131-1.0-1.2	13195310.75	718147.14	11/2/2007	1	1.2	510-15-6	Chlorobenzilate	0.003	U	mg/kg
RFF-721+50-SW131-1.0-1.2	13195310.75	718147.14	11/2/2007	1	1.2	5103-71-9	ALPHA-CHLORDANE	0.004	U	mg/kg
RFF-721+50-SW131-1.0-1.2	13195310.75	718147.14	11/2/2007	1	1.2	5103-73-1	cis-Nonachlor	0.005	U	mg/kg
RFF-721+50-SW131-1.0-1.2	13195310.75	718147.14	11/2/2007	1	1.2	51207-31-9	2,3,7,8-TETRACHLORODIBENZOFURAN	3080		ng/kg
RFF-721+50-SW131-1.0-1.2	13195310.75	718147.14	11/2/2007	1	1.2	51-28-5	2,4-Dinitrophenol	0.0995	U	mg/kg
RFF-721+50-SW131-1.0-1.2	13195310.75	718147.14	11/2/2007	1	1.2	52-85-7	Famphur	0.011	U	mg/kg
RFF-721+50-SW131-1.0-1.2	13195310.75	718147.14	11/2/2007	1	1.2	53-19-0	2,4'-DDD	0.005	U	mg/kg
RFF-721+50-SW131-1.0-1.2	13195310.75	718147.14	11/2/2007	1	1.2	534-52-1	4,6-Dinitro-2-methylphenol	0.085	U	mg/kg
RFF-721+50-SW131-1.0-1.2	13195310.75	718147.14	11/2/2007	1	1.2	53-70-3	Dibenz(a,h)anthracene	0.048	U	mg/kg
RFF-721+50-SW131-1.0-1.2	13195310.75	718147.14	11/2/2007	1	1.2	541-73-1	1,3-Dichlorobenzene	0.03	U	mg/kg
RFF-721+50-SW131-1.0-1.2	13195310.75	718147.14	11/2/2007	1	1.2	5598-13-0	Methyl chlorpyrifos	0.01	U	mg/kg
RFF-721+50-SW131-1.0-1.2	13195310.75	718147.14	11/2/2007	1	1.2	56-38-2	Parathion	0.0075	U	mg/kg
RFF-721+50-SW131-1.0-1.2	13195310.75	718147.14	11/2/2007	1	1.2	56-55-3	Benzo(a)anthracene	0.029	U	mg/kg
RFF-721+50-SW131-1.0-1.2	13195310.75	718147.14	11/2/2007	1	1.2	57117-31-4	2,3,4,7,8-PENTACHLORODIBENZOFURAN	1280		ng/kg
RFF-721+50-SW131-1.0-1.2	13195310.75	718147.14	11/2/2007	1	1.2	57117-41-6	1,2,3,7,8-PENTACHLORODIBENZOFURAN	1210		ng/kg
RFF-721+50-SW131-1.0-1.2	13195310.75	718147.14	11/2/2007	1	1.2	58-89-9	gamma-BHC	0.005	U	mg/kg
RFF-721+50-SW131-1.0-1.2	13195310.75	718147.14	11/2/2007	1	1.2	58-90-2	2,3,4,6-Tetrachlorophenol	0.004	U	mg/kg
RFF-721+50-SW131-1.0-1.2	13195310.75	718147.14	11/2/2007	1	1.2	59-50-7	4-Chloro-3-methylphenol	0.032	U	mg/kg
RFF-721+50-SW131-1.0-1.2	13195310.75	718147.14	11/2/2007	1	1.2	60-51-5	Dimethoate	0.009	U	mg/kg
RFF-721+50-SW131-1.0-1.2	13195310.75	718147.14	11/2/2007	1	1.2	60-57-1	Dieldrin	0.005	U	mg/kg
RFF-721+50-SW131-1.0-1.2	13195310.75	718147.14	11/2/2007	1	1.2	606-20-2	2,6-Dinitrotoluene	0.032	U	mg/kg
RFF-721+50-SW131-1.0-1.2	13195310.75	718147.14	11/2/2007	1	1.2	608-93-5	Pentachlorobenzene	0.004	U	mg/kg
RFF-721+50-SW131-1.0-1.2	13195310.75	718147.14	11/2/2007	1	1.2	621-64-7	N-Nitroso-di-n-propylamine	0.031	U	mg/kg
RFF-721+50-SW131-1.0-1.2	13195310.75	718147.14	11/2/2007	1	1.2	62-53-3	Aniline	0.05	U	mg/kg
RFF-721+50-SW131-1.0-1.2	13195310.75	718147.14	11/2/2007	1	1.2	62-75-9	N-Nitrosodimethylamine	0.029	U	mg/kg
RFF-721+50-SW131-1.0-1.2	13195310.75	718147.14	11/2/2007	1	1.2	634-66-2	1,2,3,4-Tetrachlorobenzene	0.005	U	mg/kg
RFF-721+50-SW131-1.0-1.2	13195310.75	718147.14	11/2/2007	1	1.2	67-72-1	Hexachloroethane	0.031	U	mg/kg
RFF-721+50-SW131-1.0-1.2	13195310.75	718147.14	11/2/2007	1	1.2	67774-32-7	Polybrominated biphenyls	0.018	U	mg/kg
RFF-721+50-SW131-1.0-1.2	13195310.75	718147.14	11/2/2007	1	1.2	68705-15-7	alpha-2,3,4,5,6-Hexachlorostyrene	0.02	U	mg/kg
RFF-721+50-SW131-1.0-1.2	13195310.75	718147.14	11/2/2007	1	1.2	7005-72-3	4-Chlorophenyl-phenyl ether	0.044	U	mg/kg
RFF-721+50-SW131-1.0-1.2	13195310.75	718147.14	11/2/2007	1	1.2	72-20-8	Endrin	0.004	U	mg/kg
RFF-721+50-SW131-1.0-1.2	13195310.75	718147.14	11/2/2007	1	1.2	72-43-5	Methoxychlor	0.005	U	mg/kg
RFF-721+50-SW131-1.0-1.2	13195310.75	718147.14	11/2/2007	1	1.2	72-54-8	4,4'-DDD	0.005	U	mg/kg
RFF-721+50-SW131-1.0-1.2	13195310.75	718147.14	11/2/2007	1	1.2	72-55-9	4,4'-DDE	0.02		mg/kg
RFF-721+50-SW131-1.0-1.2	13195310.75	718147.14	11/2/2007	1	1.2	7421-93-4	Endrin aldehyde	0.005	U	mg/kg
RFF-721+50-SW131-1.0-1.2	13195310.75	718147.14	11/2/2007	1	1.2	7429-90-5	Aluminum	8600		mg/kg
RFF-721+50-SW131-1.0-1.2	13195310.75	718147.14	11/2/2007	1	1.2	7439-89-6	Iron	21000		mg/kg
RFF-721+50-SW131-1.0-1.2	13195310.75	718147.14	11/2/2007	1	1.2	7439-92-1	Lead	9.486		mg/kg
RFF-721+50-SW131-1.0-1.2	13195310.75	718147.14	11/2/2007	1	1.2	7439-93-2	Lithium	9.719		mg/kg
RFF-721+50-SW131-1.0-1.2	13195310.75	718147.14	11/2/2007	1	1.2	7439-95-4	Magnesium	12000		mg/kg
RFF-721+50-SW131-1.0-1.2	13195310.75	718147.14	11/2/2007	1	1.2	7439-96-5	Manganese	420		mg/kg
RFF-721+50-SW131-1.0-1.2	13195310.75	718147.14	11/2/2007	1	1.2	7439-97-6	Mercury	0.57		mg/kg
RFF-721+50-SW131-1.0-1.2	13195310.75	718147.14	11/2/2007	1	1.2	7440-02-0	Nickel	8.663		mg/kg
RFF-721+50-SW131-1.0-1.2	13195310.75	718147.14	11/2/2007	1	1.2	7440-09-7	Potassium	980		mg/kg
RFF-721+50-SW131-1.0-1.2	13195310.75	718147.14	11/2/2007	1	1.2	7440-22-4	Silver	13.76		mg/kg
RFF-721+50-SW131-1.0-1.2	13195310.75	718147.14	11/2/2007	1	1.2	7440-23-5	Sodium	40.36		mg/kg
RFF-721+50-SW131-1.0-1.2	13195310.75	718147.14	11/2/2007	1	1.2	7440-24-6	Strontium	41.56		mg/kg
RFF-721+50-SW131-1.0-1.2	13195310.75	718147.14	11/2/2007	1	1.2	7440-28-0	Thallium	1.185		mg/kg
RFF-721+50-SW131-1.0-1.2	13195310.75	718147.14	11/2/2007	1	1.2	7440-31-5	Tin	0.114	U	mg/kg
RFF-721+50-SW131-1.0-1.2	13195310.75	718147.14	11/2/2007	1	1.2	7440-32-6	Titanium	94.92		mg/kg
RFF-721+50-SW131-1.0-1.2	13195310.75	718147.14	11/2/2007	1	1.2	7440-36-0	Antimony	7.996		mg/kg
RFF-721+50-SW131-1.0-1.2	13195310.75	718147.14	11/2/2007	1	1.2	7440-38-2	Arsenic	4.301		mg/kg
RFF-721+50-SW131-1.0-1.2	13195310.75	718147.14	11/2/2007	1	1.2	7440-39-3	Barium	48.59		mg/kg
RFF-721+50-SW131-1.0-1.2	13195310.75	718147.14	11/2/2007	1	1.2	7440-41-7	Beryllium	0.236	J	mg/kg
RFF-721+50-SW131-1.0-1.2	13195310.75	718147.14	11/2/2007	1	1.2	7440-42-8	Boron	19.93		mg/kg

Sample ID	Easting	Northing	Sample Date	Start Depth (feet)	End Depth (feet)	CAS #	Chemical Name	Result	Qualifier	Unit
RFF-721+50-SW131-1.0-1.2	13195310.75	718147.14	11/2/2007	1	1.2	7440-43-9	Cadmium	0.18		mg/kg
RFF-721+50-SW131-1.0-1.2	13195310.75	718147.14	11/2/2007	1	1.2	7440-47-3	Chromium (total)	11.11		mg/kg
RFF-721+50-SW131-1.0-1.2	13195310.75	718147.14	11/2/2007	1	1.2	7440-48-4	Cobalt	12.99		mg/kg
RFF-721+50-SW131-1.0-1.2	13195310.75	718147.14	11/2/2007	1	1.2	7440-50-8	Copper	12.66		mg/kg
RFF-721+50-SW131-1.0-1.2	13195310.75	718147.14	11/2/2007	1	1.2	7440-57-5	Gold	0.0505	U	mg/kg
RFF-721+50-SW131-1.0-1.2	13195310.75	718147.14	11/2/2007	1	1.2	7440-62-2	Vanadium	13.46		mg/kg
RFF-721+50-SW131-1.0-1.2	13195310.75	718147.14	11/2/2007	1	1.2	7440-66-6	Zinc	48.76		mg/kg
RFF-721+50-SW131-1.0-1.2	13195310.75	718147.14	11/2/2007	1	1.2	7440-70-2	Calcium	28000		mg/kg
RFF-721+50-SW131-1.0-1.2	13195310.75	718147.14	11/2/2007	1	1.2	76-44-8	Heptachlor	0.004	U	mg/kg
RFF-721+50-SW131-1.0-1.2	13195310.75	718147.14	11/2/2007	1	1.2	77-47-4	HEXACHLOROCYCLOPENTADIENE	0.004	U	mg/kg
RFF-721+50-SW131-1.0-1.2	13195310.75	718147.14	11/2/2007	1	1.2	7782-49-2	Selenium	0.264		mg/kg
RFF-721+50-SW131-1.0-1.2	13195310.75	718147.14	11/2/2007	1	1.2	78-59-1	Isophorone	0.028	U	mg/kg
RFF-721+50-SW131-1.0-1.2	13195310.75	718147.14	11/2/2007	1	1.2	8001-35-2	Toxaphene	0.083	U	mg/kg
RFF-721+50-SW131-1.0-1.2	13195310.75	718147.14	11/2/2007	1	1.2	80-05-7	BISPHENOL A	0.022	U	mg/kg
RFF-721+50-SW131-1.0-1.2	13195310.75	718147.14	11/2/2007	1	1.2	82-68-8	Pentachloronitrobenzene	0.005	U	mg/kg
RFF-721+50-SW131-1.0-1.2	13195310.75	718147.14	11/2/2007	1	1.2	83-32-9	Acenaphthene	0.013	U	mg/kg
RFF-721+50-SW131-1.0-1.2	13195310.75	718147.14	11/2/2007	1	1.2	84-66-2	Diethylphthalate	0.29		mg/kg
RFF-721+50-SW131-1.0-1.2	13195310.75	718147.14	11/2/2007	1	1.2	84-74-2	Di-n-butyl phthalate	0.057	U	mg/kg
RFF-721+50-SW131-1.0-1.2	13195310.75	718147.14	11/2/2007	1	1.2	85-01-8	Phenanthrene	0.05	U	mg/kg
RFF-721+50-SW131-1.0-1.2	13195310.75	718147.14	11/2/2007	1	1.2	85-68-7	Butylbenzylphthalate	0.045	U	mg/kg
RFF-721+50-SW131-1.0-1.2	13195310.75	718147.14	11/2/2007	1	1.2	86-30-6	N-Nitrosodiphenylamine	0.028	U	mg/kg
RFF-721+50-SW131-1.0-1.2	13195310.75	718147.14	11/2/2007	1	1.2	86-73-7	Fluorene	0.032	U	mg/kg
RFF-721+50-SW131-1.0-1.2	13195310.75	718147.14	11/2/2007	1	1.2	86-74-8	Carbazole	0.005	U	mg/kg
RFF-721+50-SW131-1.0-1.2	13195310.75	718147.14	11/2/2007	1	1.2	87-61-6	1,2,3-Trichlorobenzene	0.004	U	mg/kg
RFF-721+50-SW131-1.0-1.2	13195310.75	718147.14	11/2/2007	1	1.2	87-65-0	2,6-Dichlorophenol	0.012	U	mg/kg
RFF-721+50-SW131-1.0-1.2	13195310.75	718147.14	11/2/2007	1	1.2	87-68-3	Hexachlorobutadiene	0.03	U	mg/kg
RFF-721+50-SW131-1.0-1.2	13195310.75	718147.14	11/2/2007	1	1.2	87-86-5	Pentachlorophenol	0.4	UJ	mg/kg
RFF-721+50-SW131-1.0-1.2	13195310.75	718147.14	11/2/2007	1	1.2	88-06-2	2,4,6-Trichlorophenol	0.03	U	mg/kg
RFF-721+50-SW131-1.0-1.2	13195310.75	718147.14	11/2/2007	1	1.2	88-74-4	2-Nitroaniline	0.026	U	mg/kg
RFF-721+50-SW131-1.0-1.2	13195310.75	718147.14	11/2/2007	1	1.2	88-75-5	2-Nitrophenol	0.044	U	mg/kg
RFF-721+50-SW131-1.0-1.2	13195310.75	718147.14	11/2/2007	1	1.2	88-85-7	Dinoseb	0.028	U	mg/kg
RFF-721+50-SW131-1.0-1.2	13195310.75	718147.14	11/2/2007	1	1.2	90301-92-1	(E)-beta-2,3,4,5,6-Hexachlorostyrene	0.02	U	mg/kg
RFF-721+50-SW131-1.0-1.2	13195310.75	718147.14	11/2/2007	1	1.2	90301-93-2	(Z)-beta-2,3,4,5,6-Hexachlorostyrene	0.02	U	mg/kg
RFF-721+50-SW131-1.0-1.2	13195310.75	718147.14	11/2/2007	1	1.2	91-20-3	Naphthalene	0.047	U	mg/kg
RFF-721+50-SW131-1.0-1.2	13195310.75	718147.14	11/2/2007	1	1.2	91-57-6	2-Methylnaphthalene	0.04	U	mg/kg
RFF-721+50-SW131-1.0-1.2	13195310.75	718147.14	11/2/2007	1	1.2	91-58-7	2-Chloronaphthalene	0.037	U	mg/kg
RFF-721+50-SW131-1.0-1.2	13195310.75	718147.14	11/2/2007	1	1.2	91-94-1	3,3'-Dichlorobenzidine	0.024	U	mg/kg
RFF-721+50-SW131-1.0-1.2	13195310.75	718147.14	11/2/2007	1	1.2	92-87-5	Benzidine	0.12	U	mg/kg
RFF-721+50-SW131-1.0-1.2	13195310.75	718147.14	11/2/2007	1	1.2	95-48-7	2-Methylphenol	0.031	U	mg/kg
RFF-721+50-SW131-1.0-1.2	13195310.75	718147.14	11/2/2007	1	1.2	95-50-1	1,2-Dichlorobenzene	0.021	U	mg/kg
RFF-721+50-SW131-1.0-1.2	13195310.75	718147.14	11/2/2007	1	1.2	95-57-8	2-Chlorophenol	0.049	U	mg/kg
RFF-721+50-SW131-1.0-1.2	13195310.75	718147.14	11/2/2007	1	1.2	95-94-3	1,2,4,5-Tetrachlorobenzene	0.003	U	mg/kg
RFF-721+50-SW131-1.0-1.2	13195310.75	718147.14	11/2/2007	1	1.2	95-95-4	2,4,5-Trichlorophenol	0.028	U	mg/kg
RFF-721+50-SW131-1.0-1.2	13195310.75	718147.14	11/2/2007	1	1.2	959-98-8	Endosulfan I	0.005	U	mg/kg
RFF-721+50-SW131-1.0-1.2	13195310.75	718147.14	11/2/2007	1	1.2	98-95-3	Nitrobenzene	0.034	U	mg/kg
RFF-721+50-SW131-1.0-1.2	13195310.75	718147.14	11/2/2007	1	1.2	99-09-2	3-Nitroaniline	0.0515	U	mg/kg
RFF-721+50-SW131-1.0-1.2	13195310.75	718147.14	11/2/2007	1	1.2	ETEQ	ETEQ	930		ppt
RFF-721+50-SW131-1.0-1.2	13195310.75	718147.14	11/2/2007	1	1.2	HXCDD-HXCDF	1,2,3,4,7,8-Hexachlorodibenzofuran + 1,2,3,6,7,8-Hexachlorodibenzofuran	980		ng/kg
RFF-721+50-SW131-1.0-1.2	13195310.75	718147.14	11/2/2007	1	1.2	TCLB_ERA_Dow	Total Chlororbenzenes ERA	0.1265		mg/kg
RFF-721+50-SW131-1.0-1.2	13195310.75	718147.14	11/2/2007	1	1.2	TCLP_ERA_Dow	Total Chlorophenols ERA	0.4	U	mg/kg
RFF-721+50-SW131-1.0-1.2	13195310.75	718147.14	11/2/2007	1	1.2	TPAH_ERA_Dow	Total PAHs ERA	0.558	J	mg/kg
RFF-721+50-SW131-1.2-1.6	13195310.75	718147.14	11/2/2007	1.2	1.6	100-01-6	4-Nitroaniline	0.09	U	mg/kg
RFF-721+50-SW131-1.2-1.6	13195310.75	718147.14	11/2/2007	1.2	1.6	100-02-7	4-Nitrophenol	0.062	U	mg/kg
RFF-721+50-SW131-1.2-1.6	13195310.75	718147.14	11/2/2007	1.2	1.6	100-51-6	Benzyl alcohol	0.153	U	mg/kg
RFF-721+50-SW131-1.2-1.6	13195310.75	718147.14	11/2/2007	1.2	1.6	101-55-3	4-Bromophenyl-phenyl ether	0.047	U	mg/kg
RFF-721+50-SW131-1.2-1.6	13195310.75	718147.14	11/2/2007	1.2	1.6	1024-57-3	Heptachlor epoxide	0.004	U	mg/kg
RFF-721+50-SW131-1.2-1.6	13195310.75	718147.14	11/2/2007	1.2	1.6	1031-07-8	Endosulfan sulfate	0.003	U	mg/kg
RFF-721+50-SW131-1.2-1.6	13195310.75	718147.14	11/2/2007	1.2	1.6	103-33-3	Azobenzene	0.03	U	mg/kg
RFF-721+50-SW131-1.2-1.6	13195310.75	718147.14	11/2/2007	1.2	1.6	105-67-9	2,4-Dimethylphenol	0.041	U	mg/kg
RFF-721+50-SW131-1.2-1.6	13195310.75	718147.14	11/2/2007	1.2	1.6	106-44-5	4-Methylphenol	0.031	U	mg/kg
RFF-721+50-SW131-1.2-1.6	13195310.75	718147.14	11/2/2007	1.2	1.6	106-46-7	1,4-Dichlorobenzene	0.021	U	mg/kg

Sample ID	Easting	Northing	Sample Date	Start Depth (feet)	End Depth (feet)	CAS #	Chemical Name	Result	Qualifier	Unit
RFF-721+50-SW131-1.2-1.6	13195310.75	718147.14	11/2/2007	1.2	1.6	108-39-4	3-Methylphenol	0.036	U	mg/kg
RFF-721+50-SW131-1.2-1.6	13195310.75	718147.14	11/2/2007	1.2	1.6	108-60-1	2,2'-oxybis(1-Chloropropane)	0.038	U	mg/kg
RFF-721+50-SW131-1.2-1.6	13195310.75	718147.14	11/2/2007	1.2	1.6	108-95-2	Phenol	0.033	U	mg/kg
RFF-721+50-SW131-1.2-1.6	13195310.75	718147.14	11/2/2007	1.2	1.6	110-86-1	Pyridine	0.036	U	mg/kg
RFF-721+50-SW131-1.2-1.6	13195310.75	718147.14	11/2/2007	1.2	1.6	111-44-4	bis(2-Chloroethyl) ether	0.022	U	mg/kg
RFF-721+50-SW131-1.2-1.6	13195310.75	718147.14	11/2/2007	1.2	1.6	111-91-1	bis(2-Chloroethoxy)methane	0.031	U	mg/kg
RFF-721+50-SW131-1.2-1.6	13195310.75	718147.14	11/2/2007	1.2	1.6	117-81-7	bis(2-Ethylhexyl)phthalate	0.047	U	mg/kg
RFF-721+50-SW131-1.2-1.6	13195310.75	718147.14	11/2/2007	1.2	1.6	117-84-0	DI-N-OCTYLPHTHALATE	0.046	U	mg/kg
RFF-721+50-SW131-1.2-1.6	13195310.75	718147.14	11/2/2007	1.2	1.6	118-74-1	Hexachlorobenzene	0.02		mg/kg
RFF-721+50-SW131-1.2-1.6	13195310.75	718147.14	11/2/2007	1.2	1.6	120-12-7	Anthracene	0.048	U	mg/kg
RFF-721+50-SW131-1.2-1.6	13195310.75	718147.14	11/2/2007	1.2	1.6	120-82-1	1,2,4-Trichlorobenzene	0.027	U	mg/kg
RFF-721+50-SW131-1.2-1.6	13195310.75	718147.14	11/2/2007	1.2	1.6	120-83-2	2,4-Dichlorophenol	0.034	U	mg/kg
RFF-721+50-SW131-1.2-1.6	13195310.75	718147.14	11/2/2007	1.2	1.6	121-14-2	2,4-Dinitrotoluene	0.024	U	mg/kg
RFF-721+50-SW131-1.2-1.6	13195310.75	718147.14	11/2/2007	1.2	1.6	12789-03-6	GAMMA-CHLORDANE	0.004	U	mg/kg
RFF-721+50-SW131-1.2-1.6	13195310.75	718147.14	11/2/2007	1.2	1.6	129-00-0	Pyrene	0.13	J	mg/kg
RFF-721+50-SW131-1.2-1.6	13195310.75	718147.14	11/2/2007	1.2	1.6	131-11-3	Dimethyl phthalate	0.024	U	mg/kg
RFF-721+50-SW131-1.2-1.6	13195310.75	718147.14	11/2/2007	1.2	1.6	132-64-9	Dibenzofuran	0.026	U	mg/kg
RFF-721+50-SW131-1.2-1.6	13195310.75	718147.14	11/2/2007	1.2	1.6	14992-81-5	2,3,4,5,6-Pentachlorostyrene	0.02	U	mg/kg
RFF-721+50-SW131-1.2-1.6	13195310.75	718147.14	11/2/2007	1.2	1.6	1746-01-6	2,3,7,8-TETRACHLORODIBENZO-P-DIOXIN	10	J	ng/kg
RFF-721+50-SW131-1.2-1.6	13195310.75	718147.14	11/2/2007	1.2	1.6	191-24-2	Benzo(g,h,i)perylene	0.033	U	mg/kg
RFF-721+50-SW131-1.2-1.6	13195310.75	718147.14	11/2/2007	1.2	1.6	1918-16-7	Propachlor	0.003	U	mg/kg
RFF-721+50-SW131-1.2-1.6	13195310.75	718147.14	11/2/2007	1.2	1.6	193-39-5	Indeno(1,2,3-cd)pyrene	0.028	U	mg/kg
RFF-721+50-SW131-1.2-1.6	13195310.75	718147.14	11/2/2007	1.2	1.6	205-99-2	Benzo(b)fluoranthene	0.039	U	mg/kg
RFF-721+50-SW131-1.2-1.6	13195310.75	718147.14	11/2/2007	1.2	1.6	206-44-0	Fluoranthene	0.13	J	mg/kg
RFF-721+50-SW131-1.2-1.6	13195310.75	718147.14	11/2/2007	1.2	1.6	207-08-9	Benzo(k)fluoranthene	0.22		mg/kg
RFF-721+50-SW131-1.2-1.6	13195310.75	718147.14	11/2/2007	1.2	1.6	208-96-8	Acenaphthylene	0.032	U	mg/kg
RFF-721+50-SW131-1.2-1.6	13195310.75	718147.14	11/2/2007	1.2	1.6	218-01-9	Chrysene	0.028	U	mg/kg
RFF-721+50-SW131-1.2-1.6	13195310.75	718147.14	11/2/2007	1.2	1.6	2303-16-4	Diallate (total)	0.004	U	mg/kg
RFF-721+50-SW131-1.2-1.6	13195310.75	718147.14	11/2/2007	1.2	1.6	2385-85-5	Mirex	0.005	U	mg/kg
RFF-721+50-SW131-1.2-1.6	13195310.75	718147.14	11/2/2007	1.2	1.6	27304-13-8	Oxychlordane	0.003	U	mg/kg
RFF-721+50-SW131-1.2-1.6	13195310.75	718147.14	11/2/2007	1.2	1.6	29082-74-4	Octachlorostyrene	0.02		mg/kg
RFF-721+50-SW131-1.2-1.6	13195310.75	718147.14	11/2/2007	1.2	1.6	29082-75-5	beta,beta-2,3,4,5,6-Heptachlorostyrene	0.02	U	mg/kg
RFF-721+50-SW131-1.2-1.6	13195310.75	718147.14	11/2/2007	1.2	1.6	29086-38-2	(E)-alpha,beta-2,3,4,5,6-Heptachlorostyrene	0.02	U	mg/kg
RFF-721+50-SW131-1.2-1.6	13195310.75	718147.14	11/2/2007	1.2	1.6	29086-39-3	(Z)-alpha,beta-2,3,4,5,6-Heptachlorostyrene	0.02	U	mg/kg
RFF-721+50-SW131-1.2-1.6	13195310.75	718147.14	11/2/2007	1.2	1.6	2921-88-2	Chlorpyrifos	0.011	U	mg/kg
RFF-721+50-SW131-1.2-1.6	13195310.75	718147.14	11/2/2007	1.2	1.6	297-97-2	Thionazin	0.0085	U	mg/kg
RFF-721+50-SW131-1.2-1.6	13195310.75	718147.14	11/2/2007	1.2	1.6	298-00-0	Methyl parathion	0.0075	U	mg/kg
RFF-721+50-SW131-1.2-1.6	13195310.75	718147.14	11/2/2007	1.2	1.6	298-02-2	Phorate	0.005	U	mg/kg
RFF-721+50-SW131-1.2-1.6	13195310.75	718147.14	11/2/2007	1.2	1.6	298-04-4	Disulfoton	0.0085	U	mg/kg
RFF-721+50-SW131-1.2-1.6	13195310.75	718147.14	11/2/2007	1.2	1.6	299-84-3	Ronnel	0.009	U	mg/kg
RFF-721+50-SW131-1.2-1.6	13195310.75	718147.14	11/2/2007	1.2	1.6	309-00-2	Aldrin	0.003	U	mg/kg
RFF-721+50-SW131-1.2-1.6	13195310.75	718147.14	11/2/2007	1.2	1.6	319-84-6	alpha-BHC	0.004	U	mg/kg
RFF-721+50-SW131-1.2-1.6	13195310.75	718147.14	11/2/2007	1.2	1.6	319-85-7	beta-BHC	0.004	U	mg/kg
RFF-721+50-SW131-1.2-1.6	13195310.75	718147.14	11/2/2007	1.2	1.6	319-86-8	delta-BHC	0.004	U	mg/kg
RFF-721+50-SW131-1.2-1.6	13195310.75	718147.14	11/2/2007	1.2	1.6	33213-65-9	Endosulfan II	0.004	U	mg/kg
RFF-721+50-SW131-1.2-1.6	13195310.75	718147.14	11/2/2007	1.2	1.6	39765-80-5	trans-Nonachlor	0.005	U	mg/kg
RFF-721+50-SW131-1.2-1.6	13195310.75	718147.14	11/2/2007	1.2	1.6	465-73-6	Isodrin	0.005	U	mg/kg
RFF-721+50-SW131-1.2-1.6	13195310.75	718147.14	11/2/2007	1.2	1.6	50-29-3	4,4'-DDT	0.004	U	mg/kg
RFF-721+50-SW131-1.2-1.6	13195310.75	718147.14	11/2/2007	1.2	1.6	50-32-8	Benzo(a)pyrene	0.11	J	mg/kg
RFF-721+50-SW131-1.2-1.6	13195310.75	718147.14	11/2/2007	1.2	1.6	510-15-6	Chlorobenzilate	0.003	U	mg/kg
RFF-721+50-SW131-1.2-1.6	13195310.75	718147.14	11/2/2007	1.2	1.6	5103-71-9	ALPHA-CHLORDANE	0.004	U	mg/kg
RFF-721+50-SW131-1.2-1.6	13195310.75	718147.14	11/2/2007	1.2	1.6	5103-73-1	cis-Nonachlor	0.005	U	mg/kg
RFF-721+50-SW131-1.2-1.6	13195310.75	718147.14	11/2/2007	1.2	1.6	51207-31-9	2,3,7,8-TETRACHLORODIBENZOFURAN	3900		ng/kg
RFF-721+50-SW131-1.2-1.6	13195310.75	718147.14	11/2/2007	1.2	1.6	51-28-5	2,4-Dinitrophenol	0.0995	U	mg/kg
RFF-721+50-SW131-1.2-1.6	13195310.75	718147.14	11/2/2007	1.2	1.6	52-85-7	Famphur	0.011	U	mg/kg
RFF-721+50-SW131-1.2-1.6	13195310.75	718147.14	11/2/2007	1.2	1.6	53-19-0	2,4'-DDD	0.005	U	mg/kg
RFF-721+50-SW131-1.2-1.6	13195310.75	718147.14	11/2/2007	1.2	1.6	534-52-1	4,6-Dinitro-2-methylphenol	0.085	U	mg/kg
RFF-721+50-SW131-1.2-1.6	13195310.75	718147.14	11/2/2007	1.2	1.6	53-70-3	Dibenz(a,h)anthracene	0.048	U	mg/kg
RFF-721+50-SW131-1.2-1.6	13195310.75	718147.14	11/2/2007	1.2	1.6	541-73-1	1,3-Dichlorobenzene	0.03	U	mg/kg
RFF-721+50-SW131-1.2-1.6	13195310.75	718147.14	11/2/2007	1.2	1.6	5598-13-0	Methyl chlorpyrifos	0.01	U	mg/kg
RFF-721+50-SW131-1.2-1.6	13195310.75	718147.14	11/2/2007	1.2	1.6	56-38-2	Parathion	0.0075	U	mg/kg

Sample ID	Easting	Northing	Sample Date	Start Depth (feet)	End Depth (feet)	CAS #	Chemical Name	Result	Qualifier	Unit
RFF-721+50-SW131-1.2-1.6	13195310.75	718147.14	11/2/2007	1.2	1.6	56-55-3	Benzo(a)anthracene	0.029	U	mg/kg
RFF-721+50-SW131-1.2-1.6	13195310.75	718147.14	11/2/2007	1.2	1.6	57117-31-4	2,3,4,7,8-PENTACHLORODIBENZOFURAN	1790		ng/kg
RFF-721+50-SW131-1.2-1.6	13195310.75	718147.14	11/2/2007	1.2	1.6	57117-41-6	1,2,3,7,8-PENTACHLORODIBENZOFURAN	1880		ng/kg
RFF-721+50-SW131-1.2-1.6	13195310.75	718147.14	11/2/2007	1.2	1.6	58-89-9	gamma-BHC	0.005	U	mg/kg
RFF-721+50-SW131-1.2-1.6	13195310.75	718147.14	11/2/2007	1.2	1.6	58-90-2	2,3,4,6-Tetrachlorophenol	0.004	U	mg/kg
RFF-721+50-SW131-1.2-1.6	13195310.75	718147.14	11/2/2007	1.2	1.6	59-50-7	4-Chloro-3-methylphenol	0.032	U	mg/kg
RFF-721+50-SW131-1.2-1.6	13195310.75	718147.14	11/2/2007	1.2	1.6	60-51-5	Dimethoate	0.009	U	mg/kg
RFF-721+50-SW131-1.2-1.6	13195310.75	718147.14	11/2/2007	1.2	1.6	60-57-1	Dieldrin	0.1		mg/kg
RFF-721+50-SW131-1.2-1.6	13195310.75	718147.14	11/2/2007	1.2	1.6	606-20-2	2,6-Dinitrotoluene	0.032	U	mg/kg
RFF-721+50-SW131-1.2-1.6	13195310.75	718147.14	11/2/2007	1.2	1.6	608-93-5	Pentachlorobenzene	0.004	U	mg/kg
RFF-721+50-SW131-1.2-1.6	13195310.75	718147.14	11/2/2007	1.2	1.6	621-64-7	N-Nitroso-di-n-propylamine	0.031	U	mg/kg
RFF-721+50-SW131-1.2-1.6	13195310.75	718147.14	11/2/2007	1.2	1.6	62-53-3	Aniline	0.05	U	mg/kg
RFF-721+50-SW131-1.2-1.6	13195310.75	718147.14	11/2/2007	1.2	1.6	62-75-9	N-Nitrosodimethylamine	0.029	U	mg/kg
RFF-721+50-SW131-1.2-1.6	13195310.75	718147.14	11/2/2007	1.2	1.6	634-66-2	1,2,3,4-Tetrachlorobenzene	0.01	J	mg/kg
RFF-721+50-SW131-1.2-1.6	13195310.75	718147.14	11/2/2007	1.2	1.6	67-72-1	Hexachloroethane	0.031	U	mg/kg
RFF-721+50-SW131-1.2-1.6	13195310.75	718147.14	11/2/2007	1.2	1.6	67774-32-7	Polybrominated biphenyls	0.018	U	mg/kg
RFF-721+50-SW131-1.2-1.6	13195310.75	718147.14	11/2/2007	1.2	1.6	68705-15-7	alpha-2,3,4,5,6-Hexachlorostyrene	0.02	U	mg/kg
RFF-721+50-SW131-1.2-1.6	13195310.75	718147.14	11/2/2007	1.2	1.6	7005-72-3	4-Chlorophenyl-phenyl ether	0.044	U	mg/kg
RFF-721+50-SW131-1.2-1.6	13195310.75	718147.14	11/2/2007	1.2	1.6	72-20-8	Endrin	0.004	U	mg/kg
RFF-721+50-SW131-1.2-1.6	13195310.75	718147.14	11/2/2007	1.2	1.6	72-43-5	Methoxychlor	0.005	U	mg/kg
RFF-721+50-SW131-1.2-1.6	13195310.75	718147.14	11/2/2007	1.2	1.6	72-54-8	4,4'-DDD	0.005	U	mg/kg
RFF-721+50-SW131-1.2-1.6	13195310.75	718147.14	11/2/2007	1.2	1.6	72-55-9	4,4'-DDE	0.01	J	mg/kg
RFF-721+50-SW131-1.2-1.6	13195310.75	718147.14	11/2/2007	1.2	1.6	7421-93-4	Endrin aldehyde	0.005	U	mg/kg
RFF-721+50-SW131-1.2-1.6	13195310.75	718147.14	11/2/2007	1.2	1.6	7429-90-5	Aluminum	7600		mg/kg
RFF-721+50-SW131-1.2-1.6	13195310.75	718147.14	11/2/2007	1.2	1.6	7439-89-6	Iron	19000		mg/kg
RFF-721+50-SW131-1.2-1.6	13195310.75	718147.14	11/2/2007	1.2	1.6	7439-92-1	Lead	9.406		mg/kg
RFF-721+50-SW131-1.2-1.6	13195310.75	718147.14	11/2/2007	1.2	1.6	7439-93-2	Lithium	8.398		mg/kg
RFF-721+50-SW131-1.2-1.6	13195310.75	718147.14	11/2/2007	1.2	1.6	7439-95-4	Magnesium	11000		mg/kg
RFF-721+50-SW131-1.2-1.6	13195310.75	718147.14	11/2/2007	1.2	1.6	7439-96-5	Manganese	380		mg/kg
RFF-721+50-SW131-1.2-1.6	13195310.75	718147.14	11/2/2007	1.2	1.6	7439-97-6	Mercury	0.051		mg/kg
RFF-721+50-SW131-1.2-1.6	13195310.75	718147.14	11/2/2007	1.2	1.6	7440-02-0	Nickel	8.082		mg/kg
RFF-721+50-SW131-1.2-1.6	13195310.75	718147.14	11/2/2007	1.2	1.6	7440-09-7	Potassium	800		mg/kg
RFF-721+50-SW131-1.2-1.6	13195310.75	718147.14	11/2/2007	1.2	1.6	7440-22-4	Silver	11.87		mg/kg
RFF-721+50-SW131-1.2-1.6	13195310.75	718147.14	11/2/2007	1.2	1.6	7440-23-5	Sodium	31.94		mg/kg
RFF-721+50-SW131-1.2-1.6	13195310.75	718147.14	11/2/2007	1.2	1.6	7440-24-6	Strontium	35.01		mg/kg
RFF-721+50-SW131-1.2-1.6	13195310.75	718147.14	11/2/2007	1.2	1.6	7440-28-0	Thallium	1.035		mg/kg
RFF-721+50-SW131-1.2-1.6	13195310.75	718147.14	11/2/2007	1.2	1.6	7440-31-5	Tin	0.114	U	mg/kg
RFF-721+50-SW131-1.2-1.6	13195310.75	718147.14	11/2/2007	1.2	1.6	7440-32-6	Titanium	94.59		mg/kg
RFF-721+50-SW131-1.2-1.6	13195310.75	718147.14	11/2/2007	1.2	1.6	7440-36-0	Antimony	8.224		mg/kg
RFF-721+50-SW131-1.2-1.6	13195310.75	718147.14	11/2/2007	1.2	1.6	7440-38-2	Arsenic	4.072		mg/kg
RFF-721+50-SW131-1.2-1.6	13195310.75	718147.14	11/2/2007	1.2	1.6	7440-39-3	Barium	41.53		mg/kg
RFF-721+50-SW131-1.2-1.6	13195310.75	718147.14	11/2/2007	1.2	1.6	7440-41-7	Beryllium	0.206	J	mg/kg
RFF-721+50-SW131-1.2-1.6	13195310.75	718147.14	11/2/2007	1.2	1.6	7440-42-8	Boron	15.78		mg/kg
RFF-721+50-SW131-1.2-1.6	13195310.75	718147.14	11/2/2007	1.2	1.6	7440-43-9	Cadmium	0.14	J	mg/kg
RFF-721+50-SW131-1.2-1.6	13195310.75	718147.14	11/2/2007	1.2	1.6	7440-47-3	Chromium (total)	10.07		mg/kg
RFF-721+50-SW131-1.2-1.6	13195310.75	718147.14	11/2/2007	1.2	1.6	7440-48-4	Cobalt	11.42		mg/kg
RFF-721+50-SW131-1.2-1.6	13195310.75	718147.14	11/2/2007	1.2	1.6	7440-50-8	Copper	11.93		mg/kg
RFF-721+50-SW131-1.2-1.6	13195310.75	718147.14	11/2/2007	1.2	1.6	7440-57-5	Gold	0.0505	U	mg/kg
RFF-721+50-SW131-1.2-1.6	13195310.75	718147.14	11/2/2007	1.2	1.6	7440-62-2	Vanadium	11.73		mg/kg
RFF-721+50-SW131-1.2-1.6	13195310.75	718147.14	11/2/2007	1.2	1.6	7440-66-6	Zinc	44.3		mg/kg
RFF-721+50-SW131-1.2-1.6	13195310.75	718147.14	11/2/2007	1.2	1.6	7440-70-2	Calcium	27000		mg/kg
RFF-721+50-SW131-1.2-1.6	13195310.75	718147.14	11/2/2007	1.2	1.6	76-44-8	Heptachlor	0.004	U	mg/kg
RFF-721+50-SW131-1.2-1.6	13195310.75	718147.14	11/2/2007	1.2	1.6	77-47-4	HEXACHLOROCYCLOPENTADIENE	0.004	U	mg/kg
RFF-721+50-SW131-1.2-1.6	13195310.75	718147.14	11/2/2007	1.2	1.6	7782-49-2	Selenium	0.324		mg/kg
RFF-721+50-SW131-1.2-1.6	13195310.75	718147.14	11/2/2007	1.2	1.6	78-59-1	Isophorone	0.028	U	mg/kg
RFF-721+50-SW131-1.2-1.6	13195310.75	718147.14	11/2/2007	1.2	1.6	8001-35-2	Toxaphene	0.083	U	mg/kg
RFF-721+50-SW131-1.2-1.6	13195310.75	718147.14	11/2/2007	1.2	1.6	80-05-7	BISPHENOL A	0.022	U	mg/kg
RFF-721+50-SW131-1.2-1.6	13195310.75	718147.14	11/2/2007	1.2	1.6	82-68-8	Pentachloronitrobenzene	0.005	U	mg/kg
RFF-721+50-SW131-1.2-1.6	13195310.75	718147.14	11/2/2007	1.2	1.6	83-32-9	Acenaphthene	0.013	U	mg/kg
RFF-721+50-SW131-1.2-1.6	13195310.75	718147.14	11/2/2007	1.2	1.6	84-66-2	Diethylphthalate	0.37		mg/kg
RFF-721+50-SW131-1.2-1.6	13195310.75	718147.14	11/2/2007	1.2	1.6	84-74-2	Di-n-butyl phthalate	0.057	U	mg/kg

Sample ID	Easting	Northing	Sample Date	Start Depth (feet)	End Depth (feet)	CAS #	Chemical Name	Result	Qualifier	Unit
RFF-721+50-SW131-1.2-1.6	13195310.75	718147.14	11/2/2007	1.2	1.6	85-01-8	Phenanthrene	0.05	U	mg/kg
RFF-721+50-SW131-1.2-1.6	13195310.75	718147.14	11/2/2007	1.2	1.6	85-68-7	Butylbenzylphthalate	0.045	U	mg/kg
RFF-721+50-SW131-1.2-1.6	13195310.75	718147.14	11/2/2007	1.2	1.6	86-30-6	N-Nitrosodiphenylamine	0.028	U	mg/kg
RFF-721+50-SW131-1.2-1.6	13195310.75	718147.14	11/2/2007	1.2	1.6	86-73-7	Fluorene	0.032	U	mg/kg
RFF-721+50-SW131-1.2-1.6	13195310.75	718147.14	11/2/2007	1.2	1.6	86-74-8	Carbazole	0.005	U	mg/kg
RFF-721+50-SW131-1.2-1.6	13195310.75	718147.14	11/2/2007	1.2	1.6	87-61-6	1,2,3-Trichlorobenzene	0.004	U	mg/kg
RFF-721+50-SW131-1.2-1.6	13195310.75	718147.14	11/2/2007	1.2	1.6	87-65-0	2,6-Dichlorophenol	0.012	U	mg/kg
RFF-721+50-SW131-1.2-1.6	13195310.75	718147.14	11/2/2007	1.2	1.6	87-68-3	Hexachlorobutadiene	0.03	U	mg/kg
RFF-721+50-SW131-1.2-1.6	13195310.75	718147.14	11/2/2007	1.2	1.6	87-86-5	Pentachlorophenol	0.4	UJ	mg/kg
RFF-721+50-SW131-1.2-1.6	13195310.75	718147.14	11/2/2007	1.2	1.6	88-06-2	2,4,6-Trichlorophenol	0.03	U	mg/kg
RFF-721+50-SW131-1.2-1.6	13195310.75	718147.14	11/2/2007	1.2	1.6	88-74-4	2-Nitroaniline	0.026	U	mg/kg
RFF-721+50-SW131-1.2-1.6	13195310.75	718147.14	11/2/2007	1.2	1.6	88-75-5	2-Nitrophenol	0.044	U	mg/kg
RFF-721+50-SW131-1.2-1.6	13195310.75	718147.14	11/2/2007	1.2	1.6	88-85-7	Dinoseb	0.028	U	mg/kg
RFF-721+50-SW131-1.2-1.6	13195310.75	718147.14	11/2/2007	1.2	1.6	90301-92-1	(E)-beta-2,3,4,5,6-Hexachlorostyrene	0.02	U	mg/kg
RFF-721+50-SW131-1.2-1.6	13195310.75	718147.14	11/2/2007	1.2	1.6	90301-93-2	(Z)-beta-2,3,4,5,6-Hexachlorostyrene	0.02	U	mg/kg
RFF-721+50-SW131-1.2-1.6	13195310.75	718147.14	11/2/2007	1.2	1.6	91-20-3	Naphthalene	0.047	U	mg/kg
RFF-721+50-SW131-1.2-1.6	13195310.75	718147.14	11/2/2007	1.2	1.6	91-57-6	2-Methylnaphthalene	0.04	U	mg/kg
RFF-721+50-SW131-1.2-1.6	13195310.75	718147.14	11/2/2007	1.2	1.6	91-58-7	2-Chloronaphthalene	0.037	U	mg/kg
RFF-721+50-SW131-1.2-1.6	13195310.75	718147.14	11/2/2007	1.2	1.6	91-94-1	3,3'-Dichlorobenzidine	0.024	U	mg/kg
RFF-721+50-SW131-1.2-1.6	13195310.75	718147.14	11/2/2007	1.2	1.6	92-87-5	Benzidine	0.12	U	mg/kg
RFF-721+50-SW131-1.2-1.6	13195310.75	718147.14	11/2/2007	1.2	1.6	95-48-7	2-Methylphenol	0.031	U	mg/kg
RFF-721+50-SW131-1.2-1.6	13195310.75	718147.14	11/2/2007	1.2	1.6	95-50-1	1,2-Dichlorobenzene	0.021	U	mg/kg
RFF-721+50-SW131-1.2-1.6	13195310.75	718147.14	11/2/2007	1.2	1.6	95-57-8	2-Chlorophenol	0.049	U	mg/kg
RFF-721+50-SW131-1.2-1.6	13195310.75	718147.14	11/2/2007	1.2	1.6	95-94-3	1,2,4,5-Tetrachlorobenzene	0.003	U	mg/kg
RFF-721+50-SW131-1.2-1.6	13195310.75	718147.14	11/2/2007	1.2	1.6	95-95-4	2,4,5-Trichlorophenol	0.028	U	mg/kg
RFF-721+50-SW131-1.2-1.6	13195310.75	718147.14	11/2/2007	1.2	1.6	959-98-8	Endosulfan I	0.005	U	mg/kg
RFF-721+50-SW131-1.2-1.6	13195310.75	718147.14	11/2/2007	1.2	1.6	98-95-3	Nitrobenzene	0.034	U	mg/kg
RFF-721+50-SW131-1.2-1.6	13195310.75	718147.14	11/2/2007	1.2	1.6	99-09-2	3-Nitroaniline	0.0515	U	mg/kg
RFF-721+50-SW131-1.2-1.6	13195310.75	718147.14	11/2/2007	1.2	1.6	ETEQ	ETEQ	1300		ppt
RFF-721+50-SW131-1.2-1.6	13195310.75	718147.14	11/2/2007	1.2	1.6	HXCDD-HXCDF	1,2,3,4,7,8-Hexachlorodibenzofuran + 1,2,3,6,7,8-Hexachlorodibenzofuran	1510		ng/kg
RFF-721+50-SW131-1.2-1.6	13195310.75	718147.14	11/2/2007	1.2	1.6	TCLB_ERA_Dow	Total Chlororbenzenes ERA	0.1315		mg/kg
RFF-721+50-SW131-1.2-1.6	13195310.75	718147.14	11/2/2007	1.2	1.6	TCLP_ERA_Dow	Total Chlorophenols ERA	0.4	U	mg/kg
RFF-721+50-SW131-1.2-1.6	13195310.75	718147.14	11/2/2007	1.2	1.6	TPAH_ERA_Dow	Total PAHs ERA	0.8275		mg/kg
RFF-721+50-SW131-1.6-3.1	13195310.75	718147.14	11/2/2007	1.6	3.1	1746-01-6	2,3,7,8-TETRACHLORODIBENZO-P-DIOXIN	20		ng/kg
RFF-721+50-SW131-1.6-3.1	13195310.75	718147.14	11/2/2007	1.6	3.1	51207-31-9	2,3,7,8-TETRACHLORODIBENZOFURAN	2750		ng/kg
RFF-721+50-SW131-1.6-3.1	13195310.75	718147.14	11/2/2007	1.6	3.1	57117-31-4	2,3,4,7,8-PENTACHLORODIBENZOFURAN	938		ng/kg
RFF-721+50-SW131-1.6-3.1	13195310.75	718147.14	11/2/2007	1.6	3.1	57117-41-6	1,2,3,7,8-PENTACHLORODIBENZOFURAN	853		ng/kg
RFF-721+50-SW131-1.6-3.1	13195310.75	718147.14	11/2/2007	1.6	3.1	ETEQ	ETEQ	760		ppt
RFF-721+50-SW131-1.6-3.1	13195310.75	718147.14	11/2/2007	1.6	3.1	HXCDD-HXCDF	1,2,3,4,7,8-Hexachlorodibenzofuran + 1,2,3,6,7,8-Hexachlorodibenzofuran	669		ng/kg
RFF-721+50-SW131-1.6-3.1	13195310.75	718147.14	11/2/2007	1.6	3.1	TCLB_ERA_Dow	Total Chlororbenzenes ERA	0.454		mg/kg
RFF-721+50-SW131-1.6-3.1	13195310.75	718147.14	11/2/2007	1.6	3.1	TCLP_ERA_Dow	Total Chlorophenols ERA	0.4	U	mg/kg
RFF-721+50-SW131-1.6-3.1	13195310.75	718147.14	11/2/2007	1.6	3.1	TPAH_ERA_Dow	Total PAHs ERA	0.6305	J	mg/kg
RFF-721+50-SW131-1.6-3.1 FIELD DUP	13195310.75	718147.14	11/2/2007	1.6	3.1	100-01-6	4-Nitroaniline	0.09	U	mg/kg
RFF-721+50-SW131-1.6-3.1 FIELD DUP	13195310.75	718147.14	11/2/2007	1.6	3.1	100-02-7	4-Nitrophenol	0.062	U	mg/kg
RFF-721+50-SW131-1.6-3.1 FIELD DUP	13195310.75	718147.14	11/2/2007	1.6	3.1	100-51-6	Benzyl alcohol	0.153	U	mg/kg
RFF-721+50-SW131-1.6-3.1 FIELD DUP	13195310.75	718147.14	11/2/2007	1.6	3.1	101-55-3	4-Bromophenyl-phenyl ether	0.047	U	mg/kg
RFF-721+50-SW131-1.6-3.1 FIELD DUP	13195310.75	718147.14	11/2/2007	1.6	3.1	1024-57-3	Heptachlor epoxide	0.004	U	mg/kg
RFF-721+50-SW131-1.6-3.1 FIELD DUP	13195310.75	718147.14	11/2/2007	1.6	3.1	1031-07-8	Endosulfan sulfate	0.003	U	mg/kg
RFF-721+50-SW131-1.6-3.1 FIELD DUP	13195310.75	718147.14	11/2/2007	1.6	3.1	103-33-3	Azobenzene	0.03	U	mg/kg
RFF-721+50-SW131-1.6-3.1 FIELD DUP	13195310.75	718147.14	11/2/2007	1.6	3.1	105-67-9	2,4-Dimethylphenol	0.041	U	mg/kg
RFF-721+50-SW131-1.6-3.1 FIELD DUP	13195310.75	718147.14	11/2/2007	1.6	3.1	106-44-5	4-Methylphenol	0.031	U	mg/kg
RFF-721+50-SW131-1.6-3.1 FIELD DUP	13195310.75	718147.14	11/2/2007	1.6	3.1	106-46-7	1,4-Dichlorobenzene	0.021	U	mg/kg
RFF-721+50-SW131-1.6-3.1 FIELD DUP	13195310.75	718147.14	11/2/2007	1.6	3.1	108-39-4	3-Methylphenol	0.036	U	mg/kg
RFF-721+50-SW131-1.6-3.1 FIELD DUP	13195310.75	718147.14	11/2/2007	1.6	3.1	108-60-1	2,2'-oxybis(1-Chloropropane)	0.038	U	mg/kg
RFF-721+50-SW131-1.6-3.1 FIELD DUP	13195310.75	718147.14	11/2/2007	1.6	3.1	108-95-2	Phenol	0.033	U	mg/kg
RFF-721+50-SW131-1.6-3.1 FIELD DUP	13195310.75	718147.14	11/2/2007	1.6	3.1	110-86-1	Pyridine	0.036	U	mg/kg
RFF-721+50-SW131-1.6-3.1 FIELD DUP	13195310.75	718147.14	11/2/2007	1.6	3.1	111-44-4	bis(2-Chloroethyl) ether	0.022	U	mg/kg
RFF-721+50-SW131-1.6-3.1 FIELD DUP	13195310.75	718147.14	11/2/2007	1.6	3.1	111-91-1	bis(2-Chloroethoxy)methane	0.031	U	mg/kg
RFF-721+50-SW131-1.6-3.1 FIELD DUP	13195310.75	718147.14	11/2/2007	1.6	3.1	117-81-7	bis(2-Ethylhexyl)phthalate	0.047	U	mg/kg
RFF-721+50-SW131-1.6-3.1 FIELD DUP	13195310.75	718147.14	11/2/2007	1.6	3.1	117-84-0	DI-N-OCTYLPHTHALATE	0.046	U	mg/kg
RFF-721+50-SW131-1.6-3.1 FIELD DUP	13195310.75	718147.14	11/2/2007	1.6	3.1	118-74-1	Hexachlorobenzene	0.27		mg/kg

Sample ID	Easting	Northing	Sample Date	Start Depth (feet)	End Depth (feet)	CAS #	Chemical Name	Result	Qualifier	Unit
RFF-721+50-SW131-1.6-3.1 FIELD DUP	13195310.75	718147.14	11/2/2007	1.6	3.1	120-12-7	Anthracene	0.048	U	mg/kg
RFF-721+50-SW131-1.6-3.1 FIELD DUP	13195310.75	718147.14	11/2/2007	1.6	3.1	120-82-1	1,2,4-Trichlorobenzene	0.027	U	mg/kg
RFF-721+50-SW131-1.6-3.1 FIELD DUP	13195310.75	718147.14	11/2/2007	1.6	3.1	120-83-2	2,4-Dichlorophenol	0.034	U	mg/kg
RFF-721+50-SW131-1.6-3.1 FIELD DUP	13195310.75	718147.14	11/2/2007	1.6	3.1	121-14-2	2,4-Dinitrotoluene	0.024	U	mg/kg
RFF-721+50-SW131-1.6-3.1 FIELD DUP	13195310.75	718147.14	11/2/2007	1.6	3.1	12789-03-6	GAMMA-CHLORDANE	0.004	U	mg/kg
RFF-721+50-SW131-1.6-3.1 FIELD DUP	13195310.75	718147.14	11/2/2007	1.6	3.1	129-00-0	Pyrene	0.11	J	mg/kg
RFF-721+50-SW131-1.6-3.1 FIELD DUP	13195310.75	718147.14	11/2/2007	1.6	3.1	131-11-3	Dimethyl phthalate	0.024	U	mg/kg
RFF-721+50-SW131-1.6-3.1 FIELD DUP	13195310.75	718147.14	11/2/2007	1.6	3.1	132-64-9	Dibenzofuran	0.026	U	mg/kg
RFF-721+50-SW131-1.6-3.1 FIELD DUP	13195310.75	718147.14	11/2/2007	1.6	3.1	14992-81-5	2,3,4,5,6-Pentachlorostyrene	0.02	U	mg/kg
RFF-721+50-SW131-1.6-3.1 FIELD DUP	13195310.75	718147.14	11/2/2007	1.6	3.1	191-24-2	Benzo(g,h,i)perylene	0.033	U	mg/kg
RFF-721+50-SW131-1.6-3.1 FIELD DUP	13195310.75	718147.14	11/2/2007	1.6	3.1	1918-16-7	Propachlor	0.003	U	mg/kg
RFF-721+50-SW131-1.6-3.1 FIELD DUP	13195310.75	718147.14	11/2/2007	1.6	3.1	193-39-5	Indeno(1,2,3-cd)pyrene	0.028	U	mg/kg
RFF-721+50-SW131-1.6-3.1 FIELD DUP	13195310.75	718147.14	11/2/2007	1.6	3.1	205-99-2	Benzo(b)fluoranthene	0.16	J	mg/kg
RFF-721+50-SW131-1.6-3.1 FIELD DUP	13195310.75	718147.14	11/2/2007	1.6	3.1	206-44-0	Fluoranthene	0.029	U	mg/kg
RFF-721+50-SW131-1.6-3.1 FIELD DUP	13195310.75	718147.14	11/2/2007	1.6	3.1	207-08-9	Benzo(k)fluoranthene	0.052	U	mg/kg
RFF-721+50-SW131-1.6-3.1 FIELD DUP	13195310.75	718147.14	11/2/2007	1.6	3.1	208-96-8	Acenaphthylene	0.032	U	mg/kg
RFF-721+50-SW131-1.6-3.1 FIELD DUP	13195310.75	718147.14	11/2/2007	1.6	3.1	218-01-9	Chrysene	0.1	J	mg/kg
RFF-721+50-SW131-1.6-3.1 FIELD DUP	13195310.75	718147.14	11/2/2007	1.6	3.1	2303-16-4	Diallate (total)	0.004	U	mg/kg
RFF-721+50-SW131-1.6-3.1 FIELD DUP	13195310.75	718147.14	11/2/2007	1.6	3.1	2385-85-5	Mirex	0.005	U	mg/kg
RFF-721+50-SW131-1.6-3.1 FIELD DUP	13195310.75	718147.14	11/2/2007	1.6	3.1	27304-13-8	Oxychlordane	0.003	U	mg/kg
RFF-721+50-SW131-1.6-3.1 FIELD DUP	13195310.75	718147.14	11/2/2007	1.6	3.1	29082-74-4	Octachlorostyrene	0.07		mg/kg
RFF-721+50-SW131-1.6-3.1 FIELD DUP	13195310.75	718147.14	11/2/2007	1.6	3.1	29082-75-5	beta,beta-2,3,4,5,6-Heptachlorostyrene	0.02	U	mg/kg
RFF-721+50-SW131-1.6-3.1 FIELD DUP	13195310.75	718147.14	11/2/2007	1.6	3.1	29086-38-2	(E)-alpha,beta-2,3,4,5,6-Heptachlorostyrene	0.02	U	mg/kg
RFF-721+50-SW131-1.6-3.1 FIELD DUP	13195310.75	718147.14	11/2/2007	1.6	3.1	29086-39-3	(Z)-alpha,beta-2,3,4,5,6-Heptachlorostyrene	0.02	U	mg/kg
RFF-721+50-SW131-1.6-3.1 FIELD DUP	13195310.75	718147.14	11/2/2007	1.6	3.1	2921-88-2	Chlorpyrifos	0.011	U	mg/kg
RFF-721+50-SW131-1.6-3.1 FIELD DUP	13195310.75	718147.14	11/2/2007	1.6	3.1	297-97-2	Thionazin	0.0085	U	mg/kg
RFF-721+50-SW131-1.6-3.1 FIELD DUP	13195310.75	718147.14	11/2/2007	1.6	3.1	298-00-0	Methyl parathion	0.0075	U	mg/kg
RFF-721+50-SW131-1.6-3.1 FIELD DUP	13195310.75	718147.14	11/2/2007	1.6	3.1	298-02-2	Phorate	0.005	U	mg/kg
RFF-721+50-SW131-1.6-3.1 FIELD DUP	13195310.75	718147.14	11/2/2007	1.6	3.1	298-04-4	Disulfoton	0.0085	U	mg/kg
RFF-721+50-SW131-1.6-3.1 FIELD DUP	13195310.75	718147.14	11/2/2007	1.6	3.1	299-84-3	Ronnel	0.009	U	mg/kg
RFF-721+50-SW131-1.6-3.1 FIELD DUP	13195310.75	718147.14	11/2/2007	1.6	3.1	309-00-2	Aldrin	0.003	U	mg/kg
RFF-721+50-SW131-1.6-3.1 FIELD DUP	13195310.75	718147.14	11/2/2007	1.6	3.1	319-84-6	alpha-BHC	0.004	U	mg/kg
RFF-721+50-SW131-1.6-3.1 FIELD DUP	13195310.75	718147.14	11/2/2007	1.6	3.1	319-85-7	beta-BHC	0.004	U	mg/kg
RFF-721+50-SW131-1.6-3.1 FIELD DUP	13195310.75	718147.14	11/2/2007	1.6	3.1	319-86-8	delta-BHC	0.004	U	mg/kg
RFF-721+50-SW131-1.6-3.1 FIELD DUP	13195310.75	718147.14	11/2/2007	1.6	3.1	33213-65-9	Endosulfan II	0.004	U	mg/kg
RFF-721+50-SW131-1.6-3.1 FIELD DUP	13195310.75	718147.14	11/2/2007	1.6	3.1	39765-80-5	trans-Nonachlor	0.005	U	mg/kg
RFF-721+50-SW131-1.6-3.1 FIELD DUP	13195310.75	718147.14	11/2/2007	1.6	3.1	465-73-6	Isodrin	0.005	U	mg/kg
RFF-721+50-SW131-1.6-3.1 FIELD DUP	13195310.75	718147.14	11/2/2007	1.6	3.1	50-29-3	4,4'-DDT	0.004	U	mg/kg
RFF-721+50-SW131-1.6-3.1 FIELD DUP	13195310.75	718147.14	11/2/2007	1.6	3.1	50-32-8	Benzo(a)pyrene	0.13	J	mg/kg
RFF-721+50-SW131-1.6-3.1 FIELD DUP	13195310.75	718147.14	11/2/2007	1.6	3.1	510-15-6	Chlorobenzilate	0.003	U	mg/kg
RFF-721+50-SW131-1.6-3.1 FIELD DUP	13195310.75	718147.14	11/2/2007	1.6	3.1	5103-71-9	ALPHA-CHLORDANE	0.004	U	mg/kg
RFF-721+50-SW131-1.6-3.1 FIELD DUP	13195310.75	718147.14	11/2/2007	1.6	3.1	5103-73-1	cis-Nonachlor	0.005	U	mg/kg
RFF-721+50-SW131-1.6-3.1 FIELD DUP	13195310.75	718147.14	11/2/2007	1.6	3.1	51-28-5	2,4-Dinitrophenol	0.0995	U	mg/kg
RFF-721+50-SW131-1.6-3.1 FIELD DUP	13195310.75	718147.14	11/2/2007	1.6	3.1	52-85-7	Famphur	0.011	U	mg/kg
RFF-721+50-SW131-1.6-3.1 FIELD DUP	13195310.75	718147.14	11/2/2007	1.6	3.1	53-19-0	2,4'-DDD	0.005	U	mg/kg
RFF-721+50-SW131-1.6-3.1 FIELD DUP	13195310.75	718147.14	11/2/2007	1.6	3.1	534-52-1	4,6-Dinitro-2-methylphenol	0.085	U	mg/kg
RFF-721+50-SW131-1.6-3.1 FIELD DUP	13195310.75	718147.14	11/2/2007	1.6	3.1	53-70-3	Dibenz(a,h)anthracene	0.048	U	mg/kg
RFF-721+50-SW131-1.6-3.1 FIELD DUP	13195310.75	718147.14	11/2/2007	1.6	3.1	541-73-1	1,3-Dichlorobenzene	0.03	U	mg/kg
RFF-721+50-SW131-1.6-3.1 FIELD DUP	13195310.75	718147.14	11/2/2007	1.6	3.1	5598-13-0	Methyl chlorpyrifos	0.01	U	mg/kg
RFF-721+50-SW131-1.6-3.1 FIELD DUP	13195310.75	718147.14	11/2/2007	1.6	3.1	56-38-2	Parathion	0.0075	U	mg/kg
RFF-721+50-SW131-1.6-3.1 FIELD DUP	13195310.75	718147.14	11/2/2007	1.6	3.1	56-55-3	Benzo(a)anthracene	0.029	U	mg/kg
RFF-721+50-SW131-1.6-3.1 FIELD DUP	13195310.75	718147.14	11/2/2007	1.6	3.1	58-89-9	gamma-BHC	0.005	U	mg/kg
RFF-721+50-SW131-1.6-3.1 FIELD DUP	13195310.75	718147.14	11/2/2007	1.6	3.1	58-90-2	2,3,4,6-Tetrachlorophenol	0.004	U	mg/kg
RFF-721+50-SW131-1.6-3.1 FIELD DUP	13195310.75	718147.14	11/2/2007	1.6	3.1	59-50-7	4-Chloro-3-methylphenol	0.032	U	mg/kg
RFF-721+50-SW131-1.6-3.1 FIELD DUP	13195310.75	718147.14	11/2/2007	1.6	3.1	60-51-5	Dimethoate	0.009	U	mg/kg
RFF-721+50-SW131-1.6-3.1 FIELD DUP	13195310.75	718147.14	11/2/2007	1.6	3.1	60-57-1	Dieldrin	0.005	U	mg/kg
RFF-721+50-SW131-1.6-3.1 FIELD DUP	13195310.75	718147.14	11/2/2007	1.6	3.1	606-20-2	2,6-Dinitrotoluene	0.032	U	mg/kg
RFF-721+50-SW131-1.6-3.1 FIELD DUP	13195310.75	718147.14	11/2/2007	1.6	3.1	608-93-5	Pentachlorobenzene	0.02		mg/kg
RFF-721+50-SW131-1.6-3.1 FIELD DUP	13195310.75	718147.14	11/2/2007	1.6	3.1	621-64-7	N-Nitroso-di-n-propylamine	0.031	U	mg/kg
RFF-721+50-SW131-1.6-3.1 FIELD DUP	13195310.75	718147.14	11/2/2007	1.6	3.1	62-53-3	Aniline	0.05	U	mg/kg
RFF-721+50-SW131-1.6-3.1 FIELD DUP	13195310.75	718147.14	11/2/2007	1.6	3.1	62-75-9	N-Nitrosodimethylamine	0.029	U	mg/kg

Sample ID	Easting	Northing	Sample Date	Start Depth (feet)	End Depth (feet)	CAS #	Chemical Name	Result	Qualifier	Unit
RFF-721+50-SW131-1.6-3.1 FIELD DUP	13195310.75	718147.14	11/2/2007	1.6	3.1	634-66-2	1,2,3,4-Tetrachlorobenzene	0.06		mg/kg
RFF-721+50-SW131-1.6-3.1 FIELD DUP	13195310.75	718147.14	11/2/2007	1.6	3.1	67-72-1	Hexachloroethane	0.031	U	mg/kg
RFF-721+50-SW131-1.6-3.1 FIELD DUP	13195310.75	718147.14	11/2/2007	1.6	3.1	67774-32-7	Polybrominated biphenyls	0.018	U	mg/kg
RFF-721+50-SW131-1.6-3.1 FIELD DUP	13195310.75	718147.14	11/2/2007	1.6	3.1	68705-15-7	alpha-2,3,4,5,6-Hexachlorostyrene	0.02	U	mg/kg
RFF-721+50-SW131-1.6-3.1 FIELD DUP	13195310.75	718147.14	11/2/2007	1.6	3.1	7005-72-3	4-Chlorophenyl-phenyl ether	0.044	U	mg/kg
RFF-721+50-SW131-1.6-3.1 FIELD DUP	13195310.75	718147.14	11/2/2007	1.6	3.1	72-20-8	Endrin	0.004	U	mg/kg
RFF-721+50-SW131-1.6-3.1 FIELD DUP	13195310.75	718147.14	11/2/2007	1.6	3.1	72-43-5	Methoxychlor	0.005	U	mg/kg
RFF-721+50-SW131-1.6-3.1 FIELD DUP	13195310.75	718147.14	11/2/2007	1.6	3.1	72-54-8	4,4'-DDD	0.005	U	mg/kg
RFF-721+50-SW131-1.6-3.1 FIELD DUP	13195310.75	718147.14	11/2/2007	1.6	3.1	72-55-9	4,4'-DDE	0.005	U	mg/kg
RFF-721+50-SW131-1.6-3.1 FIELD DUP	13195310.75	718147.14	11/2/2007	1.6	3.1	7421-93-4	Endrin aldehyde	0.005	U	mg/kg
RFF-721+50-SW131-1.6-3.1 FIELD DUP	13195310.75	718147.14	11/2/2007	1.6	3.1	7429-90-5	Aluminum	3100		mg/kg
RFF-721+50-SW131-1.6-3.1 FIELD DUP	13195310.75	718147.14	11/2/2007	1.6	3.1	7439-89-6	Iron	7600		mg/kg
RFF-721+50-SW131-1.6-3.1 FIELD DUP	13195310.75	718147.14	11/2/2007	1.6	3.1	7439-92-1	Lead	7.9		mg/kg
RFF-721+50-SW131-1.6-3.1 FIELD DUP	13195310.75	718147.14	11/2/2007	1.6	3.1	7439-93-2	Lithium	4.3		mg/kg
RFF-721+50-SW131-1.6-3.1 FIELD DUP	13195310.75	718147.14	11/2/2007	1.6	3.1	7439-95-4	Magnesium	5400		mg/kg
RFF-721+50-SW131-1.6-3.1 FIELD DUP	13195310.75	718147.14	11/2/2007	1.6	3.1	7439-96-5	Manganese	120		mg/kg
RFF-721+50-SW131-1.6-3.1 FIELD DUP	13195310.75	718147.14	11/2/2007	1.6	3.1	7439-97-6	Mercury	0.049	J	mg/kg
RFF-721+50-SW131-1.6-3.1 FIELD DUP	13195310.75	718147.14	11/2/2007	1.6	3.1	7440-02-0	Nickel	4.7		mg/kg
RFF-721+50-SW131-1.6-3.1 FIELD DUP	13195310.75	718147.14	11/2/2007	1.6	3.1	7440-09-7	Potassium	350		mg/kg
RFF-721+50-SW131-1.6-3.1 FIELD DUP	13195310.75	718147.14	11/2/2007	1.6	3.1	7440-22-4	Silver	10		mg/kg
RFF-721+50-SW131-1.6-3.1 FIELD DUP	13195310.75	718147.14	11/2/2007	1.6	3.1	7440-23-5	Sodium	27		mg/kg
RFF-721+50-SW131-1.6-3.1 FIELD DUP	13195310.75	718147.14	11/2/2007	1.6	3.1	7440-24-6	Strontium	30		mg/kg
RFF-721+50-SW131-1.6-3.1 FIELD DUP	13195310.75	718147.14	11/2/2007	1.6	3.1	7440-28-0	Thallium	0.8		mg/kg
RFF-721+50-SW131-1.6-3.1 FIELD DUP	13195310.75	718147.14	11/2/2007	1.6	3.1	7440-31-5	Tin	0.114	U	mg/kg
RFF-721+50-SW131-1.6-3.1 FIELD DUP	13195310.75	718147.14	11/2/2007	1.6	3.1	7440-32-6	Titanium	76		mg/kg
RFF-721+50-SW131-1.6-3.1 FIELD DUP	13195310.75	718147.14	11/2/2007	1.6	3.1	7440-36-0	Antimony	4.8		mg/kg
RFF-721+50-SW131-1.6-3.1 FIELD DUP	13195310.75	718147.14	11/2/2007	1.6	3.1	7440-38-2	Arsenic	2.9		mg/kg
RFF-721+50-SW131-1.6-3.1 FIELD DUP	13195310.75	718147.14	11/2/2007	1.6	3.1	7440-39-3	Barium	24		mg/kg
RFF-721+50-SW131-1.6-3.1 FIELD DUP	13195310.75	718147.14	11/2/2007	1.6	3.1	7440-41-7	Beryllium	0.12	J	mg/kg
RFF-721+50-SW131-1.6-3.1 FIELD DUP	13195310.75	718147.14	11/2/2007	1.6	3.1	7440-42-8	Boron	16		mg/kg
RFF-721+50-SW131-1.6-3.1 FIELD DUP	13195310.75	718147.14	11/2/2007	1.6	3.1	7440-43-9	Cadmium	0.1	J	mg/kg
RFF-721+50-SW131-1.6-3.1 FIELD DUP	13195310.75	718147.14	11/2/2007	1.6	3.1	7440-47-3	Chromium (total)	7.1		mg/kg
RFF-721+50-SW131-1.6-3.1 FIELD DUP	13195310.75	718147.14	11/2/2007	1.6	3.1	7440-48-4	Cobalt	6.6		mg/kg
RFF-721+50-SW131-1.6-3.1 FIELD DUP	13195310.75	718147.14	11/2/2007	1.6	3.1	7440-50-8	Copper	12		mg/kg
RFF-721+50-SW131-1.6-3.1 FIELD DUP	13195310.75	718147.14	11/2/2007	1.6	3.1	7440-57-5	Gold	0.0505	U	mg/kg
RFF-721+50-SW131-1.6-3.1 FIELD DUP	13195310.75	718147.14	11/2/2007	1.6	3.1	7440-62-2	Vanadium	6.9		mg/kg
RFF-721+50-SW131-1.6-3.1 FIELD DUP	13195310.75	718147.14	11/2/2007	1.6	3.1	7440-66-6	Zinc	32		mg/kg
RFF-721+50-SW131-1.6-3.1 FIELD DUP	13195310.75	718147.14	11/2/2007	1.6	3.1	7440-70-2	Calcium	14000		mg/kg
RFF-721+50-SW131-1.6-3.1 FIELD DUP	13195310.75	718147.14	11/2/2007	1.6	3.1	76-44-8	Heptachlor	0.004	U	mg/kg
RFF-721+50-SW131-1.6-3.1 FIELD DUP	13195310.75	718147.14	11/2/2007	1.6	3.1	77-47-4	HEXACHLOROCYCLOPENTADIENE	0.004	U	mg/kg
RFF-721+50-SW131-1.6-3.1 FIELD DUP	13195310.75	718147.14	11/2/2007	1.6	3.1	7782-49-2	Selenium	0.012	U	mg/kg
RFF-721+50-SW131-1.6-3.1 FIELD DUP	13195310.75	718147.14	11/2/2007	1.6	3.1	78-59-1	Isophorone	0.028	U	mg/kg
RFF-721+50-SW131-1.6-3.1 FIELD DUP	13195310.75	718147.14	11/2/2007	1.6	3.1	8001-35-2	Toxaphene	0.083	U	mg/kg
RFF-721+50-SW131-1.6-3.1 FIELD DUP	13195310.75	718147.14	11/2/2007	1.6	3.1	80-05-7	BISPHENOL A	0.022	U	mg/kg
RFF-721+50-SW131-1.6-3.1 FIELD DUP	13195310.75	718147.14	11/2/2007	1.6	3.1	82-68-8	Pentachloronitrobenzene	0.005	U	mg/kg
RFF-721+50-SW131-1.6-3.1 FIELD DUP	13195310.75	718147.14	11/2/2007	1.6	3.1	83-32-9	Acenaphthene	0.013	U	mg/kg
RFF-721+50-SW131-1.6-3.1 FIELD DUP	13195310.75	718147.14	11/2/2007	1.6	3.1	84-66-2	Diethylphthalate	0.18	J	mg/kg
RFF-721+50-SW131-1.6-3.1 FIELD DUP	13195310.75	718147.14	11/2/2007	1.6	3.1	84-74-2	Di-n-butyl phthalate	0.057	U	mg/kg
RFF-721+50-SW131-1.6-3.1 FIELD DUP	13195310.75	718147.14	11/2/2007	1.6	3.1	85-01-8	Phenanthrene	0.05	U	mg/kg
RFF-721+50-SW131-1.6-3.1 FIELD DUP	13195310.75	718147.14	11/2/2007	1.6	3.1	85-68-7	Butylbenzylphthalate	0.045	U	mg/kg
RFF-721+50-SW131-1.6-3.1 FIELD DUP	13195310.75	718147.14	11/2/2007	1.6	3.1	86-30-6	N-Nitrosodiphenylamine	0.028	U	mg/kg
RFF-721+50-SW131-1.6-3.1 FIELD DUP	13195310.75	718147.14	11/2/2007	1.6	3.1	86-73-7	Fluorene	0.032	U	mg/kg
RFF-721+50-SW131-1.6-3.1 FIELD DUP	13195310.75	718147.14	11/2/2007	1.6	3.1	86-74-8	Carbazole	0.005	U	mg/kg
RFF-721+50-SW131-1.6-3.1 FIELD DUP	13195310.75	718147.14	11/2/2007	1.6	3.1	87-61-6	1,2,3-Trichlorobenzene	0.01	J	mg/kg
RFF-721+50-SW131-1.6-3.1 FIELD DUP	13195310.75	718147.14	11/2/2007	1.6	3.1	87-65-0	2,6-Dichlorophenol	0.012	U	mg/kg
RFF-721+50-SW131-1.6-3.1 FIELD DUP	13195310.75	718147.14	11/2/2007	1.6	3.1	87-68-3	Hexachlorobutadiene	0.03	U	mg/kg
RFF-721+50-SW131-1.6-3.1 FIELD DUP	13195310.75	718147.14	11/2/2007	1.6	3.1	87-86-5	Pentachlorophenol	0.4	UJ	mg/kg
RFF-721+50-SW131-1.6-3.1 FIELD DUP	13195310.75	718147.14	11/2/2007	1.6	3.1	88-06-2	2,4,6-Trichlorophenol	0.03	U	mg/kg
RFF-721+50-SW131-1.6-3.1 FIELD DUP	13195310.75	718147.14	11/2/2007	1.6	3.1	88-74-4	2-Nitroaniline	0.026	U	mg/kg
RFF-721+50-SW131-1.6-3.1 FIELD DUP	13195310.75	718147.14	11/2/2007	1.6	3.1	88-75-5	2-Nitrophenol	0.044	U	mg/kg
RFF-721+50-SW131-1.6-3.1 FIELD DUP	13195310.75	718147.14	11/2/2007	1.6	3.1	88-85-7	Dinoseb	0.028	U	mg/kg

Sample ID	Easting	Northing	Sample Date	Start Depth (feet)	End Depth (feet)	CAS #	Chemical Name	Result	Qualifier	Unit
RFF-721+50-SW131-1.6-3.1 FIELD DUP	13195310.75	718147.14	11/2/2007	1.6	3.1	90301-92-1	(E)-beta-2,3,4,5,6-Hexachlorostyrene	0.02	U	mg/kg
RFF-721+50-SW131-1.6-3.1 FIELD DUP	13195310.75	718147.14	11/2/2007	1.6	3.1	90301-93-2	(Z)-beta-2,3,4,5,6-Hexachlorostyrene	0.02	U	mg/kg
RFF-721+50-SW131-1.6-3.1 FIELD DUP	13195310.75	718147.14	11/2/2007	1.6	3.1	91-20-3	Naphthalene	0.047	U	mg/kg
RFF-721+50-SW131-1.6-3.1 FIELD DUP	13195310.75	718147.14	11/2/2007	1.6	3.1	91-57-6	2-Methylnaphthalene	0.04	U	mg/kg
RFF-721+50-SW131-1.6-3.1 FIELD DUP	13195310.75	718147.14	11/2/2007	1.6	3.1	91-58-7	2-Chloronaphthalene	0.037	U	mg/kg
RFF-721+50-SW131-1.6-3.1 FIELD DUP	13195310.75	718147.14	11/2/2007	1.6	3.1	91-94-1	3,3'-Dichlorobenzidine	0.024	U	mg/kg
RFF-721+50-SW131-1.6-3.1 FIELD DUP	13195310.75	718147.14	11/2/2007	1.6	3.1	92-87-5	Benzidine	0.12	U	mg/kg
RFF-721+50-SW131-1.6-3.1 FIELD DUP	13195310.75	718147.14	11/2/2007	1.6	3.1	95-48-7	2-Methylphenol	0.031	U	mg/kg
RFF-721+50-SW131-1.6-3.1 FIELD DUP	13195310.75	718147.14	11/2/2007	1.6	3.1	95-50-1	1,2-Dichlorobenzene	0.021	U	mg/kg
RFF-721+50-SW131-1.6-3.1 FIELD DUP	13195310.75	718147.14	11/2/2007	1.6	3.1	95-57-8	2-Chlorophenol	0.049	U	mg/kg
RFF-721+50-SW131-1.6-3.1 FIELD DUP	13195310.75	718147.14	11/2/2007	1.6	3.1	95-94-3	1,2,4,5-Tetrachlorobenzene	0.003	U	mg/kg
RFF-721+50-SW131-1.6-3.1 FIELD DUP	13195310.75	718147.14	11/2/2007	1.6	3.1	95-95-4	2,4,5-Trichlorophenol	0.028	U	mg/kg
RFF-721+50-SW131-1.6-3.1 FIELD DUP	13195310.75	718147.14	11/2/2007	1.6	3.1	959-98-8	Endosulfan I	0.005	U	mg/kg
RFF-721+50-SW131-1.6-3.1 FIELD DUP	13195310.75	718147.14	11/2/2007	1.6	3.1	98-95-3	Nitrobenzene	0.034	U	mg/kg
RFF-721+50-SW131-1.6-3.1 FIELD DUP	13195310.75	718147.14	11/2/2007	1.6	3.1	99-09-2	3-Nitroaniline	0.0515	U	mg/kg
RFF-721+50-SW131-3.1-4.4	13195310.75	718147.14	11/2/2007	3.1	4.4	100-01-6	4-Nitroaniline	0.09	U	mg/kg
RFF-721+50-SW131-3.1-4.4	13195310.75	718147.14	11/2/2007	3.1	4.4	100-02-7	4-Nitrophenol	0.062	U	mg/kg
RFF-721+50-SW131-3.1-4.4	13195310.75	718147.14	11/2/2007	3.1	4.4	100-51-6	Benzyl alcohol	0.153	U	mg/kg
RFF-721+50-SW131-3.1-4.4	13195310.75	718147.14	11/2/2007	3.1	4.4	101-55-3	4-Bromophenyl-phenyl ether	0.047	U	mg/kg
RFF-721+50-SW131-3.1-4.4	13195310.75	718147.14	11/2/2007	3.1	4.4	1024-57-3	Heptachlor epoxide	0.004	U	mg/kg
RFF-721+50-SW131-3.1-4.4	13195310.75	718147.14	11/2/2007	3.1	4.4	1031-07-8	Endosulfan sulfate	0.003	U	mg/kg
RFF-721+50-SW131-3.1-4.4	13195310.75	718147.14	11/2/2007	3.1	4.4	103-33-3	Azobenzene	0.03	U	mg/kg
RFF-721+50-SW131-3.1-4.4	13195310.75	718147.14	11/2/2007	3.1	4.4	105-67-9	2,4-Dimethylphenol	0.041	U	mg/kg
RFF-721+50-SW131-3.1-4.4	13195310.75	718147.14	11/2/2007	3.1	4.4	106-44-5	4-Methylphenol	0.031	U	mg/kg
RFF-721+50-SW131-3.1-4.4	13195310.75	718147.14	11/2/2007	3.1	4.4	106-46-7	1,4-Dichlorobenzene	0.021	U	mg/kg
RFF-721+50-SW131-3.1-4.4	13195310.75	718147.14	11/2/2007	3.1	4.4	108-39-4	3-Methylphenol	0.036	U	mg/kg
RFF-721+50-SW131-3.1-4.4	13195310.75	718147.14	11/2/2007	3.1	4.4	108-60-1	2,2'-oxybis(1-Chloropropane)	0.038	U	mg/kg
RFF-721+50-SW131-3.1-4.4	13195310.75	718147.14	11/2/2007	3.1	4.4	108-95-2	Phenol	0.033	U	mg/kg
RFF-721+50-SW131-3.1-4.4	13195310.75	718147.14	11/2/2007	3.1	4.4	110-86-1	Pyridine	0.036	U	mg/kg
RFF-721+50-SW131-3.1-4.4	13195310.75	718147.14	11/2/2007	3.1	4.4	111-44-4	bis(2-Chloroethyl) ether	0.022	U	mg/kg
RFF-721+50-SW131-3.1-4.4	13195310.75	718147.14	11/2/2007	3.1	4.4	111-91-1	bis(2-Chloroethoxy)methane	0.031	U	mg/kg
RFF-721+50-SW131-3.1-4.4	13195310.75	718147.14	11/2/2007	3.1	4.4	117-81-7	bis(2-Ethylhexyl)phthalate	0.047	U	mg/kg
RFF-721+50-SW131-3.1-4.4	13195310.75	718147.14	11/2/2007	3.1	4.4	117-84-0	DI-N-OCTYLPHTHALATE	0.046	U	mg/kg
RFF-721+50-SW131-3.1-4.4	13195310.75	718147.14	11/2/2007	3.1	4.4	118-74-1	Hexachlorobenzene	0.07		mg/kg
RFF-721+50-SW131-3.1-4.4	13195310.75	718147.14	11/2/2007	3.1	4.4	120-12-7	Anthracene	0.048	U	mg/kg
RFF-721+50-SW131-3.1-4.4	13195310.75	718147.14	11/2/2007	3.1	4.4	120-82-1	1,2,4-Trichlorobenzene	0.027	U	mg/kg
RFF-721+50-SW131-3.1-4.4	13195310.75	718147.14	11/2/2007	3.1	4.4	120-83-2	2,4-Dichlorophenol	0.034	U	mg/kg
RFF-721+50-SW131-3.1-4.4	13195310.75	718147.14	11/2/2007	3.1	4.4	121-14-2	2,4-Dinitrotoluene	0.024	U	mg/kg
RFF-721+50-SW131-3.1-4.4	13195310.75	718147.14	11/2/2007	3.1	4.4	12789-03-6	GAMMA-CHLORDANE	0.004	U	mg/kg
RFF-721+50-SW131-3.1-4.4	13195310.75	718147.14	11/2/2007	3.1	4.4	129-00-0	Pyrene	0.13	J	mg/kg
RFF-721+50-SW131-3.1-4.4	13195310.75	718147.14	11/2/2007	3.1	4.4	131-11-3	Dimethyl phthalate	0.024	U	mg/kg
RFF-721+50-SW131-3.1-4.4	13195310.75	718147.14	11/2/2007	3.1	4.4	132-64-9	Dibenzofuran	0.026	U	mg/kg
RFF-721+50-SW131-3.1-4.4	13195310.75	718147.14	11/2/2007	3.1	4.4	14992-81-5	2,3,4,5,6-Pentachlorostyrene	0.02	U	mg/kg
RFF-721+50-SW131-3.1-4.4	13195310.75	718147.14	11/2/2007	3.1	4.4	1746-01-6	2,3,7,8-TETRACHLORODIBENZO-P-DIOXIN	103		ng/kg
RFF-721+50-SW131-3.1-4.4	13195310.75	718147.14	11/2/2007	3.1	4.4	191-24-2	Benzo(g,h,i)perylene	0.033	U	mg/kg
RFF-721+50-SW131-3.1-4.4	13195310.75	718147.14	11/2/2007	3.1	4.4	1918-16-7	Propachlor	0.003	U	mg/kg
RFF-721+50-SW131-3.1-4.4	13195310.75	718147.14	11/2/2007	3.1	4.4	193-39-5	Indeno(1,2,3-cd)pyrene	0.028	U	mg/kg
RFF-721+50-SW131-3.1-4.4	13195310.75	718147.14	11/2/2007	3.1	4.4	205-99-2	Benzo(b)fluoranthene	0.039	U	mg/kg
RFF-721+50-SW131-3.1-4.4	13195310.75	718147.14	11/2/2007	3.1	4.4	206-44-0	Fluoranthene	0.029	U	mg/kg
RFF-721+50-SW131-3.1-4.4	13195310.75	718147.14	11/2/2007	3.1	4.4	207-08-9	Benzo(k)fluoranthene	0.052	U	mg/kg
RFF-721+50-SW131-3.1-4.4	13195310.75	718147.14	11/2/2007	3.1	4.4	208-96-8	Acenaphthylene	0.032	U	mg/kg
RFF-721+50-SW131-3.1-4.4	13195310.75	718147.14	11/2/2007	3.1	4.4	218-01-9	Chrysene	0.09	J	mg/kg
RFF-721+50-SW131-3.1-4.4	13195310.75	718147.14	11/2/2007	3.1	4.4	2303-16-4	Diallate (total)	0.004	U	mg/kg
RFF-721+50-SW131-3.1-4.4	13195310.75	718147.14	11/2/2007	3.1	4.4	2385-85-5	Mirex	0.005	U	mg/kg
RFF-721+50-SW131-3.1-4.4	13195310.75	718147.14	11/2/2007	3.1	4.4	27304-13-8	Oxychlordane	0.003	U	mg/kg
RFF-721+50-SW131-3.1-4.4	13195310.75	718147.14	11/2/2007	3.1	4.4	29082-74-4	Octachlorostyrene	0.02		mg/kg
RFF-721+50-SW131-3.1-4.4	13195310.75	718147.14	11/2/2007	3.1	4.4	29082-75-5	beta,beta-2,3,4,5,6-Heptachlorostyrene	0.02	U	mg/kg
RFF-721+50-SW131-3.1-4.4	13195310.75	718147.14	11/2/2007	3.1	4.4	29086-38-2	(E)-alpha,beta-2,3,4,5,6-Heptachlorostyrene	0.09		mg/kg
RFF-721+50-SW131-3.1-4.4	13195310.75	718147.14	11/2/2007	3.1	4.4	29086-39-3	(Z)-alpha,beta-2,3,4,5,6-Heptachlorostyrene	0.02	U	mg/kg
RFF-721+50-SW131-3.1-4.4	13195310.75	718147.14	11/2/2007	3.1	4.4	2921-88-2	Chlorpyrifos	0.011	U	mg/kg
RFF-721+50-SW131-3.1-4.4	13195310.75	718147.14	11/2/2007	3.1	4.4	297-97-2	Thionazin	0.0085	U	mg/kg

Sample ID	Easting	Northing	Sample Date	Start Depth (feet)	End Depth (feet)	CAS #	Chemical Name	Result	Qualifier	Unit
RFF-721+50-SW131-3.1-4.4	13195310.75	718147.14	11/2/2007	3.1	4.4	298-00-0	Methyl parathion	0.0075	U	mg/kg
RFF-721+50-SW131-3.1-4.4	13195310.75	718147.14	11/2/2007	3.1	4.4	298-02-2	Phorate	0.005	U	mg/kg
RFF-721+50-SW131-3.1-4.4	13195310.75	718147.14	11/2/2007	3.1	4.4	298-04-4	Disulfoton	0.0085	U	mg/kg
RFF-721+50-SW131-3.1-4.4	13195310.75	718147.14	11/2/2007	3.1	4.4	299-84-3	Ronnel	0.009	U	mg/kg
RFF-721+50-SW131-3.1-4.4	13195310.75	718147.14	11/2/2007	3.1	4.4	309-00-2	Aldrin	0.003	U	mg/kg
RFF-721+50-SW131-3.1-4.4	13195310.75	718147.14	11/2/2007	3.1	4.4	319-84-6	alpha-BHC	0.004	U	mg/kg
RFF-721+50-SW131-3.1-4.4	13195310.75	718147.14	11/2/2007	3.1	4.4	319-85-7	beta-BHC	0.004	U	mg/kg
RFF-721+50-SW131-3.1-4.4	13195310.75	718147.14	11/2/2007	3.1	4.4	319-86-8	delta-BHC	0.004	U	mg/kg
RFF-721+50-SW131-3.1-4.4	13195310.75	718147.14	11/2/2007	3.1	4.4	33213-65-9	Endosulfan II	0.004	U	mg/kg
RFF-721+50-SW131-3.1-4.4	13195310.75	718147.14	11/2/2007	3.1	4.4	39765-80-5	trans-Nonachlor	0.005	U	mg/kg
RFF-721+50-SW131-3.1-4.4	13195310.75	718147.14	11/2/2007	3.1	4.4	465-73-6	Isodrin	0.005	U	mg/kg
RFF-721+50-SW131-3.1-4.4	13195310.75	718147.14	11/2/2007	3.1	4.4	50-29-3	4,4'-DDT	0.004	U	mg/kg
RFF-721+50-SW131-3.1-4.4	13195310.75	718147.14	11/2/2007	3.1	4.4	50-32-8	Benzo(a)pyrene	0.029	U	mg/kg
RFF-721+50-SW131-3.1-4.4	13195310.75	718147.14	11/2/2007	3.1	4.4	510-15-6	Chlorobenzilate	0.003	U	mg/kg
RFF-721+50-SW131-3.1-4.4	13195310.75	718147.14	11/2/2007	3.1	4.4	5103-71-9	ALPHA-CHLORDANE	0.004	U	mg/kg
RFF-721+50-SW131-3.1-4.4	13195310.75	718147.14	11/2/2007	3.1	4.4	5103-73-1	cis-Nonachlor	0.005	U	mg/kg
RFF-721+50-SW131-3.1-4.4	13195310.75	718147.14	11/2/2007	3.1	4.4	51207-31-9	2,3,7,8-TETRACHLORODIBENZOFURAN	2870		ng/kg
RFF-721+50-SW131-3.1-4.4	13195310.75	718147.14	11/2/2007	3.1	4.4	51-28-5	2,4-Dinitrophenol	0.0995	U	mg/kg
RFF-721+50-SW131-3.1-4.4	13195310.75	718147.14	11/2/2007	3.1	4.4	52-85-7	Famphur	0.011	U	mg/kg
RFF-721+50-SW131-3.1-4.4	13195310.75	718147.14	11/2/2007	3.1	4.4	53-19-0	2,4'-DDD	0.005	U	mg/kg
RFF-721+50-SW131-3.1-4.4	13195310.75	718147.14	11/2/2007	3.1	4.4	534-52-1	4,6-Dinitro-2-methylphenol	0.085	U	mg/kg
RFF-721+50-SW131-3.1-4.4	13195310.75	718147.14	11/2/2007	3.1	4.4	53-70-3	Dibenz(a,h)anthracene	0.048	U	mg/kg
RFF-721+50-SW131-3.1-4.4	13195310.75	718147.14	11/2/2007	3.1	4.4	541-73-1	1,3-Dichlorobenzene	0.03	U	mg/kg
RFF-721+50-SW131-3.1-4.4	13195310.75	718147.14	11/2/2007	3.1	4.4	5598-13-0	Methyl chlorpyrifos	0.01	U	mg/kg
RFF-721+50-SW131-3.1-4.4	13195310.75	718147.14	11/2/2007	3.1	4.4	56-38-2	Parathion	0.1		mg/kg
RFF-721+50-SW131-3.1-4.4	13195310.75	718147.14	11/2/2007	3.1	4.4	56-55-3	Benzo(a)anthracene	0.029	U	mg/kg
RFF-721+50-SW131-3.1-4.4	13195310.75	718147.14	11/2/2007	3.1	4.4	57117-31-4	2,3,4,7,8-PENTACHLORODIBENZOFURAN	1250		ng/kg
RFF-721+50-SW131-3.1-4.4	13195310.75	718147.14	11/2/2007	3.1	4.4	57117-41-6	1,2,3,7,8-PENTACHLORODIBENZOFURAN	1210		ng/kg
RFF-721+50-SW131-3.1-4.4	13195310.75	718147.14	11/2/2007	3.1	4.4	58-89-9	gamma-BHC	0.005	U	mg/kg
RFF-721+50-SW131-3.1-4.4	13195310.75	718147.14	11/2/2007	3.1	4.4	58-90-2	2,3,4,6-Tetrachlorophenol	0.004	U	mg/kg
RFF-721+50-SW131-3.1-4.4	13195310.75	718147.14	11/2/2007	3.1	4.4	59-50-7	4-Chloro-3-methylphenol	0.032	U	mg/kg
RFF-721+50-SW131-3.1-4.4	13195310.75	718147.14	11/2/2007	3.1	4.4	60-51-5	Dimethoate	0.009	U	mg/kg
RFF-721+50-SW131-3.1-4.4	13195310.75	718147.14	11/2/2007	3.1	4.4	60-57-1	Dieldrin	0.005	U	mg/kg
RFF-721+50-SW131-3.1-4.4	13195310.75	718147.14	11/2/2007	3.1	4.4	606-20-2	2,6-Dinitrotoluene	0.032	U	mg/kg
RFF-721+50-SW131-3.1-4.4	13195310.75	718147.14	11/2/2007	3.1	4.4	608-93-5	Pentachlorobenzene	0.004	U	mg/kg
RFF-721+50-SW131-3.1-4.4	13195310.75	718147.14	11/2/2007	3.1	4.4	621-64-7	N-Nitroso-di-n-propylamine	0.031	U	mg/kg
RFF-721+50-SW131-3.1-4.4	13195310.75	718147.14	11/2/2007	3.1	4.4	62-53-3	Aniline	0.05	U	mg/kg
RFF-721+50-SW131-3.1-4.4	13195310.75	718147.14	11/2/2007	3.1	4.4	62-75-9	N-Nitrosodimethylamine	0.029	U	mg/kg
RFF-721+50-SW131-3.1-4.4	13195310.75	718147.14	11/2/2007	3.1	4.4	634-66-2	1,2,3,4-Tetrachlorobenzene	0.03		mg/kg
RFF-721+50-SW131-3.1-4.4	13195310.75	718147.14	11/2/2007	3.1	4.4	67-72-1	Hexachloroethane	0.031	U	mg/kg
RFF-721+50-SW131-3.1-4.4	13195310.75	718147.14	11/2/2007	3.1	4.4	67774-32-7	Polybrominated biphenyls	0.018	U	mg/kg
RFF-721+50-SW131-3.1-4.4	13195310.75	718147.14	11/2/2007	3.1	4.4	68705-15-7	alpha-2,3,4,5,6-Hexachlorostyrene	0.02	U	mg/kg
RFF-721+50-SW131-3.1-4.4	13195310.75	718147.14	11/2/2007	3.1	4.4	7005-72-3	4-Chlorophenyl-phenyl ether	0.044	U	mg/kg
RFF-721+50-SW131-3.1-4.4	13195310.75	718147.14	11/2/2007	3.1	4.4	72-20-8	Endrin	0.004	U	mg/kg
RFF-721+50-SW131-3.1-4.4	13195310.75	718147.14	11/2/2007	3.1	4.4	72-43-5	Methoxychlor	0.005	U	mg/kg
RFF-721+50-SW131-3.1-4.4	13195310.75	718147.14	11/2/2007	3.1	4.4	72-54-8	4,4'-DDD	0.005	U	mg/kg
RFF-721+50-SW131-3.1-4.4	13195310.75	718147.14	11/2/2007	3.1	4.4	72-55-9	4,4'-DDE	0.005	U	mg/kg
RFF-721+50-SW131-3.1-4.4	13195310.75	718147.14	11/2/2007	3.1	4.4	7421-93-4	Endrin aldehyde	0.005	U	mg/kg
RFF-721+50-SW131-3.1-4.4	13195310.75	718147.14	11/2/2007	3.1	4.4	7429-90-5	Aluminum	4000		mg/kg
RFF-721+50-SW131-3.1-4.4	13195310.75	718147.14	11/2/2007	3.1	4.4	7439-89-6	Iron	8500		mg/kg
RFF-721+50-SW131-3.1-4.4	13195310.75	718147.14	11/2/2007	3.1	4.4	7439-92-1	Lead	12.61		mg/kg
RFF-721+50-SW131-3.1-4.4	13195310.75	718147.14	11/2/2007	3.1	4.4	7439-93-2	Lithium	5.557		mg/kg
RFF-721+50-SW131-3.1-4.4	13195310.75	718147.14	11/2/2007	3.1	4.4	7439-95-4	Magnesium	6000		mg/kg
RFF-721+50-SW131-3.1-4.4	13195310.75	718147.14	11/2/2007	3.1	4.4	7439-96-5	Manganese	76.46		mg/kg
RFF-721+50-SW131-3.1-4.4	13195310.75	718147.14	11/2/2007	3.1	4.4	7439-97-6	Mercury	0.089		mg/kg
RFF-721+50-SW131-3.1-4.4	13195310.75	718147.14	11/2/2007	3.1	4.4	7440-02-0	Nickel	6.303		mg/kg
RFF-721+50-SW131-3.1-4.4	13195310.75	718147.14	11/2/2007	3.1	4.4	7440-09-7	Potassium	430		mg/kg
RFF-721+50-SW131-3.1-4.4	13195310.75	718147.14	11/2/2007	3.1	4.4	7440-22-4	Silver	0.022	U	mg/kg
RFF-721+50-SW131-3.1-4.4	13195310.75	718147.14	11/2/2007	3.1	4.4	7440-23-5	Sodium	48.61		mg/kg
RFF-721+50-SW131-3.1-4.4	13195310.75	718147.14	11/2/2007	3.1	4.4	7440-24-6	Strontium	57.55		mg/kg
RFF-721+50-SW131-3.1-4.4	13195310.75	718147.14	11/2/2007	3.1	4.4	7440-28-0	Thallium	0.953		mg/kg

Sample ID	Easting	Northing	Sample Date	Start Depth (feet)	End Depth (feet)	CAS #	Chemical Name	Result	Qualifier	Unit
RFF-721+50-SW131-3.1-4.4	13195310.75	718147.14	11/2/2007	3.1	4.4	7440-31-5	Tin	0.114	U	mg/kg
RFF-721+50-SW131-3.1-4.4	13195310.75	718147.14	11/2/2007	3.1	4.4	7440-32-6	Titanium	82.67		mg/kg
RFF-721+50-SW131-3.1-4.4	13195310.75	718147.14	11/2/2007	3.1	4.4	7440-36-0	Antimony	5.122		mg/kg
RFF-721+50-SW131-3.1-4.4	13195310.75	718147.14	11/2/2007	3.1	4.4	7440-38-2	Arsenic	3.95		mg/kg
RFF-721+50-SW131-3.1-4.4	13195310.75	718147.14	11/2/2007	3.1	4.4	7440-39-3	Barium	30.39		mg/kg
RFF-721+50-SW131-3.1-4.4	13195310.75	718147.14	11/2/2007	3.1	4.4	7440-41-7	Beryllium	0.159	J	mg/kg
RFF-721+50-SW131-3.1-4.4	13195310.75	718147.14	11/2/2007	3.1	4.4	7440-42-8	Boron	18.64		mg/kg
RFF-721+50-SW131-3.1-4.4	13195310.75	718147.14	11/2/2007	3.1	4.4	7440-43-9	Cadmium	0.195		mg/kg
RFF-721+50-SW131-3.1-4.4	13195310.75	718147.14	11/2/2007	3.1	4.4	7440-47-3	Chromium (total)	10.21		mg/kg
RFF-721+50-SW131-3.1-4.4	13195310.75	718147.14	11/2/2007	3.1	4.4	7440-48-4	Cobalt	8.317		mg/kg
RFF-721+50-SW131-3.1-4.4	13195310.75	718147.14	11/2/2007	3.1	4.4	7440-50-8	Copper	18.49		mg/kg
RFF-721+50-SW131-3.1-4.4	13195310.75	718147.14	11/2/2007	3.1	4.4	7440-57-5	Gold	0.0505	U	mg/kg
RFF-721+50-SW131-3.1-4.4	13195310.75	718147.14	11/2/2007	3.1	4.4	7440-62-2	Vanadium	8.613		mg/kg
RFF-721+50-SW131-3.1-4.4	13195310.75	718147.14	11/2/2007	3.1	4.4	7440-66-6	Zinc	44.65		mg/kg
RFF-721+50-SW131-3.1-4.4	13195310.75	718147.14	11/2/2007	3.1	4.4	7440-70-2	Calcium	15000		mg/kg
RFF-721+50-SW131-3.1-4.4	13195310.75	718147.14	11/2/2007	3.1	4.4	76-44-8	Heptachlor	0.004	U	mg/kg
RFF-721+50-SW131-3.1-4.4	13195310.75	718147.14	11/2/2007	3.1	4.4	77-47-4	HEXACHLOROCYCLOPENTADIENE	0.004	U	mg/kg
RFF-721+50-SW131-3.1-4.4	13195310.75	718147.14	11/2/2007	3.1	4.4	7782-49-2	Selenium	0.206		mg/kg
RFF-721+50-SW131-3.1-4.4	13195310.75	718147.14	11/2/2007	3.1	4.4	78-59-1	Isophorone	0.028	U	mg/kg
RFF-721+50-SW131-3.1-4.4	13195310.75	718147.14	11/2/2007	3.1	4.4	8001-35-2	Toxaphene	0.083	U	mg/kg
RFF-721+50-SW131-3.1-4.4	13195310.75	718147.14	11/2/2007	3.1	4.4	80-05-7	BISPHENOL A	0.022	U	mg/kg
RFF-721+50-SW131-3.1-4.4	13195310.75	718147.14	11/2/2007	3.1	4.4	82-68-8	Pentachloronitrobenzene	0.005	U	mg/kg
RFF-721+50-SW131-3.1-4.4	13195310.75	718147.14	11/2/2007	3.1	4.4	83-32-9	Acenaphthene	0.013	U	mg/kg
RFF-721+50-SW131-3.1-4.4	13195310.75	718147.14	11/2/2007	3.1	4.4	84-66-2	Diethylphthalate	0.29		mg/kg
RFF-721+50-SW131-3.1-4.4	13195310.75	718147.14	11/2/2007	3.1	4.4	84-74-2	Di-n-butyl phthalate	0.14	J	mg/kg
RFF-721+50-SW131-3.1-4.4	13195310.75	718147.14	11/2/2007	3.1	4.4	85-01-8	Phenanthrene	0.05	U	mg/kg
RFF-721+50-SW131-3.1-4.4	13195310.75	718147.14	11/2/2007	3.1	4.4	85-68-7	Butylbenzylphthalate	0.045	U	mg/kg
RFF-721+50-SW131-3.1-4.4	13195310.75	718147.14	11/2/2007	3.1	4.4	86-30-6	N-Nitrosodiphenylamine	0.028	U	mg/kg
RFF-721+50-SW131-3.1-4.4	13195310.75	718147.14	11/2/2007	3.1	4.4	86-73-7	Fluorene	0.032	U	mg/kg
RFF-721+50-SW131-3.1-4.4	13195310.75	718147.14	11/2/2007	3.1	4.4	86-74-8	Carbazole	0.005	U	mg/kg
RFF-721+50-SW131-3.1-4.4	13195310.75	718147.14	11/2/2007	3.1	4.4	87-61-6	1,2,3-Trichlorobenzene	0.02		mg/kg
RFF-721+50-SW131-3.1-4.4	13195310.75	718147.14	11/2/2007	3.1	4.4	87-65-0	2,6-Dichlorophenol	0.012	U	mg/kg
RFF-721+50-SW131-3.1-4.4	13195310.75	718147.14	11/2/2007	3.1	4.4	87-68-3	Hexachlorobutadiene	0.03	U	mg/kg
RFF-721+50-SW131-3.1-4.4	13195310.75	718147.14	11/2/2007	3.1	4.4	87-86-5	Pentachlorophenol	0.67		mg/kg
RFF-721+50-SW131-3.1-4.4	13195310.75	718147.14	11/2/2007	3.1	4.4	88-06-2	2,4,6-Trichlorophenol	0.03	U	mg/kg
RFF-721+50-SW131-3.1-4.4	13195310.75	718147.14	11/2/2007	3.1	4.4	88-74-4	2-Nitroaniline	0.026	U	mg/kg
RFF-721+50-SW131-3.1-4.4	13195310.75	718147.14	11/2/2007	3.1	4.4	88-75-5	2-Nitrophenol	0.044	U	mg/kg
RFF-721+50-SW131-3.1-4.4	13195310.75	718147.14	11/2/2007	3.1	4.4	88-85-7	Dinoseb	0.028	U	mg/kg
RFF-721+50-SW131-3.1-4.4	13195310.75	718147.14	11/2/2007	3.1	4.4	90301-92-1	(E)-beta-2,3,4,5,6-Hexachlorostyrene	0.02	U	mg/kg
RFF-721+50-SW131-3.1-4.4	13195310.75	718147.14	11/2/2007	3.1	4.4	90301-93-2	(Z)-beta-2,3,4,5,6-Hexachlorostyrene	0.02	U	mg/kg
RFF-721+50-SW131-3.1-4.4	13195310.75	718147.14	11/2/2007	3.1	4.4	91-20-3	Naphthalene	0.047	U	mg/kg
RFF-721+50-SW131-3.1-4.4	13195310.75	718147.14	11/2/2007	3.1	4.4	91-57-6	2-Methylnaphthalene	0.04	U	mg/kg
RFF-721+50-SW131-3.1-4.4	13195310.75	718147.14	11/2/2007	3.1	4.4	91-58-7	2-Chloronaphthalene	0.037	U	mg/kg
RFF-721+50-SW131-3.1-4.4	13195310.75	718147.14	11/2/2007	3.1	4.4	91-94-1	3,3'-Dichlorobenzidine	0.024	U	mg/kg
RFF-721+50-SW131-3.1-4.4	13195310.75	718147.14	11/2/2007	3.1	4.4	92-87-5	Benzidine	0.12	U	mg/kg
RFF-721+50-SW131-3.1-4.4	13195310.75	718147.14	11/2/2007	3.1	4.4	95-48-7	2-Methylphenol	0.031	U	mg/kg
RFF-721+50-SW131-3.1-4.4	13195310.75	718147.14	11/2/2007	3.1	4.4	95-50-1	1,2-Dichlorobenzene	0.021	U	mg/kg
RFF-721+50-SW131-3.1-4.4	13195310.75	718147.14	11/2/2007	3.1	4.4	95-57-8	2-Chlorophenol	0.049	U	mg/kg
RFF-721+50-SW131-3.1-4.4	13195310.75	718147.14	11/2/2007	3.1	4.4	95-94-3	1,2,4,5-Tetrachlorobenzene	0.003	U	mg/kg
RFF-721+50-SW131-3.1-4.4	13195310.75	718147.14	11/2/2007	3.1	4.4	95-95-4	2,4,5-Trichlorophenol	0.028	U	mg/kg
RFF-721+50-SW131-3.1-4.4	13195310.75	718147.14	11/2/2007	3.1	4.4	959-98-8	Endosulfan I	0.005	U	mg/kg
RFF-721+50-SW131-3.1-4.4	13195310.75	718147.14	11/2/2007	3.1	4.4	98-95-3	Nitrobenzene	0.034	U	mg/kg
RFF-721+50-SW131-3.1-4.4	13195310.75	718147.14	11/2/2007	3.1	4.4	99-09-2	3-Nitroaniline	0.0515	U	mg/kg
RFF-721+50-SW131-3.1-4.4	13195310.75	718147.14	11/2/2007	3.1	4.4	ETEQ	ETEQ	1100		ppt
RFF-721+50-SW131-3.1-4.4	13195310.75	718147.14	11/2/2007	3.1	4.4	HXCDD-HXCDF	1,2,3,4,7,8-Hexachlorodibenzofuran + 1,2,3,6,7,8-Hexachlorodibenzofuran	1160		ng/kg
RFF-721+50-SW131-3.1-4.4	13195310.75	718147.14	11/2/2007	3.1	4.4	TCLB_ERA_Dow	Total Chlororbenzenes ERA	0.2175		mg/kg
RFF-721+50-SW131-3.1-4.4	13195310.75	718147.14	11/2/2007	3.1	4.4	TCLP_ERA_Dow	Total Chlorophenols ERA	0.8575		mg/kg
RFF-721+50-SW131-3.1-4.4	13195310.75	718147.14	11/2/2007	3.1	4.4	TPAH_ERA_Dow	Total PAHs ERA	0.539	J	mg/kg
RFF-721+50-SW131-4.4-6.2	13195310.75	718147.14	11/2/2007	4.4	6.2	100-01-6	4-Nitroaniline	0.09	U	mg/kg
RFF-721+50-SW131-4.4-6.2	13195310.75	718147.14	11/2/2007	4.4	6.2	100-02-7	4-Nitrophenol	0.062	U	mg/kg
RFF-721+50-SW131-4.4-6.2	13195310.75	718147.14	11/2/2007	4.4	6.2	100-51-6	Benzyl alcohol	0.153	U	mg/kg

Sample ID	Easting	Northing	Sample Date	Start Depth (feet)	End Depth (feet)	CAS #	Chemical Name	Result	Qualifier	Unit
RFF-721+50-SW131-4.4-6.2	13195310.75	718147.14	11/2/2007	4.4	6.2	101-55-3	4-Bromophenyl-phenyl ether	0.047	U	mg/kg
RFF-721+50-SW131-4.4-6.2	13195310.75	718147.14	11/2/2007	4.4	6.2	1024-57-3	Heptachlor epoxide	0.004	U	mg/kg
RFF-721+50-SW131-4.4-6.2	13195310.75	718147.14	11/2/2007	4.4	6.2	1031-07-8	Endosulfan sulfate	0.003	U	mg/kg
RFF-721+50-SW131-4.4-6.2	13195310.75	718147.14	11/2/2007	4.4	6.2	103-33-3	Azobenzene	0.03	U	mg/kg
RFF-721+50-SW131-4.4-6.2	13195310.75	718147.14	11/2/2007	4.4	6.2	105-67-9	2,4-Dimethylphenol	0.041	U	mg/kg
RFF-721+50-SW131-4.4-6.2	13195310.75	718147.14	11/2/2007	4.4	6.2	106-44-5	4-Methylphenol	0.031	U	mg/kg
RFF-721+50-SW131-4.4-6.2	13195310.75	718147.14	11/2/2007	4.4	6.2	106-46-7	1,4-Dichlorobenzene	0.05	J	mg/kg
RFF-721+50-SW131-4.4-6.2	13195310.75	718147.14	11/2/2007	4.4	6.2	108-39-4	3-Methylphenol	0.036	U	mg/kg
RFF-721+50-SW131-4.4-6.2	13195310.75	718147.14	11/2/2007	4.4	6.2	108-60-1	2,2'-oxybis(1-Chloropropane)	0.038	U	mg/kg
RFF-721+50-SW131-4.4-6.2	13195310.75	718147.14	11/2/2007	4.4	6.2	108-95-2	Phenol	0.033	U	mg/kg
RFF-721+50-SW131-4.4-6.2	13195310.75	718147.14	11/2/2007	4.4	6.2	110-86-1	Pyridine	0.036	U	mg/kg
RFF-721+50-SW131-4.4-6.2	13195310.75	718147.14	11/2/2007	4.4	6.2	111-44-4	bis(2-Chloroethyl) ether	0.022	U	mg/kg
RFF-721+50-SW131-4.4-6.2	13195310.75	718147.14	11/2/2007	4.4	6.2	111-91-1	bis(2-Chloroethoxy)methane	0.031	U	mg/kg
RFF-721+50-SW131-4.4-6.2	13195310.75	718147.14	11/2/2007	4.4	6.2	117-81-7	bis(2-Ethylhexyl)phthalate	0.047	U	mg/kg
RFF-721+50-SW131-4.4-6.2	13195310.75	718147.14	11/2/2007	4.4	6.2	117-84-0	DI-N-OCTYLPHTHALATE	0.046	U	mg/kg
RFF-721+50-SW131-4.4-6.2	13195310.75	718147.14	11/2/2007	4.4	6.2	118-74-1	Hexachlorobenzene	0.05		mg/kg
RFF-721+50-SW131-4.4-6.2	13195310.75	718147.14	11/2/2007	4.4	6.2	120-12-7	Anthracene	0.048	U	mg/kg
RFF-721+50-SW131-4.4-6.2	13195310.75	718147.14	11/2/2007	4.4	6.2	120-82-1	1,2,4-Trichlorobenzene	0.027	U	mg/kg
RFF-721+50-SW131-4.4-6.2	13195310.75	718147.14	11/2/2007	4.4	6.2	120-83-2	2,4-Dichlorophenol	0.034	U	mg/kg
RFF-721+50-SW131-4.4-6.2	13195310.75	718147.14	11/2/2007	4.4	6.2	121-14-2	2,4-Dinitrotoluene	0.024	U	mg/kg
RFF-721+50-SW131-4.4-6.2	13195310.75	718147.14	11/2/2007	4.4	6.2	12789-03-6	GAMMA-CHLORDANE	0.004	U	mg/kg
RFF-721+50-SW131-4.4-6.2	13195310.75	718147.14	11/2/2007	4.4	6.2	129-00-0	Pyrene	0.14	J	mg/kg
RFF-721+50-SW131-4.4-6.2	13195310.75	718147.14	11/2/2007	4.4	6.2	131-11-3	Dimethyl phthalate	0.024	U	mg/kg
RFF-721+50-SW131-4.4-6.2	13195310.75	718147.14	11/2/2007	4.4	6.2	132-64-9	Dibenzofuran	0.026	U	mg/kg
RFF-721+50-SW131-4.4-6.2	13195310.75	718147.14	11/2/2007	4.4	6.2	14992-81-5	2,3,4,5,6-Pentachlorostyrene	0.02	U	mg/kg
RFF-721+50-SW131-4.4-6.2	13195310.75	718147.14	11/2/2007	4.4	6.2	1746-01-6	2,3,7,8-TETRACHLORODIBENZO-P-DIOXIN	258		pg/g
RFF-721+50-SW131-4.4-6.2	13195310.75	718147.14	11/2/2007	4.4	6.2	1746-01-6	2,3,7,8-TETRACHLORODIBENZO-P-DIOXIN	276		ng/kg
RFF-721+50-SW131-4.4-6.2	13195310.75	718147.14	11/2/2007	4.4	6.2	191-24-2	Benzo(g,h,i)perylene	0.033	U	mg/kg
RFF-721+50-SW131-4.4-6.2	13195310.75	718147.14	11/2/2007	4.4	6.2	1918-16-7	Propachlor	0.003	U	mg/kg
RFF-721+50-SW131-4.4-6.2	13195310.75	718147.14	11/2/2007	4.4	6.2	193-39-5	Indeno(1,2,3-cd)pyrene	0.028	U	mg/kg
RFF-721+50-SW131-4.4-6.2	13195310.75	718147.14	11/2/2007	4.4	6.2	19408-74-3	1,2,3,7,8,9-Hexachlorodibenzo-p-dioxin	91.2		pg/g
RFF-721+50-SW131-4.4-6.2	13195310.75	718147.14	11/2/2007	4.4	6.2	205-99-2	Benzo(b)fluoranthene	0.039	U	mg/kg
RFF-721+50-SW131-4.4-6.2	13195310.75	718147.14	11/2/2007	4.4	6.2	206-44-0	Fluoranthene	0.029	U	mg/kg
RFF-721+50-SW131-4.4-6.2	13195310.75	718147.14	11/2/2007	4.4	6.2	207-08-9	Benzo(k)fluoranthene	0.052	U	mg/kg
RFF-721+50-SW131-4.4-6.2	13195310.75	718147.14	11/2/2007	4.4	6.2	208-96-8	Acenaphthylene	0.032	U	mg/kg
RFF-721+50-SW131-4.4-6.2	13195310.75	718147.14	11/2/2007	4.4	6.2	218-01-9	Chrysene	0.11	J	mg/kg
RFF-721+50-SW131-4.4-6.2	13195310.75	718147.14	11/2/2007	4.4	6.2	2303-16-4	Diallate (total)	0.004	U	mg/kg
RFF-721+50-SW131-4.4-6.2	13195310.75	718147.14	11/2/2007	4.4	6.2	2385-85-5	Mirex	0.005	U	mg/kg
RFF-721+50-SW131-4.4-6.2	13195310.75	718147.14	11/2/2007	4.4	6.2	27304-13-8	Oxychlordane	0.003	U	mg/kg
RFF-721+50-SW131-4.4-6.2	13195310.75	718147.14	11/2/2007	4.4	6.2	29082-74-4	Octachlorostyrene	0.02		mg/kg
RFF-721+50-SW131-4.4-6.2	13195310.75	718147.14	11/2/2007	4.4	6.2	29082-75-5	beta,beta-2,3,4,5,6-Heptachlorostyrene	0.02	U	mg/kg
RFF-721+50-SW131-4.4-6.2	13195310.75	718147.14	11/2/2007	4.4	6.2	29086-38-2	(E)-alpha,beta-2,3,4,5,6-Heptachlorostyrene	0.12		mg/kg
RFF-721+50-SW131-4.4-6.2	13195310.75	718147.14	11/2/2007	4.4	6.2	29086-39-3	(Z)-alpha,beta-2,3,4,5,6-Heptachlorostyrene	0.02	U	mg/kg
RFF-721+50-SW131-4.4-6.2	13195310.75	718147.14	11/2/2007	4.4	6.2	2921-88-2	Chlorpyrifos	0.011	U	mg/kg
RFF-721+50-SW131-4.4-6.2	13195310.75	718147.14	11/2/2007	4.4	6.2	297-97-2	Thionazin	0.0085	U	mg/kg
RFF-721+50-SW131-4.4-6.2	13195310.75	718147.14	11/2/2007	4.4	6.2	298-00-0	Methyl parathion	0.0075	U	mg/kg
RFF-721+50-SW131-4.4-6.2	13195310.75	718147.14	11/2/2007	4.4	6.2	298-02-2	Phorate	0.005	U	mg/kg
RFF-721+50-SW131-4.4-6.2	13195310.75	718147.14	11/2/2007	4.4	6.2	298-04-4	Disulfoton	0.0085	U	mg/kg
RFF-721+50-SW131-4.4-6.2	13195310.75	718147.14	11/2/2007	4.4	6.2	299-84-3	Ronnel	0.009	U	mg/kg
RFF-721+50-SW131-4.4-6.2	13195310.75	718147.14	11/2/2007	4.4	6.2	30402-15-4	PeCDF (total)	7980	J	pg/g
RFF-721+50-SW131-4.4-6.2	13195310.75	718147.14	11/2/2007	4.4	6.2	309-00-2	Aldrin	0.003	U	mg/kg
RFF-721+50-SW131-4.4-6.2	13195310.75	718147.14	11/2/2007	4.4	6.2	319-84-6	alpha-BHC	0.004	U	mg/kg
RFF-721+50-SW131-4.4-6.2	13195310.75	718147.14	11/2/2007	4.4	6.2	319-85-7	beta-BHC	0.004	U	mg/kg
RFF-721+50-SW131-4.4-6.2	13195310.75	718147.14	11/2/2007	4.4	6.2	319-86-8	delta-BHC	0.004	U	mg/kg
RFF-721+50-SW131-4.4-6.2	13195310.75	718147.14	11/2/2007	4.4	6.2	3268-87-9	OCTACHLORODIBENZO-P-DIOXIN	64300	D	pg/g
RFF-721+50-SW131-4.4-6.2	13195310.75	718147.14	11/2/2007	4.4	6.2	33213-65-9	Endosulfan II	0.004	U	mg/kg
RFF-721+50-SW131-4.4-6.2	13195310.75	718147.14	11/2/2007	4.4	6.2	34465-46-8	HxCDD (total)	1910		pg/g
RFF-721+50-SW131-4.4-6.2	13195310.75	718147.14	11/2/2007	4.4	6.2	35822-46-9	1,2,3,4,6,7,8-HEPTACHLORODIBENZO-P-DIOXIN	8240		pg/g
RFF-721+50-SW131-4.4-6.2	13195310.75	718147.14	11/2/2007	4.4	6.2	36088-22-9	PeCDD (total)	1120		pg/g
RFF-721+50-SW131-4.4-6.2	13195310.75	718147.14	11/2/2007	4.4	6.2	37871-00-4	HpCDD (total)	13000		pg/g
RFF-721+50-SW131-4.4-6.2	13195310.75	718147.14	11/2/2007	4.4	6.2	38998-75-3	HpCDF (total)	26800		pg/g

Sample ID	Easting	Northing	Sample Date	Start Depth (feet)	End Depth (feet)	CAS #	Chemical Name	Result	Qualifier	Unit
RFF-721+50-SW131-4.4-6.2	13195310.75	718147.14	11/2/2007	4.4	6.2	39001-02-0	OCTACHLORODIBENZOFURAN	22100		pg/g
RFF-721+50-SW131-4.4-6.2	13195310.75	718147.14	11/2/2007	4.4	6.2	39227-28-6	1,2,3,4,7,8-Hexachlorodibenzo-p-dioxin	34.1		pg/g
RFF-721+50-SW131-4.4-6.2	13195310.75	718147.14	11/2/2007	4.4	6.2	39765-80-5	trans-Nonachlor	0.005	U	mg/kg
RFF-721+50-SW131-4.4-6.2	13195310.75	718147.14	11/2/2007	4.4	6.2	40321-76-4	1,2,3,7,8-PENTACHLORODIBENZO-P-DIOXIN	159		pg/g
RFF-721+50-SW131-4.4-6.2	13195310.75	718147.14	11/2/2007	4.4	6.2	41903-57-5	TCDD (total)	2130		pg/g
RFF-721+50-SW131-4.4-6.2	13195310.75	718147.14	11/2/2007	4.4	6.2	465-73-6	Isodrin	0.005	U	mg/kg
RFF-721+50-SW131-4.4-6.2	13195310.75	718147.14	11/2/2007	4.4	6.2	50-29-3	4,4'-DDT	0.004	U	mg/kg
RFF-721+50-SW131-4.4-6.2	13195310.75	718147.14	11/2/2007	4.4	6.2	50-32-8	Benzo(a)pyrene	0.08	J	mg/kg
RFF-721+50-SW131-4.4-6.2	13195310.75	718147.14	11/2/2007	4.4	6.2	510-15-6	Chlorobenzilate	0.003	U	mg/kg
RFF-721+50-SW131-4.4-6.2	13195310.75	718147.14	11/2/2007	4.4	6.2	5103-71-9	ALPHA-CHLORDANE	0.004	U	mg/kg
RFF-721+50-SW131-4.4-6.2	13195310.75	718147.14	11/2/2007	4.4	6.2	5103-73-1	cis-Nonachlor	0.005	U	mg/kg
RFF-721+50-SW131-4.4-6.2	13195310.75	718147.14	11/2/2007	4.4	6.2	51207-31-9	2,3,7,8-TETRACHLORODIBENZOFURAN	4450	J	pg/g
RFF-721+50-SW131-4.4-6.2	13195310.75	718147.14	11/2/2007	4.4	6.2	51207-31-9	2,3,7,8-TETRACHLORODIBENZOFURAN	4830		ng/kg
RFF-721+50-SW131-4.4-6.2	13195310.75	718147.14	11/2/2007	4.4	6.2	51-28-5	2,4-Dinitrophenol	0.0995	U	mg/kg
RFF-721+50-SW131-4.4-6.2	13195310.75	718147.14	11/2/2007	4.4	6.2	52-85-7	Famphur	0.011	U	mg/kg
RFF-721+50-SW131-4.4-6.2	13195310.75	718147.14	11/2/2007	4.4	6.2	53-19-0	2,4'-DDD	0.005	U	mg/kg
RFF-721+50-SW131-4.4-6.2	13195310.75	718147.14	11/2/2007	4.4	6.2	534-52-1	4,6-Dinitro-2-methylphenol	0.085	U	mg/kg
RFF-721+50-SW131-4.4-6.2	13195310.75	718147.14	11/2/2007	4.4	6.2	53-70-3	Dibenz(a,h)anthracene	0.048	U	mg/kg
RFF-721+50-SW131-4.4-6.2	13195310.75	718147.14	11/2/2007	4.4	6.2	541-73-1	1,3-Dichlorobenzene	0.03	U	mg/kg
RFF-721+50-SW131-4.4-6.2	13195310.75	718147.14	11/2/2007	4.4	6.2	55673-89-7	1,2,3,4,7,8,9-HEPTACHLORODIBENZOFURAN	488		pg/g
RFF-721+50-SW131-4.4-6.2	13195310.75	718147.14	11/2/2007	4.4	6.2	55684-94-1	HxCDF (total)	8930	J	pg/g
RFF-721+50-SW131-4.4-6.2	13195310.75	718147.14	11/2/2007	4.4	6.2	55722-27-5	TCDF (total)	13400	J	pg/g
RFF-721+50-SW131-4.4-6.2	13195310.75	718147.14	11/2/2007	4.4	6.2	5598-13-0	Methyl chlorpyrifos	0.01	U	mg/kg
RFF-721+50-SW131-4.4-6.2	13195310.75	718147.14	11/2/2007	4.4	6.2	56-38-2	Parathion	0.0075	U	mg/kg
RFF-721+50-SW131-4.4-6.2	13195310.75	718147.14	11/2/2007	4.4	6.2	56-55-3	Benzo(a)anthracene	0.029	U	mg/kg
RFF-721+50-SW131-4.4-6.2	13195310.75	718147.14	11/2/2007	4.4	6.2	57117-31-4	2,3,4,7,8-PENTACHLORODIBENZOFURAN	1720	J	pg/g
RFF-721+50-SW131-4.4-6.2	13195310.75	718147.14	11/2/2007	4.4	6.2	57117-31-4	2,3,4,7,8-PENTACHLORODIBENZOFURAN	2000		ng/kg
RFF-721+50-SW131-4.4-6.2	13195310.75	718147.14	11/2/2007	4.4	6.2	57117-41-6	1,2,3,7,8-PENTACHLORODIBENZOFURAN	1950		pg/g
RFF-721+50-SW131-4.4-6.2	13195310.75	718147.14	11/2/2007	4.4	6.2	57117-41-6	1,2,3,7,8-PENTACHLORODIBENZOFURAN	2020		ng/kg
RFF-721+50-SW131-4.4-6.2	13195310.75	718147.14	11/2/2007	4.4	6.2	57117-44-9	1,2,3,6,7,8-Hexachlorodibenzofuran	553	B	pg/g
RFF-721+50-SW131-4.4-6.2	13195310.75	718147.14	11/2/2007	4.4	6.2	57653-85-7	1,2,3,6,7,8-Hexachlorodibenzo-p-dioxin	374		pg/g
RFF-721+50-SW131-4.4-6.2	13195310.75	718147.14	11/2/2007	4.4	6.2	58-89-9	gamma-BHC	0.005	U	mg/kg
RFF-721+50-SW131-4.4-6.2	13195310.75	718147.14	11/2/2007	4.4	6.2	58-90-2	2,3,4,6-Tetrachlorophenol	0.004	U	mg/kg
RFF-721+50-SW131-4.4-6.2	13195310.75	718147.14	11/2/2007	4.4	6.2	59-50-7	4-Chloro-3-methylphenol	0.032	U	mg/kg
RFF-721+50-SW131-4.4-6.2	13195310.75	718147.14	11/2/2007	4.4	6.2	60-51-5	Dimethoate	0.009	U	mg/kg
RFF-721+50-SW131-4.4-6.2	13195310.75	718147.14	11/2/2007	4.4	6.2	60-57-1	Dieldrin	0.005	U	mg/kg
RFF-721+50-SW131-4.4-6.2	13195310.75	718147.14	11/2/2007	4.4	6.2	606-20-2	2,6-Dinitrotoluene	0.032	U	mg/kg
RFF-721+50-SW131-4.4-6.2	13195310.75	718147.14	11/2/2007	4.4	6.2	60851-34-5	2,3,4,6,7,8-Hexachlorodibenzofuran	167	J	pg/g
RFF-721+50-SW131-4.4-6.2	13195310.75	718147.14	11/2/2007	4.4	6.2	608-93-5	Pentachlorobenzene	0.02		mg/kg
RFF-721+50-SW131-4.4-6.2	13195310.75	718147.14	11/2/2007	4.4	6.2	621-64-7	N-Nitroso-di-n-propylamine	0.031	U	mg/kg
RFF-721+50-SW131-4.4-6.2	13195310.75	718147.14	11/2/2007	4.4	6.2	62-53-3	Aniline	0.05	U	mg/kg
RFF-721+50-SW131-4.4-6.2	13195310.75	718147.14	11/2/2007	4.4	6.2	62-75-9	N-Nitrosodimethylamine	0.029	U	mg/kg
RFF-721+50-SW131-4.4-6.2	13195310.75	718147.14	11/2/2007	4.4	6.2	634-66-2	1,2,3,4-Tetrachlorobenzene	0.13		mg/kg
RFF-721+50-SW131-4.4-6.2	13195310.75	718147.14	11/2/2007	4.4	6.2	67562-39-4	1,2,3,4,6,7,8-HEPTACHLORODIBENZOFURAN	10100		pg/g
RFF-721+50-SW131-4.4-6.2	13195310.75	718147.14	11/2/2007	4.4	6.2	67-72-1	Hexachloroethane	0.031	U	mg/kg
RFF-721+50-SW131-4.4-6.2	13195310.75	718147.14	11/2/2007	4.4	6.2	67774-32-7	Polybrominated biphenyls	0.018	U	mg/kg
RFF-721+50-SW131-4.4-6.2	13195310.75	718147.14	11/2/2007	4.4	6.2	68705-15-7	alpha-2,3,4,5,6-Hexachlorostyrene	0.02	U	mg/kg
RFF-721+50-SW131-4.4-6.2	13195310.75	718147.14	11/2/2007	4.4	6.2	7005-72-3	4-Chlorophenyl-phenyl ether	0.044	U	mg/kg
RFF-721+50-SW131-4.4-6.2	13195310.75	718147.14	11/2/2007	4.4	6.2	70648-26-9	1,2,3,4,7,8-Hexachlorodibenzofuran	1890	B	pg/g
RFF-721+50-SW131-4.4-6.2	13195310.75	718147.14	11/2/2007	4.4	6.2	72-20-8	Endrin	0.004	U	mg/kg
RFF-721+50-SW131-4.4-6.2	13195310.75	718147.14	11/2/2007	4.4	6.2	72-43-5	Methoxychlor	0.005	U	mg/kg
RFF-721+50-SW131-4.4-6.2	13195310.75	718147.14	11/2/2007	4.4	6.2	72-54-8	4,4'-DDD	0.005	U	mg/kg
RFF-721+50-SW131-4.4-6.2	13195310.75	718147.14	11/2/2007	4.4	6.2	72-55-9	4,4'-DDE	0.005	U	mg/kg
RFF-721+50-SW131-4.4-6.2	13195310.75	718147.14	11/2/2007	4.4	6.2	72918-21-9	1,2,3,7,8,9-Hexachlorodibenzofuran	43.5	J	pg/g
RFF-721+50-SW131-4.4-6.2	13195310.75	718147.14	11/2/2007	4.4	6.2	7421-93-4	Endrin aldehyde	0.005	U	mg/kg
RFF-721+50-SW131-4.4-6.2	13195310.75	718147.14	11/2/2007	4.4	6.2	7429-90-5	Aluminum	2500		mg/kg
RFF-721+50-SW131-4.4-6.2	13195310.75	718147.14	11/2/2007	4.4	6.2	7439-89-6	Iron	6300		mg/kg
RFF-721+50-SW131-4.4-6.2	13195310.75	718147.14	11/2/2007	4.4	6.2	7439-92-1	Lead	9.436		mg/kg
RFF-721+50-SW131-4.4-6.2	13195310.75	718147.14	11/2/2007	4.4	6.2	7439-93-2	Lithium	3.33		mg/kg
RFF-721+50-SW131-4.4-6.2	13195310.75	718147.14	11/2/2007	4.4	6.2	7439-95-4	Magnesium	5200		mg/kg
RFF-721+50-SW131-4.4-6.2	13195310.75	718147.14	11/2/2007	4.4	6.2	7439-96-5	Manganese	78.645		mg/kg

Sample ID	Easting	Northing	Sample Date	Start Depth (feet)	End Depth (feet)	CAS #	Chemical Name	Result	Qualifier	Unit
RFF-721+50-SW131-4.4-6.2	13195310.75	718147.14	11/2/2007	4.4	6.2	7439-97-6	Mercury	0.067		mg/kg
RFF-721+50-SW131-4.4-6.2	13195310.75	718147.14	11/2/2007	4.4	6.2	7440-02-0	Nickel	4.51		mg/kg
RFF-721+50-SW131-4.4-6.2	13195310.75	718147.14	11/2/2007	4.4	6.2	7440-09-7	Potassium	310		mg/kg
RFF-721+50-SW131-4.4-6.2	13195310.75	718147.14	11/2/2007	4.4	6.2	7440-22-4	Silver	0.022	U	mg/kg
RFF-721+50-SW131-4.4-6.2	13195310.75	718147.14	11/2/2007	4.4	6.2	7440-23-5	Sodium	50.02		mg/kg
RFF-721+50-SW131-4.4-6.2	13195310.75	718147.14	11/2/2007	4.4	6.2	7440-24-6	Strontium	43.425		mg/kg
RFF-721+50-SW131-4.4-6.2	13195310.75	718147.14	11/2/2007	4.4	6.2	7440-28-0	Thallium	0.768		mg/kg
RFF-721+50-SW131-4.4-6.2	13195310.75	718147.14	11/2/2007	4.4	6.2	7440-31-5	Tin	0.114	U	mg/kg
RFF-721+50-SW131-4.4-6.2	13195310.75	718147.14	11/2/2007	4.4	6.2	7440-32-6	Titanium	67.28		mg/kg
RFF-721+50-SW131-4.4-6.2	13195310.75	718147.14	11/2/2007	4.4	6.2	7440-36-0	Antimony	3.645		mg/kg
RFF-721+50-SW131-4.4-6.2	13195310.75	718147.14	11/2/2007	4.4	6.2	7440-38-2	Arsenic	4.483		mg/kg
RFF-721+50-SW131-4.4-6.2	13195310.75	718147.14	11/2/2007	4.4	6.2	7440-39-3	Barium	20.115		mg/kg
RFF-721+50-SW131-4.4-6.2	13195310.75	718147.14	11/2/2007	4.4	6.2	7440-41-7	Beryllium	0.09	J	mg/kg
RFF-721+50-SW131-4.4-6.2	13195310.75	718147.14	11/2/2007	4.4	6.2	7440-42-8	Boron	14.165		mg/kg
RFF-721+50-SW131-4.4-6.2	13195310.75	718147.14	11/2/2007	4.4	6.2	7440-43-9	Cadmium	0.163	J	mg/kg
RFF-721+50-SW131-4.4-6.2	13195310.75	718147.14	11/2/2007	4.4	6.2	7440-47-3	Chromium (total)	9.991		mg/kg
RFF-721+50-SW131-4.4-6.2	13195310.75	718147.14	11/2/2007	4.4	6.2	7440-48-4	Cobalt	5.996		mg/kg
RFF-721+50-SW131-4.4-6.2	13195310.75	718147.14	11/2/2007	4.4	6.2	7440-50-8	Copper	24.92		mg/kg
RFF-721+50-SW131-4.4-6.2	13195310.75	718147.14	11/2/2007	4.4	6.2	7440-57-5	Gold	0.0505	U	mg/kg
RFF-721+50-SW131-4.4-6.2	13195310.75	718147.14	11/2/2007	4.4	6.2	7440-62-2	Vanadium	5.662		mg/kg
RFF-721+50-SW131-4.4-6.2	13195310.75	718147.14	11/2/2007	4.4	6.2	7440-66-6	Zinc	88.36		mg/kg
RFF-721+50-SW131-4.4-6.2	13195310.75	718147.14	11/2/2007	4.4	6.2	7440-70-2	Calcium	12000		mg/kg
RFF-721+50-SW131-4.4-6.2	13195310.75	718147.14	11/2/2007	4.4	6.2	76-44-8	Heptachlor	0.004	U	mg/kg
RFF-721+50-SW131-4.4-6.2	13195310.75	718147.14	11/2/2007	4.4	6.2	77-47-4	HEXACHLOROCYCLOPENTADIENE	0.004	U	mg/kg
RFF-721+50-SW131-4.4-6.2	13195310.75	718147.14	11/2/2007	4.4	6.2	7782-49-2	Selenium	0.012	U	mg/kg
RFF-721+50-SW131-4.4-6.2	13195310.75	718147.14	11/2/2007	4.4	6.2	78-59-1	Isophorone	0.028	U	mg/kg
RFF-721+50-SW131-4.4-6.2	13195310.75	718147.14	11/2/2007	4.4	6.2	8001-35-2	Toxaphene	0.083	U	mg/kg
RFF-721+50-SW131-4.4-6.2	13195310.75	718147.14	11/2/2007	4.4	6.2	80-05-7	BISPHENOL A	0.022	U	mg/kg
RFF-721+50-SW131-4.4-6.2	13195310.75	718147.14	11/2/2007	4.4	6.2	82-68-8	Pentachloronitrobenzene	0.005	U	mg/kg
RFF-721+50-SW131-4.4-6.2	13195310.75	718147.14	11/2/2007	4.4	6.2	83-32-9	Acenaphthene	0.013	U	mg/kg
RFF-721+50-SW131-4.4-6.2	13195310.75	718147.14	11/2/2007	4.4	6.2	84-66-2	Diethylphthalate	0.25		mg/kg
RFF-721+50-SW131-4.4-6.2	13195310.75	718147.14	11/2/2007	4.4	6.2	84-74-2	Di-n-butyl phthalate	0.52		mg/kg
RFF-721+50-SW131-4.4-6.2	13195310.75	718147.14	11/2/2007	4.4	6.2	85-01-8	Phenanthrene	0.05	U	mg/kg
RFF-721+50-SW131-4.4-6.2	13195310.75	718147.14	11/2/2007	4.4	6.2	85-68-7	Butylbenzylphthalate	0.045	U	mg/kg
RFF-721+50-SW131-4.4-6.2	13195310.75	718147.14	11/2/2007	4.4	6.2	86-30-6	N-Nitrosodiphenylamine	0.028	U	mg/kg
RFF-721+50-SW131-4.4-6.2	13195310.75	718147.14	11/2/2007	4.4	6.2	86-73-7	Fluorene	0.032	U	mg/kg
RFF-721+50-SW131-4.4-6.2	13195310.75	718147.14	11/2/2007	4.4	6.2	86-74-8	Carbazole	0.005	U	mg/kg
RFF-721+50-SW131-4.4-6.2	13195310.75	718147.14	11/2/2007	4.4	6.2	87-61-6	1,2,3-Trichlorobenzene	0.04		mg/kg
RFF-721+50-SW131-4.4-6.2	13195310.75	718147.14	11/2/2007	4.4	6.2	87-65-0	2,6-Dichlorophenol	0.012	U	mg/kg
RFF-721+50-SW131-4.4-6.2	13195310.75	718147.14	11/2/2007	4.4	6.2	87-68-3	Hexachlorobutadiene	0.03	U	mg/kg
RFF-721+50-SW131-4.4-6.2	13195310.75	718147.14	11/2/2007	4.4	6.2	87-86-5	Pentachlorophenol	0.4	UJ	mg/kg
RFF-721+50-SW131-4.4-6.2	13195310.75	718147.14	11/2/2007	4.4	6.2	88-06-2	2,4,6-Trichlorophenol	0.03	U	mg/kg
RFF-721+50-SW131-4.4-6.2	13195310.75	718147.14	11/2/2007	4.4	6.2	88-74-4	2-Nitroaniline	0.026	U	mg/kg
RFF-721+50-SW131-4.4-6.2	13195310.75	718147.14	11/2/2007	4.4	6.2	88-75-5	2-Nitrophenol	0.044	U	mg/kg
RFF-721+50-SW131-4.4-6.2	13195310.75	718147.14	11/2/2007	4.4	6.2	88-85-7	Dinoseb	0.028	U	mg/kg
RFF-721+50-SW131-4.4-6.2	13195310.75	718147.14	11/2/2007	4.4	6.2	90301-92-1	(E)-beta-2,3,4,5,6-Hexachlorostyrene	0.02	U	mg/kg
RFF-721+50-SW131-4.4-6.2	13195310.75	718147.14	11/2/2007	4.4	6.2	90301-93-2	(Z)-beta-2,3,4,5,6-Hexachlorostyrene	0.02	U	mg/kg
RFF-721+50-SW131-4.4-6.2	13195310.75	718147.14	11/2/2007	4.4	6.2	91-20-3	Naphthalene	0.047	U	mg/kg
RFF-721+50-SW131-4.4-6.2	13195310.75	718147.14	11/2/2007	4.4	6.2	91-57-6	2-Methylnaphthalene	0.04	U	mg/kg
RFF-721+50-SW131-4.4-6.2	13195310.75	718147.14	11/2/2007	4.4	6.2	91-58-7	2-Chloronaphthalene	0.037	U	mg/kg
RFF-721+50-SW131-4.4-6.2	13195310.75	718147.14	11/2/2007	4.4	6.2	91-94-1	3,3'-Dichlorobenzidine	0.024	U	mg/kg
RFF-721+50-SW131-4.4-6.2	13195310.75	718147.14	11/2/2007	4.4	6.2	92-87-5	Benzidine	0.12	U	mg/kg
RFF-721+50-SW131-4.4-6.2	13195310.75	718147.14	11/2/2007	4.4	6.2	95-48-7	2-Methylphenol	0.031	U	mg/kg
RFF-721+50-SW131-4.4-6.2	13195310.75	718147.14	11/2/2007	4.4	6.2	95-50-1	1,2-Dichlorobenzene	0.021	U	mg/kg
RFF-721+50-SW131-4.4-6.2	13195310.75	718147.14	11/2/2007	4.4	6.2	95-57-8	2-Chlorophenol	0.049	U	mg/kg
RFF-721+50-SW131-4.4-6.2	13195310.75	718147.14	11/2/2007	4.4	6.2	95-94-3	1,2,4,5-Tetrachlorobenzene	0.003	U	mg/kg
RFF-721+50-SW131-4.4-6.2	13195310.75	718147.14	11/2/2007	4.4	6.2	95-95-4	2,4,5-Trichlorophenol	0.028	U	mg/kg
RFF-721+50-SW131-4.4-6.2	13195310.75	718147.14	11/2/2007	4.4	6.2	959-98-8	Endosulfan I	0.005	U	mg/kg
RFF-721+50-SW131-4.4-6.2	13195310.75	718147.14	11/2/2007	4.4	6.2	98-95-3	Nitrobenzene	0.034	U	mg/kg
RFF-721+50-SW131-4.4-6.2	13195310.75	718147.14	11/2/2007	4.4	6.2	99-09-2	3-Nitroaniline	0.0515	U	mg/kg
RFF-721+50-SW131-4.4-6.2	13195310.75	718147.14	11/2/2007	4.4	6.2	ETEQ	ETEQ	2100		ppt

Sample ID	Easting	Northing	Sample Date	Start Depth (feet)	End Depth (feet)	CAS #	Chemical Name	Result	Qualifier	Unit
RFF-721+50-SW131-4.4-6.2	13195310.75	718147.14	11/2/2007	4.4	6.2	HXCDD-HXCDF	1,2,3,4,7,8-Hexachlorodibenzofuran + 1,2,3,6,7,8-Hexachlorodibenzofuran	2250		ng/kg
RFF-721+50-SW131-4.4-6.2	13195310.75	718147.14	11/2/2007	4.4	6.2	TCLB_ERA_Dow	Total Chlororbenzenes ERA	0.363		mg/kg
RFF-721+50-SW131-4.4-6.2	13195310.75	718147.14	11/2/2007	4.4	6.2	TCLP_ERA_Dow	Total Chlorophenols ERA	0.4	U	mg/kg
RFF-721+50-SW131-4.4-6.2	13195310.75	718147.14	11/2/2007	4.4	6.2	TPAH_ERA_Dow	Total PAHs ERA	0.6205	J	mg/kg
RFF-721+50-SW131-6.2-7.7	13195310.75	718147.14	11/2/2007	6.2	7.7	100-01-6	4-Nitroaniline	0.09	U	mg/kg
RFF-721+50-SW131-6.2-7.7	13195310.75	718147.14	11/2/2007	6.2	7.7	100-02-7	4-Nitrophenol	0.062	U	mg/kg
RFF-721+50-SW131-6.2-7.7	13195310.75	718147.14	11/2/2007	6.2	7.7	100-51-6	Benzyl alcohol	0.153	U	mg/kg
RFF-721+50-SW131-6.2-7.7	13195310.75	718147.14	11/2/2007	6.2	7.7	101-55-3	4-Bromophenyl-phenyl ether	0.047	U	mg/kg
RFF-721+50-SW131-6.2-7.7	13195310.75	718147.14	11/2/2007	6.2	7.7	1024-57-3	Heptachlor epoxide	0.004	U	mg/kg
RFF-721+50-SW131-6.2-7.7	13195310.75	718147.14	11/2/2007	6.2	7.7	1031-07-8	Endosulfan sulfate	0.003	U	mg/kg
RFF-721+50-SW131-6.2-7.7	13195310.75	718147.14	11/2/2007	6.2	7.7	103-33-3	Azobenzene	0.03	U	mg/kg
RFF-721+50-SW131-6.2-7.7	13195310.75	718147.14	11/2/2007	6.2	7.7	105-67-9	2,4-Dimethylphenol	0.041	U	mg/kg
RFF-721+50-SW131-6.2-7.7	13195310.75	718147.14	11/2/2007	6.2	7.7	106-44-5	4-Methylphenol	0.031	U	mg/kg
RFF-721+50-SW131-6.2-7.7	13195310.75	718147.14	11/2/2007	6.2	7.7	106-46-7	1,4-Dichlorobenzene	0.021	U	mg/kg
RFF-721+50-SW131-6.2-7.7	13195310.75	718147.14	11/2/2007	6.2	7.7	108-39-4	3-Methylphenol	0.036	U	mg/kg
RFF-721+50-SW131-6.2-7.7	13195310.75	718147.14	11/2/2007	6.2	7.7	108-60-1	2,2'-oxybis(1-Chloropropane)	0.038	U	mg/kg
RFF-721+50-SW131-6.2-7.7	13195310.75	718147.14	11/2/2007	6.2	7.7	108-95-2	Phenol	0.033	U	mg/kg
RFF-721+50-SW131-6.2-7.7	13195310.75	718147.14	11/2/2007	6.2	7.7	110-86-1	Pyridine	0.036	U	mg/kg
RFF-721+50-SW131-6.2-7.7	13195310.75	718147.14	11/2/2007	6.2	7.7	111-44-4	bis(2-Chloroethyl) ether	0.022	U	mg/kg
RFF-721+50-SW131-6.2-7.7	13195310.75	718147.14	11/2/2007	6.2	7.7	111-91-1	bis(2-Chloroethoxy)methane	0.031	U	mg/kg
RFF-721+50-SW131-6.2-7.7	13195310.75	718147.14	11/2/2007	6.2	7.7	117-81-7	bis(2-Ethylhexyl)phthalate	0.047	U	mg/kg
RFF-721+50-SW131-6.2-7.7	13195310.75	718147.14	11/2/2007	6.2	7.7	117-84-0	DI-N-OCTYLPHTHALATE	0.046	U	mg/kg
RFF-721+50-SW131-6.2-7.7	13195310.75	718147.14	11/2/2007	6.2	7.7	118-74-1	Hexachlorobenzene	0.004	U	mg/kg
RFF-721+50-SW131-6.2-7.7	13195310.75	718147.14	11/2/2007	6.2	7.7	120-12-7	Anthracene	0.048	U	mg/kg
RFF-721+50-SW131-6.2-7.7	13195310.75	718147.14	11/2/2007	6.2	7.7	120-82-1	1,2,4-Trichlorobenzene	0.027	U	mg/kg
RFF-721+50-SW131-6.2-7.7	13195310.75	718147.14	11/2/2007	6.2	7.7	120-83-2	2,4-Dichlorophenol	0.034	U	mg/kg
RFF-721+50-SW131-6.2-7.7	13195310.75	718147.14	11/2/2007	6.2	7.7	121-14-2	2,4-Dinitrotoluene	0.024	U	mg/kg
RFF-721+50-SW131-6.2-7.7	13195310.75	718147.14	11/2/2007	6.2	7.7	12789-03-6	GAMMA-CHLORDANE	0.004	U	mg/kg
RFF-721+50-SW131-6.2-7.7	13195310.75	718147.14	11/2/2007	6.2	7.7	129-00-0	Pyrene	0.09	J	mg/kg
RFF-721+50-SW131-6.2-7.7	13195310.75	718147.14	11/2/2007	6.2	7.7	131-11-3	Dimethyl phthalate	0.024	U	mg/kg
RFF-721+50-SW131-6.2-7.7	13195310.75	718147.14	11/2/2007	6.2	7.7	132-64-9	Dibenzofuran	0.026	U	mg/kg
RFF-721+50-SW131-6.2-7.7	13195310.75	718147.14	11/2/2007	6.2	7.7	14992-81-5	2,3,4,5,6-Pentachlorostyrene	0.02	U	mg/kg
RFF-721+50-SW131-6.2-7.7	13195310.75	718147.14	11/2/2007	6.2	7.7	1746-01-6	2,3,7,8-TETRACHLORODIBENZO-P-DIOXIN	7	J	ng/kg
RFF-721+50-SW131-6.2-7.7	13195310.75	718147.14	11/2/2007	6.2	7.7	191-24-2	Benzo(g,h,i)perylene	0.033	U	mg/kg
RFF-721+50-SW131-6.2-7.7	13195310.75	718147.14	11/2/2007	6.2	7.7	1918-16-7	Propachlor	0.003	U	mg/kg
RFF-721+50-SW131-6.2-7.7	13195310.75	718147.14	11/2/2007	6.2	7.7	193-39-5	Indeno(1,2,3-cd)pyrene	0.028	U	mg/kg
RFF-721+50-SW131-6.2-7.7	13195310.75	718147.14	11/2/2007	6.2	7.7	205-99-2	Benzo(b)fluoranthene	0.039	U	mg/kg
RFF-721+50-SW131-6.2-7.7	13195310.75	718147.14	11/2/2007	6.2	7.7	206-44-0	Fluoranthene	0.06	J	mg/kg
RFF-721+50-SW131-6.2-7.7	13195310.75	718147.14	11/2/2007	6.2	7.7	207-08-9	Benzo(k)fluoranthene	0.052	U	mg/kg
RFF-721+50-SW131-6.2-7.7	13195310.75	718147.14	11/2/2007	6.2	7.7	208-96-8	Acenaphthylene	0.032	U	mg/kg
RFF-721+50-SW131-6.2-7.7	13195310.75	718147.14	11/2/2007	6.2	7.7	218-01-9	Chrysene	0.028	U	mg/kg
RFF-721+50-SW131-6.2-7.7	13195310.75	718147.14	11/2/2007	6.2	7.7	2303-16-4	Diallate (total)	0.004	U	mg/kg
RFF-721+50-SW131-6.2-7.7	13195310.75	718147.14	11/2/2007	6.2	7.7	2385-85-5	Mirex	0.005	U	mg/kg
RFF-721+50-SW131-6.2-7.7	13195310.75	718147.14	11/2/2007	6.2	7.7	27304-13-8	Oxychlordane	0.003	U	mg/kg
RFF-721+50-SW131-6.2-7.7	13195310.75	718147.14	11/2/2007	6.2	7.7	29082-74-4	Octachlorostyrene	0.004	U	mg/kg
RFF-721+50-SW131-6.2-7.7	13195310.75	718147.14	11/2/2007	6.2	7.7	29082-75-5	beta,beta-2,3,4,5,6-Heptachlorostyrene	0.02	U	mg/kg
RFF-721+50-SW131-6.2-7.7	13195310.75	718147.14	11/2/2007	6.2	7.7	29086-38-2	(E)-alpha,beta-2,3,4,5,6-Heptachlorostyrene	0.02	U	mg/kg
RFF-721+50-SW131-6.2-7.7	13195310.75	718147.14	11/2/2007	6.2	7.7	29086-39-3	(Z)-alpha,beta-2,3,4,5,6-Heptachlorostyrene	0.02	U	mg/kg
RFF-721+50-SW131-6.2-7.7	13195310.75	718147.14	11/2/2007	6.2	7.7	2921-88-2	Chlorpyrifos	0.011	U	mg/kg
RFF-721+50-SW131-6.2-7.7	13195310.75	718147.14	11/2/2007	6.2	7.7	297-97-2	Thionazin	0.0085	U	mg/kg
RFF-721+50-SW131-6.2-7.7	13195310.75	718147.14	11/2/2007	6.2	7.7	298-00-0	Methyl parathion	0.0075	U	mg/kg
RFF-721+50-SW131-6.2-7.7	13195310.75	718147.14	11/2/2007	6.2	7.7	298-02-2	Phorate	0.005	U	mg/kg
RFF-721+50-SW131-6.2-7.7	13195310.75	718147.14	11/2/2007	6.2	7.7	298-04-4	Disulfoton	0.0085	U	mg/kg
RFF-721+50-SW131-6.2-7.7	13195310.75	718147.14	11/2/2007	6.2	7.7	299-84-3	Ronnel	0.009	U	mg/kg
RFF-721+50-SW131-6.2-7.7	13195310.75	718147.14	11/2/2007	6.2	7.7	309-00-2	Aldrin	0.003	U	mg/kg
RFF-721+50-SW131-6.2-7.7	13195310.75	718147.14	11/2/2007	6.2	7.7	319-84-6	alpha-BHC	0.004	U	mg/kg
RFF-721+50-SW131-6.2-7.7	13195310.75	718147.14	11/2/2007	6.2	7.7	319-85-7	beta-BHC	0.004	U	mg/kg
RFF-721+50-SW131-6.2-7.7	13195310.75	718147.14	11/2/2007	6.2	7.7	319-86-8	delta-BHC	0.004	U	mg/kg
RFF-721+50-SW131-6.2-7.7	13195310.75	718147.14	11/2/2007	6.2	7.7	33213-65-9	Endosulfan II	0.004	U	mg/kg
RFF-721+50-SW131-6.2-7.7	13195310.75	718147.14	11/2/2007	6.2	7.7	39765-80-5	trans-Nonachlor	0.005	U	mg/kg
RFF-721+50-SW131-6.2-7.7	13195310.75	718147.14	11/2/2007	6.2	7.7	465-73-6	Isodrin	0.005	U	mg/kg

Sample ID	Easting	Northing	Sample Date	Start Depth (feet)	End Depth (feet)	CAS #	Chemical Name	Result	Qualifier	Unit
RFF-721+50-SW131-6.2-7.7	13195310.75	718147.14	11/2/2007	6.2	7.7	50-29-3	4,4'-DDT	0.004	U	mg/kg
RFF-721+50-SW131-6.2-7.7	13195310.75	718147.14	11/2/2007	6.2	7.7	50-32-8	Benzo(a)pyrene	0.029	U	mg/kg
RFF-721+50-SW131-6.2-7.7	13195310.75	718147.14	11/2/2007	6.2	7.7	510-15-6	Chlorobenzilate	0.003	U	mg/kg
RFF-721+50-SW131-6.2-7.7	13195310.75	718147.14	11/2/2007	6.2	7.7	5103-71-9	ALPHA-CHLORDANE	0.004	U	mg/kg
RFF-721+50-SW131-6.2-7.7	13195310.75	718147.14	11/2/2007	6.2	7.7	5103-73-1	cis-Nonachlor	0.005	U	mg/kg
RFF-721+50-SW131-6.2-7.7	13195310.75	718147.14	11/2/2007	6.2	7.7	51207-31-9	2,3,7,8-TETRACHLORODIBENZOFURAN	21200		ng/kg
RFF-721+50-SW131-6.2-7.7	13195310.75	718147.14	11/2/2007	6.2	7.7	51-28-5	2,4-Dinitrophenol	0.0995	U	mg/kg
RFF-721+50-SW131-6.2-7.7	13195310.75	718147.14	11/2/2007	6.2	7.7	52-85-7	Famphur	0.011	U	mg/kg
RFF-721+50-SW131-6.2-7.7	13195310.75	718147.14	11/2/2007	6.2	7.7	53-19-0	2,4'-DDD	0.005	U	mg/kg
RFF-721+50-SW131-6.2-7.7	13195310.75	718147.14	11/2/2007	6.2	7.7	534-52-1	4,6-Dinitro-2-methylphenol	0.085	U	mg/kg
RFF-721+50-SW131-6.2-7.7	13195310.75	718147.14	11/2/2007	6.2	7.7	53-70-3	Dibenz(a,h)anthracene	0.048	U	mg/kg
RFF-721+50-SW131-6.2-7.7	13195310.75	718147.14	11/2/2007	6.2	7.7	541-73-1	1,3-Dichlorobenzene	0.03	U	mg/kg
RFF-721+50-SW131-6.2-7.7	13195310.75	718147.14	11/2/2007	6.2	7.7	5598-13-0	Methyl chlorpyrifos	0.01	U	mg/kg
RFF-721+50-SW131-6.2-7.7	13195310.75	718147.14	11/2/2007	6.2	7.7	56-38-2	Parathion	0.0075	U	mg/kg
RFF-721+50-SW131-6.2-7.7	13195310.75	718147.14	11/2/2007	6.2	7.7	56-55-3	Benzo(a)anthracene	0.029	U	mg/kg
RFF-721+50-SW131-6.2-7.7	13195310.75	718147.14	11/2/2007	6.2	7.7	57117-31-4	2,3,4,7,8-PENTACHLORODIBENZOFURAN	7320		ng/kg
RFF-721+50-SW131-6.2-7.7	13195310.75	718147.14	11/2/2007	6.2	7.7	57117-41-6	1,2,3,7,8-PENTACHLORODIBENZOFURAN	9310		ng/kg
RFF-721+50-SW131-6.2-7.7	13195310.75	718147.14	11/2/2007	6.2	7.7	58-89-9	gamma-BHC	0.005	U	mg/kg
RFF-721+50-SW131-6.2-7.7	13195310.75	718147.14	11/2/2007	6.2	7.7	58-90-2	2,3,4,6-Tetrachlorophenol	0.004	U	mg/kg
RFF-721+50-SW131-6.2-7.7	13195310.75	718147.14	11/2/2007	6.2	7.7	59-50-7	4-Chloro-3-methylphenol	0.032	U	mg/kg
RFF-721+50-SW131-6.2-7.7	13195310.75	718147.14	11/2/2007	6.2	7.7	60-51-5	Dimethoate	0.009	U	mg/kg
RFF-721+50-SW131-6.2-7.7	13195310.75	718147.14	11/2/2007	6.2	7.7	60-57-1	Dieldrin	0.08		mg/kg
RFF-721+50-SW131-6.2-7.7	13195310.75	718147.14	11/2/2007	6.2	7.7	606-20-2	2,6-Dinitrotoluene	0.032	U	mg/kg
RFF-721+50-SW131-6.2-7.7	13195310.75	718147.14	11/2/2007	6.2	7.7	608-93-5	Pentachlorobenzene	0.004	U	mg/kg
RFF-721+50-SW131-6.2-7.7	13195310.75	718147.14	11/2/2007	6.2	7.7	621-64-7	N-Nitroso-di-n-propylamine	0.031	U	mg/kg
RFF-721+50-SW131-6.2-7.7	13195310.75	718147.14	11/2/2007	6.2	7.7	62-53-3	Aniline	0.05	U	mg/kg
RFF-721+50-SW131-6.2-7.7	13195310.75	718147.14	11/2/2007	6.2	7.7	62-75-9	N-Nitrosodimethylamine	0.029	U	mg/kg
RFF-721+50-SW131-6.2-7.7	13195310.75	718147.14	11/2/2007	6.2	7.7	634-66-2	1,2,3,4-Tetrachlorobenzene	0.005	U	mg/kg
RFF-721+50-SW131-6.2-7.7	13195310.75	718147.14	11/2/2007	6.2	7.7	67-72-1	Hexachloroethane	0.031	U	mg/kg
RFF-721+50-SW131-6.2-7.7	13195310.75	718147.14	11/2/2007	6.2	7.7	67774-32-7	Polybrominated biphenyls	0.018	U	mg/kg
RFF-721+50-SW131-6.2-7.7	13195310.75	718147.14	11/2/2007	6.2	7.7	68705-15-7	alpha-2,3,4,5,6-Hexachlorostyrene	0.02	U	mg/kg
RFF-721+50-SW131-6.2-7.7	13195310.75	718147.14	11/2/2007	6.2	7.7	7005-72-3	4-Chlorophenyl-phenyl ether	0.044	U	mg/kg
RFF-721+50-SW131-6.2-7.7	13195310.75	718147.14	11/2/2007	6.2	7.7	72-20-8	Endrin	0.004	U	mg/kg
RFF-721+50-SW131-6.2-7.7	13195310.75	718147.14	11/2/2007	6.2	7.7	72-43-5	Methoxychlor	0.005	U	mg/kg
RFF-721+50-SW131-6.2-7.7	13195310.75	718147.14	11/2/2007	6.2	7.7	72-54-8	4,4'-DDD	0.005	U	mg/kg
RFF-721+50-SW131-6.2-7.7	13195310.75	718147.14	11/2/2007	6.2	7.7	72-55-9	4,4'-DDE	0.005	U	mg/kg
RFF-721+50-SW131-6.2-7.7	13195310.75	718147.14	11/2/2007	6.2	7.7	7421-93-4	Endrin aldehyde	0.005	U	mg/kg
RFF-721+50-SW131-6.2-7.7	13195310.75	718147.14	11/2/2007	6.2	7.7	7429-90-5	Aluminum	890		mg/kg
RFF-721+50-SW131-6.2-7.7	13195310.75	718147.14	11/2/2007	6.2	7.7	7439-89-6	Iron	5700		mg/kg
RFF-721+50-SW131-6.2-7.7	13195310.75	718147.14	11/2/2007	6.2	7.7	7439-92-1	Lead	1.174		mg/kg
RFF-721+50-SW131-6.2-7.7	13195310.75	718147.14	11/2/2007	6.2	7.7	7439-93-2	Lithium	1.226		mg/kg
RFF-721+50-SW131-6.2-7.7	13195310.75	718147.14	11/2/2007	6.2	7.7	7439-95-4	Magnesium	1800		mg/kg
RFF-721+50-SW131-6.2-7.7	13195310.75	718147.14	11/2/2007	6.2	7.7	7439-96-5	Manganese	32.74		mg/kg
RFF-721+50-SW131-6.2-7.7	13195310.75	718147.14	11/2/2007	6.2	7.7	7439-97-6	Mercury	0.0038	U	mg/kg
RFF-721+50-SW131-6.2-7.7	13195310.75	718147.14	11/2/2007	6.2	7.7	7440-02-0	Nickel	1.892		mg/kg
RFF-721+50-SW131-6.2-7.7	13195310.75	718147.14	11/2/2007	6.2	7.7	7440-09-7	Potassium	110		mg/kg
RFF-721+50-SW131-6.2-7.7	13195310.75	718147.14	11/2/2007	6.2	7.7	7440-22-4	Silver	0.022	U	mg/kg
RFF-721+50-SW131-6.2-7.7	13195310.75	718147.14	11/2/2007	6.2	7.7	7440-23-5	Sodium	88.88		mg/kg
RFF-721+50-SW131-6.2-7.7	13195310.75	718147.14	11/2/2007	6.2	7.7	7440-24-6	Strontium	13.11		mg/kg
RFF-721+50-SW131-6.2-7.7	13195310.75	718147.14	11/2/2007	6.2	7.7	7440-28-0	Thallium	0.098	U	mg/kg
RFF-721+50-SW131-6.2-7.7	13195310.75	718147.14	11/2/2007	6.2	7.7	7440-31-5	Tin	0.114	U	mg/kg
RFF-721+50-SW131-6.2-7.7	13195310.75	718147.14	11/2/2007	6.2	7.7	7440-32-6	Titanium	56.76		mg/kg
RFF-721+50-SW131-6.2-7.7	13195310.75	718147.14	11/2/2007	6.2	7.7	7440-36-0	Antimony	3.565		mg/kg
RFF-721+50-SW131-6.2-7.7	13195310.75	718147.14	11/2/2007	6.2	7.7	7440-38-2	Arsenic	3.212		mg/kg
RFF-721+50-SW131-6.2-7.7	13195310.75	718147.14	11/2/2007	6.2	7.7	7440-39-3	Barium	4.752		mg/kg
RFF-721+50-SW131-6.2-7.7	13195310.75	718147.14	11/2/2007	6.2	7.7	7440-41-7	Beryllium	0.041	U	mg/kg
RFF-721+50-SW131-6.2-7.7	13195310.75	718147.14	11/2/2007	6.2	7.7	7440-42-8	Boron	19.79		mg/kg
RFF-721+50-SW131-6.2-7.7	13195310.75	718147.14	11/2/2007	6.2	7.7	7440-43-9	Cadmium	0.045	U	mg/kg
RFF-721+50-SW131-6.2-7.7	13195310.75	718147.14	11/2/2007	6.2	7.7	7440-47-3	Chromium (total)	2.259		mg/kg
RFF-721+50-SW131-6.2-7.7	13195310.75	718147.14	11/2/2007	6.2	7.7	7440-48-4	Cobalt	5.045		mg/kg
RFF-721+50-SW131-6.2-7.7	13195310.75	718147.14	11/2/2007	6.2	7.7	7440-50-8	Copper	1.288		mg/kg

Sample ID	Easting	Northing	Sample Date	Start Depth (feet)	End Depth (feet)	CAS #	Chemical Name	Result	Qualifier	Unit
RFF-721+50-SW131-6.2-7.7	13195310.75	718147.14	11/2/2007	6.2	7.7	7440-57-5	Gold	0.0505	U	mg/kg
RFF-721+50-SW131-6.2-7.7	13195310.75	718147.14	11/2/2007	6.2	7.7	7440-62-2	Vanadium	3.13		mg/kg
RFF-721+50-SW131-6.2-7.7	13195310.75	718147.14	11/2/2007	6.2	7.7	7440-66-6	Zinc	6.664		mg/kg
RFF-721+50-SW131-6.2-7.7	13195310.75	718147.14	11/2/2007	6.2	7.7	7440-70-2	Calcium	4700		mg/kg
RFF-721+50-SW131-6.2-7.7	13195310.75	718147.14	11/2/2007	6.2	7.7	76-44-8	Heptachlor	0.004	U	mg/kg
RFF-721+50-SW131-6.2-7.7	13195310.75	718147.14	11/2/2007	6.2	7.7	77-47-4	HEXACHLOROCYCLOPENTADIENE	0.004	U	mg/kg
RFF-721+50-SW131-6.2-7.7	13195310.75	718147.14	11/2/2007	6.2	7.7	7782-49-2	Selenium	0.012	U	mg/kg
RFF-721+50-SW131-6.2-7.7	13195310.75	718147.14	11/2/2007	6.2	7.7	78-59-1	Isophorone	0.028	U	mg/kg
RFF-721+50-SW131-6.2-7.7	13195310.75	718147.14	11/2/2007	6.2	7.7	8001-35-2	Toxaphene	0.083	U	mg/kg
RFF-721+50-SW131-6.2-7.7	13195310.75	718147.14	11/2/2007	6.2	7.7	80-05-7	BISPHENOL A	0.022	U	mg/kg
RFF-721+50-SW131-6.2-7.7	13195310.75	718147.14	11/2/2007	6.2	7.7	82-68-8	Pentachloronitrobenzene	0.005	U	mg/kg
RFF-721+50-SW131-6.2-7.7	13195310.75	718147.14	11/2/2007	6.2	7.7	83-32-9	Acenaphthene	0.013	U	mg/kg
RFF-721+50-SW131-6.2-7.7	13195310.75	718147.14	11/2/2007	6.2	7.7	84-66-2	Diethylphthalate	0.33		mg/kg
RFF-721+50-SW131-6.2-7.7	13195310.75	718147.14	11/2/2007	6.2	7.7	84-74-2	Di-n-butyl phthalate	0.057	U	mg/kg
RFF-721+50-SW131-6.2-7.7	13195310.75	718147.14	11/2/2007	6.2	7.7	85-01-8	Phenanthrene	0.05	U	mg/kg
RFF-721+50-SW131-6.2-7.7	13195310.75	718147.14	11/2/2007	6.2	7.7	85-68-7	Butylbenzylphthalate	0.045	U	mg/kg
RFF-721+50-SW131-6.2-7.7	13195310.75	718147.14	11/2/2007	6.2	7.7	86-30-6	N-Nitrosodiphenylamine	0.028	U	mg/kg
RFF-721+50-SW131-6.2-7.7	13195310.75	718147.14	11/2/2007	6.2	7.7	86-73-7	Fluorene	0.032	U	mg/kg
RFF-721+50-SW131-6.2-7.7	13195310.75	718147.14	11/2/2007	6.2	7.7	86-74-8	Carbazole	0.005	U	mg/kg
RFF-721+50-SW131-6.2-7.7	13195310.75	718147.14	11/2/2007	6.2	7.7	87-61-6	1,2,3-Trichlorobenzene	0.004	U	mg/kg
RFF-721+50-SW131-6.2-7.7	13195310.75	718147.14	11/2/2007	6.2	7.7	87-65-0	2,6-Dichlorophenol	0.012	U	mg/kg
RFF-721+50-SW131-6.2-7.7	13195310.75	718147.14	11/2/2007	6.2	7.7	87-68-3	Hexachlorobutadiene	0.03	U	mg/kg
RFF-721+50-SW131-6.2-7.7	13195310.75	718147.14	11/2/2007	6.2	7.7	87-86-5	Pentachlorophenol	0.027	U	mg/kg
RFF-721+50-SW131-6.2-7.7	13195310.75	718147.14	11/2/2007	6.2	7.7	88-06-2	2,4,6-Trichlorophenol	0.03	U	mg/kg
RFF-721+50-SW131-6.2-7.7	13195310.75	718147.14	11/2/2007	6.2	7.7	88-74-4	2-Nitroaniline	0.026	U	mg/kg
RFF-721+50-SW131-6.2-7.7	13195310.75	718147.14	11/2/2007	6.2	7.7	88-75-5	2-Nitrophenol	0.044	U	mg/kg
RFF-721+50-SW131-6.2-7.7	13195310.75	718147.14	11/2/2007	6.2	7.7	88-85-7	Dinoseb	0.028	U	mg/kg
RFF-721+50-SW131-6.2-7.7	13195310.75	718147.14	11/2/2007	6.2	7.7	90301-92-1	(E)-beta-2,3,4,5,6-Hexachlorostyrene	0.02	U	mg/kg
RFF-721+50-SW131-6.2-7.7	13195310.75	718147.14	11/2/2007	6.2	7.7	90301-93-2	(Z)-beta-2,3,4,5,6-Hexachlorostyrene	0.02	U	mg/kg
RFF-721+50-SW131-6.2-7.7	13195310.75	718147.14	11/2/2007	6.2	7.7	91-20-3	Naphthalene	0.047	U	mg/kg
RFF-721+50-SW131-6.2-7.7	13195310.75	718147.14	11/2/2007	6.2	7.7	91-57-6	2-Methylnaphthalene	0.04	U	mg/kg
RFF-721+50-SW131-6.2-7.7	13195310.75	718147.14	11/2/2007	6.2	7.7	91-58-7	2-Chloronaphthalene	0.037	U	mg/kg
RFF-721+50-SW131-6.2-7.7	13195310.75	718147.14	11/2/2007	6.2	7.7	91-94-1	3,3'-Dichlorobenzidine	0.024	U	mg/kg
RFF-721+50-SW131-6.2-7.7	13195310.75	718147.14	11/2/2007	6.2	7.7	92-87-5	Benzidine	0.12	U	mg/kg
RFF-721+50-SW131-6.2-7.7	13195310.75	718147.14	11/2/2007	6.2	7.7	95-48-7	2-Methylphenol	0.031	U	mg/kg
RFF-721+50-SW131-6.2-7.7	13195310.75	718147.14	11/2/2007	6.2	7.7	95-50-1	1,2-Dichlorobenzene	0.021	U	mg/kg
RFF-721+50-SW131-6.2-7.7	13195310.75	718147.14	11/2/2007	6.2	7.7	95-57-8	2-Chlorophenol	0.049	U	mg/kg
RFF-721+50-SW131-6.2-7.7	13195310.75	718147.14	11/2/2007	6.2	7.7	95-94-3	1,2,4,5-Tetrachlorobenzene	0.003	U	mg/kg
RFF-721+50-SW131-6.2-7.7	13195310.75	718147.14	11/2/2007	6.2	7.7	95-95-4	2,4,5-Trichlorophenol	0.028	U	mg/kg
RFF-721+50-SW131-6.2-7.7	13195310.75	718147.14	11/2/2007	6.2	7.7	959-98-8	Endosulfan I	0.005	U	mg/kg
RFF-721+50-SW131-6.2-7.7	13195310.75	718147.14	11/2/2007	6.2	7.7	98-95-3	Nitrobenzene	0.034	U	mg/kg
RFF-721+50-SW131-6.2-7.7	13195310.75	718147.14	11/2/2007	6.2	7.7	99-09-2	3-Nitroaniline	0.0515	U	mg/kg
RFF-721+50-SW131-6.2-7.7	13195310.75	718147.14	11/2/2007	6.2	7.7	ETEQ	ETEQ	5700		ppt
RFF-721+50-SW131-6.2-7.7	13195310.75	718147.14	11/2/2007	6.2	7.7	HXCDD-HXCDF	1,2,3,4,7,8-Hexachlorodibenzofuran + 1,2,3,6,7,8-Hexachlorodibenzofuran	5930		ng/kg
RFF-721+50-SW131-6.2-7.7	13195310.75	718147.14	11/2/2007	6.2	7.7	TCLB_ERA_Dow	Total Chlororbenzenes ERA	0.027	U	mg/kg
RFF-721+50-SW131-6.2-7.7	13195310.75	718147.14	11/2/2007	6.2	7.7	TCLP_ERA_Dow	Total Chlorophenols ERA	0.049	U	mg/kg
RFF-721+50-SW131-6.2-7.7	13195310.75	718147.14	11/2/2007	6.2	7.7	TPAH_ERA_Dow	Total PAHs ERA	0.468	J	mg/kg
RFF-721+50-SW131-7.7-9.2	13195310.75	718147.14	11/2/2007	7.7	9.2	100-01-6	4-Nitroaniline	0.09	U	mg/kg
RFF-721+50-SW131-7.7-9.2	13195310.75	718147.14	11/2/2007	7.7	9.2	100-02-7	4-Nitrophenol	0.062	U	mg/kg
RFF-721+50-SW131-7.7-9.2	13195310.75	718147.14	11/2/2007	7.7	9.2	100-51-6	Benzyl alcohol	0.153	U	mg/kg
RFF-721+50-SW131-7.7-9.2	13195310.75	718147.14	11/2/2007	7.7	9.2	101-55-3	4-Bromophenyl-phenyl ether	0.047	U	mg/kg
RFF-721+50-SW131-7.7-9.2	13195310.75	718147.14	11/2/2007	7.7	9.2	1024-57-3	Heptachlor epoxide	0.004	U	mg/kg
RFF-721+50-SW131-7.7-9.2	13195310.75	718147.14	11/2/2007	7.7	9.2	1031-07-8	Endosulfan sulfate	0.003	U	mg/kg
RFF-721+50-SW131-7.7-9.2	13195310.75	718147.14	11/2/2007	7.7	9.2	103-33-3	Azobenzene	0.03	U	mg/kg
RFF-721+50-SW131-7.7-9.2	13195310.75	718147.14	11/2/2007	7.7	9.2	105-67-9	2,4-Dimethylphenol	0.041	U	mg/kg
RFF-721+50-SW131-7.7-9.2	13195310.75	718147.14	11/2/2007	7.7	9.2	106-44-5	4-Methylphenol	0.031	U	mg/kg
RFF-721+50-SW131-7.7-9.2	13195310.75	718147.14	11/2/2007	7.7	9.2	106-46-7	1,4-Dichlorobenzene	0.021	U	mg/kg
RFF-721+50-SW131-7.7-9.2	13195310.75	718147.14	11/2/2007	7.7	9.2	108-39-4	3-Methylphenol	0.036	U	mg/kg
RFF-721+50-SW131-7.7-9.2	13195310.75	718147.14	11/2/2007	7.7	9.2	108-60-1	2,2'-oxybis(1-Chloropropane)	0.038	U	mg/kg
RFF-721+50-SW131-7.7-9.2	13195310.75	718147.14	11/2/2007	7.7	9.2	108-95-2	Phenol	0.033	U	mg/kg
RFF-721+50-SW131-7.7-9.2	13195310.75	718147.14	11/2/2007	7.7	9.2	110-86-1	Pyridine	0.036	U	mg/kg

Sample ID	Easting	Northing	Sample Date	Start Depth (feet)	End Depth (feet)	CAS #	Chemical Name	Result	Qualifier	Unit
RFF-721+50-SW131-7.7-9.2	13195310.75	718147.14	11/2/2007	7.7	9.2	111-44-4	bis(2-Chloroethyl) ether	0.022	U	mg/kg
RFF-721+50-SW131-7.7-9.2	13195310.75	718147.14	11/2/2007	7.7	9.2	111-91-1	bis(2-Chloroethoxy)methane	0.031	U	mg/kg
RFF-721+50-SW131-7.7-9.2	13195310.75	718147.14	11/2/2007	7.7	9.2	117-81-7	bis(2-Ethylhexyl)phthalate	0.047	U	mg/kg
RFF-721+50-SW131-7.7-9.2	13195310.75	718147.14	11/2/2007	7.7	9.2	117-84-0	DI-N-OCTYLPHTHALATE	0.046	U	mg/kg
RFF-721+50-SW131-7.7-9.2	13195310.75	718147.14	11/2/2007	7.7	9.2	118-74-1	Hexachlorobenzene	0.004	U	mg/kg
RFF-721+50-SW131-7.7-9.2	13195310.75	718147.14	11/2/2007	7.7	9.2	120-12-7	Anthracene	0.048	U	mg/kg
RFF-721+50-SW131-7.7-9.2	13195310.75	718147.14	11/2/2007	7.7	9.2	120-82-1	1,2,4-Trichlorobenzene	0.027	U	mg/kg
RFF-721+50-SW131-7.7-9.2	13195310.75	718147.14	11/2/2007	7.7	9.2	120-83-2	2,4-Dichlorophenol	0.034	U	mg/kg
RFF-721+50-SW131-7.7-9.2	13195310.75	718147.14	11/2/2007	7.7	9.2	121-14-2	2,4-Dinitrotoluene	0.024	U	mg/kg
RFF-721+50-SW131-7.7-9.2	13195310.75	718147.14	11/2/2007	7.7	9.2	12789-03-6	GAMMA-CHLORDANE	0.004	U	mg/kg
RFF-721+50-SW131-7.7-9.2	13195310.75	718147.14	11/2/2007	7.7	9.2	129-00-0	Pyrene	0.026	U	mg/kg
RFF-721+50-SW131-7.7-9.2	13195310.75	718147.14	11/2/2007	7.7	9.2	131-11-3	Dimethyl phthalate	0.024	U	mg/kg
RFF-721+50-SW131-7.7-9.2	13195310.75	718147.14	11/2/2007	7.7	9.2	132-64-9	Dibenzofuran	0.026	U	mg/kg
RFF-721+50-SW131-7.7-9.2	13195310.75	718147.14	11/2/2007	7.7	9.2	14992-81-5	2,3,4,5,6-Pentachlorostyrene	0.02	U	mg/kg
RFF-721+50-SW131-7.7-9.2	13195310.75	718147.14	11/2/2007	7.7	9.2	1746-01-6	2,3,7,8-TETRACHLORODIBENZO-P-DIOXIN	2	U	ng/kg
RFF-721+50-SW131-7.7-9.2	13195310.75	718147.14	11/2/2007	7.7	9.2	191-24-2	Benzo(g,h,i)perylene	0.033	U	mg/kg
RFF-721+50-SW131-7.7-9.2	13195310.75	718147.14	11/2/2007	7.7	9.2	1918-16-7	Propachlor	0.003	U	mg/kg
RFF-721+50-SW131-7.7-9.2	13195310.75	718147.14	11/2/2007	7.7	9.2	193-39-5	Indeno(1,2,3-cd)pyrene	0.028	U	mg/kg
RFF-721+50-SW131-7.7-9.2	13195310.75	718147.14	11/2/2007	7.7	9.2	205-99-2	Benzo(b)fluoranthene	0.039	U	mg/kg
RFF-721+50-SW131-7.7-9.2	13195310.75	718147.14	11/2/2007	7.7	9.2	206-44-0	Fluoranthene	0.029	U	mg/kg
RFF-721+50-SW131-7.7-9.2	13195310.75	718147.14	11/2/2007	7.7	9.2	207-08-9	Benzo(k)fluoranthene	0.052	U	mg/kg
RFF-721+50-SW131-7.7-9.2	13195310.75	718147.14	11/2/2007	7.7	9.2	208-96-8	Acenaphthylene	0.032	U	mg/kg
RFF-721+50-SW131-7.7-9.2	13195310.75	718147.14	11/2/2007	7.7	9.2	218-01-9	Chrysene	0.028	U	mg/kg
RFF-721+50-SW131-7.7-9.2	13195310.75	718147.14	11/2/2007	7.7	9.2	2303-16-4	Diallate (total)	0.004	U	mg/kg
RFF-721+50-SW131-7.7-9.2	13195310.75	718147.14	11/2/2007	7.7	9.2	2385-85-5	Mirex	0.005	U	mg/kg
RFF-721+50-SW131-7.7-9.2	13195310.75	718147.14	11/2/2007	7.7	9.2	27304-13-8	Oxychlordane	0.003	U	mg/kg
RFF-721+50-SW131-7.7-9.2	13195310.75	718147.14	11/2/2007	7.7	9.2	29082-74-4	Octachlorostyrene	0.004	U	mg/kg
RFF-721+50-SW131-7.7-9.2	13195310.75	718147.14	11/2/2007	7.7	9.2	29082-75-5	beta,beta-2,3,4,5,6-Heptachlorostyrene	0.02	U	mg/kg
RFF-721+50-SW131-7.7-9.2	13195310.75	718147.14	11/2/2007	7.7	9.2	29086-38-2	(E)-alpha,beta-2,3,4,5,6-Heptachlorostyrene	0.02	U	mg/kg
RFF-721+50-SW131-7.7-9.2	13195310.75	718147.14	11/2/2007	7.7	9.2	29086-39-3	(Z)-alpha,beta-2,3,4,5,6-Heptachlorostyrene	0.02	U	mg/kg
RFF-721+50-SW131-7.7-9.2	13195310.75	718147.14	11/2/2007	7.7	9.2	2921-88-2	Chlorpyrifos	0.011	U	mg/kg
RFF-721+50-SW131-7.7-9.2	13195310.75	718147.14	11/2/2007	7.7	9.2	297-97-2	Thionazin	0.0085	U	mg/kg
RFF-721+50-SW131-7.7-9.2	13195310.75	718147.14	11/2/2007	7.7	9.2	298-00-0	Methyl parathion	0.0075	U	mg/kg
RFF-721+50-SW131-7.7-9.2	13195310.75	718147.14	11/2/2007	7.7	9.2	298-02-2	Phorate	0.005	U	mg/kg
RFF-721+50-SW131-7.7-9.2	13195310.75	718147.14	11/2/2007	7.7	9.2	298-04-4	Disulfoton	0.0085	U	mg/kg
RFF-721+50-SW131-7.7-9.2	13195310.75	718147.14	11/2/2007	7.7	9.2	299-84-3	Ronnel	0.009	U	mg/kg
RFF-721+50-SW131-7.7-9.2	13195310.75	718147.14	11/2/2007	7.7	9.2	309-00-2	Aldrin	0.003	U	mg/kg
RFF-721+50-SW131-7.7-9.2	13195310.75	718147.14	11/2/2007	7.7	9.2	319-84-6	alpha-BHC	0.004	U	mg/kg
RFF-721+50-SW131-7.7-9.2	13195310.75	718147.14	11/2/2007	7.7	9.2	319-85-7	beta-BHC	0.004	U	mg/kg
RFF-721+50-SW131-7.7-9.2	13195310.75	718147.14	11/2/2007	7.7	9.2	319-86-8	delta-BHC	0.004	U	mg/kg
RFF-721+50-SW131-7.7-9.2	13195310.75	718147.14	11/2/2007	7.7	9.2	33213-65-9	Endosulfan II	0.004	U	mg/kg
RFF-721+50-SW131-7.7-9.2	13195310.75	718147.14	11/2/2007	7.7	9.2	39765-80-5	trans-Nonachlor	0.005	U	mg/kg
RFF-721+50-SW131-7.7-9.2	13195310.75	718147.14	11/2/2007	7.7	9.2	465-73-6	Isodrin	0.005	U	mg/kg
RFF-721+50-SW131-7.7-9.2	13195310.75	718147.14	11/2/2007	7.7	9.2	50-29-3	4,4'-DDT	0.004	U	mg/kg
RFF-721+50-SW131-7.7-9.2	13195310.75	718147.14	11/2/2007	7.7	9.2	50-32-8	Benzo(a)pyrene	0.029	U	mg/kg
RFF-721+50-SW131-7.7-9.2	13195310.75	718147.14	11/2/2007	7.7	9.2	510-15-6	Chlorobenzilate	0.003	U	mg/kg
RFF-721+50-SW131-7.7-9.2	13195310.75	718147.14	11/2/2007	7.7	9.2	5103-71-9	ALPHA-CHLORDANE	0.004	U	mg/kg
RFF-721+50-SW131-7.7-9.2	13195310.75	718147.14	11/2/2007	7.7	9.2	5103-73-1	cis-Nonachlor	0.005	U	mg/kg
RFF-721+50-SW131-7.7-9.2	13195310.75	718147.14	11/2/2007	7.7	9.2	51207-31-9	2,3,7,8-TETRACHLORODIBENZOFURAN	30		ng/kg
RFF-721+50-SW131-7.7-9.2	13195310.75	718147.14	11/2/2007	7.7	9.2	51-28-5	2,4-Dinitrophenol	0.0995	U	mg/kg
RFF-721+50-SW131-7.7-9.2	13195310.75	718147.14	11/2/2007	7.7	9.2	52-85-7	Famphur	0.011	U	mg/kg
RFF-721+50-SW131-7.7-9.2	13195310.75	718147.14	11/2/2007	7.7	9.2	53-19-0	2,4'-DDD	0.005	U	mg/kg
RFF-721+50-SW131-7.7-9.2	13195310.75	718147.14	11/2/2007	7.7	9.2	534-52-1	4,6-Dinitro-2-methylphenol	0.085	U	mg/kg
RFF-721+50-SW131-7.7-9.2	13195310.75	718147.14	11/2/2007	7.7	9.2	53-70-3	Dibenz(a,h)anthracene	0.048	U	mg/kg
RFF-721+50-SW131-7.7-9.2	13195310.75	718147.14	11/2/2007	7.7	9.2	541-73-1	1,3-Dichlorobenzene	0.03	U	mg/kg
RFF-721+50-SW131-7.7-9.2	13195310.75	718147.14	11/2/2007	7.7	9.2	5598-13-0	Methyl chlorpyrifos	0.01	U	mg/kg
RFF-721+50-SW131-7.7-9.2	13195310.75	718147.14	11/2/2007	7.7	9.2	56-38-2	Parathion	0.0075	U	mg/kg
RFF-721+50-SW131-7.7-9.2	13195310.75	718147.14	11/2/2007	7.7	9.2	56-55-3	Benzo(a)anthracene	0.029	U	mg/kg
RFF-721+50-SW131-7.7-9.2	13195310.75	718147.14	11/2/2007	7.7	9.2	57117-31-4	2,3,4,7,8-PENTACHLORODIBENZOFURAN	7	J	ng/kg
RFF-721+50-SW131-7.7-9.2	13195310.75	718147.14	11/2/2007	7.7	9.2	57117-41-6	1,2,3,7,8-PENTACHLORODIBENZOFURAN	9	J	ng/kg
RFF-721+50-SW131-7.7-9.2	13195310.75	718147.14	11/2/2007	7.7	9.2	58-89-9	gamma-BHC	0.005	U	mg/kg

Sample ID	Easting	Northing	Sample Date	Start Depth (feet)	End Depth (feet)	CAS #	Chemical Name	Result	Qualifier	Unit
RFF-721+50-SW131-7.7-9.2	13195310.75	718147.14	11/2/2007	7.7	9.2	58-90-2	2,3,4,6-Tetrachlorophenol	0.004	U	mg/kg
RFF-721+50-SW131-7.7-9.2	13195310.75	718147.14	11/2/2007	7.7	9.2	59-50-7	4-Chloro-3-methylphenol	0.032	U	mg/kg
RFF-721+50-SW131-7.7-9.2	13195310.75	718147.14	11/2/2007	7.7	9.2	60-51-5	Dimethoate	0.009	U	mg/kg
RFF-721+50-SW131-7.7-9.2	13195310.75	718147.14	11/2/2007	7.7	9.2	60-57-1	Dieldrin	0.03		mg/kg
RFF-721+50-SW131-7.7-9.2	13195310.75	718147.14	11/2/2007	7.7	9.2	606-20-2	2,6-Dinitrotoluene	0.032	U	mg/kg
RFF-721+50-SW131-7.7-9.2	13195310.75	718147.14	11/2/2007	7.7	9.2	608-93-5	Pentachlorobenzene	0.004	U	mg/kg
RFF-721+50-SW131-7.7-9.2	13195310.75	718147.14	11/2/2007	7.7	9.2	621-64-7	N-Nitroso-di-n-propylamine	0.031	U	mg/kg
RFF-721+50-SW131-7.7-9.2	13195310.75	718147.14	11/2/2007	7.7	9.2	62-53-3	Aniline	0.05	U	mg/kg
RFF-721+50-SW131-7.7-9.2	13195310.75	718147.14	11/2/2007	7.7	9.2	62-75-9	N-Nitrosodimethylamine	0.029	U	mg/kg
RFF-721+50-SW131-7.7-9.2	13195310.75	718147.14	11/2/2007	7.7	9.2	634-66-2	1,2,3,4-Tetrachlorobenzene	0.005	U	mg/kg
RFF-721+50-SW131-7.7-9.2	13195310.75	718147.14	11/2/2007	7.7	9.2	67-72-1	Hexachloroethane	0.031	U	mg/kg
RFF-721+50-SW131-7.7-9.2	13195310.75	718147.14	11/2/2007	7.7	9.2	67774-32-7	Polybrominated biphenyls	0.018	U	mg/kg
RFF-721+50-SW131-7.7-9.2	13195310.75	718147.14	11/2/2007	7.7	9.2	68705-15-7	alpha-2,3,4,5,6-Hexachlorostyrene	0.02	U	mg/kg
RFF-721+50-SW131-7.7-9.2	13195310.75	718147.14	11/2/2007	7.7	9.2	7005-72-3	4-Chlorophenyl-phenyl ether	0.044	U	mg/kg
RFF-721+50-SW131-7.7-9.2	13195310.75	718147.14	11/2/2007	7.7	9.2	72-20-8	Endrin	0.004	U	mg/kg
RFF-721+50-SW131-7.7-9.2	13195310.75	718147.14	11/2/2007	7.7	9.2	72-43-5	Methoxychlor	0.005	U	mg/kg
RFF-721+50-SW131-7.7-9.2	13195310.75	718147.14	11/2/2007	7.7	9.2	72-54-8	4,4'-DDD	0.005	U	mg/kg
RFF-721+50-SW131-7.7-9.2	13195310.75	718147.14	11/2/2007	7.7	9.2	72-55-9	4,4'-DDE	0.005	U	mg/kg
RFF-721+50-SW131-7.7-9.2	13195310.75	718147.14	11/2/2007	7.7	9.2	7421-93-4	Endrin aldehyde	0.005	U	mg/kg
RFF-721+50-SW131-7.7-9.2	13195310.75	718147.14	11/2/2007	7.7	9.2	7429-90-5	Aluminum	1300		mg/kg
RFF-721+50-SW131-7.7-9.2	13195310.75	718147.14	11/2/2007	7.7	9.2	7439-89-6	Iron	5000		mg/kg
RFF-721+50-SW131-7.7-9.2	13195310.75	718147.14	11/2/2007	7.7	9.2	7439-92-1	Lead	0.757		mg/kg
RFF-721+50-SW131-7.7-9.2	13195310.75	718147.14	11/2/2007	7.7	9.2	7439-93-2	Lithium	1.9		mg/kg
RFF-721+50-SW131-7.7-9.2	13195310.75	718147.14	11/2/2007	7.7	9.2	7439-95-4	Magnesium	6500		mg/kg
RFF-721+50-SW131-7.7-9.2	13195310.75	718147.14	11/2/2007	7.7	9.2	7439-96-5	Manganese	70.31		mg/kg
RFF-721+50-SW131-7.7-9.2	13195310.75	718147.14	11/2/2007	7.7	9.2	7439-97-6	Mercury	0.0038	U	mg/kg
RFF-721+50-SW131-7.7-9.2	13195310.75	718147.14	11/2/2007	7.7	9.2	7440-02-0	Nickel	2.877		mg/kg
RFF-721+50-SW131-7.7-9.2	13195310.75	718147.14	11/2/2007	7.7	9.2	7440-09-7	Potassium	140		mg/kg
RFF-721+50-SW131-7.7-9.2	13195310.75	718147.14	11/2/2007	7.7	9.2	7440-22-4	Silver	0.022	U	mg/kg
RFF-721+50-SW131-7.7-9.2	13195310.75	718147.14	11/2/2007	7.7	9.2	7440-23-5	Sodium	380		mg/kg
RFF-721+50-SW131-7.7-9.2	13195310.75	718147.14	11/2/2007	7.7	9.2	7440-24-6	Strontium	9.003		mg/kg
RFF-721+50-SW131-7.7-9.2	13195310.75	718147.14	11/2/2007	7.7	9.2	7440-28-0	Thallium	0.271	J	mg/kg
RFF-721+50-SW131-7.7-9.2	13195310.75	718147.14	11/2/2007	7.7	9.2	7440-31-5	Tin	0.114	U	mg/kg
RFF-721+50-SW131-7.7-9.2	13195310.75	718147.14	11/2/2007	7.7	9.2	7440-32-6	Titanium	49.74		mg/kg
RFF-721+50-SW131-7.7-9.2	13195310.75	718147.14	11/2/2007	7.7	9.2	7440-36-0	Antimony	3.499		mg/kg
RFF-721+50-SW131-7.7-9.2	13195310.75	718147.14	11/2/2007	7.7	9.2	7440-38-2	Arsenic	1.178		mg/kg
RFF-721+50-SW131-7.7-9.2	13195310.75	718147.14	11/2/2007	7.7	9.2	7440-39-3	Barium	4.904		mg/kg
RFF-721+50-SW131-7.7-9.2	13195310.75	718147.14	11/2/2007	7.7	9.2	7440-41-7	Beryllium	0.041	U	mg/kg
RFF-721+50-SW131-7.7-9.2	13195310.75	718147.14	11/2/2007	7.7	9.2	7440-42-8	Boron	9.467		mg/kg
RFF-721+50-SW131-7.7-9.2	13195310.75	718147.14	11/2/2007	7.7	9.2	7440-43-9	Cadmium	0.045	U	mg/kg
RFF-721+50-SW131-7.7-9.2	13195310.75	718147.14	11/2/2007	7.7	9.2	7440-47-3	Chromium (total)	3.074		mg/kg
RFF-721+50-SW131-7.7-9.2	13195310.75	718147.14	11/2/2007	7.7	9.2	7440-48-4	Cobalt	4.692		mg/kg
RFF-721+50-SW131-7.7-9.2	13195310.75	718147.14	11/2/2007	7.7	9.2	7440-50-8	Copper	0.786		mg/kg
RFF-721+50-SW131-7.7-9.2	13195310.75	718147.14	11/2/2007	7.7	9.2	7440-57-5	Gold	0.0505	U	mg/kg
RFF-721+50-SW131-7.7-9.2	13195310.75	718147.14	11/2/2007	7.7	9.2	7440-62-2	Vanadium	3.188		mg/kg
RFF-721+50-SW131-7.7-9.2	13195310.75	718147.14	11/2/2007	7.7	9.2	7440-66-6	Zinc	8.329		mg/kg
RFF-721+50-SW131-7.7-9.2	13195310.75	718147.14	11/2/2007	7.7	9.2	7440-70-2	Calcium	9300		mg/kg
RFF-721+50-SW131-7.7-9.2	13195310.75	718147.14	11/2/2007	7.7	9.2	76-44-8	Heptachlor	0.004	U	mg/kg
RFF-721+50-SW131-7.7-9.2	13195310.75	718147.14	11/2/2007	7.7	9.2	77-47-4	HEXACHLOROCYCLOPENTADIENE	0.004	U	mg/kg
RFF-721+50-SW131-7.7-9.2	13195310.75	718147.14	11/2/2007	7.7	9.2	7782-49-2	Selenium	0.012	U	mg/kg
RFF-721+50-SW131-7.7-9.2	13195310.75	718147.14	11/2/2007	7.7	9.2	78-59-1	Isophorone	0.028	U	mg/kg
RFF-721+50-SW131-7.7-9.2	13195310.75	718147.14	11/2/2007	7.7	9.2	8001-35-2	Toxaphene	0.083	U	mg/kg
RFF-721+50-SW131-7.7-9.2	13195310.75	718147.14	11/2/2007	7.7	9.2	80-05-7	BISPHENOL A	0.022	U	mg/kg
RFF-721+50-SW131-7.7-9.2	13195310.75	718147.14	11/2/2007	7.7	9.2	82-68-8	Pentachloronitrobenzene	0.005	U	mg/kg
RFF-721+50-SW131-7.7-9.2	13195310.75	718147.14	11/2/2007	7.7	9.2	83-32-9	Acenaphthene	0.013	U	mg/kg
RFF-721+50-SW131-7.7-9.2	13195310.75	718147.14	11/2/2007	7.7	9.2	84-66-2	Diethylphthalate	0.056	U	mg/kg
RFF-721+50-SW131-7.7-9.2	13195310.75	718147.14	11/2/2007	7.7	9.2	84-74-2	Di-n-butyl phthalate	1.3		mg/kg
RFF-721+50-SW131-7.7-9.2	13195310.75	718147.14	11/2/2007	7.7	9.2	85-01-8	Phenanthrene	0.05	U	mg/kg
RFF-721+50-SW131-7.7-9.2	13195310.75	718147.14	11/2/2007	7.7	9.2	85-68-7	Butylbenzylphthalate	0.045	U	mg/kg
RFF-721+50-SW131-7.7-9.2	13195310.75	718147.14	11/2/2007	7.7	9.2	86-30-6	N-Nitrosodiphenylamine	0.028	U	mg/kg
RFF-721+50-SW131-7.7-9.2	13195310.75	718147.14	11/2/2007	7.7	9.2	86-73-7	Fluorene	0.032	U	mg/kg

Sample ID	Easting	Northing	Sample Date	Start Depth (feet)	End Depth (feet)	CAS #	Chemical Name	Result	Qualifier	Unit
RFF-721+50-SW131-7.7-9.2	13195310.75	718147.14	11/2/2007	7.7	9.2	86-74-8	Carbazole	0.005	U	mg/kg
RFF-721+50-SW131-7.7-9.2	13195310.75	718147.14	11/2/2007	7.7	9.2	87-61-6	1,2,3-Trichlorobenzene	0.004	U	mg/kg
RFF-721+50-SW131-7.7-9.2	13195310.75	718147.14	11/2/2007	7.7	9.2	87-65-0	2,6-Dichlorophenol	0.012	U	mg/kg
RFF-721+50-SW131-7.7-9.2	13195310.75	718147.14	11/2/2007	7.7	9.2	87-68-3	Hexachlorobutadiene	0.03	U	mg/kg
RFF-721+50-SW131-7.7-9.2	13195310.75	718147.14	11/2/2007	7.7	9.2	87-86-5	Pentachlorophenol	0.027	U	mg/kg
RFF-721+50-SW131-7.7-9.2	13195310.75	718147.14	11/2/2007	7.7	9.2	88-06-2	2,4,6-Trichlorophenol	0.03	U	mg/kg
RFF-721+50-SW131-7.7-9.2	13195310.75	718147.14	11/2/2007	7.7	9.2	88-74-4	2-Nitroaniline	0.026	U	mg/kg
RFF-721+50-SW131-7.7-9.2	13195310.75	718147.14	11/2/2007	7.7	9.2	88-75-5	2-Nitrophenol	0.044	U	mg/kg
RFF-721+50-SW131-7.7-9.2	13195310.75	718147.14	11/2/2007	7.7	9.2	88-85-7	Dinoseb	0.028	U	mg/kg
RFF-721+50-SW131-7.7-9.2	13195310.75	718147.14	11/2/2007	7.7	9.2	90301-92-1	(E)-beta-2,3,4,5,6-Hexachlorostyrene	0.02	U	mg/kg
RFF-721+50-SW131-7.7-9.2	13195310.75	718147.14	11/2/2007	7.7	9.2	90301-93-2	(Z)-beta-2,3,4,5,6-Hexachlorostyrene	0.02	U	mg/kg
RFF-721+50-SW131-7.7-9.2	13195310.75	718147.14	11/2/2007	7.7	9.2	91-20-3	Naphthalene	0.047	U	mg/kg
RFF-721+50-SW131-7.7-9.2	13195310.75	718147.14	11/2/2007	7.7	9.2	91-57-6	2-Methylnaphthalene	0.04	U	mg/kg
RFF-721+50-SW131-7.7-9.2	13195310.75	718147.14	11/2/2007	7.7	9.2	91-58-7	2-Chloronaphthalene	0.037	U	mg/kg
RFF-721+50-SW131-7.7-9.2	13195310.75	718147.14	11/2/2007	7.7	9.2	91-94-1	3,3'-Dichlorobenzidine	0.024	U	mg/kg
RFF-721+50-SW131-7.7-9.2	13195310.75	718147.14	11/2/2007	7.7	9.2	92-87-5	Benzidine	0.12	U	mg/kg
RFF-721+50-SW131-7.7-9.2	13195310.75	718147.14	11/2/2007	7.7	9.2	95-48-7	2-Methylphenol	0.031	U	mg/kg
RFF-721+50-SW131-7.7-9.2	13195310.75	718147.14	11/2/2007	7.7	9.2	95-50-1	1,2-Dichlorobenzene	0.021	U	mg/kg
RFF-721+50-SW131-7.7-9.2	13195310.75	718147.14	11/2/2007	7.7	9.2	95-57-8	2-Chlorophenol	0.049	U	mg/kg
RFF-721+50-SW131-7.7-9.2	13195310.75	718147.14	11/2/2007	7.7	9.2	95-94-3	1,2,4,5-Tetrachlorobenzene	0.003	U	mg/kg
RFF-721+50-SW131-7.7-9.2	13195310.75	718147.14	11/2/2007	7.7	9.2	95-95-4	2,4,5-Trichlorophenol	0.028	U	mg/kg
RFF-721+50-SW131-7.7-9.2	13195310.75	718147.14	11/2/2007	7.7	9.2	959-98-8	Endosulfan I	0.005	U	mg/kg
RFF-721+50-SW131-7.7-9.2	13195310.75	718147.14	11/2/2007	7.7	9.2	98-95-3	Nitrobenzene	0.034	U	mg/kg
RFF-721+50-SW131-7.7-9.2	13195310.75	718147.14	11/2/2007	7.7	9.2	99-09-2	3-Nitroaniline	0.0515	U	mg/kg
RFF-721+50-SW131-7.7-9.2	13195310.75	718147.14	11/2/2007	7.7	9.2	ETEQ	ETEQ	5	U	ppt
RFF-721+50-SW131-7.7-9.2	13195310.75	718147.14	11/2/2007	7.7	9.2	HXCDD-HXCDF	1,2,3,4,7,8-Hexachlorodibenzofuran + 1,2,3,6,7,8-Hexachlorodibenzofuran	2	J	ng/kg
RFF-721+50-SW131-7.7-9.2	13195310.75	718147.14	11/2/2007	7.7	9.2	TCLB_ERA_Dow	Total Chlororbenzenes ERA	0.027	U	mg/kg
RFF-721+50-SW131-7.7-9.2	13195310.75	718147.14	11/2/2007	7.7	9.2	TCLP_ERA_Dow	Total Chlorophenols ERA	0.049	U	mg/kg
RFF-721+50-SW131-7.7-9.2	13195310.75	718147.14	11/2/2007	7.7	9.2	TPAH_ERA_Dow	Total PAHs ERA	0.052	U	mg/kg
RFF-721+50-SW131-9.2-10.6	13195310.75	718147.14	11/2/2007	9.2	10.6	100-01-6	4-Nitroaniline	0.09	U	mg/kg
RFF-721+50-SW131-9.2-10.6	13195310.75	718147.14	11/2/2007	9.2	10.6	100-02-7	4-Nitrophenol	0.062	U	mg/kg
RFF-721+50-SW131-9.2-10.6	13195310.75	718147.14	11/2/2007	9.2	10.6	100-51-6	Benzyl alcohol	0.153	U	mg/kg
RFF-721+50-SW131-9.2-10.6	13195310.75	718147.14	11/2/2007	9.2	10.6	101-55-3	4-Bromophenyl-phenyl ether	0.047	U	mg/kg
RFF-721+50-SW131-9.2-10.6	13195310.75	718147.14	11/2/2007	9.2	10.6	1024-57-3	Heptachlor epoxide	0.004	U	mg/kg
RFF-721+50-SW131-9.2-10.6	13195310.75	718147.14	11/2/2007	9.2	10.6	1031-07-8	Endosulfan sulfate	0.003	U	mg/kg
RFF-721+50-SW131-9.2-10.6	13195310.75	718147.14	11/2/2007	9.2	10.6	103-33-3	Azobenzene	0.03	U	mg/kg
RFF-721+50-SW131-9.2-10.6	13195310.75	718147.14	11/2/2007	9.2	10.6	105-67-9	2,4-Dimethylphenol	0.041	U	mg/kg
RFF-721+50-SW131-9.2-10.6	13195310.75	718147.14	11/2/2007	9.2	10.6	106-44-5	4-Methylphenol	0.031	U	mg/kg
RFF-721+50-SW131-9.2-10.6	13195310.75	718147.14	11/2/2007	9.2	10.6	106-46-7	1,4-Dichlorobenzene	0.021	U	mg/kg
RFF-721+50-SW131-9.2-10.6	13195310.75	718147.14	11/2/2007	9.2	10.6	108-39-4	3-Methylphenol	0.036	U	mg/kg
RFF-721+50-SW131-9.2-10.6	13195310.75	718147.14	11/2/2007	9.2	10.6	108-60-1	2,2'-oxybis(1-Chloropropane)	0.038	U	mg/kg
RFF-721+50-SW131-9.2-10.6	13195310.75	718147.14	11/2/2007	9.2	10.6	108-95-2	Phenol	0.033	U	mg/kg
RFF-721+50-SW131-9.2-10.6	13195310.75	718147.14	11/2/2007	9.2	10.6	110-86-1	Pyridine	0.036	U	mg/kg
RFF-721+50-SW131-9.2-10.6	13195310.75	718147.14	11/2/2007	9.2	10.6	111-44-4	bis(2-Chloroethyl) ether	0.022	U	mg/kg
RFF-721+50-SW131-9.2-10.6	13195310.75	718147.14	11/2/2007	9.2	10.6	111-91-1	bis(2-Chloroethoxy)methane	0.031	U	mg/kg
RFF-721+50-SW131-9.2-10.6	13195310.75	718147.14	11/2/2007	9.2	10.6	117-81-7	bis(2-Ethylhexyl)phthalate	0.047	U	mg/kg
RFF-721+50-SW131-9.2-10.6	13195310.75	718147.14	11/2/2007	9.2	10.6	117-84-0	DI-N-OCTYLPHTHALATE	0.046	U	mg/kg
RFF-721+50-SW131-9.2-10.6	13195310.75	718147.14	11/2/2007	9.2	10.6	118-74-1	Hexachlorobenzene	0.004	U	mg/kg
RFF-721+50-SW131-9.2-10.6	13195310.75	718147.14	11/2/2007	9.2	10.6	120-12-7	Anthracene	0.048	U	mg/kg
RFF-721+50-SW131-9.2-10.6	13195310.75	718147.14	11/2/2007	9.2	10.6	120-82-1	1,2,4-Trichlorobenzene	0.027	U	mg/kg
RFF-721+50-SW131-9.2-10.6	13195310.75	718147.14	11/2/2007	9.2	10.6	120-83-2	2,4-Dichlorophenol	0.034	U	mg/kg
RFF-721+50-SW131-9.2-10.6	13195310.75	718147.14	11/2/2007	9.2	10.6	121-14-2	2,4-Dinitrotoluene	0.024	U	mg/kg
RFF-721+50-SW131-9.2-10.6	13195310.75	718147.14	11/2/2007	9.2	10.6	12789-03-6	GAMMA-CHLORDANE	0.004	U	mg/kg
RFF-721+50-SW131-9.2-10.6	13195310.75	718147.14	11/2/2007	9.2	10.6	129-00-0	Pyrene	0.026	U	mg/kg
RFF-721+50-SW131-9.2-10.6	13195310.75	718147.14	11/2/2007	9.2	10.6	131-11-3	Dimethyl phthalate	0.024	U	mg/kg
RFF-721+50-SW131-9.2-10.6	13195310.75	718147.14	11/2/2007	9.2	10.6	132-64-9	Dibenzofuran	0.026	U	mg/kg
RFF-721+50-SW131-9.2-10.6	13195310.75	718147.14	11/2/2007	9.2	10.6	14992-81-5	2,3,4,5,6-Pentachlorostyrene	0.02	U	mg/kg
RFF-721+50-SW131-9.2-10.6	13195310.75	718147.14	11/2/2007	9.2	10.6	1746-01-6	2,3,7,8-TETRACHLORODIBENZO-P-DIOXIN	2	U	ng/kg
RFF-721+50-SW131-9.2-10.6	13195310.75	718147.14	11/2/2007	9.2	10.6	191-24-2	Benzo(g,h,i)perylene	0.033	U	mg/kg
RFF-721+50-SW131-9.2-10.6	13195310.75	718147.14	11/2/2007	9.2	10.6	1918-16-7	Propachlor	0.003	U	mg/kg
RFF-721+50-SW131-9.2-10.6	13195310.75	718147.14	11/2/2007	9.2	10.6	193-39-5	Indeno(1,2,3-cd)pyrene	0.028	U	mg/kg

Sample ID	Easting	Northing	Sample Date	Start Depth (feet)	End Depth (feet)	CAS #	Chemical Name	Result	Qualifier	Unit
RFF-721+50-SW131-9.2-10.6	13195310.75	718147.14	11/2/2007	9.2	10.6	205-99-2	Benzo(b)fluoranthene	0.039	U	mg/kg
RFF-721+50-SW131-9.2-10.6	13195310.75	718147.14	11/2/2007	9.2	10.6	206-44-0	Fluoranthene	0.029	U	mg/kg
RFF-721+50-SW131-9.2-10.6	13195310.75	718147.14	11/2/2007	9.2	10.6	207-08-9	Benzo(k)fluoranthene	0.052	U	mg/kg
RFF-721+50-SW131-9.2-10.6	13195310.75	718147.14	11/2/2007	9.2	10.6	208-96-8	Acenaphthylene	0.032	U	mg/kg
RFF-721+50-SW131-9.2-10.6	13195310.75	718147.14	11/2/2007	9.2	10.6	218-01-9	Chrysene	0.028	U	mg/kg
RFF-721+50-SW131-9.2-10.6	13195310.75	718147.14	11/2/2007	9.2	10.6	2303-16-4	Diallate (total)	0.004	U	mg/kg
RFF-721+50-SW131-9.2-10.6	13195310.75	718147.14	11/2/2007	9.2	10.6	2385-85-5	Mirex	0.005	U	mg/kg
RFF-721+50-SW131-9.2-10.6	13195310.75	718147.14	11/2/2007	9.2	10.6	27304-13-8	Oxychlordane	0.003	U	mg/kg
RFF-721+50-SW131-9.2-10.6	13195310.75	718147.14	11/2/2007	9.2	10.6	29082-74-4	Octachlorostyrene	0.004	U	mg/kg
RFF-721+50-SW131-9.2-10.6	13195310.75	718147.14	11/2/2007	9.2	10.6	29082-75-5	beta,beta-2,3,4,5,6-Heptachlorostyrene	0.02	U	mg/kg
RFF-721+50-SW131-9.2-10.6	13195310.75	718147.14	11/2/2007	9.2	10.6	29086-38-2	(E)-alpha,beta-2,3,4,5,6-Heptachlorostyrene	0.02	U	mg/kg
RFF-721+50-SW131-9.2-10.6	13195310.75	718147.14	11/2/2007	9.2	10.6	29086-39-3	(Z)-alpha,beta-2,3,4,5,6-Heptachlorostyrene	0.02	U	mg/kg
RFF-721+50-SW131-9.2-10.6	13195310.75	718147.14	11/2/2007	9.2	10.6	2921-88-2	Chlorpyrifos	0.011	U	mg/kg
RFF-721+50-SW131-9.2-10.6	13195310.75	718147.14	11/2/2007	9.2	10.6	297-97-2	Thionazin	0.0085	U	mg/kg
RFF-721+50-SW131-9.2-10.6	13195310.75	718147.14	11/2/2007	9.2	10.6	298-00-0	Methyl parathion	0.0075	U	mg/kg
RFF-721+50-SW131-9.2-10.6	13195310.75	718147.14	11/2/2007	9.2	10.6	298-02-2	Phorate	0.005	U	mg/kg
RFF-721+50-SW131-9.2-10.6	13195310.75	718147.14	11/2/2007	9.2	10.6	298-04-4	Disulfoton	0.0085	U	mg/kg
RFF-721+50-SW131-9.2-10.6	13195310.75	718147.14	11/2/2007	9.2	10.6	299-84-3	Ronnel	0.009	U	mg/kg
RFF-721+50-SW131-9.2-10.6	13195310.75	718147.14	11/2/2007	9.2	10.6	309-00-2	Aldrin	0.003	U	mg/kg
RFF-721+50-SW131-9.2-10.6	13195310.75	718147.14	11/2/2007	9.2	10.6	319-84-6	alpha-BHC	0.004	U	mg/kg
RFF-721+50-SW131-9.2-10.6	13195310.75	718147.14	11/2/2007	9.2	10.6	319-85-7	beta-BHC	0.004	U	mg/kg
RFF-721+50-SW131-9.2-10.6	13195310.75	718147.14	11/2/2007	9.2	10.6	319-86-8	delta-BHC	0.004	U	mg/kg
RFF-721+50-SW131-9.2-10.6	13195310.75	718147.14	11/2/2007	9.2	10.6	33213-65-9	Endosulfan II	0.004	U	mg/kg
RFF-721+50-SW131-9.2-10.6	13195310.75	718147.14	11/2/2007	9.2	10.6	39765-80-5	trans-Nonachlor	0.005	U	mg/kg
RFF-721+50-SW131-9.2-10.6	13195310.75	718147.14	11/2/2007	9.2	10.6	465-73-6	Isodrin	0.005	U	mg/kg
RFF-721+50-SW131-9.2-10.6	13195310.75	718147.14	11/2/2007	9.2	10.6	50-29-3	4,4'-DDT	0.004	U	mg/kg
RFF-721+50-SW131-9.2-10.6	13195310.75	718147.14	11/2/2007	9.2	10.6	50-32-8	Benzo(a)pyrene	0.029	U	mg/kg
RFF-721+50-SW131-9.2-10.6	13195310.75	718147.14	11/2/2007	9.2	10.6	510-15-6	Chlorobenzilate	0.003	U	mg/kg
RFF-721+50-SW131-9.2-10.6	13195310.75	718147.14	11/2/2007	9.2	10.6	5103-71-9	ALPHA-CHLORDANE	0.004	U	mg/kg
RFF-721+50-SW131-9.2-10.6	13195310.75	718147.14	11/2/2007	9.2	10.6	5103-73-1	cis-Nonachlor	0.005	U	mg/kg
RFF-721+50-SW131-9.2-10.6	13195310.75	718147.14	11/2/2007	9.2	10.6	51207-31-9	2,3,7,8-TETRACHLORODIBENZOFURAN	20		ng/kg
RFF-721+50-SW131-9.2-10.6	13195310.75	718147.14	11/2/2007	9.2	10.6	51-28-5	2,4-Dinitrophenol	0.0995	U	mg/kg
RFF-721+50-SW131-9.2-10.6	13195310.75	718147.14	11/2/2007	9.2	10.6	52-85-7	Famphur	0.011	U	mg/kg
RFF-721+50-SW131-9.2-10.6	13195310.75	718147.14	11/2/2007	9.2	10.6	53-19-0	2,4'-DDD	0.005	U	mg/kg
RFF-721+50-SW131-9.2-10.6	13195310.75	718147.14	11/2/2007	9.2	10.6	534-52-1	4,6-Dinitro-2-methylphenol	0.085	U	mg/kg
RFF-721+50-SW131-9.2-10.6	13195310.75	718147.14	11/2/2007	9.2	10.6	53-70-3	Dibenz(a,h)anthracene	0.048	U	mg/kg
RFF-721+50-SW131-9.2-10.6	13195310.75	718147.14	11/2/2007	9.2	10.6	541-73-1	1,3-Dichlorobenzene	0.03	U	mg/kg
RFF-721+50-SW131-9.2-10.6	13195310.75	718147.14	11/2/2007	9.2	10.6	5598-13-0	Methyl chlorpyrifos	0.01	U	mg/kg
RFF-721+50-SW131-9.2-10.6	13195310.75	718147.14	11/2/2007	9.2	10.6	56-38-2	Parathion	0.0075	U	mg/kg
RFF-721+50-SW131-9.2-10.6	13195310.75	718147.14	11/2/2007	9.2	10.6	56-55-3	Benzo(a)anthracene	0.029	U	mg/kg
RFF-721+50-SW131-9.2-10.6	13195310.75	718147.14	11/2/2007	9.2	10.6	57117-31-4	2,3,4,7,8-PENTACHLORODIBENZOFURAN	6	J	ng/kg
RFF-721+50-SW131-9.2-10.6	13195310.75	718147.14	11/2/2007	9.2	10.6	57117-41-6	1,2,3,7,8-PENTACHLORODIBENZOFURAN	5	J	ng/kg
RFF-721+50-SW131-9.2-10.6	13195310.75	718147.14	11/2/2007	9.2	10.6	58-89-9	gamma-BHC	0.005	U	mg/kg
RFF-721+50-SW131-9.2-10.6	13195310.75	718147.14	11/2/2007	9.2	10.6	58-90-2	2,3,4,6-Tetrachlorophenol	0.004	U	mg/kg
RFF-721+50-SW131-9.2-10.6	13195310.75	718147.14	11/2/2007	9.2	10.6	59-50-7	4-Chloro-3-methylphenol	0.032	U	mg/kg
RFF-721+50-SW131-9.2-10.6	13195310.75	718147.14	11/2/2007	9.2	10.6	60-51-5	Dimethoate	0.009	U	mg/kg
RFF-721+50-SW131-9.2-10.6	13195310.75	718147.14	11/2/2007	9.2	10.6	60-57-1	Dieldrin	0.04		mg/kg
RFF-721+50-SW131-9.2-10.6	13195310.75	718147.14	11/2/2007	9.2	10.6	606-20-2	2,6-Dinitrotoluene	0.032	U	mg/kg
RFF-721+50-SW131-9.2-10.6	13195310.75	718147.14	11/2/2007	9.2	10.6	608-93-5	Pentachlorobenzene	0.004	U	mg/kg
RFF-721+50-SW131-9.2-10.6	13195310.75	718147.14	11/2/2007	9.2	10.6	621-64-7	N-Nitroso-di-n-propylamine	0.031	U	mg/kg
RFF-721+50-SW131-9.2-10.6	13195310.75	718147.14	11/2/2007	9.2	10.6	62-53-3	Aniline	0.05	U	mg/kg
RFF-721+50-SW131-9.2-10.6	13195310.75	718147.14	11/2/2007	9.2	10.6	62-75-9	N-Nitrosodimethylamine	0.029	U	mg/kg
RFF-721+50-SW131-9.2-10.6	13195310.75	718147.14	11/2/2007	9.2	10.6	634-66-2	1,2,3,4-Tetrachlorobenzene	0.005	U	mg/kg
RFF-721+50-SW131-9.2-10.6	13195310.75	718147.14	11/2/2007	9.2	10.6	67-72-1	Hexachloroethane	0.031	U	mg/kg
RFF-721+50-SW131-9.2-10.6	13195310.75	718147.14	11/2/2007	9.2	10.6	67774-32-7	Polybrominated biphenyls	0.018	U	mg/kg
RFF-721+50-SW131-9.2-10.6	13195310.75	718147.14	11/2/2007	9.2	10.6	68705-15-7	alpha-2,3,4,5,6-Hexachlorostyrene	0.02	U	mg/kg
RFF-721+50-SW131-9.2-10.6	13195310.75	718147.14	11/2/2007	9.2	10.6	7005-72-3	4-Chlorophenyl-phenyl ether	0.044	U	mg/kg
RFF-721+50-SW131-9.2-10.6	13195310.75	718147.14	11/2/2007	9.2	10.6	72-20-8	Endrin	0.004	U	mg/kg
RFF-721+50-SW131-9.2-10.6	13195310.75	718147.14	11/2/2007	9.2	10.6	72-43-5	Methoxychlor	0.005	U	mg/kg
RFF-721+50-SW131-9.2-10.6	13195310.75	718147.14	11/2/2007	9.2	10.6	72-54-8	4,4'-DDD	0.005	U	mg/kg
RFF-721+50-SW131-9.2-10.6	13195310.75	718147.14	11/2/2007	9.2	10.6	72-55-9	4,4'-DDE	0.005	U	mg/kg

Sample ID	Easting	Northing	Sample Date	Start Depth (feet)	End Depth (feet)	CAS #	Chemical Name	Result	Qualifier	Unit
RFF-721+50-SW131-9.2-10.6	13195310.75	718147.14	11/2/2007	9.2	10.6	7421-93-4	Endrin aldehyde	0.005	U	mg/kg
RFF-721+50-SW131-9.2-10.6	13195310.75	718147.14	11/2/2007	9.2	10.6	7429-90-5	Aluminum	2000		mg/kg
RFF-721+50-SW131-9.2-10.6	13195310.75	718147.14	11/2/2007	9.2	10.6	7439-89-6	Iron	3100		mg/kg
RFF-721+50-SW131-9.2-10.6	13195310.75	718147.14	11/2/2007	9.2	10.6	7439-92-1	Lead	0.737		mg/kg
RFF-721+50-SW131-9.2-10.6	13195310.75	718147.14	11/2/2007	9.2	10.6	7439-93-2	Lithium	2.349		mg/kg
RFF-721+50-SW131-9.2-10.6	13195310.75	718147.14	11/2/2007	9.2	10.6	7439-95-4	Magnesium	6600		mg/kg
RFF-721+50-SW131-9.2-10.6	13195310.75	718147.14	11/2/2007	9.2	10.6	7439-96-5	Manganese	75.23		mg/kg
RFF-721+50-SW131-9.2-10.6	13195310.75	718147.14	11/2/2007	9.2	10.6	7439-97-6	Mercury	0.0038	U	mg/kg
RFF-721+50-SW131-9.2-10.6	13195310.75	718147.14	11/2/2007	9.2	10.6	7440-02-0	Nickel	3.187		mg/kg
RFF-721+50-SW131-9.2-10.6	13195310.75	718147.14	11/2/2007	9.2	10.6	7440-09-7	Potassium	170		mg/kg
RFF-721+50-SW131-9.2-10.6	13195310.75	718147.14	11/2/2007	9.2	10.6	7440-22-4	Silver	0.022	U	mg/kg
RFF-721+50-SW131-9.2-10.6	13195310.75	718147.14	11/2/2007	9.2	10.6	7440-23-5	Sodium	52.67		mg/kg
RFF-721+50-SW131-9.2-10.6	13195310.75	718147.14	11/2/2007	9.2	10.6	7440-24-6	Strontium	12.17		mg/kg
RFF-721+50-SW131-9.2-10.6	13195310.75	718147.14	11/2/2007	9.2	10.6	7440-28-0	Thallium	0.098	U	mg/kg
RFF-721+50-SW131-9.2-10.6	13195310.75	718147.14	11/2/2007	9.2	10.6	7440-31-5	Tin	0.114	U	mg/kg
RFF-721+50-SW131-9.2-10.6	13195310.75	718147.14	11/2/2007	9.2	10.6	7440-32-6	Titanium	97.52		mg/kg
RFF-721+50-SW131-9.2-10.6	13195310.75	718147.14	11/2/2007	9.2	10.6	7440-36-0	Antimony	2.116		mg/kg
RFF-721+50-SW131-9.2-10.6	13195310.75	718147.14	11/2/2007	9.2	10.6	7440-38-2	Arsenic	1.43		mg/kg
RFF-721+50-SW131-9.2-10.6	13195310.75	718147.14	11/2/2007	9.2	10.6	7440-39-3	Barium	6.566		mg/kg
RFF-721+50-SW131-9.2-10.6	13195310.75	718147.14	11/2/2007	9.2	10.6	7440-41-7	Beryllium	0.041	U	mg/kg
RFF-721+50-SW131-9.2-10.6	13195310.75	718147.14	11/2/2007	9.2	10.6	7440-42-8	Boron	19.27		mg/kg
RFF-721+50-SW131-9.2-10.6	13195310.75	718147.14	11/2/2007	9.2	10.6	7440-43-9	Cadmium	0.045	U	mg/kg
RFF-721+50-SW131-9.2-10.6	13195310.75	718147.14	11/2/2007	9.2	10.6	7440-47-3	Chromium (total)	3.161		mg/kg
RFF-721+50-SW131-9.2-10.6	13195310.75	718147.14	11/2/2007	9.2	10.6	7440-48-4	Cobalt	4.76		mg/kg
RFF-721+50-SW131-9.2-10.6	13195310.75	718147.14	11/2/2007	9.2	10.6	7440-50-8	Copper	1.53		mg/kg
RFF-721+50-SW131-9.2-10.6	13195310.75	718147.14	11/2/2007	9.2	10.6	7440-57-5	Gold	0.0505	U	mg/kg
RFF-721+50-SW131-9.2-10.6	13195310.75	718147.14	11/2/2007	9.2	10.6	7440-62-2	Vanadium	4.898		mg/kg
RFF-721+50-SW131-9.2-10.6	13195310.75	718147.14	11/2/2007	9.2	10.6	7440-66-6	Zinc	8.828		mg/kg
RFF-721+50-SW131-9.2-10.6	13195310.75	718147.14	11/2/2007	9.2	10.6	7440-70-2	Calcium	11000		mg/kg
RFF-721+50-SW131-9.2-10.6	13195310.75	718147.14	11/2/2007	9.2	10.6	76-44-8	Heptachlor	0.004	U	mg/kg
RFF-721+50-SW131-9.2-10.6	13195310.75	718147.14	11/2/2007	9.2	10.6	77-47-4	HEXACHLOROCYCLOPENTADIENE	0.004	U	mg/kg
RFF-721+50-SW131-9.2-10.6	13195310.75	718147.14	11/2/2007	9.2	10.6	7782-49-2	Selenium	0.012	U	mg/kg
RFF-721+50-SW131-9.2-10.6	13195310.75	718147.14	11/2/2007	9.2	10.6	78-59-1	Isophorone	0.028	U	mg/kg
RFF-721+50-SW131-9.2-10.6	13195310.75	718147.14	11/2/2007	9.2	10.6	8001-35-2	Toxaphene	0.083	U	mg/kg
RFF-721+50-SW131-9.2-10.6	13195310.75	718147.14	11/2/2007	9.2	10.6	80-05-7	BISPHENOL A	0.022	U	mg/kg
RFF-721+50-SW131-9.2-10.6	13195310.75	718147.14	11/2/2007	9.2	10.6	82-68-8	Pentachloronitrobenzene	0.005	U	mg/kg
RFF-721+50-SW131-9.2-10.6	13195310.75	718147.14	11/2/2007	9.2	10.6	83-32-9	Acenaphthene	0.013	U	mg/kg
RFF-721+50-SW131-9.2-10.6	13195310.75	718147.14	11/2/2007	9.2	10.6	84-66-2	Diethylphthalate	0.69		mg/kg
RFF-721+50-SW131-9.2-10.6	13195310.75	718147.14	11/2/2007	9.2	10.6	84-74-2	Di-n-butyl phthalate	0.9		mg/kg
RFF-721+50-SW131-9.2-10.6	13195310.75	718147.14	11/2/2007	9.2	10.6	85-01-8	Phenanthrene	0.05	U	mg/kg
RFF-721+50-SW131-9.2-10.6	13195310.75	718147.14	11/2/2007	9.2	10.6	85-68-7	Butylbenzylphthalate	0.045	U	mg/kg
RFF-721+50-SW131-9.2-10.6	13195310.75	718147.14	11/2/2007	9.2	10.6	86-30-6	N-Nitrosodiphenylamine	0.028	U	mg/kg
RFF-721+50-SW131-9.2-10.6	13195310.75	718147.14	11/2/2007	9.2	10.6	86-73-7	Fluorene	0.032	U	mg/kg
RFF-721+50-SW131-9.2-10.6	13195310.75	718147.14	11/2/2007	9.2	10.6	86-74-8	Carbazole	0.005	U	mg/kg
RFF-721+50-SW131-9.2-10.6	13195310.75	718147.14	11/2/2007	9.2	10.6	87-61-6	1,2,3-Trichlorobenzene	0.004	U	mg/kg
RFF-721+50-SW131-9.2-10.6	13195310.75	718147.14	11/2/2007	9.2	10.6	87-65-0	2,6-Dichlorophenol	0.012	U	mg/kg
RFF-721+50-SW131-9.2-10.6	13195310.75	718147.14	11/2/2007	9.2	10.6	87-68-3	Hexachlorobutadiene	0.03	U	mg/kg
RFF-721+50-SW131-9.2-10.6	13195310.75	718147.14	11/2/2007	9.2	10.6	87-86-5	Pentachlorophenol	0.25		mg/kg
RFF-721+50-SW131-9.2-10.6	13195310.75	718147.14	11/2/2007	9.2	10.6	88-06-2	2,4,6-Trichlorophenol	0.03	U	mg/kg
RFF-721+50-SW131-9.2-10.6	13195310.75	718147.14	11/2/2007	9.2	10.6	88-74-4	2-Nitroaniline	0.026	U	mg/kg
RFF-721+50-SW131-9.2-10.6	13195310.75	718147.14	11/2/2007	9.2	10.6	88-75-5	2-Nitrophenol	0.044	U	mg/kg
RFF-721+50-SW131-9.2-10.6	13195310.75	718147.14	11/2/2007	9.2	10.6	88-85-7	Dinoseb	0.028	U	mg/kg
RFF-721+50-SW131-9.2-10.6	13195310.75	718147.14	11/2/2007	9.2	10.6	90301-92-1	(E)-beta-2,3,4,5,6-Hexachlorostyrene	0.02	U	mg/kg
RFF-721+50-SW131-9.2-10.6	13195310.75	718147.14	11/2/2007	9.2	10.6	90301-93-2	(Z)-beta-2,3,4,5,6-Hexachlorostyrene	0.02	U	mg/kg
RFF-721+50-SW131-9.2-10.6	13195310.75	718147.14	11/2/2007	9.2	10.6	91-20-3	Naphthalene	0.047	U	mg/kg
RFF-721+50-SW131-9.2-10.6	13195310.75	718147.14	11/2/2007	9.2	10.6	91-57-6	2-Methylnaphthalene	0.04	U	mg/kg
RFF-721+50-SW131-9.2-10.6	13195310.75	718147.14	11/2/2007	9.2	10.6	91-58-7	2-Chloronaphthalene	0.037	U	mg/kg
RFF-721+50-SW131-9.2-10.6	13195310.75	718147.14	11/2/2007	9.2	10.6	91-94-1	3,3'-Dichlorobenzidine	0.024	U	mg/kg
RFF-721+50-SW131-9.2-10.6	13195310.75	718147.14	11/2/2007	9.2	10.6	92-87-5	Benzidine	0.12	U	mg/kg
RFF-721+50-SW131-9.2-10.6	13195310.75	718147.14	11/2/2007	9.2	10.6	95-48-7	2-Methylphenol	0.031	U	mg/kg
RFF-721+50-SW131-9.2-10.6	13195310.75	718147.14	11/2/2007	9.2	10.6	95-50-1	1,2-Dichlorobenzene	0.021	U	mg/kg

Sample ID	Easting	Northing	Sample Date	Start Depth (feet)	End Depth (feet)	CAS #	Chemical Name	Result	Qualifier	Unit
RFF-721+50-SW131-9.2-10.6	13195310.75	718147.14	11/2/2007	9.2	10.6	95-57-8	2-Chlorophenol	0.049	U	mg/kg
RFF-721+50-SW131-9.2-10.6	13195310.75	718147.14	11/2/2007	9.2	10.6	95-94-3	1,2,4,5-Tetrachlorobenzene	0.003	U	mg/kg
RFF-721+50-SW131-9.2-10.6	13195310.75	718147.14	11/2/2007	9.2	10.6	95-95-4	2,4,5-Trichlorophenol	0.028	U	mg/kg
RFF-721+50-SW131-9.2-10.6	13195310.75	718147.14	11/2/2007	9.2	10.6	959-98-8	Endosulfan I	0.005	U	mg/kg
RFF-721+50-SW131-9.2-10.6	13195310.75	718147.14	11/2/2007	9.2	10.6	98-95-3	Nitrobenzene	0.034	U	mg/kg
RFF-721+50-SW131-9.2-10.6	13195310.75	718147.14	11/2/2007	9.2	10.6	99-09-2	3-Nitroaniline	0.0515	U	mg/kg
RFF-721+50-SW131-9.2-10.6	13195310.75	718147.14	11/2/2007	9.2	10.6	ETEQ	ETEQ	5	U	ppt
RFF-721+50-SW131-9.2-10.6	13195310.75	718147.14	11/2/2007	9.2	10.6	HXCDD-HXCDF	1,2,3,4,7,8-Hexachlorodibenzofuran + 1,2,3,6,7,8-Hexachlorodibenzofuran	2	UJ	ng/kg
RFF-721+50-SW131-9.2-10.6	13195310.75	718147.14	11/2/2007	9.2	10.6	TCLB_ERA_Dow	Total Chlororbenzenes ERA	0.027	U	mg/kg
RFF-721+50-SW131-9.2-10.6	13195310.75	718147.14	11/2/2007	9.2	10.6	TCLP_ERA_Dow	Total Chlorophenols ERA	0.4375		mg/kg
RFF-721+50-SW131-9.2-10.6	13195310.75	718147.14	11/2/2007	9.2	10.6	TPAH_ERA_Dow	Total PAHs ERA	0.052	U	mg/kg
RFF-721+50-SW131-FD-1.6-3.1	13195310.75	718147.14	11/2/2007	1.6	3.1	1746-01-6	2,3,7,8-TETRACHLORODIBENZO-P-DIOXIN	27		ng/kg
RFF-721+50-SW131-FD-1.6-3.1	13195310.75	718147.14	11/2/2007	1.6	3.1	51207-31-9	2,3,7,8-TETRACHLORODIBENZOFURAN	4040		ng/kg
RFF-721+50-SW131-FD-1.6-3.1	13195310.75	718147.14	11/2/2007	1.6	3.1	57117-31-4	2,3,4,7,8-PENTACHLORODIBENZOFURAN	1140		ng/kg
RFF-721+50-SW131-FD-1.6-3.1	13195310.75	718147.14	11/2/2007	1.6	3.1	57117-41-6	1,2,3,7,8-PENTACHLORODIBENZOFURAN	867		ng/kg
RFF-721+50-SW131-FD-1.6-3.1	13195310.75	718147.14	11/2/2007	1.6	3.1	ETEQ	ETEQ	980		ppt
RFF-721+50-SW131-FD-1.6-3.1	13195310.75	718147.14	11/2/2007	1.6	3.1	HXCDD-HXCDF	1,2,3,4,7,8-Hexachlorodibenzofuran + 1,2,3,6,7,8-Hexachlorodibenzofuran	673		ng/kg
RFF-721+50-SW174-0.0-1.0	13195271.39	718168.94	11/2/2007	0	1	1746-01-6	2,3,7,8-TETRACHLORODIBENZO-P-DIOXIN	26		ng/kg
RFF-721+50-SW174-0.0-1.0	13195271.39	718168.94	11/2/2007	0	1	51207-31-9	2,3,7,8-TETRACHLORODIBENZOFURAN	13200		ng/kg
RFF-721+50-SW174-0.0-1.0	13195271.39	718168.94	11/2/2007	0	1	57117-31-4	2,3,4,7,8-PENTACHLORODIBENZOFURAN	5260		ng/kg
RFF-721+50-SW174-0.0-1.0	13195271.39	718168.94	11/2/2007	0	1	57117-41-6	1,2,3,7,8-PENTACHLORODIBENZOFURAN	6420		ng/kg
RFF-721+50-SW174-0.0-1.0	13195271.39	718168.94	11/2/2007	0	1	ETEQ	ETEQ	4000		ppt
RFF-721+50-SW174-0.0-1.0	13195271.39	718168.94	11/2/2007	0	1	HXCDD-HXCDF	1,2,3,4,7,8-Hexachlorodibenzofuran + 1,2,3,6,7,8-Hexachlorodibenzofuran	4680		ng/kg
RFF-721+50-SW174-1.0-1.9	13195271.39	718168.94	11/2/2007	1	1.9	100-01-6	4-Nitroaniline	0.09	U	mg/kg
RFF-721+50-SW174-1.0-1.9	13195271.39	718168.94	11/2/2007	1	1.9	100-02-7	4-Nitrophenol	0.062	U	mg/kg
RFF-721+50-SW174-1.0-1.9	13195271.39	718168.94	11/2/2007	1	1.9	100-51-6	Benzyl alcohol	0.153	U	mg/kg
RFF-721+50-SW174-1.0-1.9	13195271.39	718168.94	11/2/2007	1	1.9	101-55-3	4-Bromophenyl-phenyl ether	0.047	U	mg/kg
RFF-721+50-SW174-1.0-1.9	13195271.39	718168.94	11/2/2007	1	1.9	1024-57-3	Heptachlor epoxide	0.004	U	mg/kg
RFF-721+50-SW174-1.0-1.9	13195271.39	718168.94	11/2/2007	1	1.9	1031-07-8	Endosulfan sulfate	0.003	U	mg/kg
RFF-721+50-SW174-1.0-1.9	13195271.39	718168.94	11/2/2007	1	1.9	103-33-3	Azobenzene	0.03	U	mg/kg
RFF-721+50-SW174-1.0-1.9	13195271.39	718168.94	11/2/2007	1	1.9	105-67-9	2,4-Dimethylphenol	0.041	U	mg/kg
RFF-721+50-SW174-1.0-1.9	13195271.39	718168.94	11/2/2007	1	1.9	106-44-5	4-Methylphenol	0.031	U	mg/kg
RFF-721+50-SW174-1.0-1.9	13195271.39	718168.94	11/2/2007	1	1.9	106-46-7	1,4-Dichlorobenzene	0.021	U	mg/kg
RFF-721+50-SW174-1.0-1.9	13195271.39	718168.94	11/2/2007	1	1.9	108-39-4	3-Methylphenol	0.036	U	mg/kg
RFF-721+50-SW174-1.0-1.9	13195271.39	718168.94	11/2/2007	1	1.9	108-60-1	2,2'-oxybis(1-Chloropropane)	0.038	U	mg/kg
RFF-721+50-SW174-1.0-1.9	13195271.39	718168.94	11/2/2007	1	1.9	108-95-2	Phenol	0.033	U	mg/kg
RFF-721+50-SW174-1.0-1.9	13195271.39	718168.94	11/2/2007	1	1.9	110-86-1	Pyridine	0.036	U	mg/kg
RFF-721+50-SW174-1.0-1.9	13195271.39	718168.94	11/2/2007	1	1.9	111-44-4	bis(2-Chloroethyl) ether	0.022	U	mg/kg
RFF-721+50-SW174-1.0-1.9	13195271.39	718168.94	11/2/2007	1	1.9	111-91-1	bis(2-Chloroethoxy)methane	0.031	U	mg/kg
RFF-721+50-SW174-1.0-1.9	13195271.39	718168.94	11/2/2007	1	1.9	117-81-7	bis(2-Ethylhexyl)phthalate	0.047	U	mg/kg
RFF-721+50-SW174-1.0-1.9	13195271.39	718168.94	11/2/2007	1	1.9	117-84-0	DI-N-OCTYLPHTHALATE	0.046	U	mg/kg
RFF-721+50-SW174-1.0-1.9	13195271.39	718168.94	11/2/2007	1	1.9	118-74-1	Hexachlorobenzene	0.64		mg/kg
RFF-721+50-SW174-1.0-1.9	13195271.39	718168.94	11/2/2007	1	1.9	120-12-7	Anthracene	0.048	U	mg/kg
RFF-721+50-SW174-1.0-1.9	13195271.39	718168.94	11/2/2007	1	1.9	120-82-1	1,2,4-Trichlorobenzene	0.027	U	mg/kg
RFF-721+50-SW174-1.0-1.9	13195271.39	718168.94	11/2/2007	1	1.9	120-83-2	2,4-Dichlorophenol	0.034	U	mg/kg
RFF-721+50-SW174-1.0-1.9	13195271.39	718168.94	11/2/2007	1	1.9	121-14-2	2,4-Dinitrotoluene	0.024	U	mg/kg
RFF-721+50-SW174-1.0-1.9	13195271.39	718168.94	11/2/2007	1	1.9	12789-03-6	GAMMA-CHLORDANE	0.004	U	mg/kg
RFF-721+50-SW174-1.0-1.9	13195271.39	718168.94	11/2/2007	1	1.9	129-00-0	Pyrene	0.72		mg/kg
RFF-721+50-SW174-1.0-1.9	13195271.39	718168.94	11/2/2007	1	1.9	131-11-3	Dimethyl phthalate	0.024	U	mg/kg
RFF-721+50-SW174-1.0-1.9	13195271.39	718168.94	11/2/2007	1	1.9	132-64-9	Dibenzofuran	0.026	U	mg/kg
RFF-721+50-SW174-1.0-1.9	13195271.39	718168.94	11/2/2007	1	1.9	14992-81-5	2,3,4,5,6-Pentachlorostyrene	0.02	U	mg/kg
RFF-721+50-SW174-1.0-1.9	13195271.39	718168.94	11/2/2007	1	1.9	1746-01-6	2,3,7,8-TETRACHLORODIBENZO-P-DIOXIN	143		ng/kg
RFF-721+50-SW174-1.0-1.9	13195271.39	718168.94	11/2/2007	1	1.9	191-24-2	Benzo(g,h,i)perylene	0.033	U	mg/kg
RFF-721+50-SW174-1.0-1.9	13195271.39	718168.94	11/2/2007	1	1.9	1918-16-7	Propachlor	0.003	U	mg/kg
RFF-721+50-SW174-1.0-1.9	13195271.39	718168.94	11/2/2007	1	1.9	193-39-5	Indeno(1,2,3-cd)pyrene	0.028	U	mg/kg
RFF-721+50-SW174-1.0-1.9	13195271.39	718168.94	11/2/2007	1	1.9	205-99-2	Benzo(b)fluoranthene	0.11	J	mg/kg
RFF-721+50-SW174-1.0-1.9	13195271.39	718168.94	11/2/2007	1	1.9	206-44-0	Fluoranthene	0.56		mg/kg
RFF-721+50-SW174-1.0-1.9	13195271.39	718168.94	11/2/2007	1	1.9	207-08-9	Benzo(k)fluoranthene	0.052	U	mg/kg
RFF-721+50-SW174-1.0-1.9	13195271.39	718168.94	11/2/2007	1	1.9	208-96-8	Acenaphthylene	0.032	U	mg/kg
RFF-721+50-SW174-1.0-1.9	13195271.39	718168.94	11/2/2007	1	1.9	218-01-9	Chrysene	0.24		mg/kg
RFF-721+50-SW174-1.0-1.9	13195271.39	718168.94	11/2/2007	1	1.9	2303-16-4	Diallate (total)	0.004	U	mg/kg

Sample ID	Easting	Northing	Sample Date	Start Depth (feet)	End Depth (feet)	CAS #	Chemical Name	Result	Qualifier	Unit
RFF-721+50-SW174-1.0-1.9	13195271.39	718168.94	11/2/2007	1	1.9	2385-85-5	Mirex	0.005	U	mg/kg
RFF-721+50-SW174-1.0-1.9	13195271.39	718168.94	11/2/2007	1	1.9	27304-13-8	Oxychlordane	0.003	U	mg/kg
RFF-721+50-SW174-1.0-1.9	13195271.39	718168.94	11/2/2007	1	1.9	29082-74-4	Octachlorostyrene	0.004	U	mg/kg
RFF-721+50-SW174-1.0-1.9	13195271.39	718168.94	11/2/2007	1	1.9	29082-75-5	beta,beta-2,3,4,5,6-Heptachlorostyrene	0.02	U	mg/kg
RFF-721+50-SW174-1.0-1.9	13195271.39	718168.94	11/2/2007	1	1.9	29086-38-2	(E)-alpha,beta-2,3,4,5,6-Heptachlorostyrene	0.02	U	mg/kg
RFF-721+50-SW174-1.0-1.9	13195271.39	718168.94	11/2/2007	1	1.9	29086-39-3	(Z)-alpha,beta-2,3,4,5,6-Heptachlorostyrene	0.02	U	mg/kg
RFF-721+50-SW174-1.0-1.9	13195271.39	718168.94	11/2/2007	1	1.9	2921-88-2	Chlorpyrifos	0.011	U	mg/kg
RFF-721+50-SW174-1.0-1.9	13195271.39	718168.94	11/2/2007	1	1.9	297-97-2	Thionazin	0.0085	U	mg/kg
RFF-721+50-SW174-1.0-1.9	13195271.39	718168.94	11/2/2007	1	1.9	298-00-0	Methyl parathion	0.0075	U	mg/kg
RFF-721+50-SW174-1.0-1.9	13195271.39	718168.94	11/2/2007	1	1.9	298-02-2	Phorate	0.005	U	mg/kg
RFF-721+50-SW174-1.0-1.9	13195271.39	718168.94	11/2/2007	1	1.9	298-04-4	Disulfoton	0.0085	U	mg/kg
RFF-721+50-SW174-1.0-1.9	13195271.39	718168.94	11/2/2007	1	1.9	299-84-3	Ronnel	0.009	U	mg/kg
RFF-721+50-SW174-1.0-1.9	13195271.39	718168.94	11/2/2007	1	1.9	309-00-2	Aldrin	0.003	U	mg/kg
RFF-721+50-SW174-1.0-1.9	13195271.39	718168.94	11/2/2007	1	1.9	319-84-6	alpha-BHC	0.004	U	mg/kg
RFF-721+50-SW174-1.0-1.9	13195271.39	718168.94	11/2/2007	1	1.9	319-85-7	beta-BHC	0.004	U	mg/kg
RFF-721+50-SW174-1.0-1.9	13195271.39	718168.94	11/2/2007	1	1.9	319-86-8	delta-BHC	0.004	U	mg/kg
RFF-721+50-SW174-1.0-1.9	13195271.39	718168.94	11/2/2007	1	1.9	33213-65-9	Endosulfan II	0.004	U	mg/kg
RFF-721+50-SW174-1.0-1.9	13195271.39	718168.94	11/2/2007	1	1.9	39765-80-5	trans-Nonachlor	0.005	U	mg/kg
RFF-721+50-SW174-1.0-1.9	13195271.39	718168.94	11/2/2007	1	1.9	465-73-6	Isodrin	0.005	U	mg/kg
RFF-721+50-SW174-1.0-1.9	13195271.39	718168.94	11/2/2007	1	1.9	50-29-3	4,4'-DDT	0.37		mg/kg
RFF-721+50-SW174-1.0-1.9	13195271.39	718168.94	11/2/2007	1	1.9	50-32-8	Benzo(a)pyrene	0.12	J	mg/kg
RFF-721+50-SW174-1.0-1.9	13195271.39	718168.94	11/2/2007	1	1.9	510-15-6	Chlorobenzilate	0.003	U	mg/kg
RFF-721+50-SW174-1.0-1.9	13195271.39	718168.94	11/2/2007	1	1.9	5103-71-9	ALPHA-CHLORDANE	0.004	U	mg/kg
RFF-721+50-SW174-1.0-1.9	13195271.39	718168.94	11/2/2007	1	1.9	5103-73-1	cis-Nonachlor	0.005	U	mg/kg
RFF-721+50-SW174-1.0-1.9	13195271.39	718168.94	11/2/2007	1	1.9	51207-31-9	2,3,7,8-TETRACHLORODIBENZOFURAN	10300		ng/kg
RFF-721+50-SW174-1.0-1.9	13195271.39	718168.94	11/2/2007	1	1.9	51-28-5	2,4-Dinitrophenol	0.0995	U	mg/kg
RFF-721+50-SW174-1.0-1.9	13195271.39	718168.94	11/2/2007	1	1.9	52-85-7	Famphur	0.011	U	mg/kg
RFF-721+50-SW174-1.0-1.9	13195271.39	718168.94	11/2/2007	1	1.9	53-19-0	2,4'-DDD	0.005	U	mg/kg
RFF-721+50-SW174-1.0-1.9	13195271.39	718168.94	11/2/2007	1	1.9	534-52-1	4,6-Dinitro-2-methylphenol	0.085	U	mg/kg
RFF-721+50-SW174-1.0-1.9	13195271.39	718168.94	11/2/2007	1	1.9	53-70-3	Dibenz(a,h)anthracene	0.048	U	mg/kg
RFF-721+50-SW174-1.0-1.9	13195271.39	718168.94	11/2/2007	1	1.9	541-73-1	1,3-Dichlorobenzene	0.03	U	mg/kg
RFF-721+50-SW174-1.0-1.9	13195271.39	718168.94	11/2/2007	1	1.9	5598-13-0	Methyl chlorpyrifos	0.01	U	mg/kg
RFF-721+50-SW174-1.0-1.9	13195271.39	718168.94	11/2/2007	1	1.9	56-38-2	Parathion	0.0075	U	mg/kg
RFF-721+50-SW174-1.0-1.9	13195271.39	718168.94	11/2/2007	1	1.9	56-55-3	Benzo(a)anthracene	0.029	U	mg/kg
RFF-721+50-SW174-1.0-1.9	13195271.39	718168.94	11/2/2007	1	1.9	57117-31-4	2,3,4,7,8-PENTACHLORODIBENZOFURAN	4160		ng/kg
RFF-721+50-SW174-1.0-1.9	13195271.39	718168.94	11/2/2007	1	1.9	57117-41-6	1,2,3,7,8-PENTACHLORODIBENZOFURAN	4070		ng/kg
RFF-721+50-SW174-1.0-1.9	13195271.39	718168.94	11/2/2007	1	1.9	58-89-9	gamma-BHC	0.005	U	mg/kg
RFF-721+50-SW174-1.0-1.9	13195271.39	718168.94	11/2/2007	1	1.9	58-90-2	2,3,4,6-Tetrachlorophenol	0.11		mg/kg
RFF-721+50-SW174-1.0-1.9	13195271.39	718168.94	11/2/2007	1	1.9	59-50-7	4-Chloro-3-methylphenol	0.032	U	mg/kg
RFF-721+50-SW174-1.0-1.9	13195271.39	718168.94	11/2/2007	1	1.9	60-51-5	Dimethoate	0.009	U	mg/kg
RFF-721+50-SW174-1.0-1.9	13195271.39	718168.94	11/2/2007	1	1.9	60-57-1	Dieldrin	0.005	U	mg/kg
RFF-721+50-SW174-1.0-1.9	13195271.39	718168.94	11/2/2007	1	1.9	606-20-2	2,6-Dinitrotoluene	0.032	U	mg/kg
RFF-721+50-SW174-1.0-1.9	13195271.39	718168.94	11/2/2007	1	1.9	608-93-5	Pentachlorobenzene	0.04		mg/kg
RFF-721+50-SW174-1.0-1.9	13195271.39	718168.94	11/2/2007	1	1.9	621-64-7	N-Nitroso-di-n-propylamine	0.031	U	mg/kg
RFF-721+50-SW174-1.0-1.9	13195271.39	718168.94	11/2/2007	1	1.9	62-53-3	Aniline	0.05	U	mg/kg
RFF-721+50-SW174-1.0-1.9	13195271.39	718168.94	11/2/2007	1	1.9	62-75-9	N-Nitrosodimethylamine	0.029	U	mg/kg
RFF-721+50-SW174-1.0-1.9	13195271.39	718168.94	11/2/2007	1	1.9	634-66-2	1,2,3,4-Tetrachlorobenzene	0.1		mg/kg
RFF-721+50-SW174-1.0-1.9	13195271.39	718168.94	11/2/2007	1	1.9	67-72-1	Hexachloroethane	0.14	J	mg/kg
RFF-721+50-SW174-1.0-1.9	13195271.39	718168.94	11/2/2007	1	1.9	67774-32-7	Polybrominated biphenyls	0.018	U	mg/kg
RFF-721+50-SW174-1.0-1.9	13195271.39	718168.94	11/2/2007	1	1.9	68705-15-7	alpha-2,3,4,5,6-Hexachlorostyrene	0.02	U	mg/kg
RFF-721+50-SW174-1.0-1.9	13195271.39	718168.94	11/2/2007	1	1.9	7005-72-3	4-Chlorophenyl-phenyl ether	0.044	U	mg/kg
RFF-721+50-SW174-1.0-1.9	13195271.39	718168.94	11/2/2007	1	1.9	72-20-8	Endrin	0.004	U	mg/kg
RFF-721+50-SW174-1.0-1.9	13195271.39	718168.94	11/2/2007	1	1.9	72-43-5	Methoxychlor	0.005	U	mg/kg
RFF-721+50-SW174-1.0-1.9	13195271.39	718168.94	11/2/2007	1	1.9	72-54-8	4,4'-DDD	0.05		mg/kg
RFF-721+50-SW174-1.0-1.9	13195271.39	718168.94	11/2/2007	1	1.9	72-55-9	4,4'-DDE	0.16		mg/kg
RFF-721+50-SW174-1.0-1.9	13195271.39	718168.94	11/2/2007	1	1.9	7421-93-4	Endrin aldehyde	0.005	U	mg/kg
RFF-721+50-SW174-1.0-1.9	13195271.39	718168.94	11/2/2007	1	1.9	7429-90-5	Aluminum	17000		mg/kg
RFF-721+50-SW174-1.0-1.9	13195271.39	718168.94	11/2/2007	1	1.9	7439-89-6	Iron	33000		mg/kg
RFF-721+50-SW174-1.0-1.9	13195271.39	718168.94	11/2/2007	1	1.9	7439-92-1	Lead	27		mg/kg
RFF-721+50-SW174-1.0-1.9	13195271.39	718168.94	11/2/2007	1	1.9	7439-93-2	Lithium	13		mg/kg
RFF-721+50-SW174-1.0-1.9	13195271.39	718168.94	11/2/2007	1	1.9	7439-95-4	Magnesium	27000		mg/kg

Sample ID	Easting	Northing	Sample Date	Start Depth (feet)	End Depth (feet)	CAS #	Chemical Name	Result	Qualifier	Unit
RFF-721+50-SW174-1.0-1.9	13195271.39	718168.94	11/2/2007	1	1.9	7439-96-5	Manganese	820		mg/kg
RFF-721+50-SW174-1.0-1.9	13195271.39	718168.94	11/2/2007	1	1.9	7439-97-6	Mercury	0.18		mg/kg
RFF-721+50-SW174-1.0-1.9	13195271.39	718168.94	11/2/2007	1	1.9	7440-02-0	Nickel	10		mg/kg
RFF-721+50-SW174-1.0-1.9	13195271.39	718168.94	11/2/2007	1	1.9	7440-09-7	Potassium	1200		mg/kg
RFF-721+50-SW174-1.0-1.9	13195271.39	718168.94	11/2/2007	1	1.9	7440-22-4	Silver	12		mg/kg
RFF-721+50-SW174-1.0-1.9	13195271.39	718168.94	11/2/2007	1	1.9	7440-23-5	Sodium	160		mg/kg
RFF-721+50-SW174-1.0-1.9	13195271.39	718168.94	11/2/2007	1	1.9	7440-24-6	Strontium	83		mg/kg
RFF-721+50-SW174-1.0-1.9	13195271.39	718168.94	11/2/2007	1	1.9	7440-28-0	Thallium	0.098	U	mg/kg
RFF-721+50-SW174-1.0-1.9	13195271.39	718168.94	11/2/2007	1	1.9	7440-31-5	Tin	0.114	U	mg/kg
RFF-721+50-SW174-1.0-1.9	13195271.39	718168.94	11/2/2007	1	1.9	7440-32-6	Titanium	89		mg/kg
RFF-721+50-SW174-1.0-1.9	13195271.39	718168.94	11/2/2007	1	1.9	7440-36-0	Antimony	0.023	U	mg/kg
RFF-721+50-SW174-1.0-1.9	13195271.39	718168.94	11/2/2007	1	1.9	7440-38-2	Arsenic	11		mg/kg
RFF-721+50-SW174-1.0-1.9	13195271.39	718168.94	11/2/2007	1	1.9	7440-39-3	Barium	51		mg/kg
RFF-721+50-SW174-1.0-1.9	13195271.39	718168.94	11/2/2007	1	1.9	7440-41-7	Beryllium	0.28		mg/kg
RFF-721+50-SW174-1.0-1.9	13195271.39	718168.94	11/2/2007	1	1.9	7440-42-8	Boron	12		mg/kg
RFF-721+50-SW174-1.0-1.9	13195271.39	718168.94	11/2/2007	1	1.9	7440-43-9	Cadmium	0.59		mg/kg
RFF-721+50-SW174-1.0-1.9	13195271.39	718168.94	11/2/2007	1	1.9	7440-47-3	Chromium (total)	22		mg/kg
RFF-721+50-SW174-1.0-1.9	13195271.39	718168.94	11/2/2007	1	1.9	7440-48-4	Cobalt	3.9		mg/kg
RFF-721+50-SW174-1.0-1.9	13195271.39	718168.94	11/2/2007	1	1.9	7440-50-8	Copper	47		mg/kg
RFF-721+50-SW174-1.0-1.9	13195271.39	718168.94	11/2/2007	1	1.9	7440-57-5	Gold	0.0505	U	mg/kg
RFF-721+50-SW174-1.0-1.9	13195271.39	718168.94	11/2/2007	1	1.9	7440-62-2	Vanadium	13		mg/kg
RFF-721+50-SW174-1.0-1.9	13195271.39	718168.94	11/2/2007	1	1.9	7440-66-6	Zinc	74		mg/kg
RFF-721+50-SW174-1.0-1.9	13195271.39	718168.94	11/2/2007	1	1.9	7440-70-2	Calcium	75000		mg/kg
RFF-721+50-SW174-1.0-1.9	13195271.39	718168.94	11/2/2007	1	1.9	76-44-8	Heptachlor	0.004	U	mg/kg
RFF-721+50-SW174-1.0-1.9	13195271.39	718168.94	11/2/2007	1	1.9	77-47-4	HEXACHLOROCYCLOPENTADIENE	0.004	U	mg/kg
RFF-721+50-SW174-1.0-1.9	13195271.39	718168.94	11/2/2007	1	1.9	7782-49-2	Selenium	0.012	U	mg/kg
RFF-721+50-SW174-1.0-1.9	13195271.39	718168.94	11/2/2007	1	1.9	78-59-1	Isophorone	0.028	U	mg/kg
RFF-721+50-SW174-1.0-1.9	13195271.39	718168.94	11/2/2007	1	1.9	8001-35-2	Toxaphene	0.083	U	mg/kg
RFF-721+50-SW174-1.0-1.9	13195271.39	718168.94	11/2/2007	1	1.9	80-05-7	BISPHENOL A	0.022	U	mg/kg
RFF-721+50-SW174-1.0-1.9	13195271.39	718168.94	11/2/2007	1	1.9	82-68-8	Pentachloronitrobenzene	0.005	U	mg/kg
RFF-721+50-SW174-1.0-1.9	13195271.39	718168.94	11/2/2007	1	1.9	83-32-9	Acenaphthene	0.013	U	mg/kg
RFF-721+50-SW174-1.0-1.9	13195271.39	718168.94	11/2/2007	1	1.9	84-66-2	Diethylphthalate	0.056	U	mg/kg
RFF-721+50-SW174-1.0-1.9	13195271.39	718168.94	11/2/2007	1	1.9	84-74-2	Di-n-butyl phthalate	0.057	U	mg/kg
RFF-721+50-SW174-1.0-1.9	13195271.39	718168.94	11/2/2007	1	1.9	85-01-8	Phenanthrene	0.13	J	mg/kg
RFF-721+50-SW174-1.0-1.9	13195271.39	718168.94	11/2/2007	1	1.9	85-68-7	Butylbenzylphthalate	0.045	U	mg/kg
RFF-721+50-SW174-1.0-1.9	13195271.39	718168.94	11/2/2007	1	1.9	86-30-6	N-Nitrosodiphenylamine	0.028	U	mg/kg
RFF-721+50-SW174-1.0-1.9	13195271.39	718168.94	11/2/2007	1	1.9	86-73-7	Fluorene	0.32		mg/kg
RFF-721+50-SW174-1.0-1.9	13195271.39	718168.94	11/2/2007	1	1.9	86-74-8	Carbazole	0.005	U	mg/kg
RFF-721+50-SW174-1.0-1.9	13195271.39	718168.94	11/2/2007	1	1.9	87-61-6	1,2,3-Trichlorobenzene	0.004	U	mg/kg
RFF-721+50-SW174-1.0-1.9	13195271.39	718168.94	11/2/2007	1	1.9	87-65-0	2,6-Dichlorophenol	0.012	U	mg/kg
RFF-721+50-SW174-1.0-1.9	13195271.39	718168.94	11/2/2007	1	1.9	87-68-3	Hexachlorobutadiene	0.03	U	mg/kg
RFF-721+50-SW174-1.0-1.9	13195271.39	718168.94	11/2/2007	1	1.9	87-86-5	Pentachlorophenol	0.0085	U	mg/kg
RFF-721+50-SW174-1.0-1.9	13195271.39	718168.94	11/2/2007	1	1.9	88-06-2	2,4,6-Trichlorophenol	0.03	U	mg/kg
RFF-721+50-SW174-1.0-1.9	13195271.39	718168.94	11/2/2007	1	1.9	88-74-4	2-Nitroaniline	0.026	U	mg/kg
RFF-721+50-SW174-1.0-1.9	13195271.39	718168.94	11/2/2007	1	1.9	88-75-5	2-Nitrophenol	0.044	U	mg/kg
RFF-721+50-SW174-1.0-1.9	13195271.39	718168.94	11/2/2007	1	1.9	88-85-7	Dinoseb	0.028	U	mg/kg
RFF-721+50-SW174-1.0-1.9	13195271.39	718168.94	11/2/2007	1	1.9	90301-92-1	(E)-beta-2,3,4,5,6-Hexachlorostyrene	0.02	U	mg/kg
RFF-721+50-SW174-1.0-1.9	13195271.39	718168.94	11/2/2007	1	1.9	90301-93-2	(Z)-beta-2,3,4,5,6-Hexachlorostyrene	0.02	U	mg/kg
RFF-721+50-SW174-1.0-1.9	13195271.39	718168.94	11/2/2007	1	1.9	90-43-7	2-Phenylphenol	0.012	U	mg/kg
RFF-721+50-SW174-1.0-1.9	13195271.39	718168.94	11/2/2007	1	1.9	91-20-3	Naphthalene	0.047	U	mg/kg
RFF-721+50-SW174-1.0-1.9	13195271.39	718168.94	11/2/2007	1	1.9	91-57-6	2-Methylnaphthalene	0.04	U	mg/kg
RFF-721+50-SW174-1.0-1.9	13195271.39	718168.94	11/2/2007	1	1.9	91-58-7	2-Chloronaphthalene	0.037	U	mg/kg
RFF-721+50-SW174-1.0-1.9	13195271.39	718168.94	11/2/2007	1	1.9	91-94-1	3,3'-Dichlorobenzidine	0.242	U	mg/kg
RFF-721+50-SW174-1.0-1.9	13195271.39	718168.94	11/2/2007	1	1.9	92-87-5	Benzidine	0.12	U	mg/kg
RFF-721+50-SW174-1.0-1.9	13195271.39	718168.94	11/2/2007	1	1.9	95-48-7	2-Methylphenol	0.031	U	mg/kg
RFF-721+50-SW174-1.0-1.9	13195271.39	718168.94	11/2/2007	1	1.9	95-50-1	1,2-Dichlorobenzene	0.62		mg/kg
RFF-721+50-SW174-1.0-1.9	13195271.39	718168.94	11/2/2007	1	1.9	95-57-8	2-Chlorophenol	0.049	U	mg/kg
RFF-721+50-SW174-1.0-1.9	13195271.39	718168.94	11/2/2007	1	1.9	95-94-3	1,2,4,5-Tetrachlorobenzene	0.003	U	mg/kg
RFF-721+50-SW174-1.0-1.9	13195271.39	718168.94	11/2/2007	1	1.9	95-95-4	2,4,5-Trichlorophenol	0.028	U	mg/kg
RFF-721+50-SW174-1.0-1.9	13195271.39	718168.94	11/2/2007	1	1.9	959-98-8	Endosulfan I	0.005	U	mg/kg
RFF-721+50-SW174-1.0-1.9	13195271.39	718168.94	11/2/2007	1	1.9	98-54-4	p-tert-Butylphenol	0.013	U	mg/kg

Sample ID	Easting	Northing	Sample Date	Start Depth (feet)	End Depth (feet)	CAS #	Chemical Name	Result	Qualifier	Unit
RFF-721+50-SW174-1.0-1.9	13195271.39	718168.94	11/2/2007	1	1.9	98-95-3	Nitrobenzene	0.034	U	mg/kg
RFF-721+50-SW174-1.0-1.9	13195271.39	718168.94	11/2/2007	1	1.9	99-09-2	3-Nitroaniline	0.0515	U	mg/kg
RFF-721+50-SW174-1.0-1.9	13195271.39	718168.94	11/2/2007	1	1.9	ETEQ	ETEQ	3400		ppt
RFF-721+50-SW174-1.0-1.9	13195271.39	718168.94	11/2/2007	1	1.9	HXCDD-HXCDF	1,2,3,4,7,8-Hexachlorodibenzofuran + 1,2,3,6,7,8-Hexachlorodibenzofuran	4180		ng/kg
RFF-721+50-SW174-1.0-1.9	13195271.39	718168.94	11/2/2007	1	1.9	TCLB_ERA_Dow	Total Chlororbenzenes ERA	1.477		mg/kg
RFF-721+50-SW174-1.0-1.9	13195271.39	718168.94	11/2/2007	1	1.9	TCLP_ERA_Dow	Total Chlorophenols ERA	0.302		mg/kg
RFF-721+50-SW174-1.0-1.9	13195271.39	718168.94	11/2/2007	1	1.9	TPAH_ERA_Dow	Total PAHs ERA	2.2705		mg/kg
RFF-721+50-SW174-1.9-4.0	13195271.39	718168.94	11/2/2007	1.9	4	100-01-6	4-Nitroaniline	0.09	U	mg/kg
RFF-721+50-SW174-1.9-4.0	13195271.39	718168.94	11/2/2007	1.9	4	100-02-7	4-Nitrophenol	0.062	U	mg/kg
RFF-721+50-SW174-1.9-4.0	13195271.39	718168.94	11/2/2007	1.9	4	100-51-6	Benzyl alcohol	0.153	U	mg/kg
RFF-721+50-SW174-1.9-4.0	13195271.39	718168.94	11/2/2007	1.9	4	101-55-3	4-Bromophenyl-phenyl ether	0.047	U	mg/kg
RFF-721+50-SW174-1.9-4.0	13195271.39	718168.94	11/2/2007	1.9	4	1024-57-3	Heptachlor epoxide	0.004	U	mg/kg
RFF-721+50-SW174-1.9-4.0	13195271.39	718168.94	11/2/2007	1.9	4	1031-07-8	Endosulfan sulfate	0.003	U	mg/kg
RFF-721+50-SW174-1.9-4.0	13195271.39	718168.94	11/2/2007	1.9	4	103-33-3	Azobenzene	0.03	U	mg/kg
RFF-721+50-SW174-1.9-4.0	13195271.39	718168.94	11/2/2007	1.9	4	105-67-9	2,4-Dimethylphenol	0.041	U	mg/kg
RFF-721+50-SW174-1.9-4.0	13195271.39	718168.94	11/2/2007	1.9	4	106-44-5	4-Methylphenol	0.031	U	mg/kg
RFF-721+50-SW174-1.9-4.0	13195271.39	718168.94	11/2/2007	1.9	4	106-46-7	1,4-Dichlorobenzene	0.021	U	mg/kg
RFF-721+50-SW174-1.9-4.0	13195271.39	718168.94	11/2/2007	1.9	4	108-39-4	3-Methylphenol	0.036	U	mg/kg
RFF-721+50-SW174-1.9-4.0	13195271.39	718168.94	11/2/2007	1.9	4	108-60-1	2,2'-oxybis(1-Chloropropane)	0.038	U	mg/kg
RFF-721+50-SW174-1.9-4.0	13195271.39	718168.94	11/2/2007	1.9	4	108-95-2	Phenol	0.033	U	mg/kg
RFF-721+50-SW174-1.9-4.0	13195271.39	718168.94	11/2/2007	1.9	4	110-86-1	Pyridine	0.036	U	mg/kg
RFF-721+50-SW174-1.9-4.0	13195271.39	718168.94	11/2/2007	1.9	4	111-44-4	bis(2-Chloroethyl) ether	0.022	U	mg/kg
RFF-721+50-SW174-1.9-4.0	13195271.39	718168.94	11/2/2007	1.9	4	111-91-1	bis(2-Chloroethoxy)methane	0.031	U	mg/kg
RFF-721+50-SW174-1.9-4.0	13195271.39	718168.94	11/2/2007	1.9	4	117-81-7	bis(2-Ethylhexyl)phthalate	0.047	U	mg/kg
RFF-721+50-SW174-1.9-4.0	13195271.39	718168.94	11/2/2007	1.9	4	117-84-0	DI-N-OCTYLPHTHALATE	0.046	U	mg/kg
RFF-721+50-SW174-1.9-4.0	13195271.39	718168.94	11/2/2007	1.9	4	118-74-1	Hexachlorobenzene	0.02		mg/kg
RFF-721+50-SW174-1.9-4.0	13195271.39	718168.94	11/2/2007	1.9	4	120-12-7	Anthracene	0.048	U	mg/kg
RFF-721+50-SW174-1.9-4.0	13195271.39	718168.94	11/2/2007	1.9	4	120-82-1	1,2,4-Trichlorobenzene	0.027	U	mg/kg
RFF-721+50-SW174-1.9-4.0	13195271.39	718168.94	11/2/2007	1.9	4	120-83-2	2,4-Dichlorophenol	0.034	U	mg/kg
RFF-721+50-SW174-1.9-4.0	13195271.39	718168.94	11/2/2007	1.9	4	121-14-2	2,4-Dinitrotoluene	0.024	U	mg/kg
RFF-721+50-SW174-1.9-4.0	13195271.39	718168.94	11/2/2007	1.9	4	12789-03-6	GAMMA-CHLORDANE	0.004	U	mg/kg
RFF-721+50-SW174-1.9-4.0	13195271.39	718168.94	11/2/2007	1.9	4	129-00-0	Pyrene	1.1		mg/kg
RFF-721+50-SW174-1.9-4.0	13195271.39	718168.94	11/2/2007	1.9	4	131-11-3	Dimethyl phthalate	0.024	U	mg/kg
RFF-721+50-SW174-1.9-4.0	13195271.39	718168.94	11/2/2007	1.9	4	132-64-9	Dibenzofuran	0.026	U	mg/kg
RFF-721+50-SW174-1.9-4.0	13195271.39	718168.94	11/2/2007	1.9	4	14992-81-5	2,3,4,5,6-Pentachlorostyrene	0.02	U	mg/kg
RFF-721+50-SW174-1.9-4.0	13195271.39	718168.94	11/2/2007	1.9	4	1746-01-6	2,3,7,8-TETRACHLORODIBENZO-P-DIOXIN	15	J	ng/kg
RFF-721+50-SW174-1.9-4.0	13195271.39	718168.94	11/2/2007	1.9	4	191-24-2	Benzo(g,h,i)perylene	0.033	U	mg/kg
RFF-721+50-SW174-1.9-4.0	13195271.39	718168.94	11/2/2007	1.9	4	1918-16-7	Propachlor	0.003	U	mg/kg
RFF-721+50-SW174-1.9-4.0	13195271.39	718168.94	11/2/2007	1.9	4	193-39-5	Indeno(1,2,3-cd)pyrene	0.028	U	mg/kg
RFF-721+50-SW174-1.9-4.0	13195271.39	718168.94	11/2/2007	1.9	4	205-99-2	Benzo(b)fluoranthene	0.43		mg/kg
RFF-721+50-SW174-1.9-4.0	13195271.39	718168.94	11/2/2007	1.9	4	206-44-0	Fluoranthene	1.2		mg/kg
RFF-721+50-SW174-1.9-4.0	13195271.39	718168.94	11/2/2007	1.9	4	207-08-9	Benzo(k)fluoranthene	0.052	U	mg/kg
RFF-721+50-SW174-1.9-4.0	13195271.39	718168.94	11/2/2007	1.9	4	208-96-8	Acenaphthylene	0.032	U	mg/kg
RFF-721+50-SW174-1.9-4.0	13195271.39	718168.94	11/2/2007	1.9	4	218-01-9	Chrysene	0.37		mg/kg
RFF-721+50-SW174-1.9-4.0	13195271.39	718168.94	11/2/2007	1.9	4	2303-16-4	Diallate (total)	0.004	U	mg/kg
RFF-721+50-SW174-1.9-4.0	13195271.39	718168.94	11/2/2007	1.9	4	2385-85-5	Mirex	0.005	U	mg/kg
RFF-721+50-SW174-1.9-4.0	13195271.39	718168.94	11/2/2007	1.9	4	27304-13-8	Oxychlordane	0.003	U	mg/kg
RFF-721+50-SW174-1.9-4.0	13195271.39	718168.94	11/2/2007	1.9	4	29082-74-4	Octachlorostyrene	0.004	U	mg/kg
RFF-721+50-SW174-1.9-4.0	13195271.39	718168.94	11/2/2007	1.9	4	29082-75-5	beta,beta-2,3,4,5,6-Heptachlorostyrene	0.02	U	mg/kg
RFF-721+50-SW174-1.9-4.0	13195271.39	718168.94	11/2/2007	1.9	4	29086-38-2	(E)-alpha,beta-2,3,4,5,6-Heptachlorostyrene	0.02	U	mg/kg
RFF-721+50-SW174-1.9-4.0	13195271.39	718168.94	11/2/2007	1.9	4	29086-39-3	(Z)-alpha,beta-2,3,4,5,6-Heptachlorostyrene	0.02	U	mg/kg
RFF-721+50-SW174-1.9-4.0	13195271.39	718168.94	11/2/2007	1.9	4	2921-88-2	Chlorpyrifos	0.011	U	mg/kg
RFF-721+50-SW174-1.9-4.0	13195271.39	718168.94	11/2/2007	1.9	4	297-97-2	Thionazin	0.0085	U	mg/kg
RFF-721+50-SW174-1.9-4.0	13195271.39	718168.94	11/2/2007	1.9	4	298-00-0	Methyl parathion	0.0075	U	mg/kg
RFF-721+50-SW174-1.9-4.0	13195271.39	718168.94	11/2/2007	1.9	4	298-02-2	Phorate	0.005	U	mg/kg
RFF-721+50-SW174-1.9-4.0	13195271.39	718168.94	11/2/2007	1.9	4	298-04-4	Disulfoton	0.0085	U	mg/kg
RFF-721+50-SW174-1.9-4.0	13195271.39	718168.94	11/2/2007	1.9	4	299-84-3	Ronnel	0.009	U	mg/kg
RFF-721+50-SW174-1.9-4.0	13195271.39	718168.94	11/2/2007	1.9	4	309-00-2	Aldrin	0.003	U	mg/kg
RFF-721+50-SW174-1.9-4.0	13195271.39	718168.94	11/2/2007	1.9	4	319-84-6	alpha-BHC	0.004	U	mg/kg
RFF-721+50-SW174-1.9-4.0	13195271.39	718168.94	11/2/2007	1.9	4	319-85-7	beta-BHC	0.004	U	mg/kg
RFF-721+50-SW174-1.9-4.0	13195271.39	718168.94	11/2/2007	1.9	4	319-86-8	delta-BHC	0.004	U	mg/kg

Sample ID	Easting	Northing	Sample Date	Start Depth (feet)	End Depth (feet)	CAS #	Chemical Name	Result	Qualifier	Unit
RFF-721+50-SW174-1.9-4.0	13195271.39	718168.94	11/2/2007	1.9	4	33213-65-9	Endosulfan II	0.004	U	mg/kg
RFF-721+50-SW174-1.9-4.0	13195271.39	718168.94	11/2/2007	1.9	4	39765-80-5	trans-Nonachlor	0.005	U	mg/kg
RFF-721+50-SW174-1.9-4.0	13195271.39	718168.94	11/2/2007	1.9	4	465-73-6	Isodrin	0.005	U	mg/kg
RFF-721+50-SW174-1.9-4.0	13195271.39	718168.94	11/2/2007	1.9	4	50-29-3	4,4'-DDT	0.004	U	mg/kg
RFF-721+50-SW174-1.9-4.0	13195271.39	718168.94	11/2/2007	1.9	4	50-32-8	Benzo(a)pyrene	0.44		mg/kg
RFF-721+50-SW174-1.9-4.0	13195271.39	718168.94	11/2/2007	1.9	4	510-15-6	Chlorobenzilate	0.003	U	mg/kg
RFF-721+50-SW174-1.9-4.0	13195271.39	718168.94	11/2/2007	1.9	4	5103-71-9	ALPHA-CHLORDANE	0.004	U	mg/kg
RFF-721+50-SW174-1.9-4.0	13195271.39	718168.94	11/2/2007	1.9	4	5103-73-1	cis-Nonachlor	0.005	U	mg/kg
RFF-721+50-SW174-1.9-4.0	13195271.39	718168.94	11/2/2007	1.9	4	51207-31-9	2,3,7,8-TETRACHLORODIBENZOFURAN	72300		ng/kg
RFF-721+50-SW174-1.9-4.0	13195271.39	718168.94	11/2/2007	1.9	4	51-28-5	2,4-Dinitrophenol	0.0995	U	mg/kg
RFF-721+50-SW174-1.9-4.0	13195271.39	718168.94	11/2/2007	1.9	4	52-85-7	Famphur	0.011	U	mg/kg
RFF-721+50-SW174-1.9-4.0	13195271.39	718168.94	11/2/2007	1.9	4	53-19-0	2,4'-DDD	0.005	U	mg/kg
RFF-721+50-SW174-1.9-4.0	13195271.39	718168.94	11/2/2007	1.9	4	534-52-1	4,6-Dinitro-2-methylphenol	0.085	U	mg/kg
RFF-721+50-SW174-1.9-4.0	13195271.39	718168.94	11/2/2007	1.9	4	53-70-3	Dibenz(a,h)anthracene	0.048	U	mg/kg
RFF-721+50-SW174-1.9-4.0	13195271.39	718168.94	11/2/2007	1.9	4	541-73-1	1,3-Dichlorobenzene	0.03	U	mg/kg
RFF-721+50-SW174-1.9-4.0	13195271.39	718168.94	11/2/2007	1.9	4	5598-13-0	Methyl chlorpyrifos	0.01	U	mg/kg
RFF-721+50-SW174-1.9-4.0	13195271.39	718168.94	11/2/2007	1.9	4	56-38-2	Parathion	0.0075	U	mg/kg
RFF-721+50-SW174-1.9-4.0	13195271.39	718168.94	11/2/2007	1.9	4	56-55-3	Benzo(a)anthracene	0.029	U	mg/kg
RFF-721+50-SW174-1.9-4.0	13195271.39	718168.94	11/2/2007	1.9	4	57117-31-4	2,3,4,7,8-PENTACHLORODIBENZOFURAN	28100		ng/kg
RFF-721+50-SW174-1.9-4.0	13195271.39	718168.94	11/2/2007	1.9	4	57117-41-6	1,2,3,7,8-PENTACHLORODIBENZOFURAN	29000		ng/kg
RFF-721+50-SW174-1.9-4.0	13195271.39	718168.94	11/2/2007	1.9	4	58-89-9	gamma-BHC	0.005	U	mg/kg
RFF-721+50-SW174-1.9-4.0	13195271.39	718168.94	11/2/2007	1.9	4	58-90-2	2,3,4,6-Tetrachlorophenol	0.004	U	mg/kg
RFF-721+50-SW174-1.9-4.0	13195271.39	718168.94	11/2/2007	1.9	4	59-50-7	4-Chloro-3-methylphenol	0.032	U	mg/kg
RFF-721+50-SW174-1.9-4.0	13195271.39	718168.94	11/2/2007	1.9	4	60-51-5	Dimethoate	0.009	U	mg/kg
RFF-721+50-SW174-1.9-4.0	13195271.39	718168.94	11/2/2007	1.9	4	60-57-1	Dieldrin	0.005	U	mg/kg
RFF-721+50-SW174-1.9-4.0	13195271.39	718168.94	11/2/2007	1.9	4	606-20-2	2,6-Dinitrotoluene	0.032	U	mg/kg
RFF-721+50-SW174-1.9-4.0	13195271.39	718168.94	11/2/2007	1.9	4	608-93-5	Pentachlorobenzene	0.004	U	mg/kg
RFF-721+50-SW174-1.9-4.0	13195271.39	718168.94	11/2/2007	1.9	4	621-64-7	N-Nitroso-di-n-propylamine	0.031	U	mg/kg
RFF-721+50-SW174-1.9-4.0	13195271.39	718168.94	11/2/2007	1.9	4	62-53-3	Aniline	0.05	U	mg/kg
RFF-721+50-SW174-1.9-4.0	13195271.39	718168.94	11/2/2007	1.9	4	62-75-9	N-Nitrosodimethylamine	0.029	U	mg/kg
RFF-721+50-SW174-1.9-4.0	13195271.39	718168.94	11/2/2007	1.9	4	634-66-2	1,2,3,4-Tetrachlorobenzene	0.005	U	mg/kg
RFF-721+50-SW174-1.9-4.0	13195271.39	718168.94	11/2/2007	1.9	4	67-72-1	Hexachloroethane	0.031	U	mg/kg
RFF-721+50-SW174-1.9-4.0	13195271.39	718168.94	11/2/2007	1.9	4	67774-32-7	Polybrominated biphenyls	0.018	U	mg/kg
RFF-721+50-SW174-1.9-4.0	13195271.39	718168.94	11/2/2007	1.9	4	68705-15-7	alpha-2,3,4,5,6-Hexachlorostyrene	0.02	U	mg/kg
RFF-721+50-SW174-1.9-4.0	13195271.39	718168.94	11/2/2007	1.9	4	7005-72-3	4-Chlorophenyl-phenyl ether	0.044	U	mg/kg
RFF-721+50-SW174-1.9-4.0	13195271.39	718168.94	11/2/2007	1.9	4	72-20-8	Endrin	0.004	U	mg/kg
RFF-721+50-SW174-1.9-4.0	13195271.39	718168.94	11/2/2007	1.9	4	72-43-5	Methoxychlor	0.005	U	mg/kg
RFF-721+50-SW174-1.9-4.0	13195271.39	718168.94	11/2/2007	1.9	4	72-54-8	4,4'-DDD	0.005	U	mg/kg
RFF-721+50-SW174-1.9-4.0	13195271.39	718168.94	11/2/2007	1.9	4	72-55-9	4,4'-DDE	0.005	U	mg/kg
RFF-721+50-SW174-1.9-4.0	13195271.39	718168.94	11/2/2007	1.9	4	7421-93-4	Endrin aldehyde	0.005	U	mg/kg
RFF-721+50-SW174-1.9-4.0	13195271.39	718168.94	11/2/2007	1.9	4	7429-90-5	Aluminum	2900		mg/kg
RFF-721+50-SW174-1.9-4.0	13195271.39	718168.94	11/2/2007	1.9	4	7439-89-6	Iron	5600		mg/kg
RFF-721+50-SW174-1.9-4.0	13195271.39	718168.94	11/2/2007	1.9	4	7439-92-1	Lead	7.2		mg/kg
RFF-721+50-SW174-1.9-4.0	13195271.39	718168.94	11/2/2007	1.9	4	7439-93-2	Lithium	5.2		mg/kg
RFF-721+50-SW174-1.9-4.0	13195271.39	718168.94	11/2/2007	1.9	4	7439-95-4	Magnesium	15000		mg/kg
RFF-721+50-SW174-1.9-4.0	13195271.39	718168.94	11/2/2007	1.9	4	7439-96-5	Manganese	150		mg/kg
RFF-721+50-SW174-1.9-4.0	13195271.39	718168.94	11/2/2007	1.9	4	7439-97-6	Mercury	0.073		mg/kg
RFF-721+50-SW174-1.9-4.0	13195271.39	718168.94	11/2/2007	1.9	4	7440-02-0	Nickel	4.3		mg/kg
RFF-721+50-SW174-1.9-4.0	13195271.39	718168.94	11/2/2007	1.9	4	7440-09-7	Potassium	480		mg/kg
RFF-721+50-SW174-1.9-4.0	13195271.39	718168.94	11/2/2007	1.9	4	7440-22-4	Silver	9.8		mg/kg
RFF-721+50-SW174-1.9-4.0	13195271.39	718168.94	11/2/2007	1.9	4	7440-23-5	Sodium	85		mg/kg
RFF-721+50-SW174-1.9-4.0	13195271.39	718168.94	11/2/2007	1.9	4	7440-24-6	Strontium	38		mg/kg
RFF-721+50-SW174-1.9-4.0	13195271.39	718168.94	11/2/2007	1.9	4	7440-28-0	Thallium	0.098	U	mg/kg
RFF-721+50-SW174-1.9-4.0	13195271.39	718168.94	11/2/2007	1.9	4	7440-31-5	Tin	0.114	U	mg/kg
RFF-721+50-SW174-1.9-4.0	13195271.39	718168.94	11/2/2007	1.9	4	7440-32-6	Titanium	69		mg/kg
RFF-721+50-SW174-1.9-4.0	13195271.39	718168.94	11/2/2007	1.9	4	7440-36-0	Antimony	0.023	U	mg/kg
RFF-721+50-SW174-1.9-4.0	13195271.39	718168.94	11/2/2007	1.9	4	7440-38-2	Arsenic	4.2		mg/kg
RFF-721+50-SW174-1.9-4.0	13195271.39	718168.94	11/2/2007	1.9	4	7440-39-3	Barium	22		mg/kg
RFF-721+50-SW174-1.9-4.0	13195271.39	718168.94	11/2/2007	1.9	4	7440-41-7	Beryllium	0.12	J	mg/kg
RFF-721+50-SW174-1.9-4.0	13195271.39	718168.94	11/2/2007	1.9	4	7440-42-8	Boron	9.3		mg/kg
RFF-721+50-SW174-1.9-4.0	13195271.39	718168.94	11/2/2007	1.9	4	7440-43-9	Cadmium	0.16	J	mg/kg

Sample ID	Easting	Northing	Sample Date	Start Depth (feet)	End Depth (feet)	CAS #	Chemical Name	Result	Qualifier	Unit
RFF-721+50-SW174-1.9-4.0	13195271.39	718168.94	11/2/2007	1.9	4	7440-47-3	Chromium (total)	4.9		mg/kg
RFF-721+50-SW174-1.9-4.0	13195271.39	718168.94	11/2/2007	1.9	4	7440-48-4	Cobalt	2.1		mg/kg
RFF-721+50-SW174-1.9-4.0	13195271.39	718168.94	11/2/2007	1.9	4	7440-50-8	Copper	5.7		mg/kg
RFF-721+50-SW174-1.9-4.0	13195271.39	718168.94	11/2/2007	1.9	4	7440-57-5	Gold	0.0505	U	mg/kg
RFF-721+50-SW174-1.9-4.0	13195271.39	718168.94	11/2/2007	1.9	4	7440-62-2	Vanadium	6.8		mg/kg
RFF-721+50-SW174-1.9-4.0	13195271.39	718168.94	11/2/2007	1.9	4	7440-66-6	Zinc	17		mg/kg
RFF-721+50-SW174-1.9-4.0	13195271.39	718168.94	11/2/2007	1.9	4	7440-70-2	Calcium	40000		mg/kg
RFF-721+50-SW174-1.9-4.0	13195271.39	718168.94	11/2/2007	1.9	4	76-44-8	Heptachlor	0.004	U	mg/kg
RFF-721+50-SW174-1.9-4.0	13195271.39	718168.94	11/2/2007	1.9	4	77-47-4	HEXACHLOROCYCLOPENTADIENE	0.004	U	mg/kg
RFF-721+50-SW174-1.9-4.0	13195271.39	718168.94	11/2/2007	1.9	4	7782-49-2	Selenium	0.012	U	mg/kg
RFF-721+50-SW174-1.9-4.0	13195271.39	718168.94	11/2/2007	1.9	4	78-59-1	Isophorone	0.028	U	mg/kg
RFF-721+50-SW174-1.9-4.0	13195271.39	718168.94	11/2/2007	1.9	4	8001-35-2	Toxaphene	0.083	U	mg/kg
RFF-721+50-SW174-1.9-4.0	13195271.39	718168.94	11/2/2007	1.9	4	80-05-7	BISPHENOL A	0.022	U	mg/kg
RFF-721+50-SW174-1.9-4.0	13195271.39	718168.94	11/2/2007	1.9	4	82-68-8	Pentachloronitrobenzene	0.005	U	mg/kg
RFF-721+50-SW174-1.9-4.0	13195271.39	718168.94	11/2/2007	1.9	4	83-32-9	Acenaphthene	0.03	J	mg/kg
RFF-721+50-SW174-1.9-4.0	13195271.39	718168.94	11/2/2007	1.9	4	84-66-2	Diethylphthalate	0.056	U	mg/kg
RFF-721+50-SW174-1.9-4.0	13195271.39	718168.94	11/2/2007	1.9	4	84-74-2	Di-n-butyl phthalate	0.057	U	mg/kg
RFF-721+50-SW174-1.9-4.0	13195271.39	718168.94	11/2/2007	1.9	4	85-01-8	Phenanthrene	0.33		mg/kg
RFF-721+50-SW174-1.9-4.0	13195271.39	718168.94	11/2/2007	1.9	4	85-68-7	Butylbenzylphthalate	0.045	U	mg/kg
RFF-721+50-SW174-1.9-4.0	13195271.39	718168.94	11/2/2007	1.9	4	86-30-6	N-Nitrosodiphenylamine	0.028	U	mg/kg
RFF-721+50-SW174-1.9-4.0	13195271.39	718168.94	11/2/2007	1.9	4	86-73-7	Fluorene	0.3		mg/kg
RFF-721+50-SW174-1.9-4.0	13195271.39	718168.94	11/2/2007	1.9	4	86-74-8	Carbazole	0.005	U	mg/kg
RFF-721+50-SW174-1.9-4.0	13195271.39	718168.94	11/2/2007	1.9	4	87-61-6	1,2,3-Trichlorobenzene	0.004	U	mg/kg
RFF-721+50-SW174-1.9-4.0	13195271.39	718168.94	11/2/2007	1.9	4	87-65-0	2,6-Dichlorophenol	0.012	U	mg/kg
RFF-721+50-SW174-1.9-4.0	13195271.39	718168.94	11/2/2007	1.9	4	87-68-3	Hexachlorobutadiene	0.03	U	mg/kg
RFF-721+50-SW174-1.9-4.0	13195271.39	718168.94	11/2/2007	1.9	4	87-86-5	Pentachlorophenol	0.024		mg/kg
RFF-721+50-SW174-1.9-4.0	13195271.39	718168.94	11/2/2007	1.9	4	88-06-2	2,4,6-Trichlorophenol	0.03	U	mg/kg
RFF-721+50-SW174-1.9-4.0	13195271.39	718168.94	11/2/2007	1.9	4	88-74-4	2-Nitroaniline	0.026	U	mg/kg
RFF-721+50-SW174-1.9-4.0	13195271.39	718168.94	11/2/2007	1.9	4	88-75-5	2-Nitrophenol	0.044	U	mg/kg
RFF-721+50-SW174-1.9-4.0	13195271.39	718168.94	11/2/2007	1.9	4	88-85-7	Dinoseb	0.028	U	mg/kg
RFF-721+50-SW174-1.9-4.0	13195271.39	718168.94	11/2/2007	1.9	4	90301-92-1	(E)-beta-2,3,4,5,6-Hexachlorostyrene	0.02	U	mg/kg
RFF-721+50-SW174-1.9-4.0	13195271.39	718168.94	11/2/2007	1.9	4	90301-93-2	(Z)-beta-2,3,4,5,6-Hexachlorostyrene	0.02	U	mg/kg
RFF-721+50-SW174-1.9-4.0	13195271.39	718168.94	11/2/2007	1.9	4	90-43-7	2-Phenylphenol	0.012	U	mg/kg
RFF-721+50-SW174-1.9-4.0	13195271.39	718168.94	11/2/2007	1.9	4	91-20-3	Naphthalene	0.047	U	mg/kg
RFF-721+50-SW174-1.9-4.0	13195271.39	718168.94	11/2/2007	1.9	4	91-57-6	2-Methylnaphthalene	0.04	U	mg/kg
RFF-721+50-SW174-1.9-4.0	13195271.39	718168.94	11/2/2007	1.9	4	91-58-7	2-Chloronaphthalene	0.037	U	mg/kg
RFF-721+50-SW174-1.9-4.0	13195271.39	718168.94	11/2/2007	1.9	4	91-94-1	3,3'-Dichlorobenzidine	0.242	U	mg/kg
RFF-721+50-SW174-1.9-4.0	13195271.39	718168.94	11/2/2007	1.9	4	92-87-5	Benzidine	0.12	U	mg/kg
RFF-721+50-SW174-1.9-4.0	13195271.39	718168.94	11/2/2007	1.9	4	95-48-7	2-Methylphenol	0.031	U	mg/kg
RFF-721+50-SW174-1.9-4.0	13195271.39	718168.94	11/2/2007	1.9	4	95-50-1	1,2-Dichlorobenzene	0.021	U	mg/kg
RFF-721+50-SW174-1.9-4.0	13195271.39	718168.94	11/2/2007	1.9	4	95-57-8	2-Chlorophenol	0.049	U	mg/kg
RFF-721+50-SW174-1.9-4.0	13195271.39	718168.94	11/2/2007	1.9	4	95-94-3	1,2,4,5-Tetrachlorobenzene	0.003	U	mg/kg
RFF-721+50-SW174-1.9-4.0	13195271.39	718168.94	11/2/2007	1.9	4	95-95-4	2,4,5-Trichlorophenol	0.028	U	mg/kg
RFF-721+50-SW174-1.9-4.0	13195271.39	718168.94	11/2/2007	1.9	4	959-98-8	Endosulfan I	0.005	U	mg/kg
RFF-721+50-SW174-1.9-4.0	13195271.39	718168.94	11/2/2007	1.9	4	98-54-4	p-tert-Butylphenol	0.013	U	mg/kg
RFF-721+50-SW174-1.9-4.0	13195271.39	718168.94	11/2/2007	1.9	4	98-95-3	Nitrobenzene	0.034	U	mg/kg
RFF-721+50-SW174-1.9-4.0	13195271.39	718168.94	11/2/2007	1.9	4	99-09-2	3-Nitroaniline	0.0515	U	mg/kg
RFF-721+50-SW174-1.9-4.0	13195271.39	718168.94	11/2/2007	1.9	4	ETEQ	ETEQ	21000		ppt
RFF-721+50-SW174-1.9-4.0	13195271.39	718168.94	11/2/2007	1.9	4	HXCDD-HXCDF	1,2,3,4,7,8-Hexachlorodibenzofuran + 1,2,3,6,7,8-Hexachlorodibenzofuran	21300		ng/kg
RFF-721+50-SW174-1.9-4.0	13195271.39	718168.94	11/2/2007	1.9	4	TCLB_ERA_Dow	Total Chlororbenzenes ERA	0.1265		mg/kg
RFF-721+50-SW174-1.9-4.0	13195271.39	718168.94	11/2/2007	1.9	4	TCLP_ERA_Dow	Total Chlorophenols ERA	0.2115		mg/kg
RFF-721+50-SW174-1.9-4.0	13195271.39	718168.94	11/2/2007	1.9	4	TPAH_ERA_Dow	Total PAHs ERA	3.9375		mg/kg
RFF-721+50-SW174-10.3-11.8	13195271.39	718168.94	11/2/2007	10.3	11.8	1746-01-6	2,3,7,8-TETRACHLORODIBENZO-P-DIOXIN	2	U	ng/kg
RFF-721+50-SW174-10.3-11.8	13195271.39	718168.94	11/2/2007	10.3	11.8	51207-31-9	2,3,7,8-TETRACHLORODIBENZOFURAN	86		ng/kg
RFF-721+50-SW174-10.3-11.8	13195271.39	718168.94	11/2/2007	10.3	11.8	57117-31-4	2,3,4,7,8-PENTACHLORODIBENZOFURAN	29		ng/kg
RFF-721+50-SW174-10.3-11.8	13195271.39	718168.94	11/2/2007	10.3	11.8	57117-41-6	1,2,3,7,8-PENTACHLORODIBENZOFURAN	28		ng/kg
RFF-721+50-SW174-10.3-11.8	13195271.39	718168.94	11/2/2007	10.3	11.8	ETEQ	ETEQ	24		ppt
RFF-721+50-SW174-10.3-11.8	13195271.39	718168.94	11/2/2007	10.3	11.8	HXCDD-HXCDF	1,2,3,4,7,8-Hexachlorodibenzofuran + 1,2,3,6,7,8-Hexachlorodibenzofuran	19	J	ng/kg
RFF-721+50-SW174-11.8-14.0	13195271.39	718168.94	11/2/2007	11.8	14	1746-01-6	2,3,7,8-TETRACHLORODIBENZO-P-DIOXIN	2	U	ng/kg
RFF-721+50-SW174-11.8-14.0	13195271.39	718168.94	11/2/2007	11.8	14	51207-31-9	2,3,7,8-TETRACHLORODIBENZOFURAN	14		ng/kg
RFF-721+50-SW174-11.8-14.0	13195271.39	718168.94	11/2/2007	11.8	14	57117-31-4	2,3,4,7,8-PENTACHLORODIBENZOFURAN	5	J	ng/kg

Sample ID	Easting	Northing	Sample Date	Start Depth (feet)	End Depth (feet)	CAS #	Chemical Name	Result	Qualifier	Unit
RFF-721+50-SW174-11.8-14.0	13195271.39	718168.94	11/2/2007	11.8	14	57117-41-6	1,2,3,7,8-PENTACHLORODIBENZOFURAN	6	J	ng/kg
RFF-721+50-SW174-11.8-14.0	13195271.39	718168.94	11/2/2007	11.8	14	ETEQ	ETEQ	5	U	ppt
RFF-721+50-SW174-11.8-14.0	13195271.39	718168.94	11/2/2007	11.8	14	HXCDD-HXCDF	1,2,3,4,7,8-Hexachlorodibenzofuran + 1,2,3,6,7,8-Hexachlorodibenzofuran	2	J	ng/kg
RFF-721+50-SW174-4.0-6.0	13195271.39	718168.94	11/2/2007	4	6	100-01-6	4-Nitroaniline	0.09	U	mg/kg
RFF-721+50-SW174-4.0-6.0	13195271.39	718168.94	11/2/2007	4	6	100-02-7	4-Nitrophenol	0.062	U	mg/kg
RFF-721+50-SW174-4.0-6.0	13195271.39	718168.94	11/2/2007	4	6	100-51-6	Benzyl alcohol	0.153	U	mg/kg
RFF-721+50-SW174-4.0-6.0	13195271.39	718168.94	11/2/2007	4	6	101-55-3	4-Bromophenyl-phenyl ether	0.047	U	mg/kg
RFF-721+50-SW174-4.0-6.0	13195271.39	718168.94	11/2/2007	4	6	1024-57-3	Heptachlor epoxide	0.004	U	mg/kg
RFF-721+50-SW174-4.0-6.0	13195271.39	718168.94	11/2/2007	4	6	1031-07-8	Endosulfan sulfate	0.003	U	mg/kg
RFF-721+50-SW174-4.0-6.0	13195271.39	718168.94	11/2/2007	4	6	103-33-3	Azobenzene	0.03	U	mg/kg
RFF-721+50-SW174-4.0-6.0	13195271.39	718168.94	11/2/2007	4	6	105-67-9	2,4-Dimethylphenol	0.041	U	mg/kg
RFF-721+50-SW174-4.0-6.0	13195271.39	718168.94	11/2/2007	4	6	106-44-5	4-Methylphenol	0.031	U	mg/kg
RFF-721+50-SW174-4.0-6.0	13195271.39	718168.94	11/2/2007	4	6	106-46-7	1,4-Dichlorobenzene	0.021	U	mg/kg
RFF-721+50-SW174-4.0-6.0	13195271.39	718168.94	11/2/2007	4	6	108-39-4	3-Methylphenol	0.036	U	mg/kg
RFF-721+50-SW174-4.0-6.0	13195271.39	718168.94	11/2/2007	4	6	108-60-1	2,2'-oxybis(1-Chloropropane)	0.038	U	mg/kg
RFF-721+50-SW174-4.0-6.0	13195271.39	718168.94	11/2/2007	4	6	108-95-2	Phenol	0.033	U	mg/kg
RFF-721+50-SW174-4.0-6.0	13195271.39	718168.94	11/2/2007	4	6	110-86-1	Pyridine	0.036	U	mg/kg
RFF-721+50-SW174-4.0-6.0	13195271.39	718168.94	11/2/2007	4	6	111-44-4	bis(2-Chloroethyl) ether	0.022	U	mg/kg
RFF-721+50-SW174-4.0-6.0	13195271.39	718168.94	11/2/2007	4	6	111-91-1	bis(2-Chloroethoxy)methane	0.031	U	mg/kg
RFF-721+50-SW174-4.0-6.0	13195271.39	718168.94	11/2/2007	4	6	117-81-7	bis(2-Ethylhexyl)phthalate	0.047	U	mg/kg
RFF-721+50-SW174-4.0-6.0	13195271.39	718168.94	11/2/2007	4	6	117-84-0	DI-N-OCTYLPHTHALATE	0.046	U	mg/kg
RFF-721+50-SW174-4.0-6.0	13195271.39	718168.94	11/2/2007	4	6	118-74-1	Hexachlorobenzene	0.004	U	mg/kg
RFF-721+50-SW174-4.0-6.0	13195271.39	718168.94	11/2/2007	4	6	120-12-7	Anthracene	0.15	J	mg/kg
RFF-721+50-SW174-4.0-6.0	13195271.39	718168.94	11/2/2007	4	6	120-82-1	1,2,4-Trichlorobenzene	0.027	U	mg/kg
RFF-721+50-SW174-4.0-6.0	13195271.39	718168.94	11/2/2007	4	6	120-83-2	2,4-Dichlorophenol	0.034	U	mg/kg
RFF-721+50-SW174-4.0-6.0	13195271.39	718168.94	11/2/2007	4	6	121-14-2	2,4-Dinitrotoluene	0.024	U	mg/kg
RFF-721+50-SW174-4.0-6.0	13195271.39	718168.94	11/2/2007	4	6	12789-03-6	GAMMA-CHLORDANE	0.004	U	mg/kg
RFF-721+50-SW174-4.0-6.0	13195271.39	718168.94	11/2/2007	4	6	129-00-0	Pyrene	1.6		mg/kg
RFF-721+50-SW174-4.0-6.0	13195271.39	718168.94	11/2/2007	4	6	131-11-3	Dimethyl phthalate	0.024	U	mg/kg
RFF-721+50-SW174-4.0-6.0	13195271.39	718168.94	11/2/2007	4	6	132-64-9	Dibenzofuran	0.026	U	mg/kg
RFF-721+50-SW174-4.0-6.0	13195271.39	718168.94	11/2/2007	4	6	14992-81-5	2,3,4,5,6-Pentachlorostyrene	0.02	U	mg/kg
RFF-721+50-SW174-4.0-6.0	13195271.39	718168.94	11/2/2007	4	6	1746-01-6	2,3,7,8-TETRACHLORODIBENZO-P-DIOXIN	18	J	ng/kg
RFF-721+50-SW174-4.0-6.0	13195271.39	718168.94	11/2/2007	4	6	191-24-2	Benzo(g,h,i)perylene	0.28		mg/kg
RFF-721+50-SW174-4.0-6.0	13195271.39	718168.94	11/2/2007	4	6	1918-16-7	Propachlor	0.003	U	mg/kg
RFF-721+50-SW174-4.0-6.0	13195271.39	718168.94	11/2/2007	4	6	193-39-5	Indeno(1,2,3-cd)pyrene	0.06	J	mg/kg
RFF-721+50-SW174-4.0-6.0	13195271.39	718168.94	11/2/2007	4	6	205-99-2	Benzo(b)fluoranthene	0.78		mg/kg
RFF-721+50-SW174-4.0-6.0	13195271.39	718168.94	11/2/2007	4	6	206-44-0	Fluoranthene	1.8		mg/kg
RFF-721+50-SW174-4.0-6.0	13195271.39	718168.94	11/2/2007	4	6	207-08-9	Benzo(k)fluoranthene	0.052	U	mg/kg
RFF-721+50-SW174-4.0-6.0	13195271.39	718168.94	11/2/2007	4	6	208-96-8	Acenaphthylene	0.032	U	mg/kg
RFF-721+50-SW174-4.0-6.0	13195271.39	718168.94	11/2/2007	4	6	218-01-9	Chrysene	0.65		mg/kg
RFF-721+50-SW174-4.0-6.0	13195271.39	718168.94	11/2/2007	4	6	2303-16-4	Diallate (total)	0.004	U	mg/kg
RFF-721+50-SW174-4.0-6.0	13195271.39	718168.94	11/2/2007	4	6	2385-85-5	Mirex	0.005	U	mg/kg
RFF-721+50-SW174-4.0-6.0	13195271.39	718168.94	11/2/2007	4	6	27304-13-8	Oxychlordane	0.003	U	mg/kg
RFF-721+50-SW174-4.0-6.0	13195271.39	718168.94	11/2/2007	4	6	29082-74-4	Octachlorostyrene	0.004	U	mg/kg
RFF-721+50-SW174-4.0-6.0	13195271.39	718168.94	11/2/2007	4	6	29082-75-5	beta,beta-2,3,4,5,6-Heptachlorostyrene	0.02	U	mg/kg
RFF-721+50-SW174-4.0-6.0	13195271.39	718168.94	11/2/2007	4	6	29086-38-2	(E)-alpha,beta-2,3,4,5,6-Heptachlorostyrene	0.02	U	mg/kg
RFF-721+50-SW174-4.0-6.0	13195271.39	718168.94	11/2/2007	4	6	29086-39-3	(Z)-alpha,beta-2,3,4,5,6-Heptachlorostyrene	0.02	U	mg/kg
RFF-721+50-SW174-4.0-6.0	13195271.39	718168.94	11/2/2007	4	6	2921-88-2	Chlorpyrifos	0.011	U	mg/kg
RFF-721+50-SW174-4.0-6.0	13195271.39	718168.94	11/2/2007	4	6	297-97-2	Thionazin	0.0085	U	mg/kg
RFF-721+50-SW174-4.0-6.0	13195271.39	718168.94	11/2/2007	4	6	298-00-0	Methyl parathion	0.0075	U	mg/kg
RFF-721+50-SW174-4.0-6.0	13195271.39	718168.94	11/2/2007	4	6	298-02-2	Phorate	0.005	U	mg/kg
RFF-721+50-SW174-4.0-6.0	13195271.39	718168.94	11/2/2007	4	6	298-04-4	Disulfoton	0.0085	U	mg/kg
RFF-721+50-SW174-4.0-6.0	13195271.39	718168.94	11/2/2007	4	6	299-84-3	Ronnel	0.009	U	mg/kg
RFF-721+50-SW174-4.0-6.0	13195271.39	718168.94	11/2/2007	4	6	309-00-2	Aldrin	0.003	U	mg/kg
RFF-721+50-SW174-4.0-6.0	13195271.39	718168.94	11/2/2007	4	6	319-84-6	alpha-BHC	0.004	U	mg/kg
RFF-721+50-SW174-4.0-6.0	13195271.39	718168.94	11/2/2007	4	6	319-85-7	beta-BHC	0.004	U	mg/kg
RFF-721+50-SW174-4.0-6.0	13195271.39	718168.94	11/2/2007	4	6	319-86-8	delta-BHC	0.004	U	mg/kg
RFF-721+50-SW174-4.0-6.0	13195271.39	718168.94	11/2/2007	4	6	33213-65-9	Endosulfan II	0.004	U	mg/kg
RFF-721+50-SW174-4.0-6.0	13195271.39	718168.94	11/2/2007	4	6	39765-80-5	trans-Nonachlor	0.005	U	mg/kg
RFF-721+50-SW174-4.0-6.0	13195271.39	718168.94	11/2/2007	4	6	465-73-6	Isodrin	0.005	U	mg/kg
RFF-721+50-SW174-4.0-6.0	13195271.39	718168.94	11/2/2007	4	6	50-29-3	4,4'-DDT	0.004	U	mg/kg

Sample ID	Easting	Northing	Sample Date	Start Depth (feet)	End Depth (feet)	CAS #	Chemical Name	Result	Qualifier	Unit
RFF-721+50-SW174-4.0-6.0	13195271.39	718168.94	11/2/2007	4	6	50-32-8	Benzo(a)pyrene	0.66		mg/kg
RFF-721+50-SW174-4.0-6.0	13195271.39	718168.94	11/2/2007	4	6	510-15-6	Chlorobenzilate	0.003	U	mg/kg
RFF-721+50-SW174-4.0-6.0	13195271.39	718168.94	11/2/2007	4	6	5103-71-9	ALPHA-CHLORDANE	0.004	U	mg/kg
RFF-721+50-SW174-4.0-6.0	13195271.39	718168.94	11/2/2007	4	6	5103-73-1	cis-Nonachlor	0.005	U	mg/kg
RFF-721+50-SW174-4.0-6.0	13195271.39	718168.94	11/2/2007	4	6	51207-31-9	2,3,7,8-TETRACHLORODIBENZOFURAN	61300		ng/kg
RFF-721+50-SW174-4.0-6.0	13195271.39	718168.94	11/2/2007	4	6	51-28-5	2,4-Dinitrophenol	0.0995	U	mg/kg
RFF-721+50-SW174-4.0-6.0	13195271.39	718168.94	11/2/2007	4	6	52-85-7	Famphur	0.011	U	mg/kg
RFF-721+50-SW174-4.0-6.0	13195271.39	718168.94	11/2/2007	4	6	53-19-0	2,4'-DDD	0.005	U	mg/kg
RFF-721+50-SW174-4.0-6.0	13195271.39	718168.94	11/2/2007	4	6	534-52-1	4,6-Dinitro-2-methylphenol	0.085	U	mg/kg
RFF-721+50-SW174-4.0-6.0	13195271.39	718168.94	11/2/2007	4	6	53-70-3	Dibenz(a,h)anthracene	0.048	U	mg/kg
RFF-721+50-SW174-4.0-6.0	13195271.39	718168.94	11/2/2007	4	6	541-73-1	1,3-Dichlorobenzene	0.03	U	mg/kg
RFF-721+50-SW174-4.0-6.0	13195271.39	718168.94	11/2/2007	4	6	5598-13-0	Methyl chlorpyrifos	0.01	U	mg/kg
RFF-721+50-SW174-4.0-6.0	13195271.39	718168.94	11/2/2007	4	6	56-38-2	Parathion	0.0075	U	mg/kg
RFF-721+50-SW174-4.0-6.0	13195271.39	718168.94	11/2/2007	4	6	56-55-3	Benzo(a)anthracene	0.29		mg/kg
RFF-721+50-SW174-4.0-6.0	13195271.39	718168.94	11/2/2007	4	6	57117-31-4	2,3,4,7,8-PENTACHLORODIBENZOFURAN	24400		ng/kg
RFF-721+50-SW174-4.0-6.0	13195271.39	718168.94	11/2/2007	4	6	57117-41-6	1,2,3,7,8-PENTACHLORODIBENZOFURAN	26400		ng/kg
RFF-721+50-SW174-4.0-6.0	13195271.39	718168.94	11/2/2007	4	6	58-89-9	gamma-BHC	0.005	U	mg/kg
RFF-721+50-SW174-4.0-6.0	13195271.39	718168.94	11/2/2007	4	6	58-90-2	2,3,4,6-Tetrachlorophenol	0.004	U	mg/kg
RFF-721+50-SW174-4.0-6.0	13195271.39	718168.94	11/2/2007	4	6	59-50-7	4-Chloro-3-methylphenol	0.032	U	mg/kg
RFF-721+50-SW174-4.0-6.0	13195271.39	718168.94	11/2/2007	4	6	60-51-5	Dimethoate	0.009	U	mg/kg
RFF-721+50-SW174-4.0-6.0	13195271.39	718168.94	11/2/2007	4	6	60-57-1	Dieldrin	0.005	U	mg/kg
RFF-721+50-SW174-4.0-6.0	13195271.39	718168.94	11/2/2007	4	6	606-20-2	2,6-Dinitrotoluene	0.032	U	mg/kg
RFF-721+50-SW174-4.0-6.0	13195271.39	718168.94	11/2/2007	4	6	608-93-5	Pentachlorobenzene	0.004	U	mg/kg
RFF-721+50-SW174-4.0-6.0	13195271.39	718168.94	11/2/2007	4	6	621-64-7	N-Nitroso-di-n-propylamine	0.031	U	mg/kg
RFF-721+50-SW174-4.0-6.0	13195271.39	718168.94	11/2/2007	4	6	62-53-3	Aniline	0.05	U	mg/kg
RFF-721+50-SW174-4.0-6.0	13195271.39	718168.94	11/2/2007	4	6	62-75-9	N-Nitrosodimethylamine	0.029	U	mg/kg
RFF-721+50-SW174-4.0-6.0	13195271.39	718168.94	11/2/2007	4	6	634-66-2	1,2,3,4-Tetrachlorobenzene	0.005	U	mg/kg
RFF-721+50-SW174-4.0-6.0	13195271.39	718168.94	11/2/2007	4	6	67-72-1	Hexachloroethane	0.031	U	mg/kg
RFF-721+50-SW174-4.0-6.0	13195271.39	718168.94	11/2/2007	4	6	67774-32-7	Polybrominated biphenyls	0.018	U	mg/kg
RFF-721+50-SW174-4.0-6.0	13195271.39	718168.94	11/2/2007	4	6	68705-15-7	alpha-2,3,4,5,6-Hexachlorostyrene	0.02	U	mg/kg
RFF-721+50-SW174-4.0-6.0	13195271.39	718168.94	11/2/2007	4	6	7005-72-3	4-Chlorophenyl-phenyl ether	0.044	U	mg/kg
RFF-721+50-SW174-4.0-6.0	13195271.39	718168.94	11/2/2007	4	6	72-20-8	Endrin	0.004	U	mg/kg
RFF-721+50-SW174-4.0-6.0	13195271.39	718168.94	11/2/2007	4	6	72-43-5	Methoxychlor	0.005	U	mg/kg
RFF-721+50-SW174-4.0-6.0	13195271.39	718168.94	11/2/2007	4	6	72-54-8	4,4'-DDD	0.005	U	mg/kg
RFF-721+50-SW174-4.0-6.0	13195271.39	718168.94	11/2/2007	4	6	72-55-9	4,4'-DDE	0.005	U	mg/kg
RFF-721+50-SW174-4.0-6.0	13195271.39	718168.94	11/2/2007	4	6	7421-93-4	Endrin aldehyde	0.005	U	mg/kg
RFF-721+50-SW174-4.0-6.0	13195271.39	718168.94	11/2/2007	4	6	7429-90-5	Aluminum	2600		mg/kg
RFF-721+50-SW174-4.0-6.0	13195271.39	718168.94	11/2/2007	4	6	7439-89-6	Iron	5200		mg/kg
RFF-721+50-SW174-4.0-6.0	13195271.39	718168.94	11/2/2007	4	6	7439-92-1	Lead	2.4		mg/kg
RFF-721+50-SW174-4.0-6.0	13195271.39	718168.94	11/2/2007	4	6	7439-93-2	Lithium	4.7		mg/kg
RFF-721+50-SW174-4.0-6.0	13195271.39	718168.94	11/2/2007	4	6	7439-95-4	Magnesium	5000		mg/kg
RFF-721+50-SW174-4.0-6.0	13195271.39	718168.94	11/2/2007	4	6	7439-96-5	Manganese	130		mg/kg
RFF-721+50-SW174-4.0-6.0	13195271.39	718168.94	11/2/2007	4	6	7439-97-6	Mercury	0.0094	J	mg/kg
RFF-721+50-SW174-4.0-6.0	13195271.39	718168.94	11/2/2007	4	6	7440-02-0	Nickel	4.2		mg/kg
RFF-721+50-SW174-4.0-6.0	13195271.39	718168.94	11/2/2007	4	6	7440-09-7	Potassium	400		mg/kg
RFF-721+50-SW174-4.0-6.0	13195271.39	718168.94	11/2/2007	4	6	7440-22-4	Silver	9.1		mg/kg
RFF-721+50-SW174-4.0-6.0	13195271.39	718168.94	11/2/2007	4	6	7440-23-5	Sodium	92		mg/kg
RFF-721+50-SW174-4.0-6.0	13195271.39	718168.94	11/2/2007	4	6	7440-24-6	Strontium	39		mg/kg
RFF-721+50-SW174-4.0-6.0	13195271.39	718168.94	11/2/2007	4	6	7440-28-0	Thallium	0.098	U	mg/kg
RFF-721+50-SW174-4.0-6.0	13195271.39	718168.94	11/2/2007	4	6	7440-31-5	Tin	0.114	U	mg/kg
RFF-721+50-SW174-4.0-6.0	13195271.39	718168.94	11/2/2007	4	6	7440-32-6	Titanium	63		mg/kg
RFF-721+50-SW174-4.0-6.0	13195271.39	718168.94	11/2/2007	4	6	7440-36-0	Antimony	0.023	U	mg/kg
RFF-721+50-SW174-4.0-6.0	13195271.39	718168.94	11/2/2007	4	6	7440-38-2	Arsenic	2		mg/kg
RFF-721+50-SW174-4.0-6.0	13195271.39	718168.94	11/2/2007	4	6	7440-39-3	Barium	22		mg/kg
RFF-721+50-SW174-4.0-6.0	13195271.39	718168.94	11/2/2007	4	6	7440-41-7	Beryllium	0.11	J	mg/kg
RFF-721+50-SW174-4.0-6.0	13195271.39	718168.94	11/2/2007	4	6	7440-42-8	Boron	9.5		mg/kg
RFF-721+50-SW174-4.0-6.0	13195271.39	718168.94	11/2/2007	4	6	7440-43-9	Cadmium	0.045	U	mg/kg
RFF-721+50-SW174-4.0-6.0	13195271.39	718168.94	11/2/2007	4	6	7440-47-3	Chromium (total)	5.1		mg/kg
RFF-721+50-SW174-4.0-6.0	13195271.39	718168.94	11/2/2007	4	6	7440-48-4	Cobalt	2.2		mg/kg
RFF-721+50-SW174-4.0-6.0	13195271.39	718168.94	11/2/2007	4	6	7440-50-8	Copper	3.6		mg/kg
RFF-721+50-SW174-4.0-6.0	13195271.39	718168.94	11/2/2007	4	6	7440-57-5	Gold	0.0505	U	mg/kg

Sample ID	Easting	Northing	Sample Date	Start Depth (feet)	End Depth (feet)	CAS #	Chemical Name	Result	Qualifier	Unit
RFF-721+50-SW174-4.0-6.0	13195271.39	718168.94	11/2/2007	4	6	7440-62-2	Vanadium	6.3		mg/kg
RFF-721+50-SW174-4.0-6.0	13195271.39	718168.94	11/2/2007	4	6	7440-66-6	Zinc	12		mg/kg
RFF-721+50-SW174-4.0-6.0	13195271.39	718168.94	11/2/2007	4	6	7440-70-2	Calcium	13000		mg/kg
RFF-721+50-SW174-4.0-6.0	13195271.39	718168.94	11/2/2007	4	6	76-44-8	Heptachlor	0.004	U	mg/kg
RFF-721+50-SW174-4.0-6.0	13195271.39	718168.94	11/2/2007	4	6	77-47-4	HEXACHLOROCYCLOPENTADIENE	0.01		mg/kg
RFF-721+50-SW174-4.0-6.0	13195271.39	718168.94	11/2/2007	4	6	7782-49-2	Selenium	0.012	U	mg/kg
RFF-721+50-SW174-4.0-6.0	13195271.39	718168.94	11/2/2007	4	6	78-59-1	Isophorone	0.028	U	mg/kg
RFF-721+50-SW174-4.0-6.0	13195271.39	718168.94	11/2/2007	4	6	8001-35-2	Toxaphene	0.083	U	mg/kg
RFF-721+50-SW174-4.0-6.0	13195271.39	718168.94	11/2/2007	4	6	80-05-7	BISPHENOL A	0.022	U	mg/kg
RFF-721+50-SW174-4.0-6.0	13195271.39	718168.94	11/2/2007	4	6	82-68-8	Pentachloronitrobenzene	0.005	U	mg/kg
RFF-721+50-SW174-4.0-6.0	13195271.39	718168.94	11/2/2007	4	6	83-32-9	Acenaphthene	0.04	J	mg/kg
RFF-721+50-SW174-4.0-6.0	13195271.39	718168.94	11/2/2007	4	6	84-66-2	Diethylphthalate	0.056	U	mg/kg
RFF-721+50-SW174-4.0-6.0	13195271.39	718168.94	11/2/2007	4	6	84-74-2	Di-n-butyl phthalate	0.057	U	mg/kg
RFF-721+50-SW174-4.0-6.0	13195271.39	718168.94	11/2/2007	4	6	85-01-8	Phenanthrene	1.2		mg/kg
RFF-721+50-SW174-4.0-6.0	13195271.39	718168.94	11/2/2007	4	6	85-68-7	Butylbenzylphthalate	0.045	U	mg/kg
RFF-721+50-SW174-4.0-6.0	13195271.39	718168.94	11/2/2007	4	6	86-30-6	N-Nitrosodiphenylamine	0.028	U	mg/kg
RFF-721+50-SW174-4.0-6.0	13195271.39	718168.94	11/2/2007	4	6	86-73-7	Fluorene	0.32		mg/kg
RFF-721+50-SW174-4.0-6.0	13195271.39	718168.94	11/2/2007	4	6	86-74-8	Carbazole	0.03		mg/kg
RFF-721+50-SW174-4.0-6.0	13195271.39	718168.94	11/2/2007	4	6	87-61-6	1,2,3-Trichlorobenzene	0.004	U	mg/kg
RFF-721+50-SW174-4.0-6.0	13195271.39	718168.94	11/2/2007	4	6	87-65-0	2,6-Dichlorophenol	0.012	U	mg/kg
RFF-721+50-SW174-4.0-6.0	13195271.39	718168.94	11/2/2007	4	6	87-68-3	Hexachlorobutadiene	0.03	U	mg/kg
RFF-721+50-SW174-4.0-6.0	13195271.39	718168.94	11/2/2007	4	6	87-86-5	Pentachlorophenol	0.0085	U	mg/kg
RFF-721+50-SW174-4.0-6.0	13195271.39	718168.94	11/2/2007	4	6	88-06-2	2,4,6-Trichlorophenol	0.03	U	mg/kg
RFF-721+50-SW174-4.0-6.0	13195271.39	718168.94	11/2/2007	4	6	88-74-4	2-Nitroaniline	0.026	U	mg/kg
RFF-721+50-SW174-4.0-6.0	13195271.39	718168.94	11/2/2007	4	6	88-75-5	2-Nitrophenol	0.044	U	mg/kg
RFF-721+50-SW174-4.0-6.0	13195271.39	718168.94	11/2/2007	4	6	88-85-7	Dinoseb	0.028	U	mg/kg
RFF-721+50-SW174-4.0-6.0	13195271.39	718168.94	11/2/2007	4	6	90301-92-1	(E)-beta-2,3,4,5,6-Hexachlorostyrene	0.02	U	mg/kg
RFF-721+50-SW174-4.0-6.0	13195271.39	718168.94	11/2/2007	4	6	90301-93-2	(Z)-beta-2,3,4,5,6-Hexachlorostyrene	0.02	U	mg/kg
RFF-721+50-SW174-4.0-6.0	13195271.39	718168.94	11/2/2007	4	6	90-43-7	2-Phenylphenol	0.012	U	mg/kg
RFF-721+50-SW174-4.0-6.0	13195271.39	718168.94	11/2/2007	4	6	91-20-3	Naphthalene	0.047	U	mg/kg
RFF-721+50-SW174-4.0-6.0	13195271.39	718168.94	11/2/2007	4	6	91-57-6	2-Methylnaphthalene	0.04	U	mg/kg
RFF-721+50-SW174-4.0-6.0	13195271.39	718168.94	11/2/2007	4	6	91-58-7	2-Chloronaphthalene	0.037	U	mg/kg
RFF-721+50-SW174-4.0-6.0	13195271.39	718168.94	11/2/2007	4	6	91-94-1	3,3'-Dichlorobenzidine	0.242	U	mg/kg
RFF-721+50-SW174-4.0-6.0	13195271.39	718168.94	11/2/2007	4	6	92-87-5	Benzidine	0.12	U	mg/kg
RFF-721+50-SW174-4.0-6.0	13195271.39	718168.94	11/2/2007	4	6	95-48-7	2-Methylphenol	0.031	U	mg/kg
RFF-721+50-SW174-4.0-6.0	13195271.39	718168.94	11/2/2007	4	6	95-50-1	1,2-Dichlorobenzene	0.021	U	mg/kg
RFF-721+50-SW174-4.0-6.0	13195271.39	718168.94	11/2/2007	4	6	95-57-8	2-Chlorophenol	0.049	U	mg/kg
RFF-721+50-SW174-4.0-6.0	13195271.39	718168.94	11/2/2007	4	6	95-94-3	1,2,4,5-Tetrachlorobenzene	0.003	U	mg/kg
RFF-721+50-SW174-4.0-6.0	13195271.39	718168.94	11/2/2007	4	6	95-95-4	2,4,5-Trichlorophenol	0.028	U	mg/kg
RFF-721+50-SW174-4.0-6.0	13195271.39	718168.94	11/2/2007	4	6	959-98-8	Endosulfan I	0.005	U	mg/kg
RFF-721+50-SW174-4.0-6.0	13195271.39	718168.94	11/2/2007	4	6	98-54-4	p-tert-Butylphenol	0.013	U	mg/kg
RFF-721+50-SW174-4.0-6.0	13195271.39	718168.94	11/2/2007	4	6	98-95-3	Nitrobenzene	0.034	U	mg/kg
RFF-721+50-SW174-4.0-6.0	13195271.39	718168.94	11/2/2007	4	6	99-09-2	3-Nitroaniline	0.0515	U	mg/kg
RFF-721+50-SW174-4.0-6.0	13195271.39	718168.94	11/2/2007	4	6	ETEQ	ETEQ	18000		ppt
RFF-721+50-SW174-4.0-6.0	13195271.39	718168.94	11/2/2007	4	6	HXCDD-HXCDF	1,2,3,4,7,8-Hexachlorodibenzofuran + 1,2,3,6,7,8-Hexachlorodibenzofuran	17900		ng/kg
RFF-721+50-SW174-4.0-6.0	13195271.39	718168.94	11/2/2007	4	6	TCLB_ERA_Dow	Total Chlororbenzenes ERA	0.027	U	mg/kg
RFF-721+50-SW174-4.0-6.0	13195271.39	718168.94	11/2/2007	4	6	TCLP_ERA_Dow	Total Chlorophenols ERA	0.049	U	mg/kg
RFF-721+50-SW174-4.0-6.0	13195271.39	718168.94	11/2/2007	4	6	TPAH_ERA_Dow	Total PAHs ERA	6.699		mg/kg
RFF-721+50-SW174-6.0-8.0	13195271.39	718168.94	11/2/2007	6	8	1746-01-6	2,3,7,8-TETRACHLORODIBENZO-P-DIOXIN	2	U	ng/kg
RFF-721+50-SW174-6.0-8.0	13195271.39	718168.94	11/2/2007	6	8	51207-31-9	2,3,7,8-TETRACHLORODIBENZOFURAN	12700		ng/kg
RFF-721+50-SW174-6.0-8.0	13195271.39	718168.94	11/2/2007	6	8	57117-31-4	2,3,4,7,8-PENTACHLORODIBENZOFURAN	4620		ng/kg
RFF-721+50-SW174-6.0-8.0	13195271.39	718168.94	11/2/2007	6	8	57117-41-6	1,2,3,7,8-PENTACHLORODIBENZOFURAN	4270		ng/kg
RFF-721+50-SW174-6.0-8.0	13195271.39	718168.94	11/2/2007	6	8	ETEQ	ETEQ	3400		ppt
RFF-721+50-SW174-6.0-8.0	13195271.39	718168.94	11/2/2007	6	8	HXCDD-HXCDF	1,2,3,4,7,8-Hexachlorodibenzofuran + 1,2,3,6,7,8-Hexachlorodibenzofuran	3190		ng/kg
RFF-721+50-SW174-8.0-9.3	13195271.39	718168.94	11/2/2007	8	9.3	1746-01-6	2,3,7,8-TETRACHLORODIBENZO-P-DIOXIN	2	U	ng/kg
RFF-721+50-SW174-8.0-9.3	13195271.39	718168.94	11/2/2007	8	9.3	51207-31-9	2,3,7,8-TETRACHLORODIBENZOFURAN	131		ng/kg
RFF-721+50-SW174-8.0-9.3	13195271.39	718168.94	11/2/2007	8	9.3	57117-31-4	2,3,4,7,8-PENTACHLORODIBENZOFURAN	52		ng/kg
RFF-721+50-SW174-8.0-9.3	13195271.39	718168.94	11/2/2007	8	9.3	57117-41-6	1,2,3,7,8-PENTACHLORODIBENZOFURAN	43	J	ng/kg
RFF-721+50-SW174-8.0-9.3	13195271.39	718168.94	11/2/2007	8	9.3	ETEQ	ETEQ	40		ppt
RFF-721+50-SW174-8.0-9.3	13195271.39	718168.94	11/2/2007	8	9.3	HXCDD-HXCDF	1,2,3,4,7,8-Hexachlorodibenzofuran + 1,2,3,6,7,8-Hexachlorodibenzofuran	41	J	ng/kg
RFF-721+50-SW174-9.3-10.3	13195271.39	718168.94	11/2/2007	9.3	10.3	1746-01-6	2,3,7,8-TETRACHLORODIBENZO-P-DIOXIN	3	U	ng/kg

Sample ID	Easting	Northing	Sample Date	Start Depth (feet)	End Depth (feet)	CAS #	Chemical Name	Result	Qualifier	Unit
RFF-721+50-SW174-9.3-10.3	13195271.39	718168.94	11/2/2007	9.3	10.3	51207-31-9	2,3,7,8-TETRACHLORODIBENZOFURAN	26		ng/kg
RFF-721+50-SW174-9.3-10.3	13195271.39	718168.94	11/2/2007	9.3	10.3	57117-31-4	2,3,4,7,8-PENTACHLORODIBENZOFURAN	12	J	ng/kg
RFF-721+50-SW174-9.3-10.3	13195271.39	718168.94	11/2/2007	9.3	10.3	57117-41-6	1,2,3,7,8-PENTACHLORODIBENZOFURAN	12	J	ng/kg
RFF-721+50-SW174-9.3-10.3	13195271.39	718168.94	11/2/2007	9.3	10.3	ETEQ	ETEQ	11		ppt
RFF-721+50-SW174-9.3-10.3	13195271.39	718168.94	11/2/2007	9.3	10.3	HXCDD-HXCDF	1,2,3,4,7,8-Hexachlorodibenzofuran + 1,2,3,6,7,8-Hexachlorodibenzofuran	11	J	ng/kg
RFF-721+50-SW174-FD-11.8-14.0	13195271.39	718168.94	11/2/2007	11.8	14	1746-01-6	2,3,7,8-TETRACHLORODIBENZO-P-DIOXIN	2	U	ng/kg
RFF-721+50-SW174-FD-11.8-14.0	13195271.39	718168.94	11/2/2007	11.8	14	51207-31-9	2,3,7,8-TETRACHLORODIBENZOFURAN	23		ng/kg
RFF-721+50-SW174-FD-11.8-14.0	13195271.39	718168.94	11/2/2007	11.8	14	57117-31-4	2,3,4,7,8-PENTACHLORODIBENZOFURAN	6	J	ng/kg
RFF-721+50-SW174-FD-11.8-14.0	13195271.39	718168.94	11/2/2007	11.8	14	57117-41-6	1,2,3,7,8-PENTACHLORODIBENZOFURAN	8	J	ng/kg
RFF-721+50-SW174-FD-11.8-14.0	13195271.39	718168.94	11/2/2007	11.8	14	ETEQ	ETEQ	5	U	ppt
RFF-721+50-SW174-FD-11.8-14.0	13195271.39	718168.94	11/2/2007	11.8	14	HXCDD-HXCDF	1,2,3,4,7,8-Hexachlorodibenzofuran + 1,2,3,6,7,8-Hexachlorodibenzofuran	6	J	ng/kg
RFF-721+50-SW273-0.0-1.0	13195181.48	718219.85	11/2/2007	0	1	100-01-6	4-Nitroaniline	0.09	U	mg/kg
RFF-721+50-SW273-0.0-1.0	13195181.48	718219.85	11/2/2007	0	1	100-02-7	4-Nitrophenol	0.062	U	mg/kg
RFF-721+50-SW273-0.0-1.0	13195181.48	718219.85	11/2/2007	0	1	100-51-6	Benzyl alcohol	0.153	U	mg/kg
RFF-721+50-SW273-0.0-1.0	13195181.48	718219.85	11/2/2007	0	1	101-55-3	4-Bromophenyl-phenyl ether	0.047	U	mg/kg
RFF-721+50-SW273-0.0-1.0	13195181.48	718219.85	11/2/2007	0	1	1024-57-3	Heptachlor epoxide	0.004	U	mg/kg
RFF-721+50-SW273-0.0-1.0	13195181.48	718219.85	11/2/2007	0	1	1031-07-8	Endosulfan sulfate	0.003	U	mg/kg
RFF-721+50-SW273-0.0-1.0	13195181.48	718219.85	11/2/2007	0	1	103-33-3	Azobenzene	0.03	U	mg/kg
RFF-721+50-SW273-0.0-1.0	13195181.48	718219.85	11/2/2007	0	1	105-67-9	2,4-Dimethylphenol	0.041	U	mg/kg
RFF-721+50-SW273-0.0-1.0	13195181.48	718219.85	11/2/2007	0	1	106-44-5	4-Methylphenol	0.031	U	mg/kg
RFF-721+50-SW273-0.0-1.0	13195181.48	718219.85	11/2/2007	0	1	106-46-7	1,4-Dichlorobenzene	0.021	U	mg/kg
RFF-721+50-SW273-0.0-1.0	13195181.48	718219.85	11/2/2007	0	1	108-39-4	3-Methylphenol	0.036	U	mg/kg
RFF-721+50-SW273-0.0-1.0	13195181.48	718219.85	11/2/2007	0	1	108-60-1	2,2'-oxybis(1-Chloropropane)	0.038	U	mg/kg
RFF-721+50-SW273-0.0-1.0	13195181.48	718219.85	11/2/2007	0	1	108-95-2	Phenol	0.033	U	mg/kg
RFF-721+50-SW273-0.0-1.0	13195181.48	718219.85	11/2/2007	0	1	110-86-1	Pyridine	0.036	U	mg/kg
RFF-721+50-SW273-0.0-1.0	13195181.48	718219.85	11/2/2007	0	1	111-44-4	bis(2-Chloroethyl) ether	0.022	U	mg/kg
RFF-721+50-SW273-0.0-1.0	13195181.48	718219.85	11/2/2007	0	1	111-91-1	bis(2-Chloroethoxy)methane	0.031	U	mg/kg
RFF-721+50-SW273-0.0-1.0	13195181.48	718219.85	11/2/2007	0	1	117-81-7	bis(2-Ethylhexyl)phthalate	0.047	U	mg/kg
RFF-721+50-SW273-0.0-1.0	13195181.48	718219.85	11/2/2007	0	1	117-84-0	DI-N-OCTYLPHTHALATE	0.046	U	mg/kg
RFF-721+50-SW273-0.0-1.0	13195181.48	718219.85	11/2/2007	0	1	118-74-1	Hexachlorobenzene	0.19		mg/kg
RFF-721+50-SW273-0.0-1.0	13195181.48	718219.85	11/2/2007	0	1	120-12-7	Anthracene	0.048	U	mg/kg
RFF-721+50-SW273-0.0-1.0	13195181.48	718219.85	11/2/2007	0	1	120-82-1	1,2,4-Trichlorobenzene	0.027	U	mg/kg
RFF-721+50-SW273-0.0-1.0	13195181.48	718219.85	11/2/2007	0	1	120-83-2	2,4-Dichlorophenol	0.034	U	mg/kg
RFF-721+50-SW273-0.0-1.0	13195181.48	718219.85	11/2/2007	0	1	121-14-2	2,4-Dinitrotoluene	0.024	U	mg/kg
RFF-721+50-SW273-0.0-1.0	13195181.48	718219.85	11/2/2007	0	1	12789-03-6	GAMMA-CHLORDANE	0.004	U	mg/kg
RFF-721+50-SW273-0.0-1.0	13195181.48	718219.85	11/2/2007	0	1	129-00-0	Pyrene	0.71		mg/kg
RFF-721+50-SW273-0.0-1.0	13195181.48	718219.85	11/2/2007	0	1	131-11-3	Dimethyl phthalate	0.024	U	mg/kg
RFF-721+50-SW273-0.0-1.0	13195181.48	718219.85	11/2/2007	0	1	132-64-9	Dibenzofuran	0.026	U	mg/kg
RFF-721+50-SW273-0.0-1.0	13195181.48	718219.85	11/2/2007	0	1	14992-81-5	2,3,4,5,6-Pentachlorostyrene	0.02	U	mg/kg
RFF-721+50-SW273-0.0-1.0	13195181.48	718219.85	11/2/2007	0	1	1746-01-6	2,3,7,8-TETRACHLORODIBENZO-P-DIOXIN	145		pg/g
RFF-721+50-SW273-0.0-1.0	13195181.48	718219.85	11/2/2007	0	1	1746-01-6	2,3,7,8-TETRACHLORODIBENZO-P-DIOXIN	153		ng/kg
RFF-721+50-SW273-0.0-1.0	13195181.48	718219.85	11/2/2007	0	1	191-24-2	Benzo(g,h,i)perylene	0.033	U	mg/kg
RFF-721+50-SW273-0.0-1.0	13195181.48	718219.85	11/2/2007	0	1	1918-16-7	Propachlor	0.003	U	mg/kg
RFF-721+50-SW273-0.0-1.0	13195181.48	718219.85	11/2/2007	0	1	193-39-5	Indeno(1,2,3-cd)pyrene	0.028	U	mg/kg
RFF-721+50-SW273-0.0-1.0	13195181.48	718219.85	11/2/2007	0	1	19408-74-3	1,2,3,7,8,9-Hexachlorodibenzo-p-dioxin	101		pg/g
RFF-721+50-SW273-0.0-1.0	13195181.48	718219.85	11/2/2007	0	1	205-99-2	Benzo(b)fluoranthene	0.21	J	mg/kg
RFF-721+50-SW273-0.0-1.0	13195181.48	718219.85	11/2/2007	0	1	206-44-0	Fluoranthene	0.6		mg/kg
RFF-721+50-SW273-0.0-1.0	13195181.48	718219.85	11/2/2007	0	1	207-08-9	Benzo(k)fluoranthene	0.052	U	mg/kg
RFF-721+50-SW273-0.0-1.0	13195181.48	718219.85	11/2/2007	0	1	208-96-8	Acenaphthylene	0.032	U	mg/kg
RFF-721+50-SW273-0.0-1.0	13195181.48	718219.85	11/2/2007	0	1	218-01-9	Chrysene	0.08	J	mg/kg
RFF-721+50-SW273-0.0-1.0	13195181.48	718219.85	11/2/2007	0	1	2303-16-4	Diallate (total)	0.004	U	mg/kg
RFF-721+50-SW273-0.0-1.0	13195181.48	718219.85	11/2/2007	0	1	2385-85-5	Mirex	0.005	U	mg/kg
RFF-721+50-SW273-0.0-1.0	13195181.48	718219.85	11/2/2007	0	1	27304-13-8	Oxychlordane	0.003	U	mg/kg
RFF-721+50-SW273-0.0-1.0	13195181.48	718219.85	11/2/2007	0	1	29082-74-4	Octachlorostyrene	0.004	U	mg/kg
RFF-721+50-SW273-0.0-1.0	13195181.48	718219.85	11/2/2007	0	1	29082-75-5	beta,beta-2,3,4,5,6-Heptachlorostyrene	0.02	U	mg/kg
RFF-721+50-SW273-0.0-1.0	13195181.48	718219.85	11/2/2007	0	1	29086-38-2	(E)-alpha,beta-2,3,4,5,6-Heptachlorostyrene	0.02	U	mg/kg
RFF-721+50-SW273-0.0-1.0	13195181.48	718219.85	11/2/2007	0	1	29086-39-3	(Z)-alpha,beta-2,3,4,5,6-Heptachlorostyrene	0.02	U	mg/kg
RFF-721+50-SW273-0.0-1.0	13195181.48	718219.85	11/2/2007	0	1	2921-88-2	Chlorpyrifos	0.011	U	mg/kg
RFF-721+50-SW273-0.0-1.0	13195181.48	718219.85	11/2/2007	0	1	297-97-2	Thionazin	0.0085	U	mg/kg
RFF-721+50-SW273-0.0-1.0	13195181.48	718219.85	11/2/2007	0	1	298-00-0	Methyl parathion	0.0075	U	mg/kg
RFF-721+50-SW273-0.0-1.0	13195181.48	718219.85	11/2/2007	0	1	298-02-2	Phorate	0.005	U	mg/kg

Sample ID	Easting	Northing	Sample Date	Start Depth (feet)	End Depth (feet)	CAS #	Chemical Name	Result	Qualifier	Unit
RFF-721+50-SW273-0.0-1.0	13195181.48	718219.85	11/2/2007	0	1	298-04-4	Disulfoton	0.0085	U	mg/kg
RFF-721+50-SW273-0.0-1.0	13195181.48	718219.85	11/2/2007	0	1	299-84-3	Ronnel	0.009	U	mg/kg
RFF-721+50-SW273-0.0-1.0	13195181.48	718219.85	11/2/2007	0	1	30402-15-4	PeCDF (total)	5330	J	pg/g
RFF-721+50-SW273-0.0-1.0	13195181.48	718219.85	11/2/2007	0	1	309-00-2	Aldrin	0.003	U	mg/kg
RFF-721+50-SW273-0.0-1.0	13195181.48	718219.85	11/2/2007	0	1	319-84-6	alpha-BHC	0.004	U	mg/kg
RFF-721+50-SW273-0.0-1.0	13195181.48	718219.85	11/2/2007	0	1	319-85-7	beta-BHC	0.004	U	mg/kg
RFF-721+50-SW273-0.0-1.0	13195181.48	718219.85	11/2/2007	0	1	319-86-8	delta-BHC	0.004	U	mg/kg
RFF-721+50-SW273-0.0-1.0	13195181.48	718219.85	11/2/2007	0	1	3268-87-9	OCTACHLORODIBENZO-P-DIOXIN	53200	D	pg/g
RFF-721+50-SW273-0.0-1.0	13195181.48	718219.85	11/2/2007	0	1	33213-65-9	Endosulfan II	0.004	U	mg/kg
RFF-721+50-SW273-0.0-1.0	13195181.48	718219.85	11/2/2007	0	1	34465-46-8	HxCDD (total)	1470		pg/g
RFF-721+50-SW273-0.0-1.0	13195181.48	718219.85	11/2/2007	0	1	35822-46-9	1,2,3,4,6,7,8-HEPTACHLORODIBENZO-P-DIOXIN	5640		pg/g
RFF-721+50-SW273-0.0-1.0	13195181.48	718219.85	11/2/2007	0	1	36088-22-9	PeCDD (total)	906		pg/g
RFF-721+50-SW273-0.0-1.0	13195181.48	718219.85	11/2/2007	0	1	37871-00-4	HpCDD (total)	9290		pg/g
RFF-721+50-SW273-0.0-1.0	13195181.48	718219.85	11/2/2007	0	1	38998-75-3	HpCDF (total)	18500		pg/g
RFF-721+50-SW273-0.0-1.0	13195181.48	718219.85	11/2/2007	0	1	39001-02-0	OCTACHLORODIBENZOFURAN	14100		pg/g
RFF-721+50-SW273-0.0-1.0	13195181.48	718219.85	11/2/2007	0	1	39227-28-6	1,2,3,4,7,8-Hexachlorodibenzo-p-dioxin	53.7		pg/g
RFF-721+50-SW273-0.0-1.0	13195181.48	718219.85	11/2/2007	0	1	39765-80-5	trans-Nonachlor	0.005	U	mg/kg
RFF-721+50-SW273-0.0-1.0	13195181.48	718219.85	11/2/2007	0	1	40321-76-4	1,2,3,7,8-PENTACHLORODIBENZO-P-DIOXIN	126		pg/g
RFF-721+50-SW273-0.0-1.0	13195181.48	718219.85	11/2/2007	0	1	41903-57-5	TCDD (total)	1180		pg/g
RFF-721+50-SW273-0.0-1.0	13195181.48	718219.85	11/2/2007	0	1	465-73-6	Isodrin	0.005	U	mg/kg
RFF-721+50-SW273-0.0-1.0	13195181.48	718219.85	11/2/2007	0	1	50-29-3	4,4'-DDT	0.1		mg/kg
RFF-721+50-SW273-0.0-1.0	13195181.48	718219.85	11/2/2007	0	1	50-32-8	Benzo(a)pyrene	0.25		mg/kg
RFF-721+50-SW273-0.0-1.0	13195181.48	718219.85	11/2/2007	0	1	510-15-6	Chlorobenzilate	0.003	U	mg/kg
RFF-721+50-SW273-0.0-1.0	13195181.48	718219.85	11/2/2007	0	1	5103-71-9	ALPHA-CHLORDANE	0.004	U	mg/kg
RFF-721+50-SW273-0.0-1.0	13195181.48	718219.85	11/2/2007	0	1	5103-73-1	cis-Nonachlor	0.005	U	mg/kg
RFF-721+50-SW273-0.0-1.0	13195181.48	718219.85	11/2/2007	0	1	51207-31-9	2,3,7,8-TETRACHLORODIBENZOFURAN	2420	J	pg/g
RFF-721+50-SW273-0.0-1.0	13195181.48	718219.85	11/2/2007	0	1	51207-31-9	2,3,7,8-TETRACHLORODIBENZOFURAN	2700		ng/kg
RFF-721+50-SW273-0.0-1.0	13195181.48	718219.85	11/2/2007	0	1	51-28-5	2,4-Dinitrophenol	0.0995	U	mg/kg
RFF-721+50-SW273-0.0-1.0	13195181.48	718219.85	11/2/2007	0	1	52-85-7	Famphur	0.011	U	mg/kg
RFF-721+50-SW273-0.0-1.0	13195181.48	718219.85	11/2/2007	0	1	53-19-0	2,4'-DDD	0.005	U	mg/kg
RFF-721+50-SW273-0.0-1.0	13195181.48	718219.85	11/2/2007	0	1	534-52-1	4,6-Dinitro-2-methylphenol	0.085	U	mg/kg
RFF-721+50-SW273-0.0-1.0	13195181.48	718219.85	11/2/2007	0	1	53-70-3	Dibenz(a,h)anthracene	0.048	U	mg/kg
RFF-721+50-SW273-0.0-1.0	13195181.48	718219.85	11/2/2007	0	1	541-73-1	1,3-Dichlorobenzene	0.03	U	mg/kg
RFF-721+50-SW273-0.0-1.0	13195181.48	718219.85	11/2/2007	0	1	55673-89-7	1,2,3,4,7,8,9-HEPTACHLORODIBENZOFURAN	294		pg/g
RFF-721+50-SW273-0.0-1.0	13195181.48	718219.85	11/2/2007	0	1	55684-94-1	HxCDF (total)	5970	J	pg/g
RFF-721+50-SW273-0.0-1.0	13195181.48	718219.85	11/2/2007	0	1	55722-27-5	TCDF (total)	7720	J	pg/g
RFF-721+50-SW273-0.0-1.0	13195181.48	718219.85	11/2/2007	0	1	5598-13-0	Methyl chlorpyrifos	0.01	U	mg/kg
RFF-721+50-SW273-0.0-1.0	13195181.48	718219.85	11/2/2007	0	1	56-38-2	Parathion	0.0075	U	mg/kg
RFF-721+50-SW273-0.0-1.0	13195181.48	718219.85	11/2/2007	0	1	56-55-3	Benzo(a)anthracene	0.029	U	mg/kg
RFF-721+50-SW273-0.0-1.0	13195181.48	718219.85	11/2/2007	0	1	57117-31-4	2,3,4,7,8-PENTACHLORODIBENZOFURAN	1150	J	pg/g
RFF-721+50-SW273-0.0-1.0	13195181.48	718219.85	11/2/2007	0	1	57117-31-4	2,3,4,7,8-PENTACHLORODIBENZOFURAN	1380		ng/kg
RFF-721+50-SW273-0.0-1.0	13195181.48	718219.85	11/2/2007	0	1	57117-41-6	1,2,3,7,8-PENTACHLORODIBENZOFURAN	1220		pg/g
RFF-721+50-SW273-0.0-1.0	13195181.48	718219.85	11/2/2007	0	1	57117-41-6	1,2,3,7,8-PENTACHLORODIBENZOFURAN	1300		ng/kg
RFF-721+50-SW273-0.0-1.0	13195181.48	718219.85	11/2/2007	0	1	57117-44-9	1,2,3,6,7,8-Hexachlorodibenzofuran	311	J	pg/g
RFF-721+50-SW273-0.0-1.0	13195181.48	718219.85	11/2/2007	0	1	57653-85-7	1,2,3,6,7,8-Hexachlorodibenzo-p-dioxin	242		pg/g
RFF-721+50-SW273-0.0-1.0	13195181.48	718219.85	11/2/2007	0	1	58-89-9	gamma-BHC	0.005	U	mg/kg
RFF-721+50-SW273-0.0-1.0	13195181.48	718219.85	11/2/2007	0	1	58-90-2	2,3,4,6-Tetrachlorophenol	0.004	U	mg/kg
RFF-721+50-SW273-0.0-1.0	13195181.48	718219.85	11/2/2007	0	1	59-50-7	4-Chloro-3-methylphenol	0.032	U	mg/kg
RFF-721+50-SW273-0.0-1.0	13195181.48	718219.85	11/2/2007	0	1	60-51-5	Dimethoate	0.009	U	mg/kg
RFF-721+50-SW273-0.0-1.0	13195181.48	718219.85	11/2/2007	0	1	60-57-1	Dieldrin	0.005	U	mg/kg
RFF-721+50-SW273-0.0-1.0	13195181.48	718219.85	11/2/2007	0	1	606-20-2	2,6-Dinitrotoluene	0.032	U	mg/kg
RFF-721+50-SW273-0.0-1.0	13195181.48	718219.85	11/2/2007	0	1	60851-34-5	2,3,4,6,7,8-Hexachlorodibenzofuran	141	J	pg/g
RFF-721+50-SW273-0.0-1.0	13195181.48	718219.85	11/2/2007	0	1	608-93-5	Pentachlorobenzene	0.03		mg/kg
RFF-721+50-SW273-0.0-1.0	13195181.48	718219.85	11/2/2007	0	1	621-64-7	N-Nitroso-di-n-propylamine	0.031	U	mg/kg
RFF-721+50-SW273-0.0-1.0	13195181.48	718219.85	11/2/2007	0	1	62-53-3	Aniline	0.05	U	mg/kg
RFF-721+50-SW273-0.0-1.0	13195181.48	718219.85	11/2/2007	0	1	62-75-9	N-Nitrosodimethylamine	0.029	U	mg/kg
RFF-721+50-SW273-0.0-1.0	13195181.48	718219.85	11/2/2007	0	1	634-66-2	1,2,3,4-Tetrachlorobenzene	0.09		mg/kg
RFF-721+50-SW273-0.0-1.0	13195181.48	718219.85	11/2/2007	0	1	67562-39-4	1,2,3,4,6,7,8-HEPTACHLORODIBENZOFURAN	8610		pg/g
RFF-721+50-SW273-0.0-1.0	13195181.48	718219.85	11/2/2007	0	1	67-72-1	Hexachloroethane	0.031	U	mg/kg
RFF-721+50-SW273-0.0-1.0	13195181.48	718219.85	11/2/2007	0	1	67774-32-7	Polybrominated biphenyls	0.018	U	mg/kg
RFF-721+50-SW273-0.0-1.0	13195181.48	718219.85	11/2/2007	0	1	68705-15-7	alpha-2,3,4,5,6-Hexachlorostyrene	0.02	U	mg/kg

Sample ID	Easting	Northing	Sample Date	Start Depth (feet)	End Depth (feet)	CAS #	Chemical Name	Result	Qualifier	Unit
RFF-721+50-SW273-0.0-1.0	13195181.48	718219.85	11/2/2007	0	1	7005-72-3	4-Chlorophenyl-phenyl ether	0.044	U	mg/kg
RFF-721+50-SW273-0.0-1.0	13195181.48	718219.85	11/2/2007	0	1	70648-26-9	1,2,3,4,7,8-Hexachlorodibenzofuran	1360	B	pg/g
RFF-721+50-SW273-0.0-1.0	13195181.48	718219.85	11/2/2007	0	1	72-20-8	Endrin	0.004	U	mg/kg
RFF-721+50-SW273-0.0-1.0	13195181.48	718219.85	11/2/2007	0	1	72-43-5	Methoxychlor	0.005	U	mg/kg
RFF-721+50-SW273-0.0-1.0	13195181.48	718219.85	11/2/2007	0	1	72-54-8	4,4'-DDD	0.005	U	mg/kg
RFF-721+50-SW273-0.0-1.0	13195181.48	718219.85	11/2/2007	0	1	72-55-9	4,4'-DDE	0.19		mg/kg
RFF-721+50-SW273-0.0-1.0	13195181.48	718219.85	11/2/2007	0	1	72918-21-9	1,2,3,7,8,9-Hexachlorodibenzofuran	39.1	J	pg/g
RFF-721+50-SW273-0.0-1.0	13195181.48	718219.85	11/2/2007	0	1	7421-93-4	Endrin aldehyde	0.005	U	mg/kg
RFF-721+50-SW273-0.0-1.0	13195181.48	718219.85	11/2/2007	0	1	7429-90-5	Aluminum	26000		mg/kg
RFF-721+50-SW273-0.0-1.0	13195181.48	718219.85	11/2/2007	0	1	7439-89-6	Iron	47000		mg/kg
RFF-721+50-SW273-0.0-1.0	13195181.48	718219.85	11/2/2007	0	1	7439-92-1	Lead	25		mg/kg
RFF-721+50-SW273-0.0-1.0	13195181.48	718219.85	11/2/2007	0	1	7439-93-2	Lithium	19		mg/kg
RFF-721+50-SW273-0.0-1.0	13195181.48	718219.85	11/2/2007	0	1	7439-95-4	Magnesium	37000		mg/kg
RFF-721+50-SW273-0.0-1.0	13195181.48	718219.85	11/2/2007	0	1	7439-96-5	Manganese	1300		mg/kg
RFF-721+50-SW273-0.0-1.0	13195181.48	718219.85	11/2/2007	0	1	7439-97-6	Mercury	0.13		mg/kg
RFF-721+50-SW273-0.0-1.0	13195181.48	718219.85	11/2/2007	0	1	7440-02-0	Nickel	14		mg/kg
RFF-721+50-SW273-0.0-1.0	13195181.48	718219.85	11/2/2007	0	1	7440-09-7	Potassium	1700		mg/kg
RFF-721+50-SW273-0.0-1.0	13195181.48	718219.85	11/2/2007	0	1	7440-22-4	Silver	15		mg/kg
RFF-721+50-SW273-0.0-1.0	13195181.48	718219.85	11/2/2007	0	1	7440-23-5	Sodium	190		mg/kg
RFF-721+50-SW273-0.0-1.0	13195181.48	718219.85	11/2/2007	0	1	7440-24-6	Strontium	73		mg/kg
RFF-721+50-SW273-0.0-1.0	13195181.48	718219.85	11/2/2007	0	1	7440-28-0	Thallium	0.098	U	mg/kg
RFF-721+50-SW273-0.0-1.0	13195181.48	718219.85	11/2/2007	0	1	7440-31-5	Tin	0.114	U	mg/kg
RFF-721+50-SW273-0.0-1.0	13195181.48	718219.85	11/2/2007	0	1	7440-32-6	Titanium	68		mg/kg
RFF-721+50-SW273-0.0-1.0	13195181.48	718219.85	11/2/2007	0	1	7440-36-0	Antimony	0.023	U	mg/kg
RFF-721+50-SW273-0.0-1.0	13195181.48	718219.85	11/2/2007	0	1	7440-38-2	Arsenic	6.4		mg/kg
RFF-721+50-SW273-0.0-1.0	13195181.48	718219.85	11/2/2007	0	1	7440-39-3	Barium	71		mg/kg
RFF-721+50-SW273-0.0-1.0	13195181.48	718219.85	11/2/2007	0	1	7440-41-7	Beryllium	0.39		mg/kg
RFF-721+50-SW273-0.0-1.0	13195181.48	718219.85	11/2/2007	0	1	7440-42-8	Boron	14		mg/kg
RFF-721+50-SW273-0.0-1.0	13195181.48	718219.85	11/2/2007	0	1	7440-43-9	Cadmium	0.47		mg/kg
RFF-721+50-SW273-0.0-1.0	13195181.48	718219.85	11/2/2007	0	1	7440-47-3	Chromium (total)	23		mg/kg
RFF-721+50-SW273-0.0-1.0	13195181.48	718219.85	11/2/2007	0	1	7440-48-4	Cobalt	5.6		mg/kg
RFF-721+50-SW273-0.0-1.0	13195181.48	718219.85	11/2/2007	0	1	7440-50-8	Copper	42		mg/kg
RFF-721+50-SW273-0.0-1.0	13195181.48	718219.85	11/2/2007	0	1	7440-57-5	Gold	0.0505	U	mg/kg
RFF-721+50-SW273-0.0-1.0	13195181.48	718219.85	11/2/2007	0	1	7440-62-2	Vanadium	19		mg/kg
RFF-721+50-SW273-0.0-1.0	13195181.48	718219.85	11/2/2007	0	1	7440-66-6	Zinc	96		mg/kg
RFF-721+50-SW273-0.0-1.0	13195181.48	718219.85	11/2/2007	0	1	7440-70-2	Calcium	89000		mg/kg
RFF-721+50-SW273-0.0-1.0	13195181.48	718219.85	11/2/2007	0	1	76-44-8	Heptachlor	0.004	U	mg/kg
RFF-721+50-SW273-0.0-1.0	13195181.48	718219.85	11/2/2007	0	1	77-47-4	HEXACHLOROCYCLOPENTADIENE	0.004	U	mg/kg
RFF-721+50-SW273-0.0-1.0	13195181.48	718219.85	11/2/2007	0	1	7782-49-2	Selenium	0.012	U	mg/kg
RFF-721+50-SW273-0.0-1.0	13195181.48	718219.85	11/2/2007	0	1	78-59-1	Isophorone	0.08	J	mg/kg
RFF-721+50-SW273-0.0-1.0	13195181.48	718219.85	11/2/2007	0	1	8001-35-2	Toxaphene	0.083	U	mg/kg
RFF-721+50-SW273-0.0-1.0	13195181.48	718219.85	11/2/2007	0	1	80-05-7	BISPHENOL A	0.022	U	mg/kg
RFF-721+50-SW273-0.0-1.0	13195181.48	718219.85	11/2/2007	0	1	82-68-8	Pentachloronitrobenzene	0.005	U	mg/kg
RFF-721+50-SW273-0.0-1.0	13195181.48	718219.85	11/2/2007	0	1	83-32-9	Acenaphthene	0.013	U	mg/kg
RFF-721+50-SW273-0.0-1.0	13195181.48	718219.85	11/2/2007	0	1	84-66-2	Diethylphthalate	0.056	U	mg/kg
RFF-721+50-SW273-0.0-1.0	13195181.48	718219.85	11/2/2007	0	1	84-74-2	Di-n-butyl phthalate	0.057	U	mg/kg
RFF-721+50-SW273-0.0-1.0	13195181.48	718219.85	11/2/2007	0	1	85-01-8	Phenanthrene	0.11	J	mg/kg
RFF-721+50-SW273-0.0-1.0	13195181.48	718219.85	11/2/2007	0	1	85-68-7	Butylbenzylphthalate	0.045	U	mg/kg
RFF-721+50-SW273-0.0-1.0	13195181.48	718219.85	11/2/2007	0	1	86-30-6	N-Nitrosodiphenylamine	0.028	U	mg/kg
RFF-721+50-SW273-0.0-1.0	13195181.48	718219.85	11/2/2007	0	1	86-73-7	Fluorene	0.37		mg/kg
RFF-721+50-SW273-0.0-1.0	13195181.48	718219.85	11/2/2007	0	1	86-74-8	Carbazole	0.005	U	mg/kg
RFF-721+50-SW273-0.0-1.0	13195181.48	718219.85	11/2/2007	0	1	87-61-6	1,2,3-Trichlorobenzene	0.004	U	mg/kg
RFF-721+50-SW273-0.0-1.0	13195181.48	718219.85	11/2/2007	0	1	87-65-0	2,6-Dichlorophenol	0.012	U	mg/kg
RFF-721+50-SW273-0.0-1.0	13195181.48	718219.85	11/2/2007	0	1	87-68-3	Hexachlorobutadiene	0.03	U	mg/kg
RFF-721+50-SW273-0.0-1.0	13195181.48	718219.85	11/2/2007	0	1	87-86-5	Pentachlorophenol	0.0085	U	mg/kg
RFF-721+50-SW273-0.0-1.0	13195181.48	718219.85	11/2/2007	0	1	88-06-2	2,4,6-Trichlorophenol	0.03	U	mg/kg
RFF-721+50-SW273-0.0-1.0	13195181.48	718219.85	11/2/2007	0	1	88-74-4	2-Nitroaniline	0.026	U	mg/kg
RFF-721+50-SW273-0.0-1.0	13195181.48	718219.85	11/2/2007	0	1	88-75-5	2-Nitrophenol	0.044	U	mg/kg
RFF-721+50-SW273-0.0-1.0	13195181.48	718219.85	11/2/2007	0	1	88-85-7	Dinoseb	0.028	U	mg/kg
RFF-721+50-SW273-0.0-1.0	13195181.48	718219.85	11/2/2007	0	1	90301-92-1	(E)-beta-2,3,4,5,6-Hexachlorostyrene	0.02	U	mg/kg
RFF-721+50-SW273-0.0-1.0	13195181.48	718219.85	11/2/2007	0	1	90301-93-2	(Z)-beta-2,3,4,5,6-Hexachlorostyrene	0.02	U	mg/kg

Sample ID	Easting	Northing	Sample Date	Start Depth (feet)	End Depth (feet)	CAS #	Chemical Name	Result	Qualifier	Unit
RFF-721+50-SW273-0.0-1.0	13195181.48	718219.85	11/2/2007	0	1	90-43-7	2-Phenylphenol	0.012	U	mg/kg
RFF-721+50-SW273-0.0-1.0	13195181.48	718219.85	11/2/2007	0	1	91-20-3	Naphthalene	0.047	U	mg/kg
RFF-721+50-SW273-0.0-1.0	13195181.48	718219.85	11/2/2007	0	1	91-57-6	2-Methylnaphthalene	0.04	U	mg/kg
RFF-721+50-SW273-0.0-1.0	13195181.48	718219.85	11/2/2007	0	1	91-58-7	2-Chloronaphthalene	0.037	U	mg/kg
RFF-721+50-SW273-0.0-1.0	13195181.48	718219.85	11/2/2007	0	1	91-94-1	3,3'-Dichlorobenzidine	0.242	U	mg/kg
RFF-721+50-SW273-0.0-1.0	13195181.48	718219.85	11/2/2007	0	1	92-87-5	Benzidine	0.12	U	mg/kg
RFF-721+50-SW273-0.0-1.0	13195181.48	718219.85	11/2/2007	0	1	95-48-7	2-Methylphenol	0.031	U	mg/kg
RFF-721+50-SW273-0.0-1.0	13195181.48	718219.85	11/2/2007	0	1	95-50-1	1,2-Dichlorobenzene	0.021	U	mg/kg
RFF-721+50-SW273-0.0-1.0	13195181.48	718219.85	11/2/2007	0	1	95-57-8	2-Chlorophenol	0.049	U	mg/kg
RFF-721+50-SW273-0.0-1.0	13195181.48	718219.85	11/2/2007	0	1	95-94-3	1,2,4,5-Tetrachlorobenzene	0.003	U	mg/kg
RFF-721+50-SW273-0.0-1.0	13195181.48	718219.85	11/2/2007	0	1	95-95-4	2,4,5-Trichlorophenol	0.028	U	mg/kg
RFF-721+50-SW273-0.0-1.0	13195181.48	718219.85	11/2/2007	0	1	959-98-8	Endosulfan I	0.005	U	mg/kg
RFF-721+50-SW273-0.0-1.0	13195181.48	718219.85	11/2/2007	0	1	98-54-4	p-tert-Butylphenol	0.013	U	mg/kg
RFF-721+50-SW273-0.0-1.0	13195181.48	718219.85	11/2/2007	0	1	98-95-3	Nitrobenzene	0.034	U	mg/kg
RFF-721+50-SW273-0.0-1.0	13195181.48	718219.85	11/2/2007	0	1	99-09-2	3-Nitroaniline	0.0515	U	mg/kg
RFF-721+50-SW273-0.0-1.0	13195181.48	718219.85	11/2/2007	0	1	ETEQ	ETEQ	1300		ppt
RFF-721+50-SW273-0.0-1.0	13195181.48	718219.85	11/2/2007	0	1	HXCDD-HXCDF	1,2,3,4,7,8-Hexachlorodibenzofuran + 1,2,3,6,7,8-Hexachlorodibenzofuran	1640		ng/kg
RFF-721+50-SW273-0.0-1.0	13195181.48	718219.85	11/2/2007	0	1	TCLB_ERA_Dow	Total Chlororbenzenes ERA	0.408		mg/kg
RFF-721+50-SW273-0.0-1.0	13195181.48	718219.85	11/2/2007	0	1	TCLP_ERA_Dow	Total Chlorophenols ERA	0.049	U	mg/kg
RFF-721+50-SW273-0.0-1.0	13195181.48	718219.85	11/2/2007	0	1	TOC	Total Organic Carbon	5.3		percent
RFF-721+50-SW273-0.0-1.0	13195181.48	718219.85	11/2/2007	0	1	TPAH_ERA_Dow	Total PAHs ERA	2.3005		mg/kg
RFF-721+50-SW273-1.0-1.5	13195181.48	718219.85	11/2/2007	1	1.5	100-01-6	4-Nitroaniline	0.09	U	mg/kg
RFF-721+50-SW273-1.0-1.5	13195181.48	718219.85	11/2/2007	1	1.5	100-02-7	4-Nitrophenol	0.062	U	mg/kg
RFF-721+50-SW273-1.0-1.5	13195181.48	718219.85	11/2/2007	1	1.5	100-51-6	Benzyl alcohol	0.153	U	mg/kg
RFF-721+50-SW273-1.0-1.5	13195181.48	718219.85	11/2/2007	1	1.5	101-55-3	4-Bromophenyl-phenyl ether	0.047	U	mg/kg
RFF-721+50-SW273-1.0-1.5	13195181.48	718219.85	11/2/2007	1	1.5	1024-57-3	Heptachlor epoxide	0.004	U	mg/kg
RFF-721+50-SW273-1.0-1.5	13195181.48	718219.85	11/2/2007	1	1.5	1031-07-8	Endosulfan sulfate	0.003	U	mg/kg
RFF-721+50-SW273-1.0-1.5	13195181.48	718219.85	11/2/2007	1	1.5	103-33-3	Azobenzene	0.03	U	mg/kg
RFF-721+50-SW273-1.0-1.5	13195181.48	718219.85	11/2/2007	1	1.5	105-67-9	2,4-Dimethylphenol	0.041	U	mg/kg
RFF-721+50-SW273-1.0-1.5	13195181.48	718219.85	11/2/2007	1	1.5	106-44-5	4-Methylphenol	0.031	U	mg/kg
RFF-721+50-SW273-1.0-1.5	13195181.48	718219.85	11/2/2007	1	1.5	106-46-7	1,4-Dichlorobenzene	0.021	U	mg/kg
RFF-721+50-SW273-1.0-1.5	13195181.48	718219.85	11/2/2007	1	1.5	108-39-4	3-Methylphenol	0.036	U	mg/kg
RFF-721+50-SW273-1.0-1.5	13195181.48	718219.85	11/2/2007	1	1.5	108-60-1	2,2'-oxybis(1-Chloropropane)	0.038	U	mg/kg
RFF-721+50-SW273-1.0-1.5	13195181.48	718219.85	11/2/2007	1	1.5	108-95-2	Phenol	0.033	U	mg/kg
RFF-721+50-SW273-1.0-1.5	13195181.48	718219.85	11/2/2007	1	1.5	110-86-1	Pyridine	0.036	U	mg/kg
RFF-721+50-SW273-1.0-1.5	13195181.48	718219.85	11/2/2007	1	1.5	111-44-4	bis(2-Chloroethyl) ether	0.022	U	mg/kg
RFF-721+50-SW273-1.0-1.5	13195181.48	718219.85	11/2/2007	1	1.5	111-91-1	bis(2-Chloroethoxy)methane	0.031	U	mg/kg
RFF-721+50-SW273-1.0-1.5	13195181.48	718219.85	11/2/2007	1	1.5	117-81-7	bis(2-Ethylhexyl)phthalate	0.047	U	mg/kg
RFF-721+50-SW273-1.0-1.5	13195181.48	718219.85	11/2/2007	1	1.5	117-84-0	DI-N-OCTYLPHTHALATE	0.046	U	mg/kg
RFF-721+50-SW273-1.0-1.5	13195181.48	718219.85	11/2/2007	1	1.5	118-74-1	Hexachlorobenzene	0.64		mg/kg
RFF-721+50-SW273-1.0-1.5	13195181.48	718219.85	11/2/2007	1	1.5	120-12-7	Anthracene	0.048	U	mg/kg
RFF-721+50-SW273-1.0-1.5	13195181.48	718219.85	11/2/2007	1	1.5	120-82-1	1,2,4-Trichlorobenzene	0.027	U	mg/kg
RFF-721+50-SW273-1.0-1.5	13195181.48	718219.85	11/2/2007	1	1.5	120-83-2	2,4-Dichlorophenol	0.034	U	mg/kg
RFF-721+50-SW273-1.0-1.5	13195181.48	718219.85	11/2/2007	1	1.5	121-14-2	2,4-Dinitrotoluene	0.024	U	mg/kg
RFF-721+50-SW273-1.0-1.5	13195181.48	718219.85	11/2/2007	1	1.5	12789-03-6	GAMMA-CHLORDANE	0.004	U	mg/kg
RFF-721+50-SW273-1.0-1.5	13195181.48	718219.85	11/2/2007	1	1.5	129-00-0	Pyrene	0.78		mg/kg
RFF-721+50-SW273-1.0-1.5	13195181.48	718219.85	11/2/2007	1	1.5	131-11-3	Dimethyl phthalate	0.024	U	mg/kg
RFF-721+50-SW273-1.0-1.5	13195181.48	718219.85	11/2/2007	1	1.5	132-64-9	Dibenzofuran	0.026	U	mg/kg
RFF-721+50-SW273-1.0-1.5	13195181.48	718219.85	11/2/2007	1	1.5	14992-81-5	2,3,4,5,6-Pentachlorostyrene	0.02	U	mg/kg
RFF-721+50-SW273-1.0-1.5	13195181.48	718219.85	11/2/2007	1	1.5	1746-01-6	2,3,7,8-TETRACHLORODIBENZO-P-DIOXIN	76		ng/kg
RFF-721+50-SW273-1.0-1.5	13195181.48	718219.85	11/2/2007	1	1.5	191-24-2	Benzo(g,h,i)perylene	0.033	U	mg/kg
RFF-721+50-SW273-1.0-1.5	13195181.48	718219.85	11/2/2007	1	1.5	1918-16-7	Propachlor	0.003	U	mg/kg
RFF-721+50-SW273-1.0-1.5	13195181.48	718219.85	11/2/2007	1	1.5	193-39-5	Indeno(1,2,3-cd)pyrene	0.028	U	mg/kg
RFF-721+50-SW273-1.0-1.5	13195181.48	718219.85	11/2/2007	1	1.5	205-99-2	Benzo(b)fluoranthene	0.39		mg/kg
RFF-721+50-SW273-1.0-1.5	13195181.48	718219.85	11/2/2007	1	1.5	206-44-0	Fluoranthene	0.68		mg/kg
RFF-721+50-SW273-1.0-1.5	13195181.48	718219.85	11/2/2007	1	1.5	207-08-9	Benzo(k)fluoranthene	0.052	U	mg/kg
RFF-721+50-SW273-1.0-1.5	13195181.48	718219.85	11/2/2007	1	1.5	208-96-8	Acenaphthylene	0.032	U	mg/kg
RFF-721+50-SW273-1.0-1.5	13195181.48	718219.85	11/2/2007	1	1.5	218-01-9	Chrysene	0.38		mg/kg
RFF-721+50-SW273-1.0-1.5	13195181.48	718219.85	11/2/2007	1	1.5	2303-16-4	Diallate (total)	0.004	U	mg/kg
RFF-721+50-SW273-1.0-1.5	13195181.48	718219.85	11/2/2007	1	1.5	2385-85-5	Mirex	0.005	U	mg/kg
RFF-721+50-SW273-1.0-1.5	13195181.48	718219.85	11/2/2007	1	1.5	27304-13-8	Oxychlordane	0.003	U	mg/kg

Sample ID	Easting	Northing	Sample Date	Start Depth (feet)	End Depth (feet)	CAS #	Chemical Name	Result	Qualifier	Unit
RFF-721+50-SW273-1.0-1.5	13195181.48	718219.85	11/2/2007	1	1.5	29082-74-4	Octachlorostyrene	0.004	U	mg/kg
RFF-721+50-SW273-1.0-1.5	13195181.48	718219.85	11/2/2007	1	1.5	29082-75-5	beta,beta-2,3,4,5,6-Heptachlorostyrene	0.02	U	mg/kg
RFF-721+50-SW273-1.0-1.5	13195181.48	718219.85	11/2/2007	1	1.5	29086-38-2	(E)-alpha,beta-2,3,4,5,6-Heptachlorostyrene	0.02	U	mg/kg
RFF-721+50-SW273-1.0-1.5	13195181.48	718219.85	11/2/2007	1	1.5	29086-39-3	(Z)-alpha,beta-2,3,4,5,6-Heptachlorostyrene	0.02	U	mg/kg
RFF-721+50-SW273-1.0-1.5	13195181.48	718219.85	11/2/2007	1	1.5	2921-88-2	Chlorpyrifos	0.011	U	mg/kg
RFF-721+50-SW273-1.0-1.5	13195181.48	718219.85	11/2/2007	1	1.5	297-97-2	Thionazin	0.0085	U	mg/kg
RFF-721+50-SW273-1.0-1.5	13195181.48	718219.85	11/2/2007	1	1.5	298-00-0	Methyl parathion	0.0075	U	mg/kg
RFF-721+50-SW273-1.0-1.5	13195181.48	718219.85	11/2/2007	1	1.5	298-02-2	Phorate	0.005	U	mg/kg
RFF-721+50-SW273-1.0-1.5	13195181.48	718219.85	11/2/2007	1	1.5	298-04-4	Disulfoton	0.0085	U	mg/kg
RFF-721+50-SW273-1.0-1.5	13195181.48	718219.85	11/2/2007	1	1.5	299-84-3	Ronnel	0.009	U	mg/kg
RFF-721+50-SW273-1.0-1.5	13195181.48	718219.85	11/2/2007	1	1.5	309-00-2	Aldrin	0.003	U	mg/kg
RFF-721+50-SW273-1.0-1.5	13195181.48	718219.85	11/2/2007	1	1.5	319-84-6	alpha-BHC	0.004	U	mg/kg
RFF-721+50-SW273-1.0-1.5	13195181.48	718219.85	11/2/2007	1	1.5	319-85-7	beta-BHC	0.004	U	mg/kg
RFF-721+50-SW273-1.0-1.5	13195181.48	718219.85	11/2/2007	1	1.5	319-86-8	delta-BHC	0.004	U	mg/kg
RFF-721+50-SW273-1.0-1.5	13195181.48	718219.85	11/2/2007	1	1.5	33213-65-9	Endosulfan II	0.004	U	mg/kg
RFF-721+50-SW273-1.0-1.5	13195181.48	718219.85	11/2/2007	1	1.5	39765-80-5	trans-Nonachlor	0.005	U	mg/kg
RFF-721+50-SW273-1.0-1.5	13195181.48	718219.85	11/2/2007	1	1.5	465-73-6	Isodrin	0.005	U	mg/kg
RFF-721+50-SW273-1.0-1.5	13195181.48	718219.85	11/2/2007	1	1.5	50-29-3	4,4'-DDT	0.26		mg/kg
RFF-721+50-SW273-1.0-1.5	13195181.48	718219.85	11/2/2007	1	1.5	50-32-8	Benzo(a)pyrene	0.23		mg/kg
RFF-721+50-SW273-1.0-1.5	13195181.48	718219.85	11/2/2007	1	1.5	510-15-6	Chlorobenzilate	0.003	U	mg/kg
RFF-721+50-SW273-1.0-1.5	13195181.48	718219.85	11/2/2007	1	1.5	5103-71-9	ALPHA-CHLORDANE	0.004	U	mg/kg
RFF-721+50-SW273-1.0-1.5	13195181.48	718219.85	11/2/2007	1	1.5	5103-73-1	cis-Nonachlor	0.005	U	mg/kg
RFF-721+50-SW273-1.0-1.5	13195181.48	718219.85	11/2/2007	1	1.5	51207-31-9	2,3,7,8-TETRACHLORODIBENZOFURAN	14700		ng/kg
RFF-721+50-SW273-1.0-1.5	13195181.48	718219.85	11/2/2007	1	1.5	51-28-5	2,4-Dinitrophenol	0.0995	U	mg/kg
RFF-721+50-SW273-1.0-1.5	13195181.48	718219.85	11/2/2007	1	1.5	52-85-7	Famphur	0.011	U	mg/kg
RFF-721+50-SW273-1.0-1.5	13195181.48	718219.85	11/2/2007	1	1.5	53-19-0	2,4'-DDD	0.005	U	mg/kg
RFF-721+50-SW273-1.0-1.5	13195181.48	718219.85	11/2/2007	1	1.5	534-52-1	4,6-Dinitro-2-methylphenol	0.085	U	mg/kg
RFF-721+50-SW273-1.0-1.5	13195181.48	718219.85	11/2/2007	1	1.5	53-70-3	Dibenz(a,h)anthracene	0.048	U	mg/kg
RFF-721+50-SW273-1.0-1.5	13195181.48	718219.85	11/2/2007	1	1.5	541-73-1	1,3-Dichlorobenzene	0.03	U	mg/kg
RFF-721+50-SW273-1.0-1.5	13195181.48	718219.85	11/2/2007	1	1.5	5598-13-0	Methyl chlorpyrifos	0.01	U	mg/kg
RFF-721+50-SW273-1.0-1.5	13195181.48	718219.85	11/2/2007	1	1.5	56-38-2	Parathion	0.0075	U	mg/kg
RFF-721+50-SW273-1.0-1.5	13195181.48	718219.85	11/2/2007	1	1.5	56-55-3	Benzo(a)anthracene	0.029	U	mg/kg
RFF-721+50-SW273-1.0-1.5	13195181.48	718219.85	11/2/2007	1	1.5	57117-31-4	2,3,4,7,8-PENTACHLORODIBENZOFURAN	7160		ng/kg
RFF-721+50-SW273-1.0-1.5	13195181.48	718219.85	11/2/2007	1	1.5	57117-41-6	1,2,3,7,8-PENTACHLORODIBENZOFURAN	7170		ng/kg
RFF-721+50-SW273-1.0-1.5	13195181.48	718219.85	11/2/2007	1	1.5	58-89-9	gamma-BHC	0.005	U	mg/kg
RFF-721+50-SW273-1.0-1.5	13195181.48	718219.85	11/2/2007	1	1.5	58-90-2	2,3,4,6-Tetrachlorophenol	0.004	U	mg/kg
RFF-721+50-SW273-1.0-1.5	13195181.48	718219.85	11/2/2007	1	1.5	59-50-7	4-Chloro-3-methylphenol	0.032	U	mg/kg
RFF-721+50-SW273-1.0-1.5	13195181.48	718219.85	11/2/2007	1	1.5	60-51-5	Dimethoate	0.009	U	mg/kg
RFF-721+50-SW273-1.0-1.5	13195181.48	718219.85	11/2/2007	1	1.5	60-57-1	Dieldrin	0.005	U	mg/kg
RFF-721+50-SW273-1.0-1.5	13195181.48	718219.85	11/2/2007	1	1.5	606-20-2	2,6-Dinitrotoluene	0.032	U	mg/kg
RFF-721+50-SW273-1.0-1.5	13195181.48	718219.85	11/2/2007	1	1.5	608-93-5	Pentachlorobenzene	0.03		mg/kg
RFF-721+50-SW273-1.0-1.5	13195181.48	718219.85	11/2/2007	1	1.5	621-64-7	N-Nitroso-di-n-propylamine	0.031	U	mg/kg
RFF-721+50-SW273-1.0-1.5	13195181.48	718219.85	11/2/2007	1	1.5	62-53-3	Aniline	0.05	U	mg/kg
RFF-721+50-SW273-1.0-1.5	13195181.48	718219.85	11/2/2007	1	1.5	62-75-9	N-Nitrosodimethylamine	0.029	U	mg/kg
RFF-721+50-SW273-1.0-1.5	13195181.48	718219.85	11/2/2007	1	1.5	634-66-2	1,2,3,4-Tetrachlorobenzene	0.08		mg/kg
RFF-721+50-SW273-1.0-1.5	13195181.48	718219.85	11/2/2007	1	1.5	67-72-1	Hexachloroethane	0.031	U	mg/kg
RFF-721+50-SW273-1.0-1.5	13195181.48	718219.85	11/2/2007	1	1.5	67774-32-7	Polybrominated biphenyls	0.018	U	mg/kg
RFF-721+50-SW273-1.0-1.5	13195181.48	718219.85	11/2/2007	1	1.5	68705-15-7	alpha-2,3,4,5,6-Hexachlorostyrene	0.02	U	mg/kg
RFF-721+50-SW273-1.0-1.5	13195181.48	718219.85	11/2/2007	1	1.5	7005-72-3	4-Chlorophenyl-phenyl ether	0.044	U	mg/kg
RFF-721+50-SW273-1.0-1.5	13195181.48	718219.85	11/2/2007	1	1.5	72-20-8	Endrin	0.004	U	mg/kg
RFF-721+50-SW273-1.0-1.5	13195181.48	718219.85	11/2/2007	1	1.5	72-43-5	Methoxychlor	0.005	U	mg/kg
RFF-721+50-SW273-1.0-1.5	13195181.48	718219.85	11/2/2007	1	1.5	72-54-8	4,4'-DDD	0.07		mg/kg
RFF-721+50-SW273-1.0-1.5	13195181.48	718219.85	11/2/2007	1	1.5	72-55-9	4,4'-DDE	0.36		mg/kg
RFF-721+50-SW273-1.0-1.5	13195181.48	718219.85	11/2/2007	1	1.5	7421-93-4	Endrin aldehyde	0.005	U	mg/kg
RFF-721+50-SW273-1.0-1.5	13195181.48	718219.85	11/2/2007	1	1.5	7429-90-5	Aluminum	10000		mg/kg
RFF-721+50-SW273-1.0-1.5	13195181.48	718219.85	11/2/2007	1	1.5	7439-89-6	Iron	20000		mg/kg
RFF-721+50-SW273-1.0-1.5	13195181.48	718219.85	11/2/2007	1	1.5	7439-92-1	Lead	43		mg/kg
RFF-721+50-SW273-1.0-1.5	13195181.48	718219.85	11/2/2007	1	1.5	7439-93-2	Lithium	22		mg/kg
RFF-721+50-SW273-1.0-1.5	13195181.48	718219.85	11/2/2007	1	1.5	7439-95-4	Magnesium	15000		mg/kg
RFF-721+50-SW273-1.0-1.5	13195181.48	718219.85	11/2/2007	1	1.5	7439-96-5	Manganese	480		mg/kg
RFF-721+50-SW273-1.0-1.5	13195181.48	718219.85	11/2/2007	1	1.5	7439-97-6	Mercury	0.2		mg/kg

Sample ID	Easting	Northing	Sample Date	Start Depth (feet)	End Depth (feet)	CAS #	Chemical Name	Result	Qualifier	Unit
RFF-721+50-SW273-1.0-1.5	13195181.48	718219.85	11/2/2007	1	1.5	7440-02-0	Nickel	16		mg/kg
RFF-721+50-SW273-1.0-1.5	13195181.48	718219.85	11/2/2007	1	1.5	7440-09-7	Potassium	1900		mg/kg
RFF-721+50-SW273-1.0-1.5	13195181.48	718219.85	11/2/2007	1	1.5	7440-22-4	Silver	15		mg/kg
RFF-721+50-SW273-1.0-1.5	13195181.48	718219.85	11/2/2007	1	1.5	7440-23-5	Sodium	260		mg/kg
RFF-721+50-SW273-1.0-1.5	13195181.48	718219.85	11/2/2007	1	1.5	7440-24-6	Strontium	110		mg/kg
RFF-721+50-SW273-1.0-1.5	13195181.48	718219.85	11/2/2007	1	1.5	7440-28-0	Thallium	0.098	U	mg/kg
RFF-721+50-SW273-1.0-1.5	13195181.48	718219.85	11/2/2007	1	1.5	7440-31-5	Tin	0.114	U	mg/kg
RFF-721+50-SW273-1.0-1.5	13195181.48	718219.85	11/2/2007	1	1.5	7440-32-6	Titanium	85		mg/kg
RFF-721+50-SW273-1.0-1.5	13195181.48	718219.85	11/2/2007	1	1.5	7440-36-0	Antimony	0.023	U	mg/kg
RFF-721+50-SW273-1.0-1.5	13195181.48	718219.85	11/2/2007	1	1.5	7440-38-2	Arsenic	20		mg/kg
RFF-721+50-SW273-1.0-1.5	13195181.48	718219.85	11/2/2007	1	1.5	7440-39-3	Barium	72		mg/kg
RFF-721+50-SW273-1.0-1.5	13195181.48	718219.85	11/2/2007	1	1.5	7440-41-7	Beryllium	0.44		mg/kg
RFF-721+50-SW273-1.0-1.5	13195181.48	718219.85	11/2/2007	1	1.5	7440-42-8	Boron	18		mg/kg
RFF-721+50-SW273-1.0-1.5	13195181.48	718219.85	11/2/2007	1	1.5	7440-43-9	Cadmium	0.81		mg/kg
RFF-721+50-SW273-1.0-1.5	13195181.48	718219.85	11/2/2007	1	1.5	7440-47-3	Chromium (total)	28		mg/kg
RFF-721+50-SW273-1.0-1.5	13195181.48	718219.85	11/2/2007	1	1.5	7440-48-4	Cobalt	6.1		mg/kg
RFF-721+50-SW273-1.0-1.5	13195181.48	718219.85	11/2/2007	1	1.5	7440-50-8	Copper	45		mg/kg
RFF-721+50-SW273-1.0-1.5	13195181.48	718219.85	11/2/2007	1	1.5	7440-57-5	Gold	0.0505	U	mg/kg
RFF-721+50-SW273-1.0-1.5	13195181.48	718219.85	11/2/2007	1	1.5	7440-62-2	Vanadium	21		mg/kg
RFF-721+50-SW273-1.0-1.5	13195181.48	718219.85	11/2/2007	1	1.5	7440-66-6	Zinc	78		mg/kg
RFF-721+50-SW273-1.0-1.5	13195181.48	718219.85	11/2/2007	1	1.5	7440-70-2	Calcium	41000		mg/kg
RFF-721+50-SW273-1.0-1.5	13195181.48	718219.85	11/2/2007	1	1.5	76-44-8	Heptachlor	0.004	U	mg/kg
RFF-721+50-SW273-1.0-1.5	13195181.48	718219.85	11/2/2007	1	1.5	77-47-4	HEXACHLOROCYCLOPENTADIENE	0.004	U	mg/kg
RFF-721+50-SW273-1.0-1.5	13195181.48	718219.85	11/2/2007	1	1.5	7782-49-2	Selenium	0.012	U	mg/kg
RFF-721+50-SW273-1.0-1.5	13195181.48	718219.85	11/2/2007	1	1.5	78-59-1	Isophorone	0.028	U	mg/kg
RFF-721+50-SW273-1.0-1.5	13195181.48	718219.85	11/2/2007	1	1.5	8001-35-2	Toxaphene	0.083	U	mg/kg
RFF-721+50-SW273-1.0-1.5	13195181.48	718219.85	11/2/2007	1	1.5	80-05-7	BISPHENOL A	0.022	U	mg/kg
RFF-721+50-SW273-1.0-1.5	13195181.48	718219.85	11/2/2007	1	1.5	82-68-8	Pentachloronitrobenzene	0.005	U	mg/kg
RFF-721+50-SW273-1.0-1.5	13195181.48	718219.85	11/2/2007	1	1.5	83-32-9	Acenaphthene	0.013	U	mg/kg
RFF-721+50-SW273-1.0-1.5	13195181.48	718219.85	11/2/2007	1	1.5	84-66-2	Diethylphthalate	0.056	U	mg/kg
RFF-721+50-SW273-1.0-1.5	13195181.48	718219.85	11/2/2007	1	1.5	84-74-2	Di-n-butyl phthalate	0.057	U	mg/kg
RFF-721+50-SW273-1.0-1.5	13195181.48	718219.85	11/2/2007	1	1.5	85-01-8	Phenanthrene	0.27	J	mg/kg
RFF-721+50-SW273-1.0-1.5	13195181.48	718219.85	11/2/2007	1	1.5	85-68-7	Butylbenzylphthalate	0.045	U	mg/kg
RFF-721+50-SW273-1.0-1.5	13195181.48	718219.85	11/2/2007	1	1.5	86-30-6	N-Nitrosodiphenylamine	0.028	U	mg/kg
RFF-721+50-SW273-1.0-1.5	13195181.48	718219.85	11/2/2007	1	1.5	86-73-7	Fluorene	0.36		mg/kg
RFF-721+50-SW273-1.0-1.5	13195181.48	718219.85	11/2/2007	1	1.5	86-74-8	Carbazole	0.005	U	mg/kg
RFF-721+50-SW273-1.0-1.5	13195181.48	718219.85	11/2/2007	1	1.5	87-61-6	1,2,3-Trichlorobenzene	0.004	U	mg/kg
RFF-721+50-SW273-1.0-1.5	13195181.48	718219.85	11/2/2007	1	1.5	87-65-0	2,6-Dichlorophenol	0.012	U	mg/kg
RFF-721+50-SW273-1.0-1.5	13195181.48	718219.85	11/2/2007	1	1.5	87-68-3	Hexachlorobutadiene	0.03	U	mg/kg
RFF-721+50-SW273-1.0-1.5	13195181.48	718219.85	11/2/2007	1	1.5	87-86-5	Pentachlorophenol	0.0085	U	mg/kg
RFF-721+50-SW273-1.0-1.5	13195181.48	718219.85	11/2/2007	1	1.5	88-06-2	2,4,6-Trichlorophenol	0.03	U	mg/kg
RFF-721+50-SW273-1.0-1.5	13195181.48	718219.85	11/2/2007	1	1.5	88-74-4	2-Nitroaniline	0.026	U	mg/kg
RFF-721+50-SW273-1.0-1.5	13195181.48	718219.85	11/2/2007	1	1.5	88-75-5	2-Nitrophenol	0.044	U	mg/kg
RFF-721+50-SW273-1.0-1.5	13195181.48	718219.85	11/2/2007	1	1.5	88-85-7	Dinoseb	0.028	U	mg/kg
RFF-721+50-SW273-1.0-1.5	13195181.48	718219.85	11/2/2007	1	1.5	90301-92-1	(E)-beta-2,3,4,5,6-Hexachlorostyrene	0.02	U	mg/kg
RFF-721+50-SW273-1.0-1.5	13195181.48	718219.85	11/2/2007	1	1.5	90301-93-2	(Z)-beta-2,3,4,5,6-Hexachlorostyrene	0.02	U	mg/kg
RFF-721+50-SW273-1.0-1.5	13195181.48	718219.85	11/2/2007	1	1.5	90-43-7	2-Phenylphenol	0.012	U	mg/kg
RFF-721+50-SW273-1.0-1.5	13195181.48	718219.85	11/2/2007	1	1.5	91-20-3	Naphthalene	0.047	U	mg/kg
RFF-721+50-SW273-1.0-1.5	13195181.48	718219.85	11/2/2007	1	1.5	91-57-6	2-Methylnaphthalene	0.04	U	mg/kg
RFF-721+50-SW273-1.0-1.5	13195181.48	718219.85	11/2/2007	1	1.5	91-58-7	2-Chloronaphthalene	0.037	U	mg/kg
RFF-721+50-SW273-1.0-1.5	13195181.48	718219.85	11/2/2007	1	1.5	91-94-1	3,3'-Dichlorobenzidine	0.242	U	mg/kg
RFF-721+50-SW273-1.0-1.5	13195181.48	718219.85	11/2/2007	1	1.5	92-87-5	Benzidine	0.12	U	mg/kg
RFF-721+50-SW273-1.0-1.5	13195181.48	718219.85	11/2/2007	1	1.5	95-48-7	2-Methylphenol	0.031	U	mg/kg
RFF-721+50-SW273-1.0-1.5	13195181.48	718219.85	11/2/2007	1	1.5	95-50-1	1,2-Dichlorobenzene	0.021	U	mg/kg
RFF-721+50-SW273-1.0-1.5	13195181.48	718219.85	11/2/2007	1	1.5	95-57-8	2-Chlorophenol	0.049	U	mg/kg
RFF-721+50-SW273-1.0-1.5	13195181.48	718219.85	11/2/2007	1	1.5	95-94-3	1,2,4,5-Tetrachlorobenzene	0.003	U	mg/kg
RFF-721+50-SW273-1.0-1.5	13195181.48	718219.85	11/2/2007	1	1.5	95-95-4	2,4,5-Trichlorophenol	0.028	U	mg/kg
RFF-721+50-SW273-1.0-1.5	13195181.48	718219.85	11/2/2007	1	1.5	959-98-8	Endosulfan I	0.005	U	mg/kg
RFF-721+50-SW273-1.0-1.5	13195181.48	718219.85	11/2/2007	1	1.5	98-54-4	p-tert-Butylphenol	0.013	U	mg/kg
RFF-721+50-SW273-1.0-1.5	13195181.48	718219.85	11/2/2007	1	1.5	98-95-3	Nitrobenzene	0.034	U	mg/kg
RFF-721+50-SW273-1.0-1.5	13195181.48	718219.85	11/2/2007	1	1.5	99-09-2	3-Nitroaniline	0.0515	U	mg/kg

Sample ID	Easting	Northing	Sample Date	Start Depth (feet)	End Depth (feet)	CAS #	Chemical Name	Result	Qualifier	Unit
RFF-721+50-SW273-1.0-1.5	13195181.48	718219.85	11/2/2007	1	1.5	ETEQ	ETEQ	5100		ppt
RFF-721+50-SW273-1.0-1.5	13195181.48	718219.85	11/2/2007	1	1.5	HXCDD-HXCDF	1,2,3,4,7,8-Hexachlorodibenzofuran + 1,2,3,6,7,8-Hexachlorodibenzofuran	6590		ng/kg
RFF-721+50-SW273-1.0-1.5	13195181.48	718219.85	11/2/2007	1	1.5	TCLB_ERA_Dow	Total Chlororbenzenes ERA	0.848		mg/kg
RFF-721+50-SW273-1.0-1.5	13195181.48	718219.85	11/2/2007	1	1.5	TCLP_ERA_Dow	Total Chlorophenols ERA	0.049	U	mg/kg
RFF-721+50-SW273-1.0-1.5	13195181.48	718219.85	11/2/2007	1	1.5	TPAH_ERA_Dow	Total PAHs ERA	2.8805		mg/kg
RFF-721+50-SW273-1.5-2.5	13195181.48	718219.85	11/2/2007	1.5	2.5	100-01-6	4-Nitroaniline	0.09	U	mg/kg
RFF-721+50-SW273-1.5-2.5	13195181.48	718219.85	11/2/2007	1.5	2.5	100-02-7	4-Nitrophenol	0.062	U	mg/kg
RFF-721+50-SW273-1.5-2.5	13195181.48	718219.85	11/2/2007	1.5	2.5	100-51-6	Benzyl alcohol	0.153	U	mg/kg
RFF-721+50-SW273-1.5-2.5	13195181.48	718219.85	11/2/2007	1.5	2.5	101-55-3	4-Bromophenyl-phenyl ether	0.047	U	mg/kg
RFF-721+50-SW273-1.5-2.5	13195181.48	718219.85	11/2/2007	1.5	2.5	1024-57-3	Heptachlor epoxide	0.004	U	mg/kg
RFF-721+50-SW273-1.5-2.5	13195181.48	718219.85	11/2/2007	1.5	2.5	1031-07-8	Endosulfan sulfate	0.003	U	mg/kg
RFF-721+50-SW273-1.5-2.5	13195181.48	718219.85	11/2/2007	1.5	2.5	103-33-3	Azobenzene	0.03	U	mg/kg
RFF-721+50-SW273-1.5-2.5	13195181.48	718219.85	11/2/2007	1.5	2.5	105-67-9	2,4-Dimethylphenol	0.041	U	mg/kg
RFF-721+50-SW273-1.5-2.5	13195181.48	718219.85	11/2/2007	1.5	2.5	106-44-5	4-Methylphenol	0.031	U	mg/kg
RFF-721+50-SW273-1.5-2.5	13195181.48	718219.85	11/2/2007	1.5	2.5	106-46-7	1,4-Dichlorobenzene	0.021	U	mg/kg
RFF-721+50-SW273-1.5-2.5	13195181.48	718219.85	11/2/2007	1.5	2.5	108-39-4	3-Methylphenol	0.036	U	mg/kg
RFF-721+50-SW273-1.5-2.5	13195181.48	718219.85	11/2/2007	1.5	2.5	108-60-1	2,2'-oxybis(1-Chloropropane)	0.038	U	mg/kg
RFF-721+50-SW273-1.5-2.5	13195181.48	718219.85	11/2/2007	1.5	2.5	108-95-2	Phenol	0.033	U	mg/kg
RFF-721+50-SW273-1.5-2.5	13195181.48	718219.85	11/2/2007	1.5	2.5	110-86-1	Pyridine	0.036	U	mg/kg
RFF-721+50-SW273-1.5-2.5	13195181.48	718219.85	11/2/2007	1.5	2.5	111-44-4	bis(2-Chloroethyl) ether	0.022	U	mg/kg
RFF-721+50-SW273-1.5-2.5	13195181.48	718219.85	11/2/2007	1.5	2.5	111-91-1	bis(2-Chloroethoxy)methane	0.031	U	mg/kg
RFF-721+50-SW273-1.5-2.5	13195181.48	718219.85	11/2/2007	1.5	2.5	117-81-7	bis(2-Ethylhexyl)phthalate	0.047	U	mg/kg
RFF-721+50-SW273-1.5-2.5	13195181.48	718219.85	11/2/2007	1.5	2.5	117-84-0	DI-N-OCTYLPHTHALATE	0.046	U	mg/kg
RFF-721+50-SW273-1.5-2.5	13195181.48	718219.85	11/2/2007	1.5	2.5	118-74-1	Hexachlorobenzene	0.004	U	mg/kg
RFF-721+50-SW273-1.5-2.5	13195181.48	718219.85	11/2/2007	1.5	2.5	120-12-7	Anthracene	0.23	J	mg/kg
RFF-721+50-SW273-1.5-2.5	13195181.48	718219.85	11/2/2007	1.5	2.5	120-82-1	1,2,4-Trichlorobenzene	0.027	U	mg/kg
RFF-721+50-SW273-1.5-2.5	13195181.48	718219.85	11/2/2007	1.5	2.5	120-83-2	2,4-Dichlorophenol	0.034	U	mg/kg
RFF-721+50-SW273-1.5-2.5	13195181.48	718219.85	11/2/2007	1.5	2.5	121-14-2	2,4-Dinitrotoluene	0.024	U	mg/kg
RFF-721+50-SW273-1.5-2.5	13195181.48	718219.85	11/2/2007	1.5	2.5	12789-03-6	GAMMA-CHLORDANE	0.004	U	mg/kg
RFF-721+50-SW273-1.5-2.5	13195181.48	718219.85	11/2/2007	1.5	2.5	129-00-0	Pyrene	0.026	U	mg/kg
RFF-721+50-SW273-1.5-2.5	13195181.48	718219.85	11/2/2007	1.5	2.5	131-11-3	Dimethyl phthalate	0.024	U	mg/kg
RFF-721+50-SW273-1.5-2.5	13195181.48	718219.85	11/2/2007	1.5	2.5	132-64-9	Dibenzofuran	0.08	J	mg/kg
RFF-721+50-SW273-1.5-2.5	13195181.48	718219.85	11/2/2007	1.5	2.5	14992-81-5	2,3,4,5,6-Pentachlorostyrene	0.02	U	mg/kg
RFF-721+50-SW273-1.5-2.5	13195181.48	718219.85	11/2/2007	1.5	2.5	1746-01-6	2,3,7,8-TETRACHLORODIBENZO-P-DIOXIN	7	J	ng/kg
RFF-721+50-SW273-1.5-2.5	13195181.48	718219.85	11/2/2007	1.5	2.5	191-24-2	Benzo(g,h,i)perylene	0.033	U	mg/kg
RFF-721+50-SW273-1.5-2.5	13195181.48	718219.85	11/2/2007	1.5	2.5	1918-16-7	Propachlor	0.003	U	mg/kg
RFF-721+50-SW273-1.5-2.5	13195181.48	718219.85	11/2/2007	1.5	2.5	193-39-5	Indeno(1,2,3-cd)pyrene	0.028	U	mg/kg
RFF-721+50-SW273-1.5-2.5	13195181.48	718219.85	11/2/2007	1.5	2.5	205-99-2	Benzo(b)fluoranthene	0.5		mg/kg
RFF-721+50-SW273-1.5-2.5	13195181.48	718219.85	11/2/2007	1.5	2.5	206-44-0	Fluoranthene	1.3		mg/kg
RFF-721+50-SW273-1.5-2.5	13195181.48	718219.85	11/2/2007	1.5	2.5	207-08-9	Benzo(k)fluoranthene	0.052	U	mg/kg
RFF-721+50-SW273-1.5-2.5	13195181.48	718219.85	11/2/2007	1.5	2.5	208-96-8	Acenaphthylene	0.032	U	mg/kg
RFF-721+50-SW273-1.5-2.5	13195181.48	718219.85	11/2/2007	1.5	2.5	218-01-9	Chrysene	0.49		mg/kg
RFF-721+50-SW273-1.5-2.5	13195181.48	718219.85	11/2/2007	1.5	2.5	2303-16-4	Diallate (total)	0.004	U	mg/kg
RFF-721+50-SW273-1.5-2.5	13195181.48	718219.85	11/2/2007	1.5	2.5	2385-85-5	Mirex	0.005	U	mg/kg
RFF-721+50-SW273-1.5-2.5	13195181.48	718219.85	11/2/2007	1.5	2.5	27304-13-8	Oxychlordane	0.003	U	mg/kg
RFF-721+50-SW273-1.5-2.5	13195181.48	718219.85	11/2/2007	1.5	2.5	29082-74-4	Octachlorostyrene	0.004	U	mg/kg
RFF-721+50-SW273-1.5-2.5	13195181.48	718219.85	11/2/2007	1.5	2.5	29082-75-5	beta,beta-2,3,4,5,6-Heptachlorostyrene	0.02	U	mg/kg
RFF-721+50-SW273-1.5-2.5	13195181.48	718219.85	11/2/2007	1.5	2.5	29086-38-2	(E)-alpha,beta-2,3,4,5,6-Heptachlorostyrene	0.02	U	mg/kg
RFF-721+50-SW273-1.5-2.5	13195181.48	718219.85	11/2/2007	1.5	2.5	29086-39-3	(Z)-alpha,beta-2,3,4,5,6-Heptachlorostyrene	0.02	U	mg/kg
RFF-721+50-SW273-1.5-2.5	13195181.48	718219.85	11/2/2007	1.5	2.5	2921-88-2	Chlorpyrifos	0.011	U	mg/kg
RFF-721+50-SW273-1.5-2.5	13195181.48	718219.85	11/2/2007	1.5	2.5	297-97-2	Thionazin	0.0085	U	mg/kg
RFF-721+50-SW273-1.5-2.5	13195181.48	718219.85	11/2/2007	1.5	2.5	298-00-0	Methyl parathion	0.0075	U	mg/kg
RFF-721+50-SW273-1.5-2.5	13195181.48	718219.85	11/2/2007	1.5	2.5	298-02-2	Phorate	0.005	U	mg/kg
RFF-721+50-SW273-1.5-2.5	13195181.48	718219.85	11/2/2007	1.5	2.5	298-04-4	Disulfoton	0.0085	U	mg/kg
RFF-721+50-SW273-1.5-2.5	13195181.48	718219.85	11/2/2007	1.5	2.5	299-84-3	Ronnel	0.009	U	mg/kg
RFF-721+50-SW273-1.5-2.5	13195181.48	718219.85	11/2/2007	1.5	2.5	309-00-2	Aldrin	0.003	U	mg/kg
RFF-721+50-SW273-1.5-2.5	13195181.48	718219.85	11/2/2007	1.5	2.5	319-84-6	alpha-BHC	0.004	U	mg/kg
RFF-721+50-SW273-1.5-2.5	13195181.48	718219.85	11/2/2007	1.5	2.5	319-85-7	beta-BHC	0.004	U	mg/kg
RFF-721+50-SW273-1.5-2.5	13195181.48	718219.85	11/2/2007	1.5	2.5	319-86-8	delta-BHC	0.004	U	mg/kg
RFF-721+50-SW273-1.5-2.5	13195181.48	718219.85	11/2/2007	1.5	2.5	33213-65-9	Endosulfan II	0.004	U	mg/kg
RFF-721+50-SW273-1.5-2.5	13195181.48	718219.85	11/2/2007	1.5	2.5	39765-80-5	trans-Nonachlor	0.005	U	mg/kg

Sample ID	Easting	Northing	Sample Date	Start Depth (feet)	End Depth (feet)	CAS #	Chemical Name	Result	Qualifier	Unit
RFF-721+50-SW273-1.5-2.5	13195181.48	718219.85	11/2/2007	1.5	2.5	465-73-6	Isodrin	0.005	U	mg/kg
RFF-721+50-SW273-1.5-2.5	13195181.48	718219.85	11/2/2007	1.5	2.5	50-29-3	4,4'-DDT	0.004	U	mg/kg
RFF-721+50-SW273-1.5-2.5	13195181.48	718219.85	11/2/2007	1.5	2.5	50-32-8	Benzo(a)pyrene	0.32		mg/kg
RFF-721+50-SW273-1.5-2.5	13195181.48	718219.85	11/2/2007	1.5	2.5	510-15-6	Chlorobenzilate	0.003	U	mg/kg
RFF-721+50-SW273-1.5-2.5	13195181.48	718219.85	11/2/2007	1.5	2.5	5103-71-9	ALPHA-CHLORDANE	0.004	U	mg/kg
RFF-721+50-SW273-1.5-2.5	13195181.48	718219.85	11/2/2007	1.5	2.5	5103-73-1	cis-Nonachlor	0.005	U	mg/kg
RFF-721+50-SW273-1.5-2.5	13195181.48	718219.85	11/2/2007	1.5	2.5	51207-31-9	2,3,7,8-TETRACHLORODIBENZOFURAN	31200		ng/kg
RFF-721+50-SW273-1.5-2.5	13195181.48	718219.85	11/2/2007	1.5	2.5	51-28-5	2,4-Dinitrophenol	0.0995	U	mg/kg
RFF-721+50-SW273-1.5-2.5	13195181.48	718219.85	11/2/2007	1.5	2.5	52-85-7	Famphur	0.011	U	mg/kg
RFF-721+50-SW273-1.5-2.5	13195181.48	718219.85	11/2/2007	1.5	2.5	53-19-0	2,4'-DDD	0.005	U	mg/kg
RFF-721+50-SW273-1.5-2.5	13195181.48	718219.85	11/2/2007	1.5	2.5	534-52-1	4,6-Dinitro-2-methylphenol	0.085	U	mg/kg
RFF-721+50-SW273-1.5-2.5	13195181.48	718219.85	11/2/2007	1.5	2.5	53-70-3	Dibenz(a,h)anthracene	0.048	U	mg/kg
RFF-721+50-SW273-1.5-2.5	13195181.48	718219.85	11/2/2007	1.5	2.5	541-73-1	1,3-Dichlorobenzene	0.03	U	mg/kg
RFF-721+50-SW273-1.5-2.5	13195181.48	718219.85	11/2/2007	1.5	2.5	5598-13-0	Methyl chlorpyrifos	0.01	U	mg/kg
RFF-721+50-SW273-1.5-2.5	13195181.48	718219.85	11/2/2007	1.5	2.5	56-38-2	Parathion	0.0075	U	mg/kg
RFF-721+50-SW273-1.5-2.5	13195181.48	718219.85	11/2/2007	1.5	2.5	56-55-3	Benzo(a)anthracene	0.029	U	mg/kg
RFF-721+50-SW273-1.5-2.5	13195181.48	718219.85	11/2/2007	1.5	2.5	57117-31-4	2,3,4,7,8-PENTACHLORODIBENZOFURAN	15000		ng/kg
RFF-721+50-SW273-1.5-2.5	13195181.48	718219.85	11/2/2007	1.5	2.5	57117-41-6	1,2,3,7,8-PENTACHLORODIBENZOFURAN	15800		ng/kg
RFF-721+50-SW273-1.5-2.5	13195181.48	718219.85	11/2/2007	1.5	2.5	58-89-9	gamma-BHC	0.005	U	mg/kg
RFF-721+50-SW273-1.5-2.5	13195181.48	718219.85	11/2/2007	1.5	2.5	58-90-2	2,3,4,6-Tetrachlorophenol	0.004	U	mg/kg
RFF-721+50-SW273-1.5-2.5	13195181.48	718219.85	11/2/2007	1.5	2.5	59-50-7	4-Chloro-3-methylphenol	0.032	U	mg/kg
RFF-721+50-SW273-1.5-2.5	13195181.48	718219.85	11/2/2007	1.5	2.5	60-51-5	Dimethoate	0.009	U	mg/kg
RFF-721+50-SW273-1.5-2.5	13195181.48	718219.85	11/2/2007	1.5	2.5	60-57-1	Dieldrin	0.005	U	mg/kg
RFF-721+50-SW273-1.5-2.5	13195181.48	718219.85	11/2/2007	1.5	2.5	606-20-2	2,6-Dinitrotoluene	0.032	U	mg/kg
RFF-721+50-SW273-1.5-2.5	13195181.48	718219.85	11/2/2007	1.5	2.5	608-93-5	Pentachlorobenzene	0.004	U	mg/kg
RFF-721+50-SW273-1.5-2.5	13195181.48	718219.85	11/2/2007	1.5	2.5	621-64-7	N-Nitroso-di-n-propylamine	0.031	U	mg/kg
RFF-721+50-SW273-1.5-2.5	13195181.48	718219.85	11/2/2007	1.5	2.5	62-53-3	Aniline	0.05	U	mg/kg
RFF-721+50-SW273-1.5-2.5	13195181.48	718219.85	11/2/2007	1.5	2.5	62-75-9	N-Nitrosodimethylamine	0.029	U	mg/kg
RFF-721+50-SW273-1.5-2.5	13195181.48	718219.85	11/2/2007	1.5	2.5	634-66-2	1,2,3,4-Tetrachlorobenzene	0.005	U	mg/kg
RFF-721+50-SW273-1.5-2.5	13195181.48	718219.85	11/2/2007	1.5	2.5	67-72-1	Hexachloroethane	0.031	U	mg/kg
RFF-721+50-SW273-1.5-2.5	13195181.48	718219.85	11/2/2007	1.5	2.5	67774-32-7	Polybrominated biphenyls	0.018	U	mg/kg
RFF-721+50-SW273-1.5-2.5	13195181.48	718219.85	11/2/2007	1.5	2.5	68705-15-7	alpha-2,3,4,5,6-Hexachlorostyrene	0.02	U	mg/kg
RFF-721+50-SW273-1.5-2.5	13195181.48	718219.85	11/2/2007	1.5	2.5	7005-72-3	4-Chlorophenyl-phenyl ether	0.044	U	mg/kg
RFF-721+50-SW273-1.5-2.5	13195181.48	718219.85	11/2/2007	1.5	2.5	72-20-8	Endrin	0.004	U	mg/kg
RFF-721+50-SW273-1.5-2.5	13195181.48	718219.85	11/2/2007	1.5	2.5	72-43-5	Methoxychlor	0.005	U	mg/kg
RFF-721+50-SW273-1.5-2.5	13195181.48	718219.85	11/2/2007	1.5	2.5	72-54-8	4,4'-DDD	0.005	U	mg/kg
RFF-721+50-SW273-1.5-2.5	13195181.48	718219.85	11/2/2007	1.5	2.5	72-55-9	4,4'-DDE	0.005	U	mg/kg
RFF-721+50-SW273-1.5-2.5	13195181.48	718219.85	11/2/2007	1.5	2.5	7421-93-4	Endrin aldehyde	0.005	U	mg/kg
RFF-721+50-SW273-1.5-2.5	13195181.48	718219.85	11/2/2007	1.5	2.5	7429-90-5	Aluminum	13000		mg/kg
RFF-721+50-SW273-1.5-2.5	13195181.48	718219.85	11/2/2007	1.5	2.5	7439-89-6	Iron	25000		mg/kg
RFF-721+50-SW273-1.5-2.5	13195181.48	718219.85	11/2/2007	1.5	2.5	7439-92-1	Lead	13		mg/kg
RFF-721+50-SW273-1.5-2.5	13195181.48	718219.85	11/2/2007	1.5	2.5	7439-93-2	Lithium	18		mg/kg
RFF-721+50-SW273-1.5-2.5	13195181.48	718219.85	11/2/2007	1.5	2.5	7439-95-4	Magnesium	25000		mg/kg
RFF-721+50-SW273-1.5-2.5	13195181.48	718219.85	11/2/2007	1.5	2.5	7439-96-5	Manganese	740		mg/kg
RFF-721+50-SW273-1.5-2.5	13195181.48	718219.85	11/2/2007	1.5	2.5	7439-97-6	Mercury	0.083		mg/kg
RFF-721+50-SW273-1.5-2.5	13195181.48	718219.85	11/2/2007	1.5	2.5	7440-02-0	Nickel	12		mg/kg
RFF-721+50-SW273-1.5-2.5	13195181.48	718219.85	11/2/2007	1.5	2.5	7440-09-7	Potassium	1600		mg/kg
RFF-721+50-SW273-1.5-2.5	13195181.48	718219.85	11/2/2007	1.5	2.5	7440-22-4	Silver	12		mg/kg
RFF-721+50-SW273-1.5-2.5	13195181.48	718219.85	11/2/2007	1.5	2.5	7440-23-5	Sodium	220		mg/kg
RFF-721+50-SW273-1.5-2.5	13195181.48	718219.85	11/2/2007	1.5	2.5	7440-24-6	Strontium	70		mg/kg
RFF-721+50-SW273-1.5-2.5	13195181.48	718219.85	11/2/2007	1.5	2.5	7440-28-0	Thallium	0.098	U	mg/kg
RFF-721+50-SW273-1.5-2.5	13195181.48	718219.85	11/2/2007	1.5	2.5	7440-31-5	Tin	0.114	U	mg/kg
RFF-721+50-SW273-1.5-2.5	13195181.48	718219.85	11/2/2007	1.5	2.5	7440-32-6	Titanium	99		mg/kg
RFF-721+50-SW273-1.5-2.5	13195181.48	718219.85	11/2/2007	1.5	2.5	7440-36-0	Antimony	0.023	U	mg/kg
RFF-721+50-SW273-1.5-2.5	13195181.48	718219.85	11/2/2007	1.5	2.5	7440-38-2	Arsenic	7		mg/kg
RFF-721+50-SW273-1.5-2.5	13195181.48	718219.85	11/2/2007	1.5	2.5	7440-39-3	Barium	59		mg/kg
RFF-721+50-SW273-1.5-2.5	13195181.48	718219.85	11/2/2007	1.5	2.5	7440-41-7	Beryllium	0.33		mg/kg
RFF-721+50-SW273-1.5-2.5	13195181.48	718219.85	11/2/2007	1.5	2.5	7440-42-8	Boron	14		mg/kg
RFF-721+50-SW273-1.5-2.5	13195181.48	718219.85	11/2/2007	1.5	2.5	7440-43-9	Cadmium	0.24		mg/kg
RFF-721+50-SW273-1.5-2.5	13195181.48	718219.85	11/2/2007	1.5	2.5	7440-47-3	Chromium (total)	13		mg/kg
RFF-721+50-SW273-1.5-2.5	13195181.48	718219.85	11/2/2007	1.5	2.5	7440-48-4	Cobalt	5		mg/kg

Sample ID	Easting	Northing	Sample Date	Start Depth (feet)	End Depth (feet)	CAS #	Chemical Name	Result	Qualifier	Unit
RFF-721+50-SW273-1.5-2.5	13195181.48	718219.85	11/2/2007	1.5	2.5	7440-50-8	Copper	12		mg/kg
RFF-721+50-SW273-1.5-2.5	13195181.48	718219.85	11/2/2007	1.5	2.5	7440-57-5	Gold	0.0505	U	mg/kg
RFF-721+50-SW273-1.5-2.5	13195181.48	718219.85	11/2/2007	1.5	2.5	7440-62-2	Vanadium	17		mg/kg
RFF-721+50-SW273-1.5-2.5	13195181.48	718219.85	11/2/2007	1.5	2.5	7440-66-6	Zinc	40		mg/kg
RFF-721+50-SW273-1.5-2.5	13195181.48	718219.85	11/2/2007	1.5	2.5	7440-70-2	Calcium	61000		mg/kg
RFF-721+50-SW273-1.5-2.5	13195181.48	718219.85	11/2/2007	1.5	2.5	76-44-8	Heptachlor	0.004	U	mg/kg
RFF-721+50-SW273-1.5-2.5	13195181.48	718219.85	11/2/2007	1.5	2.5	77-47-4	HEXACHLOROCYCLOPENTADIENE	0.004	U	mg/kg
RFF-721+50-SW273-1.5-2.5	13195181.48	718219.85	11/2/2007	1.5	2.5	7782-49-2	Selenium	0.012	U	mg/kg
RFF-721+50-SW273-1.5-2.5	13195181.48	718219.85	11/2/2007	1.5	2.5	78-59-1	Isophorone	0.028	U	mg/kg
RFF-721+50-SW273-1.5-2.5	13195181.48	718219.85	11/2/2007	1.5	2.5	8001-35-2	Toxaphene	0.083	U	mg/kg
RFF-721+50-SW273-1.5-2.5	13195181.48	718219.85	11/2/2007	1.5	2.5	80-05-7	BISPHENOL A	0.022	U	mg/kg
RFF-721+50-SW273-1.5-2.5	13195181.48	718219.85	11/2/2007	1.5	2.5	82-68-8	Pentachloronitrobenzene	0.005	U	mg/kg
RFF-721+50-SW273-1.5-2.5	13195181.48	718219.85	11/2/2007	1.5	2.5	83-32-9	Acenaphthene	0.06	J	mg/kg
RFF-721+50-SW273-1.5-2.5	13195181.48	718219.85	11/2/2007	1.5	2.5	84-66-2	Diethylphthalate	0.056	U	mg/kg
RFF-721+50-SW273-1.5-2.5	13195181.48	718219.85	11/2/2007	1.5	2.5	84-74-2	Di-n-butyl phthalate	0.057	U	mg/kg
RFF-721+50-SW273-1.5-2.5	13195181.48	718219.85	11/2/2007	1.5	2.5	85-01-8	Phenanthrene	0.94		mg/kg
RFF-721+50-SW273-1.5-2.5	13195181.48	718219.85	11/2/2007	1.5	2.5	85-68-7	Butylbenzylphthalate	0.045	U	mg/kg
RFF-721+50-SW273-1.5-2.5	13195181.48	718219.85	11/2/2007	1.5	2.5	86-30-6	N-Nitrosodiphenylamine	0.028	U	mg/kg
RFF-721+50-SW273-1.5-2.5	13195181.48	718219.85	11/2/2007	1.5	2.5	86-73-7	Fluorene	0.39		mg/kg
RFF-721+50-SW273-1.5-2.5	13195181.48	718219.85	11/2/2007	1.5	2.5	86-74-8	Carbazole	0.07		mg/kg
RFF-721+50-SW273-1.5-2.5	13195181.48	718219.85	11/2/2007	1.5	2.5	87-61-6	1,2,3-Trichlorobenzene	0.004	U	mg/kg
RFF-721+50-SW273-1.5-2.5	13195181.48	718219.85	11/2/2007	1.5	2.5	87-65-0	2,6-Dichlorophenol	0.012	U	mg/kg
RFF-721+50-SW273-1.5-2.5	13195181.48	718219.85	11/2/2007	1.5	2.5	87-68-3	Hexachlorobutadiene	0.03	U	mg/kg
RFF-721+50-SW273-1.5-2.5	13195181.48	718219.85	11/2/2007	1.5	2.5	87-86-5	Pentachlorophenol	0.0085	U	mg/kg
RFF-721+50-SW273-1.5-2.5	13195181.48	718219.85	11/2/2007	1.5	2.5	88-06-2	2,4,6-Trichlorophenol	0.03	U	mg/kg
RFF-721+50-SW273-1.5-2.5	13195181.48	718219.85	11/2/2007	1.5	2.5	88-74-4	2-Nitroaniline	0.026	U	mg/kg
RFF-721+50-SW273-1.5-2.5	13195181.48	718219.85	11/2/2007	1.5	2.5	88-75-5	2-Nitrophenol	0.044	U	mg/kg
RFF-721+50-SW273-1.5-2.5	13195181.48	718219.85	11/2/2007	1.5	2.5	88-85-7	Dinoseb	0.028	U	mg/kg
RFF-721+50-SW273-1.5-2.5	13195181.48	718219.85	11/2/2007	1.5	2.5	90301-92-1	(E)-beta-2,3,4,5,6-Hexachlorostyrene	0.02	U	mg/kg
RFF-721+50-SW273-1.5-2.5	13195181.48	718219.85	11/2/2007	1.5	2.5	90301-93-2	(Z)-beta-2,3,4,5,6-Hexachlorostyrene	0.02	U	mg/kg
RFF-721+50-SW273-1.5-2.5	13195181.48	718219.85	11/2/2007	1.5	2.5	90-43-7	2-Phenylphenol	0.012	U	mg/kg
RFF-721+50-SW273-1.5-2.5	13195181.48	718219.85	11/2/2007	1.5	2.5	91-20-3	Naphthalene	0.047	U	mg/kg
RFF-721+50-SW273-1.5-2.5	13195181.48	718219.85	11/2/2007	1.5	2.5	91-57-6	2-Methylnaphthalene	0.04	U	mg/kg
RFF-721+50-SW273-1.5-2.5	13195181.48	718219.85	11/2/2007	1.5	2.5	91-58-7	2-Chloronaphthalene	0.037	U	mg/kg
RFF-721+50-SW273-1.5-2.5	13195181.48	718219.85	11/2/2007	1.5	2.5	91-94-1	3,3'-Dichlorobenzidine	0.242	U	mg/kg
RFF-721+50-SW273-1.5-2.5	13195181.48	718219.85	11/2/2007	1.5	2.5	92-87-5	Benzidine	0.12	U	mg/kg
RFF-721+50-SW273-1.5-2.5	13195181.48	718219.85	11/2/2007	1.5	2.5	95-48-7	2-Methylphenol	0.031	U	mg/kg
RFF-721+50-SW273-1.5-2.5	13195181.48	718219.85	11/2/2007	1.5	2.5	95-50-1	1,2-Dichlorobenzene	0.021	U	mg/kg
RFF-721+50-SW273-1.5-2.5	13195181.48	718219.85	11/2/2007	1.5	2.5	95-57-8	2-Chlorophenol	0.049	U	mg/kg
RFF-721+50-SW273-1.5-2.5	13195181.48	718219.85	11/2/2007	1.5	2.5	95-94-3	1,2,4,5-Tetrachlorobenzene	0.003	U	mg/kg
RFF-721+50-SW273-1.5-2.5	13195181.48	718219.85	11/2/2007	1.5	2.5	95-95-4	2,4,5-Trichlorophenol	0.028	U	mg/kg
RFF-721+50-SW273-1.5-2.5	13195181.48	718219.85	11/2/2007	1.5	2.5	959-98-8	Endosulfan I	0.005	U	mg/kg
RFF-721+50-SW273-1.5-2.5	13195181.48	718219.85	11/2/2007	1.5	2.5	98-54-4	p-tert-Butylphenol	0.013	U	mg/kg
RFF-721+50-SW273-1.5-2.5	13195181.48	718219.85	11/2/2007	1.5	2.5	98-95-3	Nitrobenzene	0.034	U	mg/kg
RFF-721+50-SW273-1.5-2.5	13195181.48	718219.85	11/2/2007	1.5	2.5	99-09-2	3-Nitroaniline	0.0515	U	mg/kg
RFF-721+50-SW273-1.5-2.5	13195181.48	718219.85	11/2/2007	1.5	2.5	ETEQ	ETEQ	10000		ppt
RFF-721+50-SW273-1.5-2.5	13195181.48	718219.85	11/2/2007	1.5	2.5	HXCDD-HXCDF	1,2,3,4,7,8-Hexachlorodibenzofuran + 1,2,3,6,7,8-Hexachlorodibenzofuran	11600		ng/kg
RFF-721+50-SW273-1.5-2.5	13195181.48	718219.85	11/2/2007	1.5	2.5	TCLB_ERA_Dow	Total Chlororbenzenes ERA	0.027	U	mg/kg
RFF-721+50-SW273-1.5-2.5	13195181.48	718219.85	11/2/2007	1.5	2.5	TCLP_ERA_Dow	Total Chlorophenols ERA	0.049	U	mg/kg
RFF-721+50-SW273-1.5-2.5	13195181.48	718219.85	11/2/2007	1.5	2.5	TPAH_ERA_Dow	Total PAHs ERA	3.6935		mg/kg
RFF-721+50-SW273-2.5-3.3	13195181.48	718219.85	11/2/2007	2.5	3.3	1746-01-6	2,3,7,8-TETRACHLORODIBENZO-P-DIOXIN	2	U	ng/kg
RFF-721+50-SW273-2.5-3.3	13195181.48	718219.85	11/2/2007	2.5	3.3	51207-31-9	2,3,7,8-TETRACHLORODIBENZOFURAN	97		ng/kg
RFF-721+50-SW273-2.5-3.3	13195181.48	718219.85	11/2/2007	2.5	3.3	57117-31-4	2,3,4,7,8-PENTACHLORODIBENZOFURAN	54		ng/kg
RFF-721+50-SW273-2.5-3.3	13195181.48	718219.85	11/2/2007	2.5	3.3	57117-41-6	1,2,3,7,8-PENTACHLORODIBENZOFURAN	52	J	ng/kg
RFF-721+50-SW273-2.5-3.3	13195181.48	718219.85	11/2/2007	2.5	3.3	ETEQ	ETEQ	37		ppt
RFF-721+50-SW273-2.5-3.3	13195181.48	718219.85	11/2/2007	2.5	3.3	HXCDD-HXCDF	1,2,3,4,7,8-Hexachlorodibenzofuran + 1,2,3,6,7,8-Hexachlorodibenzofuran	45	J	ng/kg
RFF-721+50-SW273-3.3-4.8	13195181.48	718219.85	11/2/2007	3.3	4.8	1746-01-6	2,3,7,8-TETRACHLORODIBENZO-P-DIOXIN	2	U	ng/kg
RFF-721+50-SW273-3.3-4.8	13195181.48	718219.85	11/2/2007	3.3	4.8	51207-31-9	2,3,7,8-TETRACHLORODIBENZOFURAN	10		ng/kg
RFF-721+50-SW273-3.3-4.8	13195181.48	718219.85	11/2/2007	3.3	4.8	57117-31-4	2,3,4,7,8-PENTACHLORODIBENZOFURAN	4	J	ng/kg
RFF-721+50-SW273-3.3-4.8	13195181.48	718219.85	11/2/2007	3.3	4.8	57117-41-6	1,2,3,7,8-PENTACHLORODIBENZOFURAN	4	J	ng/kg
RFF-721+50-SW273-3.3-4.8	13195181.48	718219.85	11/2/2007	3.3	4.8	ETEQ	ETEQ	5	U	ppt

Sample ID	Easting	Northing	Sample Date	Start Depth (feet)	End Depth (feet)	CAS #	Chemical Name	Result	Qualifier	Unit
RFF-721+50-SW273-3.3-4.8	13195181.48	718219.85	11/2/2007	3.3	4.8	HXCDD-HXCDF	1,2,3,4,7,8-Hexachlorodibenzofuran + 1,2,3,6,7,8-Hexachlorodibenzofuran	5	J	ng/kg
RFF-721+50-SW273-4.8-5.6	13195181.48	718219.85	11/2/2007	4.8	5.6	1746-01-6	2,3,7,8-TETRACHLORODIBENZO-P-DIOXIN	2	U	ng/kg
RFF-721+50-SW273-4.8-5.6	13195181.48	718219.85	11/2/2007	4.8	5.6	51207-31-9	2,3,7,8-TETRACHLORODIBENZOFURAN	2	U	ng/kg
RFF-721+50-SW273-4.8-5.6	13195181.48	718219.85	11/2/2007	4.8	5.6	57117-31-4	2,3,4,7,8-PENTACHLORODIBENZOFURAN	2	U	ng/kg
RFF-721+50-SW273-4.8-5.6	13195181.48	718219.85	11/2/2007	4.8	5.6	57117-41-6	1,2,3,7,8-PENTACHLORODIBENZOFURAN	2	U	ng/kg
RFF-721+50-SW273-4.8-5.6	13195181.48	718219.85	11/2/2007	4.8	5.6	ETEQ	ETEQ	6	U	ppt
RFF-721+50-SW273-4.8-5.6	13195181.48	718219.85	11/2/2007	4.8	5.6	HXCDD-HXCDF	1,2,3,4,7,8-Hexachlorodibenzofuran + 1,2,3,6,7,8-Hexachlorodibenzofuran	4	U	ng/kg
RFF-721+50-SW273-5.6-6.3	13195181.48	718219.85	11/2/2007	5.6	6.3	1746-01-6	2,3,7,8-TETRACHLORODIBENZO-P-DIOXIN	2	U	ng/kg
RFF-721+50-SW273-5.6-6.3	13195181.48	718219.85	11/2/2007	5.6	6.3	51207-31-9	2,3,7,8-TETRACHLORODIBENZOFURAN	2	U	ng/kg
RFF-721+50-SW273-5.6-6.3	13195181.48	718219.85	11/2/2007	5.6	6.3	57117-31-4	2,3,4,7,8-PENTACHLORODIBENZOFURAN	2	U	ng/kg
RFF-721+50-SW273-5.6-6.3	13195181.48	718219.85	11/2/2007	5.6	6.3	57117-41-6	1,2,3,7,8-PENTACHLORODIBENZOFURAN	2	U	ng/kg
RFF-721+50-SW273-5.6-6.3	13195181.48	718219.85	11/2/2007	5.6	6.3	ETEQ	ETEQ	5	U	ppt
RFF-721+50-SW273-5.6-6.3	13195181.48	718219.85	11/2/2007	5.6	6.3	HXCDD-HXCDF	1,2,3,4,7,8-Hexachlorodibenzofuran + 1,2,3,6,7,8-Hexachlorodibenzofuran	2	U	ng/kg
RFF-721+50-SW273-FD-4.8-5.6	13195181.48	718219.85	11/2/2007	4.8	5.6	1746-01-6	2,3,7,8-TETRACHLORODIBENZO-P-DIOXIN	2	U	ng/kg
RFF-721+50-SW273-FD-4.8-5.6	13195181.48	718219.85	11/2/2007	4.8	5.6	51207-31-9	2,3,7,8-TETRACHLORODIBENZOFURAN	2	U	ng/kg
RFF-721+50-SW273-FD-4.8-5.6	13195181.48	718219.85	11/2/2007	4.8	5.6	57117-31-4	2,3,4,7,8-PENTACHLORODIBENZOFURAN	3	U	ng/kg
RFF-721+50-SW273-FD-4.8-5.6	13195181.48	718219.85	11/2/2007	4.8	5.6	57117-41-6	1,2,3,7,8-PENTACHLORODIBENZOFURAN	3	U	ng/kg
RFF-721+50-SW273-FD-4.8-5.6	13195181.48	718219.85	11/2/2007	4.8	5.6	ETEQ	ETEQ	6	U	ppt
RFF-721+50-SW273-FD-4.8-5.6	13195181.48	718219.85	11/2/2007	4.8	5.6	HXCDD-HXCDF	1,2,3,4,7,8-Hexachlorodibenzofuran + 1,2,3,6,7,8-Hexachlorodibenzofuran	2	U	ng/kg
RFF-721+50-SW39-0.0-1.0	13195400.91	718125.94	11/2/2007	0	1	1746-01-6	2,3,7,8-TETRACHLORODIBENZO-P-DIOXIN	2	UJ	ng/kg
RFF-721+50-SW39-0.0-1.0	13195400.91	718125.94	11/2/2007	0	1	51207-31-9	2,3,7,8-TETRACHLORODIBENZOFURAN	132		ng/kg
RFF-721+50-SW39-0.0-1.0	13195400.91	718125.94	11/2/2007	0	1	57117-31-4	2,3,4,7,8-PENTACHLORODIBENZOFURAN	51		ng/kg
RFF-721+50-SW39-0.0-1.0	13195400.91	718125.94	11/2/2007	0	1	57117-41-6	1,2,3,7,8-PENTACHLORODIBENZOFURAN	57		ng/kg
RFF-721+50-SW39-0.0-1.0	13195400.91	718125.94	11/2/2007	0	1	ETEQ	ETEQ	46		ppt
RFF-721+50-SW39-0.0-1.0	13195400.91	718125.94	11/2/2007	0	1	HXCDD-HXCDF	1,2,3,4,7,8-Hexachlorodibenzofuran + 1,2,3,6,7,8-Hexachlorodibenzofuran	96		ng/kg
RFF-721+50-SW39-1.0-2.2	13195400.91	718125.94	11/2/2007	1	2.2	1746-01-6	2,3,7,8-TETRACHLORODIBENZO-P-DIOXIN	7	J	ng/kg
RFF-721+50-SW39-1.0-2.2	13195400.91	718125.94	11/2/2007	1	2.2	51207-31-9	2,3,7,8-TETRACHLORODIBENZOFURAN	1750		ng/kg
RFF-721+50-SW39-1.0-2.2	13195400.91	718125.94	11/2/2007	1	2.2	57117-31-4	2,3,4,7,8-PENTACHLORODIBENZOFURAN	778		ng/kg
RFF-721+50-SW39-1.0-2.2	13195400.91	718125.94	11/2/2007	1	2.2	57117-41-6	1,2,3,7,8-PENTACHLORODIBENZOFURAN	829		ng/kg
RFF-721+50-SW39-1.0-2.2	13195400.91	718125.94	11/2/2007	1	2.2	ETEQ	ETEQ	570		ppt
RFF-721+50-SW39-1.0-2.2	13195400.91	718125.94	11/2/2007	1	2.2	HXCDD-HXCDF	1,2,3,4,7,8-Hexachlorodibenzofuran + 1,2,3,6,7,8-Hexachlorodibenzofuran	672		ng/kg
RFF-721+50-SW39-11.4-13.1	13195400.91	718125.94	11/2/2007	11.4	13.1	1746-01-6	2,3,7,8-TETRACHLORODIBENZO-P-DIOXIN	18		ng/kg
RFF-721+50-SW39-11.4-13.1	13195400.91	718125.94	11/2/2007	11.4	13.1	51207-31-9	2,3,7,8-TETRACHLORODIBENZOFURAN	9690		ng/kg
RFF-721+50-SW39-11.4-13.1	13195400.91	718125.94	11/2/2007	11.4	13.1	57117-31-4	2,3,4,7,8-PENTACHLORODIBENZOFURAN	4480		ng/kg
RFF-721+50-SW39-11.4-13.1	13195400.91	718125.94	11/2/2007	11.4	13.1	57117-41-6	1,2,3,7,8-PENTACHLORODIBENZOFURAN	6620		ng/kg
RFF-721+50-SW39-11.4-13.1	13195400.91	718125.94	11/2/2007	11.4	13.1	ETEQ	ETEQ	3300		ppt
RFF-721+50-SW39-11.4-13.1	13195400.91	718125.94	11/2/2007	11.4	13.1	HXCDD-HXCDF	1,2,3,4,7,8-Hexachlorodibenzofuran + 1,2,3,6,7,8-Hexachlorodibenzofuran	4840		ng/kg
RFF-721+50-SW39-13.1-14.5	13195400.91	718125.94	11/2/2007	13.1	14.5	1746-01-6	2,3,7,8-TETRACHLORODIBENZO-P-DIOXIN	7	J	ng/kg
RFF-721+50-SW39-13.1-14.5	13195400.91	718125.94	11/2/2007	13.1	14.5	51207-31-9	2,3,7,8-TETRACHLORODIBENZOFURAN	38		ng/kg
RFF-721+50-SW39-13.1-14.5	13195400.91	718125.94	11/2/2007	13.1	14.5	57117-31-4	2,3,4,7,8-PENTACHLORODIBENZOFURAN	15	J	ng/kg
RFF-721+50-SW39-13.1-14.5	13195400.91	718125.94	11/2/2007	13.1	14.5	57117-41-6	1,2,3,7,8-PENTACHLORODIBENZOFURAN	19		ng/kg
RFF-721+50-SW39-13.1-14.5	13195400.91	718125.94	11/2/2007	13.1	14.5	ETEQ	ETEQ	28		ppt
RFF-721+50-SW39-13.1-14.5	13195400.91	718125.94	11/2/2007	13.1	14.5	HXCDD-HXCDF	1,2,3,4,7,8-Hexachlorodibenzofuran + 1,2,3,6,7,8-Hexachlorodibenzofuran	21	J	ng/kg
RFF-721+50-SW39-14.5-16.0	13195400.91	718125.94	11/2/2007	14.5	16	1746-01-6	2,3,7,8-TETRACHLORODIBENZO-P-DIOXIN	2	U	ng/kg
RFF-721+50-SW39-14.5-16.0	13195400.91	718125.94	11/2/2007	14.5	16	51207-31-9	2,3,7,8-TETRACHLORODIBENZOFURAN	2	U	ng/kg
RFF-721+50-SW39-14.5-16.0	13195400.91	718125.94	11/2/2007	14.5	16	57117-31-4	2,3,4,7,8-PENTACHLORODIBENZOFURAN	2	U	ng/kg
RFF-721+50-SW39-14.5-16.0	13195400.91	718125.94	11/2/2007	14.5	16	57117-41-6	1,2,3,7,8-PENTACHLORODIBENZOFURAN	2	U	ng/kg
RFF-721+50-SW39-14.5-16.0	13195400.91	718125.94	11/2/2007	14.5	16	ETEQ	ETEQ	5	U	ppt
RFF-721+50-SW39-14.5-16.0	13195400.91	718125.94	11/2/2007	14.5	16	HXCDD-HXCDF	1,2,3,4,7,8-Hexachlorodibenzofuran + 1,2,3,6,7,8-Hexachlorodibenzofuran	2	U	ng/kg
RFF-721+50-SW39-2.2-4.3	13195400.91	718125.94	11/2/2007	2.2	4.3	1746-01-6	2,3,7,8-TETRACHLORODIBENZO-P-DIOXIN	9	J	ng/kg
RFF-721+50-SW39-2.2-4.3	13195400.91	718125.94	11/2/2007	2.2	4.3	51207-31-9	2,3,7,8-TETRACHLORODIBENZOFURAN	5060		ng/kg
RFF-721+50-SW39-2.2-4.3	13195400.91	718125.94	11/2/2007	2.2	4.3	57117-31-4	2,3,4,7,8-PENTACHLORODIBENZOFURAN	2670		ng/kg
RFF-721+50-SW39-2.2-4.3	13195400.91	718125.94	11/2/2007	2.2	4.3	57117-41-6	1,2,3,7,8-PENTACHLORODIBENZOFURAN	3030		ng/kg
RFF-721+50-SW39-2.2-4.3	13195400.91	718125.94	11/2/2007	2.2	4.3	ETEQ	ETEQ	1800		ppt
RFF-721+50-SW39-2.2-4.3	13195400.91	718125.94	11/2/2007	2.2	4.3	HXCDD-HXCDF	1,2,3,4,7,8-Hexachlorodibenzofuran + 1,2,3,6,7,8-Hexachlorodibenzofuran	2450		ng/kg
RFF-721+50-SW39-4.3-6.4	13195400.91	718125.94	11/2/2007	4.3	6.4	1746-01-6	2,3,7,8-TETRACHLORODIBENZO-P-DIOXIN	14		ng/kg
RFF-721+50-SW39-4.3-6.4	13195400.91	718125.94	11/2/2007	4.3	6.4	51207-31-9	2,3,7,8-TETRACHLORODIBENZOFURAN	6800		ng/kg
RFF-721+50-SW39-4.3-6.4	13195400.91	718125.94	11/2/2007	4.3	6.4	57117-31-4	2,3,4,7,8-PENTACHLORODIBENZOFURAN	2860		ng/kg
RFF-721+50-SW39-4.3-6.4	13195400.91	718125.94	11/2/2007	4.3	6.4	57117-41-6	1,2,3,7,8-PENTACHLORODIBENZOFURAN	3410		ng/kg
RFF-721+50-SW39-4.3-6.4	13195400.91	718125.94	11/2/2007	4.3	6.4	ETEQ	ETEQ	2100		ppt
RFF-721+50-SW39-4.3-6.4	13195400.91	718125.94	11/2/2007	4.3	6.4	HXCDD-HXCDF	1,2,3,4,7,8-Hexachlorodibenzofuran + 1,2,3,6,7,8-Hexachlorodibenzofuran	2300		ng/kg

Sample ID	Easting	Northing	Sample Date	Start Depth (feet)	End Depth (feet)	CAS #	Chemical Name	Result	Qualifier	Unit
RFF-721+50-SW39-6.4-8.0	13195400.91	718125.94	11/2/2007	6.4	8	1746-01-6	2,3,7,8-TETRACHLORODIBENZO-P-DIOXIN	7	J	ng/kg
RFF-721+50-SW39-6.4-8.0	13195400.91	718125.94	11/2/2007	6.4	8	51207-31-9	2,3,7,8-TETRACHLORODIBENZOFURAN	543		ng/kg
RFF-721+50-SW39-6.4-8.0	13195400.91	718125.94	11/2/2007	6.4	8	57117-31-4	2,3,4,7,8-PENTACHLORODIBENZOFURAN	174		ng/kg
RFF-721+50-SW39-6.4-8.0	13195400.91	718125.94	11/2/2007	6.4	8	57117-41-6	1,2,3,7,8-PENTACHLORODIBENZOFURAN	131		ng/kg
RFF-721+50-SW39-6.4-8.0	13195400.91	718125.94	11/2/2007	6.4	8	ETEQ	ETEQ	150		ppt
RFF-721+50-SW39-6.4-8.0	13195400.91	718125.94	11/2/2007	6.4	8	HXCDD-HXCDF	1,2,3,4,7,8-Hexachlorodibenzofuran + 1,2,3,6,7,8-Hexachlorodibenzofuran	152		ng/kg
RFF-721+50-SW39-8.0-9.6	13195400.91	718125.94	11/2/2007	8	9.6	1746-01-6	2,3,7,8-TETRACHLORODIBENZO-P-DIOXIN	2	U	ng/kg
RFF-721+50-SW39-8.0-9.6	13195400.91	718125.94	11/2/2007	8	9.6	51207-31-9	2,3,7,8-TETRACHLORODIBENZOFURAN	25		ng/kg
RFF-721+50-SW39-8.0-9.6	13195400.91	718125.94	11/2/2007	8	9.6	57117-31-4	2,3,4,7,8-PENTACHLORODIBENZOFURAN	12	J	ng/kg
RFF-721+50-SW39-8.0-9.6	13195400.91	718125.94	11/2/2007	8	9.6	57117-41-6	1,2,3,7,8-PENTACHLORODIBENZOFURAN	2	U	ng/kg
RFF-721+50-SW39-8.0-9.6	13195400.91	718125.94	11/2/2007	8	9.6	ETEQ	ETEQ	11		ppt
RFF-721+50-SW39-8.0-9.6	13195400.91	718125.94	11/2/2007	8	9.6	HXCDD-HXCDF	1,2,3,4,7,8-Hexachlorodibenzofuran + 1,2,3,6,7,8-Hexachlorodibenzofuran	17	J	ng/kg
RFF-721+50-SW39-9.6-11.4	13195400.91	718125.94	11/2/2007	9.6	11.4	1746-01-6	2,3,7,8-TETRACHLORODIBENZO-P-DIOXIN	7.96		pg/g
RFF-721+50-SW39-9.6-11.4	13195400.91	718125.94	11/2/2007	9.6	11.4	1746-01-6	2,3,7,8-TETRACHLORODIBENZO-P-DIOXIN	9		ng/kg
RFF-721+50-SW39-9.6-11.4	13195400.91	718125.94	11/2/2007	9.6	11.4	19408-74-3	1,2,3,7,8,9-Hexachlorodibenzo-p-dioxin	6.14		pg/g
RFF-721+50-SW39-9.6-11.4	13195400.91	718125.94	11/2/2007	9.6	11.4	30402-15-4	PeCDF (total)	359	J	pg/g
RFF-721+50-SW39-9.6-11.4	13195400.91	718125.94	11/2/2007	9.6	11.4	3268-87-9	OCTACHLORODIBENZO-P-DIOXIN	1020		pg/g
RFF-721+50-SW39-9.6-11.4	13195400.91	718125.94	11/2/2007	9.6	11.4	34465-46-8	HxCDD (total)	123		pg/g
RFF-721+50-SW39-9.6-11.4	13195400.91	718125.94	11/2/2007	9.6	11.4	35822-46-9	1,2,3,4,6,7,8-HEPTACHLORODIBENZO-P-DIOXIN	154		pg/g
RFF-721+50-SW39-9.6-11.4	13195400.91	718125.94	11/2/2007	9.6	11.4	36088-22-9	PeCDD (total)	63.7		pg/g
RFF-721+50-SW39-9.6-11.4	13195400.91	718125.94	11/2/2007	9.6	11.4	37871-00-4	HpCDD (total)	281		pg/g
RFF-721+50-SW39-9.6-11.4	13195400.91	718125.94	11/2/2007	9.6	11.4	38998-75-3	HpCDF (total)	545		pg/g
RFF-721+50-SW39-9.6-11.4	13195400.91	718125.94	11/2/2007	9.6	11.4	39001-02-0	OCTACHLORODIBENZOFURAN	330		pg/g
RFF-721+50-SW39-9.6-11.4	13195400.91	718125.94	11/2/2007	9.6	11.4	39227-28-6	1,2,3,4,7,8-Hexachlorodibenzo-p-dioxin	2.62		pg/g
RFF-721+50-SW39-9.6-11.4	13195400.91	718125.94	11/2/2007	9.6	11.4	40321-76-4	1,2,3,7,8-PENTACHLORODIBENZO-P-DIOXIN	5.82		pg/g
RFF-721+50-SW39-9.6-11.4	13195400.91	718125.94	11/2/2007	9.6	11.4	41903-57-5	TCDD (total)	87.2		pg/g
RFF-721+50-SW39-9.6-11.4	13195400.91	718125.94	11/2/2007	9.6	11.4	51207-31-9	2,3,7,8-TETRACHLORODIBENZOFURAN	203	J	pg/g
RFF-721+50-SW39-9.6-11.4	13195400.91	718125.94	11/2/2007	9.6	11.4	51207-31-9	2,3,7,8-TETRACHLORODIBENZOFURAN	251		ng/kg
RFF-721+50-SW39-9.6-11.4	13195400.91	718125.94	11/2/2007	9.6	11.4	55673-89-7	1,2,3,4,7,8,9-HEPTACHLORODIBENZOFURAN	15.7		pg/g
RFF-721+50-SW39-9.6-11.4	13195400.91	718125.94	11/2/2007	9.6	11.4	55684-94-1	HxCDF (total)	252	J	pg/g
RFF-721+50-SW39-9.6-11.4	13195400.91	718125.94	11/2/2007	9.6	11.4	55722-27-5	TCDF (total)	732	J	pg/g
RFF-721+50-SW39-9.6-11.4	13195400.91	718125.94	11/2/2007	9.6	11.4	57117-31-4	2,3,4,7,8-PENTACHLORODIBENZOFURAN	68.6	J	pg/g
RFF-721+50-SW39-9.6-11.4	13195400.91	718125.94	11/2/2007	9.6	11.4	57117-31-4	2,3,4,7,8-PENTACHLORODIBENZOFURAN	89		ng/kg
RFF-721+50-SW39-9.6-11.4	13195400.91	718125.94	11/2/2007	9.6	11.4	57117-41-6	1,2,3,7,8-PENTACHLORODIBENZOFURAN	41	J	ng/kg
RFF-721+50-SW39-9.6-11.4	13195400.91	718125.94	11/2/2007	9.6	11.4	57117-41-6	1,2,3,7,8-PENTACHLORODIBENZOFURAN	55.4		pg/g
RFF-721+50-SW39-9.6-11.4	13195400.91	718125.94	11/2/2007	9.6	11.4	57117-44-9	1,2,3,6,7,8-Hexachlorodibenzofuran	14.4	J	pg/g
RFF-721+50-SW39-9.6-11.4	13195400.91	718125.94	11/2/2007	9.6	11.4	57653-85-7	1,2,3,6,7,8-Hexachlorodibenzo-p-dioxin	18.5		pg/g
RFF-721+50-SW39-9.6-11.4	13195400.91	718125.94	11/2/2007	9.6	11.4	60851-34-5	2,3,4,6,7,8-Hexachlorodibenzofuran	5.87	J	pg/g
RFF-721+50-SW39-9.6-11.4	13195400.91	718125.94	11/2/2007	9.6	11.4	67562-39-4	1,2,3,4,6,7,8-HEPTACHLORODIBENZOFURAN	285		pg/g
RFF-721+50-SW39-9.6-11.4	13195400.91	718125.94	11/2/2007	9.6	11.4	70648-26-9	1,2,3,4,7,8-Hexachlorodibenzofuran	64.1	J	pg/g
RFF-721+50-SW39-9.6-11.4	13195400.91	718125.94	11/2/2007	9.6	11.4	72918-21-9	1,2,3,7,8,9-Hexachlorodibenzofuran	2.11	J	pg/g
RFF-721+50-SW39-9.6-11.4	13195400.91	718125.94	11/2/2007	9.6	11.4	ETEQ	ETEQ	89		ppt
RFF-721+50-SW39-9.6-11.4	13195400.91	718125.94	11/2/2007	9.6	11.4	HXCDD-HXCDF	1,2,3,4,7,8-Hexachlorodibenzofuran + 1,2,3,6,7,8-Hexachlorodibenzofuran	87		ng/kg
RFF-721+50-SW39-FD-2.2-4.3	13195400.91	718125.94	11/2/2007	2.2	4.3	1746-01-6	2,3,7,8-TETRACHLORODIBENZO-P-DIOXIN	9		ng/kg
RFF-721+50-SW39-FD-2.2-4.3	13195400.91	718125.94	11/2/2007	2.2	4.3	51207-31-9	2,3,7,8-TETRACHLORODIBENZOFURAN	2040		ng/kg
RFF-721+50-SW39-FD-2.2-4.3	13195400.91	718125.94	11/2/2007	2.2	4.3	57117-31-4	2,3,4,7,8-PENTACHLORODIBENZOFURAN	887		ng/kg
RFF-721+50-SW39-FD-2.2-4.3	13195400.91	718125.94	11/2/2007	2.2	4.3	57117-41-6	1,2,3,7,8-PENTACHLORODIBENZOFURAN	946		ng/kg
RFF-721+50-SW39-FD-2.2-4.3	13195400.91	718125.94	11/2/2007	2.2	4.3	ETEQ	ETEQ	640		ppt
RFF-721+50-SW39-FD-2.2-4.3	13195400.91	718125.94	11/2/2007	2.2	4.3	HXCDD-HXCDF	1,2,3,4,7,8-Hexachlorodibenzofuran + 1,2,3,6,7,8-Hexachlorodibenzofuran	659		ng/kg
RFF-721+50-SW9-0.0-1.0	13195430.10	718119.25	11/2/2007	0	1	100-01-6	4-Nitroaniline	0.09	U	mg/kg
RFF-721+50-SW9-0.0-1.0	13195430.10	718119.25	11/2/2007	0	1	100-02-7	4-Nitrophenol	0.062	U	mg/kg
RFF-721+50-SW9-0.0-1.0	13195430.10	718119.25	11/2/2007	0	1	100-51-6	Benzyl alcohol	0.153	U	mg/kg
RFF-721+50-SW9-0.0-1.0	13195430.10	718119.25	11/2/2007	0	1	101-55-3	4-Bromophenyl-phenyl ether	0.047	U	mg/kg
RFF-721+50-SW9-0.0-1.0	13195430.10	718119.25	11/2/2007	0	1	1024-57-3	Heptachlor epoxide	0.004	U	mg/kg
RFF-721+50-SW9-0.0-1.0	13195430.10	718119.25	11/2/2007	0	1	1031-07-8	Endosulfan sulfate	0.003	U	mg/kg
RFF-721+50-SW9-0.0-1.0	13195430.10	718119.25	11/2/2007	0	1	103-33-3	Azobenzene	0.03	U	mg/kg
RFF-721+50-SW9-0.0-1.0	13195430.10	718119.25	11/2/2007	0	1	105-67-9	2,4-Dimethylphenol	0.041	U	mg/kg
RFF-721+50-SW9-0.0-1.0	13195430.10	718119.25	11/2/2007	0	1	106-44-5	4-Methylphenol	0.031	U	mg/kg
RFF-721+50-SW9-0.0-1.0	13195430.10	718119.25	11/2/2007	0	1	106-46-7	1,4-Dichlorobenzene	0.021	U	mg/kg
RFF-721+50-SW9-0.0-1.0	13195430.10	718119.25	11/2/2007	0	1	108-39-4	3-Methylphenol	0.036	U	mg/kg
RFF-721+50-SW9-0.0-1.0	13195430.10	718119.25	11/2/2007	0	1	108-60-1	2,2'-oxybis(1-Chloropropane)	0.038	U	mg/kg

Sample ID	Easting	Northing	Sample Date	Start Depth (feet)	End Depth (feet)	CAS #	Chemical Name	Result	Qualifier	Unit
RFF-721+50-SW9-0.0-1.0	13195430.10	718119.25	11/2/2007	0	1	108-95-2	Phenol	0.033	U	mg/kg
RFF-721+50-SW9-0.0-1.0	13195430.10	718119.25	11/2/2007	0	1	110-86-1	Pyridine	0.036	U	mg/kg
RFF-721+50-SW9-0.0-1.0	13195430.10	718119.25	11/2/2007	0	1	111-44-4	bis(2-Chloroethyl) ether	0.022	U	mg/kg
RFF-721+50-SW9-0.0-1.0	13195430.10	718119.25	11/2/2007	0	1	111-91-1	bis(2-Chloroethoxy)methane	0.031	U	mg/kg
RFF-721+50-SW9-0.0-1.0	13195430.10	718119.25	11/2/2007	0	1	117-81-7	bis(2-Ethylhexyl)phthalate	0.047	U	mg/kg
RFF-721+50-SW9-0.0-1.0	13195430.10	718119.25	11/2/2007	0	1	117-84-0	DI-N-OCTYLPHTHALATE	0.046	U	mg/kg
RFF-721+50-SW9-0.0-1.0	13195430.10	718119.25	11/2/2007	0	1	118-74-1	Hexachlorobenzene	0.004	U	mg/kg
RFF-721+50-SW9-0.0-1.0	13195430.10	718119.25	11/2/2007	0	1	120-12-7	Anthracene	0.048	U	mg/kg
RFF-721+50-SW9-0.0-1.0	13195430.10	718119.25	11/2/2007	0	1	120-82-1	1,2,4-Trichlorobenzene	0.027	U	mg/kg
RFF-721+50-SW9-0.0-1.0	13195430.10	718119.25	11/2/2007	0	1	120-83-2	2,4-Dichlorophenol	0.034	U	mg/kg
RFF-721+50-SW9-0.0-1.0	13195430.10	718119.25	11/2/2007	0	1	121-14-2	2,4-Dinitrotoluene	0.024	U	mg/kg
RFF-721+50-SW9-0.0-1.0	13195430.10	718119.25	11/2/2007	0	1	12789-03-6	GAMMA-CHLORDANE	0.004	U	mg/kg
RFF-721+50-SW9-0.0-1.0	13195430.10	718119.25	11/2/2007	0	1	129-00-0	Pyrene	0.026	U	mg/kg
RFF-721+50-SW9-0.0-1.0	13195430.10	718119.25	11/2/2007	0	1	131-11-3	Dimethyl phthalate	0.024	U	mg/kg
RFF-721+50-SW9-0.0-1.0	13195430.10	718119.25	11/2/2007	0	1	132-64-9	Dibenzofuran	0.026	U	mg/kg
RFF-721+50-SW9-0.0-1.0	13195430.10	718119.25	11/2/2007	0	1	14992-81-5	2,3,4,5,6-Pentachlorostyrene	0.02	U	mg/kg
RFF-721+50-SW9-0.0-1.0	13195430.10	718119.25	11/2/2007	0	1	1746-01-6	2,3,7,8-TETRACHLORODIBENZO-P-DIOXIN	5	J	ng/kg
RFF-721+50-SW9-0.0-1.0	13195430.10	718119.25	11/2/2007	0	1	191-24-2	Benzo(g,h,i)perylene	0.033	U	mg/kg
RFF-721+50-SW9-0.0-1.0	13195430.10	718119.25	11/2/2007	0	1	1918-16-7	Propachlor	0.003	U	mg/kg
RFF-721+50-SW9-0.0-1.0	13195430.10	718119.25	11/2/2007	0	1	193-39-5	Indeno(1,2,3-cd)pyrene	0.028	U	mg/kg
RFF-721+50-SW9-0.0-1.0	13195430.10	718119.25	11/2/2007	0	1	205-99-2	Benzo(b)fluoranthene	0.039	U	mg/kg
RFF-721+50-SW9-0.0-1.0	13195430.10	718119.25	11/2/2007	0	1	206-44-0	Fluoranthene	0.08	J	mg/kg
RFF-721+50-SW9-0.0-1.0	13195430.10	718119.25	11/2/2007	0	1	207-08-9	Benzo(k)fluoranthene	0.052	U	mg/kg
RFF-721+50-SW9-0.0-1.0	13195430.10	718119.25	11/2/2007	0	1	208-96-8	Acenaphthylene	0.032	U	mg/kg
RFF-721+50-SW9-0.0-1.0	13195430.10	718119.25	11/2/2007	0	1	218-01-9	Chrysene	0.028	U	mg/kg
RFF-721+50-SW9-0.0-1.0	13195430.10	718119.25	11/2/2007	0	1	2303-16-4	Diallate (total)	0.004	U	mg/kg
RFF-721+50-SW9-0.0-1.0	13195430.10	718119.25	11/2/2007	0	1	2385-85-5	Mirex	0.005	U	mg/kg
RFF-721+50-SW9-0.0-1.0	13195430.10	718119.25	11/2/2007	0	1	27304-13-8	Oxychlordane	0.003	U	mg/kg
RFF-721+50-SW9-0.0-1.0	13195430.10	718119.25	11/2/2007	0	1	29082-74-4	Octachlorostyrene	0.004	U	mg/kg
RFF-721+50-SW9-0.0-1.0	13195430.10	718119.25	11/2/2007	0	1	29082-75-5	beta,beta-2,3,4,5,6-Heptachlorostyrene	0.02	U	mg/kg
RFF-721+50-SW9-0.0-1.0	13195430.10	718119.25	11/2/2007	0	1	29086-38-2	(E)-alpha,beta-2,3,4,5,6-Heptachlorostyrene	0.02	U	mg/kg
RFF-721+50-SW9-0.0-1.0	13195430.10	718119.25	11/2/2007	0	1	29086-39-3	(Z)-alpha,beta-2,3,4,5,6-Heptachlorostyrene	0.02	U	mg/kg
RFF-721+50-SW9-0.0-1.0	13195430.10	718119.25	11/2/2007	0	1	2921-88-2	Chlorpyrifos	0.011	U	mg/kg
RFF-721+50-SW9-0.0-1.0	13195430.10	718119.25	11/2/2007	0	1	297-97-2	Thionazin	0.0085	U	mg/kg
RFF-721+50-SW9-0.0-1.0	13195430.10	718119.25	11/2/2007	0	1	298-00-0	Methyl parathion	0.0075	U	mg/kg
RFF-721+50-SW9-0.0-1.0	13195430.10	718119.25	11/2/2007	0	1	298-02-2	Phorate	0.005	U	mg/kg
RFF-721+50-SW9-0.0-1.0	13195430.10	718119.25	11/2/2007	0	1	298-04-4	Disulfoton	0.0085	U	mg/kg
RFF-721+50-SW9-0.0-1.0	13195430.10	718119.25	11/2/2007	0	1	299-84-3	Ronnel	0.009	U	mg/kg
RFF-721+50-SW9-0.0-1.0	13195430.10	718119.25	11/2/2007	0	1	309-00-2	Aldrin	0.003	U	mg/kg
RFF-721+50-SW9-0.0-1.0	13195430.10	718119.25	11/2/2007	0	1	319-84-6	alpha-BHC	0.004	U	mg/kg
RFF-721+50-SW9-0.0-1.0	13195430.10	718119.25	11/2/2007	0	1	319-85-7	beta-BHC	0.004	U	mg/kg
RFF-721+50-SW9-0.0-1.0	13195430.10	718119.25	11/2/2007	0	1	319-86-8	delta-BHC	0.004	U	mg/kg
RFF-721+50-SW9-0.0-1.0	13195430.10	718119.25	11/2/2007	0	1	33213-65-9	Endosulfan II	0.004	U	mg/kg
RFF-721+50-SW9-0.0-1.0	13195430.10	718119.25	11/2/2007	0	1	39765-80-5	trans-Nonachlor	0.005	U	mg/kg
RFF-721+50-SW9-0.0-1.0	13195430.10	718119.25	11/2/2007	0	1	465-73-6	Isodrin	0.005	U	mg/kg
RFF-721+50-SW9-0.0-1.0	13195430.10	718119.25	11/2/2007	0	1	50-29-3	4,4'-DDT	0.004	U	mg/kg
RFF-721+50-SW9-0.0-1.0	13195430.10	718119.25	11/2/2007	0	1	50-32-8	Benzo(a)pyrene	0.029	U	mg/kg
RFF-721+50-SW9-0.0-1.0	13195430.10	718119.25	11/2/2007	0	1	510-15-6	Chlorobenzilate	0.003	U	mg/kg
RFF-721+50-SW9-0.0-1.0	13195430.10	718119.25	11/2/2007	0	1	5103-71-9	ALPHA-CHLORDANE	0.004	U	mg/kg
RFF-721+50-SW9-0.0-1.0	13195430.10	718119.25	11/2/2007	0	1	5103-73-1	cis-Nonachlor	0.005	U	mg/kg
RFF-721+50-SW9-0.0-1.0	13195430.10	718119.25	11/2/2007	0	1	51207-31-9	2,3,7,8-TETRACHLORODIBENZOFURAN	14100		ng/kg
RFF-721+50-SW9-0.0-1.0	13195430.10	718119.25	11/2/2007	0	1	51-28-5	2,4-Dinitrophenol	0.0995	U	mg/kg
RFF-721+50-SW9-0.0-1.0	13195430.10	718119.25	11/2/2007	0	1	52-85-7	Famphur	0.011	U	mg/kg
RFF-721+50-SW9-0.0-1.0	13195430.10	718119.25	11/2/2007	0	1	53-19-0	2,4'-DDD	0.005	U	mg/kg
RFF-721+50-SW9-0.0-1.0	13195430.10	718119.25	11/2/2007	0	1	534-52-1	4,6-Dinitro-2-methylphenol	0.085	U	mg/kg
RFF-721+50-SW9-0.0-1.0	13195430.10	718119.25	11/2/2007	0	1	53-70-3	Dibenz(a,h)anthracene	0.048	U	mg/kg
RFF-721+50-SW9-0.0-1.0	13195430.10	718119.25	11/2/2007	0	1	541-73-1	1,3-Dichlorobenzene	0.03	U	mg/kg
RFF-721+50-SW9-0.0-1.0	13195430.10	718119.25	11/2/2007	0	1	5598-13-0	Methyl chlorpyrifos	0.01	U	mg/kg
RFF-721+50-SW9-0.0-1.0	13195430.10	718119.25	11/2/2007	0	1	56-38-2	Parathion	0.0075	U	mg/kg
RFF-721+50-SW9-0.0-1.0	13195430.10	718119.25	11/2/2007	0	1	56-55-3	Benzo(a)anthracene	0.029	U	mg/kg
RFF-721+50-SW9-0.0-1.0	13195430.10	718119.25	11/2/2007	0	1	57117-31-4	2,3,4,7,8-PENTACHLORODIBENZOFURAN	4280		ng/kg

Sample ID	Easting	Northing	Sample Date	Start Depth (feet)	End Depth (feet)	CAS #	Chemical Name	Result	Qualifier	Unit
RFF-721+50-SW9-0.0-1.0	13195430.10	718119.25	11/2/2007	0	1	57117-41-6	1,2,3,7,8-PENTACHLORODIBENZOFURAN	5160		ng/kg
RFF-721+50-SW9-0.0-1.0	13195430.10	718119.25	11/2/2007	0	1	58-89-9	gamma-BHC	0.005	U	mg/kg
RFF-721+50-SW9-0.0-1.0	13195430.10	718119.25	11/2/2007	0	1	58-90-2	2,3,4,6-Tetrachlorophenol	0.004	U	mg/kg
RFF-721+50-SW9-0.0-1.0	13195430.10	718119.25	11/2/2007	0	1	59-50-7	4-Chloro-3-methylphenol	0.032	U	mg/kg
RFF-721+50-SW9-0.0-1.0	13195430.10	718119.25	11/2/2007	0	1	60-51-5	Dimethoate	0.009	U	mg/kg
RFF-721+50-SW9-0.0-1.0	13195430.10	718119.25	11/2/2007	0	1	60-57-1	Dieldrin	0.005	U	mg/kg
RFF-721+50-SW9-0.0-1.0	13195430.10	718119.25	11/2/2007	0	1	606-20-2	2,6-Dinitrotoluene	0.032	U	mg/kg
RFF-721+50-SW9-0.0-1.0	13195430.10	718119.25	11/2/2007	0	1	608-93-5	Pentachlorobenzene	0.004	U	mg/kg
RFF-721+50-SW9-0.0-1.0	13195430.10	718119.25	11/2/2007	0	1	621-64-7	N-Nitroso-di-n-propylamine	0.031	U	mg/kg
RFF-721+50-SW9-0.0-1.0	13195430.10	718119.25	11/2/2007	0	1	62-53-3	Aniline	0.05	U	mg/kg
RFF-721+50-SW9-0.0-1.0	13195430.10	718119.25	11/2/2007	0	1	62-75-9	N-Nitrosodimethylamine	0.029	U	mg/kg
RFF-721+50-SW9-0.0-1.0	13195430.10	718119.25	11/2/2007	0	1	634-66-2	1,2,3,4-Tetrachlorobenzene	0.005	U	mg/kg
RFF-721+50-SW9-0.0-1.0	13195430.10	718119.25	11/2/2007	0	1	67-72-1	Hexachloroethane	0.031	U	mg/kg
RFF-721+50-SW9-0.0-1.0	13195430.10	718119.25	11/2/2007	0	1	67774-32-7	Polybrominated biphenyls	0.018	U	mg/kg
RFF-721+50-SW9-0.0-1.0	13195430.10	718119.25	11/2/2007	0	1	68705-15-7	alpha-2,3,4,5,6-Hexachlorostyrene	0.02	U	mg/kg
RFF-721+50-SW9-0.0-1.0	13195430.10	718119.25	11/2/2007	0	1	7005-72-3	4-Chlorophenyl-phenyl ether	0.044	U	mg/kg
RFF-721+50-SW9-0.0-1.0	13195430.10	718119.25	11/2/2007	0	1	72-20-8	Endrin	0.004	U	mg/kg
RFF-721+50-SW9-0.0-1.0	13195430.10	718119.25	11/2/2007	0	1	72-43-5	Methoxychlor	0.005	U	mg/kg
RFF-721+50-SW9-0.0-1.0	13195430.10	718119.25	11/2/2007	0	1	72-54-8	4,4'-DDD	0.005	U	mg/kg
RFF-721+50-SW9-0.0-1.0	13195430.10	718119.25	11/2/2007	0	1	72-55-9	4,4'-DDE	0.005	U	mg/kg
RFF-721+50-SW9-0.0-1.0	13195430.10	718119.25	11/2/2007	0	1	7421-93-4	Endrin aldehyde	0.005	U	mg/kg
RFF-721+50-SW9-0.0-1.0	13195430.10	718119.25	11/2/2007	0	1	7429-90-5	Aluminum	1200		mg/kg
RFF-721+50-SW9-0.0-1.0	13195430.10	718119.25	11/2/2007	0	1	7439-89-6	Iron	3500		mg/kg
RFF-721+50-SW9-0.0-1.0	13195430.10	718119.25	11/2/2007	0	1	7439-92-1	Lead	4.343		mg/kg
RFF-721+50-SW9-0.0-1.0	13195430.10	718119.25	11/2/2007	0	1	7439-93-2	Lithium	1.62		mg/kg
RFF-721+50-SW9-0.0-1.0	13195430.10	718119.25	11/2/2007	0	1	7439-95-4	Magnesium	3300		mg/kg
RFF-721+50-SW9-0.0-1.0	13195430.10	718119.25	11/2/2007	0	1	7439-96-5	Manganese	61.79		mg/kg
RFF-721+50-SW9-0.0-1.0	13195430.10	718119.25	11/2/2007	0	1	7439-97-6	Mercury	0.01	J	mg/kg
RFF-721+50-SW9-0.0-1.0	13195430.10	718119.25	11/2/2007	0	1	7440-02-0	Nickel	1.587		mg/kg
RFF-721+50-SW9-0.0-1.0	13195430.10	718119.25	11/2/2007	0	1	7440-09-7	Potassium	250		mg/kg
RFF-721+50-SW9-0.0-1.0	13195430.10	718119.25	11/2/2007	0	1	7440-22-4	Silver	0.022	U	mg/kg
RFF-721+50-SW9-0.0-1.0	13195430.10	718119.25	11/2/2007	0	1	7440-23-5	Sodium	360		mg/kg
RFF-721+50-SW9-0.0-1.0	13195430.10	718119.25	11/2/2007	0	1	7440-24-6	Strontium	8.438		mg/kg
RFF-721+50-SW9-0.0-1.0	13195430.10	718119.25	11/2/2007	0	1	7440-28-0	Thallium	0.31	J	mg/kg
RFF-721+50-SW9-0.0-1.0	13195430.10	718119.25	11/2/2007	0	1	7440-31-5	Tin	0.114	U	mg/kg
RFF-721+50-SW9-0.0-1.0	13195430.10	718119.25	11/2/2007	0	1	7440-32-6	Titanium	59.93		mg/kg
RFF-721+50-SW9-0.0-1.0	13195430.10	718119.25	11/2/2007	0	1	7440-36-0	Antimony	2.447		mg/kg
RFF-721+50-SW9-0.0-1.0	13195430.10	718119.25	11/2/2007	0	1	7440-38-2	Arsenic	1.007		mg/kg
RFF-721+50-SW9-0.0-1.0	13195430.10	718119.25	11/2/2007	0	1	7440-39-3	Barium	8.596		mg/kg
RFF-721+50-SW9-0.0-1.0	13195430.10	718119.25	11/2/2007	0	1	7440-41-7	Beryllium	0.041	U	mg/kg
RFF-721+50-SW9-0.0-1.0	13195430.10	718119.25	11/2/2007	0	1	7440-42-8	Boron	12.7		mg/kg
RFF-721+50-SW9-0.0-1.0	13195430.10	718119.25	11/2/2007	0	1	7440-43-9	Cadmium	0.045	U	mg/kg
RFF-721+50-SW9-0.0-1.0	13195430.10	718119.25	11/2/2007	0	1	7440-47-3	Chromium (total)	3.163		mg/kg
RFF-721+50-SW9-0.0-1.0	13195430.10	718119.25	11/2/2007	0	1	7440-48-4	Cobalt	3.237		mg/kg
RFF-721+50-SW9-0.0-1.0	13195430.10	718119.25	11/2/2007	0	1	7440-50-8	Copper	1.629		mg/kg
RFF-721+50-SW9-0.0-1.0	13195430.10	718119.25	11/2/2007	0	1	7440-57-5	Gold	0.0505	U	mg/kg
RFF-721+50-SW9-0.0-1.0	13195430.10	718119.25	11/2/2007	0	1	7440-62-2	Vanadium	3.564		mg/kg
RFF-721+50-SW9-0.0-1.0	13195430.10	718119.25	11/2/2007	0	1	7440-66-6	Zinc	8.505		mg/kg
RFF-721+50-SW9-0.0-1.0	13195430.10	718119.25	11/2/2007	0	1	7440-70-2	Calcium	6400		mg/kg
RFF-721+50-SW9-0.0-1.0	13195430.10	718119.25	11/2/2007	0	1	76-44-8	Heptachlor	0.004	U	mg/kg
RFF-721+50-SW9-0.0-1.0	13195430.10	718119.25	11/2/2007	0	1	77-47-4	HEXACHLOROCYCLOPENTADIENE	0.004	U	mg/kg
RFF-721+50-SW9-0.0-1.0	13195430.10	718119.25	11/2/2007	0	1	7782-49-2	Selenium	0.012	U	mg/kg
RFF-721+50-SW9-0.0-1.0	13195430.10	718119.25	11/2/2007	0	1	78-59-1	Isophorone	0.028	U	mg/kg
RFF-721+50-SW9-0.0-1.0	13195430.10	718119.25	11/2/2007	0	1	8001-35-2	Toxaphene	0.083	U	mg/kg
RFF-721+50-SW9-0.0-1.0	13195430.10	718119.25	11/2/2007	0	1	80-05-7	BISPHENOL A	0.022	U	mg/kg
RFF-721+50-SW9-0.0-1.0	13195430.10	718119.25	11/2/2007	0	1	82-68-8	Pentachloronitrobenzene	0.005	U	mg/kg
RFF-721+50-SW9-0.0-1.0	13195430.10	718119.25	11/2/2007	0	1	83-32-9	Acenaphthene	0.013	U	mg/kg
RFF-721+50-SW9-0.0-1.0	13195430.10	718119.25	11/2/2007	0	1	84-66-2	Diethylphthalate	0.37		mg/kg
RFF-721+50-SW9-0.0-1.0	13195430.10	718119.25	11/2/2007	0	1	84-74-2	Di-n-butyl phthalate	0.14	J	mg/kg
RFF-721+50-SW9-0.0-1.0	13195430.10	718119.25	11/2/2007	0	1	85-01-8	Phenanthrene	0.05	U	mg/kg
RFF-721+50-SW9-0.0-1.0	13195430.10	718119.25	11/2/2007	0	1	85-68-7	Butylbenzylphthalate	0.045	U	mg/kg

Sample ID	Easting	Northing	Sample Date	Start Depth (feet)	End Depth (feet)	CAS #	Chemical Name	Result	Qualifier	Unit
RFF-721+50-SW9-0.0-1.0	13195430.10	718119.25	11/2/2007	0	1	86-30-6	N-Nitrosodiphenylamine	0.028	U	mg/kg
RFF-721+50-SW9-0.0-1.0	13195430.10	718119.25	11/2/2007	0	1	86-73-7	Fluorene	0.032	U	mg/kg
RFF-721+50-SW9-0.0-1.0	13195430.10	718119.25	11/2/2007	0	1	86-74-8	Carbazole	0.005	U	mg/kg
RFF-721+50-SW9-0.0-1.0	13195430.10	718119.25	11/2/2007	0	1	87-61-6	1,2,3-Trichlorobenzene	0.004	U	mg/kg
RFF-721+50-SW9-0.0-1.0	13195430.10	718119.25	11/2/2007	0	1	87-65-0	2,6-Dichlorophenol	0.012	U	mg/kg
RFF-721+50-SW9-0.0-1.0	13195430.10	718119.25	11/2/2007	0	1	87-68-3	Hexachlorobutadiene	0.03	U	mg/kg
RFF-721+50-SW9-0.0-1.0	13195430.10	718119.25	11/2/2007	0	1	87-86-5	Pentachlorophenol	0.1		mg/kg
RFF-721+50-SW9-0.0-1.0	13195430.10	718119.25	11/2/2007	0	1	88-06-2	2,4,6-Trichlorophenol	0.03	U	mg/kg
RFF-721+50-SW9-0.0-1.0	13195430.10	718119.25	11/2/2007	0	1	88-74-4	2-Nitroaniline	0.026	U	mg/kg
RFF-721+50-SW9-0.0-1.0	13195430.10	718119.25	11/2/2007	0	1	88-75-5	2-Nitrophenol	0.044	U	mg/kg
RFF-721+50-SW9-0.0-1.0	13195430.10	718119.25	11/2/2007	0	1	88-85-7	Dinoseb	0.028	U	mg/kg
RFF-721+50-SW9-0.0-1.0	13195430.10	718119.25	11/2/2007	0	1	90301-92-1	(E)-beta-2,3,4,5,6-Hexachlorostyrene	0.02	U	mg/kg
RFF-721+50-SW9-0.0-1.0	13195430.10	718119.25	11/2/2007	0	1	90301-93-2	(Z)-beta-2,3,4,5,6-Hexachlorostyrene	0.02	U	mg/kg
RFF-721+50-SW9-0.0-1.0	13195430.10	718119.25	11/2/2007	0	1	91-20-3	Naphthalene	0.047	U	mg/kg
RFF-721+50-SW9-0.0-1.0	13195430.10	718119.25	11/2/2007	0	1	91-57-6	2-Methylnaphthalene	0.04	U	mg/kg
RFF-721+50-SW9-0.0-1.0	13195430.10	718119.25	11/2/2007	0	1	91-58-7	2-Chloronaphthalene	0.037	U	mg/kg
RFF-721+50-SW9-0.0-1.0	13195430.10	718119.25	11/2/2007	0	1	91-94-1	3,3'-Dichlorobenzidine	0.024	U	mg/kg
RFF-721+50-SW9-0.0-1.0	13195430.10	718119.25	11/2/2007	0	1	92-87-5	Benzidine	0.12	U	mg/kg
RFF-721+50-SW9-0.0-1.0	13195430.10	718119.25	11/2/2007	0	1	95-48-7	2-Methylphenol	0.031	U	mg/kg
RFF-721+50-SW9-0.0-1.0	13195430.10	718119.25	11/2/2007	0	1	95-50-1	1,2-Dichlorobenzene	0.021	U	mg/kg
RFF-721+50-SW9-0.0-1.0	13195430.10	718119.25	11/2/2007	0	1	95-57-8	2-Chlorophenol	0.049	U	mg/kg
RFF-721+50-SW9-0.0-1.0	13195430.10	718119.25	11/2/2007	0	1	95-94-3	1,2,4,5-Tetrachlorobenzene	0.003	U	mg/kg
RFF-721+50-SW9-0.0-1.0	13195430.10	718119.25	11/2/2007	0	1	95-95-4	2,4,5-Trichlorophenol	0.028	U	mg/kg
RFF-721+50-SW9-0.0-1.0	13195430.10	718119.25	11/2/2007	0	1	959-98-8	Endosulfan I	0.005	U	mg/kg
RFF-721+50-SW9-0.0-1.0	13195430.10	718119.25	11/2/2007	0	1	98-95-3	Nitrobenzene	0.034	U	mg/kg
RFF-721+50-SW9-0.0-1.0	13195430.10	718119.25	11/2/2007	0	1	99-09-2	3-Nitroaniline	0.0515	U	mg/kg
RFF-721+50-SW9-0.0-1.0	13195430.10	718119.25	11/2/2007	0	1	ETEQ	ETEQ	3400		ppt
RFF-721+50-SW9-0.0-1.0	13195430.10	718119.25	11/2/2007	0	1	HXCDD-HXCDF	1,2,3,4,7,8-Hexachlorodibenzofuran + 1,2,3,6,7,8-Hexachlorodibenzofuran	2570		ng/kg
RFF-721+50-SW9-0.0-1.0	13195430.10	718119.25	11/2/2007	0	1	TCLB_ERA_Dow	Total Chlororbenzenes ERA	0.027	U	mg/kg
RFF-721+50-SW9-0.0-1.0	13195430.10	718119.25	11/2/2007	0	1	TCLP_ERA_Dow	Total Chlorophenols ERA	0.2875		mg/kg
RFF-721+50-SW9-0.0-1.0	13195430.10	718119.25	11/2/2007	0	1	TPAH_ERA_Dow	Total PAHs ERA	0.424	J	mg/kg
RFF-721+50-SW9-1.0-2.3	13195430.10	718119.25	11/2/2007	1	2.3	100-01-6	4-Nitroaniline	0.09	U	mg/kg
RFF-721+50-SW9-1.0-2.3	13195430.10	718119.25	11/2/2007	1	2.3	100-02-7	4-Nitrophenol	0.062	U	mg/kg
RFF-721+50-SW9-1.0-2.3	13195430.10	718119.25	11/2/2007	1	2.3	100-51-6	Benzyl alcohol	0.153	U	mg/kg
RFF-721+50-SW9-1.0-2.3	13195430.10	718119.25	11/2/2007	1	2.3	101-55-3	4-Bromophenyl-phenyl ether	0.047	U	mg/kg
RFF-721+50-SW9-1.0-2.3	13195430.10	718119.25	11/2/2007	1	2.3	1024-57-3	Heptachlor epoxide	0.004	U	mg/kg
RFF-721+50-SW9-1.0-2.3	13195430.10	718119.25	11/2/2007	1	2.3	1031-07-8	Endosulfan sulfate	0.003	U	mg/kg
RFF-721+50-SW9-1.0-2.3	13195430.10	718119.25	11/2/2007	1	2.3	103-33-3	Azobenzene	0.03	U	mg/kg
RFF-721+50-SW9-1.0-2.3	13195430.10	718119.25	11/2/2007	1	2.3	105-67-9	2,4-Dimethylphenol	0.041	U	mg/kg
RFF-721+50-SW9-1.0-2.3	13195430.10	718119.25	11/2/2007	1	2.3	106-44-5	4-Methylphenol	0.031	U	mg/kg
RFF-721+50-SW9-1.0-2.3	13195430.10	718119.25	11/2/2007	1	2.3	106-46-7	1,4-Dichlorobenzene	0.021	U	mg/kg
RFF-721+50-SW9-1.0-2.3	13195430.10	718119.25	11/2/2007	1	2.3	108-39-4	3-Methylphenol	0.036	U	mg/kg
RFF-721+50-SW9-1.0-2.3	13195430.10	718119.25	11/2/2007	1	2.3	108-60-1	2,2'-oxybis(1-Chloropropane)	0.038	U	mg/kg
RFF-721+50-SW9-1.0-2.3	13195430.10	718119.25	11/2/2007	1	2.3	108-95-2	Phenol	0.033	U	mg/kg
RFF-721+50-SW9-1.0-2.3	13195430.10	718119.25	11/2/2007	1	2.3	110-86-1	Pyridine	0.036	U	mg/kg
RFF-721+50-SW9-1.0-2.3	13195430.10	718119.25	11/2/2007	1	2.3	111-44-4	bis(2-Chloroethyl) ether	0.022	U	mg/kg
RFF-721+50-SW9-1.0-2.3	13195430.10	718119.25	11/2/2007	1	2.3	111-91-1	bis(2-Chloroethoxy)methane	0.031	U	mg/kg
RFF-721+50-SW9-1.0-2.3	13195430.10	718119.25	11/2/2007	1	2.3	117-81-7	bis(2-Ethylhexyl)phthalate	0.047	U	mg/kg
RFF-721+50-SW9-1.0-2.3	13195430.10	718119.25	11/2/2007	1	2.3	117-84-0	DI-N-OCTYLPHTHALATE	0.046	U	mg/kg
RFF-721+50-SW9-1.0-2.3	13195430.10	718119.25	11/2/2007	1	2.3	118-74-1	Hexachlorobenzene	0.01	J	mg/kg
RFF-721+50-SW9-1.0-2.3	13195430.10	718119.25	11/2/2007	1	2.3	120-12-7	Anthracene	0.048	U	mg/kg
RFF-721+50-SW9-1.0-2.3	13195430.10	718119.25	11/2/2007	1	2.3	120-82-1	1,2,4-Trichlorobenzene	0.027	U	mg/kg
RFF-721+50-SW9-1.0-2.3	13195430.10	718119.25	11/2/2007	1	2.3	120-83-2	2,4-Dichlorophenol	0.034	U	mg/kg
RFF-721+50-SW9-1.0-2.3	13195430.10	718119.25	11/2/2007	1	2.3	121-14-2	2,4-Dinitrotoluene	0.024	U	mg/kg
RFF-721+50-SW9-1.0-2.3	13195430.10	718119.25	11/2/2007	1	2.3	12789-03-6	GAMMA-CHLORDANE	0.004	U	mg/kg
RFF-721+50-SW9-1.0-2.3	13195430.10	718119.25	11/2/2007	1	2.3	129-00-0	Pyrene	0.14	J	mg/kg
RFF-721+50-SW9-1.0-2.3	13195430.10	718119.25	11/2/2007	1	2.3	131-11-3	Dimethyl phthalate	0.024	U	mg/kg
RFF-721+50-SW9-1.0-2.3	13195430.10	718119.25	11/2/2007	1	2.3	132-64-9	Dibenzofuran	0.026	U	mg/kg
RFF-721+50-SW9-1.0-2.3	13195430.10	718119.25	11/2/2007	1	2.3	14992-81-5	2,3,4,5,6-Pentachlorostyrene	0.02	U	mg/kg
RFF-721+50-SW9-1.0-2.3	13195430.10	718119.25	11/2/2007	1	2.3	1746-01-6	2,3,7,8-TETRACHLORODIBENZO-P-DIOXIN	2	U	ng/kg
RFF-721+50-SW9-1.0-2.3	13195430.10	718119.25	11/2/2007	1	2.3	191-24-2	Benzo(g,h,i)perylene	0.033	U	mg/kg

Sample ID	Easting	Northing	Sample Date	Start Depth (feet)	End Depth (feet)	CAS #	Chemical Name	Result	Qualifier	Unit
RFF-721+50-SW9-1.0-2.3	13195430.10	718119.25	11/2/2007	1	2.3	1918-16-7	Propachlor	0.003	U	mg/kg
RFF-721+50-SW9-1.0-2.3	13195430.10	718119.25	11/2/2007	1	2.3	193-39-5	Indeno(1,2,3-cd)pyrene	0.028	U	mg/kg
RFF-721+50-SW9-1.0-2.3	13195430.10	718119.25	11/2/2007	1	2.3	205-99-2	Benzo(b)fluoranthene	0.039	U	mg/kg
RFF-721+50-SW9-1.0-2.3	13195430.10	718119.25	11/2/2007	1	2.3	206-44-0	Fluoranthene	0.15	J	mg/kg
RFF-721+50-SW9-1.0-2.3	13195430.10	718119.25	11/2/2007	1	2.3	207-08-9	Benzo(k)fluoranthene	0.19	J	mg/kg
RFF-721+50-SW9-1.0-2.3	13195430.10	718119.25	11/2/2007	1	2.3	208-96-8	Acenaphthylene	0.032	U	mg/kg
RFF-721+50-SW9-1.0-2.3	13195430.10	718119.25	11/2/2007	1	2.3	218-01-9	Chrysene	0.028	U	mg/kg
RFF-721+50-SW9-1.0-2.3	13195430.10	718119.25	11/2/2007	1	2.3	2303-16-4	Diallate (total)	0.004	U	mg/kg
RFF-721+50-SW9-1.0-2.3	13195430.10	718119.25	11/2/2007	1	2.3	2385-85-5	Mirex	0.005	U	mg/kg
RFF-721+50-SW9-1.0-2.3	13195430.10	718119.25	11/2/2007	1	2.3	27304-13-8	Oxychlordane	0.003	U	mg/kg
RFF-721+50-SW9-1.0-2.3	13195430.10	718119.25	11/2/2007	1	2.3	29082-74-4	Octachlorostyrene	0.004	U	mg/kg
RFF-721+50-SW9-1.0-2.3	13195430.10	718119.25	11/2/2007	1	2.3	29082-75-5	beta,beta-2,3,4,5,6-Heptachlorostyrene	0.02	U	mg/kg
RFF-721+50-SW9-1.0-2.3	13195430.10	718119.25	11/2/2007	1	2.3	29086-38-2	(E)-alpha,beta-2,3,4,5,6-Heptachlorostyrene	0.02	U	mg/kg
RFF-721+50-SW9-1.0-2.3	13195430.10	718119.25	11/2/2007	1	2.3	29086-39-3	(Z)-alpha,beta-2,3,4,5,6-Heptachlorostyrene	0.02	U	mg/kg
RFF-721+50-SW9-1.0-2.3	13195430.10	718119.25	11/2/2007	1	2.3	2921-88-2	Chlorpyrifos	0.011	U	mg/kg
RFF-721+50-SW9-1.0-2.3	13195430.10	718119.25	11/2/2007	1	2.3	297-97-2	Thionazin	0.0085	U	mg/kg
RFF-721+50-SW9-1.0-2.3	13195430.10	718119.25	11/2/2007	1	2.3	298-00-0	Methyl parathion	0.0075	U	mg/kg
RFF-721+50-SW9-1.0-2.3	13195430.10	718119.25	11/2/2007	1	2.3	298-02-2	Phorate	0.005	U	mg/kg
RFF-721+50-SW9-1.0-2.3	13195430.10	718119.25	11/2/2007	1	2.3	298-04-4	Disulfoton	0.0085	U	mg/kg
RFF-721+50-SW9-1.0-2.3	13195430.10	718119.25	11/2/2007	1	2.3	299-84-3	Ronnel	0.009	U	mg/kg
RFF-721+50-SW9-1.0-2.3	13195430.10	718119.25	11/2/2007	1	2.3	309-00-2	Aldrin	0.003	U	mg/kg
RFF-721+50-SW9-1.0-2.3	13195430.10	718119.25	11/2/2007	1	2.3	319-84-6	alpha-BHC	0.004	U	mg/kg
RFF-721+50-SW9-1.0-2.3	13195430.10	718119.25	11/2/2007	1	2.3	319-85-7	beta-BHC	0.004	U	mg/kg
RFF-721+50-SW9-1.0-2.3	13195430.10	718119.25	11/2/2007	1	2.3	319-86-8	delta-BHC	0.004	U	mg/kg
RFF-721+50-SW9-1.0-2.3	13195430.10	718119.25	11/2/2007	1	2.3	33213-65-9	Endosulfan II	0.004	U	mg/kg
RFF-721+50-SW9-1.0-2.3	13195430.10	718119.25	11/2/2007	1	2.3	39765-80-5	trans-Nonachlor	0.005	U	mg/kg
RFF-721+50-SW9-1.0-2.3	13195430.10	718119.25	11/2/2007	1	2.3	465-73-6	Isodrin	0.005	U	mg/kg
RFF-721+50-SW9-1.0-2.3	13195430.10	718119.25	11/2/2007	1	2.3	50-29-3	4,4'-DDT	0.004	U	mg/kg
RFF-721+50-SW9-1.0-2.3	13195430.10	718119.25	11/2/2007	1	2.3	50-32-8	Benzo(a)pyrene	0.07	J	mg/kg
RFF-721+50-SW9-1.0-2.3	13195430.10	718119.25	11/2/2007	1	2.3	510-15-6	Chlorobenzilate	0.003	U	mg/kg
RFF-721+50-SW9-1.0-2.3	13195430.10	718119.25	11/2/2007	1	2.3	5103-71-9	ALPHA-CHLORDANE	0.004	U	mg/kg
RFF-721+50-SW9-1.0-2.3	13195430.10	718119.25	11/2/2007	1	2.3	5103-73-1	cis-Nonachlor	0.005	U	mg/kg
RFF-721+50-SW9-1.0-2.3	13195430.10	718119.25	11/2/2007	1	2.3	51207-31-9	2,3,7,8-TETRACHLORODIBENZOFURAN	1450		ng/kg
RFF-721+50-SW9-1.0-2.3	13195430.10	718119.25	11/2/2007	1	2.3	51-28-5	2,4-Dinitrophenol	0.0995	U	mg/kg
RFF-721+50-SW9-1.0-2.3	13195430.10	718119.25	11/2/2007	1	2.3	52-85-7	Famphur	0.011	U	mg/kg
RFF-721+50-SW9-1.0-2.3	13195430.10	718119.25	11/2/2007	1	2.3	53-19-0	2,4'-DDD	0.005	U	mg/kg
RFF-721+50-SW9-1.0-2.3	13195430.10	718119.25	11/2/2007	1	2.3	534-52-1	4,6-Dinitro-2-methylphenol	0.085	U	mg/kg
RFF-721+50-SW9-1.0-2.3	13195430.10	718119.25	11/2/2007	1	2.3	53-70-3	Dibenz(a,h)anthracene	0.048	U	mg/kg
RFF-721+50-SW9-1.0-2.3	13195430.10	718119.25	11/2/2007	1	2.3	541-73-1	1,3-Dichlorobenzene	0.03	U	mg/kg
RFF-721+50-SW9-1.0-2.3	13195430.10	718119.25	11/2/2007	1	2.3	5598-13-0	Methyl chlorpyrifos	0.01	U	mg/kg
RFF-721+50-SW9-1.0-2.3	13195430.10	718119.25	11/2/2007	1	2.3	56-38-2	Parathion	0.0075	U	mg/kg
RFF-721+50-SW9-1.0-2.3	13195430.10	718119.25	11/2/2007	1	2.3	56-55-3	Benzo(a)anthracene	0.029	U	mg/kg
RFF-721+50-SW9-1.0-2.3	13195430.10	718119.25	11/2/2007	1	2.3	57117-31-4	2,3,4,7,8-PENTACHLORODIBENZOFURAN	775		ng/kg
RFF-721+50-SW9-1.0-2.3	13195430.10	718119.25	11/2/2007	1	2.3	57117-41-6	1,2,3,7,8-PENTACHLORODIBENZOFURAN	818		ng/kg
RFF-721+50-SW9-1.0-2.3	13195430.10	718119.25	11/2/2007	1	2.3	58-89-9	gamma-BHC	0.005	U	mg/kg
RFF-721+50-SW9-1.0-2.3	13195430.10	718119.25	11/2/2007	1	2.3	58-90-2	2,3,4,6-Tetrachlorophenol	0.004	U	mg/kg
RFF-721+50-SW9-1.0-2.3	13195430.10	718119.25	11/2/2007	1	2.3	59-50-7	4-Chloro-3-methylphenol	0.032	U	mg/kg
RFF-721+50-SW9-1.0-2.3	13195430.10	718119.25	11/2/2007	1	2.3	60-51-5	Dimethoate	0.009	U	mg/kg
RFF-721+50-SW9-1.0-2.3	13195430.10	718119.25	11/2/2007	1	2.3	60-57-1	Dieldrin	0.005	U	mg/kg
RFF-721+50-SW9-1.0-2.3	13195430.10	718119.25	11/2/2007	1	2.3	606-20-2	2,6-Dinitrotoluene	0.032	U	mg/kg
RFF-721+50-SW9-1.0-2.3	13195430.10	718119.25	11/2/2007	1	2.3	608-93-5	Pentachlorobenzene	0.004	U	mg/kg
RFF-721+50-SW9-1.0-2.3	13195430.10	718119.25	11/2/2007	1	2.3	621-64-7	N-Nitroso-di-n-propylamine	0.031	U	mg/kg
RFF-721+50-SW9-1.0-2.3	13195430.10	718119.25	11/2/2007	1	2.3	62-53-3	Aniline	0.05	U	mg/kg
RFF-721+50-SW9-1.0-2.3	13195430.10	718119.25	11/2/2007	1	2.3	62-75-9	N-Nitrosodimethylamine	0.029	U	mg/kg
RFF-721+50-SW9-1.0-2.3	13195430.10	718119.25	11/2/2007	1	2.3	634-66-2	1,2,3,4-Tetrachlorobenzene	0.005	U	mg/kg
RFF-721+50-SW9-1.0-2.3	13195430.10	718119.25	11/2/2007	1	2.3	67-72-1	Hexachloroethane	0.031	U	mg/kg
RFF-721+50-SW9-1.0-2.3	13195430.10	718119.25	11/2/2007	1	2.3	67774-32-7	Polybrominated biphenyls	0.018	U	mg/kg
RFF-721+50-SW9-1.0-2.3	13195430.10	718119.25	11/2/2007	1	2.3	68705-15-7	alpha-2,3,4,5,6-Hexachlorostyrene	0.02	U	mg/kg
RFF-721+50-SW9-1.0-2.3	13195430.10	718119.25	11/2/2007	1	2.3	7005-72-3	4-Chlorophenyl-phenyl ether	0.044	U	mg/kg
RFF-721+50-SW9-1.0-2.3	13195430.10	718119.25	11/2/2007	1	2.3	72-20-8	Endrin	0.004	U	mg/kg
RFF-721+50-SW9-1.0-2.3	13195430.10	718119.25	11/2/2007	1	2.3	72-43-5	Methoxychlor	0.005	U	mg/kg

Sample ID	Easting	Northing	Sample Date	Start Depth (feet)	End Depth (feet)	CAS #	Chemical Name	Result	Qualifier	Unit
RFF-721+50-SW9-1.0-2.3	13195430.10	718119.25	11/2/2007	1	2.3	72-54-8	4,4'-DDD	0.005	U	mg/kg
RFF-721+50-SW9-1.0-2.3	13195430.10	718119.25	11/2/2007	1	2.3	72-55-9	4,4'-DDE	0.005	U	mg/kg
RFF-721+50-SW9-1.0-2.3	13195430.10	718119.25	11/2/2007	1	2.3	7421-93-4	Endrin aldehyde	0.005	U	mg/kg
RFF-721+50-SW9-1.0-2.3	13195430.10	718119.25	11/2/2007	1	2.3	7429-90-5	Aluminum	3900		mg/kg
RFF-721+50-SW9-1.0-2.3	13195430.10	718119.25	11/2/2007	1	2.3	7439-89-6	Iron	13000		mg/kg
RFF-721+50-SW9-1.0-2.3	13195430.10	718119.25	11/2/2007	1	2.3	7439-92-1	Lead	5.097		mg/kg
RFF-721+50-SW9-1.0-2.3	13195430.10	718119.25	11/2/2007	1	2.3	7439-93-2	Lithium	5.076		mg/kg
RFF-721+50-SW9-1.0-2.3	13195430.10	718119.25	11/2/2007	1	2.3	7439-95-4	Magnesium	7400		mg/kg
RFF-721+50-SW9-1.0-2.3	13195430.10	718119.25	11/2/2007	1	2.3	7439-96-5	Manganese	210		mg/kg
RFF-721+50-SW9-1.0-2.3	13195430.10	718119.25	11/2/2007	1	2.3	7439-97-6	Mercury	0.026	J	mg/kg
RFF-721+50-SW9-1.0-2.3	13195430.10	718119.25	11/2/2007	1	2.3	7440-02-0	Nickel	4.584		mg/kg
RFF-721+50-SW9-1.0-2.3	13195430.10	718119.25	11/2/2007	1	2.3	7440-09-7	Potassium	590		mg/kg
RFF-721+50-SW9-1.0-2.3	13195430.10	718119.25	11/2/2007	1	2.3	7440-22-4	Silver	0.022	U	mg/kg
RFF-721+50-SW9-1.0-2.3	13195430.10	718119.25	11/2/2007	1	2.3	7440-23-5	Sodium	14.37		mg/kg
RFF-721+50-SW9-1.0-2.3	13195430.10	718119.25	11/2/2007	1	2.3	7440-24-6	Strontium	24.05		mg/kg
RFF-721+50-SW9-1.0-2.3	13195430.10	718119.25	11/2/2007	1	2.3	7440-28-0	Thallium	1.007		mg/kg
RFF-721+50-SW9-1.0-2.3	13195430.10	718119.25	11/2/2007	1	2.3	7440-31-5	Tin	0.114	U	mg/kg
RFF-721+50-SW9-1.0-2.3	13195430.10	718119.25	11/2/2007	1	2.3	7440-32-6	Titanium	90.695		mg/kg
RFF-721+50-SW9-1.0-2.3	13195430.10	718119.25	11/2/2007	1	2.3	7440-36-0	Antimony	4.882		mg/kg
RFF-721+50-SW9-1.0-2.3	13195430.10	718119.25	11/2/2007	1	2.3	7440-38-2	Arsenic	2.676		mg/kg
RFF-721+50-SW9-1.0-2.3	13195430.10	718119.25	11/2/2007	1	2.3	7440-39-3	Barium	27.56		mg/kg
RFF-721+50-SW9-1.0-2.3	13195430.10	718119.25	11/2/2007	1	2.3	7440-41-7	Beryllium	0.128	J	mg/kg
RFF-721+50-SW9-1.0-2.3	13195430.10	718119.25	11/2/2007	1	2.3	7440-42-8	Boron	14.02		mg/kg
RFF-721+50-SW9-1.0-2.3	13195430.10	718119.25	11/2/2007	1	2.3	7440-43-9	Cadmium	0.045	U	mg/kg
RFF-721+50-SW9-1.0-2.3	13195430.10	718119.25	11/2/2007	1	2.3	7440-47-3	Chromium (total)	6.422		mg/kg
RFF-721+50-SW9-1.0-2.3	13195430.10	718119.25	11/2/2007	1	2.3	7440-48-4	Cobalt	7.836		mg/kg
RFF-721+50-SW9-1.0-2.3	13195430.10	718119.25	11/2/2007	1	2.3	7440-50-8	Copper	6.468		mg/kg
RFF-721+50-SW9-1.0-2.3	13195430.10	718119.25	11/2/2007	1	2.3	7440-57-5	Gold	0.0505	U	mg/kg
RFF-721+50-SW9-1.0-2.3	13195430.10	718119.25	11/2/2007	1	2.3	7440-62-2	Vanadium	8.298		mg/kg
RFF-721+50-SW9-1.0-2.3	13195430.10	718119.25	11/2/2007	1	2.3	7440-66-6	Zinc	24.735		mg/kg
RFF-721+50-SW9-1.0-2.3	13195430.10	718119.25	11/2/2007	1	2.3	7440-70-2	Calcium	20000		mg/kg
RFF-721+50-SW9-1.0-2.3	13195430.10	718119.25	11/2/2007	1	2.3	76-44-8	Heptachlor	0.004	U	mg/kg
RFF-721+50-SW9-1.0-2.3	13195430.10	718119.25	11/2/2007	1	2.3	77-47-4	HEXACHLOROCYCLOPENTADIENE	0.004	U	mg/kg
RFF-721+50-SW9-1.0-2.3	13195430.10	718119.25	11/2/2007	1	2.3	7782-49-2	Selenium	0.012	U	mg/kg
RFF-721+50-SW9-1.0-2.3	13195430.10	718119.25	11/2/2007	1	2.3	78-59-1	Isophorone	0.028	U	mg/kg
RFF-721+50-SW9-1.0-2.3	13195430.10	718119.25	11/2/2007	1	2.3	8001-35-2	Toxaphene	0.083	U	mg/kg
RFF-721+50-SW9-1.0-2.3	13195430.10	718119.25	11/2/2007	1	2.3	80-05-7	BISPHENOL A	0.022	U	mg/kg
RFF-721+50-SW9-1.0-2.3	13195430.10	718119.25	11/2/2007	1	2.3	82-68-8	Pentachloronitrobenzene	0.005	U	mg/kg
RFF-721+50-SW9-1.0-2.3	13195430.10	718119.25	11/2/2007	1	2.3	83-32-9	Acenaphthene	0.013	U	mg/kg
RFF-721+50-SW9-1.0-2.3	13195430.10	718119.25	11/2/2007	1	2.3	84-66-2	Diethylphthalate	0.39		mg/kg
RFF-721+50-SW9-1.0-2.3	13195430.10	718119.25	11/2/2007	1	2.3	84-74-2	Di-n-butyl phthalate	0.057	U	mg/kg
RFF-721+50-SW9-1.0-2.3	13195430.10	718119.25	11/2/2007	1	2.3	85-01-8	Phenanthrene	0.05	U	mg/kg
RFF-721+50-SW9-1.0-2.3	13195430.10	718119.25	11/2/2007	1	2.3	85-68-7	Butylbenzylphthalate	0.045	U	mg/kg
RFF-721+50-SW9-1.0-2.3	13195430.10	718119.25	11/2/2007	1	2.3	86-30-6	N-Nitrosodiphenylamine	0.028	U	mg/kg
RFF-721+50-SW9-1.0-2.3	13195430.10	718119.25	11/2/2007	1	2.3	86-73-7	Fluorene	0.032	U	mg/kg
RFF-721+50-SW9-1.0-2.3	13195430.10	718119.25	11/2/2007	1	2.3	86-74-8	Carbazole	0.005	U	mg/kg
RFF-721+50-SW9-1.0-2.3	13195430.10	718119.25	11/2/2007	1	2.3	87-61-6	1,2,3-Trichlorobenzene	0.004	U	mg/kg
RFF-721+50-SW9-1.0-2.3	13195430.10	718119.25	11/2/2007	1	2.3	87-65-0	2,6-Dichlorophenol	0.012	U	mg/kg
RFF-721+50-SW9-1.0-2.3	13195430.10	718119.25	11/2/2007	1	2.3	87-68-3	Hexachlorobutadiene	0.03	U	mg/kg
RFF-721+50-SW9-1.0-2.3	13195430.10	718119.25	11/2/2007	1	2.3	87-86-5	Pentachlorophenol	0.4	UJ	mg/kg
RFF-721+50-SW9-1.0-2.3	13195430.10	718119.25	11/2/2007	1	2.3	88-06-2	2,4,6-Trichlorophenol	0.03	U	mg/kg
RFF-721+50-SW9-1.0-2.3	13195430.10	718119.25	11/2/2007	1	2.3	88-74-4	2-Nitroaniline	0.026	U	mg/kg
RFF-721+50-SW9-1.0-2.3	13195430.10	718119.25	11/2/2007	1	2.3	88-75-5	2-Nitrophenol	0.044	U	mg/kg
RFF-721+50-SW9-1.0-2.3	13195430.10	718119.25	11/2/2007	1	2.3	88-85-7	Dinoseb	0.028	U	mg/kg
RFF-721+50-SW9-1.0-2.3	13195430.10	718119.25	11/2/2007	1	2.3	90301-92-1	(E)-beta-2,3,4,5,6-Hexachlorostyrene	0.02	U	mg/kg
RFF-721+50-SW9-1.0-2.3	13195430.10	718119.25	11/2/2007	1	2.3	90301-93-2	(Z)-beta-2,3,4,5,6-Hexachlorostyrene	0.02	U	mg/kg
RFF-721+50-SW9-1.0-2.3	13195430.10	718119.25	11/2/2007	1	2.3	91-20-3	Naphthalene	0.047	U	mg/kg
RFF-721+50-SW9-1.0-2.3	13195430.10	718119.25	11/2/2007	1	2.3	91-57-6	2-Methylnaphthalene	0.04	U	mg/kg
RFF-721+50-SW9-1.0-2.3	13195430.10	718119.25	11/2/2007	1	2.3	91-58-7	2-Chloronaphthalene	0.037	U	mg/kg
RFF-721+50-SW9-1.0-2.3	13195430.10	718119.25	11/2/2007	1	2.3	91-94-1	3,3'-Dichlorobenzidine	0.024	U	mg/kg
RFF-721+50-SW9-1.0-2.3	13195430.10	718119.25	11/2/2007	1	2.3	92-87-5	Benzidine	0.12	U	mg/kg

Sample ID	Easting	Northing	Sample Date	Start Depth (feet)	End Depth (feet)	CAS #	Chemical Name	Result	Qualifier	Unit
RFF-721+50-SW9-1.0-2.3	13195430.10	718119.25	11/2/2007	1	2.3	95-48-7	2-Methylphenol	0.031	U	mg/kg
RFF-721+50-SW9-1.0-2.3	13195430.10	718119.25	11/2/2007	1	2.3	95-50-1	1,2-Dichlorobenzene	0.021	U	mg/kg
RFF-721+50-SW9-1.0-2.3	13195430.10	718119.25	11/2/2007	1	2.3	95-57-8	2-Chlorophenol	0.049	U	mg/kg
RFF-721+50-SW9-1.0-2.3	13195430.10	718119.25	11/2/2007	1	2.3	95-94-3	1,2,4,5-Tetrachlorobenzene	0.003	U	mg/kg
RFF-721+50-SW9-1.0-2.3	13195430.10	718119.25	11/2/2007	1	2.3	95-95-4	2,4,5-Trichlorophenol	0.028	U	mg/kg
RFF-721+50-SW9-1.0-2.3	13195430.10	718119.25	11/2/2007	1	2.3	959-98-8	Endosulfan I	0.005	U	mg/kg
RFF-721+50-SW9-1.0-2.3	13195430.10	718119.25	11/2/2007	1	2.3	98-95-3	Nitrobenzene	0.034	U	mg/kg
RFF-721+50-SW9-1.0-2.3	13195430.10	718119.25	11/2/2007	1	2.3	99-09-2	3-Nitroaniline	0.0515	U	mg/kg
RFF-721+50-SW9-1.0-2.3	13195430.10	718119.25	11/2/2007	1	2.3	ETEQ	ETEQ	520		ppt
RFF-721+50-SW9-1.0-2.3	13195430.10	718119.25	11/2/2007	1	2.3	HXCDD-HXCDF	1,2,3,4,7,8-Hexachlorodibenzofuran + 1,2,3,6,7,8-Hexachlorodibenzofuran	671		ng/kg
RFF-721+50-SW9-1.0-2.3	13195430.10	718119.25	11/2/2007	1	2.3	TCLB_ERA_Dow	Total Chlororbenzenes ERA	0.1165	J	mg/kg
RFF-721+50-SW9-1.0-2.3	13195430.10	718119.25	11/2/2007	1	2.3	TCLP_ERA_Dow	Total Chlorophenols ERA	0.4	U	mg/kg
RFF-721+50-SW9-1.0-2.3	13195430.10	718119.25	11/2/2007	1	2.3	TPAH_ERA_Dow	Total PAHs ERA	0.7875	J	mg/kg
RFF-721+50-SW9-2.3-3.6	13195430.10	718119.25	11/2/2007	2.3	3.6	100-01-6	4-Nitroaniline	0.09	U	mg/kg
RFF-721+50-SW9-2.3-3.6	13195430.10	718119.25	11/2/2007	2.3	3.6	100-02-7	4-Nitrophenol	0.062	U	mg/kg
RFF-721+50-SW9-2.3-3.6	13195430.10	718119.25	11/2/2007	2.3	3.6	100-51-6	Benzyl alcohol	0.153	U	mg/kg
RFF-721+50-SW9-2.3-3.6	13195430.10	718119.25	11/2/2007	2.3	3.6	101-55-3	4-Bromophenyl-phenyl ether	0.047	U	mg/kg
RFF-721+50-SW9-2.3-3.6	13195430.10	718119.25	11/2/2007	2.3	3.6	1024-57-3	Heptachlor epoxide	0.004	U	mg/kg
RFF-721+50-SW9-2.3-3.6	13195430.10	718119.25	11/2/2007	2.3	3.6	1031-07-8	Endosulfan sulfate	0.003	U	mg/kg
RFF-721+50-SW9-2.3-3.6	13195430.10	718119.25	11/2/2007	2.3	3.6	103-33-3	Azobenzene	0.03	U	mg/kg
RFF-721+50-SW9-2.3-3.6	13195430.10	718119.25	11/2/2007	2.3	3.6	105-67-9	2,4-Dimethylphenol	0.041	U	mg/kg
RFF-721+50-SW9-2.3-3.6	13195430.10	718119.25	11/2/2007	2.3	3.6	106-44-5	4-Methylphenol	0.031	U	mg/kg
RFF-721+50-SW9-2.3-3.6	13195430.10	718119.25	11/2/2007	2.3	3.6	106-46-7	1,4-Dichlorobenzene	0.021	U	mg/kg
RFF-721+50-SW9-2.3-3.6	13195430.10	718119.25	11/2/2007	2.3	3.6	108-39-4	3-Methylphenol	0.036	U	mg/kg
RFF-721+50-SW9-2.3-3.6	13195430.10	718119.25	11/2/2007	2.3	3.6	108-60-1	2,2'-oxybis(1-Chloropropane)	0.038	U	mg/kg
RFF-721+50-SW9-2.3-3.6	13195430.10	718119.25	11/2/2007	2.3	3.6	108-95-2	Phenol	0.033	U	mg/kg
RFF-721+50-SW9-2.3-3.6	13195430.10	718119.25	11/2/2007	2.3	3.6	110-86-1	Pyridine	0.036	U	mg/kg
RFF-721+50-SW9-2.3-3.6	13195430.10	718119.25	11/2/2007	2.3	3.6	111-44-4	bis(2-Chloroethyl) ether	0.022	U	mg/kg
RFF-721+50-SW9-2.3-3.6	13195430.10	718119.25	11/2/2007	2.3	3.6	111-91-1	bis(2-Chloroethoxy)methane	0.031	U	mg/kg
RFF-721+50-SW9-2.3-3.6	13195430.10	718119.25	11/2/2007	2.3	3.6	117-81-7	bis(2-Ethylhexyl)phthalate	0.047	U	mg/kg
RFF-721+50-SW9-2.3-3.6	13195430.10	718119.25	11/2/2007	2.3	3.6	117-84-0	DI-N-OCTYLPHTHALATE	0.046	U	mg/kg
RFF-721+50-SW9-2.3-3.6	13195430.10	718119.25	11/2/2007	2.3	3.6	118-74-1	Hexachlorobenzene	0.01	J	mg/kg
RFF-721+50-SW9-2.3-3.6	13195430.10	718119.25	11/2/2007	2.3	3.6	120-12-7	Anthracene	0.048	U	mg/kg
RFF-721+50-SW9-2.3-3.6	13195430.10	718119.25	11/2/2007	2.3	3.6	120-82-1	1,2,4-Trichlorobenzene	0.027	U	mg/kg
RFF-721+50-SW9-2.3-3.6	13195430.10	718119.25	11/2/2007	2.3	3.6	120-83-2	2,4-Dichlorophenol	0.034	U	mg/kg
RFF-721+50-SW9-2.3-3.6	13195430.10	718119.25	11/2/2007	2.3	3.6	121-14-2	2,4-Dinitrotoluene	0.024	U	mg/kg
RFF-721+50-SW9-2.3-3.6	13195430.10	718119.25	11/2/2007	2.3	3.6	12789-03-6	GAMMA-CHLORDANE	0.004	U	mg/kg
RFF-721+50-SW9-2.3-3.6	13195430.10	718119.25	11/2/2007	2.3	3.6	129-00-0	Pyrene	0.026	U	mg/kg
RFF-721+50-SW9-2.3-3.6	13195430.10	718119.25	11/2/2007	2.3	3.6	131-11-3	Dimethyl phthalate	0.024	U	mg/kg
RFF-721+50-SW9-2.3-3.6	13195430.10	718119.25	11/2/2007	2.3	3.6	132-64-9	Dibenzofuran	0.026	U	mg/kg
RFF-721+50-SW9-2.3-3.6	13195430.10	718119.25	11/2/2007	2.3	3.6	14992-81-5	2,3,4,5,6-Pentachlorostyrene	0.02	U	mg/kg
RFF-721+50-SW9-2.3-3.6	13195430.10	718119.25	11/2/2007	2.3	3.6	1746-01-6	2,3,7,8-TETRACHLORODIBENZO-P-DIOXIN	2	U	ng/kg
RFF-721+50-SW9-2.3-3.6	13195430.10	718119.25	11/2/2007	2.3	3.6	191-24-2	Benzo(g,h,i)perylene	0.033	U	mg/kg
RFF-721+50-SW9-2.3-3.6	13195430.10	718119.25	11/2/2007	2.3	3.6	1918-16-7	Propachlor	0.003	U	mg/kg
RFF-721+50-SW9-2.3-3.6	13195430.10	718119.25	11/2/2007	2.3	3.6	193-39-5	Indeno(1,2,3-cd)pyrene	0.028	U	mg/kg
RFF-721+50-SW9-2.3-3.6	13195430.10	718119.25	11/2/2007	2.3	3.6	205-99-2	Benzo(b)fluoranthene	0.039	U	mg/kg
RFF-721+50-SW9-2.3-3.6	13195430.10	718119.25	11/2/2007	2.3	3.6	206-44-0	Fluoranthene	0.029	U	mg/kg
RFF-721+50-SW9-2.3-3.6	13195430.10	718119.25	11/2/2007	2.3	3.6	207-08-9	Benzo(k)fluoranthene	0.052	U	mg/kg
RFF-721+50-SW9-2.3-3.6	13195430.10	718119.25	11/2/2007	2.3	3.6	208-96-8	Acenaphthylene	0.032	U	mg/kg
RFF-721+50-SW9-2.3-3.6	13195430.10	718119.25	11/2/2007	2.3	3.6	218-01-9	Chrysene	0.028	U	mg/kg
RFF-721+50-SW9-2.3-3.6	13195430.10	718119.25	11/2/2007	2.3	3.6	2303-16-4	Diallate (total)	0.004	U	mg/kg
RFF-721+50-SW9-2.3-3.6	13195430.10	718119.25	11/2/2007	2.3	3.6	2385-85-5	Mirex	0.005	U	mg/kg
RFF-721+50-SW9-2.3-3.6	13195430.10	718119.25	11/2/2007	2.3	3.6	27304-13-8	Oxychlordane	0.003	U	mg/kg
RFF-721+50-SW9-2.3-3.6	13195430.10	718119.25	11/2/2007	2.3	3.6	29082-74-4	Octachlorostyrene	0.04		mg/kg
RFF-721+50-SW9-2.3-3.6	13195430.10	718119.25	11/2/2007	2.3	3.6	29082-75-5	beta,beta-2,3,4,5,6-Heptachlorostyrene	0.02	U	mg/kg
RFF-721+50-SW9-2.3-3.6	13195430.10	718119.25	11/2/2007	2.3	3.6	29086-38-2	(E)-alpha,beta-2,3,4,5,6-Heptachlorostyrene	0.02	U	mg/kg
RFF-721+50-SW9-2.3-3.6	13195430.10	718119.25	11/2/2007	2.3	3.6	29086-39-3	(Z)-alpha,beta-2,3,4,5,6-Heptachlorostyrene	0.02	U	mg/kg
RFF-721+50-SW9-2.3-3.6	13195430.10	718119.25	11/2/2007	2.3	3.6	2921-88-2	Chlorpyrifos	0.011	U	mg/kg
RFF-721+50-SW9-2.3-3.6	13195430.10	718119.25	11/2/2007	2.3	3.6	297-97-2	Thionazin	0.0085	U	mg/kg
RFF-721+50-SW9-2.3-3.6	13195430.10	718119.25	11/2/2007	2.3	3.6	298-00-0	Methyl parathion	0.0075	U	mg/kg
RFF-721+50-SW9-2.3-3.6	13195430.10	718119.25	11/2/2007	2.3	3.6	298-02-2	Phorate	0.005	U	mg/kg

Sample ID	Easting	Northing	Sample Date	Start Depth (feet)	End Depth (feet)	CAS #	Chemical Name	Result	Qualifier	Unit
RFF-721+50-SW9-2.3-3.6	13195430.10	718119.25	11/2/2007	2.3	3.6	298-04-4	Disulfoton	0.0085	U	mg/kg
RFF-721+50-SW9-2.3-3.6	13195430.10	718119.25	11/2/2007	2.3	3.6	299-84-3	Ronnel	0.009	U	mg/kg
RFF-721+50-SW9-2.3-3.6	13195430.10	718119.25	11/2/2007	2.3	3.6	309-00-2	Aldrin	0.003	U	mg/kg
RFF-721+50-SW9-2.3-3.6	13195430.10	718119.25	11/2/2007	2.3	3.6	319-84-6	alpha-BHC	0.004	U	mg/kg
RFF-721+50-SW9-2.3-3.6	13195430.10	718119.25	11/2/2007	2.3	3.6	319-85-7	beta-BHC	0.004	U	mg/kg
RFF-721+50-SW9-2.3-3.6	13195430.10	718119.25	11/2/2007	2.3	3.6	319-86-8	delta-BHC	0.004	U	mg/kg
RFF-721+50-SW9-2.3-3.6	13195430.10	718119.25	11/2/2007	2.3	3.6	33213-65-9	Endosulfan II	0.004	U	mg/kg
RFF-721+50-SW9-2.3-3.6	13195430.10	718119.25	11/2/2007	2.3	3.6	39765-80-5	trans-Nonachlor	0.005	U	mg/kg
RFF-721+50-SW9-2.3-3.6	13195430.10	718119.25	11/2/2007	2.3	3.6	465-73-6	Isodrin	0.005	U	mg/kg
RFF-721+50-SW9-2.3-3.6	13195430.10	718119.25	11/2/2007	2.3	3.6	50-29-3	4,4'-DDT	0.004	U	mg/kg
RFF-721+50-SW9-2.3-3.6	13195430.10	718119.25	11/2/2007	2.3	3.6	50-32-8	Benzo(a)pyrene	0.029	U	mg/kg
RFF-721+50-SW9-2.3-3.6	13195430.10	718119.25	11/2/2007	2.3	3.6	510-15-6	Chlorobenzilate	0.003	U	mg/kg
RFF-721+50-SW9-2.3-3.6	13195430.10	718119.25	11/2/2007	2.3	3.6	5103-71-9	ALPHA-CHLORDANE	0.004	U	mg/kg
RFF-721+50-SW9-2.3-3.6	13195430.10	718119.25	11/2/2007	2.3	3.6	5103-73-1	cis-Nonachlor	0.005	U	mg/kg
RFF-721+50-SW9-2.3-3.6	13195430.10	718119.25	11/2/2007	2.3	3.6	51207-31-9	2,3,7,8-TETRACHLORODIBENZOFURAN	4440		ng/kg
RFF-721+50-SW9-2.3-3.6	13195430.10	718119.25	11/2/2007	2.3	3.6	51-28-5	2,4-Dinitrophenol	0.0995	U	mg/kg
RFF-721+50-SW9-2.3-3.6	13195430.10	718119.25	11/2/2007	2.3	3.6	52-85-7	Famphur	0.011	U	mg/kg
RFF-721+50-SW9-2.3-3.6	13195430.10	718119.25	11/2/2007	2.3	3.6	53-19-0	2,4'-DDD	0.005	U	mg/kg
RFF-721+50-SW9-2.3-3.6	13195430.10	718119.25	11/2/2007	2.3	3.6	534-52-1	4,6-Dinitro-2-methylphenol	0.085	U	mg/kg
RFF-721+50-SW9-2.3-3.6	13195430.10	718119.25	11/2/2007	2.3	3.6	53-70-3	Dibenz(a,h)anthracene	0.048	U	mg/kg
RFF-721+50-SW9-2.3-3.6	13195430.10	718119.25	11/2/2007	2.3	3.6	541-73-1	1,3-Dichlorobenzene	0.03	U	mg/kg
RFF-721+50-SW9-2.3-3.6	13195430.10	718119.25	11/2/2007	2.3	3.6	5598-13-0	Methyl chlorpyrifos	0.01	U	mg/kg
RFF-721+50-SW9-2.3-3.6	13195430.10	718119.25	11/2/2007	2.3	3.6	56-38-2	Parathion	0.0075	U	mg/kg
RFF-721+50-SW9-2.3-3.6	13195430.10	718119.25	11/2/2007	2.3	3.6	56-55-3	Benzo(a)anthracene	0.029	U	mg/kg
RFF-721+50-SW9-2.3-3.6	13195430.10	718119.25	11/2/2007	2.3	3.6	57117-31-4	2,3,4,7,8-PENTACHLORODIBENZOFURAN	1620		ng/kg
RFF-721+50-SW9-2.3-3.6	13195430.10	718119.25	11/2/2007	2.3	3.6	57117-41-6	1,2,3,7,8-PENTACHLORODIBENZOFURAN	1650		ng/kg
RFF-721+50-SW9-2.3-3.6	13195430.10	718119.25	11/2/2007	2.3	3.6	58-89-9	gamma-BHC	0.005	U	mg/kg
RFF-721+50-SW9-2.3-3.6	13195430.10	718119.25	11/2/2007	2.3	3.6	58-90-2	2,3,4,6-Tetrachlorophenol	0.004	U	mg/kg
RFF-721+50-SW9-2.3-3.6	13195430.10	718119.25	11/2/2007	2.3	3.6	59-50-7	4-Chloro-3-methylphenol	0.032	U	mg/kg
RFF-721+50-SW9-2.3-3.6	13195430.10	718119.25	11/2/2007	2.3	3.6	60-51-5	Dimethoate	0.009	U	mg/kg
RFF-721+50-SW9-2.3-3.6	13195430.10	718119.25	11/2/2007	2.3	3.6	60-57-1	Dieldrin	0.005	U	mg/kg
RFF-721+50-SW9-2.3-3.6	13195430.10	718119.25	11/2/2007	2.3	3.6	606-20-2	2,6-Dinitrotoluene	0.032	U	mg/kg
RFF-721+50-SW9-2.3-3.6	13195430.10	718119.25	11/2/2007	2.3	3.6	608-93-5	Pentachlorobenzene	0.004	U	mg/kg
RFF-721+50-SW9-2.3-3.6	13195430.10	718119.25	11/2/2007	2.3	3.6	621-64-7	N-Nitroso-di-n-propylamine	0.031	U	mg/kg
RFF-721+50-SW9-2.3-3.6	13195430.10	718119.25	11/2/2007	2.3	3.6	62-53-3	Aniline	0.05	U	mg/kg
RFF-721+50-SW9-2.3-3.6	13195430.10	718119.25	11/2/2007	2.3	3.6	62-75-9	N-Nitrosodimethylamine	0.029	U	mg/kg
RFF-721+50-SW9-2.3-3.6	13195430.10	718119.25	11/2/2007	2.3	3.6	634-66-2	1,2,3,4-Tetrachlorobenzene	0.005	U	mg/kg
RFF-721+50-SW9-2.3-3.6	13195430.10	718119.25	11/2/2007	2.3	3.6	67-72-1	Hexachloroethane	0.031	U	mg/kg
RFF-721+50-SW9-2.3-3.6	13195430.10	718119.25	11/2/2007	2.3	3.6	67774-32-7	Polybrominated biphenyls	0.018	U	mg/kg
RFF-721+50-SW9-2.3-3.6	13195430.10	718119.25	11/2/2007	2.3	3.6	68705-15-7	alpha-2,3,4,5,6-Hexachlorostyrene	0.02	U	mg/kg
RFF-721+50-SW9-2.3-3.6	13195430.10	718119.25	11/2/2007	2.3	3.6	7005-72-3	4-Chlorophenyl-phenyl ether	0.044	U	mg/kg
RFF-721+50-SW9-2.3-3.6	13195430.10	718119.25	11/2/2007	2.3	3.6	72-20-8	Endrin	0.004	U	mg/kg
RFF-721+50-SW9-2.3-3.6	13195430.10	718119.25	11/2/2007	2.3	3.6	72-43-5	Methoxychlor	0.005	U	mg/kg
RFF-721+50-SW9-2.3-3.6	13195430.10	718119.25	11/2/2007	2.3	3.6	72-54-8	4,4'-DDD	0.005	U	mg/kg
RFF-721+50-SW9-2.3-3.6	13195430.10	718119.25	11/2/2007	2.3	3.6	72-55-9	4,4'-DDE	0.005	U	mg/kg
RFF-721+50-SW9-2.3-3.6	13195430.10	718119.25	11/2/2007	2.3	3.6	7421-93-4	Endrin aldehyde	0.005	U	mg/kg
RFF-721+50-SW9-2.3-3.6	13195430.10	718119.25	11/2/2007	2.3	3.6	7429-90-5	Aluminum	1900		mg/kg
RFF-721+50-SW9-2.3-3.6	13195430.10	718119.25	11/2/2007	2.3	3.6	7439-89-6	Iron	4600		mg/kg
RFF-721+50-SW9-2.3-3.6	13195430.10	718119.25	11/2/2007	2.3	3.6	7439-92-1	Lead	3.4		mg/kg
RFF-721+50-SW9-2.3-3.6	13195430.10	718119.25	11/2/2007	2.3	3.6	7439-93-2	Lithium	2.4		mg/kg
RFF-721+50-SW9-2.3-3.6	13195430.10	718119.25	11/2/2007	2.3	3.6	7439-95-4	Magnesium	4400		mg/kg
RFF-721+50-SW9-2.3-3.6	13195430.10	718119.25	11/2/2007	2.3	3.6	7439-96-5	Manganese	99		mg/kg
RFF-721+50-SW9-2.3-3.6	13195430.10	718119.25	11/2/2007	2.3	3.6	7439-97-6	Mercury	0.021	J	mg/kg
RFF-721+50-SW9-2.3-3.6	13195430.10	718119.25	11/2/2007	2.3	3.6	7440-02-0	Nickel	2.4		mg/kg
RFF-721+50-SW9-2.3-3.6	13195430.10	718119.25	11/2/2007	2.3	3.6	7440-09-7	Potassium	250		mg/kg
RFF-721+50-SW9-2.3-3.6	13195430.10	718119.25	11/2/2007	2.3	3.6	7440-22-4	Silver	0.022	U	mg/kg
RFF-721+50-SW9-2.3-3.6	13195430.10	718119.25	11/2/2007	2.3	3.6	7440-23-5	Sodium	4.4	J	mg/kg
RFF-721+50-SW9-2.3-3.6	13195430.10	718119.25	11/2/2007	2.3	3.6	7440-24-6	Strontium	14		mg/kg
RFF-721+50-SW9-2.3-3.6	13195430.10	718119.25	11/2/2007	2.3	3.6	7440-28-0	Thallium	0.66		mg/kg
RFF-721+50-SW9-2.3-3.6	13195430.10	718119.25	11/2/2007	2.3	3.6	7440-31-5	Tin	0.114	U	mg/kg
RFF-721+50-SW9-2.3-3.6	13195430.10	718119.25	11/2/2007	2.3	3.6	7440-32-6	Titanium	63		mg/kg

Sample ID	Easting	Northing	Sample Date	Start Depth (feet)	End Depth (feet)	CAS #	Chemical Name	Result	Qualifier	Unit
RFF-721+50-SW9-2.3-3.6	13195430.10	718119.25	11/2/2007	2.3	3.6	7440-36-0	Antimony	2.6		mg/kg
RFF-721+50-SW9-2.3-3.6	13195430.10	718119.25	11/2/2007	2.3	3.6	7440-38-2	Arsenic	1.7		mg/kg
RFF-721+50-SW9-2.3-3.6	13195430.10	718119.25	11/2/2007	2.3	3.6	7440-39-3	Barium	13		mg/kg
RFF-721+50-SW9-2.3-3.6	13195430.10	718119.25	11/2/2007	2.3	3.6	7440-41-7	Beryllium	0.041	U	mg/kg
RFF-721+50-SW9-2.3-3.6	13195430.10	718119.25	11/2/2007	2.3	3.6	7440-42-8	Boron	11		mg/kg
RFF-721+50-SW9-2.3-3.6	13195430.10	718119.25	11/2/2007	2.3	3.6	7440-43-9	Cadmium	0.045	U	mg/kg
RFF-721+50-SW9-2.3-3.6	13195430.10	718119.25	11/2/2007	2.3	3.6	7440-47-3	Chromium (total)	3.8		mg/kg
RFF-721+50-SW9-2.3-3.6	13195430.10	718119.25	11/2/2007	2.3	3.6	7440-48-4	Cobalt	3.8		mg/kg
RFF-721+50-SW9-2.3-3.6	13195430.10	718119.25	11/2/2007	2.3	3.6	7440-50-8	Copper	4.1		mg/kg
RFF-721+50-SW9-2.3-3.6	13195430.10	718119.25	11/2/2007	2.3	3.6	7440-57-5	Gold	0.0505	U	mg/kg
RFF-721+50-SW9-2.3-3.6	13195430.10	718119.25	11/2/2007	2.3	3.6	7440-62-2	Vanadium	4.5		mg/kg
RFF-721+50-SW9-2.3-3.6	13195430.10	718119.25	11/2/2007	2.3	3.6	7440-66-6	Zinc	15		mg/kg
RFF-721+50-SW9-2.3-3.6	13195430.10	718119.25	11/2/2007	2.3	3.6	7440-70-2	Calcium	8900		mg/kg
RFF-721+50-SW9-2.3-3.6	13195430.10	718119.25	11/2/2007	2.3	3.6	76-44-8	Heptachlor	0.004	U	mg/kg
RFF-721+50-SW9-2.3-3.6	13195430.10	718119.25	11/2/2007	2.3	3.6	77-47-4	HEXACHLOROCYCLOPENTADIENE	0.004	U	mg/kg
RFF-721+50-SW9-2.3-3.6	13195430.10	718119.25	11/2/2007	2.3	3.6	7782-49-2	Selenium	0.012	U	mg/kg
RFF-721+50-SW9-2.3-3.6	13195430.10	718119.25	11/2/2007	2.3	3.6	78-59-1	Isophorone	0.1	J	mg/kg
RFF-721+50-SW9-2.3-3.6	13195430.10	718119.25	11/2/2007	2.3	3.6	8001-35-2	Toxaphene	0.083	U	mg/kg
RFF-721+50-SW9-2.3-3.6	13195430.10	718119.25	11/2/2007	2.3	3.6	80-05-7	BISPHENOL A	0.022	U	mg/kg
RFF-721+50-SW9-2.3-3.6	13195430.10	718119.25	11/2/2007	2.3	3.6	82-68-8	Pentachloronitrobenzene	0.005	U	mg/kg
RFF-721+50-SW9-2.3-3.6	13195430.10	718119.25	11/2/2007	2.3	3.6	83-32-9	Acenaphthene	0.013	U	mg/kg
RFF-721+50-SW9-2.3-3.6	13195430.10	718119.25	11/2/2007	2.3	3.6	84-66-2	Diethylphthalate	0.38		mg/kg
RFF-721+50-SW9-2.3-3.6	13195430.10	718119.25	11/2/2007	2.3	3.6	84-74-2	Di-n-butyl phthalate	0.057	U	mg/kg
RFF-721+50-SW9-2.3-3.6	13195430.10	718119.25	11/2/2007	2.3	3.6	85-01-8	Phenanthrene	0.05	U	mg/kg
RFF-721+50-SW9-2.3-3.6	13195430.10	718119.25	11/2/2007	2.3	3.6	85-68-7	Butylbenzylphthalate	0.045	U	mg/kg
RFF-721+50-SW9-2.3-3.6	13195430.10	718119.25	11/2/2007	2.3	3.6	86-30-6	N-Nitrosodiphenylamine	0.028	U	mg/kg
RFF-721+50-SW9-2.3-3.6	13195430.10	718119.25	11/2/2007	2.3	3.6	86-73-7	Fluorene	0.032	U	mg/kg
RFF-721+50-SW9-2.3-3.6	13195430.10	718119.25	11/2/2007	2.3	3.6	86-74-8	Carbazole	0.005	U	mg/kg
RFF-721+50-SW9-2.3-3.6	13195430.10	718119.25	11/2/2007	2.3	3.6	87-61-6	1,2,3-Trichlorobenzene	0.004	U	mg/kg
RFF-721+50-SW9-2.3-3.6	13195430.10	718119.25	11/2/2007	2.3	3.6	87-65-0	2,6-Dichlorophenol	0.012	U	mg/kg
RFF-721+50-SW9-2.3-3.6	13195430.10	718119.25	11/2/2007	2.3	3.6	87-68-3	Hexachlorobutadiene	0.03	U	mg/kg
RFF-721+50-SW9-2.3-3.6	13195430.10	718119.25	11/2/2007	2.3	3.6	87-86-5	Pentachlorophenol	0.027	U	mg/kg
RFF-721+50-SW9-2.3-3.6	13195430.10	718119.25	11/2/2007	2.3	3.6	88-06-2	2,4,6-Trichlorophenol	0.03	U	mg/kg
RFF-721+50-SW9-2.3-3.6	13195430.10	718119.25	11/2/2007	2.3	3.6	88-74-4	2-Nitroaniline	0.026	U	mg/kg
RFF-721+50-SW9-2.3-3.6	13195430.10	718119.25	11/2/2007	2.3	3.6	88-75-5	2-Nitrophenol	0.044	U	mg/kg
RFF-721+50-SW9-2.3-3.6	13195430.10	718119.25	11/2/2007	2.3	3.6	88-85-7	Dinoseb	0.028	U	mg/kg
RFF-721+50-SW9-2.3-3.6	13195430.10	718119.25	11/2/2007	2.3	3.6	90301-92-1	(E)-beta-2,3,4,5,6-Hexachlorostyrene	0.02	U	mg/kg
RFF-721+50-SW9-2.3-3.6	13195430.10	718119.25	11/2/2007	2.3	3.6	90301-93-2	(Z)-beta-2,3,4,5,6-Hexachlorostyrene	0.02	U	mg/kg
RFF-721+50-SW9-2.3-3.6	13195430.10	718119.25	11/2/2007	2.3	3.6	91-20-3	Naphthalene	0.047	U	mg/kg
RFF-721+50-SW9-2.3-3.6	13195430.10	718119.25	11/2/2007	2.3	3.6	91-57-6	2-Methylnaphthalene	0.04	U	mg/kg
RFF-721+50-SW9-2.3-3.6	13195430.10	718119.25	11/2/2007	2.3	3.6	91-58-7	2-Chloronaphthalene	0.037	U	mg/kg
RFF-721+50-SW9-2.3-3.6	13195430.10	718119.25	11/2/2007	2.3	3.6	91-94-1	3,3'-Dichlorobenzidine	0.024	U	mg/kg
RFF-721+50-SW9-2.3-3.6	13195430.10	718119.25	11/2/2007	2.3	3.6	92-87-5	Benzidine	0.12	U	mg/kg
RFF-721+50-SW9-2.3-3.6	13195430.10	718119.25	11/2/2007	2.3	3.6	95-48-7	2-Methylphenol	0.031	U	mg/kg
RFF-721+50-SW9-2.3-3.6	13195430.10	718119.25	11/2/2007	2.3	3.6	95-50-1	1,2-Dichlorobenzene	0.021	U	mg/kg
RFF-721+50-SW9-2.3-3.6	13195430.10	718119.25	11/2/2007	2.3	3.6	95-57-8	2-Chlorophenol	0.049	U	mg/kg
RFF-721+50-SW9-2.3-3.6	13195430.10	718119.25	11/2/2007	2.3	3.6	95-94-3	1,2,4,5-Tetrachlorobenzene	0.003	U	mg/kg
RFF-721+50-SW9-2.3-3.6	13195430.10	718119.25	11/2/2007	2.3	3.6	95-95-4	2,4,5-Trichlorophenol	0.028	U	mg/kg
RFF-721+50-SW9-2.3-3.6	13195430.10	718119.25	11/2/2007	2.3	3.6	959-98-8	Endosulfan I	0.005	U	mg/kg
RFF-721+50-SW9-2.3-3.6	13195430.10	718119.25	11/2/2007	2.3	3.6	98-95-3	Nitrobenzene	0.034	U	mg/kg
RFF-721+50-SW9-2.3-3.6	13195430.10	718119.25	11/2/2007	2.3	3.6	99-09-2	3-Nitroaniline	0.0515	U	mg/kg
RFF-721+50-SW9-2.3-3.6	13195430.10	718119.25	11/2/2007	2.3	3.6	ETEQ	ETEQ	1200		ppt
RFF-721+50-SW9-2.3-3.6	13195430.10	718119.25	11/2/2007	2.3	3.6	HXCDD-HXCDF	1,2,3,4,7,8-Hexachlorodibenzofuran + 1,2,3,6,7,8-Hexachlorodibenzofuran	1290		ng/kg
RFF-721+50-SW9-2.3-3.6	13195430.10	718119.25	11/2/2007	2.3	3.6	TCLB_ERA_Dow	Total Chlororbenzenes ERA	0.1165	J	mg/kg
RFF-721+50-SW9-2.3-3.6	13195430.10	718119.25	11/2/2007	2.3	3.6	TCLP_ERA_Dow	Total Chlorophenols ERA	0.049	U	mg/kg
RFF-721+50-SW9-2.3-3.6	13195430.10	718119.25	11/2/2007	2.3	3.6	TPAH_ERA_Dow	Total PAHs ERA	0.052	U	mg/kg
RFF-721+50-SW9-3.6-4.9	13195430.10	718119.25	11/2/2007	3.6	4.9	100-01-6	4-Nitroaniline	0.09	U	mg/kg
RFF-721+50-SW9-3.6-4.9	13195430.10	718119.25	11/2/2007	3.6	4.9	100-02-7	4-Nitrophenol	0.062	U	mg/kg
RFF-721+50-SW9-3.6-4.9	13195430.10	718119.25	11/2/2007	3.6	4.9	100-51-6	Benzyl alcohol	0.153	U	mg/kg
RFF-721+50-SW9-3.6-4.9	13195430.10	718119.25	11/2/2007	3.6	4.9	101-55-3	4-Bromophenyl-phenyl ether	0.047	U	mg/kg
RFF-721+50-SW9-3.6-4.9	13195430.10	718119.25	11/2/2007	3.6	4.9	1024-57-3	Heptachlor epoxide	0.004	U	mg/kg

Sample ID	Easting	Northing	Sample Date	Start Depth (feet)	End Depth (feet)	CAS #	Chemical Name	Result	Qualifier	Unit
RFF-721+50-SW9-3.6-4.9	13195430.10	718119.25	11/2/2007	3.6	4.9	1031-07-8	Endosulfan sulfate	0.003	U	mg/kg
RFF-721+50-SW9-3.6-4.9	13195430.10	718119.25	11/2/2007	3.6	4.9	103-33-3	Azobenzene	0.03	U	mg/kg
RFF-721+50-SW9-3.6-4.9	13195430.10	718119.25	11/2/2007	3.6	4.9	105-67-9	2,4-Dimethylphenol	0.041	U	mg/kg
RFF-721+50-SW9-3.6-4.9	13195430.10	718119.25	11/2/2007	3.6	4.9	106-44-5	4-Methylphenol	0.031	U	mg/kg
RFF-721+50-SW9-3.6-4.9	13195430.10	718119.25	11/2/2007	3.6	4.9	106-46-7	1,4-Dichlorobenzene	0.021	U	mg/kg
RFF-721+50-SW9-3.6-4.9	13195430.10	718119.25	11/2/2007	3.6	4.9	108-39-4	3-Methylphenol	0.036	U	mg/kg
RFF-721+50-SW9-3.6-4.9	13195430.10	718119.25	11/2/2007	3.6	4.9	108-60-1	2,2'-oxybis(1-Chloropropane)	0.038	U	mg/kg
RFF-721+50-SW9-3.6-4.9	13195430.10	718119.25	11/2/2007	3.6	4.9	108-95-2	Phenol	0.033	U	mg/kg
RFF-721+50-SW9-3.6-4.9	13195430.10	718119.25	11/2/2007	3.6	4.9	110-86-1	Pyridine	0.036	U	mg/kg
RFF-721+50-SW9-3.6-4.9	13195430.10	718119.25	11/2/2007	3.6	4.9	111-44-4	bis(2-Chloroethyl) ether	0.022	U	mg/kg
RFF-721+50-SW9-3.6-4.9	13195430.10	718119.25	11/2/2007	3.6	4.9	111-91-1	bis(2-Chloroethoxy)methane	0.031	U	mg/kg
RFF-721+50-SW9-3.6-4.9	13195430.10	718119.25	11/2/2007	3.6	4.9	117-81-7	bis(2-Ethylhexyl)phthalate	0.047	U	mg/kg
RFF-721+50-SW9-3.6-4.9	13195430.10	718119.25	11/2/2007	3.6	4.9	117-84-0	DI-N-OCTYLPHTHALATE	0.046	U	mg/kg
RFF-721+50-SW9-3.6-4.9	13195430.10	718119.25	11/2/2007	3.6	4.9	118-74-1	Hexachlorobenzene	0.02		mg/kg
RFF-721+50-SW9-3.6-4.9	13195430.10	718119.25	11/2/2007	3.6	4.9	120-12-7	Anthracene	0.048	U	mg/kg
RFF-721+50-SW9-3.6-4.9	13195430.10	718119.25	11/2/2007	3.6	4.9	120-82-1	1,2,4-Trichlorobenzene	0.027	U	mg/kg
RFF-721+50-SW9-3.6-4.9	13195430.10	718119.25	11/2/2007	3.6	4.9	120-83-2	2,4-Dichlorophenol	0.034	U	mg/kg
RFF-721+50-SW9-3.6-4.9	13195430.10	718119.25	11/2/2007	3.6	4.9	121-14-2	2,4-Dinitrotoluene	0.024	U	mg/kg
RFF-721+50-SW9-3.6-4.9	13195430.10	718119.25	11/2/2007	3.6	4.9	12789-03-6	GAMMA-CHLORDANE	0.004	U	mg/kg
RFF-721+50-SW9-3.6-4.9	13195430.10	718119.25	11/2/2007	3.6	4.9	129-00-0	Pyrene	0.026	U	mg/kg
RFF-721+50-SW9-3.6-4.9	13195430.10	718119.25	11/2/2007	3.6	4.9	131-11-3	Dimethyl phthalate	0.024	U	mg/kg
RFF-721+50-SW9-3.6-4.9	13195430.10	718119.25	11/2/2007	3.6	4.9	132-64-9	Dibenzofuran	0.026	U	mg/kg
RFF-721+50-SW9-3.6-4.9	13195430.10	718119.25	11/2/2007	3.6	4.9	14992-81-5	2,3,4,5,6-Pentachlorostyrene	0.02	U	mg/kg
RFF-721+50-SW9-3.6-4.9	13195430.10	718119.25	11/2/2007	3.6	4.9	1746-01-6	2,3,7,8-TETRACHLORODIBENZO-P-DIOXIN	14		ng/kg
RFF-721+50-SW9-3.6-4.9	13195430.10	718119.25	11/2/2007	3.6	4.9	191-24-2	Benzo(g,h,i)perylene	0.033	U	mg/kg
RFF-721+50-SW9-3.6-4.9	13195430.10	718119.25	11/2/2007	3.6	4.9	1918-16-7	Propachlor	0.003	U	mg/kg
RFF-721+50-SW9-3.6-4.9	13195430.10	718119.25	11/2/2007	3.6	4.9	193-39-5	Indeno(1,2,3-cd)pyrene	0.028	U	mg/kg
RFF-721+50-SW9-3.6-4.9	13195430.10	718119.25	11/2/2007	3.6	4.9	205-99-2	Benzo(b)fluoranthene	0.039	U	mg/kg
RFF-721+50-SW9-3.6-4.9	13195430.10	718119.25	11/2/2007	3.6	4.9	206-44-0	Fluoranthene	0.029	U	mg/kg
RFF-721+50-SW9-3.6-4.9	13195430.10	718119.25	11/2/2007	3.6	4.9	207-08-9	Benzo(k)fluoranthene	0.052	U	mg/kg
RFF-721+50-SW9-3.6-4.9	13195430.10	718119.25	11/2/2007	3.6	4.9	208-96-8	Acenaphthylene	0.032	U	mg/kg
RFF-721+50-SW9-3.6-4.9	13195430.10	718119.25	11/2/2007	3.6	4.9	218-01-9	Chrysene	0.028	U	mg/kg
RFF-721+50-SW9-3.6-4.9	13195430.10	718119.25	11/2/2007	3.6	4.9	2303-16-4	Diallate (total)	0.004	U	mg/kg
RFF-721+50-SW9-3.6-4.9	13195430.10	718119.25	11/2/2007	3.6	4.9	2385-85-5	Mirex	0.005	U	mg/kg
RFF-721+50-SW9-3.6-4.9	13195430.10	718119.25	11/2/2007	3.6	4.9	27304-13-8	Oxychlordane	0.003	U	mg/kg
RFF-721+50-SW9-3.6-4.9	13195430.10	718119.25	11/2/2007	3.6	4.9	29082-74-4	Octachlorostyrene	0.03		mg/kg
RFF-721+50-SW9-3.6-4.9	13195430.10	718119.25	11/2/2007	3.6	4.9	29082-75-5	beta,beta-2,3,4,5,6-Heptachlorostyrene	0.02	U	mg/kg
RFF-721+50-SW9-3.6-4.9	13195430.10	718119.25	11/2/2007	3.6	4.9	29086-38-2	(E)-alpha,beta-2,3,4,5,6-Heptachlorostyrene	0.02	U	mg/kg
RFF-721+50-SW9-3.6-4.9	13195430.10	718119.25	11/2/2007	3.6	4.9	29086-39-3	(Z)-alpha,beta-2,3,4,5,6-Heptachlorostyrene	0.02	U	mg/kg
RFF-721+50-SW9-3.6-4.9	13195430.10	718119.25	11/2/2007	3.6	4.9	2921-88-2	Chlorpyrifos	0.011	U	mg/kg
RFF-721+50-SW9-3.6-4.9	13195430.10	718119.25	11/2/2007	3.6	4.9	297-97-2	Thionazin	0.0085	U	mg/kg
RFF-721+50-SW9-3.6-4.9	13195430.10	718119.25	11/2/2007	3.6	4.9	298-00-0	Methyl parathion	0.0075	U	mg/kg
RFF-721+50-SW9-3.6-4.9	13195430.10	718119.25	11/2/2007	3.6	4.9	298-02-2	Phorate	0.005	U	mg/kg
RFF-721+50-SW9-3.6-4.9	13195430.10	718119.25	11/2/2007	3.6	4.9	298-04-4	Disulfoton	0.0085	U	mg/kg
RFF-721+50-SW9-3.6-4.9	13195430.10	718119.25	11/2/2007	3.6	4.9	299-84-3	Ronnel	0.009	U	mg/kg
RFF-721+50-SW9-3.6-4.9	13195430.10	718119.25	11/2/2007	3.6	4.9	309-00-2	Aldrin	0.003	U	mg/kg
RFF-721+50-SW9-3.6-4.9	13195430.10	718119.25	11/2/2007	3.6	4.9	319-84-6	alpha-BHC	0.004	U	mg/kg
RFF-721+50-SW9-3.6-4.9	13195430.10	718119.25	11/2/2007	3.6	4.9	319-85-7	beta-BHC	0.004	U	mg/kg
RFF-721+50-SW9-3.6-4.9	13195430.10	718119.25	11/2/2007	3.6	4.9	319-86-8	delta-BHC	0.004	U	mg/kg
RFF-721+50-SW9-3.6-4.9	13195430.10	718119.25	11/2/2007	3.6	4.9	33213-65-9	Endosulfan II	0.004	U	mg/kg
RFF-721+50-SW9-3.6-4.9	13195430.10	718119.25	11/2/2007	3.6	4.9	39765-80-5	trans-Nonachlor	0.005	U	mg/kg
RFF-721+50-SW9-3.6-4.9	13195430.10	718119.25	11/2/2007	3.6	4.9	465-73-6	Isodrin	0.005	U	mg/kg
RFF-721+50-SW9-3.6-4.9	13195430.10	718119.25	11/2/2007	3.6	4.9	50-29-3	4,4'-DDT	0.004	U	mg/kg
RFF-721+50-SW9-3.6-4.9	13195430.10	718119.25	11/2/2007	3.6	4.9	50-32-8	Benzo(a)pyrene	0.029	U	mg/kg
RFF-721+50-SW9-3.6-4.9	13195430.10	718119.25	11/2/2007	3.6	4.9	510-15-6	Chlorobenzilate	0.003	U	mg/kg
RFF-721+50-SW9-3.6-4.9	13195430.10	718119.25	11/2/2007	3.6	4.9	5103-71-9	ALPHA-CHLORDANE	0.004	U	mg/kg
RFF-721+50-SW9-3.6-4.9	13195430.10	718119.25	11/2/2007	3.6	4.9	5103-73-1	cis-Nonachlor	0.005	U	mg/kg
RFF-721+50-SW9-3.6-4.9	13195430.10	718119.25	11/2/2007	3.6	4.9	51207-31-9	2,3,7,8-TETRACHLORODIBENZOFURAN	8780		ng/kg
RFF-721+50-SW9-3.6-4.9	13195430.10	718119.25	11/2/2007	3.6	4.9	51-28-5	2,4-Dinitrophenol	0.0995	U	mg/kg
RFF-721+50-SW9-3.6-4.9	13195430.10	718119.25	11/2/2007	3.6	4.9	52-85-7	Famphur	0.011	U	mg/kg
RFF-721+50-SW9-3.6-4.9	13195430.10	718119.25	11/2/2007	3.6	4.9	53-19-0	2,4'-DDD	0.005	U	mg/kg

Sample ID	Easting	Northing	Sample Date	Start Depth (feet)	End Depth (feet)	CAS #	Chemical Name	Result	Qualifier	Unit
RFF-721+50-SW9-3.6-4.9	13195430.10	718119.25	11/2/2007	3.6	4.9	534-52-1	4,6-Dinitro-2-methylphenol	0.085	U	mg/kg
RFF-721+50-SW9-3.6-4.9	13195430.10	718119.25	11/2/2007	3.6	4.9	53-70-3	Dibenz(a,h)anthracene	0.048	U	mg/kg
RFF-721+50-SW9-3.6-4.9	13195430.10	718119.25	11/2/2007	3.6	4.9	541-73-1	1,3-Dichlorobenzene	0.03	U	mg/kg
RFF-721+50-SW9-3.6-4.9	13195430.10	718119.25	11/2/2007	3.6	4.9	5598-13-0	Methyl chlorpyrifos	0.01	U	mg/kg
RFF-721+50-SW9-3.6-4.9	13195430.10	718119.25	11/2/2007	3.6	4.9	56-38-2	Parathion	0.1		mg/kg
RFF-721+50-SW9-3.6-4.9	13195430.10	718119.25	11/2/2007	3.6	4.9	56-55-3	Benzo(a)anthracene	0.029	U	mg/kg
RFF-721+50-SW9-3.6-4.9	13195430.10	718119.25	11/2/2007	3.6	4.9	57117-31-4	2,3,4,7,8-PENTACHLORODIBENZOFURAN	3320		ng/kg
RFF-721+50-SW9-3.6-4.9	13195430.10	718119.25	11/2/2007	3.6	4.9	57117-41-6	1,2,3,7,8-PENTACHLORODIBENZOFURAN	2820		ng/kg
RFF-721+50-SW9-3.6-4.9	13195430.10	718119.25	11/2/2007	3.6	4.9	58-89-9	gamma-BHC	0.005	U	mg/kg
RFF-721+50-SW9-3.6-4.9	13195430.10	718119.25	11/2/2007	3.6	4.9	58-90-2	2,3,4,6-Tetrachlorophenol	0.004	U	mg/kg
RFF-721+50-SW9-3.6-4.9	13195430.10	718119.25	11/2/2007	3.6	4.9	59-50-7	4-Chloro-3-methylphenol	0.032	U	mg/kg
RFF-721+50-SW9-3.6-4.9	13195430.10	718119.25	11/2/2007	3.6	4.9	60-51-5	Dimethoate	0.009	U	mg/kg
RFF-721+50-SW9-3.6-4.9	13195430.10	718119.25	11/2/2007	3.6	4.9	60-57-1	Dieldrin	0.04		mg/kg
RFF-721+50-SW9-3.6-4.9	13195430.10	718119.25	11/2/2007	3.6	4.9	606-20-2	2,6-Dinitrotoluene	0.032	U	mg/kg
RFF-721+50-SW9-3.6-4.9	13195430.10	718119.25	11/2/2007	3.6	4.9	608-93-5	Pentachlorobenzene	0.004	U	mg/kg
RFF-721+50-SW9-3.6-4.9	13195430.10	718119.25	11/2/2007	3.6	4.9	621-64-7	N-Nitroso-di-n-propylamine	0.031	U	mg/kg
RFF-721+50-SW9-3.6-4.9	13195430.10	718119.25	11/2/2007	3.6	4.9	62-53-3	Aniline	0.05	U	mg/kg
RFF-721+50-SW9-3.6-4.9	13195430.10	718119.25	11/2/2007	3.6	4.9	62-75-9	N-Nitrosodimethylamine	0.029	U	mg/kg
RFF-721+50-SW9-3.6-4.9	13195430.10	718119.25	11/2/2007	3.6	4.9	634-66-2	1,2,3,4-Tetrachlorobenzene	0.01	J	mg/kg
RFF-721+50-SW9-3.6-4.9	13195430.10	718119.25	11/2/2007	3.6	4.9	67-72-1	Hexachloroethane	0.031	U	mg/kg
RFF-721+50-SW9-3.6-4.9	13195430.10	718119.25	11/2/2007	3.6	4.9	67774-32-7	Polybrominated biphenyls	0.018	U	mg/kg
RFF-721+50-SW9-3.6-4.9	13195430.10	718119.25	11/2/2007	3.6	4.9	68705-15-7	alpha-2,3,4,5,6-Hexachlorostyrene	0.02	U	mg/kg
RFF-721+50-SW9-3.6-4.9	13195430.10	718119.25	11/2/2007	3.6	4.9	7005-72-3	4-Chlorophenyl-phenyl ether	0.044	U	mg/kg
RFF-721+50-SW9-3.6-4.9	13195430.10	718119.25	11/2/2007	3.6	4.9	72-20-8	Endrin	0.004	U	mg/kg
RFF-721+50-SW9-3.6-4.9	13195430.10	718119.25	11/2/2007	3.6	4.9	72-43-5	Methoxychlor	0.005	U	mg/kg
RFF-721+50-SW9-3.6-4.9	13195430.10	718119.25	11/2/2007	3.6	4.9	72-54-8	4,4'-DDD	0.005	U	mg/kg
RFF-721+50-SW9-3.6-4.9	13195430.10	718119.25	11/2/2007	3.6	4.9	72-55-9	4,4'-DDE	0.005	U	mg/kg
RFF-721+50-SW9-3.6-4.9	13195430.10	718119.25	11/2/2007	3.6	4.9	7421-93-4	Endrin aldehyde	0.005	U	mg/kg
RFF-721+50-SW9-3.6-4.9	13195430.10	718119.25	11/2/2007	3.6	4.9	7429-90-5	Aluminum	1500		mg/kg
RFF-721+50-SW9-3.6-4.9	13195430.10	718119.25	11/2/2007	3.6	4.9	7439-89-6	Iron	4300		mg/kg
RFF-721+50-SW9-3.6-4.9	13195430.10	718119.25	11/2/2007	3.6	4.9	7439-92-1	Lead	3.925		mg/kg
RFF-721+50-SW9-3.6-4.9	13195430.10	718119.25	11/2/2007	3.6	4.9	7439-93-2	Lithium	1.903		mg/kg
RFF-721+50-SW9-3.6-4.9	13195430.10	718119.25	11/2/2007	3.6	4.9	7439-95-4	Magnesium	3200		mg/kg
RFF-721+50-SW9-3.6-4.9	13195430.10	718119.25	11/2/2007	3.6	4.9	7439-96-5	Manganese	59.31		mg/kg
RFF-721+50-SW9-3.6-4.9	13195430.10	718119.25	11/2/2007	3.6	4.9	7439-97-6	Mercury	0.029	J	mg/kg
RFF-721+50-SW9-3.6-4.9	13195430.10	718119.25	11/2/2007	3.6	4.9	7440-02-0	Nickel	2.283		mg/kg
RFF-721+50-SW9-3.6-4.9	13195430.10	718119.25	11/2/2007	3.6	4.9	7440-09-7	Potassium	200		mg/kg
RFF-721+50-SW9-3.6-4.9	13195430.10	718119.25	11/2/2007	3.6	4.9	7440-22-4	Silver	0.022	U	mg/kg
RFF-721+50-SW9-3.6-4.9	13195430.10	718119.25	11/2/2007	3.6	4.9	7440-23-5	Sodium	9.13		mg/kg
RFF-721+50-SW9-3.6-4.9	13195430.10	718119.25	11/2/2007	3.6	4.9	7440-24-6	Strontium	13.32		mg/kg
RFF-721+50-SW9-3.6-4.9	13195430.10	718119.25	11/2/2007	3.6	4.9	7440-28-0	Thallium	0.628		mg/kg
RFF-721+50-SW9-3.6-4.9	13195430.10	718119.25	11/2/2007	3.6	4.9	7440-31-5	Tin	0.114	U	mg/kg
RFF-721+50-SW9-3.6-4.9	13195430.10	718119.25	11/2/2007	3.6	4.9	7440-32-6	Titanium	51.33		mg/kg
RFF-721+50-SW9-3.6-4.9	13195430.10	718119.25	11/2/2007	3.6	4.9	7440-36-0	Antimony	2.599		mg/kg
RFF-721+50-SW9-3.6-4.9	13195430.10	718119.25	11/2/2007	3.6	4.9	7440-38-2	Arsenic	2.612		mg/kg
RFF-721+50-SW9-3.6-4.9	13195430.10	718119.25	11/2/2007	3.6	4.9	7440-39-3	Barium	11.17		mg/kg
RFF-721+50-SW9-3.6-4.9	13195430.10	718119.25	11/2/2007	3.6	4.9	7440-41-7	Beryllium	0.041	U	mg/kg
RFF-721+50-SW9-3.6-4.9	13195430.10	718119.25	11/2/2007	3.6	4.9	7440-42-8	Boron	11.29		mg/kg
RFF-721+50-SW9-3.6-4.9	13195430.10	718119.25	11/2/2007	3.6	4.9	7440-43-9	Cadmium	0.045	U	mg/kg
RFF-721+50-SW9-3.6-4.9	13195430.10	718119.25	11/2/2007	3.6	4.9	7440-47-3	Chromium (total)	4.082		mg/kg
RFF-721+50-SW9-3.6-4.9	13195430.10	718119.25	11/2/2007	3.6	4.9	7440-48-4	Cobalt	3.937		mg/kg
RFF-721+50-SW9-3.6-4.9	13195430.10	718119.25	11/2/2007	3.6	4.9	7440-50-8	Copper	6.621		mg/kg
RFF-721+50-SW9-3.6-4.9	13195430.10	718119.25	11/2/2007	3.6	4.9	7440-57-5	Gold	0.0505	U	mg/kg
RFF-721+50-SW9-3.6-4.9	13195430.10	718119.25	11/2/2007	3.6	4.9	7440-62-2	Vanadium	3.779		mg/kg
RFF-721+50-SW9-3.6-4.9	13195430.10	718119.25	11/2/2007	3.6	4.9	7440-66-6	Zinc	18.57		mg/kg
RFF-721+50-SW9-3.6-4.9	13195430.10	718119.25	11/2/2007	3.6	4.9	7440-70-2	Calcium	7500		mg/kg
RFF-721+50-SW9-3.6-4.9	13195430.10	718119.25	11/2/2007	3.6	4.9	76-44-8	Heptachlor	0.004	U	mg/kg
RFF-721+50-SW9-3.6-4.9	13195430.10	718119.25	11/2/2007	3.6	4.9	77-47-4	HEXACHLOROCYCLOPENTADIENE	0.004	U	mg/kg
RFF-721+50-SW9-3.6-4.9	13195430.10	718119.25	11/2/2007	3.6	4.9	7782-49-2	Selenium	0.012	U	mg/kg
RFF-721+50-SW9-3.6-4.9	13195430.10	718119.25	11/2/2007	3.6	4.9	78-59-1	Isophorone	0.028	U	mg/kg
RFF-721+50-SW9-3.6-4.9	13195430.10	718119.25	11/2/2007	3.6	4.9	8001-35-2	Toxaphene	0.083	U	mg/kg

Sample ID	Easting	Northing	Sample Date	Start Depth (feet)	End Depth (feet)	CAS #	Chemical Name	Result	Qualifier	Unit
RFF-721+50-SW9-3.6-4.9	13195430.10	718119.25	11/2/2007	3.6	4.9	80-05-7	BISPHENOL A	0.022	U	mg/kg
RFF-721+50-SW9-3.6-4.9	13195430.10	718119.25	11/2/2007	3.6	4.9	82-68-8	Pentachloronitrobenzene	0.005	U	mg/kg
RFF-721+50-SW9-3.6-4.9	13195430.10	718119.25	11/2/2007	3.6	4.9	83-32-9	Acenaphthene	0.013	U	mg/kg
RFF-721+50-SW9-3.6-4.9	13195430.10	718119.25	11/2/2007	3.6	4.9	84-66-2	Diethylphthalate	0.26		mg/kg
RFF-721+50-SW9-3.6-4.9	13195430.10	718119.25	11/2/2007	3.6	4.9	84-74-2	Di-n-butyl phthalate	0.057	U	mg/kg
RFF-721+50-SW9-3.6-4.9	13195430.10	718119.25	11/2/2007	3.6	4.9	85-01-8	Phenanthrene	0.05	U	mg/kg
RFF-721+50-SW9-3.6-4.9	13195430.10	718119.25	11/2/2007	3.6	4.9	85-68-7	Butylbenzylphthalate	0.045	U	mg/kg
RFF-721+50-SW9-3.6-4.9	13195430.10	718119.25	11/2/2007	3.6	4.9	86-30-6	N-Nitrosodiphenylamine	0.028	U	mg/kg
RFF-721+50-SW9-3.6-4.9	13195430.10	718119.25	11/2/2007	3.6	4.9	86-73-7	Fluorene	0.032	U	mg/kg
RFF-721+50-SW9-3.6-4.9	13195430.10	718119.25	11/2/2007	3.6	4.9	86-74-8	Carbazole	0.005	U	mg/kg
RFF-721+50-SW9-3.6-4.9	13195430.10	718119.25	11/2/2007	3.6	4.9	87-61-6	1,2,3-Trichlorobenzene	0.004	U	mg/kg
RFF-721+50-SW9-3.6-4.9	13195430.10	718119.25	11/2/2007	3.6	4.9	87-65-0	2,6-Dichlorophenol	0.012	U	mg/kg
RFF-721+50-SW9-3.6-4.9	13195430.10	718119.25	11/2/2007	3.6	4.9	87-68-3	Hexachlorobutadiene	0.03	U	mg/kg
RFF-721+50-SW9-3.6-4.9	13195430.10	718119.25	11/2/2007	3.6	4.9	87-86-5	Pentachlorophenol	0.4	UJ	mg/kg
RFF-721+50-SW9-3.6-4.9	13195430.10	718119.25	11/2/2007	3.6	4.9	88-06-2	2,4,6-Trichlorophenol	0.03	U	mg/kg
RFF-721+50-SW9-3.6-4.9	13195430.10	718119.25	11/2/2007	3.6	4.9	88-74-4	2-Nitroaniline	0.026	U	mg/kg
RFF-721+50-SW9-3.6-4.9	13195430.10	718119.25	11/2/2007	3.6	4.9	88-75-5	2-Nitrophenol	0.044	U	mg/kg
RFF-721+50-SW9-3.6-4.9	13195430.10	718119.25	11/2/2007	3.6	4.9	88-85-7	Dinoseb	0.028	U	mg/kg
RFF-721+50-SW9-3.6-4.9	13195430.10	718119.25	11/2/2007	3.6	4.9	90301-92-1	(E)-beta-2,3,4,5,6-Hexachlorostyrene	0.02	U	mg/kg
RFF-721+50-SW9-3.6-4.9	13195430.10	718119.25	11/2/2007	3.6	4.9	90301-93-2	(Z)-beta-2,3,4,5,6-Hexachlorostyrene	0.02	U	mg/kg
RFF-721+50-SW9-3.6-4.9	13195430.10	718119.25	11/2/2007	3.6	4.9	91-20-3	Naphthalene	0.047	U	mg/kg
RFF-721+50-SW9-3.6-4.9	13195430.10	718119.25	11/2/2007	3.6	4.9	91-57-6	2-Methylnaphthalene	0.04	U	mg/kg
RFF-721+50-SW9-3.6-4.9	13195430.10	718119.25	11/2/2007	3.6	4.9	91-58-7	2-Chloronaphthalene	0.037	U	mg/kg
RFF-721+50-SW9-3.6-4.9	13195430.10	718119.25	11/2/2007	3.6	4.9	91-94-1	3,3'-Dichlorobenzidine	0.024	U	mg/kg
RFF-721+50-SW9-3.6-4.9	13195430.10	718119.25	11/2/2007	3.6	4.9	92-87-5	Benzidine	0.12	U	mg/kg
RFF-721+50-SW9-3.6-4.9	13195430.10	718119.25	11/2/2007	3.6	4.9	95-48-7	2-Methylphenol	0.031	U	mg/kg
RFF-721+50-SW9-3.6-4.9	13195430.10	718119.25	11/2/2007	3.6	4.9	95-50-1	1,2-Dichlorobenzene	0.021	U	mg/kg
RFF-721+50-SW9-3.6-4.9	13195430.10	718119.25	11/2/2007	3.6	4.9	95-57-8	2-Chlorophenol	0.049	U	mg/kg
RFF-721+50-SW9-3.6-4.9	13195430.10	718119.25	11/2/2007	3.6	4.9	95-94-3	1,2,4,5-Tetrachlorobenzene	0.003	U	mg/kg
RFF-721+50-SW9-3.6-4.9	13195430.10	718119.25	11/2/2007	3.6	4.9	95-95-4	2,4,5-Trichlorophenol	0.028	U	mg/kg
RFF-721+50-SW9-3.6-4.9	13195430.10	718119.25	11/2/2007	3.6	4.9	959-98-8	Endosulfan I	0.005	U	mg/kg
RFF-721+50-SW9-3.6-4.9	13195430.10	718119.25	11/2/2007	3.6	4.9	98-95-3	Nitrobenzene	0.034	U	mg/kg
RFF-721+50-SW9-3.6-4.9	13195430.10	718119.25	11/2/2007	3.6	4.9	99-09-2	3-Nitroaniline	0.0515	U	mg/kg
RFF-721+50-SW9-3.6-4.9	13195430.10	718119.25	11/2/2007	3.6	4.9	ETEQ	ETEQ	2400		ppt
RFF-721+50-SW9-3.6-4.9	13195430.10	718119.25	11/2/2007	3.6	4.9	HXCDD-HXCDF	1,2,3,4,7,8-Hexachlorodibenzofuran + 1,2,3,6,7,8-Hexachlorodibenzofuran	1990		ng/kg
RFF-721+50-SW9-3.6-4.9	13195430.10	718119.25	11/2/2007	3.6	4.9	TCLB_ERA_Dow	Total Chlororbenzenes ERA	0.1315		mg/kg
RFF-721+50-SW9-3.6-4.9	13195430.10	718119.25	11/2/2007	3.6	4.9	TCLP_ERA_Dow	Total Chlorophenols ERA	0.4	U	mg/kg
RFF-721+50-SW9-3.6-4.9	13195430.10	718119.25	11/2/2007	3.6	4.9	TPAH_ERA_Dow	Total PAHs ERA	0.052	U	mg/kg
RFF-721+50-SW9-4.9-6.2	13195430.10	718119.25	11/2/2007	4.9	6.2	100-01-6	4-Nitroaniline	0.09	U	mg/kg
RFF-721+50-SW9-4.9-6.2	13195430.10	718119.25	11/2/2007	4.9	6.2	100-02-7	4-Nitrophenol	0.062	U	mg/kg
RFF-721+50-SW9-4.9-6.2	13195430.10	718119.25	11/2/2007	4.9	6.2	100-51-6	Benzyl alcohol	0.153	U	mg/kg
RFF-721+50-SW9-4.9-6.2	13195430.10	718119.25	11/2/2007	4.9	6.2	101-55-3	4-Bromophenyl-phenyl ether	0.047	U	mg/kg
RFF-721+50-SW9-4.9-6.2	13195430.10	718119.25	11/2/2007	4.9	6.2	1024-57-3	Heptachlor epoxide	0.004	U	mg/kg
RFF-721+50-SW9-4.9-6.2	13195430.10	718119.25	11/2/2007	4.9	6.2	1031-07-8	Endosulfan sulfate	0.003	U	mg/kg
RFF-721+50-SW9-4.9-6.2	13195430.10	718119.25	11/2/2007	4.9	6.2	103-33-3	Azobenzene	0.03	U	mg/kg
RFF-721+50-SW9-4.9-6.2	13195430.10	718119.25	11/2/2007	4.9	6.2	105-67-9	2,4-Dimethylphenol	0.041	U	mg/kg
RFF-721+50-SW9-4.9-6.2	13195430.10	718119.25	11/2/2007	4.9	6.2	106-44-5	4-Methylphenol	0.031	U	mg/kg
RFF-721+50-SW9-4.9-6.2	13195430.10	718119.25	11/2/2007	4.9	6.2	106-46-7	1,4-Dichlorobenzene	0.021	U	mg/kg
RFF-721+50-SW9-4.9-6.2	13195430.10	718119.25	11/2/2007	4.9	6.2	108-39-4	3-Methylphenol	0.036	U	mg/kg
RFF-721+50-SW9-4.9-6.2	13195430.10	718119.25	11/2/2007	4.9	6.2	108-60-1	2,2'-oxybis(1-Chloropropane)	0.038	U	mg/kg
RFF-721+50-SW9-4.9-6.2	13195430.10	718119.25	11/2/2007	4.9	6.2	108-95-2	Phenol	0.033	U	mg/kg
RFF-721+50-SW9-4.9-6.2	13195430.10	718119.25	11/2/2007	4.9	6.2	110-86-1	Pyridine	0.036	U	mg/kg
RFF-721+50-SW9-4.9-6.2	13195430.10	718119.25	11/2/2007	4.9	6.2	111-44-4	bis(2-Chloroethyl) ether	0.022	U	mg/kg
RFF-721+50-SW9-4.9-6.2	13195430.10	718119.25	11/2/2007	4.9	6.2	111-91-1	bis(2-Chloroethoxy)methane	0.031	U	mg/kg
RFF-721+50-SW9-4.9-6.2	13195430.10	718119.25	11/2/2007	4.9	6.2	117-81-7	bis(2-Ethylhexyl)phthalate	0.047	U	mg/kg
RFF-721+50-SW9-4.9-6.2	13195430.10	718119.25	11/2/2007	4.9	6.2	117-84-0	DI-N-OCTYLPHTHALATE	0.046	U	mg/kg
RFF-721+50-SW9-4.9-6.2	13195430.10	718119.25	11/2/2007	4.9	6.2	118-74-1	Hexachlorobenzene	0.01	J	mg/kg
RFF-721+50-SW9-4.9-6.2	13195430.10	718119.25	11/2/2007	4.9	6.2	120-12-7	Anthracene	0.048	U	mg/kg
RFF-721+50-SW9-4.9-6.2	13195430.10	718119.25	11/2/2007	4.9	6.2	120-82-1	1,2,4-Trichlorobenzene	0.027	U	mg/kg
RFF-721+50-SW9-4.9-6.2	13195430.10	718119.25	11/2/2007	4.9	6.2	120-83-2	2,4-Dichlorophenol	0.034	U	mg/kg
RFF-721+50-SW9-4.9-6.2	13195430.10	718119.25	11/2/2007	4.9	6.2	121-14-2	2,4-Dinitrotoluene	0.024	U	mg/kg

Sample ID	Easting	Northing	Sample Date	Start Depth (feet)	End Depth (feet)	CAS #	Chemical Name	Result	Qualifier	Unit
RFF-721+50-SW9-4.9-6.2	13195430.10	718119.25	11/2/2007	4.9	6.2	12789-03-6	GAMMA-CHLORDANE	0.004	U	mg/kg
RFF-721+50-SW9-4.9-6.2	13195430.10	718119.25	11/2/2007	4.9	6.2	129-00-0	Pyrene	0.026	U	mg/kg
RFF-721+50-SW9-4.9-6.2	13195430.10	718119.25	11/2/2007	4.9	6.2	131-11-3	Dimethyl phthalate	0.024	U	mg/kg
RFF-721+50-SW9-4.9-6.2	13195430.10	718119.25	11/2/2007	4.9	6.2	132-64-9	Dibenzofuran	0.026	U	mg/kg
RFF-721+50-SW9-4.9-6.2	13195430.10	718119.25	11/2/2007	4.9	6.2	14992-81-5	2,3,4,5,6-Pentachlorostyrene	0.02	U	mg/kg
RFF-721+50-SW9-4.9-6.2	13195430.10	718119.25	11/2/2007	4.9	6.2	1746-01-6	2,3,7,8-TETRACHLORODIBENZO-P-DIOXIN	10		ng/kg
RFF-721+50-SW9-4.9-6.2	13195430.10	718119.25	11/2/2007	4.9	6.2	191-24-2	Benzo(g,h,i)perylene	0.033	U	mg/kg
RFF-721+50-SW9-4.9-6.2	13195430.10	718119.25	11/2/2007	4.9	6.2	1918-16-7	Propachlor	0.003	U	mg/kg
RFF-721+50-SW9-4.9-6.2	13195430.10	718119.25	11/2/2007	4.9	6.2	193-39-5	Indeno(1,2,3-cd)pyrene	0.028	U	mg/kg
RFF-721+50-SW9-4.9-6.2	13195430.10	718119.25	11/2/2007	4.9	6.2	205-99-2	Benzo(b)fluoranthene	0.039	U	mg/kg
RFF-721+50-SW9-4.9-6.2	13195430.10	718119.25	11/2/2007	4.9	6.2	206-44-0	Fluoranthene	0.08	J	mg/kg
RFF-721+50-SW9-4.9-6.2	13195430.10	718119.25	11/2/2007	4.9	6.2	207-08-9	Benzo(k)fluoranthene	0.052	U	mg/kg
RFF-721+50-SW9-4.9-6.2	13195430.10	718119.25	11/2/2007	4.9	6.2	208-96-8	Acenaphthylene	0.032	U	mg/kg
RFF-721+50-SW9-4.9-6.2	13195430.10	718119.25	11/2/2007	4.9	6.2	218-01-9	Chrysene	0.028	U	mg/kg
RFF-721+50-SW9-4.9-6.2	13195430.10	718119.25	11/2/2007	4.9	6.2	2303-16-4	Diallate (total)	0.004	U	mg/kg
RFF-721+50-SW9-4.9-6.2	13195430.10	718119.25	11/2/2007	4.9	6.2	2385-85-5	Mirex	0.005	U	mg/kg
RFF-721+50-SW9-4.9-6.2	13195430.10	718119.25	11/2/2007	4.9	6.2	27304-13-8	Oxychlordane	0.003	U	mg/kg
RFF-721+50-SW9-4.9-6.2	13195430.10	718119.25	11/2/2007	4.9	6.2	29082-74-4	Octachlorostyrene	0.004	U	mg/kg
RFF-721+50-SW9-4.9-6.2	13195430.10	718119.25	11/2/2007	4.9	6.2	29082-75-5	beta,beta-2,3,4,5,6-Heptachlorostyrene	0.02	U	mg/kg
RFF-721+50-SW9-4.9-6.2	13195430.10	718119.25	11/2/2007	4.9	6.2	29086-38-2	(E)-alpha,beta-2,3,4,5,6-Heptachlorostyrene	0.02	U	mg/kg
RFF-721+50-SW9-4.9-6.2	13195430.10	718119.25	11/2/2007	4.9	6.2	29086-39-3	(Z)-alpha,beta-2,3,4,5,6-Heptachlorostyrene	0.02	U	mg/kg
RFF-721+50-SW9-4.9-6.2	13195430.10	718119.25	11/2/2007	4.9	6.2	2921-88-2	Chlorpyrifos	0.011	U	mg/kg
RFF-721+50-SW9-4.9-6.2	13195430.10	718119.25	11/2/2007	4.9	6.2	297-97-2	Thionazin	0.0085	U	mg/kg
RFF-721+50-SW9-4.9-6.2	13195430.10	718119.25	11/2/2007	4.9	6.2	298-00-0	Methyl parathion	0.0075	U	mg/kg
RFF-721+50-SW9-4.9-6.2	13195430.10	718119.25	11/2/2007	4.9	6.2	298-02-2	Phorate	0.005	U	mg/kg
RFF-721+50-SW9-4.9-6.2	13195430.10	718119.25	11/2/2007	4.9	6.2	298-04-4	Disulfoton	0.0085	U	mg/kg
RFF-721+50-SW9-4.9-6.2	13195430.10	718119.25	11/2/2007	4.9	6.2	299-84-3	Ronnel	0.009	U	mg/kg
RFF-721+50-SW9-4.9-6.2	13195430.10	718119.25	11/2/2007	4.9	6.2	309-00-2	Aldrin	0.003	U	mg/kg
RFF-721+50-SW9-4.9-6.2	13195430.10	718119.25	11/2/2007	4.9	6.2	319-84-6	alpha-BHC	0.004	U	mg/kg
RFF-721+50-SW9-4.9-6.2	13195430.10	718119.25	11/2/2007	4.9	6.2	319-85-7	beta-BHC	0.004	U	mg/kg
RFF-721+50-SW9-4.9-6.2	13195430.10	718119.25	11/2/2007	4.9	6.2	319-86-8	delta-BHC	0.02		mg/kg
RFF-721+50-SW9-4.9-6.2	13195430.10	718119.25	11/2/2007	4.9	6.2	33213-65-9	Endosulfan II	0.004	U	mg/kg
RFF-721+50-SW9-4.9-6.2	13195430.10	718119.25	11/2/2007	4.9	6.2	39765-80-5	trans-Nonachlor	0.005	U	mg/kg
RFF-721+50-SW9-4.9-6.2	13195430.10	718119.25	11/2/2007	4.9	6.2	465-73-6	Isodrin	0.005	U	mg/kg
RFF-721+50-SW9-4.9-6.2	13195430.10	718119.25	11/2/2007	4.9	6.2	50-29-3	4,4'-DDT	0.004	U	mg/kg
RFF-721+50-SW9-4.9-6.2	13195430.10	718119.25	11/2/2007	4.9	6.2	50-32-8	Benzo(a)pyrene	0.07	J	mg/kg
RFF-721+50-SW9-4.9-6.2	13195430.10	718119.25	11/2/2007	4.9	6.2	510-15-6	Chlorobenzilate	0.003	U	mg/kg
RFF-721+50-SW9-4.9-6.2	13195430.10	718119.25	11/2/2007	4.9	6.2	5103-71-9	ALPHA-CHLORDANE	0.004	U	mg/kg
RFF-721+50-SW9-4.9-6.2	13195430.10	718119.25	11/2/2007	4.9	6.2	5103-73-1	cis-Nonachlor	0.005	U	mg/kg
RFF-721+50-SW9-4.9-6.2	13195430.10	718119.25	11/2/2007	4.9	6.2	51207-31-9	2,3,7,8-TETRACHLORODIBENZOFURAN	830		ng/kg
RFF-721+50-SW9-4.9-6.2	13195430.10	718119.25	11/2/2007	4.9	6.2	51-28-5	2,4-Dinitrophenol	0.0995	U	mg/kg
RFF-721+50-SW9-4.9-6.2	13195430.10	718119.25	11/2/2007	4.9	6.2	52-85-7	Famphur	0.011	U	mg/kg
RFF-721+50-SW9-4.9-6.2	13195430.10	718119.25	11/2/2007	4.9	6.2	53-19-0	2,4'-DDD	0.005	U	mg/kg
RFF-721+50-SW9-4.9-6.2	13195430.10	718119.25	11/2/2007	4.9	6.2	534-52-1	4,6-Dinitro-2-methylphenol	0.085	U	mg/kg
RFF-721+50-SW9-4.9-6.2	13195430.10	718119.25	11/2/2007	4.9	6.2	53-70-3	Dibenz(a,h)anthracene	0.048	U	mg/kg
RFF-721+50-SW9-4.9-6.2	13195430.10	718119.25	11/2/2007	4.9	6.2	541-73-1	1,3-Dichlorobenzene	0.03	U	mg/kg
RFF-721+50-SW9-4.9-6.2	13195430.10	718119.25	11/2/2007	4.9	6.2	5598-13-0	Methyl chlorpyrifos	0.01	U	mg/kg
RFF-721+50-SW9-4.9-6.2	13195430.10	718119.25	11/2/2007	4.9	6.2	56-38-2	Parathion	0.0075	U	mg/kg
RFF-721+50-SW9-4.9-6.2	13195430.10	718119.25	11/2/2007	4.9	6.2	56-55-3	Benzo(a)anthracene	0.029	U	mg/kg
RFF-721+50-SW9-4.9-6.2	13195430.10	718119.25	11/2/2007	4.9	6.2	57117-31-4	2,3,4,7,8-PENTACHLORODIBENZOFURAN	264		ng/kg
RFF-721+50-SW9-4.9-6.2	13195430.10	718119.25	11/2/2007	4.9	6.2	57117-41-6	1,2,3,7,8-PENTACHLORODIBENZOFURAN	311		ng/kg
RFF-721+50-SW9-4.9-6.2	13195430.10	718119.25	11/2/2007	4.9	6.2	58-89-9	gamma-BHC	0.005	U	mg/kg
RFF-721+50-SW9-4.9-6.2	13195430.10	718119.25	11/2/2007	4.9	6.2	58-90-2	2,3,4,6-Tetrachlorophenol	0.004	U	mg/kg
RFF-721+50-SW9-4.9-6.2	13195430.10	718119.25	11/2/2007	4.9	6.2	59-50-7	4-Chloro-3-methylphenol	0.032	U	mg/kg
RFF-721+50-SW9-4.9-6.2	13195430.10	718119.25	11/2/2007	4.9	6.2	60-51-5	Dimethoate	0.009	U	mg/kg
RFF-721+50-SW9-4.9-6.2	13195430.10	718119.25	11/2/2007	4.9	6.2	60-57-1	Dieldrin	0.005	U	mg/kg
RFF-721+50-SW9-4.9-6.2	13195430.10	718119.25	11/2/2007	4.9	6.2	606-20-2	2,6-Dinitrotoluene	0.032	U	mg/kg
RFF-721+50-SW9-4.9-6.2	13195430.10	718119.25	11/2/2007	4.9	6.2	608-93-5	Pentachlorobenzene	0.004	U	mg/kg
RFF-721+50-SW9-4.9-6.2	13195430.10	718119.25	11/2/2007	4.9	6.2	621-64-7	N-Nitroso-di-n-propylamine	0.031	U	mg/kg
RFF-721+50-SW9-4.9-6.2	13195430.10	718119.25	11/2/2007	4.9	6.2	62-53-3	Aniline	0.05	U	mg/kg
RFF-721+50-SW9-4.9-6.2	13195430.10	718119.25	11/2/2007	4.9	6.2	62-75-9	N-Nitrosodimethylamine	0.029	U	mg/kg

Sample ID	Easting	Northing	Sample Date	Start Depth (feet)	End Depth (feet)	CAS #	Chemical Name	Result	Qualifier	Unit
RFF-721+50-SW9-4.9-6.2	13195430.10	718119.25	11/2/2007	4.9	6.2	634-66-2	1,2,3,4-Tetrachlorobenzene	0.01	J	mg/kg
RFF-721+50-SW9-4.9-6.2	13195430.10	718119.25	11/2/2007	4.9	6.2	67-72-1	Hexachloroethane	0.031	U	mg/kg
RFF-721+50-SW9-4.9-6.2	13195430.10	718119.25	11/2/2007	4.9	6.2	67774-32-7	Polybrominated biphenyls	0.018	U	mg/kg
RFF-721+50-SW9-4.9-6.2	13195430.10	718119.25	11/2/2007	4.9	6.2	68705-15-7	alpha-2,3,4,5,6-Hexachlorostyrene	0.02	U	mg/kg
RFF-721+50-SW9-4.9-6.2	13195430.10	718119.25	11/2/2007	4.9	6.2	7005-72-3	4-Chlorophenyl-phenyl ether	0.044	U	mg/kg
RFF-721+50-SW9-4.9-6.2	13195430.10	718119.25	11/2/2007	4.9	6.2	72-20-8	Endrin	0.004	U	mg/kg
RFF-721+50-SW9-4.9-6.2	13195430.10	718119.25	11/2/2007	4.9	6.2	72-43-5	Methoxychlor	0.005	U	mg/kg
RFF-721+50-SW9-4.9-6.2	13195430.10	718119.25	11/2/2007	4.9	6.2	72-54-8	4,4'-DDD	0.005	U	mg/kg
RFF-721+50-SW9-4.9-6.2	13195430.10	718119.25	11/2/2007	4.9	6.2	72-55-9	4,4'-DDE	0.005	U	mg/kg
RFF-721+50-SW9-4.9-6.2	13195430.10	718119.25	11/2/2007	4.9	6.2	7421-93-4	Endrin aldehyde	0.005	U	mg/kg
RFF-721+50-SW9-4.9-6.2	13195430.10	718119.25	11/2/2007	4.9	6.2	7429-90-5	Aluminum	780		mg/kg
RFF-721+50-SW9-4.9-6.2	13195430.10	718119.25	11/2/2007	4.9	6.2	7439-89-6	Iron	1400		mg/kg
RFF-721+50-SW9-4.9-6.2	13195430.10	718119.25	11/2/2007	4.9	6.2	7439-92-1	Lead	1.2		mg/kg
RFF-721+50-SW9-4.9-6.2	13195430.10	718119.25	11/2/2007	4.9	6.2	7439-93-2	Lithium	1.1		mg/kg
RFF-721+50-SW9-4.9-6.2	13195430.10	718119.25	11/2/2007	4.9	6.2	7439-95-4	Magnesium	1900		mg/kg
RFF-721+50-SW9-4.9-6.2	13195430.10	718119.25	11/2/2007	4.9	6.2	7439-96-5	Manganese	22		mg/kg
RFF-721+50-SW9-4.9-6.2	13195430.10	718119.25	11/2/2007	4.9	6.2	7439-97-6	Mercury	0.014	J	mg/kg
RFF-721+50-SW9-4.9-6.2	13195430.10	718119.25	11/2/2007	4.9	6.2	7440-02-0	Nickel	2.8		mg/kg
RFF-721+50-SW9-4.9-6.2	13195430.10	718119.25	11/2/2007	4.9	6.2	7440-09-7	Potassium	86		mg/kg
RFF-721+50-SW9-4.9-6.2	13195430.10	718119.25	11/2/2007	4.9	6.2	7440-22-4	Silver	7		mg/kg
RFF-721+50-SW9-4.9-6.2	13195430.10	718119.25	11/2/2007	4.9	6.2	7440-23-5	Sodium	20		mg/kg
RFF-721+50-SW9-4.9-6.2	13195430.10	718119.25	11/2/2007	4.9	6.2	7440-24-6	Strontium	6.8		mg/kg
RFF-721+50-SW9-4.9-6.2	13195430.10	718119.25	11/2/2007	4.9	6.2	7440-28-0	Thallium	0.098	U	mg/kg
RFF-721+50-SW9-4.9-6.2	13195430.10	718119.25	11/2/2007	4.9	6.2	7440-31-5	Tin	0.114	U	mg/kg
RFF-721+50-SW9-4.9-6.2	13195430.10	718119.25	11/2/2007	4.9	6.2	7440-32-6	Titanium	49		mg/kg
RFF-721+50-SW9-4.9-6.2	13195430.10	718119.25	11/2/2007	4.9	6.2	7440-36-0	Antimony	1.5		mg/kg
RFF-721+50-SW9-4.9-6.2	13195430.10	718119.25	11/2/2007	4.9	6.2	7440-38-2	Arsenic	1.2		mg/kg
RFF-721+50-SW9-4.9-6.2	13195430.10	718119.25	11/2/2007	4.9	6.2	7440-39-3	Barium	3.7		mg/kg
RFF-721+50-SW9-4.9-6.2	13195430.10	718119.25	11/2/2007	4.9	6.2	7440-41-7	Beryllium	0.041	U	mg/kg
RFF-721+50-SW9-4.9-6.2	13195430.10	718119.25	11/2/2007	4.9	6.2	7440-42-8	Boron	9.5		mg/kg
RFF-721+50-SW9-4.9-6.2	13195430.10	718119.25	11/2/2007	4.9	6.2	7440-43-9	Cadmium	0.045	U	mg/kg
RFF-721+50-SW9-4.9-6.2	13195430.10	718119.25	11/2/2007	4.9	6.2	7440-47-3	Chromium (total)	3.6		mg/kg
RFF-721+50-SW9-4.9-6.2	13195430.10	718119.25	11/2/2007	4.9	6.2	7440-48-4	Cobalt	2.1		mg/kg
RFF-721+50-SW9-4.9-6.2	13195430.10	718119.25	11/2/2007	4.9	6.2	7440-50-8	Copper	12		mg/kg
RFF-721+50-SW9-4.9-6.2	13195430.10	718119.25	11/2/2007	4.9	6.2	7440-57-5	Gold	0.0505	U	mg/kg
RFF-721+50-SW9-4.9-6.2	13195430.10	718119.25	11/2/2007	4.9	6.2	7440-62-2	Vanadium	2.4		mg/kg
RFF-721+50-SW9-4.9-6.2	13195430.10	718119.25	11/2/2007	4.9	6.2	7440-66-6	Zinc	22		mg/kg
RFF-721+50-SW9-4.9-6.2	13195430.10	718119.25	11/2/2007	4.9	6.2	7440-70-2	Calcium	4900		mg/kg
RFF-721+50-SW9-4.9-6.2	13195430.10	718119.25	11/2/2007	4.9	6.2	76-44-8	Heptachlor	0.004	U	mg/kg
RFF-721+50-SW9-4.9-6.2	13195430.10	718119.25	11/2/2007	4.9	6.2	77-47-4	HEXACHLOROCYCLOPENTADIENE	0.004	U	mg/kg
RFF-721+50-SW9-4.9-6.2	13195430.10	718119.25	11/2/2007	4.9	6.2	7782-49-2	Selenium	0.012	U	mg/kg
RFF-721+50-SW9-4.9-6.2	13195430.10	718119.25	11/2/2007	4.9	6.2	78-59-1	Isophorone	0.028	U	mg/kg
RFF-721+50-SW9-4.9-6.2	13195430.10	718119.25	11/2/2007	4.9	6.2	8001-35-2	Toxaphene	0.083	U	mg/kg
RFF-721+50-SW9-4.9-6.2	13195430.10	718119.25	11/2/2007	4.9	6.2	80-05-7	BISPHENOL A	0.022	U	mg/kg
RFF-721+50-SW9-4.9-6.2	13195430.10	718119.25	11/2/2007	4.9	6.2	82-68-8	Pentachloronitrobenzene	0.005	U	mg/kg
RFF-721+50-SW9-4.9-6.2	13195430.10	718119.25	11/2/2007	4.9	6.2	83-32-9	Acenaphthene	0.013	U	mg/kg
RFF-721+50-SW9-4.9-6.2	13195430.10	718119.25	11/2/2007	4.9	6.2	84-66-2	Diethylphthalate	0.39		mg/kg
RFF-721+50-SW9-4.9-6.2	13195430.10	718119.25	11/2/2007	4.9	6.2	84-74-2	Di-n-butyl phthalate	1.1		mg/kg
RFF-721+50-SW9-4.9-6.2	13195430.10	718119.25	11/2/2007	4.9	6.2	85-01-8	Phenanthrene	0.05	U	mg/kg
RFF-721+50-SW9-4.9-6.2	13195430.10	718119.25	11/2/2007	4.9	6.2	85-68-7	Butylbenzylphthalate	0.045	U	mg/kg
RFF-721+50-SW9-4.9-6.2	13195430.10	718119.25	11/2/2007	4.9	6.2	86-30-6	N-Nitrosodiphenylamine	0.028	U	mg/kg
RFF-721+50-SW9-4.9-6.2	13195430.10	718119.25	11/2/2007	4.9	6.2	86-73-7	Fluorene	0.032	U	mg/kg
RFF-721+50-SW9-4.9-6.2	13195430.10	718119.25	11/2/2007	4.9	6.2	86-74-8	Carbazole	0.005	U	mg/kg
RFF-721+50-SW9-4.9-6.2	13195430.10	718119.25	11/2/2007	4.9	6.2	87-61-6	1,2,3-Trichlorobenzene	0.004	U	mg/kg
RFF-721+50-SW9-4.9-6.2	13195430.10	718119.25	11/2/2007	4.9	6.2	87-65-0	2,6-Dichlorophenol	0.012	U	mg/kg
RFF-721+50-SW9-4.9-6.2	13195430.10	718119.25	11/2/2007	4.9	6.2	87-68-3	Hexachlorobutadiene	0.03	U	mg/kg
RFF-721+50-SW9-4.9-6.2	13195430.10	718119.25	11/2/2007	4.9	6.2	87-86-5	Pentachlorophenol	0.027	U	mg/kg
RFF-721+50-SW9-4.9-6.2	13195430.10	718119.25	11/2/2007	4.9	6.2	88-06-2	2,4,6-Trichlorophenol	0.03	U	mg/kg
RFF-721+50-SW9-4.9-6.2	13195430.10	718119.25	11/2/2007	4.9	6.2	88-74-4	2-Nitroaniline	0.026	U	mg/kg
RFF-721+50-SW9-4.9-6.2	13195430.10	718119.25	11/2/2007	4.9	6.2	88-75-5	2-Nitrophenol	0.044	U	mg/kg
RFF-721+50-SW9-4.9-6.2	13195430.10	718119.25	11/2/2007	4.9	6.2	88-85-7	Dinoseb	0.028	U	mg/kg

Sample ID	Easting	Northing	Sample Date	Start Depth (feet)	End Depth (feet)	CAS #	Chemical Name	Result	Qualifier	Unit
RFF-721+50-SW9-4.9-6.2	13195430.10	718119.25	11/2/2007	4.9	6.2	90301-92-1	(E)-beta-2,3,4,5,6-Hexachlorostyrene	0.02	U	mg/kg
RFF-721+50-SW9-4.9-6.2	13195430.10	718119.25	11/2/2007	4.9	6.2	90301-93-2	(Z)-beta-2,3,4,5,6-Hexachlorostyrene	0.02	U	mg/kg
RFF-721+50-SW9-4.9-6.2	13195430.10	718119.25	11/2/2007	4.9	6.2	91-20-3	Naphthalene	0.047	U	mg/kg
RFF-721+50-SW9-4.9-6.2	13195430.10	718119.25	11/2/2007	4.9	6.2	91-57-6	2-Methylnaphthalene	0.04	U	mg/kg
RFF-721+50-SW9-4.9-6.2	13195430.10	718119.25	11/2/2007	4.9	6.2	91-58-7	2-Chloronaphthalene	0.037	U	mg/kg
RFF-721+50-SW9-4.9-6.2	13195430.10	718119.25	11/2/2007	4.9	6.2	91-94-1	3,3'-Dichlorobenzidine	0.024	U	mg/kg
RFF-721+50-SW9-4.9-6.2	13195430.10	718119.25	11/2/2007	4.9	6.2	92-87-5	Benzidine	0.12	U	mg/kg
RFF-721+50-SW9-4.9-6.2	13195430.10	718119.25	11/2/2007	4.9	6.2	95-48-7	2-Methylphenol	0.031	U	mg/kg
RFF-721+50-SW9-4.9-6.2	13195430.10	718119.25	11/2/2007	4.9	6.2	95-50-1	1,2-Dichlorobenzene	0.021	U	mg/kg
RFF-721+50-SW9-4.9-6.2	13195430.10	718119.25	11/2/2007	4.9	6.2	95-57-8	2-Chlorophenol	0.049	U	mg/kg
RFF-721+50-SW9-4.9-6.2	13195430.10	718119.25	11/2/2007	4.9	6.2	95-94-3	1,2,4,5-Tetrachlorobenzene	0.003	U	mg/kg
RFF-721+50-SW9-4.9-6.2	13195430.10	718119.25	11/2/2007	4.9	6.2	95-95-4	2,4,5-Trichlorophenol	0.028	U	mg/kg
RFF-721+50-SW9-4.9-6.2	13195430.10	718119.25	11/2/2007	4.9	6.2	959-98-8	Endosulfan I	0.005	U	mg/kg
RFF-721+50-SW9-4.9-6.2	13195430.10	718119.25	11/2/2007	4.9	6.2	98-95-3	Nitrobenzene	0.034	U	mg/kg
RFF-721+50-SW9-4.9-6.2	13195430.10	718119.25	11/2/2007	4.9	6.2	99-09-2	3-Nitroaniline	0.0515	U	mg/kg
RFF-721+50-SW9-4.9-6.2	13195430.10	718119.25	11/2/2007	4.9	6.2	ETEQ	ETEQ	240		ppt
RFF-721+50-SW9-4.9-6.2	13195430.10	718119.25	11/2/2007	4.9	6.2	HXCDD-HXCDF	1,2,3,4,7,8-Hexachlorodibenzofuran + 1,2,3,6,7,8-Hexachlorodibenzofuran	273		ng/kg
RFF-721+50-SW9-4.9-6.2	13195430.10	718119.25	11/2/2007	4.9	6.2	TCLB_ERA_Dow	Total Chlororbenzenes ERA	0.1215	J	mg/kg
RFF-721+50-SW9-4.9-6.2	13195430.10	718119.25	11/2/2007	4.9	6.2	TCLP_ERA_Dow	Total Chlorophenols ERA	0.049	U	mg/kg
RFF-721+50-SW9-4.9-6.2	13195430.10	718119.25	11/2/2007	4.9	6.2	TPAH_ERA_Dow	Total PAHs ERA	0.4655	J	mg/kg
RFF-721+50-SW9-6.2-8.0	13195430.10	718119.25	11/2/2007	6.2	8	100-01-6	4-Nitroaniline	0.09	U	mg/kg
RFF-721+50-SW9-6.2-8.0	13195430.10	718119.25	11/2/2007	6.2	8	100-02-7	4-Nitrophenol	0.062	U	mg/kg
RFF-721+50-SW9-6.2-8.0	13195430.10	718119.25	11/2/2007	6.2	8	100-51-6	Benzyl alcohol	0.153	U	mg/kg
RFF-721+50-SW9-6.2-8.0	13195430.10	718119.25	11/2/2007	6.2	8	101-55-3	4-Bromophenyl-phenyl ether	0.047	U	mg/kg
RFF-721+50-SW9-6.2-8.0	13195430.10	718119.25	11/2/2007	6.2	8	1024-57-3	Heptachlor epoxide	0.004	U	mg/kg
RFF-721+50-SW9-6.2-8.0	13195430.10	718119.25	11/2/2007	6.2	8	1031-07-8	Endosulfan sulfate	0.003	U	mg/kg
RFF-721+50-SW9-6.2-8.0	13195430.10	718119.25	11/2/2007	6.2	8	103-33-3	Azobenzene	0.03	U	mg/kg
RFF-721+50-SW9-6.2-8.0	13195430.10	718119.25	11/2/2007	6.2	8	105-67-9	2,4-Dimethylphenol	0.041	U	mg/kg
RFF-721+50-SW9-6.2-8.0	13195430.10	718119.25	11/2/2007	6.2	8	106-44-5	4-Methylphenol	0.031	U	mg/kg
RFF-721+50-SW9-6.2-8.0	13195430.10	718119.25	11/2/2007	6.2	8	106-46-7	1,4-Dichlorobenzene	0.05	J	mg/kg
RFF-721+50-SW9-6.2-8.0	13195430.10	718119.25	11/2/2007	6.2	8	108-39-4	3-Methylphenol	0.036	U	mg/kg
RFF-721+50-SW9-6.2-8.0	13195430.10	718119.25	11/2/2007	6.2	8	108-60-1	2,2'-oxybis(1-Chloropropane)	0.038	U	mg/kg
RFF-721+50-SW9-6.2-8.0	13195430.10	718119.25	11/2/2007	6.2	8	108-95-2	Phenol	0.033	U	mg/kg
RFF-721+50-SW9-6.2-8.0	13195430.10	718119.25	11/2/2007	6.2	8	110-86-1	Pyridine	0.036	U	mg/kg
RFF-721+50-SW9-6.2-8.0	13195430.10	718119.25	11/2/2007	6.2	8	111-44-4	bis(2-Chloroethyl) ether	0.022	U	mg/kg
RFF-721+50-SW9-6.2-8.0	13195430.10	718119.25	11/2/2007	6.2	8	111-91-1	bis(2-Chloroethoxy)methane	0.031	U	mg/kg
RFF-721+50-SW9-6.2-8.0	13195430.10	718119.25	11/2/2007	6.2	8	117-81-7	bis(2-Ethylhexyl)phthalate	0.047	U	mg/kg
RFF-721+50-SW9-6.2-8.0	13195430.10	718119.25	11/2/2007	6.2	8	117-84-0	DI-N-OCTYLPHTHALATE	0.046	U	mg/kg
RFF-721+50-SW9-6.2-8.0	13195430.10	718119.25	11/2/2007	6.2	8	118-74-1	Hexachlorobenzene	0.01	J	mg/kg
RFF-721+50-SW9-6.2-8.0	13195430.10	718119.25	11/2/2007	6.2	8	120-12-7	Anthracene	0.048	U	mg/kg
RFF-721+50-SW9-6.2-8.0	13195430.10	718119.25	11/2/2007	6.2	8	120-82-1	1,2,4-Trichlorobenzene	0.027	U	mg/kg
RFF-721+50-SW9-6.2-8.0	13195430.10	718119.25	11/2/2007	6.2	8	120-83-2	2,4-Dichlorophenol	0.034	U	mg/kg
RFF-721+50-SW9-6.2-8.0	13195430.10	718119.25	11/2/2007	6.2	8	121-14-2	2,4-Dinitrotoluene	0.024	U	mg/kg
RFF-721+50-SW9-6.2-8.0	13195430.10	718119.25	11/2/2007	6.2	8	12789-03-6	GAMMA-CHLORDANE	0.004	U	mg/kg
RFF-721+50-SW9-6.2-8.0	13195430.10	718119.25	11/2/2007	6.2	8	129-00-0	Pyrene	0.026	U	mg/kg
RFF-721+50-SW9-6.2-8.0	13195430.10	718119.25	11/2/2007	6.2	8	131-11-3	Dimethyl phthalate	0.024	U	mg/kg
RFF-721+50-SW9-6.2-8.0	13195430.10	718119.25	11/2/2007	6.2	8	132-64-9	Dibenzofuran	0.026	U	mg/kg
RFF-721+50-SW9-6.2-8.0	13195430.10	718119.25	11/2/2007	6.2	8	14992-81-5	2,3,4,5,6-Pentachlorostyrene	0.02	U	mg/kg
RFF-721+50-SW9-6.2-8.0	13195430.10	718119.25	11/2/2007	6.2	8	1746-01-6	2,3,7,8-TETRACHLORODIBENZO-P-DIOXIN	11		ng/kg
RFF-721+50-SW9-6.2-8.0	13195430.10	718119.25	11/2/2007	6.2	8	191-24-2	Benzo(g,h,i)perylene	0.033	U	mg/kg
RFF-721+50-SW9-6.2-8.0	13195430.10	718119.25	11/2/2007	6.2	8	1918-16-7	Propachlor	0.003	U	mg/kg
RFF-721+50-SW9-6.2-8.0	13195430.10	718119.25	11/2/2007	6.2	8	193-39-5	Indeno(1,2,3-cd)pyrene	0.028	U	mg/kg
RFF-721+50-SW9-6.2-8.0	13195430.10	718119.25	11/2/2007	6.2	8	205-99-2	Benzo(b)fluoranthene	0.039	U	mg/kg
RFF-721+50-SW9-6.2-8.0	13195430.10	718119.25	11/2/2007	6.2	8	206-44-0	Fluoranthene	0.06	J	mg/kg
RFF-721+50-SW9-6.2-8.0	13195430.10	718119.25	11/2/2007	6.2	8	207-08-9	Benzo(k)fluoranthene	0.052	U	mg/kg
RFF-721+50-SW9-6.2-8.0	13195430.10	718119.25	11/2/2007	6.2	8	208-96-8	Acenaphthylene	0.032	U	mg/kg
RFF-721+50-SW9-6.2-8.0	13195430.10	718119.25	11/2/2007	6.2	8	218-01-9	Chrysene	0.028	U	mg/kg
RFF-721+50-SW9-6.2-8.0	13195430.10	718119.25	11/2/2007	6.2	8	2303-16-4	Diallate (total)	0.004	U	mg/kg
RFF-721+50-SW9-6.2-8.0	13195430.10	718119.25	11/2/2007	6.2	8	2385-85-5	Mirex	0.005	U	mg/kg
RFF-721+50-SW9-6.2-8.0	13195430.10	718119.25	11/2/2007	6.2	8	27304-13-8	Oxychlordane	0.003	U	mg/kg
RFF-721+50-SW9-6.2-8.0	13195430.10	718119.25	11/2/2007	6.2	8	29082-74-4	Octachlorostyrene	0.004	U	mg/kg

Sample ID	Easting	Northing	Sample Date	Start Depth (feet)	End Depth (feet)	CAS #	Chemical Name	Result	Qualifier	Unit
RFF-721+50-SW9-6.2-8.0	13195430.10	718119.25	11/2/2007	6.2	8	29082-75-5	beta,beta-2,3,4,5,6-Heptachlorostyrene	0.02	U	mg/kg
RFF-721+50-SW9-6.2-8.0	13195430.10	718119.25	11/2/2007	6.2	8	29086-38-2	(E)-alpha,beta-2,3,4,5,6-Heptachlorostyrene	0.02	U	mg/kg
RFF-721+50-SW9-6.2-8.0	13195430.10	718119.25	11/2/2007	6.2	8	29086-39-3	(Z)-alpha,beta-2,3,4,5,6-Heptachlorostyrene	0.02	U	mg/kg
RFF-721+50-SW9-6.2-8.0	13195430.10	718119.25	11/2/2007	6.2	8	2921-88-2	Chlorpyrifos	0.011	U	mg/kg
RFF-721+50-SW9-6.2-8.0	13195430.10	718119.25	11/2/2007	6.2	8	297-97-2	Thionazin	0.0085	U	mg/kg
RFF-721+50-SW9-6.2-8.0	13195430.10	718119.25	11/2/2007	6.2	8	298-00-0	Methyl parathion	0.0075	U	mg/kg
RFF-721+50-SW9-6.2-8.0	13195430.10	718119.25	11/2/2007	6.2	8	298-02-2	Phorate	0.005	U	mg/kg
RFF-721+50-SW9-6.2-8.0	13195430.10	718119.25	11/2/2007	6.2	8	298-04-4	Disulfoton	0.0085	U	mg/kg
RFF-721+50-SW9-6.2-8.0	13195430.10	718119.25	11/2/2007	6.2	8	299-84-3	Ronnel	0.009	U	mg/kg
RFF-721+50-SW9-6.2-8.0	13195430.10	718119.25	11/2/2007	6.2	8	309-00-2	Aldrin	0.003	U	mg/kg
RFF-721+50-SW9-6.2-8.0	13195430.10	718119.25	11/2/2007	6.2	8	319-84-6	alpha-BHC	0.004	U	mg/kg
RFF-721+50-SW9-6.2-8.0	13195430.10	718119.25	11/2/2007	6.2	8	319-85-7	beta-BHC	0.004	U	mg/kg
RFF-721+50-SW9-6.2-8.0	13195430.10	718119.25	11/2/2007	6.2	8	319-86-8	delta-BHC	0.004	U	mg/kg
RFF-721+50-SW9-6.2-8.0	13195430.10	718119.25	11/2/2007	6.2	8	33213-65-9	Endosulfan II	0.004	U	mg/kg
RFF-721+50-SW9-6.2-8.0	13195430.10	718119.25	11/2/2007	6.2	8	39765-80-5	trans-Nonachlor	0.005	U	mg/kg
RFF-721+50-SW9-6.2-8.0	13195430.10	718119.25	11/2/2007	6.2	8	465-73-6	Isodrin	0.005	U	mg/kg
RFF-721+50-SW9-6.2-8.0	13195430.10	718119.25	11/2/2007	6.2	8	50-29-3	4,4'-DDT	0.004	U	mg/kg
RFF-721+50-SW9-6.2-8.0	13195430.10	718119.25	11/2/2007	6.2	8	50-32-8	Benzo(a)pyrene	0.029	U	mg/kg
RFF-721+50-SW9-6.2-8.0	13195430.10	718119.25	11/2/2007	6.2	8	510-15-6	Chlorobenzilate	0.003	U	mg/kg
RFF-721+50-SW9-6.2-8.0	13195430.10	718119.25	11/2/2007	6.2	8	5103-71-9	ALPHA-CHLORDANE	0.004	U	mg/kg
RFF-721+50-SW9-6.2-8.0	13195430.10	718119.25	11/2/2007	6.2	8	5103-73-1	cis-Nonachlor	0.005	U	mg/kg
RFF-721+50-SW9-6.2-8.0	13195430.10	718119.25	11/2/2007	6.2	8	51207-31-9	2,3,7,8-TETRACHLORODIBENZOFURAN	2450		ng/kg
RFF-721+50-SW9-6.2-8.0	13195430.10	718119.25	11/2/2007	6.2	8	51-28-5	2,4-Dinitrophenol	0.0995	U	mg/kg
RFF-721+50-SW9-6.2-8.0	13195430.10	718119.25	11/2/2007	6.2	8	52-85-7	Famphur	0.011	U	mg/kg
RFF-721+50-SW9-6.2-8.0	13195430.10	718119.25	11/2/2007	6.2	8	53-19-0	2,4'-DDD	0.005	U	mg/kg
RFF-721+50-SW9-6.2-8.0	13195430.10	718119.25	11/2/2007	6.2	8	534-52-1	4,6-Dinitro-2-methylphenol	0.085	U	mg/kg
RFF-721+50-SW9-6.2-8.0	13195430.10	718119.25	11/2/2007	6.2	8	53-70-3	Dibenz(a,h)anthracene	0.048	U	mg/kg
RFF-721+50-SW9-6.2-8.0	13195430.10	718119.25	11/2/2007	6.2	8	541-73-1	1,3-Dichlorobenzene	0.03	U	mg/kg
RFF-721+50-SW9-6.2-8.0	13195430.10	718119.25	11/2/2007	6.2	8	5598-13-0	Methyl chlorpyrifos	0.01	U	mg/kg
RFF-721+50-SW9-6.2-8.0	13195430.10	718119.25	11/2/2007	6.2	8	56-38-2	Parathion	0.0075	U	mg/kg
RFF-721+50-SW9-6.2-8.0	13195430.10	718119.25	11/2/2007	6.2	8	56-55-3	Benzo(a)anthracene	0.029	U	mg/kg
RFF-721+50-SW9-6.2-8.0	13195430.10	718119.25	11/2/2007	6.2	8	57117-31-4	2,3,4,7,8-PENTACHLORODIBENZOFURAN	525		ng/kg
RFF-721+50-SW9-6.2-8.0	13195430.10	718119.25	11/2/2007	6.2	8	57117-41-6	1,2,3,7,8-PENTACHLORODIBENZOFURAN	375		ng/kg
RFF-721+50-SW9-6.2-8.0	13195430.10	718119.25	11/2/2007	6.2	8	58-89-9	gamma-BHC	0.005	U	mg/kg
RFF-721+50-SW9-6.2-8.0	13195430.10	718119.25	11/2/2007	6.2	8	58-90-2	2,3,4,6-Tetrachlorophenol	0.004	U	mg/kg
RFF-721+50-SW9-6.2-8.0	13195430.10	718119.25	11/2/2007	6.2	8	59-50-7	4-Chloro-3-methylphenol	0.032	U	mg/kg
RFF-721+50-SW9-6.2-8.0	13195430.10	718119.25	11/2/2007	6.2	8	60-51-5	Dimethoate	0.009	U	mg/kg
RFF-721+50-SW9-6.2-8.0	13195430.10	718119.25	11/2/2007	6.2	8	60-57-1	Dieldrin	0.04		mg/kg
RFF-721+50-SW9-6.2-8.0	13195430.10	718119.25	11/2/2007	6.2	8	606-20-2	2,6-Dinitrotoluene	0.032	U	mg/kg
RFF-721+50-SW9-6.2-8.0	13195430.10	718119.25	11/2/2007	6.2	8	608-93-5	Pentachlorobenzene	0.004	U	mg/kg
RFF-721+50-SW9-6.2-8.0	13195430.10	718119.25	11/2/2007	6.2	8	621-64-7	N-Nitroso-di-n-propylamine	0.031	U	mg/kg
RFF-721+50-SW9-6.2-8.0	13195430.10	718119.25	11/2/2007	6.2	8	62-53-3	Aniline	0.05	U	mg/kg
RFF-721+50-SW9-6.2-8.0	13195430.10	718119.25	11/2/2007	6.2	8	62-75-9	N-Nitrosodimethylamine	0.029	U	mg/kg
RFF-721+50-SW9-6.2-8.0	13195430.10	718119.25	11/2/2007	6.2	8	634-66-2	1,2,3,4-Tetrachlorobenzene	0.005	U	mg/kg
RFF-721+50-SW9-6.2-8.0	13195430.10	718119.25	11/2/2007	6.2	8	67-72-1	Hexachloroethane	0.031	U	mg/kg
RFF-721+50-SW9-6.2-8.0	13195430.10	718119.25	11/2/2007	6.2	8	67774-32-7	Polybrominated biphenyls	0.018	U	mg/kg
RFF-721+50-SW9-6.2-8.0	13195430.10	718119.25	11/2/2007	6.2	8	68705-15-7	alpha-2,3,4,5,6-Hexachlorostyrene	0.02	U	mg/kg
RFF-721+50-SW9-6.2-8.0	13195430.10	718119.25	11/2/2007	6.2	8	7005-72-3	4-Chlorophenyl-phenyl ether	0.044	U	mg/kg
RFF-721+50-SW9-6.2-8.0	13195430.10	718119.25	11/2/2007	6.2	8	72-20-8	Endrin	0.004	U	mg/kg
RFF-721+50-SW9-6.2-8.0	13195430.10	718119.25	11/2/2007	6.2	8	72-43-5	Methoxychlor	0.005	U	mg/kg
RFF-721+50-SW9-6.2-8.0	13195430.10	718119.25	11/2/2007	6.2	8	72-54-8	4,4'-DDD	0.005	U	mg/kg
RFF-721+50-SW9-6.2-8.0	13195430.10	718119.25	11/2/2007	6.2	8	72-55-9	4,4'-DDE	0.005	U	mg/kg
RFF-721+50-SW9-6.2-8.0	13195430.10	718119.25	11/2/2007	6.2	8	7421-93-4	Endrin aldehyde	0.005	U	mg/kg
RFF-721+50-SW9-6.2-8.0	13195430.10	718119.25	11/2/2007	6.2	8	7429-90-5	Aluminum	1200		mg/kg
RFF-721+50-SW9-6.2-8.0	13195430.10	718119.25	11/2/2007	6.2	8	7439-89-6	Iron	4000		mg/kg
RFF-721+50-SW9-6.2-8.0	13195430.10	718119.25	11/2/2007	6.2	8	7439-92-1	Lead	2.533		mg/kg
RFF-721+50-SW9-6.2-8.0	13195430.10	718119.25	11/2/2007	6.2	8	7439-93-2	Lithium	1.658		mg/kg
RFF-721+50-SW9-6.2-8.0	13195430.10	718119.25	11/2/2007	6.2	8	7439-95-4	Magnesium	3100		mg/kg
RFF-721+50-SW9-6.2-8.0	13195430.10	718119.25	11/2/2007	6.2	8	7439-96-5	Manganese	39.91		mg/kg
RFF-721+50-SW9-6.2-8.0	13195430.10	718119.25	11/2/2007	6.2	8	7439-97-6	Mercury	0.023	J	mg/kg
RFF-721+50-SW9-6.2-8.0	13195430.10	718119.25	11/2/2007	6.2	8	7440-02-0	Nickel	2.274		mg/kg

Sample ID	Easting	Northing	Sample Date	Start Depth (feet)	End Depth (feet)	CAS #	Chemical Name	Result	Qualifier	Unit
RFF-721+50-SW9-6.2-8.0	13195430.10	718119.25	11/2/2007	6.2	8	7440-09-7	Potassium	140		mg/kg
RFF-721+50-SW9-6.2-8.0	13195430.10	718119.25	11/2/2007	6.2	8	7440-22-4	Silver	0.022	U	mg/kg
RFF-721+50-SW9-6.2-8.0	13195430.10	718119.25	11/2/2007	6.2	8	7440-23-5	Sodium	540		mg/kg
RFF-721+50-SW9-6.2-8.0	13195430.10	718119.25	11/2/2007	6.2	8	7440-24-6	Strontium	9.188		mg/kg
RFF-721+50-SW9-6.2-8.0	13195430.10	718119.25	11/2/2007	6.2	8	7440-28-0	Thallium	0.344	J	mg/kg
RFF-721+50-SW9-6.2-8.0	13195430.10	718119.25	11/2/2007	6.2	8	7440-31-5	Tin	0.114	U	mg/kg
RFF-721+50-SW9-6.2-8.0	13195430.10	718119.25	11/2/2007	6.2	8	7440-32-6	Titanium	69.51		mg/kg
RFF-721+50-SW9-6.2-8.0	13195430.10	718119.25	11/2/2007	6.2	8	7440-36-0	Antimony	3.128		mg/kg
RFF-721+50-SW9-6.2-8.0	13195430.10	718119.25	11/2/2007	6.2	8	7440-38-2	Arsenic	1.371		mg/kg
RFF-721+50-SW9-6.2-8.0	13195430.10	718119.25	11/2/2007	6.2	8	7440-39-3	Barium	10.57		mg/kg
RFF-721+50-SW9-6.2-8.0	13195430.10	718119.25	11/2/2007	6.2	8	7440-41-7	Beryllium	0.041	U	mg/kg
RFF-721+50-SW9-6.2-8.0	13195430.10	718119.25	11/2/2007	6.2	8	7440-42-8	Boron	10.52		mg/kg
RFF-721+50-SW9-6.2-8.0	13195430.10	718119.25	11/2/2007	6.2	8	7440-43-9	Cadmium	0.045	U	mg/kg
RFF-721+50-SW9-6.2-8.0	13195430.10	718119.25	11/2/2007	6.2	8	7440-47-3	Chromium (total)	4.142		mg/kg
RFF-721+50-SW9-6.2-8.0	13195430.10	718119.25	11/2/2007	6.2	8	7440-48-4	Cobalt	3.906		mg/kg
RFF-721+50-SW9-6.2-8.0	13195430.10	718119.25	11/2/2007	6.2	8	7440-50-8	Copper	5.989		mg/kg
RFF-721+50-SW9-6.2-8.0	13195430.10	718119.25	11/2/2007	6.2	8	7440-57-5	Gold	0.0505	U	mg/kg
RFF-721+50-SW9-6.2-8.0	13195430.10	718119.25	11/2/2007	6.2	8	7440-62-2	Vanadium	3.946		mg/kg
RFF-721+50-SW9-6.2-8.0	13195430.10	718119.25	11/2/2007	6.2	8	7440-66-6	Zinc	15.33		mg/kg
RFF-721+50-SW9-6.2-8.0	13195430.10	718119.25	11/2/2007	6.2	8	7440-70-2	Calcium	6200		mg/kg
RFF-721+50-SW9-6.2-8.0	13195430.10	718119.25	11/2/2007	6.2	8	76-44-8	Heptachlor	0.004	U	mg/kg
RFF-721+50-SW9-6.2-8.0	13195430.10	718119.25	11/2/2007	6.2	8	77-47-4	HEXACHLOROCYCLOPENTADIENE	0.004	U	mg/kg
RFF-721+50-SW9-6.2-8.0	13195430.10	718119.25	11/2/2007	6.2	8	7782-49-2	Selenium	0.012	U	mg/kg
RFF-721+50-SW9-6.2-8.0	13195430.10	718119.25	11/2/2007	6.2	8	78-59-1	Isophorone	0.028	U	mg/kg
RFF-721+50-SW9-6.2-8.0	13195430.10	718119.25	11/2/2007	6.2	8	8001-35-2	Toxaphene	0.083	U	mg/kg
RFF-721+50-SW9-6.2-8.0	13195430.10	718119.25	11/2/2007	6.2	8	80-05-7	BISPHENOL A	0.022	U	mg/kg
RFF-721+50-SW9-6.2-8.0	13195430.10	718119.25	11/2/2007	6.2	8	82-68-8	Pentachloronitrobenzene	0.005	U	mg/kg
RFF-721+50-SW9-6.2-8.0	13195430.10	718119.25	11/2/2007	6.2	8	83-32-9	Acenaphthene	0.013	U	mg/kg
RFF-721+50-SW9-6.2-8.0	13195430.10	718119.25	11/2/2007	6.2	8	84-66-2	Diethylphthalate	0.4		mg/kg
RFF-721+50-SW9-6.2-8.0	13195430.10	718119.25	11/2/2007	6.2	8	84-74-2	Di-n-butyl phthalate	0.99		mg/kg
RFF-721+50-SW9-6.2-8.0	13195430.10	718119.25	11/2/2007	6.2	8	85-01-8	Phenanthrene	0.05	U	mg/kg
RFF-721+50-SW9-6.2-8.0	13195430.10	718119.25	11/2/2007	6.2	8	85-68-7	Butylbenzylphthalate	0.045	U	mg/kg
RFF-721+50-SW9-6.2-8.0	13195430.10	718119.25	11/2/2007	6.2	8	86-30-6	N-Nitrosodiphenylamine	0.028	U	mg/kg
RFF-721+50-SW9-6.2-8.0	13195430.10	718119.25	11/2/2007	6.2	8	86-73-7	Fluorene	0.032	U	mg/kg
RFF-721+50-SW9-6.2-8.0	13195430.10	718119.25	11/2/2007	6.2	8	86-74-8	Carbazole	0.005	U	mg/kg
RFF-721+50-SW9-6.2-8.0	13195430.10	718119.25	11/2/2007	6.2	8	87-61-6	1,2,3-Trichlorobenzene	0.004	U	mg/kg
RFF-721+50-SW9-6.2-8.0	13195430.10	718119.25	11/2/2007	6.2	8	87-65-0	2,6-Dichlorophenol	0.012	U	mg/kg
RFF-721+50-SW9-6.2-8.0	13195430.10	718119.25	11/2/2007	6.2	8	87-68-3	Hexachlorobutadiene	0.03	U	mg/kg
RFF-721+50-SW9-6.2-8.0	13195430.10	718119.25	11/2/2007	6.2	8	87-86-5	Pentachlorophenol	0.06		mg/kg
RFF-721+50-SW9-6.2-8.0	13195430.10	718119.25	11/2/2007	6.2	8	88-06-2	2,4,6-Trichlorophenol	0.03	U	mg/kg
RFF-721+50-SW9-6.2-8.0	13195430.10	718119.25	11/2/2007	6.2	8	88-74-4	2-Nitroaniline	0.026	U	mg/kg
RFF-721+50-SW9-6.2-8.0	13195430.10	718119.25	11/2/2007	6.2	8	88-75-5	2-Nitrophenol	0.044	U	mg/kg
RFF-721+50-SW9-6.2-8.0	13195430.10	718119.25	11/2/2007	6.2	8	88-85-7	Dinoseb	0.028	U	mg/kg
RFF-721+50-SW9-6.2-8.0	13195430.10	718119.25	11/2/2007	6.2	8	90301-92-1	(E)-beta-2,3,4,5,6-Hexachlorostyrene	0.02	U	mg/kg
RFF-721+50-SW9-6.2-8.0	13195430.10	718119.25	11/2/2007	6.2	8	90301-93-2	(Z)-beta-2,3,4,5,6-Hexachlorostyrene	0.02	U	mg/kg
RFF-721+50-SW9-6.2-8.0	13195430.10	718119.25	11/2/2007	6.2	8	91-20-3	Naphthalene	0.047	U	mg/kg
RFF-721+50-SW9-6.2-8.0	13195430.10	718119.25	11/2/2007	6.2	8	91-57-6	2-Methylnaphthalene	0.04	U	mg/kg
RFF-721+50-SW9-6.2-8.0	13195430.10	718119.25	11/2/2007	6.2	8	91-58-7	2-Chloronaphthalene	0.037	U	mg/kg
RFF-721+50-SW9-6.2-8.0	13195430.10	718119.25	11/2/2007	6.2	8	91-94-1	3,3'-Dichlorobenzidine	0.024	U	mg/kg
RFF-721+50-SW9-6.2-8.0	13195430.10	718119.25	11/2/2007	6.2	8	92-87-5	Benzidine	0.12	U	mg/kg
RFF-721+50-SW9-6.2-8.0	13195430.10	718119.25	11/2/2007	6.2	8	95-48-7	2-Methylphenol	0.031	U	mg/kg
RFF-721+50-SW9-6.2-8.0	13195430.10	718119.25	11/2/2007	6.2	8	95-50-1	1,2-Dichlorobenzene	0.021	U	mg/kg
RFF-721+50-SW9-6.2-8.0	13195430.10	718119.25	11/2/2007	6.2	8	95-57-8	2-Chlorophenol	0.049	U	mg/kg
RFF-721+50-SW9-6.2-8.0	13195430.10	718119.25	11/2/2007	6.2	8	95-94-3	1,2,4,5-Tetrachlorobenzene	0.003	U	mg/kg
RFF-721+50-SW9-6.2-8.0	13195430.10	718119.25	11/2/2007	6.2	8	95-95-4	2,4,5-Trichlorophenol	0.028	U	mg/kg
RFF-721+50-SW9-6.2-8.0	13195430.10	718119.25	11/2/2007	6.2	8	959-98-8	Endosulfan I	0.005	U	mg/kg
RFF-721+50-SW9-6.2-8.0	13195430.10	718119.25	11/2/2007	6.2	8	98-95-3	Nitrobenzene	0.034	U	mg/kg
RFF-721+50-SW9-6.2-8.0	13195430.10	718119.25	11/2/2007	6.2	8	99-09-2	3-Nitroaniline	0.0515	U	mg/kg
RFF-721+50-SW9-6.2-8.0	13195430.10	718119.25	11/2/2007	6.2	8	ETEQ	ETEQ	500		ppt
RFF-721+50-SW9-6.2-8.0	13195430.10	718119.25	11/2/2007	6.2	8	HXCDD-HXCDF	1,2,3,4,7,8-Hexachlorodibenzofuran + 1,2,3,6,7,8-Hexachlorodibenzofuran	206		ng/kg
RFF-721+50-SW9-6.2-8.0	13195430.10	718119.25	11/2/2007	6.2	8	TCLB_ERA_Dow	Total Chlororbenzenes ERA	0.1455	J	mg/kg

Sample ID	Easting	Northing	Sample Date	Start Depth (feet)	End Depth (feet)	CAS #	Chemical Name	Result	Qualifier	Unit
RFF-721+50-SW9-6.2-8.0	13195430.10	718119.25	11/2/2007	6.2	8	TCLP_ERA_Dow	Total Chlorophenols ERA	0.2475		mg/kg
RFF-721+50-SW9-6.2-8.0	13195430.10	718119.25	11/2/2007	6.2	8	TPAH_ERA_Dow	Total PAHs ERA	0.404	J	mg/kg
RFF-721+50-SW9-FD-2.3-3.6	13195430.10	718119.25	11/2/2007	2.3	3.6	1746-01-6	2,3,7,8-TETRACHLORODIBENZO-P-DIOXIN	6		ng/kg
RFF-721+50-SW9-FD-2.3-3.6	13195430.10	718119.25	11/2/2007	2.3	3.6	51207-31-9	2,3,7,8-TETRACHLORODIBENZOFURAN	2430		ng/kg
RFF-721+50-SW9-FD-2.3-3.6	13195430.10	718119.25	11/2/2007	2.3	3.6	57117-31-4	2,3,4,7,8-PENTACHLORODIBENZOFURAN	933		ng/kg
RFF-721+50-SW9-FD-2.3-3.6	13195430.10	718119.25	11/2/2007	2.3	3.6	57117-41-6	1,2,3,7,8-PENTACHLORODIBENZOFURAN	993		ng/kg
RFF-721+50-SW9-FD-2.3-3.6	13195430.10	718119.25	11/2/2007	2.3	3.6	ETEQ	ETEQ	700		ppt
RFF-721+50-SW9-FD-2.3-3.6	13195430.10	718119.25	11/2/2007	2.3	3.6	HXCDD-HXCDF	1,2,3,4,7,8-Hexachlorodibenzofuran + 1,2,3,6,7,8-Hexachlorodibenzofuran	733		ng/kg
RGG-725+00-NE194-0.0-1.0	13195775.64	717732.75	10/31/2007	0	1	1746-01-6	2,3,7,8-TETRACHLORODIBENZO-P-DIOXIN	8	J	ng/kg
RGG-725+00-NE194-0.0-1.0	13195775.64	717732.75	10/31/2007	0	1	51207-31-9	2,3,7,8-TETRACHLORODIBENZOFURAN	24900		ng/kg
RGG-725+00-NE194-0.0-1.0	13195775.64	717732.75	10/31/2007	0	1	57117-31-4	2,3,4,7,8-PENTACHLORODIBENZOFURAN	8820		ng/kg
RGG-725+00-NE194-0.0-1.0	13195775.64	717732.75	10/31/2007	0	1	57117-41-6	1,2,3,7,8-PENTACHLORODIBENZOFURAN	10300		ng/kg
RGG-725+00-NE194-0.0-1.0	13195775.64	717732.75	10/31/2007	0	1	ETEQ	ETEQ	6900		ppt
RGG-725+00-NE194-0.0-1.0	13195775.64	717732.75	10/31/2007	0	1	HXCDD-HXCDF	1,2,3,4,7,8-Hexachlorodibenzofuran + 1,2,3,6,7,8-Hexachlorodibenzofuran	7750		ng/kg
RGG-727+00-NE1241-0.0-1.0	13196692.07	717222.94	11/13/2007	0	1	1746-01-6	2,3,7,8-TETRACHLORODIBENZO-P-DIOXIN	7	J	ng/kg
RGG-727+00-NE1241-0.0-1.0	13196692.07	717222.94	11/13/2007	0	1	51207-31-9	2,3,7,8-TETRACHLORODIBENZOFURAN	8010		ng/kg
RGG-727+00-NE1241-0.0-1.0	13196692.07	717222.94	11/13/2007	0	1	57117-31-4	2,3,4,7,8-PENTACHLORODIBENZOFURAN	2890		ng/kg
RGG-727+00-NE1241-0.0-1.0	13196692.07	717222.94	11/13/2007	0	1	57117-41-6	1,2,3,7,8-PENTACHLORODIBENZOFURAN	3610		ng/kg
RGG-727+00-NE1241-0.0-1.0	13196692.07	717222.94	11/13/2007	0	1	ETEQ	ETEQ	2200		ppt
RGG-727+00-NE1241-0.0-1.0	13196692.07	717222.94	11/13/2007	0	1	HXCDD-HXCDF	1,2,3,4,7,8-Hexachlorodibenzofuran + 1,2,3,6,7,8-Hexachlorodibenzofuran	2490		ng/kg
RGG-727+00-NE1241-1.0-1.2	13196692.07	717222.94	11/13/2007	1	1.2	1746-01-6	2,3,7,8-TETRACHLORODIBENZO-P-DIOXIN	2	UJ	ng/kg
RGG-727+00-NE1241-1.0-1.2	13196692.07	717222.94	11/13/2007	1	1.2	51207-31-9	2,3,7,8-TETRACHLORODIBENZOFURAN	2150		ng/kg
RGG-727+00-NE1241-1.0-1.2	13196692.07	717222.94	11/13/2007	1	1.2	57117-31-4	2,3,4,7,8-PENTACHLORODIBENZOFURAN	774		ng/kg
RGG-727+00-NE1241-1.0-1.2	13196692.07	717222.94	11/13/2007	1	1.2	57117-41-6	1,2,3,7,8-PENTACHLORODIBENZOFURAN	895		ng/kg
RGG-727+00-NE1241-1.0-1.2	13196692.07	717222.94	11/13/2007	1	1.2	ETEQ	ETEQ	600		ppt
RGG-727+00-NE1241-1.0-1.2	13196692.07	717222.94	11/13/2007	1	1.2	HXCDD-HXCDF	1,2,3,4,7,8-Hexachlorodibenzofuran + 1,2,3,6,7,8-Hexachlorodibenzofuran	655		ng/kg
RGG-727+00-NE1241-1.2-3.3	13196692.07	717222.94	11/13/2007	1.2	3.3	1746-01-6	2,3,7,8-TETRACHLORODIBENZO-P-DIOXIN	2	U	ng/kg
RGG-727+00-NE1241-1.2-3.3	13196692.07	717222.94	11/13/2007	1.2	3.3	51207-31-9	2,3,7,8-TETRACHLORODIBENZOFURAN	75		ng/kg
RGG-727+00-NE1241-1.2-3.3	13196692.07	717222.94	11/13/2007	1.2	3.3	57117-31-4	2,3,4,7,8-PENTACHLORODIBENZOFURAN	23		ng/kg
RGG-727+00-NE1241-1.2-3.3	13196692.07	717222.94	11/13/2007	1.2	3.3	57117-41-6	1,2,3,7,8-PENTACHLORODIBENZOFURAN	29		ng/kg
RGG-727+00-NE1241-1.2-3.3	13196692.07	717222.94	11/13/2007	1.2	3.3	ETEQ	ETEQ	21		ppt
RGG-727+00-NE1241-1.2-3.3	13196692.07	717222.94	11/13/2007	1.2	3.3	HXCDD-HXCDF	1,2,3,4,7,8-Hexachlorodibenzofuran + 1,2,3,6,7,8-Hexachlorodibenzofuran	22	J	ng/kg
RGG-727+00-NE1241-3.3-4.4	13196692.07	717222.94	11/13/2007	3.3	4.4	1746-01-6	2,3,7,8-TETRACHLORODIBENZO-P-DIOXIN	2	U	ng/kg
RGG-727+00-NE1241-3.3-4.4	13196692.07	717222.94	11/13/2007	3.3	4.4	51207-31-9	2,3,7,8-TETRACHLORODIBENZOFURAN	227		ng/kg
RGG-727+00-NE1241-3.3-4.4	13196692.07	717222.94	11/13/2007	3.3	4.4	57117-31-4	2,3,4,7,8-PENTACHLORODIBENZOFURAN	91		ng/kg
RGG-727+00-NE1241-3.3-4.4	13196692.07	717222.94	11/13/2007	3.3	4.4	57117-41-6	1,2,3,7,8-PENTACHLORODIBENZOFURAN	108		ng/kg
RGG-727+00-NE1241-3.3-4.4	13196692.07	717222.94	11/13/2007	3.3	4.4	ETEQ	ETEQ	71		ppt
RGG-727+00-NE1241-3.3-4.4	13196692.07	717222.94	11/13/2007	3.3	4.4	HXCDD-HXCDF	1,2,3,4,7,8-Hexachlorodibenzofuran + 1,2,3,6,7,8-Hexachlorodibenzofuran	92		ng/kg
RGG-727+00-NE1241-4.4-5.5	13196692.07	717222.94	11/13/2007	4.4	5.5	1746-01-6	2,3,7,8-TETRACHLORODIBENZO-P-DIOXIN	2	U	ng/kg
RGG-727+00-NE1241-4.4-5.5	13196692.07	717222.94	11/13/2007	4.4	5.5	51207-31-9	2,3,7,8-TETRACHLORODIBENZOFURAN	6	J	ng/kg
RGG-727+00-NE1241-4.4-5.5	13196692.07	717222.94	11/13/2007	4.4	5.5	57117-31-4	2,3,4,7,8-PENTACHLORODIBENZOFURAN	2	U	ng/kg
RGG-727+00-NE1241-4.4-5.5	13196692.07	717222.94	11/13/2007	4.4	5.5	57117-41-6	1,2,3,7,8-PENTACHLORODIBENZOFURAN	2	U	ng/kg
RGG-727+00-NE1241-4.4-5.5	13196692.07	717222.94	11/13/2007	4.4	5.5	ETEQ	ETEQ	5	U	ppt
RGG-727+00-NE1241-4.4-5.5	13196692.07	717222.94	11/13/2007	4.4	5.5	HXCDD-HXCDF	1,2,3,4,7,8-Hexachlorodibenzofuran + 1,2,3,6,7,8-Hexachlorodibenzofuran	2	UJ	ng/kg
RGG-727+00-NE14-0.0-0.8	13195426.22	717534.37	10/6/2007	0	0.8	1746-01-6	2,3,7,8-TETRACHLORODIBENZO-P-DIOXIN	8	J	ng/kg
RGG-727+00-NE14-0.0-0.8	13195426.22	717534.37	10/6/2007	0	0.8	51207-31-9	2,3,7,8-TETRACHLORODIBENZOFURAN	910		ng/kg
RGG-727+00-NE14-0.0-0.8	13195426.22	717534.37	10/6/2007	0	0.8	57117-31-4	2,3,4,7,8-PENTACHLORODIBENZOFURAN	292		ng/kg
RGG-727+00-NE14-0.0-0.8	13195426.22	717534.37	10/6/2007	0	0.8	57117-41-6	1,2,3,7,8-PENTACHLORODIBENZOFURAN	307		ng/kg
RGG-727+00-NE14-0.0-0.8	13195426.22	717534.37	10/6/2007	0	0.8	ETEQ	ETEQ	250		ppt
RGG-727+00-NE14-0.0-0.8	13195426.22	717534.37	10/6/2007	0	0.8	HXCDD-HXCDF	1,2,3,4,7,8-Hexachlorodibenzofuran + 1,2,3,6,7,8-Hexachlorodibenzofuran	255		ng/kg
RGG-727+00-NE14-0.8-1.0	13195426.22	717534.37	10/6/2007	0.8	1	1746-01-6	2,3,7,8-TETRACHLORODIBENZO-P-DIOXIN	26		ng/kg
RGG-727+00-NE14-0.8-1.0	13195426.22	717534.37	10/6/2007	0.8	1	51207-31-9	2,3,7,8-TETRACHLORODIBENZOFURAN	58400		ng/kg
RGG-727+00-NE14-0.8-1.0	13195426.22	717534.37	10/6/2007	0.8	1	57117-31-4	2,3,4,7,8-PENTACHLORODIBENZOFURAN	20100		ng/kg
RGG-727+00-NE14-0.8-1.0	13195426.22	717534.37	10/6/2007	0.8	1	57117-41-6	1,2,3,7,8-PENTACHLORODIBENZOFURAN	20300		ng/kg
RGG-727+00-NE14-0.8-1.0	13195426.22	717534.37	10/6/2007	0.8	1	ETEQ	ETEQ	15000		ppt
RGG-727+00-NE14-0.8-1.0	13195426.22	717534.37	10/6/2007	0.8	1	HXCDD-HXCDF	1,2,3,4,7,8-Hexachlorodibenzofuran + 1,2,3,6,7,8-Hexachlorodibenzofuran	12300		ng/kg
RGG-727+00-NE14-1.0-3.0	13195426.22	717534.37	10/6/2007	1	3	1746-01-6	2,3,7,8-TETRACHLORODIBENZO-P-DIOXIN	5	J	ng/kg
RGG-727+00-NE14-1.0-3.0	13195426.22	717534.37	10/6/2007	1	3	51207-31-9	2,3,7,8-TETRACHLORODIBENZOFURAN	1440		ng/kg
RGG-727+00-NE14-1.0-3.0	13195426.22	717534.37	10/6/2007	1	3	57117-31-4	2,3,4,7,8-PENTACHLORODIBENZOFURAN	498		ng/kg
RGG-727+00-NE14-1.0-3.0	13195426.22	717534.37	10/6/2007	1	3	57117-41-6	1,2,3,7,8-PENTACHLORODIBENZOFURAN	495		ng/kg
RGG-727+00-NE14-1.0-3.0	13195426.22	717534.37	10/6/2007	1	3	ETEQ	ETEQ	390		ppt

Sample ID	Easting	Northing	Sample Date	Start Depth (feet)	End Depth (feet)	CAS #	Chemical Name	Result	Qualifier	Unit
RGG-727+00-NE14-1.0-3.0	13195426.22	717534.37	10/6/2007	1	3	HXCDD-HXCDF	1,2,3,4,7,8-Hexachlorodibenzofuran + 1,2,3,6,7,8-Hexachlorodibenzofuran	350		ng/kg
RGG-727+00-NE14-3.0-5.0	13195426.22	717534.37	10/6/2007	3	5	1746-01-6	2,3,7,8-TETRACHLORODIBENZO-P-DIOXIN	2	U	ng/kg
RGG-727+00-NE14-3.0-5.0	13195426.22	717534.37	10/6/2007	3	5	51207-31-9	2,3,7,8-TETRACHLORODIBENZOFURAN	31		ng/kg
RGG-727+00-NE14-3.0-5.0	13195426.22	717534.37	10/6/2007	3	5	57117-31-4	2,3,4,7,8-PENTACHLORODIBENZOFURAN	12	J	ng/kg
RGG-727+00-NE14-3.0-5.0	13195426.22	717534.37	10/6/2007	3	5	57117-41-6	1,2,3,7,8-PENTACHLORODIBENZOFURAN	6	U	ng/kg
RGG-727+00-NE14-3.0-5.0	13195426.22	717534.37	10/6/2007	3	5	ETEQ	ETEQ	11		ppt
RGG-727+00-NE14-3.0-5.0	13195426.22	717534.37	10/6/2007	3	5	HXCDD-HXCDF	1,2,3,4,7,8-Hexachlorodibenzofuran + 1,2,3,6,7,8-Hexachlorodibenzofuran	13	J	ng/kg
RGG-727+00-NE14-5.0-7.0	13195426.22	717534.37	10/6/2007	5	7	1746-01-6	2,3,7,8-TETRACHLORODIBENZO-P-DIOXIN	2	U	ng/kg
RGG-727+00-NE14-5.0-7.0	13195426.22	717534.37	10/6/2007	5	7	51207-31-9	2,3,7,8-TETRACHLORODIBENZOFURAN	5	J	ng/kg
RGG-727+00-NE14-5.0-7.0	13195426.22	717534.37	10/6/2007	5	7	57117-31-4	2,3,4,7,8-PENTACHLORODIBENZOFURAN	2	UJ	ng/kg
RGG-727+00-NE14-5.0-7.0	13195426.22	717534.37	10/6/2007	5	7	57117-41-6	1,2,3,7,8-PENTACHLORODIBENZOFURAN	2	UJ	ng/kg
RGG-727+00-NE14-5.0-7.0	13195426.22	717534.37	10/6/2007	5	7	ETEQ	ETEQ	5	U	ppt
RGG-727+00-NE14-5.0-7.0	13195426.22	717534.37	10/6/2007	5	7	HXCDD-HXCDF	1,2,3,4,7,8-Hexachlorodibenzofuran + 1,2,3,6,7,8-Hexachlorodibenzofuran	2	UJ	ng/kg
RGG-727+00-NE14-7.0-7.7	13195426.22	717534.37	10/6/2007	7	7.7	1746-01-6	2,3,7,8-TETRACHLORODIBENZO-P-DIOXIN	2	U	ng/kg
RGG-727+00-NE14-7.0-7.7	13195426.22	717534.37	10/6/2007	7	7.7	51207-31-9	2,3,7,8-TETRACHLORODIBENZOFURAN	10	J	ng/kg
RGG-727+00-NE14-7.0-7.7	13195426.22	717534.37	10/6/2007	7	7.7	57117-31-4	2,3,4,7,8-PENTACHLORODIBENZOFURAN	4	J	ng/kg
RGG-727+00-NE14-7.0-7.7	13195426.22	717534.37	10/6/2007	7	7.7	57117-41-6	1,2,3,7,8-PENTACHLORODIBENZOFURAN	5	J	ng/kg
RGG-727+00-NE14-7.0-7.7	13195426.22	717534.37	10/6/2007	7	7.7	ETEQ	ETEQ	5	U	ppt
RGG-727+00-NE14-7.0-7.7	13195426.22	717534.37	10/6/2007	7	7.7	HXCDD-HXCDF	1,2,3,4,7,8-Hexachlorodibenzofuran + 1,2,3,6,7,8-Hexachlorodibenzofuran	4	J	ng/kg
RGG-727+00-NE14-FD-1.0-3.0	13195426.22	717534.37	10/6/2007	1	3	1746-01-6	2,3,7,8-TETRACHLORODIBENZO-P-DIOXIN	7	J	ng/kg
RGG-727+00-NE14-FD-1.0-3.0	13195426.22	717534.37	10/6/2007	1	3	51207-31-9	2,3,7,8-TETRACHLORODIBENZOFURAN	988		ng/kg
RGG-727+00-NE14-FD-1.0-3.0	13195426.22	717534.37	10/6/2007	1	3	57117-31-4	2,3,4,7,8-PENTACHLORODIBENZOFURAN	298		ng/kg
RGG-727+00-NE14-FD-1.0-3.0	13195426.22	717534.37	10/6/2007	1	3	57117-41-6	1,2,3,7,8-PENTACHLORODIBENZOFURAN	319		ng/kg
RGG-727+00-NE14-FD-1.0-3.0	13195426.22	717534.37	10/6/2007	1	3	ETEQ	ETEQ	260		ppt
RGG-727+00-NE14-FD-1.0-3.0	13195426.22	717534.37	10/6/2007	1	3	HXCDD-HXCDF	1,2,3,4,7,8-Hexachlorodibenzofuran + 1,2,3,6,7,8-Hexachlorodibenzofuran	263		ng/kg
RGG-727+00-NE14-FD-3.0-5.0	13195426.22	717534.37	10/6/2007	3	5	1746-01-6	2,3,7,8-TETRACHLORODIBENZO-P-DIOXIN	2	U	ng/kg
RGG-727+00-NE14-FD-3.0-5.0	13195426.22	717534.37	10/6/2007	3	5	51207-31-9	2,3,7,8-TETRACHLORODIBENZOFURAN	28		ng/kg
RGG-727+00-NE14-FD-3.0-5.0	13195426.22	717534.37	10/6/2007	3	5	57117-31-4	2,3,4,7,8-PENTACHLORODIBENZOFURAN	6	U	ng/kg
RGG-727+00-NE14-FD-3.0-5.0	13195426.22	717534.37	10/6/2007	3	5	57117-41-6	1,2,3,7,8-PENTACHLORODIBENZOFURAN	6	U	ng/kg
RGG-727+00-NE14-FD-3.0-5.0	13195426.22	717534.37	10/6/2007	3	5	ETEQ	ETEQ	5	U	ppt
RGG-727+00-NE14-FD-3.0-5.0	13195426.22	717534.37	10/6/2007	3	5	HXCDD-HXCDF	1,2,3,4,7,8-Hexachlorodibenzofuran + 1,2,3,6,7,8-Hexachlorodibenzofuran	15	J	ng/kg
RGG-727+00-NE1649-0.0-1.0	13197071.54	717067.18	12/10/2007	0	1	1746-01-6	2,3,7,8-TETRACHLORODIBENZO-P-DIOXIN	4	U	ng/kg
RGG-727+00-NE1649-0.0-1.0	13197071.54	717067.18	12/10/2007	0	1	51207-31-9	2,3,7,8-TETRACHLORODIBENZOFURAN	20		ng/kg
RGG-727+00-NE1649-0.0-1.0	13197071.54	717067.18	12/10/2007	0	1	57117-31-4	2,3,4,7,8-PENTACHLORODIBENZOFURAN	7	J	ng/kg
RGG-727+00-NE1649-0.0-1.0	13197071.54	717067.18	12/10/2007	0	1	57117-41-6	1,2,3,7,8-PENTACHLORODIBENZOFURAN	10	J	ng/kg
RGG-727+00-NE1649-0.0-1.0	13197071.54	717067.18	12/10/2007	0	1	ETEQ	ETEQ	5	U	ppt
RGG-727+00-NE1649-0.0-1.0	13197071.54	717067.18	12/10/2007	0	1	HXCDD-HXCDF	1,2,3,4,7,8-Hexachlorodibenzofuran + 1,2,3,6,7,8-Hexachlorodibenzofuran	6.5	U	ng/kg
RGG-727+00-NE1649-1.0-1.3	13197071.54	717067.18	12/10/2007	1	1.3	1746-01-6	2,3,7,8-TETRACHLORODIBENZO-P-DIOXIN	41		ng/kg
RGG-727+00-NE1649-1.0-1.3	13197071.54	717067.18	12/10/2007	1	1.3	51207-31-9	2,3,7,8-TETRACHLORODIBENZOFURAN	5540		ng/kg
RGG-727+00-NE1649-1.0-1.3	13197071.54	717067.18	12/10/2007	1	1.3	57117-31-4	2,3,4,7,8-PENTACHLORODIBENZOFURAN	2450		ng/kg
RGG-727+00-NE1649-1.0-1.3	13197071.54	717067.18	12/10/2007	1	1.3	57117-41-6	1,2,3,7,8-PENTACHLORODIBENZOFURAN	2760		ng/kg
RGG-727+00-NE1649-1.0-1.3	13197071.54	717067.18	12/10/2007	1	1.3	ETEQ	ETEQ	1900		ppt
RGG-727+00-NE1649-1.0-1.3	13197071.54	717067.18	12/10/2007	1	1.3	HXCDD-HXCDF	1,2,3,4,7,8-Hexachlorodibenzofuran + 1,2,3,6,7,8-Hexachlorodibenzofuran	2510		ng/kg
RGG-727+00-NE1649-1.3-3.2	13197071.54	717067.18	12/10/2007	1.3	3.2	1746-01-6	2,3,7,8-TETRACHLORODIBENZO-P-DIOXIN	5	J	ng/kg
RGG-727+00-NE1649-1.3-3.2	13197071.54	717067.18	12/10/2007	1.3	3.2	51207-31-9	2,3,7,8-TETRACHLORODIBENZOFURAN	5870		ng/kg
RGG-727+00-NE1649-1.3-3.2	13197071.54	717067.18	12/10/2007	1.3	3.2	57117-31-4	2,3,4,7,8-PENTACHLORODIBENZOFURAN	2420		ng/kg
RGG-727+00-NE1649-1.3-3.2	13197071.54	717067.18	12/10/2007	1.3	3.2	57117-41-6	1,2,3,7,8-PENTACHLORODIBENZOFURAN	2850		ng/kg
RGG-727+00-NE1649-1.3-3.2	13197071.54	717067.18	12/10/2007	1.3	3.2	ETEQ	ETEQ	1800		ppt
RGG-727+00-NE1649-1.3-3.2	13197071.54	717067.18	12/10/2007	1.3	3.2	HXCDD-HXCDF	1,2,3,4,7,8-Hexachlorodibenzofuran + 1,2,3,6,7,8-Hexachlorodibenzofuran	2240		ng/kg
RGG-727+00-NE1649-3.2-4.0	13197071.54	717067.18	12/10/2007	3.2	4	1746-01-6	2,3,7,8-TETRACHLORODIBENZO-P-DIOXIN	3	U	ng/kg
RGG-727+00-NE1649-3.2-4.0	13197071.54	717067.18	12/10/2007	3.2	4	51207-31-9	2,3,7,8-TETRACHLORODIBENZOFURAN	13	J	ng/kg
RGG-727+00-NE1649-3.2-4.0	13197071.54	717067.18	12/10/2007	3.2	4	57117-31-4	2,3,4,7,8-PENTACHLORODIBENZOFURAN	7	J	ng/kg
RGG-727+00-NE1649-3.2-4.0	13197071.54	717067.18	12/10/2007	3.2	4	57117-41-6	1,2,3,7,8-PENTACHLORODIBENZOFURAN	8	J	ng/kg
RGG-727+00-NE1649-3.2-4.0	13197071.54	717067.18	12/10/2007	3.2	4	ETEQ	ETEQ	5	U	ppt
RGG-727+00-NE1649-3.2-4.0	13197071.54	717067.18	12/10/2007	3.2	4	HXCDD-HXCDF	1,2,3,4,7,8-Hexachlorodibenzofuran + 1,2,3,6,7,8-Hexachlorodibenzofuran	5	U	ng/kg
RGG-727+00-NE1649-4.0-6.0	13197071.54	717067.18	12/10/2007	4	6	1746-01-6	2,3,7,8-TETRACHLORODIBENZO-P-DIOXIN	2	U	ng/kg
RGG-727+00-NE1649-4.0-6.0	13197071.54	717067.18	12/10/2007	4	6	51207-31-9	2,3,7,8-TETRACHLORODIBENZOFURAN	2	U	ng/kg
RGG-727+00-NE1649-4.0-6.0	13197071.54	717067.18	12/10/2007	4	6	57117-31-4	2,3,4,7,8-PENTACHLORODIBENZOFURAN	2	U	ng/kg
RGG-727+00-NE1649-4.0-6.0	13197071.54	717067.18	12/10/2007	4	6	57117-41-6	1,2,3,7,8-PENTACHLORODIBENZOFURAN	2	U	ng/kg
RGG-727+00-NE1649-4.0-6.0	13197071.54	717067.18	12/10/2007	4	6	ETEQ	ETEQ	5.5	U	ppt
RGG-727+00-NE1649-4.0-6.0	13197071.54	717067.18	12/10/2007	4	6	HXCDD-HXCDF	1,2,3,4,7,8-Hexachlorodibenzofuran + 1,2,3,6,7,8-Hexachlorodibenzofuran	3	U	ng/kg

Sample ID	Easting	Northing	Sample Date	Start Depth (feet)	End Depth (feet)	CAS #	Chemical Name	Result	Qualifier	Unit
RGG-727+00-NE1649-6.0-8.0	13197071.54	717067.18	12/10/2007	6	8	1746-01-6	2,3,7,8-TETRACHLORODIBENZO-P-DIOXIN	2	U	ng/kg
RGG-727+00-NE1649-6.0-8.0	13197071.54	717067.18	12/10/2007	6	8	51207-31-9	2,3,7,8-TETRACHLORODIBENZOFURAN	2	U	ng/kg
RGG-727+00-NE1649-6.0-8.0	13197071.54	717067.18	12/10/2007	6	8	57117-31-4	2,3,4,7,8-PENTACHLORODIBENZOFURAN	2	U	ng/kg
RGG-727+00-NE1649-6.0-8.0	13197071.54	717067.18	12/10/2007	6	8	57117-41-6	1,2,3,7,8-PENTACHLORODIBENZOFURAN	2	U	ng/kg
RGG-727+00-NE1649-6.0-8.0	13197071.54	717067.18	12/10/2007	6	8	ETEQ	ETEQ	5.5	U	ppt
RGG-727+00-NE1649-6.0-8.0	13197071.54	717067.18	12/10/2007	6	8	HXCDD-HXCDF	1,2,3,4,7,8-Hexachlorodibenzofuran + 1,2,3,6,7,8-Hexachlorodibenzofuran	3	U	ng/kg
RGG-727+00-NE1698-0.0-0.5	13197065.82	717072.48	10/3/2007	0	0.5	1746-01-6	2,3,7,8-TETRACHLORODIBENZO-P-DIOXIN	64		ng/kg
RGG-727+00-NE1698-0.0-0.5	13197065.82	717072.48	10/3/2007	0	0.5	51207-31-9	2,3,7,8-TETRACHLORODIBENZOFURAN	6870		ng/kg
RGG-727+00-NE1698-0.0-0.5	13197065.82	717072.48	10/3/2007	0	0.5	57117-31-4	2,3,4,7,8-PENTACHLORODIBENZOFURAN	2770		ng/kg
RGG-727+00-NE1698-0.0-0.5	13197065.82	717072.48	10/3/2007	0	0.5	57117-41-6	1,2,3,7,8-PENTACHLORODIBENZOFURAN	2780		ng/kg
RGG-727+00-NE1698-0.0-0.5	13197065.82	717072.48	10/3/2007	0	0.5	ETEQ	ETEQ	2300		ppt
RGG-727+00-NE1698-0.0-0.5	13197065.82	717072.48	10/3/2007	0	0.5	HXCDD-HXCDF	1,2,3,4,7,8-Hexachlorodibenzofuran + 1,2,3,6,7,8-Hexachlorodibenzofuran	3620		ng/kg
RGG-727+00-NE1698-0.5-1.0	13197065.82	717072.48	10/3/2007	0.5	1	1746-01-6	2,3,7,8-TETRACHLORODIBENZO-P-DIOXIN	11		ng/kg
RGG-727+00-NE1698-0.5-1.0	13197065.82	717072.48	10/3/2007	0.5	1	51207-31-9	2,3,7,8-TETRACHLORODIBENZOFURAN	11800		ng/kg
RGG-727+00-NE1698-0.5-1.0	13197065.82	717072.48	10/3/2007	0.5	1	57117-31-4	2,3,4,7,8-PENTACHLORODIBENZOFURAN	3970		ng/kg
RGG-727+00-NE1698-0.5-1.0	13197065.82	717072.48	10/3/2007	0.5	1	57117-41-6	1,2,3,7,8-PENTACHLORODIBENZOFURAN	5040		ng/kg
RGG-727+00-NE1698-0.5-1.0	13197065.82	717072.48	10/3/2007	0.5	1	ETEQ	ETEQ	3300		ppt
RGG-727+00-NE1698-0.5-1.0	13197065.82	717072.48	10/3/2007	0.5	1	HXCDD-HXCDF	1,2,3,4,7,8-Hexachlorodibenzofuran + 1,2,3,6,7,8-Hexachlorodibenzofuran	4940		ng/kg
RGG-727+00-NE1698-1.0-2.9	13197065.82	717072.48	10/3/2007	1	2.9	1746-01-6	2,3,7,8-TETRACHLORODIBENZO-P-DIOXIN	2	U	ng/kg
RGG-727+00-NE1698-1.0-2.9	13197065.82	717072.48	10/3/2007	1	2.9	51207-31-9	2,3,7,8-TETRACHLORODIBENZOFURAN	5120		ng/kg
RGG-727+00-NE1698-1.0-2.9	13197065.82	717072.48	10/3/2007	1	2.9	57117-31-4	2,3,4,7,8-PENTACHLORODIBENZOFURAN	1810		ng/kg
RGG-727+00-NE1698-1.0-2.9	13197065.82	717072.48	10/3/2007	1	2.9	57117-41-6	1,2,3,7,8-PENTACHLORODIBENZOFURAN	2310		ng/kg
RGG-727+00-NE1698-1.0-2.9	13197065.82	717072.48	10/3/2007	1	2.9	ETEQ	ETEQ	1400		ppt
RGG-727+00-NE1698-1.0-2.9	13197065.82	717072.48	10/3/2007	1	2.9	HXCDD-HXCDF	1,2,3,4,7,8-Hexachlorodibenzofuran + 1,2,3,6,7,8-Hexachlorodibenzofuran	1760		ng/kg
RGG-727+00-NE1698-2.9-3.3	13197065.82	717072.48	10/3/2007	2.9	3.3	100-01-6	4-Nitroaniline	0.18	UJ	mg/kg
RGG-727+00-NE1698-2.9-3.3	13197065.82	717072.48	10/3/2007	2.9	3.3	100-02-7	4-Nitrophenol	0.124	UJ	mg/kg
RGG-727+00-NE1698-2.9-3.3	13197065.82	717072.48	10/3/2007	2.9	3.3	100-51-6	Benzyl alcohol	0.306	UJ	mg/kg
RGG-727+00-NE1698-2.9-3.3	13197065.82	717072.48	10/3/2007	2.9	3.3	101-55-3	4-Bromophenyl-phenyl ether	0.094	UJ	mg/kg
RGG-727+00-NE1698-2.9-3.3	13197065.82	717072.48	10/3/2007	2.9	3.3	1024-57-3	Heptachlor epoxide	0.008	UJ	mg/kg
RGG-727+00-NE1698-2.9-3.3	13197065.82	717072.48	10/3/2007	2.9	3.3	1031-07-8	Endosulfan sulfate	0.005	UJ	mg/kg
RGG-727+00-NE1698-2.9-3.3	13197065.82	717072.48	10/3/2007	2.9	3.3	103-33-3	Azobenzene	0.06	UJ	mg/kg
RGG-727+00-NE1698-2.9-3.3	13197065.82	717072.48	10/3/2007	2.9	3.3	105-67-9	2,4-Dimethylphenol	0.082	UJ	mg/kg
RGG-727+00-NE1698-2.9-3.3	13197065.82	717072.48	10/3/2007	2.9	3.3	106-44-5	4-Methylphenol	0.062	UJ	mg/kg
RGG-727+00-NE1698-2.9-3.3	13197065.82	717072.48	10/3/2007	2.9	3.3	106-46-7	1,4-Dichlorobenzene	0.042	UJ	mg/kg
RGG-727+00-NE1698-2.9-3.3	13197065.82	717072.48	10/3/2007	2.9	3.3	108-39-4	3-Methylphenol	0.072	UJ	mg/kg
RGG-727+00-NE1698-2.9-3.3	13197065.82	717072.48	10/3/2007	2.9	3.3	108-60-1	2,2'-oxybis(1-Chloropropane)	0.075	UJ	mg/kg
RGG-727+00-NE1698-2.9-3.3	13197065.82	717072.48	10/3/2007	2.9	3.3	108-95-2	Phenol	0.066	UJ	mg/kg
RGG-727+00-NE1698-2.9-3.3	13197065.82	717072.48	10/3/2007	2.9	3.3	110-86-1	Pyridine	0.072	UJ	mg/kg
RGG-727+00-NE1698-2.9-3.3	13197065.82	717072.48	10/3/2007	2.9	3.3	111-44-4	bis(2-Chloroethyl) ether	0.043	UJ	mg/kg
RGG-727+00-NE1698-2.9-3.3	13197065.82	717072.48	10/3/2007	2.9	3.3	111-91-1	bis(2-Chloroethoxy)methane	0.062	UJ	mg/kg
RGG-727+00-NE1698-2.9-3.3	13197065.82	717072.48	10/3/2007	2.9	3.3	117-81-7	bis(2-Ethylhexyl)phthalate	0.094	UJ	mg/kg
RGG-727+00-NE1698-2.9-3.3	13197065.82	717072.48	10/3/2007	2.9	3.3	117-84-0	DI-N-OCTYLPHTHALATE	0.091	UJ	mg/kg
RGG-727+00-NE1698-2.9-3.3	13197065.82	717072.48	10/3/2007	2.9	3.3	118-74-1	Hexachlorobenzene	0.075	UJ	mg/kg
RGG-727+00-NE1698-2.9-3.3	13197065.82	717072.48	10/3/2007	2.9	3.3	120-12-7	Anthracene	0.096	UJ	mg/kg
RGG-727+00-NE1698-2.9-3.3	13197065.82	717072.48	10/3/2007	2.9	3.3	120-82-1	1,2,4-Trichlorobenzene	0.054	UJ	mg/kg
RGG-727+00-NE1698-2.9-3.3	13197065.82	717072.48	10/3/2007	2.9	3.3	120-83-2	2,4-Dichlorophenol	0.067	UJ	mg/kg
RGG-727+00-NE1698-2.9-3.3	13197065.82	717072.48	10/3/2007	2.9	3.3	121-14-2	2,4-Dinitrotoluene	0.048	UJ	mg/kg
RGG-727+00-NE1698-2.9-3.3	13197065.82	717072.48	10/3/2007	2.9	3.3	12789-03-6	GAMMA-CHLORDANE	0.007	UJ	mg/kg
RGG-727+00-NE1698-2.9-3.3	13197065.82	717072.48	10/3/2007	2.9	3.3	129-00-0	Pyrene	0.052	UJ	mg/kg
RGG-727+00-NE1698-2.9-3.3	13197065.82	717072.48	10/3/2007	2.9	3.3	131-11-3	Dimethyl phthalate	0.047	UJ	mg/kg
RGG-727+00-NE1698-2.9-3.3	13197065.82	717072.48	10/3/2007	2.9	3.3	132-64-9	Dibenzofuran	0.051	UJ	mg/kg
RGG-727+00-NE1698-2.9-3.3	13197065.82	717072.48	10/3/2007	2.9	3.3	14992-81-5	2,3,4,5,6-Pentachlorostyrene	0.03	UJ	mg/kg
RGG-727+00-NE1698-2.9-3.3	13197065.82	717072.48	10/3/2007	2.9	3.3	1746-01-6	2,3,7,8-TETRACHLORODIBENZO-P-DIOXIN	5	J	ng/kg
RGG-727+00-NE1698-2.9-3.3	13197065.82	717072.48	10/3/2007	2.9	3.3	191-24-2	Benzo(g,h,i)perylene	0.065	UJ	mg/kg
RGG-727+00-NE1698-2.9-3.3	13197065.82	717072.48	10/3/2007	2.9	3.3	1918-16-7	Propachlor	0.006	UJ	mg/kg
RGG-727+00-NE1698-2.9-3.3	13197065.82	717072.48	10/3/2007	2.9	3.3	193-39-5	Indeno(1,2,3-cd)pyrene	0.056	UJ	mg/kg
RGG-727+00-NE1698-2.9-3.3	13197065.82	717072.48	10/3/2007	2.9	3.3	205-99-2	Benzo(b)fluoranthene	0.077	UJ	mg/kg
RGG-727+00-NE1698-2.9-3.3	13197065.82	717072.48	10/3/2007	2.9	3.3	206-44-0	Fluoranthene	0.6	UJ	mg/kg
RGG-727+00-NE1698-2.9-3.3	13197065.82	717072.48	10/3/2007	2.9	3.3	207-08-9	Benzo(k)fluoranthene	0.104	UJ	mg/kg
RGG-727+00-NE1698-2.9-3.3	13197065.82	717072.48	10/3/2007	2.9	3.3	208-96-8	Acenaphthylene	0.063	UJ	mg/kg
RGG-727+00-NE1698-2.9-3.3	13197065.82	717072.48	10/3/2007	2.9	3.3	218-01-9	Chrysene	0.056	UJ	mg/kg

Sample ID	Easting	Northing	Sample Date	Start Depth (feet)	End Depth (feet)	CAS #	Chemical Name	Result	Qualifier	Unit
RGG-727+00-NE1698-2.9-3.3	13197065.82	717072.48	10/3/2007	2.9	3.3	2303-16-4	Diallate (total)	0.007	UJ	mg/kg
RGG-727+00-NE1698-2.9-3.3	13197065.82	717072.48	10/3/2007	2.9	3.3	2385-85-5	Mirex	0.009	UJ	mg/kg
RGG-727+00-NE1698-2.9-3.3	13197065.82	717072.48	10/3/2007	2.9	3.3	27304-13-8	Oxychlordane	0.006	UJ	mg/kg
RGG-727+00-NE1698-2.9-3.3	13197065.82	717072.48	10/3/2007	2.9	3.3	29082-74-4	Octachlorostyrene	0.008	UJ	mg/kg
RGG-727+00-NE1698-2.9-3.3	13197065.82	717072.48	10/3/2007	2.9	3.3	29082-75-5	beta,beta-2,3,4,5,6-Heptachlorostyrene	0.03	UJ	mg/kg
RGG-727+00-NE1698-2.9-3.3	13197065.82	717072.48	10/3/2007	2.9	3.3	29086-38-2	(E)-alpha,beta-2,3,4,5,6-Heptachlorostyrene	0.03	UJ	mg/kg
RGG-727+00-NE1698-2.9-3.3	13197065.82	717072.48	10/3/2007	2.9	3.3	29086-39-3	(Z)-alpha,beta-2,3,4,5,6-Heptachlorostyrene	0.03	UJ	mg/kg
RGG-727+00-NE1698-2.9-3.3	13197065.82	717072.48	10/3/2007	2.9	3.3	2921-88-2	Chlorpyrifos	0.022	UJ	mg/kg
RGG-727+00-NE1698-2.9-3.3	13197065.82	717072.48	10/3/2007	2.9	3.3	297-97-2	Thionazin	0.017	UJ	mg/kg
RGG-727+00-NE1698-2.9-3.3	13197065.82	717072.48	10/3/2007	2.9	3.3	298-00-0	Methyl parathion	0.02	UJ	mg/kg
RGG-727+00-NE1698-2.9-3.3	13197065.82	717072.48	10/3/2007	2.9	3.3	298-02-2	Phorate	0.009	UJ	mg/kg
RGG-727+00-NE1698-2.9-3.3	13197065.82	717072.48	10/3/2007	2.9	3.3	298-04-4	Disulfoton	0.017	UJ	mg/kg
RGG-727+00-NE1698-2.9-3.3	13197065.82	717072.48	10/3/2007	2.9	3.3	299-84-3	Ronnel	0.018	UJ	mg/kg
RGG-727+00-NE1698-2.9-3.3	13197065.82	717072.48	10/3/2007	2.9	3.3	309-00-2	Aldrin	0.006	UJ	mg/kg
RGG-727+00-NE1698-2.9-3.3	13197065.82	717072.48	10/3/2007	2.9	3.3	319-84-6	alpha-BHC	0.007	UJ	mg/kg
RGG-727+00-NE1698-2.9-3.3	13197065.82	717072.48	10/3/2007	2.9	3.3	319-85-7	beta-BHC	0.008	UJ	mg/kg
RGG-727+00-NE1698-2.9-3.3	13197065.82	717072.48	10/3/2007	2.9	3.3	319-86-8	delta-BHC	0.008	UJ	mg/kg
RGG-727+00-NE1698-2.9-3.3	13197065.82	717072.48	10/3/2007	2.9	3.3	33213-65-9	Endosulfan II	0.008	UJ	mg/kg
RGG-727+00-NE1698-2.9-3.3	13197065.82	717072.48	10/3/2007	2.9	3.3	39765-80-5	trans-Nonachlor	0.009	UJ	mg/kg
RGG-727+00-NE1698-2.9-3.3	13197065.82	717072.48	10/3/2007	2.9	3.3	465-73-6	Isodrin	0.009	UJ	mg/kg
RGG-727+00-NE1698-2.9-3.3	13197065.82	717072.48	10/3/2007	2.9	3.3	50-29-3	4,4'-DDT	0.008	UJ	mg/kg
RGG-727+00-NE1698-2.9-3.3	13197065.82	717072.48	10/3/2007	2.9	3.3	50-32-8	Benzo(a)pyrene	0.057	UJ	mg/kg
RGG-727+00-NE1698-2.9-3.3	13197065.82	717072.48	10/3/2007	2.9	3.3	510-15-6	Chlorobenzilate	0.005	UJ	mg/kg
RGG-727+00-NE1698-2.9-3.3	13197065.82	717072.48	10/3/2007	2.9	3.3	5103-71-9	ALPHA-CHLORDANE	0.008	UJ	mg/kg
RGG-727+00-NE1698-2.9-3.3	13197065.82	717072.48	10/3/2007	2.9	3.3	5103-73-1	cis-Nonachlor	0.009	UJ	mg/kg
RGG-727+00-NE1698-2.9-3.3	13197065.82	717072.48	10/3/2007	2.9	3.3	51207-31-9	2,3,7,8-TETRACHLORODIBENZOFURAN	1510		ng/kg
RGG-727+00-NE1698-2.9-3.3	13197065.82	717072.48	10/3/2007	2.9	3.3	51-28-5	2,4-Dinitrophenol	0.199	UJ	mg/kg
RGG-727+00-NE1698-2.9-3.3	13197065.82	717072.48	10/3/2007	2.9	3.3	52-85-7	Famphur	0.022	UJ	mg/kg
RGG-727+00-NE1698-2.9-3.3	13197065.82	717072.48	10/3/2007	2.9	3.3	53-19-0	2,4'-DDD	0.009	UJ	mg/kg
RGG-727+00-NE1698-2.9-3.3	13197065.82	717072.48	10/3/2007	2.9	3.3	534-52-1	4,6-Dinitro-2-methylphenol	0.17	UJ	mg/kg
RGG-727+00-NE1698-2.9-3.3	13197065.82	717072.48	10/3/2007	2.9	3.3	53-70-3	Dibenz(a,h)anthracene	0.096	UJ	mg/kg
RGG-727+00-NE1698-2.9-3.3	13197065.82	717072.48	10/3/2007	2.9	3.3	541-73-1	1,3-Dichlorobenzene	0.05	UJ	mg/kg
RGG-727+00-NE1698-2.9-3.3	13197065.82	717072.48	10/3/2007	2.9	3.3	5598-13-0	Methyl chlorpyrifos	0.02	UJ	mg/kg
RGG-727+00-NE1698-2.9-3.3	13197065.82	717072.48	10/3/2007	2.9	3.3	56-38-2	Parathion	0.02	UJ	mg/kg
RGG-727+00-NE1698-2.9-3.3	13197065.82	717072.48	10/3/2007	2.9	3.3	56-55-3	Benzo(a)anthracene	0.057	UJ	mg/kg
RGG-727+00-NE1698-2.9-3.3	13197065.82	717072.48	10/3/2007	2.9	3.3	57117-31-4	2,3,4,7,8-PENTACHLORODIBENZOFURAN	516		ng/kg
RGG-727+00-NE1698-2.9-3.3	13197065.82	717072.48	10/3/2007	2.9	3.3	57117-41-6	1,2,3,7,8-PENTACHLORODIBENZOFURAN	696		ng/kg
RGG-727+00-NE1698-2.9-3.3	13197065.82	717072.48	10/3/2007	2.9	3.3	58-89-9	gamma-BHC	0.01	UJ	mg/kg
RGG-727+00-NE1698-2.9-3.3	13197065.82	717072.48	10/3/2007	2.9	3.3	58-90-2	2,3,4,6-Tetrachlorophenol	0.008	UJ	mg/kg
RGG-727+00-NE1698-2.9-3.3	13197065.82	717072.48	10/3/2007	2.9	3.3	59-50-7	4-Chloro-3-methylphenol	0.064	UJ	mg/kg
RGG-727+00-NE1698-2.9-3.3	13197065.82	717072.48	10/3/2007	2.9	3.3	60-51-5	Dimethoate	0.018	UJ	mg/kg
RGG-727+00-NE1698-2.9-3.3	13197065.82	717072.48	10/3/2007	2.9	3.3	60-57-1	Dieldrin	0.01	UJ	mg/kg
RGG-727+00-NE1698-2.9-3.3	13197065.82	717072.48	10/3/2007	2.9	3.3	606-20-2	2,6-Dinitrotoluene	0.064	UJ	mg/kg
RGG-727+00-NE1698-2.9-3.3	13197065.82	717072.48	10/3/2007	2.9	3.3	608-93-5	Pentachlorobenzene	0.007	UJ	mg/kg
RGG-727+00-NE1698-2.9-3.3	13197065.82	717072.48	10/3/2007	2.9	3.3	621-64-7	N-Nitroso-di-n-propylamine	0.061	UJ	mg/kg
RGG-727+00-NE1698-2.9-3.3	13197065.82	717072.48	10/3/2007	2.9	3.3	62-53-3	Aniline	0.09	UJ	mg/kg
RGG-727+00-NE1698-2.9-3.3	13197065.82	717072.48	10/3/2007	2.9	3.3	62-75-9	N-Nitrosodimethylamine	0.057	UJ	mg/kg
RGG-727+00-NE1698-2.9-3.3	13197065.82	717072.48	10/3/2007	2.9	3.3	634-66-2	1,2,3,4-Tetrachlorobenzene	0.01	UJ	mg/kg
RGG-727+00-NE1698-2.9-3.3	13197065.82	717072.48	10/3/2007	2.9	3.3	67-72-1	Hexachloroethane	0.062	UJ	mg/kg
RGG-727+00-NE1698-2.9-3.3	13197065.82	717072.48	10/3/2007	2.9	3.3	67774-32-7	Polybrominated biphenyls	0.036	UJ	mg/kg
RGG-727+00-NE1698-2.9-3.3	13197065.82	717072.48	10/3/2007	2.9	3.3	68705-15-7	alpha-2,3,4,5,6-Hexachlorostyrene	0.03	UJ	mg/kg
RGG-727+00-NE1698-2.9-3.3	13197065.82	717072.48	10/3/2007	2.9	3.3	7005-72-3	4-Chlorophenyl-phenyl ether	0.088	UJ	mg/kg
RGG-727+00-NE1698-2.9-3.3	13197065.82	717072.48	10/3/2007	2.9	3.3	72-20-8	Endrin	0.008	UJ	mg/kg
RGG-727+00-NE1698-2.9-3.3	13197065.82	717072.48	10/3/2007	2.9	3.3	72-43-5	Methoxychlor	0.009	UJ	mg/kg
RGG-727+00-NE1698-2.9-3.3	13197065.82	717072.48	10/3/2007	2.9	3.3	72-54-8	4,4'-DDD	0.009	UJ	mg/kg
RGG-727+00-NE1698-2.9-3.3	13197065.82	717072.48	10/3/2007	2.9	3.3	72-55-9	4,4'-DDE	0.009	UJ	mg/kg
RGG-727+00-NE1698-2.9-3.3	13197065.82	717072.48	10/3/2007	2.9	3.3	7421-93-4	Endrin aldehyde	0.01	UJ	mg/kg
RGG-727+00-NE1698-2.9-3.3	13197065.82	717072.48	10/3/2007	2.9	3.3	7429-90-5	Aluminum	25000		mg/kg
RGG-727+00-NE1698-2.9-3.3	13197065.82	717072.48	10/3/2007	2.9	3.3	7439-89-6	Iron	15000		mg/kg
RGG-727+00-NE1698-2.9-3.3	13197065.82	717072.48	10/3/2007	2.9	3.3	7439-92-1	Lead	8.7		mg/kg
RGG-727+00-NE1698-2.9-3.3	13197065.82	717072.48	10/3/2007	2.9	3.3	7439-93-2	Lithium	18		mg/kg

Sample ID	Easting	Northing	Sample Date	Start Depth (feet)	End Depth (feet)	CAS #	Chemical Name	Result	Qualifier	Unit
RGG-727+00-NE1698-2.9-3.3	13197065.82	717072.48	10/3/2007	2.9	3.3	7439-95-4	Magnesium	25000		mg/kg
RGG-727+00-NE1698-2.9-3.3	13197065.82	717072.48	10/3/2007	2.9	3.3	7439-96-5	Manganese	130		mg/kg
RGG-727+00-NE1698-2.9-3.3	13197065.82	717072.48	10/3/2007	2.9	3.3	7439-97-6	Mercury	0.021	J	mg/kg
RGG-727+00-NE1698-2.9-3.3	13197065.82	717072.48	10/3/2007	2.9	3.3	7440-02-0	Nickel	15		mg/kg
RGG-727+00-NE1698-2.9-3.3	13197065.82	717072.48	10/3/2007	2.9	3.3	7440-09-7	Potassium	1300		mg/kg
RGG-727+00-NE1698-2.9-3.3	13197065.82	717072.48	10/3/2007	2.9	3.3	7440-22-4	Silver	21		mg/kg
RGG-727+00-NE1698-2.9-3.3	13197065.82	717072.48	10/3/2007	2.9	3.3	7440-23-5	Sodium	670		mg/kg
RGG-727+00-NE1698-2.9-3.3	13197065.82	717072.48	10/3/2007	2.9	3.3	7440-24-6	Strontium	87		mg/kg
RGG-727+00-NE1698-2.9-3.3	13197065.82	717072.48	10/3/2007	2.9	3.3	7440-28-0	Thallium	0.098	U	mg/kg
RGG-727+00-NE1698-2.9-3.3	13197065.82	717072.48	10/3/2007	2.9	3.3	7440-31-5	Tin	0.114	U	mg/kg
RGG-727+00-NE1698-2.9-3.3	13197065.82	717072.48	10/3/2007	2.9	3.3	7440-32-6	Titanium	88		mg/kg
RGG-727+00-NE1698-2.9-3.3	13197065.82	717072.48	10/3/2007	2.9	3.3	7440-36-0	Antimony	0.023	U	mg/kg
RGG-727+00-NE1698-2.9-3.3	13197065.82	717072.48	10/3/2007	2.9	3.3	7440-38-2	Arsenic	5.8		mg/kg
RGG-727+00-NE1698-2.9-3.3	13197065.82	717072.48	10/3/2007	2.9	3.3	7440-39-3	Barium	85		mg/kg
RGG-727+00-NE1698-2.9-3.3	13197065.82	717072.48	10/3/2007	2.9	3.3	7440-41-7	Beryllium	0.44		mg/kg
RGG-727+00-NE1698-2.9-3.3	13197065.82	717072.48	10/3/2007	2.9	3.3	7440-42-8	Boron	27		mg/kg
RGG-727+00-NE1698-2.9-3.3	13197065.82	717072.48	10/3/2007	2.9	3.3	7440-43-9	Cadmium	0.26		mg/kg
RGG-727+00-NE1698-2.9-3.3	13197065.82	717072.48	10/3/2007	2.9	3.3	7440-47-3	Chromium (total)	18		mg/kg
RGG-727+00-NE1698-2.9-3.3	13197065.82	717072.48	10/3/2007	2.9	3.3	7440-48-4	Cobalt	5.2		mg/kg
RGG-727+00-NE1698-2.9-3.3	13197065.82	717072.48	10/3/2007	2.9	3.3	7440-50-8	Copper	20		mg/kg
RGG-727+00-NE1698-2.9-3.3	13197065.82	717072.48	10/3/2007	2.9	3.3	7440-57-5	Gold	0.0505	U	mg/kg
RGG-727+00-NE1698-2.9-3.3	13197065.82	717072.48	10/3/2007	2.9	3.3	7440-62-2	Vanadium	22		mg/kg
RGG-727+00-NE1698-2.9-3.3	13197065.82	717072.48	10/3/2007	2.9	3.3	7440-66-6	Zinc	45		mg/kg
RGG-727+00-NE1698-2.9-3.3	13197065.82	717072.48	10/3/2007	2.9	3.3	7440-70-2	Calcium	19000		mg/kg
RGG-727+00-NE1698-2.9-3.3	13197065.82	717072.48	10/3/2007	2.9	3.3	76-44-8	Heptachlor	0.007	UJ	mg/kg
RGG-727+00-NE1698-2.9-3.3	13197065.82	717072.48	10/3/2007	2.9	3.3	77-47-4	HEXACHLOROCYCLOPENTADIENE	0.007	UJ	mg/kg
RGG-727+00-NE1698-2.9-3.3	13197065.82	717072.48	10/3/2007	2.9	3.3	7782-49-2	Selenium	0.012	U	mg/kg
RGG-727+00-NE1698-2.9-3.3	13197065.82	717072.48	10/3/2007	2.9	3.3	78-59-1	Isophorone	0.055	UJ	mg/kg
RGG-727+00-NE1698-2.9-3.3	13197065.82	717072.48	10/3/2007	2.9	3.3	8001-35-2	Toxaphene	0.166	UJ	mg/kg
RGG-727+00-NE1698-2.9-3.3	13197065.82	717072.48	10/3/2007	2.9	3.3	80-05-7	BISPHENOL A	0.044	UJ	mg/kg
RGG-727+00-NE1698-2.9-3.3	13197065.82	717072.48	10/3/2007	2.9	3.3	82-68-8	Pentachloronitrobenzene	0.009	UJ	mg/kg
RGG-727+00-NE1698-2.9-3.3	13197065.82	717072.48	10/3/2007	2.9	3.3	83-32-9	Acenaphthene	0.026	UJ	mg/kg
RGG-727+00-NE1698-2.9-3.3	13197065.82	717072.48	10/3/2007	2.9	3.3	84-66-2	Diethylphthalate	0.112	UJ	mg/kg
RGG-727+00-NE1698-2.9-3.3	13197065.82	717072.48	10/3/2007	2.9	3.3	84-74-2	Di-n-butyl phthalate	0.114	UJ	mg/kg
RGG-727+00-NE1698-2.9-3.3	13197065.82	717072.48	10/3/2007	2.9	3.3	85-01-8	Phenanthrene	0.099	UJ	mg/kg
RGG-727+00-NE1698-2.9-3.3	13197065.82	717072.48	10/3/2007	2.9	3.3	85-68-7	Butylbenzylphthalate	0.089	UJ	mg/kg
RGG-727+00-NE1698-2.9-3.3	13197065.82	717072.48	10/3/2007	2.9	3.3	86-30-6	N-Nitrosodiphenylamine	0.056	UJ	mg/kg
RGG-727+00-NE1698-2.9-3.3	13197065.82	717072.48	10/3/2007	2.9	3.3	86-73-7	Fluorene	0.063	UJ	mg/kg
RGG-727+00-NE1698-2.9-3.3	13197065.82	717072.48	10/3/2007	2.9	3.3	86-74-8	Carbazole	0.01	UJ	mg/kg
RGG-727+00-NE1698-2.9-3.3	13197065.82	717072.48	10/3/2007	2.9	3.3	87-61-6	1,2,3-Trichlorobenzene	0.008	UJ	mg/kg
RGG-727+00-NE1698-2.9-3.3	13197065.82	717072.48	10/3/2007	2.9	3.3	87-65-0	2,6-Dichlorophenol	0.023	UJ	mg/kg
RGG-727+00-NE1698-2.9-3.3	13197065.82	717072.48	10/3/2007	2.9	3.3	87-68-3	Hexachlorobutadiene	0.059	UJ	mg/kg
RGG-727+00-NE1698-2.9-3.3	13197065.82	717072.48	10/3/2007	2.9	3.3	87-86-5	Pentachlorophenol	0.017	UJ	mg/kg
RGG-727+00-NE1698-2.9-3.3	13197065.82	717072.48	10/3/2007	2.9	3.3	88-06-2	2,4,6-Trichlorophenol	0.06	UJ	mg/kg
RGG-727+00-NE1698-2.9-3.3	13197065.82	717072.48	10/3/2007	2.9	3.3	88-74-4	2-Nitroaniline	0.051	UJ	mg/kg
RGG-727+00-NE1698-2.9-3.3	13197065.82	717072.48	10/3/2007	2.9	3.3	88-75-5	2-Nitrophenol	0.088	UJ	mg/kg
RGG-727+00-NE1698-2.9-3.3	13197065.82	717072.48	10/3/2007	2.9	3.3	88-85-7	Dinoseb	0.055	UJ	mg/kg
RGG-727+00-NE1698-2.9-3.3	13197065.82	717072.48	10/3/2007	2.9	3.3	90301-92-1	(E)-beta-2,3,4,5,6-Hexachlorostyrene	0.03	UJ	mg/kg
RGG-727+00-NE1698-2.9-3.3	13197065.82	717072.48	10/3/2007	2.9	3.3	90301-93-2	(Z)-beta-2,3,4,5,6-Hexachlorostyrene	0.03	UJ	mg/kg
RGG-727+00-NE1698-2.9-3.3	13197065.82	717072.48	10/3/2007	2.9	3.3	90-43-7	2-Phenylphenol	0.024	UJ	mg/kg
RGG-727+00-NE1698-2.9-3.3	13197065.82	717072.48	10/3/2007	2.9	3.3	91-20-3	Naphthalene	0.094	UJ	mg/kg
RGG-727+00-NE1698-2.9-3.3	13197065.82	717072.48	10/3/2007	2.9	3.3	91-57-6	2-Methylnaphthalene	0.08	UJ	mg/kg
RGG-727+00-NE1698-2.9-3.3	13197065.82	717072.48	10/3/2007	2.9	3.3	91-58-7	2-Chloronaphthalene	0.073	UJ	mg/kg
RGG-727+00-NE1698-2.9-3.3	13197065.82	717072.48	10/3/2007	2.9	3.3	91-94-1	3,3'-Dichlorobenzidine	0.484	UJ	mg/kg
RGG-727+00-NE1698-2.9-3.3	13197065.82	717072.48	10/3/2007	2.9	3.3	92-87-5	Benzidine	0.23	UJ	mg/kg
RGG-727+00-NE1698-2.9-3.3	13197065.82	717072.48	10/3/2007	2.9	3.3	95-48-7	2-Methylphenol	0.062	UJ	mg/kg
RGG-727+00-NE1698-2.9-3.3	13197065.82	717072.48	10/3/2007	2.9	3.3	95-50-1	1,2-Dichlorobenzene	0.042	UJ	mg/kg
RGG-727+00-NE1698-2.9-3.3	13197065.82	717072.48	10/3/2007	2.9	3.3	95-57-8	2-Chlorophenol	0.097	UJ	mg/kg
RGG-727+00-NE1698-2.9-3.3	13197065.82	717072.48	10/3/2007	2.9	3.3	95-94-3	1,2,4,5-Tetrachlorobenzene	0.005	UJ	mg/kg
RGG-727+00-NE1698-2.9-3.3	13197065.82	717072.48	10/3/2007	2.9	3.3	95-95-4	2,4,5-Trichlorophenol	0.056	UJ	mg/kg
RGG-727+00-NE1698-2.9-3.3	13197065.82	717072.48	10/3/2007	2.9	3.3	959-98-8	Endosulfan I	0.009	UJ	mg/kg

Sample ID	Easting	Northing	Sample Date	Start Depth (feet)	End Depth (feet)	CAS #	Chemical Name	Result	Qualifier	Unit
RGG-727+00-NE1698-2.9-3.3	13197065.82	717072.48	10/3/2007	2.9	3.3	98-54-4	p-tert-Butylphenol	0.03	UJ	mg/kg
RGG-727+00-NE1698-2.9-3.3	13197065.82	717072.48	10/3/2007	2.9	3.3	98-95-3	Nitrobenzene	0.068	UJ	mg/kg
RGG-727+00-NE1698-2.9-3.3	13197065.82	717072.48	10/3/2007	2.9	3.3	99-09-2	3-Nitroaniline	0.103	UJ	mg/kg
RGG-727+00-NE1698-2.9-3.3	13197065.82	717072.48	10/3/2007	2.9	3.3	ETEQ	ETEQ	440		ppt
RGG-727+00-NE1698-2.9-3.3	13197065.82	717072.48	10/3/2007	2.9	3.3	HXCDD-HXCDF	1,2,3,4,7,8-Hexachlorodibenzofuran + 1,2,3,6,7,8-Hexachlorodibenzofuran	626		ng/kg
RGG-727+00-NE1698-2.9-3.3	13197065.82	717072.48	10/3/2007	2.9	3.3	TCLB_ERA_Dow	Total Chlororbenzenes ERA	0.075	UJ	mg/kg
RGG-727+00-NE1698-2.9-3.3	13197065.82	717072.48	10/3/2007	2.9	3.3	TCLP_ERA_Dow	Total Chlorophenols ERA	0.097	UJ	mg/kg
RGG-727+00-NE1698-2.9-3.3	13197065.82	717072.48	10/3/2007	2.9	3.3	TPAH_ERA_Dow	Total PAHs ERA	0.6	UJ	mg/kg
RGG-727+00-NE1831-0.0-1.0	13197253.72	717196.59	10/2/2007	0	1	1746-01-6	2,3,7,8-TETRACHLORODIBENZO-P-DIOXIN	83	J	ng/kg
RGG-727+00-NE1831-0.0-1.0	13197253.72	717196.59	10/2/2007	0	1	51207-31-9	2,3,7,8-TETRACHLORODIBENZOFURAN	7280		ng/kg
RGG-727+00-NE1831-0.0-1.0	13197253.72	717196.59	10/2/2007	0	1	57117-31-4	2,3,4,7,8-PENTACHLORODIBENZOFURAN	3520		ng/kg
RGG-727+00-NE1831-0.0-1.0	13197253.72	717196.59	10/2/2007	0	1	57117-41-6	1,2,3,7,8-PENTACHLORODIBENZOFURAN	3940		ng/kg
RGG-727+00-NE1831-0.0-1.0	13197253.72	717196.59	10/2/2007	0	1	ETEQ	ETEQ	2800		ppt
RGG-727+00-NE1831-0.0-1.0	13197253.72	717196.59	10/2/2007	0	1	HXCDD-HXCDF	1,2,3,4,7,8-Hexachlorodibenzofuran + 1,2,3,6,7,8-Hexachlorodibenzofuran	4500		ng/kg
RGG-727+00-NE1831-1.0-2.2	13197253.72	717196.59	10/2/2007	1	2.2	1746-01-6	2,3,7,8-TETRACHLORODIBENZO-P-DIOXIN	2	UJ	ng/kg
RGG-727+00-NE1831-1.0-2.2	13197253.72	717196.59	10/2/2007	1	2.2	51207-31-9	2,3,7,8-TETRACHLORODIBENZOFURAN	9730		ng/kg
RGG-727+00-NE1831-1.0-2.2	13197253.72	717196.59	10/2/2007	1	2.2	57117-31-4	2,3,4,7,8-PENTACHLORODIBENZOFURAN	3750		ng/kg
RGG-727+00-NE1831-1.0-2.2	13197253.72	717196.59	10/2/2007	1	2.2	57117-41-6	1,2,3,7,8-PENTACHLORODIBENZOFURAN	4390		ng/kg
RGG-727+00-NE1831-1.0-2.2	13197253.72	717196.59	10/2/2007	1	2.2	ETEQ	ETEQ	2800		ppt
RGG-727+00-NE1831-1.0-2.2	13197253.72	717196.59	10/2/2007	1	2.2	HXCDD-HXCDF	1,2,3,4,7,8-Hexachlorodibenzofuran + 1,2,3,6,7,8-Hexachlorodibenzofuran	3060		ng/kg
RGG-727+00-NE1831-2.2-3.3	13197253.72	717196.59	10/2/2007	2.2	3.3	1746-01-6	2,3,7,8-TETRACHLORODIBENZO-P-DIOXIN	2	UJ	ng/kg
RGG-727+00-NE1831-2.2-3.3	13197253.72	717196.59	10/2/2007	2.2	3.3	51207-31-9	2,3,7,8-TETRACHLORODIBENZOFURAN	159		ng/kg
RGG-727+00-NE1831-2.2-3.3	13197253.72	717196.59	10/2/2007	2.2	3.3	57117-31-4	2,3,4,7,8-PENTACHLORODIBENZOFURAN	44		ng/kg
RGG-727+00-NE1831-2.2-3.3	13197253.72	717196.59	10/2/2007	2.2	3.3	57117-41-6	1,2,3,7,8-PENTACHLORODIBENZOFURAN	51		ng/kg
RGG-727+00-NE1831-2.2-3.3	13197253.72	717196.59	10/2/2007	2.2	3.3	ETEQ	ETEQ	39		ppt
RGG-727+00-NE1831-2.2-3.3	13197253.72	717196.59	10/2/2007	2.2	3.3	HXCDD-HXCDF	1,2,3,4,7,8-Hexachlorodibenzofuran + 1,2,3,6,7,8-Hexachlorodibenzofuran	32	J	ng/kg
RGG-727+00-NE2006-0.0-0.7	13197423.16	717132.10	10/2/2007	0	0.7	1746-01-6	2,3,7,8-TETRACHLORODIBENZO-P-DIOXIN	2	U	ng/kg
RGG-727+00-NE2006-0.0-0.7	13197423.16	717132.10	10/2/2007	0	0.7	51207-31-9	2,3,7,8-TETRACHLORODIBENZOFURAN	1460		ng/kg
RGG-727+00-NE2006-0.0-0.7	13197423.16	717132.10	10/2/2007	0	0.7	57117-31-4	2,3,4,7,8-PENTACHLORODIBENZOFURAN	715		ng/kg
RGG-727+00-NE2006-0.0-0.7	13197423.16	717132.10	10/2/2007	0	0.7	57117-41-6	1,2,3,7,8-PENTACHLORODIBENZOFURAN	759		ng/kg
RGG-727+00-NE2006-0.0-0.7	13197423.16	717132.10	10/2/2007	0	0.7	ETEQ	ETEQ	500		ppt
RGG-727+00-NE2006-0.0-0.7	13197423.16	717132.10	10/2/2007	0	0.7	HXCDD-HXCDF	1,2,3,4,7,8-Hexachlorodibenzofuran + 1,2,3,6,7,8-Hexachlorodibenzofuran	706		ng/kg
RGG-727+00-NE2006-0.7-1.0	13197423.16	717132.10	10/2/2007	0.7	1	1746-01-6	2,3,7,8-TETRACHLORODIBENZO-P-DIOXIN	2	UJ	ng/kg
RGG-727+00-NE2006-0.7-1.0	13197423.16	717132.10	10/2/2007	0.7	1	51207-31-9	2,3,7,8-TETRACHLORODIBENZOFURAN	122		ng/kg
RGG-727+00-NE2006-0.7-1.0	13197423.16	717132.10	10/2/2007	0.7	1	57117-31-4	2,3,4,7,8-PENTACHLORODIBENZOFURAN	53		ng/kg
RGG-727+00-NE2006-0.7-1.0	13197423.16	717132.10	10/2/2007	0.7	1	57117-41-6	1,2,3,7,8-PENTACHLORODIBENZOFURAN	65		ng/kg
RGG-727+00-NE2006-0.7-1.0	13197423.16	717132.10	10/2/2007	0.7	1	ETEQ	ETEQ	42		ppt
RGG-727+00-NE2006-0.7-1.0	13197423.16	717132.10	10/2/2007	0.7	1	HXCDD-HXCDF	1,2,3,4,7,8-Hexachlorodibenzofuran + 1,2,3,6,7,8-Hexachlorodibenzofuran	58		ng/kg
RGG-727+00-NE2006-1.0-2.8	13197423.16	717132.10	10/2/2007	1	2.8	1746-01-6	2,3,7,8-TETRACHLORODIBENZO-P-DIOXIN	2	U	ng/kg
RGG-727+00-NE2006-1.0-2.8	13197423.16	717132.10	10/2/2007	1	2.8	51207-31-9	2,3,7,8-TETRACHLORODIBENZOFURAN	26		ng/kg
RGG-727+00-NE2006-1.0-2.8	13197423.16	717132.10	10/2/2007	1	2.8	57117-31-4	2,3,4,7,8-PENTACHLORODIBENZOFURAN	10	J	ng/kg
RGG-727+00-NE2006-1.0-2.8	13197423.16	717132.10	10/2/2007	1	2.8	57117-41-6	1,2,3,7,8-PENTACHLORODIBENZOFURAN	12	J	ng/kg
RGG-727+00-NE2006-1.0-2.8	13197423.16	717132.10	10/2/2007	1	2.8	ETEQ	ETEQ	10		ppt
RGG-727+00-NE2006-1.0-2.8	13197423.16	717132.10	10/2/2007	1	2.8	HXCDD-HXCDF	1,2,3,4,7,8-Hexachlorodibenzofuran + 1,2,3,6,7,8-Hexachlorodibenzofuran	13	J	ng/kg
RGG-727+00-NE2006-2.8-4.4	13197423.16	717132.10	10/2/2007	2.8	4.4	1746-01-6	2,3,7,8-TETRACHLORODIBENZO-P-DIOXIN	2	U	ng/kg
RGG-727+00-NE2006-2.8-4.4	13197423.16	717132.10	10/2/2007	2.8	4.4	51207-31-9	2,3,7,8-TETRACHLORODIBENZOFURAN	4	J	ng/kg
RGG-727+00-NE2006-2.8-4.4	13197423.16	717132.10	10/2/2007	2.8	4.4	57117-31-4	2,3,4,7,8-PENTACHLORODIBENZOFURAN	2	U	ng/kg
RGG-727+00-NE2006-2.8-4.4	13197423.16	717132.10	10/2/2007	2.8	4.4	57117-41-6	1,2,3,7,8-PENTACHLORODIBENZOFURAN	2	U	ng/kg
RGG-727+00-NE2006-2.8-4.4	13197423.16	717132.10	10/2/2007	2.8	4.4	ETEQ	ETEQ	5	U	ppt
RGG-727+00-NE2006-2.8-4.4	13197423.16	717132.10	10/2/2007	2.8	4.4	HXCDD-HXCDF	1,2,3,4,7,8-Hexachlorodibenzofuran + 1,2,3,6,7,8-Hexachlorodibenzofuran	2	U	ng/kg
RGG-727+00-NE236-0.0-1.0	13195661.63	717464.72	10/31/2007	0	1	1746-01-6	2,3,7,8-TETRACHLORODIBENZO-P-DIOXIN	6	J	ng/kg
RGG-727+00-NE236-0.0-1.0	13195661.63	717464.72	10/31/2007	0	1	51207-31-9	2,3,7,8-TETRACHLORODIBENZOFURAN	17400		ng/kg
RGG-727+00-NE236-0.0-1.0	13195661.63	717464.72	10/31/2007	0	1	57117-31-4	2,3,4,7,8-PENTACHLORODIBENZOFURAN	6530		ng/kg
RGG-727+00-NE236-0.0-1.0	13195661.63	717464.72	10/31/2007	0	1	57117-41-6	1,2,3,7,8-PENTACHLORODIBENZOFURAN	7440		ng/kg
RGG-727+00-NE236-0.0-1.0	13195661.63	717464.72	10/31/2007	0	1	ETEQ	ETEQ	4900		ppt
RGG-727+00-NE236-0.0-1.0	13195661.63	717464.72	10/31/2007	0	1	HXCDD-HXCDF	1,2,3,4,7,8-Hexachlorodibenzofuran + 1,2,3,6,7,8-Hexachlorodibenzofuran	5390		ng/kg
RGG-727+00-NE2612-0.0-0.6	13197987.03	717145.68	11/5/2007	0	0.6	1746-01-6	2,3,7,8-TETRACHLORODIBENZO-P-DIOXIN	4	J	ng/kg
RGG-727+00-NE2612-0.0-0.6	13197987.03	717145.68	11/5/2007	0	0.6	51207-31-9	2,3,7,8-TETRACHLORODIBENZOFURAN	1620		ng/kg
RGG-727+00-NE2612-0.0-0.6	13197987.03	717145.68	11/5/2007	0	0.6	57117-31-4	2,3,4,7,8-PENTACHLORODIBENZOFURAN	636		ng/kg
RGG-727+00-NE2612-0.0-0.6	13197987.03	717145.68	11/5/2007	0	0.6	57117-41-6	1,2,3,7,8-PENTACHLORODIBENZOFURAN	714		ng/kg
RGG-727+00-NE2612-0.0-0.6	13197987.03	717145.68	11/5/2007	0	0.6	ETEQ	ETEQ	500		ppt

Sample ID	Easting	Northing	Sample Date	Start Depth (feet)	End Depth (feet)	CAS #	Chemical Name	Result	Qualifier	Unit
RGG-727+00-NE2612-0.0-0.6	13197987.03	717145.68	11/5/2007	0	0.6	HXCDD-HXCDF	1,2,3,4,7,8-Hexachlorodibenzofuran + 1,2,3,6,7,8-Hexachlorodibenzofuran	668		ng/kg
RGG-727+00-NE2612-0.6-1.0	13197987.03	717145.68	11/5/2007	0.6	1	1746-01-6	2,3,7,8-TETRACHLORODIBENZO-P-DIOXIN	2	U	ng/kg
RGG-727+00-NE2612-0.6-1.0	13197987.03	717145.68	11/5/2007	0.6	1	51207-31-9	2,3,7,8-TETRACHLORODIBENZOFURAN	285		ng/kg
RGG-727+00-NE2612-0.6-1.0	13197987.03	717145.68	11/5/2007	0.6	1	57117-31-4	2,3,4,7,8-PENTACHLORODIBENZOFURAN	122		ng/kg
RGG-727+00-NE2612-0.6-1.0	13197987.03	717145.68	11/5/2007	0.6	1	57117-41-6	1,2,3,7,8-PENTACHLORODIBENZOFURAN	160		ng/kg
RGG-727+00-NE2612-0.6-1.0	13197987.03	717145.68	11/5/2007	0.6	1	ETEQ	ETEQ	94		ppt
RGG-727+00-NE2612-0.6-1.0	13197987.03	717145.68	11/5/2007	0.6	1	HXCDD-HXCDF	1,2,3,4,7,8-Hexachlorodibenzofuran + 1,2,3,6,7,8-Hexachlorodibenzofuran	138		ng/kg
RGG-727+00-NE2612-1.0-1.6	13197987.03	717145.68	11/5/2007	1	1.6	1746-01-6	2,3,7,8-TETRACHLORODIBENZO-P-DIOXIN	2	U	ng/kg
RGG-727+00-NE2612-1.0-1.6	13197987.03	717145.68	11/5/2007	1	1.6	51207-31-9	2,3,7,8-TETRACHLORODIBENZOFURAN	27		ng/kg
RGG-727+00-NE2612-1.0-1.6	13197987.03	717145.68	11/5/2007	1	1.6	57117-31-4	2,3,4,7,8-PENTACHLORODIBENZOFURAN	10	J	ng/kg
RGG-727+00-NE2612-1.0-1.6	13197987.03	717145.68	11/5/2007	1	1.6	57117-41-6	1,2,3,7,8-PENTACHLORODIBENZOFURAN	14	J	ng/kg
RGG-727+00-NE2612-1.0-1.6	13197987.03	717145.68	11/5/2007	1	1.6	ETEQ	ETEQ	10		ppt
RGG-727+00-NE2612-1.0-1.6	13197987.03	717145.68	11/5/2007	1	1.6	HXCDD-HXCDF	1,2,3,4,7,8-Hexachlorodibenzofuran + 1,2,3,6,7,8-Hexachlorodibenzofuran	11	J	ng/kg
RGG-727+00-NE2612-1.6-3.2	13197987.03	717145.68	11/5/2007	1.6	3.2	1746-01-6	2,3,7,8-TETRACHLORODIBENZO-P-DIOXIN	2	U	ng/kg
RGG-727+00-NE2612-1.6-3.2	13197987.03	717145.68	11/5/2007	1.6	3.2	51207-31-9	2,3,7,8-TETRACHLORODIBENZOFURAN	19		ng/kg
RGG-727+00-NE2612-1.6-3.2	13197987.03	717145.68	11/5/2007	1.6	3.2	57117-31-4	2,3,4,7,8-PENTACHLORODIBENZOFURAN	7	J	ng/kg
RGG-727+00-NE2612-1.6-3.2	13197987.03	717145.68	11/5/2007	1.6	3.2	57117-41-6	1,2,3,7,8-PENTACHLORODIBENZOFURAN	7	J	ng/kg
RGG-727+00-NE2612-1.6-3.2	13197987.03	717145.68	11/5/2007	1.6	3.2	ETEQ	ETEQ	5	U	ppt
RGG-727+00-NE2612-1.6-3.2	13197987.03	717145.68	11/5/2007	1.6	3.2	HXCDD-HXCDF	1,2,3,4,7,8-Hexachlorodibenzofuran + 1,2,3,6,7,8-Hexachlorodibenzofuran	7	J	ng/kg
RGG-727+00-NE2612-3.2-4.4	13197987.03	717145.68	11/5/2007	3.2	4.4	1746-01-6	2,3,7,8-TETRACHLORODIBENZO-P-DIOXIN	2	U	ng/kg
RGG-727+00-NE2612-3.2-4.4	13197987.03	717145.68	11/5/2007	3.2	4.4	51207-31-9	2,3,7,8-TETRACHLORODIBENZOFURAN	5	U	ng/kg
RGG-727+00-NE2612-3.2-4.4	13197987.03	717145.68	11/5/2007	3.2	4.4	57117-31-4	2,3,4,7,8-PENTACHLORODIBENZOFURAN	5	J	ng/kg
RGG-727+00-NE2612-3.2-4.4	13197987.03	717145.68	11/5/2007	3.2	4.4	57117-41-6	1,2,3,7,8-PENTACHLORODIBENZOFURAN	6	J	ng/kg
RGG-727+00-NE2612-3.2-4.4	13197987.03	717145.68	11/5/2007	3.2	4.4	ETEQ	ETEQ	5	U	ppt
RGG-727+00-NE2612-3.2-4.4	13197987.03	717145.68	11/5/2007	3.2	4.4	HXCDD-HXCDF	1,2,3,4,7,8-Hexachlorodibenzofuran + 1,2,3,6,7,8-Hexachlorodibenzofuran	5	J	ng/kg
RGG-727+00-NE2612-4.4-5.5	13197987.03	717145.68	11/5/2007	4.4	5.5	1746-01-6	2,3,7,8-TETRACHLORODIBENZO-P-DIOXIN	2	U	ng/kg
RGG-727+00-NE2612-4.4-5.5	13197987.03	717145.68	11/5/2007	4.4	5.5	51207-31-9	2,3,7,8-TETRACHLORODIBENZOFURAN	5	J	ng/kg
RGG-727+00-NE2612-4.4-5.5	13197987.03	717145.68	11/5/2007	4.4	5.5	57117-31-4	2,3,4,7,8-PENTACHLORODIBENZOFURAN	2	U	ng/kg
RGG-727+00-NE2612-4.4-5.5	13197987.03	717145.68	11/5/2007	4.4	5.5	57117-41-6	1,2,3,7,8-PENTACHLORODIBENZOFURAN	2	U	ng/kg
RGG-727+00-NE2612-4.4-5.5	13197987.03	717145.68	11/5/2007	4.4	5.5	ETEQ	ETEQ	5	U	ppt
RGG-727+00-NE2612-4.4-5.5	13197987.03	717145.68	11/5/2007	4.4	5.5	HXCDD-HXCDF	1,2,3,4,7,8-Hexachlorodibenzofuran + 1,2,3,6,7,8-Hexachlorodibenzofuran	2	UJ	ng/kg
RGG-727+00-NE463-0.0-1.0	13195910.28	717419.16	11/12/2007	0	1	1746-01-6	2,3,7,8-TETRACHLORODIBENZO-P-DIOXIN	6	J	ng/kg
RGG-727+00-NE463-0.0-1.0	13195910.28	717419.16	11/12/2007	0	1	51207-31-9	2,3,7,8-TETRACHLORODIBENZOFURAN	18000		ng/kg
RGG-727+00-NE463-0.0-1.0	13195910.28	717419.16	11/12/2007	0	1	57117-31-4	2,3,4,7,8-PENTACHLORODIBENZOFURAN	7060		ng/kg
RGG-727+00-NE463-0.0-1.0	13195910.28	717419.16	11/12/2007	0	1	57117-41-6	1,2,3,7,8-PENTACHLORODIBENZOFURAN	7560		ng/kg
RGG-727+00-NE463-0.0-1.0	13195910.28	717419.16	11/12/2007	0	1	ETEQ	ETEQ	5200		ppt
RGG-727+00-NE463-0.0-1.0	13195910.28	717419.16	11/12/2007	0	1	HXCDD-HXCDF	1,2,3,4,7,8-Hexachlorodibenzofuran + 1,2,3,6,7,8-Hexachlorodibenzofuran	5960		ng/kg
RGG-727+00-NE463-1.0-2.4	13195910.28	717419.16	11/12/2007	1	2.4	1746-01-6	2,3,7,8-TETRACHLORODIBENZO-P-DIOXIN	2	UJ	ng/kg
RGG-727+00-NE463-1.0-2.4	13195910.28	717419.16	11/12/2007	1	2.4	51207-31-9	2,3,7,8-TETRACHLORODIBENZOFURAN	1890		ng/kg
RGG-727+00-NE463-1.0-2.4	13195910.28	717419.16	11/12/2007	1	2.4	57117-31-4	2,3,4,7,8-PENTACHLORODIBENZOFURAN	613		ng/kg
RGG-727+00-NE463-1.0-2.4	13195910.28	717419.16	11/12/2007	1	2.4	57117-41-6	1,2,3,7,8-PENTACHLORODIBENZOFURAN	669		ng/kg
RGG-727+00-NE463-1.0-2.4	13195910.28	717419.16	11/12/2007	1	2.4	ETEQ	ETEQ	490		ppt
RGG-727+00-NE463-1.0-2.4	13195910.28	717419.16	11/12/2007	1	2.4	HXCDD-HXCDF	1,2,3,4,7,8-Hexachlorodibenzofuran + 1,2,3,6,7,8-Hexachlorodibenzofuran	489		ng/kg
RGG-727+00-NE463-2.4-3.7	13195910.28	717419.16	11/12/2007	2.4	3.7	1746-01-6	2,3,7,8-TETRACHLORODIBENZO-P-DIOXIN	2	U	ng/kg
RGG-727+00-NE463-2.4-3.7	13195910.28	717419.16	11/12/2007	2.4	3.7	51207-31-9	2,3,7,8-TETRACHLORODIBENZOFURAN	53		ng/kg
RGG-727+00-NE463-2.4-3.7	13195910.28	717419.16	11/12/2007	2.4	3.7	57117-31-4	2,3,4,7,8-PENTACHLORODIBENZOFURAN	20	J	ng/kg
RGG-727+00-NE463-2.4-3.7	13195910.28	717419.16	11/12/2007	2.4	3.7	57117-41-6	1,2,3,7,8-PENTACHLORODIBENZOFURAN	21		ng/kg
RGG-727+00-NE463-2.4-3.7	13195910.28	717419.16	11/12/2007	2.4	3.7	ETEQ	ETEQ	17		ppt
RGG-727+00-NE463-2.4-3.7	13195910.28	717419.16	11/12/2007	2.4	3.7	HXCDD-HXCDF	1,2,3,4,7,8-Hexachlorodibenzofuran + 1,2,3,6,7,8-Hexachlorodibenzofuran	15	J	ng/kg
RGG-727+00-NE463-3.7-5.5	13195910.28	717419.16	11/12/2007	3.7	5.5	1746-01-6	2,3,7,8-TETRACHLORODIBENZO-P-DIOXIN	2	U	ng/kg
RGG-727+00-NE463-3.7-5.5	13195910.28	717419.16	11/12/2007	3.7	5.5	51207-31-9	2,3,7,8-TETRACHLORODIBENZOFURAN	17		ng/kg
RGG-727+00-NE463-3.7-5.5	13195910.28	717419.16	11/12/2007	3.7	5.5	57117-31-4	2,3,4,7,8-PENTACHLORODIBENZOFURAN	7	J	ng/kg
RGG-727+00-NE463-3.7-5.5	13195910.28	717419.16	11/12/2007	3.7	5.5	57117-41-6	1,2,3,7,8-PENTACHLORODIBENZOFURAN	4	UJ	ng/kg
RGG-727+00-NE463-3.7-5.5	13195910.28	717419.16	11/12/2007	3.7	5.5	ETEQ	ETEQ	5	U	ppt
RGG-727+00-NE463-3.7-5.5	13195910.28	717419.16	11/12/2007	3.7	5.5	HXCDD-HXCDF	1,2,3,4,7,8-Hexachlorodibenzofuran + 1,2,3,6,7,8-Hexachlorodibenzofuran	6	J	ng/kg
RGG-727+00-NE870-0.0-1.0	13196326.72	717321.36	11/13/2007	0	1	1746-01-6	2,3,7,8-TETRACHLORODIBENZO-P-DIOXIN	9	J	ng/kg
RGG-727+00-NE870-0.0-1.0	13196326.72	717321.36	11/13/2007	0	1	51207-31-9	2,3,7,8-TETRACHLORODIBENZOFURAN	35400		ng/kg
RGG-727+00-NE870-0.0-1.0	13196326.72	717321.36	11/13/2007	0	1	57117-31-4	2,3,4,7,8-PENTACHLORODIBENZOFURAN	14400		ng/kg
RGG-727+00-NE870-0.0-1.0	13196326.72	717321.36	11/13/2007	0	1	57117-41-6	1,2,3,7,8-PENTACHLORODIBENZOFURAN	16100		ng/kg
RGG-727+00-NE870-0.0-1.0	13196326.72	717321.36	11/13/2007	0	1	ETEQ	ETEQ	10000		ppt
RGG-727+00-NE870-0.0-1.0	13196326.72	717321.36	11/13/2007	0	1	HXCDD-HXCDF	1,2,3,4,7,8-Hexachlorodibenzofuran + 1,2,3,6,7,8-Hexachlorodibenzofuran	11700		ng/kg

Sample ID	Easting	Northing	Sample Date	Start Depth (feet)	End Depth (feet)	CAS #	Chemical Name	Result	Qualifier	Unit
RGG-727+00-NE870-1.0-1.4	13196326.72	717321.36	11/13/2007	1	1.4	1746-01-6	2,3,7,8-TETRACHLORODIBENZO-P-DIOXIN	8	J	ng/kg
RGG-727+00-NE870-1.0-1.4	13196326.72	717321.36	11/13/2007	1	1.4	51207-31-9	2,3,7,8-TETRACHLORODIBENZOFURAN	30900		ng/kg
RGG-727+00-NE870-1.0-1.4	13196326.72	717321.36	11/13/2007	1	1.4	57117-31-4	2,3,4,7,8-PENTACHLORODIBENZOFURAN	10800		ng/kg
RGG-727+00-NE870-1.0-1.4	13196326.72	717321.36	11/13/2007	1	1.4	57117-41-6	1,2,3,7,8-PENTACHLORODIBENZOFURAN	11800		ng/kg
RGG-727+00-NE870-1.0-1.4	13196326.72	717321.36	11/13/2007	1	1.4	ETEQ	ETEQ	8200		ppt
RGG-727+00-NE870-1.0-1.4	13196326.72	717321.36	11/13/2007	1	1.4	HXCDD-HXCDF	1,2,3,4,7,8-Hexachlorodibenzofuran + 1,2,3,6,7,8-Hexachlorodibenzofuran	7940		ng/kg
RGG-727+00-NE870-1.4-2.4	13196326.72	717321.36	11/13/2007	1.4	2.4	1746-01-6	2,3,7,8-TETRACHLORODIBENZO-P-DIOXIN	1.85		pg/g
RGG-727+00-NE870-1.4-2.4	13196326.72	717321.36	11/13/2007	1.4	2.4	1746-01-6	2,3,7,8-TETRACHLORODIBENZO-P-DIOXIN	2	UJ	ng/kg
RGG-727+00-NE870-1.4-2.4	13196326.72	717321.36	11/13/2007	1.4	2.4	19408-74-3	1,2,3,7,8,9-Hexachlorodibenzo-p-dioxin	0.57	U	pg/g
RGG-727+00-NE870-1.4-2.4	13196326.72	717321.36	11/13/2007	1.4	2.4	30402-15-4	PeCDF (total)	10700		pg/g
RGG-727+00-NE870-1.4-2.4	13196326.72	717321.36	11/13/2007	1.4	2.4	3268-87-9	OCTACHLORODIBENZO-P-DIOXIN	36.9	B	pg/g
RGG-727+00-NE870-1.4-2.4	13196326.72	717321.36	11/13/2007	1.4	2.4	34465-46-8	HxCDD (total)	4.04	U	pg/g
RGG-727+00-NE870-1.4-2.4	13196326.72	717321.36	11/13/2007	1.4	2.4	35822-46-9	1,2,3,4,6,7,8-HEPTACHLORODIBENZO-P-DIOXIN	4.59	J	pg/g
RGG-727+00-NE870-1.4-2.4	13196326.72	717321.36	11/13/2007	1.4	2.4	36088-22-9	PeCDD (total)	0.78	U	pg/g
RGG-727+00-NE870-1.4-2.4	13196326.72	717321.36	11/13/2007	1.4	2.4	37871-00-4	HpCDD (total)	8.7		pg/g
RGG-727+00-NE870-1.4-2.4	13196326.72	717321.36	11/13/2007	1.4	2.4	38998-75-3	HpCDF (total)	331		pg/g
RGG-727+00-NE870-1.4-2.4	13196326.72	717321.36	11/13/2007	1.4	2.4	39001-02-0	OCTACHLORODIBENZOFURAN	40.6		pg/g
RGG-727+00-NE870-1.4-2.4	13196326.72	717321.36	11/13/2007	1.4	2.4	39227-28-6	1,2,3,4,7,8-Hexachlorodibenzo-p-dioxin	0.525	U	pg/g
RGG-727+00-NE870-1.4-2.4	13196326.72	717321.36	11/13/2007	1.4	2.4	40321-76-4	1,2,3,7,8-PENTACHLORODIBENZO-P-DIOXIN	0.78	U	pg/g
RGG-727+00-NE870-1.4-2.4	13196326.72	717321.36	11/13/2007	1.4	2.4	41903-57-5	TCDD (total)	2.99		pg/g
RGG-727+00-NE870-1.4-2.4	13196326.72	717321.36	11/13/2007	1.4	2.4	51207-31-9	2,3,7,8-TETRACHLORODIBENZOFURAN	8170		ng/kg
RGG-727+00-NE870-1.4-2.4	13196326.72	717321.36	11/13/2007	1.4	2.4	51207-31-9	2,3,7,8-TETRACHLORODIBENZOFURAN	8700		pg/g
RGG-727+00-NE870-1.4-2.4	13196326.72	717321.36	11/13/2007	1.4	2.4	55673-89-7	1,2,3,4,7,8,9-HEPTACHLORODIBENZOFURAN	60.9		pg/g
RGG-727+00-NE870-1.4-2.4	13196326.72	717321.36	11/13/2007	1.4	2.4	55684-94-1	HxCDF (total)	2900		pg/g
RGG-727+00-NE870-1.4-2.4	13196326.72	717321.36	11/13/2007	1.4	2.4	55722-27-5	TCDF (total)	20100		pg/g
RGG-727+00-NE870-1.4-2.4	13196326.72	717321.36	11/13/2007	1.4	2.4	57117-31-4	2,3,4,7,8-PENTACHLORODIBENZOFURAN	455		ng/kg
RGG-727+00-NE870-1.4-2.4	13196326.72	717321.36	11/13/2007	1.4	2.4	57117-31-4	2,3,4,7,8-PENTACHLORODIBENZOFURAN	2950	J	pg/g
RGG-727+00-NE870-1.4-2.4	13196326.72	717321.36	11/13/2007	1.4	2.4	57117-41-6	1,2,3,7,8-PENTACHLORODIBENZOFURAN	2820		pg/g
RGG-727+00-NE870-1.4-2.4	13196326.72	717321.36	11/13/2007	1.4	2.4	57117-41-6	1,2,3,7,8-PENTACHLORODIBENZOFURAN	2860		ng/kg
RGG-727+00-NE870-1.4-2.4	13196326.72	717321.36	11/13/2007	1.4	2.4	57117-44-9	1,2,3,6,7,8-Hexachlorodibenzofuran	346	J	pg/g
RGG-727+00-NE870-1.4-2.4	13196326.72	717321.36	11/13/2007	1.4	2.4	57653-85-7	1,2,3,6,7,8-Hexachlorodibenzo-p-dioxin	0.55	U	pg/g
RGG-727+00-NE870-1.4-2.4	13196326.72	717321.36	11/13/2007	1.4	2.4	60851-34-5	2,3,4,6,7,8-Hexachlorodibenzofuran	143	J	pg/g
RGG-727+00-NE870-1.4-2.4	13196326.72	717321.36	11/13/2007	1.4	2.4	67562-39-4	1,2,3,4,6,7,8-HEPTACHLORODIBENZOFURAN	194		pg/g
RGG-727+00-NE870-1.4-2.4	13196326.72	717321.36	11/13/2007	1.4	2.4	70648-26-9	1,2,3,4,7,8-Hexachlorodibenzofuran	1560		pg/g
RGG-727+00-NE870-1.4-2.4	13196326.72	717321.36	11/13/2007	1.4	2.4	72918-21-9	1,2,3,7,8,9-Hexachlorodibenzofuran	35.9	J	pg/g
RGG-727+00-NE870-1.4-2.4	13196326.72	717321.36	11/13/2007	1.4	2.4	ETEQ	ETEQ	1300		ppt
RGG-727+00-NE870-1.4-2.4	13196326.72	717321.36	11/13/2007	1.4	2.4	HXCDD-HXCDF	1,2,3,4,7,8-Hexachlorodibenzofuran + 1,2,3,6,7,8-Hexachlorodibenzofuran	1750		ng/kg
RGG-727+00-NE870-2.4-4.0	13196326.72	717321.36	11/13/2007	2.4	4	1746-01-6	2,3,7,8-TETRACHLORODIBENZO-P-DIOXIN	2	U	ng/kg
RGG-727+00-NE870-2.4-4.0	13196326.72	717321.36	11/13/2007	2.4	4	51207-31-9	2,3,7,8-TETRACHLORODIBENZOFURAN	20		ng/kg
RGG-727+00-NE870-2.4-4.0	13196326.72	717321.36	11/13/2007	2.4	4	57117-31-4	2,3,4,7,8-PENTACHLORODIBENZOFURAN	4	UJ	ng/kg
RGG-727+00-NE870-2.4-4.0	13196326.72	717321.36	11/13/2007	2.4	4	57117-41-6	1,2,3,7,8-PENTACHLORODIBENZOFURAN	8	J	ng/kg
RGG-727+00-NE870-2.4-4.0	13196326.72	717321.36	11/13/2007	2.4	4	ETEQ	ETEQ	5	U	ppt
RGG-727+00-NE870-2.4-4.0	13196326.72	717321.36	11/13/2007	2.4	4	HXCDD-HXCDF	1,2,3,4,7,8-Hexachlorodibenzofuran + 1,2,3,6,7,8-Hexachlorodibenzofuran	6	J	ng/kg
RGG-727+00-NE870-4.0-5.5	13196326.72	717321.36	11/13/2007	4	5.5	1746-01-6	2,3,7,8-TETRACHLORODIBENZO-P-DIOXIN	2	U	ng/kg
RGG-727+00-NE870-4.0-5.5	13196326.72	717321.36	11/13/2007	4	5.5	51207-31-9	2,3,7,8-TETRACHLORODIBENZOFURAN	823		ng/kg
RGG-727+00-NE870-4.0-5.5	13196326.72	717321.36	11/13/2007	4	5.5	57117-31-4	2,3,4,7,8-PENTACHLORODIBENZOFURAN	326		ng/kg
RGG-727+00-NE870-4.0-5.5	13196326.72	717321.36	11/13/2007	4	5.5	57117-41-6	1,2,3,7,8-PENTACHLORODIBENZOFURAN	405		ng/kg
RGG-727+00-NE870-4.0-5.5	13196326.72	717321.36	11/13/2007	4	5.5	ETEQ	ETEQ	250		ppt
RGG-727+00-NE870-4.0-5.5	13196326.72	717321.36	11/13/2007	4	5.5	HXCDD-HXCDF	1,2,3,4,7,8-Hexachlorodibenzofuran + 1,2,3,6,7,8-Hexachlorodibenzofuran	286		ng/kg
RGG-729+00-NE23-0.0-1.0	13195590.43	717743.92	10/31/2007	0	1	1746-01-6	2,3,7,8-TETRACHLORODIBENZO-P-DIOXIN	2	U	ng/kg
RGG-729+00-NE23-0.0-1.0	13195590.43	717743.92	10/31/2007	0	1	51207-31-9	2,3,7,8-TETRACHLORODIBENZOFURAN	357		ng/kg
RGG-729+00-NE23-0.0-1.0	13195590.43	717743.92	10/31/2007	0	1	57117-31-4	2,3,4,7,8-PENTACHLORODIBENZOFURAN	110		ng/kg
RGG-729+00-NE23-0.0-1.0	13195590.43	717743.92	10/31/2007	0	1	57117-41-6	1,2,3,7,8-PENTACHLORODIBENZOFURAN	129		ng/kg
RGG-729+00-NE23-0.0-1.0	13195590.43	717743.92	10/31/2007	0	1	ETEQ	ETEQ	94		ppt
RGG-729+00-NE23-0.0-1.0	13195590.43	717743.92	10/31/2007	0	1	HXCDD-HXCDF	1,2,3,4,7,8-Hexachlorodibenzofuran + 1,2,3,6,7,8-Hexachlorodibenzofuran	109		ng/kg
RGG-730+00-SW10-0.0-12.1	13194947.58	717457.30	10/2/2014	0	12.1	124689-HXCDF	124689-HxCDF	1.862		ng/kg
RGG-730+00-SW10-0.0-12.1	13194947.58	717457.30	10/2/2014	0	12.1	1746-01-6	2,3,7,8-TETRACHLORODIBENZO-P-DIOXIN	0.539		ng/kg
RGG-730+00-SW10-0.0-12.1	13194947.58	717457.30	10/2/2014	0	12.1	51207-31-9	2,3,7,8-TETRACHLORODIBENZOFURAN	4.76		ng/kg
RGG-730+00-SW10-0.0-12.1	13194947.58	717457.30	10/2/2014	0	12.1	51207-31-9	2,3,7,8-TETRACHLORODIBENZOFURAN	47.6		ng/kg
RGG-730+00-SW10-0.0-12.1	13194947.58	717457.30	10/2/2014	0	12.1	57117-31-4	2,3,4,7,8-PENTACHLORODIBENZOFURAN	4.09		ng/kg
RGG-730+00-SW10-0.0-12.1	13194947.58	717457.30	10/2/2014	0	12.1	57117-31-4	2,3,4,7,8-PENTACHLORODIBENZOFURAN	13.6		ng/kg

Sample ID	Easting	Northing	Sample Date	Start Depth (feet)	End Depth (feet)	CAS #	Chemical Name	Result	Qualifier	Unit
RGG-730+00-SW10-0.0-12.1	13194947.58	717457.30	10/2/2014	0	12.1	57117-41-6	1,2,3,7,8-PENTACHLORODIBENZOFURAN	0.48		ng/kg
RGG-730+00-SW10-0.0-12.1	13194947.58	717457.30	10/2/2014	0	12.1	57117-41-6	1,2,3,7,8-PENTACHLORODIBENZOFURAN	16		ng/kg
RGG-730+00-SW10-0.0-12.1	13194947.58	717457.30	10/2/2014	0	12.1	70648-26-9	1,2,3,4,7,8-Hexachlorodibenzofuran	1.862		ng/kg
RGG-730+00-SW10-0.0-12.1	13194947.58	717457.30	10/2/2014	0	12.1	TEQ-WHO_05_0.0L	ETEQ (ND=0)	10.3		ppt
RGG-730+00-SW10-0.0-12.1	13194947.58	717457.30	10/2/2014	0	12.1	TEQ-WHO_05_0.5L	ETEQ (ND=0.5 LoD)	65.7		ppt
RGG-730+00-SW10-0.0-12.1	13194947.58	717457.30	10/2/2014	0	12.1	TEQ-WHO_05_1.0L	ETEQ (ND=LoD)	121		ppt
RGG-730+00-SW10-0.0-12.1-DUP	13194947.58	717457.30	10/2/2014	0	12.1	124689-HXCDF	124689-HxCDF	1.968		ng/kg
RGG-730+00-SW10-0.0-12.1-DUP	13194947.58	717457.30	10/2/2014	0	12.1	1746-01-6	2,3,7,8-TETRACHLORODIBENZO-P-DIOXIN	0.6075		ng/kg
RGG-730+00-SW10-0.0-12.1-DUP	13194947.58	717457.30	10/2/2014	0	12.1	51207-31-9	2,3,7,8-TETRACHLORODIBENZOFURAN	1.73		ng/kg
RGG-730+00-SW10-0.0-12.1-DUP	13194947.58	717457.30	10/2/2014	0	12.1	51207-31-9	2,3,7,8-TETRACHLORODIBENZOFURAN	17.3		ng/kg
RGG-730+00-SW10-0.0-12.1-DUP	13194947.58	717457.30	10/2/2014	0	12.1	57117-31-4	2,3,4,7,8-PENTACHLORODIBENZOFURAN	2		ng/kg
RGG-730+00-SW10-0.0-12.1-DUP	13194947.58	717457.30	10/2/2014	0	12.1	57117-31-4	2,3,4,7,8-PENTACHLORODIBENZOFURAN	6.68		ng/kg
RGG-730+00-SW10-0.0-12.1-DUP	13194947.58	717457.30	10/2/2014	0	12.1	57117-41-6	1,2,3,7,8-PENTACHLORODIBENZOFURAN	0.165		ng/kg
RGG-730+00-SW10-0.0-12.1-DUP	13194947.58	717457.30	10/2/2014	0	12.1	57117-41-6	1,2,3,7,8-PENTACHLORODIBENZOFURAN	5.49		ng/kg
RGG-730+00-SW10-0.0-12.1-DUP	13194947.58	717457.30	10/2/2014	0	12.1	70648-26-9	1,2,3,4,7,8-Hexachlorodibenzofuran	0.702		ng/kg
RGG-730+00-SW10-0.0-12.1-DUP	13194947.58	717457.30	10/2/2014	0	12.1	70648-26-9	1,2,3,4,7,8-Hexachlorodibenzofuran	7.02		ng/kg
RGG-730+00-SW10-0.0-12.1-DUP	13194947.58	717457.30	10/2/2014	0	12.1	TEQ-WHO_05_0.0L	ETEQ (ND=0)	5.06		ppt
RGG-730+00-SW10-0.0-12.1-DUP	13194947.58	717457.30	10/2/2014	0	12.1	TEQ-WHO_05_0.5L	ETEQ (ND=0.5 LoD)	46.8		ppt
RGG-730+00-SW10-0.0-12.1-DUP	13194947.58	717457.30	10/2/2014	0	12.1	TEQ-WHO_05_1.0L	ETEQ (ND=LoD)	88.4		ppt
RGG-732+00-NE1050-0.0-1.0	13196195.78	716847.49	11/5/2007	0	1	1746-01-6	2,3,7,8-TETRACHLORODIBENZO-P-DIOXIN	2	UJ	ng/kg
RGG-732+00-NE1050-0.0-1.0	13196195.78	716847.49	11/5/2007	0	1	51207-31-9	2,3,7,8-TETRACHLORODIBENZOFURAN	8310		ng/kg
RGG-732+00-NE1050-0.0-1.0	13196195.78	716847.49	11/5/2007	0	1	57117-31-4	2,3,4,7,8-PENTACHLORODIBENZOFURAN	2540		ng/kg
RGG-732+00-NE1050-0.0-1.0	13196195.78	716847.49	11/5/2007	0	1	57117-41-6	1,2,3,7,8-PENTACHLORODIBENZOFURAN	3080		ng/kg
RGG-732+00-NE1050-0.0-1.0	13196195.78	716847.49	11/5/2007	0	1	ETEQ	ETEQ	2100		ppt
RGG-732+00-NE1050-0.0-1.0	13196195.78	716847.49	11/5/2007	0	1	HXCDD-HXCDF	1,2,3,4,7,8-Hexachlorodibenzofuran + 1,2,3,6,7,8-Hexachlorodibenzofuran	2140		ng/kg
RGG-732+00-NE1050-1.0-2.2	13196195.78	716847.49	11/5/2007	1	2.2	1746-01-6	2,3,7,8-TETRACHLORODIBENZO-P-DIOXIN	2	U	ng/kg
RGG-732+00-NE1050-1.0-2.2	13196195.78	716847.49	11/5/2007	1	2.2	51207-31-9	2,3,7,8-TETRACHLORODIBENZOFURAN	266		ng/kg
RGG-732+00-NE1050-1.0-2.2	13196195.78	716847.49	11/5/2007	1	2.2	57117-31-4	2,3,4,7,8-PENTACHLORODIBENZOFURAN	86		ng/kg
RGG-732+00-NE1050-1.0-2.2	13196195.78	716847.49	11/5/2007	1	2.2	57117-41-6	1,2,3,7,8-PENTACHLORODIBENZOFURAN	93		ng/kg
RGG-732+00-NE1050-1.0-2.2	13196195.78	716847.49	11/5/2007	1	2.2	ETEQ	ETEQ	71		ppt
RGG-732+00-NE1050-1.0-2.2	13196195.78	716847.49	11/5/2007	1	2.2	HXCDD-HXCDF	1,2,3,4,7,8-Hexachlorodibenzofuran + 1,2,3,6,7,8-Hexachlorodibenzofuran	75		ng/kg
RGG-732+00-NE1050-2.2-3.0	13196195.78	716847.49	11/5/2007	2.2	3	1746-01-6	2,3,7,8-TETRACHLORODIBENZO-P-DIOXIN	2	U	ng/kg
RGG-732+00-NE1050-2.2-3.0	13196195.78	716847.49	11/5/2007	2.2	3	51207-31-9	2,3,7,8-TETRACHLORODIBENZOFURAN	74		ng/kg
RGG-732+00-NE1050-2.2-3.0	13196195.78	716847.49	11/5/2007	2.2	3	57117-31-4	2,3,4,7,8-PENTACHLORODIBENZOFURAN	23		ng/kg
RGG-732+00-NE1050-2.2-3.0	13196195.78	716847.49	11/5/2007	2.2	3	57117-41-6	1,2,3,7,8-PENTACHLORODIBENZOFURAN	28		ng/kg
RGG-732+00-NE1050-2.2-3.0	13196195.78	716847.49	11/5/2007	2.2	3	ETEQ	ETEQ	21		ppt
RGG-732+00-NE1050-2.2-3.0	13196195.78	716847.49	11/5/2007	2.2	3	HXCDD-HXCDF	1,2,3,4,7,8-Hexachlorodibenzofuran + 1,2,3,6,7,8-Hexachlorodibenzofuran	19	J	ng/kg
RGG-732+00-NE1050-3.0-4.4	13196195.78	716847.49	11/5/2007	3	4.4	1746-01-6	2,3,7,8-TETRACHLORODIBENZO-P-DIOXIN	2	U	ng/kg
RGG-732+00-NE1050-3.0-4.4	13196195.78	716847.49	11/5/2007	3	4.4	51207-31-9	2,3,7,8-TETRACHLORODIBENZOFURAN	74		ng/kg
RGG-732+00-NE1050-3.0-4.4	13196195.78	716847.49	11/5/2007	3	4.4	57117-31-4	2,3,4,7,8-PENTACHLORODIBENZOFURAN	18	J	ng/kg
RGG-732+00-NE1050-3.0-4.4	13196195.78	716847.49	11/5/2007	3	4.4	57117-41-6	1,2,3,7,8-PENTACHLORODIBENZOFURAN	21		ng/kg
RGG-732+00-NE1050-3.0-4.4	13196195.78	716847.49	11/5/2007	3	4.4	ETEQ	ETEQ	19		ppt
RGG-732+00-NE1050-3.0-4.4	13196195.78	716847.49	11/5/2007	3	4.4	HXCDD-HXCDF	1,2,3,4,7,8-Hexachlorodibenzofuran + 1,2,3,6,7,8-Hexachlorodibenzofuran	18	J	ng/kg
RGG-732+00-NE1050-4.4-5.5	13196195.78	716847.49	11/5/2007	4.4	5.5	1746-01-6	2,3,7,8-TETRACHLORODIBENZO-P-DIOXIN	2	U	ng/kg
RGG-732+00-NE1050-4.4-5.5	13196195.78	716847.49	11/5/2007	4.4	5.5	51207-31-9	2,3,7,8-TETRACHLORODIBENZOFURAN	5	UJ	ng/kg
RGG-732+00-NE1050-4.4-5.5	13196195.78	716847.49	11/5/2007	4.4	5.5	57117-31-4	2,3,4,7,8-PENTACHLORODIBENZOFURAN	2	U	ng/kg
RGG-732+00-NE1050-4.4-5.5	13196195.78	716847.49	11/5/2007	4.4	5.5	57117-41-6	1,2,3,7,8-PENTACHLORODIBENZOFURAN	2	U	ng/kg
RGG-732+00-NE1050-4.4-5.5	13196195.78	716847.49	11/5/2007	4.4	5.5	ETEQ	ETEQ	6.5	U	ppt
RGG-732+00-NE1050-4.4-5.5	13196195.78	716847.49	11/5/2007	4.4	5.5	HXCDD-HXCDF	1,2,3,4,7,8-Hexachlorodibenzofuran + 1,2,3,6,7,8-Hexachlorodibenzofuran	2	UJ	ng/kg
RGG-732+00-NE1978-0.0-0.3	13197130.99	716749.22	9/29/2007	0	0.3	1746-01-6	2,3,7,8-TETRACHLORODIBENZO-P-DIOXIN	2	J	ng/kg
RGG-732+00-NE1978-0.0-0.3	13197130.99	716749.22	9/29/2007	0	0.3	51207-31-9	2,3,7,8-TETRACHLORODIBENZOFURAN	1770		ng/kg
RGG-732+00-NE1978-0.0-0.3	13197130.99	716749.22	9/29/2007	0	0.3	57117-31-4	2,3,4,7,8-PENTACHLORODIBENZOFURAN	680		ng/kg
RGG-732+00-NE1978-0.0-0.3	13197130.99	716749.22	9/29/2007	0	0.3	57117-41-6	1,2,3,7,8-PENTACHLORODIBENZOFURAN	820		ng/kg
RGG-732+00-NE1978-0.0-0.3	13197130.99	716749.22	9/29/2007	0	0.3	ETEQ	ETEQ	530		ppt
RGG-732+00-NE1978-0.0-0.3	13197130.99	716749.22	9/29/2007	0	0.3	HXCDD-HXCDF	1,2,3,4,7,8-Hexachlorodibenzofuran + 1,2,3,6,7,8-Hexachlorodibenzofuran	723		ng/kg
RGG-732+00-NE1978-0.3-1.0	13197130.99	716749.22	9/29/2007	0.3	1	1746-01-6	2,3,7,8-TETRACHLORODIBENZO-P-DIOXIN	2	UJ	ng/kg
RGG-732+00-NE1978-0.3-1.0	13197130.99	716749.22	9/29/2007	0.3	1	51207-31-9	2,3,7,8-TETRACHLORODIBENZOFURAN	197		ng/kg
RGG-732+00-NE1978-0.3-1.0	13197130.99	716749.22	9/29/2007	0.3	1	57117-31-4	2,3,4,7,8-PENTACHLORODIBENZOFURAN	82		ng/kg
RGG-732+00-NE1978-0.3-1.0	13197130.99	716749.22	9/29/2007	0.3	1	57117-41-6	1,2,3,7,8-PENTACHLORODIBENZOFURAN	103		ng/kg
RGG-732+00-NE1978-0.3-1.0	13197130.99	716749.22	9/29/2007	0.3	1	ETEQ	ETEQ	66		ppt
RGG-732+00-NE1978-0.3-1.0	13197130.99	716749.22	9/29/2007	0.3	1	HXCDD-HXCDF	1,2,3,4,7,8-Hexachlorodibenzofuran + 1,2,3,6,7,8-Hexachlorodibenzofuran	101		ng/kg

Sample ID	Easting	Northing	Sample Date	Start Depth (feet)	End Depth (feet)	CAS #	Chemical Name	Result	Qualifier	Unit
RGG-732+00-NE1978-1.0-3.3	13197130.99	716749.22	9/29/2007	1	3.3	1746-01-6	2,3,7,8-TETRACHLORODIBENZO-P-DIOXIN	2	U	ng/kg
RGG-732+00-NE1978-1.0-3.3	13197130.99	716749.22	9/29/2007	1	3.3	51207-31-9	2,3,7,8-TETRACHLORODIBENZOFURAN	72		ng/kg
RGG-732+00-NE1978-1.0-3.3	13197130.99	716749.22	9/29/2007	1	3.3	57117-31-4	2,3,4,7,8-PENTACHLORODIBENZOFURAN	17	J	ng/kg
RGG-732+00-NE1978-1.0-3.3	13197130.99	716749.22	9/29/2007	1	3.3	57117-41-6	1,2,3,7,8-PENTACHLORODIBENZOFURAN	15	J	ng/kg
RGG-732+00-NE1978-1.0-3.3	13197130.99	716749.22	9/29/2007	1	3.3	ETEQ	ETEQ	17		ppt
RGG-732+00-NE1978-1.0-3.3	13197130.99	716749.22	9/29/2007	1	3.3	HXCDD-HXCDF	1,2,3,4,7,8-Hexachlorodibenzofuran + 1,2,3,6,7,8-Hexachlorodibenzofuran	10	J	ng/kg
RGG-732+00-NE1978-3.3-4.4	13197130.99	716749.22	9/29/2007	3.3	4.4	1746-01-6	2,3,7,8-TETRACHLORODIBENZO-P-DIOXIN	2	U	ng/kg
RGG-732+00-NE1978-3.3-4.4	13197130.99	716749.22	9/29/2007	3.3	4.4	51207-31-9	2,3,7,8-TETRACHLORODIBENZOFURAN	2	UJ	ng/kg
RGG-732+00-NE1978-3.3-4.4	13197130.99	716749.22	9/29/2007	3.3	4.4	57117-31-4	2,3,4,7,8-PENTACHLORODIBENZOFURAN	2	UJ	ng/kg
RGG-732+00-NE1978-3.3-4.4	13197130.99	716749.22	9/29/2007	3.3	4.4	57117-41-6	1,2,3,7,8-PENTACHLORODIBENZOFURAN	2	UJ	ng/kg
RGG-732+00-NE1978-3.3-4.4	13197130.99	716749.22	9/29/2007	3.3	4.4	ETEQ	ETEQ	5	U	ppt
RGG-732+00-NE1978-3.3-4.4	13197130.99	716749.22	9/29/2007	3.3	4.4	HXCDD-HXCDF	1,2,3,4,7,8-Hexachlorodibenzofuran + 1,2,3,6,7,8-Hexachlorodibenzofuran	2	U	ng/kg
RGG-732+00-NE1978-4.4-5.5	13197130.99	716749.22	9/29/2007	4.4	5.5	1746-01-6	2,3,7,8-TETRACHLORODIBENZO-P-DIOXIN	2	U	ng/kg
RGG-732+00-NE1978-4.4-5.5	13197130.99	716749.22	9/29/2007	4.4	5.5	51207-31-9	2,3,7,8-TETRACHLORODIBENZOFURAN	14		ng/kg
RGG-732+00-NE1978-4.4-5.5	13197130.99	716749.22	9/29/2007	4.4	5.5	57117-31-4	2,3,4,7,8-PENTACHLORODIBENZOFURAN	7	J	ng/kg
RGG-732+00-NE1978-4.4-5.5	13197130.99	716749.22	9/29/2007	4.4	5.5	57117-41-6	1,2,3,7,8-PENTACHLORODIBENZOFURAN	9	J	ng/kg
RGG-732+00-NE1978-4.4-5.5	13197130.99	716749.22	9/29/2007	4.4	5.5	ETEQ	ETEQ	5	U	ppt
RGG-732+00-NE1978-4.4-5.5	13197130.99	716749.22	9/29/2007	4.4	5.5	HXCDD-HXCDF	1,2,3,4,7,8-Hexachlorodibenzofuran + 1,2,3,6,7,8-Hexachlorodibenzofuran	5	UJ	ng/kg
RGG-732+00-NE2230-0.0-0.8	13197392.69	716750.27	9/29/2007	0	0.8	1746-01-6	2,3,7,8-TETRACHLORODIBENZO-P-DIOXIN	65		ng/kg
RGG-732+00-NE2230-0.0-0.8	13197392.69	716750.27	9/29/2007	0	0.8	51207-31-9	2,3,7,8-TETRACHLORODIBENZOFURAN	6100		ng/kg
RGG-732+00-NE2230-0.0-0.8	13197392.69	716750.27	9/29/2007	0	0.8	57117-31-4	2,3,4,7,8-PENTACHLORODIBENZOFURAN	2240		ng/kg
RGG-732+00-NE2230-0.0-0.8	13197392.69	716750.27	9/29/2007	0	0.8	57117-41-6	1,2,3,7,8-PENTACHLORODIBENZOFURAN	2690		ng/kg
RGG-732+00-NE2230-0.0-0.8	13197392.69	716750.27	9/29/2007	0	0.8	ETEQ	ETEQ	2000		ppt
RGG-732+00-NE2230-0.0-0.8	13197392.69	716750.27	9/29/2007	0	0.8	HXCDD-HXCDF	1,2,3,4,7,8-Hexachlorodibenzofuran + 1,2,3,6,7,8-Hexachlorodibenzofuran	3380		ng/kg
RGG-732+00-NE2230-0.8-1.0	13197392.69	716750.27	9/29/2007	0.8	1	1746-01-6	2,3,7,8-TETRACHLORODIBENZO-P-DIOXIN	13		ng/kg
RGG-732+00-NE2230-0.8-1.0	13197392.69	716750.27	9/29/2007	0.8	1	51207-31-9	2,3,7,8-TETRACHLORODIBENZOFURAN	18700		ng/kg
RGG-732+00-NE2230-0.8-1.0	13197392.69	716750.27	9/29/2007	0.8	1	57117-31-4	2,3,4,7,8-PENTACHLORODIBENZOFURAN	6140		ng/kg
RGG-732+00-NE2230-0.8-1.0	13197392.69	716750.27	9/29/2007	0.8	1	57117-41-6	1,2,3,7,8-PENTACHLORODIBENZOFURAN	7850		ng/kg
RGG-732+00-NE2230-0.8-1.0	13197392.69	716750.27	9/29/2007	0.8	1	ETEQ	ETEQ	5000		ppt
RGG-732+00-NE2230-0.8-1.0	13197392.69	716750.27	9/29/2007	0.8	1	HXCDD-HXCDF	1,2,3,4,7,8-Hexachlorodibenzofuran + 1,2,3,6,7,8-Hexachlorodibenzofuran	6070		ng/kg
RGG-732+00-NE2230-1.0-2.2	13197392.69	716750.27	9/29/2007	1	2.2	1746-01-6	2,3,7,8-TETRACHLORODIBENZO-P-DIOXIN	2	U	ng/kg
RGG-732+00-NE2230-1.0-2.2	13197392.69	716750.27	9/29/2007	1	2.2	51207-31-9	2,3,7,8-TETRACHLORODIBENZOFURAN	1890		ng/kg
RGG-732+00-NE2230-1.0-2.2	13197392.69	716750.27	9/29/2007	1	2.2	57117-31-4	2,3,4,7,8-PENTACHLORODIBENZOFURAN	629		ng/kg
RGG-732+00-NE2230-1.0-2.2	13197392.69	716750.27	9/29/2007	1	2.2	57117-41-6	1,2,3,7,8-PENTACHLORODIBENZOFURAN	808	B	ng/kg
RGG-732+00-NE2230-1.0-2.2	13197392.69	716750.27	9/29/2007	1	2.2	ETEQ	ETEQ	510		ppt
RGG-732+00-NE2230-1.0-2.2	13197392.69	716750.27	9/29/2007	1	2.2	HXCDD-HXCDF	1,2,3,4,7,8-Hexachlorodibenzofuran + 1,2,3,6,7,8-Hexachlorodibenzofuran	604		ng/kg
RGG-732+00-NE2230-2.2-3.0	13197392.69	716750.27	9/29/2007	2.2	3	1746-01-6	2,3,7,8-TETRACHLORODIBENZO-P-DIOXIN	2	UJ	ng/kg
RGG-732+00-NE2230-2.2-3.0	13197392.69	716750.27	9/29/2007	2.2	3	51207-31-9	2,3,7,8-TETRACHLORODIBENZOFURAN	515		ng/kg
RGG-732+00-NE2230-2.2-3.0	13197392.69	716750.27	9/29/2007	2.2	3	57117-31-4	2,3,4,7,8-PENTACHLORODIBENZOFURAN	177		ng/kg
RGG-732+00-NE2230-2.2-3.0	13197392.69	716750.27	9/29/2007	2.2	3	57117-41-6	1,2,3,7,8-PENTACHLORODIBENZOFURAN	215	B	ng/kg
RGG-732+00-NE2230-2.2-3.0	13197392.69	716750.27	9/29/2007	2.2	3	ETEQ	ETEQ	140		ppt
RGG-732+00-NE2230-2.2-3.0	13197392.69	716750.27	9/29/2007	2.2	3	HXCDD-HXCDF	1,2,3,4,7,8-Hexachlorodibenzofuran + 1,2,3,6,7,8-Hexachlorodibenzofuran	180		ng/kg
RGG-732+00-NE2230-3.0-3.3	13197392.69	716750.27	9/29/2007	3	3.3	1746-01-6	2,3,7,8-TETRACHLORODIBENZO-P-DIOXIN	2	U	ng/kg
RGG-732+00-NE2230-3.0-3.3	13197392.69	716750.27	9/29/2007	3	3.3	51207-31-9	2,3,7,8-TETRACHLORODIBENZOFURAN	22	J	ng/kg
RGG-732+00-NE2230-3.0-3.3	13197392.69	716750.27	9/29/2007	3	3.3	57117-31-4	2,3,4,7,8-PENTACHLORODIBENZOFURAN	7	J	ng/kg
RGG-732+00-NE2230-3.0-3.3	13197392.69	716750.27	9/29/2007	3	3.3	57117-41-6	1,2,3,7,8-PENTACHLORODIBENZOFURAN	11	J	ng/kg
RGG-732+00-NE2230-3.0-3.3	13197392.69	716750.27	9/29/2007	3	3.3	ETEQ	ETEQ	5	U	ppt
RGG-732+00-NE2230-3.0-3.3	13197392.69	716750.27	9/29/2007	3	3.3	HXCDD-HXCDF	1,2,3,4,7,8-Hexachlorodibenzofuran + 1,2,3,6,7,8-Hexachlorodibenzofuran	3	U	ng/kg
RGG-732+00-NE2342-0.0-1.0	13198542.39	716682.98	12/6/2007	0	1	1746-01-6	2,3,7,8-TETRACHLORODIBENZO-P-DIOXIN	24		ng/kg
RGG-732+00-NE2342-0.0-1.0	13198542.39	716682.98	12/6/2007	0	1	51207-31-9	2,3,7,8-TETRACHLORODIBENZOFURAN	2220		ng/kg
RGG-732+00-NE2342-0.0-1.0	13198542.39	716682.98	12/6/2007	0	1	57117-31-4	2,3,4,7,8-PENTACHLORODIBENZOFURAN	1120		ng/kg
RGG-732+00-NE2342-0.0-1.0	13198542.39	716682.98	12/6/2007	0	1	57117-41-6	1,2,3,7,8-PENTACHLORODIBENZOFURAN	1250		ng/kg
RGG-732+00-NE2342-0.0-1.0	13198542.39	716682.98	12/6/2007	0	1	ETEQ	ETEQ	840		ppt
RGG-732+00-NE2342-0.0-1.0	13198542.39	716682.98	12/6/2007	0	1	HXCDD-HXCDF	1,2,3,4,7,8-Hexachlorodibenzofuran + 1,2,3,6,7,8-Hexachlorodibenzofuran	1170		ng/kg
RGG-732+00-NE2342-1.0-2.6	13198542.39	716682.98	12/6/2007	1	2.6	1746-01-6	2,3,7,8-TETRACHLORODIBENZO-P-DIOXIN	32		ng/kg
RGG-732+00-NE2342-1.0-2.6	13198542.39	716682.98	12/6/2007	1	2.6	51207-31-9	2,3,7,8-TETRACHLORODIBENZOFURAN	5530		ng/kg
RGG-732+00-NE2342-1.0-2.6	13198542.39	716682.98	12/6/2007	1	2.6	57117-31-4	2,3,4,7,8-PENTACHLORODIBENZOFURAN	2570		ng/kg
RGG-732+00-NE2342-1.0-2.6	13198542.39	716682.98	12/6/2007	1	2.6	57117-41-6	1,2,3,7,8-PENTACHLORODIBENZOFURAN	2610		ng/kg
RGG-732+00-NE2342-1.0-2.6	13198542.39	716682.98	12/6/2007	1	2.6	ETEQ	ETEQ	2000		ppt
RGG-732+00-NE2342-1.0-2.6	13198542.39	716682.98	12/6/2007	1	2.6	HXCDD-HXCDF	1,2,3,4,7,8-Hexachlorodibenzofuran + 1,2,3,6,7,8-Hexachlorodibenzofuran	3520		ng/kg
RGG-732+00-NE2342-2.6-3.8	13198542.39	716682.98	12/6/2007	2.6	3.8	1746-01-6	2,3,7,8-TETRACHLORODIBENZO-P-DIOXIN	2	U	ng/kg

Sample ID	Easting	Northing	Sample Date	Start Depth (feet)	End Depth (feet)	CAS #	Chemical Name	Result	Qualifier	Unit
RGG-732+00-NE2342-2.6-3.8	13198542.39	716682.98	12/6/2007	2.6	3.8	51207-31-9	2,3,7,8-TETRACHLORODIBENZOFURAN	2680		ng/kg
RGG-732+00-NE2342-2.6-3.8	13198542.39	716682.98	12/6/2007	2.6	3.8	57117-31-4	2,3,4,7,8-PENTACHLORODIBENZOFURAN	1220		ng/kg
RGG-732+00-NE2342-2.6-3.8	13198542.39	716682.98	12/6/2007	2.6	3.8	57117-41-6	1,2,3,7,8-PENTACHLORODIBENZOFURAN	1390		ng/kg
RGG-732+00-NE2342-2.6-3.8	13198542.39	716682.98	12/6/2007	2.6	3.8	ETEQ	ETEQ	880		ppt
RGG-732+00-NE2342-2.6-3.8	13198542.39	716682.98	12/6/2007	2.6	3.8	HXCDD-HXCDF	1,2,3,4,7,8-Hexachlorodibenzofuran + 1,2,3,6,7,8-Hexachlorodibenzofuran	1240		ng/kg
RGG-732+00-NE2342-3.8-5.0	13198542.39	716682.98	12/6/2007	3.8	5	1746-01-6	2,3,7,8-TETRACHLORODIBENZO-P-DIOXIN	2	U	ng/kg
RGG-732+00-NE2342-3.8-5.0	13198542.39	716682.98	12/6/2007	3.8	5	51207-31-9	2,3,7,8-TETRACHLORODIBENZOFURAN	91		ng/kg
RGG-732+00-NE2342-3.8-5.0	13198542.39	716682.98	12/6/2007	3.8	5	57117-31-4	2,3,4,7,8-PENTACHLORODIBENZOFURAN	35	J	ng/kg
RGG-732+00-NE2342-3.8-5.0	13198542.39	716682.98	12/6/2007	3.8	5	57117-41-6	1,2,3,7,8-PENTACHLORODIBENZOFURAN	44		ng/kg
RGG-732+00-NE2342-3.8-5.0	13198542.39	716682.98	12/6/2007	3.8	5	ETEQ	ETEQ	30		ppt
RGG-732+00-NE2342-3.8-5.0	13198542.39	716682.98	12/6/2007	3.8	5	HXCDD-HXCDF	1,2,3,4,7,8-Hexachlorodibenzofuran + 1,2,3,6,7,8-Hexachlorodibenzofuran	47	J	ng/kg
RGG-732+00-NE2342-5.0-6.2	13198542.39	716682.98	12/6/2007	5	6.2	1746-01-6	2,3,7,8-TETRACHLORODIBENZO-P-DIOXIN	2	U	ng/kg
RGG-732+00-NE2342-5.0-6.2	13198542.39	716682.98	12/6/2007	5	6.2	51207-31-9	2,3,7,8-TETRACHLORODIBENZOFURAN	2	UJ	ng/kg
RGG-732+00-NE2342-5.0-6.2	13198542.39	716682.98	12/6/2007	5	6.2	57117-31-4	2,3,4,7,8-PENTACHLORODIBENZOFURAN	2	U	ng/kg
RGG-732+00-NE2342-5.0-6.2	13198542.39	716682.98	12/6/2007	5	6.2	57117-41-6	1,2,3,7,8-PENTACHLORODIBENZOFURAN	2	U	ng/kg
RGG-732+00-NE2342-5.0-6.2	13198542.39	716682.98	12/6/2007	5	6.2	ETEQ	ETEQ	5	U	ppt
RGG-732+00-NE2342-5.0-6.2	13198542.39	716682.98	12/6/2007	5	6.2	HXCDD-HXCDF	1,2,3,4,7,8-Hexachlorodibenzofuran + 1,2,3,6,7,8-Hexachlorodibenzofuran	2	U	ng/kg
RGG-732+00-NE2550-0.0-0.5	13197707.86	716675.85	10/3/2007	0	0.5	1746-01-6	2,3,7,8-TETRACHLORODIBENZO-P-DIOXIN	16		ng/kg
RGG-732+00-NE2550-0.0-0.5	13197707.86	716675.85	10/3/2007	0	0.5	51207-31-9	2,3,7,8-TETRACHLORODIBENZOFURAN	2560		ng/kg
RGG-732+00-NE2550-0.0-0.5	13197707.86	716675.85	10/3/2007	0	0.5	57117-31-4	2,3,4,7,8-PENTACHLORODIBENZOFURAN	1230		ng/kg
RGG-732+00-NE2550-0.0-0.5	13197707.86	716675.85	10/3/2007	0	0.5	57117-41-6	1,2,3,7,8-PENTACHLORODIBENZOFURAN	1310		ng/kg
RGG-732+00-NE2550-0.0-0.5	13197707.86	716675.85	10/3/2007	0	0.5	ETEQ	ETEQ	910		ppt
RGG-732+00-NE2550-0.0-0.5	13197707.86	716675.85	10/3/2007	0	0.5	HXCDD-HXCDF	1,2,3,4,7,8-Hexachlorodibenzofuran + 1,2,3,6,7,8-Hexachlorodibenzofuran	1310		ng/kg
RGG-732+00-NE2550-0.5-1.0	13197707.86	716675.85	10/3/2007	0.5	1	1746-01-6	2,3,7,8-TETRACHLORODIBENZO-P-DIOXIN	5	J	ng/kg
RGG-732+00-NE2550-0.5-1.0	13197707.86	716675.85	10/3/2007	0.5	1	51207-31-9	2,3,7,8-TETRACHLORODIBENZOFURAN	2220		ng/kg
RGG-732+00-NE2550-0.5-1.0	13197707.86	716675.85	10/3/2007	0.5	1	57117-31-4	2,3,4,7,8-PENTACHLORODIBENZOFURAN	1090		ng/kg
RGG-732+00-NE2550-0.5-1.0	13197707.86	716675.85	10/3/2007	0.5	1	57117-41-6	1,2,3,7,8-PENTACHLORODIBENZOFURAN	1110		ng/kg
RGG-732+00-NE2550-0.5-1.0	13197707.86	716675.85	10/3/2007	0.5	1	ETEQ	ETEQ	770		ppt
RGG-732+00-NE2550-0.5-1.0	13197707.86	716675.85	10/3/2007	0.5	1	HXCDD-HXCDF	1,2,3,4,7,8-Hexachlorodibenzofuran + 1,2,3,6,7,8-Hexachlorodibenzofuran	1080		ng/kg
RGG-732+00-NE2550-1.0-1.2	13197707.86	716675.85	10/3/2007	1	1.2	1746-01-6	2,3,7,8-TETRACHLORODIBENZO-P-DIOXIN	2	U	ng/kg
RGG-732+00-NE2550-1.0-1.2	13197707.86	716675.85	10/3/2007	1	1.2	51207-31-9	2,3,7,8-TETRACHLORODIBENZOFURAN	226		ng/kg
RGG-732+00-NE2550-1.0-1.2	13197707.86	716675.85	10/3/2007	1	1.2	57117-31-4	2,3,4,7,8-PENTACHLORODIBENZOFURAN	90		ng/kg
RGG-732+00-NE2550-1.0-1.2	13197707.86	716675.85	10/3/2007	1	1.2	57117-41-6	1,2,3,7,8-PENTACHLORODIBENZOFURAN	95		ng/kg
RGG-732+00-NE2550-1.0-1.2	13197707.86	716675.85	10/3/2007	1	1.2	ETEQ	ETEQ	72		ppt
RGG-732+00-NE2550-1.0-1.2	13197707.86	716675.85	10/3/2007	1	1.2	HXCDD-HXCDF	1,2,3,4,7,8-Hexachlorodibenzofuran + 1,2,3,6,7,8-Hexachlorodibenzofuran	108		ng/kg
RGG-732+00-NE2550-1.2-2.9	13197707.86	716675.85	10/3/2007	1.2	2.9	1746-01-6	2,3,7,8-TETRACHLORODIBENZO-P-DIOXIN	2	U	ng/kg
RGG-732+00-NE2550-1.2-2.9	13197707.86	716675.85	10/3/2007	1.2	2.9	51207-31-9	2,3,7,8-TETRACHLORODIBENZOFURAN	36		ng/kg
RGG-732+00-NE2550-1.2-2.9	13197707.86	716675.85	10/3/2007	1.2	2.9	57117-31-4	2,3,4,7,8-PENTACHLORODIBENZOFURAN	16	J	ng/kg
RGG-732+00-NE2550-1.2-2.9	13197707.86	716675.85	10/3/2007	1.2	2.9	57117-41-6	1,2,3,7,8-PENTACHLORODIBENZOFURAN	16	J	ng/kg
RGG-732+00-NE2550-1.2-2.9	13197707.86	716675.85	10/3/2007	1.2	2.9	ETEQ	ETEQ	14		ppt
RGG-732+00-NE2550-1.2-2.9	13197707.86	716675.85	10/3/2007	1.2	2.9	HXCDD-HXCDF	1,2,3,4,7,8-Hexachlorodibenzofuran + 1,2,3,6,7,8-Hexachlorodibenzofuran	18	J	ng/kg
RGG-732+00-NE2550-2.9-4.4	13197707.86	716675.85	10/3/2007	2.9	4.4	1746-01-6	2,3,7,8-TETRACHLORODIBENZO-P-DIOXIN	2	U	ng/kg
RGG-732+00-NE2550-2.9-4.4	13197707.86	716675.85	10/3/2007	2.9	4.4	51207-31-9	2,3,7,8-TETRACHLORODIBENZOFURAN	15		ng/kg
RGG-732+00-NE2550-2.9-4.4	13197707.86	716675.85	10/3/2007	2.9	4.4	57117-31-4	2,3,4,7,8-PENTACHLORODIBENZOFURAN	8	J	ng/kg
RGG-732+00-NE2550-2.9-4.4	13197707.86	716675.85	10/3/2007	2.9	4.4	57117-41-6	1,2,3,7,8-PENTACHLORODIBENZOFURAN	3	UJ	ng/kg
RGG-732+00-NE2550-2.9-4.4	13197707.86	716675.85	10/3/2007	2.9	4.4	ETEQ	ETEQ	5	U	ppt
RGG-732+00-NE2550-2.9-4.4	13197707.86	716675.85	10/3/2007	2.9	4.4	HXCDD-HXCDF	1,2,3,4,7,8-Hexachlorodibenzofuran + 1,2,3,6,7,8-Hexachlorodibenzofuran	8	J	ng/kg
RGG-732+00-NE2790-0.0-1.0	13197940.88	716665.89	11/13/2007	0	1	1746-01-6	2,3,7,8-TETRACHLORODIBENZO-P-DIOXIN	4	J	ng/kg
RGG-732+00-NE2790-0.0-1.0	13197940.88	716665.89	11/13/2007	0	1	51207-31-9	2,3,7,8-TETRACHLORODIBENZOFURAN	796		ng/kg
RGG-732+00-NE2790-0.0-1.0	13197940.88	716665.89	11/13/2007	0	1	57117-31-4	2,3,4,7,8-PENTACHLORODIBENZOFURAN	233		ng/kg
RGG-732+00-NE2790-0.0-1.0	13197940.88	716665.89	11/13/2007	0	1	57117-41-6	1,2,3,7,8-PENTACHLORODIBENZOFURAN	336		ng/kg
RGG-732+00-NE2790-0.0-1.0	13197940.88	716665.89	11/13/2007	0	1	ETEQ	ETEQ	210		ppt
RGG-732+00-NE2790-0.0-1.0	13197940.88	716665.89	11/13/2007	0	1	HXCDD-HXCDF	1,2,3,4,7,8-Hexachlorodibenzofuran + 1,2,3,6,7,8-Hexachlorodibenzofuran	259		ng/kg
RGG-732+00-NE2790-1.0-1.8	13197940.88	716665.89	11/13/2007	1	1.8	1746-01-6	2,3,7,8-TETRACHLORODIBENZO-P-DIOXIN	2	U	ng/kg
RGG-732+00-NE2790-1.0-1.8	13197940.88	716665.89	11/13/2007	1	1.8	51207-31-9	2,3,7,8-TETRACHLORODIBENZOFURAN	2	U	ng/kg
RGG-732+00-NE2790-1.0-1.8	13197940.88	716665.89	11/13/2007	1	1.8	57117-31-4	2,3,4,7,8-PENTACHLORODIBENZOFURAN	2	U	ng/kg
RGG-732+00-NE2790-1.0-1.8	13197940.88	716665.89	11/13/2007	1	1.8	57117-41-6	1,2,3,7,8-PENTACHLORODIBENZOFURAN	2	U	ng/kg
RGG-732+00-NE2790-1.0-1.8	13197940.88	716665.89	11/13/2007	1	1.8	ETEQ	ETEQ	5.5	U	ppt
RGG-732+00-NE2790-1.0-1.8	13197940.88	716665.89	11/13/2007	1	1.8	HXCDD-HXCDF	1,2,3,4,7,8-Hexachlorodibenzofuran + 1,2,3,6,7,8-Hexachlorodibenzofuran	3	U	ng/kg
RGG-732+00-NE2790-1.8-2.5	13197940.88	716665.89	11/13/2007	1.8	2.5	1746-01-6	2,3,7,8-TETRACHLORODIBENZO-P-DIOXIN	2	U	ng/kg
RGG-732+00-NE2790-1.8-2.5	13197940.88	716665.89	11/13/2007	1.8	2.5	51207-31-9	2,3,7,8-TETRACHLORODIBENZOFURAN	5	J	ng/kg

Sample ID	Easting	Northing	Sample Date	Start Depth (feet)	End Depth (feet)	CAS #	Chemical Name	Result	Qualifier	Unit
RGG-732+00-NE2790-1.8-2.5	13197940.88	716665.89	11/13/2007	1.8	2.5	57117-31-4	2,3,4,7,8-PENTACHLORODIBENZOFURAN	2	U	ng/kg
RGG-732+00-NE2790-1.8-2.5	13197940.88	716665.89	11/13/2007	1.8	2.5	57117-41-6	1,2,3,7,8-PENTACHLORODIBENZOFURAN	2	UJ	ng/kg
RGG-732+00-NE2790-1.8-2.5	13197940.88	716665.89	11/13/2007	1.8	2.5	ETEQ	ETEQ	5	U	ppt
RGG-732+00-NE2790-1.8-2.5	13197940.88	716665.89	11/13/2007	1.8	2.5	HXCDD-HXCDF	1,2,3,4,7,8-Hexachlorodibenzofuran + 1,2,3,6,7,8-Hexachlorodibenzofuran	2	UJ	ng/kg
RGG-732+00-NE2790-2.5-4.2	13197940.88	716665.89	11/13/2007	2.5	4.2	1746-01-6	2,3,7,8-TETRACHLORODIBENZO-P-DIOXIN	2	U	ng/kg
RGG-732+00-NE2790-2.5-4.2	13197940.88	716665.89	11/13/2007	2.5	4.2	51207-31-9	2,3,7,8-TETRACHLORODIBENZOFURAN	2	UJ	ng/kg
RGG-732+00-NE2790-2.5-4.2	13197940.88	716665.89	11/13/2007	2.5	4.2	57117-31-4	2,3,4,7,8-PENTACHLORODIBENZOFURAN	2	U	ng/kg
RGG-732+00-NE2790-2.5-4.2	13197940.88	716665.89	11/13/2007	2.5	4.2	57117-41-6	1,2,3,7,8-PENTACHLORODIBENZOFURAN	2	U	ng/kg
RGG-732+00-NE2790-2.5-4.2	13197940.88	716665.89	11/13/2007	2.5	4.2	ETEQ	ETEQ	5	U	ppt
RGG-732+00-NE2790-2.5-4.2	13197940.88	716665.89	11/13/2007	2.5	4.2	HXCDD-HXCDF	1,2,3,4,7,8-Hexachlorodibenzofuran + 1,2,3,6,7,8-Hexachlorodibenzofuran	2	U	ng/kg
RGG-732+00-NE2790-4.2-5.5	13197940.88	716665.89	11/13/2007	4.2	5.5	1746-01-6	2,3,7,8-TETRACHLORODIBENZO-P-DIOXIN	2	U	ng/kg
RGG-732+00-NE2790-4.2-5.5	13197940.88	716665.89	11/13/2007	4.2	5.5	51207-31-9	2,3,7,8-TETRACHLORODIBENZOFURAN	2	U	ng/kg
RGG-732+00-NE2790-4.2-5.5	13197940.88	716665.89	11/13/2007	4.2	5.5	57117-31-4	2,3,4,7,8-PENTACHLORODIBENZOFURAN	2	U	ng/kg
RGG-732+00-NE2790-4.2-5.5	13197940.88	716665.89	11/13/2007	4.2	5.5	57117-41-6	1,2,3,7,8-PENTACHLORODIBENZOFURAN	2	U	ng/kg
RGG-732+00-NE2790-4.2-5.5	13197940.88	716665.89	11/13/2007	4.2	5.5	ETEQ	ETEQ	5	U	ppt
RGG-732+00-NE2790-4.2-5.5	13197940.88	716665.89	11/13/2007	4.2	5.5	HXCDD-HXCDF	1,2,3,4,7,8-Hexachlorodibenzofuran + 1,2,3,6,7,8-Hexachlorodibenzofuran	2	U	ng/kg
RGG-732+00-NE3366-0.0-0.6	13198534.35	716675.46	10/2/2007	0	0.6	1746-01-6	2,3,7,8-TETRACHLORODIBENZO-P-DIOXIN	12	J	ng/kg
RGG-732+00-NE3366-0.0-0.6	13198534.35	716675.46	10/2/2007	0	0.6	51207-31-9	2,3,7,8-TETRACHLORODIBENZOFURAN	1830		ng/kg
RGG-732+00-NE3366-0.0-0.6	13198534.35	716675.46	10/2/2007	0	0.6	57117-31-4	2,3,4,7,8-PENTACHLORODIBENZOFURAN	940		ng/kg
RGG-732+00-NE3366-0.0-0.6	13198534.35	716675.46	10/2/2007	0	0.6	57117-41-6	1,2,3,7,8-PENTACHLORODIBENZOFURAN	975		ng/kg
RGG-732+00-NE3366-0.0-0.6	13198534.35	716675.46	10/2/2007	0	0.6	ETEQ	ETEQ	680		ppt
RGG-732+00-NE3366-0.0-0.6	13198534.35	716675.46	10/2/2007	0	0.6	HXCDD-HXCDF	1,2,3,4,7,8-Hexachlorodibenzofuran + 1,2,3,6,7,8-Hexachlorodibenzofuran	1010		ng/kg
RGG-732+00-NE3366-0.6-1.0	13198534.35	716675.46	10/2/2007	0.6	1	1746-01-6	2,3,7,8-TETRACHLORODIBENZO-P-DIOXIN	19		ng/kg
RGG-732+00-NE3366-0.6-1.0	13198534.35	716675.46	10/2/2007	0.6	1	51207-31-9	2,3,7,8-TETRACHLORODIBENZOFURAN	3160		ng/kg
RGG-732+00-NE3366-0.6-1.0	13198534.35	716675.46	10/2/2007	0.6	1	57117-31-4	2,3,4,7,8-PENTACHLORODIBENZOFURAN	1450		ng/kg
RGG-732+00-NE3366-0.6-1.0	13198534.35	716675.46	10/2/2007	0.6	1	57117-41-6	1,2,3,7,8-PENTACHLORODIBENZOFURAN	1790		ng/kg
RGG-732+00-NE3366-0.6-1.0	13198534.35	716675.46	10/2/2007	0.6	1	ETEQ	ETEQ	1100		ppt
RGG-732+00-NE3366-0.6-1.0	13198534.35	716675.46	10/2/2007	0.6	1	HXCDD-HXCDF	1,2,3,4,7,8-Hexachlorodibenzofuran + 1,2,3,6,7,8-Hexachlorodibenzofuran	1820		ng/kg
RGG-732+00-NE3366-1.0-1.6	13198534.35	716675.46	10/2/2007	1	1.6	1746-01-6	2,3,7,8-TETRACHLORODIBENZO-P-DIOXIN	2	UJ	ng/kg
RGG-732+00-NE3366-1.0-1.6	13198534.35	716675.46	10/2/2007	1	1.6	51207-31-9	2,3,7,8-TETRACHLORODIBENZOFURAN	2440		ng/kg
RGG-732+00-NE3366-1.0-1.6	13198534.35	716675.46	10/2/2007	1	1.6	57117-31-4	2,3,4,7,8-PENTACHLORODIBENZOFURAN	988		ng/kg
RGG-732+00-NE3366-1.0-1.6	13198534.35	716675.46	10/2/2007	1	1.6	57117-41-6	1,2,3,7,8-PENTACHLORODIBENZOFURAN	1310		ng/kg
RGG-732+00-NE3366-1.0-1.6	13198534.35	716675.46	10/2/2007	1	1.6	ETEQ	ETEQ	740		ppt
RGG-732+00-NE3366-1.0-1.6	13198534.35	716675.46	10/2/2007	1	1.6	HXCDD-HXCDF	1,2,3,4,7,8-Hexachlorodibenzofuran + 1,2,3,6,7,8-Hexachlorodibenzofuran	935		ng/kg
RGG-732+00-NE3366-1.6-3.3	13198534.35	716675.46	10/2/2007	1.6	3.3	1746-01-6	2,3,7,8-TETRACHLORODIBENZO-P-DIOXIN	19		ng/kg
RGG-732+00-NE3366-1.6-3.3	13198534.35	716675.46	10/2/2007	1.6	3.3	51207-31-9	2,3,7,8-TETRACHLORODIBENZOFURAN	7270		ng/kg
RGG-732+00-NE3366-1.6-3.3	13198534.35	716675.46	10/2/2007	1.6	3.3	57117-31-4	2,3,4,7,8-PENTACHLORODIBENZOFURAN	2380		ng/kg
RGG-732+00-NE3366-1.6-3.3	13198534.35	716675.46	10/2/2007	1.6	3.3	57117-41-6	1,2,3,7,8-PENTACHLORODIBENZOFURAN	2780		ng/kg
RGG-732+00-NE3366-1.6-3.3	13198534.35	716675.46	10/2/2007	1.6	3.3	ETEQ	ETEQ	2100		ppt
RGG-732+00-NE3366-1.6-3.3	13198534.35	716675.46	10/2/2007	1.6	3.3	HXCDD-HXCDF	1,2,3,4,7,8-Hexachlorodibenzofuran + 1,2,3,6,7,8-Hexachlorodibenzofuran	3180		ng/kg
RGG-732+00-NE3559-0.0-0.4	13198726.17	716661.44	10/2/2007	0	0.4	1746-01-6	2,3,7,8-TETRACHLORODIBENZO-P-DIOXIN	29	J	ng/kg
RGG-732+00-NE3559-0.0-0.4	13198726.17	716661.44	10/2/2007	0	0.4	1746-01-6	2,3,7,8-TETRACHLORODIBENZO-P-DIOXIN	45.4		pg/g
RGG-732+00-NE3559-0.0-0.4	13198726.17	716661.44	10/2/2007	0	0.4	19408-74-3	1,2,3,7,8,9-Hexachlorodibenzo-p-dioxin	57.9		pg/g
RGG-732+00-NE3559-0.0-0.4	13198726.17	716661.44	10/2/2007	0	0.4	30402-15-4	PeCDF (total)	2400	J	pg/g
RGG-732+00-NE3559-0.0-0.4	13198726.17	716661.44	10/2/2007	0	0.4	3268-87-9	OCTACHLORODIBENZO-P-DIOXIN	22700	B	pg/g
RGG-732+00-NE3559-0.0-0.4	13198726.17	716661.44	10/2/2007	0	0.4	34465-46-8	HxCDD (total)	741		pg/g
RGG-732+00-NE3559-0.0-0.4	13198726.17	716661.44	10/2/2007	0	0.4	35822-46-9	1,2,3,4,6,7,8-HEPTACHLORODIBENZO-P-DIOXIN	2280		pg/g
RGG-732+00-NE3559-0.0-0.4	13198726.17	716661.44	10/2/2007	0	0.4	36088-22-9	PeCDD (total)	401		pg/g
RGG-732+00-NE3559-0.0-0.4	13198726.17	716661.44	10/2/2007	0	0.4	37871-00-4	HpCDD (total)	3810		pg/g
RGG-732+00-NE3559-0.0-0.4	13198726.17	716661.44	10/2/2007	0	0.4	38998-75-3	HpCDF (total)	8410		pg/g
RGG-732+00-NE3559-0.0-0.4	13198726.17	716661.44	10/2/2007	0	0.4	39001-02-0	OCTACHLORODIBENZOFURAN	6090		pg/g
RGG-732+00-NE3559-0.0-0.4	13198726.17	716661.44	10/2/2007	0	0.4	39227-28-6	1,2,3,4,7,8-Hexachlorodibenzo-p-dioxin	28.6		pg/g
RGG-732+00-NE3559-0.0-0.4	13198726.17	716661.44	10/2/2007	0	0.4	40321-76-4	1,2,3,7,8-PENTACHLORODIBENZO-P-DIOXIN	52.6		pg/g
RGG-732+00-NE3559-0.0-0.4	13198726.17	716661.44	10/2/2007	0	0.4	41903-57-5	TCDD (total)	398		pg/g
RGG-732+00-NE3559-0.0-0.4	13198726.17	716661.44	10/2/2007	0	0.4	51207-31-9	2,3,7,8-TETRACHLORODIBENZOFURAN	837	J	pg/g
RGG-732+00-NE3559-0.0-0.4	13198726.17	716661.44	10/2/2007	0	0.4	51207-31-9	2,3,7,8-TETRACHLORODIBENZOFURAN	894		ng/kg
RGG-732+00-NE3559-0.0-0.4	13198726.17	716661.44	10/2/2007	0	0.4	55673-89-7	1,2,3,4,7,8,9-HEPTACHLORODIBENZOFURAN	145		pg/g
RGG-732+00-NE3559-0.0-0.4	13198726.17	716661.44	10/2/2007	0	0.4	55684-94-1	HxCDF (total)	2520	J	pg/g
RGG-732+00-NE3559-0.0-0.4	13198726.17	716661.44	10/2/2007	0	0.4	55722-27-5	TCDF (total)	3910	J	pg/g
RGG-732+00-NE3559-0.0-0.4	13198726.17	716661.44	10/2/2007	0	0.4	57117-31-4	2,3,4,7,8-PENTACHLORODIBENZOFURAN	410	J	pg/g
RGG-732+00-NE3559-0.0-0.4	13198726.17	716661.44	10/2/2007	0	0.4	57117-31-4	2,3,4,7,8-PENTACHLORODIBENZOFURAN	475		ng/kg

Sample ID	Easting	Northing	Sample Date	Start Depth (feet)	End Depth (feet)	CAS #	Chemical Name	Result	Qualifier	Unit
RGG-732+00-NE3559-0.0-0.4	13198726.17	716661.44	10/2/2007	0	0.4	57117-41-6	1,2,3,7,8-PENTACHLORODIBENZOFURAN	458		ng/kg
RGG-732+00-NE3559-0.0-0.4	13198726.17	716661.44	10/2/2007	0	0.4	57117-41-6	1,2,3,7,8-PENTACHLORODIBENZOFURAN	461		pg/g
RGG-732+00-NE3559-0.0-0.4	13198726.17	716661.44	10/2/2007	0	0.4	57117-44-9	1,2,3,6,7,8-Hexachlorodibenzofuran	122	J	pg/g
RGG-732+00-NE3559-0.0-0.4	13198726.17	716661.44	10/2/2007	0	0.4	57653-85-7	1,2,3,6,7,8-Hexachlorodibenzo-p-dioxin	116		pg/g
RGG-732+00-NE3559-0.0-0.4	13198726.17	716661.44	10/2/2007	0	0.4	60851-34-5	2,3,4,6,7,8-Hexachlorodibenzofuran	63.7	J	pg/g
RGG-732+00-NE3559-0.0-0.4	13198726.17	716661.44	10/2/2007	0	0.4	67562-39-4	1,2,3,4,6,7,8-HEPTACHLORODIBENZOFURAN	4120		pg/g
RGG-732+00-NE3559-0.0-0.4	13198726.17	716661.44	10/2/2007	0	0.4	70648-26-9	1,2,3,4,7,8-Hexachlorodibenzofuran	549		pg/g
RGG-732+00-NE3559-0.0-0.4	13198726.17	716661.44	10/2/2007	0	0.4	72918-21-9	1,2,3,7,8,9-Hexachlorodibenzofuran	23	J	pg/g
RGG-732+00-NE3559-0.0-0.4	13198726.17	716661.44	10/2/2007	0	0.4	ETEQ	ETEQ	410		ppt
RGG-732+00-NE3559-0.0-0.4	13198726.17	716661.44	10/2/2007	0	0.4	HXCDD-HXCDF	1,2,3,4,7,8-Hexachlorodibenzofuran + 1,2,3,6,7,8-Hexachlorodibenzofuran	672		ng/kg
RGG-732+00-NE3559-0.4-1.0	13198726.17	716661.44	10/2/2007	0.4	1	1746-01-6	2,3,7,8-TETRACHLORODIBENZO-P-DIOXIN	10	J	ng/kg
RGG-732+00-NE3559-0.4-1.0	13198726.17	716661.44	10/2/2007	0.4	1	51207-31-9	2,3,7,8-TETRACHLORODIBENZOFURAN	1760		ng/kg
RGG-732+00-NE3559-0.4-1.0	13198726.17	716661.44	10/2/2007	0.4	1	57117-31-4	2,3,4,7,8-PENTACHLORODIBENZOFURAN	914		ng/kg
RGG-732+00-NE3559-0.4-1.0	13198726.17	716661.44	10/2/2007	0.4	1	57117-41-6	1,2,3,7,8-PENTACHLORODIBENZOFURAN	972		ng/kg
RGG-732+00-NE3559-0.4-1.0	13198726.17	716661.44	10/2/2007	0.4	1	ETEQ	ETEQ	680		ppt
RGG-732+00-NE3559-0.4-1.0	13198726.17	716661.44	10/2/2007	0.4	1	HXCDD-HXCDF	1,2,3,4,7,8-Hexachlorodibenzofuran + 1,2,3,6,7,8-Hexachlorodibenzofuran	1190		ng/kg
RGG-732+00-NE3559-1.0-1.9	13198726.17	716661.44	10/2/2007	1	1.9	1746-01-6	2,3,7,8-TETRACHLORODIBENZO-P-DIOXIN	2	UJ	ng/kg
RGG-732+00-NE3559-1.0-1.9	13198726.17	716661.44	10/2/2007	1	1.9	51207-31-9	2,3,7,8-TETRACHLORODIBENZOFURAN	839		ng/kg
RGG-732+00-NE3559-1.0-1.9	13198726.17	716661.44	10/2/2007	1	1.9	57117-31-4	2,3,4,7,8-PENTACHLORODIBENZOFURAN	338		ng/kg
RGG-732+00-NE3559-1.0-1.9	13198726.17	716661.44	10/2/2007	1	1.9	57117-41-6	1,2,3,7,8-PENTACHLORODIBENZOFURAN	409		ng/kg
RGG-732+00-NE3559-1.0-1.9	13198726.17	716661.44	10/2/2007	1	1.9	ETEQ	ETEQ	260		ppt
RGG-732+00-NE3559-1.0-1.9	13198726.17	716661.44	10/2/2007	1	1.9	HXCDD-HXCDF	1,2,3,4,7,8-Hexachlorodibenzofuran + 1,2,3,6,7,8-Hexachlorodibenzofuran	344		ng/kg
RGG-732+00-NE3559-1.9-2.7	13198726.17	716661.44	10/2/2007	1.9	2.7	1746-01-6	2,3,7,8-TETRACHLORODIBENZO-P-DIOXIN	2	U	ng/kg
RGG-732+00-NE3559-1.9-2.7	13198726.17	716661.44	10/2/2007	1.9	2.7	51207-31-9	2,3,7,8-TETRACHLORODIBENZOFURAN	391		ng/kg
RGG-732+00-NE3559-1.9-2.7	13198726.17	716661.44	10/2/2007	1.9	2.7	57117-31-4	2,3,4,7,8-PENTACHLORODIBENZOFURAN	196		ng/kg
RGG-732+00-NE3559-1.9-2.7	13198726.17	716661.44	10/2/2007	1.9	2.7	57117-41-6	1,2,3,7,8-PENTACHLORODIBENZOFURAN	253		ng/kg
RGG-732+00-NE3559-1.9-2.7	13198726.17	716661.44	10/2/2007	1.9	2.7	ETEQ	ETEQ	140		ppt
RGG-732+00-NE3559-1.9-2.7	13198726.17	716661.44	10/2/2007	1.9	2.7	HXCDD-HXCDF	1,2,3,4,7,8-Hexachlorodibenzofuran + 1,2,3,6,7,8-Hexachlorodibenzofuran	202		ng/kg
RGG-732+00-NE3559-2.7-3.3	13198726.17	716661.44	10/2/2007	2.7	3.3	1746-01-6	2,3,7,8-TETRACHLORODIBENZO-P-DIOXIN	2	U	ng/kg
RGG-732+00-NE3559-2.7-3.3	13198726.17	716661.44	10/2/2007	2.7	3.3	51207-31-9	2,3,7,8-TETRACHLORODIBENZOFURAN	7	J	ng/kg
RGG-732+00-NE3559-2.7-3.3	13198726.17	716661.44	10/2/2007	2.7	3.3	57117-31-4	2,3,4,7,8-PENTACHLORODIBENZOFURAN	2	U	ng/kg
RGG-732+00-NE3559-2.7-3.3	13198726.17	716661.44	10/2/2007	2.7	3.3	57117-41-6	1,2,3,7,8-PENTACHLORODIBENZOFURAN	2	UJ	ng/kg
RGG-732+00-NE3559-2.7-3.3	13198726.17	716661.44	10/2/2007	2.7	3.3	ETEQ	ETEQ	5	U	ppt
RGG-732+00-NE3559-2.7-3.3	13198726.17	716661.44	10/2/2007	2.7	3.3	HXCDD-HXCDF	1,2,3,4,7,8-Hexachlorodibenzofuran + 1,2,3,6,7,8-Hexachlorodibenzofuran	2	UJ	ng/kg
RGG-732+00-NE558-0.0-1.0	13195729.10	717005.99	11/13/2007	0	1	1746-01-6	2,3,7,8-TETRACHLORODIBENZO-P-DIOXIN	5	J	ng/kg
RGG-732+00-NE558-0.0-1.0	13195729.10	717005.99	11/13/2007	0	1	51207-31-9	2,3,7,8-TETRACHLORODIBENZOFURAN	5450		ng/kg
RGG-732+00-NE558-0.0-1.0	13195729.10	717005.99	11/13/2007	0	1	57117-31-4	2,3,4,7,8-PENTACHLORODIBENZOFURAN	1890		ng/kg
RGG-732+00-NE558-0.0-1.0	13195729.10	717005.99	11/13/2007	0	1	57117-41-6	1,2,3,7,8-PENTACHLORODIBENZOFURAN	2670		ng/kg
RGG-732+00-NE558-0.0-1.0	13195729.10	717005.99	11/13/2007	0	1	ETEQ	ETEQ	1600		ppt
RGG-732+00-NE558-0.0-1.0	13195729.10	717005.99	11/13/2007	0	1	HXCDD-HXCDF	1,2,3,4,7,8-Hexachlorodibenzofuran + 1,2,3,6,7,8-Hexachlorodibenzofuran	2170		ng/kg
RGG-732+00-NE558-1.0-1.5	13195729.10	717005.99	11/13/2007	1	1.5	1746-01-6	2,3,7,8-TETRACHLORODIBENZO-P-DIOXIN	2	U	ng/kg
RGG-732+00-NE558-1.0-1.5	13195729.10	717005.99	11/13/2007	1	1.5	51207-31-9	2,3,7,8-TETRACHLORODIBENZOFURAN	1020		ng/kg
RGG-732+00-NE558-1.0-1.5	13195729.10	717005.99	11/13/2007	1	1.5	57117-31-4	2,3,4,7,8-PENTACHLORODIBENZOFURAN	365		ng/kg
RGG-732+00-NE558-1.0-1.5	13195729.10	717005.99	11/13/2007	1	1.5	57117-41-6	1,2,3,7,8-PENTACHLORODIBENZOFURAN	395		ng/kg
RGG-732+00-NE558-1.0-1.5	13195729.10	717005.99	11/13/2007	1	1.5	ETEQ	ETEQ	280		ppt
RGG-732+00-NE558-1.0-1.5	13195729.10	717005.99	11/13/2007	1	1.5	HXCDD-HXCDF	1,2,3,4,7,8-Hexachlorodibenzofuran + 1,2,3,6,7,8-Hexachlorodibenzofuran	318		ng/kg
RGG-732+00-NE558-1.5-1.9	13195729.10	717005.99	11/13/2007	1.5	1.9	1746-01-6	2,3,7,8-TETRACHLORODIBENZO-P-DIOXIN	2	U	ng/kg
RGG-732+00-NE558-1.5-1.9	13195729.10	717005.99	11/13/2007	1.5	1.9	51207-31-9	2,3,7,8-TETRACHLORODIBENZOFURAN	61		ng/kg
RGG-732+00-NE558-1.5-1.9	13195729.10	717005.99	11/13/2007	1.5	1.9	57117-31-4	2,3,4,7,8-PENTACHLORODIBENZOFURAN	20		ng/kg
RGG-732+00-NE558-1.5-1.9	13195729.10	717005.99	11/13/2007	1.5	1.9	57117-41-6	1,2,3,7,8-PENTACHLORODIBENZOFURAN	25		ng/kg
RGG-732+00-NE558-1.5-1.9	13195729.10	717005.99	11/13/2007	1.5	1.9	ETEQ	ETEQ	19		ppt
RGG-732+00-NE558-1.5-1.9	13195729.10	717005.99	11/13/2007	1.5	1.9	HXCDD-HXCDF	1,2,3,4,7,8-Hexachlorodibenzofuran + 1,2,3,6,7,8-Hexachlorodibenzofuran	22	J	ng/kg
RGG-732+00-NE558-1.9-2.6	13195729.10	717005.99	11/13/2007	1.9	2.6	1746-01-6	2,3,7,8-TETRACHLORODIBENZO-P-DIOXIN	2	U	ng/kg
RGG-732+00-NE558-1.9-2.6	13195729.10	717005.99	11/13/2007	1.9	2.6	51207-31-9	2,3,7,8-TETRACHLORODIBENZOFURAN	450		ng/kg
RGG-732+00-NE558-1.9-2.6	13195729.10	717005.99	11/13/2007	1.9	2.6	57117-31-4	2,3,4,7,8-PENTACHLORODIBENZOFURAN	154		ng/kg
RGG-732+00-NE558-1.9-2.6	13195729.10	717005.99	11/13/2007	1.9	2.6	57117-41-6	1,2,3,7,8-PENTACHLORODIBENZOFURAN	155		ng/kg
RGG-732+00-NE558-1.9-2.6	13195729.10	717005.99	11/13/2007	1.9	2.6	ETEQ	ETEQ	120		ppt
RGG-732+00-NE558-1.9-2.6	13195729.10	717005.99	11/13/2007	1.9	2.6	HXCDD-HXCDF	1,2,3,4,7,8-Hexachlorodibenzofuran + 1,2,3,6,7,8-Hexachlorodibenzofuran	116		ng/kg
RGG-732+00-NE558-2.6-3.6	13195729.10	717005.99	11/13/2007	2.6	3.6	1746-01-6	2,3,7,8-TETRACHLORODIBENZO-P-DIOXIN	2	U	ng/kg
RGG-732+00-NE558-2.6-3.6	13195729.10	717005.99	11/13/2007	2.6	3.6	51207-31-9	2,3,7,8-TETRACHLORODIBENZOFURAN	102		ng/kg
RGG-732+00-NE558-2.6-3.6	13195729.10	717005.99	11/13/2007	2.6	3.6	57117-31-4	2,3,4,7,8-PENTACHLORODIBENZOFURAN	38		ng/kg

Sample ID	Easting	Northing	Sample Date	Start Depth (feet)	End Depth (feet)	CAS #	Chemical Name	Result	Qualifier	Unit
RGG-732+00-NE558-2.6-3.6	13195729.10	717005.99	11/13/2007	2.6	3.6	57117-41-6	1,2,3,7,8-PENTACHLORODIBENZOFURAN	46		ng/kg
RGG-732+00-NE558-2.6-3.6	13195729.10	717005.99	11/13/2007	2.6	3.6	ETEQ	ETEQ	32		ppt
RGG-732+00-NE558-2.6-3.6	13195729.10	717005.99	11/13/2007	2.6	3.6	HXCDD-HXCDF	1,2,3,4,7,8-Hexachlorodibenzofuran + 1,2,3,6,7,8-Hexachlorodibenzofuran	41		ng/kg
RGG-732+00-NE558-3.6-5.5	13195729.10	717005.99	11/13/2007	3.6	5.5	1746-01-6	2,3,7,8-TETRACHLORODIBENZO-P-DIOXIN	2	U	ng/kg
RGG-732+00-NE558-3.6-5.5	13195729.10	717005.99	11/13/2007	3.6	5.5	51207-31-9	2,3,7,8-TETRACHLORODIBENZOFURAN	26		ng/kg
RGG-732+00-NE558-3.6-5.5	13195729.10	717005.99	11/13/2007	3.6	5.5	57117-31-4	2,3,4,7,8-PENTACHLORODIBENZOFURAN	12	J	ng/kg
RGG-732+00-NE558-3.6-5.5	13195729.10	717005.99	11/13/2007	3.6	5.5	57117-41-6	1,2,3,7,8-PENTACHLORODIBENZOFURAN	13	J	ng/kg
RGG-732+00-NE558-3.6-5.5	13195729.10	717005.99	11/13/2007	3.6	5.5	ETEQ	ETEQ	10		ppt
RGG-732+00-NE558-3.6-5.5	13195729.10	717005.99	11/13/2007	3.6	5.5	HXCDD-HXCDF	1,2,3,4,7,8-Hexachlorodibenzofuran + 1,2,3,6,7,8-Hexachlorodibenzofuran	10	J	ng/kg
RGG-732+00-NE558-FD-3.6-5.5	13195729.10	717005.99	11/13/2007	3.6	5.5	1746-01-6	2,3,7,8-TETRACHLORODIBENZO-P-DIOXIN	2	U	ng/kg
RGG-732+00-NE558-FD-3.6-5.5	13195729.10	717005.99	11/13/2007	3.6	5.5	51207-31-9	2,3,7,8-TETRACHLORODIBENZOFURAN	32		ng/kg
RGG-732+00-NE558-FD-3.6-5.5	13195729.10	717005.99	11/13/2007	3.6	5.5	57117-31-4	2,3,4,7,8-PENTACHLORODIBENZOFURAN	5	UJ	ng/kg
RGG-732+00-NE558-FD-3.6-5.5	13195729.10	717005.99	11/13/2007	3.6	5.5	57117-41-6	1,2,3,7,8-PENTACHLORODIBENZOFURAN	14	J	ng/kg
RGG-732+00-NE558-FD-3.6-5.5	13195729.10	717005.99	11/13/2007	3.6	5.5	ETEQ	ETEQ	5	U	ppt
RGG-732+00-NE558-FD-3.6-5.5	13195729.10	717005.99	11/13/2007	3.6	5.5	HXCDD-HXCDF	1,2,3,4,7,8-Hexachlorodibenzofuran + 1,2,3,6,7,8-Hexachlorodibenzofuran	5.5	UJ	ng/kg
RGG-732+00-NE70-0.0-0.4	13195272.69	717161.00	10/6/2007	0	0.4	1746-01-6	2,3,7,8-TETRACHLORODIBENZO-P-DIOXIN	9	J	ng/kg
RGG-732+00-NE70-0.0-0.4	13195272.69	717161.00	10/6/2007	0	0.4	51207-31-9	2,3,7,8-TETRACHLORODIBENZOFURAN	5440		ng/kg
RGG-732+00-NE70-0.0-0.4	13195272.69	717161.00	10/6/2007	0	0.4	57117-31-4	2,3,4,7,8-PENTACHLORODIBENZOFURAN	2030		ng/kg
RGG-732+00-NE70-0.0-0.4	13195272.69	717161.00	10/6/2007	0	0.4	57117-41-6	1,2,3,7,8-PENTACHLORODIBENZOFURAN	2380		ng/kg
RGG-732+00-NE70-0.0-0.4	13195272.69	717161.00	10/6/2007	0	0.4	ETEQ	ETEQ	1600		ppt
RGG-732+00-NE70-0.0-0.4	13195272.69	717161.00	10/6/2007	0	0.4	HXCDD-HXCDF	1,2,3,4,7,8-Hexachlorodibenzofuran + 1,2,3,6,7,8-Hexachlorodibenzofuran	1940		ng/kg
RGG-732+00-NE70-0.4-1.0	13195272.69	717161.00	10/6/2007	0.4	1	1746-01-6	2,3,7,8-TETRACHLORODIBENZO-P-DIOXIN	14		ng/kg
RGG-732+00-NE70-0.4-1.0	13195272.69	717161.00	10/6/2007	0.4	1	51207-31-9	2,3,7,8-TETRACHLORODIBENZOFURAN	8100		ng/kg
RGG-732+00-NE70-0.4-1.0	13195272.69	717161.00	10/6/2007	0.4	1	57117-31-4	2,3,4,7,8-PENTACHLORODIBENZOFURAN	3080		ng/kg
RGG-732+00-NE70-0.4-1.0	13195272.69	717161.00	10/6/2007	0.4	1	57117-41-6	1,2,3,7,8-PENTACHLORODIBENZOFURAN	4000		ng/kg
RGG-732+00-NE70-0.4-1.0	13195272.69	717161.00	10/6/2007	0.4	1	ETEQ	ETEQ	2400		ppt
RGG-732+00-NE70-0.4-1.0	13195272.69	717161.00	10/6/2007	0.4	1	HXCDD-HXCDF	1,2,3,4,7,8-Hexachlorodibenzofuran + 1,2,3,6,7,8-Hexachlorodibenzofuran	3420		ng/kg
RGG-732+00-NE70-1.0-2.1	13195272.69	717161.00	10/6/2007	1	2.1	1746-01-6	2,3,7,8-TETRACHLORODIBENZO-P-DIOXIN	5	U	ng/kg
RGG-732+00-NE70-1.0-2.1	13195272.69	717161.00	10/6/2007	1	2.1	51207-31-9	2,3,7,8-TETRACHLORODIBENZOFURAN	7520		ng/kg
RGG-732+00-NE70-1.0-2.1	13195272.69	717161.00	10/6/2007	1	2.1	57117-31-4	2,3,4,7,8-PENTACHLORODIBENZOFURAN	2610		ng/kg
RGG-732+00-NE70-1.0-2.1	13195272.69	717161.00	10/6/2007	1	2.1	57117-41-6	1,2,3,7,8-PENTACHLORODIBENZOFURAN	2920		ng/kg
RGG-732+00-NE70-1.0-2.1	13195272.69	717161.00	10/6/2007	1	2.1	ETEQ	ETEQ	2100		ppt
RGG-732+00-NE70-1.0-2.1	13195272.69	717161.00	10/6/2007	1	2.1	HXCDD-HXCDF	1,2,3,4,7,8-Hexachlorodibenzofuran + 1,2,3,6,7,8-Hexachlorodibenzofuran	2590		ng/kg
RGG-732+00-NE70-2.1-4.0	13195272.69	717161.00	10/6/2007	2.1	4	1746-01-6	2,3,7,8-TETRACHLORODIBENZO-P-DIOXIN	7	J	ng/kg
RGG-732+00-NE70-2.1-4.0	13195272.69	717161.00	10/6/2007	2.1	4	51207-31-9	2,3,7,8-TETRACHLORODIBENZOFURAN	24700		ng/kg
RGG-732+00-NE70-2.1-4.0	13195272.69	717161.00	10/6/2007	2.1	4	57117-31-4	2,3,4,7,8-PENTACHLORODIBENZOFURAN	8900		ng/kg
RGG-732+00-NE70-2.1-4.0	13195272.69	717161.00	10/6/2007	2.1	4	57117-41-6	1,2,3,7,8-PENTACHLORODIBENZOFURAN	10900		ng/kg
RGG-732+00-NE70-2.1-4.0	13195272.69	717161.00	10/6/2007	2.1	4	ETEQ	ETEQ	6900		ppt
RGG-732+00-NE70-2.1-4.0	13195272.69	717161.00	10/6/2007	2.1	4	HXCDD-HXCDF	1,2,3,4,7,8-Hexachlorodibenzofuran + 1,2,3,6,7,8-Hexachlorodibenzofuran	7720		ng/kg
RGG-732+00-NE70-4.0-5.0	13195272.69	717161.00	10/6/2007	4	5	1746-01-6	2,3,7,8-TETRACHLORODIBENZO-P-DIOXIN	2	U	ng/kg
RGG-732+00-NE70-4.0-5.0	13195272.69	717161.00	10/6/2007	4	5	51207-31-9	2,3,7,8-TETRACHLORODIBENZOFURAN	1100		ng/kg
RGG-732+00-NE70-4.0-5.0	13195272.69	717161.00	10/6/2007	4	5	57117-31-4	2,3,4,7,8-PENTACHLORODIBENZOFURAN	355		ng/kg
RGG-732+00-NE70-4.0-5.0	13195272.69	717161.00	10/6/2007	4	5	57117-41-6	1,2,3,7,8-PENTACHLORODIBENZOFURAN	408		ng/kg
RGG-732+00-NE70-4.0-5.0	13195272.69	717161.00	10/6/2007	4	5	ETEQ	ETEQ	290		ppt
RGG-732+00-NE70-4.0-5.0	13195272.69	717161.00	10/6/2007	4	5	HXCDD-HXCDF	1,2,3,4,7,8-Hexachlorodibenzofuran + 1,2,3,6,7,8-Hexachlorodibenzofuran	296		ng/kg
RGG-732+00-NE70-5.0-6.6	13195272.69	717161.00	10/6/2007	5	6.6	1746-01-6	2,3,7,8-TETRACHLORODIBENZO-P-DIOXIN	2	U	ng/kg
RGG-732+00-NE70-5.0-6.6	13195272.69	717161.00	10/6/2007	5	6.6	51207-31-9	2,3,7,8-TETRACHLORODIBENZOFURAN	1910		ng/kg
RGG-732+00-NE70-5.0-6.6	13195272.69	717161.00	10/6/2007	5	6.6	57117-31-4	2,3,4,7,8-PENTACHLORODIBENZOFURAN	519		ng/kg
RGG-732+00-NE70-5.0-6.6	13195272.69	717161.00	10/6/2007	5	6.6	57117-41-6	1,2,3,7,8-PENTACHLORODIBENZOFURAN	638		ng/kg
RGG-732+00-NE70-5.0-6.6	13195272.69	717161.00	10/6/2007	5	6.6	ETEQ	ETEQ	440		ppt
RGG-732+00-NE70-5.0-6.6	13195272.69	717161.00	10/6/2007	5	6.6	HXCDD-HXCDF	1,2,3,4,7,8-Hexachlorodibenzofuran + 1,2,3,6,7,8-Hexachlorodibenzofuran	351		ng/kg
RGG-732+00-NE70-FD-2.1-4.0	13195272.69	717161.00	10/6/2007	2.1	4	1746-01-6	2,3,7,8-TETRACHLORODIBENZO-P-DIOXIN	3	U	ng/kg
RGG-732+00-NE70-FD-2.1-4.0	13195272.69	717161.00	10/6/2007	2.1	4	51207-31-9	2,3,7,8-TETRACHLORODIBENZOFURAN	23500		ng/kg
RGG-732+00-NE70-FD-2.1-4.0	13195272.69	717161.00	10/6/2007	2.1	4	57117-31-4	2,3,4,7,8-PENTACHLORODIBENZOFURAN	8380		ng/kg
RGG-732+00-NE70-FD-2.1-4.0	13195272.69	717161.00	10/6/2007	2.1	4	57117-41-6	1,2,3,7,8-PENTACHLORODIBENZOFURAN	9500		ng/kg
RGG-732+00-NE70-FD-2.1-4.0	13195272.69	717161.00	10/6/2007	2.1	4	ETEQ	ETEQ	6400		ppt
RGG-732+00-NE70-FD-2.1-4.0	13195272.69	717161.00	10/6/2007	2.1	4	HXCDD-HXCDF	1,2,3,4,7,8-Hexachlorodibenzofuran + 1,2,3,6,7,8-Hexachlorodibenzofuran	6910		ng/kg
RGG-732+00-NE9-0.0-1.0	13195262.95	716994.13	10/6/2007	0	1	1746-01-6	2,3,7,8-TETRACHLORODIBENZO-P-DIOXIN	3	U	ng/kg
RGG-732+00-NE9-0.0-1.0	13195262.95	716994.13	10/6/2007	0	1	51207-31-9	2,3,7,8-TETRACHLORODIBENZOFURAN	1130		ng/kg
RGG-732+00-NE9-0.0-1.0	13195262.95	716994.13	10/6/2007	0	1	57117-31-4	2,3,4,7,8-PENTACHLORODIBENZOFURAN	521		ng/kg
RGG-732+00-NE9-0.0-1.0	13195262.95	716994.13	10/6/2007	0	1	57117-41-6	1,2,3,7,8-PENTACHLORODIBENZOFURAN	779		ng/kg

Sample ID	Easting	Northing	Sample Date	Start Depth (feet)	End Depth (feet)	CAS #	Chemical Name	Result	Qualifier	Unit
RGG-732+00-NE9-0.0-1.0	13195262.95	716994.13	10/6/2007	0	1	ETEQ	ETEQ	400		ppt
RGG-732+00-NE9-0.0-1.0	13195262.95	716994.13	10/6/2007	0	1	HXCDD-HXCDF	1,2,3,4,7,8-Hexachlorodibenzofuran + 1,2,3,6,7,8-Hexachlorodibenzofuran	691		ng/kg
RGG-732+00-NE9-1.0-2.6	13195262.95	716994.13	10/6/2007	1	2.6	1746-01-6	2,3,7,8-TETRACHLORODIBENZO-P-DIOXIN	34		ng/kg
RGG-732+00-NE9-1.0-2.6	13195262.95	716994.13	10/6/2007	1	2.6	51207-31-9	2,3,7,8-TETRACHLORODIBENZOFURAN	2670		ng/kg
RGG-732+00-NE9-1.0-2.6	13195262.95	716994.13	10/6/2007	1	2.6	57117-31-4	2,3,4,7,8-PENTACHLORODIBENZOFURAN	978		ng/kg
RGG-732+00-NE9-1.0-2.6	13195262.95	716994.13	10/6/2007	1	2.6	57117-41-6	1,2,3,7,8-PENTACHLORODIBENZOFURAN	1170		ng/kg
RGG-732+00-NE9-1.0-2.6	13195262.95	716994.13	10/6/2007	1	2.6	ETEQ	ETEQ	910		ppt
RGG-732+00-NE9-1.0-2.6	13195262.95	716994.13	10/6/2007	1	2.6	HXCDD-HXCDF	1,2,3,4,7,8-Hexachlorodibenzofuran + 1,2,3,6,7,8-Hexachlorodibenzofuran	1650		ng/kg
RGG-732+00-NE9-2.6-4.2	13195262.95	716994.13	10/6/2007	2.6	4.2	1746-01-6	2,3,7,8-TETRACHLORODIBENZO-P-DIOXIN	3.48		pg/g
RGG-732+00-NE9-2.6-4.2	13195262.95	716994.13	10/6/2007	2.6	4.2	1746-01-6	2,3,7,8-TETRACHLORODIBENZO-P-DIOXIN	5	J	ng/kg
RGG-732+00-NE9-2.6-4.2	13195262.95	716994.13	10/6/2007	2.6	4.2	19408-74-3	1,2,3,7,8,9-Hexachlorodibenzo-p-dioxin	15.3		pg/g
RGG-732+00-NE9-2.6-4.2	13195262.95	716994.13	10/6/2007	2.6	4.2	30402-15-4	PeCDF (total)	623	J	pg/g
RGG-732+00-NE9-2.6-4.2	13195262.95	716994.13	10/6/2007	2.6	4.2	3268-87-9	OCTACHLORODIBENZO-P-DIOXIN	12800	B	pg/g
RGG-732+00-NE9-2.6-4.2	13195262.95	716994.13	10/6/2007	2.6	4.2	34465-46-8	HxCDD (total)	290		pg/g
RGG-732+00-NE9-2.6-4.2	13195262.95	716994.13	10/6/2007	2.6	4.2	35822-46-9	1,2,3,4,6,7,8-HEPTACHLORODIBENZO-P-DIOXIN	1050		pg/g
RGG-732+00-NE9-2.6-4.2	13195262.95	716994.13	10/6/2007	2.6	4.2	36088-22-9	PeCDD (total)	116		pg/g
RGG-732+00-NE9-2.6-4.2	13195262.95	716994.13	10/6/2007	2.6	4.2	37871-00-4	HpCDD (total)	1890		pg/g
RGG-732+00-NE9-2.6-4.2	13195262.95	716994.13	10/6/2007	2.6	4.2	38998-75-3	HpCDF (total)	4010	J	pg/g
RGG-732+00-NE9-2.6-4.2	13195262.95	716994.13	10/6/2007	2.6	4.2	39001-02-0	OCTACHLORODIBENZOFURAN	4350		pg/g
RGG-732+00-NE9-2.6-4.2	13195262.95	716994.13	10/6/2007	2.6	4.2	39227-28-6	1,2,3,4,7,8-Hexachlorodibenzo-p-dioxin	9		pg/g
RGG-732+00-NE9-2.6-4.2	13195262.95	716994.13	10/6/2007	2.6	4.2	40321-76-4	1,2,3,7,8-PENTACHLORODIBENZO-P-DIOXIN	10.4		pg/g
RGG-732+00-NE9-2.6-4.2	13195262.95	716994.13	10/6/2007	2.6	4.2	41903-57-5	TCDD (total)	79.3		pg/g
RGG-732+00-NE9-2.6-4.2	13195262.95	716994.13	10/6/2007	2.6	4.2	51207-31-9	2,3,7,8-TETRACHLORODIBENZOFURAN	214	J	pg/g
RGG-732+00-NE9-2.6-4.2	13195262.95	716994.13	10/6/2007	2.6	4.2	51207-31-9	2,3,7,8-TETRACHLORODIBENZOFURAN	238		ng/kg
RGG-732+00-NE9-2.6-4.2	13195262.95	716994.13	10/6/2007	2.6	4.2	55673-89-7	1,2,3,4,7,8,9-HEPTACHLORODIBENZOFURAN	115		pg/g
RGG-732+00-NE9-2.6-4.2	13195262.95	716994.13	10/6/2007	2.6	4.2	55684-94-1	HxCDF (total)	1220	J	pg/g
RGG-732+00-NE9-2.6-4.2	13195262.95	716994.13	10/6/2007	2.6	4.2	55722-27-5	TCDF (total)	721	J	pg/g
RGG-732+00-NE9-2.6-4.2	13195262.95	716994.13	10/6/2007	2.6	4.2	57117-31-4	2,3,4,7,8-PENTACHLORODIBENZOFURAN	83.1	J	pg/g
RGG-732+00-NE9-2.6-4.2	13195262.95	716994.13	10/6/2007	2.6	4.2	57117-31-4	2,3,4,7,8-PENTACHLORODIBENZOFURAN	94		ng/kg
RGG-732+00-NE9-2.6-4.2	13195262.95	716994.13	10/6/2007	2.6	4.2	57117-41-6	1,2,3,7,8-PENTACHLORODIBENZOFURAN	101		pg/g
RGG-732+00-NE9-2.6-4.2	13195262.95	716994.13	10/6/2007	2.6	4.2	57117-41-6	1,2,3,7,8-PENTACHLORODIBENZOFURAN	102		ng/kg
RGG-732+00-NE9-2.6-4.2	13195262.95	716994.13	10/6/2007	2.6	4.2	57117-44-9	1,2,3,6,7,8-Hexachlorodibenzofuran	63.1		pg/g
RGG-732+00-NE9-2.6-4.2	13195262.95	716994.13	10/6/2007	2.6	4.2	57653-85-7	1,2,3,6,7,8-Hexachlorodibenzo-p-dioxin	49.1		pg/g
RGG-732+00-NE9-2.6-4.2	13195262.95	716994.13	10/6/2007	2.6	4.2	60851-34-5	2,3,4,6,7,8-Hexachlorodibenzofuran	24.4	J	pg/g
RGG-732+00-NE9-2.6-4.2	13195262.95	716994.13	10/6/2007	2.6	4.2	67562-39-4	1,2,3,4,6,7,8-HEPTACHLORODIBENZOFURAN	1940	J	pg/g
RGG-732+00-NE9-2.6-4.2	13195262.95	716994.13	10/6/2007	2.6	4.2	70648-26-9	1,2,3,4,7,8-Hexachlorodibenzofuran	329		pg/g
RGG-732+00-NE9-2.6-4.2	13195262.95	716994.13	10/6/2007	2.6	4.2	72918-21-9	1,2,3,7,8,9-Hexachlorodibenzofuran	6.49	J	pg/g
RGG-732+00-NE9-2.6-4.2	13195262.95	716994.13	10/6/2007	2.6	4.2	ETEQ	ETEQ	120		ppt
RGG-732+00-NE9-2.6-4.2	13195262.95	716994.13	10/6/2007	2.6	4.2	HXCDD-HXCDF	1,2,3,4,7,8-Hexachlorodibenzofuran + 1,2,3,6,7,8-Hexachlorodibenzofuran	398		ng/kg
RGG-732+00-NE9-4.2-5.5	13195262.95	716994.13	10/6/2007	4.2	5.5	1746-01-6	2,3,7,8-TETRACHLORODIBENZO-P-DIOXIN	5	J	ng/kg
RGG-732+00-NE9-4.2-5.5	13195262.95	716994.13	10/6/2007	4.2	5.5	51207-31-9	2,3,7,8-TETRACHLORODIBENZOFURAN	25400		ng/kg
RGG-732+00-NE9-4.2-5.5	13195262.95	716994.13	10/6/2007	4.2	5.5	57117-31-4	2,3,4,7,8-PENTACHLORODIBENZOFURAN	9160		ng/kg
RGG-732+00-NE9-4.2-5.5	13195262.95	716994.13	10/6/2007	4.2	5.5	57117-41-6	1,2,3,7,8-PENTACHLORODIBENZOFURAN	11100		ng/kg
RGG-732+00-NE9-4.2-5.5	13195262.95	716994.13	10/6/2007	4.2	5.5	ETEQ	ETEQ	7000		ppt
RGG-732+00-NE9-4.2-5.5	13195262.95	716994.13	10/6/2007	4.2	5.5	HXCDD-HXCDF	1,2,3,4,7,8-Hexachlorodibenzofuran + 1,2,3,6,7,8-Hexachlorodibenzofuran	7780		ng/kg
RGG-732+00-NE9-5.5-6.6	13195262.95	716994.13	10/6/2007	5.5	6.6	1746-01-6	2,3,7,8-TETRACHLORODIBENZO-P-DIOXIN	2	U	ng/kg
RGG-732+00-NE9-5.5-6.6	13195262.95	716994.13	10/6/2007	5.5	6.6	51207-31-9	2,3,7,8-TETRACHLORODIBENZOFURAN	413		ng/kg
RGG-732+00-NE9-5.5-6.6	13195262.95	716994.13	10/6/2007	5.5	6.6	57117-31-4	2,3,4,7,8-PENTACHLORODIBENZOFURAN	121		ng/kg
RGG-732+00-NE9-5.5-6.6	13195262.95	716994.13	10/6/2007	5.5	6.6	57117-41-6	1,2,3,7,8-PENTACHLORODIBENZOFURAN	142		ng/kg
RGG-732+00-NE9-5.5-6.6	13195262.95	716994.13	10/6/2007	5.5	6.6	ETEQ	ETEQ	100		ppt
RGG-732+00-NE9-5.5-6.6	13195262.95	716994.13	10/6/2007	5.5	6.6	HXCDD-HXCDF	1,2,3,4,7,8-Hexachlorodibenzofuran + 1,2,3,6,7,8-Hexachlorodibenzofuran	104		ng/kg
RGG-732+00-NE9-6.6-7.7	13195262.95	716994.13	10/6/2007	6.6	7.7	1746-01-6	2,3,7,8-TETRACHLORODIBENZO-P-DIOXIN	2	U	ng/kg
RGG-732+00-NE9-6.6-7.7	13195262.95	716994.13	10/6/2007	6.6	7.7	51207-31-9	2,3,7,8-TETRACHLORODIBENZOFURAN	485		ng/kg
RGG-732+00-NE9-6.6-7.7	13195262.95	716994.13	10/6/2007	6.6	7.7	57117-31-4	2,3,4,7,8-PENTACHLORODIBENZOFURAN	143		ng/kg
RGG-732+00-NE9-6.6-7.7	13195262.95	716994.13	10/6/2007	6.6	7.7	57117-41-6	1,2,3,7,8-PENTACHLORODIBENZOFURAN	197		ng/kg
RGG-732+00-NE9-6.6-7.7	13195262.95	716994.13	10/6/2007	6.6	7.7	ETEQ	ETEQ	130		ppt
RGG-732+00-NE9-6.6-7.7	13195262.95	716994.13	10/6/2007	6.6	7.7	HXCDD-HXCDF	1,2,3,4,7,8-Hexachlorodibenzofuran + 1,2,3,6,7,8-Hexachlorodibenzofuran	154		ng/kg
RGG-733+00-NE10-0.0-9.1	13195235.78	717113.79	8/6/2014	0	9.1	124689-HXCDF	124689-HxCDF	0		ng/kg
RGG-733+00-NE10-0.0-9.1	13195235.78	717113.79	8/6/2014	0	9.1	124689-HXCDF	124689-HxCDF	1470		ng/kg
RGG-733+00-NE10-0.0-9.1	13195235.78	717113.79	8/6/2014	0	9.1	1746-01-6	2,3,7,8-TETRACHLORODIBENZO-P-DIOXIN	4.94		ng/kg
RGG-733+00-NE10-0.0-9.1	13195235.78	717113.79	8/6/2014	0	9.1	1746-01-6	2,3,7,8-TETRACHLORODIBENZO-P-DIOXIN	9.88		ng/kg

Sample ID	Easting	Northing	Sample Date	Start Depth (feet)	End Depth (feet)	CAS #	Chemical Name	Result	Qualifier	Unit
RGG-733+00-NE10-0.0-9.1	13195235.78	717113.79	8/6/2014	0	9.1	51207-31-9	2,3,7,8-TETRACHLORODIBENZOFURAN	670		ng/kg
RGG-733+00-NE10-0.0-9.1	13195235.78	717113.79	8/6/2014	0	9.1	51207-31-9	2,3,7,8-TETRACHLORODIBENZOFURAN	6700		ng/kg
RGG-733+00-NE10-0.0-9.1	13195235.78	717113.79	8/6/2014	0	9.1	57117-31-4	2,3,4,7,8-PENTACHLORODIBENZOFURAN	844		ng/kg
RGG-733+00-NE10-0.0-9.1	13195235.78	717113.79	8/6/2014	0	9.1	57117-31-4	2,3,4,7,8-PENTACHLORODIBENZOFURAN	2810		ng/kg
RGG-733+00-NE10-0.0-9.1	13195235.78	717113.79	8/6/2014	0	9.1	57117-41-6	1,2,3,7,8-PENTACHLORODIBENZOFURAN	91.4		ng/kg
RGG-733+00-NE10-0.0-9.1	13195235.78	717113.79	8/6/2014	0	9.1	57117-41-6	1,2,3,7,8-PENTACHLORODIBENZOFURAN	3050		ng/kg
RGG-733+00-NE10-0.0-9.1	13195235.78	717113.79	8/6/2014	0	9.1	70648-26-9	1,2,3,4,7,8-Hexachlorodibenzofuran	269		ng/kg
RGG-733+00-NE10-0.0-9.1	13195235.78	717113.79	8/6/2014	0	9.1	70648-26-9	1,2,3,4,7,8-Hexachlorodibenzofuran	2690		ng/kg
RGG-733+00-NE10-0.0-9.1	13195235.78	717113.79	8/6/2014	0	9.1	TEQ-WHO_05_0.0L	ETEQ (ND=0)	2070		ppt
RGG-733+00-NE10-0.0-9.1	13195235.78	717113.79	8/6/2014	0	9.1	TEQ-WHO_05_0.5L	ETEQ (ND=0.5 LoD)	2070		ppt
RGG-733+00-NE10-0.0-9.1	13195235.78	717113.79	8/6/2014	0	9.1	TEQ-WHO_05_1.0L	ETEQ (ND=LoD)	2070		ppt
RGG-737+00-NE10-0.0-10.9	13195388.70	716771.31	8/7/2014	0	10.9	124689-HXCDF	124689-HxCDF	0		ng/kg
RGG-737+00-NE10-0.0-10.9	13195388.70	716771.31	8/7/2014	0	10.9	124689-HXCDF	124689-HxCDF	383		ng/kg
RGG-737+00-NE10-0.0-10.9	13195388.70	716771.31	8/7/2014	0	10.9	1746-01-6	2,3,7,8-TETRACHLORODIBENZO-P-DIOXIN	9.22		ng/kg
RGG-737+00-NE10-0.0-10.9	13195388.70	716771.31	8/7/2014	0	10.9	1746-01-6	2,3,7,8-TETRACHLORODIBENZO-P-DIOXIN	18.4		ng/kg
RGG-737+00-NE10-0.0-10.9	13195388.70	716771.31	8/7/2014	0	10.9	51207-31-9	2,3,7,8-TETRACHLORODIBENZOFURAN	1980		ng/kg
RGG-737+00-NE10-0.0-10.9	13195388.70	716771.31	8/7/2014	0	10.9	51207-31-9	2,3,7,8-TETRACHLORODIBENZOFURAN	19800		ng/kg
RGG-737+00-NE10-0.0-10.9	13195388.70	716771.31	8/7/2014	0	10.9	57117-31-4	2,3,4,7,8-PENTACHLORODIBENZOFURAN	2490		ng/kg
RGG-737+00-NE10-0.0-10.9	13195388.70	716771.31	8/7/2014	0	10.9	57117-31-4	2,3,4,7,8-PENTACHLORODIBENZOFURAN	8300		ng/kg
RGG-737+00-NE10-0.0-10.9	13195388.70	716771.31	8/7/2014	0	10.9	57117-41-6	1,2,3,7,8-PENTACHLORODIBENZOFURAN	252		ng/kg
RGG-737+00-NE10-0.0-10.9	13195388.70	716771.31	8/7/2014	0	10.9	57117-41-6	1,2,3,7,8-PENTACHLORODIBENZOFURAN	8400		ng/kg
RGG-737+00-NE10-0.0-10.9	13195388.70	716771.31	8/7/2014	0	10.9	70648-26-9	1,2,3,4,7,8-Hexachlorodibenzofuran	695		ng/kg
RGG-737+00-NE10-0.0-10.9	13195388.70	716771.31	8/7/2014	0	10.9	70648-26-9	1,2,3,4,7,8-Hexachlorodibenzofuran	6950		ng/kg
RGG-737+00-NE10-0.0-10.9	13195388.70	716771.31	8/7/2014	0	10.9	TEQ-WHO_05_0.0L	ETEQ (ND=0)	5970		ppt
RGG-737+00-NE10-0.0-10.9	13195388.70	716771.31	8/7/2014	0	10.9	TEQ-WHO_05_0.5L	ETEQ (ND=0.5 LoD)	5970		ppt
RGG-737+00-NE10-0.0-10.9	13195388.70	716771.31	8/7/2014	0	10.9	TEQ-WHO_05_1.0L	ETEQ (ND=LoD)	5970		ppt
RGG-739+00-NE10-0.0-11.9	13195478.16	716564.95	8/7/2014	0	11.9	124689-HXCDF	124689-HxCDF	0		ng/kg
RGG-739+00-NE10-0.0-11.9	13195478.16	716564.95	8/7/2014	0	11.9	124689-HXCDF	124689-HxCDF	470		ng/kg
RGG-739+00-NE10-0.0-11.9	13195478.16	716564.95	8/7/2014	0	11.9	1746-01-6	2,3,7,8-TETRACHLORODIBENZO-P-DIOXIN	9.63		ng/kg
RGG-739+00-NE10-0.0-11.9	13195478.16	716564.95	8/7/2014	0	11.9	1746-01-6	2,3,7,8-TETRACHLORODIBENZO-P-DIOXIN	19.3		ng/kg
RGG-739+00-NE10-0.0-11.9	13195478.16	716564.95	8/7/2014	0	11.9	51207-31-9	2,3,7,8-TETRACHLORODIBENZOFURAN	2090		ng/kg
RGG-739+00-NE10-0.0-11.9	13195478.16	716564.95	8/7/2014	0	11.9	51207-31-9	2,3,7,8-TETRACHLORODIBENZOFURAN	20900		ng/kg
RGG-739+00-NE10-0.0-11.9	13195478.16	716564.95	8/7/2014	0	11.9	57117-31-4	2,3,4,7,8-PENTACHLORODIBENZOFURAN	2610		ng/kg
RGG-739+00-NE10-0.0-11.9	13195478.16	716564.95	8/7/2014	0	11.9	57117-31-4	2,3,4,7,8-PENTACHLORODIBENZOFURAN	8680		ng/kg
RGG-739+00-NE10-0.0-11.9	13195478.16	716564.95	8/7/2014	0	11.9	57117-41-6	1,2,3,7,8-PENTACHLORODIBENZOFURAN	236		ng/kg
RGG-739+00-NE10-0.0-11.9	13195478.16	716564.95	8/7/2014	0	11.9	57117-41-6	1,2,3,7,8-PENTACHLORODIBENZOFURAN	7860		ng/kg
RGG-739+00-NE10-0.0-11.9	13195478.16	716564.95	8/7/2014	0	11.9	70648-26-9	1,2,3,4,7,8-Hexachlorodibenzofuran	646		ng/kg
RGG-739+00-NE10-0.0-11.9	13195478.16	716564.95	8/7/2014	0	11.9	70648-26-9	1,2,3,4,7,8-Hexachlorodibenzofuran	6460		ng/kg
RGG-739+00-NE10-0.0-11.9	13195478.16	716564.95	8/7/2014	0	11.9	TEQ-WHO_05_0.0L	ETEQ (ND=0)	6150		ppt
RGG-739+00-NE10-0.0-11.9	13195478.16	716564.95	8/7/2014	0	11.9	TEQ-WHO_05_0.5L	ETEQ (ND=0.5 LoD)	6150		ppt
RGG-739+00-NE10-0.0-11.9	13195478.16	716564.95	8/7/2014	0	11.9	TEQ-WHO_05_1.0L	ETEQ (ND=LoD)	6150		ppt
RGG-741+00-NE1027-0.0-1.0	13196694.54	716398.47	11/13/2007	0	1	1746-01-6	2,3,7,8-TETRACHLORODIBENZO-P-DIOXIN	9	J	ng/kg
RGG-741+00-NE1027-0.0-1.0	13196694.54	716398.47	11/13/2007	0	1	51207-31-9	2,3,7,8-TETRACHLORODIBENZOFURAN	4740		ng/kg
RGG-741+00-NE1027-0.0-1.0	13196694.54	716398.47	11/13/2007	0	1	57117-31-4	2,3,4,7,8-PENTACHLORODIBENZOFURAN	1600		ng/kg
RGG-741+00-NE1027-0.0-1.0	13196694.54	716398.47	11/13/2007	0	1	57117-41-6	1,2,3,7,8-PENTACHLORODIBENZOFURAN	2280		ng/kg
RGG-741+00-NE1027-0.0-1.0	13196694.54	716398.47	11/13/2007	0	1	ETEQ	ETEQ	1400		ppt
RGG-741+00-NE1027-0.0-1.0	13196694.54	716398.47	11/13/2007	0	1	HXCDD-HXCDF	1,2,3,4,7,8-Hexachlorodibenzofuran + 1,2,3,6,7,8-Hexachlorodibenzofuran	1890		ng/kg
RGG-741+00-NE1027-1.0-2.1	13196694.54	716398.47	11/13/2007	1	2.1	1746-01-6	2,3,7,8-TETRACHLORODIBENZO-P-DIOXIN	2	U	ng/kg
RGG-741+00-NE1027-1.0-2.1	13196694.54	716398.47	11/13/2007	1	2.1	51207-31-9	2,3,7,8-TETRACHLORODIBENZOFURAN	180		ng/kg
RGG-741+00-NE1027-1.0-2.1	13196694.54	716398.47	11/13/2007	1	2.1	57117-31-4	2,3,4,7,8-PENTACHLORODIBENZOFURAN	74		ng/kg
RGG-741+00-NE1027-1.0-2.1	13196694.54	716398.47	11/13/2007	1	2.1	57117-41-6	1,2,3,7,8-PENTACHLORODIBENZOFURAN	90		ng/kg
RGG-741+00-NE1027-1.0-2.1	13196694.54	716398.47	11/13/2007	1	2.1	ETEQ	ETEQ	59		ppt
RGG-741+00-NE1027-1.0-2.1	13196694.54	716398.47	11/13/2007	1	2.1	HXCDD-HXCDF	1,2,3,4,7,8-Hexachlorodibenzofuran + 1,2,3,6,7,8-Hexachlorodibenzofuran	88		ng/kg
RGG-741+00-NE1027-2.1-3.0	13196694.54	716398.47	11/13/2007	2.1	3	1746-01-6	2,3,7,8-TETRACHLORODIBENZO-P-DIOXIN	2	U	ng/kg
RGG-741+00-NE1027-2.1-3.0	13196694.54	716398.47	11/13/2007	2.1	3	51207-31-9	2,3,7,8-TETRACHLORODIBENZOFURAN	32		ng/kg
RGG-741+00-NE1027-2.1-3.0	13196694.54	716398.47	11/13/2007	2.1	3	57117-31-4	2,3,4,7,8-PENTACHLORODIBENZOFURAN	14	J	ng/kg
RGG-741+00-NE1027-2.1-3.0	13196694.54	716398.47	11/13/2007	2.1	3	57117-41-6	1,2,3,7,8-PENTACHLORODIBENZOFURAN	15	J	ng/kg
RGG-741+00-NE1027-2.1-3.0	13196694.54	716398.47	11/13/2007	2.1	3	ETEQ	ETEQ	13		ppt
RGG-741+00-NE1027-2.1-3.0	13196694.54	716398.47	11/13/2007	2.1	3	HXCDD-HXCDF	1,2,3,4,7,8-Hexachlorodibenzofuran + 1,2,3,6,7,8-Hexachlorodibenzofuran	17	J	ng/kg
RGG-741+00-NE1027-3.0-3.6	13196694.54	716398.47	11/13/2007	3	3.6	1746-01-6	2,3,7,8-TETRACHLORODIBENZO-P-DIOXIN	2	U	ng/kg
RGG-741+00-NE1027-3.0-3.6	13196694.54	716398.47	11/13/2007	3	3.6	51207-31-9	2,3,7,8-TETRACHLORODIBENZOFURAN	16		ng/kg

Sample ID	Easting	Northing	Sample Date	Start Depth (feet)	End Depth (feet)	CAS #	Chemical Name	Result	Qualifier	Unit
RGG-741+00-NE1027-3.0-3.6	13196694.54	716398.47	11/13/2007	3	3.6	57117-31-4	2,3,4,7,8-PENTACHLORODIBENZOFURAN	2	UJ	ng/kg
RGG-741+00-NE1027-3.0-3.6	13196694.54	716398.47	11/13/2007	3	3.6	57117-41-6	1,2,3,7,8-PENTACHLORODIBENZOFURAN	3	UJ	ng/kg
RGG-741+00-NE1027-3.0-3.6	13196694.54	716398.47	11/13/2007	3	3.6	ETEQ	ETEQ	5	U	ppt
RGG-741+00-NE1027-3.0-3.6	13196694.54	716398.47	11/13/2007	3	3.6	HXCDD-HXCDF	1,2,3,4,7,8-Hexachlorodibenzofuran + 1,2,3,6,7,8-Hexachlorodibenzofuran	8	J	ng/kg
RGG-741+00-NE1027-3.6-3.9	13196694.54	716398.47	11/13/2007	3.6	3.9	1746-01-6	2,3,7,8-TETRACHLORODIBENZO-P-DIOXIN	2	U	ng/kg
RGG-741+00-NE1027-3.6-3.9	13196694.54	716398.47	11/13/2007	3.6	3.9	51207-31-9	2,3,7,8-TETRACHLORODIBENZOFURAN	8	J	ng/kg
RGG-741+00-NE1027-3.6-3.9	13196694.54	716398.47	11/13/2007	3.6	3.9	57117-31-4	2,3,4,7,8-PENTACHLORODIBENZOFURAN	3	U	ng/kg
RGG-741+00-NE1027-3.6-3.9	13196694.54	716398.47	11/13/2007	3.6	3.9	57117-41-6	1,2,3,7,8-PENTACHLORODIBENZOFURAN	2	U	ng/kg
RGG-741+00-NE1027-3.6-3.9	13196694.54	716398.47	11/13/2007	3.6	3.9	ETEQ	ETEQ	5	U	ppt
RGG-741+00-NE1027-3.6-3.9	13196694.54	716398.47	11/13/2007	3.6	3.9	HXCDD-HXCDF	1,2,3,4,7,8-Hexachlorodibenzofuran + 1,2,3,6,7,8-Hexachlorodibenzofuran	6	J	ng/kg
RGG-741+00-NE127-0.0-1.0	13195680.64	716346.25	9/29/2007	0	1	1746-01-6	2,3,7,8-TETRACHLORODIBENZO-P-DIOXIN	6	J	ng/kg
RGG-741+00-NE127-0.0-1.0	13195680.64	716346.25	9/29/2007	0	1	51207-31-9	2,3,7,8-TETRACHLORODIBENZOFURAN	3160		ng/kg
RGG-741+00-NE127-0.0-1.0	13195680.64	716346.25	9/29/2007	0	1	57117-31-4	2,3,4,7,8-PENTACHLORODIBENZOFURAN	1270		ng/kg
RGG-741+00-NE127-0.0-1.0	13195680.64	716346.25	9/29/2007	0	1	57117-41-6	1,2,3,7,8-PENTACHLORODIBENZOFURAN	1460		ng/kg
RGG-741+00-NE127-0.0-1.0	13195680.64	716346.25	9/29/2007	0	1	ETEQ	ETEQ	970		ppt
RGG-741+00-NE127-0.0-1.0	13195680.64	716346.25	9/29/2007	0	1	HXCDD-HXCDF	1,2,3,4,7,8-Hexachlorodibenzofuran + 1,2,3,6,7,8-Hexachlorodibenzofuran	1290		ng/kg
RGG-741+00-NE127-1.0-1.4	13195680.64	716346.25	9/29/2007	1	1.4	1746-01-6	2,3,7,8-TETRACHLORODIBENZO-P-DIOXIN	2	UJ	ng/kg
RGG-741+00-NE127-1.0-1.4	13195680.64	716346.25	9/29/2007	1	1.4	51207-31-9	2,3,7,8-TETRACHLORODIBENZOFURAN	448		ng/kg
RGG-741+00-NE127-1.0-1.4	13195680.64	716346.25	9/29/2007	1	1.4	57117-31-4	2,3,4,7,8-PENTACHLORODIBENZOFURAN	182		ng/kg
RGG-741+00-NE127-1.0-1.4	13195680.64	716346.25	9/29/2007	1	1.4	57117-41-6	1,2,3,7,8-PENTACHLORODIBENZOFURAN	239		ng/kg
RGG-741+00-NE127-1.0-1.4	13195680.64	716346.25	9/29/2007	1	1.4	ETEQ	ETEQ	140		ppt
RGG-741+00-NE127-1.0-1.4	13195680.64	716346.25	9/29/2007	1	1.4	HXCDD-HXCDF	1,2,3,4,7,8-Hexachlorodibenzofuran + 1,2,3,6,7,8-Hexachlorodibenzofuran	204		ng/kg
RGG-741+00-NE127-1.4-2.5	13195680.64	716346.25	9/29/2007	1.4	2.5	1746-01-6	2,3,7,8-TETRACHLORODIBENZO-P-DIOXIN	2	U	ng/kg
RGG-741+00-NE127-1.4-2.5	13195680.64	716346.25	9/29/2007	1.4	2.5	51207-31-9	2,3,7,8-TETRACHLORODIBENZOFURAN	66		ng/kg
RGG-741+00-NE127-1.4-2.5	13195680.64	716346.25	9/29/2007	1.4	2.5	57117-31-4	2,3,4,7,8-PENTACHLORODIBENZOFURAN	27		ng/kg
RGG-741+00-NE127-1.4-2.5	13195680.64	716346.25	9/29/2007	1.4	2.5	57117-41-6	1,2,3,7,8-PENTACHLORODIBENZOFURAN	30	B	ng/kg
RGG-741+00-NE127-1.4-2.5	13195680.64	716346.25	9/29/2007	1.4	2.5	ETEQ	ETEQ	22		ppt
RGG-741+00-NE127-1.4-2.5	13195680.64	716346.25	9/29/2007	1.4	2.5	HXCDD-HXCDF	1,2,3,4,7,8-Hexachlorodibenzofuran + 1,2,3,6,7,8-Hexachlorodibenzofuran	29	J	ng/kg
RGG-741+00-NE127-2.5-4.4	13195680.64	716346.25	9/29/2007	2.5	4.4	1746-01-6	2,3,7,8-TETRACHLORODIBENZO-P-DIOXIN	2	U	ng/kg
RGG-741+00-NE127-2.5-4.4	13195680.64	716346.25	9/29/2007	2.5	4.4	51207-31-9	2,3,7,8-TETRACHLORODIBENZOFURAN	8	J	ng/kg
RGG-741+00-NE127-2.5-4.4	13195680.64	716346.25	9/29/2007	2.5	4.4	57117-31-4	2,3,4,7,8-PENTACHLORODIBENZOFURAN	2	UJ	ng/kg
RGG-741+00-NE127-2.5-4.4	13195680.64	716346.25	9/29/2007	2.5	4.4	57117-41-6	1,2,3,7,8-PENTACHLORODIBENZOFURAN	4	J	ng/kg
RGG-741+00-NE127-2.5-4.4	13195680.64	716346.25	9/29/2007	2.5	4.4	ETEQ	ETEQ	5	U	ppt
RGG-741+00-NE127-2.5-4.4	13195680.64	716346.25	9/29/2007	2.5	4.4	HXCDD-HXCDF	1,2,3,4,7,8-Hexachlorodibenzofuran + 1,2,3,6,7,8-Hexachlorodibenzofuran	4	J	ng/kg
RGG-741+00-NE127-FD-1.4-2.5	13195680.64	716346.25	9/29/2007	1.4	2.5	1746-01-6	2,3,7,8-TETRACHLORODIBENZO-P-DIOXIN	2	U	ng/kg
RGG-741+00-NE127-FD-1.4-2.5	13195680.64	716346.25	9/29/2007	1.4	2.5	51207-31-9	2,3,7,8-TETRACHLORODIBENZOFURAN	69		ng/kg
RGG-741+00-NE127-FD-1.4-2.5	13195680.64	716346.25	9/29/2007	1.4	2.5	57117-31-4	2,3,4,7,8-PENTACHLORODIBENZOFURAN	26		ng/kg
RGG-741+00-NE127-FD-1.4-2.5	13195680.64	716346.25	9/29/2007	1.4	2.5	57117-41-6	1,2,3,7,8-PENTACHLORODIBENZOFURAN	31	B	ng/kg
RGG-741+00-NE127-FD-1.4-2.5	13195680.64	716346.25	9/29/2007	1.4	2.5	ETEQ	ETEQ	22		ppt
RGG-741+00-NE127-FD-1.4-2.5	13195680.64	716346.25	9/29/2007	1.4	2.5	HXCDD-HXCDF	1,2,3,4,7,8-Hexachlorodibenzofuran + 1,2,3,6,7,8-Hexachlorodibenzofuran	28	J	ng/kg
RGG-741+00-NE1886-0.0-0.5	13197427.48	716449.61	9/29/2007	0	0.5	1746-01-6	2,3,7,8-TETRACHLORODIBENZO-P-DIOXIN	31		ng/kg
RGG-741+00-NE1886-0.0-0.5	13197427.48	716449.61	9/29/2007	0	0.5	51207-31-9	2,3,7,8-TETRACHLORODIBENZOFURAN	4510		ng/kg
RGG-741+00-NE1886-0.0-0.5	13197427.48	716449.61	9/29/2007	0	0.5	57117-31-4	2,3,4,7,8-PENTACHLORODIBENZOFURAN	1890		ng/kg
RGG-741+00-NE1886-0.0-0.5	13197427.48	716449.61	9/29/2007	0	0.5	57117-41-6	1,2,3,7,8-PENTACHLORODIBENZOFURAN	2350		ng/kg
RGG-741+00-NE1886-0.0-0.5	13197427.48	716449.61	9/29/2007	0	0.5	ETEQ	ETEQ	1500		ppt
RGG-741+00-NE1886-0.0-0.5	13197427.48	716449.61	9/29/2007	0	0.5	HXCDD-HXCDF	1,2,3,4,7,8-Hexachlorodibenzofuran + 1,2,3,6,7,8-Hexachlorodibenzofuran	2360		ng/kg
RGG-741+00-NE1886-0.5-1.0	13197427.48	716449.61	9/29/2007	0.5	1	1746-01-6	2,3,7,8-TETRACHLORODIBENZO-P-DIOXIN	53		ng/kg
RGG-741+00-NE1886-0.5-1.0	13197427.48	716449.61	9/29/2007	0.5	1	51207-31-9	2,3,7,8-TETRACHLORODIBENZOFURAN	5310		ng/kg
RGG-741+00-NE1886-0.5-1.0	13197427.48	716449.61	9/29/2007	0.5	1	57117-31-4	2,3,4,7,8-PENTACHLORODIBENZOFURAN	2400		ng/kg
RGG-741+00-NE1886-0.5-1.0	13197427.48	716449.61	9/29/2007	0.5	1	57117-41-6	1,2,3,7,8-PENTACHLORODIBENZOFURAN	3030		ng/kg
RGG-741+00-NE1886-0.5-1.0	13197427.48	716449.61	9/29/2007	0.5	1	ETEQ	ETEQ	2000		ppt
RGG-741+00-NE1886-0.5-1.0	13197427.48	716449.61	9/29/2007	0.5	1	HXCDD-HXCDF	1,2,3,4,7,8-Hexachlorodibenzofuran + 1,2,3,6,7,8-Hexachlorodibenzofuran	3750		ng/kg
RGG-741+00-NE1886-1.0-2.6	13197427.48	716449.61	9/29/2007	1	2.6	1746-01-6	2,3,7,8-TETRACHLORODIBENZO-P-DIOXIN	4	J	ng/kg
RGG-741+00-NE1886-1.0-2.6	13197427.48	716449.61	9/29/2007	1	2.6	51207-31-9	2,3,7,8-TETRACHLORODIBENZOFURAN	5140		ng/kg
RGG-741+00-NE1886-1.0-2.6	13197427.48	716449.61	9/29/2007	1	2.6	57117-31-4	2,3,4,7,8-PENTACHLORODIBENZOFURAN	2010		ng/kg
RGG-741+00-NE1886-1.0-2.6	13197427.48	716449.61	9/29/2007	1	2.6	57117-41-6	1,2,3,7,8-PENTACHLORODIBENZOFURAN	2530		ng/kg
RGG-741+00-NE1886-1.0-2.6	13197427.48	716449.61	9/29/2007	1	2.6	ETEQ	ETEQ	1600		ppt
RGG-741+00-NE1886-1.0-2.6	13197427.48	716449.61	9/29/2007	1	2.6	HXCDD-HXCDF	1,2,3,4,7,8-Hexachlorodibenzofuran + 1,2,3,6,7,8-Hexachlorodibenzofuran	2140		ng/kg
RGG-741+00-NE1886-2.6-3.1	13197427.48	716449.61	9/29/2007	2.6	3.1	1746-01-6	2,3,7,8-TETRACHLORODIBENZO-P-DIOXIN	2	U	ng/kg
RGG-741+00-NE1886-2.6-3.1	13197427.48	716449.61	9/29/2007	2.6	3.1	51207-31-9	2,3,7,8-TETRACHLORODIBENZOFURAN	15	J	ng/kg
RGG-741+00-NE1886-2.6-3.1	13197427.48	716449.61	9/29/2007	2.6	3.1	57117-31-4	2,3,4,7,8-PENTACHLORODIBENZOFURAN	6	J	ng/kg

Sample ID	Easting	Northing	Sample Date	Start Depth (feet)	End Depth (feet)	CAS #	Chemical Name	Result	Qualifier	Unit
RGG-741+00-NE1886-2.6-3.1	13197427.48	716449.61	9/29/2007	2.6	3.1	57117-41-6	1,2,3,7,8-PENTACHLORODIBENZOFURAN	6	J	ng/kg
RGG-741+00-NE1886-2.6-3.1	13197427.48	716449.61	9/29/2007	2.6	3.1	ETEQ	ETEQ	5	U	ppt
RGG-741+00-NE1886-2.6-3.1	13197427.48	716449.61	9/29/2007	2.6	3.1	HXCDD-HXCDF	1,2,3,4,7,8-Hexachlorodibenzofuran + 1,2,3,6,7,8-Hexachlorodibenzofuran	5	J	ng/kg
RGG-741+00-NE1886-3.1-3.3	13197427.48	716449.61	9/29/2007	3.1	3.3	1746-01-6	2,3,7,8-TETRACHLORODIBENZO-P-DIOXIN	2	U	ng/kg
RGG-741+00-NE1886-3.1-3.3	13197427.48	716449.61	9/29/2007	3.1	3.3	51207-31-9	2,3,7,8-TETRACHLORODIBENZOFURAN	2	UJ	ng/kg
RGG-741+00-NE1886-3.1-3.3	13197427.48	716449.61	9/29/2007	3.1	3.3	57117-31-4	2,3,4,7,8-PENTACHLORODIBENZOFURAN	2	UJ	ng/kg
RGG-741+00-NE1886-3.1-3.3	13197427.48	716449.61	9/29/2007	3.1	3.3	57117-41-6	1,2,3,7,8-PENTACHLORODIBENZOFURAN	2	UJ	ng/kg
RGG-741+00-NE1886-3.1-3.3	13197427.48	716449.61	9/29/2007	3.1	3.3	ETEQ	ETEQ	5	U	ppt
RGG-741+00-NE1886-3.1-3.3	13197427.48	716449.61	9/29/2007	3.1	3.3	HXCDD-HXCDF	1,2,3,4,7,8-Hexachlorodibenzofuran + 1,2,3,6,7,8-Hexachlorodibenzofuran	2	UJ	ng/kg
RGG-741+00-NE2086-0.0-1.6	13198735.28	716405.07	12/7/2007	0	1.6	1746-01-6	2,3,7,8-TETRACHLORODIBENZO-P-DIOXIN	3	U	ng/kg
RGG-741+00-NE2086-0.0-1.6	13198735.28	716405.07	12/7/2007	0	1.6	51207-31-9	2,3,7,8-TETRACHLORODIBENZOFURAN	447		ng/kg
RGG-741+00-NE2086-0.0-1.6	13198735.28	716405.07	12/7/2007	0	1.6	57117-31-4	2,3,4,7,8-PENTACHLORODIBENZOFURAN	242		ng/kg
RGG-741+00-NE2086-0.0-1.6	13198735.28	716405.07	12/7/2007	0	1.6	57117-41-6	1,2,3,7,8-PENTACHLORODIBENZOFURAN	274		ng/kg
RGG-741+00-NE2086-0.0-1.6	13198735.28	716405.07	12/7/2007	0	1.6	ETEQ	ETEQ	170		ppt
RGG-741+00-NE2086-0.0-1.6	13198735.28	716405.07	12/7/2007	0	1.6	HXCDD-HXCDF	1,2,3,4,7,8-Hexachlorodibenzofuran + 1,2,3,6,7,8-Hexachlorodibenzofuran	304		ng/kg
RGG-741+00-NE2086-1.6-3.1	13198735.28	716405.07	12/7/2007	1.6	3.1	1746-01-6	2,3,7,8-TETRACHLORODIBENZO-P-DIOXIN	2	U	ng/kg
RGG-741+00-NE2086-1.6-3.1	13198735.28	716405.07	12/7/2007	1.6	3.1	51207-31-9	2,3,7,8-TETRACHLORODIBENZOFURAN	1170		ng/kg
RGG-741+00-NE2086-1.6-3.1	13198735.28	716405.07	12/7/2007	1.6	3.1	57117-31-4	2,3,4,7,8-PENTACHLORODIBENZOFURAN	493		ng/kg
RGG-741+00-NE2086-1.6-3.1	13198735.28	716405.07	12/7/2007	1.6	3.1	57117-41-6	1,2,3,7,8-PENTACHLORODIBENZOFURAN	595		ng/kg
RGG-741+00-NE2086-1.6-3.1	13198735.28	716405.07	12/7/2007	1.6	3.1	ETEQ	ETEQ	380		ppt
RGG-741+00-NE2086-1.6-3.1	13198735.28	716405.07	12/7/2007	1.6	3.1	HXCDD-HXCDF	1,2,3,4,7,8-Hexachlorodibenzofuran + 1,2,3,6,7,8-Hexachlorodibenzofuran	578		ng/kg
RGG-741+00-NE2086-3.1-4.4	13198735.28	716405.07	12/7/2007	3.1	4.4	1746-01-6	2,3,7,8-TETRACHLORODIBENZO-P-DIOXIN	4	U	ng/kg
RGG-741+00-NE2086-3.1-4.4	13198735.28	716405.07	12/7/2007	3.1	4.4	51207-31-9	2,3,7,8-TETRACHLORODIBENZOFURAN	66		ng/kg
RGG-741+00-NE2086-3.1-4.4	13198735.28	716405.07	12/7/2007	3.1	4.4	57117-31-4	2,3,4,7,8-PENTACHLORODIBENZOFURAN	29	J	ng/kg
RGG-741+00-NE2086-3.1-4.4	13198735.28	716405.07	12/7/2007	3.1	4.4	57117-41-6	1,2,3,7,8-PENTACHLORODIBENZOFURAN	34	J	ng/kg
RGG-741+00-NE2086-3.1-4.4	13198735.28	716405.07	12/7/2007	3.1	4.4	ETEQ	ETEQ	26		ppt
RGG-741+00-NE2086-3.1-4.4	13198735.28	716405.07	12/7/2007	3.1	4.4	HXCDD-HXCDF	1,2,3,4,7,8-Hexachlorodibenzofuran + 1,2,3,6,7,8-Hexachlorodibenzofuran	38	J	ng/kg
RGG-741+00-NE2086-4.4-5.9	13198735.28	716405.07	12/7/2007	4.4	5.9	1746-01-6	2,3,7,8-TETRACHLORODIBENZO-P-DIOXIN	3	U	ng/kg
RGG-741+00-NE2086-4.4-5.9	13198735.28	716405.07	12/7/2007	4.4	5.9	51207-31-9	2,3,7,8-TETRACHLORODIBENZOFURAN	21	J	ng/kg
RGG-741+00-NE2086-4.4-5.9	13198735.28	716405.07	12/7/2007	4.4	5.9	57117-31-4	2,3,4,7,8-PENTACHLORODIBENZOFURAN	9	J	ng/kg
RGG-741+00-NE2086-4.4-5.9	13198735.28	716405.07	12/7/2007	4.4	5.9	57117-41-6	1,2,3,7,8-PENTACHLORODIBENZOFURAN	9	J	ng/kg
RGG-741+00-NE2086-4.4-5.9	13198735.28	716405.07	12/7/2007	4.4	5.9	ETEQ	ETEQ	10		ppt
RGG-741+00-NE2086-4.4-5.9	13198735.28	716405.07	12/7/2007	4.4	5.9	HXCDD-HXCDF	1,2,3,4,7,8-Hexachlorodibenzofuran + 1,2,3,6,7,8-Hexachlorodibenzofuran	11	J	ng/kg
RGG-741+00-NE2086-5.9-8.0	13198735.28	716405.07	12/7/2007	5.9	8	1746-01-6	2,3,7,8-TETRACHLORODIBENZO-P-DIOXIN	2	U	ng/kg
RGG-741+00-NE2086-5.9-8.0	13198735.28	716405.07	12/7/2007	5.9	8	51207-31-9	2,3,7,8-TETRACHLORODIBENZOFURAN	5	J	ng/kg
RGG-741+00-NE2086-5.9-8.0	13198735.28	716405.07	12/7/2007	5.9	8	57117-31-4	2,3,4,7,8-PENTACHLORODIBENZOFURAN	2	U	ng/kg
RGG-741+00-NE2086-5.9-8.0	13198735.28	716405.07	12/7/2007	5.9	8	57117-41-6	1,2,3,7,8-PENTACHLORODIBENZOFURAN	2	U	ng/kg
RGG-741+00-NE2086-5.9-8.0	13198735.28	716405.07	12/7/2007	5.9	8	ETEQ	ETEQ	5	U	ppt
RGG-741+00-NE2086-5.9-8.0	13198735.28	716405.07	12/7/2007	5.9	8	HXCDD-HXCDF	1,2,3,4,7,8-Hexachlorodibenzofuran + 1,2,3,6,7,8-Hexachlorodibenzofuran	2	U	ng/kg
RGG-741+00-NE2086-FD-5.9-8.0	13198735.28	716405.07	12/7/2007	5.9	8	1746-01-6	2,3,7,8-TETRACHLORODIBENZO-P-DIOXIN	2	U	ng/kg
RGG-741+00-NE2086-FD-5.9-8.0	13198735.28	716405.07	12/7/2007	5.9	8	51207-31-9	2,3,7,8-TETRACHLORODIBENZOFURAN	7		ng/kg
RGG-741+00-NE2086-FD-5.9-8.0	13198735.28	716405.07	12/7/2007	5.9	8	57117-31-4	2,3,4,7,8-PENTACHLORODIBENZOFURAN	2	UJ	ng/kg
RGG-741+00-NE2086-FD-5.9-8.0	13198735.28	716405.07	12/7/2007	5.9	8	57117-41-6	1,2,3,7,8-PENTACHLORODIBENZOFURAN	2	UJ	ng/kg
RGG-741+00-NE2086-FD-5.9-8.0	13198735.28	716405.07	12/7/2007	5.9	8	ETEQ	ETEQ	5	U	ppt
RGG-741+00-NE2086-FD-5.9-8.0	13198735.28	716405.07	12/7/2007	5.9	8	HXCDD-HXCDF	1,2,3,4,7,8-Hexachlorodibenzofuran + 1,2,3,6,7,8-Hexachlorodibenzofuran	5	J	ng/kg
RGG-741+00-NE26-0.0-1.0	13195576.50	716331.45	10/3/2007	0	1	1746-01-6	2,3,7,8-TETRACHLORODIBENZO-P-DIOXIN	4	J	ng/kg
RGG-741+00-NE26-0.0-1.0	13195576.50	716331.45	10/3/2007	0	1	51207-31-9	2,3,7,8-TETRACHLORODIBENZOFURAN	1070		ng/kg
RGG-741+00-NE26-0.0-1.0	13195576.50	716331.45	10/3/2007	0	1	57117-31-4	2,3,4,7,8-PENTACHLORODIBENZOFURAN	312		ng/kg
RGG-741+00-NE26-0.0-1.0	13195576.50	716331.45	10/3/2007	0	1	57117-41-6	1,2,3,7,8-PENTACHLORODIBENZOFURAN	297		ng/kg
RGG-741+00-NE26-0.0-1.0	13195576.50	716331.45	10/3/2007	0	1	ETEQ	ETEQ	270		ppt
RGG-741+00-NE26-0.0-1.0	13195576.50	716331.45	10/3/2007	0	1	HXCDD-HXCDF	1,2,3,4,7,8-Hexachlorodibenzofuran + 1,2,3,6,7,8-Hexachlorodibenzofuran	229		ng/kg
RGG-741+00-NE26-1.0-1.8	13195576.50	716331.45	10/3/2007	1	1.8	1746-01-6	2,3,7,8-TETRACHLORODIBENZO-P-DIOXIN	44		ng/kg
RGG-741+00-NE26-1.0-1.8	13195576.50	716331.45	10/3/2007	1	1.8	51207-31-9	2,3,7,8-TETRACHLORODIBENZOFURAN	2720		ng/kg
RGG-741+00-NE26-1.0-1.8	13195576.50	716331.45	10/3/2007	1	1.8	57117-31-4	2,3,4,7,8-PENTACHLORODIBENZOFURAN	1160		ng/kg
RGG-741+00-NE26-1.0-1.8	13195576.50	716331.45	10/3/2007	1	1.8	57117-41-6	1,2,3,7,8-PENTACHLORODIBENZOFURAN	1140		ng/kg
RGG-741+00-NE26-1.0-1.8	13195576.50	716331.45	10/3/2007	1	1.8	ETEQ	ETEQ	950		ppt
RGG-741+00-NE26-1.0-1.8	13195576.50	716331.45	10/3/2007	1	1.8	HXCDD-HXCDF	1,2,3,4,7,8-Hexachlorodibenzofuran + 1,2,3,6,7,8-Hexachlorodibenzofuran	1210		ng/kg
RGG-741+00-NE26-1.8-2.5	13195576.50	716331.45	10/3/2007	1.8	2.5	1746-01-6	2,3,7,8-TETRACHLORODIBENZO-P-DIOXIN	13		ng/kg
RGG-741+00-NE26-1.8-2.5	13195576.50	716331.45	10/3/2007	1.8	2.5	51207-31-9	2,3,7,8-TETRACHLORODIBENZOFURAN	5620		ng/kg
RGG-741+00-NE26-1.8-2.5	13195576.50	716331.45	10/3/2007	1.8	2.5	57117-31-4	2,3,4,7,8-PENTACHLORODIBENZOFURAN	2950		ng/kg
RGG-741+00-NE26-1.8-2.5	13195576.50	716331.45	10/3/2007	1.8	2.5	57117-41-6	1,2,3,7,8-PENTACHLORODIBENZOFURAN	3240		ng/kg

Sample ID	Easting	Northing	Sample Date	Start Depth (feet)	End Depth (feet)	CAS #	Chemical Name	Result	Qualifier	Unit
RGG-741+00-NE26-1.8-2.5	13195576.50	716331.45	10/3/2007	1.8	2.5	ETEQ	ETEQ	2100		ppt
RGG-741+00-NE26-1.8-2.5	13195576.50	716331.45	10/3/2007	1.8	2.5	HXCDD-HXCDF	1,2,3,4,7,8-Hexachlorodibenzofuran + 1,2,3,6,7,8-Hexachlorodibenzofuran	3060		ng/kg
RGG-741+00-NE26-11.2-12.1	13195576.50	716331.45	10/3/2007	11.2	12.1	1746-01-6	2,3,7,8-TETRACHLORODIBENZO-P-DIOXIN	2	U	ng/kg
RGG-741+00-NE26-11.2-12.1	13195576.50	716331.45	10/3/2007	11.2	12.1	51207-31-9	2,3,7,8-TETRACHLORODIBENZOFURAN	2	UJ	ng/kg
RGG-741+00-NE26-11.2-12.1	13195576.50	716331.45	10/3/2007	11.2	12.1	57117-31-4	2,3,4,7,8-PENTACHLORODIBENZOFURAN	2	U	ng/kg
RGG-741+00-NE26-11.2-12.1	13195576.50	716331.45	10/3/2007	11.2	12.1	57117-41-6	1,2,3,7,8-PENTACHLORODIBENZOFURAN	2	U	ng/kg
RGG-741+00-NE26-11.2-12.1	13195576.50	716331.45	10/3/2007	11.2	12.1	ETEQ	ETEQ	5	U	ppt
RGG-741+00-NE26-11.2-12.1	13195576.50	716331.45	10/3/2007	11.2	12.1	HXCDD-HXCDF	1,2,3,4,7,8-Hexachlorodibenzofuran + 1,2,3,6,7,8-Hexachlorodibenzofuran	2	U	ng/kg
RGG-741+00-NE26-12.1-14.0	13195576.50	716331.45	10/3/2007	12.1	14	1746-01-6	2,3,7,8-TETRACHLORODIBENZO-P-DIOXIN	2	U	ng/kg
RGG-741+00-NE26-12.1-14.0	13195576.50	716331.45	10/3/2007	12.1	14	51207-31-9	2,3,7,8-TETRACHLORODIBENZOFURAN	46		ng/kg
RGG-741+00-NE26-12.1-14.0	13195576.50	716331.45	10/3/2007	12.1	14	57117-31-4	2,3,4,7,8-PENTACHLORODIBENZOFURAN	18	J	ng/kg
RGG-741+00-NE26-12.1-14.0	13195576.50	716331.45	10/3/2007	12.1	14	57117-41-6	1,2,3,7,8-PENTACHLORODIBENZOFURAN	18	J	ng/kg
RGG-741+00-NE26-12.1-14.0	13195576.50	716331.45	10/3/2007	12.1	14	ETEQ	ETEQ	15		ppt
RGG-741+00-NE26-12.1-14.0	13195576.50	716331.45	10/3/2007	12.1	14	HXCDD-HXCDF	1,2,3,4,7,8-Hexachlorodibenzofuran + 1,2,3,6,7,8-Hexachlorodibenzofuran	12	J	ng/kg
RGG-741+00-NE26-2.5-2.8	13195576.50	716331.45	10/3/2007	2.5	2.8	1746-01-6	2,3,7,8-TETRACHLORODIBENZO-P-DIOXIN	51		ng/kg
RGG-741+00-NE26-2.5-2.8	13195576.50	716331.45	10/3/2007	2.5	2.8	51207-31-9	2,3,7,8-TETRACHLORODIBENZOFURAN	6930		ng/kg
RGG-741+00-NE26-2.5-2.8	13195576.50	716331.45	10/3/2007	2.5	2.8	57117-31-4	2,3,4,7,8-PENTACHLORODIBENZOFURAN	2510		ng/kg
RGG-741+00-NE26-2.5-2.8	13195576.50	716331.45	10/3/2007	2.5	2.8	57117-41-6	1,2,3,7,8-PENTACHLORODIBENZOFURAN	2780		ng/kg
RGG-741+00-NE26-2.5-2.8	13195576.50	716331.45	10/3/2007	2.5	2.8	ETEQ	ETEQ	2200		ppt
RGG-741+00-NE26-2.5-2.8	13195576.50	716331.45	10/3/2007	2.5	2.8	HXCDD-HXCDF	1,2,3,4,7,8-Hexachlorodibenzofuran + 1,2,3,6,7,8-Hexachlorodibenzofuran	3300		ng/kg
RGG-741+00-NE26-2.8-4.4	13195576.50	716331.45	10/3/2007	2.8	4.4	1746-01-6	2,3,7,8-TETRACHLORODIBENZO-P-DIOXIN	9	J	ng/kg
RGG-741+00-NE26-2.8-4.4	13195576.50	716331.45	10/3/2007	2.8	4.4	51207-31-9	2,3,7,8-TETRACHLORODIBENZOFURAN	7140		ng/kg
RGG-741+00-NE26-2.8-4.4	13195576.50	716331.45	10/3/2007	2.8	4.4	57117-31-4	2,3,4,7,8-PENTACHLORODIBENZOFURAN	2320		ng/kg
RGG-741+00-NE26-2.8-4.4	13195576.50	716331.45	10/3/2007	2.8	4.4	57117-41-6	1,2,3,7,8-PENTACHLORODIBENZOFURAN	2700		ng/kg
RGG-741+00-NE26-2.8-4.4	13195576.50	716331.45	10/3/2007	2.8	4.4	ETEQ	ETEQ	1900		ppt
RGG-741+00-NE26-2.8-4.4	13195576.50	716331.45	10/3/2007	2.8	4.4	HXCDD-HXCDF	1,2,3,4,7,8-Hexachlorodibenzofuran + 1,2,3,6,7,8-Hexachlorodibenzofuran	2470		ng/kg
RGG-741+00-NE26-4.4-6.1	13195576.50	716331.45	10/3/2007	4.4	6.1	1746-01-6	2,3,7,8-TETRACHLORODIBENZO-P-DIOXIN	8		ng/kg
RGG-741+00-NE26-4.4-6.1	13195576.50	716331.45	10/3/2007	4.4	6.1	51207-31-9	2,3,7,8-TETRACHLORODIBENZOFURAN	34100		ng/kg
RGG-741+00-NE26-4.4-6.1	13195576.50	716331.45	10/3/2007	4.4	6.1	57117-31-4	2,3,4,7,8-PENTACHLORODIBENZOFURAN	14700		ng/kg
RGG-741+00-NE26-4.4-6.1	13195576.50	716331.45	10/3/2007	4.4	6.1	57117-41-6	1,2,3,7,8-PENTACHLORODIBENZOFURAN	15500		ng/kg
RGG-741+00-NE26-4.4-6.1	13195576.50	716331.45	10/3/2007	4.4	6.1	ETEQ	ETEQ	11000		ppt
RGG-741+00-NE26-4.4-6.1	13195576.50	716331.45	10/3/2007	4.4	6.1	HXCDD-HXCDF	1,2,3,4,7,8-Hexachlorodibenzofuran + 1,2,3,6,7,8-Hexachlorodibenzofuran	12500		ng/kg
RGG-741+00-NE26-6.1-7.8	13195576.50	716331.45	10/3/2007	6.1	7.8	1746-01-6	2,3,7,8-TETRACHLORODIBENZO-P-DIOXIN	5		ng/kg
RGG-741+00-NE26-6.1-7.8	13195576.50	716331.45	10/3/2007	6.1	7.8	51207-31-9	2,3,7,8-TETRACHLORODIBENZOFURAN	13400		ng/kg
RGG-741+00-NE26-6.1-7.8	13195576.50	716331.45	10/3/2007	6.1	7.8	57117-31-4	2,3,4,7,8-PENTACHLORODIBENZOFURAN	5170		ng/kg
RGG-741+00-NE26-6.1-7.8	13195576.50	716331.45	10/3/2007	6.1	7.8	57117-41-6	1,2,3,7,8-PENTACHLORODIBENZOFURAN	5210		ng/kg
RGG-741+00-NE26-6.1-7.8	13195576.50	716331.45	10/3/2007	6.1	7.8	ETEQ	ETEQ	3800		ppt
RGG-741+00-NE26-6.1-7.8	13195576.50	716331.45	10/3/2007	6.1	7.8	HXCDD-HXCDF	1,2,3,4,7,8-Hexachlorodibenzofuran + 1,2,3,6,7,8-Hexachlorodibenzofuran	3840		ng/kg
RGG-741+00-NE26-7.8-9.5	13195576.50	716331.45	10/3/2007	7.8	9.5	1746-01-6	2,3,7,8-TETRACHLORODIBENZO-P-DIOXIN	2	U	ng/kg
RGG-741+00-NE26-7.8-9.5	13195576.50	716331.45	10/3/2007	7.8	9.5	51207-31-9	2,3,7,8-TETRACHLORODIBENZOFURAN	1340		ng/kg
RGG-741+00-NE26-7.8-9.5	13195576.50	716331.45	10/3/2007	7.8	9.5	57117-31-4	2,3,4,7,8-PENTACHLORODIBENZOFURAN	451		ng/kg
RGG-741+00-NE26-7.8-9.5	13195576.50	716331.45	10/3/2007	7.8	9.5	57117-41-6	1,2,3,7,8-PENTACHLORODIBENZOFURAN	354		ng/kg
RGG-741+00-NE26-7.8-9.5	13195576.50	716331.45	10/3/2007	7.8	9.5	ETEQ	ETEQ	350		ppt
RGG-741+00-NE26-7.8-9.5	13195576.50	716331.45	10/3/2007	7.8	9.5	HXCDD-HXCDF	1,2,3,4,7,8-Hexachlorodibenzofuran + 1,2,3,6,7,8-Hexachlorodibenzofuran	322		ng/kg
RGG-741+00-NE26-9.5-11.2	13195576.50	716331.45	10/3/2007	9.5	11.2	100-01-6	4-Nitroaniline	0.09	U	mg/kg
RGG-741+00-NE26-9.5-11.2	13195576.50	716331.45	10/3/2007	9.5	11.2	100-02-7	4-Nitrophenol	0.062	U	mg/kg
RGG-741+00-NE26-9.5-11.2	13195576.50	716331.45	10/3/2007	9.5	11.2	100-51-6	Benzyl alcohol	0.153	U	mg/kg
RGG-741+00-NE26-9.5-11.2	13195576.50	716331.45	10/3/2007	9.5	11.2	101-55-3	4-Bromophenyl-phenyl ether	0.047	U	mg/kg
RGG-741+00-NE26-9.5-11.2	13195576.50	716331.45	10/3/2007	9.5	11.2	1024-57-3	Heptachlor epoxide	0.004	U	mg/kg
RGG-741+00-NE26-9.5-11.2	13195576.50	716331.45	10/3/2007	9.5	11.2	1031-07-8	Endosulfan sulfate	0.003	U	mg/kg
RGG-741+00-NE26-9.5-11.2	13195576.50	716331.45	10/3/2007	9.5	11.2	103-33-3	Azobenzene	0.03	U	mg/kg
RGG-741+00-NE26-9.5-11.2	13195576.50	716331.45	10/3/2007	9.5	11.2	105-67-9	2,4-Dimethylphenol	0.041	U	mg/kg
RGG-741+00-NE26-9.5-11.2	13195576.50	716331.45	10/3/2007	9.5	11.2	106-44-5	4-Methylphenol	0.031	U	mg/kg
RGG-741+00-NE26-9.5-11.2	13195576.50	716331.45	10/3/2007	9.5	11.2	106-46-7	1,4-Dichlorobenzene	0.021	U	mg/kg
RGG-741+00-NE26-9.5-11.2	13195576.50	716331.45	10/3/2007	9.5	11.2	108-39-4	3-Methylphenol	0.036	U	mg/kg
RGG-741+00-NE26-9.5-11.2	13195576.50	716331.45	10/3/2007	9.5	11.2	108-60-1	2,2'-oxybis(1-Chloropropane)	0.038	U	mg/kg
RGG-741+00-NE26-9.5-11.2	13195576.50	716331.45	10/3/2007	9.5	11.2	108-95-2	Phenol	0.033	U	mg/kg
RGG-741+00-NE26-9.5-11.2	13195576.50	716331.45	10/3/2007	9.5	11.2	110-86-1	Pyridine	0.036	U	mg/kg
RGG-741+00-NE26-9.5-11.2	13195576.50	716331.45	10/3/2007	9.5	11.2	111-44-4	bis(2-Chloroethyl) ether	0.022	U	mg/kg
RGG-741+00-NE26-9.5-11.2	13195576.50	716331.45	10/3/2007	9.5	11.2	111-91-1	bis(2-Chloroethoxy)methane	0.031	U	mg/kg
RGG-741+00-NE26-9.5-11.2	13195576.50	716331.45	10/3/2007	9.5	11.2	117-81-7	bis(2-Ethylhexyl)phthalate	0.047	U	mg/kg

Sample ID	Easting	Northing	Sample Date	Start Depth (feet)	End Depth (feet)	CAS #	Chemical Name	Result	Qualifier	Unit
RGG-741+00-NE26-9.5-11.2	13195576.50	716331.45	10/3/2007	9.5	11.2	117-84-0	DI-N-OCTYLPHTHALATE	0.046	U	mg/kg
RGG-741+00-NE26-9.5-11.2	13195576.50	716331.45	10/3/2007	9.5	11.2	118-74-1	Hexachlorobenzene	0.004	U	mg/kg
RGG-741+00-NE26-9.5-11.2	13195576.50	716331.45	10/3/2007	9.5	11.2	120-12-7	Anthracene	0.048	U	mg/kg
RGG-741+00-NE26-9.5-11.2	13195576.50	716331.45	10/3/2007	9.5	11.2	120-82-1	1,2,4-Trichlorobenzene	0.027	U	mg/kg
RGG-741+00-NE26-9.5-11.2	13195576.50	716331.45	10/3/2007	9.5	11.2	120-83-2	2,4-Dichlorophenol	0.034	U	mg/kg
RGG-741+00-NE26-9.5-11.2	13195576.50	716331.45	10/3/2007	9.5	11.2	121-14-2	2,4-Dinitrotoluene	0.024	U	mg/kg
RGG-741+00-NE26-9.5-11.2	13195576.50	716331.45	10/3/2007	9.5	11.2	12789-03-6	GAMMA-CHLORDANE	0.004	U	mg/kg
RGG-741+00-NE26-9.5-11.2	13195576.50	716331.45	10/3/2007	9.5	11.2	129-00-0	Pyrene	0.026	U	mg/kg
RGG-741+00-NE26-9.5-11.2	13195576.50	716331.45	10/3/2007	9.5	11.2	131-11-3	Dimethyl phthalate	0.024	U	mg/kg
RGG-741+00-NE26-9.5-11.2	13195576.50	716331.45	10/3/2007	9.5	11.2	132-64-9	Dibenzofuran	0.026	U	mg/kg
RGG-741+00-NE26-9.5-11.2	13195576.50	716331.45	10/3/2007	9.5	11.2	14992-81-5	2,3,4,5,6-Pentachlorostyrene	0.02	U	mg/kg
RGG-741+00-NE26-9.5-11.2	13195576.50	716331.45	10/3/2007	9.5	11.2	1746-01-6	2,3,7,8-TETRACHLORODIBENZO-P-DIOXIN	2	U	ng/kg
RGG-741+00-NE26-9.5-11.2	13195576.50	716331.45	10/3/2007	9.5	11.2	191-24-2	Benzo(g,h,i)perylene	0.033	U	mg/kg
RGG-741+00-NE26-9.5-11.2	13195576.50	716331.45	10/3/2007	9.5	11.2	1918-16-7	Propachlor	0.003	U	mg/kg
RGG-741+00-NE26-9.5-11.2	13195576.50	716331.45	10/3/2007	9.5	11.2	193-39-5	Indeno(1,2,3-cd)pyrene	0.028	U	mg/kg
RGG-741+00-NE26-9.5-11.2	13195576.50	716331.45	10/3/2007	9.5	11.2	205-99-2	Benzo(b)fluoranthene	0.039	U	mg/kg
RGG-741+00-NE26-9.5-11.2	13195576.50	716331.45	10/3/2007	9.5	11.2	206-44-0	Fluoranthene	0.029	U	mg/kg
RGG-741+00-NE26-9.5-11.2	13195576.50	716331.45	10/3/2007	9.5	11.2	207-08-9	Benzo(k)fluoranthene	0.052	U	mg/kg
RGG-741+00-NE26-9.5-11.2	13195576.50	716331.45	10/3/2007	9.5	11.2	208-96-8	Acenaphthylene	0.032	U	mg/kg
RGG-741+00-NE26-9.5-11.2	13195576.50	716331.45	10/3/2007	9.5	11.2	218-01-9	Chrysene	0.028	U	mg/kg
RGG-741+00-NE26-9.5-11.2	13195576.50	716331.45	10/3/2007	9.5	11.2	2303-16-4	Diallate (total)	0.004	U	mg/kg
RGG-741+00-NE26-9.5-11.2	13195576.50	716331.45	10/3/2007	9.5	11.2	2385-85-5	Mirex	0.005	U	mg/kg
RGG-741+00-NE26-9.5-11.2	13195576.50	716331.45	10/3/2007	9.5	11.2	27304-13-8	Oxychlordane	0.003	U	mg/kg
RGG-741+00-NE26-9.5-11.2	13195576.50	716331.45	10/3/2007	9.5	11.2	29082-74-4	Octachlorostyrene	0.004	U	mg/kg
RGG-741+00-NE26-9.5-11.2	13195576.50	716331.45	10/3/2007	9.5	11.2	29082-75-5	beta,beta-2,3,4,5,6-Heptachlorostyrene	0.02	U	mg/kg
RGG-741+00-NE26-9.5-11.2	13195576.50	716331.45	10/3/2007	9.5	11.2	29086-38-2	(E)-alpha,beta-2,3,4,5,6-Heptachlorostyrene	0.02	U	mg/kg
RGG-741+00-NE26-9.5-11.2	13195576.50	716331.45	10/3/2007	9.5	11.2	29086-39-3	(Z)-alpha,beta-2,3,4,5,6-Heptachlorostyrene	0.02	U	mg/kg
RGG-741+00-NE26-9.5-11.2	13195576.50	716331.45	10/3/2007	9.5	11.2	2921-88-2	Chlorpyrifos	0.011	U	mg/kg
RGG-741+00-NE26-9.5-11.2	13195576.50	716331.45	10/3/2007	9.5	11.2	297-97-2	Thionazin	0.0085	U	mg/kg
RGG-741+00-NE26-9.5-11.2	13195576.50	716331.45	10/3/2007	9.5	11.2	298-00-0	Methyl parathion	0.0075	U	mg/kg
RGG-741+00-NE26-9.5-11.2	13195576.50	716331.45	10/3/2007	9.5	11.2	298-02-2	Phorate	0.005	U	mg/kg
RGG-741+00-NE26-9.5-11.2	13195576.50	716331.45	10/3/2007	9.5	11.2	298-04-4	Disulfoton	0.0085	U	mg/kg
RGG-741+00-NE26-9.5-11.2	13195576.50	716331.45	10/3/2007	9.5	11.2	299-84-3	Ronnel	0.009	U	mg/kg
RGG-741+00-NE26-9.5-11.2	13195576.50	716331.45	10/3/2007	9.5	11.2	309-00-2	Aldrin	0.02		mg/kg
RGG-741+00-NE26-9.5-11.2	13195576.50	716331.45	10/3/2007	9.5	11.2	319-84-6	alpha-BHC	0.004	U	mg/kg
RGG-741+00-NE26-9.5-11.2	13195576.50	716331.45	10/3/2007	9.5	11.2	319-85-7	beta-BHC	0.004	U	mg/kg
RGG-741+00-NE26-9.5-11.2	13195576.50	716331.45	10/3/2007	9.5	11.2	319-86-8	delta-BHC	0.004	U	mg/kg
RGG-741+00-NE26-9.5-11.2	13195576.50	716331.45	10/3/2007	9.5	11.2	33213-65-9	Endosulfan II	0.004	U	mg/kg
RGG-741+00-NE26-9.5-11.2	13195576.50	716331.45	10/3/2007	9.5	11.2	39765-80-5	trans-Nonachlor	0.005	U	mg/kg
RGG-741+00-NE26-9.5-11.2	13195576.50	716331.45	10/3/2007	9.5	11.2	465-73-6	Isodrin	0.005	U	mg/kg
RGG-741+00-NE26-9.5-11.2	13195576.50	716331.45	10/3/2007	9.5	11.2	50-29-3	4,4'-DDT	0.004	U	mg/kg
RGG-741+00-NE26-9.5-11.2	13195576.50	716331.45	10/3/2007	9.5	11.2	50-32-8	Benzo(a)pyrene	0.029	U	mg/kg
RGG-741+00-NE26-9.5-11.2	13195576.50	716331.45	10/3/2007	9.5	11.2	510-15-6	Chlorobenzilate	0.003	U	mg/kg
RGG-741+00-NE26-9.5-11.2	13195576.50	716331.45	10/3/2007	9.5	11.2	5103-71-9	ALPHA-CHLORDANE	0.004	U	mg/kg
RGG-741+00-NE26-9.5-11.2	13195576.50	716331.45	10/3/2007	9.5	11.2	5103-73-1	cis-Nonachlor	0.005	U	mg/kg
RGG-741+00-NE26-9.5-11.2	13195576.50	716331.45	10/3/2007	9.5	11.2	51207-31-9	2,3,7,8-TETRACHLORODIBENZOFURAN	57		ng/kg
RGG-741+00-NE26-9.5-11.2	13195576.50	716331.45	10/3/2007	9.5	11.2	51-28-5	2,4-Dinitrophenol	0.0995	U	mg/kg
RGG-741+00-NE26-9.5-11.2	13195576.50	716331.45	10/3/2007	9.5	11.2	52-85-7	Famphur	0.011	U	mg/kg
RGG-741+00-NE26-9.5-11.2	13195576.50	716331.45	10/3/2007	9.5	11.2	53-19-0	2,4'-DDD	0.005	U	mg/kg
RGG-741+00-NE26-9.5-11.2	13195576.50	716331.45	10/3/2007	9.5	11.2	534-52-1	4,6-Dinitro-2-methylphenol	0.085	U	mg/kg
RGG-741+00-NE26-9.5-11.2	13195576.50	716331.45	10/3/2007	9.5	11.2	53-70-3	Dibenz(a,h)anthracene	0.048	U	mg/kg
RGG-741+00-NE26-9.5-11.2	13195576.50	716331.45	10/3/2007	9.5	11.2	541-73-1	1,3-Dichlorobenzene	0.03	U	mg/kg
RGG-741+00-NE26-9.5-11.2	13195576.50	716331.45	10/3/2007	9.5	11.2	5598-13-0	Methyl chlorpyrifos	0.01	U	mg/kg
RGG-741+00-NE26-9.5-11.2	13195576.50	716331.45	10/3/2007	9.5	11.2	56-38-2	Parathion	0.02	J	mg/kg
RGG-741+00-NE26-9.5-11.2	13195576.50	716331.45	10/3/2007	9.5	11.2	56-55-3	Benzo(a)anthracene	0.029	U	mg/kg
RGG-741+00-NE26-9.5-11.2	13195576.50	716331.45	10/3/2007	9.5	11.2	57117-31-4	2,3,4,7,8-PENTACHLORODIBENZOFURAN	11	J	ng/kg
RGG-741+00-NE26-9.5-11.2	13195576.50	716331.45	10/3/2007	9.5	11.2	57117-41-6	1,2,3,7,8-PENTACHLORODIBENZOFURAN	12	J	ng/kg
RGG-741+00-NE26-9.5-11.2	13195576.50	716331.45	10/3/2007	9.5	11.2	58-89-9	gamma-BHC	0.005	U	mg/kg
RGG-741+00-NE26-9.5-11.2	13195576.50	716331.45	10/3/2007	9.5	11.2	58-90-2	2,3,4,6-Tetrachlorophenol	0.004	U	mg/kg
RGG-741+00-NE26-9.5-11.2	13195576.50	716331.45	10/3/2007	9.5	11.2	59-50-7	4-Chloro-3-methylphenol	0.032	U	mg/kg
RGG-741+00-NE26-9.5-11.2	13195576.50	716331.45	10/3/2007	9.5	11.2	60-51-5	Dimethoate	0.009	U	mg/kg

Sample ID	Easting	Northing	Sample Date	Start Depth (feet)	End Depth (feet)	CAS #	Chemical Name	Result	Qualifier	Unit
RGG-741+00-NE26-9.5-11.2	13195576.50	716331.45	10/3/2007	9.5	11.2	60-57-1	Dieldrin	0.02		mg/kg
RGG-741+00-NE26-9.5-11.2	13195576.50	716331.45	10/3/2007	9.5	11.2	606-20-2	2,6-Dinitrotoluene	0.032	U	mg/kg
RGG-741+00-NE26-9.5-11.2	13195576.50	716331.45	10/3/2007	9.5	11.2	608-93-5	Pentachlorobenzene	0.004	U	mg/kg
RGG-741+00-NE26-9.5-11.2	13195576.50	716331.45	10/3/2007	9.5	11.2	621-64-7	N-Nitroso-di-n-propylamine	0.031	U	mg/kg
RGG-741+00-NE26-9.5-11.2	13195576.50	716331.45	10/3/2007	9.5	11.2	62-53-3	Aniline	0.05	U	mg/kg
RGG-741+00-NE26-9.5-11.2	13195576.50	716331.45	10/3/2007	9.5	11.2	62-75-9	N-Nitrosodimethylamine	0.029	U	mg/kg
RGG-741+00-NE26-9.5-11.2	13195576.50	716331.45	10/3/2007	9.5	11.2	634-66-2	1,2,3,4-Tetrachlorobenzene	0.005	U	mg/kg
RGG-741+00-NE26-9.5-11.2	13195576.50	716331.45	10/3/2007	9.5	11.2	67-72-1	Hexachloroethane	0.031	U	mg/kg
RGG-741+00-NE26-9.5-11.2	13195576.50	716331.45	10/3/2007	9.5	11.2	67774-32-7	Polybrominated biphenyls	0.018	U	mg/kg
RGG-741+00-NE26-9.5-11.2	13195576.50	716331.45	10/3/2007	9.5	11.2	68705-15-7	alpha-2,3,4,5,6-Hexachlorostyrene	0.02	U	mg/kg
RGG-741+00-NE26-9.5-11.2	13195576.50	716331.45	10/3/2007	9.5	11.2	7005-72-3	4-Chlorophenyl-phenyl ether	0.044	U	mg/kg
RGG-741+00-NE26-9.5-11.2	13195576.50	716331.45	10/3/2007	9.5	11.2	72-20-8	Endrin	0.004	U	mg/kg
RGG-741+00-NE26-9.5-11.2	13195576.50	716331.45	10/3/2007	9.5	11.2	72-43-5	Methoxychlor	0.005	U	mg/kg
RGG-741+00-NE26-9.5-11.2	13195576.50	716331.45	10/3/2007	9.5	11.2	72-54-8	4,4'-DDD	0.005	U	mg/kg
RGG-741+00-NE26-9.5-11.2	13195576.50	716331.45	10/3/2007	9.5	11.2	72-55-9	4,4'-DDE	0.005	U	mg/kg
RGG-741+00-NE26-9.5-11.2	13195576.50	716331.45	10/3/2007	9.5	11.2	7421-93-4	Endrin aldehyde	0.005	U	mg/kg
RGG-741+00-NE26-9.5-11.2	13195576.50	716331.45	10/3/2007	9.5	11.2	7429-90-5	Aluminum	1400		mg/kg
RGG-741+00-NE26-9.5-11.2	13195576.50	716331.45	10/3/2007	9.5	11.2	7439-89-6	Iron	2000		mg/kg
RGG-741+00-NE26-9.5-11.2	13195576.50	716331.45	10/3/2007	9.5	11.2	7439-92-1	Lead	0.93		mg/kg
RGG-741+00-NE26-9.5-11.2	13195576.50	716331.45	10/3/2007	9.5	11.2	7439-93-2	Lithium	2		mg/kg
RGG-741+00-NE26-9.5-11.2	13195576.50	716331.45	10/3/2007	9.5	11.2	7439-95-4	Magnesium	3900		mg/kg
RGG-741+00-NE26-9.5-11.2	13195576.50	716331.45	10/3/2007	9.5	11.2	7439-96-5	Manganese	42		mg/kg
RGG-741+00-NE26-9.5-11.2	13195576.50	716331.45	10/3/2007	9.5	11.2	7439-97-6	Mercury	0.0038	U	mg/kg
RGG-741+00-NE26-9.5-11.2	13195576.50	716331.45	10/3/2007	9.5	11.2	7440-02-0	Nickel	1.9		mg/kg
RGG-741+00-NE26-9.5-11.2	13195576.50	716331.45	10/3/2007	9.5	11.2	7440-09-7	Potassium	150		mg/kg
RGG-741+00-NE26-9.5-11.2	13195576.50	716331.45	10/3/2007	9.5	11.2	7440-22-4	Silver	0.022	U	mg/kg
RGG-741+00-NE26-9.5-11.2	13195576.50	716331.45	10/3/2007	9.5	11.2	7440-23-5	Sodium	18		mg/kg
RGG-741+00-NE26-9.5-11.2	13195576.50	716331.45	10/3/2007	9.5	11.2	7440-24-6	Strontium	22		mg/kg
RGG-741+00-NE26-9.5-11.2	13195576.50	716331.45	10/3/2007	9.5	11.2	7440-28-0	Thallium	0.098	U	mg/kg
RGG-741+00-NE26-9.5-11.2	13195576.50	716331.45	10/3/2007	9.5	11.2	7440-31-5	Tin	0.114	U	mg/kg
RGG-741+00-NE26-9.5-11.2	13195576.50	716331.45	10/3/2007	9.5	11.2	7440-32-6	Titanium	74		mg/kg
RGG-741+00-NE26-9.5-11.2	13195576.50	716331.45	10/3/2007	9.5	11.2	7440-36-0	Antimony	1.6		mg/kg
RGG-741+00-NE26-9.5-11.2	13195576.50	716331.45	10/3/2007	9.5	11.2	7440-38-2	Arsenic	1.3		mg/kg
RGG-741+00-NE26-9.5-11.2	13195576.50	716331.45	10/3/2007	9.5	11.2	7440-39-3	Barium	9.5		mg/kg
RGG-741+00-NE26-9.5-11.2	13195576.50	716331.45	10/3/2007	9.5	11.2	7440-41-7	Beryllium	0.041	U	mg/kg
RGG-741+00-NE26-9.5-11.2	13195576.50	716331.45	10/3/2007	9.5	11.2	7440-42-8	Boron	13		mg/kg
RGG-741+00-NE26-9.5-11.2	13195576.50	716331.45	10/3/2007	9.5	11.2	7440-43-9	Cadmium	0.045	U	mg/kg
RGG-741+00-NE26-9.5-11.2	13195576.50	716331.45	10/3/2007	9.5	11.2	7440-47-3	Chromium (total)	2.4		mg/kg
RGG-741+00-NE26-9.5-11.2	13195576.50	716331.45	10/3/2007	9.5	11.2	7440-48-4	Cobalt	3.3		mg/kg
RGG-741+00-NE26-9.5-11.2	13195576.50	716331.45	10/3/2007	9.5	11.2	7440-50-8	Copper	1.5		mg/kg
RGG-741+00-NE26-9.5-11.2	13195576.50	716331.45	10/3/2007	9.5	11.2	7440-57-5	Gold	0.0505	U	mg/kg
RGG-741+00-NE26-9.5-11.2	13195576.50	716331.45	10/3/2007	9.5	11.2	7440-62-2	Vanadium	4		mg/kg
RGG-741+00-NE26-9.5-11.2	13195576.50	716331.45	10/3/2007	9.5	11.2	7440-66-6	Zinc	5.1		mg/kg
RGG-741+00-NE26-9.5-11.2	13195576.50	716331.45	10/3/2007	9.5	11.2	7440-70-2	Calcium	8600		mg/kg
RGG-741+00-NE26-9.5-11.2	13195576.50	716331.45	10/3/2007	9.5	11.2	76-44-8	Heptachlor	0.004	U	mg/kg
RGG-741+00-NE26-9.5-11.2	13195576.50	716331.45	10/3/2007	9.5	11.2	77-47-4	HEXACHLOROCYCLOPENTADIENE	0.004	U	mg/kg
RGG-741+00-NE26-9.5-11.2	13195576.50	716331.45	10/3/2007	9.5	11.2	7782-49-2	Selenium	0.012	U	mg/kg
RGG-741+00-NE26-9.5-11.2	13195576.50	716331.45	10/3/2007	9.5	11.2	78-59-1	Isophorone	0.028	U	mg/kg
RGG-741+00-NE26-9.5-11.2	13195576.50	716331.45	10/3/2007	9.5	11.2	8001-35-2	Toxaphene	0.083	U	mg/kg
RGG-741+00-NE26-9.5-11.2	13195576.50	716331.45	10/3/2007	9.5	11.2	80-05-7	BISPHENOL A	0.022	U	mg/kg
RGG-741+00-NE26-9.5-11.2	13195576.50	716331.45	10/3/2007	9.5	11.2	82-68-8	Pentachloronitrobenzene	0.005	U	mg/kg
RGG-741+00-NE26-9.5-11.2	13195576.50	716331.45	10/3/2007	9.5	11.2	83-32-9	Acenaphthene	0.013	U	mg/kg
RGG-741+00-NE26-9.5-11.2	13195576.50	716331.45	10/3/2007	9.5	11.2	84-66-2	Diethylphthalate	0.18	J	mg/kg
RGG-741+00-NE26-9.5-11.2	13195576.50	716331.45	10/3/2007	9.5	11.2	84-74-2	Di-n-butyl phthalate	0.17	J	mg/kg
RGG-741+00-NE26-9.5-11.2	13195576.50	716331.45	10/3/2007	9.5	11.2	85-01-8	Phenanthrene	0.05	U	mg/kg
RGG-741+00-NE26-9.5-11.2	13195576.50	716331.45	10/3/2007	9.5	11.2	85-68-7	Butylbenzylphthalate	0.045	U	mg/kg
RGG-741+00-NE26-9.5-11.2	13195576.50	716331.45	10/3/2007	9.5	11.2	86-30-6	N-Nitrosodiphenylamine	0.028	U	mg/kg
RGG-741+00-NE26-9.5-11.2	13195576.50	716331.45	10/3/2007	9.5	11.2	86-73-7	Fluorene	0.032	U	mg/kg
RGG-741+00-NE26-9.5-11.2	13195576.50	716331.45	10/3/2007	9.5	11.2	86-74-8	Carbazole	0.005	U	mg/kg
RGG-741+00-NE26-9.5-11.2	13195576.50	716331.45	10/3/2007	9.5	11.2	87-61-6	1,2,3-Trichlorobenzene	0.004	U	mg/kg
RGG-741+00-NE26-9.5-11.2	13195576.50	716331.45	10/3/2007	9.5	11.2	87-65-0	2,6-Dichlorophenol	0.012	U	mg/kg

Sample ID	Easting	Northing	Sample Date	Start Depth (feet)	End Depth (feet)	CAS #	Chemical Name	Result	Qualifier	Unit
RGG-741+00-NE26-9.5-11.2	13195576.50	716331.45	10/3/2007	9.5	11.2	87-68-3	Hexachlorobutadiene	0.03	U	mg/kg
RGG-741+00-NE26-9.5-11.2	13195576.50	716331.45	10/3/2007	9.5	11.2	87-86-5	Pentachlorophenol	0.027	U	mg/kg
RGG-741+00-NE26-9.5-11.2	13195576.50	716331.45	10/3/2007	9.5	11.2	88-06-2	2,4,6-Trichlorophenol	0.03	U	mg/kg
RGG-741+00-NE26-9.5-11.2	13195576.50	716331.45	10/3/2007	9.5	11.2	88-74-4	2-Nitroaniline	0.026	U	mg/kg
RGG-741+00-NE26-9.5-11.2	13195576.50	716331.45	10/3/2007	9.5	11.2	88-75-5	2-Nitrophenol	0.044	U	mg/kg
RGG-741+00-NE26-9.5-11.2	13195576.50	716331.45	10/3/2007	9.5	11.2	88-85-7	Dinoseb	0.028	U	mg/kg
RGG-741+00-NE26-9.5-11.2	13195576.50	716331.45	10/3/2007	9.5	11.2	90301-92-1	(E)-beta-2,3,4,5,6-Hexachlorostyrene	0.02	U	mg/kg
RGG-741+00-NE26-9.5-11.2	13195576.50	716331.45	10/3/2007	9.5	11.2	90301-93-2	(Z)-beta-2,3,4,5,6-Hexachlorostyrene	0.02	U	mg/kg
RGG-741+00-NE26-9.5-11.2	13195576.50	716331.45	10/3/2007	9.5	11.2	91-20-3	Naphthalene	0.047	U	mg/kg
RGG-741+00-NE26-9.5-11.2	13195576.50	716331.45	10/3/2007	9.5	11.2	91-57-6	2-Methylnaphthalene	0.04	U	mg/kg
RGG-741+00-NE26-9.5-11.2	13195576.50	716331.45	10/3/2007	9.5	11.2	91-58-7	2-Chloronaphthalene	0.037	U	mg/kg
RGG-741+00-NE26-9.5-11.2	13195576.50	716331.45	10/3/2007	9.5	11.2	91-94-1	3,3'-Dichlorobenzidine	0.024	U	mg/kg
RGG-741+00-NE26-9.5-11.2	13195576.50	716331.45	10/3/2007	9.5	11.2	92-87-5	Benzidine	0.12	U	mg/kg
RGG-741+00-NE26-9.5-11.2	13195576.50	716331.45	10/3/2007	9.5	11.2	95-48-7	2-Methylphenol	0.031	U	mg/kg
RGG-741+00-NE26-9.5-11.2	13195576.50	716331.45	10/3/2007	9.5	11.2	95-50-1	1,2-Dichlorobenzene	0.021	U	mg/kg
RGG-741+00-NE26-9.5-11.2	13195576.50	716331.45	10/3/2007	9.5	11.2	95-57-8	2-Chlorophenol	0.049	U	mg/kg
RGG-741+00-NE26-9.5-11.2	13195576.50	716331.45	10/3/2007	9.5	11.2	95-94-3	1,2,4,5-Tetrachlorobenzene	0.003	U	mg/kg
RGG-741+00-NE26-9.5-11.2	13195576.50	716331.45	10/3/2007	9.5	11.2	95-95-4	2,4,5-Trichlorophenol	0.028	U	mg/kg
RGG-741+00-NE26-9.5-11.2	13195576.50	716331.45	10/3/2007	9.5	11.2	959-98-8	Endosulfan I	0.005	U	mg/kg
RGG-741+00-NE26-9.5-11.2	13195576.50	716331.45	10/3/2007	9.5	11.2	98-95-3	Nitrobenzene	0.034	U	mg/kg
RGG-741+00-NE26-9.5-11.2	13195576.50	716331.45	10/3/2007	9.5	11.2	99-09-2	3-Nitroaniline	0.0515	U	mg/kg
RGG-741+00-NE26-9.5-11.2	13195576.50	716331.45	10/3/2007	9.5	11.2	ETEQ	ETEQ	13		ppt
RGG-741+00-NE26-9.5-11.2	13195576.50	716331.45	10/3/2007	9.5	11.2	HXCDD-HXCDF	1,2,3,4,7,8-Hexachlorodibenzofuran + 1,2,3,6,7,8-Hexachlorodibenzofuran	7	J	ng/kg
RGG-741+00-NE26-9.5-11.2	13195576.50	716331.45	10/3/2007	9.5	11.2	TCLB_ERA_Dow	Total Chlororbenzenes ERA	0.027	U	mg/kg
RGG-741+00-NE26-9.5-11.2	13195576.50	716331.45	10/3/2007	9.5	11.2	TCLP_ERA_Dow	Total Chlorophenols ERA	0.049	U	mg/kg
RGG-741+00-NE26-9.5-11.2	13195576.50	716331.45	10/3/2007	9.5	11.2	TPAH_ERA_Dow	Total PAHs ERA	0.052	U	mg/kg
RGG-741+00-NE26-FD-2.8-4.4	13195576.50	716331.45	10/3/2007	2.8	4.4	1746-01-6	2,3,7,8-TETRACHLORODIBENZO-P-DIOXIN	11		ng/kg
RGG-741+00-NE26-FD-2.8-4.4	13195576.50	716331.45	10/3/2007	2.8	4.4	51207-31-9	2,3,7,8-TETRACHLORODIBENZOFURAN	5010		ng/kg
RGG-741+00-NE26-FD-2.8-4.4	13195576.50	716331.45	10/3/2007	2.8	4.4	57117-31-4	2,3,4,7,8-PENTACHLORODIBENZOFURAN	1800		ng/kg
RGG-741+00-NE26-FD-2.8-4.4	13195576.50	716331.45	10/3/2007	2.8	4.4	57117-41-6	1,2,3,7,8-PENTACHLORODIBENZOFURAN	1940		ng/kg
RGG-741+00-NE26-FD-2.8-4.4	13195576.50	716331.45	10/3/2007	2.8	4.4	ETEQ	ETEQ	1500		ppt
RGG-741+00-NE26-FD-2.8-4.4	13195576.50	716331.45	10/3/2007	2.8	4.4	HXCDD-HXCDF	1,2,3,4,7,8-Hexachlorodibenzofuran + 1,2,3,6,7,8-Hexachlorodibenzofuran	2210		ng/kg
RGG-741+00-NE26-FD-6.1-7.8	13195576.50	716331.45	10/3/2007	6.1	7.8	1746-01-6	2,3,7,8-TETRACHLORODIBENZO-P-DIOXIN	2	UJ	ng/kg
RGG-741+00-NE26-FD-6.1-7.8	13195576.50	716331.45	10/3/2007	6.1	7.8	51207-31-9	2,3,7,8-TETRACHLORODIBENZOFURAN	10500		ng/kg
RGG-741+00-NE26-FD-6.1-7.8	13195576.50	716331.45	10/3/2007	6.1	7.8	57117-31-4	2,3,4,7,8-PENTACHLORODIBENZOFURAN	3750		ng/kg
RGG-741+00-NE26-FD-6.1-7.8	13195576.50	716331.45	10/3/2007	6.1	7.8	57117-41-6	1,2,3,7,8-PENTACHLORODIBENZOFURAN	3900		ng/kg
RGG-741+00-NE26-FD-6.1-7.8	13195576.50	716331.45	10/3/2007	6.1	7.8	ETEQ	ETEQ	2800		ppt
RGG-741+00-NE26-FD-6.1-7.8	13195576.50	716331.45	10/3/2007	6.1	7.8	HXCDD-HXCDF	1,2,3,4,7,8-Hexachlorodibenzofuran + 1,2,3,6,7,8-Hexachlorodibenzofuran	2830		ng/kg
RGG-741+00-NE2715-0.0-1.0	13198268.75	716359.05	11/13/2007	0	1	1746-01-6	2,3,7,8-TETRACHLORODIBENZO-P-DIOXIN	5	J	ng/kg
RGG-741+00-NE2715-0.0-1.0	13198268.75	716359.05	11/13/2007	0	1	51207-31-9	2,3,7,8-TETRACHLORODIBENZOFURAN	652		ng/kg
RGG-741+00-NE2715-0.0-1.0	13198268.75	716359.05	11/13/2007	0	1	57117-31-4	2,3,4,7,8-PENTACHLORODIBENZOFURAN	238		ng/kg
RGG-741+00-NE2715-0.0-1.0	13198268.75	716359.05	11/13/2007	0	1	57117-41-6	1,2,3,7,8-PENTACHLORODIBENZOFURAN	303		ng/kg
RGG-741+00-NE2715-0.0-1.0	13198268.75	716359.05	11/13/2007	0	1	ETEQ	ETEQ	210		ppt
RGG-741+00-NE2715-0.0-1.0	13198268.75	716359.05	11/13/2007	0	1	HXCDD-HXCDF	1,2,3,4,7,8-Hexachlorodibenzofuran + 1,2,3,6,7,8-Hexachlorodibenzofuran	311		ng/kg
RGG-741+00-NE2715-1.0-1.9	13198268.75	716359.05	11/13/2007	1	1.9	1746-01-6	2,3,7,8-TETRACHLORODIBENZO-P-DIOXIN	2	U	ng/kg
RGG-741+00-NE2715-1.0-1.9	13198268.75	716359.05	11/13/2007	1	1.9	51207-31-9	2,3,7,8-TETRACHLORODIBENZOFURAN	20		ng/kg
RGG-741+00-NE2715-1.0-1.9	13198268.75	716359.05	11/13/2007	1	1.9	57117-31-4	2,3,4,7,8-PENTACHLORODIBENZOFURAN	11	J	ng/kg
RGG-741+00-NE2715-1.0-1.9	13198268.75	716359.05	11/13/2007	1	1.9	57117-41-6	1,2,3,7,8-PENTACHLORODIBENZOFURAN	12	J	ng/kg
RGG-741+00-NE2715-1.0-1.9	13198268.75	716359.05	11/13/2007	1	1.9	ETEQ	ETEQ	10		ppt
RGG-741+00-NE2715-1.0-1.9	13198268.75	716359.05	11/13/2007	1	1.9	HXCDD-HXCDF	1,2,3,4,7,8-Hexachlorodibenzofuran + 1,2,3,6,7,8-Hexachlorodibenzofuran	16	J	ng/kg
RGG-741+00-NE2715-1.9-2.9	13198268.75	716359.05	11/13/2007	1.9	2.9	1746-01-6	2,3,7,8-TETRACHLORODIBENZO-P-DIOXIN	2	U	ng/kg
RGG-741+00-NE2715-1.9-2.9	13198268.75	716359.05	11/13/2007	1.9	2.9	51207-31-9	2,3,7,8-TETRACHLORODIBENZOFURAN	4	J	ng/kg
RGG-741+00-NE2715-1.9-2.9	13198268.75	716359.05	11/13/2007	1.9	2.9	57117-31-4	2,3,4,7,8-PENTACHLORODIBENZOFURAN	2	U	ng/kg
RGG-741+00-NE2715-1.9-2.9	13198268.75	716359.05	11/13/2007	1.9	2.9	57117-41-6	1,2,3,7,8-PENTACHLORODIBENZOFURAN	2	U	ng/kg
RGG-741+00-NE2715-1.9-2.9	13198268.75	716359.05	11/13/2007	1.9	2.9	ETEQ	ETEQ	5	U	ppt
RGG-741+00-NE2715-1.9-2.9	13198268.75	716359.05	11/13/2007	1.9	2.9	HXCDD-HXCDF	1,2,3,4,7,8-Hexachlorodibenzofuran + 1,2,3,6,7,8-Hexachlorodibenzofuran	2	U	ng/kg
RGG-741+00-NE2715-2.9-4.9	13198268.75	716359.05	11/13/2007	2.9	4.9	1746-01-6	2,3,7,8-TETRACHLORODIBENZO-P-DIOXIN	2	U	ng/kg
RGG-741+00-NE2715-2.9-4.9	13198268.75	716359.05	11/13/2007	2.9	4.9	51207-31-9	2,3,7,8-TETRACHLORODIBENZOFURAN	2	UJ	ng/kg
RGG-741+00-NE2715-2.9-4.9	13198268.75	716359.05	11/13/2007	2.9	4.9	57117-31-4	2,3,4,7,8-PENTACHLORODIBENZOFURAN	2	U	ng/kg
RGG-741+00-NE2715-2.9-4.9	13198268.75	716359.05	11/13/2007	2.9	4.9	57117-41-6	1,2,3,7,8-PENTACHLORODIBENZOFURAN	2	U	ng/kg
RGG-741+00-NE2715-2.9-4.9	13198268.75	716359.05	11/13/2007	2.9	4.9	ETEQ	ETEQ	5	U	ppt

Sample ID	Easting	Northing	Sample Date	Start Depth (feet)	End Depth (feet)	CAS #	Chemical Name	Result	Qualifier	Unit
RGG-741+00-NE2715-2.9-4.9	13198268.75	716359.05	11/13/2007	2.9	4.9	HXCDD-HXCDF	1,2,3,4,7,8-Hexachlorodibenzofuran + 1,2,3,6,7,8-Hexachlorodibenzofuran	2	U	ng/kg
RGG-741+00-NE2715-4.9-5.5	13198268.75	716359.05	11/13/2007	4.9	5.5	1746-01-6	2,3,7,8-TETRACHLORODIBENZO-P-DIOXIN	2	U	ng/kg
RGG-741+00-NE2715-4.9-5.5	13198268.75	716359.05	11/13/2007	4.9	5.5	51207-31-9	2,3,7,8-TETRACHLORODIBENZOFURAN	2	U	ng/kg
RGG-741+00-NE2715-4.9-5.5	13198268.75	716359.05	11/13/2007	4.9	5.5	57117-31-4	2,3,4,7,8-PENTACHLORODIBENZOFURAN	2	U	ng/kg
RGG-741+00-NE2715-4.9-5.5	13198268.75	716359.05	11/13/2007	4.9	5.5	57117-41-6	1,2,3,7,8-PENTACHLORODIBENZOFURAN	2	U	ng/kg
RGG-741+00-NE2715-4.9-5.5	13198268.75	716359.05	11/13/2007	4.9	5.5	ETEQ	ETEQ	5	U	ppt
RGG-741+00-NE2715-4.9-5.5	13198268.75	716359.05	11/13/2007	4.9	5.5	HXCDD-HXCDF	1,2,3,4,7,8-Hexachlorodibenzofuran + 1,2,3,6,7,8-Hexachlorodibenzofuran	2	U	ng/kg
RGG-741+00-NE3179-0.0-1.0	13198726.13	716401.19	9/29/2007	0	1	1746-01-6	2,3,7,8-TETRACHLORODIBENZO-P-DIOXIN	18		ng/kg
RGG-741+00-NE3179-0.0-1.0	13198726.13	716401.19	9/29/2007	0	1	51207-31-9	2,3,7,8-TETRACHLORODIBENZOFURAN	2310		ng/kg
RGG-741+00-NE3179-0.0-1.0	13198726.13	716401.19	9/29/2007	0	1	57117-31-4	2,3,4,7,8-PENTACHLORODIBENZOFURAN	926		ng/kg
RGG-741+00-NE3179-0.0-1.0	13198726.13	716401.19	9/29/2007	0	1	57117-41-6	1,2,3,7,8-PENTACHLORODIBENZOFURAN	1160		ng/kg
RGG-741+00-NE3179-0.0-1.0	13198726.13	716401.19	9/29/2007	0	1	ETEQ	ETEQ	780		ppt
RGG-741+00-NE3179-0.0-1.0	13198726.13	716401.19	9/29/2007	0	1	HXCDD-HXCDF	1,2,3,4,7,8-Hexachlorodibenzofuran + 1,2,3,6,7,8-Hexachlorodibenzofuran	1330		ng/kg
RGG-741+00-NE3179-1.0-2.2	13198726.13	716401.19	9/29/2007	1	2.2	1746-01-6	2,3,7,8-TETRACHLORODIBENZO-P-DIOXIN	2	UJ	ng/kg
RGG-741+00-NE3179-1.0-2.2	13198726.13	716401.19	9/29/2007	1	2.2	51207-31-9	2,3,7,8-TETRACHLORODIBENZOFURAN	3950		ng/kg
RGG-741+00-NE3179-1.0-2.2	13198726.13	716401.19	9/29/2007	1	2.2	57117-31-4	2,3,4,7,8-PENTACHLORODIBENZOFURAN	1280		ng/kg
RGG-741+00-NE3179-1.0-2.2	13198726.13	716401.19	9/29/2007	1	2.2	57117-41-6	1,2,3,7,8-PENTACHLORODIBENZOFURAN	1730		ng/kg
RGG-741+00-NE3179-1.0-2.2	13198726.13	716401.19	9/29/2007	1	2.2	ETEQ	ETEQ	1000		ppt
RGG-741+00-NE3179-1.0-2.2	13198726.13	716401.19	9/29/2007	1	2.2	HXCDD-HXCDF	1,2,3,4,7,8-Hexachlorodibenzofuran + 1,2,3,6,7,8-Hexachlorodibenzofuran	1130		ng/kg
RGG-741+00-NE3179-2.2-3.3	13198726.13	716401.19	9/29/2007	2.2	3.3	1746-01-6	2,3,7,8-TETRACHLORODIBENZO-P-DIOXIN	2	UJ	ng/kg
RGG-741+00-NE3179-2.2-3.3	13198726.13	716401.19	9/29/2007	2.2	3.3	51207-31-9	2,3,7,8-TETRACHLORODIBENZOFURAN	401		ng/kg
RGG-741+00-NE3179-2.2-3.3	13198726.13	716401.19	9/29/2007	2.2	3.3	57117-31-4	2,3,4,7,8-PENTACHLORODIBENZOFURAN	185		ng/kg
RGG-741+00-NE3179-2.2-3.3	13198726.13	716401.19	9/29/2007	2.2	3.3	57117-41-6	1,2,3,7,8-PENTACHLORODIBENZOFURAN	220		ng/kg
RGG-741+00-NE3179-2.2-3.3	13198726.13	716401.19	9/29/2007	2.2	3.3	ETEQ	ETEQ	140		ppt
RGG-741+00-NE3179-2.2-3.3	13198726.13	716401.19	9/29/2007	2.2	3.3	HXCDD-HXCDF	1,2,3,4,7,8-Hexachlorodibenzofuran + 1,2,3,6,7,8-Hexachlorodibenzofuran	235		ng/kg
RGG-741+00-NE536-0.0-1.0	13196114.77	716395.20	11/13/2007	0	1	1746-01-6	2,3,7,8-TETRACHLORODIBENZO-P-DIOXIN	2	UJ	ng/kg
RGG-741+00-NE536-0.0-1.0	13196114.77	716395.20	11/13/2007	0	1	51207-31-9	2,3,7,8-TETRACHLORODIBENZOFURAN	2390		ng/kg
RGG-741+00-NE536-0.0-1.0	13196114.77	716395.20	11/13/2007	0	1	57117-31-4	2,3,4,7,8-PENTACHLORODIBENZOFURAN	828		ng/kg
RGG-741+00-NE536-0.0-1.0	13196114.77	716395.20	11/13/2007	0	1	57117-41-6	1,2,3,7,8-PENTACHLORODIBENZOFURAN	957		ng/kg
RGG-741+00-NE536-0.0-1.0	13196114.77	716395.20	11/13/2007	0	1	ETEQ	ETEQ	650		ppt
RGG-741+00-NE536-0.0-1.0	13196114.77	716395.20	11/13/2007	0	1	HXCDD-HXCDF	1,2,3,4,7,8-Hexachlorodibenzofuran + 1,2,3,6,7,8-Hexachlorodibenzofuran	736		ng/kg
RGG-741+00-NE536-1.0-1.6	13196114.77	716395.20	11/13/2007	1	1.6	1746-01-6	2,3,7,8-TETRACHLORODIBENZO-P-DIOXIN	2	U	ng/kg
RGG-741+00-NE536-1.0-1.6	13196114.77	716395.20	11/13/2007	1	1.6	51207-31-9	2,3,7,8-TETRACHLORODIBENZOFURAN	16		ng/kg
RGG-741+00-NE536-1.0-1.6	13196114.77	716395.20	11/13/2007	1	1.6	57117-31-4	2,3,4,7,8-PENTACHLORODIBENZOFURAN	7	J	ng/kg
RGG-741+00-NE536-1.0-1.6	13196114.77	716395.20	11/13/2007	1	1.6	57117-41-6	1,2,3,7,8-PENTACHLORODIBENZOFURAN	7	J	ng/kg
RGG-741+00-NE536-1.0-1.6	13196114.77	716395.20	11/13/2007	1	1.6	ETEQ	ETEQ	5	U	ppt
RGG-741+00-NE536-1.0-1.6	13196114.77	716395.20	11/13/2007	1	1.6	HXCDD-HXCDF	1,2,3,4,7,8-Hexachlorodibenzofuran + 1,2,3,6,7,8-Hexachlorodibenzofuran	8	J	ng/kg
RGG-741+00-NE536-1.6-3.5	13196114.77	716395.20	11/13/2007	1.6	3.5	1746-01-6	2,3,7,8-TETRACHLORODIBENZO-P-DIOXIN	2	U	ng/kg
RGG-741+00-NE536-1.6-3.5	13196114.77	716395.20	11/13/2007	1.6	3.5	51207-31-9	2,3,7,8-TETRACHLORODIBENZOFURAN	22		ng/kg
RGG-741+00-NE536-1.6-3.5	13196114.77	716395.20	11/13/2007	1.6	3.5	57117-31-4	2,3,4,7,8-PENTACHLORODIBENZOFURAN	10	J	ng/kg
RGG-741+00-NE536-1.6-3.5	13196114.77	716395.20	11/13/2007	1.6	3.5	57117-41-6	1,2,3,7,8-PENTACHLORODIBENZOFURAN	12	J	ng/kg
RGG-741+00-NE536-1.6-3.5	13196114.77	716395.20	11/13/2007	1.6	3.5	ETEQ	ETEQ	10		ppt
RGG-741+00-NE536-1.6-3.5	13196114.77	716395.20	11/13/2007	1.6	3.5	HXCDD-HXCDF	1,2,3,4,7,8-Hexachlorodibenzofuran + 1,2,3,6,7,8-Hexachlorodibenzofuran	13	J	ng/kg
RGG-741+00-NE536-3.5-5.5	13196114.77	716395.20	11/13/2007	3.5	5.5	1746-01-6	2,3,7,8-TETRACHLORODIBENZO-P-DIOXIN	2	U	ng/kg
RGG-741+00-NE536-3.5-5.5	13196114.77	716395.20	11/13/2007	3.5	5.5	51207-31-9	2,3,7,8-TETRACHLORODIBENZOFURAN	7	J	ng/kg
RGG-741+00-NE536-3.5-5.5	13196114.77	716395.20	11/13/2007	3.5	5.5	57117-31-4	2,3,4,7,8-PENTACHLORODIBENZOFURAN	2	U	ng/kg
RGG-741+00-NE536-3.5-5.5	13196114.77	716395.20	11/13/2007	3.5	5.5	57117-41-6	1,2,3,7,8-PENTACHLORODIBENZOFURAN	2	U	ng/kg
RGG-741+00-NE536-3.5-5.5	13196114.77	716395.20	11/13/2007	3.5	5.5	ETEQ	ETEQ	5	U	ppt
RGG-741+00-NE536-3.5-5.5	13196114.77	716395.20	11/13/2007	3.5	5.5	HXCDD-HXCDF	1,2,3,4,7,8-Hexachlorodibenzofuran + 1,2,3,6,7,8-Hexachlorodibenzofuran	2	U	ng/kg
RHH-745+00-NE10-0.0-9.2	13195708.70	716059.08	8/6/2014	0	9.2	124689-HXCDF	124689-HxCDF	0		ng/kg
RHH-745+00-NE10-0.0-9.2	13195708.70	716059.08	8/6/2014	0	9.2	124689-HXCDF	124689-HxCDF	967		ng/kg
RHH-745+00-NE10-0.0-9.2	13195708.70	716059.08	8/6/2014	0	9.2	1746-01-6	2,3,7,8-TETRACHLORODIBENZO-P-DIOXIN	14.6		ng/kg
RHH-745+00-NE10-0.0-9.2	13195708.70	716059.08	8/6/2014	0	9.2	1746-01-6	2,3,7,8-TETRACHLORODIBENZO-P-DIOXIN	29.2		ng/kg
RHH-745+00-NE10-0.0-9.2	13195708.70	716059.08	8/6/2014	0	9.2	51207-31-9	2,3,7,8-TETRACHLORODIBENZOFURAN	1370		ng/kg
RHH-745+00-NE10-0.0-9.2	13195708.70	716059.08	8/6/2014	0	9.2	51207-31-9	2,3,7,8-TETRACHLORODIBENZOFURAN	13700		ng/kg
RHH-745+00-NE10-0.0-9.2	13195708.70	716059.08	8/6/2014	0	9.2	57117-31-4	2,3,4,7,8-PENTACHLORODIBENZOFURAN	1710		ng/kg
RHH-745+00-NE10-0.0-9.2	13195708.70	716059.08	8/6/2014	0	9.2	57117-31-4	2,3,4,7,8-PENTACHLORODIBENZOFURAN	5690		ng/kg
RHH-745+00-NE10-0.0-9.2	13195708.70	716059.08	8/6/2014	0	9.2	57117-41-6	1,2,3,7,8-PENTACHLORODIBENZOFURAN	169		ng/kg
RHH-745+00-NE10-0.0-9.2	13195708.70	716059.08	8/6/2014	0	9.2	57117-41-6	1,2,3,7,8-PENTACHLORODIBENZOFURAN	5630		ng/kg
RHH-745+00-NE10-0.0-9.2	13195708.70	716059.08	8/6/2014	0	9.2	70648-26-9	1,2,3,4,7,8-Hexachlorodibenzofuran	461		ng/kg
RHH-745+00-NE10-0.0-9.2	13195708.70	716059.08	8/6/2014	0	9.2	70648-26-9	1,2,3,4,7,8-Hexachlorodibenzofuran	4610		ng/kg

Sample ID	Easting	Northing	Sample Date	Start Depth (feet)	End Depth (feet)	CAS #	Chemical Name	Result	Qualifier	Unit
RHH-745+00-NE10-0.0-9.2	13195708.70	716059.08	8/6/2014	0	9.2	TEQ-WHO_05_0.0L	ETEQ (ND=0)	4100		ppt
RHH-745+00-NE10-0.0-9.2	13195708.70	716059.08	8/6/2014	0	9.2	TEQ-WHO_05_0.5L	ETEQ (ND=0.5 LoD)	4100		ppt
RHH-745+00-NE10-0.0-9.2	13195708.70	716059.08	8/6/2014	0	9.2	TEQ-WHO_05_1.0L	ETEQ (ND=LoD)	4100		ppt
RHH-746+00-SW10-0.0-12.0	13195491.68	715850.43	8/18/2014	0	12	124689-HXCDF	124689-HxCDF	0		ng/kg
RHH-746+00-SW10-0.0-12.0	13195491.68	715850.43	8/18/2014	0	12	124689-HXCDF	124689-HxCDF	279		ng/kg
RHH-746+00-SW10-0.0-12.0	13195491.68	715850.43	8/18/2014	0	12	1746-01-6	2,3,7,8-TETRACHLORODIBENZO-P-DIOXIN	0.366		ng/kg
RHH-746+00-SW10-0.0-12.0	13195491.68	715850.43	8/18/2014	0	12	51207-31-9	2,3,7,8-TETRACHLORODIBENZOFURAN	180		ng/kg
RHH-746+00-SW10-0.0-12.0	13195491.68	715850.43	8/18/2014	0	12	51207-31-9	2,3,7,8-TETRACHLORODIBENZOFURAN	1800		ng/kg
RHH-746+00-SW10-0.0-12.0	13195491.68	715850.43	8/18/2014	0	12	57117-31-4	2,3,4,7,8-PENTACHLORODIBENZOFURAN	227		ng/kg
RHH-746+00-SW10-0.0-12.0	13195491.68	715850.43	8/18/2014	0	12	57117-31-4	2,3,4,7,8-PENTACHLORODIBENZOFURAN	758		ng/kg
RHH-746+00-SW10-0.0-12.0	13195491.68	715850.43	8/18/2014	0	12	57117-41-6	1,2,3,7,8-PENTACHLORODIBENZOFURAN	26.7		ng/kg
RHH-746+00-SW10-0.0-12.0	13195491.68	715850.43	8/18/2014	0	12	57117-41-6	1,2,3,7,8-PENTACHLORODIBENZOFURAN	889		ng/kg
RHH-746+00-SW10-0.0-12.0	13195491.68	715850.43	8/18/2014	0	12	70648-26-9	1,2,3,4,7,8-Hexachlorodibenzofuran	88.4		ng/kg
RHH-746+00-SW10-0.0-12.0	13195491.68	715850.43	8/18/2014	0	12	70648-26-9	1,2,3,4,7,8-Hexachlorodibenzofuran	884		ng/kg
RHH-746+00-SW10-0.0-12.0	13195491.68	715850.43	8/18/2014	0	12	TEQ-WHO_05_0.0L	ETEQ (ND=0)	574		ppt
RHH-746+00-SW10-0.0-12.0	13195491.68	715850.43	8/18/2014	0	12	TEQ-WHO_05_0.5L	ETEQ (ND=0.5 LoD)	602		ppt
RHH-746+00-SW10-0.0-12.0	13195491.68	715850.43	8/18/2014	0	12	TEQ-WHO_05_1.0L	ETEQ (ND=LoD)	629		ppt
RHH-748+00-NE10-0.0-9.3	13195884.69	715802.97	8/6/2014	0	9.3	124689-HXCDF	124689-HxCDF	0		ng/kg
RHH-748+00-NE10-0.0-9.3	13195884.69	715802.97	8/6/2014	0	9.3	124689-HXCDF	124689-HxCDF	285		ng/kg
RHH-748+00-NE10-0.0-9.3	13195884.69	715802.97	8/6/2014	0	9.3	1746-01-6	2,3,7,8-TETRACHLORODIBENZO-P-DIOXIN	5.23		ng/kg
RHH-748+00-NE10-0.0-9.3	13195884.69	715802.97	8/6/2014	0	9.3	1746-01-6	2,3,7,8-TETRACHLORODIBENZO-P-DIOXIN	10.5		ng/kg
RHH-748+00-NE10-0.0-9.3	13195884.69	715802.97	8/6/2014	0	9.3	51207-31-9	2,3,7,8-TETRACHLORODIBENZOFURAN	1000		ng/kg
RHH-748+00-NE10-0.0-9.3	13195884.69	715802.97	8/6/2014	0	9.3	51207-31-9	2,3,7,8-TETRACHLORODIBENZOFURAN	10000		ng/kg
RHH-748+00-NE10-0.0-9.3	13195884.69	715802.97	8/6/2014	0	9.3	57117-31-4	2,3,4,7,8-PENTACHLORODIBENZOFURAN	1260		ng/kg
RHH-748+00-NE10-0.0-9.3	13195884.69	715802.97	8/6/2014	0	9.3	57117-31-4	2,3,4,7,8-PENTACHLORODIBENZOFURAN	4200		ng/kg
RHH-748+00-NE10-0.0-9.3	13195884.69	715802.97	8/6/2014	0	9.3	57117-41-6	1,2,3,7,8-PENTACHLORODIBENZOFURAN	137		ng/kg
RHH-748+00-NE10-0.0-9.3	13195884.69	715802.97	8/6/2014	0	9.3	57117-41-6	1,2,3,7,8-PENTACHLORODIBENZOFURAN	4560		ng/kg
RHH-748+00-NE10-0.0-9.3	13195884.69	715802.97	8/6/2014	0	9.3	70648-26-9	1,2,3,4,7,8-Hexachlorodibenzofuran	372		ng/kg
RHH-748+00-NE10-0.0-9.3	13195884.69	715802.97	8/6/2014	0	9.3	70648-26-9	1,2,3,4,7,8-Hexachlorodibenzofuran	3720		ng/kg
RHH-748+00-NE10-0.0-9.3	13195884.69	715802.97	8/6/2014	0	9.3	TEQ-WHO_05_0.0L	ETEQ (ND=0)	3060		ppt
RHH-748+00-NE10-0.0-9.3	13195884.69	715802.97	8/6/2014	0	9.3	TEQ-WHO_05_0.5L	ETEQ (ND=0.5 LoD)	3060		ppt
RHH-748+00-NE10-0.0-9.3	13195884.69	715802.97	8/6/2014	0	9.3	TEQ-WHO_05_1.0L	ETEQ (ND=LoD)	3060		ppt
RHH-750+50-NE103-0.0-0.8	13196122.73	715620.33	9/29/2007	0	0.8	1746-01-6	2,3,7,8-TETRACHLORODIBENZO-P-DIOXIN	2	U	ng/kg
RHH-750+50-NE103-0.0-0.8	13196122.73	715620.33	9/29/2007	0	0.8	51207-31-9	2,3,7,8-TETRACHLORODIBENZOFURAN	341		ng/kg
RHH-750+50-NE103-0.0-0.8	13196122.73	715620.33	9/29/2007	0	0.8	57117-31-4	2,3,4,7,8-PENTACHLORODIBENZOFURAN	133		ng/kg
RHH-750+50-NE103-0.0-0.8	13196122.73	715620.33	9/29/2007	0	0.8	57117-41-6	1,2,3,7,8-PENTACHLORODIBENZOFURAN	138		ng/kg
RHH-750+50-NE103-0.0-0.8	13196122.73	715620.33	9/29/2007	0	0.8	ETEQ	ETEQ	100		ppt
RHH-750+50-NE103-0.0-0.8	13196122.73	715620.33	9/29/2007	0	0.8	HXCDD-HXCDF	1,2,3,4,7,8-Hexachlorodibenzofuran + 1,2,3,6,7,8-Hexachlorodibenzofuran	133		ng/kg
RHH-750+50-NE103-0.8-1.0	13196122.73	715620.33	9/29/2007	0.8	1	1746-01-6	2,3,7,8-TETRACHLORODIBENZO-P-DIOXIN	2	U	ng/kg
RHH-750+50-NE103-0.8-1.0	13196122.73	715620.33	9/29/2007	0.8	1	51207-31-9	2,3,7,8-TETRACHLORODIBENZOFURAN	29		ng/kg
RHH-750+50-NE103-0.8-1.0	13196122.73	715620.33	9/29/2007	0.8	1	57117-31-4	2,3,4,7,8-PENTACHLORODIBENZOFURAN	12	J	ng/kg
RHH-750+50-NE103-0.8-1.0	13196122.73	715620.33	9/29/2007	0.8	1	57117-41-6	1,2,3,7,8-PENTACHLORODIBENZOFURAN	12	J	ng/kg
RHH-750+50-NE103-0.8-1.0	13196122.73	715620.33	9/29/2007	0.8	1	ETEQ	ETEQ	11		ppt
RHH-750+50-NE103-0.8-1.0	13196122.73	715620.33	9/29/2007	0.8	1	HXCDD-HXCDF	1,2,3,4,7,8-Hexachlorodibenzofuran + 1,2,3,6,7,8-Hexachlorodibenzofuran	13	J	ng/kg
RHH-750+50-NE103-1.0-1.7	13196122.73	715620.33	9/29/2007	1	1.7	1746-01-6	2,3,7,8-TETRACHLORODIBENZO-P-DIOXIN	2	U	ng/kg
RHH-750+50-NE103-1.0-1.7	13196122.73	715620.33	9/29/2007	1	1.7	51207-31-9	2,3,7,8-TETRACHLORODIBENZOFURAN	2	J	ng/kg
RHH-750+50-NE103-1.0-1.7	13196122.73	715620.33	9/29/2007	1	1.7	57117-31-4	2,3,4,7,8-PENTACHLORODIBENZOFURAN	2	UJ	ng/kg
RHH-750+50-NE103-1.0-1.7	13196122.73	715620.33	9/29/2007	1	1.7	57117-41-6	1,2,3,7,8-PENTACHLORODIBENZOFURAN	2	UJ	ng/kg
RHH-750+50-NE103-1.0-1.7	13196122.73	715620.33	9/29/2007	1	1.7	ETEQ	ETEQ	5	U	ppt
RHH-750+50-NE103-1.0-1.7	13196122.73	715620.33	9/29/2007	1	1.7	HXCDD-HXCDF	1,2,3,4,7,8-Hexachlorodibenzofuran + 1,2,3,6,7,8-Hexachlorodibenzofuran	2	UJ	ng/kg
RHH-750+50-NE103-1.7-3.3	13196122.73	715620.33	9/29/2007	1.7	3.3	1746-01-6	2,3,7,8-TETRACHLORODIBENZO-P-DIOXIN	2	U	ng/kg
RHH-750+50-NE103-1.7-3.3	13196122.73	715620.33	9/29/2007	1.7	3.3	51207-31-9	2,3,7,8-TETRACHLORODIBENZOFURAN	2	U	ng/kg
RHH-750+50-NE103-1.7-3.3	13196122.73	715620.33	9/29/2007	1.7	3.3	57117-31-4	2,3,4,7,8-PENTACHLORODIBENZOFURAN	2	U	ng/kg
RHH-750+50-NE103-1.7-3.3	13196122.73	715620.33	9/29/2007	1.7	3.3	57117-41-6	1,2,3,7,8-PENTACHLORODIBENZOFURAN	2	U	ng/kg
RHH-750+50-NE103-1.7-3.3	13196122.73	715620.33	9/29/2007	1.7	3.3	ETEQ	ETEQ	5	U	ppt
RHH-750+50-NE103-1.7-3.3	13196122.73	715620.33	9/29/2007	1.7	3.3	HXCDD-HXCDF	1,2,3,4,7,8-Hexachlorodibenzofuran + 1,2,3,6,7,8-Hexachlorodibenzofuran	2	U	ng/kg
RHH-750+50-NE1390-0.0-1.0	13197401.79	715869.97	9/29/2007	0	1	1746-01-6	2,3,7,8-TETRACHLORODIBENZO-P-DIOXIN	12		ng/kg
RHH-750+50-NE1390-0.0-1.0	13197401.79	715869.97	9/29/2007	0	1	51207-31-9	2,3,7,8-TETRACHLORODIBENZOFURAN	2850		ng/kg
RHH-750+50-NE1390-0.0-1.0	13197401.79	715869.97	9/29/2007	0	1	57117-31-4	2,3,4,7,8-PENTACHLORODIBENZOFURAN	1030		ng/kg
RHH-750+50-NE1390-0.0-1.0	13197401.79	715869.97	9/29/2007	0	1	57117-41-6	1,2,3,7,8-PENTACHLORODIBENZOFURAN	1250		ng/kg
RHH-750+50-NE1390-0.0-1.0	13197401.79	715869.97	9/29/2007	0	1	ETEQ	ETEQ	830		ppt

Sample ID	Easting	Northing	Sample Date	Start Depth (feet)	End Depth (feet)	CAS #	Chemical Name	Result	Qualifier	Unit
RHH-750+50-NE1390-0.0-1.0	13197401.79	715869.97	9/29/2007	0	1	HXCDD-HXCDF	1,2,3,4,7,8-Hexachlorodibenzofuran + 1,2,3,6,7,8-Hexachlorodibenzofuran	1000		ng/kg
RHH-750+50-NE1390-1.0-1.9	13197401.79	715869.97	9/29/2007	1	1.9	1746-01-6	2,3,7,8-TETRACHLORODIBENZO-P-DIOXIN	2	U	ng/kg
RHH-750+50-NE1390-1.0-1.9	13197401.79	715869.97	9/29/2007	1	1.9	51207-31-9	2,3,7,8-TETRACHLORODIBENZOFURAN	39		ng/kg
RHH-750+50-NE1390-1.0-1.9	13197401.79	715869.97	9/29/2007	1	1.9	57117-31-4	2,3,4,7,8-PENTACHLORODIBENZOFURAN	15	J	ng/kg
RHH-750+50-NE1390-1.0-1.9	13197401.79	715869.97	9/29/2007	1	1.9	57117-41-6	1,2,3,7,8-PENTACHLORODIBENZOFURAN	18	J	ng/kg
RHH-750+50-NE1390-1.0-1.9	13197401.79	715869.97	9/29/2007	1	1.9	ETEQ	ETEQ	15		ppt
RHH-750+50-NE1390-1.0-1.9	13197401.79	715869.97	9/29/2007	1	1.9	HXCDD-HXCDF	1,2,3,4,7,8-Hexachlorodibenzofuran + 1,2,3,6,7,8-Hexachlorodibenzofuran	23	J	ng/kg
RHH-750+50-NE1390-1.9-3.3	13197401.79	715869.97	9/29/2007	1.9	3.3	1746-01-6	2,3,7,8-TETRACHLORODIBENZO-P-DIOXIN	2	U	ng/kg
RHH-750+50-NE1390-1.9-3.3	13197401.79	715869.97	9/29/2007	1.9	3.3	51207-31-9	2,3,7,8-TETRACHLORODIBENZOFURAN	8	J	ng/kg
RHH-750+50-NE1390-1.9-3.3	13197401.79	715869.97	9/29/2007	1.9	3.3	57117-31-4	2,3,4,7,8-PENTACHLORODIBENZOFURAN	2	UJ	ng/kg
RHH-750+50-NE1390-1.9-3.3	13197401.79	715869.97	9/29/2007	1.9	3.3	57117-41-6	1,2,3,7,8-PENTACHLORODIBENZOFURAN	5	J	ng/kg
RHH-750+50-NE1390-1.9-3.3	13197401.79	715869.97	9/29/2007	1.9	3.3	ETEQ	ETEQ	5	U	ppt
RHH-750+50-NE1390-1.9-3.3	13197401.79	715869.97	9/29/2007	1.9	3.3	HXCDD-HXCDF	1,2,3,4,7,8-Hexachlorodibenzofuran + 1,2,3,6,7,8-Hexachlorodibenzofuran	4	J	ng/kg
RHH-750+50-NE1390-3.3-4.4	13197401.79	715869.97	9/29/2007	3.3	4.4	1746-01-6	2,3,7,8-TETRACHLORODIBENZO-P-DIOXIN	2	U	ng/kg
RHH-750+50-NE1390-3.3-4.4	13197401.79	715869.97	9/29/2007	3.3	4.4	51207-31-9	2,3,7,8-TETRACHLORODIBENZOFURAN	5	J	ng/kg
RHH-750+50-NE1390-3.3-4.4	13197401.79	715869.97	9/29/2007	3.3	4.4	57117-31-4	2,3,4,7,8-PENTACHLORODIBENZOFURAN	2	U	ng/kg
RHH-750+50-NE1390-3.3-4.4	13197401.79	715869.97	9/29/2007	3.3	4.4	57117-41-6	1,2,3,7,8-PENTACHLORODIBENZOFURAN	2	U	ng/kg
RHH-750+50-NE1390-3.3-4.4	13197401.79	715869.97	9/29/2007	3.3	4.4	ETEQ	ETEQ	5	U	ppt
RHH-750+50-NE1390-3.3-4.4	13197401.79	715869.97	9/29/2007	3.3	4.4	HXCDD-HXCDF	1,2,3,4,7,8-Hexachlorodibenzofuran + 1,2,3,6,7,8-Hexachlorodibenzofuran	2	UJ	ng/kg
RHH-750+50-NE15-0.0-0.8	13196063.21	715553.52	10/4/2007	0	0.8	1746-01-6	2,3,7,8-TETRACHLORODIBENZO-P-DIOXIN	60		ng/kg
RHH-750+50-NE15-0.0-0.8	13196063.21	715553.52	10/4/2007	0	0.8	51207-31-9	2,3,7,8-TETRACHLORODIBENZOFURAN	4360		ng/kg
RHH-750+50-NE15-0.0-0.8	13196063.21	715553.52	10/4/2007	0	0.8	57117-31-4	2,3,4,7,8-PENTACHLORODIBENZOFURAN	1490		ng/kg
RHH-750+50-NE15-0.0-0.8	13196063.21	715553.52	10/4/2007	0	0.8	57117-41-6	1,2,3,7,8-PENTACHLORODIBENZOFURAN	1800		ng/kg
RHH-750+50-NE15-0.0-0.8	13196063.21	715553.52	10/4/2007	0	0.8	ETEQ	ETEQ	1400		ppt
RHH-750+50-NE15-0.0-0.8	13196063.21	715553.52	10/4/2007	0	0.8	HXCDD-HXCDF	1,2,3,4,7,8-Hexachlorodibenzofuran + 1,2,3,6,7,8-Hexachlorodibenzofuran	1900		ng/kg
RHH-750+50-NE15-0.8-1.0	13196063.21	715553.52	10/4/2007	0.8	1	1746-01-6	2,3,7,8-TETRACHLORODIBENZO-P-DIOXIN	101		ng/kg
RHH-750+50-NE15-0.8-1.0	13196063.21	715553.52	10/4/2007	0.8	1	51207-31-9	2,3,7,8-TETRACHLORODIBENZOFURAN	8380		ng/kg
RHH-750+50-NE15-0.8-1.0	13196063.21	715553.52	10/4/2007	0.8	1	57117-31-4	2,3,4,7,8-PENTACHLORODIBENZOFURAN	2980		ng/kg
RHH-750+50-NE15-0.8-1.0	13196063.21	715553.52	10/4/2007	0.8	1	57117-41-6	1,2,3,7,8-PENTACHLORODIBENZOFURAN	4070		ng/kg
RHH-750+50-NE15-0.8-1.0	13196063.21	715553.52	10/4/2007	0.8	1	ETEQ	ETEQ	2700		ppt
RHH-750+50-NE15-0.8-1.0	13196063.21	715553.52	10/4/2007	0.8	1	HXCDD-HXCDF	1,2,3,4,7,8-Hexachlorodibenzofuran + 1,2,3,6,7,8-Hexachlorodibenzofuran	4200		ng/kg
RHH-750+50-NE15-1.0-1.9	13196063.21	715553.52	10/4/2007	1	1.9	1746-01-6	2,3,7,8-TETRACHLORODIBENZO-P-DIOXIN	75.7		pg/g
RHH-750+50-NE15-1.0-1.9	13196063.21	715553.52	10/4/2007	1	1.9	1746-01-6	2,3,7,8-TETRACHLORODIBENZO-P-DIOXIN	101		ng/kg
RHH-750+50-NE15-1.0-1.9	13196063.21	715553.52	10/4/2007	1	1.9	19408-74-3	1,2,3,7,8,9-Hexachlorodibenzo-p-dioxin	144		pg/g
RHH-750+50-NE15-1.0-1.9	13196063.21	715553.52	10/4/2007	1	1.9	30402-15-4	PeCDF (total)	9190	J	pg/g
RHH-750+50-NE15-1.0-1.9	13196063.21	715553.52	10/4/2007	1	1.9	3268-87-9	OCTACHLORODIBENZO-P-DIOXIN	91300		pg/g
RHH-750+50-NE15-1.0-1.9	13196063.21	715553.52	10/4/2007	1	1.9	34465-46-8	HxCDD (total)	2170		pg/g
RHH-750+50-NE15-1.0-1.9	13196063.21	715553.52	10/4/2007	1	1.9	35822-46-9	1,2,3,4,6,7,8-HEPTACHLORODIBENZO-P-DIOXIN	7970		pg/g
RHH-750+50-NE15-1.0-1.9	13196063.21	715553.52	10/4/2007	1	1.9	36088-22-9	PeCDD (total)	1160		pg/g
RHH-750+50-NE15-1.0-1.9	13196063.21	715553.52	10/4/2007	1	1.9	37871-00-4	HpCDD (total)	14500		pg/g
RHH-750+50-NE15-1.0-1.9	13196063.21	715553.52	10/4/2007	1	1.9	38998-75-3	HpCDF (total)	40000	J	pg/g
RHH-750+50-NE15-1.0-1.9	13196063.21	715553.52	10/4/2007	1	1.9	39001-02-0	OCTACHLORODIBENZOFURAN	27100		pg/g
RHH-750+50-NE15-1.0-1.9	13196063.21	715553.52	10/4/2007	1	1.9	39227-28-6	1,2,3,4,7,8-Hexachlorodibenzo-p-dioxin	73.7		pg/g
RHH-750+50-NE15-1.0-1.9	13196063.21	715553.52	10/4/2007	1	1.9	40321-76-4	1,2,3,7,8-PENTACHLORODIBENZO-P-DIOXIN	126		pg/g
RHH-750+50-NE15-1.0-1.9	13196063.21	715553.52	10/4/2007	1	1.9	41903-57-5	TCDD (total)	1280		pg/g
RHH-750+50-NE15-1.0-1.9	13196063.21	715553.52	10/4/2007	1	1.9	51207-31-9	2,3,7,8-TETRACHLORODIBENZOFURAN	4570		pg/g
RHH-750+50-NE15-1.0-1.9	13196063.21	715553.52	10/4/2007	1	1.9	51207-31-9	2,3,7,8-TETRACHLORODIBENZOFURAN	5280		ng/kg
RHH-750+50-NE15-1.0-1.9	13196063.21	715553.52	10/4/2007	1	1.9	55673-89-7	1,2,3,4,7,8,9-HEPTACHLORODIBENZOFURAN	811		pg/g
RHH-750+50-NE15-1.0-1.9	13196063.21	715553.52	10/4/2007	1	1.9	55684-94-1	HxCDF (total)	9760	J	pg/g
RHH-750+50-NE15-1.0-1.9	13196063.21	715553.52	10/4/2007	1	1.9	55722-27-5	TCDF (total)	12900	J	pg/g
RHH-750+50-NE15-1.0-1.9	13196063.21	715553.52	10/4/2007	1	1.9	57117-31-4	2,3,4,7,8-PENTACHLORODIBENZOFURAN	1980		ng/kg
RHH-750+50-NE15-1.0-1.9	13196063.21	715553.52	10/4/2007	1	1.9	57117-31-4	2,3,4,7,8-PENTACHLORODIBENZOFURAN	1990	J	pg/g
RHH-750+50-NE15-1.0-1.9	13196063.21	715553.52	10/4/2007	1	1.9	57117-41-6	1,2,3,7,8-PENTACHLORODIBENZOFURAN	2030		pg/g
RHH-750+50-NE15-1.0-1.9	13196063.21	715553.52	10/4/2007	1	1.9	57117-41-6	1,2,3,7,8-PENTACHLORODIBENZOFURAN	2230		ng/kg
RHH-750+50-NE15-1.0-1.9	13196063.21	715553.52	10/4/2007	1	1.9	57117-44-9	1,2,3,6,7,8-Hexachlorodibenzofuran	590		pg/g
RHH-750+50-NE15-1.0-1.9	13196063.21	715553.52	10/4/2007	1	1.9	57653-85-7	1,2,3,6,7,8-Hexachlorodibenzo-p-dioxin	380		pg/g
RHH-750+50-NE15-1.0-1.9	13196063.21	715553.52	10/4/2007	1	1.9	60851-34-5	2,3,4,6,7,8-Hexachlorodibenzofuran	237	J	pg/g
RHH-750+50-NE15-1.0-1.9	13196063.21	715553.52	10/4/2007	1	1.9	67562-39-4	1,2,3,4,6,7,8-HEPTACHLORODIBENZOFURAN	18800	J	pg/g
RHH-750+50-NE15-1.0-1.9	13196063.21	715553.52	10/4/2007	1	1.9	70648-26-9	1,2,3,4,7,8-Hexachlorodibenzofuran	2540		pg/g
RHH-750+50-NE15-1.0-1.9	13196063.21	715553.52	10/4/2007	1	1.9	72918-21-9	1,2,3,7,8,9-Hexachlorodibenzofuran	54.6	J	pg/g
RHH-750+50-NE15-1.0-1.9	13196063.21	715553.52	10/4/2007	1	1.9	ETEQ	ETEQ	1900		ppt

Sample ID	Easting	Northing	Sample Date	Start Depth (feet)	End Depth (feet)	CAS #	Chemical Name	Result	Qualifier	Unit
RHH-750+50-NE15-1.0-1.9	13196063.21	715553.52	10/4/2007	1	1.9	HXCDD-HXCDF	1,2,3,4,7,8-Hexachlorodibenzofuran + 1,2,3,6,7,8-Hexachlorodibenzofuran	3750		ng/kg
RHH-750+50-NE15-1.9-3.2	13196063.21	715553.52	10/4/2007	1.9	3.2	1746-01-6	2,3,7,8-TETRACHLORODIBENZO-P-DIOXIN	8.5	UJ	ng/kg
RHH-750+50-NE15-1.9-3.2	13196063.21	715553.52	10/4/2007	1.9	3.2	51207-31-9	2,3,7,8-TETRACHLORODIBENZOFURAN	35800		ng/kg
RHH-750+50-NE15-1.9-3.2	13196063.21	715553.52	10/4/2007	1.9	3.2	57117-31-4	2,3,4,7,8-PENTACHLORODIBENZOFURAN	8660		ng/kg
RHH-750+50-NE15-1.9-3.2	13196063.21	715553.52	10/4/2007	1.9	3.2	57117-41-6	1,2,3,7,8-PENTACHLORODIBENZOFURAN	10900		ng/kg
RHH-750+50-NE15-1.9-3.2	13196063.21	715553.52	10/4/2007	1.9	3.2	ETEQ	ETEQ	8100		ppt
RHH-750+50-NE15-1.9-3.2	13196063.21	715553.52	10/4/2007	1.9	3.2	HXCDD-HXCDF	1,2,3,4,7,8-Hexachlorodibenzofuran + 1,2,3,6,7,8-Hexachlorodibenzofuran	8580		ng/kg
RHH-750+50-NE15-10.0-12.0	13196063.21	715553.52	10/4/2007	10	12	1746-01-6	2,3,7,8-TETRACHLORODIBENZO-P-DIOXIN	2	U	ng/kg
RHH-750+50-NE15-10.0-12.0	13196063.21	715553.52	10/4/2007	10	12	51207-31-9	2,3,7,8-TETRACHLORODIBENZOFURAN	2	U	ng/kg
RHH-750+50-NE15-10.0-12.0	13196063.21	715553.52	10/4/2007	10	12	57117-31-4	2,3,4,7,8-PENTACHLORODIBENZOFURAN	2	U	ng/kg
RHH-750+50-NE15-10.0-12.0	13196063.21	715553.52	10/4/2007	10	12	57117-41-6	1,2,3,7,8-PENTACHLORODIBENZOFURAN	2	U	ng/kg
RHH-750+50-NE15-10.0-12.0	13196063.21	715553.52	10/4/2007	10	12	ETEQ	ETEQ	5	U	ppt
RHH-750+50-NE15-10.0-12.0	13196063.21	715553.52	10/4/2007	10	12	HXCDD-HXCDF	1,2,3,4,7,8-Hexachlorodibenzofuran + 1,2,3,6,7,8-Hexachlorodibenzofuran	2	U	ng/kg
RHH-750+50-NE15-3.2-5.2	13196063.21	715553.52	10/4/2007	3.2	5.2	1746-01-6	2,3,7,8-TETRACHLORODIBENZO-P-DIOXIN	13	UJ	ng/kg
RHH-750+50-NE15-3.2-5.2	13196063.21	715553.52	10/4/2007	3.2	5.2	51207-31-9	2,3,7,8-TETRACHLORODIBENZOFURAN	47000		ng/kg
RHH-750+50-NE15-3.2-5.2	13196063.21	715553.52	10/4/2007	3.2	5.2	57117-31-4	2,3,4,7,8-PENTACHLORODIBENZOFURAN	13200		ng/kg
RHH-750+50-NE15-3.2-5.2	13196063.21	715553.52	10/4/2007	3.2	5.2	57117-41-6	1,2,3,7,8-PENTACHLORODIBENZOFURAN	15100		ng/kg
RHH-750+50-NE15-3.2-5.2	13196063.21	715553.52	10/4/2007	3.2	5.2	ETEQ	ETEQ	11000		ppt
RHH-750+50-NE15-3.2-5.2	13196063.21	715553.52	10/4/2007	3.2	5.2	HXCDD-HXCDF	1,2,3,4,7,8-Hexachlorodibenzofuran + 1,2,3,6,7,8-Hexachlorodibenzofuran	11800		ng/kg
RHH-750+50-NE1548-0.0-0.3	13197561.61	715902.29	9/29/2007	0	0.3	1746-01-6	2,3,7,8-TETRACHLORODIBENZO-P-DIOXIN	20		ng/kg
RHH-750+50-NE1548-0.0-0.3	13197561.61	715902.29	9/29/2007	0	0.3	51207-31-9	2,3,7,8-TETRACHLORODIBENZOFURAN	3830		ng/kg
RHH-750+50-NE1548-0.0-0.3	13197561.61	715902.29	9/29/2007	0	0.3	57117-31-4	2,3,4,7,8-PENTACHLORODIBENZOFURAN	1360		ng/kg
RHH-750+50-NE1548-0.0-0.3	13197561.61	715902.29	9/29/2007	0	0.3	57117-41-6	1,2,3,7,8-PENTACHLORODIBENZOFURAN	1510		ng/kg
RHH-750+50-NE1548-0.0-0.3	13197561.61	715902.29	9/29/2007	0	0.3	ETEQ	ETEQ	1100		ppt
RHH-750+50-NE1548-0.0-0.3	13197561.61	715902.29	9/29/2007	0	0.3	HXCDD-HXCDF	1,2,3,4,7,8-Hexachlorodibenzofuran + 1,2,3,6,7,8-Hexachlorodibenzofuran	1360		ng/kg
RHH-750+50-NE1548-0.3-1.0	13197561.61	715902.29	9/29/2007	0.3	1	1746-01-6	2,3,7,8-TETRACHLORODIBENZO-P-DIOXIN	20		ng/kg
RHH-750+50-NE1548-0.3-1.0	13197561.61	715902.29	9/29/2007	0.3	1	51207-31-9	2,3,7,8-TETRACHLORODIBENZOFURAN	4720		ng/kg
RHH-750+50-NE1548-0.3-1.0	13197561.61	715902.29	9/29/2007	0.3	1	57117-31-4	2,3,4,7,8-PENTACHLORODIBENZOFURAN	1500		ng/kg
RHH-750+50-NE1548-0.3-1.0	13197561.61	715902.29	9/29/2007	0.3	1	57117-41-6	1,2,3,7,8-PENTACHLORODIBENZOFURAN	2050		ng/kg
RHH-750+50-NE1548-0.3-1.0	13197561.61	715902.29	9/29/2007	0.3	1	ETEQ	ETEQ	1300		ppt
RHH-750+50-NE1548-0.3-1.0	13197561.61	715902.29	9/29/2007	0.3	1	HXCDD-HXCDF	1,2,3,4,7,8-Hexachlorodibenzofuran + 1,2,3,6,7,8-Hexachlorodibenzofuran	1670		ng/kg
RHH-750+50-NE1548-1.0-2.9	13197561.61	715902.29	9/29/2007	1	2.9	1746-01-6	2,3,7,8-TETRACHLORODIBENZO-P-DIOXIN	2	U	ng/kg
RHH-750+50-NE1548-1.0-2.9	13197561.61	715902.29	9/29/2007	1	2.9	51207-31-9	2,3,7,8-TETRACHLORODIBENZOFURAN	155		ng/kg
RHH-750+50-NE1548-1.0-2.9	13197561.61	715902.29	9/29/2007	1	2.9	57117-31-4	2,3,4,7,8-PENTACHLORODIBENZOFURAN	59	J	ng/kg
RHH-750+50-NE1548-1.0-2.9	13197561.61	715902.29	9/29/2007	1	2.9	57117-41-6	1,2,3,7,8-PENTACHLORODIBENZOFURAN	73	J	ng/kg
RHH-750+50-NE1548-1.0-2.9	13197561.61	715902.29	9/29/2007	1	2.9	ETEQ	ETEQ	49		ppt
RHH-750+50-NE1548-1.0-2.9	13197561.61	715902.29	9/29/2007	1	2.9	HXCDD-HXCDF	1,2,3,4,7,8-Hexachlorodibenzofuran + 1,2,3,6,7,8-Hexachlorodibenzofuran	69	J	ng/kg
RHH-750+50-NE1548-2.9-4.4	13197561.61	715902.29	9/29/2007	2.9	4.4	1746-01-6	2,3,7,8-TETRACHLORODIBENZO-P-DIOXIN	2	U	ng/kg
RHH-750+50-NE1548-2.9-4.4	13197561.61	715902.29	9/29/2007	2.9	4.4	51207-31-9	2,3,7,8-TETRACHLORODIBENZOFURAN	8	J	ng/kg
RHH-750+50-NE1548-2.9-4.4	13197561.61	715902.29	9/29/2007	2.9	4.4	57117-31-4	2,3,4,7,8-PENTACHLORODIBENZOFURAN	2	UJ	ng/kg
RHH-750+50-NE1548-2.9-4.4	13197561.61	715902.29	9/29/2007	2.9	4.4	57117-41-6	1,2,3,7,8-PENTACHLORODIBENZOFURAN	4	J	ng/kg
RHH-750+50-NE1548-2.9-4.4	13197561.61	715902.29	9/29/2007	2.9	4.4	ETEQ	ETEQ	5	U	ppt
RHH-750+50-NE1548-2.9-4.4	13197561.61	715902.29	9/29/2007	2.9	4.4	HXCDD-HXCDF	1,2,3,4,7,8-Hexachlorodibenzofuran + 1,2,3,6,7,8-Hexachlorodibenzofuran	4	J	ng/kg
RHH-750+50-NE15-5.2-5.8	13196063.21	715553.52	10/4/2007	5.2	5.8	1746-01-6	2,3,7,8-TETRACHLORODIBENZO-P-DIOXIN	2	U	ng/kg
RHH-750+50-NE15-5.2-5.8	13196063.21	715553.52	10/4/2007	5.2	5.8	51207-31-9	2,3,7,8-TETRACHLORODIBENZOFURAN	285		ng/kg
RHH-750+50-NE15-5.2-5.8	13196063.21	715553.52	10/4/2007	5.2	5.8	57117-31-4	2,3,4,7,8-PENTACHLORODIBENZOFURAN	86		ng/kg
RHH-750+50-NE15-5.2-5.8	13196063.21	715553.52	10/4/2007	5.2	5.8	57117-41-6	1,2,3,7,8-PENTACHLORODIBENZOFURAN	95		ng/kg
RHH-750+50-NE15-5.2-5.8	13196063.21	715553.52	10/4/2007	5.2	5.8	ETEQ	ETEQ	73		ppt
RHH-750+50-NE15-5.2-5.8	13196063.21	715553.52	10/4/2007	5.2	5.8	HXCDD-HXCDF	1,2,3,4,7,8-Hexachlorodibenzofuran + 1,2,3,6,7,8-Hexachlorodibenzofuran	75		ng/kg
RHH-750+50-NE15-5.8-7.5	13196063.21	715553.52	10/4/2007	5.8	7.5	1746-01-6	2,3,7,8-TETRACHLORODIBENZO-P-DIOXIN	3	U	ng/kg
RHH-750+50-NE15-5.8-7.5	13196063.21	715553.52	10/4/2007	5.8	7.5	51207-31-9	2,3,7,8-TETRACHLORODIBENZOFURAN	11		ng/kg
RHH-750+50-NE15-5.8-7.5	13196063.21	715553.52	10/4/2007	5.8	7.5	57117-31-4	2,3,4,7,8-PENTACHLORODIBENZOFURAN	4	U	ng/kg
RHH-750+50-NE15-5.8-7.5	13196063.21	715553.52	10/4/2007	5.8	7.5	57117-41-6	1,2,3,7,8-PENTACHLORODIBENZOFURAN	4	U	ng/kg
RHH-750+50-NE15-5.8-7.5	13196063.21	715553.52	10/4/2007	5.8	7.5	ETEQ	ETEQ	5	U	ppt
RHH-750+50-NE15-5.8-7.5	13196063.21	715553.52	10/4/2007	5.8	7.5	HXCDD-HXCDF	1,2,3,4,7,8-Hexachlorodibenzofuran + 1,2,3,6,7,8-Hexachlorodibenzofuran	2	U	ng/kg
RHH-750+50-NE15-7.5-9.3	13196063.21	715553.52	10/4/2007	7.5	9.3	1746-01-6	2,3,7,8-TETRACHLORODIBENZO-P-DIOXIN	2	U	ng/kg
RHH-750+50-NE15-7.5-9.3	13196063.21	715553.52	10/4/2007	7.5	9.3	51207-31-9	2,3,7,8-TETRACHLORODIBENZOFURAN	11		ng/kg
RHH-750+50-NE15-7.5-9.3	13196063.21	715553.52	10/4/2007	7.5	9.3	57117-31-4	2,3,4,7,8-PENTACHLORODIBENZOFURAN	3	U	ng/kg
RHH-750+50-NE15-7.5-9.3	13196063.21	715553.52	10/4/2007	7.5	9.3	57117-41-6	1,2,3,7,8-PENTACHLORODIBENZOFURAN	2	U	ng/kg
RHH-750+50-NE15-7.5-9.3	13196063.21	715553.52	10/4/2007	7.5	9.3	ETEQ	ETEQ	5	U	ppt
RHH-750+50-NE15-7.5-9.3	13196063.21	715553.52	10/4/2007	7.5	9.3	HXCDD-HXCDF	1,2,3,4,7,8-Hexachlorodibenzofuran + 1,2,3,6,7,8-Hexachlorodibenzofuran	3	U	ng/kg

Sample ID	Easting	Northing	Sample Date	Start Depth (feet)	End Depth (feet)	CAS #	Chemical Name	Result	Qualifier	Unit
RHH-750+50-NE15-9.3-10.0	13196063.21	715553.52	10/4/2007	9.3	10	1746-01-6	2,3,7,8-TETRACHLORODIBENZO-P-DIOXIN	2	U	ng/kg
RHH-750+50-NE15-9.3-10.0	13196063.21	715553.52	10/4/2007	9.3	10	51207-31-9	2,3,7,8-TETRACHLORODIBENZOFURAN	2	UJ	ng/kg
RHH-750+50-NE15-9.3-10.0	13196063.21	715553.52	10/4/2007	9.3	10	57117-31-4	2,3,4,7,8-PENTACHLORODIBENZOFURAN	2	U	ng/kg
RHH-750+50-NE15-9.3-10.0	13196063.21	715553.52	10/4/2007	9.3	10	57117-41-6	1,2,3,7,8-PENTACHLORODIBENZOFURAN	2	U	ng/kg
RHH-750+50-NE15-9.3-10.0	13196063.21	715553.52	10/4/2007	9.3	10	ETEQ	ETEQ	5	U	ppt
RHH-750+50-NE15-9.3-10.0	13196063.21	715553.52	10/4/2007	9.3	10	HXCDD-HXCDF	1,2,3,4,7,8-Hexachlorodibenzofuran + 1,2,3,6,7,8-Hexachlorodibenzofuran	2	U	ng/kg
RHH-750+50-NE15-FD-10.0-12.0	13196063.21	715553.52	10/4/2007	10	12	1746-01-6	2,3,7,8-TETRACHLORODIBENZO-P-DIOXIN	2	U	ng/kg
RHH-750+50-NE15-FD-10.0-12.0	13196063.21	715553.52	10/4/2007	10	12	51207-31-9	2,3,7,8-TETRACHLORODIBENZOFURAN	2	U	ng/kg
RHH-750+50-NE15-FD-10.0-12.0	13196063.21	715553.52	10/4/2007	10	12	57117-31-4	2,3,4,7,8-PENTACHLORODIBENZOFURAN	2	U	ng/kg
RHH-750+50-NE15-FD-10.0-12.0	13196063.21	715553.52	10/4/2007	10	12	57117-41-6	1,2,3,7,8-PENTACHLORODIBENZOFURAN	2	U	ng/kg
RHH-750+50-NE15-FD-10.0-12.0	13196063.21	715553.52	10/4/2007	10	12	ETEQ	ETEQ	5	U	ppt
RHH-750+50-NE15-FD-10.0-12.0	13196063.21	715553.52	10/4/2007	10	12	HXCDD-HXCDF	1,2,3,4,7,8-Hexachlorodibenzofuran + 1,2,3,6,7,8-Hexachlorodibenzofuran	2	U	ng/kg
RHH-750+50-NE1629-0.0-1.0	13197647.22	715890.73	9/29/2007	0	1	1746-01-6	2,3,7,8-TETRACHLORODIBENZO-P-DIOXIN	26		ng/kg
RHH-750+50-NE1629-0.0-1.0	13197647.22	715890.73	9/29/2007	0	1	51207-31-9	2,3,7,8-TETRACHLORODIBENZOFURAN	5370		ng/kg
RHH-750+50-NE1629-0.0-1.0	13197647.22	715890.73	9/29/2007	0	1	57117-31-4	2,3,4,7,8-PENTACHLORODIBENZOFURAN	1930		ng/kg
RHH-750+50-NE1629-0.0-1.0	13197647.22	715890.73	9/29/2007	0	1	57117-41-6	1,2,3,7,8-PENTACHLORODIBENZOFURAN	2270		ng/kg
RHH-750+50-NE1629-0.0-1.0	13197647.22	715890.73	9/29/2007	0	1	ETEQ	ETEQ	1600		ppt
RHH-750+50-NE1629-0.0-1.0	13197647.22	715890.73	9/29/2007	0	1	HXCDD-HXCDF	1,2,3,4,7,8-Hexachlorodibenzofuran + 1,2,3,6,7,8-Hexachlorodibenzofuran	1960		ng/kg
RHH-750+50-NE1629-1.0-1.4	13197647.22	715890.73	9/29/2007	1	1.4	1746-01-6	2,3,7,8-TETRACHLORODIBENZO-P-DIOXIN	3	U	ng/kg
RHH-750+50-NE1629-1.0-1.4	13197647.22	715890.73	9/29/2007	1	1.4	51207-31-9	2,3,7,8-TETRACHLORODIBENZOFURAN	805		ng/kg
RHH-750+50-NE1629-1.0-1.4	13197647.22	715890.73	9/29/2007	1	1.4	57117-31-4	2,3,4,7,8-PENTACHLORODIBENZOFURAN	190		ng/kg
RHH-750+50-NE1629-1.0-1.4	13197647.22	715890.73	9/29/2007	1	1.4	57117-41-6	1,2,3,7,8-PENTACHLORODIBENZOFURAN	233		ng/kg
RHH-750+50-NE1629-1.0-1.4	13197647.22	715890.73	9/29/2007	1	1.4	ETEQ	ETEQ	180		ppt
RHH-750+50-NE1629-1.0-1.4	13197647.22	715890.73	9/29/2007	1	1.4	HXCDD-HXCDF	1,2,3,4,7,8-Hexachlorodibenzofuran + 1,2,3,6,7,8-Hexachlorodibenzofuran	153		ng/kg
RHH-750+50-NE1629-1.4-2.1	13197647.22	715890.73	9/29/2007	1.4	2.1	1746-01-6	2,3,7,8-TETRACHLORODIBENZO-P-DIOXIN	2	U	ng/kg
RHH-750+50-NE1629-1.4-2.1	13197647.22	715890.73	9/29/2007	1.4	2.1	51207-31-9	2,3,7,8-TETRACHLORODIBENZOFURAN	25	J	ng/kg
RHH-750+50-NE1629-1.4-2.1	13197647.22	715890.73	9/29/2007	1.4	2.1	57117-31-4	2,3,4,7,8-PENTACHLORODIBENZOFURAN	8	J	ng/kg
RHH-750+50-NE1629-1.4-2.1	13197647.22	715890.73	9/29/2007	1.4	2.1	57117-41-6	1,2,3,7,8-PENTACHLORODIBENZOFURAN	5	U	ng/kg
RHH-750+50-NE1629-1.4-2.1	13197647.22	715890.73	9/29/2007	1.4	2.1	ETEQ	ETEQ	5	U	ppt
RHH-750+50-NE1629-1.4-2.1	13197647.22	715890.73	9/29/2007	1.4	2.1	HXCDD-HXCDF	1,2,3,4,7,8-Hexachlorodibenzofuran + 1,2,3,6,7,8-Hexachlorodibenzofuran	10	J	ng/kg
RHH-750+50-NE1629-2.1-3.3	13197647.22	715890.73	9/29/2007	2.1	3.3	1746-01-6	2,3,7,8-TETRACHLORODIBENZO-P-DIOXIN	2	U	ng/kg
RHH-750+50-NE1629-2.1-3.3	13197647.22	715890.73	9/29/2007	2.1	3.3	51207-31-9	2,3,7,8-TETRACHLORODIBENZOFURAN	24	J	ng/kg
RHH-750+50-NE1629-2.1-3.3	13197647.22	715890.73	9/29/2007	2.1	3.3	57117-31-4	2,3,4,7,8-PENTACHLORODIBENZOFURAN	8	J	ng/kg
RHH-750+50-NE1629-2.1-3.3	13197647.22	715890.73	9/29/2007	2.1	3.3	57117-41-6	1,2,3,7,8-PENTACHLORODIBENZOFURAN	9	J	ng/kg
RHH-750+50-NE1629-2.1-3.3	13197647.22	715890.73	9/29/2007	2.1	3.3	ETEQ	ETEQ	5	U	ppt
RHH-750+50-NE1629-2.1-3.3	13197647.22	715890.73	9/29/2007	2.1	3.3	HXCDD-HXCDF	1,2,3,4,7,8-Hexachlorodibenzofuran + 1,2,3,6,7,8-Hexachlorodibenzofuran	11	J	ng/kg
RHH-750+50-NE1802-0.0-1.0	13197815.61	715933.42	9/29/2007	0	1	1746-01-6	2,3,7,8-TETRACHLORODIBENZO-P-DIOXIN	43		ng/kg
RHH-750+50-NE1802-0.0-1.0	13197815.61	715933.42	9/29/2007	0	1	51207-31-9	2,3,7,8-TETRACHLORODIBENZOFURAN	2270		ng/kg
RHH-750+50-NE1802-0.0-1.0	13197815.61	715933.42	9/29/2007	0	1	57117-31-4	2,3,4,7,8-PENTACHLORODIBENZOFURAN	847		ng/kg
RHH-750+50-NE1802-0.0-1.0	13197815.61	715933.42	9/29/2007	0	1	57117-41-6	1,2,3,7,8-PENTACHLORODIBENZOFURAN	1060		ng/kg
RHH-750+50-NE1802-0.0-1.0	13197815.61	715933.42	9/29/2007	0	1	ETEQ	ETEQ	760		ppt
RHH-750+50-NE1802-0.0-1.0	13197815.61	715933.42	9/29/2007	0	1	HXCDD-HXCDF	1,2,3,4,7,8-Hexachlorodibenzofuran + 1,2,3,6,7,8-Hexachlorodibenzofuran	943		ng/kg
RHH-750+50-NE1802-1.0-1.6	13197815.61	715933.42	9/29/2007	1	1.6	1746-01-6	2,3,7,8-TETRACHLORODIBENZO-P-DIOXIN	4	J	ng/kg
RHH-750+50-NE1802-1.0-1.6	13197815.61	715933.42	9/29/2007	1	1.6	51207-31-9	2,3,7,8-TETRACHLORODIBENZOFURAN	1110		ng/kg
RHH-750+50-NE1802-1.0-1.6	13197815.61	715933.42	9/29/2007	1	1.6	57117-31-4	2,3,4,7,8-PENTACHLORODIBENZOFURAN	456		ng/kg
RHH-750+50-NE1802-1.0-1.6	13197815.61	715933.42	9/29/2007	1	1.6	57117-41-6	1,2,3,7,8-PENTACHLORODIBENZOFURAN	585		ng/kg
RHH-750+50-NE1802-1.0-1.6	13197815.61	715933.42	9/29/2007	1	1.6	ETEQ	ETEQ	360		ppt
RHH-750+50-NE1802-1.0-1.6	13197815.61	715933.42	9/29/2007	1	1.6	HXCDD-HXCDF	1,2,3,4,7,8-Hexachlorodibenzofuran + 1,2,3,6,7,8-Hexachlorodibenzofuran	494		ng/kg
RHH-750+50-NE1802-1.6-2.9	13197815.61	715933.42	9/29/2007	1.6	2.9	1746-01-6	2,3,7,8-TETRACHLORODIBENZO-P-DIOXIN	2	U	ng/kg
RHH-750+50-NE1802-1.6-2.9	13197815.61	715933.42	9/29/2007	1.6	2.9	51207-31-9	2,3,7,8-TETRACHLORODIBENZOFURAN	96		ng/kg
RHH-750+50-NE1802-1.6-2.9	13197815.61	715933.42	9/29/2007	1.6	2.9	57117-31-4	2,3,4,7,8-PENTACHLORODIBENZOFURAN	37		ng/kg
RHH-750+50-NE1802-1.6-2.9	13197815.61	715933.42	9/29/2007	1.6	2.9	57117-41-6	1,2,3,7,8-PENTACHLORODIBENZOFURAN	44		ng/kg
RHH-750+50-NE1802-1.6-2.9	13197815.61	715933.42	9/29/2007	1.6	2.9	ETEQ	ETEQ	31		ppt
RHH-750+50-NE1802-1.6-2.9	13197815.61	715933.42	9/29/2007	1.6	2.9	HXCDD-HXCDF	1,2,3,4,7,8-Hexachlorodibenzofuran + 1,2,3,6,7,8-Hexachlorodibenzofuran	42	J	ng/kg
RHH-750+50-NE1802-2.9-3.3	13197815.61	715933.42	9/29/2007	2.9	3.3	1746-01-6	2,3,7,8-TETRACHLORODIBENZO-P-DIOXIN	2	U	ng/kg
RHH-750+50-NE1802-2.9-3.3	13197815.61	715933.42	9/29/2007	2.9	3.3	51207-31-9	2,3,7,8-TETRACHLORODIBENZOFURAN	42		ng/kg
RHH-750+50-NE1802-2.9-3.3	13197815.61	715933.42	9/29/2007	2.9	3.3	57117-31-4	2,3,4,7,8-PENTACHLORODIBENZOFURAN	13	J	ng/kg
RHH-750+50-NE1802-2.9-3.3	13197815.61	715933.42	9/29/2007	2.9	3.3	57117-41-6	1,2,3,7,8-PENTACHLORODIBENZOFURAN	12	J	ng/kg
RHH-750+50-NE1802-2.9-3.3	13197815.61	715933.42	9/29/2007	2.9	3.3	ETEQ	ETEQ	12		ppt
RHH-750+50-NE1802-2.9-3.3	13197815.61	715933.42	9/29/2007	2.9	3.3	HXCDD-HXCDF	1,2,3,4,7,8-Hexachlorodibenzofuran + 1,2,3,6,7,8-Hexachlorodibenzofuran	10	J	ng/kg
RHH-750+50-NE184-0.0-0.7	13196205.66	715647.62	9/29/2007	0	0.7	1746-01-6	2,3,7,8-TETRACHLORODIBENZO-P-DIOXIN	2	U	ng/kg

Sample ID	Easting	Northing	Sample Date	Start Depth (feet)	End Depth (feet)	CAS #	Chemical Name	Result	Qualifier	Unit
RHH-750+50-NE184-0.0-0.7	13196205.66	715647.62	9/29/2007	0	0.7	51207-31-9	2,3,7,8-TETRACHLORODIBENZOFURAN	513		ng/kg
RHH-750+50-NE184-0.0-0.7	13196205.66	715647.62	9/29/2007	0	0.7	57117-31-4	2,3,4,7,8-PENTACHLORODIBENZOFURAN	177		ng/kg
RHH-750+50-NE184-0.0-0.7	13196205.66	715647.62	9/29/2007	0	0.7	57117-41-6	1,2,3,7,8-PENTACHLORODIBENZOFURAN	198		ng/kg
RHH-750+50-NE184-0.0-0.7	13196205.66	715647.62	9/29/2007	0	0.7	ETEQ	ETEQ	140		ppt
RHH-750+50-NE184-0.0-0.7	13196205.66	715647.62	9/29/2007	0	0.7	HXCDD-HXCDF	1,2,3,4,7,8-Hexachlorodibenzofuran + 1,2,3,6,7,8-Hexachlorodibenzofuran	168		ng/kg
RHH-750+50-NE184-0.7-1.0	13196205.66	715647.62	9/29/2007	0.7	1	1746-01-6	2,3,7,8-TETRACHLORODIBENZO-P-DIOXIN	3	U	ng/kg
RHH-750+50-NE184-0.7-1.0	13196205.66	715647.62	9/29/2007	0.7	1	51207-31-9	2,3,7,8-TETRACHLORODIBENZOFURAN	24		ng/kg
RHH-750+50-NE184-0.7-1.0	13196205.66	715647.62	9/29/2007	0.7	1	57117-31-4	2,3,4,7,8-PENTACHLORODIBENZOFURAN	4	U	ng/kg
RHH-750+50-NE184-0.7-1.0	13196205.66	715647.62	9/29/2007	0.7	1	57117-41-6	1,2,3,7,8-PENTACHLORODIBENZOFURAN	7	U	ng/kg
RHH-750+50-NE184-0.7-1.0	13196205.66	715647.62	9/29/2007	0.7	1	ETEQ	ETEQ	5	U	ppt
RHH-750+50-NE184-0.7-1.0	13196205.66	715647.62	9/29/2007	0.7	1	HXCDD-HXCDF	1,2,3,4,7,8-Hexachlorodibenzofuran + 1,2,3,6,7,8-Hexachlorodibenzofuran	7	J	ng/kg
RHH-750+50-NE184-1.0-2.2	13196205.66	715647.62	9/29/2007	1	2.2	1746-01-6	2,3,7,8-TETRACHLORODIBENZO-P-DIOXIN	2	U	ng/kg
RHH-750+50-NE184-1.0-2.2	13196205.66	715647.62	9/29/2007	1	2.2	51207-31-9	2,3,7,8-TETRACHLORODIBENZOFURAN	2	U	ng/kg
RHH-750+50-NE184-1.0-2.2	13196205.66	715647.62	9/29/2007	1	2.2	57117-31-4	2,3,4,7,8-PENTACHLORODIBENZOFURAN	2	U	ng/kg
RHH-750+50-NE184-1.0-2.2	13196205.66	715647.62	9/29/2007	1	2.2	57117-41-6	1,2,3,7,8-PENTACHLORODIBENZOFURAN	2	U	ng/kg
RHH-750+50-NE184-1.0-2.2	13196205.66	715647.62	9/29/2007	1	2.2	ETEQ	ETEQ	5	U	ppt
RHH-750+50-NE184-1.0-2.2	13196205.66	715647.62	9/29/2007	1	2.2	HXCDD-HXCDF	1,2,3,4,7,8-Hexachlorodibenzofuran + 1,2,3,6,7,8-Hexachlorodibenzofuran	2	U	ng/kg
RHH-750+50-NE184-2.2-3.3	13196205.66	715647.62	9/29/2007	2.2	3.3	1746-01-6	2,3,7,8-TETRACHLORODIBENZO-P-DIOXIN	2	U	ng/kg
RHH-750+50-NE184-2.2-3.3	13196205.66	715647.62	9/29/2007	2.2	3.3	51207-31-9	2,3,7,8-TETRACHLORODIBENZOFURAN	2	U	ng/kg
RHH-750+50-NE184-2.2-3.3	13196205.66	715647.62	9/29/2007	2.2	3.3	57117-31-4	2,3,4,7,8-PENTACHLORODIBENZOFURAN	2	U	ng/kg
RHH-750+50-NE184-2.2-3.3	13196205.66	715647.62	9/29/2007	2.2	3.3	57117-41-6	1,2,3,7,8-PENTACHLORODIBENZOFURAN	2	U	ng/kg
RHH-750+50-NE184-2.2-3.3	13196205.66	715647.62	9/29/2007	2.2	3.3	ETEQ	ETEQ	5	U	ppt
RHH-750+50-NE184-2.2-3.3	13196205.66	715647.62	9/29/2007	2.2	3.3	HXCDD-HXCDF	1,2,3,4,7,8-Hexachlorodibenzofuran + 1,2,3,6,7,8-Hexachlorodibenzofuran	2	U	ng/kg
RHH-750+50-NE184-FD-1.0-2.2	13196205.66	715647.62	9/29/2007	1	2.2	1746-01-6	2,3,7,8-TETRACHLORODIBENZO-P-DIOXIN	2	U	ng/kg
RHH-750+50-NE184-FD-1.0-2.2	13196205.66	715647.62	9/29/2007	1	2.2	51207-31-9	2,3,7,8-TETRACHLORODIBENZOFURAN	2	UJ	ng/kg
RHH-750+50-NE184-FD-1.0-2.2	13196205.66	715647.62	9/29/2007	1	2.2	57117-31-4	2,3,4,7,8-PENTACHLORODIBENZOFURAN	2	U	ng/kg
RHH-750+50-NE184-FD-1.0-2.2	13196205.66	715647.62	9/29/2007	1	2.2	57117-41-6	1,2,3,7,8-PENTACHLORODIBENZOFURAN	2	U	ng/kg
RHH-750+50-NE184-FD-1.0-2.2	13196205.66	715647.62	9/29/2007	1	2.2	ETEQ	ETEQ	5	U	ppt
RHH-750+50-NE184-FD-1.0-2.2	13196205.66	715647.62	9/29/2007	1	2.2	HXCDD-HXCDF	1,2,3,4,7,8-Hexachlorodibenzofuran + 1,2,3,6,7,8-Hexachlorodibenzofuran	2	U	ng/kg
RHH-750+50-NE1993-0.0-1.0	13198003.29	715964.74	9/29/2007	0	1	1746-01-6	2,3,7,8-TETRACHLORODIBENZO-P-DIOXIN	6	J	ng/kg
RHH-750+50-NE1993-0.0-1.0	13198003.29	715964.74	9/29/2007	0	1	51207-31-9	2,3,7,8-TETRACHLORODIBENZOFURAN	1080		ng/kg
RHH-750+50-NE1993-0.0-1.0	13198003.29	715964.74	9/29/2007	0	1	57117-31-4	2,3,4,7,8-PENTACHLORODIBENZOFURAN	382		ng/kg
RHH-750+50-NE1993-0.0-1.0	13198003.29	715964.74	9/29/2007	0	1	57117-41-6	1,2,3,7,8-PENTACHLORODIBENZOFURAN	493		ng/kg
RHH-750+50-NE1993-0.0-1.0	13198003.29	715964.74	9/29/2007	0	1	ETEQ	ETEQ	330		ppt
RHH-750+50-NE1993-0.0-1.0	13198003.29	715964.74	9/29/2007	0	1	HXCDD-HXCDF	1,2,3,4,7,8-Hexachlorodibenzofuran + 1,2,3,6,7,8-Hexachlorodibenzofuran	467		ng/kg
RHH-750+50-NE1993-1.0-1.2	13198003.29	715964.74	9/29/2007	1	1.2	1746-01-6	2,3,7,8-TETRACHLORODIBENZO-P-DIOXIN	2	UJ	ng/kg
RHH-750+50-NE1993-1.0-1.2	13198003.29	715964.74	9/29/2007	1	1.2	51207-31-9	2,3,7,8-TETRACHLORODIBENZOFURAN	1340		ng/kg
RHH-750+50-NE1993-1.0-1.2	13198003.29	715964.74	9/29/2007	1	1.2	57117-31-4	2,3,4,7,8-PENTACHLORODIBENZOFURAN	519		ng/kg
RHH-750+50-NE1993-1.0-1.2	13198003.29	715964.74	9/29/2007	1	1.2	57117-41-6	1,2,3,7,8-PENTACHLORODIBENZOFURAN	498		ng/kg
RHH-750+50-NE1993-1.0-1.2	13198003.29	715964.74	9/29/2007	1	1.2	ETEQ	ETEQ	400		ppt
RHH-750+50-NE1993-1.0-1.2	13198003.29	715964.74	9/29/2007	1	1.2	HXCDD-HXCDF	1,2,3,4,7,8-Hexachlorodibenzofuran + 1,2,3,6,7,8-Hexachlorodibenzofuran	585		ng/kg
RHH-750+50-NE1993-1.2-2.6	13198003.29	715964.74	9/29/2007	1.2	2.6	1746-01-6	2,3,7,8-TETRACHLORODIBENZO-P-DIOXIN	2	U	ng/kg
RHH-750+50-NE1993-1.2-2.6	13198003.29	715964.74	9/29/2007	1.2	2.6	51207-31-9	2,3,7,8-TETRACHLORODIBENZOFURAN	476		ng/kg
RHH-750+50-NE1993-1.2-2.6	13198003.29	715964.74	9/29/2007	1.2	2.6	57117-31-4	2,3,4,7,8-PENTACHLORODIBENZOFURAN	188		ng/kg
RHH-750+50-NE1993-1.2-2.6	13198003.29	715964.74	9/29/2007	1.2	2.6	57117-41-6	1,2,3,7,8-PENTACHLORODIBENZOFURAN	242		ng/kg
RHH-750+50-NE1993-1.2-2.6	13198003.29	715964.74	9/29/2007	1.2	2.6	ETEQ	ETEQ	150		ppt
RHH-750+50-NE1993-1.2-2.6	13198003.29	715964.74	9/29/2007	1.2	2.6	HXCDD-HXCDF	1,2,3,4,7,8-Hexachlorodibenzofuran + 1,2,3,6,7,8-Hexachlorodibenzofuran	230		ng/kg
RHH-750+50-NE1993-2.6-4.2	13198003.29	715964.74	9/29/2007	2.6	4.2	1746-01-6	2,3,7,8-TETRACHLORODIBENZO-P-DIOXIN	2	UJ	ng/kg
RHH-750+50-NE1993-2.6-4.2	13198003.29	715964.74	9/29/2007	2.6	4.2	51207-31-9	2,3,7,8-TETRACHLORODIBENZOFURAN	312		ng/kg
RHH-750+50-NE1993-2.6-4.2	13198003.29	715964.74	9/29/2007	2.6	4.2	57117-31-4	2,3,4,7,8-PENTACHLORODIBENZOFURAN	146		ng/kg
RHH-750+50-NE1993-2.6-4.2	13198003.29	715964.74	9/29/2007	2.6	4.2	57117-41-6	1,2,3,7,8-PENTACHLORODIBENZOFURAN	177		ng/kg
RHH-750+50-NE1993-2.6-4.2	13198003.29	715964.74	9/29/2007	2.6	4.2	ETEQ	ETEQ	110		ppt
RHH-750+50-NE1993-2.6-4.2	13198003.29	715964.74	9/29/2007	2.6	4.2	HXCDD-HXCDF	1,2,3,4,7,8-Hexachlorodibenzofuran + 1,2,3,6,7,8-Hexachlorodibenzofuran	194		ng/kg
RHH-750+50-NE1993-4.2-4.4	13198003.29	715964.74	9/29/2007	4.2	4.4	1746-01-6	2,3,7,8-TETRACHLORODIBENZO-P-DIOXIN	2	U	ng/kg
RHH-750+50-NE1993-4.2-4.4	13198003.29	715964.74	9/29/2007	4.2	4.4	51207-31-9	2,3,7,8-TETRACHLORODIBENZOFURAN	34		ng/kg
RHH-750+50-NE1993-4.2-4.4	13198003.29	715964.74	9/29/2007	4.2	4.4	57117-31-4	2,3,4,7,8-PENTACHLORODIBENZOFURAN	16	J	ng/kg
RHH-750+50-NE1993-4.2-4.4	13198003.29	715964.74	9/29/2007	4.2	4.4	57117-41-6	1,2,3,7,8-PENTACHLORODIBENZOFURAN	22	J	ng/kg
RHH-750+50-NE1993-4.2-4.4	13198003.29	715964.74	9/29/2007	4.2	4.4	ETEQ	ETEQ	14		ppt
RHH-750+50-NE1993-4.2-4.4	13198003.29	715964.74	9/29/2007	4.2	4.4	HXCDD-HXCDF	1,2,3,4,7,8-Hexachlorodibenzofuran + 1,2,3,6,7,8-Hexachlorodibenzofuran	19	J	ng/kg
RHH-750+50-NE2555-0.0-0.8	13198553.06	716059.54	9/29/2007	0	0.8	1746-01-6	2,3,7,8-TETRACHLORODIBENZO-P-DIOXIN	11		ng/kg
RHH-750+50-NE2555-0.0-0.8	13198553.06	716059.54	9/29/2007	0	0.8	51207-31-9	2,3,7,8-TETRACHLORODIBENZOFURAN	934		ng/kg

Sample ID	Easting	Northing	Sample Date	Start Depth (feet)	End Depth (feet)	CAS #	Chemical Name	Result	Qualifier	Unit
RHH-750+50-NE2555-0.0-0.8	13198553.06	716059.54	9/29/2007	0	0.8	57117-31-4	2,3,4,7,8-PENTACHLORODIBENZOFURAN	324		ng/kg
RHH-750+50-NE2555-0.0-0.8	13198553.06	716059.54	9/29/2007	0	0.8	57117-41-6	1,2,3,7,8-PENTACHLORODIBENZOFURAN	362		ng/kg
RHH-750+50-NE2555-0.0-0.8	13198553.06	716059.54	9/29/2007	0	0.8	ETEQ	ETEQ	290		ppt
RHH-750+50-NE2555-0.0-0.8	13198553.06	716059.54	9/29/2007	0	0.8	HXCDD-HXCDF	1,2,3,4,7,8-Hexachlorodibenzofuran + 1,2,3,6,7,8-Hexachlorodibenzofuran	381		ng/kg
RHH-750+50-NE2555-0.8-1.0	13198553.06	716059.54	9/29/2007	0.8	1	1746-01-6	2,3,7,8-TETRACHLORODIBENZO-P-DIOXIN	2	UJ	ng/kg
RHH-750+50-NE2555-0.8-1.0	13198553.06	716059.54	9/29/2007	0.8	1	51207-31-9	2,3,7,8-TETRACHLORODIBENZOFURAN	200		ng/kg
RHH-750+50-NE2555-0.8-1.0	13198553.06	716059.54	9/29/2007	0.8	1	57117-31-4	2,3,4,7,8-PENTACHLORODIBENZOFURAN	81		ng/kg
RHH-750+50-NE2555-0.8-1.0	13198553.06	716059.54	9/29/2007	0.8	1	57117-41-6	1,2,3,7,8-PENTACHLORODIBENZOFURAN	96		ng/kg
RHH-750+50-NE2555-0.8-1.0	13198553.06	716059.54	9/29/2007	0.8	1	ETEQ	ETEQ	64		ppt
RHH-750+50-NE2555-0.8-1.0	13198553.06	716059.54	9/29/2007	0.8	1	HXCDD-HXCDF	1,2,3,4,7,8-Hexachlorodibenzofuran + 1,2,3,6,7,8-Hexachlorodibenzofuran	91		ng/kg
RHH-750+50-NE2555-1.0-3.3	13198553.06	716059.54	9/29/2007	1	3.3	1746-01-6	2,3,7,8-TETRACHLORODIBENZO-P-DIOXIN	2	U	ng/kg
RHH-750+50-NE2555-1.0-3.3	13198553.06	716059.54	9/29/2007	1	3.3	51207-31-9	2,3,7,8-TETRACHLORODIBENZOFURAN	38		ng/kg
RHH-750+50-NE2555-1.0-3.3	13198553.06	716059.54	9/29/2007	1	3.3	57117-31-4	2,3,4,7,8-PENTACHLORODIBENZOFURAN	21		ng/kg
RHH-750+50-NE2555-1.0-3.3	13198553.06	716059.54	9/29/2007	1	3.3	57117-41-6	1,2,3,7,8-PENTACHLORODIBENZOFURAN	25		ng/kg
RHH-750+50-NE2555-1.0-3.3	13198553.06	716059.54	9/29/2007	1	3.3	ETEQ	ETEQ	18		ppt
RHH-750+50-NE2555-1.0-3.3	13198553.06	716059.54	9/29/2007	1	3.3	HXCDD-HXCDF	1,2,3,4,7,8-Hexachlorodibenzofuran + 1,2,3,6,7,8-Hexachlorodibenzofuran	37	J	ng/kg
RHH-750+50-NE2555-3.3-4.4	13198553.06	716059.54	9/29/2007	3.3	4.4	1746-01-6	2,3,7,8-TETRACHLORODIBENZO-P-DIOXIN	2	U	ng/kg
RHH-750+50-NE2555-3.3-4.4	13198553.06	716059.54	9/29/2007	3.3	4.4	51207-31-9	2,3,7,8-TETRACHLORODIBENZOFURAN	2	U	ng/kg
RHH-750+50-NE2555-3.3-4.4	13198553.06	716059.54	9/29/2007	3.3	4.4	57117-31-4	2,3,4,7,8-PENTACHLORODIBENZOFURAN	2	U	ng/kg
RHH-750+50-NE2555-3.3-4.4	13198553.06	716059.54	9/29/2007	3.3	4.4	57117-41-6	1,2,3,7,8-PENTACHLORODIBENZOFURAN	2	U	ng/kg
RHH-750+50-NE2555-3.3-4.4	13198553.06	716059.54	9/29/2007	3.3	4.4	ETEQ	ETEQ	5	U	ppt
RHH-750+50-NE2555-3.3-4.4	13198553.06	716059.54	9/29/2007	3.3	4.4	HXCDD-HXCDF	1,2,3,4,7,8-Hexachlorodibenzofuran + 1,2,3,6,7,8-Hexachlorodibenzofuran	2	U	ng/kg
RHH-750+50-NE2555-4.4-5.5	13198553.06	716059.54	9/29/2007	4.4	5.5	1746-01-6	2,3,7,8-TETRACHLORODIBENZO-P-DIOXIN	2	U	ng/kg
RHH-750+50-NE2555-4.4-5.5	13198553.06	716059.54	9/29/2007	4.4	5.5	51207-31-9	2,3,7,8-TETRACHLORODIBENZOFURAN	2	U	ng/kg
RHH-750+50-NE2555-4.4-5.5	13198553.06	716059.54	9/29/2007	4.4	5.5	57117-31-4	2,3,4,7,8-PENTACHLORODIBENZOFURAN	2	U	ng/kg
RHH-750+50-NE2555-4.4-5.5	13198553.06	716059.54	9/29/2007	4.4	5.5	57117-41-6	1,2,3,7,8-PENTACHLORODIBENZOFURAN	2	U	ng/kg
RHH-750+50-NE2555-4.4-5.5	13198553.06	716059.54	9/29/2007	4.4	5.5	ETEQ	ETEQ	5	U	ppt
RHH-750+50-NE2555-4.4-5.5	13198553.06	716059.54	9/29/2007	4.4	5.5	HXCDD-HXCDF	1,2,3,4,7,8-Hexachlorodibenzofuran + 1,2,3,6,7,8-Hexachlorodibenzofuran	2	U	ng/kg
RHH-750+50-NE2555-FD-1.0-3.3	13198553.06	716059.54	9/29/2007	1	3.3	1746-01-6	2,3,7,8-TETRACHLORODIBENZO-P-DIOXIN	2	U	ng/kg
RHH-750+50-NE2555-FD-1.0-3.3	13198553.06	716059.54	9/29/2007	1	3.3	51207-31-9	2,3,7,8-TETRACHLORODIBENZOFURAN	19		ng/kg
RHH-750+50-NE2555-FD-1.0-3.3	13198553.06	716059.54	9/29/2007	1	3.3	57117-31-4	2,3,4,7,8-PENTACHLORODIBENZOFURAN	11	J	ng/kg
RHH-750+50-NE2555-FD-1.0-3.3	13198553.06	716059.54	9/29/2007	1	3.3	57117-41-6	1,2,3,7,8-PENTACHLORODIBENZOFURAN	13	J	ng/kg
RHH-750+50-NE2555-FD-1.0-3.3	13198553.06	716059.54	9/29/2007	1	3.3	ETEQ	ETEQ	10		ppt
RHH-750+50-NE2555-FD-1.0-3.3	13198553.06	716059.54	9/29/2007	1	3.3	HXCDD-HXCDF	1,2,3,4,7,8-Hexachlorodibenzofuran + 1,2,3,6,7,8-Hexachlorodibenzofuran	19	J	ng/kg
RHH-750+50-NE2778-0.0-1.0	13198770.33	716138.69	9/29/2007	0	1	1746-01-6	2,3,7,8-TETRACHLORODIBENZO-P-DIOXIN	13		ng/kg
RHH-750+50-NE2778-0.0-1.0	13198770.33	716138.69	9/29/2007	0	1	51207-31-9	2,3,7,8-TETRACHLORODIBENZOFURAN	525		ng/kg
RHH-750+50-NE2778-0.0-1.0	13198770.33	716138.69	9/29/2007	0	1	57117-31-4	2,3,4,7,8-PENTACHLORODIBENZOFURAN	165		ng/kg
RHH-750+50-NE2778-0.0-1.0	13198770.33	716138.69	9/29/2007	0	1	57117-41-6	1,2,3,7,8-PENTACHLORODIBENZOFURAN	223		ng/kg
RHH-750+50-NE2778-0.0-1.0	13198770.33	716138.69	9/29/2007	0	1	ETEQ	ETEQ	170		ppt
RHH-750+50-NE2778-0.0-1.0	13198770.33	716138.69	9/29/2007	0	1	HXCDD-HXCDF	1,2,3,4,7,8-Hexachlorodibenzofuran + 1,2,3,6,7,8-Hexachlorodibenzofuran	203		ng/kg
RHH-750+50-NE2778-1.0-2.2	13198770.33	716138.69	9/29/2007	1	2.2	1746-01-6	2,3,7,8-TETRACHLORODIBENZO-P-DIOXIN	8	J	ng/kg
RHH-750+50-NE2778-1.0-2.2	13198770.33	716138.69	9/29/2007	1	2.2	51207-31-9	2,3,7,8-TETRACHLORODIBENZOFURAN	3700		ng/kg
RHH-750+50-NE2778-1.0-2.2	13198770.33	716138.69	9/29/2007	1	2.2	57117-31-4	2,3,4,7,8-PENTACHLORODIBENZOFURAN	1240		ng/kg
RHH-750+50-NE2778-1.0-2.2	13198770.33	716138.69	9/29/2007	1	2.2	57117-41-6	1,2,3,7,8-PENTACHLORODIBENZOFURAN	1660		ng/kg
RHH-750+50-NE2778-1.0-2.2	13198770.33	716138.69	9/29/2007	1	2.2	ETEQ	ETEQ	1000		ppt
RHH-750+50-NE2778-1.0-2.2	13198770.33	716138.69	9/29/2007	1	2.2	HXCDD-HXCDF	1,2,3,4,7,8-Hexachlorodibenzofuran + 1,2,3,6,7,8-Hexachlorodibenzofuran	1290		ng/kg
RHH-750+50-NE2778-2.2-3.3	13198770.33	716138.69	9/29/2007	2.2	3.3	1746-01-6	2,3,7,8-TETRACHLORODIBENZO-P-DIOXIN	2	UJ	ng/kg
RHH-750+50-NE2778-2.2-3.3	13198770.33	716138.69	9/29/2007	2.2	3.3	51207-31-9	2,3,7,8-TETRACHLORODIBENZOFURAN	623		ng/kg
RHH-750+50-NE2778-2.2-3.3	13198770.33	716138.69	9/29/2007	2.2	3.3	57117-31-4	2,3,4,7,8-PENTACHLORODIBENZOFURAN	252		ng/kg
RHH-750+50-NE2778-2.2-3.3	13198770.33	716138.69	9/29/2007	2.2	3.3	57117-41-6	1,2,3,7,8-PENTACHLORODIBENZOFURAN	346		ng/kg
RHH-750+50-NE2778-2.2-3.3	13198770.33	716138.69	9/29/2007	2.2	3.3	ETEQ	ETEQ	200		ppt
RHH-750+50-NE2778-2.2-3.3	13198770.33	716138.69	9/29/2007	2.2	3.3	HXCDD-HXCDF	1,2,3,4,7,8-Hexachlorodibenzofuran + 1,2,3,6,7,8-Hexachlorodibenzofuran	279		ng/kg
RHH-750+50-NE336-0.0-0.6	13196393.95	715661.42	11/13/2007	0	0.6	1746-01-6	2,3,7,8-TETRACHLORODIBENZO-P-DIOXIN	2	UJ	ng/kg
RHH-750+50-NE336-0.0-0.6	13196393.95	715661.42	11/13/2007	0	0.6	51207-31-9	2,3,7,8-TETRACHLORODIBENZOFURAN	1630		ng/kg
RHH-750+50-NE336-0.0-0.6	13196393.95	715661.42	11/13/2007	0	0.6	57117-31-4	2,3,4,7,8-PENTACHLORODIBENZOFURAN	570		ng/kg
RHH-750+50-NE336-0.0-0.6	13196393.95	715661.42	11/13/2007	0	0.6	57117-41-6	1,2,3,7,8-PENTACHLORODIBENZOFURAN	783		ng/kg
RHH-750+50-NE336-0.0-0.6	13196393.95	715661.42	11/13/2007	0	0.6	ETEQ	ETEQ	480		ppt
RHH-750+50-NE336-0.0-0.6	13196393.95	715661.42	11/13/2007	0	0.6	HXCDD-HXCDF	1,2,3,4,7,8-Hexachlorodibenzofuran + 1,2,3,6,7,8-Hexachlorodibenzofuran	724		ng/kg
RHH-750+50-NE336-0.6-1.0	13196393.95	715661.42	11/13/2007	0.6	1	1746-01-6	2,3,7,8-TETRACHLORODIBENZO-P-DIOXIN	2	U	ng/kg
RHH-750+50-NE336-0.6-1.0	13196393.95	715661.42	11/13/2007	0.6	1	51207-31-9	2,3,7,8-TETRACHLORODIBENZOFURAN	600		ng/kg
RHH-750+50-NE336-0.6-1.0	13196393.95	715661.42	11/13/2007	0.6	1	57117-31-4	2,3,4,7,8-PENTACHLORODIBENZOFURAN	196		ng/kg

Sample ID	Easting	Northing	Sample Date	Start Depth (feet)	End Depth (feet)	CAS #	Chemical Name	Result	Qualifier	Unit
RHH-750+50-NE336-0.6-1.0	13196393.95	715661.42	11/13/2007	0.6	1	57117-41-6	1,2,3,7,8-PENTACHLORODIBENZOFURAN	266		ng/kg
RHH-750+50-NE336-0.6-1.0	13196393.95	715661.42	11/13/2007	0.6	1	ETEQ	ETEQ	170		ppt
RHH-750+50-NE336-0.6-1.0	13196393.95	715661.42	11/13/2007	0.6	1	HXCDD-HXCDF	1,2,3,4,7,8-Hexachlorodibenzofuran + 1,2,3,6,7,8-Hexachlorodibenzofuran	250		ng/kg
RHH-750+50-NE336-1.0-2.5	13196393.95	715661.42	11/13/2007	1	2.5	1746-01-6	2,3,7,8-TETRACHLORODIBENZO-P-DIOXIN	2	U	ng/kg
RHH-750+50-NE336-1.0-2.5	13196393.95	715661.42	11/13/2007	1	2.5	51207-31-9	2,3,7,8-TETRACHLORODIBENZOFURAN	9	J	ng/kg
RHH-750+50-NE336-1.0-2.5	13196393.95	715661.42	11/13/2007	1	2.5	57117-31-4	2,3,4,7,8-PENTACHLORODIBENZOFURAN	2	UJ	ng/kg
RHH-750+50-NE336-1.0-2.5	13196393.95	715661.42	11/13/2007	1	2.5	57117-41-6	1,2,3,7,8-PENTACHLORODIBENZOFURAN	2	UJ	ng/kg
RHH-750+50-NE336-1.0-2.5	13196393.95	715661.42	11/13/2007	1	2.5	ETEQ	ETEQ	5	U	ppt
RHH-750+50-NE336-1.0-2.5	13196393.95	715661.42	11/13/2007	1	2.5	HXCDD-HXCDF	1,2,3,4,7,8-Hexachlorodibenzofuran + 1,2,3,6,7,8-Hexachlorodibenzofuran	6	J	ng/kg
RHH-750+50-NE336-2.5-4.0	13196393.95	715661.42	11/13/2007	2.5	4	1746-01-6	2,3,7,8-TETRACHLORODIBENZO-P-DIOXIN	2	U	ng/kg
RHH-750+50-NE336-2.5-4.0	13196393.95	715661.42	11/13/2007	2.5	4	51207-31-9	2,3,7,8-TETRACHLORODIBENZOFURAN	2	J	ng/kg
RHH-750+50-NE336-2.5-4.0	13196393.95	715661.42	11/13/2007	2.5	4	57117-31-4	2,3,4,7,8-PENTACHLORODIBENZOFURAN	2	U	ng/kg
RHH-750+50-NE336-2.5-4.0	13196393.95	715661.42	11/13/2007	2.5	4	57117-41-6	1,2,3,7,8-PENTACHLORODIBENZOFURAN	2	U	ng/kg
RHH-750+50-NE336-2.5-4.0	13196393.95	715661.42	11/13/2007	2.5	4	ETEQ	ETEQ	5	U	ppt
RHH-750+50-NE336-2.5-4.0	13196393.95	715661.42	11/13/2007	2.5	4	HXCDD-HXCDF	1,2,3,4,7,8-Hexachlorodibenzofuran + 1,2,3,6,7,8-Hexachlorodibenzofuran	2	U	ng/kg
RHH-750+50-NE336-4.0-5.5	13196393.95	715661.42	11/13/2007	4	5.5	1746-01-6	2,3,7,8-TETRACHLORODIBENZO-P-DIOXIN	2	U	ng/kg
RHH-750+50-NE336-4.0-5.5	13196393.95	715661.42	11/13/2007	4	5.5	51207-31-9	2,3,7,8-TETRACHLORODIBENZOFURAN	16		ng/kg
RHH-750+50-NE336-4.0-5.5	13196393.95	715661.42	11/13/2007	4	5.5	57117-31-4	2,3,4,7,8-PENTACHLORODIBENZOFURAN	3	UJ	ng/kg
RHH-750+50-NE336-4.0-5.5	13196393.95	715661.42	11/13/2007	4	5.5	57117-41-6	1,2,3,7,8-PENTACHLORODIBENZOFURAN	3	UJ	ng/kg
RHH-750+50-NE336-4.0-5.5	13196393.95	715661.42	11/13/2007	4	5.5	ETEQ	ETEQ	5	U	ppt
RHH-750+50-NE336-4.0-5.5	13196393.95	715661.42	11/13/2007	4	5.5	HXCDD-HXCDF	1,2,3,4,7,8-Hexachlorodibenzofuran + 1,2,3,6,7,8-Hexachlorodibenzofuran	2	UJ	ng/kg
RHH-750+50-NE72-0.0-0.9	13196077.16	715626.53	9/29/2007	0	0.9	1746-01-6	2,3,7,8-TETRACHLORODIBENZO-P-DIOXIN	2	U	ng/kg
RHH-750+50-NE72-0.0-0.9	13196077.16	715626.53	9/29/2007	0	0.9	51207-31-9	2,3,7,8-TETRACHLORODIBENZOFURAN	1070		ng/kg
RHH-750+50-NE72-0.0-0.9	13196077.16	715626.53	9/29/2007	0	0.9	57117-31-4	2,3,4,7,8-PENTACHLORODIBENZOFURAN	441		ng/kg
RHH-750+50-NE72-0.0-0.9	13196077.16	715626.53	9/29/2007	0	0.9	57117-41-6	1,2,3,7,8-PENTACHLORODIBENZOFURAN	557		ng/kg
RHH-750+50-NE72-0.0-0.9	13196077.16	715626.53	9/29/2007	0	0.9	ETEQ	ETEQ	340		ppt
RHH-750+50-NE72-0.0-0.9	13196077.16	715626.53	9/29/2007	0	0.9	HXCDD-HXCDF	1,2,3,4,7,8-Hexachlorodibenzofuran + 1,2,3,6,7,8-Hexachlorodibenzofuran	482		ng/kg
RHH-750+50-NE72-0.9-1.0	13196077.16	715626.53	9/29/2007	0.9	1	1746-01-6	2,3,7,8-TETRACHLORODIBENZO-P-DIOXIN	2	U	ng/kg
RHH-750+50-NE72-0.9-1.0	13196077.16	715626.53	9/29/2007	0.9	1	51207-31-9	2,3,7,8-TETRACHLORODIBENZOFURAN	475		ng/kg
RHH-750+50-NE72-0.9-1.0	13196077.16	715626.53	9/29/2007	0.9	1	57117-31-4	2,3,4,7,8-PENTACHLORODIBENZOFURAN	180		ng/kg
RHH-750+50-NE72-0.9-1.0	13196077.16	715626.53	9/29/2007	0.9	1	57117-41-6	1,2,3,7,8-PENTACHLORODIBENZOFURAN	222		ng/kg
RHH-750+50-NE72-0.9-1.0	13196077.16	715626.53	9/29/2007	0.9	1	ETEQ	ETEQ	140		ppt
RHH-750+50-NE72-0.9-1.0	13196077.16	715626.53	9/29/2007	0.9	1	HXCDD-HXCDF	1,2,3,4,7,8-Hexachlorodibenzofuran + 1,2,3,6,7,8-Hexachlorodibenzofuran	204		ng/kg
RHH-750+50-NE72-1.0-2.6	13196077.16	715626.53	9/29/2007	1	2.6	1746-01-6	2,3,7,8-TETRACHLORODIBENZO-P-DIOXIN	2	U	ng/kg
RHH-750+50-NE72-1.0-2.6	13196077.16	715626.53	9/29/2007	1	2.6	51207-31-9	2,3,7,8-TETRACHLORODIBENZOFURAN	47		ng/kg
RHH-750+50-NE72-1.0-2.6	13196077.16	715626.53	9/29/2007	1	2.6	57117-31-4	2,3,4,7,8-PENTACHLORODIBENZOFURAN	20		ng/kg
RHH-750+50-NE72-1.0-2.6	13196077.16	715626.53	9/29/2007	1	2.6	57117-41-6	1,2,3,7,8-PENTACHLORODIBENZOFURAN	25		ng/kg
RHH-750+50-NE72-1.0-2.6	13196077.16	715626.53	9/29/2007	1	2.6	ETEQ	ETEQ	17		ppt
RHH-750+50-NE72-1.0-2.6	13196077.16	715626.53	9/29/2007	1	2.6	HXCDD-HXCDF	1,2,3,4,7,8-Hexachlorodibenzofuran + 1,2,3,6,7,8-Hexachlorodibenzofuran	21	J	ng/kg
RHH-750+50-NE72-2.6-4.6	13196077.16	715626.53	9/29/2007	2.6	4.6	1746-01-6	2,3,7,8-TETRACHLORODIBENZO-P-DIOXIN	2	U	ng/kg
RHH-750+50-NE72-2.6-4.6	13196077.16	715626.53	9/29/2007	2.6	4.6	51207-31-9	2,3,7,8-TETRACHLORODIBENZOFURAN	26		ng/kg
RHH-750+50-NE72-2.6-4.6	13196077.16	715626.53	9/29/2007	2.6	4.6	57117-31-4	2,3,4,7,8-PENTACHLORODIBENZOFURAN	13	J	ng/kg
RHH-750+50-NE72-2.6-4.6	13196077.16	715626.53	9/29/2007	2.6	4.6	57117-41-6	1,2,3,7,8-PENTACHLORODIBENZOFURAN	17	J	ng/kg
RHH-750+50-NE72-2.6-4.6	13196077.16	715626.53	9/29/2007	2.6	4.6	ETEQ	ETEQ	12		ppt
RHH-750+50-NE72-2.6-4.6	13196077.16	715626.53	9/29/2007	2.6	4.6	HXCDD-HXCDF	1,2,3,4,7,8-Hexachlorodibenzofuran + 1,2,3,6,7,8-Hexachlorodibenzofuran	16	J	ng/kg
RHH-750+50-NE72-4.6-6.6	13196077.16	715626.53	9/29/2007	4.6	6.6	1746-01-6	2,3,7,8-TETRACHLORODIBENZO-P-DIOXIN	2	U	ng/kg
RHH-750+50-NE72-4.6-6.6	13196077.16	715626.53	9/29/2007	4.6	6.6	51207-31-9	2,3,7,8-TETRACHLORODIBENZOFURAN	9	J	ng/kg
RHH-750+50-NE72-4.6-6.6	13196077.16	715626.53	9/29/2007	4.6	6.6	57117-31-4	2,3,4,7,8-PENTACHLORODIBENZOFURAN	4	J	ng/kg
RHH-750+50-NE72-4.6-6.6	13196077.16	715626.53	9/29/2007	4.6	6.6	57117-41-6	1,2,3,7,8-PENTACHLORODIBENZOFURAN	5	J	ng/kg
RHH-750+50-NE72-4.6-6.6	13196077.16	715626.53	9/29/2007	4.6	6.6	ETEQ	ETEQ	5	U	ppt
RHH-750+50-NE72-4.6-6.6	13196077.16	715626.53	9/29/2007	4.6	6.6	HXCDD-HXCDF	1,2,3,4,7,8-Hexachlorodibenzofuran + 1,2,3,6,7,8-Hexachlorodibenzofuran	5	J	ng/kg
RHH-750+50-NE72-FD-1.0-2.6	13196077.16	715626.53	9/29/2007	1	2.6	1746-01-6	2,3,7,8-TETRACHLORODIBENZO-P-DIOXIN	2	U	ng/kg
RHH-750+50-NE72-FD-1.0-2.6	13196077.16	715626.53	9/29/2007	1	2.6	51207-31-9	2,3,7,8-TETRACHLORODIBENZOFURAN	53		ng/kg
RHH-750+50-NE72-FD-1.0-2.6	13196077.16	715626.53	9/29/2007	1	2.6	57117-31-4	2,3,4,7,8-PENTACHLORODIBENZOFURAN	21		ng/kg
RHH-750+50-NE72-FD-1.0-2.6	13196077.16	715626.53	9/29/2007	1	2.6	57117-41-6	1,2,3,7,8-PENTACHLORODIBENZOFURAN	25		ng/kg
RHH-750+50-NE72-FD-1.0-2.6	13196077.16	715626.53	9/29/2007	1	2.6	ETEQ	ETEQ	18		ppt
RHH-750+50-NE72-FD-1.0-2.6	13196077.16	715626.53	9/29/2007	1	2.6	HXCDD-HXCDF	1,2,3,4,7,8-Hexachlorodibenzofuran + 1,2,3,6,7,8-Hexachlorodibenzofuran	22	J	ng/kg
RHH-750+50-NE920-0.0-0.4	13196909.16	715774.08	11/13/2007	0	0.4	1746-01-6	2,3,7,8-TETRACHLORODIBENZO-P-DIOXIN	5	J	ng/kg
RHH-750+50-NE920-0.0-0.4	13196909.16	715774.08	11/13/2007	0	0.4	51207-31-9	2,3,7,8-TETRACHLORODIBENZOFURAN	1900		ng/kg
RHH-750+50-NE920-0.0-0.4	13196909.16	715774.08	11/13/2007	0	0.4	57117-31-4	2,3,4,7,8-PENTACHLORODIBENZOFURAN	676		ng/kg
RHH-750+50-NE920-0.0-0.4	13196909.16	715774.08	11/13/2007	0	0.4	57117-41-6	1,2,3,7,8-PENTACHLORODIBENZOFURAN	787		ng/kg

Sample ID	Easting	Northing	Sample Date	Start Depth (feet)	End Depth (feet)	CAS #	Chemical Name	Result	Qualifier	Unit
RHH-750+50-NE920-0.0-0.4	13196909.16	715774.08	11/13/2007	0	0.4	ETEQ	ETEQ	550		ppt
RHH-750+50-NE920-0.0-0.4	13196909.16	715774.08	11/13/2007	0	0.4	HXCDD-HXCDF	1,2,3,4,7,8-Hexachlorodibenzofuran + 1,2,3,6,7,8-Hexachlorodibenzofuran	716		ng/kg
RHH-750+50-NE920-0.4-1.0	13196909.16	715774.08	11/13/2007	0.4	1	1746-01-6	2,3,7,8-TETRACHLORODIBENZO-P-DIOXIN	2	J	ng/kg
RHH-750+50-NE920-0.4-1.0	13196909.16	715774.08	11/13/2007	0.4	1	51207-31-9	2,3,7,8-TETRACHLORODIBENZOFURAN	972		ng/kg
RHH-750+50-NE920-0.4-1.0	13196909.16	715774.08	11/13/2007	0.4	1	57117-31-4	2,3,4,7,8-PENTACHLORODIBENZOFURAN	387		ng/kg
RHH-750+50-NE920-0.4-1.0	13196909.16	715774.08	11/13/2007	0.4	1	57117-41-6	1,2,3,7,8-PENTACHLORODIBENZOFURAN	477		ng/kg
RHH-750+50-NE920-0.4-1.0	13196909.16	715774.08	11/13/2007	0.4	1	ETEQ	ETEQ	300		ppt
RHH-750+50-NE920-0.4-1.0	13196909.16	715774.08	11/13/2007	0.4	1	HXCDD-HXCDF	1,2,3,4,7,8-Hexachlorodibenzofuran + 1,2,3,6,7,8-Hexachlorodibenzofuran	400		ng/kg
RHH-750+50-NE920-1.0-2.5	13196909.16	715774.08	11/13/2007	1	2.5	1746-01-6	2,3,7,8-TETRACHLORODIBENZO-P-DIOXIN	2	U	ng/kg
RHH-750+50-NE920-1.0-2.5	13196909.16	715774.08	11/13/2007	1	2.5	51207-31-9	2,3,7,8-TETRACHLORODIBENZOFURAN	5	J	ng/kg
RHH-750+50-NE920-1.0-2.5	13196909.16	715774.08	11/13/2007	1	2.5	57117-31-4	2,3,4,7,8-PENTACHLORODIBENZOFURAN	2	UJ	ng/kg
RHH-750+50-NE920-1.0-2.5	13196909.16	715774.08	11/13/2007	1	2.5	57117-41-6	1,2,3,7,8-PENTACHLORODIBENZOFURAN	2	UJ	ng/kg
RHH-750+50-NE920-1.0-2.5	13196909.16	715774.08	11/13/2007	1	2.5	ETEQ	ETEQ	5	U	ppt
RHH-750+50-NE920-1.0-2.5	13196909.16	715774.08	11/13/2007	1	2.5	HXCDD-HXCDF	1,2,3,4,7,8-Hexachlorodibenzofuran + 1,2,3,6,7,8-Hexachlorodibenzofuran	2	UJ	ng/kg
RHH-750+50-NE920-2.5-3.7	13196909.16	715774.08	11/13/2007	2.5	3.7	1746-01-6	2,3,7,8-TETRACHLORODIBENZO-P-DIOXIN	2	U	ng/kg
RHH-750+50-NE920-2.5-3.7	13196909.16	715774.08	11/13/2007	2.5	3.7	51207-31-9	2,3,7,8-TETRACHLORODIBENZOFURAN	50		ng/kg
RHH-750+50-NE920-2.5-3.7	13196909.16	715774.08	11/13/2007	2.5	3.7	57117-31-4	2,3,4,7,8-PENTACHLORODIBENZOFURAN	28		ng/kg
RHH-750+50-NE920-2.5-3.7	13196909.16	715774.08	11/13/2007	2.5	3.7	57117-41-6	1,2,3,7,8-PENTACHLORODIBENZOFURAN	34		ng/kg
RHH-750+50-NE920-2.5-3.7	13196909.16	715774.08	11/13/2007	2.5	3.7	ETEQ	ETEQ	22		ppt
RHH-750+50-NE920-2.5-3.7	13196909.16	715774.08	11/13/2007	2.5	3.7	HXCDD-HXCDF	1,2,3,4,7,8-Hexachlorodibenzofuran + 1,2,3,6,7,8-Hexachlorodibenzofuran	31	J	ng/kg
RHH-750+50-NE920-3.7-4.8	13196909.16	715774.08	11/13/2007	3.7	4.8	1746-01-6	2,3,7,8-TETRACHLORODIBENZO-P-DIOXIN	2	U	ng/kg
RHH-750+50-NE920-3.7-4.8	13196909.16	715774.08	11/13/2007	3.7	4.8	51207-31-9	2,3,7,8-TETRACHLORODIBENZOFURAN	2	UJ	ng/kg
RHH-750+50-NE920-3.7-4.8	13196909.16	715774.08	11/13/2007	3.7	4.8	57117-31-4	2,3,4,7,8-PENTACHLORODIBENZOFURAN	2	U	ng/kg
RHH-750+50-NE920-3.7-4.8	13196909.16	715774.08	11/13/2007	3.7	4.8	57117-41-6	1,2,3,7,8-PENTACHLORODIBENZOFURAN	2	U	ng/kg
RHH-750+50-NE920-3.7-4.8	13196909.16	715774.08	11/13/2007	3.7	4.8	ETEQ	ETEQ	5	U	ppt
RHH-750+50-NE920-3.7-4.8	13196909.16	715774.08	11/13/2007	3.7	4.8	HXCDD-HXCDF	1,2,3,4,7,8-Hexachlorodibenzofuran + 1,2,3,6,7,8-Hexachlorodibenzofuran	2	U	ng/kg
RHH-750+50-NE920-4.8-5.5	13196909.16	715774.08	11/13/2007	4.8	5.5	1746-01-6	2,3,7,8-TETRACHLORODIBENZO-P-DIOXIN	2	U	ng/kg
RHH-750+50-NE920-4.8-5.5	13196909.16	715774.08	11/13/2007	4.8	5.5	51207-31-9	2,3,7,8-TETRACHLORODIBENZOFURAN	2	U	ng/kg
RHH-750+50-NE920-4.8-5.5	13196909.16	715774.08	11/13/2007	4.8	5.5	57117-31-4	2,3,4,7,8-PENTACHLORODIBENZOFURAN	2	U	ng/kg
RHH-750+50-NE920-4.8-5.5	13196909.16	715774.08	11/13/2007	4.8	5.5	57117-41-6	1,2,3,7,8-PENTACHLORODIBENZOFURAN	2	U	ng/kg
RHH-750+50-NE920-4.8-5.5	13196909.16	715774.08	11/13/2007	4.8	5.5	ETEQ	ETEQ	5	U	ppt
RHH-750+50-NE920-4.8-5.5	13196909.16	715774.08	11/13/2007	4.8	5.5	HXCDD-HXCDF	1,2,3,4,7,8-Hexachlorodibenzofuran + 1,2,3,6,7,8-Hexachlorodibenzofuran	2	U	ng/kg
RHH-750+50-SW14-0.0-0.9	13195745.71	715504.85	10/9/2007	0	0.9	1746-01-6	2,3,7,8-TETRACHLORODIBENZO-P-DIOXIN	15		ng/kg
RHH-750+50-SW14-0.0-0.9	13195745.71	715504.85	10/9/2007	0	0.9	51207-31-9	2,3,7,8-TETRACHLORODIBENZOFURAN	1560		ng/kg
RHH-750+50-SW14-0.0-0.9	13195745.71	715504.85	10/9/2007	0	0.9	57117-31-4	2,3,4,7,8-PENTACHLORODIBENZOFURAN	642		ng/kg
RHH-750+50-SW14-0.0-0.9	13195745.71	715504.85	10/9/2007	0	0.9	57117-41-6	1,2,3,7,8-PENTACHLORODIBENZOFURAN	696		ng/kg
RHH-750+50-SW14-0.0-0.9	13195745.71	715504.85	10/9/2007	0	0.9	ETEQ	ETEQ	510		ppt
RHH-750+50-SW14-0.0-0.9	13195745.71	715504.85	10/9/2007	0	0.9	HXCDD-HXCDF	1,2,3,4,7,8-Hexachlorodibenzofuran + 1,2,3,6,7,8-Hexachlorodibenzofuran	684		ng/kg
RHH-750+50-SW14-0.9-1.0	13195745.71	715504.85	10/9/2007	0.9	1	1746-01-6	2,3,7,8-TETRACHLORODIBENZO-P-DIOXIN	11		ng/kg
RHH-750+50-SW14-0.9-1.0	13195745.71	715504.85	10/9/2007	0.9	1	51207-31-9	2,3,7,8-TETRACHLORODIBENZOFURAN	1530		ng/kg
RHH-750+50-SW14-0.9-1.0	13195745.71	715504.85	10/9/2007	0.9	1	57117-31-4	2,3,4,7,8-PENTACHLORODIBENZOFURAN	647		ng/kg
RHH-750+50-SW14-0.9-1.0	13195745.71	715504.85	10/9/2007	0.9	1	57117-41-6	1,2,3,7,8-PENTACHLORODIBENZOFURAN	718		ng/kg
RHH-750+50-SW14-0.9-1.0	13195745.71	715504.85	10/9/2007	0.9	1	ETEQ	ETEQ	510		ppt
RHH-750+50-SW14-0.9-1.0	13195745.71	715504.85	10/9/2007	0.9	1	HXCDD-HXCDF	1,2,3,4,7,8-Hexachlorodibenzofuran + 1,2,3,6,7,8-Hexachlorodibenzofuran	730		ng/kg
RHH-750+50-SW14-1.0-3.0	13195745.71	715504.85	10/9/2007	1	3	1746-01-6	2,3,7,8-TETRACHLORODIBENZO-P-DIOXIN	86		ng/kg
RHH-750+50-SW14-1.0-3.0	13195745.71	715504.85	10/9/2007	1	3	51207-31-9	2,3,7,8-TETRACHLORODIBENZOFURAN	11800		ng/kg
RHH-750+50-SW14-1.0-3.0	13195745.71	715504.85	10/9/2007	1	3	57117-31-4	2,3,4,7,8-PENTACHLORODIBENZOFURAN	5190		ng/kg
RHH-750+50-SW14-1.0-3.0	13195745.71	715504.85	10/9/2007	1	3	57117-41-6	1,2,3,7,8-PENTACHLORODIBENZOFURAN	5640		ng/kg
RHH-750+50-SW14-1.0-3.0	13195745.71	715504.85	10/9/2007	1	3	ETEQ	ETEQ	3900		ppt
RHH-750+50-SW14-1.0-3.0	13195745.71	715504.85	10/9/2007	1	3	HXCDD-HXCDF	1,2,3,4,7,8-Hexachlorodibenzofuran + 1,2,3,6,7,8-Hexachlorodibenzofuran	4750		ng/kg
RHH-750+50-SW14-3.0-5.0	13195745.71	715504.85	10/9/2007	3	5	1746-01-6	2,3,7,8-TETRACHLORODIBENZO-P-DIOXIN	2	UJ	ng/kg
RHH-750+50-SW14-3.0-5.0	13195745.71	715504.85	10/9/2007	3	5	51207-31-9	2,3,7,8-TETRACHLORODIBENZOFURAN	644		ng/kg
RHH-750+50-SW14-3.0-5.0	13195745.71	715504.85	10/9/2007	3	5	57117-31-4	2,3,4,7,8-PENTACHLORODIBENZOFURAN	247		ng/kg
RHH-750+50-SW14-3.0-5.0	13195745.71	715504.85	10/9/2007	3	5	57117-41-6	1,2,3,7,8-PENTACHLORODIBENZOFURAN	340		ng/kg
RHH-750+50-SW14-3.0-5.0	13195745.71	715504.85	10/9/2007	3	5	ETEQ	ETEQ	200		ppt
RHH-750+50-SW14-3.0-5.0	13195745.71	715504.85	10/9/2007	3	5	HXCDD-HXCDF	1,2,3,4,7,8-Hexachlorodibenzofuran + 1,2,3,6,7,8-Hexachlorodibenzofuran	265		ng/kg
RHH-750+50-SW14-5.0-6.3	13195745.71	715504.85	10/9/2007	5	6.3	1746-01-6	2,3,7,8-TETRACHLORODIBENZO-P-DIOXIN	2	U	ng/kg
RHH-750+50-SW14-5.0-6.3	13195745.71	715504.85	10/9/2007	5	6.3	51207-31-9	2,3,7,8-TETRACHLORODIBENZOFURAN	22		ng/kg
RHH-750+50-SW14-5.0-6.3	13195745.71	715504.85	10/9/2007	5	6.3	57117-31-4	2,3,4,7,8-PENTACHLORODIBENZOFURAN	6	J	ng/kg
RHH-750+50-SW14-5.0-6.3	13195745.71	715504.85	10/9/2007	5	6.3	57117-41-6	1,2,3,7,8-PENTACHLORODIBENZOFURAN	8	J	ng/kg
RHH-750+50-SW14-5.0-6.3	13195745.71	715504.85	10/9/2007	5	6.3	ETEQ	ETEQ	5	U	ppt

Sample ID	Easting	Northing	Sample Date	Start Depth (feet)	End Depth (feet)	CAS #	Chemical Name	Result	Qualifier	Unit
RHH-750+50-SW14-5.0-6.3	13195745.71	715504.85	10/9/2007	5	6.3	HXCDD-HXCDF	1,2,3,4,7,8-Hexachlorodibenzofuran + 1,2,3,6,7,8-Hexachlorodibenzofuran	3	U	ng/kg
RHH-750+50-SW14-6.3-8.0	13195745.71	715504.85	10/9/2007	6.3	8	1746-01-6	2,3,7,8-TETRACHLORODIBENZO-P-DIOXIN	2	U	ng/kg
RHH-750+50-SW14-6.3-8.0	13195745.71	715504.85	10/9/2007	6.3	8	51207-31-9	2,3,7,8-TETRACHLORODIBENZOFURAN	2	U	ng/kg
RHH-750+50-SW14-6.3-8.0	13195745.71	715504.85	10/9/2007	6.3	8	57117-31-4	2,3,4,7,8-PENTACHLORODIBENZOFURAN	2	U	ng/kg
RHH-750+50-SW14-6.3-8.0	13195745.71	715504.85	10/9/2007	6.3	8	57117-41-6	1,2,3,7,8-PENTACHLORODIBENZOFURAN	2	U	ng/kg
RHH-750+50-SW14-6.3-8.0	13195745.71	715504.85	10/9/2007	6.3	8	ETEQ	ETEQ	5	U	ppt
RHH-750+50-SW14-6.3-8.0	13195745.71	715504.85	10/9/2007	6.3	8	HXCDD-HXCDF	1,2,3,4,7,8-Hexachlorodibenzofuran + 1,2,3,6,7,8-Hexachlorodibenzofuran	2	U	ng/kg
RHH-750+50-SW86-0.0-1.0	13195675.02	715478.85	10/9/2007	0	1	1746-01-6	2,3,7,8-TETRACHLORODIBENZO-P-DIOXIN	38		ng/kg
RHH-750+50-SW86-0.0-1.0	13195675.02	715478.85	10/9/2007	0	1	51207-31-9	2,3,7,8-TETRACHLORODIBENZOFURAN	2940		ng/kg
RHH-750+50-SW86-0.0-1.0	13195675.02	715478.85	10/9/2007	0	1	57117-31-4	2,3,4,7,8-PENTACHLORODIBENZOFURAN	1250		ng/kg
RHH-750+50-SW86-0.0-1.0	13195675.02	715478.85	10/9/2007	0	1	57117-41-6	1,2,3,7,8-PENTACHLORODIBENZOFURAN	1330		ng/kg
RHH-750+50-SW86-0.0-1.0	13195675.02	715478.85	10/9/2007	0	1	ETEQ	ETEQ	1000		ppt
RHH-750+50-SW86-0.0-1.0	13195675.02	715478.85	10/9/2007	0	1	HXCDD-HXCDF	1,2,3,4,7,8-Hexachlorodibenzofuran + 1,2,3,6,7,8-Hexachlorodibenzofuran	1420		ng/kg
RHH-750+50-SW86-1.0-2.4	13195675.02	715478.85	10/9/2007	1	2.4	1746-01-6	2,3,7,8-TETRACHLORODIBENZO-P-DIOXIN	2	U	ng/kg
RHH-750+50-SW86-1.0-2.4	13195675.02	715478.85	10/9/2007	1	2.4	51207-31-9	2,3,7,8-TETRACHLORODIBENZOFURAN	77		ng/kg
RHH-750+50-SW86-1.0-2.4	13195675.02	715478.85	10/9/2007	1	2.4	57117-31-4	2,3,4,7,8-PENTACHLORODIBENZOFURAN	35		ng/kg
RHH-750+50-SW86-1.0-2.4	13195675.02	715478.85	10/9/2007	1	2.4	57117-41-6	1,2,3,7,8-PENTACHLORODIBENZOFURAN	33		ng/kg
RHH-750+50-SW86-1.0-2.4	13195675.02	715478.85	10/9/2007	1	2.4	ETEQ	ETEQ	28		ppt
RHH-750+50-SW86-1.0-2.4	13195675.02	715478.85	10/9/2007	1	2.4	HXCDD-HXCDF	1,2,3,4,7,8-Hexachlorodibenzofuran + 1,2,3,6,7,8-Hexachlorodibenzofuran	45	J	ng/kg
RHH-750+50-SW86-2.4-3.8	13195675.02	715478.85	10/9/2007	2.4	3.8	1746-01-6	2,3,7,8-TETRACHLORODIBENZO-P-DIOXIN	2	U	ng/kg
RHH-750+50-SW86-2.4-3.8	13195675.02	715478.85	10/9/2007	2.4	3.8	51207-31-9	2,3,7,8-TETRACHLORODIBENZOFURAN	20		ng/kg
RHH-750+50-SW86-2.4-3.8	13195675.02	715478.85	10/9/2007	2.4	3.8	57117-31-4	2,3,4,7,8-PENTACHLORODIBENZOFURAN	9	J	ng/kg
RHH-750+50-SW86-2.4-3.8	13195675.02	715478.85	10/9/2007	2.4	3.8	57117-41-6	1,2,3,7,8-PENTACHLORODIBENZOFURAN	9	J	ng/kg
RHH-750+50-SW86-2.4-3.8	13195675.02	715478.85	10/9/2007	2.4	3.8	ETEQ	ETEQ	5	U	ppt
RHH-750+50-SW86-2.4-3.8	13195675.02	715478.85	10/9/2007	2.4	3.8	HXCDD-HXCDF	1,2,3,4,7,8-Hexachlorodibenzofuran + 1,2,3,6,7,8-Hexachlorodibenzofuran	12	J	ng/kg
RHH-750+50-SW86-3.8-5.0	13195675.02	715478.85	10/9/2007	3.8	5	1746-01-6	2,3,7,8-TETRACHLORODIBENZO-P-DIOXIN	2	U	ng/kg
RHH-750+50-SW86-3.8-5.0	13195675.02	715478.85	10/9/2007	3.8	5	51207-31-9	2,3,7,8-TETRACHLORODIBENZOFURAN	2	U	ng/kg
RHH-750+50-SW86-3.8-5.0	13195675.02	715478.85	10/9/2007	3.8	5	57117-31-4	2,3,4,7,8-PENTACHLORODIBENZOFURAN	2	U	ng/kg
RHH-750+50-SW86-3.8-5.0	13195675.02	715478.85	10/9/2007	3.8	5	57117-41-6	1,2,3,7,8-PENTACHLORODIBENZOFURAN	2	U	ng/kg
RHH-750+50-SW86-3.8-5.0	13195675.02	715478.85	10/9/2007	3.8	5	ETEQ	ETEQ	5	U	ppt
RHH-750+50-SW86-3.8-5.0	13195675.02	715478.85	10/9/2007	3.8	5	HXCDD-HXCDF	1,2,3,4,7,8-Hexachlorodibenzofuran + 1,2,3,6,7,8-Hexachlorodibenzofuran	2	U	ng/kg
RHH-750+50-SW86-5.0-6.2	13195675.02	715478.85	10/9/2007	5	6.2	1746-01-6	2,3,7,8-TETRACHLORODIBENZO-P-DIOXIN	2	U	ng/kg
RHH-750+50-SW86-5.0-6.2	13195675.02	715478.85	10/9/2007	5	6.2	51207-31-9	2,3,7,8-TETRACHLORODIBENZOFURAN	2	U	ng/kg
RHH-750+50-SW86-5.0-6.2	13195675.02	715478.85	10/9/2007	5	6.2	57117-31-4	2,3,4,7,8-PENTACHLORODIBENZOFURAN	2	U	ng/kg
RHH-750+50-SW86-5.0-6.2	13195675.02	715478.85	10/9/2007	5	6.2	57117-41-6	1,2,3,7,8-PENTACHLORODIBENZOFURAN	2	U	ng/kg
RHH-750+50-SW86-5.0-6.2	13195675.02	715478.85	10/9/2007	5	6.2	ETEQ	ETEQ	5	U	ppt
RHH-750+50-SW86-5.0-6.2	13195675.02	715478.85	10/9/2007	5	6.2	HXCDD-HXCDF	1,2,3,4,7,8-Hexachlorodibenzofuran + 1,2,3,6,7,8-Hexachlorodibenzofuran	2	U	ng/kg
RHH-752+50-SW10-0.0-10.2	13195924.85	715272.28	8/8/2014	0	10.2	124689-HXCDF	124689-HxCDF	0		ng/kg
RHH-752+50-SW10-0.0-10.2	13195924.85	715272.28	8/8/2014	0	10.2	124689-HXCDF	124689-HxCDF	151		ng/kg
RHH-752+50-SW10-0.0-10.2	13195924.85	715272.28	8/8/2014	0	10.2	1746-01-6	2,3,7,8-TETRACHLORODIBENZO-P-DIOXIN	12.6		ng/kg
RHH-752+50-SW10-0.0-10.2	13195924.85	715272.28	8/8/2014	0	10.2	1746-01-6	2,3,7,8-TETRACHLORODIBENZO-P-DIOXIN	25.3		ng/kg
RHH-752+50-SW10-0.0-10.2	13195924.85	715272.28	8/8/2014	0	10.2	51207-31-9	2,3,7,8-TETRACHLORODIBENZOFURAN	97.7		ng/kg
RHH-752+50-SW10-0.0-10.2	13195924.85	715272.28	8/8/2014	0	10.2	51207-31-9	2,3,7,8-TETRACHLORODIBENZOFURAN	977		ng/kg
RHH-752+50-SW10-0.0-10.2	13195924.85	715272.28	8/8/2014	0	10.2	57117-31-4	2,3,4,7,8-PENTACHLORODIBENZOFURAN	116		ng/kg
RHH-752+50-SW10-0.0-10.2	13195924.85	715272.28	8/8/2014	0	10.2	57117-31-4	2,3,4,7,8-PENTACHLORODIBENZOFURAN	386		ng/kg
RHH-752+50-SW10-0.0-10.2	13195924.85	715272.28	8/8/2014	0	10.2	57117-41-6	1,2,3,7,8-PENTACHLORODIBENZOFURAN	12.6		ng/kg
RHH-752+50-SW10-0.0-10.2	13195924.85	715272.28	8/8/2014	0	10.2	57117-41-6	1,2,3,7,8-PENTACHLORODIBENZOFURAN	420		ng/kg
RHH-752+50-SW10-0.0-10.2	13195924.85	715272.28	8/8/2014	0	10.2	70648-26-9	1,2,3,4,7,8-Hexachlorodibenzofuran	39.7		ng/kg
RHH-752+50-SW10-0.0-10.2	13195924.85	715272.28	8/8/2014	0	10.2	70648-26-9	1,2,3,4,7,8-Hexachlorodibenzofuran	397		ng/kg
RHH-752+50-SW10-0.0-10.2	13195924.85	715272.28	8/8/2014	0	10.2	TEQ-WHO_05_0.0L	ETEQ (ND=0)	320		ppt
RHH-752+50-SW10-0.0-10.2	13195924.85	715272.28	8/8/2014	0	10.2	TEQ-WHO_05_0.5L	ETEQ (ND=0.5 LoD)	320		ppt
RHH-752+50-SW10-0.0-10.2	13195924.85	715272.28	8/8/2014	0	10.2	TEQ-WHO_05_1.0L	ETEQ (ND=LoD)	320		ppt
RHH-752+50-SW10-0.0-10.2-DUP	13195924.85	715272.28	8/8/2014	0	10.2	124689-HXCDF	124689-HxCDF	0		ng/kg
RHH-752+50-SW10-0.0-10.2-DUP	13195924.85	715272.28	8/8/2014	0	10.2	124689-HXCDF	124689-HxCDF	123		ng/kg
RHH-752+50-SW10-0.0-10.2-DUP	13195924.85	715272.28	8/8/2014	0	10.2	1746-01-6	2,3,7,8-TETRACHLORODIBENZO-P-DIOXIN	7.01		ng/kg
RHH-752+50-SW10-0.0-10.2-DUP	13195924.85	715272.28	8/8/2014	0	10.2	1746-01-6	2,3,7,8-TETRACHLORODIBENZO-P-DIOXIN	14		ng/kg
RHH-752+50-SW10-0.0-10.2-DUP	13195924.85	715272.28	8/8/2014	0	10.2	51207-31-9	2,3,7,8-TETRACHLORODIBENZOFURAN	98.2		ng/kg
RHH-752+50-SW10-0.0-10.2-DUP	13195924.85	715272.28	8/8/2014	0	10.2	51207-31-9	2,3,7,8-TETRACHLORODIBENZOFURAN	982		ng/kg
RHH-752+50-SW10-0.0-10.2-DUP	13195924.85	715272.28	8/8/2014	0	10.2	57117-31-4	2,3,4,7,8-PENTACHLORODIBENZOFURAN	122		ng/kg
RHH-752+50-SW10-0.0-10.2-DUP	13195924.85	715272.28	8/8/2014	0	10.2	57117-31-4	2,3,4,7,8-PENTACHLORODIBENZOFURAN	405		ng/kg
RHH-752+50-SW10-0.0-10.2-DUP	13195924.85	715272.28	8/8/2014	0	10.2	57117-41-6	1,2,3,7,8-PENTACHLORODIBENZOFURAN	13.9		ng/kg

Sample ID	Easting	Northing	Sample Date	Start Depth (feet)	End Depth (feet)	CAS #	Chemical Name	Result	Qualifier	Unit
RHH-752+50-SW10-0.0-10.2-DUP	13195924.85	715272.28	8/8/2014	0	10.2	57117-41-6	1,2,3,7,8-PENTACHLORODIBENZOFURAN	463		ng/kg
RHH-752+50-SW10-0.0-10.2-DUP	13195924.85	715272.28	8/8/2014	0	10.2	70648-26-9	1,2,3,4,7,8-Hexachlorodibenzofuran	42.2		ng/kg
RHH-752+50-SW10-0.0-10.2-DUP	13195924.85	715272.28	8/8/2014	0	10.2	70648-26-9	1,2,3,4,7,8-Hexachlorodibenzofuran	422		ng/kg
RHH-752+50-SW10-0.0-10.2-DUP	13195924.85	715272.28	8/8/2014	0	10.2	TEQ-WHO_05_0.0L	ETEQ (ND=0)	319		ppt
RHH-752+50-SW10-0.0-10.2-DUP	13195924.85	715272.28	8/8/2014	0	10.2	TEQ-WHO_05_0.5L	ETEQ (ND=0.5 LoD)	319		ppt
RHH-752+50-SW10-0.0-10.2-DUP	13195924.85	715272.28	8/8/2014	0	10.2	TEQ-WHO_05_1.0L	ETEQ (ND=LoD)	319		ppt
RHH-754+00-SW10-0.0-9.1	13196003.90	715167.55	8/20/2014	0	9.1	124689-HXCDF	124689-HxCDF	0		ng/kg
RHH-754+00-SW10-0.0-9.1	13196003.90	715167.55	8/20/2014	0	9.1	124689-HXCDF	124689-HxCDF	143		ng/kg
RHH-754+00-SW10-0.0-9.1	13196003.90	715167.55	8/20/2014	0	9.1	1746-01-6	2,3,7,8-TETRACHLORODIBENZO-P-DIOXIN	7.85		ng/kg
RHH-754+00-SW10-0.0-9.1	13196003.90	715167.55	8/20/2014	0	9.1	1746-01-6	2,3,7,8-TETRACHLORODIBENZO-P-DIOXIN	15.7		ng/kg
RHH-754+00-SW10-0.0-9.1	13196003.90	715167.55	8/20/2014	0	9.1	51207-31-9	2,3,7,8-TETRACHLORODIBENZOFURAN	178		ng/kg
RHH-754+00-SW10-0.0-9.1	13196003.90	715167.55	8/20/2014	0	9.1	51207-31-9	2,3,7,8-TETRACHLORODIBENZOFURAN	1780		ng/kg
RHH-754+00-SW10-0.0-9.1	13196003.90	715167.55	8/20/2014	0	9.1	57117-31-4	2,3,4,7,8-PENTACHLORODIBENZOFURAN	219		ng/kg
RHH-754+00-SW10-0.0-9.1	13196003.90	715167.55	8/20/2014	0	9.1	57117-31-4	2,3,4,7,8-PENTACHLORODIBENZOFURAN	731		ng/kg
RHH-754+00-SW10-0.0-9.1	13196003.90	715167.55	8/20/2014	0	9.1	57117-41-6	1,2,3,7,8-PENTACHLORODIBENZOFURAN	24.5		ng/kg
RHH-754+00-SW10-0.0-9.1	13196003.90	715167.55	8/20/2014	0	9.1	57117-41-6	1,2,3,7,8-PENTACHLORODIBENZOFURAN	815		ng/kg
RHH-754+00-SW10-0.0-9.1	13196003.90	715167.55	8/20/2014	0	9.1	70648-26-9	1,2,3,4,7,8-Hexachlorodibenzofuran	73.4		ng/kg
RHH-754+00-SW10-0.0-9.1	13196003.90	715167.55	8/20/2014	0	9.1	70648-26-9	1,2,3,4,7,8-Hexachlorodibenzofuran	734		ng/kg
RHH-754+00-SW10-0.0-9.1	13196003.90	715167.55	8/20/2014	0	9.1	TEQ-WHO_05_0.0L	ETEQ (ND=0)	562		ppt
RHH-754+00-SW10-0.0-9.1	13196003.90	715167.55	8/20/2014	0	9.1	TEQ-WHO_05_0.5L	ETEQ (ND=0.5 LoD)	562		ppt
RHH-754+00-SW10-0.0-9.1	13196003.90	715167.55	8/20/2014	0	9.1	TEQ-WHO_05_1.0L	ETEQ (ND=LoD)	562		ppt
RHH-754+50-NE10-0.0-11.4	13196252.43	715324.98	8/6/2014	0	11.4	124689-HXCDF	124689-HxCDF	0		ng/kg
RHH-754+50-NE10-0.0-11.4	13196252.43	715324.98	8/6/2014	0	11.4	124689-HXCDF	124689-HxCDF	231		ng/kg
RHH-754+50-NE10-0.0-11.4	13196252.43	715324.98	8/6/2014	0	11.4	1746-01-6	2,3,7,8-TETRACHLORODIBENZO-P-DIOXIN	9.71		ng/kg
RHH-754+50-NE10-0.0-11.4	13196252.43	715324.98	8/6/2014	0	11.4	1746-01-6	2,3,7,8-TETRACHLORODIBENZO-P-DIOXIN	19.4		ng/kg
RHH-754+50-NE10-0.0-11.4	13196252.43	715324.98	8/6/2014	0	11.4	51207-31-9	2,3,7,8-TETRACHLORODIBENZOFURAN	1750		ng/kg
RHH-754+50-NE10-0.0-11.4	13196252.43	715324.98	8/6/2014	0	11.4	51207-31-9	2,3,7,8-TETRACHLORODIBENZOFURAN	17500		ng/kg
RHH-754+50-NE10-0.0-11.4	13196252.43	715324.98	8/6/2014	0	11.4	57117-31-4	2,3,4,7,8-PENTACHLORODIBENZOFURAN	1730		ng/kg
RHH-754+50-NE10-0.0-11.4	13196252.43	715324.98	8/6/2014	0	11.4	57117-31-4	2,3,4,7,8-PENTACHLORODIBENZOFURAN	5760		ng/kg
RHH-754+50-NE10-0.0-11.4	13196252.43	715324.98	8/6/2014	0	11.4	57117-41-6	1,2,3,7,8-PENTACHLORODIBENZOFURAN	184		ng/kg
RHH-754+50-NE10-0.0-11.4	13196252.43	715324.98	8/6/2014	0	11.4	57117-41-6	1,2,3,7,8-PENTACHLORODIBENZOFURAN	6130		ng/kg
RHH-754+50-NE10-0.0-11.4	13196252.43	715324.98	8/6/2014	0	11.4	70648-26-9	1,2,3,4,7,8-Hexachlorodibenzofuran	494		ng/kg
RHH-754+50-NE10-0.0-11.4	13196252.43	715324.98	8/6/2014	0	11.4	70648-26-9	1,2,3,4,7,8-Hexachlorodibenzofuran	4940		ng/kg
RHH-754+50-NE10-0.0-11.4	13196252.43	715324.98	8/6/2014	0	11.4	TEQ-WHO_05_0.0L	ETEQ (ND=0)	4590		ppt
RHH-754+50-NE10-0.0-11.4	13196252.43	715324.98	8/6/2014	0	11.4	TEQ-WHO_05_0.5L	ETEQ (ND=0.5 LoD)	4590		ppt
RHH-754+50-NE10-0.0-11.4	13196252.43	715324.98	8/6/2014	0	11.4	TEQ-WHO_05_1.0L	ETEQ (ND=LoD)	4590		ppt
RHH-757+00-SW10-0.0-9.4	13196223.92	714924.49	9/30/2014	0	9.4	124689-HXCDF	124689-HxCDF	0		ng/kg
RHH-757+00-SW10-0.0-9.4	13196223.92	714924.49	9/30/2014	0	9.4	124689-HXCDF	124689-HxCDF	48.5		ng/kg
RHH-757+00-SW10-0.0-9.4	13196223.92	714924.49	9/30/2014	0	9.4	1746-01-6	2,3,7,8-TETRACHLORODIBENZO-P-DIOXIN	0.839		ng/kg
RHH-757+00-SW10-0.0-9.4	13196223.92	714924.49	9/30/2014	0	9.4	51207-31-9	2,3,7,8-TETRACHLORODIBENZOFURAN	96.7		ng/kg
RHH-757+00-SW10-0.0-9.4	13196223.92	714924.49	9/30/2014	0	9.4	51207-31-9	2,3,7,8-TETRACHLORODIBENZOFURAN	967		ng/kg
RHH-757+00-SW10-0.0-9.4	13196223.92	714924.49	9/30/2014	0	9.4	57117-31-4	2,3,4,7,8-PENTACHLORODIBENZOFURAN	119		ng/kg
RHH-757+00-SW10-0.0-9.4	13196223.92	714924.49	9/30/2014	0	9.4	57117-31-4	2,3,4,7,8-PENTACHLORODIBENZOFURAN	395		ng/kg
RHH-757+00-SW10-0.0-9.4	13196223.92	714924.49	9/30/2014	0	9.4	57117-41-6	1,2,3,7,8-PENTACHLORODIBENZOFURAN	12.5		ng/kg
RHH-757+00-SW10-0.0-9.4	13196223.92	714924.49	9/30/2014	0	9.4	57117-41-6	1,2,3,7,8-PENTACHLORODIBENZOFURAN	417		ng/kg
RHH-757+00-SW10-0.0-9.4	13196223.92	714924.49	9/30/2014	0	9.4	70648-26-9	1,2,3,4,7,8-Hexachlorodibenzofuran	33.5		ng/kg
RHH-757+00-SW10-0.0-9.4	13196223.92	714924.49	9/30/2014	0	9.4	70648-26-9	1,2,3,4,7,8-Hexachlorodibenzofuran	335		ng/kg
RHH-757+00-SW10-0.0-9.4	13196223.92	714924.49	9/30/2014	0	9.4	TEQ-WHO_05_0.0L	ETEQ (ND=0)	287		ppt
RHH-757+00-SW10-0.0-9.4	13196223.92	714924.49	9/30/2014	0	9.4	TEQ-WHO_05_0.5L	ETEQ (ND=0.5 LoD)	336		ppt
RHH-757+00-SW10-0.0-9.4	13196223.92	714924.49	9/30/2014	0	9.4	TEQ-WHO_05_1.0L	ETEQ (ND=LoD)	384		ppt
RHH-758+00-NE10-0.0-11.9	13196479.57	715089.11	8/6/2014	0	11.9	124689-HXCDF	124689-HxCDF	0		ng/kg
RHH-758+00-NE10-0.0-11.9	13196479.57	715089.11	8/6/2014	0	11.9	124689-HXCDF	124689-HxCDF	257		ng/kg
RHH-758+00-NE10-0.0-11.9	13196479.57	715089.11	8/6/2014	0	11.9	1746-01-6	2,3,7,8-TETRACHLORODIBENZO-P-DIOXIN	5.74		ng/kg
RHH-758+00-NE10-0.0-11.9	13196479.57	715089.11	8/6/2014	0	11.9	1746-01-6	2,3,7,8-TETRACHLORODIBENZO-P-DIOXIN	11.5		ng/kg
RHH-758+00-NE10-0.0-11.9	13196479.57	715089.11	8/6/2014	0	11.9	51207-31-9	2,3,7,8-TETRACHLORODIBENZOFURAN	708		ng/kg
RHH-758+00-NE10-0.0-11.9	13196479.57	715089.11	8/6/2014	0	11.9	51207-31-9	2,3,7,8-TETRACHLORODIBENZOFURAN	7080		ng/kg
RHH-758+00-NE10-0.0-11.9	13196479.57	715089.11	8/6/2014	0	11.9	57117-31-4	2,3,4,7,8-PENTACHLORODIBENZOFURAN	757		ng/kg
RHH-758+00-NE10-0.0-11.9	13196479.57	715089.11	8/6/2014	0	11.9	57117-31-4	2,3,4,7,8-PENTACHLORODIBENZOFURAN	2520		ng/kg
RHH-758+00-NE10-0.0-11.9	13196479.57	715089.11	8/6/2014	0	11.9	57117-41-6	1,2,3,7,8-PENTACHLORODIBENZOFURAN	87.9		ng/kg
RHH-758+00-NE10-0.0-11.9	13196479.57	715089.11	8/6/2014	0	11.9	57117-41-6	1,2,3,7,8-PENTACHLORODIBENZOFURAN	2930		ng/kg
RHH-758+00-NE10-0.0-11.9	13196479.57	715089.11	8/6/2014	0	11.9	70648-26-9	1,2,3,4,7,8-Hexachlorodibenzofuran	264		ng/kg

Sample ID	Easting	Northing	Sample Date	Start Depth (feet)	End Depth (feet)	CAS #	Chemical Name	Result	Qualifier	Unit
RHH-758+00-NE10-0.0-11.9	13196479.57	715089.11	8/6/2014	0	11.9	70648-26-9	1,2,3,4,7,8-Hexachlorodibenzofuran	2640		ng/kg
RHH-758+00-NE10-0.0-11.9	13196479.57	715089.11	8/6/2014	0	11.9	TEQ-WHO_05_0.0L	ETEQ (ND=0)	2010		ppt
RHH-758+00-NE10-0.0-11.9	13196479.57	715089.11	8/6/2014	0	11.9	TEQ-WHO_05_0.5L	ETEQ (ND=0.5 LoD)	2010		ppt
RHH-758+00-NE10-0.0-11.9	13196479.57	715089.11	8/6/2014	0	11.9	TEQ-WHO_05_1.0L	ETEQ (ND=LoD)	2010		ppt
RHH-761+00-NE107-0.0-0.7	13196778.64	714952.74	9/29/2007	0	0.7	1746-01-6	2,3,7,8-TETRACHLORODIBENZO-P-DIOXIN	6	J	ng/kg
RHH-761+00-NE107-0.0-0.7	13196778.64	714952.74	9/29/2007	0	0.7	51207-31-9	2,3,7,8-TETRACHLORODIBENZOFURAN	1150		ng/kg
RHH-761+00-NE107-0.0-0.7	13196778.64	714952.74	9/29/2007	0	0.7	57117-31-4	2,3,4,7,8-PENTACHLORODIBENZOFURAN	334		ng/kg
RHH-761+00-NE107-0.0-0.7	13196778.64	714952.74	9/29/2007	0	0.7	57117-41-6	1,2,3,7,8-PENTACHLORODIBENZOFURAN	458		ng/kg
RHH-761+00-NE107-0.0-0.7	13196778.64	714952.74	9/29/2007	0	0.7	ETEQ	ETEQ	300		ppt
RHH-761+00-NE107-0.0-0.7	13196778.64	714952.74	9/29/2007	0	0.7	HXCDD-HXCDF	1,2,3,4,7,8-Hexachlorodibenzofuran + 1,2,3,6,7,8-Hexachlorodibenzofuran	364		ng/kg
RHH-761+00-NE107-0.7-1.0	13196778.64	714952.74	9/29/2007	0.7	1	1746-01-6	2,3,7,8-TETRACHLORODIBENZO-P-DIOXIN	2	U	ng/kg
RHH-761+00-NE107-0.7-1.0	13196778.64	714952.74	9/29/2007	0.7	1	51207-31-9	2,3,7,8-TETRACHLORODIBENZOFURAN	89		ng/kg
RHH-761+00-NE107-0.7-1.0	13196778.64	714952.74	9/29/2007	0.7	1	57117-31-4	2,3,4,7,8-PENTACHLORODIBENZOFURAN	32		ng/kg
RHH-761+00-NE107-0.7-1.0	13196778.64	714952.74	9/29/2007	0.7	1	57117-41-6	1,2,3,7,8-PENTACHLORODIBENZOFURAN	35		ng/kg
RHH-761+00-NE107-0.7-1.0	13196778.64	714952.74	9/29/2007	0.7	1	ETEQ	ETEQ	28		ppt
RHH-761+00-NE107-0.7-1.0	13196778.64	714952.74	9/29/2007	0.7	1	HXCDD-HXCDF	1,2,3,4,7,8-Hexachlorodibenzofuran + 1,2,3,6,7,8-Hexachlorodibenzofuran	37	J	ng/kg
RHH-761+00-NE107-1.0-1.6	13196778.64	714952.74	9/29/2007	1	1.6	1746-01-6	2,3,7,8-TETRACHLORODIBENZO-P-DIOXIN	2	U	ng/kg
RHH-761+00-NE107-1.0-1.6	13196778.64	714952.74	9/29/2007	1	1.6	51207-31-9	2,3,7,8-TETRACHLORODIBENZOFURAN	2	UJ	ng/kg
RHH-761+00-NE107-1.0-1.6	13196778.64	714952.74	9/29/2007	1	1.6	57117-31-4	2,3,4,7,8-PENTACHLORODIBENZOFURAN	2	U	ng/kg
RHH-761+00-NE107-1.0-1.6	13196778.64	714952.74	9/29/2007	1	1.6	57117-41-6	1,2,3,7,8-PENTACHLORODIBENZOFURAN	2	U	ng/kg
RHH-761+00-NE107-1.0-1.6	13196778.64	714952.74	9/29/2007	1	1.6	ETEQ	ETEQ	5	U	ppt
RHH-761+00-NE107-1.0-1.6	13196778.64	714952.74	9/29/2007	1	1.6	HXCDD-HXCDF	1,2,3,4,7,8-Hexachlorodibenzofuran + 1,2,3,6,7,8-Hexachlorodibenzofuran	2	U	ng/kg
RHH-761+00-NE107-1.6-3.3	13196778.64	714952.74	9/29/2007	1.6	3.3	1746-01-6	2,3,7,8-TETRACHLORODIBENZO-P-DIOXIN	2	U	ng/kg
RHH-761+00-NE107-1.6-3.3	13196778.64	714952.74	9/29/2007	1.6	3.3	51207-31-9	2,3,7,8-TETRACHLORODIBENZOFURAN	77		ng/kg
RHH-761+00-NE107-1.6-3.3	13196778.64	714952.74	9/29/2007	1.6	3.3	57117-31-4	2,3,4,7,8-PENTACHLORODIBENZOFURAN	26	J	ng/kg
RHH-761+00-NE107-1.6-3.3	13196778.64	714952.74	9/29/2007	1.6	3.3	57117-41-6	1,2,3,7,8-PENTACHLORODIBENZOFURAN	28	J	ng/kg
RHH-761+00-NE107-1.6-3.3	13196778.64	714952.74	9/29/2007	1.6	3.3	ETEQ	ETEQ	23		ppt
RHH-761+00-NE107-1.6-3.3	13196778.64	714952.74	9/29/2007	1.6	3.3	HXCDD-HXCDF	1,2,3,4,7,8-Hexachlorodibenzofuran + 1,2,3,6,7,8-Hexachlorodibenzofuran	29	J	ng/kg
RHH-761+00-NE107-3.3-4.0	13196778.64	714952.74	9/29/2007	3.3	4	1746-01-6	2,3,7,8-TETRACHLORODIBENZO-P-DIOXIN	2	U	ng/kg
RHH-761+00-NE107-3.3-4.0	13196778.64	714952.74	9/29/2007	3.3	4	51207-31-9	2,3,7,8-TETRACHLORODIBENZOFURAN	2	J	ng/kg
RHH-761+00-NE107-3.3-4.0	13196778.64	714952.74	9/29/2007	3.3	4	57117-31-4	2,3,4,7,8-PENTACHLORODIBENZOFURAN	2	U	ng/kg
RHH-761+00-NE107-3.3-4.0	13196778.64	714952.74	9/29/2007	3.3	4	57117-41-6	1,2,3,7,8-PENTACHLORODIBENZOFURAN	2	U	ng/kg
RHH-761+00-NE107-3.3-4.0	13196778.64	714952.74	9/29/2007	3.3	4	ETEQ	ETEQ	5	U	ppt
RHH-761+00-NE107-3.3-4.0	13196778.64	714952.74	9/29/2007	3.3	4	HXCDD-HXCDF	1,2,3,4,7,8-Hexachlorodibenzofuran + 1,2,3,6,7,8-Hexachlorodibenzofuran	2	U	ng/kg
RHH-761+00-NE107-FD-1.6-3.3	13196778.64	714952.74	9/29/2007	1.6	3.3	1746-01-6	2,3,7,8-TETRACHLORODIBENZO-P-DIOXIN	2	U	ng/kg
RHH-761+00-NE107-FD-1.6-3.3	13196778.64	714952.74	9/29/2007	1.6	3.3	51207-31-9	2,3,7,8-TETRACHLORODIBENZOFURAN	61		ng/kg
RHH-761+00-NE107-FD-1.6-3.3	13196778.64	714952.74	9/29/2007	1.6	3.3	57117-31-4	2,3,4,7,8-PENTACHLORODIBENZOFURAN	25	J	ng/kg
RHH-761+00-NE107-FD-1.6-3.3	13196778.64	714952.74	9/29/2007	1.6	3.3	57117-41-6	1,2,3,7,8-PENTACHLORODIBENZOFURAN	27	J	ng/kg
RHH-761+00-NE107-FD-1.6-3.3	13196778.64	714952.74	9/29/2007	1.6	3.3	ETEQ	ETEQ	21		ppt
RHH-761+00-NE107-FD-1.6-3.3	13196778.64	714952.74	9/29/2007	1.6	3.3	HXCDD-HXCDF	1,2,3,4,7,8-Hexachlorodibenzofuran + 1,2,3,6,7,8-Hexachlorodibenzofuran	30	J	ng/kg
RHH-761+00-NE12-0.0-1.0	13196722.73	714876.03	10/1/2007	0	1	1746-01-6	2,3,7,8-TETRACHLORODIBENZO-P-DIOXIN	23		ng/kg
RHH-761+00-NE12-0.0-1.0	13196722.73	714876.03	10/1/2007	0	1	51207-31-9	2,3,7,8-TETRACHLORODIBENZOFURAN	1910		ng/kg
RHH-761+00-NE12-0.0-1.0	13196722.73	714876.03	10/1/2007	0	1	57117-31-4	2,3,4,7,8-PENTACHLORODIBENZOFURAN	734		ng/kg
RHH-761+00-NE12-0.0-1.0	13196722.73	714876.03	10/1/2007	0	1	57117-41-6	1,2,3,7,8-PENTACHLORODIBENZOFURAN	896		ng/kg
RHH-761+00-NE12-0.0-1.0	13196722.73	714876.03	10/1/2007	0	1	ETEQ	ETEQ	650		ppt
RHH-761+00-NE12-0.0-1.0	13196722.73	714876.03	10/1/2007	0	1	HXCDD-HXCDF	1,2,3,4,7,8-Hexachlorodibenzofuran + 1,2,3,6,7,8-Hexachlorodibenzofuran	1050		ng/kg
RHH-761+00-NE12-1.0-1.4	13196722.73	714876.03	10/1/2007	1	1.4	1746-01-6	2,3,7,8-TETRACHLORODIBENZO-P-DIOXIN	57		ng/kg
RHH-761+00-NE12-1.0-1.4	13196722.73	714876.03	10/1/2007	1	1.4	51207-31-9	2,3,7,8-TETRACHLORODIBENZOFURAN	4310		ng/kg
RHH-761+00-NE12-1.0-1.4	13196722.73	714876.03	10/1/2007	1	1.4	57117-31-4	2,3,4,7,8-PENTACHLORODIBENZOFURAN	1710		ng/kg
RHH-761+00-NE12-1.0-1.4	13196722.73	714876.03	10/1/2007	1	1.4	57117-41-6	1,2,3,7,8-PENTACHLORODIBENZOFURAN	2100		ng/kg
RHH-761+00-NE12-1.0-1.4	13196722.73	714876.03	10/1/2007	1	1.4	ETEQ	ETEQ	1400		ppt
RHH-761+00-NE12-1.0-1.4	13196722.73	714876.03	10/1/2007	1	1.4	HXCDD-HXCDF	1,2,3,4,7,8-Hexachlorodibenzofuran + 1,2,3,6,7,8-Hexachlorodibenzofuran	1660		ng/kg
RHH-761+00-NE12-1.4-3.0	13196722.73	714876.03	10/1/2007	1.4	3	1746-01-6	2,3,7,8-TETRACHLORODIBENZO-P-DIOXIN	33		pg/g
RHH-761+00-NE12-1.4-3.0	13196722.73	714876.03	10/1/2007	1.4	3	1746-01-6	2,3,7,8-TETRACHLORODIBENZO-P-DIOXIN	44		ng/kg
RHH-761+00-NE12-1.4-3.0	13196722.73	714876.03	10/1/2007	1.4	3	19408-74-3	1,2,3,7,8,9-Hexachlorodibenzo-p-dioxin	61.1		pg/g
RHH-761+00-NE12-1.4-3.0	13196722.73	714876.03	10/1/2007	1.4	3	30402-15-4	PeCDF (total)	4240	J	pg/g
RHH-761+00-NE12-1.4-3.0	13196722.73	714876.03	10/1/2007	1.4	3	3268-87-9	OCTACHLORODIBENZO-P-DIOXIN	98700	B	pg/g
RHH-761+00-NE12-1.4-3.0	13196722.73	714876.03	10/1/2007	1.4	3	34465-46-8	HxCDD (total)	1300		pg/g
RHH-761+00-NE12-1.4-3.0	13196722.73	714876.03	10/1/2007	1.4	3	35822-46-9	1,2,3,4,6,7,8-HEPTACHLORODIBENZO-P-DIOXIN	8400		pg/g
RHH-761+00-NE12-1.4-3.0	13196722.73	714876.03	10/1/2007	1.4	3	36088-22-9	PeCDD (total)	503		pg/g
RHH-761+00-NE12-1.4-3.0	13196722.73	714876.03	10/1/2007	1.4	3	37871-00-4	HpCDD (total)	13800		pg/g

Sample ID	Easting	Northing	Sample Date	Start Depth (feet)	End Depth (feet)	CAS #	Chemical Name	Result	Qualifier	Unit
RHH-761+00-NE12-1.4-3.0	13196722.73	714876.03	10/1/2007	1.4	3	38998-75-3	HpCDF (total)	29900	J	pg/g
RHH-761+00-NE12-1.4-3.0	13196722.73	714876.03	10/1/2007	1.4	3	39001-02-0	OCTACHLORODIBENZOFURAN	28600	B	pg/g
RHH-761+00-NE12-1.4-3.0	13196722.73	714876.03	10/1/2007	1.4	3	39227-28-6	1,2,3,4,7,8-Hexachlorodibenzo-p-dioxin	30.5		pg/g
RHH-761+00-NE12-1.4-3.0	13196722.73	714876.03	10/1/2007	1.4	3	40321-76-4	1,2,3,7,8-PENTACHLORODIBENZO-P-DIOXIN	46.8		pg/g
RHH-761+00-NE12-1.4-3.0	13196722.73	714876.03	10/1/2007	1.4	3	41903-57-5	TCDD (total)	538		pg/g
RHH-761+00-NE12-1.4-3.0	13196722.73	714876.03	10/1/2007	1.4	3	51207-31-9	2,3,7,8-TETRACHLORODIBENZOFURAN	1970		pg/g
RHH-761+00-NE12-1.4-3.0	13196722.73	714876.03	10/1/2007	1.4	3	51207-31-9	2,3,7,8-TETRACHLORODIBENZOFURAN	2620		ng/kg
RHH-761+00-NE12-1.4-3.0	13196722.73	714876.03	10/1/2007	1.4	3	55673-89-7	1,2,3,4,7,8,9-HEPTACHLORODIBENZOFURAN	455	B	pg/g
RHH-761+00-NE12-1.4-3.0	13196722.73	714876.03	10/1/2007	1.4	3	55684-94-1	HxCDF (total)	6520	J	pg/g
RHH-761+00-NE12-1.4-3.0	13196722.73	714876.03	10/1/2007	1.4	3	55722-27-5	TCDF (total)	5910	J	pg/g
RHH-761+00-NE12-1.4-3.0	13196722.73	714876.03	10/1/2007	1.4	3	57117-31-4	2,3,4,7,8-PENTACHLORODIBENZOFURAN	868	J	pg/g
RHH-761+00-NE12-1.4-3.0	13196722.73	714876.03	10/1/2007	1.4	3	57117-31-4	2,3,4,7,8-PENTACHLORODIBENZOFURAN	993		ng/kg
RHH-761+00-NE12-1.4-3.0	13196722.73	714876.03	10/1/2007	1.4	3	57117-41-6	1,2,3,7,8-PENTACHLORODIBENZOFURAN	823		pg/g
RHH-761+00-NE12-1.4-3.0	13196722.73	714876.03	10/1/2007	1.4	3	57117-41-6	1,2,3,7,8-PENTACHLORODIBENZOFURAN	1000		ng/kg
RHH-761+00-NE12-1.4-3.0	13196722.73	714876.03	10/1/2007	1.4	3	57117-44-9	1,2,3,6,7,8-Hexachlorodibenzofuran	246	J	pg/g
RHH-761+00-NE12-1.4-3.0	13196722.73	714876.03	10/1/2007	1.4	3	57653-85-7	1,2,3,6,7,8-Hexachlorodibenzo-p-dioxin	297		pg/g
RHH-761+00-NE12-1.4-3.0	13196722.73	714876.03	10/1/2007	1.4	3	60851-34-5	2,3,4,6,7,8-Hexachlorodibenzofuran	113	J	pg/g
RHH-761+00-NE12-1.4-3.0	13196722.73	714876.03	10/1/2007	1.4	3	67562-39-4	1,2,3,4,6,7,8-HEPTACHLORODIBENZOFURAN	10300	J	pg/g
RHH-761+00-NE12-1.4-3.0	13196722.73	714876.03	10/1/2007	1.4	3	70648-26-9	1,2,3,4,7,8-Hexachlorodibenzofuran	1170		pg/g
RHH-761+00-NE12-1.4-3.0	13196722.73	714876.03	10/1/2007	1.4	3	72918-21-9	1,2,3,7,8,9-Hexachlorodibenzofuran	70.5	J	pg/g
RHH-761+00-NE12-1.4-3.0	13196722.73	714876.03	10/1/2007	1.4	3	ETEQ	ETEQ	930		ppt
RHH-761+00-NE12-1.4-3.0	13196722.73	714876.03	10/1/2007	1.4	3	HXCDD-HXCDF	1,2,3,4,7,8-Hexachlorodibenzofuran + 1,2,3,6,7,8-Hexachlorodibenzofuran	1670		ng/kg
RHH-761+00-NE12-3.0-4.0	13196722.73	714876.03	10/1/2007	3	4	1746-01-6	2,3,7,8-TETRACHLORODIBENZO-P-DIOXIN	6	J	ng/kg
RHH-761+00-NE12-3.0-4.0	13196722.73	714876.03	10/1/2007	3	4	51207-31-9	2,3,7,8-TETRACHLORODIBENZOFURAN	13100		ng/kg
RHH-761+00-NE12-3.0-4.0	13196722.73	714876.03	10/1/2007	3	4	57117-31-4	2,3,4,7,8-PENTACHLORODIBENZOFURAN	4850		ng/kg
RHH-761+00-NE12-3.0-4.0	13196722.73	714876.03	10/1/2007	3	4	57117-41-6	1,2,3,7,8-PENTACHLORODIBENZOFURAN	6010		ng/kg
RHH-761+00-NE12-3.0-4.0	13196722.73	714876.03	10/1/2007	3	4	ETEQ	ETEQ	3900		ppt
RHH-761+00-NE12-3.0-4.0	13196722.73	714876.03	10/1/2007	3	4	HXCDD-HXCDF	1,2,3,4,7,8-Hexachlorodibenzofuran + 1,2,3,6,7,8-Hexachlorodibenzofuran	5600		ng/kg
RHH-761+00-NE24-0.0-1.0	13196723.23	714890.42	12/10/2007	0	1	1746-01-6	2,3,7,8-TETRACHLORODIBENZO-P-DIOXIN	45		ng/kg
RHH-761+00-NE24-0.0-1.0	13196723.23	714890.42	12/10/2007	0	1	51207-31-9	2,3,7,8-TETRACHLORODIBENZOFURAN	3800		ng/kg
RHH-761+00-NE24-0.0-1.0	13196723.23	714890.42	12/10/2007	0	1	57117-31-4	2,3,4,7,8-PENTACHLORODIBENZOFURAN	1500		ng/kg
RHH-761+00-NE24-0.0-1.0	13196723.23	714890.42	12/10/2007	0	1	57117-41-6	1,2,3,7,8-PENTACHLORODIBENZOFURAN	1830		ng/kg
RHH-761+00-NE24-0.0-1.0	13196723.23	714890.42	12/10/2007	0	1	ETEQ	ETEQ	1300		ppt
RHH-761+00-NE24-0.0-1.0	13196723.23	714890.42	12/10/2007	0	1	HXCDD-HXCDF	1,2,3,4,7,8-Hexachlorodibenzofuran + 1,2,3,6,7,8-Hexachlorodibenzofuran	1730		ng/kg
RHH-761+00-NE24-1.0-1.5	13196723.23	714890.42	12/10/2007	1	1.5	1746-01-6	2,3,7,8-TETRACHLORODIBENZO-P-DIOXIN	31		ng/kg
RHH-761+00-NE24-1.0-1.5	13196723.23	714890.42	12/10/2007	1	1.5	51207-31-9	2,3,7,8-TETRACHLORODIBENZOFURAN	2770		ng/kg
RHH-761+00-NE24-1.0-1.5	13196723.23	714890.42	12/10/2007	1	1.5	57117-31-4	2,3,4,7,8-PENTACHLORODIBENZOFURAN	1160		ng/kg
RHH-761+00-NE24-1.0-1.5	13196723.23	714890.42	12/10/2007	1	1.5	57117-41-6	1,2,3,7,8-PENTACHLORODIBENZOFURAN	1410		ng/kg
RHH-761+00-NE24-1.0-1.5	13196723.23	714890.42	12/10/2007	1	1.5	ETEQ	ETEQ	950		ppt
RHH-761+00-NE24-1.0-1.5	13196723.23	714890.42	12/10/2007	1	1.5	HXCDD-HXCDF	1,2,3,4,7,8-Hexachlorodibenzofuran + 1,2,3,6,7,8-Hexachlorodibenzofuran	1300		ng/kg
RHH-761+00-NE24-1.5-3.2	13196723.23	714890.42	12/10/2007	1.5	3.2	1746-01-6	2,3,7,8-TETRACHLORODIBENZO-P-DIOXIN	69		ng/kg
RHH-761+00-NE24-1.5-3.2	13196723.23	714890.42	12/10/2007	1.5	3.2	51207-31-9	2,3,7,8-TETRACHLORODIBENZOFURAN	8210		ng/kg
RHH-761+00-NE24-1.5-3.2	13196723.23	714890.42	12/10/2007	1.5	3.2	57117-31-4	2,3,4,7,8-PENTACHLORODIBENZOFURAN	2860		ng/kg
RHH-761+00-NE24-1.5-3.2	13196723.23	714890.42	12/10/2007	1.5	3.2	57117-41-6	1,2,3,7,8-PENTACHLORODIBENZOFURAN	3370		ng/kg
RHH-761+00-NE24-1.5-3.2	13196723.23	714890.42	12/10/2007	1.5	3.2	ETEQ	ETEQ	2500		ppt
RHH-761+00-NE24-1.5-3.2	13196723.23	714890.42	12/10/2007	1.5	3.2	HXCDD-HXCDF	1,2,3,4,7,8-Hexachlorodibenzofuran + 1,2,3,6,7,8-Hexachlorodibenzofuran	3450		ng/kg
RHH-761+00-NE24-3.2-5.1	13196723.23	714890.42	12/10/2007	3.2	5.1	100-01-6	4-Nitroaniline	0.09	U	mg/kg
RHH-761+00-NE24-3.2-5.1	13196723.23	714890.42	12/10/2007	3.2	5.1	100-02-7	4-Nitrophenol	0.062	U	mg/kg
RHH-761+00-NE24-3.2-5.1	13196723.23	714890.42	12/10/2007	3.2	5.1	100-51-6	Benzyl alcohol	0.153	U	mg/kg
RHH-761+00-NE24-3.2-5.1	13196723.23	714890.42	12/10/2007	3.2	5.1	101-55-3	4-Bromophenyl-phenyl ether	0.047	U	mg/kg
RHH-761+00-NE24-3.2-5.1	13196723.23	714890.42	12/10/2007	3.2	5.1	1024-57-3	Heptachlor epoxide	0.004	U	mg/kg
RHH-761+00-NE24-3.2-5.1	13196723.23	714890.42	12/10/2007	3.2	5.1	1031-07-8	Endosulfan sulfate	0.003	U	mg/kg
RHH-761+00-NE24-3.2-5.1	13196723.23	714890.42	12/10/2007	3.2	5.1	103-33-3	Azobenzene	0.03	U	mg/kg
RHH-761+00-NE24-3.2-5.1	13196723.23	714890.42	12/10/2007	3.2	5.1	105-67-9	2,4-Dimethylphenol	0.041	U	mg/kg
RHH-761+00-NE24-3.2-5.1	13196723.23	714890.42	12/10/2007	3.2	5.1	106-44-5	4-Methylphenol	0.031	U	mg/kg
RHH-761+00-NE24-3.2-5.1	13196723.23	714890.42	12/10/2007	3.2	5.1	106-46-7	1,4-Dichlorobenzene	0.021	U	mg/kg
RHH-761+00-NE24-3.2-5.1	13196723.23	714890.42	12/10/2007	3.2	5.1	108-39-4	3-Methylphenol	0.036	U	mg/kg
RHH-761+00-NE24-3.2-5.1	13196723.23	714890.42	12/10/2007	3.2	5.1	108-60-1	2,2'-oxybis(1-Chloropropane)	0.038	U	mg/kg
RHH-761+00-NE24-3.2-5.1	13196723.23	714890.42	12/10/2007	3.2	5.1	108-95-2	Phenol	0.033	U	mg/kg
RHH-761+00-NE24-3.2-5.1	13196723.23	714890.42	12/10/2007	3.2	5.1	110-86-1	Pyridine	0.036	U	mg/kg
RHH-761+00-NE24-3.2-5.1	13196723.23	714890.42	12/10/2007	3.2	5.1	111-44-4	bis(2-Chloroethyl) ether	0.022	U	mg/kg

Sample ID	Easting	Northing	Sample Date	Start Depth (feet)	End Depth (feet)	CAS #	Chemical Name	Result	Qualifier	Unit
RHH-761+00-NE24-3.2-5.1	13196723.23	714890.42	12/10/2007	3.2	5.1	111-91-1	bis(2-Chloroethoxy)methane	0.031	U	mg/kg
RHH-761+00-NE24-3.2-5.1	13196723.23	714890.42	12/10/2007	3.2	5.1	117-81-7	bis(2-Ethylhexyl)phthalate	0.047	U	mg/kg
RHH-761+00-NE24-3.2-5.1	13196723.23	714890.42	12/10/2007	3.2	5.1	117-84-0	DI-N-OCTYLPHTHALATE	0.046	U	mg/kg
RHH-761+00-NE24-3.2-5.1	13196723.23	714890.42	12/10/2007	3.2	5.1	118-74-1	Hexachlorobenzene	0.03		mg/kg
RHH-761+00-NE24-3.2-5.1	13196723.23	714890.42	12/10/2007	3.2	5.1	120-12-7	Anthracene	0.048	U	mg/kg
RHH-761+00-NE24-3.2-5.1	13196723.23	714890.42	12/10/2007	3.2	5.1	120-82-1	1,2,4-Trichlorobenzene	0.027	U	mg/kg
RHH-761+00-NE24-3.2-5.1	13196723.23	714890.42	12/10/2007	3.2	5.1	120-83-2	2,4-Dichlorophenol	0.034	U	mg/kg
RHH-761+00-NE24-3.2-5.1	13196723.23	714890.42	12/10/2007	3.2	5.1	121-14-2	2,4-Dinitrotoluene	0.024	U	mg/kg
RHH-761+00-NE24-3.2-5.1	13196723.23	714890.42	12/10/2007	3.2	5.1	12789-03-6	GAMMA-CHLORDANE	0.004	U	mg/kg
RHH-761+00-NE24-3.2-5.1	13196723.23	714890.42	12/10/2007	3.2	5.1	129-00-0	Pyrene	1		mg/kg
RHH-761+00-NE24-3.2-5.1	13196723.23	714890.42	12/10/2007	3.2	5.1	131-11-3	Dimethyl phthalate	0.024	U	mg/kg
RHH-761+00-NE24-3.2-5.1	13196723.23	714890.42	12/10/2007	3.2	5.1	132-64-9	Dibenzofuran	0.026	U	mg/kg
RHH-761+00-NE24-3.2-5.1	13196723.23	714890.42	12/10/2007	3.2	5.1	14992-81-5	2,3,4,5,6-Pentachlorostyrene	0.02	U	mg/kg
RHH-761+00-NE24-3.2-5.1	13196723.23	714890.42	12/10/2007	3.2	5.1	1746-01-6	2,3,7,8-TETRACHLORODIBENZO-P-DIOXIN	10	J	ng/kg
RHH-761+00-NE24-3.2-5.1	13196723.23	714890.42	12/10/2007	3.2	5.1	191-24-2	Benzo(g,h,i)perylene	0.033	U	mg/kg
RHH-761+00-NE24-3.2-5.1	13196723.23	714890.42	12/10/2007	3.2	5.1	1918-16-7	Propachlor	0.003	U	mg/kg
RHH-761+00-NE24-3.2-5.1	13196723.23	714890.42	12/10/2007	3.2	5.1	193-39-5	Indeno(1,2,3-cd)pyrene	0.028	U	mg/kg
RHH-761+00-NE24-3.2-5.1	13196723.23	714890.42	12/10/2007	3.2	5.1	205-99-2	Benzo(b)fluoranthene	0.34		mg/kg
RHH-761+00-NE24-3.2-5.1	13196723.23	714890.42	12/10/2007	3.2	5.1	206-44-0	Fluoranthene	1.2		mg/kg
RHH-761+00-NE24-3.2-5.1	13196723.23	714890.42	12/10/2007	3.2	5.1	207-08-9	Benzo(k)fluoranthene	0.052	U	mg/kg
RHH-761+00-NE24-3.2-5.1	13196723.23	714890.42	12/10/2007	3.2	5.1	208-96-8	Acenaphthylene	0.032	U	mg/kg
RHH-761+00-NE24-3.2-5.1	13196723.23	714890.42	12/10/2007	3.2	5.1	218-01-9	Chrysene	0.29		mg/kg
RHH-761+00-NE24-3.2-5.1	13196723.23	714890.42	12/10/2007	3.2	5.1	2303-16-4	Diallate (total)	0.004	U	mg/kg
RHH-761+00-NE24-3.2-5.1	13196723.23	714890.42	12/10/2007	3.2	5.1	2385-85-5	Mirex	0.005	U	mg/kg
RHH-761+00-NE24-3.2-5.1	13196723.23	714890.42	12/10/2007	3.2	5.1	27304-13-8	Oxychlordane	0.003	U	mg/kg
RHH-761+00-NE24-3.2-5.1	13196723.23	714890.42	12/10/2007	3.2	5.1	29082-74-4	Octachlorostyrene	0.004	U	mg/kg
RHH-761+00-NE24-3.2-5.1	13196723.23	714890.42	12/10/2007	3.2	5.1	29082-75-5	beta,beta-2,3,4,5,6-Heptachlorostyrene	0.02	U	mg/kg
RHH-761+00-NE24-3.2-5.1	13196723.23	714890.42	12/10/2007	3.2	5.1	29086-38-2	(E)-alpha,beta-2,3,4,5,6-Heptachlorostyrene	0.02	U	mg/kg
RHH-761+00-NE24-3.2-5.1	13196723.23	714890.42	12/10/2007	3.2	5.1	29086-39-3	(Z)-alpha,beta-2,3,4,5,6-Heptachlorostyrene	0.02	U	mg/kg
RHH-761+00-NE24-3.2-5.1	13196723.23	714890.42	12/10/2007	3.2	5.1	2921-88-2	Chlorpyrifos	0.011	U	mg/kg
RHH-761+00-NE24-3.2-5.1	13196723.23	714890.42	12/10/2007	3.2	5.1	297-97-2	Thionazin	0.0085	U	mg/kg
RHH-761+00-NE24-3.2-5.1	13196723.23	714890.42	12/10/2007	3.2	5.1	298-00-0	Methyl parathion	0.0075	U	mg/kg
RHH-761+00-NE24-3.2-5.1	13196723.23	714890.42	12/10/2007	3.2	5.1	298-02-2	Phorate	0.005	U	mg/kg
RHH-761+00-NE24-3.2-5.1	13196723.23	714890.42	12/10/2007	3.2	5.1	298-04-4	Disulfoton	0.0085	U	mg/kg
RHH-761+00-NE24-3.2-5.1	13196723.23	714890.42	12/10/2007	3.2	5.1	299-84-3	Ronnel	0.009	U	mg/kg
RHH-761+00-NE24-3.2-5.1	13196723.23	714890.42	12/10/2007	3.2	5.1	309-00-2	Aldrin	0.003	U	mg/kg
RHH-761+00-NE24-3.2-5.1	13196723.23	714890.42	12/10/2007	3.2	5.1	319-84-6	alpha-BHC	0.004	U	mg/kg
RHH-761+00-NE24-3.2-5.1	13196723.23	714890.42	12/10/2007	3.2	5.1	319-85-7	beta-BHC	0.004	U	mg/kg
RHH-761+00-NE24-3.2-5.1	13196723.23	714890.42	12/10/2007	3.2	5.1	319-86-8	delta-BHC	0.004	U	mg/kg
RHH-761+00-NE24-3.2-5.1	13196723.23	714890.42	12/10/2007	3.2	5.1	33213-65-9	Endosulfan II	0.004	U	mg/kg
RHH-761+00-NE24-3.2-5.1	13196723.23	714890.42	12/10/2007	3.2	5.1	39765-80-5	trans-Nonachlor	0.005	U	mg/kg
RHH-761+00-NE24-3.2-5.1	13196723.23	714890.42	12/10/2007	3.2	5.1	465-73-6	Isodrin	0.005	U	mg/kg
RHH-761+00-NE24-3.2-5.1	13196723.23	714890.42	12/10/2007	3.2	5.1	50-29-3	4,4'-DDT	0.004	U	mg/kg
RHH-761+00-NE24-3.2-5.1	13196723.23	714890.42	12/10/2007	3.2	5.1	50-32-8	Benzo(a)pyrene	0.21		mg/kg
RHH-761+00-NE24-3.2-5.1	13196723.23	714890.42	12/10/2007	3.2	5.1	510-15-6	Chlorobenzilate	0.003	U	mg/kg
RHH-761+00-NE24-3.2-5.1	13196723.23	714890.42	12/10/2007	3.2	5.1	5103-71-9	ALPHA-CHLORDANE	0.004	U	mg/kg
RHH-761+00-NE24-3.2-5.1	13196723.23	714890.42	12/10/2007	3.2	5.1	5103-73-1	cis-Nonachlor	0.005	U	mg/kg
RHH-761+00-NE24-3.2-5.1	13196723.23	714890.42	12/10/2007	3.2	5.1	51207-31-9	2,3,7,8-TETRACHLORODIBENZOFURAN	53200		ng/kg
RHH-761+00-NE24-3.2-5.1	13196723.23	714890.42	12/10/2007	3.2	5.1	51-28-5	2,4-Dinitrophenol	0.0995	U	mg/kg
RHH-761+00-NE24-3.2-5.1	13196723.23	714890.42	12/10/2007	3.2	5.1	52-85-7	Famphur	0.011	U	mg/kg
RHH-761+00-NE24-3.2-5.1	13196723.23	714890.42	12/10/2007	3.2	5.1	53-19-0	2,4'-DDD	0.005	U	mg/kg
RHH-761+00-NE24-3.2-5.1	13196723.23	714890.42	12/10/2007	3.2	5.1	534-52-1	4,6-Dinitro-2-methylphenol	0.085	U	mg/kg
RHH-761+00-NE24-3.2-5.1	13196723.23	714890.42	12/10/2007	3.2	5.1	53-70-3	Dibenz(a,h)anthracene	0.048	U	mg/kg
RHH-761+00-NE24-3.2-5.1	13196723.23	714890.42	12/10/2007	3.2	5.1	541-73-1	1,3-Dichlorobenzene	0.03	U	mg/kg
RHH-761+00-NE24-3.2-5.1	13196723.23	714890.42	12/10/2007	3.2	5.1	5598-13-0	Methyl chlorpyrifos	0.01	U	mg/kg
RHH-761+00-NE24-3.2-5.1	13196723.23	714890.42	12/10/2007	3.2	5.1	56-38-2	Parathion	0.0075	U	mg/kg
RHH-761+00-NE24-3.2-5.1	13196723.23	714890.42	12/10/2007	3.2	5.1	56-55-3	Benzo(a)anthracene	0.029	U	mg/kg
RHH-761+00-NE24-3.2-5.1	13196723.23	714890.42	12/10/2007	3.2	5.1	57117-31-4	2,3,4,7,8-PENTACHLORODIBENZOFURAN	18400		ng/kg
RHH-761+00-NE24-3.2-5.1	13196723.23	714890.42	12/10/2007	3.2	5.1	57117-41-6	1,2,3,7,8-PENTACHLORODIBENZOFURAN	20500		ng/kg
RHH-761+00-NE24-3.2-5.1	13196723.23	714890.42	12/10/2007	3.2	5.1	58-89-9	gamma-BHC	0.005	U	mg/kg
RHH-761+00-NE24-3.2-5.1	13196723.23	714890.42	12/10/2007	3.2	5.1	58-90-2	2,3,4,6-Tetrachlorophenol	0.004	U	mg/kg

Sample ID	Easting	Northing	Sample Date	Start Depth (feet)	End Depth (feet)	CAS #	Chemical Name	Result	Qualifier	Unit
RHH-761+00-NE24-3.2-5.1	13196723.23	714890.42	12/10/2007	3.2	5.1	59-50-7	4-Chloro-3-methylphenol	0.032	U	mg/kg
RHH-761+00-NE24-3.2-5.1	13196723.23	714890.42	12/10/2007	3.2	5.1	60-51-5	Dimethoate	0.009	U	mg/kg
RHH-761+00-NE24-3.2-5.1	13196723.23	714890.42	12/10/2007	3.2	5.1	60-57-1	Dieldrin	0.005	U	mg/kg
RHH-761+00-NE24-3.2-5.1	13196723.23	714890.42	12/10/2007	3.2	5.1	606-20-2	2,6-Dinitrotoluene	0.032	U	mg/kg
RHH-761+00-NE24-3.2-5.1	13196723.23	714890.42	12/10/2007	3.2	5.1	608-93-5	Pentachlorobenzene	0.004	U	mg/kg
RHH-761+00-NE24-3.2-5.1	13196723.23	714890.42	12/10/2007	3.2	5.1	621-64-7	N-Nitroso-di-n-propylamine	0.031	U	mg/kg
RHH-761+00-NE24-3.2-5.1	13196723.23	714890.42	12/10/2007	3.2	5.1	62-53-3	Aniline	0.05	U	mg/kg
RHH-761+00-NE24-3.2-5.1	13196723.23	714890.42	12/10/2007	3.2	5.1	62-75-9	N-Nitrosodimethylamine	0.029	U	mg/kg
RHH-761+00-NE24-3.2-5.1	13196723.23	714890.42	12/10/2007	3.2	5.1	634-66-2	1,2,3,4-Tetrachlorobenzene	0.005	U	mg/kg
RHH-761+00-NE24-3.2-5.1	13196723.23	714890.42	12/10/2007	3.2	5.1	67-72-1	Hexachloroethane	0.031	U	mg/kg
RHH-761+00-NE24-3.2-5.1	13196723.23	714890.42	12/10/2007	3.2	5.1	67774-32-7	Polybrominated biphenyls	0.018	U	mg/kg
RHH-761+00-NE24-3.2-5.1	13196723.23	714890.42	12/10/2007	3.2	5.1	68705-15-7	alpha-2,3,4,5,6-Hexachlorostyrene	0.02	U	mg/kg
RHH-761+00-NE24-3.2-5.1	13196723.23	714890.42	12/10/2007	3.2	5.1	7005-72-3	4-Chlorophenyl-phenyl ether	0.044	U	mg/kg
RHH-761+00-NE24-3.2-5.1	13196723.23	714890.42	12/10/2007	3.2	5.1	72-20-8	Endrin	0.004	U	mg/kg
RHH-761+00-NE24-3.2-5.1	13196723.23	714890.42	12/10/2007	3.2	5.1	72-43-5	Methoxychlor	0.005	U	mg/kg
RHH-761+00-NE24-3.2-5.1	13196723.23	714890.42	12/10/2007	3.2	5.1	72-54-8	4,4'-DDD	0.005	U	mg/kg
RHH-761+00-NE24-3.2-5.1	13196723.23	714890.42	12/10/2007	3.2	5.1	72-55-9	4,4'-DDE	0.005	U	mg/kg
RHH-761+00-NE24-3.2-5.1	13196723.23	714890.42	12/10/2007	3.2	5.1	7421-93-4	Endrin aldehyde	0.005	U	mg/kg
RHH-761+00-NE24-3.2-5.1	13196723.23	714890.42	12/10/2007	3.2	5.1	7429-90-5	Aluminum	10000		mg/kg
RHH-761+00-NE24-3.2-5.1	13196723.23	714890.42	12/10/2007	3.2	5.1	7439-89-6	Iron	7300		mg/kg
RHH-761+00-NE24-3.2-5.1	13196723.23	714890.42	12/10/2007	3.2	5.1	7439-92-1	Lead	10		mg/kg
RHH-761+00-NE24-3.2-5.1	13196723.23	714890.42	12/10/2007	3.2	5.1	7439-93-2	Lithium	7.8		mg/kg
RHH-761+00-NE24-3.2-5.1	13196723.23	714890.42	12/10/2007	3.2	5.1	7439-95-4	Magnesium	20000		mg/kg
RHH-761+00-NE24-3.2-5.1	13196723.23	714890.42	12/10/2007	3.2	5.1	7439-96-5	Manganese	220		mg/kg
RHH-761+00-NE24-3.2-5.1	13196723.23	714890.42	12/10/2007	3.2	5.1	7439-97-6	Mercury	0.048		mg/kg
RHH-761+00-NE24-3.2-5.1	13196723.23	714890.42	12/10/2007	3.2	5.1	7440-02-0	Nickel	6.1		mg/kg
RHH-761+00-NE24-3.2-5.1	13196723.23	714890.42	12/10/2007	3.2	5.1	7440-09-7	Potassium	750		mg/kg
RHH-761+00-NE24-3.2-5.1	13196723.23	714890.42	12/10/2007	3.2	5.1	7440-22-4	Silver	11		mg/kg
RHH-761+00-NE24-3.2-5.1	13196723.23	714890.42	12/10/2007	3.2	5.1	7440-23-5	Sodium	110		mg/kg
RHH-761+00-NE24-3.2-5.1	13196723.23	714890.42	12/10/2007	3.2	5.1	7440-24-6	Strontium	41		mg/kg
RHH-761+00-NE24-3.2-5.1	13196723.23	714890.42	12/10/2007	3.2	5.1	7440-28-0	Thallium	0.098	U	mg/kg
RHH-761+00-NE24-3.2-5.1	13196723.23	714890.42	12/10/2007	3.2	5.1	7440-31-5	Tin	0.114	U	mg/kg
RHH-761+00-NE24-3.2-5.1	13196723.23	714890.42	12/10/2007	3.2	5.1	7440-32-6	Titanium	97		mg/kg
RHH-761+00-NE24-3.2-5.1	13196723.23	714890.42	12/10/2007	3.2	5.1	7440-36-0	Antimony	0.023	U	mg/kg
RHH-761+00-NE24-3.2-5.1	13196723.23	714890.42	12/10/2007	3.2	5.1	7440-38-2	Arsenic	5.7		mg/kg
RHH-761+00-NE24-3.2-5.1	13196723.23	714890.42	12/10/2007	3.2	5.1	7440-39-3	Barium	28		mg/kg
RHH-761+00-NE24-3.2-5.1	13196723.23	714890.42	12/10/2007	3.2	5.1	7440-41-7	Beryllium	0.16	J	mg/kg
RHH-761+00-NE24-3.2-5.1	13196723.23	714890.42	12/10/2007	3.2	5.1	7440-42-8	Boron	9.7		mg/kg
RHH-761+00-NE24-3.2-5.1	13196723.23	714890.42	12/10/2007	3.2	5.1	7440-43-9	Cadmium	0.12	J	mg/kg
RHH-761+00-NE24-3.2-5.1	13196723.23	714890.42	12/10/2007	3.2	5.1	7440-47-3	Chromium (total)	7.3		mg/kg
RHH-761+00-NE24-3.2-5.1	13196723.23	714890.42	12/10/2007	3.2	5.1	7440-48-4	Cobalt	2.7		mg/kg
RHH-761+00-NE24-3.2-5.1	13196723.23	714890.42	12/10/2007	3.2	5.1	7440-50-8	Copper	8		mg/kg
RHH-761+00-NE24-3.2-5.1	13196723.23	714890.42	12/10/2007	3.2	5.1	7440-57-5	Gold	0.0505	U	mg/kg
RHH-761+00-NE24-3.2-5.1	13196723.23	714890.42	12/10/2007	3.2	5.1	7440-62-2	Vanadium	9.4		mg/kg
RHH-761+00-NE24-3.2-5.1	13196723.23	714890.42	12/10/2007	3.2	5.1	7440-66-6	Zinc	18		mg/kg
RHH-761+00-NE24-3.2-5.1	13196723.23	714890.42	12/10/2007	3.2	5.1	7440-70-2	Calcium	52000		mg/kg
RHH-761+00-NE24-3.2-5.1	13196723.23	714890.42	12/10/2007	3.2	5.1	76-44-8	Heptachlor	0.004	U	mg/kg
RHH-761+00-NE24-3.2-5.1	13196723.23	714890.42	12/10/2007	3.2	5.1	77-47-4	HEXACHLOROCYCLOPENTADIENE	0.004	U	mg/kg
RHH-761+00-NE24-3.2-5.1	13196723.23	714890.42	12/10/2007	3.2	5.1	7782-49-2	Selenium	0.012	U	mg/kg
RHH-761+00-NE24-3.2-5.1	13196723.23	714890.42	12/10/2007	3.2	5.1	78-59-1	Isophorone	0.028	U	mg/kg
RHH-761+00-NE24-3.2-5.1	13196723.23	714890.42	12/10/2007	3.2	5.1	8001-35-2	Toxaphene	0.083	U	mg/kg
RHH-761+00-NE24-3.2-5.1	13196723.23	714890.42	12/10/2007	3.2	5.1	80-05-7	BISPHENOL A	0.022	U	mg/kg
RHH-761+00-NE24-3.2-5.1	13196723.23	714890.42	12/10/2007	3.2	5.1	82-68-8	Pentachloronitrobenzene	0.005	U	mg/kg
RHH-761+00-NE24-3.2-5.1	13196723.23	714890.42	12/10/2007	3.2	5.1	83-32-9	Acenaphthene	0.03	J	mg/kg
RHH-761+00-NE24-3.2-5.1	13196723.23	714890.42	12/10/2007	3.2	5.1	84-66-2	Diethylphthalate	0.056	U	mg/kg
RHH-761+00-NE24-3.2-5.1	13196723.23	714890.42	12/10/2007	3.2	5.1	84-74-2	Di-n-butyl phthalate	0.057	U	mg/kg
RHH-761+00-NE24-3.2-5.1	13196723.23	714890.42	12/10/2007	3.2	5.1	85-01-8	Phenanthrene	1.4		mg/kg
RHH-761+00-NE24-3.2-5.1	13196723.23	714890.42	12/10/2007	3.2	5.1	85-68-7	Butylbenzylphthalate	0.045	U	mg/kg
RHH-761+00-NE24-3.2-5.1	13196723.23	714890.42	12/10/2007	3.2	5.1	86-30-6	N-Nitrosodiphenylamine	0.028	U	mg/kg
RHH-761+00-NE24-3.2-5.1	13196723.23	714890.42	12/10/2007	3.2	5.1	86-73-7	Fluorene	0.31		mg/kg
RHH-761+00-NE24-3.2-5.1	13196723.23	714890.42	12/10/2007	3.2	5.1	86-74-8	Carbazole	0.005	U	mg/kg

Sample ID	Easting	Northing	Sample Date	Start Depth (feet)	End Depth (feet)	CAS #	Chemical Name	Result	Qualifier	Unit
RHH-761+00-NE24-3.2-5.1	13196723.23	714890.42	12/10/2007	3.2	5.1	87-61-6	1,2,3-Trichlorobenzene	0.004	U	mg/kg
RHH-761+00-NE24-3.2-5.1	13196723.23	714890.42	12/10/2007	3.2	5.1	87-65-0	2,6-Dichlorophenol	0.012	U	mg/kg
RHH-761+00-NE24-3.2-5.1	13196723.23	714890.42	12/10/2007	3.2	5.1	87-68-3	Hexachlorobutadiene	0.03	U	mg/kg
RHH-761+00-NE24-3.2-5.1	13196723.23	714890.42	12/10/2007	3.2	5.1	87-86-5	Pentachlorophenol	0.0085	U	mg/kg
RHH-761+00-NE24-3.2-5.1	13196723.23	714890.42	12/10/2007	3.2	5.1	88-06-2	2,4,6-Trichlorophenol	0.03	U	mg/kg
RHH-761+00-NE24-3.2-5.1	13196723.23	714890.42	12/10/2007	3.2	5.1	88-74-4	2-Nitroaniline	0.026	U	mg/kg
RHH-761+00-NE24-3.2-5.1	13196723.23	714890.42	12/10/2007	3.2	5.1	88-75-5	2-Nitrophenol	0.044	U	mg/kg
RHH-761+00-NE24-3.2-5.1	13196723.23	714890.42	12/10/2007	3.2	5.1	88-85-7	Dinoseb	0.028	U	mg/kg
RHH-761+00-NE24-3.2-5.1	13196723.23	714890.42	12/10/2007	3.2	5.1	90301-92-1	(E)-beta-2,3,4,5,6-Hexachlorostyrene	0.02	U	mg/kg
RHH-761+00-NE24-3.2-5.1	13196723.23	714890.42	12/10/2007	3.2	5.1	90301-93-2	(Z)-beta-2,3,4,5,6-Hexachlorostyrene	0.02	U	mg/kg
RHH-761+00-NE24-3.2-5.1	13196723.23	714890.42	12/10/2007	3.2	5.1	90-43-7	2-Phenylphenol	0.012	U	mg/kg
RHH-761+00-NE24-3.2-5.1	13196723.23	714890.42	12/10/2007	3.2	5.1	91-20-3	Naphthalene	0.047	U	mg/kg
RHH-761+00-NE24-3.2-5.1	13196723.23	714890.42	12/10/2007	3.2	5.1	91-57-6	2-Methylnaphthalene	0.04	U	mg/kg
RHH-761+00-NE24-3.2-5.1	13196723.23	714890.42	12/10/2007	3.2	5.1	91-58-7	2-Chloronaphthalene	0.037	U	mg/kg
RHH-761+00-NE24-3.2-5.1	13196723.23	714890.42	12/10/2007	3.2	5.1	91-94-1	3,3'-Dichlorobenzidine	0.242	U	mg/kg
RHH-761+00-NE24-3.2-5.1	13196723.23	714890.42	12/10/2007	3.2	5.1	92-87-5	Benzidine	0.12	U	mg/kg
RHH-761+00-NE24-3.2-5.1	13196723.23	714890.42	12/10/2007	3.2	5.1	95-48-7	2-Methylphenol	0.031	U	mg/kg
RHH-761+00-NE24-3.2-5.1	13196723.23	714890.42	12/10/2007	3.2	5.1	95-50-1	1,2-Dichlorobenzene	0.021	U	mg/kg
RHH-761+00-NE24-3.2-5.1	13196723.23	714890.42	12/10/2007	3.2	5.1	95-57-8	2-Chlorophenol	0.049	U	mg/kg
RHH-761+00-NE24-3.2-5.1	13196723.23	714890.42	12/10/2007	3.2	5.1	95-94-3	1,2,4,5-Tetrachlorobenzene	0.003	U	mg/kg
RHH-761+00-NE24-3.2-5.1	13196723.23	714890.42	12/10/2007	3.2	5.1	95-95-4	2,4,5-Trichlorophenol	0.028	U	mg/kg
RHH-761+00-NE24-3.2-5.1	13196723.23	714890.42	12/10/2007	3.2	5.1	959-98-8	Endosulfan I	0.005	U	mg/kg
RHH-761+00-NE24-3.2-5.1	13196723.23	714890.42	12/10/2007	3.2	5.1	98-54-4	p-tert-Butylphenol	0.013	U	mg/kg
RHH-761+00-NE24-3.2-5.1	13196723.23	714890.42	12/10/2007	3.2	5.1	98-95-3	Nitrobenzene	0.034	U	mg/kg
RHH-761+00-NE24-3.2-5.1	13196723.23	714890.42	12/10/2007	3.2	5.1	99-09-2	3-Nitroaniline	0.0515	U	mg/kg
RHH-761+00-NE24-3.2-5.1	13196723.23	714890.42	12/10/2007	3.2	5.1	ETEQ	ETEQ	14000		ppt
RHH-761+00-NE24-3.2-5.1	13196723.23	714890.42	12/10/2007	3.2	5.1	HXCDD-HXCDF	1,2,3,4,7,8-Hexachlorodibenzofuran + 1,2,3,6,7,8-Hexachlorodibenzofuran	16800		ng/kg
RHH-761+00-NE24-3.2-5.1	13196723.23	714890.42	12/10/2007	3.2	5.1	TCLB_ERA_Dow	Total Chlororbenzenes ERA	0.1365		mg/kg
RHH-761+00-NE24-3.2-5.1	13196723.23	714890.42	12/10/2007	3.2	5.1	TCLP_ERA_Dow	Total Chlorophenols ERA	0.049	U	mg/kg
RHH-761+00-NE24-3.2-5.1	13196723.23	714890.42	12/10/2007	3.2	5.1	TPAH_ERA_Dow	Total PAHs ERA	4.6075		mg/kg
RHH-761+00-NE24-5.1-7.1	13196723.23	714890.42	12/10/2007	5.1	7.1	1746-01-6	2,3,7,8-TETRACHLORODIBENZO-P-DIOXIN	5	J	ng/kg
RHH-761+00-NE24-5.1-7.1	13196723.23	714890.42	12/10/2007	5.1	7.1	51207-31-9	2,3,7,8-TETRACHLORODIBENZOFURAN	23200		ng/kg
RHH-761+00-NE24-5.1-7.1	13196723.23	714890.42	12/10/2007	5.1	7.1	57117-31-4	2,3,4,7,8-PENTACHLORODIBENZOFURAN	6770		ng/kg
RHH-761+00-NE24-5.1-7.1	13196723.23	714890.42	12/10/2007	5.1	7.1	57117-41-6	1,2,3,7,8-PENTACHLORODIBENZOFURAN	6540		ng/kg
RHH-761+00-NE24-5.1-7.1	13196723.23	714890.42	12/10/2007	5.1	7.1	ETEQ	ETEQ	5600		ppt
RHH-761+00-NE24-5.1-7.1	13196723.23	714890.42	12/10/2007	5.1	7.1	HXCDD-HXCDF	1,2,3,4,7,8-Hexachlorodibenzofuran + 1,2,3,6,7,8-Hexachlorodibenzofuran	4980		ng/kg
RHH-761+00-NE24-FD-1.5-3.2	13196723.23	714890.42	12/10/2007	1.5	3.2	1746-01-6	2,3,7,8-TETRACHLORODIBENZO-P-DIOXIN	59		ng/kg
RHH-761+00-NE24-FD-1.5-3.2	13196723.23	714890.42	12/10/2007	1.5	3.2	51207-31-9	2,3,7,8-TETRACHLORODIBENZOFURAN	6480		ng/kg
RHH-761+00-NE24-FD-1.5-3.2	13196723.23	714890.42	12/10/2007	1.5	3.2	57117-31-4	2,3,4,7,8-PENTACHLORODIBENZOFURAN	2400		ng/kg
RHH-761+00-NE24-FD-1.5-3.2	13196723.23	714890.42	12/10/2007	1.5	3.2	57117-41-6	1,2,3,7,8-PENTACHLORODIBENZOFURAN	1830		ng/kg
RHH-761+00-NE24-FD-1.5-3.2	13196723.23	714890.42	12/10/2007	1.5	3.2	ETEQ	ETEQ	2000		ppt
RHH-761+00-NE24-FD-1.5-3.2	13196723.23	714890.42	12/10/2007	1.5	3.2	HXCDD-HXCDF	1,2,3,4,7,8-Hexachlorodibenzofuran + 1,2,3,6,7,8-Hexachlorodibenzofuran	3040		ng/kg
RHH-761+00-NE24-FD-5.1-7.1	13196723.23	714890.42	12/10/2007	5.1	7.1	1746-01-6	2,3,7,8-TETRACHLORODIBENZO-P-DIOXIN	2	UJ	ng/kg
RHH-761+00-NE24-FD-5.1-7.1	13196723.23	714890.42	12/10/2007	5.1	7.1	51207-31-9	2,3,7,8-TETRACHLORODIBENZOFURAN	17500		ng/kg
RHH-761+00-NE24-FD-5.1-7.1	13196723.23	714890.42	12/10/2007	5.1	7.1	57117-31-4	2,3,4,7,8-PENTACHLORODIBENZOFURAN	6430		ng/kg
RHH-761+00-NE24-FD-5.1-7.1	13196723.23	714890.42	12/10/2007	5.1	7.1	57117-41-6	1,2,3,7,8-PENTACHLORODIBENZOFURAN	6980		ng/kg
RHH-761+00-NE24-FD-5.1-7.1	13196723.23	714890.42	12/10/2007	5.1	7.1	ETEQ	ETEQ	4900		ppt
RHH-761+00-NE24-FD-5.1-7.1	13196723.23	714890.42	12/10/2007	5.1	7.1	HXCDD-HXCDF	1,2,3,4,7,8-Hexachlorodibenzofuran + 1,2,3,6,7,8-Hexachlorodibenzofuran	5960		ng/kg
RHH-761+00-NE44-0.0-1.0	13196739.98	714902.33	9/30/2007	0	1	1746-01-6	2,3,7,8-TETRACHLORODIBENZO-P-DIOXIN	38		ng/kg
RHH-761+00-NE44-0.0-1.0	13196739.98	714902.33	9/30/2007	0	1	51207-31-9	2,3,7,8-TETRACHLORODIBENZOFURAN	3820		ng/kg
RHH-761+00-NE44-0.0-1.0	13196739.98	714902.33	9/30/2007	0	1	57117-31-4	2,3,4,7,8-PENTACHLORODIBENZOFURAN	1470		ng/kg
RHH-761+00-NE44-0.0-1.0	13196739.98	714902.33	9/30/2007	0	1	57117-41-6	1,2,3,7,8-PENTACHLORODIBENZOFURAN	1730		ng/kg
RHH-761+00-NE44-0.0-1.0	13196739.98	714902.33	9/30/2007	0	1	ETEQ	ETEQ	1200		ppt
RHH-761+00-NE44-0.0-1.0	13196739.98	714902.33	9/30/2007	0	1	HXCDD-HXCDF	1,2,3,4,7,8-Hexachlorodibenzofuran + 1,2,3,6,7,8-Hexachlorodibenzofuran	1520		ng/kg
RHH-761+00-NE44-1.0-1.5	13196739.98	714902.33	9/30/2007	1	1.5	1746-01-6	2,3,7,8-TETRACHLORODIBENZO-P-DIOXIN	2	U	ng/kg
RHH-761+00-NE44-1.0-1.5	13196739.98	714902.33	9/30/2007	1	1.5	51207-31-9	2,3,7,8-TETRACHLORODIBENZOFURAN	442		ng/kg
RHH-761+00-NE44-1.0-1.5	13196739.98	714902.33	9/30/2007	1	1.5	57117-31-4	2,3,4,7,8-PENTACHLORODIBENZOFURAN	181		ng/kg
RHH-761+00-NE44-1.0-1.5	13196739.98	714902.33	9/30/2007	1	1.5	57117-41-6	1,2,3,7,8-PENTACHLORODIBENZOFURAN	200		ng/kg
RHH-761+00-NE44-1.0-1.5	13196739.98	714902.33	9/30/2007	1	1.5	ETEQ	ETEQ	140		ppt
RHH-761+00-NE44-1.0-1.5	13196739.98	714902.33	9/30/2007	1	1.5	HXCDD-HXCDF	1,2,3,4,7,8-Hexachlorodibenzofuran + 1,2,3,6,7,8-Hexachlorodibenzofuran	168		ng/kg
RHH-761+00-NE44-1.5-2.9	13196739.98	714902.33	9/30/2007	1.5	2.9	1746-01-6	2,3,7,8-TETRACHLORODIBENZO-P-DIOXIN	2	UJ	ng/kg

Sample ID	Easting	Northing	Sample Date	Start Depth (feet)	End Depth (feet)	CAS #	Chemical Name	Result	Qualifier	Unit
RHH-761+00-NE44-1.5-2.9	13196739.98	714902.33	9/30/2007	1.5	2.9	51207-31-9	2,3,7,8-TETRACHLORODIBENZOFURAN	54		ng/kg
RHH-761+00-NE44-1.5-2.9	13196739.98	714902.33	9/30/2007	1.5	2.9	57117-31-4	2,3,4,7,8-PENTACHLORODIBENZOFURAN	24		ng/kg
RHH-761+00-NE44-1.5-2.9	13196739.98	714902.33	9/30/2007	1.5	2.9	57117-41-6	1,2,3,7,8-PENTACHLORODIBENZOFURAN	26		ng/kg
RHH-761+00-NE44-1.5-2.9	13196739.98	714902.33	9/30/2007	1.5	2.9	ETEQ	ETEQ	19		ppt
RHH-761+00-NE44-1.5-2.9	13196739.98	714902.33	9/30/2007	1.5	2.9	HXCDD-HXCDF	1,2,3,4,7,8-Hexachlorodibenzofuran + 1,2,3,6,7,8-Hexachlorodibenzofuran	22		ng/kg
RHH-761+00-NE44-2.9-4.7	13196739.98	714902.33	9/30/2007	2.9	4.7	1746-01-6	2,3,7,8-TETRACHLORODIBENZO-P-DIOXIN	2	UJ	ng/kg
RHH-761+00-NE44-2.9-4.7	13196739.98	714902.33	9/30/2007	2.9	4.7	51207-31-9	2,3,7,8-TETRACHLORODIBENZOFURAN	10		ng/kg
RHH-761+00-NE44-2.9-4.7	13196739.98	714902.33	9/30/2007	2.9	4.7	57117-31-4	2,3,4,7,8-PENTACHLORODIBENZOFURAN	4	J	ng/kg
RHH-761+00-NE44-2.9-4.7	13196739.98	714902.33	9/30/2007	2.9	4.7	57117-41-6	1,2,3,7,8-PENTACHLORODIBENZOFURAN	5	J	ng/kg
RHH-761+00-NE44-2.9-4.7	13196739.98	714902.33	9/30/2007	2.9	4.7	ETEQ	ETEQ	5	U	ppt
RHH-761+00-NE44-2.9-4.7	13196739.98	714902.33	9/30/2007	2.9	4.7	HXCDD-HXCDF	1,2,3,4,7,8-Hexachlorodibenzofuran + 1,2,3,6,7,8-Hexachlorodibenzofuran	4	J	ng/kg
RHH-761+00-NE44-4.7-6.6	13196739.98	714902.33	9/30/2007	4.7	6.6	1746-01-6	2,3,7,8-TETRACHLORODIBENZO-P-DIOXIN	2	UJ	ng/kg
RHH-761+00-NE44-4.7-6.6	13196739.98	714902.33	9/30/2007	4.7	6.6	51207-31-9	2,3,7,8-TETRACHLORODIBENZOFURAN	2	UJ	ng/kg
RHH-761+00-NE44-4.7-6.6	13196739.98	714902.33	9/30/2007	4.7	6.6	57117-31-4	2,3,4,7,8-PENTACHLORODIBENZOFURAN	2	UJ	ng/kg
RHH-761+00-NE44-4.7-6.6	13196739.98	714902.33	9/30/2007	4.7	6.6	57117-41-6	1,2,3,7,8-PENTACHLORODIBENZOFURAN	2	UJ	ng/kg
RHH-761+00-NE44-4.7-6.6	13196739.98	714902.33	9/30/2007	4.7	6.6	ETEQ	ETEQ	5	U	ppt
RHH-761+00-NE44-4.7-6.6	13196739.98	714902.33	9/30/2007	4.7	6.6	HXCDD-HXCDF	1,2,3,4,7,8-Hexachlorodibenzofuran + 1,2,3,6,7,8-Hexachlorodibenzofuran	2	UJ	ng/kg
RHH-761+00-NE44-FD-1.5-2.9	13196739.98	714902.33	9/30/2007	1.5	2.9	1746-01-6	2,3,7,8-TETRACHLORODIBENZO-P-DIOXIN	2	UJ	ng/kg
RHH-761+00-NE44-FD-1.5-2.9	13196739.98	714902.33	9/30/2007	1.5	2.9	51207-31-9	2,3,7,8-TETRACHLORODIBENZOFURAN	56		ng/kg
RHH-761+00-NE44-FD-1.5-2.9	13196739.98	714902.33	9/30/2007	1.5	2.9	57117-31-4	2,3,4,7,8-PENTACHLORODIBENZOFURAN	26		ng/kg
RHH-761+00-NE44-FD-1.5-2.9	13196739.98	714902.33	9/30/2007	1.5	2.9	57117-41-6	1,2,3,7,8-PENTACHLORODIBENZOFURAN	28		ng/kg
RHH-761+00-NE44-FD-1.5-2.9	13196739.98	714902.33	9/30/2007	1.5	2.9	ETEQ	ETEQ	20		ppt
RHH-761+00-NE44-FD-1.5-2.9	13196739.98	714902.33	9/30/2007	1.5	2.9	HXCDD-HXCDF	1,2,3,4,7,8-Hexachlorodibenzofuran + 1,2,3,6,7,8-Hexachlorodibenzofuran	24		ng/kg
RHH-761+00-NE565-0.0-1.0	13197103.53	715285.03	11/13/2007	0	1	1746-01-6	2,3,7,8-TETRACHLORODIBENZO-P-DIOXIN	6	J	ng/kg
RHH-761+00-NE565-0.0-1.0	13197103.53	715285.03	11/13/2007	0	1	51207-31-9	2,3,7,8-TETRACHLORODIBENZOFURAN	2640		ng/kg
RHH-761+00-NE565-0.0-1.0	13197103.53	715285.03	11/13/2007	0	1	57117-31-4	2,3,4,7,8-PENTACHLORODIBENZOFURAN	946		ng/kg
RHH-761+00-NE565-0.0-1.0	13197103.53	715285.03	11/13/2007	0	1	57117-41-6	1,2,3,7,8-PENTACHLORODIBENZOFURAN	1330		ng/kg
RHH-761+00-NE565-0.0-1.0	13197103.53	715285.03	11/13/2007	0	1	ETEQ	ETEQ	790		ppt
RHH-761+00-NE565-0.0-1.0	13197103.53	715285.03	11/13/2007	0	1	HXCDD-HXCDF	1,2,3,4,7,8-Hexachlorodibenzofuran + 1,2,3,6,7,8-Hexachlorodibenzofuran	1180		ng/kg
RHH-761+00-NE565-1.0-1.8	13197103.53	715285.03	11/13/2007	1	1.8	1746-01-6	2,3,7,8-TETRACHLORODIBENZO-P-DIOXIN	2	U	ng/kg
RHH-761+00-NE565-1.0-1.8	13197103.53	715285.03	11/13/2007	1	1.8	51207-31-9	2,3,7,8-TETRACHLORODIBENZOFURAN	378		ng/kg
RHH-761+00-NE565-1.0-1.8	13197103.53	715285.03	11/13/2007	1	1.8	57117-31-4	2,3,4,7,8-PENTACHLORODIBENZOFURAN	66.5	U	ng/kg
RHH-761+00-NE565-1.0-1.8	13197103.53	715285.03	11/13/2007	1	1.8	57117-41-6	1,2,3,7,8-PENTACHLORODIBENZOFURAN	162		ng/kg
RHH-761+00-NE565-1.0-1.8	13197103.53	715285.03	11/13/2007	1	1.8	ETEQ	ETEQ	89		ppt
RHH-761+00-NE565-1.0-1.8	13197103.53	715285.03	11/13/2007	1	1.8	HXCDD-HXCDF	1,2,3,4,7,8-Hexachlorodibenzofuran + 1,2,3,6,7,8-Hexachlorodibenzofuran	167		ng/kg
RHH-761+00-NE565-1.8-3.0	13197103.53	715285.03	11/13/2007	1.8	3	1746-01-6	2,3,7,8-TETRACHLORODIBENZO-P-DIOXIN	2	U	ng/kg
RHH-761+00-NE565-1.8-3.0	13197103.53	715285.03	11/13/2007	1.8	3	51207-31-9	2,3,7,8-TETRACHLORODIBENZOFURAN	17		ng/kg
RHH-761+00-NE565-1.8-3.0	13197103.53	715285.03	11/13/2007	1.8	3	57117-31-4	2,3,4,7,8-PENTACHLORODIBENZOFURAN	8	J	ng/kg
RHH-761+00-NE565-1.8-3.0	13197103.53	715285.03	11/13/2007	1.8	3	57117-41-6	1,2,3,7,8-PENTACHLORODIBENZOFURAN	9	J	ng/kg
RHH-761+00-NE565-1.8-3.0	13197103.53	715285.03	11/13/2007	1.8	3	ETEQ	ETEQ	5	U	ppt
RHH-761+00-NE565-1.8-3.0	13197103.53	715285.03	11/13/2007	1.8	3	HXCDD-HXCDF	1,2,3,4,7,8-Hexachlorodibenzofuran + 1,2,3,6,7,8-Hexachlorodibenzofuran	10	J	ng/kg
RHH-761+00-NE565-3.0-4.4	13197103.53	715285.03	11/13/2007	3	4.4	1746-01-6	2,3,7,8-TETRACHLORODIBENZO-P-DIOXIN	2	U	ng/kg
RHH-761+00-NE565-3.0-4.4	13197103.53	715285.03	11/13/2007	3	4.4	51207-31-9	2,3,7,8-TETRACHLORODIBENZOFURAN	4	J	ng/kg
RHH-761+00-NE565-3.0-4.4	13197103.53	715285.03	11/13/2007	3	4.4	57117-31-4	2,3,4,7,8-PENTACHLORODIBENZOFURAN	2	U	ng/kg
RHH-761+00-NE565-3.0-4.4	13197103.53	715285.03	11/13/2007	3	4.4	57117-41-6	1,2,3,7,8-PENTACHLORODIBENZOFURAN	2	U	ng/kg
RHH-761+00-NE565-3.0-4.4	13197103.53	715285.03	11/13/2007	3	4.4	ETEQ	ETEQ	5	U	ppt
RHH-761+00-NE565-3.0-4.4	13197103.53	715285.03	11/13/2007	3	4.4	HXCDD-HXCDF	1,2,3,4,7,8-Hexachlorodibenzofuran + 1,2,3,6,7,8-Hexachlorodibenzofuran	2	U	ng/kg
RHH-761+00-NE565-4.4-5.5	13197103.53	715285.03	11/13/2007	4.4	5.5	1746-01-6	2,3,7,8-TETRACHLORODIBENZO-P-DIOXIN	2	U	ng/kg
RHH-761+00-NE565-4.4-5.5	13197103.53	715285.03	11/13/2007	4.4	5.5	51207-31-9	2,3,7,8-TETRACHLORODIBENZOFURAN	2	U	ng/kg
RHH-761+00-NE565-4.4-5.5	13197103.53	715285.03	11/13/2007	4.4	5.5	57117-31-4	2,3,4,7,8-PENTACHLORODIBENZOFURAN	2	U	ng/kg
RHH-761+00-NE565-4.4-5.5	13197103.53	715285.03	11/13/2007	4.4	5.5	57117-41-6	1,2,3,7,8-PENTACHLORODIBENZOFURAN	2	U	ng/kg
RHH-761+00-NE565-4.4-5.5	13197103.53	715285.03	11/13/2007	4.4	5.5	ETEQ	ETEQ	5	U	ppt
RHH-761+00-NE565-4.4-5.5	13197103.53	715285.03	11/13/2007	4.4	5.5	HXCDD-HXCDF	1,2,3,4,7,8-Hexachlorodibenzofuran + 1,2,3,6,7,8-Hexachlorodibenzofuran	2	U	ng/kg
RHH-761+00-NE565-FD-3.0-4.4	13197103.53	715285.03	11/13/2007	3	4.4	1746-01-6	2,3,7,8-TETRACHLORODIBENZO-P-DIOXIN	2	U	ng/kg
RHH-761+00-NE565-FD-3.0-4.4	13197103.53	715285.03	11/13/2007	3	4.4	51207-31-9	2,3,7,8-TETRACHLORODIBENZOFURAN	2	J	ng/kg
RHH-761+00-NE565-FD-3.0-4.4	13197103.53	715285.03	11/13/2007	3	4.4	57117-31-4	2,3,4,7,8-PENTACHLORODIBENZOFURAN	2	U	ng/kg
RHH-761+00-NE565-FD-3.0-4.4	13197103.53	715285.03	11/13/2007	3	4.4	57117-41-6	1,2,3,7,8-PENTACHLORODIBENZOFURAN	2	U	ng/kg
RHH-761+00-NE565-FD-3.0-4.4	13197103.53	715285.03	11/13/2007	3	4.4	ETEQ	ETEQ	5	U	ppt
RHH-761+00-NE565-FD-3.0-4.4	13197103.53	715285.03	11/13/2007	3	4.4	HXCDD-HXCDF	1,2,3,4,7,8-Hexachlorodibenzofuran + 1,2,3,6,7,8-Hexachlorodibenzofuran	2	U	ng/kg
RHH-761+00-SW103-0.0-0.4	13196495.42	714578.26	9/30/2007	0	0.4	1746-01-6	2,3,7,8-TETRACHLORODIBENZO-P-DIOXIN	39		ng/kg
RHH-761+00-SW103-0.0-0.4	13196495.42	714578.26	9/30/2007	0	0.4	51207-31-9	2,3,7,8-TETRACHLORODIBENZOFURAN	5460		ng/kg

Sample ID	Easting	Northing	Sample Date	Start Depth (feet)	End Depth (feet)	CAS #	Chemical Name	Result	Qualifier	Unit
RHH-761+00-SW103-0.0-0.4	13196495.42	714578.26	9/30/2007	0	0.4	57117-31-4	2,3,4,7,8-PENTACHLORODIBENZOFURAN	1910		ng/kg
RHH-761+00-SW103-0.0-0.4	13196495.42	714578.26	9/30/2007	0	0.4	57117-41-6	1,2,3,7,8-PENTACHLORODIBENZOFURAN	2220		ng/kg
RHH-761+00-SW103-0.0-0.4	13196495.42	714578.26	9/30/2007	0	0.4	ETEQ	ETEQ	1600		ppt
RHH-761+00-SW103-0.0-0.4	13196495.42	714578.26	9/30/2007	0	0.4	HXCDD-HXCDF	1,2,3,4,7,8-Hexachlorodibenzofuran + 1,2,3,6,7,8-Hexachlorodibenzofuran	2060		ng/kg
RHH-761+00-SW103-0.4-1.0	13196495.42	714578.26	9/30/2007	0.4	1	1746-01-6	2,3,7,8-TETRACHLORODIBENZO-P-DIOXIN	28		ng/kg
RHH-761+00-SW103-0.4-1.0	13196495.42	714578.26	9/30/2007	0.4	1	51207-31-9	2,3,7,8-TETRACHLORODIBENZOFURAN	12500		ng/kg
RHH-761+00-SW103-0.4-1.0	13196495.42	714578.26	9/30/2007	0.4	1	57117-31-4	2,3,4,7,8-PENTACHLORODIBENZOFURAN	4770		ng/kg
RHH-761+00-SW103-0.4-1.0	13196495.42	714578.26	9/30/2007	0.4	1	57117-41-6	1,2,3,7,8-PENTACHLORODIBENZOFURAN	5330		ng/kg
RHH-761+00-SW103-0.4-1.0	13196495.42	714578.26	9/30/2007	0.4	1	ETEQ	ETEQ	3700		ppt
RHH-761+00-SW103-0.4-1.0	13196495.42	714578.26	9/30/2007	0.4	1	HXCDD-HXCDF	1,2,3,4,7,8-Hexachlorodibenzofuran + 1,2,3,6,7,8-Hexachlorodibenzofuran	4770		ng/kg
RHH-761+00-SW103-1.0-1.6	13196495.42	714578.26	9/30/2007	1	1.6	1746-01-6	2,3,7,8-TETRACHLORODIBENZO-P-DIOXIN	5	J	ng/kg
RHH-761+00-SW103-1.0-1.6	13196495.42	714578.26	9/30/2007	1	1.6	51207-31-9	2,3,7,8-TETRACHLORODIBENZOFURAN	18100		ng/kg
RHH-761+00-SW103-1.0-1.6	13196495.42	714578.26	9/30/2007	1	1.6	57117-31-4	2,3,4,7,8-PENTACHLORODIBENZOFURAN	7160		ng/kg
RHH-761+00-SW103-1.0-1.6	13196495.42	714578.26	9/30/2007	1	1.6	57117-41-6	1,2,3,7,8-PENTACHLORODIBENZOFURAN	7990		ng/kg
RHH-761+00-SW103-1.0-1.6	13196495.42	714578.26	9/30/2007	1	1.6	ETEQ	ETEQ	5300		ppt
RHH-761+00-SW103-1.0-1.6	13196495.42	714578.26	9/30/2007	1	1.6	HXCDD-HXCDF	1,2,3,4,7,8-Hexachlorodibenzofuran + 1,2,3,6,7,8-Hexachlorodibenzofuran	6000		ng/kg
RHH-761+00-SW103-1.6-3.3	13196495.42	714578.26	9/30/2007	1.6	3.3	1746-01-6	2,3,7,8-TETRACHLORODIBENZO-P-DIOXIN	2	UJ	ng/kg
RHH-761+00-SW103-1.6-3.3	13196495.42	714578.26	9/30/2007	1.6	3.3	51207-31-9	2,3,7,8-TETRACHLORODIBENZOFURAN	505		ng/kg
RHH-761+00-SW103-1.6-3.3	13196495.42	714578.26	9/30/2007	1.6	3.3	57117-31-4	2,3,4,7,8-PENTACHLORODIBENZOFURAN	237		ng/kg
RHH-761+00-SW103-1.6-3.3	13196495.42	714578.26	9/30/2007	1.6	3.3	57117-41-6	1,2,3,7,8-PENTACHLORODIBENZOFURAN	242		ng/kg
RHH-761+00-SW103-1.6-3.3	13196495.42	714578.26	9/30/2007	1.6	3.3	ETEQ	ETEQ	170		ppt
RHH-761+00-SW103-1.6-3.3	13196495.42	714578.26	9/30/2007	1.6	3.3	HXCDD-HXCDF	1,2,3,4,7,8-Hexachlorodibenzofuran + 1,2,3,6,7,8-Hexachlorodibenzofuran	217		ng/kg
RHH-761+00-SW103-3.3-3.9	13196495.42	714578.26	9/30/2007	3.3	3.9	1746-01-6	2,3,7,8-TETRACHLORODIBENZO-P-DIOXIN	2	UJ	ng/kg
RHH-761+00-SW103-3.3-3.9	13196495.42	714578.26	9/30/2007	3.3	3.9	51207-31-9	2,3,7,8-TETRACHLORODIBENZOFURAN	549		ng/kg
RHH-761+00-SW103-3.3-3.9	13196495.42	714578.26	9/30/2007	3.3	3.9	57117-31-4	2,3,4,7,8-PENTACHLORODIBENZOFURAN	263		ng/kg
RHH-761+00-SW103-3.3-3.9	13196495.42	714578.26	9/30/2007	3.3	3.9	57117-41-6	1,2,3,7,8-PENTACHLORODIBENZOFURAN	274		ng/kg
RHH-761+00-SW103-3.3-3.9	13196495.42	714578.26	9/30/2007	3.3	3.9	ETEQ	ETEQ	180		ppt
RHH-761+00-SW103-3.3-3.9	13196495.42	714578.26	9/30/2007	3.3	3.9	HXCDD-HXCDF	1,2,3,4,7,8-Hexachlorodibenzofuran + 1,2,3,6,7,8-Hexachlorodibenzofuran	235		ng/kg
RHH-761+00-SW103-3.9-4.4	13196495.42	714578.26	9/30/2007	3.9	4.4	1746-01-6	2,3,7,8-TETRACHLORODIBENZO-P-DIOXIN	2	U	ng/kg
RHH-761+00-SW103-3.9-4.4	13196495.42	714578.26	9/30/2007	3.9	4.4	51207-31-9	2,3,7,8-TETRACHLORODIBENZOFURAN	50		ng/kg
RHH-761+00-SW103-3.9-4.4	13196495.42	714578.26	9/30/2007	3.9	4.4	57117-31-4	2,3,4,7,8-PENTACHLORODIBENZOFURAN	18	J	ng/kg
RHH-761+00-SW103-3.9-4.4	13196495.42	714578.26	9/30/2007	3.9	4.4	57117-41-6	1,2,3,7,8-PENTACHLORODIBENZOFURAN	20		ng/kg
RHH-761+00-SW103-3.9-4.4	13196495.42	714578.26	9/30/2007	3.9	4.4	ETEQ	ETEQ	16		ppt
RHH-761+00-SW103-3.9-4.4	13196495.42	714578.26	9/30/2007	3.9	4.4	HXCDD-HXCDF	1,2,3,4,7,8-Hexachlorodibenzofuran + 1,2,3,6,7,8-Hexachlorodibenzofuran	14	J	ng/kg
RHH-761+00-SW11-0.0-0.8	13196499.02	714695.88	10/1/2007	0	0.8	1746-01-6	2,3,7,8-TETRACHLORODIBENZO-P-DIOXIN	9		ng/kg
RHH-761+00-SW11-0.0-0.8	13196499.02	714695.88	10/1/2007	0	0.8	51207-31-9	2,3,7,8-TETRACHLORODIBENZOFURAN	1350		ng/kg
RHH-761+00-SW11-0.0-0.8	13196499.02	714695.88	10/1/2007	0	0.8	57117-31-4	2,3,4,7,8-PENTACHLORODIBENZOFURAN	596		ng/kg
RHH-761+00-SW11-0.0-0.8	13196499.02	714695.88	10/1/2007	0	0.8	57117-41-6	1,2,3,7,8-PENTACHLORODIBENZOFURAN	611		ng/kg
RHH-761+00-SW11-0.0-0.8	13196499.02	714695.88	10/1/2007	0	0.8	ETEQ	ETEQ	440		ppt
RHH-761+00-SW11-0.0-0.8	13196499.02	714695.88	10/1/2007	0	0.8	HXCDD-HXCDF	1,2,3,4,7,8-Hexachlorodibenzofuran + 1,2,3,6,7,8-Hexachlorodibenzofuran	494		ng/kg
RHH-761+00-SW11-0.8-1.0	13196499.02	714695.88	10/1/2007	0.8	1	1746-01-6	2,3,7,8-TETRACHLORODIBENZO-P-DIOXIN	10		ng/kg
RHH-761+00-SW11-0.8-1.0	13196499.02	714695.88	10/1/2007	0.8	1	51207-31-9	2,3,7,8-TETRACHLORODIBENZOFURAN	793		ng/kg
RHH-761+00-SW11-0.8-1.0	13196499.02	714695.88	10/1/2007	0.8	1	57117-31-4	2,3,4,7,8-PENTACHLORODIBENZOFURAN	340		ng/kg
RHH-761+00-SW11-0.8-1.0	13196499.02	714695.88	10/1/2007	0.8	1	57117-41-6	1,2,3,7,8-PENTACHLORODIBENZOFURAN	421		ng/kg
RHH-761+00-SW11-0.8-1.0	13196499.02	714695.88	10/1/2007	0.8	1	ETEQ	ETEQ	280		ppt
RHH-761+00-SW11-0.8-1.0	13196499.02	714695.88	10/1/2007	0.8	1	HXCDD-HXCDF	1,2,3,4,7,8-Hexachlorodibenzofuran + 1,2,3,6,7,8-Hexachlorodibenzofuran	374		ng/kg
RHH-761+00-SW11-1.0-2.7	13196499.02	714695.88	10/1/2007	1	2.7	1746-01-6	2,3,7,8-TETRACHLORODIBENZO-P-DIOXIN	196		ng/kg
RHH-761+00-SW11-1.0-2.7	13196499.02	714695.88	10/1/2007	1	2.7	1746-01-6	2,3,7,8-TETRACHLORODIBENZO-P-DIOXIN	198		pg/g
RHH-761+00-SW11-1.0-2.7	13196499.02	714695.88	10/1/2007	1	2.7	19408-74-3	1,2,3,7,8,9-Hexachlorodibenzo-p-dioxin	39.1		pg/g
RHH-761+00-SW11-1.0-2.7	13196499.02	714695.88	10/1/2007	1	2.7	30402-15-4	PeCDF (total)	2730	J	pg/g
RHH-761+00-SW11-1.0-2.7	13196499.02	714695.88	10/1/2007	1	2.7	3268-87-9	OCTACHLORODIBENZO-P-DIOXIN	25100		pg/g
RHH-761+00-SW11-1.0-2.7	13196499.02	714695.88	10/1/2007	1	2.7	34465-46-8	HxCDD (total)	635		pg/g
RHH-761+00-SW11-1.0-2.7	13196499.02	714695.88	10/1/2007	1	2.7	35822-46-9	1,2,3,4,6,7,8-HEPTACHLORODIBENZO-P-DIOXIN	2710		pg/g
RHH-761+00-SW11-1.0-2.7	13196499.02	714695.88	10/1/2007	1	2.7	36088-22-9	PeCDD (total)	342		pg/g
RHH-761+00-SW11-1.0-2.7	13196499.02	714695.88	10/1/2007	1	2.7	37871-00-4	HpCDD (total)	4440		pg/g
RHH-761+00-SW11-1.0-2.7	13196499.02	714695.88	10/1/2007	1	2.7	38998-75-3	HpCDF (total)	8000	J	pg/g
RHH-761+00-SW11-1.0-2.7	13196499.02	714695.88	10/1/2007	1	2.7	39001-02-0	OCTACHLORODIBENZOFURAN	6740		pg/g
RHH-761+00-SW11-1.0-2.7	13196499.02	714695.88	10/1/2007	1	2.7	39227-28-6	1,2,3,4,7,8-Hexachlorodibenzo-p-dioxin	18.5		pg/g
RHH-761+00-SW11-1.0-2.7	13196499.02	714695.88	10/1/2007	1	2.7	40321-76-4	1,2,3,7,8-PENTACHLORODIBENZO-P-DIOXIN	43.7		pg/g
RHH-761+00-SW11-1.0-2.7	13196499.02	714695.88	10/1/2007	1	2.7	41903-57-5	TCDD (total)	575		pg/g
RHH-761+00-SW11-1.0-2.7	13196499.02	714695.88	10/1/2007	1	2.7	51207-31-9	2,3,7,8-TETRACHLORODIBENZOFURAN	1300		ng/kg

Sample ID	Easting	Northing	Sample Date	Start Depth (feet)	End Depth (feet)	CAS #	Chemical Name	Result	Qualifier	Unit
RHH-761+00-SW11-1.0-2.7	13196499.02	714695.88	10/1/2007	1	2.7	51207-31-9	2,3,7,8-TETRACHLORODIBENZOFURAN	1330		pg/g
RHH-761+00-SW11-1.0-2.7	13196499.02	714695.88	10/1/2007	1	2.7	55673-89-7	1,2,3,4,7,8,9-HEPTACHLORODIBENZOFURAN	153		pg/g
RHH-761+00-SW11-1.0-2.7	13196499.02	714695.88	10/1/2007	1	2.7	55684-94-1	HxCDF (total)	2420	J	pg/g
RHH-761+00-SW11-1.0-2.7	13196499.02	714695.88	10/1/2007	1	2.7	55722-27-5	TCDF (total)	3840	J	pg/g
RHH-761+00-SW11-1.0-2.7	13196499.02	714695.88	10/1/2007	1	2.7	57117-31-4	2,3,4,7,8-PENTACHLORODIBENZOFURAN	614	J	pg/g
RHH-761+00-SW11-1.0-2.7	13196499.02	714695.88	10/1/2007	1	2.7	57117-31-4	2,3,4,7,8-PENTACHLORODIBENZOFURAN	637		ng/kg
RHH-761+00-SW11-1.0-2.7	13196499.02	714695.88	10/1/2007	1	2.7	57117-41-6	1,2,3,7,8-PENTACHLORODIBENZOFURAN	667		pg/g
RHH-761+00-SW11-1.0-2.7	13196499.02	714695.88	10/1/2007	1	2.7	57117-41-6	1,2,3,7,8-PENTACHLORODIBENZOFURAN	730		ng/kg
RHH-761+00-SW11-1.0-2.7	13196499.02	714695.88	10/1/2007	1	2.7	57117-44-9	1,2,3,6,7,8-Hexachlorodibenzofuran	140	J	pg/g
RHH-761+00-SW11-1.0-2.7	13196499.02	714695.88	10/1/2007	1	2.7	57653-85-7	1,2,3,6,7,8-Hexachlorodibenzo-p-dioxin	115		pg/g
RHH-761+00-SW11-1.0-2.7	13196499.02	714695.88	10/1/2007	1	2.7	60851-34-5	2,3,4,6,7,8-Hexachlorodibenzofuran	61.3	J	pg/g
RHH-761+00-SW11-1.0-2.7	13196499.02	714695.88	10/1/2007	1	2.7	67562-39-4	1,2,3,4,6,7,8-HEPTACHLORODIBENZOFURAN	3050	J	pg/g
RHH-761+00-SW11-1.0-2.7	13196499.02	714695.88	10/1/2007	1	2.7	70648-26-9	1,2,3,4,7,8-Hexachlorodibenzofuran	598		pg/g
RHH-761+00-SW11-1.0-2.7	13196499.02	714695.88	10/1/2007	1	2.7	72918-21-9	1,2,3,7,8,9-Hexachlorodibenzofuran	16.6	J	pg/g
RHH-761+00-SW11-1.0-2.7	13196499.02	714695.88	10/1/2007	1	2.7	ETEQ	ETEQ	890		ppt
RHH-761+00-SW11-1.0-2.7	13196499.02	714695.88	10/1/2007	1	2.7	HXCDD-HXCDF	1,2,3,4,7,8-Hexachlorodibenzofuran + 1,2,3,6,7,8-Hexachlorodibenzofuran	775		ng/kg
RHH-761+00-SW11-2.7-4.5	13196499.02	714695.88	10/1/2007	2.7	4.5	1746-01-6	2,3,7,8-TETRACHLORODIBENZO-P-DIOXIN	64.8		pg/g
RHH-761+00-SW11-2.7-4.5	13196499.02	714695.88	10/1/2007	2.7	4.5	1746-01-6	2,3,7,8-TETRACHLORODIBENZO-P-DIOXIN	75		ng/kg
RHH-761+00-SW11-2.7-4.5	13196499.02	714695.88	10/1/2007	2.7	4.5	19408-74-3	1,2,3,7,8,9-Hexachlorodibenzo-p-dioxin	78.8		pg/g
RHH-761+00-SW11-2.7-4.5	13196499.02	714695.88	10/1/2007	2.7	4.5	30402-15-4	PeCDF (total)	8900	J	pg/g
RHH-761+00-SW11-2.7-4.5	13196499.02	714695.88	10/1/2007	2.7	4.5	3268-87-9	OCTACHLORODIBENZO-P-DIOXIN	107000	B	pg/g
RHH-761+00-SW11-2.7-4.5	13196499.02	714695.88	10/1/2007	2.7	4.5	34465-46-8	HxCDD (total)	1600		pg/g
RHH-761+00-SW11-2.7-4.5	13196499.02	714695.88	10/1/2007	2.7	4.5	35822-46-9	1,2,3,4,6,7,8-HEPTACHLORODIBENZO-P-DIOXIN	8350		pg/g
RHH-761+00-SW11-2.7-4.5	13196499.02	714695.88	10/1/2007	2.7	4.5	36088-22-9	PeCDD (total)	659		pg/g
RHH-761+00-SW11-2.7-4.5	13196499.02	714695.88	10/1/2007	2.7	4.5	37871-00-4	HpCDD (total)	13700		pg/g
RHH-761+00-SW11-2.7-4.5	13196499.02	714695.88	10/1/2007	2.7	4.5	38998-75-3	HpCDF (total)	37600	J	pg/g
RHH-761+00-SW11-2.7-4.5	13196499.02	714695.88	10/1/2007	2.7	4.5	39001-02-0	OCTACHLORODIBENZOFURAN	27800	B	pg/g
RHH-761+00-SW11-2.7-4.5	13196499.02	714695.88	10/1/2007	2.7	4.5	39227-28-6	1,2,3,4,7,8-Hexachlorodibenzo-p-dioxin	39.5		pg/g
RHH-761+00-SW11-2.7-4.5	13196499.02	714695.88	10/1/2007	2.7	4.5	40321-76-4	1,2,3,7,8-PENTACHLORODIBENZO-P-DIOXIN	65.3		pg/g
RHH-761+00-SW11-2.7-4.5	13196499.02	714695.88	10/1/2007	2.7	4.5	41903-57-5	TCDD (total)	874		pg/g
RHH-761+00-SW11-2.7-4.5	13196499.02	714695.88	10/1/2007	2.7	4.5	51207-31-9	2,3,7,8-TETRACHLORODIBENZOFURAN	7280		pg/g
RHH-761+00-SW11-2.7-4.5	13196499.02	714695.88	10/1/2007	2.7	4.5	51207-31-9	2,3,7,8-TETRACHLORODIBENZOFURAN	8350		ng/kg
RHH-761+00-SW11-2.7-4.5	13196499.02	714695.88	10/1/2007	2.7	4.5	55673-89-7	1,2,3,4,7,8,9-HEPTACHLORODIBENZOFURAN	599	B	pg/g
RHH-761+00-SW11-2.7-4.5	13196499.02	714695.88	10/1/2007	2.7	4.5	55684-94-1	HxCDF (total)	9330	J	pg/g
RHH-761+00-SW11-2.7-4.5	13196499.02	714695.88	10/1/2007	2.7	4.5	55722-27-5	TCDF (total)	17900	J	pg/g
RHH-761+00-SW11-2.7-4.5	13196499.02	714695.88	10/1/2007	2.7	4.5	57117-31-4	2,3,4,7,8-PENTACHLORODIBENZOFURAN	2060		ng/kg
RHH-761+00-SW11-2.7-4.5	13196499.02	714695.88	10/1/2007	2.7	4.5	57117-31-4	2,3,4,7,8-PENTACHLORODIBENZOFURAN	2100	J	pg/g
RHH-761+00-SW11-2.7-4.5	13196499.02	714695.88	10/1/2007	2.7	4.5	57117-41-6	1,2,3,7,8-PENTACHLORODIBENZOFURAN	2130		pg/g
RHH-761+00-SW11-2.7-4.5	13196499.02	714695.88	10/1/2007	2.7	4.5	57117-41-6	1,2,3,7,8-PENTACHLORODIBENZOFURAN	2460		ng/kg
RHH-761+00-SW11-2.7-4.5	13196499.02	714695.88	10/1/2007	2.7	4.5	57117-44-9	1,2,3,6,7,8-Hexachlorodibenzofuran	418	J	pg/g
RHH-761+00-SW11-2.7-4.5	13196499.02	714695.88	10/1/2007	2.7	4.5	57653-85-7	1,2,3,6,7,8-Hexachlorodibenzo-p-dioxin	334		pg/g
RHH-761+00-SW11-2.7-4.5	13196499.02	714695.88	10/1/2007	2.7	4.5	60851-34-5	2,3,4,6,7,8-Hexachlorodibenzofuran	181	J	pg/g
RHH-761+00-SW11-2.7-4.5	13196499.02	714695.88	10/1/2007	2.7	4.5	67562-39-4	1,2,3,4,6,7,8-HEPTACHLORODIBENZOFURAN	16000	J	pg/g
RHH-761+00-SW11-2.7-4.5	13196499.02	714695.88	10/1/2007	2.7	4.5	70648-26-9	1,2,3,4,7,8-Hexachlorodibenzofuran	2080		pg/g
RHH-761+00-SW11-2.7-4.5	13196499.02	714695.88	10/1/2007	2.7	4.5	72918-21-9	1,2,3,7,8,9-Hexachlorodibenzofuran	61.2	J	pg/g
RHH-761+00-SW11-2.7-4.5	13196499.02	714695.88	10/1/2007	2.7	4.5	ETEQ	ETEQ	2200		ppt
RHH-761+00-SW11-2.7-4.5	13196499.02	714695.88	10/1/2007	2.7	4.5	HXCDD-HXCDF	1,2,3,4,7,8-Hexachlorodibenzofuran + 1,2,3,6,7,8-Hexachlorodibenzofuran	2770		ng/kg
RHH-761+00-SW11-4.5-5.9	13196499.02	714695.88	10/1/2007	4.5	5.9	1746-01-6	2,3,7,8-TETRACHLORODIBENZO-P-DIOXIN	2	UJ	ng/kg
RHH-761+00-SW11-4.5-5.9	13196499.02	714695.88	10/1/2007	4.5	5.9	51207-31-9	2,3,7,8-TETRACHLORODIBENZOFURAN	24		ng/kg
RHH-761+00-SW11-4.5-5.9	13196499.02	714695.88	10/1/2007	4.5	5.9	57117-31-4	2,3,4,7,8-PENTACHLORODIBENZOFURAN	10	J	ng/kg
RHH-761+00-SW11-4.5-5.9	13196499.02	714695.88	10/1/2007	4.5	5.9	57117-41-6	1,2,3,7,8-PENTACHLORODIBENZOFURAN	10	J	ng/kg
RHH-761+00-SW11-4.5-5.9	13196499.02	714695.88	10/1/2007	4.5	5.9	ETEQ	ETEQ	11		ppt
RHH-761+00-SW11-4.5-5.9	13196499.02	714695.88	10/1/2007	4.5	5.9	HXCDD-HXCDF	1,2,3,4,7,8-Hexachlorodibenzofuran + 1,2,3,6,7,8-Hexachlorodibenzofuran	20	J	ng/kg
RHH-761+00-SW11-5.9-7.3	13196499.02	714695.88	10/1/2007	5.9	7.3	1746-01-6	2,3,7,8-TETRACHLORODIBENZO-P-DIOXIN	2	U	ng/kg
RHH-761+00-SW11-5.9-7.3	13196499.02	714695.88	10/1/2007	5.9	7.3	51207-31-9	2,3,7,8-TETRACHLORODIBENZOFURAN	2	U	ng/kg
RHH-761+00-SW11-5.9-7.3	13196499.02	714695.88	10/1/2007	5.9	7.3	57117-31-4	2,3,4,7,8-PENTACHLORODIBENZOFURAN	2	U	ng/kg
RHH-761+00-SW11-5.9-7.3	13196499.02	714695.88	10/1/2007	5.9	7.3	57117-41-6	1,2,3,7,8-PENTACHLORODIBENZOFURAN	2	U	ng/kg
RHH-761+00-SW11-5.9-7.3	13196499.02	714695.88	10/1/2007	5.9	7.3	ETEQ	ETEQ	5	U	ppt
RHH-761+00-SW11-5.9-7.3	13196499.02	714695.88	10/1/2007	5.9	7.3	HXCDD-HXCDF	1,2,3,4,7,8-Hexachlorodibenzofuran + 1,2,3,6,7,8-Hexachlorodibenzofuran	2	UJ	ng/kg
RHH-761+00-SW11-7.3-8.0	13196499.02	714695.88	10/1/2007	7.3	8	1746-01-6	2,3,7,8-TETRACHLORODIBENZO-P-DIOXIN	2	U	ng/kg
RHH-761+00-SW11-7.3-8.0	13196499.02	714695.88	10/1/2007	7.3	8	51207-31-9	2,3,7,8-TETRACHLORODIBENZOFURAN	4	J	ng/kg

Sample ID	Easting	Northing	Sample Date	Start Depth (feet)	End Depth (feet)	CAS #	Chemical Name	Result	Qualifier	Unit
RHH-761+00-SW11-7.3-8.0	13196499.02	714695.88	10/1/2007	7.3	8	57117-31-4	2,3,4,7,8-PENTACHLORODIBENZOFURAN	2	U	ng/kg
RHH-761+00-SW11-7.3-8.0	13196499.02	714695.88	10/1/2007	7.3	8	57117-41-6	1,2,3,7,8-PENTACHLORODIBENZOFURAN	2	U	ng/kg
RHH-761+00-SW11-7.3-8.0	13196499.02	714695.88	10/1/2007	7.3	8	ETEQ	ETEQ	5	U	ppt
RHH-761+00-SW11-7.3-8.0	13196499.02	714695.88	10/1/2007	7.3	8	HXCDD-HXCDF	1,2,3,4,7,8-Hexachlorodibenzofuran + 1,2,3,6,7,8-Hexachlorodibenzofuran	2	U	ng/kg
RHH-761+00-SW148-0.0-0.4	13196464.08	714545.25	9/30/2007	0	0.4	1746-01-6	2,3,7,8-TETRACHLORODIBENZO-P-DIOXIN	46		ng/kg
RHH-761+00-SW148-0.0-0.4	13196464.08	714545.25	9/30/2007	0	0.4	51207-31-9	2,3,7,8-TETRACHLORODIBENZOFURAN	2480		ng/kg
RHH-761+00-SW148-0.0-0.4	13196464.08	714545.25	9/30/2007	0	0.4	57117-31-4	2,3,4,7,8-PENTACHLORODIBENZOFURAN	1000		ng/kg
RHH-761+00-SW148-0.0-0.4	13196464.08	714545.25	9/30/2007	0	0.4	57117-41-6	1,2,3,7,8-PENTACHLORODIBENZOFURAN	1050		ng/kg
RHH-761+00-SW148-0.0-0.4	13196464.08	714545.25	9/30/2007	0	0.4	ETEQ	ETEQ	860		ppt
RHH-761+00-SW148-0.0-0.4	13196464.08	714545.25	9/30/2007	0	0.4	HXCDD-HXCDF	1,2,3,4,7,8-Hexachlorodibenzofuran + 1,2,3,6,7,8-Hexachlorodibenzofuran	1120		ng/kg
RHH-761+00-SW148-0.4-1.0	13196464.08	714545.25	9/30/2007	0.4	1	1746-01-6	2,3,7,8-TETRACHLORODIBENZO-P-DIOXIN	103		ng/kg
RHH-761+00-SW148-0.4-1.0	13196464.08	714545.25	9/30/2007	0.4	1	51207-31-9	2,3,7,8-TETRACHLORODIBENZOFURAN	4420		ng/kg
RHH-761+00-SW148-0.4-1.0	13196464.08	714545.25	9/30/2007	0.4	1	57117-31-4	2,3,4,7,8-PENTACHLORODIBENZOFURAN	1990		ng/kg
RHH-761+00-SW148-0.4-1.0	13196464.08	714545.25	9/30/2007	0.4	1	57117-41-6	1,2,3,7,8-PENTACHLORODIBENZOFURAN	1830		ng/kg
RHH-761+00-SW148-0.4-1.0	13196464.08	714545.25	9/30/2007	0.4	1	ETEQ	ETEQ	1700		ppt
RHH-761+00-SW148-0.4-1.0	13196464.08	714545.25	9/30/2007	0.4	1	HXCDD-HXCDF	1,2,3,4,7,8-Hexachlorodibenzofuran + 1,2,3,6,7,8-Hexachlorodibenzofuran	2600		ng/kg
RHH-761+00-SW148-1.0-2.8	13196464.08	714545.25	9/30/2007	1	2.8	1746-01-6	2,3,7,8-TETRACHLORODIBENZO-P-DIOXIN	6		ng/kg
RHH-761+00-SW148-1.0-2.8	13196464.08	714545.25	9/30/2007	1	2.8	51207-31-9	2,3,7,8-TETRACHLORODIBENZOFURAN	3550		ng/kg
RHH-761+00-SW148-1.0-2.8	13196464.08	714545.25	9/30/2007	1	2.8	57117-31-4	2,3,4,7,8-PENTACHLORODIBENZOFURAN	1590		ng/kg
RHH-761+00-SW148-1.0-2.8	13196464.08	714545.25	9/30/2007	1	2.8	57117-41-6	1,2,3,7,8-PENTACHLORODIBENZOFURAN	1630		ng/kg
RHH-761+00-SW148-1.0-2.8	13196464.08	714545.25	9/30/2007	1	2.8	ETEQ	ETEQ	1100		ppt
RHH-761+00-SW148-1.0-2.8	13196464.08	714545.25	9/30/2007	1	2.8	HXCDD-HXCDF	1,2,3,4,7,8-Hexachlorodibenzofuran + 1,2,3,6,7,8-Hexachlorodibenzofuran	1450		ng/kg
RHH-761+00-SW148-2.8-4.4	13196464.08	714545.25	9/30/2007	2.8	4.4	1746-01-6	2,3,7,8-TETRACHLORODIBENZO-P-DIOXIN	2	UJ	ng/kg
RHH-761+00-SW148-2.8-4.4	13196464.08	714545.25	9/30/2007	2.8	4.4	51207-31-9	2,3,7,8-TETRACHLORODIBENZOFURAN	303		ng/kg
RHH-761+00-SW148-2.8-4.4	13196464.08	714545.25	9/30/2007	2.8	4.4	57117-31-4	2,3,4,7,8-PENTACHLORODIBENZOFURAN	107		ng/kg
RHH-761+00-SW148-2.8-4.4	13196464.08	714545.25	9/30/2007	2.8	4.4	57117-41-6	1,2,3,7,8-PENTACHLORODIBENZOFURAN	107		ng/kg
RHH-761+00-SW148-2.8-4.4	13196464.08	714545.25	9/30/2007	2.8	4.4	ETEQ	ETEQ	85		ppt
RHH-761+00-SW148-2.8-4.4	13196464.08	714545.25	9/30/2007	2.8	4.4	HXCDD-HXCDF	1,2,3,4,7,8-Hexachlorodibenzofuran + 1,2,3,6,7,8-Hexachlorodibenzofuran	94		ng/kg
RHH-761+00-SW148-4.4-5.5	13196464.08	714545.25	9/30/2007	4.4	5.5	1746-01-6	2,3,7,8-TETRACHLORODIBENZO-P-DIOXIN	2	U	ng/kg
RHH-761+00-SW148-4.4-5.5	13196464.08	714545.25	9/30/2007	4.4	5.5	51207-31-9	2,3,7,8-TETRACHLORODIBENZOFURAN	10	J	ng/kg
RHH-761+00-SW148-4.4-5.5	13196464.08	714545.25	9/30/2007	4.4	5.5	57117-31-4	2,3,4,7,8-PENTACHLORODIBENZOFURAN	3	UJ	ng/kg
RHH-761+00-SW148-4.4-5.5	13196464.08	714545.25	9/30/2007	4.4	5.5	57117-41-6	1,2,3,7,8-PENTACHLORODIBENZOFURAN	5	J	ng/kg
RHH-761+00-SW148-4.4-5.5	13196464.08	714545.25	9/30/2007	4.4	5.5	ETEQ	ETEQ	5	U	ppt
RHH-761+00-SW148-4.4-5.5	13196464.08	714545.25	9/30/2007	4.4	5.5	HXCDD-HXCDF	1,2,3,4,7,8-Hexachlorodibenzofuran + 1,2,3,6,7,8-Hexachlorodibenzofuran	4	J	ng/kg
RHH-761+00-SW172-0.0-1.0	13196447.00	714527.35	9/30/2007	0	1	1746-01-6	2,3,7,8-TETRACHLORODIBENZO-P-DIOXIN	159		pg/g
RHH-761+00-SW172-0.0-1.0	13196447.00	714527.35	9/30/2007	0	1	1746-01-6	2,3,7,8-TETRACHLORODIBENZO-P-DIOXIN	173		ng/kg
RHH-761+00-SW172-0.0-1.0	13196447.00	714527.35	9/30/2007	0	1	19408-74-3	1,2,3,7,8,9-Hexachlorodibenzo-p-dioxin	74.1		pg/g
RHH-761+00-SW172-0.0-1.0	13196447.00	714527.35	9/30/2007	0	1	30402-15-4	PeCDF (total)	3890	J	pg/g
RHH-761+00-SW172-0.0-1.0	13196447.00	714527.35	9/30/2007	0	1	3268-87-9	OCTACHLORODIBENZO-P-DIOXIN	48400	D	pg/g
RHH-761+00-SW172-0.0-1.0	13196447.00	714527.35	9/30/2007	0	1	34465-46-8	HxCDD (total)	1230		pg/g
RHH-761+00-SW172-0.0-1.0	13196447.00	714527.35	9/30/2007	0	1	35822-46-9	1,2,3,4,6,7,8-HEPTACHLORODIBENZO-P-DIOXIN	5030		pg/g
RHH-761+00-SW172-0.0-1.0	13196447.00	714527.35	9/30/2007	0	1	36088-22-9	PeCDD (total)	690		pg/g
RHH-761+00-SW172-0.0-1.0	13196447.00	714527.35	9/30/2007	0	1	37871-00-4	HpCDD (total)	8520		pg/g
RHH-761+00-SW172-0.0-1.0	13196447.00	714527.35	9/30/2007	0	1	38998-75-3	HpCDF (total)	13800	J	pg/g
RHH-761+00-SW172-0.0-1.0	13196447.00	714527.35	9/30/2007	0	1	39001-02-0	OCTACHLORODIBENZOFURAN	10600		pg/g
RHH-761+00-SW172-0.0-1.0	13196447.00	714527.35	9/30/2007	0	1	39227-28-6	1,2,3,4,7,8-Hexachlorodibenzo-p-dioxin	41.1		pg/g
RHH-761+00-SW172-0.0-1.0	13196447.00	714527.35	9/30/2007	0	1	40321-76-4	1,2,3,7,8-PENTACHLORODIBENZO-P-DIOXIN	107		pg/g
RHH-761+00-SW172-0.0-1.0	13196447.00	714527.35	9/30/2007	0	1	41903-57-5	TCDD (total)	1020		pg/g
RHH-761+00-SW172-0.0-1.0	13196447.00	714527.35	9/30/2007	0	1	51207-31-9	2,3,7,8-TETRACHLORODIBENZOFURAN	1590		ng/kg
RHH-761+00-SW172-0.0-1.0	13196447.00	714527.35	9/30/2007	0	1	51207-31-9	2,3,7,8-TETRACHLORODIBENZOFURAN	1760		pg/g
RHH-761+00-SW172-0.0-1.0	13196447.00	714527.35	9/30/2007	0	1	55673-89-7	1,2,3,4,7,8,9-HEPTACHLORODIBENZOFURAN	219		pg/g
RHH-761+00-SW172-0.0-1.0	13196447.00	714527.35	9/30/2007	0	1	55684-94-1	HxCDF (total)	4050	J	pg/g
RHH-761+00-SW172-0.0-1.0	13196447.00	714527.35	9/30/2007	0	1	55722-27-5	TCDF (total)	5880	J	pg/g
RHH-761+00-SW172-0.0-1.0	13196447.00	714527.35	9/30/2007	0	1	57117-31-4	2,3,4,7,8-PENTACHLORODIBENZOFURAN	816		ng/kg
RHH-761+00-SW172-0.0-1.0	13196447.00	714527.35	9/30/2007	0	1	57117-31-4	2,3,4,7,8-PENTACHLORODIBENZOFURAN	847	J	pg/g
RHH-761+00-SW172-0.0-1.0	13196447.00	714527.35	9/30/2007	0	1	57117-41-6	1,2,3,7,8-PENTACHLORODIBENZOFURAN	679		ng/kg
RHH-761+00-SW172-0.0-1.0	13196447.00	714527.35	9/30/2007	0	1	57117-41-6	1,2,3,7,8-PENTACHLORODIBENZOFURAN	860		pg/g
RHH-761+00-SW172-0.0-1.0	13196447.00	714527.35	9/30/2007	0	1	57117-44-9	1,2,3,6,7,8-Hexachlorodibenzofuran	200	J	pg/g
RHH-761+00-SW172-0.0-1.0	13196447.00	714527.35	9/30/2007	0	1	57653-85-7	1,2,3,6,7,8-Hexachlorodibenzo-p-dioxin	205		pg/g
RHH-761+00-SW172-0.0-1.0	13196447.00	714527.35	9/30/2007	0	1	60851-34-5	2,3,4,6,7,8-Hexachlorodibenzofuran	97.9	J	pg/g
RHH-761+00-SW172-0.0-1.0	13196447.00	714527.35	9/30/2007	0	1	67562-39-4	1,2,3,4,6,7,8-HEPTACHLORODIBENZOFURAN	5450	J	pg/g

Sample ID	Easting	Northing	Sample Date	Start Depth (feet)	End Depth (feet)	CAS #	Chemical Name	Result	Qualifier	Unit
RHH-761+00-SW172-0.0-1.0	13196447.00	714527.35	9/30/2007	0	1	70648-26-9	1,2,3,4,7,8-Hexachlorodibenzofuran	866		pg/g
RHH-761+00-SW172-0.0-1.0	13196447.00	714527.35	9/30/2007	0	1	72918-21-9	1,2,3,7,8,9-Hexachlorodibenzofuran	44.3	J	pg/g
RHH-761+00-SW172-0.0-1.0	13196447.00	714527.35	9/30/2007	0	1	ETEQ	ETEQ	950		ppt
RHH-761+00-SW172-0.0-1.0	13196447.00	714527.35	9/30/2007	0	1	HXCDD-HXCDF	1,2,3,4,7,8-Hexachlorodibenzofuran + 1,2,3,6,7,8-Hexachlorodibenzofuran	950		ng/kg
RHH-761+00-SW172-1.0-1.2	13196447.00	714527.35	9/30/2007	1	1.2	1746-01-6	2,3,7,8-TETRACHLORODIBENZO-P-DIOXIN	159		pg/g
RHH-761+00-SW172-1.0-1.2	13196447.00	714527.35	9/30/2007	1	1.2	1746-01-6	2,3,7,8-TETRACHLORODIBENZO-P-DIOXIN	169		ng/kg
RHH-761+00-SW172-1.0-1.2	13196447.00	714527.35	9/30/2007	1	1.2	19408-74-3	1,2,3,7,8,9-Hexachlorodibenzo-p-dioxin	94.5		pg/g
RHH-761+00-SW172-1.0-1.2	13196447.00	714527.35	9/30/2007	1	1.2	30402-15-4	PeCDF (total)	7890	J	pg/g
RHH-761+00-SW172-1.0-1.2	13196447.00	714527.35	9/30/2007	1	1.2	3268-87-9	OCTACHLORODIBENZO-P-DIOXIN	58200	D	pg/g
RHH-761+00-SW172-1.0-1.2	13196447.00	714527.35	9/30/2007	1	1.2	34465-46-8	HxCDD (total)	1710		pg/g
RHH-761+00-SW172-1.0-1.2	13196447.00	714527.35	9/30/2007	1	1.2	35822-46-9	1,2,3,4,6,7,8-HEPTACHLORODIBENZO-P-DIOXIN	6650		pg/g
RHH-761+00-SW172-1.0-1.2	13196447.00	714527.35	9/30/2007	1	1.2	36088-22-9	PeCDD (total)	804		pg/g
RHH-761+00-SW172-1.0-1.2	13196447.00	714527.35	9/30/2007	1	1.2	37871-00-4	HpCDD (total)	11000		pg/g
RHH-761+00-SW172-1.0-1.2	13196447.00	714527.35	9/30/2007	1	1.2	38998-75-3	HpCDF (total)	25900	J	pg/g
RHH-761+00-SW172-1.0-1.2	13196447.00	714527.35	9/30/2007	1	1.2	39001-02-0	OCTACHLORODIBENZOFURAN	19100		pg/g
RHH-761+00-SW172-1.0-1.2	13196447.00	714527.35	9/30/2007	1	1.2	39227-28-6	1,2,3,4,7,8-Hexachlorodibenzo-p-dioxin	43.6		pg/g
RHH-761+00-SW172-1.0-1.2	13196447.00	714527.35	9/30/2007	1	1.2	40321-76-4	1,2,3,7,8-PENTACHLORODIBENZO-P-DIOXIN	83.6		pg/g
RHH-761+00-SW172-1.0-1.2	13196447.00	714527.35	9/30/2007	1	1.2	41903-57-5	TCDD (total)	997		pg/g
RHH-761+00-SW172-1.0-1.2	13196447.00	714527.35	9/30/2007	1	1.2	51207-31-9	2,3,7,8-TETRACHLORODIBENZOFURAN	3390		ng/kg
RHH-761+00-SW172-1.0-1.2	13196447.00	714527.35	9/30/2007	1	1.2	51207-31-9	2,3,7,8-TETRACHLORODIBENZOFURAN	3800		pg/g
RHH-761+00-SW172-1.0-1.2	13196447.00	714527.35	9/30/2007	1	1.2	55673-89-7	1,2,3,4,7,8,9-HEPTACHLORODIBENZOFURAN	562		pg/g
RHH-761+00-SW172-1.0-1.2	13196447.00	714527.35	9/30/2007	1	1.2	55684-94-1	HxCDF (total)	8420	J	pg/g
RHH-761+00-SW172-1.0-1.2	13196447.00	714527.35	9/30/2007	1	1.2	55722-27-5	TCDF (total)	10000	J	pg/g
RHH-761+00-SW172-1.0-1.2	13196447.00	714527.35	9/30/2007	1	1.2	57117-31-4	2,3,4,7,8-PENTACHLORODIBENZOFURAN	1700		ng/kg
RHH-761+00-SW172-1.0-1.2	13196447.00	714527.35	9/30/2007	1	1.2	57117-31-4	2,3,4,7,8-PENTACHLORODIBENZOFURAN	1730	J	pg/g
RHH-761+00-SW172-1.0-1.2	13196447.00	714527.35	9/30/2007	1	1.2	57117-41-6	1,2,3,7,8-PENTACHLORODIBENZOFURAN	1930		ng/kg
RHH-761+00-SW172-1.0-1.2	13196447.00	714527.35	9/30/2007	1	1.2	57117-41-6	1,2,3,7,8-PENTACHLORODIBENZOFURAN	1940		pg/g
RHH-761+00-SW172-1.0-1.2	13196447.00	714527.35	9/30/2007	1	1.2	57117-44-9	1,2,3,6,7,8-Hexachlorodibenzofuran	463		pg/g
RHH-761+00-SW172-1.0-1.2	13196447.00	714527.35	9/30/2007	1	1.2	57653-85-7	1,2,3,6,7,8-Hexachlorodibenzo-p-dioxin	328		pg/g
RHH-761+00-SW172-1.0-1.2	13196447.00	714527.35	9/30/2007	1	1.2	60851-34-5	2,3,4,6,7,8-Hexachlorodibenzofuran	183	J	pg/g
RHH-761+00-SW172-1.0-1.2	13196447.00	714527.35	9/30/2007	1	1.2	67562-39-4	1,2,3,4,6,7,8-HEPTACHLORODIBENZOFURAN	10100		pg/g
RHH-761+00-SW172-1.0-1.2	13196447.00	714527.35	9/30/2007	1	1.2	70648-26-9	1,2,3,4,7,8-Hexachlorodibenzofuran	2160		pg/g
RHH-761+00-SW172-1.0-1.2	13196447.00	714527.35	9/30/2007	1	1.2	72918-21-9	1,2,3,7,8,9-Hexachlorodibenzofuran	105	J	pg/g
RHH-761+00-SW172-1.0-1.2	13196447.00	714527.35	9/30/2007	1	1.2	ETEQ	ETEQ	1600		ppt
RHH-761+00-SW172-1.0-1.2	13196447.00	714527.35	9/30/2007	1	1.2	HXCDD-HXCDF	1,2,3,4,7,8-Hexachlorodibenzofuran + 1,2,3,6,7,8-Hexachlorodibenzofuran	2370		ng/kg
RHH-761+00-SW172-1.2-3.2	13196447.00	714527.35	9/30/2007	1.2	3.2	1746-01-6	2,3,7,8-TETRACHLORODIBENZO-P-DIOXIN	2	U	ng/kg
RHH-761+00-SW172-1.2-3.2	13196447.00	714527.35	9/30/2007	1.2	3.2	51207-31-9	2,3,7,8-TETRACHLORODIBENZOFURAN	4530		ng/kg
RHH-761+00-SW172-1.2-3.2	13196447.00	714527.35	9/30/2007	1.2	3.2	57117-31-4	2,3,4,7,8-PENTACHLORODIBENZOFURAN	2140		ng/kg
RHH-761+00-SW172-1.2-3.2	13196447.00	714527.35	9/30/2007	1.2	3.2	57117-41-6	1,2,3,7,8-PENTACHLORODIBENZOFURAN	2330		ng/kg
RHH-761+00-SW172-1.2-3.2	13196447.00	714527.35	9/30/2007	1.2	3.2	ETEQ	ETEQ	1500		ppt
RHH-761+00-SW172-1.2-3.2	13196447.00	714527.35	9/30/2007	1.2	3.2	HXCDD-HXCDF	1,2,3,4,7,8-Hexachlorodibenzofuran + 1,2,3,6,7,8-Hexachlorodibenzofuran	1950		ng/kg
RHH-761+00-SW172-3.2-4.3	13196447.00	714527.35	9/30/2007	3.2	4.3	1746-01-6	2,3,7,8-TETRACHLORODIBENZO-P-DIOXIN	2	UJ	ng/kg
RHH-761+00-SW172-3.2-4.3	13196447.00	714527.35	9/30/2007	3.2	4.3	51207-31-9	2,3,7,8-TETRACHLORODIBENZOFURAN	15		ng/kg
RHH-761+00-SW172-3.2-4.3	13196447.00	714527.35	9/30/2007	3.2	4.3	57117-31-4	2,3,4,7,8-PENTACHLORODIBENZOFURAN	7	J	ng/kg
RHH-761+00-SW172-3.2-4.3	13196447.00	714527.35	9/30/2007	3.2	4.3	57117-41-6	1,2,3,7,8-PENTACHLORODIBENZOFURAN	8	J	ng/kg
RHH-761+00-SW172-3.2-4.3	13196447.00	714527.35	9/30/2007	3.2	4.3	ETEQ	ETEQ	5	U	ppt
RHH-761+00-SW172-3.2-4.3	13196447.00	714527.35	9/30/2007	3.2	4.3	HXCDD-HXCDF	1,2,3,4,7,8-Hexachlorodibenzofuran + 1,2,3,6,7,8-Hexachlorodibenzofuran	8	J	ng/kg
RHH-761+00-SW172-4.3-5.5	13196447.00	714527.35	9/30/2007	4.3	5.5	1746-01-6	2,3,7,8-TETRACHLORODIBENZO-P-DIOXIN	2	UJ	ng/kg
RHH-761+00-SW172-4.3-5.5	13196447.00	714527.35	9/30/2007	4.3	5.5	51207-31-9	2,3,7,8-TETRACHLORODIBENZOFURAN	13		ng/kg
RHH-761+00-SW172-4.3-5.5	13196447.00	714527.35	9/30/2007	4.3	5.5	57117-31-4	2,3,4,7,8-PENTACHLORODIBENZOFURAN	5	J	ng/kg
RHH-761+00-SW172-4.3-5.5	13196447.00	714527.35	9/30/2007	4.3	5.5	57117-41-6	1,2,3,7,8-PENTACHLORODIBENZOFURAN	6	J	ng/kg
RHH-761+00-SW172-4.3-5.5	13196447.00	714527.35	9/30/2007	4.3	5.5	ETEQ	ETEQ	5	U	ppt
RHH-761+00-SW172-4.3-5.5	13196447.00	714527.35	9/30/2007	4.3	5.5	HXCDD-HXCDF	1,2,3,4,7,8-Hexachlorodibenzofuran + 1,2,3,6,7,8-Hexachlorodibenzofuran	7	J	ng/kg
RHH-761+00-SW216-0.0-0.8	13196416.79	714495.58	9/30/2007	0	0.8	1746-01-6	2,3,7,8-TETRACHLORODIBENZO-P-DIOXIN	5	J	ng/kg
RHH-761+00-SW216-0.0-0.8	13196416.79	714495.58	9/30/2007	0	0.8	51207-31-9	2,3,7,8-TETRACHLORODIBENZOFURAN	821		ng/kg
RHH-761+00-SW216-0.0-0.8	13196416.79	714495.58	9/30/2007	0	0.8	57117-31-4	2,3,4,7,8-PENTACHLORODIBENZOFURAN	381		ng/kg
RHH-761+00-SW216-0.0-0.8	13196416.79	714495.58	9/30/2007	0	0.8	57117-41-6	1,2,3,7,8-PENTACHLORODIBENZOFURAN	444		ng/kg
RHH-761+00-SW216-0.0-0.8	13196416.79	714495.58	9/30/2007	0	0.8	ETEQ	ETEQ	290		ppt
RHH-761+00-SW216-0.0-0.8	13196416.79	714495.58	9/30/2007	0	0.8	HXCDD-HXCDF	1,2,3,4,7,8-Hexachlorodibenzofuran + 1,2,3,6,7,8-Hexachlorodibenzofuran	386		ng/kg
RHH-761+00-SW216-0.8-1.0	13196416.79	714495.58	9/30/2007	0.8	1	1746-01-6	2,3,7,8-TETRACHLORODIBENZO-P-DIOXIN	2	U	ng/kg
RHH-761+00-SW216-0.8-1.0	13196416.79	714495.58	9/30/2007	0.8	1	51207-31-9	2,3,7,8-TETRACHLORODIBENZOFURAN	127		ng/kg

Sample ID	Easting	Northing	Sample Date	Start Depth (feet)	End Depth (feet)	CAS #	Chemical Name	Result	Qualifier	Unit
RHH-761+00-SW216-0.8-1.0	13196416.79	714495.58	9/30/2007	0.8	1	57117-31-4	2,3,4,7,8-PENTACHLORODIBENZOFURAN	64		ng/kg
RHH-761+00-SW216-0.8-1.0	13196416.79	714495.58	9/30/2007	0.8	1	57117-41-6	1,2,3,7,8-PENTACHLORODIBENZOFURAN	76		ng/kg
RHH-761+00-SW216-0.8-1.0	13196416.79	714495.58	9/30/2007	0.8	1	ETEQ	ETEQ	47		ppt
RHH-761+00-SW216-0.8-1.0	13196416.79	714495.58	9/30/2007	0.8	1	HXCDD-HXCDF	1,2,3,4,7,8-Hexachlorodibenzofuran + 1,2,3,6,7,8-Hexachlorodibenzofuran	65	J	ng/kg
RHH-761+00-SW216-1.0-1.4	13196416.79	714495.58	9/30/2007	1	1.4	1746-01-6	2,3,7,8-TETRACHLORODIBENZO-P-DIOXIN	2	UJ	ng/kg
RHH-761+00-SW216-1.0-1.4	13196416.79	714495.58	9/30/2007	1	1.4	51207-31-9	2,3,7,8-TETRACHLORODIBENZOFURAN	102		ng/kg
RHH-761+00-SW216-1.0-1.4	13196416.79	714495.58	9/30/2007	1	1.4	57117-31-4	2,3,4,7,8-PENTACHLORODIBENZOFURAN	58		ng/kg
RHH-761+00-SW216-1.0-1.4	13196416.79	714495.58	9/30/2007	1	1.4	57117-41-6	1,2,3,7,8-PENTACHLORODIBENZOFURAN	57		ng/kg
RHH-761+00-SW216-1.0-1.4	13196416.79	714495.58	9/30/2007	1	1.4	ETEQ	ETEQ	42		ppt
RHH-761+00-SW216-1.0-1.4	13196416.79	714495.58	9/30/2007	1	1.4	HXCDD-HXCDF	1,2,3,4,7,8-Hexachlorodibenzofuran + 1,2,3,6,7,8-Hexachlorodibenzofuran	67		ng/kg
RHH-761+00-SW216-1.4-2.9	13196416.79	714495.58	9/30/2007	1.4	2.9	1746-01-6	2,3,7,8-TETRACHLORODIBENZO-P-DIOXIN	2	UJ	ng/kg
RHH-761+00-SW216-1.4-2.9	13196416.79	714495.58	9/30/2007	1.4	2.9	51207-31-9	2,3,7,8-TETRACHLORODIBENZOFURAN	32		ng/kg
RHH-761+00-SW216-1.4-2.9	13196416.79	714495.58	9/30/2007	1.4	2.9	57117-31-4	2,3,4,7,8-PENTACHLORODIBENZOFURAN	18		ng/kg
RHH-761+00-SW216-1.4-2.9	13196416.79	714495.58	9/30/2007	1.4	2.9	57117-41-6	1,2,3,7,8-PENTACHLORODIBENZOFURAN	18		ng/kg
RHH-761+00-SW216-1.4-2.9	13196416.79	714495.58	9/30/2007	1.4	2.9	ETEQ	ETEQ	14		ppt
RHH-761+00-SW216-1.4-2.9	13196416.79	714495.58	9/30/2007	1.4	2.9	HXCDD-HXCDF	1,2,3,4,7,8-Hexachlorodibenzofuran + 1,2,3,6,7,8-Hexachlorodibenzofuran	19		ng/kg
RHH-761+00-SW216-2.9-4.4	13196416.79	714495.58	9/30/2007	2.9	4.4	1746-01-6	2,3,7,8-TETRACHLORODIBENZO-P-DIOXIN	2	UJ	ng/kg
RHH-761+00-SW216-2.9-4.4	13196416.79	714495.58	9/30/2007	2.9	4.4	51207-31-9	2,3,7,8-TETRACHLORODIBENZOFURAN	64		ng/kg
RHH-761+00-SW216-2.9-4.4	13196416.79	714495.58	9/30/2007	2.9	4.4	57117-31-4	2,3,4,7,8-PENTACHLORODIBENZOFURAN	39		ng/kg
RHH-761+00-SW216-2.9-4.4	13196416.79	714495.58	9/30/2007	2.9	4.4	57117-41-6	1,2,3,7,8-PENTACHLORODIBENZOFURAN	37		ng/kg
RHH-761+00-SW216-2.9-4.4	13196416.79	714495.58	9/30/2007	2.9	4.4	ETEQ	ETEQ	29		ppt
RHH-761+00-SW216-2.9-4.4	13196416.79	714495.58	9/30/2007	2.9	4.4	HXCDD-HXCDF	1,2,3,4,7,8-Hexachlorodibenzofuran + 1,2,3,6,7,8-Hexachlorodibenzofuran	49		ng/kg
RHH-761+00-SW216-FD-2.9-4.4	13196416.79	714495.58	9/30/2007	2.9	4.4	1746-01-6	2,3,7,8-TETRACHLORODIBENZO-P-DIOXIN	2	UJ	ng/kg
RHH-761+00-SW216-FD-2.9-4.4	13196416.79	714495.58	9/30/2007	2.9	4.4	51207-31-9	2,3,7,8-TETRACHLORODIBENZOFURAN	68		ng/kg
RHH-761+00-SW216-FD-2.9-4.4	13196416.79	714495.58	9/30/2007	2.9	4.4	57117-31-4	2,3,4,7,8-PENTACHLORODIBENZOFURAN	41		ng/kg
RHH-761+00-SW216-FD-2.9-4.4	13196416.79	714495.58	9/30/2007	2.9	4.4	57117-41-6	1,2,3,7,8-PENTACHLORODIBENZOFURAN	42		ng/kg
RHH-761+00-SW216-FD-2.9-4.4	13196416.79	714495.58	9/30/2007	2.9	4.4	ETEQ	ETEQ	30		ppt
RHH-761+00-SW216-FD-2.9-4.4	13196416.79	714495.58	9/30/2007	2.9	4.4	HXCDD-HXCDF	1,2,3,4,7,8-Hexachlorodibenzofuran + 1,2,3,6,7,8-Hexachlorodibenzofuran	47		ng/kg
RHH-761+00-SW26-0.0-0.7	13196522.84	714653.43	10/1/2007	0	0.7	1746-01-6	2,3,7,8-TETRACHLORODIBENZO-P-DIOXIN	6	J	ng/kg
RHH-761+00-SW26-0.0-0.7	13196522.84	714653.43	10/1/2007	0	0.7	51207-31-9	2,3,7,8-TETRACHLORODIBENZOFURAN	1790		ng/kg
RHH-761+00-SW26-0.0-0.7	13196522.84	714653.43	10/1/2007	0	0.7	57117-31-4	2,3,4,7,8-PENTACHLORODIBENZOFURAN	710		ng/kg
RHH-761+00-SW26-0.0-0.7	13196522.84	714653.43	10/1/2007	0	0.7	57117-41-6	1,2,3,7,8-PENTACHLORODIBENZOFURAN	792		ng/kg
RHH-761+00-SW26-0.0-0.7	13196522.84	714653.43	10/1/2007	0	0.7	ETEQ	ETEQ	540		ppt
RHH-761+00-SW26-0.0-0.7	13196522.84	714653.43	10/1/2007	0	0.7	HXCDD-HXCDF	1,2,3,4,7,8-Hexachlorodibenzofuran + 1,2,3,6,7,8-Hexachlorodibenzofuran	617		ng/kg
RHH-761+00-SW26-0.7-1.0	13196522.84	714653.43	10/1/2007	0.7	1	1746-01-6	2,3,7,8-TETRACHLORODIBENZO-P-DIOXIN	9		ng/kg
RHH-761+00-SW26-0.7-1.0	13196522.84	714653.43	10/1/2007	0.7	1	51207-31-9	2,3,7,8-TETRACHLORODIBENZOFURAN	1230		ng/kg
RHH-761+00-SW26-0.7-1.0	13196522.84	714653.43	10/1/2007	0.7	1	57117-31-4	2,3,4,7,8-PENTACHLORODIBENZOFURAN	497		ng/kg
RHH-761+00-SW26-0.7-1.0	13196522.84	714653.43	10/1/2007	0.7	1	57117-41-6	1,2,3,7,8-PENTACHLORODIBENZOFURAN	591		ng/kg
RHH-761+00-SW26-0.7-1.0	13196522.84	714653.43	10/1/2007	0.7	1	ETEQ	ETEQ	410		ppt
RHH-761+00-SW26-0.7-1.0	13196522.84	714653.43	10/1/2007	0.7	1	HXCDD-HXCDF	1,2,3,4,7,8-Hexachlorodibenzofuran + 1,2,3,6,7,8-Hexachlorodibenzofuran	650		ng/kg
RHH-761+00-SW26-1.0-2.7	13196522.84	714653.43	10/1/2007	1	2.7	1746-01-6	2,3,7,8-TETRACHLORODIBENZO-P-DIOXIN	55.7		pg/g
RHH-761+00-SW26-1.0-2.7	13196522.84	714653.43	10/1/2007	1	2.7	1746-01-6	2,3,7,8-TETRACHLORODIBENZO-P-DIOXIN	60		ng/kg
RHH-761+00-SW26-1.0-2.7	13196522.84	714653.43	10/1/2007	1	2.7	19408-74-3	1,2,3,7,8,9-Hexachlorodibenzo-p-dioxin	68.9		pg/g
RHH-761+00-SW26-1.0-2.7	13196522.84	714653.43	10/1/2007	1	2.7	30402-15-4	PeCDF (total)	7230	J	pg/g
RHH-761+00-SW26-1.0-2.7	13196522.84	714653.43	10/1/2007	1	2.7	3268-87-9	OCTACHLORODIBENZO-P-DIOXIN	117000	B	pg/g
RHH-761+00-SW26-1.0-2.7	13196522.84	714653.43	10/1/2007	1	2.7	34465-46-8	HxCDD (total)	1440		pg/g
RHH-761+00-SW26-1.0-2.7	13196522.84	714653.43	10/1/2007	1	2.7	35822-46-9	1,2,3,4,6,7,8-HEPTACHLORODIBENZO-P-DIOXIN	7940		pg/g
RHH-761+00-SW26-1.0-2.7	13196522.84	714653.43	10/1/2007	1	2.7	36088-22-9	PeCDD (total)	542		pg/g
RHH-761+00-SW26-1.0-2.7	13196522.84	714653.43	10/1/2007	1	2.7	37871-00-4	HpCDD (total)	13000		pg/g
RHH-761+00-SW26-1.0-2.7	13196522.84	714653.43	10/1/2007	1	2.7	38998-75-3	HpCDF (total)	35300	J	pg/g
RHH-761+00-SW26-1.0-2.7	13196522.84	714653.43	10/1/2007	1	2.7	39001-02-0	OCTACHLORODIBENZOFURAN	25700	B	pg/g
RHH-761+00-SW26-1.0-2.7	13196522.84	714653.43	10/1/2007	1	2.7	39227-28-6	1,2,3,4,7,8-Hexachlorodibenzo-p-dioxin	33.1		pg/g
RHH-761+00-SW26-1.0-2.7	13196522.84	714653.43	10/1/2007	1	2.7	40321-76-4	1,2,3,7,8-PENTACHLORODIBENZO-P-DIOXIN	52.8		pg/g
RHH-761+00-SW26-1.0-2.7	13196522.84	714653.43	10/1/2007	1	2.7	41903-57-5	TCDD (total)	1080		pg/g
RHH-761+00-SW26-1.0-2.7	13196522.84	714653.43	10/1/2007	1	2.7	51207-31-9	2,3,7,8-TETRACHLORODIBENZOFURAN	4050		pg/g
RHH-761+00-SW26-1.0-2.7	13196522.84	714653.43	10/1/2007	1	2.7	51207-31-9	2,3,7,8-TETRACHLORODIBENZOFURAN	4660	B	ng/kg
RHH-761+00-SW26-1.0-2.7	13196522.84	714653.43	10/1/2007	1	2.7	55673-89-7	1,2,3,4,7,8,9-HEPTACHLORODIBENZOFURAN	491	B	pg/g
RHH-761+00-SW26-1.0-2.7	13196522.84	714653.43	10/1/2007	1	2.7	55684-94-1	HxCDF (total)	8320	J	pg/g
RHH-761+00-SW26-1.0-2.7	13196522.84	714653.43	10/1/2007	1	2.7	55722-27-5	TCDF (total)	10500	J	pg/g
RHH-761+00-SW26-1.0-2.7	13196522.84	714653.43	10/1/2007	1	2.7	57117-31-4	2,3,4,7,8-PENTACHLORODIBENZOFURAN	1550	J	pg/g
RHH-761+00-SW26-1.0-2.7	13196522.84	714653.43	10/1/2007	1	2.7	57117-31-4	2,3,4,7,8-PENTACHLORODIBENZOFURAN	1630		ng/kg

Sample ID	Easting	Northing	Sample Date	Start Depth (feet)	End Depth (feet)	CAS #	Chemical Name	Result	Qualifier	Unit
RHH-761+00-SW26-1.0-2.7	13196522.84	714653.43	10/1/2007	1	2.7	57117-41-6	1,2,3,7,8-PENTACHLORODIBENZOFURAN	1820		pg/g
RHH-761+00-SW26-1.0-2.7	13196522.84	714653.43	10/1/2007	1	2.7	57117-41-6	1,2,3,7,8-PENTACHLORODIBENZOFURAN	2070		ng/kg
RHH-761+00-SW26-1.0-2.7	13196522.84	714653.43	10/1/2007	1	2.7	57117-44-9	1,2,3,6,7,8-Hexachlorodibenzofuran	375	J	pg/g
RHH-761+00-SW26-1.0-2.7	13196522.84	714653.43	10/1/2007	1	2.7	57653-85-7	1,2,3,6,7,8-Hexachlorodibenzo-p-dioxin	317		pg/g
RHH-761+00-SW26-1.0-2.7	13196522.84	714653.43	10/1/2007	1	2.7	60851-34-5	2,3,4,6,7,8-Hexachlorodibenzofuran	156	J	pg/g
RHH-761+00-SW26-1.0-2.7	13196522.84	714653.43	10/1/2007	1	2.7	67562-39-4	1,2,3,4,6,7,8-HEPTACHLORODIBENZOFURAN	14800	J	pg/g
RHH-761+00-SW26-1.0-2.7	13196522.84	714653.43	10/1/2007	1	2.7	70648-26-9	1,2,3,4,7,8-Hexachlorodibenzofuran	1770		pg/g
RHH-761+00-SW26-1.0-2.7	13196522.84	714653.43	10/1/2007	1	2.7	72918-21-9	1,2,3,7,8,9-Hexachlorodibenzofuran	92.1	J	pg/g
RHH-761+00-SW26-1.0-2.7	13196522.84	714653.43	10/1/2007	1	2.7	ETEQ	ETEQ	1500		ppt
RHH-761+00-SW26-1.0-2.7	13196522.84	714653.43	10/1/2007	1	2.7	HXCDD-HXCDF	1,2,3,4,7,8-Hexachlorodibenzofuran + 1,2,3,6,7,8-Hexachlorodibenzofuran	2360		ng/kg
RHH-761+00-SW26-2.7-4.4	13196522.84	714653.43	10/1/2007	2.7	4.4	1746-01-6	2,3,7,8-TETRACHLORODIBENZO-P-DIOXIN	6	J	ng/kg
RHH-761+00-SW26-2.7-4.4	13196522.84	714653.43	10/1/2007	2.7	4.4	51207-31-9	2,3,7,8-TETRACHLORODIBENZOFURAN	21800	B	ng/kg
RHH-761+00-SW26-2.7-4.4	13196522.84	714653.43	10/1/2007	2.7	4.4	57117-31-4	2,3,4,7,8-PENTACHLORODIBENZOFURAN	8340		ng/kg
RHH-761+00-SW26-2.7-4.4	13196522.84	714653.43	10/1/2007	2.7	4.4	57117-41-6	1,2,3,7,8-PENTACHLORODIBENZOFURAN	10100		ng/kg
RHH-761+00-SW26-2.7-4.4	13196522.84	714653.43	10/1/2007	2.7	4.4	ETEQ	ETEQ	6300		ppt
RHH-761+00-SW26-2.7-4.4	13196522.84	714653.43	10/1/2007	2.7	4.4	HXCDD-HXCDF	1,2,3,4,7,8-Hexachlorodibenzofuran + 1,2,3,6,7,8-Hexachlorodibenzofuran	7710		ng/kg
RHH-761+00-SW26-4.4-6.5	13196522.84	714653.43	10/1/2007	4.4	6.5	1746-01-6	2,3,7,8-TETRACHLORODIBENZO-P-DIOXIN	2	UJ	ng/kg
RHH-761+00-SW26-4.4-6.5	13196522.84	714653.43	10/1/2007	4.4	6.5	51207-31-9	2,3,7,8-TETRACHLORODIBENZOFURAN	1320	B	ng/kg
RHH-761+00-SW26-4.4-6.5	13196522.84	714653.43	10/1/2007	4.4	6.5	57117-31-4	2,3,4,7,8-PENTACHLORODIBENZOFURAN	480		ng/kg
RHH-761+00-SW26-4.4-6.5	13196522.84	714653.43	10/1/2007	4.4	6.5	57117-41-6	1,2,3,7,8-PENTACHLORODIBENZOFURAN	529		ng/kg
RHH-761+00-SW26-4.4-6.5	13196522.84	714653.43	10/1/2007	4.4	6.5	ETEQ	ETEQ	370		ppt
RHH-761+00-SW26-4.4-6.5	13196522.84	714653.43	10/1/2007	4.4	6.5	HXCDD-HXCDF	1,2,3,4,7,8-Hexachlorodibenzofuran + 1,2,3,6,7,8-Hexachlorodibenzofuran	398		ng/kg
RHH-761+00-SW26-6.5-8.0	13196522.84	714653.43	10/1/2007	6.5	8	1746-01-6	2,3,7,8-TETRACHLORODIBENZO-P-DIOXIN	2	U	ng/kg
RHH-761+00-SW26-6.5-8.0	13196522.84	714653.43	10/1/2007	6.5	8	51207-31-9	2,3,7,8-TETRACHLORODIBENZOFURAN	3	UJ	ng/kg
RHH-761+00-SW26-6.5-8.0	13196522.84	714653.43	10/1/2007	6.5	8	57117-31-4	2,3,4,7,8-PENTACHLORODIBENZOFURAN	2	U	ng/kg
RHH-761+00-SW26-6.5-8.0	13196522.84	714653.43	10/1/2007	6.5	8	57117-41-6	1,2,3,7,8-PENTACHLORODIBENZOFURAN	2	U	ng/kg
RHH-761+00-SW26-6.5-8.0	13196522.84	714653.43	10/1/2007	6.5	8	ETEQ	ETEQ	5.5	U	ppt
RHH-761+00-SW26-6.5-8.0	13196522.84	714653.43	10/1/2007	6.5	8	HXCDD-HXCDF	1,2,3,4,7,8-Hexachlorodibenzofuran + 1,2,3,6,7,8-Hexachlorodibenzofuran	2	U	ng/kg
RHH-761+00-SW355-0.0-0.7	13196322.99	714391.80	9/30/2007	0	0.7	1746-01-6	2,3,7,8-TETRACHLORODIBENZO-P-DIOXIN	10		ng/kg
RHH-761+00-SW355-0.0-0.7	13196322.99	714391.80	9/30/2007	0	0.7	51207-31-9	2,3,7,8-TETRACHLORODIBENZOFURAN	437		ng/kg
RHH-761+00-SW355-0.0-0.7	13196322.99	714391.80	9/30/2007	0	0.7	57117-31-4	2,3,4,7,8-PENTACHLORODIBENZOFURAN	217		ng/kg
RHH-761+00-SW355-0.0-0.7	13196322.99	714391.80	9/30/2007	0	0.7	57117-41-6	1,2,3,7,8-PENTACHLORODIBENZOFURAN	252		ng/kg
RHH-761+00-SW355-0.0-0.7	13196322.99	714391.80	9/30/2007	0	0.7	ETEQ	ETEQ	180		ppt
RHH-761+00-SW355-0.0-0.7	13196322.99	714391.80	9/30/2007	0	0.7	HXCDD-HXCDF	1,2,3,4,7,8-Hexachlorodibenzofuran + 1,2,3,6,7,8-Hexachlorodibenzofuran	262		ng/kg
RHH-761+00-SW355-0.7-1.0	13196322.99	714391.80	9/30/2007	0.7	1	1746-01-6	2,3,7,8-TETRACHLORODIBENZO-P-DIOXIN	2	UJ	ng/kg
RHH-761+00-SW355-0.7-1.0	13196322.99	714391.80	9/30/2007	0.7	1	51207-31-9	2,3,7,8-TETRACHLORODIBENZOFURAN	172		ng/kg
RHH-761+00-SW355-0.7-1.0	13196322.99	714391.80	9/30/2007	0.7	1	57117-31-4	2,3,4,7,8-PENTACHLORODIBENZOFURAN	90		ng/kg
RHH-761+00-SW355-0.7-1.0	13196322.99	714391.80	9/30/2007	0.7	1	57117-41-6	1,2,3,7,8-PENTACHLORODIBENZOFURAN	110		ng/kg
RHH-761+00-SW355-0.7-1.0	13196322.99	714391.80	9/30/2007	0.7	1	ETEQ	ETEQ	67		ppt
RHH-761+00-SW355-0.7-1.0	13196322.99	714391.80	9/30/2007	0.7	1	HXCDD-HXCDF	1,2,3,4,7,8-Hexachlorodibenzofuran + 1,2,3,6,7,8-Hexachlorodibenzofuran	116		ng/kg
RHH-761+00-SW355-1.0-1.7	13196322.99	714391.80	9/30/2007	1	1.7	1746-01-6	2,3,7,8-TETRACHLORODIBENZO-P-DIOXIN	2	U	ng/kg
RHH-761+00-SW355-1.0-1.7	13196322.99	714391.80	9/30/2007	1	1.7	51207-31-9	2,3,7,8-TETRACHLORODIBENZOFURAN	100		ng/kg
RHH-761+00-SW355-1.0-1.7	13196322.99	714391.80	9/30/2007	1	1.7	57117-31-4	2,3,4,7,8-PENTACHLORODIBENZOFURAN	48		ng/kg
RHH-761+00-SW355-1.0-1.7	13196322.99	714391.80	9/30/2007	1	1.7	57117-41-6	1,2,3,7,8-PENTACHLORODIBENZOFURAN	48		ng/kg
RHH-761+00-SW355-1.0-1.7	13196322.99	714391.80	9/30/2007	1	1.7	ETEQ	ETEQ	35		ppt
RHH-761+00-SW355-1.0-1.7	13196322.99	714391.80	9/30/2007	1	1.7	HXCDD-HXCDF	1,2,3,4,7,8-Hexachlorodibenzofuran + 1,2,3,6,7,8-Hexachlorodibenzofuran	43		ng/kg
RHH-761+00-SW355-1.7-3.3	13196322.99	714391.80	9/30/2007	1.7	3.3	1746-01-6	2,3,7,8-TETRACHLORODIBENZO-P-DIOXIN	2	UJ	ng/kg
RHH-761+00-SW355-1.7-3.3	13196322.99	714391.80	9/30/2007	1.7	3.3	51207-31-9	2,3,7,8-TETRACHLORODIBENZOFURAN	14		ng/kg
RHH-761+00-SW355-1.7-3.3	13196322.99	714391.80	9/30/2007	1.7	3.3	57117-31-4	2,3,4,7,8-PENTACHLORODIBENZOFURAN	7		ng/kg
RHH-761+00-SW355-1.7-3.3	13196322.99	714391.80	9/30/2007	1.7	3.3	57117-41-6	1,2,3,7,8-PENTACHLORODIBENZOFURAN	7	J	ng/kg
RHH-761+00-SW355-1.7-3.3	13196322.99	714391.80	9/30/2007	1.7	3.3	ETEQ	ETEQ	5	U	ppt
RHH-761+00-SW355-1.7-3.3	13196322.99	714391.80	9/30/2007	1.7	3.3	HXCDD-HXCDF	1,2,3,4,7,8-Hexachlorodibenzofuran + 1,2,3,6,7,8-Hexachlorodibenzofuran	6	J	ng/kg
RHH-761+00-SW355-3.3-4.0	13196322.99	714391.80	9/30/2007	3.3	4	1746-01-6	2,3,7,8-TETRACHLORODIBENZO-P-DIOXIN	2	UJ	ng/kg
RHH-761+00-SW355-3.3-4.0	13196322.99	714391.80	9/30/2007	3.3	4	51207-31-9	2,3,7,8-TETRACHLORODIBENZOFURAN	5		ng/kg
RHH-761+00-SW355-3.3-4.0	13196322.99	714391.80	9/30/2007	3.3	4	57117-31-4	2,3,4,7,8-PENTACHLORODIBENZOFURAN	2	UJ	ng/kg
RHH-761+00-SW355-3.3-4.0	13196322.99	714391.80	9/30/2007	3.3	4	57117-41-6	1,2,3,7,8-PENTACHLORODIBENZOFURAN	5	J	ng/kg
RHH-761+00-SW355-3.3-4.0	13196322.99	714391.80	9/30/2007	3.3	4	ETEQ	ETEQ	5	U	ppt
RHH-761+00-SW355-3.3-4.0	13196322.99	714391.80	9/30/2007	3.3	4	HXCDD-HXCDF	1,2,3,4,7,8-Hexachlorodibenzofuran + 1,2,3,6,7,8-Hexachlorodibenzofuran	2	UJ	ng/kg
RHH-764+00-NE10-0.0-10.7	13197014.27	714689.76	8/7/2014	0	10.7	124689-HXCDF	124689-HxCDF	0		ng/kg
RHH-764+00-NE10-0.0-10.7	13197014.27	714689.76	8/7/2014	0	10.7	124689-HXCDF	124689-HxCDF	120		ng/kg
RHH-764+00-NE10-0.0-10.7	13197014.27	714689.76	8/7/2014	0	10.7	1746-01-6	2,3,7,8-TETRACHLORODIBENZO-P-DIOXIN	0.499		ng/kg

Sample ID	Easting	Northing	Sample Date	Start Depth (feet)	End Depth (feet)	CAS #	Chemical Name	Result	Qualifier	Unit
RHH-764+00-NE10-0.0-10.7	13197014.27	714689.76	8/7/2014	0	10.7	51207-31-9	2,3,7,8-TETRACHLORODIBENZOFURAN	187		ng/kg
RHH-764+00-NE10-0.0-10.7	13197014.27	714689.76	8/7/2014	0	10.7	51207-31-9	2,3,7,8-TETRACHLORODIBENZOFURAN	1870		ng/kg
RHH-764+00-NE10-0.0-10.7	13197014.27	714689.76	8/7/2014	0	10.7	57117-31-4	2,3,4,7,8-PENTACHLORODIBENZOFURAN	206		ng/kg
RHH-764+00-NE10-0.0-10.7	13197014.27	714689.76	8/7/2014	0	10.7	57117-31-4	2,3,4,7,8-PENTACHLORODIBENZOFURAN	688		ng/kg
RHH-764+00-NE10-0.0-10.7	13197014.27	714689.76	8/7/2014	0	10.7	57117-41-6	1,2,3,7,8-PENTACHLORODIBENZOFURAN	22.9		ng/kg
RHH-764+00-NE10-0.0-10.7	13197014.27	714689.76	8/7/2014	0	10.7	57117-41-6	1,2,3,7,8-PENTACHLORODIBENZOFURAN	762		ng/kg
RHH-764+00-NE10-0.0-10.7	13197014.27	714689.76	8/7/2014	0	10.7	70648-26-9	1,2,3,4,7,8-Hexachlorodibenzofuran	68.5		ng/kg
RHH-764+00-NE10-0.0-10.7	13197014.27	714689.76	8/7/2014	0	10.7	70648-26-9	1,2,3,4,7,8-Hexachlorodibenzofuran	685		ng/kg
RHH-764+00-NE10-0.0-10.7	13197014.27	714689.76	8/7/2014	0	10.7	TEQ-WHO_05_0.0L	ETEQ (ND=0)	534		ppt
RHH-764+00-NE10-0.0-10.7	13197014.27	714689.76	8/7/2014	0	10.7	TEQ-WHO_05_0.5L	ETEQ (ND=0.5 LoD)	565		ppt
RHH-764+00-NE10-0.0-10.7	13197014.27	714689.76	8/7/2014	0	10.7	TEQ-WHO_05_1.0L	ETEQ (ND=LoD)	597		ppt
RHH-766+00-NE1064-0.0-0.8	13197765.31	715437.98	10/1/2007	0	0.8	1746-01-6	2,3,7,8-TETRACHLORODIBENZO-P-DIOXIN	5	J	ng/kg
RHH-766+00-NE1064-0.0-0.8	13197765.31	715437.98	10/1/2007	0	0.8	51207-31-9	2,3,7,8-TETRACHLORODIBENZOFURAN	424		ng/kg
RHH-766+00-NE1064-0.0-0.8	13197765.31	715437.98	10/1/2007	0	0.8	57117-31-4	2,3,4,7,8-PENTACHLORODIBENZOFURAN	190		ng/kg
RHH-766+00-NE1064-0.0-0.8	13197765.31	715437.98	10/1/2007	0	0.8	57117-41-6	1,2,3,7,8-PENTACHLORODIBENZOFURAN	236		ng/kg
RHH-766+00-NE1064-0.0-0.8	13197765.31	715437.98	10/1/2007	0	0.8	ETEQ	ETEQ	150		ppt
RHH-766+00-NE1064-0.0-0.8	13197765.31	715437.98	10/1/2007	0	0.8	HXCDD-HXCDF	1,2,3,4,7,8-Hexachlorodibenzofuran + 1,2,3,6,7,8-Hexachlorodibenzofuran	223		ng/kg
RHH-766+00-NE1064-0.8-2.0	13197765.31	715437.98	10/1/2007	0.8	2	1746-01-6	2,3,7,8-TETRACHLORODIBENZO-P-DIOXIN	2	U	ng/kg
RHH-766+00-NE1064-0.8-2.0	13197765.31	715437.98	10/1/2007	0.8	2	51207-31-9	2,3,7,8-TETRACHLORODIBENZOFURAN	84	B	ng/kg
RHH-766+00-NE1064-0.8-2.0	13197765.31	715437.98	10/1/2007	0.8	2	57117-31-4	2,3,4,7,8-PENTACHLORODIBENZOFURAN	34		ng/kg
RHH-766+00-NE1064-0.8-2.0	13197765.31	715437.98	10/1/2007	0.8	2	57117-41-6	1,2,3,7,8-PENTACHLORODIBENZOFURAN	43		ng/kg
RHH-766+00-NE1064-0.8-2.0	13197765.31	715437.98	10/1/2007	0.8	2	ETEQ	ETEQ	28		ppt
RHH-766+00-NE1064-0.8-2.0	13197765.31	715437.98	10/1/2007	0.8	2	HXCDD-HXCDF	1,2,3,4,7,8-Hexachlorodibenzofuran + 1,2,3,6,7,8-Hexachlorodibenzofuran	39	J	ng/kg
RHH-766+00-NE1064-2.0-3.3	13197765.31	715437.98	10/1/2007	2	3.3	1746-01-6	2,3,7,8-TETRACHLORODIBENZO-P-DIOXIN	2	U	ng/kg
RHH-766+00-NE1064-2.0-3.3	13197765.31	715437.98	10/1/2007	2	3.3	51207-31-9	2,3,7,8-TETRACHLORODIBENZOFURAN	6	J	ng/kg
RHH-766+00-NE1064-2.0-3.3	13197765.31	715437.98	10/1/2007	2	3.3	57117-31-4	2,3,4,7,8-PENTACHLORODIBENZOFURAN	2	UJ	ng/kg
RHH-766+00-NE1064-2.0-3.3	13197765.31	715437.98	10/1/2007	2	3.3	57117-41-6	1,2,3,7,8-PENTACHLORODIBENZOFURAN	2	UJ	ng/kg
RHH-766+00-NE1064-2.0-3.3	13197765.31	715437.98	10/1/2007	2	3.3	ETEQ	ETEQ	5	U	ppt
RHH-766+00-NE1064-2.0-3.3	13197765.31	715437.98	10/1/2007	2	3.3	HXCDD-HXCDF	1,2,3,4,7,8-Hexachlorodibenzofuran + 1,2,3,6,7,8-Hexachlorodibenzofuran	2	UJ	ng/kg
RHH-766+00-NE1192-0.0-1.0	13197825.27	715551.12	10/1/2007	0	1	1746-01-6	2,3,7,8-TETRACHLORODIBENZO-P-DIOXIN	21		ng/kg
RHH-766+00-NE1192-0.0-1.0	13197825.27	715551.12	10/1/2007	0	1	51207-31-9	2,3,7,8-TETRACHLORODIBENZOFURAN	4660		ng/kg
RHH-766+00-NE1192-0.0-1.0	13197825.27	715551.12	10/1/2007	0	1	57117-31-4	2,3,4,7,8-PENTACHLORODIBENZOFURAN	1820		ng/kg
RHH-766+00-NE1192-0.0-1.0	13197825.27	715551.12	10/1/2007	0	1	57117-41-6	1,2,3,7,8-PENTACHLORODIBENZOFURAN	1970		ng/kg
RHH-766+00-NE1192-0.0-1.0	13197825.27	715551.12	10/1/2007	0	1	ETEQ	ETEQ	1500		ppt
RHH-766+00-NE1192-0.0-1.0	13197825.27	715551.12	10/1/2007	0	1	HXCDD-HXCDF	1,2,3,4,7,8-Hexachlorodibenzofuran + 1,2,3,6,7,8-Hexachlorodibenzofuran	2110		ng/kg
RHH-766+00-NE1192-1.0-2.0	13197825.27	715551.12	10/1/2007	1	2	1746-01-6	2,3,7,8-TETRACHLORODIBENZO-P-DIOXIN	2	J	ng/kg
RHH-766+00-NE1192-1.0-2.0	13197825.27	715551.12	10/1/2007	1	2	51207-31-9	2,3,7,8-TETRACHLORODIBENZOFURAN	998	B	ng/kg
RHH-766+00-NE1192-1.0-2.0	13197825.27	715551.12	10/1/2007	1	2	57117-31-4	2,3,4,7,8-PENTACHLORODIBENZOFURAN	392		ng/kg
RHH-766+00-NE1192-1.0-2.0	13197825.27	715551.12	10/1/2007	1	2	57117-41-6	1,2,3,7,8-PENTACHLORODIBENZOFURAN	491		ng/kg
RHH-766+00-NE1192-1.0-2.0	13197825.27	715551.12	10/1/2007	1	2	ETEQ	ETEQ	310		ppt
RHH-766+00-NE1192-1.0-2.0	13197825.27	715551.12	10/1/2007	1	2	HXCDD-HXCDF	1,2,3,4,7,8-Hexachlorodibenzofuran + 1,2,3,6,7,8-Hexachlorodibenzofuran	449		ng/kg
RHH-766+00-NE1192-2.0-2.3	13197825.27	715551.12	10/1/2007	2	2.3	1746-01-6	2,3,7,8-TETRACHLORODIBENZO-P-DIOXIN	2	UJ	ng/kg
RHH-766+00-NE1192-2.0-2.3	13197825.27	715551.12	10/1/2007	2	2.3	51207-31-9	2,3,7,8-TETRACHLORODIBENZOFURAN	299	B	ng/kg
RHH-766+00-NE1192-2.0-2.3	13197825.27	715551.12	10/1/2007	2	2.3	57117-31-4	2,3,4,7,8-PENTACHLORODIBENZOFURAN	133		ng/kg
RHH-766+00-NE1192-2.0-2.3	13197825.27	715551.12	10/1/2007	2	2.3	57117-41-6	1,2,3,7,8-PENTACHLORODIBENZOFURAN	158		ng/kg
RHH-766+00-NE1192-2.0-2.3	13197825.27	715551.12	10/1/2007	2	2.3	ETEQ	ETEQ	110		ppt
RHH-766+00-NE1192-2.0-2.3	13197825.27	715551.12	10/1/2007	2	2.3	HXCDD-HXCDF	1,2,3,4,7,8-Hexachlorodibenzofuran + 1,2,3,6,7,8-Hexachlorodibenzofuran	201		ng/kg
RHH-766+00-NE1192-2.3-3.3	13197825.27	715551.12	10/1/2007	2.3	3.3	1746-01-6	2,3,7,8-TETRACHLORODIBENZO-P-DIOXIN	2	U	ng/kg
RHH-766+00-NE1192-2.3-3.3	13197825.27	715551.12	10/1/2007	2.3	3.3	51207-31-9	2,3,7,8-TETRACHLORODIBENZOFURAN	2	UJ	ng/kg
RHH-766+00-NE1192-2.3-3.3	13197825.27	715551.12	10/1/2007	2.3	3.3	57117-31-4	2,3,4,7,8-PENTACHLORODIBENZOFURAN	2	U	ng/kg
RHH-766+00-NE1192-2.3-3.3	13197825.27	715551.12	10/1/2007	2.3	3.3	57117-41-6	1,2,3,7,8-PENTACHLORODIBENZOFURAN	2	U	ng/kg
RHH-766+00-NE1192-2.3-3.3	13197825.27	715551.12	10/1/2007	2.3	3.3	ETEQ	ETEQ	5	U	ppt
RHH-766+00-NE1192-2.3-3.3	13197825.27	715551.12	10/1/2007	2.3	3.3	HXCDD-HXCDF	1,2,3,4,7,8-Hexachlorodibenzofuran + 1,2,3,6,7,8-Hexachlorodibenzofuran	2	U	ng/kg
RHH-766+00-NE128-0.0-0.6	13197217.35	714678.78	10/1/2007	0	0.6	1746-01-6	2,3,7,8-TETRACHLORODIBENZO-P-DIOXIN	9		ng/kg
RHH-766+00-NE128-0.0-0.6	13197217.35	714678.78	10/1/2007	0	0.6	51207-31-9	2,3,7,8-TETRACHLORODIBENZOFURAN	2410		ng/kg
RHH-766+00-NE128-0.0-0.6	13197217.35	714678.78	10/1/2007	0	0.6	57117-31-4	2,3,4,7,8-PENTACHLORODIBENZOFURAN	1040		ng/kg
RHH-766+00-NE128-0.0-0.6	13197217.35	714678.78	10/1/2007	0	0.6	57117-41-6	1,2,3,7,8-PENTACHLORODIBENZOFURAN	1140		ng/kg
RHH-766+00-NE128-0.0-0.6	13197217.35	714678.78	10/1/2007	0	0.6	ETEQ	ETEQ	780		ppt
RHH-766+00-NE128-0.0-0.6	13197217.35	714678.78	10/1/2007	0	0.6	HXCDD-HXCDF	1,2,3,4,7,8-Hexachlorodibenzofuran + 1,2,3,6,7,8-Hexachlorodibenzofuran	1080		ng/kg
RHH-766+00-NE128-0.6-1.0	13197217.35	714678.78	10/1/2007	0.6	1	1746-01-6	2,3,7,8-TETRACHLORODIBENZO-P-DIOXIN	2	U	ng/kg
RHH-766+00-NE128-0.6-1.0	13197217.35	714678.78	10/1/2007	0.6	1	51207-31-9	2,3,7,8-TETRACHLORODIBENZOFURAN	138		ng/kg

Sample ID	Easting	Northing	Sample Date	Start Depth (feet)	End Depth (feet)	CAS #	Chemical Name	Result	Qualifier	Unit
RHH-766+00-NE128-0.6-1.0	13197217.35	714678.78	10/1/2007	0.6	1	57117-31-4	2,3,4,7,8-PENTACHLORODIBENZOFURAN	60		ng/kg
RHH-766+00-NE128-0.6-1.0	13197217.35	714678.78	10/1/2007	0.6	1	57117-41-6	1,2,3,7,8-PENTACHLORODIBENZOFURAN	67		ng/kg
RHH-766+00-NE128-0.6-1.0	13197217.35	714678.78	10/1/2007	0.6	1	ETEQ	ETEQ	46		ppt
RHH-766+00-NE128-0.6-1.0	13197217.35	714678.78	10/1/2007	0.6	1	HXCDD-HXCDF	1,2,3,4,7,8-Hexachlorodibenzofuran + 1,2,3,6,7,8-Hexachlorodibenzofuran	63		ng/kg
RHH-766+00-NE128-1.0-1.8	13197217.35	714678.78	10/1/2007	1	1.8	1746-01-6	2,3,7,8-TETRACHLORODIBENZO-P-DIOXIN	2	U	ng/kg
RHH-766+00-NE128-1.0-1.8	13197217.35	714678.78	10/1/2007	1	1.8	51207-31-9	2,3,7,8-TETRACHLORODIBENZOFURAN	74		ng/kg
RHH-766+00-NE128-1.0-1.8	13197217.35	714678.78	10/1/2007	1	1.8	57117-31-4	2,3,4,7,8-PENTACHLORODIBENZOFURAN	33		ng/kg
RHH-766+00-NE128-1.0-1.8	13197217.35	714678.78	10/1/2007	1	1.8	57117-41-6	1,2,3,7,8-PENTACHLORODIBENZOFURAN	38		ng/kg
RHH-766+00-NE128-1.0-1.8	13197217.35	714678.78	10/1/2007	1	1.8	ETEQ	ETEQ	26		ppt
RHH-766+00-NE128-1.0-1.8	13197217.35	714678.78	10/1/2007	1	1.8	HXCDD-HXCDF	1,2,3,4,7,8-Hexachlorodibenzofuran + 1,2,3,6,7,8-Hexachlorodibenzofuran	35	J	ng/kg
RHH-766+00-NE128-1.8-2.1	13197217.35	714678.78	10/1/2007	1.8	2.1	1746-01-6	2,3,7,8-TETRACHLORODIBENZO-P-DIOXIN	2	U	ng/kg
RHH-766+00-NE128-1.8-2.1	13197217.35	714678.78	10/1/2007	1.8	2.1	51207-31-9	2,3,7,8-TETRACHLORODIBENZOFURAN	10	J	ng/kg
RHH-766+00-NE128-1.8-2.1	13197217.35	714678.78	10/1/2007	1.8	2.1	57117-31-4	2,3,4,7,8-PENTACHLORODIBENZOFURAN	2	UJ	ng/kg
RHH-766+00-NE128-1.8-2.1	13197217.35	714678.78	10/1/2007	1.8	2.1	57117-41-6	1,2,3,7,8-PENTACHLORODIBENZOFURAN	4	J	ng/kg
RHH-766+00-NE128-1.8-2.1	13197217.35	714678.78	10/1/2007	1.8	2.1	ETEQ	ETEQ	5	U	ppt
RHH-766+00-NE128-1.8-2.1	13197217.35	714678.78	10/1/2007	1.8	2.1	HXCDD-HXCDF	1,2,3,4,7,8-Hexachlorodibenzofuran + 1,2,3,6,7,8-Hexachlorodibenzofuran	2	J	ng/kg
RHH-766+00-NE128-2.1-3.8	13197217.35	714678.78	10/1/2007	2.1	3.8	1746-01-6	2,3,7,8-TETRACHLORODIBENZO-P-DIOXIN	2	U	ng/kg
RHH-766+00-NE128-2.1-3.8	13197217.35	714678.78	10/1/2007	2.1	3.8	51207-31-9	2,3,7,8-TETRACHLORODIBENZOFURAN	31	B	ng/kg
RHH-766+00-NE128-2.1-3.8	13197217.35	714678.78	10/1/2007	2.1	3.8	57117-31-4	2,3,4,7,8-PENTACHLORODIBENZOFURAN	12	J	ng/kg
RHH-766+00-NE128-2.1-3.8	13197217.35	714678.78	10/1/2007	2.1	3.8	57117-41-6	1,2,3,7,8-PENTACHLORODIBENZOFURAN	14	J	ng/kg
RHH-766+00-NE128-2.1-3.8	13197217.35	714678.78	10/1/2007	2.1	3.8	ETEQ	ETEQ	12		ppt
RHH-766+00-NE128-2.1-3.8	13197217.35	714678.78	10/1/2007	2.1	3.8	HXCDD-HXCDF	1,2,3,4,7,8-Hexachlorodibenzofuran + 1,2,3,6,7,8-Hexachlorodibenzofuran	15	J	ng/kg
RHH-766+00-NE13-0.0-1.0	13197197.57	714553.54	10/1/2007	0	1	1746-01-6	2,3,7,8-TETRACHLORODIBENZO-P-DIOXIN	23		ng/kg
RHH-766+00-NE13-0.0-1.0	13197197.57	714553.54	10/1/2007	0	1	51207-31-9	2,3,7,8-TETRACHLORODIBENZOFURAN	4530		ng/kg
RHH-766+00-NE13-0.0-1.0	13197197.57	714553.54	10/1/2007	0	1	57117-31-4	2,3,4,7,8-PENTACHLORODIBENZOFURAN	1850		ng/kg
RHH-766+00-NE13-0.0-1.0	13197197.57	714553.54	10/1/2007	0	1	57117-41-6	1,2,3,7,8-PENTACHLORODIBENZOFURAN	2140		ng/kg
RHH-766+00-NE13-0.0-1.0	13197197.57	714553.54	10/1/2007	0	1	ETEQ	ETEQ	1400		ppt
RHH-766+00-NE13-0.0-1.0	13197197.57	714553.54	10/1/2007	0	1	HXCDD-HXCDF	1,2,3,4,7,8-Hexachlorodibenzofuran + 1,2,3,6,7,8-Hexachlorodibenzofuran	1830		ng/kg
RHH-766+00-NE13-1.0-2.9	13197197.57	714553.54	10/1/2007	1	2.9	1746-01-6	2,3,7,8-TETRACHLORODIBENZO-P-DIOXIN	26		ng/kg
RHH-766+00-NE13-1.0-2.9	13197197.57	714553.54	10/1/2007	1	2.9	51207-31-9	2,3,7,8-TETRACHLORODIBENZOFURAN	29900		ng/kg
RHH-766+00-NE13-1.0-2.9	13197197.57	714553.54	10/1/2007	1	2.9	57117-31-4	2,3,4,7,8-PENTACHLORODIBENZOFURAN	11500		ng/kg
RHH-766+00-NE13-1.0-2.9	13197197.57	714553.54	10/1/2007	1	2.9	57117-41-6	1,2,3,7,8-PENTACHLORODIBENZOFURAN	13000		ng/kg
RHH-766+00-NE13-1.0-2.9	13197197.57	714553.54	10/1/2007	1	2.9	ETEQ	ETEQ	8800		ppt
RHH-766+00-NE13-1.0-2.9	13197197.57	714553.54	10/1/2007	1	2.9	HXCDD-HXCDF	1,2,3,4,7,8-Hexachlorodibenzofuran + 1,2,3,6,7,8-Hexachlorodibenzofuran	10900		ng/kg
RHH-766+00-NE13-10.9-11.3	13197197.57	714553.54	10/1/2007	10.9	11.3	1746-01-6	2,3,7,8-TETRACHLORODIBENZO-P-DIOXIN	2	U	ng/kg
RHH-766+00-NE13-10.9-11.3	13197197.57	714553.54	10/1/2007	10.9	11.3	51207-31-9	2,3,7,8-TETRACHLORODIBENZOFURAN	10	B	ng/kg
RHH-766+00-NE13-10.9-11.3	13197197.57	714553.54	10/1/2007	10.9	11.3	57117-31-4	2,3,4,7,8-PENTACHLORODIBENZOFURAN	4	J	ng/kg
RHH-766+00-NE13-10.9-11.3	13197197.57	714553.54	10/1/2007	10.9	11.3	57117-41-6	1,2,3,7,8-PENTACHLORODIBENZOFURAN	5	J	ng/kg
RHH-766+00-NE13-10.9-11.3	13197197.57	714553.54	10/1/2007	10.9	11.3	ETEQ	ETEQ	5	U	ppt
RHH-766+00-NE13-10.9-11.3	13197197.57	714553.54	10/1/2007	10.9	11.3	HXCDD-HXCDF	1,2,3,4,7,8-Hexachlorodibenzofuran + 1,2,3,6,7,8-Hexachlorodibenzofuran	2	J	ng/kg
RHH-766+00-NE13-2.9-4.4	13197197.57	714553.54	10/1/2007	2.9	4.4	1746-01-6	2,3,7,8-TETRACHLORODIBENZO-P-DIOXIN	2	UJ	ng/kg
RHH-766+00-NE13-2.9-4.4	13197197.57	714553.54	10/1/2007	2.9	4.4	51207-31-9	2,3,7,8-TETRACHLORODIBENZOFURAN	2070		ng/kg
RHH-766+00-NE13-2.9-4.4	13197197.57	714553.54	10/1/2007	2.9	4.4	57117-31-4	2,3,4,7,8-PENTACHLORODIBENZOFURAN	729		ng/kg
RHH-766+00-NE13-2.9-4.4	13197197.57	714553.54	10/1/2007	2.9	4.4	57117-41-6	1,2,3,7,8-PENTACHLORODIBENZOFURAN	715		ng/kg
RHH-766+00-NE13-2.9-4.4	13197197.57	714553.54	10/1/2007	2.9	4.4	ETEQ	ETEQ	550		ppt
RHH-766+00-NE13-2.9-4.4	13197197.57	714553.54	10/1/2007	2.9	4.4	HXCDD-HXCDF	1,2,3,4,7,8-Hexachlorodibenzofuran + 1,2,3,6,7,8-Hexachlorodibenzofuran	521		ng/kg
RHH-766+00-NE13-4.4-5.5	13197197.57	714553.54	10/1/2007	4.4	5.5	1746-01-6	2,3,7,8-TETRACHLORODIBENZO-P-DIOXIN	2	U	ng/kg
RHH-766+00-NE13-4.4-5.5	13197197.57	714553.54	10/1/2007	4.4	5.5	51207-31-9	2,3,7,8-TETRACHLORODIBENZOFURAN	107		ng/kg
RHH-766+00-NE13-4.4-5.5	13197197.57	714553.54	10/1/2007	4.4	5.5	57117-31-4	2,3,4,7,8-PENTACHLORODIBENZOFURAN	44		ng/kg
RHH-766+00-NE13-4.4-5.5	13197197.57	714553.54	10/1/2007	4.4	5.5	57117-41-6	1,2,3,7,8-PENTACHLORODIBENZOFURAN	45		ng/kg
RHH-766+00-NE13-4.4-5.5	13197197.57	714553.54	10/1/2007	4.4	5.5	ETEQ	ETEQ	35		ppt
RHH-766+00-NE13-4.4-5.5	13197197.57	714553.54	10/1/2007	4.4	5.5	HXCDD-HXCDF	1,2,3,4,7,8-Hexachlorodibenzofuran + 1,2,3,6,7,8-Hexachlorodibenzofuran	50	J	ng/kg
RHH-766+00-NE13-5.5-6.7	13197197.57	714553.54	10/1/2007	5.5	6.7	1746-01-6	2,3,7,8-TETRACHLORODIBENZO-P-DIOXIN	2	U	ng/kg
RHH-766+00-NE13-5.5-6.7	13197197.57	714553.54	10/1/2007	5.5	6.7	51207-31-9	2,3,7,8-TETRACHLORODIBENZOFURAN	10		ng/kg
RHH-766+00-NE13-5.5-6.7	13197197.57	714553.54	10/1/2007	5.5	6.7	57117-31-4	2,3,4,7,8-PENTACHLORODIBENZOFURAN	4	J	ng/kg
RHH-766+00-NE13-5.5-6.7	13197197.57	714553.54	10/1/2007	5.5	6.7	57117-41-6	1,2,3,7,8-PENTACHLORODIBENZOFURAN	4	J	ng/kg
RHH-766+00-NE13-5.5-6.7	13197197.57	714553.54	10/1/2007	5.5	6.7	ETEQ	ETEQ	5	U	ppt
RHH-766+00-NE13-5.5-6.7	13197197.57	714553.54	10/1/2007	5.5	6.7	HXCDD-HXCDF	1,2,3,4,7,8-Hexachlorodibenzofuran + 1,2,3,6,7,8-Hexachlorodibenzofuran	4	J	ng/kg
RHH-766+00-NE13-6.7-7.4	13197197.57	714553.54	10/1/2007	6.7	7.4	1746-01-6	2,3,7,8-TETRACHLORODIBENZO-P-DIOXIN	2	U	ng/kg
RHH-766+00-NE13-6.7-7.4	13197197.57	714553.54	10/1/2007	6.7	7.4	51207-31-9	2,3,7,8-TETRACHLORODIBENZOFURAN	7	J	ng/kg
RHH-766+00-NE13-6.7-7.4	13197197.57	714553.54	10/1/2007	6.7	7.4	57117-31-4	2,3,4,7,8-PENTACHLORODIBENZOFURAN	2	UJ	ng/kg

Sample ID	Easting	Northing	Sample Date	Start Depth (feet)	End Depth (feet)	CAS #	Chemical Name	Result	Qualifier	Unit
RHH-766+00-NE13-6.7-7.4	13197197.57	714553.54	10/1/2007	6.7	7.4	57117-41-6	1,2,3,7,8-PENTACHLORODIBENZOFURAN	2	J	ng/kg
RHH-766+00-NE13-6.7-7.4	13197197.57	714553.54	10/1/2007	6.7	7.4	ETEQ	ETEQ	5	U	ppt
RHH-766+00-NE13-6.7-7.4	13197197.57	714553.54	10/1/2007	6.7	7.4	HXCDD-HXCDF	1,2,3,4,7,8-Hexachlorodibenzofuran + 1,2,3,6,7,8-Hexachlorodibenzofuran	2	UJ	ng/kg
RHH-766+00-NE13-7.4-9.2	13197197.57	714553.54	10/1/2007	7.4	9.2	1746-01-6	2,3,7,8-TETRACHLORODIBENZO-P-DIOXIN	2	U	ng/kg
RHH-766+00-NE13-7.4-9.2	13197197.57	714553.54	10/1/2007	7.4	9.2	51207-31-9	2,3,7,8-TETRACHLORODIBENZOFURAN	2	U	ng/kg
RHH-766+00-NE13-7.4-9.2	13197197.57	714553.54	10/1/2007	7.4	9.2	57117-31-4	2,3,4,7,8-PENTACHLORODIBENZOFURAN	2	U	ng/kg
RHH-766+00-NE13-7.4-9.2	13197197.57	714553.54	10/1/2007	7.4	9.2	57117-41-6	1,2,3,7,8-PENTACHLORODIBENZOFURAN	2	U	ng/kg
RHH-766+00-NE13-7.4-9.2	13197197.57	714553.54	10/1/2007	7.4	9.2	ETEQ	ETEQ	5	U	ppt
RHH-766+00-NE13-7.4-9.2	13197197.57	714553.54	10/1/2007	7.4	9.2	HXCDD-HXCDF	1,2,3,4,7,8-Hexachlorodibenzofuran + 1,2,3,6,7,8-Hexachlorodibenzofuran	2	U	ng/kg
RHH-766+00-NE13-9.2-10.9	13197197.57	714553.54	10/1/2007	9.2	10.9	1746-01-6	2,3,7,8-TETRACHLORODIBENZO-P-DIOXIN	2	U	ng/kg
RHH-766+00-NE13-9.2-10.9	13197197.57	714553.54	10/1/2007	9.2	10.9	51207-31-9	2,3,7,8-TETRACHLORODIBENZOFURAN	2	UJ	ng/kg
RHH-766+00-NE13-9.2-10.9	13197197.57	714553.54	10/1/2007	9.2	10.9	57117-31-4	2,3,4,7,8-PENTACHLORODIBENZOFURAN	2	U	ng/kg
RHH-766+00-NE13-9.2-10.9	13197197.57	714553.54	10/1/2007	9.2	10.9	57117-41-6	1,2,3,7,8-PENTACHLORODIBENZOFURAN	2	U	ng/kg
RHH-766+00-NE13-9.2-10.9	13197197.57	714553.54	10/1/2007	9.2	10.9	ETEQ	ETEQ	5	U	ppt
RHH-766+00-NE13-9.2-10.9	13197197.57	714553.54	10/1/2007	9.2	10.9	HXCDD-HXCDF	1,2,3,4,7,8-Hexachlorodibenzofuran + 1,2,3,6,7,8-Hexachlorodibenzofuran	2	U	ng/kg
RHH-766+00-NE13-FD-2.9-4.4	13197197.57	714553.54	10/1/2007	2.9	4.4	1746-01-6	2,3,7,8-TETRACHLORODIBENZO-P-DIOXIN	2	UJ	ng/kg
RHH-766+00-NE13-FD-2.9-4.4	13197197.57	714553.54	10/1/2007	2.9	4.4	51207-31-9	2,3,7,8-TETRACHLORODIBENZOFURAN	3600		ng/kg
RHH-766+00-NE13-FD-2.9-4.4	13197197.57	714553.54	10/1/2007	2.9	4.4	57117-31-4	2,3,4,7,8-PENTACHLORODIBENZOFURAN	1150		ng/kg
RHH-766+00-NE13-FD-2.9-4.4	13197197.57	714553.54	10/1/2007	2.9	4.4	57117-41-6	1,2,3,7,8-PENTACHLORODIBENZOFURAN	1160		ng/kg
RHH-766+00-NE13-FD-2.9-4.4	13197197.57	714553.54	10/1/2007	2.9	4.4	ETEQ	ETEQ	910		ppt
RHH-766+00-NE13-FD-2.9-4.4	13197197.57	714553.54	10/1/2007	2.9	4.4	HXCDD-HXCDF	1,2,3,4,7,8-Hexachlorodibenzofuran + 1,2,3,6,7,8-Hexachlorodibenzofuran	811		ng/kg
RHH-766+00-NE42-0.0-1.0	13197164.10	714611.02	9/30/2007	0	1	1746-01-6	2,3,7,8-TETRACHLORODIBENZO-P-DIOXIN	2	J	ng/kg
RHH-766+00-NE42-0.0-1.0	13197164.10	714611.02	9/30/2007	0	1	51207-31-9	2,3,7,8-TETRACHLORODIBENZOFURAN	2880		ng/kg
RHH-766+00-NE42-0.0-1.0	13197164.10	714611.02	9/30/2007	0	1	57117-31-4	2,3,4,7,8-PENTACHLORODIBENZOFURAN	1270		ng/kg
RHH-766+00-NE42-0.0-1.0	13197164.10	714611.02	9/30/2007	0	1	57117-41-6	1,2,3,7,8-PENTACHLORODIBENZOFURAN	1290		ng/kg
RHH-766+00-NE42-0.0-1.0	13197164.10	714611.02	9/30/2007	0	1	ETEQ	ETEQ	910		ppt
RHH-766+00-NE42-0.0-1.0	13197164.10	714611.02	9/30/2007	0	1	HXCDD-HXCDF	1,2,3,4,7,8-Hexachlorodibenzofuran + 1,2,3,6,7,8-Hexachlorodibenzofuran	1170		ng/kg
RHH-766+00-NE42-1.0-1.2	13197164.10	714611.02	9/30/2007	1	1.2	1746-01-6	2,3,7,8-TETRACHLORODIBENZO-P-DIOXIN	2	U	ng/kg
RHH-766+00-NE42-1.0-1.2	13197164.10	714611.02	9/30/2007	1	1.2	51207-31-9	2,3,7,8-TETRACHLORODIBENZOFURAN	1410		ng/kg
RHH-766+00-NE42-1.0-1.2	13197164.10	714611.02	9/30/2007	1	1.2	57117-31-4	2,3,4,7,8-PENTACHLORODIBENZOFURAN	632		ng/kg
RHH-766+00-NE42-1.0-1.2	13197164.10	714611.02	9/30/2007	1	1.2	57117-41-6	1,2,3,7,8-PENTACHLORODIBENZOFURAN	698		ng/kg
RHH-766+00-NE42-1.0-1.2	13197164.10	714611.02	9/30/2007	1	1.2	ETEQ	ETEQ	450		ppt
RHH-766+00-NE42-1.0-1.2	13197164.10	714611.02	9/30/2007	1	1.2	HXCDD-HXCDF	1,2,3,4,7,8-Hexachlorodibenzofuran + 1,2,3,6,7,8-Hexachlorodibenzofuran	552		ng/kg
RHH-766+00-NE42-1.2-2.5	13197164.10	714611.02	9/30/2007	1.2	2.5	1746-01-6	2,3,7,8-TETRACHLORODIBENZO-P-DIOXIN	2	U	ng/kg
RHH-766+00-NE42-1.2-2.5	13197164.10	714611.02	9/30/2007	1.2	2.5	51207-31-9	2,3,7,8-TETRACHLORODIBENZOFURAN	103		ng/kg
RHH-766+00-NE42-1.2-2.5	13197164.10	714611.02	9/30/2007	1.2	2.5	57117-31-4	2,3,4,7,8-PENTACHLORODIBENZOFURAN	45		ng/kg
RHH-766+00-NE42-1.2-2.5	13197164.10	714611.02	9/30/2007	1.2	2.5	57117-41-6	1,2,3,7,8-PENTACHLORODIBENZOFURAN	51		ng/kg
RHH-766+00-NE42-1.2-2.5	13197164.10	714611.02	9/30/2007	1.2	2.5	ETEQ	ETEQ	35		ppt
RHH-766+00-NE42-1.2-2.5	13197164.10	714611.02	9/30/2007	1.2	2.5	HXCDD-HXCDF	1,2,3,4,7,8-Hexachlorodibenzofuran + 1,2,3,6,7,8-Hexachlorodibenzofuran	41		ng/kg
RHH-766+00-NE42-2.5-3.7	13197164.10	714611.02	9/30/2007	2.5	3.7	1746-01-6	2,3,7,8-TETRACHLORODIBENZO-P-DIOXIN	2	UJ	ng/kg
RHH-766+00-NE42-2.5-3.7	13197164.10	714611.02	9/30/2007	2.5	3.7	51207-31-9	2,3,7,8-TETRACHLORODIBENZOFURAN	33		ng/kg
RHH-766+00-NE42-2.5-3.7	13197164.10	714611.02	9/30/2007	2.5	3.7	57117-31-4	2,3,4,7,8-PENTACHLORODIBENZOFURAN	17		ng/kg
RHH-766+00-NE42-2.5-3.7	13197164.10	714611.02	9/30/2007	2.5	3.7	57117-41-6	1,2,3,7,8-PENTACHLORODIBENZOFURAN	19		ng/kg
RHH-766+00-NE42-2.5-3.7	13197164.10	714611.02	9/30/2007	2.5	3.7	ETEQ	ETEQ	14		ppt
RHH-766+00-NE42-2.5-3.7	13197164.10	714611.02	9/30/2007	2.5	3.7	HXCDD-HXCDF	1,2,3,4,7,8-Hexachlorodibenzofuran + 1,2,3,6,7,8-Hexachlorodibenzofuran	17		ng/kg
RHH-766+00-NE42-3.7-5.1	13197164.10	714611.02	9/30/2007	3.7	5.1	1746-01-6	2,3,7,8-TETRACHLORODIBENZO-P-DIOXIN	2	UJ	ng/kg
RHH-766+00-NE42-3.7-5.1	13197164.10	714611.02	9/30/2007	3.7	5.1	51207-31-9	2,3,7,8-TETRACHLORODIBENZOFURAN	14		ng/kg
RHH-766+00-NE42-3.7-5.1	13197164.10	714611.02	9/30/2007	3.7	5.1	57117-31-4	2,3,4,7,8-PENTACHLORODIBENZOFURAN	7		ng/kg
RHH-766+00-NE42-3.7-5.1	13197164.10	714611.02	9/30/2007	3.7	5.1	57117-41-6	1,2,3,7,8-PENTACHLORODIBENZOFURAN	7	J	ng/kg
RHH-766+00-NE42-3.7-5.1	13197164.10	714611.02	9/30/2007	3.7	5.1	ETEQ	ETEQ	5	U	ppt
RHH-766+00-NE42-3.7-5.1	13197164.10	714611.02	9/30/2007	3.7	5.1	HXCDD-HXCDF	1,2,3,4,7,8-Hexachlorodibenzofuran + 1,2,3,6,7,8-Hexachlorodibenzofuran	7	J	ng/kg
RHH-766+00-NE42-5.1-6.6	13197164.10	714611.02	9/30/2007	5.1	6.6	1746-01-6	2,3,7,8-TETRACHLORODIBENZO-P-DIOXIN	2	UJ	ng/kg
RHH-766+00-NE42-5.1-6.6	13197164.10	714611.02	9/30/2007	5.1	6.6	51207-31-9	2,3,7,8-TETRACHLORODIBENZOFURAN	2	UJ	ng/kg
RHH-766+00-NE42-5.1-6.6	13197164.10	714611.02	9/30/2007	5.1	6.6	57117-31-4	2,3,4,7,8-PENTACHLORODIBENZOFURAN	2	UJ	ng/kg
RHH-766+00-NE42-5.1-6.6	13197164.10	714611.02	9/30/2007	5.1	6.6	57117-41-6	1,2,3,7,8-PENTACHLORODIBENZOFURAN	2	UJ	ng/kg
RHH-766+00-NE42-5.1-6.6	13197164.10	714611.02	9/30/2007	5.1	6.6	ETEQ	ETEQ	5	U	ppt
RHH-766+00-NE42-5.1-6.6	13197164.10	714611.02	9/30/2007	5.1	6.6	HXCDD-HXCDF	1,2,3,4,7,8-Hexachlorodibenzofuran + 1,2,3,6,7,8-Hexachlorodibenzofuran	2	UJ	ng/kg
RHH-766+00-NE42-FD-2.5-3.7	13197164.10	714611.02	9/30/2007	2.5	3.7	1746-01-6	2,3,7,8-TETRACHLORODIBENZO-P-DIOXIN	2	UJ	ng/kg
RHH-766+00-NE42-FD-2.5-3.7	13197164.10	714611.02	9/30/2007	2.5	3.7	51207-31-9	2,3,7,8-TETRACHLORODIBENZOFURAN	31		ng/kg
RHH-766+00-NE42-FD-2.5-3.7	13197164.10	714611.02	9/30/2007	2.5	3.7	57117-31-4	2,3,4,7,8-PENTACHLORODIBENZOFURAN	16		ng/kg
RHH-766+00-NE42-FD-2.5-3.7	13197164.10	714611.02	9/30/2007	2.5	3.7	57117-41-6	1,2,3,7,8-PENTACHLORODIBENZOFURAN	16		ng/kg

Sample ID	Easting	Northing	Sample Date	Start Depth (feet)	End Depth (feet)	CAS #	Chemical Name	Result	Qualifier	Unit
RHH-766+00-NE42-FD-2.5-3.7	13197164.10	714611.02	9/30/2007	2.5	3.7	ETEQ	ETEQ	13		ppt
RHH-766+00-NE42-FD-2.5-3.7	13197164.10	714611.02	9/30/2007	2.5	3.7	HXCDD-HXCDF	1,2,3,4,7,8-Hexachlorodibenzofuran + 1,2,3,6,7,8-Hexachlorodibenzofuran	14		ng/kg
RHH-766+00-NE835-0.0-0.6	13197625.20	715255.57	10/1/2007	0	0.6	1746-01-6	2,3,7,8-TETRACHLORODIBENZO-P-DIOXIN	2	UJ	ng/kg
RHH-766+00-NE835-0.0-0.6	13197625.20	715255.57	10/1/2007	0	0.6	51207-31-9	2,3,7,8-TETRACHLORODIBENZOFURAN	1130		ng/kg
RHH-766+00-NE835-0.0-0.6	13197625.20	715255.57	10/1/2007	0	0.6	57117-31-4	2,3,4,7,8-PENTACHLORODIBENZOFURAN	497		ng/kg
RHH-766+00-NE835-0.0-0.6	13197625.20	715255.57	10/1/2007	0	0.6	57117-41-6	1,2,3,7,8-PENTACHLORODIBENZOFURAN	562		ng/kg
RHH-766+00-NE835-0.0-0.6	13197625.20	715255.57	10/1/2007	0	0.6	ETEQ	ETEQ	370		ppt
RHH-766+00-NE835-0.0-0.6	13197625.20	715255.57	10/1/2007	0	0.6	HXCDD-HXCDF	1,2,3,4,7,8-Hexachlorodibenzofuran + 1,2,3,6,7,8-Hexachlorodibenzofuran	541		ng/kg
RHH-766+00-NE835-0.6-1.0	13197625.20	715255.57	10/1/2007	0.6	1	1746-01-6	2,3,7,8-TETRACHLORODIBENZO-P-DIOXIN	2	U	ng/kg
RHH-766+00-NE835-0.6-1.0	13197625.20	715255.57	10/1/2007	0.6	1	51207-31-9	2,3,7,8-TETRACHLORODIBENZOFURAN	62		ng/kg
RHH-766+00-NE835-0.6-1.0	13197625.20	715255.57	10/1/2007	0.6	1	57117-31-4	2,3,4,7,8-PENTACHLORODIBENZOFURAN	29		ng/kg
RHH-766+00-NE835-0.6-1.0	13197625.20	715255.57	10/1/2007	0.6	1	57117-41-6	1,2,3,7,8-PENTACHLORODIBENZOFURAN	35		ng/kg
RHH-766+00-NE835-0.6-1.0	13197625.20	715255.57	10/1/2007	0.6	1	ETEQ	ETEQ	23		ppt
RHH-766+00-NE835-0.6-1.0	13197625.20	715255.57	10/1/2007	0.6	1	HXCDD-HXCDF	1,2,3,4,7,8-Hexachlorodibenzofuran + 1,2,3,6,7,8-Hexachlorodibenzofuran	33	J	ng/kg
RHH-766+00-NE835-1.0-2.2	13197625.20	715255.57	10/1/2007	1	2.2	1746-01-6	2,3,7,8-TETRACHLORODIBENZO-P-DIOXIN	2	U	ng/kg
RHH-766+00-NE835-1.0-2.2	13197625.20	715255.57	10/1/2007	1	2.2	51207-31-9	2,3,7,8-TETRACHLORODIBENZOFURAN	7		ng/kg
RHH-766+00-NE835-1.0-2.2	13197625.20	715255.57	10/1/2007	1	2.2	57117-31-4	2,3,4,7,8-PENTACHLORODIBENZOFURAN	4	J	ng/kg
RHH-766+00-NE835-1.0-2.2	13197625.20	715255.57	10/1/2007	1	2.2	57117-41-6	1,2,3,7,8-PENTACHLORODIBENZOFURAN	4	J	ng/kg
RHH-766+00-NE835-1.0-2.2	13197625.20	715255.57	10/1/2007	1	2.2	ETEQ	ETEQ	5	U	ppt
RHH-766+00-NE835-1.0-2.2	13197625.20	715255.57	10/1/2007	1	2.2	HXCDD-HXCDF	1,2,3,4,7,8-Hexachlorodibenzofuran + 1,2,3,6,7,8-Hexachlorodibenzofuran	5	J	ng/kg
RHH-766+00-NE835-2.2-3.2	13197625.20	715255.57	10/1/2007	2.2	3.2	1746-01-6	2,3,7,8-TETRACHLORODIBENZO-P-DIOXIN	2	U	ng/kg
RHH-766+00-NE835-2.2-3.2	13197625.20	715255.57	10/1/2007	2.2	3.2	51207-31-9	2,3,7,8-TETRACHLORODIBENZOFURAN	2	UJ	ng/kg
RHH-766+00-NE835-2.2-3.2	13197625.20	715255.57	10/1/2007	2.2	3.2	57117-31-4	2,3,4,7,8-PENTACHLORODIBENZOFURAN	2	U	ng/kg
RHH-766+00-NE835-2.2-3.2	13197625.20	715255.57	10/1/2007	2.2	3.2	57117-41-6	1,2,3,7,8-PENTACHLORODIBENZOFURAN	2	U	ng/kg
RHH-766+00-NE835-2.2-3.2	13197625.20	715255.57	10/1/2007	2.2	3.2	ETEQ	ETEQ	5	U	ppt
RHH-766+00-NE835-2.2-3.2	13197625.20	715255.57	10/1/2007	2.2	3.2	HXCDD-HXCDF	1,2,3,4,7,8-Hexachlorodibenzofuran + 1,2,3,6,7,8-Hexachlorodibenzofuran	2	U	ng/kg
RHH-766+00-NE835-3.2-3.7	13197625.20	715255.57	10/1/2007	3.2	3.7	1746-01-6	2,3,7,8-TETRACHLORODIBENZO-P-DIOXIN	2	U	ng/kg
RHH-766+00-NE835-3.2-3.7	13197625.20	715255.57	10/1/2007	3.2	3.7	51207-31-9	2,3,7,8-TETRACHLORODIBENZOFURAN	5	J	ng/kg
RHH-766+00-NE835-3.2-3.7	13197625.20	715255.57	10/1/2007	3.2	3.7	57117-31-4	2,3,4,7,8-PENTACHLORODIBENZOFURAN	2	UJ	ng/kg
RHH-766+00-NE835-3.2-3.7	13197625.20	715255.57	10/1/2007	3.2	3.7	57117-41-6	1,2,3,7,8-PENTACHLORODIBENZOFURAN	2	UJ	ng/kg
RHH-766+00-NE835-3.2-3.7	13197625.20	715255.57	10/1/2007	3.2	3.7	ETEQ	ETEQ	5	U	ppt
RHH-766+00-NE835-3.2-3.7	13197625.20	715255.57	10/1/2007	3.2	3.7	HXCDD-HXCDF	1,2,3,4,7,8-Hexachlorodibenzofuran + 1,2,3,6,7,8-Hexachlorodibenzofuran	2	UJ	ng/kg
RHH-766+00-SW14-0.0-1.0	13196970.47	714379.77	10/1/2007	0	1	1746-01-6	2,3,7,8-TETRACHLORODIBENZO-P-DIOXIN	12		ng/kg
RHH-766+00-SW14-0.0-1.0	13196970.47	714379.77	10/1/2007	0	1	51207-31-9	2,3,7,8-TETRACHLORODIBENZOFURAN	1650		ng/kg
RHH-766+00-SW14-0.0-1.0	13196970.47	714379.77	10/1/2007	0	1	57117-31-4	2,3,4,7,8-PENTACHLORODIBENZOFURAN	657		ng/kg
RHH-766+00-SW14-0.0-1.0	13196970.47	714379.77	10/1/2007	0	1	57117-41-6	1,2,3,7,8-PENTACHLORODIBENZOFURAN	741		ng/kg
RHH-766+00-SW14-0.0-1.0	13196970.47	714379.77	10/1/2007	0	1	ETEQ	ETEQ	530		ppt
RHH-766+00-SW14-0.0-1.0	13196970.47	714379.77	10/1/2007	0	1	HXCDD-HXCDF	1,2,3,4,7,8-Hexachlorodibenzofuran + 1,2,3,6,7,8-Hexachlorodibenzofuran	682		ng/kg
RHH-766+00-SW14-1.0-2.2	13196970.47	714379.77	10/1/2007	1	2.2	1746-01-6	2,3,7,8-TETRACHLORODIBENZO-P-DIOXIN	122		pg/g
RHH-766+00-SW14-1.0-2.2	13196970.47	714379.77	10/1/2007	1	2.2	1746-01-6	2,3,7,8-TETRACHLORODIBENZO-P-DIOXIN	145		ng/kg
RHH-766+00-SW14-1.0-2.2	13196970.47	714379.77	10/1/2007	1	2.2	19408-74-3	1,2,3,7,8,9-Hexachlorodibenzo-p-dioxin	140		pg/g
RHH-766+00-SW14-1.0-2.2	13196970.47	714379.77	10/1/2007	1	2.2	30402-15-4	PeCDF (total)	6720	J	pg/g
RHH-766+00-SW14-1.0-2.2	13196970.47	714379.77	10/1/2007	1	2.2	3268-87-9	OCTACHLORODIBENZO-P-DIOXIN	71300	D	pg/g
RHH-766+00-SW14-1.0-2.2	13196970.47	714379.77	10/1/2007	1	2.2	34465-46-8	HxCDD (total)	2030		pg/g
RHH-766+00-SW14-1.0-2.2	13196970.47	714379.77	10/1/2007	1	2.2	35822-46-9	1,2,3,4,6,7,8-HEPTACHLORODIBENZO-P-DIOXIN	7350		pg/g
RHH-766+00-SW14-1.0-2.2	13196970.47	714379.77	10/1/2007	1	2.2	36088-22-9	PeCDD (total)	1170		pg/g
RHH-766+00-SW14-1.0-2.2	13196970.47	714379.77	10/1/2007	1	2.2	37871-00-4	HpCDD (total)	12300		pg/g
RHH-766+00-SW14-1.0-2.2	13196970.47	714379.77	10/1/2007	1	2.2	38998-75-3	HpCDF (total)	31900	J	pg/g
RHH-766+00-SW14-1.0-2.2	13196970.47	714379.77	10/1/2007	1	2.2	39001-02-0	OCTACHLORODIBENZOFURAN	21200		pg/g
RHH-766+00-SW14-1.0-2.2	13196970.47	714379.77	10/1/2007	1	2.2	39227-28-6	1,2,3,4,7,8-Hexachlorodibenzo-p-dioxin	64		pg/g
RHH-766+00-SW14-1.0-2.2	13196970.47	714379.77	10/1/2007	1	2.2	40321-76-4	1,2,3,7,8-PENTACHLORODIBENZO-P-DIOXIN	147		pg/g
RHH-766+00-SW14-1.0-2.2	13196970.47	714379.77	10/1/2007	1	2.2	41903-57-5	TCDD (total)	1300		pg/g
RHH-766+00-SW14-1.0-2.2	13196970.47	714379.77	10/1/2007	1	2.2	51207-31-9	2,3,7,8-TETRACHLORODIBENZOFURAN	2980		ng/kg
RHH-766+00-SW14-1.0-2.2	13196970.47	714379.77	10/1/2007	1	2.2	51207-31-9	2,3,7,8-TETRACHLORODIBENZOFURAN	3030		pg/g
RHH-766+00-SW14-1.0-2.2	13196970.47	714379.77	10/1/2007	1	2.2	55673-89-7	1,2,3,4,7,8,9-HEPTACHLORODIBENZOFURAN	532		pg/g
RHH-766+00-SW14-1.0-2.2	13196970.47	714379.77	10/1/2007	1	2.2	55684-94-1	HxCDF (total)	8800	J	pg/g
RHH-766+00-SW14-1.0-2.2	13196970.47	714379.77	10/1/2007	1	2.2	55722-27-5	TCDF (total)	8970	J	pg/g
RHH-766+00-SW14-1.0-2.2	13196970.47	714379.77	10/1/2007	1	2.2	57117-31-4	2,3,4,7,8-PENTACHLORODIBENZOFURAN	1420		ng/kg
RHH-766+00-SW14-1.0-2.2	13196970.47	714379.77	10/1/2007	1	2.2	57117-31-4	2,3,4,7,8-PENTACHLORODIBENZOFURAN	1500	J	pg/g
RHH-766+00-SW14-1.0-2.2	13196970.47	714379.77	10/1/2007	1	2.2	57117-41-6	1,2,3,7,8-PENTACHLORODIBENZOFURAN	1340		ng/kg
RHH-766+00-SW14-1.0-2.2	13196970.47	714379.77	10/1/2007	1	2.2	57117-41-6	1,2,3,7,8-PENTACHLORODIBENZOFURAN	1410		pg/g

Sample ID	Easting	Northing	Sample Date	Start Depth (feet)	End Depth (feet)	CAS #	Chemical Name	Result	Qualifier	Unit
RHH-766+00-SW14-1.0-2.2	13196970.47	714379.77	10/1/2007	1	2.2	57117-44-9	1,2,3,6,7,8-Hexachlorodibenzofuran	413		pg/g
RHH-766+00-SW14-1.0-2.2	13196970.47	714379.77	10/1/2007	1	2.2	57653-85-7	1,2,3,6,7,8-Hexachlorodibenzo-p-dioxin	358		pg/g
RHH-766+00-SW14-1.0-2.2	13196970.47	714379.77	10/1/2007	1	2.2	60851-34-5	2,3,4,6,7,8-Hexachlorodibenzofuran	199	J	pg/g
RHH-766+00-SW14-1.0-2.2	13196970.47	714379.77	10/1/2007	1	2.2	67562-39-4	1,2,3,4,6,7,8-HEPTACHLORODIBENZOFURAN	15400	J	pg/g
RHH-766+00-SW14-1.0-2.2	13196970.47	714379.77	10/1/2007	1	2.2	70648-26-9	1,2,3,4,7,8-Hexachlorodibenzofuran	1860		pg/g
RHH-766+00-SW14-1.0-2.2	13196970.47	714379.77	10/1/2007	1	2.2	72918-21-9	1,2,3,7,8,9-Hexachlorodibenzofuran	122	J	pg/g
RHH-766+00-SW14-1.0-2.2	13196970.47	714379.77	10/1/2007	1	2.2	ETEQ	ETEQ	1400		ppt
RHH-766+00-SW14-1.0-2.2	13196970.47	714379.77	10/1/2007	1	2.2	HXCDD-HXCDF	1,2,3,4,7,8-Hexachlorodibenzofuran + 1,2,3,6,7,8-Hexachlorodibenzofuran	2270		ng/kg
RHH-766+00-SW14-2.2-3.3	13196970.47	714379.77	10/1/2007	2.2	3.3	1746-01-6	2,3,7,8-TETRACHLORODIBENZO-P-DIOXIN	6	J	ng/kg
RHH-766+00-SW14-2.2-3.3	13196970.47	714379.77	10/1/2007	2.2	3.3	51207-31-9	2,3,7,8-TETRACHLORODIBENZOFURAN	18500	B	ng/kg
RHH-766+00-SW14-2.2-3.3	13196970.47	714379.77	10/1/2007	2.2	3.3	57117-31-4	2,3,4,7,8-PENTACHLORODIBENZOFURAN	6300		ng/kg
RHH-766+00-SW14-2.2-3.3	13196970.47	714379.77	10/1/2007	2.2	3.3	57117-41-6	1,2,3,7,8-PENTACHLORODIBENZOFURAN	7770		ng/kg
RHH-766+00-SW14-2.2-3.3	13196970.47	714379.77	10/1/2007	2.2	3.3	ETEQ	ETEQ	5100		ppt
RHH-766+00-SW14-2.2-3.3	13196970.47	714379.77	10/1/2007	2.2	3.3	HXCDD-HXCDF	1,2,3,4,7,8-Hexachlorodibenzofuran + 1,2,3,6,7,8-Hexachlorodibenzofuran	6810		ng/kg
RHH-766+00-SW14-3.3-4.5	13196970.47	714379.77	10/1/2007	3.3	4.5	1746-01-6	2,3,7,8-TETRACHLORODIBENZO-P-DIOXIN	2	J	ng/kg
RHH-766+00-SW14-3.3-4.5	13196970.47	714379.77	10/1/2007	3.3	4.5	51207-31-9	2,3,7,8-TETRACHLORODIBENZOFURAN	15600	B	ng/kg
RHH-766+00-SW14-3.3-4.5	13196970.47	714379.77	10/1/2007	3.3	4.5	57117-31-4	2,3,4,7,8-PENTACHLORODIBENZOFURAN	6480		ng/kg
RHH-766+00-SW14-3.3-4.5	13196970.47	714379.77	10/1/2007	3.3	4.5	57117-41-6	1,2,3,7,8-PENTACHLORODIBENZOFURAN	8270		ng/kg
RHH-766+00-SW14-3.3-4.5	13196970.47	714379.77	10/1/2007	3.3	4.5	ETEQ	ETEQ	4900		ppt
RHH-766+00-SW14-3.3-4.5	13196970.47	714379.77	10/1/2007	3.3	4.5	HXCDD-HXCDF	1,2,3,4,7,8-Hexachlorodibenzofuran + 1,2,3,6,7,8-Hexachlorodibenzofuran	6890		ng/kg
RHH-766+00-SW14-4.5-6.3	13196970.47	714379.77	10/1/2007	4.5	6.3	1746-01-6	2,3,7,8-TETRACHLORODIBENZO-P-DIOXIN	2	U	ng/kg
RHH-766+00-SW14-4.5-6.3	13196970.47	714379.77	10/1/2007	4.5	6.3	51207-31-9	2,3,7,8-TETRACHLORODIBENZOFURAN	11	B	ng/kg
RHH-766+00-SW14-4.5-6.3	13196970.47	714379.77	10/1/2007	4.5	6.3	57117-31-4	2,3,4,7,8-PENTACHLORODIBENZOFURAN	4	J	ng/kg
RHH-766+00-SW14-4.5-6.3	13196970.47	714379.77	10/1/2007	4.5	6.3	57117-41-6	1,2,3,7,8-PENTACHLORODIBENZOFURAN	4	J	ng/kg
RHH-766+00-SW14-4.5-6.3	13196970.47	714379.77	10/1/2007	4.5	6.3	ETEQ	ETEQ	5	U	ppt
RHH-766+00-SW14-4.5-6.3	13196970.47	714379.77	10/1/2007	4.5	6.3	HXCDD-HXCDF	1,2,3,4,7,8-Hexachlorodibenzofuran + 1,2,3,6,7,8-Hexachlorodibenzofuran	2	UJ	ng/kg
RHH-766+00-SW14-6.3-6.7	13196970.47	714379.77	10/1/2007	6.3	6.7	1746-01-6	2,3,7,8-TETRACHLORODIBENZO-P-DIOXIN	2	U	ng/kg
RHH-766+00-SW14-6.3-6.7	13196970.47	714379.77	10/1/2007	6.3	6.7	51207-31-9	2,3,7,8-TETRACHLORODIBENZOFURAN	28	B	ng/kg
RHH-766+00-SW14-6.3-6.7	13196970.47	714379.77	10/1/2007	6.3	6.7	57117-31-4	2,3,4,7,8-PENTACHLORODIBENZOFURAN	9	J	ng/kg
RHH-766+00-SW14-6.3-6.7	13196970.47	714379.77	10/1/2007	6.3	6.7	57117-41-6	1,2,3,7,8-PENTACHLORODIBENZOFURAN	9	J	ng/kg
RHH-766+00-SW14-6.3-6.7	13196970.47	714379.77	10/1/2007	6.3	6.7	ETEQ	ETEQ	5	U	ppt
RHH-766+00-SW14-6.3-6.7	13196970.47	714379.77	10/1/2007	6.3	6.7	HXCDD-HXCDF	1,2,3,4,7,8-Hexachlorodibenzofuran + 1,2,3,6,7,8-Hexachlorodibenzofuran	6	J	ng/kg
RHH-766+00-SW149-0.0-1.0	13196867.95	714290.75	10/1/2007	0	1	100-01-6	4-Nitroaniline	0.09	U	mg/kg
RHH-766+00-SW149-0.0-1.0	13196867.95	714290.75	10/1/2007	0	1	100-02-7	4-Nitrophenol	0.062	U	mg/kg
RHH-766+00-SW149-0.0-1.0	13196867.95	714290.75	10/1/2007	0	1	100-51-6	Benzyl alcohol	0.153	U	mg/kg
RHH-766+00-SW149-0.0-1.0	13196867.95	714290.75	10/1/2007	0	1	101-55-3	4-Bromophenyl-phenyl ether	0.047	U	mg/kg
RHH-766+00-SW149-0.0-1.0	13196867.95	714290.75	10/1/2007	0	1	1024-57-3	Heptachlor epoxide	0.004	U	mg/kg
RHH-766+00-SW149-0.0-1.0	13196867.95	714290.75	10/1/2007	0	1	1031-07-8	Endosulfan sulfate	0.003	U	mg/kg
RHH-766+00-SW149-0.0-1.0	13196867.95	714290.75	10/1/2007	0	1	103-33-3	Azobenzene	0.03	U	mg/kg
RHH-766+00-SW149-0.0-1.0	13196867.95	714290.75	10/1/2007	0	1	105-67-9	2,4-Dimethylphenol	0.041	U	mg/kg
RHH-766+00-SW149-0.0-1.0	13196867.95	714290.75	10/1/2007	0	1	106-44-5	4-Methylphenol	0.031	U	mg/kg
RHH-766+00-SW149-0.0-1.0	13196867.95	714290.75	10/1/2007	0	1	106-46-7	1,4-Dichlorobenzene	0.021	U	mg/kg
RHH-766+00-SW149-0.0-1.0	13196867.95	714290.75	10/1/2007	0	1	108-39-4	3-Methylphenol	0.036	U	mg/kg
RHH-766+00-SW149-0.0-1.0	13196867.95	714290.75	10/1/2007	0	1	108-60-1	2,2'-oxybis(1-Chloropropane)	0.038	U	mg/kg
RHH-766+00-SW149-0.0-1.0	13196867.95	714290.75	10/1/2007	0	1	108-95-2	Phenol	0.033	U	mg/kg
RHH-766+00-SW149-0.0-1.0	13196867.95	714290.75	10/1/2007	0	1	110-86-1	Pyridine	0.036	U	mg/kg
RHH-766+00-SW149-0.0-1.0	13196867.95	714290.75	10/1/2007	0	1	111-44-4	bis(2-Chloroethyl) ether	0.022	U	mg/kg
RHH-766+00-SW149-0.0-1.0	13196867.95	714290.75	10/1/2007	0	1	111-91-1	bis(2-Chloroethoxy)methane	0.031	U	mg/kg
RHH-766+00-SW149-0.0-1.0	13196867.95	714290.75	10/1/2007	0	1	117-81-7	bis(2-Ethylhexyl)phthalate	0.047	U	mg/kg
RHH-766+00-SW149-0.0-1.0	13196867.95	714290.75	10/1/2007	0	1	117-84-0	DI-N-OCTYLPHTHALATE	0.046	U	mg/kg
RHH-766+00-SW149-0.0-1.0	13196867.95	714290.75	10/1/2007	0	1	118-74-1	Hexachlorobenzene	0.14		mg/kg
RHH-766+00-SW149-0.0-1.0	13196867.95	714290.75	10/1/2007	0	1	120-12-7	Anthracene	0.048	U	mg/kg
RHH-766+00-SW149-0.0-1.0	13196867.95	714290.75	10/1/2007	0	1	120-82-1	1,2,4-Trichlorobenzene	0.027	U	mg/kg
RHH-766+00-SW149-0.0-1.0	13196867.95	714290.75	10/1/2007	0	1	120-83-2	2,4-Dichlorophenol	0.034	U	mg/kg
RHH-766+00-SW149-0.0-1.0	13196867.95	714290.75	10/1/2007	0	1	121-14-2	2,4-Dinitrotoluene	0.024	U	mg/kg
RHH-766+00-SW149-0.0-1.0	13196867.95	714290.75	10/1/2007	0	1	12789-03-6	GAMMA-CHLORDANE	0.004	U	mg/kg
RHH-766+00-SW149-0.0-1.0	13196867.95	714290.75	10/1/2007	0	1	129-00-0	Pyrene	0.12	J	mg/kg
RHH-766+00-SW149-0.0-1.0	13196867.95	714290.75	10/1/2007	0	1	131-11-3	Dimethyl phthalate	0.024	U	mg/kg
RHH-766+00-SW149-0.0-1.0	13196867.95	714290.75	10/1/2007	0	1	132-64-9	Dibenzofuran	0.026	U	mg/kg
RHH-766+00-SW149-0.0-1.0	13196867.95	714290.75	10/1/2007	0	1	14992-81-5	2,3,4,5,6-Pentachlorostyrene	0.02	U	mg/kg
RHH-766+00-SW149-0.0-1.0	13196867.95	714290.75	10/1/2007	0	1	1746-01-6	2,3,7,8-TETRACHLORODIBENZO-P-DIOXIN	87.4		pg/g

Sample ID	Easting	Northing	Sample Date	Start Depth (feet)	End Depth (feet)	CAS #	Chemical Name	Result	Qualifier	Unit
RHH-766+00-SW149-0.0-1.0	13196867.95	714290.75	10/1/2007	0	1	1746-01-6	2,3,7,8-TETRACHLORODIBENZO-P-DIOXIN	99		ng/kg
RHH-766+00-SW149-0.0-1.0	13196867.95	714290.75	10/1/2007	0	1	191-24-2	Benzo(g,h,i)perylene	0.033	U	mg/kg
RHH-766+00-SW149-0.0-1.0	13196867.95	714290.75	10/1/2007	0	1	1918-16-7	Propachlor	0.003	U	mg/kg
RHH-766+00-SW149-0.0-1.0	13196867.95	714290.75	10/1/2007	0	1	193-39-5	Indeno(1,2,3-cd)pyrene	0.028	U	mg/kg
RHH-766+00-SW149-0.0-1.0	13196867.95	714290.75	10/1/2007	0	1	19408-74-3	1,2,3,7,8,9-Hexachlorodibenzo-p-dioxin	74.2		pg/g
RHH-766+00-SW149-0.0-1.0	13196867.95	714290.75	10/1/2007	0	1	205-99-2	Benzo(b)fluoranthene	0.039	U	mg/kg
RHH-766+00-SW149-0.0-1.0	13196867.95	714290.75	10/1/2007	0	1	206-44-0	Fluoranthene	0.16	J	mg/kg
RHH-766+00-SW149-0.0-1.0	13196867.95	714290.75	10/1/2007	0	1	207-08-9	Benzo(k)fluoranthene	0.052	U	mg/kg
RHH-766+00-SW149-0.0-1.0	13196867.95	714290.75	10/1/2007	0	1	208-96-8	Acenaphthylene	0.032	U	mg/kg
RHH-766+00-SW149-0.0-1.0	13196867.95	714290.75	10/1/2007	0	1	218-01-9	Chrysene	0.12	J	mg/kg
RHH-766+00-SW149-0.0-1.0	13196867.95	714290.75	10/1/2007	0	1	2303-16-4	Diallate (total)	0.004	U	mg/kg
RHH-766+00-SW149-0.0-1.0	13196867.95	714290.75	10/1/2007	0	1	2385-85-5	Mirex	0.005	U	mg/kg
RHH-766+00-SW149-0.0-1.0	13196867.95	714290.75	10/1/2007	0	1	27304-13-8	Oxychlordane	0.003	U	mg/kg
RHH-766+00-SW149-0.0-1.0	13196867.95	714290.75	10/1/2007	0	1	29082-74-4	Octachlorostyrene	0.05		mg/kg
RHH-766+00-SW149-0.0-1.0	13196867.95	714290.75	10/1/2007	0	1	29082-75-5	beta,beta-2,3,4,5,6-Heptachlorostyrene	0.02	U	mg/kg
RHH-766+00-SW149-0.0-1.0	13196867.95	714290.75	10/1/2007	0	1	29086-38-2	(E)-alpha,beta-2,3,4,5,6-Heptachlorostyrene	0.03		mg/kg
RHH-766+00-SW149-0.0-1.0	13196867.95	714290.75	10/1/2007	0	1	29086-39-3	(Z)-alpha,beta-2,3,4,5,6-Heptachlorostyrene	0.02	U	mg/kg
RHH-766+00-SW149-0.0-1.0	13196867.95	714290.75	10/1/2007	0	1	2921-88-2	Chlorpyrifos	0.011	U	mg/kg
RHH-766+00-SW149-0.0-1.0	13196867.95	714290.75	10/1/2007	0	1	297-97-2	Thionazin	0.0085	U	mg/kg
RHH-766+00-SW149-0.0-1.0	13196867.95	714290.75	10/1/2007	0	1	298-00-0	Methyl parathion	0.0075	U	mg/kg
RHH-766+00-SW149-0.0-1.0	13196867.95	714290.75	10/1/2007	0	1	298-02-2	Phorate	0.005	U	mg/kg
RHH-766+00-SW149-0.0-1.0	13196867.95	714290.75	10/1/2007	0	1	298-04-4	Disulfoton	0.0085	U	mg/kg
RHH-766+00-SW149-0.0-1.0	13196867.95	714290.75	10/1/2007	0	1	299-84-3	Ronnel	0.009	U	mg/kg
RHH-766+00-SW149-0.0-1.0	13196867.95	714290.75	10/1/2007	0	1	30402-15-4	PeCDF (total)	4050	J	pg/g
RHH-766+00-SW149-0.0-1.0	13196867.95	714290.75	10/1/2007	0	1	309-00-2	Aldrin	0.003	U	mg/kg
RHH-766+00-SW149-0.0-1.0	13196867.95	714290.75	10/1/2007	0	1	319-84-6	alpha-BHC	0.004	U	mg/kg
RHH-766+00-SW149-0.0-1.0	13196867.95	714290.75	10/1/2007	0	1	319-85-7	beta-BHC	0.004	U	mg/kg
RHH-766+00-SW149-0.0-1.0	13196867.95	714290.75	10/1/2007	0	1	319-86-8	delta-BHC	0.004	U	mg/kg
RHH-766+00-SW149-0.0-1.0	13196867.95	714290.75	10/1/2007	0	1	3268-87-9	OCTACHLORODIBENZO-P-DIOXIN	56000	D	pg/g
RHH-766+00-SW149-0.0-1.0	13196867.95	714290.75	10/1/2007	0	1	33213-65-9	Endosulfan II	0.004	U	mg/kg
RHH-766+00-SW149-0.0-1.0	13196867.95	714290.75	10/1/2007	0	1	34465-46-8	HxCDD (total)	1290		pg/g
RHH-766+00-SW149-0.0-1.0	13196867.95	714290.75	10/1/2007	0	1	35822-46-9	1,2,3,4,6,7,8-HEPTACHLORODIBENZO-P-DIOXIN	6400		pg/g
RHH-766+00-SW149-0.0-1.0	13196867.95	714290.75	10/1/2007	0	1	36088-22-9	PeCDD (total)	665		pg/g
RHH-766+00-SW149-0.0-1.0	13196867.95	714290.75	10/1/2007	0	1	37871-00-4	HpCDD (total)	10400		pg/g
RHH-766+00-SW149-0.0-1.0	13196867.95	714290.75	10/1/2007	0	1	38998-75-3	HpCDF (total)	22100	J	pg/g
RHH-766+00-SW149-0.0-1.0	13196867.95	714290.75	10/1/2007	0	1	39001-02-0	OCTACHLORODIBENZOFURAN	19200		pg/g
RHH-766+00-SW149-0.0-1.0	13196867.95	714290.75	10/1/2007	0	1	39227-28-6	1,2,3,4,7,8-Hexachlorodibenzo-p-dioxin	34.8		pg/g
RHH-766+00-SW149-0.0-1.0	13196867.95	714290.75	10/1/2007	0	1	39765-80-5	trans-Nonachlor	0.005	U	mg/kg
RHH-766+00-SW149-0.0-1.0	13196867.95	714290.75	10/1/2007	0	1	40321-76-4	1,2,3,7,8-PENTACHLORODIBENZO-P-DIOXIN	75		pg/g
RHH-766+00-SW149-0.0-1.0	13196867.95	714290.75	10/1/2007	0	1	41903-57-5	TCDD (total)	835		pg/g
RHH-766+00-SW149-0.0-1.0	13196867.95	714290.75	10/1/2007	0	1	465-73-6	Isodrin	0.005	U	mg/kg
RHH-766+00-SW149-0.0-1.0	13196867.95	714290.75	10/1/2007	0	1	50-29-3	4,4'-DDT	0.004	U	mg/kg
RHH-766+00-SW149-0.0-1.0	13196867.95	714290.75	10/1/2007	0	1	50-32-8	Benzo(a)pyrene	0.029	U	mg/kg
RHH-766+00-SW149-0.0-1.0	13196867.95	714290.75	10/1/2007	0	1	510-15-6	Chlorobenzilate	0.003	U	mg/kg
RHH-766+00-SW149-0.0-1.0	13196867.95	714290.75	10/1/2007	0	1	5103-71-9	ALPHA-CHLORDANE	0.004	U	mg/kg
RHH-766+00-SW149-0.0-1.0	13196867.95	714290.75	10/1/2007	0	1	5103-73-1	cis-Nonachlor	0.005	U	mg/kg
RHH-766+00-SW149-0.0-1.0	13196867.95	714290.75	10/1/2007	0	1	51207-31-9	2,3,7,8-TETRACHLORODIBENZOFURAN	1630		ng/kg
RHH-766+00-SW149-0.0-1.0	13196867.95	714290.75	10/1/2007	0	1	51207-31-9	2,3,7,8-TETRACHLORODIBENZOFURAN	1690		pg/g
RHH-766+00-SW149-0.0-1.0	13196867.95	714290.75	10/1/2007	0	1	51-28-5	2,4-Dinitrophenol	0.0995	U	mg/kg
RHH-766+00-SW149-0.0-1.0	13196867.95	714290.75	10/1/2007	0	1	52-85-7	Famphur	0.011	U	mg/kg
RHH-766+00-SW149-0.0-1.0	13196867.95	714290.75	10/1/2007	0	1	53-19-0	2,4'-DDD	0.005	U	mg/kg
RHH-766+00-SW149-0.0-1.0	13196867.95	714290.75	10/1/2007	0	1	534-52-1	4,6-Dinitro-2-methylphenol	0.085	U	mg/kg
RHH-766+00-SW149-0.0-1.0	13196867.95	714290.75	10/1/2007	0	1	53-70-3	Dibenz(a,h)anthracene	0.048	U	mg/kg
RHH-766+00-SW149-0.0-1.0	13196867.95	714290.75	10/1/2007	0	1	541-73-1	1,3-Dichlorobenzene	0.03	U	mg/kg
RHH-766+00-SW149-0.0-1.0	13196867.95	714290.75	10/1/2007	0	1	55673-89-7	1,2,3,4,7,8,9-HEPTACHLORODIBENZOFURAN	566		pg/g
RHH-766+00-SW149-0.0-1.0	13196867.95	714290.75	10/1/2007	0	1	55684-94-1	HxCDF (total)	5380	J	pg/g
RHH-766+00-SW149-0.0-1.0	13196867.95	714290.75	10/1/2007	0	1	55722-27-5	TCDF (total)	5400	J	pg/g
RHH-766+00-SW149-0.0-1.0	13196867.95	714290.75	10/1/2007	0	1	5598-13-0	Methyl chlorpyrifos	0.01	U	mg/kg
RHH-766+00-SW149-0.0-1.0	13196867.95	714290.75	10/1/2007	0	1	56-38-2	Parathion	0.09		mg/kg
RHH-766+00-SW149-0.0-1.0	13196867.95	714290.75	10/1/2007	0	1	56-55-3	Benzo(a)anthracene	0.029	U	mg/kg
RHH-766+00-SW149-0.0-1.0	13196867.95	714290.75	10/1/2007	0	1	57117-31-4	2,3,4,7,8-PENTACHLORODIBENZOFURAN	858		ng/kg

Sample ID	Easting	Northing	Sample Date	Start Depth (feet)	End Depth (feet)	CAS #	Chemical Name	Result	Qualifier	Unit
RHH-766+00-SW149-0.0-1.0	13196867.95	714290.75	10/1/2007	0	1	57117-31-4	2,3,4,7,8-PENTACHLORODIBENZOFURAN	871	J	pg/g
RHH-766+00-SW149-0.0-1.0	13196867.95	714290.75	10/1/2007	0	1	57117-41-6	1,2,3,7,8-PENTACHLORODIBENZOFURAN	878		ng/kg
RHH-766+00-SW149-0.0-1.0	13196867.95	714290.75	10/1/2007	0	1	57117-41-6	1,2,3,7,8-PENTACHLORODIBENZOFURAN	917		pg/g
RHH-766+00-SW149-0.0-1.0	13196867.95	714290.75	10/1/2007	0	1	57117-44-9	1,2,3,6,7,8-Hexachlorodibenzofuran	256		pg/g
RHH-766+00-SW149-0.0-1.0	13196867.95	714290.75	10/1/2007	0	1	57653-85-7	1,2,3,6,7,8-Hexachlorodibenzo-p-dioxin	252		pg/g
RHH-766+00-SW149-0.0-1.0	13196867.95	714290.75	10/1/2007	0	1	58-89-9	gamma-BHC	0.005	U	mg/kg
RHH-766+00-SW149-0.0-1.0	13196867.95	714290.75	10/1/2007	0	1	58-90-2	2,3,4,6-Tetrachlorophenol	0.004	U	mg/kg
RHH-766+00-SW149-0.0-1.0	13196867.95	714290.75	10/1/2007	0	1	59-50-7	4-Chloro-3-methylphenol	0.032	U	mg/kg
RHH-766+00-SW149-0.0-1.0	13196867.95	714290.75	10/1/2007	0	1	60-51-5	Dimethoate	0.009	U	mg/kg
RHH-766+00-SW149-0.0-1.0	13196867.95	714290.75	10/1/2007	0	1	60-57-1	Dieldrin	0.005	U	mg/kg
RHH-766+00-SW149-0.0-1.0	13196867.95	714290.75	10/1/2007	0	1	606-20-2	2,6-Dinitrotoluene	0.032	U	mg/kg
RHH-766+00-SW149-0.0-1.0	13196867.95	714290.75	10/1/2007	0	1	60851-34-5	2,3,4,6,7,8-Hexachlorodibenzofuran	127	J	pg/g
RHH-766+00-SW149-0.0-1.0	13196867.95	714290.75	10/1/2007	0	1	608-93-5	Pentachlorobenzene	0.01	J	mg/kg
RHH-766+00-SW149-0.0-1.0	13196867.95	714290.75	10/1/2007	0	1	621-64-7	N-Nitroso-di-n-propylamine	0.031	U	mg/kg
RHH-766+00-SW149-0.0-1.0	13196867.95	714290.75	10/1/2007	0	1	62-53-3	Aniline	0.05	U	mg/kg
RHH-766+00-SW149-0.0-1.0	13196867.95	714290.75	10/1/2007	0	1	62-75-9	N-Nitrosodimethylamine	0.029	U	mg/kg
RHH-766+00-SW149-0.0-1.0	13196867.95	714290.75	10/1/2007	0	1	634-66-2	1,2,3,4-Tetrachlorobenzene	0.03		mg/kg
RHH-766+00-SW149-0.0-1.0	13196867.95	714290.75	10/1/2007	0	1	67562-39-4	1,2,3,4,6,7,8-HEPTACHLORODIBENZOFURAN	8300	J	pg/g
RHH-766+00-SW149-0.0-1.0	13196867.95	714290.75	10/1/2007	0	1	67-72-1	Hexachloroethane	0.031	U	mg/kg
RHH-766+00-SW149-0.0-1.0	13196867.95	714290.75	10/1/2007	0	1	67774-32-7	Polybrominated biphenyls	0.018	U	mg/kg
RHH-766+00-SW149-0.0-1.0	13196867.95	714290.75	10/1/2007	0	1	68705-15-7	alpha-2,3,4,5,6-Hexachlorostyrene	0.02	U	mg/kg
RHH-766+00-SW149-0.0-1.0	13196867.95	714290.75	10/1/2007	0	1	7005-72-3	4-Chlorophenyl-phenyl ether	0.044	U	mg/kg
RHH-766+00-SW149-0.0-1.0	13196867.95	714290.75	10/1/2007	0	1	70648-26-9	1,2,3,4,7,8-Hexachlorodibenzofuran	1180		pg/g
RHH-766+00-SW149-0.0-1.0	13196867.95	714290.75	10/1/2007	0	1	72-20-8	Endrin	0.004	U	mg/kg
RHH-766+00-SW149-0.0-1.0	13196867.95	714290.75	10/1/2007	0	1	72-43-5	Methoxychlor	0.005	U	mg/kg
RHH-766+00-SW149-0.0-1.0	13196867.95	714290.75	10/1/2007	0	1	72-54-8	4,4'-DDD	0.005	U	mg/kg
RHH-766+00-SW149-0.0-1.0	13196867.95	714290.75	10/1/2007	0	1	72-55-9	4,4'-DDE	0.04		mg/kg
RHH-766+00-SW149-0.0-1.0	13196867.95	714290.75	10/1/2007	0	1	72918-21-9	1,2,3,7,8,9-Hexachlorodibenzofuran	48.9	J	pg/g
RHH-766+00-SW149-0.0-1.0	13196867.95	714290.75	10/1/2007	0	1	7421-93-4	Endrin aldehyde	0.005	U	mg/kg
RHH-766+00-SW149-0.0-1.0	13196867.95	714290.75	10/1/2007	0	1	7429-90-5	Aluminum	16000		mg/kg
RHH-766+00-SW149-0.0-1.0	13196867.95	714290.75	10/1/2007	0	1	7439-89-6	Iron	34000		mg/kg
RHH-766+00-SW149-0.0-1.0	13196867.95	714290.75	10/1/2007	0	1	7439-92-1	Lead	25.1		mg/kg
RHH-766+00-SW149-0.0-1.0	13196867.95	714290.75	10/1/2007	0	1	7439-93-2	Lithium	15.51		mg/kg
RHH-766+00-SW149-0.0-1.0	13196867.95	714290.75	10/1/2007	0	1	7439-95-4	Magnesium	21000		mg/kg
RHH-766+00-SW149-0.0-1.0	13196867.95	714290.75	10/1/2007	0	1	7439-96-5	Manganese	990		mg/kg
RHH-766+00-SW149-0.0-1.0	13196867.95	714290.75	10/1/2007	0	1	7439-97-6	Mercury	0.15		mg/kg
RHH-766+00-SW149-0.0-1.0	13196867.95	714290.75	10/1/2007	0	1	7440-02-0	Nickel	13.13		mg/kg
RHH-766+00-SW149-0.0-1.0	13196867.95	714290.75	10/1/2007	0	1	7440-09-7	Potassium	1500		mg/kg
RHH-766+00-SW149-0.0-1.0	13196867.95	714290.75	10/1/2007	0	1	7440-22-4	Silver	0.022	U	mg/kg
RHH-766+00-SW149-0.0-1.0	13196867.95	714290.75	10/1/2007	0	1	7440-23-5	Sodium	86.6		mg/kg
RHH-766+00-SW149-0.0-1.0	13196867.95	714290.75	10/1/2007	0	1	7440-24-6	Strontium	58.57		mg/kg
RHH-766+00-SW149-0.0-1.0	13196867.95	714290.75	10/1/2007	0	1	7440-28-0	Thallium	0.098	U	mg/kg
RHH-766+00-SW149-0.0-1.0	13196867.95	714290.75	10/1/2007	0	1	7440-31-5	Tin	0.114	U	mg/kg
RHH-766+00-SW149-0.0-1.0	13196867.95	714290.75	10/1/2007	0	1	7440-32-6	Titanium	90.36		mg/kg
RHH-766+00-SW149-0.0-1.0	13196867.95	714290.75	10/1/2007	0	1	7440-36-0	Antimony	9.124		mg/kg
RHH-766+00-SW149-0.0-1.0	13196867.95	714290.75	10/1/2007	0	1	7440-38-2	Arsenic	9.367		mg/kg
RHH-766+00-SW149-0.0-1.0	13196867.95	714290.75	10/1/2007	0	1	7440-39-3	Barium	55.35		mg/kg
RHH-766+00-SW149-0.0-1.0	13196867.95	714290.75	10/1/2007	0	1	7440-41-7	Beryllium	0.354		mg/kg
RHH-766+00-SW149-0.0-1.0	13196867.95	714290.75	10/1/2007	0	1	7440-42-8	Boron	18.7		mg/kg
RHH-766+00-SW149-0.0-1.0	13196867.95	714290.75	10/1/2007	0	1	7440-43-9	Cadmium	0.355		mg/kg
RHH-766+00-SW149-0.0-1.0	13196867.95	714290.75	10/1/2007	0	1	7440-47-3	Chromium (total)	22.86		mg/kg
RHH-766+00-SW149-0.0-1.0	13196867.95	714290.75	10/1/2007	0	1	7440-48-4	Cobalt	44.29		mg/kg
RHH-766+00-SW149-0.0-1.0	13196867.95	714290.75	10/1/2007	0	1	7440-50-8	Copper	30.11		mg/kg
RHH-766+00-SW149-0.0-1.0	13196867.95	714290.75	10/1/2007	0	1	7440-57-5	Gold	0.0505	U	mg/kg
RHH-766+00-SW149-0.0-1.0	13196867.95	714290.75	10/1/2007	0	1	7440-62-2	Vanadium	20.61		mg/kg
RHH-766+00-SW149-0.0-1.0	13196867.95	714290.75	10/1/2007	0	1	7440-66-6	Zinc	74.27		mg/kg
RHH-766+00-SW149-0.0-1.0	13196867.95	714290.75	10/1/2007	0	1	7440-70-2	Calcium	64000		mg/kg
RHH-766+00-SW149-0.0-1.0	13196867.95	714290.75	10/1/2007	0	1	76-44-8	Heptachlor	0.004	U	mg/kg
RHH-766+00-SW149-0.0-1.0	13196867.95	714290.75	10/1/2007	0	1	77-47-4	HEXACHLOROCYCLOPENTADIENE	0.004	U	mg/kg
RHH-766+00-SW149-0.0-1.0	13196867.95	714290.75	10/1/2007	0	1	7782-49-2	Selenium	0.483		mg/kg
RHH-766+00-SW149-0.0-1.0	13196867.95	714290.75	10/1/2007	0	1	78-59-1	Isophorone	0.028	U	mg/kg

Sample ID	Easting	Northing	Sample Date	Start Depth (feet)	End Depth (feet)	CAS #	Chemical Name	Result	Qualifier	Unit
RHH-766+00-SW149-0.0-1.0	13196867.95	714290.75	10/1/2007	0	1	8001-35-2	Toxaphene	0.083	U	mg/kg
RHH-766+00-SW149-0.0-1.0	13196867.95	714290.75	10/1/2007	0	1	80-05-7	BISPHENOL A	0.022	U	mg/kg
RHH-766+00-SW149-0.0-1.0	13196867.95	714290.75	10/1/2007	0	1	82-68-8	Pentachloronitrobenzene	0.005	U	mg/kg
RHH-766+00-SW149-0.0-1.0	13196867.95	714290.75	10/1/2007	0	1	83-32-9	Acenaphthene	0.013	U	mg/kg
RHH-766+00-SW149-0.0-1.0	13196867.95	714290.75	10/1/2007	0	1	84-66-2	Diethylphthalate	0.25		mg/kg
RHH-766+00-SW149-0.0-1.0	13196867.95	714290.75	10/1/2007	0	1	84-74-2	Di-n-butyl phthalate	0.057	U	mg/kg
RHH-766+00-SW149-0.0-1.0	13196867.95	714290.75	10/1/2007	0	1	85-01-8	Phenanthrene	0.05	U	mg/kg
RHH-766+00-SW149-0.0-1.0	13196867.95	714290.75	10/1/2007	0	1	85-68-7	Butylbenzylphthalate	0.045	U	mg/kg
RHH-766+00-SW149-0.0-1.0	13196867.95	714290.75	10/1/2007	0	1	86-30-6	N-Nitrosodiphenylamine	0.028	U	mg/kg
RHH-766+00-SW149-0.0-1.0	13196867.95	714290.75	10/1/2007	0	1	86-73-7	Fluorene	0.032	U	mg/kg
RHH-766+00-SW149-0.0-1.0	13196867.95	714290.75	10/1/2007	0	1	86-74-8	Carbazole	0.005	U	mg/kg
RHH-766+00-SW149-0.0-1.0	13196867.95	714290.75	10/1/2007	0	1	87-61-6	1,2,3-Trichlorobenzene	0.02		mg/kg
RHH-766+00-SW149-0.0-1.0	13196867.95	714290.75	10/1/2007	0	1	87-65-0	2,6-Dichlorophenol	0.012	U	mg/kg
RHH-766+00-SW149-0.0-1.0	13196867.95	714290.75	10/1/2007	0	1	87-68-3	Hexachlorobutadiene	0.03	U	mg/kg
RHH-766+00-SW149-0.0-1.0	13196867.95	714290.75	10/1/2007	0	1	87-86-5	Pentachlorophenol	0.4	UJ	mg/kg
RHH-766+00-SW149-0.0-1.0	13196867.95	714290.75	10/1/2007	0	1	88-06-2	2,4,6-Trichlorophenol	0.03	U	mg/kg
RHH-766+00-SW149-0.0-1.0	13196867.95	714290.75	10/1/2007	0	1	88-74-4	2-Nitroaniline	0.026	U	mg/kg
RHH-766+00-SW149-0.0-1.0	13196867.95	714290.75	10/1/2007	0	1	88-75-5	2-Nitrophenol	0.044	U	mg/kg
RHH-766+00-SW149-0.0-1.0	13196867.95	714290.75	10/1/2007	0	1	88-85-7	Dinoseb	0.028	U	mg/kg
RHH-766+00-SW149-0.0-1.0	13196867.95	714290.75	10/1/2007	0	1	90301-92-1	(E)-beta-2,3,4,5,6-Hexachlorostyrene	0.02	U	mg/kg
RHH-766+00-SW149-0.0-1.0	13196867.95	714290.75	10/1/2007	0	1	90301-93-2	(Z)-beta-2,3,4,5,6-Hexachlorostyrene	0.02	U	mg/kg
RHH-766+00-SW149-0.0-1.0	13196867.95	714290.75	10/1/2007	0	1	91-20-3	Naphthalene	0.047	U	mg/kg
RHH-766+00-SW149-0.0-1.0	13196867.95	714290.75	10/1/2007	0	1	91-57-6	2-Methylnaphthalene	0.04	U	mg/kg
RHH-766+00-SW149-0.0-1.0	13196867.95	714290.75	10/1/2007	0	1	91-58-7	2-Chloronaphthalene	0.037	U	mg/kg
RHH-766+00-SW149-0.0-1.0	13196867.95	714290.75	10/1/2007	0	1	91-94-1	3,3'-Dichlorobenzidine	0.024	U	mg/kg
RHH-766+00-SW149-0.0-1.0	13196867.95	714290.75	10/1/2007	0	1	92-87-5	Benzidine	0.12	U	mg/kg
RHH-766+00-SW149-0.0-1.0	13196867.95	714290.75	10/1/2007	0	1	95-48-7	2-Methylphenol	0.031	U	mg/kg
RHH-766+00-SW149-0.0-1.0	13196867.95	714290.75	10/1/2007	0	1	95-50-1	1,2-Dichlorobenzene	0.021	U	mg/kg
RHH-766+00-SW149-0.0-1.0	13196867.95	714290.75	10/1/2007	0	1	95-57-8	2-Chlorophenol	0.049	U	mg/kg
RHH-766+00-SW149-0.0-1.0	13196867.95	714290.75	10/1/2007	0	1	95-94-3	1,2,4,5-Tetrachlorobenzene	0.003	U	mg/kg
RHH-766+00-SW149-0.0-1.0	13196867.95	714290.75	10/1/2007	0	1	95-95-4	2,4,5-Trichlorophenol	0.028	U	mg/kg
RHH-766+00-SW149-0.0-1.0	13196867.95	714290.75	10/1/2007	0	1	959-98-8	Endosulfan I	0.005	U	mg/kg
RHH-766+00-SW149-0.0-1.0	13196867.95	714290.75	10/1/2007	0	1	98-95-3	Nitrobenzene	0.034	U	mg/kg
RHH-766+00-SW149-0.0-1.0	13196867.95	714290.75	10/1/2007	0	1	99-09-2	3-Nitroaniline	0.0515	U	mg/kg
RHH-766+00-SW149-0.0-1.0	13196867.95	714290.75	10/1/2007	0	1	ETEQ	ETEQ	840		ppt
RHH-766+00-SW149-0.0-1.0	13196867.95	714290.75	10/1/2007	0	1	HXCDD-HXCDF	1,2,3,4,7,8-Hexachlorodibenzofuran + 1,2,3,6,7,8-Hexachlorodibenzofuran	1220		ng/kg
RHH-766+00-SW149-0.0-1.0	13196867.95	714290.75	10/1/2007	0	1	TCLB_ERA_Dow	Total Chlororbenzenes ERA	0.294		mg/kg
RHH-766+00-SW149-0.0-1.0	13196867.95	714290.75	10/1/2007	0	1	TCLP_ERA_Dow	Total Chlorophenols ERA	0.4	U	mg/kg
RHH-766+00-SW149-0.0-1.0	13196867.95	714290.75	10/1/2007	0	1	TOC	Total Organic Carbon	5		percent
RHH-766+00-SW149-0.0-1.0	13196867.95	714290.75	10/1/2007	0	1	TPAH_ERA_Dow	Total PAHs ERA	0.69	J	mg/kg
RHH-766+00-SW149-1.0-2.1	13196867.95	714290.75	10/1/2007	1	2.1	100-01-6	4-Nitroaniline	0.09	U	mg/kg
RHH-766+00-SW149-1.0-2.1	13196867.95	714290.75	10/1/2007	1	2.1	100-02-7	4-Nitrophenol	0.062	U	mg/kg
RHH-766+00-SW149-1.0-2.1	13196867.95	714290.75	10/1/2007	1	2.1	100-51-6	Benzyl alcohol	0.153	U	mg/kg
RHH-766+00-SW149-1.0-2.1	13196867.95	714290.75	10/1/2007	1	2.1	101-55-3	4-Bromophenyl-phenyl ether	0.047	U	mg/kg
RHH-766+00-SW149-1.0-2.1	13196867.95	714290.75	10/1/2007	1	2.1	1024-57-3	Heptachlor epoxide	0.004	U	mg/kg
RHH-766+00-SW149-1.0-2.1	13196867.95	714290.75	10/1/2007	1	2.1	1031-07-8	Endosulfan sulfate	0.003	U	mg/kg
RHH-766+00-SW149-1.0-2.1	13196867.95	714290.75	10/1/2007	1	2.1	103-33-3	Azobenzene	0.03	U	mg/kg
RHH-766+00-SW149-1.0-2.1	13196867.95	714290.75	10/1/2007	1	2.1	105-67-9	2,4-Dimethylphenol	0.041	U	mg/kg
RHH-766+00-SW149-1.0-2.1	13196867.95	714290.75	10/1/2007	1	2.1	106-44-5	4-Methylphenol	0.031	U	mg/kg
RHH-766+00-SW149-1.0-2.1	13196867.95	714290.75	10/1/2007	1	2.1	106-46-7	1,4-Dichlorobenzene	0.021	U	mg/kg
RHH-766+00-SW149-1.0-2.1	13196867.95	714290.75	10/1/2007	1	2.1	108-39-4	3-Methylphenol	0.036	U	mg/kg
RHH-766+00-SW149-1.0-2.1	13196867.95	714290.75	10/1/2007	1	2.1	108-60-1	2,2'-oxybis(1-Chloropropane)	0.038	U	mg/kg
RHH-766+00-SW149-1.0-2.1	13196867.95	714290.75	10/1/2007	1	2.1	108-95-2	Phenol	0.033	U	mg/kg
RHH-766+00-SW149-1.0-2.1	13196867.95	714290.75	10/1/2007	1	2.1	110-86-1	Pyridine	0.036	U	mg/kg
RHH-766+00-SW149-1.0-2.1	13196867.95	714290.75	10/1/2007	1	2.1	111-44-4	bis(2-Chloroethyl) ether	0.022	U	mg/kg
RHH-766+00-SW149-1.0-2.1	13196867.95	714290.75	10/1/2007	1	2.1	111-91-1	bis(2-Chloroethoxy)methane	0.031	U	mg/kg
RHH-766+00-SW149-1.0-2.1	13196867.95	714290.75	10/1/2007	1	2.1	117-81-7	bis(2-Ethylhexyl)phthalate	0.047	U	mg/kg
RHH-766+00-SW149-1.0-2.1	13196867.95	714290.75	10/1/2007	1	2.1	117-84-0	DI-N-OCTYLPHTHALATE	0.046	U	mg/kg
RHH-766+00-SW149-1.0-2.1	13196867.95	714290.75	10/1/2007	1	2.1	118-74-1	Hexachlorobenzene	0.66		mg/kg
RHH-766+00-SW149-1.0-2.1	13196867.95	714290.75	10/1/2007	1	2.1	120-12-7	Anthracene	0.048	U	mg/kg
RHH-766+00-SW149-1.0-2.1	13196867.95	714290.75	10/1/2007	1	2.1	120-82-1	1,2,4-Trichlorobenzene	0.027	U	mg/kg

Sample ID	Easting	Northing	Sample Date	Start Depth (feet)	End Depth (feet)	CAS #	Chemical Name	Result	Qualifier	Unit
RHH-766+00-SW149-1.0-2.1	13196867.95	714290.75	10/1/2007	1	2.1	120-83-2	2,4-Dichlorophenol	0.034	U	mg/kg
RHH-766+00-SW149-1.0-2.1	13196867.95	714290.75	10/1/2007	1	2.1	121-14-2	2,4-Dinitrotoluene	0.024	U	mg/kg
RHH-766+00-SW149-1.0-2.1	13196867.95	714290.75	10/1/2007	1	2.1	12789-03-6	GAMMA-CHLORDANE	0.004	U	mg/kg
RHH-766+00-SW149-1.0-2.1	13196867.95	714290.75	10/1/2007	1	2.1	129-00-0	Pyrene	0.17		mg/kg
RHH-766+00-SW149-1.0-2.1	13196867.95	714290.75	10/1/2007	1	2.1	131-11-3	Dimethyl phthalate	0.024	U	mg/kg
RHH-766+00-SW149-1.0-2.1	13196867.95	714290.75	10/1/2007	1	2.1	132-64-9	Dibenzofuran	0.026	U	mg/kg
RHH-766+00-SW149-1.0-2.1	13196867.95	714290.75	10/1/2007	1	2.1	14992-81-5	2,3,4,5,6-Pentachlorostyrene	0.02	U	mg/kg
RHH-766+00-SW149-1.0-2.1	13196867.95	714290.75	10/1/2007	1	2.1	1746-01-6	2,3,7,8-TETRACHLORODIBENZO-P-DIOXIN	36		ng/kg
RHH-766+00-SW149-1.0-2.1	13196867.95	714290.75	10/1/2007	1	2.1	191-24-2	Benzo(g,h,i)perylene	0.033	U	mg/kg
RHH-766+00-SW149-1.0-2.1	13196867.95	714290.75	10/1/2007	1	2.1	1918-16-7	Propachlor	0.003	U	mg/kg
RHH-766+00-SW149-1.0-2.1	13196867.95	714290.75	10/1/2007	1	2.1	193-39-5	Indeno(1,2,3-cd)pyrene	0.028	U	mg/kg
RHH-766+00-SW149-1.0-2.1	13196867.95	714290.75	10/1/2007	1	2.1	205-99-2	Benzo(b)fluoranthene	0.23	J	mg/kg
RHH-766+00-SW149-1.0-2.1	13196867.95	714290.75	10/1/2007	1	2.1	206-44-0	Fluoranthene	0.1	J	mg/kg
RHH-766+00-SW149-1.0-2.1	13196867.95	714290.75	10/1/2007	1	2.1	207-08-9	Benzo(k)fluoranthene	0.052	U	mg/kg
RHH-766+00-SW149-1.0-2.1	13196867.95	714290.75	10/1/2007	1	2.1	208-96-8	Acenaphthylene	0.032	U	mg/kg
RHH-766+00-SW149-1.0-2.1	13196867.95	714290.75	10/1/2007	1	2.1	218-01-9	Chrysene	0.028	U	mg/kg
RHH-766+00-SW149-1.0-2.1	13196867.95	714290.75	10/1/2007	1	2.1	2303-16-4	Diallate (total)	0.004	U	mg/kg
RHH-766+00-SW149-1.0-2.1	13196867.95	714290.75	10/1/2007	1	2.1	2385-85-5	Mirex	0.005	U	mg/kg
RHH-766+00-SW149-1.0-2.1	13196867.95	714290.75	10/1/2007	1	2.1	27304-13-8	Oxychlordane	0.003	U	mg/kg
RHH-766+00-SW149-1.0-2.1	13196867.95	714290.75	10/1/2007	1	2.1	29082-74-4	Octachlorostyrene	0.33		mg/kg
RHH-766+00-SW149-1.0-2.1	13196867.95	714290.75	10/1/2007	1	2.1	29082-75-5	beta,beta-2,3,4,5,6-Heptachlorostyrene	0.02	U	mg/kg
RHH-766+00-SW149-1.0-2.1	13196867.95	714290.75	10/1/2007	1	2.1	29086-38-2	(E)-alpha,beta-2,3,4,5,6-Heptachlorostyrene	0.32		mg/kg
RHH-766+00-SW149-1.0-2.1	13196867.95	714290.75	10/1/2007	1	2.1	29086-39-3	(Z)-alpha,beta-2,3,4,5,6-Heptachlorostyrene	0.02	U	mg/kg
RHH-766+00-SW149-1.0-2.1	13196867.95	714290.75	10/1/2007	1	2.1	2921-88-2	Chlorpyrifos	0.011	U	mg/kg
RHH-766+00-SW149-1.0-2.1	13196867.95	714290.75	10/1/2007	1	2.1	297-97-2	Thionazin	0.0085	U	mg/kg
RHH-766+00-SW149-1.0-2.1	13196867.95	714290.75	10/1/2007	1	2.1	298-00-0	Methyl parathion	0.0075	U	mg/kg
RHH-766+00-SW149-1.0-2.1	13196867.95	714290.75	10/1/2007	1	2.1	298-02-2	Phorate	0.005	U	mg/kg
RHH-766+00-SW149-1.0-2.1	13196867.95	714290.75	10/1/2007	1	2.1	298-04-4	Disulfoton	0.0085	U	mg/kg
RHH-766+00-SW149-1.0-2.1	13196867.95	714290.75	10/1/2007	1	2.1	299-84-3	Ronnel	0.009	U	mg/kg
RHH-766+00-SW149-1.0-2.1	13196867.95	714290.75	10/1/2007	1	2.1	309-00-2	Aldrin	0.003	U	mg/kg
RHH-766+00-SW149-1.0-2.1	13196867.95	714290.75	10/1/2007	1	2.1	319-84-6	alpha-BHC	0.004	U	mg/kg
RHH-766+00-SW149-1.0-2.1	13196867.95	714290.75	10/1/2007	1	2.1	319-85-7	beta-BHC	0.004	U	mg/kg
RHH-766+00-SW149-1.0-2.1	13196867.95	714290.75	10/1/2007	1	2.1	319-86-8	delta-BHC	0.004	U	mg/kg
RHH-766+00-SW149-1.0-2.1	13196867.95	714290.75	10/1/2007	1	2.1	33213-65-9	Endosulfan II	0.004	U	mg/kg
RHH-766+00-SW149-1.0-2.1	13196867.95	714290.75	10/1/2007	1	2.1	39765-80-5	trans-Nonachlor	0.005	U	mg/kg
RHH-766+00-SW149-1.0-2.1	13196867.95	714290.75	10/1/2007	1	2.1	465-73-6	Isodrin	0.005	U	mg/kg
RHH-766+00-SW149-1.0-2.1	13196867.95	714290.75	10/1/2007	1	2.1	50-29-3	4,4'-DDT	0.004	U	mg/kg
RHH-766+00-SW149-1.0-2.1	13196867.95	714290.75	10/1/2007	1	2.1	50-32-8	Benzo(a)pyrene	0.14	J	mg/kg
RHH-766+00-SW149-1.0-2.1	13196867.95	714290.75	10/1/2007	1	2.1	510-15-6	Chlorobenzilate	0.003	U	mg/kg
RHH-766+00-SW149-1.0-2.1	13196867.95	714290.75	10/1/2007	1	2.1	5103-71-9	ALPHA-CHLORDANE	0.004	U	mg/kg
RHH-766+00-SW149-1.0-2.1	13196867.95	714290.75	10/1/2007	1	2.1	5103-73-1	cis-Nonachlor	0.005	U	mg/kg
RHH-766+00-SW149-1.0-2.1	13196867.95	714290.75	10/1/2007	1	2.1	51207-31-9	2,3,7,8-TETRACHLORODIBENZOFURAN	7050		ng/kg
RHH-766+00-SW149-1.0-2.1	13196867.95	714290.75	10/1/2007	1	2.1	51-28-5	2,4-Dinitrophenol	0.0995	U	mg/kg
RHH-766+00-SW149-1.0-2.1	13196867.95	714290.75	10/1/2007	1	2.1	52-85-7	Famphur	0.011	U	mg/kg
RHH-766+00-SW149-1.0-2.1	13196867.95	714290.75	10/1/2007	1	2.1	53-19-0	2,4'-DDD	0.2		mg/kg
RHH-766+00-SW149-1.0-2.1	13196867.95	714290.75	10/1/2007	1	2.1	534-52-1	4,6-Dinitro-2-methylphenol	0.085	U	mg/kg
RHH-766+00-SW149-1.0-2.1	13196867.95	714290.75	10/1/2007	1	2.1	53-70-3	Dibenz(a,h)anthracene	0.048	U	mg/kg
RHH-766+00-SW149-1.0-2.1	13196867.95	714290.75	10/1/2007	1	2.1	541-73-1	1,3-Dichlorobenzene	0.03	U	mg/kg
RHH-766+00-SW149-1.0-2.1	13196867.95	714290.75	10/1/2007	1	2.1	5598-13-0	Methyl chlorpyrifos	0.01	U	mg/kg
RHH-766+00-SW149-1.0-2.1	13196867.95	714290.75	10/1/2007	1	2.1	56-38-2	Parathion	0.0075	U	mg/kg
RHH-766+00-SW149-1.0-2.1	13196867.95	714290.75	10/1/2007	1	2.1	56-55-3	Benzo(a)anthracene	0.029	U	mg/kg
RHH-766+00-SW149-1.0-2.1	13196867.95	714290.75	10/1/2007	1	2.1	57117-31-4	2,3,4,7,8-PENTACHLORODIBENZOFURAN	3100		ng/kg
RHH-766+00-SW149-1.0-2.1	13196867.95	714290.75	10/1/2007	1	2.1	57117-41-6	1,2,3,7,8-PENTACHLORODIBENZOFURAN	2930		ng/kg
RHH-766+00-SW149-1.0-2.1	13196867.95	714290.75	10/1/2007	1	2.1	58-89-9	gamma-BHC	0.005	U	mg/kg
RHH-766+00-SW149-1.0-2.1	13196867.95	714290.75	10/1/2007	1	2.1	58-90-2	2,3,4,6-Tetrachlorophenol	0.004	U	mg/kg
RHH-766+00-SW149-1.0-2.1	13196867.95	714290.75	10/1/2007	1	2.1	59-50-7	4-Chloro-3-methylphenol	0.032	U	mg/kg
RHH-766+00-SW149-1.0-2.1	13196867.95	714290.75	10/1/2007	1	2.1	60-51-5	Dimethoate	0.009	U	mg/kg
RHH-766+00-SW149-1.0-2.1	13196867.95	714290.75	10/1/2007	1	2.1	60-57-1	Dieldrin	0.58		mg/kg
RHH-766+00-SW149-1.0-2.1	13196867.95	714290.75	10/1/2007	1	2.1	606-20-2	2,6-Dinitrotoluene	0.032	U	mg/kg
RHH-766+00-SW149-1.0-2.1	13196867.95	714290.75	10/1/2007	1	2.1	608-93-5	Pentachlorobenzene	0.01	J	mg/kg
RHH-766+00-SW149-1.0-2.1	13196867.95	714290.75	10/1/2007	1	2.1	621-64-7	N-Nitroso-di-n-propylamine	0.031	U	mg/kg

Sample ID	Easting	Northing	Sample Date	Start Depth (feet)	End Depth (feet)	CAS #	Chemical Name	Result	Qualifier	Unit
RHH-766+00-SW149-1.0-2.1	13196867.95	714290.75	10/1/2007	1	2.1	62-53-3	Aniline	0.05	U	mg/kg
RHH-766+00-SW149-1.0-2.1	13196867.95	714290.75	10/1/2007	1	2.1	62-75-9	N-Nitrosodimethylamine	0.029	U	mg/kg
RHH-766+00-SW149-1.0-2.1	13196867.95	714290.75	10/1/2007	1	2.1	634-66-2	1,2,3,4-Tetrachlorobenzene	0.04		mg/kg
RHH-766+00-SW149-1.0-2.1	13196867.95	714290.75	10/1/2007	1	2.1	67-72-1	Hexachloroethane	0.031	U	mg/kg
RHH-766+00-SW149-1.0-2.1	13196867.95	714290.75	10/1/2007	1	2.1	67774-32-7	Polybrominated biphenyls	0.018	U	mg/kg
RHH-766+00-SW149-1.0-2.1	13196867.95	714290.75	10/1/2007	1	2.1	68705-15-7	alpha-2,3,4,5,6-Hexachlorostyrene	0.02	U	mg/kg
RHH-766+00-SW149-1.0-2.1	13196867.95	714290.75	10/1/2007	1	2.1	7005-72-3	4-Chlorophenyl-phenyl ether	0.044	U	mg/kg
RHH-766+00-SW149-1.0-2.1	13196867.95	714290.75	10/1/2007	1	2.1	72-20-8	Endrin	0.004	U	mg/kg
RHH-766+00-SW149-1.0-2.1	13196867.95	714290.75	10/1/2007	1	2.1	72-43-5	Methoxychlor	0.005	U	mg/kg
RHH-766+00-SW149-1.0-2.1	13196867.95	714290.75	10/1/2007	1	2.1	72-54-8	4,4'-DDD	0.21		mg/kg
RHH-766+00-SW149-1.0-2.1	13196867.95	714290.75	10/1/2007	1	2.1	72-55-9	4,4'-DDE	0.06		mg/kg
RHH-766+00-SW149-1.0-2.1	13196867.95	714290.75	10/1/2007	1	2.1	7421-93-4	Endrin aldehyde	0.005	U	mg/kg
RHH-766+00-SW149-1.0-2.1	13196867.95	714290.75	10/1/2007	1	2.1	7429-90-5	Aluminum	15000		mg/kg
RHH-766+00-SW149-1.0-2.1	13196867.95	714290.75	10/1/2007	1	2.1	7439-89-6	Iron	35000		mg/kg
RHH-766+00-SW149-1.0-2.1	13196867.95	714290.75	10/1/2007	1	2.1	7439-92-1	Lead	41.56		mg/kg
RHH-766+00-SW149-1.0-2.1	13196867.95	714290.75	10/1/2007	1	2.1	7439-93-2	Lithium	14.72		mg/kg
RHH-766+00-SW149-1.0-2.1	13196867.95	714290.75	10/1/2007	1	2.1	7439-95-4	Magnesium	16000		mg/kg
RHH-766+00-SW149-1.0-2.1	13196867.95	714290.75	10/1/2007	1	2.1	7439-96-5	Manganese	520		mg/kg
RHH-766+00-SW149-1.0-2.1	13196867.95	714290.75	10/1/2007	1	2.1	7439-97-6	Mercury	0.27		mg/kg
RHH-766+00-SW149-1.0-2.1	13196867.95	714290.75	10/1/2007	1	2.1	7440-02-0	Nickel	18.61		mg/kg
RHH-766+00-SW149-1.0-2.1	13196867.95	714290.75	10/1/2007	1	2.1	7440-09-7	Potassium	1500		mg/kg
RHH-766+00-SW149-1.0-2.1	13196867.95	714290.75	10/1/2007	1	2.1	7440-22-4	Silver	15.8		mg/kg
RHH-766+00-SW149-1.0-2.1	13196867.95	714290.75	10/1/2007	1	2.1	7440-23-5	Sodium	65.13		mg/kg
RHH-766+00-SW149-1.0-2.1	13196867.95	714290.75	10/1/2007	1	2.1	7440-24-6	Strontium	110		mg/kg
RHH-766+00-SW149-1.0-2.1	13196867.95	714290.75	10/1/2007	1	2.1	7440-28-0	Thallium	0.951		mg/kg
RHH-766+00-SW149-1.0-2.1	13196867.95	714290.75	10/1/2007	1	2.1	7440-31-5	Tin	0.114	U	mg/kg
RHH-766+00-SW149-1.0-2.1	13196867.95	714290.75	10/1/2007	1	2.1	7440-32-6	Titanium	90.76		mg/kg
RHH-766+00-SW149-1.0-2.1	13196867.95	714290.75	10/1/2007	1	2.1	7440-36-0	Antimony	9.831		mg/kg
RHH-766+00-SW149-1.0-2.1	13196867.95	714290.75	10/1/2007	1	2.1	7440-38-2	Arsenic	22.78		mg/kg
RHH-766+00-SW149-1.0-2.1	13196867.95	714290.75	10/1/2007	1	2.1	7440-39-3	Barium	62.02		mg/kg
RHH-766+00-SW149-1.0-2.1	13196867.95	714290.75	10/1/2007	1	2.1	7440-41-7	Beryllium	0.347		mg/kg
RHH-766+00-SW149-1.0-2.1	13196867.95	714290.75	10/1/2007	1	2.1	7440-42-8	Boron	21.37		mg/kg
RHH-766+00-SW149-1.0-2.1	13196867.95	714290.75	10/1/2007	1	2.1	7440-43-9	Cadmium	0.554		mg/kg
RHH-766+00-SW149-1.0-2.1	13196867.95	714290.75	10/1/2007	1	2.1	7440-47-3	Chromium (total)	28.14		mg/kg
RHH-766+00-SW149-1.0-2.1	13196867.95	714290.75	10/1/2007	1	2.1	7440-48-4	Cobalt	16.83		mg/kg
RHH-766+00-SW149-1.0-2.1	13196867.95	714290.75	10/1/2007	1	2.1	7440-50-8	Copper	48.25		mg/kg
RHH-766+00-SW149-1.0-2.1	13196867.95	714290.75	10/1/2007	1	2.1	7440-57-5	Gold	0.0505	U	mg/kg
RHH-766+00-SW149-1.0-2.1	13196867.95	714290.75	10/1/2007	1	2.1	7440-62-2	Vanadium	17.64		mg/kg
RHH-766+00-SW149-1.0-2.1	13196867.95	714290.75	10/1/2007	1	2.1	7440-66-6	Zinc	78.63		mg/kg
RHH-766+00-SW149-1.0-2.1	13196867.95	714290.75	10/1/2007	1	2.1	7440-70-2	Calcium	44000		mg/kg
RHH-766+00-SW149-1.0-2.1	13196867.95	714290.75	10/1/2007	1	2.1	76-44-8	Heptachlor	0.004	U	mg/kg
RHH-766+00-SW149-1.0-2.1	13196867.95	714290.75	10/1/2007	1	2.1	77-47-4	HEXACHLOROCYCLOPENTADIENE	0.004	U	mg/kg
RHH-766+00-SW149-1.0-2.1	13196867.95	714290.75	10/1/2007	1	2.1	7782-49-2	Selenium	0.556		mg/kg
RHH-766+00-SW149-1.0-2.1	13196867.95	714290.75	10/1/2007	1	2.1	78-59-1	Isophorone	0.028	U	mg/kg
RHH-766+00-SW149-1.0-2.1	13196867.95	714290.75	10/1/2007	1	2.1	8001-35-2	Toxaphene	0.083	U	mg/kg
RHH-766+00-SW149-1.0-2.1	13196867.95	714290.75	10/1/2007	1	2.1	80-05-7	BISPHENOL A	0.022	U	mg/kg
RHH-766+00-SW149-1.0-2.1	13196867.95	714290.75	10/1/2007	1	2.1	82-68-8	Pentachloronitrobenzene	0.005	U	mg/kg
RHH-766+00-SW149-1.0-2.1	13196867.95	714290.75	10/1/2007	1	2.1	83-32-9	Acenaphthene	0.013	U	mg/kg
RHH-766+00-SW149-1.0-2.1	13196867.95	714290.75	10/1/2007	1	2.1	84-66-2	Diethylphthalate	0.056	U	mg/kg
RHH-766+00-SW149-1.0-2.1	13196867.95	714290.75	10/1/2007	1	2.1	84-74-2	Di-n-butyl phthalate	2		mg/kg
RHH-766+00-SW149-1.0-2.1	13196867.95	714290.75	10/1/2007	1	2.1	85-01-8	Phenanthrene	0.12	J	mg/kg
RHH-766+00-SW149-1.0-2.1	13196867.95	714290.75	10/1/2007	1	2.1	85-68-7	Butylbenzylphthalate	0.045	U	mg/kg
RHH-766+00-SW149-1.0-2.1	13196867.95	714290.75	10/1/2007	1	2.1	86-30-6	N-Nitrosodiphenylamine	0.028	U	mg/kg
RHH-766+00-SW149-1.0-2.1	13196867.95	714290.75	10/1/2007	1	2.1	86-73-7	Fluorene	0.032	U	mg/kg
RHH-766+00-SW149-1.0-2.1	13196867.95	714290.75	10/1/2007	1	2.1	86-74-8	Carbazole	0.005	U	mg/kg
RHH-766+00-SW149-1.0-2.1	13196867.95	714290.75	10/1/2007	1	2.1	87-61-6	1,2,3-Trichlorobenzene	0.004	U	mg/kg
RHH-766+00-SW149-1.0-2.1	13196867.95	714290.75	10/1/2007	1	2.1	87-65-0	2,6-Dichlorophenol	0.012	U	mg/kg
RHH-766+00-SW149-1.0-2.1	13196867.95	714290.75	10/1/2007	1	2.1	87-68-3	Hexachlorobutadiene	0.03	U	mg/kg
RHH-766+00-SW149-1.0-2.1	13196867.95	714290.75	10/1/2007	1	2.1	87-86-5	Pentachlorophenol	0.4	UJ	mg/kg
RHH-766+00-SW149-1.0-2.1	13196867.95	714290.75	10/1/2007	1	2.1	88-06-2	2,4,6-Trichlorophenol	0.03	U	mg/kg
RHH-766+00-SW149-1.0-2.1	13196867.95	714290.75	10/1/2007	1	2.1	88-74-4	2-Nitroaniline	0.026	U	mg/kg

Sample ID	Easting	Northing	Sample Date	Start Depth (feet)	End Depth (feet)	CAS #	Chemical Name	Result	Qualifier	Unit
RHH-766+00-SW149-1.0-2.1	13196867.95	714290.75	10/1/2007	1	2.1	88-75-5	2-Nitrophenol	0.044	U	mg/kg
RHH-766+00-SW149-1.0-2.1	13196867.95	714290.75	10/1/2007	1	2.1	88-85-7	Dinoseb	0.028	U	mg/kg
RHH-766+00-SW149-1.0-2.1	13196867.95	714290.75	10/1/2007	1	2.1	90301-92-1	(E)-beta-2,3,4,5,6-Hexachlorostyrene	0.02	U	mg/kg
RHH-766+00-SW149-1.0-2.1	13196867.95	714290.75	10/1/2007	1	2.1	90301-93-2	(Z)-beta-2,3,4,5,6-Hexachlorostyrene	0.02	U	mg/kg
RHH-766+00-SW149-1.0-2.1	13196867.95	714290.75	10/1/2007	1	2.1	91-20-3	Naphthalene	0.047	U	mg/kg
RHH-766+00-SW149-1.0-2.1	13196867.95	714290.75	10/1/2007	1	2.1	91-57-6	2-Methylnaphthalene	0.04	U	mg/kg
RHH-766+00-SW149-1.0-2.1	13196867.95	714290.75	10/1/2007	1	2.1	91-58-7	2-Chloronaphthalene	0.037	U	mg/kg
RHH-766+00-SW149-1.0-2.1	13196867.95	714290.75	10/1/2007	1	2.1	91-94-1	3,3'-Dichlorobenzidine	0.024	U	mg/kg
RHH-766+00-SW149-1.0-2.1	13196867.95	714290.75	10/1/2007	1	2.1	92-87-5	Benzidine	0.12	U	mg/kg
RHH-766+00-SW149-1.0-2.1	13196867.95	714290.75	10/1/2007	1	2.1	95-48-7	2-Methylphenol	0.031	U	mg/kg
RHH-766+00-SW149-1.0-2.1	13196867.95	714290.75	10/1/2007	1	2.1	95-50-1	1,2-Dichlorobenzene	0.021	U	mg/kg
RHH-766+00-SW149-1.0-2.1	13196867.95	714290.75	10/1/2007	1	2.1	95-57-8	2-Chlorophenol	0.049	U	mg/kg
RHH-766+00-SW149-1.0-2.1	13196867.95	714290.75	10/1/2007	1	2.1	95-94-3	1,2,4,5-Tetrachlorobenzene	0.003	U	mg/kg
RHH-766+00-SW149-1.0-2.1	13196867.95	714290.75	10/1/2007	1	2.1	95-95-4	2,4,5-Trichlorophenol	0.028	U	mg/kg
RHH-766+00-SW149-1.0-2.1	13196867.95	714290.75	10/1/2007	1	2.1	959-98-8	Endosulfan I	0.005	U	mg/kg
RHH-766+00-SW149-1.0-2.1	13196867.95	714290.75	10/1/2007	1	2.1	98-95-3	Nitrobenzene	0.034	U	mg/kg
RHH-766+00-SW149-1.0-2.1	13196867.95	714290.75	10/1/2007	1	2.1	99-09-2	3-Nitroaniline	0.0515	U	mg/kg
RHH-766+00-SW149-1.0-2.1	13196867.95	714290.75	10/1/2007	1	2.1	ETEQ	ETEQ	2400		ppt
RHH-766+00-SW149-1.0-2.1	13196867.95	714290.75	10/1/2007	1	2.1	HXCDD-HXCDF	1,2,3,4,7,8-Hexachlorodibenzofuran + 1,2,3,6,7,8-Hexachlorodibenzofuran	3690		ng/kg
RHH-766+00-SW149-1.0-2.1	13196867.95	714290.75	10/1/2007	1	2.1	TCLB_ERA_Dow	Total Chlororbenzenes ERA	0.808		mg/kg
RHH-766+00-SW149-1.0-2.1	13196867.95	714290.75	10/1/2007	1	2.1	TCLP_ERA_Dow	Total Chlorophenols ERA	0.4	U	mg/kg
RHH-766+00-SW149-1.0-2.1	13196867.95	714290.75	10/1/2007	1	2.1	TPAH_ERA_Dow	Total PAHs ERA	0.77		mg/kg
RHH-766+00-SW149-2.1-2.4	13196867.95	714290.75	10/1/2007	2.1	2.4	1746-01-6	2,3,7,8-TETRACHLORODIBENZO-P-DIOXIN	2	J	ng/kg
RHH-766+00-SW149-2.1-2.4	13196867.95	714290.75	10/1/2007	2.1	2.4	51207-31-9	2,3,7,8-TETRACHLORODIBENZOFURAN	11700		ng/kg
RHH-766+00-SW149-2.1-2.4	13196867.95	714290.75	10/1/2007	2.1	2.4	57117-31-4	2,3,4,7,8-PENTACHLORODIBENZOFURAN	4010		ng/kg
RHH-766+00-SW149-2.1-2.4	13196867.95	714290.75	10/1/2007	2.1	2.4	57117-41-6	1,2,3,7,8-PENTACHLORODIBENZOFURAN	4830		ng/kg
RHH-766+00-SW149-2.1-2.4	13196867.95	714290.75	10/1/2007	2.1	2.4	ETEQ	ETEQ	3200		ppt
RHH-766+00-SW149-2.1-2.4	13196867.95	714290.75	10/1/2007	2.1	2.4	HXCDD-HXCDF	1,2,3,4,7,8-Hexachlorodibenzofuran + 1,2,3,6,7,8-Hexachlorodibenzofuran	3990		ng/kg
RHH-766+00-SW149-2.4-3.7	13196867.95	714290.75	10/1/2007	2.4	3.7	100-01-6	4-Nitroaniline	0.09	U	mg/kg
RHH-766+00-SW149-2.4-3.7	13196867.95	714290.75	10/1/2007	2.4	3.7	100-02-7	4-Nitrophenol	0.062	U	mg/kg
RHH-766+00-SW149-2.4-3.7	13196867.95	714290.75	10/1/2007	2.4	3.7	100-51-6	Benzyl alcohol	0.153	U	mg/kg
RHH-766+00-SW149-2.4-3.7	13196867.95	714290.75	10/1/2007	2.4	3.7	101-55-3	4-Bromophenyl-phenyl ether	0.047	U	mg/kg
RHH-766+00-SW149-2.4-3.7	13196867.95	714290.75	10/1/2007	2.4	3.7	1024-57-3	Heptachlor epoxide	0.004	U	mg/kg
RHH-766+00-SW149-2.4-3.7	13196867.95	714290.75	10/1/2007	2.4	3.7	1031-07-8	Endosulfan sulfate	0.003	U	mg/kg
RHH-766+00-SW149-2.4-3.7	13196867.95	714290.75	10/1/2007	2.4	3.7	103-33-3	Azobenzene	0.03	U	mg/kg
RHH-766+00-SW149-2.4-3.7	13196867.95	714290.75	10/1/2007	2.4	3.7	105-67-9	2,4-Dimethylphenol	0.041	U	mg/kg
RHH-766+00-SW149-2.4-3.7	13196867.95	714290.75	10/1/2007	2.4	3.7	106-44-5	4-Methylphenol	0.031	U	mg/kg
RHH-766+00-SW149-2.4-3.7	13196867.95	714290.75	10/1/2007	2.4	3.7	106-46-7	1,4-Dichlorobenzene	0.021	U	mg/kg
RHH-766+00-SW149-2.4-3.7	13196867.95	714290.75	10/1/2007	2.4	3.7	108-39-4	3-Methylphenol	0.036	U	mg/kg
RHH-766+00-SW149-2.4-3.7	13196867.95	714290.75	10/1/2007	2.4	3.7	108-60-1	2,2'-oxybis(1-Chloropropane)	0.038	U	mg/kg
RHH-766+00-SW149-2.4-3.7	13196867.95	714290.75	10/1/2007	2.4	3.7	108-95-2	Phenol	0.033	U	mg/kg
RHH-766+00-SW149-2.4-3.7	13196867.95	714290.75	10/1/2007	2.4	3.7	110-86-1	Pyridine	0.036	U	mg/kg
RHH-766+00-SW149-2.4-3.7	13196867.95	714290.75	10/1/2007	2.4	3.7	111-44-4	bis(2-Chloroethyl) ether	0.022	U	mg/kg
RHH-766+00-SW149-2.4-3.7	13196867.95	714290.75	10/1/2007	2.4	3.7	111-91-1	bis(2-Chloroethoxy)methane	0.031	U	mg/kg
RHH-766+00-SW149-2.4-3.7	13196867.95	714290.75	10/1/2007	2.4	3.7	117-81-7	bis(2-Ethylhexyl)phthalate	0.047	U	mg/kg
RHH-766+00-SW149-2.4-3.7	13196867.95	714290.75	10/1/2007	2.4	3.7	117-84-0	DI-N-OCTYLPHTHALATE	0.046	U	mg/kg
RHH-766+00-SW149-2.4-3.7	13196867.95	714290.75	10/1/2007	2.4	3.7	118-74-1	Hexachlorobenzene	0.02		mg/kg
RHH-766+00-SW149-2.4-3.7	13196867.95	714290.75	10/1/2007	2.4	3.7	120-12-7	Anthracene	0.048	U	mg/kg
RHH-766+00-SW149-2.4-3.7	13196867.95	714290.75	10/1/2007	2.4	3.7	120-82-1	1,2,4-Trichlorobenzene	0.027	U	mg/kg
RHH-766+00-SW149-2.4-3.7	13196867.95	714290.75	10/1/2007	2.4	3.7	120-83-2	2,4-Dichlorophenol	0.034	U	mg/kg
RHH-766+00-SW149-2.4-3.7	13196867.95	714290.75	10/1/2007	2.4	3.7	121-14-2	2,4-Dinitrotoluene	0.024	U	mg/kg
RHH-766+00-SW149-2.4-3.7	13196867.95	714290.75	10/1/2007	2.4	3.7	12789-03-6	GAMMA-CHLORDANE	0.004	U	mg/kg
RHH-766+00-SW149-2.4-3.7	13196867.95	714290.75	10/1/2007	2.4	3.7	129-00-0	Pyrene	0.38		mg/kg
RHH-766+00-SW149-2.4-3.7	13196867.95	714290.75	10/1/2007	2.4	3.7	131-11-3	Dimethyl phthalate	0.024	U	mg/kg
RHH-766+00-SW149-2.4-3.7	13196867.95	714290.75	10/1/2007	2.4	3.7	132-64-9	Dibenzofuran	0.026	U	mg/kg
RHH-766+00-SW149-2.4-3.7	13196867.95	714290.75	10/1/2007	2.4	3.7	14992-81-5	2,3,4,5,6-Pentachlorostyrene	0.02	U	mg/kg
RHH-766+00-SW149-2.4-3.7	13196867.95	714290.75	10/1/2007	2.4	3.7	1746-01-6	2,3,7,8-TETRACHLORODIBENZO-P-DIOXIN	7	J	ng/kg
RHH-766+00-SW149-2.4-3.7	13196867.95	714290.75	10/1/2007	2.4	3.7	191-24-2	Benzo(g,h,i)perylene	0.033	U	mg/kg
RHH-766+00-SW149-2.4-3.7	13196867.95	714290.75	10/1/2007	2.4	3.7	1918-16-7	Propachlor	0.003	U	mg/kg
RHH-766+00-SW149-2.4-3.7	13196867.95	714290.75	10/1/2007	2.4	3.7	193-39-5	Indeno(1,2,3-cd)pyrene	0.028	U	mg/kg
RHH-766+00-SW149-2.4-3.7	13196867.95	714290.75	10/1/2007	2.4	3.7	205-99-2	Benzo(b)fluoranthene	0.36		mg/kg

Sample ID	Easting	Northing	Sample Date	Start Depth (feet)	End Depth (feet)	CAS #	Chemical Name	Result	Qualifier	Unit
RHH-766+00-SW149-2.4-3.7	13196867.95	714290.75	10/1/2007	2.4	3.7	206-44-0	Fluoranthene	0.3		mg/kg
RHH-766+00-SW149-2.4-3.7	13196867.95	714290.75	10/1/2007	2.4	3.7	207-08-9	Benzo(k)fluoranthene	0.51		mg/kg
RHH-766+00-SW149-2.4-3.7	13196867.95	714290.75	10/1/2007	2.4	3.7	208-96-8	Acenaphthylene	0.032	U	mg/kg
RHH-766+00-SW149-2.4-3.7	13196867.95	714290.75	10/1/2007	2.4	3.7	218-01-9	Chrysene	0.028	U	mg/kg
RHH-766+00-SW149-2.4-3.7	13196867.95	714290.75	10/1/2007	2.4	3.7	2303-16-4	Diallate (total)	0.004	U	mg/kg
RHH-766+00-SW149-2.4-3.7	13196867.95	714290.75	10/1/2007	2.4	3.7	2385-85-5	Mirex	0.005	U	mg/kg
RHH-766+00-SW149-2.4-3.7	13196867.95	714290.75	10/1/2007	2.4	3.7	27304-13-8	Oxychlordane	0.003	U	mg/kg
RHH-766+00-SW149-2.4-3.7	13196867.95	714290.75	10/1/2007	2.4	3.7	29082-74-4	Octachlorostyrene	0.004	U	mg/kg
RHH-766+00-SW149-2.4-3.7	13196867.95	714290.75	10/1/2007	2.4	3.7	29082-75-5	beta,beta-2,3,4,5,6-Heptachlorostyrene	0.02	U	mg/kg
RHH-766+00-SW149-2.4-3.7	13196867.95	714290.75	10/1/2007	2.4	3.7	29086-38-2	(E)-alpha,beta-2,3,4,5,6-Heptachlorostyrene	0.02	U	mg/kg
RHH-766+00-SW149-2.4-3.7	13196867.95	714290.75	10/1/2007	2.4	3.7	29086-39-3	(Z)-alpha,beta-2,3,4,5,6-Heptachlorostyrene	0.02	U	mg/kg
RHH-766+00-SW149-2.4-3.7	13196867.95	714290.75	10/1/2007	2.4	3.7	2921-88-2	Chlorpyrifos	0.011	U	mg/kg
RHH-766+00-SW149-2.4-3.7	13196867.95	714290.75	10/1/2007	2.4	3.7	297-97-2	Thionazin	0.0085	U	mg/kg
RHH-766+00-SW149-2.4-3.7	13196867.95	714290.75	10/1/2007	2.4	3.7	298-00-0	Methyl parathion	0.0075	U	mg/kg
RHH-766+00-SW149-2.4-3.7	13196867.95	714290.75	10/1/2007	2.4	3.7	298-02-2	Phorate	0.005	U	mg/kg
RHH-766+00-SW149-2.4-3.7	13196867.95	714290.75	10/1/2007	2.4	3.7	298-04-4	Disulfoton	0.0085	U	mg/kg
RHH-766+00-SW149-2.4-3.7	13196867.95	714290.75	10/1/2007	2.4	3.7	299-84-3	Ronnel	0.009	U	mg/kg
RHH-766+00-SW149-2.4-3.7	13196867.95	714290.75	10/1/2007	2.4	3.7	309-00-2	Aldrin	0.003	U	mg/kg
RHH-766+00-SW149-2.4-3.7	13196867.95	714290.75	10/1/2007	2.4	3.7	319-84-6	alpha-BHC	0.004	U	mg/kg
RHH-766+00-SW149-2.4-3.7	13196867.95	714290.75	10/1/2007	2.4	3.7	319-85-7	beta-BHC	0.004	U	mg/kg
RHH-766+00-SW149-2.4-3.7	13196867.95	714290.75	10/1/2007	2.4	3.7	319-86-8	delta-BHC	0.004	U	mg/kg
RHH-766+00-SW149-2.4-3.7	13196867.95	714290.75	10/1/2007	2.4	3.7	33213-65-9	Endosulfan II	0.004	U	mg/kg
RHH-766+00-SW149-2.4-3.7	13196867.95	714290.75	10/1/2007	2.4	3.7	39765-80-5	trans-Nonachlor	0.005	U	mg/kg
RHH-766+00-SW149-2.4-3.7	13196867.95	714290.75	10/1/2007	2.4	3.7	465-73-6	Isodrin	0.005	U	mg/kg
RHH-766+00-SW149-2.4-3.7	13196867.95	714290.75	10/1/2007	2.4	3.7	50-29-3	4,4'-DDT	0.004	U	mg/kg
RHH-766+00-SW149-2.4-3.7	13196867.95	714290.75	10/1/2007	2.4	3.7	50-32-8	Benzo(a)pyrene	0.28		mg/kg
RHH-766+00-SW149-2.4-3.7	13196867.95	714290.75	10/1/2007	2.4	3.7	510-15-6	Chlorobenzilate	0.003	U	mg/kg
RHH-766+00-SW149-2.4-3.7	13196867.95	714290.75	10/1/2007	2.4	3.7	5103-71-9	ALPHA-CHLORDANE	0.004	U	mg/kg
RHH-766+00-SW149-2.4-3.7	13196867.95	714290.75	10/1/2007	2.4	3.7	5103-73-1	cis-Nonachlor	0.005	U	mg/kg
RHH-766+00-SW149-2.4-3.7	13196867.95	714290.75	10/1/2007	2.4	3.7	51207-31-9	2,3,7,8-TETRACHLORODIBENZOFURAN	31300		ng/kg
RHH-766+00-SW149-2.4-3.7	13196867.95	714290.75	10/1/2007	2.4	3.7	51-28-5	2,4-Dinitrophenol	0.0995	U	mg/kg
RHH-766+00-SW149-2.4-3.7	13196867.95	714290.75	10/1/2007	2.4	3.7	52-85-7	Famphur	0.011	U	mg/kg
RHH-766+00-SW149-2.4-3.7	13196867.95	714290.75	10/1/2007	2.4	3.7	53-19-0	2,4'-DDD	0.005	U	mg/kg
RHH-766+00-SW149-2.4-3.7	13196867.95	714290.75	10/1/2007	2.4	3.7	534-52-1	4,6-Dinitro-2-methylphenol	0.085	U	mg/kg
RHH-766+00-SW149-2.4-3.7	13196867.95	714290.75	10/1/2007	2.4	3.7	53-70-3	Dibenz(a,h)anthracene	0.048	U	mg/kg
RHH-766+00-SW149-2.4-3.7	13196867.95	714290.75	10/1/2007	2.4	3.7	541-73-1	1,3-Dichlorobenzene	0.03	U	mg/kg
RHH-766+00-SW149-2.4-3.7	13196867.95	714290.75	10/1/2007	2.4	3.7	5598-13-0	Methyl chlorpyrifos	0.01	U	mg/kg
RHH-766+00-SW149-2.4-3.7	13196867.95	714290.75	10/1/2007	2.4	3.7	56-38-2	Parathion	0.0075	U	mg/kg
RHH-766+00-SW149-2.4-3.7	13196867.95	714290.75	10/1/2007	2.4	3.7	56-55-3	Benzo(a)anthracene	0.029	U	mg/kg
RHH-766+00-SW149-2.4-3.7	13196867.95	714290.75	10/1/2007	2.4	3.7	57117-31-4	2,3,4,7,8-PENTACHLORODIBENZOFURAN	10400		ng/kg
RHH-766+00-SW149-2.4-3.7	13196867.95	714290.75	10/1/2007	2.4	3.7	57117-41-6	1,2,3,7,8-PENTACHLORODIBENZOFURAN	12800		ng/kg
RHH-766+00-SW149-2.4-3.7	13196867.95	714290.75	10/1/2007	2.4	3.7	58-89-9	gamma-BHC	0.005	U	mg/kg
RHH-766+00-SW149-2.4-3.7	13196867.95	714290.75	10/1/2007	2.4	3.7	58-90-2	2,3,4,6-Tetrachlorophenol	0.004	U	mg/kg
RHH-766+00-SW149-2.4-3.7	13196867.95	714290.75	10/1/2007	2.4	3.7	59-50-7	4-Chloro-3-methylphenol	0.032	U	mg/kg
RHH-766+00-SW149-2.4-3.7	13196867.95	714290.75	10/1/2007	2.4	3.7	60-51-5	Dimethoate	0.009	U	mg/kg
RHH-766+00-SW149-2.4-3.7	13196867.95	714290.75	10/1/2007	2.4	3.7	60-57-1	Dieldrin	0.005	U	mg/kg
RHH-766+00-SW149-2.4-3.7	13196867.95	714290.75	10/1/2007	2.4	3.7	606-20-2	2,6-Dinitrotoluene	0.032	U	mg/kg
RHH-766+00-SW149-2.4-3.7	13196867.95	714290.75	10/1/2007	2.4	3.7	608-93-5	Pentachlorobenzene	0.004	U	mg/kg
RHH-766+00-SW149-2.4-3.7	13196867.95	714290.75	10/1/2007	2.4	3.7	621-64-7	N-Nitroso-di-n-propylamine	0.031	U	mg/kg
RHH-766+00-SW149-2.4-3.7	13196867.95	714290.75	10/1/2007	2.4	3.7	62-53-3	Aniline	0.05	U	mg/kg
RHH-766+00-SW149-2.4-3.7	13196867.95	714290.75	10/1/2007	2.4	3.7	62-75-9	N-Nitrosodimethylamine	0.029	U	mg/kg
RHH-766+00-SW149-2.4-3.7	13196867.95	714290.75	10/1/2007	2.4	3.7	634-66-2	1,2,3,4-Tetrachlorobenzene	0.005	U	mg/kg
RHH-766+00-SW149-2.4-3.7	13196867.95	714290.75	10/1/2007	2.4	3.7	67-72-1	Hexachloroethane	0.031	U	mg/kg
RHH-766+00-SW149-2.4-3.7	13196867.95	714290.75	10/1/2007	2.4	3.7	67774-32-7	Polybrominated biphenyls	0.018	U	mg/kg
RHH-766+00-SW149-2.4-3.7	13196867.95	714290.75	10/1/2007	2.4	3.7	68705-15-7	alpha-2,3,4,5,6-Hexachlorostyrene	0.02	U	mg/kg
RHH-766+00-SW149-2.4-3.7	13196867.95	714290.75	10/1/2007	2.4	3.7	7005-72-3	4-Chlorophenyl-phenyl ether	0.044	U	mg/kg
RHH-766+00-SW149-2.4-3.7	13196867.95	714290.75	10/1/2007	2.4	3.7	72-20-8	Endrin	0.004	U	mg/kg
RHH-766+00-SW149-2.4-3.7	13196867.95	714290.75	10/1/2007	2.4	3.7	72-43-5	Methoxychlor	0.005	U	mg/kg
RHH-766+00-SW149-2.4-3.7	13196867.95	714290.75	10/1/2007	2.4	3.7	72-54-8	4,4'-DDD	0.005	U	mg/kg
RHH-766+00-SW149-2.4-3.7	13196867.95	714290.75	10/1/2007	2.4	3.7	72-55-9	4,4'-DDE	0.005	U	mg/kg
RHH-766+00-SW149-2.4-3.7	13196867.95	714290.75	10/1/2007	2.4	3.7	7421-93-4	Endrin aldehyde	0.005	U	mg/kg

Sample ID	Easting	Northing	Sample Date	Start Depth (feet)	End Depth (feet)	CAS #	Chemical Name	Result	Qualifier	Unit
RHH-766+00-SW149-2.4-3.7	13196867.95	714290.75	10/1/2007	2.4	3.7	7429-90-5	Aluminum	14000		mg/kg
RHH-766+00-SW149-2.4-3.7	13196867.95	714290.75	10/1/2007	2.4	3.7	7439-89-6	Iron	33000		mg/kg
RHH-766+00-SW149-2.4-3.7	13196867.95	714290.75	10/1/2007	2.4	3.7	7439-92-1	Lead	24.01		mg/kg
RHH-766+00-SW149-2.4-3.7	13196867.95	714290.75	10/1/2007	2.4	3.7	7439-93-2	Lithium	16.06		mg/kg
RHH-766+00-SW149-2.4-3.7	13196867.95	714290.75	10/1/2007	2.4	3.7	7439-95-4	Magnesium	19000		mg/kg
RHH-766+00-SW149-2.4-3.7	13196867.95	714290.75	10/1/2007	2.4	3.7	7439-96-5	Manganese	600		mg/kg
RHH-766+00-SW149-2.4-3.7	13196867.95	714290.75	10/1/2007	2.4	3.7	7439-97-6	Mercury	0.12		mg/kg
RHH-766+00-SW149-2.4-3.7	13196867.95	714290.75	10/1/2007	2.4	3.7	7440-02-0	Nickel	13.12		mg/kg
RHH-766+00-SW149-2.4-3.7	13196867.95	714290.75	10/1/2007	2.4	3.7	7440-09-7	Potassium	1600		mg/kg
RHH-766+00-SW149-2.4-3.7	13196867.95	714290.75	10/1/2007	2.4	3.7	7440-22-4	Silver	12		mg/kg
RHH-766+00-SW149-2.4-3.7	13196867.95	714290.75	10/1/2007	2.4	3.7	7440-23-5	Sodium	210		mg/kg
RHH-766+00-SW149-2.4-3.7	13196867.95	714290.75	10/1/2007	2.4	3.7	7440-24-6	Strontium	90.44		mg/kg
RHH-766+00-SW149-2.4-3.7	13196867.95	714290.75	10/1/2007	2.4	3.7	7440-28-0	Thallium	1.363		mg/kg
RHH-766+00-SW149-2.4-3.7	13196867.95	714290.75	10/1/2007	2.4	3.7	7440-31-5	Tin	0.114	U	mg/kg
RHH-766+00-SW149-2.4-3.7	13196867.95	714290.75	10/1/2007	2.4	3.7	7440-32-6	Titanium	110		mg/kg
RHH-766+00-SW149-2.4-3.7	13196867.95	714290.75	10/1/2007	2.4	3.7	7440-36-0	Antimony	12.77		mg/kg
RHH-766+00-SW149-2.4-3.7	13196867.95	714290.75	10/1/2007	2.4	3.7	7440-38-2	Arsenic	18.17		mg/kg
RHH-766+00-SW149-2.4-3.7	13196867.95	714290.75	10/1/2007	2.4	3.7	7440-39-3	Barium	65.97		mg/kg
RHH-766+00-SW149-2.4-3.7	13196867.95	714290.75	10/1/2007	2.4	3.7	7440-41-7	Beryllium	0.324		mg/kg
RHH-766+00-SW149-2.4-3.7	13196867.95	714290.75	10/1/2007	2.4	3.7	7440-42-8	Boron	20.57		mg/kg
RHH-766+00-SW149-2.4-3.7	13196867.95	714290.75	10/1/2007	2.4	3.7	7440-43-9	Cadmium	0.404		mg/kg
RHH-766+00-SW149-2.4-3.7	13196867.95	714290.75	10/1/2007	2.4	3.7	7440-47-3	Chromium (total)	13.43		mg/kg
RHH-766+00-SW149-2.4-3.7	13196867.95	714290.75	10/1/2007	2.4	3.7	7440-48-4	Cobalt	19.71		mg/kg
RHH-766+00-SW149-2.4-3.7	13196867.95	714290.75	10/1/2007	2.4	3.7	7440-50-8	Copper	15.29		mg/kg
RHH-766+00-SW149-2.4-3.7	13196867.95	714290.75	10/1/2007	2.4	3.7	7440-57-5	Gold	0.0505	U	mg/kg
RHH-766+00-SW149-2.4-3.7	13196867.95	714290.75	10/1/2007	2.4	3.7	7440-62-2	Vanadium	19.21		mg/kg
RHH-766+00-SW149-2.4-3.7	13196867.95	714290.75	10/1/2007	2.4	3.7	7440-66-6	Zinc	48.41		mg/kg
RHH-766+00-SW149-2.4-3.7	13196867.95	714290.75	10/1/2007	2.4	3.7	7440-70-2	Calcium	46000		mg/kg
RHH-766+00-SW149-2.4-3.7	13196867.95	714290.75	10/1/2007	2.4	3.7	76-44-8	Heptachlor	0.004	U	mg/kg
RHH-766+00-SW149-2.4-3.7	13196867.95	714290.75	10/1/2007	2.4	3.7	77-47-4	HEXACHLOROCYCLOPENTADIENE	0.004	U	mg/kg
RHH-766+00-SW149-2.4-3.7	13196867.95	714290.75	10/1/2007	2.4	3.7	7782-49-2	Selenium	0.354		mg/kg
RHH-766+00-SW149-2.4-3.7	13196867.95	714290.75	10/1/2007	2.4	3.7	78-59-1	Isophorone	0.028	U	mg/kg
RHH-766+00-SW149-2.4-3.7	13196867.95	714290.75	10/1/2007	2.4	3.7	8001-35-2	Toxaphene	0.083	U	mg/kg
RHH-766+00-SW149-2.4-3.7	13196867.95	714290.75	10/1/2007	2.4	3.7	80-05-7	BISPHENOL A	0.022	U	mg/kg
RHH-766+00-SW149-2.4-3.7	13196867.95	714290.75	10/1/2007	2.4	3.7	82-68-8	Pentachloronitrobenzene	0.005	U	mg/kg
RHH-766+00-SW149-2.4-3.7	13196867.95	714290.75	10/1/2007	2.4	3.7	83-32-9	Acenaphthene	0.013	U	mg/kg
RHH-766+00-SW149-2.4-3.7	13196867.95	714290.75	10/1/2007	2.4	3.7	84-66-2	Diethylphthalate	0.25		mg/kg
RHH-766+00-SW149-2.4-3.7	13196867.95	714290.75	10/1/2007	2.4	3.7	84-74-2	Di-n-butyl phthalate	0.27		mg/kg
RHH-766+00-SW149-2.4-3.7	13196867.95	714290.75	10/1/2007	2.4	3.7	85-01-8	Phenanthrene	0.22	J	mg/kg
RHH-766+00-SW149-2.4-3.7	13196867.95	714290.75	10/1/2007	2.4	3.7	85-68-7	Butylbenzylphthalate	0.045	U	mg/kg
RHH-766+00-SW149-2.4-3.7	13196867.95	714290.75	10/1/2007	2.4	3.7	86-30-6	N-Nitrosodiphenylamine	0.028	U	mg/kg
RHH-766+00-SW149-2.4-3.7	13196867.95	714290.75	10/1/2007	2.4	3.7	86-73-7	Fluorene	0.032	U	mg/kg
RHH-766+00-SW149-2.4-3.7	13196867.95	714290.75	10/1/2007	2.4	3.7	86-74-8	Carbazole	0.005	U	mg/kg
RHH-766+00-SW149-2.4-3.7	13196867.95	714290.75	10/1/2007	2.4	3.7	87-61-6	1,2,3-Trichlorobenzene	0.004	U	mg/kg
RHH-766+00-SW149-2.4-3.7	13196867.95	714290.75	10/1/2007	2.4	3.7	87-65-0	2,6-Dichlorophenol	0.012	U	mg/kg
RHH-766+00-SW149-2.4-3.7	13196867.95	714290.75	10/1/2007	2.4	3.7	87-68-3	Hexachlorobutadiene	0.03	U	mg/kg
RHH-766+00-SW149-2.4-3.7	13196867.95	714290.75	10/1/2007	2.4	3.7	87-86-5	Pentachlorophenol	0.027	U	mg/kg
RHH-766+00-SW149-2.4-3.7	13196867.95	714290.75	10/1/2007	2.4	3.7	88-06-2	2,4,6-Trichlorophenol	0.03	U	mg/kg
RHH-766+00-SW149-2.4-3.7	13196867.95	714290.75	10/1/2007	2.4	3.7	88-74-4	2-Nitroaniline	0.026	U	mg/kg
RHH-766+00-SW149-2.4-3.7	13196867.95	714290.75	10/1/2007	2.4	3.7	88-75-5	2-Nitrophenol	0.044	U	mg/kg
RHH-766+00-SW149-2.4-3.7	13196867.95	714290.75	10/1/2007	2.4	3.7	88-85-7	Dinoseb	0.028	U	mg/kg
RHH-766+00-SW149-2.4-3.7	13196867.95	714290.75	10/1/2007	2.4	3.7	90301-92-1	(E)-beta-2,3,4,5,6-Hexachlorostyrene	0.02	U	mg/kg
RHH-766+00-SW149-2.4-3.7	13196867.95	714290.75	10/1/2007	2.4	3.7	90301-93-2	(Z)-beta-2,3,4,5,6-Hexachlorostyrene	0.02	U	mg/kg
RHH-766+00-SW149-2.4-3.7	13196867.95	714290.75	10/1/2007	2.4	3.7	91-20-3	Naphthalene	0.047	U	mg/kg
RHH-766+00-SW149-2.4-3.7	13196867.95	714290.75	10/1/2007	2.4	3.7	91-57-6	2-Methylnaphthalene	0.04	U	mg/kg
RHH-766+00-SW149-2.4-3.7	13196867.95	714290.75	10/1/2007	2.4	3.7	91-58-7	2-Chloronaphthalene	0.037	U	mg/kg
RHH-766+00-SW149-2.4-3.7	13196867.95	714290.75	10/1/2007	2.4	3.7	91-94-1	3,3'-Dichlorobenzidine	0.024	U	mg/kg
RHH-766+00-SW149-2.4-3.7	13196867.95	714290.75	10/1/2007	2.4	3.7	92-87-5	Benzidine	0.12	U	mg/kg
RHH-766+00-SW149-2.4-3.7	13196867.95	714290.75	10/1/2007	2.4	3.7	95-48-7	2-Methylphenol	0.031	U	mg/kg
RHH-766+00-SW149-2.4-3.7	13196867.95	714290.75	10/1/2007	2.4	3.7	95-50-1	1,2-Dichlorobenzene	0.021	U	mg/kg
RHH-766+00-SW149-2.4-3.7	13196867.95	714290.75	10/1/2007	2.4	3.7	95-57-8	2-Chlorophenol	0.049	U	mg/kg

Sample ID	Easting	Northing	Sample Date	Start Depth (feet)	End Depth (feet)	CAS #	Chemical Name	Result	Qualifier	Unit
RHH-766+00-SW149-2.4-3.7	13196867.95	714290.75	10/1/2007	2.4	3.7	95-94-3	1,2,4,5-Tetrachlorobenzene	0.003	U	mg/kg
RHH-766+00-SW149-2.4-3.7	13196867.95	714290.75	10/1/2007	2.4	3.7	95-95-4	2,4,5-Trichlorophenol	0.028	U	mg/kg
RHH-766+00-SW149-2.4-3.7	13196867.95	714290.75	10/1/2007	2.4	3.7	959-98-8	Endosulfan I	0.005	U	mg/kg
RHH-766+00-SW149-2.4-3.7	13196867.95	714290.75	10/1/2007	2.4	3.7	98-95-3	Nitrobenzene	0.034	U	mg/kg
RHH-766+00-SW149-2.4-3.7	13196867.95	714290.75	10/1/2007	2.4	3.7	99-09-2	3-Nitroaniline	0.0515	U	mg/kg
RHH-766+00-SW149-2.4-3.7	13196867.95	714290.75	10/1/2007	2.4	3.7	ETEQ	ETEQ	8500		ppt
RHH-766+00-SW149-2.4-3.7	13196867.95	714290.75	10/1/2007	2.4	3.7	HXCDD-HXCDF	1,2,3,4,7,8-Hexachlorodibenzofuran + 1,2,3,6,7,8-Hexachlorodibenzofuran	10500		ng/kg
RHH-766+00-SW149-2.4-3.7	13196867.95	714290.75	10/1/2007	2.4	3.7	TCLB_ERA_Dow	Total Chlororbenzenes ERA	0.1265		mg/kg
RHH-766+00-SW149-2.4-3.7	13196867.95	714290.75	10/1/2007	2.4	3.7	TCLP_ERA_Dow	Total Chlorophenols ERA	0.049	U	mg/kg
RHH-766+00-SW149-2.4-3.7	13196867.95	714290.75	10/1/2007	2.4	3.7	TPAH_ERA_Dow	Total PAHs ERA	1.878		mg/kg
RHH-766+00-SW149-3.7-5.0	13196867.95	714290.75	10/1/2007	3.7	5	100-01-6	4-Nitroaniline	0.09	U	mg/kg
RHH-766+00-SW149-3.7-5.0	13196867.95	714290.75	10/1/2007	3.7	5	100-02-7	4-Nitrophenol	0.062	U	mg/kg
RHH-766+00-SW149-3.7-5.0	13196867.95	714290.75	10/1/2007	3.7	5	100-51-6	Benzyl alcohol	0.153	U	mg/kg
RHH-766+00-SW149-3.7-5.0	13196867.95	714290.75	10/1/2007	3.7	5	101-55-3	4-Bromophenyl-phenyl ether	0.047	U	mg/kg
RHH-766+00-SW149-3.7-5.0	13196867.95	714290.75	10/1/2007	3.7	5	1024-57-3	Heptachlor epoxide	0.004	U	mg/kg
RHH-766+00-SW149-3.7-5.0	13196867.95	714290.75	10/1/2007	3.7	5	1031-07-8	Endosulfan sulfate	0.003	U	mg/kg
RHH-766+00-SW149-3.7-5.0	13196867.95	714290.75	10/1/2007	3.7	5	103-33-3	Azobenzene	0.03	U	mg/kg
RHH-766+00-SW149-3.7-5.0	13196867.95	714290.75	10/1/2007	3.7	5	105-67-9	2,4-Dimethylphenol	0.041	U	mg/kg
RHH-766+00-SW149-3.7-5.0	13196867.95	714290.75	10/1/2007	3.7	5	106-44-5	4-Methylphenol	0.031	U	mg/kg
RHH-766+00-SW149-3.7-5.0	13196867.95	714290.75	10/1/2007	3.7	5	106-46-7	1,4-Dichlorobenzene	0.021	U	mg/kg
RHH-766+00-SW149-3.7-5.0	13196867.95	714290.75	10/1/2007	3.7	5	108-39-4	3-Methylphenol	0.036	U	mg/kg
RHH-766+00-SW149-3.7-5.0	13196867.95	714290.75	10/1/2007	3.7	5	108-60-1	2,2'-oxybis(1-Chloropropane)	0.038	U	mg/kg
RHH-766+00-SW149-3.7-5.0	13196867.95	714290.75	10/1/2007	3.7	5	108-95-2	Phenol	0.033	U	mg/kg
RHH-766+00-SW149-3.7-5.0	13196867.95	714290.75	10/1/2007	3.7	5	110-86-1	Pyridine	0.036	U	mg/kg
RHH-766+00-SW149-3.7-5.0	13196867.95	714290.75	10/1/2007	3.7	5	111-44-4	bis(2-Chloroethyl) ether	0.022	U	mg/kg
RHH-766+00-SW149-3.7-5.0	13196867.95	714290.75	10/1/2007	3.7	5	111-91-1	bis(2-Chloroethoxy)methane	0.031	U	mg/kg
RHH-766+00-SW149-3.7-5.0	13196867.95	714290.75	10/1/2007	3.7	5	117-81-7	bis(2-Ethylhexyl)phthalate	0.047	U	mg/kg
RHH-766+00-SW149-3.7-5.0	13196867.95	714290.75	10/1/2007	3.7	5	117-84-0	DI-N-OCTYLPHTHALATE	0.046	U	mg/kg
RHH-766+00-SW149-3.7-5.0	13196867.95	714290.75	10/1/2007	3.7	5	118-74-1	Hexachlorobenzene	0.004	U	mg/kg
RHH-766+00-SW149-3.7-5.0	13196867.95	714290.75	10/1/2007	3.7	5	120-12-7	Anthracene	0.048	U	mg/kg
RHH-766+00-SW149-3.7-5.0	13196867.95	714290.75	10/1/2007	3.7	5	120-82-1	1,2,4-Trichlorobenzene	0.027	U	mg/kg
RHH-766+00-SW149-3.7-5.0	13196867.95	714290.75	10/1/2007	3.7	5	120-83-2	2,4-Dichlorophenol	0.034	U	mg/kg
RHH-766+00-SW149-3.7-5.0	13196867.95	714290.75	10/1/2007	3.7	5	121-14-2	2,4-Dinitrotoluene	0.024	U	mg/kg
RHH-766+00-SW149-3.7-5.0	13196867.95	714290.75	10/1/2007	3.7	5	12789-03-6	GAMMA-CHLORDANE	0.004	U	mg/kg
RHH-766+00-SW149-3.7-5.0	13196867.95	714290.75	10/1/2007	3.7	5	129-00-0	Pyrene	0.43		mg/kg
RHH-766+00-SW149-3.7-5.0	13196867.95	714290.75	10/1/2007	3.7	5	131-11-3	Dimethyl phthalate	0.024	U	mg/kg
RHH-766+00-SW149-3.7-5.0	13196867.95	714290.75	10/1/2007	3.7	5	132-64-9	Dibenzofuran	0.026	U	mg/kg
RHH-766+00-SW149-3.7-5.0	13196867.95	714290.75	10/1/2007	3.7	5	14992-81-5	2,3,4,5,6-Pentachlorostyrene	0.02	U	mg/kg
RHH-766+00-SW149-3.7-5.0	13196867.95	714290.75	10/1/2007	3.7	5	1746-01-6	2,3,7,8-TETRACHLORODIBENZO-P-DIOXIN	8	J	ng/kg
RHH-766+00-SW149-3.7-5.0	13196867.95	714290.75	10/1/2007	3.7	5	191-24-2	Benzo(g,h,i)perylene	0.033	U	mg/kg
RHH-766+00-SW149-3.7-5.0	13196867.95	714290.75	10/1/2007	3.7	5	1918-16-7	Propachlor	0.003	U	mg/kg
RHH-766+00-SW149-3.7-5.0	13196867.95	714290.75	10/1/2007	3.7	5	193-39-5	Indeno(1,2,3-cd)pyrene	0.028	U	mg/kg
RHH-766+00-SW149-3.7-5.0	13196867.95	714290.75	10/1/2007	3.7	5	205-99-2	Benzo(b)fluoranthene	0.38		mg/kg
RHH-766+00-SW149-3.7-5.0	13196867.95	714290.75	10/1/2007	3.7	5	206-44-0	Fluoranthene	0.39		mg/kg
RHH-766+00-SW149-3.7-5.0	13196867.95	714290.75	10/1/2007	3.7	5	207-08-9	Benzo(k)fluoranthene	0.55		mg/kg
RHH-766+00-SW149-3.7-5.0	13196867.95	714290.75	10/1/2007	3.7	5	208-96-8	Acenaphthylene	0.032	U	mg/kg
RHH-766+00-SW149-3.7-5.0	13196867.95	714290.75	10/1/2007	3.7	5	218-01-9	Chrysene	0.2		mg/kg
RHH-766+00-SW149-3.7-5.0	13196867.95	714290.75	10/1/2007	3.7	5	2303-16-4	Diallate (total)	0.004	U	mg/kg
RHH-766+00-SW149-3.7-5.0	13196867.95	714290.75	10/1/2007	3.7	5	2385-85-5	Mirex	0.005	U	mg/kg
RHH-766+00-SW149-3.7-5.0	13196867.95	714290.75	10/1/2007	3.7	5	27304-13-8	Oxychlordane	0.003	U	mg/kg
RHH-766+00-SW149-3.7-5.0	13196867.95	714290.75	10/1/2007	3.7	5	29082-74-4	Octachlorostyrene	0.004	U	mg/kg
RHH-766+00-SW149-3.7-5.0	13196867.95	714290.75	10/1/2007	3.7	5	29082-75-5	beta,beta-2,3,4,5,6-Heptachlorostyrene	0.02	U	mg/kg
RHH-766+00-SW149-3.7-5.0	13196867.95	714290.75	10/1/2007	3.7	5	29086-38-2	(E)-alpha,beta-2,3,4,5,6-Heptachlorostyrene	0.02	U	mg/kg
RHH-766+00-SW149-3.7-5.0	13196867.95	714290.75	10/1/2007	3.7	5	29086-39-3	(Z)-alpha,beta-2,3,4,5,6-Heptachlorostyrene	0.02	U	mg/kg
RHH-766+00-SW149-3.7-5.0	13196867.95	714290.75	10/1/2007	3.7	5	2921-88-2	Chlorpyrifos	0.011	U	mg/kg
RHH-766+00-SW149-3.7-5.0	13196867.95	714290.75	10/1/2007	3.7	5	297-97-2	Thionazin	0.0085	U	mg/kg
RHH-766+00-SW149-3.7-5.0	13196867.95	714290.75	10/1/2007	3.7	5	298-00-0	Methyl parathion	0.0075	U	mg/kg
RHH-766+00-SW149-3.7-5.0	13196867.95	714290.75	10/1/2007	3.7	5	298-02-2	Phorate	0.005	U	mg/kg
RHH-766+00-SW149-3.7-5.0	13196867.95	714290.75	10/1/2007	3.7	5	298-04-4	Disulfoton	0.0085	U	mg/kg
RHH-766+00-SW149-3.7-5.0	13196867.95	714290.75	10/1/2007	3.7	5	299-84-3	Ronnel	0.009	U	mg/kg
RHH-766+00-SW149-3.7-5.0	13196867.95	714290.75	10/1/2007	3.7	5	309-00-2	Aldrin	0.003	U	mg/kg

Sample ID	Easting	Northing	Sample Date	Start Depth (feet)	End Depth (feet)	CAS #	Chemical Name	Result	Qualifier	Unit
RHH-766+00-SW149-3.7-5.0	13196867.95	714290.75	10/1/2007	3.7	5	319-84-6	alpha-BHC	0.004	U	mg/kg
RHH-766+00-SW149-3.7-5.0	13196867.95	714290.75	10/1/2007	3.7	5	319-85-7	beta-BHC	0.004	U	mg/kg
RHH-766+00-SW149-3.7-5.0	13196867.95	714290.75	10/1/2007	3.7	5	319-86-8	delta-BHC	0.004	U	mg/kg
RHH-766+00-SW149-3.7-5.0	13196867.95	714290.75	10/1/2007	3.7	5	33213-65-9	Endosulfan II	0.004	U	mg/kg
RHH-766+00-SW149-3.7-5.0	13196867.95	714290.75	10/1/2007	3.7	5	39765-80-5	trans-Nonachlor	0.005	U	mg/kg
RHH-766+00-SW149-3.7-5.0	13196867.95	714290.75	10/1/2007	3.7	5	465-73-6	Isodrin	0.005	U	mg/kg
RHH-766+00-SW149-3.7-5.0	13196867.95	714290.75	10/1/2007	3.7	5	50-29-3	4,4'-DDT	0.004	U	mg/kg
RHH-766+00-SW149-3.7-5.0	13196867.95	714290.75	10/1/2007	3.7	5	50-32-8	Benzo(a)pyrene	0.29		mg/kg
RHH-766+00-SW149-3.7-5.0	13196867.95	714290.75	10/1/2007	3.7	5	510-15-6	Chlorobenzilate	0.003	U	mg/kg
RHH-766+00-SW149-3.7-5.0	13196867.95	714290.75	10/1/2007	3.7	5	5103-71-9	ALPHA-CHLORDANE	0.004	U	mg/kg
RHH-766+00-SW149-3.7-5.0	13196867.95	714290.75	10/1/2007	3.7	5	5103-73-1	cis-Nonachlor	0.005	U	mg/kg
RHH-766+00-SW149-3.7-5.0	13196867.95	714290.75	10/1/2007	3.7	5	51207-31-9	2,3,7,8-TETRACHLORODIBENZOFURAN	47400		ng/kg
RHH-766+00-SW149-3.7-5.0	13196867.95	714290.75	10/1/2007	3.7	5	51-28-5	2,4-Dinitrophenol	0.0995	U	mg/kg
RHH-766+00-SW149-3.7-5.0	13196867.95	714290.75	10/1/2007	3.7	5	52-85-7	Famphur	0.011	U	mg/kg
RHH-766+00-SW149-3.7-5.0	13196867.95	714290.75	10/1/2007	3.7	5	53-19-0	2,4'-DDD	0.005	U	mg/kg
RHH-766+00-SW149-3.7-5.0	13196867.95	714290.75	10/1/2007	3.7	5	534-52-1	4,6-Dinitro-2-methylphenol	0.085	U	mg/kg
RHH-766+00-SW149-3.7-5.0	13196867.95	714290.75	10/1/2007	3.7	5	53-70-3	Dibenz(a,h)anthracene	0.048	U	mg/kg
RHH-766+00-SW149-3.7-5.0	13196867.95	714290.75	10/1/2007	3.7	5	541-73-1	1,3-Dichlorobenzene	0.03	U	mg/kg
RHH-766+00-SW149-3.7-5.0	13196867.95	714290.75	10/1/2007	3.7	5	5598-13-0	Methyl chlorpyrifos	0.01	U	mg/kg
RHH-766+00-SW149-3.7-5.0	13196867.95	714290.75	10/1/2007	3.7	5	56-38-2	Parathion	0.0075	U	mg/kg
RHH-766+00-SW149-3.7-5.0	13196867.95	714290.75	10/1/2007	3.7	5	56-55-3	Benzo(a)anthracene	0.029	U	mg/kg
RHH-766+00-SW149-3.7-5.0	13196867.95	714290.75	10/1/2007	3.7	5	57117-31-4	2,3,4,7,8-PENTACHLORODIBENZOFURAN	14800		ng/kg
RHH-766+00-SW149-3.7-5.0	13196867.95	714290.75	10/1/2007	3.7	5	57117-41-6	1,2,3,7,8-PENTACHLORODIBENZOFURAN	17500		ng/kg
RHH-766+00-SW149-3.7-5.0	13196867.95	714290.75	10/1/2007	3.7	5	58-89-9	gamma-BHC	0.005	U	mg/kg
RHH-766+00-SW149-3.7-5.0	13196867.95	714290.75	10/1/2007	3.7	5	58-90-2	2,3,4,6-Tetrachlorophenol	0.004	U	mg/kg
RHH-766+00-SW149-3.7-5.0	13196867.95	714290.75	10/1/2007	3.7	5	59-50-7	4-Chloro-3-methylphenol	0.032	U	mg/kg
RHH-766+00-SW149-3.7-5.0	13196867.95	714290.75	10/1/2007	3.7	5	60-51-5	Dimethoate	0.009	U	mg/kg
RHH-766+00-SW149-3.7-5.0	13196867.95	714290.75	10/1/2007	3.7	5	60-57-1	Dieldrin	0.005	U	mg/kg
RHH-766+00-SW149-3.7-5.0	13196867.95	714290.75	10/1/2007	3.7	5	606-20-2	2,6-Dinitrotoluene	0.032	U	mg/kg
RHH-766+00-SW149-3.7-5.0	13196867.95	714290.75	10/1/2007	3.7	5	608-93-5	Pentachlorobenzene	0.004	U	mg/kg
RHH-766+00-SW149-3.7-5.0	13196867.95	714290.75	10/1/2007	3.7	5	621-64-7	N-Nitroso-di-n-propylamine	0.031	U	mg/kg
RHH-766+00-SW149-3.7-5.0	13196867.95	714290.75	10/1/2007	3.7	5	62-53-3	Aniline	0.05	U	mg/kg
RHH-766+00-SW149-3.7-5.0	13196867.95	714290.75	10/1/2007	3.7	5	62-75-9	N-Nitrosodimethylamine	0.029	U	mg/kg
RHH-766+00-SW149-3.7-5.0	13196867.95	714290.75	10/1/2007	3.7	5	634-66-2	1,2,3,4-Tetrachlorobenzene	0.005	U	mg/kg
RHH-766+00-SW149-3.7-5.0	13196867.95	714290.75	10/1/2007	3.7	5	67-72-1	Hexachloroethane	0.031	U	mg/kg
RHH-766+00-SW149-3.7-5.0	13196867.95	714290.75	10/1/2007	3.7	5	67774-32-7	Polybrominated biphenyls	0.018	U	mg/kg
RHH-766+00-SW149-3.7-5.0	13196867.95	714290.75	10/1/2007	3.7	5	68705-15-7	alpha-2,3,4,5,6-Hexachlorostyrene	0.02	U	mg/kg
RHH-766+00-SW149-3.7-5.0	13196867.95	714290.75	10/1/2007	3.7	5	7005-72-3	4-Chlorophenyl-phenyl ether	0.044	U	mg/kg
RHH-766+00-SW149-3.7-5.0	13196867.95	714290.75	10/1/2007	3.7	5	72-20-8	Endrin	0.004	U	mg/kg
RHH-766+00-SW149-3.7-5.0	13196867.95	714290.75	10/1/2007	3.7	5	72-43-5	Methoxychlor	0.005	U	mg/kg
RHH-766+00-SW149-3.7-5.0	13196867.95	714290.75	10/1/2007	3.7	5	72-54-8	4,4'-DDD	0.005	U	mg/kg
RHH-766+00-SW149-3.7-5.0	13196867.95	714290.75	10/1/2007	3.7	5	72-55-9	4,4'-DDE	0.005	U	mg/kg
RHH-766+00-SW149-3.7-5.0	13196867.95	714290.75	10/1/2007	3.7	5	7421-93-4	Endrin aldehyde	0.005	U	mg/kg
RHH-766+00-SW149-3.7-5.0	13196867.95	714290.75	10/1/2007	3.7	5	7429-90-5	Aluminum	12000		mg/kg
RHH-766+00-SW149-3.7-5.0	13196867.95	714290.75	10/1/2007	3.7	5	7439-89-6	Iron	28000		mg/kg
RHH-766+00-SW149-3.7-5.0	13196867.95	714290.75	10/1/2007	3.7	5	7439-92-1	Lead	7.13		mg/kg
RHH-766+00-SW149-3.7-5.0	13196867.95	714290.75	10/1/2007	3.7	5	7439-93-2	Lithium	12.54		mg/kg
RHH-766+00-SW149-3.7-5.0	13196867.95	714290.75	10/1/2007	3.7	5	7439-95-4	Magnesium	19000		mg/kg
RHH-766+00-SW149-3.7-5.0	13196867.95	714290.75	10/1/2007	3.7	5	7439-96-5	Manganese	450		mg/kg
RHH-766+00-SW149-3.7-5.0	13196867.95	714290.75	10/1/2007	3.7	5	7439-97-6	Mercury	0.035	J	mg/kg
RHH-766+00-SW149-3.7-5.0	13196867.95	714290.75	10/1/2007	3.7	5	7440-02-0	Nickel	10.32		mg/kg
RHH-766+00-SW149-3.7-5.0	13196867.95	714290.75	10/1/2007	3.7	5	7440-09-7	Potassium	1300		mg/kg
RHH-766+00-SW149-3.7-5.0	13196867.95	714290.75	10/1/2007	3.7	5	7440-22-4	Silver	12.11		mg/kg
RHH-766+00-SW149-3.7-5.0	13196867.95	714290.75	10/1/2007	3.7	5	7440-23-5	Sodium	29.66		mg/kg
RHH-766+00-SW149-3.7-5.0	13196867.95	714290.75	10/1/2007	3.7	5	7440-24-6	Strontium	71.8		mg/kg
RHH-766+00-SW149-3.7-5.0	13196867.95	714290.75	10/1/2007	3.7	5	7440-28-0	Thallium	1.281		mg/kg
RHH-766+00-SW149-3.7-5.0	13196867.95	714290.75	10/1/2007	3.7	5	7440-31-5	Tin	0.114	U	mg/kg
RHH-766+00-SW149-3.7-5.0	13196867.95	714290.75	10/1/2007	3.7	5	7440-32-6	Titanium	110		mg/kg
RHH-766+00-SW149-3.7-5.0	13196867.95	714290.75	10/1/2007	3.7	5	7440-36-0	Antimony	8.861		mg/kg
RHH-766+00-SW149-3.7-5.0	13196867.95	714290.75	10/1/2007	3.7	5	7440-38-2	Arsenic	5.401		mg/kg
RHH-766+00-SW149-3.7-5.0	13196867.95	714290.75	10/1/2007	3.7	5	7440-39-3	Barium	48.57		mg/kg

Sample ID	Easting	Northing	Sample Date	Start Depth (feet)	End Depth (feet)	CAS #	Chemical Name	Result	Qualifier	Unit
RHH-766+00-SW149-3.7-5.0	13196867.95	714290.75	10/1/2007	3.7	5	7440-41-7	Beryllium	0.27		mg/kg
RHH-766+00-SW149-3.7-5.0	13196867.95	714290.75	10/1/2007	3.7	5	7440-42-8	Boron	19.04		mg/kg
RHH-766+00-SW149-3.7-5.0	13196867.95	714290.75	10/1/2007	3.7	5	7440-43-9	Cadmium	0.104	J	mg/kg
RHH-766+00-SW149-3.7-5.0	13196867.95	714290.75	10/1/2007	3.7	5	7440-47-3	Chromium (total)	10.46		mg/kg
RHH-766+00-SW149-3.7-5.0	13196867.95	714290.75	10/1/2007	3.7	5	7440-48-4	Cobalt	15.64		mg/kg
RHH-766+00-SW149-3.7-5.0	13196867.95	714290.75	10/1/2007	3.7	5	7440-50-8	Copper	8.268		mg/kg
RHH-766+00-SW149-3.7-5.0	13196867.95	714290.75	10/1/2007	3.7	5	7440-57-5	Gold	0.0505	U	mg/kg
RHH-766+00-SW149-3.7-5.0	13196867.95	714290.75	10/1/2007	3.7	5	7440-62-2	Vanadium	15.73		mg/kg
RHH-766+00-SW149-3.7-5.0	13196867.95	714290.75	10/1/2007	3.7	5	7440-66-6	Zinc	30.71		mg/kg
RHH-766+00-SW149-3.7-5.0	13196867.95	714290.75	10/1/2007	3.7	5	7440-70-2	Calcium	45000		mg/kg
RHH-766+00-SW149-3.7-5.0	13196867.95	714290.75	10/1/2007	3.7	5	76-44-8	Heptachlor	0.004	U	mg/kg
RHH-766+00-SW149-3.7-5.0	13196867.95	714290.75	10/1/2007	3.7	5	77-47-4	HEXACHLOROCYCLOPENTADIENE	0.004	U	mg/kg
RHH-766+00-SW149-3.7-5.0	13196867.95	714290.75	10/1/2007	3.7	5	7782-49-2	Selenium	0.012	U	mg/kg
RHH-766+00-SW149-3.7-5.0	13196867.95	714290.75	10/1/2007	3.7	5	78-59-1	Isophorone	0.028	U	mg/kg
RHH-766+00-SW149-3.7-5.0	13196867.95	714290.75	10/1/2007	3.7	5	8001-35-2	Toxaphene	0.083	U	mg/kg
RHH-766+00-SW149-3.7-5.0	13196867.95	714290.75	10/1/2007	3.7	5	80-05-7	BISPHENOL A	0.022	U	mg/kg
RHH-766+00-SW149-3.7-5.0	13196867.95	714290.75	10/1/2007	3.7	5	82-68-8	Pentachloronitrobenzene	0.005	U	mg/kg
RHH-766+00-SW149-3.7-5.0	13196867.95	714290.75	10/1/2007	3.7	5	83-32-9	Acenaphthene	0.013	U	mg/kg
RHH-766+00-SW149-3.7-5.0	13196867.95	714290.75	10/1/2007	3.7	5	84-66-2	Diethylphthalate	0.32		mg/kg
RHH-766+00-SW149-3.7-5.0	13196867.95	714290.75	10/1/2007	3.7	5	84-74-2	Di-n-butyl phthalate	0.33		mg/kg
RHH-766+00-SW149-3.7-5.0	13196867.95	714290.75	10/1/2007	3.7	5	85-01-8	Phenanthrene	0.28	J	mg/kg
RHH-766+00-SW149-3.7-5.0	13196867.95	714290.75	10/1/2007	3.7	5	85-68-7	Butylbenzylphthalate	0.045	U	mg/kg
RHH-766+00-SW149-3.7-5.0	13196867.95	714290.75	10/1/2007	3.7	5	86-30-6	N-Nitrosodiphenylamine	0.028	U	mg/kg
RHH-766+00-SW149-3.7-5.0	13196867.95	714290.75	10/1/2007	3.7	5	86-73-7	Fluorene	0.032	U	mg/kg
RHH-766+00-SW149-3.7-5.0	13196867.95	714290.75	10/1/2007	3.7	5	86-74-8	Carbazole	0.005	U	mg/kg
RHH-766+00-SW149-3.7-5.0	13196867.95	714290.75	10/1/2007	3.7	5	87-61-6	1,2,3-Trichlorobenzene	0.004	U	mg/kg
RHH-766+00-SW149-3.7-5.0	13196867.95	714290.75	10/1/2007	3.7	5	87-65-0	2,6-Dichlorophenol	0.012	U	mg/kg
RHH-766+00-SW149-3.7-5.0	13196867.95	714290.75	10/1/2007	3.7	5	87-68-3	Hexachlorobutadiene	0.03	U	mg/kg
RHH-766+00-SW149-3.7-5.0	13196867.95	714290.75	10/1/2007	3.7	5	87-86-5	Pentachlorophenol	0.4	UJ	mg/kg
RHH-766+00-SW149-3.7-5.0	13196867.95	714290.75	10/1/2007	3.7	5	88-06-2	2,4,6-Trichlorophenol	0.03	U	mg/kg
RHH-766+00-SW149-3.7-5.0	13196867.95	714290.75	10/1/2007	3.7	5	88-74-4	2-Nitroaniline	0.026	U	mg/kg
RHH-766+00-SW149-3.7-5.0	13196867.95	714290.75	10/1/2007	3.7	5	88-75-5	2-Nitrophenol	0.044	U	mg/kg
RHH-766+00-SW149-3.7-5.0	13196867.95	714290.75	10/1/2007	3.7	5	88-85-7	Dinoseb	0.028	U	mg/kg
RHH-766+00-SW149-3.7-5.0	13196867.95	714290.75	10/1/2007	3.7	5	90301-92-1	(E)-beta-2,3,4,5,6-Hexachlorostyrene	0.02	U	mg/kg
RHH-766+00-SW149-3.7-5.0	13196867.95	714290.75	10/1/2007	3.7	5	90301-93-2	(Z)-beta-2,3,4,5,6-Hexachlorostyrene	0.02	U	mg/kg
RHH-766+00-SW149-3.7-5.0	13196867.95	714290.75	10/1/2007	3.7	5	91-20-3	Naphthalene	0.047	U	mg/kg
RHH-766+00-SW149-3.7-5.0	13196867.95	714290.75	10/1/2007	3.7	5	91-57-6	2-Methylnaphthalene	0.04	U	mg/kg
RHH-766+00-SW149-3.7-5.0	13196867.95	714290.75	10/1/2007	3.7	5	91-58-7	2-Chloronaphthalene	0.037	U	mg/kg
RHH-766+00-SW149-3.7-5.0	13196867.95	714290.75	10/1/2007	3.7	5	91-94-1	3,3'-Dichlorobenzidine	0.024	U	mg/kg
RHH-766+00-SW149-3.7-5.0	13196867.95	714290.75	10/1/2007	3.7	5	92-87-5	Benzidine	0.12	U	mg/kg
RHH-766+00-SW149-3.7-5.0	13196867.95	714290.75	10/1/2007	3.7	5	95-48-7	2-Methylphenol	0.031	U	mg/kg
RHH-766+00-SW149-3.7-5.0	13196867.95	714290.75	10/1/2007	3.7	5	95-50-1	1,2-Dichlorobenzene	0.021	U	mg/kg
RHH-766+00-SW149-3.7-5.0	13196867.95	714290.75	10/1/2007	3.7	5	95-57-8	2-Chlorophenol	0.049	U	mg/kg
RHH-766+00-SW149-3.7-5.0	13196867.95	714290.75	10/1/2007	3.7	5	95-94-3	1,2,4,5-Tetrachlorobenzene	0.003	U	mg/kg
RHH-766+00-SW149-3.7-5.0	13196867.95	714290.75	10/1/2007	3.7	5	95-95-4	2,4,5-Trichlorophenol	0.028	U	mg/kg
RHH-766+00-SW149-3.7-5.0	13196867.95	714290.75	10/1/2007	3.7	5	959-98-8	Endosulfan I	0.005	U	mg/kg
RHH-766+00-SW149-3.7-5.0	13196867.95	714290.75	10/1/2007	3.7	5	98-95-3	Nitrobenzene	0.034	U	mg/kg
RHH-766+00-SW149-3.7-5.0	13196867.95	714290.75	10/1/2007	3.7	5	99-09-2	3-Nitroaniline	0.0515	U	mg/kg
RHH-766+00-SW149-3.7-5.0	13196867.95	714290.75	10/1/2007	3.7	5	ETEQ	ETEQ	12000		ppt
RHH-766+00-SW149-3.7-5.0	13196867.95	714290.75	10/1/2007	3.7	5	HXCDD-HXCDF	1,2,3,4,7,8-Hexachlorodibenzofuran + 1,2,3,6,7,8-Hexachlorodibenzofuran	13000		ng/kg
RHH-766+00-SW149-3.7-5.0	13196867.95	714290.75	10/1/2007	3.7	5	TCLB_ERA_Dow	Total Chlororbenzenes ERA	0.027	U	mg/kg
RHH-766+00-SW149-3.7-5.0	13196867.95	714290.75	10/1/2007	3.7	5	TCLP_ERA_Dow	Total Chlorophenols ERA	0.4	U	mg/kg
RHH-766+00-SW149-3.7-5.0	13196867.95	714290.75	10/1/2007	3.7	5	TPAH_ERA_Dow	Total PAHs ERA	2.3		mg/kg
RHH-766+00-SW149-5.0-5.5	13196867.95	714290.75	10/1/2007	5	5.5	100-01-6	4-Nitroaniline	0.09	U	mg/kg
RHH-766+00-SW149-5.0-5.5	13196867.95	714290.75	10/1/2007	5	5.5	100-02-7	4-Nitrophenol	0.062	U	mg/kg
RHH-766+00-SW149-5.0-5.5	13196867.95	714290.75	10/1/2007	5	5.5	100-51-6	Benzyl alcohol	0.153	U	mg/kg
RHH-766+00-SW149-5.0-5.5	13196867.95	714290.75	10/1/2007	5	5.5	101-55-3	4-Bromophenyl-phenyl ether	0.047	U	mg/kg
RHH-766+00-SW149-5.0-5.5	13196867.95	714290.75	10/1/2007	5	5.5	1024-57-3	Heptachlor epoxide	0.004	U	mg/kg
RHH-766+00-SW149-5.0-5.5	13196867.95	714290.75	10/1/2007	5	5.5	1031-07-8	Endosulfan sulfate	0.003	U	mg/kg
RHH-766+00-SW149-5.0-5.5	13196867.95	714290.75	10/1/2007	5	5.5	103-33-3	Azobenzene	0.03	U	mg/kg
RHH-766+00-SW149-5.0-5.5	13196867.95	714290.75	10/1/2007	5	5.5	105-67-9	2,4-Dimethylphenol	0.041	U	mg/kg

Sample ID	Easting	Northing	Sample Date	Start Depth (feet)	End Depth (feet)	CAS #	Chemical Name	Result	Qualifier	Unit
RHH-766+00-SW149-5.0-5.5	13196867.95	714290.75	10/1/2007	5	5.5	106-44-5	4-Methylphenol	0.031	U	mg/kg
RHH-766+00-SW149-5.0-5.5	13196867.95	714290.75	10/1/2007	5	5.5	106-46-7	1,4-Dichlorobenzene	0.021	U	mg/kg
RHH-766+00-SW149-5.0-5.5	13196867.95	714290.75	10/1/2007	5	5.5	108-39-4	3-Methylphenol	0.036	U	mg/kg
RHH-766+00-SW149-5.0-5.5	13196867.95	714290.75	10/1/2007	5	5.5	108-60-1	2,2'-oxybis(1-Chloropropane)	0.038	U	mg/kg
RHH-766+00-SW149-5.0-5.5	13196867.95	714290.75	10/1/2007	5	5.5	108-95-2	Phenol	0.033	U	mg/kg
RHH-766+00-SW149-5.0-5.5	13196867.95	714290.75	10/1/2007	5	5.5	110-86-1	Pyridine	0.036	U	mg/kg
RHH-766+00-SW149-5.0-5.5	13196867.95	714290.75	10/1/2007	5	5.5	111-44-4	bis(2-Chloroethyl) ether	0.022	U	mg/kg
RHH-766+00-SW149-5.0-5.5	13196867.95	714290.75	10/1/2007	5	5.5	111-91-1	bis(2-Chloroethoxy)methane	0.031	U	mg/kg
RHH-766+00-SW149-5.0-5.5	13196867.95	714290.75	10/1/2007	5	5.5	117-81-7	bis(2-Ethylhexyl)phthalate	0.047	U	mg/kg
RHH-766+00-SW149-5.0-5.5	13196867.95	714290.75	10/1/2007	5	5.5	117-84-0	DI-N-OCTYLPHTHALATE	0.046	U	mg/kg
RHH-766+00-SW149-5.0-5.5	13196867.95	714290.75	10/1/2007	5	5.5	118-74-1	Hexachlorobenzene	0.004	U	mg/kg
RHH-766+00-SW149-5.0-5.5	13196867.95	714290.75	10/1/2007	5	5.5	120-12-7	Anthracene	0.048	U	mg/kg
RHH-766+00-SW149-5.0-5.5	13196867.95	714290.75	10/1/2007	5	5.5	120-82-1	1,2,4-Trichlorobenzene	0.027	U	mg/kg
RHH-766+00-SW149-5.0-5.5	13196867.95	714290.75	10/1/2007	5	5.5	120-83-2	2,4-Dichlorophenol	0.034	U	mg/kg
RHH-766+00-SW149-5.0-5.5	13196867.95	714290.75	10/1/2007	5	5.5	121-14-2	2,4-Dinitrotoluene	0.024	U	mg/kg
RHH-766+00-SW149-5.0-5.5	13196867.95	714290.75	10/1/2007	5	5.5	12789-03-6	GAMMA-CHLORDANE	0.004	U	mg/kg
RHH-766+00-SW149-5.0-5.5	13196867.95	714290.75	10/1/2007	5	5.5	129-00-0	Pyrene	0.026	U	mg/kg
RHH-766+00-SW149-5.0-5.5	13196867.95	714290.75	10/1/2007	5	5.5	131-11-3	Dimethyl phthalate	0.024	U	mg/kg
RHH-766+00-SW149-5.0-5.5	13196867.95	714290.75	10/1/2007	5	5.5	132-64-9	Dibenzofuran	0.026	U	mg/kg
RHH-766+00-SW149-5.0-5.5	13196867.95	714290.75	10/1/2007	5	5.5	14992-81-5	2,3,4,5,6-Pentachlorostyrene	0.02	U	mg/kg
RHH-766+00-SW149-5.0-5.5	13196867.95	714290.75	10/1/2007	5	5.5	1746-01-6	2,3,7,8-TETRACHLORODIBENZO-P-DIOXIN	2	U	ng/kg
RHH-766+00-SW149-5.0-5.5	13196867.95	714290.75	10/1/2007	5	5.5	191-24-2	Benzo(g,h,i)perylene	0.033	U	mg/kg
RHH-766+00-SW149-5.0-5.5	13196867.95	714290.75	10/1/2007	5	5.5	1918-16-7	Propachlor	0.003	U	mg/kg
RHH-766+00-SW149-5.0-5.5	13196867.95	714290.75	10/1/2007	5	5.5	193-39-5	Indeno(1,2,3-cd)pyrene	0.028	U	mg/kg
RHH-766+00-SW149-5.0-5.5	13196867.95	714290.75	10/1/2007	5	5.5	205-99-2	Benzo(b)fluoranthene	0.039	U	mg/kg
RHH-766+00-SW149-5.0-5.5	13196867.95	714290.75	10/1/2007	5	5.5	206-44-0	Fluoranthene	0.029	U	mg/kg
RHH-766+00-SW149-5.0-5.5	13196867.95	714290.75	10/1/2007	5	5.5	207-08-9	Benzo(k)fluoranthene	0.052	U	mg/kg
RHH-766+00-SW149-5.0-5.5	13196867.95	714290.75	10/1/2007	5	5.5	208-96-8	Acenaphthylene	0.032	U	mg/kg
RHH-766+00-SW149-5.0-5.5	13196867.95	714290.75	10/1/2007	5	5.5	218-01-9	Chrysene	0.028	U	mg/kg
RHH-766+00-SW149-5.0-5.5	13196867.95	714290.75	10/1/2007	5	5.5	2303-16-4	Diallate (total)	0.004	U	mg/kg
RHH-766+00-SW149-5.0-5.5	13196867.95	714290.75	10/1/2007	5	5.5	2385-85-5	Mirex	0.005	U	mg/kg
RHH-766+00-SW149-5.0-5.5	13196867.95	714290.75	10/1/2007	5	5.5	27304-13-8	Oxychlordane	0.003	U	mg/kg
RHH-766+00-SW149-5.0-5.5	13196867.95	714290.75	10/1/2007	5	5.5	29082-74-4	Octachlorostyrene	0.004	U	mg/kg
RHH-766+00-SW149-5.0-5.5	13196867.95	714290.75	10/1/2007	5	5.5	29082-75-5	beta,beta-2,3,4,5,6-Heptachlorostyrene	0.02	U	mg/kg
RHH-766+00-SW149-5.0-5.5	13196867.95	714290.75	10/1/2007	5	5.5	29086-38-2	(E)-alpha,beta-2,3,4,5,6-Heptachlorostyrene	0.02	U	mg/kg
RHH-766+00-SW149-5.0-5.5	13196867.95	714290.75	10/1/2007	5	5.5	29086-39-3	(Z)-alpha,beta-2,3,4,5,6-Heptachlorostyrene	0.02	U	mg/kg
RHH-766+00-SW149-5.0-5.5	13196867.95	714290.75	10/1/2007	5	5.5	2921-88-2	Chlorpyrifos	0.011	U	mg/kg
RHH-766+00-SW149-5.0-5.5	13196867.95	714290.75	10/1/2007	5	5.5	297-97-2	Thionazin	0.0085	U	mg/kg
RHH-766+00-SW149-5.0-5.5	13196867.95	714290.75	10/1/2007	5	5.5	298-00-0	Methyl parathion	0.0075	U	mg/kg
RHH-766+00-SW149-5.0-5.5	13196867.95	714290.75	10/1/2007	5	5.5	298-02-2	Phorate	0.005	U	mg/kg
RHH-766+00-SW149-5.0-5.5	13196867.95	714290.75	10/1/2007	5	5.5	298-04-4	Disulfoton	0.0085	U	mg/kg
RHH-766+00-SW149-5.0-5.5	13196867.95	714290.75	10/1/2007	5	5.5	299-84-3	Ronnel	0.009	U	mg/kg
RHH-766+00-SW149-5.0-5.5	13196867.95	714290.75	10/1/2007	5	5.5	309-00-2	Aldrin	0.003	U	mg/kg
RHH-766+00-SW149-5.0-5.5	13196867.95	714290.75	10/1/2007	5	5.5	319-84-6	alpha-BHC	0.004	U	mg/kg
RHH-766+00-SW149-5.0-5.5	13196867.95	714290.75	10/1/2007	5	5.5	319-85-7	beta-BHC	0.004	U	mg/kg
RHH-766+00-SW149-5.0-5.5	13196867.95	714290.75	10/1/2007	5	5.5	319-86-8	delta-BHC	0.004	U	mg/kg
RHH-766+00-SW149-5.0-5.5	13196867.95	714290.75	10/1/2007	5	5.5	33213-65-9	Endosulfan II	0.004	U	mg/kg
RHH-766+00-SW149-5.0-5.5	13196867.95	714290.75	10/1/2007	5	5.5	39765-80-5	trans-Nonachlor	0.005	U	mg/kg
RHH-766+00-SW149-5.0-5.5	13196867.95	714290.75	10/1/2007	5	5.5	465-73-6	Isodrin	0.005	U	mg/kg
RHH-766+00-SW149-5.0-5.5	13196867.95	714290.75	10/1/2007	5	5.5	50-29-3	4,4'-DDT	0.004	U	mg/kg
RHH-766+00-SW149-5.0-5.5	13196867.95	714290.75	10/1/2007	5	5.5	50-32-8	Benzo(a)pyrene	0.029	U	mg/kg
RHH-766+00-SW149-5.0-5.5	13196867.95	714290.75	10/1/2007	5	5.5	510-15-6	Chlorobenzilate	0.003	U	mg/kg
RHH-766+00-SW149-5.0-5.5	13196867.95	714290.75	10/1/2007	5	5.5	5103-71-9	ALPHA-CHLORDANE	0.004	U	mg/kg
RHH-766+00-SW149-5.0-5.5	13196867.95	714290.75	10/1/2007	5	5.5	5103-73-1	cis-Nonachlor	0.005	U	mg/kg
RHH-766+00-SW149-5.0-5.5	13196867.95	714290.75	10/1/2007	5	5.5	51207-31-9	2,3,7,8-TETRACHLORODIBENZOFURAN	935		ng/kg
RHH-766+00-SW149-5.0-5.5	13196867.95	714290.75	10/1/2007	5	5.5	51-28-5	2,4-Dinitrophenol	0.0995	U	mg/kg
RHH-766+00-SW149-5.0-5.5	13196867.95	714290.75	10/1/2007	5	5.5	52-85-7	Famphur	0.011	U	mg/kg
RHH-766+00-SW149-5.0-5.5	13196867.95	714290.75	10/1/2007	5	5.5	53-19-0	2,4'-DDD	0.005	U	mg/kg
RHH-766+00-SW149-5.0-5.5	13196867.95	714290.75	10/1/2007	5	5.5	534-52-1	4,6-Dinitro-2-methylphenol	0.085	U	mg/kg
RHH-766+00-SW149-5.0-5.5	13196867.95	714290.75	10/1/2007	5	5.5	53-70-3	Dibenz(a,h)anthracene	0.048	U	mg/kg
RHH-766+00-SW149-5.0-5.5	13196867.95	714290.75	10/1/2007	5	5.5	541-73-1	1,3-Dichlorobenzene	0.03	U	mg/kg

Sample ID	Easting	Northing	Sample Date	Start Depth (feet)	End Depth (feet)	CAS #	Chemical Name	Result	Qualifier	Unit
RHH-766+00-SW149-5.0-5.5	13196867.95	714290.75	10/1/2007	5	5.5	5598-13-0	Methyl chlorpyrifos	0.01	U	mg/kg
RHH-766+00-SW149-5.0-5.5	13196867.95	714290.75	10/1/2007	5	5.5	56-38-2	Parathion	0.0075	U	mg/kg
RHH-766+00-SW149-5.0-5.5	13196867.95	714290.75	10/1/2007	5	5.5	56-55-3	Benzo(a)anthracene	0.029	U	mg/kg
RHH-766+00-SW149-5.0-5.5	13196867.95	714290.75	10/1/2007	5	5.5	57117-31-4	2,3,4,7,8-PENTACHLORODIBENZOFURAN	185		ng/kg
RHH-766+00-SW149-5.0-5.5	13196867.95	714290.75	10/1/2007	5	5.5	57117-41-6	1,2,3,7,8-PENTACHLORODIBENZOFURAN	162		ng/kg
RHH-766+00-SW149-5.0-5.5	13196867.95	714290.75	10/1/2007	5	5.5	58-89-9	gamma-BHC	0.005	U	mg/kg
RHH-766+00-SW149-5.0-5.5	13196867.95	714290.75	10/1/2007	5	5.5	58-90-2	2,3,4,6-Tetrachlorophenol	0.004	U	mg/kg
RHH-766+00-SW149-5.0-5.5	13196867.95	714290.75	10/1/2007	5	5.5	59-50-7	4-Chloro-3-methylphenol	0.032	U	mg/kg
RHH-766+00-SW149-5.0-5.5	13196867.95	714290.75	10/1/2007	5	5.5	60-51-5	Dimethoate	0.009	U	mg/kg
RHH-766+00-SW149-5.0-5.5	13196867.95	714290.75	10/1/2007	5	5.5	60-57-1	Dieldrin	0.005	U	mg/kg
RHH-766+00-SW149-5.0-5.5	13196867.95	714290.75	10/1/2007	5	5.5	606-20-2	2,6-Dinitrotoluene	0.032	U	mg/kg
RHH-766+00-SW149-5.0-5.5	13196867.95	714290.75	10/1/2007	5	5.5	608-93-5	Pentachlorobenzene	0.004	U	mg/kg
RHH-766+00-SW149-5.0-5.5	13196867.95	714290.75	10/1/2007	5	5.5	621-64-7	N-Nitroso-di-n-propylamine	0.031	U	mg/kg
RHH-766+00-SW149-5.0-5.5	13196867.95	714290.75	10/1/2007	5	5.5	62-53-3	Aniline	0.05	U	mg/kg
RHH-766+00-SW149-5.0-5.5	13196867.95	714290.75	10/1/2007	5	5.5	62-75-9	N-Nitrosodimethylamine	0.029	U	mg/kg
RHH-766+00-SW149-5.0-5.5	13196867.95	714290.75	10/1/2007	5	5.5	634-66-2	1,2,3,4-Tetrachlorobenzene	0.005	U	mg/kg
RHH-766+00-SW149-5.0-5.5	13196867.95	714290.75	10/1/2007	5	5.5	67-72-1	Hexachloroethane	0.031	U	mg/kg
RHH-766+00-SW149-5.0-5.5	13196867.95	714290.75	10/1/2007	5	5.5	67774-32-7	Polybrominated biphenyls	0.018	U	mg/kg
RHH-766+00-SW149-5.0-5.5	13196867.95	714290.75	10/1/2007	5	5.5	68705-15-7	alpha-2,3,4,5,6-Hexachlorostyrene	0.02	U	mg/kg
RHH-766+00-SW149-5.0-5.5	13196867.95	714290.75	10/1/2007	5	5.5	7005-72-3	4-Chlorophenyl-phenyl ether	0.044	U	mg/kg
RHH-766+00-SW149-5.0-5.5	13196867.95	714290.75	10/1/2007	5	5.5	72-20-8	Endrin	0.01	J	mg/kg
RHH-766+00-SW149-5.0-5.5	13196867.95	714290.75	10/1/2007	5	5.5	72-43-5	Methoxychlor	0.005	U	mg/kg
RHH-766+00-SW149-5.0-5.5	13196867.95	714290.75	10/1/2007	5	5.5	72-54-8	4,4'-DDD	0.005	U	mg/kg
RHH-766+00-SW149-5.0-5.5	13196867.95	714290.75	10/1/2007	5	5.5	72-55-9	4,4'-DDE	0.005	U	mg/kg
RHH-766+00-SW149-5.0-5.5	13196867.95	714290.75	10/1/2007	5	5.5	7421-93-4	Endrin aldehyde	0.005	U	mg/kg
RHH-766+00-SW149-5.0-5.5	13196867.95	714290.75	10/1/2007	5	5.5	7429-90-5	Aluminum	2700		mg/kg
RHH-766+00-SW149-5.0-5.5	13196867.95	714290.75	10/1/2007	5	5.5	7439-89-6	Iron	6700		mg/kg
RHH-766+00-SW149-5.0-5.5	13196867.95	714290.75	10/1/2007	5	5.5	7439-92-1	Lead	1.607		mg/kg
RHH-766+00-SW149-5.0-5.5	13196867.95	714290.75	10/1/2007	5	5.5	7439-93-2	Lithium	4.075		mg/kg
RHH-766+00-SW149-5.0-5.5	13196867.95	714290.75	10/1/2007	5	5.5	7439-95-4	Magnesium	8200		mg/kg
RHH-766+00-SW149-5.0-5.5	13196867.95	714290.75	10/1/2007	5	5.5	7439-96-5	Manganese	63.68		mg/kg
RHH-766+00-SW149-5.0-5.5	13196867.95	714290.75	10/1/2007	5	5.5	7440-02-0	Nickel	4.539		mg/kg
RHH-766+00-SW149-5.0-5.5	13196867.95	714290.75	10/1/2007	5	5.5	7440-09-7	Potassium	400		mg/kg
RHH-766+00-SW149-5.0-5.5	13196867.95	714290.75	10/1/2007	5	5.5	7440-22-4	Silver	0.022	U	mg/kg
RHH-766+00-SW149-5.0-5.5	13196867.95	714290.75	10/1/2007	5	5.5	7440-23-5	Sodium	370		mg/kg
RHH-766+00-SW149-5.0-5.5	13196867.95	714290.75	10/1/2007	5	5.5	7440-24-6	Strontium	28.06		mg/kg
RHH-766+00-SW149-5.0-5.5	13196867.95	714290.75	10/1/2007	5	5.5	7440-28-0	Thallium	0.29	J	mg/kg
RHH-766+00-SW149-5.0-5.5	13196867.95	714290.75	10/1/2007	5	5.5	7440-31-5	Tin	0.114	U	mg/kg
RHH-766+00-SW149-5.0-5.5	13196867.95	714290.75	10/1/2007	5	5.5	7440-32-6	Titanium	93.52		mg/kg
RHH-766+00-SW149-5.0-5.5	13196867.95	714290.75	10/1/2007	5	5.5	7440-36-0	Antimony	4.742		mg/kg
RHH-766+00-SW149-5.0-5.5	13196867.95	714290.75	10/1/2007	5	5.5	7440-38-2	Arsenic	1.451		mg/kg
RHH-766+00-SW149-5.0-5.5	13196867.95	714290.75	10/1/2007	5	5.5	7440-39-3	Barium	13.85		mg/kg
RHH-766+00-SW149-5.0-5.5	13196867.95	714290.75	10/1/2007	5	5.5	7440-41-7	Beryllium	0.092	J	mg/kg
RHH-766+00-SW149-5.0-5.5	13196867.95	714290.75	10/1/2007	5	5.5	7440-42-8	Boron	12.65		mg/kg
RHH-766+00-SW149-5.0-5.5	13196867.95	714290.75	10/1/2007	5	5.5	7440-43-9	Cadmium	0.045	U	mg/kg
RHH-766+00-SW149-5.0-5.5	13196867.95	714290.75	10/1/2007	5	5.5	7440-47-3	Chromium (total)	4.337		mg/kg
RHH-766+00-SW149-5.0-5.5	13196867.95	714290.75	10/1/2007	5	5.5	7440-48-4	Cobalt	7.505		mg/kg
RHH-766+00-SW149-5.0-5.5	13196867.95	714290.75	10/1/2007	5	5.5	7440-50-8	Copper	2.399		mg/kg
RHH-766+00-SW149-5.0-5.5	13196867.95	714290.75	10/1/2007	5	5.5	7440-57-5	Gold	0.0505	U	mg/kg
RHH-766+00-SW149-5.0-5.5	13196867.95	714290.75	10/1/2007	5	5.5	7440-62-2	Vanadium	6.59		mg/kg
RHH-766+00-SW149-5.0-5.5	13196867.95	714290.75	10/1/2007	5	5.5	7440-66-6	Zinc	9.85		mg/kg
RHH-766+00-SW149-5.0-5.5	13196867.95	714290.75	10/1/2007	5	5.5	7440-70-2	Calcium	13000		mg/kg
RHH-766+00-SW149-5.0-5.5	13196867.95	714290.75	10/1/2007	5	5.5	76-44-8	Heptachlor	0.004	U	mg/kg
RHH-766+00-SW149-5.0-5.5	13196867.95	714290.75	10/1/2007	5	5.5	77-47-4	HEXACHLOROCYCLOPENTADIENE	0.004	U	mg/kg
RHH-766+00-SW149-5.0-5.5	13196867.95	714290.75	10/1/2007	5	5.5	7782-49-2	Selenium	0.012	U	mg/kg
RHH-766+00-SW149-5.0-5.5	13196867.95	714290.75	10/1/2007	5	5.5	78-59-1	Isophorone	0.028	U	mg/kg
RHH-766+00-SW149-5.0-5.5	13196867.95	714290.75	10/1/2007	5	5.5	8001-35-2	Toxaphene	0.083	U	mg/kg
RHH-766+00-SW149-5.0-5.5	13196867.95	714290.75	10/1/2007	5	5.5	80-05-7	BISPHENOL A	0.022	U	mg/kg
RHH-766+00-SW149-5.0-5.5	13196867.95	714290.75	10/1/2007	5	5.5	82-68-8	Pentachloronitrobenzene	0.005	U	mg/kg
RHH-766+00-SW149-5.0-5.5	13196867.95	714290.75	10/1/2007	5	5.5	83-32-9	Acenaphthene	0.013	U	mg/kg
RHH-766+00-SW149-5.0-5.5	13196867.95	714290.75	10/1/2007	5	5.5	84-66-2	Diethylphthalate	0.15	J	mg/kg

Sample ID	Easting	Northing	Sample Date	Start Depth (feet)	End Depth (feet)	CAS #	Chemical Name	Result	Qualifier	Unit
RHH-766+00-SW149-5.0-5.5	13196867.95	714290.75	10/1/2007	5	5.5	84-74-2	Di-n-butyl phthalate	0.057	U	mg/kg
RHH-766+00-SW149-5.0-5.5	13196867.95	714290.75	10/1/2007	5	5.5	85-01-8	Phenanthrene	0.05	U	mg/kg
RHH-766+00-SW149-5.0-5.5	13196867.95	714290.75	10/1/2007	5	5.5	85-68-7	Butylbenzylphthalate	0.045	U	mg/kg
RHH-766+00-SW149-5.0-5.5	13196867.95	714290.75	10/1/2007	5	5.5	86-30-6	N-Nitrosodiphenylamine	0.028	U	mg/kg
RHH-766+00-SW149-5.0-5.5	13196867.95	714290.75	10/1/2007	5	5.5	86-73-7	Fluorene	0.032	U	mg/kg
RHH-766+00-SW149-5.0-5.5	13196867.95	714290.75	10/1/2007	5	5.5	86-74-8	Carbazole	0.005	U	mg/kg
RHH-766+00-SW149-5.0-5.5	13196867.95	714290.75	10/1/2007	5	5.5	87-61-6	1,2,3-Trichlorobenzene	0.004	U	mg/kg
RHH-766+00-SW149-5.0-5.5	13196867.95	714290.75	10/1/2007	5	5.5	87-65-0	2,6-Dichlorophenol	0.012	U	mg/kg
RHH-766+00-SW149-5.0-5.5	13196867.95	714290.75	10/1/2007	5	5.5	87-68-3	Hexachlorobutadiene	0.03	U	mg/kg
RHH-766+00-SW149-5.0-5.5	13196867.95	714290.75	10/1/2007	5	5.5	87-86-5	Pentachlorophenol	0.027	U	mg/kg
RHH-766+00-SW149-5.0-5.5	13196867.95	714290.75	10/1/2007	5	5.5	88-06-2	2,4,6-Trichlorophenol	0.03	U	mg/kg
RHH-766+00-SW149-5.0-5.5	13196867.95	714290.75	10/1/2007	5	5.5	88-74-4	2-Nitroaniline	0.026	U	mg/kg
RHH-766+00-SW149-5.0-5.5	13196867.95	714290.75	10/1/2007	5	5.5	88-75-5	2-Nitrophenol	0.044	U	mg/kg
RHH-766+00-SW149-5.0-5.5	13196867.95	714290.75	10/1/2007	5	5.5	88-85-7	Dinoseb	0.028	U	mg/kg
RHH-766+00-SW149-5.0-5.5	13196867.95	714290.75	10/1/2007	5	5.5	90301-92-1	(E)-beta-2,3,4,5,6-Hexachlorostyrene	0.02	U	mg/kg
RHH-766+00-SW149-5.0-5.5	13196867.95	714290.75	10/1/2007	5	5.5	90301-93-2	(Z)-beta-2,3,4,5,6-Hexachlorostyrene	0.02	U	mg/kg
RHH-766+00-SW149-5.0-5.5	13196867.95	714290.75	10/1/2007	5	5.5	91-20-3	Naphthalene	0.047	U	mg/kg
RHH-766+00-SW149-5.0-5.5	13196867.95	714290.75	10/1/2007	5	5.5	91-57-6	2-Methylnaphthalene	0.04	U	mg/kg
RHH-766+00-SW149-5.0-5.5	13196867.95	714290.75	10/1/2007	5	5.5	91-58-7	2-Chloronaphthalene	0.037	U	mg/kg
RHH-766+00-SW149-5.0-5.5	13196867.95	714290.75	10/1/2007	5	5.5	91-94-1	3,3'-Dichlorobenzidine	0.024	U	mg/kg
RHH-766+00-SW149-5.0-5.5	13196867.95	714290.75	10/1/2007	5	5.5	92-87-5	Benzidine	0.12	U	mg/kg
RHH-766+00-SW149-5.0-5.5	13196867.95	714290.75	10/1/2007	5	5.5	95-48-7	2-Methylphenol	0.031	U	mg/kg
RHH-766+00-SW149-5.0-5.5	13196867.95	714290.75	10/1/2007	5	5.5	95-50-1	1,2-Dichlorobenzene	0.021	U	mg/kg
RHH-766+00-SW149-5.0-5.5	13196867.95	714290.75	10/1/2007	5	5.5	95-57-8	2-Chlorophenol	0.049	U	mg/kg
RHH-766+00-SW149-5.0-5.5	13196867.95	714290.75	10/1/2007	5	5.5	95-94-3	1,2,4,5-Tetrachlorobenzene	0.003	U	mg/kg
RHH-766+00-SW149-5.0-5.5	13196867.95	714290.75	10/1/2007	5	5.5	95-95-4	2,4,5-Trichlorophenol	0.028	U	mg/kg
RHH-766+00-SW149-5.0-5.5	13196867.95	714290.75	10/1/2007	5	5.5	959-98-8	Endosulfan I	0.005	U	mg/kg
RHH-766+00-SW149-5.0-5.5	13196867.95	714290.75	10/1/2007	5	5.5	98-95-3	Nitrobenzene	0.034	U	mg/kg
RHH-766+00-SW149-5.0-5.5	13196867.95	714290.75	10/1/2007	5	5.5	99-09-2	3-Nitroaniline	0.0515	U	mg/kg
RHH-766+00-SW149-5.0-5.5	13196867.95	714290.75	10/1/2007	5	5.5	ETEQ	ETEQ	180		ppt
RHH-766+00-SW149-5.0-5.5	13196867.95	714290.75	10/1/2007	5	5.5	HXCDD-HXCDF	1,2,3,4,7,8-Hexachlorodibenzofuran + 1,2,3,6,7,8-Hexachlorodibenzofuran	55		ng/kg
RHH-766+00-SW149-5.0-5.5	13196867.95	714290.75	10/1/2007	5	5.5	TCLB_ERA_Dow	Total Chlororbenzenes ERA	0.027	U	mg/kg
RHH-766+00-SW149-5.0-5.5	13196867.95	714290.75	10/1/2007	5	5.5	TCLP_ERA_Dow	Total Chlorophenols ERA	0.049	U	mg/kg
RHH-766+00-SW149-5.0-5.5	13196867.95	714290.75	10/1/2007	5	5.5	TPAH_ERA_Dow	Total PAHs ERA	0.052	U	mg/kg
RHH-766+00-SW192-0.0-0.7	13196811.00	714287.07	10/1/2007	0	0.7	1746-01-6	2,3,7,8-TETRACHLORODIBENZO-P-DIOXIN	16	J	ng/kg
RHH-766+00-SW192-0.0-0.7	13196811.00	714287.07	10/1/2007	0	0.7	51207-31-9	2,3,7,8-TETRACHLORODIBENZOFURAN	1150		ng/kg
RHH-766+00-SW192-0.0-0.7	13196811.00	714287.07	10/1/2007	0	0.7	57117-31-4	2,3,4,7,8-PENTACHLORODIBENZOFURAN	447		ng/kg
RHH-766+00-SW192-0.0-0.7	13196811.00	714287.07	10/1/2007	0	0.7	57117-41-6	1,2,3,7,8-PENTACHLORODIBENZOFURAN	496		ng/kg
RHH-766+00-SW192-0.0-0.7	13196811.00	714287.07	10/1/2007	0	0.7	ETEQ	ETEQ	380		ppt
RHH-766+00-SW192-0.0-0.7	13196811.00	714287.07	10/1/2007	0	0.7	HXCDD-HXCDF	1,2,3,4,7,8-Hexachlorodibenzofuran + 1,2,3,6,7,8-Hexachlorodibenzofuran	451		ng/kg
RHH-766+00-SW192-0.7-1.0	13196811.00	714287.07	10/1/2007	0.7	1	1746-01-6	2,3,7,8-TETRACHLORODIBENZO-P-DIOXIN	75.1		pg/g
RHH-766+00-SW192-0.7-1.0	13196811.00	714287.07	10/1/2007	0.7	1	1746-01-6	2,3,7,8-TETRACHLORODIBENZO-P-DIOXIN	82		ng/kg
RHH-766+00-SW192-0.7-1.0	13196811.00	714287.07	10/1/2007	0.7	1	19408-74-3	1,2,3,7,8,9-Hexachlorodibenzo-p-dioxin	70.4		pg/g
RHH-766+00-SW192-0.7-1.0	13196811.00	714287.07	10/1/2007	0.7	1	30402-15-4	PeCDF (total)	2670	J	pg/g
RHH-766+00-SW192-0.7-1.0	13196811.00	714287.07	10/1/2007	0.7	1	3268-87-9	OCTACHLORODIBENZO-P-DIOXIN	47600	D	pg/g
RHH-766+00-SW192-0.7-1.0	13196811.00	714287.07	10/1/2007	0.7	1	34465-46-8	HxCDD (total)	1060		pg/g
RHH-766+00-SW192-0.7-1.0	13196811.00	714287.07	10/1/2007	0.7	1	35822-46-9	1,2,3,4,6,7,8-HEPTACHLORODIBENZO-P-DIOXIN	5290		pg/g
RHH-766+00-SW192-0.7-1.0	13196811.00	714287.07	10/1/2007	0.7	1	36088-22-9	PeCDD (total)	422		pg/g
RHH-766+00-SW192-0.7-1.0	13196811.00	714287.07	10/1/2007	0.7	1	37871-00-4	HpCDD (total)	9060		pg/g
RHH-766+00-SW192-0.7-1.0	13196811.00	714287.07	10/1/2007	0.7	1	38998-75-3	HpCDF (total)	10700	J	pg/g
RHH-766+00-SW192-0.7-1.0	13196811.00	714287.07	10/1/2007	0.7	1	39001-02-0	OCTACHLORODIBENZOFURAN	9340		pg/g
RHH-766+00-SW192-0.7-1.0	13196811.00	714287.07	10/1/2007	0.7	1	39227-28-6	1,2,3,4,7,8-Hexachlorodibenzo-p-dioxin	38.6		pg/g
RHH-766+00-SW192-0.7-1.0	13196811.00	714287.07	10/1/2007	0.7	1	40321-76-4	1,2,3,7,8-PENTACHLORODIBENZO-P-DIOXIN	69.7		pg/g
RHH-766+00-SW192-0.7-1.0	13196811.00	714287.07	10/1/2007	0.7	1	41903-57-5	TCDD (total)	526		pg/g
RHH-766+00-SW192-0.7-1.0	13196811.00	714287.07	10/1/2007	0.7	1	51207-31-9	2,3,7,8-TETRACHLORODIBENZOFURAN	1190		ng/kg
RHH-766+00-SW192-0.7-1.0	13196811.00	714287.07	10/1/2007	0.7	1	51207-31-9	2,3,7,8-TETRACHLORODIBENZOFURAN	1240		pg/g
RHH-766+00-SW192-0.7-1.0	13196811.00	714287.07	10/1/2007	0.7	1	55673-89-7	1,2,3,4,7,8,9-HEPTACHLORODIBENZOFURAN	191		pg/g
RHH-766+00-SW192-0.7-1.0	13196811.00	714287.07	10/1/2007	0.7	1	55684-94-1	HxCDF (total)	2970	J	pg/g
RHH-766+00-SW192-0.7-1.0	13196811.00	714287.07	10/1/2007	0.7	1	55722-27-5	TCDF (total)	4230	J	pg/g
RHH-766+00-SW192-0.7-1.0	13196811.00	714287.07	10/1/2007	0.7	1	57117-31-4	2,3,4,7,8-PENTACHLORODIBENZOFURAN	554		ng/kg
RHH-766+00-SW192-0.7-1.0	13196811.00	714287.07	10/1/2007	0.7	1	57117-31-4	2,3,4,7,8-PENTACHLORODIBENZOFURAN	591	J	pg/g

Sample ID	Easting	Northing	Sample Date	Start Depth (feet)	End Depth (feet)	CAS #	Chemical Name	Result	Qualifier	Unit
RHH-766+00-SW192-0.7-1.0	13196811.00	714287.07	10/1/2007	0.7	1	57117-41-6	1,2,3,7,8-PENTACHLORODIBENZOFURAN	544		ng/kg
RHH-766+00-SW192-0.7-1.0	13196811.00	714287.07	10/1/2007	0.7	1	57117-41-6	1,2,3,7,8-PENTACHLORODIBENZOFURAN	603		pg/g
RHH-766+00-SW192-0.7-1.0	13196811.00	714287.07	10/1/2007	0.7	1	57117-44-9	1,2,3,6,7,8-Hexachlorodibenzofuran	140	J	pg/g
RHH-766+00-SW192-0.7-1.0	13196811.00	714287.07	10/1/2007	0.7	1	57653-85-7	1,2,3,6,7,8-Hexachlorodibenzo-p-dioxin	175		pg/g
RHH-766+00-SW192-0.7-1.0	13196811.00	714287.07	10/1/2007	0.7	1	60851-34-5	2,3,4,6,7,8-Hexachlorodibenzofuran	56.7	J	pg/g
RHH-766+00-SW192-0.7-1.0	13196811.00	714287.07	10/1/2007	0.7	1	67562-39-4	1,2,3,4,6,7,8-HEPTACHLORODIBENZOFURAN	3860	J	pg/g
RHH-766+00-SW192-0.7-1.0	13196811.00	714287.07	10/1/2007	0.7	1	70648-26-9	1,2,3,4,7,8-Hexachlorodibenzofuran	627		pg/g
RHH-766+00-SW192-0.7-1.0	13196811.00	714287.07	10/1/2007	0.7	1	72918-21-9	1,2,3,7,8,9-Hexachlorodibenzofuran	28.6	J	pg/g
RHH-766+00-SW192-0.7-1.0	13196811.00	714287.07	10/1/2007	0.7	1	ETEQ	ETEQ	590		ppt
RHH-766+00-SW192-0.7-1.0	13196811.00	714287.07	10/1/2007	0.7	1	HXCDD-HXCDF	1,2,3,4,7,8-Hexachlorodibenzofuran + 1,2,3,6,7,8-Hexachlorodibenzofuran	675		ng/kg
RHH-766+00-SW192-1.0-3.1	13196811.00	714287.07	10/1/2007	1	3.1	1746-01-6	2,3,7,8-TETRACHLORODIBENZO-P-DIOXIN	123		pg/g
RHH-766+00-SW192-1.0-3.1	13196811.00	714287.07	10/1/2007	1	3.1	1746-01-6	2,3,7,8-TETRACHLORODIBENZO-P-DIOXIN	157		ng/kg
RHH-766+00-SW192-1.0-3.1	13196811.00	714287.07	10/1/2007	1	3.1	19408-74-3	1,2,3,7,8,9-Hexachlorodibenzo-p-dioxin	193		pg/g
RHH-766+00-SW192-1.0-3.1	13196811.00	714287.07	10/1/2007	1	3.1	30402-15-4	PeCDF (total)	9710	J	pg/g
RHH-766+00-SW192-1.0-3.1	13196811.00	714287.07	10/1/2007	1	3.1	3268-87-9	OCTACHLORODIBENZO-P-DIOXIN	88000	B	pg/g
RHH-766+00-SW192-1.0-3.1	13196811.00	714287.07	10/1/2007	1	3.1	34465-46-8	HxCDD (total)	2930		pg/g
RHH-766+00-SW192-1.0-3.1	13196811.00	714287.07	10/1/2007	1	3.1	35822-46-9	1,2,3,4,6,7,8-HEPTACHLORODIBENZO-P-DIOXIN	8830		pg/g
RHH-766+00-SW192-1.0-3.1	13196811.00	714287.07	10/1/2007	1	3.1	36088-22-9	PeCDD (total)	1720		pg/g
RHH-766+00-SW192-1.0-3.1	13196811.00	714287.07	10/1/2007	1	3.1	37871-00-4	HpCDD (total)	15100		pg/g
RHH-766+00-SW192-1.0-3.1	13196811.00	714287.07	10/1/2007	1	3.1	38998-75-3	HpCDF (total)	34000	J	pg/g
RHH-766+00-SW192-1.0-3.1	13196811.00	714287.07	10/1/2007	1	3.1	39001-02-0	OCTACHLORODIBENZOFURAN	25300	B	pg/g
RHH-766+00-SW192-1.0-3.1	13196811.00	714287.07	10/1/2007	1	3.1	39227-28-6	1,2,3,4,7,8-Hexachlorodibenzo-p-dioxin	107		pg/g
RHH-766+00-SW192-1.0-3.1	13196811.00	714287.07	10/1/2007	1	3.1	40321-76-4	1,2,3,7,8-PENTACHLORODIBENZO-P-DIOXIN	174		pg/g
RHH-766+00-SW192-1.0-3.1	13196811.00	714287.07	10/1/2007	1	3.1	41903-57-5	TCDD (total)	1810		pg/g
RHH-766+00-SW192-1.0-3.1	13196811.00	714287.07	10/1/2007	1	3.1	51207-31-9	2,3,7,8-TETRACHLORODIBENZOFURAN	3740		pg/g
RHH-766+00-SW192-1.0-3.1	13196811.00	714287.07	10/1/2007	1	3.1	51207-31-9	2,3,7,8-TETRACHLORODIBENZOFURAN	4500		ng/kg
RHH-766+00-SW192-1.0-3.1	13196811.00	714287.07	10/1/2007	1	3.1	55673-89-7	1,2,3,4,7,8,9-HEPTACHLORODIBENZOFURAN	793	B	pg/g
RHH-766+00-SW192-1.0-3.1	13196811.00	714287.07	10/1/2007	1	3.1	55684-94-1	HxCDF (total)	12200	J	pg/g
RHH-766+00-SW192-1.0-3.1	13196811.00	714287.07	10/1/2007	1	3.1	55722-27-5	TCDF (total)	11200	J	pg/g
RHH-766+00-SW192-1.0-3.1	13196811.00	714287.07	10/1/2007	1	3.1	57117-31-4	2,3,4,7,8-PENTACHLORODIBENZOFURAN	1740	J	pg/g
RHH-766+00-SW192-1.0-3.1	13196811.00	714287.07	10/1/2007	1	3.1	57117-31-4	2,3,4,7,8-PENTACHLORODIBENZOFURAN	2000		ng/kg
RHH-766+00-SW192-1.0-3.1	13196811.00	714287.07	10/1/2007	1	3.1	57117-41-6	1,2,3,7,8-PENTACHLORODIBENZOFURAN	2190		pg/g
RHH-766+00-SW192-1.0-3.1	13196811.00	714287.07	10/1/2007	1	3.1	57117-41-6	1,2,3,7,8-PENTACHLORODIBENZOFURAN	2400		ng/kg
RHH-766+00-SW192-1.0-3.1	13196811.00	714287.07	10/1/2007	1	3.1	57117-44-9	1,2,3,6,7,8-Hexachlorodibenzofuran	645		pg/g
RHH-766+00-SW192-1.0-3.1	13196811.00	714287.07	10/1/2007	1	3.1	57653-85-7	1,2,3,6,7,8-Hexachlorodibenzo-p-dioxin	480		pg/g
RHH-766+00-SW192-1.0-3.1	13196811.00	714287.07	10/1/2007	1	3.1	60851-34-5	2,3,4,6,7,8-Hexachlorodibenzofuran	247		pg/g
RHH-766+00-SW192-1.0-3.1	13196811.00	714287.07	10/1/2007	1	3.1	67562-39-4	1,2,3,4,6,7,8-HEPTACHLORODIBENZOFURAN	15100	J	pg/g
RHH-766+00-SW192-1.0-3.1	13196811.00	714287.07	10/1/2007	1	3.1	70648-26-9	1,2,3,4,7,8-Hexachlorodibenzofuran	2620		pg/g
RHH-766+00-SW192-1.0-3.1	13196811.00	714287.07	10/1/2007	1	3.1	72918-21-9	1,2,3,7,8,9-Hexachlorodibenzofuran	136	J	pg/g
RHH-766+00-SW192-1.0-3.1	13196811.00	714287.07	10/1/2007	1	3.1	ETEQ	ETEQ	2000		ppt
RHH-766+00-SW192-1.0-3.1	13196811.00	714287.07	10/1/2007	1	3.1	HXCDD-HXCDF	1,2,3,4,7,8-Hexachlorodibenzofuran + 1,2,3,6,7,8-Hexachlorodibenzofuran	3810		ng/kg
RHH-766+00-SW192-3.1-4.3	13196811.00	714287.07	10/1/2007	3.1	4.3	1746-01-6	2,3,7,8-TETRACHLORODIBENZO-P-DIOXIN	9	J	ng/kg
RHH-766+00-SW192-3.1-4.3	13196811.00	714287.07	10/1/2007	3.1	4.3	51207-31-9	2,3,7,8-TETRACHLORODIBENZOFURAN	24500		ng/kg
RHH-766+00-SW192-3.1-4.3	13196811.00	714287.07	10/1/2007	3.1	4.3	57117-31-4	2,3,4,7,8-PENTACHLORODIBENZOFURAN	7970		ng/kg
RHH-766+00-SW192-3.1-4.3	13196811.00	714287.07	10/1/2007	3.1	4.3	57117-41-6	1,2,3,7,8-PENTACHLORODIBENZOFURAN	9510		ng/kg
RHH-766+00-SW192-3.1-4.3	13196811.00	714287.07	10/1/2007	3.1	4.3	ETEQ	ETEQ	6400		ppt
RHH-766+00-SW192-3.1-4.3	13196811.00	714287.07	10/1/2007	3.1	4.3	HXCDD-HXCDF	1,2,3,4,7,8-Hexachlorodibenzofuran + 1,2,3,6,7,8-Hexachlorodibenzofuran	6700		ng/kg
RHH-766+00-SW192-4.3-5.5	13196811.00	714287.07	10/1/2007	4.3	5.5	1746-01-6	2,3,7,8-TETRACHLORODIBENZO-P-DIOXIN	6	J	ng/kg
RHH-766+00-SW192-4.3-5.5	13196811.00	714287.07	10/1/2007	4.3	5.5	51207-31-9	2,3,7,8-TETRACHLORODIBENZOFURAN	1320		ng/kg
RHH-766+00-SW192-4.3-5.5	13196811.00	714287.07	10/1/2007	4.3	5.5	57117-31-4	2,3,4,7,8-PENTACHLORODIBENZOFURAN	375		ng/kg
RHH-766+00-SW192-4.3-5.5	13196811.00	714287.07	10/1/2007	4.3	5.5	57117-41-6	1,2,3,7,8-PENTACHLORODIBENZOFURAN	483		ng/kg
RHH-766+00-SW192-4.3-5.5	13196811.00	714287.07	10/1/2007	4.3	5.5	ETEQ	ETEQ	330		ppt
RHH-766+00-SW192-4.3-5.5	13196811.00	714287.07	10/1/2007	4.3	5.5	HXCDD-HXCDF	1,2,3,4,7,8-Hexachlorodibenzofuran + 1,2,3,6,7,8-Hexachlorodibenzofuran	304		ng/kg
RHH-766+00-SW277-0.0-0.6	13196788.61	714188.71	10/1/2007	0	0.6	1746-01-6	2,3,7,8-TETRACHLORODIBENZO-P-DIOXIN	183		pg/g
RHH-766+00-SW277-0.0-0.6	13196788.61	714188.71	10/1/2007	0	0.6	1746-01-6	2,3,7,8-TETRACHLORODIBENZO-P-DIOXIN	198		ng/kg
RHH-766+00-SW277-0.0-0.6	13196788.61	714188.71	10/1/2007	0	0.6	19408-74-3	1,2,3,7,8,9-Hexachlorodibenzo-p-dioxin	80		pg/g
RHH-766+00-SW277-0.0-0.6	13196788.61	714188.71	10/1/2007	0	0.6	30402-15-4	PeCDF (total)	4310	J	pg/g
RHH-766+00-SW277-0.0-0.6	13196788.61	714188.71	10/1/2007	0	0.6	3268-87-9	OCTACHLORODIBENZO-P-DIOXIN	38300	D	pg/g
RHH-766+00-SW277-0.0-0.6	13196788.61	714188.71	10/1/2007	0	0.6	34465-46-8	HxCDD (total)	1140		pg/g
RHH-766+00-SW277-0.0-0.6	13196788.61	714188.71	10/1/2007	0	0.6	35822-46-9	1,2,3,4,6,7,8-HEPTACHLORODIBENZO-P-DIOXIN	4170		pg/g
RHH-766+00-SW277-0.0-0.6	13196788.61	714188.71	10/1/2007	0	0.6	36088-22-9	PeCDD (total)	575		pg/g

Sample ID	Easting	Northing	Sample Date	Start Depth (feet)	End Depth (feet)	CAS #	Chemical Name	Result	Qualifier	Unit
RHH-766+00-SW277-0.0-0.6	13196788.61	714188.71	10/1/2007	0	0.6	37871-00-4	HpCDD (total)	7000		pg/g
RHH-766+00-SW277-0.0-0.6	13196788.61	714188.71	10/1/2007	0	0.6	38998-75-3	HpCDF (total)	11600	J	pg/g
RHH-766+00-SW277-0.0-0.6	13196788.61	714188.71	10/1/2007	0	0.6	39001-02-0	OCTACHLORODIBENZOFURAN	9650		pg/g
RHH-766+00-SW277-0.0-0.6	13196788.61	714188.71	10/1/2007	0	0.6	39227-28-6	1,2,3,4,7,8-Hexachlorodibenzo-p-dioxin	42.4		pg/g
RHH-766+00-SW277-0.0-0.6	13196788.61	714188.71	10/1/2007	0	0.6	40321-76-4	1,2,3,7,8-PENTACHLORODIBENZO-P-DIOXIN	74.6		pg/g
RHH-766+00-SW277-0.0-0.6	13196788.61	714188.71	10/1/2007	0	0.6	41903-57-5	TCDD (total)	794		pg/g
RHH-766+00-SW277-0.0-0.6	13196788.61	714188.71	10/1/2007	0	0.6	51207-31-9	2,3,7,8-TETRACHLORODIBENZOFURAN	1950		ng/kg
RHH-766+00-SW277-0.0-0.6	13196788.61	714188.71	10/1/2007	0	0.6	51207-31-9	2,3,7,8-TETRACHLORODIBENZOFURAN	2050		pg/g
RHH-766+00-SW277-0.0-0.6	13196788.61	714188.71	10/1/2007	0	0.6	55673-89-7	1,2,3,4,7,8,9-HEPTACHLORODIBENZOFURAN	229		pg/g
RHH-766+00-SW277-0.0-0.6	13196788.61	714188.71	10/1/2007	0	0.6	55684-94-1	HxCDF (total)	3890	J	pg/g
RHH-766+00-SW277-0.0-0.6	13196788.61	714188.71	10/1/2007	0	0.6	55722-27-5	TCDF (total)	5840	J	pg/g
RHH-766+00-SW277-0.0-0.6	13196788.61	714188.71	10/1/2007	0	0.6	57117-31-4	2,3,4,7,8-PENTACHLORODIBENZOFURAN	877		ng/kg
RHH-766+00-SW277-0.0-0.6	13196788.61	714188.71	10/1/2007	0	0.6	57117-31-4	2,3,4,7,8-PENTACHLORODIBENZOFURAN	984	J	pg/g
RHH-766+00-SW277-0.0-0.6	13196788.61	714188.71	10/1/2007	0	0.6	57117-41-6	1,2,3,7,8-PENTACHLORODIBENZOFURAN	923		ng/kg
RHH-766+00-SW277-0.0-0.6	13196788.61	714188.71	10/1/2007	0	0.6	57117-41-6	1,2,3,7,8-PENTACHLORODIBENZOFURAN	1030		pg/g
RHH-766+00-SW277-0.0-0.6	13196788.61	714188.71	10/1/2007	0	0.6	57117-44-9	1,2,3,6,7,8-Hexachlorodibenzofuran	241		pg/g
RHH-766+00-SW277-0.0-0.6	13196788.61	714188.71	10/1/2007	0	0.6	57653-85-7	1,2,3,6,7,8-Hexachlorodibenzo-p-dioxin	174		pg/g
RHH-766+00-SW277-0.0-0.6	13196788.61	714188.71	10/1/2007	0	0.6	60851-34-5	2,3,4,6,7,8-Hexachlorodibenzofuran	107	J	pg/g
RHH-766+00-SW277-0.0-0.6	13196788.61	714188.71	10/1/2007	0	0.6	67562-39-4	1,2,3,4,6,7,8-HEPTACHLORODIBENZOFURAN	5020	J	pg/g
RHH-766+00-SW277-0.0-0.6	13196788.61	714188.71	10/1/2007	0	0.6	70648-26-9	1,2,3,4,7,8-Hexachlorodibenzofuran	1030		pg/g
RHH-766+00-SW277-0.0-0.6	13196788.61	714188.71	10/1/2007	0	0.6	72918-21-9	1,2,3,7,8,9-Hexachlorodibenzofuran	32.7	J	pg/g
RHH-766+00-SW277-0.0-0.6	13196788.61	714188.71	10/1/2007	0	0.6	ETEQ	ETEQ	1100		ppt
RHH-766+00-SW277-0.0-0.6	13196788.61	714188.71	10/1/2007	0	0.6	HXCDD-HXCDF	1,2,3,4,7,8-Hexachlorodibenzofuran + 1,2,3,6,7,8-Hexachlorodibenzofuran	1120		ng/kg
RHH-766+00-SW277-0.6-1.0	13196788.61	714188.71	10/1/2007	0.6	1	1746-01-6	2,3,7,8-TETRACHLORODIBENZO-P-DIOXIN	42		ng/kg
RHH-766+00-SW277-0.6-1.0	13196788.61	714188.71	10/1/2007	0.6	1	51207-31-9	2,3,7,8-TETRACHLORODIBENZOFURAN	5640		ng/kg
RHH-766+00-SW277-0.6-1.0	13196788.61	714188.71	10/1/2007	0.6	1	57117-31-4	2,3,4,7,8-PENTACHLORODIBENZOFURAN	2460		ng/kg
RHH-766+00-SW277-0.6-1.0	13196788.61	714188.71	10/1/2007	0.6	1	57117-41-6	1,2,3,7,8-PENTACHLORODIBENZOFURAN	2650		ng/kg
RHH-766+00-SW277-0.6-1.0	13196788.61	714188.71	10/1/2007	0.6	1	ETEQ	ETEQ	1900		ppt
RHH-766+00-SW277-0.6-1.0	13196788.61	714188.71	10/1/2007	0.6	1	HXCDD-HXCDF	1,2,3,4,7,8-Hexachlorodibenzofuran + 1,2,3,6,7,8-Hexachlorodibenzofuran	2800		ng/kg
RHH-766+00-SW277-1.0-1.5	13196788.61	714188.71	10/1/2007	1	1.5	1746-01-6	2,3,7,8-TETRACHLORODIBENZO-P-DIOXIN	6	J	ng/kg
RHH-766+00-SW277-1.0-1.5	13196788.61	714188.71	10/1/2007	1	1.5	51207-31-9	2,3,7,8-TETRACHLORODIBENZOFURAN	13700		ng/kg
RHH-766+00-SW277-1.0-1.5	13196788.61	714188.71	10/1/2007	1	1.5	57117-31-4	2,3,4,7,8-PENTACHLORODIBENZOFURAN	4200		ng/kg
RHH-766+00-SW277-1.0-1.5	13196788.61	714188.71	10/1/2007	1	1.5	57117-41-6	1,2,3,7,8-PENTACHLORODIBENZOFURAN	5350		ng/kg
RHH-766+00-SW277-1.0-1.5	13196788.61	714188.71	10/1/2007	1	1.5	ETEQ	ETEQ	3500		ppt
RHH-766+00-SW277-1.0-1.5	13196788.61	714188.71	10/1/2007	1	1.5	HXCDD-HXCDF	1,2,3,4,7,8-Hexachlorodibenzofuran + 1,2,3,6,7,8-Hexachlorodibenzofuran	4050		ng/kg
RHH-766+00-SW277-1.5-3.3	13196788.61	714188.71	10/1/2007	1.5	3.3	1746-01-6	2,3,7,8-TETRACHLORODIBENZO-P-DIOXIN	2	U	ng/kg
RHH-766+00-SW277-1.5-3.3	13196788.61	714188.71	10/1/2007	1.5	3.3	51207-31-9	2,3,7,8-TETRACHLORODIBENZOFURAN	348		ng/kg
RHH-766+00-SW277-1.5-3.3	13196788.61	714188.71	10/1/2007	1.5	3.3	57117-31-4	2,3,4,7,8-PENTACHLORODIBENZOFURAN	124		ng/kg
RHH-766+00-SW277-1.5-3.3	13196788.61	714188.71	10/1/2007	1.5	3.3	57117-41-6	1,2,3,7,8-PENTACHLORODIBENZOFURAN	154		ng/kg
RHH-766+00-SW277-1.5-3.3	13196788.61	714188.71	10/1/2007	1.5	3.3	ETEQ	ETEQ	100		ppt
RHH-766+00-SW277-1.5-3.3	13196788.61	714188.71	10/1/2007	1.5	3.3	HXCDD-HXCDF	1,2,3,4,7,8-Hexachlorodibenzofuran + 1,2,3,6,7,8-Hexachlorodibenzofuran	143		ng/kg
RHH-766+00-SW277-3.3-5.5	13196788.61	714188.71	10/1/2007	3.3	5.5	1746-01-6	2,3,7,8-TETRACHLORODIBENZO-P-DIOXIN	2	U	ng/kg
RHH-766+00-SW277-3.3-5.5	13196788.61	714188.71	10/1/2007	3.3	5.5	51207-31-9	2,3,7,8-TETRACHLORODIBENZOFURAN	26		ng/kg
RHH-766+00-SW277-3.3-5.5	13196788.61	714188.71	10/1/2007	3.3	5.5	57117-31-4	2,3,4,7,8-PENTACHLORODIBENZOFURAN	10	J	ng/kg
RHH-766+00-SW277-3.3-5.5	13196788.61	714188.71	10/1/2007	3.3	5.5	57117-41-6	1,2,3,7,8-PENTACHLORODIBENZOFURAN	13	J	ng/kg
RHH-766+00-SW277-3.3-5.5	13196788.61	714188.71	10/1/2007	3.3	5.5	ETEQ	ETEQ	11		ppt
RHH-766+00-SW277-3.3-5.5	13196788.61	714188.71	10/1/2007	3.3	5.5	HXCDD-HXCDF	1,2,3,4,7,8-Hexachlorodibenzofuran + 1,2,3,6,7,8-Hexachlorodibenzofuran	20	J	ng/kg
RHH-766+00-SW277-FD-3.3-5.5	13196788.61	714188.71	10/1/2007	3.3	5.5	1746-01-6	2,3,7,8-TETRACHLORODIBENZO-P-DIOXIN	2	U	ng/kg
RHH-766+00-SW277-FD-3.3-5.5	13196788.61	714188.71	10/1/2007	3.3	5.5	51207-31-9	2,3,7,8-TETRACHLORODIBENZOFURAN	14		ng/kg
RHH-766+00-SW277-FD-3.3-5.5	13196788.61	714188.71	10/1/2007	3.3	5.5	57117-31-4	2,3,4,7,8-PENTACHLORODIBENZOFURAN	5	J	ng/kg
RHH-766+00-SW277-FD-3.3-5.5	13196788.61	714188.71	10/1/2007	3.3	5.5	57117-41-6	1,2,3,7,8-PENTACHLORODIBENZOFURAN	6	J	ng/kg
RHH-766+00-SW277-FD-3.3-5.5	13196788.61	714188.71	10/1/2007	3.3	5.5	ETEQ	ETEQ	5	U	ppt
RHH-766+00-SW277-FD-3.3-5.5	13196788.61	714188.71	10/1/2007	3.3	5.5	HXCDD-HXCDF	1,2,3,4,7,8-Hexachlorodibenzofuran + 1,2,3,6,7,8-Hexachlorodibenzofuran	8	J	ng/kg
RHH-766+00-SW308-0.0-0.5	13196764.51	714169.53	10/1/2007	0	0.5	1746-01-6	2,3,7,8-TETRACHLORODIBENZO-P-DIOXIN	8		ng/kg
RHH-766+00-SW308-0.0-0.5	13196764.51	714169.53	10/1/2007	0	0.5	51207-31-9	2,3,7,8-TETRACHLORODIBENZOFURAN	1420		ng/kg
RHH-766+00-SW308-0.0-0.5	13196764.51	714169.53	10/1/2007	0	0.5	57117-31-4	2,3,4,7,8-PENTACHLORODIBENZOFURAN	648		ng/kg
RHH-766+00-SW308-0.0-0.5	13196764.51	714169.53	10/1/2007	0	0.5	57117-41-6	1,2,3,7,8-PENTACHLORODIBENZOFURAN	762		ng/kg
RHH-766+00-SW308-0.0-0.5	13196764.51	714169.53	10/1/2007	0	0.5	ETEQ	ETEQ	480		ppt
RHH-766+00-SW308-0.0-0.5	13196764.51	714169.53	10/1/2007	0	0.5	HXCDD-HXCDF	1,2,3,4,7,8-Hexachlorodibenzofuran + 1,2,3,6,7,8-Hexachlorodibenzofuran	622		ng/kg
RHH-766+00-SW308-0.5-1.0	13196764.51	714169.53	10/1/2007	0.5	1	1746-01-6	2,3,7,8-TETRACHLORODIBENZO-P-DIOXIN	2	U	ng/kg
RHH-766+00-SW308-0.5-1.0	13196764.51	714169.53	10/1/2007	0.5	1	51207-31-9	2,3,7,8-TETRACHLORODIBENZOFURAN	323		ng/kg

Sample ID	Easting	Northing	Sample Date	Start Depth (feet)	End Depth (feet)	CAS #	Chemical Name	Result	Qualifier	Unit
RHH-766+00-SW308-0.5-1.0	13196764.51	714169.53	10/1/2007	0.5	1	57117-31-4	2,3,4,7,8-PENTACHLORODIBENZOFURAN	120		ng/kg
RHH-766+00-SW308-0.5-1.0	13196764.51	714169.53	10/1/2007	0.5	1	57117-41-6	1,2,3,7,8-PENTACHLORODIBENZOFURAN	150		ng/kg
RHH-766+00-SW308-0.5-1.0	13196764.51	714169.53	10/1/2007	0.5	1	ETEQ	ETEQ	95		ppt
RHH-766+00-SW308-0.5-1.0	13196764.51	714169.53	10/1/2007	0.5	1	HXCDD-HXCDF	1,2,3,4,7,8-Hexachlorodibenzofuran + 1,2,3,6,7,8-Hexachlorodibenzofuran	120		ng/kg
RHH-766+00-SW308-1.0-1.3	13196764.51	714169.53	10/1/2007	1	1.3	1746-01-6	2,3,7,8-TETRACHLORODIBENZO-P-DIOXIN	2	U	ng/kg
RHH-766+00-SW308-1.0-1.3	13196764.51	714169.53	10/1/2007	1	1.3	51207-31-9	2,3,7,8-TETRACHLORODIBENZOFURAN	251		ng/kg
RHH-766+00-SW308-1.0-1.3	13196764.51	714169.53	10/1/2007	1	1.3	57117-31-4	2,3,4,7,8-PENTACHLORODIBENZOFURAN	115		ng/kg
RHH-766+00-SW308-1.0-1.3	13196764.51	714169.53	10/1/2007	1	1.3	57117-41-6	1,2,3,7,8-PENTACHLORODIBENZOFURAN	131		ng/kg
RHH-766+00-SW308-1.0-1.3	13196764.51	714169.53	10/1/2007	1	1.3	ETEQ	ETEQ	86		ppt
RHH-766+00-SW308-1.0-1.3	13196764.51	714169.53	10/1/2007	1	1.3	HXCDD-HXCDF	1,2,3,4,7,8-Hexachlorodibenzofuran + 1,2,3,6,7,8-Hexachlorodibenzofuran	128		ng/kg
RHH-766+00-SW308-1.3-1.7	13196764.51	714169.53	10/1/2007	1.3	1.7	1746-01-6	2,3,7,8-TETRACHLORODIBENZO-P-DIOXIN	2	U	ng/kg
RHH-766+00-SW308-1.3-1.7	13196764.51	714169.53	10/1/2007	1.3	1.7	51207-31-9	2,3,7,8-TETRACHLORODIBENZOFURAN	488		ng/kg
RHH-766+00-SW308-1.3-1.7	13196764.51	714169.53	10/1/2007	1.3	1.7	57117-31-4	2,3,4,7,8-PENTACHLORODIBENZOFURAN	153		ng/kg
RHH-766+00-SW308-1.3-1.7	13196764.51	714169.53	10/1/2007	1.3	1.7	57117-41-6	1,2,3,7,8-PENTACHLORODIBENZOFURAN	157		ng/kg
RHH-766+00-SW308-1.3-1.7	13196764.51	714169.53	10/1/2007	1.3	1.7	ETEQ	ETEQ	130		ppt
RHH-766+00-SW308-1.3-1.7	13196764.51	714169.53	10/1/2007	1.3	1.7	HXCDD-HXCDF	1,2,3,4,7,8-Hexachlorodibenzofuran + 1,2,3,6,7,8-Hexachlorodibenzofuran	124		ng/kg
RHH-766+00-SW308-1.7-3.0	13196764.51	714169.53	10/1/2007	1.7	3	1746-01-6	2,3,7,8-TETRACHLORODIBENZO-P-DIOXIN	2	U	ng/kg
RHH-766+00-SW308-1.7-3.0	13196764.51	714169.53	10/1/2007	1.7	3	51207-31-9	2,3,7,8-TETRACHLORODIBENZOFURAN	51		ng/kg
RHH-766+00-SW308-1.7-3.0	13196764.51	714169.53	10/1/2007	1.7	3	57117-31-4	2,3,4,7,8-PENTACHLORODIBENZOFURAN	19	J	ng/kg
RHH-766+00-SW308-1.7-3.0	13196764.51	714169.53	10/1/2007	1.7	3	57117-41-6	1,2,3,7,8-PENTACHLORODIBENZOFURAN	25		ng/kg
RHH-766+00-SW308-1.7-3.0	13196764.51	714169.53	10/1/2007	1.7	3	ETEQ	ETEQ	17		ppt
RHH-766+00-SW308-1.7-3.0	13196764.51	714169.53	10/1/2007	1.7	3	HXCDD-HXCDF	1,2,3,4,7,8-Hexachlorodibenzofuran + 1,2,3,6,7,8-Hexachlorodibenzofuran	23	J	ng/kg
RHH-766+00-SW308-3.0-4.4	13196764.51	714169.53	10/1/2007	3	4.4	1746-01-6	2,3,7,8-TETRACHLORODIBENZO-P-DIOXIN	2	U	ng/kg
RHH-766+00-SW308-3.0-4.4	13196764.51	714169.53	10/1/2007	3	4.4	51207-31-9	2,3,7,8-TETRACHLORODIBENZOFURAN	22		ng/kg
RHH-766+00-SW308-3.0-4.4	13196764.51	714169.53	10/1/2007	3	4.4	57117-31-4	2,3,4,7,8-PENTACHLORODIBENZOFURAN	9	J	ng/kg
RHH-766+00-SW308-3.0-4.4	13196764.51	714169.53	10/1/2007	3	4.4	57117-41-6	1,2,3,7,8-PENTACHLORODIBENZOFURAN	11	J	ng/kg
RHH-766+00-SW308-3.0-4.4	13196764.51	714169.53	10/1/2007	3	4.4	ETEQ	ETEQ	5	U	ppt
RHH-766+00-SW308-3.0-4.4	13196764.51	714169.53	10/1/2007	3	4.4	HXCDD-HXCDF	1,2,3,4,7,8-Hexachlorodibenzofuran + 1,2,3,6,7,8-Hexachlorodibenzofuran	10	J	ng/kg
RHH-766+00-SW308-FD-3.0-4.4	13196764.51	714169.53	10/1/2007	3	4.4	1746-01-6	2,3,7,8-TETRACHLORODIBENZO-P-DIOXIN	2	U	ng/kg
RHH-766+00-SW308-FD-3.0-4.4	13196764.51	714169.53	10/1/2007	3	4.4	51207-31-9	2,3,7,8-TETRACHLORODIBENZOFURAN	20		ng/kg
RHH-766+00-SW308-FD-3.0-4.4	13196764.51	714169.53	10/1/2007	3	4.4	57117-31-4	2,3,4,7,8-PENTACHLORODIBENZOFURAN	7	J	ng/kg
RHH-766+00-SW308-FD-3.0-4.4	13196764.51	714169.53	10/1/2007	3	4.4	57117-41-6	1,2,3,7,8-PENTACHLORODIBENZOFURAN	8	J	ng/kg
RHH-766+00-SW308-FD-3.0-4.4	13196764.51	714169.53	10/1/2007	3	4.4	ETEQ	ETEQ	5	U	ppt
RHH-766+00-SW308-FD-3.0-4.4	13196764.51	714169.53	10/1/2007	3	4.4	HXCDD-HXCDF	1,2,3,4,7,8-Hexachlorodibenzofuran + 1,2,3,6,7,8-Hexachlorodibenzofuran	9	J	ng/kg
RHH-766+00-SW446-0.0-0.8	13196673.66	714065.74	10/1/2007	0	0.8	1746-01-6	2,3,7,8-TETRACHLORODIBENZO-P-DIOXIN	5	J	ng/kg
RHH-766+00-SW446-0.0-0.8	13196673.66	714065.74	10/1/2007	0	0.8	51207-31-9	2,3,7,8-TETRACHLORODIBENZOFURAN	710		ng/kg
RHH-766+00-SW446-0.0-0.8	13196673.66	714065.74	10/1/2007	0	0.8	57117-31-4	2,3,4,7,8-PENTACHLORODIBENZOFURAN	306		ng/kg
RHH-766+00-SW446-0.0-0.8	13196673.66	714065.74	10/1/2007	0	0.8	57117-41-6	1,2,3,7,8-PENTACHLORODIBENZOFURAN	377		ng/kg
RHH-766+00-SW446-0.0-0.8	13196673.66	714065.74	10/1/2007	0	0.8	ETEQ	ETEQ	240		ppt
RHH-766+00-SW446-0.0-0.8	13196673.66	714065.74	10/1/2007	0	0.8	HXCDD-HXCDF	1,2,3,4,7,8-Hexachlorodibenzofuran + 1,2,3,6,7,8-Hexachlorodibenzofuran	325		ng/kg
RHH-766+00-SW446-0.8-1.0	13196673.66	714065.74	10/1/2007	0.8	1	1746-01-6	2,3,7,8-TETRACHLORODIBENZO-P-DIOXIN	2	U	ng/kg
RHH-766+00-SW446-0.8-1.0	13196673.66	714065.74	10/1/2007	0.8	1	51207-31-9	2,3,7,8-TETRACHLORODIBENZOFURAN	37		ng/kg
RHH-766+00-SW446-0.8-1.0	13196673.66	714065.74	10/1/2007	0.8	1	57117-31-4	2,3,4,7,8-PENTACHLORODIBENZOFURAN	16	J	ng/kg
RHH-766+00-SW446-0.8-1.0	13196673.66	714065.74	10/1/2007	0.8	1	57117-41-6	1,2,3,7,8-PENTACHLORODIBENZOFURAN	19	J	ng/kg
RHH-766+00-SW446-0.8-1.0	13196673.66	714065.74	10/1/2007	0.8	1	ETEQ	ETEQ	14		ppt
RHH-766+00-SW446-0.8-1.0	13196673.66	714065.74	10/1/2007	0.8	1	HXCDD-HXCDF	1,2,3,4,7,8-Hexachlorodibenzofuran + 1,2,3,6,7,8-Hexachlorodibenzofuran	18	J	ng/kg
RHH-766+00-SW446-1.0-2.5	13196673.66	714065.74	10/1/2007	1	2.5	1746-01-6	2,3,7,8-TETRACHLORODIBENZO-P-DIOXIN	2	U	ng/kg
RHH-766+00-SW446-1.0-2.5	13196673.66	714065.74	10/1/2007	1	2.5	51207-31-9	2,3,7,8-TETRACHLORODIBENZOFURAN	9		ng/kg
RHH-766+00-SW446-1.0-2.5	13196673.66	714065.74	10/1/2007	1	2.5	57117-31-4	2,3,4,7,8-PENTACHLORODIBENZOFURAN	4	J	ng/kg
RHH-766+00-SW446-1.0-2.5	13196673.66	714065.74	10/1/2007	1	2.5	57117-41-6	1,2,3,7,8-PENTACHLORODIBENZOFURAN	5	J	ng/kg
RHH-766+00-SW446-1.0-2.5	13196673.66	714065.74	10/1/2007	1	2.5	ETEQ	ETEQ	5	U	ppt
RHH-766+00-SW446-1.0-2.5	13196673.66	714065.74	10/1/2007	1	2.5	HXCDD-HXCDF	1,2,3,4,7,8-Hexachlorodibenzofuran + 1,2,3,6,7,8-Hexachlorodibenzofuran	5	J	ng/kg
RHH-766+00-SW446-2.5-4.1	13196673.66	714065.74	10/1/2007	2.5	4.1	1746-01-6	2,3,7,8-TETRACHLORODIBENZO-P-DIOXIN	2	U	ng/kg
RHH-766+00-SW446-2.5-4.1	13196673.66	714065.74	10/1/2007	2.5	4.1	51207-31-9	2,3,7,8-TETRACHLORODIBENZOFURAN	33		ng/kg
RHH-766+00-SW446-2.5-4.1	13196673.66	714065.74	10/1/2007	2.5	4.1	57117-31-4	2,3,4,7,8-PENTACHLORODIBENZOFURAN	11	J	ng/kg
RHH-766+00-SW446-2.5-4.1	13196673.66	714065.74	10/1/2007	2.5	4.1	57117-41-6	1,2,3,7,8-PENTACHLORODIBENZOFURAN	14	J	ng/kg
RHH-766+00-SW446-2.5-4.1	13196673.66	714065.74	10/1/2007	2.5	4.1	ETEQ	ETEQ	11		ppt
RHH-766+00-SW446-2.5-4.1	13196673.66	714065.74	10/1/2007	2.5	4.1	HXCDD-HXCDF	1,2,3,4,7,8-Hexachlorodibenzofuran + 1,2,3,6,7,8-Hexachlorodibenzofuran	13	J	ng/kg
RHH-766+00-SW446-4.1-4.9	13196673.66	714065.74	10/1/2007	4.1	4.9	1746-01-6	2,3,7,8-TETRACHLORODIBENZO-P-DIOXIN	2	U	ng/kg
RHH-766+00-SW446-4.1-4.9	13196673.66	714065.74	10/1/2007	4.1	4.9	51207-31-9	2,3,7,8-TETRACHLORODIBENZOFURAN	6	J	ng/kg
RHH-766+00-SW446-4.1-4.9	13196673.66	714065.74	10/1/2007	4.1	4.9	57117-31-4	2,3,4,7,8-PENTACHLORODIBENZOFURAN	2	UJ	ng/kg

Sample ID	Easting	Northing	Sample Date	Start Depth (feet)	End Depth (feet)	CAS #	Chemical Name	Result	Qualifier	Unit
RHH-766+00-SW446-4.1-4.9	13196673.66	714065.74	10/1/2007	4.1	4.9	57117-41-6	1,2,3,7,8-PENTACHLORODIBENZOFURAN	2	UJ	ng/kg
RHH-766+00-SW446-4.1-4.9	13196673.66	714065.74	10/1/2007	4.1	4.9	ETEQ	ETEQ	5	U	ppt
RHH-766+00-SW446-4.1-4.9	13196673.66	714065.74	10/1/2007	4.1	4.9	HXCDD-HXCDF	1,2,3,4,7,8-Hexachlorodibenzofuran + 1,2,3,6,7,8-Hexachlorodibenzofuran	2	UJ	ng/kg
RHH-766+00-SW446-4.9-5.2	13196673.66	714065.74	10/1/2007	4.9	5.2	1746-01-6	2,3,7,8-TETRACHLORODIBENZO-P-DIOXIN	2	U	ng/kg
RHH-766+00-SW446-4.9-5.2	13196673.66	714065.74	10/1/2007	4.9	5.2	51207-31-9	2,3,7,8-TETRACHLORODIBENZOFURAN	2	U	ng/kg
RHH-766+00-SW446-4.9-5.2	13196673.66	714065.74	10/1/2007	4.9	5.2	57117-31-4	2,3,4,7,8-PENTACHLORODIBENZOFURAN	2	U	ng/kg
RHH-766+00-SW446-4.9-5.2	13196673.66	714065.74	10/1/2007	4.9	5.2	57117-41-6	1,2,3,7,8-PENTACHLORODIBENZOFURAN	2	U	ng/kg
RHH-766+00-SW446-4.9-5.2	13196673.66	714065.74	10/1/2007	4.9	5.2	ETEQ	ETEQ	5	U	ppt
RHH-766+00-SW446-4.9-5.2	13196673.66	714065.74	10/1/2007	4.9	5.2	HXCDD-HXCDF	1,2,3,4,7,8-Hexachlorodibenzofuran + 1,2,3,6,7,8-Hexachlorodibenzofuran	2	U	ng/kg
RHH-766+00-SW472-0.0-0.4	13196651.41	714050.29	10/1/2007	0	0.4	1746-01-6	2,3,7,8-TETRACHLORODIBENZO-P-DIOXIN	5	J	ng/kg
RHH-766+00-SW472-0.0-0.4	13196651.41	714050.29	10/1/2007	0	0.4	51207-31-9	2,3,7,8-TETRACHLORODIBENZOFURAN	129		ng/kg
RHH-766+00-SW472-0.0-0.4	13196651.41	714050.29	10/1/2007	0	0.4	57117-31-4	2,3,4,7,8-PENTACHLORODIBENZOFURAN	68		ng/kg
RHH-766+00-SW472-0.0-0.4	13196651.41	714050.29	10/1/2007	0	0.4	57117-41-6	1,2,3,7,8-PENTACHLORODIBENZOFURAN	72		ng/kg
RHH-766+00-SW472-0.0-0.4	13196651.41	714050.29	10/1/2007	0	0.4	ETEQ	ETEQ	58		ppt
RHH-766+00-SW472-0.0-0.4	13196651.41	714050.29	10/1/2007	0	0.4	HXCDD-HXCDF	1,2,3,4,7,8-Hexachlorodibenzofuran + 1,2,3,6,7,8-Hexachlorodibenzofuran	72	J	ng/kg
RHH-766+00-SW472-0.4-1.0	13196651.41	714050.29	10/1/2007	0.4	1	1746-01-6	2,3,7,8-TETRACHLORODIBENZO-P-DIOXIN	7		ng/kg
RHH-766+00-SW472-0.4-1.0	13196651.41	714050.29	10/1/2007	0.4	1	51207-31-9	2,3,7,8-TETRACHLORODIBENZOFURAN	483		ng/kg
RHH-766+00-SW472-0.4-1.0	13196651.41	714050.29	10/1/2007	0.4	1	57117-31-4	2,3,4,7,8-PENTACHLORODIBENZOFURAN	261		ng/kg
RHH-766+00-SW472-0.4-1.0	13196651.41	714050.29	10/1/2007	0.4	1	57117-41-6	1,2,3,7,8-PENTACHLORODIBENZOFURAN	286		ng/kg
RHH-766+00-SW472-0.4-1.0	13196651.41	714050.29	10/1/2007	0.4	1	ETEQ	ETEQ	190		ppt
RHH-766+00-SW472-0.4-1.0	13196651.41	714050.29	10/1/2007	0.4	1	HXCDD-HXCDF	1,2,3,4,7,8-Hexachlorodibenzofuran + 1,2,3,6,7,8-Hexachlorodibenzofuran	267		ng/kg
RHH-766+00-SW472-1.0-2.8	13196651.41	714050.29	10/1/2007	1	2.8	1746-01-6	2,3,7,8-TETRACHLORODIBENZO-P-DIOXIN	2	UJ	ng/kg
RHH-766+00-SW472-1.0-2.8	13196651.41	714050.29	10/1/2007	1	2.8	51207-31-9	2,3,7,8-TETRACHLORODIBENZOFURAN	446		ng/kg
RHH-766+00-SW472-1.0-2.8	13196651.41	714050.29	10/1/2007	1	2.8	57117-31-4	2,3,4,7,8-PENTACHLORODIBENZOFURAN	206		ng/kg
RHH-766+00-SW472-1.0-2.8	13196651.41	714050.29	10/1/2007	1	2.8	57117-41-6	1,2,3,7,8-PENTACHLORODIBENZOFURAN	247		ng/kg
RHH-766+00-SW472-1.0-2.8	13196651.41	714050.29	10/1/2007	1	2.8	ETEQ	ETEQ	150		ppt
RHH-766+00-SW472-1.0-2.8	13196651.41	714050.29	10/1/2007	1	2.8	HXCDD-HXCDF	1,2,3,4,7,8-Hexachlorodibenzofuran + 1,2,3,6,7,8-Hexachlorodibenzofuran	205		ng/kg
RHH-766+00-SW472-2.8-3.3	13196651.41	714050.29	10/1/2007	2.8	3.3	1746-01-6	2,3,7,8-TETRACHLORODIBENZO-P-DIOXIN	2	U	ng/kg
RHH-766+00-SW472-2.8-3.3	13196651.41	714050.29	10/1/2007	2.8	3.3	51207-31-9	2,3,7,8-TETRACHLORODIBENZOFURAN	7	J	ng/kg
RHH-766+00-SW472-2.8-3.3	13196651.41	714050.29	10/1/2007	2.8	3.3	57117-31-4	2,3,4,7,8-PENTACHLORODIBENZOFURAN	2	UJ	ng/kg
RHH-766+00-SW472-2.8-3.3	13196651.41	714050.29	10/1/2007	2.8	3.3	57117-41-6	1,2,3,7,8-PENTACHLORODIBENZOFURAN	2	UJ	ng/kg
RHH-766+00-SW472-2.8-3.3	13196651.41	714050.29	10/1/2007	2.8	3.3	ETEQ	ETEQ	5	U	ppt
RHH-766+00-SW472-2.8-3.3	13196651.41	714050.29	10/1/2007	2.8	3.3	HXCDD-HXCDF	1,2,3,4,7,8-Hexachlorodibenzofuran + 1,2,3,6,7,8-Hexachlorodibenzofuran	2	J	ng/kg
RHH-766+00-SW472-3.3-4.4	13196651.41	714050.29	10/1/2007	3.3	4.4	1746-01-6	2,3,7,8-TETRACHLORODIBENZO-P-DIOXIN	2	U	ng/kg
RHH-766+00-SW472-3.3-4.4	13196651.41	714050.29	10/1/2007	3.3	4.4	51207-31-9	2,3,7,8-TETRACHLORODIBENZOFURAN	2	UJ	ng/kg
RHH-766+00-SW472-3.3-4.4	13196651.41	714050.29	10/1/2007	3.3	4.4	57117-31-4	2,3,4,7,8-PENTACHLORODIBENZOFURAN	2	U	ng/kg
RHH-766+00-SW472-3.3-4.4	13196651.41	714050.29	10/1/2007	3.3	4.4	57117-41-6	1,2,3,7,8-PENTACHLORODIBENZOFURAN	2	U	ng/kg
RHH-766+00-SW472-3.3-4.4	13196651.41	714050.29	10/1/2007	3.3	4.4	ETEQ	ETEQ	5	U	ppt
RHH-766+00-SW472-3.3-4.4	13196651.41	714050.29	10/1/2007	3.3	4.4	HXCDD-HXCDF	1,2,3,4,7,8-Hexachlorodibenzofuran + 1,2,3,6,7,8-Hexachlorodibenzofuran	2	UJ	ng/kg
RHH-766+00-SW518-0.0-0.9	13196641.12	713997.26	10/1/2007	0	0.9	1746-01-6	2,3,7,8-TETRACHLORODIBENZO-P-DIOXIN	11		ng/kg
RHH-766+00-SW518-0.0-0.9	13196641.12	713997.26	10/1/2007	0	0.9	51207-31-9	2,3,7,8-TETRACHLORODIBENZOFURAN	331		ng/kg
RHH-766+00-SW518-0.0-0.9	13196641.12	713997.26	10/1/2007	0	0.9	57117-31-4	2,3,4,7,8-PENTACHLORODIBENZOFURAN	164		ng/kg
RHH-766+00-SW518-0.0-0.9	13196641.12	713997.26	10/1/2007	0	0.9	57117-41-6	1,2,3,7,8-PENTACHLORODIBENZOFURAN	179		ng/kg
RHH-766+00-SW518-0.0-0.9	13196641.12	713997.26	10/1/2007	0	0.9	ETEQ	ETEQ	140		ppt
RHH-766+00-SW518-0.0-0.9	13196641.12	713997.26	10/1/2007	0	0.9	HXCDD-HXCDF	1,2,3,4,7,8-Hexachlorodibenzofuran + 1,2,3,6,7,8-Hexachlorodibenzofuran	188		ng/kg
RHH-766+00-SW518-0.9-1.0	13196641.12	713997.26	10/1/2007	0.9	1	1746-01-6	2,3,7,8-TETRACHLORODIBENZO-P-DIOXIN	3	U	ng/kg
RHH-766+00-SW518-0.9-1.0	13196641.12	713997.26	10/1/2007	0.9	1	51207-31-9	2,3,7,8-TETRACHLORODIBENZOFURAN	207		ng/kg
RHH-766+00-SW518-0.9-1.0	13196641.12	713997.26	10/1/2007	0.9	1	57117-31-4	2,3,4,7,8-PENTACHLORODIBENZOFURAN	124		ng/kg
RHH-766+00-SW518-0.9-1.0	13196641.12	713997.26	10/1/2007	0.9	1	57117-41-6	1,2,3,7,8-PENTACHLORODIBENZOFURAN	134		ng/kg
RHH-766+00-SW518-0.9-1.0	13196641.12	713997.26	10/1/2007	0.9	1	ETEQ	ETEQ	83		ppt
RHH-766+00-SW518-0.9-1.0	13196641.12	713997.26	10/1/2007	0.9	1	HXCDD-HXCDF	1,2,3,4,7,8-Hexachlorodibenzofuran + 1,2,3,6,7,8-Hexachlorodibenzofuran	118	J	ng/kg
RHH-766+00-SW518-1.0-1.6	13196641.12	713997.26	10/1/2007	1	1.6	1746-01-6	2,3,7,8-TETRACHLORODIBENZO-P-DIOXIN	2	U	ng/kg
RHH-766+00-SW518-1.0-1.6	13196641.12	713997.26	10/1/2007	1	1.6	51207-31-9	2,3,7,8-TETRACHLORODIBENZOFURAN	265		ng/kg
RHH-766+00-SW518-1.0-1.6	13196641.12	713997.26	10/1/2007	1	1.6	57117-31-4	2,3,4,7,8-PENTACHLORODIBENZOFURAN	120		ng/kg
RHH-766+00-SW518-1.0-1.6	13196641.12	713997.26	10/1/2007	1	1.6	57117-41-6	1,2,3,7,8-PENTACHLORODIBENZOFURAN	138		ng/kg
RHH-766+00-SW518-1.0-1.6	13196641.12	713997.26	10/1/2007	1	1.6	ETEQ	ETEQ	87		ppt
RHH-766+00-SW518-1.0-1.6	13196641.12	713997.26	10/1/2007	1	1.6	HXCDD-HXCDF	1,2,3,4,7,8-Hexachlorodibenzofuran + 1,2,3,6,7,8-Hexachlorodibenzofuran	106		ng/kg
RHH-766+00-SW518-1.6-2.2	13196641.12	713997.26	10/1/2007	1.6	2.2	1746-01-6	2,3,7,8-TETRACHLORODIBENZO-P-DIOXIN	2	UJ	ng/kg
RHH-766+00-SW518-1.6-2.2	13196641.12	713997.26	10/1/2007	1.6	2.2	51207-31-9	2,3,7,8-TETRACHLORODIBENZOFURAN	53		ng/kg
RHH-766+00-SW518-1.6-2.2	13196641.12	713997.26	10/1/2007	1.6	2.2	57117-31-4	2,3,4,7,8-PENTACHLORODIBENZOFURAN	24		ng/kg
RHH-766+00-SW518-1.6-2.2	13196641.12	713997.26	10/1/2007	1.6	2.2	57117-41-6	1,2,3,7,8-PENTACHLORODIBENZOFURAN	28		ng/kg

Sample ID	Easting	Northing	Sample Date	Start Depth (feet)	End Depth (feet)	CAS #	Chemical Name	Result	Qualifier	Unit
RHH-766+00-SW518-1.6-2.2	13196641.12	713997.26	10/1/2007	1.6	2.2	ETEQ	ETEQ	20		ppt
RHH-766+00-SW518-1.6-2.2	13196641.12	713997.26	10/1/2007	1.6	2.2	HXCDD-HXCDF	1,2,3,4,7,8-Hexachlorodibenzofuran + 1,2,3,6,7,8-Hexachlorodibenzofuran	30	J	ng/kg
RHH-766+00-SW518-2.2-3.8	13196641.12	713997.26	10/1/2007	2.2	3.8	1746-01-6	2,3,7,8-TETRACHLORODIBENZO-P-DIOXIN	2	U	ng/kg
RHH-766+00-SW518-2.2-3.8	13196641.12	713997.26	10/1/2007	2.2	3.8	51207-31-9	2,3,7,8-TETRACHLORODIBENZOFURAN	9	J	ng/kg
RHH-766+00-SW518-2.2-3.8	13196641.12	713997.26	10/1/2007	2.2	3.8	57117-31-4	2,3,4,7,8-PENTACHLORODIBENZOFURAN	2	UJ	ng/kg
RHH-766+00-SW518-2.2-3.8	13196641.12	713997.26	10/1/2007	2.2	3.8	57117-41-6	1,2,3,7,8-PENTACHLORODIBENZOFURAN	4	J	ng/kg
RHH-766+00-SW518-2.2-3.8	13196641.12	713997.26	10/1/2007	2.2	3.8	ETEQ	ETEQ	5	U	ppt
RHH-766+00-SW518-2.2-3.8	13196641.12	713997.26	10/1/2007	2.2	3.8	HXCDD-HXCDF	1,2,3,4,7,8-Hexachlorodibenzofuran + 1,2,3,6,7,8-Hexachlorodibenzofuran	5	J	ng/kg
RHH-766+00-SW518-3.8-4.4	13196641.12	713997.26	10/1/2007	3.8	4.4	1746-01-6	2,3,7,8-TETRACHLORODIBENZO-P-DIOXIN	2	U	ng/kg
RHH-766+00-SW518-3.8-4.4	13196641.12	713997.26	10/1/2007	3.8	4.4	51207-31-9	2,3,7,8-TETRACHLORODIBENZOFURAN	2	U	ng/kg
RHH-766+00-SW518-3.8-4.4	13196641.12	713997.26	10/1/2007	3.8	4.4	57117-31-4	2,3,4,7,8-PENTACHLORODIBENZOFURAN	2	U	ng/kg
RHH-766+00-SW518-3.8-4.4	13196641.12	713997.26	10/1/2007	3.8	4.4	57117-41-6	1,2,3,7,8-PENTACHLORODIBENZOFURAN	2	U	ng/kg
RHH-766+00-SW518-3.8-4.4	13196641.12	713997.26	10/1/2007	3.8	4.4	ETEQ	ETEQ	5	U	ppt
RHH-766+00-SW518-3.8-4.4	13196641.12	713997.26	10/1/2007	3.8	4.4	HXCDD-HXCDF	1,2,3,4,7,8-Hexachlorodibenzofuran + 1,2,3,6,7,8-Hexachlorodibenzofuran	2	U	ng/kg
RHH-766+00-SW61-0.0-0.8	13196911.12	714376.08	10/1/2007	0	0.8	1746-01-6	2,3,7,8-TETRACHLORODIBENZO-P-DIOXIN	95		ng/kg
RHH-766+00-SW61-0.0-0.8	13196911.12	714376.08	10/1/2007	0	0.8	51207-31-9	2,3,7,8-TETRACHLORODIBENZOFURAN	7330		ng/kg
RHH-766+00-SW61-0.0-0.8	13196911.12	714376.08	10/1/2007	0	0.8	57117-31-4	2,3,4,7,8-PENTACHLORODIBENZOFURAN	3140		ng/kg
RHH-766+00-SW61-0.0-0.8	13196911.12	714376.08	10/1/2007	0	0.8	57117-41-6	1,2,3,7,8-PENTACHLORODIBENZOFURAN	3420		ng/kg
RHH-766+00-SW61-0.0-0.8	13196911.12	714376.08	10/1/2007	0	0.8	ETEQ	ETEQ	2600		ppt
RHH-766+00-SW61-0.0-0.8	13196911.12	714376.08	10/1/2007	0	0.8	HXCDD-HXCDF	1,2,3,4,7,8-Hexachlorodibenzofuran + 1,2,3,6,7,8-Hexachlorodibenzofuran	3970		ng/kg
RHH-766+00-SW61-0.8-1.0	13196911.12	714376.08	10/1/2007	0.8	1	1746-01-6	2,3,7,8-TETRACHLORODIBENZO-P-DIOXIN	2	U	ng/kg
RHH-766+00-SW61-0.8-1.0	13196911.12	714376.08	10/1/2007	0.8	1	51207-31-9	2,3,7,8-TETRACHLORODIBENZOFURAN	203		ng/kg
RHH-766+00-SW61-0.8-1.0	13196911.12	714376.08	10/1/2007	0.8	1	57117-31-4	2,3,4,7,8-PENTACHLORODIBENZOFURAN	95		ng/kg
RHH-766+00-SW61-0.8-1.0	13196911.12	714376.08	10/1/2007	0.8	1	57117-41-6	1,2,3,7,8-PENTACHLORODIBENZOFURAN	106		ng/kg
RHH-766+00-SW61-0.8-1.0	13196911.12	714376.08	10/1/2007	0.8	1	ETEQ	ETEQ	71		ppt
RHH-766+00-SW61-0.8-1.0	13196911.12	714376.08	10/1/2007	0.8	1	HXCDD-HXCDF	1,2,3,4,7,8-Hexachlorodibenzofuran + 1,2,3,6,7,8-Hexachlorodibenzofuran	108		ng/kg
RHH-766+00-SW61-1.0-2.8	13196911.12	714376.08	10/1/2007	1	2.8	1746-01-6	2,3,7,8-TETRACHLORODIBENZO-P-DIOXIN	2	U	ng/kg
RHH-766+00-SW61-1.0-2.8	13196911.12	714376.08	10/1/2007	1	2.8	51207-31-9	2,3,7,8-TETRACHLORODIBENZOFURAN	174		ng/kg
RHH-766+00-SW61-1.0-2.8	13196911.12	714376.08	10/1/2007	1	2.8	57117-31-4	2,3,4,7,8-PENTACHLORODIBENZOFURAN	87		ng/kg
RHH-766+00-SW61-1.0-2.8	13196911.12	714376.08	10/1/2007	1	2.8	57117-41-6	1,2,3,7,8-PENTACHLORODIBENZOFURAN	96		ng/kg
RHH-766+00-SW61-1.0-2.8	13196911.12	714376.08	10/1/2007	1	2.8	ETEQ	ETEQ	65		ppt
RHH-766+00-SW61-1.0-2.8	13196911.12	714376.08	10/1/2007	1	2.8	HXCDD-HXCDF	1,2,3,4,7,8-Hexachlorodibenzofuran + 1,2,3,6,7,8-Hexachlorodibenzofuran	105		ng/kg
RHH-766+00-SW61-2.8-4.0	13196911.12	714376.08	10/1/2007	2.8	4	1746-01-6	2,3,7,8-TETRACHLORODIBENZO-P-DIOXIN	2	U	ng/kg
RHH-766+00-SW61-2.8-4.0	13196911.12	714376.08	10/1/2007	2.8	4	51207-31-9	2,3,7,8-TETRACHLORODIBENZOFURAN	117		ng/kg
RHH-766+00-SW61-2.8-4.0	13196911.12	714376.08	10/1/2007	2.8	4	57117-31-4	2,3,4,7,8-PENTACHLORODIBENZOFURAN	54		ng/kg
RHH-766+00-SW61-2.8-4.0	13196911.12	714376.08	10/1/2007	2.8	4	57117-41-6	1,2,3,7,8-PENTACHLORODIBENZOFURAN	52		ng/kg
RHH-766+00-SW61-2.8-4.0	13196911.12	714376.08	10/1/2007	2.8	4	ETEQ	ETEQ	41		ppt
RHH-766+00-SW61-2.8-4.0	13196911.12	714376.08	10/1/2007	2.8	4	HXCDD-HXCDF	1,2,3,4,7,8-Hexachlorodibenzofuran + 1,2,3,6,7,8-Hexachlorodibenzofuran	60		ng/kg
RHH-766+00-SW61-4.0-5.7	13196911.12	714376.08	10/1/2007	4	5.7	1746-01-6	2,3,7,8-TETRACHLORODIBENZO-P-DIOXIN	2	U	ng/kg
RHH-766+00-SW61-4.0-5.7	13196911.12	714376.08	10/1/2007	4	5.7	51207-31-9	2,3,7,8-TETRACHLORODIBENZOFURAN	8		ng/kg
RHH-766+00-SW61-4.0-5.7	13196911.12	714376.08	10/1/2007	4	5.7	57117-31-4	2,3,4,7,8-PENTACHLORODIBENZOFURAN	2	J	ng/kg
RHH-766+00-SW61-4.0-5.7	13196911.12	714376.08	10/1/2007	4	5.7	57117-41-6	1,2,3,7,8-PENTACHLORODIBENZOFURAN	4	J	ng/kg
RHH-766+00-SW61-4.0-5.7	13196911.12	714376.08	10/1/2007	4	5.7	ETEQ	ETEQ	5	U	ppt
RHH-766+00-SW61-4.0-5.7	13196911.12	714376.08	10/1/2007	4	5.7	HXCDD-HXCDF	1,2,3,4,7,8-Hexachlorodibenzofuran + 1,2,3,6,7,8-Hexachlorodibenzofuran	5	J	ng/kg
RHH-766+00-SW61-5.7-7.0	13196911.12	714376.08	10/1/2007	5.7	7	1746-01-6	2,3,7,8-TETRACHLORODIBENZO-P-DIOXIN	2	U	ng/kg
RHH-766+00-SW61-5.7-7.0	13196911.12	714376.08	10/1/2007	5.7	7	51207-31-9	2,3,7,8-TETRACHLORODIBENZOFURAN	2	UJ	ng/kg
RHH-766+00-SW61-5.7-7.0	13196911.12	714376.08	10/1/2007	5.7	7	57117-31-4	2,3,4,7,8-PENTACHLORODIBENZOFURAN	2	U	ng/kg
RHH-766+00-SW61-5.7-7.0	13196911.12	714376.08	10/1/2007	5.7	7	57117-41-6	1,2,3,7,8-PENTACHLORODIBENZOFURAN	2	U	ng/kg
RHH-766+00-SW61-5.7-7.0	13196911.12	714376.08	10/1/2007	5.7	7	ETEQ	ETEQ	5	U	ppt
RHH-766+00-SW61-5.7-7.0	13196911.12	714376.08	10/1/2007	5.7	7	HXCDD-HXCDF	1,2,3,4,7,8-Hexachlorodibenzofuran + 1,2,3,6,7,8-Hexachlorodibenzofuran	2	U	ng/kg
RHH-766+00-SW61-7.0-8.0	13196911.12	714376.08	10/1/2007	7	8	1746-01-6	2,3,7,8-TETRACHLORODIBENZO-P-DIOXIN	2	U	ng/kg
RHH-766+00-SW61-7.0-8.0	13196911.12	714376.08	10/1/2007	7	8	51207-31-9	2,3,7,8-TETRACHLORODIBENZOFURAN	2	U	ng/kg
RHH-766+00-SW61-7.0-8.0	13196911.12	714376.08	10/1/2007	7	8	57117-31-4	2,3,4,7,8-PENTACHLORODIBENZOFURAN	2	U	ng/kg
RHH-766+00-SW61-7.0-8.0	13196911.12	714376.08	10/1/2007	7	8	57117-41-6	1,2,3,7,8-PENTACHLORODIBENZOFURAN	2	U	ng/kg
RHH-766+00-SW61-7.0-8.0	13196911.12	714376.08	10/1/2007	7	8	ETEQ	ETEQ	5	U	ppt
RHH-766+00-SW61-7.0-8.0	13196911.12	714376.08	10/1/2007	7	8	HXCDD-HXCDF	1,2,3,4,7,8-Hexachlorodibenzofuran + 1,2,3,6,7,8-Hexachlorodibenzofuran	2	U	ng/kg
RHH-766+00-SW61-FD-5.7-7.0	13196911.12	714376.08	10/1/2007	5.7	7	1746-01-6	2,3,7,8-TETRACHLORODIBENZO-P-DIOXIN	2	U	ng/kg
RHH-766+00-SW61-FD-5.7-7.0	13196911.12	714376.08	10/1/2007	5.7	7	51207-31-9	2,3,7,8-TETRACHLORODIBENZOFURAN	2	UJ	ng/kg
RHH-766+00-SW61-FD-5.7-7.0	13196911.12	714376.08	10/1/2007	5.7	7	57117-31-4	2,3,4,7,8-PENTACHLORODIBENZOFURAN	2	U	ng/kg
RHH-766+00-SW61-FD-5.7-7.0	13196911.12	714376.08	10/1/2007	5.7	7	57117-41-6	1,2,3,7,8-PENTACHLORODIBENZOFURAN	2	U	ng/kg
RHH-766+00-SW61-FD-5.7-7.0	13196911.12	714376.08	10/1/2007	5.7	7	ETEQ	ETEQ	5	U	ppt

Sample ID	Easting	Northing	Sample Date	Start Depth (feet)	End Depth (feet)	CAS #	Chemical Name	Result	Qualifier	Unit
RHH-766+00-SW61-FD-5.7-7.0	13196911.12	714376.08	10/1/2007	5.7	7	HXCDD-HXCDF	1,2,3,4,7,8-Hexachlorodibenzofuran + 1,2,3,6,7,8-Hexachlorodibenzofuran	2	U	ng/kg
RHH-768+00-SW10-0.0-8.0	13197162.66	714262.53	8/20/2014	0	8	124689-HXCDF	124689-HxCDF	0		ng/kg
RHH-768+00-SW10-0.0-8.0	13197162.66	714262.53	8/20/2014	0	8	124689-HXCDF	124689-HxCDF	884		ng/kg
RHH-768+00-SW10-0.0-8.0	13197162.66	714262.53	8/20/2014	0	8	1746-01-6	2,3,7,8-TETRACHLORODIBENZO-P-DIOXIN	11.3		ng/kg
RHH-768+00-SW10-0.0-8.0	13197162.66	714262.53	8/20/2014	0	8	1746-01-6	2,3,7,8-TETRACHLORODIBENZO-P-DIOXIN	22.6		ng/kg
RHH-768+00-SW10-0.0-8.0	13197162.66	714262.53	8/20/2014	0	8	51207-31-9	2,3,7,8-TETRACHLORODIBENZOFURAN	873		ng/kg
RHH-768+00-SW10-0.0-8.0	13197162.66	714262.53	8/20/2014	0	8	51207-31-9	2,3,7,8-TETRACHLORODIBENZOFURAN	8730		ng/kg
RHH-768+00-SW10-0.0-8.0	13197162.66	714262.53	8/20/2014	0	8	57117-31-4	2,3,4,7,8-PENTACHLORODIBENZOFURAN	1010		ng/kg
RHH-768+00-SW10-0.0-8.0	13197162.66	714262.53	8/20/2014	0	8	57117-31-4	2,3,4,7,8-PENTACHLORODIBENZOFURAN	3370		ng/kg
RHH-768+00-SW10-0.0-8.0	13197162.66	714262.53	8/20/2014	0	8	57117-41-6	1,2,3,7,8-PENTACHLORODIBENZOFURAN	108		ng/kg
RHH-768+00-SW10-0.0-8.0	13197162.66	714262.53	8/20/2014	0	8	57117-41-6	1,2,3,7,8-PENTACHLORODIBENZOFURAN	3600		ng/kg
RHH-768+00-SW10-0.0-8.0	13197162.66	714262.53	8/20/2014	0	8	70648-26-9	1,2,3,4,7,8-Hexachlorodibenzofuran	334		ng/kg
RHH-768+00-SW10-0.0-8.0	13197162.66	714262.53	8/20/2014	0	8	70648-26-9	1,2,3,4,7,8-Hexachlorodibenzofuran	3340		ng/kg
RHH-768+00-SW10-0.0-8.0	13197162.66	714262.53	8/20/2014	0	8	TEQ-WHO_05_0.0L	ETEQ (ND=0)	2590		ppt
RHH-768+00-SW10-0.0-8.0	13197162.66	714262.53	8/20/2014	0	8	TEQ-WHO_05_0.5L	ETEQ (ND=0.5 LoD)	2590		ppt
RHH-768+00-SW10-0.0-8.0	13197162.66	714262.53	8/20/2014	0	8	TEQ-WHO_05_1.0L	ETEQ (ND=LoD)	2590		ppt
RHH-770+00-NE10-0.0-8.5	13197434.75	714425.10	8/7/2014	0	8.5	124689-HXCDF	124689-HxCDF	0		ng/kg
RHH-770+00-NE10-0.0-8.5	13197434.75	714425.10	8/7/2014	0	8.5	124689-HXCDF	124689-HxCDF	1710		ng/kg
RHH-770+00-NE10-0.0-8.5	13197434.75	714425.10	8/7/2014	0	8.5	1746-01-6	2,3,7,8-TETRACHLORODIBENZO-P-DIOXIN	19.5		ng/kg
RHH-770+00-NE10-0.0-8.5	13197434.75	714425.10	8/7/2014	0	8.5	1746-01-6	2,3,7,8-TETRACHLORODIBENZO-P-DIOXIN	39		ng/kg
RHH-770+00-NE10-0.0-8.5	13197434.75	714425.10	8/7/2014	0	8.5	51207-31-9	2,3,7,8-TETRACHLORODIBENZOFURAN	3600		ng/kg
RHH-770+00-NE10-0.0-8.5	13197434.75	714425.10	8/7/2014	0	8.5	51207-31-9	2,3,7,8-TETRACHLORODIBENZOFURAN	36000		ng/kg
RHH-770+00-NE10-0.0-8.5	13197434.75	714425.10	8/7/2014	0	8.5	57117-31-4	2,3,4,7,8-PENTACHLORODIBENZOFURAN	3250		ng/kg
RHH-770+00-NE10-0.0-8.5	13197434.75	714425.10	8/7/2014	0	8.5	57117-31-4	2,3,4,7,8-PENTACHLORODIBENZOFURAN	10800		ng/kg
RHH-770+00-NE10-0.0-8.5	13197434.75	714425.10	8/7/2014	0	8.5	57117-41-6	1,2,3,7,8-PENTACHLORODIBENZOFURAN	322		ng/kg
RHH-770+00-NE10-0.0-8.5	13197434.75	714425.10	8/7/2014	0	8.5	57117-41-6	1,2,3,7,8-PENTACHLORODIBENZOFURAN	10700		ng/kg
RHH-770+00-NE10-0.0-8.5	13197434.75	714425.10	8/7/2014	0	8.5	70648-26-9	1,2,3,4,7,8-Hexachlorodibenzofuran	977		ng/kg
RHH-770+00-NE10-0.0-8.5	13197434.75	714425.10	8/7/2014	0	8.5	70648-26-9	1,2,3,4,7,8-Hexachlorodibenzofuran	9770		ng/kg
RHH-770+00-NE10-0.0-8.5	13197434.75	714425.10	8/7/2014	0	8.5	TEQ-WHO_05_0.0L	ETEQ (ND=0)	9010		ppt
RHH-770+00-NE10-0.0-8.5	13197434.75	714425.10	8/7/2014	0	8.5	TEQ-WHO_05_0.5L	ETEQ (ND=0.5 LoD)	9010		ppt
RHH-770+00-NE10-0.0-8.5	13197434.75	714425.10	8/7/2014	0	8.5	TEQ-WHO_05_1.0L	ETEQ (ND=LoD)	9010		ppt
RII-772+50-NE22-0.0-1.0	13197692.30	714351.28	10/4/2007	0	1	1746-01-6	2,3,7,8-TETRACHLORODIBENZO-P-DIOXIN	21		ng/kg
RII-772+50-NE22-0.0-1.0	13197692.30	714351.28	10/4/2007	0	1	51207-31-9	2,3,7,8-TETRACHLORODIBENZOFURAN	4350		ng/kg
RII-772+50-NE22-0.0-1.0	13197692.30	714351.28	10/4/2007	0	1	57117-31-4	2,3,4,7,8-PENTACHLORODIBENZOFURAN	1140		ng/kg
RII-772+50-NE22-0.0-1.0	13197692.30	714351.28	10/4/2007	0	1	57117-41-6	1,2,3,7,8-PENTACHLORODIBENZOFURAN	1490		ng/kg
RII-772+50-NE22-0.0-1.0	13197692.30	714351.28	10/4/2007	0	1	ETEQ	ETEQ	1100		ppt
RII-772+50-NE22-0.0-1.0	13197692.30	714351.28	10/4/2007	0	1	HXCDD-HXCDF	1,2,3,4,7,8-Hexachlorodibenzofuran + 1,2,3,6,7,8-Hexachlorodibenzofuran	1180		ng/kg
RII-772+50-NE22-1.0-2.8	13197692.30	714351.28	10/4/2007	1	2.8	1746-01-6	2,3,7,8-TETRACHLORODIBENZO-P-DIOXIN	31		ng/kg
RII-772+50-NE22-1.0-2.8	13197692.30	714351.28	10/4/2007	1	2.8	51207-31-9	2,3,7,8-TETRACHLORODIBENZOFURAN	6420		ng/kg
RII-772+50-NE22-1.0-2.8	13197692.30	714351.28	10/4/2007	1	2.8	57117-31-4	2,3,4,7,8-PENTACHLORODIBENZOFURAN	1390		ng/kg
RII-772+50-NE22-1.0-2.8	13197692.30	714351.28	10/4/2007	1	2.8	57117-41-6	1,2,3,7,8-PENTACHLORODIBENZOFURAN	1670		ng/kg
RII-772+50-NE22-1.0-2.8	13197692.30	714351.28	10/4/2007	1	2.8	ETEQ	ETEQ	1500		ppt
RII-772+50-NE22-1.0-2.8	13197692.30	714351.28	10/4/2007	1	2.8	HXCDD-HXCDF	1,2,3,4,7,8-Hexachlorodibenzofuran + 1,2,3,6,7,8-Hexachlorodibenzofuran	1550		ng/kg
RII-772+50-NE22-11.1-13.0	13197692.30	714351.28	10/4/2007	11.1	13	1746-01-6	2,3,7,8-TETRACHLORODIBENZO-P-DIOXIN	2	U	ng/kg
RII-772+50-NE22-11.1-13.0	13197692.30	714351.28	10/4/2007	11.1	13	51207-31-9	2,3,7,8-TETRACHLORODIBENZOFURAN	51		ng/kg
RII-772+50-NE22-11.1-13.0	13197692.30	714351.28	10/4/2007	11.1	13	57117-31-4	2,3,4,7,8-PENTACHLORODIBENZOFURAN	16	J	ng/kg
RII-772+50-NE22-11.1-13.0	13197692.30	714351.28	10/4/2007	11.1	13	57117-41-6	1,2,3,7,8-PENTACHLORODIBENZOFURAN	12	J	ng/kg
RII-772+50-NE22-11.1-13.0	13197692.30	714351.28	10/4/2007	11.1	13	ETEQ	ETEQ	14		ppt
RII-772+50-NE22-11.1-13.0	13197692.30	714351.28	10/4/2007	11.1	13	HXCDD-HXCDF	1,2,3,4,7,8-Hexachlorodibenzofuran + 1,2,3,6,7,8-Hexachlorodibenzofuran	7	J	ng/kg
RII-772+50-NE22-13.0-14.0	13197692.30	714351.28	10/4/2007	13	14	1746-01-6	2,3,7,8-TETRACHLORODIBENZO-P-DIOXIN	2	U	ng/kg
RII-772+50-NE22-13.0-14.0	13197692.30	714351.28	10/4/2007	13	14	51207-31-9	2,3,7,8-TETRACHLORODIBENZOFURAN	7	J	ng/kg
RII-772+50-NE22-13.0-14.0	13197692.30	714351.28	10/4/2007	13	14	57117-31-4	2,3,4,7,8-PENTACHLORODIBENZOFURAN	2	UJ	ng/kg
RII-772+50-NE22-13.0-14.0	13197692.30	714351.28	10/4/2007	13	14	57117-41-6	1,2,3,7,8-PENTACHLORODIBENZOFURAN	4	J	ng/kg
RII-772+50-NE22-13.0-14.0	13197692.30	714351.28	10/4/2007	13	14	ETEQ	ETEQ	5	U	ppt
RII-772+50-NE22-13.0-14.0	13197692.30	714351.28	10/4/2007	13	14	HXCDD-HXCDF	1,2,3,4,7,8-Hexachlorodibenzofuran + 1,2,3,6,7,8-Hexachlorodibenzofuran	2	U	ng/kg
RII-772+50-NE22-2.8-4.6	13197692.30	714351.28	10/4/2007	2.8	4.6	1746-01-6	2,3,7,8-TETRACHLORODIBENZO-P-DIOXIN	66		ng/kg
RII-772+50-NE22-2.8-4.6	13197692.30	714351.28	10/4/2007	2.8	4.6	51207-31-9	2,3,7,8-TETRACHLORODIBENZOFURAN	16900		ng/kg
RII-772+50-NE22-2.8-4.6	13197692.30	714351.28	10/4/2007	2.8	4.6	57117-31-4	2,3,4,7,8-PENTACHLORODIBENZOFURAN	4050		ng/kg
RII-772+50-NE22-2.8-4.6	13197692.30	714351.28	10/4/2007	2.8	4.6	57117-41-6	1,2,3,7,8-PENTACHLORODIBENZOFURAN	5300		ng/kg
RII-772+50-NE22-2.8-4.6	13197692.30	714351.28	10/4/2007	2.8	4.6	ETEQ	ETEQ	4100		ppt
RII-772+50-NE22-2.8-4.6	13197692.30	714351.28	10/4/2007	2.8	4.6	HXCDD-HXCDF	1,2,3,4,7,8-Hexachlorodibenzofuran + 1,2,3,6,7,8-Hexachlorodibenzofuran	5560		ng/kg

Sample ID	Easting	Northing	Sample Date	Start Depth (feet)	End Depth (feet)	CAS #	Chemical Name	Result	Qualifier	Unit
RII-772+50-NE22-4.6-6.1	13197692.30	714351.28	10/4/2007	4.6	6.1	1746-01-6	2,3,7,8-TETRACHLORODIBENZO-P-DIOXIN	26		ng/kg
RII-772+50-NE22-4.6-6.1	13197692.30	714351.28	10/4/2007	4.6	6.1	51207-31-9	2,3,7,8-TETRACHLORODIBENZOFURAN	45400		ng/kg
RII-772+50-NE22-4.6-6.1	13197692.30	714351.28	10/4/2007	4.6	6.1	57117-31-4	2,3,4,7,8-PENTACHLORODIBENZOFURAN	13300		ng/kg
RII-772+50-NE22-4.6-6.1	13197692.30	714351.28	10/4/2007	4.6	6.1	57117-41-6	1,2,3,7,8-PENTACHLORODIBENZOFURAN	14300		ng/kg
RII-772+50-NE22-4.6-6.1	13197692.30	714351.28	10/4/2007	4.6	6.1	ETEQ	ETEQ	11000		ppt
RII-772+50-NE22-4.6-6.1	13197692.30	714351.28	10/4/2007	4.6	6.1	HXCDD-HXCDF	1,2,3,4,7,8-Hexachlorodibenzofuran + 1,2,3,6,7,8-Hexachlorodibenzofuran	11100		ng/kg
RII-772+50-NE22-6.1-7.6	13197692.30	714351.28	10/4/2007	6.1	7.6	1746-01-6	2,3,7,8-TETRACHLORODIBENZO-P-DIOXIN	68		ng/kg
RII-772+50-NE22-6.1-7.6	13197692.30	714351.28	10/4/2007	6.1	7.6	51207-31-9	2,3,7,8-TETRACHLORODIBENZOFURAN	105000		ng/kg
RII-772+50-NE22-6.1-7.6	13197692.30	714351.28	10/4/2007	6.1	7.6	57117-31-4	2,3,4,7,8-PENTACHLORODIBENZOFURAN	27900		ng/kg
RII-772+50-NE22-6.1-7.6	13197692.30	714351.28	10/4/2007	6.1	7.6	57117-41-6	1,2,3,7,8-PENTACHLORODIBENZOFURAN	34700		ng/kg
RII-772+50-NE22-6.1-7.6	13197692.30	714351.28	10/4/2007	6.1	7.6	ETEQ	ETEQ	25000		ppt
RII-772+50-NE22-6.1-7.6	13197692.30	714351.28	10/4/2007	6.1	7.6	HXCDD-HXCDF	1,2,3,4,7,8-Hexachlorodibenzofuran + 1,2,3,6,7,8-Hexachlorodibenzofuran	23500		ng/kg
RII-772+50-NE22-7.6-9.3	13197692.30	714351.28	10/4/2007	7.6	9.3	1746-01-6	2,3,7,8-TETRACHLORODIBENZO-P-DIOXIN	23		ng/kg
RII-772+50-NE22-7.6-9.3	13197692.30	714351.28	10/4/2007	7.6	9.3	51207-31-9	2,3,7,8-TETRACHLORODIBENZOFURAN	60600		ng/kg
RII-772+50-NE22-7.6-9.3	13197692.30	714351.28	10/4/2007	7.6	9.3	57117-31-4	2,3,4,7,8-PENTACHLORODIBENZOFURAN	18800		ng/kg
RII-772+50-NE22-7.6-9.3	13197692.30	714351.28	10/4/2007	7.6	9.3	57117-41-6	1,2,3,7,8-PENTACHLORODIBENZOFURAN	25400		ng/kg
RII-772+50-NE22-7.6-9.3	13197692.30	714351.28	10/4/2007	7.6	9.3	ETEQ	ETEQ	15000		ppt
RII-772+50-NE22-7.6-9.3	13197692.30	714351.28	10/4/2007	7.6	9.3	HXCDD-HXCDF	1,2,3,4,7,8-Hexachlorodibenzofuran + 1,2,3,6,7,8-Hexachlorodibenzofuran	15000		ng/kg
RII-772+50-NE22-9.3-11.1	13197692.30	714351.28	10/4/2007	9.3	11.1	1746-01-6	2,3,7,8-TETRACHLORODIBENZO-P-DIOXIN	2	U	ng/kg
RII-772+50-NE22-9.3-11.1	13197692.30	714351.28	10/4/2007	9.3	11.1	51207-31-9	2,3,7,8-TETRACHLORODIBENZOFURAN	1370		ng/kg
RII-772+50-NE22-9.3-11.1	13197692.30	714351.28	10/4/2007	9.3	11.1	57117-31-4	2,3,4,7,8-PENTACHLORODIBENZOFURAN	482		ng/kg
RII-772+50-NE22-9.3-11.1	13197692.30	714351.28	10/4/2007	9.3	11.1	57117-41-6	1,2,3,7,8-PENTACHLORODIBENZOFURAN	713		ng/kg
RII-772+50-NE22-9.3-11.1	13197692.30	714351.28	10/4/2007	9.3	11.1	ETEQ	ETEQ	390		ppt
RII-772+50-NE22-9.3-11.1	13197692.30	714351.28	10/4/2007	9.3	11.1	HXCDD-HXCDF	1,2,3,4,7,8-Hexachlorodibenzofuran + 1,2,3,6,7,8-Hexachlorodibenzofuran	448		ng/kg
RII-772+50-NE22-FD-9.3-11.1	13197692.30	714351.28	10/4/2007	9.3	11.1	1746-01-6	2,3,7,8-TETRACHLORODIBENZO-P-DIOXIN	2	U	ng/kg
RII-772+50-NE22-FD-9.3-11.1	13197692.30	714351.28	10/4/2007	9.3	11.1	51207-31-9	2,3,7,8-TETRACHLORODIBENZOFURAN	3240		ng/kg
RII-772+50-NE22-FD-9.3-11.1	13197692.30	714351.28	10/4/2007	9.3	11.1	57117-31-4	2,3,4,7,8-PENTACHLORODIBENZOFURAN	1110		ng/kg
RII-772+50-NE22-FD-9.3-11.1	13197692.30	714351.28	10/4/2007	9.3	11.1	57117-41-6	1,2,3,7,8-PENTACHLORODIBENZOFURAN	1160		ng/kg
RII-772+50-NE22-FD-9.3-11.1	13197692.30	714351.28	10/4/2007	9.3	11.1	ETEQ	ETEQ	850		ppt
RII-772+50-NE22-FD-9.3-11.1	13197692.30	714351.28	10/4/2007	9.3	11.1	HXCDD-HXCDF	1,2,3,4,7,8-Hexachlorodibenzofuran + 1,2,3,6,7,8-Hexachlorodibenzofuran	817		ng/kg
RII-772+50-NE244-0.0-0.8	13197762.91	714565.74	10/1/2007	0	0.8	1746-01-6	2,3,7,8-TETRACHLORODIBENZO-P-DIOXIN	5	J	ng/kg
RII-772+50-NE244-0.0-0.8	13197762.91	714565.74	10/1/2007	0	0.8	51207-31-9	2,3,7,8-TETRACHLORODIBENZOFURAN	2040		ng/kg
RII-772+50-NE244-0.0-0.8	13197762.91	714565.74	10/1/2007	0	0.8	57117-31-4	2,3,4,7,8-PENTACHLORODIBENZOFURAN	814		ng/kg
RII-772+50-NE244-0.0-0.8	13197762.91	714565.74	10/1/2007	0	0.8	57117-41-6	1,2,3,7,8-PENTACHLORODIBENZOFURAN	892		ng/kg
RII-772+50-NE244-0.0-0.8	13197762.91	714565.74	10/1/2007	0	0.8	ETEQ	ETEQ	630		ppt
RII-772+50-NE244-0.0-0.8	13197762.91	714565.74	10/1/2007	0	0.8	HXCDD-HXCDF	1,2,3,4,7,8-Hexachlorodibenzofuran + 1,2,3,6,7,8-Hexachlorodibenzofuran	820		ng/kg
RII-772+50-NE244-0.8-1.0	13197762.91	714565.74	10/1/2007	0.8	1	1746-01-6	2,3,7,8-TETRACHLORODIBENZO-P-DIOXIN	2	U	ng/kg
RII-772+50-NE244-0.8-1.0	13197762.91	714565.74	10/1/2007	0.8	1	51207-31-9	2,3,7,8-TETRACHLORODIBENZOFURAN	150		ng/kg
RII-772+50-NE244-0.8-1.0	13197762.91	714565.74	10/1/2007	0.8	1	57117-31-4	2,3,4,7,8-PENTACHLORODIBENZOFURAN	68		ng/kg
RII-772+50-NE244-0.8-1.0	13197762.91	714565.74	10/1/2007	0.8	1	57117-41-6	1,2,3,7,8-PENTACHLORODIBENZOFURAN	63		ng/kg
RII-772+50-NE244-0.8-1.0	13197762.91	714565.74	10/1/2007	0.8	1	ETEQ	ETEQ	51		ppt
RII-772+50-NE244-0.8-1.0	13197762.91	714565.74	10/1/2007	0.8	1	HXCDD-HXCDF	1,2,3,4,7,8-Hexachlorodibenzofuran + 1,2,3,6,7,8-Hexachlorodibenzofuran	75		ng/kg
RII-772+50-NE244-1.0-3.0	13197762.91	714565.74	10/1/2007	1	3	1746-01-6	2,3,7,8-TETRACHLORODIBENZO-P-DIOXIN	2	U	ng/kg
RII-772+50-NE244-1.0-3.0	13197762.91	714565.74	10/1/2007	1	3	51207-31-9	2,3,7,8-TETRACHLORODIBENZOFURAN	32		ng/kg
RII-772+50-NE244-1.0-3.0	13197762.91	714565.74	10/1/2007	1	3	57117-31-4	2,3,4,7,8-PENTACHLORODIBENZOFURAN	11	J	ng/kg
RII-772+50-NE244-1.0-3.0	13197762.91	714565.74	10/1/2007	1	3	57117-41-6	1,2,3,7,8-PENTACHLORODIBENZOFURAN	12	J	ng/kg
RII-772+50-NE244-1.0-3.0	13197762.91	714565.74	10/1/2007	1	3	ETEQ	ETEQ	11		ppt
RII-772+50-NE244-1.0-3.0	13197762.91	714565.74	10/1/2007	1	3	HXCDD-HXCDF	1,2,3,4,7,8-Hexachlorodibenzofuran + 1,2,3,6,7,8-Hexachlorodibenzofuran	10	J	ng/kg
RII-772+50-NE244-3.0-5.0	13197762.91	714565.74	10/1/2007	3	5	1746-01-6	2,3,7,8-TETRACHLORODIBENZO-P-DIOXIN	2	U	ng/kg
RII-772+50-NE244-3.0-5.0	13197762.91	714565.74	10/1/2007	3	5	51207-31-9	2,3,7,8-TETRACHLORODIBENZOFURAN	28		ng/kg
RII-772+50-NE244-3.0-5.0	13197762.91	714565.74	10/1/2007	3	5	57117-31-4	2,3,4,7,8-PENTACHLORODIBENZOFURAN	9	J	ng/kg
RII-772+50-NE244-3.0-5.0	13197762.91	714565.74	10/1/2007	3	5	57117-41-6	1,2,3,7,8-PENTACHLORODIBENZOFURAN	10	J	ng/kg
RII-772+50-NE244-3.0-5.0	13197762.91	714565.74	10/1/2007	3	5	ETEQ	ETEQ	10		ppt
RII-772+50-NE244-3.0-5.0	13197762.91	714565.74	10/1/2007	3	5	HXCDD-HXCDF	1,2,3,4,7,8-Hexachlorodibenzofuran + 1,2,3,6,7,8-Hexachlorodibenzofuran	11	J	ng/kg
RII-772+50-NE244-5.0-5.5	13197762.91	714565.74	10/1/2007	5	5.5	1746-01-6	2,3,7,8-TETRACHLORODIBENZO-P-DIOXIN	2	U	ng/kg
RII-772+50-NE244-5.0-5.5	13197762.91	714565.74	10/1/2007	5	5.5	51207-31-9	2,3,7,8-TETRACHLORODIBENZOFURAN	24		ng/kg
RII-772+50-NE244-5.0-5.5	13197762.91	714565.74	10/1/2007	5	5.5	57117-31-4	2,3,4,7,8-PENTACHLORODIBENZOFURAN	10	J	ng/kg
RII-772+50-NE244-5.0-5.5	13197762.91	714565.74	10/1/2007	5	5.5	57117-41-6	1,2,3,7,8-PENTACHLORODIBENZOFURAN	9	J	ng/kg
RII-772+50-NE244-5.0-5.5	13197762.91	714565.74	10/1/2007	5	5.5	ETEQ	ETEQ	5	U	ppt
RII-772+50-NE244-5.0-5.5	13197762.91	714565.74	10/1/2007	5	5.5	HXCDD-HXCDF	1,2,3,4,7,8-Hexachlorodibenzofuran + 1,2,3,6,7,8-Hexachlorodibenzofuran	9	J	ng/kg
RII-772+50-NE244-FD-1.0-3.0	13197762.91	714565.74	10/1/2007	1	3	1746-01-6	2,3,7,8-TETRACHLORODIBENZO-P-DIOXIN	2	U	ng/kg

Sample ID	Easting	Northing	Sample Date	Start Depth (feet)	End Depth (feet)	CAS #	Chemical Name	Result	Qualifier	Unit
RII-772+50-NE244-FD-1.0-3.0	13197762.91	714565.74	10/1/2007	1	3	51207-31-9	2,3,7,8-TETRACHLORODIBENZOFURAN	11		ng/kg
RII-772+50-NE244-FD-1.0-3.0	13197762.91	714565.74	10/1/2007	1	3	57117-31-4	2,3,4,7,8-PENTACHLORODIBENZOFURAN	5	J	ng/kg
RII-772+50-NE244-FD-1.0-3.0	13197762.91	714565.74	10/1/2007	1	3	57117-41-6	1,2,3,7,8-PENTACHLORODIBENZOFURAN	6	J	ng/kg
RII-772+50-NE244-FD-1.0-3.0	13197762.91	714565.74	10/1/2007	1	3	ETEQ	ETEQ	5	U	ppt
RII-772+50-NE244-FD-1.0-3.0	13197762.91	714565.74	10/1/2007	1	3	HXCDD-HXCDF	1,2,3,4,7,8-Hexachlorodibenzofuran + 1,2,3,6,7,8-Hexachlorodibenzofuran	7	J	ng/kg
RII-772+50-NE244-FD-3.0-5.0	13197762.91	714565.74	10/1/2007	3	5	1746-01-6	2,3,7,8-TETRACHLORODIBENZO-P-DIOXIN	2	U	ng/kg
RII-772+50-NE244-FD-3.0-5.0	13197762.91	714565.74	10/1/2007	3	5	51207-31-9	2,3,7,8-TETRACHLORODIBENZOFURAN	29		ng/kg
RII-772+50-NE244-FD-3.0-5.0	13197762.91	714565.74	10/1/2007	3	5	57117-31-4	2,3,4,7,8-PENTACHLORODIBENZOFURAN	11	J	ng/kg
RII-772+50-NE244-FD-3.0-5.0	13197762.91	714565.74	10/1/2007	3	5	57117-41-6	1,2,3,7,8-PENTACHLORODIBENZOFURAN	12	J	ng/kg
RII-772+50-NE244-FD-3.0-5.0	13197762.91	714565.74	10/1/2007	3	5	ETEQ	ETEQ	11		ppt
RII-772+50-NE244-FD-3.0-5.0	13197762.91	714565.74	10/1/2007	3	5	HXCDD-HXCDF	1,2,3,4,7,8-Hexachlorodibenzofuran + 1,2,3,6,7,8-Hexachlorodibenzofuran	12	J	ng/kg
RII-772+50-NE514-0.0-1.0	13197881.22	714826.75	10/1/2007	0	1	1746-01-6	2,3,7,8-TETRACHLORODIBENZO-P-DIOXIN	55.3		pg/g
RII-772+50-NE514-0.0-1.0	13197881.22	714826.75	10/1/2007	0	1	1746-01-6	2,3,7,8-TETRACHLORODIBENZO-P-DIOXIN	61		ng/kg
RII-772+50-NE514-0.0-1.0	13197881.22	714826.75	10/1/2007	0	1	19408-74-3	1,2,3,7,8,9-Hexachlorodibenzo-p-dioxin	35.7		pg/g
RII-772+50-NE514-0.0-1.0	13197881.22	714826.75	10/1/2007	0	1	30402-15-4	PeCDF (total)	2690	J	pg/g
RII-772+50-NE514-0.0-1.0	13197881.22	714826.75	10/1/2007	0	1	3268-87-9	OCTACHLORODIBENZO-P-DIOXIN	18000	D	pg/g
RII-772+50-NE514-0.0-1.0	13197881.22	714826.75	10/1/2007	0	1	34465-46-8	HxCDD (total)	518		pg/g
RII-772+50-NE514-0.0-1.0	13197881.22	714826.75	10/1/2007	0	1	35822-46-9	1,2,3,4,6,7,8-HEPTACHLORODIBENZO-P-DIOXIN	1940		pg/g
RII-772+50-NE514-0.0-1.0	13197881.22	714826.75	10/1/2007	0	1	36088-22-9	PeCDD (total)	309		pg/g
RII-772+50-NE514-0.0-1.0	13197881.22	714826.75	10/1/2007	0	1	37871-00-4	HpCDD (total)	3340		pg/g
RII-772+50-NE514-0.0-1.0	13197881.22	714826.75	10/1/2007	0	1	38998-75-3	HpCDF (total)	5010		pg/g
RII-772+50-NE514-0.0-1.0	13197881.22	714826.75	10/1/2007	0	1	39001-02-0	OCTACHLORODIBENZOFURAN	4040		pg/g
RII-772+50-NE514-0.0-1.0	13197881.22	714826.75	10/1/2007	0	1	39227-28-6	1,2,3,4,7,8-Hexachlorodibenzo-p-dioxin	17.8		pg/g
RII-772+50-NE514-0.0-1.0	13197881.22	714826.75	10/1/2007	0	1	40321-76-4	1,2,3,7,8-PENTACHLORODIBENZO-P-DIOXIN	47.1		pg/g
RII-772+50-NE514-0.0-1.0	13197881.22	714826.75	10/1/2007	0	1	41903-57-5	TCDD (total)	416		pg/g
RII-772+50-NE514-0.0-1.0	13197881.22	714826.75	10/1/2007	0	1	51207-31-9	2,3,7,8-TETRACHLORODIBENZOFURAN	1280		ng/kg
RII-772+50-NE514-0.0-1.0	13197881.22	714826.75	10/1/2007	0	1	51207-31-9	2,3,7,8-TETRACHLORODIBENZOFURAN	1370		pg/g
RII-772+50-NE514-0.0-1.0	13197881.22	714826.75	10/1/2007	0	1	55673-89-7	1,2,3,4,7,8,9-HEPTACHLORODIBENZOFURAN	95.7		pg/g
RII-772+50-NE514-0.0-1.0	13197881.22	714826.75	10/1/2007	0	1	55684-94-1	HxCDF (total)	1970	J	pg/g
RII-772+50-NE514-0.0-1.0	13197881.22	714826.75	10/1/2007	0	1	55722-27-5	TCDF (total)	3750	J	pg/g
RII-772+50-NE514-0.0-1.0	13197881.22	714826.75	10/1/2007	0	1	57117-31-4	2,3,4,7,8-PENTACHLORODIBENZOFURAN	503		ng/kg
RII-772+50-NE514-0.0-1.0	13197881.22	714826.75	10/1/2007	0	1	57117-31-4	2,3,4,7,8-PENTACHLORODIBENZOFURAN	624	J	pg/g
RII-772+50-NE514-0.0-1.0	13197881.22	714826.75	10/1/2007	0	1	57117-41-6	1,2,3,7,8-PENTACHLORODIBENZOFURAN	556		ng/kg
RII-772+50-NE514-0.0-1.0	13197881.22	714826.75	10/1/2007	0	1	57117-41-6	1,2,3,7,8-PENTACHLORODIBENZOFURAN	638		pg/g
RII-772+50-NE514-0.0-1.0	13197881.22	714826.75	10/1/2007	0	1	57117-44-9	1,2,3,6,7,8-Hexachlorodibenzofuran	138		pg/g
RII-772+50-NE514-0.0-1.0	13197881.22	714826.75	10/1/2007	0	1	57653-85-7	1,2,3,6,7,8-Hexachlorodibenzo-p-dioxin	78.1		pg/g
RII-772+50-NE514-0.0-1.0	13197881.22	714826.75	10/1/2007	0	1	60851-34-5	2,3,4,6,7,8-Hexachlorodibenzofuran	55	J	pg/g
RII-772+50-NE514-0.0-1.0	13197881.22	714826.75	10/1/2007	0	1	67562-39-4	1,2,3,4,6,7,8-HEPTACHLORODIBENZOFURAN	2330		pg/g
RII-772+50-NE514-0.0-1.0	13197881.22	714826.75	10/1/2007	0	1	70648-26-9	1,2,3,4,7,8-Hexachlorodibenzofuran	578		pg/g
RII-772+50-NE514-0.0-1.0	13197881.22	714826.75	10/1/2007	0	1	72918-21-9	1,2,3,7,8,9-Hexachlorodibenzofuran	21.6	J	pg/g
RII-772+50-NE514-0.0-1.0	13197881.22	714826.75	10/1/2007	0	1	ETEQ	ETEQ	520		ppt
RII-772+50-NE514-0.0-1.0	13197881.22	714826.75	10/1/2007	0	1	HXCDD-HXCDF	1,2,3,4,7,8-Hexachlorodibenzofuran + 1,2,3,6,7,8-Hexachlorodibenzofuran	593		ng/kg
RII-772+50-NE514-1.0-2.2	13197881.22	714826.75	10/1/2007	1	2.2	1746-01-6	2,3,7,8-TETRACHLORODIBENZO-P-DIOXIN	109		pg/g
RII-772+50-NE514-1.0-2.2	13197881.22	714826.75	10/1/2007	1	2.2	1746-01-6	2,3,7,8-TETRACHLORODIBENZO-P-DIOXIN	117		ng/kg
RII-772+50-NE514-1.0-2.2	13197881.22	714826.75	10/1/2007	1	2.2	19408-74-3	1,2,3,7,8,9-Hexachlorodibenzo-p-dioxin	35.5		pg/g
RII-772+50-NE514-1.0-2.2	13197881.22	714826.75	10/1/2007	1	2.2	30402-15-4	PeCDF (total)	3940	J	pg/g
RII-772+50-NE514-1.0-2.2	13197881.22	714826.75	10/1/2007	1	2.2	3268-87-9	OCTACHLORODIBENZO-P-DIOXIN	22000	B	pg/g
RII-772+50-NE514-1.0-2.2	13197881.22	714826.75	10/1/2007	1	2.2	34465-46-8	HxCDD (total)	602		pg/g
RII-772+50-NE514-1.0-2.2	13197881.22	714826.75	10/1/2007	1	2.2	35822-46-9	1,2,3,4,6,7,8-HEPTACHLORODIBENZO-P-DIOXIN	1970		pg/g
RII-772+50-NE514-1.0-2.2	13197881.22	714826.75	10/1/2007	1	2.2	36088-22-9	PeCDD (total)	313		pg/g
RII-772+50-NE514-1.0-2.2	13197881.22	714826.75	10/1/2007	1	2.2	37871-00-4	HpCDD (total)	3330		pg/g
RII-772+50-NE514-1.0-2.2	13197881.22	714826.75	10/1/2007	1	2.2	38998-75-3	HpCDF (total)	8820	J	pg/g
RII-772+50-NE514-1.0-2.2	13197881.22	714826.75	10/1/2007	1	2.2	39001-02-0	OCTACHLORODIBENZOFURAN	6360	B	pg/g
RII-772+50-NE514-1.0-2.2	13197881.22	714826.75	10/1/2007	1	2.2	39227-28-6	1,2,3,4,7,8-Hexachlorodibenzo-p-dioxin	18.1		pg/g
RII-772+50-NE514-1.0-2.2	13197881.22	714826.75	10/1/2007	1	2.2	40321-76-4	1,2,3,7,8-PENTACHLORODIBENZO-P-DIOXIN	28.1		pg/g
RII-772+50-NE514-1.0-2.2	13197881.22	714826.75	10/1/2007	1	2.2	41903-57-5	TCDD (total)	505		pg/g
RII-772+50-NE514-1.0-2.2	13197881.22	714826.75	10/1/2007	1	2.2	51207-31-9	2,3,7,8-TETRACHLORODIBENZOFURAN	1910		pg/g
RII-772+50-NE514-1.0-2.2	13197881.22	714826.75	10/1/2007	1	2.2	51207-31-9	2,3,7,8-TETRACHLORODIBENZOFURAN	2230		ng/kg
RII-772+50-NE514-1.0-2.2	13197881.22	714826.75	10/1/2007	1	2.2	55673-89-7	1,2,3,4,7,8,9-HEPTACHLORODIBENZOFURAN	169	B	pg/g
RII-772+50-NE514-1.0-2.2	13197881.22	714826.75	10/1/2007	1	2.2	55684-94-1	HxCDF (total)	3100	J	pg/g
RII-772+50-NE514-1.0-2.2	13197881.22	714826.75	10/1/2007	1	2.2	55722-27-5	TCDF (total)	5160	J	pg/g

Sample ID	Easting	Northing	Sample Date	Start Depth (feet)	End Depth (feet)	CAS #	Chemical Name	Result	Qualifier	Unit
RII-772+50-NE514-1.0-2.2	13197881.22	714826.75	10/1/2007	1	2.2	57117-31-4	2,3,4,7,8-PENTACHLORODIBENZOFURAN	780	J	pg/g
RII-772+50-NE514-1.0-2.2	13197881.22	714826.75	10/1/2007	1	2.2	57117-31-4	2,3,4,7,8-PENTACHLORODIBENZOFURAN	800		ng/kg
RII-772+50-NE514-1.0-2.2	13197881.22	714826.75	10/1/2007	1	2.2	57117-41-6	1,2,3,7,8-PENTACHLORODIBENZOFURAN	961		pg/g
RII-772+50-NE514-1.0-2.2	13197881.22	714826.75	10/1/2007	1	2.2	57117-41-6	1,2,3,7,8-PENTACHLORODIBENZOFURAN	976		ng/kg
RII-772+50-NE514-1.0-2.2	13197881.22	714826.75	10/1/2007	1	2.2	57117-44-9	1,2,3,6,7,8-Hexachlorodibenzofuran	203	J	pg/g
RII-772+50-NE514-1.0-2.2	13197881.22	714826.75	10/1/2007	1	2.2	57653-85-7	1,2,3,6,7,8-Hexachlorodibenzo-p-dioxin	97.6		pg/g
RII-772+50-NE514-1.0-2.2	13197881.22	714826.75	10/1/2007	1	2.2	60851-34-5	2,3,4,6,7,8-Hexachlorodibenzofuran	79.6	J	pg/g
RII-772+50-NE514-1.0-2.2	13197881.22	714826.75	10/1/2007	1	2.2	67562-39-4	1,2,3,4,6,7,8-HEPTACHLORODIBENZOFURAN	4340	J	pg/g
RII-772+50-NE514-1.0-2.2	13197881.22	714826.75	10/1/2007	1	2.2	70648-26-9	1,2,3,4,7,8-Hexachlorodibenzofuran	875		pg/g
RII-772+50-NE514-1.0-2.2	13197881.22	714826.75	10/1/2007	1	2.2	72918-21-9	1,2,3,7,8,9-Hexachlorodibenzofuran	5.7	UJ	pg/g
RII-772+50-NE514-1.0-2.2	13197881.22	714826.75	10/1/2007	1	2.2	ETEQ	ETEQ	910		ppt
RII-772+50-NE514-1.0-2.2	13197881.22	714826.75	10/1/2007	1	2.2	HXCDD-HXCDF	1,2,3,4,7,8-Hexachlorodibenzofuran + 1,2,3,6,7,8-Hexachlorodibenzofuran	1040		ng/kg
RII-772+50-NE514-2.2-2.7	13197881.22	714826.75	10/1/2007	2.2	2.7	1746-01-6	2,3,7,8-TETRACHLORODIBENZO-P-DIOXIN	6	J	ng/kg
RII-772+50-NE514-2.2-2.7	13197881.22	714826.75	10/1/2007	2.2	2.7	51207-31-9	2,3,7,8-TETRACHLORODIBENZOFURAN	673		ng/kg
RII-772+50-NE514-2.2-2.7	13197881.22	714826.75	10/1/2007	2.2	2.7	57117-31-4	2,3,4,7,8-PENTACHLORODIBENZOFURAN	249		ng/kg
RII-772+50-NE514-2.2-2.7	13197881.22	714826.75	10/1/2007	2.2	2.7	57117-41-6	1,2,3,7,8-PENTACHLORODIBENZOFURAN	315		ng/kg
RII-772+50-NE514-2.2-2.7	13197881.22	714826.75	10/1/2007	2.2	2.7	ETEQ	ETEQ	210		ppt
RII-772+50-NE514-2.2-2.7	13197881.22	714826.75	10/1/2007	2.2	2.7	HXCDD-HXCDF	1,2,3,4,7,8-Hexachlorodibenzofuran + 1,2,3,6,7,8-Hexachlorodibenzofuran	239		ng/kg
RII-772+50-NE514-2.7-3.3	13197881.22	714826.75	10/1/2007	2.7	3.3	1746-01-6	2,3,7,8-TETRACHLORODIBENZO-P-DIOXIN	2	U	ng/kg
RII-772+50-NE514-2.7-3.3	13197881.22	714826.75	10/1/2007	2.7	3.3	51207-31-9	2,3,7,8-TETRACHLORODIBENZOFURAN	12		ng/kg
RII-772+50-NE514-2.7-3.3	13197881.22	714826.75	10/1/2007	2.7	3.3	57117-31-4	2,3,4,7,8-PENTACHLORODIBENZOFURAN	4	J	ng/kg
RII-772+50-NE514-2.7-3.3	13197881.22	714826.75	10/1/2007	2.7	3.3	57117-41-6	1,2,3,7,8-PENTACHLORODIBENZOFURAN	5	J	ng/kg
RII-772+50-NE514-2.7-3.3	13197881.22	714826.75	10/1/2007	2.7	3.3	ETEQ	ETEQ	5	U	ppt
RII-772+50-NE514-2.7-3.3	13197881.22	714826.75	10/1/2007	2.7	3.3	HXCDD-HXCDF	1,2,3,4,7,8-Hexachlorodibenzofuran + 1,2,3,6,7,8-Hexachlorodibenzofuran	5	J	ng/kg
RII-772+50-NE796-0.0-0.8	13198026.48	715113.48	10/1/2007	0	0.8	1746-01-6	2,3,7,8-TETRACHLORODIBENZO-P-DIOXIN	2	UJ	ng/kg
RII-772+50-NE796-0.0-0.8	13198026.48	715113.48	10/1/2007	0	0.8	51207-31-9	2,3,7,8-TETRACHLORODIBENZOFURAN	658		ng/kg
RII-772+50-NE796-0.0-0.8	13198026.48	715113.48	10/1/2007	0	0.8	57117-31-4	2,3,4,7,8-PENTACHLORODIBENZOFURAN	263		ng/kg
RII-772+50-NE796-0.0-0.8	13198026.48	715113.48	10/1/2007	0	0.8	57117-41-6	1,2,3,7,8-PENTACHLORODIBENZOFURAN	318		ng/kg
RII-772+50-NE796-0.0-0.8	13198026.48	715113.48	10/1/2007	0	0.8	ETEQ	ETEQ	200		ppt
RII-772+50-NE796-0.0-0.8	13198026.48	715113.48	10/1/2007	0	0.8	HXCDD-HXCDF	1,2,3,4,7,8-Hexachlorodibenzofuran + 1,2,3,6,7,8-Hexachlorodibenzofuran	295		ng/kg
RII-772+50-NE796-0.8-1.0	13198026.48	715113.48	10/1/2007	0.8	1	1746-01-6	2,3,7,8-TETRACHLORODIBENZO-P-DIOXIN	2	U	ng/kg
RII-772+50-NE796-0.8-1.0	13198026.48	715113.48	10/1/2007	0.8	1	51207-31-9	2,3,7,8-TETRACHLORODIBENZOFURAN	91		ng/kg
RII-772+50-NE796-0.8-1.0	13198026.48	715113.48	10/1/2007	0.8	1	57117-31-4	2,3,4,7,8-PENTACHLORODIBENZOFURAN	37		ng/kg
RII-772+50-NE796-0.8-1.0	13198026.48	715113.48	10/1/2007	0.8	1	57117-41-6	1,2,3,7,8-PENTACHLORODIBENZOFURAN	40		ng/kg
RII-772+50-NE796-0.8-1.0	13198026.48	715113.48	10/1/2007	0.8	1	ETEQ	ETEQ	30		ppt
RII-772+50-NE796-0.8-1.0	13198026.48	715113.48	10/1/2007	0.8	1	HXCDD-HXCDF	1,2,3,4,7,8-Hexachlorodibenzofuran + 1,2,3,6,7,8-Hexachlorodibenzofuran	37	J	ng/kg
RII-772+50-NE796-1.0-2.5	13198026.48	715113.48	10/1/2007	1	2.5	1746-01-6	2,3,7,8-TETRACHLORODIBENZO-P-DIOXIN	2	U	ng/kg
RII-772+50-NE796-1.0-2.5	13198026.48	715113.48	10/1/2007	1	2.5	51207-31-9	2,3,7,8-TETRACHLORODIBENZOFURAN	8	J	ng/kg
RII-772+50-NE796-1.0-2.5	13198026.48	715113.48	10/1/2007	1	2.5	57117-31-4	2,3,4,7,8-PENTACHLORODIBENZOFURAN	2	UJ	ng/kg
RII-772+50-NE796-1.0-2.5	13198026.48	715113.48	10/1/2007	1	2.5	57117-41-6	1,2,3,7,8-PENTACHLORODIBENZOFURAN	2	J	ng/kg
RII-772+50-NE796-1.0-2.5	13198026.48	715113.48	10/1/2007	1	2.5	ETEQ	ETEQ	5	U	ppt
RII-772+50-NE796-1.0-2.5	13198026.48	715113.48	10/1/2007	1	2.5	HXCDD-HXCDF	1,2,3,4,7,8-Hexachlorodibenzofuran + 1,2,3,6,7,8-Hexachlorodibenzofuran	2	UJ	ng/kg
RII-772+50-NE796-2.5-4.1	13198026.48	715113.48	10/1/2007	2.5	4.1	1746-01-6	2,3,7,8-TETRACHLORODIBENZO-P-DIOXIN	2	U	ng/kg
RII-772+50-NE796-2.5-4.1	13198026.48	715113.48	10/1/2007	2.5	4.1	51207-31-9	2,3,7,8-TETRACHLORODIBENZOFURAN	5	J	ng/kg
RII-772+50-NE796-2.5-4.1	13198026.48	715113.48	10/1/2007	2.5	4.1	57117-31-4	2,3,4,7,8-PENTACHLORODIBENZOFURAN	2	UJ	ng/kg
RII-772+50-NE796-2.5-4.1	13198026.48	715113.48	10/1/2007	2.5	4.1	57117-41-6	1,2,3,7,8-PENTACHLORODIBENZOFURAN	2	UJ	ng/kg
RII-772+50-NE796-2.5-4.1	13198026.48	715113.48	10/1/2007	2.5	4.1	ETEQ	ETEQ	5	U	ppt
RII-772+50-NE796-2.5-4.1	13198026.48	715113.48	10/1/2007	2.5	4.1	HXCDD-HXCDF	1,2,3,4,7,8-Hexachlorodibenzofuran + 1,2,3,6,7,8-Hexachlorodibenzofuran	2	UJ	ng/kg
RII-772+50-NE796-FD-1.0-2.5	13198026.48	715113.48	10/1/2007	1	2.5	1746-01-6	2,3,7,8-TETRACHLORODIBENZO-P-DIOXIN	2	U	ng/kg
RII-772+50-NE796-FD-1.0-2.5	13198026.48	715113.48	10/1/2007	1	2.5	51207-31-9	2,3,7,8-TETRACHLORODIBENZOFURAN	7	J	ng/kg
RII-772+50-NE796-FD-1.0-2.5	13198026.48	715113.48	10/1/2007	1	2.5	57117-31-4	2,3,4,7,8-PENTACHLORODIBENZOFURAN	2	UJ	ng/kg
RII-772+50-NE796-FD-1.0-2.5	13198026.48	715113.48	10/1/2007	1	2.5	57117-41-6	1,2,3,7,8-PENTACHLORODIBENZOFURAN	2	UJ	ng/kg
RII-772+50-NE796-FD-1.0-2.5	13198026.48	715113.48	10/1/2007	1	2.5	ETEQ	ETEQ	5	U	ppt
RII-772+50-NE796-FD-1.0-2.5	13198026.48	715113.48	10/1/2007	1	2.5	HXCDD-HXCDF	1,2,3,4,7,8-Hexachlorodibenzofuran + 1,2,3,6,7,8-Hexachlorodibenzofuran	2	UJ	ng/kg
RII-772+50-NE797-0.0-1.0	13198030.22	715114.67	12/10/2007	0	1	100-01-6	4-Nitroaniline	0.09	U	mg/kg
RII-772+50-NE797-0.0-1.0	13198030.22	715114.67	12/10/2007	0	1	100-02-7	4-Nitrophenol	0.062	U	mg/kg
RII-772+50-NE797-0.0-1.0	13198030.22	715114.67	12/10/2007	0	1	100-51-6	Benzyl alcohol	0.153	U	mg/kg
RII-772+50-NE797-0.0-1.0	13198030.22	715114.67	12/10/2007	0	1	101-55-3	4-Bromophenyl-phenyl ether	0.047	U	mg/kg
RII-772+50-NE797-0.0-1.0	13198030.22	715114.67	12/10/2007	0	1	1024-57-3	Heptachlor epoxide	0.004	U	mg/kg
RII-772+50-NE797-0.0-1.0	13198030.22	715114.67	12/10/2007	0	1	1031-07-8	Endosulfan sulfate	0.003	U	mg/kg
RII-772+50-NE797-0.0-1.0	13198030.22	715114.67	12/10/2007	0	1	103-33-3	Azobenzene	0.03	U	mg/kg

Sample ID	Easting	Northing	Sample Date	Start Depth (feet)	End Depth (feet)	CAS #	Chemical Name	Result	Qualifier	Unit
RII-772+50-NE797-0.0-1.0	13198030.22	715114.67	12/10/2007	0	1	105-67-9	2,4-Dimethylphenol	0.041	U	mg/kg
RII-772+50-NE797-0.0-1.0	13198030.22	715114.67	12/10/2007	0	1	106-44-5	4-Methylphenol	0.031	U	mg/kg
RII-772+50-NE797-0.0-1.0	13198030.22	715114.67	12/10/2007	0	1	106-46-7	1,4-Dichlorobenzene	0.021	U	mg/kg
RII-772+50-NE797-0.0-1.0	13198030.22	715114.67	12/10/2007	0	1	108-39-4	3-Methylphenol	0.036	U	mg/kg
RII-772+50-NE797-0.0-1.0	13198030.22	715114.67	12/10/2007	0	1	108-60-1	2,2'-oxybis(1-Chloropropane)	0.038	U	mg/kg
RII-772+50-NE797-0.0-1.0	13198030.22	715114.67	12/10/2007	0	1	108-95-2	Phenol	0.033	U	mg/kg
RII-772+50-NE797-0.0-1.0	13198030.22	715114.67	12/10/2007	0	1	110-86-1	Pyridine	0.036	U	mg/kg
RII-772+50-NE797-0.0-1.0	13198030.22	715114.67	12/10/2007	0	1	111-44-4	bis(2-Chloroethyl) ether	0.022	U	mg/kg
RII-772+50-NE797-0.0-1.0	13198030.22	715114.67	12/10/2007	0	1	111-91-1	bis(2-Chloroethoxy)methane	0.031	U	mg/kg
RII-772+50-NE797-0.0-1.0	13198030.22	715114.67	12/10/2007	0	1	117-81-7	bis(2-Ethylhexyl)phthalate	0.047	U	mg/kg
RII-772+50-NE797-0.0-1.0	13198030.22	715114.67	12/10/2007	0	1	117-84-0	DI-N-OCTYLPHTHALATE	0.046	U	mg/kg
RII-772+50-NE797-0.0-1.0	13198030.22	715114.67	12/10/2007	0	1	118-74-1	Hexachlorobenzene	0.03		mg/kg
RII-772+50-NE797-0.0-1.0	13198030.22	715114.67	12/10/2007	0	1	120-12-7	Anthracene	0.048	U	mg/kg
RII-772+50-NE797-0.0-1.0	13198030.22	715114.67	12/10/2007	0	1	120-82-1	1,2,4-Trichlorobenzene	0.027	U	mg/kg
RII-772+50-NE797-0.0-1.0	13198030.22	715114.67	12/10/2007	0	1	120-83-2	2,4-Dichlorophenol	0.034	U	mg/kg
RII-772+50-NE797-0.0-1.0	13198030.22	715114.67	12/10/2007	0	1	121-14-2	2,4-Dinitrotoluene	0.024	U	mg/kg
RII-772+50-NE797-0.0-1.0	13198030.22	715114.67	12/10/2007	0	1	12789-03-6	GAMMA-CHLORDANE	0.004	U	mg/kg
RII-772+50-NE797-0.0-1.0	13198030.22	715114.67	12/10/2007	0	1	129-00-0	Pyrene	0.66		mg/kg
RII-772+50-NE797-0.0-1.0	13198030.22	715114.67	12/10/2007	0	1	131-11-3	Dimethyl phthalate	0.024	U	mg/kg
RII-772+50-NE797-0.0-1.0	13198030.22	715114.67	12/10/2007	0	1	132-64-9	Dibenzofuran	0.026	U	mg/kg
RII-772+50-NE797-0.0-1.0	13198030.22	715114.67	12/10/2007	0	1	14992-81-5	2,3,4,5,6-Pentachlorostyrene	0.02	U	mg/kg
RII-772+50-NE797-0.0-1.0	13198030.22	715114.67	12/10/2007	0	1	1746-01-6	2,3,7,8-TETRACHLORODIBENZO-P-DIOXIN	23	J	ng/kg
RII-772+50-NE797-0.0-1.0	13198030.22	715114.67	12/10/2007	0	1	191-24-2	Benzo(g,h,i)perylene	0.033	U	mg/kg
RII-772+50-NE797-0.0-1.0	13198030.22	715114.67	12/10/2007	0	1	1918-16-7	Propachlor	0.003	U	mg/kg
RII-772+50-NE797-0.0-1.0	13198030.22	715114.67	12/10/2007	0	1	193-39-5	Indeno(1,2,3-cd)pyrene	0.028	U	mg/kg
RII-772+50-NE797-0.0-1.0	13198030.22	715114.67	12/10/2007	0	1	205-99-2	Benzo(b)fluoranthene	0.12	J	mg/kg
RII-772+50-NE797-0.0-1.0	13198030.22	715114.67	12/10/2007	0	1	206-44-0	Fluoranthene	0.54		mg/kg
RII-772+50-NE797-0.0-1.0	13198030.22	715114.67	12/10/2007	0	1	207-08-9	Benzo(k)fluoranthene	0.052	U	mg/kg
RII-772+50-NE797-0.0-1.0	13198030.22	715114.67	12/10/2007	0	1	208-96-8	Acenaphthylene	0.032	U	mg/kg
RII-772+50-NE797-0.0-1.0	13198030.22	715114.67	12/10/2007	0	1	218-01-9	Chrysene	0.11	J	mg/kg
RII-772+50-NE797-0.0-1.0	13198030.22	715114.67	12/10/2007	0	1	2303-16-4	Diallate (total)	0.004	U	mg/kg
RII-772+50-NE797-0.0-1.0	13198030.22	715114.67	12/10/2007	0	1	2385-85-5	Mirex	0.005	U	mg/kg
RII-772+50-NE797-0.0-1.0	13198030.22	715114.67	12/10/2007	0	1	27304-13-8	Oxychlordane	0.003	U	mg/kg
RII-772+50-NE797-0.0-1.0	13198030.22	715114.67	12/10/2007	0	1	29082-74-4	Octachlorostyrene	0.004	U	mg/kg
RII-772+50-NE797-0.0-1.0	13198030.22	715114.67	12/10/2007	0	1	29082-75-5	beta,beta-2,3,4,5,6-Heptachlorostyrene	0.02	U	mg/kg
RII-772+50-NE797-0.0-1.0	13198030.22	715114.67	12/10/2007	0	1	29086-38-2	(E)-alpha,beta-2,3,4,5,6-Heptachlorostyrene	0.02	U	mg/kg
RII-772+50-NE797-0.0-1.0	13198030.22	715114.67	12/10/2007	0	1	29086-39-3	(Z)-alpha,beta-2,3,4,5,6-Heptachlorostyrene	0.02	U	mg/kg
RII-772+50-NE797-0.0-1.0	13198030.22	715114.67	12/10/2007	0	1	2921-88-2	Chlorpyrifos	0.011	U	mg/kg
RII-772+50-NE797-0.0-1.0	13198030.22	715114.67	12/10/2007	0	1	297-97-2	Thionazin	0.0085	U	mg/kg
RII-772+50-NE797-0.0-1.0	13198030.22	715114.67	12/10/2007	0	1	298-00-0	Methyl parathion	0.0075	U	mg/kg
RII-772+50-NE797-0.0-1.0	13198030.22	715114.67	12/10/2007	0	1	298-02-2	Phorate	0.005	U	mg/kg
RII-772+50-NE797-0.0-1.0	13198030.22	715114.67	12/10/2007	0	1	298-04-4	Disulfoton	0.0085	U	mg/kg
RII-772+50-NE797-0.0-1.0	13198030.22	715114.67	12/10/2007	0	1	299-84-3	Ronnel	0.009	U	mg/kg
RII-772+50-NE797-0.0-1.0	13198030.22	715114.67	12/10/2007	0	1	309-00-2	Aldrin	0.003	U	mg/kg
RII-772+50-NE797-0.0-1.0	13198030.22	715114.67	12/10/2007	0	1	319-84-6	alpha-BHC	0.004	U	mg/kg
RII-772+50-NE797-0.0-1.0	13198030.22	715114.67	12/10/2007	0	1	319-85-7	beta-BHC	0.004	U	mg/kg
RII-772+50-NE797-0.0-1.0	13198030.22	715114.67	12/10/2007	0	1	319-86-8	delta-BHC	0.004	U	mg/kg
RII-772+50-NE797-0.0-1.0	13198030.22	715114.67	12/10/2007	0	1	33213-65-9	Endosulfan II	0.004	U	mg/kg
RII-772+50-NE797-0.0-1.0	13198030.22	715114.67	12/10/2007	0	1	39765-80-5	trans-Nonachlor	0.005	U	mg/kg
RII-772+50-NE797-0.0-1.0	13198030.22	715114.67	12/10/2007	0	1	465-73-6	Isodrin	0.005	U	mg/kg
RII-772+50-NE797-0.0-1.0	13198030.22	715114.67	12/10/2007	0	1	50-29-3	4,4'-DDT	0.004	U	mg/kg
RII-772+50-NE797-0.0-1.0	13198030.22	715114.67	12/10/2007	0	1	50-32-8	Benzo(a)pyrene	0.13	J	mg/kg
RII-772+50-NE797-0.0-1.0	13198030.22	715114.67	12/10/2007	0	1	510-15-6	Chlorobenzilate	0.003	U	mg/kg
RII-772+50-NE797-0.0-1.0	13198030.22	715114.67	12/10/2007	0	1	5103-71-9	ALPHA-CHLORDANE	0.004	U	mg/kg
RII-772+50-NE797-0.0-1.0	13198030.22	715114.67	12/10/2007	0	1	5103-73-1	cis-Nonachlor	0.005	U	mg/kg
RII-772+50-NE797-0.0-1.0	13198030.22	715114.67	12/10/2007	0	1	51207-31-9	2,3,7,8-TETRACHLORODIBENZOFURAN	1970		ng/kg
RII-772+50-NE797-0.0-1.0	13198030.22	715114.67	12/10/2007	0	1	51-28-5	2,4-Dinitrophenol	0.0995	U	mg/kg
RII-772+50-NE797-0.0-1.0	13198030.22	715114.67	12/10/2007	0	1	52-85-7	Famphur	0.011	U	mg/kg
RII-772+50-NE797-0.0-1.0	13198030.22	715114.67	12/10/2007	0	1	53-19-0	2,4'-DDD	0.005	U	mg/kg
RII-772+50-NE797-0.0-1.0	13198030.22	715114.67	12/10/2007	0	1	534-52-1	4,6-Dinitro-2-methylphenol	0.085	U	mg/kg
RII-772+50-NE797-0.0-1.0	13198030.22	715114.67	12/10/2007	0	1	53-70-3	Dibenz(a,h)anthracene	0.048	U	mg/kg

Sample ID	Easting	Northing	Sample Date	Start Depth (feet)	End Depth (feet)	CAS #	Chemical Name	Result	Qualifier	Unit
RII-772+50-NE797-0.0-1.0	13198030.22	715114.67	12/10/2007	0	1	541-73-1	1,3-Dichlorobenzene	0.03	U	mg/kg
RII-772+50-NE797-0.0-1.0	13198030.22	715114.67	12/10/2007	0	1	5598-13-0	Methyl chlorpyrifos	0.01	U	mg/kg
RII-772+50-NE797-0.0-1.0	13198030.22	715114.67	12/10/2007	0	1	56-38-2	Parathion	0.0075	U	mg/kg
RII-772+50-NE797-0.0-1.0	13198030.22	715114.67	12/10/2007	0	1	56-55-3	Benzo(a)anthracene	0.029	U	mg/kg
RII-772+50-NE797-0.0-1.0	13198030.22	715114.67	12/10/2007	0	1	57117-31-4	2,3,4,7,8-PENTACHLORODIBENZOFURAN	856		ng/kg
RII-772+50-NE797-0.0-1.0	13198030.22	715114.67	12/10/2007	0	1	57117-41-6	1,2,3,7,8-PENTACHLORODIBENZOFURAN	1090		ng/kg
RII-772+50-NE797-0.0-1.0	13198030.22	715114.67	12/10/2007	0	1	58-89-9	gamma-BHC	0.005	U	mg/kg
RII-772+50-NE797-0.0-1.0	13198030.22	715114.67	12/10/2007	0	1	58-90-2	2,3,4,6-Tetrachlorophenol	0.004	U	mg/kg
RII-772+50-NE797-0.0-1.0	13198030.22	715114.67	12/10/2007	0	1	59-50-7	4-Chloro-3-methylphenol	0.032	U	mg/kg
RII-772+50-NE797-0.0-1.0	13198030.22	715114.67	12/10/2007	0	1	60-51-5	Dimethoate	0.009	U	mg/kg
RII-772+50-NE797-0.0-1.0	13198030.22	715114.67	12/10/2007	0	1	60-57-1	Dieldrin	0.005	U	mg/kg
RII-772+50-NE797-0.0-1.0	13198030.22	715114.67	12/10/2007	0	1	606-20-2	2,6-Dinitrotoluene	0.032	U	mg/kg
RII-772+50-NE797-0.0-1.0	13198030.22	715114.67	12/10/2007	0	1	608-93-5	Pentachlorobenzene	0.004	U	mg/kg
RII-772+50-NE797-0.0-1.0	13198030.22	715114.67	12/10/2007	0	1	621-64-7	N-Nitroso-di-n-propylamine	0.031	U	mg/kg
RII-772+50-NE797-0.0-1.0	13198030.22	715114.67	12/10/2007	0	1	62-53-3	Aniline	0.05	U	mg/kg
RII-772+50-NE797-0.0-1.0	13198030.22	715114.67	12/10/2007	0	1	62-75-9	N-Nitrosodimethylamine	0.029	U	mg/kg
RII-772+50-NE797-0.0-1.0	13198030.22	715114.67	12/10/2007	0	1	634-66-2	1,2,3,4-Tetrachlorobenzene	0.005	U	mg/kg
RII-772+50-NE797-0.0-1.0	13198030.22	715114.67	12/10/2007	0	1	67-72-1	Hexachloroethane	0.031	U	mg/kg
RII-772+50-NE797-0.0-1.0	13198030.22	715114.67	12/10/2007	0	1	67774-32-7	Polybrominated biphenyls	0.018	U	mg/kg
RII-772+50-NE797-0.0-1.0	13198030.22	715114.67	12/10/2007	0	1	68705-15-7	alpha-2,3,4,5,6-Hexachlorostyrene	0.02	U	mg/kg
RII-772+50-NE797-0.0-1.0	13198030.22	715114.67	12/10/2007	0	1	7005-72-3	4-Chlorophenyl-phenyl ether	0.044	U	mg/kg
RII-772+50-NE797-0.0-1.0	13198030.22	715114.67	12/10/2007	0	1	72-20-8	Endrin	0.004	U	mg/kg
RII-772+50-NE797-0.0-1.0	13198030.22	715114.67	12/10/2007	0	1	72-43-5	Methoxychlor	0.005	U	mg/kg
RII-772+50-NE797-0.0-1.0	13198030.22	715114.67	12/10/2007	0	1	72-54-8	4,4'-DDD	0.005	U	mg/kg
RII-772+50-NE797-0.0-1.0	13198030.22	715114.67	12/10/2007	0	1	72-55-9	4,4'-DDE	0.005	U	mg/kg
RII-772+50-NE797-0.0-1.0	13198030.22	715114.67	12/10/2007	0	1	7421-93-4	Endrin aldehyde	0.005	U	mg/kg
RII-772+50-NE797-0.0-1.0	13198030.22	715114.67	12/10/2007	0	1	7429-90-5	Aluminum	24000		mg/kg
RII-772+50-NE797-0.0-1.0	13198030.22	715114.67	12/10/2007	0	1	7439-89-6	Iron	44000		mg/kg
RII-772+50-NE797-0.0-1.0	13198030.22	715114.67	12/10/2007	0	1	7439-92-1	Lead	19		mg/kg
RII-772+50-NE797-0.0-1.0	13198030.22	715114.67	12/10/2007	0	1	7439-93-2	Lithium	21		mg/kg
RII-772+50-NE797-0.0-1.0	13198030.22	715114.67	12/10/2007	0	1	7439-95-4	Magnesium	29000		mg/kg
RII-772+50-NE797-0.0-1.0	13198030.22	715114.67	12/10/2007	0	1	7439-96-5	Manganese	170		mg/kg
RII-772+50-NE797-0.0-1.0	13198030.22	715114.67	12/10/2007	0	1	7439-97-6	Mercury	0.056		mg/kg
RII-772+50-NE797-0.0-1.0	13198030.22	715114.67	12/10/2007	0	1	7440-02-0	Nickel	15		mg/kg
RII-772+50-NE797-0.0-1.0	13198030.22	715114.67	12/10/2007	0	1	7440-09-7	Potassium	1800		mg/kg
RII-772+50-NE797-0.0-1.0	13198030.22	715114.67	12/10/2007	0	1	7440-22-4	Silver	20		mg/kg
RII-772+50-NE797-0.0-1.0	13198030.22	715114.67	12/10/2007	0	1	7440-23-5	Sodium	330		mg/kg
RII-772+50-NE797-0.0-1.0	13198030.22	715114.67	12/10/2007	0	1	7440-24-6	Strontium	52		mg/kg
RII-772+50-NE797-0.0-1.0	13198030.22	715114.67	12/10/2007	0	1	7440-28-0	Thallium	0.098	U	mg/kg
RII-772+50-NE797-0.0-1.0	13198030.22	715114.67	12/10/2007	0	1	7440-31-5	Tin	0.114	U	mg/kg
RII-772+50-NE797-0.0-1.0	13198030.22	715114.67	12/10/2007	0	1	7440-32-6	Titanium	93		mg/kg
RII-772+50-NE797-0.0-1.0	13198030.22	715114.67	12/10/2007	0	1	7440-36-0	Antimony	0.023	U	mg/kg
RII-772+50-NE797-0.0-1.0	13198030.22	715114.67	12/10/2007	0	1	7440-38-2	Arsenic	4.1		mg/kg
RII-772+50-NE797-0.0-1.0	13198030.22	715114.67	12/10/2007	0	1	7440-39-3	Barium	76		mg/kg
RII-772+50-NE797-0.0-1.0	13198030.22	715114.67	12/10/2007	0	1	7440-41-7	Beryllium	0.45		mg/kg
RII-772+50-NE797-0.0-1.0	13198030.22	715114.67	12/10/2007	0	1	7440-42-8	Boron	19		mg/kg
RII-772+50-NE797-0.0-1.0	13198030.22	715114.67	12/10/2007	0	1	7440-43-9	Cadmium	0.48		mg/kg
RII-772+50-NE797-0.0-1.0	13198030.22	715114.67	12/10/2007	0	1	7440-47-3	Chromium (total)	20		mg/kg
RII-772+50-NE797-0.0-1.0	13198030.22	715114.67	12/10/2007	0	1	7440-48-4	Cobalt	6.2		mg/kg
RII-772+50-NE797-0.0-1.0	13198030.22	715114.67	12/10/2007	0	1	7440-50-8	Copper	24		mg/kg
RII-772+50-NE797-0.0-1.0	13198030.22	715114.67	12/10/2007	0	1	7440-57-5	Gold	0.0505	U	mg/kg
RII-772+50-NE797-0.0-1.0	13198030.22	715114.67	12/10/2007	0	1	7440-62-2	Vanadium	22		mg/kg
RII-772+50-NE797-0.0-1.0	13198030.22	715114.67	12/10/2007	0	1	7440-66-6	Zinc	69		mg/kg
RII-772+50-NE797-0.0-1.0	13198030.22	715114.67	12/10/2007	0	1	7440-70-2	Calcium	22000		mg/kg
RII-772+50-NE797-0.0-1.0	13198030.22	715114.67	12/10/2007	0	1	76-44-8	Heptachlor	0.004	U	mg/kg
RII-772+50-NE797-0.0-1.0	13198030.22	715114.67	12/10/2007	0	1	77-47-4	HEXACHLOROCYCLOPENTADIENE	0.004	U	mg/kg
RII-772+50-NE797-0.0-1.0	13198030.22	715114.67	12/10/2007	0	1	7782-49-2	Selenium	0.012	U	mg/kg
RII-772+50-NE797-0.0-1.0	13198030.22	715114.67	12/10/2007	0	1	78-59-1	Isophorone	0.028	U	mg/kg
RII-772+50-NE797-0.0-1.0	13198030.22	715114.67	12/10/2007	0	1	8001-35-2	Toxaphene	0.083	U	mg/kg
RII-772+50-NE797-0.0-1.0	13198030.22	715114.67	12/10/2007	0	1	80-05-7	BISPHENOL A	0.022	U	mg/kg
RII-772+50-NE797-0.0-1.0	13198030.22	715114.67	12/10/2007	0	1	82-68-8	Pentachloronitrobenzene	0.005	U	mg/kg

Sample ID	Easting	Northing	Sample Date	Start Depth (feet)	End Depth (feet)	CAS #	Chemical Name	Result	Qualifier	Unit
RII-772+50-NE797-0.0-1.0	13198030.22	715114.67	12/10/2007	0	1	83-32-9	Acenaphthene	0.013	U	mg/kg
RII-772+50-NE797-0.0-1.0	13198030.22	715114.67	12/10/2007	0	1	84-66-2	Diethylphthalate	0.056	U	mg/kg
RII-772+50-NE797-0.0-1.0	13198030.22	715114.67	12/10/2007	0	1	84-74-2	Di-n-butyl phthalate	0.057	U	mg/kg
RII-772+50-NE797-0.0-1.0	13198030.22	715114.67	12/10/2007	0	1	85-01-8	Phenanthrene	0.05	U	mg/kg
RII-772+50-NE797-0.0-1.0	13198030.22	715114.67	12/10/2007	0	1	85-68-7	Butylbenzylphthalate	0.045	U	mg/kg
RII-772+50-NE797-0.0-1.0	13198030.22	715114.67	12/10/2007	0	1	86-30-6	N-Nitrosodiphenylamine	0.028	U	mg/kg
RII-772+50-NE797-0.0-1.0	13198030.22	715114.67	12/10/2007	0	1	86-73-7	Fluorene	0.032	U	mg/kg
RII-772+50-NE797-0.0-1.0	13198030.22	715114.67	12/10/2007	0	1	86-74-8	Carbazole	0.005	U	mg/kg
RII-772+50-NE797-0.0-1.0	13198030.22	715114.67	12/10/2007	0	1	87-61-6	1,2,3-Trichlorobenzene	0.004	U	mg/kg
RII-772+50-NE797-0.0-1.0	13198030.22	715114.67	12/10/2007	0	1	87-65-0	2,6-Dichlorophenol	0.012	U	mg/kg
RII-772+50-NE797-0.0-1.0	13198030.22	715114.67	12/10/2007	0	1	87-68-3	Hexachlorobutadiene	0.03	U	mg/kg
RII-772+50-NE797-0.0-1.0	13198030.22	715114.67	12/10/2007	0	1	87-86-5	Pentachlorophenol	0.0085	U	mg/kg
RII-772+50-NE797-0.0-1.0	13198030.22	715114.67	12/10/2007	0	1	88-06-2	2,4,6-Trichlorophenol	0.03	U	mg/kg
RII-772+50-NE797-0.0-1.0	13198030.22	715114.67	12/10/2007	0	1	88-74-4	2-Nitroaniline	0.026	U	mg/kg
RII-772+50-NE797-0.0-1.0	13198030.22	715114.67	12/10/2007	0	1	88-75-5	2-Nitrophenol	0.044	U	mg/kg
RII-772+50-NE797-0.0-1.0	13198030.22	715114.67	12/10/2007	0	1	88-85-7	Dinoseb	0.028	U	mg/kg
RII-772+50-NE797-0.0-1.0	13198030.22	715114.67	12/10/2007	0	1	90301-92-1	(E)-beta-2,3,4,5,6-Hexachlorostyrene	0.02	U	mg/kg
RII-772+50-NE797-0.0-1.0	13198030.22	715114.67	12/10/2007	0	1	90301-93-2	(Z)-beta-2,3,4,5,6-Hexachlorostyrene	0.02	U	mg/kg
RII-772+50-NE797-0.0-1.0	13198030.22	715114.67	12/10/2007	0	1	90-43-7	2-Phenylphenol	0.012	U	mg/kg
RII-772+50-NE797-0.0-1.0	13198030.22	715114.67	12/10/2007	0	1	91-20-3	Naphthalene	0.047	U	mg/kg
RII-772+50-NE797-0.0-1.0	13198030.22	715114.67	12/10/2007	0	1	91-57-6	2-Methylnaphthalene	0.04	U	mg/kg
RII-772+50-NE797-0.0-1.0	13198030.22	715114.67	12/10/2007	0	1	91-58-7	2-Chloronaphthalene	0.037	U	mg/kg
RII-772+50-NE797-0.0-1.0	13198030.22	715114.67	12/10/2007	0	1	91-94-1	3,3'-Dichlorobenzidine	0.242	U	mg/kg
RII-772+50-NE797-0.0-1.0	13198030.22	715114.67	12/10/2007	0	1	92-87-5	Benzidine	0.12	U	mg/kg
RII-772+50-NE797-0.0-1.0	13198030.22	715114.67	12/10/2007	0	1	95-48-7	2-Methylphenol	0.031	U	mg/kg
RII-772+50-NE797-0.0-1.0	13198030.22	715114.67	12/10/2007	0	1	95-50-1	1,2-Dichlorobenzene	0.021	U	mg/kg
RII-772+50-NE797-0.0-1.0	13198030.22	715114.67	12/10/2007	0	1	95-57-8	2-Chlorophenol	0.049	U	mg/kg
RII-772+50-NE797-0.0-1.0	13198030.22	715114.67	12/10/2007	0	1	95-94-3	1,2,4,5-Tetrachlorobenzene	0.003	U	mg/kg
RII-772+50-NE797-0.0-1.0	13198030.22	715114.67	12/10/2007	0	1	95-95-4	2,4,5-Trichlorophenol	0.028	U	mg/kg
RII-772+50-NE797-0.0-1.0	13198030.22	715114.67	12/10/2007	0	1	959-98-8	Endosulfan I	0.005	U	mg/kg
RII-772+50-NE797-0.0-1.0	13198030.22	715114.67	12/10/2007	0	1	98-54-4	p-tert-Butylphenol	0.013	U	mg/kg
RII-772+50-NE797-0.0-1.0	13198030.22	715114.67	12/10/2007	0	1	98-95-3	Nitrobenzene	0.034	U	mg/kg
RII-772+50-NE797-0.0-1.0	13198030.22	715114.67	12/10/2007	0	1	99-09-2	3-Nitroaniline	0.0515	U	mg/kg
RII-772+50-NE797-0.0-1.0	13198030.22	715114.67	12/10/2007	0	1	ETEQ	ETEQ	700		ppt
RII-772+50-NE797-0.0-1.0	13198030.22	715114.67	12/10/2007	0	1	HXCDD-HXCDF	1,2,3,4,7,8-Hexachlorodibenzofuran + 1,2,3,6,7,8-Hexachlorodibenzofuran	1040		ng/kg
RII-772+50-NE797-0.0-1.0	13198030.22	715114.67	12/10/2007	0	1	TCLB_ERA_Dow	Total Chlororbenzenes ERA	0.1365		mg/kg
RII-772+50-NE797-0.0-1.0	13198030.22	715114.67	12/10/2007	0	1	TCLP_ERA_Dow	Total Chlorophenols ERA	0.049	U	mg/kg
RII-772+50-NE797-0.0-1.0	13198030.22	715114.67	12/10/2007	0	1	TPAH_ERA_Dow	Total PAHs ERA	1.7015		mg/kg
RII-772+50-NE797-1.0-2.6	13198030.22	715114.67	12/10/2007	1	2.6	100-01-6	4-Nitroaniline	0.09	U	mg/kg
RII-772+50-NE797-1.0-2.6	13198030.22	715114.67	12/10/2007	1	2.6	100-02-7	4-Nitrophenol	0.062	U	mg/kg
RII-772+50-NE797-1.0-2.6	13198030.22	715114.67	12/10/2007	1	2.6	100-51-6	Benzyl alcohol	0.153	U	mg/kg
RII-772+50-NE797-1.0-2.6	13198030.22	715114.67	12/10/2007	1	2.6	101-55-3	4-Bromophenyl-phenyl ether	0.047	U	mg/kg
RII-772+50-NE797-1.0-2.6	13198030.22	715114.67	12/10/2007	1	2.6	1024-57-3	Heptachlor epoxide	0.004	U	mg/kg
RII-772+50-NE797-1.0-2.6	13198030.22	715114.67	12/10/2007	1	2.6	1031-07-8	Endosulfan sulfate	0.003	U	mg/kg
RII-772+50-NE797-1.0-2.6	13198030.22	715114.67	12/10/2007	1	2.6	103-33-3	Azobenzene	0.03	U	mg/kg
RII-772+50-NE797-1.0-2.6	13198030.22	715114.67	12/10/2007	1	2.6	105-67-9	2,4-Dimethylphenol	0.041	U	mg/kg
RII-772+50-NE797-1.0-2.6	13198030.22	715114.67	12/10/2007	1	2.6	106-44-5	4-Methylphenol	0.031	U	mg/kg
RII-772+50-NE797-1.0-2.6	13198030.22	715114.67	12/10/2007	1	2.6	106-46-7	1,4-Dichlorobenzene	0.021	U	mg/kg
RII-772+50-NE797-1.0-2.6	13198030.22	715114.67	12/10/2007	1	2.6	108-39-4	3-Methylphenol	0.036	U	mg/kg
RII-772+50-NE797-1.0-2.6	13198030.22	715114.67	12/10/2007	1	2.6	108-60-1	2,2'-oxybis(1-Chloropropane)	0.038	U	mg/kg
RII-772+50-NE797-1.0-2.6	13198030.22	715114.67	12/10/2007	1	2.6	108-95-2	Phenol	0.033	U	mg/kg
RII-772+50-NE797-1.0-2.6	13198030.22	715114.67	12/10/2007	1	2.6	110-86-1	Pyridine	0.036	U	mg/kg
RII-772+50-NE797-1.0-2.6	13198030.22	715114.67	12/10/2007	1	2.6	111-44-4	bis(2-Chloroethyl) ether	0.022	U	mg/kg
RII-772+50-NE797-1.0-2.6	13198030.22	715114.67	12/10/2007	1	2.6	111-91-1	bis(2-Chloroethoxy)methane	0.031	U	mg/kg
RII-772+50-NE797-1.0-2.6	13198030.22	715114.67	12/10/2007	1	2.6	117-81-7	bis(2-Ethylhexyl)phthalate	0.047	U	mg/kg
RII-772+50-NE797-1.0-2.6	13198030.22	715114.67	12/10/2007	1	2.6	117-84-0	DI-N-OCTYLPHTHALATE	0.046	U	mg/kg
RII-772+50-NE797-1.0-2.6	13198030.22	715114.67	12/10/2007	1	2.6	118-74-1	Hexachlorobenzene	0.04		mg/kg
RII-772+50-NE797-1.0-2.6	13198030.22	715114.67	12/10/2007	1	2.6	120-12-7	Anthracene	0.048	U	mg/kg
RII-772+50-NE797-1.0-2.6	13198030.22	715114.67	12/10/2007	1	2.6	120-82-1	1,2,4-Trichlorobenzene	0.027	U	mg/kg
RII-772+50-NE797-1.0-2.6	13198030.22	715114.67	12/10/2007	1	2.6	120-83-2	2,4-Dichlorophenol	0.034	U	mg/kg
RII-772+50-NE797-1.0-2.6	13198030.22	715114.67	12/10/2007	1	2.6	121-14-2	2,4-Dinitrotoluene	0.024	U	mg/kg

Sample ID	Easting	Northing	Sample Date	Start Depth (feet)	End Depth (feet)	CAS #	Chemical Name	Result	Qualifier	Unit
RII-772+50-NE797-1.0-2.6	13198030.22	715114.67	12/10/2007	1	2.6	12789-03-6	GAMMA-CHLORDANE	0.004	U	mg/kg
RII-772+50-NE797-1.0-2.6	13198030.22	715114.67	12/10/2007	1	2.6	129-00-0	Pyrene	0.64		mg/kg
RII-772+50-NE797-1.0-2.6	13198030.22	715114.67	12/10/2007	1	2.6	131-11-3	Dimethyl phthalate	0.024	U	mg/kg
RII-772+50-NE797-1.0-2.6	13198030.22	715114.67	12/10/2007	1	2.6	132-64-9	Dibenzofuran	0.026	U	mg/kg
RII-772+50-NE797-1.0-2.6	13198030.22	715114.67	12/10/2007	1	2.6	14992-81-5	2,3,4,5,6-Pentachlorostyrene	0.02	U	mg/kg
RII-772+50-NE797-1.0-2.6	13198030.22	715114.67	12/10/2007	1	2.6	1746-01-6	2,3,7,8-TETRACHLORODIBENZO-P-DIOXIN	105		pg/g
RII-772+50-NE797-1.0-2.6	13198030.22	715114.67	12/10/2007	1	2.6	1746-01-6	2,3,7,8-TETRACHLORODIBENZO-P-DIOXIN	119		ng/kg
RII-772+50-NE797-1.0-2.6	13198030.22	715114.67	12/10/2007	1	2.6	191-24-2	Benzo(g,h,i)perylene	0.033	U	mg/kg
RII-772+50-NE797-1.0-2.6	13198030.22	715114.67	12/10/2007	1	2.6	1918-16-7	Propachlor	0.003	U	mg/kg
RII-772+50-NE797-1.0-2.6	13198030.22	715114.67	12/10/2007	1	2.6	193-39-5	Indeno(1,2,3-cd)pyrene	0.028	U	mg/kg
RII-772+50-NE797-1.0-2.6	13198030.22	715114.67	12/10/2007	1	2.6	19408-74-3	1,2,3,7,8,9-Hexachlorodibenzo-p-dioxin	47.5		pg/g
RII-772+50-NE797-1.0-2.6	13198030.22	715114.67	12/10/2007	1	2.6	205-99-2	Benzo(b)fluoranthene	0.039	U	mg/kg
RII-772+50-NE797-1.0-2.6	13198030.22	715114.67	12/10/2007	1	2.6	206-44-0	Fluoranthene	0.45		mg/kg
RII-772+50-NE797-1.0-2.6	13198030.22	715114.67	12/10/2007	1	2.6	207-08-9	Benzo(k)fluoranthene	0.052	U	mg/kg
RII-772+50-NE797-1.0-2.6	13198030.22	715114.67	12/10/2007	1	2.6	208-96-8	Acenaphthylene	0.032	U	mg/kg
RII-772+50-NE797-1.0-2.6	13198030.22	715114.67	12/10/2007	1	2.6	218-01-9	Chrysene	0.12	J	mg/kg
RII-772+50-NE797-1.0-2.6	13198030.22	715114.67	12/10/2007	1	2.6	2303-16-4	Diallate (total)	0.004	U	mg/kg
RII-772+50-NE797-1.0-2.6	13198030.22	715114.67	12/10/2007	1	2.6	2385-85-5	Mirex	0.005	U	mg/kg
RII-772+50-NE797-1.0-2.6	13198030.22	715114.67	12/10/2007	1	2.6	27304-13-8	Oxychlordane	0.003	U	mg/kg
RII-772+50-NE797-1.0-2.6	13198030.22	715114.67	12/10/2007	1	2.6	29082-74-4	Octachlorostyrene	0.004	U	mg/kg
RII-772+50-NE797-1.0-2.6	13198030.22	715114.67	12/10/2007	1	2.6	29082-75-5	beta,beta-2,3,4,5,6-Heptachlorostyrene	0.02	U	mg/kg
RII-772+50-NE797-1.0-2.6	13198030.22	715114.67	12/10/2007	1	2.6	29086-38-2	(E)-alpha,beta-2,3,4,5,6-Heptachlorostyrene	0.02	U	mg/kg
RII-772+50-NE797-1.0-2.6	13198030.22	715114.67	12/10/2007	1	2.6	29086-39-3	(Z)-alpha,beta-2,3,4,5,6-Heptachlorostyrene	0.02	U	mg/kg
RII-772+50-NE797-1.0-2.6	13198030.22	715114.67	12/10/2007	1	2.6	2921-88-2	Chlorpyrifos	0.011	U	mg/kg
RII-772+50-NE797-1.0-2.6	13198030.22	715114.67	12/10/2007	1	2.6	297-97-2	Thionazin	0.0085	U	mg/kg
RII-772+50-NE797-1.0-2.6	13198030.22	715114.67	12/10/2007	1	2.6	298-00-0	Methyl parathion	0.0075	U	mg/kg
RII-772+50-NE797-1.0-2.6	13198030.22	715114.67	12/10/2007	1	2.6	298-02-2	Phorate	0.005	U	mg/kg
RII-772+50-NE797-1.0-2.6	13198030.22	715114.67	12/10/2007	1	2.6	298-04-4	Disulfoton	0.0085	U	mg/kg
RII-772+50-NE797-1.0-2.6	13198030.22	715114.67	12/10/2007	1	2.6	299-84-3	Ronnel	0.009	U	mg/kg
RII-772+50-NE797-1.0-2.6	13198030.22	715114.67	12/10/2007	1	2.6	30402-15-4	PeCDF (total)	4140	J	pg/g
RII-772+50-NE797-1.0-2.6	13198030.22	715114.67	12/10/2007	1	2.6	309-00-2	Aldrin	0.003	U	mg/kg
RII-772+50-NE797-1.0-2.6	13198030.22	715114.67	12/10/2007	1	2.6	319-84-6	alpha-BHC	0.004	U	mg/kg
RII-772+50-NE797-1.0-2.6	13198030.22	715114.67	12/10/2007	1	2.6	319-85-7	beta-BHC	0.004	U	mg/kg
RII-772+50-NE797-1.0-2.6	13198030.22	715114.67	12/10/2007	1	2.6	319-86-8	delta-BHC	0.004	U	mg/kg
RII-772+50-NE797-1.0-2.6	13198030.22	715114.67	12/10/2007	1	2.6	3268-87-9	OCTACHLORODIBENZO-P-DIOXIN	20300		pg/g
RII-772+50-NE797-1.0-2.6	13198030.22	715114.67	12/10/2007	1	2.6	33213-65-9	Endosulfan II	0.004	U	mg/kg
RII-772+50-NE797-1.0-2.6	13198030.22	715114.67	12/10/2007	1	2.6	34465-46-8	HxCDD (total)	750		pg/g
RII-772+50-NE797-1.0-2.6	13198030.22	715114.67	12/10/2007	1	2.6	35822-46-9	1,2,3,4,6,7,8-HEPTACHLORODIBENZO-P-DIOXIN	2250		pg/g
RII-772+50-NE797-1.0-2.6	13198030.22	715114.67	12/10/2007	1	2.6	36088-22-9	PeCDD (total)	508		pg/g
RII-772+50-NE797-1.0-2.6	13198030.22	715114.67	12/10/2007	1	2.6	37871-00-4	HpCDD (total)	3930		pg/g
RII-772+50-NE797-1.0-2.6	13198030.22	715114.67	12/10/2007	1	2.6	38998-75-3	HpCDF (total)	7970		pg/g
RII-772+50-NE797-1.0-2.6	13198030.22	715114.67	12/10/2007	1	2.6	39001-02-0	OCTACHLORODIBENZOFURAN	5750		pg/g
RII-772+50-NE797-1.0-2.6	13198030.22	715114.67	12/10/2007	1	2.6	39227-28-6	1,2,3,4,7,8-Hexachlorodibenzo-p-dioxin	20.9		pg/g
RII-772+50-NE797-1.0-2.6	13198030.22	715114.67	12/10/2007	1	2.6	39765-80-5	trans-Nonachlor	0.005	U	mg/kg
RII-772+50-NE797-1.0-2.6	13198030.22	715114.67	12/10/2007	1	2.6	40321-76-4	1,2,3,7,8-PENTACHLORODIBENZO-P-DIOXIN	47		pg/g
RII-772+50-NE797-1.0-2.6	13198030.22	715114.67	12/10/2007	1	2.6	41903-57-5	TCDD (total)	787		pg/g
RII-772+50-NE797-1.0-2.6	13198030.22	715114.67	12/10/2007	1	2.6	465-73-6	Isodrin	0.005	U	mg/kg
RII-772+50-NE797-1.0-2.6	13198030.22	715114.67	12/10/2007	1	2.6	50-29-3	4,4'-DDT	0.004	U	mg/kg
RII-772+50-NE797-1.0-2.6	13198030.22	715114.67	12/10/2007	1	2.6	50-32-8	Benzo(a)pyrene	0.029	U	mg/kg
RII-772+50-NE797-1.0-2.6	13198030.22	715114.67	12/10/2007	1	2.6	510-15-6	Chlorobenzilate	0.003	U	mg/kg
RII-772+50-NE797-1.0-2.6	13198030.22	715114.67	12/10/2007	1	2.6	5103-71-9	ALPHA-CHLORDANE	0.004	U	mg/kg
RII-772+50-NE797-1.0-2.6	13198030.22	715114.67	12/10/2007	1	2.6	5103-73-1	cis-Nonachlor	0.005	U	mg/kg
RII-772+50-NE797-1.0-2.6	13198030.22	715114.67	12/10/2007	1	2.6	51207-31-9	2,3,7,8-TETRACHLORODIBENZOFURAN	2120		pg/g
RII-772+50-NE797-1.0-2.6	13198030.22	715114.67	12/10/2007	1	2.6	51207-31-9	2,3,7,8-TETRACHLORODIBENZOFURAN	2390		ng/kg
RII-772+50-NE797-1.0-2.6	13198030.22	715114.67	12/10/2007	1	2.6	51-28-5	2,4-Dinitrophenol	0.0995	U	mg/kg
RII-772+50-NE797-1.0-2.6	13198030.22	715114.67	12/10/2007	1	2.6	52-85-7	Famphur	0.011	U	mg/kg
RII-772+50-NE797-1.0-2.6	13198030.22	715114.67	12/10/2007	1	2.6	53-19-0	2,4'-DDD	0.005	U	mg/kg
RII-772+50-NE797-1.0-2.6	13198030.22	715114.67	12/10/2007	1	2.6	534-52-1	4,6-Dinitro-2-methylphenol	0.085	U	mg/kg
RII-772+50-NE797-1.0-2.6	13198030.22	715114.67	12/10/2007	1	2.6	53-70-3	Dibenz(a,h)anthracene	0.048	U	mg/kg
RII-772+50-NE797-1.0-2.6	13198030.22	715114.67	12/10/2007	1	2.6	541-73-1	1,3-Dichlorobenzene	0.03	U	mg/kg
RII-772+50-NE797-1.0-2.6	13198030.22	715114.67	12/10/2007	1	2.6	55673-89-7	1,2,3,4,7,8,9-HEPTACHLORODIBENZOFURAN	147		pg/g

Sample ID	Easting	Northing	Sample Date	Start Depth (feet)	End Depth (feet)	CAS #	Chemical Name	Result	Qualifier	Unit
RII-772+50-NE797-1.0-2.6	13198030.22	715114.67	12/10/2007	1	2.6	55684-94-1	HxCDF (total)	3100	J	pg/g
RII-772+50-NE797-1.0-2.6	13198030.22	715114.67	12/10/2007	1	2.6	55722-27-5	TCDF (total)	5900	J	pg/g
RII-772+50-NE797-1.0-2.6	13198030.22	715114.67	12/10/2007	1	2.6	5598-13-0	Methyl chlorpyrifos	0.01	U	mg/kg
RII-772+50-NE797-1.0-2.6	13198030.22	715114.67	12/10/2007	1	2.6	56-38-2	Parathion	0.0075	U	mg/kg
RII-772+50-NE797-1.0-2.6	13198030.22	715114.67	12/10/2007	1	2.6	56-55-3	Benzo(a)anthracene	0.029	U	mg/kg
RII-772+50-NE797-1.0-2.6	13198030.22	715114.67	12/10/2007	1	2.6	57117-31-4	2,3,4,7,8-PENTACHLORODIBENZOFURAN	932	J	pg/g
RII-772+50-NE797-1.0-2.6	13198030.22	715114.67	12/10/2007	1	2.6	57117-31-4	2,3,4,7,8-PENTACHLORODIBENZOFURAN	1030		ng/kg
RII-772+50-NE797-1.0-2.6	13198030.22	715114.67	12/10/2007	1	2.6	57117-41-6	1,2,3,7,8-PENTACHLORODIBENZOFURAN	950		pg/g
RII-772+50-NE797-1.0-2.6	13198030.22	715114.67	12/10/2007	1	2.6	57117-41-6	1,2,3,7,8-PENTACHLORODIBENZOFURAN	1590		ng/kg
RII-772+50-NE797-1.0-2.6	13198030.22	715114.67	12/10/2007	1	2.6	57117-44-9	1,2,3,6,7,8-Hexachlorodibenzofuran	217		pg/g
RII-772+50-NE797-1.0-2.6	13198030.22	715114.67	12/10/2007	1	2.6	57653-85-7	1,2,3,6,7,8-Hexachlorodibenzo-p-dioxin	114		pg/g
RII-772+50-NE797-1.0-2.6	13198030.22	715114.67	12/10/2007	1	2.6	58-89-9	gamma-BHC	0.005	U	mg/kg
RII-772+50-NE797-1.0-2.6	13198030.22	715114.67	12/10/2007	1	2.6	58-90-2	2,3,4,6-Tetrachlorophenol	0.004	U	mg/kg
RII-772+50-NE797-1.0-2.6	13198030.22	715114.67	12/10/2007	1	2.6	59-50-7	4-Chloro-3-methylphenol	0.032	U	mg/kg
RII-772+50-NE797-1.0-2.6	13198030.22	715114.67	12/10/2007	1	2.6	60-51-5	Dimethoate	0.009	U	mg/kg
RII-772+50-NE797-1.0-2.6	13198030.22	715114.67	12/10/2007	1	2.6	60-57-1	Dieldrin	0.005	U	mg/kg
RII-772+50-NE797-1.0-2.6	13198030.22	715114.67	12/10/2007	1	2.6	606-20-2	2,6-Dinitrotoluene	0.032	U	mg/kg
RII-772+50-NE797-1.0-2.6	13198030.22	715114.67	12/10/2007	1	2.6	60851-34-5	2,3,4,6,7,8-Hexachlorodibenzofuran	83.4	J	pg/g
RII-772+50-NE797-1.0-2.6	13198030.22	715114.67	12/10/2007	1	2.6	608-93-5	Pentachlorobenzene	0.004	U	mg/kg
RII-772+50-NE797-1.0-2.6	13198030.22	715114.67	12/10/2007	1	2.6	621-64-7	N-Nitroso-di-n-propylamine	0.031	U	mg/kg
RII-772+50-NE797-1.0-2.6	13198030.22	715114.67	12/10/2007	1	2.6	62-53-3	Aniline	0.05	U	mg/kg
RII-772+50-NE797-1.0-2.6	13198030.22	715114.67	12/10/2007	1	2.6	62-75-9	N-Nitrosodimethylamine	0.029	U	mg/kg
RII-772+50-NE797-1.0-2.6	13198030.22	715114.67	12/10/2007	1	2.6	634-66-2	1,2,3,4-Tetrachlorobenzene	0.08		mg/kg
RII-772+50-NE797-1.0-2.6	13198030.22	715114.67	12/10/2007	1	2.6	67562-39-4	1,2,3,4,6,7,8-HEPTACHLORODIBENZOFURAN	3520		pg/g
RII-772+50-NE797-1.0-2.6	13198030.22	715114.67	12/10/2007	1	2.6	67-72-1	Hexachloroethane	0.031	U	mg/kg
RII-772+50-NE797-1.0-2.6	13198030.22	715114.67	12/10/2007	1	2.6	67774-32-7	Polybrominated biphenyls	0.018	U	mg/kg
RII-772+50-NE797-1.0-2.6	13198030.22	715114.67	12/10/2007	1	2.6	68705-15-7	alpha-2,3,4,5,6-Hexachlorostyrene	0.02	U	mg/kg
RII-772+50-NE797-1.0-2.6	13198030.22	715114.67	12/10/2007	1	2.6	7005-72-3	4-Chlorophenyl-phenyl ether	0.044	U	mg/kg
RII-772+50-NE797-1.0-2.6	13198030.22	715114.67	12/10/2007	1	2.6	70648-26-9	1,2,3,4,7,8-Hexachlorodibenzofuran	788		pg/g
RII-772+50-NE797-1.0-2.6	13198030.22	715114.67	12/10/2007	1	2.6	72-20-8	Endrin	0.004	U	mg/kg
RII-772+50-NE797-1.0-2.6	13198030.22	715114.67	12/10/2007	1	2.6	72-43-5	Methoxychlor	0.005	U	mg/kg
RII-772+50-NE797-1.0-2.6	13198030.22	715114.67	12/10/2007	1	2.6	72-54-8	4,4'-DDD	0.005	U	mg/kg
RII-772+50-NE797-1.0-2.6	13198030.22	715114.67	12/10/2007	1	2.6	72-55-9	4,4'-DDE	0.005	U	mg/kg
RII-772+50-NE797-1.0-2.6	13198030.22	715114.67	12/10/2007	1	2.6	72918-21-9	1,2,3,7,8,9-Hexachlorodibenzofuran	37.2	J	pg/g
RII-772+50-NE797-1.0-2.6	13198030.22	715114.67	12/10/2007	1	2.6	7421-93-4	Endrin aldehyde	0.005	U	mg/kg
RII-772+50-NE797-1.0-2.6	13198030.22	715114.67	12/10/2007	1	2.6	7429-90-5	Aluminum	23000		mg/kg
RII-772+50-NE797-1.0-2.6	13198030.22	715114.67	12/10/2007	1	2.6	7439-89-6	Iron	47000		mg/kg
RII-772+50-NE797-1.0-2.6	13198030.22	715114.67	12/10/2007	1	2.6	7439-92-1	Lead	19		mg/kg
RII-772+50-NE797-1.0-2.6	13198030.22	715114.67	12/10/2007	1	2.6	7439-93-2	Lithium	19		mg/kg
RII-772+50-NE797-1.0-2.6	13198030.22	715114.67	12/10/2007	1	2.6	7439-95-4	Magnesium	33000		mg/kg
RII-772+50-NE797-1.0-2.6	13198030.22	715114.67	12/10/2007	1	2.6	7439-96-5	Manganese	150		mg/kg
RII-772+50-NE797-1.0-2.6	13198030.22	715114.67	12/10/2007	1	2.6	7439-97-6	Mercury	0.11		mg/kg
RII-772+50-NE797-1.0-2.6	13198030.22	715114.67	12/10/2007	1	2.6	7440-02-0	Nickel	14		mg/kg
RII-772+50-NE797-1.0-2.6	13198030.22	715114.67	12/10/2007	1	2.6	7440-09-7	Potassium	1500		mg/kg
RII-772+50-NE797-1.0-2.6	13198030.22	715114.67	12/10/2007	1	2.6	7440-22-4	Silver	16		mg/kg
RII-772+50-NE797-1.0-2.6	13198030.22	715114.67	12/10/2007	1	2.6	7440-23-5	Sodium	380		mg/kg
RII-772+50-NE797-1.0-2.6	13198030.22	715114.67	12/10/2007	1	2.6	7440-24-6	Strontium	59		mg/kg
RII-772+50-NE797-1.0-2.6	13198030.22	715114.67	12/10/2007	1	2.6	7440-28-0	Thallium	0.098	U	mg/kg
RII-772+50-NE797-1.0-2.6	13198030.22	715114.67	12/10/2007	1	2.6	7440-31-5	Tin	0.114	U	mg/kg
RII-772+50-NE797-1.0-2.6	13198030.22	715114.67	12/10/2007	1	2.6	7440-32-6	Titanium	91		mg/kg
RII-772+50-NE797-1.0-2.6	13198030.22	715114.67	12/10/2007	1	2.6	7440-36-0	Antimony	0.023	U	mg/kg
RII-772+50-NE797-1.0-2.6	13198030.22	715114.67	12/10/2007	1	2.6	7440-38-2	Arsenic	6		mg/kg
RII-772+50-NE797-1.0-2.6	13198030.22	715114.67	12/10/2007	1	2.6	7440-39-3	Barium	68		mg/kg
RII-772+50-NE797-1.0-2.6	13198030.22	715114.67	12/10/2007	1	2.6	7440-41-7	Beryllium	0.41		mg/kg
RII-772+50-NE797-1.0-2.6	13198030.22	715114.67	12/10/2007	1	2.6	7440-42-8	Boron	16		mg/kg
RII-772+50-NE797-1.0-2.6	13198030.22	715114.67	12/10/2007	1	2.6	7440-43-9	Cadmium	0.31		mg/kg
RII-772+50-NE797-1.0-2.6	13198030.22	715114.67	12/10/2007	1	2.6	7440-47-3	Chromium (total)	22		mg/kg
RII-772+50-NE797-1.0-2.6	13198030.22	715114.67	12/10/2007	1	2.6	7440-48-4	Cobalt	5.3		mg/kg
RII-772+50-NE797-1.0-2.6	13198030.22	715114.67	12/10/2007	1	2.6	7440-50-8	Copper	41		mg/kg
RII-772+50-NE797-1.0-2.6	13198030.22	715114.67	12/10/2007	1	2.6	7440-57-5	Gold	0.0505	U	mg/kg
RII-772+50-NE797-1.0-2.6	13198030.22	715114.67	12/10/2007	1	2.6	7440-62-2	Vanadium	19		mg/kg

Sample ID	Easting	Northing	Sample Date	Start Depth (feet)	End Depth (feet)	CAS #	Chemical Name	Result	Qualifier	Unit
RII-772+50-NE797-1.0-2.6	13198030.22	715114.67	12/10/2007	1	2.6	7440-66-6	Zinc	79		mg/kg
RII-772+50-NE797-1.0-2.6	13198030.22	715114.67	12/10/2007	1	2.6	7440-70-2	Calcium	66000		mg/kg
RII-772+50-NE797-1.0-2.6	13198030.22	715114.67	12/10/2007	1	2.6	76-44-8	Heptachlor	0.004	U	mg/kg
RII-772+50-NE797-1.0-2.6	13198030.22	715114.67	12/10/2007	1	2.6	77-47-4	HEXACHLOROCYCLOPENTADIENE	0.004	U	mg/kg
RII-772+50-NE797-1.0-2.6	13198030.22	715114.67	12/10/2007	1	2.6	7782-49-2	Selenium	0.012	U	mg/kg
RII-772+50-NE797-1.0-2.6	13198030.22	715114.67	12/10/2007	1	2.6	78-59-1	Isophorone	0.028	U	mg/kg
RII-772+50-NE797-1.0-2.6	13198030.22	715114.67	12/10/2007	1	2.6	8001-35-2	Toxaphene	0.083	U	mg/kg
RII-772+50-NE797-1.0-2.6	13198030.22	715114.67	12/10/2007	1	2.6	80-05-7	BISPHENOL A	0.022	U	mg/kg
RII-772+50-NE797-1.0-2.6	13198030.22	715114.67	12/10/2007	1	2.6	82-68-8	Pentachloronitrobenzene	0.005	U	mg/kg
RII-772+50-NE797-1.0-2.6	13198030.22	715114.67	12/10/2007	1	2.6	83-32-9	Acenaphthene	0.013	U	mg/kg
RII-772+50-NE797-1.0-2.6	13198030.22	715114.67	12/10/2007	1	2.6	84-66-2	Diethylphthalate	0.056	U	mg/kg
RII-772+50-NE797-1.0-2.6	13198030.22	715114.67	12/10/2007	1	2.6	84-74-2	Di-n-butyl phthalate	0.057	U	mg/kg
RII-772+50-NE797-1.0-2.6	13198030.22	715114.67	12/10/2007	1	2.6	85-01-8	Phenanthrene	0.05	U	mg/kg
RII-772+50-NE797-1.0-2.6	13198030.22	715114.67	12/10/2007	1	2.6	85-68-7	Butylbenzylphthalate	0.045	U	mg/kg
RII-772+50-NE797-1.0-2.6	13198030.22	715114.67	12/10/2007	1	2.6	86-30-6	N-Nitrosodiphenylamine	0.028	U	mg/kg
RII-772+50-NE797-1.0-2.6	13198030.22	715114.67	12/10/2007	1	2.6	86-73-7	Fluorene	0.032	U	mg/kg
RII-772+50-NE797-1.0-2.6	13198030.22	715114.67	12/10/2007	1	2.6	86-74-8	Carbazole	0.005	U	mg/kg
RII-772+50-NE797-1.0-2.6	13198030.22	715114.67	12/10/2007	1	2.6	87-61-6	1,2,3-Trichlorobenzene	0.004	U	mg/kg
RII-772+50-NE797-1.0-2.6	13198030.22	715114.67	12/10/2007	1	2.6	87-65-0	2,6-Dichlorophenol	0.012	U	mg/kg
RII-772+50-NE797-1.0-2.6	13198030.22	715114.67	12/10/2007	1	2.6	87-68-3	Hexachlorobutadiene	0.03	U	mg/kg
RII-772+50-NE797-1.0-2.6	13198030.22	715114.67	12/10/2007	1	2.6	87-86-5	Pentachlorophenol	0.0085	U	mg/kg
RII-772+50-NE797-1.0-2.6	13198030.22	715114.67	12/10/2007	1	2.6	88-06-2	2,4,6-Trichlorophenol	0.03	U	mg/kg
RII-772+50-NE797-1.0-2.6	13198030.22	715114.67	12/10/2007	1	2.6	88-74-4	2-Nitroaniline	0.026	U	mg/kg
RII-772+50-NE797-1.0-2.6	13198030.22	715114.67	12/10/2007	1	2.6	88-75-5	2-Nitrophenol	0.044	U	mg/kg
RII-772+50-NE797-1.0-2.6	13198030.22	715114.67	12/10/2007	1	2.6	88-85-7	Dinoseb	0.028	U	mg/kg
RII-772+50-NE797-1.0-2.6	13198030.22	715114.67	12/10/2007	1	2.6	90301-92-1	(E)-beta-2,3,4,5,6-Hexachlorostyrene	0.02	U	mg/kg
RII-772+50-NE797-1.0-2.6	13198030.22	715114.67	12/10/2007	1	2.6	90301-93-2	(Z)-beta-2,3,4,5,6-Hexachlorostyrene	0.02	U	mg/kg
RII-772+50-NE797-1.0-2.6	13198030.22	715114.67	12/10/2007	1	2.6	90-43-7	2-Phenylphenol	0.012	U	mg/kg
RII-772+50-NE797-1.0-2.6	13198030.22	715114.67	12/10/2007	1	2.6	91-20-3	Naphthalene	0.047	U	mg/kg
RII-772+50-NE797-1.0-2.6	13198030.22	715114.67	12/10/2007	1	2.6	91-57-6	2-Methylnaphthalene	0.04	U	mg/kg
RII-772+50-NE797-1.0-2.6	13198030.22	715114.67	12/10/2007	1	2.6	91-58-7	2-Chloronaphthalene	0.037	U	mg/kg
RII-772+50-NE797-1.0-2.6	13198030.22	715114.67	12/10/2007	1	2.6	91-94-1	3,3'-Dichlorobenzidine	0.242	U	mg/kg
RII-772+50-NE797-1.0-2.6	13198030.22	715114.67	12/10/2007	1	2.6	92-87-5	Benzidine	0.12	U	mg/kg
RII-772+50-NE797-1.0-2.6	13198030.22	715114.67	12/10/2007	1	2.6	95-48-7	2-Methylphenol	0.031	U	mg/kg
RII-772+50-NE797-1.0-2.6	13198030.22	715114.67	12/10/2007	1	2.6	95-50-1	1,2-Dichlorobenzene	0.021	U	mg/kg
RII-772+50-NE797-1.0-2.6	13198030.22	715114.67	12/10/2007	1	2.6	95-57-8	2-Chlorophenol	0.049	U	mg/kg
RII-772+50-NE797-1.0-2.6	13198030.22	715114.67	12/10/2007	1	2.6	95-94-3	1,2,4,5-Tetrachlorobenzene	0.003	U	mg/kg
RII-772+50-NE797-1.0-2.6	13198030.22	715114.67	12/10/2007	1	2.6	95-95-4	2,4,5-Trichlorophenol	0.028	U	mg/kg
RII-772+50-NE797-1.0-2.6	13198030.22	715114.67	12/10/2007	1	2.6	959-98-8	Endosulfan I	0.005	U	mg/kg
RII-772+50-NE797-1.0-2.6	13198030.22	715114.67	12/10/2007	1	2.6	98-54-4	p-tert-Butylphenol	0.013	U	mg/kg
RII-772+50-NE797-1.0-2.6	13198030.22	715114.67	12/10/2007	1	2.6	98-95-3	Nitrobenzene	0.034	U	mg/kg
RII-772+50-NE797-1.0-2.6	13198030.22	715114.67	12/10/2007	1	2.6	99-09-2	3-Nitroaniline	0.0515	U	mg/kg
RII-772+50-NE797-1.0-2.6	13198030.22	715114.67	12/10/2007	1	2.6	ETEQ	ETEQ	1100		ppt
RII-772+50-NE797-1.0-2.6	13198030.22	715114.67	12/10/2007	1	2.6	HXCDD-HXCDF	1,2,3,4,7,8-Hexachlorodibenzofuran + 1,2,3,6,7,8-Hexachlorodibenzofuran	1250		ng/kg
RII-772+50-NE797-1.0-2.6	13198030.22	715114.67	12/10/2007	1	2.6	TCLB_ERA_Dow	Total Chlororbenzenes ERA	0.2215		mg/kg
RII-772+50-NE797-1.0-2.6	13198030.22	715114.67	12/10/2007	1	2.6	TCLP_ERA_Dow	Total Chlorophenols ERA	0.049	U	mg/kg
RII-772+50-NE797-1.0-2.6	13198030.22	715114.67	12/10/2007	1	2.6	TPAH_ERA_Dow	Total PAHs ERA	1.5		mg/kg
RII-772+50-NE797-2.6-3.0	13198030.22	715114.67	12/10/2007	2.6	3	100-01-6	4-Nitroaniline	0.09	U	mg/kg
RII-772+50-NE797-2.6-3.0	13198030.22	715114.67	12/10/2007	2.6	3	100-02-7	4-Nitrophenol	0.062	U	mg/kg
RII-772+50-NE797-2.6-3.0	13198030.22	715114.67	12/10/2007	2.6	3	100-51-6	Benzyl alcohol	0.153	U	mg/kg
RII-772+50-NE797-2.6-3.0	13198030.22	715114.67	12/10/2007	2.6	3	101-55-3	4-Bromophenyl-phenyl ether	0.047	U	mg/kg
RII-772+50-NE797-2.6-3.0	13198030.22	715114.67	12/10/2007	2.6	3	1024-57-3	Heptachlor epoxide	0.004	U	mg/kg
RII-772+50-NE797-2.6-3.0	13198030.22	715114.67	12/10/2007	2.6	3	1031-07-8	Endosulfan sulfate	0.003	U	mg/kg
RII-772+50-NE797-2.6-3.0	13198030.22	715114.67	12/10/2007	2.6	3	103-33-3	Azobenzene	0.03	U	mg/kg
RII-772+50-NE797-2.6-3.0	13198030.22	715114.67	12/10/2007	2.6	3	105-67-9	2,4-Dimethylphenol	0.041	U	mg/kg
RII-772+50-NE797-2.6-3.0	13198030.22	715114.67	12/10/2007	2.6	3	106-44-5	4-Methylphenol	0.031	U	mg/kg
RII-772+50-NE797-2.6-3.0	13198030.22	715114.67	12/10/2007	2.6	3	106-46-7	1,4-Dichlorobenzene	0.08		mg/kg
RII-772+50-NE797-2.6-3.0	13198030.22	715114.67	12/10/2007	2.6	3	108-39-4	3-Methylphenol	0.036	U	mg/kg
RII-772+50-NE797-2.6-3.0	13198030.22	715114.67	12/10/2007	2.6	3	108-60-1	2,2'-oxybis(1-Chloropropane)	0.038	U	mg/kg
RII-772+50-NE797-2.6-3.0	13198030.22	715114.67	12/10/2007	2.6	3	108-95-2	Phenol	0.033	U	mg/kg
RII-772+50-NE797-2.6-3.0	13198030.22	715114.67	12/10/2007	2.6	3	110-86-1	Pyridine	0.036	U	mg/kg

Sample ID	Easting	Northing	Sample Date	Start Depth (feet)	End Depth (feet)	CAS #	Chemical Name	Result	Qualifier	Unit
RII-772+50-NE797-2.6-3.0	13198030.22	715114.67	12/10/2007	2.6	3	111-44-4	bis(2-Chloroethyl) ether	0.022	U	mg/kg
RII-772+50-NE797-2.6-3.0	13198030.22	715114.67	12/10/2007	2.6	3	111-91-1	bis(2-Chloroethoxy)methane	0.031	U	mg/kg
RII-772+50-NE797-2.6-3.0	13198030.22	715114.67	12/10/2007	2.6	3	117-81-7	bis(2-Ethylhexyl)phthalate	0.047	U	mg/kg
RII-772+50-NE797-2.6-3.0	13198030.22	715114.67	12/10/2007	2.6	3	117-84-0	DI-N-OCTYLPHTHALATE	0.046	U	mg/kg
RII-772+50-NE797-2.6-3.0	13198030.22	715114.67	12/10/2007	2.6	3	118-74-1	Hexachlorobenzene	0.03		mg/kg
RII-772+50-NE797-2.6-3.0	13198030.22	715114.67	12/10/2007	2.6	3	120-12-7	Anthracene	0.048	U	mg/kg
RII-772+50-NE797-2.6-3.0	13198030.22	715114.67	12/10/2007	2.6	3	120-82-1	1,2,4-Trichlorobenzene	0.027	U	mg/kg
RII-772+50-NE797-2.6-3.0	13198030.22	715114.67	12/10/2007	2.6	3	120-83-2	2,4-Dichlorophenol	0.034	U	mg/kg
RII-772+50-NE797-2.6-3.0	13198030.22	715114.67	12/10/2007	2.6	3	121-14-2	2,4-Dinitrotoluene	0.024	U	mg/kg
RII-772+50-NE797-2.6-3.0	13198030.22	715114.67	12/10/2007	2.6	3	12789-03-6	GAMMA-CHLORDANE	0.004	U	mg/kg
RII-772+50-NE797-2.6-3.0	13198030.22	715114.67	12/10/2007	2.6	3	129-00-0	Pyrene	0.73		mg/kg
RII-772+50-NE797-2.6-3.0	13198030.22	715114.67	12/10/2007	2.6	3	131-11-3	Dimethyl phthalate	0.024	U	mg/kg
RII-772+50-NE797-2.6-3.0	13198030.22	715114.67	12/10/2007	2.6	3	132-64-9	Dibenzofuran	0.026	U	mg/kg
RII-772+50-NE797-2.6-3.0	13198030.22	715114.67	12/10/2007	2.6	3	14992-81-5	2,3,4,5,6-Pentachlorostyrene	0.02	U	mg/kg
RII-772+50-NE797-2.6-3.0	13198030.22	715114.67	12/10/2007	2.6	3	1746-01-6	2,3,7,8-TETRACHLORODIBENZO-P-DIOXIN	17	J	ng/kg
RII-772+50-NE797-2.6-3.0	13198030.22	715114.67	12/10/2007	2.6	3	191-24-2	Benzo(g,h,i)perylene	0.033	U	mg/kg
RII-772+50-NE797-2.6-3.0	13198030.22	715114.67	12/10/2007	2.6	3	1918-16-7	Propachlor	0.003	U	mg/kg
RII-772+50-NE797-2.6-3.0	13198030.22	715114.67	12/10/2007	2.6	3	193-39-5	Indeno(1,2,3-cd)pyrene	0.028	U	mg/kg
RII-772+50-NE797-2.6-3.0	13198030.22	715114.67	12/10/2007	2.6	3	205-99-2	Benzo(b)fluoranthene	0.039	U	mg/kg
RII-772+50-NE797-2.6-3.0	13198030.22	715114.67	12/10/2007	2.6	3	206-44-0	Fluoranthene	0.54		mg/kg
RII-772+50-NE797-2.6-3.0	13198030.22	715114.67	12/10/2007	2.6	3	207-08-9	Benzo(k)fluoranthene	0.052	U	mg/kg
RII-772+50-NE797-2.6-3.0	13198030.22	715114.67	12/10/2007	2.6	3	208-96-8	Acenaphthylene	0.032	U	mg/kg
RII-772+50-NE797-2.6-3.0	13198030.22	715114.67	12/10/2007	2.6	3	218-01-9	Chrysene	0.14	J	mg/kg
RII-772+50-NE797-2.6-3.0	13198030.22	715114.67	12/10/2007	2.6	3	2303-16-4	Diallate (total)	0.004	U	mg/kg
RII-772+50-NE797-2.6-3.0	13198030.22	715114.67	12/10/2007	2.6	3	2385-85-5	Mirex	0.005	U	mg/kg
RII-772+50-NE797-2.6-3.0	13198030.22	715114.67	12/10/2007	2.6	3	27304-13-8	Oxychlordane	0.003	U	mg/kg
RII-772+50-NE797-2.6-3.0	13198030.22	715114.67	12/10/2007	2.6	3	29082-74-4	Octachlorostyrene	0.004	U	mg/kg
RII-772+50-NE797-2.6-3.0	13198030.22	715114.67	12/10/2007	2.6	3	29082-75-5	beta,beta-2,3,4,5,6-Heptachlorostyrene	0.02	U	mg/kg
RII-772+50-NE797-2.6-3.0	13198030.22	715114.67	12/10/2007	2.6	3	29086-38-2	(E)-alpha,beta-2,3,4,5,6-Heptachlorostyrene	0.02	U	mg/kg
RII-772+50-NE797-2.6-3.0	13198030.22	715114.67	12/10/2007	2.6	3	29086-39-3	(Z)-alpha,beta-2,3,4,5,6-Heptachlorostyrene	0.02	U	mg/kg
RII-772+50-NE797-2.6-3.0	13198030.22	715114.67	12/10/2007	2.6	3	2921-88-2	Chlorpyrifos	0.011	U	mg/kg
RII-772+50-NE797-2.6-3.0	13198030.22	715114.67	12/10/2007	2.6	3	297-97-2	Thionazin	0.0085	U	mg/kg
RII-772+50-NE797-2.6-3.0	13198030.22	715114.67	12/10/2007	2.6	3	298-00-0	Methyl parathion	0.0075	U	mg/kg
RII-772+50-NE797-2.6-3.0	13198030.22	715114.67	12/10/2007	2.6	3	298-02-2	Phorate	0.005	U	mg/kg
RII-772+50-NE797-2.6-3.0	13198030.22	715114.67	12/10/2007	2.6	3	298-04-4	Disulfoton	0.0085	U	mg/kg
RII-772+50-NE797-2.6-3.0	13198030.22	715114.67	12/10/2007	2.6	3	299-84-3	Ronnel	0.009	U	mg/kg
RII-772+50-NE797-2.6-3.0	13198030.22	715114.67	12/10/2007	2.6	3	309-00-2	Aldrin	0.003	U	mg/kg
RII-772+50-NE797-2.6-3.0	13198030.22	715114.67	12/10/2007	2.6	3	319-84-6	alpha-BHC	0.004	U	mg/kg
RII-772+50-NE797-2.6-3.0	13198030.22	715114.67	12/10/2007	2.6	3	319-85-7	beta-BHC	0.004	U	mg/kg
RII-772+50-NE797-2.6-3.0	13198030.22	715114.67	12/10/2007	2.6	3	319-86-8	delta-BHC	0.004	U	mg/kg
RII-772+50-NE797-2.6-3.0	13198030.22	715114.67	12/10/2007	2.6	3	33213-65-9	Endosulfan II	0.004	U	mg/kg
RII-772+50-NE797-2.6-3.0	13198030.22	715114.67	12/10/2007	2.6	3	39765-80-5	trans-Nonachlor	0.005	U	mg/kg
RII-772+50-NE797-2.6-3.0	13198030.22	715114.67	12/10/2007	2.6	3	465-73-6	Isodrin	0.005	U	mg/kg
RII-772+50-NE797-2.6-3.0	13198030.22	715114.67	12/10/2007	2.6	3	50-29-3	4,4'-DDT	0.004	U	mg/kg
RII-772+50-NE797-2.6-3.0	13198030.22	715114.67	12/10/2007	2.6	3	50-32-8	Benzo(a)pyrene	0.029	U	mg/kg
RII-772+50-NE797-2.6-3.0	13198030.22	715114.67	12/10/2007	2.6	3	510-15-6	Chlorobenzilate	0.003	U	mg/kg
RII-772+50-NE797-2.6-3.0	13198030.22	715114.67	12/10/2007	2.6	3	5103-71-9	ALPHA-CHLORDANE	0.004	U	mg/kg
RII-772+50-NE797-2.6-3.0	13198030.22	715114.67	12/10/2007	2.6	3	5103-73-1	cis-Nonachlor	0.005	U	mg/kg
RII-772+50-NE797-2.6-3.0	13198030.22	715114.67	12/10/2007	2.6	3	51207-31-9	2,3,7,8-TETRACHLORODIBENZOFURAN	2610		ng/kg
RII-772+50-NE797-2.6-3.0	13198030.22	715114.67	12/10/2007	2.6	3	51-28-5	2,4-Dinitrophenol	0.0995	U	mg/kg
RII-772+50-NE797-2.6-3.0	13198030.22	715114.67	12/10/2007	2.6	3	52-85-7	Famphur	0.011	U	mg/kg
RII-772+50-NE797-2.6-3.0	13198030.22	715114.67	12/10/2007	2.6	3	53-19-0	2,4'-DDD	0.005	U	mg/kg
RII-772+50-NE797-2.6-3.0	13198030.22	715114.67	12/10/2007	2.6	3	534-52-1	4,6-Dinitro-2-methylphenol	0.085	U	mg/kg
RII-772+50-NE797-2.6-3.0	13198030.22	715114.67	12/10/2007	2.6	3	53-70-3	Dibenz(a,h)anthracene	0.048	U	mg/kg
RII-772+50-NE797-2.6-3.0	13198030.22	715114.67	12/10/2007	2.6	3	541-73-1	1,3-Dichlorobenzene	0.03	U	mg/kg
RII-772+50-NE797-2.6-3.0	13198030.22	715114.67	12/10/2007	2.6	3	5598-13-0	Methyl chlorpyrifos	0.01	U	mg/kg
RII-772+50-NE797-2.6-3.0	13198030.22	715114.67	12/10/2007	2.6	3	56-38-2	Parathion	0.0075	U	mg/kg
RII-772+50-NE797-2.6-3.0	13198030.22	715114.67	12/10/2007	2.6	3	56-55-3	Benzo(a)anthracene	0.029	U	mg/kg
RII-772+50-NE797-2.6-3.0	13198030.22	715114.67	12/10/2007	2.6	3	57117-31-4	2,3,4,7,8-PENTACHLORODIBENZOFURAN	997		ng/kg
RII-772+50-NE797-2.6-3.0	13198030.22	715114.67	12/10/2007	2.6	3	57117-41-6	1,2,3,7,8-PENTACHLORODIBENZOFURAN	1390		ng/kg
RII-772+50-NE797-2.6-3.0	13198030.22	715114.67	12/10/2007	2.6	3	58-89-9	gamma-BHC	0.005	U	mg/kg

Sample ID	Easting	Northing	Sample Date	Start Depth (feet)	End Depth (feet)	CAS #	Chemical Name	Result	Qualifier	Unit
RII-772+50-NE797-2.6-3.0	13198030.22	715114.67	12/10/2007	2.6	3	58-90-2	2,3,4,6-Tetrachlorophenol	0.004	U	mg/kg
RII-772+50-NE797-2.6-3.0	13198030.22	715114.67	12/10/2007	2.6	3	59-50-7	4-Chloro-3-methylphenol	0.032	U	mg/kg
RII-772+50-NE797-2.6-3.0	13198030.22	715114.67	12/10/2007	2.6	3	60-51-5	Dimethoate	0.009	U	mg/kg
RII-772+50-NE797-2.6-3.0	13198030.22	715114.67	12/10/2007	2.6	3	60-57-1	Dieldrin	0.005	U	mg/kg
RII-772+50-NE797-2.6-3.0	13198030.22	715114.67	12/10/2007	2.6	3	606-20-2	2,6-Dinitrotoluene	0.032	U	mg/kg
RII-772+50-NE797-2.6-3.0	13198030.22	715114.67	12/10/2007	2.6	3	608-93-5	Pentachlorobenzene	0.004	U	mg/kg
RII-772+50-NE797-2.6-3.0	13198030.22	715114.67	12/10/2007	2.6	3	621-64-7	N-Nitroso-di-n-propylamine	0.031	U	mg/kg
RII-772+50-NE797-2.6-3.0	13198030.22	715114.67	12/10/2007	2.6	3	62-53-3	Aniline	0.05	U	mg/kg
RII-772+50-NE797-2.6-3.0	13198030.22	715114.67	12/10/2007	2.6	3	62-75-9	N-Nitrosodimethylamine	0.029	U	mg/kg
RII-772+50-NE797-2.6-3.0	13198030.22	715114.67	12/10/2007	2.6	3	634-66-2	1,2,3,4-Tetrachlorobenzene	0.08		mg/kg
RII-772+50-NE797-2.6-3.0	13198030.22	715114.67	12/10/2007	2.6	3	67-72-1	Hexachloroethane	0.031	U	mg/kg
RII-772+50-NE797-2.6-3.0	13198030.22	715114.67	12/10/2007	2.6	3	67774-32-7	Polybrominated biphenyls	0.018	U	mg/kg
RII-772+50-NE797-2.6-3.0	13198030.22	715114.67	12/10/2007	2.6	3	68705-15-7	alpha-2,3,4,5,6-Hexachlorostyrene	0.02	U	mg/kg
RII-772+50-NE797-2.6-3.0	13198030.22	715114.67	12/10/2007	2.6	3	7005-72-3	4-Chlorophenyl-phenyl ether	0.044	U	mg/kg
RII-772+50-NE797-2.6-3.0	13198030.22	715114.67	12/10/2007	2.6	3	72-20-8	Endrin	0.004	U	mg/kg
RII-772+50-NE797-2.6-3.0	13198030.22	715114.67	12/10/2007	2.6	3	72-43-5	Methoxychlor	0.005	U	mg/kg
RII-772+50-NE797-2.6-3.0	13198030.22	715114.67	12/10/2007	2.6	3	72-54-8	4,4'-DDD	0.12		mg/kg
RII-772+50-NE797-2.6-3.0	13198030.22	715114.67	12/10/2007	2.6	3	72-55-9	4,4'-DDE	0.005	U	mg/kg
RII-772+50-NE797-2.6-3.0	13198030.22	715114.67	12/10/2007	2.6	3	7421-93-4	Endrin aldehyde	0.005	U	mg/kg
RII-772+50-NE797-2.6-3.0	13198030.22	715114.67	12/10/2007	2.6	3	7429-90-5	Aluminum	26000		mg/kg
RII-772+50-NE797-2.6-3.0	13198030.22	715114.67	12/10/2007	2.6	3	7439-89-6	Iron	46000		mg/kg
RII-772+50-NE797-2.6-3.0	13198030.22	715114.67	12/10/2007	2.6	3	7439-92-1	Lead	18		mg/kg
RII-772+50-NE797-2.6-3.0	13198030.22	715114.67	12/10/2007	2.6	3	7439-93-2	Lithium	20		mg/kg
RII-772+50-NE797-2.6-3.0	13198030.22	715114.67	12/10/2007	2.6	3	7439-95-4	Magnesium	32000		mg/kg
RII-772+50-NE797-2.6-3.0	13198030.22	715114.67	12/10/2007	2.6	3	7439-96-5	Manganese	160		mg/kg
RII-772+50-NE797-2.6-3.0	13198030.22	715114.67	12/10/2007	2.6	3	7439-97-6	Mercury	0.08		mg/kg
RII-772+50-NE797-2.6-3.0	13198030.22	715114.67	12/10/2007	2.6	3	7440-02-0	Nickel	16		mg/kg
RII-772+50-NE797-2.6-3.0	13198030.22	715114.67	12/10/2007	2.6	3	7440-09-7	Potassium	1800		mg/kg
RII-772+50-NE797-2.6-3.0	13198030.22	715114.67	12/10/2007	2.6	3	7440-22-4	Silver	16		mg/kg
RII-772+50-NE797-2.6-3.0	13198030.22	715114.67	12/10/2007	2.6	3	7440-23-5	Sodium	270		mg/kg
RII-772+50-NE797-2.6-3.0	13198030.22	715114.67	12/10/2007	2.6	3	7440-24-6	Strontium	95		mg/kg
RII-772+50-NE797-2.6-3.0	13198030.22	715114.67	12/10/2007	2.6	3	7440-28-0	Thallium	0.098	U	mg/kg
RII-772+50-NE797-2.6-3.0	13198030.22	715114.67	12/10/2007	2.6	3	7440-31-5	Tin	0.114	U	mg/kg
RII-772+50-NE797-2.6-3.0	13198030.22	715114.67	12/10/2007	2.6	3	7440-32-6	Titanium	110		mg/kg
RII-772+50-NE797-2.6-3.0	13198030.22	715114.67	12/10/2007	2.6	3	7440-36-0	Antimony	0.023	U	mg/kg
RII-772+50-NE797-2.6-3.0	13198030.22	715114.67	12/10/2007	2.6	3	7440-38-2	Arsenic	4.4		mg/kg
RII-772+50-NE797-2.6-3.0	13198030.22	715114.67	12/10/2007	2.6	3	7440-39-3	Barium	66		mg/kg
RII-772+50-NE797-2.6-3.0	13198030.22	715114.67	12/10/2007	2.6	3	7440-41-7	Beryllium	0.42		mg/kg
RII-772+50-NE797-2.6-3.0	13198030.22	715114.67	12/10/2007	2.6	3	7440-42-8	Boron	18		mg/kg
RII-772+50-NE797-2.6-3.0	13198030.22	715114.67	12/10/2007	2.6	3	7440-43-9	Cadmium	0.42		mg/kg
RII-772+50-NE797-2.6-3.0	13198030.22	715114.67	12/10/2007	2.6	3	7440-47-3	Chromium (total)	24		mg/kg
RII-772+50-NE797-2.6-3.0	13198030.22	715114.67	12/10/2007	2.6	3	7440-48-4	Cobalt	5.7		mg/kg
RII-772+50-NE797-2.6-3.0	13198030.22	715114.67	12/10/2007	2.6	3	7440-50-8	Copper	41		mg/kg
RII-772+50-NE797-2.6-3.0	13198030.22	715114.67	12/10/2007	2.6	3	7440-57-5	Gold	0.0505	U	mg/kg
RII-772+50-NE797-2.6-3.0	13198030.22	715114.67	12/10/2007	2.6	3	7440-62-2	Vanadium	20		mg/kg
RII-772+50-NE797-2.6-3.0	13198030.22	715114.67	12/10/2007	2.6	3	7440-66-6	Zinc	67		mg/kg
RII-772+50-NE797-2.6-3.0	13198030.22	715114.67	12/10/2007	2.6	3	7440-70-2	Calcium	75000		mg/kg
RII-772+50-NE797-2.6-3.0	13198030.22	715114.67	12/10/2007	2.6	3	76-44-8	Heptachlor	0.004	U	mg/kg
RII-772+50-NE797-2.6-3.0	13198030.22	715114.67	12/10/2007	2.6	3	77-47-4	HEXACHLOROCYCLOPENTADIENE	0.004	U	mg/kg
RII-772+50-NE797-2.6-3.0	13198030.22	715114.67	12/10/2007	2.6	3	7782-49-2	Selenium	0.012	U	mg/kg
RII-772+50-NE797-2.6-3.0	13198030.22	715114.67	12/10/2007	2.6	3	78-59-1	Isophorone	0.028	U	mg/kg
RII-772+50-NE797-2.6-3.0	13198030.22	715114.67	12/10/2007	2.6	3	8001-35-2	Toxaphene	0.083	U	mg/kg
RII-772+50-NE797-2.6-3.0	13198030.22	715114.67	12/10/2007	2.6	3	80-05-7	BISPHENOL A	0.022	U	mg/kg
RII-772+50-NE797-2.6-3.0	13198030.22	715114.67	12/10/2007	2.6	3	82-68-8	Pentachloronitrobenzene	0.005	U	mg/kg
RII-772+50-NE797-2.6-3.0	13198030.22	715114.67	12/10/2007	2.6	3	83-32-9	Acenaphthene	0.013	U	mg/kg
RII-772+50-NE797-2.6-3.0	13198030.22	715114.67	12/10/2007	2.6	3	84-66-2	Diethylphthalate	0.056	U	mg/kg
RII-772+50-NE797-2.6-3.0	13198030.22	715114.67	12/10/2007	2.6	3	84-74-2	Di-n-butyl phthalate	0.057	U	mg/kg
RII-772+50-NE797-2.6-3.0	13198030.22	715114.67	12/10/2007	2.6	3	85-01-8	Phenanthrene	0.05	U	mg/kg
RII-772+50-NE797-2.6-3.0	13198030.22	715114.67	12/10/2007	2.6	3	85-68-7	Butylbenzylphthalate	0.045	U	mg/kg
RII-772+50-NE797-2.6-3.0	13198030.22	715114.67	12/10/2007	2.6	3	86-30-6	N-Nitrosodiphenylamine	0.028	U	mg/kg
RII-772+50-NE797-2.6-3.0	13198030.22	715114.67	12/10/2007	2.6	3	86-73-7	Fluorene	0.032	U	mg/kg

Sample ID	Easting	Northing	Sample Date	Start Depth (feet)	End Depth (feet)	CAS #	Chemical Name	Result	Qualifier	Unit
RII-772+50-NE797-2.6-3.0	13198030.22	715114.67	12/10/2007	2.6	3	86-74-8	Carbazole	0.005	U	mg/kg
RII-772+50-NE797-2.6-3.0	13198030.22	715114.67	12/10/2007	2.6	3	87-61-6	1,2,3-Trichlorobenzene	0.004	U	mg/kg
RII-772+50-NE797-2.6-3.0	13198030.22	715114.67	12/10/2007	2.6	3	87-65-0	2,6-Dichlorophenol	0.012	U	mg/kg
RII-772+50-NE797-2.6-3.0	13198030.22	715114.67	12/10/2007	2.6	3	87-68-3	Hexachlorobutadiene	0.03	U	mg/kg
RII-772+50-NE797-2.6-3.0	13198030.22	715114.67	12/10/2007	2.6	3	87-86-5	Pentachlorophenol	0.023		mg/kg
RII-772+50-NE797-2.6-3.0	13198030.22	715114.67	12/10/2007	2.6	3	88-06-2	2,4,6-Trichlorophenol	0.03	U	mg/kg
RII-772+50-NE797-2.6-3.0	13198030.22	715114.67	12/10/2007	2.6	3	88-74-4	2-Nitroaniline	0.026	U	mg/kg
RII-772+50-NE797-2.6-3.0	13198030.22	715114.67	12/10/2007	2.6	3	88-75-5	2-Nitrophenol	0.044	U	mg/kg
RII-772+50-NE797-2.6-3.0	13198030.22	715114.67	12/10/2007	2.6	3	88-85-7	Dinoseb	0.028	U	mg/kg
RII-772+50-NE797-2.6-3.0	13198030.22	715114.67	12/10/2007	2.6	3	90301-92-1	(E)-beta-2,3,4,5,6-Hexachlorostyrene	0.02	U	mg/kg
RII-772+50-NE797-2.6-3.0	13198030.22	715114.67	12/10/2007	2.6	3	90301-93-2	(Z)-beta-2,3,4,5,6-Hexachlorostyrene	0.02	U	mg/kg
RII-772+50-NE797-2.6-3.0	13198030.22	715114.67	12/10/2007	2.6	3	90-43-7	2-Phenylphenol	0.012	U	mg/kg
RII-772+50-NE797-2.6-3.0	13198030.22	715114.67	12/10/2007	2.6	3	91-20-3	Naphthalene	0.047	U	mg/kg
RII-772+50-NE797-2.6-3.0	13198030.22	715114.67	12/10/2007	2.6	3	91-57-6	2-Methylnaphthalene	0.04	U	mg/kg
RII-772+50-NE797-2.6-3.0	13198030.22	715114.67	12/10/2007	2.6	3	91-58-7	2-Chloronaphthalene	0.037	U	mg/kg
RII-772+50-NE797-2.6-3.0	13198030.22	715114.67	12/10/2007	2.6	3	91-94-1	3,3'-Dichlorobenzidine	0.242	U	mg/kg
RII-772+50-NE797-2.6-3.0	13198030.22	715114.67	12/10/2007	2.6	3	92-87-5	Benzidine	0.12	U	mg/kg
RII-772+50-NE797-2.6-3.0	13198030.22	715114.67	12/10/2007	2.6	3	95-48-7	2-Methylphenol	0.031	U	mg/kg
RII-772+50-NE797-2.6-3.0	13198030.22	715114.67	12/10/2007	2.6	3	95-50-1	1,2-Dichlorobenzene	0.021	U	mg/kg
RII-772+50-NE797-2.6-3.0	13198030.22	715114.67	12/10/2007	2.6	3	95-57-8	2-Chlorophenol	0.049	U	mg/kg
RII-772+50-NE797-2.6-3.0	13198030.22	715114.67	12/10/2007	2.6	3	95-94-3	1,2,4,5-Tetrachlorobenzene	0.003	U	mg/kg
RII-772+50-NE797-2.6-3.0	13198030.22	715114.67	12/10/2007	2.6	3	95-95-4	2,4,5-Trichlorophenol	0.028	U	mg/kg
RII-772+50-NE797-2.6-3.0	13198030.22	715114.67	12/10/2007	2.6	3	959-98-8	Endosulfan I	0.005	U	mg/kg
RII-772+50-NE797-2.6-3.0	13198030.22	715114.67	12/10/2007	2.6	3	98-54-4	p-tert-Butylphenol	0.013	U	mg/kg
RII-772+50-NE797-2.6-3.0	13198030.22	715114.67	12/10/2007	2.6	3	98-95-3	Nitrobenzene	0.034	U	mg/kg
RII-772+50-NE797-2.6-3.0	13198030.22	715114.67	12/10/2007	2.6	3	99-09-2	3-Nitroaniline	0.0515	U	mg/kg
RII-772+50-NE797-2.6-3.0	13198030.22	715114.67	12/10/2007	2.6	3	ETEQ	ETEQ	820		ppt
RII-772+50-NE797-2.6-3.0	13198030.22	715114.67	12/10/2007	2.6	3	HXCDD-HXCDF	1,2,3,4,7,8-Hexachlorodibenzofuran + 1,2,3,6,7,8-Hexachlorodibenzofuran	1120		ng/kg
RII-772+50-NE797-2.6-3.0	13198030.22	715114.67	12/10/2007	2.6	3	TCLB_ERA_Dow	Total Chlororbenzenes ERA	0.2705		mg/kg
RII-772+50-NE797-2.6-3.0	13198030.22	715114.67	12/10/2007	2.6	3	TCLP_ERA_Dow	Total Chlorophenols ERA	0.2105		mg/kg
RII-772+50-NE797-2.6-3.0	13198030.22	715114.67	12/10/2007	2.6	3	TPAH_ERA_Dow	Total PAHs ERA	1.7		mg/kg
RII-772+50-NE797-3.0-4.5	13198030.22	715114.67	12/10/2007	3	4.5	1746-01-6	2,3,7,8-TETRACHLORODIBENZO-P-DIOXIN	2	U	ng/kg
RII-772+50-NE797-3.0-4.5	13198030.22	715114.67	12/10/2007	3	4.5	51207-31-9	2,3,7,8-TETRACHLORODIBENZOFURAN	4	J	ng/kg
RII-772+50-NE797-3.0-4.5	13198030.22	715114.67	12/10/2007	3	4.5	57117-31-4	2,3,4,7,8-PENTACHLORODIBENZOFURAN	2	U	ng/kg
RII-772+50-NE797-3.0-4.5	13198030.22	715114.67	12/10/2007	3	4.5	57117-41-6	1,2,3,7,8-PENTACHLORODIBENZOFURAN	2	U	ng/kg
RII-772+50-NE797-3.0-4.5	13198030.22	715114.67	12/10/2007	3	4.5	ETEQ	ETEQ	5	U	ppt
RII-772+50-NE797-3.0-4.5	13198030.22	715114.67	12/10/2007	3	4.5	HXCDD-HXCDF	1,2,3,4,7,8-Hexachlorodibenzofuran + 1,2,3,6,7,8-Hexachlorodibenzofuran	3	U	ng/kg
RII-772+50-NE797-4.5-6.0	13198030.22	715114.67	12/10/2007	4.5	6	1746-01-6	2,3,7,8-TETRACHLORODIBENZO-P-DIOXIN	2	U	ng/kg
RII-772+50-NE797-4.5-6.0	13198030.22	715114.67	12/10/2007	4.5	6	51207-31-9	2,3,7,8-TETRACHLORODIBENZOFURAN	17	J	ng/kg
RII-772+50-NE797-4.5-6.0	13198030.22	715114.67	12/10/2007	4.5	6	57117-31-4	2,3,4,7,8-PENTACHLORODIBENZOFURAN	6	J	ng/kg
RII-772+50-NE797-4.5-6.0	13198030.22	715114.67	12/10/2007	4.5	6	57117-41-6	1,2,3,7,8-PENTACHLORODIBENZOFURAN	9	J	ng/kg
RII-772+50-NE797-4.5-6.0	13198030.22	715114.67	12/10/2007	4.5	6	ETEQ	ETEQ	5	U	ppt
RII-772+50-NE797-4.5-6.0	13198030.22	715114.67	12/10/2007	4.5	6	HXCDD-HXCDF	1,2,3,4,7,8-Hexachlorodibenzofuran + 1,2,3,6,7,8-Hexachlorodibenzofuran	5	J	ng/kg
RII-772+50-NE84-0.0-1.0	13197685.97	714415.37	10/1/2007	0	1	1746-01-6	2,3,7,8-TETRACHLORODIBENZO-P-DIOXIN	81		ng/kg
RII-772+50-NE84-0.0-1.0	13197685.97	714415.37	10/1/2007	0	1	51207-31-9	2,3,7,8-TETRACHLORODIBENZOFURAN	9490		ng/kg
RII-772+50-NE84-0.0-1.0	13197685.97	714415.37	10/1/2007	0	1	57117-31-4	2,3,4,7,8-PENTACHLORODIBENZOFURAN	3930		ng/kg
RII-772+50-NE84-0.0-1.0	13197685.97	714415.37	10/1/2007	0	1	57117-41-6	1,2,3,7,8-PENTACHLORODIBENZOFURAN	4660		ng/kg
RII-772+50-NE84-0.0-1.0	13197685.97	714415.37	10/1/2007	0	1	ETEQ	ETEQ	3100		ppt
RII-772+50-NE84-0.0-1.0	13197685.97	714415.37	10/1/2007	0	1	HXCDD-HXCDF	1,2,3,4,7,8-Hexachlorodibenzofuran + 1,2,3,6,7,8-Hexachlorodibenzofuran	3850		ng/kg
RII-772+50-NE84-1.0-1.8	13197685.97	714415.37	10/1/2007	1	1.8	1746-01-6	2,3,7,8-TETRACHLORODIBENZO-P-DIOXIN	10		ng/kg
RII-772+50-NE84-1.0-1.8	13197685.97	714415.37	10/1/2007	1	1.8	51207-31-9	2,3,7,8-TETRACHLORODIBENZOFURAN	17700		ng/kg
RII-772+50-NE84-1.0-1.8	13197685.97	714415.37	10/1/2007	1	1.8	57117-31-4	2,3,4,7,8-PENTACHLORODIBENZOFURAN	6060		ng/kg
RII-772+50-NE84-1.0-1.8	13197685.97	714415.37	10/1/2007	1	1.8	57117-41-6	1,2,3,7,8-PENTACHLORODIBENZOFURAN	6820		ng/kg
RII-772+50-NE84-1.0-1.8	13197685.97	714415.37	10/1/2007	1	1.8	ETEQ	ETEQ	4800		ppt
RII-772+50-NE84-1.0-1.8	13197685.97	714415.37	10/1/2007	1	1.8	HXCDD-HXCDF	1,2,3,4,7,8-Hexachlorodibenzofuran + 1,2,3,6,7,8-Hexachlorodibenzofuran	5220		ng/kg
RII-772+50-NE84-1.8-2.8	13197685.97	714415.37	10/1/2007	1.8	2.8	1746-01-6	2,3,7,8-TETRACHLORODIBENZO-P-DIOXIN	2	U	ng/kg
RII-772+50-NE84-1.8-2.8	13197685.97	714415.37	10/1/2007	1.8	2.8	51207-31-9	2,3,7,8-TETRACHLORODIBENZOFURAN	310		ng/kg
RII-772+50-NE84-1.8-2.8	13197685.97	714415.37	10/1/2007	1.8	2.8	57117-31-4	2,3,4,7,8-PENTACHLORODIBENZOFURAN	107		ng/kg
RII-772+50-NE84-1.8-2.8	13197685.97	714415.37	10/1/2007	1.8	2.8	57117-41-6	1,2,3,7,8-PENTACHLORODIBENZOFURAN	119		ng/kg
RII-772+50-NE84-1.8-2.8	13197685.97	714415.37	10/1/2007	1.8	2.8	ETEQ	ETEQ	88		ppt
RII-772+50-NE84-1.8-2.8	13197685.97	714415.37	10/1/2007	1.8	2.8	HXCDD-HXCDF	1,2,3,4,7,8-Hexachlorodibenzofuran + 1,2,3,6,7,8-Hexachlorodibenzofuran	110		ng/kg

Sample ID	Easting	Northing	Sample Date	Start Depth (feet)	End Depth (feet)	CAS #	Chemical Name	Result	Qualifier	Unit
RII-772+50-NE84-2.8-3.8	13197685.97	714415.37	10/1/2007	2.8	3.8	1746-01-6	2,3,7,8-TETRACHLORODIBENZO-P-DIOXIN	2	U	ng/kg
RII-772+50-NE84-2.8-3.8	13197685.97	714415.37	10/1/2007	2.8	3.8	51207-31-9	2,3,7,8-TETRACHLORODIBENZOFURAN	26		ng/kg
RII-772+50-NE84-2.8-3.8	13197685.97	714415.37	10/1/2007	2.8	3.8	57117-31-4	2,3,4,7,8-PENTACHLORODIBENZOFURAN	9	J	ng/kg
RII-772+50-NE84-2.8-3.8	13197685.97	714415.37	10/1/2007	2.8	3.8	57117-41-6	1,2,3,7,8-PENTACHLORODIBENZOFURAN	7	J	ng/kg
RII-772+50-NE84-2.8-3.8	13197685.97	714415.37	10/1/2007	2.8	3.8	ETEQ	ETEQ	5	U	ppt
RII-772+50-NE84-2.8-3.8	13197685.97	714415.37	10/1/2007	2.8	3.8	HXCDD-HXCDF	1,2,3,4,7,8-Hexachlorodibenzofuran + 1,2,3,6,7,8-Hexachlorodibenzofuran	7	J	ng/kg
RII-772+50-NE84-3.8-4.6	13197685.97	714415.37	10/1/2007	3.8	4.6	1746-01-6	2,3,7,8-TETRACHLORODIBENZO-P-DIOXIN	2	U	ng/kg
RII-772+50-NE84-3.8-4.6	13197685.97	714415.37	10/1/2007	3.8	4.6	51207-31-9	2,3,7,8-TETRACHLORODIBENZOFURAN	11		ng/kg
RII-772+50-NE84-3.8-4.6	13197685.97	714415.37	10/1/2007	3.8	4.6	57117-31-4	2,3,4,7,8-PENTACHLORODIBENZOFURAN	4	J	ng/kg
RII-772+50-NE84-3.8-4.6	13197685.97	714415.37	10/1/2007	3.8	4.6	57117-41-6	1,2,3,7,8-PENTACHLORODIBENZOFURAN	4	J	ng/kg
RII-772+50-NE84-3.8-4.6	13197685.97	714415.37	10/1/2007	3.8	4.6	ETEQ	ETEQ	5	U	ppt
RII-772+50-NE84-3.8-4.6	13197685.97	714415.37	10/1/2007	3.8	4.6	HXCDD-HXCDF	1,2,3,4,7,8-Hexachlorodibenzofuran + 1,2,3,6,7,8-Hexachlorodibenzofuran	4	J	ng/kg
RII-772+50-NE84-4.6-6.1	13197685.97	714415.37	10/1/2007	4.6	6.1	1746-01-6	2,3,7,8-TETRACHLORODIBENZO-P-DIOXIN	2	U	ng/kg
RII-772+50-NE84-4.6-6.1	13197685.97	714415.37	10/1/2007	4.6	6.1	51207-31-9	2,3,7,8-TETRACHLORODIBENZOFURAN	15		ng/kg
RII-772+50-NE84-4.6-6.1	13197685.97	714415.37	10/1/2007	4.6	6.1	57117-31-4	2,3,4,7,8-PENTACHLORODIBENZOFURAN	6	J	ng/kg
RII-772+50-NE84-4.6-6.1	13197685.97	714415.37	10/1/2007	4.6	6.1	57117-41-6	1,2,3,7,8-PENTACHLORODIBENZOFURAN	7	J	ng/kg
RII-772+50-NE84-4.6-6.1	13197685.97	714415.37	10/1/2007	4.6	6.1	ETEQ	ETEQ	5	U	ppt
RII-772+50-NE84-4.6-6.1	13197685.97	714415.37	10/1/2007	4.6	6.1	HXCDD-HXCDF	1,2,3,4,7,8-Hexachlorodibenzofuran + 1,2,3,6,7,8-Hexachlorodibenzofuran	7	J	ng/kg
RII-772+50-NE84-6.1-7.0	13197685.97	714415.37	10/1/2007	6.1	7	1746-01-6	2,3,7,8-TETRACHLORODIBENZO-P-DIOXIN	2	U	ng/kg
RII-772+50-NE84-6.1-7.0	13197685.97	714415.37	10/1/2007	6.1	7	51207-31-9	2,3,7,8-TETRACHLORODIBENZOFURAN	5	J	ng/kg
RII-772+50-NE84-6.1-7.0	13197685.97	714415.37	10/1/2007	6.1	7	57117-31-4	2,3,4,7,8-PENTACHLORODIBENZOFURAN	2	U	ng/kg
RII-772+50-NE84-6.1-7.0	13197685.97	714415.37	10/1/2007	6.1	7	57117-41-6	1,2,3,7,8-PENTACHLORODIBENZOFURAN	2	UJ	ng/kg
RII-772+50-NE84-6.1-7.0	13197685.97	714415.37	10/1/2007	6.1	7	ETEQ	ETEQ	5	U	ppt
RII-772+50-NE84-6.1-7.0	13197685.97	714415.37	10/1/2007	6.1	7	HXCDD-HXCDF	1,2,3,4,7,8-Hexachlorodibenzofuran + 1,2,3,6,7,8-Hexachlorodibenzofuran	2	UJ	ng/kg
RII-772+50-NE84-FD-1.8-2.8	13197685.97	714415.37	10/1/2007	1.8	2.8	1746-01-6	2,3,7,8-TETRACHLORODIBENZO-P-DIOXIN	2	U	ng/kg
RII-772+50-NE84-FD-1.8-2.8	13197685.97	714415.37	10/1/2007	1.8	2.8	51207-31-9	2,3,7,8-TETRACHLORODIBENZOFURAN	795		ng/kg
RII-772+50-NE84-FD-1.8-2.8	13197685.97	714415.37	10/1/2007	1.8	2.8	57117-31-4	2,3,4,7,8-PENTACHLORODIBENZOFURAN	203		ng/kg
RII-772+50-NE84-FD-1.8-2.8	13197685.97	714415.37	10/1/2007	1.8	2.8	57117-41-6	1,2,3,7,8-PENTACHLORODIBENZOFURAN	189		ng/kg
RII-772+50-NE84-FD-1.8-2.8	13197685.97	714415.37	10/1/2007	1.8	2.8	ETEQ	ETEQ	180		ppt
RII-772+50-NE84-FD-1.8-2.8	13197685.97	714415.37	10/1/2007	1.8	2.8	HXCDD-HXCDF	1,2,3,4,7,8-Hexachlorodibenzofuran + 1,2,3,6,7,8-Hexachlorodibenzofuran	131		ng/kg
RII-772+50-NE84-FD-4.6-6.1	13197685.97	714415.37	10/1/2007	4.6	6.1	1746-01-6	2,3,7,8-TETRACHLORODIBENZO-P-DIOXIN	2	U	ng/kg
RII-772+50-NE84-FD-4.6-6.1	13197685.97	714415.37	10/1/2007	4.6	6.1	51207-31-9	2,3,7,8-TETRACHLORODIBENZOFURAN	2	UJ	ng/kg
RII-772+50-NE84-FD-4.6-6.1	13197685.97	714415.37	10/1/2007	4.6	6.1	57117-31-4	2,3,4,7,8-PENTACHLORODIBENZOFURAN	2	UJ	ng/kg
RII-772+50-NE84-FD-4.6-6.1	13197685.97	714415.37	10/1/2007	4.6	6.1	57117-41-6	1,2,3,7,8-PENTACHLORODIBENZOFURAN	2	UJ	ng/kg
RII-772+50-NE84-FD-4.6-6.1	13197685.97	714415.37	10/1/2007	4.6	6.1	ETEQ	ETEQ	5	U	ppt
RII-772+50-NE84-FD-4.6-6.1	13197685.97	714415.37	10/1/2007	4.6	6.1	HXCDD-HXCDF	1,2,3,4,7,8-Hexachlorodibenzofuran + 1,2,3,6,7,8-Hexachlorodibenzofuran	2	UJ	ng/kg
RII-772+50-SW126-0.0-0.9	13197510.77	713999.46	10/1/2007	0	0.9	1746-01-6	2,3,7,8-TETRACHLORODIBENZO-P-DIOXIN	9	J	ng/kg
RII-772+50-SW126-0.0-0.9	13197510.77	713999.46	10/1/2007	0	0.9	51207-31-9	2,3,7,8-TETRACHLORODIBENZOFURAN	3610		ng/kg
RII-772+50-SW126-0.0-0.9	13197510.77	713999.46	10/1/2007	0	0.9	57117-31-4	2,3,4,7,8-PENTACHLORODIBENZOFURAN	1360		ng/kg
RII-772+50-SW126-0.0-0.9	13197510.77	713999.46	10/1/2007	0	0.9	57117-41-6	1,2,3,7,8-PENTACHLORODIBENZOFURAN	1730		ng/kg
RII-772+50-SW126-0.0-0.9	13197510.77	713999.46	10/1/2007	0	0.9	ETEQ	ETEQ	1100		ppt
RII-772+50-SW126-0.0-0.9	13197510.77	713999.46	10/1/2007	0	0.9	HXCDD-HXCDF	1,2,3,4,7,8-Hexachlorodibenzofuran + 1,2,3,6,7,8-Hexachlorodibenzofuran	1420		ng/kg
RII-772+50-SW126-0.9-1.0	13197510.77	713999.46	10/1/2007	0.9	1	1746-01-6	2,3,7,8-TETRACHLORODIBENZO-P-DIOXIN	2	U	ng/kg
RII-772+50-SW126-0.9-1.0	13197510.77	713999.46	10/1/2007	0.9	1	51207-31-9	2,3,7,8-TETRACHLORODIBENZOFURAN	455		ng/kg
RII-772+50-SW126-0.9-1.0	13197510.77	713999.46	10/1/2007	0.9	1	57117-31-4	2,3,4,7,8-PENTACHLORODIBENZOFURAN	190		ng/kg
RII-772+50-SW126-0.9-1.0	13197510.77	713999.46	10/1/2007	0.9	1	57117-41-6	1,2,3,7,8-PENTACHLORODIBENZOFURAN	216		ng/kg
RII-772+50-SW126-0.9-1.0	13197510.77	713999.46	10/1/2007	0.9	1	ETEQ	ETEQ	140		ppt
RII-772+50-SW126-0.9-1.0	13197510.77	713999.46	10/1/2007	0.9	1	HXCDD-HXCDF	1,2,3,4,7,8-Hexachlorodibenzofuran + 1,2,3,6,7,8-Hexachlorodibenzofuran	165		ng/kg
RII-772+50-SW126-1.0-1.9	13197510.77	713999.46	10/1/2007	1	1.9	1746-01-6	2,3,7,8-TETRACHLORODIBENZO-P-DIOXIN	2	U	ng/kg
RII-772+50-SW126-1.0-1.9	13197510.77	713999.46	10/1/2007	1	1.9	51207-31-9	2,3,7,8-TETRACHLORODIBENZOFURAN	242		ng/kg
RII-772+50-SW126-1.0-1.9	13197510.77	713999.46	10/1/2007	1	1.9	57117-31-4	2,3,4,7,8-PENTACHLORODIBENZOFURAN	84		ng/kg
RII-772+50-SW126-1.0-1.9	13197510.77	713999.46	10/1/2007	1	1.9	57117-41-6	1,2,3,7,8-PENTACHLORODIBENZOFURAN	103		ng/kg
RII-772+50-SW126-1.0-1.9	13197510.77	713999.46	10/1/2007	1	1.9	ETEQ	ETEQ	69		ppt
RII-772+50-SW126-1.0-1.9	13197510.77	713999.46	10/1/2007	1	1.9	HXCDD-HXCDF	1,2,3,4,7,8-Hexachlorodibenzofuran + 1,2,3,6,7,8-Hexachlorodibenzofuran	83		ng/kg
RII-772+50-SW126-1.9-3.1	13197510.77	713999.46	10/1/2007	1.9	3.1	1746-01-6	2,3,7,8-TETRACHLORODIBENZO-P-DIOXIN	2	U	ng/kg
RII-772+50-SW126-1.9-3.1	13197510.77	713999.46	10/1/2007	1.9	3.1	51207-31-9	2,3,7,8-TETRACHLORODIBENZOFURAN	68		ng/kg
RII-772+50-SW126-1.9-3.1	13197510.77	713999.46	10/1/2007	1.9	3.1	57117-31-4	2,3,4,7,8-PENTACHLORODIBENZOFURAN	24		ng/kg
RII-772+50-SW126-1.9-3.1	13197510.77	713999.46	10/1/2007	1.9	3.1	57117-41-6	1,2,3,7,8-PENTACHLORODIBENZOFURAN	28		ng/kg
RII-772+50-SW126-1.9-3.1	13197510.77	713999.46	10/1/2007	1.9	3.1	ETEQ	ETEQ	21		ppt
RII-772+50-SW126-1.9-3.1	13197510.77	713999.46	10/1/2007	1.9	3.1	HXCDD-HXCDF	1,2,3,4,7,8-Hexachlorodibenzofuran + 1,2,3,6,7,8-Hexachlorodibenzofuran	22	J	ng/kg
RII-772+50-SW126-3.1-4.4	13197510.77	713999.46	10/1/2007	3.1	4.4	1746-01-6	2,3,7,8-TETRACHLORODIBENZO-P-DIOXIN	2	U	ng/kg

Sample ID	Easting	Northing	Sample Date	Start Depth (feet)	End Depth (feet)	CAS #	Chemical Name	Result	Qualifier	Unit
RII-772+50-SW126-3.1-4.4	13197510.77	713999.46	10/1/2007	3.1	4.4	51207-31-9	2,3,7,8-TETRACHLORODIBENZOFURAN	20		ng/kg
RII-772+50-SW126-3.1-4.4	13197510.77	713999.46	10/1/2007	3.1	4.4	57117-31-4	2,3,4,7,8-PENTACHLORODIBENZOFURAN	7	J	ng/kg
RII-772+50-SW126-3.1-4.4	13197510.77	713999.46	10/1/2007	3.1	4.4	57117-41-6	1,2,3,7,8-PENTACHLORODIBENZOFURAN	8	J	ng/kg
RII-772+50-SW126-3.1-4.4	13197510.77	713999.46	10/1/2007	3.1	4.4	ETEQ	ETEQ	5	U	ppt
RII-772+50-SW126-3.1-4.4	13197510.77	713999.46	10/1/2007	3.1	4.4	HXCDD-HXCDF	1,2,3,4,7,8-Hexachlorodibenzofuran + 1,2,3,6,7,8-Hexachlorodibenzofuran	9	J	ng/kg
RII-772+50-SW126-FD-1.9-3.1	13197510.77	713999.46	10/1/2007	1.9	3.1	1746-01-6	2,3,7,8-TETRACHLORODIBENZO-P-DIOXIN	2	U	ng/kg
RII-772+50-SW126-FD-1.9-3.1	13197510.77	713999.46	10/1/2007	1.9	3.1	51207-31-9	2,3,7,8-TETRACHLORODIBENZOFURAN	50		ng/kg
RII-772+50-SW126-FD-1.9-3.1	13197510.77	713999.46	10/1/2007	1.9	3.1	57117-31-4	2,3,4,7,8-PENTACHLORODIBENZOFURAN	18	J	ng/kg
RII-772+50-SW126-FD-1.9-3.1	13197510.77	713999.46	10/1/2007	1.9	3.1	57117-41-6	1,2,3,7,8-PENTACHLORODIBENZOFURAN	20		ng/kg
RII-772+50-SW126-FD-1.9-3.1	13197510.77	713999.46	10/1/2007	1.9	3.1	ETEQ	ETEQ	16		ppt
RII-772+50-SW126-FD-1.9-3.1	13197510.77	713999.46	10/1/2007	1.9	3.1	HXCDD-HXCDF	1,2,3,4,7,8-Hexachlorodibenzofuran + 1,2,3,6,7,8-Hexachlorodibenzofuran	17	J	ng/kg
RII-772+50-SW13-0.0-1.0	13197558.28	714105.57	10/4/2007	0	1	1746-01-6	2,3,7,8-TETRACHLORODIBENZO-P-DIOXIN	11		ng/kg
RII-772+50-SW13-0.0-1.0	13197558.28	714105.57	10/4/2007	0	1	51207-31-9	2,3,7,8-TETRACHLORODIBENZOFURAN	745		ng/kg
RII-772+50-SW13-0.0-1.0	13197558.28	714105.57	10/4/2007	0	1	57117-31-4	2,3,4,7,8-PENTACHLORODIBENZOFURAN	248		ng/kg
RII-772+50-SW13-0.0-1.0	13197558.28	714105.57	10/4/2007	0	1	57117-41-6	1,2,3,7,8-PENTACHLORODIBENZOFURAN	263		ng/kg
RII-772+50-SW13-0.0-1.0	13197558.28	714105.57	10/4/2007	0	1	ETEQ	ETEQ	230		ppt
RII-772+50-SW13-0.0-1.0	13197558.28	714105.57	10/4/2007	0	1	HXCDD-HXCDF	1,2,3,4,7,8-Hexachlorodibenzofuran + 1,2,3,6,7,8-Hexachlorodibenzofuran	264		ng/kg
RII-772+50-SW13-1.0-2.2	13197558.28	714105.57	10/4/2007	1	2.2	1746-01-6	2,3,7,8-TETRACHLORODIBENZO-P-DIOXIN	58.7		pg/g
RII-772+50-SW13-1.0-2.2	13197558.28	714105.57	10/4/2007	1	2.2	1746-01-6	2,3,7,8-TETRACHLORODIBENZO-P-DIOXIN	64		ng/kg
RII-772+50-SW13-1.0-2.2	13197558.28	714105.57	10/4/2007	1	2.2	19408-74-3	1,2,3,7,8,9-Hexachlorodibenzo-p-dioxin	38.8		pg/g
RII-772+50-SW13-1.0-2.2	13197558.28	714105.57	10/4/2007	1	2.2	30402-15-4	PeCDF (total)	2350	J	pg/g
RII-772+50-SW13-1.0-2.2	13197558.28	714105.57	10/4/2007	1	2.2	3268-87-9	OCTACHLORODIBENZO-P-DIOXIN	23600		pg/g
RII-772+50-SW13-1.0-2.2	13197558.28	714105.57	10/4/2007	1	2.2	34465-46-8	HxCDD (total)	665		pg/g
RII-772+50-SW13-1.0-2.2	13197558.28	714105.57	10/4/2007	1	2.2	35822-46-9	1,2,3,4,6,7,8-HEPTACHLORODIBENZO-P-DIOXIN	2760		pg/g
RII-772+50-SW13-1.0-2.2	13197558.28	714105.57	10/4/2007	1	2.2	36088-22-9	PeCDD (total)	275		pg/g
RII-772+50-SW13-1.0-2.2	13197558.28	714105.57	10/4/2007	1	2.2	37871-00-4	HpCDD (total)	5030		pg/g
RII-772+50-SW13-1.0-2.2	13197558.28	714105.57	10/4/2007	1	2.2	38998-75-3	HpCDF (total)	8420	J	pg/g
RII-772+50-SW13-1.0-2.2	13197558.28	714105.57	10/4/2007	1	2.2	39001-02-0	OCTACHLORODIBENZOFURAN	6940		pg/g
RII-772+50-SW13-1.0-2.2	13197558.28	714105.57	10/4/2007	1	2.2	39227-28-6	1,2,3,4,7,8-Hexachlorodibenzo-p-dioxin	22.9		pg/g
RII-772+50-SW13-1.0-2.2	13197558.28	714105.57	10/4/2007	1	2.2	40321-76-4	1,2,3,7,8-PENTACHLORODIBENZO-P-DIOXIN	43.8		pg/g
RII-772+50-SW13-1.0-2.2	13197558.28	714105.57	10/4/2007	1	2.2	41903-57-5	TCDD (total)	392		pg/g
RII-772+50-SW13-1.0-2.2	13197558.28	714105.57	10/4/2007	1	2.2	51207-31-9	2,3,7,8-TETRACHLORODIBENZOFURAN	1330		pg/g
RII-772+50-SW13-1.0-2.2	13197558.28	714105.57	10/4/2007	1	2.2	51207-31-9	2,3,7,8-TETRACHLORODIBENZOFURAN	1400		ng/kg
RII-772+50-SW13-1.0-2.2	13197558.28	714105.57	10/4/2007	1	2.2	55673-89-7	1,2,3,4,7,8,9-HEPTACHLORODIBENZOFURAN	197		pg/g
RII-772+50-SW13-1.0-2.2	13197558.28	714105.57	10/4/2007	1	2.2	55684-94-1	HxCDF (total)	2280	J	pg/g
RII-772+50-SW13-1.0-2.2	13197558.28	714105.57	10/4/2007	1	2.2	55722-27-5	TCDF (total)	3750	J	pg/g
RII-772+50-SW13-1.0-2.2	13197558.28	714105.57	10/4/2007	1	2.2	57117-31-4	2,3,4,7,8-PENTACHLORODIBENZOFURAN	504	J	pg/g
RII-772+50-SW13-1.0-2.2	13197558.28	714105.57	10/4/2007	1	2.2	57117-31-4	2,3,4,7,8-PENTACHLORODIBENZOFURAN	560		ng/kg
RII-772+50-SW13-1.0-2.2	13197558.28	714105.57	10/4/2007	1	2.2	57117-41-6	1,2,3,7,8-PENTACHLORODIBENZOFURAN	557		pg/g
RII-772+50-SW13-1.0-2.2	13197558.28	714105.57	10/4/2007	1	2.2	57117-41-6	1,2,3,7,8-PENTACHLORODIBENZOFURAN	608		ng/kg
RII-772+50-SW13-1.0-2.2	13197558.28	714105.57	10/4/2007	1	2.2	57117-44-9	1,2,3,6,7,8-Hexachlorodibenzofuran	154		pg/g
RII-772+50-SW13-1.0-2.2	13197558.28	714105.57	10/4/2007	1	2.2	57653-85-7	1,2,3,6,7,8-Hexachlorodibenzo-p-dioxin	123		pg/g
RII-772+50-SW13-1.0-2.2	13197558.28	714105.57	10/4/2007	1	2.2	60851-34-5	2,3,4,6,7,8-Hexachlorodibenzofuran	63.5	J	pg/g
RII-772+50-SW13-1.0-2.2	13197558.28	714105.57	10/4/2007	1	2.2	67562-39-4	1,2,3,4,6,7,8-HEPTACHLORODIBENZOFURAN	3230	J	pg/g
RII-772+50-SW13-1.0-2.2	13197558.28	714105.57	10/4/2007	1	2.2	70648-26-9	1,2,3,4,7,8-Hexachlorodibenzofuran	569		pg/g
RII-772+50-SW13-1.0-2.2	13197558.28	714105.57	10/4/2007	1	2.2	72918-21-9	1,2,3,7,8,9-Hexachlorodibenzofuran	15.7	J	pg/g
RII-772+50-SW13-1.0-2.2	13197558.28	714105.57	10/4/2007	1	2.2	ETEQ	ETEQ	590		ppt
RII-772+50-SW13-1.0-2.2	13197558.28	714105.57	10/4/2007	1	2.2	HXCDD-HXCDF	1,2,3,4,7,8-Hexachlorodibenzofuran + 1,2,3,6,7,8-Hexachlorodibenzofuran	832		ng/kg
RII-772+50-SW13-2.2-3.5	13197558.28	714105.57	10/4/2007	2.2	3.5	1746-01-6	2,3,7,8-TETRACHLORODIBENZO-P-DIOXIN	152		pg/g
RII-772+50-SW13-2.2-3.5	13197558.28	714105.57	10/4/2007	2.2	3.5	1746-01-6	2,3,7,8-TETRACHLORODIBENZO-P-DIOXIN	178		ng/kg
RII-772+50-SW13-2.2-3.5	13197558.28	714105.57	10/4/2007	2.2	3.5	19408-74-3	1,2,3,7,8,9-Hexachlorodibenzo-p-dioxin	63.5		pg/g
RII-772+50-SW13-2.2-3.5	13197558.28	714105.57	10/4/2007	2.2	3.5	30402-15-4	PeCDF (total)	3710	J	pg/g
RII-772+50-SW13-2.2-3.5	13197558.28	714105.57	10/4/2007	2.2	3.5	3268-87-9	OCTACHLORODIBENZO-P-DIOXIN	42600		pg/g
RII-772+50-SW13-2.2-3.5	13197558.28	714105.57	10/4/2007	2.2	3.5	34465-46-8	HxCDD (total)	1110		pg/g
RII-772+50-SW13-2.2-3.5	13197558.28	714105.57	10/4/2007	2.2	3.5	35822-46-9	1,2,3,4,6,7,8-HEPTACHLORODIBENZO-P-DIOXIN	4210		pg/g
RII-772+50-SW13-2.2-3.5	13197558.28	714105.57	10/4/2007	2.2	3.5	36088-22-9	PeCDD (total)	560		pg/g
RII-772+50-SW13-2.2-3.5	13197558.28	714105.57	10/4/2007	2.2	3.5	37871-00-4	HpCDD (total)	7400		pg/g
RII-772+50-SW13-2.2-3.5	13197558.28	714105.57	10/4/2007	2.2	3.5	38998-75-3	HpCDF (total)	16100		pg/g
RII-772+50-SW13-2.2-3.5	13197558.28	714105.57	10/4/2007	2.2	3.5	39001-02-0	OCTACHLORODIBENZOFURAN	11900		pg/g
RII-772+50-SW13-2.2-3.5	13197558.28	714105.57	10/4/2007	2.2	3.5	39227-28-6	1,2,3,4,7,8-Hexachlorodibenzo-p-dioxin	27.7		pg/g
RII-772+50-SW13-2.2-3.5	13197558.28	714105.57	10/4/2007	2.2	3.5	40321-76-4	1,2,3,7,8-PENTACHLORODIBENZO-P-DIOXIN	75.4		pg/g

Sample ID	Easting	Northing	Sample Date	Start Depth (feet)	End Depth (feet)	CAS #	Chemical Name	Result	Qualifier	Unit
RII-772+50-SW13-2.2-3.5	13197558.28	714105.57	10/4/2007	2.2	3.5	41903-57-5	TCDD (total)	869		pg/g
RII-772+50-SW13-2.2-3.5	13197558.28	714105.57	10/4/2007	2.2	3.5	51207-31-9	2,3,7,8-TETRACHLORODIBENZOFURAN	1910		pg/g
RII-772+50-SW13-2.2-3.5	13197558.28	714105.57	10/4/2007	2.2	3.5	51207-31-9	2,3,7,8-TETRACHLORODIBENZOFURAN	2080		ng/kg
RII-772+50-SW13-2.2-3.5	13197558.28	714105.57	10/4/2007	2.2	3.5	55673-89-7	1,2,3,4,7,8,9-HEPTACHLORODIBENZOFURAN	301		pg/g
RII-772+50-SW13-2.2-3.5	13197558.28	714105.57	10/4/2007	2.2	3.5	55684-94-1	HxCDF (total)	4210	J	pg/g
RII-772+50-SW13-2.2-3.5	13197558.28	714105.57	10/4/2007	2.2	3.5	55722-27-5	TCDF (total)	5510	J	pg/g
RII-772+50-SW13-2.2-3.5	13197558.28	714105.57	10/4/2007	2.2	3.5	57117-31-4	2,3,4,7,8-PENTACHLORODIBENZOFURAN	747	J	pg/g
RII-772+50-SW13-2.2-3.5	13197558.28	714105.57	10/4/2007	2.2	3.5	57117-31-4	2,3,4,7,8-PENTACHLORODIBENZOFURAN	789		ng/kg
RII-772+50-SW13-2.2-3.5	13197558.28	714105.57	10/4/2007	2.2	3.5	57117-41-6	1,2,3,7,8-PENTACHLORODIBENZOFURAN	856		pg/g
RII-772+50-SW13-2.2-3.5	13197558.28	714105.57	10/4/2007	2.2	3.5	57117-41-6	1,2,3,7,8-PENTACHLORODIBENZOFURAN	944		ng/kg
RII-772+50-SW13-2.2-3.5	13197558.28	714105.57	10/4/2007	2.2	3.5	57117-44-9	1,2,3,6,7,8-Hexachlorodibenzofuran	233		pg/g
RII-772+50-SW13-2.2-3.5	13197558.28	714105.57	10/4/2007	2.2	3.5	57653-85-7	1,2,3,6,7,8-Hexachlorodibenzo-p-dioxin	196		pg/g
RII-772+50-SW13-2.2-3.5	13197558.28	714105.57	10/4/2007	2.2	3.5	60851-34-5	2,3,4,6,7,8-Hexachlorodibenzofuran	112	J	pg/g
RII-772+50-SW13-2.2-3.5	13197558.28	714105.57	10/4/2007	2.2	3.5	67562-39-4	1,2,3,4,6,7,8-HEPTACHLORODIBENZOFURAN	6900		pg/g
RII-772+50-SW13-2.2-3.5	13197558.28	714105.57	10/4/2007	2.2	3.5	70648-26-9	1,2,3,4,7,8-Hexachlorodibenzofuran	985		pg/g
RII-772+50-SW13-2.2-3.5	13197558.28	714105.57	10/4/2007	2.2	3.5	72918-21-9	1,2,3,7,8,9-Hexachlorodibenzofuran	23.5	J	pg/g
RII-772+50-SW13-2.2-3.5	13197558.28	714105.57	10/4/2007	2.2	3.5	ETEQ	ETEQ	1100		ppt
RII-772+50-SW13-2.2-3.5	13197558.28	714105.57	10/4/2007	2.2	3.5	HXCDD-HXCDF	1,2,3,4,7,8-Hexachlorodibenzofuran + 1,2,3,6,7,8-Hexachlorodibenzofuran	1310		ng/kg
RII-772+50-SW13-3.5-4.7	13197558.28	714105.57	10/4/2007	3.5	4.7	1746-01-6	2,3,7,8-TETRACHLORODIBENZO-P-DIOXIN	10.9		pg/g
RII-772+50-SW13-3.5-4.7	13197558.28	714105.57	10/4/2007	3.5	4.7	1746-01-6	2,3,7,8-TETRACHLORODIBENZO-P-DIOXIN	14		ng/kg
RII-772+50-SW13-3.5-4.7	13197558.28	714105.57	10/4/2007	3.5	4.7	19408-74-3	1,2,3,7,8,9-Hexachlorodibenzo-p-dioxin	14.5		pg/g
RII-772+50-SW13-3.5-4.7	13197558.28	714105.57	10/4/2007	3.5	4.7	30402-15-4	PeCDF (total)	726		pg/g
RII-772+50-SW13-3.5-4.7	13197558.28	714105.57	10/4/2007	3.5	4.7	3268-87-9	OCTACHLORODIBENZO-P-DIOXIN	42600		pg/g
RII-772+50-SW13-3.5-4.7	13197558.28	714105.57	10/4/2007	3.5	4.7	34465-46-8	HxCDD (total)	292		pg/g
RII-772+50-SW13-3.5-4.7	13197558.28	714105.57	10/4/2007	3.5	4.7	35822-46-9	1,2,3,4,6,7,8-HEPTACHLORODIBENZO-P-DIOXIN	2520		pg/g
RII-772+50-SW13-3.5-4.7	13197558.28	714105.57	10/4/2007	3.5	4.7	36088-22-9	PeCDD (total)	88.6		pg/g
RII-772+50-SW13-3.5-4.7	13197558.28	714105.57	10/4/2007	3.5	4.7	37871-00-4	HpCDD (total)	4480		pg/g
RII-772+50-SW13-3.5-4.7	13197558.28	714105.57	10/4/2007	3.5	4.7	38998-75-3	HpCDF (total)	7700		pg/g
RII-772+50-SW13-3.5-4.7	13197558.28	714105.57	10/4/2007	3.5	4.7	39001-02-0	OCTACHLORODIBENZOFURAN	8420		pg/g
RII-772+50-SW13-3.5-4.7	13197558.28	714105.57	10/4/2007	3.5	4.7	39227-28-6	1,2,3,4,7,8-Hexachlorodibenzo-p-dioxin	6.46		pg/g
RII-772+50-SW13-3.5-4.7	13197558.28	714105.57	10/4/2007	3.5	4.7	40321-76-4	1,2,3,7,8-PENTACHLORODIBENZO-P-DIOXIN	8.93		pg/g
RII-772+50-SW13-3.5-4.7	13197558.28	714105.57	10/4/2007	3.5	4.7	41903-57-5	TCDD (total)	122		pg/g
RII-772+50-SW13-3.5-4.7	13197558.28	714105.57	10/4/2007	3.5	4.7	51207-31-9	2,3,7,8-TETRACHLORODIBENZOFURAN	355		pg/g
RII-772+50-SW13-3.5-4.7	13197558.28	714105.57	10/4/2007	3.5	4.7	51207-31-9	2,3,7,8-TETRACHLORODIBENZOFURAN	407		ng/kg
RII-772+50-SW13-3.5-4.7	13197558.28	714105.57	10/4/2007	3.5	4.7	55673-89-7	1,2,3,4,7,8,9-HEPTACHLORODIBENZOFURAN	114		pg/g
RII-772+50-SW13-3.5-4.7	13197558.28	714105.57	10/4/2007	3.5	4.7	55684-94-1	HxCDF (total)	1380		pg/g
RII-772+50-SW13-3.5-4.7	13197558.28	714105.57	10/4/2007	3.5	4.7	55722-27-5	TCDF (total)	998	J	pg/g
RII-772+50-SW13-3.5-4.7	13197558.28	714105.57	10/4/2007	3.5	4.7	57117-31-4	2,3,4,7,8-PENTACHLORODIBENZOFURAN	142	J	pg/g
RII-772+50-SW13-3.5-4.7	13197558.28	714105.57	10/4/2007	3.5	4.7	57117-31-4	2,3,4,7,8-PENTACHLORODIBENZOFURAN	163		ng/kg
RII-772+50-SW13-3.5-4.7	13197558.28	714105.57	10/4/2007	3.5	4.7	57117-41-6	1,2,3,7,8-PENTACHLORODIBENZOFURAN	160		pg/g
RII-772+50-SW13-3.5-4.7	13197558.28	714105.57	10/4/2007	3.5	4.7	57117-41-6	1,2,3,7,8-PENTACHLORODIBENZOFURAN	174		ng/kg
RII-772+50-SW13-3.5-4.7	13197558.28	714105.57	10/4/2007	3.5	4.7	57117-44-9	1,2,3,6,7,8-Hexachlorodibenzofuran	55.7		pg/g
RII-772+50-SW13-3.5-4.7	13197558.28	714105.57	10/4/2007	3.5	4.7	57653-85-7	1,2,3,6,7,8-Hexachlorodibenzo-p-dioxin	74		pg/g
RII-772+50-SW13-3.5-4.7	13197558.28	714105.57	10/4/2007	3.5	4.7	60851-34-5	2,3,4,6,7,8-Hexachlorodibenzofuran	26.6	J	pg/g
RII-772+50-SW13-3.5-4.7	13197558.28	714105.57	10/4/2007	3.5	4.7	67562-39-4	1,2,3,4,6,7,8-HEPTACHLORODIBENZOFURAN	2360		pg/g
RII-772+50-SW13-3.5-4.7	13197558.28	714105.57	10/4/2007	3.5	4.7	70648-26-9	1,2,3,4,7,8-Hexachlorodibenzofuran	223		pg/g
RII-772+50-SW13-3.5-4.7	13197558.28	714105.57	10/4/2007	3.5	4.7	72918-21-9	1,2,3,7,8,9-Hexachlorodibenzofuran	4.34	UJ	pg/g
RII-772+50-SW13-3.5-4.7	13197558.28	714105.57	10/4/2007	3.5	4.7	ETEQ	ETEQ	170		ppt
RII-772+50-SW13-3.5-4.7	13197558.28	714105.57	10/4/2007	3.5	4.7	HXCDD-HXCDF	1,2,3,4,7,8-Hexachlorodibenzofuran + 1,2,3,6,7,8-Hexachlorodibenzofuran	301		ng/kg
RII-772+50-SW13-4.7-6.0	13197558.28	714105.57	10/4/2007	4.7	6	1746-01-6	2,3,7,8-TETRACHLORODIBENZO-P-DIOXIN	2	UJ	ng/kg
RII-772+50-SW13-4.7-6.0	13197558.28	714105.57	10/4/2007	4.7	6	51207-31-9	2,3,7,8-TETRACHLORODIBENZOFURAN	92		ng/kg
RII-772+50-SW13-4.7-6.0	13197558.28	714105.57	10/4/2007	4.7	6	57117-31-4	2,3,4,7,8-PENTACHLORODIBENZOFURAN	27		ng/kg
RII-772+50-SW13-4.7-6.0	13197558.28	714105.57	10/4/2007	4.7	6	57117-41-6	1,2,3,7,8-PENTACHLORODIBENZOFURAN	25		ng/kg
RII-772+50-SW13-4.7-6.0	13197558.28	714105.57	10/4/2007	4.7	6	ETEQ	ETEQ	25		ppt
RII-772+50-SW13-4.7-6.0	13197558.28	714105.57	10/4/2007	4.7	6	HXCDD-HXCDF	1,2,3,4,7,8-Hexachlorodibenzofuran + 1,2,3,6,7,8-Hexachlorodibenzofuran	26	J	ng/kg
RII-772+50-SW13-6.0-8.0	13197558.28	714105.57	10/4/2007	6	8	1746-01-6	2,3,7,8-TETRACHLORODIBENZO-P-DIOXIN	2	U	ng/kg
RII-772+50-SW13-6.0-8.0	13197558.28	714105.57	10/4/2007	6	8	51207-31-9	2,3,7,8-TETRACHLORODIBENZOFURAN	17		ng/kg
RII-772+50-SW13-6.0-8.0	13197558.28	714105.57	10/4/2007	6	8	57117-31-4	2,3,4,7,8-PENTACHLORODIBENZOFURAN	6	J	ng/kg
RII-772+50-SW13-6.0-8.0	13197558.28	714105.57	10/4/2007	6	8	57117-41-6	1,2,3,7,8-PENTACHLORODIBENZOFURAN	7	J	ng/kg
RII-772+50-SW13-6.0-8.0	13197558.28	714105.57	10/4/2007	6	8	ETEQ	ETEQ	5	U	ppt
RII-772+50-SW13-6.0-8.0	13197558.28	714105.57	10/4/2007	6	8	HXCDD-HXCDF	1,2,3,4,7,8-Hexachlorodibenzofuran + 1,2,3,6,7,8-Hexachlorodibenzofuran	13	J	ng/kg

Sample ID	Easting	Northing	Sample Date	Start Depth (feet)	End Depth (feet)	CAS #	Chemical Name	Result	Qualifier	Unit
RII-772+50-SW241-0.0-0.4	13197547.57	713877.36	10/1/2007	0	0.4	1746-01-6	2,3,7,8-TETRACHLORODIBENZO-P-DIOXIN	7		ng/kg
RII-772+50-SW241-0.0-0.4	13197547.57	713877.36	10/1/2007	0	0.4	51207-31-9	2,3,7,8-TETRACHLORODIBENZOFURAN	17400		ng/kg
RII-772+50-SW241-0.0-0.4	13197547.57	713877.36	10/1/2007	0	0.4	57117-31-4	2,3,4,7,8-PENTACHLORODIBENZOFURAN	6510		ng/kg
RII-772+50-SW241-0.0-0.4	13197547.57	713877.36	10/1/2007	0	0.4	57117-41-6	1,2,3,7,8-PENTACHLORODIBENZOFURAN	7950		ng/kg
RII-772+50-SW241-0.0-0.4	13197547.57	713877.36	10/1/2007	0	0.4	ETEQ	ETEQ	4900		ppt
RII-772+50-SW241-0.0-0.4	13197547.57	713877.36	10/1/2007	0	0.4	HXCDD-HXCDF	1,2,3,4,7,8-Hexachlorodibenzofuran + 1,2,3,6,7,8-Hexachlorodibenzofuran	5270		ng/kg
RII-772+50-SW241-0.4-1.0	13197547.57	713877.36	10/1/2007	0.4	1	1746-01-6	2,3,7,8-TETRACHLORODIBENZO-P-DIOXIN	2	U	ng/kg
RII-772+50-SW241-0.4-1.0	13197547.57	713877.36	10/1/2007	0.4	1	51207-31-9	2,3,7,8-TETRACHLORODIBENZOFURAN	2420		ng/kg
RII-772+50-SW241-0.4-1.0	13197547.57	713877.36	10/1/2007	0.4	1	57117-31-4	2,3,4,7,8-PENTACHLORODIBENZOFURAN	788		ng/kg
RII-772+50-SW241-0.4-1.0	13197547.57	713877.36	10/1/2007	0.4	1	57117-41-6	1,2,3,7,8-PENTACHLORODIBENZOFURAN	768		ng/kg
RII-772+50-SW241-0.4-1.0	13197547.57	713877.36	10/1/2007	0.4	1	ETEQ	ETEQ	620		ppt
RII-772+50-SW241-0.4-1.0	13197547.57	713877.36	10/1/2007	0.4	1	HXCDD-HXCDF	1,2,3,4,7,8-Hexachlorodibenzofuran + 1,2,3,6,7,8-Hexachlorodibenzofuran	584		ng/kg
RII-772+50-SW241-1.0-1.3	13197547.57	713877.36	10/1/2007	1	1.3	1746-01-6	2,3,7,8-TETRACHLORODIBENZO-P-DIOXIN	2	U	ng/kg
RII-772+50-SW241-1.0-1.3	13197547.57	713877.36	10/1/2007	1	1.3	51207-31-9	2,3,7,8-TETRACHLORODIBENZOFURAN	930		ng/kg
RII-772+50-SW241-1.0-1.3	13197547.57	713877.36	10/1/2007	1	1.3	57117-31-4	2,3,4,7,8-PENTACHLORODIBENZOFURAN	361		ng/kg
RII-772+50-SW241-1.0-1.3	13197547.57	713877.36	10/1/2007	1	1.3	57117-41-6	1,2,3,7,8-PENTACHLORODIBENZOFURAN	448		ng/kg
RII-772+50-SW241-1.0-1.3	13197547.57	713877.36	10/1/2007	1	1.3	ETEQ	ETEQ	280		ppt
RII-772+50-SW241-1.0-1.3	13197547.57	713877.36	10/1/2007	1	1.3	HXCDD-HXCDF	1,2,3,4,7,8-Hexachlorodibenzofuran + 1,2,3,6,7,8-Hexachlorodibenzofuran	355		ng/kg
RII-772+50-SW241-1.3-2.0	13197547.57	713877.36	10/1/2007	1.3	2	1746-01-6	2,3,7,8-TETRACHLORODIBENZO-P-DIOXIN	2	U	ng/kg
RII-772+50-SW241-1.3-2.0	13197547.57	713877.36	10/1/2007	1.3	2	51207-31-9	2,3,7,8-TETRACHLORODIBENZOFURAN	51		ng/kg
RII-772+50-SW241-1.3-2.0	13197547.57	713877.36	10/1/2007	1.3	2	57117-31-4	2,3,4,7,8-PENTACHLORODIBENZOFURAN	17	J	ng/kg
RII-772+50-SW241-1.3-2.0	13197547.57	713877.36	10/1/2007	1.3	2	57117-41-6	1,2,3,7,8-PENTACHLORODIBENZOFURAN	21		ng/kg
RII-772+50-SW241-1.3-2.0	13197547.57	713877.36	10/1/2007	1.3	2	ETEQ	ETEQ	16		ppt
RII-772+50-SW241-1.3-2.0	13197547.57	713877.36	10/1/2007	1.3	2	HXCDD-HXCDF	1,2,3,4,7,8-Hexachlorodibenzofuran + 1,2,3,6,7,8-Hexachlorodibenzofuran	17	J	ng/kg
RII-772+50-SW241-2.0-4.0	13197547.57	713877.36	10/1/2007	2	4	1746-01-6	2,3,7,8-TETRACHLORODIBENZO-P-DIOXIN	2	U	ng/kg
RII-772+50-SW241-2.0-4.0	13197547.57	713877.36	10/1/2007	2	4	51207-31-9	2,3,7,8-TETRACHLORODIBENZOFURAN	150		ng/kg
RII-772+50-SW241-2.0-4.0	13197547.57	713877.36	10/1/2007	2	4	57117-31-4	2,3,4,7,8-PENTACHLORODIBENZOFURAN	67		ng/kg
RII-772+50-SW241-2.0-4.0	13197547.57	713877.36	10/1/2007	2	4	57117-41-6	1,2,3,7,8-PENTACHLORODIBENZOFURAN	84		ng/kg
RII-772+50-SW241-2.0-4.0	13197547.57	713877.36	10/1/2007	2	4	ETEQ	ETEQ	51		ppt
RII-772+50-SW241-2.0-4.0	13197547.57	713877.36	10/1/2007	2	4	HXCDD-HXCDF	1,2,3,4,7,8-Hexachlorodibenzofuran + 1,2,3,6,7,8-Hexachlorodibenzofuran	70		ng/kg
RII-772+50-SW241-4.0-5.5	13197547.57	713877.36	10/1/2007	4	5.5	1746-01-6	2,3,7,8-TETRACHLORODIBENZO-P-DIOXIN	2	U	ng/kg
RII-772+50-SW241-4.0-5.5	13197547.57	713877.36	10/1/2007	4	5.5	51207-31-9	2,3,7,8-TETRACHLORODIBENZOFURAN	9	J	ng/kg
RII-772+50-SW241-4.0-5.5	13197547.57	713877.36	10/1/2007	4	5.5	57117-31-4	2,3,4,7,8-PENTACHLORODIBENZOFURAN	2	UJ	ng/kg
RII-772+50-SW241-4.0-5.5	13197547.57	713877.36	10/1/2007	4	5.5	57117-41-6	1,2,3,7,8-PENTACHLORODIBENZOFURAN	2	J	ng/kg
RII-772+50-SW241-4.0-5.5	13197547.57	713877.36	10/1/2007	4	5.5	ETEQ	ETEQ	5	U	ppt
RII-772+50-SW241-4.0-5.5	13197547.57	713877.36	10/1/2007	4	5.5	HXCDD-HXCDF	1,2,3,4,7,8-Hexachlorodibenzofuran + 1,2,3,6,7,8-Hexachlorodibenzofuran	2	UJ	ng/kg
RII-772+50-SW29-0.0-1.0	13197599.45	714084.28	10/4/2007	0	1	1746-01-6	2,3,7,8-TETRACHLORODIBENZO-P-DIOXIN	6	J	ng/kg
RII-772+50-SW29-0.0-1.0	13197599.45	714084.28	10/4/2007	0	1	51207-31-9	2,3,7,8-TETRACHLORODIBENZOFURAN	1960		ng/kg
RII-772+50-SW29-0.0-1.0	13197599.45	714084.28	10/4/2007	0	1	57117-31-4	2,3,4,7,8-PENTACHLORODIBENZOFURAN	577		ng/kg
RII-772+50-SW29-0.0-1.0	13197599.45	714084.28	10/4/2007	0	1	57117-41-6	1,2,3,7,8-PENTACHLORODIBENZOFURAN	705		ng/kg
RII-772+50-SW29-0.0-1.0	13197599.45	714084.28	10/4/2007	0	1	ETEQ	ETEQ	500		ppt
RII-772+50-SW29-0.0-1.0	13197599.45	714084.28	10/4/2007	0	1	HXCDD-HXCDF	1,2,3,4,7,8-Hexachlorodibenzofuran + 1,2,3,6,7,8-Hexachlorodibenzofuran	507		ng/kg
RII-772+50-SW29-1.0-3.0	13197599.45	714084.28	10/4/2007	1	3	1746-01-6	2,3,7,8-TETRACHLORODIBENZO-P-DIOXIN	72		ng/kg
RII-772+50-SW29-1.0-3.0	13197599.45	714084.28	10/4/2007	1	3	51207-31-9	2,3,7,8-TETRACHLORODIBENZOFURAN	3010		ng/kg
RII-772+50-SW29-1.0-3.0	13197599.45	714084.28	10/4/2007	1	3	57117-31-4	2,3,4,7,8-PENTACHLORODIBENZOFURAN	811		ng/kg
RII-772+50-SW29-1.0-3.0	13197599.45	714084.28	10/4/2007	1	3	57117-41-6	1,2,3,7,8-PENTACHLORODIBENZOFURAN	797		ng/kg
RII-772+50-SW29-1.0-3.0	13197599.45	714084.28	10/4/2007	1	3	ETEQ	ETEQ	890		ppt
RII-772+50-SW29-1.0-3.0	13197599.45	714084.28	10/4/2007	1	3	HXCDD-HXCDF	1,2,3,4,7,8-Hexachlorodibenzofuran + 1,2,3,6,7,8-Hexachlorodibenzofuran	944		ng/kg
RII-772+50-SW29-3.0-4.0	13197599.45	714084.28	10/4/2007	3	4	1746-01-6	2,3,7,8-TETRACHLORODIBENZO-P-DIOXIN	27		ng/kg
RII-772+50-SW29-3.0-4.0	13197599.45	714084.28	10/4/2007	3	4	51207-31-9	2,3,7,8-TETRACHLORODIBENZOFURAN	11000		ng/kg
RII-772+50-SW29-3.0-4.0	13197599.45	714084.28	10/4/2007	3	4	57117-31-4	2,3,4,7,8-PENTACHLORODIBENZOFURAN	3310		ng/kg
RII-772+50-SW29-3.0-4.0	13197599.45	714084.28	10/4/2007	3	4	57117-41-6	1,2,3,7,8-PENTACHLORODIBENZOFURAN	3170		ng/kg
RII-772+50-SW29-3.0-4.0	13197599.45	714084.28	10/4/2007	3	4	ETEQ	ETEQ	2800		ppt
RII-772+50-SW29-3.0-4.0	13197599.45	714084.28	10/4/2007	3	4	HXCDD-HXCDF	1,2,3,4,7,8-Hexachlorodibenzofuran + 1,2,3,6,7,8-Hexachlorodibenzofuran	2650		ng/kg
RII-772+50-SW29-4.0-5.0	13197599.45	714084.28	10/4/2007	4	5	1746-01-6	2,3,7,8-TETRACHLORODIBENZO-P-DIOXIN	2	U	ng/kg
RII-772+50-SW29-4.0-5.0	13197599.45	714084.28	10/4/2007	4	5	51207-31-9	2,3,7,8-TETRACHLORODIBENZOFURAN	10	J	ng/kg
RII-772+50-SW29-4.0-5.0	13197599.45	714084.28	10/4/2007	4	5	57117-31-4	2,3,4,7,8-PENTACHLORODIBENZOFURAN	2	UJ	ng/kg
RII-772+50-SW29-4.0-5.0	13197599.45	714084.28	10/4/2007	4	5	57117-41-6	1,2,3,7,8-PENTACHLORODIBENZOFURAN	2	U	ng/kg
RII-772+50-SW29-4.0-5.0	13197599.45	714084.28	10/4/2007	4	5	ETEQ	ETEQ	5	U	ppt
RII-772+50-SW29-4.0-5.0	13197599.45	714084.28	10/4/2007	4	5	HXCDD-HXCDF	1,2,3,4,7,8-Hexachlorodibenzofuran + 1,2,3,6,7,8-Hexachlorodibenzofuran	2	J	ng/kg
RII-772+50-SW29-5.0-6.5	13197599.45	714084.28	10/4/2007	5	6.5	1746-01-6	2,3,7,8-TETRACHLORODIBENZO-P-DIOXIN	2	U	ng/kg

Sample ID	Easting	Northing	Sample Date	Start Depth (feet)	End Depth (feet)	CAS #	Chemical Name	Result	Qualifier	Unit
RII-772+50-SW29-5.0-6.5	13197599.45	714084.28	10/4/2007	5	6.5	51207-31-9	2,3,7,8-TETRACHLORODIBENZOFURAN	25		ng/kg
RII-772+50-SW29-5.0-6.5	13197599.45	714084.28	10/4/2007	5	6.5	57117-31-4	2,3,4,7,8-PENTACHLORODIBENZOFURAN	13	J	ng/kg
RII-772+50-SW29-5.0-6.5	13197599.45	714084.28	10/4/2007	5	6.5	57117-41-6	1,2,3,7,8-PENTACHLORODIBENZOFURAN	14	J	ng/kg
RII-772+50-SW29-5.0-6.5	13197599.45	714084.28	10/4/2007	5	6.5	ETEQ	ETEQ	11		ppt
RII-772+50-SW29-5.0-6.5	13197599.45	714084.28	10/4/2007	5	6.5	HXCDD-HXCDF	1,2,3,4,7,8-Hexachlorodibenzofuran + 1,2,3,6,7,8-Hexachlorodibenzofuran	12	J	ng/kg
RII-772+50-SW386-0.0-1.0	13197501.95	713736.93	10/6/2007	0	1	1746-01-6	2,3,7,8-TETRACHLORODIBENZO-P-DIOXIN	28		ng/kg
RII-772+50-SW386-0.0-1.0	13197501.95	713736.93	10/6/2007	0	1	51207-31-9	2,3,7,8-TETRACHLORODIBENZOFURAN	3440		ng/kg
RII-772+50-SW386-0.0-1.0	13197501.95	713736.93	10/6/2007	0	1	57117-31-4	2,3,4,7,8-PENTACHLORODIBENZOFURAN	1510		ng/kg
RII-772+50-SW386-0.0-1.0	13197501.95	713736.93	10/6/2007	0	1	57117-41-6	1,2,3,7,8-PENTACHLORODIBENZOFURAN	1690		ng/kg
RII-772+50-SW386-0.0-1.0	13197501.95	713736.93	10/6/2007	0	1	ETEQ	ETEQ	1200		ppt
RII-772+50-SW386-0.0-1.0	13197501.95	713736.93	10/6/2007	0	1	HXCDD-HXCDF	1,2,3,4,7,8-Hexachlorodibenzofuran + 1,2,3,6,7,8-Hexachlorodibenzofuran	1690		ng/kg
RII-772+50-SW386-1.0-2.1	13197501.95	713736.93	10/6/2007	1	2.1	1746-01-6	2,3,7,8-TETRACHLORODIBENZO-P-DIOXIN	2	UJ	ng/kg
RII-772+50-SW386-1.0-2.1	13197501.95	713736.93	10/6/2007	1	2.1	51207-31-9	2,3,7,8-TETRACHLORODIBENZOFURAN	3390		ng/kg
RII-772+50-SW386-1.0-2.1	13197501.95	713736.93	10/6/2007	1	2.1	57117-31-4	2,3,4,7,8-PENTACHLORODIBENZOFURAN	1450		ng/kg
RII-772+50-SW386-1.0-2.1	13197501.95	713736.93	10/6/2007	1	2.1	57117-41-6	1,2,3,7,8-PENTACHLORODIBENZOFURAN	1680		ng/kg
RII-772+50-SW386-1.0-2.1	13197501.95	713736.93	10/6/2007	1	2.1	ETEQ	ETEQ	1100		ppt
RII-772+50-SW386-1.0-2.1	13197501.95	713736.93	10/6/2007	1	2.1	HXCDD-HXCDF	1,2,3,4,7,8-Hexachlorodibenzofuran + 1,2,3,6,7,8-Hexachlorodibenzofuran	1400		ng/kg
RII-772+50-SW386-2.1-2.7	13197501.95	713736.93	10/6/2007	2.1	2.7	1746-01-6	2,3,7,8-TETRACHLORODIBENZO-P-DIOXIN	2	U	ng/kg
RII-772+50-SW386-2.1-2.7	13197501.95	713736.93	10/6/2007	2.1	2.7	51207-31-9	2,3,7,8-TETRACHLORODIBENZOFURAN	120		ng/kg
RII-772+50-SW386-2.1-2.7	13197501.95	713736.93	10/6/2007	2.1	2.7	57117-31-4	2,3,4,7,8-PENTACHLORODIBENZOFURAN	35		ng/kg
RII-772+50-SW386-2.1-2.7	13197501.95	713736.93	10/6/2007	2.1	2.7	57117-41-6	1,2,3,7,8-PENTACHLORODIBENZOFURAN	38		ng/kg
RII-772+50-SW386-2.1-2.7	13197501.95	713736.93	10/6/2007	2.1	2.7	ETEQ	ETEQ	32		ppt
RII-772+50-SW386-2.1-2.7	13197501.95	713736.93	10/6/2007	2.1	2.7	HXCDD-HXCDF	1,2,3,4,7,8-Hexachlorodibenzofuran + 1,2,3,6,7,8-Hexachlorodibenzofuran	29	J	ng/kg
RII-772+50-SW386-2.7-3.9	13197501.95	713736.93	10/6/2007	2.7	3.9	1746-01-6	2,3,7,8-TETRACHLORODIBENZO-P-DIOXIN	2	U	ng/kg
RII-772+50-SW386-2.7-3.9	13197501.95	713736.93	10/6/2007	2.7	3.9	51207-31-9	2,3,7,8-TETRACHLORODIBENZOFURAN	19		ng/kg
RII-772+50-SW386-2.7-3.9	13197501.95	713736.93	10/6/2007	2.7	3.9	57117-31-4	2,3,4,7,8-PENTACHLORODIBENZOFURAN	7	J	ng/kg
RII-772+50-SW386-2.7-3.9	13197501.95	713736.93	10/6/2007	2.7	3.9	57117-41-6	1,2,3,7,8-PENTACHLORODIBENZOFURAN	9	J	ng/kg
RII-772+50-SW386-2.7-3.9	13197501.95	713736.93	10/6/2007	2.7	3.9	ETEQ	ETEQ	5	U	ppt
RII-772+50-SW386-2.7-3.9	13197501.95	713736.93	10/6/2007	2.7	3.9	HXCDD-HXCDF	1,2,3,4,7,8-Hexachlorodibenzofuran + 1,2,3,6,7,8-Hexachlorodibenzofuran	10	J	ng/kg
RII-772+50-SW386-3.9-5.5	13197501.95	713736.93	10/6/2007	3.9	5.5	1746-01-6	2,3,7,8-TETRACHLORODIBENZO-P-DIOXIN	2	U	ng/kg
RII-772+50-SW386-3.9-5.5	13197501.95	713736.93	10/6/2007	3.9	5.5	51207-31-9	2,3,7,8-TETRACHLORODIBENZOFURAN	26		ng/kg
RII-772+50-SW386-3.9-5.5	13197501.95	713736.93	10/6/2007	3.9	5.5	57117-31-4	2,3,4,7,8-PENTACHLORODIBENZOFURAN	12	J	ng/kg
RII-772+50-SW386-3.9-5.5	13197501.95	713736.93	10/6/2007	3.9	5.5	57117-41-6	1,2,3,7,8-PENTACHLORODIBENZOFURAN	15	J	ng/kg
RII-772+50-SW386-3.9-5.5	13197501.95	713736.93	10/6/2007	3.9	5.5	ETEQ	ETEQ	11		ppt
RII-772+50-SW386-3.9-5.5	13197501.95	713736.93	10/6/2007	3.9	5.5	HXCDD-HXCDF	1,2,3,4,7,8-Hexachlorodibenzofuran + 1,2,3,6,7,8-Hexachlorodibenzofuran	12	J	ng/kg
RII-772+50-SW386-FD-3.9-5.5	13197501.95	713736.93	10/6/2007	3.9	5.5	1746-01-6	2,3,7,8-TETRACHLORODIBENZO-P-DIOXIN	2	U	ng/kg
RII-772+50-SW386-FD-3.9-5.5	13197501.95	713736.93	10/6/2007	3.9	5.5	51207-31-9	2,3,7,8-TETRACHLORODIBENZOFURAN	2	U	ng/kg
RII-772+50-SW386-FD-3.9-5.5	13197501.95	713736.93	10/6/2007	3.9	5.5	57117-31-4	2,3,4,7,8-PENTACHLORODIBENZOFURAN	2	U	ng/kg
RII-772+50-SW386-FD-3.9-5.5	13197501.95	713736.93	10/6/2007	3.9	5.5	57117-41-6	1,2,3,7,8-PENTACHLORODIBENZOFURAN	2	U	ng/kg
RII-772+50-SW386-FD-3.9-5.5	13197501.95	713736.93	10/6/2007	3.9	5.5	ETEQ	ETEQ	5	U	ppt
RII-772+50-SW386-FD-3.9-5.5	13197501.95	713736.93	10/6/2007	3.9	5.5	HXCDD-HXCDF	1,2,3,4,7,8-Hexachlorodibenzofuran + 1,2,3,6,7,8-Hexachlorodibenzofuran	2	U	ng/kg
RII-772+50-SW505-0.0-1.0	13197465.83	713621.93	10/7/2007	0	1	1746-01-6	2,3,7,8-TETRACHLORODIBENZO-P-DIOXIN	7		ng/kg
RII-772+50-SW505-0.0-1.0	13197465.83	713621.93	10/7/2007	0	1	51207-31-9	2,3,7,8-TETRACHLORODIBENZOFURAN	3470		ng/kg
RII-772+50-SW505-0.0-1.0	13197465.83	713621.93	10/7/2007	0	1	57117-31-4	2,3,4,7,8-PENTACHLORODIBENZOFURAN	1070		ng/kg
RII-772+50-SW505-0.0-1.0	13197465.83	713621.93	10/7/2007	0	1	57117-41-6	1,2,3,7,8-PENTACHLORODIBENZOFURAN	1230		ng/kg
RII-772+50-SW505-0.0-1.0	13197465.83	713621.93	10/7/2007	0	1	ETEQ	ETEQ	920		ppt
RII-772+50-SW505-0.0-1.0	13197465.83	713621.93	10/7/2007	0	1	HXCDD-HXCDF	1,2,3,4,7,8-Hexachlorodibenzofuran + 1,2,3,6,7,8-Hexachlorodibenzofuran	1200		ng/kg
RII-772+50-SW505-1.0-2.8	13197465.83	713621.93	10/7/2007	1	2.8	1746-01-6	2,3,7,8-TETRACHLORODIBENZO-P-DIOXIN	2	U	ng/kg
RII-772+50-SW505-1.0-2.8	13197465.83	713621.93	10/7/2007	1	2.8	51207-31-9	2,3,7,8-TETRACHLORODIBENZOFURAN	96		ng/kg
RII-772+50-SW505-1.0-2.8	13197465.83	713621.93	10/7/2007	1	2.8	57117-31-4	2,3,4,7,8-PENTACHLORODIBENZOFURAN	47		ng/kg
RII-772+50-SW505-1.0-2.8	13197465.83	713621.93	10/7/2007	1	2.8	57117-41-6	1,2,3,7,8-PENTACHLORODIBENZOFURAN	45		ng/kg
RII-772+50-SW505-1.0-2.8	13197465.83	713621.93	10/7/2007	1	2.8	ETEQ	ETEQ	35		ppt
RII-772+50-SW505-1.0-2.8	13197465.83	713621.93	10/7/2007	1	2.8	HXCDD-HXCDF	1,2,3,4,7,8-Hexachlorodibenzofuran + 1,2,3,6,7,8-Hexachlorodibenzofuran	51	J	ng/kg
RII-772+50-SW505-2.8-4.1	13197465.83	713621.93	10/7/2007	2.8	4.1	1746-01-6	2,3,7,8-TETRACHLORODIBENZO-P-DIOXIN	2	UJ	ng/kg
RII-772+50-SW505-2.8-4.1	13197465.83	713621.93	10/7/2007	2.8	4.1	51207-31-9	2,3,7,8-TETRACHLORODIBENZOFURAN	20		ng/kg
RII-772+50-SW505-2.8-4.1	13197465.83	713621.93	10/7/2007	2.8	4.1	57117-31-4	2,3,4,7,8-PENTACHLORODIBENZOFURAN	9		ng/kg
RII-772+50-SW505-2.8-4.1	13197465.83	713621.93	10/7/2007	2.8	4.1	57117-41-6	1,2,3,7,8-PENTACHLORODIBENZOFURAN	11		ng/kg
RII-772+50-SW505-2.8-4.1	13197465.83	713621.93	10/7/2007	2.8	4.1	ETEQ	ETEQ	5	U	ppt
RII-772+50-SW505-2.8-4.1	13197465.83	713621.93	10/7/2007	2.8	4.1	HXCDD-HXCDF	1,2,3,4,7,8-Hexachlorodibenzofuran + 1,2,3,6,7,8-Hexachlorodibenzofuran	9	J	ng/kg
RII-772+50-SW505-4.1-4.4	13197465.83	713621.93	10/7/2007	4.1	4.4	1746-01-6	2,3,7,8-TETRACHLORODIBENZO-P-DIOXIN	2	UJ	ng/kg
RII-772+50-SW505-4.1-4.4	13197465.83	713621.93	10/7/2007	4.1	4.4	51207-31-9	2,3,7,8-TETRACHLORODIBENZOFURAN	2	UJ	ng/kg

Sample ID	Easting	Northing	Sample Date	Start Depth (feet)	End Depth (feet)	CAS #	Chemical Name	Result	Qualifier	Unit
RII-772+50-SW505-4.1-4.4	13197465.83	713621.93	10/7/2007	4.1	4.4	57117-31-4	2,3,4,7,8-PENTACHLORODIBENZOFURAN	2	UJ	ng/kg
RII-772+50-SW505-4.1-4.4	13197465.83	713621.93	10/7/2007	4.1	4.4	57117-41-6	1,2,3,7,8-PENTACHLORODIBENZOFURAN	2	UJ	ng/kg
RII-772+50-SW505-4.1-4.4	13197465.83	713621.93	10/7/2007	4.1	4.4	ETEQ	ETEQ	5	U	ppt
RII-772+50-SW505-4.1-4.4	13197465.83	713621.93	10/7/2007	4.1	4.4	HXCDD-HXCDF	1,2,3,4,7,8-Hexachlorodibenzofuran + 1,2,3,6,7,8-Hexachlorodibenzofuran	2	UJ	ng/kg
RII-772+50-SW505-FD-1.0-2.8	13197465.83	713621.93	10/7/2007	1	2.8	1746-01-6	2,3,7,8-TETRACHLORODIBENZO-P-DIOXIN	2	U	ng/kg
RII-772+50-SW505-FD-1.0-2.8	13197465.83	713621.93	10/7/2007	1	2.8	51207-31-9	2,3,7,8-TETRACHLORODIBENZOFURAN	116		ng/kg
RII-772+50-SW505-FD-1.0-2.8	13197465.83	713621.93	10/7/2007	1	2.8	57117-31-4	2,3,4,7,8-PENTACHLORODIBENZOFURAN	45		ng/kg
RII-772+50-SW505-FD-1.0-2.8	13197465.83	713621.93	10/7/2007	1	2.8	57117-41-6	1,2,3,7,8-PENTACHLORODIBENZOFURAN	52		ng/kg
RII-772+50-SW505-FD-1.0-2.8	13197465.83	713621.93	10/7/2007	1	2.8	ETEQ	ETEQ	36		ppt
RII-772+50-SW505-FD-1.0-2.8	13197465.83	713621.93	10/7/2007	1	2.8	HXCDD-HXCDF	1,2,3,4,7,8-Hexachlorodibenzofuran + 1,2,3,6,7,8-Hexachlorodibenzofuran	44	J	ng/kg
RII-772+50-SW621-0.0-1.0	13197431.08	713510.63	10/7/2007	0	1	1746-01-6	2,3,7,8-TETRACHLORODIBENZO-P-DIOXIN	16		ng/kg
RII-772+50-SW621-0.0-1.0	13197431.08	713510.63	10/7/2007	0	1	51207-31-9	2,3,7,8-TETRACHLORODIBENZOFURAN	1570		ng/kg
RII-772+50-SW621-0.0-1.0	13197431.08	713510.63	10/7/2007	0	1	57117-31-4	2,3,4,7,8-PENTACHLORODIBENZOFURAN	657		ng/kg
RII-772+50-SW621-0.0-1.0	13197431.08	713510.63	10/7/2007	0	1	57117-41-6	1,2,3,7,8-PENTACHLORODIBENZOFURAN	639		ng/kg
RII-772+50-SW621-0.0-1.0	13197431.08	713510.63	10/7/2007	0	1	ETEQ	ETEQ	540		ppt
RII-772+50-SW621-0.0-1.0	13197431.08	713510.63	10/7/2007	0	1	HXCDD-HXCDF	1,2,3,4,7,8-Hexachlorodibenzofuran + 1,2,3,6,7,8-Hexachlorodibenzofuran	847		ng/kg
RII-772+50-SW621-1.0-1.5	13197431.08	713510.63	10/7/2007	1	1.5	1746-01-6	2,3,7,8-TETRACHLORODIBENZO-P-DIOXIN	2	UJ	ng/kg
RII-772+50-SW621-1.0-1.5	13197431.08	713510.63	10/7/2007	1	1.5	51207-31-9	2,3,7,8-TETRACHLORODIBENZOFURAN	230		ng/kg
RII-772+50-SW621-1.0-1.5	13197431.08	713510.63	10/7/2007	1	1.5	57117-31-4	2,3,4,7,8-PENTACHLORODIBENZOFURAN	110		ng/kg
RII-772+50-SW621-1.0-1.5	13197431.08	713510.63	10/7/2007	1	1.5	57117-41-6	1,2,3,7,8-PENTACHLORODIBENZOFURAN	120		ng/kg
RII-772+50-SW621-1.0-1.5	13197431.08	713510.63	10/7/2007	1	1.5	ETEQ	ETEQ	80		ppt
RII-772+50-SW621-1.0-1.5	13197431.08	713510.63	10/7/2007	1	1.5	HXCDD-HXCDF	1,2,3,4,7,8-Hexachlorodibenzofuran + 1,2,3,6,7,8-Hexachlorodibenzofuran	109		ng/kg
RII-772+50-SW621-1.5-3.3	13197431.08	713510.63	10/7/2007	1.5	3.3	1746-01-6	2,3,7,8-TETRACHLORODIBENZO-P-DIOXIN	2	UJ	ng/kg
RII-772+50-SW621-1.5-3.3	13197431.08	713510.63	10/7/2007	1.5	3.3	51207-31-9	2,3,7,8-TETRACHLORODIBENZOFURAN	47		ng/kg
RII-772+50-SW621-1.5-3.3	13197431.08	713510.63	10/7/2007	1.5	3.3	57117-31-4	2,3,4,7,8-PENTACHLORODIBENZOFURAN	25		ng/kg
RII-772+50-SW621-1.5-3.3	13197431.08	713510.63	10/7/2007	1.5	3.3	57117-41-6	1,2,3,7,8-PENTACHLORODIBENZOFURAN	28		ng/kg
RII-772+50-SW621-1.5-3.3	13197431.08	713510.63	10/7/2007	1.5	3.3	ETEQ	ETEQ	20		ppt
RII-772+50-SW621-1.5-3.3	13197431.08	713510.63	10/7/2007	1.5	3.3	HXCDD-HXCDF	1,2,3,4,7,8-Hexachlorodibenzofuran + 1,2,3,6,7,8-Hexachlorodibenzofuran	27		ng/kg
RII-774+00-SW10-0.0-8.0	13197811.71	714075.24	8/20/2014	0	8	124689-HXCDF	124689-HxCDF	0		ng/kg
RII-774+00-SW10-0.0-8.0	13197811.71	714075.24	8/20/2014	0	8	124689-HXCDF	124689-HxCDF	182		ng/kg
RII-774+00-SW10-0.0-8.0	13197811.71	714075.24	8/20/2014	0	8	1746-01-6	2,3,7,8-TETRACHLORODIBENZO-P-DIOXIN	6.3		ng/kg
RII-774+00-SW10-0.0-8.0	13197811.71	714075.24	8/20/2014	0	8	1746-01-6	2,3,7,8-TETRACHLORODIBENZO-P-DIOXIN	12.6		ng/kg
RII-774+00-SW10-0.0-8.0	13197811.71	714075.24	8/20/2014	0	8	51207-31-9	2,3,7,8-TETRACHLORODIBENZOFURAN	82.6		ng/kg
RII-774+00-SW10-0.0-8.0	13197811.71	714075.24	8/20/2014	0	8	51207-31-9	2,3,7,8-TETRACHLORODIBENZOFURAN	826		ng/kg
RII-774+00-SW10-0.0-8.0	13197811.71	714075.24	8/20/2014	0	8	57117-31-4	2,3,4,7,8-PENTACHLORODIBENZOFURAN	101		ng/kg
RII-774+00-SW10-0.0-8.0	13197811.71	714075.24	8/20/2014	0	8	57117-31-4	2,3,4,7,8-PENTACHLORODIBENZOFURAN	336		ng/kg
RII-774+00-SW10-0.0-8.0	13197811.71	714075.24	8/20/2014	0	8	57117-41-6	1,2,3,7,8-PENTACHLORODIBENZOFURAN	11.7		ng/kg
RII-774+00-SW10-0.0-8.0	13197811.71	714075.24	8/20/2014	0	8	57117-41-6	1,2,3,7,8-PENTACHLORODIBENZOFURAN	391		ng/kg
RII-774+00-SW10-0.0-8.0	13197811.71	714075.24	8/20/2014	0	8	70648-26-9	1,2,3,4,7,8-Hexachlorodibenzofuran	35.6		ng/kg
RII-774+00-SW10-0.0-8.0	13197811.71	714075.24	8/20/2014	0	8	70648-26-9	1,2,3,4,7,8-Hexachlorodibenzofuran	356		ng/kg
RII-774+00-SW10-0.0-8.0	13197811.71	714075.24	8/20/2014	0	8	TEQ-WHO_05_0.0L	ETEQ (ND=0)	267		ppt
RII-774+00-SW10-0.0-8.0	13197811.71	714075.24	8/20/2014	0	8	TEQ-WHO_05_0.5L	ETEQ (ND=0.5 LoD)	267		ppt
RII-774+00-SW10-0.0-8.0	13197811.71	714075.24	8/20/2014	0	8	TEQ-WHO_05_1.0L	ETEQ (ND=LoD)	267		ppt
RII-776+00-NE10-0.0-6.9	13197996.60	714346.97	8/7/2014	0	6.9	124689-HXCDF	124689-HxCDF	0		ng/kg
RII-776+00-NE10-0.0-6.9	13197996.60	714346.97	8/7/2014	0	6.9	124689-HXCDF	124689-HxCDF	1720		ng/kg
RII-776+00-NE10-0.0-6.9	13197996.60	714346.97	8/7/2014	0	6.9	1746-01-6	2,3,7,8-TETRACHLORODIBENZO-P-DIOXIN	4.94		ng/kg
RII-776+00-NE10-0.0-6.9	13197996.60	714346.97	8/7/2014	0	6.9	1746-01-6	2,3,7,8-TETRACHLORODIBENZO-P-DIOXIN	9.88		ng/kg
RII-776+00-NE10-0.0-6.9	13197996.60	714346.97	8/7/2014	0	6.9	51207-31-9	2,3,7,8-TETRACHLORODIBENZOFURAN	1610		ng/kg
RII-776+00-NE10-0.0-6.9	13197996.60	714346.97	8/7/2014	0	6.9	51207-31-9	2,3,7,8-TETRACHLORODIBENZOFURAN	16100		ng/kg
RII-776+00-NE10-0.0-6.9	13197996.60	714346.97	8/7/2014	0	6.9	57117-31-4	2,3,4,7,8-PENTACHLORODIBENZOFURAN	1880		ng/kg
RII-776+00-NE10-0.0-6.9	13197996.60	714346.97	8/7/2014	0	6.9	57117-31-4	2,3,4,7,8-PENTACHLORODIBENZOFURAN	6250		ng/kg
RII-776+00-NE10-0.0-6.9	13197996.60	714346.97	8/7/2014	0	6.9	57117-41-6	1,2,3,7,8-PENTACHLORODIBENZOFURAN	192		ng/kg
RII-776+00-NE10-0.0-6.9	13197996.60	714346.97	8/7/2014	0	6.9	57117-41-6	1,2,3,7,8-PENTACHLORODIBENZOFURAN	6410		ng/kg
RII-776+00-NE10-0.0-6.9	13197996.60	714346.97	8/7/2014	0	6.9	70648-26-9	1,2,3,4,7,8-Hexachlorodibenzofuran	676		ng/kg
RII-776+00-NE10-0.0-6.9	13197996.60	714346.97	8/7/2014	0	6.9	70648-26-9	1,2,3,4,7,8-Hexachlorodibenzofuran	6760		ng/kg
RII-776+00-NE10-0.0-6.9	13197996.60	714346.97	8/7/2014	0	6.9	TEQ-WHO_05_0.0L	ETEQ (ND=0)	4810		ppt
RII-776+00-NE10-0.0-6.9	13197996.60	714346.97	8/7/2014	0	6.9	TEQ-WHO_05_0.5L	ETEQ (ND=0.5 LoD)	4810		ppt
RII-776+00-NE10-0.0-6.9	13197996.60	714346.97	8/7/2014	0	6.9	TEQ-WHO_05_1.0L	ETEQ (ND=LoD)	4810		ppt
RII-777+50-SW10-0.0-10.2	13198115.54	714098.39	8/20/2014	0	10.2	124689-HXCDF	124689-HxCDF	0		ng/kg
RII-777+50-SW10-0.0-10.2	13198115.54	714098.39	8/20/2014	0	10.2	124689-HXCDF	124689-HxCDF	134		ng/kg
RII-777+50-SW10-0.0-10.2	13198115.54	714098.39	8/20/2014	0	10.2	1746-01-6	2,3,7,8-TETRACHLORODIBENZO-P-DIOXIN	0.26		ng/kg

Sample ID	Easting	Northing	Sample Date	Start Depth (feet)	End Depth (feet)	CAS #	Chemical Name	Result	Qualifier	Unit
RII-777+50-SW10-0.0-10.2	13198115.54	714098.39	8/20/2014	0	10.2	51207-31-9	2,3,7,8-TETRACHLORODIBENZOFURAN	262		ng/kg
RII-777+50-SW10-0.0-10.2	13198115.54	714098.39	8/20/2014	0	10.2	51207-31-9	2,3,7,8-TETRACHLORODIBENZOFURAN	2620		ng/kg
RII-777+50-SW10-0.0-10.2	13198115.54	714098.39	8/20/2014	0	10.2	57117-31-4	2,3,4,7,8-PENTACHLORODIBENZOFURAN	287		ng/kg
RII-777+50-SW10-0.0-10.2	13198115.54	714098.39	8/20/2014	0	10.2	57117-31-4	2,3,4,7,8-PENTACHLORODIBENZOFURAN	957		ng/kg
RII-777+50-SW10-0.0-10.2	13198115.54	714098.39	8/20/2014	0	10.2	57117-41-6	1,2,3,7,8-PENTACHLORODIBENZOFURAN	29.2		ng/kg
RII-777+50-SW10-0.0-10.2	13198115.54	714098.39	8/20/2014	0	10.2	57117-41-6	1,2,3,7,8-PENTACHLORODIBENZOFURAN	975		ng/kg
RII-777+50-SW10-0.0-10.2	13198115.54	714098.39	8/20/2014	0	10.2	70648-26-9	1,2,3,4,7,8-Hexachlorodibenzofuran	81.1		ng/kg
RII-777+50-SW10-0.0-10.2	13198115.54	714098.39	8/20/2014	0	10.2	70648-26-9	1,2,3,4,7,8-Hexachlorodibenzofuran	811		ng/kg
RII-777+50-SW10-0.0-10.2	13198115.54	714098.39	8/20/2014	0	10.2	TEQ-WHO_05_0.0L	ETEQ (ND=0)	725		ppt
RII-777+50-SW10-0.0-10.2	13198115.54	714098.39	8/20/2014	0	10.2	TEQ-WHO_05_0.5L	ETEQ (ND=0.5 LoD)	739		ppt
RII-777+50-SW10-0.0-10.2	13198115.54	714098.39	8/20/2014	0	10.2	TEQ-WHO_05_1.0L	ETEQ (ND=LoD)	755		ppt
RII-777+50-SW10-0.0-10.2-DUP	13198115.54	714098.39	8/20/2014	0	10.2	124689-HXCDF	124689-HxCDF	0		ng/kg
RII-777+50-SW10-0.0-10.2-DUP	13198115.54	714098.39	8/20/2014	0	10.2	124689-HXCDF	124689-HxCDF	127		ng/kg
RII-777+50-SW10-0.0-10.2-DUP	13198115.54	714098.39	8/20/2014	0	10.2	1746-01-6	2,3,7,8-TETRACHLORODIBENZO-P-DIOXIN	0.23		ng/kg
RII-777+50-SW10-0.0-10.2-DUP	13198115.54	714098.39	8/20/2014	0	10.2	51207-31-9	2,3,7,8-TETRACHLORODIBENZOFURAN	268		ng/kg
RII-777+50-SW10-0.0-10.2-DUP	13198115.54	714098.39	8/20/2014	0	10.2	51207-31-9	2,3,7,8-TETRACHLORODIBENZOFURAN	2680		ng/kg
RII-777+50-SW10-0.0-10.2-DUP	13198115.54	714098.39	8/20/2014	0	10.2	57117-31-4	2,3,4,7,8-PENTACHLORODIBENZOFURAN	314		ng/kg
RII-777+50-SW10-0.0-10.2-DUP	13198115.54	714098.39	8/20/2014	0	10.2	57117-31-4	2,3,4,7,8-PENTACHLORODIBENZOFURAN	1050		ng/kg
RII-777+50-SW10-0.0-10.2-DUP	13198115.54	714098.39	8/20/2014	0	10.2	57117-41-6	1,2,3,7,8-PENTACHLORODIBENZOFURAN	33.1		ng/kg
RII-777+50-SW10-0.0-10.2-DUP	13198115.54	714098.39	8/20/2014	0	10.2	57117-41-6	1,2,3,7,8-PENTACHLORODIBENZOFURAN	1100		ng/kg
RII-777+50-SW10-0.0-10.2-DUP	13198115.54	714098.39	8/20/2014	0	10.2	70648-26-9	1,2,3,4,7,8-Hexachlorodibenzofuran	90		ng/kg
RII-777+50-SW10-0.0-10.2-DUP	13198115.54	714098.39	8/20/2014	0	10.2	70648-26-9	1,2,3,4,7,8-Hexachlorodibenzofuran	900		ng/kg
RII-777+50-SW10-0.0-10.2-DUP	13198115.54	714098.39	8/20/2014	0	10.2	TEQ-WHO_05_0.0L	ETEQ (ND=0)	776		ppt
RII-777+50-SW10-0.0-10.2-DUP	13198115.54	714098.39	8/20/2014	0	10.2	TEQ-WHO_05_0.5L	ETEQ (ND=0.5 LoD)	789		ppt
RII-777+50-SW10-0.0-10.2-DUP	13198115.54	714098.39	8/20/2014	0	10.2	TEQ-WHO_05_1.0L	ETEQ (ND=LoD)	802		ppt
RII-779+25-NE27-0.0-1.5	13198305.52	714371.46	12/7/2007	0	1.5	1746-01-6	2,3,7,8-TETRACHLORODIBENZO-P-DIOXIN	14		ng/kg
RII-779+25-NE27-0.0-1.5	13198305.52	714371.46	12/7/2007	0	1.5	51207-31-9	2,3,7,8-TETRACHLORODIBENZOFURAN	2750		ng/kg
RII-779+25-NE27-0.0-1.5	13198305.52	714371.46	12/7/2007	0	1.5	57117-31-4	2,3,4,7,8-PENTACHLORODIBENZOFURAN	873		ng/kg
RII-779+25-NE27-0.0-1.5	13198305.52	714371.46	12/7/2007	0	1.5	57117-41-6	1,2,3,7,8-PENTACHLORODIBENZOFURAN	921		ng/kg
RII-779+25-NE27-0.0-1.5	13198305.52	714371.46	12/7/2007	0	1.5	ETEQ	ETEQ	730		ppt
RII-779+25-NE27-0.0-1.5	13198305.52	714371.46	12/7/2007	0	1.5	HXCDD-HXCDF	1,2,3,4,7,8-Hexachlorodibenzofuran + 1,2,3,6,7,8-Hexachlorodibenzofuran	726		ng/kg
RII-779+25-NE27-1.5-2.5	13198305.52	714371.46	12/7/2007	1.5	2.5	1746-01-6	2,3,7,8-TETRACHLORODIBENZO-P-DIOXIN	64.9		pg/g
RII-779+25-NE27-1.5-2.5	13198305.52	714371.46	12/7/2007	1.5	2.5	1746-01-6	2,3,7,8-TETRACHLORODIBENZO-P-DIOXIN	73		ng/kg
RII-779+25-NE27-1.5-2.5	13198305.52	714371.46	12/7/2007	1.5	2.5	19408-74-3	1,2,3,7,8,9-Hexachlorodibenzo-p-dioxin	53		pg/g
RII-779+25-NE27-1.5-2.5	13198305.52	714371.46	12/7/2007	1.5	2.5	30402-15-4	PeCDF (total)	2880	J	pg/g
RII-779+25-NE27-1.5-2.5	13198305.52	714371.46	12/7/2007	1.5	2.5	3268-87-9	OCTACHLORODIBENZO-P-DIOXIN	26300	D	pg/g
RII-779+25-NE27-1.5-2.5	13198305.52	714371.46	12/7/2007	1.5	2.5	34465-46-8	HxCDD (total)	933		pg/g
RII-779+25-NE27-1.5-2.5	13198305.52	714371.46	12/7/2007	1.5	2.5	35822-46-9	1,2,3,4,6,7,8-HEPTACHLORODIBENZO-P-DIOXIN	2630		pg/g
RII-779+25-NE27-1.5-2.5	13198305.52	714371.46	12/7/2007	1.5	2.5	36088-22-9	PeCDD (total)	487		pg/g
RII-779+25-NE27-1.5-2.5	13198305.52	714371.46	12/7/2007	1.5	2.5	37871-00-4	HpCDD (total)	4400		pg/g
RII-779+25-NE27-1.5-2.5	13198305.52	714371.46	12/7/2007	1.5	2.5	38998-75-3	HpCDF (total)	9460	J	pg/g
RII-779+25-NE27-1.5-2.5	13198305.52	714371.46	12/7/2007	1.5	2.5	39001-02-0	OCTACHLORODIBENZOFURAN	6730		pg/g
RII-779+25-NE27-1.5-2.5	13198305.52	714371.46	12/7/2007	1.5	2.5	39227-28-6	1,2,3,4,7,8-Hexachlorodibenzo-p-dioxin	25.7		pg/g
RII-779+25-NE27-1.5-2.5	13198305.52	714371.46	12/7/2007	1.5	2.5	40321-76-4	1,2,3,7,8-PENTACHLORODIBENZO-P-DIOXIN	40.5		pg/g
RII-779+25-NE27-1.5-2.5	13198305.52	714371.46	12/7/2007	1.5	2.5	41903-57-5	TCDD (total)	637		pg/g
RII-779+25-NE27-1.5-2.5	13198305.52	714371.46	12/7/2007	1.5	2.5	51207-31-9	2,3,7,8-TETRACHLORODIBENZOFURAN	1580		pg/g
RII-779+25-NE27-1.5-2.5	13198305.52	714371.46	12/7/2007	1.5	2.5	51207-31-9	2,3,7,8-TETRACHLORODIBENZOFURAN	1830		ng/kg
RII-779+25-NE27-1.5-2.5	13198305.52	714371.46	12/7/2007	1.5	2.5	55673-89-7	1,2,3,4,7,8,9-HEPTACHLORODIBENZOFURAN	173		pg/g
RII-779+25-NE27-1.5-2.5	13198305.52	714371.46	12/7/2007	1.5	2.5	55684-94-1	HxCDF (total)	2840	J	pg/g
RII-779+25-NE27-1.5-2.5	13198305.52	714371.46	12/7/2007	1.5	2.5	55722-27-5	TCDF (total)	4330	J	pg/g
RII-779+25-NE27-1.5-2.5	13198305.52	714371.46	12/7/2007	1.5	2.5	57117-31-4	2,3,4,7,8-PENTACHLORODIBENZOFURAN	626	J	pg/g
RII-779+25-NE27-1.5-2.5	13198305.52	714371.46	12/7/2007	1.5	2.5	57117-31-4	2,3,4,7,8-PENTACHLORODIBENZOFURAN	724		ng/kg
RII-779+25-NE27-1.5-2.5	13198305.52	714371.46	12/7/2007	1.5	2.5	57117-41-6	1,2,3,7,8-PENTACHLORODIBENZOFURAN	631		pg/g
RII-779+25-NE27-1.5-2.5	13198305.52	714371.46	12/7/2007	1.5	2.5	57117-41-6	1,2,3,7,8-PENTACHLORODIBENZOFURAN	716		ng/kg
RII-779+25-NE27-1.5-2.5	13198305.52	714371.46	12/7/2007	1.5	2.5	57117-44-9	1,2,3,6,7,8-Hexachlorodibenzofuran	133	J	pg/g
RII-779+25-NE27-1.5-2.5	13198305.52	714371.46	12/7/2007	1.5	2.5	57653-85-7	1,2,3,6,7,8-Hexachlorodibenzo-p-dioxin	146		pg/g
RII-779+25-NE27-1.5-2.5	13198305.52	714371.46	12/7/2007	1.5	2.5	60851-34-5	2,3,4,6,7,8-Hexachlorodibenzofuran	60.3	J	pg/g
RII-779+25-NE27-1.5-2.5	13198305.52	714371.46	12/7/2007	1.5	2.5	67562-39-4	1,2,3,4,6,7,8-HEPTACHLORODIBENZOFURAN	4230		pg/g
RII-779+25-NE27-1.5-2.5	13198305.52	714371.46	12/7/2007	1.5	2.5	70648-26-9	1,2,3,4,7,8-Hexachlorodibenzofuran	657		pg/g
RII-779+25-NE27-1.5-2.5	13198305.52	714371.46	12/7/2007	1.5	2.5	72918-21-9	1,2,3,7,8,9-Hexachlorodibenzofuran	45.1	J	pg/g
RII-779+25-NE27-1.5-2.5	13198305.52	714371.46	12/7/2007	1.5	2.5	ETEQ	ETEQ	720		ppt

Sample ID	Easting	Northing	Sample Date	Start Depth (feet)	End Depth (feet)	CAS #	Chemical Name	Result	Qualifier	Unit
RII-779+25-NE27-1.5-2.5	13198305.52	714371.46	12/7/2007	1.5	2.5	HXCDD-HXCDF	1,2,3,4,7,8-Hexachlorodibenzofuran + 1,2,3,6,7,8-Hexachlorodibenzofuran	890		ng/kg
RII-779+25-NE27-10.2-11.7	13198305.52	714371.46	12/7/2007	10.2	11.7	100-01-6	4-Nitroaniline	0.09	U	mg/kg
RII-779+25-NE27-10.2-11.7	13198305.52	714371.46	12/7/2007	10.2	11.7	100-02-7	4-Nitrophenol	0.062	U	mg/kg
RII-779+25-NE27-10.2-11.7	13198305.52	714371.46	12/7/2007	10.2	11.7	100-51-6	Benzyl alcohol	0.153	U	mg/kg
RII-779+25-NE27-10.2-11.7	13198305.52	714371.46	12/7/2007	10.2	11.7	101-55-3	4-Bromophenyl-phenyl ether	0.047	U	mg/kg
RII-779+25-NE27-10.2-11.7	13198305.52	714371.46	12/7/2007	10.2	11.7	1024-57-3	Heptachlor epoxide	0.004	U	mg/kg
RII-779+25-NE27-10.2-11.7	13198305.52	714371.46	12/7/2007	10.2	11.7	1031-07-8	Endosulfan sulfate	0.003	U	mg/kg
RII-779+25-NE27-10.2-11.7	13198305.52	714371.46	12/7/2007	10.2	11.7	103-33-3	Azobenzene	0.03	U	mg/kg
RII-779+25-NE27-10.2-11.7	13198305.52	714371.46	12/7/2007	10.2	11.7	105-67-9	2,4-Dimethylphenol	0.041	U	mg/kg
RII-779+25-NE27-10.2-11.7	13198305.52	714371.46	12/7/2007	10.2	11.7	106-44-5	4-Methylphenol	0.031	U	mg/kg
RII-779+25-NE27-10.2-11.7	13198305.52	714371.46	12/7/2007	10.2	11.7	106-46-7	1,4-Dichlorobenzene	0.021	U	mg/kg
RII-779+25-NE27-10.2-11.7	13198305.52	714371.46	12/7/2007	10.2	11.7	108-39-4	3-Methylphenol	0.036	U	mg/kg
RII-779+25-NE27-10.2-11.7	13198305.52	714371.46	12/7/2007	10.2	11.7	108-60-1	2,2'-oxybis(1-Chloropropane)	0.038	U	mg/kg
RII-779+25-NE27-10.2-11.7	13198305.52	714371.46	12/7/2007	10.2	11.7	108-95-2	Phenol	0.033	U	mg/kg
RII-779+25-NE27-10.2-11.7	13198305.52	714371.46	12/7/2007	10.2	11.7	110-86-1	Pyridine	0.036	U	mg/kg
RII-779+25-NE27-10.2-11.7	13198305.52	714371.46	12/7/2007	10.2	11.7	111-44-4	bis(2-Chloroethyl) ether	0.022	U	mg/kg
RII-779+25-NE27-10.2-11.7	13198305.52	714371.46	12/7/2007	10.2	11.7	111-91-1	bis(2-Chloroethoxy)methane	0.031	U	mg/kg
RII-779+25-NE27-10.2-11.7	13198305.52	714371.46	12/7/2007	10.2	11.7	117-81-7	bis(2-Ethylhexyl)phthalate	0.047	U	mg/kg
RII-779+25-NE27-10.2-11.7	13198305.52	714371.46	12/7/2007	10.2	11.7	117-84-0	DI-N-OCTYLPHTHALATE	0.046	U	mg/kg
RII-779+25-NE27-10.2-11.7	13198305.52	714371.46	12/7/2007	10.2	11.7	118-74-1	Hexachlorobenzene	0.004	U	mg/kg
RII-779+25-NE27-10.2-11.7	13198305.52	714371.46	12/7/2007	10.2	11.7	120-12-7	Anthracene	0.048	U	mg/kg
RII-779+25-NE27-10.2-11.7	13198305.52	714371.46	12/7/2007	10.2	11.7	120-82-1	1,2,4-Trichlorobenzene	0.027	U	mg/kg
RII-779+25-NE27-10.2-11.7	13198305.52	714371.46	12/7/2007	10.2	11.7	120-83-2	2,4-Dichlorophenol	0.034	U	mg/kg
RII-779+25-NE27-10.2-11.7	13198305.52	714371.46	12/7/2007	10.2	11.7	121-14-2	2,4-Dinitrotoluene	0.024	U	mg/kg
RII-779+25-NE27-10.2-11.7	13198305.52	714371.46	12/7/2007	10.2	11.7	12789-03-6	GAMMA-CHLORDANE	0.004	U	mg/kg
RII-779+25-NE27-10.2-11.7	13198305.52	714371.46	12/7/2007	10.2	11.7	129-00-0	Pyrene	1		mg/kg
RII-779+25-NE27-10.2-11.7	13198305.52	714371.46	12/7/2007	10.2	11.7	131-11-3	Dimethyl phthalate	0.024	U	mg/kg
RII-779+25-NE27-10.2-11.7	13198305.52	714371.46	12/7/2007	10.2	11.7	132-64-9	Dibenzofuran	0.026	U	mg/kg
RII-779+25-NE27-10.2-11.7	13198305.52	714371.46	12/7/2007	10.2	11.7	14992-81-5	2,3,4,5,6-Pentachlorostyrene	0.02	U	mg/kg
RII-779+25-NE27-10.2-11.7	13198305.52	714371.46	12/7/2007	10.2	11.7	1746-01-6	2,3,7,8-TETRACHLORODIBENZO-P-DIOXIN	8.5	U	ng/kg
RII-779+25-NE27-10.2-11.7	13198305.52	714371.46	12/7/2007	10.2	11.7	191-24-2	Benzo(g,h,i)perylene	0.033	U	mg/kg
RII-779+25-NE27-10.2-11.7	13198305.52	714371.46	12/7/2007	10.2	11.7	1918-16-7	Propachlor	0.003	U	mg/kg
RII-779+25-NE27-10.2-11.7	13198305.52	714371.46	12/7/2007	10.2	11.7	193-39-5	Indeno(1,2,3-cd)pyrene	0.028	U	mg/kg
RII-779+25-NE27-10.2-11.7	13198305.52	714371.46	12/7/2007	10.2	11.7	205-99-2	Benzo(b)fluoranthene	0.39		mg/kg
RII-779+25-NE27-10.2-11.7	13198305.52	714371.46	12/7/2007	10.2	11.7	206-44-0	Fluoranthene	0.98		mg/kg
RII-779+25-NE27-10.2-11.7	13198305.52	714371.46	12/7/2007	10.2	11.7	207-08-9	Benzo(k)fluoranthene	0.052	U	mg/kg
RII-779+25-NE27-10.2-11.7	13198305.52	714371.46	12/7/2007	10.2	11.7	208-96-8	Acenaphthylene	0.032	U	mg/kg
RII-779+25-NE27-10.2-11.7	13198305.52	714371.46	12/7/2007	10.2	11.7	218-01-9	Chrysene	0.36		mg/kg
RII-779+25-NE27-10.2-11.7	13198305.52	714371.46	12/7/2007	10.2	11.7	2303-16-4	Diallate (total)	0.004	U	mg/kg
RII-779+25-NE27-10.2-11.7	13198305.52	714371.46	12/7/2007	10.2	11.7	2385-85-5	Mirex	0.005	U	mg/kg
RII-779+25-NE27-10.2-11.7	13198305.52	714371.46	12/7/2007	10.2	11.7	27304-13-8	Oxychlordane	0.003	U	mg/kg
RII-779+25-NE27-10.2-11.7	13198305.52	714371.46	12/7/2007	10.2	11.7	29082-74-4	Octachlorostyrene	0.004	U	mg/kg
RII-779+25-NE27-10.2-11.7	13198305.52	714371.46	12/7/2007	10.2	11.7	29082-75-5	beta,beta-2,3,4,5,6-Heptachlorostyrene	0.02	U	mg/kg
RII-779+25-NE27-10.2-11.7	13198305.52	714371.46	12/7/2007	10.2	11.7	29086-38-2	(E)-alpha,beta-2,3,4,5,6-Heptachlorostyrene	0.02	U	mg/kg
RII-779+25-NE27-10.2-11.7	13198305.52	714371.46	12/7/2007	10.2	11.7	29086-39-3	(Z)-alpha,beta-2,3,4,5,6-Heptachlorostyrene	0.02	U	mg/kg
RII-779+25-NE27-10.2-11.7	13198305.52	714371.46	12/7/2007	10.2	11.7	2921-88-2	Chlorpyrifos	0.011	U	mg/kg
RII-779+25-NE27-10.2-11.7	13198305.52	714371.46	12/7/2007	10.2	11.7	297-97-2	Thionazin	0.0085	U	mg/kg
RII-779+25-NE27-10.2-11.7	13198305.52	714371.46	12/7/2007	10.2	11.7	298-00-0	Methyl parathion	0.0075	U	mg/kg
RII-779+25-NE27-10.2-11.7	13198305.52	714371.46	12/7/2007	10.2	11.7	298-02-2	Phorate	0.005	U	mg/kg
RII-779+25-NE27-10.2-11.7	13198305.52	714371.46	12/7/2007	10.2	11.7	298-04-4	Disulfoton	0.0085	U	mg/kg
RII-779+25-NE27-10.2-11.7	13198305.52	714371.46	12/7/2007	10.2	11.7	299-84-3	Ronnel	0.009	U	mg/kg
RII-779+25-NE27-10.2-11.7	13198305.52	714371.46	12/7/2007	10.2	11.7	309-00-2	Aldrin	0.003	U	mg/kg
RII-779+25-NE27-10.2-11.7	13198305.52	714371.46	12/7/2007	10.2	11.7	319-84-6	alpha-BHC	0.004	U	mg/kg
RII-779+25-NE27-10.2-11.7	13198305.52	714371.46	12/7/2007	10.2	11.7	319-85-7	beta-BHC	0.004	U	mg/kg
RII-779+25-NE27-10.2-11.7	13198305.52	714371.46	12/7/2007	10.2	11.7	319-86-8	delta-BHC	0.004	U	mg/kg
RII-779+25-NE27-10.2-11.7	13198305.52	714371.46	12/7/2007	10.2	11.7	33213-65-9	Endosulfan II	0.004	U	mg/kg
RII-779+25-NE27-10.2-11.7	13198305.52	714371.46	12/7/2007	10.2	11.7	39765-80-5	trans-Nonachlor	0.005	U	mg/kg
RII-779+25-NE27-10.2-11.7	13198305.52	714371.46	12/7/2007	10.2	11.7	465-73-6	Isodrin	0.005	U	mg/kg
RII-779+25-NE27-10.2-11.7	13198305.52	714371.46	12/7/2007	10.2	11.7	50-29-3	4,4'-DDT	0.004	U	mg/kg
RII-779+25-NE27-10.2-11.7	13198305.52	714371.46	12/7/2007	10.2	11.7	50-32-8	Benzo(a)pyrene	0.18	J	mg/kg
RII-779+25-NE27-10.2-11.7	13198305.52	714371.46	12/7/2007	10.2	11.7	510-15-6	Chlorobenzilate	0.003	U	mg/kg

Sample ID	Easting	Northing	Sample Date	Start Depth (feet)	End Depth (feet)	CAS #	Chemical Name	Result	Qualifier	Unit
RII-779+25-NE27-10.2-11.7	13198305.52	714371.46	12/7/2007	10.2	11.7	5103-71-9	ALPHA-CHLORDANE	0.004	U	mg/kg
RII-779+25-NE27-10.2-11.7	13198305.52	714371.46	12/7/2007	10.2	11.7	5103-73-1	cis-Nonachlor	0.005	U	mg/kg
RII-779+25-NE27-10.2-11.7	13198305.52	714371.46	12/7/2007	10.2	11.7	51207-31-9	2,3,7,8-TETRACHLORODIBENZOFURAN	50400		ng/kg
RII-779+25-NE27-10.2-11.7	13198305.52	714371.46	12/7/2007	10.2	11.7	51-28-5	2,4-Dinitrophenol	0.0995	U	mg/kg
RII-779+25-NE27-10.2-11.7	13198305.52	714371.46	12/7/2007	10.2	11.7	52-85-7	Famphur	0.011	U	mg/kg
RII-779+25-NE27-10.2-11.7	13198305.52	714371.46	12/7/2007	10.2	11.7	53-19-0	2,4'-DDD	0.005	U	mg/kg
RII-779+25-NE27-10.2-11.7	13198305.52	714371.46	12/7/2007	10.2	11.7	534-52-1	4,6-Dinitro-2-methylphenol	0.085	U	mg/kg
RII-779+25-NE27-10.2-11.7	13198305.52	714371.46	12/7/2007	10.2	11.7	53-70-3	Dibenz(a,h)anthracene	0.048	U	mg/kg
RII-779+25-NE27-10.2-11.7	13198305.52	714371.46	12/7/2007	10.2	11.7	541-73-1	1,3-Dichlorobenzene	0.03	U	mg/kg
RII-779+25-NE27-10.2-11.7	13198305.52	714371.46	12/7/2007	10.2	11.7	5598-13-0	Methyl chlorpyrifos	0.01	U	mg/kg
RII-779+25-NE27-10.2-11.7	13198305.52	714371.46	12/7/2007	10.2	11.7	56-38-2	Parathion	0.0075	U	mg/kg
RII-779+25-NE27-10.2-11.7	13198305.52	714371.46	12/7/2007	10.2	11.7	56-55-3	Benzo(a)anthracene	0.029	U	mg/kg
RII-779+25-NE27-10.2-11.7	13198305.52	714371.46	12/7/2007	10.2	11.7	57117-31-4	2,3,4,7,8-PENTACHLORODIBENZOFURAN	19800		ng/kg
RII-779+25-NE27-10.2-11.7	13198305.52	714371.46	12/7/2007	10.2	11.7	57117-41-6	1,2,3,7,8-PENTACHLORODIBENZOFURAN	23900		ng/kg
RII-779+25-NE27-10.2-11.7	13198305.52	714371.46	12/7/2007	10.2	11.7	58-89-9	gamma-BHC	0.005	U	mg/kg
RII-779+25-NE27-10.2-11.7	13198305.52	714371.46	12/7/2007	10.2	11.7	58-90-2	2,3,4,6-Tetrachlorophenol	0.004	U	mg/kg
RII-779+25-NE27-10.2-11.7	13198305.52	714371.46	12/7/2007	10.2	11.7	59-50-7	4-Chloro-3-methylphenol	0.032	U	mg/kg
RII-779+25-NE27-10.2-11.7	13198305.52	714371.46	12/7/2007	10.2	11.7	60-51-5	Dimethoate	0.009	U	mg/kg
RII-779+25-NE27-10.2-11.7	13198305.52	714371.46	12/7/2007	10.2	11.7	60-57-1	Dieldrin	0.005	U	mg/kg
RII-779+25-NE27-10.2-11.7	13198305.52	714371.46	12/7/2007	10.2	11.7	606-20-2	2,6-Dinitrotoluene	0.032	U	mg/kg
RII-779+25-NE27-10.2-11.7	13198305.52	714371.46	12/7/2007	10.2	11.7	608-93-5	Pentachlorobenzene	0.004	U	mg/kg
RII-779+25-NE27-10.2-11.7	13198305.52	714371.46	12/7/2007	10.2	11.7	621-64-7	N-Nitroso-di-n-propylamine	0.031	U	mg/kg
RII-779+25-NE27-10.2-11.7	13198305.52	714371.46	12/7/2007	10.2	11.7	62-53-3	Aniline	0.05	U	mg/kg
RII-779+25-NE27-10.2-11.7	13198305.52	714371.46	12/7/2007	10.2	11.7	62-75-9	N-Nitrosodimethylamine	0.029	U	mg/kg
RII-779+25-NE27-10.2-11.7	13198305.52	714371.46	12/7/2007	10.2	11.7	634-66-2	1,2,3,4-Tetrachlorobenzene	0.005	U	mg/kg
RII-779+25-NE27-10.2-11.7	13198305.52	714371.46	12/7/2007	10.2	11.7	67-72-1	Hexachloroethane	0.031	U	mg/kg
RII-779+25-NE27-10.2-11.7	13198305.52	714371.46	12/7/2007	10.2	11.7	67774-32-7	Polybrominated biphenyls	0.018	U	mg/kg
RII-779+25-NE27-10.2-11.7	13198305.52	714371.46	12/7/2007	10.2	11.7	68705-15-7	alpha-2,3,4,5,6-Hexachlorostyrene	0.02	U	mg/kg
RII-779+25-NE27-10.2-11.7	13198305.52	714371.46	12/7/2007	10.2	11.7	7005-72-3	4-Chlorophenyl-phenyl ether	0.044	U	mg/kg
RII-779+25-NE27-10.2-11.7	13198305.52	714371.46	12/7/2007	10.2	11.7	72-20-8	Endrin	0.004	U	mg/kg
RII-779+25-NE27-10.2-11.7	13198305.52	714371.46	12/7/2007	10.2	11.7	72-43-5	Methoxychlor	0.005	U	mg/kg
RII-779+25-NE27-10.2-11.7	13198305.52	714371.46	12/7/2007	10.2	11.7	72-54-8	4,4'-DDD	0.005	U	mg/kg
RII-779+25-NE27-10.2-11.7	13198305.52	714371.46	12/7/2007	10.2	11.7	72-55-9	4,4'-DDE	0.005	U	mg/kg
RII-779+25-NE27-10.2-11.7	13198305.52	714371.46	12/7/2007	10.2	11.7	7421-93-4	Endrin aldehyde	0.005	U	mg/kg
RII-779+25-NE27-10.2-11.7	13198305.52	714371.46	12/7/2007	10.2	11.7	7429-90-5	Aluminum	1100		mg/kg
RII-779+25-NE27-10.2-11.7	13198305.52	714371.46	12/7/2007	10.2	11.7	7439-89-6	Iron	2800		mg/kg
RII-779+25-NE27-10.2-11.7	13198305.52	714371.46	12/7/2007	10.2	11.7	7439-92-1	Lead	3.3		mg/kg
RII-779+25-NE27-10.2-11.7	13198305.52	714371.46	12/7/2007	10.2	11.7	7439-93-2	Lithium	1.8		mg/kg
RII-779+25-NE27-10.2-11.7	13198305.52	714371.46	12/7/2007	10.2	11.7	7439-95-4	Magnesium	6700		mg/kg
RII-779+25-NE27-10.2-11.7	13198305.52	714371.46	12/7/2007	10.2	11.7	7439-96-5	Manganese	51		mg/kg
RII-779+25-NE27-10.2-11.7	13198305.52	714371.46	12/7/2007	10.2	11.7	7439-97-6	Mercury	0.011	J	mg/kg
RII-779+25-NE27-10.2-11.7	13198305.52	714371.46	12/7/2007	10.2	11.7	7440-02-0	Nickel	1.9		mg/kg
RII-779+25-NE27-10.2-11.7	13198305.52	714371.46	12/7/2007	10.2	11.7	7440-09-7	Potassium	150		mg/kg
RII-779+25-NE27-10.2-11.7	13198305.52	714371.46	12/7/2007	10.2	11.7	7440-22-4	Silver	10		mg/kg
RII-779+25-NE27-10.2-11.7	13198305.52	714371.46	12/7/2007	10.2	11.7	7440-23-5	Sodium	74		mg/kg
RII-779+25-NE27-10.2-11.7	13198305.52	714371.46	12/7/2007	10.2	11.7	7440-24-6	Strontium	20		mg/kg
RII-779+25-NE27-10.2-11.7	13198305.52	714371.46	12/7/2007	10.2	11.7	7440-28-0	Thallium	0.098	U	mg/kg
RII-779+25-NE27-10.2-11.7	13198305.52	714371.46	12/7/2007	10.2	11.7	7440-31-5	Tin	0.114	U	mg/kg
RII-779+25-NE27-10.2-11.7	13198305.52	714371.46	12/7/2007	10.2	11.7	7440-32-6	Titanium	68		mg/kg
RII-779+25-NE27-10.2-11.7	13198305.52	714371.46	12/7/2007	10.2	11.7	7440-36-0	Antimony	0.023	U	mg/kg
RII-779+25-NE27-10.2-11.7	13198305.52	714371.46	12/7/2007	10.2	11.7	7440-38-2	Arsenic	2.5		mg/kg
RII-779+25-NE27-10.2-11.7	13198305.52	714371.46	12/7/2007	10.2	11.7	7440-39-3	Barium	8.7		mg/kg
RII-779+25-NE27-10.2-11.7	13198305.52	714371.46	12/7/2007	10.2	11.7	7440-41-7	Beryllium	0.041	U	mg/kg
RII-779+25-NE27-10.2-11.7	13198305.52	714371.46	12/7/2007	10.2	11.7	7440-42-8	Boron	9.5		mg/kg
RII-779+25-NE27-10.2-11.7	13198305.52	714371.46	12/7/2007	10.2	11.7	7440-43-9	Cadmium	0.045	U	mg/kg
RII-779+25-NE27-10.2-11.7	13198305.52	714371.46	12/7/2007	10.2	11.7	7440-47-3	Chromium (total)	2.3		mg/kg
RII-779+25-NE27-10.2-11.7	13198305.52	714371.46	12/7/2007	10.2	11.7	7440-48-4	Cobalt	1.1		mg/kg
RII-779+25-NE27-10.2-11.7	13198305.52	714371.46	12/7/2007	10.2	11.7	7440-50-8	Copper	4.8		mg/kg
RII-779+25-NE27-10.2-11.7	13198305.52	714371.46	12/7/2007	10.2	11.7	7440-57-5	Gold	0.0505	U	mg/kg
RII-779+25-NE27-10.2-11.7	13198305.52	714371.46	12/7/2007	10.2	11.7	7440-62-2	Vanadium	3.4		mg/kg
RII-779+25-NE27-10.2-11.7	13198305.52	714371.46	12/7/2007	10.2	11.7	7440-66-6	Zinc	6.8		mg/kg

Sample ID	Easting	Northing	Sample Date	Start Depth (feet)	End Depth (feet)	CAS #	Chemical Name	Result	Qualifier	Unit
RII-779+25-NE27-10.2-11.7	13198305.52	714371.46	12/7/2007	10.2	11.7	7440-70-2	Calcium	8400		mg/kg
RII-779+25-NE27-10.2-11.7	13198305.52	714371.46	12/7/2007	10.2	11.7	76-44-8	Heptachlor	0.004	U	mg/kg
RII-779+25-NE27-10.2-11.7	13198305.52	714371.46	12/7/2007	10.2	11.7	77-47-4	HEXACHLOROCYCLOPENTADIENE	0.004	U	mg/kg
RII-779+25-NE27-10.2-11.7	13198305.52	714371.46	12/7/2007	10.2	11.7	7782-49-2	Selenium	0.012	U	mg/kg
RII-779+25-NE27-10.2-11.7	13198305.52	714371.46	12/7/2007	10.2	11.7	78-59-1	Isophorone	0.028	U	mg/kg
RII-779+25-NE27-10.2-11.7	13198305.52	714371.46	12/7/2007	10.2	11.7	8001-35-2	Toxaphene	0.083	U	mg/kg
RII-779+25-NE27-10.2-11.7	13198305.52	714371.46	12/7/2007	10.2	11.7	80-05-7	BISPHENOL A	0.022	U	mg/kg
RII-779+25-NE27-10.2-11.7	13198305.52	714371.46	12/7/2007	10.2	11.7	82-68-8	Pentachloronitrobenzene	0.005	U	mg/kg
RII-779+25-NE27-10.2-11.7	13198305.52	714371.46	12/7/2007	10.2	11.7	83-32-9	Acenaphthene	0.03	J	mg/kg
RII-779+25-NE27-10.2-11.7	13198305.52	714371.46	12/7/2007	10.2	11.7	84-66-2	Diethylphthalate	0.056	U	mg/kg
RII-779+25-NE27-10.2-11.7	13198305.52	714371.46	12/7/2007	10.2	11.7	84-74-2	Di-n-butyl phthalate	0.057	U	mg/kg
RII-779+25-NE27-10.2-11.7	13198305.52	714371.46	12/7/2007	10.2	11.7	85-01-8	Phenanthrene	0.68		mg/kg
RII-779+25-NE27-10.2-11.7	13198305.52	714371.46	12/7/2007	10.2	11.7	85-68-7	Butylbenzylphthalate	0.045	U	mg/kg
RII-779+25-NE27-10.2-11.7	13198305.52	714371.46	12/7/2007	10.2	11.7	86-30-6	N-Nitrosodiphenylamine	0.028	U	mg/kg
RII-779+25-NE27-10.2-11.7	13198305.52	714371.46	12/7/2007	10.2	11.7	86-73-7	Fluorene	0.38		mg/kg
RII-779+25-NE27-10.2-11.7	13198305.52	714371.46	12/7/2007	10.2	11.7	86-74-8	Carbazole	0.005	U	mg/kg
RII-779+25-NE27-10.2-11.7	13198305.52	714371.46	12/7/2007	10.2	11.7	87-61-6	1,2,3-Trichlorobenzene	0.004	U	mg/kg
RII-779+25-NE27-10.2-11.7	13198305.52	714371.46	12/7/2007	10.2	11.7	87-65-0	2,6-Dichlorophenol	0.012	U	mg/kg
RII-779+25-NE27-10.2-11.7	13198305.52	714371.46	12/7/2007	10.2	11.7	87-68-3	Hexachlorobutadiene	0.06	J	mg/kg
RII-779+25-NE27-10.2-11.7	13198305.52	714371.46	12/7/2007	10.2	11.7	87-86-5	Pentachlorophenol	0.0085	U	mg/kg
RII-779+25-NE27-10.2-11.7	13198305.52	714371.46	12/7/2007	10.2	11.7	88-06-2	2,4,6-Trichlorophenol	0.03	U	mg/kg
RII-779+25-NE27-10.2-11.7	13198305.52	714371.46	12/7/2007	10.2	11.7	88-74-4	2-Nitroaniline	0.026	U	mg/kg
RII-779+25-NE27-10.2-11.7	13198305.52	714371.46	12/7/2007	10.2	11.7	88-75-5	2-Nitrophenol	0.044	U	mg/kg
RII-779+25-NE27-10.2-11.7	13198305.52	714371.46	12/7/2007	10.2	11.7	88-85-7	Dinoseb	0.028	U	mg/kg
RII-779+25-NE27-10.2-11.7	13198305.52	714371.46	12/7/2007	10.2	11.7	90301-92-1	(E)-beta-2,3,4,5,6-Hexachlorostyrene	0.02	U	mg/kg
RII-779+25-NE27-10.2-11.7	13198305.52	714371.46	12/7/2007	10.2	11.7	90301-93-2	(Z)-beta-2,3,4,5,6-Hexachlorostyrene	0.02	U	mg/kg
RII-779+25-NE27-10.2-11.7	13198305.52	714371.46	12/7/2007	10.2	11.7	90-43-7	2-Phenylphenol	0.012	U	mg/kg
RII-779+25-NE27-10.2-11.7	13198305.52	714371.46	12/7/2007	10.2	11.7	91-20-3	Naphthalene	0.047	U	mg/kg
RII-779+25-NE27-10.2-11.7	13198305.52	714371.46	12/7/2007	10.2	11.7	91-57-6	2-Methylnaphthalene	0.04	U	mg/kg
RII-779+25-NE27-10.2-11.7	13198305.52	714371.46	12/7/2007	10.2	11.7	91-58-7	2-Chloronaphthalene	0.037	U	mg/kg
RII-779+25-NE27-10.2-11.7	13198305.52	714371.46	12/7/2007	10.2	11.7	91-94-1	3,3'-Dichlorobenzidine	0.242	U	mg/kg
RII-779+25-NE27-10.2-11.7	13198305.52	714371.46	12/7/2007	10.2	11.7	92-87-5	Benzidine	0.12	U	mg/kg
RII-779+25-NE27-10.2-11.7	13198305.52	714371.46	12/7/2007	10.2	11.7	95-48-7	2-Methylphenol	0.031	U	mg/kg
RII-779+25-NE27-10.2-11.7	13198305.52	714371.46	12/7/2007	10.2	11.7	95-50-1	1,2-Dichlorobenzene	0.021	U	mg/kg
RII-779+25-NE27-10.2-11.7	13198305.52	714371.46	12/7/2007	10.2	11.7	95-57-8	2-Chlorophenol	0.049	U	mg/kg
RII-779+25-NE27-10.2-11.7	13198305.52	714371.46	12/7/2007	10.2	11.7	95-94-3	1,2,4,5-Tetrachlorobenzene	0.003	U	mg/kg
RII-779+25-NE27-10.2-11.7	13198305.52	714371.46	12/7/2007	10.2	11.7	95-95-4	2,4,5-Trichlorophenol	0.028	U	mg/kg
RII-779+25-NE27-10.2-11.7	13198305.52	714371.46	12/7/2007	10.2	11.7	959-98-8	Endosulfan I	0.005	U	mg/kg
RII-779+25-NE27-10.2-11.7	13198305.52	714371.46	12/7/2007	10.2	11.7	98-54-4	p-tert-Butylphenol	0.013	U	mg/kg
RII-779+25-NE27-10.2-11.7	13198305.52	714371.46	12/7/2007	10.2	11.7	98-95-3	Nitrobenzene	0.034	U	mg/kg
RII-779+25-NE27-10.2-11.7	13198305.52	714371.46	12/7/2007	10.2	11.7	99-09-2	3-Nitroaniline	0.0515	U	mg/kg
RII-779+25-NE27-10.2-11.7	13198305.52	714371.46	12/7/2007	10.2	11.7	ETEQ	ETEQ	15000		ppt
RII-779+25-NE27-10.2-11.7	13198305.52	714371.46	12/7/2007	10.2	11.7	HXCDD-HXCDF	1,2,3,4,7,8-Hexachlorodibenzofuran + 1,2,3,6,7,8-Hexachlorodibenzofuran	15000		ng/kg
RII-779+25-NE27-10.2-11.7	13198305.52	714371.46	12/7/2007	10.2	11.7	TCLB_ERA_Dow	Total Chlororbenzenes ERA	0.027	U	mg/kg
RII-779+25-NE27-10.2-11.7	13198305.52	714371.46	12/7/2007	10.2	11.7	TCLP_ERA_Dow	Total Chlorophenols ERA	0.049	U	mg/kg
RII-779+25-NE27-10.2-11.7	13198305.52	714371.46	12/7/2007	10.2	11.7	TPAH_ERA_Dow	Total PAHs ERA	3.7775		mg/kg
RII-779+25-NE27-11.7-13.4	13198305.52	714371.46	12/7/2007	11.7	13.4	100-01-6	4-Nitroaniline	0.09	U	mg/kg
RII-779+25-NE27-11.7-13.4	13198305.52	714371.46	12/7/2007	11.7	13.4	100-02-7	4-Nitrophenol	0.062	U	mg/kg
RII-779+25-NE27-11.7-13.4	13198305.52	714371.46	12/7/2007	11.7	13.4	100-51-6	Benzyl alcohol	0.153	U	mg/kg
RII-779+25-NE27-11.7-13.4	13198305.52	714371.46	12/7/2007	11.7	13.4	101-55-3	4-Bromophenyl-phenyl ether	0.047	U	mg/kg
RII-779+25-NE27-11.7-13.4	13198305.52	714371.46	12/7/2007	11.7	13.4	1024-57-3	Heptachlor epoxide	0.004	U	mg/kg
RII-779+25-NE27-11.7-13.4	13198305.52	714371.46	12/7/2007	11.7	13.4	1031-07-8	Endosulfan sulfate	0.003	U	mg/kg
RII-779+25-NE27-11.7-13.4	13198305.52	714371.46	12/7/2007	11.7	13.4	103-33-3	Azobenzene	0.03	U	mg/kg
RII-779+25-NE27-11.7-13.4	13198305.52	714371.46	12/7/2007	11.7	13.4	105-67-9	2,4-Dimethylphenol	0.041	U	mg/kg
RII-779+25-NE27-11.7-13.4	13198305.52	714371.46	12/7/2007	11.7	13.4	106-44-5	4-Methylphenol	0.031	U	mg/kg
RII-779+25-NE27-11.7-13.4	13198305.52	714371.46	12/7/2007	11.7	13.4	106-46-7	1,4-Dichlorobenzene	0.021	U	mg/kg
RII-779+25-NE27-11.7-13.4	13198305.52	714371.46	12/7/2007	11.7	13.4	108-39-4	3-Methylphenol	0.036	U	mg/kg
RII-779+25-NE27-11.7-13.4	13198305.52	714371.46	12/7/2007	11.7	13.4	108-60-1	2,2'-oxybis(1-Chloropropane)	0.038	U	mg/kg
RII-779+25-NE27-11.7-13.4	13198305.52	714371.46	12/7/2007	11.7	13.4	108-95-2	Phenol	0.033	U	mg/kg
RII-779+25-NE27-11.7-13.4	13198305.52	714371.46	12/7/2007	11.7	13.4	110-86-1	Pyridine	0.036	U	mg/kg
RII-779+25-NE27-11.7-13.4	13198305.52	714371.46	12/7/2007	11.7	13.4	111-44-4	bis(2-Chloroethyl) ether	0.022	U	mg/kg

Sample ID	Easting	Northing	Sample Date	Start Depth (feet)	End Depth (feet)	CAS #	Chemical Name	Result	Qualifier	Unit
RII-779+25-NE27-11.7-13.4	13198305.52	714371.46	12/7/2007	11.7	13.4	111-91-1	bis(2-Chloroethoxy)methane	0.031	U	mg/kg
RII-779+25-NE27-11.7-13.4	13198305.52	714371.46	12/7/2007	11.7	13.4	117-81-7	bis(2-Ethylhexyl)phthalate	0.047	U	mg/kg
RII-779+25-NE27-11.7-13.4	13198305.52	714371.46	12/7/2007	11.7	13.4	117-84-0	DI-N-OCTYLPHTHALATE	0.046	U	mg/kg
RII-779+25-NE27-11.7-13.4	13198305.52	714371.46	12/7/2007	11.7	13.4	118-74-1	Hexachlorobenzene	0.004	U	mg/kg
RII-779+25-NE27-11.7-13.4	13198305.52	714371.46	12/7/2007	11.7	13.4	120-12-7	Anthracene	0.048	U	mg/kg
RII-779+25-NE27-11.7-13.4	13198305.52	714371.46	12/7/2007	11.7	13.4	120-82-1	1,2,4-Trichlorobenzene	0.027	U	mg/kg
RII-779+25-NE27-11.7-13.4	13198305.52	714371.46	12/7/2007	11.7	13.4	120-83-2	2,4-Dichlorophenol	0.034	U	mg/kg
RII-779+25-NE27-11.7-13.4	13198305.52	714371.46	12/7/2007	11.7	13.4	121-14-2	2,4-Dinitrotoluene	0.024	U	mg/kg
RII-779+25-NE27-11.7-13.4	13198305.52	714371.46	12/7/2007	11.7	13.4	12789-03-6	GAMMA-CHLORDANE	0.004	U	mg/kg
RII-779+25-NE27-11.7-13.4	13198305.52	714371.46	12/7/2007	11.7	13.4	129-00-0	Pyrene	1		mg/kg
RII-779+25-NE27-11.7-13.4	13198305.52	714371.46	12/7/2007	11.7	13.4	131-11-3	Dimethyl phthalate	0.024	U	mg/kg
RII-779+25-NE27-11.7-13.4	13198305.52	714371.46	12/7/2007	11.7	13.4	132-64-9	Dibenzofuran	0.026	U	mg/kg
RII-779+25-NE27-11.7-13.4	13198305.52	714371.46	12/7/2007	11.7	13.4	14992-81-5	2,3,4,5,6-Pentachlorostyrene	0.02	U	mg/kg
RII-779+25-NE27-11.7-13.4	13198305.52	714371.46	12/7/2007	11.7	13.4	1746-01-6	2,3,7,8-TETRACHLORODIBENZO-P-DIOXIN	29	J	ng/kg
RII-779+25-NE27-11.7-13.4	13198305.52	714371.46	12/7/2007	11.7	13.4	191-24-2	Benzo(g,h,i)perylene	0.033	U	mg/kg
RII-779+25-NE27-11.7-13.4	13198305.52	714371.46	12/7/2007	11.7	13.4	1918-16-7	Propachlor	0.003	U	mg/kg
RII-779+25-NE27-11.7-13.4	13198305.52	714371.46	12/7/2007	11.7	13.4	193-39-5	Indeno(1,2,3-cd)pyrene	0.028	U	mg/kg
RII-779+25-NE27-11.7-13.4	13198305.52	714371.46	12/7/2007	11.7	13.4	205-99-2	Benzo(b)fluoranthene	0.38		mg/kg
RII-779+25-NE27-11.7-13.4	13198305.52	714371.46	12/7/2007	11.7	13.4	206-44-0	Fluoranthene	1.1		mg/kg
RII-779+25-NE27-11.7-13.4	13198305.52	714371.46	12/7/2007	11.7	13.4	207-08-9	Benzo(k)fluoranthene	0.052	U	mg/kg
RII-779+25-NE27-11.7-13.4	13198305.52	714371.46	12/7/2007	11.7	13.4	208-96-8	Acenaphthylene	0.032	U	mg/kg
RII-779+25-NE27-11.7-13.4	13198305.52	714371.46	12/7/2007	11.7	13.4	218-01-9	Chrysene	0.38		mg/kg
RII-779+25-NE27-11.7-13.4	13198305.52	714371.46	12/7/2007	11.7	13.4	2303-16-4	Diallate (total)	0.004	U	mg/kg
RII-779+25-NE27-11.7-13.4	13198305.52	714371.46	12/7/2007	11.7	13.4	2385-85-5	Mirex	0.005	U	mg/kg
RII-779+25-NE27-11.7-13.4	13198305.52	714371.46	12/7/2007	11.7	13.4	27304-13-8	Oxychlordane	0.003	U	mg/kg
RII-779+25-NE27-11.7-13.4	13198305.52	714371.46	12/7/2007	11.7	13.4	29082-74-4	Octachlorostyrene	0.004	U	mg/kg
RII-779+25-NE27-11.7-13.4	13198305.52	714371.46	12/7/2007	11.7	13.4	29082-75-5	beta,beta-2,3,4,5,6-Heptachlorostyrene	0.02	U	mg/kg
RII-779+25-NE27-11.7-13.4	13198305.52	714371.46	12/7/2007	11.7	13.4	29086-38-2	(E)-alpha,beta-2,3,4,5,6-Heptachlorostyrene	0.02	U	mg/kg
RII-779+25-NE27-11.7-13.4	13198305.52	714371.46	12/7/2007	11.7	13.4	29086-39-3	(Z)-alpha,beta-2,3,4,5,6-Heptachlorostyrene	0.02	U	mg/kg
RII-779+25-NE27-11.7-13.4	13198305.52	714371.46	12/7/2007	11.7	13.4	2921-88-2	Chlorpyrifos	0.011	U	mg/kg
RII-779+25-NE27-11.7-13.4	13198305.52	714371.46	12/7/2007	11.7	13.4	297-97-2	Thionazin	0.0085	U	mg/kg
RII-779+25-NE27-11.7-13.4	13198305.52	714371.46	12/7/2007	11.7	13.4	298-00-0	Methyl parathion	0.0075	U	mg/kg
RII-779+25-NE27-11.7-13.4	13198305.52	714371.46	12/7/2007	11.7	13.4	298-02-2	Phorate	0.005	U	mg/kg
RII-779+25-NE27-11.7-13.4	13198305.52	714371.46	12/7/2007	11.7	13.4	298-04-4	Disulfoton	0.0085	U	mg/kg
RII-779+25-NE27-11.7-13.4	13198305.52	714371.46	12/7/2007	11.7	13.4	299-84-3	Ronnel	0.009	U	mg/kg
RII-779+25-NE27-11.7-13.4	13198305.52	714371.46	12/7/2007	11.7	13.4	309-00-2	Aldrin	0.003	U	mg/kg
RII-779+25-NE27-11.7-13.4	13198305.52	714371.46	12/7/2007	11.7	13.4	319-84-6	alpha-BHC	0.004	U	mg/kg
RII-779+25-NE27-11.7-13.4	13198305.52	714371.46	12/7/2007	11.7	13.4	319-85-7	beta-BHC	0.004	U	mg/kg
RII-779+25-NE27-11.7-13.4	13198305.52	714371.46	12/7/2007	11.7	13.4	319-86-8	delta-BHC	0.004	U	mg/kg
RII-779+25-NE27-11.7-13.4	13198305.52	714371.46	12/7/2007	11.7	13.4	33213-65-9	Endosulfan II	0.004	U	mg/kg
RII-779+25-NE27-11.7-13.4	13198305.52	714371.46	12/7/2007	11.7	13.4	39765-80-5	trans-Nonachlor	0.005	U	mg/kg
RII-779+25-NE27-11.7-13.4	13198305.52	714371.46	12/7/2007	11.7	13.4	465-73-6	Isodrin	0.005	U	mg/kg
RII-779+25-NE27-11.7-13.4	13198305.52	714371.46	12/7/2007	11.7	13.4	50-29-3	4,4'-DDT	0.004	U	mg/kg
RII-779+25-NE27-11.7-13.4	13198305.52	714371.46	12/7/2007	11.7	13.4	50-32-8	Benzo(a)pyrene	0.17	J	mg/kg
RII-779+25-NE27-11.7-13.4	13198305.52	714371.46	12/7/2007	11.7	13.4	510-15-6	Chlorobenzilate	0.003	U	mg/kg
RII-779+25-NE27-11.7-13.4	13198305.52	714371.46	12/7/2007	11.7	13.4	5103-71-9	ALPHA-CHLORDANE	0.004	U	mg/kg
RII-779+25-NE27-11.7-13.4	13198305.52	714371.46	12/7/2007	11.7	13.4	5103-73-1	cis-Nonachlor	0.005	U	mg/kg
RII-779+25-NE27-11.7-13.4	13198305.52	714371.46	12/7/2007	11.7	13.4	51207-31-9	2,3,7,8-TETRACHLORODIBENZOFURAN	136000		ng/kg
RII-779+25-NE27-11.7-13.4	13198305.52	714371.46	12/7/2007	11.7	13.4	51-28-5	2,4-Dinitrophenol	0.0995	U	mg/kg
RII-779+25-NE27-11.7-13.4	13198305.52	714371.46	12/7/2007	11.7	13.4	52-85-7	Famphur	0.011	U	mg/kg
RII-779+25-NE27-11.7-13.4	13198305.52	714371.46	12/7/2007	11.7	13.4	53-19-0	2,4'-DDD	0.005	U	mg/kg
RII-779+25-NE27-11.7-13.4	13198305.52	714371.46	12/7/2007	11.7	13.4	534-52-1	4,6-Dinitro-2-methylphenol	0.085	U	mg/kg
RII-779+25-NE27-11.7-13.4	13198305.52	714371.46	12/7/2007	11.7	13.4	53-70-3	Dibenz(a,h)anthracene	0.048	U	mg/kg
RII-779+25-NE27-11.7-13.4	13198305.52	714371.46	12/7/2007	11.7	13.4	541-73-1	1,3-Dichlorobenzene	0.03	U	mg/kg
RII-779+25-NE27-11.7-13.4	13198305.52	714371.46	12/7/2007	11.7	13.4	5598-13-0	Methyl chlorpyrifos	0.01	U	mg/kg
RII-779+25-NE27-11.7-13.4	13198305.52	714371.46	12/7/2007	11.7	13.4	56-38-2	Parathion	0.0075	U	mg/kg
RII-779+25-NE27-11.7-13.4	13198305.52	714371.46	12/7/2007	11.7	13.4	56-55-3	Benzo(a)anthracene	0.029	U	mg/kg
RII-779+25-NE27-11.7-13.4	13198305.52	714371.46	12/7/2007	11.7	13.4	57117-31-4	2,3,4,7,8-PENTACHLORODIBENZOFURAN	44400		ng/kg
RII-779+25-NE27-11.7-13.4	13198305.52	714371.46	12/7/2007	11.7	13.4	57117-41-6	1,2,3,7,8-PENTACHLORODIBENZOFURAN	50800		ng/kg
RII-779+25-NE27-11.7-13.4	13198305.52	714371.46	12/7/2007	11.7	13.4	58-89-9	gamma-BHC	0.005	U	mg/kg
RII-779+25-NE27-11.7-13.4	13198305.52	714371.46	12/7/2007	11.7	13.4	58-90-2	2,3,4,6-Tetrachlorophenol	0.004	U	mg/kg

Sample ID	Easting	Northing	Sample Date	Start Depth (feet)	End Depth (feet)	CAS #	Chemical Name	Result	Qualifier	Unit
RII-779+25-NE27-11.7-13.4	13198305.52	714371.46	12/7/2007	11.7	13.4	59-50-7	4-Chloro-3-methylphenol	0.032	U	mg/kg
RII-779+25-NE27-11.7-13.4	13198305.52	714371.46	12/7/2007	11.7	13.4	60-51-5	Dimethoate	0.009	U	mg/kg
RII-779+25-NE27-11.7-13.4	13198305.52	714371.46	12/7/2007	11.7	13.4	60-57-1	Dieldrin	0.005	U	mg/kg
RII-779+25-NE27-11.7-13.4	13198305.52	714371.46	12/7/2007	11.7	13.4	606-20-2	2,6-Dinitrotoluene	0.032	U	mg/kg
RII-779+25-NE27-11.7-13.4	13198305.52	714371.46	12/7/2007	11.7	13.4	608-93-5	Pentachlorobenzene	0.004	U	mg/kg
RII-779+25-NE27-11.7-13.4	13198305.52	714371.46	12/7/2007	11.7	13.4	621-64-7	N-Nitroso-di-n-propylamine	0.031	U	mg/kg
RII-779+25-NE27-11.7-13.4	13198305.52	714371.46	12/7/2007	11.7	13.4	62-53-3	Aniline	0.05	U	mg/kg
RII-779+25-NE27-11.7-13.4	13198305.52	714371.46	12/7/2007	11.7	13.4	62-75-9	N-Nitrosodimethylamine	0.029	U	mg/kg
RII-779+25-NE27-11.7-13.4	13198305.52	714371.46	12/7/2007	11.7	13.4	634-66-2	1,2,3,4-Tetrachlorobenzene	0.005	U	mg/kg
RII-779+25-NE27-11.7-13.4	13198305.52	714371.46	12/7/2007	11.7	13.4	67-72-1	Hexachloroethane	0.031	U	mg/kg
RII-779+25-NE27-11.7-13.4	13198305.52	714371.46	12/7/2007	11.7	13.4	67774-32-7	Polybrominated biphenyls	0.018	U	mg/kg
RII-779+25-NE27-11.7-13.4	13198305.52	714371.46	12/7/2007	11.7	13.4	68705-15-7	alpha-2,3,4,5,6-Hexachlorostyrene	0.02	U	mg/kg
RII-779+25-NE27-11.7-13.4	13198305.52	714371.46	12/7/2007	11.7	13.4	7005-72-3	4-Chlorophenyl-phenyl ether	0.044	U	mg/kg
RII-779+25-NE27-11.7-13.4	13198305.52	714371.46	12/7/2007	11.7	13.4	72-20-8	Endrin	0.004	U	mg/kg
RII-779+25-NE27-11.7-13.4	13198305.52	714371.46	12/7/2007	11.7	13.4	72-43-5	Methoxychlor	0.005	U	mg/kg
RII-779+25-NE27-11.7-13.4	13198305.52	714371.46	12/7/2007	11.7	13.4	72-54-8	4,4'-DDD	0.005	U	mg/kg
RII-779+25-NE27-11.7-13.4	13198305.52	714371.46	12/7/2007	11.7	13.4	72-55-9	4,4'-DDE	0.005	U	mg/kg
RII-779+25-NE27-11.7-13.4	13198305.52	714371.46	12/7/2007	11.7	13.4	7421-93-4	Endrin aldehyde	0.005	U	mg/kg
RII-779+25-NE27-11.7-13.4	13198305.52	714371.46	12/7/2007	11.7	13.4	7429-90-5	Aluminum	2800		mg/kg
RII-779+25-NE27-11.7-13.4	13198305.52	714371.46	12/7/2007	11.7	13.4	7439-89-6	Iron	5400		mg/kg
RII-779+25-NE27-11.7-13.4	13198305.52	714371.46	12/7/2007	11.7	13.4	7439-92-1	Lead	21		mg/kg
RII-779+25-NE27-11.7-13.4	13198305.52	714371.46	12/7/2007	11.7	13.4	7439-93-2	Lithium	4.9		mg/kg
RII-779+25-NE27-11.7-13.4	13198305.52	714371.46	12/7/2007	11.7	13.4	7439-95-4	Magnesium	13000		mg/kg
RII-779+25-NE27-11.7-13.4	13198305.52	714371.46	12/7/2007	11.7	13.4	7439-96-5	Manganese	140		mg/kg
RII-779+25-NE27-11.7-13.4	13198305.52	714371.46	12/7/2007	11.7	13.4	7439-97-6	Mercury	0.022	J	mg/kg
RII-779+25-NE27-11.7-13.4	13198305.52	714371.46	12/7/2007	11.7	13.4	7440-02-0	Nickel	4.6		mg/kg
RII-779+25-NE27-11.7-13.4	13198305.52	714371.46	12/7/2007	11.7	13.4	7440-09-7	Potassium	520		mg/kg
RII-779+25-NE27-11.7-13.4	13198305.52	714371.46	12/7/2007	11.7	13.4	7440-22-4	Silver	14		mg/kg
RII-779+25-NE27-11.7-13.4	13198305.52	714371.46	12/7/2007	11.7	13.4	7440-23-5	Sodium	160		mg/kg
RII-779+25-NE27-11.7-13.4	13198305.52	714371.46	12/7/2007	11.7	13.4	7440-24-6	Strontium	85		mg/kg
RII-779+25-NE27-11.7-13.4	13198305.52	714371.46	12/7/2007	11.7	13.4	7440-28-0	Thallium	0.098	U	mg/kg
RII-779+25-NE27-11.7-13.4	13198305.52	714371.46	12/7/2007	11.7	13.4	7440-31-5	Tin	0.114	U	mg/kg
RII-779+25-NE27-11.7-13.4	13198305.52	714371.46	12/7/2007	11.7	13.4	7440-32-6	Titanium	71		mg/kg
RII-779+25-NE27-11.7-13.4	13198305.52	714371.46	12/7/2007	11.7	13.4	7440-36-0	Antimony	0.023	U	mg/kg
RII-779+25-NE27-11.7-13.4	13198305.52	714371.46	12/7/2007	11.7	13.4	7440-38-2	Arsenic	7.6		mg/kg
RII-779+25-NE27-11.7-13.4	13198305.52	714371.46	12/7/2007	11.7	13.4	7440-39-3	Barium	24		mg/kg
RII-779+25-NE27-11.7-13.4	13198305.52	714371.46	12/7/2007	11.7	13.4	7440-41-7	Beryllium	0.12	J	mg/kg
RII-779+25-NE27-11.7-13.4	13198305.52	714371.46	12/7/2007	11.7	13.4	7440-42-8	Boron	14		mg/kg
RII-779+25-NE27-11.7-13.4	13198305.52	714371.46	12/7/2007	11.7	13.4	7440-43-9	Cadmium	0.27		mg/kg
RII-779+25-NE27-11.7-13.4	13198305.52	714371.46	12/7/2007	11.7	13.4	7440-47-3	Chromium (total)	5.3		mg/kg
RII-779+25-NE27-11.7-13.4	13198305.52	714371.46	12/7/2007	11.7	13.4	7440-48-4	Cobalt	2.1		mg/kg
RII-779+25-NE27-11.7-13.4	13198305.52	714371.46	12/7/2007	11.7	13.4	7440-50-8	Copper	7.6		mg/kg
RII-779+25-NE27-11.7-13.4	13198305.52	714371.46	12/7/2007	11.7	13.4	7440-57-5	Gold	0.0505	U	mg/kg
RII-779+25-NE27-11.7-13.4	13198305.52	714371.46	12/7/2007	11.7	13.4	7440-62-2	Vanadium	6.6		mg/kg
RII-779+25-NE27-11.7-13.4	13198305.52	714371.46	12/7/2007	11.7	13.4	7440-66-6	Zinc	18		mg/kg
RII-779+25-NE27-11.7-13.4	13198305.52	714371.46	12/7/2007	11.7	13.4	7440-70-2	Calcium	24000		mg/kg
RII-779+25-NE27-11.7-13.4	13198305.52	714371.46	12/7/2007	11.7	13.4	76-44-8	Heptachlor	0.004	U	mg/kg
RII-779+25-NE27-11.7-13.4	13198305.52	714371.46	12/7/2007	11.7	13.4	77-47-4	HEXACHLOROCYCLOPENTADIENE	0.004	U	mg/kg
RII-779+25-NE27-11.7-13.4	13198305.52	714371.46	12/7/2007	11.7	13.4	7782-49-2	Selenium	0.012	U	mg/kg
RII-779+25-NE27-11.7-13.4	13198305.52	714371.46	12/7/2007	11.7	13.4	78-59-1	Isophorone	0.028	U	mg/kg
RII-779+25-NE27-11.7-13.4	13198305.52	714371.46	12/7/2007	11.7	13.4	8001-35-2	Toxaphene	0.083	U	mg/kg
RII-779+25-NE27-11.7-13.4	13198305.52	714371.46	12/7/2007	11.7	13.4	80-05-7	BISPHENOL A	0.022	U	mg/kg
RII-779+25-NE27-11.7-13.4	13198305.52	714371.46	12/7/2007	11.7	13.4	82-68-8	Pentachloronitrobenzene	0.005	U	mg/kg
RII-779+25-NE27-11.7-13.4	13198305.52	714371.46	12/7/2007	11.7	13.4	83-32-9	Acenaphthene	0.04	J	mg/kg
RII-779+25-NE27-11.7-13.4	13198305.52	714371.46	12/7/2007	11.7	13.4	84-66-2	Diethylphthalate	0.056	U	mg/kg
RII-779+25-NE27-11.7-13.4	13198305.52	714371.46	12/7/2007	11.7	13.4	84-74-2	Di-n-butyl phthalate	0.057	U	mg/kg
RII-779+25-NE27-11.7-13.4	13198305.52	714371.46	12/7/2007	11.7	13.4	85-01-8	Phenanthrene	0.59		mg/kg
RII-779+25-NE27-11.7-13.4	13198305.52	714371.46	12/7/2007	11.7	13.4	85-68-7	Butylbenzylphthalate	0.045	U	mg/kg
RII-779+25-NE27-11.7-13.4	13198305.52	714371.46	12/7/2007	11.7	13.4	86-30-6	N-Nitrosodiphenylamine	0.028	U	mg/kg
RII-779+25-NE27-11.7-13.4	13198305.52	714371.46	12/7/2007	11.7	13.4	86-73-7	Fluorene	0.39		mg/kg
RII-779+25-NE27-11.7-13.4	13198305.52	714371.46	12/7/2007	11.7	13.4	86-74-8	Carbazole	0.005	U	mg/kg

Sample ID	Easting	Northing	Sample Date	Start Depth (feet)	End Depth (feet)	CAS #	Chemical Name	Result	Qualifier	Unit
RII-779+25-NE27-11.7-13.4	13198305.52	714371.46	12/7/2007	11.7	13.4	87-61-6	1,2,3-Trichlorobenzene	0.004	U	mg/kg
RII-779+25-NE27-11.7-13.4	13198305.52	714371.46	12/7/2007	11.7	13.4	87-65-0	2,6-Dichlorophenol	0.012	U	mg/kg
RII-779+25-NE27-11.7-13.4	13198305.52	714371.46	12/7/2007	11.7	13.4	87-68-3	Hexachlorobutadiene	0.03	U	mg/kg
RII-779+25-NE27-11.7-13.4	13198305.52	714371.46	12/7/2007	11.7	13.4	87-86-5	Pentachlorophenol	0.0085	U	mg/kg
RII-779+25-NE27-11.7-13.4	13198305.52	714371.46	12/7/2007	11.7	13.4	88-06-2	2,4,6-Trichlorophenol	0.03	U	mg/kg
RII-779+25-NE27-11.7-13.4	13198305.52	714371.46	12/7/2007	11.7	13.4	88-74-4	2-Nitroaniline	0.026	U	mg/kg
RII-779+25-NE27-11.7-13.4	13198305.52	714371.46	12/7/2007	11.7	13.4	88-75-5	2-Nitrophenol	0.044	U	mg/kg
RII-779+25-NE27-11.7-13.4	13198305.52	714371.46	12/7/2007	11.7	13.4	88-85-7	Dinoseb	0.028	U	mg/kg
RII-779+25-NE27-11.7-13.4	13198305.52	714371.46	12/7/2007	11.7	13.4	90301-92-1	(E)-beta-2,3,4,5,6-Hexachlorostyrene	0.02	U	mg/kg
RII-779+25-NE27-11.7-13.4	13198305.52	714371.46	12/7/2007	11.7	13.4	90301-93-2	(Z)-beta-2,3,4,5,6-Hexachlorostyrene	0.02	U	mg/kg
RII-779+25-NE27-11.7-13.4	13198305.52	714371.46	12/7/2007	11.7	13.4	90-43-7	2-Phenylphenol	0.012	U	mg/kg
RII-779+25-NE27-11.7-13.4	13198305.52	714371.46	12/7/2007	11.7	13.4	91-20-3	Naphthalene	0.047	U	mg/kg
RII-779+25-NE27-11.7-13.4	13198305.52	714371.46	12/7/2007	11.7	13.4	91-57-6	2-Methylnaphthalene	0.04	U	mg/kg
RII-779+25-NE27-11.7-13.4	13198305.52	714371.46	12/7/2007	11.7	13.4	91-58-7	2-Chloronaphthalene	0.037	U	mg/kg
RII-779+25-NE27-11.7-13.4	13198305.52	714371.46	12/7/2007	11.7	13.4	91-94-1	3,3'-Dichlorobenzidine	0.242	U	mg/kg
RII-779+25-NE27-11.7-13.4	13198305.52	714371.46	12/7/2007	11.7	13.4	92-87-5	Benzidine	0.12	U	mg/kg
RII-779+25-NE27-11.7-13.4	13198305.52	714371.46	12/7/2007	11.7	13.4	95-48-7	2-Methylphenol	0.031	U	mg/kg
RII-779+25-NE27-11.7-13.4	13198305.52	714371.46	12/7/2007	11.7	13.4	95-50-1	1,2-Dichlorobenzene	0.021	U	mg/kg
RII-779+25-NE27-11.7-13.4	13198305.52	714371.46	12/7/2007	11.7	13.4	95-57-8	2-Chlorophenol	0.049	U	mg/kg
RII-779+25-NE27-11.7-13.4	13198305.52	714371.46	12/7/2007	11.7	13.4	95-94-3	1,2,4,5-Tetrachlorobenzene	0.003	U	mg/kg
RII-779+25-NE27-11.7-13.4	13198305.52	714371.46	12/7/2007	11.7	13.4	95-95-4	2,4,5-Trichlorophenol	0.028	U	mg/kg
RII-779+25-NE27-11.7-13.4	13198305.52	714371.46	12/7/2007	11.7	13.4	959-98-8	Endosulfan I	0.005	U	mg/kg
RII-779+25-NE27-11.7-13.4	13198305.52	714371.46	12/7/2007	11.7	13.4	98-54-4	p-tert-Butylphenol	0.013	U	mg/kg
RII-779+25-NE27-11.7-13.4	13198305.52	714371.46	12/7/2007	11.7	13.4	98-95-3	Nitrobenzene	0.034	U	mg/kg
RII-779+25-NE27-11.7-13.4	13198305.52	714371.46	12/7/2007	11.7	13.4	99-09-2	3-Nitroaniline	0.0515	U	mg/kg
RII-779+25-NE27-11.7-13.4	13198305.52	714371.46	12/7/2007	11.7	13.4	ETEQ	ETEQ	35000		ppt
RII-779+25-NE27-11.7-13.4	13198305.52	714371.46	12/7/2007	11.7	13.4	HXCDD-HXCDF	1,2,3,4,7,8-Hexachlorodibenzofuran + 1,2,3,6,7,8-Hexachlorodibenzofuran	31600		ng/kg
RII-779+25-NE27-11.7-13.4	13198305.52	714371.46	12/7/2007	11.7	13.4	TCLB_ERA_Dow	Total Chlororbenzenes ERA	0.027	U	mg/kg
RII-779+25-NE27-11.7-13.4	13198305.52	714371.46	12/7/2007	11.7	13.4	TCLP_ERA_Dow	Total Chlorophenols ERA	0.049	U	mg/kg
RII-779+25-NE27-11.7-13.4	13198305.52	714371.46	12/7/2007	11.7	13.4	TPAH_ERA_Dow	Total PAHs ERA	3.8375		mg/kg
RII-779+25-NE27-13.4-14.8	13198305.52	714371.46	12/7/2007	13.4	14.8	1746-01-6	2,3,7,8-TETRACHLORODIBENZO-P-DIOXIN	5	J	ng/kg
RII-779+25-NE27-13.4-14.8	13198305.52	714371.46	12/7/2007	13.4	14.8	51207-31-9	2,3,7,8-TETRACHLORODIBENZOFURAN	17000		ng/kg
RII-779+25-NE27-13.4-14.8	13198305.52	714371.46	12/7/2007	13.4	14.8	57117-31-4	2,3,4,7,8-PENTACHLORODIBENZOFURAN	4670		ng/kg
RII-779+25-NE27-13.4-14.8	13198305.52	714371.46	12/7/2007	13.4	14.8	57117-41-6	1,2,3,7,8-PENTACHLORODIBENZOFURAN	4880		ng/kg
RII-779+25-NE27-13.4-14.8	13198305.52	714371.46	12/7/2007	13.4	14.8	ETEQ	ETEQ	4000		ppt
RII-779+25-NE27-13.4-14.8	13198305.52	714371.46	12/7/2007	13.4	14.8	HXCDD-HXCDF	1,2,3,4,7,8-Hexachlorodibenzofuran + 1,2,3,6,7,8-Hexachlorodibenzofuran	3570		ng/kg
RII-779+25-NE27-14.8-16.0	13198305.52	714371.46	12/7/2007	14.8	16	1746-01-6	2,3,7,8-TETRACHLORODIBENZO-P-DIOXIN	2	U	ng/kg
RII-779+25-NE27-14.8-16.0	13198305.52	714371.46	12/7/2007	14.8	16	51207-31-9	2,3,7,8-TETRACHLORODIBENZOFURAN	2	U	ng/kg
RII-779+25-NE27-14.8-16.0	13198305.52	714371.46	12/7/2007	14.8	16	57117-31-4	2,3,4,7,8-PENTACHLORODIBENZOFURAN	2	U	ng/kg
RII-779+25-NE27-14.8-16.0	13198305.52	714371.46	12/7/2007	14.8	16	57117-41-6	1,2,3,7,8-PENTACHLORODIBENZOFURAN	2	U	ng/kg
RII-779+25-NE27-14.8-16.0	13198305.52	714371.46	12/7/2007	14.8	16	ETEQ	ETEQ	5.5	U	ppt
RII-779+25-NE27-14.8-16.0	13198305.52	714371.46	12/7/2007	14.8	16	HXCDD-HXCDF	1,2,3,4,7,8-Hexachlorodibenzofuran + 1,2,3,6,7,8-Hexachlorodibenzofuran	3	U	ng/kg
RII-779+25-NE27-2.5-4.5	13198305.52	714371.46	12/7/2007	2.5	4.5	1746-01-6	2,3,7,8-TETRACHLORODIBENZO-P-DIOXIN	9		ng/kg
RII-779+25-NE27-2.5-4.5	13198305.52	714371.46	12/7/2007	2.5	4.5	51207-31-9	2,3,7,8-TETRACHLORODIBENZOFURAN	8270		ng/kg
RII-779+25-NE27-2.5-4.5	13198305.52	714371.46	12/7/2007	2.5	4.5	57117-31-4	2,3,4,7,8-PENTACHLORODIBENZOFURAN	3260		ng/kg
RII-779+25-NE27-2.5-4.5	13198305.52	714371.46	12/7/2007	2.5	4.5	57117-41-6	1,2,3,7,8-PENTACHLORODIBENZOFURAN	3300		ng/kg
RII-779+25-NE27-2.5-4.5	13198305.52	714371.46	12/7/2007	2.5	4.5	ETEQ	ETEQ	2700		ppt
RII-779+25-NE27-2.5-4.5	13198305.52	714371.46	12/7/2007	2.5	4.5	HXCDD-HXCDF	1,2,3,4,7,8-Hexachlorodibenzofuran + 1,2,3,6,7,8-Hexachlorodibenzofuran	5410		ng/kg
RII-779+25-NE27-4.5-6.4	13198305.52	714371.46	12/7/2007	4.5	6.4	1746-01-6	2,3,7,8-TETRACHLORODIBENZO-P-DIOXIN	7	J	ng/kg
RII-779+25-NE27-4.5-6.4	13198305.52	714371.46	12/7/2007	4.5	6.4	51207-31-9	2,3,7,8-TETRACHLORODIBENZOFURAN	27500		ng/kg
RII-779+25-NE27-4.5-6.4	13198305.52	714371.46	12/7/2007	4.5	6.4	57117-31-4	2,3,4,7,8-PENTACHLORODIBENZOFURAN	9370		ng/kg
RII-779+25-NE27-4.5-6.4	13198305.52	714371.46	12/7/2007	4.5	6.4	57117-41-6	1,2,3,7,8-PENTACHLORODIBENZOFURAN	10600		ng/kg
RII-779+25-NE27-4.5-6.4	13198305.52	714371.46	12/7/2007	4.5	6.4	ETEQ	ETEQ	7400		ppt
RII-779+25-NE27-4.5-6.4	13198305.52	714371.46	12/7/2007	4.5	6.4	HXCDD-HXCDF	1,2,3,4,7,8-Hexachlorodibenzofuran + 1,2,3,6,7,8-Hexachlorodibenzofuran	7970		ng/kg
RII-779+25-NE27-6.4-8.7	13198305.52	714371.46	12/7/2007	6.4	8.7	100-01-6	4-Nitroaniline	0.09	U	mg/kg
RII-779+25-NE27-6.4-8.7	13198305.52	714371.46	12/7/2007	6.4	8.7	100-02-7	4-Nitrophenol	0.062	U	mg/kg
RII-779+25-NE27-6.4-8.7	13198305.52	714371.46	12/7/2007	6.4	8.7	100-51-6	Benzyl alcohol	0.153	U	mg/kg
RII-779+25-NE27-6.4-8.7	13198305.52	714371.46	12/7/2007	6.4	8.7	101-55-3	4-Bromophenyl-phenyl ether	0.047	U	mg/kg
RII-779+25-NE27-6.4-8.7	13198305.52	714371.46	12/7/2007	6.4	8.7	1024-57-3	Heptachlor epoxide	0.004	U	mg/kg
RII-779+25-NE27-6.4-8.7	13198305.52	714371.46	12/7/2007	6.4	8.7	1031-07-8	Endosulfan sulfate	0.003	U	mg/kg
RII-779+25-NE27-6.4-8.7	13198305.52	714371.46	12/7/2007	6.4	8.7	103-33-3	Azobenzene	0.03	U	mg/kg

Sample ID	Easting	Northing	Sample Date	Start Depth (feet)	End Depth (feet)	CAS #	Chemical Name	Result	Qualifier	Unit
RII-779+25-NE27-6.4-8.7	13198305.52	714371.46	12/7/2007	6.4	8.7	105-67-9	2,4-Dimethylphenol	0.041	U	mg/kg
RII-779+25-NE27-6.4-8.7	13198305.52	714371.46	12/7/2007	6.4	8.7	106-44-5	4-Methylphenol	0.031	U	mg/kg
RII-779+25-NE27-6.4-8.7	13198305.52	714371.46	12/7/2007	6.4	8.7	106-46-7	1,4-Dichlorobenzene	0.021	U	mg/kg
RII-779+25-NE27-6.4-8.7	13198305.52	714371.46	12/7/2007	6.4	8.7	108-39-4	3-Methylphenol	0.036	U	mg/kg
RII-779+25-NE27-6.4-8.7	13198305.52	714371.46	12/7/2007	6.4	8.7	108-60-1	2,2'-oxybis(1-Chloropropane)	0.038	U	mg/kg
RII-779+25-NE27-6.4-8.7	13198305.52	714371.46	12/7/2007	6.4	8.7	108-95-2	Phenol	0.033	U	mg/kg
RII-779+25-NE27-6.4-8.7	13198305.52	714371.46	12/7/2007	6.4	8.7	110-86-1	Pyridine	0.036	U	mg/kg
RII-779+25-NE27-6.4-8.7	13198305.52	714371.46	12/7/2007	6.4	8.7	111-44-4	bis(2-Chloroethyl) ether	0.022	U	mg/kg
RII-779+25-NE27-6.4-8.7	13198305.52	714371.46	12/7/2007	6.4	8.7	111-91-1	bis(2-Chloroethoxy)methane	0.031	U	mg/kg
RII-779+25-NE27-6.4-8.7	13198305.52	714371.46	12/7/2007	6.4	8.7	117-81-7	bis(2-Ethylhexyl)phthalate	0.047	U	mg/kg
RII-779+25-NE27-6.4-8.7	13198305.52	714371.46	12/7/2007	6.4	8.7	117-84-0	DI-N-OCTYLPHTHALATE	0.046	U	mg/kg
RII-779+25-NE27-6.4-8.7	13198305.52	714371.46	12/7/2007	6.4	8.7	118-74-1	Hexachlorobenzene	0.02		mg/kg
RII-779+25-NE27-6.4-8.7	13198305.52	714371.46	12/7/2007	6.4	8.7	120-12-7	Anthracene	0.048	U	mg/kg
RII-779+25-NE27-6.4-8.7	13198305.52	714371.46	12/7/2007	6.4	8.7	120-82-1	1,2,4-Trichlorobenzene	0.027	U	mg/kg
RII-779+25-NE27-6.4-8.7	13198305.52	714371.46	12/7/2007	6.4	8.7	120-83-2	2,4-Dichlorophenol	0.034	U	mg/kg
RII-779+25-NE27-6.4-8.7	13198305.52	714371.46	12/7/2007	6.4	8.7	121-14-2	2,4-Dinitrotoluene	0.024	U	mg/kg
RII-779+25-NE27-6.4-8.7	13198305.52	714371.46	12/7/2007	6.4	8.7	12789-03-6	GAMMA-CHLORDANE	0.004	U	mg/kg
RII-779+25-NE27-6.4-8.7	13198305.52	714371.46	12/7/2007	6.4	8.7	129-00-0	Pyrene	0.026	U	mg/kg
RII-779+25-NE27-6.4-8.7	13198305.52	714371.46	12/7/2007	6.4	8.7	131-11-3	Dimethyl phthalate	0.024	U	mg/kg
RII-779+25-NE27-6.4-8.7	13198305.52	714371.46	12/7/2007	6.4	8.7	132-64-9	Dibenzofuran	0.026	U	mg/kg
RII-779+25-NE27-6.4-8.7	13198305.52	714371.46	12/7/2007	6.4	8.7	14992-81-5	2,3,4,5,6-Pentachlorostyrene	0.02	U	mg/kg
RII-779+25-NE27-6.4-8.7	13198305.52	714371.46	12/7/2007	6.4	8.7	1746-01-6	2,3,7,8-TETRACHLORODIBENZO-P-DIOXIN	9	U	ng/kg
RII-779+25-NE27-6.4-8.7	13198305.52	714371.46	12/7/2007	6.4	8.7	191-24-2	Benzo(g,h,i)perylene	0.033	U	mg/kg
RII-779+25-NE27-6.4-8.7	13198305.52	714371.46	12/7/2007	6.4	8.7	1918-16-7	Propachlor	0.003	U	mg/kg
RII-779+25-NE27-6.4-8.7	13198305.52	714371.46	12/7/2007	6.4	8.7	193-39-5	Indeno(1,2,3-cd)pyrene	0.028	U	mg/kg
RII-779+25-NE27-6.4-8.7	13198305.52	714371.46	12/7/2007	6.4	8.7	205-99-2	Benzo(b)fluoranthene	0.039	U	mg/kg
RII-779+25-NE27-6.4-8.7	13198305.52	714371.46	12/7/2007	6.4	8.7	206-44-0	Fluoranthene	0.37		mg/kg
RII-779+25-NE27-6.4-8.7	13198305.52	714371.46	12/7/2007	6.4	8.7	207-08-9	Benzo(k)fluoranthene	0.052	U	mg/kg
RII-779+25-NE27-6.4-8.7	13198305.52	714371.46	12/7/2007	6.4	8.7	208-96-8	Acenaphthylene	0.032	U	mg/kg
RII-779+25-NE27-6.4-8.7	13198305.52	714371.46	12/7/2007	6.4	8.7	218-01-9	Chrysene	0.11	J	mg/kg
RII-779+25-NE27-6.4-8.7	13198305.52	714371.46	12/7/2007	6.4	8.7	2303-16-4	Diallate (total)	0.004	U	mg/kg
RII-779+25-NE27-6.4-8.7	13198305.52	714371.46	12/7/2007	6.4	8.7	2385-85-5	Mirex	0.005	U	mg/kg
RII-779+25-NE27-6.4-8.7	13198305.52	714371.46	12/7/2007	6.4	8.7	27304-13-8	Oxychlordane	0.003	U	mg/kg
RII-779+25-NE27-6.4-8.7	13198305.52	714371.46	12/7/2007	6.4	8.7	29082-74-4	Octachlorostyrene	0.004	U	mg/kg
RII-779+25-NE27-6.4-8.7	13198305.52	714371.46	12/7/2007	6.4	8.7	29082-75-5	beta,beta-2,3,4,5,6-Heptachlorostyrene	0.02	U	mg/kg
RII-779+25-NE27-6.4-8.7	13198305.52	714371.46	12/7/2007	6.4	8.7	29086-38-2	(E)-alpha,beta-2,3,4,5,6-Heptachlorostyrene	0.02	U	mg/kg
RII-779+25-NE27-6.4-8.7	13198305.52	714371.46	12/7/2007	6.4	8.7	29086-39-3	(Z)-alpha,beta-2,3,4,5,6-Heptachlorostyrene	0.02	U	mg/kg
RII-779+25-NE27-6.4-8.7	13198305.52	714371.46	12/7/2007	6.4	8.7	2921-88-2	Chlorpyrifos	0.011	U	mg/kg
RII-779+25-NE27-6.4-8.7	13198305.52	714371.46	12/7/2007	6.4	8.7	297-97-2	Thionazin	0.0085	U	mg/kg
RII-779+25-NE27-6.4-8.7	13198305.52	714371.46	12/7/2007	6.4	8.7	298-00-0	Methyl parathion	0.0075	U	mg/kg
RII-779+25-NE27-6.4-8.7	13198305.52	714371.46	12/7/2007	6.4	8.7	298-02-2	Phorate	0.005	U	mg/kg
RII-779+25-NE27-6.4-8.7	13198305.52	714371.46	12/7/2007	6.4	8.7	298-04-4	Disulfoton	0.0085	U	mg/kg
RII-779+25-NE27-6.4-8.7	13198305.52	714371.46	12/7/2007	6.4	8.7	299-84-3	Ronnel	0.009	U	mg/kg
RII-779+25-NE27-6.4-8.7	13198305.52	714371.46	12/7/2007	6.4	8.7	309-00-2	Aldrin	0.003	U	mg/kg
RII-779+25-NE27-6.4-8.7	13198305.52	714371.46	12/7/2007	6.4	8.7	319-84-6	alpha-BHC	0.004	U	mg/kg
RII-779+25-NE27-6.4-8.7	13198305.52	714371.46	12/7/2007	6.4	8.7	319-85-7	beta-BHC	0.004	U	mg/kg
RII-779+25-NE27-6.4-8.7	13198305.52	714371.46	12/7/2007	6.4	8.7	319-86-8	delta-BHC	0.004	U	mg/kg
RII-779+25-NE27-6.4-8.7	13198305.52	714371.46	12/7/2007	6.4	8.7	33213-65-9	Endosulfan II	0.004	U	mg/kg
RII-779+25-NE27-6.4-8.7	13198305.52	714371.46	12/7/2007	6.4	8.7	39765-80-5	trans-Nonachlor	0.005	U	mg/kg
RII-779+25-NE27-6.4-8.7	13198305.52	714371.46	12/7/2007	6.4	8.7	465-73-6	Isodrin	0.005	U	mg/kg
RII-779+25-NE27-6.4-8.7	13198305.52	714371.46	12/7/2007	6.4	8.7	50-29-3	4,4'-DDT	0.004	U	mg/kg
RII-779+25-NE27-6.4-8.7	13198305.52	714371.46	12/7/2007	6.4	8.7	50-32-8	Benzo(a)pyrene	0.029	U	mg/kg
RII-779+25-NE27-6.4-8.7	13198305.52	714371.46	12/7/2007	6.4	8.7	510-15-6	Chlorobenzilate	0.003	U	mg/kg
RII-779+25-NE27-6.4-8.7	13198305.52	714371.46	12/7/2007	6.4	8.7	5103-71-9	ALPHA-CHLORDANE	0.004	U	mg/kg
RII-779+25-NE27-6.4-8.7	13198305.52	714371.46	12/7/2007	6.4	8.7	5103-73-1	cis-Nonachlor	0.005	U	mg/kg
RII-779+25-NE27-6.4-8.7	13198305.52	714371.46	12/7/2007	6.4	8.7	51207-31-9	2,3,7,8-TETRACHLORODIBENZOFURAN	40600		ng/kg
RII-779+25-NE27-6.4-8.7	13198305.52	714371.46	12/7/2007	6.4	8.7	51-28-5	2,4-Dinitrophenol	0.0995	U	mg/kg
RII-779+25-NE27-6.4-8.7	13198305.52	714371.46	12/7/2007	6.4	8.7	52-85-7	Famphur	0.011	U	mg/kg
RII-779+25-NE27-6.4-8.7	13198305.52	714371.46	12/7/2007	6.4	8.7	53-19-0	2,4'-DDD	0.005	U	mg/kg
RII-779+25-NE27-6.4-8.7	13198305.52	714371.46	12/7/2007	6.4	8.7	534-52-1	4,6-Dinitro-2-methylphenol	0.085	U	mg/kg
RII-779+25-NE27-6.4-8.7	13198305.52	714371.46	12/7/2007	6.4	8.7	53-70-3	Dibenz(a,h)anthracene	0.048	U	mg/kg

Sample ID	Easting	Northing	Sample Date	Start Depth (feet)	End Depth (feet)	CAS #	Chemical Name	Result	Qualifier	Unit
RII-779+25-NE27-6.4-8.7	13198305.52	714371.46	12/7/2007	6.4	8.7	541-73-1	1,3-Dichlorobenzene	0.03	U	mg/kg
RII-779+25-NE27-6.4-8.7	13198305.52	714371.46	12/7/2007	6.4	8.7	5598-13-0	Methyl chlorpyrifos	0.01	U	mg/kg
RII-779+25-NE27-6.4-8.7	13198305.52	714371.46	12/7/2007	6.4	8.7	56-38-2	Parathion	0.0075	U	mg/kg
RII-779+25-NE27-6.4-8.7	13198305.52	714371.46	12/7/2007	6.4	8.7	56-55-3	Benzo(a)anthracene	0.029	U	mg/kg
RII-779+25-NE27-6.4-8.7	13198305.52	714371.46	12/7/2007	6.4	8.7	57117-31-4	2,3,4,7,8-PENTACHLORODIBENZOFURAN	13200		ng/kg
RII-779+25-NE27-6.4-8.7	13198305.52	714371.46	12/7/2007	6.4	8.7	57117-41-6	1,2,3,7,8-PENTACHLORODIBENZOFURAN	15400		ng/kg
RII-779+25-NE27-6.4-8.7	13198305.52	714371.46	12/7/2007	6.4	8.7	58-89-9	gamma-BHC	0.005	U	mg/kg
RII-779+25-NE27-6.4-8.7	13198305.52	714371.46	12/7/2007	6.4	8.7	58-90-2	2,3,4,6-Tetrachlorophenol	0.004	U	mg/kg
RII-779+25-NE27-6.4-8.7	13198305.52	714371.46	12/7/2007	6.4	8.7	59-50-7	4-Chloro-3-methylphenol	0.032	U	mg/kg
RII-779+25-NE27-6.4-8.7	13198305.52	714371.46	12/7/2007	6.4	8.7	60-51-5	Dimethoate	0.009	U	mg/kg
RII-779+25-NE27-6.4-8.7	13198305.52	714371.46	12/7/2007	6.4	8.7	60-57-1	Dieldrin	0.005	U	mg/kg
RII-779+25-NE27-6.4-8.7	13198305.52	714371.46	12/7/2007	6.4	8.7	606-20-2	2,6-Dinitrotoluene	0.032	U	mg/kg
RII-779+25-NE27-6.4-8.7	13198305.52	714371.46	12/7/2007	6.4	8.7	608-93-5	Pentachlorobenzene	0.004	U	mg/kg
RII-779+25-NE27-6.4-8.7	13198305.52	714371.46	12/7/2007	6.4	8.7	621-64-7	N-Nitroso-di-n-propylamine	0.031	U	mg/kg
RII-779+25-NE27-6.4-8.7	13198305.52	714371.46	12/7/2007	6.4	8.7	62-53-3	Aniline	0.05	U	mg/kg
RII-779+25-NE27-6.4-8.7	13198305.52	714371.46	12/7/2007	6.4	8.7	62-75-9	N-Nitrosodimethylamine	0.029	U	mg/kg
RII-779+25-NE27-6.4-8.7	13198305.52	714371.46	12/7/2007	6.4	8.7	634-66-2	1,2,3,4-Tetrachlorobenzene	0.005	U	mg/kg
RII-779+25-NE27-6.4-8.7	13198305.52	714371.46	12/7/2007	6.4	8.7	67-72-1	Hexachloroethane	0.031	U	mg/kg
RII-779+25-NE27-6.4-8.7	13198305.52	714371.46	12/7/2007	6.4	8.7	67774-32-7	Polybrominated biphenyls	0.018	U	mg/kg
RII-779+25-NE27-6.4-8.7	13198305.52	714371.46	12/7/2007	6.4	8.7	68705-15-7	alpha-2,3,4,5,6-Hexachlorostyrene	0.02	U	mg/kg
RII-779+25-NE27-6.4-8.7	13198305.52	714371.46	12/7/2007	6.4	8.7	7005-72-3	4-Chlorophenyl-phenyl ether	0.044	U	mg/kg
RII-779+25-NE27-6.4-8.7	13198305.52	714371.46	12/7/2007	6.4	8.7	72-20-8	Endrin	0.004	U	mg/kg
RII-779+25-NE27-6.4-8.7	13198305.52	714371.46	12/7/2007	6.4	8.7	72-43-5	Methoxychlor	0.005	U	mg/kg
RII-779+25-NE27-6.4-8.7	13198305.52	714371.46	12/7/2007	6.4	8.7	72-54-8	4,4'-DDD	0.005	U	mg/kg
RII-779+25-NE27-6.4-8.7	13198305.52	714371.46	12/7/2007	6.4	8.7	72-55-9	4,4'-DDE	0.005	U	mg/kg
RII-779+25-NE27-6.4-8.7	13198305.52	714371.46	12/7/2007	6.4	8.7	7421-93-4	Endrin aldehyde	0.005	U	mg/kg
RII-779+25-NE27-6.4-8.7	13198305.52	714371.46	12/7/2007	6.4	8.7	7429-90-5	Aluminum	1500		mg/kg
RII-779+25-NE27-6.4-8.7	13198305.52	714371.46	12/7/2007	6.4	8.7	7439-89-6	Iron	3800		mg/kg
RII-779+25-NE27-6.4-8.7	13198305.52	714371.46	12/7/2007	6.4	8.7	7439-92-1	Lead	10		mg/kg
RII-779+25-NE27-6.4-8.7	13198305.52	714371.46	12/7/2007	6.4	8.7	7439-93-2	Lithium	2.5		mg/kg
RII-779+25-NE27-6.4-8.7	13198305.52	714371.46	12/7/2007	6.4	8.7	7439-95-4	Magnesium	7600		mg/kg
RII-779+25-NE27-6.4-8.7	13198305.52	714371.46	12/7/2007	6.4	8.7	7439-96-5	Manganese	110		mg/kg
RII-779+25-NE27-6.4-8.7	13198305.52	714371.46	12/7/2007	6.4	8.7	7439-97-6	Mercury	0.047		mg/kg
RII-779+25-NE27-6.4-8.7	13198305.52	714371.46	12/7/2007	6.4	8.7	7440-02-0	Nickel	2.4		mg/kg
RII-779+25-NE27-6.4-8.7	13198305.52	714371.46	12/7/2007	6.4	8.7	7440-09-7	Potassium	190		mg/kg
RII-779+25-NE27-6.4-8.7	13198305.52	714371.46	12/7/2007	6.4	8.7	7440-22-4	Silver	10		mg/kg
RII-779+25-NE27-6.4-8.7	13198305.52	714371.46	12/7/2007	6.4	8.7	7440-23-5	Sodium	96		mg/kg
RII-779+25-NE27-6.4-8.7	13198305.52	714371.46	12/7/2007	6.4	8.7	7440-24-6	Strontium	35		mg/kg
RII-779+25-NE27-6.4-8.7	13198305.52	714371.46	12/7/2007	6.4	8.7	7440-28-0	Thallium	0.098	U	mg/kg
RII-779+25-NE27-6.4-8.7	13198305.52	714371.46	12/7/2007	6.4	8.7	7440-31-5	Tin	0.114	U	mg/kg
RII-779+25-NE27-6.4-8.7	13198305.52	714371.46	12/7/2007	6.4	8.7	7440-32-6	Titanium	60		mg/kg
RII-779+25-NE27-6.4-8.7	13198305.52	714371.46	12/7/2007	6.4	8.7	7440-36-0	Antimony	0.023	U	mg/kg
RII-779+25-NE27-6.4-8.7	13198305.52	714371.46	12/7/2007	6.4	8.7	7440-38-2	Arsenic	4.5		mg/kg
RII-779+25-NE27-6.4-8.7	13198305.52	714371.46	12/7/2007	6.4	8.7	7440-39-3	Barium	12		mg/kg
RII-779+25-NE27-6.4-8.7	13198305.52	714371.46	12/7/2007	6.4	8.7	7440-41-7	Beryllium	0.041	U	mg/kg
RII-779+25-NE27-6.4-8.7	13198305.52	714371.46	12/7/2007	6.4	8.7	7440-42-8	Boron	14		mg/kg
RII-779+25-NE27-6.4-8.7	13198305.52	714371.46	12/7/2007	6.4	8.7	7440-43-9	Cadmium	0.17	J	mg/kg
RII-779+25-NE27-6.4-8.7	13198305.52	714371.46	12/7/2007	6.4	8.7	7440-47-3	Chromium (total)	3.3		mg/kg
RII-779+25-NE27-6.4-8.7	13198305.52	714371.46	12/7/2007	6.4	8.7	7440-48-4	Cobalt	1.4		mg/kg
RII-779+25-NE27-6.4-8.7	13198305.52	714371.46	12/7/2007	6.4	8.7	7440-50-8	Copper	5.7		mg/kg
RII-779+25-NE27-6.4-8.7	13198305.52	714371.46	12/7/2007	6.4	8.7	7440-57-5	Gold	0.0505	U	mg/kg
RII-779+25-NE27-6.4-8.7	13198305.52	714371.46	12/7/2007	6.4	8.7	7440-62-2	Vanadium	4.3		mg/kg
RII-779+25-NE27-6.4-8.7	13198305.52	714371.46	12/7/2007	6.4	8.7	7440-66-6	Zinc	11		mg/kg
RII-779+25-NE27-6.4-8.7	13198305.52	714371.46	12/7/2007	6.4	8.7	7440-70-2	Calcium	11000		mg/kg
RII-779+25-NE27-6.4-8.7	13198305.52	714371.46	12/7/2007	6.4	8.7	76-44-8	Heptachlor	0.004	U	mg/kg
RII-779+25-NE27-6.4-8.7	13198305.52	714371.46	12/7/2007	6.4	8.7	77-47-4	HEXACHLOROCYCLOPENTADIENE	0.004	U	mg/kg
RII-779+25-NE27-6.4-8.7	13198305.52	714371.46	12/7/2007	6.4	8.7	7782-49-2	Selenium	0.012	U	mg/kg
RII-779+25-NE27-6.4-8.7	13198305.52	714371.46	12/7/2007	6.4	8.7	78-59-1	Isophorone	0.028	U	mg/kg
RII-779+25-NE27-6.4-8.7	13198305.52	714371.46	12/7/2007	6.4	8.7	8001-35-2	Toxaphene	0.083	U	mg/kg
RII-779+25-NE27-6.4-8.7	13198305.52	714371.46	12/7/2007	6.4	8.7	80-05-7	BISPHENOL A	0.022	U	mg/kg
RII-779+25-NE27-6.4-8.7	13198305.52	714371.46	12/7/2007	6.4	8.7	82-68-8	Pentachloronitrobenzene	0.005	U	mg/kg

Sample ID	Easting	Northing	Sample Date	Start Depth (feet)	End Depth (feet)	CAS #	Chemical Name	Result	Qualifier	Unit
RII-779+25-NE27-6.4-8.7	13198305.52	714371.46	12/7/2007	6.4	8.7	83-32-9	Acenaphthene	0.013	U	mg/kg
RII-779+25-NE27-6.4-8.7	13198305.52	714371.46	12/7/2007	6.4	8.7	84-66-2	Diethylphthalate	0.056	U	mg/kg
RII-779+25-NE27-6.4-8.7	13198305.52	714371.46	12/7/2007	6.4	8.7	84-74-2	Di-n-butyl phthalate	0.057	U	mg/kg
RII-779+25-NE27-6.4-8.7	13198305.52	714371.46	12/7/2007	6.4	8.7	85-01-8	Phenanthrene	0.05	U	mg/kg
RII-779+25-NE27-6.4-8.7	13198305.52	714371.46	12/7/2007	6.4	8.7	85-68-7	Butylbenzylphthalate	0.045	U	mg/kg
RII-779+25-NE27-6.4-8.7	13198305.52	714371.46	12/7/2007	6.4	8.7	86-30-6	N-Nitrosodiphenylamine	0.028	U	mg/kg
RII-779+25-NE27-6.4-8.7	13198305.52	714371.46	12/7/2007	6.4	8.7	86-73-7	Fluorene	0.032	U	mg/kg
RII-779+25-NE27-6.4-8.7	13198305.52	714371.46	12/7/2007	6.4	8.7	86-74-8	Carbazole	0.005	U	mg/kg
RII-779+25-NE27-6.4-8.7	13198305.52	714371.46	12/7/2007	6.4	8.7	87-61-6	1,2,3-Trichlorobenzene	0.004	U	mg/kg
RII-779+25-NE27-6.4-8.7	13198305.52	714371.46	12/7/2007	6.4	8.7	87-65-0	2,6-Dichlorophenol	0.012	U	mg/kg
RII-779+25-NE27-6.4-8.7	13198305.52	714371.46	12/7/2007	6.4	8.7	87-68-3	Hexachlorobutadiene	0.03	U	mg/kg
RII-779+25-NE27-6.4-8.7	13198305.52	714371.46	12/7/2007	6.4	8.7	87-86-5	Pentachlorophenol	0.0085	U	mg/kg
RII-779+25-NE27-6.4-8.7	13198305.52	714371.46	12/7/2007	6.4	8.7	88-06-2	2,4,6-Trichlorophenol	0.03	U	mg/kg
RII-779+25-NE27-6.4-8.7	13198305.52	714371.46	12/7/2007	6.4	8.7	88-74-4	2-Nitroaniline	0.026	U	mg/kg
RII-779+25-NE27-6.4-8.7	13198305.52	714371.46	12/7/2007	6.4	8.7	88-75-5	2-Nitrophenol	0.044	U	mg/kg
RII-779+25-NE27-6.4-8.7	13198305.52	714371.46	12/7/2007	6.4	8.7	88-85-7	Dinoseb	0.028	U	mg/kg
RII-779+25-NE27-6.4-8.7	13198305.52	714371.46	12/7/2007	6.4	8.7	90301-92-1	(E)-beta-2,3,4,5,6-Hexachlorostyrene	0.02	U	mg/kg
RII-779+25-NE27-6.4-8.7	13198305.52	714371.46	12/7/2007	6.4	8.7	90301-93-2	(Z)-beta-2,3,4,5,6-Hexachlorostyrene	0.02	U	mg/kg
RII-779+25-NE27-6.4-8.7	13198305.52	714371.46	12/7/2007	6.4	8.7	90-43-7	2-Phenylphenol	0.012	U	mg/kg
RII-779+25-NE27-6.4-8.7	13198305.52	714371.46	12/7/2007	6.4	8.7	91-20-3	Naphthalene	0.047	U	mg/kg
RII-779+25-NE27-6.4-8.7	13198305.52	714371.46	12/7/2007	6.4	8.7	91-57-6	2-Methylnaphthalene	0.04	U	mg/kg
RII-779+25-NE27-6.4-8.7	13198305.52	714371.46	12/7/2007	6.4	8.7	91-58-7	2-Chloronaphthalene	0.037	U	mg/kg
RII-779+25-NE27-6.4-8.7	13198305.52	714371.46	12/7/2007	6.4	8.7	91-94-1	3,3'-Dichlorobenzidine	0.242	U	mg/kg
RII-779+25-NE27-6.4-8.7	13198305.52	714371.46	12/7/2007	6.4	8.7	92-87-5	Benzidine	0.12	U	mg/kg
RII-779+25-NE27-6.4-8.7	13198305.52	714371.46	12/7/2007	6.4	8.7	95-48-7	2-Methylphenol	0.031	U	mg/kg
RII-779+25-NE27-6.4-8.7	13198305.52	714371.46	12/7/2007	6.4	8.7	95-50-1	1,2-Dichlorobenzene	0.021	U	mg/kg
RII-779+25-NE27-6.4-8.7	13198305.52	714371.46	12/7/2007	6.4	8.7	95-57-8	2-Chlorophenol	0.049	U	mg/kg
RII-779+25-NE27-6.4-8.7	13198305.52	714371.46	12/7/2007	6.4	8.7	95-94-3	1,2,4,5-Tetrachlorobenzene	0.003	U	mg/kg
RII-779+25-NE27-6.4-8.7	13198305.52	714371.46	12/7/2007	6.4	8.7	95-95-4	2,4,5-Trichlorophenol	0.028	U	mg/kg
RII-779+25-NE27-6.4-8.7	13198305.52	714371.46	12/7/2007	6.4	8.7	959-98-8	Endosulfan I	0.005	U	mg/kg
RII-779+25-NE27-6.4-8.7	13198305.52	714371.46	12/7/2007	6.4	8.7	98-54-4	p-tert-Butylphenol	0.013	U	mg/kg
RII-779+25-NE27-6.4-8.7	13198305.52	714371.46	12/7/2007	6.4	8.7	98-95-3	Nitrobenzene	0.034	U	mg/kg
RII-779+25-NE27-6.4-8.7	13198305.52	714371.46	12/7/2007	6.4	8.7	99-09-2	3-Nitroaniline	0.0515	U	mg/kg
RII-779+25-NE27-6.4-8.7	13198305.52	714371.46	12/7/2007	6.4	8.7	ETEQ	ETEQ	10000		ppt
RII-779+25-NE27-6.4-8.7	13198305.52	714371.46	12/7/2007	6.4	8.7	HXCDD-HXCDF	1,2,3,4,7,8-Hexachlorodibenzofuran + 1,2,3,6,7,8-Hexachlorodibenzofuran	9680		ng/kg
RII-779+25-NE27-6.4-8.7	13198305.52	714371.46	12/7/2007	6.4	8.7	TCLB_ERA_Dow	Total Chlororbenzenes ERA	0.1265		mg/kg
RII-779+25-NE27-6.4-8.7	13198305.52	714371.46	12/7/2007	6.4	8.7	TCLP_ERA_Dow	Total Chlorophenols ERA	0.049	U	mg/kg
RII-779+25-NE27-6.4-8.7	13198305.52	714371.46	12/7/2007	6.4	8.7	TPAH_ERA_Dow	Total PAHs ERA	0.796		mg/kg
RII-779+25-NE27-8.7-10.2	13198305.52	714371.46	12/7/2007	8.7	10.2	100-01-6	4-Nitroaniline	0.09	U	mg/kg
RII-779+25-NE27-8.7-10.2	13198305.52	714371.46	12/7/2007	8.7	10.2	100-02-7	4-Nitrophenol	0.062	U	mg/kg
RII-779+25-NE27-8.7-10.2	13198305.52	714371.46	12/7/2007	8.7	10.2	100-51-6	Benzyl alcohol	0.153	U	mg/kg
RII-779+25-NE27-8.7-10.2	13198305.52	714371.46	12/7/2007	8.7	10.2	101-55-3	4-Bromophenyl-phenyl ether	0.047	U	mg/kg
RII-779+25-NE27-8.7-10.2	13198305.52	714371.46	12/7/2007	8.7	10.2	1024-57-3	Heptachlor epoxide	0.004	U	mg/kg
RII-779+25-NE27-8.7-10.2	13198305.52	714371.46	12/7/2007	8.7	10.2	1031-07-8	Endosulfan sulfate	0.003	U	mg/kg
RII-779+25-NE27-8.7-10.2	13198305.52	714371.46	12/7/2007	8.7	10.2	103-33-3	Azobenzene	0.03	U	mg/kg
RII-779+25-NE27-8.7-10.2	13198305.52	714371.46	12/7/2007	8.7	10.2	105-67-9	2,4-Dimethylphenol	0.041	U	mg/kg
RII-779+25-NE27-8.7-10.2	13198305.52	714371.46	12/7/2007	8.7	10.2	106-44-5	4-Methylphenol	0.031	U	mg/kg
RII-779+25-NE27-8.7-10.2	13198305.52	714371.46	12/7/2007	8.7	10.2	106-46-7	1,4-Dichlorobenzene	0.021	U	mg/kg
RII-779+25-NE27-8.7-10.2	13198305.52	714371.46	12/7/2007	8.7	10.2	108-39-4	3-Methylphenol	0.036	U	mg/kg
RII-779+25-NE27-8.7-10.2	13198305.52	714371.46	12/7/2007	8.7	10.2	108-60-1	2,2'-oxybis(1-Chloropropane)	0.038	U	mg/kg
RII-779+25-NE27-8.7-10.2	13198305.52	714371.46	12/7/2007	8.7	10.2	108-95-2	Phenol	0.033	U	mg/kg
RII-779+25-NE27-8.7-10.2	13198305.52	714371.46	12/7/2007	8.7	10.2	110-86-1	Pyridine	0.036	U	mg/kg
RII-779+25-NE27-8.7-10.2	13198305.52	714371.46	12/7/2007	8.7	10.2	111-44-4	bis(2-Chloroethyl) ether	0.022	U	mg/kg
RII-779+25-NE27-8.7-10.2	13198305.52	714371.46	12/7/2007	8.7	10.2	111-91-1	bis(2-Chloroethoxy)methane	0.031	U	mg/kg
RII-779+25-NE27-8.7-10.2	13198305.52	714371.46	12/7/2007	8.7	10.2	117-81-7	bis(2-Ethylhexyl)phthalate	0.047	U	mg/kg
RII-779+25-NE27-8.7-10.2	13198305.52	714371.46	12/7/2007	8.7	10.2	117-84-0	DI-N-OCTYLPHTHALATE	0.046	U	mg/kg
RII-779+25-NE27-8.7-10.2	13198305.52	714371.46	12/7/2007	8.7	10.2	118-74-1	Hexachlorobenzene	0.004	U	mg/kg
RII-779+25-NE27-8.7-10.2	13198305.52	714371.46	12/7/2007	8.7	10.2	120-12-7	Anthracene	0.2	J	mg/kg
RII-779+25-NE27-8.7-10.2	13198305.52	714371.46	12/7/2007	8.7	10.2	120-82-1	1,2,4-Trichlorobenzene	0.027	U	mg/kg
RII-779+25-NE27-8.7-10.2	13198305.52	714371.46	12/7/2007	8.7	10.2	120-83-2	2,4-Dichlorophenol	0.034	U	mg/kg
RII-779+25-NE27-8.7-10.2	13198305.52	714371.46	12/7/2007	8.7	10.2	121-14-2	2,4-Dinitrotoluene	0.024	U	mg/kg

Sample ID	Easting	Northing	Sample Date	Start Depth (feet)	End Depth (feet)	CAS #	Chemical Name	Result	Qualifier	Unit
RII-779+25-NE27-8.7-10.2	13198305.52	714371.46	12/7/2007	8.7	10.2	12789-03-6	GAMMA-CHLORDANE	0.004	U	mg/kg
RII-779+25-NE27-8.7-10.2	13198305.52	714371.46	12/7/2007	8.7	10.2	129-00-0	Pyrene	1.3		mg/kg
RII-779+25-NE27-8.7-10.2	13198305.52	714371.46	12/7/2007	8.7	10.2	131-11-3	Dimethyl phthalate	0.024	U	mg/kg
RII-779+25-NE27-8.7-10.2	13198305.52	714371.46	12/7/2007	8.7	10.2	132-64-9	Dibenzofuran	0.026	U	mg/kg
RII-779+25-NE27-8.7-10.2	13198305.52	714371.46	12/7/2007	8.7	10.2	14992-81-5	2,3,4,5,6-Pentachlorostyrene	0.02	U	mg/kg
RII-779+25-NE27-8.7-10.2	13198305.52	714371.46	12/7/2007	8.7	10.2	1746-01-6	2,3,7,8-TETRACHLORODIBENZO-P-DIOXIN	10	U	ng/kg
RII-779+25-NE27-8.7-10.2	13198305.52	714371.46	12/7/2007	8.7	10.2	191-24-2	Benzo(g,h,i)perylene	0.033	U	mg/kg
RII-779+25-NE27-8.7-10.2	13198305.52	714371.46	12/7/2007	8.7	10.2	1918-16-7	Propachlor	0.003	U	mg/kg
RII-779+25-NE27-8.7-10.2	13198305.52	714371.46	12/7/2007	8.7	10.2	193-39-5	Indeno(1,2,3-cd)pyrene	0.028	U	mg/kg
RII-779+25-NE27-8.7-10.2	13198305.52	714371.46	12/7/2007	8.7	10.2	205-99-2	Benzo(b)fluoranthene	0.65		mg/kg
RII-779+25-NE27-8.7-10.2	13198305.52	714371.46	12/7/2007	8.7	10.2	206-44-0	Fluoranthene	1.4		mg/kg
RII-779+25-NE27-8.7-10.2	13198305.52	714371.46	12/7/2007	8.7	10.2	207-08-9	Benzo(k)fluoranthene	0.052	U	mg/kg
RII-779+25-NE27-8.7-10.2	13198305.52	714371.46	12/7/2007	8.7	10.2	208-96-8	Acenaphthylene	0.032	U	mg/kg
RII-779+25-NE27-8.7-10.2	13198305.52	714371.46	12/7/2007	8.7	10.2	218-01-9	Chrysene	0.68		mg/kg
RII-779+25-NE27-8.7-10.2	13198305.52	714371.46	12/7/2007	8.7	10.2	2303-16-4	Diallate (total)	0.004	U	mg/kg
RII-779+25-NE27-8.7-10.2	13198305.52	714371.46	12/7/2007	8.7	10.2	2385-85-5	Mirex	0.005	U	mg/kg
RII-779+25-NE27-8.7-10.2	13198305.52	714371.46	12/7/2007	8.7	10.2	27304-13-8	Oxychlordane	0.003	U	mg/kg
RII-779+25-NE27-8.7-10.2	13198305.52	714371.46	12/7/2007	8.7	10.2	29082-74-4	Octachlorostyrene	0.004	U	mg/kg
RII-779+25-NE27-8.7-10.2	13198305.52	714371.46	12/7/2007	8.7	10.2	29082-75-5	beta,beta-2,3,4,5,6-Heptachlorostyrene	0.02	U	mg/kg
RII-779+25-NE27-8.7-10.2	13198305.52	714371.46	12/7/2007	8.7	10.2	29086-38-2	(E)-alpha,beta-2,3,4,5,6-Heptachlorostyrene	0.02	U	mg/kg
RII-779+25-NE27-8.7-10.2	13198305.52	714371.46	12/7/2007	8.7	10.2	29086-39-3	(Z)-alpha,beta-2,3,4,5,6-Heptachlorostyrene	0.02	U	mg/kg
RII-779+25-NE27-8.7-10.2	13198305.52	714371.46	12/7/2007	8.7	10.2	2921-88-2	Chlorpyrifos	0.011	U	mg/kg
RII-779+25-NE27-8.7-10.2	13198305.52	714371.46	12/7/2007	8.7	10.2	297-97-2	Thionazin	0.0085	U	mg/kg
RII-779+25-NE27-8.7-10.2	13198305.52	714371.46	12/7/2007	8.7	10.2	298-00-0	Methyl parathion	0.0075	U	mg/kg
RII-779+25-NE27-8.7-10.2	13198305.52	714371.46	12/7/2007	8.7	10.2	298-02-2	Phorate	0.005	U	mg/kg
RII-779+25-NE27-8.7-10.2	13198305.52	714371.46	12/7/2007	8.7	10.2	298-04-4	Disulfoton	0.0085	U	mg/kg
RII-779+25-NE27-8.7-10.2	13198305.52	714371.46	12/7/2007	8.7	10.2	299-84-3	Ronnel	0.009	U	mg/kg
RII-779+25-NE27-8.7-10.2	13198305.52	714371.46	12/7/2007	8.7	10.2	309-00-2	Aldrin	0.003	U	mg/kg
RII-779+25-NE27-8.7-10.2	13198305.52	714371.46	12/7/2007	8.7	10.2	319-84-6	alpha-BHC	0.004	U	mg/kg
RII-779+25-NE27-8.7-10.2	13198305.52	714371.46	12/7/2007	8.7	10.2	319-85-7	beta-BHC	0.004	U	mg/kg
RII-779+25-NE27-8.7-10.2	13198305.52	714371.46	12/7/2007	8.7	10.2	319-86-8	delta-BHC	0.004	U	mg/kg
RII-779+25-NE27-8.7-10.2	13198305.52	714371.46	12/7/2007	8.7	10.2	33213-65-9	Endosulfan II	0.004	U	mg/kg
RII-779+25-NE27-8.7-10.2	13198305.52	714371.46	12/7/2007	8.7	10.2	39765-80-5	trans-Nonachlor	0.005	U	mg/kg
RII-779+25-NE27-8.7-10.2	13198305.52	714371.46	12/7/2007	8.7	10.2	465-73-6	Isodrin	0.005	U	mg/kg
RII-779+25-NE27-8.7-10.2	13198305.52	714371.46	12/7/2007	8.7	10.2	50-29-3	4,4'-DDT	0.004	U	mg/kg
RII-779+25-NE27-8.7-10.2	13198305.52	714371.46	12/7/2007	8.7	10.2	50-32-8	Benzo(a)pyrene	0.45		mg/kg
RII-779+25-NE27-8.7-10.2	13198305.52	714371.46	12/7/2007	8.7	10.2	510-15-6	Chlorobenzilate	0.003	U	mg/kg
RII-779+25-NE27-8.7-10.2	13198305.52	714371.46	12/7/2007	8.7	10.2	5103-71-9	ALPHA-CHLORDANE	0.004	U	mg/kg
RII-779+25-NE27-8.7-10.2	13198305.52	714371.46	12/7/2007	8.7	10.2	5103-73-1	cis-Nonachlor	0.005	U	mg/kg
RII-779+25-NE27-8.7-10.2	13198305.52	714371.46	12/7/2007	8.7	10.2	51207-31-9	2,3,7,8-TETRACHLORODIBENZOFURAN	99500		ng/kg
RII-779+25-NE27-8.7-10.2	13198305.52	714371.46	12/7/2007	8.7	10.2	51-28-5	2,4-Dinitrophenol	0.0995	U	mg/kg
RII-779+25-NE27-8.7-10.2	13198305.52	714371.46	12/7/2007	8.7	10.2	52-85-7	Famphur	0.011	U	mg/kg
RII-779+25-NE27-8.7-10.2	13198305.52	714371.46	12/7/2007	8.7	10.2	53-19-0	2,4'-DDD	0.005	U	mg/kg
RII-779+25-NE27-8.7-10.2	13198305.52	714371.46	12/7/2007	8.7	10.2	534-52-1	4,6-Dinitro-2-methylphenol	0.085	U	mg/kg
RII-779+25-NE27-8.7-10.2	13198305.52	714371.46	12/7/2007	8.7	10.2	53-70-3	Dibenz(a,h)anthracene	0.048	U	mg/kg
RII-779+25-NE27-8.7-10.2	13198305.52	714371.46	12/7/2007	8.7	10.2	541-73-1	1,3-Dichlorobenzene	0.03	U	mg/kg
RII-779+25-NE27-8.7-10.2	13198305.52	714371.46	12/7/2007	8.7	10.2	5598-13-0	Methyl chlorpyrifos	0.01	U	mg/kg
RII-779+25-NE27-8.7-10.2	13198305.52	714371.46	12/7/2007	8.7	10.2	56-38-2	Parathion	0.0075	U	mg/kg
RII-779+25-NE27-8.7-10.2	13198305.52	714371.46	12/7/2007	8.7	10.2	56-55-3	Benzo(a)anthracene	0.029	U	mg/kg
RII-779+25-NE27-8.7-10.2	13198305.52	714371.46	12/7/2007	8.7	10.2	57117-31-4	2,3,4,7,8-PENTACHLORODIBENZOFURAN	36700		ng/kg
RII-779+25-NE27-8.7-10.2	13198305.52	714371.46	12/7/2007	8.7	10.2	57117-41-6	1,2,3,7,8-PENTACHLORODIBENZOFURAN	38600		ng/kg
RII-779+25-NE27-8.7-10.2	13198305.52	714371.46	12/7/2007	8.7	10.2	58-89-9	gamma-BHC	0.005	U	mg/kg
RII-779+25-NE27-8.7-10.2	13198305.52	714371.46	12/7/2007	8.7	10.2	58-90-2	2,3,4,6-Tetrachlorophenol	0.004	U	mg/kg
RII-779+25-NE27-8.7-10.2	13198305.52	714371.46	12/7/2007	8.7	10.2	59-50-7	4-Chloro-3-methylphenol	0.032	U	mg/kg
RII-779+25-NE27-8.7-10.2	13198305.52	714371.46	12/7/2007	8.7	10.2	60-51-5	Dimethoate	0.009	U	mg/kg
RII-779+25-NE27-8.7-10.2	13198305.52	714371.46	12/7/2007	8.7	10.2	60-57-1	Dieldrin	0.005	U	mg/kg
RII-779+25-NE27-8.7-10.2	13198305.52	714371.46	12/7/2007	8.7	10.2	606-20-2	2,6-Dinitrotoluene	0.032	U	mg/kg
RII-779+25-NE27-8.7-10.2	13198305.52	714371.46	12/7/2007	8.7	10.2	608-93-5	Pentachlorobenzene	0.004	U	mg/kg
RII-779+25-NE27-8.7-10.2	13198305.52	714371.46	12/7/2007	8.7	10.2	621-64-7	N-Nitroso-di-n-propylamine	0.031	U	mg/kg
RII-779+25-NE27-8.7-10.2	13198305.52	714371.46	12/7/2007	8.7	10.2	62-53-3	Aniline	0.05	U	mg/kg
RII-779+25-NE27-8.7-10.2	13198305.52	714371.46	12/7/2007	8.7	10.2	62-75-9	N-Nitrosodimethylamine	0.029	U	mg/kg

Sample ID	Easting	Northing	Sample Date	Start Depth (feet)	End Depth (feet)	CAS #	Chemical Name	Result	Qualifier	Unit
RII-779+25-NE27-8.7-10.2	13198305.52	714371.46	12/7/2007	8.7	10.2	634-66-2	1,2,3,4-Tetrachlorobenzene	0.005	U	mg/kg
RII-779+25-NE27-8.7-10.2	13198305.52	714371.46	12/7/2007	8.7	10.2	67-72-1	Hexachloroethane	0.031	U	mg/kg
RII-779+25-NE27-8.7-10.2	13198305.52	714371.46	12/7/2007	8.7	10.2	67774-32-7	Polybrominated biphenyls	0.018	U	mg/kg
RII-779+25-NE27-8.7-10.2	13198305.52	714371.46	12/7/2007	8.7	10.2	68705-15-7	alpha-2,3,4,5,6-Hexachlorostyrene	0.02	U	mg/kg
RII-779+25-NE27-8.7-10.2	13198305.52	714371.46	12/7/2007	8.7	10.2	7005-72-3	4-Chlorophenyl-phenyl ether	0.044	U	mg/kg
RII-779+25-NE27-8.7-10.2	13198305.52	714371.46	12/7/2007	8.7	10.2	72-20-8	Endrin	0.004	U	mg/kg
RII-779+25-NE27-8.7-10.2	13198305.52	714371.46	12/7/2007	8.7	10.2	72-43-5	Methoxychlor	0.005	U	mg/kg
RII-779+25-NE27-8.7-10.2	13198305.52	714371.46	12/7/2007	8.7	10.2	72-54-8	4,4'-DDD	0.005	U	mg/kg
RII-779+25-NE27-8.7-10.2	13198305.52	714371.46	12/7/2007	8.7	10.2	72-55-9	4,4'-DDE	0.005	U	mg/kg
RII-779+25-NE27-8.7-10.2	13198305.52	714371.46	12/7/2007	8.7	10.2	7421-93-4	Endrin aldehyde	0.005	U	mg/kg
RII-779+25-NE27-8.7-10.2	13198305.52	714371.46	12/7/2007	8.7	10.2	7429-90-5	Aluminum	1100		mg/kg
RII-779+25-NE27-8.7-10.2	13198305.52	714371.46	12/7/2007	8.7	10.2	7439-89-6	Iron	2400		mg/kg
RII-779+25-NE27-8.7-10.2	13198305.52	714371.46	12/7/2007	8.7	10.2	7439-92-1	Lead	3		mg/kg
RII-779+25-NE27-8.7-10.2	13198305.52	714371.46	12/7/2007	8.7	10.2	7439-93-2	Lithium	1.8		mg/kg
RII-779+25-NE27-8.7-10.2	13198305.52	714371.46	12/7/2007	8.7	10.2	7439-95-4	Magnesium	2200		mg/kg
RII-779+25-NE27-8.7-10.2	13198305.52	714371.46	12/7/2007	8.7	10.2	7439-96-5	Manganese	36		mg/kg
RII-779+25-NE27-8.7-10.2	13198305.52	714371.46	12/7/2007	8.7	10.2	7439-97-6	Mercury	0.0047	U	mg/kg
RII-779+25-NE27-8.7-10.2	13198305.52	714371.46	12/7/2007	8.7	10.2	7440-02-0	Nickel	1.8		mg/kg
RII-779+25-NE27-8.7-10.2	13198305.52	714371.46	12/7/2007	8.7	10.2	7440-09-7	Potassium	150		mg/kg
RII-779+25-NE27-8.7-10.2	13198305.52	714371.46	12/7/2007	8.7	10.2	7440-22-4	Silver	10		mg/kg
RII-779+25-NE27-8.7-10.2	13198305.52	714371.46	12/7/2007	8.7	10.2	7440-23-5	Sodium	75		mg/kg
RII-779+25-NE27-8.7-10.2	13198305.52	714371.46	12/7/2007	8.7	10.2	7440-24-6	Strontium	20		mg/kg
RII-779+25-NE27-8.7-10.2	13198305.52	714371.46	12/7/2007	8.7	10.2	7440-28-0	Thallium	0.098	U	mg/kg
RII-779+25-NE27-8.7-10.2	13198305.52	714371.46	12/7/2007	8.7	10.2	7440-31-5	Tin	0.114	U	mg/kg
RII-779+25-NE27-8.7-10.2	13198305.52	714371.46	12/7/2007	8.7	10.2	7440-32-6	Titanium	61		mg/kg
RII-779+25-NE27-8.7-10.2	13198305.52	714371.46	12/7/2007	8.7	10.2	7440-36-0	Antimony	0.023	U	mg/kg
RII-779+25-NE27-8.7-10.2	13198305.52	714371.46	12/7/2007	8.7	10.2	7440-38-2	Arsenic	3.1		mg/kg
RII-779+25-NE27-8.7-10.2	13198305.52	714371.46	12/7/2007	8.7	10.2	7440-39-3	Barium	7.5		mg/kg
RII-779+25-NE27-8.7-10.2	13198305.52	714371.46	12/7/2007	8.7	10.2	7440-41-7	Beryllium	0.041	U	mg/kg
RII-779+25-NE27-8.7-10.2	13198305.52	714371.46	12/7/2007	8.7	10.2	7440-42-8	Boron	11		mg/kg
RII-779+25-NE27-8.7-10.2	13198305.52	714371.46	12/7/2007	8.7	10.2	7440-43-9	Cadmium	0.045	U	mg/kg
RII-779+25-NE27-8.7-10.2	13198305.52	714371.46	12/7/2007	8.7	10.2	7440-47-3	Chromium (total)	2.3		mg/kg
RII-779+25-NE27-8.7-10.2	13198305.52	714371.46	12/7/2007	8.7	10.2	7440-48-4	Cobalt	1.2		mg/kg
RII-779+25-NE27-8.7-10.2	13198305.52	714371.46	12/7/2007	8.7	10.2	7440-50-8	Copper	1.8		mg/kg
RII-779+25-NE27-8.7-10.2	13198305.52	714371.46	12/7/2007	8.7	10.2	7440-57-5	Gold	0.0505	U	mg/kg
RII-779+25-NE27-8.7-10.2	13198305.52	714371.46	12/7/2007	8.7	10.2	7440-62-2	Vanadium	3.3		mg/kg
RII-779+25-NE27-8.7-10.2	13198305.52	714371.46	12/7/2007	8.7	10.2	7440-66-6	Zinc	10		mg/kg
RII-779+25-NE27-8.7-10.2	13198305.52	714371.46	12/7/2007	8.7	10.2	7440-70-2	Calcium	7900		mg/kg
RII-779+25-NE27-8.7-10.2	13198305.52	714371.46	12/7/2007	8.7	10.2	76-44-8	Heptachlor	0.004	U	mg/kg
RII-779+25-NE27-8.7-10.2	13198305.52	714371.46	12/7/2007	8.7	10.2	77-47-4	HEXACHLOROCYCLOPENTADIENE	0.004	U	mg/kg
RII-779+25-NE27-8.7-10.2	13198305.52	714371.46	12/7/2007	8.7	10.2	7782-49-2	Selenium	0.012	U	mg/kg
RII-779+25-NE27-8.7-10.2	13198305.52	714371.46	12/7/2007	8.7	10.2	78-59-1	Isophorone	0.028	U	mg/kg
RII-779+25-NE27-8.7-10.2	13198305.52	714371.46	12/7/2007	8.7	10.2	8001-35-2	Toxaphene	0.083	U	mg/kg
RII-779+25-NE27-8.7-10.2	13198305.52	714371.46	12/7/2007	8.7	10.2	80-05-7	BISPHENOL A	0.022	U	mg/kg
RII-779+25-NE27-8.7-10.2	13198305.52	714371.46	12/7/2007	8.7	10.2	82-68-8	Pentachloronitrobenzene	0.005	U	mg/kg
RII-779+25-NE27-8.7-10.2	13198305.52	714371.46	12/7/2007	8.7	10.2	83-32-9	Acenaphthene	0.013	U	mg/kg
RII-779+25-NE27-8.7-10.2	13198305.52	714371.46	12/7/2007	8.7	10.2	84-66-2	Diethylphthalate	0.056	U	mg/kg
RII-779+25-NE27-8.7-10.2	13198305.52	714371.46	12/7/2007	8.7	10.2	84-74-2	Di-n-butyl phthalate	0.057	U	mg/kg
RII-779+25-NE27-8.7-10.2	13198305.52	714371.46	12/7/2007	8.7	10.2	85-01-8	Phenanthrene	1.6		mg/kg
RII-779+25-NE27-8.7-10.2	13198305.52	714371.46	12/7/2007	8.7	10.2	85-68-7	Butylbenzylphthalate	0.045	U	mg/kg
RII-779+25-NE27-8.7-10.2	13198305.52	714371.46	12/7/2007	8.7	10.2	86-30-6	N-Nitrosodiphenylamine	0.028	U	mg/kg
RII-779+25-NE27-8.7-10.2	13198305.52	714371.46	12/7/2007	8.7	10.2	86-73-7	Fluorene	0.37		mg/kg
RII-779+25-NE27-8.7-10.2	13198305.52	714371.46	12/7/2007	8.7	10.2	86-74-8	Carbazole	0.005	U	mg/kg
RII-779+25-NE27-8.7-10.2	13198305.52	714371.46	12/7/2007	8.7	10.2	87-61-6	1,2,3-Trichlorobenzene	0.004	U	mg/kg
RII-779+25-NE27-8.7-10.2	13198305.52	714371.46	12/7/2007	8.7	10.2	87-65-0	2,6-Dichlorophenol	0.012	U	mg/kg
RII-779+25-NE27-8.7-10.2	13198305.52	714371.46	12/7/2007	8.7	10.2	87-68-3	Hexachlorobutadiene	0.03	U	mg/kg
RII-779+25-NE27-8.7-10.2	13198305.52	714371.46	12/7/2007	8.7	10.2	87-86-5	Pentachlorophenol	0.0085	U	mg/kg
RII-779+25-NE27-8.7-10.2	13198305.52	714371.46	12/7/2007	8.7	10.2	88-06-2	2,4,6-Trichlorophenol	0.03	U	mg/kg
RII-779+25-NE27-8.7-10.2	13198305.52	714371.46	12/7/2007	8.7	10.2	88-74-4	2-Nitroaniline	0.026	U	mg/kg
RII-779+25-NE27-8.7-10.2	13198305.52	714371.46	12/7/2007	8.7	10.2	88-75-5	2-Nitrophenol	0.044	U	mg/kg
RII-779+25-NE27-8.7-10.2	13198305.52	714371.46	12/7/2007	8.7	10.2	88-85-7	Dinoseb	0.028	U	mg/kg

Sample ID	Easting	Northing	Sample Date	Start Depth (feet)	End Depth (feet)	CAS #	Chemical Name	Result	Qualifier	Unit
RII-779+25-NE27-8.7-10.2	13198305.52	714371.46	12/7/2007	8.7	10.2	90301-92-1	(E)-beta-2,3,4,5,6-Hexachlorostyrene	0.02	U	mg/kg
RII-779+25-NE27-8.7-10.2	13198305.52	714371.46	12/7/2007	8.7	10.2	90301-93-2	(Z)-beta-2,3,4,5,6-Hexachlorostyrene	0.02	U	mg/kg
RII-779+25-NE27-8.7-10.2	13198305.52	714371.46	12/7/2007	8.7	10.2	90-43-7	2-Phenylphenol	0.012	U	mg/kg
RII-779+25-NE27-8.7-10.2	13198305.52	714371.46	12/7/2007	8.7	10.2	91-20-3	Naphthalene	0.047	U	mg/kg
RII-779+25-NE27-8.7-10.2	13198305.52	714371.46	12/7/2007	8.7	10.2	91-57-6	2-Methylnaphthalene	0.04	U	mg/kg
RII-779+25-NE27-8.7-10.2	13198305.52	714371.46	12/7/2007	8.7	10.2	91-58-7	2-Chloronaphthalene	0.037	U	mg/kg
RII-779+25-NE27-8.7-10.2	13198305.52	714371.46	12/7/2007	8.7	10.2	91-94-1	3,3'-Dichlorobenzidine	0.242	U	mg/kg
RII-779+25-NE27-8.7-10.2	13198305.52	714371.46	12/7/2007	8.7	10.2	92-87-5	Benzidine	0.12	U	mg/kg
RII-779+25-NE27-8.7-10.2	13198305.52	714371.46	12/7/2007	8.7	10.2	95-48-7	2-Methylphenol	0.031	U	mg/kg
RII-779+25-NE27-8.7-10.2	13198305.52	714371.46	12/7/2007	8.7	10.2	95-50-1	1,2-Dichlorobenzene	0.021	U	mg/kg
RII-779+25-NE27-8.7-10.2	13198305.52	714371.46	12/7/2007	8.7	10.2	95-57-8	2-Chlorophenol	0.049	U	mg/kg
RII-779+25-NE27-8.7-10.2	13198305.52	714371.46	12/7/2007	8.7	10.2	95-94-3	1,2,4,5-Tetrachlorobenzene	0.003	U	mg/kg
RII-779+25-NE27-8.7-10.2	13198305.52	714371.46	12/7/2007	8.7	10.2	95-95-4	2,4,5-Trichlorophenol	0.028	U	mg/kg
RII-779+25-NE27-8.7-10.2	13198305.52	714371.46	12/7/2007	8.7	10.2	959-98-8	Endosulfan I	0.005	U	mg/kg
RII-779+25-NE27-8.7-10.2	13198305.52	714371.46	12/7/2007	8.7	10.2	98-54-4	p-tert-Butylphenol	0.013	U	mg/kg
RII-779+25-NE27-8.7-10.2	13198305.52	714371.46	12/7/2007	8.7	10.2	98-95-3	Nitrobenzene	0.034	U	mg/kg
RII-779+25-NE27-8.7-10.2	13198305.52	714371.46	12/7/2007	8.7	10.2	99-09-2	3-Nitroaniline	0.0515	U	mg/kg
RII-779+25-NE27-8.7-10.2	13198305.52	714371.46	12/7/2007	8.7	10.2	ETEQ	ETEQ	27000		ppt
RII-779+25-NE27-8.7-10.2	13198305.52	714371.46	12/7/2007	8.7	10.2	HXCDD-HXCDF	1,2,3,4,7,8-Hexachlorodibenzofuran + 1,2,3,6,7,8-Hexachlorodibenzofuran	23800		ng/kg
RII-779+25-NE27-8.7-10.2	13198305.52	714371.46	12/7/2007	8.7	10.2	TCLB_ERA_Dow	Total Chlororbenzenes ERA	0.027	U	mg/kg
RII-779+25-NE27-8.7-10.2	13198305.52	714371.46	12/7/2007	8.7	10.2	TCLP_ERA_Dow	Total Chlorophenols ERA	0.049	U	mg/kg
RII-779+25-NE27-8.7-10.2	13198305.52	714371.46	12/7/2007	8.7	10.2	TPAH_ERA_Dow	Total PAHs ERA	5.9805		mg/kg
RII-779+25-NE27-FD-2.5-4.5	13198305.52	714371.46	12/7/2007	2.5	4.5	1746-01-6	2,3,7,8-TETRACHLORODIBENZO-P-DIOXIN	11		ng/kg
RII-779+25-NE27-FD-2.5-4.5	13198305.52	714371.46	12/7/2007	2.5	4.5	51207-31-9	2,3,7,8-TETRACHLORODIBENZOFURAN	11000		ng/kg
RII-779+25-NE27-FD-2.5-4.5	13198305.52	714371.46	12/7/2007	2.5	4.5	57117-31-4	2,3,4,7,8-PENTACHLORODIBENZOFURAN	4110		ng/kg
RII-779+25-NE27-FD-2.5-4.5	13198305.52	714371.46	12/7/2007	2.5	4.5	57117-41-6	1,2,3,7,8-PENTACHLORODIBENZOFURAN	4340		ng/kg
RII-779+25-NE27-FD-2.5-4.5	13198305.52	714371.46	12/7/2007	2.5	4.5	ETEQ	ETEQ	3100		ppt
RII-779+25-NE27-FD-2.5-4.5	13198305.52	714371.46	12/7/2007	2.5	4.5	HXCDD-HXCDF	1,2,3,4,7,8-Hexachlorodibenzofuran + 1,2,3,6,7,8-Hexachlorodibenzofuran	3410		ng/kg
RII-779+50-NE108-0.0-0.6	13198362.75	714455.79	9/25/2007	0	0.6	100-01-6	4-Nitroaniline	0.09	U	mg/kg
RII-779+50-NE108-0.0-0.6	13198362.75	714455.79	9/25/2007	0	0.6	100-02-7	4-Nitrophenol	0.062	U	mg/kg
RII-779+50-NE108-0.0-0.6	13198362.75	714455.79	9/25/2007	0	0.6	100-51-6	Benzyl alcohol	0.153	U	mg/kg
RII-779+50-NE108-0.0-0.6	13198362.75	714455.79	9/25/2007	0	0.6	101-55-3	4-Bromophenyl-phenyl ether	0.047	U	mg/kg
RII-779+50-NE108-0.0-0.6	13198362.75	714455.79	9/25/2007	0	0.6	1024-57-3	Heptachlor epoxide	0.004	U	mg/kg
RII-779+50-NE108-0.0-0.6	13198362.75	714455.79	9/25/2007	0	0.6	1031-07-8	Endosulfan sulfate	0.003	U	mg/kg
RII-779+50-NE108-0.0-0.6	13198362.75	714455.79	9/25/2007	0	0.6	103-33-3	Azobenzene	0.03	U	mg/kg
RII-779+50-NE108-0.0-0.6	13198362.75	714455.79	9/25/2007	0	0.6	105-67-9	2,4-Dimethylphenol	0.041	U	mg/kg
RII-779+50-NE108-0.0-0.6	13198362.75	714455.79	9/25/2007	0	0.6	106-44-5	4-Methylphenol	0.031	U	mg/kg
RII-779+50-NE108-0.0-0.6	13198362.75	714455.79	9/25/2007	0	0.6	106-46-7	1,4-Dichlorobenzene	0.021	U	mg/kg
RII-779+50-NE108-0.0-0.6	13198362.75	714455.79	9/25/2007	0	0.6	108-39-4	3-Methylphenol	0.036	U	mg/kg
RII-779+50-NE108-0.0-0.6	13198362.75	714455.79	9/25/2007	0	0.6	108-60-1	2,2'-oxybis(1-Chloropropane)	0.038	U	mg/kg
RII-779+50-NE108-0.0-0.6	13198362.75	714455.79	9/25/2007	0	0.6	108-95-2	Phenol	0.033	U	mg/kg
RII-779+50-NE108-0.0-0.6	13198362.75	714455.79	9/25/2007	0	0.6	110-86-1	Pyridine	0.036	U	mg/kg
RII-779+50-NE108-0.0-0.6	13198362.75	714455.79	9/25/2007	0	0.6	111-44-4	bis(2-Chloroethyl) ether	0.022	U	mg/kg
RII-779+50-NE108-0.0-0.6	13198362.75	714455.79	9/25/2007	0	0.6	111-91-1	bis(2-Chloroethoxy)methane	0.031	U	mg/kg
RII-779+50-NE108-0.0-0.6	13198362.75	714455.79	9/25/2007	0	0.6	117-81-7	bis(2-Ethylhexyl)phthalate	0.047	U	mg/kg
RII-779+50-NE108-0.0-0.6	13198362.75	714455.79	9/25/2007	0	0.6	117-84-0	DI-N-OCTYLPHTHALATE	0.046	U	mg/kg
RII-779+50-NE108-0.0-0.6	13198362.75	714455.79	9/25/2007	0	0.6	118-74-1	Hexachlorobenzene	0.03		mg/kg
RII-779+50-NE108-0.0-0.6	13198362.75	714455.79	9/25/2007	0	0.6	120-12-7	Anthracene	0.048	U	mg/kg
RII-779+50-NE108-0.0-0.6	13198362.75	714455.79	9/25/2007	0	0.6	120-82-1	1,2,4-Trichlorobenzene	0.027	U	mg/kg
RII-779+50-NE108-0.0-0.6	13198362.75	714455.79	9/25/2007	0	0.6	120-83-2	2,4-Dichlorophenol	0.034	U	mg/kg
RII-779+50-NE108-0.0-0.6	13198362.75	714455.79	9/25/2007	0	0.6	121-14-2	2,4-Dinitrotoluene	0.024	U	mg/kg
RII-779+50-NE108-0.0-0.6	13198362.75	714455.79	9/25/2007	0	0.6	12789-03-6	GAMMA-CHLORDANE	0.004	U	mg/kg
RII-779+50-NE108-0.0-0.6	13198362.75	714455.79	9/25/2007	0	0.6	129-00-0	Pyrene	0.29		mg/kg
RII-779+50-NE108-0.0-0.6	13198362.75	714455.79	9/25/2007	0	0.6	131-11-3	Dimethyl phthalate	0.024	U	mg/kg
RII-779+50-NE108-0.0-0.6	13198362.75	714455.79	9/25/2007	0	0.6	132-64-9	Dibenzofuran	0.026	U	mg/kg
RII-779+50-NE108-0.0-0.6	13198362.75	714455.79	9/25/2007	0	0.6	14992-81-5	2,3,4,5,6-Pentachlorostyrene	0.02	U	mg/kg
RII-779+50-NE108-0.0-0.6	13198362.75	714455.79	9/25/2007	0	0.6	1746-01-6	2,3,7,8-TETRACHLORODIBENZO-P-DIOXIN	13	J	ng/kg
RII-779+50-NE108-0.0-0.6	13198362.75	714455.79	9/25/2007	0	0.6	191-24-2	Benzo(g,h,i)perylene	0.033	U	mg/kg
RII-779+50-NE108-0.0-0.6	13198362.75	714455.79	9/25/2007	0	0.6	1918-16-7	Propachlor	0.003	U	mg/kg
RII-779+50-NE108-0.0-0.6	13198362.75	714455.79	9/25/2007	0	0.6	193-39-5	Indeno(1,2,3-cd)pyrene	0.028	U	mg/kg
RII-779+50-NE108-0.0-0.6	13198362.75	714455.79	9/25/2007	0	0.6	205-99-2	Benzo(b)fluoranthene	0.09	J	mg/kg

Sample ID	Easting	Northing	Sample Date	Start Depth (feet)	End Depth (feet)	CAS #	Chemical Name	Result	Qualifier	Unit
RII-779+50-NE108-0.0-0.6	13198362.75	714455.79	9/25/2007	0	0.6	206-44-0	Fluoranthene	0.31		mg/kg
RII-779+50-NE108-0.0-0.6	13198362.75	714455.79	9/25/2007	0	0.6	207-08-9	Benzo(k)fluoranthene	0.2	J	mg/kg
RII-779+50-NE108-0.0-0.6	13198362.75	714455.79	9/25/2007	0	0.6	208-96-8	Acenaphthylene	0.032	U	mg/kg
RII-779+50-NE108-0.0-0.6	13198362.75	714455.79	9/25/2007	0	0.6	218-01-9	Chrysene	0.028	U	mg/kg
RII-779+50-NE108-0.0-0.6	13198362.75	714455.79	9/25/2007	0	0.6	2303-16-4	Diallate (total)	0.004	U	mg/kg
RII-779+50-NE108-0.0-0.6	13198362.75	714455.79	9/25/2007	0	0.6	2385-85-5	Mirex	0.005	U	mg/kg
RII-779+50-NE108-0.0-0.6	13198362.75	714455.79	9/25/2007	0	0.6	27304-13-8	Oxychlordane	0.003	U	mg/kg
RII-779+50-NE108-0.0-0.6	13198362.75	714455.79	9/25/2007	0	0.6	29082-74-4	Octachlorostyrene	0.004	U	mg/kg
RII-779+50-NE108-0.0-0.6	13198362.75	714455.79	9/25/2007	0	0.6	29082-75-5	beta,beta-2,3,4,5,6-Heptachlorostyrene	0.02	U	mg/kg
RII-779+50-NE108-0.0-0.6	13198362.75	714455.79	9/25/2007	0	0.6	29086-38-2	(E)-alpha,beta-2,3,4,5,6-Heptachlorostyrene	0.02	U	mg/kg
RII-779+50-NE108-0.0-0.6	13198362.75	714455.79	9/25/2007	0	0.6	29086-39-3	(Z)-alpha,beta-2,3,4,5,6-Heptachlorostyrene	0.02	U	mg/kg
RII-779+50-NE108-0.0-0.6	13198362.75	714455.79	9/25/2007	0	0.6	2921-88-2	Chlorpyrifos	0.011	U	mg/kg
RII-779+50-NE108-0.0-0.6	13198362.75	714455.79	9/25/2007	0	0.6	297-97-2	Thionazin	0.0085	U	mg/kg
RII-779+50-NE108-0.0-0.6	13198362.75	714455.79	9/25/2007	0	0.6	298-00-0	Methyl parathion	0.0075	U	mg/kg
RII-779+50-NE108-0.0-0.6	13198362.75	714455.79	9/25/2007	0	0.6	298-02-2	Phorate	0.005	U	mg/kg
RII-779+50-NE108-0.0-0.6	13198362.75	714455.79	9/25/2007	0	0.6	298-04-4	Disulfoton	0.0085	U	mg/kg
RII-779+50-NE108-0.0-0.6	13198362.75	714455.79	9/25/2007	0	0.6	299-84-3	Ronnel	0.009	U	mg/kg
RII-779+50-NE108-0.0-0.6	13198362.75	714455.79	9/25/2007	0	0.6	309-00-2	Aldrin	0.003	U	mg/kg
RII-779+50-NE108-0.0-0.6	13198362.75	714455.79	9/25/2007	0	0.6	319-84-6	alpha-BHC	0.004	U	mg/kg
RII-779+50-NE108-0.0-0.6	13198362.75	714455.79	9/25/2007	0	0.6	319-85-7	beta-BHC	0.004	U	mg/kg
RII-779+50-NE108-0.0-0.6	13198362.75	714455.79	9/25/2007	0	0.6	319-86-8	delta-BHC	0.004	U	mg/kg
RII-779+50-NE108-0.0-0.6	13198362.75	714455.79	9/25/2007	0	0.6	33213-65-9	Endosulfan II	0.004	U	mg/kg
RII-779+50-NE108-0.0-0.6	13198362.75	714455.79	9/25/2007	0	0.6	39765-80-5	trans-Nonachlor	0.005	U	mg/kg
RII-779+50-NE108-0.0-0.6	13198362.75	714455.79	9/25/2007	0	0.6	465-73-6	Isodrin	0.005	U	mg/kg
RII-779+50-NE108-0.0-0.6	13198362.75	714455.79	9/25/2007	0	0.6	50-29-3	4,4'-DDT	0.004	U	mg/kg
RII-779+50-NE108-0.0-0.6	13198362.75	714455.79	9/25/2007	0	0.6	50-32-8	Benzo(a)pyrene	0.19		mg/kg
RII-779+50-NE108-0.0-0.6	13198362.75	714455.79	9/25/2007	0	0.6	510-15-6	Chlorobenzilate	0.003	U	mg/kg
RII-779+50-NE108-0.0-0.6	13198362.75	714455.79	9/25/2007	0	0.6	5103-71-9	ALPHA-CHLORDANE	0.004	U	mg/kg
RII-779+50-NE108-0.0-0.6	13198362.75	714455.79	9/25/2007	0	0.6	5103-73-1	cis-Nonachlor	0.005	U	mg/kg
RII-779+50-NE108-0.0-0.6	13198362.75	714455.79	9/25/2007	0	0.6	51207-31-9	2,3,7,8-TETRACHLORODIBENZOFURAN	1440		ng/kg
RII-779+50-NE108-0.0-0.6	13198362.75	714455.79	9/25/2007	0	0.6	51-28-5	2,4-Dinitrophenol	0.0995	U	mg/kg
RII-779+50-NE108-0.0-0.6	13198362.75	714455.79	9/25/2007	0	0.6	52-85-7	Famphur	0.011	U	mg/kg
RII-779+50-NE108-0.0-0.6	13198362.75	714455.79	9/25/2007	0	0.6	53-19-0	2,4'-DDD	0.005	U	mg/kg
RII-779+50-NE108-0.0-0.6	13198362.75	714455.79	9/25/2007	0	0.6	534-52-1	4,6-Dinitro-2-methylphenol	0.085	U	mg/kg
RII-779+50-NE108-0.0-0.6	13198362.75	714455.79	9/25/2007	0	0.6	53-70-3	Dibenz(a,h)anthracene	0.048	U	mg/kg
RII-779+50-NE108-0.0-0.6	13198362.75	714455.79	9/25/2007	0	0.6	541-73-1	1,3-Dichlorobenzene	0.03	U	mg/kg
RII-779+50-NE108-0.0-0.6	13198362.75	714455.79	9/25/2007	0	0.6	5598-13-0	Methyl chlorpyrifos	0.01	U	mg/kg
RII-779+50-NE108-0.0-0.6	13198362.75	714455.79	9/25/2007	0	0.6	56-38-2	Parathion	0.0075	U	mg/kg
RII-779+50-NE108-0.0-0.6	13198362.75	714455.79	9/25/2007	0	0.6	56-55-3	Benzo(a)anthracene	0.08	J	mg/kg
RII-779+50-NE108-0.0-0.6	13198362.75	714455.79	9/25/2007	0	0.6	57117-31-4	2,3,4,7,8-PENTACHLORODIBENZOFURAN	622		ng/kg
RII-779+50-NE108-0.0-0.6	13198362.75	714455.79	9/25/2007	0	0.6	57117-41-6	1,2,3,7,8-PENTACHLORODIBENZOFURAN	651		ng/kg
RII-779+50-NE108-0.0-0.6	13198362.75	714455.79	9/25/2007	0	0.6	58-89-9	gamma-BHC	0.005	U	mg/kg
RII-779+50-NE108-0.0-0.6	13198362.75	714455.79	9/25/2007	0	0.6	58-90-2	2,3,4,6-Tetrachlorophenol	0.004	U	mg/kg
RII-779+50-NE108-0.0-0.6	13198362.75	714455.79	9/25/2007	0	0.6	59-50-7	4-Chloro-3-methylphenol	0.032	U	mg/kg
RII-779+50-NE108-0.0-0.6	13198362.75	714455.79	9/25/2007	0	0.6	60-51-5	Dimethoate	0.009	U	mg/kg
RII-779+50-NE108-0.0-0.6	13198362.75	714455.79	9/25/2007	0	0.6	60-57-1	Dieldrin	0.005	U	mg/kg
RII-779+50-NE108-0.0-0.6	13198362.75	714455.79	9/25/2007	0	0.6	606-20-2	2,6-Dinitrotoluene	0.032	U	mg/kg
RII-779+50-NE108-0.0-0.6	13198362.75	714455.79	9/25/2007	0	0.6	608-93-5	Pentachlorobenzene	0.004	U	mg/kg
RII-779+50-NE108-0.0-0.6	13198362.75	714455.79	9/25/2007	0	0.6	621-64-7	N-Nitroso-di-n-propylamine	0.031	U	mg/kg
RII-779+50-NE108-0.0-0.6	13198362.75	714455.79	9/25/2007	0	0.6	62-53-3	Aniline	0.05	U	mg/kg
RII-779+50-NE108-0.0-0.6	13198362.75	714455.79	9/25/2007	0	0.6	62-75-9	N-Nitrosodimethylamine	0.029	U	mg/kg
RII-779+50-NE108-0.0-0.6	13198362.75	714455.79	9/25/2007	0	0.6	634-66-2	1,2,3,4-Tetrachlorobenzene	0.005	U	mg/kg
RII-779+50-NE108-0.0-0.6	13198362.75	714455.79	9/25/2007	0	0.6	67-72-1	Hexachloroethane	0.031	U	mg/kg
RII-779+50-NE108-0.0-0.6	13198362.75	714455.79	9/25/2007	0	0.6	67774-32-7	Polybrominated biphenyls	0.018	U	mg/kg
RII-779+50-NE108-0.0-0.6	13198362.75	714455.79	9/25/2007	0	0.6	68705-15-7	alpha-2,3,4,5,6-Hexachlorostyrene	0.02	U	mg/kg
RII-779+50-NE108-0.0-0.6	13198362.75	714455.79	9/25/2007	0	0.6	7005-72-3	4-Chlorophenyl-phenyl ether	0.044	U	mg/kg
RII-779+50-NE108-0.0-0.6	13198362.75	714455.79	9/25/2007	0	0.6	72-20-8	Endrin	0.004	U	mg/kg
RII-779+50-NE108-0.0-0.6	13198362.75	714455.79	9/25/2007	0	0.6	72-43-5	Methoxychlor	0.005	U	mg/kg
RII-779+50-NE108-0.0-0.6	13198362.75	714455.79	9/25/2007	0	0.6	72-54-8	4,4'-DDD	0.005	U	mg/kg
RII-779+50-NE108-0.0-0.6	13198362.75	714455.79	9/25/2007	0	0.6	72-55-9	4,4'-DDE	0.01	J	mg/kg
RII-779+50-NE108-0.0-0.6	13198362.75	714455.79	9/25/2007	0	0.6	7421-93-4	Endrin aldehyde	0.005	U	mg/kg

Sample ID	Easting	Northing	Sample Date	Start Depth (feet)	End Depth (feet)	CAS #	Chemical Name	Result	Qualifier	Unit
RII-779+50-NE108-0.0-0.6	13198362.75	714455.79	9/25/2007	0	0.6	7429-90-5	Aluminum	15000		mg/kg
RII-779+50-NE108-0.0-0.6	13198362.75	714455.79	9/25/2007	0	0.6	7439-89-6	Iron	35000		mg/kg
RII-779+50-NE108-0.0-0.6	13198362.75	714455.79	9/25/2007	0	0.6	7439-92-1	Lead	12.29		mg/kg
RII-779+50-NE108-0.0-0.6	13198362.75	714455.79	9/25/2007	0	0.6	7439-93-2	Lithium	12.33		mg/kg
RII-779+50-NE108-0.0-0.6	13198362.75	714455.79	9/25/2007	0	0.6	7439-95-4	Magnesium	18000		mg/kg
RII-779+50-NE108-0.0-0.6	13198362.75	714455.79	9/25/2007	0	0.6	7439-96-5	Manganese	600		mg/kg
RII-779+50-NE108-0.0-0.6	13198362.75	714455.79	9/25/2007	0	0.6	7440-02-0	Nickel	11.86		mg/kg
RII-779+50-NE108-0.0-0.6	13198362.75	714455.79	9/25/2007	0	0.6	7440-09-7	Potassium	1600		mg/kg
RII-779+50-NE108-0.0-0.6	13198362.75	714455.79	9/25/2007	0	0.6	7440-22-4	Silver	17.87		mg/kg
RII-779+50-NE108-0.0-0.6	13198362.75	714455.79	9/25/2007	0	0.6	7440-23-5	Sodium	54.01		mg/kg
RII-779+50-NE108-0.0-0.6	13198362.75	714455.79	9/25/2007	0	0.6	7440-24-6	Strontium	41.69		mg/kg
RII-779+50-NE108-0.0-0.6	13198362.75	714455.79	9/25/2007	0	0.6	7440-28-0	Thallium	0.663		mg/kg
RII-779+50-NE108-0.0-0.6	13198362.75	714455.79	9/25/2007	0	0.6	7440-31-5	Tin	0.114	U	mg/kg
RII-779+50-NE108-0.0-0.6	13198362.75	714455.79	9/25/2007	0	0.6	7440-32-6	Titanium	66.44		mg/kg
RII-779+50-NE108-0.0-0.6	13198362.75	714455.79	9/25/2007	0	0.6	7440-36-0	Antimony	10.46		mg/kg
RII-779+50-NE108-0.0-0.6	13198362.75	714455.79	9/25/2007	0	0.6	7440-38-2	Arsenic	4.208		mg/kg
RII-779+50-NE108-0.0-0.6	13198362.75	714455.79	9/25/2007	0	0.6	7440-39-3	Barium	60.13		mg/kg
RII-779+50-NE108-0.0-0.6	13198362.75	714455.79	9/25/2007	0	0.6	7440-41-7	Beryllium	0.308		mg/kg
RII-779+50-NE108-0.0-0.6	13198362.75	714455.79	9/25/2007	0	0.6	7440-42-8	Boron	21.53		mg/kg
RII-779+50-NE108-0.0-0.6	13198362.75	714455.79	9/25/2007	0	0.6	7440-43-9	Cadmium	0.216		mg/kg
RII-779+50-NE108-0.0-0.6	13198362.75	714455.79	9/25/2007	0	0.6	7440-47-3	Chromium (total)	14.24		mg/kg
RII-779+50-NE108-0.0-0.6	13198362.75	714455.79	9/25/2007	0	0.6	7440-48-4	Cobalt	17.43		mg/kg
RII-779+50-NE108-0.0-0.6	13198362.75	714455.79	9/25/2007	0	0.6	7440-50-8	Copper	15.47		mg/kg
RII-779+50-NE108-0.0-0.6	13198362.75	714455.79	9/25/2007	0	0.6	7440-57-5	Gold	0.0505	U	mg/kg
RII-779+50-NE108-0.0-0.6	13198362.75	714455.79	9/25/2007	0	0.6	7440-62-2	Vanadium	16.56		mg/kg
RII-779+50-NE108-0.0-0.6	13198362.75	714455.79	9/25/2007	0	0.6	7440-66-6	Zinc	64.96		mg/kg
RII-779+50-NE108-0.0-0.6	13198362.75	714455.79	9/25/2007	0	0.6	7440-70-2	Calcium	43000		mg/kg
RII-779+50-NE108-0.0-0.6	13198362.75	714455.79	9/25/2007	0	0.6	76-44-8	Heptachlor	0.004	U	mg/kg
RII-779+50-NE108-0.0-0.6	13198362.75	714455.79	9/25/2007	0	0.6	77-47-4	HEXACHLOROCYCLOPENTADIENE	0.004	U	mg/kg
RII-779+50-NE108-0.0-0.6	13198362.75	714455.79	9/25/2007	0	0.6	7782-49-2	Selenium	0.438		mg/kg
RII-779+50-NE108-0.0-0.6	13198362.75	714455.79	9/25/2007	0	0.6	78-59-1	Isophorone	0.028	U	mg/kg
RII-779+50-NE108-0.0-0.6	13198362.75	714455.79	9/25/2007	0	0.6	8001-35-2	Toxaphene	0.083	U	mg/kg
RII-779+50-NE108-0.0-0.6	13198362.75	714455.79	9/25/2007	0	0.6	80-05-7	BISPHENOL A	0.022	U	mg/kg
RII-779+50-NE108-0.0-0.6	13198362.75	714455.79	9/25/2007	0	0.6	82-68-8	Pentachloronitrobenzene	0.005	U	mg/kg
RII-779+50-NE108-0.0-0.6	13198362.75	714455.79	9/25/2007	0	0.6	83-32-9	Acenaphthene	0.013	U	mg/kg
RII-779+50-NE108-0.0-0.6	13198362.75	714455.79	9/25/2007	0	0.6	84-66-2	Diethylphthalate	1.2		mg/kg
RII-779+50-NE108-0.0-0.6	13198362.75	714455.79	9/25/2007	0	0.6	84-74-2	Di-n-butyl phthalate	0.23		mg/kg
RII-779+50-NE108-0.0-0.6	13198362.75	714455.79	9/25/2007	0	0.6	85-01-8	Phenanthrene	0.13	J	mg/kg
RII-779+50-NE108-0.0-0.6	13198362.75	714455.79	9/25/2007	0	0.6	85-68-7	Butylbenzylphthalate	0.045	U	mg/kg
RII-779+50-NE108-0.0-0.6	13198362.75	714455.79	9/25/2007	0	0.6	86-30-6	N-Nitrosodiphenylamine	0.028	U	mg/kg
RII-779+50-NE108-0.0-0.6	13198362.75	714455.79	9/25/2007	0	0.6	86-73-7	Fluorene	0.032	U	mg/kg
RII-779+50-NE108-0.0-0.6	13198362.75	714455.79	9/25/2007	0	0.6	86-74-8	Carbazole	0.005	U	mg/kg
RII-779+50-NE108-0.0-0.6	13198362.75	714455.79	9/25/2007	0	0.6	87-61-6	1,2,3-Trichlorobenzene	0.004	U	mg/kg
RII-779+50-NE108-0.0-0.6	13198362.75	714455.79	9/25/2007	0	0.6	87-65-0	2,6-Dichlorophenol	0.012	U	mg/kg
RII-779+50-NE108-0.0-0.6	13198362.75	714455.79	9/25/2007	0	0.6	87-68-3	Hexachlorobutadiene	0.03	U	mg/kg
RII-779+50-NE108-0.0-0.6	13198362.75	714455.79	9/25/2007	0	0.6	87-86-5	Pentachlorophenol	0.027	U	mg/kg
RII-779+50-NE108-0.0-0.6	13198362.75	714455.79	9/25/2007	0	0.6	88-06-2	2,4,6-Trichlorophenol	0.03	U	mg/kg
RII-779+50-NE108-0.0-0.6	13198362.75	714455.79	9/25/2007	0	0.6	88-74-4	2-Nitroaniline	0.026	U	mg/kg
RII-779+50-NE108-0.0-0.6	13198362.75	714455.79	9/25/2007	0	0.6	88-75-5	2-Nitrophenol	0.044	U	mg/kg
RII-779+50-NE108-0.0-0.6	13198362.75	714455.79	9/25/2007	0	0.6	88-85-7	Dinoseb	0.028	U	mg/kg
RII-779+50-NE108-0.0-0.6	13198362.75	714455.79	9/25/2007	0	0.6	90301-92-1	(E)-beta-2,3,4,5,6-Hexachlorostyrene	0.02	U	mg/kg
RII-779+50-NE108-0.0-0.6	13198362.75	714455.79	9/25/2007	0	0.6	90301-93-2	(Z)-beta-2,3,4,5,6-Hexachlorostyrene	0.02	U	mg/kg
RII-779+50-NE108-0.0-0.6	13198362.75	714455.79	9/25/2007	0	0.6	91-20-3	Naphthalene	0.047	U	mg/kg
RII-779+50-NE108-0.0-0.6	13198362.75	714455.79	9/25/2007	0	0.6	91-57-6	2-Methylnaphthalene	0.04	U	mg/kg
RII-779+50-NE108-0.0-0.6	13198362.75	714455.79	9/25/2007	0	0.6	91-58-7	2-Chloronaphthalene	0.037	U	mg/kg
RII-779+50-NE108-0.0-0.6	13198362.75	714455.79	9/25/2007	0	0.6	91-94-1	3,3'-Dichlorobenzidine	0.024	U	mg/kg
RII-779+50-NE108-0.0-0.6	13198362.75	714455.79	9/25/2007	0	0.6	92-87-5	Benzidine	0.12	U	mg/kg
RII-779+50-NE108-0.0-0.6	13198362.75	714455.79	9/25/2007	0	0.6	95-48-7	2-Methylphenol	0.031	U	mg/kg
RII-779+50-NE108-0.0-0.6	13198362.75	714455.79	9/25/2007	0	0.6	95-50-1	1,2-Dichlorobenzene	0.021	U	mg/kg
RII-779+50-NE108-0.0-0.6	13198362.75	714455.79	9/25/2007	0	0.6	95-57-8	2-Chlorophenol	0.049	U	mg/kg
RII-779+50-NE108-0.0-0.6	13198362.75	714455.79	9/25/2007	0	0.6	95-94-3	1,2,4,5-Tetrachlorobenzene	0.003	U	mg/kg

Sample ID	Easting	Northing	Sample Date	Start Depth (feet)	End Depth (feet)	CAS #	Chemical Name	Result	Qualifier	Unit
RII-779+50-NE108-0.0-0.6	13198362.75	714455.79	9/25/2007	0	0.6	95-95-4	2,4,5-Trichlorophenol	0.028	U	mg/kg
RII-779+50-NE108-0.0-0.6	13198362.75	714455.79	9/25/2007	0	0.6	959-98-8	Endosulfan I	0.005	U	mg/kg
RII-779+50-NE108-0.0-0.6	13198362.75	714455.79	9/25/2007	0	0.6	98-95-3	Nitrobenzene	0.034	U	mg/kg
RII-779+50-NE108-0.0-0.6	13198362.75	714455.79	9/25/2007	0	0.6	99-09-2	3-Nitroaniline	0.0515	U	mg/kg
RII-779+50-NE108-0.0-0.6	13198362.75	714455.79	9/25/2007	0	0.6	ETEQ	ETEQ	480		ppt
RII-779+50-NE108-0.0-0.6	13198362.75	714455.79	9/25/2007	0	0.6	HXCDD-HXCDF	1,2,3,4,7,8-Hexachlorodibenzofuran + 1,2,3,6,7,8-Hexachlorodibenzofuran	574		ng/kg
RII-779+50-NE108-0.0-0.6	13198362.75	714455.79	9/25/2007	0	0.6	TCLB_ERA_Dow	Total Chlororbenzenes ERA	0.1365		mg/kg
RII-779+50-NE108-0.0-0.6	13198362.75	714455.79	9/25/2007	0	0.6	TCLP_ERA_Dow	Total Chlorophenols ERA	0.049	U	mg/kg
RII-779+50-NE108-0.0-0.6	13198362.75	714455.79	9/25/2007	0	0.6	TOC	Total Organic Carbon	5.8		percent
RII-779+50-NE108-0.0-0.6	13198362.75	714455.79	9/25/2007	0	0.6	TPAH_ERA_Dow	Total PAHs ERA	1.3595		mg/kg
RII-779+50-NE108-0.6-1.0	13198362.75	714455.79	9/25/2007	0.6	1	100-01-6	4-Nitroaniline	0.09	U	mg/kg
RII-779+50-NE108-0.6-1.0	13198362.75	714455.79	9/25/2007	0.6	1	100-02-7	4-Nitrophenol	0.062	U	mg/kg
RII-779+50-NE108-0.6-1.0	13198362.75	714455.79	9/25/2007	0.6	1	100-51-6	Benzyl alcohol	0.153	U	mg/kg
RII-779+50-NE108-0.6-1.0	13198362.75	714455.79	9/25/2007	0.6	1	101-55-3	4-Bromophenyl-phenyl ether	0.047	U	mg/kg
RII-779+50-NE108-0.6-1.0	13198362.75	714455.79	9/25/2007	0.6	1	1024-57-3	Heptachlor epoxide	0.004	U	mg/kg
RII-779+50-NE108-0.6-1.0	13198362.75	714455.79	9/25/2007	0.6	1	1031-07-8	Endosulfan sulfate	0.003	U	mg/kg
RII-779+50-NE108-0.6-1.0	13198362.75	714455.79	9/25/2007	0.6	1	103-33-3	Azobenzene	0.03	U	mg/kg
RII-779+50-NE108-0.6-1.0	13198362.75	714455.79	9/25/2007	0.6	1	105-67-9	2,4-Dimethylphenol	0.041	U	mg/kg
RII-779+50-NE108-0.6-1.0	13198362.75	714455.79	9/25/2007	0.6	1	106-44-5	4-Methylphenol	0.031	U	mg/kg
RII-779+50-NE108-0.6-1.0	13198362.75	714455.79	9/25/2007	0.6	1	106-46-7	1,4-Dichlorobenzene	0.021	U	mg/kg
RII-779+50-NE108-0.6-1.0	13198362.75	714455.79	9/25/2007	0.6	1	108-39-4	3-Methylphenol	0.036	U	mg/kg
RII-779+50-NE108-0.6-1.0	13198362.75	714455.79	9/25/2007	0.6	1	108-60-1	2,2'-oxybis(1-Chloropropane)	0.038	U	mg/kg
RII-779+50-NE108-0.6-1.0	13198362.75	714455.79	9/25/2007	0.6	1	108-95-2	Phenol	0.033	U	mg/kg
RII-779+50-NE108-0.6-1.0	13198362.75	714455.79	9/25/2007	0.6	1	110-86-1	Pyridine	0.036	U	mg/kg
RII-779+50-NE108-0.6-1.0	13198362.75	714455.79	9/25/2007	0.6	1	111-44-4	bis(2-Chloroethyl) ether	0.022	U	mg/kg
RII-779+50-NE108-0.6-1.0	13198362.75	714455.79	9/25/2007	0.6	1	111-91-1	bis(2-Chloroethoxy)methane	0.031	U	mg/kg
RII-779+50-NE108-0.6-1.0	13198362.75	714455.79	9/25/2007	0.6	1	117-81-7	bis(2-Ethylhexyl)phthalate	0.047	U	mg/kg
RII-779+50-NE108-0.6-1.0	13198362.75	714455.79	9/25/2007	0.6	1	117-84-0	DI-N-OCTYLPHTHALATE	0.046	U	mg/kg
RII-779+50-NE108-0.6-1.0	13198362.75	714455.79	9/25/2007	0.6	1	118-74-1	Hexachlorobenzene	0.05		mg/kg
RII-779+50-NE108-0.6-1.0	13198362.75	714455.79	9/25/2007	0.6	1	120-12-7	Anthracene	0.048	U	mg/kg
RII-779+50-NE108-0.6-1.0	13198362.75	714455.79	9/25/2007	0.6	1	120-82-1	1,2,4-Trichlorobenzene	0.027	U	mg/kg
RII-779+50-NE108-0.6-1.0	13198362.75	714455.79	9/25/2007	0.6	1	120-83-2	2,4-Dichlorophenol	0.034	U	mg/kg
RII-779+50-NE108-0.6-1.0	13198362.75	714455.79	9/25/2007	0.6	1	121-14-2	2,4-Dinitrotoluene	0.024	U	mg/kg
RII-779+50-NE108-0.6-1.0	13198362.75	714455.79	9/25/2007	0.6	1	12789-03-6	GAMMA-CHLORDANE	0.004	U	mg/kg
RII-779+50-NE108-0.6-1.0	13198362.75	714455.79	9/25/2007	0.6	1	129-00-0	Pyrene	0.11	J	mg/kg
RII-779+50-NE108-0.6-1.0	13198362.75	714455.79	9/25/2007	0.6	1	131-11-3	Dimethyl phthalate	0.024	U	mg/kg
RII-779+50-NE108-0.6-1.0	13198362.75	714455.79	9/25/2007	0.6	1	132-64-9	Dibenzofuran	0.026	U	mg/kg
RII-779+50-NE108-0.6-1.0	13198362.75	714455.79	9/25/2007	0.6	1	14992-81-5	2,3,4,5,6-Pentachlorostyrene	0.02	U	mg/kg
RII-779+50-NE108-0.6-1.0	13198362.75	714455.79	9/25/2007	0.6	1	1746-01-6	2,3,7,8-TETRACHLORODIBENZO-P-DIOXIN	171	J	ng/kg
RII-779+50-NE108-0.6-1.0	13198362.75	714455.79	9/25/2007	0.6	1	191-24-2	Benzo(g,h,i)perylene	0.033	U	mg/kg
RII-779+50-NE108-0.6-1.0	13198362.75	714455.79	9/25/2007	0.6	1	1918-16-7	Propachlor	0.003	U	mg/kg
RII-779+50-NE108-0.6-1.0	13198362.75	714455.79	9/25/2007	0.6	1	193-39-5	Indeno(1,2,3-cd)pyrene	0.028	U	mg/kg
RII-779+50-NE108-0.6-1.0	13198362.75	714455.79	9/25/2007	0.6	1	205-99-2	Benzo(b)fluoranthene	0.039	U	mg/kg
RII-779+50-NE108-0.6-1.0	13198362.75	714455.79	9/25/2007	0.6	1	206-44-0	Fluoranthene	0.07	J	mg/kg
RII-779+50-NE108-0.6-1.0	13198362.75	714455.79	9/25/2007	0.6	1	207-08-9	Benzo(k)fluoranthene	0.052	U	mg/kg
RII-779+50-NE108-0.6-1.0	13198362.75	714455.79	9/25/2007	0.6	1	208-96-8	Acenaphthylene	0.032	U	mg/kg
RII-779+50-NE108-0.6-1.0	13198362.75	714455.79	9/25/2007	0.6	1	218-01-9	Chrysene	0.12	J	mg/kg
RII-779+50-NE108-0.6-1.0	13198362.75	714455.79	9/25/2007	0.6	1	2303-16-4	Diallate (total)	0.004	U	mg/kg
RII-779+50-NE108-0.6-1.0	13198362.75	714455.79	9/25/2007	0.6	1	2385-85-5	Mirex	0.005	U	mg/kg
RII-779+50-NE108-0.6-1.0	13198362.75	714455.79	9/25/2007	0.6	1	27304-13-8	Oxychlordane	0.003	U	mg/kg
RII-779+50-NE108-0.6-1.0	13198362.75	714455.79	9/25/2007	0.6	1	29082-74-4	Octachlorostyrene	0.03		mg/kg
RII-779+50-NE108-0.6-1.0	13198362.75	714455.79	9/25/2007	0.6	1	29082-75-5	beta,beta-2,3,4,5,6-Heptachlorostyrene	0.02	U	mg/kg
RII-779+50-NE108-0.6-1.0	13198362.75	714455.79	9/25/2007	0.6	1	29086-38-2	(E)-alpha,beta-2,3,4,5,6-Heptachlorostyrene	0.02	U	mg/kg
RII-779+50-NE108-0.6-1.0	13198362.75	714455.79	9/25/2007	0.6	1	29086-39-3	(Z)-alpha,beta-2,3,4,5,6-Heptachlorostyrene	0.02	U	mg/kg
RII-779+50-NE108-0.6-1.0	13198362.75	714455.79	9/25/2007	0.6	1	2921-88-2	Chlorpyrifos	0.011	U	mg/kg
RII-779+50-NE108-0.6-1.0	13198362.75	714455.79	9/25/2007	0.6	1	297-97-2	Thionazin	0.0085	U	mg/kg
RII-779+50-NE108-0.6-1.0	13198362.75	714455.79	9/25/2007	0.6	1	298-00-0	Methyl parathion	0.0075	U	mg/kg
RII-779+50-NE108-0.6-1.0	13198362.75	714455.79	9/25/2007	0.6	1	298-02-2	Phorate	0.005	U	mg/kg
RII-779+50-NE108-0.6-1.0	13198362.75	714455.79	9/25/2007	0.6	1	298-04-4	Disulfoton	0.0085	U	mg/kg
RII-779+50-NE108-0.6-1.0	13198362.75	714455.79	9/25/2007	0.6	1	299-84-3	Ronnel	0.009	U	mg/kg
RII-779+50-NE108-0.6-1.0	13198362.75	714455.79	9/25/2007	0.6	1	309-00-2	Aldrin	0.003	U	mg/kg

Sample ID	Easting	Northing	Sample Date	Start Depth (feet)	End Depth (feet)	CAS #	Chemical Name	Result	Qualifier	Unit
RII-779+50-NE108-0.6-1.0	13198362.75	714455.79	9/25/2007	0.6	1	319-84-6	alpha-BHC	0.004	U	mg/kg
RII-779+50-NE108-0.6-1.0	13198362.75	714455.79	9/25/2007	0.6	1	319-85-7	beta-BHC	0.004	U	mg/kg
RII-779+50-NE108-0.6-1.0	13198362.75	714455.79	9/25/2007	0.6	1	319-86-8	delta-BHC	0.004	U	mg/kg
RII-779+50-NE108-0.6-1.0	13198362.75	714455.79	9/25/2007	0.6	1	33213-65-9	Endosulfan II	0.004	U	mg/kg
RII-779+50-NE108-0.6-1.0	13198362.75	714455.79	9/25/2007	0.6	1	39765-80-5	trans-Nonachlor	0.005	U	mg/kg
RII-779+50-NE108-0.6-1.0	13198362.75	714455.79	9/25/2007	0.6	1	465-73-6	Isodrin	0.005	U	mg/kg
RII-779+50-NE108-0.6-1.0	13198362.75	714455.79	9/25/2007	0.6	1	50-29-3	4,4'-DDT	0.25		mg/kg
RII-779+50-NE108-0.6-1.0	13198362.75	714455.79	9/25/2007	0.6	1	50-32-8	Benzo(a)pyrene	0.029	U	mg/kg
RII-779+50-NE108-0.6-1.0	13198362.75	714455.79	9/25/2007	0.6	1	510-15-6	Chlorobenzilate	0.003	U	mg/kg
RII-779+50-NE108-0.6-1.0	13198362.75	714455.79	9/25/2007	0.6	1	5103-71-9	ALPHA-CHLORDANE	0.004	U	mg/kg
RII-779+50-NE108-0.6-1.0	13198362.75	714455.79	9/25/2007	0.6	1	5103-73-1	cis-Nonachlor	0.005	U	mg/kg
RII-779+50-NE108-0.6-1.0	13198362.75	714455.79	9/25/2007	0.6	1	51207-31-9	2,3,7,8-TETRACHLORODIBENZOFURAN	4610		ng/kg
RII-779+50-NE108-0.6-1.0	13198362.75	714455.79	9/25/2007	0.6	1	51-28-5	2,4-Dinitrophenol	0.0995	U	mg/kg
RII-779+50-NE108-0.6-1.0	13198362.75	714455.79	9/25/2007	0.6	1	52-85-7	Famphur	0.011	U	mg/kg
RII-779+50-NE108-0.6-1.0	13198362.75	714455.79	9/25/2007	0.6	1	53-19-0	2,4'-DDD	0.005	U	mg/kg
RII-779+50-NE108-0.6-1.0	13198362.75	714455.79	9/25/2007	0.6	1	534-52-1	4,6-Dinitro-2-methylphenol	0.085	U	mg/kg
RII-779+50-NE108-0.6-1.0	13198362.75	714455.79	9/25/2007	0.6	1	53-70-3	Dibenz(a,h)anthracene	0.048	U	mg/kg
RII-779+50-NE108-0.6-1.0	13198362.75	714455.79	9/25/2007	0.6	1	541-73-1	1,3-Dichlorobenzene	0.03	U	mg/kg
RII-779+50-NE108-0.6-1.0	13198362.75	714455.79	9/25/2007	0.6	1	5598-13-0	Methyl chlorpyrifos	0.01	U	mg/kg
RII-779+50-NE108-0.6-1.0	13198362.75	714455.79	9/25/2007	0.6	1	56-38-2	Parathion	0.0075	U	mg/kg
RII-779+50-NE108-0.6-1.0	13198362.75	714455.79	9/25/2007	0.6	1	56-55-3	Benzo(a)anthracene	0.029	U	mg/kg
RII-779+50-NE108-0.6-1.0	13198362.75	714455.79	9/25/2007	0.6	1	57117-31-4	2,3,4,7,8-PENTACHLORODIBENZOFURAN	2150		ng/kg
RII-779+50-NE108-0.6-1.0	13198362.75	714455.79	9/25/2007	0.6	1	57117-41-6	1,2,3,7,8-PENTACHLORODIBENZOFURAN	2150		ng/kg
RII-779+50-NE108-0.6-1.0	13198362.75	714455.79	9/25/2007	0.6	1	58-89-9	gamma-BHC	0.005	U	mg/kg
RII-779+50-NE108-0.6-1.0	13198362.75	714455.79	9/25/2007	0.6	1	58-90-2	2,3,4,6-Tetrachlorophenol	0.004	U	mg/kg
RII-779+50-NE108-0.6-1.0	13198362.75	714455.79	9/25/2007	0.6	1	59-50-7	4-Chloro-3-methylphenol	0.032	U	mg/kg
RII-779+50-NE108-0.6-1.0	13198362.75	714455.79	9/25/2007	0.6	1	60-51-5	Dimethoate	0.009	U	mg/kg
RII-779+50-NE108-0.6-1.0	13198362.75	714455.79	9/25/2007	0.6	1	60-57-1	Dieldrin	0.43		mg/kg
RII-779+50-NE108-0.6-1.0	13198362.75	714455.79	9/25/2007	0.6	1	606-20-2	2,6-Dinitrotoluene	0.032	U	mg/kg
RII-779+50-NE108-0.6-1.0	13198362.75	714455.79	9/25/2007	0.6	1	608-93-5	Pentachlorobenzene	0.01	J	mg/kg
RII-779+50-NE108-0.6-1.0	13198362.75	714455.79	9/25/2007	0.6	1	621-64-7	N-Nitroso-di-n-propylamine	0.031	U	mg/kg
RII-779+50-NE108-0.6-1.0	13198362.75	714455.79	9/25/2007	0.6	1	62-53-3	Aniline	0.05	U	mg/kg
RII-779+50-NE108-0.6-1.0	13198362.75	714455.79	9/25/2007	0.6	1	62-75-9	N-Nitrosodimethylamine	0.029	U	mg/kg
RII-779+50-NE108-0.6-1.0	13198362.75	714455.79	9/25/2007	0.6	1	634-66-2	1,2,3,4-Tetrachlorobenzene	0.02		mg/kg
RII-779+50-NE108-0.6-1.0	13198362.75	714455.79	9/25/2007	0.6	1	67-72-1	Hexachloroethane	0.031	U	mg/kg
RII-779+50-NE108-0.6-1.0	13198362.75	714455.79	9/25/2007	0.6	1	67774-32-7	Polybrominated biphenyls	0.018	U	mg/kg
RII-779+50-NE108-0.6-1.0	13198362.75	714455.79	9/25/2007	0.6	1	68705-15-7	alpha-2,3,4,5,6-Hexachlorostyrene	0.02	U	mg/kg
RII-779+50-NE108-0.6-1.0	13198362.75	714455.79	9/25/2007	0.6	1	7005-72-3	4-Chlorophenyl-phenyl ether	0.044	U	mg/kg
RII-779+50-NE108-0.6-1.0	13198362.75	714455.79	9/25/2007	0.6	1	72-20-8	Endrin	0.004	U	mg/kg
RII-779+50-NE108-0.6-1.0	13198362.75	714455.79	9/25/2007	0.6	1	72-43-5	Methoxychlor	0.005	U	mg/kg
RII-779+50-NE108-0.6-1.0	13198362.75	714455.79	9/25/2007	0.6	1	72-54-8	4,4'-DDD	0.005	U	mg/kg
RII-779+50-NE108-0.6-1.0	13198362.75	714455.79	9/25/2007	0.6	1	72-55-9	4,4'-DDE	0.02		mg/kg
RII-779+50-NE108-0.6-1.0	13198362.75	714455.79	9/25/2007	0.6	1	7421-93-4	Endrin aldehyde	0.005	U	mg/kg
RII-779+50-NE108-0.6-1.0	13198362.75	714455.79	9/25/2007	0.6	1	7429-90-5	Aluminum	13000		mg/kg
RII-779+50-NE108-0.6-1.0	13198362.75	714455.79	9/25/2007	0.6	1	7439-89-6	Iron	28000		mg/kg
RII-779+50-NE108-0.6-1.0	13198362.75	714455.79	9/25/2007	0.6	1	7439-92-1	Lead	19.97		mg/kg
RII-779+50-NE108-0.6-1.0	13198362.75	714455.79	9/25/2007	0.6	1	7439-93-2	Lithium	11.2		mg/kg
RII-779+50-NE108-0.6-1.0	13198362.75	714455.79	9/25/2007	0.6	1	7439-95-4	Magnesium	13000		mg/kg
RII-779+50-NE108-0.6-1.0	13198362.75	714455.79	9/25/2007	0.6	1	7439-96-5	Manganese	540		mg/kg
RII-779+50-NE108-0.6-1.0	13198362.75	714455.79	9/25/2007	0.6	1	7440-02-0	Nickel	11.32		mg/kg
RII-779+50-NE108-0.6-1.0	13198362.75	714455.79	9/25/2007	0.6	1	7440-09-7	Potassium	1200		mg/kg
RII-779+50-NE108-0.6-1.0	13198362.75	714455.79	9/25/2007	0.6	1	7440-22-4	Silver	0.022	U	mg/kg
RII-779+50-NE108-0.6-1.0	13198362.75	714455.79	9/25/2007	0.6	1	7440-23-5	Sodium	55.47		mg/kg
RII-779+50-NE108-0.6-1.0	13198362.75	714455.79	9/25/2007	0.6	1	7440-24-6	Strontium	59.42		mg/kg
RII-779+50-NE108-0.6-1.0	13198362.75	714455.79	9/25/2007	0.6	1	7440-28-0	Thallium	0.722		mg/kg
RII-779+50-NE108-0.6-1.0	13198362.75	714455.79	9/25/2007	0.6	1	7440-31-5	Tin	0.114	U	mg/kg
RII-779+50-NE108-0.6-1.0	13198362.75	714455.79	9/25/2007	0.6	1	7440-32-6	Titanium	85.9		mg/kg
RII-779+50-NE108-0.6-1.0	13198362.75	714455.79	9/25/2007	0.6	1	7440-36-0	Antimony	8.339		mg/kg
RII-779+50-NE108-0.6-1.0	13198362.75	714455.79	9/25/2007	0.6	1	7440-38-2	Arsenic	6.761		mg/kg
RII-779+50-NE108-0.6-1.0	13198362.75	714455.79	9/25/2007	0.6	1	7440-39-3	Barium	54.93		mg/kg
RII-779+50-NE108-0.6-1.0	13198362.75	714455.79	9/25/2007	0.6	1	7440-41-7	Beryllium	0.27		mg/kg

Sample ID	Easting	Northing	Sample Date	Start Depth (feet)	End Depth (feet)	CAS #	Chemical Name	Result	Qualifier	Unit
RII-779+50-NE108-0.6-1.0	13198362.75	714455.79	9/25/2007	0.6	1	7440-42-8	Boron	21.28		mg/kg
RII-779+50-NE108-0.6-1.0	13198362.75	714455.79	9/25/2007	0.6	1	7440-43-9	Cadmium	0.319		mg/kg
RII-779+50-NE108-0.6-1.0	13198362.75	714455.79	9/25/2007	0.6	1	7440-47-3	Chromium (total)	18.93		mg/kg
RII-779+50-NE108-0.6-1.0	13198362.75	714455.79	9/25/2007	0.6	1	7440-48-4	Cobalt	16.86		mg/kg
RII-779+50-NE108-0.6-1.0	13198362.75	714455.79	9/25/2007	0.6	1	7440-50-8	Copper	43.13		mg/kg
RII-779+50-NE108-0.6-1.0	13198362.75	714455.79	9/25/2007	0.6	1	7440-57-5	Gold	0.0505	U	mg/kg
RII-779+50-NE108-0.6-1.0	13198362.75	714455.79	9/25/2007	0.6	1	7440-62-2	Vanadium	15.13		mg/kg
RII-779+50-NE108-0.6-1.0	13198362.75	714455.79	9/25/2007	0.6	1	7440-66-6	Zinc	81.02		mg/kg
RII-779+50-NE108-0.6-1.0	13198362.75	714455.79	9/25/2007	0.6	1	7440-70-2	Calcium	32000		mg/kg
RII-779+50-NE108-0.6-1.0	13198362.75	714455.79	9/25/2007	0.6	1	76-44-8	Heptachlor	0.004	U	mg/kg
RII-779+50-NE108-0.6-1.0	13198362.75	714455.79	9/25/2007	0.6	1	77-47-4	HEXACHLOROCYCLOPENTADIENE	0.004	U	mg/kg
RII-779+50-NE108-0.6-1.0	13198362.75	714455.79	9/25/2007	0.6	1	7782-49-2	Selenium	0.378		mg/kg
RII-779+50-NE108-0.6-1.0	13198362.75	714455.79	9/25/2007	0.6	1	78-59-1	Isophorone	0.028	U	mg/kg
RII-779+50-NE108-0.6-1.0	13198362.75	714455.79	9/25/2007	0.6	1	8001-35-2	Toxaphene	0.083	U	mg/kg
RII-779+50-NE108-0.6-1.0	13198362.75	714455.79	9/25/2007	0.6	1	80-05-7	BISPHENOL A	0.022	U	mg/kg
RII-779+50-NE108-0.6-1.0	13198362.75	714455.79	9/25/2007	0.6	1	82-68-8	Pentachloronitrobenzene	0.005	U	mg/kg
RII-779+50-NE108-0.6-1.0	13198362.75	714455.79	9/25/2007	0.6	1	83-32-9	Acenaphthene	0.013	U	mg/kg
RII-779+50-NE108-0.6-1.0	13198362.75	714455.79	9/25/2007	0.6	1	84-66-2	Diethylphthalate	0.13	J	mg/kg
RII-779+50-NE108-0.6-1.0	13198362.75	714455.79	9/25/2007	0.6	1	84-74-2	Di-n-butyl phthalate	0.2	J	mg/kg
RII-779+50-NE108-0.6-1.0	13198362.75	714455.79	9/25/2007	0.6	1	85-01-8	Phenanthrene	0.05	U	mg/kg
RII-779+50-NE108-0.6-1.0	13198362.75	714455.79	9/25/2007	0.6	1	85-68-7	Butylbenzylphthalate	0.045	U	mg/kg
RII-779+50-NE108-0.6-1.0	13198362.75	714455.79	9/25/2007	0.6	1	86-30-6	N-Nitrosodiphenylamine	0.028	U	mg/kg
RII-779+50-NE108-0.6-1.0	13198362.75	714455.79	9/25/2007	0.6	1	86-73-7	Fluorene	0.032	U	mg/kg
RII-779+50-NE108-0.6-1.0	13198362.75	714455.79	9/25/2007	0.6	1	86-74-8	Carbazole	0.005	U	mg/kg
RII-779+50-NE108-0.6-1.0	13198362.75	714455.79	9/25/2007	0.6	1	87-61-6	1,2,3-Trichlorobenzene	0.004	U	mg/kg
RII-779+50-NE108-0.6-1.0	13198362.75	714455.79	9/25/2007	0.6	1	87-65-0	2,6-Dichlorophenol	0.012	U	mg/kg
RII-779+50-NE108-0.6-1.0	13198362.75	714455.79	9/25/2007	0.6	1	87-68-3	Hexachlorobutadiene	0.03	U	mg/kg
RII-779+50-NE108-0.6-1.0	13198362.75	714455.79	9/25/2007	0.6	1	87-86-5	Pentachlorophenol	0.4	UJ	mg/kg
RII-779+50-NE108-0.6-1.0	13198362.75	714455.79	9/25/2007	0.6	1	88-06-2	2,4,6-Trichlorophenol	0.03	U	mg/kg
RII-779+50-NE108-0.6-1.0	13198362.75	714455.79	9/25/2007	0.6	1	88-74-4	2-Nitroaniline	0.026	U	mg/kg
RII-779+50-NE108-0.6-1.0	13198362.75	714455.79	9/25/2007	0.6	1	88-75-5	2-Nitrophenol	0.044	U	mg/kg
RII-779+50-NE108-0.6-1.0	13198362.75	714455.79	9/25/2007	0.6	1	88-85-7	Dinoseb	0.028	U	mg/kg
RII-779+50-NE108-0.6-1.0	13198362.75	714455.79	9/25/2007	0.6	1	90301-92-1	(E)-beta-2,3,4,5,6-Hexachlorostyrene	0.02	U	mg/kg
RII-779+50-NE108-0.6-1.0	13198362.75	714455.79	9/25/2007	0.6	1	90301-93-2	(Z)-beta-2,3,4,5,6-Hexachlorostyrene	0.02	U	mg/kg
RII-779+50-NE108-0.6-1.0	13198362.75	714455.79	9/25/2007	0.6	1	91-20-3	Naphthalene	0.047	U	mg/kg
RII-779+50-NE108-0.6-1.0	13198362.75	714455.79	9/25/2007	0.6	1	91-57-6	2-Methylnaphthalene	0.04	U	mg/kg
RII-779+50-NE108-0.6-1.0	13198362.75	714455.79	9/25/2007	0.6	1	91-58-7	2-Chloronaphthalene	0.037	U	mg/kg
RII-779+50-NE108-0.6-1.0	13198362.75	714455.79	9/25/2007	0.6	1	91-94-1	3,3'-Dichlorobenzidine	0.024	U	mg/kg
RII-779+50-NE108-0.6-1.0	13198362.75	714455.79	9/25/2007	0.6	1	92-87-5	Benzidine	0.12	U	mg/kg
RII-779+50-NE108-0.6-1.0	13198362.75	714455.79	9/25/2007	0.6	1	95-48-7	2-Methylphenol	0.031	U	mg/kg
RII-779+50-NE108-0.6-1.0	13198362.75	714455.79	9/25/2007	0.6	1	95-50-1	1,2-Dichlorobenzene	0.021	U	mg/kg
RII-779+50-NE108-0.6-1.0	13198362.75	714455.79	9/25/2007	0.6	1	95-57-8	2-Chlorophenol	0.049	U	mg/kg
RII-779+50-NE108-0.6-1.0	13198362.75	714455.79	9/25/2007	0.6	1	95-94-3	1,2,4,5-Tetrachlorobenzene	0.003	U	mg/kg
RII-779+50-NE108-0.6-1.0	13198362.75	714455.79	9/25/2007	0.6	1	95-95-4	2,4,5-Trichlorophenol	0.028	U	mg/kg
RII-779+50-NE108-0.6-1.0	13198362.75	714455.79	9/25/2007	0.6	1	959-98-8	Endosulfan I	0.005	U	mg/kg
RII-779+50-NE108-0.6-1.0	13198362.75	714455.79	9/25/2007	0.6	1	98-95-3	Nitrobenzene	0.034	U	mg/kg
RII-779+50-NE108-0.6-1.0	13198362.75	714455.79	9/25/2007	0.6	1	99-09-2	3-Nitroaniline	0.0515	U	mg/kg
RII-779+50-NE108-0.6-1.0	13198362.75	714455.79	9/25/2007	0.6	1	ETEQ	ETEQ	1900		ppt
RII-779+50-NE108-0.6-1.0	13198362.75	714455.79	9/25/2007	0.6	1	HXCDD-HXCDF	1,2,3,4,7,8-Hexachlorodibenzofuran + 1,2,3,6,7,8-Hexachlorodibenzofuran	2390		ng/kg
RII-779+50-NE108-0.6-1.0	13198362.75	714455.79	9/25/2007	0.6	1	TCLB_ERA_Dow	Total Chlororbenzenes ERA	0.178		mg/kg
RII-779+50-NE108-0.6-1.0	13198362.75	714455.79	9/25/2007	0.6	1	TCLP_ERA_Dow	Total Chlorophenols ERA	0.4	U	mg/kg
RII-779+50-NE108-0.6-1.0	13198362.75	714455.79	9/25/2007	0.6	1	TPAH_ERA_Dow	Total PAHs ERA	0.59	J	mg/kg
RII-779+50-NE108-1.0-2.8	13198362.75	714455.79	9/25/2007	1	2.8	100-01-6	4-Nitroaniline	0.09	U	mg/kg
RII-779+50-NE108-1.0-2.8	13198362.75	714455.79	9/25/2007	1	2.8	100-02-7	4-Nitrophenol	0.062	U	mg/kg
RII-779+50-NE108-1.0-2.8	13198362.75	714455.79	9/25/2007	1	2.8	100-51-6	Benzyl alcohol	0.153	U	mg/kg
RII-779+50-NE108-1.0-2.8	13198362.75	714455.79	9/25/2007	1	2.8	101-55-3	4-Bromophenyl-phenyl ether	0.047	U	mg/kg
RII-779+50-NE108-1.0-2.8	13198362.75	714455.79	9/25/2007	1	2.8	1024-57-3	Heptachlor epoxide	0.004	U	mg/kg
RII-779+50-NE108-1.0-2.8	13198362.75	714455.79	9/25/2007	1	2.8	1031-07-8	Endosulfan sulfate	0.003	U	mg/kg
RII-779+50-NE108-1.0-2.8	13198362.75	714455.79	9/25/2007	1	2.8	103-33-3	Azobenzene	0.03	U	mg/kg
RII-779+50-NE108-1.0-2.8	13198362.75	714455.79	9/25/2007	1	2.8	105-67-9	2,4-Dimethylphenol	0.041	U	mg/kg
RII-779+50-NE108-1.0-2.8	13198362.75	714455.79	9/25/2007	1	2.8	106-44-5	4-Methylphenol	0.031	U	mg/kg

Sample ID	Easting	Northing	Sample Date	Start Depth (feet)	End Depth (feet)	CAS #	Chemical Name	Result	Qualifier	Unit
RII-779+50-NE108-1.0-2.8	13198362.75	714455.79	9/25/2007	1	2.8	106-46-7	1,4-Dichlorobenzene	0.021	U	mg/kg
RII-779+50-NE108-1.0-2.8	13198362.75	714455.79	9/25/2007	1	2.8	108-39-4	3-Methylphenol	0.036	U	mg/kg
RII-779+50-NE108-1.0-2.8	13198362.75	714455.79	9/25/2007	1	2.8	108-60-1	2,2'-oxybis(1-Chloropropane)	0.038	U	mg/kg
RII-779+50-NE108-1.0-2.8	13198362.75	714455.79	9/25/2007	1	2.8	108-95-2	Phenol	0.033	U	mg/kg
RII-779+50-NE108-1.0-2.8	13198362.75	714455.79	9/25/2007	1	2.8	110-86-1	Pyridine	0.036	U	mg/kg
RII-779+50-NE108-1.0-2.8	13198362.75	714455.79	9/25/2007	1	2.8	111-44-4	bis(2-Chloroethyl) ether	0.022	U	mg/kg
RII-779+50-NE108-1.0-2.8	13198362.75	714455.79	9/25/2007	1	2.8	111-91-1	bis(2-Chloroethoxy)methane	0.031	U	mg/kg
RII-779+50-NE108-1.0-2.8	13198362.75	714455.79	9/25/2007	1	2.8	117-81-7	bis(2-Ethylhexyl)phthalate	0.047	U	mg/kg
RII-779+50-NE108-1.0-2.8	13198362.75	714455.79	9/25/2007	1	2.8	117-84-0	DI-N-OCTYLPHTHALATE	0.046	U	mg/kg
RII-779+50-NE108-1.0-2.8	13198362.75	714455.79	9/25/2007	1	2.8	118-74-1	Hexachlorobenzene	0.16		mg/kg
RII-779+50-NE108-1.0-2.8	13198362.75	714455.79	9/25/2007	1	2.8	120-12-7	Anthracene	0.048	U	mg/kg
RII-779+50-NE108-1.0-2.8	13198362.75	714455.79	9/25/2007	1	2.8	120-82-1	1,2,4-Trichlorobenzene	0.027	U	mg/kg
RII-779+50-NE108-1.0-2.8	13198362.75	714455.79	9/25/2007	1	2.8	120-83-2	2,4-Dichlorophenol	0.034	U	mg/kg
RII-779+50-NE108-1.0-2.8	13198362.75	714455.79	9/25/2007	1	2.8	121-14-2	2,4-Dinitrotoluene	0.024	U	mg/kg
RII-779+50-NE108-1.0-2.8	13198362.75	714455.79	9/25/2007	1	2.8	12789-03-6	GAMMA-CHLORDANE	0.004	U	mg/kg
RII-779+50-NE108-1.0-2.8	13198362.75	714455.79	9/25/2007	1	2.8	129-00-0	Pyrene	0.22		mg/kg
RII-779+50-NE108-1.0-2.8	13198362.75	714455.79	9/25/2007	1	2.8	131-11-3	Dimethyl phthalate	0.024	U	mg/kg
RII-779+50-NE108-1.0-2.8	13198362.75	714455.79	9/25/2007	1	2.8	132-64-9	Dibenzofuran	0.026	U	mg/kg
RII-779+50-NE108-1.0-2.8	13198362.75	714455.79	9/25/2007	1	2.8	14992-81-5	2,3,4,5,6-Pentachlorostyrene	0.02	U	mg/kg
RII-779+50-NE108-1.0-2.8	13198362.75	714455.79	9/25/2007	1	2.8	1746-01-6	2,3,7,8-TETRACHLORODIBENZO-P-DIOXIN	50		ng/kg
RII-779+50-NE108-1.0-2.8	13198362.75	714455.79	9/25/2007	1	2.8	191-24-2	Benzo(g,h,i)perylene	0.033	U	mg/kg
RII-779+50-NE108-1.0-2.8	13198362.75	714455.79	9/25/2007	1	2.8	1918-16-7	Propachlor	0.003	U	mg/kg
RII-779+50-NE108-1.0-2.8	13198362.75	714455.79	9/25/2007	1	2.8	193-39-5	Indeno(1,2,3-cd)pyrene	0.028	U	mg/kg
RII-779+50-NE108-1.0-2.8	13198362.75	714455.79	9/25/2007	1	2.8	205-99-2	Benzo(b)fluoranthene	0.039	U	mg/kg
RII-779+50-NE108-1.0-2.8	13198362.75	714455.79	9/25/2007	1	2.8	206-44-0	Fluoranthene	0.29		mg/kg
RII-779+50-NE108-1.0-2.8	13198362.75	714455.79	9/25/2007	1	2.8	207-08-9	Benzo(k)fluoranthene	0.39		mg/kg
RII-779+50-NE108-1.0-2.8	13198362.75	714455.79	9/25/2007	1	2.8	208-96-8	Acenaphthylene	0.032	U	mg/kg
RII-779+50-NE108-1.0-2.8	13198362.75	714455.79	9/25/2007	1	2.8	218-01-9	Chrysene	0.028	U	mg/kg
RII-779+50-NE108-1.0-2.8	13198362.75	714455.79	9/25/2007	1	2.8	2303-16-4	Diallate (total)	0.004	U	mg/kg
RII-779+50-NE108-1.0-2.8	13198362.75	714455.79	9/25/2007	1	2.8	2385-85-5	Mirex	0.005	U	mg/kg
RII-779+50-NE108-1.0-2.8	13198362.75	714455.79	9/25/2007	1	2.8	27304-13-8	Oxychlordane	0.003	U	mg/kg
RII-779+50-NE108-1.0-2.8	13198362.75	714455.79	9/25/2007	1	2.8	29082-74-4	Octachlorostyrene	0.1		mg/kg
RII-779+50-NE108-1.0-2.8	13198362.75	714455.79	9/25/2007	1	2.8	29082-75-5	beta,beta-2,3,4,5,6-Heptachlorostyrene	0.02	U	mg/kg
RII-779+50-NE108-1.0-2.8	13198362.75	714455.79	9/25/2007	1	2.8	29086-38-2	(E)-alpha,beta-2,3,4,5,6-Heptachlorostyrene	0.02	U	mg/kg
RII-779+50-NE108-1.0-2.8	13198362.75	714455.79	9/25/2007	1	2.8	29086-39-3	(Z)-alpha,beta-2,3,4,5,6-Heptachlorostyrene	0.02	U	mg/kg
RII-779+50-NE108-1.0-2.8	13198362.75	714455.79	9/25/2007	1	2.8	2921-88-2	Chlorpyrifos	0.011	U	mg/kg
RII-779+50-NE108-1.0-2.8	13198362.75	714455.79	9/25/2007	1	2.8	297-97-2	Thionazin	0.0085	U	mg/kg
RII-779+50-NE108-1.0-2.8	13198362.75	714455.79	9/25/2007	1	2.8	298-00-0	Methyl parathion	0.0075	U	mg/kg
RII-779+50-NE108-1.0-2.8	13198362.75	714455.79	9/25/2007	1	2.8	298-02-2	Phorate	0.005	U	mg/kg
RII-779+50-NE108-1.0-2.8	13198362.75	714455.79	9/25/2007	1	2.8	298-04-4	Disulfoton	0.0085	U	mg/kg
RII-779+50-NE108-1.0-2.8	13198362.75	714455.79	9/25/2007	1	2.8	299-84-3	Ronnel	0.009	U	mg/kg
RII-779+50-NE108-1.0-2.8	13198362.75	714455.79	9/25/2007	1	2.8	309-00-2	Aldrin	0.003	U	mg/kg
RII-779+50-NE108-1.0-2.8	13198362.75	714455.79	9/25/2007	1	2.8	319-84-6	alpha-BHC	0.004	U	mg/kg
RII-779+50-NE108-1.0-2.8	13198362.75	714455.79	9/25/2007	1	2.8	319-85-7	beta-BHC	0.004	U	mg/kg
RII-779+50-NE108-1.0-2.8	13198362.75	714455.79	9/25/2007	1	2.8	319-86-8	delta-BHC	0.004	U	mg/kg
RII-779+50-NE108-1.0-2.8	13198362.75	714455.79	9/25/2007	1	2.8	33213-65-9	Endosulfan II	0.004	U	mg/kg
RII-779+50-NE108-1.0-2.8	13198362.75	714455.79	9/25/2007	1	2.8	39765-80-5	trans-Nonachlor	0.005	U	mg/kg
RII-779+50-NE108-1.0-2.8	13198362.75	714455.79	9/25/2007	1	2.8	465-73-6	Isodrin	0.005	U	mg/kg
RII-779+50-NE108-1.0-2.8	13198362.75	714455.79	9/25/2007	1	2.8	50-29-3	4,4'-DDT	0.004	U	mg/kg
RII-779+50-NE108-1.0-2.8	13198362.75	714455.79	9/25/2007	1	2.8	50-32-8	Benzo(a)pyrene	0.21		mg/kg
RII-779+50-NE108-1.0-2.8	13198362.75	714455.79	9/25/2007	1	2.8	510-15-6	Chlorobenzilate	0.003	U	mg/kg
RII-779+50-NE108-1.0-2.8	13198362.75	714455.79	9/25/2007	1	2.8	5103-71-9	ALPHA-CHLORDANE	0.004	U	mg/kg
RII-779+50-NE108-1.0-2.8	13198362.75	714455.79	9/25/2007	1	2.8	5103-73-1	cis-Nonachlor	0.005	U	mg/kg
RII-779+50-NE108-1.0-2.8	13198362.75	714455.79	9/25/2007	1	2.8	51207-31-9	2,3,7,8-TETRACHLORODIBENZOFURAN	30100		ng/kg
RII-779+50-NE108-1.0-2.8	13198362.75	714455.79	9/25/2007	1	2.8	51-28-5	2,4-Dinitrophenol	0.0995	U	mg/kg
RII-779+50-NE108-1.0-2.8	13198362.75	714455.79	9/25/2007	1	2.8	52-85-7	Famphur	0.011	U	mg/kg
RII-779+50-NE108-1.0-2.8	13198362.75	714455.79	9/25/2007	1	2.8	53-19-0	2,4'-DDD	0.11		mg/kg
RII-779+50-NE108-1.0-2.8	13198362.75	714455.79	9/25/2007	1	2.8	534-52-1	4,6-Dinitro-2-methylphenol	0.085	U	mg/kg
RII-779+50-NE108-1.0-2.8	13198362.75	714455.79	9/25/2007	1	2.8	53-70-3	Dibenz(a,h)anthracene	0.048	U	mg/kg
RII-779+50-NE108-1.0-2.8	13198362.75	714455.79	9/25/2007	1	2.8	541-73-1	1,3-Dichlorobenzene	0.03	U	mg/kg
RII-779+50-NE108-1.0-2.8	13198362.75	714455.79	9/25/2007	1	2.8	5598-13-0	Methyl chlorpyrifos	0.01	U	mg/kg

Sample ID	Easting	Northing	Sample Date	Start Depth (feet)	End Depth (feet)	CAS #	Chemical Name	Result	Qualifier	Unit
RII-779+50-NE108-1.0-2.8	13198362.75	714455.79	9/25/2007	1	2.8	56-38-2	Parathion	0.0075	U	mg/kg
RII-779+50-NE108-1.0-2.8	13198362.75	714455.79	9/25/2007	1	2.8	56-55-3	Benzo(a)anthracene	0.029	U	mg/kg
RII-779+50-NE108-1.0-2.8	13198362.75	714455.79	9/25/2007	1	2.8	57117-31-4	2,3,4,7,8-PENTACHLORODIBENZOFURAN	11300		ng/kg
RII-779+50-NE108-1.0-2.8	13198362.75	714455.79	9/25/2007	1	2.8	57117-41-6	1,2,3,7,8-PENTACHLORODIBENZOFURAN	13800		ng/kg
RII-779+50-NE108-1.0-2.8	13198362.75	714455.79	9/25/2007	1	2.8	58-89-9	gamma-BHC	0.005	U	mg/kg
RII-779+50-NE108-1.0-2.8	13198362.75	714455.79	9/25/2007	1	2.8	58-90-2	2,3,4,6-Tetrachlorophenol	0.004	U	mg/kg
RII-779+50-NE108-1.0-2.8	13198362.75	714455.79	9/25/2007	1	2.8	59-50-7	4-Chloro-3-methylphenol	0.032	U	mg/kg
RII-779+50-NE108-1.0-2.8	13198362.75	714455.79	9/25/2007	1	2.8	60-51-5	Dimethoate	0.009	U	mg/kg
RII-779+50-NE108-1.0-2.8	13198362.75	714455.79	9/25/2007	1	2.8	60-57-1	Dieldrin	0.3		mg/kg
RII-779+50-NE108-1.0-2.8	13198362.75	714455.79	9/25/2007	1	2.8	606-20-2	2,6-Dinitrotoluene	0.032	U	mg/kg
RII-779+50-NE108-1.0-2.8	13198362.75	714455.79	9/25/2007	1	2.8	608-93-5	Pentachlorobenzene	0.01	J	mg/kg
RII-779+50-NE108-1.0-2.8	13198362.75	714455.79	9/25/2007	1	2.8	621-64-7	N-Nitroso-di-n-propylamine	0.031	U	mg/kg
RII-779+50-NE108-1.0-2.8	13198362.75	714455.79	9/25/2007	1	2.8	62-53-3	Aniline	0.05	U	mg/kg
RII-779+50-NE108-1.0-2.8	13198362.75	714455.79	9/25/2007	1	2.8	62-75-9	N-Nitrosodimethylamine	0.029	U	mg/kg
RII-779+50-NE108-1.0-2.8	13198362.75	714455.79	9/25/2007	1	2.8	634-66-2	1,2,3,4-Tetrachlorobenzene	0.02		mg/kg
RII-779+50-NE108-1.0-2.8	13198362.75	714455.79	9/25/2007	1	2.8	67-72-1	Hexachloroethane	0.031	U	mg/kg
RII-779+50-NE108-1.0-2.8	13198362.75	714455.79	9/25/2007	1	2.8	67774-32-7	Polybrominated biphenyls	0.018	U	mg/kg
RII-779+50-NE108-1.0-2.8	13198362.75	714455.79	9/25/2007	1	2.8	68705-15-7	alpha-2,3,4,5,6-Hexachlorostyrene	0.02	U	mg/kg
RII-779+50-NE108-1.0-2.8	13198362.75	714455.79	9/25/2007	1	2.8	7005-72-3	4-Chlorophenyl-phenyl ether	0.044	U	mg/kg
RII-779+50-NE108-1.0-2.8	13198362.75	714455.79	9/25/2007	1	2.8	72-20-8	Endrin	0.004	U	mg/kg
RII-779+50-NE108-1.0-2.8	13198362.75	714455.79	9/25/2007	1	2.8	72-43-5	Methoxychlor	0.005	U	mg/kg
RII-779+50-NE108-1.0-2.8	13198362.75	714455.79	9/25/2007	1	2.8	72-54-8	4,4'-DDD	0.08		mg/kg
RII-779+50-NE108-1.0-2.8	13198362.75	714455.79	9/25/2007	1	2.8	72-55-9	4,4'-DDE	0.06		mg/kg
RII-779+50-NE108-1.0-2.8	13198362.75	714455.79	9/25/2007	1	2.8	7421-93-4	Endrin aldehyde	0.005	U	mg/kg
RII-779+50-NE108-1.0-2.8	13198362.75	714455.79	9/25/2007	1	2.8	7429-90-5	Aluminum	13000		mg/kg
RII-779+50-NE108-1.0-2.8	13198362.75	714455.79	9/25/2007	1	2.8	7439-89-6	Iron	29000		mg/kg
RII-779+50-NE108-1.0-2.8	13198362.75	714455.79	9/25/2007	1	2.8	7439-92-1	Lead	22.09		mg/kg
RII-779+50-NE108-1.0-2.8	13198362.75	714455.79	9/25/2007	1	2.8	7439-93-2	Lithium	11.97		mg/kg
RII-779+50-NE108-1.0-2.8	13198362.75	714455.79	9/25/2007	1	2.8	7439-95-4	Magnesium	14000		mg/kg
RII-779+50-NE108-1.0-2.8	13198362.75	714455.79	9/25/2007	1	2.8	7439-96-5	Manganese	460		mg/kg
RII-779+50-NE108-1.0-2.8	13198362.75	714455.79	9/25/2007	1	2.8	7439-97-6	Mercury	0.14		mg/kg
RII-779+50-NE108-1.0-2.8	13198362.75	714455.79	9/25/2007	1	2.8	7440-02-0	Nickel	11.63		mg/kg
RII-779+50-NE108-1.0-2.8	13198362.75	714455.79	9/25/2007	1	2.8	7440-09-7	Potassium	1300		mg/kg
RII-779+50-NE108-1.0-2.8	13198362.75	714455.79	9/25/2007	1	2.8	7440-22-4	Silver	0.022	U	mg/kg
RII-779+50-NE108-1.0-2.8	13198362.75	714455.79	9/25/2007	1	2.8	7440-23-5	Sodium	48.45		mg/kg
RII-779+50-NE108-1.0-2.8	13198362.75	714455.79	9/25/2007	1	2.8	7440-24-6	Strontium	78.41		mg/kg
RII-779+50-NE108-1.0-2.8	13198362.75	714455.79	9/25/2007	1	2.8	7440-28-0	Thallium	0.948		mg/kg
RII-779+50-NE108-1.0-2.8	13198362.75	714455.79	9/25/2007	1	2.8	7440-31-5	Tin	0.114	U	mg/kg
RII-779+50-NE108-1.0-2.8	13198362.75	714455.79	9/25/2007	1	2.8	7440-32-6	Titanium	110		mg/kg
RII-779+50-NE108-1.0-2.8	13198362.75	714455.79	9/25/2007	1	2.8	7440-36-0	Antimony	9.775		mg/kg
RII-779+50-NE108-1.0-2.8	13198362.75	714455.79	9/25/2007	1	2.8	7440-38-2	Arsenic	9.555		mg/kg
RII-779+50-NE108-1.0-2.8	13198362.75	714455.79	9/25/2007	1	2.8	7440-39-3	Barium	49.24		mg/kg
RII-779+50-NE108-1.0-2.8	13198362.75	714455.79	9/25/2007	1	2.8	7440-41-7	Beryllium	0.277		mg/kg
RII-779+50-NE108-1.0-2.8	13198362.75	714455.79	9/25/2007	1	2.8	7440-42-8	Boron	19.28		mg/kg
RII-779+50-NE108-1.0-2.8	13198362.75	714455.79	9/25/2007	1	2.8	7440-43-9	Cadmium	0.407		mg/kg
RII-779+50-NE108-1.0-2.8	13198362.75	714455.79	9/25/2007	1	2.8	7440-47-3	Chromium (total)	20.02		mg/kg
RII-779+50-NE108-1.0-2.8	13198362.75	714455.79	9/25/2007	1	2.8	7440-48-4	Cobalt	15.16		mg/kg
RII-779+50-NE108-1.0-2.8	13198362.75	714455.79	9/25/2007	1	2.8	7440-50-8	Copper	42		mg/kg
RII-779+50-NE108-1.0-2.8	13198362.75	714455.79	9/25/2007	1	2.8	7440-57-5	Gold	0.0505	U	mg/kg
RII-779+50-NE108-1.0-2.8	13198362.75	714455.79	9/25/2007	1	2.8	7440-62-2	Vanadium	15.9		mg/kg
RII-779+50-NE108-1.0-2.8	13198362.75	714455.79	9/25/2007	1	2.8	7440-66-6	Zinc	64.23		mg/kg
RII-779+50-NE108-1.0-2.8	13198362.75	714455.79	9/25/2007	1	2.8	7440-70-2	Calcium	35000		mg/kg
RII-779+50-NE108-1.0-2.8	13198362.75	714455.79	9/25/2007	1	2.8	76-44-8	Heptachlor	0.004	U	mg/kg
RII-779+50-NE108-1.0-2.8	13198362.75	714455.79	9/25/2007	1	2.8	77-47-4	HEXACHLOROCYCLOPENTADIENE	0.004	U	mg/kg
RII-779+50-NE108-1.0-2.8	13198362.75	714455.79	9/25/2007	1	2.8	7782-49-2	Selenium	0.441		mg/kg
RII-779+50-NE108-1.0-2.8	13198362.75	714455.79	9/25/2007	1	2.8	78-59-1	Isophorone	0.028	U	mg/kg
RII-779+50-NE108-1.0-2.8	13198362.75	714455.79	9/25/2007	1	2.8	8001-35-2	Toxaphene	0.083	U	mg/kg
RII-779+50-NE108-1.0-2.8	13198362.75	714455.79	9/25/2007	1	2.8	80-05-7	BISPHENOL A	0.022	U	mg/kg
RII-779+50-NE108-1.0-2.8	13198362.75	714455.79	9/25/2007	1	2.8	82-68-8	Pentachloronitrobenzene	0.005	U	mg/kg
RII-779+50-NE108-1.0-2.8	13198362.75	714455.79	9/25/2007	1	2.8	83-32-9	Acenaphthene	0.013	U	mg/kg
RII-779+50-NE108-1.0-2.8	13198362.75	714455.79	9/25/2007	1	2.8	84-66-2	Diethylphthalate	0.36		mg/kg

Sample ID	Easting	Northing	Sample Date	Start Depth (feet)	End Depth (feet)	CAS #	Chemical Name	Result	Qualifier	Unit
RII-779+50-NE108-1.0-2.8	13198362.75	714455.79	9/25/2007	1	2.8	84-74-2	Di-n-butyl phthalate	1		mg/kg
RII-779+50-NE108-1.0-2.8	13198362.75	714455.79	9/25/2007	1	2.8	85-01-8	Phenanthrene	0.17	J	mg/kg
RII-779+50-NE108-1.0-2.8	13198362.75	714455.79	9/25/2007	1	2.8	85-68-7	Butylbenzylphthalate	0.045	U	mg/kg
RII-779+50-NE108-1.0-2.8	13198362.75	714455.79	9/25/2007	1	2.8	86-30-6	N-Nitrosodiphenylamine	0.028	U	mg/kg
RII-779+50-NE108-1.0-2.8	13198362.75	714455.79	9/25/2007	1	2.8	86-73-7	Fluorene	0.032	U	mg/kg
RII-779+50-NE108-1.0-2.8	13198362.75	714455.79	9/25/2007	1	2.8	86-74-8	Carbazole	0.005	U	mg/kg
RII-779+50-NE108-1.0-2.8	13198362.75	714455.79	9/25/2007	1	2.8	87-61-6	1,2,3-Trichlorobenzene	0.004	U	mg/kg
RII-779+50-NE108-1.0-2.8	13198362.75	714455.79	9/25/2007	1	2.8	87-65-0	2,6-Dichlorophenol	0.012	U	mg/kg
RII-779+50-NE108-1.0-2.8	13198362.75	714455.79	9/25/2007	1	2.8	87-68-3	Hexachlorobutadiene	0.03	U	mg/kg
RII-779+50-NE108-1.0-2.8	13198362.75	714455.79	9/25/2007	1	2.8	87-86-5	Pentachlorophenol	0.027	U	mg/kg
RII-779+50-NE108-1.0-2.8	13198362.75	714455.79	9/25/2007	1	2.8	88-06-2	2,4,6-Trichlorophenol	0.03	U	mg/kg
RII-779+50-NE108-1.0-2.8	13198362.75	714455.79	9/25/2007	1	2.8	88-74-4	2-Nitroaniline	0.026	U	mg/kg
RII-779+50-NE108-1.0-2.8	13198362.75	714455.79	9/25/2007	1	2.8	88-75-5	2-Nitrophenol	0.044	U	mg/kg
RII-779+50-NE108-1.0-2.8	13198362.75	714455.79	9/25/2007	1	2.8	88-85-7	Dinoseb	0.028	U	mg/kg
RII-779+50-NE108-1.0-2.8	13198362.75	714455.79	9/25/2007	1	2.8	90301-92-1	(E)-beta-2,3,4,5,6-Hexachlorostyrene	0.02	U	mg/kg
RII-779+50-NE108-1.0-2.8	13198362.75	714455.79	9/25/2007	1	2.8	90301-93-2	(Z)-beta-2,3,4,5,6-Hexachlorostyrene	0.02	U	mg/kg
RII-779+50-NE108-1.0-2.8	13198362.75	714455.79	9/25/2007	1	2.8	91-20-3	Naphthalene	0.047	U	mg/kg
RII-779+50-NE108-1.0-2.8	13198362.75	714455.79	9/25/2007	1	2.8	91-57-6	2-Methylnaphthalene	0.04	U	mg/kg
RII-779+50-NE108-1.0-2.8	13198362.75	714455.79	9/25/2007	1	2.8	91-58-7	2-Chloronaphthalene	0.037	U	mg/kg
RII-779+50-NE108-1.0-2.8	13198362.75	714455.79	9/25/2007	1	2.8	91-94-1	3,3'-Dichlorobenzidine	0.024	U	mg/kg
RII-779+50-NE108-1.0-2.8	13198362.75	714455.79	9/25/2007	1	2.8	92-87-5	Benzidine	0.12	U	mg/kg
RII-779+50-NE108-1.0-2.8	13198362.75	714455.79	9/25/2007	1	2.8	95-48-7	2-Methylphenol	0.031	U	mg/kg
RII-779+50-NE108-1.0-2.8	13198362.75	714455.79	9/25/2007	1	2.8	95-50-1	1,2-Dichlorobenzene	0.021	U	mg/kg
RII-779+50-NE108-1.0-2.8	13198362.75	714455.79	9/25/2007	1	2.8	95-57-8	2-Chlorophenol	0.049	U	mg/kg
RII-779+50-NE108-1.0-2.8	13198362.75	714455.79	9/25/2007	1	2.8	95-94-3	1,2,4,5-Tetrachlorobenzene	0.003	U	mg/kg
RII-779+50-NE108-1.0-2.8	13198362.75	714455.79	9/25/2007	1	2.8	95-95-4	2,4,5-Trichlorophenol	0.028	U	mg/kg
RII-779+50-NE108-1.0-2.8	13198362.75	714455.79	9/25/2007	1	2.8	959-98-8	Endosulfan I	0.005	U	mg/kg
RII-779+50-NE108-1.0-2.8	13198362.75	714455.79	9/25/2007	1	2.8	98-95-3	Nitrobenzene	0.034	U	mg/kg
RII-779+50-NE108-1.0-2.8	13198362.75	714455.79	9/25/2007	1	2.8	99-09-2	3-Nitroaniline	0.0515	U	mg/kg
RII-779+50-NE108-1.0-2.8	13198362.75	714455.79	9/25/2007	1	2.8	ETEQ	ETEQ	8900		ppt
RII-779+50-NE108-1.0-2.8	13198362.75	714455.79	9/25/2007	1	2.8	HXCDD-HXCDF	1,2,3,4,7,8-Hexachlorodibenzofuran + 1,2,3,6,7,8-Hexachlorodibenzofuran	11800		ng/kg
RII-779+50-NE108-1.0-2.8	13198362.75	714455.79	9/25/2007	1	2.8	TCLB_ERA_Dow	Total Chlororbenzenes ERA	0.288		mg/kg
RII-779+50-NE108-1.0-2.8	13198362.75	714455.79	9/25/2007	1	2.8	TCLP_ERA_Dow	Total Chlorophenols ERA	0.049	U	mg/kg
RII-779+50-NE108-1.0-2.8	13198362.75	714455.79	9/25/2007	1	2.8	TPAH_ERA_Dow	Total PAHs ERA	1.468		mg/kg
RII-779+50-NE108-2.8-4.0	13198362.75	714455.79	9/25/2007	2.8	4	100-01-6	4-Nitroaniline	0.09	U	mg/kg
RII-779+50-NE108-2.8-4.0	13198362.75	714455.79	9/25/2007	2.8	4	100-02-7	4-Nitrophenol	0.062	U	mg/kg
RII-779+50-NE108-2.8-4.0	13198362.75	714455.79	9/25/2007	2.8	4	100-51-6	Benzyl alcohol	0.153	U	mg/kg
RII-779+50-NE108-2.8-4.0	13198362.75	714455.79	9/25/2007	2.8	4	101-55-3	4-Bromophenyl-phenyl ether	0.047	U	mg/kg
RII-779+50-NE108-2.8-4.0	13198362.75	714455.79	9/25/2007	2.8	4	1024-57-3	Heptachlor epoxide	0.004	U	mg/kg
RII-779+50-NE108-2.8-4.0	13198362.75	714455.79	9/25/2007	2.8	4	1031-07-8	Endosulfan sulfate	0.003	U	mg/kg
RII-779+50-NE108-2.8-4.0	13198362.75	714455.79	9/25/2007	2.8	4	103-33-3	Azobenzene	0.03	U	mg/kg
RII-779+50-NE108-2.8-4.0	13198362.75	714455.79	9/25/2007	2.8	4	105-67-9	2,4-Dimethylphenol	0.041	U	mg/kg
RII-779+50-NE108-2.8-4.0	13198362.75	714455.79	9/25/2007	2.8	4	106-44-5	4-Methylphenol	0.031	U	mg/kg
RII-779+50-NE108-2.8-4.0	13198362.75	714455.79	9/25/2007	2.8	4	106-46-7	1,4-Dichlorobenzene	0.021	U	mg/kg
RII-779+50-NE108-2.8-4.0	13198362.75	714455.79	9/25/2007	2.8	4	108-39-4	3-Methylphenol	0.036	U	mg/kg
RII-779+50-NE108-2.8-4.0	13198362.75	714455.79	9/25/2007	2.8	4	108-60-1	2,2'-oxybis(1-Chloropropane)	0.038	U	mg/kg
RII-779+50-NE108-2.8-4.0	13198362.75	714455.79	9/25/2007	2.8	4	108-95-2	Phenol	0.033	U	mg/kg
RII-779+50-NE108-2.8-4.0	13198362.75	714455.79	9/25/2007	2.8	4	110-86-1	Pyridine	0.036	U	mg/kg
RII-779+50-NE108-2.8-4.0	13198362.75	714455.79	9/25/2007	2.8	4	111-44-4	bis(2-Chloroethyl) ether	0.022	U	mg/kg
RII-779+50-NE108-2.8-4.0	13198362.75	714455.79	9/25/2007	2.8	4	111-91-1	bis(2-Chloroethoxy)methane	0.031	U	mg/kg
RII-779+50-NE108-2.8-4.0	13198362.75	714455.79	9/25/2007	2.8	4	117-81-7	bis(2-Ethylhexyl)phthalate	0.047	U	mg/kg
RII-779+50-NE108-2.8-4.0	13198362.75	714455.79	9/25/2007	2.8	4	117-84-0	DI-N-OCTYLPHTHALATE	0.046	U	mg/kg
RII-779+50-NE108-2.8-4.0	13198362.75	714455.79	9/25/2007	2.8	4	118-74-1	Hexachlorobenzene	0.01	J	mg/kg
RII-779+50-NE108-2.8-4.0	13198362.75	714455.79	9/25/2007	2.8	4	120-12-7	Anthracene	0.048	U	mg/kg
RII-779+50-NE108-2.8-4.0	13198362.75	714455.79	9/25/2007	2.8	4	120-82-1	1,2,4-Trichlorobenzene	0.027	U	mg/kg
RII-779+50-NE108-2.8-4.0	13198362.75	714455.79	9/25/2007	2.8	4	120-83-2	2,4-Dichlorophenol	0.034	U	mg/kg
RII-779+50-NE108-2.8-4.0	13198362.75	714455.79	9/25/2007	2.8	4	121-14-2	2,4-Dinitrotoluene	0.024	U	mg/kg
RII-779+50-NE108-2.8-4.0	13198362.75	714455.79	9/25/2007	2.8	4	12789-03-6	GAMMA-CHLORDANE	0.004	U	mg/kg
RII-779+50-NE108-2.8-4.0	13198362.75	714455.79	9/25/2007	2.8	4	129-00-0	Pyrene	0.09	J	mg/kg
RII-779+50-NE108-2.8-4.0	13198362.75	714455.79	9/25/2007	2.8	4	131-11-3	Dimethyl phthalate	0.024	U	mg/kg
RII-779+50-NE108-2.8-4.0	13198362.75	714455.79	9/25/2007	2.8	4	132-64-9	Dibenzofuran	0.026	U	mg/kg

Sample ID	Easting	Northing	Sample Date	Start Depth (feet)	End Depth (feet)	CAS #	Chemical Name	Result	Qualifier	Unit
RII-779+50-NE108-2.8-4.0	13198362.75	714455.79	9/25/2007	2.8	4	14992-81-5	2,3,4,5,6-Pentachlorostyrene	0.02	U	mg/kg
RII-779+50-NE108-2.8-4.0	13198362.75	714455.79	9/25/2007	2.8	4	1746-01-6	2,3,7,8-TETRACHLORODIBENZO-P-DIOXIN	2	UJ	ng/kg
RII-779+50-NE108-2.8-4.0	13198362.75	714455.79	9/25/2007	2.8	4	191-24-2	Benzo(g,h,i)perylene	0.033	U	mg/kg
RII-779+50-NE108-2.8-4.0	13198362.75	714455.79	9/25/2007	2.8	4	1918-16-7	Propachlor	0.003	U	mg/kg
RII-779+50-NE108-2.8-4.0	13198362.75	714455.79	9/25/2007	2.8	4	193-39-5	Indeno(1,2,3-cd)pyrene	0.028	U	mg/kg
RII-779+50-NE108-2.8-4.0	13198362.75	714455.79	9/25/2007	2.8	4	205-99-2	Benzo(b)fluoranthene	0.11	J	mg/kg
RII-779+50-NE108-2.8-4.0	13198362.75	714455.79	9/25/2007	2.8	4	206-44-0	Fluoranthene	0.12	J	mg/kg
RII-779+50-NE108-2.8-4.0	13198362.75	714455.79	9/25/2007	2.8	4	207-08-9	Benzo(k)fluoranthene	0.052	U	mg/kg
RII-779+50-NE108-2.8-4.0	13198362.75	714455.79	9/25/2007	2.8	4	208-96-8	Acenaphthylene	0.032	U	mg/kg
RII-779+50-NE108-2.8-4.0	13198362.75	714455.79	9/25/2007	2.8	4	218-01-9	Chrysene	0.09	J	mg/kg
RII-779+50-NE108-2.8-4.0	13198362.75	714455.79	9/25/2007	2.8	4	2303-16-4	Diallate (total)	0.004	U	mg/kg
RII-779+50-NE108-2.8-4.0	13198362.75	714455.79	9/25/2007	2.8	4	2385-85-5	Mirex	0.005	U	mg/kg
RII-779+50-NE108-2.8-4.0	13198362.75	714455.79	9/25/2007	2.8	4	27304-13-8	Oxychlordane	0.003	U	mg/kg
RII-779+50-NE108-2.8-4.0	13198362.75	714455.79	9/25/2007	2.8	4	29082-74-4	Octachlorostyrene	0.004	U	mg/kg
RII-779+50-NE108-2.8-4.0	13198362.75	714455.79	9/25/2007	2.8	4	29082-75-5	beta,beta-2,3,4,5,6-Heptachlorostyrene	0.02	U	mg/kg
RII-779+50-NE108-2.8-4.0	13198362.75	714455.79	9/25/2007	2.8	4	29086-38-2	(E)-alpha,beta-2,3,4,5,6-Heptachlorostyrene	0.02	U	mg/kg
RII-779+50-NE108-2.8-4.0	13198362.75	714455.79	9/25/2007	2.8	4	29086-39-3	(Z)-alpha,beta-2,3,4,5,6-Heptachlorostyrene	0.02	U	mg/kg
RII-779+50-NE108-2.8-4.0	13198362.75	714455.79	9/25/2007	2.8	4	2921-88-2	Chlorpyrifos	0.011	U	mg/kg
RII-779+50-NE108-2.8-4.0	13198362.75	714455.79	9/25/2007	2.8	4	297-97-2	Thionazin	0.0085	U	mg/kg
RII-779+50-NE108-2.8-4.0	13198362.75	714455.79	9/25/2007	2.8	4	298-00-0	Methyl parathion	0.0075	U	mg/kg
RII-779+50-NE108-2.8-4.0	13198362.75	714455.79	9/25/2007	2.8	4	298-02-2	Phorate	0.005	U	mg/kg
RII-779+50-NE108-2.8-4.0	13198362.75	714455.79	9/25/2007	2.8	4	298-04-4	Disulfoton	0.0085	U	mg/kg
RII-779+50-NE108-2.8-4.0	13198362.75	714455.79	9/25/2007	2.8	4	299-84-3	Ronnel	0.009	U	mg/kg
RII-779+50-NE108-2.8-4.0	13198362.75	714455.79	9/25/2007	2.8	4	309-00-2	Aldrin	0.003	U	mg/kg
RII-779+50-NE108-2.8-4.0	13198362.75	714455.79	9/25/2007	2.8	4	319-84-6	alpha-BHC	0.004	U	mg/kg
RII-779+50-NE108-2.8-4.0	13198362.75	714455.79	9/25/2007	2.8	4	319-85-7	beta-BHC	0.004	U	mg/kg
RII-779+50-NE108-2.8-4.0	13198362.75	714455.79	9/25/2007	2.8	4	319-86-8	delta-BHC	0.004	U	mg/kg
RII-779+50-NE108-2.8-4.0	13198362.75	714455.79	9/25/2007	2.8	4	33213-65-9	Endosulfan II	0.004	U	mg/kg
RII-779+50-NE108-2.8-4.0	13198362.75	714455.79	9/25/2007	2.8	4	39765-80-5	trans-Nonachlor	0.005	U	mg/kg
RII-779+50-NE108-2.8-4.0	13198362.75	714455.79	9/25/2007	2.8	4	465-73-6	Isodrin	0.005	U	mg/kg
RII-779+50-NE108-2.8-4.0	13198362.75	714455.79	9/25/2007	2.8	4	50-29-3	4,4'-DDT	0.004	U	mg/kg
RII-779+50-NE108-2.8-4.0	13198362.75	714455.79	9/25/2007	2.8	4	50-32-8	Benzo(a)pyrene	0.09	J	mg/kg
RII-779+50-NE108-2.8-4.0	13198362.75	714455.79	9/25/2007	2.8	4	510-15-6	Chlorobenzilate	0.003	U	mg/kg
RII-779+50-NE108-2.8-4.0	13198362.75	714455.79	9/25/2007	2.8	4	5103-71-9	ALPHA-CHLORDANE	0.004	U	mg/kg
RII-779+50-NE108-2.8-4.0	13198362.75	714455.79	9/25/2007	2.8	4	5103-73-1	cis-Nonachlor	0.005	U	mg/kg
RII-779+50-NE108-2.8-4.0	13198362.75	714455.79	9/25/2007	2.8	4	51207-31-9	2,3,7,8-TETRACHLORODIBENZOFURAN	13600		ng/kg
RII-779+50-NE108-2.8-4.0	13198362.75	714455.79	9/25/2007	2.8	4	51-28-5	2,4-Dinitrophenol	0.0995	U	mg/kg
RII-779+50-NE108-2.8-4.0	13198362.75	714455.79	9/25/2007	2.8	4	52-85-7	Famphur	0.011	U	mg/kg
RII-779+50-NE108-2.8-4.0	13198362.75	714455.79	9/25/2007	2.8	4	53-19-0	2,4'-DDD	0.005	U	mg/kg
RII-779+50-NE108-2.8-4.0	13198362.75	714455.79	9/25/2007	2.8	4	534-52-1	4,6-Dinitro-2-methylphenol	0.085	U	mg/kg
RII-779+50-NE108-2.8-4.0	13198362.75	714455.79	9/25/2007	2.8	4	53-70-3	Dibenz(a,h)anthracene	0.048	U	mg/kg
RII-779+50-NE108-2.8-4.0	13198362.75	714455.79	9/25/2007	2.8	4	541-73-1	1,3-Dichlorobenzene	0.03	U	mg/kg
RII-779+50-NE108-2.8-4.0	13198362.75	714455.79	9/25/2007	2.8	4	5598-13-0	Methyl chlorpyrifos	0.01	U	mg/kg
RII-779+50-NE108-2.8-4.0	13198362.75	714455.79	9/25/2007	2.8	4	56-38-2	Parathion	0.0075	U	mg/kg
RII-779+50-NE108-2.8-4.0	13198362.75	714455.79	9/25/2007	2.8	4	56-55-3	Benzo(a)anthracene	0.029	U	mg/kg
RII-779+50-NE108-2.8-4.0	13198362.75	714455.79	9/25/2007	2.8	4	57117-31-4	2,3,4,7,8-PENTACHLORODIBENZOFURAN	5210		ng/kg
RII-779+50-NE108-2.8-4.0	13198362.75	714455.79	9/25/2007	2.8	4	57117-41-6	1,2,3,7,8-PENTACHLORODIBENZOFURAN	5910		ng/kg
RII-779+50-NE108-2.8-4.0	13198362.75	714455.79	9/25/2007	2.8	4	58-89-9	gamma-BHC	0.005	U	mg/kg
RII-779+50-NE108-2.8-4.0	13198362.75	714455.79	9/25/2007	2.8	4	58-90-2	2,3,4,6-Tetrachlorophenol	0.004	U	mg/kg
RII-779+50-NE108-2.8-4.0	13198362.75	714455.79	9/25/2007	2.8	4	59-50-7	4-Chloro-3-methylphenol	0.032	U	mg/kg
RII-779+50-NE108-2.8-4.0	13198362.75	714455.79	9/25/2007	2.8	4	60-51-5	Dimethoate	0.009	U	mg/kg
RII-779+50-NE108-2.8-4.0	13198362.75	714455.79	9/25/2007	2.8	4	60-57-1	Dieldrin	0.2		mg/kg
RII-779+50-NE108-2.8-4.0	13198362.75	714455.79	9/25/2007	2.8	4	606-20-2	2,6-Dinitrotoluene	0.032	U	mg/kg
RII-779+50-NE108-2.8-4.0	13198362.75	714455.79	9/25/2007	2.8	4	608-93-5	Pentachlorobenzene	0.004	U	mg/kg
RII-779+50-NE108-2.8-4.0	13198362.75	714455.79	9/25/2007	2.8	4	621-64-7	N-Nitroso-di-n-propylamine	0.031	U	mg/kg
RII-779+50-NE108-2.8-4.0	13198362.75	714455.79	9/25/2007	2.8	4	62-53-3	Aniline	0.05	U	mg/kg
RII-779+50-NE108-2.8-4.0	13198362.75	714455.79	9/25/2007	2.8	4	62-75-9	N-Nitrosodimethylamine	0.029	U	mg/kg
RII-779+50-NE108-2.8-4.0	13198362.75	714455.79	9/25/2007	2.8	4	634-66-2	1,2,3,4-Tetrachlorobenzene	0.005	U	mg/kg
RII-779+50-NE108-2.8-4.0	13198362.75	714455.79	9/25/2007	2.8	4	67-72-1	Hexachloroethane	0.031	U	mg/kg
RII-779+50-NE108-2.8-4.0	13198362.75	714455.79	9/25/2007	2.8	4	67774-32-7	Polybrominated biphenyls	0.018	U	mg/kg
RII-779+50-NE108-2.8-4.0	13198362.75	714455.79	9/25/2007	2.8	4	68705-15-7	alpha-2,3,4,5,6-Hexachlorostyrene	0.02	U	mg/kg

Sample ID	Easting	Northing	Sample Date	Start Depth (feet)	End Depth (feet)	CAS #	Chemical Name	Result	Qualifier	Unit
RII-779+50-NE108-2.8-4.0	13198362.75	714455.79	9/25/2007	2.8	4	7005-72-3	4-Chlorophenyl-phenyl ether	0.044	U	mg/kg
RII-779+50-NE108-2.8-4.0	13198362.75	714455.79	9/25/2007	2.8	4	72-20-8	Endrin	0.03		mg/kg
RII-779+50-NE108-2.8-4.0	13198362.75	714455.79	9/25/2007	2.8	4	72-43-5	Methoxychlor	0.005	U	mg/kg
RII-779+50-NE108-2.8-4.0	13198362.75	714455.79	9/25/2007	2.8	4	72-54-8	4,4'-DDD	0.005	U	mg/kg
RII-779+50-NE108-2.8-4.0	13198362.75	714455.79	9/25/2007	2.8	4	72-55-9	4,4'-DDE	0.005	U	mg/kg
RII-779+50-NE108-2.8-4.0	13198362.75	714455.79	9/25/2007	2.8	4	7421-93-4	Endrin aldehyde	0.005	U	mg/kg
RII-779+50-NE108-2.8-4.0	13198362.75	714455.79	9/25/2007	2.8	4	7429-90-5	Aluminum	14000		mg/kg
RII-779+50-NE108-2.8-4.0	13198362.75	714455.79	9/25/2007	2.8	4	7439-89-6	Iron	32000		mg/kg
RII-779+50-NE108-2.8-4.0	13198362.75	714455.79	9/25/2007	2.8	4	7439-92-1	Lead	8.488		mg/kg
RII-779+50-NE108-2.8-4.0	13198362.75	714455.79	9/25/2007	2.8	4	7439-93-2	Lithium	13.955		mg/kg
RII-779+50-NE108-2.8-4.0	13198362.75	714455.79	9/25/2007	2.8	4	7439-95-4	Magnesium	21000		mg/kg
RII-779+50-NE108-2.8-4.0	13198362.75	714455.79	9/25/2007	2.8	4	7439-96-5	Manganese	560		mg/kg
RII-779+50-NE108-2.8-4.0	13198362.75	714455.79	9/25/2007	2.8	4	7439-97-6	Mercury	0.059		mg/kg
RII-779+50-NE108-2.8-4.0	13198362.75	714455.79	9/25/2007	2.8	4	7440-02-0	Nickel	11.77		mg/kg
RII-779+50-NE108-2.8-4.0	13198362.75	714455.79	9/25/2007	2.8	4	7440-09-7	Potassium	1500		mg/kg
RII-779+50-NE108-2.8-4.0	13198362.75	714455.79	9/25/2007	2.8	4	7440-22-4	Silver	74.215		mg/kg
RII-779+50-NE108-2.8-4.0	13198362.75	714455.79	9/25/2007	2.8	4	7440-23-5	Sodium	33.86		mg/kg
RII-779+50-NE108-2.8-4.0	13198362.75	714455.79	9/25/2007	2.8	4	7440-24-6	Strontium	63.9		mg/kg
RII-779+50-NE108-2.8-4.0	13198362.75	714455.79	9/25/2007	2.8	4	7440-28-0	Thallium	1.137		mg/kg
RII-779+50-NE108-2.8-4.0	13198362.75	714455.79	9/25/2007	2.8	4	7440-31-5	Tin	0.114	U	mg/kg
RII-779+50-NE108-2.8-4.0	13198362.75	714455.79	9/25/2007	2.8	4	7440-32-6	Titanium	100		mg/kg
RII-779+50-NE108-2.8-4.0	13198362.75	714455.79	9/25/2007	2.8	4	7440-36-0	Antimony	9.679		mg/kg
RII-779+50-NE108-2.8-4.0	13198362.75	714455.79	9/25/2007	2.8	4	7440-38-2	Arsenic	6.804		mg/kg
RII-779+50-NE108-2.8-4.0	13198362.75	714455.79	9/25/2007	2.8	4	7440-39-3	Barium	52.52		mg/kg
RII-779+50-NE108-2.8-4.0	13198362.75	714455.79	9/25/2007	2.8	4	7440-41-7	Beryllium	0.29		mg/kg
RII-779+50-NE108-2.8-4.0	13198362.75	714455.79	9/25/2007	2.8	4	7440-42-8	Boron	19.615		mg/kg
RII-779+50-NE108-2.8-4.0	13198362.75	714455.79	9/25/2007	2.8	4	7440-43-9	Cadmium	0.135	J	mg/kg
RII-779+50-NE108-2.8-4.0	13198362.75	714455.79	9/25/2007	2.8	4	7440-47-3	Chromium (total)	11.66		mg/kg
RII-779+50-NE108-2.8-4.0	13198362.75	714455.79	9/25/2007	2.8	4	7440-48-4	Cobalt	18.515		mg/kg
RII-779+50-NE108-2.8-4.0	13198362.75	714455.79	9/25/2007	2.8	4	7440-50-8	Copper	8.949		mg/kg
RII-779+50-NE108-2.8-4.0	13198362.75	714455.79	9/25/2007	2.8	4	7440-57-5	Gold	0.0505	U	mg/kg
RII-779+50-NE108-2.8-4.0	13198362.75	714455.79	9/25/2007	2.8	4	7440-62-2	Vanadium	16.655		mg/kg
RII-779+50-NE108-2.8-4.0	13198362.75	714455.79	9/25/2007	2.8	4	7440-66-6	Zinc	36.87		mg/kg
RII-779+50-NE108-2.8-4.0	13198362.75	714455.79	9/25/2007	2.8	4	7440-70-2	Calcium	45000		mg/kg
RII-779+50-NE108-2.8-4.0	13198362.75	714455.79	9/25/2007	2.8	4	76-44-8	Heptachlor	0.004	U	mg/kg
RII-779+50-NE108-2.8-4.0	13198362.75	714455.79	9/25/2007	2.8	4	77-47-4	HEXACHLOROCYCLOPENTADIENE	0.004	U	mg/kg
RII-779+50-NE108-2.8-4.0	13198362.75	714455.79	9/25/2007	2.8	4	7782-49-2	Selenium	0.012	U	mg/kg
RII-779+50-NE108-2.8-4.0	13198362.75	714455.79	9/25/2007	2.8	4	78-59-1	Isophorone	0.028	U	mg/kg
RII-779+50-NE108-2.8-4.0	13198362.75	714455.79	9/25/2007	2.8	4	8001-35-2	Toxaphene	0.083	U	mg/kg
RII-779+50-NE108-2.8-4.0	13198362.75	714455.79	9/25/2007	2.8	4	80-05-7	BISPHENOL A	0.022	U	mg/kg
RII-779+50-NE108-2.8-4.0	13198362.75	714455.79	9/25/2007	2.8	4	82-68-8	Pentachloronitrobenzene	0.005	U	mg/kg
RII-779+50-NE108-2.8-4.0	13198362.75	714455.79	9/25/2007	2.8	4	83-32-9	Acenaphthene	0.013	U	mg/kg
RII-779+50-NE108-2.8-4.0	13198362.75	714455.79	9/25/2007	2.8	4	84-66-2	Diethylphthalate	0.056	U	mg/kg
RII-779+50-NE108-2.8-4.0	13198362.75	714455.79	9/25/2007	2.8	4	84-74-2	Di-n-butyl phthalate	0.057	U	mg/kg
RII-779+50-NE108-2.8-4.0	13198362.75	714455.79	9/25/2007	2.8	4	85-01-8	Phenanthrene	0.05	U	mg/kg
RII-779+50-NE108-2.8-4.0	13198362.75	714455.79	9/25/2007	2.8	4	85-68-7	Butylbenzylphthalate	0.045	U	mg/kg
RII-779+50-NE108-2.8-4.0	13198362.75	714455.79	9/25/2007	2.8	4	86-30-6	N-Nitrosodiphenylamine	0.028	U	mg/kg
RII-779+50-NE108-2.8-4.0	13198362.75	714455.79	9/25/2007	2.8	4	86-73-7	Fluorene	0.032	U	mg/kg
RII-779+50-NE108-2.8-4.0	13198362.75	714455.79	9/25/2007	2.8	4	86-74-8	Carbazole	0.005	U	mg/kg
RII-779+50-NE108-2.8-4.0	13198362.75	714455.79	9/25/2007	2.8	4	87-61-6	1,2,3-Trichlorobenzene	0.004	U	mg/kg
RII-779+50-NE108-2.8-4.0	13198362.75	714455.79	9/25/2007	2.8	4	87-65-0	2,6-Dichlorophenol	0.012	U	mg/kg
RII-779+50-NE108-2.8-4.0	13198362.75	714455.79	9/25/2007	2.8	4	87-68-3	Hexachlorobutadiene	0.03	U	mg/kg
RII-779+50-NE108-2.8-4.0	13198362.75	714455.79	9/25/2007	2.8	4	87-86-5	Pentachlorophenol	0.4	UJ	mg/kg
RII-779+50-NE108-2.8-4.0	13198362.75	714455.79	9/25/2007	2.8	4	88-06-2	2,4,6-Trichlorophenol	0.03	U	mg/kg
RII-779+50-NE108-2.8-4.0	13198362.75	714455.79	9/25/2007	2.8	4	88-74-4	2-Nitroaniline	0.026	U	mg/kg
RII-779+50-NE108-2.8-4.0	13198362.75	714455.79	9/25/2007	2.8	4	88-75-5	2-Nitrophenol	0.044	U	mg/kg
RII-779+50-NE108-2.8-4.0	13198362.75	714455.79	9/25/2007	2.8	4	88-85-7	Dinoseb	0.028	U	mg/kg
RII-779+50-NE108-2.8-4.0	13198362.75	714455.79	9/25/2007	2.8	4	90301-92-1	(E)-beta-2,3,4,5,6-Hexachlorostyrene	0.02	U	mg/kg
RII-779+50-NE108-2.8-4.0	13198362.75	714455.79	9/25/2007	2.8	4	90301-93-2	(Z)-beta-2,3,4,5,6-Hexachlorostyrene	0.02	U	mg/kg
RII-779+50-NE108-2.8-4.0	13198362.75	714455.79	9/25/2007	2.8	4	91-20-3	Naphthalene	0.047	U	mg/kg
RII-779+50-NE108-2.8-4.0	13198362.75	714455.79	9/25/2007	2.8	4	91-57-6	2-Methylnaphthalene	0.04	U	mg/kg

Sample ID	Easting	Northing	Sample Date	Start Depth (feet)	End Depth (feet)	CAS #	Chemical Name	Result	Qualifier	Unit
RII-779+50-NE108-2.8-4.0	13198362.75	714455.79	9/25/2007	2.8	4	91-58-7	2-Chloronaphthalene	0.037	U	mg/kg
RII-779+50-NE108-2.8-4.0	13198362.75	714455.79	9/25/2007	2.8	4	91-94-1	3,3'-Dichlorobenzidine	0.024	U	mg/kg
RII-779+50-NE108-2.8-4.0	13198362.75	714455.79	9/25/2007	2.8	4	92-87-5	Benzidine	0.12	U	mg/kg
RII-779+50-NE108-2.8-4.0	13198362.75	714455.79	9/25/2007	2.8	4	95-48-7	2-Methylphenol	0.031	U	mg/kg
RII-779+50-NE108-2.8-4.0	13198362.75	714455.79	9/25/2007	2.8	4	95-50-1	1,2-Dichlorobenzene	0.021	U	mg/kg
RII-779+50-NE108-2.8-4.0	13198362.75	714455.79	9/25/2007	2.8	4	95-57-8	2-Chlorophenol	0.049	U	mg/kg
RII-779+50-NE108-2.8-4.0	13198362.75	714455.79	9/25/2007	2.8	4	95-94-3	1,2,4,5-Tetrachlorobenzene	0.003	U	mg/kg
RII-779+50-NE108-2.8-4.0	13198362.75	714455.79	9/25/2007	2.8	4	95-95-4	2,4,5-Trichlorophenol	0.028	U	mg/kg
RII-779+50-NE108-2.8-4.0	13198362.75	714455.79	9/25/2007	2.8	4	959-98-8	Endosulfan I	0.005	U	mg/kg
RII-779+50-NE108-2.8-4.0	13198362.75	714455.79	9/25/2007	2.8	4	98-95-3	Nitrobenzene	0.034	U	mg/kg
RII-779+50-NE108-2.8-4.0	13198362.75	714455.79	9/25/2007	2.8	4	99-09-2	3-Nitroaniline	0.0515	U	mg/kg
RII-779+50-NE108-2.8-4.0	13198362.75	714455.79	9/25/2007	2.8	4	ETEQ	ETEQ	3900		ppt
RII-779+50-NE108-2.8-4.0	13198362.75	714455.79	9/25/2007	2.8	4	HXCDD-HXCDF	1,2,3,4,7,8-Hexachlorodibenzofuran + 1,2,3,6,7,8-Hexachlorodibenzofuran	4400		ng/kg
RII-779+50-NE108-2.8-4.0	13198362.75	714455.79	9/25/2007	2.8	4	TCLB_ERA_Dow	Total Chlororbenzenes ERA	0.1165	J	mg/kg
RII-779+50-NE108-2.8-4.0	13198362.75	714455.79	9/25/2007	2.8	4	TCLP_ERA_Dow	Total Chlorophenols ERA	0.4	U	mg/kg
RII-779+50-NE108-2.8-4.0	13198362.75	714455.79	9/25/2007	2.8	4	TPAH_ERA_Dow	Total PAHs ERA	0.6515	J	mg/kg
RII-779+50-NE108-4.0-5.5	13198362.75	714455.79	9/25/2007	4	5.5	100-01-6	4-Nitroaniline	0.09	U	mg/kg
RII-779+50-NE108-4.0-5.5	13198362.75	714455.79	9/25/2007	4	5.5	100-02-7	4-Nitrophenol	0.062	U	mg/kg
RII-779+50-NE108-4.0-5.5	13198362.75	714455.79	9/25/2007	4	5.5	100-51-6	Benzyl alcohol	0.153	U	mg/kg
RII-779+50-NE108-4.0-5.5	13198362.75	714455.79	9/25/2007	4	5.5	101-55-3	4-Bromophenyl-phenyl ether	0.047	U	mg/kg
RII-779+50-NE108-4.0-5.5	13198362.75	714455.79	9/25/2007	4	5.5	1024-57-3	Heptachlor epoxide	0.004	U	mg/kg
RII-779+50-NE108-4.0-5.5	13198362.75	714455.79	9/25/2007	4	5.5	1031-07-8	Endosulfan sulfate	0.003	U	mg/kg
RII-779+50-NE108-4.0-5.5	13198362.75	714455.79	9/25/2007	4	5.5	103-33-3	Azobenzene	0.03	U	mg/kg
RII-779+50-NE108-4.0-5.5	13198362.75	714455.79	9/25/2007	4	5.5	105-67-9	2,4-Dimethylphenol	0.041	U	mg/kg
RII-779+50-NE108-4.0-5.5	13198362.75	714455.79	9/25/2007	4	5.5	106-44-5	4-Methylphenol	0.031	U	mg/kg
RII-779+50-NE108-4.0-5.5	13198362.75	714455.79	9/25/2007	4	5.5	106-46-7	1,4-Dichlorobenzene	0.021	U	mg/kg
RII-779+50-NE108-4.0-5.5	13198362.75	714455.79	9/25/2007	4	5.5	108-39-4	3-Methylphenol	0.53		mg/kg
RII-779+50-NE108-4.0-5.5	13198362.75	714455.79	9/25/2007	4	5.5	108-60-1	2,2'-oxybis(1-Chloropropane)	0.038	U	mg/kg
RII-779+50-NE108-4.0-5.5	13198362.75	714455.79	9/25/2007	4	5.5	108-95-2	Phenol	0.033	U	mg/kg
RII-779+50-NE108-4.0-5.5	13198362.75	714455.79	9/25/2007	4	5.5	110-86-1	Pyridine	0.036	U	mg/kg
RII-779+50-NE108-4.0-5.5	13198362.75	714455.79	9/25/2007	4	5.5	111-44-4	bis(2-Chloroethyl) ether	0.022	U	mg/kg
RII-779+50-NE108-4.0-5.5	13198362.75	714455.79	9/25/2007	4	5.5	111-91-1	bis(2-Chloroethoxy)methane	0.031	U	mg/kg
RII-779+50-NE108-4.0-5.5	13198362.75	714455.79	9/25/2007	4	5.5	117-81-7	bis(2-Ethylhexyl)phthalate	0.047	U	mg/kg
RII-779+50-NE108-4.0-5.5	13198362.75	714455.79	9/25/2007	4	5.5	117-84-0	DI-N-OCTYLPHTHALATE	0.046	U	mg/kg
RII-779+50-NE108-4.0-5.5	13198362.75	714455.79	9/25/2007	4	5.5	118-74-1	Hexachlorobenzene	0.02		mg/kg
RII-779+50-NE108-4.0-5.5	13198362.75	714455.79	9/25/2007	4	5.5	120-12-7	Anthracene	0.048	U	mg/kg
RII-779+50-NE108-4.0-5.5	13198362.75	714455.79	9/25/2007	4	5.5	120-82-1	1,2,4-Trichlorobenzene	0.027	U	mg/kg
RII-779+50-NE108-4.0-5.5	13198362.75	714455.79	9/25/2007	4	5.5	120-83-2	2,4-Dichlorophenol	0.034	U	mg/kg
RII-779+50-NE108-4.0-5.5	13198362.75	714455.79	9/25/2007	4	5.5	121-14-2	2,4-Dinitrotoluene	0.024	U	mg/kg
RII-779+50-NE108-4.0-5.5	13198362.75	714455.79	9/25/2007	4	5.5	12789-03-6	GAMMA-CHLORDANE	0.004	U	mg/kg
RII-779+50-NE108-4.0-5.5	13198362.75	714455.79	9/25/2007	4	5.5	129-00-0	Pyrene	0.026	U	mg/kg
RII-779+50-NE108-4.0-5.5	13198362.75	714455.79	9/25/2007	4	5.5	131-11-3	Dimethyl phthalate	0.024	U	mg/kg
RII-779+50-NE108-4.0-5.5	13198362.75	714455.79	9/25/2007	4	5.5	132-64-9	Dibenzofuran	0.026	U	mg/kg
RII-779+50-NE108-4.0-5.5	13198362.75	714455.79	9/25/2007	4	5.5	14992-81-5	2,3,4,5,6-Pentachlorostyrene	0.02	U	mg/kg
RII-779+50-NE108-4.0-5.5	13198362.75	714455.79	9/25/2007	4	5.5	1746-01-6	2,3,7,8-TETRACHLORODIBENZO-P-DIOXIN	2	UJ	ng/kg
RII-779+50-NE108-4.0-5.5	13198362.75	714455.79	9/25/2007	4	5.5	191-24-2	Benzo(g,h,i)perylene	0.033	U	mg/kg
RII-779+50-NE108-4.0-5.5	13198362.75	714455.79	9/25/2007	4	5.5	1918-16-7	Propachlor	0.003	U	mg/kg
RII-779+50-NE108-4.0-5.5	13198362.75	714455.79	9/25/2007	4	5.5	193-39-5	Indeno(1,2,3-cd)pyrene	0.028	U	mg/kg
RII-779+50-NE108-4.0-5.5	13198362.75	714455.79	9/25/2007	4	5.5	205-99-2	Benzo(b)fluoranthene	0.039	U	mg/kg
RII-779+50-NE108-4.0-5.5	13198362.75	714455.79	9/25/2007	4	5.5	206-44-0	Fluoranthene	0.029	U	mg/kg
RII-779+50-NE108-4.0-5.5	13198362.75	714455.79	9/25/2007	4	5.5	207-08-9	Benzo(k)fluoranthene	0.052	U	mg/kg
RII-779+50-NE108-4.0-5.5	13198362.75	714455.79	9/25/2007	4	5.5	208-96-8	Acenaphthylene	0.032	U	mg/kg
RII-779+50-NE108-4.0-5.5	13198362.75	714455.79	9/25/2007	4	5.5	218-01-9	Chrysene	0.028	U	mg/kg
RII-779+50-NE108-4.0-5.5	13198362.75	714455.79	9/25/2007	4	5.5	2303-16-4	Diallate (total)	0.004	U	mg/kg
RII-779+50-NE108-4.0-5.5	13198362.75	714455.79	9/25/2007	4	5.5	2385-85-5	Mirex	0.005	U	mg/kg
RII-779+50-NE108-4.0-5.5	13198362.75	714455.79	9/25/2007	4	5.5	27304-13-8	Oxychlordane	0.003	U	mg/kg
RII-779+50-NE108-4.0-5.5	13198362.75	714455.79	9/25/2007	4	5.5	29082-74-4	Octachlorostyrene	0.004	U	mg/kg
RII-779+50-NE108-4.0-5.5	13198362.75	714455.79	9/25/2007	4	5.5	29082-75-5	beta,beta-2,3,4,5,6-Heptachlorostyrene	0.02	U	mg/kg
RII-779+50-NE108-4.0-5.5	13198362.75	714455.79	9/25/2007	4	5.5	29086-38-2	(E)-alpha,beta-2,3,4,5,6-Heptachlorostyrene	0.02	U	mg/kg
RII-779+50-NE108-4.0-5.5	13198362.75	714455.79	9/25/2007	4	5.5	29086-39-3	(Z)-alpha,beta-2,3,4,5,6-Heptachlorostyrene	0.02	U	mg/kg
RII-779+50-NE108-4.0-5.5	13198362.75	714455.79	9/25/2007	4	5.5	2921-88-2	Chlorpyrifos	0.011	U	mg/kg

Sample ID	Easting	Northing	Sample Date	Start Depth (feet)	End Depth (feet)	CAS #	Chemical Name	Result	Qualifier	Unit
RII-779+50-NE108-4.0-5.5	13198362.75	714455.79	9/25/2007	4	5.5	297-97-2	Thionazin	0.0085	U	mg/kg
RII-779+50-NE108-4.0-5.5	13198362.75	714455.79	9/25/2007	4	5.5	298-00-0	Methyl parathion	0.0075	U	mg/kg
RII-779+50-NE108-4.0-5.5	13198362.75	714455.79	9/25/2007	4	5.5	298-02-2	Phorate	0.005	U	mg/kg
RII-779+50-NE108-4.0-5.5	13198362.75	714455.79	9/25/2007	4	5.5	298-04-4	Disulfoton	0.0085	U	mg/kg
RII-779+50-NE108-4.0-5.5	13198362.75	714455.79	9/25/2007	4	5.5	299-84-3	Ronnel	0.009	U	mg/kg
RII-779+50-NE108-4.0-5.5	13198362.75	714455.79	9/25/2007	4	5.5	309-00-2	Aldrin	0.29		mg/kg
RII-779+50-NE108-4.0-5.5	13198362.75	714455.79	9/25/2007	4	5.5	319-84-6	alpha-BHC	0.004	U	mg/kg
RII-779+50-NE108-4.0-5.5	13198362.75	714455.79	9/25/2007	4	5.5	319-85-7	beta-BHC	0.01	J	mg/kg
RII-779+50-NE108-4.0-5.5	13198362.75	714455.79	9/25/2007	4	5.5	319-86-8	delta-BHC	0.06		mg/kg
RII-779+50-NE108-4.0-5.5	13198362.75	714455.79	9/25/2007	4	5.5	33213-65-9	Endosulfan II	0.004	U	mg/kg
RII-779+50-NE108-4.0-5.5	13198362.75	714455.79	9/25/2007	4	5.5	39765-80-5	trans-Nonachlor	0.005	U	mg/kg
RII-779+50-NE108-4.0-5.5	13198362.75	714455.79	9/25/2007	4	5.5	465-73-6	Isodrin	0.005	U	mg/kg
RII-779+50-NE108-4.0-5.5	13198362.75	714455.79	9/25/2007	4	5.5	50-29-3	4,4'-DDT	0.004	U	mg/kg
RII-779+50-NE108-4.0-5.5	13198362.75	714455.79	9/25/2007	4	5.5	50-32-8	Benzo(a)pyrene	0.029	U	mg/kg
RII-779+50-NE108-4.0-5.5	13198362.75	714455.79	9/25/2007	4	5.5	510-15-6	Chlorobenzilate	0.003	U	mg/kg
RII-779+50-NE108-4.0-5.5	13198362.75	714455.79	9/25/2007	4	5.5	5103-71-9	ALPHA-CHLORDANE	0.004	U	mg/kg
RII-779+50-NE108-4.0-5.5	13198362.75	714455.79	9/25/2007	4	5.5	5103-73-1	cis-Nonachlor	0.005	U	mg/kg
RII-779+50-NE108-4.0-5.5	13198362.75	714455.79	9/25/2007	4	5.5	51207-31-9	2,3,7,8-TETRACHLORODIBENZOFURAN	312		ng/kg
RII-779+50-NE108-4.0-5.5	13198362.75	714455.79	9/25/2007	4	5.5	51-28-5	2,4-Dinitrophenol	0.0995	U	mg/kg
RII-779+50-NE108-4.0-5.5	13198362.75	714455.79	9/25/2007	4	5.5	52-85-7	Famphur	0.011	U	mg/kg
RII-779+50-NE108-4.0-5.5	13198362.75	714455.79	9/25/2007	4	5.5	53-19-0	2,4'-DDD	0.005	U	mg/kg
RII-779+50-NE108-4.0-5.5	13198362.75	714455.79	9/25/2007	4	5.5	534-52-1	4,6-Dinitro-2-methylphenol	0.085	U	mg/kg
RII-779+50-NE108-4.0-5.5	13198362.75	714455.79	9/25/2007	4	5.5	53-70-3	Dibenz(a,h)anthracene	0.048	U	mg/kg
RII-779+50-NE108-4.0-5.5	13198362.75	714455.79	9/25/2007	4	5.5	541-73-1	1,3-Dichlorobenzene	0.03	U	mg/kg
RII-779+50-NE108-4.0-5.5	13198362.75	714455.79	9/25/2007	4	5.5	5598-13-0	Methyl chlorpyrifos	0.01	U	mg/kg
RII-779+50-NE108-4.0-5.5	13198362.75	714455.79	9/25/2007	4	5.5	56-38-2	Parathion	0.09		mg/kg
RII-779+50-NE108-4.0-5.5	13198362.75	714455.79	9/25/2007	4	5.5	56-55-3	Benzo(a)anthracene	0.029	U	mg/kg
RII-779+50-NE108-4.0-5.5	13198362.75	714455.79	9/25/2007	4	5.5	57117-31-4	2,3,4,7,8-PENTACHLORODIBENZOFURAN	111		ng/kg
RII-779+50-NE108-4.0-5.5	13198362.75	714455.79	9/25/2007	4	5.5	57117-41-6	1,2,3,7,8-PENTACHLORODIBENZOFURAN	142		ng/kg
RII-779+50-NE108-4.0-5.5	13198362.75	714455.79	9/25/2007	4	5.5	58-89-9	gamma-BHC	0.005	U	mg/kg
RII-779+50-NE108-4.0-5.5	13198362.75	714455.79	9/25/2007	4	5.5	58-90-2	2,3,4,6-Tetrachlorophenol	0.004	U	mg/kg
RII-779+50-NE108-4.0-5.5	13198362.75	714455.79	9/25/2007	4	5.5	59-50-7	4-Chloro-3-methylphenol	0.032	U	mg/kg
RII-779+50-NE108-4.0-5.5	13198362.75	714455.79	9/25/2007	4	5.5	60-51-5	Dimethoate	0.009	U	mg/kg
RII-779+50-NE108-4.0-5.5	13198362.75	714455.79	9/25/2007	4	5.5	60-57-1	Dieldrin	0.005	U	mg/kg
RII-779+50-NE108-4.0-5.5	13198362.75	714455.79	9/25/2007	4	5.5	606-20-2	2,6-Dinitrotoluene	0.032	U	mg/kg
RII-779+50-NE108-4.0-5.5	13198362.75	714455.79	9/25/2007	4	5.5	608-93-5	Pentachlorobenzene	0.004	U	mg/kg
RII-779+50-NE108-4.0-5.5	13198362.75	714455.79	9/25/2007	4	5.5	621-64-7	N-Nitroso-di-n-propylamine	0.031	U	mg/kg
RII-779+50-NE108-4.0-5.5	13198362.75	714455.79	9/25/2007	4	5.5	62-53-3	Aniline	0.05	U	mg/kg
RII-779+50-NE108-4.0-5.5	13198362.75	714455.79	9/25/2007	4	5.5	62-75-9	N-Nitrosodimethylamine	0.029	U	mg/kg
RII-779+50-NE108-4.0-5.5	13198362.75	714455.79	9/25/2007	4	5.5	634-66-2	1,2,3,4-Tetrachlorobenzene	0.005	U	mg/kg
RII-779+50-NE108-4.0-5.5	13198362.75	714455.79	9/25/2007	4	5.5	67-72-1	Hexachloroethane	0.031	U	mg/kg
RII-779+50-NE108-4.0-5.5	13198362.75	714455.79	9/25/2007	4	5.5	67774-32-7	Polybrominated biphenyls	0.018	U	mg/kg
RII-779+50-NE108-4.0-5.5	13198362.75	714455.79	9/25/2007	4	5.5	68705-15-7	alpha-2,3,4,5,6-Hexachlorostyrene	0.02	U	mg/kg
RII-779+50-NE108-4.0-5.5	13198362.75	714455.79	9/25/2007	4	5.5	7005-72-3	4-Chlorophenyl-phenyl ether	0.044	U	mg/kg
RII-779+50-NE108-4.0-5.5	13198362.75	714455.79	9/25/2007	4	5.5	72-20-8	Endrin	0.004	U	mg/kg
RII-779+50-NE108-4.0-5.5	13198362.75	714455.79	9/25/2007	4	5.5	72-43-5	Methoxychlor	0.005	U	mg/kg
RII-779+50-NE108-4.0-5.5	13198362.75	714455.79	9/25/2007	4	5.5	72-54-8	4,4'-DDD	0.005	U	mg/kg
RII-779+50-NE108-4.0-5.5	13198362.75	714455.79	9/25/2007	4	5.5	72-55-9	4,4'-DDE	0.005	U	mg/kg
RII-779+50-NE108-4.0-5.5	13198362.75	714455.79	9/25/2007	4	5.5	7421-93-4	Endrin aldehyde	0.005	U	mg/kg
RII-779+50-NE108-4.0-5.5	13198362.75	714455.79	9/25/2007	4	5.5	7429-90-5	Aluminum	5300		mg/kg
RII-779+50-NE108-4.0-5.5	13198362.75	714455.79	9/25/2007	4	5.5	7439-89-6	Iron	7600		mg/kg
RII-779+50-NE108-4.0-5.5	13198362.75	714455.79	9/25/2007	4	5.5	7439-92-1	Lead	4.688		mg/kg
RII-779+50-NE108-4.0-5.5	13198362.75	714455.79	9/25/2007	4	5.5	7439-93-2	Lithium	9.289		mg/kg
RII-779+50-NE108-4.0-5.5	13198362.75	714455.79	9/25/2007	4	5.5	7439-95-4	Magnesium	12000		mg/kg
RII-779+50-NE108-4.0-5.5	13198362.75	714455.79	9/25/2007	4	5.5	7439-96-5	Manganese	160		mg/kg
RII-779+50-NE108-4.0-5.5	13198362.75	714455.79	9/25/2007	4	5.5	7439-97-6	Mercury	0.016	J	mg/kg
RII-779+50-NE108-4.0-5.5	13198362.75	714455.79	9/25/2007	4	5.5	7440-02-0	Nickel	7.725		mg/kg
RII-779+50-NE108-4.0-5.5	13198362.75	714455.79	9/25/2007	4	5.5	7440-09-7	Potassium	940		mg/kg
RII-779+50-NE108-4.0-5.5	13198362.75	714455.79	9/25/2007	4	5.5	7440-22-4	Silver	0.022	U	mg/kg
RII-779+50-NE108-4.0-5.5	13198362.75	714455.79	9/25/2007	4	5.5	7440-23-5	Sodium	41.59		mg/kg
RII-779+50-NE108-4.0-5.5	13198362.75	714455.79	9/25/2007	4	5.5	7440-24-6	Strontium	56.12		mg/kg

Sample ID	Easting	Northing	Sample Date	Start Depth (feet)	End Depth (feet)	CAS #	Chemical Name	Result	Qualifier	Unit
RII-779+50-NE108-4.0-5.5	13198362.75	714455.79	9/25/2007	4	5.5	7440-28-0	Thallium	0.481		mg/kg
RII-779+50-NE108-4.0-5.5	13198362.75	714455.79	9/25/2007	4	5.5	7440-31-5	Tin	0.114	U	mg/kg
RII-779+50-NE108-4.0-5.5	13198362.75	714455.79	9/25/2007	4	5.5	7440-32-6	Titanium	130		mg/kg
RII-779+50-NE108-4.0-5.5	13198362.75	714455.79	9/25/2007	4	5.5	7440-36-0	Antimony	3.718		mg/kg
RII-779+50-NE108-4.0-5.5	13198362.75	714455.79	9/25/2007	4	5.5	7440-38-2	Arsenic	3.003		mg/kg
RII-779+50-NE108-4.0-5.5	13198362.75	714455.79	9/25/2007	4	5.5	7440-39-3	Barium	33.005		mg/kg
RII-779+50-NE108-4.0-5.5	13198362.75	714455.79	9/25/2007	4	5.5	7440-41-7	Beryllium	0.247	J	mg/kg
RII-779+50-NE108-4.0-5.5	13198362.75	714455.79	9/25/2007	4	5.5	7440-42-8	Boron	15.905		mg/kg
RII-779+50-NE108-4.0-5.5	13198362.75	714455.79	9/25/2007	4	5.5	7440-43-9	Cadmium	0.045	U	mg/kg
RII-779+50-NE108-4.0-5.5	13198362.75	714455.79	9/25/2007	4	5.5	7440-47-3	Chromium (total)	9.237		mg/kg
RII-779+50-NE108-4.0-5.5	13198362.75	714455.79	9/25/2007	4	5.5	7440-48-4	Cobalt	11.635		mg/kg
RII-779+50-NE108-4.0-5.5	13198362.75	714455.79	9/25/2007	4	5.5	7440-50-8	Copper	7.817		mg/kg
RII-779+50-NE108-4.0-5.5	13198362.75	714455.79	9/25/2007	4	5.5	7440-57-5	Gold	0.0505	U	mg/kg
RII-779+50-NE108-4.0-5.5	13198362.75	714455.79	9/25/2007	4	5.5	7440-62-2	Vanadium	13.88		mg/kg
RII-779+50-NE108-4.0-5.5	13198362.75	714455.79	9/25/2007	4	5.5	7440-66-6	Zinc	20.83		mg/kg
RII-779+50-NE108-4.0-5.5	13198362.75	714455.79	9/25/2007	4	5.5	7440-70-2	Calcium	26000		mg/kg
RII-779+50-NE108-4.0-5.5	13198362.75	714455.79	9/25/2007	4	5.5	76-44-8	Heptachlor	0.004	U	mg/kg
RII-779+50-NE108-4.0-5.5	13198362.75	714455.79	9/25/2007	4	5.5	77-47-4	HEXACHLOROCYCLOPENTADIENE	0.004	U	mg/kg
RII-779+50-NE108-4.0-5.5	13198362.75	714455.79	9/25/2007	4	5.5	7782-49-2	Selenium	0.012	U	mg/kg
RII-779+50-NE108-4.0-5.5	13198362.75	714455.79	9/25/2007	4	5.5	78-59-1	Isophorone	0.028	U	mg/kg
RII-779+50-NE108-4.0-5.5	13198362.75	714455.79	9/25/2007	4	5.5	8001-35-2	Toxaphene	0.083	U	mg/kg
RII-779+50-NE108-4.0-5.5	13198362.75	714455.79	9/25/2007	4	5.5	80-05-7	BISPHENOL A	0.022	U	mg/kg
RII-779+50-NE108-4.0-5.5	13198362.75	714455.79	9/25/2007	4	5.5	82-68-8	Pentachloronitrobenzene	0.005	U	mg/kg
RII-779+50-NE108-4.0-5.5	13198362.75	714455.79	9/25/2007	4	5.5	83-32-9	Acenaphthene	0.013	U	mg/kg
RII-779+50-NE108-4.0-5.5	13198362.75	714455.79	9/25/2007	4	5.5	84-66-2	Diethylphthalate	0.15	J	mg/kg
RII-779+50-NE108-4.0-5.5	13198362.75	714455.79	9/25/2007	4	5.5	84-74-2	Di-n-butyl phthalate	0.057	U	mg/kg
RII-779+50-NE108-4.0-5.5	13198362.75	714455.79	9/25/2007	4	5.5	85-01-8	Phenanthrene	0.05	U	mg/kg
RII-779+50-NE108-4.0-5.5	13198362.75	714455.79	9/25/2007	4	5.5	85-68-7	Butylbenzylphthalate	0.045	U	mg/kg
RII-779+50-NE108-4.0-5.5	13198362.75	714455.79	9/25/2007	4	5.5	86-30-6	N-Nitrosodiphenylamine	0.028	U	mg/kg
RII-779+50-NE108-4.0-5.5	13198362.75	714455.79	9/25/2007	4	5.5	86-73-7	Fluorene	0.032	U	mg/kg
RII-779+50-NE108-4.0-5.5	13198362.75	714455.79	9/25/2007	4	5.5	86-74-8	Carbazole	0.005	U	mg/kg
RII-779+50-NE108-4.0-5.5	13198362.75	714455.79	9/25/2007	4	5.5	87-61-6	1,2,3-Trichlorobenzene	0.004	U	mg/kg
RII-779+50-NE108-4.0-5.5	13198362.75	714455.79	9/25/2007	4	5.5	87-65-0	2,6-Dichlorophenol	0.012	U	mg/kg
RII-779+50-NE108-4.0-5.5	13198362.75	714455.79	9/25/2007	4	5.5	87-68-3	Hexachlorobutadiene	0.03	U	mg/kg
RII-779+50-NE108-4.0-5.5	13198362.75	714455.79	9/25/2007	4	5.5	87-86-5	Pentachlorophenol	0.027	U	mg/kg
RII-779+50-NE108-4.0-5.5	13198362.75	714455.79	9/25/2007	4	5.5	88-06-2	2,4,6-Trichlorophenol	0.03	U	mg/kg
RII-779+50-NE108-4.0-5.5	13198362.75	714455.79	9/25/2007	4	5.5	88-74-4	2-Nitroaniline	0.026	U	mg/kg
RII-779+50-NE108-4.0-5.5	13198362.75	714455.79	9/25/2007	4	5.5	88-75-5	2-Nitrophenol	0.044	U	mg/kg
RII-779+50-NE108-4.0-5.5	13198362.75	714455.79	9/25/2007	4	5.5	88-85-7	Dinoseb	0.028	U	mg/kg
RII-779+50-NE108-4.0-5.5	13198362.75	714455.79	9/25/2007	4	5.5	90301-92-1	(E)-beta-2,3,4,5,6-Hexachlorostyrene	0.02	U	mg/kg
RII-779+50-NE108-4.0-5.5	13198362.75	714455.79	9/25/2007	4	5.5	90301-93-2	(Z)-beta-2,3,4,5,6-Hexachlorostyrene	0.02	U	mg/kg
RII-779+50-NE108-4.0-5.5	13198362.75	714455.79	9/25/2007	4	5.5	91-20-3	Naphthalene	0.047	U	mg/kg
RII-779+50-NE108-4.0-5.5	13198362.75	714455.79	9/25/2007	4	5.5	91-57-6	2-Methylnaphthalene	0.04	U	mg/kg
RII-779+50-NE108-4.0-5.5	13198362.75	714455.79	9/25/2007	4	5.5	91-58-7	2-Chloronaphthalene	0.037	U	mg/kg
RII-779+50-NE108-4.0-5.5	13198362.75	714455.79	9/25/2007	4	5.5	91-94-1	3,3'-Dichlorobenzidine	0.024	U	mg/kg
RII-779+50-NE108-4.0-5.5	13198362.75	714455.79	9/25/2007	4	5.5	92-87-5	Benzidine	0.12	U	mg/kg
RII-779+50-NE108-4.0-5.5	13198362.75	714455.79	9/25/2007	4	5.5	95-48-7	2-Methylphenol	0.031	U	mg/kg
RII-779+50-NE108-4.0-5.5	13198362.75	714455.79	9/25/2007	4	5.5	95-50-1	1,2-Dichlorobenzene	0.021	U	mg/kg
RII-779+50-NE108-4.0-5.5	13198362.75	714455.79	9/25/2007	4	5.5	95-57-8	2-Chlorophenol	0.049	U	mg/kg
RII-779+50-NE108-4.0-5.5	13198362.75	714455.79	9/25/2007	4	5.5	95-94-3	1,2,4,5-Tetrachlorobenzene	0.003	U	mg/kg
RII-779+50-NE108-4.0-5.5	13198362.75	714455.79	9/25/2007	4	5.5	95-95-4	2,4,5-Trichlorophenol	0.028	U	mg/kg
RII-779+50-NE108-4.0-5.5	13198362.75	714455.79	9/25/2007	4	5.5	959-98-8	Endosulfan I	0.005	U	mg/kg
RII-779+50-NE108-4.0-5.5	13198362.75	714455.79	9/25/2007	4	5.5	98-95-3	Nitrobenzene	0.034	U	mg/kg
RII-779+50-NE108-4.0-5.5	13198362.75	714455.79	9/25/2007	4	5.5	99-09-2	3-Nitroaniline	0.0515	U	mg/kg
RII-779+50-NE108-4.0-5.5	13198362.75	714455.79	9/25/2007	4	5.5	ETEQ	ETEQ	90		ppt
RII-779+50-NE108-4.0-5.5	13198362.75	714455.79	9/25/2007	4	5.5	HXCDD-HXCDF	1,2,3,4,7,8-Hexachlorodibenzofuran + 1,2,3,6,7,8-Hexachlorodibenzofuran	107		ng/kg
RII-779+50-NE108-4.0-5.5	13198362.75	714455.79	9/25/2007	4	5.5	TCLB_ERA_Dow	Total Chlororbenzenes ERA	0.1265		mg/kg
RII-779+50-NE108-4.0-5.5	13198362.75	714455.79	9/25/2007	4	5.5	TCLP_ERA_Dow	Total Chlorophenols ERA	0.049	U	mg/kg
RII-779+50-NE108-4.0-5.5	13198362.75	714455.79	9/25/2007	4	5.5	TPAH_ERA_Dow	Total PAHs ERA	0.052	U	mg/kg
RII-779+50-NE1119-0.0-1.0	13198692.73	715427.89	10/6/2007	0	1	1746-01-6	2,3,7,8-TETRACHLORODIBENZO-P-DIOXIN	16		ng/kg
RII-779+50-NE1119-0.0-1.0	13198692.73	715427.89	10/6/2007	0	1	51207-31-9	2,3,7,8-TETRACHLORODIBENZOFURAN	2570		ng/kg

Sample ID	Easting	Northing	Sample Date	Start Depth (feet)	End Depth (feet)	CAS #	Chemical Name	Result	Qualifier	Unit
RII-779+50-NE1119-0.0-1.0	13198692.73	715427.89	10/6/2007	0	1	57117-31-4	2,3,4,7,8-PENTACHLORODIBENZOFURAN	877		ng/kg
RII-779+50-NE1119-0.0-1.0	13198692.73	715427.89	10/6/2007	0	1	57117-41-6	1,2,3,7,8-PENTACHLORODIBENZOFURAN	1090		ng/kg
RII-779+50-NE1119-0.0-1.0	13198692.73	715427.89	10/6/2007	0	1	ETEQ	ETEQ	750		ppt
RII-779+50-NE1119-0.0-1.0	13198692.73	715427.89	10/6/2007	0	1	HXCDD-HXCDF	1,2,3,4,7,8-Hexachlorodibenzofuran + 1,2,3,6,7,8-Hexachlorodibenzofuran	933		ng/kg
RII-779+50-NE1119-1.0-2.2	13198692.73	715427.89	10/6/2007	1	2.2	1746-01-6	2,3,7,8-TETRACHLORODIBENZO-P-DIOXIN	32		ng/kg
RII-779+50-NE1119-1.0-2.2	13198692.73	715427.89	10/6/2007	1	2.2	51207-31-9	2,3,7,8-TETRACHLORODIBENZOFURAN	1910		ng/kg
RII-779+50-NE1119-1.0-2.2	13198692.73	715427.89	10/6/2007	1	2.2	57117-31-4	2,3,4,7,8-PENTACHLORODIBENZOFURAN	881		ng/kg
RII-779+50-NE1119-1.0-2.2	13198692.73	715427.89	10/6/2007	1	2.2	57117-41-6	1,2,3,7,8-PENTACHLORODIBENZOFURAN	841		ng/kg
RII-779+50-NE1119-1.0-2.2	13198692.73	715427.89	10/6/2007	1	2.2	ETEQ	ETEQ	720		ppt
RII-779+50-NE1119-1.0-2.2	13198692.73	715427.89	10/6/2007	1	2.2	HXCDD-HXCDF	1,2,3,4,7,8-Hexachlorodibenzofuran + 1,2,3,6,7,8-Hexachlorodibenzofuran	1120		ng/kg
RII-779+50-NE1119-2.2-3.3	13198692.73	715427.89	10/6/2007	2.2	3.3	1746-01-6	2,3,7,8-TETRACHLORODIBENZO-P-DIOXIN	2	U	ng/kg
RII-779+50-NE1119-2.2-3.3	13198692.73	715427.89	10/6/2007	2.2	3.3	51207-31-9	2,3,7,8-TETRACHLORODIBENZOFURAN	171		ng/kg
RII-779+50-NE1119-2.2-3.3	13198692.73	715427.89	10/6/2007	2.2	3.3	57117-31-4	2,3,4,7,8-PENTACHLORODIBENZOFURAN	57		ng/kg
RII-779+50-NE1119-2.2-3.3	13198692.73	715427.89	10/6/2007	2.2	3.3	57117-41-6	1,2,3,7,8-PENTACHLORODIBENZOFURAN	72		ng/kg
RII-779+50-NE1119-2.2-3.3	13198692.73	715427.89	10/6/2007	2.2	3.3	ETEQ	ETEQ	49		ppt
RII-779+50-NE1119-2.2-3.3	13198692.73	715427.89	10/6/2007	2.2	3.3	HXCDD-HXCDF	1,2,3,4,7,8-Hexachlorodibenzofuran + 1,2,3,6,7,8-Hexachlorodibenzofuran	64		ng/kg
RII-779+50-NE115-0.0-1.0	13198359.46	714462.20	12/7/2007	0	1	1746-01-6	2,3,7,8-TETRACHLORODIBENZO-P-DIOXIN	58		ng/kg
RII-779+50-NE115-0.0-1.0	13198359.46	714462.20	12/7/2007	0	1	51207-31-9	2,3,7,8-TETRACHLORODIBENZOFURAN	2040		ng/kg
RII-779+50-NE115-0.0-1.0	13198359.46	714462.20	12/7/2007	0	1	57117-31-4	2,3,4,7,8-PENTACHLORODIBENZOFURAN	811		ng/kg
RII-779+50-NE115-0.0-1.0	13198359.46	714462.20	12/7/2007	0	1	57117-41-6	1,2,3,7,8-PENTACHLORODIBENZOFURAN	846		ng/kg
RII-779+50-NE115-0.0-1.0	13198359.46	714462.20	12/7/2007	0	1	ETEQ	ETEQ	730		ppt
RII-779+50-NE115-0.0-1.0	13198359.46	714462.20	12/7/2007	0	1	HXCDD-HXCDF	1,2,3,4,7,8-Hexachlorodibenzofuran + 1,2,3,6,7,8-Hexachlorodibenzofuran	781		ng/kg
RII-779+50-NE115-1.0-1.3	13198359.46	714462.20	12/7/2007	1	1.3	100-01-6	4-Nitroaniline	0.09	U	mg/kg
RII-779+50-NE115-1.0-1.3	13198359.46	714462.20	12/7/2007	1	1.3	100-02-7	4-Nitrophenol	0.062	U	mg/kg
RII-779+50-NE115-1.0-1.3	13198359.46	714462.20	12/7/2007	1	1.3	100-51-6	Benzyl alcohol	0.153	U	mg/kg
RII-779+50-NE115-1.0-1.3	13198359.46	714462.20	12/7/2007	1	1.3	101-55-3	4-Bromophenyl-phenyl ether	0.047	U	mg/kg
RII-779+50-NE115-1.0-1.3	13198359.46	714462.20	12/7/2007	1	1.3	1024-57-3	Heptachlor epoxide	0.004	U	mg/kg
RII-779+50-NE115-1.0-1.3	13198359.46	714462.20	12/7/2007	1	1.3	1031-07-8	Endosulfan sulfate	0.003	U	mg/kg
RII-779+50-NE115-1.0-1.3	13198359.46	714462.20	12/7/2007	1	1.3	103-33-3	Azobenzene	0.03	U	mg/kg
RII-779+50-NE115-1.0-1.3	13198359.46	714462.20	12/7/2007	1	1.3	105-67-9	2,4-Dimethylphenol	0.041	U	mg/kg
RII-779+50-NE115-1.0-1.3	13198359.46	714462.20	12/7/2007	1	1.3	106-44-5	4-Methylphenol	0.031	U	mg/kg
RII-779+50-NE115-1.0-1.3	13198359.46	714462.20	12/7/2007	1	1.3	106-46-7	1,4-Dichlorobenzene	0.021	U	mg/kg
RII-779+50-NE115-1.0-1.3	13198359.46	714462.20	12/7/2007	1	1.3	108-39-4	3-Methylphenol	0.036	U	mg/kg
RII-779+50-NE115-1.0-1.3	13198359.46	714462.20	12/7/2007	1	1.3	108-60-1	2,2'-oxybis(1-Chloropropane)	0.038	U	mg/kg
RII-779+50-NE115-1.0-1.3	13198359.46	714462.20	12/7/2007	1	1.3	108-95-2	Phenol	0.033	U	mg/kg
RII-779+50-NE115-1.0-1.3	13198359.46	714462.20	12/7/2007	1	1.3	110-86-1	Pyridine	0.036	U	mg/kg
RII-779+50-NE115-1.0-1.3	13198359.46	714462.20	12/7/2007	1	1.3	111-44-4	bis(2-Chloroethyl) ether	0.022	U	mg/kg
RII-779+50-NE115-1.0-1.3	13198359.46	714462.20	12/7/2007	1	1.3	111-91-1	bis(2-Chloroethoxy)methane	0.031	U	mg/kg
RII-779+50-NE115-1.0-1.3	13198359.46	714462.20	12/7/2007	1	1.3	117-81-7	bis(2-Ethylhexyl)phthalate	0.13	J	mg/kg
RII-779+50-NE115-1.0-1.3	13198359.46	714462.20	12/7/2007	1	1.3	117-84-0	DI-N-OCTYLPHTHALATE	0.046	U	mg/kg
RII-779+50-NE115-1.0-1.3	13198359.46	714462.20	12/7/2007	1	1.3	118-74-1	Hexachlorobenzene	0.04		mg/kg
RII-779+50-NE115-1.0-1.3	13198359.46	714462.20	12/7/2007	1	1.3	120-12-7	Anthracene	0.048	U	mg/kg
RII-779+50-NE115-1.0-1.3	13198359.46	714462.20	12/7/2007	1	1.3	120-82-1	1,2,4-Trichlorobenzene	0.027	U	mg/kg
RII-779+50-NE115-1.0-1.3	13198359.46	714462.20	12/7/2007	1	1.3	120-83-2	2,4-Dichlorophenol	0.034	U	mg/kg
RII-779+50-NE115-1.0-1.3	13198359.46	714462.20	12/7/2007	1	1.3	121-14-2	2,4-Dinitrotoluene	0.024	U	mg/kg
RII-779+50-NE115-1.0-1.3	13198359.46	714462.20	12/7/2007	1	1.3	12789-03-6	GAMMA-CHLORDANE	0.004	U	mg/kg
RII-779+50-NE115-1.0-1.3	13198359.46	714462.20	12/7/2007	1	1.3	129-00-0	Pyrene	0.68		mg/kg
RII-779+50-NE115-1.0-1.3	13198359.46	714462.20	12/7/2007	1	1.3	131-11-3	Dimethyl phthalate	0.024	U	mg/kg
RII-779+50-NE115-1.0-1.3	13198359.46	714462.20	12/7/2007	1	1.3	132-64-9	Dibenzofuran	0.026	U	mg/kg
RII-779+50-NE115-1.0-1.3	13198359.46	714462.20	12/7/2007	1	1.3	14992-81-5	2,3,4,5,6-Pentachlorostyrene	0.02	U	mg/kg
RII-779+50-NE115-1.0-1.3	13198359.46	714462.20	12/7/2007	1	1.3	1746-01-6	2,3,7,8-TETRACHLORODIBENZO-P-DIOXIN	132		pg/g
RII-779+50-NE115-1.0-1.3	13198359.46	714462.20	12/7/2007	1	1.3	1746-01-6	2,3,7,8-TETRACHLORODIBENZO-P-DIOXIN	322		ng/kg
RII-779+50-NE115-1.0-1.3	13198359.46	714462.20	12/7/2007	1	1.3	191-24-2	Benzo(g,h,i)perylene	0.033	U	mg/kg
RII-779+50-NE115-1.0-1.3	13198359.46	714462.20	12/7/2007	1	1.3	1918-16-7	Propachlor	0.003	U	mg/kg
RII-779+50-NE115-1.0-1.3	13198359.46	714462.20	12/7/2007	1	1.3	193-39-5	Indeno(1,2,3-cd)pyrene	0.028	U	mg/kg
RII-779+50-NE115-1.0-1.3	13198359.46	714462.20	12/7/2007	1	1.3	19408-74-3	1,2,3,7,8,9-Hexachlorodibenzo-p-dioxin	60.5		pg/g
RII-779+50-NE115-1.0-1.3	13198359.46	714462.20	12/7/2007	1	1.3	205-99-2	Benzo(b)fluoranthene	0.24	J	mg/kg
RII-779+50-NE115-1.0-1.3	13198359.46	714462.20	12/7/2007	1	1.3	206-44-0	Fluoranthene	0.52		mg/kg
RII-779+50-NE115-1.0-1.3	13198359.46	714462.20	12/7/2007	1	1.3	207-08-9	Benzo(k)fluoranthene	0.052	U	mg/kg
RII-779+50-NE115-1.0-1.3	13198359.46	714462.20	12/7/2007	1	1.3	208-96-8	Acenaphthylene	0.032	U	mg/kg
RII-779+50-NE115-1.0-1.3	13198359.46	714462.20	12/7/2007	1	1.3	218-01-9	Chrysene	0.19		mg/kg

Sample ID	Easting	Northing	Sample Date	Start Depth (feet)	End Depth (feet)	CAS #	Chemical Name	Result	Qualifier	Unit
RII-779+50-NE115-1.0-1.3	13198359.46	714462.20	12/7/2007	1	1.3	2303-16-4	Diallate (total)	0.004	U	mg/kg
RII-779+50-NE115-1.0-1.3	13198359.46	714462.20	12/7/2007	1	1.3	2385-85-5	Mirex	0.005	U	mg/kg
RII-779+50-NE115-1.0-1.3	13198359.46	714462.20	12/7/2007	1	1.3	27304-13-8	Oxychlordane	0.003	U	mg/kg
RII-779+50-NE115-1.0-1.3	13198359.46	714462.20	12/7/2007	1	1.3	29082-74-4	Octachlorostyrene	0.004	U	mg/kg
RII-779+50-NE115-1.0-1.3	13198359.46	714462.20	12/7/2007	1	1.3	29082-75-5	beta,beta-2,3,4,5,6-Heptachlorostyrene	0.02	U	mg/kg
RII-779+50-NE115-1.0-1.3	13198359.46	714462.20	12/7/2007	1	1.3	29086-38-2	(E)-alpha,beta-2,3,4,5,6-Heptachlorostyrene	0.02	U	mg/kg
RII-779+50-NE115-1.0-1.3	13198359.46	714462.20	12/7/2007	1	1.3	29086-39-3	(Z)-alpha,beta-2,3,4,5,6-Heptachlorostyrene	0.02	U	mg/kg
RII-779+50-NE115-1.0-1.3	13198359.46	714462.20	12/7/2007	1	1.3	2921-88-2	Chlorpyrifos	0.011	U	mg/kg
RII-779+50-NE115-1.0-1.3	13198359.46	714462.20	12/7/2007	1	1.3	297-97-2	Thionazin	0.0085	U	mg/kg
RII-779+50-NE115-1.0-1.3	13198359.46	714462.20	12/7/2007	1	1.3	298-00-0	Methyl parathion	0.0075	U	mg/kg
RII-779+50-NE115-1.0-1.3	13198359.46	714462.20	12/7/2007	1	1.3	298-02-2	Phorate	0.005	U	mg/kg
RII-779+50-NE115-1.0-1.3	13198359.46	714462.20	12/7/2007	1	1.3	298-04-4	Disulfoton	0.0085	U	mg/kg
RII-779+50-NE115-1.0-1.3	13198359.46	714462.20	12/7/2007	1	1.3	299-84-3	Ronnel	0.009	U	mg/kg
RII-779+50-NE115-1.0-1.3	13198359.46	714462.20	12/7/2007	1	1.3	30402-15-4	PeCDF (total)	5040	J	pg/g
RII-779+50-NE115-1.0-1.3	13198359.46	714462.20	12/7/2007	1	1.3	309-00-2	Aldrin	0.003	U	mg/kg
RII-779+50-NE115-1.0-1.3	13198359.46	714462.20	12/7/2007	1	1.3	319-84-6	alpha-BHC	0.004	U	mg/kg
RII-779+50-NE115-1.0-1.3	13198359.46	714462.20	12/7/2007	1	1.3	319-85-7	beta-BHC	0.004	U	mg/kg
RII-779+50-NE115-1.0-1.3	13198359.46	714462.20	12/7/2007	1	1.3	319-86-8	delta-BHC	0.004	U	mg/kg
RII-779+50-NE115-1.0-1.3	13198359.46	714462.20	12/7/2007	1	1.3	3268-87-9	OCTACHLORODIBENZO-P-DIOXIN	32700	D	pg/g
RII-779+50-NE115-1.0-1.3	13198359.46	714462.20	12/7/2007	1	1.3	33213-65-9	Endosulfan II	0.004	U	mg/kg
RII-779+50-NE115-1.0-1.3	13198359.46	714462.20	12/7/2007	1	1.3	34465-46-8	HxCDD (total)	910		pg/g
RII-779+50-NE115-1.0-1.3	13198359.46	714462.20	12/7/2007	1	1.3	35822-46-9	1,2,3,4,6,7,8-HEPTACHLORODIBENZO-P-DIOXIN	3510		pg/g
RII-779+50-NE115-1.0-1.3	13198359.46	714462.20	12/7/2007	1	1.3	36088-22-9	PeCDD (total)	565		pg/g
RII-779+50-NE115-1.0-1.3	13198359.46	714462.20	12/7/2007	1	1.3	37871-00-4	HpCDD (total)	5770		pg/g
RII-779+50-NE115-1.0-1.3	13198359.46	714462.20	12/7/2007	1	1.3	38998-75-3	HpCDF (total)	10800		pg/g
RII-779+50-NE115-1.0-1.3	13198359.46	714462.20	12/7/2007	1	1.3	39001-02-0	OCTACHLORODIBENZOFURAN	8330		pg/g
RII-779+50-NE115-1.0-1.3	13198359.46	714462.20	12/7/2007	1	1.3	39227-28-6	1,2,3,4,7,8-Hexachlorodibenzo-p-dioxin	29.6		pg/g
RII-779+50-NE115-1.0-1.3	13198359.46	714462.20	12/7/2007	1	1.3	39765-80-5	trans-Nonachlor	0.005	U	mg/kg
RII-779+50-NE115-1.0-1.3	13198359.46	714462.20	12/7/2007	1	1.3	40321-76-4	1,2,3,7,8-PENTACHLORODIBENZO-P-DIOXIN	112		pg/g
RII-779+50-NE115-1.0-1.3	13198359.46	714462.20	12/7/2007	1	1.3	41903-57-5	TCDD (total)	751		pg/g
RII-779+50-NE115-1.0-1.3	13198359.46	714462.20	12/7/2007	1	1.3	465-73-6	Isodrin	0.005	U	mg/kg
RII-779+50-NE115-1.0-1.3	13198359.46	714462.20	12/7/2007	1	1.3	50-29-3	4,4'-DDT	0.004	U	mg/kg
RII-779+50-NE115-1.0-1.3	13198359.46	714462.20	12/7/2007	1	1.3	50-32-8	Benzo(a)pyrene	0.18	J	mg/kg
RII-779+50-NE115-1.0-1.3	13198359.46	714462.20	12/7/2007	1	1.3	510-15-6	Chlorobenzilate	0.003	U	mg/kg
RII-779+50-NE115-1.0-1.3	13198359.46	714462.20	12/7/2007	1	1.3	5103-71-9	ALPHA-CHLORDANE	0.004	U	mg/kg
RII-779+50-NE115-1.0-1.3	13198359.46	714462.20	12/7/2007	1	1.3	5103-73-1	cis-Nonachlor	0.005	U	mg/kg
RII-779+50-NE115-1.0-1.3	13198359.46	714462.20	12/7/2007	1	1.3	51207-31-9	2,3,7,8-TETRACHLORODIBENZOFURAN	2830		pg/g
RII-779+50-NE115-1.0-1.3	13198359.46	714462.20	12/7/2007	1	1.3	51207-31-9	2,3,7,8-TETRACHLORODIBENZOFURAN	6600		ng/kg
RII-779+50-NE115-1.0-1.3	13198359.46	714462.20	12/7/2007	1	1.3	51-28-5	2,4-Dinitrophenol	0.0995	U	mg/kg
RII-779+50-NE115-1.0-1.3	13198359.46	714462.20	12/7/2007	1	1.3	52-85-7	Famphur	0.011	U	mg/kg
RII-779+50-NE115-1.0-1.3	13198359.46	714462.20	12/7/2007	1	1.3	53-19-0	2,4'-DDD	0.005	U	mg/kg
RII-779+50-NE115-1.0-1.3	13198359.46	714462.20	12/7/2007	1	1.3	534-52-1	4,6-Dinitro-2-methylphenol	0.085	U	mg/kg
RII-779+50-NE115-1.0-1.3	13198359.46	714462.20	12/7/2007	1	1.3	53-70-3	Dibenz(a,h)anthracene	0.048	U	mg/kg
RII-779+50-NE115-1.0-1.3	13198359.46	714462.20	12/7/2007	1	1.3	541-73-1	1,3-Dichlorobenzene	0.03	U	mg/kg
RII-779+50-NE115-1.0-1.3	13198359.46	714462.20	12/7/2007	1	1.3	55673-89-7	1,2,3,4,7,8,9-HEPTACHLORODIBENZOFURAN	186		pg/g
RII-779+50-NE115-1.0-1.3	13198359.46	714462.20	12/7/2007	1	1.3	55684-94-1	HxCDF (total)	3720		pg/g
RII-779+50-NE115-1.0-1.3	13198359.46	714462.20	12/7/2007	1	1.3	55722-27-5	TCDF (total)	7390	J	pg/g
RII-779+50-NE115-1.0-1.3	13198359.46	714462.20	12/7/2007	1	1.3	5598-13-0	Methyl chlorpyrifos	0.01	U	mg/kg
RII-779+50-NE115-1.0-1.3	13198359.46	714462.20	12/7/2007	1	1.3	56-38-2	Parathion	0.0075	U	mg/kg
RII-779+50-NE115-1.0-1.3	13198359.46	714462.20	12/7/2007	1	1.3	56-55-3	Benzo(a)anthracene	0.029	U	mg/kg
RII-779+50-NE115-1.0-1.3	13198359.46	714462.20	12/7/2007	1	1.3	57117-31-4	2,3,4,7,8-PENTACHLORODIBENZOFURAN	1220	J	pg/g
RII-779+50-NE115-1.0-1.3	13198359.46	714462.20	12/7/2007	1	1.3	57117-31-4	2,3,4,7,8-PENTACHLORODIBENZOFURAN	2680		ng/kg
RII-779+50-NE115-1.0-1.3	13198359.46	714462.20	12/7/2007	1	1.3	57117-41-6	1,2,3,7,8-PENTACHLORODIBENZOFURAN	1190		pg/g
RII-779+50-NE115-1.0-1.3	13198359.46	714462.20	12/7/2007	1	1.3	57117-41-6	1,2,3,7,8-PENTACHLORODIBENZOFURAN	2790		ng/kg
RII-779+50-NE115-1.0-1.3	13198359.46	714462.20	12/7/2007	1	1.3	57117-44-9	1,2,3,6,7,8-Hexachlorodibenzofuran	207	J	pg/g
RII-779+50-NE115-1.0-1.3	13198359.46	714462.20	12/7/2007	1	1.3	57653-85-7	1,2,3,6,7,8-Hexachlorodibenzo-p-dioxin	152		pg/g
RII-779+50-NE115-1.0-1.3	13198359.46	714462.20	12/7/2007	1	1.3	58-89-9	gamma-BHC	0.005	U	mg/kg
RII-779+50-NE115-1.0-1.3	13198359.46	714462.20	12/7/2007	1	1.3	58-90-2	2,3,4,6-Tetrachlorophenol	0.07		mg/kg
RII-779+50-NE115-1.0-1.3	13198359.46	714462.20	12/7/2007	1	1.3	59-50-7	4-Chloro-3-methylphenol	0.032	U	mg/kg
RII-779+50-NE115-1.0-1.3	13198359.46	714462.20	12/7/2007	1	1.3	60-51-5	Dimethoate	0.009	U	mg/kg
RII-779+50-NE115-1.0-1.3	13198359.46	714462.20	12/7/2007	1	1.3	60-57-1	Dieldrin	0.005	U	mg/kg

Sample ID	Easting	Northing	Sample Date	Start Depth (feet)	End Depth (feet)	CAS #	Chemical Name	Result	Qualifier	Unit
RII-779+50-NE115-1.0-1.3	13198359.46	714462.20	12/7/2007	1	1.3	606-20-2	2,6-Dinitrotoluene	0.032	U	mg/kg
RII-779+50-NE115-1.0-1.3	13198359.46	714462.20	12/7/2007	1	1.3	60851-34-5	2,3,4,6,7,8-Hexachlorodibenzofuran	110	J	pg/g
RII-779+50-NE115-1.0-1.3	13198359.46	714462.20	12/7/2007	1	1.3	608-93-5	Pentachlorobenzene	0.02		mg/kg
RII-779+50-NE115-1.0-1.3	13198359.46	714462.20	12/7/2007	1	1.3	621-64-7	N-Nitroso-di-n-propylamine	0.031	U	mg/kg
RII-779+50-NE115-1.0-1.3	13198359.46	714462.20	12/7/2007	1	1.3	62-53-3	Aniline	0.05	U	mg/kg
RII-779+50-NE115-1.0-1.3	13198359.46	714462.20	12/7/2007	1	1.3	62-75-9	N-Nitrosodimethylamine	0.029	U	mg/kg
RII-779+50-NE115-1.0-1.3	13198359.46	714462.20	12/7/2007	1	1.3	634-66-2	1,2,3,4-Tetrachlorobenzene	0.11		mg/kg
RII-779+50-NE115-1.0-1.3	13198359.46	714462.20	12/7/2007	1	1.3	67562-39-4	1,2,3,4,6,7,8-HEPTACHLORODIBENZOFURAN	4600		pg/g
RII-779+50-NE115-1.0-1.3	13198359.46	714462.20	12/7/2007	1	1.3	67-72-1	Hexachloroethane	0.031	U	mg/kg
RII-779+50-NE115-1.0-1.3	13198359.46	714462.20	12/7/2007	1	1.3	67774-32-7	Polybrominated biphenyls	0.018	U	mg/kg
RII-779+50-NE115-1.0-1.3	13198359.46	714462.20	12/7/2007	1	1.3	68705-15-7	alpha-2,3,4,5,6-Hexachlorostyrene	0.02	U	mg/kg
RII-779+50-NE115-1.0-1.3	13198359.46	714462.20	12/7/2007	1	1.3	7005-72-3	4-Chlorophenyl-phenyl ether	0.044	U	mg/kg
RII-779+50-NE115-1.0-1.3	13198359.46	714462.20	12/7/2007	1	1.3	70648-26-9	1,2,3,4,7,8-Hexachlorodibenzofuran	970		pg/g
RII-779+50-NE115-1.0-1.3	13198359.46	714462.20	12/7/2007	1	1.3	72-20-8	Endrin	0.004	U	mg/kg
RII-779+50-NE115-1.0-1.3	13198359.46	714462.20	12/7/2007	1	1.3	72-43-5	Methoxychlor	0.005	U	mg/kg
RII-779+50-NE115-1.0-1.3	13198359.46	714462.20	12/7/2007	1	1.3	72-54-8	4,4'-DDD	0.005	U	mg/kg
RII-779+50-NE115-1.0-1.3	13198359.46	714462.20	12/7/2007	1	1.3	72-55-9	4,4'-DDE	0.005	U	mg/kg
RII-779+50-NE115-1.0-1.3	13198359.46	714462.20	12/7/2007	1	1.3	72918-21-9	1,2,3,7,8,9-Hexachlorodibenzofuran	54.8	J	pg/g
RII-779+50-NE115-1.0-1.3	13198359.46	714462.20	12/7/2007	1	1.3	7421-93-4	Endrin aldehyde	0.005	U	mg/kg
RII-779+50-NE115-1.0-1.3	13198359.46	714462.20	12/7/2007	1	1.3	7429-90-5	Aluminum	26000		mg/kg
RII-779+50-NE115-1.0-1.3	13198359.46	714462.20	12/7/2007	1	1.3	7439-89-6	Iron	47000		mg/kg
RII-779+50-NE115-1.0-1.3	13198359.46	714462.20	12/7/2007	1	1.3	7439-92-1	Lead	24		mg/kg
RII-779+50-NE115-1.0-1.3	13198359.46	714462.20	12/7/2007	1	1.3	7439-93-2	Lithium	16		mg/kg
RII-779+50-NE115-1.0-1.3	13198359.46	714462.20	12/7/2007	1	1.3	7439-95-4	Magnesium	35000		mg/kg
RII-779+50-NE115-1.0-1.3	13198359.46	714462.20	12/7/2007	1	1.3	7439-96-5	Manganese	1300		mg/kg
RII-779+50-NE115-1.0-1.3	13198359.46	714462.20	12/7/2007	1	1.3	7439-97-6	Mercury	0.14		mg/kg
RII-779+50-NE115-1.0-1.3	13198359.46	714462.20	12/7/2007	1	1.3	7440-02-0	Nickel	12		mg/kg
RII-779+50-NE115-1.0-1.3	13198359.46	714462.20	12/7/2007	1	1.3	7440-09-7	Potassium	1600		mg/kg
RII-779+50-NE115-1.0-1.3	13198359.46	714462.20	12/7/2007	1	1.3	7440-22-4	Silver	13		mg/kg
RII-779+50-NE115-1.0-1.3	13198359.46	714462.20	12/7/2007	1	1.3	7440-23-5	Sodium	170		mg/kg
RII-779+50-NE115-1.0-1.3	13198359.46	714462.20	12/7/2007	1	1.3	7440-24-6	Strontium	58		mg/kg
RII-779+50-NE115-1.0-1.3	13198359.46	714462.20	12/7/2007	1	1.3	7440-28-0	Thallium	0.098	U	mg/kg
RII-779+50-NE115-1.0-1.3	13198359.46	714462.20	12/7/2007	1	1.3	7440-31-5	Tin	0.114	U	mg/kg
RII-779+50-NE115-1.0-1.3	13198359.46	714462.20	12/7/2007	1	1.3	7440-32-6	Titanium	110		mg/kg
RII-779+50-NE115-1.0-1.3	13198359.46	714462.20	12/7/2007	1	1.3	7440-36-0	Antimony	0.023	U	mg/kg
RII-779+50-NE115-1.0-1.3	13198359.46	714462.20	12/7/2007	1	1.3	7440-38-2	Arsenic	6.5		mg/kg
RII-779+50-NE115-1.0-1.3	13198359.46	714462.20	12/7/2007	1	1.3	7440-39-3	Barium	63		mg/kg
RII-779+50-NE115-1.0-1.3	13198359.46	714462.20	12/7/2007	1	1.3	7440-41-7	Beryllium	0.34		mg/kg
RII-779+50-NE115-1.0-1.3	13198359.46	714462.20	12/7/2007	1	1.3	7440-42-8	Boron	13		mg/kg
RII-779+50-NE115-1.0-1.3	13198359.46	714462.20	12/7/2007	1	1.3	7440-43-9	Cadmium	0.45		mg/kg
RII-779+50-NE115-1.0-1.3	13198359.46	714462.20	12/7/2007	1	1.3	7440-47-3	Chromium (total)	23		mg/kg
RII-779+50-NE115-1.0-1.3	13198359.46	714462.20	12/7/2007	1	1.3	7440-48-4	Cobalt	4.8		mg/kg
RII-779+50-NE115-1.0-1.3	13198359.46	714462.20	12/7/2007	1	1.3	7440-50-8	Copper	47		mg/kg
RII-779+50-NE115-1.0-1.3	13198359.46	714462.20	12/7/2007	1	1.3	7440-57-5	Gold	0.0505	U	mg/kg
RII-779+50-NE115-1.0-1.3	13198359.46	714462.20	12/7/2007	1	1.3	7440-62-2	Vanadium	17		mg/kg
RII-779+50-NE115-1.0-1.3	13198359.46	714462.20	12/7/2007	1	1.3	7440-66-6	Zinc	92		mg/kg
RII-779+50-NE115-1.0-1.3	13198359.46	714462.20	12/7/2007	1	1.3	7440-70-2	Calcium	89000		mg/kg
RII-779+50-NE115-1.0-1.3	13198359.46	714462.20	12/7/2007	1	1.3	76-44-8	Heptachlor	0.004	U	mg/kg
RII-779+50-NE115-1.0-1.3	13198359.46	714462.20	12/7/2007	1	1.3	77-47-4	HEXACHLOROCYCLOPENTADIENE	0.004	U	mg/kg
RII-779+50-NE115-1.0-1.3	13198359.46	714462.20	12/7/2007	1	1.3	7782-49-2	Selenium	0.012	U	mg/kg
RII-779+50-NE115-1.0-1.3	13198359.46	714462.20	12/7/2007	1	1.3	78-59-1	Isophorone	0.028	U	mg/kg
RII-779+50-NE115-1.0-1.3	13198359.46	714462.20	12/7/2007	1	1.3	8001-35-2	Toxaphene	0.083	U	mg/kg
RII-779+50-NE115-1.0-1.3	13198359.46	714462.20	12/7/2007	1	1.3	80-05-7	BISPHENOL A	0.022	U	mg/kg
RII-779+50-NE115-1.0-1.3	13198359.46	714462.20	12/7/2007	1	1.3	82-68-8	Pentachloronitrobenzene	0.005	U	mg/kg
RII-779+50-NE115-1.0-1.3	13198359.46	714462.20	12/7/2007	1	1.3	83-32-9	Acenaphthene	0.013	U	mg/kg
RII-779+50-NE115-1.0-1.3	13198359.46	714462.20	12/7/2007	1	1.3	84-66-2	Diethylphthalate	0.056	U	mg/kg
RII-779+50-NE115-1.0-1.3	13198359.46	714462.20	12/7/2007	1	1.3	84-74-2	Di-n-butyl phthalate	0.057	U	mg/kg
RII-779+50-NE115-1.0-1.3	13198359.46	714462.20	12/7/2007	1	1.3	85-01-8	Phenanthrene	0.12	J	mg/kg
RII-779+50-NE115-1.0-1.3	13198359.46	714462.20	12/7/2007	1	1.3	85-68-7	Butylbenzylphthalate	0.045	U	mg/kg
RII-779+50-NE115-1.0-1.3	13198359.46	714462.20	12/7/2007	1	1.3	86-30-6	N-Nitrosodiphenylamine	0.028	U	mg/kg
RII-779+50-NE115-1.0-1.3	13198359.46	714462.20	12/7/2007	1	1.3	86-73-7	Fluorene	0.032	U	mg/kg

Sample ID	Easting	Northing	Sample Date	Start Depth (feet)	End Depth (feet)	CAS #	Chemical Name	Result	Qualifier	Unit
RII-779+50-NE115-1.0-1.3	13198359.46	714462.20	12/7/2007	1	1.3	86-74-8	Carbazole	0.005	U	mg/kg
RII-779+50-NE115-1.0-1.3	13198359.46	714462.20	12/7/2007	1	1.3	87-61-6	1,2,3-Trichlorobenzene	0.004	U	mg/kg
RII-779+50-NE115-1.0-1.3	13198359.46	714462.20	12/7/2007	1	1.3	87-65-0	2,6-Dichlorophenol	0.012	U	mg/kg
RII-779+50-NE115-1.0-1.3	13198359.46	714462.20	12/7/2007	1	1.3	87-68-3	Hexachlorobutadiene	0.03	U	mg/kg
RII-779+50-NE115-1.0-1.3	13198359.46	714462.20	12/7/2007	1	1.3	87-86-5	Pentachlorophenol	0.0085	U	mg/kg
RII-779+50-NE115-1.0-1.3	13198359.46	714462.20	12/7/2007	1	1.3	88-06-2	2,4,6-Trichlorophenol	0.03	U	mg/kg
RII-779+50-NE115-1.0-1.3	13198359.46	714462.20	12/7/2007	1	1.3	88-74-4	2-Nitroaniline	0.026	U	mg/kg
RII-779+50-NE115-1.0-1.3	13198359.46	714462.20	12/7/2007	1	1.3	88-75-5	2-Nitrophenol	0.044	U	mg/kg
RII-779+50-NE115-1.0-1.3	13198359.46	714462.20	12/7/2007	1	1.3	88-85-7	Dinoseb	0.028	U	mg/kg
RII-779+50-NE115-1.0-1.3	13198359.46	714462.20	12/7/2007	1	1.3	90301-92-1	(E)-beta-2,3,4,5,6-Hexachlorostyrene	0.02	U	mg/kg
RII-779+50-NE115-1.0-1.3	13198359.46	714462.20	12/7/2007	1	1.3	90301-93-2	(Z)-beta-2,3,4,5,6-Hexachlorostyrene	0.02	U	mg/kg
RII-779+50-NE115-1.0-1.3	13198359.46	714462.20	12/7/2007	1	1.3	90-43-7	2-Phenylphenol	0.012	U	mg/kg
RII-779+50-NE115-1.0-1.3	13198359.46	714462.20	12/7/2007	1	1.3	91-20-3	Naphthalene	0.047	U	mg/kg
RII-779+50-NE115-1.0-1.3	13198359.46	714462.20	12/7/2007	1	1.3	91-57-6	2-Methylnaphthalene	0.04	U	mg/kg
RII-779+50-NE115-1.0-1.3	13198359.46	714462.20	12/7/2007	1	1.3	91-58-7	2-Chloronaphthalene	0.037	U	mg/kg
RII-779+50-NE115-1.0-1.3	13198359.46	714462.20	12/7/2007	1	1.3	91-94-1	3,3'-Dichlorobenzidine	0.242	U	mg/kg
RII-779+50-NE115-1.0-1.3	13198359.46	714462.20	12/7/2007	1	1.3	92-87-5	Benzidine	0.12	U	mg/kg
RII-779+50-NE115-1.0-1.3	13198359.46	714462.20	12/7/2007	1	1.3	95-48-7	2-Methylphenol	0.031	U	mg/kg
RII-779+50-NE115-1.0-1.3	13198359.46	714462.20	12/7/2007	1	1.3	95-50-1	1,2-Dichlorobenzene	0.021	U	mg/kg
RII-779+50-NE115-1.0-1.3	13198359.46	714462.20	12/7/2007	1	1.3	95-57-8	2-Chlorophenol	0.049	U	mg/kg
RII-779+50-NE115-1.0-1.3	13198359.46	714462.20	12/7/2007	1	1.3	95-94-3	1,2,4,5-Tetrachlorobenzene	0.003	U	mg/kg
RII-779+50-NE115-1.0-1.3	13198359.46	714462.20	12/7/2007	1	1.3	95-95-4	2,4,5-Trichlorophenol	0.028	U	mg/kg
RII-779+50-NE115-1.0-1.3	13198359.46	714462.20	12/7/2007	1	1.3	959-98-8	Endosulfan I	0.005	U	mg/kg
RII-779+50-NE115-1.0-1.3	13198359.46	714462.20	12/7/2007	1	1.3	98-54-4	p-tert-Butylphenol	0.013	U	mg/kg
RII-779+50-NE115-1.0-1.3	13198359.46	714462.20	12/7/2007	1	1.3	98-95-3	Nitrobenzene	0.034	U	mg/kg
RII-779+50-NE115-1.0-1.3	13198359.46	714462.20	12/7/2007	1	1.3	99-09-2	3-Nitroaniline	0.0515	U	mg/kg
RII-779+50-NE115-1.0-1.3	13198359.46	714462.20	12/7/2007	1	1.3	ETEQ	ETEQ	2700		ppt
RII-779+50-NE115-1.0-1.3	13198359.46	714462.20	12/7/2007	1	1.3	HXCDD-HXCDF	1,2,3,4,7,8-Hexachlorodibenzofuran + 1,2,3,6,7,8-Hexachlorodibenzofuran	2650		ng/kg
RII-779+50-NE115-1.0-1.3	13198359.46	714462.20	12/7/2007	1	1.3	TCLB_ERA_Dow	Total Chlororbenzenes ERA	0.268		mg/kg
RII-779+50-NE115-1.0-1.3	13198359.46	714462.20	12/7/2007	1	1.3	TCLP_ERA_Dow	Total Chlorophenols ERA	0.262		mg/kg
RII-779+50-NE115-1.0-1.3	13198359.46	714462.20	12/7/2007	1	1.3	TPAH_ERA_Dow	Total PAHs ERA	1.902		mg/kg
RII-779+50-NE115-1.3-2.8	13198359.46	714462.20	12/7/2007	1.3	2.8	1746-01-6	2,3,7,8-TETRACHLORODIBENZO-P-DIOXIN	66		ng/kg
RII-779+50-NE115-1.3-2.8	13198359.46	714462.20	12/7/2007	1.3	2.8	51207-31-9	2,3,7,8-TETRACHLORODIBENZOFURAN	26000		ng/kg
RII-779+50-NE115-1.3-2.8	13198359.46	714462.20	12/7/2007	1.3	2.8	57117-31-4	2,3,4,7,8-PENTACHLORODIBENZOFURAN	9390		ng/kg
RII-779+50-NE115-1.3-2.8	13198359.46	714462.20	12/7/2007	1.3	2.8	57117-41-6	1,2,3,7,8-PENTACHLORODIBENZOFURAN	10500		ng/kg
RII-779+50-NE115-1.3-2.8	13198359.46	714462.20	12/7/2007	1.3	2.8	ETEQ	ETEQ	7400		ppt
RII-779+50-NE115-1.3-2.8	13198359.46	714462.20	12/7/2007	1.3	2.8	HXCDD-HXCDF	1,2,3,4,7,8-Hexachlorodibenzofuran + 1,2,3,6,7,8-Hexachlorodibenzofuran	8840		ng/kg
RII-779+50-NE115-2.8-3.8	13198359.46	714462.20	12/7/2007	2.8	3.8	1746-01-6	2,3,7,8-TETRACHLORODIBENZO-P-DIOXIN	6	J	ng/kg
RII-779+50-NE115-2.8-3.8	13198359.46	714462.20	12/7/2007	2.8	3.8	51207-31-9	2,3,7,8-TETRACHLORODIBENZOFURAN	14700		ng/kg
RII-779+50-NE115-2.8-3.8	13198359.46	714462.20	12/7/2007	2.8	3.8	57117-31-4	2,3,4,7,8-PENTACHLORODIBENZOFURAN	6030		ng/kg
RII-779+50-NE115-2.8-3.8	13198359.46	714462.20	12/7/2007	2.8	3.8	57117-41-6	1,2,3,7,8-PENTACHLORODIBENZOFURAN	7300		ng/kg
RII-779+50-NE115-2.8-3.8	13198359.46	714462.20	12/7/2007	2.8	3.8	ETEQ	ETEQ	4500		ppt
RII-779+50-NE115-2.8-3.8	13198359.46	714462.20	12/7/2007	2.8	3.8	HXCDD-HXCDF	1,2,3,4,7,8-Hexachlorodibenzofuran + 1,2,3,6,7,8-Hexachlorodibenzofuran	5850		ng/kg
RII-779+50-NE115-3.8-5.5	13198359.46	714462.20	12/7/2007	3.8	5.5	1746-01-6	2,3,7,8-TETRACHLORODIBENZO-P-DIOXIN	2	U	ng/kg
RII-779+50-NE115-3.8-5.5	13198359.46	714462.20	12/7/2007	3.8	5.5	51207-31-9	2,3,7,8-TETRACHLORODIBENZOFURAN	29		ng/kg
RII-779+50-NE115-3.8-5.5	13198359.46	714462.20	12/7/2007	3.8	5.5	57117-31-4	2,3,4,7,8-PENTACHLORODIBENZOFURAN	9	J	ng/kg
RII-779+50-NE115-3.8-5.5	13198359.46	714462.20	12/7/2007	3.8	5.5	57117-41-6	1,2,3,7,8-PENTACHLORODIBENZOFURAN	9	J	ng/kg
RII-779+50-NE115-3.8-5.5	13198359.46	714462.20	12/7/2007	3.8	5.5	ETEQ	ETEQ	10		ppt
RII-779+50-NE115-3.8-5.5	13198359.46	714462.20	12/7/2007	3.8	5.5	HXCDD-HXCDF	1,2,3,4,7,8-Hexachlorodibenzofuran + 1,2,3,6,7,8-Hexachlorodibenzofuran	12	J	ng/kg
RII-779+50-NE115-5.5-7.0	13198359.46	714462.20	12/7/2007	5.5	7	1746-01-6	2,3,7,8-TETRACHLORODIBENZO-P-DIOXIN	3	U	ng/kg
RII-779+50-NE115-5.5-7.0	13198359.46	714462.20	12/7/2007	5.5	7	51207-31-9	2,3,7,8-TETRACHLORODIBENZOFURAN	13	J	ng/kg
RII-779+50-NE115-5.5-7.0	13198359.46	714462.20	12/7/2007	5.5	7	57117-31-4	2,3,4,7,8-PENTACHLORODIBENZOFURAN	8	J	ng/kg
RII-779+50-NE115-5.5-7.0	13198359.46	714462.20	12/7/2007	5.5	7	57117-41-6	1,2,3,7,8-PENTACHLORODIBENZOFURAN	11	J	ng/kg
RII-779+50-NE115-5.5-7.0	13198359.46	714462.20	12/7/2007	5.5	7	ETEQ	ETEQ	5	U	ppt
RII-779+50-NE115-5.5-7.0	13198359.46	714462.20	12/7/2007	5.5	7	HXCDD-HXCDF	1,2,3,4,7,8-Hexachlorodibenzofuran + 1,2,3,6,7,8-Hexachlorodibenzofuran	11	J	ng/kg
RII-779+50-NE115-7.0-8.0	13198359.46	714462.20	12/7/2007	7	8	1746-01-6	2,3,7,8-TETRACHLORODIBENZO-P-DIOXIN	2	U	ng/kg
RII-779+50-NE115-7.0-8.0	13198359.46	714462.20	12/7/2007	7	8	51207-31-9	2,3,7,8-TETRACHLORODIBENZOFURAN	6	J	ng/kg
RII-779+50-NE115-7.0-8.0	13198359.46	714462.20	12/7/2007	7	8	57117-31-4	2,3,4,7,8-PENTACHLORODIBENZOFURAN	2	U	ng/kg
RII-779+50-NE115-7.0-8.0	13198359.46	714462.20	12/7/2007	7	8	57117-41-6	1,2,3,7,8-PENTACHLORODIBENZOFURAN	2	U	ng/kg
RII-779+50-NE115-7.0-8.0	13198359.46	714462.20	12/7/2007	7	8	ETEQ	ETEQ	5	U	ppt
RII-779+50-NE115-7.0-8.0	13198359.46	714462.20	12/7/2007	7	8	HXCDD-HXCDF	1,2,3,4,7,8-Hexachlorodibenzofuran + 1,2,3,6,7,8-Hexachlorodibenzofuran	4	U	ng/kg

Sample ID	Easting	Northing	Sample Date	Start Depth (feet)	End Depth (feet)	CAS #	Chemical Name	Result	Qualifier	Unit
RII-779+50-NE151-0.0-1.0	13198411.87	714495.55	10/7/2007	0	1	1746-01-6	2,3,7,8-TETRACHLORODIBENZO-P-DIOXIN	111		pg/g
RII-779+50-NE151-0.0-1.0	13198411.87	714495.55	10/7/2007	0	1	1746-01-6	2,3,7,8-TETRACHLORODIBENZO-P-DIOXIN	113		ng/kg
RII-779+50-NE151-0.0-1.0	13198411.87	714495.55	10/7/2007	0	1	19408-74-3	1,2,3,7,8,9-Hexachlorodibenzo-p-dioxin	55		pg/g
RII-779+50-NE151-0.0-1.0	13198411.87	714495.55	10/7/2007	0	1	30402-15-4	PeCDF (total)	3770	J	pg/g
RII-779+50-NE151-0.0-1.0	13198411.87	714495.55	10/7/2007	0	1	3268-87-9	OCTACHLORODIBENZO-P-DIOXIN	36600	D	pg/g
RII-779+50-NE151-0.0-1.0	13198411.87	714495.55	10/7/2007	0	1	34465-46-8	HxCDD (total)	900		pg/g
RII-779+50-NE151-0.0-1.0	13198411.87	714495.55	10/7/2007	0	1	35822-46-9	1,2,3,4,6,7,8-HEPTACHLORODIBENZO-P-DIOXIN	3460		pg/g
RII-779+50-NE151-0.0-1.0	13198411.87	714495.55	10/7/2007	0	1	36088-22-9	PeCDD (total)	478		pg/g
RII-779+50-NE151-0.0-1.0	13198411.87	714495.55	10/7/2007	0	1	37871-00-4	HpCDD (total)	5710		pg/g
RII-779+50-NE151-0.0-1.0	13198411.87	714495.55	10/7/2007	0	1	38998-75-3	HpCDF (total)	11800	J	pg/g
RII-779+50-NE151-0.0-1.0	13198411.87	714495.55	10/7/2007	0	1	39001-02-0	OCTACHLORODIBENZOFURAN	9110		pg/g
RII-779+50-NE151-0.0-1.0	13198411.87	714495.55	10/7/2007	0	1	39227-28-6	1,2,3,4,7,8-Hexachlorodibenzo-p-dioxin	24.8		pg/g
RII-779+50-NE151-0.0-1.0	13198411.87	714495.55	10/7/2007	0	1	40321-76-4	1,2,3,7,8-PENTACHLORODIBENZO-P-DIOXIN	64.7		pg/g
RII-779+50-NE151-0.0-1.0	13198411.87	714495.55	10/7/2007	0	1	41903-57-5	TCDD (total)	678		pg/g
RII-779+50-NE151-0.0-1.0	13198411.87	714495.55	10/7/2007	0	1	51207-31-9	2,3,7,8-TETRACHLORODIBENZOFURAN	2280		pg/g
RII-779+50-NE151-0.0-1.0	13198411.87	714495.55	10/7/2007	0	1	51207-31-9	2,3,7,8-TETRACHLORODIBENZOFURAN	2750		ng/kg
RII-779+50-NE151-0.0-1.0	13198411.87	714495.55	10/7/2007	0	1	55673-89-7	1,2,3,4,7,8,9-HEPTACHLORODIBENZOFURAN	205		pg/g
RII-779+50-NE151-0.0-1.0	13198411.87	714495.55	10/7/2007	0	1	55684-94-1	HxCDF (total)	3500	J	pg/g
RII-779+50-NE151-0.0-1.0	13198411.87	714495.55	10/7/2007	0	1	55722-27-5	TCDF (total)	6330	J	pg/g
RII-779+50-NE151-0.0-1.0	13198411.87	714495.55	10/7/2007	0	1	57117-31-4	2,3,4,7,8-PENTACHLORODIBENZOFURAN	856		ng/kg
RII-779+50-NE151-0.0-1.0	13198411.87	714495.55	10/7/2007	0	1	57117-31-4	2,3,4,7,8-PENTACHLORODIBENZOFURAN	892	J	pg/g
RII-779+50-NE151-0.0-1.0	13198411.87	714495.55	10/7/2007	0	1	57117-41-6	1,2,3,7,8-PENTACHLORODIBENZOFURAN	710		ng/kg
RII-779+50-NE151-0.0-1.0	13198411.87	714495.55	10/7/2007	0	1	57117-41-6	1,2,3,7,8-PENTACHLORODIBENZOFURAN	799		pg/g
RII-779+50-NE151-0.0-1.0	13198411.87	714495.55	10/7/2007	0	1	57117-44-9	1,2,3,6,7,8-Hexachlorodibenzofuran	167	J	pg/g
RII-779+50-NE151-0.0-1.0	13198411.87	714495.55	10/7/2007	0	1	57653-85-7	1,2,3,6,7,8-Hexachlorodibenzo-p-dioxin	154		pg/g
RII-779+50-NE151-0.0-1.0	13198411.87	714495.55	10/7/2007	0	1	60851-34-5	2,3,4,6,7,8-Hexachlorodibenzofuran	89.4	J	pg/g
RII-779+50-NE151-0.0-1.0	13198411.87	714495.55	10/7/2007	0	1	67562-39-4	1,2,3,4,6,7,8-HEPTACHLORODIBENZOFURAN	5160	J	pg/g
RII-779+50-NE151-0.0-1.0	13198411.87	714495.55	10/7/2007	0	1	70648-26-9	1,2,3,4,7,8-Hexachlorodibenzofuran	758		pg/g
RII-779+50-NE151-0.0-1.0	13198411.87	714495.55	10/7/2007	0	1	72918-21-9	1,2,3,7,8,9-Hexachlorodibenzofuran	49.7	J	pg/g
RII-779+50-NE151-0.0-1.0	13198411.87	714495.55	10/7/2007	0	1	ETEQ	ETEQ	960		ppt
RII-779+50-NE151-0.0-1.0	13198411.87	714495.55	10/7/2007	0	1	HXCDD-HXCDF	1,2,3,4,7,8-Hexachlorodibenzofuran + 1,2,3,6,7,8-Hexachlorodibenzofuran	970		ng/kg
RII-779+50-NE151-1.0-2.9	13198411.87	714495.55	10/7/2007	1	2.9	1746-01-6	2,3,7,8-TETRACHLORODIBENZO-P-DIOXIN	151		ng/kg
RII-779+50-NE151-1.0-2.9	13198411.87	714495.55	10/7/2007	1	2.9	51207-31-9	2,3,7,8-TETRACHLORODIBENZOFURAN	5510		ng/kg
RII-779+50-NE151-1.0-2.9	13198411.87	714495.55	10/7/2007	1	2.9	57117-31-4	2,3,4,7,8-PENTACHLORODIBENZOFURAN	1740		ng/kg
RII-779+50-NE151-1.0-2.9	13198411.87	714495.55	10/7/2007	1	2.9	57117-41-6	1,2,3,7,8-PENTACHLORODIBENZOFURAN	1910		ng/kg
RII-779+50-NE151-1.0-2.9	13198411.87	714495.55	10/7/2007	1	2.9	ETEQ	ETEQ	1800		ppt
RII-779+50-NE151-1.0-2.9	13198411.87	714495.55	10/7/2007	1	2.9	HXCDD-HXCDF	1,2,3,4,7,8-Hexachlorodibenzofuran + 1,2,3,6,7,8-Hexachlorodibenzofuran	2180		ng/kg
RII-779+50-NE151-2.9-3.9	13198411.87	714495.55	10/7/2007	2.9	3.9	1746-01-6	2,3,7,8-TETRACHLORODIBENZO-P-DIOXIN	6	J	ng/kg
RII-779+50-NE151-2.9-3.9	13198411.87	714495.55	10/7/2007	2.9	3.9	51207-31-9	2,3,7,8-TETRACHLORODIBENZOFURAN	2760		ng/kg
RII-779+50-NE151-2.9-3.9	13198411.87	714495.55	10/7/2007	2.9	3.9	57117-31-4	2,3,4,7,8-PENTACHLORODIBENZOFURAN	1310		ng/kg
RII-779+50-NE151-2.9-3.9	13198411.87	714495.55	10/7/2007	2.9	3.9	57117-41-6	1,2,3,7,8-PENTACHLORODIBENZOFURAN	1370		ng/kg
RII-779+50-NE151-2.9-3.9	13198411.87	714495.55	10/7/2007	2.9	3.9	ETEQ	ETEQ	950		ppt
RII-779+50-NE151-2.9-3.9	13198411.87	714495.55	10/7/2007	2.9	3.9	HXCDD-HXCDF	1,2,3,4,7,8-Hexachlorodibenzofuran + 1,2,3,6,7,8-Hexachlorodibenzofuran	1370		ng/kg
RII-779+50-NE151-3.9-4.2	13198411.87	714495.55	10/7/2007	3.9	4.2	1746-01-6	2,3,7,8-TETRACHLORODIBENZO-P-DIOXIN	2	UJ	ng/kg
RII-779+50-NE151-3.9-4.2	13198411.87	714495.55	10/7/2007	3.9	4.2	51207-31-9	2,3,7,8-TETRACHLORODIBENZOFURAN	3200		ng/kg
RII-779+50-NE151-3.9-4.2	13198411.87	714495.55	10/7/2007	3.9	4.2	57117-31-4	2,3,4,7,8-PENTACHLORODIBENZOFURAN	1520		ng/kg
RII-779+50-NE151-3.9-4.2	13198411.87	714495.55	10/7/2007	3.9	4.2	57117-41-6	1,2,3,7,8-PENTACHLORODIBENZOFURAN	1760		ng/kg
RII-779+50-NE151-3.9-4.2	13198411.87	714495.55	10/7/2007	3.9	4.2	ETEQ	ETEQ	1100		ppt
RII-779+50-NE151-3.9-4.2	13198411.87	714495.55	10/7/2007	3.9	4.2	HXCDD-HXCDF	1,2,3,4,7,8-Hexachlorodibenzofuran + 1,2,3,6,7,8-Hexachlorodibenzofuran	1550		ng/kg
RII-779+50-NE151-4.2-5.5	13198411.87	714495.55	10/7/2007	4.2	5.5	1746-01-6	2,3,7,8-TETRACHLORODIBENZO-P-DIOXIN	4	J	ng/kg
RII-779+50-NE151-4.2-5.5	13198411.87	714495.55	10/7/2007	4.2	5.5	51207-31-9	2,3,7,8-TETRACHLORODIBENZOFURAN	4560		ng/kg
RII-779+50-NE151-4.2-5.5	13198411.87	714495.55	10/7/2007	4.2	5.5	57117-31-4	2,3,4,7,8-PENTACHLORODIBENZOFURAN	1520		ng/kg
RII-779+50-NE151-4.2-5.5	13198411.87	714495.55	10/7/2007	4.2	5.5	57117-41-6	1,2,3,7,8-PENTACHLORODIBENZOFURAN	1950		ng/kg
RII-779+50-NE151-4.2-5.5	13198411.87	714495.55	10/7/2007	4.2	5.5	ETEQ	ETEQ	1200		ppt
RII-779+50-NE151-4.2-5.5	13198411.87	714495.55	10/7/2007	4.2	5.5	HXCDD-HXCDF	1,2,3,4,7,8-Hexachlorodibenzofuran + 1,2,3,6,7,8-Hexachlorodibenzofuran	1390		ng/kg
RII-779+50-NE158-0.0-1.0	13198414.86	714502.02	12/6/2007	0	1	100-01-6	4-Nitroaniline	0.09	U	mg/kg
RII-779+50-NE158-0.0-1.0	13198414.86	714502.02	12/6/2007	0	1	100-02-7	4-Nitrophenol	0.062	U	mg/kg
RII-779+50-NE158-0.0-1.0	13198414.86	714502.02	12/6/2007	0	1	100-51-6	Benzyl alcohol	0.153	U	mg/kg
RII-779+50-NE158-0.0-1.0	13198414.86	714502.02	12/6/2007	0	1	101-55-3	4-Bromophenyl-phenyl ether	0.047	U	mg/kg
RII-779+50-NE158-0.0-1.0	13198414.86	714502.02	12/6/2007	0	1	1024-57-3	Heptachlor epoxide	0.004	U	mg/kg
RII-779+50-NE158-0.0-1.0	13198414.86	714502.02	12/6/2007	0	1	1031-07-8	Endosulfan sulfate	0.003	U	mg/kg

Sample ID	Easting	Northing	Sample Date	Start Depth (feet)	End Depth (feet)	CAS #	Chemical Name	Result	Qualifier	Unit
RII-779+50-NE158-0.0-1.0	13198414.86	714502.02	12/6/2007	0	1	103-33-3	Azobenzene	0.03	U	mg/kg
RII-779+50-NE158-0.0-1.0	13198414.86	714502.02	12/6/2007	0	1	105-67-9	2,4-Dimethylphenol	0.041	U	mg/kg
RII-779+50-NE158-0.0-1.0	13198414.86	714502.02	12/6/2007	0	1	106-44-5	4-Methylphenol	0.031	U	mg/kg
RII-779+50-NE158-0.0-1.0	13198414.86	714502.02	12/6/2007	0	1	106-46-7	1,4-Dichlorobenzene	0.021	U	mg/kg
RII-779+50-NE158-0.0-1.0	13198414.86	714502.02	12/6/2007	0	1	108-39-4	3-Methylphenol	0.036	U	mg/kg
RII-779+50-NE158-0.0-1.0	13198414.86	714502.02	12/6/2007	0	1	108-60-1	2,2'-oxybis(1-Chloropropane)	0.038	U	mg/kg
RII-779+50-NE158-0.0-1.0	13198414.86	714502.02	12/6/2007	0	1	108-95-2	Phenol	0.033	U	mg/kg
RII-779+50-NE158-0.0-1.0	13198414.86	714502.02	12/6/2007	0	1	110-86-1	Pyridine	0.036	U	mg/kg
RII-779+50-NE158-0.0-1.0	13198414.86	714502.02	12/6/2007	0	1	111-44-4	bis(2-Chloroethyl) ether	0.022	U	mg/kg
RII-779+50-NE158-0.0-1.0	13198414.86	714502.02	12/6/2007	0	1	111-91-1	bis(2-Chloroethoxy)methane	0.031	U	mg/kg
RII-779+50-NE158-0.0-1.0	13198414.86	714502.02	12/6/2007	0	1	117-81-7	bis(2-Ethylhexyl)phthalate	0.11	J	mg/kg
RII-779+50-NE158-0.0-1.0	13198414.86	714502.02	12/6/2007	0	1	117-84-0	DI-N-OCTYLPHTHALATE	0.046	U	mg/kg
RII-779+50-NE158-0.0-1.0	13198414.86	714502.02	12/6/2007	0	1	118-74-1	Hexachlorobenzene	0.03		mg/kg
RII-779+50-NE158-0.0-1.0	13198414.86	714502.02	12/6/2007	0	1	120-12-7	Anthracene	0.048	U	mg/kg
RII-779+50-NE158-0.0-1.0	13198414.86	714502.02	12/6/2007	0	1	120-82-1	1,2,4-Trichlorobenzene	0.027	U	mg/kg
RII-779+50-NE158-0.0-1.0	13198414.86	714502.02	12/6/2007	0	1	120-83-2	2,4-Dichlorophenol	0.034	U	mg/kg
RII-779+50-NE158-0.0-1.0	13198414.86	714502.02	12/6/2007	0	1	121-14-2	2,4-Dinitrotoluene	0.024	U	mg/kg
RII-779+50-NE158-0.0-1.0	13198414.86	714502.02	12/6/2007	0	1	12789-03-6	GAMMA-CHLORDANE	0.004	U	mg/kg
RII-779+50-NE158-0.0-1.0	13198414.86	714502.02	12/6/2007	0	1	129-00-0	Pyrene	0.67		mg/kg
RII-779+50-NE158-0.0-1.0	13198414.86	714502.02	12/6/2007	0	1	131-11-3	Dimethyl phthalate	0.024	U	mg/kg
RII-779+50-NE158-0.0-1.0	13198414.86	714502.02	12/6/2007	0	1	132-64-9	Dibenzofuran	0.026	U	mg/kg
RII-779+50-NE158-0.0-1.0	13198414.86	714502.02	12/6/2007	0	1	14992-81-5	2,3,4,5,6-Pentachlorostyrene	0.02	U	mg/kg
RII-779+50-NE158-0.0-1.0	13198414.86	714502.02	12/6/2007	0	1	1746-01-6	2,3,7,8-TETRACHLORODIBENZO-P-DIOXIN	143		pg/g
RII-779+50-NE158-0.0-1.0	13198414.86	714502.02	12/6/2007	0	1	1746-01-6	2,3,7,8-TETRACHLORODIBENZO-P-DIOXIN	161		ng/kg
RII-779+50-NE158-0.0-1.0	13198414.86	714502.02	12/6/2007	0	1	191-24-2	Benzo(g,h,i)perylene	0.033	U	mg/kg
RII-779+50-NE158-0.0-1.0	13198414.86	714502.02	12/6/2007	0	1	1918-16-7	Propachlor	0.003	U	mg/kg
RII-779+50-NE158-0.0-1.0	13198414.86	714502.02	12/6/2007	0	1	193-39-5	Indeno(1,2,3-cd)pyrene	0.028	U	mg/kg
RII-779+50-NE158-0.0-1.0	13198414.86	714502.02	12/6/2007	0	1	19408-74-3	1,2,3,7,8,9-Hexachlorodibenzo-p-dioxin	59		pg/g
RII-779+50-NE158-0.0-1.0	13198414.86	714502.02	12/6/2007	0	1	205-99-2	Benzo(b)fluoranthene	0.13	J	mg/kg
RII-779+50-NE158-0.0-1.0	13198414.86	714502.02	12/6/2007	0	1	206-44-0	Fluoranthene	0.53		mg/kg
RII-779+50-NE158-0.0-1.0	13198414.86	714502.02	12/6/2007	0	1	207-08-9	Benzo(k)fluoranthene	0.052	U	mg/kg
RII-779+50-NE158-0.0-1.0	13198414.86	714502.02	12/6/2007	0	1	208-96-8	Acenaphthylene	0.032	U	mg/kg
RII-779+50-NE158-0.0-1.0	13198414.86	714502.02	12/6/2007	0	1	218-01-9	Chrysene	0.17	J	mg/kg
RII-779+50-NE158-0.0-1.0	13198414.86	714502.02	12/6/2007	0	1	2303-16-4	Diallate (total)	0.004	U	mg/kg
RII-779+50-NE158-0.0-1.0	13198414.86	714502.02	12/6/2007	0	1	2385-85-5	Mirex	0.005	U	mg/kg
RII-779+50-NE158-0.0-1.0	13198414.86	714502.02	12/6/2007	0	1	27304-13-8	Oxychlordane	0.003	U	mg/kg
RII-779+50-NE158-0.0-1.0	13198414.86	714502.02	12/6/2007	0	1	29082-74-4	Octachlorostyrene	0.004	U	mg/kg
RII-779+50-NE158-0.0-1.0	13198414.86	714502.02	12/6/2007	0	1	29082-75-5	beta,beta-2,3,4,5,6-Heptachlorostyrene	0.02	U	mg/kg
RII-779+50-NE158-0.0-1.0	13198414.86	714502.02	12/6/2007	0	1	29086-38-2	(E)-alpha,beta-2,3,4,5,6-Heptachlorostyrene	0.02	U	mg/kg
RII-779+50-NE158-0.0-1.0	13198414.86	714502.02	12/6/2007	0	1	29086-39-3	(Z)-alpha,beta-2,3,4,5,6-Heptachlorostyrene	0.02	U	mg/kg
RII-779+50-NE158-0.0-1.0	13198414.86	714502.02	12/6/2007	0	1	2921-88-2	Chlorpyrifos	0.011	U	mg/kg
RII-779+50-NE158-0.0-1.0	13198414.86	714502.02	12/6/2007	0	1	297-97-2	Thionazin	0.0085	U	mg/kg
RII-779+50-NE158-0.0-1.0	13198414.86	714502.02	12/6/2007	0	1	298-00-0	Methyl parathion	0.0075	U	mg/kg
RII-779+50-NE158-0.0-1.0	13198414.86	714502.02	12/6/2007	0	1	298-02-2	Phorate	0.005	U	mg/kg
RII-779+50-NE158-0.0-1.0	13198414.86	714502.02	12/6/2007	0	1	298-04-4	Disulfoton	0.0085	U	mg/kg
RII-779+50-NE158-0.0-1.0	13198414.86	714502.02	12/6/2007	0	1	299-84-3	Ronnel	0.009	U	mg/kg
RII-779+50-NE158-0.0-1.0	13198414.86	714502.02	12/6/2007	0	1	30402-15-4	PeCDF (total)	3890	J	pg/g
RII-779+50-NE158-0.0-1.0	13198414.86	714502.02	12/6/2007	0	1	309-00-2	Aldrin	0.003	U	mg/kg
RII-779+50-NE158-0.0-1.0	13198414.86	714502.02	12/6/2007	0	1	319-84-6	alpha-BHC	0.004	U	mg/kg
RII-779+50-NE158-0.0-1.0	13198414.86	714502.02	12/6/2007	0	1	319-85-7	beta-BHC	0.004	U	mg/kg
RII-779+50-NE158-0.0-1.0	13198414.86	714502.02	12/6/2007	0	1	319-86-8	delta-BHC	0.004	U	mg/kg
RII-779+50-NE158-0.0-1.0	13198414.86	714502.02	12/6/2007	0	1	3268-87-9	OCTACHLORODIBENZO-P-DIOXIN	33200		pg/g
RII-779+50-NE158-0.0-1.0	13198414.86	714502.02	12/6/2007	0	1	33213-65-9	Endosulfan II	0.004	U	mg/kg
RII-779+50-NE158-0.0-1.0	13198414.86	714502.02	12/6/2007	0	1	34465-46-8	HxCDD (total)	973		pg/g
RII-779+50-NE158-0.0-1.0	13198414.86	714502.02	12/6/2007	0	1	35822-46-9	1,2,3,4,6,7,8-HEPTACHLORODIBENZO-P-DIOXIN	3850		pg/g
RII-779+50-NE158-0.0-1.0	13198414.86	714502.02	12/6/2007	0	1	36088-22-9	PeCDD (total)	545		pg/g
RII-779+50-NE158-0.0-1.0	13198414.86	714502.02	12/6/2007	0	1	37871-00-4	HpCDD (total)	6290		pg/g
RII-779+50-NE158-0.0-1.0	13198414.86	714502.02	12/6/2007	0	1	38998-75-3	HpCDF (total)	12900		pg/g
RII-779+50-NE158-0.0-1.0	13198414.86	714502.02	12/6/2007	0	1	39001-02-0	OCTACHLORODIBENZOFURAN	9810		pg/g
RII-779+50-NE158-0.0-1.0	13198414.86	714502.02	12/6/2007	0	1	39227-28-6	1,2,3,4,7,8-Hexachlorodibenzo-p-dioxin	26		pg/g
RII-779+50-NE158-0.0-1.0	13198414.86	714502.02	12/6/2007	0	1	39765-80-5	trans-Nonachlor	0.005	U	mg/kg

Sample ID	Easting	Northing	Sample Date	Start Depth (feet)	End Depth (feet)	CAS #	Chemical Name	Result	Qualifier	Unit
RII-779+50-NE158-0.0-1.0	13198414.86	714502.02	12/6/2007	0	1	40321-76-4	1,2,3,7,8-PENTACHLORODIBENZO-P-DIOXIN	72.3		pg/g
RII-779+50-NE158-0.0-1.0	13198414.86	714502.02	12/6/2007	0	1	41903-57-5	TCDD (total)	794		pg/g
RII-779+50-NE158-0.0-1.0	13198414.86	714502.02	12/6/2007	0	1	465-73-6	Isodrin	0.005	U	mg/kg
RII-779+50-NE158-0.0-1.0	13198414.86	714502.02	12/6/2007	0	1	50-29-3	4,4'-DDT	0.11		mg/kg
RII-779+50-NE158-0.0-1.0	13198414.86	714502.02	12/6/2007	0	1	50-32-8	Benzo(a)pyrene	0.14	J	mg/kg
RII-779+50-NE158-0.0-1.0	13198414.86	714502.02	12/6/2007	0	1	510-15-6	Chlorobenzilate	0.003	U	mg/kg
RII-779+50-NE158-0.0-1.0	13198414.86	714502.02	12/6/2007	0	1	5103-71-9	ALPHA-CHLORDANE	0.004	U	mg/kg
RII-779+50-NE158-0.0-1.0	13198414.86	714502.02	12/6/2007	0	1	5103-73-1	cis-Nonachlor	0.005	U	mg/kg
RII-779+50-NE158-0.0-1.0	13198414.86	714502.02	12/6/2007	0	1	51207-31-9	2,3,7,8-TETRACHLORODIBENZOFURAN	1790		pg/g
RII-779+50-NE158-0.0-1.0	13198414.86	714502.02	12/6/2007	0	1	51207-31-9	2,3,7,8-TETRACHLORODIBENZOFURAN	2090		ng/kg
RII-779+50-NE158-0.0-1.0	13198414.86	714502.02	12/6/2007	0	1	51-28-5	2,4-Dinitrophenol	0.0995	U	mg/kg
RII-779+50-NE158-0.0-1.0	13198414.86	714502.02	12/6/2007	0	1	52-85-7	Famphur	0.011	U	mg/kg
RII-779+50-NE158-0.0-1.0	13198414.86	714502.02	12/6/2007	0	1	53-19-0	2,4'-DDD	0.005	U	mg/kg
RII-779+50-NE158-0.0-1.0	13198414.86	714502.02	12/6/2007	0	1	534-52-1	4,6-Dinitro-2-methylphenol	0.085	U	mg/kg
RII-779+50-NE158-0.0-1.0	13198414.86	714502.02	12/6/2007	0	1	53-70-3	Dibenz(a,h)anthracene	0.048	U	mg/kg
RII-779+50-NE158-0.0-1.0	13198414.86	714502.02	12/6/2007	0	1	541-73-1	1,3-Dichlorobenzene	0.03	U	mg/kg
RII-779+50-NE158-0.0-1.0	13198414.86	714502.02	12/6/2007	0	1	55673-89-7	1,2,3,4,7,8,9-HEPTACHLORODIBENZOFURAN	213		pg/g
RII-779+50-NE158-0.0-1.0	13198414.86	714502.02	12/6/2007	0	1	55684-94-1	HxCDF (total)	3910	J	pg/g
RII-779+50-NE158-0.0-1.0	13198414.86	714502.02	12/6/2007	0	1	55722-27-5	TCDF (total)	5580	J	pg/g
RII-779+50-NE158-0.0-1.0	13198414.86	714502.02	12/6/2007	0	1	5598-13-0	Methyl chlorpyrifos	0.01	U	mg/kg
RII-779+50-NE158-0.0-1.0	13198414.86	714502.02	12/6/2007	0	1	56-38-2	Parathion	0.0075	U	mg/kg
RII-779+50-NE158-0.0-1.0	13198414.86	714502.02	12/6/2007	0	1	56-55-3	Benzo(a)anthracene	0.029	U	mg/kg
RII-779+50-NE158-0.0-1.0	13198414.86	714502.02	12/6/2007	0	1	57117-31-4	2,3,4,7,8-PENTACHLORODIBENZOFURAN	827	J	pg/g
RII-779+50-NE158-0.0-1.0	13198414.86	714502.02	12/6/2007	0	1	57117-31-4	2,3,4,7,8-PENTACHLORODIBENZOFURAN	908		ng/kg
RII-779+50-NE158-0.0-1.0	13198414.86	714502.02	12/6/2007	0	1	57117-41-6	1,2,3,7,8-PENTACHLORODIBENZOFURAN	814		pg/g
RII-779+50-NE158-0.0-1.0	13198414.86	714502.02	12/6/2007	0	1	57117-41-6	1,2,3,7,8-PENTACHLORODIBENZOFURAN	920		ng/kg
RII-779+50-NE158-0.0-1.0	13198414.86	714502.02	12/6/2007	0	1	57117-44-9	1,2,3,6,7,8-Hexachlorodibenzofuran	201	J	pg/g
RII-779+50-NE158-0.0-1.0	13198414.86	714502.02	12/6/2007	0	1	57653-85-7	1,2,3,6,7,8-Hexachlorodibenzo-p-dioxin	172		pg/g
RII-779+50-NE158-0.0-1.0	13198414.86	714502.02	12/6/2007	0	1	58-89-9	gamma-BHC	0.005	U	mg/kg
RII-779+50-NE158-0.0-1.0	13198414.86	714502.02	12/6/2007	0	1	58-90-2	2,3,4,6-Tetrachlorophenol	0.004	U	mg/kg
RII-779+50-NE158-0.0-1.0	13198414.86	714502.02	12/6/2007	0	1	59-50-7	4-Chloro-3-methylphenol	0.032	U	mg/kg
RII-779+50-NE158-0.0-1.0	13198414.86	714502.02	12/6/2007	0	1	60-51-5	Dimethoate	0.009	U	mg/kg
RII-779+50-NE158-0.0-1.0	13198414.86	714502.02	12/6/2007	0	1	60-57-1	Dieldrin	0.005	U	mg/kg
RII-779+50-NE158-0.0-1.0	13198414.86	714502.02	12/6/2007	0	1	606-20-2	2,6-Dinitrotoluene	0.032	U	mg/kg
RII-779+50-NE158-0.0-1.0	13198414.86	714502.02	12/6/2007	0	1	60851-34-5	2,3,4,6,7,8-Hexachlorodibenzofuran	110	J	pg/g
RII-779+50-NE158-0.0-1.0	13198414.86	714502.02	12/6/2007	0	1	608-93-5	Pentachlorobenzene	0.02		mg/kg
RII-779+50-NE158-0.0-1.0	13198414.86	714502.02	12/6/2007	0	1	621-64-7	N-Nitroso-di-n-propylamine	0.031	U	mg/kg
RII-779+50-NE158-0.0-1.0	13198414.86	714502.02	12/6/2007	0	1	62-53-3	Aniline	0.05	U	mg/kg
RII-779+50-NE158-0.0-1.0	13198414.86	714502.02	12/6/2007	0	1	62-75-9	N-Nitrosodimethylamine	0.029	U	mg/kg
RII-779+50-NE158-0.0-1.0	13198414.86	714502.02	12/6/2007	0	1	634-66-2	1,2,3,4-Tetrachlorobenzene	0.09		mg/kg
RII-779+50-NE158-0.0-1.0	13198414.86	714502.02	12/6/2007	0	1	67562-39-4	1,2,3,4,6,7,8-HEPTACHLORODIBENZOFURAN	5690		pg/g
RII-779+50-NE158-0.0-1.0	13198414.86	714502.02	12/6/2007	0	1	67-72-1	Hexachloroethane	0.031	U	mg/kg
RII-779+50-NE158-0.0-1.0	13198414.86	714502.02	12/6/2007	0	1	67774-32-7	Polybrominated biphenyls	0.018	U	mg/kg
RII-779+50-NE158-0.0-1.0	13198414.86	714502.02	12/6/2007	0	1	68705-15-7	alpha-2,3,4,5,6-Hexachlorostyrene	0.02	U	mg/kg
RII-779+50-NE158-0.0-1.0	13198414.86	714502.02	12/6/2007	0	1	7005-72-3	4-Chlorophenyl-phenyl ether	0.044	U	mg/kg
RII-779+50-NE158-0.0-1.0	13198414.86	714502.02	12/6/2007	0	1	70648-26-9	1,2,3,4,7,8-Hexachlorodibenzofuran	810		pg/g
RII-779+50-NE158-0.0-1.0	13198414.86	714502.02	12/6/2007	0	1	72-20-8	Endrin	0.004	U	mg/kg
RII-779+50-NE158-0.0-1.0	13198414.86	714502.02	12/6/2007	0	1	72-43-5	Methoxychlor	0.005	U	mg/kg
RII-779+50-NE158-0.0-1.0	13198414.86	714502.02	12/6/2007	0	1	72-54-8	4,4'-DDD	0.005	U	mg/kg
RII-779+50-NE158-0.0-1.0	13198414.86	714502.02	12/6/2007	0	1	72-55-9	4,4'-DDE	0.005	U	mg/kg
RII-779+50-NE158-0.0-1.0	13198414.86	714502.02	12/6/2007	0	1	72918-21-9	1,2,3,7,8,9-Hexachlorodibenzofuran	35.5	J	pg/g
RII-779+50-NE158-0.0-1.0	13198414.86	714502.02	12/6/2007	0	1	7421-93-4	Endrin aldehyde	0.005	U	mg/kg
RII-779+50-NE158-0.0-1.0	13198414.86	714502.02	12/6/2007	0	1	7429-90-5	Aluminum	21000		mg/kg
RII-779+50-NE158-0.0-1.0	13198414.86	714502.02	12/6/2007	0	1	7439-89-6	Iron	38000		mg/kg
RII-779+50-NE158-0.0-1.0	13198414.86	714502.02	12/6/2007	0	1	7439-92-1	Lead	17		mg/kg
RII-779+50-NE158-0.0-1.0	13198414.86	714502.02	12/6/2007	0	1	7439-93-2	Lithium	13		mg/kg
RII-779+50-NE158-0.0-1.0	13198414.86	714502.02	12/6/2007	0	1	7439-95-4	Magnesium	30000		mg/kg
RII-779+50-NE158-0.0-1.0	13198414.86	714502.02	12/6/2007	0	1	7439-96-5	Manganese	1100		mg/kg
RII-779+50-NE158-0.0-1.0	13198414.86	714502.02	12/6/2007	0	1	7439-97-6	Mercury	0.099		mg/kg
RII-779+50-NE158-0.0-1.0	13198414.86	714502.02	12/6/2007	0	1	7440-02-0	Nickel	10		mg/kg
RII-779+50-NE158-0.0-1.0	13198414.86	714502.02	12/6/2007	0	1	7440-09-7	Potassium	1400		mg/kg

Sample ID	Easting	Northing	Sample Date	Start Depth (feet)	End Depth (feet)	CAS #	Chemical Name	Result	Qualifier	Unit
RII-779+50-NE158-0.0-1.0	13198414.86	714502.02	12/6/2007	0	1	7440-22-4	Silver	15		mg/kg
RII-779+50-NE158-0.0-1.0	13198414.86	714502.02	12/6/2007	0	1	7440-23-5	Sodium	170		mg/kg
RII-779+50-NE158-0.0-1.0	13198414.86	714502.02	12/6/2007	0	1	7440-24-6	Strontium	61		mg/kg
RII-779+50-NE158-0.0-1.0	13198414.86	714502.02	12/6/2007	0	1	7440-28-0	Thallium	0.098	U	mg/kg
RII-779+50-NE158-0.0-1.0	13198414.86	714502.02	12/6/2007	0	1	7440-31-5	Tin	0.114	U	mg/kg
RII-779+50-NE158-0.0-1.0	13198414.86	714502.02	12/6/2007	0	1	7440-32-6	Titanium	98		mg/kg
RII-779+50-NE158-0.0-1.0	13198414.86	714502.02	12/6/2007	0	1	7440-36-0	Antimony	0.023	U	mg/kg
RII-779+50-NE158-0.0-1.0	13198414.86	714502.02	12/6/2007	0	1	7440-38-2	Arsenic	4.7		mg/kg
RII-779+50-NE158-0.0-1.0	13198414.86	714502.02	12/6/2007	0	1	7440-39-3	Barium	55		mg/kg
RII-779+50-NE158-0.0-1.0	13198414.86	714502.02	12/6/2007	0	1	7440-41-7	Beryllium	0.28		mg/kg
RII-779+50-NE158-0.0-1.0	13198414.86	714502.02	12/6/2007	0	1	7440-42-8	Boron	12		mg/kg
RII-779+50-NE158-0.0-1.0	13198414.86	714502.02	12/6/2007	0	1	7440-43-9	Cadmium	0.36		mg/kg
RII-779+50-NE158-0.0-1.0	13198414.86	714502.02	12/6/2007	0	1	7440-47-3	Chromium (total)	18		mg/kg
RII-779+50-NE158-0.0-1.0	13198414.86	714502.02	12/6/2007	0	1	7440-48-4	Cobalt	4.1		mg/kg
RII-779+50-NE158-0.0-1.0	13198414.86	714502.02	12/6/2007	0	1	7440-50-8	Copper	40		mg/kg
RII-779+50-NE158-0.0-1.0	13198414.86	714502.02	12/6/2007	0	1	7440-57-5	Gold	0.0505	U	mg/kg
RII-779+50-NE158-0.0-1.0	13198414.86	714502.02	12/6/2007	0	1	7440-62-2	Vanadium	15		mg/kg
RII-779+50-NE158-0.0-1.0	13198414.86	714502.02	12/6/2007	0	1	7440-66-6	Zinc	72		mg/kg
RII-779+50-NE158-0.0-1.0	13198414.86	714502.02	12/6/2007	0	1	7440-70-2	Calcium	83000		mg/kg
RII-779+50-NE158-0.0-1.0	13198414.86	714502.02	12/6/2007	0	1	76-44-8	Heptachlor	0.004	U	mg/kg
RII-779+50-NE158-0.0-1.0	13198414.86	714502.02	12/6/2007	0	1	77-47-4	HEXACHLOROCYCLOPENTADIENE	0.004	U	mg/kg
RII-779+50-NE158-0.0-1.0	13198414.86	714502.02	12/6/2007	0	1	7782-49-2	Selenium	0.012	U	mg/kg
RII-779+50-NE158-0.0-1.0	13198414.86	714502.02	12/6/2007	0	1	78-59-1	Isophorone	0.028	U	mg/kg
RII-779+50-NE158-0.0-1.0	13198414.86	714502.02	12/6/2007	0	1	8001-35-2	Toxaphene	0.083	U	mg/kg
RII-779+50-NE158-0.0-1.0	13198414.86	714502.02	12/6/2007	0	1	80-05-7	BISPHENOL A	0.022	U	mg/kg
RII-779+50-NE158-0.0-1.0	13198414.86	714502.02	12/6/2007	0	1	82-68-8	Pentachloronitrobenzene	0.005	U	mg/kg
RII-779+50-NE158-0.0-1.0	13198414.86	714502.02	12/6/2007	0	1	83-32-9	Acenaphthene	0.013	U	mg/kg
RII-779+50-NE158-0.0-1.0	13198414.86	714502.02	12/6/2007	0	1	84-66-2	Diethylphthalate	0.056	U	mg/kg
RII-779+50-NE158-0.0-1.0	13198414.86	714502.02	12/6/2007	0	1	84-74-2	Di-n-butyl phthalate	0.057	U	mg/kg
RII-779+50-NE158-0.0-1.0	13198414.86	714502.02	12/6/2007	0	1	85-01-8	Phenanthrene	0.11	J	mg/kg
RII-779+50-NE158-0.0-1.0	13198414.86	714502.02	12/6/2007	0	1	85-68-7	Butylbenzylphthalate	0.045	U	mg/kg
RII-779+50-NE158-0.0-1.0	13198414.86	714502.02	12/6/2007	0	1	86-30-6	N-Nitrosodiphenylamine	0.028	U	mg/kg
RII-779+50-NE158-0.0-1.0	13198414.86	714502.02	12/6/2007	0	1	86-73-7	Fluorene	0.032	U	mg/kg
RII-779+50-NE158-0.0-1.0	13198414.86	714502.02	12/6/2007	0	1	86-74-8	Carbazole	0.005	U	mg/kg
RII-779+50-NE158-0.0-1.0	13198414.86	714502.02	12/6/2007	0	1	87-61-6	1,2,3-Trichlorobenzene	0.004	U	mg/kg
RII-779+50-NE158-0.0-1.0	13198414.86	714502.02	12/6/2007	0	1	87-65-0	2,6-Dichlorophenol	0.012	U	mg/kg
RII-779+50-NE158-0.0-1.0	13198414.86	714502.02	12/6/2007	0	1	87-68-3	Hexachlorobutadiene	0.03	U	mg/kg
RII-779+50-NE158-0.0-1.0	13198414.86	714502.02	12/6/2007	0	1	87-86-5	Pentachlorophenol	0.0085	U	mg/kg
RII-779+50-NE158-0.0-1.0	13198414.86	714502.02	12/6/2007	0	1	88-06-2	2,4,6-Trichlorophenol	0.03	U	mg/kg
RII-779+50-NE158-0.0-1.0	13198414.86	714502.02	12/6/2007	0	1	88-74-4	2-Nitroaniline	0.026	U	mg/kg
RII-779+50-NE158-0.0-1.0	13198414.86	714502.02	12/6/2007	0	1	88-75-5	2-Nitrophenol	0.044	U	mg/kg
RII-779+50-NE158-0.0-1.0	13198414.86	714502.02	12/6/2007	0	1	88-85-7	Dinoseb	0.028	U	mg/kg
RII-779+50-NE158-0.0-1.0	13198414.86	714502.02	12/6/2007	0	1	90301-92-1	(E)-beta-2,3,4,5,6-Hexachlorostyrene	0.02	U	mg/kg
RII-779+50-NE158-0.0-1.0	13198414.86	714502.02	12/6/2007	0	1	90301-93-2	(Z)-beta-2,3,4,5,6-Hexachlorostyrene	0.02	U	mg/kg
RII-779+50-NE158-0.0-1.0	13198414.86	714502.02	12/6/2007	0	1	90-43-7	2-Phenylphenol	0.012	U	mg/kg
RII-779+50-NE158-0.0-1.0	13198414.86	714502.02	12/6/2007	0	1	91-20-3	Naphthalene	0.047	U	mg/kg
RII-779+50-NE158-0.0-1.0	13198414.86	714502.02	12/6/2007	0	1	91-57-6	2-Methylnaphthalene	0.04	U	mg/kg
RII-779+50-NE158-0.0-1.0	13198414.86	714502.02	12/6/2007	0	1	91-58-7	2-Chloronaphthalene	0.037	U	mg/kg
RII-779+50-NE158-0.0-1.0	13198414.86	714502.02	12/6/2007	0	1	91-94-1	3,3'-Dichlorobenzidine	0.242	U	mg/kg
RII-779+50-NE158-0.0-1.0	13198414.86	714502.02	12/6/2007	0	1	92-87-5	Benzidine	0.12	U	mg/kg
RII-779+50-NE158-0.0-1.0	13198414.86	714502.02	12/6/2007	0	1	95-48-7	2-Methylphenol	0.031	U	mg/kg
RII-779+50-NE158-0.0-1.0	13198414.86	714502.02	12/6/2007	0	1	95-50-1	1,2-Dichlorobenzene	0.021	U	mg/kg
RII-779+50-NE158-0.0-1.0	13198414.86	714502.02	12/6/2007	0	1	95-57-8	2-Chlorophenol	0.049	U	mg/kg
RII-779+50-NE158-0.0-1.0	13198414.86	714502.02	12/6/2007	0	1	95-94-3	1,2,4,5-Tetrachlorobenzene	0.003	U	mg/kg
RII-779+50-NE158-0.0-1.0	13198414.86	714502.02	12/6/2007	0	1	95-95-4	2,4,5-Trichlorophenol	0.028	U	mg/kg
RII-779+50-NE158-0.0-1.0	13198414.86	714502.02	12/6/2007	0	1	959-98-8	Endosulfan I	0.005	U	mg/kg
RII-779+50-NE158-0.0-1.0	13198414.86	714502.02	12/6/2007	0	1	98-54-4	p-tert-Butylphenol	0.013	U	mg/kg
RII-779+50-NE158-0.0-1.0	13198414.86	714502.02	12/6/2007	0	1	98-95-3	Nitrobenzene	0.034	U	mg/kg
RII-779+50-NE158-0.0-1.0	13198414.86	714502.02	12/6/2007	0	1	99-09-2	3-Nitroaniline	0.0515	U	mg/kg
RII-779+50-NE158-0.0-1.0	13198414.86	714502.02	12/6/2007	0	1	ETEQ	ETEQ	1000		ppt
RII-779+50-NE158-0.0-1.0	13198414.86	714502.02	12/6/2007	0	1	HXCDD-HXCDF	1,2,3,4,7,8-Hexachlorodibenzofuran + 1,2,3,6,7,8-Hexachlorodibenzofuran	1100		ng/kg

Sample ID	Easting	Northing	Sample Date	Start Depth (feet)	End Depth (feet)	CAS #	Chemical Name	Result	Qualifier	Unit
RII-779+50-NE158-0.0-1.0	13198414.86	714502.02	12/6/2007	0	1	TCLB_ERA_Dow	Total Chlororbenzenes ERA	0.238		mg/kg
RII-779+50-NE158-0.0-1.0	13198414.86	714502.02	12/6/2007	0	1	TCLP_ERA_Dow	Total Chlorophenols ERA	0.049	U	mg/kg
RII-779+50-NE158-0.0-1.0	13198414.86	714502.02	12/6/2007	0	1	TOC	Total Organic Carbon	3.4		percent
RII-779+50-NE158-0.0-1.0	13198414.86	714502.02	12/6/2007	0	1	TPAH_ERA_Dow	Total PAHs ERA	1.832		mg/kg
RII-779+50-NE158-1.0-1.4	13198414.86	714502.02	12/6/2007	1	1.4	1746-01-6	2,3,7,8-TETRACHLORODIBENZO-P-DIOXIN	81		ng/kg
RII-779+50-NE158-1.0-1.4	13198414.86	714502.02	12/6/2007	1	1.4	51207-31-9	2,3,7,8-TETRACHLORODIBENZOFURAN	3200		ng/kg
RII-779+50-NE158-1.0-1.4	13198414.86	714502.02	12/6/2007	1	1.4	57117-31-4	2,3,4,7,8-PENTACHLORODIBENZOFURAN	1430		ng/kg
RII-779+50-NE158-1.0-1.4	13198414.86	714502.02	12/6/2007	1	1.4	57117-41-6	1,2,3,7,8-PENTACHLORODIBENZOFURAN	1550		ng/kg
RII-779+50-NE158-1.0-1.4	13198414.86	714502.02	12/6/2007	1	1.4	ETEQ	ETEQ	1200		ppt
RII-779+50-NE158-1.0-1.4	13198414.86	714502.02	12/6/2007	1	1.4	HXCDD-HXCDF	1,2,3,4,7,8-Hexachlorodibenzofuran + 1,2,3,6,7,8-Hexachlorodibenzofuran	1670		ng/kg
RII-779+50-NE158-1.4-3.4	13198414.86	714502.02	12/6/2007	1.4	3.4	1746-01-6	2,3,7,8-TETRACHLORODIBENZO-P-DIOXIN	16		ng/kg
RII-779+50-NE158-1.4-3.4	13198414.86	714502.02	12/6/2007	1.4	3.4	51207-31-9	2,3,7,8-TETRACHLORODIBENZOFURAN	5060		ng/kg
RII-779+50-NE158-1.4-3.4	13198414.86	714502.02	12/6/2007	1.4	3.4	57117-31-4	2,3,4,7,8-PENTACHLORODIBENZOFURAN	2270		ng/kg
RII-779+50-NE158-1.4-3.4	13198414.86	714502.02	12/6/2007	1.4	3.4	57117-41-6	1,2,3,7,8-PENTACHLORODIBENZOFURAN	2630		ng/kg
RII-779+50-NE158-1.4-3.4	13198414.86	714502.02	12/6/2007	1.4	3.4	ETEQ	ETEQ	1700		ppt
RII-779+50-NE158-1.4-3.4	13198414.86	714502.02	12/6/2007	1.4	3.4	HXCDD-HXCDF	1,2,3,4,7,8-Hexachlorodibenzofuran + 1,2,3,6,7,8-Hexachlorodibenzofuran	2350		ng/kg
RII-779+50-NE158-3.4-4.0	13198414.86	714502.02	12/6/2007	3.4	4	1746-01-6	2,3,7,8-TETRACHLORODIBENZO-P-DIOXIN	22	J	ng/kg
RII-779+50-NE158-3.4-4.0	13198414.86	714502.02	12/6/2007	3.4	4	51207-31-9	2,3,7,8-TETRACHLORODIBENZOFURAN	5710		ng/kg
RII-779+50-NE158-3.4-4.0	13198414.86	714502.02	12/6/2007	3.4	4	57117-31-4	2,3,4,7,8-PENTACHLORODIBENZOFURAN	2230		ng/kg
RII-779+50-NE158-3.4-4.0	13198414.86	714502.02	12/6/2007	3.4	4	57117-41-6	1,2,3,7,8-PENTACHLORODIBENZOFURAN	2630		ng/kg
RII-779+50-NE158-3.4-4.0	13198414.86	714502.02	12/6/2007	3.4	4	ETEQ	ETEQ	1800		ppt
RII-779+50-NE158-3.4-4.0	13198414.86	714502.02	12/6/2007	3.4	4	HXCDD-HXCDF	1,2,3,4,7,8-Hexachlorodibenzofuran + 1,2,3,6,7,8-Hexachlorodibenzofuran	2350		ng/kg
RII-779+50-NE158-4.0-6.3	13198414.86	714502.02	12/6/2007	4	6.3	1746-01-6	2,3,7,8-TETRACHLORODIBENZO-P-DIOXIN	2	U	ng/kg
RII-779+50-NE158-4.0-6.3	13198414.86	714502.02	12/6/2007	4	6.3	51207-31-9	2,3,7,8-TETRACHLORODIBENZOFURAN	3820		ng/kg
RII-779+50-NE158-4.0-6.3	13198414.86	714502.02	12/6/2007	4	6.3	57117-31-4	2,3,4,7,8-PENTACHLORODIBENZOFURAN	1580		ng/kg
RII-779+50-NE158-4.0-6.3	13198414.86	714502.02	12/6/2007	4	6.3	57117-41-6	1,2,3,7,8-PENTACHLORODIBENZOFURAN	1920		ng/kg
RII-779+50-NE158-4.0-6.3	13198414.86	714502.02	12/6/2007	4	6.3	ETEQ	ETEQ	1200		ppt
RII-779+50-NE158-4.0-6.3	13198414.86	714502.02	12/6/2007	4	6.3	HXCDD-HXCDF	1,2,3,4,7,8-Hexachlorodibenzofuran + 1,2,3,6,7,8-Hexachlorodibenzofuran	1480		ng/kg
RII-779+50-NE20-0.0-1.0	13198304.23	714364.75	10/4/2007	0	1	100-01-6	4-Nitroaniline	0.09	U	mg/kg
RII-779+50-NE20-0.0-1.0	13198304.23	714364.75	10/4/2007	0	1	100-02-7	4-Nitrophenol	0.062	U	mg/kg
RII-779+50-NE20-0.0-1.0	13198304.23	714364.75	10/4/2007	0	1	100-51-6	Benzyl alcohol	0.153	U	mg/kg
RII-779+50-NE20-0.0-1.0	13198304.23	714364.75	10/4/2007	0	1	101-55-3	4-Bromophenyl-phenyl ether	0.047	U	mg/kg
RII-779+50-NE20-0.0-1.0	13198304.23	714364.75	10/4/2007	0	1	1024-57-3	Heptachlor epoxide	0.004	U	mg/kg
RII-779+50-NE20-0.0-1.0	13198304.23	714364.75	10/4/2007	0	1	1031-07-8	Endosulfan sulfate	0.003	U	mg/kg
RII-779+50-NE20-0.0-1.0	13198304.23	714364.75	10/4/2007	0	1	103-33-3	Azobenzene	0.03	U	mg/kg
RII-779+50-NE20-0.0-1.0	13198304.23	714364.75	10/4/2007	0	1	105-67-9	2,4-Dimethylphenol	0.041	U	mg/kg
RII-779+50-NE20-0.0-1.0	13198304.23	714364.75	10/4/2007	0	1	106-44-5	4-Methylphenol	0.031	U	mg/kg
RII-779+50-NE20-0.0-1.0	13198304.23	714364.75	10/4/2007	0	1	106-46-7	1,4-Dichlorobenzene	0.021	U	mg/kg
RII-779+50-NE20-0.0-1.0	13198304.23	714364.75	10/4/2007	0	1	108-39-4	3-Methylphenol	0.036	U	mg/kg
RII-779+50-NE20-0.0-1.0	13198304.23	714364.75	10/4/2007	0	1	108-60-1	2,2'-oxybis(1-Chloropropane)	0.038	U	mg/kg
RII-779+50-NE20-0.0-1.0	13198304.23	714364.75	10/4/2007	0	1	108-95-2	Phenol	0.033	U	mg/kg
RII-779+50-NE20-0.0-1.0	13198304.23	714364.75	10/4/2007	0	1	110-86-1	Pyridine	0.036	U	mg/kg
RII-779+50-NE20-0.0-1.0	13198304.23	714364.75	10/4/2007	0	1	111-44-4	bis(2-Chloroethyl) ether	0.022	U	mg/kg
RII-779+50-NE20-0.0-1.0	13198304.23	714364.75	10/4/2007	0	1	111-91-1	bis(2-Chloroethoxy)methane	0.031	U	mg/kg
RII-779+50-NE20-0.0-1.0	13198304.23	714364.75	10/4/2007	0	1	117-81-7	bis(2-Ethylhexyl)phthalate	0.047	U	mg/kg
RII-779+50-NE20-0.0-1.0	13198304.23	714364.75	10/4/2007	0	1	117-84-0	DI-N-OCTYLPHTHALATE	0.046	U	mg/kg
RII-779+50-NE20-0.0-1.0	13198304.23	714364.75	10/4/2007	0	1	118-74-1	Hexachlorobenzene	0.01	J	mg/kg
RII-779+50-NE20-0.0-1.0	13198304.23	714364.75	10/4/2007	0	1	120-12-7	Anthracene	0.048	U	mg/kg
RII-779+50-NE20-0.0-1.0	13198304.23	714364.75	10/4/2007	0	1	120-82-1	1,2,4-Trichlorobenzene	0.027	U	mg/kg
RII-779+50-NE20-0.0-1.0	13198304.23	714364.75	10/4/2007	0	1	120-83-2	2,4-Dichlorophenol	0.034	U	mg/kg
RII-779+50-NE20-0.0-1.0	13198304.23	714364.75	10/4/2007	0	1	121-14-2	2,4-Dinitrotoluene	0.024	U	mg/kg
RII-779+50-NE20-0.0-1.0	13198304.23	714364.75	10/4/2007	0	1	12789-03-6	GAMMA-CHLORDANE	0.004	U	mg/kg
RII-779+50-NE20-0.0-1.0	13198304.23	714364.75	10/4/2007	0	1	129-00-0	Pyrene	0.09	J	mg/kg
RII-779+50-NE20-0.0-1.0	13198304.23	714364.75	10/4/2007	0	1	131-11-3	Dimethyl phthalate	0.024	U	mg/kg
RII-779+50-NE20-0.0-1.0	13198304.23	714364.75	10/4/2007	0	1	132-64-9	Dibenzofuran	0.026	U	mg/kg
RII-779+50-NE20-0.0-1.0	13198304.23	714364.75	10/4/2007	0	1	14992-81-5	2,3,4,5,6-Pentachlorostyrene	0.02	U	mg/kg
RII-779+50-NE20-0.0-1.0	13198304.23	714364.75	10/4/2007	0	1	1746-01-6	2,3,7,8-TETRACHLORODIBENZO-P-DIOXIN	6	J	ng/kg
RII-779+50-NE20-0.0-1.0	13198304.23	714364.75	10/4/2007	0	1	191-24-2	Benzo(g,h,i)perylene	0.033	U	mg/kg
RII-779+50-NE20-0.0-1.0	13198304.23	714364.75	10/4/2007	0	1	1918-16-7	Propachlor	0.003	U	mg/kg
RII-779+50-NE20-0.0-1.0	13198304.23	714364.75	10/4/2007	0	1	193-39-5	Indeno(1,2,3-cd)pyrene	0.028	U	mg/kg
RII-779+50-NE20-0.0-1.0	13198304.23	714364.75	10/4/2007	0	1	205-99-2	Benzo(b)fluoranthene	0.039	U	mg/kg

Sample ID	Easting	Northing	Sample Date	Start Depth (feet)	End Depth (feet)	CAS #	Chemical Name	Result	Qualifier	Unit
RII-779+50-NE20-0.0-1.0	13198304.23	714364.75	10/4/2007	0	1	206-44-0	Fluoranthene	0.08	J	mg/kg
RII-779+50-NE20-0.0-1.0	13198304.23	714364.75	10/4/2007	0	1	207-08-9	Benzo(k)fluoranthene	0.15	J	mg/kg
RII-779+50-NE20-0.0-1.0	13198304.23	714364.75	10/4/2007	0	1	208-96-8	Acenaphthylene	0.032	U	mg/kg
RII-779+50-NE20-0.0-1.0	13198304.23	714364.75	10/4/2007	0	1	218-01-9	Chrysene	0.07	J	mg/kg
RII-779+50-NE20-0.0-1.0	13198304.23	714364.75	10/4/2007	0	1	2303-16-4	Diallate (total)	0.004	U	mg/kg
RII-779+50-NE20-0.0-1.0	13198304.23	714364.75	10/4/2007	0	1	2385-85-5	Mirex	0.005	U	mg/kg
RII-779+50-NE20-0.0-1.0	13198304.23	714364.75	10/4/2007	0	1	27304-13-8	Oxychlordane	0.003	U	mg/kg
RII-779+50-NE20-0.0-1.0	13198304.23	714364.75	10/4/2007	0	1	29082-74-4	Octachlorostyrene	0.004	U	mg/kg
RII-779+50-NE20-0.0-1.0	13198304.23	714364.75	10/4/2007	0	1	29082-75-5	beta,beta-2,3,4,5,6-Heptachlorostyrene	0.02	U	mg/kg
RII-779+50-NE20-0.0-1.0	13198304.23	714364.75	10/4/2007	0	1	29086-38-2	(E)-alpha,beta-2,3,4,5,6-Heptachlorostyrene	0.02	U	mg/kg
RII-779+50-NE20-0.0-1.0	13198304.23	714364.75	10/4/2007	0	1	29086-39-3	(Z)-alpha,beta-2,3,4,5,6-Heptachlorostyrene	0.02	U	mg/kg
RII-779+50-NE20-0.0-1.0	13198304.23	714364.75	10/4/2007	0	1	2921-88-2	Chlorpyrifos	0.011	U	mg/kg
RII-779+50-NE20-0.0-1.0	13198304.23	714364.75	10/4/2007	0	1	297-97-2	Thionazin	0.0085	U	mg/kg
RII-779+50-NE20-0.0-1.0	13198304.23	714364.75	10/4/2007	0	1	298-00-0	Methyl parathion	0.0075	U	mg/kg
RII-779+50-NE20-0.0-1.0	13198304.23	714364.75	10/4/2007	0	1	298-02-2	Phorate	0.005	U	mg/kg
RII-779+50-NE20-0.0-1.0	13198304.23	714364.75	10/4/2007	0	1	298-04-4	Disulfoton	0.0085	U	mg/kg
RII-779+50-NE20-0.0-1.0	13198304.23	714364.75	10/4/2007	0	1	299-84-3	Ronnel	0.009	U	mg/kg
RII-779+50-NE20-0.0-1.0	13198304.23	714364.75	10/4/2007	0	1	309-00-2	Aldrin	0.003	U	mg/kg
RII-779+50-NE20-0.0-1.0	13198304.23	714364.75	10/4/2007	0	1	319-84-6	alpha-BHC	0.004	U	mg/kg
RII-779+50-NE20-0.0-1.0	13198304.23	714364.75	10/4/2007	0	1	319-85-7	beta-BHC	0.004	U	mg/kg
RII-779+50-NE20-0.0-1.0	13198304.23	714364.75	10/4/2007	0	1	319-86-8	delta-BHC	0.004	U	mg/kg
RII-779+50-NE20-0.0-1.0	13198304.23	714364.75	10/4/2007	0	1	33213-65-9	Endosulfan II	0.004	U	mg/kg
RII-779+50-NE20-0.0-1.0	13198304.23	714364.75	10/4/2007	0	1	39765-80-5	trans-Nonachlor	0.005	U	mg/kg
RII-779+50-NE20-0.0-1.0	13198304.23	714364.75	10/4/2007	0	1	465-73-6	Isodrin	0.005	U	mg/kg
RII-779+50-NE20-0.0-1.0	13198304.23	714364.75	10/4/2007	0	1	50-29-3	4,4'-DDT	0.004	U	mg/kg
RII-779+50-NE20-0.0-1.0	13198304.23	714364.75	10/4/2007	0	1	50-32-8	Benzo(a)pyrene	0.029	U	mg/kg
RII-779+50-NE20-0.0-1.0	13198304.23	714364.75	10/4/2007	0	1	510-15-6	Chlorobenzilate	0.003	U	mg/kg
RII-779+50-NE20-0.0-1.0	13198304.23	714364.75	10/4/2007	0	1	5103-71-9	ALPHA-CHLORDANE	0.004	U	mg/kg
RII-779+50-NE20-0.0-1.0	13198304.23	714364.75	10/4/2007	0	1	5103-73-1	cis-Nonachlor	0.005	U	mg/kg
RII-779+50-NE20-0.0-1.0	13198304.23	714364.75	10/4/2007	0	1	51207-31-9	2,3,7,8-TETRACHLORODIBENZOFURAN	2150		ng/kg
RII-779+50-NE20-0.0-1.0	13198304.23	714364.75	10/4/2007	0	1	51-28-5	2,4-Dinitrophenol	0.0995	U	mg/kg
RII-779+50-NE20-0.0-1.0	13198304.23	714364.75	10/4/2007	0	1	52-85-7	Famphur	0.011	U	mg/kg
RII-779+50-NE20-0.0-1.0	13198304.23	714364.75	10/4/2007	0	1	53-19-0	2,4'-DDD	0.005	U	mg/kg
RII-779+50-NE20-0.0-1.0	13198304.23	714364.75	10/4/2007	0	1	534-52-1	4,6-Dinitro-2-methylphenol	0.085	U	mg/kg
RII-779+50-NE20-0.0-1.0	13198304.23	714364.75	10/4/2007	0	1	53-70-3	Dibenz(a,h)anthracene	0.048	U	mg/kg
RII-779+50-NE20-0.0-1.0	13198304.23	714364.75	10/4/2007	0	1	541-73-1	1,3-Dichlorobenzene	0.03	U	mg/kg
RII-779+50-NE20-0.0-1.0	13198304.23	714364.75	10/4/2007	0	1	5598-13-0	Methyl chlorpyrifos	0.01	U	mg/kg
RII-779+50-NE20-0.0-1.0	13198304.23	714364.75	10/4/2007	0	1	56-38-2	Parathion	0.0075	U	mg/kg
RII-779+50-NE20-0.0-1.0	13198304.23	714364.75	10/4/2007	0	1	56-55-3	Benzo(a)anthracene	0.029	U	mg/kg
RII-779+50-NE20-0.0-1.0	13198304.23	714364.75	10/4/2007	0	1	57117-31-4	2,3,4,7,8-PENTACHLORODIBENZOFURAN	674		ng/kg
RII-779+50-NE20-0.0-1.0	13198304.23	714364.75	10/4/2007	0	1	57117-41-6	1,2,3,7,8-PENTACHLORODIBENZOFURAN	775		ng/kg
RII-779+50-NE20-0.0-1.0	13198304.23	714364.75	10/4/2007	0	1	58-89-9	gamma-BHC	0.005	U	mg/kg
RII-779+50-NE20-0.0-1.0	13198304.23	714364.75	10/4/2007	0	1	58-90-2	2,3,4,6-Tetrachlorophenol	0.004	U	mg/kg
RII-779+50-NE20-0.0-1.0	13198304.23	714364.75	10/4/2007	0	1	59-50-7	4-Chloro-3-methylphenol	0.032	U	mg/kg
RII-779+50-NE20-0.0-1.0	13198304.23	714364.75	10/4/2007	0	1	60-51-5	Dimethoate	0.009	U	mg/kg
RII-779+50-NE20-0.0-1.0	13198304.23	714364.75	10/4/2007	0	1	60-57-1	Dieldrin	0.08		mg/kg
RII-779+50-NE20-0.0-1.0	13198304.23	714364.75	10/4/2007	0	1	606-20-2	2,6-Dinitrotoluene	0.032	U	mg/kg
RII-779+50-NE20-0.0-1.0	13198304.23	714364.75	10/4/2007	0	1	608-93-5	Pentachlorobenzene	0.004	U	mg/kg
RII-779+50-NE20-0.0-1.0	13198304.23	714364.75	10/4/2007	0	1	621-64-7	N-Nitroso-di-n-propylamine	0.031	U	mg/kg
RII-779+50-NE20-0.0-1.0	13198304.23	714364.75	10/4/2007	0	1	62-53-3	Aniline	0.05	U	mg/kg
RII-779+50-NE20-0.0-1.0	13198304.23	714364.75	10/4/2007	0	1	62-75-9	N-Nitrosodimethylamine	0.029	U	mg/kg
RII-779+50-NE20-0.0-1.0	13198304.23	714364.75	10/4/2007	0	1	634-66-2	1,2,3,4-Tetrachlorobenzene	0.005	U	mg/kg
RII-779+50-NE20-0.0-1.0	13198304.23	714364.75	10/4/2007	0	1	67-72-1	Hexachloroethane	0.031	U	mg/kg
RII-779+50-NE20-0.0-1.0	13198304.23	714364.75	10/4/2007	0	1	67774-32-7	Polybrominated biphenyls	0.018	U	mg/kg
RII-779+50-NE20-0.0-1.0	13198304.23	714364.75	10/4/2007	0	1	68705-15-7	alpha-2,3,4,5,6-Hexachlorostyrene	0.02	U	mg/kg
RII-779+50-NE20-0.0-1.0	13198304.23	714364.75	10/4/2007	0	1	7005-72-3	4-Chlorophenyl-phenyl ether	0.044	U	mg/kg
RII-779+50-NE20-0.0-1.0	13198304.23	714364.75	10/4/2007	0	1	72-20-8	Endrin	0.004	U	mg/kg
RII-779+50-NE20-0.0-1.0	13198304.23	714364.75	10/4/2007	0	1	72-43-5	Methoxychlor	0.005	U	mg/kg
RII-779+50-NE20-0.0-1.0	13198304.23	714364.75	10/4/2007	0	1	72-54-8	4,4'-DDD	0.005	U	mg/kg
RII-779+50-NE20-0.0-1.0	13198304.23	714364.75	10/4/2007	0	1	72-55-9	4,4'-DDE	0.01	J	mg/kg
RII-779+50-NE20-0.0-1.0	13198304.23	714364.75	10/4/2007	0	1	7421-93-4	Endrin aldehyde	0.005	U	mg/kg

Sample ID	Easting	Northing	Sample Date	Start Depth (feet)	End Depth (feet)	CAS #	Chemical Name	Result	Qualifier	Unit
RII-779+50-NE20-0.0-1.0	13198304.23	714364.75	10/4/2007	0	1	7429-90-5	Aluminum	4200		mg/kg
RII-779+50-NE20-0.0-1.0	13198304.23	714364.75	10/4/2007	0	1	7439-89-6	Iron	8200		mg/kg
RII-779+50-NE20-0.0-1.0	13198304.23	714364.75	10/4/2007	0	1	7439-92-1	Lead	6.38		mg/kg
RII-779+50-NE20-0.0-1.0	13198304.23	714364.75	10/4/2007	0	1	7439-93-2	Lithium	9.449		mg/kg
RII-779+50-NE20-0.0-1.0	13198304.23	714364.75	10/4/2007	0	1	7439-95-4	Magnesium	10000		mg/kg
RII-779+50-NE20-0.0-1.0	13198304.23	714364.75	10/4/2007	0	1	7439-96-5	Manganese	460		mg/kg
RII-779+50-NE20-0.0-1.0	13198304.23	714364.75	10/4/2007	0	1	7439-97-6	Mercury	0.027	J	mg/kg
RII-779+50-NE20-0.0-1.0	13198304.23	714364.75	10/4/2007	0	1	7440-02-0	Nickel	8.347		mg/kg
RII-779+50-NE20-0.0-1.0	13198304.23	714364.75	10/4/2007	0	1	7440-09-7	Potassium	870		mg/kg
RII-779+50-NE20-0.0-1.0	13198304.23	714364.75	10/4/2007	0	1	7440-22-4	Silver	9.916		mg/kg
RII-779+50-NE20-0.0-1.0	13198304.23	714364.75	10/4/2007	0	1	7440-23-5	Sodium	48.5		mg/kg
RII-779+50-NE20-0.0-1.0	13198304.23	714364.75	10/4/2007	0	1	7440-24-6	Strontium	40.2		mg/kg
RII-779+50-NE20-0.0-1.0	13198304.23	714364.75	10/4/2007	0	1	7440-28-0	Thallium	0.357	J	mg/kg
RII-779+50-NE20-0.0-1.0	13198304.23	714364.75	10/4/2007	0	1	7440-31-5	Tin	0.114	U	mg/kg
RII-779+50-NE20-0.0-1.0	13198304.23	714364.75	10/4/2007	0	1	7440-32-6	Titanium	90.59		mg/kg
RII-779+50-NE20-0.0-1.0	13198304.23	714364.75	10/4/2007	0	1	7440-36-0	Antimony	3.55		mg/kg
RII-779+50-NE20-0.0-1.0	13198304.23	714364.75	10/4/2007	0	1	7440-38-2	Arsenic	2.841		mg/kg
RII-779+50-NE20-0.0-1.0	13198304.23	714364.75	10/4/2007	0	1	7440-39-3	Barium	44.79		mg/kg
RII-779+50-NE20-0.0-1.0	13198304.23	714364.75	10/4/2007	0	1	7440-41-7	Beryllium	0.222	J	mg/kg
RII-779+50-NE20-0.0-1.0	13198304.23	714364.75	10/4/2007	0	1	7440-42-8	Boron	12.45		mg/kg
RII-779+50-NE20-0.0-1.0	13198304.23	714364.75	10/4/2007	0	1	7440-43-9	Cadmium	0.109	J	mg/kg
RII-779+50-NE20-0.0-1.0	13198304.23	714364.75	10/4/2007	0	1	7440-47-3	Chromium (total)	9.287		mg/kg
RII-779+50-NE20-0.0-1.0	13198304.23	714364.75	10/4/2007	0	1	7440-48-4	Cobalt	11.99		mg/kg
RII-779+50-NE20-0.0-1.0	13198304.23	714364.75	10/4/2007	0	1	7440-50-8	Copper	9.042		mg/kg
RII-779+50-NE20-0.0-1.0	13198304.23	714364.75	10/4/2007	0	1	7440-57-5	Gold	0.0505	U	mg/kg
RII-779+50-NE20-0.0-1.0	13198304.23	714364.75	10/4/2007	0	1	7440-62-2	Vanadium	12.18		mg/kg
RII-779+50-NE20-0.0-1.0	13198304.23	714364.75	10/4/2007	0	1	7440-66-6	Zinc	32.94		mg/kg
RII-779+50-NE20-0.0-1.0	13198304.23	714364.75	10/4/2007	0	1	7440-70-2	Calcium	34000		mg/kg
RII-779+50-NE20-0.0-1.0	13198304.23	714364.75	10/4/2007	0	1	76-44-8	Heptachlor	0.004	U	mg/kg
RII-779+50-NE20-0.0-1.0	13198304.23	714364.75	10/4/2007	0	1	77-47-4	HEXACHLOROCYCLOPENTADIENE	0.004	U	mg/kg
RII-779+50-NE20-0.0-1.0	13198304.23	714364.75	10/4/2007	0	1	7782-49-2	Selenium	0.012	U	mg/kg
RII-779+50-NE20-0.0-1.0	13198304.23	714364.75	10/4/2007	0	1	78-59-1	Isophorone	0.028	U	mg/kg
RII-779+50-NE20-0.0-1.0	13198304.23	714364.75	10/4/2007	0	1	8001-35-2	Toxaphene	0.083	U	mg/kg
RII-779+50-NE20-0.0-1.0	13198304.23	714364.75	10/4/2007	0	1	80-05-7	BISPHENOL A	0.022	U	mg/kg
RII-779+50-NE20-0.0-1.0	13198304.23	714364.75	10/4/2007	0	1	82-68-8	Pentachloronitrobenzene	0.005	U	mg/kg
RII-779+50-NE20-0.0-1.0	13198304.23	714364.75	10/4/2007	0	1	83-32-9	Acenaphthene	0.013	U	mg/kg
RII-779+50-NE20-0.0-1.0	13198304.23	714364.75	10/4/2007	0	1	84-66-2	Diethylphthalate	0.35		mg/kg
RII-779+50-NE20-0.0-1.0	13198304.23	714364.75	10/4/2007	0	1	84-74-2	Di-n-butyl phthalate	0.5		mg/kg
RII-779+50-NE20-0.0-1.0	13198304.23	714364.75	10/4/2007	0	1	85-01-8	Phenanthrene	0.05	U	mg/kg
RII-779+50-NE20-0.0-1.0	13198304.23	714364.75	10/4/2007	0	1	85-68-7	Butylbenzylphthalate	0.045	U	mg/kg
RII-779+50-NE20-0.0-1.0	13198304.23	714364.75	10/4/2007	0	1	86-30-6	N-Nitrosodiphenylamine	0.028	U	mg/kg
RII-779+50-NE20-0.0-1.0	13198304.23	714364.75	10/4/2007	0	1	86-73-7	Fluorene	0.032	U	mg/kg
RII-779+50-NE20-0.0-1.0	13198304.23	714364.75	10/4/2007	0	1	86-74-8	Carbazole	0.005	U	mg/kg
RII-779+50-NE20-0.0-1.0	13198304.23	714364.75	10/4/2007	0	1	87-61-6	1,2,3-Trichlorobenzene	0.004	U	mg/kg
RII-779+50-NE20-0.0-1.0	13198304.23	714364.75	10/4/2007	0	1	87-65-0	2,6-Dichlorophenol	0.012	U	mg/kg
RII-779+50-NE20-0.0-1.0	13198304.23	714364.75	10/4/2007	0	1	87-68-3	Hexachlorobutadiene	0.03	U	mg/kg
RII-779+50-NE20-0.0-1.0	13198304.23	714364.75	10/4/2007	0	1	87-86-5	Pentachlorophenol	0.027	U	mg/kg
RII-779+50-NE20-0.0-1.0	13198304.23	714364.75	10/4/2007	0	1	88-06-2	2,4,6-Trichlorophenol	0.03	U	mg/kg
RII-779+50-NE20-0.0-1.0	13198304.23	714364.75	10/4/2007	0	1	88-74-4	2-Nitroaniline	0.026	U	mg/kg
RII-779+50-NE20-0.0-1.0	13198304.23	714364.75	10/4/2007	0	1	88-75-5	2-Nitrophenol	0.044	U	mg/kg
RII-779+50-NE20-0.0-1.0	13198304.23	714364.75	10/4/2007	0	1	88-85-7	Dinoseb	0.028	U	mg/kg
RII-779+50-NE20-0.0-1.0	13198304.23	714364.75	10/4/2007	0	1	90301-92-1	(E)-beta-2,3,4,5,6-Hexachlorostyrene	0.02	U	mg/kg
RII-779+50-NE20-0.0-1.0	13198304.23	714364.75	10/4/2007	0	1	90301-93-2	(Z)-beta-2,3,4,5,6-Hexachlorostyrene	0.02	U	mg/kg
RII-779+50-NE20-0.0-1.0	13198304.23	714364.75	10/4/2007	0	1	91-20-3	Naphthalene	0.047	U	mg/kg
RII-779+50-NE20-0.0-1.0	13198304.23	714364.75	10/4/2007	0	1	91-57-6	2-Methylnaphthalene	0.04	U	mg/kg
RII-779+50-NE20-0.0-1.0	13198304.23	714364.75	10/4/2007	0	1	91-58-7	2-Chloronaphthalene	0.037	U	mg/kg
RII-779+50-NE20-0.0-1.0	13198304.23	714364.75	10/4/2007	0	1	91-94-1	3,3'-Dichlorobenzidine	0.024	U	mg/kg
RII-779+50-NE20-0.0-1.0	13198304.23	714364.75	10/4/2007	0	1	92-87-5	Benzidine	0.12	U	mg/kg
RII-779+50-NE20-0.0-1.0	13198304.23	714364.75	10/4/2007	0	1	95-48-7	2-Methylphenol	0.031	U	mg/kg
RII-779+50-NE20-0.0-1.0	13198304.23	714364.75	10/4/2007	0	1	95-50-1	1,2-Dichlorobenzene	0.021	U	mg/kg
RII-779+50-NE20-0.0-1.0	13198304.23	714364.75	10/4/2007	0	1	95-57-8	2-Chlorophenol	0.049	U	mg/kg

Sample ID	Easting	Northing	Sample Date	Start Depth (feet)	End Depth (feet)	CAS #	Chemical Name	Result	Qualifier	Unit
RII-779+50-NE20-0.0-1.0	13198304.23	714364.75	10/4/2007	0	1	95-94-3	1,2,4,5-Tetrachlorobenzene	0.003	U	mg/kg
RII-779+50-NE20-0.0-1.0	13198304.23	714364.75	10/4/2007	0	1	95-95-4	2,4,5-Trichlorophenol	0.028	U	mg/kg
RII-779+50-NE20-0.0-1.0	13198304.23	714364.75	10/4/2007	0	1	959-98-8	Endosulfan I	0.005	U	mg/kg
RII-779+50-NE20-0.0-1.0	13198304.23	714364.75	10/4/2007	0	1	98-95-3	Nitrobenzene	0.034	U	mg/kg
RII-779+50-NE20-0.0-1.0	13198304.23	714364.75	10/4/2007	0	1	99-09-2	3-Nitroaniline	0.0515	U	mg/kg
RII-779+50-NE20-0.0-1.0	13198304.23	714364.75	10/4/2007	0	1	ETEQ	ETEQ	570		ppt
RII-779+50-NE20-0.0-1.0	13198304.23	714364.75	10/4/2007	0	1	HXCDD-HXCDF	1,2,3,4,7,8-Hexachlorodibenzofuran + 1,2,3,6,7,8-Hexachlorodibenzofuran	613		ng/kg
RII-779+50-NE20-0.0-1.0	13198304.23	714364.75	10/4/2007	0	1	TCLB_ERA_Dow	Total Chlororbenzenes ERA	0.1165	J	mg/kg
RII-779+50-NE20-0.0-1.0	13198304.23	714364.75	10/4/2007	0	1	TCLP_ERA_Dow	Total Chlorophenols ERA	0.049	U	mg/kg
RII-779+50-NE20-0.0-1.0	13198304.23	714364.75	10/4/2007	0	1	TOC	Total Organic Carbon	2.7		percent
RII-779+50-NE20-0.0-1.0	13198304.23	714364.75	10/4/2007	0	1	TPAH_ERA_Dow	Total PAHs ERA	0.628	J	mg/kg
RII-779+50-NE20-1.0-2.4	13198304.23	714364.75	10/4/2007	1	2.4	1746-01-6	2,3,7,8-TETRACHLORODIBENZO-P-DIOXIN	66		ng/kg
RII-779+50-NE20-1.0-2.4	13198304.23	714364.75	10/4/2007	1	2.4	51207-31-9	2,3,7,8-TETRACHLORODIBENZOFURAN	4720		ng/kg
RII-779+50-NE20-1.0-2.4	13198304.23	714364.75	10/4/2007	1	2.4	57117-31-4	2,3,4,7,8-PENTACHLORODIBENZOFURAN	1680		ng/kg
RII-779+50-NE20-1.0-2.4	13198304.23	714364.75	10/4/2007	1	2.4	57117-41-6	1,2,3,7,8-PENTACHLORODIBENZOFURAN	1640		ng/kg
RII-779+50-NE20-1.0-2.4	13198304.23	714364.75	10/4/2007	1	2.4	ETEQ	ETEQ	1500		ppt
RII-779+50-NE20-1.0-2.4	13198304.23	714364.75	10/4/2007	1	2.4	HXCDD-HXCDF	1,2,3,4,7,8-Hexachlorodibenzofuran + 1,2,3,6,7,8-Hexachlorodibenzofuran	1620		ng/kg
RII-779+50-NE20-1.0-2.4	13198304.23	714364.75	10/4/2007	1	2.4	TCLB_ERA_Dow	Total Chlororbenzenes ERA	0.43		mg/kg
RII-779+50-NE20-1.0-2.4	13198304.23	714364.75	10/4/2007	1	2.4	TCLP_ERA_Dow	Total Chlorophenols ERA	0.6695	J	mg/kg
RII-779+50-NE20-1.0-2.4	13198304.23	714364.75	10/4/2007	1	2.4	TPAH_ERA_Dow	Total PAHs ERA	1.272		mg/kg
RII-779+50-NE20-1.0-2.4 FIELD DUP	13198304.23	714364.75	10/4/2007	1	2.4	100-01-6	4-Nitroaniline	0.09	U	mg/kg
RII-779+50-NE20-1.0-2.4 FIELD DUP	13198304.23	714364.75	10/4/2007	1	2.4	100-02-7	4-Nitrophenol	0.062	U	mg/kg
RII-779+50-NE20-1.0-2.4 FIELD DUP	13198304.23	714364.75	10/4/2007	1	2.4	100-51-6	Benzyl alcohol	0.153	U	mg/kg
RII-779+50-NE20-1.0-2.4 FIELD DUP	13198304.23	714364.75	10/4/2007	1	2.4	101-55-3	4-Bromophenyl-phenyl ether	0.047	U	mg/kg
RII-779+50-NE20-1.0-2.4 FIELD DUP	13198304.23	714364.75	10/4/2007	1	2.4	1024-57-3	Heptachlor epoxide	0.004	U	mg/kg
RII-779+50-NE20-1.0-2.4 FIELD DUP	13198304.23	714364.75	10/4/2007	1	2.4	1031-07-8	Endosulfan sulfate	0.003	U	mg/kg
RII-779+50-NE20-1.0-2.4 FIELD DUP	13198304.23	714364.75	10/4/2007	1	2.4	103-33-3	Azobenzene	0.03	U	mg/kg
RII-779+50-NE20-1.0-2.4 FIELD DUP	13198304.23	714364.75	10/4/2007	1	2.4	105-67-9	2,4-Dimethylphenol	0.041	U	mg/kg
RII-779+50-NE20-1.0-2.4 FIELD DUP	13198304.23	714364.75	10/4/2007	1	2.4	106-44-5	4-Methylphenol	0.031	U	mg/kg
RII-779+50-NE20-1.0-2.4 FIELD DUP	13198304.23	714364.75	10/4/2007	1	2.4	106-46-7	1,4-Dichlorobenzene	0.14		mg/kg
RII-779+50-NE20-1.0-2.4 FIELD DUP	13198304.23	714364.75	10/4/2007	1	2.4	108-39-4	3-Methylphenol	0.036	U	mg/kg
RII-779+50-NE20-1.0-2.4 FIELD DUP	13198304.23	714364.75	10/4/2007	1	2.4	108-60-1	2,2'-oxybis(1-Chloropropane)	0.038	U	mg/kg
RII-779+50-NE20-1.0-2.4 FIELD DUP	13198304.23	714364.75	10/4/2007	1	2.4	108-95-2	Phenol	0.033	U	mg/kg
RII-779+50-NE20-1.0-2.4 FIELD DUP	13198304.23	714364.75	10/4/2007	1	2.4	110-86-1	Pyridine	0.036	U	mg/kg
RII-779+50-NE20-1.0-2.4 FIELD DUP	13198304.23	714364.75	10/4/2007	1	2.4	111-44-4	bis(2-Chloroethyl) ether	0.022	U	mg/kg
RII-779+50-NE20-1.0-2.4 FIELD DUP	13198304.23	714364.75	10/4/2007	1	2.4	111-91-1	bis(2-Chloroethoxy)methane	0.031	U	mg/kg
RII-779+50-NE20-1.0-2.4 FIELD DUP	13198304.23	714364.75	10/4/2007	1	2.4	117-81-7	bis(2-Ethylhexyl)phthalate	0.047	U	mg/kg
RII-779+50-NE20-1.0-2.4 FIELD DUP	13198304.23	714364.75	10/4/2007	1	2.4	117-84-0	DI-N-OCTYLPHTHALATE	0.046	U	mg/kg
RII-779+50-NE20-1.0-2.4 FIELD DUP	13198304.23	714364.75	10/4/2007	1	2.4	118-74-1	Hexachlorobenzene	0.04		mg/kg
RII-779+50-NE20-1.0-2.4 FIELD DUP	13198304.23	714364.75	10/4/2007	1	2.4	120-12-7	Anthracene	0.048	U	mg/kg
RII-779+50-NE20-1.0-2.4 FIELD DUP	13198304.23	714364.75	10/4/2007	1	2.4	120-82-1	1,2,4-Trichlorobenzene	0.1	J	mg/kg
RII-779+50-NE20-1.0-2.4 FIELD DUP	13198304.23	714364.75	10/4/2007	1	2.4	120-83-2	2,4-Dichlorophenol	0.034	U	mg/kg
RII-779+50-NE20-1.0-2.4 FIELD DUP	13198304.23	714364.75	10/4/2007	1	2.4	121-14-2	2,4-Dinitrotoluene	0.024	U	mg/kg
RII-779+50-NE20-1.0-2.4 FIELD DUP	13198304.23	714364.75	10/4/2007	1	2.4	12789-03-6	GAMMA-CHLORDANE	0.004	U	mg/kg
RII-779+50-NE20-1.0-2.4 FIELD DUP	13198304.23	714364.75	10/4/2007	1	2.4	129-00-0	Pyrene	0.33		mg/kg
RII-779+50-NE20-1.0-2.4 FIELD DUP	13198304.23	714364.75	10/4/2007	1	2.4	131-11-3	Dimethyl phthalate	0.024	U	mg/kg
RII-779+50-NE20-1.0-2.4 FIELD DUP	13198304.23	714364.75	10/4/2007	1	2.4	132-64-9	Dibenzofuran	0.026	U	mg/kg
RII-779+50-NE20-1.0-2.4 FIELD DUP	13198304.23	714364.75	10/4/2007	1	2.4	14992-81-5	2,3,4,5,6-Pentachlorostyrene	0.02	U	mg/kg
RII-779+50-NE20-1.0-2.4 FIELD DUP	13198304.23	714364.75	10/4/2007	1	2.4	191-24-2	Benzo(g,h,i)perylene	0.033	U	mg/kg
RII-779+50-NE20-1.0-2.4 FIELD DUP	13198304.23	714364.75	10/4/2007	1	2.4	1918-16-7	Propachlor	0.003	U	mg/kg
RII-779+50-NE20-1.0-2.4 FIELD DUP	13198304.23	714364.75	10/4/2007	1	2.4	193-39-5	Indeno(1,2,3-cd)pyrene	0.028	U	mg/kg
RII-779+50-NE20-1.0-2.4 FIELD DUP	13198304.23	714364.75	10/4/2007	1	2.4	205-99-2	Benzo(b)fluoranthene	0.039	U	mg/kg
RII-779+50-NE20-1.0-2.4 FIELD DUP	13198304.23	714364.75	10/4/2007	1	2.4	206-44-0	Fluoranthene	0.21		mg/kg
RII-779+50-NE20-1.0-2.4 FIELD DUP	13198304.23	714364.75	10/4/2007	1	2.4	207-08-9	Benzo(k)fluoranthene	0.052	U	mg/kg
RII-779+50-NE20-1.0-2.4 FIELD DUP	13198304.23	714364.75	10/4/2007	1	2.4	208-96-8	Acenaphthylene	0.032	U	mg/kg
RII-779+50-NE20-1.0-2.4 FIELD DUP	13198304.23	714364.75	10/4/2007	1	2.4	218-01-9	Chrysene	0.2		mg/kg
RII-779+50-NE20-1.0-2.4 FIELD DUP	13198304.23	714364.75	10/4/2007	1	2.4	2303-16-4	Diallate (total)	0.004	U	mg/kg
RII-779+50-NE20-1.0-2.4 FIELD DUP	13198304.23	714364.75	10/4/2007	1	2.4	2385-85-5	Mirex	0.005	U	mg/kg
RII-779+50-NE20-1.0-2.4 FIELD DUP	13198304.23	714364.75	10/4/2007	1	2.4	27304-13-8	Oxychlordane	0.003	U	mg/kg
RII-779+50-NE20-1.0-2.4 FIELD DUP	13198304.23	714364.75	10/4/2007	1	2.4	29082-74-4	Octachlorostyrene	0.03		mg/kg
RII-779+50-NE20-1.0-2.4 FIELD DUP	13198304.23	714364.75	10/4/2007	1	2.4	29082-75-5	beta,beta-2,3,4,5,6-Heptachlorostyrene	0.02	U	mg/kg

Sample ID	Easting	Northing	Sample Date	Start Depth (feet)	End Depth (feet)	CAS #	Chemical Name	Result	Qualifier	Unit
RII-779+50-NE20-1.0-2.4 FIELD DUP	13198304.23	714364.75	10/4/2007	1	2.4	29086-38-2	(E)-alpha,beta-2,3,4,5,6-Heptachlorostyrene	0.03		mg/kg
RII-779+50-NE20-1.0-2.4 FIELD DUP	13198304.23	714364.75	10/4/2007	1	2.4	29086-39-3	(Z)-alpha,beta-2,3,4,5,6-Heptachlorostyrene	0.02	U	mg/kg
RII-779+50-NE20-1.0-2.4 FIELD DUP	13198304.23	714364.75	10/4/2007	1	2.4	2921-88-2	Chlorpyrifos	0.011	U	mg/kg
RII-779+50-NE20-1.0-2.4 FIELD DUP	13198304.23	714364.75	10/4/2007	1	2.4	297-97-2	Thionazin	0.0085	U	mg/kg
RII-779+50-NE20-1.0-2.4 FIELD DUP	13198304.23	714364.75	10/4/2007	1	2.4	298-00-0	Methyl parathion	0.0075	U	mg/kg
RII-779+50-NE20-1.0-2.4 FIELD DUP	13198304.23	714364.75	10/4/2007	1	2.4	298-02-2	Phorate	0.005	U	mg/kg
RII-779+50-NE20-1.0-2.4 FIELD DUP	13198304.23	714364.75	10/4/2007	1	2.4	298-04-4	Disulfoton	0.0085	U	mg/kg
RII-779+50-NE20-1.0-2.4 FIELD DUP	13198304.23	714364.75	10/4/2007	1	2.4	299-84-3	Ronnel	0.009	U	mg/kg
RII-779+50-NE20-1.0-2.4 FIELD DUP	13198304.23	714364.75	10/4/2007	1	2.4	309-00-2	Aldrin	0.003	U	mg/kg
RII-779+50-NE20-1.0-2.4 FIELD DUP	13198304.23	714364.75	10/4/2007	1	2.4	319-84-6	alpha-BHC	0.004	U	mg/kg
RII-779+50-NE20-1.0-2.4 FIELD DUP	13198304.23	714364.75	10/4/2007	1	2.4	319-85-7	beta-BHC	0.004	U	mg/kg
RII-779+50-NE20-1.0-2.4 FIELD DUP	13198304.23	714364.75	10/4/2007	1	2.4	319-86-8	delta-BHC	0.004	U	mg/kg
RII-779+50-NE20-1.0-2.4 FIELD DUP	13198304.23	714364.75	10/4/2007	1	2.4	33213-65-9	Endosulfan II	0.004	U	mg/kg
RII-779+50-NE20-1.0-2.4 FIELD DUP	13198304.23	714364.75	10/4/2007	1	2.4	39765-80-5	trans-Nonachlor	0.005	U	mg/kg
RII-779+50-NE20-1.0-2.4 FIELD DUP	13198304.23	714364.75	10/4/2007	1	2.4	465-73-6	Isodrin	0.005	U	mg/kg
RII-779+50-NE20-1.0-2.4 FIELD DUP	13198304.23	714364.75	10/4/2007	1	2.4	50-29-3	4,4'-DDT	0.004	U	mg/kg
RII-779+50-NE20-1.0-2.4 FIELD DUP	13198304.23	714364.75	10/4/2007	1	2.4	50-32-8	Benzo(a)pyrene	0.16	J	mg/kg
RII-779+50-NE20-1.0-2.4 FIELD DUP	13198304.23	714364.75	10/4/2007	1	2.4	510-15-6	Chlorobenzilate	0.003	U	mg/kg
RII-779+50-NE20-1.0-2.4 FIELD DUP	13198304.23	714364.75	10/4/2007	1	2.4	5103-71-9	ALPHA-CHLORDANE	0.004	U	mg/kg
RII-779+50-NE20-1.0-2.4 FIELD DUP	13198304.23	714364.75	10/4/2007	1	2.4	5103-73-1	cis-Nonachlor	0.005	U	mg/kg
RII-779+50-NE20-1.0-2.4 FIELD DUP	13198304.23	714364.75	10/4/2007	1	2.4	51-28-5	2,4-Dinitrophenol	0.0995	U	mg/kg
RII-779+50-NE20-1.0-2.4 FIELD DUP	13198304.23	714364.75	10/4/2007	1	2.4	52-85-7	Famphur	0.011	U	mg/kg
RII-779+50-NE20-1.0-2.4 FIELD DUP	13198304.23	714364.75	10/4/2007	1	2.4	53-19-0	2,4'-DDD	0.005	U	mg/kg
RII-779+50-NE20-1.0-2.4 FIELD DUP	13198304.23	714364.75	10/4/2007	1	2.4	534-52-1	4,6-Dinitro-2-methylphenol	0.085	U	mg/kg
RII-779+50-NE20-1.0-2.4 FIELD DUP	13198304.23	714364.75	10/4/2007	1	2.4	53-70-3	Dibenz(a,h)anthracene	0.048	U	mg/kg
RII-779+50-NE20-1.0-2.4 FIELD DUP	13198304.23	714364.75	10/4/2007	1	2.4	541-73-1	1,3-Dichlorobenzene	0.03	U	mg/kg
RII-779+50-NE20-1.0-2.4 FIELD DUP	13198304.23	714364.75	10/4/2007	1	2.4	5598-13-0	Methyl chlorpyrifos	0.01	U	mg/kg
RII-779+50-NE20-1.0-2.4 FIELD DUP	13198304.23	714364.75	10/4/2007	1	2.4	56-38-2	Parathion	0.0075	U	mg/kg
RII-779+50-NE20-1.0-2.4 FIELD DUP	13198304.23	714364.75	10/4/2007	1	2.4	56-55-3	Benzo(a)anthracene	0.029	U	mg/kg
RII-779+50-NE20-1.0-2.4 FIELD DUP	13198304.23	714364.75	10/4/2007	1	2.4	58-89-9	gamma-BHC	0.005	U	mg/kg
RII-779+50-NE20-1.0-2.4 FIELD DUP	13198304.23	714364.75	10/4/2007	1	2.4	58-90-2	2,3,4,6-Tetrachlorophenol	0.004	U	mg/kg
RII-779+50-NE20-1.0-2.4 FIELD DUP	13198304.23	714364.75	10/4/2007	1	2.4	59-50-7	4-Chloro-3-methylphenol	0.032	U	mg/kg
RII-779+50-NE20-1.0-2.4 FIELD DUP	13198304.23	714364.75	10/4/2007	1	2.4	60-51-5	Dimethoate	0.009	U	mg/kg
RII-779+50-NE20-1.0-2.4 FIELD DUP	13198304.23	714364.75	10/4/2007	1	2.4	60-57-1	Dieldrin	0.11		mg/kg
RII-779+50-NE20-1.0-2.4 FIELD DUP	13198304.23	714364.75	10/4/2007	1	2.4	606-20-2	2,6-Dinitrotoluene	0.032	U	mg/kg
RII-779+50-NE20-1.0-2.4 FIELD DUP	13198304.23	714364.75	10/4/2007	1	2.4	608-93-5	Pentachlorobenzene	0.01	J	mg/kg
RII-779+50-NE20-1.0-2.4 FIELD DUP	13198304.23	714364.75	10/4/2007	1	2.4	621-64-7	N-Nitroso-di-n-propylamine	0.031	U	mg/kg
RII-779+50-NE20-1.0-2.4 FIELD DUP	13198304.23	714364.75	10/4/2007	1	2.4	62-53-3	Aniline	0.05	U	mg/kg
RII-779+50-NE20-1.0-2.4 FIELD DUP	13198304.23	714364.75	10/4/2007	1	2.4	62-75-9	N-Nitrosodimethylamine	0.029	U	mg/kg
RII-779+50-NE20-1.0-2.4 FIELD DUP	13198304.23	714364.75	10/4/2007	1	2.4	634-66-2	1,2,3,4-Tetrachlorobenzene	0.09		mg/kg
RII-779+50-NE20-1.0-2.4 FIELD DUP	13198304.23	714364.75	10/4/2007	1	2.4	67-72-1	Hexachloroethane	0.031	U	mg/kg
RII-779+50-NE20-1.0-2.4 FIELD DUP	13198304.23	714364.75	10/4/2007	1	2.4	67774-32-7	Polybrominated biphenyls	0.018	U	mg/kg
RII-779+50-NE20-1.0-2.4 FIELD DUP	13198304.23	714364.75	10/4/2007	1	2.4	68705-15-7	alpha-2,3,4,5,6-Hexachlorostyrene	0.02	U	mg/kg
RII-779+50-NE20-1.0-2.4 FIELD DUP	13198304.23	714364.75	10/4/2007	1	2.4	7005-72-3	4-Chlorophenyl-phenyl ether	0.044	U	mg/kg
RII-779+50-NE20-1.0-2.4 FIELD DUP	13198304.23	714364.75	10/4/2007	1	2.4	72-20-8	Endrin	0.04		mg/kg
RII-779+50-NE20-1.0-2.4 FIELD DUP	13198304.23	714364.75	10/4/2007	1	2.4	72-43-5	Methoxychlor	0.005	U	mg/kg
RII-779+50-NE20-1.0-2.4 FIELD DUP	13198304.23	714364.75	10/4/2007	1	2.4	72-54-8	4,4'-DDD	0.005	U	mg/kg
RII-779+50-NE20-1.0-2.4 FIELD DUP	13198304.23	714364.75	10/4/2007	1	2.4	72-55-9	4,4'-DDE	0.01	J	mg/kg
RII-779+50-NE20-1.0-2.4 FIELD DUP	13198304.23	714364.75	10/4/2007	1	2.4	7421-93-4	Endrin aldehyde	0.005	U	mg/kg
RII-779+50-NE20-1.0-2.4 FIELD DUP	13198304.23	714364.75	10/4/2007	1	2.4	7429-90-5	Aluminum	3800		mg/kg
RII-779+50-NE20-1.0-2.4 FIELD DUP	13198304.23	714364.75	10/4/2007	1	2.4	7439-89-6	Iron	6200		mg/kg
RII-779+50-NE20-1.0-2.4 FIELD DUP	13198304.23	714364.75	10/4/2007	1	2.4	7439-92-1	Lead	10		mg/kg
RII-779+50-NE20-1.0-2.4 FIELD DUP	13198304.23	714364.75	10/4/2007	1	2.4	7439-93-2	Lithium	6		mg/kg
RII-779+50-NE20-1.0-2.4 FIELD DUP	13198304.23	714364.75	10/4/2007	1	2.4	7439-95-4	Magnesium	6400		mg/kg
RII-779+50-NE20-1.0-2.4 FIELD DUP	13198304.23	714364.75	10/4/2007	1	2.4	7439-96-5	Manganese	190		mg/kg
RII-779+50-NE20-1.0-2.4 FIELD DUP	13198304.23	714364.75	10/4/2007	1	2.4	7439-97-6	Mercury	0.057		mg/kg
RII-779+50-NE20-1.0-2.4 FIELD DUP	13198304.23	714364.75	10/4/2007	1	2.4	7440-02-0	Nickel	6.1		mg/kg
RII-779+50-NE20-1.0-2.4 FIELD DUP	13198304.23	714364.75	10/4/2007	1	2.4	7440-09-7	Potassium	590		mg/kg
RII-779+50-NE20-1.0-2.4 FIELD DUP	13198304.23	714364.75	10/4/2007	1	2.4	7440-22-4	Silver	11		mg/kg
RII-779+50-NE20-1.0-2.4 FIELD DUP	13198304.23	714364.75	10/4/2007	1	2.4	7440-23-5	Sodium	55		mg/kg
RII-779+50-NE20-1.0-2.4 FIELD DUP	13198304.23	714364.75	10/4/2007	1	2.4	7440-24-6	Strontium	38		mg/kg

Sample ID	Easting	Northing	Sample Date	Start Depth (feet)	End Depth (feet)	CAS #	Chemical Name	Result	Qualifier	Unit
RII-779+50-NE20-1.0-2.4 FIELD DUP	13198304.23	714364.75	10/4/2007	1	2.4	7440-28-0	Thallium	0.26	J	mg/kg
RII-779+50-NE20-1.0-2.4 FIELD DUP	13198304.23	714364.75	10/4/2007	1	2.4	7440-31-5	Tin	0.114	U	mg/kg
RII-779+50-NE20-1.0-2.4 FIELD DUP	13198304.23	714364.75	10/4/2007	1	2.4	7440-32-6	Titanium	97		mg/kg
RII-779+50-NE20-1.0-2.4 FIELD DUP	13198304.23	714364.75	10/4/2007	1	2.4	7440-36-0	Antimony	4.6		mg/kg
RII-779+50-NE20-1.0-2.4 FIELD DUP	13198304.23	714364.75	10/4/2007	1	2.4	7440-38-2	Arsenic	3.1		mg/kg
RII-779+50-NE20-1.0-2.4 FIELD DUP	13198304.23	714364.75	10/4/2007	1	2.4	7440-39-3	Barium	32		mg/kg
RII-779+50-NE20-1.0-2.4 FIELD DUP	13198304.23	714364.75	10/4/2007	1	2.4	7440-41-7	Beryllium	0.16	J	mg/kg
RII-779+50-NE20-1.0-2.4 FIELD DUP	13198304.23	714364.75	10/4/2007	1	2.4	7440-42-8	Boron	11		mg/kg
RII-779+50-NE20-1.0-2.4 FIELD DUP	13198304.23	714364.75	10/4/2007	1	2.4	7440-43-9	Cadmium	0.17	J	mg/kg
RII-779+50-NE20-1.0-2.4 FIELD DUP	13198304.23	714364.75	10/4/2007	1	2.4	7440-47-3	Chromium (total)	11		mg/kg
RII-779+50-NE20-1.0-2.4 FIELD DUP	13198304.23	714364.75	10/4/2007	1	2.4	7440-48-4	Cobalt	8.9		mg/kg
RII-779+50-NE20-1.0-2.4 FIELD DUP	13198304.23	714364.75	10/4/2007	1	2.4	7440-50-8	Copper	24		mg/kg
RII-779+50-NE20-1.0-2.4 FIELD DUP	13198304.23	714364.75	10/4/2007	1	2.4	7440-57-5	Gold	0.0505	U	mg/kg
RII-779+50-NE20-1.0-2.4 FIELD DUP	13198304.23	714364.75	10/4/2007	1	2.4	7440-62-2	Vanadium	9.2		mg/kg
RII-779+50-NE20-1.0-2.4 FIELD DUP	13198304.23	714364.75	10/4/2007	1	2.4	7440-66-6	Zinc	62		mg/kg
RII-779+50-NE20-1.0-2.4 FIELD DUP	13198304.23	714364.75	10/4/2007	1	2.4	7440-70-2	Calcium	19000		mg/kg
RII-779+50-NE20-1.0-2.4 FIELD DUP	13198304.23	714364.75	10/4/2007	1	2.4	76-44-8	Heptachlor	0.004	U	mg/kg
RII-779+50-NE20-1.0-2.4 FIELD DUP	13198304.23	714364.75	10/4/2007	1	2.4	77-47-4	HEXACHLOROCYCLOPENTADIENE	0.004	U	mg/kg
RII-779+50-NE20-1.0-2.4 FIELD DUP	13198304.23	714364.75	10/4/2007	1	2.4	7782-49-2	Selenium	0.012	U	mg/kg
RII-779+50-NE20-1.0-2.4 FIELD DUP	13198304.23	714364.75	10/4/2007	1	2.4	78-59-1	Isophorone	0.028	U	mg/kg
RII-779+50-NE20-1.0-2.4 FIELD DUP	13198304.23	714364.75	10/4/2007	1	2.4	8001-35-2	Toxaphene	0.083	U	mg/kg
RII-779+50-NE20-1.0-2.4 FIELD DUP	13198304.23	714364.75	10/4/2007	1	2.4	80-05-7	BISPHENOL A	0.022	U	mg/kg
RII-779+50-NE20-1.0-2.4 FIELD DUP	13198304.23	714364.75	10/4/2007	1	2.4	82-68-8	Pentachloronitrobenzene	0.005	U	mg/kg
RII-779+50-NE20-1.0-2.4 FIELD DUP	13198304.23	714364.75	10/4/2007	1	2.4	83-32-9	Acenaphthene	0.013	U	mg/kg
RII-779+50-NE20-1.0-2.4 FIELD DUP	13198304.23	714364.75	10/4/2007	1	2.4	84-66-2	Diethylphthalate	1.1		mg/kg
RII-779+50-NE20-1.0-2.4 FIELD DUP	13198304.23	714364.75	10/4/2007	1	2.4	84-74-2	Di-n-butyl phthalate	0.47		mg/kg
RII-779+50-NE20-1.0-2.4 FIELD DUP	13198304.23	714364.75	10/4/2007	1	2.4	85-01-8	Phenanthrene	0.16	J	mg/kg
RII-779+50-NE20-1.0-2.4 FIELD DUP	13198304.23	714364.75	10/4/2007	1	2.4	85-68-7	Butylbenzylphthalate	0.045	U	mg/kg
RII-779+50-NE20-1.0-2.4 FIELD DUP	13198304.23	714364.75	10/4/2007	1	2.4	86-30-6	N-Nitrosodiphenylamine	0.028	U	mg/kg
RII-779+50-NE20-1.0-2.4 FIELD DUP	13198304.23	714364.75	10/4/2007	1	2.4	86-73-7	Fluorene	0.032	U	mg/kg
RII-779+50-NE20-1.0-2.4 FIELD DUP	13198304.23	714364.75	10/4/2007	1	2.4	86-74-8	Carbazole	0.005	U	mg/kg
RII-779+50-NE20-1.0-2.4 FIELD DUP	13198304.23	714364.75	10/4/2007	1	2.4	87-61-6	1,2,3-Trichlorobenzene	0.004	U	mg/kg
RII-779+50-NE20-1.0-2.4 FIELD DUP	13198304.23	714364.75	10/4/2007	1	2.4	87-65-0	2,6-Dichlorophenol	0.012	U	mg/kg
RII-779+50-NE20-1.0-2.4 FIELD DUP	13198304.23	714364.75	10/4/2007	1	2.4	87-68-3	Hexachlorobutadiene	0.03	U	mg/kg
RII-779+50-NE20-1.0-2.4 FIELD DUP	13198304.23	714364.75	10/4/2007	1	2.4	87-86-5	Pentachlorophenol	0.4	UJ	mg/kg
RII-779+50-NE20-1.0-2.4 FIELD DUP	13198304.23	714364.75	10/4/2007	1	2.4	88-06-2	2,4,6-Trichlorophenol	0.08	J	mg/kg
RII-779+50-NE20-1.0-2.4 FIELD DUP	13198304.23	714364.75	10/4/2007	1	2.4	88-74-4	2-Nitroaniline	0.026	U	mg/kg
RII-779+50-NE20-1.0-2.4 FIELD DUP	13198304.23	714364.75	10/4/2007	1	2.4	88-75-5	2-Nitrophenol	0.044	U	mg/kg
RII-779+50-NE20-1.0-2.4 FIELD DUP	13198304.23	714364.75	10/4/2007	1	2.4	88-85-7	Dinoseb	0.028	U	mg/kg
RII-779+50-NE20-1.0-2.4 FIELD DUP	13198304.23	714364.75	10/4/2007	1	2.4	90301-92-1	(E)-beta-2,3,4,5,6-Hexachlorostyrene	0.02	U	mg/kg
RII-779+50-NE20-1.0-2.4 FIELD DUP	13198304.23	714364.75	10/4/2007	1	2.4	90301-93-2	(Z)-beta-2,3,4,5,6-Hexachlorostyrene	0.02	U	mg/kg
RII-779+50-NE20-1.0-2.4 FIELD DUP	13198304.23	714364.75	10/4/2007	1	2.4	91-20-3	Naphthalene	0.047	U	mg/kg
RII-779+50-NE20-1.0-2.4 FIELD DUP	13198304.23	714364.75	10/4/2007	1	2.4	91-57-6	2-Methylnaphthalene	0.04	U	mg/kg
RII-779+50-NE20-1.0-2.4 FIELD DUP	13198304.23	714364.75	10/4/2007	1	2.4	91-58-7	2-Chloronaphthalene	0.037	U	mg/kg
RII-779+50-NE20-1.0-2.4 FIELD DUP	13198304.23	714364.75	10/4/2007	1	2.4	91-94-1	3,3'-Dichlorobenzidine	0.024	U	mg/kg
RII-779+50-NE20-1.0-2.4 FIELD DUP	13198304.23	714364.75	10/4/2007	1	2.4	92-87-5	Benzidine	0.12	U	mg/kg
RII-779+50-NE20-1.0-2.4 FIELD DUP	13198304.23	714364.75	10/4/2007	1	2.4	95-48-7	2-Methylphenol	0.031	U	mg/kg
RII-779+50-NE20-1.0-2.4 FIELD DUP	13198304.23	714364.75	10/4/2007	1	2.4	95-50-1	1,2-Dichlorobenzene	0.021	U	mg/kg
RII-779+50-NE20-1.0-2.4 FIELD DUP	13198304.23	714364.75	10/4/2007	1	2.4	95-57-8	2-Chlorophenol	0.049	U	mg/kg
RII-779+50-NE20-1.0-2.4 FIELD DUP	13198304.23	714364.75	10/4/2007	1	2.4	95-94-3	1,2,4,5-Tetrachlorobenzene	0.003	U	mg/kg
RII-779+50-NE20-1.0-2.4 FIELD DUP	13198304.23	714364.75	10/4/2007	1	2.4	95-95-4	2,4,5-Trichlorophenol	0.06	J	mg/kg
RII-779+50-NE20-1.0-2.4 FIELD DUP	13198304.23	714364.75	10/4/2007	1	2.4	959-98-8	Endosulfan I	0.005	U	mg/kg
RII-779+50-NE20-1.0-2.4 FIELD DUP	13198304.23	714364.75	10/4/2007	1	2.4	98-95-3	Nitrobenzene	0.034	U	mg/kg
RII-779+50-NE20-1.0-2.4 FIELD DUP	13198304.23	714364.75	10/4/2007	1	2.4	99-09-2	3-Nitroaniline	0.0515	U	mg/kg
RII-779+50-NE20-11.2-12.9	13198304.23	714364.75	10/4/2007	11.2	12.9	100-01-6	4-Nitroaniline	0.09	U	mg/kg
RII-779+50-NE20-11.2-12.9	13198304.23	714364.75	10/4/2007	11.2	12.9	100-02-7	4-Nitrophenol	0.062	U	mg/kg
RII-779+50-NE20-11.2-12.9	13198304.23	714364.75	10/4/2007	11.2	12.9	100-51-6	Benzyl alcohol	0.153	U	mg/kg
RII-779+50-NE20-11.2-12.9	13198304.23	714364.75	10/4/2007	11.2	12.9	101-55-3	4-Bromophenyl-phenyl ether	0.047	U	mg/kg
RII-779+50-NE20-11.2-12.9	13198304.23	714364.75	10/4/2007	11.2	12.9	1024-57-3	Heptachlor epoxide	0.004	U	mg/kg
RII-779+50-NE20-11.2-12.9	13198304.23	714364.75	10/4/2007	11.2	12.9	1031-07-8	Endosulfan sulfate	0.003	U	mg/kg
RII-779+50-NE20-11.2-12.9	13198304.23	714364.75	10/4/2007	11.2	12.9	103-33-3	Azobenzene	0.03	U	mg/kg

Sample ID	Easting	Northing	Sample Date	Start Depth (feet)	End Depth (feet)	CAS #	Chemical Name	Result	Qualifier	Unit
RII-779+50-NE20-11.2-12.9	13198304.23	714364.75	10/4/2007	11.2	12.9	105-67-9	2,4-Dimethylphenol	0.041	U	mg/kg
RII-779+50-NE20-11.2-12.9	13198304.23	714364.75	10/4/2007	11.2	12.9	106-44-5	4-Methylphenol	0.031	U	mg/kg
RII-779+50-NE20-11.2-12.9	13198304.23	714364.75	10/4/2007	11.2	12.9	106-46-7	1,4-Dichlorobenzene	0.021	U	mg/kg
RII-779+50-NE20-11.2-12.9	13198304.23	714364.75	10/4/2007	11.2	12.9	108-39-4	3-Methylphenol	0.036	U	mg/kg
RII-779+50-NE20-11.2-12.9	13198304.23	714364.75	10/4/2007	11.2	12.9	108-60-1	2,2'-oxybis(1-Chloropropane)	0.038	U	mg/kg
RII-779+50-NE20-11.2-12.9	13198304.23	714364.75	10/4/2007	11.2	12.9	108-95-2	Phenol	0.07	J	mg/kg
RII-779+50-NE20-11.2-12.9	13198304.23	714364.75	10/4/2007	11.2	12.9	110-86-1	Pyridine	0.036	U	mg/kg
RII-779+50-NE20-11.2-12.9	13198304.23	714364.75	10/4/2007	11.2	12.9	111-44-4	bis(2-Chloroethyl) ether	0.022	U	mg/kg
RII-779+50-NE20-11.2-12.9	13198304.23	714364.75	10/4/2007	11.2	12.9	111-91-1	bis(2-Chloroethoxy)methane	0.031	U	mg/kg
RII-779+50-NE20-11.2-12.9	13198304.23	714364.75	10/4/2007	11.2	12.9	117-81-7	bis(2-Ethylhexyl)phthalate	0.047	U	mg/kg
RII-779+50-NE20-11.2-12.9	13198304.23	714364.75	10/4/2007	11.2	12.9	117-84-0	DI-N-OCTYLPHTHALATE	0.046	U	mg/kg
RII-779+50-NE20-11.2-12.9	13198304.23	714364.75	10/4/2007	11.2	12.9	118-74-1	Hexachlorobenzene	0.004	U	mg/kg
RII-779+50-NE20-11.2-12.9	13198304.23	714364.75	10/4/2007	11.2	12.9	120-12-7	Anthracene	0.28	J	mg/kg
RII-779+50-NE20-11.2-12.9	13198304.23	714364.75	10/4/2007	11.2	12.9	120-82-1	1,2,4-Trichlorobenzene	0.027	U	mg/kg
RII-779+50-NE20-11.2-12.9	13198304.23	714364.75	10/4/2007	11.2	12.9	120-83-2	2,4-Dichlorophenol	0.034	U	mg/kg
RII-779+50-NE20-11.2-12.9	13198304.23	714364.75	10/4/2007	11.2	12.9	121-14-2	2,4-Dinitrotoluene	0.024	U	mg/kg
RII-779+50-NE20-11.2-12.9	13198304.23	714364.75	10/4/2007	11.2	12.9	12789-03-6	GAMMA-CHLORDANE	0.004	U	mg/kg
RII-779+50-NE20-11.2-12.9	13198304.23	714364.75	10/4/2007	11.2	12.9	129-00-0	Pyrene	0.84		mg/kg
RII-779+50-NE20-11.2-12.9	13198304.23	714364.75	10/4/2007	11.2	12.9	131-11-3	Dimethyl phthalate	0.024	U	mg/kg
RII-779+50-NE20-11.2-12.9	13198304.23	714364.75	10/4/2007	11.2	12.9	132-64-9	Dibenzofuran	0.026	U	mg/kg
RII-779+50-NE20-11.2-12.9	13198304.23	714364.75	10/4/2007	11.2	12.9	14992-81-5	2,3,4,5,6-Pentachlorostyrene	0.02	U	mg/kg
RII-779+50-NE20-11.2-12.9	13198304.23	714364.75	10/4/2007	11.2	12.9	1746-01-6	2,3,7,8-TETRACHLORODIBENZO-P-DIOXIN	26		ng/kg
RII-779+50-NE20-11.2-12.9	13198304.23	714364.75	10/4/2007	11.2	12.9	191-24-2	Benzo(g,h,i)perylene	0.033	U	mg/kg
RII-779+50-NE20-11.2-12.9	13198304.23	714364.75	10/4/2007	11.2	12.9	1918-16-7	Propachlor	0.003	U	mg/kg
RII-779+50-NE20-11.2-12.9	13198304.23	714364.75	10/4/2007	11.2	12.9	193-39-5	Indeno(1,2,3-cd)pyrene	0.028	U	mg/kg
RII-779+50-NE20-11.2-12.9	13198304.23	714364.75	10/4/2007	11.2	12.9	205-99-2	Benzo(b)fluoranthene	0.08	J	mg/kg
RII-779+50-NE20-11.2-12.9	13198304.23	714364.75	10/4/2007	11.2	12.9	206-44-0	Fluoranthene	1		mg/kg
RII-779+50-NE20-11.2-12.9	13198304.23	714364.75	10/4/2007	11.2	12.9	207-08-9	Benzo(k)fluoranthene	0.21		mg/kg
RII-779+50-NE20-11.2-12.9	13198304.23	714364.75	10/4/2007	11.2	12.9	208-96-8	Acenaphthylene	0.032	U	mg/kg
RII-779+50-NE20-11.2-12.9	13198304.23	714364.75	10/4/2007	11.2	12.9	218-01-9	Chrysene	0.52		mg/kg
RII-779+50-NE20-11.2-12.9	13198304.23	714364.75	10/4/2007	11.2	12.9	2303-16-4	Diallate (total)	0.004	U	mg/kg
RII-779+50-NE20-11.2-12.9	13198304.23	714364.75	10/4/2007	11.2	12.9	2385-85-5	Mirex	0.005	U	mg/kg
RII-779+50-NE20-11.2-12.9	13198304.23	714364.75	10/4/2007	11.2	12.9	27304-13-8	Oxychlordane	0.003	U	mg/kg
RII-779+50-NE20-11.2-12.9	13198304.23	714364.75	10/4/2007	11.2	12.9	29082-74-4	Octachlorostyrene	0.004	U	mg/kg
RII-779+50-NE20-11.2-12.9	13198304.23	714364.75	10/4/2007	11.2	12.9	29082-75-5	beta,beta-2,3,4,5,6-Heptachlorostyrene	0.02	U	mg/kg
RII-779+50-NE20-11.2-12.9	13198304.23	714364.75	10/4/2007	11.2	12.9	29086-38-2	(E)-alpha,beta-2,3,4,5,6-Heptachlorostyrene	0.02	U	mg/kg
RII-779+50-NE20-11.2-12.9	13198304.23	714364.75	10/4/2007	11.2	12.9	29086-39-3	(Z)-alpha,beta-2,3,4,5,6-Heptachlorostyrene	0.02	U	mg/kg
RII-779+50-NE20-11.2-12.9	13198304.23	714364.75	10/4/2007	11.2	12.9	2921-88-2	Chlorpyrifos	0.011	U	mg/kg
RII-779+50-NE20-11.2-12.9	13198304.23	714364.75	10/4/2007	11.2	12.9	297-97-2	Thionazin	0.0085	U	mg/kg
RII-779+50-NE20-11.2-12.9	13198304.23	714364.75	10/4/2007	11.2	12.9	298-00-0	Methyl parathion	0.0075	U	mg/kg
RII-779+50-NE20-11.2-12.9	13198304.23	714364.75	10/4/2007	11.2	12.9	298-02-2	Phorate	0.005	U	mg/kg
RII-779+50-NE20-11.2-12.9	13198304.23	714364.75	10/4/2007	11.2	12.9	298-04-4	Disulfoton	0.0085	U	mg/kg
RII-779+50-NE20-11.2-12.9	13198304.23	714364.75	10/4/2007	11.2	12.9	299-84-3	Ronnel	0.009	U	mg/kg
RII-779+50-NE20-11.2-12.9	13198304.23	714364.75	10/4/2007	11.2	12.9	309-00-2	Aldrin	0.003	U	mg/kg
RII-779+50-NE20-11.2-12.9	13198304.23	714364.75	10/4/2007	11.2	12.9	319-84-6	alpha-BHC	0.004	U	mg/kg
RII-779+50-NE20-11.2-12.9	13198304.23	714364.75	10/4/2007	11.2	12.9	319-85-7	beta-BHC	0.004	U	mg/kg
RII-779+50-NE20-11.2-12.9	13198304.23	714364.75	10/4/2007	11.2	12.9	319-86-8	delta-BHC	0.004	U	mg/kg
RII-779+50-NE20-11.2-12.9	13198304.23	714364.75	10/4/2007	11.2	12.9	33213-65-9	Endosulfan II	0.004	U	mg/kg
RII-779+50-NE20-11.2-12.9	13198304.23	714364.75	10/4/2007	11.2	12.9	39765-80-5	trans-Nonachlor	0.005	U	mg/kg
RII-779+50-NE20-11.2-12.9	13198304.23	714364.75	10/4/2007	11.2	12.9	465-73-6	Isodrin	0.005	U	mg/kg
RII-779+50-NE20-11.2-12.9	13198304.23	714364.75	10/4/2007	11.2	12.9	50-29-3	4,4'-DDT	0.004	U	mg/kg
RII-779+50-NE20-11.2-12.9	13198304.23	714364.75	10/4/2007	11.2	12.9	50-32-8	Benzo(a)pyrene	0.41		mg/kg
RII-779+50-NE20-11.2-12.9	13198304.23	714364.75	10/4/2007	11.2	12.9	510-15-6	Chlorobenzilate	0.003	U	mg/kg
RII-779+50-NE20-11.2-12.9	13198304.23	714364.75	10/4/2007	11.2	12.9	5103-71-9	ALPHA-CHLORDANE	0.004	U	mg/kg
RII-779+50-NE20-11.2-12.9	13198304.23	714364.75	10/4/2007	11.2	12.9	5103-73-1	cis-Nonachlor	0.005	U	mg/kg
RII-779+50-NE20-11.2-12.9	13198304.23	714364.75	10/4/2007	11.2	12.9	51207-31-9	2,3,7,8-TETRACHLORODIBENZOFURAN	103000		ng/kg
RII-779+50-NE20-11.2-12.9	13198304.23	714364.75	10/4/2007	11.2	12.9	51-28-5	2,4-Dinitrophenol	0.22	J	mg/kg
RII-779+50-NE20-11.2-12.9	13198304.23	714364.75	10/4/2007	11.2	12.9	52-85-7	Famphur	0.011	U	mg/kg
RII-779+50-NE20-11.2-12.9	13198304.23	714364.75	10/4/2007	11.2	12.9	53-19-0	2,4'-DDD	0.005	U	mg/kg
RII-779+50-NE20-11.2-12.9	13198304.23	714364.75	10/4/2007	11.2	12.9	534-52-1	4,6-Dinitro-2-methylphenol	0.085	U	mg/kg
RII-779+50-NE20-11.2-12.9	13198304.23	714364.75	10/4/2007	11.2	12.9	53-70-3	Dibenz(a,h)anthracene	0.048	U	mg/kg

Sample ID	Easting	Northing	Sample Date	Start Depth (feet)	End Depth (feet)	CAS #	Chemical Name	Result	Qualifier	Unit
RII-779+50-NE20-11.2-12.9	13198304.23	714364.75	10/4/2007	11.2	12.9	541-73-1	1,3-Dichlorobenzene	0.03	U	mg/kg
RII-779+50-NE20-11.2-12.9	13198304.23	714364.75	10/4/2007	11.2	12.9	5598-13-0	Methyl chlorpyrifos	0.01	U	mg/kg
RII-779+50-NE20-11.2-12.9	13198304.23	714364.75	10/4/2007	11.2	12.9	56-38-2	Parathion	0.0075	U	mg/kg
RII-779+50-NE20-11.2-12.9	13198304.23	714364.75	10/4/2007	11.2	12.9	56-55-3	Benzo(a)anthracene	0.029	U	mg/kg
RII-779+50-NE20-11.2-12.9	13198304.23	714364.75	10/4/2007	11.2	12.9	57117-31-4	2,3,4,7,8-PENTACHLORODIBENZOFURAN	46300		ng/kg
RII-779+50-NE20-11.2-12.9	13198304.23	714364.75	10/4/2007	11.2	12.9	57117-41-6	1,2,3,7,8-PENTACHLORODIBENZOFURAN	51900		ng/kg
RII-779+50-NE20-11.2-12.9	13198304.23	714364.75	10/4/2007	11.2	12.9	58-89-9	gamma-BHC	0.005	U	mg/kg
RII-779+50-NE20-11.2-12.9	13198304.23	714364.75	10/4/2007	11.2	12.9	58-90-2	2,3,4,6-Tetrachlorophenol	0.004	U	mg/kg
RII-779+50-NE20-11.2-12.9	13198304.23	714364.75	10/4/2007	11.2	12.9	59-50-7	4-Chloro-3-methylphenol	0.032	U	mg/kg
RII-779+50-NE20-11.2-12.9	13198304.23	714364.75	10/4/2007	11.2	12.9	60-51-5	Dimethoate	0.009	U	mg/kg
RII-779+50-NE20-11.2-12.9	13198304.23	714364.75	10/4/2007	11.2	12.9	60-57-1	Dieldrin	0.005	U	mg/kg
RII-779+50-NE20-11.2-12.9	13198304.23	714364.75	10/4/2007	11.2	12.9	606-20-2	2,6-Dinitrotoluene	0.032	U	mg/kg
RII-779+50-NE20-11.2-12.9	13198304.23	714364.75	10/4/2007	11.2	12.9	608-93-5	Pentachlorobenzene	0.004	U	mg/kg
RII-779+50-NE20-11.2-12.9	13198304.23	714364.75	10/4/2007	11.2	12.9	621-64-7	N-Nitroso-di-n-propylamine	0.031	U	mg/kg
RII-779+50-NE20-11.2-12.9	13198304.23	714364.75	10/4/2007	11.2	12.9	62-53-3	Aniline	0.05	U	mg/kg
RII-779+50-NE20-11.2-12.9	13198304.23	714364.75	10/4/2007	11.2	12.9	62-75-9	N-Nitrosodimethylamine	0.029	U	mg/kg
RII-779+50-NE20-11.2-12.9	13198304.23	714364.75	10/4/2007	11.2	12.9	634-66-2	1,2,3,4-Tetrachlorobenzene	0.005	U	mg/kg
RII-779+50-NE20-11.2-12.9	13198304.23	714364.75	10/4/2007	11.2	12.9	67-72-1	Hexachloroethane	0.031	U	mg/kg
RII-779+50-NE20-11.2-12.9	13198304.23	714364.75	10/4/2007	11.2	12.9	67774-32-7	Polybrominated biphenyls	0.018	U	mg/kg
RII-779+50-NE20-11.2-12.9	13198304.23	714364.75	10/4/2007	11.2	12.9	68705-15-7	alpha-2,3,4,5,6-Hexachlorostyrene	0.02	U	mg/kg
RII-779+50-NE20-11.2-12.9	13198304.23	714364.75	10/4/2007	11.2	12.9	7005-72-3	4-Chlorophenyl-phenyl ether	0.044	U	mg/kg
RII-779+50-NE20-11.2-12.9	13198304.23	714364.75	10/4/2007	11.2	12.9	72-20-8	Endrin	0.004	U	mg/kg
RII-779+50-NE20-11.2-12.9	13198304.23	714364.75	10/4/2007	11.2	12.9	72-43-5	Methoxychlor	0.005	U	mg/kg
RII-779+50-NE20-11.2-12.9	13198304.23	714364.75	10/4/2007	11.2	12.9	72-54-8	4,4'-DDD	0.005	U	mg/kg
RII-779+50-NE20-11.2-12.9	13198304.23	714364.75	10/4/2007	11.2	12.9	72-55-9	4,4'-DDE	0.005	U	mg/kg
RII-779+50-NE20-11.2-12.9	13198304.23	714364.75	10/4/2007	11.2	12.9	7421-93-4	Endrin aldehyde	0.005	U	mg/kg
RII-779+50-NE20-11.2-12.9	13198304.23	714364.75	10/4/2007	11.2	12.9	7429-90-5	Aluminum	2000		mg/kg
RII-779+50-NE20-11.2-12.9	13198304.23	714364.75	10/4/2007	11.2	12.9	7439-89-6	Iron	6200		mg/kg
RII-779+50-NE20-11.2-12.9	13198304.23	714364.75	10/4/2007	11.2	12.9	7439-92-1	Lead	5.378		mg/kg
RII-779+50-NE20-11.2-12.9	13198304.23	714364.75	10/4/2007	11.2	12.9	7439-93-2	Lithium	2.411		mg/kg
RII-779+50-NE20-11.2-12.9	13198304.23	714364.75	10/4/2007	11.2	12.9	7439-95-4	Magnesium	5000		mg/kg
RII-779+50-NE20-11.2-12.9	13198304.23	714364.75	10/4/2007	11.2	12.9	7439-96-5	Manganese	64.33		mg/kg
RII-779+50-NE20-11.2-12.9	13198304.23	714364.75	10/4/2007	11.2	12.9	7439-97-6	Mercury	0.02	J	mg/kg
RII-779+50-NE20-11.2-12.9	13198304.23	714364.75	10/4/2007	11.2	12.9	7440-02-0	Nickel	2.957		mg/kg
RII-779+50-NE20-11.2-12.9	13198304.23	714364.75	10/4/2007	11.2	12.9	7440-09-7	Potassium	290		mg/kg
RII-779+50-NE20-11.2-12.9	13198304.23	714364.75	10/4/2007	11.2	12.9	7440-22-4	Silver	0.022	U	mg/kg
RII-779+50-NE20-11.2-12.9	13198304.23	714364.75	10/4/2007	11.2	12.9	7440-23-5	Sodium	17.12		mg/kg
RII-779+50-NE20-11.2-12.9	13198304.23	714364.75	10/4/2007	11.2	12.9	7440-24-6	Strontium	26.22		mg/kg
RII-779+50-NE20-11.2-12.9	13198304.23	714364.75	10/4/2007	11.2	12.9	7440-28-0	Thallium	0.53		mg/kg
RII-779+50-NE20-11.2-12.9	13198304.23	714364.75	10/4/2007	11.2	12.9	7440-31-5	Tin	0.114	U	mg/kg
RII-779+50-NE20-11.2-12.9	13198304.23	714364.75	10/4/2007	11.2	12.9	7440-32-6	Titanium	83.92		mg/kg
RII-779+50-NE20-11.2-12.9	13198304.23	714364.75	10/4/2007	11.2	12.9	7440-36-0	Antimony	2.615		mg/kg
RII-779+50-NE20-11.2-12.9	13198304.23	714364.75	10/4/2007	11.2	12.9	7440-38-2	Arsenic	3.56		mg/kg
RII-779+50-NE20-11.2-12.9	13198304.23	714364.75	10/4/2007	11.2	12.9	7440-39-3	Barium	12.71		mg/kg
RII-779+50-NE20-11.2-12.9	13198304.23	714364.75	10/4/2007	11.2	12.9	7440-41-7	Beryllium	0.041	U	mg/kg
RII-779+50-NE20-11.2-12.9	13198304.23	714364.75	10/4/2007	11.2	12.9	7440-42-8	Boron	15.49		mg/kg
RII-779+50-NE20-11.2-12.9	13198304.23	714364.75	10/4/2007	11.2	12.9	7440-43-9	Cadmium	0.096	J	mg/kg
RII-779+50-NE20-11.2-12.9	13198304.23	714364.75	10/4/2007	11.2	12.9	7440-47-3	Chromium (total)	3.329		mg/kg
RII-779+50-NE20-11.2-12.9	13198304.23	714364.75	10/4/2007	11.2	12.9	7440-48-4	Cobalt	5.756		mg/kg
RII-779+50-NE20-11.2-12.9	13198304.23	714364.75	10/4/2007	11.2	12.9	7440-50-8	Copper	1.929		mg/kg
RII-779+50-NE20-11.2-12.9	13198304.23	714364.75	10/4/2007	11.2	12.9	7440-57-5	Gold	0.0505	U	mg/kg
RII-779+50-NE20-11.2-12.9	13198304.23	714364.75	10/4/2007	11.2	12.9	7440-62-2	Vanadium	5.246		mg/kg
RII-779+50-NE20-11.2-12.9	13198304.23	714364.75	10/4/2007	11.2	12.9	7440-66-6	Zinc	14.32		mg/kg
RII-779+50-NE20-11.2-12.9	13198304.23	714364.75	10/4/2007	11.2	12.9	7440-70-2	Calcium	10000		mg/kg
RII-779+50-NE20-11.2-12.9	13198304.23	714364.75	10/4/2007	11.2	12.9	76-44-8	Heptachlor	0.004	U	mg/kg
RII-779+50-NE20-11.2-12.9	13198304.23	714364.75	10/4/2007	11.2	12.9	77-47-4	HEXACHLOROCYCLOPENTADIENE	0.004	U	mg/kg
RII-779+50-NE20-11.2-12.9	13198304.23	714364.75	10/4/2007	11.2	12.9	7782-49-2	Selenium	0.012	U	mg/kg
RII-779+50-NE20-11.2-12.9	13198304.23	714364.75	10/4/2007	11.2	12.9	78-59-1	Isophorone	0.028	U	mg/kg
RII-779+50-NE20-11.2-12.9	13198304.23	714364.75	10/4/2007	11.2	12.9	8001-35-2	Toxaphene	0.083	U	mg/kg
RII-779+50-NE20-11.2-12.9	13198304.23	714364.75	10/4/2007	11.2	12.9	80-05-7	BISPHENOL A	0.022	U	mg/kg
RII-779+50-NE20-11.2-12.9	13198304.23	714364.75	10/4/2007	11.2	12.9	82-68-8	Pentachloronitrobenzene	0.005	U	mg/kg

Sample ID	Easting	Northing	Sample Date	Start Depth (feet)	End Depth (feet)	CAS #	Chemical Name	Result	Qualifier	Unit
RII-779+50-NE20-11.2-12.9	13198304.23	714364.75	10/4/2007	11.2	12.9	83-32-9	Acenaphthene	0.07	J	mg/kg
RII-779+50-NE20-11.2-12.9	13198304.23	714364.75	10/4/2007	11.2	12.9	84-66-2	Diethylphthalate	0.21	J	mg/kg
RII-779+50-NE20-11.2-12.9	13198304.23	714364.75	10/4/2007	11.2	12.9	84-74-2	Di-n-butyl phthalate	0.37		mg/kg
RII-779+50-NE20-11.2-12.9	13198304.23	714364.75	10/4/2007	11.2	12.9	85-01-8	Phenanthrene	0.9		mg/kg
RII-779+50-NE20-11.2-12.9	13198304.23	714364.75	10/4/2007	11.2	12.9	85-68-7	Butylbenzylphthalate	0.045	U	mg/kg
RII-779+50-NE20-11.2-12.9	13198304.23	714364.75	10/4/2007	11.2	12.9	86-30-6	N-Nitrosodiphenylamine	0.028	U	mg/kg
RII-779+50-NE20-11.2-12.9	13198304.23	714364.75	10/4/2007	11.2	12.9	86-73-7	Fluorene	0.11	J	mg/kg
RII-779+50-NE20-11.2-12.9	13198304.23	714364.75	10/4/2007	11.2	12.9	86-74-8	Carbazole	0.005	U	mg/kg
RII-779+50-NE20-11.2-12.9	13198304.23	714364.75	10/4/2007	11.2	12.9	87-61-6	1,2,3-Trichlorobenzene	0.004	U	mg/kg
RII-779+50-NE20-11.2-12.9	13198304.23	714364.75	10/4/2007	11.2	12.9	87-65-0	2,6-Dichlorophenol	0.012	U	mg/kg
RII-779+50-NE20-11.2-12.9	13198304.23	714364.75	10/4/2007	11.2	12.9	87-68-3	Hexachlorobutadiene	0.03	U	mg/kg
RII-779+50-NE20-11.2-12.9	13198304.23	714364.75	10/4/2007	11.2	12.9	87-86-5	Pentachlorophenol	0.027	U	mg/kg
RII-779+50-NE20-11.2-12.9	13198304.23	714364.75	10/4/2007	11.2	12.9	88-06-2	2,4,6-Trichlorophenol	0.03	U	mg/kg
RII-779+50-NE20-11.2-12.9	13198304.23	714364.75	10/4/2007	11.2	12.9	88-74-4	2-Nitroaniline	0.026	U	mg/kg
RII-779+50-NE20-11.2-12.9	13198304.23	714364.75	10/4/2007	11.2	12.9	88-75-5	2-Nitrophenol	0.044	U	mg/kg
RII-779+50-NE20-11.2-12.9	13198304.23	714364.75	10/4/2007	11.2	12.9	88-85-7	Dinoseb	0.028	U	mg/kg
RII-779+50-NE20-11.2-12.9	13198304.23	714364.75	10/4/2007	11.2	12.9	90301-92-1	(E)-beta-2,3,4,5,6-Hexachlorostyrene	0.02	U	mg/kg
RII-779+50-NE20-11.2-12.9	13198304.23	714364.75	10/4/2007	11.2	12.9	90301-93-2	(Z)-beta-2,3,4,5,6-Hexachlorostyrene	0.02	U	mg/kg
RII-779+50-NE20-11.2-12.9	13198304.23	714364.75	10/4/2007	11.2	12.9	91-20-3	Naphthalene	0.047	U	mg/kg
RII-779+50-NE20-11.2-12.9	13198304.23	714364.75	10/4/2007	11.2	12.9	91-57-6	2-Methylnaphthalene	0.04	U	mg/kg
RII-779+50-NE20-11.2-12.9	13198304.23	714364.75	10/4/2007	11.2	12.9	91-58-7	2-Chloronaphthalene	0.037	U	mg/kg
RII-779+50-NE20-11.2-12.9	13198304.23	714364.75	10/4/2007	11.2	12.9	91-94-1	3,3'-Dichlorobenzidine	0.024	U	mg/kg
RII-779+50-NE20-11.2-12.9	13198304.23	714364.75	10/4/2007	11.2	12.9	92-87-5	Benzidine	0.12	U	mg/kg
RII-779+50-NE20-11.2-12.9	13198304.23	714364.75	10/4/2007	11.2	12.9	95-48-7	2-Methylphenol	0.031	U	mg/kg
RII-779+50-NE20-11.2-12.9	13198304.23	714364.75	10/4/2007	11.2	12.9	95-50-1	1,2-Dichlorobenzene	0.021	U	mg/kg
RII-779+50-NE20-11.2-12.9	13198304.23	714364.75	10/4/2007	11.2	12.9	95-57-8	2-Chlorophenol	0.049	U	mg/kg
RII-779+50-NE20-11.2-12.9	13198304.23	714364.75	10/4/2007	11.2	12.9	95-94-3	1,2,4,5-Tetrachlorobenzene	0.003	U	mg/kg
RII-779+50-NE20-11.2-12.9	13198304.23	714364.75	10/4/2007	11.2	12.9	95-95-4	2,4,5-Trichlorophenol	0.028	U	mg/kg
RII-779+50-NE20-11.2-12.9	13198304.23	714364.75	10/4/2007	11.2	12.9	959-98-8	Endosulfan I	0.005	U	mg/kg
RII-779+50-NE20-11.2-12.9	13198304.23	714364.75	10/4/2007	11.2	12.9	98-95-3	Nitrobenzene	0.034	U	mg/kg
RII-779+50-NE20-11.2-12.9	13198304.23	714364.75	10/4/2007	11.2	12.9	99-09-2	3-Nitroaniline	0.0515	U	mg/kg
RII-779+50-NE20-11.2-12.9	13198304.23	714364.75	10/4/2007	11.2	12.9	ETEQ	ETEQ	32000		ppt
RII-779+50-NE20-11.2-12.9	13198304.23	714364.75	10/4/2007	11.2	12.9	HXCDD-HXCDF	1,2,3,4,7,8-Hexachlorodibenzofuran + 1,2,3,6,7,8-Hexachlorodibenzofuran	30200		ng/kg
RII-779+50-NE20-11.2-12.9	13198304.23	714364.75	10/4/2007	11.2	12.9	TCLB_ERA_Dow	Total Chlororbenzenes ERA	0.027	U	mg/kg
RII-779+50-NE20-11.2-12.9	13198304.23	714364.75	10/4/2007	11.2	12.9	TCLP_ERA_Dow	Total Chlorophenols ERA	0.049	U	mg/kg
RII-779+50-NE20-11.2-12.9	13198304.23	714364.75	10/4/2007	11.2	12.9	TPAH_ERA_Dow	Total PAHs ERA	4.1755		mg/kg
RII-779+50-NE20-12.9-14.4	13198304.23	714364.75	10/4/2007	12.9	14.4	100-01-6	4-Nitroaniline	0.09	U	mg/kg
RII-779+50-NE20-12.9-14.4	13198304.23	714364.75	10/4/2007	12.9	14.4	100-02-7	4-Nitrophenol	0.062	U	mg/kg
RII-779+50-NE20-12.9-14.4	13198304.23	714364.75	10/4/2007	12.9	14.4	100-51-6	Benzyl alcohol	0.153	U	mg/kg
RII-779+50-NE20-12.9-14.4	13198304.23	714364.75	10/4/2007	12.9	14.4	101-55-3	4-Bromophenyl-phenyl ether	0.047	U	mg/kg
RII-779+50-NE20-12.9-14.4	13198304.23	714364.75	10/4/2007	12.9	14.4	1024-57-3	Heptachlor epoxide	0.004	U	mg/kg
RII-779+50-NE20-12.9-14.4	13198304.23	714364.75	10/4/2007	12.9	14.4	1031-07-8	Endosulfan sulfate	0.003	U	mg/kg
RII-779+50-NE20-12.9-14.4	13198304.23	714364.75	10/4/2007	12.9	14.4	103-33-3	Azobenzene	0.03	U	mg/kg
RII-779+50-NE20-12.9-14.4	13198304.23	714364.75	10/4/2007	12.9	14.4	105-67-9	2,4-Dimethylphenol	0.041	U	mg/kg
RII-779+50-NE20-12.9-14.4	13198304.23	714364.75	10/4/2007	12.9	14.4	106-44-5	4-Methylphenol	0.031	U	mg/kg
RII-779+50-NE20-12.9-14.4	13198304.23	714364.75	10/4/2007	12.9	14.4	106-46-7	1,4-Dichlorobenzene	0.021	U	mg/kg
RII-779+50-NE20-12.9-14.4	13198304.23	714364.75	10/4/2007	12.9	14.4	108-39-4	3-Methylphenol	0.036	U	mg/kg
RII-779+50-NE20-12.9-14.4	13198304.23	714364.75	10/4/2007	12.9	14.4	108-60-1	2,2'-oxybis(1-Chloropropane)	0.038	U	mg/kg
RII-779+50-NE20-12.9-14.4	13198304.23	714364.75	10/4/2007	12.9	14.4	108-95-2	Phenol	0.033	U	mg/kg
RII-779+50-NE20-12.9-14.4	13198304.23	714364.75	10/4/2007	12.9	14.4	110-86-1	Pyridine	0.036	U	mg/kg
RII-779+50-NE20-12.9-14.4	13198304.23	714364.75	10/4/2007	12.9	14.4	111-44-4	bis(2-Chloroethyl) ether	0.022	U	mg/kg
RII-779+50-NE20-12.9-14.4	13198304.23	714364.75	10/4/2007	12.9	14.4	111-91-1	bis(2-Chloroethoxy)methane	0.031	U	mg/kg
RII-779+50-NE20-12.9-14.4	13198304.23	714364.75	10/4/2007	12.9	14.4	117-81-7	bis(2-Ethylhexyl)phthalate	0.047	U	mg/kg
RII-779+50-NE20-12.9-14.4	13198304.23	714364.75	10/4/2007	12.9	14.4	117-84-0	DI-N-OCTYLPHTHALATE	0.046	U	mg/kg
RII-779+50-NE20-12.9-14.4	13198304.23	714364.75	10/4/2007	12.9	14.4	118-74-1	Hexachlorobenzene	0.004	U	mg/kg
RII-779+50-NE20-12.9-14.4	13198304.23	714364.75	10/4/2007	12.9	14.4	120-12-7	Anthracene	0.048	U	mg/kg
RII-779+50-NE20-12.9-14.4	13198304.23	714364.75	10/4/2007	12.9	14.4	120-82-1	1,2,4-Trichlorobenzene	0.027	U	mg/kg
RII-779+50-NE20-12.9-14.4	13198304.23	714364.75	10/4/2007	12.9	14.4	120-83-2	2,4-Dichlorophenol	0.034	U	mg/kg
RII-779+50-NE20-12.9-14.4	13198304.23	714364.75	10/4/2007	12.9	14.4	121-14-2	2,4-Dinitrotoluene	0.024	U	mg/kg
RII-779+50-NE20-12.9-14.4	13198304.23	714364.75	10/4/2007	12.9	14.4	12789-03-6	GAMMA-CHLORDANE	0.004	U	mg/kg
RII-779+50-NE20-12.9-14.4	13198304.23	714364.75	10/4/2007	12.9	14.4	129-00-0	Pyrene	0.026	U	mg/kg

Sample ID	Easting	Northing	Sample Date	Start Depth (feet)	End Depth (feet)	CAS #	Chemical Name	Result	Qualifier	Unit
RII-779+50-NE20-12.9-14.4	13198304.23	714364.75	10/4/2007	12.9	14.4	131-11-3	Dimethyl phthalate	0.024	U	mg/kg
RII-779+50-NE20-12.9-14.4	13198304.23	714364.75	10/4/2007	12.9	14.4	132-64-9	Dibenzofuran	0.026	U	mg/kg
RII-779+50-NE20-12.9-14.4	13198304.23	714364.75	10/4/2007	12.9	14.4	14992-81-5	2,3,4,5,6-Pentachlorostyrene	0.02	U	mg/kg
RII-779+50-NE20-12.9-14.4	13198304.23	714364.75	10/4/2007	12.9	14.4	1746-01-6	2,3,7,8-TETRACHLORODIBENZO-P-DIOXIN	2	U	ng/kg
RII-779+50-NE20-12.9-14.4	13198304.23	714364.75	10/4/2007	12.9	14.4	191-24-2	Benzo(g,h,i)perylene	0.033	U	mg/kg
RII-779+50-NE20-12.9-14.4	13198304.23	714364.75	10/4/2007	12.9	14.4	1918-16-7	Propachlor	0.003	U	mg/kg
RII-779+50-NE20-12.9-14.4	13198304.23	714364.75	10/4/2007	12.9	14.4	193-39-5	Indeno(1,2,3-cd)pyrene	0.028	U	mg/kg
RII-779+50-NE20-12.9-14.4	13198304.23	714364.75	10/4/2007	12.9	14.4	205-99-2	Benzo(b)fluoranthene	0.039	U	mg/kg
RII-779+50-NE20-12.9-14.4	13198304.23	714364.75	10/4/2007	12.9	14.4	206-44-0	Fluoranthene	0.029	U	mg/kg
RII-779+50-NE20-12.9-14.4	13198304.23	714364.75	10/4/2007	12.9	14.4	207-08-9	Benzo(k)fluoranthene	0.052	U	mg/kg
RII-779+50-NE20-12.9-14.4	13198304.23	714364.75	10/4/2007	12.9	14.4	208-96-8	Acenaphthylene	0.032	U	mg/kg
RII-779+50-NE20-12.9-14.4	13198304.23	714364.75	10/4/2007	12.9	14.4	218-01-9	Chrysene	0.028	U	mg/kg
RII-779+50-NE20-12.9-14.4	13198304.23	714364.75	10/4/2007	12.9	14.4	2303-16-4	Diallate (total)	0.004	U	mg/kg
RII-779+50-NE20-12.9-14.4	13198304.23	714364.75	10/4/2007	12.9	14.4	2385-85-5	Mirex	0.005	U	mg/kg
RII-779+50-NE20-12.9-14.4	13198304.23	714364.75	10/4/2007	12.9	14.4	27304-13-8	Oxychlordane	0.003	U	mg/kg
RII-779+50-NE20-12.9-14.4	13198304.23	714364.75	10/4/2007	12.9	14.4	29082-74-4	Octachlorostyrene	0.004	U	mg/kg
RII-779+50-NE20-12.9-14.4	13198304.23	714364.75	10/4/2007	12.9	14.4	29082-75-5	beta,beta-2,3,4,5,6-Heptachlorostyrene	0.02	U	mg/kg
RII-779+50-NE20-12.9-14.4	13198304.23	714364.75	10/4/2007	12.9	14.4	29086-38-2	(E)-alpha,beta-2,3,4,5,6-Heptachlorostyrene	0.12		mg/kg
RII-779+50-NE20-12.9-14.4	13198304.23	714364.75	10/4/2007	12.9	14.4	29086-39-3	(Z)-alpha,beta-2,3,4,5,6-Heptachlorostyrene	0.02	U	mg/kg
RII-779+50-NE20-12.9-14.4	13198304.23	714364.75	10/4/2007	12.9	14.4	2921-88-2	Chlorpyrifos	0.011	U	mg/kg
RII-779+50-NE20-12.9-14.4	13198304.23	714364.75	10/4/2007	12.9	14.4	297-97-2	Thionazin	0.0085	U	mg/kg
RII-779+50-NE20-12.9-14.4	13198304.23	714364.75	10/4/2007	12.9	14.4	298-00-0	Methyl parathion	0.0075	U	mg/kg
RII-779+50-NE20-12.9-14.4	13198304.23	714364.75	10/4/2007	12.9	14.4	298-02-2	Phorate	0.005	U	mg/kg
RII-779+50-NE20-12.9-14.4	13198304.23	714364.75	10/4/2007	12.9	14.4	298-04-4	Disulfoton	0.0085	U	mg/kg
RII-779+50-NE20-12.9-14.4	13198304.23	714364.75	10/4/2007	12.9	14.4	299-84-3	Ronnel	0.009	U	mg/kg
RII-779+50-NE20-12.9-14.4	13198304.23	714364.75	10/4/2007	12.9	14.4	309-00-2	Aldrin	0.003	U	mg/kg
RII-779+50-NE20-12.9-14.4	13198304.23	714364.75	10/4/2007	12.9	14.4	319-84-6	alpha-BHC	0.004	U	mg/kg
RII-779+50-NE20-12.9-14.4	13198304.23	714364.75	10/4/2007	12.9	14.4	319-85-7	beta-BHC	0.004	U	mg/kg
RII-779+50-NE20-12.9-14.4	13198304.23	714364.75	10/4/2007	12.9	14.4	319-86-8	delta-BHC	0.004	U	mg/kg
RII-779+50-NE20-12.9-14.4	13198304.23	714364.75	10/4/2007	12.9	14.4	33213-65-9	Endosulfan II	0.004	U	mg/kg
RII-779+50-NE20-12.9-14.4	13198304.23	714364.75	10/4/2007	12.9	14.4	39765-80-5	trans-Nonachlor	0.005	U	mg/kg
RII-779+50-NE20-12.9-14.4	13198304.23	714364.75	10/4/2007	12.9	14.4	465-73-6	Isodrin	0.005	U	mg/kg
RII-779+50-NE20-12.9-14.4	13198304.23	714364.75	10/4/2007	12.9	14.4	50-29-3	4,4'-DDT	0.004	U	mg/kg
RII-779+50-NE20-12.9-14.4	13198304.23	714364.75	10/4/2007	12.9	14.4	50-32-8	Benzo(a)pyrene	0.029	U	mg/kg
RII-779+50-NE20-12.9-14.4	13198304.23	714364.75	10/4/2007	12.9	14.4	510-15-6	Chlorobenzilate	0.003	U	mg/kg
RII-779+50-NE20-12.9-14.4	13198304.23	714364.75	10/4/2007	12.9	14.4	5103-71-9	ALPHA-CHLORDANE	0.004	U	mg/kg
RII-779+50-NE20-12.9-14.4	13198304.23	714364.75	10/4/2007	12.9	14.4	5103-73-1	cis-Nonachlor	0.005	U	mg/kg
RII-779+50-NE20-12.9-14.4	13198304.23	714364.75	10/4/2007	12.9	14.4	51207-31-9	2,3,7,8-TETRACHLORODIBENZOFURAN	125		ng/kg
RII-779+50-NE20-12.9-14.4	13198304.23	714364.75	10/4/2007	12.9	14.4	51-28-5	2,4-Dinitrophenol	0.0995	U	mg/kg
RII-779+50-NE20-12.9-14.4	13198304.23	714364.75	10/4/2007	12.9	14.4	52-85-7	Famphur	0.011	U	mg/kg
RII-779+50-NE20-12.9-14.4	13198304.23	714364.75	10/4/2007	12.9	14.4	53-19-0	2,4'-DDD	0.005	U	mg/kg
RII-779+50-NE20-12.9-14.4	13198304.23	714364.75	10/4/2007	12.9	14.4	534-52-1	4,6-Dinitro-2-methylphenol	0.085	U	mg/kg
RII-779+50-NE20-12.9-14.4	13198304.23	714364.75	10/4/2007	12.9	14.4	53-70-3	Dibenz(a,h)anthracene	0.048	U	mg/kg
RII-779+50-NE20-12.9-14.4	13198304.23	714364.75	10/4/2007	12.9	14.4	541-73-1	1,3-Dichlorobenzene	0.03	U	mg/kg
RII-779+50-NE20-12.9-14.4	13198304.23	714364.75	10/4/2007	12.9	14.4	5598-13-0	Methyl chlorpyrifos	0.01	U	mg/kg
RII-779+50-NE20-12.9-14.4	13198304.23	714364.75	10/4/2007	12.9	14.4	56-38-2	Parathion	0.0075	U	mg/kg
RII-779+50-NE20-12.9-14.4	13198304.23	714364.75	10/4/2007	12.9	14.4	56-55-3	Benzo(a)anthracene	0.029	U	mg/kg
RII-779+50-NE20-12.9-14.4	13198304.23	714364.75	10/4/2007	12.9	14.4	57117-31-4	2,3,4,7,8-PENTACHLORODIBENZOFURAN	39		ng/kg
RII-779+50-NE20-12.9-14.4	13198304.23	714364.75	10/4/2007	12.9	14.4	57117-41-6	1,2,3,7,8-PENTACHLORODIBENZOFURAN	39		ng/kg
RII-779+50-NE20-12.9-14.4	13198304.23	714364.75	10/4/2007	12.9	14.4	58-89-9	gamma-BHC	0.005	U	mg/kg
RII-779+50-NE20-12.9-14.4	13198304.23	714364.75	10/4/2007	12.9	14.4	58-90-2	2,3,4,6-Tetrachlorophenol	0.004	U	mg/kg
RII-779+50-NE20-12.9-14.4	13198304.23	714364.75	10/4/2007	12.9	14.4	59-50-7	4-Chloro-3-methylphenol	0.032	U	mg/kg
RII-779+50-NE20-12.9-14.4	13198304.23	714364.75	10/4/2007	12.9	14.4	60-51-5	Dimethoate	0.009	U	mg/kg
RII-779+50-NE20-12.9-14.4	13198304.23	714364.75	10/4/2007	12.9	14.4	60-57-1	Dieldrin	0.16		mg/kg
RII-779+50-NE20-12.9-14.4	13198304.23	714364.75	10/4/2007	12.9	14.4	606-20-2	2,6-Dinitrotoluene	0.032	U	mg/kg
RII-779+50-NE20-12.9-14.4	13198304.23	714364.75	10/4/2007	12.9	14.4	608-93-5	Pentachlorobenzene	0.004	U	mg/kg
RII-779+50-NE20-12.9-14.4	13198304.23	714364.75	10/4/2007	12.9	14.4	621-64-7	N-Nitroso-di-n-propylamine	0.031	U	mg/kg
RII-779+50-NE20-12.9-14.4	13198304.23	714364.75	10/4/2007	12.9	14.4	62-53-3	Aniline	0.05	U	mg/kg
RII-779+50-NE20-12.9-14.4	13198304.23	714364.75	10/4/2007	12.9	14.4	62-75-9	N-Nitrosodimethylamine	0.029	U	mg/kg
RII-779+50-NE20-12.9-14.4	13198304.23	714364.75	10/4/2007	12.9	14.4	634-66-2	1,2,3,4-Tetrachlorobenzene	0.005	U	mg/kg
RII-779+50-NE20-12.9-14.4	13198304.23	714364.75	10/4/2007	12.9	14.4	67-72-1	Hexachloroethane	0.031	U	mg/kg

Sample ID	Easting	Northing	Sample Date	Start Depth (feet)	End Depth (feet)	CAS #	Chemical Name	Result	Qualifier	Unit
RII-779+50-NE20-12.9-14.4	13198304.23	714364.75	10/4/2007	12.9	14.4	67774-32-7	Polybrominated biphenyls	0.018	U	mg/kg
RII-779+50-NE20-12.9-14.4	13198304.23	714364.75	10/4/2007	12.9	14.4	68705-15-7	alpha-2,3,4,5,6-Hexachlorostyrene	0.02	U	mg/kg
RII-779+50-NE20-12.9-14.4	13198304.23	714364.75	10/4/2007	12.9	14.4	7005-72-3	4-Chlorophenyl-phenyl ether	0.044	U	mg/kg
RII-779+50-NE20-12.9-14.4	13198304.23	714364.75	10/4/2007	12.9	14.4	72-20-8	Endrin	0.004	U	mg/kg
RII-779+50-NE20-12.9-14.4	13198304.23	714364.75	10/4/2007	12.9	14.4	72-43-5	Methoxychlor	0.005	U	mg/kg
RII-779+50-NE20-12.9-14.4	13198304.23	714364.75	10/4/2007	12.9	14.4	72-54-8	4,4'-DDD	0.005	U	mg/kg
RII-779+50-NE20-12.9-14.4	13198304.23	714364.75	10/4/2007	12.9	14.4	72-55-9	4,4'-DDE	0.005	U	mg/kg
RII-779+50-NE20-12.9-14.4	13198304.23	714364.75	10/4/2007	12.9	14.4	7421-93-4	Endrin aldehyde	0.005	U	mg/kg
RII-779+50-NE20-12.9-14.4	13198304.23	714364.75	10/4/2007	12.9	14.4	7429-90-5	Aluminum	1400		mg/kg
RII-779+50-NE20-12.9-14.4	13198304.23	714364.75	10/4/2007	12.9	14.4	7439-89-6	Iron	6200		mg/kg
RII-779+50-NE20-12.9-14.4	13198304.23	714364.75	10/4/2007	12.9	14.4	7439-92-1	Lead	1.068		mg/kg
RII-779+50-NE20-12.9-14.4	13198304.23	714364.75	10/4/2007	12.9	14.4	7439-93-2	Lithium	1.912		mg/kg
RII-779+50-NE20-12.9-14.4	13198304.23	714364.75	10/4/2007	12.9	14.4	7439-95-4	Magnesium	4400		mg/kg
RII-779+50-NE20-12.9-14.4	13198304.23	714364.75	10/4/2007	12.9	14.4	7439-96-5	Manganese	53.36		mg/kg
RII-779+50-NE20-12.9-14.4	13198304.23	714364.75	10/4/2007	12.9	14.4	7439-97-6	Mercury	0.0038	U	mg/kg
RII-779+50-NE20-12.9-14.4	13198304.23	714364.75	10/4/2007	12.9	14.4	7440-02-0	Nickel	15.19		mg/kg
RII-779+50-NE20-12.9-14.4	13198304.23	714364.75	10/4/2007	12.9	14.4	7440-09-7	Potassium	210		mg/kg
RII-779+50-NE20-12.9-14.4	13198304.23	714364.75	10/4/2007	12.9	14.4	7440-22-4	Silver	0.022	U	mg/kg
RII-779+50-NE20-12.9-14.4	13198304.23	714364.75	10/4/2007	12.9	14.4	7440-23-5	Sodium	110		mg/kg
RII-779+50-NE20-12.9-14.4	13198304.23	714364.75	10/4/2007	12.9	14.4	7440-24-6	Strontium	46.91		mg/kg
RII-779+50-NE20-12.9-14.4	13198304.23	714364.75	10/4/2007	12.9	14.4	7440-28-0	Thallium	0.098	U	mg/kg
RII-779+50-NE20-12.9-14.4	13198304.23	714364.75	10/4/2007	12.9	14.4	7440-31-5	Tin	0.114	U	mg/kg
RII-779+50-NE20-12.9-14.4	13198304.23	714364.75	10/4/2007	12.9	14.4	7440-32-6	Titanium	47.75		mg/kg
RII-779+50-NE20-12.9-14.4	13198304.23	714364.75	10/4/2007	12.9	14.4	7440-36-0	Antimony	4.602		mg/kg
RII-779+50-NE20-12.9-14.4	13198304.23	714364.75	10/4/2007	12.9	14.4	7440-38-2	Arsenic	2.03		mg/kg
RII-779+50-NE20-12.9-14.4	13198304.23	714364.75	10/4/2007	12.9	14.4	7440-39-3	Barium	12.48		mg/kg
RII-779+50-NE20-12.9-14.4	13198304.23	714364.75	10/4/2007	12.9	14.4	7440-41-7	Beryllium	0.041	U	mg/kg
RII-779+50-NE20-12.9-14.4	13198304.23	714364.75	10/4/2007	12.9	14.4	7440-42-8	Boron	22.68		mg/kg
RII-779+50-NE20-12.9-14.4	13198304.23	714364.75	10/4/2007	12.9	14.4	7440-43-9	Cadmium	0.045	U	mg/kg
RII-779+50-NE20-12.9-14.4	13198304.23	714364.75	10/4/2007	12.9	14.4	7440-47-3	Chromium (total)	2.837		mg/kg
RII-779+50-NE20-12.9-14.4	13198304.23	714364.75	10/4/2007	12.9	14.4	7440-48-4	Cobalt	6.318		mg/kg
RII-779+50-NE20-12.9-14.4	13198304.23	714364.75	10/4/2007	12.9	14.4	7440-50-8	Copper	1.802		mg/kg
RII-779+50-NE20-12.9-14.4	13198304.23	714364.75	10/4/2007	12.9	14.4	7440-57-5	Gold	0.0505	U	mg/kg
RII-779+50-NE20-12.9-14.4	13198304.23	714364.75	10/4/2007	12.9	14.4	7440-62-2	Vanadium	4.081		mg/kg
RII-779+50-NE20-12.9-14.4	13198304.23	714364.75	10/4/2007	12.9	14.4	7440-66-6	Zinc	14.21		mg/kg
RII-779+50-NE20-12.9-14.4	13198304.23	714364.75	10/4/2007	12.9	14.4	7440-70-2	Calcium	7700		mg/kg
RII-779+50-NE20-12.9-14.4	13198304.23	714364.75	10/4/2007	12.9	14.4	76-44-8	Heptachlor	0.004	U	mg/kg
RII-779+50-NE20-12.9-14.4	13198304.23	714364.75	10/4/2007	12.9	14.4	77-47-4	HEXACHLOROCYCLOPENTADIENE	0.004	U	mg/kg
RII-779+50-NE20-12.9-14.4	13198304.23	714364.75	10/4/2007	12.9	14.4	7782-49-2	Selenium	0.012	U	mg/kg
RII-779+50-NE20-12.9-14.4	13198304.23	714364.75	10/4/2007	12.9	14.4	78-59-1	Isophorone	0.028	U	mg/kg
RII-779+50-NE20-12.9-14.4	13198304.23	714364.75	10/4/2007	12.9	14.4	8001-35-2	Toxaphene	0.083	U	mg/kg
RII-779+50-NE20-12.9-14.4	13198304.23	714364.75	10/4/2007	12.9	14.4	80-05-7	BISPHENOL A	0.022	U	mg/kg
RII-779+50-NE20-12.9-14.4	13198304.23	714364.75	10/4/2007	12.9	14.4	82-68-8	Pentachloronitrobenzene	0.005	U	mg/kg
RII-779+50-NE20-12.9-14.4	13198304.23	714364.75	10/4/2007	12.9	14.4	83-32-9	Acenaphthene	0.013	U	mg/kg
RII-779+50-NE20-12.9-14.4	13198304.23	714364.75	10/4/2007	12.9	14.4	84-66-2	Diethylphthalate	0.056	U	mg/kg
RII-779+50-NE20-12.9-14.4	13198304.23	714364.75	10/4/2007	12.9	14.4	84-74-2	Di-n-butyl phthalate	0.057	U	mg/kg
RII-779+50-NE20-12.9-14.4	13198304.23	714364.75	10/4/2007	12.9	14.4	85-01-8	Phenanthrene	0.05	U	mg/kg
RII-779+50-NE20-12.9-14.4	13198304.23	714364.75	10/4/2007	12.9	14.4	85-68-7	Butylbenzylphthalate	0.045	U	mg/kg
RII-779+50-NE20-12.9-14.4	13198304.23	714364.75	10/4/2007	12.9	14.4	86-30-6	N-Nitrosodiphenylamine	0.028	U	mg/kg
RII-779+50-NE20-12.9-14.4	13198304.23	714364.75	10/4/2007	12.9	14.4	86-73-7	Fluorene	0.032	U	mg/kg
RII-779+50-NE20-12.9-14.4	13198304.23	714364.75	10/4/2007	12.9	14.4	86-74-8	Carbazole	0.005	U	mg/kg
RII-779+50-NE20-12.9-14.4	13198304.23	714364.75	10/4/2007	12.9	14.4	87-61-6	1,2,3-Trichlorobenzene	0.004	U	mg/kg
RII-779+50-NE20-12.9-14.4	13198304.23	714364.75	10/4/2007	12.9	14.4	87-65-0	2,6-Dichlorophenol	0.012	U	mg/kg
RII-779+50-NE20-12.9-14.4	13198304.23	714364.75	10/4/2007	12.9	14.4	87-68-3	Hexachlorobutadiene	0.03	U	mg/kg
RII-779+50-NE20-12.9-14.4	13198304.23	714364.75	10/4/2007	12.9	14.4	87-86-5	Pentachlorophenol	0.027	U	mg/kg
RII-779+50-NE20-12.9-14.4	13198304.23	714364.75	10/4/2007	12.9	14.4	88-06-2	2,4,6-Trichlorophenol	0.03	U	mg/kg
RII-779+50-NE20-12.9-14.4	13198304.23	714364.75	10/4/2007	12.9	14.4	88-74-4	2-Nitroaniline	0.026	U	mg/kg
RII-779+50-NE20-12.9-14.4	13198304.23	714364.75	10/4/2007	12.9	14.4	88-75-5	2-Nitrophenol	0.044	U	mg/kg
RII-779+50-NE20-12.9-14.4	13198304.23	714364.75	10/4/2007	12.9	14.4	88-85-7	Dinoseb	0.028	U	mg/kg
RII-779+50-NE20-12.9-14.4	13198304.23	714364.75	10/4/2007	12.9	14.4	90301-92-1	(E)-beta-2,3,4,5,6-Hexachlorostyrene	0.02	U	mg/kg
RII-779+50-NE20-12.9-14.4	13198304.23	714364.75	10/4/2007	12.9	14.4	90301-93-2	(Z)-beta-2,3,4,5,6-Hexachlorostyrene	0.02	U	mg/kg

Sample ID	Easting	Northing	Sample Date	Start Depth (feet)	End Depth (feet)	CAS #	Chemical Name	Result	Qualifier	Unit
RII-779+50-NE20-12.9-14.4	13198304.23	714364.75	10/4/2007	12.9	14.4	91-20-3	Naphthalene	0.047	U	mg/kg
RII-779+50-NE20-12.9-14.4	13198304.23	714364.75	10/4/2007	12.9	14.4	91-57-6	2-Methylnaphthalene	0.04	U	mg/kg
RII-779+50-NE20-12.9-14.4	13198304.23	714364.75	10/4/2007	12.9	14.4	91-58-7	2-Chloronaphthalene	0.037	U	mg/kg
RII-779+50-NE20-12.9-14.4	13198304.23	714364.75	10/4/2007	12.9	14.4	91-94-1	3,3'-Dichlorobenzidine	0.024	U	mg/kg
RII-779+50-NE20-12.9-14.4	13198304.23	714364.75	10/4/2007	12.9	14.4	92-87-5	Benzidine	0.12	U	mg/kg
RII-779+50-NE20-12.9-14.4	13198304.23	714364.75	10/4/2007	12.9	14.4	95-48-7	2-Methylphenol	0.031	U	mg/kg
RII-779+50-NE20-12.9-14.4	13198304.23	714364.75	10/4/2007	12.9	14.4	95-50-1	1,2-Dichlorobenzene	0.021	U	mg/kg
RII-779+50-NE20-12.9-14.4	13198304.23	714364.75	10/4/2007	12.9	14.4	95-57-8	2-Chlorophenol	0.049	U	mg/kg
RII-779+50-NE20-12.9-14.4	13198304.23	714364.75	10/4/2007	12.9	14.4	95-94-3	1,2,4,5-Tetrachlorobenzene	0.003	U	mg/kg
RII-779+50-NE20-12.9-14.4	13198304.23	714364.75	10/4/2007	12.9	14.4	95-95-4	2,4,5-Trichlorophenol	0.028	U	mg/kg
RII-779+50-NE20-12.9-14.4	13198304.23	714364.75	10/4/2007	12.9	14.4	959-98-8	Endosulfan I	0.005	U	mg/kg
RII-779+50-NE20-12.9-14.4	13198304.23	714364.75	10/4/2007	12.9	14.4	98-95-3	Nitrobenzene	0.034	U	mg/kg
RII-779+50-NE20-12.9-14.4	13198304.23	714364.75	10/4/2007	12.9	14.4	99-09-2	3-Nitroaniline	0.0515	U	mg/kg
RII-779+50-NE20-12.9-14.4	13198304.23	714364.75	10/4/2007	12.9	14.4	ETEQ	ETEQ	32		ppt
RII-779+50-NE20-12.9-14.4	13198304.23	714364.75	10/4/2007	12.9	14.4	HXCDD-HXCDF	1,2,3,4,7,8-Hexachlorodibenzofuran + 1,2,3,6,7,8-Hexachlorodibenzofuran	22	J	ng/kg
RII-779+50-NE20-12.9-14.4	13198304.23	714364.75	10/4/2007	12.9	14.4	TCLB_ERA_Dow	Total Chlororbenzenes ERA	0.027	U	mg/kg
RII-779+50-NE20-12.9-14.4	13198304.23	714364.75	10/4/2007	12.9	14.4	TCLP_ERA_Dow	Total Chlorophenols ERA	0.049	U	mg/kg
RII-779+50-NE20-12.9-14.4	13198304.23	714364.75	10/4/2007	12.9	14.4	TPAH_ERA_Dow	Total PAHs ERA	0.052	U	mg/kg
RII-779+50-NE20-2.4-3.8	13198304.23	714364.75	10/4/2007	2.4	3.8	100-01-6	4-Nitroaniline	0.09	U	mg/kg
RII-779+50-NE20-2.4-3.8	13198304.23	714364.75	10/4/2007	2.4	3.8	100-02-7	4-Nitrophenol	0.062	U	mg/kg
RII-779+50-NE20-2.4-3.8	13198304.23	714364.75	10/4/2007	2.4	3.8	100-51-6	Benzyl alcohol	0.153	U	mg/kg
RII-779+50-NE20-2.4-3.8	13198304.23	714364.75	10/4/2007	2.4	3.8	101-55-3	4-Bromophenyl-phenyl ether	0.047	U	mg/kg
RII-779+50-NE20-2.4-3.8	13198304.23	714364.75	10/4/2007	2.4	3.8	1024-57-3	Heptachlor epoxide	0.004	U	mg/kg
RII-779+50-NE20-2.4-3.8	13198304.23	714364.75	10/4/2007	2.4	3.8	1031-07-8	Endosulfan sulfate	0.003	U	mg/kg
RII-779+50-NE20-2.4-3.8	13198304.23	714364.75	10/4/2007	2.4	3.8	103-33-3	Azobenzene	0.03	U	mg/kg
RII-779+50-NE20-2.4-3.8	13198304.23	714364.75	10/4/2007	2.4	3.8	105-67-9	2,4-Dimethylphenol	0.041	U	mg/kg
RII-779+50-NE20-2.4-3.8	13198304.23	714364.75	10/4/2007	2.4	3.8	106-44-5	4-Methylphenol	0.031	U	mg/kg
RII-779+50-NE20-2.4-3.8	13198304.23	714364.75	10/4/2007	2.4	3.8	106-46-7	1,4-Dichlorobenzene	0.07	J	mg/kg
RII-779+50-NE20-2.4-3.8	13198304.23	714364.75	10/4/2007	2.4	3.8	108-39-4	3-Methylphenol	0.036	U	mg/kg
RII-779+50-NE20-2.4-3.8	13198304.23	714364.75	10/4/2007	2.4	3.8	108-60-1	2,2'-oxybis(1-Chloropropane)	0.038	U	mg/kg
RII-779+50-NE20-2.4-3.8	13198304.23	714364.75	10/4/2007	2.4	3.8	108-95-2	Phenol	0.033	U	mg/kg
RII-779+50-NE20-2.4-3.8	13198304.23	714364.75	10/4/2007	2.4	3.8	110-86-1	Pyridine	0.036	U	mg/kg
RII-779+50-NE20-2.4-3.8	13198304.23	714364.75	10/4/2007	2.4	3.8	111-44-4	bis(2-Chloroethyl) ether	0.022	U	mg/kg
RII-779+50-NE20-2.4-3.8	13198304.23	714364.75	10/4/2007	2.4	3.8	111-91-1	bis(2-Chloroethoxy)methane	0.031	U	mg/kg
RII-779+50-NE20-2.4-3.8	13198304.23	714364.75	10/4/2007	2.4	3.8	117-81-7	bis(2-Ethylhexyl)phthalate	0.047	U	mg/kg
RII-779+50-NE20-2.4-3.8	13198304.23	714364.75	10/4/2007	2.4	3.8	117-84-0	DI-N-OCTYLPHTHALATE	0.046	U	mg/kg
RII-779+50-NE20-2.4-3.8	13198304.23	714364.75	10/4/2007	2.4	3.8	118-74-1	Hexachlorobenzene	0.59		mg/kg
RII-779+50-NE20-2.4-3.8	13198304.23	714364.75	10/4/2007	2.4	3.8	120-12-7	Anthracene	0.048	U	mg/kg
RII-779+50-NE20-2.4-3.8	13198304.23	714364.75	10/4/2007	2.4	3.8	120-82-1	1,2,4-Trichlorobenzene	0.06	J	mg/kg
RII-779+50-NE20-2.4-3.8	13198304.23	714364.75	10/4/2007	2.4	3.8	120-83-2	2,4-Dichlorophenol	0.034	U	mg/kg
RII-779+50-NE20-2.4-3.8	13198304.23	714364.75	10/4/2007	2.4	3.8	121-14-2	2,4-Dinitrotoluene	0.024	U	mg/kg
RII-779+50-NE20-2.4-3.8	13198304.23	714364.75	10/4/2007	2.4	3.8	12789-03-6	GAMMA-CHLORDANE	0.004	U	mg/kg
RII-779+50-NE20-2.4-3.8	13198304.23	714364.75	10/4/2007	2.4	3.8	129-00-0	Pyrene	0.13	J	mg/kg
RII-779+50-NE20-2.4-3.8	13198304.23	714364.75	10/4/2007	2.4	3.8	131-11-3	Dimethyl phthalate	0.024	U	mg/kg
RII-779+50-NE20-2.4-3.8	13198304.23	714364.75	10/4/2007	2.4	3.8	132-64-9	Dibenzofuran	0.026	U	mg/kg
RII-779+50-NE20-2.4-3.8	13198304.23	714364.75	10/4/2007	2.4	3.8	14992-81-5	2,3,4,5,6-Pentachlorostyrene	0.02	U	mg/kg
RII-779+50-NE20-2.4-3.8	13198304.23	714364.75	10/4/2007	2.4	3.8	1746-01-6	2,3,7,8-TETRACHLORODIBENZO-P-DIOXIN	27.4		pg/g
RII-779+50-NE20-2.4-3.8	13198304.23	714364.75	10/4/2007	2.4	3.8	1746-01-6	2,3,7,8-TETRACHLORODIBENZO-P-DIOXIN	32		ng/kg
RII-779+50-NE20-2.4-3.8	13198304.23	714364.75	10/4/2007	2.4	3.8	191-24-2	Benzo(g,h,i)perylene	0.033	U	mg/kg
RII-779+50-NE20-2.4-3.8	13198304.23	714364.75	10/4/2007	2.4	3.8	1918-16-7	Propachlor	0.003	U	mg/kg
RII-779+50-NE20-2.4-3.8	13198304.23	714364.75	10/4/2007	2.4	3.8	193-39-5	Indeno(1,2,3-cd)pyrene	0.028	U	mg/kg
RII-779+50-NE20-2.4-3.8	13198304.23	714364.75	10/4/2007	2.4	3.8	19408-74-3	1,2,3,7,8,9-Hexachlorodibenzo-p-dioxin	77.5		pg/g
RII-779+50-NE20-2.4-3.8	13198304.23	714364.75	10/4/2007	2.4	3.8	205-99-2	Benzo(b)fluoranthene	0.039	U	mg/kg
RII-779+50-NE20-2.4-3.8	13198304.23	714364.75	10/4/2007	2.4	3.8	206-44-0	Fluoranthene	0.13	J	mg/kg
RII-779+50-NE20-2.4-3.8	13198304.23	714364.75	10/4/2007	2.4	3.8	207-08-9	Benzo(k)fluoranthene	0.052	U	mg/kg
RII-779+50-NE20-2.4-3.8	13198304.23	714364.75	10/4/2007	2.4	3.8	208-96-8	Acenaphthylene	0.032	U	mg/kg
RII-779+50-NE20-2.4-3.8	13198304.23	714364.75	10/4/2007	2.4	3.8	218-01-9	Chrysene	0.028	U	mg/kg
RII-779+50-NE20-2.4-3.8	13198304.23	714364.75	10/4/2007	2.4	3.8	2303-16-4	Diallate (total)	0.004	U	mg/kg
RII-779+50-NE20-2.4-3.8	13198304.23	714364.75	10/4/2007	2.4	3.8	2385-85-5	Mirex	0.005	U	mg/kg
RII-779+50-NE20-2.4-3.8	13198304.23	714364.75	10/4/2007	2.4	3.8	27304-13-8	Oxychlordane	0.003	U	mg/kg
RII-779+50-NE20-2.4-3.8	13198304.23	714364.75	10/4/2007	2.4	3.8	29082-74-4	Octachlorostyrene	0.29		mg/kg

Sample ID	Easting	Northing	Sample Date	Start Depth (feet)	End Depth (feet)	CAS #	Chemical Name	Result	Qualifier	Unit
RII-779+50-NE20-2.4-3.8	13198304.23	714364.75	10/4/2007	2.4	3.8	29082-75-5	beta,beta-2,3,4,5,6-Heptachlorostyrene	0.02	U	mg/kg
RII-779+50-NE20-2.4-3.8	13198304.23	714364.75	10/4/2007	2.4	3.8	29086-38-2	(E)-alpha,beta-2,3,4,5,6-Heptachlorostyrene	0.16		mg/kg
RII-779+50-NE20-2.4-3.8	13198304.23	714364.75	10/4/2007	2.4	3.8	29086-39-3	(Z)-alpha,beta-2,3,4,5,6-Heptachlorostyrene	0.02	U	mg/kg
RII-779+50-NE20-2.4-3.8	13198304.23	714364.75	10/4/2007	2.4	3.8	2921-88-2	Chlorpyrifos	0.011	U	mg/kg
RII-779+50-NE20-2.4-3.8	13198304.23	714364.75	10/4/2007	2.4	3.8	297-97-2	Thionazin	0.0085	U	mg/kg
RII-779+50-NE20-2.4-3.8	13198304.23	714364.75	10/4/2007	2.4	3.8	298-00-0	Methyl parathion	0.0075	U	mg/kg
RII-779+50-NE20-2.4-3.8	13198304.23	714364.75	10/4/2007	2.4	3.8	298-02-2	Phorate	0.005	U	mg/kg
RII-779+50-NE20-2.4-3.8	13198304.23	714364.75	10/4/2007	2.4	3.8	298-04-4	Disulfoton	0.0085	U	mg/kg
RII-779+50-NE20-2.4-3.8	13198304.23	714364.75	10/4/2007	2.4	3.8	299-84-3	Ronnel	0.009	U	mg/kg
RII-779+50-NE20-2.4-3.8	13198304.23	714364.75	10/4/2007	2.4	3.8	30402-15-4	PeCDF (total)	20100	J	pg/g
RII-779+50-NE20-2.4-3.8	13198304.23	714364.75	10/4/2007	2.4	3.8	309-00-2	Aldrin	0.003	U	mg/kg
RII-779+50-NE20-2.4-3.8	13198304.23	714364.75	10/4/2007	2.4	3.8	319-84-6	alpha-BHC	0.004	U	mg/kg
RII-779+50-NE20-2.4-3.8	13198304.23	714364.75	10/4/2007	2.4	3.8	319-85-7	beta-BHC	0.03		mg/kg
RII-779+50-NE20-2.4-3.8	13198304.23	714364.75	10/4/2007	2.4	3.8	319-86-8	delta-BHC	0.004	U	mg/kg
RII-779+50-NE20-2.4-3.8	13198304.23	714364.75	10/4/2007	2.4	3.8	3268-87-9	OCTACHLORODIBENZO-P-DIOXIN	69000		pg/g
RII-779+50-NE20-2.4-3.8	13198304.23	714364.75	10/4/2007	2.4	3.8	33213-65-9	Endosulfan II	0.004	U	mg/kg
RII-779+50-NE20-2.4-3.8	13198304.23	714364.75	10/4/2007	2.4	3.8	34465-46-8	HxCDD (total)	1330		pg/g
RII-779+50-NE20-2.4-3.8	13198304.23	714364.75	10/4/2007	2.4	3.8	35822-46-9	1,2,3,4,6,7,8-HEPTACHLORODIBENZO-P-DIOXIN	6460		pg/g
RII-779+50-NE20-2.4-3.8	13198304.23	714364.75	10/4/2007	2.4	3.8	36088-22-9	PeCDD (total)	536		pg/g
RII-779+50-NE20-2.4-3.8	13198304.23	714364.75	10/4/2007	2.4	3.8	37871-00-4	HpCDD (total)	10500		pg/g
RII-779+50-NE20-2.4-3.8	13198304.23	714364.75	10/4/2007	2.4	3.8	38998-75-3	HpCDF (total)	33700	J	pg/g
RII-779+50-NE20-2.4-3.8	13198304.23	714364.75	10/4/2007	2.4	3.8	39001-02-0	OCTACHLORODIBENZOFURAN	21700		pg/g
RII-779+50-NE20-2.4-3.8	13198304.23	714364.75	10/4/2007	2.4	3.8	39227-28-6	1,2,3,4,7,8-Hexachlorodibenzo-p-dioxin	33.3		pg/g
RII-779+50-NE20-2.4-3.8	13198304.23	714364.75	10/4/2007	2.4	3.8	39765-80-5	trans-Nonachlor	0.005	U	mg/kg
RII-779+50-NE20-2.4-3.8	13198304.23	714364.75	10/4/2007	2.4	3.8	40321-76-4	1,2,3,7,8-PENTACHLORODIBENZO-P-DIOXIN	50		pg/g
RII-779+50-NE20-2.4-3.8	13198304.23	714364.75	10/4/2007	2.4	3.8	41903-57-5	TCDD (total)	586		pg/g
RII-779+50-NE20-2.4-3.8	13198304.23	714364.75	10/4/2007	2.4	3.8	465-73-6	Isodrin	0.005	U	mg/kg
RII-779+50-NE20-2.4-3.8	13198304.23	714364.75	10/4/2007	2.4	3.8	50-29-3	4,4'-DDT	0.18		mg/kg
RII-779+50-NE20-2.4-3.8	13198304.23	714364.75	10/4/2007	2.4	3.8	50-32-8	Benzo(a)pyrene	0.12	J	mg/kg
RII-779+50-NE20-2.4-3.8	13198304.23	714364.75	10/4/2007	2.4	3.8	510-15-6	Chlorobenzilate	0.003	U	mg/kg
RII-779+50-NE20-2.4-3.8	13198304.23	714364.75	10/4/2007	2.4	3.8	5103-71-9	ALPHA-CHLORDANE	0.004	U	mg/kg
RII-779+50-NE20-2.4-3.8	13198304.23	714364.75	10/4/2007	2.4	3.8	5103-73-1	cis-Nonachlor	0.005	U	mg/kg
RII-779+50-NE20-2.4-3.8	13198304.23	714364.75	10/4/2007	2.4	3.8	51207-31-9	2,3,7,8-TETRACHLORODIBENZOFURAN	9050		pg/g
RII-779+50-NE20-2.4-3.8	13198304.23	714364.75	10/4/2007	2.4	3.8	51207-31-9	2,3,7,8-TETRACHLORODIBENZOFURAN	10300		ng/kg
RII-779+50-NE20-2.4-3.8	13198304.23	714364.75	10/4/2007	2.4	3.8	51-28-5	2,4-Dinitrophenol	0.0995	U	mg/kg
RII-779+50-NE20-2.4-3.8	13198304.23	714364.75	10/4/2007	2.4	3.8	52-85-7	Famphur	0.011	U	mg/kg
RII-779+50-NE20-2.4-3.8	13198304.23	714364.75	10/4/2007	2.4	3.8	53-19-0	2,4'-DDD	0.08		mg/kg
RII-779+50-NE20-2.4-3.8	13198304.23	714364.75	10/4/2007	2.4	3.8	534-52-1	4,6-Dinitro-2-methylphenol	0.085	U	mg/kg
RII-779+50-NE20-2.4-3.8	13198304.23	714364.75	10/4/2007	2.4	3.8	53-70-3	Dibenz(a,h)anthracene	0.048	U	mg/kg
RII-779+50-NE20-2.4-3.8	13198304.23	714364.75	10/4/2007	2.4	3.8	541-73-1	1,3-Dichlorobenzene	0.03	U	mg/kg
RII-779+50-NE20-2.4-3.8	13198304.23	714364.75	10/4/2007	2.4	3.8	55673-89-7	1,2,3,4,7,8,9-HEPTACHLORODIBENZOFURAN	909		pg/g
RII-779+50-NE20-2.4-3.8	13198304.23	714364.75	10/4/2007	2.4	3.8	55684-94-1	HxCDF (total)	15400	J	pg/g
RII-779+50-NE20-2.4-3.8	13198304.23	714364.75	10/4/2007	2.4	3.8	55722-27-5	TCDF (total)	21200	J	pg/g
RII-779+50-NE20-2.4-3.8	13198304.23	714364.75	10/4/2007	2.4	3.8	5598-13-0	Methyl chlorpyrifos	0.01	U	mg/kg
RII-779+50-NE20-2.4-3.8	13198304.23	714364.75	10/4/2007	2.4	3.8	56-38-2	Parathion	0.0075	U	mg/kg
RII-779+50-NE20-2.4-3.8	13198304.23	714364.75	10/4/2007	2.4	3.8	56-55-3	Benzo(a)anthracene	0.029	U	mg/kg
RII-779+50-NE20-2.4-3.8	13198304.23	714364.75	10/4/2007	2.4	3.8	57117-31-4	2,3,4,7,8-PENTACHLORODIBENZOFURAN	3550		ng/kg
RII-779+50-NE20-2.4-3.8	13198304.23	714364.75	10/4/2007	2.4	3.8	57117-31-4	2,3,4,7,8-PENTACHLORODIBENZOFURAN	4040	J	pg/g
RII-779+50-NE20-2.4-3.8	13198304.23	714364.75	10/4/2007	2.4	3.8	57117-41-6	1,2,3,7,8-PENTACHLORODIBENZOFURAN	6070		pg/g
RII-779+50-NE20-2.4-3.8	13198304.23	714364.75	10/4/2007	2.4	3.8	57117-41-6	1,2,3,7,8-PENTACHLORODIBENZOFURAN	6500		ng/kg
RII-779+50-NE20-2.4-3.8	13198304.23	714364.75	10/4/2007	2.4	3.8	57117-44-9	1,2,3,6,7,8-Hexachlorodibenzofuran	1220		pg/g
RII-779+50-NE20-2.4-3.8	13198304.23	714364.75	10/4/2007	2.4	3.8	57653-85-7	1,2,3,6,7,8-Hexachlorodibenzo-p-dioxin	285		pg/g
RII-779+50-NE20-2.4-3.8	13198304.23	714364.75	10/4/2007	2.4	3.8	58-89-9	gamma-BHC	0.005	U	mg/kg
RII-779+50-NE20-2.4-3.8	13198304.23	714364.75	10/4/2007	2.4	3.8	58-90-2	2,3,4,6-Tetrachlorophenol	0.004	U	mg/kg
RII-779+50-NE20-2.4-3.8	13198304.23	714364.75	10/4/2007	2.4	3.8	59-50-7	4-Chloro-3-methylphenol	0.032	U	mg/kg
RII-779+50-NE20-2.4-3.8	13198304.23	714364.75	10/4/2007	2.4	3.8	60-51-5	Dimethoate	0.009	U	mg/kg
RII-779+50-NE20-2.4-3.8	13198304.23	714364.75	10/4/2007	2.4	3.8	60-57-1	Dieldrin	0.13		mg/kg
RII-779+50-NE20-2.4-3.8	13198304.23	714364.75	10/4/2007	2.4	3.8	606-20-2	2,6-Dinitrotoluene	0.032	U	mg/kg
RII-779+50-NE20-2.4-3.8	13198304.23	714364.75	10/4/2007	2.4	3.8	60851-34-5	2,3,4,6,7,8-Hexachlorodibenzofuran	344	J	pg/g
RII-779+50-NE20-2.4-3.8	13198304.23	714364.75	10/4/2007	2.4	3.8	608-93-5	Pentachlorobenzene	0.02		mg/kg
RII-779+50-NE20-2.4-3.8	13198304.23	714364.75	10/4/2007	2.4	3.8	621-64-7	N-Nitroso-di-n-propylamine	0.031	U	mg/kg

Sample ID	Easting	Northing	Sample Date	Start Depth (feet)	End Depth (feet)	CAS #	Chemical Name	Result	Qualifier	Unit
RII-779+50-NE20-2.4-3.8	13198304.23	714364.75	10/4/2007	2.4	3.8	62-53-3	Aniline	0.05	U	mg/kg
RII-779+50-NE20-2.4-3.8	13198304.23	714364.75	10/4/2007	2.4	3.8	62-75-9	N-Nitrosodimethylamine	0.029	U	mg/kg
RII-779+50-NE20-2.4-3.8	13198304.23	714364.75	10/4/2007	2.4	3.8	634-66-2	1,2,3,4-Tetrachlorobenzene	0.11		mg/kg
RII-779+50-NE20-2.4-3.8	13198304.23	714364.75	10/4/2007	2.4	3.8	67562-39-4	1,2,3,4,6,7,8-HEPTACHLORODIBENZOFURAN	14500	J	pg/g
RII-779+50-NE20-2.4-3.8	13198304.23	714364.75	10/4/2007	2.4	3.8	67-72-1	Hexachloroethane	0.031	U	mg/kg
RII-779+50-NE20-2.4-3.8	13198304.23	714364.75	10/4/2007	2.4	3.8	67774-32-7	Polybrominated biphenyls	0.018	U	mg/kg
RII-779+50-NE20-2.4-3.8	13198304.23	714364.75	10/4/2007	2.4	3.8	68705-15-7	alpha-2,3,4,5,6-Hexachlorostyrene	0.02	U	mg/kg
RII-779+50-NE20-2.4-3.8	13198304.23	714364.75	10/4/2007	2.4	3.8	7005-72-3	4-Chlorophenyl-phenyl ether	0.044	U	mg/kg
RII-779+50-NE20-2.4-3.8	13198304.23	714364.75	10/4/2007	2.4	3.8	70648-26-9	1,2,3,4,7,8-Hexachlorodibenzofuran	5700		pg/g
RII-779+50-NE20-2.4-3.8	13198304.23	714364.75	10/4/2007	2.4	3.8	72-20-8	Endrin	0.11		mg/kg
RII-779+50-NE20-2.4-3.8	13198304.23	714364.75	10/4/2007	2.4	3.8	72-43-5	Methoxychlor	0.005	U	mg/kg
RII-779+50-NE20-2.4-3.8	13198304.23	714364.75	10/4/2007	2.4	3.8	72-54-8	4,4'-DDD	0.11		mg/kg
RII-779+50-NE20-2.4-3.8	13198304.23	714364.75	10/4/2007	2.4	3.8	72-55-9	4,4'-DDE	0.04		mg/kg
RII-779+50-NE20-2.4-3.8	13198304.23	714364.75	10/4/2007	2.4	3.8	72918-21-9	1,2,3,7,8,9-Hexachlorodibenzofuran	126	J	pg/g
RII-779+50-NE20-2.4-3.8	13198304.23	714364.75	10/4/2007	2.4	3.8	7421-93-4	Endrin aldehyde	0.005	U	mg/kg
RII-779+50-NE20-2.4-3.8	13198304.23	714364.75	10/4/2007	2.4	3.8	7429-90-5	Aluminum	6900		mg/kg
RII-779+50-NE20-2.4-3.8	13198304.23	714364.75	10/4/2007	2.4	3.8	7439-89-6	Iron	6400		mg/kg
RII-779+50-NE20-2.4-3.8	13198304.23	714364.75	10/4/2007	2.4	3.8	7439-92-1	Lead	22.9		mg/kg
RII-779+50-NE20-2.4-3.8	13198304.23	714364.75	10/4/2007	2.4	3.8	7439-93-2	Lithium	9.599		mg/kg
RII-779+50-NE20-2.4-3.8	13198304.23	714364.75	10/4/2007	2.4	3.8	7439-95-4	Magnesium	8700		mg/kg
RII-779+50-NE20-2.4-3.8	13198304.23	714364.75	10/4/2007	2.4	3.8	7439-96-5	Manganese	170		mg/kg
RII-779+50-NE20-2.4-3.8	13198304.23	714364.75	10/4/2007	2.4	3.8	7439-97-6	Mercury	0.15		mg/kg
RII-779+50-NE20-2.4-3.8	13198304.23	714364.75	10/4/2007	2.4	3.8	7440-02-0	Nickel	9.067		mg/kg
RII-779+50-NE20-2.4-3.8	13198304.23	714364.75	10/4/2007	2.4	3.8	7440-09-7	Potassium	860		mg/kg
RII-779+50-NE20-2.4-3.8	13198304.23	714364.75	10/4/2007	2.4	3.8	7440-22-4	Silver	12.59		mg/kg
RII-779+50-NE20-2.4-3.8	13198304.23	714364.75	10/4/2007	2.4	3.8	7440-23-5	Sodium	240		mg/kg
RII-779+50-NE20-2.4-3.8	13198304.23	714364.75	10/4/2007	2.4	3.8	7440-24-6	Strontium	76.99		mg/kg
RII-779+50-NE20-2.4-3.8	13198304.23	714364.75	10/4/2007	2.4	3.8	7440-28-0	Thallium	0.098	U	mg/kg
RII-779+50-NE20-2.4-3.8	13198304.23	714364.75	10/4/2007	2.4	3.8	7440-31-5	Tin	0.114	U	mg/kg
RII-779+50-NE20-2.4-3.8	13198304.23	714364.75	10/4/2007	2.4	3.8	7440-32-6	Titanium	84.05		mg/kg
RII-779+50-NE20-2.4-3.8	13198304.23	714364.75	10/4/2007	2.4	3.8	7440-36-0	Antimony	5.143		mg/kg
RII-779+50-NE20-2.4-3.8	13198304.23	714364.75	10/4/2007	2.4	3.8	7440-38-2	Arsenic	16.33		mg/kg
RII-779+50-NE20-2.4-3.8	13198304.23	714364.75	10/4/2007	2.4	3.8	7440-39-3	Barium	33.24		mg/kg
RII-779+50-NE20-2.4-3.8	13198304.23	714364.75	10/4/2007	2.4	3.8	7440-41-7	Beryllium	0.194	J	mg/kg
RII-779+50-NE20-2.4-3.8	13198304.23	714364.75	10/4/2007	2.4	3.8	7440-42-8	Boron	18.53		mg/kg
RII-779+50-NE20-2.4-3.8	13198304.23	714364.75	10/4/2007	2.4	3.8	7440-43-9	Cadmium	0.349		mg/kg
RII-779+50-NE20-2.4-3.8	13198304.23	714364.75	10/4/2007	2.4	3.8	7440-47-3	Chromium (total)	17.4		mg/kg
RII-779+50-NE20-2.4-3.8	13198304.23	714364.75	10/4/2007	2.4	3.8	7440-48-4	Cobalt	8.635		mg/kg
RII-779+50-NE20-2.4-3.8	13198304.23	714364.75	10/4/2007	2.4	3.8	7440-50-8	Copper	61.72		mg/kg
RII-779+50-NE20-2.4-3.8	13198304.23	714364.75	10/4/2007	2.4	3.8	7440-57-5	Gold	0.0505	U	mg/kg
RII-779+50-NE20-2.4-3.8	13198304.23	714364.75	10/4/2007	2.4	3.8	7440-62-2	Vanadium	9.686		mg/kg
RII-779+50-NE20-2.4-3.8	13198304.23	714364.75	10/4/2007	2.4	3.8	7440-66-6	Zinc	37.56		mg/kg
RII-779+50-NE20-2.4-3.8	13198304.23	714364.75	10/4/2007	2.4	3.8	7440-70-2	Calcium	20000		mg/kg
RII-779+50-NE20-2.4-3.8	13198304.23	714364.75	10/4/2007	2.4	3.8	76-44-8	Heptachlor	0.004	U	mg/kg
RII-779+50-NE20-2.4-3.8	13198304.23	714364.75	10/4/2007	2.4	3.8	77-47-4	HEXACHLOROCYCLOPENTADIENE	0.004	U	mg/kg
RII-779+50-NE20-2.4-3.8	13198304.23	714364.75	10/4/2007	2.4	3.8	7782-49-2	Selenium	0.012	U	mg/kg
RII-779+50-NE20-2.4-3.8	13198304.23	714364.75	10/4/2007	2.4	3.8	78-59-1	Isophorone	0.028	U	mg/kg
RII-779+50-NE20-2.4-3.8	13198304.23	714364.75	10/4/2007	2.4	3.8	8001-35-2	Toxaphene	0.083	U	mg/kg
RII-779+50-NE20-2.4-3.8	13198304.23	714364.75	10/4/2007	2.4	3.8	80-05-7	BISPHENOL A	0.022	U	mg/kg
RII-779+50-NE20-2.4-3.8	13198304.23	714364.75	10/4/2007	2.4	3.8	82-68-8	Pentachloronitrobenzene	0.005	U	mg/kg
RII-779+50-NE20-2.4-3.8	13198304.23	714364.75	10/4/2007	2.4	3.8	83-32-9	Acenaphthene	0.013	U	mg/kg
RII-779+50-NE20-2.4-3.8	13198304.23	714364.75	10/4/2007	2.4	3.8	84-66-2	Diethylphthalate	0.47		mg/kg
RII-779+50-NE20-2.4-3.8	13198304.23	714364.75	10/4/2007	2.4	3.8	84-74-2	Di-n-butyl phthalate	0.23		mg/kg
RII-779+50-NE20-2.4-3.8	13198304.23	714364.75	10/4/2007	2.4	3.8	85-01-8	Phenanthrene	0.12	J	mg/kg
RII-779+50-NE20-2.4-3.8	13198304.23	714364.75	10/4/2007	2.4	3.8	85-68-7	Butylbenzylphthalate	0.045	U	mg/kg
RII-779+50-NE20-2.4-3.8	13198304.23	714364.75	10/4/2007	2.4	3.8	86-30-6	N-Nitrosodiphenylamine	0.028	U	mg/kg
RII-779+50-NE20-2.4-3.8	13198304.23	714364.75	10/4/2007	2.4	3.8	86-73-7	Fluorene	0.032	U	mg/kg
RII-779+50-NE20-2.4-3.8	13198304.23	714364.75	10/4/2007	2.4	3.8	86-74-8	Carbazole	0.005	U	mg/kg
RII-779+50-NE20-2.4-3.8	13198304.23	714364.75	10/4/2007	2.4	3.8	87-61-6	1,2,3-Trichlorobenzene	0.02		mg/kg
RII-779+50-NE20-2.4-3.8	13198304.23	714364.75	10/4/2007	2.4	3.8	87-65-0	2,6-Dichlorophenol	0.012	U	mg/kg
RII-779+50-NE20-2.4-3.8	13198304.23	714364.75	10/4/2007	2.4	3.8	87-68-3	Hexachlorobutadiene	0.03	U	mg/kg

Sample ID	Easting	Northing	Sample Date	Start Depth (feet)	End Depth (feet)	CAS #	Chemical Name	Result	Qualifier	Unit
RII-779+50-NE20-2.4-3.8	13198304.23	714364.75	10/4/2007	2.4	3.8	87-86-5	Pentachlorophenol	0.4	UJ	mg/kg
RII-779+50-NE20-2.4-3.8	13198304.23	714364.75	10/4/2007	2.4	3.8	88-06-2	2,4,6-Trichlorophenol	0.03	U	mg/kg
RII-779+50-NE20-2.4-3.8	13198304.23	714364.75	10/4/2007	2.4	3.8	88-74-4	2-Nitroaniline	0.026	U	mg/kg
RII-779+50-NE20-2.4-3.8	13198304.23	714364.75	10/4/2007	2.4	3.8	88-75-5	2-Nitrophenol	0.044	U	mg/kg
RII-779+50-NE20-2.4-3.8	13198304.23	714364.75	10/4/2007	2.4	3.8	88-85-7	Dinoseb	0.028	U	mg/kg
RII-779+50-NE20-2.4-3.8	13198304.23	714364.75	10/4/2007	2.4	3.8	90301-92-1	(E)-beta-2,3,4,5,6-Hexachlorostyrene	0.02	U	mg/kg
RII-779+50-NE20-2.4-3.8	13198304.23	714364.75	10/4/2007	2.4	3.8	90301-93-2	(Z)-beta-2,3,4,5,6-Hexachlorostyrene	0.02	U	mg/kg
RII-779+50-NE20-2.4-3.8	13198304.23	714364.75	10/4/2007	2.4	3.8	91-20-3	Naphthalene	0.047	U	mg/kg
RII-779+50-NE20-2.4-3.8	13198304.23	714364.75	10/4/2007	2.4	3.8	91-57-6	2-Methylnaphthalene	0.04	U	mg/kg
RII-779+50-NE20-2.4-3.8	13198304.23	714364.75	10/4/2007	2.4	3.8	91-58-7	2-Chloronaphthalene	0.037	U	mg/kg
RII-779+50-NE20-2.4-3.8	13198304.23	714364.75	10/4/2007	2.4	3.8	91-94-1	3,3'-Dichlorobenzidine	0.024	U	mg/kg
RII-779+50-NE20-2.4-3.8	13198304.23	714364.75	10/4/2007	2.4	3.8	92-87-5	Benzidine	0.12	U	mg/kg
RII-779+50-NE20-2.4-3.8	13198304.23	714364.75	10/4/2007	2.4	3.8	95-48-7	2-Methylphenol	0.031	U	mg/kg
RII-779+50-NE20-2.4-3.8	13198304.23	714364.75	10/4/2007	2.4	3.8	95-50-1	1,2-Dichlorobenzene	0.021	U	mg/kg
RII-779+50-NE20-2.4-3.8	13198304.23	714364.75	10/4/2007	2.4	3.8	95-57-8	2-Chlorophenol	0.049	U	mg/kg
RII-779+50-NE20-2.4-3.8	13198304.23	714364.75	10/4/2007	2.4	3.8	95-94-3	1,2,4,5-Tetrachlorobenzene	0.003	U	mg/kg
RII-779+50-NE20-2.4-3.8	13198304.23	714364.75	10/4/2007	2.4	3.8	95-95-4	2,4,5-Trichlorophenol	0.028	U	mg/kg
RII-779+50-NE20-2.4-3.8	13198304.23	714364.75	10/4/2007	2.4	3.8	959-98-8	Endosulfan I	0.05		mg/kg
RII-779+50-NE20-2.4-3.8	13198304.23	714364.75	10/4/2007	2.4	3.8	98-95-3	Nitrobenzene	0.034	U	mg/kg
RII-779+50-NE20-2.4-3.8	13198304.23	714364.75	10/4/2007	2.4	3.8	99-09-2	3-Nitroaniline	0.0515	U	mg/kg
RII-779+50-NE20-2.4-3.8	13198304.23	714364.75	10/4/2007	2.4	3.8	ETEQ	ETEQ	3400		ppt
RII-779+50-NE20-2.4-3.8	13198304.23	714364.75	10/4/2007	2.4	3.8	HXCDD-HXCDF	1,2,3,4,7,8-Hexachlorodibenzofuran + 1,2,3,6,7,8-Hexachlorodibenzofuran	7420		ng/kg
RII-779+50-NE20-2.4-3.8	13198304.23	714364.75	10/4/2007	2.4	3.8	TCLB_ERA_Dow	Total Chlororbenzenes ERA	0.916		mg/kg
RII-779+50-NE20-2.4-3.8	13198304.23	714364.75	10/4/2007	2.4	3.8	TCLP_ERA_Dow	Total Chlorophenols ERA	0.4	U	mg/kg
RII-779+50-NE20-2.4-3.8	13198304.23	714364.75	10/4/2007	2.4	3.8	TPAH_ERA_Dow	Total PAHs ERA	0.74	J	mg/kg
RII-779+50-NE20-3.8-5.3	13198304.23	714364.75	10/4/2007	3.8	5.3	100-01-6	4-Nitroaniline	0.09	U	mg/kg
RII-779+50-NE20-3.8-5.3	13198304.23	714364.75	10/4/2007	3.8	5.3	100-02-7	4-Nitrophenol	0.062	U	mg/kg
RII-779+50-NE20-3.8-5.3	13198304.23	714364.75	10/4/2007	3.8	5.3	100-51-6	Benzyl alcohol	0.153	U	mg/kg
RII-779+50-NE20-3.8-5.3	13198304.23	714364.75	10/4/2007	3.8	5.3	101-55-3	4-Bromophenyl-phenyl ether	0.047	U	mg/kg
RII-779+50-NE20-3.8-5.3	13198304.23	714364.75	10/4/2007	3.8	5.3	1024-57-3	Heptachlor epoxide	0.004	U	mg/kg
RII-779+50-NE20-3.8-5.3	13198304.23	714364.75	10/4/2007	3.8	5.3	1031-07-8	Endosulfan sulfate	0.003	U	mg/kg
RII-779+50-NE20-3.8-5.3	13198304.23	714364.75	10/4/2007	3.8	5.3	103-33-3	Azobenzene	0.03	U	mg/kg
RII-779+50-NE20-3.8-5.3	13198304.23	714364.75	10/4/2007	3.8	5.3	105-67-9	2,4-Dimethylphenol	0.041	U	mg/kg
RII-779+50-NE20-3.8-5.3	13198304.23	714364.75	10/4/2007	3.8	5.3	106-44-5	4-Methylphenol	0.031	U	mg/kg
RII-779+50-NE20-3.8-5.3	13198304.23	714364.75	10/4/2007	3.8	5.3	106-46-7	1,4-Dichlorobenzene	0.021	U	mg/kg
RII-779+50-NE20-3.8-5.3	13198304.23	714364.75	10/4/2007	3.8	5.3	108-39-4	3-Methylphenol	0.036	U	mg/kg
RII-779+50-NE20-3.8-5.3	13198304.23	714364.75	10/4/2007	3.8	5.3	108-60-1	2,2'-oxybis(1-Chloropropane)	0.038	U	mg/kg
RII-779+50-NE20-3.8-5.3	13198304.23	714364.75	10/4/2007	3.8	5.3	108-95-2	Phenol	0.033	U	mg/kg
RII-779+50-NE20-3.8-5.3	13198304.23	714364.75	10/4/2007	3.8	5.3	110-86-1	Pyridine	0.036	U	mg/kg
RII-779+50-NE20-3.8-5.3	13198304.23	714364.75	10/4/2007	3.8	5.3	111-44-4	bis(2-Chloroethyl) ether	0.022	U	mg/kg
RII-779+50-NE20-3.8-5.3	13198304.23	714364.75	10/4/2007	3.8	5.3	111-91-1	bis(2-Chloroethoxy)methane	0.031	U	mg/kg
RII-779+50-NE20-3.8-5.3	13198304.23	714364.75	10/4/2007	3.8	5.3	117-81-7	bis(2-Ethylhexyl)phthalate	0.047	U	mg/kg
RII-779+50-NE20-3.8-5.3	13198304.23	714364.75	10/4/2007	3.8	5.3	117-84-0	DI-N-OCTYLPHTHALATE	0.046	U	mg/kg
RII-779+50-NE20-3.8-5.3	13198304.23	714364.75	10/4/2007	3.8	5.3	118-74-1	Hexachlorobenzene	0.02		mg/kg
RII-779+50-NE20-3.8-5.3	13198304.23	714364.75	10/4/2007	3.8	5.3	120-12-7	Anthracene	0.048	U	mg/kg
RII-779+50-NE20-3.8-5.3	13198304.23	714364.75	10/4/2007	3.8	5.3	120-82-1	1,2,4-Trichlorobenzene	0.027	U	mg/kg
RII-779+50-NE20-3.8-5.3	13198304.23	714364.75	10/4/2007	3.8	5.3	120-83-2	2,4-Dichlorophenol	0.034	U	mg/kg
RII-779+50-NE20-3.8-5.3	13198304.23	714364.75	10/4/2007	3.8	5.3	121-14-2	2,4-Dinitrotoluene	0.024	U	mg/kg
RII-779+50-NE20-3.8-5.3	13198304.23	714364.75	10/4/2007	3.8	5.3	12789-03-6	GAMMA-CHLORDANE	0.004	U	mg/kg
RII-779+50-NE20-3.8-5.3	13198304.23	714364.75	10/4/2007	3.8	5.3	129-00-0	Pyrene	0.17		mg/kg
RII-779+50-NE20-3.8-5.3	13198304.23	714364.75	10/4/2007	3.8	5.3	131-11-3	Dimethyl phthalate	0.024	U	mg/kg
RII-779+50-NE20-3.8-5.3	13198304.23	714364.75	10/4/2007	3.8	5.3	132-64-9	Dibenzofuran	0.026	U	mg/kg
RII-779+50-NE20-3.8-5.3	13198304.23	714364.75	10/4/2007	3.8	5.3	14992-81-5	2,3,4,5,6-Pentachlorostyrene	0.02	U	mg/kg
RII-779+50-NE20-3.8-5.3	13198304.23	714364.75	10/4/2007	3.8	5.3	1746-01-6	2,3,7,8-TETRACHLORODIBENZO-P-DIOXIN	6	J	ng/kg
RII-779+50-NE20-3.8-5.3	13198304.23	714364.75	10/4/2007	3.8	5.3	191-24-2	Benzo(g,h,i)perylene	0.033	U	mg/kg
RII-779+50-NE20-3.8-5.3	13198304.23	714364.75	10/4/2007	3.8	5.3	1918-16-7	Propachlor	0.003	U	mg/kg
RII-779+50-NE20-3.8-5.3	13198304.23	714364.75	10/4/2007	3.8	5.3	193-39-5	Indeno(1,2,3-cd)pyrene	0.028	U	mg/kg
RII-779+50-NE20-3.8-5.3	13198304.23	714364.75	10/4/2007	3.8	5.3	205-99-2	Benzo(b)fluoranthene	0.039	U	mg/kg
RII-779+50-NE20-3.8-5.3	13198304.23	714364.75	10/4/2007	3.8	5.3	206-44-0	Fluoranthene	0.19		mg/kg
RII-779+50-NE20-3.8-5.3	13198304.23	714364.75	10/4/2007	3.8	5.3	207-08-9	Benzo(k)fluoranthene	0.2	J	mg/kg
RII-779+50-NE20-3.8-5.3	13198304.23	714364.75	10/4/2007	3.8	5.3	208-96-8	Acenaphthylene	0.032	U	mg/kg

Sample ID	Easting	Northing	Sample Date	Start Depth (feet)	End Depth (feet)	CAS #	Chemical Name	Result	Qualifier	Unit
RII-779+50-NE20-3.8-5.3	13198304.23	714364.75	10/4/2007	3.8	5.3	218-01-9	Chrysene	0.028	U	mg/kg
RII-779+50-NE20-3.8-5.3	13198304.23	714364.75	10/4/2007	3.8	5.3	2303-16-4	Diallate (total)	0.004	U	mg/kg
RII-779+50-NE20-3.8-5.3	13198304.23	714364.75	10/4/2007	3.8	5.3	2385-85-5	Mirex	0.005	U	mg/kg
RII-779+50-NE20-3.8-5.3	13198304.23	714364.75	10/4/2007	3.8	5.3	27304-13-8	Oxychlordane	0.003	U	mg/kg
RII-779+50-NE20-3.8-5.3	13198304.23	714364.75	10/4/2007	3.8	5.3	29082-74-4	Octachlorostyrene	0.004	U	mg/kg
RII-779+50-NE20-3.8-5.3	13198304.23	714364.75	10/4/2007	3.8	5.3	29082-75-5	beta,beta-2,3,4,5,6-Heptachlorostyrene	0.02	U	mg/kg
RII-779+50-NE20-3.8-5.3	13198304.23	714364.75	10/4/2007	3.8	5.3	29086-38-2	(E)-alpha,beta-2,3,4,5,6-Heptachlorostyrene	0.02	U	mg/kg
RII-779+50-NE20-3.8-5.3	13198304.23	714364.75	10/4/2007	3.8	5.3	29086-39-3	(Z)-alpha,beta-2,3,4,5,6-Heptachlorostyrene	0.02	U	mg/kg
RII-779+50-NE20-3.8-5.3	13198304.23	714364.75	10/4/2007	3.8	5.3	2921-88-2	Chlorpyrifos	0.011	U	mg/kg
RII-779+50-NE20-3.8-5.3	13198304.23	714364.75	10/4/2007	3.8	5.3	297-97-2	Thionazin	0.0085	U	mg/kg
RII-779+50-NE20-3.8-5.3	13198304.23	714364.75	10/4/2007	3.8	5.3	298-00-0	Methyl parathion	0.0075	U	mg/kg
RII-779+50-NE20-3.8-5.3	13198304.23	714364.75	10/4/2007	3.8	5.3	298-02-2	Phorate	0.005	U	mg/kg
RII-779+50-NE20-3.8-5.3	13198304.23	714364.75	10/4/2007	3.8	5.3	298-04-4	Disulfoton	0.0085	U	mg/kg
RII-779+50-NE20-3.8-5.3	13198304.23	714364.75	10/4/2007	3.8	5.3	299-84-3	Ronnel	0.009	U	mg/kg
RII-779+50-NE20-3.8-5.3	13198304.23	714364.75	10/4/2007	3.8	5.3	309-00-2	Aldrin	0.003	U	mg/kg
RII-779+50-NE20-3.8-5.3	13198304.23	714364.75	10/4/2007	3.8	5.3	319-84-6	alpha-BHC	0.004	U	mg/kg
RII-779+50-NE20-3.8-5.3	13198304.23	714364.75	10/4/2007	3.8	5.3	319-85-7	beta-BHC	0.004	U	mg/kg
RII-779+50-NE20-3.8-5.3	13198304.23	714364.75	10/4/2007	3.8	5.3	319-86-8	delta-BHC	0.02		mg/kg
RII-779+50-NE20-3.8-5.3	13198304.23	714364.75	10/4/2007	3.8	5.3	33213-65-9	Endosulfan II	0.004	U	mg/kg
RII-779+50-NE20-3.8-5.3	13198304.23	714364.75	10/4/2007	3.8	5.3	39765-80-5	trans-Nonachlor	0.005	U	mg/kg
RII-779+50-NE20-3.8-5.3	13198304.23	714364.75	10/4/2007	3.8	5.3	465-73-6	Isodrin	0.005	U	mg/kg
RII-779+50-NE20-3.8-5.3	13198304.23	714364.75	10/4/2007	3.8	5.3	50-29-3	4,4'-DDT	0.004	U	mg/kg
RII-779+50-NE20-3.8-5.3	13198304.23	714364.75	10/4/2007	3.8	5.3	50-32-8	Benzo(a)pyrene	0.07	J	mg/kg
RII-779+50-NE20-3.8-5.3	13198304.23	714364.75	10/4/2007	3.8	5.3	510-15-6	Chlorobenzilate	0.003	U	mg/kg
RII-779+50-NE20-3.8-5.3	13198304.23	714364.75	10/4/2007	3.8	5.3	5103-71-9	ALPHA-CHLORDANE	0.004	U	mg/kg
RII-779+50-NE20-3.8-5.3	13198304.23	714364.75	10/4/2007	3.8	5.3	5103-73-1	cis-Nonachlor	0.005	U	mg/kg
RII-779+50-NE20-3.8-5.3	13198304.23	714364.75	10/4/2007	3.8	5.3	51207-31-9	2,3,7,8-TETRACHLORODIBENZOFURAN	27400		ng/kg
RII-779+50-NE20-3.8-5.3	13198304.23	714364.75	10/4/2007	3.8	5.3	51-28-5	2,4-Dinitrophenol	0.0995	U	mg/kg
RII-779+50-NE20-3.8-5.3	13198304.23	714364.75	10/4/2007	3.8	5.3	52-85-7	Famphur	0.011	U	mg/kg
RII-779+50-NE20-3.8-5.3	13198304.23	714364.75	10/4/2007	3.8	5.3	53-19-0	2,4'-DDD	0.005	U	mg/kg
RII-779+50-NE20-3.8-5.3	13198304.23	714364.75	10/4/2007	3.8	5.3	534-52-1	4,6-Dinitro-2-methylphenol	0.085	U	mg/kg
RII-779+50-NE20-3.8-5.3	13198304.23	714364.75	10/4/2007	3.8	5.3	53-70-3	Dibenz(a,h)anthracene	0.048	U	mg/kg
RII-779+50-NE20-3.8-5.3	13198304.23	714364.75	10/4/2007	3.8	5.3	541-73-1	1,3-Dichlorobenzene	0.03	U	mg/kg
RII-779+50-NE20-3.8-5.3	13198304.23	714364.75	10/4/2007	3.8	5.3	5598-13-0	Methyl chlorpyrifos	0.01	U	mg/kg
RII-779+50-NE20-3.8-5.3	13198304.23	714364.75	10/4/2007	3.8	5.3	56-38-2	Parathion	0.0075	U	mg/kg
RII-779+50-NE20-3.8-5.3	13198304.23	714364.75	10/4/2007	3.8	5.3	56-55-3	Benzo(a)anthracene	0.029	U	mg/kg
RII-779+50-NE20-3.8-5.3	13198304.23	714364.75	10/4/2007	3.8	5.3	57117-31-4	2,3,4,7,8-PENTACHLORODIBENZOFURAN	9450		ng/kg
RII-779+50-NE20-3.8-5.3	13198304.23	714364.75	10/4/2007	3.8	5.3	57117-41-6	1,2,3,7,8-PENTACHLORODIBENZOFURAN	13300		ng/kg
RII-779+50-NE20-3.8-5.3	13198304.23	714364.75	10/4/2007	3.8	5.3	58-89-9	gamma-BHC	0.005	U	mg/kg
RII-779+50-NE20-3.8-5.3	13198304.23	714364.75	10/4/2007	3.8	5.3	58-90-2	2,3,4,6-Tetrachlorophenol	0.004	U	mg/kg
RII-779+50-NE20-3.8-5.3	13198304.23	714364.75	10/4/2007	3.8	5.3	59-50-7	4-Chloro-3-methylphenol	0.032	U	mg/kg
RII-779+50-NE20-3.8-5.3	13198304.23	714364.75	10/4/2007	3.8	5.3	60-51-5	Dimethoate	0.009	U	mg/kg
RII-779+50-NE20-3.8-5.3	13198304.23	714364.75	10/4/2007	3.8	5.3	60-57-1	Dieldrin	0.05		mg/kg
RII-779+50-NE20-3.8-5.3	13198304.23	714364.75	10/4/2007	3.8	5.3	606-20-2	2,6-Dinitrotoluene	0.032	U	mg/kg
RII-779+50-NE20-3.8-5.3	13198304.23	714364.75	10/4/2007	3.8	5.3	608-93-5	Pentachlorobenzene	0.004	U	mg/kg
RII-779+50-NE20-3.8-5.3	13198304.23	714364.75	10/4/2007	3.8	5.3	621-64-7	N-Nitroso-di-n-propylamine	0.031	U	mg/kg
RII-779+50-NE20-3.8-5.3	13198304.23	714364.75	10/4/2007	3.8	5.3	62-53-3	Aniline	0.05	U	mg/kg
RII-779+50-NE20-3.8-5.3	13198304.23	714364.75	10/4/2007	3.8	5.3	62-75-9	N-Nitrosodimethylamine	0.029	U	mg/kg
RII-779+50-NE20-3.8-5.3	13198304.23	714364.75	10/4/2007	3.8	5.3	634-66-2	1,2,3,4-Tetrachlorobenzene	0.005	U	mg/kg
RII-779+50-NE20-3.8-5.3	13198304.23	714364.75	10/4/2007	3.8	5.3	67-72-1	Hexachloroethane	0.031	U	mg/kg
RII-779+50-NE20-3.8-5.3	13198304.23	714364.75	10/4/2007	3.8	5.3	67774-32-7	Polybrominated biphenyls	0.018	U	mg/kg
RII-779+50-NE20-3.8-5.3	13198304.23	714364.75	10/4/2007	3.8	5.3	68705-15-7	alpha-2,3,4,5,6-Hexachlorostyrene	0.02	U	mg/kg
RII-779+50-NE20-3.8-5.3	13198304.23	714364.75	10/4/2007	3.8	5.3	7005-72-3	4-Chlorophenyl-phenyl ether	0.044	U	mg/kg
RII-779+50-NE20-3.8-5.3	13198304.23	714364.75	10/4/2007	3.8	5.3	72-20-8	Endrin	0.004	U	mg/kg
RII-779+50-NE20-3.8-5.3	13198304.23	714364.75	10/4/2007	3.8	5.3	72-43-5	Methoxychlor	0.005	U	mg/kg
RII-779+50-NE20-3.8-5.3	13198304.23	714364.75	10/4/2007	3.8	5.3	72-54-8	4,4'-DDD	0.005	U	mg/kg
RII-779+50-NE20-3.8-5.3	13198304.23	714364.75	10/4/2007	3.8	5.3	72-55-9	4,4'-DDE	0.005	U	mg/kg
RII-779+50-NE20-3.8-5.3	13198304.23	714364.75	10/4/2007	3.8	5.3	7421-93-4	Endrin aldehyde	0.005	U	mg/kg
RII-779+50-NE20-3.8-5.3	13198304.23	714364.75	10/4/2007	3.8	5.3	7429-90-5	Aluminum	6100		mg/kg
RII-779+50-NE20-3.8-5.3	13198304.23	714364.75	10/4/2007	3.8	5.3	7439-89-6	Iron	5400		mg/kg
RII-779+50-NE20-3.8-5.3	13198304.23	714364.75	10/4/2007	3.8	5.3	7439-92-1	Lead	9.985		mg/kg

Sample ID	Easting	Northing	Sample Date	Start Depth (feet)	End Depth (feet)	CAS #	Chemical Name	Result	Qualifier	Unit
RII-779+50-NE20-3.8-5.3	13198304.23	714364.75	10/4/2007	3.8	5.3	7439-93-2	Lithium	7.874		mg/kg
RII-779+50-NE20-3.8-5.3	13198304.23	714364.75	10/4/2007	3.8	5.3	7439-95-4	Magnesium	8700		mg/kg
RII-779+50-NE20-3.8-5.3	13198304.23	714364.75	10/4/2007	3.8	5.3	7439-96-5	Manganese	230		mg/kg
RII-779+50-NE20-3.8-5.3	13198304.23	714364.75	10/4/2007	3.8	5.3	7439-97-6	Mercury	0.063		mg/kg
RII-779+50-NE20-3.8-5.3	13198304.23	714364.75	10/4/2007	3.8	5.3	7440-02-0	Nickel	8.876		mg/kg
RII-779+50-NE20-3.8-5.3	13198304.23	714364.75	10/4/2007	3.8	5.3	7440-09-7	Potassium	700		mg/kg
RII-779+50-NE20-3.8-5.3	13198304.23	714364.75	10/4/2007	3.8	5.3	7440-22-4	Silver	11.98		mg/kg
RII-779+50-NE20-3.8-5.3	13198304.23	714364.75	10/4/2007	3.8	5.3	7440-23-5	Sodium	60.06		mg/kg
RII-779+50-NE20-3.8-5.3	13198304.23	714364.75	10/4/2007	3.8	5.3	7440-24-6	Strontium	52.27		mg/kg
RII-779+50-NE20-3.8-5.3	13198304.23	714364.75	10/4/2007	3.8	5.3	7440-28-0	Thallium	0.098	U	mg/kg
RII-779+50-NE20-3.8-5.3	13198304.23	714364.75	10/4/2007	3.8	5.3	7440-31-5	Tin	0.114	U	mg/kg
RII-779+50-NE20-3.8-5.3	13198304.23	714364.75	10/4/2007	3.8	5.3	7440-32-6	Titanium	95.91		mg/kg
RII-779+50-NE20-3.8-5.3	13198304.23	714364.75	10/4/2007	3.8	5.3	7440-36-0	Antimony	4.876		mg/kg
RII-779+50-NE20-3.8-5.3	13198304.23	714364.75	10/4/2007	3.8	5.3	7440-38-2	Arsenic	8.126		mg/kg
RII-779+50-NE20-3.8-5.3	13198304.23	714364.75	10/4/2007	3.8	5.3	7440-39-3	Barium	26.7		mg/kg
RII-779+50-NE20-3.8-5.3	13198304.23	714364.75	10/4/2007	3.8	5.3	7440-41-7	Beryllium	0.151	J	mg/kg
RII-779+50-NE20-3.8-5.3	13198304.23	714364.75	10/4/2007	3.8	5.3	7440-42-8	Boron	17.01		mg/kg
RII-779+50-NE20-3.8-5.3	13198304.23	714364.75	10/4/2007	3.8	5.3	7440-43-9	Cadmium	0.219		mg/kg
RII-779+50-NE20-3.8-5.3	13198304.23	714364.75	10/4/2007	3.8	5.3	7440-47-3	Chromium (total)	7.71		mg/kg
RII-779+50-NE20-3.8-5.3	13198304.23	714364.75	10/4/2007	3.8	5.3	7440-48-4	Cobalt	8.157		mg/kg
RII-779+50-NE20-3.8-5.3	13198304.23	714364.75	10/4/2007	3.8	5.3	7440-50-8	Copper	12.33		mg/kg
RII-779+50-NE20-3.8-5.3	13198304.23	714364.75	10/4/2007	3.8	5.3	7440-57-5	Gold	0.0505	U	mg/kg
RII-779+50-NE20-3.8-5.3	13198304.23	714364.75	10/4/2007	3.8	5.3	7440-62-2	Vanadium	8.603		mg/kg
RII-779+50-NE20-3.8-5.3	13198304.23	714364.75	10/4/2007	3.8	5.3	7440-66-6	Zinc	21.31		mg/kg
RII-779+50-NE20-3.8-5.3	13198304.23	714364.75	10/4/2007	3.8	5.3	7440-70-2	Calcium	17000		mg/kg
RII-779+50-NE20-3.8-5.3	13198304.23	714364.75	10/4/2007	3.8	5.3	76-44-8	Heptachlor	0.004	U	mg/kg
RII-779+50-NE20-3.8-5.3	13198304.23	714364.75	10/4/2007	3.8	5.3	77-47-4	HEXACHLOROCYCLOPENTADIENE	0.004	U	mg/kg
RII-779+50-NE20-3.8-5.3	13198304.23	714364.75	10/4/2007	3.8	5.3	7782-49-2	Selenium	0.012	U	mg/kg
RII-779+50-NE20-3.8-5.3	13198304.23	714364.75	10/4/2007	3.8	5.3	78-59-1	Isophorone	0.028	U	mg/kg
RII-779+50-NE20-3.8-5.3	13198304.23	714364.75	10/4/2007	3.8	5.3	8001-35-2	Toxaphene	0.083	U	mg/kg
RII-779+50-NE20-3.8-5.3	13198304.23	714364.75	10/4/2007	3.8	5.3	80-05-7	BISPHENOL A	0.022	U	mg/kg
RII-779+50-NE20-3.8-5.3	13198304.23	714364.75	10/4/2007	3.8	5.3	82-68-8	Pentachloronitrobenzene	0.005	U	mg/kg
RII-779+50-NE20-3.8-5.3	13198304.23	714364.75	10/4/2007	3.8	5.3	83-32-9	Acenaphthene	0.013	U	mg/kg
RII-779+50-NE20-3.8-5.3	13198304.23	714364.75	10/4/2007	3.8	5.3	84-66-2	Diethylphthalate	1.3		mg/kg
RII-779+50-NE20-3.8-5.3	13198304.23	714364.75	10/4/2007	3.8	5.3	84-74-2	Di-n-butyl phthalate	0.57		mg/kg
RII-779+50-NE20-3.8-5.3	13198304.23	714364.75	10/4/2007	3.8	5.3	85-01-8	Phenanthrene	0.12	J	mg/kg
RII-779+50-NE20-3.8-5.3	13198304.23	714364.75	10/4/2007	3.8	5.3	85-68-7	Butylbenzylphthalate	0.045	U	mg/kg
RII-779+50-NE20-3.8-5.3	13198304.23	714364.75	10/4/2007	3.8	5.3	86-30-6	N-Nitrosodiphenylamine	0.028	U	mg/kg
RII-779+50-NE20-3.8-5.3	13198304.23	714364.75	10/4/2007	3.8	5.3	86-73-7	Fluorene	0.032	U	mg/kg
RII-779+50-NE20-3.8-5.3	13198304.23	714364.75	10/4/2007	3.8	5.3	86-74-8	Carbazole	0.005	U	mg/kg
RII-779+50-NE20-3.8-5.3	13198304.23	714364.75	10/4/2007	3.8	5.3	87-61-6	1,2,3-Trichlorobenzene	0.004	U	mg/kg
RII-779+50-NE20-3.8-5.3	13198304.23	714364.75	10/4/2007	3.8	5.3	87-65-0	2,6-Dichlorophenol	0.012	U	mg/kg
RII-779+50-NE20-3.8-5.3	13198304.23	714364.75	10/4/2007	3.8	5.3	87-68-3	Hexachlorobutadiene	0.03	U	mg/kg
RII-779+50-NE20-3.8-5.3	13198304.23	714364.75	10/4/2007	3.8	5.3	87-86-5	Pentachlorophenol	0.4	UJ	mg/kg
RII-779+50-NE20-3.8-5.3	13198304.23	714364.75	10/4/2007	3.8	5.3	88-06-2	2,4,6-Trichlorophenol	0.03	U	mg/kg
RII-779+50-NE20-3.8-5.3	13198304.23	714364.75	10/4/2007	3.8	5.3	88-74-4	2-Nitroaniline	0.026	U	mg/kg
RII-779+50-NE20-3.8-5.3	13198304.23	714364.75	10/4/2007	3.8	5.3	88-75-5	2-Nitrophenol	0.044	U	mg/kg
RII-779+50-NE20-3.8-5.3	13198304.23	714364.75	10/4/2007	3.8	5.3	88-85-7	Dinoseb	0.028	U	mg/kg
RII-779+50-NE20-3.8-5.3	13198304.23	714364.75	10/4/2007	3.8	5.3	90301-92-1	(E)-beta-2,3,4,5,6-Hexachlorostyrene	0.02	U	mg/kg
RII-779+50-NE20-3.8-5.3	13198304.23	714364.75	10/4/2007	3.8	5.3	90301-93-2	(Z)-beta-2,3,4,5,6-Hexachlorostyrene	0.02	U	mg/kg
RII-779+50-NE20-3.8-5.3	13198304.23	714364.75	10/4/2007	3.8	5.3	91-20-3	Naphthalene	0.047	U	mg/kg
RII-779+50-NE20-3.8-5.3	13198304.23	714364.75	10/4/2007	3.8	5.3	91-57-6	2-Methylnaphthalene	0.04	U	mg/kg
RII-779+50-NE20-3.8-5.3	13198304.23	714364.75	10/4/2007	3.8	5.3	91-58-7	2-Chloronaphthalene	0.037	U	mg/kg
RII-779+50-NE20-3.8-5.3	13198304.23	714364.75	10/4/2007	3.8	5.3	91-94-1	3,3'-Dichlorobenzidine	0.024	U	mg/kg
RII-779+50-NE20-3.8-5.3	13198304.23	714364.75	10/4/2007	3.8	5.3	92-87-5	Benzidine	0.12	U	mg/kg
RII-779+50-NE20-3.8-5.3	13198304.23	714364.75	10/4/2007	3.8	5.3	95-48-7	2-Methylphenol	0.031	U	mg/kg
RII-779+50-NE20-3.8-5.3	13198304.23	714364.75	10/4/2007	3.8	5.3	95-50-1	1,2-Dichlorobenzene	0.021	U	mg/kg
RII-779+50-NE20-3.8-5.3	13198304.23	714364.75	10/4/2007	3.8	5.3	95-57-8	2-Chlorophenol	0.049	U	mg/kg
RII-779+50-NE20-3.8-5.3	13198304.23	714364.75	10/4/2007	3.8	5.3	95-94-3	1,2,4,5-Tetrachlorobenzene	0.003	U	mg/kg
RII-779+50-NE20-3.8-5.3	13198304.23	714364.75	10/4/2007	3.8	5.3	95-95-4	2,4,5-Trichlorophenol	0.028	U	mg/kg
RII-779+50-NE20-3.8-5.3	13198304.23	714364.75	10/4/2007	3.8	5.3	959-98-8	Endosulfan I	0.005	U	mg/kg

Sample ID	Easting	Northing	Sample Date	Start Depth (feet)	End Depth (feet)	CAS #	Chemical Name	Result	Qualifier	Unit
RII-779+50-NE20-3.8-5.3	13198304.23	714364.75	10/4/2007	3.8	5.3	98-95-3	Nitrobenzene	0.034	U	mg/kg
RII-779+50-NE20-3.8-5.3	13198304.23	714364.75	10/4/2007	3.8	5.3	99-09-2	3-Nitroaniline	0.0515	U	mg/kg
RII-779+50-NE20-3.8-5.3	13198304.23	714364.75	10/4/2007	3.8	5.3	ETEQ	ETEQ	7600		ppt
RII-779+50-NE20-3.8-5.3	13198304.23	714364.75	10/4/2007	3.8	5.3	HXCDD-HXCDF	1,2,3,4,7,8-Hexachlorodibenzofuran + 1,2,3,6,7,8-Hexachlorodibenzofuran	9500		ng/kg
RII-779+50-NE20-3.8-5.3	13198304.23	714364.75	10/4/2007	3.8	5.3	TCLB_ERA_Dow	Total Chlororbenzenes ERA	0.1265		mg/kg
RII-779+50-NE20-3.8-5.3	13198304.23	714364.75	10/4/2007	3.8	5.3	TCLP_ERA_Dow	Total Chlorophenols ERA	0.4	U	mg/kg
RII-779+50-NE20-3.8-5.3	13198304.23	714364.75	10/4/2007	3.8	5.3	TPAH_ERA_Dow	Total PAHs ERA	0.938		mg/kg
RII-779+50-NE204-0.0-0.9	13198451.72	714544.40	10/6/2007	0	0.9	1746-01-6	2,3,7,8-TETRACHLORODIBENZO-P-DIOXIN	9	J	ng/kg
RII-779+50-NE204-0.0-0.9	13198451.72	714544.40	10/6/2007	0	0.9	51207-31-9	2,3,7,8-TETRACHLORODIBENZOFURAN	776		ng/kg
RII-779+50-NE204-0.0-0.9	13198451.72	714544.40	10/6/2007	0	0.9	57117-31-4	2,3,4,7,8-PENTACHLORODIBENZOFURAN	327		ng/kg
RII-779+50-NE204-0.0-0.9	13198451.72	714544.40	10/6/2007	0	0.9	57117-41-6	1,2,3,7,8-PENTACHLORODIBENZOFURAN	397		ng/kg
RII-779+50-NE204-0.0-0.9	13198451.72	714544.40	10/6/2007	0	0.9	ETEQ	ETEQ	270		ppt
RII-779+50-NE204-0.0-0.9	13198451.72	714544.40	10/6/2007	0	0.9	HXCDD-HXCDF	1,2,3,4,7,8-Hexachlorodibenzofuran + 1,2,3,6,7,8-Hexachlorodibenzofuran	387		ng/kg
RII-779+50-NE204-0.9-1.0	13198451.72	714544.40	10/6/2007	0.9	1	1746-01-6	2,3,7,8-TETRACHLORODIBENZO-P-DIOXIN	10	J	ng/kg
RII-779+50-NE204-0.9-1.0	13198451.72	714544.40	10/6/2007	0.9	1	51207-31-9	2,3,7,8-TETRACHLORODIBENZOFURAN	983		ng/kg
RII-779+50-NE204-0.9-1.0	13198451.72	714544.40	10/6/2007	0.9	1	57117-31-4	2,3,4,7,8-PENTACHLORODIBENZOFURAN	356		ng/kg
RII-779+50-NE204-0.9-1.0	13198451.72	714544.40	10/6/2007	0.9	1	57117-41-6	1,2,3,7,8-PENTACHLORODIBENZOFURAN	498		ng/kg
RII-779+50-NE204-0.9-1.0	13198451.72	714544.40	10/6/2007	0.9	1	ETEQ	ETEQ	310		ppt
RII-779+50-NE204-0.9-1.0	13198451.72	714544.40	10/6/2007	0.9	1	HXCDD-HXCDF	1,2,3,4,7,8-Hexachlorodibenzofuran + 1,2,3,6,7,8-Hexachlorodibenzofuran	443		ng/kg
RII-779+50-NE204-1.0-1.1	13198451.72	714544.40	10/6/2007	1	1.1	1746-01-6	2,3,7,8-TETRACHLORODIBENZO-P-DIOXIN	13		ng/kg
RII-779+50-NE204-1.0-1.1	13198451.72	714544.40	10/6/2007	1	1.1	51207-31-9	2,3,7,8-TETRACHLORODIBENZOFURAN	1260		ng/kg
RII-779+50-NE204-1.0-1.1	13198451.72	714544.40	10/6/2007	1	1.1	57117-31-4	2,3,4,7,8-PENTACHLORODIBENZOFURAN	396		ng/kg
RII-779+50-NE204-1.0-1.1	13198451.72	714544.40	10/6/2007	1	1.1	57117-41-6	1,2,3,7,8-PENTACHLORODIBENZOFURAN	446		ng/kg
RII-779+50-NE204-1.0-1.1	13198451.72	714544.40	10/6/2007	1	1.1	ETEQ	ETEQ	360		ppt
RII-779+50-NE204-1.0-1.1	13198451.72	714544.40	10/6/2007	1	1.1	HXCDD-HXCDF	1,2,3,4,7,8-Hexachlorodibenzofuran + 1,2,3,6,7,8-Hexachlorodibenzofuran	413		ng/kg
RII-779+50-NE204-1.1-2.2	13198451.72	714544.40	10/6/2007	1.1	2.2	1746-01-6	2,3,7,8-TETRACHLORODIBENZO-P-DIOXIN	21		ng/kg
RII-779+50-NE204-1.1-2.2	13198451.72	714544.40	10/6/2007	1.1	2.2	51207-31-9	2,3,7,8-TETRACHLORODIBENZOFURAN	1170		ng/kg
RII-779+50-NE204-1.1-2.2	13198451.72	714544.40	10/6/2007	1.1	2.2	57117-31-4	2,3,4,7,8-PENTACHLORODIBENZOFURAN	382		ng/kg
RII-779+50-NE204-1.1-2.2	13198451.72	714544.40	10/6/2007	1.1	2.2	57117-41-6	1,2,3,7,8-PENTACHLORODIBENZOFURAN	393		ng/kg
RII-779+50-NE204-1.1-2.2	13198451.72	714544.40	10/6/2007	1.1	2.2	ETEQ	ETEQ	360		ppt
RII-779+50-NE204-1.1-2.2	13198451.72	714544.40	10/6/2007	1.1	2.2	HXCDD-HXCDF	1,2,3,4,7,8-Hexachlorodibenzofuran + 1,2,3,6,7,8-Hexachlorodibenzofuran	414		ng/kg
RII-779+50-NE204-2.2-3.3	13198451.72	714544.40	10/6/2007	2.2	3.3	1746-01-6	2,3,7,8-TETRACHLORODIBENZO-P-DIOXIN	36.4		pg/g
RII-779+50-NE204-2.2-3.3	13198451.72	714544.40	10/6/2007	2.2	3.3	1746-01-6	2,3,7,8-TETRACHLORODIBENZO-P-DIOXIN	38		ng/kg
RII-779+50-NE204-2.2-3.3	13198451.72	714544.40	10/6/2007	2.2	3.3	19408-74-3	1,2,3,7,8,9-Hexachlorodibenzo-p-dioxin	18.8		pg/g
RII-779+50-NE204-2.2-3.3	13198451.72	714544.40	10/6/2007	2.2	3.3	30402-15-4	PeCDF (total)	1130	J	pg/g
RII-779+50-NE204-2.2-3.3	13198451.72	714544.40	10/6/2007	2.2	3.3	3268-87-9	OCTACHLORODIBENZO-P-DIOXIN	13500		pg/g
RII-779+50-NE204-2.2-3.3	13198451.72	714544.40	10/6/2007	2.2	3.3	34465-46-8	HxCDD (total)	350		pg/g
RII-779+50-NE204-2.2-3.3	13198451.72	714544.40	10/6/2007	2.2	3.3	35822-46-9	1,2,3,4,6,7,8-HEPTACHLORODIBENZO-P-DIOXIN	1160		pg/g
RII-779+50-NE204-2.2-3.3	13198451.72	714544.40	10/6/2007	2.2	3.3	36088-22-9	PeCDD (total)	129		pg/g
RII-779+50-NE204-2.2-3.3	13198451.72	714544.40	10/6/2007	2.2	3.3	37871-00-4	HpCDD (total)	2000		pg/g
RII-779+50-NE204-2.2-3.3	13198451.72	714544.40	10/6/2007	2.2	3.3	38998-75-3	HpCDF (total)	4110		pg/g
RII-779+50-NE204-2.2-3.3	13198451.72	714544.40	10/6/2007	2.2	3.3	39001-02-0	OCTACHLORODIBENZOFURAN	4020		pg/g
RII-779+50-NE204-2.2-3.3	13198451.72	714544.40	10/6/2007	2.2	3.3	39227-28-6	1,2,3,4,7,8-Hexachlorodibenzo-p-dioxin	10.3		pg/g
RII-779+50-NE204-2.2-3.3	13198451.72	714544.40	10/6/2007	2.2	3.3	40321-76-4	1,2,3,7,8-PENTACHLORODIBENZO-P-DIOXIN	14.7		pg/g
RII-779+50-NE204-2.2-3.3	13198451.72	714544.40	10/6/2007	2.2	3.3	41903-57-5	TCDD (total)	151		pg/g
RII-779+50-NE204-2.2-3.3	13198451.72	714544.40	10/6/2007	2.2	3.3	51207-31-9	2,3,7,8-TETRACHLORODIBENZOFURAN	564	J	pg/g
RII-779+50-NE204-2.2-3.3	13198451.72	714544.40	10/6/2007	2.2	3.3	51207-31-9	2,3,7,8-TETRACHLORODIBENZOFURAN	658		ng/kg
RII-779+50-NE204-2.2-3.3	13198451.72	714544.40	10/6/2007	2.2	3.3	55673-89-7	1,2,3,4,7,8,9-HEPTACHLORODIBENZOFURAN	65.2		pg/g
RII-779+50-NE204-2.2-3.3	13198451.72	714544.40	10/6/2007	2.2	3.3	55684-94-1	HxCDF (total)	1140	J	pg/g
RII-779+50-NE204-2.2-3.3	13198451.72	714544.40	10/6/2007	2.2	3.3	55722-27-5	TCDF (total)	1920	J	pg/g
RII-779+50-NE204-2.2-3.3	13198451.72	714544.40	10/6/2007	2.2	3.3	57117-31-4	2,3,4,7,8-PENTACHLORODIBENZOFURAN	214	J	pg/g
RII-779+50-NE204-2.2-3.3	13198451.72	714544.40	10/6/2007	2.2	3.3	57117-31-4	2,3,4,7,8-PENTACHLORODIBENZOFURAN	245		ng/kg
RII-779+50-NE204-2.2-3.3	13198451.72	714544.40	10/6/2007	2.2	3.3	57117-41-6	1,2,3,7,8-PENTACHLORODIBENZOFURAN	259		pg/g
RII-779+50-NE204-2.2-3.3	13198451.72	714544.40	10/6/2007	2.2	3.3	57117-41-6	1,2,3,7,8-PENTACHLORODIBENZOFURAN	276		ng/kg
RII-779+50-NE204-2.2-3.3	13198451.72	714544.40	10/6/2007	2.2	3.3	57117-44-9	1,2,3,6,7,8-Hexachlorodibenzofuran	71.7		pg/g
RII-779+50-NE204-2.2-3.3	13198451.72	714544.40	10/6/2007	2.2	3.3	57653-85-7	1,2,3,6,7,8-Hexachlorodibenzo-p-dioxin	54.1		pg/g
RII-779+50-NE204-2.2-3.3	13198451.72	714544.40	10/6/2007	2.2	3.3	60851-34-5	2,3,4,6,7,8-Hexachlorodibenzofuran	28.9	J	pg/g
RII-779+50-NE204-2.2-3.3	13198451.72	714544.40	10/6/2007	2.2	3.3	67562-39-4	1,2,3,4,6,7,8-HEPTACHLORODIBENZOFURAN	1320		pg/g
RII-779+50-NE204-2.2-3.3	13198451.72	714544.40	10/6/2007	2.2	3.3	70648-26-9	1,2,3,4,7,8-Hexachlorodibenzofuran	240		pg/g
RII-779+50-NE204-2.2-3.3	13198451.72	714544.40	10/6/2007	2.2	3.3	72918-21-9	1,2,3,7,8,9-Hexachlorodibenzofuran	7.29	J	pg/g
RII-779+50-NE204-2.2-3.3	13198451.72	714544.40	10/6/2007	2.2	3.3	ETEQ	ETEQ	280		ppt

Sample ID	Easting	Northing	Sample Date	Start Depth (feet)	End Depth (feet)	CAS #	Chemical Name	Result	Qualifier	Unit
RII-779+50-NE204-2.2-3.3	13198451.72	714544.40	10/6/2007	2.2	3.3	HXCDD-HXCDF	1,2,3,4,7,8-Hexachlorodibenzofuran + 1,2,3,6,7,8-Hexachlorodibenzofuran	318		ng/kg
RII-779+50-NE20-5.3-6.5	13198304.23	714364.75	10/4/2007	5.3	6.5	100-01-6	4-Nitroaniline	0.09	U	mg/kg
RII-779+50-NE20-5.3-6.5	13198304.23	714364.75	10/4/2007	5.3	6.5	100-02-7	4-Nitrophenol	0.062	U	mg/kg
RII-779+50-NE20-5.3-6.5	13198304.23	714364.75	10/4/2007	5.3	6.5	100-51-6	Benzyl alcohol	0.153	U	mg/kg
RII-779+50-NE20-5.3-6.5	13198304.23	714364.75	10/4/2007	5.3	6.5	101-55-3	4-Bromophenyl-phenyl ether	0.047	U	mg/kg
RII-779+50-NE20-5.3-6.5	13198304.23	714364.75	10/4/2007	5.3	6.5	1024-57-3	Heptachlor epoxide	0.004	U	mg/kg
RII-779+50-NE20-5.3-6.5	13198304.23	714364.75	10/4/2007	5.3	6.5	1031-07-8	Endosulfan sulfate	0.003	U	mg/kg
RII-779+50-NE20-5.3-6.5	13198304.23	714364.75	10/4/2007	5.3	6.5	103-33-3	Azobenzene	0.03	U	mg/kg
RII-779+50-NE20-5.3-6.5	13198304.23	714364.75	10/4/2007	5.3	6.5	105-67-9	2,4-Dimethylphenol	0.041	U	mg/kg
RII-779+50-NE20-5.3-6.5	13198304.23	714364.75	10/4/2007	5.3	6.5	106-44-5	4-Methylphenol	0.031	U	mg/kg
RII-779+50-NE20-5.3-6.5	13198304.23	714364.75	10/4/2007	5.3	6.5	106-46-7	1,4-Dichlorobenzene	0.07	J	mg/kg
RII-779+50-NE20-5.3-6.5	13198304.23	714364.75	10/4/2007	5.3	6.5	108-39-4	3-Methylphenol	0.036	U	mg/kg
RII-779+50-NE20-5.3-6.5	13198304.23	714364.75	10/4/2007	5.3	6.5	108-60-1	2,2'-oxybis(1-Chloropropane)	0.038	U	mg/kg
RII-779+50-NE20-5.3-6.5	13198304.23	714364.75	10/4/2007	5.3	6.5	108-95-2	Phenol	0.033	U	mg/kg
RII-779+50-NE20-5.3-6.5	13198304.23	714364.75	10/4/2007	5.3	6.5	110-86-1	Pyridine	0.036	U	mg/kg
RII-779+50-NE20-5.3-6.5	13198304.23	714364.75	10/4/2007	5.3	6.5	111-44-4	bis(2-Chloroethyl) ether	0.022	U	mg/kg
RII-779+50-NE20-5.3-6.5	13198304.23	714364.75	10/4/2007	5.3	6.5	111-91-1	bis(2-Chloroethoxy)methane	0.031	U	mg/kg
RII-779+50-NE20-5.3-6.5	13198304.23	714364.75	10/4/2007	5.3	6.5	117-81-7	bis(2-Ethylhexyl)phthalate	0.047	U	mg/kg
RII-779+50-NE20-5.3-6.5	13198304.23	714364.75	10/4/2007	5.3	6.5	117-84-0	DI-N-OCTYLPHTHALATE	0.046	U	mg/kg
RII-779+50-NE20-5.3-6.5	13198304.23	714364.75	10/4/2007	5.3	6.5	118-74-1	Hexachlorobenzene	0.04		mg/kg
RII-779+50-NE20-5.3-6.5	13198304.23	714364.75	10/4/2007	5.3	6.5	120-12-7	Anthracene	0.048	U	mg/kg
RII-779+50-NE20-5.3-6.5	13198304.23	714364.75	10/4/2007	5.3	6.5	120-82-1	1,2,4-Trichlorobenzene	0.027	U	mg/kg
RII-779+50-NE20-5.3-6.5	13198304.23	714364.75	10/4/2007	5.3	6.5	120-83-2	2,4-Dichlorophenol	0.034	U	mg/kg
RII-779+50-NE20-5.3-6.5	13198304.23	714364.75	10/4/2007	5.3	6.5	121-14-2	2,4-Dinitrotoluene	0.024	U	mg/kg
RII-779+50-NE20-5.3-6.5	13198304.23	714364.75	10/4/2007	5.3	6.5	12789-03-6	GAMMA-CHLORDANE	0.004	U	mg/kg
RII-779+50-NE20-5.3-6.5	13198304.23	714364.75	10/4/2007	5.3	6.5	129-00-0	Pyrene	0.46		mg/kg
RII-779+50-NE20-5.3-6.5	13198304.23	714364.75	10/4/2007	5.3	6.5	131-11-3	Dimethyl phthalate	0.024	U	mg/kg
RII-779+50-NE20-5.3-6.5	13198304.23	714364.75	10/4/2007	5.3	6.5	132-64-9	Dibenzofuran	0.026	U	mg/kg
RII-779+50-NE20-5.3-6.5	13198304.23	714364.75	10/4/2007	5.3	6.5	14992-81-5	2,3,4,5,6-Pentachlorostyrene	0.02	U	mg/kg
RII-779+50-NE20-5.3-6.5	13198304.23	714364.75	10/4/2007	5.3	6.5	1746-01-6	2,3,7,8-TETRACHLORODIBENZO-P-DIOXIN	8	J	ng/kg
RII-779+50-NE20-5.3-6.5	13198304.23	714364.75	10/4/2007	5.3	6.5	191-24-2	Benzo(g,h,i)perylene	0.033	U	mg/kg
RII-779+50-NE20-5.3-6.5	13198304.23	714364.75	10/4/2007	5.3	6.5	1918-16-7	Propachlor	0.003	U	mg/kg
RII-779+50-NE20-5.3-6.5	13198304.23	714364.75	10/4/2007	5.3	6.5	193-39-5	Indeno(1,2,3-cd)pyrene	0.028	U	mg/kg
RII-779+50-NE20-5.3-6.5	13198304.23	714364.75	10/4/2007	5.3	6.5	205-99-2	Benzo(b)fluoranthene	0.08	J	mg/kg
RII-779+50-NE20-5.3-6.5	13198304.23	714364.75	10/4/2007	5.3	6.5	206-44-0	Fluoranthene	0.36		mg/kg
RII-779+50-NE20-5.3-6.5	13198304.23	714364.75	10/4/2007	5.3	6.5	207-08-9	Benzo(k)fluoranthene	0.53		mg/kg
RII-779+50-NE20-5.3-6.5	13198304.23	714364.75	10/4/2007	5.3	6.5	208-96-8	Acenaphthylene	0.032	U	mg/kg
RII-779+50-NE20-5.3-6.5	13198304.23	714364.75	10/4/2007	5.3	6.5	218-01-9	Chrysene	0.28		mg/kg
RII-779+50-NE20-5.3-6.5	13198304.23	714364.75	10/4/2007	5.3	6.5	2303-16-4	Diallate (total)	0.004	U	mg/kg
RII-779+50-NE20-5.3-6.5	13198304.23	714364.75	10/4/2007	5.3	6.5	2385-85-5	Mirex	0.005	U	mg/kg
RII-779+50-NE20-5.3-6.5	13198304.23	714364.75	10/4/2007	5.3	6.5	27304-13-8	Oxychlordane	0.003	U	mg/kg
RII-779+50-NE20-5.3-6.5	13198304.23	714364.75	10/4/2007	5.3	6.5	29082-74-4	Octachlorostyrene	0.004	U	mg/kg
RII-779+50-NE20-5.3-6.5	13198304.23	714364.75	10/4/2007	5.3	6.5	29082-75-5	beta,beta-2,3,4,5,6-Heptachlorostyrene	0.02	U	mg/kg
RII-779+50-NE20-5.3-6.5	13198304.23	714364.75	10/4/2007	5.3	6.5	29086-38-2	(E)-alpha,beta-2,3,4,5,6-Heptachlorostyrene	0.02	U	mg/kg
RII-779+50-NE20-5.3-6.5	13198304.23	714364.75	10/4/2007	5.3	6.5	29086-39-3	(Z)-alpha,beta-2,3,4,5,6-Heptachlorostyrene	0.02	U	mg/kg
RII-779+50-NE20-5.3-6.5	13198304.23	714364.75	10/4/2007	5.3	6.5	2921-88-2	Chlorpyrifos	0.011	U	mg/kg
RII-779+50-NE20-5.3-6.5	13198304.23	714364.75	10/4/2007	5.3	6.5	297-97-2	Thionazin	0.0085	U	mg/kg
RII-779+50-NE20-5.3-6.5	13198304.23	714364.75	10/4/2007	5.3	6.5	298-00-0	Methyl parathion	0.0075	U	mg/kg
RII-779+50-NE20-5.3-6.5	13198304.23	714364.75	10/4/2007	5.3	6.5	298-02-2	Phorate	0.005	U	mg/kg
RII-779+50-NE20-5.3-6.5	13198304.23	714364.75	10/4/2007	5.3	6.5	298-04-4	Disulfoton	0.0085	U	mg/kg
RII-779+50-NE20-5.3-6.5	13198304.23	714364.75	10/4/2007	5.3	6.5	299-84-3	Ronnel	0.009	U	mg/kg
RII-779+50-NE20-5.3-6.5	13198304.23	714364.75	10/4/2007	5.3	6.5	309-00-2	Aldrin	0.003	U	mg/kg
RII-779+50-NE20-5.3-6.5	13198304.23	714364.75	10/4/2007	5.3	6.5	319-84-6	alpha-BHC	0.004	U	mg/kg
RII-779+50-NE20-5.3-6.5	13198304.23	714364.75	10/4/2007	5.3	6.5	319-85-7	beta-BHC	0.004	U	mg/kg
RII-779+50-NE20-5.3-6.5	13198304.23	714364.75	10/4/2007	5.3	6.5	319-86-8	delta-BHC	0.004	U	mg/kg
RII-779+50-NE20-5.3-6.5	13198304.23	714364.75	10/4/2007	5.3	6.5	33213-65-9	Endosulfan II	0.004	U	mg/kg
RII-779+50-NE20-5.3-6.5	13198304.23	714364.75	10/4/2007	5.3	6.5	39765-80-5	trans-Nonachlor	0.005	U	mg/kg
RII-779+50-NE20-5.3-6.5	13198304.23	714364.75	10/4/2007	5.3	6.5	465-73-6	Isodrin	0.005	U	mg/kg
RII-779+50-NE20-5.3-6.5	13198304.23	714364.75	10/4/2007	5.3	6.5	50-29-3	4,4'-DDT	0.004	U	mg/kg
RII-779+50-NE20-5.3-6.5	13198304.23	714364.75	10/4/2007	5.3	6.5	50-32-8	Benzo(a)pyrene	0.16	J	mg/kg
RII-779+50-NE20-5.3-6.5	13198304.23	714364.75	10/4/2007	5.3	6.5	510-15-6	Chlorobenzilate	0.003	U	mg/kg

Sample ID	Easting	Northing	Sample Date	Start Depth (feet)	End Depth (feet)	CAS #	Chemical Name	Result	Qualifier	Unit
RII-779+50-NE20-5.3-6.5	13198304.23	714364.75	10/4/2007	5.3	6.5	5103-71-9	ALPHA-CHLORDANE	0.004	U	mg/kg
RII-779+50-NE20-5.3-6.5	13198304.23	714364.75	10/4/2007	5.3	6.5	5103-73-1	cis-Nonachlor	0.005	U	mg/kg
RII-779+50-NE20-5.3-6.5	13198304.23	714364.75	10/4/2007	5.3	6.5	51207-31-9	2,3,7,8-TETRACHLORODIBENZOFURAN	29200		ng/kg
RII-779+50-NE20-5.3-6.5	13198304.23	714364.75	10/4/2007	5.3	6.5	51-28-5	2,4-Dinitrophenol	0.0995	U	mg/kg
RII-779+50-NE20-5.3-6.5	13198304.23	714364.75	10/4/2007	5.3	6.5	52-85-7	Famphur	0.011	U	mg/kg
RII-779+50-NE20-5.3-6.5	13198304.23	714364.75	10/4/2007	5.3	6.5	53-19-0	2,4'-DDD	0.005	U	mg/kg
RII-779+50-NE20-5.3-6.5	13198304.23	714364.75	10/4/2007	5.3	6.5	534-52-1	4,6-Dinitro-2-methylphenol	0.085	U	mg/kg
RII-779+50-NE20-5.3-6.5	13198304.23	714364.75	10/4/2007	5.3	6.5	53-70-3	Dibenz(a,h)anthracene	0.048	U	mg/kg
RII-779+50-NE20-5.3-6.5	13198304.23	714364.75	10/4/2007	5.3	6.5	541-73-1	1,3-Dichlorobenzene	0.03	U	mg/kg
RII-779+50-NE20-5.3-6.5	13198304.23	714364.75	10/4/2007	5.3	6.5	5598-13-0	Methyl chlorpyrifos	0.01	U	mg/kg
RII-779+50-NE20-5.3-6.5	13198304.23	714364.75	10/4/2007	5.3	6.5	56-38-2	Parathion	0.0075	U	mg/kg
RII-779+50-NE20-5.3-6.5	13198304.23	714364.75	10/4/2007	5.3	6.5	56-55-3	Benzo(a)anthracene	0.029	U	mg/kg
RII-779+50-NE20-5.3-6.5	13198304.23	714364.75	10/4/2007	5.3	6.5	57117-31-4	2,3,4,7,8-PENTACHLORODIBENZOFURAN	11200		ng/kg
RII-779+50-NE20-5.3-6.5	13198304.23	714364.75	10/4/2007	5.3	6.5	57117-41-6	1,2,3,7,8-PENTACHLORODIBENZOFURAN	13300		ng/kg
RII-779+50-NE20-5.3-6.5	13198304.23	714364.75	10/4/2007	5.3	6.5	58-89-9	gamma-BHC	0.005	U	mg/kg
RII-779+50-NE20-5.3-6.5	13198304.23	714364.75	10/4/2007	5.3	6.5	58-90-2	2,3,4,6-Tetrachlorophenol	0.004	U	mg/kg
RII-779+50-NE20-5.3-6.5	13198304.23	714364.75	10/4/2007	5.3	6.5	59-50-7	4-Chloro-3-methylphenol	0.032	U	mg/kg
RII-779+50-NE20-5.3-6.5	13198304.23	714364.75	10/4/2007	5.3	6.5	60-51-5	Dimethoate	0.009	U	mg/kg
RII-779+50-NE20-5.3-6.5	13198304.23	714364.75	10/4/2007	5.3	6.5	60-57-1	Dieldrin	0.06		mg/kg
RII-779+50-NE20-5.3-6.5	13198304.23	714364.75	10/4/2007	5.3	6.5	606-20-2	2,6-Dinitrotoluene	0.032	U	mg/kg
RII-779+50-NE20-5.3-6.5	13198304.23	714364.75	10/4/2007	5.3	6.5	608-93-5	Pentachlorobenzene	0.004	U	mg/kg
RII-779+50-NE20-5.3-6.5	13198304.23	714364.75	10/4/2007	5.3	6.5	621-64-7	N-Nitroso-di-n-propylamine	0.031	U	mg/kg
RII-779+50-NE20-5.3-6.5	13198304.23	714364.75	10/4/2007	5.3	6.5	62-53-3	Aniline	0.05	U	mg/kg
RII-779+50-NE20-5.3-6.5	13198304.23	714364.75	10/4/2007	5.3	6.5	62-75-9	N-Nitrosodimethylamine	0.029	U	mg/kg
RII-779+50-NE20-5.3-6.5	13198304.23	714364.75	10/4/2007	5.3	6.5	634-66-2	1,2,3,4-Tetrachlorobenzene	0.005	U	mg/kg
RII-779+50-NE20-5.3-6.5	13198304.23	714364.75	10/4/2007	5.3	6.5	67-72-1	Hexachloroethane	0.031	U	mg/kg
RII-779+50-NE20-5.3-6.5	13198304.23	714364.75	10/4/2007	5.3	6.5	67774-32-7	Polybrominated biphenyls	0.018	U	mg/kg
RII-779+50-NE20-5.3-6.5	13198304.23	714364.75	10/4/2007	5.3	6.5	68705-15-7	alpha-2,3,4,5,6-Hexachlorostyrene	0.02	U	mg/kg
RII-779+50-NE20-5.3-6.5	13198304.23	714364.75	10/4/2007	5.3	6.5	7005-72-3	4-Chlorophenyl-phenyl ether	0.044	U	mg/kg
RII-779+50-NE20-5.3-6.5	13198304.23	714364.75	10/4/2007	5.3	6.5	72-20-8	Endrin	0.004	U	mg/kg
RII-779+50-NE20-5.3-6.5	13198304.23	714364.75	10/4/2007	5.3	6.5	72-43-5	Methoxychlor	0.005	U	mg/kg
RII-779+50-NE20-5.3-6.5	13198304.23	714364.75	10/4/2007	5.3	6.5	72-54-8	4,4'-DDD	0.005	U	mg/kg
RII-779+50-NE20-5.3-6.5	13198304.23	714364.75	10/4/2007	5.3	6.5	72-55-9	4,4'-DDE	0.005	U	mg/kg
RII-779+50-NE20-5.3-6.5	13198304.23	714364.75	10/4/2007	5.3	6.5	7421-93-4	Endrin aldehyde	0.005	U	mg/kg
RII-779+50-NE20-5.3-6.5	13198304.23	714364.75	10/4/2007	5.3	6.5	7429-90-5	Aluminum	5600		mg/kg
RII-779+50-NE20-5.3-6.5	13198304.23	714364.75	10/4/2007	5.3	6.5	7439-89-6	Iron	5200		mg/kg
RII-779+50-NE20-5.3-6.5	13198304.23	714364.75	10/4/2007	5.3	6.5	7439-92-1	Lead	17.99		mg/kg
RII-779+50-NE20-5.3-6.5	13198304.23	714364.75	10/4/2007	5.3	6.5	7439-93-2	Lithium	6.365		mg/kg
RII-779+50-NE20-5.3-6.5	13198304.23	714364.75	10/4/2007	5.3	6.5	7439-95-4	Magnesium	7900		mg/kg
RII-779+50-NE20-5.3-6.5	13198304.23	714364.75	10/4/2007	5.3	6.5	7439-96-5	Manganese	160		mg/kg
RII-779+50-NE20-5.3-6.5	13198304.23	714364.75	10/4/2007	5.3	6.5	7439-97-6	Mercury	0.078		mg/kg
RII-779+50-NE20-5.3-6.5	13198304.23	714364.75	10/4/2007	5.3	6.5	7440-02-0	Nickel	5.979		mg/kg
RII-779+50-NE20-5.3-6.5	13198304.23	714364.75	10/4/2007	5.3	6.5	7440-09-7	Potassium	560		mg/kg
RII-779+50-NE20-5.3-6.5	13198304.23	714364.75	10/4/2007	5.3	6.5	7440-22-4	Silver	9.931		mg/kg
RII-779+50-NE20-5.3-6.5	13198304.23	714364.75	10/4/2007	5.3	6.5	7440-23-5	Sodium	64.56		mg/kg
RII-779+50-NE20-5.3-6.5	13198304.23	714364.75	10/4/2007	5.3	6.5	7440-24-6	Strontium	89.84		mg/kg
RII-779+50-NE20-5.3-6.5	13198304.23	714364.75	10/4/2007	5.3	6.5	7440-28-0	Thallium	0.098	U	mg/kg
RII-779+50-NE20-5.3-6.5	13198304.23	714364.75	10/4/2007	5.3	6.5	7440-31-5	Tin	1.669		mg/kg
RII-779+50-NE20-5.3-6.5	13198304.23	714364.75	10/4/2007	5.3	6.5	7440-32-6	Titanium	86.42		mg/kg
RII-779+50-NE20-5.3-6.5	13198304.23	714364.75	10/4/2007	5.3	6.5	7440-36-0	Antimony	4.898		mg/kg
RII-779+50-NE20-5.3-6.5	13198304.23	714364.75	10/4/2007	5.3	6.5	7440-38-2	Arsenic	8.09		mg/kg
RII-779+50-NE20-5.3-6.5	13198304.23	714364.75	10/4/2007	5.3	6.5	7440-39-3	Barium	27.57		mg/kg
RII-779+50-NE20-5.3-6.5	13198304.23	714364.75	10/4/2007	5.3	6.5	7440-41-7	Beryllium	0.133	J	mg/kg
RII-779+50-NE20-5.3-6.5	13198304.23	714364.75	10/4/2007	5.3	6.5	7440-42-8	Boron	14.24		mg/kg
RII-779+50-NE20-5.3-6.5	13198304.23	714364.75	10/4/2007	5.3	6.5	7440-43-9	Cadmium	0.374		mg/kg
RII-779+50-NE20-5.3-6.5	13198304.23	714364.75	10/4/2007	5.3	6.5	7440-47-3	Chromium (total)	5.999		mg/kg
RII-779+50-NE20-5.3-6.5	13198304.23	714364.75	10/4/2007	5.3	6.5	7440-48-4	Cobalt	6.669		mg/kg
RII-779+50-NE20-5.3-6.5	13198304.23	714364.75	10/4/2007	5.3	6.5	7440-50-8	Copper	15.7		mg/kg
RII-779+50-NE20-5.3-6.5	13198304.23	714364.75	10/4/2007	5.3	6.5	7440-57-5	Gold	0.0505	U	mg/kg
RII-779+50-NE20-5.3-6.5	13198304.23	714364.75	10/4/2007	5.3	6.5	7440-62-2	Vanadium	7.487		mg/kg
RII-779+50-NE20-5.3-6.5	13198304.23	714364.75	10/4/2007	5.3	6.5	7440-66-6	Zinc	18.73		mg/kg

Sample ID	Easting	Northing	Sample Date	Start Depth (feet)	End Depth (feet)	CAS #	Chemical Name	Result	Qualifier	Unit
RII-779+50-NE20-5.3-6.5	13198304.23	714364.75	10/4/2007	5.3	6.5	7440-70-2	Calcium	20000		mg/kg
RII-779+50-NE20-5.3-6.5	13198304.23	714364.75	10/4/2007	5.3	6.5	76-44-8	Heptachlor	0.004	U	mg/kg
RII-779+50-NE20-5.3-6.5	13198304.23	714364.75	10/4/2007	5.3	6.5	77-47-4	HEXACHLOROCYCLOPENTADIENE	0.004	U	mg/kg
RII-779+50-NE20-5.3-6.5	13198304.23	714364.75	10/4/2007	5.3	6.5	7782-49-2	Selenium	0.012	U	mg/kg
RII-779+50-NE20-5.3-6.5	13198304.23	714364.75	10/4/2007	5.3	6.5	78-59-1	Isophorone	0.028	U	mg/kg
RII-779+50-NE20-5.3-6.5	13198304.23	714364.75	10/4/2007	5.3	6.5	8001-35-2	Toxaphene	0.083	U	mg/kg
RII-779+50-NE20-5.3-6.5	13198304.23	714364.75	10/4/2007	5.3	6.5	80-05-7	BISPHENOL A	0.022	U	mg/kg
RII-779+50-NE20-5.3-6.5	13198304.23	714364.75	10/4/2007	5.3	6.5	82-68-8	Pentachloronitrobenzene	0.005	U	mg/kg
RII-779+50-NE20-5.3-6.5	13198304.23	714364.75	10/4/2007	5.3	6.5	83-32-9	Acenaphthene	0.013	U	mg/kg
RII-779+50-NE20-5.3-6.5	13198304.23	714364.75	10/4/2007	5.3	6.5	84-66-2	Diethylphthalate	1.2		mg/kg
RII-779+50-NE20-5.3-6.5	13198304.23	714364.75	10/4/2007	5.3	6.5	84-74-2	Di-n-butyl phthalate	0.25		mg/kg
RII-779+50-NE20-5.3-6.5	13198304.23	714364.75	10/4/2007	5.3	6.5	85-01-8	Phenanthrene	0.29	J	mg/kg
RII-779+50-NE20-5.3-6.5	13198304.23	714364.75	10/4/2007	5.3	6.5	85-68-7	Butylbenzylphthalate	0.045	U	mg/kg
RII-779+50-NE20-5.3-6.5	13198304.23	714364.75	10/4/2007	5.3	6.5	86-30-6	N-Nitrosodiphenylamine	0.028	U	mg/kg
RII-779+50-NE20-5.3-6.5	13198304.23	714364.75	10/4/2007	5.3	6.5	86-73-7	Fluorene	0.032	U	mg/kg
RII-779+50-NE20-5.3-6.5	13198304.23	714364.75	10/4/2007	5.3	6.5	86-74-8	Carbazole	0.005	U	mg/kg
RII-779+50-NE20-5.3-6.5	13198304.23	714364.75	10/4/2007	5.3	6.5	87-61-6	1,2,3-Trichlorobenzene	0.004	U	mg/kg
RII-779+50-NE20-5.3-6.5	13198304.23	714364.75	10/4/2007	5.3	6.5	87-65-0	2,6-Dichlorophenol	0.012	U	mg/kg
RII-779+50-NE20-5.3-6.5	13198304.23	714364.75	10/4/2007	5.3	6.5	87-68-3	Hexachlorobutadiene	0.03	U	mg/kg
RII-779+50-NE20-5.3-6.5	13198304.23	714364.75	10/4/2007	5.3	6.5	87-86-5	Pentachlorophenol	0.4	UJ	mg/kg
RII-779+50-NE20-5.3-6.5	13198304.23	714364.75	10/4/2007	5.3	6.5	88-06-2	2,4,6-Trichlorophenol	0.03	U	mg/kg
RII-779+50-NE20-5.3-6.5	13198304.23	714364.75	10/4/2007	5.3	6.5	88-74-4	2-Nitroaniline	0.026	U	mg/kg
RII-779+50-NE20-5.3-6.5	13198304.23	714364.75	10/4/2007	5.3	6.5	88-75-5	2-Nitrophenol	0.044	U	mg/kg
RII-779+50-NE20-5.3-6.5	13198304.23	714364.75	10/4/2007	5.3	6.5	88-85-7	Dinoseb	0.028	U	mg/kg
RII-779+50-NE20-5.3-6.5	13198304.23	714364.75	10/4/2007	5.3	6.5	90301-92-1	(E)-beta-2,3,4,5,6-Hexachlorostyrene	0.02	U	mg/kg
RII-779+50-NE20-5.3-6.5	13198304.23	714364.75	10/4/2007	5.3	6.5	90301-93-2	(Z)-beta-2,3,4,5,6-Hexachlorostyrene	0.02	U	mg/kg
RII-779+50-NE20-5.3-6.5	13198304.23	714364.75	10/4/2007	5.3	6.5	91-20-3	Naphthalene	0.047	U	mg/kg
RII-779+50-NE20-5.3-6.5	13198304.23	714364.75	10/4/2007	5.3	6.5	91-57-6	2-Methylnaphthalene	0.04	U	mg/kg
RII-779+50-NE20-5.3-6.5	13198304.23	714364.75	10/4/2007	5.3	6.5	91-58-7	2-Chloronaphthalene	0.037	U	mg/kg
RII-779+50-NE20-5.3-6.5	13198304.23	714364.75	10/4/2007	5.3	6.5	91-94-1	3,3'-Dichlorobenzidine	0.024	U	mg/kg
RII-779+50-NE20-5.3-6.5	13198304.23	714364.75	10/4/2007	5.3	6.5	92-87-5	Benzidine	0.12	U	mg/kg
RII-779+50-NE20-5.3-6.5	13198304.23	714364.75	10/4/2007	5.3	6.5	95-48-7	2-Methylphenol	0.031	U	mg/kg
RII-779+50-NE20-5.3-6.5	13198304.23	714364.75	10/4/2007	5.3	6.5	95-50-1	1,2-Dichlorobenzene	0.021	U	mg/kg
RII-779+50-NE20-5.3-6.5	13198304.23	714364.75	10/4/2007	5.3	6.5	95-57-8	2-Chlorophenol	0.049	U	mg/kg
RII-779+50-NE20-5.3-6.5	13198304.23	714364.75	10/4/2007	5.3	6.5	95-94-3	1,2,4,5-Tetrachlorobenzene	0.003	U	mg/kg
RII-779+50-NE20-5.3-6.5	13198304.23	714364.75	10/4/2007	5.3	6.5	95-95-4	2,4,5-Trichlorophenol	0.028	U	mg/kg
RII-779+50-NE20-5.3-6.5	13198304.23	714364.75	10/4/2007	5.3	6.5	959-98-8	Endosulfan I	0.005	U	mg/kg
RII-779+50-NE20-5.3-6.5	13198304.23	714364.75	10/4/2007	5.3	6.5	98-95-3	Nitrobenzene	0.034	U	mg/kg
RII-779+50-NE20-5.3-6.5	13198304.23	714364.75	10/4/2007	5.3	6.5	99-09-2	3-Nitroaniline	0.0515	U	mg/kg
RII-779+50-NE20-5.3-6.5	13198304.23	714364.75	10/4/2007	5.3	6.5	ETEQ	ETEQ	8700		ppt
RII-779+50-NE20-5.3-6.5	13198304.23	714364.75	10/4/2007	5.3	6.5	HXCDD-HXCDF	1,2,3,4,7,8-Hexachlorodibenzofuran + 1,2,3,6,7,8-Hexachlorodibenzofuran	11800		ng/kg
RII-779+50-NE20-5.3-6.5	13198304.23	714364.75	10/4/2007	5.3	6.5	TCLB_ERA_Dow	Total Chlororbenzenes ERA	0.1955		mg/kg
RII-779+50-NE20-5.3-6.5	13198304.23	714364.75	10/4/2007	5.3	6.5	TCLP_ERA_Dow	Total Chlorophenols ERA	0.4	U	mg/kg
RII-779+50-NE20-5.3-6.5	13198304.23	714364.75	10/4/2007	5.3	6.5	TPAH_ERA_Dow	Total PAHs ERA	2.24		mg/kg
RII-779+50-NE20-6.5-7.8	13198304.23	714364.75	10/4/2007	6.5	7.8	1746-01-6	2,3,7,8-TETRACHLORODIBENZO-P-DIOXIN	5	J	ng/kg
RII-779+50-NE20-6.5-7.8	13198304.23	714364.75	10/4/2007	6.5	7.8	51207-31-9	2,3,7,8-TETRACHLORODIBENZOFURAN	21100		ng/kg
RII-779+50-NE20-6.5-7.8	13198304.23	714364.75	10/4/2007	6.5	7.8	57117-31-4	2,3,4,7,8-PENTACHLORODIBENZOFURAN	7090		ng/kg
RII-779+50-NE20-6.5-7.8	13198304.23	714364.75	10/4/2007	6.5	7.8	57117-41-6	1,2,3,7,8-PENTACHLORODIBENZOFURAN	9150		ng/kg
RII-779+50-NE20-6.5-7.8	13198304.23	714364.75	10/4/2007	6.5	7.8	ETEQ	ETEQ	5800		ppt
RII-779+50-NE20-6.5-7.8	13198304.23	714364.75	10/4/2007	6.5	7.8	HXCDD-HXCDF	1,2,3,4,7,8-Hexachlorodibenzofuran + 1,2,3,6,7,8-Hexachlorodibenzofuran	7290		ng/kg
RII-779+50-NE20-6.5-7.8	13198304.23	714364.75	10/4/2007	6.5	7.8	TCLB_ERA_Dow	Total Chlororbenzenes ERA	0.027	U	mg/kg
RII-779+50-NE20-6.5-7.8	13198304.23	714364.75	10/4/2007	6.5	7.8	TCLP_ERA_Dow	Total Chlorophenols ERA	0.049	U	mg/kg
RII-779+50-NE20-6.5-7.8	13198304.23	714364.75	10/4/2007	6.5	7.8	TPAH_ERA_Dow	Total PAHs ERA	0.668	J	mg/kg
RII-779+50-NE20-6.5-7.8 FIELD DUP	13198304.23	714364.75	10/4/2007	6.5	7.8	100-01-6	4-Nitroaniline	0.09	U	mg/kg
RII-779+50-NE20-6.5-7.8 FIELD DUP	13198304.23	714364.75	10/4/2007	6.5	7.8	100-02-7	4-Nitrophenol	0.062	U	mg/kg
RII-779+50-NE20-6.5-7.8 FIELD DUP	13198304.23	714364.75	10/4/2007	6.5	7.8	100-51-6	Benzyl alcohol	0.153	U	mg/kg
RII-779+50-NE20-6.5-7.8 FIELD DUP	13198304.23	714364.75	10/4/2007	6.5	7.8	101-55-3	4-Bromophenyl-phenyl ether	0.047	U	mg/kg
RII-779+50-NE20-6.5-7.8 FIELD DUP	13198304.23	714364.75	10/4/2007	6.5	7.8	1024-57-3	Heptachlor epoxide	0.004	U	mg/kg
RII-779+50-NE20-6.5-7.8 FIELD DUP	13198304.23	714364.75	10/4/2007	6.5	7.8	1031-07-8	Endosulfan sulfate	0.003	U	mg/kg
RII-779+50-NE20-6.5-7.8 FIELD DUP	13198304.23	714364.75	10/4/2007	6.5	7.8	103-33-3	Azobenzene	0.03	U	mg/kg
RII-779+50-NE20-6.5-7.8 FIELD DUP	13198304.23	714364.75	10/4/2007	6.5	7.8	105-67-9	2,4-Dimethylphenol	0.041	U	mg/kg

Sample ID	Easting	Northing	Sample Date	Start Depth (feet)	End Depth (feet)	CAS #	Chemical Name	Result	Qualifier	Unit
RII-779+50-NE20-6.5-7.8 FIELD DUP	13198304.23	714364.75	10/4/2007	6.5	7.8	106-44-5	4-Methylphenol	0.031	U	mg/kg
RII-779+50-NE20-6.5-7.8 FIELD DUP	13198304.23	714364.75	10/4/2007	6.5	7.8	106-46-7	1,4-Dichlorobenzene	0.021	U	mg/kg
RII-779+50-NE20-6.5-7.8 FIELD DUP	13198304.23	714364.75	10/4/2007	6.5	7.8	108-39-4	3-Methylphenol	0.036	U	mg/kg
RII-779+50-NE20-6.5-7.8 FIELD DUP	13198304.23	714364.75	10/4/2007	6.5	7.8	108-60-1	2,2'-oxybis(1-Chloropropane)	0.038	U	mg/kg
RII-779+50-NE20-6.5-7.8 FIELD DUP	13198304.23	714364.75	10/4/2007	6.5	7.8	108-95-2	Phenol	0.033	U	mg/kg
RII-779+50-NE20-6.5-7.8 FIELD DUP	13198304.23	714364.75	10/4/2007	6.5	7.8	110-86-1	Pyridine	0.036	U	mg/kg
RII-779+50-NE20-6.5-7.8 FIELD DUP	13198304.23	714364.75	10/4/2007	6.5	7.8	111-44-4	bis(2-Chloroethyl) ether	0.022	U	mg/kg
RII-779+50-NE20-6.5-7.8 FIELD DUP	13198304.23	714364.75	10/4/2007	6.5	7.8	111-91-1	bis(2-Chloroethoxy)methane	0.031	U	mg/kg
RII-779+50-NE20-6.5-7.8 FIELD DUP	13198304.23	714364.75	10/4/2007	6.5	7.8	117-81-7	bis(2-Ethylhexyl)phthalate	0.047	U	mg/kg
RII-779+50-NE20-6.5-7.8 FIELD DUP	13198304.23	714364.75	10/4/2007	6.5	7.8	117-84-0	DI-N-OCTYLPHTHALATE	0.046	U	mg/kg
RII-779+50-NE20-6.5-7.8 FIELD DUP	13198304.23	714364.75	10/4/2007	6.5	7.8	118-74-1	Hexachlorobenzene	0.004	U	mg/kg
RII-779+50-NE20-6.5-7.8 FIELD DUP	13198304.23	714364.75	10/4/2007	6.5	7.8	120-12-7	Anthracene	0.048	U	mg/kg
RII-779+50-NE20-6.5-7.8 FIELD DUP	13198304.23	714364.75	10/4/2007	6.5	7.8	120-82-1	1,2,4-Trichlorobenzene	0.027	U	mg/kg
RII-779+50-NE20-6.5-7.8 FIELD DUP	13198304.23	714364.75	10/4/2007	6.5	7.8	120-83-2	2,4-Dichlorophenol	0.034	U	mg/kg
RII-779+50-NE20-6.5-7.8 FIELD DUP	13198304.23	714364.75	10/4/2007	6.5	7.8	121-14-2	2,4-Dinitrotoluene	0.024	U	mg/kg
RII-779+50-NE20-6.5-7.8 FIELD DUP	13198304.23	714364.75	10/4/2007	6.5	7.8	12789-03-6	GAMMA-CHLORDANE	0.004	U	mg/kg
RII-779+50-NE20-6.5-7.8 FIELD DUP	13198304.23	714364.75	10/4/2007	6.5	7.8	129-00-0	Pyrene	0.06	J	mg/kg
RII-779+50-NE20-6.5-7.8 FIELD DUP	13198304.23	714364.75	10/4/2007	6.5	7.8	131-11-3	Dimethyl phthalate	0.024	U	mg/kg
RII-779+50-NE20-6.5-7.8 FIELD DUP	13198304.23	714364.75	10/4/2007	6.5	7.8	132-64-9	Dibenzofuran	0.026	U	mg/kg
RII-779+50-NE20-6.5-7.8 FIELD DUP	13198304.23	714364.75	10/4/2007	6.5	7.8	14992-81-5	2,3,4,5,6-Pentachlorostyrene	0.02	U	mg/kg
RII-779+50-NE20-6.5-7.8 FIELD DUP	13198304.23	714364.75	10/4/2007	6.5	7.8	191-24-2	Benzo(g,h,i)perylene	0.033	U	mg/kg
RII-779+50-NE20-6.5-7.8 FIELD DUP	13198304.23	714364.75	10/4/2007	6.5	7.8	1918-16-7	Propachlor	0.003	U	mg/kg
RII-779+50-NE20-6.5-7.8 FIELD DUP	13198304.23	714364.75	10/4/2007	6.5	7.8	193-39-5	Indeno(1,2,3-cd)pyrene	0.028	U	mg/kg
RII-779+50-NE20-6.5-7.8 FIELD DUP	13198304.23	714364.75	10/4/2007	6.5	7.8	205-99-2	Benzo(b)fluoranthene	0.039	U	mg/kg
RII-779+50-NE20-6.5-7.8 FIELD DUP	13198304.23	714364.75	10/4/2007	6.5	7.8	206-44-0	Fluoranthene	0.14	J	mg/kg
RII-779+50-NE20-6.5-7.8 FIELD DUP	13198304.23	714364.75	10/4/2007	6.5	7.8	207-08-9	Benzo(k)fluoranthene	0.11	J	mg/kg
RII-779+50-NE20-6.5-7.8 FIELD DUP	13198304.23	714364.75	10/4/2007	6.5	7.8	208-96-8	Acenaphthylene	0.032	U	mg/kg
RII-779+50-NE20-6.5-7.8 FIELD DUP	13198304.23	714364.75	10/4/2007	6.5	7.8	218-01-9	Chrysene	0.028	U	mg/kg
RII-779+50-NE20-6.5-7.8 FIELD DUP	13198304.23	714364.75	10/4/2007	6.5	7.8	2303-16-4	Diallate (total)	0.004	U	mg/kg
RII-779+50-NE20-6.5-7.8 FIELD DUP	13198304.23	714364.75	10/4/2007	6.5	7.8	2385-85-5	Mirex	0.005	U	mg/kg
RII-779+50-NE20-6.5-7.8 FIELD DUP	13198304.23	714364.75	10/4/2007	6.5	7.8	27304-13-8	Oxychlordane	0.003	U	mg/kg
RII-779+50-NE20-6.5-7.8 FIELD DUP	13198304.23	714364.75	10/4/2007	6.5	7.8	29082-74-4	Octachlorostyrene	0.004	U	mg/kg
RII-779+50-NE20-6.5-7.8 FIELD DUP	13198304.23	714364.75	10/4/2007	6.5	7.8	29082-75-5	beta,beta-2,3,4,5,6-Heptachlorostyrene	0.02	U	mg/kg
RII-779+50-NE20-6.5-7.8 FIELD DUP	13198304.23	714364.75	10/4/2007	6.5	7.8	29086-38-2	(E)-alpha,beta-2,3,4,5,6-Heptachlorostyrene	0.02	U	mg/kg
RII-779+50-NE20-6.5-7.8 FIELD DUP	13198304.23	714364.75	10/4/2007	6.5	7.8	29086-39-3	(Z)-alpha,beta-2,3,4,5,6-Heptachlorostyrene	0.02	U	mg/kg
RII-779+50-NE20-6.5-7.8 FIELD DUP	13198304.23	714364.75	10/4/2007	6.5	7.8	2921-88-2	Chlorpyrifos	0.011	U	mg/kg
RII-779+50-NE20-6.5-7.8 FIELD DUP	13198304.23	714364.75	10/4/2007	6.5	7.8	297-97-2	Thionazin	0.0085	U	mg/kg
RII-779+50-NE20-6.5-7.8 FIELD DUP	13198304.23	714364.75	10/4/2007	6.5	7.8	298-00-0	Methyl parathion	0.0075	U	mg/kg
RII-779+50-NE20-6.5-7.8 FIELD DUP	13198304.23	714364.75	10/4/2007	6.5	7.8	298-02-2	Phorate	0.005	U	mg/kg
RII-779+50-NE20-6.5-7.8 FIELD DUP	13198304.23	714364.75	10/4/2007	6.5	7.8	298-04-4	Disulfoton	0.0085	U	mg/kg
RII-779+50-NE20-6.5-7.8 FIELD DUP	13198304.23	714364.75	10/4/2007	6.5	7.8	299-84-3	Ronnel	0.009	U	mg/kg
RII-779+50-NE20-6.5-7.8 FIELD DUP	13198304.23	714364.75	10/4/2007	6.5	7.8	309-00-2	Aldrin	0.003	U	mg/kg
RII-779+50-NE20-6.5-7.8 FIELD DUP	13198304.23	714364.75	10/4/2007	6.5	7.8	319-84-6	alpha-BHC	0.004	U	mg/kg
RII-779+50-NE20-6.5-7.8 FIELD DUP	13198304.23	714364.75	10/4/2007	6.5	7.8	319-85-7	beta-BHC	0.004	U	mg/kg
RII-779+50-NE20-6.5-7.8 FIELD DUP	13198304.23	714364.75	10/4/2007	6.5	7.8	319-86-8	delta-BHC	0.004	U	mg/kg
RII-779+50-NE20-6.5-7.8 FIELD DUP	13198304.23	714364.75	10/4/2007	6.5	7.8	33213-65-9	Endosulfan II	0.004	U	mg/kg
RII-779+50-NE20-6.5-7.8 FIELD DUP	13198304.23	714364.75	10/4/2007	6.5	7.8	39765-80-5	trans-Nonachlor	0.005	U	mg/kg
RII-779+50-NE20-6.5-7.8 FIELD DUP	13198304.23	714364.75	10/4/2007	6.5	7.8	465-73-6	Isodrin	0.005	U	mg/kg
RII-779+50-NE20-6.5-7.8 FIELD DUP	13198304.23	714364.75	10/4/2007	6.5	7.8	50-29-3	4,4'-DDT	0.004	U	mg/kg
RII-779+50-NE20-6.5-7.8 FIELD DUP	13198304.23	714364.75	10/4/2007	6.5	7.8	50-32-8	Benzo(a)pyrene	0.06	J	mg/kg
RII-779+50-NE20-6.5-7.8 FIELD DUP	13198304.23	714364.75	10/4/2007	6.5	7.8	510-15-6	Chlorobenzilate	0.003	U	mg/kg
RII-779+50-NE20-6.5-7.8 FIELD DUP	13198304.23	714364.75	10/4/2007	6.5	7.8	5103-71-9	ALPHA-CHLORDANE	0.004	U	mg/kg
RII-779+50-NE20-6.5-7.8 FIELD DUP	13198304.23	714364.75	10/4/2007	6.5	7.8	5103-73-1	cis-Nonachlor	0.005	U	mg/kg
RII-779+50-NE20-6.5-7.8 FIELD DUP	13198304.23	714364.75	10/4/2007	6.5	7.8	51-28-5	2,4-Dinitrophenol	0.0995	U	mg/kg
RII-779+50-NE20-6.5-7.8 FIELD DUP	13198304.23	714364.75	10/4/2007	6.5	7.8	52-85-7	Famphur	0.011	U	mg/kg
RII-779+50-NE20-6.5-7.8 FIELD DUP	13198304.23	714364.75	10/4/2007	6.5	7.8	53-19-0	2,4'-DDD	0.005	U	mg/kg
RII-779+50-NE20-6.5-7.8 FIELD DUP	13198304.23	714364.75	10/4/2007	6.5	7.8	534-52-1	4,6-Dinitro-2-methylphenol	0.085	U	mg/kg
RII-779+50-NE20-6.5-7.8 FIELD DUP	13198304.23	714364.75	10/4/2007	6.5	7.8	53-70-3	Dibenz(a,h)anthracene	0.048	U	mg/kg
RII-779+50-NE20-6.5-7.8 FIELD DUP	13198304.23	714364.75	10/4/2007	6.5	7.8	541-73-1	1,3-Dichlorobenzene	0.03	U	mg/kg
RII-779+50-NE20-6.5-7.8 FIELD DUP	13198304.23	714364.75	10/4/2007	6.5	7.8	5598-13-0	Methyl chlorpyrifos	0.01	U	mg/kg
RII-779+50-NE20-6.5-7.8 FIELD DUP	13198304.23	714364.75	10/4/2007	6.5	7.8	56-38-2	Parathion	0.02	J	mg/kg

Sample ID	Easting	Northing	Sample Date	Start Depth (feet)	End Depth (feet)	CAS #	Chemical Name	Result	Qualifier	Unit
RII-779+50-NE20-6.5-7.8 FIELD DUP	13198304.23	714364.75	10/4/2007	6.5	7.8	56-55-3	Benzo(a)anthracene	0.029	U	mg/kg
RII-779+50-NE20-6.5-7.8 FIELD DUP	13198304.23	714364.75	10/4/2007	6.5	7.8	58-89-9	gamma-BHC	0.005	U	mg/kg
RII-779+50-NE20-6.5-7.8 FIELD DUP	13198304.23	714364.75	10/4/2007	6.5	7.8	58-90-2	2,3,4,6-Tetrachlorophenol	0.004	U	mg/kg
RII-779+50-NE20-6.5-7.8 FIELD DUP	13198304.23	714364.75	10/4/2007	6.5	7.8	59-50-7	4-Chloro-3-methylphenol	0.032	U	mg/kg
RII-779+50-NE20-6.5-7.8 FIELD DUP	13198304.23	714364.75	10/4/2007	6.5	7.8	60-51-5	Dimethoate	0.009	U	mg/kg
RII-779+50-NE20-6.5-7.8 FIELD DUP	13198304.23	714364.75	10/4/2007	6.5	7.8	60-57-1	Dieldrin	0.01	J	mg/kg
RII-779+50-NE20-6.5-7.8 FIELD DUP	13198304.23	714364.75	10/4/2007	6.5	7.8	606-20-2	2,6-Dinitrotoluene	0.032	U	mg/kg
RII-779+50-NE20-6.5-7.8 FIELD DUP	13198304.23	714364.75	10/4/2007	6.5	7.8	608-93-5	Pentachlorobenzene	0.004	U	mg/kg
RII-779+50-NE20-6.5-7.8 FIELD DUP	13198304.23	714364.75	10/4/2007	6.5	7.8	621-64-7	N-Nitroso-di-n-propylamine	0.031	U	mg/kg
RII-779+50-NE20-6.5-7.8 FIELD DUP	13198304.23	714364.75	10/4/2007	6.5	7.8	62-53-3	Aniline	0.05	U	mg/kg
RII-779+50-NE20-6.5-7.8 FIELD DUP	13198304.23	714364.75	10/4/2007	6.5	7.8	62-75-9	N-Nitrosodimethylamine	0.029	U	mg/kg
RII-779+50-NE20-6.5-7.8 FIELD DUP	13198304.23	714364.75	10/4/2007	6.5	7.8	634-66-2	1,2,3,4-Tetrachlorobenzene	0.005	U	mg/kg
RII-779+50-NE20-6.5-7.8 FIELD DUP	13198304.23	714364.75	10/4/2007	6.5	7.8	67-72-1	Hexachloroethane	0.031	U	mg/kg
RII-779+50-NE20-6.5-7.8 FIELD DUP	13198304.23	714364.75	10/4/2007	6.5	7.8	67774-32-7	Polybrominated biphenyls	0.018	U	mg/kg
RII-779+50-NE20-6.5-7.8 FIELD DUP	13198304.23	714364.75	10/4/2007	6.5	7.8	68705-15-7	alpha-2,3,4,5,6-Hexachlorostyrene	0.02	U	mg/kg
RII-779+50-NE20-6.5-7.8 FIELD DUP	13198304.23	714364.75	10/4/2007	6.5	7.8	7005-72-3	4-Chlorophenyl-phenyl ether	0.044	U	mg/kg
RII-779+50-NE20-6.5-7.8 FIELD DUP	13198304.23	714364.75	10/4/2007	6.5	7.8	72-20-8	Endrin	0.004	U	mg/kg
RII-779+50-NE20-6.5-7.8 FIELD DUP	13198304.23	714364.75	10/4/2007	6.5	7.8	72-43-5	Methoxychlor	0.005	U	mg/kg
RII-779+50-NE20-6.5-7.8 FIELD DUP	13198304.23	714364.75	10/4/2007	6.5	7.8	72-54-8	4,4'-DDD	0.005	U	mg/kg
RII-779+50-NE20-6.5-7.8 FIELD DUP	13198304.23	714364.75	10/4/2007	6.5	7.8	72-55-9	4,4'-DDE	0.005	U	mg/kg
RII-779+50-NE20-6.5-7.8 FIELD DUP	13198304.23	714364.75	10/4/2007	6.5	7.8	7421-93-4	Endrin aldehyde	0.005	U	mg/kg
RII-779+50-NE20-6.5-7.8 FIELD DUP	13198304.23	714364.75	10/4/2007	6.5	7.8	7429-90-5	Aluminum	1800		mg/kg
RII-779+50-NE20-6.5-7.8 FIELD DUP	13198304.23	714364.75	10/4/2007	6.5	7.8	7439-89-6	Iron	2800		mg/kg
RII-779+50-NE20-6.5-7.8 FIELD DUP	13198304.23	714364.75	10/4/2007	6.5	7.8	7439-92-1	Lead	6.1		mg/kg
RII-779+50-NE20-6.5-7.8 FIELD DUP	13198304.23	714364.75	10/4/2007	6.5	7.8	7439-93-2	Lithium	2.6		mg/kg
RII-779+50-NE20-6.5-7.8 FIELD DUP	13198304.23	714364.75	10/4/2007	6.5	7.8	7439-95-4	Magnesium	3900		mg/kg
RII-779+50-NE20-6.5-7.8 FIELD DUP	13198304.23	714364.75	10/4/2007	6.5	7.8	7439-96-5	Manganese	57		mg/kg
RII-779+50-NE20-6.5-7.8 FIELD DUP	13198304.23	714364.75	10/4/2007	6.5	7.8	7439-97-6	Mercury	0.015	J	mg/kg
RII-779+50-NE20-6.5-7.8 FIELD DUP	13198304.23	714364.75	10/4/2007	6.5	7.8	7440-02-0	Nickel	2.5		mg/kg
RII-779+50-NE20-6.5-7.8 FIELD DUP	13198304.23	714364.75	10/4/2007	6.5	7.8	7440-09-7	Potassium	230		mg/kg
RII-779+50-NE20-6.5-7.8 FIELD DUP	13198304.23	714364.75	10/4/2007	6.5	7.8	7440-22-4	Silver	0.022	U	mg/kg
RII-779+50-NE20-6.5-7.8 FIELD DUP	13198304.23	714364.75	10/4/2007	6.5	7.8	7440-23-5	Sodium	38		mg/kg
RII-779+50-NE20-6.5-7.8 FIELD DUP	13198304.23	714364.75	10/4/2007	6.5	7.8	7440-24-6	Strontium	36		mg/kg
RII-779+50-NE20-6.5-7.8 FIELD DUP	13198304.23	714364.75	10/4/2007	6.5	7.8	7440-28-0	Thallium	0.098	U	mg/kg
RII-779+50-NE20-6.5-7.8 FIELD DUP	13198304.23	714364.75	10/4/2007	6.5	7.8	7440-31-5	Tin	0.114	U	mg/kg
RII-779+50-NE20-6.5-7.8 FIELD DUP	13198304.23	714364.75	10/4/2007	6.5	7.8	7440-32-6	Titanium	75		mg/kg
RII-779+50-NE20-6.5-7.8 FIELD DUP	13198304.23	714364.75	10/4/2007	6.5	7.8	7440-36-0	Antimony	2.5		mg/kg
RII-779+50-NE20-6.5-7.8 FIELD DUP	13198304.23	714364.75	10/4/2007	6.5	7.8	7440-38-2	Arsenic	6		mg/kg
RII-779+50-NE20-6.5-7.8 FIELD DUP	13198304.23	714364.75	10/4/2007	6.5	7.8	7440-39-3	Barium	11		mg/kg
RII-779+50-NE20-6.5-7.8 FIELD DUP	13198304.23	714364.75	10/4/2007	6.5	7.8	7440-41-7	Beryllium	0.041	U	mg/kg
RII-779+50-NE20-6.5-7.8 FIELD DUP	13198304.23	714364.75	10/4/2007	6.5	7.8	7440-42-8	Boron	14		mg/kg
RII-779+50-NE20-6.5-7.8 FIELD DUP	13198304.23	714364.75	10/4/2007	6.5	7.8	7440-43-9	Cadmium	0.045	U	mg/kg
RII-779+50-NE20-6.5-7.8 FIELD DUP	13198304.23	714364.75	10/4/2007	6.5	7.8	7440-47-3	Chromium (total)	2.6		mg/kg
RII-779+50-NE20-6.5-7.8 FIELD DUP	13198304.23	714364.75	10/4/2007	6.5	7.8	7440-48-4	Cobalt	3.8		mg/kg
RII-779+50-NE20-6.5-7.8 FIELD DUP	13198304.23	714364.75	10/4/2007	6.5	7.8	7440-50-8	Copper	3.1		mg/kg
RII-779+50-NE20-6.5-7.8 FIELD DUP	13198304.23	714364.75	10/4/2007	6.5	7.8	7440-57-5	Gold	0.0505	U	mg/kg
RII-779+50-NE20-6.5-7.8 FIELD DUP	13198304.23	714364.75	10/4/2007	6.5	7.8	7440-62-2	Vanadium	4.2		mg/kg
RII-779+50-NE20-6.5-7.8 FIELD DUP	13198304.23	714364.75	10/4/2007	6.5	7.8	7440-66-6	Zinc	6.3		mg/kg
RII-779+50-NE20-6.5-7.8 FIELD DUP	13198304.23	714364.75	10/4/2007	6.5	7.8	7440-70-2	Calcium	9500		mg/kg
RII-779+50-NE20-6.5-7.8 FIELD DUP	13198304.23	714364.75	10/4/2007	6.5	7.8	76-44-8	Heptachlor	0.004	U	mg/kg
RII-779+50-NE20-6.5-7.8 FIELD DUP	13198304.23	714364.75	10/4/2007	6.5	7.8	77-47-4	HEXACHLOROCYCLOPENTADIENE	0.004	U	mg/kg
RII-779+50-NE20-6.5-7.8 FIELD DUP	13198304.23	714364.75	10/4/2007	6.5	7.8	7782-49-2	Selenium	0.012	U	mg/kg
RII-779+50-NE20-6.5-7.8 FIELD DUP	13198304.23	714364.75	10/4/2007	6.5	7.8	78-59-1	Isophorone	0.028	U	mg/kg
RII-779+50-NE20-6.5-7.8 FIELD DUP	13198304.23	714364.75	10/4/2007	6.5	7.8	8001-35-2	Toxaphene	0.083	U	mg/kg
RII-779+50-NE20-6.5-7.8 FIELD DUP	13198304.23	714364.75	10/4/2007	6.5	7.8	80-05-7	BISPHENOL A	0.022	U	mg/kg
RII-779+50-NE20-6.5-7.8 FIELD DUP	13198304.23	714364.75	10/4/2007	6.5	7.8	82-68-8	Pentachloronitrobenzene	0.005	U	mg/kg
RII-779+50-NE20-6.5-7.8 FIELD DUP	13198304.23	714364.75	10/4/2007	6.5	7.8	83-32-9	Acenaphthene	0.013	U	mg/kg
RII-779+50-NE20-6.5-7.8 FIELD DUP	13198304.23	714364.75	10/4/2007	6.5	7.8	84-66-2	Diethylphthalate	0.54		mg/kg
RII-779+50-NE20-6.5-7.8 FIELD DUP	13198304.23	714364.75	10/4/2007	6.5	7.8	84-74-2	Di-n-butyl phthalate	0.12	J	mg/kg
RII-779+50-NE20-6.5-7.8 FIELD DUP	13198304.23	714364.75	10/4/2007	6.5	7.8	85-01-8	Phenanthrene	0.11	J	mg/kg
RII-779+50-NE20-6.5-7.8 FIELD DUP	13198304.23	714364.75	10/4/2007	6.5	7.8	85-68-7	Butylbenzylphthalate	0.045	U	mg/kg

Sample ID	Easting	Northing	Sample Date	Start Depth (feet)	End Depth (feet)	CAS #	Chemical Name	Result	Qualifier	Unit
RII-779+50-NE20-6.5-7.8 FIELD DUP	13198304.23	714364.75	10/4/2007	6.5	7.8	86-30-6	N-Nitrosodiphenylamine	0.028	U	mg/kg
RII-779+50-NE20-6.5-7.8 FIELD DUP	13198304.23	714364.75	10/4/2007	6.5	7.8	86-73-7	Fluorene	0.032	U	mg/kg
RII-779+50-NE20-6.5-7.8 FIELD DUP	13198304.23	714364.75	10/4/2007	6.5	7.8	86-74-8	Carbazole	0.12		mg/kg
RII-779+50-NE20-6.5-7.8 FIELD DUP	13198304.23	714364.75	10/4/2007	6.5	7.8	87-61-6	1,2,3-Trichlorobenzene	0.004	U	mg/kg
RII-779+50-NE20-6.5-7.8 FIELD DUP	13198304.23	714364.75	10/4/2007	6.5	7.8	87-65-0	2,6-Dichlorophenol	0.012	U	mg/kg
RII-779+50-NE20-6.5-7.8 FIELD DUP	13198304.23	714364.75	10/4/2007	6.5	7.8	87-68-3	Hexachlorobutadiene	0.03	U	mg/kg
RII-779+50-NE20-6.5-7.8 FIELD DUP	13198304.23	714364.75	10/4/2007	6.5	7.8	87-86-5	Pentachlorophenol	0.027	U	mg/kg
RII-779+50-NE20-6.5-7.8 FIELD DUP	13198304.23	714364.75	10/4/2007	6.5	7.8	88-06-2	2,4,6-Trichlorophenol	0.03	U	mg/kg
RII-779+50-NE20-6.5-7.8 FIELD DUP	13198304.23	714364.75	10/4/2007	6.5	7.8	88-74-4	2-Nitroaniline	0.026	U	mg/kg
RII-779+50-NE20-6.5-7.8 FIELD DUP	13198304.23	714364.75	10/4/2007	6.5	7.8	88-75-5	2-Nitrophenol	0.044	U	mg/kg
RII-779+50-NE20-6.5-7.8 FIELD DUP	13198304.23	714364.75	10/4/2007	6.5	7.8	88-85-7	Dinoseb	0.028	U	mg/kg
RII-779+50-NE20-6.5-7.8 FIELD DUP	13198304.23	714364.75	10/4/2007	6.5	7.8	90301-92-1	(E)-beta-2,3,4,5,6-Hexachlorostyrene	0.02	U	mg/kg
RII-779+50-NE20-6.5-7.8 FIELD DUP	13198304.23	714364.75	10/4/2007	6.5	7.8	90301-93-2	(Z)-beta-2,3,4,5,6-Hexachlorostyrene	0.02	U	mg/kg
RII-779+50-NE20-6.5-7.8 FIELD DUP	13198304.23	714364.75	10/4/2007	6.5	7.8	91-20-3	Naphthalene	0.047	U	mg/kg
RII-779+50-NE20-6.5-7.8 FIELD DUP	13198304.23	714364.75	10/4/2007	6.5	7.8	91-57-6	2-Methylnaphthalene	0.04	U	mg/kg
RII-779+50-NE20-6.5-7.8 FIELD DUP	13198304.23	714364.75	10/4/2007	6.5	7.8	91-58-7	2-Chloronaphthalene	0.037	U	mg/kg
RII-779+50-NE20-6.5-7.8 FIELD DUP	13198304.23	714364.75	10/4/2007	6.5	7.8	91-94-1	3,3'-Dichlorobenzidine	0.024	U	mg/kg
RII-779+50-NE20-6.5-7.8 FIELD DUP	13198304.23	714364.75	10/4/2007	6.5	7.8	92-87-5	Benzidine	0.12	U	mg/kg
RII-779+50-NE20-6.5-7.8 FIELD DUP	13198304.23	714364.75	10/4/2007	6.5	7.8	95-48-7	2-Methylphenol	0.031	U	mg/kg
RII-779+50-NE20-6.5-7.8 FIELD DUP	13198304.23	714364.75	10/4/2007	6.5	7.8	95-50-1	1,2-Dichlorobenzene	0.021	U	mg/kg
RII-779+50-NE20-6.5-7.8 FIELD DUP	13198304.23	714364.75	10/4/2007	6.5	7.8	95-57-8	2-Chlorophenol	0.049	U	mg/kg
RII-779+50-NE20-6.5-7.8 FIELD DUP	13198304.23	714364.75	10/4/2007	6.5	7.8	95-94-3	1,2,4,5-Tetrachlorobenzene	0.003	U	mg/kg
RII-779+50-NE20-6.5-7.8 FIELD DUP	13198304.23	714364.75	10/4/2007	6.5	7.8	95-95-4	2,4,5-Trichlorophenol	0.028	U	mg/kg
RII-779+50-NE20-6.5-7.8 FIELD DUP	13198304.23	714364.75	10/4/2007	6.5	7.8	959-98-8	Endosulfan I	0.005	U	mg/kg
RII-779+50-NE20-6.5-7.8 FIELD DUP	13198304.23	714364.75	10/4/2007	6.5	7.8	98-95-3	Nitrobenzene	0.034	U	mg/kg
RII-779+50-NE20-6.5-7.8 FIELD DUP	13198304.23	714364.75	10/4/2007	6.5	7.8	99-09-2	3-Nitroaniline	0.0515	U	mg/kg
RII-779+50-NE20-7.8-9.6	13198304.23	714364.75	10/4/2007	7.8	9.6	100-01-6	4-Nitroaniline	0.09	U	mg/kg
RII-779+50-NE20-7.8-9.6	13198304.23	714364.75	10/4/2007	7.8	9.6	100-02-7	4-Nitrophenol	0.062	U	mg/kg
RII-779+50-NE20-7.8-9.6	13198304.23	714364.75	10/4/2007	7.8	9.6	100-51-6	Benzyl alcohol	0.153	U	mg/kg
RII-779+50-NE20-7.8-9.6	13198304.23	714364.75	10/4/2007	7.8	9.6	101-55-3	4-Bromophenyl-phenyl ether	0.047	U	mg/kg
RII-779+50-NE20-7.8-9.6	13198304.23	714364.75	10/4/2007	7.8	9.6	1024-57-3	Heptachlor epoxide	0.004	U	mg/kg
RII-779+50-NE20-7.8-9.6	13198304.23	714364.75	10/4/2007	7.8	9.6	1031-07-8	Endosulfan sulfate	0.003	U	mg/kg
RII-779+50-NE20-7.8-9.6	13198304.23	714364.75	10/4/2007	7.8	9.6	103-33-3	Azobenzene	0.03	U	mg/kg
RII-779+50-NE20-7.8-9.6	13198304.23	714364.75	10/4/2007	7.8	9.6	105-67-9	2,4-Dimethylphenol	0.041	U	mg/kg
RII-779+50-NE20-7.8-9.6	13198304.23	714364.75	10/4/2007	7.8	9.6	106-44-5	4-Methylphenol	0.031	U	mg/kg
RII-779+50-NE20-7.8-9.6	13198304.23	714364.75	10/4/2007	7.8	9.6	106-46-7	1,4-Dichlorobenzene	0.021	U	mg/kg
RII-779+50-NE20-7.8-9.6	13198304.23	714364.75	10/4/2007	7.8	9.6	108-39-4	3-Methylphenol	0.036	U	mg/kg
RII-779+50-NE20-7.8-9.6	13198304.23	714364.75	10/4/2007	7.8	9.6	108-60-1	2,2'-oxybis(1-Chloropropane)	0.038	U	mg/kg
RII-779+50-NE20-7.8-9.6	13198304.23	714364.75	10/4/2007	7.8	9.6	108-95-2	Phenol	0.033	U	mg/kg
RII-779+50-NE20-7.8-9.6	13198304.23	714364.75	10/4/2007	7.8	9.6	110-86-1	Pyridine	0.036	U	mg/kg
RII-779+50-NE20-7.8-9.6	13198304.23	714364.75	10/4/2007	7.8	9.6	111-44-4	bis(2-Chloroethyl) ether	0.022	U	mg/kg
RII-779+50-NE20-7.8-9.6	13198304.23	714364.75	10/4/2007	7.8	9.6	111-91-1	bis(2-Chloroethoxy)methane	0.031	U	mg/kg
RII-779+50-NE20-7.8-9.6	13198304.23	714364.75	10/4/2007	7.8	9.6	117-81-7	bis(2-Ethylhexyl)phthalate	0.047	U	mg/kg
RII-779+50-NE20-7.8-9.6	13198304.23	714364.75	10/4/2007	7.8	9.6	117-84-0	DI-N-OCTYLPHTHALATE	0.046	U	mg/kg
RII-779+50-NE20-7.8-9.6	13198304.23	714364.75	10/4/2007	7.8	9.6	118-74-1	Hexachlorobenzene	0.004	U	mg/kg
RII-779+50-NE20-7.8-9.6	13198304.23	714364.75	10/4/2007	7.8	9.6	120-12-7	Anthracene	0.21	J	mg/kg
RII-779+50-NE20-7.8-9.6	13198304.23	714364.75	10/4/2007	7.8	9.6	120-82-1	1,2,4-Trichlorobenzene	0.027	U	mg/kg
RII-779+50-NE20-7.8-9.6	13198304.23	714364.75	10/4/2007	7.8	9.6	120-83-2	2,4-Dichlorophenol	0.034	U	mg/kg
RII-779+50-NE20-7.8-9.6	13198304.23	714364.75	10/4/2007	7.8	9.6	121-14-2	2,4-Dinitrotoluene	0.024	U	mg/kg
RII-779+50-NE20-7.8-9.6	13198304.23	714364.75	10/4/2007	7.8	9.6	12789-03-6	GAMMA-CHLORDANE	0.004	U	mg/kg
RII-779+50-NE20-7.8-9.6	13198304.23	714364.75	10/4/2007	7.8	9.6	129-00-0	Pyrene	0.53		mg/kg
RII-779+50-NE20-7.8-9.6	13198304.23	714364.75	10/4/2007	7.8	9.6	131-11-3	Dimethyl phthalate	0.024	U	mg/kg
RII-779+50-NE20-7.8-9.6	13198304.23	714364.75	10/4/2007	7.8	9.6	132-64-9	Dibenzofuran	0.026	U	mg/kg
RII-779+50-NE20-7.8-9.6	13198304.23	714364.75	10/4/2007	7.8	9.6	14992-81-5	2,3,4,5,6-Pentachlorostyrene	0.02	U	mg/kg
RII-779+50-NE20-7.8-9.6	13198304.23	714364.75	10/4/2007	7.8	9.6	1746-01-6	2,3,7,8-TETRACHLORODIBENZO-P-DIOXIN	10	J	ng/kg
RII-779+50-NE20-7.8-9.6	13198304.23	714364.75	10/4/2007	7.8	9.6	191-24-2	Benzo(g,h,i)perylene	0.21	J	mg/kg
RII-779+50-NE20-7.8-9.6	13198304.23	714364.75	10/4/2007	7.8	9.6	1918-16-7	Propachlor	0.003	U	mg/kg
RII-779+50-NE20-7.8-9.6	13198304.23	714364.75	10/4/2007	7.8	9.6	193-39-5	Indeno(1,2,3-cd)pyrene	0.18	J	mg/kg
RII-779+50-NE20-7.8-9.6	13198304.23	714364.75	10/4/2007	7.8	9.6	205-99-2	Benzo(b)fluoranthene	0.039	U	mg/kg
RII-779+50-NE20-7.8-9.6	13198304.23	714364.75	10/4/2007	7.8	9.6	206-44-0	Fluoranthene	1		mg/kg
RII-779+50-NE20-7.8-9.6	13198304.23	714364.75	10/4/2007	7.8	9.6	207-08-9	Benzo(k)fluoranthene	0.6		mg/kg

Sample ID	Easting	Northing	Sample Date	Start Depth (feet)	End Depth (feet)	CAS #	Chemical Name	Result	Qualifier	Unit
RII-779+50-NE20-7.8-9.6	13198304.23	714364.75	10/4/2007	7.8	9.6	208-96-8	Acenaphthylene	0.032	U	mg/kg
RII-779+50-NE20-7.8-9.6	13198304.23	714364.75	10/4/2007	7.8	9.6	218-01-9	Chrysene	0.41		mg/kg
RII-779+50-NE20-7.8-9.6	13198304.23	714364.75	10/4/2007	7.8	9.6	2303-16-4	Diallate (total)	0.004	U	mg/kg
RII-779+50-NE20-7.8-9.6	13198304.23	714364.75	10/4/2007	7.8	9.6	2385-85-5	Mirex	0.005	U	mg/kg
RII-779+50-NE20-7.8-9.6	13198304.23	714364.75	10/4/2007	7.8	9.6	27304-13-8	Oxychlordane	0.003	U	mg/kg
RII-779+50-NE20-7.8-9.6	13198304.23	714364.75	10/4/2007	7.8	9.6	29082-74-4	Octachlorostyrene	0.004	U	mg/kg
RII-779+50-NE20-7.8-9.6	13198304.23	714364.75	10/4/2007	7.8	9.6	29082-75-5	beta,beta-2,3,4,5,6-Heptachlorostyrene	0.02	U	mg/kg
RII-779+50-NE20-7.8-9.6	13198304.23	714364.75	10/4/2007	7.8	9.6	29086-38-2	(E)-alpha,beta-2,3,4,5,6-Heptachlorostyrene	0.02	U	mg/kg
RII-779+50-NE20-7.8-9.6	13198304.23	714364.75	10/4/2007	7.8	9.6	29086-39-3	(Z)-alpha,beta-2,3,4,5,6-Heptachlorostyrene	0.02	U	mg/kg
RII-779+50-NE20-7.8-9.6	13198304.23	714364.75	10/4/2007	7.8	9.6	2921-88-2	Chlorpyrifos	0.011	U	mg/kg
RII-779+50-NE20-7.8-9.6	13198304.23	714364.75	10/4/2007	7.8	9.6	297-97-2	Thionazin	0.0085	U	mg/kg
RII-779+50-NE20-7.8-9.6	13198304.23	714364.75	10/4/2007	7.8	9.6	298-00-0	Methyl parathion	0.0075	U	mg/kg
RII-779+50-NE20-7.8-9.6	13198304.23	714364.75	10/4/2007	7.8	9.6	298-02-2	Phorate	0.005	U	mg/kg
RII-779+50-NE20-7.8-9.6	13198304.23	714364.75	10/4/2007	7.8	9.6	298-04-4	Disulfoton	0.0085	U	mg/kg
RII-779+50-NE20-7.8-9.6	13198304.23	714364.75	10/4/2007	7.8	9.6	299-84-3	Ronnel	0.009	U	mg/kg
RII-779+50-NE20-7.8-9.6	13198304.23	714364.75	10/4/2007	7.8	9.6	309-00-2	Aldrin	0.003	U	mg/kg
RII-779+50-NE20-7.8-9.6	13198304.23	714364.75	10/4/2007	7.8	9.6	319-84-6	alpha-BHC	0.004	U	mg/kg
RII-779+50-NE20-7.8-9.6	13198304.23	714364.75	10/4/2007	7.8	9.6	319-85-7	beta-BHC	0.004	U	mg/kg
RII-779+50-NE20-7.8-9.6	13198304.23	714364.75	10/4/2007	7.8	9.6	319-86-8	delta-BHC	0.004	U	mg/kg
RII-779+50-NE20-7.8-9.6	13198304.23	714364.75	10/4/2007	7.8	9.6	33213-65-9	Endosulfan II	0.004	U	mg/kg
RII-779+50-NE20-7.8-9.6	13198304.23	714364.75	10/4/2007	7.8	9.6	39765-80-5	trans-Nonachlor	0.005	U	mg/kg
RII-779+50-NE20-7.8-9.6	13198304.23	714364.75	10/4/2007	7.8	9.6	465-73-6	Isodrin	0.005	U	mg/kg
RII-779+50-NE20-7.8-9.6	13198304.23	714364.75	10/4/2007	7.8	9.6	50-29-3	4,4'-DDT	0.004	U	mg/kg
RII-779+50-NE20-7.8-9.6	13198304.23	714364.75	10/4/2007	7.8	9.6	50-32-8	Benzo(a)pyrene	0.16	J	mg/kg
RII-779+50-NE20-7.8-9.6	13198304.23	714364.75	10/4/2007	7.8	9.6	510-15-6	Chlorobenzilate	0.003	U	mg/kg
RII-779+50-NE20-7.8-9.6	13198304.23	714364.75	10/4/2007	7.8	9.6	5103-71-9	ALPHA-CHLORDANE	0.004	U	mg/kg
RII-779+50-NE20-7.8-9.6	13198304.23	714364.75	10/4/2007	7.8	9.6	5103-73-1	cis-Nonachlor	0.005	U	mg/kg
RII-779+50-NE20-7.8-9.6	13198304.23	714364.75	10/4/2007	7.8	9.6	51207-31-9	2,3,7,8-TETRACHLORODIBENZOFURAN	42600		ng/kg
RII-779+50-NE20-7.8-9.6	13198304.23	714364.75	10/4/2007	7.8	9.6	51-28-5	2,4-Dinitrophenol	0.0995	U	mg/kg
RII-779+50-NE20-7.8-9.6	13198304.23	714364.75	10/4/2007	7.8	9.6	52-85-7	Famphur	0.011	U	mg/kg
RII-779+50-NE20-7.8-9.6	13198304.23	714364.75	10/4/2007	7.8	9.6	53-19-0	2,4'-DDD	0.005	U	mg/kg
RII-779+50-NE20-7.8-9.6	13198304.23	714364.75	10/4/2007	7.8	9.6	534-52-1	4,6-Dinitro-2-methylphenol	0.085	U	mg/kg
RII-779+50-NE20-7.8-9.6	13198304.23	714364.75	10/4/2007	7.8	9.6	53-70-3	Dibenz(a,h)anthracene	0.048	U	mg/kg
RII-779+50-NE20-7.8-9.6	13198304.23	714364.75	10/4/2007	7.8	9.6	541-73-1	1,3-Dichlorobenzene	0.03	U	mg/kg
RII-779+50-NE20-7.8-9.6	13198304.23	714364.75	10/4/2007	7.8	9.6	5598-13-0	Methyl chlorpyrifos	0.01	U	mg/kg
RII-779+50-NE20-7.8-9.6	13198304.23	714364.75	10/4/2007	7.8	9.6	56-38-2	Parathion	0.0075	U	mg/kg
RII-779+50-NE20-7.8-9.6	13198304.23	714364.75	10/4/2007	7.8	9.6	56-55-3	Benzo(a)anthracene	0.029	U	mg/kg
RII-779+50-NE20-7.8-9.6	13198304.23	714364.75	10/4/2007	7.8	9.6	57117-31-4	2,3,4,7,8-PENTACHLORODIBENZOFURAN	16800		ng/kg
RII-779+50-NE20-7.8-9.6	13198304.23	714364.75	10/4/2007	7.8	9.6	57117-41-6	1,2,3,7,8-PENTACHLORODIBENZOFURAN	25100		ng/kg
RII-779+50-NE20-7.8-9.6	13198304.23	714364.75	10/4/2007	7.8	9.6	58-89-9	gamma-BHC	0.005	U	mg/kg
RII-779+50-NE20-7.8-9.6	13198304.23	714364.75	10/4/2007	7.8	9.6	58-90-2	2,3,4,6-Tetrachlorophenol	0.004	U	mg/kg
RII-779+50-NE20-7.8-9.6	13198304.23	714364.75	10/4/2007	7.8	9.6	59-50-7	4-Chloro-3-methylphenol	0.032	U	mg/kg
RII-779+50-NE20-7.8-9.6	13198304.23	714364.75	10/4/2007	7.8	9.6	60-51-5	Dimethoate	0.009	U	mg/kg
RII-779+50-NE20-7.8-9.6	13198304.23	714364.75	10/4/2007	7.8	9.6	60-57-1	Dieldrin	0.01	J	mg/kg
RII-779+50-NE20-7.8-9.6	13198304.23	714364.75	10/4/2007	7.8	9.6	606-20-2	2,6-Dinitrotoluene	0.032	U	mg/kg
RII-779+50-NE20-7.8-9.6	13198304.23	714364.75	10/4/2007	7.8	9.6	608-93-5	Pentachlorobenzene	0.004	U	mg/kg
RII-779+50-NE20-7.8-9.6	13198304.23	714364.75	10/4/2007	7.8	9.6	621-64-7	N-Nitroso-di-n-propylamine	0.71		mg/kg
RII-779+50-NE20-7.8-9.6	13198304.23	714364.75	10/4/2007	7.8	9.6	62-53-3	Aniline	0.05	U	mg/kg
RII-779+50-NE20-7.8-9.6	13198304.23	714364.75	10/4/2007	7.8	9.6	62-75-9	N-Nitrosodimethylamine	0.029	U	mg/kg
RII-779+50-NE20-7.8-9.6	13198304.23	714364.75	10/4/2007	7.8	9.6	634-66-2	1,2,3,4-Tetrachlorobenzene	0.005	U	mg/kg
RII-779+50-NE20-7.8-9.6	13198304.23	714364.75	10/4/2007	7.8	9.6	67-72-1	Hexachloroethane	0.031	U	mg/kg
RII-779+50-NE20-7.8-9.6	13198304.23	714364.75	10/4/2007	7.8	9.6	67774-32-7	Polybrominated biphenyls	0.018	U	mg/kg
RII-779+50-NE20-7.8-9.6	13198304.23	714364.75	10/4/2007	7.8	9.6	68705-15-7	alpha-2,3,4,5,6-Hexachlorostyrene	0.02	U	mg/kg
RII-779+50-NE20-7.8-9.6	13198304.23	714364.75	10/4/2007	7.8	9.6	7005-72-3	4-Chlorophenyl-phenyl ether	0.044	U	mg/kg
RII-779+50-NE20-7.8-9.6	13198304.23	714364.75	10/4/2007	7.8	9.6	72-20-8	Endrin	0.004	U	mg/kg
RII-779+50-NE20-7.8-9.6	13198304.23	714364.75	10/4/2007	7.8	9.6	72-43-5	Methoxychlor	0.005	U	mg/kg
RII-779+50-NE20-7.8-9.6	13198304.23	714364.75	10/4/2007	7.8	9.6	72-54-8	4,4'-DDD	0.005	U	mg/kg
RII-779+50-NE20-7.8-9.6	13198304.23	714364.75	10/4/2007	7.8	9.6	72-55-9	4,4'-DDE	0.005	U	mg/kg
RII-779+50-NE20-7.8-9.6	13198304.23	714364.75	10/4/2007	7.8	9.6	7421-93-4	Endrin aldehyde	0.005	U	mg/kg
RII-779+50-NE20-7.8-9.6	13198304.23	714364.75	10/4/2007	7.8	9.6	7429-90-5	Aluminum	1300		mg/kg
RII-779+50-NE20-7.8-9.6	13198304.23	714364.75	10/4/2007	7.8	9.6	7439-89-6	Iron	1500		mg/kg

Sample ID	Easting	Northing	Sample Date	Start Depth (feet)	End Depth (feet)	CAS #	Chemical Name	Result	Qualifier	Unit
RII-779+50-NE20-7.8-9.6	13198304.23	714364.75	10/4/2007	7.8	9.6	7439-92-1	Lead	1.6		mg/kg
RII-779+50-NE20-7.8-9.6	13198304.23	714364.75	10/4/2007	7.8	9.6	7439-93-2	Lithium	1.6		mg/kg
RII-779+50-NE20-7.8-9.6	13198304.23	714364.75	10/4/2007	7.8	9.6	7439-95-4	Magnesium	2200		mg/kg
RII-779+50-NE20-7.8-9.6	13198304.23	714364.75	10/4/2007	7.8	9.6	7439-96-5	Manganese	27		mg/kg
RII-779+50-NE20-7.8-9.6	13198304.23	714364.75	10/4/2007	7.8	9.6	7439-97-6	Mercury	0.0038	U	mg/kg
RII-779+50-NE20-7.8-9.6	13198304.23	714364.75	10/4/2007	7.8	9.6	7440-02-0	Nickel	1.6		mg/kg
RII-779+50-NE20-7.8-9.6	13198304.23	714364.75	10/4/2007	7.8	9.6	7440-09-7	Potassium	160		mg/kg
RII-779+50-NE20-7.8-9.6	13198304.23	714364.75	10/4/2007	7.8	9.6	7440-22-4	Silver	0.022	U	mg/kg
RII-779+50-NE20-7.8-9.6	13198304.23	714364.75	10/4/2007	7.8	9.6	7440-23-5	Sodium	31		mg/kg
RII-779+50-NE20-7.8-9.6	13198304.23	714364.75	10/4/2007	7.8	9.6	7440-24-6	Strontium	12		mg/kg
RII-779+50-NE20-7.8-9.6	13198304.23	714364.75	10/4/2007	7.8	9.6	7440-28-0	Thallium	0.098	U	mg/kg
RII-779+50-NE20-7.8-9.6	13198304.23	714364.75	10/4/2007	7.8	9.6	7440-31-5	Tin	0.114	U	mg/kg
RII-779+50-NE20-7.8-9.6	13198304.23	714364.75	10/4/2007	7.8	9.6	7440-32-6	Titanium	75		mg/kg
RII-779+50-NE20-7.8-9.6	13198304.23	714364.75	10/4/2007	7.8	9.6	7440-36-0	Antimony	1.6		mg/kg
RII-779+50-NE20-7.8-9.6	13198304.23	714364.75	10/4/2007	7.8	9.6	7440-38-2	Arsenic	1.6		mg/kg
RII-779+50-NE20-7.8-9.6	13198304.23	714364.75	10/4/2007	7.8	9.6	7440-39-3	Barium	5.4		mg/kg
RII-779+50-NE20-7.8-9.6	13198304.23	714364.75	10/4/2007	7.8	9.6	7440-41-7	Beryllium	0.041	U	mg/kg
RII-779+50-NE20-7.8-9.6	13198304.23	714364.75	10/4/2007	7.8	9.6	7440-42-8	Boron	15		mg/kg
RII-779+50-NE20-7.8-9.6	13198304.23	714364.75	10/4/2007	7.8	9.6	7440-43-9	Cadmium	0.045	U	mg/kg
RII-779+50-NE20-7.8-9.6	13198304.23	714364.75	10/4/2007	7.8	9.6	7440-47-3	Chromium (total)	1.8		mg/kg
RII-779+50-NE20-7.8-9.6	13198304.23	714364.75	10/4/2007	7.8	9.6	7440-48-4	Cobalt	2.3		mg/kg
RII-779+50-NE20-7.8-9.6	13198304.23	714364.75	10/4/2007	7.8	9.6	7440-50-8	Copper	1.4		mg/kg
RII-779+50-NE20-7.8-9.6	13198304.23	714364.75	10/4/2007	7.8	9.6	7440-57-5	Gold	0.0505	U	mg/kg
RII-779+50-NE20-7.8-9.6	13198304.23	714364.75	10/4/2007	7.8	9.6	7440-62-2	Vanadium	3.1		mg/kg
RII-779+50-NE20-7.8-9.6	13198304.23	714364.75	10/4/2007	7.8	9.6	7440-66-6	Zinc	4.3		mg/kg
RII-779+50-NE20-7.8-9.6	13198304.23	714364.75	10/4/2007	7.8	9.6	7440-70-2	Calcium	6000		mg/kg
RII-779+50-NE20-7.8-9.6	13198304.23	714364.75	10/4/2007	7.8	9.6	76-44-8	Heptachlor	0.004	U	mg/kg
RII-779+50-NE20-7.8-9.6	13198304.23	714364.75	10/4/2007	7.8	9.6	77-47-4	HEXACHLOROCYCLOPENTADIENE	0.004	U	mg/kg
RII-779+50-NE20-7.8-9.6	13198304.23	714364.75	10/4/2007	7.8	9.6	7782-49-2	Selenium	0.012	U	mg/kg
RII-779+50-NE20-7.8-9.6	13198304.23	714364.75	10/4/2007	7.8	9.6	78-59-1	Isophorone	0.028	U	mg/kg
RII-779+50-NE20-7.8-9.6	13198304.23	714364.75	10/4/2007	7.8	9.6	8001-35-2	Toxaphene	0.083	U	mg/kg
RII-779+50-NE20-7.8-9.6	13198304.23	714364.75	10/4/2007	7.8	9.6	80-05-7	BISPHENOL A	0.022	U	mg/kg
RII-779+50-NE20-7.8-9.6	13198304.23	714364.75	10/4/2007	7.8	9.6	82-68-8	Pentachloronitrobenzene	0.005	U	mg/kg
RII-779+50-NE20-7.8-9.6	13198304.23	714364.75	10/4/2007	7.8	9.6	83-32-9	Acenaphthene	0.05	J	mg/kg
RII-779+50-NE20-7.8-9.6	13198304.23	714364.75	10/4/2007	7.8	9.6	84-66-2	Diethylphthalate	0.43		mg/kg
RII-779+50-NE20-7.8-9.6	13198304.23	714364.75	10/4/2007	7.8	9.6	84-74-2	Di-n-butyl phthalate	0.2	J	mg/kg
RII-779+50-NE20-7.8-9.6	13198304.23	714364.75	10/4/2007	7.8	9.6	85-01-8	Phenanthrene	0.83		mg/kg
RII-779+50-NE20-7.8-9.6	13198304.23	714364.75	10/4/2007	7.8	9.6	85-68-7	Butylbenzylphthalate	0.045	U	mg/kg
RII-779+50-NE20-7.8-9.6	13198304.23	714364.75	10/4/2007	7.8	9.6	86-30-6	N-Nitrosodiphenylamine	0.028	U	mg/kg
RII-779+50-NE20-7.8-9.6	13198304.23	714364.75	10/4/2007	7.8	9.6	86-73-7	Fluorene	0.09	J	mg/kg
RII-779+50-NE20-7.8-9.6	13198304.23	714364.75	10/4/2007	7.8	9.6	86-74-8	Carbazole	0.005	U	mg/kg
RII-779+50-NE20-7.8-9.6	13198304.23	714364.75	10/4/2007	7.8	9.6	87-61-6	1,2,3-Trichlorobenzene	0.004	U	mg/kg
RII-779+50-NE20-7.8-9.6	13198304.23	714364.75	10/4/2007	7.8	9.6	87-65-0	2,6-Dichlorophenol	0.012	U	mg/kg
RII-779+50-NE20-7.8-9.6	13198304.23	714364.75	10/4/2007	7.8	9.6	87-68-3	Hexachlorobutadiene	0.03	U	mg/kg
RII-779+50-NE20-7.8-9.6	13198304.23	714364.75	10/4/2007	7.8	9.6	87-86-5	Pentachlorophenol	0.4	UJ	mg/kg
RII-779+50-NE20-7.8-9.6	13198304.23	714364.75	10/4/2007	7.8	9.6	88-06-2	2,4,6-Trichlorophenol	0.03	U	mg/kg
RII-779+50-NE20-7.8-9.6	13198304.23	714364.75	10/4/2007	7.8	9.6	88-74-4	2-Nitroaniline	0.026	U	mg/kg
RII-779+50-NE20-7.8-9.6	13198304.23	714364.75	10/4/2007	7.8	9.6	88-75-5	2-Nitrophenol	0.044	U	mg/kg
RII-779+50-NE20-7.8-9.6	13198304.23	714364.75	10/4/2007	7.8	9.6	88-85-7	Dinoseb	0.028	U	mg/kg
RII-779+50-NE20-7.8-9.6	13198304.23	714364.75	10/4/2007	7.8	9.6	90301-92-1	(E)-beta-2,3,4,5,6-Hexachlorostyrene	0.02	U	mg/kg
RII-779+50-NE20-7.8-9.6	13198304.23	714364.75	10/4/2007	7.8	9.6	90301-93-2	(Z)-beta-2,3,4,5,6-Hexachlorostyrene	0.02	U	mg/kg
RII-779+50-NE20-7.8-9.6	13198304.23	714364.75	10/4/2007	7.8	9.6	91-20-3	Naphthalene	0.047	U	mg/kg
RII-779+50-NE20-7.8-9.6	13198304.23	714364.75	10/4/2007	7.8	9.6	91-57-6	2-Methylnaphthalene	0.04	U	mg/kg
RII-779+50-NE20-7.8-9.6	13198304.23	714364.75	10/4/2007	7.8	9.6	91-58-7	2-Chloronaphthalene	0.037	U	mg/kg
RII-779+50-NE20-7.8-9.6	13198304.23	714364.75	10/4/2007	7.8	9.6	91-94-1	3,3'-Dichlorobenzidine	0.024	U	mg/kg
RII-779+50-NE20-7.8-9.6	13198304.23	714364.75	10/4/2007	7.8	9.6	92-87-5	Benzidine	0.12	U	mg/kg
RII-779+50-NE20-7.8-9.6	13198304.23	714364.75	10/4/2007	7.8	9.6	95-48-7	2-Methylphenol	0.031	U	mg/kg
RII-779+50-NE20-7.8-9.6	13198304.23	714364.75	10/4/2007	7.8	9.6	95-50-1	1,2-Dichlorobenzene	0.021	U	mg/kg
RII-779+50-NE20-7.8-9.6	13198304.23	714364.75	10/4/2007	7.8	9.6	95-57-8	2-Chlorophenol	0.049	U	mg/kg
RII-779+50-NE20-7.8-9.6	13198304.23	714364.75	10/4/2007	7.8	9.6	95-94-3	1,2,4,5-Tetrachlorobenzene	0.003	U	mg/kg
RII-779+50-NE20-7.8-9.6	13198304.23	714364.75	10/4/2007	7.8	9.6	95-95-4	2,4,5-Trichlorophenol	0.028	U	mg/kg

Sample ID	Easting	Northing	Sample Date	Start Depth (feet)	End Depth (feet)	CAS #	Chemical Name	Result	Qualifier	Unit
RII-779+50-NE20-7.8-9.6	13198304.23	714364.75	10/4/2007	7.8	9.6	959-98-8	Endosulfan I	0.005	U	mg/kg
RII-779+50-NE20-7.8-9.6	13198304.23	714364.75	10/4/2007	7.8	9.6	98-95-3	Nitrobenzene	0.034	U	mg/kg
RII-779+50-NE20-7.8-9.6	13198304.23	714364.75	10/4/2007	7.8	9.6	99-09-2	3-Nitroaniline	0.0515	U	mg/kg
RII-779+50-NE20-7.8-9.6	13198304.23	714364.75	10/4/2007	7.8	9.6	ETEQ	ETEQ	13000		ppt
RII-779+50-NE20-7.8-9.6	13198304.23	714364.75	10/4/2007	7.8	9.6	HXCDD-HXCDF	1,2,3,4,7,8-Hexachlorodibenzofuran + 1,2,3,6,7,8-Hexachlorodibenzofuran	18900		ng/kg
RII-779+50-NE20-7.8-9.6	13198304.23	714364.75	10/4/2007	7.8	9.6	TCLB_ERA_Dow	Total Chlororbenzenes ERA	0.027	U	mg/kg
RII-779+50-NE20-7.8-9.6	13198304.23	714364.75	10/4/2007	7.8	9.6	TCLP_ERA_Dow	Total Chlorophenols ERA	0.4	U	mg/kg
RII-779+50-NE20-7.8-9.6	13198304.23	714364.75	10/4/2007	7.8	9.6	TPAH_ERA_Dow	Total PAHs ERA	3.7855		mg/kg
RII-779+50-NE20-9.6-11.2	13198304.23	714364.75	10/4/2007	9.6	11.2	100-01-6	4-Nitroaniline	0.09	U	mg/kg
RII-779+50-NE20-9.6-11.2	13198304.23	714364.75	10/4/2007	9.6	11.2	100-02-7	4-Nitrophenol	0.062	U	mg/kg
RII-779+50-NE20-9.6-11.2	13198304.23	714364.75	10/4/2007	9.6	11.2	100-51-6	Benzyl alcohol	0.153	U	mg/kg
RII-779+50-NE20-9.6-11.2	13198304.23	714364.75	10/4/2007	9.6	11.2	101-55-3	4-Bromophenyl-phenyl ether	0.047	U	mg/kg
RII-779+50-NE20-9.6-11.2	13198304.23	714364.75	10/4/2007	9.6	11.2	1024-57-3	Heptachlor epoxide	0.004	U	mg/kg
RII-779+50-NE20-9.6-11.2	13198304.23	714364.75	10/4/2007	9.6	11.2	1031-07-8	Endosulfan sulfate	0.003	U	mg/kg
RII-779+50-NE20-9.6-11.2	13198304.23	714364.75	10/4/2007	9.6	11.2	103-33-3	Azobenzene	0.03	U	mg/kg
RII-779+50-NE20-9.6-11.2	13198304.23	714364.75	10/4/2007	9.6	11.2	105-67-9	2,4-Dimethylphenol	0.041	U	mg/kg
RII-779+50-NE20-9.6-11.2	13198304.23	714364.75	10/4/2007	9.6	11.2	106-44-5	4-Methylphenol	0.031	U	mg/kg
RII-779+50-NE20-9.6-11.2	13198304.23	714364.75	10/4/2007	9.6	11.2	106-46-7	1,4-Dichlorobenzene	0.021	U	mg/kg
RII-779+50-NE20-9.6-11.2	13198304.23	714364.75	10/4/2007	9.6	11.2	108-39-4	3-Methylphenol	0.036	U	mg/kg
RII-779+50-NE20-9.6-11.2	13198304.23	714364.75	10/4/2007	9.6	11.2	108-60-1	2,2'-oxybis(1-Chloropropane)	0.038	U	mg/kg
RII-779+50-NE20-9.6-11.2	13198304.23	714364.75	10/4/2007	9.6	11.2	108-95-2	Phenol	0.033	U	mg/kg
RII-779+50-NE20-9.6-11.2	13198304.23	714364.75	10/4/2007	9.6	11.2	110-86-1	Pyridine	0.036	U	mg/kg
RII-779+50-NE20-9.6-11.2	13198304.23	714364.75	10/4/2007	9.6	11.2	111-44-4	bis(2-Chloroethyl) ether	0.022	U	mg/kg
RII-779+50-NE20-9.6-11.2	13198304.23	714364.75	10/4/2007	9.6	11.2	111-91-1	bis(2-Chloroethoxy)methane	0.031	U	mg/kg
RII-779+50-NE20-9.6-11.2	13198304.23	714364.75	10/4/2007	9.6	11.2	117-81-7	bis(2-Ethylhexyl)phthalate	0.047	U	mg/kg
RII-779+50-NE20-9.6-11.2	13198304.23	714364.75	10/4/2007	9.6	11.2	117-84-0	DI-N-OCTYLPHTHALATE	0.046	U	mg/kg
RII-779+50-NE20-9.6-11.2	13198304.23	714364.75	10/4/2007	9.6	11.2	118-74-1	Hexachlorobenzene	0.004	U	mg/kg
RII-779+50-NE20-9.6-11.2	13198304.23	714364.75	10/4/2007	9.6	11.2	120-12-7	Anthracene	0.048	U	mg/kg
RII-779+50-NE20-9.6-11.2	13198304.23	714364.75	10/4/2007	9.6	11.2	120-82-1	1,2,4-Trichlorobenzene	0.027	U	mg/kg
RII-779+50-NE20-9.6-11.2	13198304.23	714364.75	10/4/2007	9.6	11.2	120-83-2	2,4-Dichlorophenol	0.034	U	mg/kg
RII-779+50-NE20-9.6-11.2	13198304.23	714364.75	10/4/2007	9.6	11.2	121-14-2	2,4-Dinitrotoluene	0.024	U	mg/kg
RII-779+50-NE20-9.6-11.2	13198304.23	714364.75	10/4/2007	9.6	11.2	12789-03-6	GAMMA-CHLORDANE	0.004	U	mg/kg
RII-779+50-NE20-9.6-11.2	13198304.23	714364.75	10/4/2007	9.6	11.2	129-00-0	Pyrene	0.16	J	mg/kg
RII-779+50-NE20-9.6-11.2	13198304.23	714364.75	10/4/2007	9.6	11.2	131-11-3	Dimethyl phthalate	0.024	U	mg/kg
RII-779+50-NE20-9.6-11.2	13198304.23	714364.75	10/4/2007	9.6	11.2	132-64-9	Dibenzofuran	0.026	U	mg/kg
RII-779+50-NE20-9.6-11.2	13198304.23	714364.75	10/4/2007	9.6	11.2	14992-81-5	2,3,4,5,6-Pentachlorostyrene	0.02	U	mg/kg
RII-779+50-NE20-9.6-11.2	13198304.23	714364.75	10/4/2007	9.6	11.2	1746-01-6	2,3,7,8-TETRACHLORODIBENZO-P-DIOXIN	22		ng/kg
RII-779+50-NE20-9.6-11.2	13198304.23	714364.75	10/4/2007	9.6	11.2	191-24-2	Benzo(g,h,i)perylene	0.033	U	mg/kg
RII-779+50-NE20-9.6-11.2	13198304.23	714364.75	10/4/2007	9.6	11.2	1918-16-7	Propachlor	0.003	U	mg/kg
RII-779+50-NE20-9.6-11.2	13198304.23	714364.75	10/4/2007	9.6	11.2	193-39-5	Indeno(1,2,3-cd)pyrene	0.028	U	mg/kg
RII-779+50-NE20-9.6-11.2	13198304.23	714364.75	10/4/2007	9.6	11.2	205-99-2	Benzo(b)fluoranthene	0.1	J	mg/kg
RII-779+50-NE20-9.6-11.2	13198304.23	714364.75	10/4/2007	9.6	11.2	206-44-0	Fluoranthene	0.13	J	mg/kg
RII-779+50-NE20-9.6-11.2	13198304.23	714364.75	10/4/2007	9.6	11.2	207-08-9	Benzo(k)fluoranthene	0.052	U	mg/kg
RII-779+50-NE20-9.6-11.2	13198304.23	714364.75	10/4/2007	9.6	11.2	208-96-8	Acenaphthylene	0.032	U	mg/kg
RII-779+50-NE20-9.6-11.2	13198304.23	714364.75	10/4/2007	9.6	11.2	218-01-9	Chrysene	0.09	J	mg/kg
RII-779+50-NE20-9.6-11.2	13198304.23	714364.75	10/4/2007	9.6	11.2	2303-16-4	Diallate (total)	0.004	U	mg/kg
RII-779+50-NE20-9.6-11.2	13198304.23	714364.75	10/4/2007	9.6	11.2	2385-85-5	Mirex	0.005	U	mg/kg
RII-779+50-NE20-9.6-11.2	13198304.23	714364.75	10/4/2007	9.6	11.2	27304-13-8	Oxychlordane	0.003	U	mg/kg
RII-779+50-NE20-9.6-11.2	13198304.23	714364.75	10/4/2007	9.6	11.2	29082-74-4	Octachlorostyrene	0.004	U	mg/kg
RII-779+50-NE20-9.6-11.2	13198304.23	714364.75	10/4/2007	9.6	11.2	29082-75-5	beta,beta-2,3,4,5,6-Heptachlorostyrene	0.02	U	mg/kg
RII-779+50-NE20-9.6-11.2	13198304.23	714364.75	10/4/2007	9.6	11.2	29086-38-2	(E)-alpha,beta-2,3,4,5,6-Heptachlorostyrene	0.02	U	mg/kg
RII-779+50-NE20-9.6-11.2	13198304.23	714364.75	10/4/2007	9.6	11.2	29086-39-3	(Z)-alpha,beta-2,3,4,5,6-Heptachlorostyrene	0.02	U	mg/kg
RII-779+50-NE20-9.6-11.2	13198304.23	714364.75	10/4/2007	9.6	11.2	2921-88-2	Chlorpyrifos	0.011	U	mg/kg
RII-779+50-NE20-9.6-11.2	13198304.23	714364.75	10/4/2007	9.6	11.2	297-97-2	Thionazin	0.0085	U	mg/kg
RII-779+50-NE20-9.6-11.2	13198304.23	714364.75	10/4/2007	9.6	11.2	298-00-0	Methyl parathion	0.0075	U	mg/kg
RII-779+50-NE20-9.6-11.2	13198304.23	714364.75	10/4/2007	9.6	11.2	298-02-2	Phorate	0.005	U	mg/kg
RII-779+50-NE20-9.6-11.2	13198304.23	714364.75	10/4/2007	9.6	11.2	298-04-4	Disulfoton	0.0085	U	mg/kg
RII-779+50-NE20-9.6-11.2	13198304.23	714364.75	10/4/2007	9.6	11.2	299-84-3	Ronnel	0.009	U	mg/kg
RII-779+50-NE20-9.6-11.2	13198304.23	714364.75	10/4/2007	9.6	11.2	309-00-2	Aldrin	0.003	U	mg/kg
RII-779+50-NE20-9.6-11.2	13198304.23	714364.75	10/4/2007	9.6	11.2	319-84-6	alpha-BHC	0.004	U	mg/kg
RII-779+50-NE20-9.6-11.2	13198304.23	714364.75	10/4/2007	9.6	11.2	319-85-7	beta-BHC	0.004	U	mg/kg

Sample ID	Easting	Northing	Sample Date	Start Depth (feet)	End Depth (feet)	CAS #	Chemical Name	Result	Qualifier	Unit
RII-779+50-NE20-9.6-11.2	13198304.23	714364.75	10/4/2007	9.6	11.2	319-86-8	delta-BHC	0.004	U	mg/kg
RII-779+50-NE20-9.6-11.2	13198304.23	714364.75	10/4/2007	9.6	11.2	33213-65-9	Endosulfan II	0.004	U	mg/kg
RII-779+50-NE20-9.6-11.2	13198304.23	714364.75	10/4/2007	9.6	11.2	39765-80-5	trans-Nonachlor	0.005	U	mg/kg
RII-779+50-NE20-9.6-11.2	13198304.23	714364.75	10/4/2007	9.6	11.2	465-73-6	Isodrin	0.005	U	mg/kg
RII-779+50-NE20-9.6-11.2	13198304.23	714364.75	10/4/2007	9.6	11.2	50-29-3	4,4'-DDT	0.004	U	mg/kg
RII-779+50-NE20-9.6-11.2	13198304.23	714364.75	10/4/2007	9.6	11.2	50-32-8	Benzo(a)pyrene	0.08	J	mg/kg
RII-779+50-NE20-9.6-11.2	13198304.23	714364.75	10/4/2007	9.6	11.2	510-15-6	Chlorobenzilate	0.003	U	mg/kg
RII-779+50-NE20-9.6-11.2	13198304.23	714364.75	10/4/2007	9.6	11.2	5103-71-9	ALPHA-CHLORDANE	0.004	U	mg/kg
RII-779+50-NE20-9.6-11.2	13198304.23	714364.75	10/4/2007	9.6	11.2	5103-73-1	cis-Nonachlor	0.005	U	mg/kg
RII-779+50-NE20-9.6-11.2	13198304.23	714364.75	10/4/2007	9.6	11.2	51207-31-9	2,3,7,8-TETRACHLORODIBENZOFURAN	83100		ng/kg
RII-779+50-NE20-9.6-11.2	13198304.23	714364.75	10/4/2007	9.6	11.2	51-28-5	2,4-Dinitrophenol	0.0995	U	mg/kg
RII-779+50-NE20-9.6-11.2	13198304.23	714364.75	10/4/2007	9.6	11.2	52-85-7	Famphur	0.011	U	mg/kg
RII-779+50-NE20-9.6-11.2	13198304.23	714364.75	10/4/2007	9.6	11.2	53-19-0	2,4'-DDD	0.005	U	mg/kg
RII-779+50-NE20-9.6-11.2	13198304.23	714364.75	10/4/2007	9.6	11.2	534-52-1	4,6-Dinitro-2-methylphenol	0.085	U	mg/kg
RII-779+50-NE20-9.6-11.2	13198304.23	714364.75	10/4/2007	9.6	11.2	53-70-3	Dibenz(a,h)anthracene	0.048	U	mg/kg
RII-779+50-NE20-9.6-11.2	13198304.23	714364.75	10/4/2007	9.6	11.2	541-73-1	1,3-Dichlorobenzene	0.03	U	mg/kg
RII-779+50-NE20-9.6-11.2	13198304.23	714364.75	10/4/2007	9.6	11.2	5598-13-0	Methyl chlorpyrifos	0.01	U	mg/kg
RII-779+50-NE20-9.6-11.2	13198304.23	714364.75	10/4/2007	9.6	11.2	56-38-2	Parathion	0.03	J	mg/kg
RII-779+50-NE20-9.6-11.2	13198304.23	714364.75	10/4/2007	9.6	11.2	56-55-3	Benzo(a)anthracene	0.029	U	mg/kg
RII-779+50-NE20-9.6-11.2	13198304.23	714364.75	10/4/2007	9.6	11.2	57117-31-4	2,3,4,7,8-PENTACHLORODIBENZOFURAN	25300		ng/kg
RII-779+50-NE20-9.6-11.2	13198304.23	714364.75	10/4/2007	9.6	11.2	57117-41-6	1,2,3,7,8-PENTACHLORODIBENZOFURAN	24100		ng/kg
RII-779+50-NE20-9.6-11.2	13198304.23	714364.75	10/4/2007	9.6	11.2	58-89-9	gamma-BHC	0.005	U	mg/kg
RII-779+50-NE20-9.6-11.2	13198304.23	714364.75	10/4/2007	9.6	11.2	58-90-2	2,3,4,6-Tetrachlorophenol	0.004	U	mg/kg
RII-779+50-NE20-9.6-11.2	13198304.23	714364.75	10/4/2007	9.6	11.2	59-50-7	4-Chloro-3-methylphenol	0.032	U	mg/kg
RII-779+50-NE20-9.6-11.2	13198304.23	714364.75	10/4/2007	9.6	11.2	60-51-5	Dimethoate	0.009	U	mg/kg
RII-779+50-NE20-9.6-11.2	13198304.23	714364.75	10/4/2007	9.6	11.2	60-57-1	Dieldrin	0.005	U	mg/kg
RII-779+50-NE20-9.6-11.2	13198304.23	714364.75	10/4/2007	9.6	11.2	606-20-2	2,6-Dinitrotoluene	0.032	U	mg/kg
RII-779+50-NE20-9.6-11.2	13198304.23	714364.75	10/4/2007	9.6	11.2	608-93-5	Pentachlorobenzene	0.004	U	mg/kg
RII-779+50-NE20-9.6-11.2	13198304.23	714364.75	10/4/2007	9.6	11.2	621-64-7	N-Nitroso-di-n-propylamine	0.031	U	mg/kg
RII-779+50-NE20-9.6-11.2	13198304.23	714364.75	10/4/2007	9.6	11.2	62-53-3	Aniline	0.05	U	mg/kg
RII-779+50-NE20-9.6-11.2	13198304.23	714364.75	10/4/2007	9.6	11.2	62-75-9	N-Nitrosodimethylamine	0.029	U	mg/kg
RII-779+50-NE20-9.6-11.2	13198304.23	714364.75	10/4/2007	9.6	11.2	634-66-2	1,2,3,4-Tetrachlorobenzene	0.005	U	mg/kg
RII-779+50-NE20-9.6-11.2	13198304.23	714364.75	10/4/2007	9.6	11.2	67-72-1	Hexachloroethane	0.031	U	mg/kg
RII-779+50-NE20-9.6-11.2	13198304.23	714364.75	10/4/2007	9.6	11.2	67774-32-7	Polybrominated biphenyls	0.018	U	mg/kg
RII-779+50-NE20-9.6-11.2	13198304.23	714364.75	10/4/2007	9.6	11.2	68705-15-7	alpha-2,3,4,5,6-Hexachlorostyrene	0.02	U	mg/kg
RII-779+50-NE20-9.6-11.2	13198304.23	714364.75	10/4/2007	9.6	11.2	7005-72-3	4-Chlorophenyl-phenyl ether	0.044	U	mg/kg
RII-779+50-NE20-9.6-11.2	13198304.23	714364.75	10/4/2007	9.6	11.2	72-20-8	Endrin	0.004	U	mg/kg
RII-779+50-NE20-9.6-11.2	13198304.23	714364.75	10/4/2007	9.6	11.2	72-43-5	Methoxychlor	0.005	U	mg/kg
RII-779+50-NE20-9.6-11.2	13198304.23	714364.75	10/4/2007	9.6	11.2	72-54-8	4,4'-DDD	0.005	U	mg/kg
RII-779+50-NE20-9.6-11.2	13198304.23	714364.75	10/4/2007	9.6	11.2	72-55-9	4,4'-DDE	0.005	U	mg/kg
RII-779+50-NE20-9.6-11.2	13198304.23	714364.75	10/4/2007	9.6	11.2	7421-93-4	Endrin aldehyde	0.005	U	mg/kg
RII-779+50-NE20-9.6-11.2	13198304.23	714364.75	10/4/2007	9.6	11.2	7429-90-5	Aluminum	2000		mg/kg
RII-779+50-NE20-9.6-11.2	13198304.23	714364.75	10/4/2007	9.6	11.2	7439-89-6	Iron	5300		mg/kg
RII-779+50-NE20-9.6-11.2	13198304.23	714364.75	10/4/2007	9.6	11.2	7439-92-1	Lead	7.139		mg/kg
RII-779+50-NE20-9.6-11.2	13198304.23	714364.75	10/4/2007	9.6	11.2	7439-93-2	Lithium	2.455		mg/kg
RII-779+50-NE20-9.6-11.2	13198304.23	714364.75	10/4/2007	9.6	11.2	7439-95-4	Magnesium	4100		mg/kg
RII-779+50-NE20-9.6-11.2	13198304.23	714364.75	10/4/2007	9.6	11.2	7439-96-5	Manganese	70		mg/kg
RII-779+50-NE20-9.6-11.2	13198304.23	714364.75	10/4/2007	9.6	11.2	7439-97-6	Mercury	0.011	J	mg/kg
RII-779+50-NE20-9.6-11.2	13198304.23	714364.75	10/4/2007	9.6	11.2	7440-02-0	Nickel	2.851		mg/kg
RII-779+50-NE20-9.6-11.2	13198304.23	714364.75	10/4/2007	9.6	11.2	7440-09-7	Potassium	280		mg/kg
RII-779+50-NE20-9.6-11.2	13198304.23	714364.75	10/4/2007	9.6	11.2	7440-22-4	Silver	0.022	U	mg/kg
RII-779+50-NE20-9.6-11.2	13198304.23	714364.75	10/4/2007	9.6	11.2	7440-23-5	Sodium	13.93		mg/kg
RII-779+50-NE20-9.6-11.2	13198304.23	714364.75	10/4/2007	9.6	11.2	7440-24-6	Strontium	31.16		mg/kg
RII-779+50-NE20-9.6-11.2	13198304.23	714364.75	10/4/2007	9.6	11.2	7440-28-0	Thallium	0.576		mg/kg
RII-779+50-NE20-9.6-11.2	13198304.23	714364.75	10/4/2007	9.6	11.2	7440-31-5	Tin	0.114	U	mg/kg
RII-779+50-NE20-9.6-11.2	13198304.23	714364.75	10/4/2007	9.6	11.2	7440-32-6	Titanium	83.83		mg/kg
RII-779+50-NE20-9.6-11.2	13198304.23	714364.75	10/4/2007	9.6	11.2	7440-36-0	Antimony	2.547		mg/kg
RII-779+50-NE20-9.6-11.2	13198304.23	714364.75	10/4/2007	9.6	11.2	7440-38-2	Arsenic	7.422		mg/kg
RII-779+50-NE20-9.6-11.2	13198304.23	714364.75	10/4/2007	9.6	11.2	7440-39-3	Barium	11.01		mg/kg
RII-779+50-NE20-9.6-11.2	13198304.23	714364.75	10/4/2007	9.6	11.2	7440-41-7	Beryllium	0.041	U	mg/kg
RII-779+50-NE20-9.6-11.2	13198304.23	714364.75	10/4/2007	9.6	11.2	7440-42-8	Boron	14.72		mg/kg

Sample ID	Easting	Northing	Sample Date	Start Depth (feet)	End Depth (feet)	CAS #	Chemical Name	Result	Qualifier	Unit
RII-779+50-NE20-9.6-11.2	13198304.23	714364.75	10/4/2007	9.6	11.2	7440-43-9	Cadmium	0.045	U	mg/kg
RII-779+50-NE20-9.6-11.2	13198304.23	714364.75	10/4/2007	9.6	11.2	7440-47-3	Chromium (total)	3.26		mg/kg
RII-779+50-NE20-9.6-11.2	13198304.23	714364.75	10/4/2007	9.6	11.2	7440-48-4	Cobalt	5.556		mg/kg
RII-779+50-NE20-9.6-11.2	13198304.23	714364.75	10/4/2007	9.6	11.2	7440-50-8	Copper	3.75		mg/kg
RII-779+50-NE20-9.6-11.2	13198304.23	714364.75	10/4/2007	9.6	11.2	7440-57-5	Gold	0.0505	U	mg/kg
RII-779+50-NE20-9.6-11.2	13198304.23	714364.75	10/4/2007	9.6	11.2	7440-62-2	Vanadium	5.184		mg/kg
RII-779+50-NE20-9.6-11.2	13198304.23	714364.75	10/4/2007	9.6	11.2	7440-66-6	Zinc	10.2		mg/kg
RII-779+50-NE20-9.6-11.2	13198304.23	714364.75	10/4/2007	9.6	11.2	7440-70-2	Calcium	10000		mg/kg
RII-779+50-NE20-9.6-11.2	13198304.23	714364.75	10/4/2007	9.6	11.2	76-44-8	Heptachlor	0.004	U	mg/kg
RII-779+50-NE20-9.6-11.2	13198304.23	714364.75	10/4/2007	9.6	11.2	77-47-4	HEXACHLOROCYCLOPENTADIENE	0.004	U	mg/kg
RII-779+50-NE20-9.6-11.2	13198304.23	714364.75	10/4/2007	9.6	11.2	7782-49-2	Selenium	0.012	U	mg/kg
RII-779+50-NE20-9.6-11.2	13198304.23	714364.75	10/4/2007	9.6	11.2	78-59-1	Isophorone	0.028	U	mg/kg
RII-779+50-NE20-9.6-11.2	13198304.23	714364.75	10/4/2007	9.6	11.2	8001-35-2	Toxaphene	0.083	U	mg/kg
RII-779+50-NE20-9.6-11.2	13198304.23	714364.75	10/4/2007	9.6	11.2	80-05-7	BISPHENOL A	0.022	U	mg/kg
RII-779+50-NE20-9.6-11.2	13198304.23	714364.75	10/4/2007	9.6	11.2	82-68-8	Pentachloronitrobenzene	0.005	U	mg/kg
RII-779+50-NE20-9.6-11.2	13198304.23	714364.75	10/4/2007	9.6	11.2	83-32-9	Acenaphthene	0.013	U	mg/kg
RII-779+50-NE20-9.6-11.2	13198304.23	714364.75	10/4/2007	9.6	11.2	84-66-2	Diethylphthalate	0.056	U	mg/kg
RII-779+50-NE20-9.6-11.2	13198304.23	714364.75	10/4/2007	9.6	11.2	84-74-2	Di-n-butyl phthalate	0.057	U	mg/kg
RII-779+50-NE20-9.6-11.2	13198304.23	714364.75	10/4/2007	9.6	11.2	85-01-8	Phenanthrene	0.05	U	mg/kg
RII-779+50-NE20-9.6-11.2	13198304.23	714364.75	10/4/2007	9.6	11.2	85-68-7	Butylbenzylphthalate	0.045	U	mg/kg
RII-779+50-NE20-9.6-11.2	13198304.23	714364.75	10/4/2007	9.6	11.2	86-30-6	N-Nitrosodiphenylamine	0.028	U	mg/kg
RII-779+50-NE20-9.6-11.2	13198304.23	714364.75	10/4/2007	9.6	11.2	86-73-7	Fluorene	0.032	U	mg/kg
RII-779+50-NE20-9.6-11.2	13198304.23	714364.75	10/4/2007	9.6	11.2	86-74-8	Carbazole	0.005	U	mg/kg
RII-779+50-NE20-9.6-11.2	13198304.23	714364.75	10/4/2007	9.6	11.2	87-61-6	1,2,3-Trichlorobenzene	0.004	U	mg/kg
RII-779+50-NE20-9.6-11.2	13198304.23	714364.75	10/4/2007	9.6	11.2	87-65-0	2,6-Dichlorophenol	0.012	U	mg/kg
RII-779+50-NE20-9.6-11.2	13198304.23	714364.75	10/4/2007	9.6	11.2	87-68-3	Hexachlorobutadiene	0.03	U	mg/kg
RII-779+50-NE20-9.6-11.2	13198304.23	714364.75	10/4/2007	9.6	11.2	87-86-5	Pentachlorophenol	0.027	U	mg/kg
RII-779+50-NE20-9.6-11.2	13198304.23	714364.75	10/4/2007	9.6	11.2	88-06-2	2,4,6-Trichlorophenol	0.03	U	mg/kg
RII-779+50-NE20-9.6-11.2	13198304.23	714364.75	10/4/2007	9.6	11.2	88-74-4	2-Nitroaniline	0.026	U	mg/kg
RII-779+50-NE20-9.6-11.2	13198304.23	714364.75	10/4/2007	9.6	11.2	88-75-5	2-Nitrophenol	0.044	U	mg/kg
RII-779+50-NE20-9.6-11.2	13198304.23	714364.75	10/4/2007	9.6	11.2	88-85-7	Dinoseb	0.028	U	mg/kg
RII-779+50-NE20-9.6-11.2	13198304.23	714364.75	10/4/2007	9.6	11.2	90301-92-1	(E)-beta-2,3,4,5,6-Hexachlorostyrene	0.02	U	mg/kg
RII-779+50-NE20-9.6-11.2	13198304.23	714364.75	10/4/2007	9.6	11.2	90301-93-2	(Z)-beta-2,3,4,5,6-Hexachlorostyrene	0.02	U	mg/kg
RII-779+50-NE20-9.6-11.2	13198304.23	714364.75	10/4/2007	9.6	11.2	91-20-3	Naphthalene	0.047	U	mg/kg
RII-779+50-NE20-9.6-11.2	13198304.23	714364.75	10/4/2007	9.6	11.2	91-57-6	2-Methylnaphthalene	0.04	U	mg/kg
RII-779+50-NE20-9.6-11.2	13198304.23	714364.75	10/4/2007	9.6	11.2	91-58-7	2-Chloronaphthalene	0.037	U	mg/kg
RII-779+50-NE20-9.6-11.2	13198304.23	714364.75	10/4/2007	9.6	11.2	91-94-1	3,3'-Dichlorobenzidine	0.024	U	mg/kg
RII-779+50-NE20-9.6-11.2	13198304.23	714364.75	10/4/2007	9.6	11.2	92-87-5	Benzidine	0.12	U	mg/kg
RII-779+50-NE20-9.6-11.2	13198304.23	714364.75	10/4/2007	9.6	11.2	95-48-7	2-Methylphenol	0.031	U	mg/kg
RII-779+50-NE20-9.6-11.2	13198304.23	714364.75	10/4/2007	9.6	11.2	95-50-1	1,2-Dichlorobenzene	0.021	U	mg/kg
RII-779+50-NE20-9.6-11.2	13198304.23	714364.75	10/4/2007	9.6	11.2	95-57-8	2-Chlorophenol	0.049	U	mg/kg
RII-779+50-NE20-9.6-11.2	13198304.23	714364.75	10/4/2007	9.6	11.2	95-94-3	1,2,4,5-Tetrachlorobenzene	0.003	U	mg/kg
RII-779+50-NE20-9.6-11.2	13198304.23	714364.75	10/4/2007	9.6	11.2	95-95-4	2,4,5-Trichlorophenol	0.028	U	mg/kg
RII-779+50-NE20-9.6-11.2	13198304.23	714364.75	10/4/2007	9.6	11.2	959-98-8	Endosulfan I	0.005	U	mg/kg
RII-779+50-NE20-9.6-11.2	13198304.23	714364.75	10/4/2007	9.6	11.2	98-95-3	Nitrobenzene	0.034	U	mg/kg
RII-779+50-NE20-9.6-11.2	13198304.23	714364.75	10/4/2007	9.6	11.2	99-09-2	3-Nitroaniline	0.0515	U	mg/kg
RII-779+50-NE20-9.6-11.2	13198304.23	714364.75	10/4/2007	9.6	11.2	ETEQ	ETEQ	20000		ppt
RII-779+50-NE20-9.6-11.2	13198304.23	714364.75	10/4/2007	9.6	11.2	HXCDD-HXCDF	1,2,3,4,7,8-Hexachlorodibenzofuran + 1,2,3,6,7,8-Hexachlorodibenzofuran	13900		ng/kg
RII-779+50-NE20-9.6-11.2	13198304.23	714364.75	10/4/2007	9.6	11.2	TCLB_ERA_Dow	Total Chlororbenzenes ERA	0.027	U	mg/kg
RII-779+50-NE20-9.6-11.2	13198304.23	714364.75	10/4/2007	9.6	11.2	TCLP_ERA_Dow	Total Chlorophenols ERA	0.049	U	mg/kg
RII-779+50-NE20-9.6-11.2	13198304.23	714364.75	10/4/2007	9.6	11.2	TPAH_ERA_Dow	Total PAHs ERA	0.7215	J	mg/kg
RII-779+50-NE20-FD-1.0-2.4	13198304.23	714364.75	10/4/2007	1	2.4	1746-01-6	2,3,7,8-TETRACHLORODIBENZO-P-DIOXIN	55.2		pg/g
RII-779+50-NE20-FD-1.0-2.4	13198304.23	714364.75	10/4/2007	1	2.4	1746-01-6	2,3,7,8-TETRACHLORODIBENZO-P-DIOXIN	66		ng/kg
RII-779+50-NE20-FD-1.0-2.4	13198304.23	714364.75	10/4/2007	1	2.4	19408-74-3	1,2,3,7,8,9-Hexachlorodibenzo-p-dioxin	41.1		pg/g
RII-779+50-NE20-FD-1.0-2.4	13198304.23	714364.75	10/4/2007	1	2.4	30402-15-4	PeCDF (total)	2840	J	pg/g
RII-779+50-NE20-FD-1.0-2.4	13198304.23	714364.75	10/4/2007	1	2.4	3268-87-9	OCTACHLORODIBENZO-P-DIOXIN	29900		pg/g
RII-779+50-NE20-FD-1.0-2.4	13198304.23	714364.75	10/4/2007	1	2.4	34465-46-8	HxCDD (total)	748		pg/g
RII-779+50-NE20-FD-1.0-2.4	13198304.23	714364.75	10/4/2007	1	2.4	35822-46-9	1,2,3,4,6,7,8-HEPTACHLORODIBENZO-P-DIOXIN	2640		pg/g
RII-779+50-NE20-FD-1.0-2.4	13198304.23	714364.75	10/4/2007	1	2.4	36088-22-9	PeCDD (total)	274		pg/g
RII-779+50-NE20-FD-1.0-2.4	13198304.23	714364.75	10/4/2007	1	2.4	37871-00-4	HpCDD (total)	4600		pg/g
RII-779+50-NE20-FD-1.0-2.4	13198304.23	714364.75	10/4/2007	1	2.4	38998-75-3	HpCDF (total)	9060	J	pg/g

Sample ID	Easting	Northing	Sample Date	Start Depth (feet)	End Depth (feet)	CAS #	Chemical Name	Result	Qualifier	Unit
RII-779+50-NE20-FD-1.0-2.4	13198304.23	714364.75	10/4/2007	1	2.4	39001-02-0	OCTACHLORODIBENZOFURAN	7050		pg/g
RII-779+50-NE20-FD-1.0-2.4	13198304.23	714364.75	10/4/2007	1	2.4	39227-28-6	1,2,3,4,7,8-Hexachlorodibenzo-p-dioxin	19.2		pg/g
RII-779+50-NE20-FD-1.0-2.4	13198304.23	714364.75	10/4/2007	1	2.4	40321-76-4	1,2,3,7,8-PENTACHLORODIBENZO-P-DIOXIN	32.4		pg/g
RII-779+50-NE20-FD-1.0-2.4	13198304.23	714364.75	10/4/2007	1	2.4	41903-57-5	TCDD (total)	396		pg/g
RII-779+50-NE20-FD-1.0-2.4	13198304.23	714364.75	10/4/2007	1	2.4	51207-31-9	2,3,7,8-TETRACHLORODIBENZOFURAN	1270		pg/g
RII-779+50-NE20-FD-1.0-2.4	13198304.23	714364.75	10/4/2007	1	2.4	51207-31-9	2,3,7,8-TETRACHLORODIBENZOFURAN	1440		ng/kg
RII-779+50-NE20-FD-1.0-2.4	13198304.23	714364.75	10/4/2007	1	2.4	55673-89-7	1,2,3,4,7,8,9-HEPTACHLORODIBENZOFURAN	180		pg/g
RII-779+50-NE20-FD-1.0-2.4	13198304.23	714364.75	10/4/2007	1	2.4	55684-94-1	HxCDF (total)	2830	J	pg/g
RII-779+50-NE20-FD-1.0-2.4	13198304.23	714364.75	10/4/2007	1	2.4	55722-27-5	TCDF (total)	3810	J	pg/g
RII-779+50-NE20-FD-1.0-2.4	13198304.23	714364.75	10/4/2007	1	2.4	57117-31-4	2,3,4,7,8-PENTACHLORODIBENZOFURAN	589	J	pg/g
RII-779+50-NE20-FD-1.0-2.4	13198304.23	714364.75	10/4/2007	1	2.4	57117-31-4	2,3,4,7,8-PENTACHLORODIBENZOFURAN	631		ng/kg
RII-779+50-NE20-FD-1.0-2.4	13198304.23	714364.75	10/4/2007	1	2.4	57117-41-6	1,2,3,7,8-PENTACHLORODIBENZOFURAN	744		pg/g
RII-779+50-NE20-FD-1.0-2.4	13198304.23	714364.75	10/4/2007	1	2.4	57117-41-6	1,2,3,7,8-PENTACHLORODIBENZOFURAN	833		ng/kg
RII-779+50-NE20-FD-1.0-2.4	13198304.23	714364.75	10/4/2007	1	2.4	57117-44-9	1,2,3,6,7,8-Hexachlorodibenzofuran	195		pg/g
RII-779+50-NE20-FD-1.0-2.4	13198304.23	714364.75	10/4/2007	1	2.4	57653-85-7	1,2,3,6,7,8-Hexachlorodibenzo-p-dioxin	120		pg/g
RII-779+50-NE20-FD-1.0-2.4	13198304.23	714364.75	10/4/2007	1	2.4	60851-34-5	2,3,4,6,7,8-Hexachlorodibenzofuran	69.4	J	pg/g
RII-779+50-NE20-FD-1.0-2.4	13198304.23	714364.75	10/4/2007	1	2.4	67562-39-4	1,2,3,4,6,7,8-HEPTACHLORODIBENZOFURAN	3710	J	pg/g
RII-779+50-NE20-FD-1.0-2.4	13198304.23	714364.75	10/4/2007	1	2.4	70648-26-9	1,2,3,4,7,8-Hexachlorodibenzofuran	850		pg/g
RII-779+50-NE20-FD-1.0-2.4	13198304.23	714364.75	10/4/2007	1	2.4	72918-21-9	1,2,3,7,8,9-Hexachlorodibenzofuran	18.7	J	pg/g
RII-779+50-NE20-FD-1.0-2.4	13198304.23	714364.75	10/4/2007	1	2.4	ETEQ	ETEQ	670		ppt
RII-779+50-NE20-FD-1.0-2.4	13198304.23	714364.75	10/4/2007	1	2.4	HXCDD-HXCDF	1,2,3,4,7,8-Hexachlorodibenzofuran + 1,2,3,6,7,8-Hexachlorodibenzofuran	1170		ng/kg
RII-779+50-NE20-FD-6.5-7.8	13198304.23	714364.75	10/4/2007	6.5	7.8	1746-01-6	2,3,7,8-TETRACHLORODIBENZO-P-DIOXIN	7	J	ng/kg
RII-779+50-NE20-FD-6.5-7.8	13198304.23	714364.75	10/4/2007	6.5	7.8	51207-31-9	2,3,7,8-TETRACHLORODIBENZOFURAN	33200		ng/kg
RII-779+50-NE20-FD-6.5-7.8	13198304.23	714364.75	10/4/2007	6.5	7.8	57117-31-4	2,3,4,7,8-PENTACHLORODIBENZOFURAN	10600		ng/kg
RII-779+50-NE20-FD-6.5-7.8	13198304.23	714364.75	10/4/2007	6.5	7.8	57117-41-6	1,2,3,7,8-PENTACHLORODIBENZOFURAN	12000		ng/kg
RII-779+50-NE20-FD-6.5-7.8	13198304.23	714364.75	10/4/2007	6.5	7.8	ETEQ	ETEQ	8500		ppt
RII-779+50-NE20-FD-6.5-7.8	13198304.23	714364.75	10/4/2007	6.5	7.8	HXCDD-HXCDF	1,2,3,4,7,8-Hexachlorodibenzofuran + 1,2,3,6,7,8-Hexachlorodibenzofuran	8850		ng/kg
RII-779+50-NE586-0.0-1.0	13198655.25	714889.21	10/6/2007	0	1	1746-01-6	2,3,7,8-TETRACHLORODIBENZO-P-DIOXIN	2	U	ng/kg
RII-779+50-NE586-0.0-1.0	13198655.25	714889.21	10/6/2007	0	1	51207-31-9	2,3,7,8-TETRACHLORODIBENZOFURAN	2	UJ	ng/kg
RII-779+50-NE586-0.0-1.0	13198655.25	714889.21	10/6/2007	0	1	57117-31-4	2,3,4,7,8-PENTACHLORODIBENZOFURAN	2	U	ng/kg
RII-779+50-NE586-0.0-1.0	13198655.25	714889.21	10/6/2007	0	1	57117-41-6	1,2,3,7,8-PENTACHLORODIBENZOFURAN	2	U	ng/kg
RII-779+50-NE586-0.0-1.0	13198655.25	714889.21	10/6/2007	0	1	ETEQ	ETEQ	5	U	ppt
RII-779+50-NE586-0.0-1.0	13198655.25	714889.21	10/6/2007	0	1	HXCDD-HXCDF	1,2,3,4,7,8-Hexachlorodibenzofuran + 1,2,3,6,7,8-Hexachlorodibenzofuran	2	UJ	ng/kg
RII-779+50-NE586-1.0-2.2	13198655.25	714889.21	10/6/2007	1	2.2	1746-01-6	2,3,7,8-TETRACHLORODIBENZO-P-DIOXIN	2	UJ	ng/kg
RII-779+50-NE586-1.0-2.2	13198655.25	714889.21	10/6/2007	1	2.2	51207-31-9	2,3,7,8-TETRACHLORODIBENZOFURAN	40		ng/kg
RII-779+50-NE586-1.0-2.2	13198655.25	714889.21	10/6/2007	1	2.2	57117-31-4	2,3,4,7,8-PENTACHLORODIBENZOFURAN	15	J	ng/kg
RII-779+50-NE586-1.0-2.2	13198655.25	714889.21	10/6/2007	1	2.2	57117-41-6	1,2,3,7,8-PENTACHLORODIBENZOFURAN	14	J	ng/kg
RII-779+50-NE586-1.0-2.2	13198655.25	714889.21	10/6/2007	1	2.2	ETEQ	ETEQ	13		ppt
RII-779+50-NE586-1.0-2.2	13198655.25	714889.21	10/6/2007	1	2.2	HXCDD-HXCDF	1,2,3,4,7,8-Hexachlorodibenzofuran + 1,2,3,6,7,8-Hexachlorodibenzofuran	15	J	ng/kg
RII-779+50-NE586-2.2-3.1	13198655.25	714889.21	10/6/2007	2.2	3.1	1746-01-6	2,3,7,8-TETRACHLORODIBENZO-P-DIOXIN	2	UJ	ng/kg
RII-779+50-NE586-2.2-3.1	13198655.25	714889.21	10/6/2007	2.2	3.1	51207-31-9	2,3,7,8-TETRACHLORODIBENZOFURAN	20		ng/kg
RII-779+50-NE586-2.2-3.1	13198655.25	714889.21	10/6/2007	2.2	3.1	57117-31-4	2,3,4,7,8-PENTACHLORODIBENZOFURAN	8	J	ng/kg
RII-779+50-NE586-2.2-3.1	13198655.25	714889.21	10/6/2007	2.2	3.1	57117-41-6	1,2,3,7,8-PENTACHLORODIBENZOFURAN	9	J	ng/kg
RII-779+50-NE586-2.2-3.1	13198655.25	714889.21	10/6/2007	2.2	3.1	ETEQ	ETEQ	5	U	ppt
RII-779+50-NE586-2.2-3.1	13198655.25	714889.21	10/6/2007	2.2	3.1	HXCDD-HXCDF	1,2,3,4,7,8-Hexachlorodibenzofuran + 1,2,3,6,7,8-Hexachlorodibenzofuran	11	J	ng/kg
RII-779+50-NE586-3.1-3.7	13198655.25	714889.21	10/6/2007	3.1	3.7	1746-01-6	2,3,7,8-TETRACHLORODIBENZO-P-DIOXIN	2	UJ	ng/kg
RII-779+50-NE586-3.1-3.7	13198655.25	714889.21	10/6/2007	3.1	3.7	51207-31-9	2,3,7,8-TETRACHLORODIBENZOFURAN	86		ng/kg
RII-779+50-NE586-3.1-3.7	13198655.25	714889.21	10/6/2007	3.1	3.7	57117-31-4	2,3,4,7,8-PENTACHLORODIBENZOFURAN	30		ng/kg
RII-779+50-NE586-3.1-3.7	13198655.25	714889.21	10/6/2007	3.1	3.7	57117-41-6	1,2,3,7,8-PENTACHLORODIBENZOFURAN	39		ng/kg
RII-779+50-NE586-3.1-3.7	13198655.25	714889.21	10/6/2007	3.1	3.7	ETEQ	ETEQ	28		ppt
RII-779+50-NE586-3.1-3.7	13198655.25	714889.21	10/6/2007	3.1	3.7	HXCDD-HXCDF	1,2,3,4,7,8-Hexachlorodibenzofuran + 1,2,3,6,7,8-Hexachlorodibenzofuran	42		ng/kg
RII-779+50-NE586-3.7-4.0	13198655.25	714889.21	10/6/2007	3.7	4	1746-01-6	2,3,7,8-TETRACHLORODIBENZO-P-DIOXIN	2	U	ng/kg
RII-779+50-NE586-3.7-4.0	13198655.25	714889.21	10/6/2007	3.7	4	51207-31-9	2,3,7,8-TETRACHLORODIBENZOFURAN	8	J	ng/kg
RII-779+50-NE586-3.7-4.0	13198655.25	714889.21	10/6/2007	3.7	4	57117-31-4	2,3,4,7,8-PENTACHLORODIBENZOFURAN	2	UJ	ng/kg
RII-779+50-NE586-3.7-4.0	13198655.25	714889.21	10/6/2007	3.7	4	57117-41-6	1,2,3,7,8-PENTACHLORODIBENZOFURAN	5	J	ng/kg
RII-779+50-NE586-3.7-4.0	13198655.25	714889.21	10/6/2007	3.7	4	ETEQ	ETEQ	5	U	ppt
RII-779+50-NE586-3.7-4.0	13198655.25	714889.21	10/6/2007	3.7	4	HXCDD-HXCDF	1,2,3,4,7,8-Hexachlorodibenzofuran + 1,2,3,6,7,8-Hexachlorodibenzofuran	5	J	ng/kg
RII-779+50-NE927-0.0-1.0	13198609.11	715250.74	10/6/2007	0	1	1746-01-6	2,3,7,8-TETRACHLORODIBENZO-P-DIOXIN	2	U	ng/kg
RII-779+50-NE927-0.0-1.0	13198609.11	715250.74	10/6/2007	0	1	51207-31-9	2,3,7,8-TETRACHLORODIBENZOFURAN	1070		ng/kg
RII-779+50-NE927-0.0-1.0	13198609.11	715250.74	10/6/2007	0	1	57117-31-4	2,3,4,7,8-PENTACHLORODIBENZOFURAN	396		ng/kg
RII-779+50-NE927-0.0-1.0	13198609.11	715250.74	10/6/2007	0	1	57117-41-6	1,2,3,7,8-PENTACHLORODIBENZOFURAN	514		ng/kg

Sample ID	Easting	Northing	Sample Date	Start Depth (feet)	End Depth (feet)	CAS #	Chemical Name	Result	Qualifier	Unit
RII-779+50-NE927-0.0-1.0	13198609.11	715250.74	10/6/2007	0	1	ETEQ	ETEQ	320		ppt
RII-779+50-NE927-0.0-1.0	13198609.11	715250.74	10/6/2007	0	1	HXCDD-HXCDF	1,2,3,4,7,8-Hexachlorodibenzofuran + 1,2,3,6,7,8-Hexachlorodibenzofuran	437		ng/kg
RII-779+50-NE927-1.0-1.1	13198609.11	715250.74	10/6/2007	1	1.1	1746-01-6	2,3,7,8-TETRACHLORODIBENZO-P-DIOXIN	2	U	ng/kg
RII-779+50-NE927-1.0-1.1	13198609.11	715250.74	10/6/2007	1	1.1	51207-31-9	2,3,7,8-TETRACHLORODIBENZOFURAN	51		ng/kg
RII-779+50-NE927-1.0-1.1	13198609.11	715250.74	10/6/2007	1	1.1	57117-31-4	2,3,4,7,8-PENTACHLORODIBENZOFURAN	18	J	ng/kg
RII-779+50-NE927-1.0-1.1	13198609.11	715250.74	10/6/2007	1	1.1	57117-41-6	1,2,3,7,8-PENTACHLORODIBENZOFURAN	19	J	ng/kg
RII-779+50-NE927-1.0-1.1	13198609.11	715250.74	10/6/2007	1	1.1	ETEQ	ETEQ	16		ppt
RII-779+50-NE927-1.0-1.1	13198609.11	715250.74	10/6/2007	1	1.1	HXCDD-HXCDF	1,2,3,4,7,8-Hexachlorodibenzofuran + 1,2,3,6,7,8-Hexachlorodibenzofuran	17	J	ng/kg
RII-779+50-NE927-1.1-2.9	13198609.11	715250.74	10/6/2007	1.1	2.9	1746-01-6	2,3,7,8-TETRACHLORODIBENZO-P-DIOXIN	2	U	ng/kg
RII-779+50-NE927-1.1-2.9	13198609.11	715250.74	10/6/2007	1.1	2.9	51207-31-9	2,3,7,8-TETRACHLORODIBENZOFURAN	13		ng/kg
RII-779+50-NE927-1.1-2.9	13198609.11	715250.74	10/6/2007	1.1	2.9	57117-31-4	2,3,4,7,8-PENTACHLORODIBENZOFURAN	7	J	ng/kg
RII-779+50-NE927-1.1-2.9	13198609.11	715250.74	10/6/2007	1.1	2.9	57117-41-6	1,2,3,7,8-PENTACHLORODIBENZOFURAN	7	J	ng/kg
RII-779+50-NE927-1.1-2.9	13198609.11	715250.74	10/6/2007	1.1	2.9	ETEQ	ETEQ	5	U	ppt
RII-779+50-NE927-1.1-2.9	13198609.11	715250.74	10/6/2007	1.1	2.9	HXCDD-HXCDF	1,2,3,4,7,8-Hexachlorodibenzofuran + 1,2,3,6,7,8-Hexachlorodibenzofuran	4	J	ng/kg
RII-779+50-NE927-2.9-3.3	13198609.11	715250.74	10/6/2007	2.9	3.3	1746-01-6	2,3,7,8-TETRACHLORODIBENZO-P-DIOXIN	2	U	ng/kg
RII-779+50-NE927-2.9-3.3	13198609.11	715250.74	10/6/2007	2.9	3.3	51207-31-9	2,3,7,8-TETRACHLORODIBENZOFURAN	2	U	ng/kg
RII-779+50-NE927-2.9-3.3	13198609.11	715250.74	10/6/2007	2.9	3.3	57117-31-4	2,3,4,7,8-PENTACHLORODIBENZOFURAN	2	U	ng/kg
RII-779+50-NE927-2.9-3.3	13198609.11	715250.74	10/6/2007	2.9	3.3	57117-41-6	1,2,3,7,8-PENTACHLORODIBENZOFURAN	2	U	ng/kg
RII-779+50-NE927-2.9-3.3	13198609.11	715250.74	10/6/2007	2.9	3.3	ETEQ	ETEQ	5	U	ppt
RII-779+50-NE927-2.9-3.3	13198609.11	715250.74	10/6/2007	2.9	3.3	HXCDD-HXCDF	1,2,3,4,7,8-Hexachlorodibenzofuran + 1,2,3,6,7,8-Hexachlorodibenzofuran	2	U	ng/kg
RII-779+50-SW10-0.0-1.0	13198256.24	714077.09	10/4/2007	0	1	1746-01-6	2,3,7,8-TETRACHLORODIBENZO-P-DIOXIN	2	UJ	ng/kg
RII-779+50-SW10-0.0-1.0	13198256.24	714077.09	10/4/2007	0	1	51207-31-9	2,3,7,8-TETRACHLORODIBENZOFURAN	1750		ng/kg
RII-779+50-SW10-0.0-1.0	13198256.24	714077.09	10/4/2007	0	1	57117-31-4	2,3,4,7,8-PENTACHLORODIBENZOFURAN	576		ng/kg
RII-779+50-SW10-0.0-1.0	13198256.24	714077.09	10/4/2007	0	1	57117-41-6	1,2,3,7,8-PENTACHLORODIBENZOFURAN	653		ng/kg
RII-779+50-SW10-0.0-1.0	13198256.24	714077.09	10/4/2007	0	1	ETEQ	ETEQ	470		ppt
RII-779+50-SW10-0.0-1.0	13198256.24	714077.09	10/4/2007	0	1	HXCDD-HXCDF	1,2,3,4,7,8-Hexachlorodibenzofuran + 1,2,3,6,7,8-Hexachlorodibenzofuran	557		ng/kg
RII-779+50-SW10-1.0-1.2	13198256.24	714077.09	10/4/2007	1	1.2	1746-01-6	2,3,7,8-TETRACHLORODIBENZO-P-DIOXIN	14		ng/kg
RII-779+50-SW10-1.0-1.2	13198256.24	714077.09	10/4/2007	1	1.2	51207-31-9	2,3,7,8-TETRACHLORODIBENZOFURAN	6680		ng/kg
RII-779+50-SW10-1.0-1.2	13198256.24	714077.09	10/4/2007	1	1.2	57117-31-4	2,3,4,7,8-PENTACHLORODIBENZOFURAN	2550		ng/kg
RII-779+50-SW10-1.0-1.2	13198256.24	714077.09	10/4/2007	1	1.2	57117-41-6	1,2,3,7,8-PENTACHLORODIBENZOFURAN	3090		ng/kg
RII-779+50-SW10-1.0-1.2	13198256.24	714077.09	10/4/2007	1	1.2	ETEQ	ETEQ	2000		ppt
RII-779+50-SW10-1.0-1.2	13198256.24	714077.09	10/4/2007	1	1.2	HXCDD-HXCDF	1,2,3,4,7,8-Hexachlorodibenzofuran + 1,2,3,6,7,8-Hexachlorodibenzofuran	2500		ng/kg
RII-779+50-SW10-1.2-2.5	13198256.24	714077.09	10/4/2007	1.2	2.5	1746-01-6	2,3,7,8-TETRACHLORODIBENZO-P-DIOXIN	12		ng/kg
RII-779+50-SW10-1.2-2.5	13198256.24	714077.09	10/4/2007	1.2	2.5	51207-31-9	2,3,7,8-TETRACHLORODIBENZOFURAN	12700		ng/kg
RII-779+50-SW10-1.2-2.5	13198256.24	714077.09	10/4/2007	1.2	2.5	57117-31-4	2,3,4,7,8-PENTACHLORODIBENZOFURAN	4720		ng/kg
RII-779+50-SW10-1.2-2.5	13198256.24	714077.09	10/4/2007	1.2	2.5	57117-41-6	1,2,3,7,8-PENTACHLORODIBENZOFURAN	5490		ng/kg
RII-779+50-SW10-1.2-2.5	13198256.24	714077.09	10/4/2007	1.2	2.5	ETEQ	ETEQ	3700		ppt
RII-779+50-SW10-1.2-2.5	13198256.24	714077.09	10/4/2007	1.2	2.5	HXCDD-HXCDF	1,2,3,4,7,8-Hexachlorodibenzofuran + 1,2,3,6,7,8-Hexachlorodibenzofuran	4680		ng/kg
RII-779+50-SW10-2.5-4.0	13198256.24	714077.09	10/4/2007	2.5	4	1746-01-6	2,3,7,8-TETRACHLORODIBENZO-P-DIOXIN	2	UJ	ng/kg
RII-779+50-SW10-2.5-4.0	13198256.24	714077.09	10/4/2007	2.5	4	51207-31-9	2,3,7,8-TETRACHLORODIBENZOFURAN	555		ng/kg
RII-779+50-SW10-2.5-4.0	13198256.24	714077.09	10/4/2007	2.5	4	57117-31-4	2,3,4,7,8-PENTACHLORODIBENZOFURAN	203		ng/kg
RII-779+50-SW10-2.5-4.0	13198256.24	714077.09	10/4/2007	2.5	4	57117-41-6	1,2,3,7,8-PENTACHLORODIBENZOFURAN	235		ng/kg
RII-779+50-SW10-2.5-4.0	13198256.24	714077.09	10/4/2007	2.5	4	ETEQ	ETEQ	160		ppt
RII-779+50-SW10-2.5-4.0	13198256.24	714077.09	10/4/2007	2.5	4	HXCDD-HXCDF	1,2,3,4,7,8-Hexachlorodibenzofuran + 1,2,3,6,7,8-Hexachlorodibenzofuran	206		ng/kg
RII-779+50-SW10-4.0-5.0	13198256.24	714077.09	10/4/2007	4	5	1746-01-6	2,3,7,8-TETRACHLORODIBENZO-P-DIOXIN	2	U	ng/kg
RII-779+50-SW10-4.0-5.0	13198256.24	714077.09	10/4/2007	4	5	51207-31-9	2,3,7,8-TETRACHLORODIBENZOFURAN	132		ng/kg
RII-779+50-SW10-4.0-5.0	13198256.24	714077.09	10/4/2007	4	5	57117-31-4	2,3,4,7,8-PENTACHLORODIBENZOFURAN	47		ng/kg
RII-779+50-SW10-4.0-5.0	13198256.24	714077.09	10/4/2007	4	5	57117-41-6	1,2,3,7,8-PENTACHLORODIBENZOFURAN	54		ng/kg
RII-779+50-SW10-4.0-5.0	13198256.24	714077.09	10/4/2007	4	5	ETEQ	ETEQ	39		ppt
RII-779+50-SW10-4.0-5.0	13198256.24	714077.09	10/4/2007	4	5	HXCDD-HXCDF	1,2,3,4,7,8-Hexachlorodibenzofuran + 1,2,3,6,7,8-Hexachlorodibenzofuran	50		ng/kg
RII-779+50-SW10-5.0-7.0	13198256.24	714077.09	10/4/2007	5	7	1746-01-6	2,3,7,8-TETRACHLORODIBENZO-P-DIOXIN	2	U	ng/kg
RII-779+50-SW10-5.0-7.0	13198256.24	714077.09	10/4/2007	5	7	51207-31-9	2,3,7,8-TETRACHLORODIBENZOFURAN	2	U	ng/kg
RII-779+50-SW10-5.0-7.0	13198256.24	714077.09	10/4/2007	5	7	57117-31-4	2,3,4,7,8-PENTACHLORODIBENZOFURAN	2	U	ng/kg
RII-779+50-SW10-5.0-7.0	13198256.24	714077.09	10/4/2007	5	7	57117-41-6	1,2,3,7,8-PENTACHLORODIBENZOFURAN	2	U	ng/kg
RII-779+50-SW10-5.0-7.0	13198256.24	714077.09	10/4/2007	5	7	ETEQ	ETEQ	5	U	ppt
RII-779+50-SW10-5.0-7.0	13198256.24	714077.09	10/4/2007	5	7	HXCDD-HXCDF	1,2,3,4,7,8-Hexachlorodibenzofuran + 1,2,3,6,7,8-Hexachlorodibenzofuran	2	U	ng/kg
RII-779+50-SW10-7.0-8.0	13198256.24	714077.09	10/4/2007	7	8	1746-01-6	2,3,7,8-TETRACHLORODIBENZO-P-DIOXIN	2	U	ng/kg
RII-779+50-SW10-7.0-8.0	13198256.24	714077.09	10/4/2007	7	8	51207-31-9	2,3,7,8-TETRACHLORODIBENZOFURAN	2	UJ	ng/kg
RII-779+50-SW10-7.0-8.0	13198256.24	714077.09	10/4/2007	7	8	57117-31-4	2,3,4,7,8-PENTACHLORODIBENZOFURAN	2	U	ng/kg
RII-779+50-SW10-7.0-8.0	13198256.24	714077.09	10/4/2007	7	8	57117-41-6	1,2,3,7,8-PENTACHLORODIBENZOFURAN	2	U	ng/kg
RII-779+50-SW10-7.0-8.0	13198256.24	714077.09	10/4/2007	7	8	ETEQ	ETEQ	5	U	ppt

Sample ID	Easting	Northing	Sample Date	Start Depth (feet)	End Depth (feet)	CAS #	Chemical Name	Result	Qualifier	Unit
RII-779+50-SW10-7.0-8.0	13198256.24	714077.09	10/4/2007	7	8	HXCDD-HXCDF	1,2,3,4,7,8-Hexachlorodibenzofuran + 1,2,3,6,7,8-Hexachlorodibenzofuran	2	U	ng/kg
RII-779+50-SW10-8.0-10.0	13198256.24	714077.09	10/4/2007	8	10	1746-01-6	2,3,7,8-TETRACHLORODIBENZO-P-DIOXIN	2	U	ng/kg
RII-779+50-SW10-8.0-10.0	13198256.24	714077.09	10/4/2007	8	10	51207-31-9	2,3,7,8-TETRACHLORODIBENZOFURAN	2	U	ng/kg
RII-779+50-SW10-8.0-10.0	13198256.24	714077.09	10/4/2007	8	10	57117-31-4	2,3,4,7,8-PENTACHLORODIBENZOFURAN	2	U	ng/kg
RII-779+50-SW10-8.0-10.0	13198256.24	714077.09	10/4/2007	8	10	57117-41-6	1,2,3,7,8-PENTACHLORODIBENZOFURAN	2	U	ng/kg
RII-779+50-SW10-8.0-10.0	13198256.24	714077.09	10/4/2007	8	10	ETEQ	ETEQ	5	U	ppt
RII-779+50-SW10-8.0-10.0	13198256.24	714077.09	10/4/2007	8	10	HXCDD-HXCDF	1,2,3,4,7,8-Hexachlorodibenzofuran + 1,2,3,6,7,8-Hexachlorodibenzofuran	2	U	ng/kg
RII-779+50-SW14-0.0-0.9	13198274.21	714074.91	10/9/2007	0	0.9	1746-01-6	2,3,7,8-TETRACHLORODIBENZO-P-DIOXIN	2	U	ng/kg
RII-779+50-SW14-0.0-0.9	13198274.21	714074.91	10/9/2007	0	0.9	51207-31-9	2,3,7,8-TETRACHLORODIBENZOFURAN	623		ng/kg
RII-779+50-SW14-0.0-0.9	13198274.21	714074.91	10/9/2007	0	0.9	57117-31-4	2,3,4,7,8-PENTACHLORODIBENZOFURAN	264		ng/kg
RII-779+50-SW14-0.0-0.9	13198274.21	714074.91	10/9/2007	0	0.9	57117-41-6	1,2,3,7,8-PENTACHLORODIBENZOFURAN	280		ng/kg
RII-779+50-SW14-0.0-0.9	13198274.21	714074.91	10/9/2007	0	0.9	ETEQ	ETEQ	200		ppt
RII-779+50-SW14-0.0-0.9	13198274.21	714074.91	10/9/2007	0	0.9	HXCDD-HXCDF	1,2,3,4,7,8-Hexachlorodibenzofuran + 1,2,3,6,7,8-Hexachlorodibenzofuran	266		ng/kg
RII-779+50-SW14-0.9-1.0	13198274.21	714074.91	10/9/2007	0.9	1	1746-01-6	2,3,7,8-TETRACHLORODIBENZO-P-DIOXIN	6		ng/kg
RII-779+50-SW14-0.9-1.0	13198274.21	714074.91	10/9/2007	0.9	1	51207-31-9	2,3,7,8-TETRACHLORODIBENZOFURAN	2090		ng/kg
RII-779+50-SW14-0.9-1.0	13198274.21	714074.91	10/9/2007	0.9	1	57117-31-4	2,3,4,7,8-PENTACHLORODIBENZOFURAN	810		ng/kg
RII-779+50-SW14-0.9-1.0	13198274.21	714074.91	10/9/2007	0.9	1	57117-41-6	1,2,3,7,8-PENTACHLORODIBENZOFURAN	872		ng/kg
RII-779+50-SW14-0.9-1.0	13198274.21	714074.91	10/9/2007	0.9	1	ETEQ	ETEQ	630		ppt
RII-779+50-SW14-0.9-1.0	13198274.21	714074.91	10/9/2007	0.9	1	HXCDD-HXCDF	1,2,3,4,7,8-Hexachlorodibenzofuran + 1,2,3,6,7,8-Hexachlorodibenzofuran	782		ng/kg
RII-779+50-SW14-1.0-2.4	13198274.21	714074.91	10/9/2007	1	2.4	1746-01-6	2,3,7,8-TETRACHLORODIBENZO-P-DIOXIN	13		ng/kg
RII-779+50-SW14-1.0-2.4	13198274.21	714074.91	10/9/2007	1	2.4	51207-31-9	2,3,7,8-TETRACHLORODIBENZOFURAN	14900		ng/kg
RII-779+50-SW14-1.0-2.4	13198274.21	714074.91	10/9/2007	1	2.4	57117-31-4	2,3,4,7,8-PENTACHLORODIBENZOFURAN	6930		ng/kg
RII-779+50-SW14-1.0-2.4	13198274.21	714074.91	10/9/2007	1	2.4	57117-41-6	1,2,3,7,8-PENTACHLORODIBENZOFURAN	7400		ng/kg
RII-779+50-SW14-1.0-2.4	13198274.21	714074.91	10/9/2007	1	2.4	ETEQ	ETEQ	4900		ppt
RII-779+50-SW14-1.0-2.4	13198274.21	714074.91	10/9/2007	1	2.4	HXCDD-HXCDF	1,2,3,4,7,8-Hexachlorodibenzofuran + 1,2,3,6,7,8-Hexachlorodibenzofuran	6470		ng/kg
RII-779+50-SW14-2.4-4.0	13198274.21	714074.91	10/9/2007	2.4	4	1746-01-6	2,3,7,8-TETRACHLORODIBENZO-P-DIOXIN	2	U	ng/kg
RII-779+50-SW14-2.4-4.0	13198274.21	714074.91	10/9/2007	2.4	4	51207-31-9	2,3,7,8-TETRACHLORODIBENZOFURAN	574		ng/kg
RII-779+50-SW14-2.4-4.0	13198274.21	714074.91	10/9/2007	2.4	4	57117-31-4	2,3,4,7,8-PENTACHLORODIBENZOFURAN	239		ng/kg
RII-779+50-SW14-2.4-4.0	13198274.21	714074.91	10/9/2007	2.4	4	57117-41-6	1,2,3,7,8-PENTACHLORODIBENZOFURAN	236		ng/kg
RII-779+50-SW14-2.4-4.0	13198274.21	714074.91	10/9/2007	2.4	4	ETEQ	ETEQ	180		ppt
RII-779+50-SW14-2.4-4.0	13198274.21	714074.91	10/9/2007	2.4	4	HXCDD-HXCDF	1,2,3,4,7,8-Hexachlorodibenzofuran + 1,2,3,6,7,8-Hexachlorodibenzofuran	239		ng/kg
RII-779+50-SW14-4.0-6.0	13198274.21	714074.91	10/9/2007	4	6	1746-01-6	2,3,7,8-TETRACHLORODIBENZO-P-DIOXIN	2	U	ng/kg
RII-779+50-SW14-4.0-6.0	13198274.21	714074.91	10/9/2007	4	6	51207-31-9	2,3,7,8-TETRACHLORODIBENZOFURAN	4	J	ng/kg
RII-779+50-SW14-4.0-6.0	13198274.21	714074.91	10/9/2007	4	6	57117-31-4	2,3,4,7,8-PENTACHLORODIBENZOFURAN	2	U	ng/kg
RII-779+50-SW14-4.0-6.0	13198274.21	714074.91	10/9/2007	4	6	57117-41-6	1,2,3,7,8-PENTACHLORODIBENZOFURAN	2	UJ	ng/kg
RII-779+50-SW14-4.0-6.0	13198274.21	714074.91	10/9/2007	4	6	ETEQ	ETEQ	5	U	ppt
RII-779+50-SW14-4.0-6.0	13198274.21	714074.91	10/9/2007	4	6	HXCDD-HXCDF	1,2,3,4,7,8-Hexachlorodibenzofuran + 1,2,3,6,7,8-Hexachlorodibenzofuran	2	UJ	ng/kg
RII-779+50-SW14-6.0-7.3	13198274.21	714074.91	10/9/2007	6	7.3	1746-01-6	2,3,7,8-TETRACHLORODIBENZO-P-DIOXIN	2	U	ng/kg
RII-779+50-SW14-6.0-7.3	13198274.21	714074.91	10/9/2007	6	7.3	51207-31-9	2,3,7,8-TETRACHLORODIBENZOFURAN	2	UJ	ng/kg
RII-779+50-SW14-6.0-7.3	13198274.21	714074.91	10/9/2007	6	7.3	57117-31-4	2,3,4,7,8-PENTACHLORODIBENZOFURAN	2	UJ	ng/kg
RII-779+50-SW14-6.0-7.3	13198274.21	714074.91	10/9/2007	6	7.3	57117-41-6	1,2,3,7,8-PENTACHLORODIBENZOFURAN	2	UJ	ng/kg
RII-779+50-SW14-6.0-7.3	13198274.21	714074.91	10/9/2007	6	7.3	ETEQ	ETEQ	5	U	ppt
RII-779+50-SW14-6.0-7.3	13198274.21	714074.91	10/9/2007	6	7.3	HXCDD-HXCDF	1,2,3,4,7,8-Hexachlorodibenzofuran + 1,2,3,6,7,8-Hexachlorodibenzofuran	2	U	ng/kg
RII-779+50-SW14-FD-4.0-6.0	13198274.21	714074.91	10/9/2007	4	6	1746-01-6	2,3,7,8-TETRACHLORODIBENZO-P-DIOXIN	2	U	ng/kg
RII-779+50-SW14-FD-4.0-6.0	13198274.21	714074.91	10/9/2007	4	6	51207-31-9	2,3,7,8-TETRACHLORODIBENZOFURAN	7	J	ng/kg
RII-779+50-SW14-FD-4.0-6.0	13198274.21	714074.91	10/9/2007	4	6	57117-31-4	2,3,4,7,8-PENTACHLORODIBENZOFURAN	2	UJ	ng/kg
RII-779+50-SW14-FD-4.0-6.0	13198274.21	714074.91	10/9/2007	4	6	57117-41-6	1,2,3,7,8-PENTACHLORODIBENZOFURAN	2	UJ	ng/kg
RII-779+50-SW14-FD-4.0-6.0	13198274.21	714074.91	10/9/2007	4	6	ETEQ	ETEQ	5	U	ppt
RII-779+50-SW14-FD-4.0-6.0	13198274.21	714074.91	10/9/2007	4	6	HXCDD-HXCDF	1,2,3,4,7,8-Hexachlorodibenzofuran + 1,2,3,6,7,8-Hexachlorodibenzofuran	2	UJ	ng/kg
RII-779+50-SW358-0.0-0.5	13198194.23	713730.84	10/7/2007	0	0.5	1746-01-6	2,3,7,8-TETRACHLORODIBENZO-P-DIOXIN	39		ng/kg
RII-779+50-SW358-0.0-0.5	13198194.23	713730.84	10/7/2007	0	0.5	51207-31-9	2,3,7,8-TETRACHLORODIBENZOFURAN	5740		ng/kg
RII-779+50-SW358-0.0-0.5	13198194.23	713730.84	10/7/2007	0	0.5	57117-31-4	2,3,4,7,8-PENTACHLORODIBENZOFURAN	1910		ng/kg
RII-779+50-SW358-0.0-0.5	13198194.23	713730.84	10/7/2007	0	0.5	57117-41-6	1,2,3,7,8-PENTACHLORODIBENZOFURAN	1950		ng/kg
RII-779+50-SW358-0.0-0.5	13198194.23	713730.84	10/7/2007	0	0.5	ETEQ	ETEQ	1600		ppt
RII-779+50-SW358-0.0-0.5	13198194.23	713730.84	10/7/2007	0	0.5	HXCDD-HXCDF	1,2,3,4,7,8-Hexachlorodibenzofuran + 1,2,3,6,7,8-Hexachlorodibenzofuran	2130		ng/kg
RII-779+50-SW358-0.5-1.0	13198194.23	713730.84	10/7/2007	0.5	1	1746-01-6	2,3,7,8-TETRACHLORODIBENZO-P-DIOXIN	14		ng/kg
RII-779+50-SW358-0.5-1.0	13198194.23	713730.84	10/7/2007	0.5	1	51207-31-9	2,3,7,8-TETRACHLORODIBENZOFURAN	20100		ng/kg
RII-779+50-SW358-0.5-1.0	13198194.23	713730.84	10/7/2007	0.5	1	57117-31-4	2,3,4,7,8-PENTACHLORODIBENZOFURAN	6970		ng/kg
RII-779+50-SW358-0.5-1.0	13198194.23	713730.84	10/7/2007	0.5	1	57117-41-6	1,2,3,7,8-PENTACHLORODIBENZOFURAN	7390		ng/kg
RII-779+50-SW358-0.5-1.0	13198194.23	713730.84	10/7/2007	0.5	1	ETEQ	ETEQ	5600		ppt
RII-779+50-SW358-0.5-1.0	13198194.23	713730.84	10/7/2007	0.5	1	HXCDD-HXCDF	1,2,3,4,7,8-Hexachlorodibenzofuran + 1,2,3,6,7,8-Hexachlorodibenzofuran	7070		ng/kg

Sample ID	Easting	Northing	Sample Date	Start Depth (feet)	End Depth (feet)	CAS #	Chemical Name	Result	Qualifier	Unit
RII-779+50-SW358-1.0-1.4	13198194.23	713730.84	10/7/2007	1	1.4	1746-01-6	2,3,7,8-TETRACHLORODIBENZO-P-DIOXIN	12		ng/kg
RII-779+50-SW358-1.0-1.4	13198194.23	713730.84	10/7/2007	1	1.4	51207-31-9	2,3,7,8-TETRACHLORODIBENZOFURAN	21800		ng/kg
RII-779+50-SW358-1.0-1.4	13198194.23	713730.84	10/7/2007	1	1.4	57117-31-4	2,3,4,7,8-PENTACHLORODIBENZOFURAN	7150		ng/kg
RII-779+50-SW358-1.0-1.4	13198194.23	713730.84	10/7/2007	1	1.4	57117-41-6	1,2,3,7,8-PENTACHLORODIBENZOFURAN	7820		ng/kg
RII-779+50-SW358-1.0-1.4	13198194.23	713730.84	10/7/2007	1	1.4	ETEQ	ETEQ	5800		ppt
RII-779+50-SW358-1.0-1.4	13198194.23	713730.84	10/7/2007	1	1.4	HXCDD-HXCDF	1,2,3,4,7,8-Hexachlorodibenzofuran + 1,2,3,6,7,8-Hexachlorodibenzofuran	7010		ng/kg
RII-779+50-SW358-1.4-3.2	13198194.23	713730.84	10/7/2007	1.4	3.2	1746-01-6	2,3,7,8-TETRACHLORODIBENZO-P-DIOXIN	2	UJ	ng/kg
RII-779+50-SW358-1.4-3.2	13198194.23	713730.84	10/7/2007	1.4	3.2	51207-31-9	2,3,7,8-TETRACHLORODIBENZOFURAN	924		ng/kg
RII-779+50-SW358-1.4-3.2	13198194.23	713730.84	10/7/2007	1.4	3.2	57117-31-4	2,3,4,7,8-PENTACHLORODIBENZOFURAN	410		ng/kg
RII-779+50-SW358-1.4-3.2	13198194.23	713730.84	10/7/2007	1.4	3.2	57117-41-6	1,2,3,7,8-PENTACHLORODIBENZOFURAN	404		ng/kg
RII-779+50-SW358-1.4-3.2	13198194.23	713730.84	10/7/2007	1.4	3.2	ETEQ	ETEQ	290		ppt
RII-779+50-SW358-1.4-3.2	13198194.23	713730.84	10/7/2007	1.4	3.2	HXCDD-HXCDF	1,2,3,4,7,8-Hexachlorodibenzofuran + 1,2,3,6,7,8-Hexachlorodibenzofuran	323		ng/kg
RII-779+50-SW358-3.2-4.4	13198194.23	713730.84	10/7/2007	3.2	4.4	1746-01-6	2,3,7,8-TETRACHLORODIBENZO-P-DIOXIN	2	UJ	ng/kg
RII-779+50-SW358-3.2-4.4	13198194.23	713730.84	10/7/2007	3.2	4.4	51207-31-9	2,3,7,8-TETRACHLORODIBENZOFURAN	98		ng/kg
RII-779+50-SW358-3.2-4.4	13198194.23	713730.84	10/7/2007	3.2	4.4	57117-31-4	2,3,4,7,8-PENTACHLORODIBENZOFURAN	46		ng/kg
RII-779+50-SW358-3.2-4.4	13198194.23	713730.84	10/7/2007	3.2	4.4	57117-41-6	1,2,3,7,8-PENTACHLORODIBENZOFURAN	46		ng/kg
RII-779+50-SW358-3.2-4.4	13198194.23	713730.84	10/7/2007	3.2	4.4	ETEQ	ETEQ	34		ppt
RII-779+50-SW358-3.2-4.4	13198194.23	713730.84	10/7/2007	3.2	4.4	HXCDD-HXCDF	1,2,3,4,7,8-Hexachlorodibenzofuran + 1,2,3,6,7,8-Hexachlorodibenzofuran	38		ng/kg
RII-779+50-SW561-0.0-0.6	13198125.47	713532.60	10/7/2007	0	0.6	1746-01-6	2,3,7,8-TETRACHLORODIBENZO-P-DIOXIN	49		ng/kg
RII-779+50-SW561-0.0-0.6	13198125.47	713532.60	10/7/2007	0	0.6	51207-31-9	2,3,7,8-TETRACHLORODIBENZOFURAN	2460		ng/kg
RII-779+50-SW561-0.0-0.6	13198125.47	713532.60	10/7/2007	0	0.6	57117-31-4	2,3,4,7,8-PENTACHLORODIBENZOFURAN	865		ng/kg
RII-779+50-SW561-0.0-0.6	13198125.47	713532.60	10/7/2007	0	0.6	57117-41-6	1,2,3,7,8-PENTACHLORODIBENZOFURAN	986		ng/kg
RII-779+50-SW561-0.0-0.6	13198125.47	713532.60	10/7/2007	0	0.6	ETEQ	ETEQ	810		ppt
RII-779+50-SW561-0.0-0.6	13198125.47	713532.60	10/7/2007	0	0.6	HXCDD-HXCDF	1,2,3,4,7,8-Hexachlorodibenzofuran + 1,2,3,6,7,8-Hexachlorodibenzofuran	1040		ng/kg
RII-779+50-SW561-0.6-1.0	13198125.47	713532.60	10/7/2007	0.6	1	1746-01-6	2,3,7,8-TETRACHLORODIBENZO-P-DIOXIN	57		ng/kg
RII-779+50-SW561-0.6-1.0	13198125.47	713532.60	10/7/2007	0.6	1	51207-31-9	2,3,7,8-TETRACHLORODIBENZOFURAN	5750		ng/kg
RII-779+50-SW561-0.6-1.0	13198125.47	713532.60	10/7/2007	0.6	1	57117-31-4	2,3,4,7,8-PENTACHLORODIBENZOFURAN	2080		ng/kg
RII-779+50-SW561-0.6-1.0	13198125.47	713532.60	10/7/2007	0.6	1	57117-41-6	1,2,3,7,8-PENTACHLORODIBENZOFURAN	2560		ng/kg
RII-779+50-SW561-0.6-1.0	13198125.47	713532.60	10/7/2007	0.6	1	ETEQ	ETEQ	1900		ppt
RII-779+50-SW561-0.6-1.0	13198125.47	713532.60	10/7/2007	0.6	1	HXCDD-HXCDF	1,2,3,4,7,8-Hexachlorodibenzofuran + 1,2,3,6,7,8-Hexachlorodibenzofuran	2930		ng/kg
RII-779+50-SW561-1.0-2.0	13198125.47	713532.60	10/7/2007	1	2	1746-01-6	2,3,7,8-TETRACHLORODIBENZO-P-DIOXIN	7		ng/kg
RII-779+50-SW561-1.0-2.0	13198125.47	713532.60	10/7/2007	1	2	51207-31-9	2,3,7,8-TETRACHLORODIBENZOFURAN	12200		ng/kg
RII-779+50-SW561-1.0-2.0	13198125.47	713532.60	10/7/2007	1	2	57117-31-4	2,3,4,7,8-PENTACHLORODIBENZOFURAN	3980		ng/kg
RII-779+50-SW561-1.0-2.0	13198125.47	713532.60	10/7/2007	1	2	57117-41-6	1,2,3,7,8-PENTACHLORODIBENZOFURAN	4500		ng/kg
RII-779+50-SW561-1.0-2.0	13198125.47	713532.60	10/7/2007	1	2	ETEQ	ETEQ	3300		ppt
RII-779+50-SW561-1.0-2.0	13198125.47	713532.60	10/7/2007	1	2	HXCDD-HXCDF	1,2,3,4,7,8-Hexachlorodibenzofuran + 1,2,3,6,7,8-Hexachlorodibenzofuran	3940		ng/kg
RII-779+50-SW561-2.0-3.2	13198125.47	713532.60	10/7/2007	2	3.2	1746-01-6	2,3,7,8-TETRACHLORODIBENZO-P-DIOXIN	2	UJ	ng/kg
RII-779+50-SW561-2.0-3.2	13198125.47	713532.60	10/7/2007	2	3.2	51207-31-9	2,3,7,8-TETRACHLORODIBENZOFURAN	381		ng/kg
RII-779+50-SW561-2.0-3.2	13198125.47	713532.60	10/7/2007	2	3.2	57117-31-4	2,3,4,7,8-PENTACHLORODIBENZOFURAN	189		ng/kg
RII-779+50-SW561-2.0-3.2	13198125.47	713532.60	10/7/2007	2	3.2	57117-41-6	1,2,3,7,8-PENTACHLORODIBENZOFURAN	201		ng/kg
RII-779+50-SW561-2.0-3.2	13198125.47	713532.60	10/7/2007	2	3.2	ETEQ	ETEQ	130		ppt
RII-779+50-SW561-2.0-3.2	13198125.47	713532.60	10/7/2007	2	3.2	HXCDD-HXCDF	1,2,3,4,7,8-Hexachlorodibenzofuran + 1,2,3,6,7,8-Hexachlorodibenzofuran	184		ng/kg
RII-779+50-SW561-3.2-4.4	13198125.47	713532.60	10/7/2007	3.2	4.4	1746-01-6	2,3,7,8-TETRACHLORODIBENZO-P-DIOXIN	2	UJ	ng/kg
RII-779+50-SW561-3.2-4.4	13198125.47	713532.60	10/7/2007	3.2	4.4	51207-31-9	2,3,7,8-TETRACHLORODIBENZOFURAN	126		ng/kg
RII-779+50-SW561-3.2-4.4	13198125.47	713532.60	10/7/2007	3.2	4.4	57117-31-4	2,3,4,7,8-PENTACHLORODIBENZOFURAN	58		ng/kg
RII-779+50-SW561-3.2-4.4	13198125.47	713532.60	10/7/2007	3.2	4.4	57117-41-6	1,2,3,7,8-PENTACHLORODIBENZOFURAN	62		ng/kg
RII-779+50-SW561-3.2-4.4	13198125.47	713532.60	10/7/2007	3.2	4.4	ETEQ	ETEQ	43		ppt
RII-779+50-SW561-3.2-4.4	13198125.47	713532.60	10/7/2007	3.2	4.4	HXCDD-HXCDF	1,2,3,4,7,8-Hexachlorodibenzofuran + 1,2,3,6,7,8-Hexachlorodibenzofuran	49		ng/kg
RII-779+50-SW561-4.4-5.5	13198125.47	713532.60	10/7/2007	4.4	5.5	1746-01-6	2,3,7,8-TETRACHLORODIBENZO-P-DIOXIN	2	U	ng/kg
RII-779+50-SW561-4.4-5.5	13198125.47	713532.60	10/7/2007	4.4	5.5	51207-31-9	2,3,7,8-TETRACHLORODIBENZOFURAN	491		ng/kg
RII-779+50-SW561-4.4-5.5	13198125.47	713532.60	10/7/2007	4.4	5.5	57117-31-4	2,3,4,7,8-PENTACHLORODIBENZOFURAN	137		ng/kg
RII-779+50-SW561-4.4-5.5	13198125.47	713532.60	10/7/2007	4.4	5.5	57117-41-6	1,2,3,7,8-PENTACHLORODIBENZOFURAN	177		ng/kg
RII-779+50-SW561-4.4-5.5	13198125.47	713532.60	10/7/2007	4.4	5.5	ETEQ	ETEQ	120		ppt
RII-779+50-SW561-4.4-5.5	13198125.47	713532.60	10/7/2007	4.4	5.5	HXCDD-HXCDF	1,2,3,4,7,8-Hexachlorodibenzofuran + 1,2,3,6,7,8-Hexachlorodibenzofuran	132		ng/kg
RII-779+50-SW625-0.0-1.0	13198026.78	713291.15	10/7/2007	0	1	1746-01-6	2,3,7,8-TETRACHLORODIBENZO-P-DIOXIN	19		ng/kg
RII-779+50-SW625-0.0-1.0	13198026.78	713291.15	10/7/2007	0	1	51207-31-9	2,3,7,8-TETRACHLORODIBENZOFURAN	2280		ng/kg
RII-779+50-SW625-0.0-1.0	13198026.78	713291.15	10/7/2007	0	1	57117-31-4	2,3,4,7,8-PENTACHLORODIBENZOFURAN	874		ng/kg
RII-779+50-SW625-0.0-1.0	13198026.78	713291.15	10/7/2007	0	1	57117-41-6	1,2,3,7,8-PENTACHLORODIBENZOFURAN	1030		ng/kg
RII-779+50-SW625-0.0-1.0	13198026.78	713291.15	10/7/2007	0	1	ETEQ	ETEQ	730		ppt
RII-779+50-SW625-0.0-1.0	13198026.78	713291.15	10/7/2007	0	1	HXCDD-HXCDF	1,2,3,4,7,8-Hexachlorodibenzofuran + 1,2,3,6,7,8-Hexachlorodibenzofuran	1050		ng/kg
RII-779+50-SW625-1.0-2.2	13198026.78	713291.15	10/7/2007	1	2.2	1746-01-6	2,3,7,8-TETRACHLORODIBENZO-P-DIOXIN	56	J	ng/kg

Sample ID	Easting	Northing	Sample Date	Start Depth (feet)	End Depth (feet)	CAS #	Chemical Name	Result	Qualifier	Unit
RII-779+50-SW625-1.0-2.2	13198026.78	713291.15	10/7/2007	1	2.2	51207-31-9	2,3,7,8-TETRACHLORODIBENZOFURAN	13100		ng/kg
RII-779+50-SW625-1.0-2.2	13198026.78	713291.15	10/7/2007	1	2.2	57117-31-4	2,3,4,7,8-PENTACHLORODIBENZOFURAN	5680		ng/kg
RII-779+50-SW625-1.0-2.2	13198026.78	713291.15	10/7/2007	1	2.2	57117-41-6	1,2,3,7,8-PENTACHLORODIBENZOFURAN	5900	J	ng/kg
RII-779+50-SW625-1.0-2.2	13198026.78	713291.15	10/7/2007	1	2.2	ETEQ	ETEQ	4200		ppt
RII-779+50-SW625-1.0-2.2	13198026.78	713291.15	10/7/2007	1	2.2	HXCDD-HXCDF	1,2,3,4,7,8-Hexachlorodibenzofuran + 1,2,3,6,7,8-Hexachlorodibenzofuran	5020		ng/kg
RII-779+50-SW625-2.2-3.3	13198026.78	713291.15	10/7/2007	2.2	3.3	1746-01-6	2,3,7,8-TETRACHLORODIBENZO-P-DIOXIN	2	UJ	ng/kg
RII-779+50-SW625-2.2-3.3	13198026.78	713291.15	10/7/2007	2.2	3.3	51207-31-9	2,3,7,8-TETRACHLORODIBENZOFURAN	1100		ng/kg
RII-779+50-SW625-2.2-3.3	13198026.78	713291.15	10/7/2007	2.2	3.3	57117-31-4	2,3,4,7,8-PENTACHLORODIBENZOFURAN	480		ng/kg
RII-779+50-SW625-2.2-3.3	13198026.78	713291.15	10/7/2007	2.2	3.3	57117-41-6	1,2,3,7,8-PENTACHLORODIBENZOFURAN	528		ng/kg
RII-779+50-SW625-2.2-3.3	13198026.78	713291.15	10/7/2007	2.2	3.3	ETEQ	ETEQ	350		ppt
RII-779+50-SW625-2.2-3.3	13198026.78	713291.15	10/7/2007	2.2	3.3	HXCDD-HXCDF	1,2,3,4,7,8-Hexachlorodibenzofuran + 1,2,3,6,7,8-Hexachlorodibenzofuran	422		ng/kg
RII-779+50-SW637-0.0-1.0	13197961.39	713153.00	10/7/2007	0	1	1746-01-6	2,3,7,8-TETRACHLORODIBENZO-P-DIOXIN	55		ng/kg
RII-779+50-SW637-0.0-1.0	13197961.39	713153.00	10/7/2007	0	1	51207-31-9	2,3,7,8-TETRACHLORODIBENZOFURAN	1360		ng/kg
RII-779+50-SW637-0.0-1.0	13197961.39	713153.00	10/7/2007	0	1	57117-31-4	2,3,4,7,8-PENTACHLORODIBENZOFURAN	716		ng/kg
RII-779+50-SW637-0.0-1.0	13197961.39	713153.00	10/7/2007	0	1	57117-41-6	1,2,3,7,8-PENTACHLORODIBENZOFURAN	716		ng/kg
RII-779+50-SW637-0.0-1.0	13197961.39	713153.00	10/7/2007	0	1	ETEQ	ETEQ	650		ppt
RII-779+50-SW637-0.0-1.0	13197961.39	713153.00	10/7/2007	0	1	HXCDD-HXCDF	1,2,3,4,7,8-Hexachlorodibenzofuran + 1,2,3,6,7,8-Hexachlorodibenzofuran	1080		ng/kg
RII-779+50-SW637-1.0-1.9	13197961.39	713153.00	10/7/2007	1	1.9	1746-01-6	2,3,7,8-TETRACHLORODIBENZO-P-DIOXIN	11	J	ng/kg
RII-779+50-SW637-1.0-1.9	13197961.39	713153.00	10/7/2007	1	1.9	51207-31-9	2,3,7,8-TETRACHLORODIBENZOFURAN	1080		ng/kg
RII-779+50-SW637-1.0-1.9	13197961.39	713153.00	10/7/2007	1	1.9	57117-31-4	2,3,4,7,8-PENTACHLORODIBENZOFURAN	481		ng/kg
RII-779+50-SW637-1.0-1.9	13197961.39	713153.00	10/7/2007	1	1.9	57117-41-6	1,2,3,7,8-PENTACHLORODIBENZOFURAN	508		ng/kg
RII-779+50-SW637-1.0-1.9	13197961.39	713153.00	10/7/2007	1	1.9	ETEQ	ETEQ	370		ppt
RII-779+50-SW637-1.0-1.9	13197961.39	713153.00	10/7/2007	1	1.9	HXCDD-HXCDF	1,2,3,4,7,8-Hexachlorodibenzofuran + 1,2,3,6,7,8-Hexachlorodibenzofuran	489		ng/kg
RII-779+50-SW637-1.9-3.3	13197961.39	713153.00	10/7/2007	1.9	3.3	1746-01-6	2,3,7,8-TETRACHLORODIBENZO-P-DIOXIN	2	UJ	ng/kg
RII-779+50-SW637-1.9-3.3	13197961.39	713153.00	10/7/2007	1.9	3.3	51207-31-9	2,3,7,8-TETRACHLORODIBENZOFURAN	51		ng/kg
RII-779+50-SW637-1.9-3.3	13197961.39	713153.00	10/7/2007	1.9	3.3	57117-31-4	2,3,4,7,8-PENTACHLORODIBENZOFURAN	26		ng/kg
RII-779+50-SW637-1.9-3.3	13197961.39	713153.00	10/7/2007	1.9	3.3	57117-41-6	1,2,3,7,8-PENTACHLORODIBENZOFURAN	31		ng/kg
RII-779+50-SW637-1.9-3.3	13197961.39	713153.00	10/7/2007	1.9	3.3	ETEQ	ETEQ	21		ppt
RII-779+50-SW637-1.9-3.3	13197961.39	713153.00	10/7/2007	1.9	3.3	HXCDD-HXCDF	1,2,3,4,7,8-Hexachlorodibenzofuran + 1,2,3,6,7,8-Hexachlorodibenzofuran	31		ng/kg
RII-782+50-NE10-0.0-1.0	13198689.45	714248.36	10/9/2007	0	1	1746-01-6	2,3,7,8-TETRACHLORODIBENZO-P-DIOXIN	9		ng/kg
RII-782+50-NE10-0.0-1.0	13198689.45	714248.36	10/9/2007	0	1	51207-31-9	2,3,7,8-TETRACHLORODIBENZOFURAN	1820		ng/kg
RII-782+50-NE10-0.0-1.0	13198689.45	714248.36	10/9/2007	0	1	57117-31-4	2,3,4,7,8-PENTACHLORODIBENZOFURAN	708		ng/kg
RII-782+50-NE10-0.0-1.0	13198689.45	714248.36	10/9/2007	0	1	57117-41-6	1,2,3,7,8-PENTACHLORODIBENZOFURAN	741		ng/kg
RII-782+50-NE10-0.0-1.0	13198689.45	714248.36	10/9/2007	0	1	ETEQ	ETEQ	550		ppt
RII-782+50-NE10-0.0-1.0	13198689.45	714248.36	10/9/2007	0	1	HXCDD-HXCDF	1,2,3,4,7,8-Hexachlorodibenzofuran + 1,2,3,6,7,8-Hexachlorodibenzofuran	690		ng/kg
RII-782+50-NE10-1.0-1.3	13198689.45	714248.36	10/9/2007	1	1.3	1746-01-6	2,3,7,8-TETRACHLORODIBENZO-P-DIOXIN	11		ng/kg
RII-782+50-NE10-1.0-1.3	13198689.45	714248.36	10/9/2007	1	1.3	51207-31-9	2,3,7,8-TETRACHLORODIBENZOFURAN	1610		ng/kg
RII-782+50-NE10-1.0-1.3	13198689.45	714248.36	10/9/2007	1	1.3	57117-31-4	2,3,4,7,8-PENTACHLORODIBENZOFURAN	591		ng/kg
RII-782+50-NE10-1.0-1.3	13198689.45	714248.36	10/9/2007	1	1.3	57117-41-6	1,2,3,7,8-PENTACHLORODIBENZOFURAN	639		ng/kg
RII-782+50-NE10-1.0-1.3	13198689.45	714248.36	10/9/2007	1	1.3	ETEQ	ETEQ	480		ppt
RII-782+50-NE10-1.0-1.3	13198689.45	714248.36	10/9/2007	1	1.3	HXCDD-HXCDF	1,2,3,4,7,8-Hexachlorodibenzofuran + 1,2,3,6,7,8-Hexachlorodibenzofuran	588		ng/kg
RII-782+50-NE10-1.3-2.3	13198689.45	714248.36	10/9/2007	1.3	2.3	1746-01-6	2,3,7,8-TETRACHLORODIBENZO-P-DIOXIN	59		ng/kg
RII-782+50-NE10-1.3-2.3	13198689.45	714248.36	10/9/2007	1.3	2.3	51207-31-9	2,3,7,8-TETRACHLORODIBENZOFURAN	2820		ng/kg
RII-782+50-NE10-1.3-2.3	13198689.45	714248.36	10/9/2007	1.3	2.3	57117-31-4	2,3,4,7,8-PENTACHLORODIBENZOFURAN	924		ng/kg
RII-782+50-NE10-1.3-2.3	13198689.45	714248.36	10/9/2007	1.3	2.3	57117-41-6	1,2,3,7,8-PENTACHLORODIBENZOFURAN	843		ng/kg
RII-782+50-NE10-1.3-2.3	13198689.45	714248.36	10/9/2007	1.3	2.3	ETEQ	ETEQ	890		ppt
RII-782+50-NE10-1.3-2.3	13198689.45	714248.36	10/9/2007	1.3	2.3	HXCDD-HXCDF	1,2,3,4,7,8-Hexachlorodibenzofuran + 1,2,3,6,7,8-Hexachlorodibenzofuran	1020		ng/kg
RII-782+50-NE10-2.3-4.0	13198689.45	714248.36	10/9/2007	2.3	4	1746-01-6	2,3,7,8-TETRACHLORODIBENZO-P-DIOXIN	81		ng/kg
RII-782+50-NE10-2.3-4.0	13198689.45	714248.36	10/9/2007	2.3	4	51207-31-9	2,3,7,8-TETRACHLORODIBENZOFURAN	10300		ng/kg
RII-782+50-NE10-2.3-4.0	13198689.45	714248.36	10/9/2007	2.3	4	57117-31-4	2,3,4,7,8-PENTACHLORODIBENZOFURAN	2830		ng/kg
RII-782+50-NE10-2.3-4.0	13198689.45	714248.36	10/9/2007	2.3	4	57117-41-6	1,2,3,7,8-PENTACHLORODIBENZOFURAN	3320		ng/kg
RII-782+50-NE10-2.3-4.0	13198689.45	714248.36	10/9/2007	2.3	4	ETEQ	ETEQ	2700		ppt
RII-782+50-NE10-2.3-4.0	13198689.45	714248.36	10/9/2007	2.3	4	HXCDD-HXCDF	1,2,3,4,7,8-Hexachlorodibenzofuran + 1,2,3,6,7,8-Hexachlorodibenzofuran	2950		ng/kg
RII-782+50-NE10-4.0-5.1	13198689.45	714248.36	10/9/2007	4	5.1	1746-01-6	2,3,7,8-TETRACHLORODIBENZO-P-DIOXIN	52.7		pg/g
RII-782+50-NE10-4.0-5.1	13198689.45	714248.36	10/9/2007	4	5.1	1746-01-6	2,3,7,8-TETRACHLORODIBENZO-P-DIOXIN	58		ng/kg
RII-782+50-NE10-4.0-5.1	13198689.45	714248.36	10/9/2007	4	5.1	19408-74-3	1,2,3,7,8,9-Hexachlorodibenzo-p-dioxin	159		pg/g
RII-782+50-NE10-4.0-5.1	13198689.45	714248.36	10/9/2007	4	5.1	30402-15-4	PeCDF (total)	17700	J	pg/g
RII-782+50-NE10-4.0-5.1	13198689.45	714248.36	10/9/2007	4	5.1	3268-87-9	OCTACHLORODIBENZO-P-DIOXIN	132000		pg/g
RII-782+50-NE10-4.0-5.1	13198689.45	714248.36	10/9/2007	4	5.1	34465-46-8	HxCDD (total)	3120		pg/g
RII-782+50-NE10-4.0-5.1	13198689.45	714248.36	10/9/2007	4	5.1	35822-46-9	1,2,3,4,6,7,8-HEPTACHLORODIBENZO-P-DIOXIN	12800		pg/g
RII-782+50-NE10-4.0-5.1	13198689.45	714248.36	10/9/2007	4	5.1	36088-22-9	PeCDD (total)	1460		pg/g

Sample ID	Easting	Northing	Sample Date	Start Depth (feet)	End Depth (feet)	CAS #	Chemical Name	Result	Qualifier	Unit
RII-782+50-NE10-4.0-5.1	13198689.45	714248.36	10/9/2007	4	5.1	37871-00-4	HpCDD (total)	22000		pg/g
RII-782+50-NE10-4.0-5.1	13198689.45	714248.36	10/9/2007	4	5.1	38998-75-3	HpCDF (total)	99800	J	pg/g
RII-782+50-NE10-4.0-5.1	13198689.45	714248.36	10/9/2007	4	5.1	39001-02-0	OCTACHLORODIBENZOFURAN	51800		pg/g
RII-782+50-NE10-4.0-5.1	13198689.45	714248.36	10/9/2007	4	5.1	39227-28-6	1,2,3,4,7,8-Hexachlorodibenzo-p-dioxin	89.7		pg/g
RII-782+50-NE10-4.0-5.1	13198689.45	714248.36	10/9/2007	4	5.1	40321-76-4	1,2,3,7,8-PENTACHLORODIBENZO-P-DIOXIN	140		pg/g
RII-782+50-NE10-4.0-5.1	13198689.45	714248.36	10/9/2007	4	5.1	41903-57-5	TCDD (total)	1310		pg/g
RII-782+50-NE10-4.0-5.1	13198689.45	714248.36	10/9/2007	4	5.1	51207-31-9	2,3,7,8-TETRACHLORODIBENZOFURAN	8060	J	pg/g
RII-782+50-NE10-4.0-5.1	13198689.45	714248.36	10/9/2007	4	5.1	51207-31-9	2,3,7,8-TETRACHLORODIBENZOFURAN	11400		ng/kg
RII-782+50-NE10-4.0-5.1	13198689.45	714248.36	10/9/2007	4	5.1	55673-89-7	1,2,3,4,7,8,9-HEPTACHLORODIBENZOFURAN	1430		pg/g
RII-782+50-NE10-4.0-5.1	13198689.45	714248.36	10/9/2007	4	5.1	55684-94-1	HxCDF (total)	24800	J	pg/g
RII-782+50-NE10-4.0-5.1	13198689.45	714248.36	10/9/2007	4	5.1	55722-27-5	TCDF (total)	26000	J	pg/g
RII-782+50-NE10-4.0-5.1	13198689.45	714248.36	10/9/2007	4	5.1	57117-31-4	2,3,4,7,8-PENTACHLORODIBENZOFURAN	3720		ng/kg
RII-782+50-NE10-4.0-5.1	13198689.45	714248.36	10/9/2007	4	5.1	57117-31-4	2,3,4,7,8-PENTACHLORODIBENZOFURAN	3850	J	pg/g
RII-782+50-NE10-4.0-5.1	13198689.45	714248.36	10/9/2007	4	5.1	57117-41-6	1,2,3,7,8-PENTACHLORODIBENZOFURAN	3810		pg/g
RII-782+50-NE10-4.0-5.1	13198689.45	714248.36	10/9/2007	4	5.1	57117-41-6	1,2,3,7,8-PENTACHLORODIBENZOFURAN	4180		ng/kg
RII-782+50-NE10-4.0-5.1	13198689.45	714248.36	10/9/2007	4	5.1	57117-44-9	1,2,3,6,7,8-Hexachlorodibenzofuran	1020	J	pg/g
RII-782+50-NE10-4.0-5.1	13198689.45	714248.36	10/9/2007	4	5.1	57653-85-7	1,2,3,6,7,8-Hexachlorodibenzo-p-dioxin	587		pg/g
RII-782+50-NE10-4.0-5.1	13198689.45	714248.36	10/9/2007	4	5.1	60851-34-5	2,3,4,6,7,8-Hexachlorodibenzofuran	414	J	pg/g
RII-782+50-NE10-4.0-5.1	13198689.45	714248.36	10/9/2007	4	5.1	67562-39-4	1,2,3,4,6,7,8-HEPTACHLORODIBENZOFURAN	51500	J	pg/g
RII-782+50-NE10-4.0-5.1	13198689.45	714248.36	10/9/2007	4	5.1	70648-26-9	1,2,3,4,7,8-Hexachlorodibenzofuran	4790		pg/g
RII-782+50-NE10-4.0-5.1	13198689.45	714248.36	10/9/2007	4	5.1	72918-21-9	1,2,3,7,8,9-Hexachlorodibenzofuran	104	J	pg/g
RII-782+50-NE10-4.0-5.1	13198689.45	714248.36	10/9/2007	4	5.1	ETEQ	ETEQ	3400		ppt
RII-782+50-NE10-4.0-5.1	13198689.45	714248.36	10/9/2007	4	5.1	HXCDD-HXCDF	1,2,3,4,7,8-Hexachlorodibenzofuran + 1,2,3,6,7,8-Hexachlorodibenzofuran	6380		ng/kg
RII-782+50-NE117-0.0-1.0	13198759.58	714331.14	9/25/2007	0	1	1746-01-6	2,3,7,8-TETRACHLORODIBENZO-P-DIOXIN	8	J	ng/kg
RII-782+50-NE117-0.0-1.0	13198759.58	714331.14	9/25/2007	0	1	51207-31-9	2,3,7,8-TETRACHLORODIBENZOFURAN	456		ng/kg
RII-782+50-NE117-0.0-1.0	13198759.58	714331.14	9/25/2007	0	1	57117-31-4	2,3,4,7,8-PENTACHLORODIBENZOFURAN	216		ng/kg
RII-782+50-NE117-0.0-1.0	13198759.58	714331.14	9/25/2007	0	1	57117-41-6	1,2,3,7,8-PENTACHLORODIBENZOFURAN	229		ng/kg
RII-782+50-NE117-0.0-1.0	13198759.58	714331.14	9/25/2007	0	1	ETEQ	ETEQ	170		ppt
RII-782+50-NE117-0.0-1.0	13198759.58	714331.14	9/25/2007	0	1	HXCDD-HXCDF	1,2,3,4,7,8-Hexachlorodibenzofuran + 1,2,3,6,7,8-Hexachlorodibenzofuran	240		ng/kg
RII-782+50-NE117-1.0-1.7	13198759.58	714331.14	9/25/2007	1	1.7	1746-01-6	2,3,7,8-TETRACHLORODIBENZO-P-DIOXIN	2	UJ	ng/kg
RII-782+50-NE117-1.0-1.7	13198759.58	714331.14	9/25/2007	1	1.7	51207-31-9	2,3,7,8-TETRACHLORODIBENZOFURAN	23		ng/kg
RII-782+50-NE117-1.0-1.7	13198759.58	714331.14	9/25/2007	1	1.7	57117-31-4	2,3,4,7,8-PENTACHLORODIBENZOFURAN	8	J	ng/kg
RII-782+50-NE117-1.0-1.7	13198759.58	714331.14	9/25/2007	1	1.7	57117-41-6	1,2,3,7,8-PENTACHLORODIBENZOFURAN	10	J	ng/kg
RII-782+50-NE117-1.0-1.7	13198759.58	714331.14	9/25/2007	1	1.7	ETEQ	ETEQ	5	U	ppt
RII-782+50-NE117-1.0-1.7	13198759.58	714331.14	9/25/2007	1	1.7	HXCDD-HXCDF	1,2,3,4,7,8-Hexachlorodibenzofuran + 1,2,3,6,7,8-Hexachlorodibenzofuran	10	J	ng/kg
RII-782+50-NE117-1.7-3.3	13198759.58	714331.14	9/25/2007	1.7	3.3	1746-01-6	2,3,7,8-TETRACHLORODIBENZO-P-DIOXIN	2	UJ	ng/kg
RII-782+50-NE117-1.7-3.3	13198759.58	714331.14	9/25/2007	1.7	3.3	51207-31-9	2,3,7,8-TETRACHLORODIBENZOFURAN	16		ng/kg
RII-782+50-NE117-1.7-3.3	13198759.58	714331.14	9/25/2007	1.7	3.3	57117-31-4	2,3,4,7,8-PENTACHLORODIBENZOFURAN	7	J	ng/kg
RII-782+50-NE117-1.7-3.3	13198759.58	714331.14	9/25/2007	1.7	3.3	57117-41-6	1,2,3,7,8-PENTACHLORODIBENZOFURAN	8	J	ng/kg
RII-782+50-NE117-1.7-3.3	13198759.58	714331.14	9/25/2007	1.7	3.3	ETEQ	ETEQ	5	U	ppt
RII-782+50-NE117-1.7-3.3	13198759.58	714331.14	9/25/2007	1.7	3.3	HXCDD-HXCDF	1,2,3,4,7,8-Hexachlorodibenzofuran + 1,2,3,6,7,8-Hexachlorodibenzofuran	8	J	ng/kg
RII-782+50-NE193-0.0-0.3	13198810.57	714389.22	9/25/2007	0	0.3	1746-01-6	2,3,7,8-TETRACHLORODIBENZO-P-DIOXIN	2	UJ	ng/kg
RII-782+50-NE193-0.0-0.3	13198810.57	714389.22	9/25/2007	0	0.3	51207-31-9	2,3,7,8-TETRACHLORODIBENZOFURAN	136		ng/kg
RII-782+50-NE193-0.0-0.3	13198810.57	714389.22	9/25/2007	0	0.3	57117-31-4	2,3,4,7,8-PENTACHLORODIBENZOFURAN	67		ng/kg
RII-782+50-NE193-0.0-0.3	13198810.57	714389.22	9/25/2007	0	0.3	57117-41-6	1,2,3,7,8-PENTACHLORODIBENZOFURAN	74		ng/kg
RII-782+50-NE193-0.0-0.3	13198810.57	714389.22	9/25/2007	0	0.3	ETEQ	ETEQ	50		ppt
RII-782+50-NE193-0.0-0.3	13198810.57	714389.22	9/25/2007	0	0.3	HXCDD-HXCDF	1,2,3,4,7,8-Hexachlorodibenzofuran + 1,2,3,6,7,8-Hexachlorodibenzofuran	74		ng/kg
RII-782+50-NE193-0.3-1.0	13198810.57	714389.22	9/25/2007	0.3	1	1746-01-6	2,3,7,8-TETRACHLORODIBENZO-P-DIOXIN	2	UJ	ng/kg
RII-782+50-NE193-0.3-1.0	13198810.57	714389.22	9/25/2007	0.3	1	51207-31-9	2,3,7,8-TETRACHLORODIBENZOFURAN	4	J	ng/kg
RII-782+50-NE193-0.3-1.0	13198810.57	714389.22	9/25/2007	0.3	1	57117-31-4	2,3,4,7,8-PENTACHLORODIBENZOFURAN	2	UJ	ng/kg
RII-782+50-NE193-0.3-1.0	13198810.57	714389.22	9/25/2007	0.3	1	57117-41-6	1,2,3,7,8-PENTACHLORODIBENZOFURAN	2	UJ	ng/kg
RII-782+50-NE193-0.3-1.0	13198810.57	714389.22	9/25/2007	0.3	1	ETEQ	ETEQ	5	U	ppt
RII-782+50-NE193-0.3-1.0	13198810.57	714389.22	9/25/2007	0.3	1	HXCDD-HXCDF	1,2,3,4,7,8-Hexachlorodibenzofuran + 1,2,3,6,7,8-Hexachlorodibenzofuran	2	UJ	ng/kg
RII-782+50-NE193-1.0-2.2	13198810.57	714389.22	9/25/2007	1	2.2	1746-01-6	2,3,7,8-TETRACHLORODIBENZO-P-DIOXIN	2	UJ	ng/kg
RII-782+50-NE193-1.0-2.2	13198810.57	714389.22	9/25/2007	1	2.2	51207-31-9	2,3,7,8-TETRACHLORODIBENZOFURAN	2	UJ	ng/kg
RII-782+50-NE193-1.0-2.2	13198810.57	714389.22	9/25/2007	1	2.2	57117-31-4	2,3,4,7,8-PENTACHLORODIBENZOFURAN	2	UJ	ng/kg
RII-782+50-NE193-1.0-2.2	13198810.57	714389.22	9/25/2007	1	2.2	57117-41-6	1,2,3,7,8-PENTACHLORODIBENZOFURAN	2	UJ	ng/kg
RII-782+50-NE193-1.0-2.2	13198810.57	714389.22	9/25/2007	1	2.2	ETEQ	ETEQ	6	U	ppt
RII-782+50-NE193-1.0-2.2	13198810.57	714389.22	9/25/2007	1	2.2	HXCDD-HXCDF	1,2,3,4,7,8-Hexachlorodibenzofuran + 1,2,3,6,7,8-Hexachlorodibenzofuran	4	UJ	ng/kg
RII-782+50-NE193-2.2-3.3	13198810.57	714389.22	9/25/2007	2.2	3.3	1746-01-6	2,3,7,8-TETRACHLORODIBENZO-P-DIOXIN	2	U	ng/kg
RII-782+50-NE193-2.2-3.3	13198810.57	714389.22	9/25/2007	2.2	3.3	51207-31-9	2,3,7,8-TETRACHLORODIBENZOFURAN	2	UJ	ng/kg

Sample ID	Easting	Northing	Sample Date	Start Depth (feet)	End Depth (feet)	CAS #	Chemical Name	Result	Qualifier	Unit
RII-782+50-NE193-2.2-3.3	13198810.57	714389.22	9/25/2007	2.2	3.3	57117-31-4	2,3,4,7,8-PENTACHLORODIBENZOFURAN	2	U	ng/kg
RII-782+50-NE193-2.2-3.3	13198810.57	714389.22	9/25/2007	2.2	3.3	57117-41-6	1,2,3,7,8-PENTACHLORODIBENZOFURAN	2	UJ	ng/kg
RII-782+50-NE193-2.2-3.3	13198810.57	714389.22	9/25/2007	2.2	3.3	ETEQ	ETEQ	5	U	ppt
RII-782+50-NE193-2.2-3.3	13198810.57	714389.22	9/25/2007	2.2	3.3	HXCDD-HXCDF	1,2,3,4,7,8-Hexachlorodibenzofuran + 1,2,3,6,7,8-Hexachlorodibenzofuran	2	U	ng/kg
RII-782+50-NE193-3.3-4.4	13198810.57	714389.22	9/25/2007	3.3	4.4	1746-01-6	2,3,7,8-TETRACHLORODIBENZO-P-DIOXIN	2	U	ng/kg
RII-782+50-NE193-3.3-4.4	13198810.57	714389.22	9/25/2007	3.3	4.4	51207-31-9	2,3,7,8-TETRACHLORODIBENZOFURAN	2	UJ	ng/kg
RII-782+50-NE193-3.3-4.4	13198810.57	714389.22	9/25/2007	3.3	4.4	57117-31-4	2,3,4,7,8-PENTACHLORODIBENZOFURAN	2	U	ng/kg
RII-782+50-NE193-3.3-4.4	13198810.57	714389.22	9/25/2007	3.3	4.4	57117-41-6	1,2,3,7,8-PENTACHLORODIBENZOFURAN	2	U	ng/kg
RII-782+50-NE193-3.3-4.4	13198810.57	714389.22	9/25/2007	3.3	4.4	ETEQ	ETEQ	5	U	ppt
RII-782+50-NE193-3.3-4.4	13198810.57	714389.22	9/25/2007	3.3	4.4	HXCDD-HXCDF	1,2,3,4,7,8-Hexachlorodibenzofuran + 1,2,3,6,7,8-Hexachlorodibenzofuran	2	U	ng/kg
RII-782+50-NE357-0.0-1.0	13198920.09	714513.13	9/25/2007	0	1	1746-01-6	2,3,7,8-TETRACHLORODIBENZO-P-DIOXIN	4	J	ng/kg
RII-782+50-NE357-0.0-1.0	13198920.09	714513.13	9/25/2007	0	1	51207-31-9	2,3,7,8-TETRACHLORODIBENZOFURAN	463		ng/kg
RII-782+50-NE357-0.0-1.0	13198920.09	714513.13	9/25/2007	0	1	57117-31-4	2,3,4,7,8-PENTACHLORODIBENZOFURAN	229		ng/kg
RII-782+50-NE357-0.0-1.0	13198920.09	714513.13	9/25/2007	0	1	57117-41-6	1,2,3,7,8-PENTACHLORODIBENZOFURAN	252		ng/kg
RII-782+50-NE357-0.0-1.0	13198920.09	714513.13	9/25/2007	0	1	ETEQ	ETEQ	170		ppt
RII-782+50-NE357-0.0-1.0	13198920.09	714513.13	9/25/2007	0	1	HXCDD-HXCDF	1,2,3,4,7,8-Hexachlorodibenzofuran + 1,2,3,6,7,8-Hexachlorodibenzofuran	240		ng/kg
RII-782+50-NE357-1.0-1.2	13198920.09	714513.13	9/25/2007	1	1.2	1746-01-6	2,3,7,8-TETRACHLORODIBENZO-P-DIOXIN	2	UJ	ng/kg
RII-782+50-NE357-1.0-1.2	13198920.09	714513.13	9/25/2007	1	1.2	51207-31-9	2,3,7,8-TETRACHLORODIBENZOFURAN	17		ng/kg
RII-782+50-NE357-1.0-1.2	13198920.09	714513.13	9/25/2007	1	1.2	57117-31-4	2,3,4,7,8-PENTACHLORODIBENZOFURAN	9		ng/kg
RII-782+50-NE357-1.0-1.2	13198920.09	714513.13	9/25/2007	1	1.2	57117-41-6	1,2,3,7,8-PENTACHLORODIBENZOFURAN	9		ng/kg
RII-782+50-NE357-1.0-1.2	13198920.09	714513.13	9/25/2007	1	1.2	ETEQ	ETEQ	5	U	ppt
RII-782+50-NE357-1.0-1.2	13198920.09	714513.13	9/25/2007	1	1.2	HXCDD-HXCDF	1,2,3,4,7,8-Hexachlorodibenzofuran + 1,2,3,6,7,8-Hexachlorodibenzofuran	9	J	ng/kg
RII-782+50-NE357-1.2-2.6	13198920.09	714513.13	9/25/2007	1.2	2.6	1746-01-6	2,3,7,8-TETRACHLORODIBENZO-P-DIOXIN	2	UJ	ng/kg
RII-782+50-NE357-1.2-2.6	13198920.09	714513.13	9/25/2007	1.2	2.6	51207-31-9	2,3,7,8-TETRACHLORODIBENZOFURAN	7		ng/kg
RII-782+50-NE357-1.2-2.6	13198920.09	714513.13	9/25/2007	1.2	2.6	57117-31-4	2,3,4,7,8-PENTACHLORODIBENZOFURAN	2	UJ	ng/kg
RII-782+50-NE357-1.2-2.6	13198920.09	714513.13	9/25/2007	1.2	2.6	57117-41-6	1,2,3,7,8-PENTACHLORODIBENZOFURAN	2	UJ	ng/kg
RII-782+50-NE357-1.2-2.6	13198920.09	714513.13	9/25/2007	1.2	2.6	ETEQ	ETEQ	5	U	ppt
RII-782+50-NE357-1.2-2.6	13198920.09	714513.13	9/25/2007	1.2	2.6	HXCDD-HXCDF	1,2,3,4,7,8-Hexachlorodibenzofuran + 1,2,3,6,7,8-Hexachlorodibenzofuran	2	UJ	ng/kg
RII-782+50-NE357-2.6-3.3	13198920.09	714513.13	9/25/2007	2.6	3.3	1746-01-6	2,3,7,8-TETRACHLORODIBENZO-P-DIOXIN	2	U	ng/kg
RII-782+50-NE357-2.6-3.3	13198920.09	714513.13	9/25/2007	2.6	3.3	51207-31-9	2,3,7,8-TETRACHLORODIBENZOFURAN	2	UJ	ng/kg
RII-782+50-NE357-2.6-3.3	13198920.09	714513.13	9/25/2007	2.6	3.3	57117-31-4	2,3,4,7,8-PENTACHLORODIBENZOFURAN	2	U	ng/kg
RII-782+50-NE357-2.6-3.3	13198920.09	714513.13	9/25/2007	2.6	3.3	57117-41-6	1,2,3,7,8-PENTACHLORODIBENZOFURAN	2	U	ng/kg
RII-782+50-NE357-2.6-3.3	13198920.09	714513.13	9/25/2007	2.6	3.3	ETEQ	ETEQ	5	U	ppt
RII-782+50-NE357-2.6-3.3	13198920.09	714513.13	9/25/2007	2.6	3.3	HXCDD-HXCDF	1,2,3,4,7,8-Hexachlorodibenzofuran + 1,2,3,6,7,8-Hexachlorodibenzofuran	2	U	ng/kg
RII-782+50-NE357-3.3-4.0	13198920.09	714513.13	9/25/2007	3.3	4	1746-01-6	2,3,7,8-TETRACHLORODIBENZO-P-DIOXIN	2	U	ng/kg
RII-782+50-NE357-3.3-4.0	13198920.09	714513.13	9/25/2007	3.3	4	51207-31-9	2,3,7,8-TETRACHLORODIBENZOFURAN	2	U	ng/kg
RII-782+50-NE357-3.3-4.0	13198920.09	714513.13	9/25/2007	3.3	4	57117-31-4	2,3,4,7,8-PENTACHLORODIBENZOFURAN	2	U	ng/kg
RII-782+50-NE357-3.3-4.0	13198920.09	714513.13	9/25/2007	3.3	4	57117-41-6	1,2,3,7,8-PENTACHLORODIBENZOFURAN	2	U	ng/kg
RII-782+50-NE357-3.3-4.0	13198920.09	714513.13	9/25/2007	3.3	4	ETEQ	ETEQ	5	U	ppt
RII-782+50-NE357-3.3-4.0	13198920.09	714513.13	9/25/2007	3.3	4	HXCDD-HXCDF	1,2,3,4,7,8-Hexachlorodibenzofuran + 1,2,3,6,7,8-Hexachlorodibenzofuran	2	U	ng/kg
RII-782+50-NE449-0.0-1.0	13198981.69	714581.72	9/25/2007	0	1	1746-01-6	2,3,7,8-TETRACHLORODIBENZO-P-DIOXIN	2	UJ	ng/kg
RII-782+50-NE449-0.0-1.0	13198981.69	714581.72	9/25/2007	0	1	51207-31-9	2,3,7,8-TETRACHLORODIBENZOFURAN	132		ng/kg
RII-782+50-NE449-0.0-1.0	13198981.69	714581.72	9/25/2007	0	1	57117-31-4	2,3,4,7,8-PENTACHLORODIBENZOFURAN	73		ng/kg
RII-782+50-NE449-0.0-1.0	13198981.69	714581.72	9/25/2007	0	1	57117-41-6	1,2,3,7,8-PENTACHLORODIBENZOFURAN	78		ng/kg
RII-782+50-NE449-0.0-1.0	13198981.69	714581.72	9/25/2007	0	1	ETEQ	ETEQ	52		ppt
RII-782+50-NE449-0.0-1.0	13198981.69	714581.72	9/25/2007	0	1	HXCDD-HXCDF	1,2,3,4,7,8-Hexachlorodibenzofuran + 1,2,3,6,7,8-Hexachlorodibenzofuran	75		ng/kg
RII-782+50-NE449-1.0-2.4	13198981.69	714581.72	9/25/2007	1	2.4	1746-01-6	2,3,7,8-TETRACHLORODIBENZO-P-DIOXIN	2	U	ng/kg
RII-782+50-NE449-1.0-2.4	13198981.69	714581.72	9/25/2007	1	2.4	51207-31-9	2,3,7,8-TETRACHLORODIBENZOFURAN	149		ng/kg
RII-782+50-NE449-1.0-2.4	13198981.69	714581.72	9/25/2007	1	2.4	57117-31-4	2,3,4,7,8-PENTACHLORODIBENZOFURAN	61		ng/kg
RII-782+50-NE449-1.0-2.4	13198981.69	714581.72	9/25/2007	1	2.4	57117-41-6	1,2,3,7,8-PENTACHLORODIBENZOFURAN	72		ng/kg
RII-782+50-NE449-1.0-2.4	13198981.69	714581.72	9/25/2007	1	2.4	ETEQ	ETEQ	49		ppt
RII-782+50-NE449-1.0-2.4	13198981.69	714581.72	9/25/2007	1	2.4	HXCDD-HXCDF	1,2,3,4,7,8-Hexachlorodibenzofuran + 1,2,3,6,7,8-Hexachlorodibenzofuran	74		ng/kg
RII-782+50-NE449-2.4-3.5	13198981.69	714581.72	9/25/2007	2.4	3.5	1746-01-6	2,3,7,8-TETRACHLORODIBENZO-P-DIOXIN	2	U	ng/kg
RII-782+50-NE449-2.4-3.5	13198981.69	714581.72	9/25/2007	2.4	3.5	51207-31-9	2,3,7,8-TETRACHLORODIBENZOFURAN	6	J	ng/kg
RII-782+50-NE449-2.4-3.5	13198981.69	714581.72	9/25/2007	2.4	3.5	57117-31-4	2,3,4,7,8-PENTACHLORODIBENZOFURAN	2	UJ	ng/kg
RII-782+50-NE449-2.4-3.5	13198981.69	714581.72	9/25/2007	2.4	3.5	57117-41-6	1,2,3,7,8-PENTACHLORODIBENZOFURAN	2	UJ	ng/kg
RII-782+50-NE449-2.4-3.5	13198981.69	714581.72	9/25/2007	2.4	3.5	ETEQ	ETEQ	5	U	ppt
RII-782+50-NE449-2.4-3.5	13198981.69	714581.72	9/25/2007	2.4	3.5	HXCDD-HXCDF	1,2,3,4,7,8-Hexachlorodibenzofuran + 1,2,3,6,7,8-Hexachlorodibenzofuran	2	J	ng/kg
RII-782+50-NE449-3.5-4.4	13198981.69	714581.72	9/25/2007	3.5	4.4	1746-01-6	2,3,7,8-TETRACHLORODIBENZO-P-DIOXIN	2	U	ng/kg
RII-782+50-NE449-3.5-4.4	13198981.69	714581.72	9/25/2007	3.5	4.4	51207-31-9	2,3,7,8-TETRACHLORODIBENZOFURAN	2	U	ng/kg
RII-782+50-NE449-3.5-4.4	13198981.69	714581.72	9/25/2007	3.5	4.4	57117-31-4	2,3,4,7,8-PENTACHLORODIBENZOFURAN	2	U	ng/kg

Sample ID	Easting	Northing	Sample Date	Start Depth (feet)	End Depth (feet)	CAS #	Chemical Name	Result	Qualifier	Unit
RII-782+50-NE449-3.5-4.4	13198981.69	714581.72	9/25/2007	3.5	4.4	57117-41-6	1,2,3,7,8-PENTACHLORODIBENZOFURAN	2	U	ng/kg
RII-782+50-NE449-3.5-4.4	13198981.69	714581.72	9/25/2007	3.5	4.4	ETEQ	ETEQ	5	U	ppt
RII-782+50-NE449-3.5-4.4	13198981.69	714581.72	9/25/2007	3.5	4.4	HXCDD-HXCDF	1,2,3,4,7,8-Hexachlorodibenzofuran + 1,2,3,6,7,8-Hexachlorodibenzofuran	2	U	ng/kg
RII-782+50-NE449-FD-3.5-4.4	13198981.69	714581.72	9/25/2007	3.5	4.4	1746-01-6	2,3,7,8-TETRACHLORODIBENZO-P-DIOXIN	2	U	ng/kg
RII-782+50-NE449-FD-3.5-4.4	13198981.69	714581.72	9/25/2007	3.5	4.4	51207-31-9	2,3,7,8-TETRACHLORODIBENZOFURAN	2	U	ng/kg
RII-782+50-NE449-FD-3.5-4.4	13198981.69	714581.72	9/25/2007	3.5	4.4	57117-31-4	2,3,4,7,8-PENTACHLORODIBENZOFURAN	2	U	ng/kg
RII-782+50-NE449-FD-3.5-4.4	13198981.69	714581.72	9/25/2007	3.5	4.4	57117-41-6	1,2,3,7,8-PENTACHLORODIBENZOFURAN	2	U	ng/kg
RII-782+50-NE449-FD-3.5-4.4	13198981.69	714581.72	9/25/2007	3.5	4.4	ETEQ	ETEQ	5	U	ppt
RII-782+50-NE449-FD-3.5-4.4	13198981.69	714581.72	9/25/2007	3.5	4.4	HXCDD-HXCDF	1,2,3,4,7,8-Hexachlorodibenzofuran + 1,2,3,6,7,8-Hexachlorodibenzofuran	2	U	ng/kg
RII-782+50-SW33-0.0-0.7	13198559.29	714024.35	10/10/2007	0	0.7	100-01-6	4-Nitroaniline	0.09	U	mg/kg
RII-782+50-SW33-0.0-0.7	13198559.29	714024.35	10/10/2007	0	0.7	100-02-7	4-Nitrophenol	0.062	U	mg/kg
RII-782+50-SW33-0.0-0.7	13198559.29	714024.35	10/10/2007	0	0.7	100-51-6	Benzyl alcohol	0.153	U	mg/kg
RII-782+50-SW33-0.0-0.7	13198559.29	714024.35	10/10/2007	0	0.7	101-55-3	4-Bromophenyl-phenyl ether	0.047	U	mg/kg
RII-782+50-SW33-0.0-0.7	13198559.29	714024.35	10/10/2007	0	0.7	1024-57-3	Heptachlor epoxide	0.004	U	mg/kg
RII-782+50-SW33-0.0-0.7	13198559.29	714024.35	10/10/2007	0	0.7	1031-07-8	Endosulfan sulfate	0.003	U	mg/kg
RII-782+50-SW33-0.0-0.7	13198559.29	714024.35	10/10/2007	0	0.7	103-33-3	Azobenzene	0.03	U	mg/kg
RII-782+50-SW33-0.0-0.7	13198559.29	714024.35	10/10/2007	0	0.7	105-67-9	2,4-Dimethylphenol	0.041	U	mg/kg
RII-782+50-SW33-0.0-0.7	13198559.29	714024.35	10/10/2007	0	0.7	106-44-5	4-Methylphenol	0.031	U	mg/kg
RII-782+50-SW33-0.0-0.7	13198559.29	714024.35	10/10/2007	0	0.7	106-46-7	1,4-Dichlorobenzene	0.021	U	mg/kg
RII-782+50-SW33-0.0-0.7	13198559.29	714024.35	10/10/2007	0	0.7	108-39-4	3-Methylphenol	0.036	U	mg/kg
RII-782+50-SW33-0.0-0.7	13198559.29	714024.35	10/10/2007	0	0.7	108-60-1	2,2'-oxybis(1-Chloropropane)	0.038	U	mg/kg
RII-782+50-SW33-0.0-0.7	13198559.29	714024.35	10/10/2007	0	0.7	108-95-2	Phenol	0.033	U	mg/kg
RII-782+50-SW33-0.0-0.7	13198559.29	714024.35	10/10/2007	0	0.7	110-86-1	Pyridine	0.036	U	mg/kg
RII-782+50-SW33-0.0-0.7	13198559.29	714024.35	10/10/2007	0	0.7	111-44-4	bis(2-Chloroethyl) ether	0.022	U	mg/kg
RII-782+50-SW33-0.0-0.7	13198559.29	714024.35	10/10/2007	0	0.7	111-91-1	bis(2-Chloroethoxy)methane	0.031	U	mg/kg
RII-782+50-SW33-0.0-0.7	13198559.29	714024.35	10/10/2007	0	0.7	117-81-7	bis(2-Ethylhexyl)phthalate	0.047	U	mg/kg
RII-782+50-SW33-0.0-0.7	13198559.29	714024.35	10/10/2007	0	0.7	117-84-0	DI-N-OCTYLPHTHALATE	0.046	U	mg/kg
RII-782+50-SW33-0.0-0.7	13198559.29	714024.35	10/10/2007	0	0.7	118-74-1	Hexachlorobenzene	0.004	U	mg/kg
RII-782+50-SW33-0.0-0.7	13198559.29	714024.35	10/10/2007	0	0.7	120-12-7	Anthracene	0.048	U	mg/kg
RII-782+50-SW33-0.0-0.7	13198559.29	714024.35	10/10/2007	0	0.7	120-82-1	1,2,4-Trichlorobenzene	0.027	U	mg/kg
RII-782+50-SW33-0.0-0.7	13198559.29	714024.35	10/10/2007	0	0.7	120-83-2	2,4-Dichlorophenol	0.034	U	mg/kg
RII-782+50-SW33-0.0-0.7	13198559.29	714024.35	10/10/2007	0	0.7	121-14-2	2,4-Dinitrotoluene	0.024	U	mg/kg
RII-782+50-SW33-0.0-0.7	13198559.29	714024.35	10/10/2007	0	0.7	12789-03-6	GAMMA-CHLORDANE	0.004	U	mg/kg
RII-782+50-SW33-0.0-0.7	13198559.29	714024.35	10/10/2007	0	0.7	129-00-0	Pyrene	0.026	U	mg/kg
RII-782+50-SW33-0.0-0.7	13198559.29	714024.35	10/10/2007	0	0.7	131-11-3	Dimethyl phthalate	0.024	U	mg/kg
RII-782+50-SW33-0.0-0.7	13198559.29	714024.35	10/10/2007	0	0.7	132-64-9	Dibenzofuran	0.026	U	mg/kg
RII-782+50-SW33-0.0-0.7	13198559.29	714024.35	10/10/2007	0	0.7	14992-81-5	2,3,4,5,6-Pentachlorostyrene	0.02	U	mg/kg
RII-782+50-SW33-0.0-0.7	13198559.29	714024.35	10/10/2007	0	0.7	1746-01-6	2,3,7,8-TETRACHLORODIBENZO-P-DIOXIN	2	UJ	ng/kg
RII-782+50-SW33-0.0-0.7	13198559.29	714024.35	10/10/2007	0	0.7	191-24-2	Benzo(g,h,i)perylene	0.033	U	mg/kg
RII-782+50-SW33-0.0-0.7	13198559.29	714024.35	10/10/2007	0	0.7	1918-16-7	Propachlor	0.003	U	mg/kg
RII-782+50-SW33-0.0-0.7	13198559.29	714024.35	10/10/2007	0	0.7	193-39-5	Indeno(1,2,3-cd)pyrene	0.028	U	mg/kg
RII-782+50-SW33-0.0-0.7	13198559.29	714024.35	10/10/2007	0	0.7	205-99-2	Benzo(b)fluoranthene	0.039	U	mg/kg
RII-782+50-SW33-0.0-0.7	13198559.29	714024.35	10/10/2007	0	0.7	206-44-0	Fluoranthene	0.029	U	mg/kg
RII-782+50-SW33-0.0-0.7	13198559.29	714024.35	10/10/2007	0	0.7	207-08-9	Benzo(k)fluoranthene	0.052	U	mg/kg
RII-782+50-SW33-0.0-0.7	13198559.29	714024.35	10/10/2007	0	0.7	208-96-8	Acenaphthylene	0.032	U	mg/kg
RII-782+50-SW33-0.0-0.7	13198559.29	714024.35	10/10/2007	0	0.7	218-01-9	Chrysene	0.028	U	mg/kg
RII-782+50-SW33-0.0-0.7	13198559.29	714024.35	10/10/2007	0	0.7	2303-16-4	Diallate (total)	0.004	U	mg/kg
RII-782+50-SW33-0.0-0.7	13198559.29	714024.35	10/10/2007	0	0.7	2385-85-5	Mirex	0.005	U	mg/kg
RII-782+50-SW33-0.0-0.7	13198559.29	714024.35	10/10/2007	0	0.7	27304-13-8	Oxychlordane	0.003	U	mg/kg
RII-782+50-SW33-0.0-0.7	13198559.29	714024.35	10/10/2007	0	0.7	29082-74-4	Octachlorostyrene	0.004	U	mg/kg
RII-782+50-SW33-0.0-0.7	13198559.29	714024.35	10/10/2007	0	0.7	29082-75-5	beta,beta-2,3,4,5,6-Heptachlorostyrene	0.02	U	mg/kg
RII-782+50-SW33-0.0-0.7	13198559.29	714024.35	10/10/2007	0	0.7	29086-38-2	(E)-alpha,beta-2,3,4,5,6-Heptachlorostyrene	0.02	U	mg/kg
RII-782+50-SW33-0.0-0.7	13198559.29	714024.35	10/10/2007	0	0.7	29086-39-3	(Z)-alpha,beta-2,3,4,5,6-Heptachlorostyrene	0.02	U	mg/kg
RII-782+50-SW33-0.0-0.7	13198559.29	714024.35	10/10/2007	0	0.7	2921-88-2	Chlorpyrifos	0.011	U	mg/kg
RII-782+50-SW33-0.0-0.7	13198559.29	714024.35	10/10/2007	0	0.7	297-97-2	Thionazin	0.0085	U	mg/kg
RII-782+50-SW33-0.0-0.7	13198559.29	714024.35	10/10/2007	0	0.7	298-00-0	Methyl parathion	0.0075	U	mg/kg
RII-782+50-SW33-0.0-0.7	13198559.29	714024.35	10/10/2007	0	0.7	298-02-2	Phorate	0.005	U	mg/kg
RII-782+50-SW33-0.0-0.7	13198559.29	714024.35	10/10/2007	0	0.7	298-04-4	Disulfoton	0.0085	U	mg/kg
RII-782+50-SW33-0.0-0.7	13198559.29	714024.35	10/10/2007	0	0.7	299-84-3	Ronnel	0.009	U	mg/kg
RII-782+50-SW33-0.0-0.7	13198559.29	714024.35	10/10/2007	0	0.7	309-00-2	Aldrin	0.003	U	mg/kg
RII-782+50-SW33-0.0-0.7	13198559.29	714024.35	10/10/2007	0	0.7	319-84-6	alpha-BHC	0.004	U	mg/kg

Sample ID	Easting	Northing	Sample Date	Start Depth (feet)	End Depth (feet)	CAS #	Chemical Name	Result	Qualifier	Unit
RII-782+50-SW33-0.0-0.7	13198559.29	714024.35	10/10/2007	0	0.7	319-85-7	beta-BHC	0.004	U	mg/kg
RII-782+50-SW33-0.0-0.7	13198559.29	714024.35	10/10/2007	0	0.7	319-86-8	delta-BHC	0.004	U	mg/kg
RII-782+50-SW33-0.0-0.7	13198559.29	714024.35	10/10/2007	0	0.7	33213-65-9	Endosulfan II	0.004	U	mg/kg
RII-782+50-SW33-0.0-0.7	13198559.29	714024.35	10/10/2007	0	0.7	39765-80-5	trans-Nonachlor	0.005	U	mg/kg
RII-782+50-SW33-0.0-0.7	13198559.29	714024.35	10/10/2007	0	0.7	465-73-6	Isodrin	0.005	U	mg/kg
RII-782+50-SW33-0.0-0.7	13198559.29	714024.35	10/10/2007	0	0.7	50-29-3	4,4'-DDT	0.004	U	mg/kg
RII-782+50-SW33-0.0-0.7	13198559.29	714024.35	10/10/2007	0	0.7	50-32-8	Benzo(a)pyrene	0.029	U	mg/kg
RII-782+50-SW33-0.0-0.7	13198559.29	714024.35	10/10/2007	0	0.7	510-15-6	Chlorobenzilate	0.003	U	mg/kg
RII-782+50-SW33-0.0-0.7	13198559.29	714024.35	10/10/2007	0	0.7	5103-71-9	ALPHA-CHLORDANE	0.004	U	mg/kg
RII-782+50-SW33-0.0-0.7	13198559.29	714024.35	10/10/2007	0	0.7	5103-73-1	cis-Nonachlor	0.005	U	mg/kg
RII-782+50-SW33-0.0-0.7	13198559.29	714024.35	10/10/2007	0	0.7	51207-31-9	2,3,7,8-TETRACHLORODIBENZOFURAN	533		ng/kg
RII-782+50-SW33-0.0-0.7	13198559.29	714024.35	10/10/2007	0	0.7	51-28-5	2,4-Dinitrophenol	0.0995	U	mg/kg
RII-782+50-SW33-0.0-0.7	13198559.29	714024.35	10/10/2007	0	0.7	52-85-7	Famphur	0.011	U	mg/kg
RII-782+50-SW33-0.0-0.7	13198559.29	714024.35	10/10/2007	0	0.7	53-19-0	2,4'-DDD	0.005	U	mg/kg
RII-782+50-SW33-0.0-0.7	13198559.29	714024.35	10/10/2007	0	0.7	534-52-1	4,6-Dinitro-2-methylphenol	0.085	U	mg/kg
RII-782+50-SW33-0.0-0.7	13198559.29	714024.35	10/10/2007	0	0.7	53-70-3	Dibenz(a,h)anthracene	0.048	U	mg/kg
RII-782+50-SW33-0.0-0.7	13198559.29	714024.35	10/10/2007	0	0.7	541-73-1	1,3-Dichlorobenzene	0.03	U	mg/kg
RII-782+50-SW33-0.0-0.7	13198559.29	714024.35	10/10/2007	0	0.7	5598-13-0	Methyl chlorpyrifos	0.01	U	mg/kg
RII-782+50-SW33-0.0-0.7	13198559.29	714024.35	10/10/2007	0	0.7	56-38-2	Parathion	0.0075	U	mg/kg
RII-782+50-SW33-0.0-0.7	13198559.29	714024.35	10/10/2007	0	0.7	56-55-3	Benzo(a)anthracene	0.029	U	mg/kg
RII-782+50-SW33-0.0-0.7	13198559.29	714024.35	10/10/2007	0	0.7	57117-31-4	2,3,4,7,8-PENTACHLORODIBENZOFURAN	217		ng/kg
RII-782+50-SW33-0.0-0.7	13198559.29	714024.35	10/10/2007	0	0.7	57117-41-6	1,2,3,7,8-PENTACHLORODIBENZOFURAN	212		ng/kg
RII-782+50-SW33-0.0-0.7	13198559.29	714024.35	10/10/2007	0	0.7	58-89-9	gamma-BHC	0.005	U	mg/kg
RII-782+50-SW33-0.0-0.7	13198559.29	714024.35	10/10/2007	0	0.7	58-90-2	2,3,4,6-Tetrachlorophenol	0.004	U	mg/kg
RII-782+50-SW33-0.0-0.7	13198559.29	714024.35	10/10/2007	0	0.7	59-50-7	4-Chloro-3-methylphenol	0.032	U	mg/kg
RII-782+50-SW33-0.0-0.7	13198559.29	714024.35	10/10/2007	0	0.7	60-51-5	Dimethoate	0.009	U	mg/kg
RII-782+50-SW33-0.0-0.7	13198559.29	714024.35	10/10/2007	0	0.7	60-57-1	Dieldrin	0.005	U	mg/kg
RII-782+50-SW33-0.0-0.7	13198559.29	714024.35	10/10/2007	0	0.7	606-20-2	2,6-Dinitrotoluene	0.032	U	mg/kg
RII-782+50-SW33-0.0-0.7	13198559.29	714024.35	10/10/2007	0	0.7	608-93-5	Pentachlorobenzene	0.004	U	mg/kg
RII-782+50-SW33-0.0-0.7	13198559.29	714024.35	10/10/2007	0	0.7	621-64-7	N-Nitroso-di-n-propylamine	0.031	U	mg/kg
RII-782+50-SW33-0.0-0.7	13198559.29	714024.35	10/10/2007	0	0.7	62-53-3	Aniline	0.05	U	mg/kg
RII-782+50-SW33-0.0-0.7	13198559.29	714024.35	10/10/2007	0	0.7	62-75-9	N-Nitrosodimethylamine	0.029	U	mg/kg
RII-782+50-SW33-0.0-0.7	13198559.29	714024.35	10/10/2007	0	0.7	634-66-2	1,2,3,4-Tetrachlorobenzene	0.005	U	mg/kg
RII-782+50-SW33-0.0-0.7	13198559.29	714024.35	10/10/2007	0	0.7	67-72-1	Hexachloroethane	0.031	U	mg/kg
RII-782+50-SW33-0.0-0.7	13198559.29	714024.35	10/10/2007	0	0.7	67774-32-7	Polybrominated biphenyls	0.018	U	mg/kg
RII-782+50-SW33-0.0-0.7	13198559.29	714024.35	10/10/2007	0	0.7	68705-15-7	alpha-2,3,4,5,6-Hexachlorostyrene	0.02	U	mg/kg
RII-782+50-SW33-0.0-0.7	13198559.29	714024.35	10/10/2007	0	0.7	7005-72-3	4-Chlorophenyl-phenyl ether	0.044	U	mg/kg
RII-782+50-SW33-0.0-0.7	13198559.29	714024.35	10/10/2007	0	0.7	72-20-8	Endrin	0.004	U	mg/kg
RII-782+50-SW33-0.0-0.7	13198559.29	714024.35	10/10/2007	0	0.7	72-43-5	Methoxychlor	0.005	U	mg/kg
RII-782+50-SW33-0.0-0.7	13198559.29	714024.35	10/10/2007	0	0.7	72-54-8	4,4'-DDD	0.005	U	mg/kg
RII-782+50-SW33-0.0-0.7	13198559.29	714024.35	10/10/2007	0	0.7	72-55-9	4,4'-DDE	0.005	U	mg/kg
RII-782+50-SW33-0.0-0.7	13198559.29	714024.35	10/10/2007	0	0.7	7421-93-4	Endrin aldehyde	0.005	U	mg/kg
RII-782+50-SW33-0.0-0.7	13198559.29	714024.35	10/10/2007	0	0.7	7429-90-5	Aluminum	1700		mg/kg
RII-782+50-SW33-0.0-0.7	13198559.29	714024.35	10/10/2007	0	0.7	7439-89-6	Iron	4300		mg/kg
RII-782+50-SW33-0.0-0.7	13198559.29	714024.35	10/10/2007	0	0.7	7439-92-1	Lead	1.7		mg/kg
RII-782+50-SW33-0.0-0.7	13198559.29	714024.35	10/10/2007	0	0.7	7439-93-2	Lithium	2		mg/kg
RII-782+50-SW33-0.0-0.7	13198559.29	714024.35	10/10/2007	0	0.7	7439-95-4	Magnesium	4300		mg/kg
RII-782+50-SW33-0.0-0.7	13198559.29	714024.35	10/10/2007	0	0.7	7439-96-5	Manganese	84		mg/kg
RII-782+50-SW33-0.0-0.7	13198559.29	714024.35	10/10/2007	0	0.7	7439-97-6	Mercury	0.011	J	mg/kg
RII-782+50-SW33-0.0-0.7	13198559.29	714024.35	10/10/2007	0	0.7	7440-02-0	Nickel	2.2		mg/kg
RII-782+50-SW33-0.0-0.7	13198559.29	714024.35	10/10/2007	0	0.7	7440-09-7	Potassium	270		mg/kg
RII-782+50-SW33-0.0-0.7	13198559.29	714024.35	10/10/2007	0	0.7	7440-22-4	Silver	0.022	U	mg/kg
RII-782+50-SW33-0.0-0.7	13198559.29	714024.35	10/10/2007	0	0.7	7440-23-5	Sodium	9.2		mg/kg
RII-782+50-SW33-0.0-0.7	13198559.29	714024.35	10/10/2007	0	0.7	7440-24-6	Strontium	11		mg/kg
RII-782+50-SW33-0.0-0.7	13198559.29	714024.35	10/10/2007	0	0.7	7440-28-0	Thallium	0.45		mg/kg
RII-782+50-SW33-0.0-0.7	13198559.29	714024.35	10/10/2007	0	0.7	7440-31-5	Tin	0.114	U	mg/kg
RII-782+50-SW33-0.0-0.7	13198559.29	714024.35	10/10/2007	0	0.7	7440-32-6	Titanium	55		mg/kg
RII-782+50-SW33-0.0-0.7	13198559.29	714024.35	10/10/2007	0	0.7	7440-36-0	Antimony	2		mg/kg
RII-782+50-SW33-0.0-0.7	13198559.29	714024.35	10/10/2007	0	0.7	7440-38-2	Arsenic	1.6		mg/kg
RII-782+50-SW33-0.0-0.7	13198559.29	714024.35	10/10/2007	0	0.7	7440-39-3	Barium	12		mg/kg
RII-782+50-SW33-0.0-0.7	13198559.29	714024.35	10/10/2007	0	0.7	7440-41-7	Beryllium	0.041	U	mg/kg

Sample ID	Easting	Northing	Sample Date	Start Depth (feet)	End Depth (feet)	CAS #	Chemical Name	Result	Qualifier	Unit
RII-782+50-SW33-0.0-0.7	13198559.29	714024.35	10/10/2007	0	0.7	7440-42-8	Boron	16		mg/kg
RII-782+50-SW33-0.0-0.7	13198559.29	714024.35	10/10/2007	0	0.7	7440-43-9	Cadmium	0.045	U	mg/kg
RII-782+50-SW33-0.0-0.7	13198559.29	714024.35	10/10/2007	0	0.7	7440-47-3	Chromium (total)	2.9		mg/kg
RII-782+50-SW33-0.0-0.7	13198559.29	714024.35	10/10/2007	0	0.7	7440-48-4	Cobalt	3.4		mg/kg
RII-782+50-SW33-0.0-0.7	13198559.29	714024.35	10/10/2007	0	0.7	7440-50-8	Copper	2.4		mg/kg
RII-782+50-SW33-0.0-0.7	13198559.29	714024.35	10/10/2007	0	0.7	7440-57-5	Gold	0.0505	U	mg/kg
RII-782+50-SW33-0.0-0.7	13198559.29	714024.35	10/10/2007	0	0.7	7440-62-2	Vanadium	4		mg/kg
RII-782+50-SW33-0.0-0.7	13198559.29	714024.35	10/10/2007	0	0.7	7440-66-6	Zinc	11		mg/kg
RII-782+50-SW33-0.0-0.7	13198559.29	714024.35	10/10/2007	0	0.7	7440-70-2	Calcium	7800		mg/kg
RII-782+50-SW33-0.0-0.7	13198559.29	714024.35	10/10/2007	0	0.7	76-44-8	Heptachlor	0.004	U	mg/kg
RII-782+50-SW33-0.0-0.7	13198559.29	714024.35	10/10/2007	0	0.7	77-47-4	HEXACHLOROCYCLOPENTADIENE	0.004	U	mg/kg
RII-782+50-SW33-0.0-0.7	13198559.29	714024.35	10/10/2007	0	0.7	7782-49-2	Selenium	0.012	U	mg/kg
RII-782+50-SW33-0.0-0.7	13198559.29	714024.35	10/10/2007	0	0.7	78-59-1	Isophorone	0.028	U	mg/kg
RII-782+50-SW33-0.0-0.7	13198559.29	714024.35	10/10/2007	0	0.7	8001-35-2	Toxaphene	0.083	U	mg/kg
RII-782+50-SW33-0.0-0.7	13198559.29	714024.35	10/10/2007	0	0.7	80-05-7	BISPHENOL A	0.022	U	mg/kg
RII-782+50-SW33-0.0-0.7	13198559.29	714024.35	10/10/2007	0	0.7	82-68-8	Pentachloronitrobenzene	0.005	U	mg/kg
RII-782+50-SW33-0.0-0.7	13198559.29	714024.35	10/10/2007	0	0.7	83-32-9	Acenaphthene	0.013	U	mg/kg
RII-782+50-SW33-0.0-0.7	13198559.29	714024.35	10/10/2007	0	0.7	84-66-2	Diethylphthalate	0.056	U	mg/kg
RII-782+50-SW33-0.0-0.7	13198559.29	714024.35	10/10/2007	0	0.7	84-74-2	Di-n-butyl phthalate	2.1		mg/kg
RII-782+50-SW33-0.0-0.7	13198559.29	714024.35	10/10/2007	0	0.7	85-01-8	Phenanthrene	0.05	U	mg/kg
RII-782+50-SW33-0.0-0.7	13198559.29	714024.35	10/10/2007	0	0.7	85-68-7	Butylbenzylphthalate	0.045	U	mg/kg
RII-782+50-SW33-0.0-0.7	13198559.29	714024.35	10/10/2007	0	0.7	86-30-6	N-Nitrosodiphenylamine	0.028	U	mg/kg
RII-782+50-SW33-0.0-0.7	13198559.29	714024.35	10/10/2007	0	0.7	86-73-7	Fluorene	0.032	U	mg/kg
RII-782+50-SW33-0.0-0.7	13198559.29	714024.35	10/10/2007	0	0.7	86-74-8	Carbazole	0.005	U	mg/kg
RII-782+50-SW33-0.0-0.7	13198559.29	714024.35	10/10/2007	0	0.7	87-61-6	1,2,3-Trichlorobenzene	0.004	U	mg/kg
RII-782+50-SW33-0.0-0.7	13198559.29	714024.35	10/10/2007	0	0.7	87-65-0	2,6-Dichlorophenol	0.012	U	mg/kg
RII-782+50-SW33-0.0-0.7	13198559.29	714024.35	10/10/2007	0	0.7	87-68-3	Hexachlorobutadiene	0.03	U	mg/kg
RII-782+50-SW33-0.0-0.7	13198559.29	714024.35	10/10/2007	0	0.7	87-86-5	Pentachlorophenol	0.14		mg/kg
RII-782+50-SW33-0.0-0.7	13198559.29	714024.35	10/10/2007	0	0.7	88-06-2	2,4,6-Trichlorophenol	0.03	U	mg/kg
RII-782+50-SW33-0.0-0.7	13198559.29	714024.35	10/10/2007	0	0.7	88-74-4	2-Nitroaniline	0.026	U	mg/kg
RII-782+50-SW33-0.0-0.7	13198559.29	714024.35	10/10/2007	0	0.7	88-75-5	2-Nitrophenol	0.044	U	mg/kg
RII-782+50-SW33-0.0-0.7	13198559.29	714024.35	10/10/2007	0	0.7	88-85-7	Dinoseb	0.028	U	mg/kg
RII-782+50-SW33-0.0-0.7	13198559.29	714024.35	10/10/2007	0	0.7	90301-92-1	(E)-beta-2,3,4,5,6-Hexachlorostyrene	0.02	U	mg/kg
RII-782+50-SW33-0.0-0.7	13198559.29	714024.35	10/10/2007	0	0.7	90301-93-2	(Z)-beta-2,3,4,5,6-Hexachlorostyrene	0.02	U	mg/kg
RII-782+50-SW33-0.0-0.7	13198559.29	714024.35	10/10/2007	0	0.7	91-20-3	Naphthalene	0.047	U	mg/kg
RII-782+50-SW33-0.0-0.7	13198559.29	714024.35	10/10/2007	0	0.7	91-57-6	2-Methylnaphthalene	0.04	U	mg/kg
RII-782+50-SW33-0.0-0.7	13198559.29	714024.35	10/10/2007	0	0.7	91-58-7	2-Chloronaphthalene	0.037	U	mg/kg
RII-782+50-SW33-0.0-0.7	13198559.29	714024.35	10/10/2007	0	0.7	91-94-1	3,3'-Dichlorobenzidine	0.024	U	mg/kg
RII-782+50-SW33-0.0-0.7	13198559.29	714024.35	10/10/2007	0	0.7	92-87-5	Benzidine	0.12	U	mg/kg
RII-782+50-SW33-0.0-0.7	13198559.29	714024.35	10/10/2007	0	0.7	95-48-7	2-Methylphenol	0.031	U	mg/kg
RII-782+50-SW33-0.0-0.7	13198559.29	714024.35	10/10/2007	0	0.7	95-50-1	1,2-Dichlorobenzene	0.021	U	mg/kg
RII-782+50-SW33-0.0-0.7	13198559.29	714024.35	10/10/2007	0	0.7	95-57-8	2-Chlorophenol	0.049	U	mg/kg
RII-782+50-SW33-0.0-0.7	13198559.29	714024.35	10/10/2007	0	0.7	95-94-3	1,2,4,5-Tetrachlorobenzene	0.003	U	mg/kg
RII-782+50-SW33-0.0-0.7	13198559.29	714024.35	10/10/2007	0	0.7	95-95-4	2,4,5-Trichlorophenol	0.028	U	mg/kg
RII-782+50-SW33-0.0-0.7	13198559.29	714024.35	10/10/2007	0	0.7	959-98-8	Endosulfan I	0.005	U	mg/kg
RII-782+50-SW33-0.0-0.7	13198559.29	714024.35	10/10/2007	0	0.7	98-95-3	Nitrobenzene	0.034	U	mg/kg
RII-782+50-SW33-0.0-0.7	13198559.29	714024.35	10/10/2007	0	0.7	99-09-2	3-Nitroaniline	0.0515	U	mg/kg
RII-782+50-SW33-0.0-0.7	13198559.29	714024.35	10/10/2007	0	0.7	ETEQ	ETEQ	160		ppt
RII-782+50-SW33-0.0-0.7	13198559.29	714024.35	10/10/2007	0	0.7	HXCDD-HXCDF	1,2,3,4,7,8-Hexachlorodibenzofuran + 1,2,3,6,7,8-Hexachlorodibenzofuran	177		ng/kg
RII-782+50-SW33-0.0-0.7	13198559.29	714024.35	10/10/2007	0	0.7	TCLB_ERA_Dow	Total Chlororbenzenes ERA	0.027	U	mg/kg
RII-782+50-SW33-0.0-0.7	13198559.29	714024.35	10/10/2007	0	0.7	TCLP_ERA_Dow	Total Chlorophenols ERA	0.3275		mg/kg
RII-782+50-SW33-0.0-0.7	13198559.29	714024.35	10/10/2007	0	0.7	TPAH_ERA_Dow	Total PAHs ERA	0.052	U	mg/kg
RII-782+50-SW33-0.7-1.0	13198559.29	714024.35	10/10/2007	0.7	1	100-01-6	4-Nitroaniline	0.09	U	mg/kg
RII-782+50-SW33-0.7-1.0	13198559.29	714024.35	10/10/2007	0.7	1	100-02-7	4-Nitrophenol	0.062	U	mg/kg
RII-782+50-SW33-0.7-1.0	13198559.29	714024.35	10/10/2007	0.7	1	100-51-6	Benzyl alcohol	0.153	U	mg/kg
RII-782+50-SW33-0.7-1.0	13198559.29	714024.35	10/10/2007	0.7	1	101-55-3	4-Bromophenyl-phenyl ether	0.047	U	mg/kg
RII-782+50-SW33-0.7-1.0	13198559.29	714024.35	10/10/2007	0.7	1	1024-57-3	Heptachlor epoxide	0.004	U	mg/kg
RII-782+50-SW33-0.7-1.0	13198559.29	714024.35	10/10/2007	0.7	1	1031-07-8	Endosulfan sulfate	0.003	U	mg/kg
RII-782+50-SW33-0.7-1.0	13198559.29	714024.35	10/10/2007	0.7	1	103-33-3	Azobenzene	0.03	U	mg/kg
RII-782+50-SW33-0.7-1.0	13198559.29	714024.35	10/10/2007	0.7	1	105-67-9	2,4-Dimethylphenol	0.041	U	mg/kg
RII-782+50-SW33-0.7-1.0	13198559.29	714024.35	10/10/2007	0.7	1	106-44-5	4-Methylphenol	0.031	U	mg/kg

Sample ID	Easting	Northing	Sample Date	Start Depth (feet)	End Depth (feet)	CAS #	Chemical Name	Result	Qualifier	Unit
RII-782+50-SW33-0.7-1.0	13198559.29	714024.35	10/10/2007	0.7	1	106-46-7	1,4-Dichlorobenzene	0.021	U	mg/kg
RII-782+50-SW33-0.7-1.0	13198559.29	714024.35	10/10/2007	0.7	1	108-39-4	3-Methylphenol	0.036	U	mg/kg
RII-782+50-SW33-0.7-1.0	13198559.29	714024.35	10/10/2007	0.7	1	108-60-1	2,2'-oxybis(1-Chloropropane)	0.038	U	mg/kg
RII-782+50-SW33-0.7-1.0	13198559.29	714024.35	10/10/2007	0.7	1	108-95-2	Phenol	0.033	U	mg/kg
RII-782+50-SW33-0.7-1.0	13198559.29	714024.35	10/10/2007	0.7	1	110-86-1	Pyridine	0.036	U	mg/kg
RII-782+50-SW33-0.7-1.0	13198559.29	714024.35	10/10/2007	0.7	1	111-44-4	bis(2-Chloroethyl) ether	0.022	U	mg/kg
RII-782+50-SW33-0.7-1.0	13198559.29	714024.35	10/10/2007	0.7	1	111-91-1	bis(2-Chloroethoxy)methane	0.031	U	mg/kg
RII-782+50-SW33-0.7-1.0	13198559.29	714024.35	10/10/2007	0.7	1	117-81-7	bis(2-Ethylhexyl)phthalate	0.047	U	mg/kg
RII-782+50-SW33-0.7-1.0	13198559.29	714024.35	10/10/2007	0.7	1	117-84-0	DI-N-OCTYLPHTHALATE	0.046	U	mg/kg
RII-782+50-SW33-0.7-1.0	13198559.29	714024.35	10/10/2007	0.7	1	118-74-1	Hexachlorobenzene	0.01	J	mg/kg
RII-782+50-SW33-0.7-1.0	13198559.29	714024.35	10/10/2007	0.7	1	120-12-7	Anthracene	0.048	U	mg/kg
RII-782+50-SW33-0.7-1.0	13198559.29	714024.35	10/10/2007	0.7	1	120-82-1	1,2,4-Trichlorobenzene	0.027	U	mg/kg
RII-782+50-SW33-0.7-1.0	13198559.29	714024.35	10/10/2007	0.7	1	120-83-2	2,4-Dichlorophenol	0.034	U	mg/kg
RII-782+50-SW33-0.7-1.0	13198559.29	714024.35	10/10/2007	0.7	1	121-14-2	2,4-Dinitrotoluene	0.024	U	mg/kg
RII-782+50-SW33-0.7-1.0	13198559.29	714024.35	10/10/2007	0.7	1	12789-03-6	GAMMA-CHLORDANE	0.004	U	mg/kg
RII-782+50-SW33-0.7-1.0	13198559.29	714024.35	10/10/2007	0.7	1	129-00-0	Pyrene	0.1	J	mg/kg
RII-782+50-SW33-0.7-1.0	13198559.29	714024.35	10/10/2007	0.7	1	131-11-3	Dimethyl phthalate	0.024	U	mg/kg
RII-782+50-SW33-0.7-1.0	13198559.29	714024.35	10/10/2007	0.7	1	132-64-9	Dibenzofuran	0.026	U	mg/kg
RII-782+50-SW33-0.7-1.0	13198559.29	714024.35	10/10/2007	0.7	1	14992-81-5	2,3,4,5,6-Pentachlorostyrene	0.02	U	mg/kg
RII-782+50-SW33-0.7-1.0	13198559.29	714024.35	10/10/2007	0.7	1	1746-01-6	2,3,7,8-TETRACHLORODIBENZO-P-DIOXIN	2	J	ng/kg
RII-782+50-SW33-0.7-1.0	13198559.29	714024.35	10/10/2007	0.7	1	191-24-2	Benzo(g,h,i)perylene	0.033	U	mg/kg
RII-782+50-SW33-0.7-1.0	13198559.29	714024.35	10/10/2007	0.7	1	1918-16-7	Propachlor	0.003	U	mg/kg
RII-782+50-SW33-0.7-1.0	13198559.29	714024.35	10/10/2007	0.7	1	193-39-5	Indeno(1,2,3-cd)pyrene	0.028	U	mg/kg
RII-782+50-SW33-0.7-1.0	13198559.29	714024.35	10/10/2007	0.7	1	205-99-2	Benzo(b)fluoranthene	0.039	U	mg/kg
RII-782+50-SW33-0.7-1.0	13198559.29	714024.35	10/10/2007	0.7	1	206-44-0	Fluoranthene	0.09	J	mg/kg
RII-782+50-SW33-0.7-1.0	13198559.29	714024.35	10/10/2007	0.7	1	207-08-9	Benzo(k)fluoranthene	0.052	U	mg/kg
RII-782+50-SW33-0.7-1.0	13198559.29	714024.35	10/10/2007	0.7	1	208-96-8	Acenaphthylene	0.032	U	mg/kg
RII-782+50-SW33-0.7-1.0	13198559.29	714024.35	10/10/2007	0.7	1	218-01-9	Chrysene	0.028	U	mg/kg
RII-782+50-SW33-0.7-1.0	13198559.29	714024.35	10/10/2007	0.7	1	2303-16-4	Diallate (total)	0.004	U	mg/kg
RII-782+50-SW33-0.7-1.0	13198559.29	714024.35	10/10/2007	0.7	1	2385-85-5	Mirex	0.005	U	mg/kg
RII-782+50-SW33-0.7-1.0	13198559.29	714024.35	10/10/2007	0.7	1	27304-13-8	Oxychlordane	0.003	U	mg/kg
RII-782+50-SW33-0.7-1.0	13198559.29	714024.35	10/10/2007	0.7	1	29082-74-4	Octachlorostyrene	0.004	U	mg/kg
RII-782+50-SW33-0.7-1.0	13198559.29	714024.35	10/10/2007	0.7	1	29082-75-5	beta,beta-2,3,4,5,6-Heptachlorostyrene	0.02	U	mg/kg
RII-782+50-SW33-0.7-1.0	13198559.29	714024.35	10/10/2007	0.7	1	29086-38-2	(E)-alpha,beta-2,3,4,5,6-Heptachlorostyrene	0.02	U	mg/kg
RII-782+50-SW33-0.7-1.0	13198559.29	714024.35	10/10/2007	0.7	1	29086-39-3	(Z)-alpha,beta-2,3,4,5,6-Heptachlorostyrene	0.02	U	mg/kg
RII-782+50-SW33-0.7-1.0	13198559.29	714024.35	10/10/2007	0.7	1	2921-88-2	Chlorpyrifos	0.011	U	mg/kg
RII-782+50-SW33-0.7-1.0	13198559.29	714024.35	10/10/2007	0.7	1	297-97-2	Thionazin	0.0085	U	mg/kg
RII-782+50-SW33-0.7-1.0	13198559.29	714024.35	10/10/2007	0.7	1	298-00-0	Methyl parathion	0.0075	U	mg/kg
RII-782+50-SW33-0.7-1.0	13198559.29	714024.35	10/10/2007	0.7	1	298-02-2	Phorate	0.005	U	mg/kg
RII-782+50-SW33-0.7-1.0	13198559.29	714024.35	10/10/2007	0.7	1	298-04-4	Disulfoton	0.0085	U	mg/kg
RII-782+50-SW33-0.7-1.0	13198559.29	714024.35	10/10/2007	0.7	1	299-84-3	Ronnel	0.009	U	mg/kg
RII-782+50-SW33-0.7-1.0	13198559.29	714024.35	10/10/2007	0.7	1	309-00-2	Aldrin	0.003	U	mg/kg
RII-782+50-SW33-0.7-1.0	13198559.29	714024.35	10/10/2007	0.7	1	319-84-6	alpha-BHC	0.004	U	mg/kg
RII-782+50-SW33-0.7-1.0	13198559.29	714024.35	10/10/2007	0.7	1	319-85-7	beta-BHC	0.004	U	mg/kg
RII-782+50-SW33-0.7-1.0	13198559.29	714024.35	10/10/2007	0.7	1	319-86-8	delta-BHC	0.004	U	mg/kg
RII-782+50-SW33-0.7-1.0	13198559.29	714024.35	10/10/2007	0.7	1	33213-65-9	Endosulfan II	0.004	U	mg/kg
RII-782+50-SW33-0.7-1.0	13198559.29	714024.35	10/10/2007	0.7	1	39765-80-5	trans-Nonachlor	0.005	U	mg/kg
RII-782+50-SW33-0.7-1.0	13198559.29	714024.35	10/10/2007	0.7	1	465-73-6	Isodrin	0.005	U	mg/kg
RII-782+50-SW33-0.7-1.0	13198559.29	714024.35	10/10/2007	0.7	1	50-29-3	4,4'-DDT	0.004	U	mg/kg
RII-782+50-SW33-0.7-1.0	13198559.29	714024.35	10/10/2007	0.7	1	50-32-8	Benzo(a)pyrene	0.029	U	mg/kg
RII-782+50-SW33-0.7-1.0	13198559.29	714024.35	10/10/2007	0.7	1	510-15-6	Chlorobenzilate	0.003	U	mg/kg
RII-782+50-SW33-0.7-1.0	13198559.29	714024.35	10/10/2007	0.7	1	5103-71-9	ALPHA-CHLORDANE	0.004	U	mg/kg
RII-782+50-SW33-0.7-1.0	13198559.29	714024.35	10/10/2007	0.7	1	5103-73-1	cis-Nonachlor	0.005	U	mg/kg
RII-782+50-SW33-0.7-1.0	13198559.29	714024.35	10/10/2007	0.7	1	51207-31-9	2,3,7,8-TETRACHLORODIBENZOFURAN	2320		ng/kg
RII-782+50-SW33-0.7-1.0	13198559.29	714024.35	10/10/2007	0.7	1	51-28-5	2,4-Dinitrophenol	0.0995	U	mg/kg
RII-782+50-SW33-0.7-1.0	13198559.29	714024.35	10/10/2007	0.7	1	52-85-7	Famphur	0.011	U	mg/kg
RII-782+50-SW33-0.7-1.0	13198559.29	714024.35	10/10/2007	0.7	1	53-19-0	2,4'-DDD	0.005	U	mg/kg
RII-782+50-SW33-0.7-1.0	13198559.29	714024.35	10/10/2007	0.7	1	534-52-1	4,6-Dinitro-2-methylphenol	0.085	U	mg/kg
RII-782+50-SW33-0.7-1.0	13198559.29	714024.35	10/10/2007	0.7	1	53-70-3	Dibenz(a,h)anthracene	0.048	U	mg/kg
RII-782+50-SW33-0.7-1.0	13198559.29	714024.35	10/10/2007	0.7	1	541-73-1	1,3-Dichlorobenzene	0.03	U	mg/kg
RII-782+50-SW33-0.7-1.0	13198559.29	714024.35	10/10/2007	0.7	1	5598-13-0	Methyl chlorpyrifos	0.01	U	mg/kg

Sample ID	Easting	Northing	Sample Date	Start Depth (feet)	End Depth (feet)	CAS #	Chemical Name	Result	Qualifier	Unit
RII-782+50-SW33-0.7-1.0	13198559.29	714024.35	10/10/2007	0.7	1	56-38-2	Parathion	0.0075	U	mg/kg
RII-782+50-SW33-0.7-1.0	13198559.29	714024.35	10/10/2007	0.7	1	56-55-3	Benzo(a)anthracene	0.029	U	mg/kg
RII-782+50-SW33-0.7-1.0	13198559.29	714024.35	10/10/2007	0.7	1	57117-31-4	2,3,4,7,8-PENTACHLORODIBENZOFURAN	947		ng/kg
RII-782+50-SW33-0.7-1.0	13198559.29	714024.35	10/10/2007	0.7	1	57117-41-6	1,2,3,7,8-PENTACHLORODIBENZOFURAN	983		ng/kg
RII-782+50-SW33-0.7-1.0	13198559.29	714024.35	10/10/2007	0.7	1	58-89-9	gamma-BHC	0.005	U	mg/kg
RII-782+50-SW33-0.7-1.0	13198559.29	714024.35	10/10/2007	0.7	1	58-90-2	2,3,4,6-Tetrachlorophenol	0.004	U	mg/kg
RII-782+50-SW33-0.7-1.0	13198559.29	714024.35	10/10/2007	0.7	1	59-50-7	4-Chloro-3-methylphenol	0.032	U	mg/kg
RII-782+50-SW33-0.7-1.0	13198559.29	714024.35	10/10/2007	0.7	1	60-51-5	Dimethoate	0.009	U	mg/kg
RII-782+50-SW33-0.7-1.0	13198559.29	714024.35	10/10/2007	0.7	1	60-57-1	Dieldrin	0.005	U	mg/kg
RII-782+50-SW33-0.7-1.0	13198559.29	714024.35	10/10/2007	0.7	1	606-20-2	2,6-Dinitrotoluene	0.032	U	mg/kg
RII-782+50-SW33-0.7-1.0	13198559.29	714024.35	10/10/2007	0.7	1	608-93-5	Pentachlorobenzene	0.004	U	mg/kg
RII-782+50-SW33-0.7-1.0	13198559.29	714024.35	10/10/2007	0.7	1	621-64-7	N-Nitroso-di-n-propylamine	0.031	U	mg/kg
RII-782+50-SW33-0.7-1.0	13198559.29	714024.35	10/10/2007	0.7	1	62-53-3	Aniline	0.05	U	mg/kg
RII-782+50-SW33-0.7-1.0	13198559.29	714024.35	10/10/2007	0.7	1	62-75-9	N-Nitrosodimethylamine	0.029	U	mg/kg
RII-782+50-SW33-0.7-1.0	13198559.29	714024.35	10/10/2007	0.7	1	634-66-2	1,2,3,4-Tetrachlorobenzene	0.005	U	mg/kg
RII-782+50-SW33-0.7-1.0	13198559.29	714024.35	10/10/2007	0.7	1	67-72-1	Hexachloroethane	0.031	U	mg/kg
RII-782+50-SW33-0.7-1.0	13198559.29	714024.35	10/10/2007	0.7	1	67774-32-7	Polybrominated biphenyls	0.018	U	mg/kg
RII-782+50-SW33-0.7-1.0	13198559.29	714024.35	10/10/2007	0.7	1	68705-15-7	alpha-2,3,4,5,6-Hexachlorostyrene	0.02	U	mg/kg
RII-782+50-SW33-0.7-1.0	13198559.29	714024.35	10/10/2007	0.7	1	7005-72-3	4-Chlorophenyl-phenyl ether	0.044	U	mg/kg
RII-782+50-SW33-0.7-1.0	13198559.29	714024.35	10/10/2007	0.7	1	72-20-8	Endrin	0.004	U	mg/kg
RII-782+50-SW33-0.7-1.0	13198559.29	714024.35	10/10/2007	0.7	1	72-43-5	Methoxychlor	0.005	U	mg/kg
RII-782+50-SW33-0.7-1.0	13198559.29	714024.35	10/10/2007	0.7	1	72-54-8	4,4'-DDD	0.005	U	mg/kg
RII-782+50-SW33-0.7-1.0	13198559.29	714024.35	10/10/2007	0.7	1	72-55-9	4,4'-DDE	0.005	U	mg/kg
RII-782+50-SW33-0.7-1.0	13198559.29	714024.35	10/10/2007	0.7	1	7421-93-4	Endrin aldehyde	0.005	U	mg/kg
RII-782+50-SW33-0.7-1.0	13198559.29	714024.35	10/10/2007	0.7	1	7429-90-5	Aluminum	3100		mg/kg
RII-782+50-SW33-0.7-1.0	13198559.29	714024.35	10/10/2007	0.7	1	7439-89-6	Iron	14000		mg/kg
RII-782+50-SW33-0.7-1.0	13198559.29	714024.35	10/10/2007	0.7	1	7439-92-1	Lead	5.731		mg/kg
RII-782+50-SW33-0.7-1.0	13198559.29	714024.35	10/10/2007	0.7	1	7439-93-2	Lithium	4.47		mg/kg
RII-782+50-SW33-0.7-1.0	13198559.29	714024.35	10/10/2007	0.7	1	7439-95-4	Magnesium	10000		mg/kg
RII-782+50-SW33-0.7-1.0	13198559.29	714024.35	10/10/2007	0.7	1	7439-96-5	Manganese	200		mg/kg
RII-782+50-SW33-0.7-1.0	13198559.29	714024.35	10/10/2007	0.7	1	7440-02-0	Nickel	4.458		mg/kg
RII-782+50-SW33-0.7-1.0	13198559.29	714024.35	10/10/2007	0.7	1	7440-09-7	Potassium	440		mg/kg
RII-782+50-SW33-0.7-1.0	13198559.29	714024.35	10/10/2007	0.7	1	7440-22-4	Silver	0.022	U	mg/kg
RII-782+50-SW33-0.7-1.0	13198559.29	714024.35	10/10/2007	0.7	1	7440-23-5	Sodium	33.64		mg/kg
RII-782+50-SW33-0.7-1.0	13198559.29	714024.35	10/10/2007	0.7	1	7440-24-6	Strontium	16.26		mg/kg
RII-782+50-SW33-0.7-1.0	13198559.29	714024.35	10/10/2007	0.7	1	7440-28-0	Thallium	0.813		mg/kg
RII-782+50-SW33-0.7-1.0	13198559.29	714024.35	10/10/2007	0.7	1	7440-31-5	Tin	0.114	U	mg/kg
RII-782+50-SW33-0.7-1.0	13198559.29	714024.35	10/10/2007	0.7	1	7440-32-6	Titanium	85.53		mg/kg
RII-782+50-SW33-0.7-1.0	13198559.29	714024.35	10/10/2007	0.7	1	7440-36-0	Antimony	5.114		mg/kg
RII-782+50-SW33-0.7-1.0	13198559.29	714024.35	10/10/2007	0.7	1	7440-38-2	Arsenic	2.991		mg/kg
RII-782+50-SW33-0.7-1.0	13198559.29	714024.35	10/10/2007	0.7	1	7440-39-3	Barium	18.86		mg/kg
RII-782+50-SW33-0.7-1.0	13198559.29	714024.35	10/10/2007	0.7	1	7440-41-7	Beryllium	0.125	J	mg/kg
RII-782+50-SW33-0.7-1.0	13198559.29	714024.35	10/10/2007	0.7	1	7440-42-8	Boron	18.61		mg/kg
RII-782+50-SW33-0.7-1.0	13198559.29	714024.35	10/10/2007	0.7	1	7440-43-9	Cadmium	0.045	U	mg/kg
RII-782+50-SW33-0.7-1.0	13198559.29	714024.35	10/10/2007	0.7	1	7440-47-3	Chromium (total)	6.779		mg/kg
RII-782+50-SW33-0.7-1.0	13198559.29	714024.35	10/10/2007	0.7	1	7440-48-4	Cobalt	13.03		mg/kg
RII-782+50-SW33-0.7-1.0	13198559.29	714024.35	10/10/2007	0.7	1	7440-50-8	Copper	3.806		mg/kg
RII-782+50-SW33-0.7-1.0	13198559.29	714024.35	10/10/2007	0.7	1	7440-57-5	Gold	0.0505	U	mg/kg
RII-782+50-SW33-0.7-1.0	13198559.29	714024.35	10/10/2007	0.7	1	7440-62-2	Vanadium	8.246		mg/kg
RII-782+50-SW33-0.7-1.0	13198559.29	714024.35	10/10/2007	0.7	1	7440-66-6	Zinc	27.19		mg/kg
RII-782+50-SW33-0.7-1.0	13198559.29	714024.35	10/10/2007	0.7	1	7440-70-2	Calcium	22000		mg/kg
RII-782+50-SW33-0.7-1.0	13198559.29	714024.35	10/10/2007	0.7	1	76-44-8	Heptachlor	0.004	U	mg/kg
RII-782+50-SW33-0.7-1.0	13198559.29	714024.35	10/10/2007	0.7	1	77-47-4	HEXACHLOROCYCLOPENTADIENE	0.004	U	mg/kg
RII-782+50-SW33-0.7-1.0	13198559.29	714024.35	10/10/2007	0.7	1	7782-49-2	Selenium	0.203		mg/kg
RII-782+50-SW33-0.7-1.0	13198559.29	714024.35	10/10/2007	0.7	1	78-59-1	Isophorone	0.028	U	mg/kg
RII-782+50-SW33-0.7-1.0	13198559.29	714024.35	10/10/2007	0.7	1	8001-35-2	Toxaphene	0.083	U	mg/kg
RII-782+50-SW33-0.7-1.0	13198559.29	714024.35	10/10/2007	0.7	1	80-05-7	BISPHENOL A	0.022	U	mg/kg
RII-782+50-SW33-0.7-1.0	13198559.29	714024.35	10/10/2007	0.7	1	82-68-8	Pentachloronitrobenzene	0.005	U	mg/kg
RII-782+50-SW33-0.7-1.0	13198559.29	714024.35	10/10/2007	0.7	1	83-32-9	Acenaphthene	0.013	U	mg/kg
RII-782+50-SW33-0.7-1.0	13198559.29	714024.35	10/10/2007	0.7	1	84-66-2	Diethylphthalate	0.64		mg/kg
RII-782+50-SW33-0.7-1.0	13198559.29	714024.35	10/10/2007	0.7	1	84-74-2	Di-n-butyl phthalate	0.15	J	mg/kg

Sample ID	Easting	Northing	Sample Date	Start Depth (feet)	End Depth (feet)	CAS #	Chemical Name	Result	Qualifier	Unit
RII-782+50-SW33-0.7-1.0	13198559.29	714024.35	10/10/2007	0.7	1	85-01-8	Phenanthrene	0.05	U	mg/kg
RII-782+50-SW33-0.7-1.0	13198559.29	714024.35	10/10/2007	0.7	1	85-68-7	Butylbenzylphthalate	0.045	U	mg/kg
RII-782+50-SW33-0.7-1.0	13198559.29	714024.35	10/10/2007	0.7	1	86-30-6	N-Nitrosodiphenylamine	0.028	U	mg/kg
RII-782+50-SW33-0.7-1.0	13198559.29	714024.35	10/10/2007	0.7	1	86-73-7	Fluorene	0.032	U	mg/kg
RII-782+50-SW33-0.7-1.0	13198559.29	714024.35	10/10/2007	0.7	1	86-74-8	Carbazole	0.005	U	mg/kg
RII-782+50-SW33-0.7-1.0	13198559.29	714024.35	10/10/2007	0.7	1	87-61-6	1,2,3-Trichlorobenzene	0.004	U	mg/kg
RII-782+50-SW33-0.7-1.0	13198559.29	714024.35	10/10/2007	0.7	1	87-65-0	2,6-Dichlorophenol	0.012	U	mg/kg
RII-782+50-SW33-0.7-1.0	13198559.29	714024.35	10/10/2007	0.7	1	87-68-3	Hexachlorobutadiene	0.03	U	mg/kg
RII-782+50-SW33-0.7-1.0	13198559.29	714024.35	10/10/2007	0.7	1	87-86-5	Pentachlorophenol	0.027	U	mg/kg
RII-782+50-SW33-0.7-1.0	13198559.29	714024.35	10/10/2007	0.7	1	88-06-2	2,4,6-Trichlorophenol	0.03	U	mg/kg
RII-782+50-SW33-0.7-1.0	13198559.29	714024.35	10/10/2007	0.7	1	88-74-4	2-Nitroaniline	0.026	U	mg/kg
RII-782+50-SW33-0.7-1.0	13198559.29	714024.35	10/10/2007	0.7	1	88-75-5	2-Nitrophenol	0.044	U	mg/kg
RII-782+50-SW33-0.7-1.0	13198559.29	714024.35	10/10/2007	0.7	1	88-85-7	Dinoseb	0.028	U	mg/kg
RII-782+50-SW33-0.7-1.0	13198559.29	714024.35	10/10/2007	0.7	1	90301-92-1	(E)-beta-2,3,4,5,6-Hexachlorostyrene	0.02	U	mg/kg
RII-782+50-SW33-0.7-1.0	13198559.29	714024.35	10/10/2007	0.7	1	90301-93-2	(Z)-beta-2,3,4,5,6-Hexachlorostyrene	0.02	U	mg/kg
RII-782+50-SW33-0.7-1.0	13198559.29	714024.35	10/10/2007	0.7	1	91-20-3	Naphthalene	0.047	U	mg/kg
RII-782+50-SW33-0.7-1.0	13198559.29	714024.35	10/10/2007	0.7	1	91-57-6	2-Methylnaphthalene	0.04	U	mg/kg
RII-782+50-SW33-0.7-1.0	13198559.29	714024.35	10/10/2007	0.7	1	91-58-7	2-Chloronaphthalene	0.037	U	mg/kg
RII-782+50-SW33-0.7-1.0	13198559.29	714024.35	10/10/2007	0.7	1	91-94-1	3,3'-Dichlorobenzidine	0.024	U	mg/kg
RII-782+50-SW33-0.7-1.0	13198559.29	714024.35	10/10/2007	0.7	1	92-87-5	Benzidine	0.12	U	mg/kg
RII-782+50-SW33-0.7-1.0	13198559.29	714024.35	10/10/2007	0.7	1	95-48-7	2-Methylphenol	0.031	U	mg/kg
RII-782+50-SW33-0.7-1.0	13198559.29	714024.35	10/10/2007	0.7	1	95-50-1	1,2-Dichlorobenzene	0.021	U	mg/kg
RII-782+50-SW33-0.7-1.0	13198559.29	714024.35	10/10/2007	0.7	1	95-57-8	2-Chlorophenol	0.049	U	mg/kg
RII-782+50-SW33-0.7-1.0	13198559.29	714024.35	10/10/2007	0.7	1	95-94-3	1,2,4,5-Tetrachlorobenzene	0.003	U	mg/kg
RII-782+50-SW33-0.7-1.0	13198559.29	714024.35	10/10/2007	0.7	1	95-95-4	2,4,5-Trichlorophenol	0.028	U	mg/kg
RII-782+50-SW33-0.7-1.0	13198559.29	714024.35	10/10/2007	0.7	1	959-98-8	Endosulfan I	0.005	U	mg/kg
RII-782+50-SW33-0.7-1.0	13198559.29	714024.35	10/10/2007	0.7	1	98-95-3	Nitrobenzene	0.034	U	mg/kg
RII-782+50-SW33-0.7-1.0	13198559.29	714024.35	10/10/2007	0.7	1	99-09-2	3-Nitroaniline	0.0515	U	mg/kg
RII-782+50-SW33-0.7-1.0	13198559.29	714024.35	10/10/2007	0.7	1	ETEQ	ETEQ	680		ppt
RII-782+50-SW33-0.7-1.0	13198559.29	714024.35	10/10/2007	0.7	1	HXCDD-HXCDF	1,2,3,4,7,8-Hexachlorodibenzofuran + 1,2,3,6,7,8-Hexachlorodibenzofuran	664		ng/kg
RII-782+50-SW33-0.7-1.0	13198559.29	714024.35	10/10/2007	0.7	1	TCLB_ERA_Dow	Total Chlororbenzenes ERA	0.1165	J	mg/kg
RII-782+50-SW33-0.7-1.0	13198559.29	714024.35	10/10/2007	0.7	1	TCLP_ERA_Dow	Total Chlorophenols ERA	0.049	U	mg/kg
RII-782+50-SW33-0.7-1.0	13198559.29	714024.35	10/10/2007	0.7	1	TPAH_ERA_Dow	Total PAHs ERA	0.508	J	mg/kg
RII-782+50-SW33-1.0-2.2	13198559.29	714024.35	10/10/2007	1	2.2	100-01-6	4-Nitroaniline	0.09	U	mg/kg
RII-782+50-SW33-1.0-2.2	13198559.29	714024.35	10/10/2007	1	2.2	100-02-7	4-Nitrophenol	0.062	U	mg/kg
RII-782+50-SW33-1.0-2.2	13198559.29	714024.35	10/10/2007	1	2.2	100-51-6	Benzyl alcohol	0.153	U	mg/kg
RII-782+50-SW33-1.0-2.2	13198559.29	714024.35	10/10/2007	1	2.2	101-55-3	4-Bromophenyl-phenyl ether	0.047	U	mg/kg
RII-782+50-SW33-1.0-2.2	13198559.29	714024.35	10/10/2007	1	2.2	1024-57-3	Heptachlor epoxide	0.004	U	mg/kg
RII-782+50-SW33-1.0-2.2	13198559.29	714024.35	10/10/2007	1	2.2	1031-07-8	Endosulfan sulfate	0.003	U	mg/kg
RII-782+50-SW33-1.0-2.2	13198559.29	714024.35	10/10/2007	1	2.2	103-33-3	Azobenzene	0.03	U	mg/kg
RII-782+50-SW33-1.0-2.2	13198559.29	714024.35	10/10/2007	1	2.2	105-67-9	2,4-Dimethylphenol	0.041	U	mg/kg
RII-782+50-SW33-1.0-2.2	13198559.29	714024.35	10/10/2007	1	2.2	106-44-5	4-Methylphenol	0.031	U	mg/kg
RII-782+50-SW33-1.0-2.2	13198559.29	714024.35	10/10/2007	1	2.2	106-46-7	1,4-Dichlorobenzene	0.021	U	mg/kg
RII-782+50-SW33-1.0-2.2	13198559.29	714024.35	10/10/2007	1	2.2	108-39-4	3-Methylphenol	0.036	U	mg/kg
RII-782+50-SW33-1.0-2.2	13198559.29	714024.35	10/10/2007	1	2.2	108-60-1	2,2'-oxybis(1-Chloropropane)	0.038	U	mg/kg
RII-782+50-SW33-1.0-2.2	13198559.29	714024.35	10/10/2007	1	2.2	108-95-2	Phenol	0.033	U	mg/kg
RII-782+50-SW33-1.0-2.2	13198559.29	714024.35	10/10/2007	1	2.2	110-86-1	Pyridine	0.036	U	mg/kg
RII-782+50-SW33-1.0-2.2	13198559.29	714024.35	10/10/2007	1	2.2	111-44-4	bis(2-Chloroethyl) ether	0.022	U	mg/kg
RII-782+50-SW33-1.0-2.2	13198559.29	714024.35	10/10/2007	1	2.2	111-91-1	bis(2-Chloroethoxy)methane	0.031	U	mg/kg
RII-782+50-SW33-1.0-2.2	13198559.29	714024.35	10/10/2007	1	2.2	117-81-7	bis(2-Ethylhexyl)phthalate	0.047	U	mg/kg
RII-782+50-SW33-1.0-2.2	13198559.29	714024.35	10/10/2007	1	2.2	117-84-0	DI-N-OCTYLPHTHALATE	0.046	U	mg/kg
RII-782+50-SW33-1.0-2.2	13198559.29	714024.35	10/10/2007	1	2.2	118-74-1	Hexachlorobenzene	0.02		mg/kg
RII-782+50-SW33-1.0-2.2	13198559.29	714024.35	10/10/2007	1	2.2	120-12-7	Anthracene	0.048	U	mg/kg
RII-782+50-SW33-1.0-2.2	13198559.29	714024.35	10/10/2007	1	2.2	120-82-1	1,2,4-Trichlorobenzene	0.027	U	mg/kg
RII-782+50-SW33-1.0-2.2	13198559.29	714024.35	10/10/2007	1	2.2	120-83-2	2,4-Dichlorophenol	0.034	U	mg/kg
RII-782+50-SW33-1.0-2.2	13198559.29	714024.35	10/10/2007	1	2.2	121-14-2	2,4-Dinitrotoluene	0.024	U	mg/kg
RII-782+50-SW33-1.0-2.2	13198559.29	714024.35	10/10/2007	1	2.2	12789-03-6	GAMMA-CHLORDANE	0.004	U	mg/kg
RII-782+50-SW33-1.0-2.2	13198559.29	714024.35	10/10/2007	1	2.2	129-00-0	Pyrene	0.18		mg/kg
RII-782+50-SW33-1.0-2.2	13198559.29	714024.35	10/10/2007	1	2.2	131-11-3	Dimethyl phthalate	0.024	U	mg/kg
RII-782+50-SW33-1.0-2.2	13198559.29	714024.35	10/10/2007	1	2.2	132-64-9	Dibenzofuran	0.026	U	mg/kg
RII-782+50-SW33-1.0-2.2	13198559.29	714024.35	10/10/2007	1	2.2	14992-81-5	2,3,4,5,6-Pentachlorostyrene	0.02	U	mg/kg

Sample ID	Easting	Northing	Sample Date	Start Depth (feet)	End Depth (feet)	CAS #	Chemical Name	Result	Qualifier	Unit
RII-782+50-SW33-1.0-2.2	13198559.29	714024.35	10/10/2007	1	2.2	1746-01-6	2,3,7,8-TETRACHLORODIBENZO-P-DIOXIN	7	J	ng/kg
RII-782+50-SW33-1.0-2.2	13198559.29	714024.35	10/10/2007	1	2.2	191-24-2	Benzo(g,h,i)perylene	0.033	U	mg/kg
RII-782+50-SW33-1.0-2.2	13198559.29	714024.35	10/10/2007	1	2.2	1918-16-7	Propachlor	0.003	U	mg/kg
RII-782+50-SW33-1.0-2.2	13198559.29	714024.35	10/10/2007	1	2.2	193-39-5	Indeno(1,2,3-cd)pyrene	0.028	U	mg/kg
RII-782+50-SW33-1.0-2.2	13198559.29	714024.35	10/10/2007	1	2.2	205-99-2	Benzo(b)fluoranthene	0.12	J	mg/kg
RII-782+50-SW33-1.0-2.2	13198559.29	714024.35	10/10/2007	1	2.2	206-44-0	Fluoranthene	0.029	U	mg/kg
RII-782+50-SW33-1.0-2.2	13198559.29	714024.35	10/10/2007	1	2.2	207-08-9	Benzo(k)fluoranthene	0.052	U	mg/kg
RII-782+50-SW33-1.0-2.2	13198559.29	714024.35	10/10/2007	1	2.2	208-96-8	Acenaphthylene	0.032	U	mg/kg
RII-782+50-SW33-1.0-2.2	13198559.29	714024.35	10/10/2007	1	2.2	218-01-9	Chrysene	0.11	J	mg/kg
RII-782+50-SW33-1.0-2.2	13198559.29	714024.35	10/10/2007	1	2.2	2303-16-4	Diallate (total)	0.004	U	mg/kg
RII-782+50-SW33-1.0-2.2	13198559.29	714024.35	10/10/2007	1	2.2	2385-85-5	Mirex	0.005	U	mg/kg
RII-782+50-SW33-1.0-2.2	13198559.29	714024.35	10/10/2007	1	2.2	27304-13-8	Oxychlordane	0.003	U	mg/kg
RII-782+50-SW33-1.0-2.2	13198559.29	714024.35	10/10/2007	1	2.2	29082-74-4	Octachlorostyrene	0.004	U	mg/kg
RII-782+50-SW33-1.0-2.2	13198559.29	714024.35	10/10/2007	1	2.2	29082-75-5	beta,beta-2,3,4,5,6-Heptachlorostyrene	0.02	U	mg/kg
RII-782+50-SW33-1.0-2.2	13198559.29	714024.35	10/10/2007	1	2.2	29086-38-2	(E)-alpha,beta-2,3,4,5,6-Heptachlorostyrene	0.02	U	mg/kg
RII-782+50-SW33-1.0-2.2	13198559.29	714024.35	10/10/2007	1	2.2	29086-39-3	(Z)-alpha,beta-2,3,4,5,6-Heptachlorostyrene	0.02	U	mg/kg
RII-782+50-SW33-1.0-2.2	13198559.29	714024.35	10/10/2007	1	2.2	2921-88-2	Chlorpyrifos	0.011	U	mg/kg
RII-782+50-SW33-1.0-2.2	13198559.29	714024.35	10/10/2007	1	2.2	297-97-2	Thionazin	0.0085	U	mg/kg
RII-782+50-SW33-1.0-2.2	13198559.29	714024.35	10/10/2007	1	2.2	298-00-0	Methyl parathion	0.0075	U	mg/kg
RII-782+50-SW33-1.0-2.2	13198559.29	714024.35	10/10/2007	1	2.2	298-02-2	Phorate	0.005	U	mg/kg
RII-782+50-SW33-1.0-2.2	13198559.29	714024.35	10/10/2007	1	2.2	298-04-4	Disulfoton	0.0085	U	mg/kg
RII-782+50-SW33-1.0-2.2	13198559.29	714024.35	10/10/2007	1	2.2	299-84-3	Ronnel	0.009	U	mg/kg
RII-782+50-SW33-1.0-2.2	13198559.29	714024.35	10/10/2007	1	2.2	309-00-2	Aldrin	0.003	U	mg/kg
RII-782+50-SW33-1.0-2.2	13198559.29	714024.35	10/10/2007	1	2.2	319-84-6	alpha-BHC	0.004	U	mg/kg
RII-782+50-SW33-1.0-2.2	13198559.29	714024.35	10/10/2007	1	2.2	319-85-7	beta-BHC	0.004	U	mg/kg
RII-782+50-SW33-1.0-2.2	13198559.29	714024.35	10/10/2007	1	2.2	319-86-8	delta-BHC	0.004	U	mg/kg
RII-782+50-SW33-1.0-2.2	13198559.29	714024.35	10/10/2007	1	2.2	33213-65-9	Endosulfan II	0.004	U	mg/kg
RII-782+50-SW33-1.0-2.2	13198559.29	714024.35	10/10/2007	1	2.2	39765-80-5	trans-Nonachlor	0.005	U	mg/kg
RII-782+50-SW33-1.0-2.2	13198559.29	714024.35	10/10/2007	1	2.2	465-73-6	Isodrin	0.005	U	mg/kg
RII-782+50-SW33-1.0-2.2	13198559.29	714024.35	10/10/2007	1	2.2	50-29-3	4,4'-DDT	0.004	U	mg/kg
RII-782+50-SW33-1.0-2.2	13198559.29	714024.35	10/10/2007	1	2.2	50-32-8	Benzo(a)pyrene	0.13	J	mg/kg
RII-782+50-SW33-1.0-2.2	13198559.29	714024.35	10/10/2007	1	2.2	510-15-6	Chlorobenzilate	0.003	U	mg/kg
RII-782+50-SW33-1.0-2.2	13198559.29	714024.35	10/10/2007	1	2.2	5103-71-9	ALPHA-CHLORDANE	0.004	U	mg/kg
RII-782+50-SW33-1.0-2.2	13198559.29	714024.35	10/10/2007	1	2.2	5103-73-1	cis-Nonachlor	0.005	U	mg/kg
RII-782+50-SW33-1.0-2.2	13198559.29	714024.35	10/10/2007	1	2.2	51207-31-9	2,3,7,8-TETRACHLORODIBENZOFURAN	3160		ng/kg
RII-782+50-SW33-1.0-2.2	13198559.29	714024.35	10/10/2007	1	2.2	51-28-5	2,4-Dinitrophenol	0.0995	U	mg/kg
RII-782+50-SW33-1.0-2.2	13198559.29	714024.35	10/10/2007	1	2.2	52-85-7	Famphur	0.011	U	mg/kg
RII-782+50-SW33-1.0-2.2	13198559.29	714024.35	10/10/2007	1	2.2	53-19-0	2,4'-DDD	0.005	U	mg/kg
RII-782+50-SW33-1.0-2.2	13198559.29	714024.35	10/10/2007	1	2.2	534-52-1	4,6-Dinitro-2-methylphenol	0.085	U	mg/kg
RII-782+50-SW33-1.0-2.2	13198559.29	714024.35	10/10/2007	1	2.2	53-70-3	Dibenz(a,h)anthracene	0.048	U	mg/kg
RII-782+50-SW33-1.0-2.2	13198559.29	714024.35	10/10/2007	1	2.2	541-73-1	1,3-Dichlorobenzene	0.03	U	mg/kg
RII-782+50-SW33-1.0-2.2	13198559.29	714024.35	10/10/2007	1	2.2	5598-13-0	Methyl chlorpyrifos	0.01	U	mg/kg
RII-782+50-SW33-1.0-2.2	13198559.29	714024.35	10/10/2007	1	2.2	56-38-2	Parathion	0.0075	U	mg/kg
RII-782+50-SW33-1.0-2.2	13198559.29	714024.35	10/10/2007	1	2.2	56-55-3	Benzo(a)anthracene	0.029	U	mg/kg
RII-782+50-SW33-1.0-2.2	13198559.29	714024.35	10/10/2007	1	2.2	57117-31-4	2,3,4,7,8-PENTACHLORODIBENZOFURAN	1540		ng/kg
RII-782+50-SW33-1.0-2.2	13198559.29	714024.35	10/10/2007	1	2.2	57117-41-6	1,2,3,7,8-PENTACHLORODIBENZOFURAN	1770		ng/kg
RII-782+50-SW33-1.0-2.2	13198559.29	714024.35	10/10/2007	1	2.2	58-89-9	gamma-BHC	0.005	U	mg/kg
RII-782+50-SW33-1.0-2.2	13198559.29	714024.35	10/10/2007	1	2.2	58-90-2	2,3,4,6-Tetrachlorophenol	0.004	U	mg/kg
RII-782+50-SW33-1.0-2.2	13198559.29	714024.35	10/10/2007	1	2.2	59-50-7	4-Chloro-3-methylphenol	0.032	U	mg/kg
RII-782+50-SW33-1.0-2.2	13198559.29	714024.35	10/10/2007	1	2.2	60-51-5	Dimethoate	0.009	U	mg/kg
RII-782+50-SW33-1.0-2.2	13198559.29	714024.35	10/10/2007	1	2.2	60-57-1	Dieldrin	0.005	U	mg/kg
RII-782+50-SW33-1.0-2.2	13198559.29	714024.35	10/10/2007	1	2.2	606-20-2	2,6-Dinitrotoluene	0.032	U	mg/kg
RII-782+50-SW33-1.0-2.2	13198559.29	714024.35	10/10/2007	1	2.2	608-93-5	Pentachlorobenzene	0.01	J	mg/kg
RII-782+50-SW33-1.0-2.2	13198559.29	714024.35	10/10/2007	1	2.2	621-64-7	N-Nitroso-di-n-propylamine	0.031	U	mg/kg
RII-782+50-SW33-1.0-2.2	13198559.29	714024.35	10/10/2007	1	2.2	62-53-3	Aniline	0.05	U	mg/kg
RII-782+50-SW33-1.0-2.2	13198559.29	714024.35	10/10/2007	1	2.2	62-75-9	N-Nitrosodimethylamine	0.029	U	mg/kg
RII-782+50-SW33-1.0-2.2	13198559.29	714024.35	10/10/2007	1	2.2	634-66-2	1,2,3,4-Tetrachlorobenzene	0.09		mg/kg
RII-782+50-SW33-1.0-2.2	13198559.29	714024.35	10/10/2007	1	2.2	67-72-1	Hexachloroethane	0.031	U	mg/kg
RII-782+50-SW33-1.0-2.2	13198559.29	714024.35	10/10/2007	1	2.2	67774-32-7	Polybrominated biphenyls	0.018	U	mg/kg
RII-782+50-SW33-1.0-2.2	13198559.29	714024.35	10/10/2007	1	2.2	68705-15-7	alpha-2,3,4,5,6-Hexachlorostyrene	0.02	U	mg/kg
RII-782+50-SW33-1.0-2.2	13198559.29	714024.35	10/10/2007	1	2.2	7005-72-3	4-Chlorophenyl-phenyl ether	0.044	U	mg/kg

Sample ID	Easting	Northing	Sample Date	Start Depth (feet)	End Depth (feet)	CAS #	Chemical Name	Result	Qualifier	Unit
RII-782+50-SW33-1.0-2.2	13198559.29	714024.35	10/10/2007	1	2.2	72-20-8	Endrin	0.004	U	mg/kg
RII-782+50-SW33-1.0-2.2	13198559.29	714024.35	10/10/2007	1	2.2	72-43-5	Methoxychlor	0.005	U	mg/kg
RII-782+50-SW33-1.0-2.2	13198559.29	714024.35	10/10/2007	1	2.2	72-54-8	4,4'-DDD	0.005	U	mg/kg
RII-782+50-SW33-1.0-2.2	13198559.29	714024.35	10/10/2007	1	2.2	72-55-9	4,4'-DDE	0.005	U	mg/kg
RII-782+50-SW33-1.0-2.2	13198559.29	714024.35	10/10/2007	1	2.2	7421-93-4	Endrin aldehyde	0.005	U	mg/kg
RII-782+50-SW33-1.0-2.2	13198559.29	714024.35	10/10/2007	1	2.2	7429-90-5	Aluminum	3400		mg/kg
RII-782+50-SW33-1.0-2.2	13198559.29	714024.35	10/10/2007	1	2.2	7439-89-6	Iron	16000		mg/kg
RII-782+50-SW33-1.0-2.2	13198559.29	714024.35	10/10/2007	1	2.2	7439-92-1	Lead	9.366		mg/kg
RII-782+50-SW33-1.0-2.2	13198559.29	714024.35	10/10/2007	1	2.2	7439-93-2	Lithium	4.943		mg/kg
RII-782+50-SW33-1.0-2.2	13198559.29	714024.35	10/10/2007	1	2.2	7439-95-4	Magnesium	12000		mg/kg
RII-782+50-SW33-1.0-2.2	13198559.29	714024.35	10/10/2007	1	2.2	7439-96-5	Manganese	220		mg/kg
RII-782+50-SW33-1.0-2.2	13198559.29	714024.35	10/10/2007	1	2.2	7439-97-6	Mercury	0.023	J	mg/kg
RII-782+50-SW33-1.0-2.2	13198559.29	714024.35	10/10/2007	1	2.2	7440-02-0	Nickel	5.285		mg/kg
RII-782+50-SW33-1.0-2.2	13198559.29	714024.35	10/10/2007	1	2.2	7440-09-7	Potassium	450		mg/kg
RII-782+50-SW33-1.0-2.2	13198559.29	714024.35	10/10/2007	1	2.2	7440-22-4	Silver	0.022	U	mg/kg
RII-782+50-SW33-1.0-2.2	13198559.29	714024.35	10/10/2007	1	2.2	7440-23-5	Sodium	40.12		mg/kg
RII-782+50-SW33-1.0-2.2	13198559.29	714024.35	10/10/2007	1	2.2	7440-24-6	Strontium	18.03		mg/kg
RII-782+50-SW33-1.0-2.2	13198559.29	714024.35	10/10/2007	1	2.2	7440-28-0	Thallium	1.04		mg/kg
RII-782+50-SW33-1.0-2.2	13198559.29	714024.35	10/10/2007	1	2.2	7440-31-5	Tin	0.114	U	mg/kg
RII-782+50-SW33-1.0-2.2	13198559.29	714024.35	10/10/2007	1	2.2	7440-32-6	Titanium	88.96		mg/kg
RII-782+50-SW33-1.0-2.2	13198559.29	714024.35	10/10/2007	1	2.2	7440-36-0	Antimony	5.991		mg/kg
RII-782+50-SW33-1.0-2.2	13198559.29	714024.35	10/10/2007	1	2.2	7440-38-2	Arsenic	3.654		mg/kg
RII-782+50-SW33-1.0-2.2	13198559.29	714024.35	10/10/2007	1	2.2	7440-39-3	Barium	23.28		mg/kg
RII-782+50-SW33-1.0-2.2	13198559.29	714024.35	10/10/2007	1	2.2	7440-41-7	Beryllium	0.14	J	mg/kg
RII-782+50-SW33-1.0-2.2	13198559.29	714024.35	10/10/2007	1	2.2	7440-42-8	Boron	19.35		mg/kg
RII-782+50-SW33-1.0-2.2	13198559.29	714024.35	10/10/2007	1	2.2	7440-43-9	Cadmium	0.1	J	mg/kg
RII-782+50-SW33-1.0-2.2	13198559.29	714024.35	10/10/2007	1	2.2	7440-47-3	Chromium (total)	8.331		mg/kg
RII-782+50-SW33-1.0-2.2	13198559.29	714024.35	10/10/2007	1	2.2	7440-48-4	Cobalt	14.42		mg/kg
RII-782+50-SW33-1.0-2.2	13198559.29	714024.35	10/10/2007	1	2.2	7440-50-8	Copper	5.958		mg/kg
RII-782+50-SW33-1.0-2.2	13198559.29	714024.35	10/10/2007	1	2.2	7440-57-5	Gold	0.0505	U	mg/kg
RII-782+50-SW33-1.0-2.2	13198559.29	714024.35	10/10/2007	1	2.2	7440-62-2	Vanadium	8.864		mg/kg
RII-782+50-SW33-1.0-2.2	13198559.29	714024.35	10/10/2007	1	2.2	7440-66-6	Zinc	36.19		mg/kg
RII-782+50-SW33-1.0-2.2	13198559.29	714024.35	10/10/2007	1	2.2	7440-70-2	Calcium	24000		mg/kg
RII-782+50-SW33-1.0-2.2	13198559.29	714024.35	10/10/2007	1	2.2	76-44-8	Heptachlor	0.004	U	mg/kg
RII-782+50-SW33-1.0-2.2	13198559.29	714024.35	10/10/2007	1	2.2	77-47-4	HEXACHLOROCYCLOPENTADIENE	0.004	U	mg/kg
RII-782+50-SW33-1.0-2.2	13198559.29	714024.35	10/10/2007	1	2.2	7782-49-2	Selenium	0.297		mg/kg
RII-782+50-SW33-1.0-2.2	13198559.29	714024.35	10/10/2007	1	2.2	78-59-1	Isophorone	0.028	U	mg/kg
RII-782+50-SW33-1.0-2.2	13198559.29	714024.35	10/10/2007	1	2.2	8001-35-2	Toxaphene	0.083	U	mg/kg
RII-782+50-SW33-1.0-2.2	13198559.29	714024.35	10/10/2007	1	2.2	80-05-7	BISPHENOL A	0.022	U	mg/kg
RII-782+50-SW33-1.0-2.2	13198559.29	714024.35	10/10/2007	1	2.2	82-68-8	Pentachloronitrobenzene	0.005	U	mg/kg
RII-782+50-SW33-1.0-2.2	13198559.29	714024.35	10/10/2007	1	2.2	83-32-9	Acenaphthene	0.013	U	mg/kg
RII-782+50-SW33-1.0-2.2	13198559.29	714024.35	10/10/2007	1	2.2	84-66-2	Diethylphthalate	0.056	U	mg/kg
RII-782+50-SW33-1.0-2.2	13198559.29	714024.35	10/10/2007	1	2.2	84-74-2	Di-n-butyl phthalate	0.22	J	mg/kg
RII-782+50-SW33-1.0-2.2	13198559.29	714024.35	10/10/2007	1	2.2	85-01-8	Phenanthrene	0.05	U	mg/kg
RII-782+50-SW33-1.0-2.2	13198559.29	714024.35	10/10/2007	1	2.2	85-68-7	Butylbenzylphthalate	0.045	U	mg/kg
RII-782+50-SW33-1.0-2.2	13198559.29	714024.35	10/10/2007	1	2.2	86-30-6	N-Nitrosodiphenylamine	0.028	U	mg/kg
RII-782+50-SW33-1.0-2.2	13198559.29	714024.35	10/10/2007	1	2.2	86-73-7	Fluorene	0.09	J	mg/kg
RII-782+50-SW33-1.0-2.2	13198559.29	714024.35	10/10/2007	1	2.2	86-74-8	Carbazole	0.005	U	mg/kg
RII-782+50-SW33-1.0-2.2	13198559.29	714024.35	10/10/2007	1	2.2	87-61-6	1,2,3-Trichlorobenzene	0.06		mg/kg
RII-782+50-SW33-1.0-2.2	13198559.29	714024.35	10/10/2007	1	2.2	87-65-0	2,6-Dichlorophenol	0.012	U	mg/kg
RII-782+50-SW33-1.0-2.2	13198559.29	714024.35	10/10/2007	1	2.2	87-68-3	Hexachlorobutadiene	0.03	U	mg/kg
RII-782+50-SW33-1.0-2.2	13198559.29	714024.35	10/10/2007	1	2.2	87-86-5	Pentachlorophenol	0.027	U	mg/kg
RII-782+50-SW33-1.0-2.2	13198559.29	714024.35	10/10/2007	1	2.2	88-06-2	2,4,6-Trichlorophenol	0.03	U	mg/kg
RII-782+50-SW33-1.0-2.2	13198559.29	714024.35	10/10/2007	1	2.2	88-74-4	2-Nitroaniline	0.026	U	mg/kg
RII-782+50-SW33-1.0-2.2	13198559.29	714024.35	10/10/2007	1	2.2	88-75-5	2-Nitrophenol	0.044	U	mg/kg
RII-782+50-SW33-1.0-2.2	13198559.29	714024.35	10/10/2007	1	2.2	88-85-7	Dinoseb	0.028	U	mg/kg
RII-782+50-SW33-1.0-2.2	13198559.29	714024.35	10/10/2007	1	2.2	90301-92-1	(E)-beta-2,3,4,5,6-Hexachlorostyrene	0.02	U	mg/kg
RII-782+50-SW33-1.0-2.2	13198559.29	714024.35	10/10/2007	1	2.2	90301-93-2	(Z)-beta-2,3,4,5,6-Hexachlorostyrene	0.02	U	mg/kg
RII-782+50-SW33-1.0-2.2	13198559.29	714024.35	10/10/2007	1	2.2	91-20-3	Naphthalene	0.047	U	mg/kg
RII-782+50-SW33-1.0-2.2	13198559.29	714024.35	10/10/2007	1	2.2	91-57-6	2-Methylnaphthalene	0.04	U	mg/kg
RII-782+50-SW33-1.0-2.2	13198559.29	714024.35	10/10/2007	1	2.2	91-58-7	2-Chloronaphthalene	0.037	U	mg/kg

Sample ID	Easting	Northing	Sample Date	Start Depth (feet)	End Depth (feet)	CAS #	Chemical Name	Result	Qualifier	Unit
RII-782+50-SW33-1.0-2.2	13198559.29	714024.35	10/10/2007	1	2.2	91-94-1	3,3'-Dichlorobenzidine	0.024	U	mg/kg
RII-782+50-SW33-1.0-2.2	13198559.29	714024.35	10/10/2007	1	2.2	92-87-5	Benzidine	0.12	U	mg/kg
RII-782+50-SW33-1.0-2.2	13198559.29	714024.35	10/10/2007	1	2.2	95-48-7	2-Methylphenol	0.031	U	mg/kg
RII-782+50-SW33-1.0-2.2	13198559.29	714024.35	10/10/2007	1	2.2	95-50-1	1,2-Dichlorobenzene	0.021	U	mg/kg
RII-782+50-SW33-1.0-2.2	13198559.29	714024.35	10/10/2007	1	2.2	95-57-8	2-Chlorophenol	0.049	U	mg/kg
RII-782+50-SW33-1.0-2.2	13198559.29	714024.35	10/10/2007	1	2.2	95-94-3	1,2,4,5-Tetrachlorobenzene	0.003	U	mg/kg
RII-782+50-SW33-1.0-2.2	13198559.29	714024.35	10/10/2007	1	2.2	95-95-4	2,4,5-Trichlorophenol	0.028	U	mg/kg
RII-782+50-SW33-1.0-2.2	13198559.29	714024.35	10/10/2007	1	2.2	959-98-8	Endosulfan I	0.005	U	mg/kg
RII-782+50-SW33-1.0-2.2	13198559.29	714024.35	10/10/2007	1	2.2	98-95-3	Nitrobenzene	0.034	U	mg/kg
RII-782+50-SW33-1.0-2.2	13198559.29	714024.35	10/10/2007	1	2.2	99-09-2	3-Nitroaniline	0.0515	U	mg/kg
RII-782+50-SW33-1.0-2.2	13198559.29	714024.35	10/10/2007	1	2.2	ETEQ	ETEQ	1100		ppt
RII-782+50-SW33-1.0-2.2	13198559.29	714024.35	10/10/2007	1	2.2	HXCDD-HXCDF	1,2,3,4,7,8-Hexachlorodibenzofuran + 1,2,3,6,7,8-Hexachlorodibenzofuran	1320		ng/kg
RII-782+50-SW33-1.0-2.2	13198559.29	714024.35	10/10/2007	1	2.2	TCLB_ERA_Dow	Total Chlororbenzenes ERA	0.274		mg/kg
RII-782+50-SW33-1.0-2.2	13198559.29	714024.35	10/10/2007	1	2.2	TCLP_ERA_Dow	Total Chlorophenols ERA	0.049	U	mg/kg
RII-782+50-SW33-1.0-2.2	13198559.29	714024.35	10/10/2007	1	2.2	TPAH_ERA_Dow	Total PAHs ERA	0.769		mg/kg
RII-782+50-SW33-2.2-2.7	13198559.29	714024.35	10/10/2007	2.2	2.7	100-01-6	4-Nitroaniline	0.09	U	mg/kg
RII-782+50-SW33-2.2-2.7	13198559.29	714024.35	10/10/2007	2.2	2.7	100-02-7	4-Nitrophenol	0.062	U	mg/kg
RII-782+50-SW33-2.2-2.7	13198559.29	714024.35	10/10/2007	2.2	2.7	100-51-6	Benzyl alcohol	0.153	U	mg/kg
RII-782+50-SW33-2.2-2.7	13198559.29	714024.35	10/10/2007	2.2	2.7	101-55-3	4-Bromophenyl-phenyl ether	0.047	U	mg/kg
RII-782+50-SW33-2.2-2.7	13198559.29	714024.35	10/10/2007	2.2	2.7	1024-57-3	Heptachlor epoxide	0.004	U	mg/kg
RII-782+50-SW33-2.2-2.7	13198559.29	714024.35	10/10/2007	2.2	2.7	1031-07-8	Endosulfan sulfate	0.003	U	mg/kg
RII-782+50-SW33-2.2-2.7	13198559.29	714024.35	10/10/2007	2.2	2.7	103-33-3	Azobenzene	0.03	U	mg/kg
RII-782+50-SW33-2.2-2.7	13198559.29	714024.35	10/10/2007	2.2	2.7	105-67-9	2,4-Dimethylphenol	0.041	U	mg/kg
RII-782+50-SW33-2.2-2.7	13198559.29	714024.35	10/10/2007	2.2	2.7	106-44-5	4-Methylphenol	0.031	U	mg/kg
RII-782+50-SW33-2.2-2.7	13198559.29	714024.35	10/10/2007	2.2	2.7	106-46-7	1,4-Dichlorobenzene	0.021	U	mg/kg
RII-782+50-SW33-2.2-2.7	13198559.29	714024.35	10/10/2007	2.2	2.7	108-39-4	3-Methylphenol	0.036	U	mg/kg
RII-782+50-SW33-2.2-2.7	13198559.29	714024.35	10/10/2007	2.2	2.7	108-60-1	2,2'-oxybis(1-Chloropropane)	0.038	U	mg/kg
RII-782+50-SW33-2.2-2.7	13198559.29	714024.35	10/10/2007	2.2	2.7	108-95-2	Phenol	0.033	U	mg/kg
RII-782+50-SW33-2.2-2.7	13198559.29	714024.35	10/10/2007	2.2	2.7	110-86-1	Pyridine	0.036	U	mg/kg
RII-782+50-SW33-2.2-2.7	13198559.29	714024.35	10/10/2007	2.2	2.7	111-44-4	bis(2-Chloroethyl) ether	0.022	U	mg/kg
RII-782+50-SW33-2.2-2.7	13198559.29	714024.35	10/10/2007	2.2	2.7	111-91-1	bis(2-Chloroethoxy)methane	0.031	U	mg/kg
RII-782+50-SW33-2.2-2.7	13198559.29	714024.35	10/10/2007	2.2	2.7	117-81-7	bis(2-Ethylhexyl)phthalate	0.047	U	mg/kg
RII-782+50-SW33-2.2-2.7	13198559.29	714024.35	10/10/2007	2.2	2.7	117-84-0	DI-N-OCTYLPHTHALATE	0.046	U	mg/kg
RII-782+50-SW33-2.2-2.7	13198559.29	714024.35	10/10/2007	2.2	2.7	118-74-1	Hexachlorobenzene	0.01	J	mg/kg
RII-782+50-SW33-2.2-2.7	13198559.29	714024.35	10/10/2007	2.2	2.7	120-12-7	Anthracene	0.048	U	mg/kg
RII-782+50-SW33-2.2-2.7	13198559.29	714024.35	10/10/2007	2.2	2.7	120-82-1	1,2,4-Trichlorobenzene	0.06	J	mg/kg
RII-782+50-SW33-2.2-2.7	13198559.29	714024.35	10/10/2007	2.2	2.7	120-83-2	2,4-Dichlorophenol	0.034	U	mg/kg
RII-782+50-SW33-2.2-2.7	13198559.29	714024.35	10/10/2007	2.2	2.7	121-14-2	2,4-Dinitrotoluene	0.024	U	mg/kg
RII-782+50-SW33-2.2-2.7	13198559.29	714024.35	10/10/2007	2.2	2.7	12789-03-6	GAMMA-CHLORDANE	0.004	U	mg/kg
RII-782+50-SW33-2.2-2.7	13198559.29	714024.35	10/10/2007	2.2	2.7	129-00-0	Pyrene	0.52		mg/kg
RII-782+50-SW33-2.2-2.7	13198559.29	714024.35	10/10/2007	2.2	2.7	131-11-3	Dimethyl phthalate	0.024	U	mg/kg
RII-782+50-SW33-2.2-2.7	13198559.29	714024.35	10/10/2007	2.2	2.7	132-64-9	Dibenzofuran	0.026	U	mg/kg
RII-782+50-SW33-2.2-2.7	13198559.29	714024.35	10/10/2007	2.2	2.7	14992-81-5	2,3,4,5,6-Pentachlorostyrene	0.02	U	mg/kg
RII-782+50-SW33-2.2-2.7	13198559.29	714024.35	10/10/2007	2.2	2.7	1746-01-6	2,3,7,8-TETRACHLORODIBENZO-P-DIOXIN	37		ng/kg
RII-782+50-SW33-2.2-2.7	13198559.29	714024.35	10/10/2007	2.2	2.7	191-24-2	Benzo(g,h,i)perylene	0.22		mg/kg
RII-782+50-SW33-2.2-2.7	13198559.29	714024.35	10/10/2007	2.2	2.7	1918-16-7	Propachlor	0.003	U	mg/kg
RII-782+50-SW33-2.2-2.7	13198559.29	714024.35	10/10/2007	2.2	2.7	193-39-5	Indeno(1,2,3-cd)pyrene	0.21		mg/kg
RII-782+50-SW33-2.2-2.7	13198559.29	714024.35	10/10/2007	2.2	2.7	205-99-2	Benzo(b)fluoranthene	0.48		mg/kg
RII-782+50-SW33-2.2-2.7	13198559.29	714024.35	10/10/2007	2.2	2.7	206-44-0	Fluoranthene	0.029	U	mg/kg
RII-782+50-SW33-2.2-2.7	13198559.29	714024.35	10/10/2007	2.2	2.7	207-08-9	Benzo(k)fluoranthene	0.36		mg/kg
RII-782+50-SW33-2.2-2.7	13198559.29	714024.35	10/10/2007	2.2	2.7	208-96-8	Acenaphthylene	0.032	U	mg/kg
RII-782+50-SW33-2.2-2.7	13198559.29	714024.35	10/10/2007	2.2	2.7	218-01-9	Chrysene	0.38		mg/kg
RII-782+50-SW33-2.2-2.7	13198559.29	714024.35	10/10/2007	2.2	2.7	2303-16-4	Diallate (total)	0.004	U	mg/kg
RII-782+50-SW33-2.2-2.7	13198559.29	714024.35	10/10/2007	2.2	2.7	2385-85-5	Mirex	0.005	U	mg/kg
RII-782+50-SW33-2.2-2.7	13198559.29	714024.35	10/10/2007	2.2	2.7	27304-13-8	Oxychlordane	0.003	U	mg/kg
RII-782+50-SW33-2.2-2.7	13198559.29	714024.35	10/10/2007	2.2	2.7	29082-74-4	Octachlorostyrene	0.004	U	mg/kg
RII-782+50-SW33-2.2-2.7	13198559.29	714024.35	10/10/2007	2.2	2.7	29082-75-5	beta,beta-2,3,4,5,6-Heptachlorostyrene	0.02	U	mg/kg
RII-782+50-SW33-2.2-2.7	13198559.29	714024.35	10/10/2007	2.2	2.7	29086-38-2	(E)-alpha,beta-2,3,4,5,6-Heptachlorostyrene	0.02	U	mg/kg
RII-782+50-SW33-2.2-2.7	13198559.29	714024.35	10/10/2007	2.2	2.7	29086-39-3	(Z)-alpha,beta-2,3,4,5,6-Heptachlorostyrene	0.02	U	mg/kg
RII-782+50-SW33-2.2-2.7	13198559.29	714024.35	10/10/2007	2.2	2.7	2921-88-2	Chlorpyrifos	0.011	U	mg/kg
RII-782+50-SW33-2.2-2.7	13198559.29	714024.35	10/10/2007	2.2	2.7	297-97-2	Thionazin	0.0085	U	mg/kg

Sample ID	Easting	Northing	Sample Date	Start Depth (feet)	End Depth (feet)	CAS #	Chemical Name	Result	Qualifier	Unit
RII-782+50-SW33-2.2-2.7	13198559.29	714024.35	10/10/2007	2.2	2.7	298-00-0	Methyl parathion	0.0075	U	mg/kg
RII-782+50-SW33-2.2-2.7	13198559.29	714024.35	10/10/2007	2.2	2.7	298-02-2	Phorate	0.005	U	mg/kg
RII-782+50-SW33-2.2-2.7	13198559.29	714024.35	10/10/2007	2.2	2.7	298-04-4	Disulfoton	0.0085	U	mg/kg
RII-782+50-SW33-2.2-2.7	13198559.29	714024.35	10/10/2007	2.2	2.7	299-84-3	Ronnel	0.009	U	mg/kg
RII-782+50-SW33-2.2-2.7	13198559.29	714024.35	10/10/2007	2.2	2.7	309-00-2	Aldrin	0.003	U	mg/kg
RII-782+50-SW33-2.2-2.7	13198559.29	714024.35	10/10/2007	2.2	2.7	319-84-6	alpha-BHC	0.004	U	mg/kg
RII-782+50-SW33-2.2-2.7	13198559.29	714024.35	10/10/2007	2.2	2.7	319-85-7	beta-BHC	0.004	U	mg/kg
RII-782+50-SW33-2.2-2.7	13198559.29	714024.35	10/10/2007	2.2	2.7	319-86-8	delta-BHC	0.004	U	mg/kg
RII-782+50-SW33-2.2-2.7	13198559.29	714024.35	10/10/2007	2.2	2.7	33213-65-9	Endosulfan II	0.004	U	mg/kg
RII-782+50-SW33-2.2-2.7	13198559.29	714024.35	10/10/2007	2.2	2.7	39765-80-5	trans-Nonachlor	0.005	U	mg/kg
RII-782+50-SW33-2.2-2.7	13198559.29	714024.35	10/10/2007	2.2	2.7	465-73-6	Isodrin	0.005	U	mg/kg
RII-782+50-SW33-2.2-2.7	13198559.29	714024.35	10/10/2007	2.2	2.7	50-29-3	4,4'-DDT	0.004	U	mg/kg
RII-782+50-SW33-2.2-2.7	13198559.29	714024.35	10/10/2007	2.2	2.7	50-32-8	Benzo(a)pyrene	0.42		mg/kg
RII-782+50-SW33-2.2-2.7	13198559.29	714024.35	10/10/2007	2.2	2.7	510-15-6	Chlorobenzilate	0.003	U	mg/kg
RII-782+50-SW33-2.2-2.7	13198559.29	714024.35	10/10/2007	2.2	2.7	5103-71-9	ALPHA-CHLORDANE	0.004	U	mg/kg
RII-782+50-SW33-2.2-2.7	13198559.29	714024.35	10/10/2007	2.2	2.7	5103-73-1	cis-Nonachlor	0.005	U	mg/kg
RII-782+50-SW33-2.2-2.7	13198559.29	714024.35	10/10/2007	2.2	2.7	51207-31-9	2,3,7,8-TETRACHLORODIBENZOFURAN	3370		ng/kg
RII-782+50-SW33-2.2-2.7	13198559.29	714024.35	10/10/2007	2.2	2.7	51-28-5	2,4-Dinitrophenol	0.0995	U	mg/kg
RII-782+50-SW33-2.2-2.7	13198559.29	714024.35	10/10/2007	2.2	2.7	52-85-7	Famphur	0.011	U	mg/kg
RII-782+50-SW33-2.2-2.7	13198559.29	714024.35	10/10/2007	2.2	2.7	53-19-0	2,4'-DDD	0.005	U	mg/kg
RII-782+50-SW33-2.2-2.7	13198559.29	714024.35	10/10/2007	2.2	2.7	534-52-1	4,6-Dinitro-2-methylphenol	0.085	U	mg/kg
RII-782+50-SW33-2.2-2.7	13198559.29	714024.35	10/10/2007	2.2	2.7	53-70-3	Dibenz(a,h)anthracene	0.048	U	mg/kg
RII-782+50-SW33-2.2-2.7	13198559.29	714024.35	10/10/2007	2.2	2.7	541-73-1	1,3-Dichlorobenzene	0.03	U	mg/kg
RII-782+50-SW33-2.2-2.7	13198559.29	714024.35	10/10/2007	2.2	2.7	5598-13-0	Methyl chlorpyrifos	0.01	U	mg/kg
RII-782+50-SW33-2.2-2.7	13198559.29	714024.35	10/10/2007	2.2	2.7	56-38-2	Parathion	0.0075	U	mg/kg
RII-782+50-SW33-2.2-2.7	13198559.29	714024.35	10/10/2007	2.2	2.7	56-55-3	Benzo(a)anthracene	0.029	U	mg/kg
RII-782+50-SW33-2.2-2.7	13198559.29	714024.35	10/10/2007	2.2	2.7	57117-31-4	2,3,4,7,8-PENTACHLORODIBENZOFURAN	770		ng/kg
RII-782+50-SW33-2.2-2.7	13198559.29	714024.35	10/10/2007	2.2	2.7	57117-41-6	1,2,3,7,8-PENTACHLORODIBENZOFURAN	546		ng/kg
RII-782+50-SW33-2.2-2.7	13198559.29	714024.35	10/10/2007	2.2	2.7	58-89-9	gamma-BHC	0.005	U	mg/kg
RII-782+50-SW33-2.2-2.7	13198559.29	714024.35	10/10/2007	2.2	2.7	58-90-2	2,3,4,6-Tetrachlorophenol	0.004	U	mg/kg
RII-782+50-SW33-2.2-2.7	13198559.29	714024.35	10/10/2007	2.2	2.7	59-50-7	4-Chloro-3-methylphenol	0.032	U	mg/kg
RII-782+50-SW33-2.2-2.7	13198559.29	714024.35	10/10/2007	2.2	2.7	60-51-5	Dimethoate	0.009	U	mg/kg
RII-782+50-SW33-2.2-2.7	13198559.29	714024.35	10/10/2007	2.2	2.7	60-57-1	Dieldrin	0.005	U	mg/kg
RII-782+50-SW33-2.2-2.7	13198559.29	714024.35	10/10/2007	2.2	2.7	606-20-2	2,6-Dinitrotoluene	0.032	U	mg/kg
RII-782+50-SW33-2.2-2.7	13198559.29	714024.35	10/10/2007	2.2	2.7	608-93-5	Pentachlorobenzene	0.004	U	mg/kg
RII-782+50-SW33-2.2-2.7	13198559.29	714024.35	10/10/2007	2.2	2.7	621-64-7	N-Nitroso-di-n-propylamine	0.031	U	mg/kg
RII-782+50-SW33-2.2-2.7	13198559.29	714024.35	10/10/2007	2.2	2.7	62-53-3	Aniline	0.05	U	mg/kg
RII-782+50-SW33-2.2-2.7	13198559.29	714024.35	10/10/2007	2.2	2.7	62-75-9	N-Nitrosodimethylamine	0.029	U	mg/kg
RII-782+50-SW33-2.2-2.7	13198559.29	714024.35	10/10/2007	2.2	2.7	634-66-2	1,2,3,4-Tetrachlorobenzene	0.01	J	mg/kg
RII-782+50-SW33-2.2-2.7	13198559.29	714024.35	10/10/2007	2.2	2.7	67-72-1	Hexachloroethane	0.031	U	mg/kg
RII-782+50-SW33-2.2-2.7	13198559.29	714024.35	10/10/2007	2.2	2.7	67774-32-7	Polybrominated biphenyls	0.018	U	mg/kg
RII-782+50-SW33-2.2-2.7	13198559.29	714024.35	10/10/2007	2.2	2.7	68705-15-7	alpha-2,3,4,5,6-Hexachlorostyrene	0.02	U	mg/kg
RII-782+50-SW33-2.2-2.7	13198559.29	714024.35	10/10/2007	2.2	2.7	7005-72-3	4-Chlorophenyl-phenyl ether	0.044	U	mg/kg
RII-782+50-SW33-2.2-2.7	13198559.29	714024.35	10/10/2007	2.2	2.7	72-20-8	Endrin	0.004	U	mg/kg
RII-782+50-SW33-2.2-2.7	13198559.29	714024.35	10/10/2007	2.2	2.7	72-43-5	Methoxychlor	0.005	U	mg/kg
RII-782+50-SW33-2.2-2.7	13198559.29	714024.35	10/10/2007	2.2	2.7	72-54-8	4,4'-DDD	0.005	U	mg/kg
RII-782+50-SW33-2.2-2.7	13198559.29	714024.35	10/10/2007	2.2	2.7	72-55-9	4,4'-DDE	0.005	U	mg/kg
RII-782+50-SW33-2.2-2.7	13198559.29	714024.35	10/10/2007	2.2	2.7	7421-93-4	Endrin aldehyde	0.005	U	mg/kg
RII-782+50-SW33-2.2-2.7	13198559.29	714024.35	10/10/2007	2.2	2.7	7429-90-5	Aluminum	2200		mg/kg
RII-782+50-SW33-2.2-2.7	13198559.29	714024.35	10/10/2007	2.2	2.7	7439-89-6	Iron	12000		mg/kg
RII-782+50-SW33-2.2-2.7	13198559.29	714024.35	10/10/2007	2.2	2.7	7439-92-1	Lead	7.257		mg/kg
RII-782+50-SW33-2.2-2.7	13198559.29	714024.35	10/10/2007	2.2	2.7	7439-93-2	Lithium	3.242		mg/kg
RII-782+50-SW33-2.2-2.7	13198559.29	714024.35	10/10/2007	2.2	2.7	7439-95-4	Magnesium	7600		mg/kg
RII-782+50-SW33-2.2-2.7	13198559.29	714024.35	10/10/2007	2.2	2.7	7439-96-5	Manganese	120		mg/kg
RII-782+50-SW33-2.2-2.7	13198559.29	714024.35	10/10/2007	2.2	2.7	7440-02-0	Nickel	4.08		mg/kg
RII-782+50-SW33-2.2-2.7	13198559.29	714024.35	10/10/2007	2.2	2.7	7440-09-7	Potassium	270		mg/kg
RII-782+50-SW33-2.2-2.7	13198559.29	714024.35	10/10/2007	2.2	2.7	7440-22-4	Silver	0.022	U	mg/kg
RII-782+50-SW33-2.2-2.7	13198559.29	714024.35	10/10/2007	2.2	2.7	7440-23-5	Sodium	36.56		mg/kg
RII-782+50-SW33-2.2-2.7	13198559.29	714024.35	10/10/2007	2.2	2.7	7440-24-6	Strontium	12.74		mg/kg
RII-782+50-SW33-2.2-2.7	13198559.29	714024.35	10/10/2007	2.2	2.7	7440-28-0	Thallium	0.893		mg/kg
RII-782+50-SW33-2.2-2.7	13198559.29	714024.35	10/10/2007	2.2	2.7	7440-31-5	Tin	0.114	U	mg/kg

Sample ID	Easting	Northing	Sample Date	Start Depth (feet)	End Depth (feet)	CAS #	Chemical Name	Result	Qualifier	Unit
RII-782+50-SW33-2.2-2.7	13198559.29	714024.35	10/10/2007	2.2	2.7	7440-32-6	Titanium	82.75		mg/kg
RII-782+50-SW33-2.2-2.7	13198559.29	714024.35	10/10/2007	2.2	2.7	7440-36-0	Antimony	4.84		mg/kg
RII-782+50-SW33-2.2-2.7	13198559.29	714024.35	10/10/2007	2.2	2.7	7440-38-2	Arsenic	2.667		mg/kg
RII-782+50-SW33-2.2-2.7	13198559.29	714024.35	10/10/2007	2.2	2.7	7440-39-3	Barium	12.86		mg/kg
RII-782+50-SW33-2.2-2.7	13198559.29	714024.35	10/10/2007	2.2	2.7	7440-41-7	Beryllium	0.093	J	mg/kg
RII-782+50-SW33-2.2-2.7	13198559.29	714024.35	10/10/2007	2.2	2.7	7440-42-8	Boron	12.43		mg/kg
RII-782+50-SW33-2.2-2.7	13198559.29	714024.35	10/10/2007	2.2	2.7	7440-43-9	Cadmium	0.106	J	mg/kg
RII-782+50-SW33-2.2-2.7	13198559.29	714024.35	10/10/2007	2.2	2.7	7440-47-3	Chromium (total)	7.016		mg/kg
RII-782+50-SW33-2.2-2.7	13198559.29	714024.35	10/10/2007	2.2	2.7	7440-48-4	Cobalt	10.18		mg/kg
RII-782+50-SW33-2.2-2.7	13198559.29	714024.35	10/10/2007	2.2	2.7	7440-50-8	Copper	7.903		mg/kg
RII-782+50-SW33-2.2-2.7	13198559.29	714024.35	10/10/2007	2.2	2.7	7440-57-5	Gold	0.0505	U	mg/kg
RII-782+50-SW33-2.2-2.7	13198559.29	714024.35	10/10/2007	2.2	2.7	7440-62-2	Vanadium	6.622		mg/kg
RII-782+50-SW33-2.2-2.7	13198559.29	714024.35	10/10/2007	2.2	2.7	7440-66-6	Zinc	50.25		mg/kg
RII-782+50-SW33-2.2-2.7	13198559.29	714024.35	10/10/2007	2.2	2.7	7440-70-2	Calcium	10000		mg/kg
RII-782+50-SW33-2.2-2.7	13198559.29	714024.35	10/10/2007	2.2	2.7	76-44-8	Heptachlor	0.004	U	mg/kg
RII-782+50-SW33-2.2-2.7	13198559.29	714024.35	10/10/2007	2.2	2.7	77-47-4	HEXACHLOROCYCLOPENTADIENE	0.004	U	mg/kg
RII-782+50-SW33-2.2-2.7	13198559.29	714024.35	10/10/2007	2.2	2.7	7782-49-2	Selenium	0.012	U	mg/kg
RII-782+50-SW33-2.2-2.7	13198559.29	714024.35	10/10/2007	2.2	2.7	78-59-1	Isophorone	0.028	U	mg/kg
RII-782+50-SW33-2.2-2.7	13198559.29	714024.35	10/10/2007	2.2	2.7	8001-35-2	Toxaphene	0.083	U	mg/kg
RII-782+50-SW33-2.2-2.7	13198559.29	714024.35	10/10/2007	2.2	2.7	80-05-7	BISPHENOL A	0.022	U	mg/kg
RII-782+50-SW33-2.2-2.7	13198559.29	714024.35	10/10/2007	2.2	2.7	82-68-8	Pentachloronitrobenzene	0.005	U	mg/kg
RII-782+50-SW33-2.2-2.7	13198559.29	714024.35	10/10/2007	2.2	2.7	83-32-9	Acenaphthene	0.013	U	mg/kg
RII-782+50-SW33-2.2-2.7	13198559.29	714024.35	10/10/2007	2.2	2.7	84-66-2	Diethylphthalate	0.4		mg/kg
RII-782+50-SW33-2.2-2.7	13198559.29	714024.35	10/10/2007	2.2	2.7	84-74-2	Di-n-butyl phthalate	0.62		mg/kg
RII-782+50-SW33-2.2-2.7	13198559.29	714024.35	10/10/2007	2.2	2.7	85-01-8	Phenanthrene	0.19	J	mg/kg
RII-782+50-SW33-2.2-2.7	13198559.29	714024.35	10/10/2007	2.2	2.7	85-68-7	Butylbenzylphthalate	0.045	U	mg/kg
RII-782+50-SW33-2.2-2.7	13198559.29	714024.35	10/10/2007	2.2	2.7	86-30-6	N-Nitrosodiphenylamine	0.028	U	mg/kg
RII-782+50-SW33-2.2-2.7	13198559.29	714024.35	10/10/2007	2.2	2.7	86-73-7	Fluorene	0.032	U	mg/kg
RII-782+50-SW33-2.2-2.7	13198559.29	714024.35	10/10/2007	2.2	2.7	86-74-8	Carbazole	0.07		mg/kg
RII-782+50-SW33-2.2-2.7	13198559.29	714024.35	10/10/2007	2.2	2.7	87-61-6	1,2,3-Trichlorobenzene	0.004	U	mg/kg
RII-782+50-SW33-2.2-2.7	13198559.29	714024.35	10/10/2007	2.2	2.7	87-65-0	2,6-Dichlorophenol	0.012	U	mg/kg
RII-782+50-SW33-2.2-2.7	13198559.29	714024.35	10/10/2007	2.2	2.7	87-68-3	Hexachlorobutadiene	0.03	U	mg/kg
RII-782+50-SW33-2.2-2.7	13198559.29	714024.35	10/10/2007	2.2	2.7	87-86-5	Pentachlorophenol	0.027	U	mg/kg
RII-782+50-SW33-2.2-2.7	13198559.29	714024.35	10/10/2007	2.2	2.7	88-06-2	2,4,6-Trichlorophenol	0.03	U	mg/kg
RII-782+50-SW33-2.2-2.7	13198559.29	714024.35	10/10/2007	2.2	2.7	88-74-4	2-Nitroaniline	0.026	U	mg/kg
RII-782+50-SW33-2.2-2.7	13198559.29	714024.35	10/10/2007	2.2	2.7	88-75-5	2-Nitrophenol	0.044	U	mg/kg
RII-782+50-SW33-2.2-2.7	13198559.29	714024.35	10/10/2007	2.2	2.7	88-85-7	Dinoseb	0.028	U	mg/kg
RII-782+50-SW33-2.2-2.7	13198559.29	714024.35	10/10/2007	2.2	2.7	90301-92-1	(E)-beta-2,3,4,5,6-Hexachlorostyrene	0.02	U	mg/kg
RII-782+50-SW33-2.2-2.7	13198559.29	714024.35	10/10/2007	2.2	2.7	90301-93-2	(Z)-beta-2,3,4,5,6-Hexachlorostyrene	0.02	U	mg/kg
RII-782+50-SW33-2.2-2.7	13198559.29	714024.35	10/10/2007	2.2	2.7	91-20-3	Naphthalene	0.047	U	mg/kg
RII-782+50-SW33-2.2-2.7	13198559.29	714024.35	10/10/2007	2.2	2.7	91-57-6	2-Methylnaphthalene	0.04	U	mg/kg
RII-782+50-SW33-2.2-2.7	13198559.29	714024.35	10/10/2007	2.2	2.7	91-58-7	2-Chloronaphthalene	0.037	U	mg/kg
RII-782+50-SW33-2.2-2.7	13198559.29	714024.35	10/10/2007	2.2	2.7	91-94-1	3,3'-Dichlorobenzidine	0.024	U	mg/kg
RII-782+50-SW33-2.2-2.7	13198559.29	714024.35	10/10/2007	2.2	2.7	92-87-5	Benzidine	0.12	U	mg/kg
RII-782+50-SW33-2.2-2.7	13198559.29	714024.35	10/10/2007	2.2	2.7	95-48-7	2-Methylphenol	0.031	U	mg/kg
RII-782+50-SW33-2.2-2.7	13198559.29	714024.35	10/10/2007	2.2	2.7	95-50-1	1,2-Dichlorobenzene	0.021	U	mg/kg
RII-782+50-SW33-2.2-2.7	13198559.29	714024.35	10/10/2007	2.2	2.7	95-57-8	2-Chlorophenol	0.049	U	mg/kg
RII-782+50-SW33-2.2-2.7	13198559.29	714024.35	10/10/2007	2.2	2.7	95-94-3	1,2,4,5-Tetrachlorobenzene	0.003	U	mg/kg
RII-782+50-SW33-2.2-2.7	13198559.29	714024.35	10/10/2007	2.2	2.7	95-95-4	2,4,5-Trichlorophenol	0.028	U	mg/kg
RII-782+50-SW33-2.2-2.7	13198559.29	714024.35	10/10/2007	2.2	2.7	959-98-8	Endosulfan I	0.005	U	mg/kg
RII-782+50-SW33-2.2-2.7	13198559.29	714024.35	10/10/2007	2.2	2.7	98-95-3	Nitrobenzene	0.034	U	mg/kg
RII-782+50-SW33-2.2-2.7	13198559.29	714024.35	10/10/2007	2.2	2.7	99-09-2	3-Nitroaniline	0.0515	U	mg/kg
RII-782+50-SW33-2.2-2.7	13198559.29	714024.35	10/10/2007	2.2	2.7	ETEQ	ETEQ	770		ppt
RII-782+50-SW33-2.2-2.7	13198559.29	714024.35	10/10/2007	2.2	2.7	HXCDD-HXCDF	1,2,3,4,7,8-Hexachlorodibenzofuran + 1,2,3,6,7,8-Hexachlorodibenzofuran	447		ng/kg
RII-782+50-SW33-2.2-2.7	13198559.29	714024.35	10/10/2007	2.2	2.7	TCLB_ERA_Dow	Total Chlororbenzenes ERA	0.1545	J	mg/kg
RII-782+50-SW33-2.2-2.7	13198559.29	714024.35	10/10/2007	2.2	2.7	TCLP_ERA_Dow	Total Chlorophenols ERA	0.049	U	mg/kg
RII-782+50-SW33-2.2-2.7	13198559.29	714024.35	10/10/2007	2.2	2.7	TPAH_ERA_Dow	Total PAHs ERA	2.059		mg/kg
RII-782+50-SW33-2.7-4.4	13198559.29	714024.35	10/10/2007	2.7	4.4	100-01-6	4-Nitroaniline	0.09	U	mg/kg
RII-782+50-SW33-2.7-4.4	13198559.29	714024.35	10/10/2007	2.7	4.4	100-02-7	4-Nitrophenol	0.062	U	mg/kg
RII-782+50-SW33-2.7-4.4	13198559.29	714024.35	10/10/2007	2.7	4.4	100-51-6	Benzyl alcohol	0.153	U	mg/kg
RII-782+50-SW33-2.7-4.4	13198559.29	714024.35	10/10/2007	2.7	4.4	101-55-3	4-Bromophenyl-phenyl ether	0.047	U	mg/kg

Sample ID	Easting	Northing	Sample Date	Start Depth (feet)	End Depth (feet)	CAS #	Chemical Name	Result	Qualifier	Unit
RII-782+50-SW33-2.7-4.4	13198559.29	714024.35	10/10/2007	2.7	4.4	1024-57-3	Heptachlor epoxide	0.004	U	mg/kg
RII-782+50-SW33-2.7-4.4	13198559.29	714024.35	10/10/2007	2.7	4.4	1031-07-8	Endosulfan sulfate	0.003	U	mg/kg
RII-782+50-SW33-2.7-4.4	13198559.29	714024.35	10/10/2007	2.7	4.4	103-33-3	Azobenzene	0.03	U	mg/kg
RII-782+50-SW33-2.7-4.4	13198559.29	714024.35	10/10/2007	2.7	4.4	105-67-9	2,4-Dimethylphenol	0.041	U	mg/kg
RII-782+50-SW33-2.7-4.4	13198559.29	714024.35	10/10/2007	2.7	4.4	106-44-5	4-Methylphenol	0.031	U	mg/kg
RII-782+50-SW33-2.7-4.4	13198559.29	714024.35	10/10/2007	2.7	4.4	106-46-7	1,4-Dichlorobenzene	0.021	U	mg/kg
RII-782+50-SW33-2.7-4.4	13198559.29	714024.35	10/10/2007	2.7	4.4	108-39-4	3-Methylphenol	0.036	U	mg/kg
RII-782+50-SW33-2.7-4.4	13198559.29	714024.35	10/10/2007	2.7	4.4	108-60-1	2,2'-oxybis(1-Chloropropane)	0.038	U	mg/kg
RII-782+50-SW33-2.7-4.4	13198559.29	714024.35	10/10/2007	2.7	4.4	108-95-2	Phenol	0.033	U	mg/kg
RII-782+50-SW33-2.7-4.4	13198559.29	714024.35	10/10/2007	2.7	4.4	110-86-1	Pyridine	0.036	U	mg/kg
RII-782+50-SW33-2.7-4.4	13198559.29	714024.35	10/10/2007	2.7	4.4	111-44-4	bis(2-Chloroethyl) ether	0.022	U	mg/kg
RII-782+50-SW33-2.7-4.4	13198559.29	714024.35	10/10/2007	2.7	4.4	111-91-1	bis(2-Chloroethoxy)methane	0.031	U	mg/kg
RII-782+50-SW33-2.7-4.4	13198559.29	714024.35	10/10/2007	2.7	4.4	117-81-7	bis(2-Ethylhexyl)phthalate	0.047	U	mg/kg
RII-782+50-SW33-2.7-4.4	13198559.29	714024.35	10/10/2007	2.7	4.4	117-84-0	DI-N-OCTYLPHTHALATE	0.046	U	mg/kg
RII-782+50-SW33-2.7-4.4	13198559.29	714024.35	10/10/2007	2.7	4.4	118-74-1	Hexachlorobenzene	0.04		mg/kg
RII-782+50-SW33-2.7-4.4	13198559.29	714024.35	10/10/2007	2.7	4.4	120-12-7	Anthracene	0.048	U	mg/kg
RII-782+50-SW33-2.7-4.4	13198559.29	714024.35	10/10/2007	2.7	4.4	120-82-1	1,2,4-Trichlorobenzene	0.027	U	mg/kg
RII-782+50-SW33-2.7-4.4	13198559.29	714024.35	10/10/2007	2.7	4.4	120-83-2	2,4-Dichlorophenol	0.034	U	mg/kg
RII-782+50-SW33-2.7-4.4	13198559.29	714024.35	10/10/2007	2.7	4.4	121-14-2	2,4-Dinitrotoluene	0.024	U	mg/kg
RII-782+50-SW33-2.7-4.4	13198559.29	714024.35	10/10/2007	2.7	4.4	12789-03-6	GAMMA-CHLORDANE	0.004	U	mg/kg
RII-782+50-SW33-2.7-4.4	13198559.29	714024.35	10/10/2007	2.7	4.4	129-00-0	Pyrene	0.026	U	mg/kg
RII-782+50-SW33-2.7-4.4	13198559.29	714024.35	10/10/2007	2.7	4.4	131-11-3	Dimethyl phthalate	0.024	U	mg/kg
RII-782+50-SW33-2.7-4.4	13198559.29	714024.35	10/10/2007	2.7	4.4	132-64-9	Dibenzofuran	0.026	U	mg/kg
RII-782+50-SW33-2.7-4.4	13198559.29	714024.35	10/10/2007	2.7	4.4	14992-81-5	2,3,4,5,6-Pentachlorostyrene	0.02	U	mg/kg
RII-782+50-SW33-2.7-4.4	13198559.29	714024.35	10/10/2007	2.7	4.4	1746-01-6	2,3,7,8-TETRACHLORODIBENZO-P-DIOXIN	41	J	ng/kg
RII-782+50-SW33-2.7-4.4	13198559.29	714024.35	10/10/2007	2.7	4.4	191-24-2	Benzo(g,h,i)perylene	0.033	U	mg/kg
RII-782+50-SW33-2.7-4.4	13198559.29	714024.35	10/10/2007	2.7	4.4	1918-16-7	Propachlor	0.003	U	mg/kg
RII-782+50-SW33-2.7-4.4	13198559.29	714024.35	10/10/2007	2.7	4.4	193-39-5	Indeno(1,2,3-cd)pyrene	0.028	U	mg/kg
RII-782+50-SW33-2.7-4.4	13198559.29	714024.35	10/10/2007	2.7	4.4	205-99-2	Benzo(b)fluoranthene	0.039	U	mg/kg
RII-782+50-SW33-2.7-4.4	13198559.29	714024.35	10/10/2007	2.7	4.4	206-44-0	Fluoranthene	0.029	U	mg/kg
RII-782+50-SW33-2.7-4.4	13198559.29	714024.35	10/10/2007	2.7	4.4	207-08-9	Benzo(k)fluoranthene	0.052	U	mg/kg
RII-782+50-SW33-2.7-4.4	13198559.29	714024.35	10/10/2007	2.7	4.4	208-96-8	Acenaphthylene	0.032	U	mg/kg
RII-782+50-SW33-2.7-4.4	13198559.29	714024.35	10/10/2007	2.7	4.4	218-01-9	Chrysene	0.028	U	mg/kg
RII-782+50-SW33-2.7-4.4	13198559.29	714024.35	10/10/2007	2.7	4.4	2303-16-4	Diallate (total)	0.004	U	mg/kg
RII-782+50-SW33-2.7-4.4	13198559.29	714024.35	10/10/2007	2.7	4.4	2385-85-5	Mirex	0.005	U	mg/kg
RII-782+50-SW33-2.7-4.4	13198559.29	714024.35	10/10/2007	2.7	4.4	27304-13-8	Oxychlordane	0.003	U	mg/kg
RII-782+50-SW33-2.7-4.4	13198559.29	714024.35	10/10/2007	2.7	4.4	29082-74-4	Octachlorostyrene	0.03		mg/kg
RII-782+50-SW33-2.7-4.4	13198559.29	714024.35	10/10/2007	2.7	4.4	29082-75-5	beta,beta-2,3,4,5,6-Heptachlorostyrene	0.02	U	mg/kg
RII-782+50-SW33-2.7-4.4	13198559.29	714024.35	10/10/2007	2.7	4.4	29086-38-2	(E)-alpha,beta-2,3,4,5,6-Heptachlorostyrene	0.02	U	mg/kg
RII-782+50-SW33-2.7-4.4	13198559.29	714024.35	10/10/2007	2.7	4.4	29086-39-3	(Z)-alpha,beta-2,3,4,5,6-Heptachlorostyrene	0.02	U	mg/kg
RII-782+50-SW33-2.7-4.4	13198559.29	714024.35	10/10/2007	2.7	4.4	2921-88-2	Chlorpyrifos	0.011	U	mg/kg
RII-782+50-SW33-2.7-4.4	13198559.29	714024.35	10/10/2007	2.7	4.4	297-97-2	Thionazin	0.0085	U	mg/kg
RII-782+50-SW33-2.7-4.4	13198559.29	714024.35	10/10/2007	2.7	4.4	298-00-0	Methyl parathion	0.0075	U	mg/kg
RII-782+50-SW33-2.7-4.4	13198559.29	714024.35	10/10/2007	2.7	4.4	298-02-2	Phorate	0.005	U	mg/kg
RII-782+50-SW33-2.7-4.4	13198559.29	714024.35	10/10/2007	2.7	4.4	298-04-4	Disulfoton	0.0085	U	mg/kg
RII-782+50-SW33-2.7-4.4	13198559.29	714024.35	10/10/2007	2.7	4.4	299-84-3	Ronnel	0.009	U	mg/kg
RII-782+50-SW33-2.7-4.4	13198559.29	714024.35	10/10/2007	2.7	4.4	309-00-2	Aldrin	0.003	U	mg/kg
RII-782+50-SW33-2.7-4.4	13198559.29	714024.35	10/10/2007	2.7	4.4	319-84-6	alpha-BHC	0.004	U	mg/kg
RII-782+50-SW33-2.7-4.4	13198559.29	714024.35	10/10/2007	2.7	4.4	319-85-7	beta-BHC	0.004	U	mg/kg
RII-782+50-SW33-2.7-4.4	13198559.29	714024.35	10/10/2007	2.7	4.4	319-86-8	delta-BHC	0.004	U	mg/kg
RII-782+50-SW33-2.7-4.4	13198559.29	714024.35	10/10/2007	2.7	4.4	33213-65-9	Endosulfan II	0.004	U	mg/kg
RII-782+50-SW33-2.7-4.4	13198559.29	714024.35	10/10/2007	2.7	4.4	39765-80-5	trans-Nonachlor	0.005	U	mg/kg
RII-782+50-SW33-2.7-4.4	13198559.29	714024.35	10/10/2007	2.7	4.4	465-73-6	Isodrin	0.005	U	mg/kg
RII-782+50-SW33-2.7-4.4	13198559.29	714024.35	10/10/2007	2.7	4.4	50-29-3	4,4'-DDT	0.004	U	mg/kg
RII-782+50-SW33-2.7-4.4	13198559.29	714024.35	10/10/2007	2.7	4.4	50-32-8	Benzo(a)pyrene	0.029	U	mg/kg
RII-782+50-SW33-2.7-4.4	13198559.29	714024.35	10/10/2007	2.7	4.4	510-15-6	Chlorobenzilate	0.003	U	mg/kg
RII-782+50-SW33-2.7-4.4	13198559.29	714024.35	10/10/2007	2.7	4.4	5103-71-9	ALPHA-CHLORDANE	0.004	U	mg/kg
RII-782+50-SW33-2.7-4.4	13198559.29	714024.35	10/10/2007	2.7	4.4	5103-73-1	cis-Nonachlor	0.005	U	mg/kg
RII-782+50-SW33-2.7-4.4	13198559.29	714024.35	10/10/2007	2.7	4.4	51207-31-9	2,3,7,8-TETRACHLORODIBENZOFURAN	2180		ng/kg
RII-782+50-SW33-2.7-4.4	13198559.29	714024.35	10/10/2007	2.7	4.4	51-28-5	2,4-Dinitrophenol	0.0995	U	mg/kg
RII-782+50-SW33-2.7-4.4	13198559.29	714024.35	10/10/2007	2.7	4.4	52-85-7	Famphur	0.011	U	mg/kg

Sample ID	Easting	Northing	Sample Date	Start Depth (feet)	End Depth (feet)	CAS #	Chemical Name	Result	Qualifier	Unit
RII-782+50-SW33-2.7-4.4	13198559.29	714024.35	10/10/2007	2.7	4.4	53-19-0	2,4'-DDD	0.005	U	mg/kg
RII-782+50-SW33-2.7-4.4	13198559.29	714024.35	10/10/2007	2.7	4.4	534-52-1	4,6-Dinitro-2-methylphenol	0.085	U	mg/kg
RII-782+50-SW33-2.7-4.4	13198559.29	714024.35	10/10/2007	2.7	4.4	53-70-3	Dibenz(a,h)anthracene	0.048	U	mg/kg
RII-782+50-SW33-2.7-4.4	13198559.29	714024.35	10/10/2007	2.7	4.4	541-73-1	1,3-Dichlorobenzene	0.03	U	mg/kg
RII-782+50-SW33-2.7-4.4	13198559.29	714024.35	10/10/2007	2.7	4.4	5598-13-0	Methyl chlorpyrifos	0.01	U	mg/kg
RII-782+50-SW33-2.7-4.4	13198559.29	714024.35	10/10/2007	2.7	4.4	56-38-2	Parathion	0.0075	U	mg/kg
RII-782+50-SW33-2.7-4.4	13198559.29	714024.35	10/10/2007	2.7	4.4	56-55-3	Benzo(a)anthracene	0.029	U	mg/kg
RII-782+50-SW33-2.7-4.4	13198559.29	714024.35	10/10/2007	2.7	4.4	57117-31-4	2,3,4,7,8-PENTACHLORODIBENZOFURAN	986		ng/kg
RII-782+50-SW33-2.7-4.4	13198559.29	714024.35	10/10/2007	2.7	4.4	57117-41-6	1,2,3,7,8-PENTACHLORODIBENZOFURAN	1070		ng/kg
RII-782+50-SW33-2.7-4.4	13198559.29	714024.35	10/10/2007	2.7	4.4	58-89-9	gamma-BHC	0.005	U	mg/kg
RII-782+50-SW33-2.7-4.4	13198559.29	714024.35	10/10/2007	2.7	4.4	58-90-2	2,3,4,6-Tetrachlorophenol	0.004	U	mg/kg
RII-782+50-SW33-2.7-4.4	13198559.29	714024.35	10/10/2007	2.7	4.4	59-50-7	4-Chloro-3-methylphenol	0.032	U	mg/kg
RII-782+50-SW33-2.7-4.4	13198559.29	714024.35	10/10/2007	2.7	4.4	60-51-5	Dimethoate	0.009	U	mg/kg
RII-782+50-SW33-2.7-4.4	13198559.29	714024.35	10/10/2007	2.7	4.4	60-57-1	Dieldrin	0.005	U	mg/kg
RII-782+50-SW33-2.7-4.4	13198559.29	714024.35	10/10/2007	2.7	4.4	606-20-2	2,6-Dinitrotoluene	0.032	U	mg/kg
RII-782+50-SW33-2.7-4.4	13198559.29	714024.35	10/10/2007	2.7	4.4	608-93-5	Pentachlorobenzene	0.01	J	mg/kg
RII-782+50-SW33-2.7-4.4	13198559.29	714024.35	10/10/2007	2.7	4.4	621-64-7	N-Nitroso-di-n-propylamine	0.031	U	mg/kg
RII-782+50-SW33-2.7-4.4	13198559.29	714024.35	10/10/2007	2.7	4.4	62-53-3	Aniline	0.05	U	mg/kg
RII-782+50-SW33-2.7-4.4	13198559.29	714024.35	10/10/2007	2.7	4.4	62-75-9	N-Nitrosodimethylamine	0.029	U	mg/kg
RII-782+50-SW33-2.7-4.4	13198559.29	714024.35	10/10/2007	2.7	4.4	634-66-2	1,2,3,4-Tetrachlorobenzene	0.06		mg/kg
RII-782+50-SW33-2.7-4.4	13198559.29	714024.35	10/10/2007	2.7	4.4	67-72-1	Hexachloroethane	0.031	U	mg/kg
RII-782+50-SW33-2.7-4.4	13198559.29	714024.35	10/10/2007	2.7	4.4	67774-32-7	Polybrominated biphenyls	0.018	U	mg/kg
RII-782+50-SW33-2.7-4.4	13198559.29	714024.35	10/10/2007	2.7	4.4	68705-15-7	alpha-2,3,4,5,6-Hexachlorostyrene	0.02	U	mg/kg
RII-782+50-SW33-2.7-4.4	13198559.29	714024.35	10/10/2007	2.7	4.4	7005-72-3	4-Chlorophenyl-phenyl ether	0.044	U	mg/kg
RII-782+50-SW33-2.7-4.4	13198559.29	714024.35	10/10/2007	2.7	4.4	72-20-8	Endrin	0.004	U	mg/kg
RII-782+50-SW33-2.7-4.4	13198559.29	714024.35	10/10/2007	2.7	4.4	72-43-5	Methoxychlor	0.005	U	mg/kg
RII-782+50-SW33-2.7-4.4	13198559.29	714024.35	10/10/2007	2.7	4.4	72-54-8	4,4'-DDD	0.005	U	mg/kg
RII-782+50-SW33-2.7-4.4	13198559.29	714024.35	10/10/2007	2.7	4.4	72-55-9	4,4'-DDE	0.005	U	mg/kg
RII-782+50-SW33-2.7-4.4	13198559.29	714024.35	10/10/2007	2.7	4.4	7421-93-4	Endrin aldehyde	0.005	U	mg/kg
RII-782+50-SW33-2.7-4.4	13198559.29	714024.35	10/10/2007	2.7	4.4	7429-90-5	Aluminum	3700		mg/kg
RII-782+50-SW33-2.7-4.4	13198559.29	714024.35	10/10/2007	2.7	4.4	7439-89-6	Iron	20000		mg/kg
RII-782+50-SW33-2.7-4.4	13198559.29	714024.35	10/10/2007	2.7	4.4	7439-92-1	Lead	15.76		mg/kg
RII-782+50-SW33-2.7-4.4	13198559.29	714024.35	10/10/2007	2.7	4.4	7439-93-2	Lithium	5.476		mg/kg
RII-782+50-SW33-2.7-4.4	13198559.29	714024.35	10/10/2007	2.7	4.4	7439-95-4	Magnesium	12000		mg/kg
RII-782+50-SW33-2.7-4.4	13198559.29	714024.35	10/10/2007	2.7	4.4	7439-96-5	Manganese	170		mg/kg
RII-782+50-SW33-2.7-4.4	13198559.29	714024.35	10/10/2007	2.7	4.4	7439-97-6	Mercury	0.086		mg/kg
RII-782+50-SW33-2.7-4.4	13198559.29	714024.35	10/10/2007	2.7	4.4	7440-02-0	Nickel	7.279		mg/kg
RII-782+50-SW33-2.7-4.4	13198559.29	714024.35	10/10/2007	2.7	4.4	7440-09-7	Potassium	510		mg/kg
RII-782+50-SW33-2.7-4.4	13198559.29	714024.35	10/10/2007	2.7	4.4	7440-22-4	Silver	0.022	U	mg/kg
RII-782+50-SW33-2.7-4.4	13198559.29	714024.35	10/10/2007	2.7	4.4	7440-23-5	Sodium	71.22		mg/kg
RII-782+50-SW33-2.7-4.4	13198559.29	714024.35	10/10/2007	2.7	4.4	7440-24-6	Strontium	32.35		mg/kg
RII-782+50-SW33-2.7-4.4	13198559.29	714024.35	10/10/2007	2.7	4.4	7440-28-0	Thallium	1.088		mg/kg
RII-782+50-SW33-2.7-4.4	13198559.29	714024.35	10/10/2007	2.7	4.4	7440-31-5	Tin	0.114	U	mg/kg
RII-782+50-SW33-2.7-4.4	13198559.29	714024.35	10/10/2007	2.7	4.4	7440-32-6	Titanium	84.52		mg/kg
RII-782+50-SW33-2.7-4.4	13198559.29	714024.35	10/10/2007	2.7	4.4	7440-36-0	Antimony	7.941		mg/kg
RII-782+50-SW33-2.7-4.4	13198559.29	714024.35	10/10/2007	2.7	4.4	7440-38-2	Arsenic	5.042		mg/kg
RII-782+50-SW33-2.7-4.4	13198559.29	714024.35	10/10/2007	2.7	4.4	7440-39-3	Barium	24.39		mg/kg
RII-782+50-SW33-2.7-4.4	13198559.29	714024.35	10/10/2007	2.7	4.4	7440-41-7	Beryllium	0.165	J	mg/kg
RII-782+50-SW33-2.7-4.4	13198559.29	714024.35	10/10/2007	2.7	4.4	7440-42-8	Boron	19.51		mg/kg
RII-782+50-SW33-2.7-4.4	13198559.29	714024.35	10/10/2007	2.7	4.4	7440-43-9	Cadmium	0.237		mg/kg
RII-782+50-SW33-2.7-4.4	13198559.29	714024.35	10/10/2007	2.7	4.4	7440-47-3	Chromium (total)	14.53		mg/kg
RII-782+50-SW33-2.7-4.4	13198559.29	714024.35	10/10/2007	2.7	4.4	7440-48-4	Cobalt	16.78		mg/kg
RII-782+50-SW33-2.7-4.4	13198559.29	714024.35	10/10/2007	2.7	4.4	7440-50-8	Copper	35.96		mg/kg
RII-782+50-SW33-2.7-4.4	13198559.29	714024.35	10/10/2007	2.7	4.4	7440-57-5	Gold	0.0505	U	mg/kg
RII-782+50-SW33-2.7-4.4	13198559.29	714024.35	10/10/2007	2.7	4.4	7440-62-2	Vanadium	9.423		mg/kg
RII-782+50-SW33-2.7-4.4	13198559.29	714024.35	10/10/2007	2.7	4.4	7440-66-6	Zinc	110		mg/kg
RII-782+50-SW33-2.7-4.4	13198559.29	714024.35	10/10/2007	2.7	4.4	7440-70-2	Calcium	27000		mg/kg
RII-782+50-SW33-2.7-4.4	13198559.29	714024.35	10/10/2007	2.7	4.4	76-44-8	Heptachlor	0.004	U	mg/kg
RII-782+50-SW33-2.7-4.4	13198559.29	714024.35	10/10/2007	2.7	4.4	77-47-4	HEXACHLOROCYCLOPENTADIENE	0.004	U	mg/kg
RII-782+50-SW33-2.7-4.4	13198559.29	714024.35	10/10/2007	2.7	4.4	7782-49-2	Selenium	0.368		mg/kg
RII-782+50-SW33-2.7-4.4	13198559.29	714024.35	10/10/2007	2.7	4.4	78-59-1	Isophorone	0.028	U	mg/kg

Sample ID	Easting	Northing	Sample Date	Start Depth (feet)	End Depth (feet)	CAS #	Chemical Name	Result	Qualifier	Unit
RII-782+50-SW33-2.7-4.4	13198559.29	714024.35	10/10/2007	2.7	4.4	8001-35-2	Toxaphene	0.083	U	mg/kg
RII-782+50-SW33-2.7-4.4	13198559.29	714024.35	10/10/2007	2.7	4.4	80-05-7	BISPHENOL A	0.022	U	mg/kg
RII-782+50-SW33-2.7-4.4	13198559.29	714024.35	10/10/2007	2.7	4.4	82-68-8	Pentachloronitrobenzene	0.005	U	mg/kg
RII-782+50-SW33-2.7-4.4	13198559.29	714024.35	10/10/2007	2.7	4.4	83-32-9	Acenaphthene	0.013	U	mg/kg
RII-782+50-SW33-2.7-4.4	13198559.29	714024.35	10/10/2007	2.7	4.4	84-66-2	Diethylphthalate	0.47		mg/kg
RII-782+50-SW33-2.7-4.4	13198559.29	714024.35	10/10/2007	2.7	4.4	84-74-2	Di-n-butyl phthalate	0.057	U	mg/kg
RII-782+50-SW33-2.7-4.4	13198559.29	714024.35	10/10/2007	2.7	4.4	85-01-8	Phenanthrene	0.05	U	mg/kg
RII-782+50-SW33-2.7-4.4	13198559.29	714024.35	10/10/2007	2.7	4.4	85-68-7	Butylbenzylphthalate	0.045	U	mg/kg
RII-782+50-SW33-2.7-4.4	13198559.29	714024.35	10/10/2007	2.7	4.4	86-30-6	N-Nitrosodiphenylamine	0.028	U	mg/kg
RII-782+50-SW33-2.7-4.4	13198559.29	714024.35	10/10/2007	2.7	4.4	86-73-7	Fluorene	0.032	U	mg/kg
RII-782+50-SW33-2.7-4.4	13198559.29	714024.35	10/10/2007	2.7	4.4	86-74-8	Carbazole	0.005	U	mg/kg
RII-782+50-SW33-2.7-4.4	13198559.29	714024.35	10/10/2007	2.7	4.4	87-61-6	1,2,3-Trichlorobenzene	0.004	U	mg/kg
RII-782+50-SW33-2.7-4.4	13198559.29	714024.35	10/10/2007	2.7	4.4	87-65-0	2,6-Dichlorophenol	0.012	U	mg/kg
RII-782+50-SW33-2.7-4.4	13198559.29	714024.35	10/10/2007	2.7	4.4	87-68-3	Hexachlorobutadiene	0.03	U	mg/kg
RII-782+50-SW33-2.7-4.4	13198559.29	714024.35	10/10/2007	2.7	4.4	87-86-5	Pentachlorophenol	0.027	U	mg/kg
RII-782+50-SW33-2.7-4.4	13198559.29	714024.35	10/10/2007	2.7	4.4	88-06-2	2,4,6-Trichlorophenol	0.03	U	mg/kg
RII-782+50-SW33-2.7-4.4	13198559.29	714024.35	10/10/2007	2.7	4.4	88-74-4	2-Nitroaniline	0.026	U	mg/kg
RII-782+50-SW33-2.7-4.4	13198559.29	714024.35	10/10/2007	2.7	4.4	88-75-5	2-Nitrophenol	0.044	U	mg/kg
RII-782+50-SW33-2.7-4.4	13198559.29	714024.35	10/10/2007	2.7	4.4	88-85-7	Dinoseb	0.028	U	mg/kg
RII-782+50-SW33-2.7-4.4	13198559.29	714024.35	10/10/2007	2.7	4.4	90301-92-1	(E)-beta-2,3,4,5,6-Hexachlorostyrene	0.02	U	mg/kg
RII-782+50-SW33-2.7-4.4	13198559.29	714024.35	10/10/2007	2.7	4.4	90301-93-2	(Z)-beta-2,3,4,5,6-Hexachlorostyrene	0.02	U	mg/kg
RII-782+50-SW33-2.7-4.4	13198559.29	714024.35	10/10/2007	2.7	4.4	91-20-3	Naphthalene	0.047	U	mg/kg
RII-782+50-SW33-2.7-4.4	13198559.29	714024.35	10/10/2007	2.7	4.4	91-57-6	2-Methylnaphthalene	0.04	U	mg/kg
RII-782+50-SW33-2.7-4.4	13198559.29	714024.35	10/10/2007	2.7	4.4	91-58-7	2-Chloronaphthalene	0.037	U	mg/kg
RII-782+50-SW33-2.7-4.4	13198559.29	714024.35	10/10/2007	2.7	4.4	91-94-1	3,3'-Dichlorobenzidine	0.024	U	mg/kg
RII-782+50-SW33-2.7-4.4	13198559.29	714024.35	10/10/2007	2.7	4.4	92-87-5	Benzidine	0.12	U	mg/kg
RII-782+50-SW33-2.7-4.4	13198559.29	714024.35	10/10/2007	2.7	4.4	95-48-7	2-Methylphenol	0.031	U	mg/kg
RII-782+50-SW33-2.7-4.4	13198559.29	714024.35	10/10/2007	2.7	4.4	95-50-1	1,2-Dichlorobenzene	0.021	U	mg/kg
RII-782+50-SW33-2.7-4.4	13198559.29	714024.35	10/10/2007	2.7	4.4	95-57-8	2-Chlorophenol	0.049	U	mg/kg
RII-782+50-SW33-2.7-4.4	13198559.29	714024.35	10/10/2007	2.7	4.4	95-94-3	1,2,4,5-Tetrachlorobenzene	0.003	U	mg/kg
RII-782+50-SW33-2.7-4.4	13198559.29	714024.35	10/10/2007	2.7	4.4	95-95-4	2,4,5-Trichlorophenol	0.028	U	mg/kg
RII-782+50-SW33-2.7-4.4	13198559.29	714024.35	10/10/2007	2.7	4.4	959-98-8	Endosulfan I	0.005	U	mg/kg
RII-782+50-SW33-2.7-4.4	13198559.29	714024.35	10/10/2007	2.7	4.4	98-95-3	Nitrobenzene	0.034	U	mg/kg
RII-782+50-SW33-2.7-4.4	13198559.29	714024.35	10/10/2007	2.7	4.4	99-09-2	3-Nitroaniline	0.0515	U	mg/kg
RII-782+50-SW33-2.7-4.4	13198559.29	714024.35	10/10/2007	2.7	4.4	ETEQ	ETEQ	810		ppt
RII-782+50-SW33-2.7-4.4	13198559.29	714024.35	10/10/2007	2.7	4.4	HXCDD-HXCDF	1,2,3,4,7,8-Hexachlorodibenzofuran + 1,2,3,6,7,8-Hexachlorodibenzofuran	1070		ng/kg
RII-782+50-SW33-2.7-4.4	13198559.29	714024.35	10/10/2007	2.7	4.4	TCLB_ERA_Dow	Total Chlororbenzenes ERA	0.208		mg/kg
RII-782+50-SW33-2.7-4.4	13198559.29	714024.35	10/10/2007	2.7	4.4	TCLP_ERA_Dow	Total Chlorophenols ERA	0.049	U	mg/kg
RII-782+50-SW33-2.7-4.4	13198559.29	714024.35	10/10/2007	2.7	4.4	TPAH_ERA_Dow	Total PAHs ERA	0.052	U	mg/kg
RII-782+50-SW33-4.4-5.3	13198559.29	714024.35	10/10/2007	4.4	5.3	100-01-6	4-Nitroaniline	0.09	U	mg/kg
RII-782+50-SW33-4.4-5.3	13198559.29	714024.35	10/10/2007	4.4	5.3	100-02-7	4-Nitrophenol	0.062	U	mg/kg
RII-782+50-SW33-4.4-5.3	13198559.29	714024.35	10/10/2007	4.4	5.3	100-51-6	Benzyl alcohol	0.153	U	mg/kg
RII-782+50-SW33-4.4-5.3	13198559.29	714024.35	10/10/2007	4.4	5.3	101-55-3	4-Bromophenyl-phenyl ether	0.047	U	mg/kg
RII-782+50-SW33-4.4-5.3	13198559.29	714024.35	10/10/2007	4.4	5.3	1024-57-3	Heptachlor epoxide	0.004	U	mg/kg
RII-782+50-SW33-4.4-5.3	13198559.29	714024.35	10/10/2007	4.4	5.3	1031-07-8	Endosulfan sulfate	0.003	U	mg/kg
RII-782+50-SW33-4.4-5.3	13198559.29	714024.35	10/10/2007	4.4	5.3	103-33-3	Azobenzene	0.03	U	mg/kg
RII-782+50-SW33-4.4-5.3	13198559.29	714024.35	10/10/2007	4.4	5.3	105-67-9	2,4-Dimethylphenol	0.041	U	mg/kg
RII-782+50-SW33-4.4-5.3	13198559.29	714024.35	10/10/2007	4.4	5.3	106-44-5	4-Methylphenol	0.031	U	mg/kg
RII-782+50-SW33-4.4-5.3	13198559.29	714024.35	10/10/2007	4.4	5.3	106-46-7	1,4-Dichlorobenzene	0.021	U	mg/kg
RII-782+50-SW33-4.4-5.3	13198559.29	714024.35	10/10/2007	4.4	5.3	108-39-4	3-Methylphenol	0.036	U	mg/kg
RII-782+50-SW33-4.4-5.3	13198559.29	714024.35	10/10/2007	4.4	5.3	108-60-1	2,2'-oxybis(1-Chloropropane)	0.038	U	mg/kg
RII-782+50-SW33-4.4-5.3	13198559.29	714024.35	10/10/2007	4.4	5.3	108-95-2	Phenol	0.033	U	mg/kg
RII-782+50-SW33-4.4-5.3	13198559.29	714024.35	10/10/2007	4.4	5.3	110-86-1	Pyridine	0.036	U	mg/kg
RII-782+50-SW33-4.4-5.3	13198559.29	714024.35	10/10/2007	4.4	5.3	111-44-4	bis(2-Chloroethyl) ether	0.022	U	mg/kg
RII-782+50-SW33-4.4-5.3	13198559.29	714024.35	10/10/2007	4.4	5.3	111-91-1	bis(2-Chloroethoxy)methane	0.031	U	mg/kg
RII-782+50-SW33-4.4-5.3	13198559.29	714024.35	10/10/2007	4.4	5.3	117-81-7	bis(2-Ethylhexyl)phthalate	0.047	U	mg/kg
RII-782+50-SW33-4.4-5.3	13198559.29	714024.35	10/10/2007	4.4	5.3	117-84-0	DI-N-OCTYLPHTHALATE	0.046	U	mg/kg
RII-782+50-SW33-4.4-5.3	13198559.29	714024.35	10/10/2007	4.4	5.3	118-74-1	Hexachlorobenzene	0.24		mg/kg
RII-782+50-SW33-4.4-5.3	13198559.29	714024.35	10/10/2007	4.4	5.3	120-12-7	Anthracene	0.048	U	mg/kg
RII-782+50-SW33-4.4-5.3	13198559.29	714024.35	10/10/2007	4.4	5.3	120-82-1	1,2,4-Trichlorobenzene	0.027	U	mg/kg
RII-782+50-SW33-4.4-5.3	13198559.29	714024.35	10/10/2007	4.4	5.3	120-83-2	2,4-Dichlorophenol	0.034	U	mg/kg

Sample ID	Easting	Northing	Sample Date	Start Depth (feet)	End Depth (feet)	CAS #	Chemical Name	Result	Qualifier	Unit
RII-782+50-SW33-4.4-5.3	13198559.29	714024.35	10/10/2007	4.4	5.3	121-14-2	2,4-Dinitrotoluene	0.024	U	mg/kg
RII-782+50-SW33-4.4-5.3	13198559.29	714024.35	10/10/2007	4.4	5.3	12789-03-6	GAMMA-CHLORDANE	0.004	U	mg/kg
RII-782+50-SW33-4.4-5.3	13198559.29	714024.35	10/10/2007	4.4	5.3	129-00-0	Pyrene	0.13	J	mg/kg
RII-782+50-SW33-4.4-5.3	13198559.29	714024.35	10/10/2007	4.4	5.3	131-11-3	Dimethyl phthalate	0.024	U	mg/kg
RII-782+50-SW33-4.4-5.3	13198559.29	714024.35	10/10/2007	4.4	5.3	132-64-9	Dibenzofuran	0.026	U	mg/kg
RII-782+50-SW33-4.4-5.3	13198559.29	714024.35	10/10/2007	4.4	5.3	14992-81-5	2,3,4,5,6-Pentachlorostyrene	0.02	U	mg/kg
RII-782+50-SW33-4.4-5.3	13198559.29	714024.35	10/10/2007	4.4	5.3	1746-01-6	2,3,7,8-TETRACHLORODIBENZO-P-DIOXIN	38	J	ng/kg
RII-782+50-SW33-4.4-5.3	13198559.29	714024.35	10/10/2007	4.4	5.3	1746-01-6	2,3,7,8-TETRACHLORODIBENZO-P-DIOXIN	42.8		pg/g
RII-782+50-SW33-4.4-5.3	13198559.29	714024.35	10/10/2007	4.4	5.3	191-24-2	Benzo(g,h,i)perylene	0.033	U	mg/kg
RII-782+50-SW33-4.4-5.3	13198559.29	714024.35	10/10/2007	4.4	5.3	1918-16-7	Propachlor	0.003	U	mg/kg
RII-782+50-SW33-4.4-5.3	13198559.29	714024.35	10/10/2007	4.4	5.3	193-39-5	Indeno(1,2,3-cd)pyrene	0.028	U	mg/kg
RII-782+50-SW33-4.4-5.3	13198559.29	714024.35	10/10/2007	4.4	5.3	19408-74-3	1,2,3,7,8,9-Hexachlorodibenzo-p-dioxin	108		pg/g
RII-782+50-SW33-4.4-5.3	13198559.29	714024.35	10/10/2007	4.4	5.3	205-99-2	Benzo(b)fluoranthene	0.1	J	mg/kg
RII-782+50-SW33-4.4-5.3	13198559.29	714024.35	10/10/2007	4.4	5.3	206-44-0	Fluoranthene	0.1	J	mg/kg
RII-782+50-SW33-4.4-5.3	13198559.29	714024.35	10/10/2007	4.4	5.3	207-08-9	Benzo(k)fluoranthene	0.052	U	mg/kg
RII-782+50-SW33-4.4-5.3	13198559.29	714024.35	10/10/2007	4.4	5.3	208-96-8	Acenaphthylene	0.032	U	mg/kg
RII-782+50-SW33-4.4-5.3	13198559.29	714024.35	10/10/2007	4.4	5.3	218-01-9	Chrysene	0.09	J	mg/kg
RII-782+50-SW33-4.4-5.3	13198559.29	714024.35	10/10/2007	4.4	5.3	2303-16-4	Diallate (total)	0.004	U	mg/kg
RII-782+50-SW33-4.4-5.3	13198559.29	714024.35	10/10/2007	4.4	5.3	2385-85-5	Mirex	0.005	U	mg/kg
RII-782+50-SW33-4.4-5.3	13198559.29	714024.35	10/10/2007	4.4	5.3	27304-13-8	Oxychlordane	0.003	U	mg/kg
RII-782+50-SW33-4.4-5.3	13198559.29	714024.35	10/10/2007	4.4	5.3	29082-74-4	Octachlorostyrene	0.06		mg/kg
RII-782+50-SW33-4.4-5.3	13198559.29	714024.35	10/10/2007	4.4	5.3	29082-75-5	beta,beta-2,3,4,5,6-Heptachlorostyrene	0.02	U	mg/kg
RII-782+50-SW33-4.4-5.3	13198559.29	714024.35	10/10/2007	4.4	5.3	29086-38-2	(E)-alpha,beta-2,3,4,5,6-Heptachlorostyrene	0.07		mg/kg
RII-782+50-SW33-4.4-5.3	13198559.29	714024.35	10/10/2007	4.4	5.3	29086-39-3	(Z)-alpha,beta-2,3,4,5,6-Heptachlorostyrene	0.02	U	mg/kg
RII-782+50-SW33-4.4-5.3	13198559.29	714024.35	10/10/2007	4.4	5.3	2921-88-2	Chlorpyrifos	0.011	U	mg/kg
RII-782+50-SW33-4.4-5.3	13198559.29	714024.35	10/10/2007	4.4	5.3	297-97-2	Thionazin	0.0085	U	mg/kg
RII-782+50-SW33-4.4-5.3	13198559.29	714024.35	10/10/2007	4.4	5.3	298-00-0	Methyl parathion	0.0075	U	mg/kg
RII-782+50-SW33-4.4-5.3	13198559.29	714024.35	10/10/2007	4.4	5.3	298-02-2	Phorate	0.005	U	mg/kg
RII-782+50-SW33-4.4-5.3	13198559.29	714024.35	10/10/2007	4.4	5.3	298-04-4	Disulfoton	0.0085	U	mg/kg
RII-782+50-SW33-4.4-5.3	13198559.29	714024.35	10/10/2007	4.4	5.3	299-84-3	Ronnel	0.009	U	mg/kg
RII-782+50-SW33-4.4-5.3	13198559.29	714024.35	10/10/2007	4.4	5.3	30402-15-4	PeCDF (total)	3450	J	pg/g
RII-782+50-SW33-4.4-5.3	13198559.29	714024.35	10/10/2007	4.4	5.3	309-00-2	Aldrin	0.003	U	mg/kg
RII-782+50-SW33-4.4-5.3	13198559.29	714024.35	10/10/2007	4.4	5.3	319-84-6	alpha-BHC	0.004	U	mg/kg
RII-782+50-SW33-4.4-5.3	13198559.29	714024.35	10/10/2007	4.4	5.3	319-85-7	beta-BHC	0.004	U	mg/kg
RII-782+50-SW33-4.4-5.3	13198559.29	714024.35	10/10/2007	4.4	5.3	319-86-8	delta-BHC	0.004	U	mg/kg
RII-782+50-SW33-4.4-5.3	13198559.29	714024.35	10/10/2007	4.4	5.3	3268-87-9	OCTACHLORODIBENZO-P-DIOXIN	42900		pg/g
RII-782+50-SW33-4.4-5.3	13198559.29	714024.35	10/10/2007	4.4	5.3	33213-65-9	Endosulfan II	0.004	U	mg/kg
RII-782+50-SW33-4.4-5.3	13198559.29	714024.35	10/10/2007	4.4	5.3	34465-46-8	HxCDD (total)	1560		pg/g
RII-782+50-SW33-4.4-5.3	13198559.29	714024.35	10/10/2007	4.4	5.3	35822-46-9	1,2,3,4,6,7,8-HEPTACHLORODIBENZO-P-DIOXIN	5220		pg/g
RII-782+50-SW33-4.4-5.3	13198559.29	714024.35	10/10/2007	4.4	5.3	36088-22-9	PeCDD (total)	816		pg/g
RII-782+50-SW33-4.4-5.3	13198559.29	714024.35	10/10/2007	4.4	5.3	37871-00-4	HpCDD (total)	8400		pg/g
RII-782+50-SW33-4.4-5.3	13198559.29	714024.35	10/10/2007	4.4	5.3	38998-75-3	HpCDF (total)	22800	J	pg/g
RII-782+50-SW33-4.4-5.3	13198559.29	714024.35	10/10/2007	4.4	5.3	39001-02-0	OCTACHLORODIBENZOFURAN	16900		pg/g
RII-782+50-SW33-4.4-5.3	13198559.29	714024.35	10/10/2007	4.4	5.3	39227-28-6	1,2,3,4,7,8-Hexachlorodibenzo-p-dioxin	33.6		pg/g
RII-782+50-SW33-4.4-5.3	13198559.29	714024.35	10/10/2007	4.4	5.3	39765-80-5	trans-Nonachlor	0.005	U	mg/kg
RII-782+50-SW33-4.4-5.3	13198559.29	714024.35	10/10/2007	4.4	5.3	40321-76-4	1,2,3,7,8-PENTACHLORODIBENZO-P-DIOXIN	45.7		pg/g
RII-782+50-SW33-4.4-5.3	13198559.29	714024.35	10/10/2007	4.4	5.3	41903-57-5	TCDD (total)	1250		pg/g
RII-782+50-SW33-4.4-5.3	13198559.29	714024.35	10/10/2007	4.4	5.3	465-73-6	Isodrin	0.005	U	mg/kg
RII-782+50-SW33-4.4-5.3	13198559.29	714024.35	10/10/2007	4.4	5.3	50-29-3	4,4'-DDT	0.11		mg/kg
RII-782+50-SW33-4.4-5.3	13198559.29	714024.35	10/10/2007	4.4	5.3	50-32-8	Benzo(a)pyrene	0.029	U	mg/kg
RII-782+50-SW33-4.4-5.3	13198559.29	714024.35	10/10/2007	4.4	5.3	510-15-6	Chlorobenzilate	0.003	U	mg/kg
RII-782+50-SW33-4.4-5.3	13198559.29	714024.35	10/10/2007	4.4	5.3	5103-71-9	ALPHA-CHLORDANE	0.004	U	mg/kg
RII-782+50-SW33-4.4-5.3	13198559.29	714024.35	10/10/2007	4.4	5.3	5103-73-1	cis-Nonachlor	0.005	U	mg/kg
RII-782+50-SW33-4.4-5.3	13198559.29	714024.35	10/10/2007	4.4	5.3	51207-31-9	2,3,7,8-TETRACHLORODIBENZOFURAN	610	J	pg/g
RII-782+50-SW33-4.4-5.3	13198559.29	714024.35	10/10/2007	4.4	5.3	51207-31-9	2,3,7,8-TETRACHLORODIBENZOFURAN	706		ng/kg
RII-782+50-SW33-4.4-5.3	13198559.29	714024.35	10/10/2007	4.4	5.3	51-28-5	2,4-Dinitrophenol	0.0995	U	mg/kg
RII-782+50-SW33-4.4-5.3	13198559.29	714024.35	10/10/2007	4.4	5.3	52-85-7	Famphur	0.011	U	mg/kg
RII-782+50-SW33-4.4-5.3	13198559.29	714024.35	10/10/2007	4.4	5.3	53-19-0	2,4'-DDD	0.005	U	mg/kg
RII-782+50-SW33-4.4-5.3	13198559.29	714024.35	10/10/2007	4.4	5.3	534-52-1	4,6-Dinitro-2-methylphenol	0.085	U	mg/kg
RII-782+50-SW33-4.4-5.3	13198559.29	714024.35	10/10/2007	4.4	5.3	53-70-3	Dibenz(a,h)anthracene	0.048	U	mg/kg
RII-782+50-SW33-4.4-5.3	13198559.29	714024.35	10/10/2007	4.4	5.3	541-73-1	1,3-Dichlorobenzene	0.03	U	mg/kg

Sample ID	Easting	Northing	Sample Date	Start Depth (feet)	End Depth (feet)	CAS #	Chemical Name	Result	Qualifier	Unit
RII-782+50-SW33-4.4-5.3	13198559.29	714024.35	10/10/2007	4.4	5.3	55673-89-7	1,2,3,4,7,8,9-HEPTACHLORODIBENZOFURAN	340		pg/g
RII-782+50-SW33-4.4-5.3	13198559.29	714024.35	10/10/2007	4.4	5.3	55684-94-1	HxCDF (total)	6400	J	pg/g
RII-782+50-SW33-4.4-5.3	13198559.29	714024.35	10/10/2007	4.4	5.3	55722-27-5	TCDF (total)	4160	J	pg/g
RII-782+50-SW33-4.4-5.3	13198559.29	714024.35	10/10/2007	4.4	5.3	5598-13-0	Methyl chlorpyrifos	0.01	U	mg/kg
RII-782+50-SW33-4.4-5.3	13198559.29	714024.35	10/10/2007	4.4	5.3	56-38-2	Parathion	0.0075	U	mg/kg
RII-782+50-SW33-4.4-5.3	13198559.29	714024.35	10/10/2007	4.4	5.3	56-55-3	Benzo(a)anthracene	0.029	U	mg/kg
RII-782+50-SW33-4.4-5.3	13198559.29	714024.35	10/10/2007	4.4	5.3	57117-31-4	2,3,4,7,8-PENTACHLORODIBENZOFURAN	389	J	pg/g
RII-782+50-SW33-4.4-5.3	13198559.29	714024.35	10/10/2007	4.4	5.3	57117-31-4	2,3,4,7,8-PENTACHLORODIBENZOFURAN	549		ng/kg
RII-782+50-SW33-4.4-5.3	13198559.29	714024.35	10/10/2007	4.4	5.3	57117-41-6	1,2,3,7,8-PENTACHLORODIBENZOFURAN	343		pg/g
RII-782+50-SW33-4.4-5.3	13198559.29	714024.35	10/10/2007	4.4	5.3	57117-41-6	1,2,3,7,8-PENTACHLORODIBENZOFURAN	393		ng/kg
RII-782+50-SW33-4.4-5.3	13198559.29	714024.35	10/10/2007	4.4	5.3	57117-44-9	1,2,3,6,7,8-Hexachlorodibenzofuran	250	J	pg/g
RII-782+50-SW33-4.4-5.3	13198559.29	714024.35	10/10/2007	4.4	5.3	57653-85-7	1,2,3,6,7,8-Hexachlorodibenzo-p-dioxin	294		pg/g
RII-782+50-SW33-4.4-5.3	13198559.29	714024.35	10/10/2007	4.4	5.3	58-89-9	gamma-BHC	0.005	U	mg/kg
RII-782+50-SW33-4.4-5.3	13198559.29	714024.35	10/10/2007	4.4	5.3	58-90-2	2,3,4,6-Tetrachlorophenol	0.004	U	mg/kg
RII-782+50-SW33-4.4-5.3	13198559.29	714024.35	10/10/2007	4.4	5.3	59-50-7	4-Chloro-3-methylphenol	0.032	U	mg/kg
RII-782+50-SW33-4.4-5.3	13198559.29	714024.35	10/10/2007	4.4	5.3	60-51-5	Dimethoate	0.009	U	mg/kg
RII-782+50-SW33-4.4-5.3	13198559.29	714024.35	10/10/2007	4.4	5.3	60-57-1	Dieldrin	0.005	U	mg/kg
RII-782+50-SW33-4.4-5.3	13198559.29	714024.35	10/10/2007	4.4	5.3	606-20-2	2,6-Dinitrotoluene	0.032	U	mg/kg
RII-782+50-SW33-4.4-5.3	13198559.29	714024.35	10/10/2007	4.4	5.3	60851-34-5	2,3,4,6,7,8-Hexachlorodibenzofuran	257	J	pg/g
RII-782+50-SW33-4.4-5.3	13198559.29	714024.35	10/10/2007	4.4	5.3	608-93-5	Pentachlorobenzene	0.02		mg/kg
RII-782+50-SW33-4.4-5.3	13198559.29	714024.35	10/10/2007	4.4	5.3	621-64-7	N-Nitroso-di-n-propylamine	0.031	U	mg/kg
RII-782+50-SW33-4.4-5.3	13198559.29	714024.35	10/10/2007	4.4	5.3	62-53-3	Aniline	0.05	U	mg/kg
RII-782+50-SW33-4.4-5.3	13198559.29	714024.35	10/10/2007	4.4	5.3	62-75-9	N-Nitrosodimethylamine	0.029	U	mg/kg
RII-782+50-SW33-4.4-5.3	13198559.29	714024.35	10/10/2007	4.4	5.3	634-66-2	1,2,3,4-Tetrachlorobenzene	0.06		mg/kg
RII-782+50-SW33-4.4-5.3	13198559.29	714024.35	10/10/2007	4.4	5.3	67562-39-4	1,2,3,4,6,7,8-HEPTACHLORODIBENZOFURAN	9690	J	pg/g
RII-782+50-SW33-4.4-5.3	13198559.29	714024.35	10/10/2007	4.4	5.3	67-72-1	Hexachloroethane	0.031	U	mg/kg
RII-782+50-SW33-4.4-5.3	13198559.29	714024.35	10/10/2007	4.4	5.3	67774-32-7	Polybrominated biphenyls	0.018	U	mg/kg
RII-782+50-SW33-4.4-5.3	13198559.29	714024.35	10/10/2007	4.4	5.3	68705-15-7	alpha-2,3,4,5,6-Hexachlorostyrene	0.02	U	mg/kg
RII-782+50-SW33-4.4-5.3	13198559.29	714024.35	10/10/2007	4.4	5.3	7005-72-3	4-Chlorophenyl-phenyl ether	0.044	U	mg/kg
RII-782+50-SW33-4.4-5.3	13198559.29	714024.35	10/10/2007	4.4	5.3	70648-26-9	1,2,3,4,7,8-Hexachlorodibenzofuran	743		pg/g
RII-782+50-SW33-4.4-5.3	13198559.29	714024.35	10/10/2007	4.4	5.3	72-20-8	Endrin	0.004	U	mg/kg
RII-782+50-SW33-4.4-5.3	13198559.29	714024.35	10/10/2007	4.4	5.3	72-43-5	Methoxychlor	0.005	U	mg/kg
RII-782+50-SW33-4.4-5.3	13198559.29	714024.35	10/10/2007	4.4	5.3	72-54-8	4,4'-DDD	0.005	U	mg/kg
RII-782+50-SW33-4.4-5.3	13198559.29	714024.35	10/10/2007	4.4	5.3	72-55-9	4,4'-DDE	0.005	U	mg/kg
RII-782+50-SW33-4.4-5.3	13198559.29	714024.35	10/10/2007	4.4	5.3	72918-21-9	1,2,3,7,8,9-Hexachlorodibenzofuran	16.2	J	pg/g
RII-782+50-SW33-4.4-5.3	13198559.29	714024.35	10/10/2007	4.4	5.3	7421-93-4	Endrin aldehyde	0.005	U	mg/kg
RII-782+50-SW33-4.4-5.3	13198559.29	714024.35	10/10/2007	4.4	5.3	7429-90-5	Aluminum	6400		mg/kg
RII-782+50-SW33-4.4-5.3	13198559.29	714024.35	10/10/2007	4.4	5.3	7439-89-6	Iron	21000		mg/kg
RII-782+50-SW33-4.4-5.3	13198559.29	714024.35	10/10/2007	4.4	5.3	7439-92-1	Lead	19.11		mg/kg
RII-782+50-SW33-4.4-5.3	13198559.29	714024.35	10/10/2007	4.4	5.3	7439-93-2	Lithium	5.635		mg/kg
RII-782+50-SW33-4.4-5.3	13198559.29	714024.35	10/10/2007	4.4	5.3	7439-95-4	Magnesium	12000		mg/kg
RII-782+50-SW33-4.4-5.3	13198559.29	714024.35	10/10/2007	4.4	5.3	7439-96-5	Manganese	150		mg/kg
RII-782+50-SW33-4.4-5.3	13198559.29	714024.35	10/10/2007	4.4	5.3	7440-02-0	Nickel	8.729		mg/kg
RII-782+50-SW33-4.4-5.3	13198559.29	714024.35	10/10/2007	4.4	5.3	7440-09-7	Potassium	490		mg/kg
RII-782+50-SW33-4.4-5.3	13198559.29	714024.35	10/10/2007	4.4	5.3	7440-22-4	Silver	18		mg/kg
RII-782+50-SW33-4.4-5.3	13198559.29	714024.35	10/10/2007	4.4	5.3	7440-23-5	Sodium	50.17		mg/kg
RII-782+50-SW33-4.4-5.3	13198559.29	714024.35	10/10/2007	4.4	5.3	7440-24-6	Strontium	51.64		mg/kg
RII-782+50-SW33-4.4-5.3	13198559.29	714024.35	10/10/2007	4.4	5.3	7440-28-0	Thallium	1.03		mg/kg
RII-782+50-SW33-4.4-5.3	13198559.29	714024.35	10/10/2007	4.4	5.3	7440-31-5	Tin	0.114	U	mg/kg
RII-782+50-SW33-4.4-5.3	13198559.29	714024.35	10/10/2007	4.4	5.3	7440-32-6	Titanium	100		mg/kg
RII-782+50-SW33-4.4-5.3	13198559.29	714024.35	10/10/2007	4.4	5.3	7440-36-0	Antimony	6.584		mg/kg
RII-782+50-SW33-4.4-5.3	13198559.29	714024.35	10/10/2007	4.4	5.3	7440-38-2	Arsenic	5.261		mg/kg
RII-782+50-SW33-4.4-5.3	13198559.29	714024.35	10/10/2007	4.4	5.3	7440-39-3	Barium	24.47		mg/kg
RII-782+50-SW33-4.4-5.3	13198559.29	714024.35	10/10/2007	4.4	5.3	7440-41-7	Beryllium	0.165	J	mg/kg
RII-782+50-SW33-4.4-5.3	13198559.29	714024.35	10/10/2007	4.4	5.3	7440-42-8	Boron	18.26		mg/kg
RII-782+50-SW33-4.4-5.3	13198559.29	714024.35	10/10/2007	4.4	5.3	7440-43-9	Cadmium	0.351		mg/kg
RII-782+50-SW33-4.4-5.3	13198559.29	714024.35	10/10/2007	4.4	5.3	7440-47-3	Chromium (total)	19.92		mg/kg
RII-782+50-SW33-4.4-5.3	13198559.29	714024.35	10/10/2007	4.4	5.3	7440-48-4	Cobalt	15.94		mg/kg
RII-782+50-SW33-4.4-5.3	13198559.29	714024.35	10/10/2007	4.4	5.3	7440-50-8	Copper	44.51		mg/kg
RII-782+50-SW33-4.4-5.3	13198559.29	714024.35	10/10/2007	4.4	5.3	7440-57-5	Gold	0.0505	U	mg/kg
RII-782+50-SW33-4.4-5.3	13198559.29	714024.35	10/10/2007	4.4	5.3	7440-62-2	Vanadium	10.19		mg/kg

Sample ID	Easting	Northing	Sample Date	Start Depth (feet)	End Depth (feet)	CAS #	Chemical Name	Result	Qualifier	Unit
RII-782+50-SW33-4.4-5.3	13198559.29	714024.35	10/10/2007	4.4	5.3	7440-66-6	Zinc	51.78		mg/kg
RII-782+50-SW33-4.4-5.3	13198559.29	714024.35	10/10/2007	4.4	5.3	7440-70-2	Calcium	33000		mg/kg
RII-782+50-SW33-4.4-5.3	13198559.29	714024.35	10/10/2007	4.4	5.3	76-44-8	Heptachlor	0.004	U	mg/kg
RII-782+50-SW33-4.4-5.3	13198559.29	714024.35	10/10/2007	4.4	5.3	77-47-4	HEXACHLOROCYCLOPENTADIENE	0.004	U	mg/kg
RII-782+50-SW33-4.4-5.3	13198559.29	714024.35	10/10/2007	4.4	5.3	7782-49-2	Selenium	0.206		mg/kg
RII-782+50-SW33-4.4-5.3	13198559.29	714024.35	10/10/2007	4.4	5.3	78-59-1	Isophorone	0.028	U	mg/kg
RII-782+50-SW33-4.4-5.3	13198559.29	714024.35	10/10/2007	4.4	5.3	8001-35-2	Toxaphene	0.083	U	mg/kg
RII-782+50-SW33-4.4-5.3	13198559.29	714024.35	10/10/2007	4.4	5.3	80-05-7	BISPHENOL A	0.022	U	mg/kg
RII-782+50-SW33-4.4-5.3	13198559.29	714024.35	10/10/2007	4.4	5.3	82-68-8	Pentachloronitrobenzene	0.005	U	mg/kg
RII-782+50-SW33-4.4-5.3	13198559.29	714024.35	10/10/2007	4.4	5.3	83-32-9	Acenaphthene	0.013	U	mg/kg
RII-782+50-SW33-4.4-5.3	13198559.29	714024.35	10/10/2007	4.4	5.3	84-66-2	Diethylphthalate	0.48		mg/kg
RII-782+50-SW33-4.4-5.3	13198559.29	714024.35	10/10/2007	4.4	5.3	84-74-2	Di-n-butyl phthalate	0.057	U	mg/kg
RII-782+50-SW33-4.4-5.3	13198559.29	714024.35	10/10/2007	4.4	5.3	85-01-8	Phenanthrene	0.05	U	mg/kg
RII-782+50-SW33-4.4-5.3	13198559.29	714024.35	10/10/2007	4.4	5.3	85-68-7	Butylbenzylphthalate	0.045	U	mg/kg
RII-782+50-SW33-4.4-5.3	13198559.29	714024.35	10/10/2007	4.4	5.3	86-30-6	N-Nitrosodiphenylamine	0.028	U	mg/kg
RII-782+50-SW33-4.4-5.3	13198559.29	714024.35	10/10/2007	4.4	5.3	86-73-7	Fluorene	0.032	U	mg/kg
RII-782+50-SW33-4.4-5.3	13198559.29	714024.35	10/10/2007	4.4	5.3	86-74-8	Carbazole	0.005	U	mg/kg
RII-782+50-SW33-4.4-5.3	13198559.29	714024.35	10/10/2007	4.4	5.3	87-61-6	1,2,3-Trichlorobenzene	0.02		mg/kg
RII-782+50-SW33-4.4-5.3	13198559.29	714024.35	10/10/2007	4.4	5.3	87-65-0	2,6-Dichlorophenol	0.012	U	mg/kg
RII-782+50-SW33-4.4-5.3	13198559.29	714024.35	10/10/2007	4.4	5.3	87-68-3	Hexachlorobutadiene	0.03	U	mg/kg
RII-782+50-SW33-4.4-5.3	13198559.29	714024.35	10/10/2007	4.4	5.3	87-86-5	Pentachlorophenol	0.027	U	mg/kg
RII-782+50-SW33-4.4-5.3	13198559.29	714024.35	10/10/2007	4.4	5.3	88-06-2	2,4,6-Trichlorophenol	0.03	U	mg/kg
RII-782+50-SW33-4.4-5.3	13198559.29	714024.35	10/10/2007	4.4	5.3	88-74-4	2-Nitroaniline	0.026	U	mg/kg
RII-782+50-SW33-4.4-5.3	13198559.29	714024.35	10/10/2007	4.4	5.3	88-75-5	2-Nitrophenol	0.044	U	mg/kg
RII-782+50-SW33-4.4-5.3	13198559.29	714024.35	10/10/2007	4.4	5.3	88-85-7	Dinoseb	0.028	U	mg/kg
RII-782+50-SW33-4.4-5.3	13198559.29	714024.35	10/10/2007	4.4	5.3	90301-92-1	(E)-beta-2,3,4,5,6-Hexachlorostyrene	0.02	U	mg/kg
RII-782+50-SW33-4.4-5.3	13198559.29	714024.35	10/10/2007	4.4	5.3	90301-93-2	(Z)-beta-2,3,4,5,6-Hexachlorostyrene	0.02	U	mg/kg
RII-782+50-SW33-4.4-5.3	13198559.29	714024.35	10/10/2007	4.4	5.3	91-20-3	Naphthalene	0.047	U	mg/kg
RII-782+50-SW33-4.4-5.3	13198559.29	714024.35	10/10/2007	4.4	5.3	91-57-6	2-Methylnaphthalene	0.04	U	mg/kg
RII-782+50-SW33-4.4-5.3	13198559.29	714024.35	10/10/2007	4.4	5.3	91-58-7	2-Chloronaphthalene	0.037	U	mg/kg
RII-782+50-SW33-4.4-5.3	13198559.29	714024.35	10/10/2007	4.4	5.3	91-94-1	3,3'-Dichlorobenzidine	0.024	U	mg/kg
RII-782+50-SW33-4.4-5.3	13198559.29	714024.35	10/10/2007	4.4	5.3	92-87-5	Benzidine	0.12	U	mg/kg
RII-782+50-SW33-4.4-5.3	13198559.29	714024.35	10/10/2007	4.4	5.3	95-48-7	2-Methylphenol	0.031	U	mg/kg
RII-782+50-SW33-4.4-5.3	13198559.29	714024.35	10/10/2007	4.4	5.3	95-50-1	1,2-Dichlorobenzene	0.021	U	mg/kg
RII-782+50-SW33-4.4-5.3	13198559.29	714024.35	10/10/2007	4.4	5.3	95-57-8	2-Chlorophenol	0.049	U	mg/kg
RII-782+50-SW33-4.4-5.3	13198559.29	714024.35	10/10/2007	4.4	5.3	95-94-3	1,2,4,5-Tetrachlorobenzene	0.003	U	mg/kg
RII-782+50-SW33-4.4-5.3	13198559.29	714024.35	10/10/2007	4.4	5.3	95-95-4	2,4,5-Trichlorophenol	0.028	U	mg/kg
RII-782+50-SW33-4.4-5.3	13198559.29	714024.35	10/10/2007	4.4	5.3	959-98-8	Endosulfan I	0.005	U	mg/kg
RII-782+50-SW33-4.4-5.3	13198559.29	714024.35	10/10/2007	4.4	5.3	98-95-3	Nitrobenzene	0.034	U	mg/kg
RII-782+50-SW33-4.4-5.3	13198559.29	714024.35	10/10/2007	4.4	5.3	99-09-2	3-Nitroaniline	0.0515	U	mg/kg
RII-782+50-SW33-4.4-5.3	13198559.29	714024.35	10/10/2007	4.4	5.3	ETEQ	ETEQ	460		ppt
RII-782+50-SW33-4.4-5.3	13198559.29	714024.35	10/10/2007	4.4	5.3	HXCDD-HXCDF	1,2,3,4,7,8-Hexachlorodibenzofuran + 1,2,3,6,7,8-Hexachlorodibenzofuran	938		ng/kg
RII-782+50-SW33-4.4-5.3	13198559.29	714024.35	10/10/2007	4.4	5.3	TCLB_ERA_Dow	Total Chlororbenzenes ERA	0.434		mg/kg
RII-782+50-SW33-4.4-5.3	13198559.29	714024.35	10/10/2007	4.4	5.3	TCLP_ERA_Dow	Total Chlorophenols ERA	0.049	U	mg/kg
RII-782+50-SW33-4.4-5.3	13198559.29	714024.35	10/10/2007	4.4	5.3	TPAH_ERA_Dow	Total PAHs ERA	0.61	J	mg/kg
RII-782+50-SW33-5.3-6.5	13198559.29	714024.35	10/10/2007	5.3	6.5	100-01-6	4-Nitroaniline	0.09	U	mg/kg
RII-782+50-SW33-5.3-6.5	13198559.29	714024.35	10/10/2007	5.3	6.5	100-02-7	4-Nitrophenol	0.062	U	mg/kg
RII-782+50-SW33-5.3-6.5	13198559.29	714024.35	10/10/2007	5.3	6.5	100-51-6	Benzyl alcohol	0.153	U	mg/kg
RII-782+50-SW33-5.3-6.5	13198559.29	714024.35	10/10/2007	5.3	6.5	101-55-3	4-Bromophenyl-phenyl ether	0.047	U	mg/kg
RII-782+50-SW33-5.3-6.5	13198559.29	714024.35	10/10/2007	5.3	6.5	1024-57-3	Heptachlor epoxide	0.004	U	mg/kg
RII-782+50-SW33-5.3-6.5	13198559.29	714024.35	10/10/2007	5.3	6.5	1031-07-8	Endosulfan sulfate	0.003	U	mg/kg
RII-782+50-SW33-5.3-6.5	13198559.29	714024.35	10/10/2007	5.3	6.5	103-33-3	Azobenzene	0.03	U	mg/kg
RII-782+50-SW33-5.3-6.5	13198559.29	714024.35	10/10/2007	5.3	6.5	105-67-9	2,4-Dimethylphenol	0.041	U	mg/kg
RII-782+50-SW33-5.3-6.5	13198559.29	714024.35	10/10/2007	5.3	6.5	106-44-5	4-Methylphenol	0.031	U	mg/kg
RII-782+50-SW33-5.3-6.5	13198559.29	714024.35	10/10/2007	5.3	6.5	106-46-7	1,4-Dichlorobenzene	0.021	U	mg/kg
RII-782+50-SW33-5.3-6.5	13198559.29	714024.35	10/10/2007	5.3	6.5	108-39-4	3-Methylphenol	0.036	U	mg/kg
RII-782+50-SW33-5.3-6.5	13198559.29	714024.35	10/10/2007	5.3	6.5	108-60-1	2,2'-oxybis(1-Chloropropane)	0.038	U	mg/kg
RII-782+50-SW33-5.3-6.5	13198559.29	714024.35	10/10/2007	5.3	6.5	108-95-2	Phenol	0.033	U	mg/kg
RII-782+50-SW33-5.3-6.5	13198559.29	714024.35	10/10/2007	5.3	6.5	110-86-1	Pyridine	0.036	U	mg/kg
RII-782+50-SW33-5.3-6.5	13198559.29	714024.35	10/10/2007	5.3	6.5	111-44-4	bis(2-Chloroethyl) ether	0.022	U	mg/kg
RII-782+50-SW33-5.3-6.5	13198559.29	714024.35	10/10/2007	5.3	6.5	111-91-1	bis(2-Chloroethoxy)methane	0.031	U	mg/kg

Sample ID	Easting	Northing	Sample Date	Start Depth (feet)	End Depth (feet)	CAS #	Chemical Name	Result	Qualifier	Unit
RII-782+50-SW33-5.3-6.5	13198559.29	714024.35	10/10/2007	5.3	6.5	117-81-7	bis(2-Ethylhexyl)phthalate	0.047	U	mg/kg
RII-782+50-SW33-5.3-6.5	13198559.29	714024.35	10/10/2007	5.3	6.5	117-84-0	DI-N-OCTYLPHTHALATE	0.046	U	mg/kg
RII-782+50-SW33-5.3-6.5	13198559.29	714024.35	10/10/2007	5.3	6.5	118-74-1	Hexachlorobenzene	0.57		mg/kg
RII-782+50-SW33-5.3-6.5	13198559.29	714024.35	10/10/2007	5.3	6.5	120-12-7	Anthracene	0.048	U	mg/kg
RII-782+50-SW33-5.3-6.5	13198559.29	714024.35	10/10/2007	5.3	6.5	120-82-1	1,2,4-Trichlorobenzene	0.027	U	mg/kg
RII-782+50-SW33-5.3-6.5	13198559.29	714024.35	10/10/2007	5.3	6.5	120-83-2	2,4-Dichlorophenol	0.034	U	mg/kg
RII-782+50-SW33-5.3-6.5	13198559.29	714024.35	10/10/2007	5.3	6.5	121-14-2	2,4-Dinitrotoluene	0.024	U	mg/kg
RII-782+50-SW33-5.3-6.5	13198559.29	714024.35	10/10/2007	5.3	6.5	12789-03-6	GAMMA-CHLORDANE	0.004	U	mg/kg
RII-782+50-SW33-5.3-6.5	13198559.29	714024.35	10/10/2007	5.3	6.5	129-00-0	Pyrene	0.07	J	mg/kg
RII-782+50-SW33-5.3-6.5	13198559.29	714024.35	10/10/2007	5.3	6.5	131-11-3	Dimethyl phthalate	0.024	U	mg/kg
RII-782+50-SW33-5.3-6.5	13198559.29	714024.35	10/10/2007	5.3	6.5	132-64-9	Dibenzofuran	0.026	U	mg/kg
RII-782+50-SW33-5.3-6.5	13198559.29	714024.35	10/10/2007	5.3	6.5	14992-81-5	2,3,4,5,6-Pentachlorostyrene	0.02	U	mg/kg
RII-782+50-SW33-5.3-6.5	13198559.29	714024.35	10/10/2007	5.3	6.5	1746-01-6	2,3,7,8-TETRACHLORODIBENZO-P-DIOXIN	16.1		pg/g
RII-782+50-SW33-5.3-6.5	13198559.29	714024.35	10/10/2007	5.3	6.5	1746-01-6	2,3,7,8-TETRACHLORODIBENZO-P-DIOXIN	22		ng/kg
RII-782+50-SW33-5.3-6.5	13198559.29	714024.35	10/10/2007	5.3	6.5	191-24-2	Benzo(g,h,i)perylene	0.033	U	mg/kg
RII-782+50-SW33-5.3-6.5	13198559.29	714024.35	10/10/2007	5.3	6.5	1918-16-7	Propachlor	0.003	U	mg/kg
RII-782+50-SW33-5.3-6.5	13198559.29	714024.35	10/10/2007	5.3	6.5	193-39-5	Indeno(1,2,3-cd)pyrene	0.028	U	mg/kg
RII-782+50-SW33-5.3-6.5	13198559.29	714024.35	10/10/2007	5.3	6.5	19408-74-3	1,2,3,7,8,9-Hexachlorodibenzo-p-dioxin	37.1		pg/g
RII-782+50-SW33-5.3-6.5	13198559.29	714024.35	10/10/2007	5.3	6.5	205-99-2	Benzo(b)fluoranthene	0.039	U	mg/kg
RII-782+50-SW33-5.3-6.5	13198559.29	714024.35	10/10/2007	5.3	6.5	206-44-0	Fluoranthene	0.06	J	mg/kg
RII-782+50-SW33-5.3-6.5	13198559.29	714024.35	10/10/2007	5.3	6.5	207-08-9	Benzo(k)fluoranthene	0.052	U	mg/kg
RII-782+50-SW33-5.3-6.5	13198559.29	714024.35	10/10/2007	5.3	6.5	208-96-8	Acenaphthylene	0.032	U	mg/kg
RII-782+50-SW33-5.3-6.5	13198559.29	714024.35	10/10/2007	5.3	6.5	218-01-9	Chrysene	0.028	U	mg/kg
RII-782+50-SW33-5.3-6.5	13198559.29	714024.35	10/10/2007	5.3	6.5	2303-16-4	Diallate (total)	0.004	U	mg/kg
RII-782+50-SW33-5.3-6.5	13198559.29	714024.35	10/10/2007	5.3	6.5	2385-85-5	Mirex	0.005	U	mg/kg
RII-782+50-SW33-5.3-6.5	13198559.29	714024.35	10/10/2007	5.3	6.5	27304-13-8	Oxychlordane	0.003	U	mg/kg
RII-782+50-SW33-5.3-6.5	13198559.29	714024.35	10/10/2007	5.3	6.5	29082-74-4	Octachlorostyrene	0.11		mg/kg
RII-782+50-SW33-5.3-6.5	13198559.29	714024.35	10/10/2007	5.3	6.5	29082-75-5	beta,beta-2,3,4,5,6-Heptachlorostyrene	0.02	U	mg/kg
RII-782+50-SW33-5.3-6.5	13198559.29	714024.35	10/10/2007	5.3	6.5	29086-38-2	(E)-alpha,beta-2,3,4,5,6-Heptachlorostyrene	0.12		mg/kg
RII-782+50-SW33-5.3-6.5	13198559.29	714024.35	10/10/2007	5.3	6.5	29086-39-3	(Z)-alpha,beta-2,3,4,5,6-Heptachlorostyrene	0.02	U	mg/kg
RII-782+50-SW33-5.3-6.5	13198559.29	714024.35	10/10/2007	5.3	6.5	2921-88-2	Chlorpyrifos	0.011	U	mg/kg
RII-782+50-SW33-5.3-6.5	13198559.29	714024.35	10/10/2007	5.3	6.5	297-97-2	Thionazin	0.0085	U	mg/kg
RII-782+50-SW33-5.3-6.5	13198559.29	714024.35	10/10/2007	5.3	6.5	298-00-0	Methyl parathion	0.0075	U	mg/kg
RII-782+50-SW33-5.3-6.5	13198559.29	714024.35	10/10/2007	5.3	6.5	298-02-2	Phorate	0.005	U	mg/kg
RII-782+50-SW33-5.3-6.5	13198559.29	714024.35	10/10/2007	5.3	6.5	298-04-4	Disulfoton	0.0085	U	mg/kg
RII-782+50-SW33-5.3-6.5	13198559.29	714024.35	10/10/2007	5.3	6.5	299-84-3	Ronnel	0.009	U	mg/kg
RII-782+50-SW33-5.3-6.5	13198559.29	714024.35	10/10/2007	5.3	6.5	30402-15-4	PeCDF (total)	3460	J	pg/g
RII-782+50-SW33-5.3-6.5	13198559.29	714024.35	10/10/2007	5.3	6.5	309-00-2	Aldrin	0.003	U	mg/kg
RII-782+50-SW33-5.3-6.5	13198559.29	714024.35	10/10/2007	5.3	6.5	319-84-6	alpha-BHC	0.004	U	mg/kg
RII-782+50-SW33-5.3-6.5	13198559.29	714024.35	10/10/2007	5.3	6.5	319-85-7	beta-BHC	0.004	U	mg/kg
RII-782+50-SW33-5.3-6.5	13198559.29	714024.35	10/10/2007	5.3	6.5	319-86-8	delta-BHC	0.004	U	mg/kg
RII-782+50-SW33-5.3-6.5	13198559.29	714024.35	10/10/2007	5.3	6.5	3268-87-9	OCTACHLORODIBENZO-P-DIOXIN	68800		pg/g
RII-782+50-SW33-5.3-6.5	13198559.29	714024.35	10/10/2007	5.3	6.5	33213-65-9	Endosulfan II	0.004	U	mg/kg
RII-782+50-SW33-5.3-6.5	13198559.29	714024.35	10/10/2007	5.3	6.5	34465-46-8	HxCDD (total)	923		pg/g
RII-782+50-SW33-5.3-6.5	13198559.29	714024.35	10/10/2007	5.3	6.5	35822-46-9	1,2,3,4,6,7,8-HEPTACHLORODIBENZO-P-DIOXIN	5220		pg/g
RII-782+50-SW33-5.3-6.5	13198559.29	714024.35	10/10/2007	5.3	6.5	36088-22-9	PeCDD (total)	286		pg/g
RII-782+50-SW33-5.3-6.5	13198559.29	714024.35	10/10/2007	5.3	6.5	37871-00-4	HpCDD (total)	8180		pg/g
RII-782+50-SW33-5.3-6.5	13198559.29	714024.35	10/10/2007	5.3	6.5	38998-75-3	HpCDF (total)	23200		pg/g
RII-782+50-SW33-5.3-6.5	13198559.29	714024.35	10/10/2007	5.3	6.5	39001-02-0	OCTACHLORODIBENZOFURAN	17000		pg/g
RII-782+50-SW33-5.3-6.5	13198559.29	714024.35	10/10/2007	5.3	6.5	39227-28-6	1,2,3,4,7,8-Hexachlorodibenzo-p-dioxin	19.2		pg/g
RII-782+50-SW33-5.3-6.5	13198559.29	714024.35	10/10/2007	5.3	6.5	39765-80-5	trans-Nonachlor	0.005	U	mg/kg
RII-782+50-SW33-5.3-6.5	13198559.29	714024.35	10/10/2007	5.3	6.5	40321-76-4	1,2,3,7,8-PENTACHLORODIBENZO-P-DIOXIN	27		pg/g
RII-782+50-SW33-5.3-6.5	13198559.29	714024.35	10/10/2007	5.3	6.5	41903-57-5	TCDD (total)	354		pg/g
RII-782+50-SW33-5.3-6.5	13198559.29	714024.35	10/10/2007	5.3	6.5	465-73-6	Isodrin	0.005	U	mg/kg
RII-782+50-SW33-5.3-6.5	13198559.29	714024.35	10/10/2007	5.3	6.5	50-29-3	4,4'-DDT	0.004	U	mg/kg
RII-782+50-SW33-5.3-6.5	13198559.29	714024.35	10/10/2007	5.3	6.5	50-32-8	Benzo(a)pyrene	0.029	U	mg/kg
RII-782+50-SW33-5.3-6.5	13198559.29	714024.35	10/10/2007	5.3	6.5	510-15-6	Chlorobenzilate	0.003	U	mg/kg
RII-782+50-SW33-5.3-6.5	13198559.29	714024.35	10/10/2007	5.3	6.5	5103-71-9	ALPHA-CHLORDANE	0.004	U	mg/kg
RII-782+50-SW33-5.3-6.5	13198559.29	714024.35	10/10/2007	5.3	6.5	5103-73-1	cis-Nonachlor	0.005	U	mg/kg
RII-782+50-SW33-5.3-6.5	13198559.29	714024.35	10/10/2007	5.3	6.5	51207-31-9	2,3,7,8-TETRACHLORODIBENZOFURAN	1760	J	pg/g
RII-782+50-SW33-5.3-6.5	13198559.29	714024.35	10/10/2007	5.3	6.5	51207-31-9	2,3,7,8-TETRACHLORODIBENZOFURAN	2160		ng/kg

Sample ID	Easting	Northing	Sample Date	Start Depth (feet)	End Depth (feet)	CAS #	Chemical Name	Result	Qualifier	Unit
RII-782+50-SW33-5.3-6.5	13198559.29	714024.35	10/10/2007	5.3	6.5	51-28-5	2,4-Dinitrophenol	0.0995	U	mg/kg
RII-782+50-SW33-5.3-6.5	13198559.29	714024.35	10/10/2007	5.3	6.5	52-85-7	Famphur	0.011	U	mg/kg
RII-782+50-SW33-5.3-6.5	13198559.29	714024.35	10/10/2007	5.3	6.5	53-19-0	2,4'-DDD	0.005	U	mg/kg
RII-782+50-SW33-5.3-6.5	13198559.29	714024.35	10/10/2007	5.3	6.5	534-52-1	4,6-Dinitro-2-methylphenol	0.085	U	mg/kg
RII-782+50-SW33-5.3-6.5	13198559.29	714024.35	10/10/2007	5.3	6.5	53-70-3	Dibenz(a,h)anthracene	0.048	U	mg/kg
RII-782+50-SW33-5.3-6.5	13198559.29	714024.35	10/10/2007	5.3	6.5	541-73-1	1,3-Dichlorobenzene	0.03	U	mg/kg
RII-782+50-SW33-5.3-6.5	13198559.29	714024.35	10/10/2007	5.3	6.5	55673-89-7	1,2,3,4,7,8,9-HEPTACHLORODIBENZOFURAN	502		pg/g
RII-782+50-SW33-5.3-6.5	13198559.29	714024.35	10/10/2007	5.3	6.5	55684-94-1	HxCDF (total)	5400		pg/g
RII-782+50-SW33-5.3-6.5	13198559.29	714024.35	10/10/2007	5.3	6.5	55722-27-5	TCDF (total)	6050	J	pg/g
RII-782+50-SW33-5.3-6.5	13198559.29	714024.35	10/10/2007	5.3	6.5	5598-13-0	Methyl chlorpyrifos	0.01	U	mg/kg
RII-782+50-SW33-5.3-6.5	13198559.29	714024.35	10/10/2007	5.3	6.5	56-38-2	Parathion	0.0075	U	mg/kg
RII-782+50-SW33-5.3-6.5	13198559.29	714024.35	10/10/2007	5.3	6.5	56-55-3	Benzo(a)anthracene	0.029	U	mg/kg
RII-782+50-SW33-5.3-6.5	13198559.29	714024.35	10/10/2007	5.3	6.5	57117-31-4	2,3,4,7,8-PENTACHLORODIBENZOFURAN	686	J	pg/g
RII-782+50-SW33-5.3-6.5	13198559.29	714024.35	10/10/2007	5.3	6.5	57117-31-4	2,3,4,7,8-PENTACHLORODIBENZOFURAN	792		ng/kg
RII-782+50-SW33-5.3-6.5	13198559.29	714024.35	10/10/2007	5.3	6.5	57117-41-6	1,2,3,7,8-PENTACHLORODIBENZOFURAN	644		pg/g
RII-782+50-SW33-5.3-6.5	13198559.29	714024.35	10/10/2007	5.3	6.5	57117-41-6	1,2,3,7,8-PENTACHLORODIBENZOFURAN	722		ng/kg
RII-782+50-SW33-5.3-6.5	13198559.29	714024.35	10/10/2007	5.3	6.5	57117-44-9	1,2,3,6,7,8-Hexachlorodibenzofuran	205		pg/g
RII-782+50-SW33-5.3-6.5	13198559.29	714024.35	10/10/2007	5.3	6.5	57653-85-7	1,2,3,6,7,8-Hexachlorodibenzo-p-dioxin	257		pg/g
RII-782+50-SW33-5.3-6.5	13198559.29	714024.35	10/10/2007	5.3	6.5	58-89-9	gamma-BHC	0.005	U	mg/kg
RII-782+50-SW33-5.3-6.5	13198559.29	714024.35	10/10/2007	5.3	6.5	58-90-2	2,3,4,6-Tetrachlorophenol	0.004	U	mg/kg
RII-782+50-SW33-5.3-6.5	13198559.29	714024.35	10/10/2007	5.3	6.5	59-50-7	4-Chloro-3-methylphenol	0.032	U	mg/kg
RII-782+50-SW33-5.3-6.5	13198559.29	714024.35	10/10/2007	5.3	6.5	60-51-5	Dimethoate	0.009	U	mg/kg
RII-782+50-SW33-5.3-6.5	13198559.29	714024.35	10/10/2007	5.3	6.5	60-57-1	Dieldrin	0.005	U	mg/kg
RII-782+50-SW33-5.3-6.5	13198559.29	714024.35	10/10/2007	5.3	6.5	606-20-2	2,6-Dinitrotoluene	0.032	U	mg/kg
RII-782+50-SW33-5.3-6.5	13198559.29	714024.35	10/10/2007	5.3	6.5	60851-34-5	2,3,4,6,7,8-Hexachlorodibenzofuran	87.6	J	pg/g
RII-782+50-SW33-5.3-6.5	13198559.29	714024.35	10/10/2007	5.3	6.5	608-93-5	Pentachlorobenzene	0.01	J	mg/kg
RII-782+50-SW33-5.3-6.5	13198559.29	714024.35	10/10/2007	5.3	6.5	621-64-7	N-Nitroso-di-n-propylamine	0.031	U	mg/kg
RII-782+50-SW33-5.3-6.5	13198559.29	714024.35	10/10/2007	5.3	6.5	62-53-3	Aniline	0.05	U	mg/kg
RII-782+50-SW33-5.3-6.5	13198559.29	714024.35	10/10/2007	5.3	6.5	62-75-9	N-Nitrosodimethylamine	0.029	U	mg/kg
RII-782+50-SW33-5.3-6.5	13198559.29	714024.35	10/10/2007	5.3	6.5	634-66-2	1,2,3,4-Tetrachlorobenzene	0.02		mg/kg
RII-782+50-SW33-5.3-6.5	13198559.29	714024.35	10/10/2007	5.3	6.5	67562-39-4	1,2,3,4,6,7,8-HEPTACHLORODIBENZOFURAN	7650		pg/g
RII-782+50-SW33-5.3-6.5	13198559.29	714024.35	10/10/2007	5.3	6.5	67-72-1	Hexachloroethane	0.031	U	mg/kg
RII-782+50-SW33-5.3-6.5	13198559.29	714024.35	10/10/2007	5.3	6.5	67774-32-7	Polybrominated biphenyls	0.018	U	mg/kg
RII-782+50-SW33-5.3-6.5	13198559.29	714024.35	10/10/2007	5.3	6.5	68705-15-7	alpha-2,3,4,5,6-Hexachlorostyrene	0.02	U	mg/kg
RII-782+50-SW33-5.3-6.5	13198559.29	714024.35	10/10/2007	5.3	6.5	7005-72-3	4-Chlorophenyl-phenyl ether	0.044	U	mg/kg
RII-782+50-SW33-5.3-6.5	13198559.29	714024.35	10/10/2007	5.3	6.5	70648-26-9	1,2,3,4,7,8-Hexachlorodibenzofuran	941		pg/g
RII-782+50-SW33-5.3-6.5	13198559.29	714024.35	10/10/2007	5.3	6.5	72-20-8	Endrin	0.004	U	mg/kg
RII-782+50-SW33-5.3-6.5	13198559.29	714024.35	10/10/2007	5.3	6.5	72-43-5	Methoxychlor	0.005	U	mg/kg
RII-782+50-SW33-5.3-6.5	13198559.29	714024.35	10/10/2007	5.3	6.5	72-54-8	4,4'-DDD	0.005	U	mg/kg
RII-782+50-SW33-5.3-6.5	13198559.29	714024.35	10/10/2007	5.3	6.5	72-55-9	4,4'-DDE	0.005	U	mg/kg
RII-782+50-SW33-5.3-6.5	13198559.29	714024.35	10/10/2007	5.3	6.5	72918-21-9	1,2,3,7,8,9-Hexachlorodibenzofuran	14.2	J	pg/g
RII-782+50-SW33-5.3-6.5	13198559.29	714024.35	10/10/2007	5.3	6.5	7421-93-4	Endrin aldehyde	0.005	U	mg/kg
RII-782+50-SW33-5.3-6.5	13198559.29	714024.35	10/10/2007	5.3	6.5	7429-90-5	Aluminum	3100		mg/kg
RII-782+50-SW33-5.3-6.5	13198559.29	714024.35	10/10/2007	5.3	6.5	7439-89-6	Iron	17000		mg/kg
RII-782+50-SW33-5.3-6.5	13198559.29	714024.35	10/10/2007	5.3	6.5	7439-92-1	Lead	13.73		mg/kg
RII-782+50-SW33-5.3-6.5	13198559.29	714024.35	10/10/2007	5.3	6.5	7439-93-2	Lithium	4.319		mg/kg
RII-782+50-SW33-5.3-6.5	13198559.29	714024.35	10/10/2007	5.3	6.5	7439-95-4	Magnesium	9300		mg/kg
RII-782+50-SW33-5.3-6.5	13198559.29	714024.35	10/10/2007	5.3	6.5	7439-96-5	Manganese	120		mg/kg
RII-782+50-SW33-5.3-6.5	13198559.29	714024.35	10/10/2007	5.3	6.5	7439-97-6	Mercury	0.088		mg/kg
RII-782+50-SW33-5.3-6.5	13198559.29	714024.35	10/10/2007	5.3	6.5	7440-02-0	Nickel	5.631		mg/kg
RII-782+50-SW33-5.3-6.5	13198559.29	714024.35	10/10/2007	5.3	6.5	7440-09-7	Potassium	380		mg/kg
RII-782+50-SW33-5.3-6.5	13198559.29	714024.35	10/10/2007	5.3	6.5	7440-22-4	Silver	0.022	U	mg/kg
RII-782+50-SW33-5.3-6.5	13198559.29	714024.35	10/10/2007	5.3	6.5	7440-23-5	Sodium	36.12		mg/kg
RII-782+50-SW33-5.3-6.5	13198559.29	714024.35	10/10/2007	5.3	6.5	7440-24-6	Strontium	39.1		mg/kg
RII-782+50-SW33-5.3-6.5	13198559.29	714024.35	10/10/2007	5.3	6.5	7440-28-0	Thallium	0.539		mg/kg
RII-782+50-SW33-5.3-6.5	13198559.29	714024.35	10/10/2007	5.3	6.5	7440-31-5	Tin	0.114	U	mg/kg
RII-782+50-SW33-5.3-6.5	13198559.29	714024.35	10/10/2007	5.3	6.5	7440-32-6	Titanium	86.79		mg/kg
RII-782+50-SW33-5.3-6.5	13198559.29	714024.35	10/10/2007	5.3	6.5	7440-36-0	Antimony	4.514		mg/kg
RII-782+50-SW33-5.3-6.5	13198559.29	714024.35	10/10/2007	5.3	6.5	7440-38-2	Arsenic	12.38		mg/kg
RII-782+50-SW33-5.3-6.5	13198559.29	714024.35	10/10/2007	5.3	6.5	7440-39-3	Barium	20.02		mg/kg
RII-782+50-SW33-5.3-6.5	13198559.29	714024.35	10/10/2007	5.3	6.5	7440-41-7	Beryllium	0.121	J	mg/kg

Sample ID	Easting	Northing	Sample Date	Start Depth (feet)	End Depth (feet)	CAS #	Chemical Name	Result	Qualifier	Unit
RII-782+50-SW33-5.3-6.5	13198559.29	714024.35	10/10/2007	5.3	6.5	7440-42-8	Boron	14.65		mg/kg
RII-782+50-SW33-5.3-6.5	13198559.29	714024.35	10/10/2007	5.3	6.5	7440-43-9	Cadmium	0.205		mg/kg
RII-782+50-SW33-5.3-6.5	13198559.29	714024.35	10/10/2007	5.3	6.5	7440-47-3	Chromium (total)	12.93		mg/kg
RII-782+50-SW33-5.3-6.5	13198559.29	714024.35	10/10/2007	5.3	6.5	7440-48-4	Cobalt	11.25		mg/kg
RII-782+50-SW33-5.3-6.5	13198559.29	714024.35	10/10/2007	5.3	6.5	7440-50-8	Copper	24.91		mg/kg
RII-782+50-SW33-5.3-6.5	13198559.29	714024.35	10/10/2007	5.3	6.5	7440-57-5	Gold	0.0505	U	mg/kg
RII-782+50-SW33-5.3-6.5	13198559.29	714024.35	10/10/2007	5.3	6.5	7440-62-2	Vanadium	8.01		mg/kg
RII-782+50-SW33-5.3-6.5	13198559.29	714024.35	10/10/2007	5.3	6.5	7440-66-6	Zinc	33.29		mg/kg
RII-782+50-SW33-5.3-6.5	13198559.29	714024.35	10/10/2007	5.3	6.5	7440-70-2	Calcium	23000		mg/kg
RII-782+50-SW33-5.3-6.5	13198559.29	714024.35	10/10/2007	5.3	6.5	76-44-8	Heptachlor	0.004	U	mg/kg
RII-782+50-SW33-5.3-6.5	13198559.29	714024.35	10/10/2007	5.3	6.5	77-47-4	HEXACHLOROCYCLOPENTADIENE	0.004	U	mg/kg
RII-782+50-SW33-5.3-6.5	13198559.29	714024.35	10/10/2007	5.3	6.5	7782-49-2	Selenium	0.176		mg/kg
RII-782+50-SW33-5.3-6.5	13198559.29	714024.35	10/10/2007	5.3	6.5	78-59-1	Isophorone	0.028	U	mg/kg
RII-782+50-SW33-5.3-6.5	13198559.29	714024.35	10/10/2007	5.3	6.5	8001-35-2	Toxaphene	0.083	U	mg/kg
RII-782+50-SW33-5.3-6.5	13198559.29	714024.35	10/10/2007	5.3	6.5	80-05-7	BISPHENOL A	0.022	U	mg/kg
RII-782+50-SW33-5.3-6.5	13198559.29	714024.35	10/10/2007	5.3	6.5	82-68-8	Pentachloronitrobenzene	0.005	U	mg/kg
RII-782+50-SW33-5.3-6.5	13198559.29	714024.35	10/10/2007	5.3	6.5	83-32-9	Acenaphthene	0.013	U	mg/kg
RII-782+50-SW33-5.3-6.5	13198559.29	714024.35	10/10/2007	5.3	6.5	84-66-2	Diethylphthalate	0.33		mg/kg
RII-782+50-SW33-5.3-6.5	13198559.29	714024.35	10/10/2007	5.3	6.5	84-74-2	Di-n-butyl phthalate	0.93		mg/kg
RII-782+50-SW33-5.3-6.5	13198559.29	714024.35	10/10/2007	5.3	6.5	85-01-8	Phenanthrene	0.05	U	mg/kg
RII-782+50-SW33-5.3-6.5	13198559.29	714024.35	10/10/2007	5.3	6.5	85-68-7	Butylbenzylphthalate	0.045	U	mg/kg
RII-782+50-SW33-5.3-6.5	13198559.29	714024.35	10/10/2007	5.3	6.5	86-30-6	N-Nitrosodiphenylamine	0.028	U	mg/kg
RII-782+50-SW33-5.3-6.5	13198559.29	714024.35	10/10/2007	5.3	6.5	86-73-7	Fluorene	0.032	U	mg/kg
RII-782+50-SW33-5.3-6.5	13198559.29	714024.35	10/10/2007	5.3	6.5	86-74-8	Carbazole	0.005	U	mg/kg
RII-782+50-SW33-5.3-6.5	13198559.29	714024.35	10/10/2007	5.3	6.5	87-61-6	1,2,3-Trichlorobenzene	0.02		mg/kg
RII-782+50-SW33-5.3-6.5	13198559.29	714024.35	10/10/2007	5.3	6.5	87-65-0	2,6-Dichlorophenol	0.012	U	mg/kg
RII-782+50-SW33-5.3-6.5	13198559.29	714024.35	10/10/2007	5.3	6.5	87-68-3	Hexachlorobutadiene	0.03	U	mg/kg
RII-782+50-SW33-5.3-6.5	13198559.29	714024.35	10/10/2007	5.3	6.5	87-86-5	Pentachlorophenol	0.055		mg/kg
RII-782+50-SW33-5.3-6.5	13198559.29	714024.35	10/10/2007	5.3	6.5	88-06-2	2,4,6-Trichlorophenol	0.03	U	mg/kg
RII-782+50-SW33-5.3-6.5	13198559.29	714024.35	10/10/2007	5.3	6.5	88-74-4	2-Nitroaniline	0.026	U	mg/kg
RII-782+50-SW33-5.3-6.5	13198559.29	714024.35	10/10/2007	5.3	6.5	88-75-5	2-Nitrophenol	0.044	U	mg/kg
RII-782+50-SW33-5.3-6.5	13198559.29	714024.35	10/10/2007	5.3	6.5	88-85-7	Dinoseb	0.028	U	mg/kg
RII-782+50-SW33-5.3-6.5	13198559.29	714024.35	10/10/2007	5.3	6.5	90301-92-1	(E)-beta-2,3,4,5,6-Hexachlorostyrene	0.02	U	mg/kg
RII-782+50-SW33-5.3-6.5	13198559.29	714024.35	10/10/2007	5.3	6.5	90301-93-2	(Z)-beta-2,3,4,5,6-Hexachlorostyrene	0.02	U	mg/kg
RII-782+50-SW33-5.3-6.5	13198559.29	714024.35	10/10/2007	5.3	6.5	91-20-3	Naphthalene	0.047	U	mg/kg
RII-782+50-SW33-5.3-6.5	13198559.29	714024.35	10/10/2007	5.3	6.5	91-57-6	2-Methylnaphthalene	0.04	U	mg/kg
RII-782+50-SW33-5.3-6.5	13198559.29	714024.35	10/10/2007	5.3	6.5	91-58-7	2-Chloronaphthalene	0.037	U	mg/kg
RII-782+50-SW33-5.3-6.5	13198559.29	714024.35	10/10/2007	5.3	6.5	91-94-1	3,3'-Dichlorobenzidine	0.024	U	mg/kg
RII-782+50-SW33-5.3-6.5	13198559.29	714024.35	10/10/2007	5.3	6.5	92-87-5	Benzidine	0.12	U	mg/kg
RII-782+50-SW33-5.3-6.5	13198559.29	714024.35	10/10/2007	5.3	6.5	95-48-7	2-Methylphenol	0.031	U	mg/kg
RII-782+50-SW33-5.3-6.5	13198559.29	714024.35	10/10/2007	5.3	6.5	95-50-1	1,2-Dichlorobenzene	0.021	U	mg/kg
RII-782+50-SW33-5.3-6.5	13198559.29	714024.35	10/10/2007	5.3	6.5	95-57-8	2-Chlorophenol	0.049	U	mg/kg
RII-782+50-SW33-5.3-6.5	13198559.29	714024.35	10/10/2007	5.3	6.5	95-94-3	1,2,4,5-Tetrachlorobenzene	0.003	U	mg/kg
RII-782+50-SW33-5.3-6.5	13198559.29	714024.35	10/10/2007	5.3	6.5	95-95-4	2,4,5-Trichlorophenol	0.028	U	mg/kg
RII-782+50-SW33-5.3-6.5	13198559.29	714024.35	10/10/2007	5.3	6.5	959-98-8	Endosulfan I	0.005	U	mg/kg
RII-782+50-SW33-5.3-6.5	13198559.29	714024.35	10/10/2007	5.3	6.5	98-95-3	Nitrobenzene	0.034	U	mg/kg
RII-782+50-SW33-5.3-6.5	13198559.29	714024.35	10/10/2007	5.3	6.5	99-09-2	3-Nitroaniline	0.0515	U	mg/kg
RII-782+50-SW33-5.3-6.5	13198559.29	714024.35	10/10/2007	5.3	6.5	ETEQ	ETEQ	720		ppt
RII-782+50-SW33-5.3-6.5	13198559.29	714024.35	10/10/2007	5.3	6.5	HXCDD-HXCDF	1,2,3,4,7,8-Hexachlorodibenzofuran + 1,2,3,6,7,8-Hexachlorodibenzofuran	1310		ng/kg
RII-782+50-SW33-5.3-6.5	13198559.29	714024.35	10/10/2007	5.3	6.5	TCLB_ERA_Dow	Total Chlororbenzenes ERA	0.714		mg/kg
RII-782+50-SW33-5.3-6.5	13198559.29	714024.35	10/10/2007	5.3	6.5	TCLP_ERA_Dow	Total Chlorophenols ERA	0.2425		mg/kg
RII-782+50-SW33-5.3-6.5	13198559.29	714024.35	10/10/2007	5.3	6.5	TPAH_ERA_Dow	Total PAHs ERA	0.448	J	mg/kg
RII-782+50-SW33-6.5-7.2	13198559.29	714024.35	10/10/2007	6.5	7.2	100-01-6	4-Nitroaniline	0.09	U	mg/kg
RII-782+50-SW33-6.5-7.2	13198559.29	714024.35	10/10/2007	6.5	7.2	100-02-7	4-Nitrophenol	0.062	U	mg/kg
RII-782+50-SW33-6.5-7.2	13198559.29	714024.35	10/10/2007	6.5	7.2	100-51-6	Benzyl alcohol	0.153	U	mg/kg
RII-782+50-SW33-6.5-7.2	13198559.29	714024.35	10/10/2007	6.5	7.2	101-55-3	4-Bromophenyl-phenyl ether	0.047	U	mg/kg
RII-782+50-SW33-6.5-7.2	13198559.29	714024.35	10/10/2007	6.5	7.2	1024-57-3	Heptachlor epoxide	0.004	U	mg/kg
RII-782+50-SW33-6.5-7.2	13198559.29	714024.35	10/10/2007	6.5	7.2	1031-07-8	Endosulfan sulfate	0.003	U	mg/kg
RII-782+50-SW33-6.5-7.2	13198559.29	714024.35	10/10/2007	6.5	7.2	103-33-3	Azobenzene	0.03	U	mg/kg
RII-782+50-SW33-6.5-7.2	13198559.29	714024.35	10/10/2007	6.5	7.2	105-67-9	2,4-Dimethylphenol	0.041	U	mg/kg
RII-782+50-SW33-6.5-7.2	13198559.29	714024.35	10/10/2007	6.5	7.2	106-44-5	4-Methylphenol	0.031	U	mg/kg

Sample ID	Easting	Northing	Sample Date	Start Depth (feet)	End Depth (feet)	CAS #	Chemical Name	Result	Qualifier	Unit
RII-782+50-SW33-6.5-7.2	13198559.29	714024.35	10/10/2007	6.5	7.2	106-46-7	1,4-Dichlorobenzene	0.021	U	mg/kg
RII-782+50-SW33-6.5-7.2	13198559.29	714024.35	10/10/2007	6.5	7.2	108-39-4	3-Methylphenol	0.036	U	mg/kg
RII-782+50-SW33-6.5-7.2	13198559.29	714024.35	10/10/2007	6.5	7.2	108-60-1	2,2'-oxybis(1-Chloropropane)	0.038	U	mg/kg
RII-782+50-SW33-6.5-7.2	13198559.29	714024.35	10/10/2007	6.5	7.2	108-95-2	Phenol	0.033	U	mg/kg
RII-782+50-SW33-6.5-7.2	13198559.29	714024.35	10/10/2007	6.5	7.2	110-86-1	Pyridine	0.036	U	mg/kg
RII-782+50-SW33-6.5-7.2	13198559.29	714024.35	10/10/2007	6.5	7.2	111-44-4	bis(2-Chloroethyl) ether	0.022	U	mg/kg
RII-782+50-SW33-6.5-7.2	13198559.29	714024.35	10/10/2007	6.5	7.2	111-91-1	bis(2-Chloroethoxy)methane	0.031	U	mg/kg
RII-782+50-SW33-6.5-7.2	13198559.29	714024.35	10/10/2007	6.5	7.2	117-81-7	bis(2-Ethylhexyl)phthalate	0.047	U	mg/kg
RII-782+50-SW33-6.5-7.2	13198559.29	714024.35	10/10/2007	6.5	7.2	117-84-0	DI-N-OCTYLPHTHALATE	0.046	U	mg/kg
RII-782+50-SW33-6.5-7.2	13198559.29	714024.35	10/10/2007	6.5	7.2	118-74-1	Hexachlorobenzene	0.68		mg/kg
RII-782+50-SW33-6.5-7.2	13198559.29	714024.35	10/10/2007	6.5	7.2	120-12-7	Anthracene	1.3		mg/kg
RII-782+50-SW33-6.5-7.2	13198559.29	714024.35	10/10/2007	6.5	7.2	120-82-1	1,2,4-Trichlorobenzene	0.027	U	mg/kg
RII-782+50-SW33-6.5-7.2	13198559.29	714024.35	10/10/2007	6.5	7.2	120-83-2	2,4-Dichlorophenol	0.034	U	mg/kg
RII-782+50-SW33-6.5-7.2	13198559.29	714024.35	10/10/2007	6.5	7.2	121-14-2	2,4-Dinitrotoluene	0.024	U	mg/kg
RII-782+50-SW33-6.5-7.2	13198559.29	714024.35	10/10/2007	6.5	7.2	12789-03-6	GAMMA-CHLORDANE	0.004	U	mg/kg
RII-782+50-SW33-6.5-7.2	13198559.29	714024.35	10/10/2007	6.5	7.2	129-00-0	Pyrene	3.3		mg/kg
RII-782+50-SW33-6.5-7.2	13198559.29	714024.35	10/10/2007	6.5	7.2	131-11-3	Dimethyl phthalate	0.024	U	mg/kg
RII-782+50-SW33-6.5-7.2	13198559.29	714024.35	10/10/2007	6.5	7.2	132-64-9	Dibenzofuran	0.39		mg/kg
RII-782+50-SW33-6.5-7.2	13198559.29	714024.35	10/10/2007	6.5	7.2	14992-81-5	2,3,4,5,6-Pentachlorostyrene	0.02	U	mg/kg
RII-782+50-SW33-6.5-7.2	13198559.29	714024.35	10/10/2007	6.5	7.2	1746-01-6	2,3,7,8-TETRACHLORODIBENZO-P-DIOXIN	20.2		pg/g
RII-782+50-SW33-6.5-7.2	13198559.29	714024.35	10/10/2007	6.5	7.2	1746-01-6	2,3,7,8-TETRACHLORODIBENZO-P-DIOXIN	26		ng/kg
RII-782+50-SW33-6.5-7.2	13198559.29	714024.35	10/10/2007	6.5	7.2	191-24-2	Benzo(g,h,i)perylene	0.83		mg/kg
RII-782+50-SW33-6.5-7.2	13198559.29	714024.35	10/10/2007	6.5	7.2	1918-16-7	Propachlor	0.003	U	mg/kg
RII-782+50-SW33-6.5-7.2	13198559.29	714024.35	10/10/2007	6.5	7.2	193-39-5	Indeno(1,2,3-cd)pyrene	0.08	J	mg/kg
RII-782+50-SW33-6.5-7.2	13198559.29	714024.35	10/10/2007	6.5	7.2	19408-74-3	1,2,3,7,8,9-Hexachlorodibenzo-p-dioxin	122		pg/g
RII-782+50-SW33-6.5-7.2	13198559.29	714024.35	10/10/2007	6.5	7.2	205-99-2	Benzo(b)fluoranthene	2.4		mg/kg
RII-782+50-SW33-6.5-7.2	13198559.29	714024.35	10/10/2007	6.5	7.2	206-44-0	Fluoranthene	3.2		mg/kg
RII-782+50-SW33-6.5-7.2	13198559.29	714024.35	10/10/2007	6.5	7.2	207-08-9	Benzo(k)fluoranthene	3.3		mg/kg
RII-782+50-SW33-6.5-7.2	13198559.29	714024.35	10/10/2007	6.5	7.2	208-96-8	Acenaphthylene	0.032	U	mg/kg
RII-782+50-SW33-6.5-7.2	13198559.29	714024.35	10/10/2007	6.5	7.2	218-01-9	Chrysene	1.4		mg/kg
RII-782+50-SW33-6.5-7.2	13198559.29	714024.35	10/10/2007	6.5	7.2	2303-16-4	Diallate (total)	0.004	U	mg/kg
RII-782+50-SW33-6.5-7.2	13198559.29	714024.35	10/10/2007	6.5	7.2	2385-85-5	Mirex	0.005	U	mg/kg
RII-782+50-SW33-6.5-7.2	13198559.29	714024.35	10/10/2007	6.5	7.2	27304-13-8	Oxychlordane	0.003	U	mg/kg
RII-782+50-SW33-6.5-7.2	13198559.29	714024.35	10/10/2007	6.5	7.2	29082-74-4	Octachlorostyrene	0.38		mg/kg
RII-782+50-SW33-6.5-7.2	13198559.29	714024.35	10/10/2007	6.5	7.2	29082-75-5	beta,beta-2,3,4,5,6-Heptachlorostyrene	0.02	U	mg/kg
RII-782+50-SW33-6.5-7.2	13198559.29	714024.35	10/10/2007	6.5	7.2	29086-38-2	(E)-alpha,beta-2,3,4,5,6-Heptachlorostyrene	0.54		mg/kg
RII-782+50-SW33-6.5-7.2	13198559.29	714024.35	10/10/2007	6.5	7.2	29086-39-3	(Z)-alpha,beta-2,3,4,5,6-Heptachlorostyrene	0.02	U	mg/kg
RII-782+50-SW33-6.5-7.2	13198559.29	714024.35	10/10/2007	6.5	7.2	2921-88-2	Chlorpyrifos	0.011	U	mg/kg
RII-782+50-SW33-6.5-7.2	13198559.29	714024.35	10/10/2007	6.5	7.2	297-97-2	Thionazin	0.0085	U	mg/kg
RII-782+50-SW33-6.5-7.2	13198559.29	714024.35	10/10/2007	6.5	7.2	298-00-0	Methyl parathion	0.0075	U	mg/kg
RII-782+50-SW33-6.5-7.2	13198559.29	714024.35	10/10/2007	6.5	7.2	298-02-2	Phorate	0.005	U	mg/kg
RII-782+50-SW33-6.5-7.2	13198559.29	714024.35	10/10/2007	6.5	7.2	298-04-4	Disulfoton	0.0085	U	mg/kg
RII-782+50-SW33-6.5-7.2	13198559.29	714024.35	10/10/2007	6.5	7.2	299-84-3	Ronnel	0.009	U	mg/kg
RII-782+50-SW33-6.5-7.2	13198559.29	714024.35	10/10/2007	6.5	7.2	30402-15-4	PeCDF (total)	5460	J	pg/g
RII-782+50-SW33-6.5-7.2	13198559.29	714024.35	10/10/2007	6.5	7.2	309-00-2	Aldrin	0.003	U	mg/kg
RII-782+50-SW33-6.5-7.2	13198559.29	714024.35	10/10/2007	6.5	7.2	319-84-6	alpha-BHC	0.11		mg/kg
RII-782+50-SW33-6.5-7.2	13198559.29	714024.35	10/10/2007	6.5	7.2	319-85-7	beta-BHC	0.004	U	mg/kg
RII-782+50-SW33-6.5-7.2	13198559.29	714024.35	10/10/2007	6.5	7.2	319-86-8	delta-BHC	0.004	U	mg/kg
RII-782+50-SW33-6.5-7.2	13198559.29	714024.35	10/10/2007	6.5	7.2	3268-87-9	OCTACHLORODIBENZO-P-DIOXIN	9060		pg/g
RII-782+50-SW33-6.5-7.2	13198559.29	714024.35	10/10/2007	6.5	7.2	33213-65-9	Endosulfan II	0.004	U	mg/kg
RII-782+50-SW33-6.5-7.2	13198559.29	714024.35	10/10/2007	6.5	7.2	34465-46-8	HxCDD (total)	1830		pg/g
RII-782+50-SW33-6.5-7.2	13198559.29	714024.35	10/10/2007	6.5	7.2	35822-46-9	1,2,3,4,6,7,8-HEPTACHLORODIBENZO-P-DIOXIN	1370		pg/g
RII-782+50-SW33-6.5-7.2	13198559.29	714024.35	10/10/2007	6.5	7.2	36088-22-9	PeCDD (total)	658		pg/g
RII-782+50-SW33-6.5-7.2	13198559.29	714024.35	10/10/2007	6.5	7.2	37871-00-4	HpCDD (total)	2450		pg/g
RII-782+50-SW33-6.5-7.2	13198559.29	714024.35	10/10/2007	6.5	7.2	38998-75-3	HpCDF (total)	9060		pg/g
RII-782+50-SW33-6.5-7.2	13198559.29	714024.35	10/10/2007	6.5	7.2	39001-02-0	OCTACHLORODIBENZOFURAN	8860		pg/g
RII-782+50-SW33-6.5-7.2	13198559.29	714024.35	10/10/2007	6.5	7.2	39227-28-6	1,2,3,4,7,8-Hexachlorodibenzo-p-dioxin	37.3		pg/g
RII-782+50-SW33-6.5-7.2	13198559.29	714024.35	10/10/2007	6.5	7.2	39765-80-5	trans-Nonachlor	0.005	U	mg/kg
RII-782+50-SW33-6.5-7.2	13198559.29	714024.35	10/10/2007	6.5	7.2	40321-76-4	1,2,3,7,8-PENTACHLORODIBENZO-P-DIOXIN	57.8		pg/g
RII-782+50-SW33-6.5-7.2	13198559.29	714024.35	10/10/2007	6.5	7.2	41903-57-5	TCDD (total)	239		pg/g
RII-782+50-SW33-6.5-7.2	13198559.29	714024.35	10/10/2007	6.5	7.2	465-73-6	Isodrin	0.005	U	mg/kg

Sample ID	Easting	Northing	Sample Date	Start Depth (feet)	End Depth (feet)	CAS #	Chemical Name	Result	Qualifier	Unit
RII-782+50-SW33-6.5-7.2	13198559.29	714024.35	10/10/2007	6.5	7.2	50-29-3	4,4'-DDT	0.004	U	mg/kg
RII-782+50-SW33-6.5-7.2	13198559.29	714024.35	10/10/2007	6.5	7.2	50-32-8	Benzo(a)pyrene	1.7		mg/kg
RII-782+50-SW33-6.5-7.2	13198559.29	714024.35	10/10/2007	6.5	7.2	510-15-6	Chlorobenzilate	0.003	U	mg/kg
RII-782+50-SW33-6.5-7.2	13198559.29	714024.35	10/10/2007	6.5	7.2	5103-71-9	ALPHA-CHLORDANE	0.004	U	mg/kg
RII-782+50-SW33-6.5-7.2	13198559.29	714024.35	10/10/2007	6.5	7.2	5103-73-1	cis-Nonachlor	0.005	U	mg/kg
RII-782+50-SW33-6.5-7.2	13198559.29	714024.35	10/10/2007	6.5	7.2	51207-31-9	2,3,7,8-TETRACHLORODIBENZOFURAN	1670		pg/g
RII-782+50-SW33-6.5-7.2	13198559.29	714024.35	10/10/2007	6.5	7.2	51207-31-9	2,3,7,8-TETRACHLORODIBENZOFURAN	2050		ng/kg
RII-782+50-SW33-6.5-7.2	13198559.29	714024.35	10/10/2007	6.5	7.2	51-28-5	2,4-Dinitrophenol	0.0995	U	mg/kg
RII-782+50-SW33-6.5-7.2	13198559.29	714024.35	10/10/2007	6.5	7.2	52-85-7	Famphur	0.011	U	mg/kg
RII-782+50-SW33-6.5-7.2	13198559.29	714024.35	10/10/2007	6.5	7.2	53-19-0	2,4'-DDD	0.005	U	mg/kg
RII-782+50-SW33-6.5-7.2	13198559.29	714024.35	10/10/2007	6.5	7.2	534-52-1	4,6-Dinitro-2-methylphenol	0.085	U	mg/kg
RII-782+50-SW33-6.5-7.2	13198559.29	714024.35	10/10/2007	6.5	7.2	53-70-3	Dibenz(a,h)anthracene	0.26	J	mg/kg
RII-782+50-SW33-6.5-7.2	13198559.29	714024.35	10/10/2007	6.5	7.2	541-73-1	1,3-Dichlorobenzene	0.03	U	mg/kg
RII-782+50-SW33-6.5-7.2	13198559.29	714024.35	10/10/2007	6.5	7.2	55673-89-7	1,2,3,4,7,8,9-HEPTACHLORODIBENZOFURAN	798		pg/g
RII-782+50-SW33-6.5-7.2	13198559.29	714024.35	10/10/2007	6.5	7.2	55684-94-1	HxCDF (total)	6520	J	pg/g
RII-782+50-SW33-6.5-7.2	13198559.29	714024.35	10/10/2007	6.5	7.2	55722-27-5	TCDF (total)	6400	J	pg/g
RII-782+50-SW33-6.5-7.2	13198559.29	714024.35	10/10/2007	6.5	7.2	5598-13-0	Methyl chlorpyrifos	0.01	U	mg/kg
RII-782+50-SW33-6.5-7.2	13198559.29	714024.35	10/10/2007	6.5	7.2	56-38-2	Parathion	0.0075	U	mg/kg
RII-782+50-SW33-6.5-7.2	13198559.29	714024.35	10/10/2007	6.5	7.2	56-55-3	Benzo(a)anthracene	0.029	U	mg/kg
RII-782+50-SW33-6.5-7.2	13198559.29	714024.35	10/10/2007	6.5	7.2	57117-31-4	2,3,4,7,8-PENTACHLORODIBENZOFURAN	769	J	pg/g
RII-782+50-SW33-6.5-7.2	13198559.29	714024.35	10/10/2007	6.5	7.2	57117-31-4	2,3,4,7,8-PENTACHLORODIBENZOFURAN	988		ng/kg
RII-782+50-SW33-6.5-7.2	13198559.29	714024.35	10/10/2007	6.5	7.2	57117-41-6	1,2,3,7,8-PENTACHLORODIBENZOFURAN	955		pg/g
RII-782+50-SW33-6.5-7.2	13198559.29	714024.35	10/10/2007	6.5	7.2	57117-41-6	1,2,3,7,8-PENTACHLORODIBENZOFURAN	1060		ng/kg
RII-782+50-SW33-6.5-7.2	13198559.29	714024.35	10/10/2007	6.5	7.2	57117-44-9	1,2,3,6,7,8-Hexachlorodibenzofuran	524		pg/g
RII-782+50-SW33-6.5-7.2	13198559.29	714024.35	10/10/2007	6.5	7.2	57653-85-7	1,2,3,6,7,8-Hexachlorodibenzo-p-dioxin	241		pg/g
RII-782+50-SW33-6.5-7.2	13198559.29	714024.35	10/10/2007	6.5	7.2	58-89-9	gamma-BHC	0.005	U	mg/kg
RII-782+50-SW33-6.5-7.2	13198559.29	714024.35	10/10/2007	6.5	7.2	58-90-2	2,3,4,6-Tetrachlorophenol	0.004	U	mg/kg
RII-782+50-SW33-6.5-7.2	13198559.29	714024.35	10/10/2007	6.5	7.2	59-50-7	4-Chloro-3-methylphenol	0.032	U	mg/kg
RII-782+50-SW33-6.5-7.2	13198559.29	714024.35	10/10/2007	6.5	7.2	60-51-5	Dimethoate	0.009	U	mg/kg
RII-782+50-SW33-6.5-7.2	13198559.29	714024.35	10/10/2007	6.5	7.2	60-57-1	Dieldrin	0.19		mg/kg
RII-782+50-SW33-6.5-7.2	13198559.29	714024.35	10/10/2007	6.5	7.2	606-20-2	2,6-Dinitrotoluene	0.032	U	mg/kg
RII-782+50-SW33-6.5-7.2	13198559.29	714024.35	10/10/2007	6.5	7.2	60851-34-5	2,3,4,6,7,8-Hexachlorodibenzofuran	187	J	pg/g
RII-782+50-SW33-6.5-7.2	13198559.29	714024.35	10/10/2007	6.5	7.2	608-93-5	Pentachlorobenzene	0.03		mg/kg
RII-782+50-SW33-6.5-7.2	13198559.29	714024.35	10/10/2007	6.5	7.2	621-64-7	N-Nitroso-di-n-propylamine	0.031	U	mg/kg
RII-782+50-SW33-6.5-7.2	13198559.29	714024.35	10/10/2007	6.5	7.2	62-53-3	Aniline	0.05	U	mg/kg
RII-782+50-SW33-6.5-7.2	13198559.29	714024.35	10/10/2007	6.5	7.2	62-75-9	N-Nitrosodimethylamine	0.029	U	mg/kg
RII-782+50-SW33-6.5-7.2	13198559.29	714024.35	10/10/2007	6.5	7.2	634-66-2	1,2,3,4-Tetrachlorobenzene	0.02		mg/kg
RII-782+50-SW33-6.5-7.2	13198559.29	714024.35	10/10/2007	6.5	7.2	67562-39-4	1,2,3,4,6,7,8-HEPTACHLORODIBENZOFURAN	5230		pg/g
RII-782+50-SW33-6.5-7.2	13198559.29	714024.35	10/10/2007	6.5	7.2	67-72-1	Hexachloroethane	0.031	U	mg/kg
RII-782+50-SW33-6.5-7.2	13198559.29	714024.35	10/10/2007	6.5	7.2	67774-32-7	Polybrominated biphenyls	0.018	U	mg/kg
RII-782+50-SW33-6.5-7.2	13198559.29	714024.35	10/10/2007	6.5	7.2	68705-15-7	alpha-2,3,4,5,6-Hexachlorostyrene	0.02	U	mg/kg
RII-782+50-SW33-6.5-7.2	13198559.29	714024.35	10/10/2007	6.5	7.2	7005-72-3	4-Chlorophenyl-phenyl ether	0.044	U	mg/kg
RII-782+50-SW33-6.5-7.2	13198559.29	714024.35	10/10/2007	6.5	7.2	70648-26-9	1,2,3,4,7,8-Hexachlorodibenzofuran	2190		pg/g
RII-782+50-SW33-6.5-7.2	13198559.29	714024.35	10/10/2007	6.5	7.2	72-20-8	Endrin	0.004	U	mg/kg
RII-782+50-SW33-6.5-7.2	13198559.29	714024.35	10/10/2007	6.5	7.2	72-43-5	Methoxychlor	0.005	U	mg/kg
RII-782+50-SW33-6.5-7.2	13198559.29	714024.35	10/10/2007	6.5	7.2	72-54-8	4,4'-DDD	0.005	U	mg/kg
RII-782+50-SW33-6.5-7.2	13198559.29	714024.35	10/10/2007	6.5	7.2	72-55-9	4,4'-DDE	0.005	U	mg/kg
RII-782+50-SW33-6.5-7.2	13198559.29	714024.35	10/10/2007	6.5	7.2	72918-21-9	1,2,3,7,8,9-Hexachlorodibenzofuran	53.7	J	pg/g
RII-782+50-SW33-6.5-7.2	13198559.29	714024.35	10/10/2007	6.5	7.2	7421-93-4	Endrin aldehyde	0.005	U	mg/kg
RII-782+50-SW33-6.5-7.2	13198559.29	714024.35	10/10/2007	6.5	7.2	7429-90-5	Aluminum	9200		mg/kg
RII-782+50-SW33-6.5-7.2	13198559.29	714024.35	10/10/2007	6.5	7.2	7439-89-6	Iron	26000		mg/kg
RII-782+50-SW33-6.5-7.2	13198559.29	714024.35	10/10/2007	6.5	7.2	7439-92-1	Lead	45.95		mg/kg
RII-782+50-SW33-6.5-7.2	13198559.29	714024.35	10/10/2007	6.5	7.2	7439-93-2	Lithium	7.953		mg/kg
RII-782+50-SW33-6.5-7.2	13198559.29	714024.35	10/10/2007	6.5	7.2	7439-95-4	Magnesium	16000		mg/kg
RII-782+50-SW33-6.5-7.2	13198559.29	714024.35	10/10/2007	6.5	7.2	7439-96-5	Manganese	79.09		mg/kg
RII-782+50-SW33-6.5-7.2	13198559.29	714024.35	10/10/2007	6.5	7.2	7439-97-6	Mercury	0.27		mg/kg
RII-782+50-SW33-6.5-7.2	13198559.29	714024.35	10/10/2007	6.5	7.2	7440-02-0	Nickel	7.734		mg/kg
RII-782+50-SW33-6.5-7.2	13198559.29	714024.35	10/10/2007	6.5	7.2	7440-09-7	Potassium	630		mg/kg
RII-782+50-SW33-6.5-7.2	13198559.29	714024.35	10/10/2007	6.5	7.2	7440-22-4	Silver	0.022	U	mg/kg
RII-782+50-SW33-6.5-7.2	13198559.29	714024.35	10/10/2007	6.5	7.2	7440-23-5	Sodium	58.75		mg/kg
RII-782+50-SW33-6.5-7.2	13198559.29	714024.35	10/10/2007	6.5	7.2	7440-24-6	Strontium	51.1		mg/kg

Sample ID	Easting	Northing	Sample Date	Start Depth (feet)	End Depth (feet)	CAS #	Chemical Name	Result	Qualifier	Unit
RII-782+50-SW33-6.5-7.2	13198559.29	714024.35	10/10/2007	6.5	7.2	7440-28-0	Thallium	0.989		mg/kg
RII-782+50-SW33-6.5-7.2	13198559.29	714024.35	10/10/2007	6.5	7.2	7440-31-5	Tin	0.114	U	mg/kg
RII-782+50-SW33-6.5-7.2	13198559.29	714024.35	10/10/2007	6.5	7.2	7440-32-6	Titanium	100		mg/kg
RII-782+50-SW33-6.5-7.2	13198559.29	714024.35	10/10/2007	6.5	7.2	7440-36-0	Antimony	9.119		mg/kg
RII-782+50-SW33-6.5-7.2	13198559.29	714024.35	10/10/2007	6.5	7.2	7440-38-2	Arsenic	31.36		mg/kg
RII-782+50-SW33-6.5-7.2	13198559.29	714024.35	10/10/2007	6.5	7.2	7440-39-3	Barium	31.82		mg/kg
RII-782+50-SW33-6.5-7.2	13198559.29	714024.35	10/10/2007	6.5	7.2	7440-41-7	Beryllium	0.264	J	mg/kg
RII-782+50-SW33-6.5-7.2	13198559.29	714024.35	10/10/2007	6.5	7.2	7440-42-8	Boron	19.78		mg/kg
RII-782+50-SW33-6.5-7.2	13198559.29	714024.35	10/10/2007	6.5	7.2	7440-43-9	Cadmium	0.377		mg/kg
RII-782+50-SW33-6.5-7.2	13198559.29	714024.35	10/10/2007	6.5	7.2	7440-47-3	Chromium (total)	30.98		mg/kg
RII-782+50-SW33-6.5-7.2	13198559.29	714024.35	10/10/2007	6.5	7.2	7440-48-4	Cobalt	18.91		mg/kg
RII-782+50-SW33-6.5-7.2	13198559.29	714024.35	10/10/2007	6.5	7.2	7440-50-8	Copper	22.39		mg/kg
RII-782+50-SW33-6.5-7.2	13198559.29	714024.35	10/10/2007	6.5	7.2	7440-57-5	Gold	0.0505	U	mg/kg
RII-782+50-SW33-6.5-7.2	13198559.29	714024.35	10/10/2007	6.5	7.2	7440-62-2	Vanadium	12.17		mg/kg
RII-782+50-SW33-6.5-7.2	13198559.29	714024.35	10/10/2007	6.5	7.2	7440-66-6	Zinc	45.43		mg/kg
RII-782+50-SW33-6.5-7.2	13198559.29	714024.35	10/10/2007	6.5	7.2	7440-70-2	Calcium	35000		mg/kg
RII-782+50-SW33-6.5-7.2	13198559.29	714024.35	10/10/2007	6.5	7.2	76-44-8	Heptachlor	0.004	U	mg/kg
RII-782+50-SW33-6.5-7.2	13198559.29	714024.35	10/10/2007	6.5	7.2	77-47-4	HEXACHLOROCYCLOPENTADIENE	0.004	U	mg/kg
RII-782+50-SW33-6.5-7.2	13198559.29	714024.35	10/10/2007	6.5	7.2	7782-49-2	Selenium	0.349		mg/kg
RII-782+50-SW33-6.5-7.2	13198559.29	714024.35	10/10/2007	6.5	7.2	78-59-1	Isophorone	0.028	U	mg/kg
RII-782+50-SW33-6.5-7.2	13198559.29	714024.35	10/10/2007	6.5	7.2	8001-35-2	Toxaphene	0.083	U	mg/kg
RII-782+50-SW33-6.5-7.2	13198559.29	714024.35	10/10/2007	6.5	7.2	80-05-7	BISPHENOL A	0.022	U	mg/kg
RII-782+50-SW33-6.5-7.2	13198559.29	714024.35	10/10/2007	6.5	7.2	82-68-8	Pentachloronitrobenzene	0.005	U	mg/kg
RII-782+50-SW33-6.5-7.2	13198559.29	714024.35	10/10/2007	6.5	7.2	83-32-9	Acenaphthene	0.44		mg/kg
RII-782+50-SW33-6.5-7.2	13198559.29	714024.35	10/10/2007	6.5	7.2	84-66-2	Diethylphthalate	0.45		mg/kg
RII-782+50-SW33-6.5-7.2	13198559.29	714024.35	10/10/2007	6.5	7.2	84-74-2	Di-n-butyl phthalate	0.057	U	mg/kg
RII-782+50-SW33-6.5-7.2	13198559.29	714024.35	10/10/2007	6.5	7.2	85-01-8	Phenanthrene	4.2		mg/kg
RII-782+50-SW33-6.5-7.2	13198559.29	714024.35	10/10/2007	6.5	7.2	85-68-7	Butylbenzylphthalate	0.045	U	mg/kg
RII-782+50-SW33-6.5-7.2	13198559.29	714024.35	10/10/2007	6.5	7.2	86-30-6	N-Nitrosodiphenylamine	0.028	U	mg/kg
RII-782+50-SW33-6.5-7.2	13198559.29	714024.35	10/10/2007	6.5	7.2	86-73-7	Fluorene	0.56		mg/kg
RII-782+50-SW33-6.5-7.2	13198559.29	714024.35	10/10/2007	6.5	7.2	86-74-8	Carbazole	0.25		mg/kg
RII-782+50-SW33-6.5-7.2	13198559.29	714024.35	10/10/2007	6.5	7.2	87-61-6	1,2,3-Trichlorobenzene	0.04		mg/kg
RII-782+50-SW33-6.5-7.2	13198559.29	714024.35	10/10/2007	6.5	7.2	87-65-0	2,6-Dichlorophenol	0.012	U	mg/kg
RII-782+50-SW33-6.5-7.2	13198559.29	714024.35	10/10/2007	6.5	7.2	87-68-3	Hexachlorobutadiene	0.06	J	mg/kg
RII-782+50-SW33-6.5-7.2	13198559.29	714024.35	10/10/2007	6.5	7.2	87-86-5	Pentachlorophenol	0.4	UJ	mg/kg
RII-782+50-SW33-6.5-7.2	13198559.29	714024.35	10/10/2007	6.5	7.2	88-06-2	2,4,6-Trichlorophenol	0.03	U	mg/kg
RII-782+50-SW33-6.5-7.2	13198559.29	714024.35	10/10/2007	6.5	7.2	88-74-4	2-Nitroaniline	0.026	U	mg/kg
RII-782+50-SW33-6.5-7.2	13198559.29	714024.35	10/10/2007	6.5	7.2	88-75-5	2-Nitrophenol	0.044	U	mg/kg
RII-782+50-SW33-6.5-7.2	13198559.29	714024.35	10/10/2007	6.5	7.2	88-85-7	Dinoseb	0.028	U	mg/kg
RII-782+50-SW33-6.5-7.2	13198559.29	714024.35	10/10/2007	6.5	7.2	90301-92-1	(E)-beta-2,3,4,5,6-Hexachlorostyrene	0.02	U	mg/kg
RII-782+50-SW33-6.5-7.2	13198559.29	714024.35	10/10/2007	6.5	7.2	90301-93-2	(Z)-beta-2,3,4,5,6-Hexachlorostyrene	0.02	U	mg/kg
RII-782+50-SW33-6.5-7.2	13198559.29	714024.35	10/10/2007	6.5	7.2	91-20-3	Naphthalene	0.7		mg/kg
RII-782+50-SW33-6.5-7.2	13198559.29	714024.35	10/10/2007	6.5	7.2	91-57-6	2-Methylnaphthalene	0.29		mg/kg
RII-782+50-SW33-6.5-7.2	13198559.29	714024.35	10/10/2007	6.5	7.2	91-58-7	2-Chloronaphthalene	0.037	U	mg/kg
RII-782+50-SW33-6.5-7.2	13198559.29	714024.35	10/10/2007	6.5	7.2	91-94-1	3,3'-Dichlorobenzidine	0.024	U	mg/kg
RII-782+50-SW33-6.5-7.2	13198559.29	714024.35	10/10/2007	6.5	7.2	92-87-5	Benzidine	0.12	U	mg/kg
RII-782+50-SW33-6.5-7.2	13198559.29	714024.35	10/10/2007	6.5	7.2	95-48-7	2-Methylphenol	0.031	U	mg/kg
RII-782+50-SW33-6.5-7.2	13198559.29	714024.35	10/10/2007	6.5	7.2	95-50-1	1,2-Dichlorobenzene	0.021	U	mg/kg
RII-782+50-SW33-6.5-7.2	13198559.29	714024.35	10/10/2007	6.5	7.2	95-57-8	2-Chlorophenol	0.049	U	mg/kg
RII-782+50-SW33-6.5-7.2	13198559.29	714024.35	10/10/2007	6.5	7.2	95-94-3	1,2,4,5-Tetrachlorobenzene	0.003	U	mg/kg
RII-782+50-SW33-6.5-7.2	13198559.29	714024.35	10/10/2007	6.5	7.2	95-95-4	2,4,5-Trichlorophenol	0.028	U	mg/kg
RII-782+50-SW33-6.5-7.2	13198559.29	714024.35	10/10/2007	6.5	7.2	959-98-8	Endosulfan I	0.005	U	mg/kg
RII-782+50-SW33-6.5-7.2	13198559.29	714024.35	10/10/2007	6.5	7.2	98-95-3	Nitrobenzene	0.034	U	mg/kg
RII-782+50-SW33-6.5-7.2	13198559.29	714024.35	10/10/2007	6.5	7.2	99-09-2	3-Nitroaniline	0.0515	U	mg/kg
RII-782+50-SW33-6.5-7.2	13198559.29	714024.35	10/10/2007	6.5	7.2	ETEQ	ETEQ	1000		ppt
RII-782+50-SW33-6.5-7.2	13198559.29	714024.35	10/10/2007	6.5	7.2	HXCDD-HXCDF	1,2,3,4,7,8-Hexachlorodibenzofuran + 1,2,3,6,7,8-Hexachlorodibenzofuran	3250		ng/kg
RII-782+50-SW33-6.5-7.2	13198559.29	714024.35	10/10/2007	6.5	7.2	TCLB_ERA_Dow	Total Chlororbenzenes ERA	0.864		mg/kg
RII-782+50-SW33-6.5-7.2	13198559.29	714024.35	10/10/2007	6.5	7.2	TCLP_ERA_Dow	Total Chlorophenols ERA	0.4	U	mg/kg
RII-782+50-SW33-6.5-7.2	13198559.29	714024.35	10/10/2007	6.5	7.2	TPAH_ERA_Dow	Total PAHs ERA	19.1185		mg/kg
RII-782+50-SW33-7.2-7.7	13198559.29	714024.35	10/10/2007	7.2	7.7	100-01-6	4-Nitroaniline	0.09	U	mg/kg
RII-782+50-SW33-7.2-7.7	13198559.29	714024.35	10/10/2007	7.2	7.7	100-02-7	4-Nitrophenol	0.062	U	mg/kg

Sample ID	Easting	Northing	Sample Date	Start Depth (feet)	End Depth (feet)	CAS #	Chemical Name	Result	Qualifier	Unit
RII-782+50-SW33-7.2-7.7	13198559.29	714024.35	10/10/2007	7.2	7.7	100-51-6	Benzyl alcohol	0.153	U	mg/kg
RII-782+50-SW33-7.2-7.7	13198559.29	714024.35	10/10/2007	7.2	7.7	101-55-3	4-Bromophenyl-phenyl ether	0.047	U	mg/kg
RII-782+50-SW33-7.2-7.7	13198559.29	714024.35	10/10/2007	7.2	7.7	1024-57-3	Heptachlor epoxide	0.004	U	mg/kg
RII-782+50-SW33-7.2-7.7	13198559.29	714024.35	10/10/2007	7.2	7.7	1031-07-8	Endosulfan sulfate	0.003	U	mg/kg
RII-782+50-SW33-7.2-7.7	13198559.29	714024.35	10/10/2007	7.2	7.7	103-33-3	Azobenzene	0.03	U	mg/kg
RII-782+50-SW33-7.2-7.7	13198559.29	714024.35	10/10/2007	7.2	7.7	105-67-9	2,4-Dimethylphenol	0.041	U	mg/kg
RII-782+50-SW33-7.2-7.7	13198559.29	714024.35	10/10/2007	7.2	7.7	106-44-5	4-Methylphenol	0.031	U	mg/kg
RII-782+50-SW33-7.2-7.7	13198559.29	714024.35	10/10/2007	7.2	7.7	106-46-7	1,4-Dichlorobenzene	0.021	U	mg/kg
RII-782+50-SW33-7.2-7.7	13198559.29	714024.35	10/10/2007	7.2	7.7	108-39-4	3-Methylphenol	0.036	U	mg/kg
RII-782+50-SW33-7.2-7.7	13198559.29	714024.35	10/10/2007	7.2	7.7	108-60-1	2,2'-oxybis(1-Chloropropane)	0.038	U	mg/kg
RII-782+50-SW33-7.2-7.7	13198559.29	714024.35	10/10/2007	7.2	7.7	108-95-2	Phenol	0.033	U	mg/kg
RII-782+50-SW33-7.2-7.7	13198559.29	714024.35	10/10/2007	7.2	7.7	110-86-1	Pyridine	0.036	U	mg/kg
RII-782+50-SW33-7.2-7.7	13198559.29	714024.35	10/10/2007	7.2	7.7	111-44-4	bis(2-Chloroethyl) ether	0.022	U	mg/kg
RII-782+50-SW33-7.2-7.7	13198559.29	714024.35	10/10/2007	7.2	7.7	111-91-1	bis(2-Chloroethoxy)methane	0.031	U	mg/kg
RII-782+50-SW33-7.2-7.7	13198559.29	714024.35	10/10/2007	7.2	7.7	117-81-7	bis(2-Ethylhexyl)phthalate	0.047	U	mg/kg
RII-782+50-SW33-7.2-7.7	13198559.29	714024.35	10/10/2007	7.2	7.7	117-84-0	DI-N-OCTYLPHTHALATE	0.046	U	mg/kg
RII-782+50-SW33-7.2-7.7	13198559.29	714024.35	10/10/2007	7.2	7.7	118-74-1	Hexachlorobenzene	0.01	J	mg/kg
RII-782+50-SW33-7.2-7.7	13198559.29	714024.35	10/10/2007	7.2	7.7	120-12-7	Anthracene	0.048	U	mg/kg
RII-782+50-SW33-7.2-7.7	13198559.29	714024.35	10/10/2007	7.2	7.7	120-82-1	1,2,4-Trichlorobenzene	0.027	U	mg/kg
RII-782+50-SW33-7.2-7.7	13198559.29	714024.35	10/10/2007	7.2	7.7	120-83-2	2,4-Dichlorophenol	0.034	U	mg/kg
RII-782+50-SW33-7.2-7.7	13198559.29	714024.35	10/10/2007	7.2	7.7	121-14-2	2,4-Dinitrotoluene	0.024	U	mg/kg
RII-782+50-SW33-7.2-7.7	13198559.29	714024.35	10/10/2007	7.2	7.7	12789-03-6	GAMMA-CHLORDANE	0.004	U	mg/kg
RII-782+50-SW33-7.2-7.7	13198559.29	714024.35	10/10/2007	7.2	7.7	129-00-0	Pyrene	0.026	U	mg/kg
RII-782+50-SW33-7.2-7.7	13198559.29	714024.35	10/10/2007	7.2	7.7	131-11-3	Dimethyl phthalate	0.024	U	mg/kg
RII-782+50-SW33-7.2-7.7	13198559.29	714024.35	10/10/2007	7.2	7.7	132-64-9	Dibenzofuran	0.026	U	mg/kg
RII-782+50-SW33-7.2-7.7	13198559.29	714024.35	10/10/2007	7.2	7.7	14992-81-5	2,3,4,5,6-Pentachlorostyrene	0.02	U	mg/kg
RII-782+50-SW33-7.2-7.7	13198559.29	714024.35	10/10/2007	7.2	7.7	1746-01-6	2,3,7,8-TETRACHLORODIBENZO-P-DIOXIN	2	U	ng/kg
RII-782+50-SW33-7.2-7.7	13198559.29	714024.35	10/10/2007	7.2	7.7	191-24-2	Benzo(g,h,i)perylene	0.033	U	mg/kg
RII-782+50-SW33-7.2-7.7	13198559.29	714024.35	10/10/2007	7.2	7.7	1918-16-7	Propachlor	0.003	U	mg/kg
RII-782+50-SW33-7.2-7.7	13198559.29	714024.35	10/10/2007	7.2	7.7	193-39-5	Indeno(1,2,3-cd)pyrene	0.028	U	mg/kg
RII-782+50-SW33-7.2-7.7	13198559.29	714024.35	10/10/2007	7.2	7.7	205-99-2	Benzo(b)fluoranthene	0.039	U	mg/kg
RII-782+50-SW33-7.2-7.7	13198559.29	714024.35	10/10/2007	7.2	7.7	206-44-0	Fluoranthene	0.029	U	mg/kg
RII-782+50-SW33-7.2-7.7	13198559.29	714024.35	10/10/2007	7.2	7.7	207-08-9	Benzo(k)fluoranthene	0.052	U	mg/kg
RII-782+50-SW33-7.2-7.7	13198559.29	714024.35	10/10/2007	7.2	7.7	208-96-8	Acenaphthylene	0.032	U	mg/kg
RII-782+50-SW33-7.2-7.7	13198559.29	714024.35	10/10/2007	7.2	7.7	218-01-9	Chrysene	0.028	U	mg/kg
RII-782+50-SW33-7.2-7.7	13198559.29	714024.35	10/10/2007	7.2	7.7	2303-16-4	Diallate (total)	0.004	U	mg/kg
RII-782+50-SW33-7.2-7.7	13198559.29	714024.35	10/10/2007	7.2	7.7	2385-85-5	Mirex	0.005	U	mg/kg
RII-782+50-SW33-7.2-7.7	13198559.29	714024.35	10/10/2007	7.2	7.7	27304-13-8	Oxychlordane	0.003	U	mg/kg
RII-782+50-SW33-7.2-7.7	13198559.29	714024.35	10/10/2007	7.2	7.7	29082-74-4	Octachlorostyrene	0.004	U	mg/kg
RII-782+50-SW33-7.2-7.7	13198559.29	714024.35	10/10/2007	7.2	7.7	29082-75-5	beta,beta-2,3,4,5,6-Heptachlorostyrene	0.02	U	mg/kg
RII-782+50-SW33-7.2-7.7	13198559.29	714024.35	10/10/2007	7.2	7.7	29086-38-2	(E)-alpha,beta-2,3,4,5,6-Heptachlorostyrene	0.02	U	mg/kg
RII-782+50-SW33-7.2-7.7	13198559.29	714024.35	10/10/2007	7.2	7.7	29086-39-3	(Z)-alpha,beta-2,3,4,5,6-Heptachlorostyrene	0.02	U	mg/kg
RII-782+50-SW33-7.2-7.7	13198559.29	714024.35	10/10/2007	7.2	7.7	2921-88-2	Chlorpyrifos	0.011	U	mg/kg
RII-782+50-SW33-7.2-7.7	13198559.29	714024.35	10/10/2007	7.2	7.7	297-97-2	Thionazin	0.0085	U	mg/kg
RII-782+50-SW33-7.2-7.7	13198559.29	714024.35	10/10/2007	7.2	7.7	298-00-0	Methyl parathion	0.0075	U	mg/kg
RII-782+50-SW33-7.2-7.7	13198559.29	714024.35	10/10/2007	7.2	7.7	298-02-2	Phorate	0.005	U	mg/kg
RII-782+50-SW33-7.2-7.7	13198559.29	714024.35	10/10/2007	7.2	7.7	298-04-4	Disulfoton	0.0085	U	mg/kg
RII-782+50-SW33-7.2-7.7	13198559.29	714024.35	10/10/2007	7.2	7.7	299-84-3	Ronnel	0.009	U	mg/kg
RII-782+50-SW33-7.2-7.7	13198559.29	714024.35	10/10/2007	7.2	7.7	309-00-2	Aldrin	0.003	U	mg/kg
RII-782+50-SW33-7.2-7.7	13198559.29	714024.35	10/10/2007	7.2	7.7	319-84-6	alpha-BHC	0.004	U	mg/kg
RII-782+50-SW33-7.2-7.7	13198559.29	714024.35	10/10/2007	7.2	7.7	319-85-7	beta-BHC	0.004	U	mg/kg
RII-782+50-SW33-7.2-7.7	13198559.29	714024.35	10/10/2007	7.2	7.7	319-86-8	delta-BHC	0.004	U	mg/kg
RII-782+50-SW33-7.2-7.7	13198559.29	714024.35	10/10/2007	7.2	7.7	33213-65-9	Endosulfan II	0.004	U	mg/kg
RII-782+50-SW33-7.2-7.7	13198559.29	714024.35	10/10/2007	7.2	7.7	39765-80-5	trans-Nonachlor	0.005	U	mg/kg
RII-782+50-SW33-7.2-7.7	13198559.29	714024.35	10/10/2007	7.2	7.7	465-73-6	Isodrin	0.005	U	mg/kg
RII-782+50-SW33-7.2-7.7	13198559.29	714024.35	10/10/2007	7.2	7.7	50-29-3	4,4'-DDT	0.004	U	mg/kg
RII-782+50-SW33-7.2-7.7	13198559.29	714024.35	10/10/2007	7.2	7.7	50-32-8	Benzo(a)pyrene	0.029	U	mg/kg
RII-782+50-SW33-7.2-7.7	13198559.29	714024.35	10/10/2007	7.2	7.7	510-15-6	Chlorobenzilate	0.003	U	mg/kg
RII-782+50-SW33-7.2-7.7	13198559.29	714024.35	10/10/2007	7.2	7.7	5103-71-9	ALPHA-CHLORDANE	0.004	U	mg/kg
RII-782+50-SW33-7.2-7.7	13198559.29	714024.35	10/10/2007	7.2	7.7	5103-73-1	cis-Nonachlor	0.005	U	mg/kg
RII-782+50-SW33-7.2-7.7	13198559.29	714024.35	10/10/2007	7.2	7.7	51207-31-9	2,3,7,8-TETRACHLORODIBENZOFURAN	65		ng/kg

Sample ID	Easting	Northing	Sample Date	Start Depth (feet)	End Depth (feet)	CAS #	Chemical Name	Result	Qualifier	Unit
RII-782+50-SW33-7.2-7.7	13198559.29	714024.35	10/10/2007	7.2	7.7	51-28-5	2,4-Dinitrophenol	0.0995	U	mg/kg
RII-782+50-SW33-7.2-7.7	13198559.29	714024.35	10/10/2007	7.2	7.7	52-85-7	Famphur	0.011	U	mg/kg
RII-782+50-SW33-7.2-7.7	13198559.29	714024.35	10/10/2007	7.2	7.7	53-19-0	2,4'-DDD	0.005	U	mg/kg
RII-782+50-SW33-7.2-7.7	13198559.29	714024.35	10/10/2007	7.2	7.7	534-52-1	4,6-Dinitro-2-methylphenol	0.085	U	mg/kg
RII-782+50-SW33-7.2-7.7	13198559.29	714024.35	10/10/2007	7.2	7.7	53-70-3	Dibenz(a,h)anthracene	0.048	U	mg/kg
RII-782+50-SW33-7.2-7.7	13198559.29	714024.35	10/10/2007	7.2	7.7	541-73-1	1,3-Dichlorobenzene	0.03	U	mg/kg
RII-782+50-SW33-7.2-7.7	13198559.29	714024.35	10/10/2007	7.2	7.7	5598-13-0	Methyl chlorpyrifos	0.01	U	mg/kg
RII-782+50-SW33-7.2-7.7	13198559.29	714024.35	10/10/2007	7.2	7.7	56-38-2	Parathion	0.0075	U	mg/kg
RII-782+50-SW33-7.2-7.7	13198559.29	714024.35	10/10/2007	7.2	7.7	56-55-3	Benzo(a)anthracene	0.029	U	mg/kg
RII-782+50-SW33-7.2-7.7	13198559.29	714024.35	10/10/2007	7.2	7.7	57117-31-4	2,3,4,7,8-PENTACHLORODIBENZOFURAN	17	J	ng/kg
RII-782+50-SW33-7.2-7.7	13198559.29	714024.35	10/10/2007	7.2	7.7	57117-41-6	1,2,3,7,8-PENTACHLORODIBENZOFURAN	17	J	ng/kg
RII-782+50-SW33-7.2-7.7	13198559.29	714024.35	10/10/2007	7.2	7.7	58-89-9	gamma-BHC	0.005	U	mg/kg
RII-782+50-SW33-7.2-7.7	13198559.29	714024.35	10/10/2007	7.2	7.7	58-90-2	2,3,4,6-Tetrachlorophenol	0.004	U	mg/kg
RII-782+50-SW33-7.2-7.7	13198559.29	714024.35	10/10/2007	7.2	7.7	59-50-7	4-Chloro-3-methylphenol	0.032	U	mg/kg
RII-782+50-SW33-7.2-7.7	13198559.29	714024.35	10/10/2007	7.2	7.7	60-51-5	Dimethoate	0.009	U	mg/kg
RII-782+50-SW33-7.2-7.7	13198559.29	714024.35	10/10/2007	7.2	7.7	60-57-1	Dieldrin	0.005	U	mg/kg
RII-782+50-SW33-7.2-7.7	13198559.29	714024.35	10/10/2007	7.2	7.7	606-20-2	2,6-Dinitrotoluene	0.032	U	mg/kg
RII-782+50-SW33-7.2-7.7	13198559.29	714024.35	10/10/2007	7.2	7.7	608-93-5	Pentachlorobenzene	0.004	U	mg/kg
RII-782+50-SW33-7.2-7.7	13198559.29	714024.35	10/10/2007	7.2	7.7	621-64-7	N-Nitroso-di-n-propylamine	0.031	U	mg/kg
RII-782+50-SW33-7.2-7.7	13198559.29	714024.35	10/10/2007	7.2	7.7	62-53-3	Aniline	0.05	U	mg/kg
RII-782+50-SW33-7.2-7.7	13198559.29	714024.35	10/10/2007	7.2	7.7	62-75-9	N-Nitrosodimethylamine	0.029	U	mg/kg
RII-782+50-SW33-7.2-7.7	13198559.29	714024.35	10/10/2007	7.2	7.7	634-66-2	1,2,3,4-Tetrachlorobenzene	0.005	U	mg/kg
RII-782+50-SW33-7.2-7.7	13198559.29	714024.35	10/10/2007	7.2	7.7	67-72-1	Hexachloroethane	0.031	U	mg/kg
RII-782+50-SW33-7.2-7.7	13198559.29	714024.35	10/10/2007	7.2	7.7	67774-32-7	Polybrominated biphenyls	0.018	U	mg/kg
RII-782+50-SW33-7.2-7.7	13198559.29	714024.35	10/10/2007	7.2	7.7	68705-15-7	alpha-2,3,4,5,6-Hexachlorostyrene	0.02	U	mg/kg
RII-782+50-SW33-7.2-7.7	13198559.29	714024.35	10/10/2007	7.2	7.7	7005-72-3	4-Chlorophenyl-phenyl ether	0.044	U	mg/kg
RII-782+50-SW33-7.2-7.7	13198559.29	714024.35	10/10/2007	7.2	7.7	72-20-8	Endrin	0.004	U	mg/kg
RII-782+50-SW33-7.2-7.7	13198559.29	714024.35	10/10/2007	7.2	7.7	72-43-5	Methoxychlor	0.005	U	mg/kg
RII-782+50-SW33-7.2-7.7	13198559.29	714024.35	10/10/2007	7.2	7.7	72-54-8	4,4'-DDD	0.005	U	mg/kg
RII-782+50-SW33-7.2-7.7	13198559.29	714024.35	10/10/2007	7.2	7.7	72-55-9	4,4'-DDE	0.005	U	mg/kg
RII-782+50-SW33-7.2-7.7	13198559.29	714024.35	10/10/2007	7.2	7.7	7421-93-4	Endrin aldehyde	0.005	U	mg/kg
RII-782+50-SW33-7.2-7.7	13198559.29	714024.35	10/10/2007	7.2	7.7	7429-90-5	Aluminum	3100		mg/kg
RII-782+50-SW33-7.2-7.7	13198559.29	714024.35	10/10/2007	7.2	7.7	7439-89-6	Iron	7700		mg/kg
RII-782+50-SW33-7.2-7.7	13198559.29	714024.35	10/10/2007	7.2	7.7	7439-92-1	Lead	1.796		mg/kg
RII-782+50-SW33-7.2-7.7	13198559.29	714024.35	10/10/2007	7.2	7.7	7439-93-2	Lithium	4.51		mg/kg
RII-782+50-SW33-7.2-7.7	13198559.29	714024.35	10/10/2007	7.2	7.7	7439-95-4	Magnesium	3500		mg/kg
RII-782+50-SW33-7.2-7.7	13198559.29	714024.35	10/10/2007	7.2	7.7	7439-96-5	Manganese	57.095		mg/kg
RII-782+50-SW33-7.2-7.7	13198559.29	714024.35	10/10/2007	7.2	7.7	7440-02-0	Nickel	4.51		mg/kg
RII-782+50-SW33-7.2-7.7	13198559.29	714024.35	10/10/2007	7.2	7.7	7440-09-7	Potassium	370		mg/kg
RII-782+50-SW33-7.2-7.7	13198559.29	714024.35	10/10/2007	7.2	7.7	7440-22-4	Silver	0.022	U	mg/kg
RII-782+50-SW33-7.2-7.7	13198559.29	714024.35	10/10/2007	7.2	7.7	7440-23-5	Sodium	390		mg/kg
RII-782+50-SW33-7.2-7.7	13198559.29	714024.35	10/10/2007	7.2	7.7	7440-24-6	Strontium	20.3		mg/kg
RII-782+50-SW33-7.2-7.7	13198559.29	714024.35	10/10/2007	7.2	7.7	7440-28-0	Thallium	0.098	U	mg/kg
RII-782+50-SW33-7.2-7.7	13198559.29	714024.35	10/10/2007	7.2	7.7	7440-31-5	Tin	0.114	U	mg/kg
RII-782+50-SW33-7.2-7.7	13198559.29	714024.35	10/10/2007	7.2	7.7	7440-32-6	Titanium	65.555		mg/kg
RII-782+50-SW33-7.2-7.7	13198559.29	714024.35	10/10/2007	7.2	7.7	7440-36-0	Antimony	5.716		mg/kg
RII-782+50-SW33-7.2-7.7	13198559.29	714024.35	10/10/2007	7.2	7.7	7440-38-2	Arsenic	7.392		mg/kg
RII-782+50-SW33-7.2-7.7	13198559.29	714024.35	10/10/2007	7.2	7.7	7440-39-3	Barium	16.11		mg/kg
RII-782+50-SW33-7.2-7.7	13198559.29	714024.35	10/10/2007	7.2	7.7	7440-41-7	Beryllium	0.114	J	mg/kg
RII-782+50-SW33-7.2-7.7	13198559.29	714024.35	10/10/2007	7.2	7.7	7440-42-8	Boron	14.905		mg/kg
RII-782+50-SW33-7.2-7.7	13198559.29	714024.35	10/10/2007	7.2	7.7	7440-43-9	Cadmium	0.045	U	mg/kg
RII-782+50-SW33-7.2-7.7	13198559.29	714024.35	10/10/2007	7.2	7.7	7440-47-3	Chromium (total)	5.201		mg/kg
RII-782+50-SW33-7.2-7.7	13198559.29	714024.35	10/10/2007	7.2	7.7	7440-48-4	Cobalt	7.39		mg/kg
RII-782+50-SW33-7.2-7.7	13198559.29	714024.35	10/10/2007	7.2	7.7	7440-50-8	Copper	2.58		mg/kg
RII-782+50-SW33-7.2-7.7	13198559.29	714024.35	10/10/2007	7.2	7.7	7440-57-5	Gold	0.0505	U	mg/kg
RII-782+50-SW33-7.2-7.7	13198559.29	714024.35	10/10/2007	7.2	7.7	7440-62-2	Vanadium	6.23		mg/kg
RII-782+50-SW33-7.2-7.7	13198559.29	714024.35	10/10/2007	7.2	7.7	7440-66-6	Zinc	11.125		mg/kg
RII-782+50-SW33-7.2-7.7	13198559.29	714024.35	10/10/2007	7.2	7.7	7440-70-2	Calcium	11000		mg/kg
RII-782+50-SW33-7.2-7.7	13198559.29	714024.35	10/10/2007	7.2	7.7	76-44-8	Heptachlor	0.004	U	mg/kg
RII-782+50-SW33-7.2-7.7	13198559.29	714024.35	10/10/2007	7.2	7.7	77-47-4	HEXACHLOROCYCLOPENTADIENE	0.004	U	mg/kg
RII-782+50-SW33-7.2-7.7	13198559.29	714024.35	10/10/2007	7.2	7.7	7782-49-2	Selenium	0.012	U	mg/kg

Sample ID	Easting	Northing	Sample Date	Start Depth (feet)	End Depth (feet)	CAS #	Chemical Name	Result	Qualifier	Unit
RII-782+50-SW33-7.2-7.7	13198559.29	714024.35	10/10/2007	7.2	7.7	78-59-1	Isophorone	0.028	U	mg/kg
RII-782+50-SW33-7.2-7.7	13198559.29	714024.35	10/10/2007	7.2	7.7	8001-35-2	Toxaphene	0.083	U	mg/kg
RII-782+50-SW33-7.2-7.7	13198559.29	714024.35	10/10/2007	7.2	7.7	80-05-7	BISPHENOL A	0.022	U	mg/kg
RII-782+50-SW33-7.2-7.7	13198559.29	714024.35	10/10/2007	7.2	7.7	82-68-8	Pentachloronitrobenzene	0.005	U	mg/kg
RII-782+50-SW33-7.2-7.7	13198559.29	714024.35	10/10/2007	7.2	7.7	83-32-9	Acenaphthene	0.013	U	mg/kg
RII-782+50-SW33-7.2-7.7	13198559.29	714024.35	10/10/2007	7.2	7.7	84-66-2	Diethylphthalate	0.29		mg/kg
RII-782+50-SW33-7.2-7.7	13198559.29	714024.35	10/10/2007	7.2	7.7	84-74-2	Di-n-butyl phthalate	1.8		mg/kg
RII-782+50-SW33-7.2-7.7	13198559.29	714024.35	10/10/2007	7.2	7.7	85-01-8	Phenanthrene	0.05	U	mg/kg
RII-782+50-SW33-7.2-7.7	13198559.29	714024.35	10/10/2007	7.2	7.7	85-68-7	Butylbenzylphthalate	0.045	U	mg/kg
RII-782+50-SW33-7.2-7.7	13198559.29	714024.35	10/10/2007	7.2	7.7	86-30-6	N-Nitrosodiphenylamine	0.028	U	mg/kg
RII-782+50-SW33-7.2-7.7	13198559.29	714024.35	10/10/2007	7.2	7.7	86-73-7	Fluorene	0.032	U	mg/kg
RII-782+50-SW33-7.2-7.7	13198559.29	714024.35	10/10/2007	7.2	7.7	86-74-8	Carbazole	0.005	U	mg/kg
RII-782+50-SW33-7.2-7.7	13198559.29	714024.35	10/10/2007	7.2	7.7	87-61-6	1,2,3-Trichlorobenzene	0.004	U	mg/kg
RII-782+50-SW33-7.2-7.7	13198559.29	714024.35	10/10/2007	7.2	7.7	87-65-0	2,6-Dichlorophenol	0.012	U	mg/kg
RII-782+50-SW33-7.2-7.7	13198559.29	714024.35	10/10/2007	7.2	7.7	87-68-3	Hexachlorobutadiene	0.03	U	mg/kg
RII-782+50-SW33-7.2-7.7	13198559.29	714024.35	10/10/2007	7.2	7.7	87-86-5	Pentachlorophenol	0.22		mg/kg
RII-782+50-SW33-7.2-7.7	13198559.29	714024.35	10/10/2007	7.2	7.7	88-06-2	2,4,6-Trichlorophenol	0.03	U	mg/kg
RII-782+50-SW33-7.2-7.7	13198559.29	714024.35	10/10/2007	7.2	7.7	88-74-4	2-Nitroaniline	0.026	U	mg/kg
RII-782+50-SW33-7.2-7.7	13198559.29	714024.35	10/10/2007	7.2	7.7	88-75-5	2-Nitrophenol	0.044	U	mg/kg
RII-782+50-SW33-7.2-7.7	13198559.29	714024.35	10/10/2007	7.2	7.7	88-85-7	Dinoseb	0.028	U	mg/kg
RII-782+50-SW33-7.2-7.7	13198559.29	714024.35	10/10/2007	7.2	7.7	90301-92-1	(E)-beta-2,3,4,5,6-Hexachlorostyrene	0.02	U	mg/kg
RII-782+50-SW33-7.2-7.7	13198559.29	714024.35	10/10/2007	7.2	7.7	90301-93-2	(Z)-beta-2,3,4,5,6-Hexachlorostyrene	0.02	U	mg/kg
RII-782+50-SW33-7.2-7.7	13198559.29	714024.35	10/10/2007	7.2	7.7	91-20-3	Naphthalene	0.047	U	mg/kg
RII-782+50-SW33-7.2-7.7	13198559.29	714024.35	10/10/2007	7.2	7.7	91-57-6	2-Methylnaphthalene	0.04	U	mg/kg
RII-782+50-SW33-7.2-7.7	13198559.29	714024.35	10/10/2007	7.2	7.7	91-58-7	2-Chloronaphthalene	0.037	U	mg/kg
RII-782+50-SW33-7.2-7.7	13198559.29	714024.35	10/10/2007	7.2	7.7	91-94-1	3,3'-Dichlorobenzidine	0.024	U	mg/kg
RII-782+50-SW33-7.2-7.7	13198559.29	714024.35	10/10/2007	7.2	7.7	92-87-5	Benzidine	0.12	U	mg/kg
RII-782+50-SW33-7.2-7.7	13198559.29	714024.35	10/10/2007	7.2	7.7	95-48-7	2-Methylphenol	0.031	U	mg/kg
RII-782+50-SW33-7.2-7.7	13198559.29	714024.35	10/10/2007	7.2	7.7	95-50-1	1,2-Dichlorobenzene	0.021	U	mg/kg
RII-782+50-SW33-7.2-7.7	13198559.29	714024.35	10/10/2007	7.2	7.7	95-57-8	2-Chlorophenol	0.049	U	mg/kg
RII-782+50-SW33-7.2-7.7	13198559.29	714024.35	10/10/2007	7.2	7.7	95-94-3	1,2,4,5-Tetrachlorobenzene	0.003	U	mg/kg
RII-782+50-SW33-7.2-7.7	13198559.29	714024.35	10/10/2007	7.2	7.7	95-95-4	2,4,5-Trichlorophenol	0.028	U	mg/kg
RII-782+50-SW33-7.2-7.7	13198559.29	714024.35	10/10/2007	7.2	7.7	959-98-8	Endosulfan I	0.005	U	mg/kg
RII-782+50-SW33-7.2-7.7	13198559.29	714024.35	10/10/2007	7.2	7.7	98-95-3	Nitrobenzene	0.034	U	mg/kg
RII-782+50-SW33-7.2-7.7	13198559.29	714024.35	10/10/2007	7.2	7.7	99-09-2	3-Nitroaniline	0.0515	U	mg/kg
RII-782+50-SW33-7.2-7.7	13198559.29	714024.35	10/10/2007	7.2	7.7	ETEQ	ETEQ	19		ppt
RII-782+50-SW33-7.2-7.7	13198559.29	714024.35	10/10/2007	7.2	7.7	HXCDD-HXCDF	1,2,3,4,7,8-Hexachlorodibenzofuran + 1,2,3,6,7,8-Hexachlorodibenzofuran	28	J	ng/kg
RII-782+50-SW33-7.2-7.7	13198559.29	714024.35	10/10/2007	7.2	7.7	TCLB_ERA_Dow	Total Chlororbenzenes ERA	0.1165	J	mg/kg
RII-782+50-SW33-7.2-7.7	13198559.29	714024.35	10/10/2007	7.2	7.7	TCLP_ERA_Dow	Total Chlorophenols ERA	0.4075		mg/kg
RII-782+50-SW33-7.2-7.7	13198559.29	714024.35	10/10/2007	7.2	7.7	TPAH_ERA_Dow	Total PAHs ERA	0.052	U	mg/kg
RII-782+50-SW7-0.0-1.0	13198579.55	714060.05	10/7/2007	0	1	1746-01-6	2,3,7,8-TETRACHLORODIBENZO-P-DIOXIN	2	UJ	ng/kg
RII-782+50-SW7-0.0-1.0	13198579.55	714060.05	10/7/2007	0	1	51207-31-9	2,3,7,8-TETRACHLORODIBENZOFURAN	286		ng/kg
RII-782+50-SW7-0.0-1.0	13198579.55	714060.05	10/7/2007	0	1	57117-31-4	2,3,4,7,8-PENTACHLORODIBENZOFURAN	74		ng/kg
RII-782+50-SW7-0.0-1.0	13198579.55	714060.05	10/7/2007	0	1	57117-41-6	1,2,3,7,8-PENTACHLORODIBENZOFURAN	73		ng/kg
RII-782+50-SW7-0.0-1.0	13198579.55	714060.05	10/7/2007	0	1	ETEQ	ETEQ	68		ppt
RII-782+50-SW7-0.0-1.0	13198579.55	714060.05	10/7/2007	0	1	HXCDD-HXCDF	1,2,3,4,7,8-Hexachlorodibenzofuran + 1,2,3,6,7,8-Hexachlorodibenzofuran	68	J	ng/kg
RII-782+50-SW7-1.0-1.1	13198579.55	714060.05	10/7/2007	1	1.1	1746-01-6	2,3,7,8-TETRACHLORODIBENZO-P-DIOXIN	3	U	ng/kg
RII-782+50-SW7-1.0-1.1	13198579.55	714060.05	10/7/2007	1	1.1	51207-31-9	2,3,7,8-TETRACHLORODIBENZOFURAN	198		ng/kg
RII-782+50-SW7-1.0-1.1	13198579.55	714060.05	10/7/2007	1	1.1	57117-31-4	2,3,4,7,8-PENTACHLORODIBENZOFURAN	86	J	ng/kg
RII-782+50-SW7-1.0-1.1	13198579.55	714060.05	10/7/2007	1	1.1	57117-41-6	1,2,3,7,8-PENTACHLORODIBENZOFURAN	88	J	ng/kg
RII-782+50-SW7-1.0-1.1	13198579.55	714060.05	10/7/2007	1	1.1	ETEQ	ETEQ	66		ppt
RII-782+50-SW7-1.0-1.1	13198579.55	714060.05	10/7/2007	1	1.1	HXCDD-HXCDF	1,2,3,4,7,8-Hexachlorodibenzofuran + 1,2,3,6,7,8-Hexachlorodibenzofuran	89	J	ng/kg
RII-782+50-SW7-1.1-3.0	13198579.55	714060.05	10/7/2007	1.1	3	1746-01-6	2,3,7,8-TETRACHLORODIBENZO-P-DIOXIN	2	UJ	ng/kg
RII-782+50-SW7-1.1-3.0	13198579.55	714060.05	10/7/2007	1.1	3	51207-31-9	2,3,7,8-TETRACHLORODIBENZOFURAN	252		ng/kg
RII-782+50-SW7-1.1-3.0	13198579.55	714060.05	10/7/2007	1.1	3	57117-31-4	2,3,4,7,8-PENTACHLORODIBENZOFURAN	79		ng/kg
RII-782+50-SW7-1.1-3.0	13198579.55	714060.05	10/7/2007	1.1	3	57117-41-6	1,2,3,7,8-PENTACHLORODIBENZOFURAN	77		ng/kg
RII-782+50-SW7-1.1-3.0	13198579.55	714060.05	10/7/2007	1.1	3	ETEQ	ETEQ	65		ppt
RII-782+50-SW7-1.1-3.0	13198579.55	714060.05	10/7/2007	1.1	3	HXCDD-HXCDF	1,2,3,4,7,8-Hexachlorodibenzofuran + 1,2,3,6,7,8-Hexachlorodibenzofuran	63		ng/kg
RII-782+50-SW7-3.0-4.4	13198579.55	714060.05	10/7/2007	3	4.4	1746-01-6	2,3,7,8-TETRACHLORODIBENZO-P-DIOXIN	4	J	ng/kg
RII-782+50-SW7-3.0-4.4	13198579.55	714060.05	10/7/2007	3	4.4	51207-31-9	2,3,7,8-TETRACHLORODIBENZOFURAN	4020		ng/kg
RII-782+50-SW7-3.0-4.4	13198579.55	714060.05	10/7/2007	3	4.4	57117-31-4	2,3,4,7,8-PENTACHLORODIBENZOFURAN	1600		ng/kg

Sample ID	Easting	Northing	Sample Date	Start Depth (feet)	End Depth (feet)	CAS #	Chemical Name	Result	Qualifier	Unit
RII-782+50-SW7-3.0-4.4	13198579.55	714060.05	10/7/2007	3	4.4	57117-41-6	1,2,3,7,8-PENTACHLORODIBENZOFURAN	1920		ng/kg
RII-782+50-SW7-3.0-4.4	13198579.55	714060.05	10/7/2007	3	4.4	ETEQ	ETEQ	1200		ppt
RII-782+50-SW7-3.0-4.4	13198579.55	714060.05	10/7/2007	3	4.4	HXCDD-HXCDF	1,2,3,4,7,8-Hexachlorodibenzofuran + 1,2,3,6,7,8-Hexachlorodibenzofuran	1400		ng/kg
RII-782+50-SW7-FD-3.0-4.4	13198579.55	714060.05	10/7/2007	3	4.4	1746-01-6	2,3,7,8-TETRACHLORODIBENZO-P-DIOXIN	9	J	ng/kg
RII-782+50-SW7-FD-3.0-4.4	13198579.55	714060.05	10/7/2007	3	4.4	51207-31-9	2,3,7,8-TETRACHLORODIBENZOFURAN	5940		ng/kg
RII-782+50-SW7-FD-3.0-4.4	13198579.55	714060.05	10/7/2007	3	4.4	57117-31-4	2,3,4,7,8-PENTACHLORODIBENZOFURAN	2690		ng/kg
RII-782+50-SW7-FD-3.0-4.4	13198579.55	714060.05	10/7/2007	3	4.4	57117-41-6	1,2,3,7,8-PENTACHLORODIBENZOFURAN	3340		ng/kg
RII-782+50-SW7-FD-3.0-4.4	13198579.55	714060.05	10/7/2007	3	4.4	ETEQ	ETEQ	1900		ppt
RII-782+50-SW7-FD-3.0-4.4	13198579.55	714060.05	10/7/2007	3	4.4	HXCDD-HXCDF	1,2,3,4,7,8-Hexachlorodibenzofuran + 1,2,3,6,7,8-Hexachlorodibenzofuran	2510		ng/kg
RII-783+50-SW156-0.0-0.6	13198468.59	713933.53	10/10/2007	0	0.6	1746-01-6	2,3,7,8-TETRACHLORODIBENZO-P-DIOXIN	24	J	ng/kg
RII-783+50-SW156-0.0-0.6	13198468.59	713933.53	10/10/2007	0	0.6	51207-31-9	2,3,7,8-TETRACHLORODIBENZOFURAN	16000		ng/kg
RII-783+50-SW156-0.0-0.6	13198468.59	713933.53	10/10/2007	0	0.6	57117-31-4	2,3,4,7,8-PENTACHLORODIBENZOFURAN	7750		ng/kg
RII-783+50-SW156-0.0-0.6	13198468.59	713933.53	10/10/2007	0	0.6	57117-41-6	1,2,3,7,8-PENTACHLORODIBENZOFURAN	7350	J	ng/kg
RII-783+50-SW156-0.0-0.6	13198468.59	713933.53	10/10/2007	0	0.6	ETEQ	ETEQ	5400		ppt
RII-783+50-SW156-0.0-0.6	13198468.59	713933.53	10/10/2007	0	0.6	HXCDD-HXCDF	1,2,3,4,7,8-Hexachlorodibenzofuran + 1,2,3,6,7,8-Hexachlorodibenzofuran	6800		ng/kg
RII-783+50-SW156-0.6-1.0	13198468.59	713933.53	10/10/2007	0.6	1	1746-01-6	2,3,7,8-TETRACHLORODIBENZO-P-DIOXIN	20	J	ng/kg
RII-783+50-SW156-0.6-1.0	13198468.59	713933.53	10/10/2007	0.6	1	51207-31-9	2,3,7,8-TETRACHLORODIBENZOFURAN	20500		ng/kg
RII-783+50-SW156-0.6-1.0	13198468.59	713933.53	10/10/2007	0.6	1	57117-31-4	2,3,4,7,8-PENTACHLORODIBENZOFURAN	8960		ng/kg
RII-783+50-SW156-0.6-1.0	13198468.59	713933.53	10/10/2007	0.6	1	57117-41-6	1,2,3,7,8-PENTACHLORODIBENZOFURAN	8750	J	ng/kg
RII-783+50-SW156-0.6-1.0	13198468.59	713933.53	10/10/2007	0.6	1	ETEQ	ETEQ	6400		ppt
RII-783+50-SW156-0.6-1.0	13198468.59	713933.53	10/10/2007	0.6	1	HXCDD-HXCDF	1,2,3,4,7,8-Hexachlorodibenzofuran + 1,2,3,6,7,8-Hexachlorodibenzofuran	7650		ng/kg
RII-783+50-SW156-1.0-3.0	13198468.59	713933.53	10/10/2007	1	3	1746-01-6	2,3,7,8-TETRACHLORODIBENZO-P-DIOXIN	2	UJ	ng/kg
RII-783+50-SW156-1.0-3.0	13198468.59	713933.53	10/10/2007	1	3	51207-31-9	2,3,7,8-TETRACHLORODIBENZOFURAN	538		ng/kg
RII-783+50-SW156-1.0-3.0	13198468.59	713933.53	10/10/2007	1	3	57117-31-4	2,3,4,7,8-PENTACHLORODIBENZOFURAN	250		ng/kg
RII-783+50-SW156-1.0-3.0	13198468.59	713933.53	10/10/2007	1	3	57117-41-6	1,2,3,7,8-PENTACHLORODIBENZOFURAN	257		ng/kg
RII-783+50-SW156-1.0-3.0	13198468.59	713933.53	10/10/2007	1	3	ETEQ	ETEQ	180		ppt
RII-783+50-SW156-1.0-3.0	13198468.59	713933.53	10/10/2007	1	3	HXCDD-HXCDF	1,2,3,4,7,8-Hexachlorodibenzofuran + 1,2,3,6,7,8-Hexachlorodibenzofuran	212		ng/kg
RII-783+50-SW156-3.0-4.0	13198468.59	713933.53	10/10/2007	3	4	1746-01-6	2,3,7,8-TETRACHLORODIBENZO-P-DIOXIN	2	U	ng/kg
RII-783+50-SW156-3.0-4.0	13198468.59	713933.53	10/10/2007	3	4	51207-31-9	2,3,7,8-TETRACHLORODIBENZOFURAN	132		ng/kg
RII-783+50-SW156-3.0-4.0	13198468.59	713933.53	10/10/2007	3	4	57117-31-4	2,3,4,7,8-PENTACHLORODIBENZOFURAN	56		ng/kg
RII-783+50-SW156-3.0-4.0	13198468.59	713933.53	10/10/2007	3	4	57117-41-6	1,2,3,7,8-PENTACHLORODIBENZOFURAN	81		ng/kg
RII-783+50-SW156-3.0-4.0	13198468.59	713933.53	10/10/2007	3	4	ETEQ	ETEQ	46		ppt
RII-783+50-SW156-3.0-4.0	13198468.59	713933.53	10/10/2007	3	4	HXCDD-HXCDF	1,2,3,4,7,8-Hexachlorodibenzofuran + 1,2,3,6,7,8-Hexachlorodibenzofuran	71		ng/kg
RII-783+50-SW156-4.0-4.4	13198468.59	713933.53	10/10/2007	4	4.4	1746-01-6	2,3,7,8-TETRACHLORODIBENZO-P-DIOXIN	2	U	ng/kg
RII-783+50-SW156-4.0-4.4	13198468.59	713933.53	10/10/2007	4	4.4	51207-31-9	2,3,7,8-TETRACHLORODIBENZOFURAN	2	UJ	ng/kg
RII-783+50-SW156-4.0-4.4	13198468.59	713933.53	10/10/2007	4	4.4	57117-31-4	2,3,4,7,8-PENTACHLORODIBENZOFURAN	2	U	ng/kg
RII-783+50-SW156-4.0-4.4	13198468.59	713933.53	10/10/2007	4	4.4	57117-41-6	1,2,3,7,8-PENTACHLORODIBENZOFURAN	2	U	ng/kg
RII-783+50-SW156-4.0-4.4	13198468.59	713933.53	10/10/2007	4	4.4	ETEQ	ETEQ	5	U	ppt
RII-783+50-SW156-4.0-4.4	13198468.59	713933.53	10/10/2007	4	4.4	HXCDD-HXCDF	1,2,3,4,7,8-Hexachlorodibenzofuran + 1,2,3,6,7,8-Hexachlorodibenzofuran	2	U	ng/kg
RII-783+50-SW156-FD-1.0-3.0	13198468.59	713933.53	10/10/2007	1	3	1746-01-6	2,3,7,8-TETRACHLORODIBENZO-P-DIOXIN	2	UJ	ng/kg
RII-783+50-SW156-FD-1.0-3.0	13198468.59	713933.53	10/10/2007	1	3	51207-31-9	2,3,7,8-TETRACHLORODIBENZOFURAN	563		ng/kg
RII-783+50-SW156-FD-1.0-3.0	13198468.59	713933.53	10/10/2007	1	3	57117-31-4	2,3,4,7,8-PENTACHLORODIBENZOFURAN	266		ng/kg
RII-783+50-SW156-FD-1.0-3.0	13198468.59	713933.53	10/10/2007	1	3	57117-41-6	1,2,3,7,8-PENTACHLORODIBENZOFURAN	273		ng/kg
RII-783+50-SW156-FD-1.0-3.0	13198468.59	713933.53	10/10/2007	1	3	ETEQ	ETEQ	190		ppt
RII-783+50-SW156-FD-1.0-3.0	13198468.59	713933.53	10/10/2007	1	3	HXCDD-HXCDF	1,2,3,4,7,8-Hexachlorodibenzofuran + 1,2,3,6,7,8-Hexachlorodibenzofuran	227		ng/kg
RII-784+50-NE10-0.0-12.0	13198855.10	714054.70	8/20/2014	0	12	124689-HXCDF	124689-HxCDF	0		ng/kg
RII-784+50-NE10-0.0-12.0	13198855.10	714054.70	8/20/2014	0	12	124689-HXCDF	124689-HxCDF	155		ng/kg
RII-784+50-NE10-0.0-12.0	13198855.10	714054.70	8/20/2014	0	12	1746-01-6	2,3,7,8-TETRACHLORODIBENZO-P-DIOXIN	0.319		ng/kg
RII-784+50-NE10-0.0-12.0	13198855.10	714054.70	8/20/2014	0	12	51207-31-9	2,3,7,8-TETRACHLORODIBENZOFURAN	46.4		ng/kg
RII-784+50-NE10-0.0-12.0	13198855.10	714054.70	8/20/2014	0	12	51207-31-9	2,3,7,8-TETRACHLORODIBENZOFURAN	464		ng/kg
RII-784+50-NE10-0.0-12.0	13198855.10	714054.70	8/20/2014	0	12	57117-31-4	2,3,4,7,8-PENTACHLORODIBENZOFURAN	56.9		ng/kg
RII-784+50-NE10-0.0-12.0	13198855.10	714054.70	8/20/2014	0	12	57117-31-4	2,3,4,7,8-PENTACHLORODIBENZOFURAN	190		ng/kg
RII-784+50-NE10-0.0-12.0	13198855.10	714054.70	8/20/2014	0	12	57117-41-6	1,2,3,7,8-PENTACHLORODIBENZOFURAN	5.93		ng/kg
RII-784+50-NE10-0.0-12.0	13198855.10	714054.70	8/20/2014	0	12	57117-41-6	1,2,3,7,8-PENTACHLORODIBENZOFURAN	198		ng/kg
RII-784+50-NE10-0.0-12.0	13198855.10	714054.70	8/20/2014	0	12	70648-26-9	1,2,3,4,7,8-Hexachlorodibenzofuran	16.8		ng/kg
RII-784+50-NE10-0.0-12.0	13198855.10	714054.70	8/20/2014	0	12	70648-26-9	1,2,3,4,7,8-Hexachlorodibenzofuran	168		ng/kg
RII-784+50-NE10-0.0-12.0	13198855.10	714054.70	8/20/2014	0	12	TEQ-WHO_05_0.0L	ETEQ (ND=0)	139		ppt
RII-784+50-NE10-0.0-12.0	13198855.10	714054.70	8/20/2014	0	12	TEQ-WHO_05_0.5L	ETEQ (ND=0.5 LoD)	156		ppt
RII-784+50-NE10-0.0-12.0	13198855.10	714054.70	8/20/2014	0	12	TEQ-WHO_05_1.0L	ETEQ (ND=LoD)	174		ppt
RII-791+00-NE1028-0.0-0.8	13199963.06	713307.76	10/6/2007	0	0.8	1746-01-6	2,3,7,8-TETRACHLORODIBENZO-P-DIOXIN	70		ng/kg
RII-791+00-NE1028-0.0-0.8	13199963.06	713307.76	10/6/2007	0	0.8	51207-31-9	2,3,7,8-TETRACHLORODIBENZOFURAN	2740		ng/kg

Sample ID	Easting	Northing	Sample Date	Start Depth (feet)	End Depth (feet)	CAS #	Chemical Name	Result	Qualifier	Unit
RII-791+00-NE1028-0.0-0.8	13199963.06	713307.76	10/6/2007	0	0.8	57117-31-4	2,3,4,7,8-PENTACHLORODIBENZOFURAN	1110		ng/kg
RII-791+00-NE1028-0.0-0.8	13199963.06	713307.76	10/6/2007	0	0.8	57117-41-6	1,2,3,7,8-PENTACHLORODIBENZOFURAN	1320		ng/kg
RII-791+00-NE1028-0.0-0.8	13199963.06	713307.76	10/6/2007	0	0.8	ETEQ	ETEQ	1000		ppt
RII-791+00-NE1028-0.0-0.8	13199963.06	713307.76	10/6/2007	0	0.8	HXCDD-HXCDF	1,2,3,4,7,8-Hexachlorodibenzofuran + 1,2,3,6,7,8-Hexachlorodibenzofuran	1580		ng/kg
RII-791+00-NE1028-0.8-1.0	13199963.06	713307.76	10/6/2007	0.8	1	1746-01-6	2,3,7,8-TETRACHLORODIBENZO-P-DIOXIN	15		ng/kg
RII-791+00-NE1028-0.8-1.0	13199963.06	713307.76	10/6/2007	0.8	1	51207-31-9	2,3,7,8-TETRACHLORODIBENZOFURAN	4810		ng/kg
RII-791+00-NE1028-0.8-1.0	13199963.06	713307.76	10/6/2007	0.8	1	57117-31-4	2,3,4,7,8-PENTACHLORODIBENZOFURAN	2050		ng/kg
RII-791+00-NE1028-0.8-1.0	13199963.06	713307.76	10/6/2007	0.8	1	57117-41-6	1,2,3,7,8-PENTACHLORODIBENZOFURAN	2570		ng/kg
RII-791+00-NE1028-0.8-1.0	13199963.06	713307.76	10/6/2007	0.8	1	ETEQ	ETEQ	1600		ppt
RII-791+00-NE1028-0.8-1.0	13199963.06	713307.76	10/6/2007	0.8	1	HXCDD-HXCDF	1,2,3,4,7,8-Hexachlorodibenzofuran + 1,2,3,6,7,8-Hexachlorodibenzofuran	2520		ng/kg
RII-791+00-NE1028-1.0-2.1	13199963.06	713307.76	10/6/2007	1	2.1	1746-01-6	2,3,7,8-TETRACHLORODIBENZO-P-DIOXIN	2	U	ng/kg
RII-791+00-NE1028-1.0-2.1	13199963.06	713307.76	10/6/2007	1	2.1	51207-31-9	2,3,7,8-TETRACHLORODIBENZOFURAN	4560		ng/kg
RII-791+00-NE1028-1.0-2.1	13199963.06	713307.76	10/6/2007	1	2.1	57117-31-4	2,3,4,7,8-PENTACHLORODIBENZOFURAN	1410		ng/kg
RII-791+00-NE1028-1.0-2.1	13199963.06	713307.76	10/6/2007	1	2.1	57117-41-6	1,2,3,7,8-PENTACHLORODIBENZOFURAN	1870		ng/kg
RII-791+00-NE1028-1.0-2.1	13199963.06	713307.76	10/6/2007	1	2.1	ETEQ	ETEQ	1200		ppt
RII-791+00-NE1028-1.0-2.1	13199963.06	713307.76	10/6/2007	1	2.1	HXCDD-HXCDF	1,2,3,4,7,8-Hexachlorodibenzofuran + 1,2,3,6,7,8-Hexachlorodibenzofuran	1290		ng/kg
RII-791+00-NE1028-2.1-3.3	13199963.06	713307.76	10/6/2007	2.1	3.3	1746-01-6	2,3,7,8-TETRACHLORODIBENZO-P-DIOXIN	2	U	ng/kg
RII-791+00-NE1028-2.1-3.3	13199963.06	713307.76	10/6/2007	2.1	3.3	51207-31-9	2,3,7,8-TETRACHLORODIBENZOFURAN	37		ng/kg
RII-791+00-NE1028-2.1-3.3	13199963.06	713307.76	10/6/2007	2.1	3.3	57117-31-4	2,3,4,7,8-PENTACHLORODIBENZOFURAN	12	J	ng/kg
RII-791+00-NE1028-2.1-3.3	13199963.06	713307.76	10/6/2007	2.1	3.3	57117-41-6	1,2,3,7,8-PENTACHLORODIBENZOFURAN	15	J	ng/kg
RII-791+00-NE1028-2.1-3.3	13199963.06	713307.76	10/6/2007	2.1	3.3	ETEQ	ETEQ	12		ppt
RII-791+00-NE1028-2.1-3.3	13199963.06	713307.76	10/6/2007	2.1	3.3	HXCDD-HXCDF	1,2,3,4,7,8-Hexachlorodibenzofuran + 1,2,3,6,7,8-Hexachlorodibenzofuran	13	J	ng/kg
RII-791+00-NE1198-0.0-0.6	13200129.59	713269.49	10/6/2007	0	0.6	1746-01-6	2,3,7,8-TETRACHLORODIBENZO-P-DIOXIN	7	J	ng/kg
RII-791+00-NE1198-0.0-0.6	13200129.59	713269.49	10/6/2007	0	0.6	51207-31-9	2,3,7,8-TETRACHLORODIBENZOFURAN	891		ng/kg
RII-791+00-NE1198-0.0-0.6	13200129.59	713269.49	10/6/2007	0	0.6	57117-31-4	2,3,4,7,8-PENTACHLORODIBENZOFURAN	357		ng/kg
RII-791+00-NE1198-0.0-0.6	13200129.59	713269.49	10/6/2007	0	0.6	57117-41-6	1,2,3,7,8-PENTACHLORODIBENZOFURAN	429		ng/kg
RII-791+00-NE1198-0.0-0.6	13200129.59	713269.49	10/6/2007	0	0.6	ETEQ	ETEQ	300		ppt
RII-791+00-NE1198-0.0-0.6	13200129.59	713269.49	10/6/2007	0	0.6	HXCDD-HXCDF	1,2,3,4,7,8-Hexachlorodibenzofuran + 1,2,3,6,7,8-Hexachlorodibenzofuran	499		ng/kg
RII-791+00-NE1198-0.6-1.0	13200129.59	713269.49	10/6/2007	0.6	1	1746-01-6	2,3,7,8-TETRACHLORODIBENZO-P-DIOXIN	2	J	ng/kg
RII-791+00-NE1198-0.6-1.0	13200129.59	713269.49	10/6/2007	0.6	1	51207-31-9	2,3,7,8-TETRACHLORODIBENZOFURAN	362		ng/kg
RII-791+00-NE1198-0.6-1.0	13200129.59	713269.49	10/6/2007	0.6	1	57117-31-4	2,3,4,7,8-PENTACHLORODIBENZOFURAN	143		ng/kg
RII-791+00-NE1198-0.6-1.0	13200129.59	713269.49	10/6/2007	0.6	1	57117-41-6	1,2,3,7,8-PENTACHLORODIBENZOFURAN	166		ng/kg
RII-791+00-NE1198-0.6-1.0	13200129.59	713269.49	10/6/2007	0.6	1	ETEQ	ETEQ	120		ppt
RII-791+00-NE1198-0.6-1.0	13200129.59	713269.49	10/6/2007	0.6	1	HXCDD-HXCDF	1,2,3,4,7,8-Hexachlorodibenzofuran + 1,2,3,6,7,8-Hexachlorodibenzofuran	184		ng/kg
RII-791+00-NE1198-1.0-2.2	13200129.59	713269.49	10/6/2007	1	2.2	1746-01-6	2,3,7,8-TETRACHLORODIBENZO-P-DIOXIN	2	U	ng/kg
RII-791+00-NE1198-1.0-2.2	13200129.59	713269.49	10/6/2007	1	2.2	51207-31-9	2,3,7,8-TETRACHLORODIBENZOFURAN	2	U	ng/kg
RII-791+00-NE1198-1.0-2.2	13200129.59	713269.49	10/6/2007	1	2.2	57117-31-4	2,3,4,7,8-PENTACHLORODIBENZOFURAN	2	U	ng/kg
RII-791+00-NE1198-1.0-2.2	13200129.59	713269.49	10/6/2007	1	2.2	57117-41-6	1,2,3,7,8-PENTACHLORODIBENZOFURAN	2	U	ng/kg
RII-791+00-NE1198-1.0-2.2	13200129.59	713269.49	10/6/2007	1	2.2	ETEQ	ETEQ	5	U	ppt
RII-791+00-NE1198-1.0-2.2	13200129.59	713269.49	10/6/2007	1	2.2	HXCDD-HXCDF	1,2,3,4,7,8-Hexachlorodibenzofuran + 1,2,3,6,7,8-Hexachlorodibenzofuran	2	U	ng/kg
RII-791+00-NE1198-2.2-3.3	13200129.59	713269.49	10/6/2007	2.2	3.3	1746-01-6	2,3,7,8-TETRACHLORODIBENZO-P-DIOXIN	2	U	ng/kg
RII-791+00-NE1198-2.2-3.3	13200129.59	713269.49	10/6/2007	2.2	3.3	51207-31-9	2,3,7,8-TETRACHLORODIBENZOFURAN	2	U	ng/kg
RII-791+00-NE1198-2.2-3.3	13200129.59	713269.49	10/6/2007	2.2	3.3	57117-31-4	2,3,4,7,8-PENTACHLORODIBENZOFURAN	2	U	ng/kg
RII-791+00-NE1198-2.2-3.3	13200129.59	713269.49	10/6/2007	2.2	3.3	57117-41-6	1,2,3,7,8-PENTACHLORODIBENZOFURAN	2	U	ng/kg
RII-791+00-NE1198-2.2-3.3	13200129.59	713269.49	10/6/2007	2.2	3.3	ETEQ	ETEQ	5	U	ppt
RII-791+00-NE1198-2.2-3.3	13200129.59	713269.49	10/6/2007	2.2	3.3	HXCDD-HXCDF	1,2,3,4,7,8-Hexachlorodibenzofuran + 1,2,3,6,7,8-Hexachlorodibenzofuran	2	U	ng/kg
RII-791+00-NE1302-0.0-0.5	13200242.73	713345.59	10/6/2007	0	0.5	1746-01-6	2,3,7,8-TETRACHLORODIBENZO-P-DIOXIN	13		ng/kg
RII-791+00-NE1302-0.0-0.5	13200242.73	713345.59	10/6/2007	0	0.5	51207-31-9	2,3,7,8-TETRACHLORODIBENZOFURAN	1770		ng/kg
RII-791+00-NE1302-0.0-0.5	13200242.73	713345.59	10/6/2007	0	0.5	57117-31-4	2,3,4,7,8-PENTACHLORODIBENZOFURAN	692		ng/kg
RII-791+00-NE1302-0.0-0.5	13200242.73	713345.59	10/6/2007	0	0.5	57117-41-6	1,2,3,7,8-PENTACHLORODIBENZOFURAN	821		ng/kg
RII-791+00-NE1302-0.0-0.5	13200242.73	713345.59	10/6/2007	0	0.5	ETEQ	ETEQ	590		ppt
RII-791+00-NE1302-0.0-0.5	13200242.73	713345.59	10/6/2007	0	0.5	HXCDD-HXCDF	1,2,3,4,7,8-Hexachlorodibenzofuran + 1,2,3,6,7,8-Hexachlorodibenzofuran	1040		ng/kg
RII-791+00-NE1302-0.5-1.0	13200242.73	713345.59	10/6/2007	0.5	1	1746-01-6	2,3,7,8-TETRACHLORODIBENZO-P-DIOXIN	2	UJ	ng/kg
RII-791+00-NE1302-0.5-1.0	13200242.73	713345.59	10/6/2007	0.5	1	51207-31-9	2,3,7,8-TETRACHLORODIBENZOFURAN	102		ng/kg
RII-791+00-NE1302-0.5-1.0	13200242.73	713345.59	10/6/2007	0.5	1	57117-31-4	2,3,4,7,8-PENTACHLORODIBENZOFURAN	41		ng/kg
RII-791+00-NE1302-0.5-1.0	13200242.73	713345.59	10/6/2007	0.5	1	57117-41-6	1,2,3,7,8-PENTACHLORODIBENZOFURAN	51		ng/kg
RII-791+00-NE1302-0.5-1.0	13200242.73	713345.59	10/6/2007	0.5	1	ETEQ	ETEQ	35		ppt
RII-791+00-NE1302-0.5-1.0	13200242.73	713345.59	10/6/2007	0.5	1	HXCDD-HXCDF	1,2,3,4,7,8-Hexachlorodibenzofuran + 1,2,3,6,7,8-Hexachlorodibenzofuran	54		ng/kg
RII-791+00-NE1302-1.0-2.2	13200242.73	713345.59	10/6/2007	1	2.2	1746-01-6	2,3,7,8-TETRACHLORODIBENZO-P-DIOXIN	2	U	ng/kg
RII-791+00-NE1302-1.0-2.2	13200242.73	713345.59	10/6/2007	1	2.2	51207-31-9	2,3,7,8-TETRACHLORODIBENZOFURAN	61		ng/kg
RII-791+00-NE1302-1.0-2.2	13200242.73	713345.59	10/6/2007	1	2.2	57117-31-4	2,3,4,7,8-PENTACHLORODIBENZOFURAN	27		ng/kg

Sample ID	Easting	Northing	Sample Date	Start Depth (feet)	End Depth (feet)	CAS #	Chemical Name	Result	Qualifier	Unit
RII-791+00-NE1302-1.0-2.2	13200242.73	713345.59	10/6/2007	1	2.2	57117-41-6	1,2,3,7,8-PENTACHLORODIBENZOFURAN	35		ng/kg
RII-791+00-NE1302-1.0-2.2	13200242.73	713345.59	10/6/2007	1	2.2	ETEQ	ETEQ	23		ppt
RII-791+00-NE1302-1.0-2.2	13200242.73	713345.59	10/6/2007	1	2.2	HXCDD-HXCDF	1,2,3,4,7,8-Hexachlorodibenzofuran + 1,2,3,6,7,8-Hexachlorodibenzofuran	39	J	ng/kg
RII-791+00-NE1302-2.2-3.8	13200242.73	713345.59	10/6/2007	2.2	3.8	1746-01-6	2,3,7,8-TETRACHLORODIBENZO-P-DIOXIN	2	U	ng/kg
RII-791+00-NE1302-2.2-3.8	13200242.73	713345.59	10/6/2007	2.2	3.8	51207-31-9	2,3,7,8-TETRACHLORODIBENZOFURAN	6	J	ng/kg
RII-791+00-NE1302-2.2-3.8	13200242.73	713345.59	10/6/2007	2.2	3.8	57117-31-4	2,3,4,7,8-PENTACHLORODIBENZOFURAN	2	UJ	ng/kg
RII-791+00-NE1302-2.2-3.8	13200242.73	713345.59	10/6/2007	2.2	3.8	57117-41-6	1,2,3,7,8-PENTACHLORODIBENZOFURAN	2	UJ	ng/kg
RII-791+00-NE1302-2.2-3.8	13200242.73	713345.59	10/6/2007	2.2	3.8	ETEQ	ETEQ	5	U	ppt
RII-791+00-NE1302-2.2-3.8	13200242.73	713345.59	10/6/2007	2.2	3.8	HXCDD-HXCDF	1,2,3,4,7,8-Hexachlorodibenzofuran + 1,2,3,6,7,8-Hexachlorodibenzofuran	4	J	ng/kg
RII-791+00-NE1302-FD-2.2-3.8	13200242.73	713345.59	10/6/2007	2.2	3.8	1746-01-6	2,3,7,8-TETRACHLORODIBENZO-P-DIOXIN	2	U	ng/kg
RII-791+00-NE1302-FD-2.2-3.8	13200242.73	713345.59	10/6/2007	2.2	3.8	51207-31-9	2,3,7,8-TETRACHLORODIBENZOFURAN	5	J	ng/kg
RII-791+00-NE1302-FD-2.2-3.8	13200242.73	713345.59	10/6/2007	2.2	3.8	57117-31-4	2,3,4,7,8-PENTACHLORODIBENZOFURAN	2	UJ	ng/kg
RII-791+00-NE1302-FD-2.2-3.8	13200242.73	713345.59	10/6/2007	2.2	3.8	57117-41-6	1,2,3,7,8-PENTACHLORODIBENZOFURAN	2	UJ	ng/kg
RII-791+00-NE1302-FD-2.2-3.8	13200242.73	713345.59	10/6/2007	2.2	3.8	ETEQ	ETEQ	5	U	ppt
RII-791+00-NE1302-FD-2.2-3.8	13200242.73	713345.59	10/6/2007	2.2	3.8	HXCDD-HXCDF	1,2,3,4,7,8-Hexachlorodibenzofuran + 1,2,3,6,7,8-Hexachlorodibenzofuran	2	J	ng/kg
RII-791+00-NE1308-0.0-0.4	13200240.91	713267.97	10/6/2007	0	0.4	1746-01-6	2,3,7,8-TETRACHLORODIBENZO-P-DIOXIN	13		ng/kg
RII-791+00-NE1308-0.0-0.4	13200240.91	713267.97	10/6/2007	0	0.4	51207-31-9	2,3,7,8-TETRACHLORODIBENZOFURAN	2380		ng/kg
RII-791+00-NE1308-0.0-0.4	13200240.91	713267.97	10/6/2007	0	0.4	57117-31-4	2,3,4,7,8-PENTACHLORODIBENZOFURAN	944		ng/kg
RII-791+00-NE1308-0.0-0.4	13200240.91	713267.97	10/6/2007	0	0.4	57117-41-6	1,2,3,7,8-PENTACHLORODIBENZOFURAN	1090		ng/kg
RII-791+00-NE1308-0.0-0.4	13200240.91	713267.97	10/6/2007	0	0.4	ETEQ	ETEQ	780		ppt
RII-791+00-NE1308-0.0-0.4	13200240.91	713267.97	10/6/2007	0	0.4	HXCDD-HXCDF	1,2,3,4,7,8-Hexachlorodibenzofuran + 1,2,3,6,7,8-Hexachlorodibenzofuran	1250		ng/kg
RII-791+00-NE1308-0.4-1.0	13200240.91	713267.97	10/6/2007	0.4	1	1746-01-6	2,3,7,8-TETRACHLORODIBENZO-P-DIOXIN	2	U	ng/kg
RII-791+00-NE1308-0.4-1.0	13200240.91	713267.97	10/6/2007	0.4	1	51207-31-9	2,3,7,8-TETRACHLORODIBENZOFURAN	70		ng/kg
RII-791+00-NE1308-0.4-1.0	13200240.91	713267.97	10/6/2007	0.4	1	57117-31-4	2,3,4,7,8-PENTACHLORODIBENZOFURAN	31		ng/kg
RII-791+00-NE1308-0.4-1.0	13200240.91	713267.97	10/6/2007	0.4	1	57117-41-6	1,2,3,7,8-PENTACHLORODIBENZOFURAN	38		ng/kg
RII-791+00-NE1308-0.4-1.0	13200240.91	713267.97	10/6/2007	0.4	1	ETEQ	ETEQ	26		ppt
RII-791+00-NE1308-0.4-1.0	13200240.91	713267.97	10/6/2007	0.4	1	HXCDD-HXCDF	1,2,3,4,7,8-Hexachlorodibenzofuran + 1,2,3,6,7,8-Hexachlorodibenzofuran	38	J	ng/kg
RII-791+00-NE1308-1.0-1.4	13200240.91	713267.97	10/6/2007	1	1.4	1746-01-6	2,3,7,8-TETRACHLORODIBENZO-P-DIOXIN	2	U	ng/kg
RII-791+00-NE1308-1.0-1.4	13200240.91	713267.97	10/6/2007	1	1.4	51207-31-9	2,3,7,8-TETRACHLORODIBENZOFURAN	27		ng/kg
RII-791+00-NE1308-1.0-1.4	13200240.91	713267.97	10/6/2007	1	1.4	57117-31-4	2,3,4,7,8-PENTACHLORODIBENZOFURAN	10	J	ng/kg
RII-791+00-NE1308-1.0-1.4	13200240.91	713267.97	10/6/2007	1	1.4	57117-41-6	1,2,3,7,8-PENTACHLORODIBENZOFURAN	12	J	ng/kg
RII-791+00-NE1308-1.0-1.4	13200240.91	713267.97	10/6/2007	1	1.4	ETEQ	ETEQ	10		ppt
RII-791+00-NE1308-1.0-1.4	13200240.91	713267.97	10/6/2007	1	1.4	HXCDD-HXCDF	1,2,3,4,7,8-Hexachlorodibenzofuran + 1,2,3,6,7,8-Hexachlorodibenzofuran	12	J	ng/kg
RII-791+00-NE1308-1.4-1.8	13200240.91	713267.97	10/6/2007	1.4	1.8	1746-01-6	2,3,7,8-TETRACHLORODIBENZO-P-DIOXIN	2	U	ng/kg
RII-791+00-NE1308-1.4-1.8	13200240.91	713267.97	10/6/2007	1.4	1.8	51207-31-9	2,3,7,8-TETRACHLORODIBENZOFURAN	6	J	ng/kg
RII-791+00-NE1308-1.4-1.8	13200240.91	713267.97	10/6/2007	1.4	1.8	57117-31-4	2,3,4,7,8-PENTACHLORODIBENZOFURAN	2	UJ	ng/kg
RII-791+00-NE1308-1.4-1.8	13200240.91	713267.97	10/6/2007	1.4	1.8	57117-41-6	1,2,3,7,8-PENTACHLORODIBENZOFURAN	2	UJ	ng/kg
RII-791+00-NE1308-1.4-1.8	13200240.91	713267.97	10/6/2007	1.4	1.8	ETEQ	ETEQ	5	U	ppt
RII-791+00-NE1308-1.4-1.8	13200240.91	713267.97	10/6/2007	1.4	1.8	HXCDD-HXCDF	1,2,3,4,7,8-Hexachlorodibenzofuran + 1,2,3,6,7,8-Hexachlorodibenzofuran	5	J	ng/kg
RII-791+00-NE1308-1.8-3.3	13200240.91	713267.97	10/6/2007	1.8	3.3	1746-01-6	2,3,7,8-TETRACHLORODIBENZO-P-DIOXIN	2	U	ng/kg
RII-791+00-NE1308-1.8-3.3	13200240.91	713267.97	10/6/2007	1.8	3.3	51207-31-9	2,3,7,8-TETRACHLORODIBENZOFURAN	2	U	ng/kg
RII-791+00-NE1308-1.8-3.3	13200240.91	713267.97	10/6/2007	1.8	3.3	57117-31-4	2,3,4,7,8-PENTACHLORODIBENZOFURAN	2	U	ng/kg
RII-791+00-NE1308-1.8-3.3	13200240.91	713267.97	10/6/2007	1.8	3.3	57117-41-6	1,2,3,7,8-PENTACHLORODIBENZOFURAN	2	U	ng/kg
RII-791+00-NE1308-1.8-3.3	13200240.91	713267.97	10/6/2007	1.8	3.3	ETEQ	ETEQ	5	U	ppt
RII-791+00-NE1308-1.8-3.3	13200240.91	713267.97	10/6/2007	1.8	3.3	HXCDD-HXCDF	1,2,3,4,7,8-Hexachlorodibenzofuran + 1,2,3,6,7,8-Hexachlorodibenzofuran	2	U	ng/kg
RII-791+00-NE1360-0.0-0.8	13200305.99	713421.25	10/6/2007	0	0.8	1746-01-6	2,3,7,8-TETRACHLORODIBENZO-P-DIOXIN	2	UJ	ng/kg
RII-791+00-NE1360-0.0-0.8	13200305.99	713421.25	10/6/2007	0	0.8	51207-31-9	2,3,7,8-TETRACHLORODIBENZOFURAN	137		ng/kg
RII-791+00-NE1360-0.0-0.8	13200305.99	713421.25	10/6/2007	0	0.8	57117-31-4	2,3,4,7,8-PENTACHLORODIBENZOFURAN	58		ng/kg
RII-791+00-NE1360-0.0-0.8	13200305.99	713421.25	10/6/2007	0	0.8	57117-41-6	1,2,3,7,8-PENTACHLORODIBENZOFURAN	72		ng/kg
RII-791+00-NE1360-0.0-0.8	13200305.99	713421.25	10/6/2007	0	0.8	ETEQ	ETEQ	47		ppt
RII-791+00-NE1360-0.0-0.8	13200305.99	713421.25	10/6/2007	0	0.8	HXCDD-HXCDF	1,2,3,4,7,8-Hexachlorodibenzofuran + 1,2,3,6,7,8-Hexachlorodibenzofuran	79		ng/kg
RII-791+00-NE1360-0.8-1.0	13200305.99	713421.25	10/6/2007	0.8	1	1746-01-6	2,3,7,8-TETRACHLORODIBENZO-P-DIOXIN	2	U	ng/kg
RII-791+00-NE1360-0.8-1.0	13200305.99	713421.25	10/6/2007	0.8	1	51207-31-9	2,3,7,8-TETRACHLORODIBENZOFURAN	4	J	ng/kg
RII-791+00-NE1360-0.8-1.0	13200305.99	713421.25	10/6/2007	0.8	1	57117-31-4	2,3,4,7,8-PENTACHLORODIBENZOFURAN	2	U	ng/kg
RII-791+00-NE1360-0.8-1.0	13200305.99	713421.25	10/6/2007	0.8	1	57117-41-6	1,2,3,7,8-PENTACHLORODIBENZOFURAN	2	U	ng/kg
RII-791+00-NE1360-0.8-1.0	13200305.99	713421.25	10/6/2007	0.8	1	ETEQ	ETEQ	5	U	ppt
RII-791+00-NE1360-0.8-1.0	13200305.99	713421.25	10/6/2007	0.8	1	HXCDD-HXCDF	1,2,3,4,7,8-Hexachlorodibenzofuran + 1,2,3,6,7,8-Hexachlorodibenzofuran	2	UJ	ng/kg
RII-791+00-NE1360-1.0-2.0	13200305.99	713421.25	10/6/2007	1	2	1746-01-6	2,3,7,8-TETRACHLORODIBENZO-P-DIOXIN	2	U	ng/kg
RII-791+00-NE1360-1.0-2.0	13200305.99	713421.25	10/6/2007	1	2	51207-31-9	2,3,7,8-TETRACHLORODIBENZOFURAN	2	UJ	ng/kg
RII-791+00-NE1360-1.0-2.0	13200305.99	713421.25	10/6/2007	1	2	57117-31-4	2,3,4,7,8-PENTACHLORODIBENZOFURAN	2	U	ng/kg
RII-791+00-NE1360-1.0-2.0	13200305.99	713421.25	10/6/2007	1	2	57117-41-6	1,2,3,7,8-PENTACHLORODIBENZOFURAN	2	U	ng/kg

Sample ID	Easting	Northing	Sample Date	Start Depth (feet)	End Depth (feet)	CAS #	Chemical Name	Result	Qualifier	Unit
RII-791+00-NE1360-1.0-2.0	13200305.99	713421.25	10/6/2007	1	2	ETEQ	ETEQ	5	U	ppt
RII-791+00-NE1360-1.0-2.0	13200305.99	713421.25	10/6/2007	1	2	HXCDD-HXCDF	1,2,3,4,7,8-Hexachlorodibenzofuran + 1,2,3,6,7,8-Hexachlorodibenzofuran	2	U	ng/kg
RII-791+00-NE1360-2.0-3.3	13200305.99	713421.25	10/6/2007	2	3.3	1746-01-6	2,3,7,8-TETRACHLORODIBENZO-P-DIOXIN	2	U	ng/kg
RII-791+00-NE1360-2.0-3.3	13200305.99	713421.25	10/6/2007	2	3.3	51207-31-9	2,3,7,8-TETRACHLORODIBENZOFURAN	2	U	ng/kg
RII-791+00-NE1360-2.0-3.3	13200305.99	713421.25	10/6/2007	2	3.3	57117-31-4	2,3,4,7,8-PENTACHLORODIBENZOFURAN	2	U	ng/kg
RII-791+00-NE1360-2.0-3.3	13200305.99	713421.25	10/6/2007	2	3.3	57117-41-6	1,2,3,7,8-PENTACHLORODIBENZOFURAN	2	U	ng/kg
RII-791+00-NE1360-2.0-3.3	13200305.99	713421.25	10/6/2007	2	3.3	ETEQ	ETEQ	5	U	ppt
RII-791+00-NE1360-2.0-3.3	13200305.99	713421.25	10/6/2007	2	3.3	HXCDD-HXCDF	1,2,3,4,7,8-Hexachlorodibenzofuran + 1,2,3,6,7,8-Hexachlorodibenzofuran	2	U	ng/kg
RII-791+00-NE23-0.0-1.0	13198961.39	713423.32	10/9/2007	0	1	1746-01-6	2,3,7,8-TETRACHLORODIBENZO-P-DIOXIN	2	UJ	ng/kg
RII-791+00-NE23-0.0-1.0	13198961.39	713423.32	10/9/2007	0	1	51207-31-9	2,3,7,8-TETRACHLORODIBENZOFURAN	582		ng/kg
RII-791+00-NE23-0.0-1.0	13198961.39	713423.32	10/9/2007	0	1	57117-31-4	2,3,4,7,8-PENTACHLORODIBENZOFURAN	178		ng/kg
RII-791+00-NE23-0.0-1.0	13198961.39	713423.32	10/9/2007	0	1	57117-41-6	1,2,3,7,8-PENTACHLORODIBENZOFURAN	165		ng/kg
RII-791+00-NE23-0.0-1.0	13198961.39	713423.32	10/9/2007	0	1	ETEQ	ETEQ	150		ppt
RII-791+00-NE23-0.0-1.0	13198961.39	713423.32	10/9/2007	0	1	HXCDD-HXCDF	1,2,3,4,7,8-Hexachlorodibenzofuran + 1,2,3,6,7,8-Hexachlorodibenzofuran	159		ng/kg
RII-791+00-NE23-1.0-1.6	13198961.39	713423.32	10/9/2007	1	1.6	1746-01-6	2,3,7,8-TETRACHLORODIBENZO-P-DIOXIN	2	U	ng/kg
RII-791+00-NE23-1.0-1.6	13198961.39	713423.32	10/9/2007	1	1.6	51207-31-9	2,3,7,8-TETRACHLORODIBENZOFURAN	108		ng/kg
RII-791+00-NE23-1.0-1.6	13198961.39	713423.32	10/9/2007	1	1.6	57117-31-4	2,3,4,7,8-PENTACHLORODIBENZOFURAN	48		ng/kg
RII-791+00-NE23-1.0-1.6	13198961.39	713423.32	10/9/2007	1	1.6	57117-41-6	1,2,3,7,8-PENTACHLORODIBENZOFURAN	48		ng/kg
RII-791+00-NE23-1.0-1.6	13198961.39	713423.32	10/9/2007	1	1.6	ETEQ	ETEQ	37		ppt
RII-791+00-NE23-1.0-1.6	13198961.39	713423.32	10/9/2007	1	1.6	HXCDD-HXCDF	1,2,3,4,7,8-Hexachlorodibenzofuran + 1,2,3,6,7,8-Hexachlorodibenzofuran	48		ng/kg
RII-791+00-NE23-1.6-3.6	13198961.39	713423.32	10/9/2007	1.6	3.6	1746-01-6	2,3,7,8-TETRACHLORODIBENZO-P-DIOXIN	26		ng/kg
RII-791+00-NE23-1.6-3.6	13198961.39	713423.32	10/9/2007	1.6	3.6	51207-31-9	2,3,7,8-TETRACHLORODIBENZOFURAN	3390		ng/kg
RII-791+00-NE23-1.6-3.6	13198961.39	713423.32	10/9/2007	1.6	3.6	57117-31-4	2,3,4,7,8-PENTACHLORODIBENZOFURAN	1500		ng/kg
RII-791+00-NE23-1.6-3.6	13198961.39	713423.32	10/9/2007	1.6	3.6	57117-41-6	1,2,3,7,8-PENTACHLORODIBENZOFURAN	1530		ng/kg
RII-791+00-NE23-1.6-3.6	13198961.39	713423.32	10/9/2007	1.6	3.6	ETEQ	ETEQ	1200		ppt
RII-791+00-NE23-1.6-3.6	13198961.39	713423.32	10/9/2007	1.6	3.6	HXCDD-HXCDF	1,2,3,4,7,8-Hexachlorodibenzofuran + 1,2,3,6,7,8-Hexachlorodibenzofuran	1660		ng/kg
RII-791+00-NE23-3.6-5.2	13198961.39	713423.32	10/9/2007	3.6	5.2	1746-01-6	2,3,7,8-TETRACHLORODIBENZO-P-DIOXIN	2	U	ng/kg
RII-791+00-NE23-3.6-5.2	13198961.39	713423.32	10/9/2007	3.6	5.2	51207-31-9	2,3,7,8-TETRACHLORODIBENZOFURAN	839		ng/kg
RII-791+00-NE23-3.6-5.2	13198961.39	713423.32	10/9/2007	3.6	5.2	57117-31-4	2,3,4,7,8-PENTACHLORODIBENZOFURAN	273		ng/kg
RII-791+00-NE23-3.6-5.2	13198961.39	713423.32	10/9/2007	3.6	5.2	57117-41-6	1,2,3,7,8-PENTACHLORODIBENZOFURAN	321		ng/kg
RII-791+00-NE23-3.6-5.2	13198961.39	713423.32	10/9/2007	3.6	5.2	ETEQ	ETEQ	220		ppt
RII-791+00-NE23-3.6-5.2	13198961.39	713423.32	10/9/2007	3.6	5.2	HXCDD-HXCDF	1,2,3,4,7,8-Hexachlorodibenzofuran + 1,2,3,6,7,8-Hexachlorodibenzofuran	261		ng/kg
RII-791+00-NE23-5.2-7.2	13198961.39	713423.32	10/9/2007	5.2	7.2	1746-01-6	2,3,7,8-TETRACHLORODIBENZO-P-DIOXIN	2	U	ng/kg
RII-791+00-NE23-5.2-7.2	13198961.39	713423.32	10/9/2007	5.2	7.2	51207-31-9	2,3,7,8-TETRACHLORODIBENZOFURAN	2	U	ng/kg
RII-791+00-NE23-5.2-7.2	13198961.39	713423.32	10/9/2007	5.2	7.2	57117-31-4	2,3,4,7,8-PENTACHLORODIBENZOFURAN	2	U	ng/kg
RII-791+00-NE23-5.2-7.2	13198961.39	713423.32	10/9/2007	5.2	7.2	57117-41-6	1,2,3,7,8-PENTACHLORODIBENZOFURAN	2	U	ng/kg
RII-791+00-NE23-5.2-7.2	13198961.39	713423.32	10/9/2007	5.2	7.2	ETEQ	ETEQ	5	U	ppt
RII-791+00-NE23-5.2-7.2	13198961.39	713423.32	10/9/2007	5.2	7.2	HXCDD-HXCDF	1,2,3,4,7,8-Hexachlorodibenzofuran + 1,2,3,6,7,8-Hexachlorodibenzofuran	2	U	ng/kg
RII-791+00-NE23-FD-1.6-3.6	13198961.39	713423.32	10/9/2007	1.6	3.6	1746-01-6	2,3,7,8-TETRACHLORODIBENZO-P-DIOXIN	27		ng/kg
RII-791+00-NE23-FD-1.6-3.6	13198961.39	713423.32	10/9/2007	1.6	3.6	51207-31-9	2,3,7,8-TETRACHLORODIBENZOFURAN	3710		ng/kg
RII-791+00-NE23-FD-1.6-3.6	13198961.39	713423.32	10/9/2007	1.6	3.6	57117-31-4	2,3,4,7,8-PENTACHLORODIBENZOFURAN	1810		ng/kg
RII-791+00-NE23-FD-1.6-3.6	13198961.39	713423.32	10/9/2007	1.6	3.6	57117-41-6	1,2,3,7,8-PENTACHLORODIBENZOFURAN	1890		ng/kg
RII-791+00-NE23-FD-1.6-3.6	13198961.39	713423.32	10/9/2007	1.6	3.6	ETEQ	ETEQ	1300		ppt
RII-791+00-NE23-FD-1.6-3.6	13198961.39	713423.32	10/9/2007	1.6	3.6	HXCDD-HXCDF	1,2,3,4,7,8-Hexachlorodibenzofuran + 1,2,3,6,7,8-Hexachlorodibenzofuran	2000		ng/kg
RII-791+00-NE25-0.0-1.0	13198944.14	713344.59	10/9/2007	0	1	1746-01-6	2,3,7,8-TETRACHLORODIBENZO-P-DIOXIN	2	U	ng/kg
RII-791+00-NE25-0.0-1.0	13198944.14	713344.59	10/9/2007	0	1	51207-31-9	2,3,7,8-TETRACHLORODIBENZOFURAN	14		ng/kg
RII-791+00-NE25-0.0-1.0	13198944.14	713344.59	10/9/2007	0	1	57117-31-4	2,3,4,7,8-PENTACHLORODIBENZOFURAN	7	J	ng/kg
RII-791+00-NE25-0.0-1.0	13198944.14	713344.59	10/9/2007	0	1	57117-41-6	1,2,3,7,8-PENTACHLORODIBENZOFURAN	5	J	ng/kg
RII-791+00-NE25-0.0-1.0	13198944.14	713344.59	10/9/2007	0	1	ETEQ	ETEQ	5	U	ppt
RII-791+00-NE25-0.0-1.0	13198944.14	713344.59	10/9/2007	0	1	HXCDD-HXCDF	1,2,3,4,7,8-Hexachlorodibenzofuran + 1,2,3,6,7,8-Hexachlorodibenzofuran	14	J	ng/kg
RII-791+00-NE25-1.0-1.1	13198944.14	713344.59	10/9/2007	1	1.1	1746-01-6	2,3,7,8-TETRACHLORODIBENZO-P-DIOXIN	2	U	ng/kg
RII-791+00-NE25-1.0-1.1	13198944.14	713344.59	10/9/2007	1	1.1	51207-31-9	2,3,7,8-TETRACHLORODIBENZOFURAN	81		ng/kg
RII-791+00-NE25-1.0-1.1	13198944.14	713344.59	10/9/2007	1	1.1	57117-31-4	2,3,4,7,8-PENTACHLORODIBENZOFURAN	39	J	ng/kg
RII-791+00-NE25-1.0-1.1	13198944.14	713344.59	10/9/2007	1	1.1	57117-41-6	1,2,3,7,8-PENTACHLORODIBENZOFURAN	39	J	ng/kg
RII-791+00-NE25-1.0-1.1	13198944.14	713344.59	10/9/2007	1	1.1	ETEQ	ETEQ	29		ppt
RII-791+00-NE25-1.0-1.1	13198944.14	713344.59	10/9/2007	1	1.1	HXCDD-HXCDF	1,2,3,4,7,8-Hexachlorodibenzofuran + 1,2,3,6,7,8-Hexachlorodibenzofuran	37	J	ng/kg
RII-791+00-NE25-1.1-2.4	13198944.14	713344.59	10/9/2007	1.1	2.4	1746-01-6	2,3,7,8-TETRACHLORODIBENZO-P-DIOXIN	20		ng/kg
RII-791+00-NE25-1.1-2.4	13198944.14	713344.59	10/9/2007	1.1	2.4	51207-31-9	2,3,7,8-TETRACHLORODIBENZOFURAN	3350		ng/kg
RII-791+00-NE25-1.1-2.4	13198944.14	713344.59	10/9/2007	1.1	2.4	57117-31-4	2,3,4,7,8-PENTACHLORODIBENZOFURAN	1740		ng/kg
RII-791+00-NE25-1.1-2.4	13198944.14	713344.59	10/9/2007	1.1	2.4	57117-41-6	1,2,3,7,8-PENTACHLORODIBENZOFURAN	2140		ng/kg
RII-791+00-NE25-1.1-2.4	13198944.14	713344.59	10/9/2007	1.1	2.4	ETEQ	ETEQ	1300		ppt

Sample ID	Easting	Northing	Sample Date	Start Depth (feet)	End Depth (feet)	CAS #	Chemical Name	Result	Qualifier	Unit
RII-791+00-NE25-1.1-2.4	13198944.14	713344.59	10/9/2007	1.1	2.4	HXCDD-HXCDF	1,2,3,4,7,8-Hexachlorodibenzofuran + 1,2,3,6,7,8-Hexachlorodibenzofuran	1860		ng/kg
RII-791+00-NE25-2.4-3.1	13198944.14	713344.59	10/9/2007	2.4	3.1	1746-01-6	2,3,7,8-TETRACHLORODIBENZO-P-DIOXIN	2	U	ng/kg
RII-791+00-NE25-2.4-3.1	13198944.14	713344.59	10/9/2007	2.4	3.1	51207-31-9	2,3,7,8-TETRACHLORODIBENZOFURAN	3030		ng/kg
RII-791+00-NE25-2.4-3.1	13198944.14	713344.59	10/9/2007	2.4	3.1	57117-31-4	2,3,4,7,8-PENTACHLORODIBENZOFURAN	1140		ng/kg
RII-791+00-NE25-2.4-3.1	13198944.14	713344.59	10/9/2007	2.4	3.1	57117-41-6	1,2,3,7,8-PENTACHLORODIBENZOFURAN	992		ng/kg
RII-791+00-NE25-2.4-3.1	13198944.14	713344.59	10/9/2007	2.4	3.1	ETEQ	ETEQ	830		ppt
RII-791+00-NE25-2.4-3.1	13198944.14	713344.59	10/9/2007	2.4	3.1	HXCDD-HXCDF	1,2,3,4,7,8-Hexachlorodibenzofuran + 1,2,3,6,7,8-Hexachlorodibenzofuran	741		ng/kg
RII-791+00-NE25-3.1-3.7	13198944.14	713344.59	10/9/2007	3.1	3.7	1746-01-6	2,3,7,8-TETRACHLORODIBENZO-P-DIOXIN	2	U	ng/kg
RII-791+00-NE25-3.1-3.7	13198944.14	713344.59	10/9/2007	3.1	3.7	51207-31-9	2,3,7,8-TETRACHLORODIBENZOFURAN	27		ng/kg
RII-791+00-NE25-3.1-3.7	13198944.14	713344.59	10/9/2007	3.1	3.7	57117-31-4	2,3,4,7,8-PENTACHLORODIBENZOFURAN	10	J	ng/kg
RII-791+00-NE25-3.1-3.7	13198944.14	713344.59	10/9/2007	3.1	3.7	57117-41-6	1,2,3,7,8-PENTACHLORODIBENZOFURAN	12	J	ng/kg
RII-791+00-NE25-3.1-3.7	13198944.14	713344.59	10/9/2007	3.1	3.7	ETEQ	ETEQ	10		ppt
RII-791+00-NE25-3.1-3.7	13198944.14	713344.59	10/9/2007	3.1	3.7	HXCDD-HXCDF	1,2,3,4,7,8-Hexachlorodibenzofuran + 1,2,3,6,7,8-Hexachlorodibenzofuran	10	J	ng/kg
RII-791+00-NE25-3.7-5.1	13198944.14	713344.59	10/9/2007	3.7	5.1	1746-01-6	2,3,7,8-TETRACHLORODIBENZO-P-DIOXIN	2	U	ng/kg
RII-791+00-NE25-3.7-5.1	13198944.14	713344.59	10/9/2007	3.7	5.1	51207-31-9	2,3,7,8-TETRACHLORODIBENZOFURAN	6	J	ng/kg
RII-791+00-NE25-3.7-5.1	13198944.14	713344.59	10/9/2007	3.7	5.1	57117-31-4	2,3,4,7,8-PENTACHLORODIBENZOFURAN	2	UJ	ng/kg
RII-791+00-NE25-3.7-5.1	13198944.14	713344.59	10/9/2007	3.7	5.1	57117-41-6	1,2,3,7,8-PENTACHLORODIBENZOFURAN	2	UJ	ng/kg
RII-791+00-NE25-3.7-5.1	13198944.14	713344.59	10/9/2007	3.7	5.1	ETEQ	ETEQ	5	U	ppt
RII-791+00-NE25-3.7-5.1	13198944.14	713344.59	10/9/2007	3.7	5.1	HXCDD-HXCDF	1,2,3,4,7,8-Hexachlorodibenzofuran + 1,2,3,6,7,8-Hexachlorodibenzofuran	2	UJ	ng/kg
RII-791+00-NE25-5.1-6.2	13198944.14	713344.59	10/9/2007	5.1	6.2	1746-01-6	2,3,7,8-TETRACHLORODIBENZO-P-DIOXIN	2	U	ng/kg
RII-791+00-NE25-5.1-6.2	13198944.14	713344.59	10/9/2007	5.1	6.2	51207-31-9	2,3,7,8-TETRACHLORODIBENZOFURAN	2	U	ng/kg
RII-791+00-NE25-5.1-6.2	13198944.14	713344.59	10/9/2007	5.1	6.2	57117-31-4	2,3,4,7,8-PENTACHLORODIBENZOFURAN	2	U	ng/kg
RII-791+00-NE25-5.1-6.2	13198944.14	713344.59	10/9/2007	5.1	6.2	57117-41-6	1,2,3,7,8-PENTACHLORODIBENZOFURAN	2	U	ng/kg
RII-791+00-NE25-5.1-6.2	13198944.14	713344.59	10/9/2007	5.1	6.2	ETEQ	ETEQ	5	U	ppt
RII-791+00-NE25-5.1-6.2	13198944.14	713344.59	10/9/2007	5.1	6.2	HXCDD-HXCDF	1,2,3,4,7,8-Hexachlorodibenzofuran + 1,2,3,6,7,8-Hexachlorodibenzofuran	2	U	ng/kg
RII-791+00-NE268-0.0-0.3	13199207.07	713392.41	10/7/2007	0	0.3	1746-01-6	2,3,7,8-TETRACHLORODIBENZO-P-DIOXIN	2	J	ng/kg
RII-791+00-NE268-0.0-0.3	13199207.07	713392.41	10/7/2007	0	0.3	51207-31-9	2,3,7,8-TETRACHLORODIBENZOFURAN	356		ng/kg
RII-791+00-NE268-0.0-0.3	13199207.07	713392.41	10/7/2007	0	0.3	57117-31-4	2,3,4,7,8-PENTACHLORODIBENZOFURAN	154		ng/kg
RII-791+00-NE268-0.0-0.3	13199207.07	713392.41	10/7/2007	0	0.3	57117-41-6	1,2,3,7,8-PENTACHLORODIBENZOFURAN	134		ng/kg
RII-791+00-NE268-0.0-0.3	13199207.07	713392.41	10/7/2007	0	0.3	ETEQ	ETEQ	120		ppt
RII-791+00-NE268-0.0-0.3	13199207.07	713392.41	10/7/2007	0	0.3	HXCDD-HXCDF	1,2,3,4,7,8-Hexachlorodibenzofuran + 1,2,3,6,7,8-Hexachlorodibenzofuran	217		ng/kg
RII-791+00-NE268-0.3-1.0	13199207.07	713392.41	10/7/2007	0.3	1	1746-01-6	2,3,7,8-TETRACHLORODIBENZO-P-DIOXIN	8		ng/kg
RII-791+00-NE268-0.3-1.0	13199207.07	713392.41	10/7/2007	0.3	1	51207-31-9	2,3,7,8-TETRACHLORODIBENZOFURAN	2580		ng/kg
RII-791+00-NE268-0.3-1.0	13199207.07	713392.41	10/7/2007	0.3	1	57117-31-4	2,3,4,7,8-PENTACHLORODIBENZOFURAN	1030		ng/kg
RII-791+00-NE268-0.3-1.0	13199207.07	713392.41	10/7/2007	0.3	1	57117-41-6	1,2,3,7,8-PENTACHLORODIBENZOFURAN	1070		ng/kg
RII-791+00-NE268-0.3-1.0	13199207.07	713392.41	10/7/2007	0.3	1	ETEQ	ETEQ	790		ppt
RII-791+00-NE268-0.3-1.0	13199207.07	713392.41	10/7/2007	0.3	1	HXCDD-HXCDF	1,2,3,4,7,8-Hexachlorodibenzofuran + 1,2,3,6,7,8-Hexachlorodibenzofuran	980		ng/kg
RII-791+00-NE268-1.0-2.1	13199207.07	713392.41	10/7/2007	1	2.1	1746-01-6	2,3,7,8-TETRACHLORODIBENZO-P-DIOXIN	35		ng/kg
RII-791+00-NE268-1.0-2.1	13199207.07	713392.41	10/7/2007	1	2.1	51207-31-9	2,3,7,8-TETRACHLORODIBENZOFURAN	2760		ng/kg
RII-791+00-NE268-1.0-2.1	13199207.07	713392.41	10/7/2007	1	2.1	57117-31-4	2,3,4,7,8-PENTACHLORODIBENZOFURAN	1380		ng/kg
RII-791+00-NE268-1.0-2.1	13199207.07	713392.41	10/7/2007	1	2.1	57117-41-6	1,2,3,7,8-PENTACHLORODIBENZOFURAN	1530		ng/kg
RII-791+00-NE268-1.0-2.1	13199207.07	713392.41	10/7/2007	1	2.1	ETEQ	ETEQ	1100		ppt
RII-791+00-NE268-1.0-2.1	13199207.07	713392.41	10/7/2007	1	2.1	HXCDD-HXCDF	1,2,3,4,7,8-Hexachlorodibenzofuran + 1,2,3,6,7,8-Hexachlorodibenzofuran	1500		ng/kg
RII-791+00-NE268-2.1-3.3	13199207.07	713392.41	10/7/2007	2.1	3.3	1746-01-6	2,3,7,8-TETRACHLORODIBENZO-P-DIOXIN	42	J	ng/kg
RII-791+00-NE268-2.1-3.3	13199207.07	713392.41	10/7/2007	2.1	3.3	1746-01-6	2,3,7,8-TETRACHLORODIBENZO-P-DIOXIN	44.6		pg/g
RII-791+00-NE268-2.1-3.3	13199207.07	713392.41	10/7/2007	2.1	3.3	19408-74-3	1,2,3,7,8,9-Hexachlorodibenzo-p-dioxin	73.6		pg/g
RII-791+00-NE268-2.1-3.3	13199207.07	713392.41	10/7/2007	2.1	3.3	30402-15-4	PeCDF (total)	3670	J	pg/g
RII-791+00-NE268-2.1-3.3	13199207.07	713392.41	10/7/2007	2.1	3.3	3268-87-9	OCTACHLORODIBENZO-P-DIOXIN	56900	J	pg/g
RII-791+00-NE268-2.1-3.3	13199207.07	713392.41	10/7/2007	2.1	3.3	34465-46-8	HxCDD (total)	1330		pg/g
RII-791+00-NE268-2.1-3.3	13199207.07	713392.41	10/7/2007	2.1	3.3	35822-46-9	1,2,3,4,6,7,8-HEPTACHLORODIBENZO-P-DIOXIN	4410		pg/g
RII-791+00-NE268-2.1-3.3	13199207.07	713392.41	10/7/2007	2.1	3.3	36088-22-9	PeCDD (total)	503		pg/g
RII-791+00-NE268-2.1-3.3	13199207.07	713392.41	10/7/2007	2.1	3.3	37871-00-4	HpCDD (total)	7150		pg/g
RII-791+00-NE268-2.1-3.3	13199207.07	713392.41	10/7/2007	2.1	3.3	38998-75-3	HpCDF (total)	15500	J	pg/g
RII-791+00-NE268-2.1-3.3	13199207.07	713392.41	10/7/2007	2.1	3.3	39001-02-0	OCTACHLORODIBENZOFURAN	12800		pg/g
RII-791+00-NE268-2.1-3.3	13199207.07	713392.41	10/7/2007	2.1	3.3	39227-28-6	1,2,3,4,7,8-Hexachlorodibenzo-p-dioxin	29.7		pg/g
RII-791+00-NE268-2.1-3.3	13199207.07	713392.41	10/7/2007	2.1	3.3	40321-76-4	1,2,3,7,8-PENTACHLORODIBENZO-P-DIOXIN	43.4		pg/g
RII-791+00-NE268-2.1-3.3	13199207.07	713392.41	10/7/2007	2.1	3.3	41903-57-5	TCDD (total)	518		pg/g
RII-791+00-NE268-2.1-3.3	13199207.07	713392.41	10/7/2007	2.1	3.3	51207-31-9	2,3,7,8-TETRACHLORODIBENZOFURAN	1480	J	pg/g
RII-791+00-NE268-2.1-3.3	13199207.07	713392.41	10/7/2007	2.1	3.3	51207-31-9	2,3,7,8-TETRACHLORODIBENZOFURAN	1500		ng/kg
RII-791+00-NE268-2.1-3.3	13199207.07	713392.41	10/7/2007	2.1	3.3	55673-89-7	1,2,3,4,7,8,9-HEPTACHLORODIBENZOFURAN	257		pg/g
RII-791+00-NE268-2.1-3.3	13199207.07	713392.41	10/7/2007	2.1	3.3	55684-94-1	HxCDF (total)	4040	J	pg/g

Sample ID	Easting	Northing	Sample Date	Start Depth (feet)	End Depth (feet)	CAS #	Chemical Name	Result	Qualifier	Unit
RII-791+00-NE268-2.1-3.3	13199207.07	713392.41	10/7/2007	2.1	3.3	55722-27-5	TCDF (total)	6360	J	pg/g
RII-791+00-NE268-2.1-3.3	13199207.07	713392.41	10/7/2007	2.1	3.3	57117-31-4	2,3,4,7,8-PENTACHLORODIBENZOFURAN	645	J	pg/g
RII-791+00-NE268-2.1-3.3	13199207.07	713392.41	10/7/2007	2.1	3.3	57117-31-4	2,3,4,7,8-PENTACHLORODIBENZOFURAN	763		ng/kg
RII-791+00-NE268-2.1-3.3	13199207.07	713392.41	10/7/2007	2.1	3.3	57117-41-6	1,2,3,7,8-PENTACHLORODIBENZOFURAN	782		pg/g
RII-791+00-NE268-2.1-3.3	13199207.07	713392.41	10/7/2007	2.1	3.3	57117-41-6	1,2,3,7,8-PENTACHLORODIBENZOFURAN	810		ng/kg
RII-791+00-NE268-2.1-3.3	13199207.07	713392.41	10/7/2007	2.1	3.3	57117-44-9	1,2,3,6,7,8-Hexachlorodibenzofuran	178	J	pg/g
RII-791+00-NE268-2.1-3.3	13199207.07	713392.41	10/7/2007	2.1	3.3	57653-85-7	1,2,3,6,7,8-Hexachlorodibenzo-p-dioxin	242		pg/g
RII-791+00-NE268-2.1-3.3	13199207.07	713392.41	10/7/2007	2.1	3.3	60851-34-5	2,3,4,6,7,8-Hexachlorodibenzofuran	88.9	J	pg/g
RII-791+00-NE268-2.1-3.3	13199207.07	713392.41	10/7/2007	2.1	3.3	67562-39-4	1,2,3,4,6,7,8-HEPTACHLORODIBENZOFURAN	5760	J	pg/g
RII-791+00-NE268-2.1-3.3	13199207.07	713392.41	10/7/2007	2.1	3.3	70648-26-9	1,2,3,4,7,8-Hexachlorodibenzofuran	809		pg/g
RII-791+00-NE268-2.1-3.3	13199207.07	713392.41	10/7/2007	2.1	3.3	72918-21-9	1,2,3,7,8,9-Hexachlorodibenzofuran	35.9	J	pg/g
RII-791+00-NE268-2.1-3.3	13199207.07	713392.41	10/7/2007	2.1	3.3	ETEQ	ETEQ	640		ppt
RII-791+00-NE268-2.1-3.3	13199207.07	713392.41	10/7/2007	2.1	3.3	HXCDD-HXCDF	1,2,3,4,7,8-Hexachlorodibenzofuran + 1,2,3,6,7,8-Hexachlorodibenzofuran	927		ng/kg
RII-791+00-NE268-3.3-4.8	13199207.07	713392.41	10/7/2007	3.3	4.8	1746-01-6	2,3,7,8-TETRACHLORODIBENZO-P-DIOXIN	1.7	J	pg/g
RII-791+00-NE268-3.3-4.8	13199207.07	713392.41	10/7/2007	3.3	4.8	1746-01-6	2,3,7,8-TETRACHLORODIBENZO-P-DIOXIN	2	UJ	ng/kg
RII-791+00-NE268-3.3-4.8	13199207.07	713392.41	10/7/2007	3.3	4.8	19408-74-3	1,2,3,7,8,9-Hexachlorodibenzo-p-dioxin	3.87	J	pg/g
RII-791+00-NE268-3.3-4.8	13199207.07	713392.41	10/7/2007	3.3	4.8	30402-15-4	PeCDF (total)	919	J	pg/g
RII-791+00-NE268-3.3-4.8	13199207.07	713392.41	10/7/2007	3.3	4.8	3268-87-9	OCTACHLORODIBENZO-P-DIOXIN	9040	B	pg/g
RII-791+00-NE268-3.3-4.8	13199207.07	713392.41	10/7/2007	3.3	4.8	34465-46-8	HxCDD (total)	80.3		pg/g
RII-791+00-NE268-3.3-4.8	13199207.07	713392.41	10/7/2007	3.3	4.8	35822-46-9	1,2,3,4,6,7,8-HEPTACHLORODIBENZO-P-DIOXIN	882		pg/g
RII-791+00-NE268-3.3-4.8	13199207.07	713392.41	10/7/2007	3.3	4.8	36088-22-9	PeCDD (total)	29.5		pg/g
RII-791+00-NE268-3.3-4.8	13199207.07	713392.41	10/7/2007	3.3	4.8	37871-00-4	HpCDD (total)	1440		pg/g
RII-791+00-NE268-3.3-4.8	13199207.07	713392.41	10/7/2007	3.3	4.8	38998-75-3	HpCDF (total)	2190		pg/g
RII-791+00-NE268-3.3-4.8	13199207.07	713392.41	10/7/2007	3.3	4.8	39001-02-0	OCTACHLORODIBENZOFURAN	3260		pg/g
RII-791+00-NE268-3.3-4.8	13199207.07	713392.41	10/7/2007	3.3	4.8	39227-28-6	1,2,3,4,7,8-Hexachlorodibenzo-p-dioxin	1.91	J	pg/g
RII-791+00-NE268-3.3-4.8	13199207.07	713392.41	10/7/2007	3.3	4.8	40321-76-4	1,2,3,7,8-PENTACHLORODIBENZO-P-DIOXIN	2.43	J	pg/g
RII-791+00-NE268-3.3-4.8	13199207.07	713392.41	10/7/2007	3.3	4.8	41903-57-5	TCDD (total)	32.2		pg/g
RII-791+00-NE268-3.3-4.8	13199207.07	713392.41	10/7/2007	3.3	4.8	51207-31-9	2,3,7,8-TETRACHLORODIBENZOFURAN	433		ng/kg
RII-791+00-NE268-3.3-4.8	13199207.07	713392.41	10/7/2007	3.3	4.8	51207-31-9	2,3,7,8-TETRACHLORODIBENZOFURAN	474	J	pg/g
RII-791+00-NE268-3.3-4.8	13199207.07	713392.41	10/7/2007	3.3	4.8	55673-89-7	1,2,3,4,7,8,9-HEPTACHLORODIBENZOFURAN	28.1		pg/g
RII-791+00-NE268-3.3-4.8	13199207.07	713392.41	10/7/2007	3.3	4.8	55684-94-1	HxCDF (total)	654		pg/g
RII-791+00-NE268-3.3-4.8	13199207.07	713392.41	10/7/2007	3.3	4.8	55722-27-5	TCDF (total)	1110	J	pg/g
RII-791+00-NE268-3.3-4.8	13199207.07	713392.41	10/7/2007	3.3	4.8	57117-31-4	2,3,4,7,8-PENTACHLORODIBENZOFURAN	217	J	pg/g
RII-791+00-NE268-3.3-4.8	13199207.07	713392.41	10/7/2007	3.3	4.8	57117-31-4	2,3,4,7,8-PENTACHLORODIBENZOFURAN	244		ng/kg
RII-791+00-NE268-3.3-4.8	13199207.07	713392.41	10/7/2007	3.3	4.8	57117-41-6	1,2,3,7,8-PENTACHLORODIBENZOFURAN	309		pg/g
RII-791+00-NE268-3.3-4.8	13199207.07	713392.41	10/7/2007	3.3	4.8	57117-41-6	1,2,3,7,8-PENTACHLORODIBENZOFURAN	342		ng/kg
RII-791+00-NE268-3.3-4.8	13199207.07	713392.41	10/7/2007	3.3	4.8	57117-44-9	1,2,3,6,7,8-Hexachlorodibenzofuran	46.1		pg/g
RII-791+00-NE268-3.3-4.8	13199207.07	713392.41	10/7/2007	3.3	4.8	57653-85-7	1,2,3,6,7,8-Hexachlorodibenzo-p-dioxin	17.7		pg/g
RII-791+00-NE268-3.3-4.8	13199207.07	713392.41	10/7/2007	3.3	4.8	60851-34-5	2,3,4,6,7,8-Hexachlorodibenzofuran	18.7	J	pg/g
RII-791+00-NE268-3.3-4.8	13199207.07	713392.41	10/7/2007	3.3	4.8	67562-39-4	1,2,3,4,6,7,8-HEPTACHLORODIBENZOFURAN	789		pg/g
RII-791+00-NE268-3.3-4.8	13199207.07	713392.41	10/7/2007	3.3	4.8	70648-26-9	1,2,3,4,7,8-Hexachlorodibenzofuran	218		pg/g
RII-791+00-NE268-3.3-4.8	13199207.07	713392.41	10/7/2007	3.3	4.8	72918-21-9	1,2,3,7,8,9-Hexachlorodibenzofuran	8.97	J	pg/g
RII-791+00-NE268-3.3-4.8	13199207.07	713392.41	10/7/2007	3.3	4.8	ETEQ	ETEQ	170		ppt
RII-791+00-NE268-3.3-4.8	13199207.07	713392.41	10/7/2007	3.3	4.8	HXCDD-HXCDF	1,2,3,4,7,8-Hexachlorodibenzofuran + 1,2,3,6,7,8-Hexachlorodibenzofuran	262		ng/kg
RII-791+00-NE268-4.8-5.5	13199207.07	713392.41	10/7/2007	4.8	5.5	1746-01-6	2,3,7,8-TETRACHLORODIBENZO-P-DIOXIN	2	U	ng/kg
RII-791+00-NE268-4.8-5.5	13199207.07	713392.41	10/7/2007	4.8	5.5	51207-31-9	2,3,7,8-TETRACHLORODIBENZOFURAN	4	J	ng/kg
RII-791+00-NE268-4.8-5.5	13199207.07	713392.41	10/7/2007	4.8	5.5	57117-31-4	2,3,4,7,8-PENTACHLORODIBENZOFURAN	2	U	ng/kg
RII-791+00-NE268-4.8-5.5	13199207.07	713392.41	10/7/2007	4.8	5.5	57117-41-6	1,2,3,7,8-PENTACHLORODIBENZOFURAN	2	U	ng/kg
RII-791+00-NE268-4.8-5.5	13199207.07	713392.41	10/7/2007	4.8	5.5	ETEQ	ETEQ	5	U	ppt
RII-791+00-NE268-4.8-5.5	13199207.07	713392.41	10/7/2007	4.8	5.5	HXCDD-HXCDF	1,2,3,4,7,8-Hexachlorodibenzofuran + 1,2,3,6,7,8-Hexachlorodibenzofuran	2	U	ng/kg
RII-791+00-NE279-0.0-0.5	13199214.54	713373.82	10/10/2007	0	0.5	1746-01-6	2,3,7,8-TETRACHLORODIBENZO-P-DIOXIN	9		ng/kg
RII-791+00-NE279-0.0-0.5	13199214.54	713373.82	10/10/2007	0	0.5	1746-01-6	2,3,7,8-TETRACHLORODIBENZO-P-DIOXIN	9.57		pg/g
RII-791+00-NE279-0.0-0.5	13199214.54	713373.82	10/10/2007	0	0.5	19408-74-3	1,2,3,7,8,9-Hexachlorodibenzo-p-dioxin	6.78		pg/g
RII-791+00-NE279-0.0-0.5	13199214.54	713373.82	10/10/2007	0	0.5	30402-15-4	PeCDF (total)	977	J	pg/g
RII-791+00-NE279-0.0-0.5	13199214.54	713373.82	10/10/2007	0	0.5	3268-87-9	OCTACHLORODIBENZO-P-DIOXIN	3980	B	pg/g
RII-791+00-NE279-0.0-0.5	13199214.54	713373.82	10/10/2007	0	0.5	34465-46-8	HxCDD (total)	114		pg/g
RII-791+00-NE279-0.0-0.5	13199214.54	713373.82	10/10/2007	0	0.5	35822-46-9	1,2,3,4,6,7,8-HEPTACHLORODIBENZO-P-DIOXIN	482		pg/g
RII-791+00-NE279-0.0-0.5	13199214.54	713373.82	10/10/2007	0	0.5	36088-22-9	PeCDD (total)	50.4		pg/g
RII-791+00-NE279-0.0-0.5	13199214.54	713373.82	10/10/2007	0	0.5	37871-00-4	HpCDD (total)	776		pg/g
RII-791+00-NE279-0.0-0.5	13199214.54	713373.82	10/10/2007	0	0.5	38998-75-3	HpCDF (total)	1750		pg/g
RII-791+00-NE279-0.0-0.5	13199214.54	713373.82	10/10/2007	0	0.5	39001-02-0	OCTACHLORODIBENZOFURAN	1380		pg/g

Sample ID	Easting	Northing	Sample Date	Start Depth (feet)	End Depth (feet)	CAS #	Chemical Name	Result	Qualifier	Unit
RII-791+00-NE279-0.0-0.5	13199214.54	713373.82	10/10/2007	0	0.5	39227-28-6	1,2,3,4,7,8-Hexachlorodibenzo-p-dioxin	2.78	J	pg/g
RII-791+00-NE279-0.0-0.5	13199214.54	713373.82	10/10/2007	0	0.5	40321-76-4	1,2,3,7,8-PENTACHLORODIBENZO-P-DIOXIN	5.56	J	pg/g
RII-791+00-NE279-0.0-0.5	13199214.54	713373.82	10/10/2007	0	0.5	41903-57-5	TCDD (total)	61.8		pg/g
RII-791+00-NE279-0.0-0.5	13199214.54	713373.82	10/10/2007	0	0.5	51207-31-9	2,3,7,8-TETRACHLORODIBENZOFURAN	539	J	pg/g
RII-791+00-NE279-0.0-0.5	13199214.54	713373.82	10/10/2007	0	0.5	51207-31-9	2,3,7,8-TETRACHLORODIBENZOFURAN	572		ng/kg
RII-791+00-NE279-0.0-0.5	13199214.54	713373.82	10/10/2007	0	0.5	55673-89-7	1,2,3,4,7,8,9-HEPTACHLORODIBENZOFURAN	33.6		pg/g
RII-791+00-NE279-0.0-0.5	13199214.54	713373.82	10/10/2007	0	0.5	55684-94-1	HxCDF (total)	653		pg/g
RII-791+00-NE279-0.0-0.5	13199214.54	713373.82	10/10/2007	0	0.5	55722-27-5	TCDF (total)	1520	J	pg/g
RII-791+00-NE279-0.0-0.5	13199214.54	713373.82	10/10/2007	0	0.5	57117-31-4	2,3,4,7,8-PENTACHLORODIBENZOFURAN	224	J	pg/g
RII-791+00-NE279-0.0-0.5	13199214.54	713373.82	10/10/2007	0	0.5	57117-31-4	2,3,4,7,8-PENTACHLORODIBENZOFURAN	243		ng/kg
RII-791+00-NE279-0.0-0.5	13199214.54	713373.82	10/10/2007	0	0.5	57117-41-6	1,2,3,7,8-PENTACHLORODIBENZOFURAN	248		ng/kg
RII-791+00-NE279-0.0-0.5	13199214.54	713373.82	10/10/2007	0	0.5	57117-41-6	1,2,3,7,8-PENTACHLORODIBENZOFURAN	251		pg/g
RII-791+00-NE279-0.0-0.5	13199214.54	713373.82	10/10/2007	0	0.5	57117-44-9	1,2,3,6,7,8-Hexachlorodibenzofuran	42.2	J	pg/g
RII-791+00-NE279-0.0-0.5	13199214.54	713373.82	10/10/2007	0	0.5	57653-85-7	1,2,3,6,7,8-Hexachlorodibenzo-p-dioxin	22.4		pg/g
RII-791+00-NE279-0.0-0.5	13199214.54	713373.82	10/10/2007	0	0.5	60851-34-5	2,3,4,6,7,8-Hexachlorodibenzofuran	17.8	J	pg/g
RII-791+00-NE279-0.0-0.5	13199214.54	713373.82	10/10/2007	0	0.5	67562-39-4	1,2,3,4,6,7,8-HEPTACHLORODIBENZOFURAN	675		pg/g
RII-791+00-NE279-0.0-0.5	13199214.54	713373.82	10/10/2007	0	0.5	70648-26-9	1,2,3,4,7,8-Hexachlorodibenzofuran	199		pg/g
RII-791+00-NE279-0.0-0.5	13199214.54	713373.82	10/10/2007	0	0.5	72918-21-9	1,2,3,7,8,9-Hexachlorodibenzofuran	3.82	J	pg/g
RII-791+00-NE279-0.0-0.5	13199214.54	713373.82	10/10/2007	0	0.5	ETEQ	ETEQ	200		ppt
RII-791+00-NE279-0.0-0.5	13199214.54	713373.82	10/10/2007	0	0.5	HXCDD-HXCDF	1,2,3,4,7,8-Hexachlorodibenzofuran + 1,2,3,6,7,8-Hexachlorodibenzofuran	233		ng/kg
RII-791+00-NE279-0.5-1.0	13199214.54	713373.82	10/10/2007	0.5	1	1746-01-6	2,3,7,8-TETRACHLORODIBENZO-P-DIOXIN	45	J	ng/kg
RII-791+00-NE279-0.5-1.0	13199214.54	713373.82	10/10/2007	0.5	1	51207-31-9	2,3,7,8-TETRACHLORODIBENZOFURAN	4090		ng/kg
RII-791+00-NE279-0.5-1.0	13199214.54	713373.82	10/10/2007	0.5	1	57117-31-4	2,3,4,7,8-PENTACHLORODIBENZOFURAN	1390		ng/kg
RII-791+00-NE279-0.5-1.0	13199214.54	713373.82	10/10/2007	0.5	1	57117-41-6	1,2,3,7,8-PENTACHLORODIBENZOFURAN	1280		ng/kg
RII-791+00-NE279-0.5-1.0	13199214.54	713373.82	10/10/2007	0.5	1	ETEQ	ETEQ	1200		ppt
RII-791+00-NE279-0.5-1.0	13199214.54	713373.82	10/10/2007	0.5	1	HXCDD-HXCDF	1,2,3,4,7,8-Hexachlorodibenzofuran + 1,2,3,6,7,8-Hexachlorodibenzofuran	1180		ng/kg
RII-791+00-NE279-1.0-1.1	13199214.54	713373.82	10/10/2007	1	1.1	1746-01-6	2,3,7,8-TETRACHLORODIBENZO-P-DIOXIN	65		ng/kg
RII-791+00-NE279-1.0-1.1	13199214.54	713373.82	10/10/2007	1	1.1	51207-31-9	2,3,7,8-TETRACHLORODIBENZOFURAN	3240		ng/kg
RII-791+00-NE279-1.0-1.1	13199214.54	713373.82	10/10/2007	1	1.1	57117-31-4	2,3,4,7,8-PENTACHLORODIBENZOFURAN	1030		ng/kg
RII-791+00-NE279-1.0-1.1	13199214.54	713373.82	10/10/2007	1	1.1	57117-41-6	1,2,3,7,8-PENTACHLORODIBENZOFURAN	873		ng/kg
RII-791+00-NE279-1.0-1.1	13199214.54	713373.82	10/10/2007	1	1.1	ETEQ	ETEQ	960		ppt
RII-791+00-NE279-1.0-1.1	13199214.54	713373.82	10/10/2007	1	1.1	HXCDD-HXCDF	1,2,3,4,7,8-Hexachlorodibenzofuran + 1,2,3,6,7,8-Hexachlorodibenzofuran	846		ng/kg
RII-791+00-NE279-1.1-1.9	13199214.54	713373.82	10/10/2007	1.1	1.9	1746-01-6	2,3,7,8-TETRACHLORODIBENZO-P-DIOXIN	44		ng/kg
RII-791+00-NE279-1.1-1.9	13199214.54	713373.82	10/10/2007	1.1	1.9	1746-01-6	2,3,7,8-TETRACHLORODIBENZO-P-DIOXIN	50.5		pg/g
RII-791+00-NE279-1.1-1.9	13199214.54	713373.82	10/10/2007	1.1	1.9	19408-74-3	1,2,3,7,8,9-Hexachlorodibenzo-p-dioxin	14.2		pg/g
RII-791+00-NE279-1.1-1.9	13199214.54	713373.82	10/10/2007	1.1	1.9	30402-15-4	PeCDF (total)	903	J	pg/g
RII-791+00-NE279-1.1-1.9	13199214.54	713373.82	10/10/2007	1.1	1.9	3268-87-9	OCTACHLORODIBENZO-P-DIOXIN	5020		pg/g
RII-791+00-NE279-1.1-1.9	13199214.54	713373.82	10/10/2007	1.1	1.9	34465-46-8	HxCDD (total)	188		pg/g
RII-791+00-NE279-1.1-1.9	13199214.54	713373.82	10/10/2007	1.1	1.9	35822-46-9	1,2,3,4,6,7,8-HEPTACHLORODIBENZO-P-DIOXIN	514		pg/g
RII-791+00-NE279-1.1-1.9	13199214.54	713373.82	10/10/2007	1.1	1.9	36088-22-9	PeCDD (total)	95.6		pg/g
RII-791+00-NE279-1.1-1.9	13199214.54	713373.82	10/10/2007	1.1	1.9	37871-00-4	HpCDD (total)	925		pg/g
RII-791+00-NE279-1.1-1.9	13199214.54	713373.82	10/10/2007	1.1	1.9	38998-75-3	HpCDF (total)	2070		pg/g
RII-791+00-NE279-1.1-1.9	13199214.54	713373.82	10/10/2007	1.1	1.9	39001-02-0	OCTACHLORODIBENZOFURAN	1420		pg/g
RII-791+00-NE279-1.1-1.9	13199214.54	713373.82	10/10/2007	1.1	1.9	39227-28-6	1,2,3,4,7,8-Hexachlorodibenzo-p-dioxin	4.77	J	pg/g
RII-791+00-NE279-1.1-1.9	13199214.54	713373.82	10/10/2007	1.1	1.9	40321-76-4	1,2,3,7,8-PENTACHLORODIBENZO-P-DIOXIN	6.37		pg/g
RII-791+00-NE279-1.1-1.9	13199214.54	713373.82	10/10/2007	1.1	1.9	41903-57-5	TCDD (total)	161		pg/g
RII-791+00-NE279-1.1-1.9	13199214.54	713373.82	10/10/2007	1.1	1.9	51207-31-9	2,3,7,8-TETRACHLORODIBENZOFURAN	422		ng/kg
RII-791+00-NE279-1.1-1.9	13199214.54	713373.82	10/10/2007	1.1	1.9	51207-31-9	2,3,7,8-TETRACHLORODIBENZOFURAN	422	J	pg/g
RII-791+00-NE279-1.1-1.9	13199214.54	713373.82	10/10/2007	1.1	1.9	55673-89-7	1,2,3,4,7,8,9-HEPTACHLORODIBENZOFURAN	39.5		pg/g
RII-791+00-NE279-1.1-1.9	13199214.54	713373.82	10/10/2007	1.1	1.9	55684-94-1	HxCDF (total)	706	J	pg/g
RII-791+00-NE279-1.1-1.9	13199214.54	713373.82	10/10/2007	1.1	1.9	55722-27-5	TCDF (total)	1360	J	pg/g
RII-791+00-NE279-1.1-1.9	13199214.54	713373.82	10/10/2007	1.1	1.9	57117-31-4	2,3,4,7,8-PENTACHLORODIBENZOFURAN	185	J	pg/g
RII-791+00-NE279-1.1-1.9	13199214.54	713373.82	10/10/2007	1.1	1.9	57117-31-4	2,3,4,7,8-PENTACHLORODIBENZOFURAN	198		ng/kg
RII-791+00-NE279-1.1-1.9	13199214.54	713373.82	10/10/2007	1.1	1.9	57117-41-6	1,2,3,7,8-PENTACHLORODIBENZOFURAN	197		pg/g
RII-791+00-NE279-1.1-1.9	13199214.54	713373.82	10/10/2007	1.1	1.9	57117-41-6	1,2,3,7,8-PENTACHLORODIBENZOFURAN	200		ng/kg
RII-791+00-NE279-1.1-1.9	13199214.54	713373.82	10/10/2007	1.1	1.9	57117-44-9	1,2,3,6,7,8-Hexachlorodibenzofuran	42.4	J	pg/g
RII-791+00-NE279-1.1-1.9	13199214.54	713373.82	10/10/2007	1.1	1.9	57653-85-7	1,2,3,6,7,8-Hexachlorodibenzo-p-dioxin	27.8		pg/g
RII-791+00-NE279-1.1-1.9	13199214.54	713373.82	10/10/2007	1.1	1.9	60851-34-5	2,3,4,6,7,8-Hexachlorodibenzofuran	20.5	J	pg/g
RII-791+00-NE279-1.1-1.9	13199214.54	713373.82	10/10/2007	1.1	1.9	67562-39-4	1,2,3,4,6,7,8-HEPTACHLORODIBENZOFURAN	980		pg/g
RII-791+00-NE279-1.1-1.9	13199214.54	713373.82	10/10/2007	1.1	1.9	70648-26-9	1,2,3,4,7,8-Hexachlorodibenzofuran	176		pg/g
RII-791+00-NE279-1.1-1.9	13199214.54	713373.82	10/10/2007	1.1	1.9	72918-21-9	1,2,3,7,8,9-Hexachlorodibenzofuran	3.15	J	pg/g

Sample ID	Easting	Northing	Sample Date	Start Depth (feet)	End Depth (feet)	CAS #	Chemical Name	Result	Qualifier	Unit
RII-791+00-NE279-1.1-1.9	13199214.54	713373.82	10/10/2007	1.1	1.9	ETEQ	ETEQ	240		ppt
RII-791+00-NE279-1.1-1.9	13199214.54	713373.82	10/10/2007	1.1	1.9	HXCDD-HXCDF	1,2,3,4,7,8-Hexachlorodibenzofuran + 1,2,3,6,7,8-Hexachlorodibenzofuran	218		ng/kg
RII-791+00-NE279-1.9-3.2	13199214.54	713373.82	10/10/2007	1.9	3.2	1746-01-6	2,3,7,8-TETRACHLORODIBENZO-P-DIOXIN	4	J	ng/kg
RII-791+00-NE279-1.9-3.2	13199214.54	713373.82	10/10/2007	1.9	3.2	51207-31-9	2,3,7,8-TETRACHLORODIBENZOFURAN	880		ng/kg
RII-791+00-NE279-1.9-3.2	13199214.54	713373.82	10/10/2007	1.9	3.2	57117-31-4	2,3,4,7,8-PENTACHLORODIBENZOFURAN	339		ng/kg
RII-791+00-NE279-1.9-3.2	13199214.54	713373.82	10/10/2007	1.9	3.2	57117-41-6	1,2,3,7,8-PENTACHLORODIBENZOFURAN	457		ng/kg
RII-791+00-NE279-1.9-3.2	13199214.54	713373.82	10/10/2007	1.9	3.2	ETEQ	ETEQ	280		ppt
RII-791+00-NE279-1.9-3.2	13199214.54	713373.82	10/10/2007	1.9	3.2	HXCDD-HXCDF	1,2,3,4,7,8-Hexachlorodibenzofuran + 1,2,3,6,7,8-Hexachlorodibenzofuran	406		ng/kg
RII-791+00-NE279-3.2-4.6	13199214.54	713373.82	10/10/2007	3.2	4.6	1746-01-6	2,3,7,8-TETRACHLORODIBENZO-P-DIOXIN	2	UJ	ng/kg
RII-791+00-NE279-3.2-4.6	13199214.54	713373.82	10/10/2007	3.2	4.6	51207-31-9	2,3,7,8-TETRACHLORODIBENZOFURAN	1050		ng/kg
RII-791+00-NE279-3.2-4.6	13199214.54	713373.82	10/10/2007	3.2	4.6	57117-31-4	2,3,4,7,8-PENTACHLORODIBENZOFURAN	264		ng/kg
RII-791+00-NE279-3.2-4.6	13199214.54	713373.82	10/10/2007	3.2	4.6	57117-41-6	1,2,3,7,8-PENTACHLORODIBENZOFURAN	303		ng/kg
RII-791+00-NE279-3.2-4.6	13199214.54	713373.82	10/10/2007	3.2	4.6	ETEQ	ETEQ	240		ppt
RII-791+00-NE279-3.2-4.6	13199214.54	713373.82	10/10/2007	3.2	4.6	HXCDD-HXCDF	1,2,3,4,7,8-Hexachlorodibenzofuran + 1,2,3,6,7,8-Hexachlorodibenzofuran	202		ng/kg
RII-791+00-NE279-4.6-5.5	13199214.54	713373.82	10/10/2007	4.6	5.5	1746-01-6	2,3,7,8-TETRACHLORODIBENZO-P-DIOXIN	2	U	ng/kg
RII-791+00-NE279-4.6-5.5	13199214.54	713373.82	10/10/2007	4.6	5.5	51207-31-9	2,3,7,8-TETRACHLORODIBENZOFURAN	14		ng/kg
RII-791+00-NE279-4.6-5.5	13199214.54	713373.82	10/10/2007	4.6	5.5	57117-31-4	2,3,4,7,8-PENTACHLORODIBENZOFURAN	5	J	ng/kg
RII-791+00-NE279-4.6-5.5	13199214.54	713373.82	10/10/2007	4.6	5.5	57117-41-6	1,2,3,7,8-PENTACHLORODIBENZOFURAN	5	J	ng/kg
RII-791+00-NE279-4.6-5.5	13199214.54	713373.82	10/10/2007	4.6	5.5	ETEQ	ETEQ	5	U	ppt
RII-791+00-NE279-4.6-5.5	13199214.54	713373.82	10/10/2007	4.6	5.5	HXCDD-HXCDF	1,2,3,4,7,8-Hexachlorodibenzofuran + 1,2,3,6,7,8-Hexachlorodibenzofuran	2	J	ng/kg
RII-791+00-NE383-0.0-1.0	13199298.75	713289.91	12/10/2007	0	1	1746-01-6	2,3,7,8-TETRACHLORODIBENZO-P-DIOXIN	9	J	ng/kg
RII-791+00-NE383-0.0-1.0	13199298.75	713289.91	12/10/2007	0	1	51207-31-9	2,3,7,8-TETRACHLORODIBENZOFURAN	2650		ng/kg
RII-791+00-NE383-0.0-1.0	13199298.75	713289.91	12/10/2007	0	1	57117-31-4	2,3,4,7,8-PENTACHLORODIBENZOFURAN	952		ng/kg
RII-791+00-NE383-0.0-1.0	13199298.75	713289.91	12/10/2007	0	1	57117-41-6	1,2,3,7,8-PENTACHLORODIBENZOFURAN	941		ng/kg
RII-791+00-NE383-0.0-1.0	13199298.75	713289.91	12/10/2007	0	1	ETEQ	ETEQ	750		ppt
RII-791+00-NE383-0.0-1.0	13199298.75	713289.91	12/10/2007	0	1	HXCDD-HXCDF	1,2,3,4,7,8-Hexachlorodibenzofuran + 1,2,3,6,7,8-Hexachlorodibenzofuran	813		ng/kg
RII-791+00-NE383-1.0-1.5	13199298.75	713289.91	12/10/2007	1	1.5	1746-01-6	2,3,7,8-TETRACHLORODIBENZO-P-DIOXIN	35		ng/kg
RII-791+00-NE383-1.0-1.5	13199298.75	713289.91	12/10/2007	1	1.5	51207-31-9	2,3,7,8-TETRACHLORODIBENZOFURAN	5880		ng/kg
RII-791+00-NE383-1.0-1.5	13199298.75	713289.91	12/10/2007	1	1.5	57117-31-4	2,3,4,7,8-PENTACHLORODIBENZOFURAN	1660		ng/kg
RII-791+00-NE383-1.0-1.5	13199298.75	713289.91	12/10/2007	1	1.5	57117-41-6	1,2,3,7,8-PENTACHLORODIBENZOFURAN	1860		ng/kg
RII-791+00-NE383-1.0-1.5	13199298.75	713289.91	12/10/2007	1	1.5	ETEQ	ETEQ	1500		ppt
RII-791+00-NE383-1.0-1.5	13199298.75	713289.91	12/10/2007	1	1.5	HXCDD-HXCDF	1,2,3,4,7,8-Hexachlorodibenzofuran + 1,2,3,6,7,8-Hexachlorodibenzofuran	1630		ng/kg
RII-791+00-NE383-1.5-2.9	13199298.75	713289.91	12/10/2007	1.5	2.9	1746-01-6	2,3,7,8-TETRACHLORODIBENZO-P-DIOXIN	8	J	ng/kg
RII-791+00-NE383-1.5-2.9	13199298.75	713289.91	12/10/2007	1.5	2.9	51207-31-9	2,3,7,8-TETRACHLORODIBENZOFURAN	17100		ng/kg
RII-791+00-NE383-1.5-2.9	13199298.75	713289.91	12/10/2007	1.5	2.9	57117-31-4	2,3,4,7,8-PENTACHLORODIBENZOFURAN	5980		ng/kg
RII-791+00-NE383-1.5-2.9	13199298.75	713289.91	12/10/2007	1.5	2.9	57117-41-6	1,2,3,7,8-PENTACHLORODIBENZOFURAN	5780		ng/kg
RII-791+00-NE383-1.5-2.9	13199298.75	713289.91	12/10/2007	1.5	2.9	ETEQ	ETEQ	4600		ppt
RII-791+00-NE383-1.5-2.9	13199298.75	713289.91	12/10/2007	1.5	2.9	HXCDD-HXCDF	1,2,3,4,7,8-Hexachlorodibenzofuran + 1,2,3,6,7,8-Hexachlorodibenzofuran	5090		ng/kg
RII-791+00-NE383-2.9-4.0	13199298.75	713289.91	12/10/2007	2.9	4	1746-01-6	2,3,7,8-TETRACHLORODIBENZO-P-DIOXIN	2	U	ng/kg
RII-791+00-NE383-2.9-4.0	13199298.75	713289.91	12/10/2007	2.9	4	51207-31-9	2,3,7,8-TETRACHLORODIBENZOFURAN	449		ng/kg
RII-791+00-NE383-2.9-4.0	13199298.75	713289.91	12/10/2007	2.9	4	57117-31-4	2,3,4,7,8-PENTACHLORODIBENZOFURAN	200		ng/kg
RII-791+00-NE383-2.9-4.0	13199298.75	713289.91	12/10/2007	2.9	4	57117-41-6	1,2,3,7,8-PENTACHLORODIBENZOFURAN	192		ng/kg
RII-791+00-NE383-2.9-4.0	13199298.75	713289.91	12/10/2007	2.9	4	ETEQ	ETEQ	140		ppt
RII-791+00-NE383-2.9-4.0	13199298.75	713289.91	12/10/2007	2.9	4	HXCDD-HXCDF	1,2,3,4,7,8-Hexachlorodibenzofuran + 1,2,3,6,7,8-Hexachlorodibenzofuran	176		ng/kg
RII-791+00-NE383-4.0-5.2	13199298.75	713289.91	12/10/2007	4	5.2	1746-01-6	2,3,7,8-TETRACHLORODIBENZO-P-DIOXIN	2	U	ng/kg
RII-791+00-NE383-4.0-5.2	13199298.75	713289.91	12/10/2007	4	5.2	51207-31-9	2,3,7,8-TETRACHLORODIBENZOFURAN	9		ng/kg
RII-791+00-NE383-4.0-5.2	13199298.75	713289.91	12/10/2007	4	5.2	57117-31-4	2,3,4,7,8-PENTACHLORODIBENZOFURAN	2	UJ	ng/kg
RII-791+00-NE383-4.0-5.2	13199298.75	713289.91	12/10/2007	4	5.2	57117-41-6	1,2,3,7,8-PENTACHLORODIBENZOFURAN	2	UJ	ng/kg
RII-791+00-NE383-4.0-5.2	13199298.75	713289.91	12/10/2007	4	5.2	ETEQ	ETEQ	5	U	ppt
RII-791+00-NE383-4.0-5.2	13199298.75	713289.91	12/10/2007	4	5.2	HXCDD-HXCDF	1,2,3,4,7,8-Hexachlorodibenzofuran + 1,2,3,6,7,8-Hexachlorodibenzofuran	3	U	ng/kg
RII-791+00-NE383-5.2-6.5	13199298.75	713289.91	12/10/2007	5.2	6.5	1746-01-6	2,3,7,8-TETRACHLORODIBENZO-P-DIOXIN	2	U	ng/kg
RII-791+00-NE383-5.2-6.5	13199298.75	713289.91	12/10/2007	5.2	6.5	51207-31-9	2,3,7,8-TETRACHLORODIBENZOFURAN	2	J	ng/kg
RII-791+00-NE383-5.2-6.5	13199298.75	713289.91	12/10/2007	5.2	6.5	57117-31-4	2,3,4,7,8-PENTACHLORODIBENZOFURAN	2	U	ng/kg
RII-791+00-NE383-5.2-6.5	13199298.75	713289.91	12/10/2007	5.2	6.5	57117-41-6	1,2,3,7,8-PENTACHLORODIBENZOFURAN	2	U	ng/kg
RII-791+00-NE383-5.2-6.5	13199298.75	713289.91	12/10/2007	5.2	6.5	ETEQ	ETEQ	6	U	ppt
RII-791+00-NE383-5.2-6.5	13199298.75	713289.91	12/10/2007	5.2	6.5	HXCDD-HXCDF	1,2,3,4,7,8-Hexachlorodibenzofuran + 1,2,3,6,7,8-Hexachlorodibenzofuran	4	U	ng/kg
RII-791+00-NE383-6.5-8.0	13199298.75	713289.91	12/10/2007	6.5	8	1746-01-6	2,3,7,8-TETRACHLORODIBENZO-P-DIOXIN	3	U	ng/kg
RII-791+00-NE383-6.5-8.0	13199298.75	713289.91	12/10/2007	6.5	8	51207-31-9	2,3,7,8-TETRACHLORODIBENZOFURAN	10	J	ng/kg
RII-791+00-NE383-6.5-8.0	13199298.75	713289.91	12/10/2007	6.5	8	57117-31-4	2,3,4,7,8-PENTACHLORODIBENZOFURAN	4	U	ng/kg
RII-791+00-NE383-6.5-8.0	13199298.75	713289.91	12/10/2007	6.5	8	57117-41-6	1,2,3,7,8-PENTACHLORODIBENZOFURAN	4	U	ng/kg
RII-791+00-NE383-6.5-8.0	13199298.75	713289.91	12/10/2007	6.5	8	ETEQ	ETEQ	5	U	ppt

Sample ID	Easting	Northing	Sample Date	Start Depth (feet)	End Depth (feet)	CAS #	Chemical Name	Result	Qualifier	Unit
RII-791+00-NE383-6.5-8.0	13199298.75	713289.91	12/10/2007	6.5	8	HXCDD-HXCDF	1,2,3,4,7,8-Hexachlorodibenzofuran + 1,2,3,6,7,8-Hexachlorodibenzofuran	7.5	U	ng/kg
RII-791+00-NE390-0.0-1.0	13199306.45	713295.15	10/7/2007	0	1	1746-01-6	2,3,7,8-TETRACHLORODIBENZO-P-DIOXIN	9		ng/kg
RII-791+00-NE390-0.0-1.0	13199306.45	713295.15	10/7/2007	0	1	51207-31-9	2,3,7,8-TETRACHLORODIBENZOFURAN	875		ng/kg
RII-791+00-NE390-0.0-1.0	13199306.45	713295.15	10/7/2007	0	1	57117-31-4	2,3,4,7,8-PENTACHLORODIBENZOFURAN	349		ng/kg
RII-791+00-NE390-0.0-1.0	13199306.45	713295.15	10/7/2007	0	1	57117-41-6	1,2,3,7,8-PENTACHLORODIBENZOFURAN	364		ng/kg
RII-791+00-NE390-0.0-1.0	13199306.45	713295.15	10/7/2007	0	1	ETEQ	ETEQ	280		ppt
RII-791+00-NE390-0.0-1.0	13199306.45	713295.15	10/7/2007	0	1	HXCDD-HXCDF	1,2,3,4,7,8-Hexachlorodibenzofuran + 1,2,3,6,7,8-Hexachlorodibenzofuran	363		ng/kg
RII-791+00-NE390-1.0-3.0	13199306.45	713295.15	10/7/2007	1	3	1746-01-6	2,3,7,8-TETRACHLORODIBENZO-P-DIOXIN	10	J	ng/kg
RII-791+00-NE390-1.0-3.0	13199306.45	713295.15	10/7/2007	1	3	51207-31-9	2,3,7,8-TETRACHLORODIBENZOFURAN	5290		ng/kg
RII-791+00-NE390-1.0-3.0	13199306.45	713295.15	10/7/2007	1	3	57117-31-4	2,3,4,7,8-PENTACHLORODIBENZOFURAN	2550		ng/kg
RII-791+00-NE390-1.0-3.0	13199306.45	713295.15	10/7/2007	1	3	57117-41-6	1,2,3,7,8-PENTACHLORODIBENZOFURAN	2950		ng/kg
RII-791+00-NE390-1.0-3.0	13199306.45	713295.15	10/7/2007	1	3	ETEQ	ETEQ	1800		ppt
RII-791+00-NE390-1.0-3.0	13199306.45	713295.15	10/7/2007	1	3	HXCDD-HXCDF	1,2,3,4,7,8-Hexachlorodibenzofuran + 1,2,3,6,7,8-Hexachlorodibenzofuran	2260		ng/kg
RII-791+00-NE390-3.0-4.4	13199306.45	713295.15	10/7/2007	3	4.4	1746-01-6	2,3,7,8-TETRACHLORODIBENZO-P-DIOXIN	9	J	ng/kg
RII-791+00-NE390-3.0-4.4	13199306.45	713295.15	10/7/2007	3	4.4	51207-31-9	2,3,7,8-TETRACHLORODIBENZOFURAN	16100		ng/kg
RII-791+00-NE390-3.0-4.4	13199306.45	713295.15	10/7/2007	3	4.4	57117-31-4	2,3,4,7,8-PENTACHLORODIBENZOFURAN	6370		ng/kg
RII-791+00-NE390-3.0-4.4	13199306.45	713295.15	10/7/2007	3	4.4	57117-41-6	1,2,3,7,8-PENTACHLORODIBENZOFURAN	6740	J	ng/kg
RII-791+00-NE390-3.0-4.4	13199306.45	713295.15	10/7/2007	3	4.4	ETEQ	ETEQ	4600		ppt
RII-791+00-NE390-3.0-4.4	13199306.45	713295.15	10/7/2007	3	4.4	HXCDD-HXCDF	1,2,3,4,7,8-Hexachlorodibenzofuran + 1,2,3,6,7,8-Hexachlorodibenzofuran	4790		ng/kg
RII-791+00-NE390-FD-1.0-3.0	13199306.45	713295.15	10/7/2007	1	3	1746-01-6	2,3,7,8-TETRACHLORODIBENZO-P-DIOXIN	16	J	ng/kg
RII-791+00-NE390-FD-1.0-3.0	13199306.45	713295.15	10/7/2007	1	3	51207-31-9	2,3,7,8-TETRACHLORODIBENZOFURAN	11700		ng/kg
RII-791+00-NE390-FD-1.0-3.0	13199306.45	713295.15	10/7/2007	1	3	57117-31-4	2,3,4,7,8-PENTACHLORODIBENZOFURAN	5800		ng/kg
RII-791+00-NE390-FD-1.0-3.0	13199306.45	713295.15	10/7/2007	1	3	57117-41-6	1,2,3,7,8-PENTACHLORODIBENZOFURAN	6880		ng/kg
RII-791+00-NE390-FD-1.0-3.0	13199306.45	713295.15	10/7/2007	1	3	ETEQ	ETEQ	4000		ppt
RII-791+00-NE390-FD-1.0-3.0	13199306.45	713295.15	10/7/2007	1	3	HXCDD-HXCDF	1,2,3,4,7,8-Hexachlorodibenzofuran + 1,2,3,6,7,8-Hexachlorodibenzofuran	5100		ng/kg
RII-791+00-NE416-0.0-0.7	13199340.39	713314.12	10/7/2007	0	0.7	1746-01-6	2,3,7,8-TETRACHLORODIBENZO-P-DIOXIN	16		ng/kg
RII-791+00-NE416-0.0-0.7	13199340.39	713314.12	10/7/2007	0	0.7	51207-31-9	2,3,7,8-TETRACHLORODIBENZOFURAN	1020		ng/kg
RII-791+00-NE416-0.0-0.7	13199340.39	713314.12	10/7/2007	0	0.7	57117-31-4	2,3,4,7,8-PENTACHLORODIBENZOFURAN	463		ng/kg
RII-791+00-NE416-0.0-0.7	13199340.39	713314.12	10/7/2007	0	0.7	57117-41-6	1,2,3,7,8-PENTACHLORODIBENZOFURAN	465		ng/kg
RII-791+00-NE416-0.0-0.7	13199340.39	713314.12	10/7/2007	0	0.7	ETEQ	ETEQ	380		ppt
RII-791+00-NE416-0.0-0.7	13199340.39	713314.12	10/7/2007	0	0.7	HXCDD-HXCDF	1,2,3,4,7,8-Hexachlorodibenzofuran + 1,2,3,6,7,8-Hexachlorodibenzofuran	556		ng/kg
RII-791+00-NE416-0.7-1.0	13199340.39	713314.12	10/7/2007	0.7	1	1746-01-6	2,3,7,8-TETRACHLORODIBENZO-P-DIOXIN	10		ng/kg
RII-791+00-NE416-0.7-1.0	13199340.39	713314.12	10/7/2007	0.7	1	51207-31-9	2,3,7,8-TETRACHLORODIBENZOFURAN	1450		ng/kg
RII-791+00-NE416-0.7-1.0	13199340.39	713314.12	10/7/2007	0.7	1	57117-31-4	2,3,4,7,8-PENTACHLORODIBENZOFURAN	567		ng/kg
RII-791+00-NE416-0.7-1.0	13199340.39	713314.12	10/7/2007	0.7	1	57117-41-6	1,2,3,7,8-PENTACHLORODIBENZOFURAN	606		ng/kg
RII-791+00-NE416-0.7-1.0	13199340.39	713314.12	10/7/2007	0.7	1	ETEQ	ETEQ	450		ppt
RII-791+00-NE416-0.7-1.0	13199340.39	713314.12	10/7/2007	0.7	1	HXCDD-HXCDF	1,2,3,4,7,8-Hexachlorodibenzofuran + 1,2,3,6,7,8-Hexachlorodibenzofuran	553		ng/kg
RII-791+00-NE416-1.0-1.9	13199340.39	713314.12	10/7/2007	1	1.9	1746-01-6	2,3,7,8-TETRACHLORODIBENZO-P-DIOXIN	2	U	ng/kg
RII-791+00-NE416-1.0-1.9	13199340.39	713314.12	10/7/2007	1	1.9	51207-31-9	2,3,7,8-TETRACHLORODIBENZOFURAN	88		ng/kg
RII-791+00-NE416-1.0-1.9	13199340.39	713314.12	10/7/2007	1	1.9	57117-31-4	2,3,4,7,8-PENTACHLORODIBENZOFURAN	36		ng/kg
RII-791+00-NE416-1.0-1.9	13199340.39	713314.12	10/7/2007	1	1.9	57117-41-6	1,2,3,7,8-PENTACHLORODIBENZOFURAN	39		ng/kg
RII-791+00-NE416-1.0-1.9	13199340.39	713314.12	10/7/2007	1	1.9	ETEQ	ETEQ	30		ppt
RII-791+00-NE416-1.0-1.9	13199340.39	713314.12	10/7/2007	1	1.9	HXCDD-HXCDF	1,2,3,4,7,8-Hexachlorodibenzofuran + 1,2,3,6,7,8-Hexachlorodibenzofuran	40	J	ng/kg
RII-791+00-NE416-1.9-3.3	13199340.39	713314.12	10/7/2007	1.9	3.3	1746-01-6	2,3,7,8-TETRACHLORODIBENZO-P-DIOXIN	2	UJ	ng/kg
RII-791+00-NE416-1.9-3.3	13199340.39	713314.12	10/7/2007	1.9	3.3	51207-31-9	2,3,7,8-TETRACHLORODIBENZOFURAN	38		ng/kg
RII-791+00-NE416-1.9-3.3	13199340.39	713314.12	10/7/2007	1.9	3.3	57117-31-4	2,3,4,7,8-PENTACHLORODIBENZOFURAN	18		ng/kg
RII-791+00-NE416-1.9-3.3	13199340.39	713314.12	10/7/2007	1.9	3.3	57117-41-6	1,2,3,7,8-PENTACHLORODIBENZOFURAN	18		ng/kg
RII-791+00-NE416-1.9-3.3	13199340.39	713314.12	10/7/2007	1.9	3.3	ETEQ	ETEQ	15		ppt
RII-791+00-NE416-1.9-3.3	13199340.39	713314.12	10/7/2007	1.9	3.3	HXCDD-HXCDF	1,2,3,4,7,8-Hexachlorodibenzofuran + 1,2,3,6,7,8-Hexachlorodibenzofuran	16	J	ng/kg
RII-791+00-NE416-3.3-4.4	13199340.39	713314.12	10/7/2007	3.3	4.4	1746-01-6	2,3,7,8-TETRACHLORODIBENZO-P-DIOXIN	2	UJ	ng/kg
RII-791+00-NE416-3.3-4.4	13199340.39	713314.12	10/7/2007	3.3	4.4	51207-31-9	2,3,7,8-TETRACHLORODIBENZOFURAN	5		ng/kg
RII-791+00-NE416-3.3-4.4	13199340.39	713314.12	10/7/2007	3.3	4.4	57117-31-4	2,3,4,7,8-PENTACHLORODIBENZOFURAN	2	UJ	ng/kg
RII-791+00-NE416-3.3-4.4	13199340.39	713314.12	10/7/2007	3.3	4.4	57117-41-6	1,2,3,7,8-PENTACHLORODIBENZOFURAN	2	UJ	ng/kg
RII-791+00-NE416-3.3-4.4	13199340.39	713314.12	10/7/2007	3.3	4.4	ETEQ	ETEQ	5	U	ppt
RII-791+00-NE416-3.3-4.4	13199340.39	713314.12	10/7/2007	3.3	4.4	HXCDD-HXCDF	1,2,3,4,7,8-Hexachlorodibenzofuran + 1,2,3,6,7,8-Hexachlorodibenzofuran	2	UJ	ng/kg
RII-791+00-NE416-4.4-5.5	13199340.39	713314.12	10/7/2007	4.4	5.5	1746-01-6	2,3,7,8-TETRACHLORODIBENZO-P-DIOXIN	2	U	ng/kg
RII-791+00-NE416-4.4-5.5	13199340.39	713314.12	10/7/2007	4.4	5.5	51207-31-9	2,3,7,8-TETRACHLORODIBENZOFURAN	18		ng/kg
RII-791+00-NE416-4.4-5.5	13199340.39	713314.12	10/7/2007	4.4	5.5	57117-31-4	2,3,4,7,8-PENTACHLORODIBENZOFURAN	5	J	ng/kg
RII-791+00-NE416-4.4-5.5	13199340.39	713314.12	10/7/2007	4.4	5.5	57117-41-6	1,2,3,7,8-PENTACHLORODIBENZOFURAN	6	J	ng/kg
RII-791+00-NE416-4.4-5.5	13199340.39	713314.12	10/7/2007	4.4	5.5	ETEQ	ETEQ	5	U	ppt
RII-791+00-NE416-4.4-5.5	13199340.39	713314.12	10/7/2007	4.4	5.5	HXCDD-HXCDF	1,2,3,4,7,8-Hexachlorodibenzofuran + 1,2,3,6,7,8-Hexachlorodibenzofuran	2	U	ng/kg

Sample ID	Easting	Northing	Sample Date	Start Depth (feet)	End Depth (feet)	CAS #	Chemical Name	Result	Qualifier	Unit
RII-791+00-NE809-0.0-0.9	13199741.82	713307.27	10/6/2007	0	0.9	1746-01-6	2,3,7,8-TETRACHLORODIBENZO-P-DIOXIN	71		ng/kg
RII-791+00-NE809-0.0-0.9	13199741.82	713307.27	10/6/2007	0	0.9	51207-31-9	2,3,7,8-TETRACHLORODIBENZOFURAN	6020		ng/kg
RII-791+00-NE809-0.0-0.9	13199741.82	713307.27	10/6/2007	0	0.9	57117-31-4	2,3,4,7,8-PENTACHLORODIBENZOFURAN	2350		ng/kg
RII-791+00-NE809-0.0-0.9	13199741.82	713307.27	10/6/2007	0	0.9	57117-41-6	1,2,3,7,8-PENTACHLORODIBENZOFURAN	2720		ng/kg
RII-791+00-NE809-0.0-0.9	13199741.82	713307.27	10/6/2007	0	0.9	ETEQ	ETEQ	2000		ppt
RII-791+00-NE809-0.0-0.9	13199741.82	713307.27	10/6/2007	0	0.9	HXCDD-HXCDF	1,2,3,4,7,8-Hexachlorodibenzofuran + 1,2,3,6,7,8-Hexachlorodibenzofuran	3290		ng/kg
RII-791+00-NE809-0.9-1.0	13199741.82	713307.27	10/6/2007	0.9	1	1746-01-6	2,3,7,8-TETRACHLORODIBENZO-P-DIOXIN	20		ng/kg
RII-791+00-NE809-0.9-1.0	13199741.82	713307.27	10/6/2007	0.9	1	51207-31-9	2,3,7,8-TETRACHLORODIBENZOFURAN	7190		ng/kg
RII-791+00-NE809-0.9-1.0	13199741.82	713307.27	10/6/2007	0.9	1	57117-31-4	2,3,4,7,8-PENTACHLORODIBENZOFURAN	3110		ng/kg
RII-791+00-NE809-0.9-1.0	13199741.82	713307.27	10/6/2007	0.9	1	57117-41-6	1,2,3,7,8-PENTACHLORODIBENZOFURAN	3620		ng/kg
RII-791+00-NE809-0.9-1.0	13199741.82	713307.27	10/6/2007	0.9	1	ETEQ	ETEQ	2400		ppt
RII-791+00-NE809-0.9-1.0	13199741.82	713307.27	10/6/2007	0.9	1	HXCDD-HXCDF	1,2,3,4,7,8-Hexachlorodibenzofuran + 1,2,3,6,7,8-Hexachlorodibenzofuran	3710		ng/kg
RII-791+00-NE809-1.0-2.1	13199741.82	713307.27	10/6/2007	1	2.1	1746-01-6	2,3,7,8-TETRACHLORODIBENZO-P-DIOXIN	2	UJ	ng/kg
RII-791+00-NE809-1.0-2.1	13199741.82	713307.27	10/6/2007	1	2.1	51207-31-9	2,3,7,8-TETRACHLORODIBENZOFURAN	675		ng/kg
RII-791+00-NE809-1.0-2.1	13199741.82	713307.27	10/6/2007	1	2.1	57117-31-4	2,3,4,7,8-PENTACHLORODIBENZOFURAN	254		ng/kg
RII-791+00-NE809-1.0-2.1	13199741.82	713307.27	10/6/2007	1	2.1	57117-41-6	1,2,3,7,8-PENTACHLORODIBENZOFURAN	298		ng/kg
RII-791+00-NE809-1.0-2.1	13199741.82	713307.27	10/6/2007	1	2.1	ETEQ	ETEQ	200		ppt
RII-791+00-NE809-1.0-2.1	13199741.82	713307.27	10/6/2007	1	2.1	HXCDD-HXCDF	1,2,3,4,7,8-Hexachlorodibenzofuran + 1,2,3,6,7,8-Hexachlorodibenzofuran	312		ng/kg
RII-791+00-NE809-2.1-3.0	13199741.82	713307.27	10/6/2007	2.1	3	1746-01-6	2,3,7,8-TETRACHLORODIBENZO-P-DIOXIN	2	U	ng/kg
RII-791+00-NE809-2.1-3.0	13199741.82	713307.27	10/6/2007	2.1	3	51207-31-9	2,3,7,8-TETRACHLORODIBENZOFURAN	17		ng/kg
RII-791+00-NE809-2.1-3.0	13199741.82	713307.27	10/6/2007	2.1	3	57117-31-4	2,3,4,7,8-PENTACHLORODIBENZOFURAN	8	J	ng/kg
RII-791+00-NE809-2.1-3.0	13199741.82	713307.27	10/6/2007	2.1	3	57117-41-6	1,2,3,7,8-PENTACHLORODIBENZOFURAN	9	J	ng/kg
RII-791+00-NE809-2.1-3.0	13199741.82	713307.27	10/6/2007	2.1	3	ETEQ	ETEQ	5	U	ppt
RII-791+00-NE809-2.1-3.0	13199741.82	713307.27	10/6/2007	2.1	3	HXCDD-HXCDF	1,2,3,4,7,8-Hexachlorodibenzofuran + 1,2,3,6,7,8-Hexachlorodibenzofuran	10	J	ng/kg
RII-791+00-NE809-3.0-3.3	13199741.82	713307.27	10/6/2007	3	3.3	1746-01-6	2,3,7,8-TETRACHLORODIBENZO-P-DIOXIN	2	U	ng/kg
RII-791+00-NE809-3.0-3.3	13199741.82	713307.27	10/6/2007	3	3.3	51207-31-9	2,3,7,8-TETRACHLORODIBENZOFURAN	2	UJ	ng/kg
RII-791+00-NE809-3.0-3.3	13199741.82	713307.27	10/6/2007	3	3.3	57117-31-4	2,3,4,7,8-PENTACHLORODIBENZOFURAN	2	U	ng/kg
RII-791+00-NE809-3.0-3.3	13199741.82	713307.27	10/6/2007	3	3.3	57117-41-6	1,2,3,7,8-PENTACHLORODIBENZOFURAN	2	U	ng/kg
RII-791+00-NE809-3.0-3.3	13199741.82	713307.27	10/6/2007	3	3.3	ETEQ	ETEQ	5	U	ppt
RII-791+00-NE809-3.0-3.3	13199741.82	713307.27	10/6/2007	3	3.3	HXCDD-HXCDF	1,2,3,4,7,8-Hexachlorodibenzofuran + 1,2,3,6,7,8-Hexachlorodibenzofuran	2	U	ng/kg
RII-791+00-SW110-0.0-0.7	13198574.02	713336.27	10/7/2007	0	0.7	1746-01-6	2,3,7,8-TETRACHLORODIBENZO-P-DIOXIN	27		ng/kg
RII-791+00-SW110-0.0-0.7	13198574.02	713336.27	10/7/2007	0	0.7	51207-31-9	2,3,7,8-TETRACHLORODIBENZOFURAN	6970		ng/kg
RII-791+00-SW110-0.0-0.7	13198574.02	713336.27	10/7/2007	0	0.7	57117-31-4	2,3,4,7,8-PENTACHLORODIBENZOFURAN	3280		ng/kg
RII-791+00-SW110-0.0-0.7	13198574.02	713336.27	10/7/2007	0	0.7	57117-41-6	1,2,3,7,8-PENTACHLORODIBENZOFURAN	3540		ng/kg
RII-791+00-SW110-0.0-0.7	13198574.02	713336.27	10/7/2007	0	0.7	ETEQ	ETEQ	2400		ppt
RII-791+00-SW110-0.0-0.7	13198574.02	713336.27	10/7/2007	0	0.7	HXCDD-HXCDF	1,2,3,4,7,8-Hexachlorodibenzofuran + 1,2,3,6,7,8-Hexachlorodibenzofuran	3820		ng/kg
RII-791+00-SW110-0.7-1.0	13198574.02	713336.27	10/7/2007	0.7	1	1746-01-6	2,3,7,8-TETRACHLORODIBENZO-P-DIOXIN	4	J	ng/kg
RII-791+00-SW110-0.7-1.0	13198574.02	713336.27	10/7/2007	0.7	1	51207-31-9	2,3,7,8-TETRACHLORODIBENZOFURAN	5160		ng/kg
RII-791+00-SW110-0.7-1.0	13198574.02	713336.27	10/7/2007	0.7	1	57117-31-4	2,3,4,7,8-PENTACHLORODIBENZOFURAN	2560		ng/kg
RII-791+00-SW110-0.7-1.0	13198574.02	713336.27	10/7/2007	0.7	1	57117-41-6	1,2,3,7,8-PENTACHLORODIBENZOFURAN	3030		ng/kg
RII-791+00-SW110-0.7-1.0	13198574.02	713336.27	10/7/2007	0.7	1	ETEQ	ETEQ	1800		ppt
RII-791+00-SW110-0.7-1.0	13198574.02	713336.27	10/7/2007	0.7	1	HXCDD-HXCDF	1,2,3,4,7,8-Hexachlorodibenzofuran + 1,2,3,6,7,8-Hexachlorodibenzofuran	2800		ng/kg
RII-791+00-SW110-1.0-2.7	13198574.02	713336.27	10/7/2007	1	2.7	1746-01-6	2,3,7,8-TETRACHLORODIBENZO-P-DIOXIN	2	UJ	ng/kg
RII-791+00-SW110-1.0-2.7	13198574.02	713336.27	10/7/2007	1	2.7	51207-31-9	2,3,7,8-TETRACHLORODIBENZOFURAN	339		ng/kg
RII-791+00-SW110-1.0-2.7	13198574.02	713336.27	10/7/2007	1	2.7	57117-31-4	2,3,4,7,8-PENTACHLORODIBENZOFURAN	173		ng/kg
RII-791+00-SW110-1.0-2.7	13198574.02	713336.27	10/7/2007	1	2.7	57117-41-6	1,2,3,7,8-PENTACHLORODIBENZOFURAN	175		ng/kg
RII-791+00-SW110-1.0-2.7	13198574.02	713336.27	10/7/2007	1	2.7	ETEQ	ETEQ	120		ppt
RII-791+00-SW110-1.0-2.7	13198574.02	713336.27	10/7/2007	1	2.7	HXCDD-HXCDF	1,2,3,4,7,8-Hexachlorodibenzofuran + 1,2,3,6,7,8-Hexachlorodibenzofuran	155		ng/kg
RII-791+00-SW110-2.7-4.4	13198574.02	713336.27	10/7/2007	2.7	4.4	1746-01-6	2,3,7,8-TETRACHLORODIBENZO-P-DIOXIN	2	UJ	ng/kg
RII-791+00-SW110-2.7-4.4	13198574.02	713336.27	10/7/2007	2.7	4.4	51207-31-9	2,3,7,8-TETRACHLORODIBENZOFURAN	7		ng/kg
RII-791+00-SW110-2.7-4.4	13198574.02	713336.27	10/7/2007	2.7	4.4	57117-31-4	2,3,4,7,8-PENTACHLORODIBENZOFURAN	2	UJ	ng/kg
RII-791+00-SW110-2.7-4.4	13198574.02	713336.27	10/7/2007	2.7	4.4	57117-41-6	1,2,3,7,8-PENTACHLORODIBENZOFURAN	2	UJ	ng/kg
RII-791+00-SW110-2.7-4.4	13198574.02	713336.27	10/7/2007	2.7	4.4	ETEQ	ETEQ	5	U	ppt
RII-791+00-SW110-2.7-4.4	13198574.02	713336.27	10/7/2007	2.7	4.4	HXCDD-HXCDF	1,2,3,4,7,8-Hexachlorodibenzofuran + 1,2,3,6,7,8-Hexachlorodibenzofuran	2	UJ	ng/kg
RII-791+00-SW193-0.0-0.7	13198483.65	713320.02	10/7/2007	0	0.7	1746-01-6	2,3,7,8-TETRACHLORODIBENZO-P-DIOXIN	57		ng/kg
RII-791+00-SW193-0.0-0.7	13198483.65	713320.02	10/7/2007	0	0.7	51207-31-9	2,3,7,8-TETRACHLORODIBENZOFURAN	9900		ng/kg
RII-791+00-SW193-0.0-0.7	13198483.65	713320.02	10/7/2007	0	0.7	57117-31-4	2,3,4,7,8-PENTACHLORODIBENZOFURAN	4760		ng/kg
RII-791+00-SW193-0.0-0.7	13198483.65	713320.02	10/7/2007	0	0.7	57117-41-6	1,2,3,7,8-PENTACHLORODIBENZOFURAN	5100		ng/kg
RII-791+00-SW193-0.0-0.7	13198483.65	713320.02	10/7/2007	0	0.7	ETEQ	ETEQ	3600		ppt
RII-791+00-SW193-0.0-0.7	13198483.65	713320.02	10/7/2007	0	0.7	HXCDD-HXCDF	1,2,3,4,7,8-Hexachlorodibenzofuran + 1,2,3,6,7,8-Hexachlorodibenzofuran	5430		ng/kg
RII-791+00-SW193-0.7-1.0	13198483.65	713320.02	10/7/2007	0.7	1	1746-01-6	2,3,7,8-TETRACHLORODIBENZO-P-DIOXIN	8	J	ng/kg

Sample ID	Easting	Northing	Sample Date	Start Depth (feet)	End Depth (feet)	CAS #	Chemical Name	Result	Qualifier	Unit
RII-791+00-SW193-0.7-1.0	13198483.65	713320.02	10/7/2007	0.7	1	51207-31-9	2,3,7,8-TETRACHLORODIBENZOFURAN	26900		ng/kg
RII-791+00-SW193-0.7-1.0	13198483.65	713320.02	10/7/2007	0.7	1	57117-31-4	2,3,4,7,8-PENTACHLORODIBENZOFURAN	11700		ng/kg
RII-791+00-SW193-0.7-1.0	13198483.65	713320.02	10/7/2007	0.7	1	57117-41-6	1,2,3,7,8-PENTACHLORODIBENZOFURAN	12700		ng/kg
RII-791+00-SW193-0.7-1.0	13198483.65	713320.02	10/7/2007	0.7	1	ETEQ	ETEQ	8500		ppt
RII-791+00-SW193-0.7-1.0	13198483.65	713320.02	10/7/2007	0.7	1	HXCDD-HXCDF	1,2,3,4,7,8-Hexachlorodibenzofuran + 1,2,3,6,7,8-Hexachlorodibenzofuran	10900		ng/kg
RII-791+00-SW193-1.0-2.1	13198483.65	713320.02	10/7/2007	1	2.1	1746-01-6	2,3,7,8-TETRACHLORODIBENZO-P-DIOXIN	2	U	ng/kg
RII-791+00-SW193-1.0-2.1	13198483.65	713320.02	10/7/2007	1	2.1	51207-31-9	2,3,7,8-TETRACHLORODIBENZOFURAN	457		ng/kg
RII-791+00-SW193-1.0-2.1	13198483.65	713320.02	10/7/2007	1	2.1	57117-31-4	2,3,4,7,8-PENTACHLORODIBENZOFURAN	220		ng/kg
RII-791+00-SW193-1.0-2.1	13198483.65	713320.02	10/7/2007	1	2.1	57117-41-6	1,2,3,7,8-PENTACHLORODIBENZOFURAN	261		ng/kg
RII-791+00-SW193-1.0-2.1	13198483.65	713320.02	10/7/2007	1	2.1	ETEQ	ETEQ	160		ppt
RII-791+00-SW193-1.0-2.1	13198483.65	713320.02	10/7/2007	1	2.1	HXCDD-HXCDF	1,2,3,4,7,8-Hexachlorodibenzofuran + 1,2,3,6,7,8-Hexachlorodibenzofuran	276		ng/kg
RII-791+00-SW193-2.1-3.4	13198483.65	713320.02	10/7/2007	2.1	3.4	1746-01-6	2,3,7,8-TETRACHLORODIBENZO-P-DIOXIN	2	UJ	ng/kg
RII-791+00-SW193-2.1-3.4	13198483.65	713320.02	10/7/2007	2.1	3.4	51207-31-9	2,3,7,8-TETRACHLORODIBENZOFURAN	572		ng/kg
RII-791+00-SW193-2.1-3.4	13198483.65	713320.02	10/7/2007	2.1	3.4	57117-31-4	2,3,4,7,8-PENTACHLORODIBENZOFURAN	281		ng/kg
RII-791+00-SW193-2.1-3.4	13198483.65	713320.02	10/7/2007	2.1	3.4	57117-41-6	1,2,3,7,8-PENTACHLORODIBENZOFURAN	285		ng/kg
RII-791+00-SW193-2.1-3.4	13198483.65	713320.02	10/7/2007	2.1	3.4	ETEQ	ETEQ	200		ppt
RII-791+00-SW193-2.1-3.4	13198483.65	713320.02	10/7/2007	2.1	3.4	HXCDD-HXCDF	1,2,3,4,7,8-Hexachlorodibenzofuran + 1,2,3,6,7,8-Hexachlorodibenzofuran	268		ng/kg
RII-791+00-SW193-3.4-4.4	13198483.65	713320.02	10/7/2007	3.4	4.4	1746-01-6	2,3,7,8-TETRACHLORODIBENZO-P-DIOXIN	2	UJ	ng/kg
RII-791+00-SW193-3.4-4.4	13198483.65	713320.02	10/7/2007	3.4	4.4	51207-31-9	2,3,7,8-TETRACHLORODIBENZOFURAN	2	UJ	ng/kg
RII-791+00-SW193-3.4-4.4	13198483.65	713320.02	10/7/2007	3.4	4.4	57117-31-4	2,3,4,7,8-PENTACHLORODIBENZOFURAN	2	UJ	ng/kg
RII-791+00-SW193-3.4-4.4	13198483.65	713320.02	10/7/2007	3.4	4.4	57117-41-6	1,2,3,7,8-PENTACHLORODIBENZOFURAN	2	UJ	ng/kg
RII-791+00-SW193-3.4-4.4	13198483.65	713320.02	10/7/2007	3.4	4.4	ETEQ	ETEQ	5	U	ppt
RII-791+00-SW193-3.4-4.4	13198483.65	713320.02	10/7/2007	3.4	4.4	HXCDD-HXCDF	1,2,3,4,7,8-Hexachlorodibenzofuran + 1,2,3,6,7,8-Hexachlorodibenzofuran	2	UJ	ng/kg
RII-791+00-SW193-4.4-5.5	13198483.65	713320.02	10/7/2007	4.4	5.5	1746-01-6	2,3,7,8-TETRACHLORODIBENZO-P-DIOXIN	2	U	ng/kg
RII-791+00-SW193-4.4-5.5	13198483.65	713320.02	10/7/2007	4.4	5.5	51207-31-9	2,3,7,8-TETRACHLORODIBENZOFURAN	141		ng/kg
RII-791+00-SW193-4.4-5.5	13198483.65	713320.02	10/7/2007	4.4	5.5	57117-31-4	2,3,4,7,8-PENTACHLORODIBENZOFURAN	45		ng/kg
RII-791+00-SW193-4.4-5.5	13198483.65	713320.02	10/7/2007	4.4	5.5	57117-41-6	1,2,3,7,8-PENTACHLORODIBENZOFURAN	52		ng/kg
RII-791+00-SW193-4.4-5.5	13198483.65	713320.02	10/7/2007	4.4	5.5	ETEQ	ETEQ	39		ppt
RII-791+00-SW193-4.4-5.5	13198483.65	713320.02	10/7/2007	4.4	5.5	HXCDD-HXCDF	1,2,3,4,7,8-Hexachlorodibenzofuran + 1,2,3,6,7,8-Hexachlorodibenzofuran	40		ng/kg
RII-791+00-SW312-0.0-0.5	13198369.64	713356.46	10/7/2007	0	0.5	1746-01-6	2,3,7,8-TETRACHLORODIBENZO-P-DIOXIN	61		ng/kg
RII-791+00-SW312-0.0-0.5	13198369.64	713356.46	10/7/2007	0	0.5	51207-31-9	2,3,7,8-TETRACHLORODIBENZOFURAN	6100		ng/kg
RII-791+00-SW312-0.0-0.5	13198369.64	713356.46	10/7/2007	0	0.5	57117-31-4	2,3,4,7,8-PENTACHLORODIBENZOFURAN	2930		ng/kg
RII-791+00-SW312-0.0-0.5	13198369.64	713356.46	10/7/2007	0	0.5	57117-41-6	1,2,3,7,8-PENTACHLORODIBENZOFURAN	3110		ng/kg
RII-791+00-SW312-0.0-0.5	13198369.64	713356.46	10/7/2007	0	0.5	ETEQ	ETEQ	2300		ppt
RII-791+00-SW312-0.0-0.5	13198369.64	713356.46	10/7/2007	0	0.5	HXCDD-HXCDF	1,2,3,4,7,8-Hexachlorodibenzofuran + 1,2,3,6,7,8-Hexachlorodibenzofuran	3740		ng/kg
RII-791+00-SW312-0.5-1.0	13198369.64	713356.46	10/7/2007	0.5	1	1746-01-6	2,3,7,8-TETRACHLORODIBENZO-P-DIOXIN	13		ng/kg
RII-791+00-SW312-0.5-1.0	13198369.64	713356.46	10/7/2007	0.5	1	51207-31-9	2,3,7,8-TETRACHLORODIBENZOFURAN	9930		ng/kg
RII-791+00-SW312-0.5-1.0	13198369.64	713356.46	10/7/2007	0.5	1	57117-31-4	2,3,4,7,8-PENTACHLORODIBENZOFURAN	4820		ng/kg
RII-791+00-SW312-0.5-1.0	13198369.64	713356.46	10/7/2007	0.5	1	57117-41-6	1,2,3,7,8-PENTACHLORODIBENZOFURAN	5200		ng/kg
RII-791+00-SW312-0.5-1.0	13198369.64	713356.46	10/7/2007	0.5	1	ETEQ	ETEQ	3500		ppt
RII-791+00-SW312-0.5-1.0	13198369.64	713356.46	10/7/2007	0.5	1	HXCDD-HXCDF	1,2,3,4,7,8-Hexachlorodibenzofuran + 1,2,3,6,7,8-Hexachlorodibenzofuran	5180		ng/kg
RII-791+00-SW312-1.0-1.6	13198369.64	713356.46	10/7/2007	1	1.6	1746-01-6	2,3,7,8-TETRACHLORODIBENZO-P-DIOXIN	2	U	ng/kg
RII-791+00-SW312-1.0-1.6	13198369.64	713356.46	10/7/2007	1	1.6	51207-31-9	2,3,7,8-TETRACHLORODIBENZOFURAN	1820		ng/kg
RII-791+00-SW312-1.0-1.6	13198369.64	713356.46	10/7/2007	1	1.6	57117-31-4	2,3,4,7,8-PENTACHLORODIBENZOFURAN	773		ng/kg
RII-791+00-SW312-1.0-1.6	13198369.64	713356.46	10/7/2007	1	1.6	57117-41-6	1,2,3,7,8-PENTACHLORODIBENZOFURAN	823		ng/kg
RII-791+00-SW312-1.0-1.6	13198369.64	713356.46	10/7/2007	1	1.6	ETEQ	ETEQ	570		ppt
RII-791+00-SW312-1.0-1.6	13198369.64	713356.46	10/7/2007	1	1.6	HXCDD-HXCDF	1,2,3,4,7,8-Hexachlorodibenzofuran + 1,2,3,6,7,8-Hexachlorodibenzofuran	772		ng/kg
RII-791+00-SW312-1.6-2.5	13198369.64	713356.46	10/7/2007	1.6	2.5	1746-01-6	2,3,7,8-TETRACHLORODIBENZO-P-DIOXIN	2	UJ	ng/kg
RII-791+00-SW312-1.6-2.5	13198369.64	713356.46	10/7/2007	1.6	2.5	51207-31-9	2,3,7,8-TETRACHLORODIBENZOFURAN	502		ng/kg
RII-791+00-SW312-1.6-2.5	13198369.64	713356.46	10/7/2007	1.6	2.5	57117-31-4	2,3,4,7,8-PENTACHLORODIBENZOFURAN	279		ng/kg
RII-791+00-SW312-1.6-2.5	13198369.64	713356.46	10/7/2007	1.6	2.5	57117-41-6	1,2,3,7,8-PENTACHLORODIBENZOFURAN	347		ng/kg
RII-791+00-SW312-1.6-2.5	13198369.64	713356.46	10/7/2007	1.6	2.5	ETEQ	ETEQ	190		ppt
RII-791+00-SW312-1.6-2.5	13198369.64	713356.46	10/7/2007	1.6	2.5	HXCDD-HXCDF	1,2,3,4,7,8-Hexachlorodibenzofuran + 1,2,3,6,7,8-Hexachlorodibenzofuran	253		ng/kg
RII-791+00-SW312-2.5-4.4	13198369.64	713356.46	10/7/2007	2.5	4.4	1746-01-6	2,3,7,8-TETRACHLORODIBENZO-P-DIOXIN	2	UJ	ng/kg
RII-791+00-SW312-2.5-4.4	13198369.64	713356.46	10/7/2007	2.5	4.4	51207-31-9	2,3,7,8-TETRACHLORODIBENZOFURAN	20		ng/kg
RII-791+00-SW312-2.5-4.4	13198369.64	713356.46	10/7/2007	2.5	4.4	57117-31-4	2,3,4,7,8-PENTACHLORODIBENZOFURAN	11		ng/kg
RII-791+00-SW312-2.5-4.4	13198369.64	713356.46	10/7/2007	2.5	4.4	57117-41-6	1,2,3,7,8-PENTACHLORODIBENZOFURAN	12		ng/kg
RII-791+00-SW312-2.5-4.4	13198369.64	713356.46	10/7/2007	2.5	4.4	ETEQ	ETEQ	10		ppt
RII-791+00-SW312-2.5-4.4	13198369.64	713356.46	10/7/2007	2.5	4.4	HXCDD-HXCDF	1,2,3,4,7,8-Hexachlorodibenzofuran + 1,2,3,6,7,8-Hexachlorodibenzofuran	11	J	ng/kg
RII-791+00-SW312-FD-2.5-4.4	13198369.64	713356.46	10/7/2007	2.5	4.4	1746-01-6	2,3,7,8-TETRACHLORODIBENZO-P-DIOXIN	2	UJ	ng/kg
RII-791+00-SW312-FD-2.5-4.4	13198369.64	713356.46	10/7/2007	2.5	4.4	51207-31-9	2,3,7,8-TETRACHLORODIBENZOFURAN	122		ng/kg

Sample ID	Easting	Northing	Sample Date	Start Depth (feet)	End Depth (feet)	CAS #	Chemical Name	Result	Qualifier	Unit
RII-791+00-SW312-FD-2.5-4.4	13198369.64	713356.46	10/7/2007	2.5	4.4	57117-31-4	2,3,4,7,8-PENTACHLORODIBENZOFURAN	61		ng/kg
RII-791+00-SW312-FD-2.5-4.4	13198369.64	713356.46	10/7/2007	2.5	4.4	57117-41-6	1,2,3,7,8-PENTACHLORODIBENZOFURAN	60		ng/kg
RII-791+00-SW312-FD-2.5-4.4	13198369.64	713356.46	10/7/2007	2.5	4.4	ETEQ	ETEQ	44		ppt
RII-791+00-SW312-FD-2.5-4.4	13198369.64	713356.46	10/7/2007	2.5	4.4	HXCDD-HXCDF	1,2,3,4,7,8-Hexachlorodibenzofuran + 1,2,3,6,7,8-Hexachlorodibenzofuran	58		ng/kg
RII-791+00-SW36-0.0-1.0	13198648.81	713329.09	10/9/2007	0	1	1746-01-6	2,3,7,8-TETRACHLORODIBENZO-P-DIOXIN	69		ng/kg
RII-791+00-SW36-0.0-1.0	13198648.81	713329.09	10/9/2007	0	1	51207-31-9	2,3,7,8-TETRACHLORODIBENZOFURAN	3840		ng/kg
RII-791+00-SW36-0.0-1.0	13198648.81	713329.09	10/9/2007	0	1	57117-31-4	2,3,4,7,8-PENTACHLORODIBENZOFURAN	1620		ng/kg
RII-791+00-SW36-0.0-1.0	13198648.81	713329.09	10/9/2007	0	1	57117-41-6	1,2,3,7,8-PENTACHLORODIBENZOFURAN	1770		ng/kg
RII-791+00-SW36-0.0-1.0	13198648.81	713329.09	10/9/2007	0	1	ETEQ	ETEQ	1400		ppt
RII-791+00-SW36-0.0-1.0	13198648.81	713329.09	10/9/2007	0	1	HXCDD-HXCDF	1,2,3,4,7,8-Hexachlorodibenzofuran + 1,2,3,6,7,8-Hexachlorodibenzofuran	1850		ng/kg
RII-791+00-SW36-1.0-1.4	13198648.81	713329.09	10/9/2007	1	1.4	1746-01-6	2,3,7,8-TETRACHLORODIBENZO-P-DIOXIN	109		ng/kg
RII-791+00-SW36-1.0-1.4	13198648.81	713329.09	10/9/2007	1	1.4	51207-31-9	2,3,7,8-TETRACHLORODIBENZOFURAN	5140		ng/kg
RII-791+00-SW36-1.0-1.4	13198648.81	713329.09	10/9/2007	1	1.4	57117-31-4	2,3,4,7,8-PENTACHLORODIBENZOFURAN	2300		ng/kg
RII-791+00-SW36-1.0-1.4	13198648.81	713329.09	10/9/2007	1	1.4	57117-41-6	1,2,3,7,8-PENTACHLORODIBENZOFURAN	2200		ng/kg
RII-791+00-SW36-1.0-1.4	13198648.81	713329.09	10/9/2007	1	1.4	ETEQ	ETEQ	1900		ppt
RII-791+00-SW36-1.0-1.4	13198648.81	713329.09	10/9/2007	1	1.4	HXCDD-HXCDF	1,2,3,4,7,8-Hexachlorodibenzofuran + 1,2,3,6,7,8-Hexachlorodibenzofuran	2580		ng/kg
RII-791+00-SW36-1.4-2.5	13198648.81	713329.09	10/9/2007	1.4	2.5	1746-01-6	2,3,7,8-TETRACHLORODIBENZO-P-DIOXIN	14	J	ng/kg
RII-791+00-SW36-1.4-2.5	13198648.81	713329.09	10/9/2007	1.4	2.5	51207-31-9	2,3,7,8-TETRACHLORODIBENZOFURAN	10500		ng/kg
RII-791+00-SW36-1.4-2.5	13198648.81	713329.09	10/9/2007	1.4	2.5	57117-31-4	2,3,4,7,8-PENTACHLORODIBENZOFURAN	3830		ng/kg
RII-791+00-SW36-1.4-2.5	13198648.81	713329.09	10/9/2007	1.4	2.5	57117-41-6	1,2,3,7,8-PENTACHLORODIBENZOFURAN	4280		ng/kg
RII-791+00-SW36-1.4-2.5	13198648.81	713329.09	10/9/2007	1.4	2.5	ETEQ	ETEQ	3000		ppt
RII-791+00-SW36-1.4-2.5	13198648.81	713329.09	10/9/2007	1.4	2.5	HXCDD-HXCDF	1,2,3,4,7,8-Hexachlorodibenzofuran + 1,2,3,6,7,8-Hexachlorodibenzofuran	4160		ng/kg
RII-791+00-SW36-10.0-12.0	13198648.81	713329.09	10/9/2007	10	12	1746-01-6	2,3,7,8-TETRACHLORODIBENZO-P-DIOXIN	2	UJ	ng/kg
RII-791+00-SW36-10.0-12.0	13198648.81	713329.09	10/9/2007	10	12	51207-31-9	2,3,7,8-TETRACHLORODIBENZOFURAN	108		ng/kg
RII-791+00-SW36-10.0-12.0	13198648.81	713329.09	10/9/2007	10	12	57117-31-4	2,3,4,7,8-PENTACHLORODIBENZOFURAN	28	J	ng/kg
RII-791+00-SW36-10.0-12.0	13198648.81	713329.09	10/9/2007	10	12	57117-41-6	1,2,3,7,8-PENTACHLORODIBENZOFURAN	31		ng/kg
RII-791+00-SW36-10.0-12.0	13198648.81	713329.09	10/9/2007	10	12	ETEQ	ETEQ	27		ppt
RII-791+00-SW36-10.0-12.0	13198648.81	713329.09	10/9/2007	10	12	HXCDD-HXCDF	1,2,3,4,7,8-Hexachlorodibenzofuran + 1,2,3,6,7,8-Hexachlorodibenzofuran	22	J	ng/kg
RII-791+00-SW36-12.0-13.0	13198648.81	713329.09	10/9/2007	12	13	1746-01-6	2,3,7,8-TETRACHLORODIBENZO-P-DIOXIN	2	U	ng/kg
RII-791+00-SW36-12.0-13.0	13198648.81	713329.09	10/9/2007	12	13	51207-31-9	2,3,7,8-TETRACHLORODIBENZOFURAN	7	J	ng/kg
RII-791+00-SW36-12.0-13.0	13198648.81	713329.09	10/9/2007	12	13	57117-31-4	2,3,4,7,8-PENTACHLORODIBENZOFURAN	2	UJ	ng/kg
RII-791+00-SW36-12.0-13.0	13198648.81	713329.09	10/9/2007	12	13	57117-41-6	1,2,3,7,8-PENTACHLORODIBENZOFURAN	2	UJ	ng/kg
RII-791+00-SW36-12.0-13.0	13198648.81	713329.09	10/9/2007	12	13	ETEQ	ETEQ	5	U	ppt
RII-791+00-SW36-12.0-13.0	13198648.81	713329.09	10/9/2007	12	13	HXCDD-HXCDF	1,2,3,4,7,8-Hexachlorodibenzofuran + 1,2,3,6,7,8-Hexachlorodibenzofuran	2	UJ	ng/kg
RII-791+00-SW36-13.0-14.0	13198648.81	713329.09	10/9/2007	13	14	1746-01-6	2,3,7,8-TETRACHLORODIBENZO-P-DIOXIN	2	U	ng/kg
RII-791+00-SW36-13.0-14.0	13198648.81	713329.09	10/9/2007	13	14	51207-31-9	2,3,7,8-TETRACHLORODIBENZOFURAN	2	UJ	ng/kg
RII-791+00-SW36-13.0-14.0	13198648.81	713329.09	10/9/2007	13	14	57117-31-4	2,3,4,7,8-PENTACHLORODIBENZOFURAN	2	U	ng/kg
RII-791+00-SW36-13.0-14.0	13198648.81	713329.09	10/9/2007	13	14	57117-41-6	1,2,3,7,8-PENTACHLORODIBENZOFURAN	2	U	ng/kg
RII-791+00-SW36-13.0-14.0	13198648.81	713329.09	10/9/2007	13	14	ETEQ	ETEQ	5	U	ppt
RII-791+00-SW36-13.0-14.0	13198648.81	713329.09	10/9/2007	13	14	HXCDD-HXCDF	1,2,3,4,7,8-Hexachlorodibenzofuran + 1,2,3,6,7,8-Hexachlorodibenzofuran	2	U	ng/kg
RII-791+00-SW36-2.5-4.0	13198648.81	713329.09	10/9/2007	2.5	4	1746-01-6	2,3,7,8-TETRACHLORODIBENZO-P-DIOXIN	5	U	ng/kg
RII-791+00-SW36-2.5-4.0	13198648.81	713329.09	10/9/2007	2.5	4	51207-31-9	2,3,7,8-TETRACHLORODIBENZOFURAN	41200		ng/kg
RII-791+00-SW36-2.5-4.0	13198648.81	713329.09	10/9/2007	2.5	4	57117-31-4	2,3,4,7,8-PENTACHLORODIBENZOFURAN	15000		ng/kg
RII-791+00-SW36-2.5-4.0	13198648.81	713329.09	10/9/2007	2.5	4	57117-41-6	1,2,3,7,8-PENTACHLORODIBENZOFURAN	15600		ng/kg
RII-791+00-SW36-2.5-4.0	13198648.81	713329.09	10/9/2007	2.5	4	ETEQ	ETEQ	11000		ppt
RII-791+00-SW36-2.5-4.0	13198648.81	713329.09	10/9/2007	2.5	4	HXCDD-HXCDF	1,2,3,4,7,8-Hexachlorodibenzofuran + 1,2,3,6,7,8-Hexachlorodibenzofuran	11300		ng/kg
RII-791+00-SW36-4.0-6.0	13198648.81	713329.09	10/9/2007	4	6	1746-01-6	2,3,7,8-TETRACHLORODIBENZO-P-DIOXIN	9	J	ng/kg
RII-791+00-SW36-4.0-6.0	13198648.81	713329.09	10/9/2007	4	6	51207-31-9	2,3,7,8-TETRACHLORODIBENZOFURAN	59500		ng/kg
RII-791+00-SW36-4.0-6.0	13198648.81	713329.09	10/9/2007	4	6	57117-31-4	2,3,4,7,8-PENTACHLORODIBENZOFURAN	22900		ng/kg
RII-791+00-SW36-4.0-6.0	13198648.81	713329.09	10/9/2007	4	6	57117-41-6	1,2,3,7,8-PENTACHLORODIBENZOFURAN	24300		ng/kg
RII-791+00-SW36-4.0-6.0	13198648.81	713329.09	10/9/2007	4	6	ETEQ	ETEQ	17000		ppt
RII-791+00-SW36-4.0-6.0	13198648.81	713329.09	10/9/2007	4	6	HXCDD-HXCDF	1,2,3,4,7,8-Hexachlorodibenzofuran + 1,2,3,6,7,8-Hexachlorodibenzofuran	19100		ng/kg
RII-791+00-SW36-6.0-7.5	13198648.81	713329.09	10/9/2007	6	7.5	1746-01-6	2,3,7,8-TETRACHLORODIBENZO-P-DIOXIN	5	U	ng/kg
RII-791+00-SW36-6.0-7.5	13198648.81	713329.09	10/9/2007	6	7.5	51207-31-9	2,3,7,8-TETRACHLORODIBENZOFURAN	40500		ng/kg
RII-791+00-SW36-6.0-7.5	13198648.81	713329.09	10/9/2007	6	7.5	57117-31-4	2,3,4,7,8-PENTACHLORODIBENZOFURAN	15300		ng/kg
RII-791+00-SW36-6.0-7.5	13198648.81	713329.09	10/9/2007	6	7.5	57117-41-6	1,2,3,7,8-PENTACHLORODIBENZOFURAN	16100		ng/kg
RII-791+00-SW36-6.0-7.5	13198648.81	713329.09	10/9/2007	6	7.5	ETEQ	ETEQ	11000		ppt
RII-791+00-SW36-6.0-7.5	13198648.81	713329.09	10/9/2007	6	7.5	HXCDD-HXCDF	1,2,3,4,7,8-Hexachlorodibenzofuran + 1,2,3,6,7,8-Hexachlorodibenzofuran	12600		ng/kg
RII-791+00-SW36-7.5-8.6	13198648.81	713329.09	10/9/2007	7.5	8.6	1746-01-6	2,3,7,8-TETRACHLORODIBENZO-P-DIOXIN	2	U	ng/kg
RII-791+00-SW36-7.5-8.6	13198648.81	713329.09	10/9/2007	7.5	8.6	51207-31-9	2,3,7,8-TETRACHLORODIBENZOFURAN	1990		ng/kg
RII-791+00-SW36-7.5-8.6	13198648.81	713329.09	10/9/2007	7.5	8.6	57117-31-4	2,3,4,7,8-PENTACHLORODIBENZOFURAN	632		ng/kg

Sample ID	Easting	Northing	Sample Date	Start Depth (feet)	End Depth (feet)	CAS #	Chemical Name	Result	Qualifier	Unit
RII-791+00-SW36-7.5-8.6	13198648.81	713329.09	10/9/2007	7.5	8.6	57117-41-6	1,2,3,7,8-PENTACHLORODIBENZOFURAN	656		ng/kg
RII-791+00-SW36-7.5-8.6	13198648.81	713329.09	10/9/2007	7.5	8.6	ETEQ	ETEQ	510		ppt
RII-791+00-SW36-7.5-8.6	13198648.81	713329.09	10/9/2007	7.5	8.6	HXCDD-HXCDF	1,2,3,4,7,8-Hexachlorodibenzofuran + 1,2,3,6,7,8-Hexachlorodibenzofuran	508		ng/kg
RII-791+00-SW36-8.6-10.0	13198648.81	713329.09	10/9/2007	8.6	10	1746-01-6	2,3,7,8-TETRACHLORODIBENZO-P-DIOXIN	2	U	ng/kg
RII-791+00-SW36-8.6-10.0	13198648.81	713329.09	10/9/2007	8.6	10	51207-31-9	2,3,7,8-TETRACHLORODIBENZOFURAN	247		ng/kg
RII-791+00-SW36-8.6-10.0	13198648.81	713329.09	10/9/2007	8.6	10	57117-31-4	2,3,4,7,8-PENTACHLORODIBENZOFURAN	72		ng/kg
RII-791+00-SW36-8.6-10.0	13198648.81	713329.09	10/9/2007	8.6	10	57117-41-6	1,2,3,7,8-PENTACHLORODIBENZOFURAN	68		ng/kg
RII-791+00-SW36-8.6-10.0	13198648.81	713329.09	10/9/2007	8.6	10	ETEQ	ETEQ	60		ppt
RII-791+00-SW36-8.6-10.0	13198648.81	713329.09	10/9/2007	8.6	10	HXCDD-HXCDF	1,2,3,4,7,8-Hexachlorodibenzofuran + 1,2,3,6,7,8-Hexachlorodibenzofuran	47	J	ng/kg
RII-791+00-SW470-0.0-1.0	13198192.71	713310.35	10/7/2007	0	1	1746-01-6	2,3,7,8-TETRACHLORODIBENZO-P-DIOXIN	95		ng/kg
RII-791+00-SW470-0.0-1.0	13198192.71	713310.35	10/7/2007	0	1	51207-31-9	2,3,7,8-TETRACHLORODIBENZOFURAN	5040		ng/kg
RII-791+00-SW470-0.0-1.0	13198192.71	713310.35	10/7/2007	0	1	57117-31-4	2,3,4,7,8-PENTACHLORODIBENZOFURAN	1870		ng/kg
RII-791+00-SW470-0.0-1.0	13198192.71	713310.35	10/7/2007	0	1	57117-41-6	1,2,3,7,8-PENTACHLORODIBENZOFURAN	2070		ng/kg
RII-791+00-SW470-0.0-1.0	13198192.71	713310.35	10/7/2007	0	1	ETEQ	ETEQ	1700		ppt
RII-791+00-SW470-0.0-1.0	13198192.71	713310.35	10/7/2007	0	1	HXCDD-HXCDF	1,2,3,4,7,8-Hexachlorodibenzofuran + 1,2,3,6,7,8-Hexachlorodibenzofuran	2530		ng/kg
RII-791+00-SW470-1.0-1.1	13198192.71	713310.35	10/7/2007	1	1.1	1746-01-6	2,3,7,8-TETRACHLORODIBENZO-P-DIOXIN	22	J	ng/kg
RII-791+00-SW470-1.0-1.1	13198192.71	713310.35	10/7/2007	1	1.1	51207-31-9	2,3,7,8-TETRACHLORODIBENZOFURAN	7810		ng/kg
RII-791+00-SW470-1.0-1.1	13198192.71	713310.35	10/7/2007	1	1.1	57117-31-4	2,3,4,7,8-PENTACHLORODIBENZOFURAN	2490		ng/kg
RII-791+00-SW470-1.0-1.1	13198192.71	713310.35	10/7/2007	1	1.1	57117-41-6	1,2,3,7,8-PENTACHLORODIBENZOFURAN	2500		ng/kg
RII-791+00-SW470-1.0-1.1	13198192.71	713310.35	10/7/2007	1	1.1	ETEQ	ETEQ	2100		ppt
RII-791+00-SW470-1.0-1.1	13198192.71	713310.35	10/7/2007	1	1.1	HXCDD-HXCDF	1,2,3,4,7,8-Hexachlorodibenzofuran + 1,2,3,6,7,8-Hexachlorodibenzofuran	2200		ng/kg
RII-791+00-SW470-1.1-3.0	13198192.71	713310.35	10/7/2007	1.1	3	1746-01-6	2,3,7,8-TETRACHLORODIBENZO-P-DIOXIN	13		ng/kg
RII-791+00-SW470-1.1-3.0	13198192.71	713310.35	10/7/2007	1.1	3	51207-31-9	2,3,7,8-TETRACHLORODIBENZOFURAN	15900		ng/kg
RII-791+00-SW470-1.1-3.0	13198192.71	713310.35	10/7/2007	1.1	3	57117-31-4	2,3,4,7,8-PENTACHLORODIBENZOFURAN	6450		ng/kg
RII-791+00-SW470-1.1-3.0	13198192.71	713310.35	10/7/2007	1.1	3	57117-41-6	1,2,3,7,8-PENTACHLORODIBENZOFURAN	7840		ng/kg
RII-791+00-SW470-1.1-3.0	13198192.71	713310.35	10/7/2007	1.1	3	ETEQ	ETEQ	4900		ppt
RII-791+00-SW470-1.1-3.0	13198192.71	713310.35	10/7/2007	1.1	3	HXCDD-HXCDF	1,2,3,4,7,8-Hexachlorodibenzofuran + 1,2,3,6,7,8-Hexachlorodibenzofuran	6800		ng/kg
RII-791+00-SW470-3.0-5.2	13198192.71	713310.35	10/7/2007	3	5.2	1746-01-6	2,3,7,8-TETRACHLORODIBENZO-P-DIOXIN	2	UJ	ng/kg
RII-791+00-SW470-3.0-5.2	13198192.71	713310.35	10/7/2007	3	5.2	51207-31-9	2,3,7,8-TETRACHLORODIBENZOFURAN	9290		ng/kg
RII-791+00-SW470-3.0-5.2	13198192.71	713310.35	10/7/2007	3	5.2	57117-31-4	2,3,4,7,8-PENTACHLORODIBENZOFURAN	3810		ng/kg
RII-791+00-SW470-3.0-5.2	13198192.71	713310.35	10/7/2007	3	5.2	57117-41-6	1,2,3,7,8-PENTACHLORODIBENZOFURAN	3690	J	ng/kg
RII-791+00-SW470-3.0-5.2	13198192.71	713310.35	10/7/2007	3	5.2	ETEQ	ETEQ	2800		ppt
RII-791+00-SW470-3.0-5.2	13198192.71	713310.35	10/7/2007	3	5.2	HXCDD-HXCDF	1,2,3,4,7,8-Hexachlorodibenzofuran + 1,2,3,6,7,8-Hexachlorodibenzofuran	3150		ng/kg
RII-791+00-SW470-5.2-5.5	13198192.71	713310.35	10/7/2007	5.2	5.5	1746-01-6	2,3,7,8-TETRACHLORODIBENZO-P-DIOXIN	2	UJ	ng/kg
RII-791+00-SW470-5.2-5.5	13198192.71	713310.35	10/7/2007	5.2	5.5	51207-31-9	2,3,7,8-TETRACHLORODIBENZOFURAN	3240		ng/kg
RII-791+00-SW470-5.2-5.5	13198192.71	713310.35	10/7/2007	5.2	5.5	57117-31-4	2,3,4,7,8-PENTACHLORODIBENZOFURAN	1040		ng/kg
RII-791+00-SW470-5.2-5.5	13198192.71	713310.35	10/7/2007	5.2	5.5	57117-41-6	1,2,3,7,8-PENTACHLORODIBENZOFURAN	942		ng/kg
RII-791+00-SW470-5.2-5.5	13198192.71	713310.35	10/7/2007	5.2	5.5	ETEQ	ETEQ	800		ppt
RII-791+00-SW470-5.2-5.5	13198192.71	713310.35	10/7/2007	5.2	5.5	HXCDD-HXCDF	1,2,3,4,7,8-Hexachlorodibenzofuran + 1,2,3,6,7,8-Hexachlorodibenzofuran	633		ng/kg
RII-791+00-SW7-0.0-1.0	13198715.07	713457.96	10/7/2007	0	1	1746-01-6	2,3,7,8-TETRACHLORODIBENZO-P-DIOXIN	2	UJ	ng/kg
RII-791+00-SW7-0.0-1.0	13198715.07	713457.96	10/7/2007	0	1	51207-31-9	2,3,7,8-TETRACHLORODIBENZOFURAN	896		ng/kg
RII-791+00-SW7-0.0-1.0	13198715.07	713457.96	10/7/2007	0	1	57117-31-4	2,3,4,7,8-PENTACHLORODIBENZOFURAN	249		ng/kg
RII-791+00-SW7-0.0-1.0	13198715.07	713457.96	10/7/2007	0	1	57117-41-6	1,2,3,7,8-PENTACHLORODIBENZOFURAN	267		ng/kg
RII-791+00-SW7-0.0-1.0	13198715.07	713457.96	10/7/2007	0	1	ETEQ	ETEQ	220		ppt
RII-791+00-SW7-0.0-1.0	13198715.07	713457.96	10/7/2007	0	1	HXCDD-HXCDF	1,2,3,4,7,8-Hexachlorodibenzofuran + 1,2,3,6,7,8-Hexachlorodibenzofuran	235		ng/kg
RII-791+00-SW7-1.0-2.0	13198715.07	713457.96	10/7/2007	1	2	1746-01-6	2,3,7,8-TETRACHLORODIBENZO-P-DIOXIN	15	J	ng/kg
RII-791+00-SW7-1.0-2.0	13198715.07	713457.96	10/7/2007	1	2	51207-31-9	2,3,7,8-TETRACHLORODIBENZOFURAN	17800	J	ng/kg
RII-791+00-SW7-1.0-2.0	13198715.07	713457.96	10/7/2007	1	2	57117-31-4	2,3,4,7,8-PENTACHLORODIBENZOFURAN	7590		ng/kg
RII-791+00-SW7-1.0-2.0	13198715.07	713457.96	10/7/2007	1	2	57117-41-6	1,2,3,7,8-PENTACHLORODIBENZOFURAN	8280		ng/kg
RII-791+00-SW7-1.0-2.0	13198715.07	713457.96	10/7/2007	1	2	ETEQ	ETEQ	5400		ppt
RII-791+00-SW7-1.0-2.0	13198715.07	713457.96	10/7/2007	1	2	HXCDD-HXCDF	1,2,3,4,7,8-Hexachlorodibenzofuran + 1,2,3,6,7,8-Hexachlorodibenzofuran	5990		ng/kg
RII-791+00-SW7-2.0-3.3	13198715.07	713457.96	10/7/2007	2	3.3	1746-01-6	2,3,7,8-TETRACHLORODIBENZO-P-DIOXIN	2	UJ	ng/kg
RII-791+00-SW7-2.0-3.3	13198715.07	713457.96	10/7/2007	2	3.3	51207-31-9	2,3,7,8-TETRACHLORODIBENZOFURAN	176		ng/kg
RII-791+00-SW7-2.0-3.3	13198715.07	713457.96	10/7/2007	2	3.3	57117-31-4	2,3,4,7,8-PENTACHLORODIBENZOFURAN	88		ng/kg
RII-791+00-SW7-2.0-3.3	13198715.07	713457.96	10/7/2007	2	3.3	57117-41-6	1,2,3,7,8-PENTACHLORODIBENZOFURAN	83		ng/kg
RII-791+00-SW7-2.0-3.3	13198715.07	713457.96	10/7/2007	2	3.3	ETEQ	ETEQ	63		ppt
RII-791+00-SW7-2.0-3.3	13198715.07	713457.96	10/7/2007	2	3.3	HXCDD-HXCDF	1,2,3,4,7,8-Hexachlorodibenzofuran + 1,2,3,6,7,8-Hexachlorodibenzofuran	93		ng/kg
RII-791+00-SW7-3.3-4.4	13198715.07	713457.96	10/7/2007	3.3	4.4	1746-01-6	2,3,7,8-TETRACHLORODIBENZO-P-DIOXIN	50.8		pg/g
RII-791+00-SW7-3.3-4.4	13198715.07	713457.96	10/7/2007	3.3	4.4	1746-01-6	2,3,7,8-TETRACHLORODIBENZO-P-DIOXIN	67		ng/kg
RII-791+00-SW7-3.3-4.4	13198715.07	713457.96	10/7/2007	3.3	4.4	19408-74-3	1,2,3,7,8,9-Hexachlorodibenzo-p-dioxin	26.1		pg/g
RII-791+00-SW7-3.3-4.4	13198715.07	713457.96	10/7/2007	3.3	4.4	30402-15-4	PeCDF (total)	1350	J	pg/g

Sample ID	Easting	Northing	Sample Date	Start Depth (feet)	End Depth (feet)	CAS #	Chemical Name	Result	Qualifier	Unit
RII-791+00-SW7-3.3-4.4	13198715.07	713457.96	10/7/2007	3.3	4.4	3268-87-9	OCTACHLORODIBENZO-P-DIOXIN	9380	B	pg/g
RII-791+00-SW7-3.3-4.4	13198715.07	713457.96	10/7/2007	3.3	4.4	34465-46-8	HxCDD (total)	523		pg/g
RII-791+00-SW7-3.3-4.4	13198715.07	713457.96	10/7/2007	3.3	4.4	35822-46-9	1,2,3,4,6,7,8-HEPTACHLORODIBENZO-P-DIOXIN	1030		pg/g
RII-791+00-SW7-3.3-4.4	13198715.07	713457.96	10/7/2007	3.3	4.4	36088-22-9	PeCDD (total)	223		pg/g
RII-791+00-SW7-3.3-4.4	13198715.07	713457.96	10/7/2007	3.3	4.4	37871-00-4	HpCDD (total)	1920		pg/g
RII-791+00-SW7-3.3-4.4	13198715.07	713457.96	10/7/2007	3.3	4.4	38998-75-3	HpCDF (total)	3100		pg/g
RII-791+00-SW7-3.3-4.4	13198715.07	713457.96	10/7/2007	3.3	4.4	39001-02-0	OCTACHLORODIBENZOFURAN	2350		pg/g
RII-791+00-SW7-3.3-4.4	13198715.07	713457.96	10/7/2007	3.3	4.4	39227-28-6	1,2,3,4,7,8-Hexachlorodibenzo-p-dioxin	8.14		pg/g
RII-791+00-SW7-3.3-4.4	13198715.07	713457.96	10/7/2007	3.3	4.4	40321-76-4	1,2,3,7,8-PENTACHLORODIBENZO-P-DIOXIN	33.2		pg/g
RII-791+00-SW7-3.3-4.4	13198715.07	713457.96	10/7/2007	3.3	4.4	41903-57-5	TCDD (total)	357		pg/g
RII-791+00-SW7-3.3-4.4	13198715.07	713457.96	10/7/2007	3.3	4.4	51207-31-9	2,3,7,8-TETRACHLORODIBENZOFURAN	837		pg/g
RII-791+00-SW7-3.3-4.4	13198715.07	713457.96	10/7/2007	3.3	4.4	51207-31-9	2,3,7,8-TETRACHLORODIBENZOFURAN	934		ng/kg
RII-791+00-SW7-3.3-4.4	13198715.07	713457.96	10/7/2007	3.3	4.4	55673-89-7	1,2,3,4,7,8,9-HEPTACHLORODIBENZOFURAN	61.6		pg/g
RII-791+00-SW7-3.3-4.4	13198715.07	713457.96	10/7/2007	3.3	4.4	55684-94-1	HxCDF (total)	988		pg/g
RII-791+00-SW7-3.3-4.4	13198715.07	713457.96	10/7/2007	3.3	4.4	55722-27-5	TCDF (total)	2900	J	pg/g
RII-791+00-SW7-3.3-4.4	13198715.07	713457.96	10/7/2007	3.3	4.4	57117-31-4	2,3,4,7,8-PENTACHLORODIBENZOFURAN	270	J	pg/g
RII-791+00-SW7-3.3-4.4	13198715.07	713457.96	10/7/2007	3.3	4.4	57117-31-4	2,3,4,7,8-PENTACHLORODIBENZOFURAN	278		ng/kg
RII-791+00-SW7-3.3-4.4	13198715.07	713457.96	10/7/2007	3.3	4.4	57117-41-6	1,2,3,7,8-PENTACHLORODIBENZOFURAN	282		ng/kg
RII-791+00-SW7-3.3-4.4	13198715.07	713457.96	10/7/2007	3.3	4.4	57117-41-6	1,2,3,7,8-PENTACHLORODIBENZOFURAN	288		pg/g
RII-791+00-SW7-3.3-4.4	13198715.07	713457.96	10/7/2007	3.3	4.4	57117-44-9	1,2,3,6,7,8-Hexachlorodibenzofuran	63.9	J	pg/g
RII-791+00-SW7-3.3-4.4	13198715.07	713457.96	10/7/2007	3.3	4.4	57653-85-7	1,2,3,6,7,8-Hexachlorodibenzo-p-dioxin	73.1		pg/g
RII-791+00-SW7-3.3-4.4	13198715.07	713457.96	10/7/2007	3.3	4.4	60851-34-5	2,3,4,6,7,8-Hexachlorodibenzofuran	26.2	J	pg/g
RII-791+00-SW7-3.3-4.4	13198715.07	713457.96	10/7/2007	3.3	4.4	67562-39-4	1,2,3,4,6,7,8-HEPTACHLORODIBENZOFURAN	1400		pg/g
RII-791+00-SW7-3.3-4.4	13198715.07	713457.96	10/7/2007	3.3	4.4	70648-26-9	1,2,3,4,7,8-Hexachlorodibenzofuran	257		pg/g
RII-791+00-SW7-3.3-4.4	13198715.07	713457.96	10/7/2007	3.3	4.4	72918-21-9	1,2,3,7,8,9-Hexachlorodibenzofuran	5.45	J	pg/g
RII-791+00-SW7-3.3-4.4	13198715.07	713457.96	10/7/2007	3.3	4.4	ETEQ	ETEQ	390		ppt
RII-791+00-SW7-3.3-4.4	13198715.07	713457.96	10/7/2007	3.3	4.4	HXCDD-HXCDF	1,2,3,4,7,8-Hexachlorodibenzofuran + 1,2,3,6,7,8-Hexachlorodibenzofuran	305		ng/kg
RII-793+50-SW10-0.0-8.0	13198612.35	713156.91	8/20/2014	0	8	124689-HXCDF	124689-HxCDF	0		ng/kg
RII-793+50-SW10-0.0-8.0	13198612.35	713156.91	8/20/2014	0	8	124689-HXCDF	124689-HxCDF	652		ng/kg
RII-793+50-SW10-0.0-8.0	13198612.35	713156.91	8/20/2014	0	8	1746-01-6	2,3,7,8-TETRACHLORODIBENZO-P-DIOXIN	15.8		ng/kg
RII-793+50-SW10-0.0-8.0	13198612.35	713156.91	8/20/2014	0	8	1746-01-6	2,3,7,8-TETRACHLORODIBENZO-P-DIOXIN	31.7		ng/kg
RII-793+50-SW10-0.0-8.0	13198612.35	713156.91	8/20/2014	0	8	51207-31-9	2,3,7,8-TETRACHLORODIBENZOFURAN	2100		ng/kg
RII-793+50-SW10-0.0-8.0	13198612.35	713156.91	8/20/2014	0	8	51207-31-9	2,3,7,8-TETRACHLORODIBENZOFURAN	21000		ng/kg
RII-793+50-SW10-0.0-8.0	13198612.35	713156.91	8/20/2014	0	8	57117-31-4	2,3,4,7,8-PENTACHLORODIBENZOFURAN	2310		ng/kg
RII-793+50-SW10-0.0-8.0	13198612.35	713156.91	8/20/2014	0	8	57117-31-4	2,3,4,7,8-PENTACHLORODIBENZOFURAN	7690		ng/kg
RII-793+50-SW10-0.0-8.0	13198612.35	713156.91	8/20/2014	0	8	57117-41-6	1,2,3,7,8-PENTACHLORODIBENZOFURAN	199		ng/kg
RII-793+50-SW10-0.0-8.0	13198612.35	713156.91	8/20/2014	0	8	57117-41-6	1,2,3,7,8-PENTACHLORODIBENZOFURAN	6620		ng/kg
RII-793+50-SW10-0.0-8.0	13198612.35	713156.91	8/20/2014	0	8	70648-26-9	1,2,3,4,7,8-Hexachlorodibenzofuran	580		ng/kg
RII-793+50-SW10-0.0-8.0	13198612.35	713156.91	8/20/2014	0	8	70648-26-9	1,2,3,4,7,8-Hexachlorodibenzofuran	5800		ng/kg
RII-793+50-SW10-0.0-8.0	13198612.35	713156.91	8/20/2014	0	8	TEQ-WHO_05_0.0L	ETEQ (ND=0)	5740		ppt
RII-793+50-SW10-0.0-8.0	13198612.35	713156.91	8/20/2014	0	8	TEQ-WHO_05_0.5L	ETEQ (ND=0.5 LoD)	5740		ppt
RII-793+50-SW10-0.0-8.0	13198612.35	713156.91	8/20/2014	0	8	TEQ-WHO_05_1.0L	ETEQ (ND=LoD)	5740		ppt
RII-796+00-NE1329-0.0-1.0	13200201.04	712776.09	10/7/2007	0	1	1746-01-6	2,3,7,8-TETRACHLORODIBENZO-P-DIOXIN	55		ng/kg
RII-796+00-NE1329-0.0-1.0	13200201.04	712776.09	10/7/2007	0	1	51207-31-9	2,3,7,8-TETRACHLORODIBENZOFURAN	2390		ng/kg
RII-796+00-NE1329-0.0-1.0	13200201.04	712776.09	10/7/2007	0	1	57117-31-4	2,3,4,7,8-PENTACHLORODIBENZOFURAN	1140		ng/kg
RII-796+00-NE1329-0.0-1.0	13200201.04	712776.09	10/7/2007	0	1	57117-41-6	1,2,3,7,8-PENTACHLORODIBENZOFURAN	1280		ng/kg
RII-796+00-NE1329-0.0-1.0	13200201.04	712776.09	10/7/2007	0	1	ETEQ	ETEQ	970		ppt
RII-796+00-NE1329-0.0-1.0	13200201.04	712776.09	10/7/2007	0	1	HXCDD-HXCDF	1,2,3,4,7,8-Hexachlorodibenzofuran + 1,2,3,6,7,8-Hexachlorodibenzofuran	1540		ng/kg
RII-796+00-NE1329-1.0-2.0	13200201.04	712776.09	10/7/2007	1	2	1746-01-6	2,3,7,8-TETRACHLORODIBENZO-P-DIOXIN	23		ng/kg
RII-796+00-NE1329-1.0-2.0	13200201.04	712776.09	10/7/2007	1	2	51207-31-9	2,3,7,8-TETRACHLORODIBENZOFURAN	3780		ng/kg
RII-796+00-NE1329-1.0-2.0	13200201.04	712776.09	10/7/2007	1	2	57117-31-4	2,3,4,7,8-PENTACHLORODIBENZOFURAN	1810		ng/kg
RII-796+00-NE1329-1.0-2.0	13200201.04	712776.09	10/7/2007	1	2	57117-41-6	1,2,3,7,8-PENTACHLORODIBENZOFURAN	1900		ng/kg
RII-796+00-NE1329-1.0-2.0	13200201.04	712776.09	10/7/2007	1	2	ETEQ	ETEQ	1400		ppt
RII-796+00-NE1329-1.0-2.0	13200201.04	712776.09	10/7/2007	1	2	HXCDD-HXCDF	1,2,3,4,7,8-Hexachlorodibenzofuran + 1,2,3,6,7,8-Hexachlorodibenzofuran	2160		ng/kg
RII-796+00-NE1329-2.0-3.0	13200201.04	712776.09	10/7/2007	2	3	1746-01-6	2,3,7,8-TETRACHLORODIBENZO-P-DIOXIN	2	UJ	ng/kg
RII-796+00-NE1329-2.0-3.0	13200201.04	712776.09	10/7/2007	2	3	51207-31-9	2,3,7,8-TETRACHLORODIBENZOFURAN	125		ng/kg
RII-796+00-NE1329-2.0-3.0	13200201.04	712776.09	10/7/2007	2	3	57117-31-4	2,3,4,7,8-PENTACHLORODIBENZOFURAN	64		ng/kg
RII-796+00-NE1329-2.0-3.0	13200201.04	712776.09	10/7/2007	2	3	57117-41-6	1,2,3,7,8-PENTACHLORODIBENZOFURAN	68		ng/kg
RII-796+00-NE1329-2.0-3.0	13200201.04	712776.09	10/7/2007	2	3	ETEQ	ETEQ	47		ppt
RII-796+00-NE1329-2.0-3.0	13200201.04	712776.09	10/7/2007	2	3	HXCDD-HXCDF	1,2,3,4,7,8-Hexachlorodibenzofuran + 1,2,3,6,7,8-Hexachlorodibenzofuran	68		ng/kg
RII-796+00-NE1329-3.0-3.3	13200201.04	712776.09	10/7/2007	3	3.3	1746-01-6	2,3,7,8-TETRACHLORODIBENZO-P-DIOXIN	3	UJ	ng/kg

Sample ID	Easting	Northing	Sample Date	Start Depth (feet)	End Depth (feet)	CAS #	Chemical Name	Result	Qualifier	Unit
RII-796+00-NE1329-3.0-3.3	13200201.04	712776.09	10/7/2007	3	3.3	51207-31-9	2,3,7,8-TETRACHLORODIBENZOFURAN	2	UJ	ng/kg
RII-796+00-NE1329-3.0-3.3	13200201.04	712776.09	10/7/2007	3	3.3	57117-31-4	2,3,4,7,8-PENTACHLORODIBENZOFURAN	2	UJ	ng/kg
RII-796+00-NE1329-3.0-3.3	13200201.04	712776.09	10/7/2007	3	3.3	57117-41-6	1,2,3,7,8-PENTACHLORODIBENZOFURAN	2	UJ	ng/kg
RII-796+00-NE1329-3.0-3.3	13200201.04	712776.09	10/7/2007	3	3.3	ETEQ	ETEQ	5.5	U	ppt
RII-796+00-NE1329-3.0-3.3	13200201.04	712776.09	10/7/2007	3	3.3	HXCDD-HXCDF	1,2,3,4,7,8-Hexachlorodibenzofuran + 1,2,3,6,7,8-Hexachlorodibenzofuran	2	UJ	ng/kg
RII-796+00-NE181-0.0-1.0	13198955.00	712845.23	10/6/2007	0	1	1746-01-6	2,3,7,8-TETRACHLORODIBENZO-P-DIOXIN	8	J	ng/kg
RII-796+00-NE181-0.0-1.0	13198955.00	712845.23	10/6/2007	0	1	51207-31-9	2,3,7,8-TETRACHLORODIBENZOFURAN	5440		ng/kg
RII-796+00-NE181-0.0-1.0	13198955.00	712845.23	10/6/2007	0	1	57117-31-4	2,3,4,7,8-PENTACHLORODIBENZOFURAN	1900		ng/kg
RII-796+00-NE181-0.0-1.0	13198955.00	712845.23	10/6/2007	0	1	57117-41-6	1,2,3,7,8-PENTACHLORODIBENZOFURAN	2300		ng/kg
RII-796+00-NE181-0.0-1.0	13198955.00	712845.23	10/6/2007	0	1	ETEQ	ETEQ	1600		ppt
RII-796+00-NE181-0.0-1.0	13198955.00	712845.23	10/6/2007	0	1	HXCDD-HXCDF	1,2,3,4,7,8-Hexachlorodibenzofuran + 1,2,3,6,7,8-Hexachlorodibenzofuran	2100		ng/kg
RII-796+00-NE181-1.0-3.0	13198955.00	712845.23	10/6/2007	1	3	1746-01-6	2,3,7,8-TETRACHLORODIBENZO-P-DIOXIN	2	U	ng/kg
RII-796+00-NE181-1.0-3.0	13198955.00	712845.23	10/6/2007	1	3	51207-31-9	2,3,7,8-TETRACHLORODIBENZOFURAN	375		ng/kg
RII-796+00-NE181-1.0-3.0	13198955.00	712845.23	10/6/2007	1	3	57117-31-4	2,3,4,7,8-PENTACHLORODIBENZOFURAN	129		ng/kg
RII-796+00-NE181-1.0-3.0	13198955.00	712845.23	10/6/2007	1	3	57117-41-6	1,2,3,7,8-PENTACHLORODIBENZOFURAN	160		ng/kg
RII-796+00-NE181-1.0-3.0	13198955.00	712845.23	10/6/2007	1	3	ETEQ	ETEQ	110		ppt
RII-796+00-NE181-1.0-3.0	13198955.00	712845.23	10/6/2007	1	3	HXCDD-HXCDF	1,2,3,4,7,8-Hexachlorodibenzofuran + 1,2,3,6,7,8-Hexachlorodibenzofuran	141		ng/kg
RII-796+00-NE181-3.0-4.4	13198955.00	712845.23	10/6/2007	3	4.4	1746-01-6	2,3,7,8-TETRACHLORODIBENZO-P-DIOXIN	2	U	ng/kg
RII-796+00-NE181-3.0-4.4	13198955.00	712845.23	10/6/2007	3	4.4	51207-31-9	2,3,7,8-TETRACHLORODIBENZOFURAN	19		ng/kg
RII-796+00-NE181-3.0-4.4	13198955.00	712845.23	10/6/2007	3	4.4	57117-31-4	2,3,4,7,8-PENTACHLORODIBENZOFURAN	7	J	ng/kg
RII-796+00-NE181-3.0-4.4	13198955.00	712845.23	10/6/2007	3	4.4	57117-41-6	1,2,3,7,8-PENTACHLORODIBENZOFURAN	8	J	ng/kg
RII-796+00-NE181-3.0-4.4	13198955.00	712845.23	10/6/2007	3	4.4	ETEQ	ETEQ	5	U	ppt
RII-796+00-NE181-3.0-4.4	13198955.00	712845.23	10/6/2007	3	4.4	HXCDD-HXCDF	1,2,3,4,7,8-Hexachlorodibenzofuran + 1,2,3,6,7,8-Hexachlorodibenzofuran	7	J	ng/kg
RII-796+00-NE33-0.0-1.0	13198801.15	712870.43	10/18/2007	0	1	100-01-6	4-Nitroaniline	0.09	U	mg/kg
RII-796+00-NE33-0.0-1.0	13198801.15	712870.43	10/18/2007	0	1	100-02-7	4-Nitrophenol	0.062	U	mg/kg
RII-796+00-NE33-0.0-1.0	13198801.15	712870.43	10/18/2007	0	1	100-51-6	Benzyl alcohol	0.153	U	mg/kg
RII-796+00-NE33-0.0-1.0	13198801.15	712870.43	10/18/2007	0	1	101-55-3	4-Bromophenyl-phenyl ether	0.047	U	mg/kg
RII-796+00-NE33-0.0-1.0	13198801.15	712870.43	10/18/2007	0	1	1024-57-3	Heptachlor epoxide	0.004	U	mg/kg
RII-796+00-NE33-0.0-1.0	13198801.15	712870.43	10/18/2007	0	1	1031-07-8	Endosulfan sulfate	0.003	U	mg/kg
RII-796+00-NE33-0.0-1.0	13198801.15	712870.43	10/18/2007	0	1	103-33-3	Azobenzene	0.03	U	mg/kg
RII-796+00-NE33-0.0-1.0	13198801.15	712870.43	10/18/2007	0	1	105-67-9	2,4-Dimethylphenol	0.041	U	mg/kg
RII-796+00-NE33-0.0-1.0	13198801.15	712870.43	10/18/2007	0	1	106-44-5	4-Methylphenol	0.031	U	mg/kg
RII-796+00-NE33-0.0-1.0	13198801.15	712870.43	10/18/2007	0	1	106-46-7	1,4-Dichlorobenzene	0.021	U	mg/kg
RII-796+00-NE33-0.0-1.0	13198801.15	712870.43	10/18/2007	0	1	108-39-4	3-Methylphenol	0.036	U	mg/kg
RII-796+00-NE33-0.0-1.0	13198801.15	712870.43	10/18/2007	0	1	108-60-1	2,2'-oxybis(1-Chloropropane)	0.038	U	mg/kg
RII-796+00-NE33-0.0-1.0	13198801.15	712870.43	10/18/2007	0	1	108-95-2	Phenol	0.033	U	mg/kg
RII-796+00-NE33-0.0-1.0	13198801.15	712870.43	10/18/2007	0	1	110-86-1	Pyridine	0.036	U	mg/kg
RII-796+00-NE33-0.0-1.0	13198801.15	712870.43	10/18/2007	0	1	111-44-4	bis(2-Chloroethyl) ether	0.022	U	mg/kg
RII-796+00-NE33-0.0-1.0	13198801.15	712870.43	10/18/2007	0	1	111-91-1	bis(2-Chloroethoxy)methane	0.031	U	mg/kg
RII-796+00-NE33-0.0-1.0	13198801.15	712870.43	10/18/2007	0	1	117-81-7	bis(2-Ethylhexyl)phthalate	0.047	U	mg/kg
RII-796+00-NE33-0.0-1.0	13198801.15	712870.43	10/18/2007	0	1	117-84-0	DI-N-OCTYLPHTHALATE	0.046	U	mg/kg
RII-796+00-NE33-0.0-1.0	13198801.15	712870.43	10/18/2007	0	1	118-74-1	Hexachlorobenzene	0.01	J	mg/kg
RII-796+00-NE33-0.0-1.0	13198801.15	712870.43	10/18/2007	0	1	120-12-7	Anthracene	0.048	U	mg/kg
RII-796+00-NE33-0.0-1.0	13198801.15	712870.43	10/18/2007	0	1	120-82-1	1,2,4-Trichlorobenzene	0.027	U	mg/kg
RII-796+00-NE33-0.0-1.0	13198801.15	712870.43	10/18/2007	0	1	120-83-2	2,4-Dichlorophenol	0.034	U	mg/kg
RII-796+00-NE33-0.0-1.0	13198801.15	712870.43	10/18/2007	0	1	121-14-2	2,4-Dinitrotoluene	0.024	U	mg/kg
RII-796+00-NE33-0.0-1.0	13198801.15	712870.43	10/18/2007	0	1	12789-03-6	GAMMA-CHLORDANE	0.004	U	mg/kg
RII-796+00-NE33-0.0-1.0	13198801.15	712870.43	10/18/2007	0	1	129-00-0	Pyrene	0.63		mg/kg
RII-796+00-NE33-0.0-1.0	13198801.15	712870.43	10/18/2007	0	1	131-11-3	Dimethyl phthalate	0.024	U	mg/kg
RII-796+00-NE33-0.0-1.0	13198801.15	712870.43	10/18/2007	0	1	132-64-9	Dibenzofuran	0.026	U	mg/kg
RII-796+00-NE33-0.0-1.0	13198801.15	712870.43	10/18/2007	0	1	14992-81-5	2,3,4,5,6-Pentachlorostyrene	0.02	U	mg/kg
RII-796+00-NE33-0.0-1.0	13198801.15	712870.43	10/18/2007	0	1	1746-01-6	2,3,7,8-TETRACHLORODIBENZO-P-DIOXIN	7		ng/kg
RII-796+00-NE33-0.0-1.0	13198801.15	712870.43	10/18/2007	0	1	191-24-2	Benzo(g,h,i)perylene	0.033	U	mg/kg
RII-796+00-NE33-0.0-1.0	13198801.15	712870.43	10/18/2007	0	1	1918-16-7	Propachlor	0.003	U	mg/kg
RII-796+00-NE33-0.0-1.0	13198801.15	712870.43	10/18/2007	0	1	193-39-5	Indeno(1,2,3-cd)pyrene	0.028	U	mg/kg
RII-796+00-NE33-0.0-1.0	13198801.15	712870.43	10/18/2007	0	1	205-99-2	Benzo(b)fluoranthene	0.039	U	mg/kg
RII-796+00-NE33-0.0-1.0	13198801.15	712870.43	10/18/2007	0	1	206-44-0	Fluoranthene	0.36		mg/kg
RII-796+00-NE33-0.0-1.0	13198801.15	712870.43	10/18/2007	0	1	207-08-9	Benzo(k)fluoranthene	0.052	U	mg/kg
RII-796+00-NE33-0.0-1.0	13198801.15	712870.43	10/18/2007	0	1	208-96-8	Acenaphthylene	0.032	U	mg/kg
RII-796+00-NE33-0.0-1.0	13198801.15	712870.43	10/18/2007	0	1	218-01-9	Chrysene	0.09	J	mg/kg
RII-796+00-NE33-0.0-1.0	13198801.15	712870.43	10/18/2007	0	1	2303-16-4	Diallate (total)	0.004	U	mg/kg

Sample ID	Easting	Northing	Sample Date	Start Depth (feet)	End Depth (feet)	CAS #	Chemical Name	Result	Qualifier	Unit
RII-796+00-NE33-0.0-1.0	13198801.15	712870.43	10/18/2007	0	1	2385-85-5	Mirex	0.005	U	mg/kg
RII-796+00-NE33-0.0-1.0	13198801.15	712870.43	10/18/2007	0	1	27304-13-8	Oxychlordane	0.003	U	mg/kg
RII-796+00-NE33-0.0-1.0	13198801.15	712870.43	10/18/2007	0	1	29082-74-4	Octachlorostyrene	0.004	U	mg/kg
RII-796+00-NE33-0.0-1.0	13198801.15	712870.43	10/18/2007	0	1	29082-75-5	beta,beta-2,3,4,5,6-Heptachlorostyrene	0.02	U	mg/kg
RII-796+00-NE33-0.0-1.0	13198801.15	712870.43	10/18/2007	0	1	29086-38-2	(E)-alpha,beta-2,3,4,5,6-Heptachlorostyrene	0.02	U	mg/kg
RII-796+00-NE33-0.0-1.0	13198801.15	712870.43	10/18/2007	0	1	29086-39-3	(Z)-alpha,beta-2,3,4,5,6-Heptachlorostyrene	0.02	U	mg/kg
RII-796+00-NE33-0.0-1.0	13198801.15	712870.43	10/18/2007	0	1	2921-88-2	Chlorpyrifos	0.011	U	mg/kg
RII-796+00-NE33-0.0-1.0	13198801.15	712870.43	10/18/2007	0	1	297-97-2	Thionazin	0.0085	U	mg/kg
RII-796+00-NE33-0.0-1.0	13198801.15	712870.43	10/18/2007	0	1	298-00-0	Methyl parathion	0.0075	U	mg/kg
RII-796+00-NE33-0.0-1.0	13198801.15	712870.43	10/18/2007	0	1	298-02-2	Phorate	0.005	U	mg/kg
RII-796+00-NE33-0.0-1.0	13198801.15	712870.43	10/18/2007	0	1	298-04-4	Disulfoton	0.0085	U	mg/kg
RII-796+00-NE33-0.0-1.0	13198801.15	712870.43	10/18/2007	0	1	299-84-3	Ronnel	0.009	U	mg/kg
RII-796+00-NE33-0.0-1.0	13198801.15	712870.43	10/18/2007	0	1	309-00-2	Aldrin	0.003	U	mg/kg
RII-796+00-NE33-0.0-1.0	13198801.15	712870.43	10/18/2007	0	1	319-84-6	alpha-BHC	0.004	U	mg/kg
RII-796+00-NE33-0.0-1.0	13198801.15	712870.43	10/18/2007	0	1	319-85-7	beta-BHC	0.004	U	mg/kg
RII-796+00-NE33-0.0-1.0	13198801.15	712870.43	10/18/2007	0	1	319-86-8	delta-BHC	0.004	U	mg/kg
RII-796+00-NE33-0.0-1.0	13198801.15	712870.43	10/18/2007	0	1	33213-65-9	Endosulfan II	0.004	U	mg/kg
RII-796+00-NE33-0.0-1.0	13198801.15	712870.43	10/18/2007	0	1	39765-80-5	trans-Nonachlor	0.005	U	mg/kg
RII-796+00-NE33-0.0-1.0	13198801.15	712870.43	10/18/2007	0	1	465-73-6	Isodrin	0.005	U	mg/kg
RII-796+00-NE33-0.0-1.0	13198801.15	712870.43	10/18/2007	0	1	50-29-3	4,4'-DDT	0.004	U	mg/kg
RII-796+00-NE33-0.0-1.0	13198801.15	712870.43	10/18/2007	0	1	50-32-8	Benzo(a)pyrene	0.029	U	mg/kg
RII-796+00-NE33-0.0-1.0	13198801.15	712870.43	10/18/2007	0	1	510-15-6	Chlorobenzilate	0.003	U	mg/kg
RII-796+00-NE33-0.0-1.0	13198801.15	712870.43	10/18/2007	0	1	5103-71-9	ALPHA-CHLORDANE	0.004	U	mg/kg
RII-796+00-NE33-0.0-1.0	13198801.15	712870.43	10/18/2007	0	1	5103-73-1	cis-Nonachlor	0.005	U	mg/kg
RII-796+00-NE33-0.0-1.0	13198801.15	712870.43	10/18/2007	0	1	51207-31-9	2,3,7,8-TETRACHLORODIBENZOFURAN	2450		ng/kg
RII-796+00-NE33-0.0-1.0	13198801.15	712870.43	10/18/2007	0	1	51-28-5	2,4-Dinitrophenol	0.0995	U	mg/kg
RII-796+00-NE33-0.0-1.0	13198801.15	712870.43	10/18/2007	0	1	52-85-7	Famphur	0.011	U	mg/kg
RII-796+00-NE33-0.0-1.0	13198801.15	712870.43	10/18/2007	0	1	53-19-0	2,4'-DDD	0.005	U	mg/kg
RII-796+00-NE33-0.0-1.0	13198801.15	712870.43	10/18/2007	0	1	534-52-1	4,6-Dinitro-2-methylphenol	0.085	U	mg/kg
RII-796+00-NE33-0.0-1.0	13198801.15	712870.43	10/18/2007	0	1	53-70-3	Dibenz(a,h)anthracene	0.048	U	mg/kg
RII-796+00-NE33-0.0-1.0	13198801.15	712870.43	10/18/2007	0	1	541-73-1	1,3-Dichlorobenzene	0.03	U	mg/kg
RII-796+00-NE33-0.0-1.0	13198801.15	712870.43	10/18/2007	0	1	5598-13-0	Methyl chlorpyrifos	0.01	U	mg/kg
RII-796+00-NE33-0.0-1.0	13198801.15	712870.43	10/18/2007	0	1	56-38-2	Parathion	0.0075	U	mg/kg
RII-796+00-NE33-0.0-1.0	13198801.15	712870.43	10/18/2007	0	1	56-55-3	Benzo(a)anthracene	0.029	U	mg/kg
RII-796+00-NE33-0.0-1.0	13198801.15	712870.43	10/18/2007	0	1	57117-31-4	2,3,4,7,8-PENTACHLORODIBENZOFURAN	1300		ng/kg
RII-796+00-NE33-0.0-1.0	13198801.15	712870.43	10/18/2007	0	1	57117-41-6	1,2,3,7,8-PENTACHLORODIBENZOFURAN	1210		ng/kg
RII-796+00-NE33-0.0-1.0	13198801.15	712870.43	10/18/2007	0	1	58-89-9	gamma-BHC	0.005	U	mg/kg
RII-796+00-NE33-0.0-1.0	13198801.15	712870.43	10/18/2007	0	1	58-90-2	2,3,4,6-Tetrachlorophenol	0.004	U	mg/kg
RII-796+00-NE33-0.0-1.0	13198801.15	712870.43	10/18/2007	0	1	59-50-7	4-Chloro-3-methylphenol	0.032	U	mg/kg
RII-796+00-NE33-0.0-1.0	13198801.15	712870.43	10/18/2007	0	1	60-51-5	Dimethoate	0.009	U	mg/kg
RII-796+00-NE33-0.0-1.0	13198801.15	712870.43	10/18/2007	0	1	60-57-1	Dieldrin	0.005	U	mg/kg
RII-796+00-NE33-0.0-1.0	13198801.15	712870.43	10/18/2007	0	1	606-20-2	2,6-Dinitrotoluene	0.032	U	mg/kg
RII-796+00-NE33-0.0-1.0	13198801.15	712870.43	10/18/2007	0	1	608-93-5	Pentachlorobenzene	0.004	U	mg/kg
RII-796+00-NE33-0.0-1.0	13198801.15	712870.43	10/18/2007	0	1	621-64-7	N-Nitroso-di-n-propylamine	0.031	U	mg/kg
RII-796+00-NE33-0.0-1.0	13198801.15	712870.43	10/18/2007	0	1	62-53-3	Aniline	0.05	U	mg/kg
RII-796+00-NE33-0.0-1.0	13198801.15	712870.43	10/18/2007	0	1	62-75-9	N-Nitrosodimethylamine	0.029	U	mg/kg
RII-796+00-NE33-0.0-1.0	13198801.15	712870.43	10/18/2007	0	1	634-66-2	1,2,3,4-Tetrachlorobenzene	0.005	U	mg/kg
RII-796+00-NE33-0.0-1.0	13198801.15	712870.43	10/18/2007	0	1	67-72-1	Hexachloroethane	0.031	U	mg/kg
RII-796+00-NE33-0.0-1.0	13198801.15	712870.43	10/18/2007	0	1	67774-32-7	Polybrominated biphenyls	0.018	U	mg/kg
RII-796+00-NE33-0.0-1.0	13198801.15	712870.43	10/18/2007	0	1	68705-15-7	alpha-2,3,4,5,6-Hexachlorostyrene	0.02	U	mg/kg
RII-796+00-NE33-0.0-1.0	13198801.15	712870.43	10/18/2007	0	1	7005-72-3	4-Chlorophenyl-phenyl ether	0.044	U	mg/kg
RII-796+00-NE33-0.0-1.0	13198801.15	712870.43	10/18/2007	0	1	72-20-8	Endrin	0.004	U	mg/kg
RII-796+00-NE33-0.0-1.0	13198801.15	712870.43	10/18/2007	0	1	72-43-5	Methoxychlor	0.005	U	mg/kg
RII-796+00-NE33-0.0-1.0	13198801.15	712870.43	10/18/2007	0	1	72-54-8	4,4'-DDD	0.005	U	mg/kg
RII-796+00-NE33-0.0-1.0	13198801.15	712870.43	10/18/2007	0	1	72-55-9	4,4'-DDE	0.005	U	mg/kg
RII-796+00-NE33-0.0-1.0	13198801.15	712870.43	10/18/2007	0	1	7421-93-4	Endrin aldehyde	0.005	U	mg/kg
RII-796+00-NE33-0.0-1.0	13198801.15	712870.43	10/18/2007	0	1	7429-90-5	Aluminum	2300		mg/kg
RII-796+00-NE33-0.0-1.0	13198801.15	712870.43	10/18/2007	0	1	7439-89-6	Iron	5000		mg/kg
RII-796+00-NE33-0.0-1.0	13198801.15	712870.43	10/18/2007	0	1	7439-92-1	Lead	5		mg/kg
RII-796+00-NE33-0.0-1.0	13198801.15	712870.43	10/18/2007	0	1	7439-93-2	Lithium	3.6		mg/kg
RII-796+00-NE33-0.0-1.0	13198801.15	712870.43	10/18/2007	0	1	7439-95-4	Magnesium	9400		mg/kg

Sample ID	Easting	Northing	Sample Date	Start Depth (feet)	End Depth (feet)	CAS #	Chemical Name	Result	Qualifier	Unit
RII-796+00-NE33-0.0-1.0	13198801.15	712870.43	10/18/2007	0	1	7439-96-5	Manganese	140		mg/kg
RII-796+00-NE33-0.0-1.0	13198801.15	712870.43	10/18/2007	0	1	7439-97-6	Mercury	0.034		mg/kg
RII-796+00-NE33-0.0-1.0	13198801.15	712870.43	10/18/2007	0	1	7440-02-0	Nickel	3.7		mg/kg
RII-796+00-NE33-0.0-1.0	13198801.15	712870.43	10/18/2007	0	1	7440-09-7	Potassium	390		mg/kg
RII-796+00-NE33-0.0-1.0	13198801.15	712870.43	10/18/2007	0	1	7440-22-4	Silver	11		mg/kg
RII-796+00-NE33-0.0-1.0	13198801.15	712870.43	10/18/2007	0	1	7440-23-5	Sodium	69		mg/kg
RII-796+00-NE33-0.0-1.0	13198801.15	712870.43	10/18/2007	0	1	7440-24-6	Strontium	17		mg/kg
RII-796+00-NE33-0.0-1.0	13198801.15	712870.43	10/18/2007	0	1	7440-28-0	Thallium	0.098	U	mg/kg
RII-796+00-NE33-0.0-1.0	13198801.15	712870.43	10/18/2007	0	1	7440-31-5	Tin	0.114	U	mg/kg
RII-796+00-NE33-0.0-1.0	13198801.15	712870.43	10/18/2007	0	1	7440-32-6	Titanium	57		mg/kg
RII-796+00-NE33-0.0-1.0	13198801.15	712870.43	10/18/2007	0	1	7440-36-0	Antimony	0.023	U	mg/kg
RII-796+00-NE33-0.0-1.0	13198801.15	712870.43	10/18/2007	0	1	7440-38-2	Arsenic	2.8		mg/kg
RII-796+00-NE33-0.0-1.0	13198801.15	712870.43	10/18/2007	0	1	7440-39-3	Barium	18		mg/kg
RII-796+00-NE33-0.0-1.0	13198801.15	712870.43	10/18/2007	0	1	7440-41-7	Beryllium	0.097	J	mg/kg
RII-796+00-NE33-0.0-1.0	13198801.15	712870.43	10/18/2007	0	1	7440-42-8	Boron	9.6		mg/kg
RII-796+00-NE33-0.0-1.0	13198801.15	712870.43	10/18/2007	0	1	7440-43-9	Cadmium	0.045	U	mg/kg
RII-796+00-NE33-0.0-1.0	13198801.15	712870.43	10/18/2007	0	1	7440-47-3	Chromium (total)	6.2		mg/kg
RII-796+00-NE33-0.0-1.0	13198801.15	712870.43	10/18/2007	0	1	7440-48-4	Cobalt	1.9		mg/kg
RII-796+00-NE33-0.0-1.0	13198801.15	712870.43	10/18/2007	0	1	7440-50-8	Copper	7.7		mg/kg
RII-796+00-NE33-0.0-1.0	13198801.15	712870.43	10/18/2007	0	1	7440-57-5	Gold	0.0505	U	mg/kg
RII-796+00-NE33-0.0-1.0	13198801.15	712870.43	10/18/2007	0	1	7440-62-2	Vanadium	5.9		mg/kg
RII-796+00-NE33-0.0-1.0	13198801.15	712870.43	10/18/2007	0	1	7440-66-6	Zinc	20		mg/kg
RII-796+00-NE33-0.0-1.0	13198801.15	712870.43	10/18/2007	0	1	7440-70-2	Calcium	11000		mg/kg
RII-796+00-NE33-0.0-1.0	13198801.15	712870.43	10/18/2007	0	1	76-44-8	Heptachlor	0.004	U	mg/kg
RII-796+00-NE33-0.0-1.0	13198801.15	712870.43	10/18/2007	0	1	77-47-4	HEXACHLOROCYCLOPENTADIENE	0.004	U	mg/kg
RII-796+00-NE33-0.0-1.0	13198801.15	712870.43	10/18/2007	0	1	7782-49-2	Selenium	0.012	U	mg/kg
RII-796+00-NE33-0.0-1.0	13198801.15	712870.43	10/18/2007	0	1	78-59-1	Isophorone	0.028	U	mg/kg
RII-796+00-NE33-0.0-1.0	13198801.15	712870.43	10/18/2007	0	1	8001-35-2	Toxaphene	0.083	U	mg/kg
RII-796+00-NE33-0.0-1.0	13198801.15	712870.43	10/18/2007	0	1	80-05-7	BISPHENOL A	0.022	U	mg/kg
RII-796+00-NE33-0.0-1.0	13198801.15	712870.43	10/18/2007	0	1	82-68-8	Pentachloronitrobenzene	0.005	U	mg/kg
RII-796+00-NE33-0.0-1.0	13198801.15	712870.43	10/18/2007	0	1	83-32-9	Acenaphthene	0.013	U	mg/kg
RII-796+00-NE33-0.0-1.0	13198801.15	712870.43	10/18/2007	0	1	84-66-2	Diethylphthalate	0.056	U	mg/kg
RII-796+00-NE33-0.0-1.0	13198801.15	712870.43	10/18/2007	0	1	84-74-2	Di-n-butyl phthalate	0.057	U	mg/kg
RII-796+00-NE33-0.0-1.0	13198801.15	712870.43	10/18/2007	0	1	85-01-8	Phenanthrene	0.05	U	mg/kg
RII-796+00-NE33-0.0-1.0	13198801.15	712870.43	10/18/2007	0	1	85-68-7	Butylbenzylphthalate	0.045	U	mg/kg
RII-796+00-NE33-0.0-1.0	13198801.15	712870.43	10/18/2007	0	1	86-30-6	N-Nitrosodiphenylamine	0.028	U	mg/kg
RII-796+00-NE33-0.0-1.0	13198801.15	712870.43	10/18/2007	0	1	86-73-7	Fluorene	0.032	U	mg/kg
RII-796+00-NE33-0.0-1.0	13198801.15	712870.43	10/18/2007	0	1	86-74-8	Carbazole	0.005	U	mg/kg
RII-796+00-NE33-0.0-1.0	13198801.15	712870.43	10/18/2007	0	1	87-61-6	1,2,3-Trichlorobenzene	0.004	U	mg/kg
RII-796+00-NE33-0.0-1.0	13198801.15	712870.43	10/18/2007	0	1	87-65-0	2,6-Dichlorophenol	0.012	U	mg/kg
RII-796+00-NE33-0.0-1.0	13198801.15	712870.43	10/18/2007	0	1	87-68-3	Hexachlorobutadiene	0.03	U	mg/kg
RII-796+00-NE33-0.0-1.0	13198801.15	712870.43	10/18/2007	0	1	87-86-5	Pentachlorophenol	0.0085	U	mg/kg
RII-796+00-NE33-0.0-1.0	13198801.15	712870.43	10/18/2007	0	1	88-06-2	2,4,6-Trichlorophenol	0.03	U	mg/kg
RII-796+00-NE33-0.0-1.0	13198801.15	712870.43	10/18/2007	0	1	88-74-4	2-Nitroaniline	0.026	U	mg/kg
RII-796+00-NE33-0.0-1.0	13198801.15	712870.43	10/18/2007	0	1	88-75-5	2-Nitrophenol	0.044	U	mg/kg
RII-796+00-NE33-0.0-1.0	13198801.15	712870.43	10/18/2007	0	1	88-85-7	Dinoseb	0.028	U	mg/kg
RII-796+00-NE33-0.0-1.0	13198801.15	712870.43	10/18/2007	0	1	90301-92-1	(E)-beta-2,3,4,5,6-Hexachlorostyrene	0.02	U	mg/kg
RII-796+00-NE33-0.0-1.0	13198801.15	712870.43	10/18/2007	0	1	90301-93-2	(Z)-beta-2,3,4,5,6-Hexachlorostyrene	0.02	U	mg/kg
RII-796+00-NE33-0.0-1.0	13198801.15	712870.43	10/18/2007	0	1	90-43-7	2-Phenylphenol	0.012	U	mg/kg
RII-796+00-NE33-0.0-1.0	13198801.15	712870.43	10/18/2007	0	1	91-20-3	Naphthalene	0.047	U	mg/kg
RII-796+00-NE33-0.0-1.0	13198801.15	712870.43	10/18/2007	0	1	91-57-6	2-Methylnaphthalene	0.04	U	mg/kg
RII-796+00-NE33-0.0-1.0	13198801.15	712870.43	10/18/2007	0	1	91-58-7	2-Chloronaphthalene	0.037	U	mg/kg
RII-796+00-NE33-0.0-1.0	13198801.15	712870.43	10/18/2007	0	1	91-94-1	3,3'-Dichlorobenzidine	0.242	U	mg/kg
RII-796+00-NE33-0.0-1.0	13198801.15	712870.43	10/18/2007	0	1	92-87-5	Benzidine	0.12	U	mg/kg
RII-796+00-NE33-0.0-1.0	13198801.15	712870.43	10/18/2007	0	1	95-48-7	2-Methylphenol	0.031	U	mg/kg
RII-796+00-NE33-0.0-1.0	13198801.15	712870.43	10/18/2007	0	1	95-50-1	1,2-Dichlorobenzene	0.021	U	mg/kg
RII-796+00-NE33-0.0-1.0	13198801.15	712870.43	10/18/2007	0	1	95-57-8	2-Chlorophenol	0.049	U	mg/kg
RII-796+00-NE33-0.0-1.0	13198801.15	712870.43	10/18/2007	0	1	95-94-3	1,2,4,5-Tetrachlorobenzene	0.003	U	mg/kg
RII-796+00-NE33-0.0-1.0	13198801.15	712870.43	10/18/2007	0	1	95-95-4	2,4,5-Trichlorophenol	0.028	U	mg/kg
RII-796+00-NE33-0.0-1.0	13198801.15	712870.43	10/18/2007	0	1	959-98-8	Endosulfan I	0.005	U	mg/kg
RII-796+00-NE33-0.0-1.0	13198801.15	712870.43	10/18/2007	0	1	98-54-4	p-tert-Butylphenol	0.013	U	mg/kg

Sample ID	Easting	Northing	Sample Date	Start Depth (feet)	End Depth (feet)	CAS #	Chemical Name	Result	Qualifier	Unit
RII-796+00-NE33-0.0-1.0	13198801.15	712870.43	10/18/2007	0	1	98-95-3	Nitrobenzene	0.034	U	mg/kg
RII-796+00-NE33-0.0-1.0	13198801.15	712870.43	10/18/2007	0	1	99-09-2	3-Nitroaniline	0.0515	U	mg/kg
RII-796+00-NE33-0.0-1.0	13198801.15	712870.43	10/18/2007	0	1	ETEQ	ETEQ	880		ppt
RII-796+00-NE33-0.0-1.0	13198801.15	712870.43	10/18/2007	0	1	HXCDD-HXCDF	1,2,3,4,7,8-Hexachlorodibenzofuran + 1,2,3,6,7,8-Hexachlorodibenzofuran	1120		ng/kg
RII-796+00-NE33-0.0-1.0	13198801.15	712870.43	10/18/2007	0	1	TCLB_ERA_Dow	Total Chlororbenzenes ERA	0.1165	J	mg/kg
RII-796+00-NE33-0.0-1.0	13198801.15	712870.43	10/18/2007	0	1	TCLP_ERA_Dow	Total Chlorophenols ERA	0.049	U	mg/kg
RII-796+00-NE33-0.0-1.0	13198801.15	712870.43	10/18/2007	0	1	TPAH_ERA_Dow	Total PAHs ERA	1.37		mg/kg
RII-796+00-NE33-1.0-1.4	13198801.15	712870.43	10/18/2007	1	1.4	100-01-6	4-Nitroaniline	0.09	U	mg/kg
RII-796+00-NE33-1.0-1.4	13198801.15	712870.43	10/18/2007	1	1.4	100-02-7	4-Nitrophenol	0.062	U	mg/kg
RII-796+00-NE33-1.0-1.4	13198801.15	712870.43	10/18/2007	1	1.4	100-51-6	Benzyl alcohol	0.153	U	mg/kg
RII-796+00-NE33-1.0-1.4	13198801.15	712870.43	10/18/2007	1	1.4	101-55-3	4-Bromophenyl-phenyl ether	0.047	U	mg/kg
RII-796+00-NE33-1.0-1.4	13198801.15	712870.43	10/18/2007	1	1.4	1024-57-3	Heptachlor epoxide	0.004	U	mg/kg
RII-796+00-NE33-1.0-1.4	13198801.15	712870.43	10/18/2007	1	1.4	1031-07-8	Endosulfan sulfate	0.003	U	mg/kg
RII-796+00-NE33-1.0-1.4	13198801.15	712870.43	10/18/2007	1	1.4	103-33-3	Azobenzene	0.03	U	mg/kg
RII-796+00-NE33-1.0-1.4	13198801.15	712870.43	10/18/2007	1	1.4	105-67-9	2,4-Dimethylphenol	0.041	U	mg/kg
RII-796+00-NE33-1.0-1.4	13198801.15	712870.43	10/18/2007	1	1.4	106-44-5	4-Methylphenol	0.031	U	mg/kg
RII-796+00-NE33-1.0-1.4	13198801.15	712870.43	10/18/2007	1	1.4	106-46-7	1,4-Dichlorobenzene	0.021	U	mg/kg
RII-796+00-NE33-1.0-1.4	13198801.15	712870.43	10/18/2007	1	1.4	108-39-4	3-Methylphenol	0.036	U	mg/kg
RII-796+00-NE33-1.0-1.4	13198801.15	712870.43	10/18/2007	1	1.4	108-60-1	2,2'-oxybis(1-Chloropropane)	0.038	U	mg/kg
RII-796+00-NE33-1.0-1.4	13198801.15	712870.43	10/18/2007	1	1.4	108-95-2	Phenol	0.033	U	mg/kg
RII-796+00-NE33-1.0-1.4	13198801.15	712870.43	10/18/2007	1	1.4	110-86-1	Pyridine	0.036	U	mg/kg
RII-796+00-NE33-1.0-1.4	13198801.15	712870.43	10/18/2007	1	1.4	111-44-4	bis(2-Chloroethyl) ether	0.022	U	mg/kg
RII-796+00-NE33-1.0-1.4	13198801.15	712870.43	10/18/2007	1	1.4	111-91-1	bis(2-Chloroethoxy)methane	0.031	U	mg/kg
RII-796+00-NE33-1.0-1.4	13198801.15	712870.43	10/18/2007	1	1.4	117-81-7	bis(2-Ethylhexyl)phthalate	0.047	U	mg/kg
RII-796+00-NE33-1.0-1.4	13198801.15	712870.43	10/18/2007	1	1.4	117-84-0	DI-N-OCTYLPHTHALATE	0.046	U	mg/kg
RII-796+00-NE33-1.0-1.4	13198801.15	712870.43	10/18/2007	1	1.4	118-74-1	Hexachlorobenzene	0.02		mg/kg
RII-796+00-NE33-1.0-1.4	13198801.15	712870.43	10/18/2007	1	1.4	120-12-7	Anthracene	0.048	U	mg/kg
RII-796+00-NE33-1.0-1.4	13198801.15	712870.43	10/18/2007	1	1.4	120-82-1	1,2,4-Trichlorobenzene	0.027	U	mg/kg
RII-796+00-NE33-1.0-1.4	13198801.15	712870.43	10/18/2007	1	1.4	120-83-2	2,4-Dichlorophenol	0.034	U	mg/kg
RII-796+00-NE33-1.0-1.4	13198801.15	712870.43	10/18/2007	1	1.4	121-14-2	2,4-Dinitrotoluene	0.024	U	mg/kg
RII-796+00-NE33-1.0-1.4	13198801.15	712870.43	10/18/2007	1	1.4	12789-03-6	GAMMA-CHLORDANE	0.004	U	mg/kg
RII-796+00-NE33-1.0-1.4	13198801.15	712870.43	10/18/2007	1	1.4	129-00-0	Pyrene	0.5		mg/kg
RII-796+00-NE33-1.0-1.4	13198801.15	712870.43	10/18/2007	1	1.4	131-11-3	Dimethyl phthalate	0.024	U	mg/kg
RII-796+00-NE33-1.0-1.4	13198801.15	712870.43	10/18/2007	1	1.4	132-64-9	Dibenzofuran	0.026	U	mg/kg
RII-796+00-NE33-1.0-1.4	13198801.15	712870.43	10/18/2007	1	1.4	14992-81-5	2,3,4,5,6-Pentachlorostyrene	0.02	U	mg/kg
RII-796+00-NE33-1.0-1.4	13198801.15	712870.43	10/18/2007	1	1.4	1746-01-6	2,3,7,8-TETRACHLORODIBENZO-P-DIOXIN	9		ng/kg
RII-796+00-NE33-1.0-1.4	13198801.15	712870.43	10/18/2007	1	1.4	191-24-2	Benzo(g,h,i)perylene	0.033	U	mg/kg
RII-796+00-NE33-1.0-1.4	13198801.15	712870.43	10/18/2007	1	1.4	1918-16-7	Propachlor	0.003	U	mg/kg
RII-796+00-NE33-1.0-1.4	13198801.15	712870.43	10/18/2007	1	1.4	193-39-5	Indeno(1,2,3-cd)pyrene	0.028	U	mg/kg
RII-796+00-NE33-1.0-1.4	13198801.15	712870.43	10/18/2007	1	1.4	205-99-2	Benzo(b)fluoranthene	0.039	U	mg/kg
RII-796+00-NE33-1.0-1.4	13198801.15	712870.43	10/18/2007	1	1.4	206-44-0	Fluoranthene	0.36		mg/kg
RII-796+00-NE33-1.0-1.4	13198801.15	712870.43	10/18/2007	1	1.4	207-08-9	Benzo(k)fluoranthene	0.052	U	mg/kg
RII-796+00-NE33-1.0-1.4	13198801.15	712870.43	10/18/2007	1	1.4	208-96-8	Acenaphthylene	0.032	U	mg/kg
RII-796+00-NE33-1.0-1.4	13198801.15	712870.43	10/18/2007	1	1.4	218-01-9	Chrysene	0.08	J	mg/kg
RII-796+00-NE33-1.0-1.4	13198801.15	712870.43	10/18/2007	1	1.4	2303-16-4	Diallate (total)	0.004	U	mg/kg
RII-796+00-NE33-1.0-1.4	13198801.15	712870.43	10/18/2007	1	1.4	2385-85-5	Mirex	0.005	U	mg/kg
RII-796+00-NE33-1.0-1.4	13198801.15	712870.43	10/18/2007	1	1.4	27304-13-8	Oxychlordane	0.003	U	mg/kg
RII-796+00-NE33-1.0-1.4	13198801.15	712870.43	10/18/2007	1	1.4	29082-74-4	Octachlorostyrene	0.004	U	mg/kg
RII-796+00-NE33-1.0-1.4	13198801.15	712870.43	10/18/2007	1	1.4	29082-75-5	beta,beta-2,3,4,5,6-Heptachlorostyrene	0.02	U	mg/kg
RII-796+00-NE33-1.0-1.4	13198801.15	712870.43	10/18/2007	1	1.4	29086-38-2	(E)-alpha,beta-2,3,4,5,6-Heptachlorostyrene	0.02	U	mg/kg
RII-796+00-NE33-1.0-1.4	13198801.15	712870.43	10/18/2007	1	1.4	29086-39-3	(Z)-alpha,beta-2,3,4,5,6-Heptachlorostyrene	0.02	U	mg/kg
RII-796+00-NE33-1.0-1.4	13198801.15	712870.43	10/18/2007	1	1.4	2921-88-2	Chlorpyrifos	0.011	U	mg/kg
RII-796+00-NE33-1.0-1.4	13198801.15	712870.43	10/18/2007	1	1.4	297-97-2	Thionazin	0.0085	U	mg/kg
RII-796+00-NE33-1.0-1.4	13198801.15	712870.43	10/18/2007	1	1.4	298-00-0	Methyl parathion	0.0075	U	mg/kg
RII-796+00-NE33-1.0-1.4	13198801.15	712870.43	10/18/2007	1	1.4	298-02-2	Phorate	0.005	U	mg/kg
RII-796+00-NE33-1.0-1.4	13198801.15	712870.43	10/18/2007	1	1.4	298-04-4	Disulfoton	0.0085	U	mg/kg
RII-796+00-NE33-1.0-1.4	13198801.15	712870.43	10/18/2007	1	1.4	299-84-3	Ronnel	0.009	U	mg/kg
RII-796+00-NE33-1.0-1.4	13198801.15	712870.43	10/18/2007	1	1.4	309-00-2	Aldrin	0.003	U	mg/kg
RII-796+00-NE33-1.0-1.4	13198801.15	712870.43	10/18/2007	1	1.4	319-84-6	alpha-BHC	0.004	U	mg/kg
RII-796+00-NE33-1.0-1.4	13198801.15	712870.43	10/18/2007	1	1.4	319-85-7	beta-BHC	0.004	U	mg/kg
RII-796+00-NE33-1.0-1.4	13198801.15	712870.43	10/18/2007	1	1.4	319-86-8	delta-BHC	0.004	U	mg/kg

Sample ID	Easting	Northing	Sample Date	Start Depth (feet)	End Depth (feet)	CAS #	Chemical Name	Result	Qualifier	Unit
RII-796+00-NE33-1.0-1.4	13198801.15	712870.43	10/18/2007	1	1.4	33213-65-9	Endosulfan II	0.004	U	mg/kg
RII-796+00-NE33-1.0-1.4	13198801.15	712870.43	10/18/2007	1	1.4	39765-80-5	trans-Nonachlor	0.005	U	mg/kg
RII-796+00-NE33-1.0-1.4	13198801.15	712870.43	10/18/2007	1	1.4	465-73-6	Isodrin	0.005	U	mg/kg
RII-796+00-NE33-1.0-1.4	13198801.15	712870.43	10/18/2007	1	1.4	50-29-3	4,4'-DDT	0.004	U	mg/kg
RII-796+00-NE33-1.0-1.4	13198801.15	712870.43	10/18/2007	1	1.4	50-32-8	Benzo(a)pyrene	0.029	U	mg/kg
RII-796+00-NE33-1.0-1.4	13198801.15	712870.43	10/18/2007	1	1.4	510-15-6	Chlorobenzilate	0.003	U	mg/kg
RII-796+00-NE33-1.0-1.4	13198801.15	712870.43	10/18/2007	1	1.4	5103-71-9	ALPHA-CHLORDANE	0.004	U	mg/kg
RII-796+00-NE33-1.0-1.4	13198801.15	712870.43	10/18/2007	1	1.4	5103-73-1	cis-Nonachlor	0.005	U	mg/kg
RII-796+00-NE33-1.0-1.4	13198801.15	712870.43	10/18/2007	1	1.4	51207-31-9	2,3,7,8-TETRACHLORODIBENZOFURAN	8580		ng/kg
RII-796+00-NE33-1.0-1.4	13198801.15	712870.43	10/18/2007	1	1.4	51-28-5	2,4-Dinitrophenol	0.0995	U	mg/kg
RII-796+00-NE33-1.0-1.4	13198801.15	712870.43	10/18/2007	1	1.4	52-85-7	Famphur	0.011	U	mg/kg
RII-796+00-NE33-1.0-1.4	13198801.15	712870.43	10/18/2007	1	1.4	53-19-0	2,4'-DDD	0.005	U	mg/kg
RII-796+00-NE33-1.0-1.4	13198801.15	712870.43	10/18/2007	1	1.4	534-52-1	4,6-Dinitro-2-methylphenol	0.085	U	mg/kg
RII-796+00-NE33-1.0-1.4	13198801.15	712870.43	10/18/2007	1	1.4	53-70-3	Dibenz(a,h)anthracene	0.048	U	mg/kg
RII-796+00-NE33-1.0-1.4	13198801.15	712870.43	10/18/2007	1	1.4	541-73-1	1,3-Dichlorobenzene	0.03	U	mg/kg
RII-796+00-NE33-1.0-1.4	13198801.15	712870.43	10/18/2007	1	1.4	5598-13-0	Methyl chlorpyrifos	0.01	U	mg/kg
RII-796+00-NE33-1.0-1.4	13198801.15	712870.43	10/18/2007	1	1.4	56-38-2	Parathion	0.0075	U	mg/kg
RII-796+00-NE33-1.0-1.4	13198801.15	712870.43	10/18/2007	1	1.4	56-55-3	Benzo(a)anthracene	0.029	U	mg/kg
RII-796+00-NE33-1.0-1.4	13198801.15	712870.43	10/18/2007	1	1.4	57117-31-4	2,3,4,7,8-PENTACHLORODIBENZOFURAN	3930		ng/kg
RII-796+00-NE33-1.0-1.4	13198801.15	712870.43	10/18/2007	1	1.4	57117-41-6	1,2,3,7,8-PENTACHLORODIBENZOFURAN	4420		ng/kg
RII-796+00-NE33-1.0-1.4	13198801.15	712870.43	10/18/2007	1	1.4	58-89-9	gamma-BHC	0.005	U	mg/kg
RII-796+00-NE33-1.0-1.4	13198801.15	712870.43	10/18/2007	1	1.4	58-90-2	2,3,4,6-Tetrachlorophenol	0.004	U	mg/kg
RII-796+00-NE33-1.0-1.4	13198801.15	712870.43	10/18/2007	1	1.4	59-50-7	4-Chloro-3-methylphenol	0.032	U	mg/kg
RII-796+00-NE33-1.0-1.4	13198801.15	712870.43	10/18/2007	1	1.4	60-51-5	Dimethoate	0.009	U	mg/kg
RII-796+00-NE33-1.0-1.4	13198801.15	712870.43	10/18/2007	1	1.4	60-57-1	Dieldrin	0.005	U	mg/kg
RII-796+00-NE33-1.0-1.4	13198801.15	712870.43	10/18/2007	1	1.4	606-20-2	2,6-Dinitrotoluene	0.032	U	mg/kg
RII-796+00-NE33-1.0-1.4	13198801.15	712870.43	10/18/2007	1	1.4	608-93-5	Pentachlorobenzene	0.004	U	mg/kg
RII-796+00-NE33-1.0-1.4	13198801.15	712870.43	10/18/2007	1	1.4	621-64-7	N-Nitroso-di-n-propylamine	0.031	U	mg/kg
RII-796+00-NE33-1.0-1.4	13198801.15	712870.43	10/18/2007	1	1.4	62-53-3	Aniline	0.61		mg/kg
RII-796+00-NE33-1.0-1.4	13198801.15	712870.43	10/18/2007	1	1.4	62-75-9	N-Nitrosodimethylamine	0.029	U	mg/kg
RII-796+00-NE33-1.0-1.4	13198801.15	712870.43	10/18/2007	1	1.4	634-66-2	1,2,3,4-Tetrachlorobenzene	0.005	U	mg/kg
RII-796+00-NE33-1.0-1.4	13198801.15	712870.43	10/18/2007	1	1.4	67-72-1	Hexachloroethane	0.031	U	mg/kg
RII-796+00-NE33-1.0-1.4	13198801.15	712870.43	10/18/2007	1	1.4	67774-32-7	Polybrominated biphenyls	0.018	U	mg/kg
RII-796+00-NE33-1.0-1.4	13198801.15	712870.43	10/18/2007	1	1.4	68705-15-7	alpha-2,3,4,5,6-Hexachlorostyrene	0.02	U	mg/kg
RII-796+00-NE33-1.0-1.4	13198801.15	712870.43	10/18/2007	1	1.4	7005-72-3	4-Chlorophenyl-phenyl ether	0.044	U	mg/kg
RII-796+00-NE33-1.0-1.4	13198801.15	712870.43	10/18/2007	1	1.4	72-20-8	Endrin	0.004	U	mg/kg
RII-796+00-NE33-1.0-1.4	13198801.15	712870.43	10/18/2007	1	1.4	72-43-5	Methoxychlor	0.005	U	mg/kg
RII-796+00-NE33-1.0-1.4	13198801.15	712870.43	10/18/2007	1	1.4	72-54-8	4,4'-DDD	0.005	U	mg/kg
RII-796+00-NE33-1.0-1.4	13198801.15	712870.43	10/18/2007	1	1.4	72-55-9	4,4'-DDE	0.005	U	mg/kg
RII-796+00-NE33-1.0-1.4	13198801.15	712870.43	10/18/2007	1	1.4	7421-93-4	Endrin aldehyde	0.005	U	mg/kg
RII-796+00-NE33-1.0-1.4	13198801.15	712870.43	10/18/2007	1	1.4	7429-90-5	Aluminum	2600		mg/kg
RII-796+00-NE33-1.0-1.4	13198801.15	712870.43	10/18/2007	1	1.4	7439-89-6	Iron	4900		mg/kg
RII-796+00-NE33-1.0-1.4	13198801.15	712870.43	10/18/2007	1	1.4	7439-92-1	Lead	7.9		mg/kg
RII-796+00-NE33-1.0-1.4	13198801.15	712870.43	10/18/2007	1	1.4	7439-93-2	Lithium	4		mg/kg
RII-796+00-NE33-1.0-1.4	13198801.15	712870.43	10/18/2007	1	1.4	7439-95-4	Magnesium	9300		mg/kg
RII-796+00-NE33-1.0-1.4	13198801.15	712870.43	10/18/2007	1	1.4	7439-96-5	Manganese	130		mg/kg
RII-796+00-NE33-1.0-1.4	13198801.15	712870.43	10/18/2007	1	1.4	7439-97-6	Mercury	0.046		mg/kg
RII-796+00-NE33-1.0-1.4	13198801.15	712870.43	10/18/2007	1	1.4	7440-02-0	Nickel	4		mg/kg
RII-796+00-NE33-1.0-1.4	13198801.15	712870.43	10/18/2007	1	1.4	7440-09-7	Potassium	400		mg/kg
RII-796+00-NE33-1.0-1.4	13198801.15	712870.43	10/18/2007	1	1.4	7440-22-4	Silver	11		mg/kg
RII-796+00-NE33-1.0-1.4	13198801.15	712870.43	10/18/2007	1	1.4	7440-23-5	Sodium	69		mg/kg
RII-796+00-NE33-1.0-1.4	13198801.15	712870.43	10/18/2007	1	1.4	7440-24-6	Strontium	18		mg/kg
RII-796+00-NE33-1.0-1.4	13198801.15	712870.43	10/18/2007	1	1.4	7440-28-0	Thallium	0.098	U	mg/kg
RII-796+00-NE33-1.0-1.4	13198801.15	712870.43	10/18/2007	1	1.4	7440-31-5	Tin	0.114	U	mg/kg
RII-796+00-NE33-1.0-1.4	13198801.15	712870.43	10/18/2007	1	1.4	7440-32-6	Titanium	77		mg/kg
RII-796+00-NE33-1.0-1.4	13198801.15	712870.43	10/18/2007	1	1.4	7440-36-0	Antimony	0.023	U	mg/kg
RII-796+00-NE33-1.0-1.4	13198801.15	712870.43	10/18/2007	1	1.4	7440-38-2	Arsenic	4.6		mg/kg
RII-796+00-NE33-1.0-1.4	13198801.15	712870.43	10/18/2007	1	1.4	7440-39-3	Barium	18		mg/kg
RII-796+00-NE33-1.0-1.4	13198801.15	712870.43	10/18/2007	1	1.4	7440-41-7	Beryllium	0.11	J	mg/kg
RII-796+00-NE33-1.0-1.4	13198801.15	712870.43	10/18/2007	1	1.4	7440-42-8	Boron	9.9		mg/kg
RII-796+00-NE33-1.0-1.4	13198801.15	712870.43	10/18/2007	1	1.4	7440-43-9	Cadmium	0.6		mg/kg

Sample ID	Easting	Northing	Sample Date	Start Depth (feet)	End Depth (feet)	CAS #	Chemical Name	Result	Qualifier	Unit
RII-796+00-NE33-1.0-1.4	13198801.15	712870.43	10/18/2007	1	1.4	7440-47-3	Chromium (total)	6.8		mg/kg
RII-796+00-NE33-1.0-1.4	13198801.15	712870.43	10/18/2007	1	1.4	7440-48-4	Cobalt	1.8		mg/kg
RII-796+00-NE33-1.0-1.4	13198801.15	712870.43	10/18/2007	1	1.4	7440-50-8	Copper	11		mg/kg
RII-796+00-NE33-1.0-1.4	13198801.15	712870.43	10/18/2007	1	1.4	7440-57-5	Gold	0.0505	U	mg/kg
RII-796+00-NE33-1.0-1.4	13198801.15	712870.43	10/18/2007	1	1.4	7440-62-2	Vanadium	6.6		mg/kg
RII-796+00-NE33-1.0-1.4	13198801.15	712870.43	10/18/2007	1	1.4	7440-66-6	Zinc	20		mg/kg
RII-796+00-NE33-1.0-1.4	13198801.15	712870.43	10/18/2007	1	1.4	7440-70-2	Calcium	9300		mg/kg
RII-796+00-NE33-1.0-1.4	13198801.15	712870.43	10/18/2007	1	1.4	76-44-8	Heptachlor	0.004	U	mg/kg
RII-796+00-NE33-1.0-1.4	13198801.15	712870.43	10/18/2007	1	1.4	77-47-4	HEXACHLOROCYCLOPENTADIENE	0.004	U	mg/kg
RII-796+00-NE33-1.0-1.4	13198801.15	712870.43	10/18/2007	1	1.4	7782-49-2	Selenium	0.012	U	mg/kg
RII-796+00-NE33-1.0-1.4	13198801.15	712870.43	10/18/2007	1	1.4	78-59-1	Isophorone	0.028	U	mg/kg
RII-796+00-NE33-1.0-1.4	13198801.15	712870.43	10/18/2007	1	1.4	8001-35-2	Toxaphene	0.083	U	mg/kg
RII-796+00-NE33-1.0-1.4	13198801.15	712870.43	10/18/2007	1	1.4	80-05-7	BISPHENOL A	0.022	U	mg/kg
RII-796+00-NE33-1.0-1.4	13198801.15	712870.43	10/18/2007	1	1.4	82-68-8	Pentachloronitrobenzene	0.005	U	mg/kg
RII-796+00-NE33-1.0-1.4	13198801.15	712870.43	10/18/2007	1	1.4	83-32-9	Acenaphthene	0.013	U	mg/kg
RII-796+00-NE33-1.0-1.4	13198801.15	712870.43	10/18/2007	1	1.4	84-66-2	Diethylphthalate	0.056	U	mg/kg
RII-796+00-NE33-1.0-1.4	13198801.15	712870.43	10/18/2007	1	1.4	84-74-2	Di-n-butyl phthalate	0.057	U	mg/kg
RII-796+00-NE33-1.0-1.4	13198801.15	712870.43	10/18/2007	1	1.4	85-01-8	Phenanthrene	0.05	U	mg/kg
RII-796+00-NE33-1.0-1.4	13198801.15	712870.43	10/18/2007	1	1.4	85-68-7	Butylbenzylphthalate	0.045	U	mg/kg
RII-796+00-NE33-1.0-1.4	13198801.15	712870.43	10/18/2007	1	1.4	86-30-6	N-Nitrosodiphenylamine	0.028	U	mg/kg
RII-796+00-NE33-1.0-1.4	13198801.15	712870.43	10/18/2007	1	1.4	86-73-7	Fluorene	0.032	U	mg/kg
RII-796+00-NE33-1.0-1.4	13198801.15	712870.43	10/18/2007	1	1.4	86-74-8	Carbazole	0.005	U	mg/kg
RII-796+00-NE33-1.0-1.4	13198801.15	712870.43	10/18/2007	1	1.4	87-61-6	1,2,3-Trichlorobenzene	0.004	U	mg/kg
RII-796+00-NE33-1.0-1.4	13198801.15	712870.43	10/18/2007	1	1.4	87-65-0	2,6-Dichlorophenol	0.012	U	mg/kg
RII-796+00-NE33-1.0-1.4	13198801.15	712870.43	10/18/2007	1	1.4	87-68-3	Hexachlorobutadiene	0.03	U	mg/kg
RII-796+00-NE33-1.0-1.4	13198801.15	712870.43	10/18/2007	1	1.4	87-86-5	Pentachlorophenol	0.0085	U	mg/kg
RII-796+00-NE33-1.0-1.4	13198801.15	712870.43	10/18/2007	1	1.4	88-06-2	2,4,6-Trichlorophenol	0.03	U	mg/kg
RII-796+00-NE33-1.0-1.4	13198801.15	712870.43	10/18/2007	1	1.4	88-74-4	2-Nitroaniline	0.026	U	mg/kg
RII-796+00-NE33-1.0-1.4	13198801.15	712870.43	10/18/2007	1	1.4	88-75-5	2-Nitrophenol	0.044	U	mg/kg
RII-796+00-NE33-1.0-1.4	13198801.15	712870.43	10/18/2007	1	1.4	88-85-7	Dinoseb	0.028	U	mg/kg
RII-796+00-NE33-1.0-1.4	13198801.15	712870.43	10/18/2007	1	1.4	90301-92-1	(E)-beta-2,3,4,5,6-Hexachlorostyrene	0.02	U	mg/kg
RII-796+00-NE33-1.0-1.4	13198801.15	712870.43	10/18/2007	1	1.4	90301-93-2	(Z)-beta-2,3,4,5,6-Hexachlorostyrene	0.02	U	mg/kg
RII-796+00-NE33-1.0-1.4	13198801.15	712870.43	10/18/2007	1	1.4	90-43-7	2-Phenylphenol	0.012	U	mg/kg
RII-796+00-NE33-1.0-1.4	13198801.15	712870.43	10/18/2007	1	1.4	91-20-3	Naphthalene	0.047	U	mg/kg
RII-796+00-NE33-1.0-1.4	13198801.15	712870.43	10/18/2007	1	1.4	91-57-6	2-Methylnaphthalene	0.04	U	mg/kg
RII-796+00-NE33-1.0-1.4	13198801.15	712870.43	10/18/2007	1	1.4	91-58-7	2-Chloronaphthalene	0.037	U	mg/kg
RII-796+00-NE33-1.0-1.4	13198801.15	712870.43	10/18/2007	1	1.4	91-94-1	3,3'-Dichlorobenzidine	0.242	U	mg/kg
RII-796+00-NE33-1.0-1.4	13198801.15	712870.43	10/18/2007	1	1.4	92-87-5	Benzidine	0.12	U	mg/kg
RII-796+00-NE33-1.0-1.4	13198801.15	712870.43	10/18/2007	1	1.4	95-48-7	2-Methylphenol	0.031	U	mg/kg
RII-796+00-NE33-1.0-1.4	13198801.15	712870.43	10/18/2007	1	1.4	95-50-1	1,2-Dichlorobenzene	0.021	U	mg/kg
RII-796+00-NE33-1.0-1.4	13198801.15	712870.43	10/18/2007	1	1.4	95-57-8	2-Chlorophenol	0.049	U	mg/kg
RII-796+00-NE33-1.0-1.4	13198801.15	712870.43	10/18/2007	1	1.4	95-94-3	1,2,4,5-Tetrachlorobenzene	0.003	U	mg/kg
RII-796+00-NE33-1.0-1.4	13198801.15	712870.43	10/18/2007	1	1.4	95-95-4	2,4,5-Trichlorophenol	0.028	U	mg/kg
RII-796+00-NE33-1.0-1.4	13198801.15	712870.43	10/18/2007	1	1.4	959-98-8	Endosulfan I	0.005	U	mg/kg
RII-796+00-NE33-1.0-1.4	13198801.15	712870.43	10/18/2007	1	1.4	98-54-4	p-tert-Butylphenol	0.013	U	mg/kg
RII-796+00-NE33-1.0-1.4	13198801.15	712870.43	10/18/2007	1	1.4	98-95-3	Nitrobenzene	0.034	U	mg/kg
RII-796+00-NE33-1.0-1.4	13198801.15	712870.43	10/18/2007	1	1.4	99-09-2	3-Nitroaniline	0.0515	U	mg/kg
RII-796+00-NE33-1.0-1.4	13198801.15	712870.43	10/18/2007	1	1.4	ETEQ	ETEQ	2800		ppt
RII-796+00-NE33-1.0-1.4	13198801.15	712870.43	10/18/2007	1	1.4	HXCDD-HXCDF	1,2,3,4,7,8-Hexachlorodibenzofuran + 1,2,3,6,7,8-Hexachlorodibenzofuran	3610		ng/kg
RII-796+00-NE33-1.0-1.4	13198801.15	712870.43	10/18/2007	1	1.4	TCLB_ERA_Dow	Total Chlororbenzenes ERA	0.1265		mg/kg
RII-796+00-NE33-1.0-1.4	13198801.15	712870.43	10/18/2007	1	1.4	TCLP_ERA_Dow	Total Chlorophenols ERA	0.049	U	mg/kg
RII-796+00-NE33-1.0-1.4	13198801.15	712870.43	10/18/2007	1	1.4	TPAH_ERA_Dow	Total PAHs ERA	1.23		mg/kg
RII-796+00-NE33-1.4-2.3	13198801.15	712870.43	10/18/2007	1.4	2.3	100-01-6	4-Nitroaniline	0.09	U	mg/kg
RII-796+00-NE33-1.4-2.3	13198801.15	712870.43	10/18/2007	1.4	2.3	100-02-7	4-Nitrophenol	0.062	U	mg/kg
RII-796+00-NE33-1.4-2.3	13198801.15	712870.43	10/18/2007	1.4	2.3	100-51-6	Benzyl alcohol	0.153	U	mg/kg
RII-796+00-NE33-1.4-2.3	13198801.15	712870.43	10/18/2007	1.4	2.3	101-55-3	4-Bromophenyl-phenyl ether	0.047	U	mg/kg
RII-796+00-NE33-1.4-2.3	13198801.15	712870.43	10/18/2007	1.4	2.3	1024-57-3	Heptachlor epoxide	0.004	U	mg/kg
RII-796+00-NE33-1.4-2.3	13198801.15	712870.43	10/18/2007	1.4	2.3	1031-07-8	Endosulfan sulfate	0.003	U	mg/kg
RII-796+00-NE33-1.4-2.3	13198801.15	712870.43	10/18/2007	1.4	2.3	103-33-3	Azobenzene	0.03	U	mg/kg
RII-796+00-NE33-1.4-2.3	13198801.15	712870.43	10/18/2007	1.4	2.3	105-67-9	2,4-Dimethylphenol	0.041	U	mg/kg
RII-796+00-NE33-1.4-2.3	13198801.15	712870.43	10/18/2007	1.4	2.3	106-44-5	4-Methylphenol	0.031	U	mg/kg

Sample ID	Easting	Northing	Sample Date	Start Depth (feet)	End Depth (feet)	CAS #	Chemical Name	Result	Qualifier	Unit
RII-796+00-NE33-1.4-2.3	13198801.15	712870.43	10/18/2007	1.4	2.3	106-46-7	1,4-Dichlorobenzene	0.021	U	mg/kg
RII-796+00-NE33-1.4-2.3	13198801.15	712870.43	10/18/2007	1.4	2.3	108-39-4	3-Methylphenol	0.036	U	mg/kg
RII-796+00-NE33-1.4-2.3	13198801.15	712870.43	10/18/2007	1.4	2.3	108-60-1	2,2'-oxybis(1-Chloropropane)	0.038	U	mg/kg
RII-796+00-NE33-1.4-2.3	13198801.15	712870.43	10/18/2007	1.4	2.3	108-95-2	Phenol	0.033	U	mg/kg
RII-796+00-NE33-1.4-2.3	13198801.15	712870.43	10/18/2007	1.4	2.3	110-86-1	Pyridine	0.036	U	mg/kg
RII-796+00-NE33-1.4-2.3	13198801.15	712870.43	10/18/2007	1.4	2.3	111-44-4	bis(2-Chloroethyl) ether	0.022	U	mg/kg
RII-796+00-NE33-1.4-2.3	13198801.15	712870.43	10/18/2007	1.4	2.3	111-91-1	bis(2-Chloroethoxy)methane	0.031	U	mg/kg
RII-796+00-NE33-1.4-2.3	13198801.15	712870.43	10/18/2007	1.4	2.3	117-81-7	bis(2-Ethylhexyl)phthalate	0.047	U	mg/kg
RII-796+00-NE33-1.4-2.3	13198801.15	712870.43	10/18/2007	1.4	2.3	117-84-0	DI-N-OCTYLPHTHALATE	0.046	U	mg/kg
RII-796+00-NE33-1.4-2.3	13198801.15	712870.43	10/18/2007	1.4	2.3	118-74-1	Hexachlorobenzene	0.01	J	mg/kg
RII-796+00-NE33-1.4-2.3	13198801.15	712870.43	10/18/2007	1.4	2.3	120-12-7	Anthracene	0.048	U	mg/kg
RII-796+00-NE33-1.4-2.3	13198801.15	712870.43	10/18/2007	1.4	2.3	120-82-1	1,2,4-Trichlorobenzene	0.027	U	mg/kg
RII-796+00-NE33-1.4-2.3	13198801.15	712870.43	10/18/2007	1.4	2.3	120-83-2	2,4-Dichlorophenol	0.034	U	mg/kg
RII-796+00-NE33-1.4-2.3	13198801.15	712870.43	10/18/2007	1.4	2.3	121-14-2	2,4-Dinitrotoluene	0.024	U	mg/kg
RII-796+00-NE33-1.4-2.3	13198801.15	712870.43	10/18/2007	1.4	2.3	12789-03-6	GAMMA-CHLORDANE	0.004	U	mg/kg
RII-796+00-NE33-1.4-2.3	13198801.15	712870.43	10/18/2007	1.4	2.3	129-00-0	Pyrene	0.51		mg/kg
RII-796+00-NE33-1.4-2.3	13198801.15	712870.43	10/18/2007	1.4	2.3	131-11-3	Dimethyl phthalate	0.024	U	mg/kg
RII-796+00-NE33-1.4-2.3	13198801.15	712870.43	10/18/2007	1.4	2.3	132-64-9	Dibenzofuran	0.026	U	mg/kg
RII-796+00-NE33-1.4-2.3	13198801.15	712870.43	10/18/2007	1.4	2.3	14992-81-5	2,3,4,5,6-Pentachlorostyrene	0.02	U	mg/kg
RII-796+00-NE33-1.4-2.3	13198801.15	712870.43	10/18/2007	1.4	2.3	1746-01-6	2,3,7,8-TETRACHLORODIBENZO-P-DIOXIN	2	U	ng/kg
RII-796+00-NE33-1.4-2.3	13198801.15	712870.43	10/18/2007	1.4	2.3	191-24-2	Benzo(g,h,i)perylene	0.033	U	mg/kg
RII-796+00-NE33-1.4-2.3	13198801.15	712870.43	10/18/2007	1.4	2.3	1918-16-7	Propachlor	0.003	U	mg/kg
RII-796+00-NE33-1.4-2.3	13198801.15	712870.43	10/18/2007	1.4	2.3	193-39-5	Indeno(1,2,3-cd)pyrene	0.028	U	mg/kg
RII-796+00-NE33-1.4-2.3	13198801.15	712870.43	10/18/2007	1.4	2.3	205-99-2	Benzo(b)fluoranthene	0.039	U	mg/kg
RII-796+00-NE33-1.4-2.3	13198801.15	712870.43	10/18/2007	1.4	2.3	206-44-0	Fluoranthene	0.33		mg/kg
RII-796+00-NE33-1.4-2.3	13198801.15	712870.43	10/18/2007	1.4	2.3	207-08-9	Benzo(k)fluoranthene	0.052	U	mg/kg
RII-796+00-NE33-1.4-2.3	13198801.15	712870.43	10/18/2007	1.4	2.3	208-96-8	Acenaphthylene	0.032	U	mg/kg
RII-796+00-NE33-1.4-2.3	13198801.15	712870.43	10/18/2007	1.4	2.3	218-01-9	Chrysene	0.028	U	mg/kg
RII-796+00-NE33-1.4-2.3	13198801.15	712870.43	10/18/2007	1.4	2.3	2303-16-4	Diallate (total)	0.004	U	mg/kg
RII-796+00-NE33-1.4-2.3	13198801.15	712870.43	10/18/2007	1.4	2.3	2385-85-5	Mirex	0.005	U	mg/kg
RII-796+00-NE33-1.4-2.3	13198801.15	712870.43	10/18/2007	1.4	2.3	27304-13-8	Oxychlordane	0.003	U	mg/kg
RII-796+00-NE33-1.4-2.3	13198801.15	712870.43	10/18/2007	1.4	2.3	29082-74-4	Octachlorostyrene	0.004	U	mg/kg
RII-796+00-NE33-1.4-2.3	13198801.15	712870.43	10/18/2007	1.4	2.3	29082-75-5	beta,beta-2,3,4,5,6-Heptachlorostyrene	0.02	U	mg/kg
RII-796+00-NE33-1.4-2.3	13198801.15	712870.43	10/18/2007	1.4	2.3	29086-38-2	(E)-alpha,beta-2,3,4,5,6-Heptachlorostyrene	0.02	U	mg/kg
RII-796+00-NE33-1.4-2.3	13198801.15	712870.43	10/18/2007	1.4	2.3	29086-39-3	(Z)-alpha,beta-2,3,4,5,6-Heptachlorostyrene	0.02	U	mg/kg
RII-796+00-NE33-1.4-2.3	13198801.15	712870.43	10/18/2007	1.4	2.3	2921-88-2	Chlorpyrifos	0.011	U	mg/kg
RII-796+00-NE33-1.4-2.3	13198801.15	712870.43	10/18/2007	1.4	2.3	297-97-2	Thionazin	0.0085	U	mg/kg
RII-796+00-NE33-1.4-2.3	13198801.15	712870.43	10/18/2007	1.4	2.3	298-00-0	Methyl parathion	0.0075	U	mg/kg
RII-796+00-NE33-1.4-2.3	13198801.15	712870.43	10/18/2007	1.4	2.3	298-02-2	Phorate	0.005	U	mg/kg
RII-796+00-NE33-1.4-2.3	13198801.15	712870.43	10/18/2007	1.4	2.3	298-04-4	Disulfoton	0.0085	U	mg/kg
RII-796+00-NE33-1.4-2.3	13198801.15	712870.43	10/18/2007	1.4	2.3	299-84-3	Ronnel	0.009	U	mg/kg
RII-796+00-NE33-1.4-2.3	13198801.15	712870.43	10/18/2007	1.4	2.3	309-00-2	Aldrin	0.003	U	mg/kg
RII-796+00-NE33-1.4-2.3	13198801.15	712870.43	10/18/2007	1.4	2.3	319-84-6	alpha-BHC	0.004	U	mg/kg
RII-796+00-NE33-1.4-2.3	13198801.15	712870.43	10/18/2007	1.4	2.3	319-85-7	beta-BHC	0.004	U	mg/kg
RII-796+00-NE33-1.4-2.3	13198801.15	712870.43	10/18/2007	1.4	2.3	319-86-8	delta-BHC	0.004	U	mg/kg
RII-796+00-NE33-1.4-2.3	13198801.15	712870.43	10/18/2007	1.4	2.3	33213-65-9	Endosulfan II	0.004	U	mg/kg
RII-796+00-NE33-1.4-2.3	13198801.15	712870.43	10/18/2007	1.4	2.3	39765-80-5	trans-Nonachlor	0.005	U	mg/kg
RII-796+00-NE33-1.4-2.3	13198801.15	712870.43	10/18/2007	1.4	2.3	465-73-6	Isodrin	0.005	U	mg/kg
RII-796+00-NE33-1.4-2.3	13198801.15	712870.43	10/18/2007	1.4	2.3	50-29-3	4,4'-DDT	0.004	U	mg/kg
RII-796+00-NE33-1.4-2.3	13198801.15	712870.43	10/18/2007	1.4	2.3	50-32-8	Benzo(a)pyrene	0.029	U	mg/kg
RII-796+00-NE33-1.4-2.3	13198801.15	712870.43	10/18/2007	1.4	2.3	510-15-6	Chlorobenzilate	0.003	U	mg/kg
RII-796+00-NE33-1.4-2.3	13198801.15	712870.43	10/18/2007	1.4	2.3	5103-71-9	ALPHA-CHLORDANE	0.004	U	mg/kg
RII-796+00-NE33-1.4-2.3	13198801.15	712870.43	10/18/2007	1.4	2.3	5103-73-1	cis-Nonachlor	0.005	U	mg/kg
RII-796+00-NE33-1.4-2.3	13198801.15	712870.43	10/18/2007	1.4	2.3	51207-31-9	2,3,7,8-TETRACHLORODIBENZOFURAN	8900		ng/kg
RII-796+00-NE33-1.4-2.3	13198801.15	712870.43	10/18/2007	1.4	2.3	51-28-5	2,4-Dinitrophenol	0.0995	U	mg/kg
RII-796+00-NE33-1.4-2.3	13198801.15	712870.43	10/18/2007	1.4	2.3	52-85-7	Famphur	0.011	U	mg/kg
RII-796+00-NE33-1.4-2.3	13198801.15	712870.43	10/18/2007	1.4	2.3	53-19-0	2,4'-DDD	0.005	U	mg/kg
RII-796+00-NE33-1.4-2.3	13198801.15	712870.43	10/18/2007	1.4	2.3	534-52-1	4,6-Dinitro-2-methylphenol	0.085	U	mg/kg
RII-796+00-NE33-1.4-2.3	13198801.15	712870.43	10/18/2007	1.4	2.3	53-70-3	Dibenz(a,h)anthracene	0.048	U	mg/kg
RII-796+00-NE33-1.4-2.3	13198801.15	712870.43	10/18/2007	1.4	2.3	541-73-1	1,3-Dichlorobenzene	0.03	U	mg/kg
RII-796+00-NE33-1.4-2.3	13198801.15	712870.43	10/18/2007	1.4	2.3	5598-13-0	Methyl chlorpyrifos	0.01	U	mg/kg

Sample ID	Easting	Northing	Sample Date	Start Depth (feet)	End Depth (feet)	CAS #	Chemical Name	Result	Qualifier	Unit
RII-796+00-NE33-1.4-2.3	13198801.15	712870.43	10/18/2007	1.4	2.3	56-38-2	Parathion	0.0075	U	mg/kg
RII-796+00-NE33-1.4-2.3	13198801.15	712870.43	10/18/2007	1.4	2.3	56-55-3	Benzo(a)anthracene	0.029	U	mg/kg
RII-796+00-NE33-1.4-2.3	13198801.15	712870.43	10/18/2007	1.4	2.3	57117-31-4	2,3,4,7,8-PENTACHLORODIBENZOFURAN	3690		ng/kg
RII-796+00-NE33-1.4-2.3	13198801.15	712870.43	10/18/2007	1.4	2.3	57117-41-6	1,2,3,7,8-PENTACHLORODIBENZOFURAN	3770		ng/kg
RII-796+00-NE33-1.4-2.3	13198801.15	712870.43	10/18/2007	1.4	2.3	58-89-9	gamma-BHC	0.005	U	mg/kg
RII-796+00-NE33-1.4-2.3	13198801.15	712870.43	10/18/2007	1.4	2.3	58-90-2	2,3,4,6-Tetrachlorophenol	0.004	U	mg/kg
RII-796+00-NE33-1.4-2.3	13198801.15	712870.43	10/18/2007	1.4	2.3	59-50-7	4-Chloro-3-methylphenol	0.032	U	mg/kg
RII-796+00-NE33-1.4-2.3	13198801.15	712870.43	10/18/2007	1.4	2.3	60-51-5	Dimethoate	0.009	U	mg/kg
RII-796+00-NE33-1.4-2.3	13198801.15	712870.43	10/18/2007	1.4	2.3	60-57-1	Dieldrin	0.005	U	mg/kg
RII-796+00-NE33-1.4-2.3	13198801.15	712870.43	10/18/2007	1.4	2.3	606-20-2	2,6-Dinitrotoluene	0.032	U	mg/kg
RII-796+00-NE33-1.4-2.3	13198801.15	712870.43	10/18/2007	1.4	2.3	608-93-5	Pentachlorobenzene	0.004	U	mg/kg
RII-796+00-NE33-1.4-2.3	13198801.15	712870.43	10/18/2007	1.4	2.3	621-64-7	N-Nitroso-di-n-propylamine	0.031	U	mg/kg
RII-796+00-NE33-1.4-2.3	13198801.15	712870.43	10/18/2007	1.4	2.3	62-53-3	Aniline	0.05	U	mg/kg
RII-796+00-NE33-1.4-2.3	13198801.15	712870.43	10/18/2007	1.4	2.3	62-75-9	N-Nitrosodimethylamine	0.029	U	mg/kg
RII-796+00-NE33-1.4-2.3	13198801.15	712870.43	10/18/2007	1.4	2.3	634-66-2	1,2,3,4-Tetrachlorobenzene	0.005	U	mg/kg
RII-796+00-NE33-1.4-2.3	13198801.15	712870.43	10/18/2007	1.4	2.3	67-72-1	Hexachloroethane	0.031	U	mg/kg
RII-796+00-NE33-1.4-2.3	13198801.15	712870.43	10/18/2007	1.4	2.3	67774-32-7	Polybrominated biphenyls	0.018	U	mg/kg
RII-796+00-NE33-1.4-2.3	13198801.15	712870.43	10/18/2007	1.4	2.3	68705-15-7	alpha-2,3,4,5,6-Hexachlorostyrene	0.02	U	mg/kg
RII-796+00-NE33-1.4-2.3	13198801.15	712870.43	10/18/2007	1.4	2.3	7005-72-3	4-Chlorophenyl-phenyl ether	0.044	U	mg/kg
RII-796+00-NE33-1.4-2.3	13198801.15	712870.43	10/18/2007	1.4	2.3	72-20-8	Endrin	0.004	U	mg/kg
RII-796+00-NE33-1.4-2.3	13198801.15	712870.43	10/18/2007	1.4	2.3	72-43-5	Methoxychlor	0.005	U	mg/kg
RII-796+00-NE33-1.4-2.3	13198801.15	712870.43	10/18/2007	1.4	2.3	72-54-8	4,4'-DDD	0.005	U	mg/kg
RII-796+00-NE33-1.4-2.3	13198801.15	712870.43	10/18/2007	1.4	2.3	72-55-9	4,4'-DDE	0.005	U	mg/kg
RII-796+00-NE33-1.4-2.3	13198801.15	712870.43	10/18/2007	1.4	2.3	7421-93-4	Endrin aldehyde	0.005	U	mg/kg
RII-796+00-NE33-1.4-2.3	13198801.15	712870.43	10/18/2007	1.4	2.3	7429-90-5	Aluminum	1700		mg/kg
RII-796+00-NE33-1.4-2.3	13198801.15	712870.43	10/18/2007	1.4	2.3	7439-89-6	Iron	3200		mg/kg
RII-796+00-NE33-1.4-2.3	13198801.15	712870.43	10/18/2007	1.4	2.3	7439-92-1	Lead	2.5		mg/kg
RII-796+00-NE33-1.4-2.3	13198801.15	712870.43	10/18/2007	1.4	2.3	7439-93-2	Lithium	2.9		mg/kg
RII-796+00-NE33-1.4-2.3	13198801.15	712870.43	10/18/2007	1.4	2.3	7439-95-4	Magnesium	10000		mg/kg
RII-796+00-NE33-1.4-2.3	13198801.15	712870.43	10/18/2007	1.4	2.3	7439-96-5	Manganese	92		mg/kg
RII-796+00-NE33-1.4-2.3	13198801.15	712870.43	10/18/2007	1.4	2.3	7439-97-6	Mercury	0.016	J	mg/kg
RII-796+00-NE33-1.4-2.3	13198801.15	712870.43	10/18/2007	1.4	2.3	7440-02-0	Nickel	2.7		mg/kg
RII-796+00-NE33-1.4-2.3	13198801.15	712870.43	10/18/2007	1.4	2.3	7440-09-7	Potassium	260		mg/kg
RII-796+00-NE33-1.4-2.3	13198801.15	712870.43	10/18/2007	1.4	2.3	7440-22-4	Silver	17		mg/kg
RII-796+00-NE33-1.4-2.3	13198801.15	712870.43	10/18/2007	1.4	2.3	7440-23-5	Sodium	58		mg/kg
RII-796+00-NE33-1.4-2.3	13198801.15	712870.43	10/18/2007	1.4	2.3	7440-24-6	Strontium	12		mg/kg
RII-796+00-NE33-1.4-2.3	13198801.15	712870.43	10/18/2007	1.4	2.3	7440-28-0	Thallium	0.098	U	mg/kg
RII-796+00-NE33-1.4-2.3	13198801.15	712870.43	10/18/2007	1.4	2.3	7440-31-5	Tin	0.114	U	mg/kg
RII-796+00-NE33-1.4-2.3	13198801.15	712870.43	10/18/2007	1.4	2.3	7440-32-6	Titanium	68		mg/kg
RII-796+00-NE33-1.4-2.3	13198801.15	712870.43	10/18/2007	1.4	2.3	7440-36-0	Antimony	0.023	U	mg/kg
RII-796+00-NE33-1.4-2.3	13198801.15	712870.43	10/18/2007	1.4	2.3	7440-38-2	Arsenic	1.3		mg/kg
RII-796+00-NE33-1.4-2.3	13198801.15	712870.43	10/18/2007	1.4	2.3	7440-39-3	Barium	12		mg/kg
RII-796+00-NE33-1.4-2.3	13198801.15	712870.43	10/18/2007	1.4	2.3	7440-41-7	Beryllium	0.041	U	mg/kg
RII-796+00-NE33-1.4-2.3	13198801.15	712870.43	10/18/2007	1.4	2.3	7440-42-8	Boron	7.4		mg/kg
RII-796+00-NE33-1.4-2.3	13198801.15	712870.43	10/18/2007	1.4	2.3	7440-43-9	Cadmium	0.045	U	mg/kg
RII-796+00-NE33-1.4-2.3	13198801.15	712870.43	10/18/2007	1.4	2.3	7440-47-3	Chromium (total)	3.3		mg/kg
RII-796+00-NE33-1.4-2.3	13198801.15	712870.43	10/18/2007	1.4	2.3	7440-48-4	Cobalt	1.4		mg/kg
RII-796+00-NE33-1.4-2.3	13198801.15	712870.43	10/18/2007	1.4	2.3	7440-50-8	Copper	2.7		mg/kg
RII-796+00-NE33-1.4-2.3	13198801.15	712870.43	10/18/2007	1.4	2.3	7440-57-5	Gold	0.0505	U	mg/kg
RII-796+00-NE33-1.4-2.3	13198801.15	712870.43	10/18/2007	1.4	2.3	7440-62-2	Vanadium	4.8		mg/kg
RII-796+00-NE33-1.4-2.3	13198801.15	712870.43	10/18/2007	1.4	2.3	7440-66-6	Zinc	9		mg/kg
RII-796+00-NE33-1.4-2.3	13198801.15	712870.43	10/18/2007	1.4	2.3	7440-70-2	Calcium	8200		mg/kg
RII-796+00-NE33-1.4-2.3	13198801.15	712870.43	10/18/2007	1.4	2.3	76-44-8	Heptachlor	0.004	U	mg/kg
RII-796+00-NE33-1.4-2.3	13198801.15	712870.43	10/18/2007	1.4	2.3	77-47-4	HEXACHLOROCYCLOPENTADIENE	0.004	U	mg/kg
RII-796+00-NE33-1.4-2.3	13198801.15	712870.43	10/18/2007	1.4	2.3	7782-49-2	Selenium	0.012	U	mg/kg
RII-796+00-NE33-1.4-2.3	13198801.15	712870.43	10/18/2007	1.4	2.3	78-59-1	Isophorone	0.028	U	mg/kg
RII-796+00-NE33-1.4-2.3	13198801.15	712870.43	10/18/2007	1.4	2.3	8001-35-2	Toxaphene	0.083	U	mg/kg
RII-796+00-NE33-1.4-2.3	13198801.15	712870.43	10/18/2007	1.4	2.3	80-05-7	BISPHENOL A	0.022	U	mg/kg
RII-796+00-NE33-1.4-2.3	13198801.15	712870.43	10/18/2007	1.4	2.3	82-68-8	Pentachloronitrobenzene	0.005	U	mg/kg
RII-796+00-NE33-1.4-2.3	13198801.15	712870.43	10/18/2007	1.4	2.3	83-32-9	Acenaphthene	0.013	U	mg/kg
RII-796+00-NE33-1.4-2.3	13198801.15	712870.43	10/18/2007	1.4	2.3	84-66-2	Diethylphthalate	0.056	U	mg/kg

Sample ID	Easting	Northing	Sample Date	Start Depth (feet)	End Depth (feet)	CAS #	Chemical Name	Result	Qualifier	Unit
RII-796+00-NE33-1.4-2.3	13198801.15	712870.43	10/18/2007	1.4	2.3	84-74-2	Di-n-butyl phthalate	0.057	U	mg/kg
RII-796+00-NE33-1.4-2.3	13198801.15	712870.43	10/18/2007	1.4	2.3	85-01-8	Phenanthrene	0.05	U	mg/kg
RII-796+00-NE33-1.4-2.3	13198801.15	712870.43	10/18/2007	1.4	2.3	85-68-7	Butylbenzylphthalate	0.045	U	mg/kg
RII-796+00-NE33-1.4-2.3	13198801.15	712870.43	10/18/2007	1.4	2.3	86-30-6	N-Nitrosodiphenylamine	0.028	U	mg/kg
RII-796+00-NE33-1.4-2.3	13198801.15	712870.43	10/18/2007	1.4	2.3	86-73-7	Fluorene	0.032	U	mg/kg
RII-796+00-NE33-1.4-2.3	13198801.15	712870.43	10/18/2007	1.4	2.3	86-74-8	Carbazole	0.005	U	mg/kg
RII-796+00-NE33-1.4-2.3	13198801.15	712870.43	10/18/2007	1.4	2.3	87-61-6	1,2,3-Trichlorobenzene	0.004	U	mg/kg
RII-796+00-NE33-1.4-2.3	13198801.15	712870.43	10/18/2007	1.4	2.3	87-65-0	2,6-Dichlorophenol	0.012	U	mg/kg
RII-796+00-NE33-1.4-2.3	13198801.15	712870.43	10/18/2007	1.4	2.3	87-68-3	Hexachlorobutadiene	0.03	U	mg/kg
RII-796+00-NE33-1.4-2.3	13198801.15	712870.43	10/18/2007	1.4	2.3	87-86-5	Pentachlorophenol	0.0085	U	mg/kg
RII-796+00-NE33-1.4-2.3	13198801.15	712870.43	10/18/2007	1.4	2.3	88-06-2	2,4,6-Trichlorophenol	0.03	U	mg/kg
RII-796+00-NE33-1.4-2.3	13198801.15	712870.43	10/18/2007	1.4	2.3	88-74-4	2-Nitroaniline	0.026	U	mg/kg
RII-796+00-NE33-1.4-2.3	13198801.15	712870.43	10/18/2007	1.4	2.3	88-75-5	2-Nitrophenol	0.044	U	mg/kg
RII-796+00-NE33-1.4-2.3	13198801.15	712870.43	10/18/2007	1.4	2.3	88-85-7	Dinoseb	0.028	U	mg/kg
RII-796+00-NE33-1.4-2.3	13198801.15	712870.43	10/18/2007	1.4	2.3	90301-92-1	(E)-beta-2,3,4,5,6-Hexachlorostyrene	0.02	U	mg/kg
RII-796+00-NE33-1.4-2.3	13198801.15	712870.43	10/18/2007	1.4	2.3	90301-93-2	(Z)-beta-2,3,4,5,6-Hexachlorostyrene	0.02	U	mg/kg
RII-796+00-NE33-1.4-2.3	13198801.15	712870.43	10/18/2007	1.4	2.3	90-43-7	2-Phenylphenol	0.012	U	mg/kg
RII-796+00-NE33-1.4-2.3	13198801.15	712870.43	10/18/2007	1.4	2.3	91-20-3	Naphthalene	0.047	U	mg/kg
RII-796+00-NE33-1.4-2.3	13198801.15	712870.43	10/18/2007	1.4	2.3	91-57-6	2-Methylnaphthalene	0.04	U	mg/kg
RII-796+00-NE33-1.4-2.3	13198801.15	712870.43	10/18/2007	1.4	2.3	91-58-7	2-Chloronaphthalene	0.037	U	mg/kg
RII-796+00-NE33-1.4-2.3	13198801.15	712870.43	10/18/2007	1.4	2.3	91-94-1	3,3'-Dichlorobenzidine	0.242	U	mg/kg
RII-796+00-NE33-1.4-2.3	13198801.15	712870.43	10/18/2007	1.4	2.3	92-87-5	Benzidine	0.12	U	mg/kg
RII-796+00-NE33-1.4-2.3	13198801.15	712870.43	10/18/2007	1.4	2.3	95-48-7	2-Methylphenol	0.031	U	mg/kg
RII-796+00-NE33-1.4-2.3	13198801.15	712870.43	10/18/2007	1.4	2.3	95-50-1	1,2-Dichlorobenzene	0.021	U	mg/kg
RII-796+00-NE33-1.4-2.3	13198801.15	712870.43	10/18/2007	1.4	2.3	95-57-8	2-Chlorophenol	0.049	U	mg/kg
RII-796+00-NE33-1.4-2.3	13198801.15	712870.43	10/18/2007	1.4	2.3	95-94-3	1,2,4,5-Tetrachlorobenzene	0.003	U	mg/kg
RII-796+00-NE33-1.4-2.3	13198801.15	712870.43	10/18/2007	1.4	2.3	95-95-4	2,4,5-Trichlorophenol	0.028	U	mg/kg
RII-796+00-NE33-1.4-2.3	13198801.15	712870.43	10/18/2007	1.4	2.3	959-98-8	Endosulfan I	0.005	U	mg/kg
RII-796+00-NE33-1.4-2.3	13198801.15	712870.43	10/18/2007	1.4	2.3	98-54-4	p-tert-Butylphenol	0.013	U	mg/kg
RII-796+00-NE33-1.4-2.3	13198801.15	712870.43	10/18/2007	1.4	2.3	98-95-3	Nitrobenzene	0.034	U	mg/kg
RII-796+00-NE33-1.4-2.3	13198801.15	712870.43	10/18/2007	1.4	2.3	99-09-2	3-Nitroaniline	0.0515	U	mg/kg
RII-796+00-NE33-1.4-2.3	13198801.15	712870.43	10/18/2007	1.4	2.3	ETEQ	ETEQ	2700		ppt
RII-796+00-NE33-1.4-2.3	13198801.15	712870.43	10/18/2007	1.4	2.3	HXCDD-HXCDF	1,2,3,4,7,8-Hexachlorodibenzofuran + 1,2,3,6,7,8-Hexachlorodibenzofuran	3280		ng/kg
RII-796+00-NE33-1.4-2.3	13198801.15	712870.43	10/18/2007	1.4	2.3	TCLB_ERA_Dow	Total Chlororbenzenes ERA	0.1165	J	mg/kg
RII-796+00-NE33-1.4-2.3	13198801.15	712870.43	10/18/2007	1.4	2.3	TCLP_ERA_Dow	Total Chlorophenols ERA	0.049	U	mg/kg
RII-796+00-NE33-1.4-2.3	13198801.15	712870.43	10/18/2007	1.4	2.3	TPAH_ERA_Dow	Total PAHs ERA	1.158		mg/kg
RII-796+00-NE33-2.3-3.0	13198801.15	712870.43	10/18/2007	2.3	3	1746-01-6	2,3,7,8-TETRACHLORODIBENZO-P-DIOXIN	2	U	ng/kg
RII-796+00-NE33-2.3-3.0	13198801.15	712870.43	10/18/2007	2.3	3	51207-31-9	2,3,7,8-TETRACHLORODIBENZOFURAN	163		ng/kg
RII-796+00-NE33-2.3-3.0	13198801.15	712870.43	10/18/2007	2.3	3	57117-31-4	2,3,4,7,8-PENTACHLORODIBENZOFURAN	75		ng/kg
RII-796+00-NE33-2.3-3.0	13198801.15	712870.43	10/18/2007	2.3	3	57117-41-6	1,2,3,7,8-PENTACHLORODIBENZOFURAN	67		ng/kg
RII-796+00-NE33-2.3-3.0	13198801.15	712870.43	10/18/2007	2.3	3	ETEQ	ETEQ	54		ppt
RII-796+00-NE33-2.3-3.0	13198801.15	712870.43	10/18/2007	2.3	3	HXCDD-HXCDF	1,2,3,4,7,8-Hexachlorodibenzofuran + 1,2,3,6,7,8-Hexachlorodibenzofuran	64		ng/kg
RII-796+00-NE33-3.0-4.9	13198801.15	712870.43	10/18/2007	3	4.9	1746-01-6	2,3,7,8-TETRACHLORODIBENZO-P-DIOXIN	4	UJ	ng/kg
RII-796+00-NE33-3.0-4.9	13198801.15	712870.43	10/18/2007	3	4.9	51207-31-9	2,3,7,8-TETRACHLORODIBENZOFURAN	24		ng/kg
RII-796+00-NE33-3.0-4.9	13198801.15	712870.43	10/18/2007	3	4.9	57117-31-4	2,3,4,7,8-PENTACHLORODIBENZOFURAN	11	J	ng/kg
RII-796+00-NE33-3.0-4.9	13198801.15	712870.43	10/18/2007	3	4.9	57117-41-6	1,2,3,7,8-PENTACHLORODIBENZOFURAN	11	J	ng/kg
RII-796+00-NE33-3.0-4.9	13198801.15	712870.43	10/18/2007	3	4.9	ETEQ	ETEQ	12		ppt
RII-796+00-NE33-3.0-4.9	13198801.15	712870.43	10/18/2007	3	4.9	HXCDD-HXCDF	1,2,3,4,7,8-Hexachlorodibenzofuran + 1,2,3,6,7,8-Hexachlorodibenzofuran	9	J	ng/kg
RII-796+00-NE33-4.9-6.9	13198801.15	712870.43	10/18/2007	4.9	6.9	1746-01-6	2,3,7,8-TETRACHLORODIBENZO-P-DIOXIN	2	UJ	ng/kg
RII-796+00-NE33-4.9-6.9	13198801.15	712870.43	10/18/2007	4.9	6.9	51207-31-9	2,3,7,8-TETRACHLORODIBENZOFURAN	5		ng/kg
RII-796+00-NE33-4.9-6.9	13198801.15	712870.43	10/18/2007	4.9	6.9	57117-31-4	2,3,4,7,8-PENTACHLORODIBENZOFURAN	2	UJ	ng/kg
RII-796+00-NE33-4.9-6.9	13198801.15	712870.43	10/18/2007	4.9	6.9	57117-41-6	1,2,3,7,8-PENTACHLORODIBENZOFURAN	2	UJ	ng/kg
RII-796+00-NE33-4.9-6.9	13198801.15	712870.43	10/18/2007	4.9	6.9	ETEQ	ETEQ	5	U	ppt
RII-796+00-NE33-4.9-6.9	13198801.15	712870.43	10/18/2007	4.9	6.9	HXCDD-HXCDF	1,2,3,4,7,8-Hexachlorodibenzofuran + 1,2,3,6,7,8-Hexachlorodibenzofuran	2	UJ	ng/kg
RII-796+00-NE490-0.0-1.0	13199290.79	712831.16	10/10/2007	0	1	1746-01-6	2,3,7,8-TETRACHLORODIBENZO-P-DIOXIN	10	J	ng/kg
RII-796+00-NE490-0.0-1.0	13199290.79	712831.16	10/10/2007	0	1	51207-31-9	2,3,7,8-TETRACHLORODIBENZOFURAN	5390		ng/kg
RII-796+00-NE490-0.0-1.0	13199290.79	712831.16	10/10/2007	0	1	57117-31-4	2,3,4,7,8-PENTACHLORODIBENZOFURAN	2430		ng/kg
RII-796+00-NE490-0.0-1.0	13199290.79	712831.16	10/10/2007	0	1	57117-41-6	1,2,3,7,8-PENTACHLORODIBENZOFURAN	2530	J	ng/kg
RII-796+00-NE490-0.0-1.0	13199290.79	712831.16	10/10/2007	0	1	ETEQ	ETEQ	1800		ppt
RII-796+00-NE490-0.0-1.0	13199290.79	712831.16	10/10/2007	0	1	HXCDD-HXCDF	1,2,3,4,7,8-Hexachlorodibenzofuran + 1,2,3,6,7,8-Hexachlorodibenzofuran	2310		ng/kg
RII-796+00-NE490-1.0-1.7	13199290.79	712831.16	10/10/2007	1	1.7	1746-01-6	2,3,7,8-TETRACHLORODIBENZO-P-DIOXIN	5	J	ng/kg

Sample ID	Easting	Northing	Sample Date	Start Depth (feet)	End Depth (feet)	CAS #	Chemical Name	Result	Qualifier	Unit
RII-796+00-NE490-1.0-1.7	13199290.79	712831.16	10/10/2007	1	1.7	51207-31-9	2,3,7,8-TETRACHLORODIBENZOFURAN	2590		ng/kg
RII-796+00-NE490-1.0-1.7	13199290.79	712831.16	10/10/2007	1	1.7	57117-31-4	2,3,4,7,8-PENTACHLORODIBENZOFURAN	1100		ng/kg
RII-796+00-NE490-1.0-1.7	13199290.79	712831.16	10/10/2007	1	1.7	57117-41-6	1,2,3,7,8-PENTACHLORODIBENZOFURAN	1080		ng/kg
RII-796+00-NE490-1.0-1.7	13199290.79	712831.16	10/10/2007	1	1.7	ETEQ	ETEQ	800		ppt
RII-796+00-NE490-1.0-1.7	13199290.79	712831.16	10/10/2007	1	1.7	HXCDD-HXCDF	1,2,3,4,7,8-Hexachlorodibenzofuran + 1,2,3,6,7,8-Hexachlorodibenzofuran	942		ng/kg
RII-796+00-NE490-1.7-2.8	13199290.79	712831.16	10/10/2007	1.7	2.8	1746-01-6	2,3,7,8-TETRACHLORODIBENZO-P-DIOXIN	2	UJ	ng/kg
RII-796+00-NE490-1.7-2.8	13199290.79	712831.16	10/10/2007	1.7	2.8	51207-31-9	2,3,7,8-TETRACHLORODIBENZOFURAN	20		ng/kg
RII-796+00-NE490-1.7-2.8	13199290.79	712831.16	10/10/2007	1.7	2.8	57117-31-4	2,3,4,7,8-PENTACHLORODIBENZOFURAN	9		ng/kg
RII-796+00-NE490-1.7-2.8	13199290.79	712831.16	10/10/2007	1.7	2.8	57117-41-6	1,2,3,7,8-PENTACHLORODIBENZOFURAN	11		ng/kg
RII-796+00-NE490-1.7-2.8	13199290.79	712831.16	10/10/2007	1.7	2.8	ETEQ	ETEQ	5	U	ppt
RII-796+00-NE490-1.7-2.8	13199290.79	712831.16	10/10/2007	1.7	2.8	HXCDD-HXCDF	1,2,3,4,7,8-Hexachlorodibenzofuran + 1,2,3,6,7,8-Hexachlorodibenzofuran	9	J	ng/kg
RII-796+00-NE490-2.8-3.3	13199290.79	712831.16	10/10/2007	2.8	3.3	1746-01-6	2,3,7,8-TETRACHLORODIBENZO-P-DIOXIN	2	U	ng/kg
RII-796+00-NE490-2.8-3.3	13199290.79	712831.16	10/10/2007	2.8	3.3	51207-31-9	2,3,7,8-TETRACHLORODIBENZOFURAN	6	J	ng/kg
RII-796+00-NE490-2.8-3.3	13199290.79	712831.16	10/10/2007	2.8	3.3	57117-31-4	2,3,4,7,8-PENTACHLORODIBENZOFURAN	2	UJ	ng/kg
RII-796+00-NE490-2.8-3.3	13199290.79	712831.16	10/10/2007	2.8	3.3	57117-41-6	1,2,3,7,8-PENTACHLORODIBENZOFURAN	2	UJ	ng/kg
RII-796+00-NE490-2.8-3.3	13199290.79	712831.16	10/10/2007	2.8	3.3	ETEQ	ETEQ	5	U	ppt
RII-796+00-NE490-2.8-3.3	13199290.79	712831.16	10/10/2007	2.8	3.3	HXCDD-HXCDF	1,2,3,4,7,8-Hexachlorodibenzofuran + 1,2,3,6,7,8-Hexachlorodibenzofuran	2	UJ	ng/kg
RII-796+00-NE490-3.3-4.4	13199290.79	712831.16	10/10/2007	3.3	4.4	1746-01-6	2,3,7,8-TETRACHLORODIBENZO-P-DIOXIN	2	UJ	ng/kg
RII-796+00-NE490-3.3-4.4	13199290.79	712831.16	10/10/2007	3.3	4.4	51207-31-9	2,3,7,8-TETRACHLORODIBENZOFURAN	834		ng/kg
RII-796+00-NE490-3.3-4.4	13199290.79	712831.16	10/10/2007	3.3	4.4	57117-31-4	2,3,4,7,8-PENTACHLORODIBENZOFURAN	285		ng/kg
RII-796+00-NE490-3.3-4.4	13199290.79	712831.16	10/10/2007	3.3	4.4	57117-41-6	1,2,3,7,8-PENTACHLORODIBENZOFURAN	331		ng/kg
RII-796+00-NE490-3.3-4.4	13199290.79	712831.16	10/10/2007	3.3	4.4	ETEQ	ETEQ	230		ppt
RII-796+00-NE490-3.3-4.4	13199290.79	712831.16	10/10/2007	3.3	4.4	HXCDD-HXCDF	1,2,3,4,7,8-Hexachlorodibenzofuran + 1,2,3,6,7,8-Hexachlorodibenzofuran	255		ng/kg
RII-796+00-NE490-4.4-5.5	13199290.79	712831.16	10/10/2007	4.4	5.5	1746-01-6	2,3,7,8-TETRACHLORODIBENZO-P-DIOXIN	2	U	ng/kg
RII-796+00-NE490-4.4-5.5	13199290.79	712831.16	10/10/2007	4.4	5.5	51207-31-9	2,3,7,8-TETRACHLORODIBENZOFURAN	15		ng/kg
RII-796+00-NE490-4.4-5.5	13199290.79	712831.16	10/10/2007	4.4	5.5	57117-31-4	2,3,4,7,8-PENTACHLORODIBENZOFURAN	4	J	ng/kg
RII-796+00-NE490-4.4-5.5	13199290.79	712831.16	10/10/2007	4.4	5.5	57117-41-6	1,2,3,7,8-PENTACHLORODIBENZOFURAN	5	J	ng/kg
RII-796+00-NE490-4.4-5.5	13199290.79	712831.16	10/10/2007	4.4	5.5	ETEQ	ETEQ	5	U	ppt
RII-796+00-NE490-4.4-5.5	13199290.79	712831.16	10/10/2007	4.4	5.5	HXCDD-HXCDF	1,2,3,4,7,8-Hexachlorodibenzofuran + 1,2,3,6,7,8-Hexachlorodibenzofuran	5	J	ng/kg
RII-796+00-NE950-0.0-0.9	13199791.76	712851.39	10/7/2007	0	0.9	1746-01-6	2,3,7,8-TETRACHLORODIBENZO-P-DIOXIN	14		ng/kg
RII-796+00-NE950-0.0-0.9	13199791.76	712851.39	10/7/2007	0	0.9	51207-31-9	2,3,7,8-TETRACHLORODIBENZOFURAN	2410		ng/kg
RII-796+00-NE950-0.0-0.9	13199791.76	712851.39	10/7/2007	0	0.9	57117-31-4	2,3,4,7,8-PENTACHLORODIBENZOFURAN	889		ng/kg
RII-796+00-NE950-0.0-0.9	13199791.76	712851.39	10/7/2007	0	0.9	57117-41-6	1,2,3,7,8-PENTACHLORODIBENZOFURAN	941		ng/kg
RII-796+00-NE950-0.0-0.9	13199791.76	712851.39	10/7/2007	0	0.9	ETEQ	ETEQ	750		ppt
RII-796+00-NE950-0.0-0.9	13199791.76	712851.39	10/7/2007	0	0.9	HXCDD-HXCDF	1,2,3,4,7,8-Hexachlorodibenzofuran + 1,2,3,6,7,8-Hexachlorodibenzofuran	1140		ng/kg
RII-796+00-NE950-0.9-1.0	13199791.76	712851.39	10/7/2007	0.9	1	1746-01-6	2,3,7,8-TETRACHLORODIBENZO-P-DIOXIN	138		ng/kg
RII-796+00-NE950-0.9-1.0	13199791.76	712851.39	10/7/2007	0.9	1	51207-31-9	2,3,7,8-TETRACHLORODIBENZOFURAN	7360		ng/kg
RII-796+00-NE950-0.9-1.0	13199791.76	712851.39	10/7/2007	0.9	1	57117-31-4	2,3,4,7,8-PENTACHLORODIBENZOFURAN	3240		ng/kg
RII-796+00-NE950-0.9-1.0	13199791.76	712851.39	10/7/2007	0.9	1	57117-41-6	1,2,3,7,8-PENTACHLORODIBENZOFURAN	3410		ng/kg
RII-796+00-NE950-0.9-1.0	13199791.76	712851.39	10/7/2007	0.9	1	ETEQ	ETEQ	2700		ppt
RII-796+00-NE950-0.9-1.0	13199791.76	712851.39	10/7/2007	0.9	1	HXCDD-HXCDF	1,2,3,4,7,8-Hexachlorodibenzofuran + 1,2,3,6,7,8-Hexachlorodibenzofuran	3660		ng/kg
RII-796+00-NE950-1.0-2.2	13199791.76	712851.39	10/7/2007	1	2.2	1746-01-6	2,3,7,8-TETRACHLORODIBENZO-P-DIOXIN	11	J	ng/kg
RII-796+00-NE950-1.0-2.2	13199791.76	712851.39	10/7/2007	1	2.2	51207-31-9	2,3,7,8-TETRACHLORODIBENZOFURAN	17700		ng/kg
RII-796+00-NE950-1.0-2.2	13199791.76	712851.39	10/7/2007	1	2.2	57117-31-4	2,3,4,7,8-PENTACHLORODIBENZOFURAN	7280		ng/kg
RII-796+00-NE950-1.0-2.2	13199791.76	712851.39	10/7/2007	1	2.2	57117-41-6	1,2,3,7,8-PENTACHLORODIBENZOFURAN	7120	J	ng/kg
RII-796+00-NE950-1.0-2.2	13199791.76	712851.39	10/7/2007	1	2.2	ETEQ	ETEQ	5200		ppt
RII-796+00-NE950-1.0-2.2	13199791.76	712851.39	10/7/2007	1	2.2	HXCDD-HXCDF	1,2,3,4,7,8-Hexachlorodibenzofuran + 1,2,3,6,7,8-Hexachlorodibenzofuran	5620		ng/kg
RII-796+00-NE950-2.2-3.3	13199791.76	712851.39	10/7/2007	2.2	3.3	1746-01-6	2,3,7,8-TETRACHLORODIBENZO-P-DIOXIN	2	UJ	ng/kg
RII-796+00-NE950-2.2-3.3	13199791.76	712851.39	10/7/2007	2.2	3.3	51207-31-9	2,3,7,8-TETRACHLORODIBENZOFURAN	945		ng/kg
RII-796+00-NE950-2.2-3.3	13199791.76	712851.39	10/7/2007	2.2	3.3	57117-31-4	2,3,4,7,8-PENTACHLORODIBENZOFURAN	482		ng/kg
RII-796+00-NE950-2.2-3.3	13199791.76	712851.39	10/7/2007	2.2	3.3	57117-41-6	1,2,3,7,8-PENTACHLORODIBENZOFURAN	533		ng/kg
RII-796+00-NE950-2.2-3.3	13199791.76	712851.39	10/7/2007	2.2	3.3	ETEQ	ETEQ	330		ppt
RII-796+00-NE950-2.2-3.3	13199791.76	712851.39	10/7/2007	2.2	3.3	HXCDD-HXCDF	1,2,3,4,7,8-Hexachlorodibenzofuran + 1,2,3,6,7,8-Hexachlorodibenzofuran	457		ng/kg
RII-796+00-SW154-0.0-0.6	13198372.68	712886.14	10/10/2007	0	0.6	1746-01-6	2,3,7,8-TETRACHLORODIBENZO-P-DIOXIN	110		pg/g
RII-796+00-SW154-0.0-0.6	13198372.68	712886.14	10/10/2007	0	0.6	1746-01-6	2,3,7,8-TETRACHLORODIBENZO-P-DIOXIN	113	J	ng/kg
RII-796+00-SW154-0.0-0.6	13198372.68	712886.14	10/10/2007	0	0.6	19408-74-3	1,2,3,7,8,9-Hexachlorodibenzo-p-dioxin	81.3		pg/g
RII-796+00-SW154-0.0-0.6	13198372.68	712886.14	10/10/2007	0	0.6	30402-15-4	PeCDF (total)	7420	J	pg/g
RII-796+00-SW154-0.0-0.6	13198372.68	712886.14	10/10/2007	0	0.6	3268-87-9	OCTACHLORODIBENZO-P-DIOXIN	49900	B	pg/g
RII-796+00-SW154-0.0-0.6	13198372.68	712886.14	10/10/2007	0	0.6	34465-46-8	HxCDD (total)	1290		pg/g
RII-796+00-SW154-0.0-0.6	13198372.68	712886.14	10/10/2007	0	0.6	35822-46-9	1,2,3,4,6,7,8-HEPTACHLORODIBENZO-P-DIOXIN	5360		pg/g
RII-796+00-SW154-0.0-0.6	13198372.68	712886.14	10/10/2007	0	0.6	36088-22-9	PeCDD (total)	670		pg/g

Sample ID	Easting	Northing	Sample Date	Start Depth (feet)	End Depth (feet)	CAS #	Chemical Name	Result	Qualifier	Unit
RII-796+00-SW154-0.0-0.6	13198372.68	712886.14	10/10/2007	0	0.6	37871-00-4	HpCDD (total)	8820		pg/g
RII-796+00-SW154-0.0-0.6	13198372.68	712886.14	10/10/2007	0	0.6	38998-75-3	HpCDF (total)	19400		pg/g
RII-796+00-SW154-0.0-0.6	13198372.68	712886.14	10/10/2007	0	0.6	39001-02-0	OCTACHLORODIBENZOFURAN	14800		pg/g
RII-796+00-SW154-0.0-0.6	13198372.68	712886.14	10/10/2007	0	0.6	39227-28-6	1,2,3,4,7,8-Hexachlorodibenzo-p-dioxin	34.9		pg/g
RII-796+00-SW154-0.0-0.6	13198372.68	712886.14	10/10/2007	0	0.6	40321-76-4	1,2,3,7,8-PENTACHLORODIBENZO-P-DIOXIN	83.2		pg/g
RII-796+00-SW154-0.0-0.6	13198372.68	712886.14	10/10/2007	0	0.6	41903-57-5	TCDD (total)	849		pg/g
RII-796+00-SW154-0.0-0.6	13198372.68	712886.14	10/10/2007	0	0.6	51207-31-9	2,3,7,8-TETRACHLORODIBENZOFURAN	3200		ng/kg
RII-796+00-SW154-0.0-0.6	13198372.68	712886.14	10/10/2007	0	0.6	51207-31-9	2,3,7,8-TETRACHLORODIBENZOFURAN	3230	J	pg/g
RII-796+00-SW154-0.0-0.6	13198372.68	712886.14	10/10/2007	0	0.6	55673-89-7	1,2,3,4,7,8,9-HEPTACHLORODIBENZOFURAN	369		pg/g
RII-796+00-SW154-0.0-0.6	13198372.68	712886.14	10/10/2007	0	0.6	55684-94-1	HxCDF (total)	6450		pg/g
RII-796+00-SW154-0.0-0.6	13198372.68	712886.14	10/10/2007	0	0.6	55722-27-5	TCDF (total)	9560	J	pg/g
RII-796+00-SW154-0.0-0.6	13198372.68	712886.14	10/10/2007	0	0.6	57117-31-4	2,3,4,7,8-PENTACHLORODIBENZOFURAN	1620	J	pg/g
RII-796+00-SW154-0.0-0.6	13198372.68	712886.14	10/10/2007	0	0.6	57117-31-4	2,3,4,7,8-PENTACHLORODIBENZOFURAN	1800		ng/kg
RII-796+00-SW154-0.0-0.6	13198372.68	712886.14	10/10/2007	0	0.6	57117-41-6	1,2,3,7,8-PENTACHLORODIBENZOFURAN	1800		ng/kg
RII-796+00-SW154-0.0-0.6	13198372.68	712886.14	10/10/2007	0	0.6	57117-41-6	1,2,3,7,8-PENTACHLORODIBENZOFURAN	1820		pg/g
RII-796+00-SW154-0.0-0.6	13198372.68	712886.14	10/10/2007	0	0.6	57117-44-9	1,2,3,6,7,8-Hexachlorodibenzofuran	373	J	pg/g
RII-796+00-SW154-0.0-0.6	13198372.68	712886.14	10/10/2007	0	0.6	57653-85-7	1,2,3,6,7,8-Hexachlorodibenzo-p-dioxin	262		pg/g
RII-796+00-SW154-0.0-0.6	13198372.68	712886.14	10/10/2007	0	0.6	60851-34-5	2,3,4,6,7,8-Hexachlorodibenzofuran	173	J	pg/g
RII-796+00-SW154-0.0-0.6	13198372.68	712886.14	10/10/2007	0	0.6	67562-39-4	1,2,3,4,6,7,8-HEPTACHLORODIBENZOFURAN	8150		pg/g
RII-796+00-SW154-0.0-0.6	13198372.68	712886.14	10/10/2007	0	0.6	70648-26-9	1,2,3,4,7,8-Hexachlorodibenzofuran	1760		pg/g
RII-796+00-SW154-0.0-0.6	13198372.68	712886.14	10/10/2007	0	0.6	72918-21-9	1,2,3,7,8,9-Hexachlorodibenzofuran	53.8	J	pg/g
RII-796+00-SW154-0.0-0.6	13198372.68	712886.14	10/10/2007	0	0.6	ETEQ	ETEQ	1500		ppt
RII-796+00-SW154-0.0-0.6	13198372.68	712886.14	10/10/2007	0	0.6	HXCDD-HXCDF	1,2,3,4,7,8-Hexachlorodibenzofuran + 1,2,3,6,7,8-Hexachlorodibenzofuran	2160		ng/kg
RII-796+00-SW154-0.6-1.0	13198372.68	712886.14	10/10/2007	0.6	1	1746-01-6	2,3,7,8-TETRACHLORODIBENZO-P-DIOXIN	27	J	ng/kg
RII-796+00-SW154-0.6-1.0	13198372.68	712886.14	10/10/2007	0.6	1	51207-31-9	2,3,7,8-TETRACHLORODIBENZOFURAN	7290		ng/kg
RII-796+00-SW154-0.6-1.0	13198372.68	712886.14	10/10/2007	0.6	1	57117-31-4	2,3,4,7,8-PENTACHLORODIBENZOFURAN	3510		ng/kg
RII-796+00-SW154-0.6-1.0	13198372.68	712886.14	10/10/2007	0.6	1	57117-41-6	1,2,3,7,8-PENTACHLORODIBENZOFURAN	3600		ng/kg
RII-796+00-SW154-0.6-1.0	13198372.68	712886.14	10/10/2007	0.6	1	ETEQ	ETEQ	2500		ppt
RII-796+00-SW154-0.6-1.0	13198372.68	712886.14	10/10/2007	0.6	1	HXCDD-HXCDF	1,2,3,4,7,8-Hexachlorodibenzofuran + 1,2,3,6,7,8-Hexachlorodibenzofuran	3190		ng/kg
RII-796+00-SW154-1.0-2.8	13198372.68	712886.14	10/10/2007	1	2.8	1746-01-6	2,3,7,8-TETRACHLORODIBENZO-P-DIOXIN	2	UJ	ng/kg
RII-796+00-SW154-1.0-2.8	13198372.68	712886.14	10/10/2007	1	2.8	51207-31-9	2,3,7,8-TETRACHLORODIBENZOFURAN	397		ng/kg
RII-796+00-SW154-1.0-2.8	13198372.68	712886.14	10/10/2007	1	2.8	57117-31-4	2,3,4,7,8-PENTACHLORODIBENZOFURAN	194		ng/kg
RII-796+00-SW154-1.0-2.8	13198372.68	712886.14	10/10/2007	1	2.8	57117-41-6	1,2,3,7,8-PENTACHLORODIBENZOFURAN	205		ng/kg
RII-796+00-SW154-1.0-2.8	13198372.68	712886.14	10/10/2007	1	2.8	ETEQ	ETEQ	140		ppt
RII-796+00-SW154-1.0-2.8	13198372.68	712886.14	10/10/2007	1	2.8	HXCDD-HXCDF	1,2,3,4,7,8-Hexachlorodibenzofuran + 1,2,3,6,7,8-Hexachlorodibenzofuran	193		ng/kg
RII-796+00-SW154-2.8-4.4	13198372.68	712886.14	10/10/2007	2.8	4.4	1746-01-6	2,3,7,8-TETRACHLORODIBENZO-P-DIOXIN	2	U	ng/kg
RII-796+00-SW154-2.8-4.4	13198372.68	712886.14	10/10/2007	2.8	4.4	51207-31-9	2,3,7,8-TETRACHLORODIBENZOFURAN	12		ng/kg
RII-796+00-SW154-2.8-4.4	13198372.68	712886.14	10/10/2007	2.8	4.4	57117-31-4	2,3,4,7,8-PENTACHLORODIBENZOFURAN	5	J	ng/kg
RII-796+00-SW154-2.8-4.4	13198372.68	712886.14	10/10/2007	2.8	4.4	57117-41-6	1,2,3,7,8-PENTACHLORODIBENZOFURAN	5	J	ng/kg
RII-796+00-SW154-2.8-4.4	13198372.68	712886.14	10/10/2007	2.8	4.4	ETEQ	ETEQ	5	U	ppt
RII-796+00-SW154-2.8-4.4	13198372.68	712886.14	10/10/2007	2.8	4.4	HXCDD-HXCDF	1,2,3,4,7,8-Hexachlorodibenzofuran + 1,2,3,6,7,8-Hexachlorodibenzofuran	5	J	ng/kg
RII-796+00-SW154-4.4-5.5	13198372.68	712886.14	10/10/2007	4.4	5.5	1746-01-6	2,3,7,8-TETRACHLORODIBENZO-P-DIOXIN	2	U	ng/kg
RII-796+00-SW154-4.4-5.5	13198372.68	712886.14	10/10/2007	4.4	5.5	51207-31-9	2,3,7,8-TETRACHLORODIBENZOFURAN	6	J	ng/kg
RII-796+00-SW154-4.4-5.5	13198372.68	712886.14	10/10/2007	4.4	5.5	57117-31-4	2,3,4,7,8-PENTACHLORODIBENZOFURAN	2	UJ	ng/kg
RII-796+00-SW154-4.4-5.5	13198372.68	712886.14	10/10/2007	4.4	5.5	57117-41-6	1,2,3,7,8-PENTACHLORODIBENZOFURAN	2	UJ	ng/kg
RII-796+00-SW154-4.4-5.5	13198372.68	712886.14	10/10/2007	4.4	5.5	ETEQ	ETEQ	5	U	ppt
RII-796+00-SW154-4.4-5.5	13198372.68	712886.14	10/10/2007	4.4	5.5	HXCDD-HXCDF	1,2,3,4,7,8-Hexachlorodibenzofuran + 1,2,3,6,7,8-Hexachlorodibenzofuran	2	UJ	ng/kg
RII-796+00-SW17-0.0-1.0	13198532.75	712911.70	10/9/2007	0	1	1746-01-6	2,3,7,8-TETRACHLORODIBENZO-P-DIOXIN	56		ng/kg
RII-796+00-SW17-0.0-1.0	13198532.75	712911.70	10/9/2007	0	1	51207-31-9	2,3,7,8-TETRACHLORODIBENZOFURAN	6770		ng/kg
RII-796+00-SW17-0.0-1.0	13198532.75	712911.70	10/9/2007	0	1	57117-31-4	2,3,4,7,8-PENTACHLORODIBENZOFURAN	2450		ng/kg
RII-796+00-SW17-0.0-1.0	13198532.75	712911.70	10/9/2007	0	1	57117-41-6	1,2,3,7,8-PENTACHLORODIBENZOFURAN	2530		ng/kg
RII-796+00-SW17-0.0-1.0	13198532.75	712911.70	10/9/2007	0	1	ETEQ	ETEQ	2000		ppt
RII-796+00-SW17-0.0-1.0	13198532.75	712911.70	10/9/2007	0	1	HXCDD-HXCDF	1,2,3,4,7,8-Hexachlorodibenzofuran + 1,2,3,6,7,8-Hexachlorodibenzofuran	2580		ng/kg
RII-796+00-SW17-1.0-1.4	13198532.75	712911.70	10/9/2007	1	1.4	1746-01-6	2,3,7,8-TETRACHLORODIBENZO-P-DIOXIN	103		ng/kg
RII-796+00-SW17-1.0-1.4	13198532.75	712911.70	10/9/2007	1	1.4	51207-31-9	2,3,7,8-TETRACHLORODIBENZOFURAN	7020		ng/kg
RII-796+00-SW17-1.0-1.4	13198532.75	712911.70	10/9/2007	1	1.4	57117-31-4	2,3,4,7,8-PENTACHLORODIBENZOFURAN	2780		ng/kg
RII-796+00-SW17-1.0-1.4	13198532.75	712911.70	10/9/2007	1	1.4	57117-41-6	1,2,3,7,8-PENTACHLORODIBENZOFURAN	2530		ng/kg
RII-796+00-SW17-1.0-1.4	13198532.75	712911.70	10/9/2007	1	1.4	ETEQ	ETEQ	2400		ppt
RII-796+00-SW17-1.0-1.4	13198532.75	712911.70	10/9/2007	1	1.4	HXCDD-HXCDF	1,2,3,4,7,8-Hexachlorodibenzofuran + 1,2,3,6,7,8-Hexachlorodibenzofuran	3260		ng/kg
RII-796+00-SW17-1.4-3.3	13198532.75	712911.70	10/9/2007	1.4	3.3	1746-01-6	2,3,7,8-TETRACHLORODIBENZO-P-DIOXIN	15	J	ng/kg
RII-796+00-SW17-1.4-3.3	13198532.75	712911.70	10/9/2007	1.4	3.3	51207-31-9	2,3,7,8-TETRACHLORODIBENZOFURAN	31900		ng/kg

Sample ID	Easting	Northing	Sample Date	Start Depth (feet)	End Depth (feet)	CAS #	Chemical Name	Result	Qualifier	Unit
RII-796+00-SW17-1.4-3.3	13198532.75	712911.70	10/9/2007	1.4	3.3	57117-31-4	2,3,4,7,8-PENTACHLORODIBENZOFURAN	14100		ng/kg
RII-796+00-SW17-1.4-3.3	13198532.75	712911.70	10/9/2007	1.4	3.3	57117-41-6	1,2,3,7,8-PENTACHLORODIBENZOFURAN	15400		ng/kg
RII-796+00-SW17-1.4-3.3	13198532.75	712911.70	10/9/2007	1.4	3.3	ETEQ	ETEQ	10000		ppt
RII-796+00-SW17-1.4-3.3	13198532.75	712911.70	10/9/2007	1.4	3.3	HXCDD-HXCDF	1,2,3,4,7,8-Hexachlorodibenzofuran + 1,2,3,6,7,8-Hexachlorodibenzofuran	13200		ng/kg
RII-796+00-SW17-11.0-12.0	13198532.75	712911.70	10/9/2007	11	12	1746-01-6	2,3,7,8-TETRACHLORODIBENZO-P-DIOXIN	2	U	ng/kg
RII-796+00-SW17-11.0-12.0	13198532.75	712911.70	10/9/2007	11	12	51207-31-9	2,3,7,8-TETRACHLORODIBENZOFURAN	2	U	ng/kg
RII-796+00-SW17-11.0-12.0	13198532.75	712911.70	10/9/2007	11	12	57117-31-4	2,3,4,7,8-PENTACHLORODIBENZOFURAN	2	U	ng/kg
RII-796+00-SW17-11.0-12.0	13198532.75	712911.70	10/9/2007	11	12	57117-41-6	1,2,3,7,8-PENTACHLORODIBENZOFURAN	2	U	ng/kg
RII-796+00-SW17-11.0-12.0	13198532.75	712911.70	10/9/2007	11	12	ETEQ	ETEQ	5.5	U	ppt
RII-796+00-SW17-11.0-12.0	13198532.75	712911.70	10/9/2007	11	12	HXCDD-HXCDF	1,2,3,4,7,8-Hexachlorodibenzofuran + 1,2,3,6,7,8-Hexachlorodibenzofuran	3	U	ng/kg
RII-796+00-SW17-12.0-13.0	13198532.75	712911.70	10/9/2007	12	13	1746-01-6	2,3,7,8-TETRACHLORODIBENZO-P-DIOXIN	2	U	ng/kg
RII-796+00-SW17-12.0-13.0	13198532.75	712911.70	10/9/2007	12	13	51207-31-9	2,3,7,8-TETRACHLORODIBENZOFURAN	2	U	ng/kg
RII-796+00-SW17-12.0-13.0	13198532.75	712911.70	10/9/2007	12	13	57117-31-4	2,3,4,7,8-PENTACHLORODIBENZOFURAN	2	U	ng/kg
RII-796+00-SW17-12.0-13.0	13198532.75	712911.70	10/9/2007	12	13	57117-41-6	1,2,3,7,8-PENTACHLORODIBENZOFURAN	2	U	ng/kg
RII-796+00-SW17-12.0-13.0	13198532.75	712911.70	10/9/2007	12	13	ETEQ	ETEQ	5	U	ppt
RII-796+00-SW17-12.0-13.0	13198532.75	712911.70	10/9/2007	12	13	HXCDD-HXCDF	1,2,3,4,7,8-Hexachlorodibenzofuran + 1,2,3,6,7,8-Hexachlorodibenzofuran	2	U	ng/kg
RII-796+00-SW17-13.0-14.1	13198532.75	712911.70	10/9/2007	13	14.1	1746-01-6	2,3,7,8-TETRACHLORODIBENZO-P-DIOXIN	2	U	ng/kg
RII-796+00-SW17-13.0-14.1	13198532.75	712911.70	10/9/2007	13	14.1	51207-31-9	2,3,7,8-TETRACHLORODIBENZOFURAN	2	U	ng/kg
RII-796+00-SW17-13.0-14.1	13198532.75	712911.70	10/9/2007	13	14.1	57117-31-4	2,3,4,7,8-PENTACHLORODIBENZOFURAN	2	U	ng/kg
RII-796+00-SW17-13.0-14.1	13198532.75	712911.70	10/9/2007	13	14.1	57117-41-6	1,2,3,7,8-PENTACHLORODIBENZOFURAN	2	U	ng/kg
RII-796+00-SW17-13.0-14.1	13198532.75	712911.70	10/9/2007	13	14.1	ETEQ	ETEQ	5	U	ppt
RII-796+00-SW17-13.0-14.1	13198532.75	712911.70	10/9/2007	13	14.1	HXCDD-HXCDF	1,2,3,4,7,8-Hexachlorodibenzofuran + 1,2,3,6,7,8-Hexachlorodibenzofuran	2	U	ng/kg
RII-796+00-SW17-3.3-5.2	13198532.75	712911.70	10/9/2007	3.3	5.2	1746-01-6	2,3,7,8-TETRACHLORODIBENZO-P-DIOXIN	8	J	ng/kg
RII-796+00-SW17-3.3-5.2	13198532.75	712911.70	10/9/2007	3.3	5.2	51207-31-9	2,3,7,8-TETRACHLORODIBENZOFURAN	40300		ng/kg
RII-796+00-SW17-3.3-5.2	13198532.75	712911.70	10/9/2007	3.3	5.2	57117-31-4	2,3,4,7,8-PENTACHLORODIBENZOFURAN	17700		ng/kg
RII-796+00-SW17-3.3-5.2	13198532.75	712911.70	10/9/2007	3.3	5.2	57117-41-6	1,2,3,7,8-PENTACHLORODIBENZOFURAN	16800		ng/kg
RII-796+00-SW17-3.3-5.2	13198532.75	712911.70	10/9/2007	3.3	5.2	ETEQ	ETEQ	12000		ppt
RII-796+00-SW17-3.3-5.2	13198532.75	712911.70	10/9/2007	3.3	5.2	HXCDD-HXCDF	1,2,3,4,7,8-Hexachlorodibenzofuran + 1,2,3,6,7,8-Hexachlorodibenzofuran	13500		ng/kg
RII-796+00-SW17-5.2-7.0	13198532.75	712911.70	10/9/2007	5.2	7	1746-01-6	2,3,7,8-TETRACHLORODIBENZO-P-DIOXIN	2	U	ng/kg
RII-796+00-SW17-5.2-7.0	13198532.75	712911.70	10/9/2007	5.2	7	51207-31-9	2,3,7,8-TETRACHLORODIBENZOFURAN	2020		ng/kg
RII-796+00-SW17-5.2-7.0	13198532.75	712911.70	10/9/2007	5.2	7	57117-31-4	2,3,4,7,8-PENTACHLORODIBENZOFURAN	626		ng/kg
RII-796+00-SW17-5.2-7.0	13198532.75	712911.70	10/9/2007	5.2	7	57117-41-6	1,2,3,7,8-PENTACHLORODIBENZOFURAN	608		ng/kg
RII-796+00-SW17-5.2-7.0	13198532.75	712911.70	10/9/2007	5.2	7	ETEQ	ETEQ	500		ppt
RII-796+00-SW17-5.2-7.0	13198532.75	712911.70	10/9/2007	5.2	7	HXCDD-HXCDF	1,2,3,4,7,8-Hexachlorodibenzofuran + 1,2,3,6,7,8-Hexachlorodibenzofuran	454		ng/kg
RII-796+00-SW17-7.0-8.0	13198532.75	712911.70	10/9/2007	7	8	1746-01-6	2,3,7,8-TETRACHLORODIBENZO-P-DIOXIN	3	U	ng/kg
RII-796+00-SW17-7.0-8.0	13198532.75	712911.70	10/9/2007	7	8	51207-31-9	2,3,7,8-TETRACHLORODIBENZOFURAN	150		ng/kg
RII-796+00-SW17-7.0-8.0	13198532.75	712911.70	10/9/2007	7	8	57117-31-4	2,3,4,7,8-PENTACHLORODIBENZOFURAN	64	J	ng/kg
RII-796+00-SW17-7.0-8.0	13198532.75	712911.70	10/9/2007	7	8	57117-41-6	1,2,3,7,8-PENTACHLORODIBENZOFURAN	58	J	ng/kg
RII-796+00-SW17-7.0-8.0	13198532.75	712911.70	10/9/2007	7	8	ETEQ	ETEQ	49		ppt
RII-796+00-SW17-7.0-8.0	13198532.75	712911.70	10/9/2007	7	8	HXCDD-HXCDF	1,2,3,4,7,8-Hexachlorodibenzofuran + 1,2,3,6,7,8-Hexachlorodibenzofuran	54	J	ng/kg
RII-796+00-SW17-8.0-9.5	13198532.75	712911.70	10/9/2007	8	9.5	1746-01-6	2,3,7,8-TETRACHLORODIBENZO-P-DIOXIN	2	U	ng/kg
RII-796+00-SW17-8.0-9.5	13198532.75	712911.70	10/9/2007	8	9.5	51207-31-9	2,3,7,8-TETRACHLORODIBENZOFURAN	76		ng/kg
RII-796+00-SW17-8.0-9.5	13198532.75	712911.70	10/9/2007	8	9.5	57117-31-4	2,3,4,7,8-PENTACHLORODIBENZOFURAN	19	J	ng/kg
RII-796+00-SW17-8.0-9.5	13198532.75	712911.70	10/9/2007	8	9.5	57117-41-6	1,2,3,7,8-PENTACHLORODIBENZOFURAN	13	J	ng/kg
RII-796+00-SW17-8.0-9.5	13198532.75	712911.70	10/9/2007	8	9.5	ETEQ	ETEQ	18		ppt
RII-796+00-SW17-8.0-9.5	13198532.75	712911.70	10/9/2007	8	9.5	HXCDD-HXCDF	1,2,3,4,7,8-Hexachlorodibenzofuran + 1,2,3,6,7,8-Hexachlorodibenzofuran	9	J	ng/kg
RII-796+00-SW17-9.5-11.0	13198532.75	712911.70	10/9/2007	9.5	11	1746-01-6	2,3,7,8-TETRACHLORODIBENZO-P-DIOXIN	2	U	ng/kg
RII-796+00-SW17-9.5-11.0	13198532.75	712911.70	10/9/2007	9.5	11	51207-31-9	2,3,7,8-TETRACHLORODIBENZOFURAN	10	J	ng/kg
RII-796+00-SW17-9.5-11.0	13198532.75	712911.70	10/9/2007	9.5	11	57117-31-4	2,3,4,7,8-PENTACHLORODIBENZOFURAN	6	J	ng/kg
RII-796+00-SW17-9.5-11.0	13198532.75	712911.70	10/9/2007	9.5	11	57117-41-6	1,2,3,7,8-PENTACHLORODIBENZOFURAN	6	J	ng/kg
RII-796+00-SW17-9.5-11.0	13198532.75	712911.70	10/9/2007	9.5	11	ETEQ	ETEQ	5	U	ppt
RII-796+00-SW17-9.5-11.0	13198532.75	712911.70	10/9/2007	9.5	11	HXCDD-HXCDF	1,2,3,4,7,8-Hexachlorodibenzofuran + 1,2,3,6,7,8-Hexachlorodibenzofuran	4	U	ng/kg
RII-796+00-SW317-0.0-1.0	13198217.38	712937.84	10/10/2007	0	1	1746-01-6	2,3,7,8-TETRACHLORODIBENZO-P-DIOXIN	101	J	ng/kg
RII-796+00-SW317-0.0-1.0	13198217.38	712937.84	10/10/2007	0	1	1746-01-6	2,3,7,8-TETRACHLORODIBENZO-P-DIOXIN	165		pg/g
RII-796+00-SW317-0.0-1.0	13198217.38	712937.84	10/10/2007	0	1	19408-74-3	1,2,3,7,8,9-Hexachlorodibenzo-p-dioxin	72.6		pg/g
RII-796+00-SW317-0.0-1.0	13198217.38	712937.84	10/10/2007	0	1	30402-15-4	PeCDF (total)	3770	J	pg/g
RII-796+00-SW317-0.0-1.0	13198217.38	712937.84	10/10/2007	0	1	3268-87-9	OCTACHLORODIBENZO-P-DIOXIN	38900		pg/g
RII-796+00-SW317-0.0-1.0	13198217.38	712937.84	10/10/2007	0	1	34465-46-8	HxCDD (total)	1100		pg/g
RII-796+00-SW317-0.0-1.0	13198217.38	712937.84	10/10/2007	0	1	35822-46-9	1,2,3,4,6,7,8-HEPTACHLORODIBENZO-P-DIOXIN	4260		pg/g
RII-796+00-SW317-0.0-1.0	13198217.38	712937.84	10/10/2007	0	1	36088-22-9	PeCDD (total)	580		pg/g
RII-796+00-SW317-0.0-1.0	13198217.38	712937.84	10/10/2007	0	1	37871-00-4	HpCDD (total)	7150		pg/g

Sample ID	Easting	Northing	Sample Date	Start Depth (feet)	End Depth (feet)	CAS #	Chemical Name	Result	Qualifier	Unit
RII-796+00-SW317-0.0-1.0	13198217.38	712937.84	10/10/2007	0	1	38998-75-3	HpCDF (total)	13100		pg/g
RII-796+00-SW317-0.0-1.0	13198217.38	712937.84	10/10/2007	0	1	39001-02-0	OCTACHLORODIBENZOFURAN	10500		pg/g
RII-796+00-SW317-0.0-1.0	13198217.38	712937.84	10/10/2007	0	1	39227-28-6	1,2,3,4,7,8-Hexachlorodibenzo-p-dioxin	35.6		pg/g
RII-796+00-SW317-0.0-1.0	13198217.38	712937.84	10/10/2007	0	1	40321-76-4	1,2,3,7,8-PENTACHLORODIBENZO-P-DIOXIN	86.3		pg/g
RII-796+00-SW317-0.0-1.0	13198217.38	712937.84	10/10/2007	0	1	41903-57-5	TCDD (total)	829		pg/g
RII-796+00-SW317-0.0-1.0	13198217.38	712937.84	10/10/2007	0	1	51207-31-9	2,3,7,8-TETRACHLORODIBENZOFURAN	1620		ng/kg
RII-796+00-SW317-0.0-1.0	13198217.38	712937.84	10/10/2007	0	1	51207-31-9	2,3,7,8-TETRACHLORODIBENZOFURAN	1680	J	pg/g
RII-796+00-SW317-0.0-1.0	13198217.38	712937.84	10/10/2007	0	1	55673-89-7	1,2,3,4,7,8,9-HEPTACHLORODIBENZOFURAN	230		pg/g
RII-796+00-SW317-0.0-1.0	13198217.38	712937.84	10/10/2007	0	1	55684-94-1	HxCDF (total)	3810	J	pg/g
RII-796+00-SW317-0.0-1.0	13198217.38	712937.84	10/10/2007	0	1	55722-27-5	TCDF (total)	5810	J	pg/g
RII-796+00-SW317-0.0-1.0	13198217.38	712937.84	10/10/2007	0	1	57117-31-4	2,3,4,7,8-PENTACHLORODIBENZOFURAN	796	J	pg/g
RII-796+00-SW317-0.0-1.0	13198217.38	712937.84	10/10/2007	0	1	57117-31-4	2,3,4,7,8-PENTACHLORODIBENZOFURAN	869		ng/kg
RII-796+00-SW317-0.0-1.0	13198217.38	712937.84	10/10/2007	0	1	57117-41-6	1,2,3,7,8-PENTACHLORODIBENZOFURAN	847		pg/g
RII-796+00-SW317-0.0-1.0	13198217.38	712937.84	10/10/2007	0	1	57117-41-6	1,2,3,7,8-PENTACHLORODIBENZOFURAN	874		ng/kg
RII-796+00-SW317-0.0-1.0	13198217.38	712937.84	10/10/2007	0	1	57117-44-9	1,2,3,6,7,8-Hexachlorodibenzofuran	208	J	pg/g
RII-796+00-SW317-0.0-1.0	13198217.38	712937.84	10/10/2007	0	1	57653-85-7	1,2,3,6,7,8-Hexachlorodibenzo-p-dioxin	181		pg/g
RII-796+00-SW317-0.0-1.0	13198217.38	712937.84	10/10/2007	0	1	60851-34-5	2,3,4,6,7,8-Hexachlorodibenzofuran	94.2	J	pg/g
RII-796+00-SW317-0.0-1.0	13198217.38	712937.84	10/10/2007	0	1	67562-39-4	1,2,3,4,6,7,8-HEPTACHLORODIBENZOFURAN	5560		pg/g
RII-796+00-SW317-0.0-1.0	13198217.38	712937.84	10/10/2007	0	1	70648-26-9	1,2,3,4,7,8-Hexachlorodibenzofuran	885		pg/g
RII-796+00-SW317-0.0-1.0	13198217.38	712937.84	10/10/2007	0	1	72918-21-9	1,2,3,7,8,9-Hexachlorodibenzofuran	18	J	pg/g
RII-796+00-SW317-0.0-1.0	13198217.38	712937.84	10/10/2007	0	1	ETEQ	ETEQ	840		ppt
RII-796+00-SW317-0.0-1.0	13198217.38	712937.84	10/10/2007	0	1	HXCDD-HXCDF	1,2,3,4,7,8-Hexachlorodibenzofuran + 1,2,3,6,7,8-Hexachlorodibenzofuran	1080		ng/kg
RII-796+00-SW317-1.0-2.9	13198217.38	712937.84	10/10/2007	1	2.9	1746-01-6	2,3,7,8-TETRACHLORODIBENZO-P-DIOXIN	4		ng/kg
RII-796+00-SW317-1.0-2.9	13198217.38	712937.84	10/10/2007	1	2.9	51207-31-9	2,3,7,8-TETRACHLORODIBENZOFURAN	2220		ng/kg
RII-796+00-SW317-1.0-2.9	13198217.38	712937.84	10/10/2007	1	2.9	57117-31-4	2,3,4,7,8-PENTACHLORODIBENZOFURAN	1030		ng/kg
RII-796+00-SW317-1.0-2.9	13198217.38	712937.84	10/10/2007	1	2.9	57117-41-6	1,2,3,7,8-PENTACHLORODIBENZOFURAN	1130		ng/kg
RII-796+00-SW317-1.0-2.9	13198217.38	712937.84	10/10/2007	1	2.9	ETEQ	ETEQ	740		ppt
RII-796+00-SW317-1.0-2.9	13198217.38	712937.84	10/10/2007	1	2.9	HXCDD-HXCDF	1,2,3,4,7,8-Hexachlorodibenzofuran + 1,2,3,6,7,8-Hexachlorodibenzofuran	980		ng/kg
RII-796+00-SW317-2.9-4.1	13198217.38	712937.84	10/10/2007	2.9	4.1	1746-01-6	2,3,7,8-TETRACHLORODIBENZO-P-DIOXIN	2	U	ng/kg
RII-796+00-SW317-2.9-4.1	13198217.38	712937.84	10/10/2007	2.9	4.1	51207-31-9	2,3,7,8-TETRACHLORODIBENZOFURAN	31		ng/kg
RII-796+00-SW317-2.9-4.1	13198217.38	712937.84	10/10/2007	2.9	4.1	57117-31-4	2,3,4,7,8-PENTACHLORODIBENZOFURAN	12	J	ng/kg
RII-796+00-SW317-2.9-4.1	13198217.38	712937.84	10/10/2007	2.9	4.1	57117-41-6	1,2,3,7,8-PENTACHLORODIBENZOFURAN	14	J	ng/kg
RII-796+00-SW317-2.9-4.1	13198217.38	712937.84	10/10/2007	2.9	4.1	ETEQ	ETEQ	12		ppt
RII-796+00-SW317-2.9-4.1	13198217.38	712937.84	10/10/2007	2.9	4.1	HXCDD-HXCDF	1,2,3,4,7,8-Hexachlorodibenzofuran + 1,2,3,6,7,8-Hexachlorodibenzofuran	15	J	ng/kg
RII-796+00-SW317-4.1-4.4	13198217.38	712937.84	10/10/2007	4.1	4.4	1746-01-6	2,3,7,8-TETRACHLORODIBENZO-P-DIOXIN	2	U	ng/kg
RII-796+00-SW317-4.1-4.4	13198217.38	712937.84	10/10/2007	4.1	4.4	51207-31-9	2,3,7,8-TETRACHLORODIBENZOFURAN	2	UJ	ng/kg
RII-796+00-SW317-4.1-4.4	13198217.38	712937.84	10/10/2007	4.1	4.4	57117-31-4	2,3,4,7,8-PENTACHLORODIBENZOFURAN	2	U	ng/kg
RII-796+00-SW317-4.1-4.4	13198217.38	712937.84	10/10/2007	4.1	4.4	57117-41-6	1,2,3,7,8-PENTACHLORODIBENZOFURAN	2	U	ng/kg
RII-796+00-SW317-4.1-4.4	13198217.38	712937.84	10/10/2007	4.1	4.4	ETEQ	ETEQ	5	U	ppt
RII-796+00-SW317-4.1-4.4	13198217.38	712937.84	10/10/2007	4.1	4.4	HXCDD-HXCDF	1,2,3,4,7,8-Hexachlorodibenzofuran + 1,2,3,6,7,8-Hexachlorodibenzofuran	2	UJ	ng/kg
RII-796+00-SW393-0.0-1.0	13198136.99	712944.92	10/10/2007	0	1	1746-01-6	2,3,7,8-TETRACHLORODIBENZO-P-DIOXIN	17	J	ng/kg
RII-796+00-SW393-0.0-1.0	13198136.99	712944.92	10/10/2007	0	1	1746-01-6	2,3,7,8-TETRACHLORODIBENZO-P-DIOXIN	22.5		pg/g
RII-796+00-SW393-0.0-1.0	13198136.99	712944.92	10/10/2007	0	1	19408-74-3	1,2,3,7,8,9-Hexachlorodibenzo-p-dioxin	22.7		pg/g
RII-796+00-SW393-0.0-1.0	13198136.99	712944.92	10/10/2007	0	1	30402-15-4	PeCDF (total)	1230	J	pg/g
RII-796+00-SW393-0.0-1.0	13198136.99	712944.92	10/10/2007	0	1	3268-87-9	OCTACHLORODIBENZO-P-DIOXIN	11600	B	pg/g
RII-796+00-SW393-0.0-1.0	13198136.99	712944.92	10/10/2007	0	1	34465-46-8	HxCDD (total)	326		pg/g
RII-796+00-SW393-0.0-1.0	13198136.99	712944.92	10/10/2007	0	1	35822-46-9	1,2,3,4,6,7,8-HEPTACHLORODIBENZO-P-DIOXIN	1160		pg/g
RII-796+00-SW393-0.0-1.0	13198136.99	712944.92	10/10/2007	0	1	36088-22-9	PeCDD (total)	186		pg/g
RII-796+00-SW393-0.0-1.0	13198136.99	712944.92	10/10/2007	0	1	37871-00-4	HpCDD (total)	1930		pg/g
RII-796+00-SW393-0.0-1.0	13198136.99	712944.92	10/10/2007	0	1	38998-75-3	HpCDF (total)	4170		pg/g
RII-796+00-SW393-0.0-1.0	13198136.99	712944.92	10/10/2007	0	1	39001-02-0	OCTACHLORODIBENZOFURAN	3230		pg/g
RII-796+00-SW393-0.0-1.0	13198136.99	712944.92	10/10/2007	0	1	39227-28-6	1,2,3,4,7,8-Hexachlorodibenzo-p-dioxin	10.4		pg/g
RII-796+00-SW393-0.0-1.0	13198136.99	712944.92	10/10/2007	0	1	40321-76-4	1,2,3,7,8-PENTACHLORODIBENZO-P-DIOXIN	24.7		pg/g
RII-796+00-SW393-0.0-1.0	13198136.99	712944.92	10/10/2007	0	1	41903-57-5	TCDD (total)	214		pg/g
RII-796+00-SW393-0.0-1.0	13198136.99	712944.92	10/10/2007	0	1	51207-31-9	2,3,7,8-TETRACHLORODIBENZOFURAN	492	J	pg/g
RII-796+00-SW393-0.0-1.0	13198136.99	712944.92	10/10/2007	0	1	51207-31-9	2,3,7,8-TETRACHLORODIBENZOFURAN	532		ng/kg
RII-796+00-SW393-0.0-1.0	13198136.99	712944.92	10/10/2007	0	1	55673-89-7	1,2,3,4,7,8,9-HEPTACHLORODIBENZOFURAN	79.8		pg/g
RII-796+00-SW393-0.0-1.0	13198136.99	712944.92	10/10/2007	0	1	55684-94-1	HxCDF (total)	1310		pg/g
RII-796+00-SW393-0.0-1.0	13198136.99	712944.92	10/10/2007	0	1	55722-27-5	TCDF (total)	1660	J	pg/g
RII-796+00-SW393-0.0-1.0	13198136.99	712944.92	10/10/2007	0	1	57117-31-4	2,3,4,7,8-PENTACHLORODIBENZOFURAN	250	J	pg/g
RII-796+00-SW393-0.0-1.0	13198136.99	712944.92	10/10/2007	0	1	57117-31-4	2,3,4,7,8-PENTACHLORODIBENZOFURAN	283		ng/kg

Sample ID	Easting	Northing	Sample Date	Start Depth (feet)	End Depth (feet)	CAS #	Chemical Name	Result	Qualifier	Unit
RII-796+00-SW393-0.0-1.0	13198136.99	712944.92	10/10/2007	0	1	57117-41-6	1,2,3,7,8-PENTACHLORODIBENZOFURAN	272		pg/g
RII-796+00-SW393-0.0-1.0	13198136.99	712944.92	10/10/2007	0	1	57117-41-6	1,2,3,7,8-PENTACHLORODIBENZOFURAN	275		ng/kg
RII-796+00-SW393-0.0-1.0	13198136.99	712944.92	10/10/2007	0	1	57117-44-9	1,2,3,6,7,8-Hexachlorodibenzofuran	71.9		pg/g
RII-796+00-SW393-0.0-1.0	13198136.99	712944.92	10/10/2007	0	1	57653-85-7	1,2,3,6,7,8-Hexachlorodibenzo-p-dioxin	56.5		pg/g
RII-796+00-SW393-0.0-1.0	13198136.99	712944.92	10/10/2007	0	1	60851-34-5	2,3,4,6,7,8-Hexachlorodibenzofuran	33	J	pg/g
RII-796+00-SW393-0.0-1.0	13198136.99	712944.92	10/10/2007	0	1	67562-39-4	1,2,3,4,6,7,8-HEPTACHLORODIBENZOFURAN	1960		pg/g
RII-796+00-SW393-0.0-1.0	13198136.99	712944.92	10/10/2007	0	1	70648-26-9	1,2,3,4,7,8-Hexachlorodibenzofuran	316	J	pg/g
RII-796+00-SW393-0.0-1.0	13198136.99	712944.92	10/10/2007	0	1	72918-21-9	1,2,3,7,8,9-Hexachlorodibenzofuran	9.29	J	pg/g
RII-796+00-SW393-0.0-1.0	13198136.99	712944.92	10/10/2007	0	1	ETEQ	ETEQ	240		ppt
RII-796+00-SW393-0.0-1.0	13198136.99	712944.92	10/10/2007	0	1	HXCDD-HXCDF	1,2,3,4,7,8-Hexachlorodibenzofuran + 1,2,3,6,7,8-Hexachlorodibenzofuran	384		ng/kg
RII-796+00-SW393-1.0-1.1	13198136.99	712944.92	10/10/2007	1	1.1	1746-01-6	2,3,7,8-TETRACHLORODIBENZO-P-DIOXIN	2	UJ	ng/kg
RII-796+00-SW393-1.0-1.1	13198136.99	712944.92	10/10/2007	1	1.1	51207-31-9	2,3,7,8-TETRACHLORODIBENZOFURAN	50		ng/kg
RII-796+00-SW393-1.0-1.1	13198136.99	712944.92	10/10/2007	1	1.1	57117-31-4	2,3,4,7,8-PENTACHLORODIBENZOFURAN	25		ng/kg
RII-796+00-SW393-1.0-1.1	13198136.99	712944.92	10/10/2007	1	1.1	57117-41-6	1,2,3,7,8-PENTACHLORODIBENZOFURAN	28		ng/kg
RII-796+00-SW393-1.0-1.1	13198136.99	712944.92	10/10/2007	1	1.1	ETEQ	ETEQ	20		ppt
RII-796+00-SW393-1.0-1.1	13198136.99	712944.92	10/10/2007	1	1.1	HXCDD-HXCDF	1,2,3,4,7,8-Hexachlorodibenzofuran + 1,2,3,6,7,8-Hexachlorodibenzofuran	26		ng/kg
RII-796+00-SW393-1.1-2.9	13198136.99	712944.92	10/10/2007	1.1	2.9	1746-01-6	2,3,7,8-TETRACHLORODIBENZO-P-DIOXIN	2	UJ	ng/kg
RII-796+00-SW393-1.1-2.9	13198136.99	712944.92	10/10/2007	1.1	2.9	51207-31-9	2,3,7,8-TETRACHLORODIBENZOFURAN	73		ng/kg
RII-796+00-SW393-1.1-2.9	13198136.99	712944.92	10/10/2007	1.1	2.9	57117-31-4	2,3,4,7,8-PENTACHLORODIBENZOFURAN	42		ng/kg
RII-796+00-SW393-1.1-2.9	13198136.99	712944.92	10/10/2007	1.1	2.9	57117-41-6	1,2,3,7,8-PENTACHLORODIBENZOFURAN	46		ng/kg
RII-796+00-SW393-1.1-2.9	13198136.99	712944.92	10/10/2007	1.1	2.9	ETEQ	ETEQ	32		ppt
RII-796+00-SW393-1.1-2.9	13198136.99	712944.92	10/10/2007	1.1	2.9	HXCDD-HXCDF	1,2,3,4,7,8-Hexachlorodibenzofuran + 1,2,3,6,7,8-Hexachlorodibenzofuran	64		ng/kg
RII-796+00-SW393-2.9-4.3	13198136.99	712944.92	10/10/2007	2.9	4.3	1746-01-6	2,3,7,8-TETRACHLORODIBENZO-P-DIOXIN	2	U	ng/kg
RII-796+00-SW393-2.9-4.3	13198136.99	712944.92	10/10/2007	2.9	4.3	51207-31-9	2,3,7,8-TETRACHLORODIBENZOFURAN	2	UJ	ng/kg
RII-796+00-SW393-2.9-4.3	13198136.99	712944.92	10/10/2007	2.9	4.3	57117-31-4	2,3,4,7,8-PENTACHLORODIBENZOFURAN	2	UJ	ng/kg
RII-796+00-SW393-2.9-4.3	13198136.99	712944.92	10/10/2007	2.9	4.3	57117-41-6	1,2,3,7,8-PENTACHLORODIBENZOFURAN	2	UJ	ng/kg
RII-796+00-SW393-2.9-4.3	13198136.99	712944.92	10/10/2007	2.9	4.3	ETEQ	ETEQ	5	U	ppt
RII-796+00-SW393-2.9-4.3	13198136.99	712944.92	10/10/2007	2.9	4.3	HXCDD-HXCDF	1,2,3,4,7,8-Hexachlorodibenzofuran + 1,2,3,6,7,8-Hexachlorodibenzofuran	2	UJ	ng/kg
RII-796+00-SW393-4.3-5.5	13198136.99	712944.92	10/10/2007	4.3	5.5	1746-01-6	2,3,7,8-TETRACHLORODIBENZO-P-DIOXIN	2	U	ng/kg
RII-796+00-SW393-4.3-5.5	13198136.99	712944.92	10/10/2007	4.3	5.5	51207-31-9	2,3,7,8-TETRACHLORODIBENZOFURAN	2	U	ng/kg
RII-796+00-SW393-4.3-5.5	13198136.99	712944.92	10/10/2007	4.3	5.5	57117-31-4	2,3,4,7,8-PENTACHLORODIBENZOFURAN	2	U	ng/kg
RII-796+00-SW393-4.3-5.5	13198136.99	712944.92	10/10/2007	4.3	5.5	57117-41-6	1,2,3,7,8-PENTACHLORODIBENZOFURAN	2	U	ng/kg
RII-796+00-SW393-4.3-5.5	13198136.99	712944.92	10/10/2007	4.3	5.5	ETEQ	ETEQ	5	U	ppt
RII-796+00-SW393-4.3-5.5	13198136.99	712944.92	10/10/2007	4.3	5.5	HXCDD-HXCDF	1,2,3,4,7,8-Hexachlorodibenzofuran + 1,2,3,6,7,8-Hexachlorodibenzofuran	2	U	ng/kg
RII-796+00-SW59-0.0-0.7	13198470.19	712874.78	10/9/2007	0	0.7	1746-01-6	2,3,7,8-TETRACHLORODIBENZO-P-DIOXIN	29		ng/kg
RII-796+00-SW59-0.0-0.7	13198470.19	712874.78	10/9/2007	0	0.7	51207-31-9	2,3,7,8-TETRACHLORODIBENZOFURAN	1930		ng/kg
RII-796+00-SW59-0.0-0.7	13198470.19	712874.78	10/9/2007	0	0.7	57117-31-4	2,3,4,7,8-PENTACHLORODIBENZOFURAN	699		ng/kg
RII-796+00-SW59-0.0-0.7	13198470.19	712874.78	10/9/2007	0	0.7	57117-41-6	1,2,3,7,8-PENTACHLORODIBENZOFURAN	717		ng/kg
RII-796+00-SW59-0.0-0.7	13198470.19	712874.78	10/9/2007	0	0.7	ETEQ	ETEQ	610		ppt
RII-796+00-SW59-0.0-0.7	13198470.19	712874.78	10/9/2007	0	0.7	HXCDD-HXCDF	1,2,3,4,7,8-Hexachlorodibenzofuran + 1,2,3,6,7,8-Hexachlorodibenzofuran	743		ng/kg
RII-796+00-SW59-0.7-1.8	13198470.19	712874.78	10/9/2007	0.7	1.8	1746-01-6	2,3,7,8-TETRACHLORODIBENZO-P-DIOXIN	140		pg/g
RII-796+00-SW59-0.7-1.8	13198470.19	712874.78	10/9/2007	0.7	1.8	1746-01-6	2,3,7,8-TETRACHLORODIBENZO-P-DIOXIN	149		ng/kg
RII-796+00-SW59-0.7-1.8	13198470.19	712874.78	10/9/2007	0.7	1.8	19408-74-3	1,2,3,7,8,9-Hexachlorodibenzo-p-dioxin	99.5		pg/g
RII-796+00-SW59-0.7-1.8	13198470.19	712874.78	10/9/2007	0.7	1.8	30402-15-4	PeCDF (total)	6310	J	pg/g
RII-796+00-SW59-0.7-1.8	13198470.19	712874.78	10/9/2007	0.7	1.8	3268-87-9	OCTACHLORODIBENZO-P-DIOXIN	58900	D	pg/g
RII-796+00-SW59-0.7-1.8	13198470.19	712874.78	10/9/2007	0.7	1.8	34465-46-8	HxCDD (total)	1520		pg/g
RII-796+00-SW59-0.7-1.8	13198470.19	712874.78	10/9/2007	0.7	1.8	35822-46-9	1,2,3,4,6,7,8-HEPTACHLORODIBENZO-P-DIOXIN	5900		pg/g
RII-796+00-SW59-0.7-1.8	13198470.19	712874.78	10/9/2007	0.7	1.8	36088-22-9	PeCDD (total)	781		pg/g
RII-796+00-SW59-0.7-1.8	13198470.19	712874.78	10/9/2007	0.7	1.8	37871-00-4	HpCDD (total)	9750		pg/g
RII-796+00-SW59-0.7-1.8	13198470.19	712874.78	10/9/2007	0.7	1.8	38998-75-3	HpCDF (total)	18700	J	pg/g
RII-796+00-SW59-0.7-1.8	13198470.19	712874.78	10/9/2007	0.7	1.8	39001-02-0	OCTACHLORODIBENZOFURAN	14400		pg/g
RII-796+00-SW59-0.7-1.8	13198470.19	712874.78	10/9/2007	0.7	1.8	39227-28-6	1,2,3,4,7,8-Hexachlorodibenzo-p-dioxin	51.4		pg/g
RII-796+00-SW59-0.7-1.8	13198470.19	712874.78	10/9/2007	0.7	1.8	40321-76-4	1,2,3,7,8-PENTACHLORODIBENZO-P-DIOXIN	106		pg/g
RII-796+00-SW59-0.7-1.8	13198470.19	712874.78	10/9/2007	0.7	1.8	41903-57-5	TCDD (total)	1060		pg/g
RII-796+00-SW59-0.7-1.8	13198470.19	712874.78	10/9/2007	0.7	1.8	51207-31-9	2,3,7,8-TETRACHLORODIBENZOFURAN	3340		pg/g
RII-796+00-SW59-0.7-1.8	13198470.19	712874.78	10/9/2007	0.7	1.8	51207-31-9	2,3,7,8-TETRACHLORODIBENZOFURAN	3500		ng/kg
RII-796+00-SW59-0.7-1.8	13198470.19	712874.78	10/9/2007	0.7	1.8	55673-89-7	1,2,3,4,7,8,9-HEPTACHLORODIBENZOFURAN	367		pg/g
RII-796+00-SW59-0.7-1.8	13198470.19	712874.78	10/9/2007	0.7	1.8	55684-94-1	HxCDF (total)	5880	J	pg/g
RII-796+00-SW59-0.7-1.8	13198470.19	712874.78	10/9/2007	0.7	1.8	55722-27-5	TCDF (total)	9050	J	pg/g
RII-796+00-SW59-0.7-1.8	13198470.19	712874.78	10/9/2007	0.7	1.8	57117-31-4	2,3,4,7,8-PENTACHLORODIBENZOFURAN	1470	J	pg/g
RII-796+00-SW59-0.7-1.8	13198470.19	712874.78	10/9/2007	0.7	1.8	57117-31-4	2,3,4,7,8-PENTACHLORODIBENZOFURAN	1540		ng/kg

Sample ID	Easting	Northing	Sample Date	Start Depth (feet)	End Depth (feet)	CAS #	Chemical Name	Result	Qualifier	Unit
RII-796+00-SW59-0.7-1.8	13198470.19	712874.78	10/9/2007	0.7	1.8	57117-41-6	1,2,3,7,8-PENTACHLORODIBENZOFURAN	1460		pg/g
RII-796+00-SW59-0.7-1.8	13198470.19	712874.78	10/9/2007	0.7	1.8	57117-41-6	1,2,3,7,8-PENTACHLORODIBENZOFURAN	1470		ng/kg
RII-796+00-SW59-0.7-1.8	13198470.19	712874.78	10/9/2007	0.7	1.8	57117-44-9	1,2,3,6,7,8-Hexachlorodibenzofuran	338		pg/g
RII-796+00-SW59-0.7-1.8	13198470.19	712874.78	10/9/2007	0.7	1.8	57653-85-7	1,2,3,6,7,8-Hexachlorodibenzo-p-dioxin	251		pg/g
RII-796+00-SW59-0.7-1.8	13198470.19	712874.78	10/9/2007	0.7	1.8	60851-34-5	2,3,4,6,7,8-Hexachlorodibenzofuran	145	J	pg/g
RII-796+00-SW59-0.7-1.8	13198470.19	712874.78	10/9/2007	0.7	1.8	67562-39-4	1,2,3,4,6,7,8-HEPTACHLORODIBENZOFURAN	7810	J	pg/g
RII-796+00-SW59-0.7-1.8	13198470.19	712874.78	10/9/2007	0.7	1.8	70648-26-9	1,2,3,4,7,8-Hexachlorodibenzofuran	1510		pg/g
RII-796+00-SW59-0.7-1.8	13198470.19	712874.78	10/9/2007	0.7	1.8	72918-21-9	1,2,3,7,8,9-Hexachlorodibenzofuran	76.8	J	pg/g
RII-796+00-SW59-0.7-1.8	13198470.19	712874.78	10/9/2007	0.7	1.8	ETEQ	ETEQ	1500		ppt
RII-796+00-SW59-0.7-1.8	13198470.19	712874.78	10/9/2007	0.7	1.8	HXCDD-HXCDF	1,2,3,4,7,8-Hexachlorodibenzofuran + 1,2,3,6,7,8-Hexachlorodibenzofuran	1920		ng/kg
RII-796+00-SW59-1.8-2.9	13198470.19	712874.78	10/9/2007	1.8	2.9	1746-01-6	2,3,7,8-TETRACHLORODIBENZO-P-DIOXIN	5	J	ng/kg
RII-796+00-SW59-1.8-2.9	13198470.19	712874.78	10/9/2007	1.8	2.9	51207-31-9	2,3,7,8-TETRACHLORODIBENZOFURAN	24700		ng/kg
RII-796+00-SW59-1.8-2.9	13198470.19	712874.78	10/9/2007	1.8	2.9	57117-31-4	2,3,4,7,8-PENTACHLORODIBENZOFURAN	10900		ng/kg
RII-796+00-SW59-1.8-2.9	13198470.19	712874.78	10/9/2007	1.8	2.9	57117-41-6	1,2,3,7,8-PENTACHLORODIBENZOFURAN	11900		ng/kg
RII-796+00-SW59-1.8-2.9	13198470.19	712874.78	10/9/2007	1.8	2.9	ETEQ	ETEQ	7700		ppt
RII-796+00-SW59-1.8-2.9	13198470.19	712874.78	10/9/2007	1.8	2.9	HXCDD-HXCDF	1,2,3,4,7,8-Hexachlorodibenzofuran + 1,2,3,6,7,8-Hexachlorodibenzofuran	8970		ng/kg
RII-796+00-SW59-2.9-4.0	13198470.19	712874.78	10/9/2007	2.9	4	1746-01-6	2,3,7,8-TETRACHLORODIBENZO-P-DIOXIN	2	U	ng/kg
RII-796+00-SW59-2.9-4.0	13198470.19	712874.78	10/9/2007	2.9	4	51207-31-9	2,3,7,8-TETRACHLORODIBENZOFURAN	1350		ng/kg
RII-796+00-SW59-2.9-4.0	13198470.19	712874.78	10/9/2007	2.9	4	57117-31-4	2,3,4,7,8-PENTACHLORODIBENZOFURAN	358		ng/kg
RII-796+00-SW59-2.9-4.0	13198470.19	712874.78	10/9/2007	2.9	4	57117-41-6	1,2,3,7,8-PENTACHLORODIBENZOFURAN	333		ng/kg
RII-796+00-SW59-2.9-4.0	13198470.19	712874.78	10/9/2007	2.9	4	ETEQ	ETEQ	300		ppt
RII-796+00-SW59-2.9-4.0	13198470.19	712874.78	10/9/2007	2.9	4	HXCDD-HXCDF	1,2,3,4,7,8-Hexachlorodibenzofuran + 1,2,3,6,7,8-Hexachlorodibenzofuran	162		ng/kg
RII-796+00-SW59-4.0-5.6	13198470.19	712874.78	10/9/2007	4	5.6	1746-01-6	2,3,7,8-TETRACHLORODIBENZO-P-DIOXIN	2	U	ng/kg
RII-796+00-SW59-4.0-5.6	13198470.19	712874.78	10/9/2007	4	5.6	51207-31-9	2,3,7,8-TETRACHLORODIBENZOFURAN	3	U	ng/kg
RII-796+00-SW59-4.0-5.6	13198470.19	712874.78	10/9/2007	4	5.6	57117-31-4	2,3,4,7,8-PENTACHLORODIBENZOFURAN	2	U	ng/kg
RII-796+00-SW59-4.0-5.6	13198470.19	712874.78	10/9/2007	4	5.6	57117-41-6	1,2,3,7,8-PENTACHLORODIBENZOFURAN	2	U	ng/kg
RII-796+00-SW59-4.0-5.6	13198470.19	712874.78	10/9/2007	4	5.6	ETEQ	ETEQ	5.5	U	ppt
RII-796+00-SW59-4.0-5.6	13198470.19	712874.78	10/9/2007	4	5.6	HXCDD-HXCDF	1,2,3,4,7,8-Hexachlorodibenzofuran + 1,2,3,6,7,8-Hexachlorodibenzofuran	2	UJ	ng/kg
RII-796+00-SW59-5.6-7.0	13198470.19	712874.78	10/9/2007	5.6	7	1746-01-6	2,3,7,8-TETRACHLORODIBENZO-P-DIOXIN	2	U	ng/kg
RII-796+00-SW59-5.6-7.0	13198470.19	712874.78	10/9/2007	5.6	7	51207-31-9	2,3,7,8-TETRACHLORODIBENZOFURAN	2	U	ng/kg
RII-796+00-SW59-5.6-7.0	13198470.19	712874.78	10/9/2007	5.6	7	57117-31-4	2,3,4,7,8-PENTACHLORODIBENZOFURAN	2	U	ng/kg
RII-796+00-SW59-5.6-7.0	13198470.19	712874.78	10/9/2007	5.6	7	57117-41-6	1,2,3,7,8-PENTACHLORODIBENZOFURAN	2	U	ng/kg
RII-796+00-SW59-5.6-7.0	13198470.19	712874.78	10/9/2007	5.6	7	ETEQ	ETEQ	5	U	ppt
RII-796+00-SW59-5.6-7.0	13198470.19	712874.78	10/9/2007	5.6	7	HXCDD-HXCDF	1,2,3,4,7,8-Hexachlorodibenzofuran + 1,2,3,6,7,8-Hexachlorodibenzofuran	2	U	ng/kg
RII-799+50-NE10-0.0-12.3	13198717.67	712555.08	10/27/2014	0	12.3	124689-HXCDF	124689-HxCDF	0		ng/kg
RII-799+50-NE10-0.0-12.3	13198717.67	712555.08	10/27/2014	0	12.3	124689-HXCDF	124689-HxCDF	81.8		ng/kg
RII-799+50-NE10-0.0-12.3	13198717.67	712555.08	10/27/2014	0	12.3	1746-01-6	2,3,7,8-TETRACHLORODIBENZO-P-DIOXIN	0.375		ng/kg
RII-799+50-NE10-0.0-12.3	13198717.67	712555.08	10/27/2014	0	12.3	51207-31-9	2,3,7,8-TETRACHLORODIBENZOFURAN	92.5		ng/kg
RII-799+50-NE10-0.0-12.3	13198717.67	712555.08	10/27/2014	0	12.3	51207-31-9	2,3,7,8-TETRACHLORODIBENZOFURAN	925		ng/kg
RII-799+50-NE10-0.0-12.3	13198717.67	712555.08	10/27/2014	0	12.3	57117-31-4	2,3,4,7,8-PENTACHLORODIBENZOFURAN	103		ng/kg
RII-799+50-NE10-0.0-12.3	13198717.67	712555.08	10/27/2014	0	12.3	57117-31-4	2,3,4,7,8-PENTACHLORODIBENZOFURAN	343		ng/kg
RII-799+50-NE10-0.0-12.3	13198717.67	712555.08	10/27/2014	0	12.3	57117-41-6	1,2,3,7,8-PENTACHLORODIBENZOFURAN	10.5		ng/kg
RII-799+50-NE10-0.0-12.3	13198717.67	712555.08	10/27/2014	0	12.3	57117-41-6	1,2,3,7,8-PENTACHLORODIBENZOFURAN	350		ng/kg
RII-799+50-NE10-0.0-12.3	13198717.67	712555.08	10/27/2014	0	12.3	70648-26-9	1,2,3,4,7,8-Hexachlorodibenzofuran	26.9		ng/kg
RII-799+50-NE10-0.0-12.3	13198717.67	712555.08	10/27/2014	0	12.3	70648-26-9	1,2,3,4,7,8-Hexachlorodibenzofuran	269		ng/kg
RII-799+50-NE10-0.0-12.3	13198717.67	712555.08	10/27/2014	0	12.3	TEQ-WHO_05_0.0L	ETEQ (ND=0)	256		ppt
RII-799+50-NE10-0.0-12.3	13198717.67	712555.08	10/27/2014	0	12.3	TEQ-WHO_05_0.5L	ETEQ (ND=0.5 LoD)	278		ppt
RII-799+50-NE10-0.0-12.3	13198717.67	712555.08	10/27/2014	0	12.3	TEQ-WHO_05_1.0L	ETEQ (ND=LoD)	300		ppt
RII-799+50-SW10-0.0-6.1	13198403.96	712540.83	9/11/2014	0	6.1	124689-HXCDF	124689-HxCDF	0		ng/kg
RII-799+50-SW10-0.0-6.1	13198403.96	712540.83	9/11/2014	0	6.1	124689-HXCDF	124689-HxCDF	1340		ng/kg
RII-799+50-SW10-0.0-6.1	13198403.96	712540.83	9/11/2014	0	6.1	1746-01-6	2,3,7,8-TETRACHLORODIBENZO-P-DIOXIN	4.2		ng/kg
RII-799+50-SW10-0.0-6.1	13198403.96	712540.83	9/11/2014	0	6.1	1746-01-6	2,3,7,8-TETRACHLORODIBENZO-P-DIOXIN	8.4		ng/kg
RII-799+50-SW10-0.0-6.1	13198403.96	712540.83	9/11/2014	0	6.1	51207-31-9	2,3,7,8-TETRACHLORODIBENZOFURAN	461		ng/kg
RII-799+50-SW10-0.0-6.1	13198403.96	712540.83	9/11/2014	0	6.1	51207-31-9	2,3,7,8-TETRACHLORODIBENZOFURAN	4610		ng/kg
RII-799+50-SW10-0.0-6.1	13198403.96	712540.83	9/11/2014	0	6.1	57117-31-4	2,3,4,7,8-PENTACHLORODIBENZOFURAN	525		ng/kg
RII-799+50-SW10-0.0-6.1	13198403.96	712540.83	9/11/2014	0	6.1	57117-31-4	2,3,4,7,8-PENTACHLORODIBENZOFURAN	1750		ng/kg
RII-799+50-SW10-0.0-6.1	13198403.96	712540.83	9/11/2014	0	6.1	57117-41-6	1,2,3,7,8-PENTACHLORODIBENZOFURAN	52.4		ng/kg
RII-799+50-SW10-0.0-6.1	13198403.96	712540.83	9/11/2014	0	6.1	57117-41-6	1,2,3,7,8-PENTACHLORODIBENZOFURAN	1750		ng/kg
RII-799+50-SW10-0.0-6.1	13198403.96	712540.83	9/11/2014	0	6.1	70648-26-9	1,2,3,4,7,8-Hexachlorodibenzofuran	189		ng/kg
RII-799+50-SW10-0.0-6.1	13198403.96	712540.83	9/11/2014	0	6.1	70648-26-9	1,2,3,4,7,8-Hexachlorodibenzofuran	1890		ng/kg
RII-799+50-SW10-0.0-6.1	13198403.96	712540.83	9/11/2014	0	6.1	TEQ-WHO_05_0.0L	ETEQ (ND=0)	1360		ppt

Sample ID	Easting	Northing	Sample Date	Start Depth (feet)	End Depth (feet)	CAS #	Chemical Name	Result	Qualifier	Unit
RII-799+50-SW10-0.0-6.1	13198403.96	712540.83	9/11/2014	0	6.1	TEQ-WHO_05_0.5L	ETEQ (ND=0.5 LoD)	1360		ppt
RII-799+50-SW10-0.0-6.1	13198403.96	712540.83	9/11/2014	0	6.1	TEQ-WHO_05_1.0L	ETEQ (ND=LoD)	1360		ppt
RII-802+00-NE1007-0.0-1.0	13199960.16	712504.44	10/10/2007	0	1	1746-01-6	2,3,7,8-TETRACHLORODIBENZO-P-DIOXIN	14	J	ng/kg
RII-802+00-NE1007-0.0-1.0	13199960.16	712504.44	10/10/2007	0	1	51207-31-9	2,3,7,8-TETRACHLORODIBENZOFURAN	3200		ng/kg
RII-802+00-NE1007-0.0-1.0	13199960.16	712504.44	10/10/2007	0	1	57117-31-4	2,3,4,7,8-PENTACHLORODIBENZOFURAN	1560		ng/kg
RII-802+00-NE1007-0.0-1.0	13199960.16	712504.44	10/10/2007	0	1	57117-41-6	1,2,3,7,8-PENTACHLORODIBENZOFURAN	1650		ng/kg
RII-802+00-NE1007-0.0-1.0	13199960.16	712504.44	10/10/2007	0	1	ETEQ	ETEQ	1100		ppt
RII-802+00-NE1007-0.0-1.0	13199960.16	712504.44	10/10/2007	0	1	HXCDD-HXCDF	1,2,3,4,7,8-Hexachlorodibenzofuran + 1,2,3,6,7,8-Hexachlorodibenzofuran	1360		ng/kg
RII-802+00-NE1007-1.0-1.8	13199960.16	712504.44	10/10/2007	1	1.8	1746-01-6	2,3,7,8-TETRACHLORODIBENZO-P-DIOXIN	9	J	ng/kg
RII-802+00-NE1007-1.0-1.8	13199960.16	712504.44	10/10/2007	1	1.8	51207-31-9	2,3,7,8-TETRACHLORODIBENZOFURAN	6800		ng/kg
RII-802+00-NE1007-1.0-1.8	13199960.16	712504.44	10/10/2007	1	1.8	57117-31-4	2,3,4,7,8-PENTACHLORODIBENZOFURAN	3150		ng/kg
RII-802+00-NE1007-1.0-1.8	13199960.16	712504.44	10/10/2007	1	1.8	57117-41-6	1,2,3,7,8-PENTACHLORODIBENZOFURAN	3260		ng/kg
RII-802+00-NE1007-1.0-1.8	13199960.16	712504.44	10/10/2007	1	1.8	ETEQ	ETEQ	2200		ppt
RII-802+00-NE1007-1.0-1.8	13199960.16	712504.44	10/10/2007	1	1.8	HXCDD-HXCDF	1,2,3,4,7,8-Hexachlorodibenzofuran + 1,2,3,6,7,8-Hexachlorodibenzofuran	2920		ng/kg
RII-802+00-NE1007-1.8-3.1	13199960.16	712504.44	10/10/2007	1.8	3.1	1746-01-6	2,3,7,8-TETRACHLORODIBENZO-P-DIOXIN	2	UJ	ng/kg
RII-802+00-NE1007-1.8-3.1	13199960.16	712504.44	10/10/2007	1.8	3.1	51207-31-9	2,3,7,8-TETRACHLORODIBENZOFURAN	986		ng/kg
RII-802+00-NE1007-1.8-3.1	13199960.16	712504.44	10/10/2007	1.8	3.1	57117-31-4	2,3,4,7,8-PENTACHLORODIBENZOFURAN	398		ng/kg
RII-802+00-NE1007-1.8-3.1	13199960.16	712504.44	10/10/2007	1.8	3.1	57117-41-6	1,2,3,7,8-PENTACHLORODIBENZOFURAN	501		ng/kg
RII-802+00-NE1007-1.8-3.1	13199960.16	712504.44	10/10/2007	1.8	3.1	ETEQ	ETEQ	300		ppt
RII-802+00-NE1007-1.8-3.1	13199960.16	712504.44	10/10/2007	1.8	3.1	HXCDD-HXCDF	1,2,3,4,7,8-Hexachlorodibenzofuran + 1,2,3,6,7,8-Hexachlorodibenzofuran	409		ng/kg
RII-802+00-NE1007-3.1-3.3	13199960.16	712504.44	10/10/2007	3.1	3.3	1746-01-6	2,3,7,8-TETRACHLORODIBENZO-P-DIOXIN	2	U	ng/kg
RII-802+00-NE1007-3.1-3.3	13199960.16	712504.44	10/10/2007	3.1	3.3	51207-31-9	2,3,7,8-TETRACHLORODIBENZOFURAN	45		ng/kg
RII-802+00-NE1007-3.1-3.3	13199960.16	712504.44	10/10/2007	3.1	3.3	57117-31-4	2,3,4,7,8-PENTACHLORODIBENZOFURAN	17	J	ng/kg
RII-802+00-NE1007-3.1-3.3	13199960.16	712504.44	10/10/2007	3.1	3.3	57117-41-6	1,2,3,7,8-PENTACHLORODIBENZOFURAN	24		ng/kg
RII-802+00-NE1007-3.1-3.3	13199960.16	712504.44	10/10/2007	3.1	3.3	ETEQ	ETEQ	15		ppt
RII-802+00-NE1007-3.1-3.3	13199960.16	712504.44	10/10/2007	3.1	3.3	HXCDD-HXCDF	1,2,3,4,7,8-Hexachlorodibenzofuran + 1,2,3,6,7,8-Hexachlorodibenzofuran	18	J	ng/kg
RII-802+00-NE1268-0.0-1.0	13200285.71	712668.32	11/15/2007	0	1	1746-01-6	2,3,7,8-TETRACHLORODIBENZO-P-DIOXIN	35		ng/kg
RII-802+00-NE1268-0.0-1.0	13200285.71	712668.32	11/15/2007	0	1	51207-31-9	2,3,7,8-TETRACHLORODIBENZOFURAN	3970		ng/kg
RII-802+00-NE1268-0.0-1.0	13200285.71	712668.32	11/15/2007	0	1	57117-31-4	2,3,4,7,8-PENTACHLORODIBENZOFURAN	1970		ng/kg
RII-802+00-NE1268-0.0-1.0	13200285.71	712668.32	11/15/2007	0	1	57117-41-6	1,2,3,7,8-PENTACHLORODIBENZOFURAN	2260		ng/kg
RII-802+00-NE1268-0.0-1.0	13200285.71	712668.32	11/15/2007	0	1	ETEQ	ETEQ	1500		ppt
RII-802+00-NE1268-0.0-1.0	13200285.71	712668.32	11/15/2007	0	1	HXCDD-HXCDF	1,2,3,4,7,8-Hexachlorodibenzofuran + 1,2,3,6,7,8-Hexachlorodibenzofuran	2190		ng/kg
RII-802+00-NE1281-0.0-0.8	13199681.06	712512.42	10/10/2007	0	0.8	1746-01-6	2,3,7,8-TETRACHLORODIBENZO-P-DIOXIN	9	J	ng/kg
RII-802+00-NE1281-0.0-0.8	13199681.06	712512.42	10/10/2007	0	0.8	51207-31-9	2,3,7,8-TETRACHLORODIBENZOFURAN	2510		ng/kg
RII-802+00-NE1281-0.0-0.8	13199681.06	712512.42	10/10/2007	0	0.8	57117-31-4	2,3,4,7,8-PENTACHLORODIBENZOFURAN	1230		ng/kg
RII-802+00-NE1281-0.0-0.8	13199681.06	712512.42	10/10/2007	0	0.8	57117-41-6	1,2,3,7,8-PENTACHLORODIBENZOFURAN	1320		ng/kg
RII-802+00-NE1281-0.0-0.8	13199681.06	712512.42	10/10/2007	0	0.8	ETEQ	ETEQ	880		ppt
RII-802+00-NE1281-0.0-0.8	13199681.06	712512.42	10/10/2007	0	0.8	HXCDD-HXCDF	1,2,3,4,7,8-Hexachlorodibenzofuran + 1,2,3,6,7,8-Hexachlorodibenzofuran	1230		ng/kg
RII-802+00-NE1281-0.8-1.0	13199681.06	712512.42	10/10/2007	0.8	1	1746-01-6	2,3,7,8-TETRACHLORODIBENZO-P-DIOXIN	2	UJ	ng/kg
RII-802+00-NE1281-0.8-1.0	13199681.06	712512.42	10/10/2007	0.8	1	51207-31-9	2,3,7,8-TETRACHLORODIBENZOFURAN	724		ng/kg
RII-802+00-NE1281-0.8-1.0	13199681.06	712512.42	10/10/2007	0.8	1	57117-31-4	2,3,4,7,8-PENTACHLORODIBENZOFURAN	334		ng/kg
RII-802+00-NE1281-0.8-1.0	13199681.06	712512.42	10/10/2007	0.8	1	57117-41-6	1,2,3,7,8-PENTACHLORODIBENZOFURAN	343		ng/kg
RII-802+00-NE1281-0.8-1.0	13199681.06	712512.42	10/10/2007	0.8	1	ETEQ	ETEQ	240		ppt
RII-802+00-NE1281-0.8-1.0	13199681.06	712512.42	10/10/2007	0.8	1	HXCDD-HXCDF	1,2,3,4,7,8-Hexachlorodibenzofuran + 1,2,3,6,7,8-Hexachlorodibenzofuran	298		ng/kg
RII-802+00-NE1281-1.0-2.2	13199681.06	712512.42	10/10/2007	1	2.2	1746-01-6	2,3,7,8-TETRACHLORODIBENZO-P-DIOXIN	2	U	ng/kg
RII-802+00-NE1281-1.0-2.2	13199681.06	712512.42	10/10/2007	1	2.2	51207-31-9	2,3,7,8-TETRACHLORODIBENZOFURAN	62		ng/kg
RII-802+00-NE1281-1.0-2.2	13199681.06	712512.42	10/10/2007	1	2.2	57117-31-4	2,3,4,7,8-PENTACHLORODIBENZOFURAN	26		ng/kg
RII-802+00-NE1281-1.0-2.2	13199681.06	712512.42	10/10/2007	1	2.2	57117-41-6	1,2,3,7,8-PENTACHLORODIBENZOFURAN	32		ng/kg
RII-802+00-NE1281-1.0-2.2	13199681.06	712512.42	10/10/2007	1	2.2	ETEQ	ETEQ	22		ppt
RII-802+00-NE1281-1.0-2.2	13199681.06	712512.42	10/10/2007	1	2.2	HXCDD-HXCDF	1,2,3,4,7,8-Hexachlorodibenzofuran + 1,2,3,6,7,8-Hexachlorodibenzofuran	31	J	ng/kg
RII-802+00-NE1281-2.2-3.3	13199681.06	712512.42	10/10/2007	2.2	3.3	1746-01-6	2,3,7,8-TETRACHLORODIBENZO-P-DIOXIN	2	UJ	ng/kg
RII-802+00-NE1281-2.2-3.3	13199681.06	712512.42	10/10/2007	2.2	3.3	51207-31-9	2,3,7,8-TETRACHLORODIBENZOFURAN	99		ng/kg
RII-802+00-NE1281-2.2-3.3	13199681.06	712512.42	10/10/2007	2.2	3.3	57117-31-4	2,3,4,7,8-PENTACHLORODIBENZOFURAN	37		ng/kg
RII-802+00-NE1281-2.2-3.3	13199681.06	712512.42	10/10/2007	2.2	3.3	57117-41-6	1,2,3,7,8-PENTACHLORODIBENZOFURAN	46		ng/kg
RII-802+00-NE1281-2.2-3.3	13199681.06	712512.42	10/10/2007	2.2	3.3	ETEQ	ETEQ	31		ppt
RII-802+00-NE1281-2.2-3.3	13199681.06	712512.42	10/10/2007	2.2	3.3	HXCDD-HXCDF	1,2,3,4,7,8-Hexachlorodibenzofuran + 1,2,3,6,7,8-Hexachlorodibenzofuran	39	J	ng/kg
RII-802+00-NE21-0.0-0.8	13198712.38	712341.92	10/17/2007	0	0.8	1746-01-6	2,3,7,8-TETRACHLORODIBENZO-P-DIOXIN	7	J	ng/kg
RII-802+00-NE21-0.0-0.8	13198712.38	712341.92	10/17/2007	0	0.8	51207-31-9	2,3,7,8-TETRACHLORODIBENZOFURAN	5250		ng/kg
RII-802+00-NE21-0.0-0.8	13198712.38	712341.92	10/17/2007	0	0.8	57117-31-4	2,3,4,7,8-PENTACHLORODIBENZOFURAN	1630		ng/kg
RII-802+00-NE21-0.0-0.8	13198712.38	712341.92	10/17/2007	0	0.8	57117-41-6	1,2,3,7,8-PENTACHLORODIBENZOFURAN	2000		ng/kg
RII-802+00-NE21-0.0-0.8	13198712.38	712341.92	10/17/2007	0	0.8	ETEQ	ETEQ	1400		ppt

Sample ID	Easting	Northing	Sample Date	Start Depth (feet)	End Depth (feet)	CAS #	Chemical Name	Result	Qualifier	Unit
RII-802+00-NE21-0.0-0.8	13198712.38	712341.92	10/17/2007	0	0.8	HXCDD-HXCDF	1,2,3,4,7,8-Hexachlorodibenzofuran + 1,2,3,6,7,8-Hexachlorodibenzofuran	1650		ng/kg
RII-802+00-NE21-0.8-1.0	13198712.38	712341.92	10/17/2007	0.8	1	1746-01-6	2,3,7,8-TETRACHLORODIBENZO-P-DIOXIN	17		ng/kg
RII-802+00-NE21-0.8-1.0	13198712.38	712341.92	10/17/2007	0.8	1	51207-31-9	2,3,7,8-TETRACHLORODIBENZOFURAN	10200		ng/kg
RII-802+00-NE21-0.8-1.0	13198712.38	712341.92	10/17/2007	0.8	1	57117-31-4	2,3,4,7,8-PENTACHLORODIBENZOFURAN	3120		ng/kg
RII-802+00-NE21-0.8-1.0	13198712.38	712341.92	10/17/2007	0.8	1	57117-41-6	1,2,3,7,8-PENTACHLORODIBENZOFURAN	3330		ng/kg
RII-802+00-NE21-0.8-1.0	13198712.38	712341.92	10/17/2007	0.8	1	ETEQ	ETEQ	2600		ppt
RII-802+00-NE21-0.8-1.0	13198712.38	712341.92	10/17/2007	0.8	1	HXCDD-HXCDF	1,2,3,4,7,8-Hexachlorodibenzofuran + 1,2,3,6,7,8-Hexachlorodibenzofuran	2370		ng/kg
RII-802+00-NE21-1.0-1.6	13198712.38	712341.92	10/17/2007	1	1.6	1746-01-6	2,3,7,8-TETRACHLORODIBENZO-P-DIOXIN	18		ng/kg
RII-802+00-NE21-1.0-1.6	13198712.38	712341.92	10/17/2007	1	1.6	51207-31-9	2,3,7,8-TETRACHLORODIBENZOFURAN	11200		ng/kg
RII-802+00-NE21-1.0-1.6	13198712.38	712341.92	10/17/2007	1	1.6	57117-31-4	2,3,4,7,8-PENTACHLORODIBENZOFURAN	4110		ng/kg
RII-802+00-NE21-1.0-1.6	13198712.38	712341.92	10/17/2007	1	1.6	57117-41-6	1,2,3,7,8-PENTACHLORODIBENZOFURAN	5120		ng/kg
RII-802+00-NE21-1.0-1.6	13198712.38	712341.92	10/17/2007	1	1.6	ETEQ	ETEQ	3400		ppt
RII-802+00-NE21-1.0-1.6	13198712.38	712341.92	10/17/2007	1	1.6	HXCDD-HXCDF	1,2,3,4,7,8-Hexachlorodibenzofuran + 1,2,3,6,7,8-Hexachlorodibenzofuran	5320		ng/kg
RII-802+00-NE21-1.6-2.8	13198712.38	712341.92	10/17/2007	1.6	2.8	1746-01-6	2,3,7,8-TETRACHLORODIBENZO-P-DIOXIN	2	UJ	ng/kg
RII-802+00-NE21-1.6-2.8	13198712.38	712341.92	10/17/2007	1.6	2.8	51207-31-9	2,3,7,8-TETRACHLORODIBENZOFURAN	8120		ng/kg
RII-802+00-NE21-1.6-2.8	13198712.38	712341.92	10/17/2007	1.6	2.8	57117-31-4	2,3,4,7,8-PENTACHLORODIBENZOFURAN	3100		ng/kg
RII-802+00-NE21-1.6-2.8	13198712.38	712341.92	10/17/2007	1.6	2.8	57117-41-6	1,2,3,7,8-PENTACHLORODIBENZOFURAN	3590		ng/kg
RII-802+00-NE21-1.6-2.8	13198712.38	712341.92	10/17/2007	1.6	2.8	ETEQ	ETEQ	2400		ppt
RII-802+00-NE21-1.6-2.8	13198712.38	712341.92	10/17/2007	1.6	2.8	HXCDD-HXCDF	1,2,3,4,7,8-Hexachlorodibenzofuran + 1,2,3,6,7,8-Hexachlorodibenzofuran	3240		ng/kg
RII-802+00-NE21-2.8-4.7	13198712.38	712341.92	10/17/2007	2.8	4.7	1746-01-6	2,3,7,8-TETRACHLORODIBENZO-P-DIOXIN	2	U	ng/kg
RII-802+00-NE21-2.8-4.7	13198712.38	712341.92	10/17/2007	2.8	4.7	51207-31-9	2,3,7,8-TETRACHLORODIBENZOFURAN	106		ng/kg
RII-802+00-NE21-2.8-4.7	13198712.38	712341.92	10/17/2007	2.8	4.7	57117-31-4	2,3,4,7,8-PENTACHLORODIBENZOFURAN	40		ng/kg
RII-802+00-NE21-2.8-4.7	13198712.38	712341.92	10/17/2007	2.8	4.7	57117-41-6	1,2,3,7,8-PENTACHLORODIBENZOFURAN	48		ng/kg
RII-802+00-NE21-2.8-4.7	13198712.38	712341.92	10/17/2007	2.8	4.7	ETEQ	ETEQ	34		ppt
RII-802+00-NE21-2.8-4.7	13198712.38	712341.92	10/17/2007	2.8	4.7	HXCDD-HXCDF	1,2,3,4,7,8-Hexachlorodibenzofuran + 1,2,3,6,7,8-Hexachlorodibenzofuran	49		ng/kg
RII-802+00-NE21-4.7-6.4	13198712.38	712341.92	10/17/2007	4.7	6.4	1746-01-6	2,3,7,8-TETRACHLORODIBENZO-P-DIOXIN	2	U	ng/kg
RII-802+00-NE21-4.7-6.4	13198712.38	712341.92	10/17/2007	4.7	6.4	51207-31-9	2,3,7,8-TETRACHLORODIBENZOFURAN	18		ng/kg
RII-802+00-NE21-4.7-6.4	13198712.38	712341.92	10/17/2007	4.7	6.4	57117-31-4	2,3,4,7,8-PENTACHLORODIBENZOFURAN	3	U	ng/kg
RII-802+00-NE21-4.7-6.4	13198712.38	712341.92	10/17/2007	4.7	6.4	57117-41-6	1,2,3,7,8-PENTACHLORODIBENZOFURAN	3	U	ng/kg
RII-802+00-NE21-4.7-6.4	13198712.38	712341.92	10/17/2007	4.7	6.4	ETEQ	ETEQ	5	U	ppt
RII-802+00-NE21-4.7-6.4	13198712.38	712341.92	10/17/2007	4.7	6.4	HXCDD-HXCDF	1,2,3,4,7,8-Hexachlorodibenzofuran + 1,2,3,6,7,8-Hexachlorodibenzofuran	4	U	ng/kg
RII-802+00-NE21-6.4-8.2	13198712.38	712341.92	10/17/2007	6.4	8.2	1746-01-6	2,3,7,8-TETRACHLORODIBENZO-P-DIOXIN	2	U	ng/kg
RII-802+00-NE21-6.4-8.2	13198712.38	712341.92	10/17/2007	6.4	8.2	51207-31-9	2,3,7,8-TETRACHLORODIBENZOFURAN	2	U	ng/kg
RII-802+00-NE21-6.4-8.2	13198712.38	712341.92	10/17/2007	6.4	8.2	57117-31-4	2,3,4,7,8-PENTACHLORODIBENZOFURAN	4	U	ng/kg
RII-802+00-NE21-6.4-8.2	13198712.38	712341.92	10/17/2007	6.4	8.2	57117-41-6	1,2,3,7,8-PENTACHLORODIBENZOFURAN	3	U	ng/kg
RII-802+00-NE21-6.4-8.2	13198712.38	712341.92	10/17/2007	6.4	8.2	ETEQ	ETEQ	7	U	ppt
RII-802+00-NE21-6.4-8.2	13198712.38	712341.92	10/17/2007	6.4	8.2	HXCDD-HXCDF	1,2,3,4,7,8-Hexachlorodibenzofuran + 1,2,3,6,7,8-Hexachlorodibenzofuran	3	U	ng/kg
RII-802+00-NE21-FD-4.7-6.4	13198712.38	712341.92	10/17/2007	4.7	6.4	1746-01-6	2,3,7,8-TETRACHLORODIBENZO-P-DIOXIN	2	U	ng/kg
RII-802+00-NE21-FD-4.7-6.4	13198712.38	712341.92	10/17/2007	4.7	6.4	51207-31-9	2,3,7,8-TETRACHLORODIBENZOFURAN	15		ng/kg
RII-802+00-NE21-FD-4.7-6.4	13198712.38	712341.92	10/17/2007	4.7	6.4	57117-31-4	2,3,4,7,8-PENTACHLORODIBENZOFURAN	7	J	ng/kg
RII-802+00-NE21-FD-4.7-6.4	13198712.38	712341.92	10/17/2007	4.7	6.4	57117-41-6	1,2,3,7,8-PENTACHLORODIBENZOFURAN	11	J	ng/kg
RII-802+00-NE21-FD-4.7-6.4	13198712.38	712341.92	10/17/2007	4.7	6.4	ETEQ	ETEQ	5	U	ppt
RII-802+00-NE21-FD-4.7-6.4	13198712.38	712341.92	10/17/2007	4.7	6.4	HXCDD-HXCDF	1,2,3,4,7,8-Hexachlorodibenzofuran + 1,2,3,6,7,8-Hexachlorodibenzofuran	11	J	ng/kg
RII-802+00-NE39-0.0-1.0	13198733.28	712314.84	10/17/2007	0	1	1746-01-6	2,3,7,8-TETRACHLORODIBENZO-P-DIOXIN	17		ng/kg
RII-802+00-NE39-0.0-1.0	13198733.28	712314.84	10/17/2007	0	1	51207-31-9	2,3,7,8-TETRACHLORODIBENZOFURAN	4510		ng/kg
RII-802+00-NE39-0.0-1.0	13198733.28	712314.84	10/17/2007	0	1	57117-31-4	2,3,4,7,8-PENTACHLORODIBENZOFURAN	1710		ng/kg
RII-802+00-NE39-0.0-1.0	13198733.28	712314.84	10/17/2007	0	1	57117-41-6	1,2,3,7,8-PENTACHLORODIBENZOFURAN	2040		ng/kg
RII-802+00-NE39-0.0-1.0	13198733.28	712314.84	10/17/2007	0	1	ETEQ	ETEQ	1400		ppt
RII-802+00-NE39-0.0-1.0	13198733.28	712314.84	10/17/2007	0	1	HXCDD-HXCDF	1,2,3,4,7,8-Hexachlorodibenzofuran + 1,2,3,6,7,8-Hexachlorodibenzofuran	2050		ng/kg
RII-802+00-NE39-1.0-1.1	13198733.28	712314.84	10/17/2007	1	1.1	1746-01-6	2,3,7,8-TETRACHLORODIBENZO-P-DIOXIN	27		ng/kg
RII-802+00-NE39-1.0-1.1	13198733.28	712314.84	10/17/2007	1	1.1	51207-31-9	2,3,7,8-TETRACHLORODIBENZOFURAN	7190		ng/kg
RII-802+00-NE39-1.0-1.1	13198733.28	712314.84	10/17/2007	1	1.1	57117-31-4	2,3,4,7,8-PENTACHLORODIBENZOFURAN	2650		ng/kg
RII-802+00-NE39-1.0-1.1	13198733.28	712314.84	10/17/2007	1	1.1	57117-41-6	1,2,3,7,8-PENTACHLORODIBENZOFURAN	3280		ng/kg
RII-802+00-NE39-1.0-1.1	13198733.28	712314.84	10/17/2007	1	1.1	ETEQ	ETEQ	2200		ppt
RII-802+00-NE39-1.0-1.1	13198733.28	712314.84	10/17/2007	1	1.1	HXCDD-HXCDF	1,2,3,4,7,8-Hexachlorodibenzofuran + 1,2,3,6,7,8-Hexachlorodibenzofuran	3590		ng/kg
RII-802+00-NE39-1.1-2.1	13198733.28	712314.84	10/17/2007	1.1	2.1	1746-01-6	2,3,7,8-TETRACHLORODIBENZO-P-DIOXIN	27		ng/kg
RII-802+00-NE39-1.1-2.1	13198733.28	712314.84	10/17/2007	1.1	2.1	51207-31-9	2,3,7,8-TETRACHLORODIBENZOFURAN	31400		ng/kg
RII-802+00-NE39-1.1-2.1	13198733.28	712314.84	10/17/2007	1.1	2.1	57117-31-4	2,3,4,7,8-PENTACHLORODIBENZOFURAN	8460		ng/kg
RII-802+00-NE39-1.1-2.1	13198733.28	712314.84	10/17/2007	1.1	2.1	57117-41-6	1,2,3,7,8-PENTACHLORODIBENZOFURAN	11900		ng/kg
RII-802+00-NE39-1.1-2.1	13198733.28	712314.84	10/17/2007	1.1	2.1	ETEQ	ETEQ	7800		ppt
RII-802+00-NE39-1.1-2.1	13198733.28	712314.84	10/17/2007	1.1	2.1	HXCDD-HXCDF	1,2,3,4,7,8-Hexachlorodibenzofuran + 1,2,3,6,7,8-Hexachlorodibenzofuran	10000		ng/kg

Sample ID	Easting	Northing	Sample Date	Start Depth (feet)	End Depth (feet)	CAS #	Chemical Name	Result	Qualifier	Unit
RII-802+00-NE39-2.1-2.5	13198733.28	712314.84	10/17/2007	2.1	2.5	1746-01-6	2,3,7,8-TETRACHLORODIBENZO-P-DIOXIN	2	U	ng/kg
RII-802+00-NE39-2.1-2.5	13198733.28	712314.84	10/17/2007	2.1	2.5	51207-31-9	2,3,7,8-TETRACHLORODIBENZOFURAN	1570		ng/kg
RII-802+00-NE39-2.1-2.5	13198733.28	712314.84	10/17/2007	2.1	2.5	57117-31-4	2,3,4,7,8-PENTACHLORODIBENZOFURAN	374		ng/kg
RII-802+00-NE39-2.1-2.5	13198733.28	712314.84	10/17/2007	2.1	2.5	57117-41-6	1,2,3,7,8-PENTACHLORODIBENZOFURAN	550		ng/kg
RII-802+00-NE39-2.1-2.5	13198733.28	712314.84	10/17/2007	2.1	2.5	ETEQ	ETEQ	360		ppt
RII-802+00-NE39-2.1-2.5	13198733.28	712314.84	10/17/2007	2.1	2.5	HXCDD-HXCDF	1,2,3,4,7,8-Hexachlorodibenzofuran + 1,2,3,6,7,8-Hexachlorodibenzofuran	417		ng/kg
RII-802+00-NE39-2.5-3.0	13198733.28	712314.84	10/17/2007	2.5	3	1746-01-6	2,3,7,8-TETRACHLORODIBENZO-P-DIOXIN	2	U	ng/kg
RII-802+00-NE39-2.5-3.0	13198733.28	712314.84	10/17/2007	2.5	3	51207-31-9	2,3,7,8-TETRACHLORODIBENZOFURAN	72		ng/kg
RII-802+00-NE39-2.5-3.0	13198733.28	712314.84	10/17/2007	2.5	3	57117-31-4	2,3,4,7,8-PENTACHLORODIBENZOFURAN	17	J	ng/kg
RII-802+00-NE39-2.5-3.0	13198733.28	712314.84	10/17/2007	2.5	3	57117-41-6	1,2,3,7,8-PENTACHLORODIBENZOFURAN	30		ng/kg
RII-802+00-NE39-2.5-3.0	13198733.28	712314.84	10/17/2007	2.5	3	ETEQ	ETEQ	19		ppt
RII-802+00-NE39-2.5-3.0	13198733.28	712314.84	10/17/2007	2.5	3	HXCDD-HXCDF	1,2,3,4,7,8-Hexachlorodibenzofuran + 1,2,3,6,7,8-Hexachlorodibenzofuran	22	J	ng/kg
RII-802+00-NE39-3.0-5.2	13198733.28	712314.84	10/17/2007	3	5.2	1746-01-6	2,3,7,8-TETRACHLORODIBENZO-P-DIOXIN	2	U	ng/kg
RII-802+00-NE39-3.0-5.2	13198733.28	712314.84	10/17/2007	3	5.2	51207-31-9	2,3,7,8-TETRACHLORODIBENZOFURAN	162		ng/kg
RII-802+00-NE39-3.0-5.2	13198733.28	712314.84	10/17/2007	3	5.2	57117-31-4	2,3,4,7,8-PENTACHLORODIBENZOFURAN	66		ng/kg
RII-802+00-NE39-3.0-5.2	13198733.28	712314.84	10/17/2007	3	5.2	57117-41-6	1,2,3,7,8-PENTACHLORODIBENZOFURAN	67		ng/kg
RII-802+00-NE39-3.0-5.2	13198733.28	712314.84	10/17/2007	3	5.2	ETEQ	ETEQ	51		ppt
RII-802+00-NE39-3.0-5.2	13198733.28	712314.84	10/17/2007	3	5.2	HXCDD-HXCDF	1,2,3,4,7,8-Hexachlorodibenzofuran + 1,2,3,6,7,8-Hexachlorodibenzofuran	59		ng/kg
RII-802+00-NE39-5.2-6.0	13198733.28	712314.84	10/17/2007	5.2	6	1746-01-6	2,3,7,8-TETRACHLORODIBENZO-P-DIOXIN	2	U	ng/kg
RII-802+00-NE39-5.2-6.0	13198733.28	712314.84	10/17/2007	5.2	6	51207-31-9	2,3,7,8-TETRACHLORODIBENZOFURAN	2	U	ng/kg
RII-802+00-NE39-5.2-6.0	13198733.28	712314.84	10/17/2007	5.2	6	57117-31-4	2,3,4,7,8-PENTACHLORODIBENZOFURAN	2	U	ng/kg
RII-802+00-NE39-5.2-6.0	13198733.28	712314.84	10/17/2007	5.2	6	57117-41-6	1,2,3,7,8-PENTACHLORODIBENZOFURAN	2	U	ng/kg
RII-802+00-NE39-5.2-6.0	13198733.28	712314.84	10/17/2007	5.2	6	ETEQ	ETEQ	5.5	U	ppt
RII-802+00-NE39-5.2-6.0	13198733.28	712314.84	10/17/2007	5.2	6	HXCDD-HXCDF	1,2,3,4,7,8-Hexachlorodibenzofuran + 1,2,3,6,7,8-Hexachlorodibenzofuran	3	U	ng/kg
RII-802+00-NE39-6.0-8.0	13198733.28	712314.84	10/17/2007	6	8	1746-01-6	2,3,7,8-TETRACHLORODIBENZO-P-DIOXIN	2	U	ng/kg
RII-802+00-NE39-6.0-8.0	13198733.28	712314.84	10/17/2007	6	8	51207-31-9	2,3,7,8-TETRACHLORODIBENZOFURAN	2	U	ng/kg
RII-802+00-NE39-6.0-8.0	13198733.28	712314.84	10/17/2007	6	8	57117-31-4	2,3,4,7,8-PENTACHLORODIBENZOFURAN	3	U	ng/kg
RII-802+00-NE39-6.0-8.0	13198733.28	712314.84	10/17/2007	6	8	57117-41-6	1,2,3,7,8-PENTACHLORODIBENZOFURAN	3	U	ng/kg
RII-802+00-NE39-6.0-8.0	13198733.28	712314.84	10/17/2007	6	8	ETEQ	ETEQ	7	U	ppt
RII-802+00-NE39-6.0-8.0	13198733.28	712314.84	10/17/2007	6	8	HXCDD-HXCDF	1,2,3,4,7,8-Hexachlorodibenzofuran + 1,2,3,6,7,8-Hexachlorodibenzofuran	5	U	ng/kg
RII-802+00-NE39-FD-3.0-5.2	13198733.28	712314.84	10/17/2007	3	5.2	1746-01-6	2,3,7,8-TETRACHLORODIBENZO-P-DIOXIN	2	U	ng/kg
RII-802+00-NE39-FD-3.0-5.2	13198733.28	712314.84	10/17/2007	3	5.2	51207-31-9	2,3,7,8-TETRACHLORODIBENZOFURAN	120		ng/kg
RII-802+00-NE39-FD-3.0-5.2	13198733.28	712314.84	10/17/2007	3	5.2	57117-31-4	2,3,4,7,8-PENTACHLORODIBENZOFURAN	50		ng/kg
RII-802+00-NE39-FD-3.0-5.2	13198733.28	712314.84	10/17/2007	3	5.2	57117-41-6	1,2,3,7,8-PENTACHLORODIBENZOFURAN	58		ng/kg
RII-802+00-NE39-FD-3.0-5.2	13198733.28	712314.84	10/17/2007	3	5.2	ETEQ	ETEQ	39		ppt
RII-802+00-NE39-FD-3.0-5.2	13198733.28	712314.84	10/17/2007	3	5.2	HXCDD-HXCDF	1,2,3,4,7,8-Hexachlorodibenzofuran + 1,2,3,6,7,8-Hexachlorodibenzofuran	50		ng/kg
RII-802+00-NE525-0.0-1.0	13199213.30	712380.54	10/10/2007	0	1	1746-01-6	2,3,7,8-TETRACHLORODIBENZO-P-DIOXIN	8	J	ng/kg
RII-802+00-NE525-0.0-1.0	13199213.30	712380.54	10/10/2007	0	1	51207-31-9	2,3,7,8-TETRACHLORODIBENZOFURAN	5530		ng/kg
RII-802+00-NE525-0.0-1.0	13199213.30	712380.54	10/10/2007	0	1	57117-31-4	2,3,4,7,8-PENTACHLORODIBENZOFURAN	2360		ng/kg
RII-802+00-NE525-0.0-1.0	13199213.30	712380.54	10/10/2007	0	1	57117-41-6	1,2,3,7,8-PENTACHLORODIBENZOFURAN	2450		ng/kg
RII-802+00-NE525-0.0-1.0	13199213.30	712380.54	10/10/2007	0	1	ETEQ	ETEQ	1700		ppt
RII-802+00-NE525-0.0-1.0	13199213.30	712380.54	10/10/2007	0	1	HXCDD-HXCDF	1,2,3,4,7,8-Hexachlorodibenzofuran + 1,2,3,6,7,8-Hexachlorodibenzofuran	2080		ng/kg
RII-802+00-NE525-1.0-1.1	13199213.30	712380.54	10/10/2007	1	1.1	1746-01-6	2,3,7,8-TETRACHLORODIBENZO-P-DIOXIN	17	J	ng/kg
RII-802+00-NE525-1.0-1.1	13199213.30	712380.54	10/10/2007	1	1.1	51207-31-9	2,3,7,8-TETRACHLORODIBENZOFURAN	5330		ng/kg
RII-802+00-NE525-1.0-1.1	13199213.30	712380.54	10/10/2007	1	1.1	57117-31-4	2,3,4,7,8-PENTACHLORODIBENZOFURAN	2400		ng/kg
RII-802+00-NE525-1.0-1.1	13199213.30	712380.54	10/10/2007	1	1.1	57117-41-6	1,2,3,7,8-PENTACHLORODIBENZOFURAN	2570		ng/kg
RII-802+00-NE525-1.0-1.1	13199213.30	712380.54	10/10/2007	1	1.1	ETEQ	ETEQ	1700		ppt
RII-802+00-NE525-1.0-1.1	13199213.30	712380.54	10/10/2007	1	1.1	HXCDD-HXCDF	1,2,3,4,7,8-Hexachlorodibenzofuran + 1,2,3,6,7,8-Hexachlorodibenzofuran	2220		ng/kg
RII-802+00-NE525-1.1-1.9	13199213.30	712380.54	10/10/2007	1.1	1.9	1746-01-6	2,3,7,8-TETRACHLORODIBENZO-P-DIOXIN	2	UJ	ng/kg
RII-802+00-NE525-1.1-1.9	13199213.30	712380.54	10/10/2007	1.1	1.9	51207-31-9	2,3,7,8-TETRACHLORODIBENZOFURAN	1330		ng/kg
RII-802+00-NE525-1.1-1.9	13199213.30	712380.54	10/10/2007	1.1	1.9	57117-31-4	2,3,4,7,8-PENTACHLORODIBENZOFURAN	545		ng/kg
RII-802+00-NE525-1.1-1.9	13199213.30	712380.54	10/10/2007	1.1	1.9	57117-41-6	1,2,3,7,8-PENTACHLORODIBENZOFURAN	560		ng/kg
RII-802+00-NE525-1.1-1.9	13199213.30	712380.54	10/10/2007	1.1	1.9	ETEQ	ETEQ	400		ppt
RII-802+00-NE525-1.1-1.9	13199213.30	712380.54	10/10/2007	1.1	1.9	HXCDD-HXCDF	1,2,3,4,7,8-Hexachlorodibenzofuran + 1,2,3,6,7,8-Hexachlorodibenzofuran	438		ng/kg
RII-802+00-NE525-1.9-3.1	13199213.30	712380.54	10/10/2007	1.9	3.1	1746-01-6	2,3,7,8-TETRACHLORODIBENZO-P-DIOXIN	2	U	ng/kg
RII-802+00-NE525-1.9-3.1	13199213.30	712380.54	10/10/2007	1.9	3.1	51207-31-9	2,3,7,8-TETRACHLORODIBENZOFURAN	445		ng/kg
RII-802+00-NE525-1.9-3.1	13199213.30	712380.54	10/10/2007	1.9	3.1	57117-31-4	2,3,4,7,8-PENTACHLORODIBENZOFURAN	172		ng/kg
RII-802+00-NE525-1.9-3.1	13199213.30	712380.54	10/10/2007	1.9	3.1	57117-41-6	1,2,3,7,8-PENTACHLORODIBENZOFURAN	207		ng/kg
RII-802+00-NE525-1.9-3.1	13199213.30	712380.54	10/10/2007	1.9	3.1	ETEQ	ETEQ	130		ppt
RII-802+00-NE525-1.9-3.1	13199213.30	712380.54	10/10/2007	1.9	3.1	HXCDD-HXCDF	1,2,3,4,7,8-Hexachlorodibenzofuran + 1,2,3,6,7,8-Hexachlorodibenzofuran	169		ng/kg
RII-802+00-NE525-3.1-3.9	13199213.30	712380.54	10/10/2007	3.1	3.9	1746-01-6	2,3,7,8-TETRACHLORODIBENZO-P-DIOXIN	2	U	ng/kg

Sample ID	Easting	Northing	Sample Date	Start Depth (feet)	End Depth (feet)	CAS #	Chemical Name	Result	Qualifier	Unit
RII-802+00-NE525-3.1-3.9	13199213.30	712380.54	10/10/2007	3.1	3.9	51207-31-9	2,3,7,8-TETRACHLORODIBENZOFURAN	162		ng/kg
RII-802+00-NE525-3.1-3.9	13199213.30	712380.54	10/10/2007	3.1	3.9	57117-31-4	2,3,4,7,8-PENTACHLORODIBENZOFURAN	59		ng/kg
RII-802+00-NE525-3.1-3.9	13199213.30	712380.54	10/10/2007	3.1	3.9	57117-41-6	1,2,3,7,8-PENTACHLORODIBENZOFURAN	75		ng/kg
RII-802+00-NE525-3.1-3.9	13199213.30	712380.54	10/10/2007	3.1	3.9	ETEQ	ETEQ	48		ppt
RII-802+00-NE525-3.1-3.9	13199213.30	712380.54	10/10/2007	3.1	3.9	HXCDD-HXCDF	1,2,3,4,7,8-Hexachlorodibenzofuran + 1,2,3,6,7,8-Hexachlorodibenzofuran	58		ng/kg
RII-802+00-NE525-3.9-4.4	13199213.30	712380.54	10/10/2007	3.9	4.4	1746-01-6	2,3,7,8-TETRACHLORODIBENZO-P-DIOXIN	2	U	ng/kg
RII-802+00-NE525-3.9-4.4	13199213.30	712380.54	10/10/2007	3.9	4.4	51207-31-9	2,3,7,8-TETRACHLORODIBENZOFURAN	10		ng/kg
RII-802+00-NE525-3.9-4.4	13199213.30	712380.54	10/10/2007	3.9	4.4	57117-31-4	2,3,4,7,8-PENTACHLORODIBENZOFURAN	4	J	ng/kg
RII-802+00-NE525-3.9-4.4	13199213.30	712380.54	10/10/2007	3.9	4.4	57117-41-6	1,2,3,7,8-PENTACHLORODIBENZOFURAN	6	J	ng/kg
RII-802+00-NE525-3.9-4.4	13199213.30	712380.54	10/10/2007	3.9	4.4	ETEQ	ETEQ	5	U	ppt
RII-802+00-NE525-3.9-4.4	13199213.30	712380.54	10/10/2007	3.9	4.4	HXCDD-HXCDF	1,2,3,4,7,8-Hexachlorodibenzofuran + 1,2,3,6,7,8-Hexachlorodibenzofuran	5	J	ng/kg
RII-802+00-NE702-0.0-1.0	13199379.51	712462.49	10/7/2007	0	1	1746-01-6	2,3,7,8-TETRACHLORODIBENZO-P-DIOXIN	7		ng/kg
RII-802+00-NE702-0.0-1.0	13199379.51	712462.49	10/7/2007	0	1	51207-31-9	2,3,7,8-TETRACHLORODIBENZOFURAN	2000		ng/kg
RII-802+00-NE702-0.0-1.0	13199379.51	712462.49	10/7/2007	0	1	57117-31-4	2,3,4,7,8-PENTACHLORODIBENZOFURAN	940		ng/kg
RII-802+00-NE702-0.0-1.0	13199379.51	712462.49	10/7/2007	0	1	57117-41-6	1,2,3,7,8-PENTACHLORODIBENZOFURAN	1070		ng/kg
RII-802+00-NE702-0.0-1.0	13199379.51	712462.49	10/7/2007	0	1	ETEQ	ETEQ	700		ppt
RII-802+00-NE702-0.0-1.0	13199379.51	712462.49	10/7/2007	0	1	HXCDD-HXCDF	1,2,3,4,7,8-Hexachlorodibenzofuran + 1,2,3,6,7,8-Hexachlorodibenzofuran	1110		ng/kg
RII-802+00-NE702-1.0-2.2	13199379.51	712462.49	10/7/2007	1	2.2	1746-01-6	2,3,7,8-TETRACHLORODIBENZO-P-DIOXIN	2	U	ng/kg
RII-802+00-NE702-1.0-2.2	13199379.51	712462.49	10/7/2007	1	2.2	51207-31-9	2,3,7,8-TETRACHLORODIBENZOFURAN	33		ng/kg
RII-802+00-NE702-1.0-2.2	13199379.51	712462.49	10/7/2007	1	2.2	57117-31-4	2,3,4,7,8-PENTACHLORODIBENZOFURAN	14	J	ng/kg
RII-802+00-NE702-1.0-2.2	13199379.51	712462.49	10/7/2007	1	2.2	57117-41-6	1,2,3,7,8-PENTACHLORODIBENZOFURAN	17	J	ng/kg
RII-802+00-NE702-1.0-2.2	13199379.51	712462.49	10/7/2007	1	2.2	ETEQ	ETEQ	13		ppt
RII-802+00-NE702-1.0-2.2	13199379.51	712462.49	10/7/2007	1	2.2	HXCDD-HXCDF	1,2,3,4,7,8-Hexachlorodibenzofuran + 1,2,3,6,7,8-Hexachlorodibenzofuran	18	J	ng/kg
RII-802+00-NE702-2.2-4.0	13199379.51	712462.49	10/7/2007	2.2	4	1746-01-6	2,3,7,8-TETRACHLORODIBENZO-P-DIOXIN	2	UJ	ng/kg
RII-802+00-NE702-2.2-4.0	13199379.51	712462.49	10/7/2007	2.2	4	51207-31-9	2,3,7,8-TETRACHLORODIBENZOFURAN	40		ng/kg
RII-802+00-NE702-2.2-4.0	13199379.51	712462.49	10/7/2007	2.2	4	57117-31-4	2,3,4,7,8-PENTACHLORODIBENZOFURAN	20		ng/kg
RII-802+00-NE702-2.2-4.0	13199379.51	712462.49	10/7/2007	2.2	4	57117-41-6	1,2,3,7,8-PENTACHLORODIBENZOFURAN	22		ng/kg
RII-802+00-NE702-2.2-4.0	13199379.51	712462.49	10/7/2007	2.2	4	ETEQ	ETEQ	16		ppt
RII-802+00-NE702-2.2-4.0	13199379.51	712462.49	10/7/2007	2.2	4	HXCDD-HXCDF	1,2,3,4,7,8-Hexachlorodibenzofuran + 1,2,3,6,7,8-Hexachlorodibenzofuran	21		ng/kg
RII-802+00-NE702-4.0-5.5	13199379.51	712462.49	10/7/2007	4	5.5	1746-01-6	2,3,7,8-TETRACHLORODIBENZO-P-DIOXIN	2	UJ	ng/kg
RII-802+00-NE702-4.0-5.5	13199379.51	712462.49	10/7/2007	4	5.5	51207-31-9	2,3,7,8-TETRACHLORODIBENZOFURAN	4	J	ng/kg
RII-802+00-NE702-4.0-5.5	13199379.51	712462.49	10/7/2007	4	5.5	57117-31-4	2,3,4,7,8-PENTACHLORODIBENZOFURAN	2	UJ	ng/kg
RII-802+00-NE702-4.0-5.5	13199379.51	712462.49	10/7/2007	4	5.5	57117-41-6	1,2,3,7,8-PENTACHLORODIBENZOFURAN	2	UJ	ng/kg
RII-802+00-NE702-4.0-5.5	13199379.51	712462.49	10/7/2007	4	5.5	ETEQ	ETEQ	5	U	ppt
RII-802+00-NE702-4.0-5.5	13199379.51	712462.49	10/7/2007	4	5.5	HXCDD-HXCDF	1,2,3,4,7,8-Hexachlorodibenzofuran + 1,2,3,6,7,8-Hexachlorodibenzofuran	3	UJ	ng/kg
RII-802+00-NE803-0.0-0.5	13199490.40	712412.32	10/7/2007	0	0.5	1746-01-6	2,3,7,8-TETRACHLORODIBENZO-P-DIOXIN	26		ng/kg
RII-802+00-NE803-0.0-0.5	13199490.40	712412.32	10/7/2007	0	0.5	51207-31-9	2,3,7,8-TETRACHLORODIBENZOFURAN	8590		ng/kg
RII-802+00-NE803-0.0-0.5	13199490.40	712412.32	10/7/2007	0	0.5	57117-31-4	2,3,4,7,8-PENTACHLORODIBENZOFURAN	3720		ng/kg
RII-802+00-NE803-0.0-0.5	13199490.40	712412.32	10/7/2007	0	0.5	57117-41-6	1,2,3,7,8-PENTACHLORODIBENZOFURAN	4180		ng/kg
RII-802+00-NE803-0.0-0.5	13199490.40	712412.32	10/7/2007	0	0.5	ETEQ	ETEQ	2800		ppt
RII-802+00-NE803-0.0-0.5	13199490.40	712412.32	10/7/2007	0	0.5	HXCDD-HXCDF	1,2,3,4,7,8-Hexachlorodibenzofuran + 1,2,3,6,7,8-Hexachlorodibenzofuran	4220		ng/kg
RII-802+00-NE803-0.5-1.0	13199490.40	712412.32	10/7/2007	0.5	1	1746-01-6	2,3,7,8-TETRACHLORODIBENZO-P-DIOXIN	32	J	ng/kg
RII-802+00-NE803-0.5-1.0	13199490.40	712412.32	10/7/2007	0.5	1	51207-31-9	2,3,7,8-TETRACHLORODIBENZOFURAN	27900	J	ng/kg
RII-802+00-NE803-0.5-1.0	13199490.40	712412.32	10/7/2007	0.5	1	57117-31-4	2,3,4,7,8-PENTACHLORODIBENZOFURAN	10700		ng/kg
RII-802+00-NE803-0.5-1.0	13199490.40	712412.32	10/7/2007	0.5	1	57117-41-6	1,2,3,7,8-PENTACHLORODIBENZOFURAN	9660	J	ng/kg
RII-802+00-NE803-0.5-1.0	13199490.40	712412.32	10/7/2007	0.5	1	ETEQ	ETEQ	7900		ppt
RII-802+00-NE803-0.5-1.0	13199490.40	712412.32	10/7/2007	0.5	1	HXCDD-HXCDF	1,2,3,4,7,8-Hexachlorodibenzofuran + 1,2,3,6,7,8-Hexachlorodibenzofuran	8470		ng/kg
RII-802+00-NE803-1.0-2.9	13199490.40	712412.32	10/7/2007	1	2.9	1746-01-6	2,3,7,8-TETRACHLORODIBENZO-P-DIOXIN	2	UJ	ng/kg
RII-802+00-NE803-1.0-2.9	13199490.40	712412.32	10/7/2007	1	2.9	51207-31-9	2,3,7,8-TETRACHLORODIBENZOFURAN	581		ng/kg
RII-802+00-NE803-1.0-2.9	13199490.40	712412.32	10/7/2007	1	2.9	57117-31-4	2,3,4,7,8-PENTACHLORODIBENZOFURAN	258		ng/kg
RII-802+00-NE803-1.0-2.9	13199490.40	712412.32	10/7/2007	1	2.9	57117-41-6	1,2,3,7,8-PENTACHLORODIBENZOFURAN	268		ng/kg
RII-802+00-NE803-1.0-2.9	13199490.40	712412.32	10/7/2007	1	2.9	ETEQ	ETEQ	180		ppt
RII-802+00-NE803-1.0-2.9	13199490.40	712412.32	10/7/2007	1	2.9	HXCDD-HXCDF	1,2,3,4,7,8-Hexachlorodibenzofuran + 1,2,3,6,7,8-Hexachlorodibenzofuran	213		ng/kg
RII-802+00-NE803-2.9-4.4	13199490.40	712412.32	10/7/2007	2.9	4.4	1746-01-6	2,3,7,8-TETRACHLORODIBENZO-P-DIOXIN	2	U	ng/kg
RII-802+00-NE803-2.9-4.4	13199490.40	712412.32	10/7/2007	2.9	4.4	51207-31-9	2,3,7,8-TETRACHLORODIBENZOFURAN	32		ng/kg
RII-802+00-NE803-2.9-4.4	13199490.40	712412.32	10/7/2007	2.9	4.4	57117-31-4	2,3,4,7,8-PENTACHLORODIBENZOFURAN	9	J	ng/kg
RII-802+00-NE803-2.9-4.4	13199490.40	712412.32	10/7/2007	2.9	4.4	57117-41-6	1,2,3,7,8-PENTACHLORODIBENZOFURAN	12	J	ng/kg
RII-802+00-NE803-2.9-4.4	13199490.40	712412.32	10/7/2007	2.9	4.4	ETEQ	ETEQ	10		ppt
RII-802+00-NE803-2.9-4.4	13199490.40	712412.32	10/7/2007	2.9	4.4	HXCDD-HXCDF	1,2,3,4,7,8-Hexachlorodibenzofuran + 1,2,3,6,7,8-Hexachlorodibenzofuran	8	J	ng/kg
RII-802+00-NE803-FD-1.0-2.9	13199490.40	712412.32	10/7/2007	1	2.9	1746-01-6	2,3,7,8-TETRACHLORODIBENZO-P-DIOXIN	2	UJ	ng/kg
RII-802+00-NE803-FD-1.0-2.9	13199490.40	712412.32	10/7/2007	1	2.9	51207-31-9	2,3,7,8-TETRACHLORODIBENZOFURAN	2920		ng/kg

Sample ID	Easting	Northing	Sample Date	Start Depth (feet)	End Depth (feet)	CAS #	Chemical Name	Result	Qualifier	Unit
RII-802+00-NE803-FD-1.0-2.9	13199490.40	712412.32	10/7/2007	1	2.9	57117-31-4	2,3,4,7,8-PENTACHLORODIBENZOFURAN	999		ng/kg
RII-802+00-NE803-FD-1.0-2.9	13199490.40	712412.32	10/7/2007	1	2.9	57117-41-6	1,2,3,7,8-PENTACHLORODIBENZOFURAN	924		ng/kg
RII-802+00-NE803-FD-1.0-2.9	13199490.40	712412.32	10/7/2007	1	2.9	ETEQ	ETEQ	760		ppt
RII-802+00-NE803-FD-1.0-2.9	13199490.40	712412.32	10/7/2007	1	2.9	HXCDD-HXCDF	1,2,3,4,7,8-Hexachlorodibenzofuran + 1,2,3,6,7,8-Hexachlorodibenzofuran	707		ng/kg
RII-802+00-NE90-0.0-1.0	13198781.34	712346.85	10/17/2007	0	1	1746-01-6	2,3,7,8-TETRACHLORODIBENZO-P-DIOXIN	7	J	ng/kg
RII-802+00-NE90-0.0-1.0	13198781.34	712346.85	10/17/2007	0	1	51207-31-9	2,3,7,8-TETRACHLORODIBENZOFURAN	6510		ng/kg
RII-802+00-NE90-0.0-1.0	13198781.34	712346.85	10/17/2007	0	1	57117-31-4	2,3,4,7,8-PENTACHLORODIBENZOFURAN	1830		ng/kg
RII-802+00-NE90-0.0-1.0	13198781.34	712346.85	10/17/2007	0	1	57117-41-6	1,2,3,7,8-PENTACHLORODIBENZOFURAN	2020		ng/kg
RII-802+00-NE90-0.0-1.0	13198781.34	712346.85	10/17/2007	0	1	ETEQ	ETEQ	1600		ppt
RII-802+00-NE90-0.0-1.0	13198781.34	712346.85	10/17/2007	0	1	HXCDD-HXCDF	1,2,3,4,7,8-Hexachlorodibenzofuran + 1,2,3,6,7,8-Hexachlorodibenzofuran	1450		ng/kg
RII-802+00-NE90-1.0-1.8	13198781.34	712346.85	10/17/2007	1	1.8	1746-01-6	2,3,7,8-TETRACHLORODIBENZO-P-DIOXIN	9	J	ng/kg
RII-802+00-NE90-1.0-1.8	13198781.34	712346.85	10/17/2007	1	1.8	51207-31-9	2,3,7,8-TETRACHLORODIBENZOFURAN	10700		ng/kg
RII-802+00-NE90-1.0-1.8	13198781.34	712346.85	10/17/2007	1	1.8	57117-31-4	2,3,4,7,8-PENTACHLORODIBENZOFURAN	3510		ng/kg
RII-802+00-NE90-1.0-1.8	13198781.34	712346.85	10/17/2007	1	1.8	57117-41-6	1,2,3,7,8-PENTACHLORODIBENZOFURAN	4860		ng/kg
RII-802+00-NE90-1.0-1.8	13198781.34	712346.85	10/17/2007	1	1.8	ETEQ	ETEQ	2900		ppt
RII-802+00-NE90-1.0-1.8	13198781.34	712346.85	10/17/2007	1	1.8	HXCDD-HXCDF	1,2,3,4,7,8-Hexachlorodibenzofuran + 1,2,3,6,7,8-Hexachlorodibenzofuran	3500		ng/kg
RII-802+00-NE90-1.8-3.3	13198781.34	712346.85	10/17/2007	1.8	3.3	1746-01-6	2,3,7,8-TETRACHLORODIBENZO-P-DIOXIN	2	U	ng/kg
RII-802+00-NE90-1.8-3.3	13198781.34	712346.85	10/17/2007	1.8	3.3	51207-31-9	2,3,7,8-TETRACHLORODIBENZOFURAN	28		ng/kg
RII-802+00-NE90-1.8-3.3	13198781.34	712346.85	10/17/2007	1.8	3.3	57117-31-4	2,3,4,7,8-PENTACHLORODIBENZOFURAN	9	J	ng/kg
RII-802+00-NE90-1.8-3.3	13198781.34	712346.85	10/17/2007	1.8	3.3	57117-41-6	1,2,3,7,8-PENTACHLORODIBENZOFURAN	13	J	ng/kg
RII-802+00-NE90-1.8-3.3	13198781.34	712346.85	10/17/2007	1.8	3.3	ETEQ	ETEQ	10		ppt
RII-802+00-NE90-1.8-3.3	13198781.34	712346.85	10/17/2007	1.8	3.3	HXCDD-HXCDF	1,2,3,4,7,8-Hexachlorodibenzofuran + 1,2,3,6,7,8-Hexachlorodibenzofuran	10	J	ng/kg
RII-802+00-NE90-3.3-4.8	13198781.34	712346.85	10/17/2007	3.3	4.8	1746-01-6	2,3,7,8-TETRACHLORODIBENZO-P-DIOXIN	2	U	ng/kg
RII-802+00-NE90-3.3-4.8	13198781.34	712346.85	10/17/2007	3.3	4.8	51207-31-9	2,3,7,8-TETRACHLORODIBENZOFURAN	2	U	ng/kg
RII-802+00-NE90-3.3-4.8	13198781.34	712346.85	10/17/2007	3.3	4.8	57117-31-4	2,3,4,7,8-PENTACHLORODIBENZOFURAN	2	U	ng/kg
RII-802+00-NE90-3.3-4.8	13198781.34	712346.85	10/17/2007	3.3	4.8	57117-41-6	1,2,3,7,8-PENTACHLORODIBENZOFURAN	2	U	ng/kg
RII-802+00-NE90-3.3-4.8	13198781.34	712346.85	10/17/2007	3.3	4.8	ETEQ	ETEQ	5	U	ppt
RII-802+00-NE90-3.3-4.8	13198781.34	712346.85	10/17/2007	3.3	4.8	HXCDD-HXCDF	1,2,3,4,7,8-Hexachlorodibenzofuran + 1,2,3,6,7,8-Hexachlorodibenzofuran	2	U	ng/kg
RII-802+00-NE90-4.8-6.4	13198781.34	712346.85	10/17/2007	4.8	6.4	1746-01-6	2,3,7,8-TETRACHLORODIBENZO-P-DIOXIN	2	U	ng/kg
RII-802+00-NE90-4.8-6.4	13198781.34	712346.85	10/17/2007	4.8	6.4	51207-31-9	2,3,7,8-TETRACHLORODIBENZOFURAN	2	U	ng/kg
RII-802+00-NE90-4.8-6.4	13198781.34	712346.85	10/17/2007	4.8	6.4	57117-31-4	2,3,4,7,8-PENTACHLORODIBENZOFURAN	3	U	ng/kg
RII-802+00-NE90-4.8-6.4	13198781.34	712346.85	10/17/2007	4.8	6.4	57117-41-6	1,2,3,7,8-PENTACHLORODIBENZOFURAN	2	U	ng/kg
RII-802+00-NE90-4.8-6.4	13198781.34	712346.85	10/17/2007	4.8	6.4	ETEQ	ETEQ	6	U	ppt
RII-802+00-NE90-4.8-6.4	13198781.34	712346.85	10/17/2007	4.8	6.4	HXCDD-HXCDF	1,2,3,4,7,8-Hexachlorodibenzofuran + 1,2,3,6,7,8-Hexachlorodibenzofuran	3	U	ng/kg
RII-802+00-NE90-6.4-8.0	13198781.34	712346.85	10/17/2007	6.4	8	1746-01-6	2,3,7,8-TETRACHLORODIBENZO-P-DIOXIN	2	U	ng/kg
RII-802+00-NE90-6.4-8.0	13198781.34	712346.85	10/17/2007	6.4	8	51207-31-9	2,3,7,8-TETRACHLORODIBENZOFURAN	2	U	ng/kg
RII-802+00-NE90-6.4-8.0	13198781.34	712346.85	10/17/2007	6.4	8	57117-31-4	2,3,4,7,8-PENTACHLORODIBENZOFURAN	3	U	ng/kg
RII-802+00-NE90-6.4-8.0	13198781.34	712346.85	10/17/2007	6.4	8	57117-41-6	1,2,3,7,8-PENTACHLORODIBENZOFURAN	3	U	ng/kg
RII-802+00-NE90-6.4-8.0	13198781.34	712346.85	10/17/2007	6.4	8	ETEQ	ETEQ	6	U	ppt
RII-802+00-NE90-6.4-8.0	13198781.34	712346.85	10/17/2007	6.4	8	HXCDD-HXCDF	1,2,3,4,7,8-Hexachlorodibenzofuran + 1,2,3,6,7,8-Hexachlorodibenzofuran	3	U	ng/kg
RII-802+00-SW8-0.0-1.0	13198455.47	712258.72	10/10/2007	0	1	1746-01-6	2,3,7,8-TETRACHLORODIBENZO-P-DIOXIN	4	J	ng/kg
RII-802+00-SW8-0.0-1.0	13198455.47	712258.72	10/10/2007	0	1	51207-31-9	2,3,7,8-TETRACHLORODIBENZOFURAN	1930		ng/kg
RII-802+00-SW8-0.0-1.0	13198455.47	712258.72	10/10/2007	0	1	57117-31-4	2,3,4,7,8-PENTACHLORODIBENZOFURAN	877		ng/kg
RII-802+00-SW8-0.0-1.0	13198455.47	712258.72	10/10/2007	0	1	57117-41-6	1,2,3,7,8-PENTACHLORODIBENZOFURAN	910		ng/kg
RII-802+00-SW8-0.0-1.0	13198455.47	712258.72	10/10/2007	0	1	ETEQ	ETEQ	620		ppt
RII-802+00-SW8-0.0-1.0	13198455.47	712258.72	10/10/2007	0	1	HXCDD-HXCDF	1,2,3,4,7,8-Hexachlorodibenzofuran + 1,2,3,6,7,8-Hexachlorodibenzofuran	704		ng/kg
RII-802+00-SW8-1.0-2.9	13198455.47	712258.72	10/10/2007	1	2.9	1746-01-6	2,3,7,8-TETRACHLORODIBENZO-P-DIOXIN	4		ng/kg
RII-802+00-SW8-1.0-2.9	13198455.47	712258.72	10/10/2007	1	2.9	51207-31-9	2,3,7,8-TETRACHLORODIBENZOFURAN	1120		ng/kg
RII-802+00-SW8-1.0-2.9	13198455.47	712258.72	10/10/2007	1	2.9	57117-31-4	2,3,4,7,8-PENTACHLORODIBENZOFURAN	488		ng/kg
RII-802+00-SW8-1.0-2.9	13198455.47	712258.72	10/10/2007	1	2.9	57117-41-6	1,2,3,7,8-PENTACHLORODIBENZOFURAN	536		ng/kg
RII-802+00-SW8-1.0-2.9	13198455.47	712258.72	10/10/2007	1	2.9	ETEQ	ETEQ	360		ppt
RII-802+00-SW8-1.0-2.9	13198455.47	712258.72	10/10/2007	1	2.9	HXCDD-HXCDF	1,2,3,4,7,8-Hexachlorodibenzofuran + 1,2,3,6,7,8-Hexachlorodibenzofuran	475		ng/kg
RII-802+00-SW8-2.9-3.3	13198455.47	712258.72	10/10/2007	2.9	3.3	1746-01-6	2,3,7,8-TETRACHLORODIBENZO-P-DIOXIN	2	UJ	ng/kg
RII-802+00-SW8-2.9-3.3	13198455.47	712258.72	10/10/2007	2.9	3.3	51207-31-9	2,3,7,8-TETRACHLORODIBENZOFURAN	15		ng/kg
RII-802+00-SW8-2.9-3.3	13198455.47	712258.72	10/10/2007	2.9	3.3	57117-31-4	2,3,4,7,8-PENTACHLORODIBENZOFURAN	7	J	ng/kg
RII-802+00-SW8-2.9-3.3	13198455.47	712258.72	10/10/2007	2.9	3.3	57117-41-6	1,2,3,7,8-PENTACHLORODIBENZOFURAN	8		ng/kg
RII-802+00-SW8-2.9-3.3	13198455.47	712258.72	10/10/2007	2.9	3.3	ETEQ	ETEQ	5	U	ppt
RII-802+00-SW8-2.9-3.3	13198455.47	712258.72	10/10/2007	2.9	3.3	HXCDD-HXCDF	1,2,3,4,7,8-Hexachlorodibenzofuran + 1,2,3,6,7,8-Hexachlorodibenzofuran	7	J	ng/kg
RII-802+00-SW8-3.3-4.7	13198455.47	712258.72	10/10/2007	3.3	4.7	1746-01-6	2,3,7,8-TETRACHLORODIBENZO-P-DIOXIN	2	U	ng/kg
RII-802+00-SW8-3.3-4.7	13198455.47	712258.72	10/10/2007	3.3	4.7	51207-31-9	2,3,7,8-TETRACHLORODIBENZOFURAN	449		ng/kg
RII-802+00-SW8-3.3-4.7	13198455.47	712258.72	10/10/2007	3.3	4.7	57117-31-4	2,3,4,7,8-PENTACHLORODIBENZOFURAN	142		ng/kg

Sample ID	Easting	Northing	Sample Date	Start Depth (feet)	End Depth (feet)	CAS #	Chemical Name	Result	Qualifier	Unit
RII-802+00-SW8-3.3-4.7	13198455.47	712258.72	10/10/2007	3.3	4.7	57117-41-6	1,2,3,7,8-PENTACHLORODIBENZOFURAN	134		ng/kg
RII-802+00-SW8-3.3-4.7	13198455.47	712258.72	10/10/2007	3.3	4.7	ETEQ	ETEQ	110		ppt
RII-802+00-SW8-3.3-4.7	13198455.47	712258.72	10/10/2007	3.3	4.7	HXCDD-HXCDF	1,2,3,4,7,8-Hexachlorodibenzofuran + 1,2,3,6,7,8-Hexachlorodibenzofuran	82		ng/kg
RII-802+00-SW8-4.7-6.7	13198455.47	712258.72	10/10/2007	4.7	6.7	1746-01-6	2,3,7,8-TETRACHLORODIBENZO-P-DIOXIN	2	U	ng/kg
RII-802+00-SW8-4.7-6.7	13198455.47	712258.72	10/10/2007	4.7	6.7	51207-31-9	2,3,7,8-TETRACHLORODIBENZOFURAN	5	J	ng/kg
RII-802+00-SW8-4.7-6.7	13198455.47	712258.72	10/10/2007	4.7	6.7	57117-31-4	2,3,4,7,8-PENTACHLORODIBENZOFURAN	2	UJ	ng/kg
RII-802+00-SW8-4.7-6.7	13198455.47	712258.72	10/10/2007	4.7	6.7	57117-41-6	1,2,3,7,8-PENTACHLORODIBENZOFURAN	2	UJ	ng/kg
RII-802+00-SW8-4.7-6.7	13198455.47	712258.72	10/10/2007	4.7	6.7	ETEQ	ETEQ	5	U	ppt
RII-802+00-SW8-4.7-6.7	13198455.47	712258.72	10/10/2007	4.7	6.7	HXCDD-HXCDF	1,2,3,4,7,8-Hexachlorodibenzofuran + 1,2,3,6,7,8-Hexachlorodibenzofuran	2	UJ	ng/kg
RII-804+00-NE10-0.0-11.8	13198733.89	712205.66	10/27/2014	0	11.8	124689-HXCDF	124689-HxCDF	0		ng/kg
RII-804+00-NE10-0.0-11.8	13198733.89	712205.66	10/27/2014	0	11.8	124689-HXCDF	124689-HxCDF	428		ng/kg
RII-804+00-NE10-0.0-11.8	13198733.89	712205.66	10/27/2014	0	11.8	1746-01-6	2,3,7,8-TETRACHLORODIBENZO-P-DIOXIN	12.2		ng/kg
RII-804+00-NE10-0.0-11.8	13198733.89	712205.66	10/27/2014	0	11.8	1746-01-6	2,3,7,8-TETRACHLORODIBENZO-P-DIOXIN	24.5		ng/kg
RII-804+00-NE10-0.0-11.8	13198733.89	712205.66	10/27/2014	0	11.8	51207-31-9	2,3,7,8-TETRACHLORODIBENZOFURAN	2930		ng/kg
RII-804+00-NE10-0.0-11.8	13198733.89	712205.66	10/27/2014	0	11.8	51207-31-9	2,3,7,8-TETRACHLORODIBENZOFURAN	29300		ng/kg
RII-804+00-NE10-0.0-11.8	13198733.89	712205.66	10/27/2014	0	11.8	57117-31-4	2,3,4,7,8-PENTACHLORODIBENZOFURAN	3130		ng/kg
RII-804+00-NE10-0.0-11.8	13198733.89	712205.66	10/27/2014	0	11.8	57117-31-4	2,3,4,7,8-PENTACHLORODIBENZOFURAN	10400		ng/kg
RII-804+00-NE10-0.0-11.8	13198733.89	712205.66	10/27/2014	0	11.8	57117-41-6	1,2,3,7,8-PENTACHLORODIBENZOFURAN	260		ng/kg
RII-804+00-NE10-0.0-11.8	13198733.89	712205.66	10/27/2014	0	11.8	57117-41-6	1,2,3,7,8-PENTACHLORODIBENZOFURAN	8660		ng/kg
RII-804+00-NE10-0.0-11.8	13198733.89	712205.66	10/27/2014	0	11.8	70648-26-9	1,2,3,4,7,8-Hexachlorodibenzofuran	686		ng/kg
RII-804+00-NE10-0.0-11.8	13198733.89	712205.66	10/27/2014	0	11.8	70648-26-9	1,2,3,4,7,8-Hexachlorodibenzofuran	6860		ng/kg
RII-804+00-NE10-0.0-11.8	13198733.89	712205.66	10/27/2014	0	11.8	TEQ-WHO_05_0.0L	ETEQ (ND=0)	7720		ppt
RII-804+00-NE10-0.0-11.8	13198733.89	712205.66	10/27/2014	0	11.8	TEQ-WHO_05_0.5L	ETEQ (ND=0.5 LoD)	7720		ppt
RII-804+00-NE10-0.0-11.8	13198733.89	712205.66	10/27/2014	0	11.8	TEQ-WHO_05_1.0L	ETEQ (ND=LoD)	7720		ppt
RII-806+00-NE20-0.0-1.0	13198954.45	711996.20	10/17/2007	0	1	1746-01-6	2,3,7,8-TETRACHLORODIBENZO-P-DIOXIN	7	J	ng/kg
RII-806+00-NE20-0.0-1.0	13198954.45	711996.20	10/17/2007	0	1	51207-31-9	2,3,7,8-TETRACHLORODIBENZOFURAN	2690		ng/kg
RII-806+00-NE20-0.0-1.0	13198954.45	711996.20	10/17/2007	0	1	57117-31-4	2,3,4,7,8-PENTACHLORODIBENZOFURAN	721		ng/kg
RII-806+00-NE20-0.0-1.0	13198954.45	711996.20	10/17/2007	0	1	57117-41-6	1,2,3,7,8-PENTACHLORODIBENZOFURAN	713		ng/kg
RII-806+00-NE20-0.0-1.0	13198954.45	711996.20	10/17/2007	0	1	ETEQ	ETEQ	630		ppt
RII-806+00-NE20-0.0-1.0	13198954.45	711996.20	10/17/2007	0	1	HXCDD-HXCDF	1,2,3,4,7,8-Hexachlorodibenzofuran + 1,2,3,6,7,8-Hexachlorodibenzofuran	522		ng/kg
RII-806+00-NE20-1.0-3.0	13198954.45	711996.20	10/17/2007	1	3	1746-01-6	2,3,7,8-TETRACHLORODIBENZO-P-DIOXIN	16		ng/kg
RII-806+00-NE20-1.0-3.0	13198954.45	711996.20	10/17/2007	1	3	51207-31-9	2,3,7,8-TETRACHLORODIBENZOFURAN	8500		ng/kg
RII-806+00-NE20-1.0-3.0	13198954.45	711996.20	10/17/2007	1	3	57117-31-4	2,3,4,7,8-PENTACHLORODIBENZOFURAN	2370		ng/kg
RII-806+00-NE20-1.0-3.0	13198954.45	711996.20	10/17/2007	1	3	57117-41-6	1,2,3,7,8-PENTACHLORODIBENZOFURAN	2990		ng/kg
RII-806+00-NE20-1.0-3.0	13198954.45	711996.20	10/17/2007	1	3	ETEQ	ETEQ	2100		ppt
RII-806+00-NE20-1.0-3.0	13198954.45	711996.20	10/17/2007	1	3	HXCDD-HXCDF	1,2,3,4,7,8-Hexachlorodibenzofuran + 1,2,3,6,7,8-Hexachlorodibenzofuran	2680		ng/kg
RII-806+00-NE20-11.0-12.0	13198954.45	711996.20	10/17/2007	11	12	1746-01-6	2,3,7,8-TETRACHLORODIBENZO-P-DIOXIN	4	J	ng/kg
RII-806+00-NE20-11.0-12.0	13198954.45	711996.20	10/17/2007	11	12	51207-31-9	2,3,7,8-TETRACHLORODIBENZOFURAN	17400		ng/kg
RII-806+00-NE20-11.0-12.0	13198954.45	711996.20	10/17/2007	11	12	57117-31-4	2,3,4,7,8-PENTACHLORODIBENZOFURAN	4200		ng/kg
RII-806+00-NE20-11.0-12.0	13198954.45	711996.20	10/17/2007	11	12	57117-41-6	1,2,3,7,8-PENTACHLORODIBENZOFURAN	4470		ng/kg
RII-806+00-NE20-11.0-12.0	13198954.45	711996.20	10/17/2007	11	12	ETEQ	ETEQ	3700		ppt
RII-806+00-NE20-11.0-12.0	13198954.45	711996.20	10/17/2007	11	12	HXCDD-HXCDF	1,2,3,4,7,8-Hexachlorodibenzofuran + 1,2,3,6,7,8-Hexachlorodibenzofuran	2560		ng/kg
RII-806+00-NE20-12.0-14.0	13198954.45	711996.20	10/17/2007	12	14	1746-01-6	2,3,7,8-TETRACHLORODIBENZO-P-DIOXIN	2	U	ng/kg
RII-806+00-NE20-12.0-14.0	13198954.45	711996.20	10/17/2007	12	14	51207-31-9	2,3,7,8-TETRACHLORODIBENZOFURAN	2170		ng/kg
RII-806+00-NE20-12.0-14.0	13198954.45	711996.20	10/17/2007	12	14	57117-31-4	2,3,4,7,8-PENTACHLORODIBENZOFURAN	599		ng/kg
RII-806+00-NE20-12.0-14.0	13198954.45	711996.20	10/17/2007	12	14	57117-41-6	1,2,3,7,8-PENTACHLORODIBENZOFURAN	645		ng/kg
RII-806+00-NE20-12.0-14.0	13198954.45	711996.20	10/17/2007	12	14	ETEQ	ETEQ	500		ppt
RII-806+00-NE20-12.0-14.0	13198954.45	711996.20	10/17/2007	12	14	HXCDD-HXCDF	1,2,3,4,7,8-Hexachlorodibenzofuran + 1,2,3,6,7,8-Hexachlorodibenzofuran	352		ng/kg
RII-806+00-NE20-3.0-5.0	13198954.45	711996.20	10/17/2007	3	5	100-01-6	4-Nitroaniline	0.09	U	mg/kg
RII-806+00-NE20-3.0-5.0	13198954.45	711996.20	10/17/2007	3	5	100-02-7	4-Nitrophenol	0.062	U	mg/kg
RII-806+00-NE20-3.0-5.0	13198954.45	711996.20	10/17/2007	3	5	100-51-6	Benzyl alcohol	0.153	U	mg/kg
RII-806+00-NE20-3.0-5.0	13198954.45	711996.20	10/17/2007	3	5	101-55-3	4-Bromophenyl-phenyl ether	0.047	U	mg/kg
RII-806+00-NE20-3.0-5.0	13198954.45	711996.20	10/17/2007	3	5	1024-57-3	Heptachlor epoxide	0.004	U	mg/kg
RII-806+00-NE20-3.0-5.0	13198954.45	711996.20	10/17/2007	3	5	1031-07-8	Endosulfan sulfate	0.003	U	mg/kg
RII-806+00-NE20-3.0-5.0	13198954.45	711996.20	10/17/2007	3	5	103-33-3	Azobenzene	0.03	U	mg/kg
RII-806+00-NE20-3.0-5.0	13198954.45	711996.20	10/17/2007	3	5	105-67-9	2,4-Dimethylphenol	0.041	U	mg/kg
RII-806+00-NE20-3.0-5.0	13198954.45	711996.20	10/17/2007	3	5	106-44-5	4-Methylphenol	0.031	U	mg/kg
RII-806+00-NE20-3.0-5.0	13198954.45	711996.20	10/17/2007	3	5	106-46-7	1,4-Dichlorobenzene	0.021	U	mg/kg
RII-806+00-NE20-3.0-5.0	13198954.45	711996.20	10/17/2007	3	5	108-39-4	3-Methylphenol	0.036	U	mg/kg
RII-806+00-NE20-3.0-5.0	13198954.45	711996.20	10/17/2007	3	5	108-60-1	2,2'-oxybis(1-Chloropropane)	0.038	U	mg/kg
RII-806+00-NE20-3.0-5.0	13198954.45	711996.20	10/17/2007	3	5	108-95-2	Phenol	0.033	U	mg/kg

Sample ID	Easting	Northing	Sample Date	Start Depth (feet)	End Depth (feet)	CAS #	Chemical Name	Result	Qualifier	Unit
RII-806+00-NE20-3.0-5.0	13198954.45	711996.20	10/17/2007	3	5	110-86-1	Pyridine	0.036	U	mg/kg
RII-806+00-NE20-3.0-5.0	13198954.45	711996.20	10/17/2007	3	5	111-44-4	bis(2-Chloroethyl) ether	0.022	U	mg/kg
RII-806+00-NE20-3.0-5.0	13198954.45	711996.20	10/17/2007	3	5	111-91-1	bis(2-Chloroethoxy)methane	0.031	U	mg/kg
RII-806+00-NE20-3.0-5.0	13198954.45	711996.20	10/17/2007	3	5	117-81-7	bis(2-Ethylhexyl)phthalate	0.047	U	mg/kg
RII-806+00-NE20-3.0-5.0	13198954.45	711996.20	10/17/2007	3	5	117-84-0	DI-N-OCTYLPHTHALATE	0.046	U	mg/kg
RII-806+00-NE20-3.0-5.0	13198954.45	711996.20	10/17/2007	3	5	118-74-1	Hexachlorobenzene	0.02		mg/kg
RII-806+00-NE20-3.0-5.0	13198954.45	711996.20	10/17/2007	3	5	120-12-7	Anthracene	0.048	U	mg/kg
RII-806+00-NE20-3.0-5.0	13198954.45	711996.20	10/17/2007	3	5	120-82-1	1,2,4-Trichlorobenzene	0.027	U	mg/kg
RII-806+00-NE20-3.0-5.0	13198954.45	711996.20	10/17/2007	3	5	120-83-2	2,4-Dichlorophenol	0.034	U	mg/kg
RII-806+00-NE20-3.0-5.0	13198954.45	711996.20	10/17/2007	3	5	121-14-2	2,4-Dinitrotoluene	0.024	U	mg/kg
RII-806+00-NE20-3.0-5.0	13198954.45	711996.20	10/17/2007	3	5	12789-03-6	GAMMA-CHLORDANE	0.004	U	mg/kg
RII-806+00-NE20-3.0-5.0	13198954.45	711996.20	10/17/2007	3	5	129-00-0	Pyrene	0.65		mg/kg
RII-806+00-NE20-3.0-5.0	13198954.45	711996.20	10/17/2007	3	5	131-11-3	Dimethyl phthalate	0.024	U	mg/kg
RII-806+00-NE20-3.0-5.0	13198954.45	711996.20	10/17/2007	3	5	132-64-9	Dibenzofuran	0.026	U	mg/kg
RII-806+00-NE20-3.0-5.0	13198954.45	711996.20	10/17/2007	3	5	14992-81-5	2,3,4,5,6-Pentachlorostyrene	0.02	U	mg/kg
RII-806+00-NE20-3.0-5.0	13198954.45	711996.20	10/17/2007	3	5	1746-01-6	2,3,7,8-TETRACHLORODIBENZO-P-DIOXIN	21		ng/kg
RII-806+00-NE20-3.0-5.0	13198954.45	711996.20	10/17/2007	3	5	191-24-2	Benzo(g,h,i)perylene	0.033	U	mg/kg
RII-806+00-NE20-3.0-5.0	13198954.45	711996.20	10/17/2007	3	5	1918-16-7	Propachlor	0.003	U	mg/kg
RII-806+00-NE20-3.0-5.0	13198954.45	711996.20	10/17/2007	3	5	193-39-5	Indeno(1,2,3-cd)pyrene	0.028	U	mg/kg
RII-806+00-NE20-3.0-5.0	13198954.45	711996.20	10/17/2007	3	5	205-99-2	Benzo(b)fluoranthene	0.12	J	mg/kg
RII-806+00-NE20-3.0-5.0	13198954.45	711996.20	10/17/2007	3	5	206-44-0	Fluoranthene	0.44		mg/kg
RII-806+00-NE20-3.0-5.0	13198954.45	711996.20	10/17/2007	3	5	207-08-9	Benzo(k)fluoranthene	0.052	U	mg/kg
RII-806+00-NE20-3.0-5.0	13198954.45	711996.20	10/17/2007	3	5	208-96-8	Acenaphthylene	0.032	U	mg/kg
RII-806+00-NE20-3.0-5.0	13198954.45	711996.20	10/17/2007	3	5	218-01-9	Chrysene	0.11	J	mg/kg
RII-806+00-NE20-3.0-5.0	13198954.45	711996.20	10/17/2007	3	5	2303-16-4	Diallate (total)	0.004	U	mg/kg
RII-806+00-NE20-3.0-5.0	13198954.45	711996.20	10/17/2007	3	5	2385-85-5	Mirex	0.005	U	mg/kg
RII-806+00-NE20-3.0-5.0	13198954.45	711996.20	10/17/2007	3	5	27304-13-8	Oxychlordane	0.003	U	mg/kg
RII-806+00-NE20-3.0-5.0	13198954.45	711996.20	10/17/2007	3	5	29082-74-4	Octachlorostyrene	0.004	U	mg/kg
RII-806+00-NE20-3.0-5.0	13198954.45	711996.20	10/17/2007	3	5	29082-75-5	beta,beta-2,3,4,5,6-Heptachlorostyrene	0.02	U	mg/kg
RII-806+00-NE20-3.0-5.0	13198954.45	711996.20	10/17/2007	3	5	29086-38-2	(E)-alpha,beta-2,3,4,5,6-Heptachlorostyrene	0.02	U	mg/kg
RII-806+00-NE20-3.0-5.0	13198954.45	711996.20	10/17/2007	3	5	29086-39-3	(Z)-alpha,beta-2,3,4,5,6-Heptachlorostyrene	0.02	U	mg/kg
RII-806+00-NE20-3.0-5.0	13198954.45	711996.20	10/17/2007	3	5	2921-88-2	Chlorpyrifos	0.011	U	mg/kg
RII-806+00-NE20-3.0-5.0	13198954.45	711996.20	10/17/2007	3	5	297-97-2	Thionazin	0.0085	U	mg/kg
RII-806+00-NE20-3.0-5.0	13198954.45	711996.20	10/17/2007	3	5	298-00-0	Methyl parathion	0.0075	U	mg/kg
RII-806+00-NE20-3.0-5.0	13198954.45	711996.20	10/17/2007	3	5	298-02-2	Phorate	0.005	U	mg/kg
RII-806+00-NE20-3.0-5.0	13198954.45	711996.20	10/17/2007	3	5	298-04-4	Disulfoton	0.0085	U	mg/kg
RII-806+00-NE20-3.0-5.0	13198954.45	711996.20	10/17/2007	3	5	299-84-3	Ronnel	0.009	U	mg/kg
RII-806+00-NE20-3.0-5.0	13198954.45	711996.20	10/17/2007	3	5	309-00-2	Aldrin	0.003	U	mg/kg
RII-806+00-NE20-3.0-5.0	13198954.45	711996.20	10/17/2007	3	5	319-84-6	alpha-BHC	0.004	U	mg/kg
RII-806+00-NE20-3.0-5.0	13198954.45	711996.20	10/17/2007	3	5	319-85-7	beta-BHC	0.004	U	mg/kg
RII-806+00-NE20-3.0-5.0	13198954.45	711996.20	10/17/2007	3	5	319-86-8	delta-BHC	0.004	U	mg/kg
RII-806+00-NE20-3.0-5.0	13198954.45	711996.20	10/17/2007	3	5	33213-65-9	Endosulfan II	0.004	U	mg/kg
RII-806+00-NE20-3.0-5.0	13198954.45	711996.20	10/17/2007	3	5	39765-80-5	trans-Nonachlor	0.005	U	mg/kg
RII-806+00-NE20-3.0-5.0	13198954.45	711996.20	10/17/2007	3	5	465-73-6	Isodrin	0.005	U	mg/kg
RII-806+00-NE20-3.0-5.0	13198954.45	711996.20	10/17/2007	3	5	50-29-3	4,4'-DDT	0.004	U	mg/kg
RII-806+00-NE20-3.0-5.0	13198954.45	711996.20	10/17/2007	3	5	50-32-8	Benzo(a)pyrene	0.1	J	mg/kg
RII-806+00-NE20-3.0-5.0	13198954.45	711996.20	10/17/2007	3	5	510-15-6	Chlorobenzilate	0.003	U	mg/kg
RII-806+00-NE20-3.0-5.0	13198954.45	711996.20	10/17/2007	3	5	5103-71-9	ALPHA-CHLORDANE	0.004	U	mg/kg
RII-806+00-NE20-3.0-5.0	13198954.45	711996.20	10/17/2007	3	5	5103-73-1	cis-Nonachlor	0.005	U	mg/kg
RII-806+00-NE20-3.0-5.0	13198954.45	711996.20	10/17/2007	3	5	51207-31-9	2,3,7,8-TETRACHLORODIBENZOFURAN	90500		ng/kg
RII-806+00-NE20-3.0-5.0	13198954.45	711996.20	10/17/2007	3	5	51-28-5	2,4-Dinitrophenol	0.0995	U	mg/kg
RII-806+00-NE20-3.0-5.0	13198954.45	711996.20	10/17/2007	3	5	52-85-7	Famphur	0.011	U	mg/kg
RII-806+00-NE20-3.0-5.0	13198954.45	711996.20	10/17/2007	3	5	53-19-0	2,4'-DDD	0.005	U	mg/kg
RII-806+00-NE20-3.0-5.0	13198954.45	711996.20	10/17/2007	3	5	534-52-1	4,6-Dinitro-2-methylphenol	0.085	U	mg/kg
RII-806+00-NE20-3.0-5.0	13198954.45	711996.20	10/17/2007	3	5	53-70-3	Dibenz(a,h)anthracene	0.048	U	mg/kg
RII-806+00-NE20-3.0-5.0	13198954.45	711996.20	10/17/2007	3	5	541-73-1	1,3-Dichlorobenzene	0.03	U	mg/kg
RII-806+00-NE20-3.0-5.0	13198954.45	711996.20	10/17/2007	3	5	5598-13-0	Methyl chlorpyrifos	0.01	U	mg/kg
RII-806+00-NE20-3.0-5.0	13198954.45	711996.20	10/17/2007	3	5	56-38-2	Parathion	0.0075	U	mg/kg
RII-806+00-NE20-3.0-5.0	13198954.45	711996.20	10/17/2007	3	5	56-55-3	Benzo(a)anthracene	0.029	U	mg/kg
RII-806+00-NE20-3.0-5.0	13198954.45	711996.20	10/17/2007	3	5	57117-31-4	2,3,4,7,8-PENTACHLORODIBENZOFURAN	25900		ng/kg
RII-806+00-NE20-3.0-5.0	13198954.45	711996.20	10/17/2007	3	5	57117-41-6	1,2,3,7,8-PENTACHLORODIBENZOFURAN	35200		ng/kg

Sample ID	Easting	Northing	Sample Date	Start Depth (feet)	End Depth (feet)	CAS #	Chemical Name	Result	Qualifier	Unit
RII-806+00-NE20-3.0-5.0	13198954.45	711996.20	10/17/2007	3	5	58-89-9	gamma-BHC	0.005	U	mg/kg
RII-806+00-NE20-3.0-5.0	13198954.45	711996.20	10/17/2007	3	5	58-90-2	2,3,4,6-Tetrachlorophenol	0.004	U	mg/kg
RII-806+00-NE20-3.0-5.0	13198954.45	711996.20	10/17/2007	3	5	59-50-7	4-Chloro-3-methylphenol	0.032	U	mg/kg
RII-806+00-NE20-3.0-5.0	13198954.45	711996.20	10/17/2007	3	5	60-51-5	Dimethoate	0.009	U	mg/kg
RII-806+00-NE20-3.0-5.0	13198954.45	711996.20	10/17/2007	3	5	60-57-1	Dieldrin	0.005	U	mg/kg
RII-806+00-NE20-3.0-5.0	13198954.45	711996.20	10/17/2007	3	5	606-20-2	2,6-Dinitrotoluene	0.032	U	mg/kg
RII-806+00-NE20-3.0-5.0	13198954.45	711996.20	10/17/2007	3	5	608-93-5	Pentachlorobenzene	0.004	U	mg/kg
RII-806+00-NE20-3.0-5.0	13198954.45	711996.20	10/17/2007	3	5	621-64-7	N-Nitroso-di-n-propylamine	0.031	U	mg/kg
RII-806+00-NE20-3.0-5.0	13198954.45	711996.20	10/17/2007	3	5	62-53-3	Aniline	0.05	U	mg/kg
RII-806+00-NE20-3.0-5.0	13198954.45	711996.20	10/17/2007	3	5	62-75-9	N-Nitrosodimethylamine	0.029	U	mg/kg
RII-806+00-NE20-3.0-5.0	13198954.45	711996.20	10/17/2007	3	5	634-66-2	1,2,3,4-Tetrachlorobenzene	0.005	U	mg/kg
RII-806+00-NE20-3.0-5.0	13198954.45	711996.20	10/17/2007	3	5	67-72-1	Hexachloroethane	0.031	U	mg/kg
RII-806+00-NE20-3.0-5.0	13198954.45	711996.20	10/17/2007	3	5	67774-32-7	Polybrominated biphenyls	0.018	U	mg/kg
RII-806+00-NE20-3.0-5.0	13198954.45	711996.20	10/17/2007	3	5	68705-15-7	alpha-2,3,4,5,6-Hexachlorostyrene	0.02	U	mg/kg
RII-806+00-NE20-3.0-5.0	13198954.45	711996.20	10/17/2007	3	5	7005-72-3	4-Chlorophenyl-phenyl ether	0.044	U	mg/kg
RII-806+00-NE20-3.0-5.0	13198954.45	711996.20	10/17/2007	3	5	72-20-8	Endrin	0.004	U	mg/kg
RII-806+00-NE20-3.0-5.0	13198954.45	711996.20	10/17/2007	3	5	72-43-5	Methoxychlor	0.005	U	mg/kg
RII-806+00-NE20-3.0-5.0	13198954.45	711996.20	10/17/2007	3	5	72-54-8	4,4'-DDD	0.005	U	mg/kg
RII-806+00-NE20-3.0-5.0	13198954.45	711996.20	10/17/2007	3	5	72-55-9	4,4'-DDE	0.005	U	mg/kg
RII-806+00-NE20-3.0-5.0	13198954.45	711996.20	10/17/2007	3	5	7421-93-4	Endrin aldehyde	0.005	U	mg/kg
RII-806+00-NE20-3.0-5.0	13198954.45	711996.20	10/17/2007	3	5	7429-90-5	Aluminum	1700		mg/kg
RII-806+00-NE20-3.0-5.0	13198954.45	711996.20	10/17/2007	3	5	7439-89-6	Iron	3500		mg/kg
RII-806+00-NE20-3.0-5.0	13198954.45	711996.20	10/17/2007	3	5	7439-92-1	Lead	6.6		mg/kg
RII-806+00-NE20-3.0-5.0	13198954.45	711996.20	10/17/2007	3	5	7439-93-2	Lithium	2.9		mg/kg
RII-806+00-NE20-3.0-5.0	13198954.45	711996.20	10/17/2007	3	5	7439-95-4	Magnesium	9700		mg/kg
RII-806+00-NE20-3.0-5.0	13198954.45	711996.20	10/17/2007	3	5	7439-96-5	Manganese	98		mg/kg
RII-806+00-NE20-3.0-5.0	13198954.45	711996.20	10/17/2007	3	5	7439-97-6	Mercury	0.035		mg/kg
RII-806+00-NE20-3.0-5.0	13198954.45	711996.20	10/17/2007	3	5	7440-02-0	Nickel	2.8		mg/kg
RII-806+00-NE20-3.0-5.0	13198954.45	711996.20	10/17/2007	3	5	7440-09-7	Potassium	280		mg/kg
RII-806+00-NE20-3.0-5.0	13198954.45	711996.20	10/17/2007	3	5	7440-22-4	Silver	17		mg/kg
RII-806+00-NE20-3.0-5.0	13198954.45	711996.20	10/17/2007	3	5	7440-23-5	Sodium	58		mg/kg
RII-806+00-NE20-3.0-5.0	13198954.45	711996.20	10/17/2007	3	5	7440-24-6	Strontium	24		mg/kg
RII-806+00-NE20-3.0-5.0	13198954.45	711996.20	10/17/2007	3	5	7440-28-0	Thallium	0.098	U	mg/kg
RII-806+00-NE20-3.0-5.0	13198954.45	711996.20	10/17/2007	3	5	7440-31-5	Tin	0.114	U	mg/kg
RII-806+00-NE20-3.0-5.0	13198954.45	711996.20	10/17/2007	3	5	7440-32-6	Titanium	58		mg/kg
RII-806+00-NE20-3.0-5.0	13198954.45	711996.20	10/17/2007	3	5	7440-36-0	Antimony	0.023	U	mg/kg
RII-806+00-NE20-3.0-5.0	13198954.45	711996.20	10/17/2007	3	5	7440-38-2	Arsenic	3.7		mg/kg
RII-806+00-NE20-3.0-5.0	13198954.45	711996.20	10/17/2007	3	5	7440-39-3	Barium	14		mg/kg
RII-806+00-NE20-3.0-5.0	13198954.45	711996.20	10/17/2007	3	5	7440-41-7	Beryllium	0.041	U	mg/kg
RII-806+00-NE20-3.0-5.0	13198954.45	711996.20	10/17/2007	3	5	7440-42-8	Boron	7.4		mg/kg
RII-806+00-NE20-3.0-5.0	13198954.45	711996.20	10/17/2007	3	5	7440-43-9	Cadmium	0.045	U	mg/kg
RII-806+00-NE20-3.0-5.0	13198954.45	711996.20	10/17/2007	3	5	7440-47-3	Chromium (total)	3.6		mg/kg
RII-806+00-NE20-3.0-5.0	13198954.45	711996.20	10/17/2007	3	5	7440-48-4	Cobalt	1.5		mg/kg
RII-806+00-NE20-3.0-5.0	13198954.45	711996.20	10/17/2007	3	5	7440-50-8	Copper	4.6		mg/kg
RII-806+00-NE20-3.0-5.0	13198954.45	711996.20	10/17/2007	3	5	7440-57-5	Gold	0.0505	U	mg/kg
RII-806+00-NE20-3.0-5.0	13198954.45	711996.20	10/17/2007	3	5	7440-62-2	Vanadium	4.6		mg/kg
RII-806+00-NE20-3.0-5.0	13198954.45	711996.20	10/17/2007	3	5	7440-66-6	Zinc	13		mg/kg
RII-806+00-NE20-3.0-5.0	13198954.45	711996.20	10/17/2007	3	5	7440-70-2	Calcium	9900		mg/kg
RII-806+00-NE20-3.0-5.0	13198954.45	711996.20	10/17/2007	3	5	76-44-8	Heptachlor	0.004	U	mg/kg
RII-806+00-NE20-3.0-5.0	13198954.45	711996.20	10/17/2007	3	5	77-47-4	HEXACHLOROCYCLOPENTADIENE	0.02		mg/kg
RII-806+00-NE20-3.0-5.0	13198954.45	711996.20	10/17/2007	3	5	7782-49-2	Selenium	0.012	U	mg/kg
RII-806+00-NE20-3.0-5.0	13198954.45	711996.20	10/17/2007	3	5	78-59-1	Isophorone	0.028	U	mg/kg
RII-806+00-NE20-3.0-5.0	13198954.45	711996.20	10/17/2007	3	5	8001-35-2	Toxaphene	0.083	U	mg/kg
RII-806+00-NE20-3.0-5.0	13198954.45	711996.20	10/17/2007	3	5	80-05-7	BISPHENOL A	0.022	U	mg/kg
RII-806+00-NE20-3.0-5.0	13198954.45	711996.20	10/17/2007	3	5	82-68-8	Pentachloronitrobenzene	0.005	U	mg/kg
RII-806+00-NE20-3.0-5.0	13198954.45	711996.20	10/17/2007	3	5	83-32-9	Acenaphthene	0.013	U	mg/kg
RII-806+00-NE20-3.0-5.0	13198954.45	711996.20	10/17/2007	3	5	84-66-2	Diethylphthalate	0.056	U	mg/kg
RII-806+00-NE20-3.0-5.0	13198954.45	711996.20	10/17/2007	3	5	84-74-2	Di-n-butyl phthalate	0.057	U	mg/kg
RII-806+00-NE20-3.0-5.0	13198954.45	711996.20	10/17/2007	3	5	85-01-8	Phenanthrene	0.11	J	mg/kg
RII-806+00-NE20-3.0-5.0	13198954.45	711996.20	10/17/2007	3	5	85-68-7	Butylbenzylphthalate	0.045	U	mg/kg
RII-806+00-NE20-3.0-5.0	13198954.45	711996.20	10/17/2007	3	5	86-30-6	N-Nitrosodiphenylamine	0.028	U	mg/kg

Sample ID	Easting	Northing	Sample Date	Start Depth (feet)	End Depth (feet)	CAS #	Chemical Name	Result	Qualifier	Unit
RII-806+00-NE20-3.0-5.0	13198954.45	711996.20	10/17/2007	3	5	86-73-7	Fluorene	0.28		mg/kg
RII-806+00-NE20-3.0-5.0	13198954.45	711996.20	10/17/2007	3	5	86-74-8	Carbazole	0.005	U	mg/kg
RII-806+00-NE20-3.0-5.0	13198954.45	711996.20	10/17/2007	3	5	87-61-6	1,2,3-Trichlorobenzene	0.004	U	mg/kg
RII-806+00-NE20-3.0-5.0	13198954.45	711996.20	10/17/2007	3	5	87-65-0	2,6-Dichlorophenol	0.012	U	mg/kg
RII-806+00-NE20-3.0-5.0	13198954.45	711996.20	10/17/2007	3	5	87-68-3	Hexachlorobutadiene	0.03	U	mg/kg
RII-806+00-NE20-3.0-5.0	13198954.45	711996.20	10/17/2007	3	5	87-86-5	Pentachlorophenol	0.0085	U	mg/kg
RII-806+00-NE20-3.0-5.0	13198954.45	711996.20	10/17/2007	3	5	88-06-2	2,4,6-Trichlorophenol	0.03	U	mg/kg
RII-806+00-NE20-3.0-5.0	13198954.45	711996.20	10/17/2007	3	5	88-74-4	2-Nitroaniline	0.026	U	mg/kg
RII-806+00-NE20-3.0-5.0	13198954.45	711996.20	10/17/2007	3	5	88-75-5	2-Nitrophenol	0.044	U	mg/kg
RII-806+00-NE20-3.0-5.0	13198954.45	711996.20	10/17/2007	3	5	88-85-7	Dinoseb	0.028	U	mg/kg
RII-806+00-NE20-3.0-5.0	13198954.45	711996.20	10/17/2007	3	5	90301-92-1	(E)-beta-2,3,4,5,6-Hexachlorostyrene	0.02	U	mg/kg
RII-806+00-NE20-3.0-5.0	13198954.45	711996.20	10/17/2007	3	5	90301-93-2	(Z)-beta-2,3,4,5,6-Hexachlorostyrene	0.02	U	mg/kg
RII-806+00-NE20-3.0-5.0	13198954.45	711996.20	10/17/2007	3	5	90-43-7	2-Phenylphenol	0.012	U	mg/kg
RII-806+00-NE20-3.0-5.0	13198954.45	711996.20	10/17/2007	3	5	91-20-3	Naphthalene	0.047	U	mg/kg
RII-806+00-NE20-3.0-5.0	13198954.45	711996.20	10/17/2007	3	5	91-57-6	2-Methylnaphthalene	0.04	U	mg/kg
RII-806+00-NE20-3.0-5.0	13198954.45	711996.20	10/17/2007	3	5	91-58-7	2-Chloronaphthalene	0.037	U	mg/kg
RII-806+00-NE20-3.0-5.0	13198954.45	711996.20	10/17/2007	3	5	91-94-1	3,3'-Dichlorobenzidine	0.242	U	mg/kg
RII-806+00-NE20-3.0-5.0	13198954.45	711996.20	10/17/2007	3	5	92-87-5	Benzidine	0.12	U	mg/kg
RII-806+00-NE20-3.0-5.0	13198954.45	711996.20	10/17/2007	3	5	95-48-7	2-Methylphenol	0.031	U	mg/kg
RII-806+00-NE20-3.0-5.0	13198954.45	711996.20	10/17/2007	3	5	95-50-1	1,2-Dichlorobenzene	0.021	U	mg/kg
RII-806+00-NE20-3.0-5.0	13198954.45	711996.20	10/17/2007	3	5	95-57-8	2-Chlorophenol	0.049	U	mg/kg
RII-806+00-NE20-3.0-5.0	13198954.45	711996.20	10/17/2007	3	5	95-94-3	1,2,4,5-Tetrachlorobenzene	0.003	U	mg/kg
RII-806+00-NE20-3.0-5.0	13198954.45	711996.20	10/17/2007	3	5	95-95-4	2,4,5-Trichlorophenol	0.028	U	mg/kg
RII-806+00-NE20-3.0-5.0	13198954.45	711996.20	10/17/2007	3	5	959-98-8	Endosulfan I	0.005	U	mg/kg
RII-806+00-NE20-3.0-5.0	13198954.45	711996.20	10/17/2007	3	5	98-54-4	p-tert-Butylphenol	0.013	U	mg/kg
RII-806+00-NE20-3.0-5.0	13198954.45	711996.20	10/17/2007	3	5	98-95-3	Nitrobenzene	0.034	U	mg/kg
RII-806+00-NE20-3.0-5.0	13198954.45	711996.20	10/17/2007	3	5	99-09-2	3-Nitroaniline	0.0515	U	mg/kg
RII-806+00-NE20-3.0-5.0	13198954.45	711996.20	10/17/2007	3	5	ETEQ	ETEQ	22000		ppt
RII-806+00-NE20-3.0-5.0	13198954.45	711996.20	10/17/2007	3	5	HXCDD-HXCDF	1,2,3,4,7,8-Hexachlorodibenzofuran + 1,2,3,6,7,8-Hexachlorodibenzofuran	21700		ng/kg
RII-806+00-NE20-3.0-5.0	13198954.45	711996.20	10/17/2007	3	5	TCLB_ERA_Dow	Total Chlororbenzenes ERA	0.1265		mg/kg
RII-806+00-NE20-3.0-5.0	13198954.45	711996.20	10/17/2007	3	5	TCLP_ERA_Dow	Total Chlorophenols ERA	0.049	U	mg/kg
RII-806+00-NE20-3.0-5.0	13198954.45	711996.20	10/17/2007	3	5	TPAH_ERA_Dow	Total PAHs ERA	1.8705		mg/kg
RII-806+00-NE20-5.0-7.0	13198954.45	711996.20	10/17/2007	5	7	100-01-6	4-Nitroaniline	0.09	U	mg/kg
RII-806+00-NE20-5.0-7.0	13198954.45	711996.20	10/17/2007	5	7	100-02-7	4-Nitrophenol	0.062	U	mg/kg
RII-806+00-NE20-5.0-7.0	13198954.45	711996.20	10/17/2007	5	7	100-51-6	Benzyl alcohol	0.153	U	mg/kg
RII-806+00-NE20-5.0-7.0	13198954.45	711996.20	10/17/2007	5	7	101-55-3	4-Bromophenyl-phenyl ether	0.047	U	mg/kg
RII-806+00-NE20-5.0-7.0	13198954.45	711996.20	10/17/2007	5	7	1024-57-3	Heptachlor epoxide	0.004	U	mg/kg
RII-806+00-NE20-5.0-7.0	13198954.45	711996.20	10/17/2007	5	7	1031-07-8	Endosulfan sulfate	0.003	U	mg/kg
RII-806+00-NE20-5.0-7.0	13198954.45	711996.20	10/17/2007	5	7	103-33-3	Azobenzene	0.03	U	mg/kg
RII-806+00-NE20-5.0-7.0	13198954.45	711996.20	10/17/2007	5	7	105-67-9	2,4-Dimethylphenol	0.041	U	mg/kg
RII-806+00-NE20-5.0-7.0	13198954.45	711996.20	10/17/2007	5	7	106-44-5	4-Methylphenol	0.031	U	mg/kg
RII-806+00-NE20-5.0-7.0	13198954.45	711996.20	10/17/2007	5	7	106-46-7	1,4-Dichlorobenzene	0.021	U	mg/kg
RII-806+00-NE20-5.0-7.0	13198954.45	711996.20	10/17/2007	5	7	108-39-4	3-Methylphenol	0.036	U	mg/kg
RII-806+00-NE20-5.0-7.0	13198954.45	711996.20	10/17/2007	5	7	108-60-1	2,2'-oxybis(1-Chloropropane)	0.038	U	mg/kg
RII-806+00-NE20-5.0-7.0	13198954.45	711996.20	10/17/2007	5	7	108-95-2	Phenol	0.033	U	mg/kg
RII-806+00-NE20-5.0-7.0	13198954.45	711996.20	10/17/2007	5	7	110-86-1	Pyridine	0.036	U	mg/kg
RII-806+00-NE20-5.0-7.0	13198954.45	711996.20	10/17/2007	5	7	111-44-4	bis(2-Chloroethyl) ether	0.022	U	mg/kg
RII-806+00-NE20-5.0-7.0	13198954.45	711996.20	10/17/2007	5	7	111-91-1	bis(2-Chloroethoxy)methane	0.031	U	mg/kg
RII-806+00-NE20-5.0-7.0	13198954.45	711996.20	10/17/2007	5	7	117-81-7	bis(2-Ethylhexyl)phthalate	0.047	U	mg/kg
RII-806+00-NE20-5.0-7.0	13198954.45	711996.20	10/17/2007	5	7	117-84-0	DI-N-OCTYLPHTHALATE	0.046	U	mg/kg
RII-806+00-NE20-5.0-7.0	13198954.45	711996.20	10/17/2007	5	7	118-74-1	Hexachlorobenzene	0.004	U	mg/kg
RII-806+00-NE20-5.0-7.0	13198954.45	711996.20	10/17/2007	5	7	120-12-7	Anthracene	0.17	J	mg/kg
RII-806+00-NE20-5.0-7.0	13198954.45	711996.20	10/17/2007	5	7	120-82-1	1,2,4-Trichlorobenzene	0.027	U	mg/kg
RII-806+00-NE20-5.0-7.0	13198954.45	711996.20	10/17/2007	5	7	120-83-2	2,4-Dichlorophenol	0.034	U	mg/kg
RII-806+00-NE20-5.0-7.0	13198954.45	711996.20	10/17/2007	5	7	121-14-2	2,4-Dinitrotoluene	0.024	U	mg/kg
RII-806+00-NE20-5.0-7.0	13198954.45	711996.20	10/17/2007	5	7	12789-03-6	GAMMA-CHLORDANE	0.004	U	mg/kg
RII-806+00-NE20-5.0-7.0	13198954.45	711996.20	10/17/2007	5	7	129-00-0	Pyrene	1.2		mg/kg
RII-806+00-NE20-5.0-7.0	13198954.45	711996.20	10/17/2007	5	7	131-11-3	Dimethyl phthalate	0.024	U	mg/kg
RII-806+00-NE20-5.0-7.0	13198954.45	711996.20	10/17/2007	5	7	132-64-9	Dibenzofuran	0.06	J	mg/kg
RII-806+00-NE20-5.0-7.0	13198954.45	711996.20	10/17/2007	5	7	14992-81-5	2,3,4,5,6-Pentachlorostyrene	0.02	U	mg/kg
RII-806+00-NE20-5.0-7.0	13198954.45	711996.20	10/17/2007	5	7	1746-01-6	2,3,7,8-TETRACHLORODIBENZO-P-DIOXIN	12		ng/kg

Sample ID	Easting	Northing	Sample Date	Start Depth (feet)	End Depth (feet)	CAS #	Chemical Name	Result	Qualifier	Unit
RII-806+00-NE20-5.0-7.0	13198954.45	711996.20	10/17/2007	5	7	191-24-2	Benzo(g,h,i)perylene	0.15	J	mg/kg
RII-806+00-NE20-5.0-7.0	13198954.45	711996.20	10/17/2007	5	7	1918-16-7	Propachlor	0.003	U	mg/kg
RII-806+00-NE20-5.0-7.0	13198954.45	711996.20	10/17/2007	5	7	193-39-5	Indeno(1,2,3-cd)pyrene	0.028	U	mg/kg
RII-806+00-NE20-5.0-7.0	13198954.45	711996.20	10/17/2007	5	7	205-99-2	Benzo(b)fluoranthene	0.74		mg/kg
RII-806+00-NE20-5.0-7.0	13198954.45	711996.20	10/17/2007	5	7	206-44-0	Fluoranthene	1.3		mg/kg
RII-806+00-NE20-5.0-7.0	13198954.45	711996.20	10/17/2007	5	7	207-08-9	Benzo(k)fluoranthene	0.052	U	mg/kg
RII-806+00-NE20-5.0-7.0	13198954.45	711996.20	10/17/2007	5	7	208-96-8	Acenaphthylene	0.032	U	mg/kg
RII-806+00-NE20-5.0-7.0	13198954.45	711996.20	10/17/2007	5	7	218-01-9	Chrysene	0.57		mg/kg
RII-806+00-NE20-5.0-7.0	13198954.45	711996.20	10/17/2007	5	7	2303-16-4	Diallate (total)	0.004	U	mg/kg
RII-806+00-NE20-5.0-7.0	13198954.45	711996.20	10/17/2007	5	7	2385-85-5	Mirex	0.005	U	mg/kg
RII-806+00-NE20-5.0-7.0	13198954.45	711996.20	10/17/2007	5	7	27304-13-8	Oxychlordane	0.003	U	mg/kg
RII-806+00-NE20-5.0-7.0	13198954.45	711996.20	10/17/2007	5	7	29082-74-4	Octachlorostyrene	0.004	U	mg/kg
RII-806+00-NE20-5.0-7.0	13198954.45	711996.20	10/17/2007	5	7	29082-75-5	beta,beta-2,3,4,5,6-Heptachlorostyrene	0.02	U	mg/kg
RII-806+00-NE20-5.0-7.0	13198954.45	711996.20	10/17/2007	5	7	29086-38-2	(E)-alpha,beta-2,3,4,5,6-Heptachlorostyrene	0.02	U	mg/kg
RII-806+00-NE20-5.0-7.0	13198954.45	711996.20	10/17/2007	5	7	29086-39-3	(Z)-alpha,beta-2,3,4,5,6-Heptachlorostyrene	0.02	U	mg/kg
RII-806+00-NE20-5.0-7.0	13198954.45	711996.20	10/17/2007	5	7	2921-88-2	Chlorpyrifos	0.011	U	mg/kg
RII-806+00-NE20-5.0-7.0	13198954.45	711996.20	10/17/2007	5	7	297-97-2	Thionazin	0.0085	U	mg/kg
RII-806+00-NE20-5.0-7.0	13198954.45	711996.20	10/17/2007	5	7	298-00-0	Methyl parathion	0.0075	U	mg/kg
RII-806+00-NE20-5.0-7.0	13198954.45	711996.20	10/17/2007	5	7	298-02-2	Phorate	0.005	U	mg/kg
RII-806+00-NE20-5.0-7.0	13198954.45	711996.20	10/17/2007	5	7	298-04-4	Disulfoton	0.0085	U	mg/kg
RII-806+00-NE20-5.0-7.0	13198954.45	711996.20	10/17/2007	5	7	299-84-3	Ronnel	0.009	U	mg/kg
RII-806+00-NE20-5.0-7.0	13198954.45	711996.20	10/17/2007	5	7	309-00-2	Aldrin	0.003	U	mg/kg
RII-806+00-NE20-5.0-7.0	13198954.45	711996.20	10/17/2007	5	7	319-84-6	alpha-BHC	0.004	U	mg/kg
RII-806+00-NE20-5.0-7.0	13198954.45	711996.20	10/17/2007	5	7	319-85-7	beta-BHC	0.004	U	mg/kg
RII-806+00-NE20-5.0-7.0	13198954.45	711996.20	10/17/2007	5	7	319-86-8	delta-BHC	0.004	U	mg/kg
RII-806+00-NE20-5.0-7.0	13198954.45	711996.20	10/17/2007	5	7	33213-65-9	Endosulfan II	0.004	U	mg/kg
RII-806+00-NE20-5.0-7.0	13198954.45	711996.20	10/17/2007	5	7	39765-80-5	trans-Nonachlor	0.005	U	mg/kg
RII-806+00-NE20-5.0-7.0	13198954.45	711996.20	10/17/2007	5	7	465-73-6	Isodrin	0.005	U	mg/kg
RII-806+00-NE20-5.0-7.0	13198954.45	711996.20	10/17/2007	5	7	50-29-3	4,4'-DDT	0.004	U	mg/kg
RII-806+00-NE20-5.0-7.0	13198954.45	711996.20	10/17/2007	5	7	50-32-8	Benzo(a)pyrene	0.47		mg/kg
RII-806+00-NE20-5.0-7.0	13198954.45	711996.20	10/17/2007	5	7	510-15-6	Chlorobenzilate	0.003	U	mg/kg
RII-806+00-NE20-5.0-7.0	13198954.45	711996.20	10/17/2007	5	7	5103-71-9	ALPHA-CHLORDANE	0.004	U	mg/kg
RII-806+00-NE20-5.0-7.0	13198954.45	711996.20	10/17/2007	5	7	5103-73-1	cis-Nonachlor	0.005	U	mg/kg
RII-806+00-NE20-5.0-7.0	13198954.45	711996.20	10/17/2007	5	7	51207-31-9	2,3,7,8-TETRACHLORODIBENZOFURAN	64300		ng/kg
RII-806+00-NE20-5.0-7.0	13198954.45	711996.20	10/17/2007	5	7	51-28-5	2,4-Dinitrophenol	0.0995	U	mg/kg
RII-806+00-NE20-5.0-7.0	13198954.45	711996.20	10/17/2007	5	7	52-85-7	Famphur	0.011	U	mg/kg
RII-806+00-NE20-5.0-7.0	13198954.45	711996.20	10/17/2007	5	7	53-19-0	2,4'-DDD	0.005	U	mg/kg
RII-806+00-NE20-5.0-7.0	13198954.45	711996.20	10/17/2007	5	7	534-52-1	4,6-Dinitro-2-methylphenol	0.085	U	mg/kg
RII-806+00-NE20-5.0-7.0	13198954.45	711996.20	10/17/2007	5	7	53-70-3	Dibenz(a,h)anthracene	0.048	U	mg/kg
RII-806+00-NE20-5.0-7.0	13198954.45	711996.20	10/17/2007	5	7	541-73-1	1,3-Dichlorobenzene	0.03	U	mg/kg
RII-806+00-NE20-5.0-7.0	13198954.45	711996.20	10/17/2007	5	7	5598-13-0	Methyl chlorpyrifos	0.01	U	mg/kg
RII-806+00-NE20-5.0-7.0	13198954.45	711996.20	10/17/2007	5	7	56-38-2	Parathion	0.0075	U	mg/kg
RII-806+00-NE20-5.0-7.0	13198954.45	711996.20	10/17/2007	5	7	56-55-3	Benzo(a)anthracene	0.029	U	mg/kg
RII-806+00-NE20-5.0-7.0	13198954.45	711996.20	10/17/2007	5	7	57117-31-4	2,3,4,7,8-PENTACHLORODIBENZOFURAN	20400		ng/kg
RII-806+00-NE20-5.0-7.0	13198954.45	711996.20	10/17/2007	5	7	57117-41-6	1,2,3,7,8-PENTACHLORODIBENZOFURAN	27200		ng/kg
RII-806+00-NE20-5.0-7.0	13198954.45	711996.20	10/17/2007	5	7	58-89-9	gamma-BHC	0.005	U	mg/kg
RII-806+00-NE20-5.0-7.0	13198954.45	711996.20	10/17/2007	5	7	58-90-2	2,3,4,6-Tetrachlorophenol	0.004	U	mg/kg
RII-806+00-NE20-5.0-7.0	13198954.45	711996.20	10/17/2007	5	7	59-50-7	4-Chloro-3-methylphenol	0.032	U	mg/kg
RII-806+00-NE20-5.0-7.0	13198954.45	711996.20	10/17/2007	5	7	60-51-5	Dimethoate	0.009	U	mg/kg
RII-806+00-NE20-5.0-7.0	13198954.45	711996.20	10/17/2007	5	7	60-57-1	Dieldrin	0.005	U	mg/kg
RII-806+00-NE20-5.0-7.0	13198954.45	711996.20	10/17/2007	5	7	606-20-2	2,6-Dinitrotoluene	0.032	U	mg/kg
RII-806+00-NE20-5.0-7.0	13198954.45	711996.20	10/17/2007	5	7	608-93-5	Pentachlorobenzene	0.004	U	mg/kg
RII-806+00-NE20-5.0-7.0	13198954.45	711996.20	10/17/2007	5	7	621-64-7	N-Nitroso-di-n-propylamine	0.031	U	mg/kg
RII-806+00-NE20-5.0-7.0	13198954.45	711996.20	10/17/2007	5	7	62-53-3	Aniline	0.05	U	mg/kg
RII-806+00-NE20-5.0-7.0	13198954.45	711996.20	10/17/2007	5	7	62-75-9	N-Nitrosodimethylamine	0.029	U	mg/kg
RII-806+00-NE20-5.0-7.0	13198954.45	711996.20	10/17/2007	5	7	634-66-2	1,2,3,4-Tetrachlorobenzene	0.005	U	mg/kg
RII-806+00-NE20-5.0-7.0	13198954.45	711996.20	10/17/2007	5	7	67-72-1	Hexachloroethane	0.031	U	mg/kg
RII-806+00-NE20-5.0-7.0	13198954.45	711996.20	10/17/2007	5	7	67774-32-7	Polybrominated biphenyls	0.018	U	mg/kg
RII-806+00-NE20-5.0-7.0	13198954.45	711996.20	10/17/2007	5	7	68705-15-7	alpha-2,3,4,5,6-Hexachlorostyrene	0.02	U	mg/kg
RII-806+00-NE20-5.0-7.0	13198954.45	711996.20	10/17/2007	5	7	7005-72-3	4-Chlorophenyl-phenyl ether	0.044	U	mg/kg
RII-806+00-NE20-5.0-7.0	13198954.45	711996.20	10/17/2007	5	7	72-20-8	Endrin	0.004	U	mg/kg

Sample ID	Easting	Northing	Sample Date	Start Depth (feet)	End Depth (feet)	CAS #	Chemical Name	Result	Qualifier	Unit
RII-806+00-NE20-5.0-7.0	13198954.45	711996.20	10/17/2007	5	7	72-43-5	Methoxychlor	0.005	U	mg/kg
RII-806+00-NE20-5.0-7.0	13198954.45	711996.20	10/17/2007	5	7	72-54-8	4,4'-DDD	0.005	U	mg/kg
RII-806+00-NE20-5.0-7.0	13198954.45	711996.20	10/17/2007	5	7	72-55-9	4,4'-DDE	0.005	U	mg/kg
RII-806+00-NE20-5.0-7.0	13198954.45	711996.20	10/17/2007	5	7	7421-93-4	Endrin aldehyde	0.005	U	mg/kg
RII-806+00-NE20-5.0-7.0	13198954.45	711996.20	10/17/2007	5	7	7429-90-5	Aluminum	2300		mg/kg
RII-806+00-NE20-5.0-7.0	13198954.45	711996.20	10/17/2007	5	7	7439-89-6	Iron	4500		mg/kg
RII-806+00-NE20-5.0-7.0	13198954.45	711996.20	10/17/2007	5	7	7439-92-1	Lead	8.2		mg/kg
RII-806+00-NE20-5.0-7.0	13198954.45	711996.20	10/17/2007	5	7	7439-93-2	Lithium	4.2		mg/kg
RII-806+00-NE20-5.0-7.0	13198954.45	711996.20	10/17/2007	5	7	7439-95-4	Magnesium	13000		mg/kg
RII-806+00-NE20-5.0-7.0	13198954.45	711996.20	10/17/2007	5	7	7439-96-5	Manganese	130		mg/kg
RII-806+00-NE20-5.0-7.0	13198954.45	711996.20	10/17/2007	5	7	7439-97-6	Mercury	0.054		mg/kg
RII-806+00-NE20-5.0-7.0	13198954.45	711996.20	10/17/2007	5	7	7440-02-0	Nickel	3.8		mg/kg
RII-806+00-NE20-5.0-7.0	13198954.45	711996.20	10/17/2007	5	7	7440-09-7	Potassium	340		mg/kg
RII-806+00-NE20-5.0-7.0	13198954.45	711996.20	10/17/2007	5	7	7440-22-4	Silver	18		mg/kg
RII-806+00-NE20-5.0-7.0	13198954.45	711996.20	10/17/2007	5	7	7440-23-5	Sodium	79		mg/kg
RII-806+00-NE20-5.0-7.0	13198954.45	711996.20	10/17/2007	5	7	7440-24-6	Strontium	33		mg/kg
RII-806+00-NE20-5.0-7.0	13198954.45	711996.20	10/17/2007	5	7	7440-28-0	Thallium	0.098	U	mg/kg
RII-806+00-NE20-5.0-7.0	13198954.45	711996.20	10/17/2007	5	7	7440-31-5	Tin	0.114	U	mg/kg
RII-806+00-NE20-5.0-7.0	13198954.45	711996.20	10/17/2007	5	7	7440-32-6	Titanium	70		mg/kg
RII-806+00-NE20-5.0-7.0	13198954.45	711996.20	10/17/2007	5	7	7440-36-0	Antimony	0.023	U	mg/kg
RII-806+00-NE20-5.0-7.0	13198954.45	711996.20	10/17/2007	5	7	7440-38-2	Arsenic	4		mg/kg
RII-806+00-NE20-5.0-7.0	13198954.45	711996.20	10/17/2007	5	7	7440-39-3	Barium	20		mg/kg
RII-806+00-NE20-5.0-7.0	13198954.45	711996.20	10/17/2007	5	7	7440-41-7	Beryllium	0.099	J	mg/kg
RII-806+00-NE20-5.0-7.0	13198954.45	711996.20	10/17/2007	5	7	7440-42-8	Boron	8.8		mg/kg
RII-806+00-NE20-5.0-7.0	13198954.45	711996.20	10/17/2007	5	7	7440-43-9	Cadmium	0.045	U	mg/kg
RII-806+00-NE20-5.0-7.0	13198954.45	711996.20	10/17/2007	5	7	7440-47-3	Chromium (total)	4.3		mg/kg
RII-806+00-NE20-5.0-7.0	13198954.45	711996.20	10/17/2007	5	7	7440-48-4	Cobalt	1.9		mg/kg
RII-806+00-NE20-5.0-7.0	13198954.45	711996.20	10/17/2007	5	7	7440-50-8	Copper	5		mg/kg
RII-806+00-NE20-5.0-7.0	13198954.45	711996.20	10/17/2007	5	7	7440-57-5	Gold	0.0505	U	mg/kg
RII-806+00-NE20-5.0-7.0	13198954.45	711996.20	10/17/2007	5	7	7440-62-2	Vanadium	6.1		mg/kg
RII-806+00-NE20-5.0-7.0	13198954.45	711996.20	10/17/2007	5	7	7440-66-6	Zinc	14		mg/kg
RII-806+00-NE20-5.0-7.0	13198954.45	711996.20	10/17/2007	5	7	7440-70-2	Calcium	14000		mg/kg
RII-806+00-NE20-5.0-7.0	13198954.45	711996.20	10/17/2007	5	7	76-44-8	Heptachlor	0.004	U	mg/kg
RII-806+00-NE20-5.0-7.0	13198954.45	711996.20	10/17/2007	5	7	77-47-4	HEXACHLOROCYCLOPENTADIENE	0.004	U	mg/kg
RII-806+00-NE20-5.0-7.0	13198954.45	711996.20	10/17/2007	5	7	7782-49-2	Selenium	0.012	U	mg/kg
RII-806+00-NE20-5.0-7.0	13198954.45	711996.20	10/17/2007	5	7	78-59-1	Isophorone	0.028	U	mg/kg
RII-806+00-NE20-5.0-7.0	13198954.45	711996.20	10/17/2007	5	7	8001-35-2	Toxaphene	0.083	U	mg/kg
RII-806+00-NE20-5.0-7.0	13198954.45	711996.20	10/17/2007	5	7	80-05-7	BISPHENOL A	0.022	U	mg/kg
RII-806+00-NE20-5.0-7.0	13198954.45	711996.20	10/17/2007	5	7	82-68-8	Pentachloronitrobenzene	0.005	U	mg/kg
RII-806+00-NE20-5.0-7.0	13198954.45	711996.20	10/17/2007	5	7	83-32-9	Acenaphthene	0.11		mg/kg
RII-806+00-NE20-5.0-7.0	13198954.45	711996.20	10/17/2007	5	7	84-66-2	Diethylphthalate	0.056	U	mg/kg
RII-806+00-NE20-5.0-7.0	13198954.45	711996.20	10/17/2007	5	7	84-74-2	Di-n-butyl phthalate	0.057	U	mg/kg
RII-806+00-NE20-5.0-7.0	13198954.45	711996.20	10/17/2007	5	7	85-01-8	Phenanthrene	0.57		mg/kg
RII-806+00-NE20-5.0-7.0	13198954.45	711996.20	10/17/2007	5	7	85-68-7	Butylbenzylphthalate	0.045	U	mg/kg
RII-806+00-NE20-5.0-7.0	13198954.45	711996.20	10/17/2007	5	7	86-30-6	N-Nitrosodiphenylamine	0.028	U	mg/kg
RII-806+00-NE20-5.0-7.0	13198954.45	711996.20	10/17/2007	5	7	86-73-7	Fluorene	0.34		mg/kg
RII-806+00-NE20-5.0-7.0	13198954.45	711996.20	10/17/2007	5	7	86-74-8	Carbazole	0.04		mg/kg
RII-806+00-NE20-5.0-7.0	13198954.45	711996.20	10/17/2007	5	7	87-61-6	1,2,3-Trichlorobenzene	0.004	U	mg/kg
RII-806+00-NE20-5.0-7.0	13198954.45	711996.20	10/17/2007	5	7	87-65-0	2,6-Dichlorophenol	0.012	U	mg/kg
RII-806+00-NE20-5.0-7.0	13198954.45	711996.20	10/17/2007	5	7	87-68-3	Hexachlorobutadiene	0.03	U	mg/kg
RII-806+00-NE20-5.0-7.0	13198954.45	711996.20	10/17/2007	5	7	87-86-5	Pentachlorophenol	0.0085	U	mg/kg
RII-806+00-NE20-5.0-7.0	13198954.45	711996.20	10/17/2007	5	7	88-06-2	2,4,6-Trichlorophenol	0.03	U	mg/kg
RII-806+00-NE20-5.0-7.0	13198954.45	711996.20	10/17/2007	5	7	88-74-4	2-Nitroaniline	0.026	U	mg/kg
RII-806+00-NE20-5.0-7.0	13198954.45	711996.20	10/17/2007	5	7	88-75-5	2-Nitrophenol	0.044	U	mg/kg
RII-806+00-NE20-5.0-7.0	13198954.45	711996.20	10/17/2007	5	7	88-85-7	Dinoseb	0.028	U	mg/kg
RII-806+00-NE20-5.0-7.0	13198954.45	711996.20	10/17/2007	5	7	90301-92-1	(E)-beta-2,3,4,5,6-Hexachlorostyrene	0.02	U	mg/kg
RII-806+00-NE20-5.0-7.0	13198954.45	711996.20	10/17/2007	5	7	90301-93-2	(Z)-beta-2,3,4,5,6-Hexachlorostyrene	0.02	U	mg/kg
RII-806+00-NE20-5.0-7.0	13198954.45	711996.20	10/17/2007	5	7	90-43-7	2-Phenylphenol	0.012	U	mg/kg
RII-806+00-NE20-5.0-7.0	13198954.45	711996.20	10/17/2007	5	7	91-20-3	Naphthalene	0.15	J	mg/kg
RII-806+00-NE20-5.0-7.0	13198954.45	711996.20	10/17/2007	5	7	91-57-6	2-Methylnaphthalene	0.04	U	mg/kg
RII-806+00-NE20-5.0-7.0	13198954.45	711996.20	10/17/2007	5	7	91-58-7	2-Chloronaphthalene	0.037	U	mg/kg

Sample ID	Easting	Northing	Sample Date	Start Depth (feet)	End Depth (feet)	CAS #	Chemical Name	Result	Qualifier	Unit
RII-806+00-NE20-5.0-7.0	13198954.45	711996.20	10/17/2007	5	7	91-94-1	3,3'-Dichlorobenzidine	0.242	U	mg/kg
RII-806+00-NE20-5.0-7.0	13198954.45	711996.20	10/17/2007	5	7	92-87-5	Benzidine	0.12	U	mg/kg
RII-806+00-NE20-5.0-7.0	13198954.45	711996.20	10/17/2007	5	7	95-48-7	2-Methylphenol	0.031	U	mg/kg
RII-806+00-NE20-5.0-7.0	13198954.45	711996.20	10/17/2007	5	7	95-50-1	1,2-Dichlorobenzene	0.021	U	mg/kg
RII-806+00-NE20-5.0-7.0	13198954.45	711996.20	10/17/2007	5	7	95-57-8	2-Chlorophenol	0.049	U	mg/kg
RII-806+00-NE20-5.0-7.0	13198954.45	711996.20	10/17/2007	5	7	95-94-3	1,2,4,5-Tetrachlorobenzene	0.003	U	mg/kg
RII-806+00-NE20-5.0-7.0	13198954.45	711996.20	10/17/2007	5	7	95-95-4	2,4,5-Trichlorophenol	0.028	U	mg/kg
RII-806+00-NE20-5.0-7.0	13198954.45	711996.20	10/17/2007	5	7	959-98-8	Endosulfan I	0.005	U	mg/kg
RII-806+00-NE20-5.0-7.0	13198954.45	711996.20	10/17/2007	5	7	98-54-4	p-tert-Butylphenol	0.013	U	mg/kg
RII-806+00-NE20-5.0-7.0	13198954.45	711996.20	10/17/2007	5	7	98-95-3	Nitrobenzene	0.034	U	mg/kg
RII-806+00-NE20-5.0-7.0	13198954.45	711996.20	10/17/2007	5	7	99-09-2	3-Nitroaniline	0.0515	U	mg/kg
RII-806+00-NE20-5.0-7.0	13198954.45	711996.20	10/17/2007	5	7	ETEQ	ETEQ	17000		ppt
RII-806+00-NE20-5.0-7.0	13198954.45	711996.20	10/17/2007	5	7	HXCDD-HXCDF	1,2,3,4,7,8-Hexachlorodibenzofuran + 1,2,3,6,7,8-Hexachlorodibenzofuran	20100		ng/kg
RII-806+00-NE20-5.0-7.0	13198954.45	711996.20	10/17/2007	5	7	TCLB_ERA_Dow	Total Chlororbenzenes ERA	0.027	U	mg/kg
RII-806+00-NE20-5.0-7.0	13198954.45	711996.20	10/17/2007	5	7	TCLP_ERA_Dow	Total Chlorophenols ERA	0.049	U	mg/kg
RII-806+00-NE20-5.0-7.0	13198954.45	711996.20	10/17/2007	5	7	TPAH_ERA_Dow	Total PAHs ERA	4.8305		mg/kg
RII-806+00-NE20-7.0-9.0	13198954.45	711996.20	10/17/2007	7	9	1746-01-6	2,3,7,8-TETRACHLORODIBENZO-P-DIOXIN	17		ng/kg
RII-806+00-NE20-7.0-9.0	13198954.45	711996.20	10/17/2007	7	9	51207-31-9	2,3,7,8-TETRACHLORODIBENZOFURAN	68800		ng/kg
RII-806+00-NE20-7.0-9.0	13198954.45	711996.20	10/17/2007	7	9	57117-31-4	2,3,4,7,8-PENTACHLORODIBENZOFURAN	23100		ng/kg
RII-806+00-NE20-7.0-9.0	13198954.45	711996.20	10/17/2007	7	9	57117-41-6	1,2,3,7,8-PENTACHLORODIBENZOFURAN	30300		ng/kg
RII-806+00-NE20-7.0-9.0	13198954.45	711996.20	10/17/2007	7	9	ETEQ	ETEQ	19000		ppt
RII-806+00-NE20-7.0-9.0	13198954.45	711996.20	10/17/2007	7	9	HXCDD-HXCDF	1,2,3,4,7,8-Hexachlorodibenzofuran + 1,2,3,6,7,8-Hexachlorodibenzofuran	22900		ng/kg
RII-806+00-NE20-9.0-11.0	13198954.45	711996.20	10/17/2007	9	11	1746-01-6	2,3,7,8-TETRACHLORODIBENZO-P-DIOXIN	5	J	ng/kg
RII-806+00-NE20-9.0-11.0	13198954.45	711996.20	10/17/2007	9	11	51207-31-9	2,3,7,8-TETRACHLORODIBENZOFURAN	11400		ng/kg
RII-806+00-NE20-9.0-11.0	13198954.45	711996.20	10/17/2007	9	11	57117-31-4	2,3,4,7,8-PENTACHLORODIBENZOFURAN	4500		ng/kg
RII-806+00-NE20-9.0-11.0	13198954.45	711996.20	10/17/2007	9	11	57117-41-6	1,2,3,7,8-PENTACHLORODIBENZOFURAN	5230		ng/kg
RII-806+00-NE20-9.0-11.0	13198954.45	711996.20	10/17/2007	9	11	ETEQ	ETEQ	3300		ppt
RII-806+00-NE20-9.0-11.0	13198954.45	711996.20	10/17/2007	9	11	HXCDD-HXCDF	1,2,3,4,7,8-Hexachlorodibenzofuran + 1,2,3,6,7,8-Hexachlorodibenzofuran	3860		ng/kg
RII-806+00-NE226-0.0-1.0	13199035.82	712205.37	10/10/2007	0	1	1746-01-6	2,3,7,8-TETRACHLORODIBENZO-P-DIOXIN	5	J	ng/kg
RII-806+00-NE226-0.0-1.0	13199035.82	712205.37	10/10/2007	0	1	51207-31-9	2,3,7,8-TETRACHLORODIBENZOFURAN	3070		ng/kg
RII-806+00-NE226-0.0-1.0	13199035.82	712205.37	10/10/2007	0	1	57117-31-4	2,3,4,7,8-PENTACHLORODIBENZOFURAN	1250		ng/kg
RII-806+00-NE226-0.0-1.0	13199035.82	712205.37	10/10/2007	0	1	57117-41-6	1,2,3,7,8-PENTACHLORODIBENZOFURAN	1260		ng/kg
RII-806+00-NE226-0.0-1.0	13199035.82	712205.37	10/10/2007	0	1	ETEQ	ETEQ	920		ppt
RII-806+00-NE226-0.0-1.0	13199035.82	712205.37	10/10/2007	0	1	HXCDD-HXCDF	1,2,3,4,7,8-Hexachlorodibenzofuran + 1,2,3,6,7,8-Hexachlorodibenzofuran	1070		ng/kg
RII-806+00-NE226-1.0-2.2	13199035.82	712205.37	10/10/2007	1	2.2	1746-01-6	2,3,7,8-TETRACHLORODIBENZO-P-DIOXIN	2	UJ	ng/kg
RII-806+00-NE226-1.0-2.2	13199035.82	712205.37	10/10/2007	1	2.2	51207-31-9	2,3,7,8-TETRACHLORODIBENZOFURAN	225		ng/kg
RII-806+00-NE226-1.0-2.2	13199035.82	712205.37	10/10/2007	1	2.2	57117-31-4	2,3,4,7,8-PENTACHLORODIBENZOFURAN	80		ng/kg
RII-806+00-NE226-1.0-2.2	13199035.82	712205.37	10/10/2007	1	2.2	57117-41-6	1,2,3,7,8-PENTACHLORODIBENZOFURAN	100		ng/kg
RII-806+00-NE226-1.0-2.2	13199035.82	712205.37	10/10/2007	1	2.2	ETEQ	ETEQ	66		ppt
RII-806+00-NE226-1.0-2.2	13199035.82	712205.37	10/10/2007	1	2.2	HXCDD-HXCDF	1,2,3,4,7,8-Hexachlorodibenzofuran + 1,2,3,6,7,8-Hexachlorodibenzofuran	83		ng/kg
RII-806+00-NE226-2.2-4.4	13199035.82	712205.37	10/10/2007	2.2	4.4	1746-01-6	2,3,7,8-TETRACHLORODIBENZO-P-DIOXIN	2	UJ	ng/kg
RII-806+00-NE226-2.2-4.4	13199035.82	712205.37	10/10/2007	2.2	4.4	51207-31-9	2,3,7,8-TETRACHLORODIBENZOFURAN	116		ng/kg
RII-806+00-NE226-2.2-4.4	13199035.82	712205.37	10/10/2007	2.2	4.4	57117-31-4	2,3,4,7,8-PENTACHLORODIBENZOFURAN	44		ng/kg
RII-806+00-NE226-2.2-4.4	13199035.82	712205.37	10/10/2007	2.2	4.4	57117-41-6	1,2,3,7,8-PENTACHLORODIBENZOFURAN	55		ng/kg
RII-806+00-NE226-2.2-4.4	13199035.82	712205.37	10/10/2007	2.2	4.4	ETEQ	ETEQ	37		ppt
RII-806+00-NE226-2.2-4.4	13199035.82	712205.37	10/10/2007	2.2	4.4	HXCDD-HXCDF	1,2,3,4,7,8-Hexachlorodibenzofuran + 1,2,3,6,7,8-Hexachlorodibenzofuran	47		ng/kg
RII-806+00-NE226-FD-2.2-4.4	13199035.82	712205.37	10/10/2007	2.2	4.4	1746-01-6	2,3,7,8-TETRACHLORODIBENZO-P-DIOXIN	2	UJ	ng/kg
RII-806+00-NE226-FD-2.2-4.4	13199035.82	712205.37	10/10/2007	2.2	4.4	51207-31-9	2,3,7,8-TETRACHLORODIBENZOFURAN	221		ng/kg
RII-806+00-NE226-FD-2.2-4.4	13199035.82	712205.37	10/10/2007	2.2	4.4	57117-31-4	2,3,4,7,8-PENTACHLORODIBENZOFURAN	82		ng/kg
RII-806+00-NE226-FD-2.2-4.4	13199035.82	712205.37	10/10/2007	2.2	4.4	57117-41-6	1,2,3,7,8-PENTACHLORODIBENZOFURAN	103		ng/kg
RII-806+00-NE226-FD-2.2-4.4	13199035.82	712205.37	10/10/2007	2.2	4.4	ETEQ	ETEQ	67		ppt
RII-806+00-NE226-FD-2.2-4.4	13199035.82	712205.37	10/10/2007	2.2	4.4	HXCDD-HXCDF	1,2,3,4,7,8-Hexachlorodibenzofuran + 1,2,3,6,7,8-Hexachlorodibenzofuran	88		ng/kg
RII-806+00-NE73-0.0-1.0	13198926.39	712085.04	10/18/2007	0	1	1746-01-6	2,3,7,8-TETRACHLORODIBENZO-P-DIOXIN	69		ng/kg
RII-806+00-NE73-0.0-1.0	13198926.39	712085.04	10/18/2007	0	1	51207-31-9	2,3,7,8-TETRACHLORODIBENZOFURAN	6080		ng/kg
RII-806+00-NE73-0.0-1.0	13198926.39	712085.04	10/18/2007	0	1	57117-31-4	2,3,4,7,8-PENTACHLORODIBENZOFURAN	3210		ng/kg
RII-806+00-NE73-0.0-1.0	13198926.39	712085.04	10/18/2007	0	1	57117-41-6	1,2,3,7,8-PENTACHLORODIBENZOFURAN	3170		ng/kg
RII-806+00-NE73-0.0-1.0	13198926.39	712085.04	10/18/2007	0	1	ETEQ	ETEQ	2400		ppt
RII-806+00-NE73-0.0-1.0	13198926.39	712085.04	10/18/2007	0	1	HXCDD-HXCDF	1,2,3,4,7,8-Hexachlorodibenzofuran + 1,2,3,6,7,8-Hexachlorodibenzofuran	3460		ng/kg
RII-806+00-NE73-1.0-1.5	13198926.39	712085.04	10/18/2007	1	1.5	1746-01-6	2,3,7,8-TETRACHLORODIBENZO-P-DIOXIN	48	J	ng/kg
RII-806+00-NE73-1.0-1.5	13198926.39	712085.04	10/18/2007	1	1.5	51207-31-9	2,3,7,8-TETRACHLORODIBENZOFURAN	15900		ng/kg
RII-806+00-NE73-1.0-1.5	13198926.39	712085.04	10/18/2007	1	1.5	57117-31-4	2,3,4,7,8-PENTACHLORODIBENZOFURAN	7530		ng/kg

Sample ID	Easting	Northing	Sample Date	Start Depth (feet)	End Depth (feet)	CAS #	Chemical Name	Result	Qualifier	Unit
RII-806+00-NE73-1.0-1.5	13198926.39	712085.04	10/18/2007	1	1.5	57117-41-6	1,2,3,7,8-PENTACHLORODIBENZOFURAN	5450		ng/kg
RII-806+00-NE73-1.0-1.5	13198926.39	712085.04	10/18/2007	1	1.5	ETEQ	ETEQ	5400		ppt
RII-806+00-NE73-1.0-1.5	13198926.39	712085.04	10/18/2007	1	1.5	HXCDD-HXCDF	1,2,3,4,7,8-Hexachlorodibenzofuran + 1,2,3,6,7,8-Hexachlorodibenzofuran	7680		ng/kg
RII-806+00-NE73-1.5-2.5	13198926.39	712085.04	10/18/2007	1.5	2.5	1746-01-6	2,3,7,8-TETRACHLORODIBENZO-P-DIOXIN	5	J	ng/kg
RII-806+00-NE73-1.5-2.5	13198926.39	712085.04	10/18/2007	1.5	2.5	51207-31-9	2,3,7,8-TETRACHLORODIBENZOFURAN	1540		ng/kg
RII-806+00-NE73-1.5-2.5	13198926.39	712085.04	10/18/2007	1.5	2.5	57117-31-4	2,3,4,7,8-PENTACHLORODIBENZOFURAN	975		ng/kg
RII-806+00-NE73-1.5-2.5	13198926.39	712085.04	10/18/2007	1.5	2.5	57117-41-6	1,2,3,7,8-PENTACHLORODIBENZOFURAN	830		ng/kg
RII-806+00-NE73-1.5-2.5	13198926.39	712085.04	10/18/2007	1.5	2.5	ETEQ	ETEQ	640		ppt
RII-806+00-NE73-1.5-2.5	13198926.39	712085.04	10/18/2007	1.5	2.5	HXCDD-HXCDF	1,2,3,4,7,8-Hexachlorodibenzofuran + 1,2,3,6,7,8-Hexachlorodibenzofuran	1010		ng/kg
RII-806+00-NE73-2.5-4.0	13198926.39	712085.04	10/18/2007	2.5	4	1746-01-6	2,3,7,8-TETRACHLORODIBENZO-P-DIOXIN	4	J	ng/kg
RII-806+00-NE73-2.5-4.0	13198926.39	712085.04	10/18/2007	2.5	4	51207-31-9	2,3,7,8-TETRACHLORODIBENZOFURAN	33100	J	ng/kg
RII-806+00-NE73-2.5-4.0	13198926.39	712085.04	10/18/2007	2.5	4	57117-31-4	2,3,4,7,8-PENTACHLORODIBENZOFURAN	14400		ng/kg
RII-806+00-NE73-2.5-4.0	13198926.39	712085.04	10/18/2007	2.5	4	57117-41-6	1,2,3,7,8-PENTACHLORODIBENZOFURAN	26900	J	ng/kg
RII-806+00-NE73-2.5-4.0	13198926.39	712085.04	10/18/2007	2.5	4	ETEQ	ETEQ	11000		ppt
RII-806+00-NE73-2.5-4.0	13198926.39	712085.04	10/18/2007	2.5	4	HXCDD-HXCDF	1,2,3,4,7,8-Hexachlorodibenzofuran + 1,2,3,6,7,8-Hexachlorodibenzofuran	12300		ng/kg
RII-806+00-NE73-4.0-5.3	13198926.39	712085.04	10/18/2007	4	5.3	1746-01-6	2,3,7,8-TETRACHLORODIBENZO-P-DIOXIN	2	UJ	ng/kg
RII-806+00-NE73-4.0-5.3	13198926.39	712085.04	10/18/2007	4	5.3	51207-31-9	2,3,7,8-TETRACHLORODIBENZOFURAN	1910		ng/kg
RII-806+00-NE73-4.0-5.3	13198926.39	712085.04	10/18/2007	4	5.3	57117-31-4	2,3,4,7,8-PENTACHLORODIBENZOFURAN	580		ng/kg
RII-806+00-NE73-4.0-5.3	13198926.39	712085.04	10/18/2007	4	5.3	57117-41-6	1,2,3,7,8-PENTACHLORODIBENZOFURAN	498		ng/kg
RII-806+00-NE73-4.0-5.3	13198926.39	712085.04	10/18/2007	4	5.3	ETEQ	ETEQ	460		ppt
RII-806+00-NE73-4.0-5.3	13198926.39	712085.04	10/18/2007	4	5.3	HXCDD-HXCDF	1,2,3,4,7,8-Hexachlorodibenzofuran + 1,2,3,6,7,8-Hexachlorodibenzofuran	342		ng/kg
RII-806+00-NE73-5.3-5.9	13198926.39	712085.04	10/18/2007	5.3	5.9	1746-01-6	2,3,7,8-TETRACHLORODIBENZO-P-DIOXIN	2	UJ	ng/kg
RII-806+00-NE73-5.3-5.9	13198926.39	712085.04	10/18/2007	5.3	5.9	51207-31-9	2,3,7,8-TETRACHLORODIBENZOFURAN	38		ng/kg
RII-806+00-NE73-5.3-5.9	13198926.39	712085.04	10/18/2007	5.3	5.9	57117-31-4	2,3,4,7,8-PENTACHLORODIBENZOFURAN	13		ng/kg
RII-806+00-NE73-5.3-5.9	13198926.39	712085.04	10/18/2007	5.3	5.9	57117-41-6	1,2,3,7,8-PENTACHLORODIBENZOFURAN	12		ng/kg
RII-806+00-NE73-5.3-5.9	13198926.39	712085.04	10/18/2007	5.3	5.9	ETEQ	ETEQ	12		ppt
RII-806+00-NE73-5.3-5.9	13198926.39	712085.04	10/18/2007	5.3	5.9	HXCDD-HXCDF	1,2,3,4,7,8-Hexachlorodibenzofuran + 1,2,3,6,7,8-Hexachlorodibenzofuran	8	J	ng/kg
RII-806+00-NE73-5.9-6.8	13198926.39	712085.04	10/18/2007	5.9	6.8	1746-01-6	2,3,7,8-TETRACHLORODIBENZO-P-DIOXIN	2	U	ng/kg
RII-806+00-NE73-5.9-6.8	13198926.39	712085.04	10/18/2007	5.9	6.8	51207-31-9	2,3,7,8-TETRACHLORODIBENZOFURAN	4	J	ng/kg
RII-806+00-NE73-5.9-6.8	13198926.39	712085.04	10/18/2007	5.9	6.8	57117-31-4	2,3,4,7,8-PENTACHLORODIBENZOFURAN	2	U	ng/kg
RII-806+00-NE73-5.9-6.8	13198926.39	712085.04	10/18/2007	5.9	6.8	57117-41-6	1,2,3,7,8-PENTACHLORODIBENZOFURAN	2	U	ng/kg
RII-806+00-NE73-5.9-6.8	13198926.39	712085.04	10/18/2007	5.9	6.8	ETEQ	ETEQ	5	U	ppt
RII-806+00-NE73-5.9-6.8	13198926.39	712085.04	10/18/2007	5.9	6.8	HXCDD-HXCDF	1,2,3,4,7,8-Hexachlorodibenzofuran + 1,2,3,6,7,8-Hexachlorodibenzofuran	2	U	ng/kg
RII-806+00-NE73-6.8-8.0	13198926.39	712085.04	10/18/2007	6.8	8	1746-01-6	2,3,7,8-TETRACHLORODIBENZO-P-DIOXIN	2	U	ng/kg
RII-806+00-NE73-6.8-8.0	13198926.39	712085.04	10/18/2007	6.8	8	51207-31-9	2,3,7,8-TETRACHLORODIBENZOFURAN	5	UJ	ng/kg
RII-806+00-NE73-6.8-8.0	13198926.39	712085.04	10/18/2007	6.8	8	57117-31-4	2,3,4,7,8-PENTACHLORODIBENZOFURAN	2	UJ	ng/kg
RII-806+00-NE73-6.8-8.0	13198926.39	712085.04	10/18/2007	6.8	8	57117-41-6	1,2,3,7,8-PENTACHLORODIBENZOFURAN	3	U	ng/kg
RII-806+00-NE73-6.8-8.0	13198926.39	712085.04	10/18/2007	6.8	8	ETEQ	ETEQ	6.5	U	ppt
RII-806+00-NE73-6.8-8.0	13198926.39	712085.04	10/18/2007	6.8	8	HXCDD-HXCDF	1,2,3,4,7,8-Hexachlorodibenzofuran + 1,2,3,6,7,8-Hexachlorodibenzofuran	2	UJ	ng/kg
RII-806+00-NE73-FD-2.5-4.0	13198926.39	712085.04	10/18/2007	2.5	4	1746-01-6	2,3,7,8-TETRACHLORODIBENZO-P-DIOXIN	21	J	ng/kg
RII-806+00-NE73-FD-2.5-4.0	13198926.39	712085.04	10/18/2007	2.5	4	51207-31-9	2,3,7,8-TETRACHLORODIBENZOFURAN	28700	J	ng/kg
RII-806+00-NE73-FD-2.5-4.0	13198926.39	712085.04	10/18/2007	2.5	4	57117-31-4	2,3,4,7,8-PENTACHLORODIBENZOFURAN	12200		ng/kg
RII-806+00-NE73-FD-2.5-4.0	13198926.39	712085.04	10/18/2007	2.5	4	57117-41-6	1,2,3,7,8-PENTACHLORODIBENZOFURAN	15100	J	ng/kg
RII-806+00-NE73-FD-2.5-4.0	13198926.39	712085.04	10/18/2007	2.5	4	ETEQ	ETEQ	8900		ppt
RII-806+00-NE73-FD-2.5-4.0	13198926.39	712085.04	10/18/2007	2.5	4	HXCDD-HXCDF	1,2,3,4,7,8-Hexachlorodibenzofuran + 1,2,3,6,7,8-Hexachlorodibenzofuran	10900		ng/kg
RII-811+00-NE103-0.0-1.0	13199319.66	711869.80	10/17/2007	0	1	100-01-6	4-Nitroaniline	0.09	U	mg/kg
RII-811+00-NE103-0.0-1.0	13199319.66	711869.80	10/17/2007	0	1	100-02-7	4-Nitrophenol	0.062	U	mg/kg
RII-811+00-NE103-0.0-1.0	13199319.66	711869.80	10/17/2007	0	1	100-51-6	Benzyl alcohol	0.153	U	mg/kg
RII-811+00-NE103-0.0-1.0	13199319.66	711869.80	10/17/2007	0	1	101-55-3	4-Bromophenyl-phenyl ether	0.047	U	mg/kg
RII-811+00-NE103-0.0-1.0	13199319.66	711869.80	10/17/2007	0	1	1024-57-3	Heptachlor epoxide	0.004	U	mg/kg
RII-811+00-NE103-0.0-1.0	13199319.66	711869.80	10/17/2007	0	1	1031-07-8	Endosulfan sulfate	0.003	U	mg/kg
RII-811+00-NE103-0.0-1.0	13199319.66	711869.80	10/17/2007	0	1	103-33-3	Azobenzene	0.03	U	mg/kg
RII-811+00-NE103-0.0-1.0	13199319.66	711869.80	10/17/2007	0	1	105-67-9	2,4-Dimethylphenol	0.041	U	mg/kg
RII-811+00-NE103-0.0-1.0	13199319.66	711869.80	10/17/2007	0	1	106-44-5	4-Methylphenol	0.031	U	mg/kg
RII-811+00-NE103-0.0-1.0	13199319.66	711869.80	10/17/2007	0	1	106-46-7	1,4-Dichlorobenzene	0.021	U	mg/kg
RII-811+00-NE103-0.0-1.0	13199319.66	711869.80	10/17/2007	0	1	108-39-4	3-Methylphenol	0.036	U	mg/kg
RII-811+00-NE103-0.0-1.0	13199319.66	711869.80	10/17/2007	0	1	108-60-1	2,2'-oxybis(1-Chloropropane)	0.038	U	mg/kg
RII-811+00-NE103-0.0-1.0	13199319.66	711869.80	10/17/2007	0	1	108-95-2	Phenol	0.033	U	mg/kg
RII-811+00-NE103-0.0-1.0	13199319.66	711869.80	10/17/2007	0	1	110-86-1	Pyridine	0.036	U	mg/kg
RII-811+00-NE103-0.0-1.0	13199319.66	711869.80	10/17/2007	0	1	111-44-4	bis(2-Chloroethyl) ether	0.022	U	mg/kg
RII-811+00-NE103-0.0-1.0	13199319.66	711869.80	10/17/2007	0	1	111-91-1	bis(2-Chloroethoxy)methane	0.031	U	mg/kg

Sample ID	Easting	Northing	Sample Date	Start Depth (feet)	End Depth (feet)	CAS #	Chemical Name	Result	Qualifier	Unit
RII-811+00-NE103-0.0-1.0	13199319.66	711869.80	10/17/2007	0	1	117-81-7	bis(2-Ethylhexyl)phthalate	0.047	U	mg/kg
RII-811+00-NE103-0.0-1.0	13199319.66	711869.80	10/17/2007	0	1	117-84-0	DI-N-OCTYLPHTHALATE	0.046	U	mg/kg
RII-811+00-NE103-0.0-1.0	13199319.66	711869.80	10/17/2007	0	1	118-74-1	Hexachlorobenzene	0.16		mg/kg
RII-811+00-NE103-0.0-1.0	13199319.66	711869.80	10/17/2007	0	1	120-12-7	Anthracene	0.048	U	mg/kg
RII-811+00-NE103-0.0-1.0	13199319.66	711869.80	10/17/2007	0	1	120-82-1	1,2,4-Trichlorobenzene	0.027	U	mg/kg
RII-811+00-NE103-0.0-1.0	13199319.66	711869.80	10/17/2007	0	1	120-83-2	2,4-Dichlorophenol	0.034	U	mg/kg
RII-811+00-NE103-0.0-1.0	13199319.66	711869.80	10/17/2007	0	1	121-14-2	2,4-Dinitrotoluene	0.024	U	mg/kg
RII-811+00-NE103-0.0-1.0	13199319.66	711869.80	10/17/2007	0	1	12789-03-6	GAMMA-CHLORDANE	0.004	U	mg/kg
RII-811+00-NE103-0.0-1.0	13199319.66	711869.80	10/17/2007	0	1	129-00-0	Pyrene	0.61		mg/kg
RII-811+00-NE103-0.0-1.0	13199319.66	711869.80	10/17/2007	0	1	131-11-3	Dimethyl phthalate	0.024	U	mg/kg
RII-811+00-NE103-0.0-1.0	13199319.66	711869.80	10/17/2007	0	1	132-64-9	Dibenzofuran	0.026	U	mg/kg
RII-811+00-NE103-0.0-1.0	13199319.66	711869.80	10/17/2007	0	1	14992-81-5	2,3,4,5,6-Pentachlorostyrene	0.02	U	mg/kg
RII-811+00-NE103-0.0-1.0	13199319.66	711869.80	10/17/2007	0	1	1746-01-6	2,3,7,8-TETRACHLORODIBENZO-P-DIOXIN	65		ng/kg
RII-811+00-NE103-0.0-1.0	13199319.66	711869.80	10/17/2007	0	1	191-24-2	Benzo(g,h,i)perylene	0.033	U	mg/kg
RII-811+00-NE103-0.0-1.0	13199319.66	711869.80	10/17/2007	0	1	1918-16-7	Propachlor	0.003	U	mg/kg
RII-811+00-NE103-0.0-1.0	13199319.66	711869.80	10/17/2007	0	1	193-39-5	Indeno(1,2,3-cd)pyrene	0.028	U	mg/kg
RII-811+00-NE103-0.0-1.0	13199319.66	711869.80	10/17/2007	0	1	205-99-2	Benzo(b)fluoranthene	0.17	J	mg/kg
RII-811+00-NE103-0.0-1.0	13199319.66	711869.80	10/17/2007	0	1	206-44-0	Fluoranthene	0.46		mg/kg
RII-811+00-NE103-0.0-1.0	13199319.66	711869.80	10/17/2007	0	1	207-08-9	Benzo(k)fluoranthene	0.052	U	mg/kg
RII-811+00-NE103-0.0-1.0	13199319.66	711869.80	10/17/2007	0	1	208-96-8	Acenaphthylene	0.032	U	mg/kg
RII-811+00-NE103-0.0-1.0	13199319.66	711869.80	10/17/2007	0	1	218-01-9	Chrysene	0.16	J	mg/kg
RII-811+00-NE103-0.0-1.0	13199319.66	711869.80	10/17/2007	0	1	2303-16-4	Diallate (total)	0.004	U	mg/kg
RII-811+00-NE103-0.0-1.0	13199319.66	711869.80	10/17/2007	0	1	2385-85-5	Mirex	0.005	U	mg/kg
RII-811+00-NE103-0.0-1.0	13199319.66	711869.80	10/17/2007	0	1	27304-13-8	Oxychlordane	0.003	U	mg/kg
RII-811+00-NE103-0.0-1.0	13199319.66	711869.80	10/17/2007	0	1	29082-74-4	Octachlorostyrene	0.004	U	mg/kg
RII-811+00-NE103-0.0-1.0	13199319.66	711869.80	10/17/2007	0	1	29082-75-5	beta,beta-2,3,4,5,6-Heptachlorostyrene	0.02	U	mg/kg
RII-811+00-NE103-0.0-1.0	13199319.66	711869.80	10/17/2007	0	1	29086-38-2	(E)-alpha,beta-2,3,4,5,6-Heptachlorostyrene	0.02	U	mg/kg
RII-811+00-NE103-0.0-1.0	13199319.66	711869.80	10/17/2007	0	1	29086-39-3	(Z)-alpha,beta-2,3,4,5,6-Heptachlorostyrene	0.02	U	mg/kg
RII-811+00-NE103-0.0-1.0	13199319.66	711869.80	10/17/2007	0	1	2921-88-2	Chlorpyrifos	0.011	U	mg/kg
RII-811+00-NE103-0.0-1.0	13199319.66	711869.80	10/17/2007	0	1	297-97-2	Thionazin	0.0085	U	mg/kg
RII-811+00-NE103-0.0-1.0	13199319.66	711869.80	10/17/2007	0	1	298-00-0	Methyl parathion	0.0075	U	mg/kg
RII-811+00-NE103-0.0-1.0	13199319.66	711869.80	10/17/2007	0	1	298-02-2	Phorate	0.005	U	mg/kg
RII-811+00-NE103-0.0-1.0	13199319.66	711869.80	10/17/2007	0	1	298-04-4	Disulfoton	0.0085	U	mg/kg
RII-811+00-NE103-0.0-1.0	13199319.66	711869.80	10/17/2007	0	1	299-84-3	Ronnel	0.009	U	mg/kg
RII-811+00-NE103-0.0-1.0	13199319.66	711869.80	10/17/2007	0	1	309-00-2	Aldrin	0.003	U	mg/kg
RII-811+00-NE103-0.0-1.0	13199319.66	711869.80	10/17/2007	0	1	319-84-6	alpha-BHC	0.004	U	mg/kg
RII-811+00-NE103-0.0-1.0	13199319.66	711869.80	10/17/2007	0	1	319-85-7	beta-BHC	0.004	U	mg/kg
RII-811+00-NE103-0.0-1.0	13199319.66	711869.80	10/17/2007	0	1	319-86-8	delta-BHC	0.004	U	mg/kg
RII-811+00-NE103-0.0-1.0	13199319.66	711869.80	10/17/2007	0	1	33213-65-9	Endosulfan II	0.004	U	mg/kg
RII-811+00-NE103-0.0-1.0	13199319.66	711869.80	10/17/2007	0	1	39765-80-5	trans-Nonachlor	0.005	U	mg/kg
RII-811+00-NE103-0.0-1.0	13199319.66	711869.80	10/17/2007	0	1	465-73-6	Isodrin	0.005	U	mg/kg
RII-811+00-NE103-0.0-1.0	13199319.66	711869.80	10/17/2007	0	1	50-29-3	4,4'-DDT	0.09		mg/kg
RII-811+00-NE103-0.0-1.0	13199319.66	711869.80	10/17/2007	0	1	50-32-8	Benzo(a)pyrene	0.12	J	mg/kg
RII-811+00-NE103-0.0-1.0	13199319.66	711869.80	10/17/2007	0	1	510-15-6	Chlorobenzilate	0.003	U	mg/kg
RII-811+00-NE103-0.0-1.0	13199319.66	711869.80	10/17/2007	0	1	5103-71-9	ALPHA-CHLORDANE	0.004	U	mg/kg
RII-811+00-NE103-0.0-1.0	13199319.66	711869.80	10/17/2007	0	1	5103-73-1	cis-Nonachlor	0.005	U	mg/kg
RII-811+00-NE103-0.0-1.0	13199319.66	711869.80	10/17/2007	0	1	51207-31-9	2,3,7,8-TETRACHLORODIBENZOFURAN	8220		ng/kg
RII-811+00-NE103-0.0-1.0	13199319.66	711869.80	10/17/2007	0	1	51-28-5	2,4-Dinitrophenol	0.0995	U	mg/kg
RII-811+00-NE103-0.0-1.0	13199319.66	711869.80	10/17/2007	0	1	52-85-7	Famphur	0.011	U	mg/kg
RII-811+00-NE103-0.0-1.0	13199319.66	711869.80	10/17/2007	0	1	53-19-0	2,4'-DDD	0.005	U	mg/kg
RII-811+00-NE103-0.0-1.0	13199319.66	711869.80	10/17/2007	0	1	534-52-1	4,6-Dinitro-2-methylphenol	0.085	U	mg/kg
RII-811+00-NE103-0.0-1.0	13199319.66	711869.80	10/17/2007	0	1	53-70-3	Dibenz(a,h)anthracene	0.048	U	mg/kg
RII-811+00-NE103-0.0-1.0	13199319.66	711869.80	10/17/2007	0	1	541-73-1	1,3-Dichlorobenzene	0.03	U	mg/kg
RII-811+00-NE103-0.0-1.0	13199319.66	711869.80	10/17/2007	0	1	5598-13-0	Methyl chlorpyrifos	0.01	U	mg/kg
RII-811+00-NE103-0.0-1.0	13199319.66	711869.80	10/17/2007	0	1	56-38-2	Parathion	0.0075	U	mg/kg
RII-811+00-NE103-0.0-1.0	13199319.66	711869.80	10/17/2007	0	1	56-55-3	Benzo(a)anthracene	0.029	U	mg/kg
RII-811+00-NE103-0.0-1.0	13199319.66	711869.80	10/17/2007	0	1	57117-31-4	2,3,4,7,8-PENTACHLORODIBENZOFURAN	3020		ng/kg
RII-811+00-NE103-0.0-1.0	13199319.66	711869.80	10/17/2007	0	1	57117-41-6	1,2,3,7,8-PENTACHLORODIBENZOFURAN	4020		ng/kg
RII-811+00-NE103-0.0-1.0	13199319.66	711869.80	10/17/2007	0	1	58-89-9	gamma-BHC	0.005	U	mg/kg
RII-811+00-NE103-0.0-1.0	13199319.66	711869.80	10/17/2007	0	1	58-90-2	2,3,4,6-Tetrachlorophenol	0.004	U	mg/kg
RII-811+00-NE103-0.0-1.0	13199319.66	711869.80	10/17/2007	0	1	59-50-7	4-Chloro-3-methylphenol	0.032	U	mg/kg

Sample ID	Easting	Northing	Sample Date	Start Depth (feet)	End Depth (feet)	CAS #	Chemical Name	Result	Qualifier	Unit
RII-811+00-NE103-0.0-1.0	13199319.66	711869.80	10/17/2007	0	1	60-51-5	Dimethoate	0.009	U	mg/kg
RII-811+00-NE103-0.0-1.0	13199319.66	711869.80	10/17/2007	0	1	60-57-1	Dieldrin	0.005	U	mg/kg
RII-811+00-NE103-0.0-1.0	13199319.66	711869.80	10/17/2007	0	1	606-20-2	2,6-Dinitrotoluene	0.032	U	mg/kg
RII-811+00-NE103-0.0-1.0	13199319.66	711869.80	10/17/2007	0	1	608-93-5	Pentachlorobenzene	0.004	U	mg/kg
RII-811+00-NE103-0.0-1.0	13199319.66	711869.80	10/17/2007	0	1	621-64-7	N-Nitroso-di-n-propylamine	0.031	U	mg/kg
RII-811+00-NE103-0.0-1.0	13199319.66	711869.80	10/17/2007	0	1	62-53-3	Aniline	0.05	U	mg/kg
RII-811+00-NE103-0.0-1.0	13199319.66	711869.80	10/17/2007	0	1	62-75-9	N-Nitrosodimethylamine	0.029	U	mg/kg
RII-811+00-NE103-0.0-1.0	13199319.66	711869.80	10/17/2007	0	1	634-66-2	1,2,3,4-Tetrachlorobenzene	0.06		mg/kg
RII-811+00-NE103-0.0-1.0	13199319.66	711869.80	10/17/2007	0	1	67-72-1	Hexachloroethane	0.031	U	mg/kg
RII-811+00-NE103-0.0-1.0	13199319.66	711869.80	10/17/2007	0	1	67774-32-7	Polybrominated biphenyls	0.018	U	mg/kg
RII-811+00-NE103-0.0-1.0	13199319.66	711869.80	10/17/2007	0	1	68705-15-7	alpha-2,3,4,5,6-Hexachlorostyrene	0.02	U	mg/kg
RII-811+00-NE103-0.0-1.0	13199319.66	711869.80	10/17/2007	0	1	7005-72-3	4-Chlorophenyl-phenyl ether	0.044	U	mg/kg
RII-811+00-NE103-0.0-1.0	13199319.66	711869.80	10/17/2007	0	1	72-20-8	Endrin	0.004	U	mg/kg
RII-811+00-NE103-0.0-1.0	13199319.66	711869.80	10/17/2007	0	1	72-43-5	Methoxychlor	0.005	U	mg/kg
RII-811+00-NE103-0.0-1.0	13199319.66	711869.80	10/17/2007	0	1	72-54-8	4,4'-DDD	0.005	U	mg/kg
RII-811+00-NE103-0.0-1.0	13199319.66	711869.80	10/17/2007	0	1	72-55-9	4,4'-DDE	0.15		mg/kg
RII-811+00-NE103-0.0-1.0	13199319.66	711869.80	10/17/2007	0	1	7421-93-4	Endrin aldehyde	0.005	U	mg/kg
RII-811+00-NE103-0.0-1.0	13199319.66	711869.80	10/17/2007	0	1	7429-90-5	Aluminum	22000		mg/kg
RII-811+00-NE103-0.0-1.0	13199319.66	711869.80	10/17/2007	0	1	7439-89-6	Iron	34000		mg/kg
RII-811+00-NE103-0.0-1.0	13199319.66	711869.80	10/17/2007	0	1	7439-92-1	Lead	21		mg/kg
RII-811+00-NE103-0.0-1.0	13199319.66	711869.80	10/17/2007	0	1	7439-93-2	Lithium	19		mg/kg
RII-811+00-NE103-0.0-1.0	13199319.66	711869.80	10/17/2007	0	1	7439-95-4	Magnesium	29000		mg/kg
RII-811+00-NE103-0.0-1.0	13199319.66	711869.80	10/17/2007	0	1	7439-96-5	Manganese	1100		mg/kg
RII-811+00-NE103-0.0-1.0	13199319.66	711869.80	10/17/2007	0	1	7439-97-6	Mercury	0.11		mg/kg
RII-811+00-NE103-0.0-1.0	13199319.66	711869.80	10/17/2007	0	1	7440-02-0	Nickel	12		mg/kg
RII-811+00-NE103-0.0-1.0	13199319.66	711869.80	10/17/2007	0	1	7440-09-7	Potassium	1900		mg/kg
RII-811+00-NE103-0.0-1.0	13199319.66	711869.80	10/17/2007	0	1	7440-22-4	Silver	0.022	U	mg/kg
RII-811+00-NE103-0.0-1.0	13199319.66	711869.80	10/17/2007	0	1	7440-23-5	Sodium	180		mg/kg
RII-811+00-NE103-0.0-1.0	13199319.66	711869.80	10/17/2007	0	1	7440-24-6	Strontium	66		mg/kg
RII-811+00-NE103-0.0-1.0	13199319.66	711869.80	10/17/2007	0	1	7440-28-0	Thallium	0.098	U	mg/kg
RII-811+00-NE103-0.0-1.0	13199319.66	711869.80	10/17/2007	0	1	7440-31-5	Tin	0.114	U	mg/kg
RII-811+00-NE103-0.0-1.0	13199319.66	711869.80	10/17/2007	0	1	7440-32-6	Titanium	97		mg/kg
RII-811+00-NE103-0.0-1.0	13199319.66	711869.80	10/17/2007	0	1	7440-36-0	Antimony	0.023	U	mg/kg
RII-811+00-NE103-0.0-1.0	13199319.66	711869.80	10/17/2007	0	1	7440-38-2	Arsenic	6.7		mg/kg
RII-811+00-NE103-0.0-1.0	13199319.66	711869.80	10/17/2007	0	1	7440-39-3	Barium	62		mg/kg
RII-811+00-NE103-0.0-1.0	13199319.66	711869.80	10/17/2007	0	1	7440-41-7	Beryllium	0.041	U	mg/kg
RII-811+00-NE103-0.0-1.0	13199319.66	711869.80	10/17/2007	0	1	7440-42-8	Boron	14		mg/kg
RII-811+00-NE103-0.0-1.0	13199319.66	711869.80	10/17/2007	0	1	7440-43-9	Cadmium	0.045	U	mg/kg
RII-811+00-NE103-0.0-1.0	13199319.66	711869.80	10/17/2007	0	1	7440-47-3	Chromium (total)	21		mg/kg
RII-811+00-NE103-0.0-1.0	13199319.66	711869.80	10/17/2007	0	1	7440-48-4	Cobalt	5.2		mg/kg
RII-811+00-NE103-0.0-1.0	13199319.66	711869.80	10/17/2007	0	1	7440-50-8	Copper	27		mg/kg
RII-811+00-NE103-0.0-1.0	13199319.66	711869.80	10/17/2007	0	1	7440-57-5	Gold	0.0505	U	mg/kg
RII-811+00-NE103-0.0-1.0	13199319.66	711869.80	10/17/2007	0	1	7440-62-2	Vanadium	17		mg/kg
RII-811+00-NE103-0.0-1.0	13199319.66	711869.80	10/17/2007	0	1	7440-66-6	Zinc	71		mg/kg
RII-811+00-NE103-0.0-1.0	13199319.66	711869.80	10/17/2007	0	1	7440-70-2	Calcium	63000		mg/kg
RII-811+00-NE103-0.0-1.0	13199319.66	711869.80	10/17/2007	0	1	76-44-8	Heptachlor	0.004	U	mg/kg
RII-811+00-NE103-0.0-1.0	13199319.66	711869.80	10/17/2007	0	1	77-47-4	HEXACHLOROCYCLOPENTADIENE	0.004	U	mg/kg
RII-811+00-NE103-0.0-1.0	13199319.66	711869.80	10/17/2007	0	1	7782-49-2	Selenium	0.26		mg/kg
RII-811+00-NE103-0.0-1.0	13199319.66	711869.80	10/17/2007	0	1	78-59-1	Isophorone	0.028	U	mg/kg
RII-811+00-NE103-0.0-1.0	13199319.66	711869.80	10/17/2007	0	1	8001-35-2	Toxaphene	0.083	U	mg/kg
RII-811+00-NE103-0.0-1.0	13199319.66	711869.80	10/17/2007	0	1	80-05-7	BISPHENOL A	0.022	U	mg/kg
RII-811+00-NE103-0.0-1.0	13199319.66	711869.80	10/17/2007	0	1	82-68-8	Pentachloronitrobenzene	0.005	U	mg/kg
RII-811+00-NE103-0.0-1.0	13199319.66	711869.80	10/17/2007	0	1	83-32-9	Acenaphthene	0.013	U	mg/kg
RII-811+00-NE103-0.0-1.0	13199319.66	711869.80	10/17/2007	0	1	84-66-2	Diethylphthalate	0.056	U	mg/kg
RII-811+00-NE103-0.0-1.0	13199319.66	711869.80	10/17/2007	0	1	84-74-2	Di-n-butyl phthalate	0.057	U	mg/kg
RII-811+00-NE103-0.0-1.0	13199319.66	711869.80	10/17/2007	0	1	85-01-8	Phenanthrene	0.05	U	mg/kg
RII-811+00-NE103-0.0-1.0	13199319.66	711869.80	10/17/2007	0	1	85-68-7	Butylbenzylphthalate	0.045	U	mg/kg
RII-811+00-NE103-0.0-1.0	13199319.66	711869.80	10/17/2007	0	1	86-30-6	N-Nitrosodiphenylamine	0.028	U	mg/kg
RII-811+00-NE103-0.0-1.0	13199319.66	711869.80	10/17/2007	0	1	86-73-7	Fluorene	0.032	U	mg/kg
RII-811+00-NE103-0.0-1.0	13199319.66	711869.80	10/17/2007	0	1	86-74-8	Carbazole	0.005	U	mg/kg
RII-811+00-NE103-0.0-1.0	13199319.66	711869.80	10/17/2007	0	1	87-61-6	1,2,3-Trichlorobenzene	0.004	U	mg/kg

Sample ID	Easting	Northing	Sample Date	Start Depth (feet)	End Depth (feet)	CAS #	Chemical Name	Result	Qualifier	Unit
RII-811+00-NE103-0.0-1.0	13199319.66	711869.80	10/17/2007	0	1	87-65-0	2,6-Dichlorophenol	0.012	U	mg/kg
RII-811+00-NE103-0.0-1.0	13199319.66	711869.80	10/17/2007	0	1	87-68-3	Hexachlorobutadiene	0.03	U	mg/kg
RII-811+00-NE103-0.0-1.0	13199319.66	711869.80	10/17/2007	0	1	87-86-5	Pentachlorophenol	0.0085	U	mg/kg
RII-811+00-NE103-0.0-1.0	13199319.66	711869.80	10/17/2007	0	1	88-06-2	2,4,6-Trichlorophenol	0.03	U	mg/kg
RII-811+00-NE103-0.0-1.0	13199319.66	711869.80	10/17/2007	0	1	88-74-4	2-Nitroaniline	0.026	U	mg/kg
RII-811+00-NE103-0.0-1.0	13199319.66	711869.80	10/17/2007	0	1	88-75-5	2-Nitrophenol	0.044	U	mg/kg
RII-811+00-NE103-0.0-1.0	13199319.66	711869.80	10/17/2007	0	1	88-85-7	Dinoseb	0.028	U	mg/kg
RII-811+00-NE103-0.0-1.0	13199319.66	711869.80	10/17/2007	0	1	90301-92-1	(E)-beta-2,3,4,5,6-Hexachlorostyrene	0.02	U	mg/kg
RII-811+00-NE103-0.0-1.0	13199319.66	711869.80	10/17/2007	0	1	90301-93-2	(Z)-beta-2,3,4,5,6-Hexachlorostyrene	0.02	U	mg/kg
RII-811+00-NE103-0.0-1.0	13199319.66	711869.80	10/17/2007	0	1	90-43-7	2-Phenylphenol	0.012	U	mg/kg
RII-811+00-NE103-0.0-1.0	13199319.66	711869.80	10/17/2007	0	1	91-20-3	Naphthalene	0.047	U	mg/kg
RII-811+00-NE103-0.0-1.0	13199319.66	711869.80	10/17/2007	0	1	91-57-6	2-Methylnaphthalene	0.04	U	mg/kg
RII-811+00-NE103-0.0-1.0	13199319.66	711869.80	10/17/2007	0	1	91-58-7	2-Chloronaphthalene	0.037	U	mg/kg
RII-811+00-NE103-0.0-1.0	13199319.66	711869.80	10/17/2007	0	1	91-94-1	3,3'-Dichlorobenzidine	0.242	U	mg/kg
RII-811+00-NE103-0.0-1.0	13199319.66	711869.80	10/17/2007	0	1	92-87-5	Benzidine	0.12	U	mg/kg
RII-811+00-NE103-0.0-1.0	13199319.66	711869.80	10/17/2007	0	1	95-48-7	2-Methylphenol	0.031	U	mg/kg
RII-811+00-NE103-0.0-1.0	13199319.66	711869.80	10/17/2007	0	1	95-50-1	1,2-Dichlorobenzene	0.021	U	mg/kg
RII-811+00-NE103-0.0-1.0	13199319.66	711869.80	10/17/2007	0	1	95-57-8	2-Chlorophenol	0.049	U	mg/kg
RII-811+00-NE103-0.0-1.0	13199319.66	711869.80	10/17/2007	0	1	95-94-3	1,2,4,5-Tetrachlorobenzene	0.003	U	mg/kg
RII-811+00-NE103-0.0-1.0	13199319.66	711869.80	10/17/2007	0	1	95-95-4	2,4,5-Trichlorophenol	0.028	U	mg/kg
RII-811+00-NE103-0.0-1.0	13199319.66	711869.80	10/17/2007	0	1	959-98-8	Endosulfan I	0.005	U	mg/kg
RII-811+00-NE103-0.0-1.0	13199319.66	711869.80	10/17/2007	0	1	98-54-4	p-tert-Butylphenol	0.013	U	mg/kg
RII-811+00-NE103-0.0-1.0	13199319.66	711869.80	10/17/2007	0	1	98-95-3	Nitrobenzene	0.034	U	mg/kg
RII-811+00-NE103-0.0-1.0	13199319.66	711869.80	10/17/2007	0	1	99-09-2	3-Nitroaniline	0.0515	U	mg/kg
RII-811+00-NE103-0.0-1.0	13199319.66	711869.80	10/17/2007	0	1	ETEQ	ETEQ	2600		ppt
RII-811+00-NE103-0.0-1.0	13199319.66	711869.80	10/17/2007	0	1	HXCDD-HXCDF	1,2,3,4,7,8-Hexachlorodibenzofuran + 1,2,3,6,7,8-Hexachlorodibenzofuran	3780		ng/kg
RII-811+00-NE103-0.0-1.0	13199319.66	711869.80	10/17/2007	0	1	TCLB_ERA_Dow	Total Chlororbenzenes ERA	0.3215		mg/kg
RII-811+00-NE103-0.0-1.0	13199319.66	711869.80	10/17/2007	0	1	TCLP_ERA_Dow	Total Chlorophenols ERA	0.049	U	mg/kg
RII-811+00-NE103-0.0-1.0	13199319.66	711869.80	10/17/2007	0	1	TOC	Total Organic Carbon	5.2		percent
RII-811+00-NE103-0.0-1.0	13199319.66	711869.80	10/17/2007	0	1	TPAH_ERA_Dow	Total PAHs ERA	1.6115		mg/kg
RII-811+00-NE103-1.0-1.1	13199319.66	711869.80	10/17/2007	1	1.1	100-01-6	4-Nitroaniline	0.09	U	mg/kg
RII-811+00-NE103-1.0-1.1	13199319.66	711869.80	10/17/2007	1	1.1	100-02-7	4-Nitrophenol	0.062	U	mg/kg
RII-811+00-NE103-1.0-1.1	13199319.66	711869.80	10/17/2007	1	1.1	100-51-6	Benzyl alcohol	0.153	U	mg/kg
RII-811+00-NE103-1.0-1.1	13199319.66	711869.80	10/17/2007	1	1.1	101-55-3	4-Bromophenyl-phenyl ether	0.047	U	mg/kg
RII-811+00-NE103-1.0-1.1	13199319.66	711869.80	10/17/2007	1	1.1	1024-57-3	Heptachlor epoxide	0.004	U	mg/kg
RII-811+00-NE103-1.0-1.1	13199319.66	711869.80	10/17/2007	1	1.1	1031-07-8	Endosulfan sulfate	0.003	U	mg/kg
RII-811+00-NE103-1.0-1.1	13199319.66	711869.80	10/17/2007	1	1.1	103-33-3	Azobenzene	0.03	U	mg/kg
RII-811+00-NE103-1.0-1.1	13199319.66	711869.80	10/17/2007	1	1.1	105-67-9	2,4-Dimethylphenol	0.041	U	mg/kg
RII-811+00-NE103-1.0-1.1	13199319.66	711869.80	10/17/2007	1	1.1	106-44-5	4-Methylphenol	0.031	U	mg/kg
RII-811+00-NE103-1.0-1.1	13199319.66	711869.80	10/17/2007	1	1.1	106-46-7	1,4-Dichlorobenzene	0.021	U	mg/kg
RII-811+00-NE103-1.0-1.1	13199319.66	711869.80	10/17/2007	1	1.1	108-39-4	3-Methylphenol	0.036	U	mg/kg
RII-811+00-NE103-1.0-1.1	13199319.66	711869.80	10/17/2007	1	1.1	108-60-1	2,2'-oxybis(1-Chloropropane)	0.038	U	mg/kg
RII-811+00-NE103-1.0-1.1	13199319.66	711869.80	10/17/2007	1	1.1	108-95-2	Phenol	0.033	U	mg/kg
RII-811+00-NE103-1.0-1.1	13199319.66	711869.80	10/17/2007	1	1.1	110-86-1	Pyridine	0.036	U	mg/kg
RII-811+00-NE103-1.0-1.1	13199319.66	711869.80	10/17/2007	1	1.1	111-44-4	bis(2-Chloroethyl) ether	0.022	U	mg/kg
RII-811+00-NE103-1.0-1.1	13199319.66	711869.80	10/17/2007	1	1.1	111-91-1	bis(2-Chloroethoxy)methane	0.031	U	mg/kg
RII-811+00-NE103-1.0-1.1	13199319.66	711869.80	10/17/2007	1	1.1	117-81-7	bis(2-Ethylhexyl)phthalate	0.047	U	mg/kg
RII-811+00-NE103-1.0-1.1	13199319.66	711869.80	10/17/2007	1	1.1	117-84-0	DI-N-OCTYLPHTHALATE	0.046	U	mg/kg
RII-811+00-NE103-1.0-1.1	13199319.66	711869.80	10/17/2007	1	1.1	118-74-1	Hexachlorobenzene	0.3		mg/kg
RII-811+00-NE103-1.0-1.1	13199319.66	711869.80	10/17/2007	1	1.1	120-12-7	Anthracene	0.048	U	mg/kg
RII-811+00-NE103-1.0-1.1	13199319.66	711869.80	10/17/2007	1	1.1	120-82-1	1,2,4-Trichlorobenzene	0.027	U	mg/kg
RII-811+00-NE103-1.0-1.1	13199319.66	711869.80	10/17/2007	1	1.1	120-83-2	2,4-Dichlorophenol	0.034	U	mg/kg
RII-811+00-NE103-1.0-1.1	13199319.66	711869.80	10/17/2007	1	1.1	121-14-2	2,4-Dinitrotoluene	0.024	U	mg/kg
RII-811+00-NE103-1.0-1.1	13199319.66	711869.80	10/17/2007	1	1.1	12789-03-6	GAMMA-CHLORDANE	0.004	U	mg/kg
RII-811+00-NE103-1.0-1.1	13199319.66	711869.80	10/17/2007	1	1.1	129-00-0	Pyrene	0.61		mg/kg
RII-811+00-NE103-1.0-1.1	13199319.66	711869.80	10/17/2007	1	1.1	131-11-3	Dimethyl phthalate	0.024	U	mg/kg
RII-811+00-NE103-1.0-1.1	13199319.66	711869.80	10/17/2007	1	1.1	132-64-9	Dibenzofuran	0.026	U	mg/kg
RII-811+00-NE103-1.0-1.1	13199319.66	711869.80	10/17/2007	1	1.1	14992-81-5	2,3,4,5,6-Pentachlorostyrene	0.02	U	mg/kg
RII-811+00-NE103-1.0-1.1	13199319.66	711869.80	10/17/2007	1	1.1	1746-01-6	2,3,7,8-TETRACHLORODIBENZO-P-DIOXIN	41		ng/kg
RII-811+00-NE103-1.0-1.1	13199319.66	711869.80	10/17/2007	1	1.1	191-24-2	Benzo(g,h,i)perylene	0.033	U	mg/kg
RII-811+00-NE103-1.0-1.1	13199319.66	711869.80	10/17/2007	1	1.1	1918-16-7	Propachlor	0.003	U	mg/kg

Sample ID	Easting	Northing	Sample Date	Start Depth (feet)	End Depth (feet)	CAS #	Chemical Name	Result	Qualifier	Unit
RII-811+00-NE103-1.0-1.1	13199319.66	711869.80	10/17/2007	1	1.1	193-39-5	Indeno(1,2,3-cd)pyrene	0.028	U	mg/kg
RII-811+00-NE103-1.0-1.1	13199319.66	711869.80	10/17/2007	1	1.1	205-99-2	Benzo(b)fluoranthene	0.15	J	mg/kg
RII-811+00-NE103-1.0-1.1	13199319.66	711869.80	10/17/2007	1	1.1	206-44-0	Fluoranthene	0.52		mg/kg
RII-811+00-NE103-1.0-1.1	13199319.66	711869.80	10/17/2007	1	1.1	207-08-9	Benzo(k)fluoranthene	0.052	U	mg/kg
RII-811+00-NE103-1.0-1.1	13199319.66	711869.80	10/17/2007	1	1.1	208-96-8	Acenaphthylene	0.032	U	mg/kg
RII-811+00-NE103-1.0-1.1	13199319.66	711869.80	10/17/2007	1	1.1	218-01-9	Chrysene	0.22		mg/kg
RII-811+00-NE103-1.0-1.1	13199319.66	711869.80	10/17/2007	1	1.1	2303-16-4	Diallate (total)	0.004	U	mg/kg
RII-811+00-NE103-1.0-1.1	13199319.66	711869.80	10/17/2007	1	1.1	2385-85-5	Mirex	0.005	U	mg/kg
RII-811+00-NE103-1.0-1.1	13199319.66	711869.80	10/17/2007	1	1.1	27304-13-8	Oxychlordane	0.003	U	mg/kg
RII-811+00-NE103-1.0-1.1	13199319.66	711869.80	10/17/2007	1	1.1	29082-74-4	Octachlorostyrene	0.09		mg/kg
RII-811+00-NE103-1.0-1.1	13199319.66	711869.80	10/17/2007	1	1.1	29082-75-5	beta,beta-2,3,4,5,6-Heptachlorostyrene	0.02	U	mg/kg
RII-811+00-NE103-1.0-1.1	13199319.66	711869.80	10/17/2007	1	1.1	29086-38-2	(E)-alpha,beta-2,3,4,5,6-Heptachlorostyrene	0.02	U	mg/kg
RII-811+00-NE103-1.0-1.1	13199319.66	711869.80	10/17/2007	1	1.1	29086-39-3	(Z)-alpha,beta-2,3,4,5,6-Heptachlorostyrene	0.02	U	mg/kg
RII-811+00-NE103-1.0-1.1	13199319.66	711869.80	10/17/2007	1	1.1	2921-88-2	Chlorpyrifos	0.011	U	mg/kg
RII-811+00-NE103-1.0-1.1	13199319.66	711869.80	10/17/2007	1	1.1	297-97-2	Thionazin	0.0085	U	mg/kg
RII-811+00-NE103-1.0-1.1	13199319.66	711869.80	10/17/2007	1	1.1	298-00-0	Methyl parathion	0.0075	U	mg/kg
RII-811+00-NE103-1.0-1.1	13199319.66	711869.80	10/17/2007	1	1.1	298-02-2	Phorate	0.005	U	mg/kg
RII-811+00-NE103-1.0-1.1	13199319.66	711869.80	10/17/2007	1	1.1	298-04-4	Disulfoton	0.0085	U	mg/kg
RII-811+00-NE103-1.0-1.1	13199319.66	711869.80	10/17/2007	1	1.1	299-84-3	Ronnel	0.009	U	mg/kg
RII-811+00-NE103-1.0-1.1	13199319.66	711869.80	10/17/2007	1	1.1	309-00-2	Aldrin	0.003	U	mg/kg
RII-811+00-NE103-1.0-1.1	13199319.66	711869.80	10/17/2007	1	1.1	319-84-6	alpha-BHC	0.004	U	mg/kg
RII-811+00-NE103-1.0-1.1	13199319.66	711869.80	10/17/2007	1	1.1	319-85-7	beta-BHC	0.004	U	mg/kg
RII-811+00-NE103-1.0-1.1	13199319.66	711869.80	10/17/2007	1	1.1	319-86-8	delta-BHC	0.004	U	mg/kg
RII-811+00-NE103-1.0-1.1	13199319.66	711869.80	10/17/2007	1	1.1	33213-65-9	Endosulfan II	0.004	U	mg/kg
RII-811+00-NE103-1.0-1.1	13199319.66	711869.80	10/17/2007	1	1.1	39765-80-5	trans-Nonachlor	0.005	U	mg/kg
RII-811+00-NE103-1.0-1.1	13199319.66	711869.80	10/17/2007	1	1.1	465-73-6	Isodrin	0.005	U	mg/kg
RII-811+00-NE103-1.0-1.1	13199319.66	711869.80	10/17/2007	1	1.1	50-29-3	4,4'-DDT	0.15		mg/kg
RII-811+00-NE103-1.0-1.1	13199319.66	711869.80	10/17/2007	1	1.1	50-32-8	Benzo(a)pyrene	0.11	J	mg/kg
RII-811+00-NE103-1.0-1.1	13199319.66	711869.80	10/17/2007	1	1.1	510-15-6	Chlorobenzilate	0.003	U	mg/kg
RII-811+00-NE103-1.0-1.1	13199319.66	711869.80	10/17/2007	1	1.1	5103-71-9	ALPHA-CHLORDANE	0.004	U	mg/kg
RII-811+00-NE103-1.0-1.1	13199319.66	711869.80	10/17/2007	1	1.1	5103-73-1	cis-Nonachlor	0.005	U	mg/kg
RII-811+00-NE103-1.0-1.1	13199319.66	711869.80	10/17/2007	1	1.1	51207-31-9	2,3,7,8-TETRACHLORODIBENZOFURAN	18800		ng/kg
RII-811+00-NE103-1.0-1.1	13199319.66	711869.80	10/17/2007	1	1.1	51-28-5	2,4-Dinitrophenol	0.0995	U	mg/kg
RII-811+00-NE103-1.0-1.1	13199319.66	711869.80	10/17/2007	1	1.1	52-85-7	Famphur	0.011	U	mg/kg
RII-811+00-NE103-1.0-1.1	13199319.66	711869.80	10/17/2007	1	1.1	53-19-0	2,4'-DDD	0.005	U	mg/kg
RII-811+00-NE103-1.0-1.1	13199319.66	711869.80	10/17/2007	1	1.1	534-52-1	4,6-Dinitro-2-methylphenol	0.085	U	mg/kg
RII-811+00-NE103-1.0-1.1	13199319.66	711869.80	10/17/2007	1	1.1	53-70-3	Dibenz(a,h)anthracene	0.048	U	mg/kg
RII-811+00-NE103-1.0-1.1	13199319.66	711869.80	10/17/2007	1	1.1	541-73-1	1,3-Dichlorobenzene	0.03	U	mg/kg
RII-811+00-NE103-1.0-1.1	13199319.66	711869.80	10/17/2007	1	1.1	5598-13-0	Methyl chlorpyrifos	0.01	U	mg/kg
RII-811+00-NE103-1.0-1.1	13199319.66	711869.80	10/17/2007	1	1.1	56-38-2	Parathion	0.0075	U	mg/kg
RII-811+00-NE103-1.0-1.1	13199319.66	711869.80	10/17/2007	1	1.1	56-55-3	Benzo(a)anthracene	0.029	U	mg/kg
RII-811+00-NE103-1.0-1.1	13199319.66	711869.80	10/17/2007	1	1.1	57117-31-4	2,3,4,7,8-PENTACHLORODIBENZOFURAN	6990		ng/kg
RII-811+00-NE103-1.0-1.1	13199319.66	711869.80	10/17/2007	1	1.1	57117-41-6	1,2,3,7,8-PENTACHLORODIBENZOFURAN	8760		ng/kg
RII-811+00-NE103-1.0-1.1	13199319.66	711869.80	10/17/2007	1	1.1	58-89-9	gamma-BHC	0.005	U	mg/kg
RII-811+00-NE103-1.0-1.1	13199319.66	711869.80	10/17/2007	1	1.1	58-90-2	2,3,4,6-Tetrachlorophenol	0.004	U	mg/kg
RII-811+00-NE103-1.0-1.1	13199319.66	711869.80	10/17/2007	1	1.1	59-50-7	4-Chloro-3-methylphenol	0.032	U	mg/kg
RII-811+00-NE103-1.0-1.1	13199319.66	711869.80	10/17/2007	1	1.1	60-51-5	Dimethoate	0.009	U	mg/kg
RII-811+00-NE103-1.0-1.1	13199319.66	711869.80	10/17/2007	1	1.1	60-57-1	Dieldrin	0.005	U	mg/kg
RII-811+00-NE103-1.0-1.1	13199319.66	711869.80	10/17/2007	1	1.1	606-20-2	2,6-Dinitrotoluene	0.032	U	mg/kg
RII-811+00-NE103-1.0-1.1	13199319.66	711869.80	10/17/2007	1	1.1	608-93-5	Pentachlorobenzene	0.004	U	mg/kg
RII-811+00-NE103-1.0-1.1	13199319.66	711869.80	10/17/2007	1	1.1	621-64-7	N-Nitroso-di-n-propylamine	0.031	U	mg/kg
RII-811+00-NE103-1.0-1.1	13199319.66	711869.80	10/17/2007	1	1.1	62-53-3	Aniline	0.05	U	mg/kg
RII-811+00-NE103-1.0-1.1	13199319.66	711869.80	10/17/2007	1	1.1	62-75-9	N-Nitrosodimethylamine	0.029	U	mg/kg
RII-811+00-NE103-1.0-1.1	13199319.66	711869.80	10/17/2007	1	1.1	634-66-2	1,2,3,4-Tetrachlorobenzene	0.005	U	mg/kg
RII-811+00-NE103-1.0-1.1	13199319.66	711869.80	10/17/2007	1	1.1	67-72-1	Hexachloroethane	0.031	U	mg/kg
RII-811+00-NE103-1.0-1.1	13199319.66	711869.80	10/17/2007	1	1.1	67774-32-7	Polybrominated biphenyls	0.018	U	mg/kg
RII-811+00-NE103-1.0-1.1	13199319.66	711869.80	10/17/2007	1	1.1	68705-15-7	alpha-2,3,4,5,6-Hexachlorostyrene	0.02	U	mg/kg
RII-811+00-NE103-1.0-1.1	13199319.66	711869.80	10/17/2007	1	1.1	7005-72-3	4-Chlorophenyl-phenyl ether	0.044	U	mg/kg
RII-811+00-NE103-1.0-1.1	13199319.66	711869.80	10/17/2007	1	1.1	72-20-8	Endrin	0.004	U	mg/kg
RII-811+00-NE103-1.0-1.1	13199319.66	711869.80	10/17/2007	1	1.1	72-43-5	Methoxychlor	0.005	U	mg/kg
RII-811+00-NE103-1.0-1.1	13199319.66	711869.80	10/17/2007	1	1.1	72-54-8	4,4'-DDD	0.02		mg/kg

Sample ID	Easting	Northing	Sample Date	Start Depth (feet)	End Depth (feet)	CAS #	Chemical Name	Result	Qualifier	Unit
RII-811+00-NE103-1.0-1.1	13199319.66	711869.80	10/17/2007	1	1.1	72-55-9	4,4'-DDE	0.26		mg/kg
RII-811+00-NE103-1.0-1.1	13199319.66	711869.80	10/17/2007	1	1.1	7421-93-4	Endrin aldehyde	0.005	U	mg/kg
RII-811+00-NE103-1.0-1.1	13199319.66	711869.80	10/17/2007	1	1.1	7429-90-5	Aluminum	20000		mg/kg
RII-811+00-NE103-1.0-1.1	13199319.66	711869.80	10/17/2007	1	1.1	7439-89-6	Iron	32000		mg/kg
RII-811+00-NE103-1.0-1.1	13199319.66	711869.80	10/17/2007	1	1.1	7439-92-1	Lead	23		mg/kg
RII-811+00-NE103-1.0-1.1	13199319.66	711869.80	10/17/2007	1	1.1	7439-93-2	Lithium	17		mg/kg
RII-811+00-NE103-1.0-1.1	13199319.66	711869.80	10/17/2007	1	1.1	7439-95-4	Magnesium	31000		mg/kg
RII-811+00-NE103-1.0-1.1	13199319.66	711869.80	10/17/2007	1	1.1	7439-96-5	Manganese	1000		mg/kg
RII-811+00-NE103-1.0-1.1	13199319.66	711869.80	10/17/2007	1	1.1	7439-97-6	Mercury	0.13		mg/kg
RII-811+00-NE103-1.0-1.1	13199319.66	711869.80	10/17/2007	1	1.1	7440-02-0	Nickel	12		mg/kg
RII-811+00-NE103-1.0-1.1	13199319.66	711869.80	10/17/2007	1	1.1	7440-09-7	Potassium	1600		mg/kg
RII-811+00-NE103-1.0-1.1	13199319.66	711869.80	10/17/2007	1	1.1	7440-22-4	Silver	0.022	U	mg/kg
RII-811+00-NE103-1.0-1.1	13199319.66	711869.80	10/17/2007	1	1.1	7440-23-5	Sodium	160		mg/kg
RII-811+00-NE103-1.0-1.1	13199319.66	711869.80	10/17/2007	1	1.1	7440-24-6	Strontium	52		mg/kg
RII-811+00-NE103-1.0-1.1	13199319.66	711869.80	10/17/2007	1	1.1	7440-28-0	Thallium	0.098	U	mg/kg
RII-811+00-NE103-1.0-1.1	13199319.66	711869.80	10/17/2007	1	1.1	7440-31-5	Tin	0.114	U	mg/kg
RII-811+00-NE103-1.0-1.1	13199319.66	711869.80	10/17/2007	1	1.1	7440-32-6	Titanium	85		mg/kg
RII-811+00-NE103-1.0-1.1	13199319.66	711869.80	10/17/2007	1	1.1	7440-36-0	Antimony	0.023	U	mg/kg
RII-811+00-NE103-1.0-1.1	13199319.66	711869.80	10/17/2007	1	1.1	7440-38-2	Arsenic	11		mg/kg
RII-811+00-NE103-1.0-1.1	13199319.66	711869.80	10/17/2007	1	1.1	7440-39-3	Barium	54		mg/kg
RII-811+00-NE103-1.0-1.1	13199319.66	711869.80	10/17/2007	1	1.1	7440-41-7	Beryllium	0.35		mg/kg
RII-811+00-NE103-1.0-1.1	13199319.66	711869.80	10/17/2007	1	1.1	7440-42-8	Boron	13		mg/kg
RII-811+00-NE103-1.0-1.1	13199319.66	711869.80	10/17/2007	1	1.1	7440-43-9	Cadmium	0.045	U	mg/kg
RII-811+00-NE103-1.0-1.1	13199319.66	711869.80	10/17/2007	1	1.1	7440-47-3	Chromium (total)	20		mg/kg
RII-811+00-NE103-1.0-1.1	13199319.66	711869.80	10/17/2007	1	1.1	7440-48-4	Cobalt	5		mg/kg
RII-811+00-NE103-1.0-1.1	13199319.66	711869.80	10/17/2007	1	1.1	7440-50-8	Copper	25		mg/kg
RII-811+00-NE103-1.0-1.1	13199319.66	711869.80	10/17/2007	1	1.1	7440-57-5	Gold	0.0505	U	mg/kg
RII-811+00-NE103-1.0-1.1	13199319.66	711869.80	10/17/2007	1	1.1	7440-62-2	Vanadium	17		mg/kg
RII-811+00-NE103-1.0-1.1	13199319.66	711869.80	10/17/2007	1	1.1	7440-66-6	Zinc	58		mg/kg
RII-811+00-NE103-1.0-1.1	13199319.66	711869.80	10/17/2007	1	1.1	7440-70-2	Calcium	60000		mg/kg
RII-811+00-NE103-1.0-1.1	13199319.66	711869.80	10/17/2007	1	1.1	76-44-8	Heptachlor	0.004	U	mg/kg
RII-811+00-NE103-1.0-1.1	13199319.66	711869.80	10/17/2007	1	1.1	77-47-4	HEXACHLOROCYCLOPENTADIENE	0.004	U	mg/kg
RII-811+00-NE103-1.0-1.1	13199319.66	711869.80	10/17/2007	1	1.1	7782-49-2	Selenium	0.012	U	mg/kg
RII-811+00-NE103-1.0-1.1	13199319.66	711869.80	10/17/2007	1	1.1	78-59-1	Isophorone	0.028	U	mg/kg
RII-811+00-NE103-1.0-1.1	13199319.66	711869.80	10/17/2007	1	1.1	8001-35-2	Toxaphene	0.083	U	mg/kg
RII-811+00-NE103-1.0-1.1	13199319.66	711869.80	10/17/2007	1	1.1	80-05-7	BISPHENOL A	0.022	U	mg/kg
RII-811+00-NE103-1.0-1.1	13199319.66	711869.80	10/17/2007	1	1.1	82-68-8	Pentachloronitrobenzene	0.005	U	mg/kg
RII-811+00-NE103-1.0-1.1	13199319.66	711869.80	10/17/2007	1	1.1	83-32-9	Acenaphthene	0.013	U	mg/kg
RII-811+00-NE103-1.0-1.1	13199319.66	711869.80	10/17/2007	1	1.1	84-66-2	Diethylphthalate	0.056	U	mg/kg
RII-811+00-NE103-1.0-1.1	13199319.66	711869.80	10/17/2007	1	1.1	84-74-2	Di-n-butyl phthalate	0.057	U	mg/kg
RII-811+00-NE103-1.0-1.1	13199319.66	711869.80	10/17/2007	1	1.1	85-01-8	Phenanthrene	0.05	U	mg/kg
RII-811+00-NE103-1.0-1.1	13199319.66	711869.80	10/17/2007	1	1.1	85-68-7	Butylbenzylphthalate	0.045	U	mg/kg
RII-811+00-NE103-1.0-1.1	13199319.66	711869.80	10/17/2007	1	1.1	86-30-6	N-Nitrosodiphenylamine	0.028	U	mg/kg
RII-811+00-NE103-1.0-1.1	13199319.66	711869.80	10/17/2007	1	1.1	86-73-7	Fluorene	0.032	U	mg/kg
RII-811+00-NE103-1.0-1.1	13199319.66	711869.80	10/17/2007	1	1.1	86-74-8	Carbazole	0.005	U	mg/kg
RII-811+00-NE103-1.0-1.1	13199319.66	711869.80	10/17/2007	1	1.1	87-61-6	1,2,3-Trichlorobenzene	0.004	U	mg/kg
RII-811+00-NE103-1.0-1.1	13199319.66	711869.80	10/17/2007	1	1.1	87-65-0	2,6-Dichlorophenol	0.012	U	mg/kg
RII-811+00-NE103-1.0-1.1	13199319.66	711869.80	10/17/2007	1	1.1	87-68-3	Hexachlorobutadiene	0.03	U	mg/kg
RII-811+00-NE103-1.0-1.1	13199319.66	711869.80	10/17/2007	1	1.1	87-86-5	Pentachlorophenol	0.0085	U	mg/kg
RII-811+00-NE103-1.0-1.1	13199319.66	711869.80	10/17/2007	1	1.1	88-06-2	2,4,6-Trichlorophenol	0.03	U	mg/kg
RII-811+00-NE103-1.0-1.1	13199319.66	711869.80	10/17/2007	1	1.1	88-74-4	2-Nitroaniline	0.026	U	mg/kg
RII-811+00-NE103-1.0-1.1	13199319.66	711869.80	10/17/2007	1	1.1	88-75-5	2-Nitrophenol	0.044	U	mg/kg
RII-811+00-NE103-1.0-1.1	13199319.66	711869.80	10/17/2007	1	1.1	88-85-7	Dinoseb	0.028	U	mg/kg
RII-811+00-NE103-1.0-1.1	13199319.66	711869.80	10/17/2007	1	1.1	90301-92-1	(E)-beta-2,3,4,5,6-Hexachlorostyrene	0.02	U	mg/kg
RII-811+00-NE103-1.0-1.1	13199319.66	711869.80	10/17/2007	1	1.1	90301-93-2	(Z)-beta-2,3,4,5,6-Hexachlorostyrene	0.02	U	mg/kg
RII-811+00-NE103-1.0-1.1	13199319.66	711869.80	10/17/2007	1	1.1	90-43-7	2-Phenylphenol	0.012	U	mg/kg
RII-811+00-NE103-1.0-1.1	13199319.66	711869.80	10/17/2007	1	1.1	91-20-3	Naphthalene	0.047	U	mg/kg
RII-811+00-NE103-1.0-1.1	13199319.66	711869.80	10/17/2007	1	1.1	91-57-6	2-Methylnaphthalene	0.04	U	mg/kg
RII-811+00-NE103-1.0-1.1	13199319.66	711869.80	10/17/2007	1	1.1	91-58-7	2-Chloronaphthalene	0.037	U	mg/kg
RII-811+00-NE103-1.0-1.1	13199319.66	711869.80	10/17/2007	1	1.1	91-94-1	3,3'-Dichlorobenzidine	0.242	U	mg/kg
RII-811+00-NE103-1.0-1.1	13199319.66	711869.80	10/17/2007	1	1.1	92-87-5	Benzidine	0.12	U	mg/kg

Sample ID	Easting	Northing	Sample Date	Start Depth (feet)	End Depth (feet)	CAS #	Chemical Name	Result	Qualifier	Unit
RII-811+00-NE103-1.0-1.1	13199319.66	711869.80	10/17/2007	1	1.1	95-48-7	2-Methylphenol	0.031	U	mg/kg
RII-811+00-NE103-1.0-1.1	13199319.66	711869.80	10/17/2007	1	1.1	95-50-1	1,2-Dichlorobenzene	0.021	U	mg/kg
RII-811+00-NE103-1.0-1.1	13199319.66	711869.80	10/17/2007	1	1.1	95-57-8	2-Chlorophenol	0.049	U	mg/kg
RII-811+00-NE103-1.0-1.1	13199319.66	711869.80	10/17/2007	1	1.1	95-94-3	1,2,4,5-Tetrachlorobenzene	0.003	U	mg/kg
RII-811+00-NE103-1.0-1.1	13199319.66	711869.80	10/17/2007	1	1.1	95-95-4	2,4,5-Trichlorophenol	0.028	U	mg/kg
RII-811+00-NE103-1.0-1.1	13199319.66	711869.80	10/17/2007	1	1.1	959-98-8	Endosulfan I	0.005	U	mg/kg
RII-811+00-NE103-1.0-1.1	13199319.66	711869.80	10/17/2007	1	1.1	98-54-4	p-tert-Butylphenol	0.013	U	mg/kg
RII-811+00-NE103-1.0-1.1	13199319.66	711869.80	10/17/2007	1	1.1	98-95-3	Nitrobenzene	0.034	U	mg/kg
RII-811+00-NE103-1.0-1.1	13199319.66	711869.80	10/17/2007	1	1.1	99-09-2	3-Nitroaniline	0.0515	U	mg/kg
RII-811+00-NE103-1.0-1.1	13199319.66	711869.80	10/17/2007	1	1.1	ETEQ	ETEQ	5600		ppt
RII-811+00-NE103-1.0-1.1	13199319.66	711869.80	10/17/2007	1	1.1	HXCDD-HXCDF	1,2,3,4,7,8-Hexachlorodibenzofuran + 1,2,3,6,7,8-Hexachlorodibenzofuran	7440		ng/kg
RII-811+00-NE103-1.0-1.1	13199319.66	711869.80	10/17/2007	1	1.1	TCLB_ERA_Dow	Total Chlororbenzenes ERA	0.4065		mg/kg
RII-811+00-NE103-1.0-1.1	13199319.66	711869.80	10/17/2007	1	1.1	TCLP_ERA_Dow	Total Chlorophenols ERA	0.049	U	mg/kg
RII-811+00-NE103-1.0-1.1	13199319.66	711869.80	10/17/2007	1	1.1	TPAH_ERA_Dow	Total PAHs ERA	1.7215		mg/kg
RII-811+00-NE103-1.1-2.2	13199319.66	711869.80	10/17/2007	1.1	2.2	100-01-6	4-Nitroaniline	0.09	U	mg/kg
RII-811+00-NE103-1.1-2.2	13199319.66	711869.80	10/17/2007	1.1	2.2	100-02-7	4-Nitrophenol	0.062	U	mg/kg
RII-811+00-NE103-1.1-2.2	13199319.66	711869.80	10/17/2007	1.1	2.2	100-51-6	Benzyl alcohol	0.153	U	mg/kg
RII-811+00-NE103-1.1-2.2	13199319.66	711869.80	10/17/2007	1.1	2.2	101-55-3	4-Bromophenyl-phenyl ether	0.047	U	mg/kg
RII-811+00-NE103-1.1-2.2	13199319.66	711869.80	10/17/2007	1.1	2.2	1024-57-3	Heptachlor epoxide	0.004	U	mg/kg
RII-811+00-NE103-1.1-2.2	13199319.66	711869.80	10/17/2007	1.1	2.2	1031-07-8	Endosulfan sulfate	0.003	U	mg/kg
RII-811+00-NE103-1.1-2.2	13199319.66	711869.80	10/17/2007	1.1	2.2	103-33-3	Azobenzene	0.03	U	mg/kg
RII-811+00-NE103-1.1-2.2	13199319.66	711869.80	10/17/2007	1.1	2.2	105-67-9	2,4-Dimethylphenol	0.041	U	mg/kg
RII-811+00-NE103-1.1-2.2	13199319.66	711869.80	10/17/2007	1.1	2.2	106-44-5	4-Methylphenol	0.031	U	mg/kg
RII-811+00-NE103-1.1-2.2	13199319.66	711869.80	10/17/2007	1.1	2.2	106-46-7	1,4-Dichlorobenzene	0.021	U	mg/kg
RII-811+00-NE103-1.1-2.2	13199319.66	711869.80	10/17/2007	1.1	2.2	108-39-4	3-Methylphenol	0.036	U	mg/kg
RII-811+00-NE103-1.1-2.2	13199319.66	711869.80	10/17/2007	1.1	2.2	108-60-1	2,2'-oxybis(1-Chloropropane)	0.038	U	mg/kg
RII-811+00-NE103-1.1-2.2	13199319.66	711869.80	10/17/2007	1.1	2.2	108-95-2	Phenol	0.033	U	mg/kg
RII-811+00-NE103-1.1-2.2	13199319.66	711869.80	10/17/2007	1.1	2.2	110-86-1	Pyridine	0.036	U	mg/kg
RII-811+00-NE103-1.1-2.2	13199319.66	711869.80	10/17/2007	1.1	2.2	111-44-4	bis(2-Chloroethyl) ether	0.022	U	mg/kg
RII-811+00-NE103-1.1-2.2	13199319.66	711869.80	10/17/2007	1.1	2.2	111-91-1	bis(2-Chloroethoxy)methane	0.031	U	mg/kg
RII-811+00-NE103-1.1-2.2	13199319.66	711869.80	10/17/2007	1.1	2.2	117-81-7	bis(2-Ethylhexyl)phthalate	0.047	U	mg/kg
RII-811+00-NE103-1.1-2.2	13199319.66	711869.80	10/17/2007	1.1	2.2	117-84-0	DI-N-OCTYLPHTHALATE	0.046	U	mg/kg
RII-811+00-NE103-1.1-2.2	13199319.66	711869.80	10/17/2007	1.1	2.2	118-74-1	Hexachlorobenzene	0.01	J	mg/kg
RII-811+00-NE103-1.1-2.2	13199319.66	711869.80	10/17/2007	1.1	2.2	120-12-7	Anthracene	0.048	U	mg/kg
RII-811+00-NE103-1.1-2.2	13199319.66	711869.80	10/17/2007	1.1	2.2	120-82-1	1,2,4-Trichlorobenzene	0.027	U	mg/kg
RII-811+00-NE103-1.1-2.2	13199319.66	711869.80	10/17/2007	1.1	2.2	120-83-2	2,4-Dichlorophenol	0.034	U	mg/kg
RII-811+00-NE103-1.1-2.2	13199319.66	711869.80	10/17/2007	1.1	2.2	121-14-2	2,4-Dinitrotoluene	0.024	U	mg/kg
RII-811+00-NE103-1.1-2.2	13199319.66	711869.80	10/17/2007	1.1	2.2	12789-03-6	GAMMA-CHLORDANE	0.004	U	mg/kg
RII-811+00-NE103-1.1-2.2	13199319.66	711869.80	10/17/2007	1.1	2.2	129-00-0	Pyrene	0.54		mg/kg
RII-811+00-NE103-1.1-2.2	13199319.66	711869.80	10/17/2007	1.1	2.2	131-11-3	Dimethyl phthalate	0.024	U	mg/kg
RII-811+00-NE103-1.1-2.2	13199319.66	711869.80	10/17/2007	1.1	2.2	132-64-9	Dibenzofuran	0.026	U	mg/kg
RII-811+00-NE103-1.1-2.2	13199319.66	711869.80	10/17/2007	1.1	2.2	14992-81-5	2,3,4,5,6-Pentachlorostyrene	0.02	U	mg/kg
RII-811+00-NE103-1.1-2.2	13199319.66	711869.80	10/17/2007	1.1	2.2	1746-01-6	2,3,7,8-TETRACHLORODIBENZO-P-DIOXIN	2	U	ng/kg
RII-811+00-NE103-1.1-2.2	13199319.66	711869.80	10/17/2007	1.1	2.2	191-24-2	Benzo(g,h,i)perylene	0.033	U	mg/kg
RII-811+00-NE103-1.1-2.2	13199319.66	711869.80	10/17/2007	1.1	2.2	1918-16-7	Propachlor	0.003	U	mg/kg
RII-811+00-NE103-1.1-2.2	13199319.66	711869.80	10/17/2007	1.1	2.2	193-39-5	Indeno(1,2,3-cd)pyrene	0.028	U	mg/kg
RII-811+00-NE103-1.1-2.2	13199319.66	711869.80	10/17/2007	1.1	2.2	205-99-2	Benzo(b)fluoranthene	0.039	U	mg/kg
RII-811+00-NE103-1.1-2.2	13199319.66	711869.80	10/17/2007	1.1	2.2	206-44-0	Fluoranthene	0.43		mg/kg
RII-811+00-NE103-1.1-2.2	13199319.66	711869.80	10/17/2007	1.1	2.2	207-08-9	Benzo(k)fluoranthene	0.052	U	mg/kg
RII-811+00-NE103-1.1-2.2	13199319.66	711869.80	10/17/2007	1.1	2.2	208-96-8	Acenaphthylene	0.032	U	mg/kg
RII-811+00-NE103-1.1-2.2	13199319.66	711869.80	10/17/2007	1.1	2.2	218-01-9	Chrysene	0.08	J	mg/kg
RII-811+00-NE103-1.1-2.2	13199319.66	711869.80	10/17/2007	1.1	2.2	2303-16-4	Diallate (total)	0.004	U	mg/kg
RII-811+00-NE103-1.1-2.2	13199319.66	711869.80	10/17/2007	1.1	2.2	2385-85-5	Mirex	0.005	U	mg/kg
RII-811+00-NE103-1.1-2.2	13199319.66	711869.80	10/17/2007	1.1	2.2	27304-13-8	Oxychlordane	0.003	U	mg/kg
RII-811+00-NE103-1.1-2.2	13199319.66	711869.80	10/17/2007	1.1	2.2	29082-74-4	Octachlorostyrene	0.004	U	mg/kg
RII-811+00-NE103-1.1-2.2	13199319.66	711869.80	10/17/2007	1.1	2.2	29082-75-5	beta,beta-2,3,4,5,6-Heptachlorostyrene	0.02	U	mg/kg
RII-811+00-NE103-1.1-2.2	13199319.66	711869.80	10/17/2007	1.1	2.2	29086-38-2	(E)-alpha,beta-2,3,4,5,6-Heptachlorostyrene	0.02	U	mg/kg
RII-811+00-NE103-1.1-2.2	13199319.66	711869.80	10/17/2007	1.1	2.2	29086-39-3	(Z)-alpha,beta-2,3,4,5,6-Heptachlorostyrene	0.02	U	mg/kg
RII-811+00-NE103-1.1-2.2	13199319.66	711869.80	10/17/2007	1.1	2.2	2921-88-2	Chlorpyrifos	0.011	U	mg/kg
RII-811+00-NE103-1.1-2.2	13199319.66	711869.80	10/17/2007	1.1	2.2	297-97-2	Thionazin	0.0085	U	mg/kg
RII-811+00-NE103-1.1-2.2	13199319.66	711869.80	10/17/2007	1.1	2.2	298-00-0	Methyl parathion	0.0075	U	mg/kg

Sample ID	Easting	Northing	Sample Date	Start Depth (feet)	End Depth (feet)	CAS #	Chemical Name	Result	Qualifier	Unit
RII-811+00-NE103-1.1-2.2	13199319.66	711869.80	10/17/2007	1.1	2.2	298-02-2	Phorate	0.005	U	mg/kg
RII-811+00-NE103-1.1-2.2	13199319.66	711869.80	10/17/2007	1.1	2.2	298-04-4	Disulfoton	0.0085	U	mg/kg
RII-811+00-NE103-1.1-2.2	13199319.66	711869.80	10/17/2007	1.1	2.2	299-84-3	Ronnel	0.009	U	mg/kg
RII-811+00-NE103-1.1-2.2	13199319.66	711869.80	10/17/2007	1.1	2.2	309-00-2	Aldrin	0.003	U	mg/kg
RII-811+00-NE103-1.1-2.2	13199319.66	711869.80	10/17/2007	1.1	2.2	319-84-6	alpha-BHC	0.004	U	mg/kg
RII-811+00-NE103-1.1-2.2	13199319.66	711869.80	10/17/2007	1.1	2.2	319-85-7	beta-BHC	0.004	U	mg/kg
RII-811+00-NE103-1.1-2.2	13199319.66	711869.80	10/17/2007	1.1	2.2	319-86-8	delta-BHC	0.004	U	mg/kg
RII-811+00-NE103-1.1-2.2	13199319.66	711869.80	10/17/2007	1.1	2.2	33213-65-9	Endosulfan II	0.004	U	mg/kg
RII-811+00-NE103-1.1-2.2	13199319.66	711869.80	10/17/2007	1.1	2.2	39765-80-5	trans-Nonachlor	0.005	U	mg/kg
RII-811+00-NE103-1.1-2.2	13199319.66	711869.80	10/17/2007	1.1	2.2	465-73-6	Isodrin	0.005	U	mg/kg
RII-811+00-NE103-1.1-2.2	13199319.66	711869.80	10/17/2007	1.1	2.2	50-29-3	4,4'-DDT	0.004	U	mg/kg
RII-811+00-NE103-1.1-2.2	13199319.66	711869.80	10/17/2007	1.1	2.2	50-32-8	Benzo(a)pyrene	0.029	U	mg/kg
RII-811+00-NE103-1.1-2.2	13199319.66	711869.80	10/17/2007	1.1	2.2	510-15-6	Chlorobenzilate	0.003	U	mg/kg
RII-811+00-NE103-1.1-2.2	13199319.66	711869.80	10/17/2007	1.1	2.2	5103-71-9	ALPHA-CHLORDANE	0.004	U	mg/kg
RII-811+00-NE103-1.1-2.2	13199319.66	711869.80	10/17/2007	1.1	2.2	5103-73-1	cis-Nonachlor	0.005	U	mg/kg
RII-811+00-NE103-1.1-2.2	13199319.66	711869.80	10/17/2007	1.1	2.2	51207-31-9	2,3,7,8-TETRACHLORODIBENZOFURAN	3780		ng/kg
RII-811+00-NE103-1.1-2.2	13199319.66	711869.80	10/17/2007	1.1	2.2	51-28-5	2,4-Dinitrophenol	0.0995	U	mg/kg
RII-811+00-NE103-1.1-2.2	13199319.66	711869.80	10/17/2007	1.1	2.2	52-85-7	Famphur	0.011	U	mg/kg
RII-811+00-NE103-1.1-2.2	13199319.66	711869.80	10/17/2007	1.1	2.2	53-19-0	2,4'-DDD	0.005	U	mg/kg
RII-811+00-NE103-1.1-2.2	13199319.66	711869.80	10/17/2007	1.1	2.2	534-52-1	4,6-Dinitro-2-methylphenol	0.085	U	mg/kg
RII-811+00-NE103-1.1-2.2	13199319.66	711869.80	10/17/2007	1.1	2.2	53-70-3	Dibenz(a,h)anthracene	0.048	U	mg/kg
RII-811+00-NE103-1.1-2.2	13199319.66	711869.80	10/17/2007	1.1	2.2	541-73-1	1,3-Dichlorobenzene	0.03	U	mg/kg
RII-811+00-NE103-1.1-2.2	13199319.66	711869.80	10/17/2007	1.1	2.2	5598-13-0	Methyl chlorpyrifos	0.01	U	mg/kg
RII-811+00-NE103-1.1-2.2	13199319.66	711869.80	10/17/2007	1.1	2.2	56-38-2	Parathion	0.0075	U	mg/kg
RII-811+00-NE103-1.1-2.2	13199319.66	711869.80	10/17/2007	1.1	2.2	56-55-3	Benzo(a)anthracene	0.029	U	mg/kg
RII-811+00-NE103-1.1-2.2	13199319.66	711869.80	10/17/2007	1.1	2.2	57117-31-4	2,3,4,7,8-PENTACHLORODIBENZOFURAN	1370		ng/kg
RII-811+00-NE103-1.1-2.2	13199319.66	711869.80	10/17/2007	1.1	2.2	57117-41-6	1,2,3,7,8-PENTACHLORODIBENZOFURAN	1920		ng/kg
RII-811+00-NE103-1.1-2.2	13199319.66	711869.80	10/17/2007	1.1	2.2	58-89-9	gamma-BHC	0.005	U	mg/kg
RII-811+00-NE103-1.1-2.2	13199319.66	711869.80	10/17/2007	1.1	2.2	58-90-2	2,3,4,6-Tetrachlorophenol	0.004	U	mg/kg
RII-811+00-NE103-1.1-2.2	13199319.66	711869.80	10/17/2007	1.1	2.2	59-50-7	4-Chloro-3-methylphenol	0.032	U	mg/kg
RII-811+00-NE103-1.1-2.2	13199319.66	711869.80	10/17/2007	1.1	2.2	60-51-5	Dimethoate	0.009	U	mg/kg
RII-811+00-NE103-1.1-2.2	13199319.66	711869.80	10/17/2007	1.1	2.2	60-57-1	Dieldrin	0.005	U	mg/kg
RII-811+00-NE103-1.1-2.2	13199319.66	711869.80	10/17/2007	1.1	2.2	606-20-2	2,6-Dinitrotoluene	0.032	U	mg/kg
RII-811+00-NE103-1.1-2.2	13199319.66	711869.80	10/17/2007	1.1	2.2	608-93-5	Pentachlorobenzene	0.004	U	mg/kg
RII-811+00-NE103-1.1-2.2	13199319.66	711869.80	10/17/2007	1.1	2.2	621-64-7	N-Nitroso-di-n-propylamine	0.031	U	mg/kg
RII-811+00-NE103-1.1-2.2	13199319.66	711869.80	10/17/2007	1.1	2.2	62-53-3	Aniline	0.05	U	mg/kg
RII-811+00-NE103-1.1-2.2	13199319.66	711869.80	10/17/2007	1.1	2.2	62-75-9	N-Nitrosodimethylamine	0.029	U	mg/kg
RII-811+00-NE103-1.1-2.2	13199319.66	711869.80	10/17/2007	1.1	2.2	634-66-2	1,2,3,4-Tetrachlorobenzene	0.005	U	mg/kg
RII-811+00-NE103-1.1-2.2	13199319.66	711869.80	10/17/2007	1.1	2.2	67-72-1	Hexachloroethane	0.031	U	mg/kg
RII-811+00-NE103-1.1-2.2	13199319.66	711869.80	10/17/2007	1.1	2.2	67774-32-7	Polybrominated biphenyls	0.018	U	mg/kg
RII-811+00-NE103-1.1-2.2	13199319.66	711869.80	10/17/2007	1.1	2.2	68705-15-7	alpha-2,3,4,5,6-Hexachlorostyrene	0.02	U	mg/kg
RII-811+00-NE103-1.1-2.2	13199319.66	711869.80	10/17/2007	1.1	2.2	7005-72-3	4-Chlorophenyl-phenyl ether	0.044	U	mg/kg
RII-811+00-NE103-1.1-2.2	13199319.66	711869.80	10/17/2007	1.1	2.2	72-20-8	Endrin	0.004	U	mg/kg
RII-811+00-NE103-1.1-2.2	13199319.66	711869.80	10/17/2007	1.1	2.2	72-43-5	Methoxychlor	0.005	U	mg/kg
RII-811+00-NE103-1.1-2.2	13199319.66	711869.80	10/17/2007	1.1	2.2	72-54-8	4,4'-DDD	0.005	U	mg/kg
RII-811+00-NE103-1.1-2.2	13199319.66	711869.80	10/17/2007	1.1	2.2	72-55-9	4,4'-DDE	0.005	U	mg/kg
RII-811+00-NE103-1.1-2.2	13199319.66	711869.80	10/17/2007	1.1	2.2	7421-93-4	Endrin aldehyde	0.005	U	mg/kg
RII-811+00-NE103-1.1-2.2	13199319.66	711869.80	10/17/2007	1.1	2.2	7429-90-5	Aluminum	18000		mg/kg
RII-811+00-NE103-1.1-2.2	13199319.66	711869.80	10/17/2007	1.1	2.2	7439-89-6	Iron	30000		mg/kg
RII-811+00-NE103-1.1-2.2	13199319.66	711869.80	10/17/2007	1.1	2.2	7439-92-1	Lead	5.7		mg/kg
RII-811+00-NE103-1.1-2.2	13199319.66	711869.80	10/17/2007	1.1	2.2	7439-93-2	Lithium	17		mg/kg
RII-811+00-NE103-1.1-2.2	13199319.66	711869.80	10/17/2007	1.1	2.2	7439-95-4	Magnesium	40000		mg/kg
RII-811+00-NE103-1.1-2.2	13199319.66	711869.80	10/17/2007	1.1	2.2	7439-96-5	Manganese	940		mg/kg
RII-811+00-NE103-1.1-2.2	13199319.66	711869.80	10/17/2007	1.1	2.2	7439-97-6	Mercury	0.037		mg/kg
RII-811+00-NE103-1.1-2.2	13199319.66	711869.80	10/17/2007	1.1	2.2	7440-02-0	Nickel	10		mg/kg
RII-811+00-NE103-1.1-2.2	13199319.66	711869.80	10/17/2007	1.1	2.2	7440-09-7	Potassium	1600		mg/kg
RII-811+00-NE103-1.1-2.2	13199319.66	711869.80	10/17/2007	1.1	2.2	7440-22-4	Silver	19		mg/kg
RII-811+00-NE103-1.1-2.2	13199319.66	711869.80	10/17/2007	1.1	2.2	7440-23-5	Sodium	180		mg/kg
RII-811+00-NE103-1.1-2.2	13199319.66	711869.80	10/17/2007	1.1	2.2	7440-24-6	Strontium	46		mg/kg
RII-811+00-NE103-1.1-2.2	13199319.66	711869.80	10/17/2007	1.1	2.2	7440-28-0	Thallium	0.098	U	mg/kg
RII-811+00-NE103-1.1-2.2	13199319.66	711869.80	10/17/2007	1.1	2.2	7440-31-5	Tin	0.114	U	mg/kg

Sample ID	Easting	Northing	Sample Date	Start Depth (feet)	End Depth (feet)	CAS #	Chemical Name	Result	Qualifier	Unit
RII-811+00-NE103-1.1-2.2	13199319.66	711869.80	10/17/2007	1.1	2.2	7440-32-6	Titanium	100		mg/kg
RII-811+00-NE103-1.1-2.2	13199319.66	711869.80	10/17/2007	1.1	2.2	7440-36-0	Antimony	0.023	U	mg/kg
RII-811+00-NE103-1.1-2.2	13199319.66	711869.80	10/17/2007	1.1	2.2	7440-38-2	Arsenic	4.4		mg/kg
RII-811+00-NE103-1.1-2.2	13199319.66	711869.80	10/17/2007	1.1	2.2	7440-39-3	Barium	50		mg/kg
RII-811+00-NE103-1.1-2.2	13199319.66	711869.80	10/17/2007	1.1	2.2	7440-41-7	Beryllium	0.041	U	mg/kg
RII-811+00-NE103-1.1-2.2	13199319.66	711869.80	10/17/2007	1.1	2.2	7440-42-8	Boron	11		mg/kg
RII-811+00-NE103-1.1-2.2	13199319.66	711869.80	10/17/2007	1.1	2.2	7440-43-9	Cadmium	0.045	U	mg/kg
RII-811+00-NE103-1.1-2.2	13199319.66	711869.80	10/17/2007	1.1	2.2	7440-47-3	Chromium (total)	12		mg/kg
RII-811+00-NE103-1.1-2.2	13199319.66	711869.80	10/17/2007	1.1	2.2	7440-48-4	Cobalt	4.8		mg/kg
RII-811+00-NE103-1.1-2.2	13199319.66	711869.80	10/17/2007	1.1	2.2	7440-50-8	Copper	9.9		mg/kg
RII-811+00-NE103-1.1-2.2	13199319.66	711869.80	10/17/2007	1.1	2.2	7440-57-5	Gold	0.0505	U	mg/kg
RII-811+00-NE103-1.1-2.2	13199319.66	711869.80	10/17/2007	1.1	2.2	7440-62-2	Vanadium	15		mg/kg
RII-811+00-NE103-1.1-2.2	13199319.66	711869.80	10/17/2007	1.1	2.2	7440-66-6	Zinc	32		mg/kg
RII-811+00-NE103-1.1-2.2	13199319.66	711869.80	10/17/2007	1.1	2.2	7440-70-2	Calcium	76000		mg/kg
RII-811+00-NE103-1.1-2.2	13199319.66	711869.80	10/17/2007	1.1	2.2	76-44-8	Heptachlor	0.004	U	mg/kg
RII-811+00-NE103-1.1-2.2	13199319.66	711869.80	10/17/2007	1.1	2.2	77-47-4	HEXACHLOROCYCLOPENTADIENE	0.004	U	mg/kg
RII-811+00-NE103-1.1-2.2	13199319.66	711869.80	10/17/2007	1.1	2.2	7782-49-2	Selenium	0.012	U	mg/kg
RII-811+00-NE103-1.1-2.2	13199319.66	711869.80	10/17/2007	1.1	2.2	78-59-1	Isophorone	0.028	U	mg/kg
RII-811+00-NE103-1.1-2.2	13199319.66	711869.80	10/17/2007	1.1	2.2	8001-35-2	Toxaphene	0.083	U	mg/kg
RII-811+00-NE103-1.1-2.2	13199319.66	711869.80	10/17/2007	1.1	2.2	80-05-7	BISPHENOL A	0.022	U	mg/kg
RII-811+00-NE103-1.1-2.2	13199319.66	711869.80	10/17/2007	1.1	2.2	82-68-8	Pentachloronitrobenzene	0.005	U	mg/kg
RII-811+00-NE103-1.1-2.2	13199319.66	711869.80	10/17/2007	1.1	2.2	83-32-9	Acenaphthene	0.013	U	mg/kg
RII-811+00-NE103-1.1-2.2	13199319.66	711869.80	10/17/2007	1.1	2.2	84-66-2	Diethylphthalate	0.056	U	mg/kg
RII-811+00-NE103-1.1-2.2	13199319.66	711869.80	10/17/2007	1.1	2.2	84-74-2	Di-n-butyl phthalate	0.057	U	mg/kg
RII-811+00-NE103-1.1-2.2	13199319.66	711869.80	10/17/2007	1.1	2.2	85-01-8	Phenanthrene	0.05	U	mg/kg
RII-811+00-NE103-1.1-2.2	13199319.66	711869.80	10/17/2007	1.1	2.2	85-68-7	Butylbenzylphthalate	0.045	U	mg/kg
RII-811+00-NE103-1.1-2.2	13199319.66	711869.80	10/17/2007	1.1	2.2	86-30-6	N-Nitrosodiphenylamine	0.028	U	mg/kg
RII-811+00-NE103-1.1-2.2	13199319.66	711869.80	10/17/2007	1.1	2.2	86-73-7	Fluorene	0.032	U	mg/kg
RII-811+00-NE103-1.1-2.2	13199319.66	711869.80	10/17/2007	1.1	2.2	86-74-8	Carbazole	0.005	U	mg/kg
RII-811+00-NE103-1.1-2.2	13199319.66	711869.80	10/17/2007	1.1	2.2	87-61-6	1,2,3-Trichlorobenzene	0.004	U	mg/kg
RII-811+00-NE103-1.1-2.2	13199319.66	711869.80	10/17/2007	1.1	2.2	87-65-0	2,6-Dichlorophenol	0.012	U	mg/kg
RII-811+00-NE103-1.1-2.2	13199319.66	711869.80	10/17/2007	1.1	2.2	87-68-3	Hexachlorobutadiene	0.03	U	mg/kg
RII-811+00-NE103-1.1-2.2	13199319.66	711869.80	10/17/2007	1.1	2.2	87-86-5	Pentachlorophenol	0.0085	U	mg/kg
RII-811+00-NE103-1.1-2.2	13199319.66	711869.80	10/17/2007	1.1	2.2	88-06-2	2,4,6-Trichlorophenol	0.03	U	mg/kg
RII-811+00-NE103-1.1-2.2	13199319.66	711869.80	10/17/2007	1.1	2.2	88-74-4	2-Nitroaniline	0.026	U	mg/kg
RII-811+00-NE103-1.1-2.2	13199319.66	711869.80	10/17/2007	1.1	2.2	88-75-5	2-Nitrophenol	0.044	U	mg/kg
RII-811+00-NE103-1.1-2.2	13199319.66	711869.80	10/17/2007	1.1	2.2	88-85-7	Dinoseb	0.028	U	mg/kg
RII-811+00-NE103-1.1-2.2	13199319.66	711869.80	10/17/2007	1.1	2.2	90301-92-1	(E)-beta-2,3,4,5,6-Hexachlorostyrene	0.02	U	mg/kg
RII-811+00-NE103-1.1-2.2	13199319.66	711869.80	10/17/2007	1.1	2.2	90301-93-2	(Z)-beta-2,3,4,5,6-Hexachlorostyrene	0.02	U	mg/kg
RII-811+00-NE103-1.1-2.2	13199319.66	711869.80	10/17/2007	1.1	2.2	90-43-7	2-Phenylphenol	0.012	U	mg/kg
RII-811+00-NE103-1.1-2.2	13199319.66	711869.80	10/17/2007	1.1	2.2	91-20-3	Naphthalene	0.047	U	mg/kg
RII-811+00-NE103-1.1-2.2	13199319.66	711869.80	10/17/2007	1.1	2.2	91-57-6	2-Methylnaphthalene	0.04	U	mg/kg
RII-811+00-NE103-1.1-2.2	13199319.66	711869.80	10/17/2007	1.1	2.2	91-58-7	2-Chloronaphthalene	0.037	U	mg/kg
RII-811+00-NE103-1.1-2.2	13199319.66	711869.80	10/17/2007	1.1	2.2	91-94-1	3,3'-Dichlorobenzidine	0.242	U	mg/kg
RII-811+00-NE103-1.1-2.2	13199319.66	711869.80	10/17/2007	1.1	2.2	92-87-5	Benzidine	0.12	U	mg/kg
RII-811+00-NE103-1.1-2.2	13199319.66	711869.80	10/17/2007	1.1	2.2	95-48-7	2-Methylphenol	0.031	U	mg/kg
RII-811+00-NE103-1.1-2.2	13199319.66	711869.80	10/17/2007	1.1	2.2	95-50-1	1,2-Dichlorobenzene	0.021	U	mg/kg
RII-811+00-NE103-1.1-2.2	13199319.66	711869.80	10/17/2007	1.1	2.2	95-57-8	2-Chlorophenol	0.049	U	mg/kg
RII-811+00-NE103-1.1-2.2	13199319.66	711869.80	10/17/2007	1.1	2.2	95-94-3	1,2,4,5-Tetrachlorobenzene	0.003	U	mg/kg
RII-811+00-NE103-1.1-2.2	13199319.66	711869.80	10/17/2007	1.1	2.2	95-95-4	2,4,5-Trichlorophenol	0.028	U	mg/kg
RII-811+00-NE103-1.1-2.2	13199319.66	711869.80	10/17/2007	1.1	2.2	959-98-8	Endosulfan I	0.005	U	mg/kg
RII-811+00-NE103-1.1-2.2	13199319.66	711869.80	10/17/2007	1.1	2.2	98-54-4	p-tert-Butylphenol	0.013	U	mg/kg
RII-811+00-NE103-1.1-2.2	13199319.66	711869.80	10/17/2007	1.1	2.2	98-95-3	Nitrobenzene	0.034	U	mg/kg
RII-811+00-NE103-1.1-2.2	13199319.66	711869.80	10/17/2007	1.1	2.2	99-09-2	3-Nitroaniline	0.0515	U	mg/kg
RII-811+00-NE103-1.1-2.2	13199319.66	711869.80	10/17/2007	1.1	2.2	ETEQ	ETEQ	1100		ppt
RII-811+00-NE103-1.1-2.2	13199319.66	711869.80	10/17/2007	1.1	2.2	HXCDD-HXCDF	1,2,3,4,7,8-Hexachlorodibenzofuran + 1,2,3,6,7,8-Hexachlorodibenzofuran	1350		ng/kg
RII-811+00-NE103-1.1-2.2	13199319.66	711869.80	10/17/2007	1.1	2.2	TCLB_ERA_Dow	Total Chlororbenzenes ERA	0.1165	J	mg/kg
RII-811+00-NE103-1.1-2.2	13199319.66	711869.80	10/17/2007	1.1	2.2	TCLP_ERA_Dow	Total Chlorophenols ERA	0.049	U	mg/kg
RII-811+00-NE103-1.1-2.2	13199319.66	711869.80	10/17/2007	1.1	2.2	TPAH_ERA_Dow	Total PAHs ERA	1.34		mg/kg
RII-811+00-NE103-2.2-3.3	13199319.66	711869.80	10/17/2007	2.2	3.3	100-01-6	4-Nitroaniline	0.09	U	mg/kg
RII-811+00-NE103-2.2-3.3	13199319.66	711869.80	10/17/2007	2.2	3.3	100-02-7	4-Nitrophenol	0.062	U	mg/kg

Sample ID	Easting	Northing	Sample Date	Start Depth (feet)	End Depth (feet)	CAS #	Chemical Name	Result	Qualifier	Unit
RII-811+00-NE103-2.2-3.3	13199319.66	711869.80	10/17/2007	2.2	3.3	100-51-6	Benzyl alcohol	0.153	U	mg/kg
RII-811+00-NE103-2.2-3.3	13199319.66	711869.80	10/17/2007	2.2	3.3	101-55-3	4-Bromophenyl-phenyl ether	0.047	U	mg/kg
RII-811+00-NE103-2.2-3.3	13199319.66	711869.80	10/17/2007	2.2	3.3	1024-57-3	Heptachlor epoxide	0.004	U	mg/kg
RII-811+00-NE103-2.2-3.3	13199319.66	711869.80	10/17/2007	2.2	3.3	1031-07-8	Endosulfan sulfate	0.003	U	mg/kg
RII-811+00-NE103-2.2-3.3	13199319.66	711869.80	10/17/2007	2.2	3.3	103-33-3	Azobenzene	0.03	U	mg/kg
RII-811+00-NE103-2.2-3.3	13199319.66	711869.80	10/17/2007	2.2	3.3	105-67-9	2,4-Dimethylphenol	0.041	U	mg/kg
RII-811+00-NE103-2.2-3.3	13199319.66	711869.80	10/17/2007	2.2	3.3	106-44-5	4-Methylphenol	0.031	U	mg/kg
RII-811+00-NE103-2.2-3.3	13199319.66	711869.80	10/17/2007	2.2	3.3	106-46-7	1,4-Dichlorobenzene	0.021	U	mg/kg
RII-811+00-NE103-2.2-3.3	13199319.66	711869.80	10/17/2007	2.2	3.3	108-39-4	3-Methylphenol	0.036	U	mg/kg
RII-811+00-NE103-2.2-3.3	13199319.66	711869.80	10/17/2007	2.2	3.3	108-60-1	2,2'-oxybis(1-Chloropropane)	0.038	U	mg/kg
RII-811+00-NE103-2.2-3.3	13199319.66	711869.80	10/17/2007	2.2	3.3	108-95-2	Phenol	0.033	U	mg/kg
RII-811+00-NE103-2.2-3.3	13199319.66	711869.80	10/17/2007	2.2	3.3	110-86-1	Pyridine	0.036	U	mg/kg
RII-811+00-NE103-2.2-3.3	13199319.66	711869.80	10/17/2007	2.2	3.3	111-44-4	bis(2-Chloroethyl) ether	0.022	U	mg/kg
RII-811+00-NE103-2.2-3.3	13199319.66	711869.80	10/17/2007	2.2	3.3	111-91-1	bis(2-Chloroethoxy)methane	0.031	U	mg/kg
RII-811+00-NE103-2.2-3.3	13199319.66	711869.80	10/17/2007	2.2	3.3	117-81-7	bis(2-Ethylhexyl)phthalate	0.047	U	mg/kg
RII-811+00-NE103-2.2-3.3	13199319.66	711869.80	10/17/2007	2.2	3.3	117-84-0	DI-N-OCTYLPHTHALATE	0.046	U	mg/kg
RII-811+00-NE103-2.2-3.3	13199319.66	711869.80	10/17/2007	2.2	3.3	118-74-1	Hexachlorobenzene	0.004	U	mg/kg
RII-811+00-NE103-2.2-3.3	13199319.66	711869.80	10/17/2007	2.2	3.3	120-12-7	Anthracene	0.048	U	mg/kg
RII-811+00-NE103-2.2-3.3	13199319.66	711869.80	10/17/2007	2.2	3.3	120-82-1	1,2,4-Trichlorobenzene	0.027	U	mg/kg
RII-811+00-NE103-2.2-3.3	13199319.66	711869.80	10/17/2007	2.2	3.3	120-83-2	2,4-Dichlorophenol	0.034	U	mg/kg
RII-811+00-NE103-2.2-3.3	13199319.66	711869.80	10/17/2007	2.2	3.3	121-14-2	2,4-Dinitrotoluene	0.024	U	mg/kg
RII-811+00-NE103-2.2-3.3	13199319.66	711869.80	10/17/2007	2.2	3.3	12789-03-6	GAMMA-CHLORDANE	0.004	U	mg/kg
RII-811+00-NE103-2.2-3.3	13199319.66	711869.80	10/17/2007	2.2	3.3	129-00-0	Pyrene	0.026	U	mg/kg
RII-811+00-NE103-2.2-3.3	13199319.66	711869.80	10/17/2007	2.2	3.3	131-11-3	Dimethyl phthalate	0.024	U	mg/kg
RII-811+00-NE103-2.2-3.3	13199319.66	711869.80	10/17/2007	2.2	3.3	132-64-9	Dibenzofuran	0.026	U	mg/kg
RII-811+00-NE103-2.2-3.3	13199319.66	711869.80	10/17/2007	2.2	3.3	14992-81-5	2,3,4,5,6-Pentachlorostyrene	0.02	U	mg/kg
RII-811+00-NE103-2.2-3.3	13199319.66	711869.80	10/17/2007	2.2	3.3	1746-01-6	2,3,7,8-TETRACHLORODIBENZO-P-DIOXIN	2	U	ng/kg
RII-811+00-NE103-2.2-3.3	13199319.66	711869.80	10/17/2007	2.2	3.3	191-24-2	Benzo(g,h,i)perylene	0.033	U	mg/kg
RII-811+00-NE103-2.2-3.3	13199319.66	711869.80	10/17/2007	2.2	3.3	1918-16-7	Propachlor	0.003	U	mg/kg
RII-811+00-NE103-2.2-3.3	13199319.66	711869.80	10/17/2007	2.2	3.3	193-39-5	Indeno(1,2,3-cd)pyrene	0.028	U	mg/kg
RII-811+00-NE103-2.2-3.3	13199319.66	711869.80	10/17/2007	2.2	3.3	205-99-2	Benzo(b)fluoranthene	0.039	U	mg/kg
RII-811+00-NE103-2.2-3.3	13199319.66	711869.80	10/17/2007	2.2	3.3	206-44-0	Fluoranthene	0.029	U	mg/kg
RII-811+00-NE103-2.2-3.3	13199319.66	711869.80	10/17/2007	2.2	3.3	207-08-9	Benzo(k)fluoranthene	0.052	U	mg/kg
RII-811+00-NE103-2.2-3.3	13199319.66	711869.80	10/17/2007	2.2	3.3	208-96-8	Acenaphthylene	0.032	U	mg/kg
RII-811+00-NE103-2.2-3.3	13199319.66	711869.80	10/17/2007	2.2	3.3	218-01-9	Chrysene	0.028	U	mg/kg
RII-811+00-NE103-2.2-3.3	13199319.66	711869.80	10/17/2007	2.2	3.3	2303-16-4	Diallate (total)	0.004	U	mg/kg
RII-811+00-NE103-2.2-3.3	13199319.66	711869.80	10/17/2007	2.2	3.3	2385-85-5	Mirex	0.005	U	mg/kg
RII-811+00-NE103-2.2-3.3	13199319.66	711869.80	10/17/2007	2.2	3.3	27304-13-8	Oxychlordane	0.003	U	mg/kg
RII-811+00-NE103-2.2-3.3	13199319.66	711869.80	10/17/2007	2.2	3.3	29082-74-4	Octachlorostyrene	0.004	U	mg/kg
RII-811+00-NE103-2.2-3.3	13199319.66	711869.80	10/17/2007	2.2	3.3	29082-75-5	beta,beta-2,3,4,5,6-Heptachlorostyrene	0.02	U	mg/kg
RII-811+00-NE103-2.2-3.3	13199319.66	711869.80	10/17/2007	2.2	3.3	29086-38-2	(E)-alpha,beta-2,3,4,5,6-Heptachlorostyrene	0.02	U	mg/kg
RII-811+00-NE103-2.2-3.3	13199319.66	711869.80	10/17/2007	2.2	3.3	29086-39-3	(Z)-alpha,beta-2,3,4,5,6-Heptachlorostyrene	0.02	U	mg/kg
RII-811+00-NE103-2.2-3.3	13199319.66	711869.80	10/17/2007	2.2	3.3	2921-88-2	Chlorpyrifos	0.011	U	mg/kg
RII-811+00-NE103-2.2-3.3	13199319.66	711869.80	10/17/2007	2.2	3.3	297-97-2	Thionazin	0.0085	U	mg/kg
RII-811+00-NE103-2.2-3.3	13199319.66	711869.80	10/17/2007	2.2	3.3	298-00-0	Methyl parathion	0.0075	U	mg/kg
RII-811+00-NE103-2.2-3.3	13199319.66	711869.80	10/17/2007	2.2	3.3	298-02-2	Phorate	0.005	U	mg/kg
RII-811+00-NE103-2.2-3.3	13199319.66	711869.80	10/17/2007	2.2	3.3	298-04-4	Disulfoton	0.0085	U	mg/kg
RII-811+00-NE103-2.2-3.3	13199319.66	711869.80	10/17/2007	2.2	3.3	299-84-3	Ronnel	0.009	U	mg/kg
RII-811+00-NE103-2.2-3.3	13199319.66	711869.80	10/17/2007	2.2	3.3	309-00-2	Aldrin	0.003	U	mg/kg
RII-811+00-NE103-2.2-3.3	13199319.66	711869.80	10/17/2007	2.2	3.3	319-84-6	alpha-BHC	0.004	U	mg/kg
RII-811+00-NE103-2.2-3.3	13199319.66	711869.80	10/17/2007	2.2	3.3	319-85-7	beta-BHC	0.004	U	mg/kg
RII-811+00-NE103-2.2-3.3	13199319.66	711869.80	10/17/2007	2.2	3.3	319-86-8	delta-BHC	0.004	U	mg/kg
RII-811+00-NE103-2.2-3.3	13199319.66	711869.80	10/17/2007	2.2	3.3	33213-65-9	Endosulfan II	0.004	U	mg/kg
RII-811+00-NE103-2.2-3.3	13199319.66	711869.80	10/17/2007	2.2	3.3	39765-80-5	trans-Nonachlor	0.005	U	mg/kg
RII-811+00-NE103-2.2-3.3	13199319.66	711869.80	10/17/2007	2.2	3.3	465-73-6	Isodrin	0.005	U	mg/kg
RII-811+00-NE103-2.2-3.3	13199319.66	711869.80	10/17/2007	2.2	3.3	50-29-3	4,4'-DDT	0.004	U	mg/kg
RII-811+00-NE103-2.2-3.3	13199319.66	711869.80	10/17/2007	2.2	3.3	50-32-8	Benzo(a)pyrene	0.029	U	mg/kg
RII-811+00-NE103-2.2-3.3	13199319.66	711869.80	10/17/2007	2.2	3.3	510-15-6	Chlorobenzilate	0.003	U	mg/kg
RII-811+00-NE103-2.2-3.3	13199319.66	711869.80	10/17/2007	2.2	3.3	5103-71-9	ALPHA-CHLORDANE	0.004	U	mg/kg
RII-811+00-NE103-2.2-3.3	13199319.66	711869.80	10/17/2007	2.2	3.3	5103-73-1	cis-Nonachlor	0.005	U	mg/kg
RII-811+00-NE103-2.2-3.3	13199319.66	711869.80	10/17/2007	2.2	3.3	51207-31-9	2,3,7,8-TETRACHLORODIBENZOFURAN	536		ng/kg

Sample ID	Easting	Northing	Sample Date	Start Depth (feet)	End Depth (feet)	CAS #	Chemical Name	Result	Qualifier	Unit
RII-811+00-NE103-2.2-3.3	13199319.66	711869.80	10/17/2007	2.2	3.3	51-28-5	2,4-Dinitrophenol	0.0995	U	mg/kg
RII-811+00-NE103-2.2-3.3	13199319.66	711869.80	10/17/2007	2.2	3.3	52-85-7	Famphur	0.011	U	mg/kg
RII-811+00-NE103-2.2-3.3	13199319.66	711869.80	10/17/2007	2.2	3.3	53-19-0	2,4'-DDD	0.005	U	mg/kg
RII-811+00-NE103-2.2-3.3	13199319.66	711869.80	10/17/2007	2.2	3.3	534-52-1	4,6-Dinitro-2-methylphenol	0.085	U	mg/kg
RII-811+00-NE103-2.2-3.3	13199319.66	711869.80	10/17/2007	2.2	3.3	53-70-3	Dibenz(a,h)anthracene	0.048	U	mg/kg
RII-811+00-NE103-2.2-3.3	13199319.66	711869.80	10/17/2007	2.2	3.3	541-73-1	1,3-Dichlorobenzene	0.03	U	mg/kg
RII-811+00-NE103-2.2-3.3	13199319.66	711869.80	10/17/2007	2.2	3.3	5598-13-0	Methyl chlorpyrifos	0.01	U	mg/kg
RII-811+00-NE103-2.2-3.3	13199319.66	711869.80	10/17/2007	2.2	3.3	56-38-2	Parathion	0.0075	U	mg/kg
RII-811+00-NE103-2.2-3.3	13199319.66	711869.80	10/17/2007	2.2	3.3	56-55-3	Benzo(a)anthracene	0.029	U	mg/kg
RII-811+00-NE103-2.2-3.3	13199319.66	711869.80	10/17/2007	2.2	3.3	57117-31-4	2,3,4,7,8-PENTACHLORODIBENZOFURAN	183		ng/kg
RII-811+00-NE103-2.2-3.3	13199319.66	711869.80	10/17/2007	2.2	3.3	57117-41-6	1,2,3,7,8-PENTACHLORODIBENZOFURAN	245		ng/kg
RII-811+00-NE103-2.2-3.3	13199319.66	711869.80	10/17/2007	2.2	3.3	58-89-9	gamma-BHC	0.005	U	mg/kg
RII-811+00-NE103-2.2-3.3	13199319.66	711869.80	10/17/2007	2.2	3.3	58-90-2	2,3,4,6-Tetrachlorophenol	0.004	U	mg/kg
RII-811+00-NE103-2.2-3.3	13199319.66	711869.80	10/17/2007	2.2	3.3	59-50-7	4-Chloro-3-methylphenol	0.032	U	mg/kg
RII-811+00-NE103-2.2-3.3	13199319.66	711869.80	10/17/2007	2.2	3.3	60-51-5	Dimethoate	0.009	U	mg/kg
RII-811+00-NE103-2.2-3.3	13199319.66	711869.80	10/17/2007	2.2	3.3	60-57-1	Dieldrin	0.005	U	mg/kg
RII-811+00-NE103-2.2-3.3	13199319.66	711869.80	10/17/2007	2.2	3.3	606-20-2	2,6-Dinitrotoluene	0.032	U	mg/kg
RII-811+00-NE103-2.2-3.3	13199319.66	711869.80	10/17/2007	2.2	3.3	608-93-5	Pentachlorobenzene	0.004	U	mg/kg
RII-811+00-NE103-2.2-3.3	13199319.66	711869.80	10/17/2007	2.2	3.3	621-64-7	N-Nitroso-di-n-propylamine	0.031	U	mg/kg
RII-811+00-NE103-2.2-3.3	13199319.66	711869.80	10/17/2007	2.2	3.3	62-53-3	Aniline	0.05	U	mg/kg
RII-811+00-NE103-2.2-3.3	13199319.66	711869.80	10/17/2007	2.2	3.3	62-75-9	N-Nitrosodimethylamine	0.029	U	mg/kg
RII-811+00-NE103-2.2-3.3	13199319.66	711869.80	10/17/2007	2.2	3.3	634-66-2	1,2,3,4-Tetrachlorobenzene	0.005	U	mg/kg
RII-811+00-NE103-2.2-3.3	13199319.66	711869.80	10/17/2007	2.2	3.3	67-72-1	Hexachloroethane	0.031	U	mg/kg
RII-811+00-NE103-2.2-3.3	13199319.66	711869.80	10/17/2007	2.2	3.3	67774-32-7	Polybrominated biphenyls	0.018	U	mg/kg
RII-811+00-NE103-2.2-3.3	13199319.66	711869.80	10/17/2007	2.2	3.3	68705-15-7	alpha-2,3,4,5,6-Hexachlorostyrene	0.02	U	mg/kg
RII-811+00-NE103-2.2-3.3	13199319.66	711869.80	10/17/2007	2.2	3.3	7005-72-3	4-Chlorophenyl-phenyl ether	0.044	U	mg/kg
RII-811+00-NE103-2.2-3.3	13199319.66	711869.80	10/17/2007	2.2	3.3	72-20-8	Endrin	0.004	U	mg/kg
RII-811+00-NE103-2.2-3.3	13199319.66	711869.80	10/17/2007	2.2	3.3	72-43-5	Methoxychlor	0.005	U	mg/kg
RII-811+00-NE103-2.2-3.3	13199319.66	711869.80	10/17/2007	2.2	3.3	72-54-8	4,4'-DDD	0.005	U	mg/kg
RII-811+00-NE103-2.2-3.3	13199319.66	711869.80	10/17/2007	2.2	3.3	72-55-9	4,4'-DDE	0.005	U	mg/kg
RII-811+00-NE103-2.2-3.3	13199319.66	711869.80	10/17/2007	2.2	3.3	7421-93-4	Endrin aldehyde	0.005	U	mg/kg
RII-811+00-NE103-2.2-3.3	13199319.66	711869.80	10/17/2007	2.2	3.3	7429-90-5	Aluminum	11000		mg/kg
RII-811+00-NE103-2.2-3.3	13199319.66	711869.80	10/17/2007	2.2	3.3	7439-89-6	Iron	8400		mg/kg
RII-811+00-NE103-2.2-3.3	13199319.66	711869.80	10/17/2007	2.2	3.3	7439-92-1	Lead	4.3		mg/kg
RII-811+00-NE103-2.2-3.3	13199319.66	711869.80	10/17/2007	2.2	3.3	7439-93-2	Lithium	9.6		mg/kg
RII-811+00-NE103-2.2-3.3	13199319.66	711869.80	10/17/2007	2.2	3.3	7439-95-4	Magnesium	23000		mg/kg
RII-811+00-NE103-2.2-3.3	13199319.66	711869.80	10/17/2007	2.2	3.3	7439-96-5	Manganese	750		mg/kg
RII-811+00-NE103-2.2-3.3	13199319.66	711869.80	10/17/2007	2.2	3.3	7439-97-6	Mercury	0.018	J	mg/kg
RII-811+00-NE103-2.2-3.3	13199319.66	711869.80	10/17/2007	2.2	3.3	7440-02-0	Nickel	7		mg/kg
RII-811+00-NE103-2.2-3.3	13199319.66	711869.80	10/17/2007	2.2	3.3	7440-09-7	Potassium	820		mg/kg
RII-811+00-NE103-2.2-3.3	13199319.66	711869.80	10/17/2007	2.2	3.3	7440-22-4	Silver	20		mg/kg
RII-811+00-NE103-2.2-3.3	13199319.66	711869.80	10/17/2007	2.2	3.3	7440-23-5	Sodium	150		mg/kg
RII-811+00-NE103-2.2-3.3	13199319.66	711869.80	10/17/2007	2.2	3.3	7440-24-6	Strontium	43		mg/kg
RII-811+00-NE103-2.2-3.3	13199319.66	711869.80	10/17/2007	2.2	3.3	7440-28-0	Thallium	0.098	U	mg/kg
RII-811+00-NE103-2.2-3.3	13199319.66	711869.80	10/17/2007	2.2	3.3	7440-31-5	Tin	0.114	U	mg/kg
RII-811+00-NE103-2.2-3.3	13199319.66	711869.80	10/17/2007	2.2	3.3	7440-32-6	Titanium	91		mg/kg
RII-811+00-NE103-2.2-3.3	13199319.66	711869.80	10/17/2007	2.2	3.3	7440-36-0	Antimony	0.023	U	mg/kg
RII-811+00-NE103-2.2-3.3	13199319.66	711869.80	10/17/2007	2.2	3.3	7440-38-2	Arsenic	3		mg/kg
RII-811+00-NE103-2.2-3.3	13199319.66	711869.80	10/17/2007	2.2	3.3	7440-39-3	Barium	39		mg/kg
RII-811+00-NE103-2.2-3.3	13199319.66	711869.80	10/17/2007	2.2	3.3	7440-41-7	Beryllium	0.19	J	mg/kg
RII-811+00-NE103-2.2-3.3	13199319.66	711869.80	10/17/2007	2.2	3.3	7440-42-8	Boron	12		mg/kg
RII-811+00-NE103-2.2-3.3	13199319.66	711869.80	10/17/2007	2.2	3.3	7440-43-9	Cadmium	0.045	U	mg/kg
RII-811+00-NE103-2.2-3.3	13199319.66	711869.80	10/17/2007	2.2	3.3	7440-47-3	Chromium (total)	8.5		mg/kg
RII-811+00-NE103-2.2-3.3	13199319.66	711869.80	10/17/2007	2.2	3.3	7440-48-4	Cobalt	3.4		mg/kg
RII-811+00-NE103-2.2-3.3	13199319.66	711869.80	10/17/2007	2.2	3.3	7440-50-8	Copper	5.7		mg/kg
RII-811+00-NE103-2.2-3.3	13199319.66	711869.80	10/17/2007	2.2	3.3	7440-57-5	Gold	0.0505	U	mg/kg
RII-811+00-NE103-2.2-3.3	13199319.66	711869.80	10/17/2007	2.2	3.3	7440-62-2	Vanadium	11		mg/kg
RII-811+00-NE103-2.2-3.3	13199319.66	711869.80	10/17/2007	2.2	3.3	7440-66-6	Zinc	22		mg/kg
RII-811+00-NE103-2.2-3.3	13199319.66	711869.80	10/17/2007	2.2	3.3	7440-70-2	Calcium	51000		mg/kg
RII-811+00-NE103-2.2-3.3	13199319.66	711869.80	10/17/2007	2.2	3.3	76-44-8	Heptachlor	0.004	U	mg/kg
RII-811+00-NE103-2.2-3.3	13199319.66	711869.80	10/17/2007	2.2	3.3	77-47-4	HEXACHLOROCYCLOPENTADIENE	0.004	U	mg/kg

Sample ID	Easting	Northing	Sample Date	Start Depth (feet)	End Depth (feet)	CAS #	Chemical Name	Result	Qualifier	Unit
RII-811+00-NE103-2.2-3.3	13199319.66	711869.80	10/17/2007	2.2	3.3	7782-49-2	Selenium	0.16		mg/kg
RII-811+00-NE103-2.2-3.3	13199319.66	711869.80	10/17/2007	2.2	3.3	78-59-1	Isophorone	0.028	U	mg/kg
RII-811+00-NE103-2.2-3.3	13199319.66	711869.80	10/17/2007	2.2	3.3	8001-35-2	Toxaphene	0.083	U	mg/kg
RII-811+00-NE103-2.2-3.3	13199319.66	711869.80	10/17/2007	2.2	3.3	80-05-7	BISPHENOL A	0.022	U	mg/kg
RII-811+00-NE103-2.2-3.3	13199319.66	711869.80	10/17/2007	2.2	3.3	82-68-8	Pentachloronitrobenzene	0.005	U	mg/kg
RII-811+00-NE103-2.2-3.3	13199319.66	711869.80	10/17/2007	2.2	3.3	83-32-9	Acenaphthene	0.013	U	mg/kg
RII-811+00-NE103-2.2-3.3	13199319.66	711869.80	10/17/2007	2.2	3.3	84-66-2	Diethylphthalate	0.056	U	mg/kg
RII-811+00-NE103-2.2-3.3	13199319.66	711869.80	10/17/2007	2.2	3.3	84-74-2	Di-n-butyl phthalate	0.057	U	mg/kg
RII-811+00-NE103-2.2-3.3	13199319.66	711869.80	10/17/2007	2.2	3.3	85-01-8	Phenanthrene	0.05	U	mg/kg
RII-811+00-NE103-2.2-3.3	13199319.66	711869.80	10/17/2007	2.2	3.3	85-68-7	Butylbenzylphthalate	0.045	U	mg/kg
RII-811+00-NE103-2.2-3.3	13199319.66	711869.80	10/17/2007	2.2	3.3	86-30-6	N-Nitrosodiphenylamine	0.028	U	mg/kg
RII-811+00-NE103-2.2-3.3	13199319.66	711869.80	10/17/2007	2.2	3.3	86-73-7	Fluorene	0.032	U	mg/kg
RII-811+00-NE103-2.2-3.3	13199319.66	711869.80	10/17/2007	2.2	3.3	86-74-8	Carbazole	0.005	U	mg/kg
RII-811+00-NE103-2.2-3.3	13199319.66	711869.80	10/17/2007	2.2	3.3	87-61-6	1,2,3-Trichlorobenzene	0.004	U	mg/kg
RII-811+00-NE103-2.2-3.3	13199319.66	711869.80	10/17/2007	2.2	3.3	87-65-0	2,6-Dichlorophenol	0.012	U	mg/kg
RII-811+00-NE103-2.2-3.3	13199319.66	711869.80	10/17/2007	2.2	3.3	87-68-3	Hexachlorobutadiene	0.03	U	mg/kg
RII-811+00-NE103-2.2-3.3	13199319.66	711869.80	10/17/2007	2.2	3.3	87-86-5	Pentachlorophenol	0.0085	U	mg/kg
RII-811+00-NE103-2.2-3.3	13199319.66	711869.80	10/17/2007	2.2	3.3	88-06-2	2,4,6-Trichlorophenol	0.03	U	mg/kg
RII-811+00-NE103-2.2-3.3	13199319.66	711869.80	10/17/2007	2.2	3.3	88-74-4	2-Nitroaniline	0.026	U	mg/kg
RII-811+00-NE103-2.2-3.3	13199319.66	711869.80	10/17/2007	2.2	3.3	88-75-5	2-Nitrophenol	0.044	U	mg/kg
RII-811+00-NE103-2.2-3.3	13199319.66	711869.80	10/17/2007	2.2	3.3	88-85-7	Dinoseb	0.028	U	mg/kg
RII-811+00-NE103-2.2-3.3	13199319.66	711869.80	10/17/2007	2.2	3.3	90301-92-1	(E)-beta-2,3,4,5,6-Hexachlorostyrene	0.02	U	mg/kg
RII-811+00-NE103-2.2-3.3	13199319.66	711869.80	10/17/2007	2.2	3.3	90301-93-2	(Z)-beta-2,3,4,5,6-Hexachlorostyrene	0.02	U	mg/kg
RII-811+00-NE103-2.2-3.3	13199319.66	711869.80	10/17/2007	2.2	3.3	90-43-7	2-Phenylphenol	0.012	U	mg/kg
RII-811+00-NE103-2.2-3.3	13199319.66	711869.80	10/17/2007	2.2	3.3	91-20-3	Naphthalene	0.047	U	mg/kg
RII-811+00-NE103-2.2-3.3	13199319.66	711869.80	10/17/2007	2.2	3.3	91-57-6	2-Methylnaphthalene	0.04	U	mg/kg
RII-811+00-NE103-2.2-3.3	13199319.66	711869.80	10/17/2007	2.2	3.3	91-58-7	2-Chloronaphthalene	0.037	U	mg/kg
RII-811+00-NE103-2.2-3.3	13199319.66	711869.80	10/17/2007	2.2	3.3	91-94-1	3,3'-Dichlorobenzidine	0.242	U	mg/kg
RII-811+00-NE103-2.2-3.3	13199319.66	711869.80	10/17/2007	2.2	3.3	92-87-5	Benzidine	0.12	U	mg/kg
RII-811+00-NE103-2.2-3.3	13199319.66	711869.80	10/17/2007	2.2	3.3	95-48-7	2-Methylphenol	0.031	U	mg/kg
RII-811+00-NE103-2.2-3.3	13199319.66	711869.80	10/17/2007	2.2	3.3	95-50-1	1,2-Dichlorobenzene	0.021	U	mg/kg
RII-811+00-NE103-2.2-3.3	13199319.66	711869.80	10/17/2007	2.2	3.3	95-57-8	2-Chlorophenol	0.049	U	mg/kg
RII-811+00-NE103-2.2-3.3	13199319.66	711869.80	10/17/2007	2.2	3.3	95-94-3	1,2,4,5-Tetrachlorobenzene	0.003	U	mg/kg
RII-811+00-NE103-2.2-3.3	13199319.66	711869.80	10/17/2007	2.2	3.3	95-95-4	2,4,5-Trichlorophenol	0.028	U	mg/kg
RII-811+00-NE103-2.2-3.3	13199319.66	711869.80	10/17/2007	2.2	3.3	959-98-8	Endosulfan I	0.005	U	mg/kg
RII-811+00-NE103-2.2-3.3	13199319.66	711869.80	10/17/2007	2.2	3.3	98-54-4	p-tert-Butylphenol	0.013	U	mg/kg
RII-811+00-NE103-2.2-3.3	13199319.66	711869.80	10/17/2007	2.2	3.3	98-95-3	Nitrobenzene	0.034	U	mg/kg
RII-811+00-NE103-2.2-3.3	13199319.66	711869.80	10/17/2007	2.2	3.3	99-09-2	3-Nitroaniline	0.0515	U	mg/kg
RII-811+00-NE103-2.2-3.3	13199319.66	711869.80	10/17/2007	2.2	3.3	ETEQ	ETEQ	150		ppt
RII-811+00-NE103-2.2-3.3	13199319.66	711869.80	10/17/2007	2.2	3.3	HXCDD-HXCDF	1,2,3,4,7,8-Hexachlorodibenzofuran + 1,2,3,6,7,8-Hexachlorodibenzofuran	191		ng/kg
RII-811+00-NE103-2.2-3.3	13199319.66	711869.80	10/17/2007	2.2	3.3	TCLB_ERA_Dow	Total Chlororbenzenes ERA	0.027	U	mg/kg
RII-811+00-NE103-2.2-3.3	13199319.66	711869.80	10/17/2007	2.2	3.3	TCLP_ERA_Dow	Total Chlorophenols ERA	0.049	U	mg/kg
RII-811+00-NE103-2.2-3.3	13199319.66	711869.80	10/17/2007	2.2	3.3	TPAH_ERA_Dow	Total PAHs ERA	0.052	U	mg/kg
RII-811+00-NE103-3.3-4.6	13199319.66	711869.80	10/17/2007	3.3	4.6	1746-01-6	2,3,7,8-TETRACHLORODIBENZO-P-DIOXIN	2	U	ng/kg
RII-811+00-NE103-3.3-4.6	13199319.66	711869.80	10/17/2007	3.3	4.6	51207-31-9	2,3,7,8-TETRACHLORODIBENZOFURAN	13		ng/kg
RII-811+00-NE103-3.3-4.6	13199319.66	711869.80	10/17/2007	3.3	4.6	57117-31-4	2,3,4,7,8-PENTACHLORODIBENZOFURAN	4	U	ng/kg
RII-811+00-NE103-3.3-4.6	13199319.66	711869.80	10/17/2007	3.3	4.6	57117-41-6	1,2,3,7,8-PENTACHLORODIBENZOFURAN	4	U	ng/kg
RII-811+00-NE103-3.3-4.6	13199319.66	711869.80	10/17/2007	3.3	4.6	ETEQ	ETEQ	5	U	ppt
RII-811+00-NE103-3.3-4.6	13199319.66	711869.80	10/17/2007	3.3	4.6	HXCDD-HXCDF	1,2,3,4,7,8-Hexachlorodibenzofuran + 1,2,3,6,7,8-Hexachlorodibenzofuran	7	J	ng/kg
RII-811+00-NE103-4.6-5.9	13199319.66	711869.80	10/17/2007	4.6	5.9	1746-01-6	2,3,7,8-TETRACHLORODIBENZO-P-DIOXIN	2	U	ng/kg
RII-811+00-NE103-4.6-5.9	13199319.66	711869.80	10/17/2007	4.6	5.9	51207-31-9	2,3,7,8-TETRACHLORODIBENZOFURAN	2	U	ng/kg
RII-811+00-NE103-4.6-5.9	13199319.66	711869.80	10/17/2007	4.6	5.9	57117-31-4	2,3,4,7,8-PENTACHLORODIBENZOFURAN	2	U	ng/kg
RII-811+00-NE103-4.6-5.9	13199319.66	711869.80	10/17/2007	4.6	5.9	57117-41-6	1,2,3,7,8-PENTACHLORODIBENZOFURAN	2	U	ng/kg
RII-811+00-NE103-4.6-5.9	13199319.66	711869.80	10/17/2007	4.6	5.9	ETEQ	ETEQ	5	U	ppt
RII-811+00-NE103-4.6-5.9	13199319.66	711869.80	10/17/2007	4.6	5.9	HXCDD-HXCDF	1,2,3,4,7,8-Hexachlorodibenzofuran + 1,2,3,6,7,8-Hexachlorodibenzofuran	2	U	ng/kg
RII-811+00-NE103-5.9-6.7	13199319.66	711869.80	10/17/2007	5.9	6.7	1746-01-6	2,3,7,8-TETRACHLORODIBENZO-P-DIOXIN	2	U	ng/kg
RII-811+00-NE103-5.9-6.7	13199319.66	711869.80	10/17/2007	5.9	6.7	51207-31-9	2,3,7,8-TETRACHLORODIBENZOFURAN	2	U	ng/kg
RII-811+00-NE103-5.9-6.7	13199319.66	711869.80	10/17/2007	5.9	6.7	57117-31-4	2,3,4,7,8-PENTACHLORODIBENZOFURAN	2	U	ng/kg
RII-811+00-NE103-5.9-6.7	13199319.66	711869.80	10/17/2007	5.9	6.7	57117-41-6	1,2,3,7,8-PENTACHLORODIBENZOFURAN	2	U	ng/kg
RII-811+00-NE103-5.9-6.7	13199319.66	711869.80	10/17/2007	5.9	6.7	ETEQ	ETEQ	5	U	ppt
RII-811+00-NE103-5.9-6.7	13199319.66	711869.80	10/17/2007	5.9	6.7	HXCDD-HXCDF	1,2,3,4,7,8-Hexachlorodibenzofuran + 1,2,3,6,7,8-Hexachlorodibenzofuran	2	U	ng/kg

Sample ID	Easting	Northing	Sample Date	Start Depth (feet)	End Depth (feet)	CAS #	Chemical Name	Result	Qualifier	Unit
RII-811+00-NE103-6.7-7.5	13199319.66	711869.80	10/17/2007	6.7	7.5	1746-01-6	2,3,7,8-TETRACHLORODIBENZO-P-DIOXIN	2	U	ng/kg
RII-811+00-NE103-6.7-7.5	13199319.66	711869.80	10/17/2007	6.7	7.5	51207-31-9	2,3,7,8-TETRACHLORODIBENZOFURAN	2	UJ	ng/kg
RII-811+00-NE103-6.7-7.5	13199319.66	711869.80	10/17/2007	6.7	7.5	57117-31-4	2,3,4,7,8-PENTACHLORODIBENZOFURAN	2	U	ng/kg
RII-811+00-NE103-6.7-7.5	13199319.66	711869.80	10/17/2007	6.7	7.5	57117-41-6	1,2,3,7,8-PENTACHLORODIBENZOFURAN	2	U	ng/kg
RII-811+00-NE103-6.7-7.5	13199319.66	711869.80	10/17/2007	6.7	7.5	ETEQ	ETEQ	5	U	ppt
RII-811+00-NE103-6.7-7.5	13199319.66	711869.80	10/17/2007	6.7	7.5	HXCDD-HXCDF	1,2,3,4,7,8-Hexachlorodibenzofuran + 1,2,3,6,7,8-Hexachlorodibenzofuran	2	U	ng/kg
RII-811+00-NE103-FD-3.3-4.6	13199319.66	711869.80	10/17/2007	3.3	4.6	1746-01-6	2,3,7,8-TETRACHLORODIBENZO-P-DIOXIN	2	U	ng/kg
RII-811+00-NE103-FD-3.3-4.6	13199319.66	711869.80	10/17/2007	3.3	4.6	51207-31-9	2,3,7,8-TETRACHLORODIBENZOFURAN	23		ng/kg
RII-811+00-NE103-FD-3.3-4.6	13199319.66	711869.80	10/17/2007	3.3	4.6	57117-31-4	2,3,4,7,8-PENTACHLORODIBENZOFURAN	11	J	ng/kg
RII-811+00-NE103-FD-3.3-4.6	13199319.66	711869.80	10/17/2007	3.3	4.6	57117-41-6	1,2,3,7,8-PENTACHLORODIBENZOFURAN	11	J	ng/kg
RII-811+00-NE103-FD-3.3-4.6	13199319.66	711869.80	10/17/2007	3.3	4.6	ETEQ	ETEQ	10		ppt
RII-811+00-NE103-FD-3.3-4.6	13199319.66	711869.80	10/17/2007	3.3	4.6	HXCDD-HXCDF	1,2,3,4,7,8-Hexachlorodibenzofuran + 1,2,3,6,7,8-Hexachlorodibenzofuran	11	J	ng/kg
RII-811+00-NE144-0.0-1.0	13199362.41	711892.21	10/10/2007	0	1	1746-01-6	2,3,7,8-TETRACHLORODIBENZO-P-DIOXIN	15	J	ng/kg
RII-811+00-NE144-0.0-1.0	13199362.41	711892.21	10/10/2007	0	1	51207-31-9	2,3,7,8-TETRACHLORODIBENZOFURAN	5680		ng/kg
RII-811+00-NE144-0.0-1.0	13199362.41	711892.21	10/10/2007	0	1	57117-31-4	2,3,4,7,8-PENTACHLORODIBENZOFURAN	2730		ng/kg
RII-811+00-NE144-0.0-1.0	13199362.41	711892.21	10/10/2007	0	1	57117-41-6	1,2,3,7,8-PENTACHLORODIBENZOFURAN	2620		ng/kg
RII-811+00-NE144-0.0-1.0	13199362.41	711892.21	10/10/2007	0	1	ETEQ	ETEQ	1900		ppt
RII-811+00-NE144-0.0-1.0	13199362.41	711892.21	10/10/2007	0	1	HXCDD-HXCDF	1,2,3,4,7,8-Hexachlorodibenzofuran + 1,2,3,6,7,8-Hexachlorodibenzofuran	2640		ng/kg
RII-811+00-NE144-1.0-1.5	13199362.41	711892.21	10/10/2007	1	1.5	1746-01-6	2,3,7,8-TETRACHLORODIBENZO-P-DIOXIN	4	J	ng/kg
RII-811+00-NE144-1.0-1.5	13199362.41	711892.21	10/10/2007	1	1.5	51207-31-9	2,3,7,8-TETRACHLORODIBENZOFURAN	4970		ng/kg
RII-811+00-NE144-1.0-1.5	13199362.41	711892.21	10/10/2007	1	1.5	57117-31-4	2,3,4,7,8-PENTACHLORODIBENZOFURAN	2360		ng/kg
RII-811+00-NE144-1.0-1.5	13199362.41	711892.21	10/10/2007	1	1.5	57117-41-6	1,2,3,7,8-PENTACHLORODIBENZOFURAN	2290		ng/kg
RII-811+00-NE144-1.0-1.5	13199362.41	711892.21	10/10/2007	1	1.5	ETEQ	ETEQ	1600		ppt
RII-811+00-NE144-1.0-1.5	13199362.41	711892.21	10/10/2007	1	1.5	HXCDD-HXCDF	1,2,3,4,7,8-Hexachlorodibenzofuran + 1,2,3,6,7,8-Hexachlorodibenzofuran	2100		ng/kg
RII-811+00-NE144-1.5-2.9	13199362.41	711892.21	10/10/2007	1.5	2.9	1746-01-6	2,3,7,8-TETRACHLORODIBENZO-P-DIOXIN	2	UJ	ng/kg
RII-811+00-NE144-1.5-2.9	13199362.41	711892.21	10/10/2007	1.5	2.9	51207-31-9	2,3,7,8-TETRACHLORODIBENZOFURAN	774		ng/kg
RII-811+00-NE144-1.5-2.9	13199362.41	711892.21	10/10/2007	1.5	2.9	57117-31-4	2,3,4,7,8-PENTACHLORODIBENZOFURAN	315		ng/kg
RII-811+00-NE144-1.5-2.9	13199362.41	711892.21	10/10/2007	1.5	2.9	57117-41-6	1,2,3,7,8-PENTACHLORODIBENZOFURAN	307		ng/kg
RII-811+00-NE144-1.5-2.9	13199362.41	711892.21	10/10/2007	1.5	2.9	ETEQ	ETEQ	230		ppt
RII-811+00-NE144-1.5-2.9	13199362.41	711892.21	10/10/2007	1.5	2.9	HXCDD-HXCDF	1,2,3,4,7,8-Hexachlorodibenzofuran + 1,2,3,6,7,8-Hexachlorodibenzofuran	257		ng/kg
RII-811+00-NE144-2.9-4.0	13199362.41	711892.21	10/10/2007	2.9	4	1746-01-6	2,3,7,8-TETRACHLORODIBENZO-P-DIOXIN	2	U	ng/kg
RII-811+00-NE144-2.9-4.0	13199362.41	711892.21	10/10/2007	2.9	4	51207-31-9	2,3,7,8-TETRACHLORODIBENZOFURAN	280		ng/kg
RII-811+00-NE144-2.9-4.0	13199362.41	711892.21	10/10/2007	2.9	4	57117-31-4	2,3,4,7,8-PENTACHLORODIBENZOFURAN	119		ng/kg
RII-811+00-NE144-2.9-4.0	13199362.41	711892.21	10/10/2007	2.9	4	57117-41-6	1,2,3,7,8-PENTACHLORODIBENZOFURAN	138		ng/kg
RII-811+00-NE144-2.9-4.0	13199362.41	711892.21	10/10/2007	2.9	4	ETEQ	ETEQ	91		ppt
RII-811+00-NE144-2.9-4.0	13199362.41	711892.21	10/10/2007	2.9	4	HXCDD-HXCDF	1,2,3,4,7,8-Hexachlorodibenzofuran + 1,2,3,6,7,8-Hexachlorodibenzofuran	129		ng/kg
RII-811+00-NE144-4.0-5.5	13199362.41	711892.21	10/10/2007	4	5.5	1746-01-6	2,3,7,8-TETRACHLORODIBENZO-P-DIOXIN	2	U	ng/kg
RII-811+00-NE144-4.0-5.5	13199362.41	711892.21	10/10/2007	4	5.5	51207-31-9	2,3,7,8-TETRACHLORODIBENZOFURAN	2	UJ	ng/kg
RII-811+00-NE144-4.0-5.5	13199362.41	711892.21	10/10/2007	4	5.5	57117-31-4	2,3,4,7,8-PENTACHLORODIBENZOFURAN	2	UJ	ng/kg
RII-811+00-NE144-4.0-5.5	13199362.41	711892.21	10/10/2007	4	5.5	57117-41-6	1,2,3,7,8-PENTACHLORODIBENZOFURAN	2	UJ	ng/kg
RII-811+00-NE144-4.0-5.5	13199362.41	711892.21	10/10/2007	4	5.5	ETEQ	ETEQ	5	U	ppt
RII-811+00-NE144-4.0-5.5	13199362.41	711892.21	10/10/2007	4	5.5	HXCDD-HXCDF	1,2,3,4,7,8-Hexachlorodibenzofuran + 1,2,3,6,7,8-Hexachlorodibenzofuran	2	UJ	ng/kg
RII-811+00-NE144-FD-1.5-2.9	13199362.41	711892.21	10/10/2007	1.5	2.9	1746-01-6	2,3,7,8-TETRACHLORODIBENZO-P-DIOXIN	2	UJ	ng/kg
RII-811+00-NE144-FD-1.5-2.9	13199362.41	711892.21	10/10/2007	1.5	2.9	51207-31-9	2,3,7,8-TETRACHLORODIBENZOFURAN	674		ng/kg
RII-811+00-NE144-FD-1.5-2.9	13199362.41	711892.21	10/10/2007	1.5	2.9	57117-31-4	2,3,4,7,8-PENTACHLORODIBENZOFURAN	308		ng/kg
RII-811+00-NE144-FD-1.5-2.9	13199362.41	711892.21	10/10/2007	1.5	2.9	57117-41-6	1,2,3,7,8-PENTACHLORODIBENZOFURAN	333		ng/kg
RII-811+00-NE144-FD-1.5-2.9	13199362.41	711892.21	10/10/2007	1.5	2.9	ETEQ	ETEQ	220		ppt
RII-811+00-NE144-FD-1.5-2.9	13199362.41	711892.21	10/10/2007	1.5	2.9	HXCDD-HXCDF	1,2,3,4,7,8-Hexachlorodibenzofuran + 1,2,3,6,7,8-Hexachlorodibenzofuran	287		ng/kg
RII-811+00-NE16-0.0-1.0	13199278.01	711792.97	10/17/2007	0	1	100-01-6	4-Nitroaniline	0.09	U	mg/kg
RII-811+00-NE16-0.0-1.0	13199278.01	711792.97	10/17/2007	0	1	100-02-7	4-Nitrophenol	0.062	U	mg/kg
RII-811+00-NE16-0.0-1.0	13199278.01	711792.97	10/17/2007	0	1	100-51-6	Benzyl alcohol	0.153	U	mg/kg
RII-811+00-NE16-0.0-1.0	13199278.01	711792.97	10/17/2007	0	1	101-55-3	4-Bromophenyl-phenyl ether	0.047	U	mg/kg
RII-811+00-NE16-0.0-1.0	13199278.01	711792.97	10/17/2007	0	1	1024-57-3	Heptachlor epoxide	0.004	U	mg/kg
RII-811+00-NE16-0.0-1.0	13199278.01	711792.97	10/17/2007	0	1	1031-07-8	Endosulfan sulfate	0.003	U	mg/kg
RII-811+00-NE16-0.0-1.0	13199278.01	711792.97	10/17/2007	0	1	103-33-3	Azobenzene	0.03	U	mg/kg
RII-811+00-NE16-0.0-1.0	13199278.01	711792.97	10/17/2007	0	1	105-67-9	2,4-Dimethylphenol	0.041	U	mg/kg
RII-811+00-NE16-0.0-1.0	13199278.01	711792.97	10/17/2007	0	1	106-44-5	4-Methylphenol	0.031	U	mg/kg
RII-811+00-NE16-0.0-1.0	13199278.01	711792.97	10/17/2007	0	1	106-46-7	1,4-Dichlorobenzene	0.021	U	mg/kg
RII-811+00-NE16-0.0-1.0	13199278.01	711792.97	10/17/2007	0	1	108-39-4	3-Methylphenol	0.036	U	mg/kg
RII-811+00-NE16-0.0-1.0	13199278.01	711792.97	10/17/2007	0	1	108-60-1	2,2'-oxybis(1-Chloropropane)	0.038	U	mg/kg
RII-811+00-NE16-0.0-1.0	13199278.01	711792.97	10/17/2007	0	1	108-95-2	Phenol	0.033	U	mg/kg

Sample ID	Easting	Northing	Sample Date	Start Depth (feet)	End Depth (feet)	CAS #	Chemical Name	Result	Qualifier	Unit
RII-811+00-NE16-0.0-1.0	13199278.01	711792.97	10/17/2007	0	1	110-86-1	Pyridine	0.036	U	mg/kg
RII-811+00-NE16-0.0-1.0	13199278.01	711792.97	10/17/2007	0	1	111-44-4	bis(2-Chloroethyl) ether	0.022	U	mg/kg
RII-811+00-NE16-0.0-1.0	13199278.01	711792.97	10/17/2007	0	1	111-91-1	bis(2-Chloroethoxy)methane	0.031	U	mg/kg
RII-811+00-NE16-0.0-1.0	13199278.01	711792.97	10/17/2007	0	1	117-81-7	bis(2-Ethylhexyl)phthalate	0.047	U	mg/kg
RII-811+00-NE16-0.0-1.0	13199278.01	711792.97	10/17/2007	0	1	117-84-0	DI-N-OCTYLPHTHALATE	0.046	U	mg/kg
RII-811+00-NE16-0.0-1.0	13199278.01	711792.97	10/17/2007	0	1	118-74-1	Hexachlorobenzene	0.01	J	mg/kg
RII-811+00-NE16-0.0-1.0	13199278.01	711792.97	10/17/2007	0	1	120-12-7	Anthracene	0.048	U	mg/kg
RII-811+00-NE16-0.0-1.0	13199278.01	711792.97	10/17/2007	0	1	120-82-1	1,2,4-Trichlorobenzene	0.027	U	mg/kg
RII-811+00-NE16-0.0-1.0	13199278.01	711792.97	10/17/2007	0	1	120-83-2	2,4-Dichlorophenol	0.034	U	mg/kg
RII-811+00-NE16-0.0-1.0	13199278.01	711792.97	10/17/2007	0	1	121-14-2	2,4-Dinitrotoluene	0.024	U	mg/kg
RII-811+00-NE16-0.0-1.0	13199278.01	711792.97	10/17/2007	0	1	12789-03-6	GAMMA-CHLORDANE	0.004	U	mg/kg
RII-811+00-NE16-0.0-1.0	13199278.01	711792.97	10/17/2007	0	1	129-00-0	Pyrene	0.61		mg/kg
RII-811+00-NE16-0.0-1.0	13199278.01	711792.97	10/17/2007	0	1	131-11-3	Dimethyl phthalate	0.024	U	mg/kg
RII-811+00-NE16-0.0-1.0	13199278.01	711792.97	10/17/2007	0	1	132-64-9	Dibenzofuran	0.026	U	mg/kg
RII-811+00-NE16-0.0-1.0	13199278.01	711792.97	10/17/2007	0	1	14992-81-5	2,3,4,5,6-Pentachlorostyrene	0.02	U	mg/kg
RII-811+00-NE16-0.0-1.0	13199278.01	711792.97	10/17/2007	0	1	1746-01-6	2,3,7,8-TETRACHLORODIBENZO-P-DIOXIN	2	UJ	ng/kg
RII-811+00-NE16-0.0-1.0	13199278.01	711792.97	10/17/2007	0	1	191-24-2	Benzo(g,h,i)perylene	0.033	U	mg/kg
RII-811+00-NE16-0.0-1.0	13199278.01	711792.97	10/17/2007	0	1	1918-16-7	Propachlor	0.003	U	mg/kg
RII-811+00-NE16-0.0-1.0	13199278.01	711792.97	10/17/2007	0	1	193-39-5	Indeno(1,2,3-cd)pyrene	0.028	U	mg/kg
RII-811+00-NE16-0.0-1.0	13199278.01	711792.97	10/17/2007	0	1	205-99-2	Benzo(b)fluoranthene	0.17	J	mg/kg
RII-811+00-NE16-0.0-1.0	13199278.01	711792.97	10/17/2007	0	1	206-44-0	Fluoranthene	0.5		mg/kg
RII-811+00-NE16-0.0-1.0	13199278.01	711792.97	10/17/2007	0	1	207-08-9	Benzo(k)fluoranthene	0.052	U	mg/kg
RII-811+00-NE16-0.0-1.0	13199278.01	711792.97	10/17/2007	0	1	208-96-8	Acenaphthylene	0.032	U	mg/kg
RII-811+00-NE16-0.0-1.0	13199278.01	711792.97	10/17/2007	0	1	218-01-9	Chrysene	0.12	J	mg/kg
RII-811+00-NE16-0.0-1.0	13199278.01	711792.97	10/17/2007	0	1	2303-16-4	Diallate (total)	0.004	U	mg/kg
RII-811+00-NE16-0.0-1.0	13199278.01	711792.97	10/17/2007	0	1	2385-85-5	Mirex	0.005	U	mg/kg
RII-811+00-NE16-0.0-1.0	13199278.01	711792.97	10/17/2007	0	1	27304-13-8	Oxychlordane	0.003	U	mg/kg
RII-811+00-NE16-0.0-1.0	13199278.01	711792.97	10/17/2007	0	1	29082-74-4	Octachlorostyrene	0.004	U	mg/kg
RII-811+00-NE16-0.0-1.0	13199278.01	711792.97	10/17/2007	0	1	29082-75-5	beta,beta-2,3,4,5,6-Heptachlorostyrene	0.02	U	mg/kg
RII-811+00-NE16-0.0-1.0	13199278.01	711792.97	10/17/2007	0	1	29086-38-2	(E)-alpha,beta-2,3,4,5,6-Heptachlorostyrene	0.02	U	mg/kg
RII-811+00-NE16-0.0-1.0	13199278.01	711792.97	10/17/2007	0	1	29086-39-3	(Z)-alpha,beta-2,3,4,5,6-Heptachlorostyrene	0.02	U	mg/kg
RII-811+00-NE16-0.0-1.0	13199278.01	711792.97	10/17/2007	0	1	2921-88-2	Chlorpyrifos	0.011	U	mg/kg
RII-811+00-NE16-0.0-1.0	13199278.01	711792.97	10/17/2007	0	1	297-97-2	Thionazin	0.0085	U	mg/kg
RII-811+00-NE16-0.0-1.0	13199278.01	711792.97	10/17/2007	0	1	298-00-0	Methyl parathion	0.0075	U	mg/kg
RII-811+00-NE16-0.0-1.0	13199278.01	711792.97	10/17/2007	0	1	298-02-2	Phorate	0.005	U	mg/kg
RII-811+00-NE16-0.0-1.0	13199278.01	711792.97	10/17/2007	0	1	298-04-4	Disulfoton	0.0085	U	mg/kg
RII-811+00-NE16-0.0-1.0	13199278.01	711792.97	10/17/2007	0	1	299-84-3	Ronnel	0.009	U	mg/kg
RII-811+00-NE16-0.0-1.0	13199278.01	711792.97	10/17/2007	0	1	309-00-2	Aldrin	0.003	U	mg/kg
RII-811+00-NE16-0.0-1.0	13199278.01	711792.97	10/17/2007	0	1	319-84-6	alpha-BHC	0.004	U	mg/kg
RII-811+00-NE16-0.0-1.0	13199278.01	711792.97	10/17/2007	0	1	319-85-7	beta-BHC	0.004	U	mg/kg
RII-811+00-NE16-0.0-1.0	13199278.01	711792.97	10/17/2007	0	1	319-86-8	delta-BHC	0.004	U	mg/kg
RII-811+00-NE16-0.0-1.0	13199278.01	711792.97	10/17/2007	0	1	33213-65-9	Endosulfan II	0.004	U	mg/kg
RII-811+00-NE16-0.0-1.0	13199278.01	711792.97	10/17/2007	0	1	39765-80-5	trans-Nonachlor	0.005	U	mg/kg
RII-811+00-NE16-0.0-1.0	13199278.01	711792.97	10/17/2007	0	1	465-73-6	Isodrin	0.005	U	mg/kg
RII-811+00-NE16-0.0-1.0	13199278.01	711792.97	10/17/2007	0	1	50-29-3	4,4'-DDT	0.004	U	mg/kg
RII-811+00-NE16-0.0-1.0	13199278.01	711792.97	10/17/2007	0	1	50-32-8	Benzo(a)pyrene	0.1	J	mg/kg
RII-811+00-NE16-0.0-1.0	13199278.01	711792.97	10/17/2007	0	1	510-15-6	Chlorobenzilate	0.003	U	mg/kg
RII-811+00-NE16-0.0-1.0	13199278.01	711792.97	10/17/2007	0	1	5103-71-9	ALPHA-CHLORDANE	0.004	U	mg/kg
RII-811+00-NE16-0.0-1.0	13199278.01	711792.97	10/17/2007	0	1	5103-73-1	cis-Nonachlor	0.005	U	mg/kg
RII-811+00-NE16-0.0-1.0	13199278.01	711792.97	10/17/2007	0	1	51207-31-9	2,3,7,8-TETRACHLORODIBENZOFURAN	3800		ng/kg
RII-811+00-NE16-0.0-1.0	13199278.01	711792.97	10/17/2007	0	1	51-28-5	2,4-Dinitrophenol	0.0995	U	mg/kg
RII-811+00-NE16-0.0-1.0	13199278.01	711792.97	10/17/2007	0	1	52-85-7	Famphur	0.011	U	mg/kg
RII-811+00-NE16-0.0-1.0	13199278.01	711792.97	10/17/2007	0	1	53-19-0	2,4'-DDD	0.005	U	mg/kg
RII-811+00-NE16-0.0-1.0	13199278.01	711792.97	10/17/2007	0	1	534-52-1	4,6-Dinitro-2-methylphenol	0.085	U	mg/kg
RII-811+00-NE16-0.0-1.0	13199278.01	711792.97	10/17/2007	0	1	53-70-3	Dibenz(a,h)anthracene	0.048	U	mg/kg
RII-811+00-NE16-0.0-1.0	13199278.01	711792.97	10/17/2007	0	1	541-73-1	1,3-Dichlorobenzene	0.03	U	mg/kg
RII-811+00-NE16-0.0-1.0	13199278.01	711792.97	10/17/2007	0	1	5598-13-0	Methyl chlorpyrifos	0.01	U	mg/kg
RII-811+00-NE16-0.0-1.0	13199278.01	711792.97	10/17/2007	0	1	56-38-2	Parathion	0.0075	U	mg/kg
RII-811+00-NE16-0.0-1.0	13199278.01	711792.97	10/17/2007	0	1	56-55-3	Benzo(a)anthracene	0.029	U	mg/kg
RII-811+00-NE16-0.0-1.0	13199278.01	711792.97	10/17/2007	0	1	57117-31-4	2,3,4,7,8-PENTACHLORODIBENZOFURAN	769		ng/kg
RII-811+00-NE16-0.0-1.0	13199278.01	711792.97	10/17/2007	0	1	57117-41-6	1,2,3,7,8-PENTACHLORODIBENZOFURAN	857		ng/kg

Sample ID	Easting	Northing	Sample Date	Start Depth (feet)	End Depth (feet)	CAS #	Chemical Name	Result	Qualifier	Unit
RII-811+00-NE16-0.0-1.0	13199278.01	711792.97	10/17/2007	0	1	58-89-9	gamma-BHC	0.005	U	mg/kg
RII-811+00-NE16-0.0-1.0	13199278.01	711792.97	10/17/2007	0	1	58-90-2	2,3,4,6-Tetrachlorophenol	0.004	U	mg/kg
RII-811+00-NE16-0.0-1.0	13199278.01	711792.97	10/17/2007	0	1	59-50-7	4-Chloro-3-methylphenol	0.032	U	mg/kg
RII-811+00-NE16-0.0-1.0	13199278.01	711792.97	10/17/2007	0	1	60-51-5	Dimethoate	0.009	U	mg/kg
RII-811+00-NE16-0.0-1.0	13199278.01	711792.97	10/17/2007	0	1	60-57-1	Dieldrin	0.005	U	mg/kg
RII-811+00-NE16-0.0-1.0	13199278.01	711792.97	10/17/2007	0	1	606-20-2	2,6-Dinitrotoluene	0.032	U	mg/kg
RII-811+00-NE16-0.0-1.0	13199278.01	711792.97	10/17/2007	0	1	608-93-5	Pentachlorobenzene	0.004	U	mg/kg
RII-811+00-NE16-0.0-1.0	13199278.01	711792.97	10/17/2007	0	1	621-64-7	N-Nitroso-di-n-propylamine	0.031	U	mg/kg
RII-811+00-NE16-0.0-1.0	13199278.01	711792.97	10/17/2007	0	1	62-53-3	Aniline	0.05	U	mg/kg
RII-811+00-NE16-0.0-1.0	13199278.01	711792.97	10/17/2007	0	1	62-75-9	N-Nitrosodimethylamine	0.029	U	mg/kg
RII-811+00-NE16-0.0-1.0	13199278.01	711792.97	10/17/2007	0	1	634-66-2	1,2,3,4-Tetrachlorobenzene	0.005	U	mg/kg
RII-811+00-NE16-0.0-1.0	13199278.01	711792.97	10/17/2007	0	1	67-72-1	Hexachloroethane	0.031	U	mg/kg
RII-811+00-NE16-0.0-1.0	13199278.01	711792.97	10/17/2007	0	1	67774-32-7	Polybrominated biphenyls	0.018	U	mg/kg
RII-811+00-NE16-0.0-1.0	13199278.01	711792.97	10/17/2007	0	1	68705-15-7	alpha-2,3,4,5,6-Hexachlorostyrene	0.02	U	mg/kg
RII-811+00-NE16-0.0-1.0	13199278.01	711792.97	10/17/2007	0	1	7005-72-3	4-Chlorophenyl-phenyl ether	0.044	U	mg/kg
RII-811+00-NE16-0.0-1.0	13199278.01	711792.97	10/17/2007	0	1	72-20-8	Endrin	0.004	U	mg/kg
RII-811+00-NE16-0.0-1.0	13199278.01	711792.97	10/17/2007	0	1	72-43-5	Methoxychlor	0.005	U	mg/kg
RII-811+00-NE16-0.0-1.0	13199278.01	711792.97	10/17/2007	0	1	72-54-8	4,4'-DDD	0.005	U	mg/kg
RII-811+00-NE16-0.0-1.0	13199278.01	711792.97	10/17/2007	0	1	72-55-9	4,4'-DDE	0.005	U	mg/kg
RII-811+00-NE16-0.0-1.0	13199278.01	711792.97	10/17/2007	0	1	7421-93-4	Endrin aldehyde	0.005	U	mg/kg
RII-811+00-NE16-0.0-1.0	13199278.01	711792.97	10/17/2007	0	1	7429-90-5	Aluminum	1700		mg/kg
RII-811+00-NE16-0.0-1.0	13199278.01	711792.97	10/17/2007	0	1	7439-89-6	Iron	3100		mg/kg
RII-811+00-NE16-0.0-1.0	13199278.01	711792.97	10/17/2007	0	1	7439-92-1	Lead	3		mg/kg
RII-811+00-NE16-0.0-1.0	13199278.01	711792.97	10/17/2007	0	1	7439-93-2	Lithium	2.7		mg/kg
RII-811+00-NE16-0.0-1.0	13199278.01	711792.97	10/17/2007	0	1	7439-95-4	Magnesium	8800		mg/kg
RII-811+00-NE16-0.0-1.0	13199278.01	711792.97	10/17/2007	0	1	7439-96-5	Manganese	100		mg/kg
RII-811+00-NE16-0.0-1.0	13199278.01	711792.97	10/17/2007	0	1	7439-97-6	Mercury	0.019	J	mg/kg
RII-811+00-NE16-0.0-1.0	13199278.01	711792.97	10/17/2007	0	1	7440-02-0	Nickel	2.5		mg/kg
RII-811+00-NE16-0.0-1.0	13199278.01	711792.97	10/17/2007	0	1	7440-09-7	Potassium	300		mg/kg
RII-811+00-NE16-0.0-1.0	13199278.01	711792.97	10/17/2007	0	1	7440-22-4	Silver	17		mg/kg
RII-811+00-NE16-0.0-1.0	13199278.01	711792.97	10/17/2007	0	1	7440-23-5	Sodium	66		mg/kg
RII-811+00-NE16-0.0-1.0	13199278.01	711792.97	10/17/2007	0	1	7440-24-6	Strontium	14		mg/kg
RII-811+00-NE16-0.0-1.0	13199278.01	711792.97	10/17/2007	0	1	7440-28-0	Thallium	0.098	U	mg/kg
RII-811+00-NE16-0.0-1.0	13199278.01	711792.97	10/17/2007	0	1	7440-31-5	Tin	0.114	U	mg/kg
RII-811+00-NE16-0.0-1.0	13199278.01	711792.97	10/17/2007	0	1	7440-32-6	Titanium	67		mg/kg
RII-811+00-NE16-0.0-1.0	13199278.01	711792.97	10/17/2007	0	1	7440-36-0	Antimony	0.023	U	mg/kg
RII-811+00-NE16-0.0-1.0	13199278.01	711792.97	10/17/2007	0	1	7440-38-2	Arsenic	1.5		mg/kg
RII-811+00-NE16-0.0-1.0	13199278.01	711792.97	10/17/2007	0	1	7440-39-3	Barium	13		mg/kg
RII-811+00-NE16-0.0-1.0	13199278.01	711792.97	10/17/2007	0	1	7440-41-7	Beryllium	0.041	U	mg/kg
RII-811+00-NE16-0.0-1.0	13199278.01	711792.97	10/17/2007	0	1	7440-42-8	Boron	8.8		mg/kg
RII-811+00-NE16-0.0-1.0	13199278.01	711792.97	10/17/2007	0	1	7440-43-9	Cadmium	0.25		mg/kg
RII-811+00-NE16-0.0-1.0	13199278.01	711792.97	10/17/2007	0	1	7440-47-3	Chromium (total)	4.3		mg/kg
RII-811+00-NE16-0.0-1.0	13199278.01	711792.97	10/17/2007	0	1	7440-48-4	Cobalt	1.3		mg/kg
RII-811+00-NE16-0.0-1.0	13199278.01	711792.97	10/17/2007	0	1	7440-50-8	Copper	3.7		mg/kg
RII-811+00-NE16-0.0-1.0	13199278.01	711792.97	10/17/2007	0	1	7440-57-5	Gold	0.0505	U	mg/kg
RII-811+00-NE16-0.0-1.0	13199278.01	711792.97	10/17/2007	0	1	7440-62-2	Vanadium	4.4		mg/kg
RII-811+00-NE16-0.0-1.0	13199278.01	711792.97	10/17/2007	0	1	7440-66-6	Zinc	14		mg/kg
RII-811+00-NE16-0.0-1.0	13199278.01	711792.97	10/17/2007	0	1	7440-70-2	Calcium	9000		mg/kg
RII-811+00-NE16-0.0-1.0	13199278.01	711792.97	10/17/2007	0	1	76-44-8	Heptachlor	0.004	U	mg/kg
RII-811+00-NE16-0.0-1.0	13199278.01	711792.97	10/17/2007	0	1	77-47-4	HEXACHLOROCYCLOPENTADIENE	0.004	U	mg/kg
RII-811+00-NE16-0.0-1.0	13199278.01	711792.97	10/17/2007	0	1	7782-49-2	Selenium	0.012	U	mg/kg
RII-811+00-NE16-0.0-1.0	13199278.01	711792.97	10/17/2007	0	1	78-59-1	Isophorone	0.028	U	mg/kg
RII-811+00-NE16-0.0-1.0	13199278.01	711792.97	10/17/2007	0	1	8001-35-2	Toxaphene	0.083	U	mg/kg
RII-811+00-NE16-0.0-1.0	13199278.01	711792.97	10/17/2007	0	1	80-05-7	BISPHENOL A	0.022	U	mg/kg
RII-811+00-NE16-0.0-1.0	13199278.01	711792.97	10/17/2007	0	1	82-68-8	Pentachloronitrobenzene	0.005	U	mg/kg
RII-811+00-NE16-0.0-1.0	13199278.01	711792.97	10/17/2007	0	1	83-32-9	Acenaphthene	0.013	U	mg/kg
RII-811+00-NE16-0.0-1.0	13199278.01	711792.97	10/17/2007	0	1	84-66-2	Diethylphthalate	0.056	U	mg/kg
RII-811+00-NE16-0.0-1.0	13199278.01	711792.97	10/17/2007	0	1	84-74-2	Di-n-butyl phthalate	0.057	U	mg/kg
RII-811+00-NE16-0.0-1.0	13199278.01	711792.97	10/17/2007	0	1	85-01-8	Phenanthrene	0.48		mg/kg
RII-811+00-NE16-0.0-1.0	13199278.01	711792.97	10/17/2007	0	1	85-68-7	Butylbenzylphthalate	0.045	U	mg/kg
RII-811+00-NE16-0.0-1.0	13199278.01	711792.97	10/17/2007	0	1	86-30-6	N-Nitrosodiphenylamine	0.028	U	mg/kg

Sample ID	Easting	Northing	Sample Date	Start Depth (feet)	End Depth (feet)	CAS #	Chemical Name	Result	Qualifier	Unit
RII-811+00-NE16-0.0-1.0	13199278.01	711792.97	10/17/2007	0	1	86-73-7	Fluorene	0.3		mg/kg
RII-811+00-NE16-0.0-1.0	13199278.01	711792.97	10/17/2007	0	1	86-74-8	Carbazole	0.005	U	mg/kg
RII-811+00-NE16-0.0-1.0	13199278.01	711792.97	10/17/2007	0	1	87-61-6	1,2,3-Trichlorobenzene	0.004	U	mg/kg
RII-811+00-NE16-0.0-1.0	13199278.01	711792.97	10/17/2007	0	1	87-65-0	2,6-Dichlorophenol	0.012	U	mg/kg
RII-811+00-NE16-0.0-1.0	13199278.01	711792.97	10/17/2007	0	1	87-68-3	Hexachlorobutadiene	0.03	U	mg/kg
RII-811+00-NE16-0.0-1.0	13199278.01	711792.97	10/17/2007	0	1	87-86-5	Pentachlorophenol	0.0085	U	mg/kg
RII-811+00-NE16-0.0-1.0	13199278.01	711792.97	10/17/2007	0	1	88-06-2	2,4,6-Trichlorophenol	0.03	U	mg/kg
RII-811+00-NE16-0.0-1.0	13199278.01	711792.97	10/17/2007	0	1	88-74-4	2-Nitroaniline	0.026	U	mg/kg
RII-811+00-NE16-0.0-1.0	13199278.01	711792.97	10/17/2007	0	1	88-75-5	2-Nitrophenol	0.044	U	mg/kg
RII-811+00-NE16-0.0-1.0	13199278.01	711792.97	10/17/2007	0	1	88-85-7	Dinoseb	0.028	U	mg/kg
RII-811+00-NE16-0.0-1.0	13199278.01	711792.97	10/17/2007	0	1	90301-92-1	(E)-beta-2,3,4,5,6-Hexachlorostyrene	0.02	U	mg/kg
RII-811+00-NE16-0.0-1.0	13199278.01	711792.97	10/17/2007	0	1	90301-93-2	(Z)-beta-2,3,4,5,6-Hexachlorostyrene	0.02	U	mg/kg
RII-811+00-NE16-0.0-1.0	13199278.01	711792.97	10/17/2007	0	1	90-43-7	2-Phenylphenol	0.012	U	mg/kg
RII-811+00-NE16-0.0-1.0	13199278.01	711792.97	10/17/2007	0	1	91-20-3	Naphthalene	0.047	U	mg/kg
RII-811+00-NE16-0.0-1.0	13199278.01	711792.97	10/17/2007	0	1	91-57-6	2-Methylnaphthalene	0.04	U	mg/kg
RII-811+00-NE16-0.0-1.0	13199278.01	711792.97	10/17/2007	0	1	91-58-7	2-Chloronaphthalene	0.037	U	mg/kg
RII-811+00-NE16-0.0-1.0	13199278.01	711792.97	10/17/2007	0	1	91-94-1	3,3'-Dichlorobenzidine	0.242	U	mg/kg
RII-811+00-NE16-0.0-1.0	13199278.01	711792.97	10/17/2007	0	1	92-87-5	Benzidine	0.12	U	mg/kg
RII-811+00-NE16-0.0-1.0	13199278.01	711792.97	10/17/2007	0	1	95-48-7	2-Methylphenol	0.031	U	mg/kg
RII-811+00-NE16-0.0-1.0	13199278.01	711792.97	10/17/2007	0	1	95-50-1	1,2-Dichlorobenzene	0.021	U	mg/kg
RII-811+00-NE16-0.0-1.0	13199278.01	711792.97	10/17/2007	0	1	95-57-8	2-Chlorophenol	0.049	U	mg/kg
RII-811+00-NE16-0.0-1.0	13199278.01	711792.97	10/17/2007	0	1	95-94-3	1,2,4,5-Tetrachlorobenzene	0.003	U	mg/kg
RII-811+00-NE16-0.0-1.0	13199278.01	711792.97	10/17/2007	0	1	95-95-4	2,4,5-Trichlorophenol	0.028	U	mg/kg
RII-811+00-NE16-0.0-1.0	13199278.01	711792.97	10/17/2007	0	1	959-98-8	Endosulfan I	0.005	U	mg/kg
RII-811+00-NE16-0.0-1.0	13199278.01	711792.97	10/17/2007	0	1	98-54-4	p-tert-Butylphenol	0.013	U	mg/kg
RII-811+00-NE16-0.0-1.0	13199278.01	711792.97	10/17/2007	0	1	98-95-3	Nitrobenzene	0.034	U	mg/kg
RII-811+00-NE16-0.0-1.0	13199278.01	711792.97	10/17/2007	0	1	99-09-2	3-Nitroaniline	0.0515	U	mg/kg
RII-811+00-NE16-0.0-1.0	13199278.01	711792.97	10/17/2007	0	1	ETEQ	ETEQ	770		ppt
RII-811+00-NE16-0.0-1.0	13199278.01	711792.97	10/17/2007	0	1	HXCDD-HXCDF	1,2,3,4,7,8-Hexachlorodibenzofuran + 1,2,3,6,7,8-Hexachlorodibenzofuran	584		ng/kg
RII-811+00-NE16-0.0-1.0	13199278.01	711792.97	10/17/2007	0	1	TCLB_ERA_Dow	Total Chlororbenzenes ERA	0.1165	J	mg/kg
RII-811+00-NE16-0.0-1.0	13199278.01	711792.97	10/17/2007	0	1	TCLP_ERA_Dow	Total Chlorophenols ERA	0.049	U	mg/kg
RII-811+00-NE16-0.0-1.0	13199278.01	711792.97	10/17/2007	0	1	TPAH_ERA_Dow	Total PAHs ERA	2.2905		mg/kg
RII-811+00-NE16-1.0-3.0	13199278.01	711792.97	10/17/2007	1	3	100-01-6	4-Nitroaniline	0.09	U	mg/kg
RII-811+00-NE16-1.0-3.0	13199278.01	711792.97	10/17/2007	1	3	100-02-7	4-Nitrophenol	0.062	U	mg/kg
RII-811+00-NE16-1.0-3.0	13199278.01	711792.97	10/17/2007	1	3	100-51-6	Benzyl alcohol	0.153	U	mg/kg
RII-811+00-NE16-1.0-3.0	13199278.01	711792.97	10/17/2007	1	3	101-55-3	4-Bromophenyl-phenyl ether	0.047	U	mg/kg
RII-811+00-NE16-1.0-3.0	13199278.01	711792.97	10/17/2007	1	3	1024-57-3	Heptachlor epoxide	0.004	U	mg/kg
RII-811+00-NE16-1.0-3.0	13199278.01	711792.97	10/17/2007	1	3	1031-07-8	Endosulfan sulfate	0.003	U	mg/kg
RII-811+00-NE16-1.0-3.0	13199278.01	711792.97	10/17/2007	1	3	103-33-3	Azobenzene	0.03	U	mg/kg
RII-811+00-NE16-1.0-3.0	13199278.01	711792.97	10/17/2007	1	3	105-67-9	2,4-Dimethylphenol	0.041	U	mg/kg
RII-811+00-NE16-1.0-3.0	13199278.01	711792.97	10/17/2007	1	3	106-44-5	4-Methylphenol	0.031	U	mg/kg
RII-811+00-NE16-1.0-3.0	13199278.01	711792.97	10/17/2007	1	3	106-46-7	1,4-Dichlorobenzene	0.021	U	mg/kg
RII-811+00-NE16-1.0-3.0	13199278.01	711792.97	10/17/2007	1	3	108-39-4	3-Methylphenol	0.036	U	mg/kg
RII-811+00-NE16-1.0-3.0	13199278.01	711792.97	10/17/2007	1	3	108-60-1	2,2'-oxybis(1-Chloropropane)	0.038	U	mg/kg
RII-811+00-NE16-1.0-3.0	13199278.01	711792.97	10/17/2007	1	3	108-95-2	Phenol	0.033	U	mg/kg
RII-811+00-NE16-1.0-3.0	13199278.01	711792.97	10/17/2007	1	3	110-86-1	Pyridine	0.036	U	mg/kg
RII-811+00-NE16-1.0-3.0	13199278.01	711792.97	10/17/2007	1	3	111-44-4	bis(2-Chloroethyl) ether	0.022	U	mg/kg
RII-811+00-NE16-1.0-3.0	13199278.01	711792.97	10/17/2007	1	3	111-91-1	bis(2-Chloroethoxy)methane	0.031	U	mg/kg
RII-811+00-NE16-1.0-3.0	13199278.01	711792.97	10/17/2007	1	3	117-81-7	bis(2-Ethylhexyl)phthalate	0.047	U	mg/kg
RII-811+00-NE16-1.0-3.0	13199278.01	711792.97	10/17/2007	1	3	117-84-0	DI-N-OCTYLPHTHALATE	0.046	U	mg/kg
RII-811+00-NE16-1.0-3.0	13199278.01	711792.97	10/17/2007	1	3	118-74-1	Hexachlorobenzene	0.03		mg/kg
RII-811+00-NE16-1.0-3.0	13199278.01	711792.97	10/17/2007	1	3	120-12-7	Anthracene	0.048	U	mg/kg
RII-811+00-NE16-1.0-3.0	13199278.01	711792.97	10/17/2007	1	3	120-82-1	1,2,4-Trichlorobenzene	0.027	U	mg/kg
RII-811+00-NE16-1.0-3.0	13199278.01	711792.97	10/17/2007	1	3	120-83-2	2,4-Dichlorophenol	0.034	U	mg/kg
RII-811+00-NE16-1.0-3.0	13199278.01	711792.97	10/17/2007	1	3	121-14-2	2,4-Dinitrotoluene	0.024	U	mg/kg
RII-811+00-NE16-1.0-3.0	13199278.01	711792.97	10/17/2007	1	3	12789-03-6	GAMMA-CHLORDANE	0.004	U	mg/kg
RII-811+00-NE16-1.0-3.0	13199278.01	711792.97	10/17/2007	1	3	129-00-0	Pyrene	0.48		mg/kg
RII-811+00-NE16-1.0-3.0	13199278.01	711792.97	10/17/2007	1	3	131-11-3	Dimethyl phthalate	0.024	U	mg/kg
RII-811+00-NE16-1.0-3.0	13199278.01	711792.97	10/17/2007	1	3	132-64-9	Dibenzofuran	0.026	U	mg/kg
RII-811+00-NE16-1.0-3.0	13199278.01	711792.97	10/17/2007	1	3	14992-81-5	2,3,4,5,6-Pentachlorostyrene	0.02	U	mg/kg
RII-811+00-NE16-1.0-3.0	13199278.01	711792.97	10/17/2007	1	3	1746-01-6	2,3,7,8-TETRACHLORODIBENZO-P-DIOXIN	14		ng/kg

Sample ID	Easting	Northing	Sample Date	Start Depth (feet)	End Depth (feet)	CAS #	Chemical Name	Result	Qualifier	Unit
RII-811+00-NE16-1.0-3.0	13199278.01	711792.97	10/17/2007	1	3	191-24-2	Benzo(g,h,i)perylene	0.033	U	mg/kg
RII-811+00-NE16-1.0-3.0	13199278.01	711792.97	10/17/2007	1	3	1918-16-7	Propachlor	0.003	U	mg/kg
RII-811+00-NE16-1.0-3.0	13199278.01	711792.97	10/17/2007	1	3	193-39-5	Indeno(1,2,3-cd)pyrene	0.028	U	mg/kg
RII-811+00-NE16-1.0-3.0	13199278.01	711792.97	10/17/2007	1	3	205-99-2	Benzo(b)fluoranthene	0.039	U	mg/kg
RII-811+00-NE16-1.0-3.0	13199278.01	711792.97	10/17/2007	1	3	206-44-0	Fluoranthene	0.34		mg/kg
RII-811+00-NE16-1.0-3.0	13199278.01	711792.97	10/17/2007	1	3	207-08-9	Benzo(k)fluoranthene	0.052	U	mg/kg
RII-811+00-NE16-1.0-3.0	13199278.01	711792.97	10/17/2007	1	3	208-96-8	Acenaphthylene	0.032	U	mg/kg
RII-811+00-NE16-1.0-3.0	13199278.01	711792.97	10/17/2007	1	3	218-01-9	Chrysene	0.028	U	mg/kg
RII-811+00-NE16-1.0-3.0	13199278.01	711792.97	10/17/2007	1	3	2303-16-4	Diallate (total)	0.004	U	mg/kg
RII-811+00-NE16-1.0-3.0	13199278.01	711792.97	10/17/2007	1	3	2385-85-5	Mirex	0.005	U	mg/kg
RII-811+00-NE16-1.0-3.0	13199278.01	711792.97	10/17/2007	1	3	27304-13-8	Oxychlordane	0.003	U	mg/kg
RII-811+00-NE16-1.0-3.0	13199278.01	711792.97	10/17/2007	1	3	29082-74-4	Octachlorostyrene	0.004	U	mg/kg
RII-811+00-NE16-1.0-3.0	13199278.01	711792.97	10/17/2007	1	3	29082-75-5	beta,beta-2,3,4,5,6-Heptachlorostyrene	0.02	U	mg/kg
RII-811+00-NE16-1.0-3.0	13199278.01	711792.97	10/17/2007	1	3	29086-38-2	(E)-alpha,beta-2,3,4,5,6-Heptachlorostyrene	0.02	U	mg/kg
RII-811+00-NE16-1.0-3.0	13199278.01	711792.97	10/17/2007	1	3	29086-39-3	(Z)-alpha,beta-2,3,4,5,6-Heptachlorostyrene	0.02	U	mg/kg
RII-811+00-NE16-1.0-3.0	13199278.01	711792.97	10/17/2007	1	3	2921-88-2	Chlorpyrifos	0.011	U	mg/kg
RII-811+00-NE16-1.0-3.0	13199278.01	711792.97	10/17/2007	1	3	297-97-2	Thionazin	0.0085	U	mg/kg
RII-811+00-NE16-1.0-3.0	13199278.01	711792.97	10/17/2007	1	3	298-00-0	Methyl parathion	0.0075	U	mg/kg
RII-811+00-NE16-1.0-3.0	13199278.01	711792.97	10/17/2007	1	3	298-02-2	Phorate	0.005	U	mg/kg
RII-811+00-NE16-1.0-3.0	13199278.01	711792.97	10/17/2007	1	3	298-04-4	Disulfoton	0.0085	U	mg/kg
RII-811+00-NE16-1.0-3.0	13199278.01	711792.97	10/17/2007	1	3	299-84-3	Ronnel	0.009	U	mg/kg
RII-811+00-NE16-1.0-3.0	13199278.01	711792.97	10/17/2007	1	3	309-00-2	Aldrin	0.003	U	mg/kg
RII-811+00-NE16-1.0-3.0	13199278.01	711792.97	10/17/2007	1	3	319-84-6	alpha-BHC	0.004	U	mg/kg
RII-811+00-NE16-1.0-3.0	13199278.01	711792.97	10/17/2007	1	3	319-85-7	beta-BHC	0.004	U	mg/kg
RII-811+00-NE16-1.0-3.0	13199278.01	711792.97	10/17/2007	1	3	319-86-8	delta-BHC	0.004	U	mg/kg
RII-811+00-NE16-1.0-3.0	13199278.01	711792.97	10/17/2007	1	3	33213-65-9	Endosulfan II	0.004	U	mg/kg
RII-811+00-NE16-1.0-3.0	13199278.01	711792.97	10/17/2007	1	3	39765-80-5	trans-Nonachlor	0.005	U	mg/kg
RII-811+00-NE16-1.0-3.0	13199278.01	711792.97	10/17/2007	1	3	465-73-6	Isodrin	0.005	U	mg/kg
RII-811+00-NE16-1.0-3.0	13199278.01	711792.97	10/17/2007	1	3	50-29-3	4,4'-DDT	0.004	U	mg/kg
RII-811+00-NE16-1.0-3.0	13199278.01	711792.97	10/17/2007	1	3	50-32-8	Benzo(a)pyrene	0.029	U	mg/kg
RII-811+00-NE16-1.0-3.0	13199278.01	711792.97	10/17/2007	1	3	510-15-6	Chlorobenzilate	0.003	U	mg/kg
RII-811+00-NE16-1.0-3.0	13199278.01	711792.97	10/17/2007	1	3	5103-71-9	ALPHA-CHLORDANE	0.004	U	mg/kg
RII-811+00-NE16-1.0-3.0	13199278.01	711792.97	10/17/2007	1	3	5103-73-1	cis-Nonachlor	0.005	U	mg/kg
RII-811+00-NE16-1.0-3.0	13199278.01	711792.97	10/17/2007	1	3	51207-31-9	2,3,7,8-TETRACHLORODIBENZOFURAN	706		ng/kg
RII-811+00-NE16-1.0-3.0	13199278.01	711792.97	10/17/2007	1	3	51-28-5	2,4-Dinitrophenol	0.0995	U	mg/kg
RII-811+00-NE16-1.0-3.0	13199278.01	711792.97	10/17/2007	1	3	52-85-7	Famphur	0.011	U	mg/kg
RII-811+00-NE16-1.0-3.0	13199278.01	711792.97	10/17/2007	1	3	53-19-0	2,4'-DDD	0.005	U	mg/kg
RII-811+00-NE16-1.0-3.0	13199278.01	711792.97	10/17/2007	1	3	534-52-1	4,6-Dinitro-2-methylphenol	0.085	U	mg/kg
RII-811+00-NE16-1.0-3.0	13199278.01	711792.97	10/17/2007	1	3	53-70-3	Dibenz(a,h)anthracene	0.048	U	mg/kg
RII-811+00-NE16-1.0-3.0	13199278.01	711792.97	10/17/2007	1	3	541-73-1	1,3-Dichlorobenzene	0.03	U	mg/kg
RII-811+00-NE16-1.0-3.0	13199278.01	711792.97	10/17/2007	1	3	5598-13-0	Methyl chlorpyrifos	0.01	U	mg/kg
RII-811+00-NE16-1.0-3.0	13199278.01	711792.97	10/17/2007	1	3	56-38-2	Parathion	0.0075	U	mg/kg
RII-811+00-NE16-1.0-3.0	13199278.01	711792.97	10/17/2007	1	3	56-55-3	Benzo(a)anthracene	0.029	U	mg/kg
RII-811+00-NE16-1.0-3.0	13199278.01	711792.97	10/17/2007	1	3	57117-31-4	2,3,4,7,8-PENTACHLORODIBENZOFURAN	375		ng/kg
RII-811+00-NE16-1.0-3.0	13199278.01	711792.97	10/17/2007	1	3	57117-41-6	1,2,3,7,8-PENTACHLORODIBENZOFURAN	419		ng/kg
RII-811+00-NE16-1.0-3.0	13199278.01	711792.97	10/17/2007	1	3	58-89-9	gamma-BHC	0.005	U	mg/kg
RII-811+00-NE16-1.0-3.0	13199278.01	711792.97	10/17/2007	1	3	58-90-2	2,3,4,6-Tetrachlorophenol	0.21		mg/kg
RII-811+00-NE16-1.0-3.0	13199278.01	711792.97	10/17/2007	1	3	59-50-7	4-Chloro-3-methylphenol	0.032	U	mg/kg
RII-811+00-NE16-1.0-3.0	13199278.01	711792.97	10/17/2007	1	3	60-51-5	Dimethoate	0.009	U	mg/kg
RII-811+00-NE16-1.0-3.0	13199278.01	711792.97	10/17/2007	1	3	60-57-1	Dieldrin	0.005	U	mg/kg
RII-811+00-NE16-1.0-3.0	13199278.01	711792.97	10/17/2007	1	3	606-20-2	2,6-Dinitrotoluene	0.032	U	mg/kg
RII-811+00-NE16-1.0-3.0	13199278.01	711792.97	10/17/2007	1	3	608-93-5	Pentachlorobenzene	0.02		mg/kg
RII-811+00-NE16-1.0-3.0	13199278.01	711792.97	10/17/2007	1	3	621-64-7	N-Nitroso-di-n-propylamine	0.031	U	mg/kg
RII-811+00-NE16-1.0-3.0	13199278.01	711792.97	10/17/2007	1	3	62-53-3	Aniline	0.05	U	mg/kg
RII-811+00-NE16-1.0-3.0	13199278.01	711792.97	10/17/2007	1	3	62-75-9	N-Nitrosodimethylamine	0.029	U	mg/kg
RII-811+00-NE16-1.0-3.0	13199278.01	711792.97	10/17/2007	1	3	634-66-2	1,2,3,4-Tetrachlorobenzene	0.06		mg/kg
RII-811+00-NE16-1.0-3.0	13199278.01	711792.97	10/17/2007	1	3	67-72-1	Hexachloroethane	0.031	U	mg/kg
RII-811+00-NE16-1.0-3.0	13199278.01	711792.97	10/17/2007	1	3	67774-32-7	Polybrominated biphenyls	0.018	U	mg/kg
RII-811+00-NE16-1.0-3.0	13199278.01	711792.97	10/17/2007	1	3	68705-15-7	alpha-2,3,4,5,6-Hexachlorostyrene	0.02	U	mg/kg
RII-811+00-NE16-1.0-3.0	13199278.01	711792.97	10/17/2007	1	3	7005-72-3	4-Chlorophenyl-phenyl ether	0.044	U	mg/kg
RII-811+00-NE16-1.0-3.0	13199278.01	711792.97	10/17/2007	1	3	72-20-8	Endrin	0.004	U	mg/kg

Sample ID	Easting	Northing	Sample Date	Start Depth (feet)	End Depth (feet)	CAS #	Chemical Name	Result	Qualifier	Unit
RII-811+00-NE16-1.0-3.0	13199278.01	711792.97	10/17/2007	1	3	72-43-5	Methoxychlor	0.005	U	mg/kg
RII-811+00-NE16-1.0-3.0	13199278.01	711792.97	10/17/2007	1	3	72-54-8	4,4'-DDD	0.005	U	mg/kg
RII-811+00-NE16-1.0-3.0	13199278.01	711792.97	10/17/2007	1	3	72-55-9	4,4'-DDE	0.005	U	mg/kg
RII-811+00-NE16-1.0-3.0	13199278.01	711792.97	10/17/2007	1	3	7421-93-4	Endrin aldehyde	0.005	U	mg/kg
RII-811+00-NE16-1.0-3.0	13199278.01	711792.97	10/17/2007	1	3	7429-90-5	Aluminum	1500		mg/kg
RII-811+00-NE16-1.0-3.0	13199278.01	711792.97	10/17/2007	1	3	7439-89-6	Iron	2800		mg/kg
RII-811+00-NE16-1.0-3.0	13199278.01	711792.97	10/17/2007	1	3	7439-92-1	Lead	4.6		mg/kg
RII-811+00-NE16-1.0-3.0	13199278.01	711792.97	10/17/2007	1	3	7439-93-2	Lithium	2.5		mg/kg
RII-811+00-NE16-1.0-3.0	13199278.01	711792.97	10/17/2007	1	3	7439-95-4	Magnesium	7300		mg/kg
RII-811+00-NE16-1.0-3.0	13199278.01	711792.97	10/17/2007	1	3	7439-96-5	Manganese	94		mg/kg
RII-811+00-NE16-1.0-3.0	13199278.01	711792.97	10/17/2007	1	3	7439-97-6	Mercury	0.026	J	mg/kg
RII-811+00-NE16-1.0-3.0	13199278.01	711792.97	10/17/2007	1	3	7440-02-0	Nickel	2.6		mg/kg
RII-811+00-NE16-1.0-3.0	13199278.01	711792.97	10/17/2007	1	3	7440-09-7	Potassium	220		mg/kg
RII-811+00-NE16-1.0-3.0	13199278.01	711792.97	10/17/2007	1	3	7440-22-4	Silver	16		mg/kg
RII-811+00-NE16-1.0-3.0	13199278.01	711792.97	10/17/2007	1	3	7440-23-5	Sodium	61		mg/kg
RII-811+00-NE16-1.0-3.0	13199278.01	711792.97	10/17/2007	1	3	7440-24-6	Strontium	18		mg/kg
RII-811+00-NE16-1.0-3.0	13199278.01	711792.97	10/17/2007	1	3	7440-28-0	Thallium	0.098	U	mg/kg
RII-811+00-NE16-1.0-3.0	13199278.01	711792.97	10/17/2007	1	3	7440-31-5	Tin	0.114	U	mg/kg
RII-811+00-NE16-1.0-3.0	13199278.01	711792.97	10/17/2007	1	3	7440-32-6	Titanium	61		mg/kg
RII-811+00-NE16-1.0-3.0	13199278.01	711792.97	10/17/2007	1	3	7440-36-0	Antimony	0.023	U	mg/kg
RII-811+00-NE16-1.0-3.0	13199278.01	711792.97	10/17/2007	1	3	7440-38-2	Arsenic	1.8		mg/kg
RII-811+00-NE16-1.0-3.0	13199278.01	711792.97	10/17/2007	1	3	7440-39-3	Barium	14		mg/kg
RII-811+00-NE16-1.0-3.0	13199278.01	711792.97	10/17/2007	1	3	7440-41-7	Beryllium	0.041	U	mg/kg
RII-811+00-NE16-1.0-3.0	13199278.01	711792.97	10/17/2007	1	3	7440-42-8	Boron	8.1		mg/kg
RII-811+00-NE16-1.0-3.0	13199278.01	711792.97	10/17/2007	1	3	7440-43-9	Cadmium	0.045	U	mg/kg
RII-811+00-NE16-1.0-3.0	13199278.01	711792.97	10/17/2007	1	3	7440-47-3	Chromium (total)	4.9		mg/kg
RII-811+00-NE16-1.0-3.0	13199278.01	711792.97	10/17/2007	1	3	7440-48-4	Cobalt	1.3		mg/kg
RII-811+00-NE16-1.0-3.0	13199278.01	711792.97	10/17/2007	1	3	7440-50-8	Copper	7.7		mg/kg
RII-811+00-NE16-1.0-3.0	13199278.01	711792.97	10/17/2007	1	3	7440-57-5	Gold	0.0505	U	mg/kg
RII-811+00-NE16-1.0-3.0	13199278.01	711792.97	10/17/2007	1	3	7440-62-2	Vanadium	3.9		mg/kg
RII-811+00-NE16-1.0-3.0	13199278.01	711792.97	10/17/2007	1	3	7440-66-6	Zinc	22		mg/kg
RII-811+00-NE16-1.0-3.0	13199278.01	711792.97	10/17/2007	1	3	7440-70-2	Calcium	9200		mg/kg
RII-811+00-NE16-1.0-3.0	13199278.01	711792.97	10/17/2007	1	3	76-44-8	Heptachlor	0.004	U	mg/kg
RII-811+00-NE16-1.0-3.0	13199278.01	711792.97	10/17/2007	1	3	77-47-4	HEXACHLOROCYCLOPENTADIENE	0.004	U	mg/kg
RII-811+00-NE16-1.0-3.0	13199278.01	711792.97	10/17/2007	1	3	7782-49-2	Selenium	0.012	U	mg/kg
RII-811+00-NE16-1.0-3.0	13199278.01	711792.97	10/17/2007	1	3	78-59-1	Isophorone	0.028	U	mg/kg
RII-811+00-NE16-1.0-3.0	13199278.01	711792.97	10/17/2007	1	3	8001-35-2	Toxaphene	0.083	U	mg/kg
RII-811+00-NE16-1.0-3.0	13199278.01	711792.97	10/17/2007	1	3	80-05-7	BISPHENOL A	0.022	U	mg/kg
RII-811+00-NE16-1.0-3.0	13199278.01	711792.97	10/17/2007	1	3	82-68-8	Pentachloronitrobenzene	0.005	U	mg/kg
RII-811+00-NE16-1.0-3.0	13199278.01	711792.97	10/17/2007	1	3	83-32-9	Acenaphthene	0.013	U	mg/kg
RII-811+00-NE16-1.0-3.0	13199278.01	711792.97	10/17/2007	1	3	84-66-2	Diethylphthalate	0.056	U	mg/kg
RII-811+00-NE16-1.0-3.0	13199278.01	711792.97	10/17/2007	1	3	84-74-2	Di-n-butyl phthalate	0.057	U	mg/kg
RII-811+00-NE16-1.0-3.0	13199278.01	711792.97	10/17/2007	1	3	85-01-8	Phenanthrene	0.05	U	mg/kg
RII-811+00-NE16-1.0-3.0	13199278.01	711792.97	10/17/2007	1	3	85-68-7	Butylbenzylphthalate	0.045	U	mg/kg
RII-811+00-NE16-1.0-3.0	13199278.01	711792.97	10/17/2007	1	3	86-30-6	N-Nitrosodiphenylamine	0.028	U	mg/kg
RII-811+00-NE16-1.0-3.0	13199278.01	711792.97	10/17/2007	1	3	86-73-7	Fluorene	0.032	U	mg/kg
RII-811+00-NE16-1.0-3.0	13199278.01	711792.97	10/17/2007	1	3	86-74-8	Carbazole	0.005	U	mg/kg
RII-811+00-NE16-1.0-3.0	13199278.01	711792.97	10/17/2007	1	3	87-61-6	1,2,3-Trichlorobenzene	0.004	U	mg/kg
RII-811+00-NE16-1.0-3.0	13199278.01	711792.97	10/17/2007	1	3	87-65-0	2,6-Dichlorophenol	0.012	U	mg/kg
RII-811+00-NE16-1.0-3.0	13199278.01	711792.97	10/17/2007	1	3	87-68-3	Hexachlorobutadiene	0.03	U	mg/kg
RII-811+00-NE16-1.0-3.0	13199278.01	711792.97	10/17/2007	1	3	87-86-5	Pentachlorophenol	0.0085	U	mg/kg
RII-811+00-NE16-1.0-3.0	13199278.01	711792.97	10/17/2007	1	3	88-06-2	2,4,6-Trichlorophenol	0.03	U	mg/kg
RII-811+00-NE16-1.0-3.0	13199278.01	711792.97	10/17/2007	1	3	88-74-4	2-Nitroaniline	0.026	U	mg/kg
RII-811+00-NE16-1.0-3.0	13199278.01	711792.97	10/17/2007	1	3	88-75-5	2-Nitrophenol	0.044	U	mg/kg
RII-811+00-NE16-1.0-3.0	13199278.01	711792.97	10/17/2007	1	3	88-85-7	Dinoseb	0.028	U	mg/kg
RII-811+00-NE16-1.0-3.0	13199278.01	711792.97	10/17/2007	1	3	90301-92-1	(E)-beta-2,3,4,5,6-Hexachlorostyrene	0.02	U	mg/kg
RII-811+00-NE16-1.0-3.0	13199278.01	711792.97	10/17/2007	1	3	90301-93-2	(Z)-beta-2,3,4,5,6-Hexachlorostyrene	0.02	U	mg/kg
RII-811+00-NE16-1.0-3.0	13199278.01	711792.97	10/17/2007	1	3	90-43-7	2-Phenylphenol	0.012	U	mg/kg
RII-811+00-NE16-1.0-3.0	13199278.01	711792.97	10/17/2007	1	3	91-20-3	Naphthalene	0.047	U	mg/kg
RII-811+00-NE16-1.0-3.0	13199278.01	711792.97	10/17/2007	1	3	91-57-6	2-Methylnaphthalene	0.04	U	mg/kg
RII-811+00-NE16-1.0-3.0	13199278.01	711792.97	10/17/2007	1	3	91-58-7	2-Chloronaphthalene	0.037	U	mg/kg

Sample ID	Easting	Northing	Sample Date	Start Depth (feet)	End Depth (feet)	CAS #	Chemical Name	Result	Qualifier	Unit
RII-811+00-NE16-1.0-3.0	13199278.01	711792.97	10/17/2007	1	3	91-94-1	3,3'-Dichlorobenzidine	0.242	U	mg/kg
RII-811+00-NE16-1.0-3.0	13199278.01	711792.97	10/17/2007	1	3	92-87-5	Benzidine	0.12	U	mg/kg
RII-811+00-NE16-1.0-3.0	13199278.01	711792.97	10/17/2007	1	3	95-48-7	2-Methylphenol	0.031	U	mg/kg
RII-811+00-NE16-1.0-3.0	13199278.01	711792.97	10/17/2007	1	3	95-50-1	1,2-Dichlorobenzene	0.021	U	mg/kg
RII-811+00-NE16-1.0-3.0	13199278.01	711792.97	10/17/2007	1	3	95-57-8	2-Chlorophenol	0.049	U	mg/kg
RII-811+00-NE16-1.0-3.0	13199278.01	711792.97	10/17/2007	1	3	95-94-3	1,2,4,5-Tetrachlorobenzene	0.003	U	mg/kg
RII-811+00-NE16-1.0-3.0	13199278.01	711792.97	10/17/2007	1	3	95-95-4	2,4,5-Trichlorophenol	0.028	U	mg/kg
RII-811+00-NE16-1.0-3.0	13199278.01	711792.97	10/17/2007	1	3	959-98-8	Endosulfan I	0.005	U	mg/kg
RII-811+00-NE16-1.0-3.0	13199278.01	711792.97	10/17/2007	1	3	98-54-4	p-tert-Butylphenol	0.013	U	mg/kg
RII-811+00-NE16-1.0-3.0	13199278.01	711792.97	10/17/2007	1	3	98-95-3	Nitrobenzene	0.034	U	mg/kg
RII-811+00-NE16-1.0-3.0	13199278.01	711792.97	10/17/2007	1	3	99-09-2	3-Nitroaniline	0.0515	U	mg/kg
RII-811+00-NE16-1.0-3.0	13199278.01	711792.97	10/17/2007	1	3	ETEQ	ETEQ	310		ppt
RII-811+00-NE16-1.0-3.0	13199278.01	711792.97	10/17/2007	1	3	HXCDD-HXCDF	1,2,3,4,7,8-Hexachlorodibenzofuran + 1,2,3,6,7,8-Hexachlorodibenzofuran	628		ng/kg
RII-811+00-NE16-1.0-3.0	13199278.01	711792.97	10/17/2007	1	3	TCLB_ERA_Dow	Total Chlororbenzenes ERA	0.208		mg/kg
RII-811+00-NE16-1.0-3.0	13199278.01	711792.97	10/17/2007	1	3	TCLP_ERA_Dow	Total Chlorophenols ERA	0.402		mg/kg
RII-811+00-NE16-1.0-3.0	13199278.01	711792.97	10/17/2007	1	3	TPAH_ERA_Dow	Total PAHs ERA	1.138		mg/kg
RII-811+00-NE16-11.8-14.0	13199278.01	711792.97	10/17/2007	11.8	14	1746-01-6	2,3,7,8-TETRACHLORODIBENZO-P-DIOXIN	2	U	ng/kg
RII-811+00-NE16-11.8-14.0	13199278.01	711792.97	10/17/2007	11.8	14	51207-31-9	2,3,7,8-TETRACHLORODIBENZOFURAN	2	UJ	ng/kg
RII-811+00-NE16-11.8-14.0	13199278.01	711792.97	10/17/2007	11.8	14	57117-31-4	2,3,4,7,8-PENTACHLORODIBENZOFURAN	2	U	ng/kg
RII-811+00-NE16-11.8-14.0	13199278.01	711792.97	10/17/2007	11.8	14	57117-41-6	1,2,3,7,8-PENTACHLORODIBENZOFURAN	2	U	ng/kg
RII-811+00-NE16-11.8-14.0	13199278.01	711792.97	10/17/2007	11.8	14	ETEQ	ETEQ	5	U	ppt
RII-811+00-NE16-11.8-14.0	13199278.01	711792.97	10/17/2007	11.8	14	HXCDD-HXCDF	1,2,3,4,7,8-Hexachlorodibenzofuran + 1,2,3,6,7,8-Hexachlorodibenzofuran	2	U	ng/kg
RII-811+00-NE16-3.0-4.0	13199278.01	711792.97	10/17/2007	3	4	100-01-6	4-Nitroaniline	0.09	U	mg/kg
RII-811+00-NE16-3.0-4.0	13199278.01	711792.97	10/17/2007	3	4	100-02-7	4-Nitrophenol	0.062	U	mg/kg
RII-811+00-NE16-3.0-4.0	13199278.01	711792.97	10/17/2007	3	4	100-51-6	Benzyl alcohol	0.153	U	mg/kg
RII-811+00-NE16-3.0-4.0	13199278.01	711792.97	10/17/2007	3	4	101-55-3	4-Bromophenyl-phenyl ether	0.047	U	mg/kg
RII-811+00-NE16-3.0-4.0	13199278.01	711792.97	10/17/2007	3	4	1024-57-3	Heptachlor epoxide	0.004	U	mg/kg
RII-811+00-NE16-3.0-4.0	13199278.01	711792.97	10/17/2007	3	4	1031-07-8	Endosulfan sulfate	0.003	U	mg/kg
RII-811+00-NE16-3.0-4.0	13199278.01	711792.97	10/17/2007	3	4	103-33-3	Azobenzene	0.03	U	mg/kg
RII-811+00-NE16-3.0-4.0	13199278.01	711792.97	10/17/2007	3	4	105-67-9	2,4-Dimethylphenol	0.041	U	mg/kg
RII-811+00-NE16-3.0-4.0	13199278.01	711792.97	10/17/2007	3	4	106-44-5	4-Methylphenol	0.031	U	mg/kg
RII-811+00-NE16-3.0-4.0	13199278.01	711792.97	10/17/2007	3	4	106-46-7	1,4-Dichlorobenzene	0.021	U	mg/kg
RII-811+00-NE16-3.0-4.0	13199278.01	711792.97	10/17/2007	3	4	108-39-4	3-Methylphenol	0.036	U	mg/kg
RII-811+00-NE16-3.0-4.0	13199278.01	711792.97	10/17/2007	3	4	108-60-1	2,2'-oxybis(1-Chloropropane)	0.038	U	mg/kg
RII-811+00-NE16-3.0-4.0	13199278.01	711792.97	10/17/2007	3	4	108-95-2	Phenol	0.033	U	mg/kg
RII-811+00-NE16-3.0-4.0	13199278.01	711792.97	10/17/2007	3	4	110-86-1	Pyridine	0.036	U	mg/kg
RII-811+00-NE16-3.0-4.0	13199278.01	711792.97	10/17/2007	3	4	111-44-4	bis(2-Chloroethyl) ether	0.022	U	mg/kg
RII-811+00-NE16-3.0-4.0	13199278.01	711792.97	10/17/2007	3	4	111-91-1	bis(2-Chloroethoxy)methane	0.031	U	mg/kg
RII-811+00-NE16-3.0-4.0	13199278.01	711792.97	10/17/2007	3	4	117-81-7	bis(2-Ethylhexyl)phthalate	0.11	J	mg/kg
RII-811+00-NE16-3.0-4.0	13199278.01	711792.97	10/17/2007	3	4	117-84-0	DI-N-OCTYLPHTHALATE	0.046	U	mg/kg
RII-811+00-NE16-3.0-4.0	13199278.01	711792.97	10/17/2007	3	4	118-74-1	Hexachlorobenzene	0.11		mg/kg
RII-811+00-NE16-3.0-4.0	13199278.01	711792.97	10/17/2007	3	4	120-12-7	Anthracene	0.048	U	mg/kg
RII-811+00-NE16-3.0-4.0	13199278.01	711792.97	10/17/2007	3	4	120-82-1	1,2,4-Trichlorobenzene	0.09	J	mg/kg
RII-811+00-NE16-3.0-4.0	13199278.01	711792.97	10/17/2007	3	4	120-83-2	2,4-Dichlorophenol	0.034	U	mg/kg
RII-811+00-NE16-3.0-4.0	13199278.01	711792.97	10/17/2007	3	4	121-14-2	2,4-Dinitrotoluene	0.024	U	mg/kg
RII-811+00-NE16-3.0-4.0	13199278.01	711792.97	10/17/2007	3	4	12789-03-6	GAMMA-CHLORDANE	0.004	U	mg/kg
RII-811+00-NE16-3.0-4.0	13199278.01	711792.97	10/17/2007	3	4	129-00-0	Pyrene	0.6		mg/kg
RII-811+00-NE16-3.0-4.0	13199278.01	711792.97	10/17/2007	3	4	131-11-3	Dimethyl phthalate	0.024	U	mg/kg
RII-811+00-NE16-3.0-4.0	13199278.01	711792.97	10/17/2007	3	4	132-64-9	Dibenzofuran	0.026	U	mg/kg
RII-811+00-NE16-3.0-4.0	13199278.01	711792.97	10/17/2007	3	4	14992-81-5	2,3,4,5,6-Pentachlorostyrene	0.02	U	mg/kg
RII-811+00-NE16-3.0-4.0	13199278.01	711792.97	10/17/2007	3	4	1746-01-6	2,3,7,8-TETRACHLORODIBENZO-P-DIOXIN	162		ng/kg
RII-811+00-NE16-3.0-4.0	13199278.01	711792.97	10/17/2007	3	4	191-24-2	Benzo(g,h,i)perylene	0.033	U	mg/kg
RII-811+00-NE16-3.0-4.0	13199278.01	711792.97	10/17/2007	3	4	1918-16-7	Propachlor	0.003	U	mg/kg
RII-811+00-NE16-3.0-4.0	13199278.01	711792.97	10/17/2007	3	4	193-39-5	Indeno(1,2,3-cd)pyrene	0.028	U	mg/kg
RII-811+00-NE16-3.0-4.0	13199278.01	711792.97	10/17/2007	3	4	205-99-2	Benzo(b)fluoranthene	0.039	U	mg/kg
RII-811+00-NE16-3.0-4.0	13199278.01	711792.97	10/17/2007	3	4	206-44-0	Fluoranthene	0.52		mg/kg
RII-811+00-NE16-3.0-4.0	13199278.01	711792.97	10/17/2007	3	4	207-08-9	Benzo(k)fluoranthene	0.052	U	mg/kg
RII-811+00-NE16-3.0-4.0	13199278.01	711792.97	10/17/2007	3	4	208-96-8	Acenaphthylene	0.032	U	mg/kg
RII-811+00-NE16-3.0-4.0	13199278.01	711792.97	10/17/2007	3	4	218-01-9	Chrysene	0.12	J	mg/kg
RII-811+00-NE16-3.0-4.0	13199278.01	711792.97	10/17/2007	3	4	2303-16-4	Diallate (total)	0.004	U	mg/kg
RII-811+00-NE16-3.0-4.0	13199278.01	711792.97	10/17/2007	3	4	2385-85-5	Mirex	0.005	U	mg/kg

Sample ID	Easting	Northing	Sample Date	Start Depth (feet)	End Depth (feet)	CAS #	Chemical Name	Result	Qualifier	Unit
RII-811+00-NE16-3.0-4.0	13199278.01	711792.97	10/17/2007	3	4	27304-13-8	Oxychlordane	0.003	U	mg/kg
RII-811+00-NE16-3.0-4.0	13199278.01	711792.97	10/17/2007	3	4	29082-74-4	Octachlorostyrene	0.004	U	mg/kg
RII-811+00-NE16-3.0-4.0	13199278.01	711792.97	10/17/2007	3	4	29082-75-5	beta,beta-2,3,4,5,6-Heptachlorostyrene	0.02	U	mg/kg
RII-811+00-NE16-3.0-4.0	13199278.01	711792.97	10/17/2007	3	4	29086-38-2	(E)-alpha,beta-2,3,4,5,6-Heptachlorostyrene	0.02	U	mg/kg
RII-811+00-NE16-3.0-4.0	13199278.01	711792.97	10/17/2007	3	4	29086-39-3	(Z)-alpha,beta-2,3,4,5,6-Heptachlorostyrene	0.02	U	mg/kg
RII-811+00-NE16-3.0-4.0	13199278.01	711792.97	10/17/2007	3	4	2921-88-2	Chlorpyrifos	0.011	U	mg/kg
RII-811+00-NE16-3.0-4.0	13199278.01	711792.97	10/17/2007	3	4	297-97-2	Thionazin	0.0085	U	mg/kg
RII-811+00-NE16-3.0-4.0	13199278.01	711792.97	10/17/2007	3	4	298-00-0	Methyl parathion	0.0075	U	mg/kg
RII-811+00-NE16-3.0-4.0	13199278.01	711792.97	10/17/2007	3	4	298-02-2	Phorate	0.005	U	mg/kg
RII-811+00-NE16-3.0-4.0	13199278.01	711792.97	10/17/2007	3	4	298-04-4	Disulfoton	0.0085	U	mg/kg
RII-811+00-NE16-3.0-4.0	13199278.01	711792.97	10/17/2007	3	4	299-84-3	Ronnel	0.009	U	mg/kg
RII-811+00-NE16-3.0-4.0	13199278.01	711792.97	10/17/2007	3	4	309-00-2	Aldrin	0.003	U	mg/kg
RII-811+00-NE16-3.0-4.0	13199278.01	711792.97	10/17/2007	3	4	319-84-6	alpha-BHC	0.004	U	mg/kg
RII-811+00-NE16-3.0-4.0	13199278.01	711792.97	10/17/2007	3	4	319-85-7	beta-BHC	0.004	U	mg/kg
RII-811+00-NE16-3.0-4.0	13199278.01	711792.97	10/17/2007	3	4	319-86-8	delta-BHC	0.004	U	mg/kg
RII-811+00-NE16-3.0-4.0	13199278.01	711792.97	10/17/2007	3	4	33213-65-9	Endosulfan II	0.004	U	mg/kg
RII-811+00-NE16-3.0-4.0	13199278.01	711792.97	10/17/2007	3	4	39765-80-5	trans-Nonachlor	0.005	U	mg/kg
RII-811+00-NE16-3.0-4.0	13199278.01	711792.97	10/17/2007	3	4	465-73-6	Isodrin	0.005	U	mg/kg
RII-811+00-NE16-3.0-4.0	13199278.01	711792.97	10/17/2007	3	4	50-29-3	4,4'-DDT	0.16		mg/kg
RII-811+00-NE16-3.0-4.0	13199278.01	711792.97	10/17/2007	3	4	50-32-8	Benzo(a)pyrene	0.19		mg/kg
RII-811+00-NE16-3.0-4.0	13199278.01	711792.97	10/17/2007	3	4	510-15-6	Chlorobenzilate	0.003	U	mg/kg
RII-811+00-NE16-3.0-4.0	13199278.01	711792.97	10/17/2007	3	4	5103-71-9	ALPHA-CHLORDANE	0.004	U	mg/kg
RII-811+00-NE16-3.0-4.0	13199278.01	711792.97	10/17/2007	3	4	5103-73-1	cis-Nonachlor	0.005	U	mg/kg
RII-811+00-NE16-3.0-4.0	13199278.01	711792.97	10/17/2007	3	4	51207-31-9	2,3,7,8-TETRACHLORODIBENZOFURAN	4590		ng/kg
RII-811+00-NE16-3.0-4.0	13199278.01	711792.97	10/17/2007	3	4	51-28-5	2,4-Dinitrophenol	0.0995	U	mg/kg
RII-811+00-NE16-3.0-4.0	13199278.01	711792.97	10/17/2007	3	4	52-85-7	Famphur	0.011	U	mg/kg
RII-811+00-NE16-3.0-4.0	13199278.01	711792.97	10/17/2007	3	4	53-19-0	2,4'-DDD	0.005	U	mg/kg
RII-811+00-NE16-3.0-4.0	13199278.01	711792.97	10/17/2007	3	4	534-52-1	4,6-Dinitro-2-methylphenol	0.085	U	mg/kg
RII-811+00-NE16-3.0-4.0	13199278.01	711792.97	10/17/2007	3	4	53-70-3	Dibenz(a,h)anthracene	0.048	U	mg/kg
RII-811+00-NE16-3.0-4.0	13199278.01	711792.97	10/17/2007	3	4	541-73-1	1,3-Dichlorobenzene	0.03	U	mg/kg
RII-811+00-NE16-3.0-4.0	13199278.01	711792.97	10/17/2007	3	4	5598-13-0	Methyl chlorpyrifos	0.01	U	mg/kg
RII-811+00-NE16-3.0-4.0	13199278.01	711792.97	10/17/2007	3	4	56-38-2	Parathion	0.0075	U	mg/kg
RII-811+00-NE16-3.0-4.0	13199278.01	711792.97	10/17/2007	3	4	56-55-3	Benzo(a)anthracene	0.029	U	mg/kg
RII-811+00-NE16-3.0-4.0	13199278.01	711792.97	10/17/2007	3	4	57117-31-4	2,3,4,7,8-PENTACHLORODIBENZOFURAN	1700		ng/kg
RII-811+00-NE16-3.0-4.0	13199278.01	711792.97	10/17/2007	3	4	57117-41-6	1,2,3,7,8-PENTACHLORODIBENZOFURAN	2080		ng/kg
RII-811+00-NE16-3.0-4.0	13199278.01	711792.97	10/17/2007	3	4	58-89-9	gamma-BHC	0.005	U	mg/kg
RII-811+00-NE16-3.0-4.0	13199278.01	711792.97	10/17/2007	3	4	58-90-2	2,3,4,6-Tetrachlorophenol	0.06		mg/kg
RII-811+00-NE16-3.0-4.0	13199278.01	711792.97	10/17/2007	3	4	59-50-7	4-Chloro-3-methylphenol	0.032	U	mg/kg
RII-811+00-NE16-3.0-4.0	13199278.01	711792.97	10/17/2007	3	4	60-51-5	Dimethoate	0.009	U	mg/kg
RII-811+00-NE16-3.0-4.0	13199278.01	711792.97	10/17/2007	3	4	60-57-1	Dieldrin	0.005	U	mg/kg
RII-811+00-NE16-3.0-4.0	13199278.01	711792.97	10/17/2007	3	4	606-20-2	2,6-Dinitrotoluene	0.032	U	mg/kg
RII-811+00-NE16-3.0-4.0	13199278.01	711792.97	10/17/2007	3	4	608-93-5	Pentachlorobenzene	0.05		mg/kg
RII-811+00-NE16-3.0-4.0	13199278.01	711792.97	10/17/2007	3	4	621-64-7	N-Nitroso-di-n-propylamine	0.031	U	mg/kg
RII-811+00-NE16-3.0-4.0	13199278.01	711792.97	10/17/2007	3	4	62-53-3	Aniline	0.05	U	mg/kg
RII-811+00-NE16-3.0-4.0	13199278.01	711792.97	10/17/2007	3	4	62-75-9	N-Nitrosodimethylamine	0.029	U	mg/kg
RII-811+00-NE16-3.0-4.0	13199278.01	711792.97	10/17/2007	3	4	634-66-2	1,2,3,4-Tetrachlorobenzene	0.19		mg/kg
RII-811+00-NE16-3.0-4.0	13199278.01	711792.97	10/17/2007	3	4	67-72-1	Hexachloroethane	0.031	U	mg/kg
RII-811+00-NE16-3.0-4.0	13199278.01	711792.97	10/17/2007	3	4	67774-32-7	Polybrominated biphenyls	0.018	U	mg/kg
RII-811+00-NE16-3.0-4.0	13199278.01	711792.97	10/17/2007	3	4	68705-15-7	alpha-2,3,4,5,6-Hexachlorostyrene	0.02	U	mg/kg
RII-811+00-NE16-3.0-4.0	13199278.01	711792.97	10/17/2007	3	4	7005-72-3	4-Chlorophenyl-phenyl ether	0.044	U	mg/kg
RII-811+00-NE16-3.0-4.0	13199278.01	711792.97	10/17/2007	3	4	72-20-8	Endrin	0.004	U	mg/kg
RII-811+00-NE16-3.0-4.0	13199278.01	711792.97	10/17/2007	3	4	72-43-5	Methoxychlor	0.005	U	mg/kg
RII-811+00-NE16-3.0-4.0	13199278.01	711792.97	10/17/2007	3	4	72-54-8	4,4'-DDD	0.005	U	mg/kg
RII-811+00-NE16-3.0-4.0	13199278.01	711792.97	10/17/2007	3	4	72-55-9	4,4'-DDE	0.005	U	mg/kg
RII-811+00-NE16-3.0-4.0	13199278.01	711792.97	10/17/2007	3	4	7421-93-4	Endrin aldehyde	0.005	U	mg/kg
RII-811+00-NE16-3.0-4.0	13199278.01	711792.97	10/17/2007	3	4	7429-90-5	Aluminum	14000		mg/kg
RII-811+00-NE16-3.0-4.0	13199278.01	711792.97	10/17/2007	3	4	7439-89-6	Iron	25000		mg/kg
RII-811+00-NE16-3.0-4.0	13199278.01	711792.97	10/17/2007	3	4	7439-92-1	Lead	21		mg/kg
RII-811+00-NE16-3.0-4.0	13199278.01	711792.97	10/17/2007	3	4	7439-93-2	Lithium	10		mg/kg
RII-811+00-NE16-3.0-4.0	13199278.01	711792.97	10/17/2007	3	4	7439-95-4	Magnesium	21000		mg/kg
RII-811+00-NE16-3.0-4.0	13199278.01	711792.97	10/17/2007	3	4	7439-96-5	Manganese	210		mg/kg

Sample ID	Easting	Northing	Sample Date	Start Depth (feet)	End Depth (feet)	CAS #	Chemical Name	Result	Qualifier	Unit
RII-811+00-NE16-3.0-4.0	13199278.01	711792.97	10/17/2007	3	4	7439-97-6	Mercury	0.16		mg/kg
RII-811+00-NE16-3.0-4.0	13199278.01	711792.97	10/17/2007	3	4	7440-02-0	Nickel	9.1		mg/kg
RII-811+00-NE16-3.0-4.0	13199278.01	711792.97	10/17/2007	3	4	7440-09-7	Potassium	880		mg/kg
RII-811+00-NE16-3.0-4.0	13199278.01	711792.97	10/17/2007	3	4	7440-22-4	Silver	0.022	U	mg/kg
RII-811+00-NE16-3.0-4.0	13199278.01	711792.97	10/17/2007	3	4	7440-23-5	Sodium	120		mg/kg
RII-811+00-NE16-3.0-4.0	13199278.01	711792.97	10/17/2007	3	4	7440-24-6	Strontium	66		mg/kg
RII-811+00-NE16-3.0-4.0	13199278.01	711792.97	10/17/2007	3	4	7440-28-0	Thallium	0.098	U	mg/kg
RII-811+00-NE16-3.0-4.0	13199278.01	711792.97	10/17/2007	3	4	7440-31-5	Tin	0.114	U	mg/kg
RII-811+00-NE16-3.0-4.0	13199278.01	711792.97	10/17/2007	3	4	7440-32-6	Titanium	89		mg/kg
RII-811+00-NE16-3.0-4.0	13199278.01	711792.97	10/17/2007	3	4	7440-36-0	Antimony	0.023	U	mg/kg
RII-811+00-NE16-3.0-4.0	13199278.01	711792.97	10/17/2007	3	4	7440-38-2	Arsenic	5.7		mg/kg
RII-811+00-NE16-3.0-4.0	13199278.01	711792.97	10/17/2007	3	4	7440-39-3	Barium	42		mg/kg
RII-811+00-NE16-3.0-4.0	13199278.01	711792.97	10/17/2007	3	4	7440-41-7	Beryllium	0.22	J	mg/kg
RII-811+00-NE16-3.0-4.0	13199278.01	711792.97	10/17/2007	3	4	7440-42-8	Boron	8.7		mg/kg
RII-811+00-NE16-3.0-4.0	13199278.01	711792.97	10/17/2007	3	4	7440-43-9	Cadmium	0.47		mg/kg
RII-811+00-NE16-3.0-4.0	13199278.01	711792.97	10/17/2007	3	4	7440-47-3	Chromium (total)	21		mg/kg
RII-811+00-NE16-3.0-4.0	13199278.01	711792.97	10/17/2007	3	4	7440-48-4	Cobalt	3.2		mg/kg
RII-811+00-NE16-3.0-4.0	13199278.01	711792.97	10/17/2007	3	4	7440-50-8	Copper	62		mg/kg
RII-811+00-NE16-3.0-4.0	13199278.01	711792.97	10/17/2007	3	4	7440-57-5	Gold	0.0505	U	mg/kg
RII-811+00-NE16-3.0-4.0	13199278.01	711792.97	10/17/2007	3	4	7440-62-2	Vanadium	11		mg/kg
RII-811+00-NE16-3.0-4.0	13199278.01	711792.97	10/17/2007	3	4	7440-66-6	Zinc	110		mg/kg
RII-811+00-NE16-3.0-4.0	13199278.01	711792.97	10/17/2007	3	4	7440-70-2	Calcium	59000		mg/kg
RII-811+00-NE16-3.0-4.0	13199278.01	711792.97	10/17/2007	3	4	76-44-8	Heptachlor	0.004	U	mg/kg
RII-811+00-NE16-3.0-4.0	13199278.01	711792.97	10/17/2007	3	4	77-47-4	HEXACHLOROCYCLOPENTADIENE	0.004	U	mg/kg
RII-811+00-NE16-3.0-4.0	13199278.01	711792.97	10/17/2007	3	4	7782-49-2	Selenium	0.15		mg/kg
RII-811+00-NE16-3.0-4.0	13199278.01	711792.97	10/17/2007	3	4	78-59-1	Isophorone	0.028	U	mg/kg
RII-811+00-NE16-3.0-4.0	13199278.01	711792.97	10/17/2007	3	4	8001-35-2	Toxaphene	0.083	U	mg/kg
RII-811+00-NE16-3.0-4.0	13199278.01	711792.97	10/17/2007	3	4	80-05-7	BISPHENOL A	0.022	U	mg/kg
RII-811+00-NE16-3.0-4.0	13199278.01	711792.97	10/17/2007	3	4	82-68-8	Pentachloronitrobenzene	0.005	U	mg/kg
RII-811+00-NE16-3.0-4.0	13199278.01	711792.97	10/17/2007	3	4	83-32-9	Acenaphthene	0.013	U	mg/kg
RII-811+00-NE16-3.0-4.0	13199278.01	711792.97	10/17/2007	3	4	84-66-2	Diethylphthalate	0.056	U	mg/kg
RII-811+00-NE16-3.0-4.0	13199278.01	711792.97	10/17/2007	3	4	84-74-2	Di-n-butyl phthalate	0.057	U	mg/kg
RII-811+00-NE16-3.0-4.0	13199278.01	711792.97	10/17/2007	3	4	85-01-8	Phenanthrene	0.15	J	mg/kg
RII-811+00-NE16-3.0-4.0	13199278.01	711792.97	10/17/2007	3	4	85-68-7	Butylbenzylphthalate	0.045	U	mg/kg
RII-811+00-NE16-3.0-4.0	13199278.01	711792.97	10/17/2007	3	4	86-30-6	N-Nitrosodiphenylamine	0.028	U	mg/kg
RII-811+00-NE16-3.0-4.0	13199278.01	711792.97	10/17/2007	3	4	86-73-7	Fluorene	0.31		mg/kg
RII-811+00-NE16-3.0-4.0	13199278.01	711792.97	10/17/2007	3	4	86-74-8	Carbazole	0.005	U	mg/kg
RII-811+00-NE16-3.0-4.0	13199278.01	711792.97	10/17/2007	3	4	87-61-6	1,2,3-Trichlorobenzene	0.01	J	mg/kg
RII-811+00-NE16-3.0-4.0	13199278.01	711792.97	10/17/2007	3	4	87-65-0	2,6-Dichlorophenol	0.012	U	mg/kg
RII-811+00-NE16-3.0-4.0	13199278.01	711792.97	10/17/2007	3	4	87-68-3	Hexachlorobutadiene	0.03	U	mg/kg
RII-811+00-NE16-3.0-4.0	13199278.01	711792.97	10/17/2007	3	4	87-86-5	Pentachlorophenol	0.0085	U	mg/kg
RII-811+00-NE16-3.0-4.0	13199278.01	711792.97	10/17/2007	3	4	88-06-2	2,4,6-Trichlorophenol	0.03	U	mg/kg
RII-811+00-NE16-3.0-4.0	13199278.01	711792.97	10/17/2007	3	4	88-74-4	2-Nitroaniline	0.026	U	mg/kg
RII-811+00-NE16-3.0-4.0	13199278.01	711792.97	10/17/2007	3	4	88-75-5	2-Nitrophenol	0.044	U	mg/kg
RII-811+00-NE16-3.0-4.0	13199278.01	711792.97	10/17/2007	3	4	88-85-7	Dinoseb	0.028	U	mg/kg
RII-811+00-NE16-3.0-4.0	13199278.01	711792.97	10/17/2007	3	4	90301-92-1	(E)-beta-2,3,4,5,6-Hexachlorostyrene	0.02	U	mg/kg
RII-811+00-NE16-3.0-4.0	13199278.01	711792.97	10/17/2007	3	4	90301-93-2	(Z)-beta-2,3,4,5,6-Hexachlorostyrene	0.02	U	mg/kg
RII-811+00-NE16-3.0-4.0	13199278.01	711792.97	10/17/2007	3	4	90-43-7	2-Phenylphenol	0.012	U	mg/kg
RII-811+00-NE16-3.0-4.0	13199278.01	711792.97	10/17/2007	3	4	91-20-3	Naphthalene	0.1	J	mg/kg
RII-811+00-NE16-3.0-4.0	13199278.01	711792.97	10/17/2007	3	4	91-57-6	2-Methylnaphthalene	0.04	U	mg/kg
RII-811+00-NE16-3.0-4.0	13199278.01	711792.97	10/17/2007	3	4	91-58-7	2-Chloronaphthalene	0.037	U	mg/kg
RII-811+00-NE16-3.0-4.0	13199278.01	711792.97	10/17/2007	3	4	91-94-1	3,3'-Dichlorobenzidine	0.242	U	mg/kg
RII-811+00-NE16-3.0-4.0	13199278.01	711792.97	10/17/2007	3	4	92-87-5	Benzidine	0.12	U	mg/kg
RII-811+00-NE16-3.0-4.0	13199278.01	711792.97	10/17/2007	3	4	95-48-7	2-Methylphenol	0.031	U	mg/kg
RII-811+00-NE16-3.0-4.0	13199278.01	711792.97	10/17/2007	3	4	95-50-1	1,2-Dichlorobenzene	0.021	U	mg/kg
RII-811+00-NE16-3.0-4.0	13199278.01	711792.97	10/17/2007	3	4	95-57-8	2-Chlorophenol	0.049	U	mg/kg
RII-811+00-NE16-3.0-4.0	13199278.01	711792.97	10/17/2007	3	4	95-94-3	1,2,4,5-Tetrachlorobenzene	0.003	U	mg/kg
RII-811+00-NE16-3.0-4.0	13199278.01	711792.97	10/17/2007	3	4	95-95-4	2,4,5-Trichlorophenol	0.028	U	mg/kg
RII-811+00-NE16-3.0-4.0	13199278.01	711792.97	10/17/2007	3	4	959-98-8	Endosulfan I	0.005	U	mg/kg
RII-811+00-NE16-3.0-4.0	13199278.01	711792.97	10/17/2007	3	4	98-54-4	p-tert-Butylphenol	0.013	U	mg/kg
RII-811+00-NE16-3.0-4.0	13199278.01	711792.97	10/17/2007	3	4	98-95-3	Nitrobenzene	0.034	U	mg/kg

Sample ID	Easting	Northing	Sample Date	Start Depth (feet)	End Depth (feet)	CAS #	Chemical Name	Result	Qualifier	Unit
RII-811+00-NE16-3.0-4.0	13199278.01	711792.97	10/17/2007	3	4	99-09-2	3-Nitroaniline	0.0515	U	mg/kg
RII-811+00-NE16-3.0-4.0	13199278.01	711792.97	10/17/2007	3	4	ETEQ	ETEQ	1800		ppt
RII-811+00-NE16-3.0-4.0	13199278.01	711792.97	10/17/2007	3	4	HXCDD-HXCDF	1,2,3,4,7,8-Hexachlorodibenzofuran + 1,2,3,6,7,8-Hexachlorodibenzofuran	2780		ng/kg
RII-811+00-NE16-3.0-4.0	13199278.01	711792.97	10/17/2007	3	4	TCLB_ERA_Dow	Total Chlororbenzenes ERA	0.517		mg/kg
RII-811+00-NE16-3.0-4.0	13199278.01	711792.97	10/17/2007	3	4	TCLP_ERA_Dow	Total Chlorophenols ERA	0.252		mg/kg
RII-811+00-NE16-3.0-4.0	13199278.01	711792.97	10/17/2007	3	4	TPAH_ERA_Dow	Total PAHs ERA	2.1235		mg/kg
RII-811+00-NE16-4.0-5.6	13199278.01	711792.97	10/17/2007	4	5.6	100-01-6	4-Nitroaniline	0.09	U	mg/kg
RII-811+00-NE16-4.0-5.6	13199278.01	711792.97	10/17/2007	4	5.6	100-02-7	4-Nitrophenol	0.062	U	mg/kg
RII-811+00-NE16-4.0-5.6	13199278.01	711792.97	10/17/2007	4	5.6	100-51-6	Benzyl alcohol	0.153	U	mg/kg
RII-811+00-NE16-4.0-5.6	13199278.01	711792.97	10/17/2007	4	5.6	101-55-3	4-Bromophenyl-phenyl ether	0.047	U	mg/kg
RII-811+00-NE16-4.0-5.6	13199278.01	711792.97	10/17/2007	4	5.6	1024-57-3	Heptachlor epoxide	0.004	U	mg/kg
RII-811+00-NE16-4.0-5.6	13199278.01	711792.97	10/17/2007	4	5.6	1031-07-8	Endosulfan sulfate	0.003	U	mg/kg
RII-811+00-NE16-4.0-5.6	13199278.01	711792.97	10/17/2007	4	5.6	103-33-3	Azobenzene	0.03	U	mg/kg
RII-811+00-NE16-4.0-5.6	13199278.01	711792.97	10/17/2007	4	5.6	105-67-9	2,4-Dimethylphenol	0.041	U	mg/kg
RII-811+00-NE16-4.0-5.6	13199278.01	711792.97	10/17/2007	4	5.6	106-44-5	4-Methylphenol	0.031	U	mg/kg
RII-811+00-NE16-4.0-5.6	13199278.01	711792.97	10/17/2007	4	5.6	106-46-7	1,4-Dichlorobenzene	0.021	U	mg/kg
RII-811+00-NE16-4.0-5.6	13199278.01	711792.97	10/17/2007	4	5.6	108-39-4	3-Methylphenol	0.036	U	mg/kg
RII-811+00-NE16-4.0-5.6	13199278.01	711792.97	10/17/2007	4	5.6	108-60-1	2,2'-oxybis(1-Chloropropane)	0.038	U	mg/kg
RII-811+00-NE16-4.0-5.6	13199278.01	711792.97	10/17/2007	4	5.6	108-95-2	Phenol	0.033	U	mg/kg
RII-811+00-NE16-4.0-5.6	13199278.01	711792.97	10/17/2007	4	5.6	110-86-1	Pyridine	0.036	U	mg/kg
RII-811+00-NE16-4.0-5.6	13199278.01	711792.97	10/17/2007	4	5.6	111-44-4	bis(2-Chloroethyl) ether	0.022	U	mg/kg
RII-811+00-NE16-4.0-5.6	13199278.01	711792.97	10/17/2007	4	5.6	111-91-1	bis(2-Chloroethoxy)methane	0.031	U	mg/kg
RII-811+00-NE16-4.0-5.6	13199278.01	711792.97	10/17/2007	4	5.6	117-81-7	bis(2-Ethylhexyl)phthalate	0.047	U	mg/kg
RII-811+00-NE16-4.0-5.6	13199278.01	711792.97	10/17/2007	4	5.6	117-84-0	DI-N-OCTYLPHTHALATE	0.046	U	mg/kg
RII-811+00-NE16-4.0-5.6	13199278.01	711792.97	10/17/2007	4	5.6	118-74-1	Hexachlorobenzene	0.9		mg/kg
RII-811+00-NE16-4.0-5.6	13199278.01	711792.97	10/17/2007	4	5.6	120-12-7	Anthracene	0.048	U	mg/kg
RII-811+00-NE16-4.0-5.6	13199278.01	711792.97	10/17/2007	4	5.6	120-82-1	1,2,4-Trichlorobenzene	0.027	U	mg/kg
RII-811+00-NE16-4.0-5.6	13199278.01	711792.97	10/17/2007	4	5.6	120-83-2	2,4-Dichlorophenol	0.034	U	mg/kg
RII-811+00-NE16-4.0-5.6	13199278.01	711792.97	10/17/2007	4	5.6	121-14-2	2,4-Dinitrotoluene	0.024	U	mg/kg
RII-811+00-NE16-4.0-5.6	13199278.01	711792.97	10/17/2007	4	5.6	12789-03-6	GAMMA-CHLORDANE	0.004	U	mg/kg
RII-811+00-NE16-4.0-5.6	13199278.01	711792.97	10/17/2007	4	5.6	129-00-0	Pyrene	0.62		mg/kg
RII-811+00-NE16-4.0-5.6	13199278.01	711792.97	10/17/2007	4	5.6	131-11-3	Dimethyl phthalate	0.024	U	mg/kg
RII-811+00-NE16-4.0-5.6	13199278.01	711792.97	10/17/2007	4	5.6	132-64-9	Dibenzofuran	0.026	U	mg/kg
RII-811+00-NE16-4.0-5.6	13199278.01	711792.97	10/17/2007	4	5.6	14992-81-5	2,3,4,5,6-Pentachlorostyrene	0.02	U	mg/kg
RII-811+00-NE16-4.0-5.6	13199278.01	711792.97	10/17/2007	4	5.6	1746-01-6	2,3,7,8-TETRACHLORODIBENZO-P-DIOXIN	23		ng/kg
RII-811+00-NE16-4.0-5.6	13199278.01	711792.97	10/17/2007	4	5.6	191-24-2	Benzo(g,h,i)perylene	0.033	U	mg/kg
RII-811+00-NE16-4.0-5.6	13199278.01	711792.97	10/17/2007	4	5.6	1918-16-7	Propachlor	0.003	U	mg/kg
RII-811+00-NE16-4.0-5.6	13199278.01	711792.97	10/17/2007	4	5.6	193-39-5	Indeno(1,2,3-cd)pyrene	0.028	U	mg/kg
RII-811+00-NE16-4.0-5.6	13199278.01	711792.97	10/17/2007	4	5.6	205-99-2	Benzo(b)fluoranthene	0.15	J	mg/kg
RII-811+00-NE16-4.0-5.6	13199278.01	711792.97	10/17/2007	4	5.6	206-44-0	Fluoranthene	0.51		mg/kg
RII-811+00-NE16-4.0-5.6	13199278.01	711792.97	10/17/2007	4	5.6	207-08-9	Benzo(k)fluoranthene	0.052	U	mg/kg
RII-811+00-NE16-4.0-5.6	13199278.01	711792.97	10/17/2007	4	5.6	208-96-8	Acenaphthylene	0.032	U	mg/kg
RII-811+00-NE16-4.0-5.6	13199278.01	711792.97	10/17/2007	4	5.6	218-01-9	Chrysene	0.15	J	mg/kg
RII-811+00-NE16-4.0-5.6	13199278.01	711792.97	10/17/2007	4	5.6	2303-16-4	Diallate (total)	0.004	U	mg/kg
RII-811+00-NE16-4.0-5.6	13199278.01	711792.97	10/17/2007	4	5.6	2385-85-5	Mirex	0.005	U	mg/kg
RII-811+00-NE16-4.0-5.6	13199278.01	711792.97	10/17/2007	4	5.6	27304-13-8	Oxychlordane	0.003	U	mg/kg
RII-811+00-NE16-4.0-5.6	13199278.01	711792.97	10/17/2007	4	5.6	29082-74-4	Octachlorostyrene	0.004	U	mg/kg
RII-811+00-NE16-4.0-5.6	13199278.01	711792.97	10/17/2007	4	5.6	29082-75-5	beta,beta-2,3,4,5,6-Heptachlorostyrene	0.02	U	mg/kg
RII-811+00-NE16-4.0-5.6	13199278.01	711792.97	10/17/2007	4	5.6	29086-38-2	(E)-alpha,beta-2,3,4,5,6-Heptachlorostyrene	0.02	U	mg/kg
RII-811+00-NE16-4.0-5.6	13199278.01	711792.97	10/17/2007	4	5.6	29086-39-3	(Z)-alpha,beta-2,3,4,5,6-Heptachlorostyrene	0.02	U	mg/kg
RII-811+00-NE16-4.0-5.6	13199278.01	711792.97	10/17/2007	4	5.6	2921-88-2	Chlorpyrifos	0.011	U	mg/kg
RII-811+00-NE16-4.0-5.6	13199278.01	711792.97	10/17/2007	4	5.6	297-97-2	Thionazin	0.0085	U	mg/kg
RII-811+00-NE16-4.0-5.6	13199278.01	711792.97	10/17/2007	4	5.6	298-00-0	Methyl parathion	0.0075	U	mg/kg
RII-811+00-NE16-4.0-5.6	13199278.01	711792.97	10/17/2007	4	5.6	298-02-2	Phorate	0.005	U	mg/kg
RII-811+00-NE16-4.0-5.6	13199278.01	711792.97	10/17/2007	4	5.6	298-04-4	Disulfoton	0.0085	U	mg/kg
RII-811+00-NE16-4.0-5.6	13199278.01	711792.97	10/17/2007	4	5.6	299-84-3	Ronnel	0.009	U	mg/kg
RII-811+00-NE16-4.0-5.6	13199278.01	711792.97	10/17/2007	4	5.6	309-00-2	Aldrin	0.003	U	mg/kg
RII-811+00-NE16-4.0-5.6	13199278.01	711792.97	10/17/2007	4	5.6	319-84-6	alpha-BHC	0.004	U	mg/kg
RII-811+00-NE16-4.0-5.6	13199278.01	711792.97	10/17/2007	4	5.6	319-85-7	beta-BHC	0.004	U	mg/kg
RII-811+00-NE16-4.0-5.6	13199278.01	711792.97	10/17/2007	4	5.6	319-86-8	delta-BHC	0.004	U	mg/kg
RII-811+00-NE16-4.0-5.6	13199278.01	711792.97	10/17/2007	4	5.6	33213-65-9	Endosulfan II	0.004	U	mg/kg

Sample ID	Easting	Northing	Sample Date	Start Depth (feet)	End Depth (feet)	CAS #	Chemical Name	Result	Qualifier	Unit
RII-811+00-NE16-4.0-5.6	13199278.01	711792.97	10/17/2007	4	5.6	39765-80-5	trans-Nonachlor	0.005	U	mg/kg
RII-811+00-NE16-4.0-5.6	13199278.01	711792.97	10/17/2007	4	5.6	465-73-6	Isodrin	0.005	U	mg/kg
RII-811+00-NE16-4.0-5.6	13199278.01	711792.97	10/17/2007	4	5.6	50-29-3	4,4'-DDT	0.12		mg/kg
RII-811+00-NE16-4.0-5.6	13199278.01	711792.97	10/17/2007	4	5.6	50-32-8	Benzo(a)pyrene	0.21		mg/kg
RII-811+00-NE16-4.0-5.6	13199278.01	711792.97	10/17/2007	4	5.6	510-15-6	Chlorobenzilate	0.003	U	mg/kg
RII-811+00-NE16-4.0-5.6	13199278.01	711792.97	10/17/2007	4	5.6	5103-71-9	ALPHA-CHLORDANE	0.004	U	mg/kg
RII-811+00-NE16-4.0-5.6	13199278.01	711792.97	10/17/2007	4	5.6	5103-73-1	cis-Nonachlor	0.005	U	mg/kg
RII-811+00-NE16-4.0-5.6	13199278.01	711792.97	10/17/2007	4	5.6	51207-31-9	2,3,7,8-TETRACHLORODIBENZOFURAN	10300		ng/kg
RII-811+00-NE16-4.0-5.6	13199278.01	711792.97	10/17/2007	4	5.6	51-28-5	2,4-Dinitrophenol	0.0995	U	mg/kg
RII-811+00-NE16-4.0-5.6	13199278.01	711792.97	10/17/2007	4	5.6	52-85-7	Famphur	0.011	U	mg/kg
RII-811+00-NE16-4.0-5.6	13199278.01	711792.97	10/17/2007	4	5.6	53-19-0	2,4'-DDD	0.005	U	mg/kg
RII-811+00-NE16-4.0-5.6	13199278.01	711792.97	10/17/2007	4	5.6	534-52-1	4,6-Dinitro-2-methylphenol	0.085	U	mg/kg
RII-811+00-NE16-4.0-5.6	13199278.01	711792.97	10/17/2007	4	5.6	53-70-3	Dibenz(a,h)anthracene	0.048	U	mg/kg
RII-811+00-NE16-4.0-5.6	13199278.01	711792.97	10/17/2007	4	5.6	541-73-1	1,3-Dichlorobenzene	0.03	U	mg/kg
RII-811+00-NE16-4.0-5.6	13199278.01	711792.97	10/17/2007	4	5.6	5598-13-0	Methyl chlorpyrifos	0.01	U	mg/kg
RII-811+00-NE16-4.0-5.6	13199278.01	711792.97	10/17/2007	4	5.6	56-38-2	Parathion	0.0075	U	mg/kg
RII-811+00-NE16-4.0-5.6	13199278.01	711792.97	10/17/2007	4	5.6	56-55-3	Benzo(a)anthracene	0.029	U	mg/kg
RII-811+00-NE16-4.0-5.6	13199278.01	711792.97	10/17/2007	4	5.6	57117-31-4	2,3,4,7,8-PENTACHLORODIBENZOFURAN	3490		ng/kg
RII-811+00-NE16-4.0-5.6	13199278.01	711792.97	10/17/2007	4	5.6	57117-41-6	1,2,3,7,8-PENTACHLORODIBENZOFURAN	4280		ng/kg
RII-811+00-NE16-4.0-5.6	13199278.01	711792.97	10/17/2007	4	5.6	58-89-9	gamma-BHC	0.005	U	mg/kg
RII-811+00-NE16-4.0-5.6	13199278.01	711792.97	10/17/2007	4	5.6	58-90-2	2,3,4,6-Tetrachlorophenol	0.004	U	mg/kg
RII-811+00-NE16-4.0-5.6	13199278.01	711792.97	10/17/2007	4	5.6	59-50-7	4-Chloro-3-methylphenol	0.032	U	mg/kg
RII-811+00-NE16-4.0-5.6	13199278.01	711792.97	10/17/2007	4	5.6	60-51-5	Dimethoate	0.009	U	mg/kg
RII-811+00-NE16-4.0-5.6	13199278.01	711792.97	10/17/2007	4	5.6	60-57-1	Dieldrin	0.005	U	mg/kg
RII-811+00-NE16-4.0-5.6	13199278.01	711792.97	10/17/2007	4	5.6	606-20-2	2,6-Dinitrotoluene	0.032	U	mg/kg
RII-811+00-NE16-4.0-5.6	13199278.01	711792.97	10/17/2007	4	5.6	608-93-5	Pentachlorobenzene	0.02		mg/kg
RII-811+00-NE16-4.0-5.6	13199278.01	711792.97	10/17/2007	4	5.6	621-64-7	N-Nitroso-di-n-propylamine	0.031	U	mg/kg
RII-811+00-NE16-4.0-5.6	13199278.01	711792.97	10/17/2007	4	5.6	62-53-3	Aniline	0.05	U	mg/kg
RII-811+00-NE16-4.0-5.6	13199278.01	711792.97	10/17/2007	4	5.6	62-75-9	N-Nitrosodimethylamine	0.029	U	mg/kg
RII-811+00-NE16-4.0-5.6	13199278.01	711792.97	10/17/2007	4	5.6	634-66-2	1,2,3,4-Tetrachlorobenzene	0.06		mg/kg
RII-811+00-NE16-4.0-5.6	13199278.01	711792.97	10/17/2007	4	5.6	67-72-1	Hexachloroethane	0.031	U	mg/kg
RII-811+00-NE16-4.0-5.6	13199278.01	711792.97	10/17/2007	4	5.6	67774-32-7	Polybrominated biphenyls	0.018	U	mg/kg
RII-811+00-NE16-4.0-5.6	13199278.01	711792.97	10/17/2007	4	5.6	68705-15-7	alpha-2,3,4,5,6-Hexachlorostyrene	0.02	U	mg/kg
RII-811+00-NE16-4.0-5.6	13199278.01	711792.97	10/17/2007	4	5.6	7005-72-3	4-Chlorophenyl-phenyl ether	0.044	U	mg/kg
RII-811+00-NE16-4.0-5.6	13199278.01	711792.97	10/17/2007	4	5.6	72-20-8	Endrin	0.004	U	mg/kg
RII-811+00-NE16-4.0-5.6	13199278.01	711792.97	10/17/2007	4	5.6	72-43-5	Methoxychlor	0.005	U	mg/kg
RII-811+00-NE16-4.0-5.6	13199278.01	711792.97	10/17/2007	4	5.6	72-54-8	4,4'-DDD	0.005	U	mg/kg
RII-811+00-NE16-4.0-5.6	13199278.01	711792.97	10/17/2007	4	5.6	72-55-9	4,4'-DDE	0.005	U	mg/kg
RII-811+00-NE16-4.0-5.6	13199278.01	711792.97	10/17/2007	4	5.6	7421-93-4	Endrin aldehyde	0.005	U	mg/kg
RII-811+00-NE16-4.0-5.6	13199278.01	711792.97	10/17/2007	4	5.6	7429-90-5	Aluminum	9000		mg/kg
RII-811+00-NE16-4.0-5.6	13199278.01	711792.97	10/17/2007	4	5.6	7439-89-6	Iron	6900		mg/kg
RII-811+00-NE16-4.0-5.6	13199278.01	711792.97	10/17/2007	4	5.6	7439-92-1	Lead	32		mg/kg
RII-811+00-NE16-4.0-5.6	13199278.01	711792.97	10/17/2007	4	5.6	7439-93-2	Lithium	7.6		mg/kg
RII-811+00-NE16-4.0-5.6	13199278.01	711792.97	10/17/2007	4	5.6	7439-95-4	Magnesium	14000		mg/kg
RII-811+00-NE16-4.0-5.6	13199278.01	711792.97	10/17/2007	4	5.6	7439-96-5	Manganese	200		mg/kg
RII-811+00-NE16-4.0-5.6	13199278.01	711792.97	10/17/2007	4	5.6	7439-97-6	Mercury	0.15		mg/kg
RII-811+00-NE16-4.0-5.6	13199278.01	711792.97	10/17/2007	4	5.6	7440-02-0	Nickel	6.7		mg/kg
RII-811+00-NE16-4.0-5.6	13199278.01	711792.97	10/17/2007	4	5.6	7440-09-7	Potassium	600		mg/kg
RII-811+00-NE16-4.0-5.6	13199278.01	711792.97	10/17/2007	4	5.6	7440-22-4	Silver	0.022	U	mg/kg
RII-811+00-NE16-4.0-5.6	13199278.01	711792.97	10/17/2007	4	5.6	7440-23-5	Sodium	110		mg/kg
RII-811+00-NE16-4.0-5.6	13199278.01	711792.97	10/17/2007	4	5.6	7440-24-6	Strontium	70		mg/kg
RII-811+00-NE16-4.0-5.6	13199278.01	711792.97	10/17/2007	4	5.6	7440-28-0	Thallium	0.098	U	mg/kg
RII-811+00-NE16-4.0-5.6	13199278.01	711792.97	10/17/2007	4	5.6	7440-31-5	Tin	0.114	U	mg/kg
RII-811+00-NE16-4.0-5.6	13199278.01	711792.97	10/17/2007	4	5.6	7440-32-6	Titanium	61		mg/kg
RII-811+00-NE16-4.0-5.6	13199278.01	711792.97	10/17/2007	4	5.6	7440-36-0	Antimony	0.023	U	mg/kg
RII-811+00-NE16-4.0-5.6	13199278.01	711792.97	10/17/2007	4	5.6	7440-38-2	Arsenic	26		mg/kg
RII-811+00-NE16-4.0-5.6	13199278.01	711792.97	10/17/2007	4	5.6	7440-39-3	Barium	31		mg/kg
RII-811+00-NE16-4.0-5.6	13199278.01	711792.97	10/17/2007	4	5.6	7440-41-7	Beryllium	0.18	J	mg/kg
RII-811+00-NE16-4.0-5.6	13199278.01	711792.97	10/17/2007	4	5.6	7440-42-8	Boron	10		mg/kg
RII-811+00-NE16-4.0-5.6	13199278.01	711792.97	10/17/2007	4	5.6	7440-43-9	Cadmium	0.045	U	mg/kg
RII-811+00-NE16-4.0-5.6	13199278.01	711792.97	10/17/2007	4	5.6	7440-47-3	Chromium (total)	19		mg/kg

Sample ID	Easting	Northing	Sample Date	Start Depth (feet)	End Depth (feet)	CAS #	Chemical Name	Result	Qualifier	Unit
RII-811+00-NE16-4.0-5.6	13199278.01	711792.97	10/17/2007	4	5.6	7440-48-4	Cobalt	2.6		mg/kg
RII-811+00-NE16-4.0-5.6	13199278.01	711792.97	10/17/2007	4	5.6	7440-50-8	Copper	33		mg/kg
RII-811+00-NE16-4.0-5.6	13199278.01	711792.97	10/17/2007	4	5.6	7440-57-5	Gold	0.0505	U	mg/kg
RII-811+00-NE16-4.0-5.6	13199278.01	711792.97	10/17/2007	4	5.6	7440-62-2	Vanadium	8.5		mg/kg
RII-811+00-NE16-4.0-5.6	13199278.01	711792.97	10/17/2007	4	5.6	7440-66-6	Zinc	35		mg/kg
RII-811+00-NE16-4.0-5.6	13199278.01	711792.97	10/17/2007	4	5.6	7440-70-2	Calcium	43000		mg/kg
RII-811+00-NE16-4.0-5.6	13199278.01	711792.97	10/17/2007	4	5.6	76-44-8	Heptachlor	0.004	U	mg/kg
RII-811+00-NE16-4.0-5.6	13199278.01	711792.97	10/17/2007	4	5.6	77-47-4	HEXACHLOROCYCLOPENTADIENE	0.004	U	mg/kg
RII-811+00-NE16-4.0-5.6	13199278.01	711792.97	10/17/2007	4	5.6	7782-49-2	Selenium	0.012	U	mg/kg
RII-811+00-NE16-4.0-5.6	13199278.01	711792.97	10/17/2007	4	5.6	78-59-1	Isophorone	0.028	U	mg/kg
RII-811+00-NE16-4.0-5.6	13199278.01	711792.97	10/17/2007	4	5.6	8001-35-2	Toxaphene	0.083	U	mg/kg
RII-811+00-NE16-4.0-5.6	13199278.01	711792.97	10/17/2007	4	5.6	80-05-7	BISPHENOL A	0.022	U	mg/kg
RII-811+00-NE16-4.0-5.6	13199278.01	711792.97	10/17/2007	4	5.6	82-68-8	Pentachloronitrobenzene	0.005	U	mg/kg
RII-811+00-NE16-4.0-5.6	13199278.01	711792.97	10/17/2007	4	5.6	83-32-9	Acenaphthene	0.013	U	mg/kg
RII-811+00-NE16-4.0-5.6	13199278.01	711792.97	10/17/2007	4	5.6	84-66-2	Diethylphthalate	0.056	U	mg/kg
RII-811+00-NE16-4.0-5.6	13199278.01	711792.97	10/17/2007	4	5.6	84-74-2	Di-n-butyl phthalate	0.057	U	mg/kg
RII-811+00-NE16-4.0-5.6	13199278.01	711792.97	10/17/2007	4	5.6	85-01-8	Phenanthrene	0.13	J	mg/kg
RII-811+00-NE16-4.0-5.6	13199278.01	711792.97	10/17/2007	4	5.6	85-68-7	Butylbenzylphthalate	0.045	U	mg/kg
RII-811+00-NE16-4.0-5.6	13199278.01	711792.97	10/17/2007	4	5.6	86-30-6	N-Nitrosodiphenylamine	0.028	U	mg/kg
RII-811+00-NE16-4.0-5.6	13199278.01	711792.97	10/17/2007	4	5.6	86-73-7	Fluorene	0.032	U	mg/kg
RII-811+00-NE16-4.0-5.6	13199278.01	711792.97	10/17/2007	4	5.6	86-74-8	Carbazole	0.005	U	mg/kg
RII-811+00-NE16-4.0-5.6	13199278.01	711792.97	10/17/2007	4	5.6	87-61-6	1,2,3-Trichlorobenzene	0.004	U	mg/kg
RII-811+00-NE16-4.0-5.6	13199278.01	711792.97	10/17/2007	4	5.6	87-65-0	2,6-Dichlorophenol	0.012	U	mg/kg
RII-811+00-NE16-4.0-5.6	13199278.01	711792.97	10/17/2007	4	5.6	87-68-3	Hexachlorobutadiene	0.03	U	mg/kg
RII-811+00-NE16-4.0-5.6	13199278.01	711792.97	10/17/2007	4	5.6	87-86-5	Pentachlorophenol	0.0085	U	mg/kg
RII-811+00-NE16-4.0-5.6	13199278.01	711792.97	10/17/2007	4	5.6	88-06-2	2,4,6-Trichlorophenol	0.03	U	mg/kg
RII-811+00-NE16-4.0-5.6	13199278.01	711792.97	10/17/2007	4	5.6	88-74-4	2-Nitroaniline	0.026	U	mg/kg
RII-811+00-NE16-4.0-5.6	13199278.01	711792.97	10/17/2007	4	5.6	88-75-5	2-Nitrophenol	0.044	U	mg/kg
RII-811+00-NE16-4.0-5.6	13199278.01	711792.97	10/17/2007	4	5.6	88-85-7	Dinoseb	0.028	U	mg/kg
RII-811+00-NE16-4.0-5.6	13199278.01	711792.97	10/17/2007	4	5.6	90301-92-1	(E)-beta-2,3,4,5,6-Hexachlorostyrene	0.02	U	mg/kg
RII-811+00-NE16-4.0-5.6	13199278.01	711792.97	10/17/2007	4	5.6	90301-93-2	(Z)-beta-2,3,4,5,6-Hexachlorostyrene	0.02	U	mg/kg
RII-811+00-NE16-4.0-5.6	13199278.01	711792.97	10/17/2007	4	5.6	90-43-7	2-Phenylphenol	0.012	U	mg/kg
RII-811+00-NE16-4.0-5.6	13199278.01	711792.97	10/17/2007	4	5.6	91-20-3	Naphthalene	0.047	U	mg/kg
RII-811+00-NE16-4.0-5.6	13199278.01	711792.97	10/17/2007	4	5.6	91-57-6	2-Methylnaphthalene	0.04	U	mg/kg
RII-811+00-NE16-4.0-5.6	13199278.01	711792.97	10/17/2007	4	5.6	91-58-7	2-Chloronaphthalene	0.037	U	mg/kg
RII-811+00-NE16-4.0-5.6	13199278.01	711792.97	10/17/2007	4	5.6	91-94-1	3,3'-Dichlorobenzidine	0.242	U	mg/kg
RII-811+00-NE16-4.0-5.6	13199278.01	711792.97	10/17/2007	4	5.6	92-87-5	Benzidine	0.12	U	mg/kg
RII-811+00-NE16-4.0-5.6	13199278.01	711792.97	10/17/2007	4	5.6	95-48-7	2-Methylphenol	0.031	U	mg/kg
RII-811+00-NE16-4.0-5.6	13199278.01	711792.97	10/17/2007	4	5.6	95-50-1	1,2-Dichlorobenzene	0.021	U	mg/kg
RII-811+00-NE16-4.0-5.6	13199278.01	711792.97	10/17/2007	4	5.6	95-57-8	2-Chlorophenol	0.049	U	mg/kg
RII-811+00-NE16-4.0-5.6	13199278.01	711792.97	10/17/2007	4	5.6	95-94-3	1,2,4,5-Tetrachlorobenzene	0.003	U	mg/kg
RII-811+00-NE16-4.0-5.6	13199278.01	711792.97	10/17/2007	4	5.6	95-95-4	2,4,5-Trichlorophenol	0.028	U	mg/kg
RII-811+00-NE16-4.0-5.6	13199278.01	711792.97	10/17/2007	4	5.6	959-98-8	Endosulfan I	0.005	U	mg/kg
RII-811+00-NE16-4.0-5.6	13199278.01	711792.97	10/17/2007	4	5.6	98-54-4	p-tert-Butylphenol	0.013	U	mg/kg
RII-811+00-NE16-4.0-5.6	13199278.01	711792.97	10/17/2007	4	5.6	98-95-3	Nitrobenzene	0.034	U	mg/kg
RII-811+00-NE16-4.0-5.6	13199278.01	711792.97	10/17/2007	4	5.6	99-09-2	3-Nitroaniline	0.0515	U	mg/kg
RII-811+00-NE16-4.0-5.6	13199278.01	711792.97	10/17/2007	4	5.6	ETEQ	ETEQ	3000		ppt
RII-811+00-NE16-4.0-5.6	13199278.01	711792.97	10/17/2007	4	5.6	HXCDD-HXCDF	1,2,3,4,7,8-Hexachlorodibenzofuran + 1,2,3,6,7,8-Hexachlorodibenzofuran	5130		ng/kg
RII-811+00-NE16-4.0-5.6	13199278.01	711792.97	10/17/2007	4	5.6	TCLB_ERA_Dow	Total Chlororbenzenes ERA	1.078		mg/kg
RII-811+00-NE16-4.0-5.6	13199278.01	711792.97	10/17/2007	4	5.6	TCLP_ERA_Dow	Total Chlorophenols ERA	0.049	U	mg/kg
RII-811+00-NE16-4.0-5.6	13199278.01	711792.97	10/17/2007	4	5.6	TPAH_ERA_Dow	Total PAHs ERA	1.832		mg/kg
RII-811+00-NE16-5.6-7.3	13199278.01	711792.97	10/17/2007	5.6	7.3	1746-01-6	2,3,7,8-TETRACHLORODIBENZO-P-DIOXIN	2	U	ng/kg
RII-811+00-NE16-5.6-7.3	13199278.01	711792.97	10/17/2007	5.6	7.3	51207-31-9	2,3,7,8-TETRACHLORODIBENZOFURAN	2240		ng/kg
RII-811+00-NE16-5.6-7.3	13199278.01	711792.97	10/17/2007	5.6	7.3	57117-31-4	2,3,4,7,8-PENTACHLORODIBENZOFURAN	946		ng/kg
RII-811+00-NE16-5.6-7.3	13199278.01	711792.97	10/17/2007	5.6	7.3	57117-41-6	1,2,3,7,8-PENTACHLORODIBENZOFURAN	1190		ng/kg
RII-811+00-NE16-5.6-7.3	13199278.01	711792.97	10/17/2007	5.6	7.3	ETEQ	ETEQ	690		ppt
RII-811+00-NE16-5.6-7.3	13199278.01	711792.97	10/17/2007	5.6	7.3	HXCDD-HXCDF	1,2,3,4,7,8-Hexachlorodibenzofuran + 1,2,3,6,7,8-Hexachlorodibenzofuran	838		ng/kg
RII-811+00-NE16-7.3-9.0	13199278.01	711792.97	10/17/2007	7.3	9	1746-01-6	2,3,7,8-TETRACHLORODIBENZO-P-DIOXIN	2	U	ng/kg
RII-811+00-NE16-7.3-9.0	13199278.01	711792.97	10/17/2007	7.3	9	51207-31-9	2,3,7,8-TETRACHLORODIBENZOFURAN	2340		ng/kg
RII-811+00-NE16-7.3-9.0	13199278.01	711792.97	10/17/2007	7.3	9	57117-31-4	2,3,4,7,8-PENTACHLORODIBENZOFURAN	693		ng/kg
RII-811+00-NE16-7.3-9.0	13199278.01	711792.97	10/17/2007	7.3	9	57117-41-6	1,2,3,7,8-PENTACHLORODIBENZOFURAN	991		ng/kg

Sample ID	Easting	Northing	Sample Date	Start Depth (feet)	End Depth (feet)	CAS #	Chemical Name	Result	Qualifier	Unit
RII-811+00-NE16-7.3-9.0	13199278.01	711792.97	10/17/2007	7.3	9	ETEQ	ETEQ	620		ppt
RII-811+00-NE16-7.3-9.0	13199278.01	711792.97	10/17/2007	7.3	9	HXCDD-HXCDF	1,2,3,4,7,8-Hexachlorodibenzofuran + 1,2,3,6,7,8-Hexachlorodibenzofuran	884		ng/kg
RII-811+00-NE16-9.0-9.8	13199278.01	711792.97	10/17/2007	9	9.8	1746-01-6	2,3,7,8-TETRACHLORODIBENZO-P-DIOXIN	13		ng/kg
RII-811+00-NE16-9.0-9.8	13199278.01	711792.97	10/17/2007	9	9.8	51207-31-9	2,3,7,8-TETRACHLORODIBENZOFURAN	41900		ng/kg
RII-811+00-NE16-9.0-9.8	13199278.01	711792.97	10/17/2007	9	9.8	57117-31-4	2,3,4,7,8-PENTACHLORODIBENZOFURAN	12700		ng/kg
RII-811+00-NE16-9.0-9.8	13199278.01	711792.97	10/17/2007	9	9.8	57117-41-6	1,2,3,7,8-PENTACHLORODIBENZOFURAN	12300		ng/kg
RII-811+00-NE16-9.0-9.8	13199278.01	711792.97	10/17/2007	9	9.8	ETEQ	ETEQ	10000		ppt
RII-811+00-NE16-9.0-9.8	13199278.01	711792.97	10/17/2007	9	9.8	HXCDD-HXCDF	1,2,3,4,7,8-Hexachlorodibenzofuran + 1,2,3,6,7,8-Hexachlorodibenzofuran	9130		ng/kg
RII-811+00-NE16-9.8-11.8	13199278.01	711792.97	10/17/2007	9.8	11.8	100-01-6	4-Nitroaniline	0.09	U	mg/kg
RII-811+00-NE16-9.8-11.8	13199278.01	711792.97	10/17/2007	9.8	11.8	100-02-7	4-Nitrophenol	0.062	U	mg/kg
RII-811+00-NE16-9.8-11.8	13199278.01	711792.97	10/17/2007	9.8	11.8	100-51-6	Benzyl alcohol	0.153	U	mg/kg
RII-811+00-NE16-9.8-11.8	13199278.01	711792.97	10/17/2007	9.8	11.8	101-55-3	4-Bromophenyl-phenyl ether	0.047	U	mg/kg
RII-811+00-NE16-9.8-11.8	13199278.01	711792.97	10/17/2007	9.8	11.8	1024-57-3	Heptachlor epoxide	0.004	U	mg/kg
RII-811+00-NE16-9.8-11.8	13199278.01	711792.97	10/17/2007	9.8	11.8	1031-07-8	Endosulfan sulfate	0.003	U	mg/kg
RII-811+00-NE16-9.8-11.8	13199278.01	711792.97	10/17/2007	9.8	11.8	103-33-3	Azobenzene	0.03	U	mg/kg
RII-811+00-NE16-9.8-11.8	13199278.01	711792.97	10/17/2007	9.8	11.8	105-67-9	2,4-Dimethylphenol	0.041	U	mg/kg
RII-811+00-NE16-9.8-11.8	13199278.01	711792.97	10/17/2007	9.8	11.8	106-44-5	4-Methylphenol	0.031	U	mg/kg
RII-811+00-NE16-9.8-11.8	13199278.01	711792.97	10/17/2007	9.8	11.8	106-46-7	1,4-Dichlorobenzene	0.021	U	mg/kg
RII-811+00-NE16-9.8-11.8	13199278.01	711792.97	10/17/2007	9.8	11.8	108-39-4	3-Methylphenol	0.036	U	mg/kg
RII-811+00-NE16-9.8-11.8	13199278.01	711792.97	10/17/2007	9.8	11.8	108-60-1	2,2'-oxybis(1-Chloropropane)	0.038	U	mg/kg
RII-811+00-NE16-9.8-11.8	13199278.01	711792.97	10/17/2007	9.8	11.8	108-95-2	Phenol	0.033	U	mg/kg
RII-811+00-NE16-9.8-11.8	13199278.01	711792.97	10/17/2007	9.8	11.8	110-86-1	Pyridine	0.036	U	mg/kg
RII-811+00-NE16-9.8-11.8	13199278.01	711792.97	10/17/2007	9.8	11.8	111-44-4	bis(2-Chloroethyl) ether	0.022	U	mg/kg
RII-811+00-NE16-9.8-11.8	13199278.01	711792.97	10/17/2007	9.8	11.8	111-91-1	bis(2-Chloroethoxy)methane	0.031	U	mg/kg
RII-811+00-NE16-9.8-11.8	13199278.01	711792.97	10/17/2007	9.8	11.8	117-81-7	bis(2-Ethylhexyl)phthalate	0.047	U	mg/kg
RII-811+00-NE16-9.8-11.8	13199278.01	711792.97	10/17/2007	9.8	11.8	117-84-0	DI-N-OCTYLPHTHALATE	0.046	U	mg/kg
RII-811+00-NE16-9.8-11.8	13199278.01	711792.97	10/17/2007	9.8	11.8	118-74-1	Hexachlorobenzene	0.004	U	mg/kg
RII-811+00-NE16-9.8-11.8	13199278.01	711792.97	10/17/2007	9.8	11.8	120-12-7	Anthracene	0.048	U	mg/kg
RII-811+00-NE16-9.8-11.8	13199278.01	711792.97	10/17/2007	9.8	11.8	120-82-1	1,2,4-Trichlorobenzene	0.027	U	mg/kg
RII-811+00-NE16-9.8-11.8	13199278.01	711792.97	10/17/2007	9.8	11.8	120-83-2	2,4-Dichlorophenol	0.034	U	mg/kg
RII-811+00-NE16-9.8-11.8	13199278.01	711792.97	10/17/2007	9.8	11.8	121-14-2	2,4-Dinitrotoluene	0.024	U	mg/kg
RII-811+00-NE16-9.8-11.8	13199278.01	711792.97	10/17/2007	9.8	11.8	12789-03-6	GAMMA-CHLORDANE	0.004	U	mg/kg
RII-811+00-NE16-9.8-11.8	13199278.01	711792.97	10/17/2007	9.8	11.8	129-00-0	Pyrene	0.5		mg/kg
RII-811+00-NE16-9.8-11.8	13199278.01	711792.97	10/17/2007	9.8	11.8	131-11-3	Dimethyl phthalate	0.024	U	mg/kg
RII-811+00-NE16-9.8-11.8	13199278.01	711792.97	10/17/2007	9.8	11.8	132-64-9	Dibenzofuran	0.026	U	mg/kg
RII-811+00-NE16-9.8-11.8	13199278.01	711792.97	10/17/2007	9.8	11.8	14992-81-5	2,3,4,5,6-Pentachlorostyrene	0.02	U	mg/kg
RII-811+00-NE16-9.8-11.8	13199278.01	711792.97	10/17/2007	9.8	11.8	1746-01-6	2,3,7,8-TETRACHLORODIBENZO-P-DIOXIN	2	UJ	ng/kg
RII-811+00-NE16-9.8-11.8	13199278.01	711792.97	10/17/2007	9.8	11.8	191-24-2	Benzo(g,h,i)perylene	0.033	U	mg/kg
RII-811+00-NE16-9.8-11.8	13199278.01	711792.97	10/17/2007	9.8	11.8	1918-16-7	Propachlor	0.003	U	mg/kg
RII-811+00-NE16-9.8-11.8	13199278.01	711792.97	10/17/2007	9.8	11.8	193-39-5	Indeno(1,2,3-cd)pyrene	0.028	U	mg/kg
RII-811+00-NE16-9.8-11.8	13199278.01	711792.97	10/17/2007	9.8	11.8	205-99-2	Benzo(b)fluoranthene	0.039	U	mg/kg
RII-811+00-NE16-9.8-11.8	13199278.01	711792.97	10/17/2007	9.8	11.8	206-44-0	Fluoranthene	0.33		mg/kg
RII-811+00-NE16-9.8-11.8	13199278.01	711792.97	10/17/2007	9.8	11.8	207-08-9	Benzo(k)fluoranthene	0.052	U	mg/kg
RII-811+00-NE16-9.8-11.8	13199278.01	711792.97	10/17/2007	9.8	11.8	208-96-8	Acenaphthylene	0.032	U	mg/kg
RII-811+00-NE16-9.8-11.8	13199278.01	711792.97	10/17/2007	9.8	11.8	218-01-9	Chrysene	0.028	U	mg/kg
RII-811+00-NE16-9.8-11.8	13199278.01	711792.97	10/17/2007	9.8	11.8	2303-16-4	Diallate (total)	0.004	U	mg/kg
RII-811+00-NE16-9.8-11.8	13199278.01	711792.97	10/17/2007	9.8	11.8	2385-85-5	Mirex	0.005	U	mg/kg
RII-811+00-NE16-9.8-11.8	13199278.01	711792.97	10/17/2007	9.8	11.8	27304-13-8	Oxychlordane	0.003	U	mg/kg
RII-811+00-NE16-9.8-11.8	13199278.01	711792.97	10/17/2007	9.8	11.8	29082-74-4	Octachlorostyrene	0.004	U	mg/kg
RII-811+00-NE16-9.8-11.8	13199278.01	711792.97	10/17/2007	9.8	11.8	29082-75-5	beta,beta-2,3,4,5,6-Heptachlorostyrene	0.02	U	mg/kg
RII-811+00-NE16-9.8-11.8	13199278.01	711792.97	10/17/2007	9.8	11.8	29086-38-2	(E)-alpha,beta-2,3,4,5,6-Heptachlorostyrene	0.02	U	mg/kg
RII-811+00-NE16-9.8-11.8	13199278.01	711792.97	10/17/2007	9.8	11.8	29086-39-3	(Z)-alpha,beta-2,3,4,5,6-Heptachlorostyrene	0.02	U	mg/kg
RII-811+00-NE16-9.8-11.8	13199278.01	711792.97	10/17/2007	9.8	11.8	2921-88-2	Chlorpyrifos	0.011	U	mg/kg
RII-811+00-NE16-9.8-11.8	13199278.01	711792.97	10/17/2007	9.8	11.8	297-97-2	Thionazin	0.0085	U	mg/kg
RII-811+00-NE16-9.8-11.8	13199278.01	711792.97	10/17/2007	9.8	11.8	298-00-0	Methyl parathion	0.0075	U	mg/kg
RII-811+00-NE16-9.8-11.8	13199278.01	711792.97	10/17/2007	9.8	11.8	298-02-2	Phorate	0.005	U	mg/kg
RII-811+00-NE16-9.8-11.8	13199278.01	711792.97	10/17/2007	9.8	11.8	298-04-4	Disulfoton	0.0085	U	mg/kg
RII-811+00-NE16-9.8-11.8	13199278.01	711792.97	10/17/2007	9.8	11.8	299-84-3	Ronnel	0.009	U	mg/kg
RII-811+00-NE16-9.8-11.8	13199278.01	711792.97	10/17/2007	9.8	11.8	309-00-2	Aldrin	0.003	U	mg/kg
RII-811+00-NE16-9.8-11.8	13199278.01	711792.97	10/17/2007	9.8	11.8	319-84-6	alpha-BHC	0.004	U	mg/kg
RII-811+00-NE16-9.8-11.8	13199278.01	711792.97	10/17/2007	9.8	11.8	319-85-7	beta-BHC	0.004	U	mg/kg

Sample ID	Easting	Northing	Sample Date	Start Depth (feet)	End Depth (feet)	CAS #	Chemical Name	Result	Qualifier	Unit
RII-811+00-NE16-9.8-11.8	13199278.01	711792.97	10/17/2007	9.8	11.8	319-86-8	delta-BHC	0.004	U	mg/kg
RII-811+00-NE16-9.8-11.8	13199278.01	711792.97	10/17/2007	9.8	11.8	33213-65-9	Endosulfan II	0.004	U	mg/kg
RII-811+00-NE16-9.8-11.8	13199278.01	711792.97	10/17/2007	9.8	11.8	39765-80-5	trans-Nonachlor	0.005	U	mg/kg
RII-811+00-NE16-9.8-11.8	13199278.01	711792.97	10/17/2007	9.8	11.8	465-73-6	Isodrin	0.005	U	mg/kg
RII-811+00-NE16-9.8-11.8	13199278.01	711792.97	10/17/2007	9.8	11.8	50-29-3	4,4'-DDT	0.004	U	mg/kg
RII-811+00-NE16-9.8-11.8	13199278.01	711792.97	10/17/2007	9.8	11.8	50-32-8	Benzo(a)pyrene	0.029	U	mg/kg
RII-811+00-NE16-9.8-11.8	13199278.01	711792.97	10/17/2007	9.8	11.8	510-15-6	Chlorobenzilate	0.003	U	mg/kg
RII-811+00-NE16-9.8-11.8	13199278.01	711792.97	10/17/2007	9.8	11.8	5103-71-9	ALPHA-CHLORDANE	0.004	U	mg/kg
RII-811+00-NE16-9.8-11.8	13199278.01	711792.97	10/17/2007	9.8	11.8	5103-73-1	cis-Nonachlor	0.005	U	mg/kg
RII-811+00-NE16-9.8-11.8	13199278.01	711792.97	10/17/2007	9.8	11.8	51207-31-9	2,3,7,8-TETRACHLORODIBENZOFURAN	2400		ng/kg
RII-811+00-NE16-9.8-11.8	13199278.01	711792.97	10/17/2007	9.8	11.8	51-28-5	2,4-Dinitrophenol	0.0995	U	mg/kg
RII-811+00-NE16-9.8-11.8	13199278.01	711792.97	10/17/2007	9.8	11.8	52-85-7	Famphur	0.011	U	mg/kg
RII-811+00-NE16-9.8-11.8	13199278.01	711792.97	10/17/2007	9.8	11.8	53-19-0	2,4'-DDD	0.005	U	mg/kg
RII-811+00-NE16-9.8-11.8	13199278.01	711792.97	10/17/2007	9.8	11.8	534-52-1	4,6-Dinitro-2-methylphenol	0.085	U	mg/kg
RII-811+00-NE16-9.8-11.8	13199278.01	711792.97	10/17/2007	9.8	11.8	53-70-3	Dibenz(a,h)anthracene	0.048	U	mg/kg
RII-811+00-NE16-9.8-11.8	13199278.01	711792.97	10/17/2007	9.8	11.8	541-73-1	1,3-Dichlorobenzene	0.03	U	mg/kg
RII-811+00-NE16-9.8-11.8	13199278.01	711792.97	10/17/2007	9.8	11.8	5598-13-0	Methyl chlorpyrifos	0.01	U	mg/kg
RII-811+00-NE16-9.8-11.8	13199278.01	711792.97	10/17/2007	9.8	11.8	56-38-2	Parathion	0.0075	U	mg/kg
RII-811+00-NE16-9.8-11.8	13199278.01	711792.97	10/17/2007	9.8	11.8	56-55-3	Benzo(a)anthracene	0.029	U	mg/kg
RII-811+00-NE16-9.8-11.8	13199278.01	711792.97	10/17/2007	9.8	11.8	57117-31-4	2,3,4,7,8-PENTACHLORODIBENZOFURAN	728		ng/kg
RII-811+00-NE16-9.8-11.8	13199278.01	711792.97	10/17/2007	9.8	11.8	57117-41-6	1,2,3,7,8-PENTACHLORODIBENZOFURAN	1170		ng/kg
RII-811+00-NE16-9.8-11.8	13199278.01	711792.97	10/17/2007	9.8	11.8	58-89-9	gamma-BHC	0.005	U	mg/kg
RII-811+00-NE16-9.8-11.8	13199278.01	711792.97	10/17/2007	9.8	11.8	58-90-2	2,3,4,6-Tetrachlorophenol	0.004	U	mg/kg
RII-811+00-NE16-9.8-11.8	13199278.01	711792.97	10/17/2007	9.8	11.8	59-50-7	4-Chloro-3-methylphenol	0.032	U	mg/kg
RII-811+00-NE16-9.8-11.8	13199278.01	711792.97	10/17/2007	9.8	11.8	60-51-5	Dimethoate	0.009	U	mg/kg
RII-811+00-NE16-9.8-11.8	13199278.01	711792.97	10/17/2007	9.8	11.8	60-57-1	Dieldrin	0.005	U	mg/kg
RII-811+00-NE16-9.8-11.8	13199278.01	711792.97	10/17/2007	9.8	11.8	606-20-2	2,6-Dinitrotoluene	0.032	U	mg/kg
RII-811+00-NE16-9.8-11.8	13199278.01	711792.97	10/17/2007	9.8	11.8	608-93-5	Pentachlorobenzene	0.004	U	mg/kg
RII-811+00-NE16-9.8-11.8	13199278.01	711792.97	10/17/2007	9.8	11.8	621-64-7	N-Nitroso-di-n-propylamine	0.031	U	mg/kg
RII-811+00-NE16-9.8-11.8	13199278.01	711792.97	10/17/2007	9.8	11.8	62-53-3	Aniline	0.05	U	mg/kg
RII-811+00-NE16-9.8-11.8	13199278.01	711792.97	10/17/2007	9.8	11.8	62-75-9	N-Nitrosodimethylamine	0.029	U	mg/kg
RII-811+00-NE16-9.8-11.8	13199278.01	711792.97	10/17/2007	9.8	11.8	634-66-2	1,2,3,4-Tetrachlorobenzene	0.005	U	mg/kg
RII-811+00-NE16-9.8-11.8	13199278.01	711792.97	10/17/2007	9.8	11.8	67-72-1	Hexachloroethane	0.031	U	mg/kg
RII-811+00-NE16-9.8-11.8	13199278.01	711792.97	10/17/2007	9.8	11.8	67774-32-7	Polybrominated biphenyls	0.018	U	mg/kg
RII-811+00-NE16-9.8-11.8	13199278.01	711792.97	10/17/2007	9.8	11.8	68705-15-7	alpha-2,3,4,5,6-Hexachlorostyrene	0.02	U	mg/kg
RII-811+00-NE16-9.8-11.8	13199278.01	711792.97	10/17/2007	9.8	11.8	7005-72-3	4-Chlorophenyl-phenyl ether	0.044	U	mg/kg
RII-811+00-NE16-9.8-11.8	13199278.01	711792.97	10/17/2007	9.8	11.8	72-20-8	Endrin	0.004	U	mg/kg
RII-811+00-NE16-9.8-11.8	13199278.01	711792.97	10/17/2007	9.8	11.8	72-43-5	Methoxychlor	0.005	U	mg/kg
RII-811+00-NE16-9.8-11.8	13199278.01	711792.97	10/17/2007	9.8	11.8	72-54-8	4,4'-DDD	0.005	U	mg/kg
RII-811+00-NE16-9.8-11.8	13199278.01	711792.97	10/17/2007	9.8	11.8	72-55-9	4,4'-DDE	0.005	U	mg/kg
RII-811+00-NE16-9.8-11.8	13199278.01	711792.97	10/17/2007	9.8	11.8	7421-93-4	Endrin aldehyde	0.005	U	mg/kg
RII-811+00-NE16-9.8-11.8	13199278.01	711792.97	10/17/2007	9.8	11.8	7429-90-5	Aluminum	840		mg/kg
RII-811+00-NE16-9.8-11.8	13199278.01	711792.97	10/17/2007	9.8	11.8	7439-89-6	Iron	1700		mg/kg
RII-811+00-NE16-9.8-11.8	13199278.01	711792.97	10/17/2007	9.8	11.8	7439-92-1	Lead	3		mg/kg
RII-811+00-NE16-9.8-11.8	13199278.01	711792.97	10/17/2007	9.8	11.8	7439-93-2	Lithium	1.4		mg/kg
RII-811+00-NE16-9.8-11.8	13199278.01	711792.97	10/17/2007	9.8	11.8	7439-95-4	Magnesium	1900		mg/kg
RII-811+00-NE16-9.8-11.8	13199278.01	711792.97	10/17/2007	9.8	11.8	7439-96-5	Manganese	29		mg/kg
RII-811+00-NE16-9.8-11.8	13199278.01	711792.97	10/17/2007	9.8	11.8	7439-97-6	Mercury	0.0047	U	mg/kg
RII-811+00-NE16-9.8-11.8	13199278.01	711792.97	10/17/2007	9.8	11.8	7440-02-0	Nickel	1.6		mg/kg
RII-811+00-NE16-9.8-11.8	13199278.01	711792.97	10/17/2007	9.8	11.8	7440-09-7	Potassium	110		mg/kg
RII-811+00-NE16-9.8-11.8	13199278.01	711792.97	10/17/2007	9.8	11.8	7440-22-4	Silver	15		mg/kg
RII-811+00-NE16-9.8-11.8	13199278.01	711792.97	10/17/2007	9.8	11.8	7440-23-5	Sodium	64		mg/kg
RII-811+00-NE16-9.8-11.8	13199278.01	711792.97	10/17/2007	9.8	11.8	7440-24-6	Strontium	10		mg/kg
RII-811+00-NE16-9.8-11.8	13199278.01	711792.97	10/17/2007	9.8	11.8	7440-28-0	Thallium	0.098	U	mg/kg
RII-811+00-NE16-9.8-11.8	13199278.01	711792.97	10/17/2007	9.8	11.8	7440-31-5	Tin	0.114	U	mg/kg
RII-811+00-NE16-9.8-11.8	13199278.01	711792.97	10/17/2007	9.8	11.8	7440-32-6	Titanium	74		mg/kg
RII-811+00-NE16-9.8-11.8	13199278.01	711792.97	10/17/2007	9.8	11.8	7440-36-0	Antimony	0.023	U	mg/kg
RII-811+00-NE16-9.8-11.8	13199278.01	711792.97	10/17/2007	9.8	11.8	7440-38-2	Arsenic	2.5		mg/kg
RII-811+00-NE16-9.8-11.8	13199278.01	711792.97	10/17/2007	9.8	11.8	7440-39-3	Barium	4.2		mg/kg
RII-811+00-NE16-9.8-11.8	13199278.01	711792.97	10/17/2007	9.8	11.8	7440-41-7	Beryllium	0.041	U	mg/kg
RII-811+00-NE16-9.8-11.8	13199278.01	711792.97	10/17/2007	9.8	11.8	7440-42-8	Boron	9.1		mg/kg

Sample ID	Easting	Northing	Sample Date	Start Depth (feet)	End Depth (feet)	CAS #	Chemical Name	Result	Qualifier	Unit
RII-811+00-NE16-9.8-11.8	13199278.01	711792.97	10/17/2007	9.8	11.8	7440-43-9	Cadmium	0.045	U	mg/kg
RII-811+00-NE16-9.8-11.8	13199278.01	711792.97	10/17/2007	9.8	11.8	7440-47-3	Chromium (total)	2.1		mg/kg
RII-811+00-NE16-9.8-11.8	13199278.01	711792.97	10/17/2007	9.8	11.8	7440-48-4	Cobalt	0.83		mg/kg
RII-811+00-NE16-9.8-11.8	13199278.01	711792.97	10/17/2007	9.8	11.8	7440-50-8	Copper	1.4		mg/kg
RII-811+00-NE16-9.8-11.8	13199278.01	711792.97	10/17/2007	9.8	11.8	7440-57-5	Gold	0.0505	U	mg/kg
RII-811+00-NE16-9.8-11.8	13199278.01	711792.97	10/17/2007	9.8	11.8	7440-62-2	Vanadium	3		mg/kg
RII-811+00-NE16-9.8-11.8	13199278.01	711792.97	10/17/2007	9.8	11.8	7440-66-6	Zinc	5.3		mg/kg
RII-811+00-NE16-9.8-11.8	13199278.01	711792.97	10/17/2007	9.8	11.8	7440-70-2	Calcium	5500		mg/kg
RII-811+00-NE16-9.8-11.8	13199278.01	711792.97	10/17/2007	9.8	11.8	76-44-8	Heptachlor	0.004	U	mg/kg
RII-811+00-NE16-9.8-11.8	13199278.01	711792.97	10/17/2007	9.8	11.8	77-47-4	HEXACHLOROCYCLOPENTADIENE	0.004	U	mg/kg
RII-811+00-NE16-9.8-11.8	13199278.01	711792.97	10/17/2007	9.8	11.8	7782-49-2	Selenium	0.012	U	mg/kg
RII-811+00-NE16-9.8-11.8	13199278.01	711792.97	10/17/2007	9.8	11.8	78-59-1	Isophorone	0.028	U	mg/kg
RII-811+00-NE16-9.8-11.8	13199278.01	711792.97	10/17/2007	9.8	11.8	8001-35-2	Toxaphene	0.083	U	mg/kg
RII-811+00-NE16-9.8-11.8	13199278.01	711792.97	10/17/2007	9.8	11.8	80-05-7	BISPHENOL A	0.022	U	mg/kg
RII-811+00-NE16-9.8-11.8	13199278.01	711792.97	10/17/2007	9.8	11.8	82-68-8	Pentachloronitrobenzene	0.005	U	mg/kg
RII-811+00-NE16-9.8-11.8	13199278.01	711792.97	10/17/2007	9.8	11.8	83-32-9	Acenaphthene	0.013	U	mg/kg
RII-811+00-NE16-9.8-11.8	13199278.01	711792.97	10/17/2007	9.8	11.8	84-66-2	Diethylphthalate	0.056	U	mg/kg
RII-811+00-NE16-9.8-11.8	13199278.01	711792.97	10/17/2007	9.8	11.8	84-74-2	Di-n-butyl phthalate	0.057	U	mg/kg
RII-811+00-NE16-9.8-11.8	13199278.01	711792.97	10/17/2007	9.8	11.8	85-01-8	Phenanthrene	0.05	U	mg/kg
RII-811+00-NE16-9.8-11.8	13199278.01	711792.97	10/17/2007	9.8	11.8	85-68-7	Butylbenzylphthalate	0.045	U	mg/kg
RII-811+00-NE16-9.8-11.8	13199278.01	711792.97	10/17/2007	9.8	11.8	86-30-6	N-Nitrosodiphenylamine	0.028	U	mg/kg
RII-811+00-NE16-9.8-11.8	13199278.01	711792.97	10/17/2007	9.8	11.8	86-73-7	Fluorene	0.032	U	mg/kg
RII-811+00-NE16-9.8-11.8	13199278.01	711792.97	10/17/2007	9.8	11.8	86-74-8	Carbazole	0.005	U	mg/kg
RII-811+00-NE16-9.8-11.8	13199278.01	711792.97	10/17/2007	9.8	11.8	87-61-6	1,2,3-Trichlorobenzene	0.004	U	mg/kg
RII-811+00-NE16-9.8-11.8	13199278.01	711792.97	10/17/2007	9.8	11.8	87-65-0	2,6-Dichlorophenol	0.012	U	mg/kg
RII-811+00-NE16-9.8-11.8	13199278.01	711792.97	10/17/2007	9.8	11.8	87-68-3	Hexachlorobutadiene	0.03	U	mg/kg
RII-811+00-NE16-9.8-11.8	13199278.01	711792.97	10/17/2007	9.8	11.8	87-86-5	Pentachlorophenol	0.0085	U	mg/kg
RII-811+00-NE16-9.8-11.8	13199278.01	711792.97	10/17/2007	9.8	11.8	88-06-2	2,4,6-Trichlorophenol	0.03	U	mg/kg
RII-811+00-NE16-9.8-11.8	13199278.01	711792.97	10/17/2007	9.8	11.8	88-74-4	2-Nitroaniline	0.026	U	mg/kg
RII-811+00-NE16-9.8-11.8	13199278.01	711792.97	10/17/2007	9.8	11.8	88-75-5	2-Nitrophenol	0.044	U	mg/kg
RII-811+00-NE16-9.8-11.8	13199278.01	711792.97	10/17/2007	9.8	11.8	88-85-7	Dinoseb	0.028	U	mg/kg
RII-811+00-NE16-9.8-11.8	13199278.01	711792.97	10/17/2007	9.8	11.8	90301-92-1	(E)-beta-2,3,4,5,6-Hexachlorostyrene	0.02	U	mg/kg
RII-811+00-NE16-9.8-11.8	13199278.01	711792.97	10/17/2007	9.8	11.8	90301-93-2	(Z)-beta-2,3,4,5,6-Hexachlorostyrene	0.02	U	mg/kg
RII-811+00-NE16-9.8-11.8	13199278.01	711792.97	10/17/2007	9.8	11.8	90-43-7	2-Phenylphenol	0.012	U	mg/kg
RII-811+00-NE16-9.8-11.8	13199278.01	711792.97	10/17/2007	9.8	11.8	91-20-3	Naphthalene	0.047	U	mg/kg
RII-811+00-NE16-9.8-11.8	13199278.01	711792.97	10/17/2007	9.8	11.8	91-57-6	2-Methylnaphthalene	0.04	U	mg/kg
RII-811+00-NE16-9.8-11.8	13199278.01	711792.97	10/17/2007	9.8	11.8	91-58-7	2-Chloronaphthalene	0.037	U	mg/kg
RII-811+00-NE16-9.8-11.8	13199278.01	711792.97	10/17/2007	9.8	11.8	91-94-1	3,3'-Dichlorobenzidine	0.242	U	mg/kg
RII-811+00-NE16-9.8-11.8	13199278.01	711792.97	10/17/2007	9.8	11.8	92-87-5	Benzidine	0.12	U	mg/kg
RII-811+00-NE16-9.8-11.8	13199278.01	711792.97	10/17/2007	9.8	11.8	95-48-7	2-Methylphenol	0.031	U	mg/kg
RII-811+00-NE16-9.8-11.8	13199278.01	711792.97	10/17/2007	9.8	11.8	95-50-1	1,2-Dichlorobenzene	0.021	U	mg/kg
RII-811+00-NE16-9.8-11.8	13199278.01	711792.97	10/17/2007	9.8	11.8	95-57-8	2-Chlorophenol	0.049	U	mg/kg
RII-811+00-NE16-9.8-11.8	13199278.01	711792.97	10/17/2007	9.8	11.8	95-94-3	1,2,4,5-Tetrachlorobenzene	0.003	U	mg/kg
RII-811+00-NE16-9.8-11.8	13199278.01	711792.97	10/17/2007	9.8	11.8	95-95-4	2,4,5-Trichlorophenol	0.028	U	mg/kg
RII-811+00-NE16-9.8-11.8	13199278.01	711792.97	10/17/2007	9.8	11.8	959-98-8	Endosulfan I	0.005	U	mg/kg
RII-811+00-NE16-9.8-11.8	13199278.01	711792.97	10/17/2007	9.8	11.8	98-54-4	p-tert-Butylphenol	0.013	U	mg/kg
RII-811+00-NE16-9.8-11.8	13199278.01	711792.97	10/17/2007	9.8	11.8	98-95-3	Nitrobenzene	0.034	U	mg/kg
RII-811+00-NE16-9.8-11.8	13199278.01	711792.97	10/17/2007	9.8	11.8	99-09-2	3-Nitroaniline	0.0515	U	mg/kg
RII-811+00-NE16-9.8-11.8	13199278.01	711792.97	10/17/2007	9.8	11.8	ETEQ	ETEQ	640		ppt
RII-811+00-NE16-9.8-11.8	13199278.01	711792.97	10/17/2007	9.8	11.8	HXCDD-HXCDF	1,2,3,4,7,8-Hexachlorodibenzofuran + 1,2,3,6,7,8-Hexachlorodibenzofuran	864		ng/kg
RII-811+00-NE16-9.8-11.8	13199278.01	711792.97	10/17/2007	9.8	11.8	TCLB_ERA_Dow	Total Chlororbenzenes ERA	0.027	U	mg/kg
RII-811+00-NE16-9.8-11.8	13199278.01	711792.97	10/17/2007	9.8	11.8	TCLP_ERA_Dow	Total Chlorophenols ERA	0.049	U	mg/kg
RII-811+00-NE16-9.8-11.8	13199278.01	711792.97	10/17/2007	9.8	11.8	TPAH_ERA_Dow	Total PAHs ERA	1.148		mg/kg
RII-811+00-NE225-0.0-1.0	13199400.98	711963.39	10/10/2007	0	1	1746-01-6	2,3,7,8-TETRACHLORODIBENZO-P-DIOXIN	2	UJ	ng/kg
RII-811+00-NE225-0.0-1.0	13199400.98	711963.39	10/10/2007	0	1	51207-31-9	2,3,7,8-TETRACHLORODIBENZOFURAN	4020		ng/kg
RII-811+00-NE225-0.0-1.0	13199400.98	711963.39	10/10/2007	0	1	57117-31-4	2,3,4,7,8-PENTACHLORODIBENZOFURAN	1740		ng/kg
RII-811+00-NE225-0.0-1.0	13199400.98	711963.39	10/10/2007	0	1	57117-41-6	1,2,3,7,8-PENTACHLORODIBENZOFURAN	1810		ng/kg
RII-811+00-NE225-0.0-1.0	13199400.98	711963.39	10/10/2007	0	1	ETEQ	ETEQ	1200		ppt
RII-811+00-NE225-0.0-1.0	13199400.98	711963.39	10/10/2007	0	1	HXCDD-HXCDF	1,2,3,4,7,8-Hexachlorodibenzofuran + 1,2,3,6,7,8-Hexachlorodibenzofuran	1520		ng/kg
RII-811+00-NE225-1.0-1.6	13199400.98	711963.39	10/10/2007	1	1.6	1746-01-6	2,3,7,8-TETRACHLORODIBENZO-P-DIOXIN	2	UJ	ng/kg
RII-811+00-NE225-1.0-1.6	13199400.98	711963.39	10/10/2007	1	1.6	51207-31-9	2,3,7,8-TETRACHLORODIBENZOFURAN	193		ng/kg

Sample ID	Easting	Northing	Sample Date	Start Depth (feet)	End Depth (feet)	CAS #	Chemical Name	Result	Qualifier	Unit
RII-811+00-NE225-1.0-1.6	13199400.98	711963.39	10/10/2007	1	1.6	57117-31-4	2,3,4,7,8-PENTACHLORODIBENZOFURAN	89		ng/kg
RII-811+00-NE225-1.0-1.6	13199400.98	711963.39	10/10/2007	1	1.6	57117-41-6	1,2,3,7,8-PENTACHLORODIBENZOFURAN	92		ng/kg
RII-811+00-NE225-1.0-1.6	13199400.98	711963.39	10/10/2007	1	1.6	ETEQ	ETEQ	64		ppt
RII-811+00-NE225-1.0-1.6	13199400.98	711963.39	10/10/2007	1	1.6	HXCDD-HXCDF	1,2,3,4,7,8-Hexachlorodibenzofuran + 1,2,3,6,7,8-Hexachlorodibenzofuran	78		ng/kg
RII-811+00-NE225-1.6-3.3	13199400.98	711963.39	10/10/2007	1.6	3.3	1746-01-6	2,3,7,8-TETRACHLORODIBENZO-P-DIOXIN	4	UJ	ng/kg
RII-811+00-NE225-1.6-3.3	13199400.98	711963.39	10/10/2007	1.6	3.3	51207-31-9	2,3,7,8-TETRACHLORODIBENZOFURAN	50		ng/kg
RII-811+00-NE225-1.6-3.3	13199400.98	711963.39	10/10/2007	1.6	3.3	57117-31-4	2,3,4,7,8-PENTACHLORODIBENZOFURAN	22		ng/kg
RII-811+00-NE225-1.6-3.3	13199400.98	711963.39	10/10/2007	1.6	3.3	57117-41-6	1,2,3,7,8-PENTACHLORODIBENZOFURAN	22		ng/kg
RII-811+00-NE225-1.6-3.3	13199400.98	711963.39	10/10/2007	1.6	3.3	ETEQ	ETEQ	19		ppt
RII-811+00-NE225-1.6-3.3	13199400.98	711963.39	10/10/2007	1.6	3.3	HXCDD-HXCDF	1,2,3,4,7,8-Hexachlorodibenzofuran + 1,2,3,6,7,8-Hexachlorodibenzofuran	19	J	ng/kg
RII-811+00-NE225-3.3-4.4	13199400.98	711963.39	10/10/2007	3.3	4.4	1746-01-6	2,3,7,8-TETRACHLORODIBENZO-P-DIOXIN	2	U	ng/kg
RII-811+00-NE225-3.3-4.4	13199400.98	711963.39	10/10/2007	3.3	4.4	51207-31-9	2,3,7,8-TETRACHLORODIBENZOFURAN	11		ng/kg
RII-811+00-NE225-3.3-4.4	13199400.98	711963.39	10/10/2007	3.3	4.4	57117-31-4	2,3,4,7,8-PENTACHLORODIBENZOFURAN	4	J	ng/kg
RII-811+00-NE225-3.3-4.4	13199400.98	711963.39	10/10/2007	3.3	4.4	57117-41-6	1,2,3,7,8-PENTACHLORODIBENZOFURAN	5	J	ng/kg
RII-811+00-NE225-3.3-4.4	13199400.98	711963.39	10/10/2007	3.3	4.4	ETEQ	ETEQ	5	U	ppt
RII-811+00-NE225-3.3-4.4	13199400.98	711963.39	10/10/2007	3.3	4.4	HXCDD-HXCDF	1,2,3,4,7,8-Hexachlorodibenzofuran + 1,2,3,6,7,8-Hexachlorodibenzofuran	5	J	ng/kg
RII-811+00-NE225-4.4-5.5	13199400.98	711963.39	10/10/2007	4.4	5.5	1746-01-6	2,3,7,8-TETRACHLORODIBENZO-P-DIOXIN	2	U	ng/kg
RII-811+00-NE225-4.4-5.5	13199400.98	711963.39	10/10/2007	4.4	5.5	51207-31-9	2,3,7,8-TETRACHLORODIBENZOFURAN	17		ng/kg
RII-811+00-NE225-4.4-5.5	13199400.98	711963.39	10/10/2007	4.4	5.5	57117-31-4	2,3,4,7,8-PENTACHLORODIBENZOFURAN	8	J	ng/kg
RII-811+00-NE225-4.4-5.5	13199400.98	711963.39	10/10/2007	4.4	5.5	57117-41-6	1,2,3,7,8-PENTACHLORODIBENZOFURAN	14	J	ng/kg
RII-811+00-NE225-4.4-5.5	13199400.98	711963.39	10/10/2007	4.4	5.5	ETEQ	ETEQ	5	U	ppt
RII-811+00-NE225-4.4-5.5	13199400.98	711963.39	10/10/2007	4.4	5.5	HXCDD-HXCDF	1,2,3,4,7,8-Hexachlorodibenzofuran + 1,2,3,6,7,8-Hexachlorodibenzofuran	13	J	ng/kg
RII-811+00-NE490-0.0-1.0	13199657.99	712118.39	10/10/2007	0	1	1746-01-6	2,3,7,8-TETRACHLORODIBENZO-P-DIOXIN	9	J	ng/kg
RII-811+00-NE490-0.0-1.0	13199657.99	712118.39	10/10/2007	0	1	51207-31-9	2,3,7,8-TETRACHLORODIBENZOFURAN	3840		ng/kg
RII-811+00-NE490-0.0-1.0	13199657.99	712118.39	10/10/2007	0	1	57117-31-4	2,3,4,7,8-PENTACHLORODIBENZOFURAN	1690		ng/kg
RII-811+00-NE490-0.0-1.0	13199657.99	712118.39	10/10/2007	0	1	57117-41-6	1,2,3,7,8-PENTACHLORODIBENZOFURAN	1760		ng/kg
RII-811+00-NE490-0.0-1.0	13199657.99	712118.39	10/10/2007	0	1	ETEQ	ETEQ	1200		ppt
RII-811+00-NE490-0.0-1.0	13199657.99	712118.39	10/10/2007	0	1	HXCDD-HXCDF	1,2,3,4,7,8-Hexachlorodibenzofuran + 1,2,3,6,7,8-Hexachlorodibenzofuran	1490		ng/kg
RII-811+00-NE490-1.0-1.4	13199657.99	712118.39	10/10/2007	1	1.4	1746-01-6	2,3,7,8-TETRACHLORODIBENZO-P-DIOXIN	2	UJ	ng/kg
RII-811+00-NE490-1.0-1.4	13199657.99	712118.39	10/10/2007	1	1.4	51207-31-9	2,3,7,8-TETRACHLORODIBENZOFURAN	503		ng/kg
RII-811+00-NE490-1.0-1.4	13199657.99	712118.39	10/10/2007	1	1.4	57117-31-4	2,3,4,7,8-PENTACHLORODIBENZOFURAN	222		ng/kg
RII-811+00-NE490-1.0-1.4	13199657.99	712118.39	10/10/2007	1	1.4	57117-41-6	1,2,3,7,8-PENTACHLORODIBENZOFURAN	240		ng/kg
RII-811+00-NE490-1.0-1.4	13199657.99	712118.39	10/10/2007	1	1.4	ETEQ	ETEQ	160		ppt
RII-811+00-NE490-1.0-1.4	13199657.99	712118.39	10/10/2007	1	1.4	HXCDD-HXCDF	1,2,3,4,7,8-Hexachlorodibenzofuran + 1,2,3,6,7,8-Hexachlorodibenzofuran	212		ng/kg
RII-811+00-NE490-1.4-1.9	13199657.99	712118.39	10/10/2007	1.4	1.9	1746-01-6	2,3,7,8-TETRACHLORODIBENZO-P-DIOXIN	2	UJ	ng/kg
RII-811+00-NE490-1.4-1.9	13199657.99	712118.39	10/10/2007	1.4	1.9	51207-31-9	2,3,7,8-TETRACHLORODIBENZOFURAN	131		ng/kg
RII-811+00-NE490-1.4-1.9	13199657.99	712118.39	10/10/2007	1.4	1.9	57117-31-4	2,3,4,7,8-PENTACHLORODIBENZOFURAN	57		ng/kg
RII-811+00-NE490-1.4-1.9	13199657.99	712118.39	10/10/2007	1.4	1.9	57117-41-6	1,2,3,7,8-PENTACHLORODIBENZOFURAN	61		ng/kg
RII-811+00-NE490-1.4-1.9	13199657.99	712118.39	10/10/2007	1.4	1.9	ETEQ	ETEQ	43		ppt
RII-811+00-NE490-1.4-1.9	13199657.99	712118.39	10/10/2007	1.4	1.9	HXCDD-HXCDF	1,2,3,4,7,8-Hexachlorodibenzofuran + 1,2,3,6,7,8-Hexachlorodibenzofuran	49		ng/kg
RII-811+00-NE490-1.9-3.8	13199657.99	712118.39	10/10/2007	1.9	3.8	1746-01-6	2,3,7,8-TETRACHLORODIBENZO-P-DIOXIN	2	UJ	ng/kg
RII-811+00-NE490-1.9-3.8	13199657.99	712118.39	10/10/2007	1.9	3.8	51207-31-9	2,3,7,8-TETRACHLORODIBENZOFURAN	44		ng/kg
RII-811+00-NE490-1.9-3.8	13199657.99	712118.39	10/10/2007	1.9	3.8	57117-31-4	2,3,4,7,8-PENTACHLORODIBENZOFURAN	20		ng/kg
RII-811+00-NE490-1.9-3.8	13199657.99	712118.39	10/10/2007	1.9	3.8	57117-41-6	1,2,3,7,8-PENTACHLORODIBENZOFURAN	22		ng/kg
RII-811+00-NE490-1.9-3.8	13199657.99	712118.39	10/10/2007	1.9	3.8	ETEQ	ETEQ	16		ppt
RII-811+00-NE490-1.9-3.8	13199657.99	712118.39	10/10/2007	1.9	3.8	HXCDD-HXCDF	1,2,3,4,7,8-Hexachlorodibenzofuran + 1,2,3,6,7,8-Hexachlorodibenzofuran	19		ng/kg
RII-811+00-NE490-3.8-4.6	13199657.99	712118.39	10/10/2007	3.8	4.6	1746-01-6	2,3,7,8-TETRACHLORODIBENZO-P-DIOXIN	2	U	ng/kg
RII-811+00-NE490-3.8-4.6	13199657.99	712118.39	10/10/2007	3.8	4.6	51207-31-9	2,3,7,8-TETRACHLORODIBENZOFURAN	19		ng/kg
RII-811+00-NE490-3.8-4.6	13199657.99	712118.39	10/10/2007	3.8	4.6	57117-31-4	2,3,4,7,8-PENTACHLORODIBENZOFURAN	8	J	ng/kg
RII-811+00-NE490-3.8-4.6	13199657.99	712118.39	10/10/2007	3.8	4.6	57117-41-6	1,2,3,7,8-PENTACHLORODIBENZOFURAN	10	J	ng/kg
RII-811+00-NE490-3.8-4.6	13199657.99	712118.39	10/10/2007	3.8	4.6	ETEQ	ETEQ	5	U	ppt
RII-811+00-NE490-3.8-4.6	13199657.99	712118.39	10/10/2007	3.8	4.6	HXCDD-HXCDF	1,2,3,4,7,8-Hexachlorodibenzofuran + 1,2,3,6,7,8-Hexachlorodibenzofuran	9	J	ng/kg
RII-811+00-NE490-4.6-5.0	13199657.99	712118.39	10/10/2007	4.6	5	1746-01-6	2,3,7,8-TETRACHLORODIBENZO-P-DIOXIN	2	U	ng/kg
RII-811+00-NE490-4.6-5.0	13199657.99	712118.39	10/10/2007	4.6	5	51207-31-9	2,3,7,8-TETRACHLORODIBENZOFURAN	2	UJ	ng/kg
RII-811+00-NE490-4.6-5.0	13199657.99	712118.39	10/10/2007	4.6	5	57117-31-4	2,3,4,7,8-PENTACHLORODIBENZOFURAN	2	U	ng/kg
RII-811+00-NE490-4.6-5.0	13199657.99	712118.39	10/10/2007	4.6	5	57117-41-6	1,2,3,7,8-PENTACHLORODIBENZOFURAN	2	U	ng/kg
RII-811+00-NE490-4.6-5.0	13199657.99	712118.39	10/10/2007	4.6	5	ETEQ	ETEQ	5	U	ppt
RII-811+00-NE490-4.6-5.0	13199657.99	712118.39	10/10/2007	4.6	5	HXCDD-HXCDF	1,2,3,4,7,8-Hexachlorodibenzofuran + 1,2,3,6,7,8-Hexachlorodibenzofuran	2	U	ng/kg
RII-814+00-NE10-0.0-10.1	13199534.76	711637.61	10/27/2014	0	10.1	124689-HXCDF	124689-HxCDF	0		ng/kg
RII-814+00-NE10-0.0-10.1	13199534.76	711637.61	10/27/2014	0	10.1	124689-HXCDF	124689-HxCDF	1230		ng/kg
RII-814+00-NE10-0.0-10.1	13199534.76	711637.61	10/27/2014	0	10.1	1746-01-6	2,3,7,8-TETRACHLORODIBENZO-P-DIOXIN	4.74		ng/kg

Sample ID	Easting	Northing	Sample Date	Start Depth (feet)	End Depth (feet)	CAS #	Chemical Name	Result	Qualifier	Unit
RII-814+00-NE10-0.0-10.1	13199534.76	711637.61	10/27/2014	0	10.1	1746-01-6	2,3,7,8-TETRACHLORODIBENZO-P-DIOXIN	9.47		ng/kg
RII-814+00-NE10-0.0-10.1	13199534.76	711637.61	10/27/2014	0	10.1	51207-31-9	2,3,7,8-TETRACHLORODIBENZOFURAN	790		ng/kg
RII-814+00-NE10-0.0-10.1	13199534.76	711637.61	10/27/2014	0	10.1	51207-31-9	2,3,7,8-TETRACHLORODIBENZOFURAN	7900		ng/kg
RII-814+00-NE10-0.0-10.1	13199534.76	711637.61	10/27/2014	0	10.1	57117-31-4	2,3,4,7,8-PENTACHLORODIBENZOFURAN	882		ng/kg
RII-814+00-NE10-0.0-10.1	13199534.76	711637.61	10/27/2014	0	10.1	57117-31-4	2,3,4,7,8-PENTACHLORODIBENZOFURAN	2940		ng/kg
RII-814+00-NE10-0.0-10.1	13199534.76	711637.61	10/27/2014	0	10.1	57117-41-6	1,2,3,7,8-PENTACHLORODIBENZOFURAN	89.5		ng/kg
RII-814+00-NE10-0.0-10.1	13199534.76	711637.61	10/27/2014	0	10.1	57117-41-6	1,2,3,7,8-PENTACHLORODIBENZOFURAN	2980		ng/kg
RII-814+00-NE10-0.0-10.1	13199534.76	711637.61	10/27/2014	0	10.1	70648-26-9	1,2,3,4,7,8-Hexachlorodibenzofuran	283		ng/kg
RII-814+00-NE10-0.0-10.1	13199534.76	711637.61	10/27/2014	0	10.1	70648-26-9	1,2,3,4,7,8-Hexachlorodibenzofuran	2830		ng/kg
RII-814+00-NE10-0.0-10.1	13199534.76	711637.61	10/27/2014	0	10.1	TEQ-WHO_05_0.0L	ETEQ (ND=0)	2260		ppt
RII-814+00-NE10-0.0-10.1	13199534.76	711637.61	10/27/2014	0	10.1	TEQ-WHO_05_0.5L	ETEQ (ND=0.5 LoD)	2260		ppt
RII-814+00-NE10-0.0-10.1	13199534.76	711637.61	10/27/2014	0	10.1	TEQ-WHO_05_1.0L	ETEQ (ND=LoD)	2260		ppt
RJJ-817+00-NE1009-0.0-1.0	13200297.47	712378.34	11/15/2007	0	1	1746-01-6	2,3,7,8-TETRACHLORODIBENZO-P-DIOXIN	30		ng/kg
RJJ-817+00-NE1009-0.0-1.0	13200297.47	712378.34	11/15/2007	0	1	51207-31-9	2,3,7,8-TETRACHLORODIBENZOFURAN	4800		ng/kg
RJJ-817+00-NE1009-0.0-1.0	13200297.47	712378.34	11/15/2007	0	1	57117-31-4	2,3,4,7,8-PENTACHLORODIBENZOFURAN	2230		ng/kg
RJJ-817+00-NE1009-0.0-1.0	13200297.47	712378.34	11/15/2007	0	1	57117-41-6	1,2,3,7,8-PENTACHLORODIBENZOFURAN	2500		ng/kg
RJJ-817+00-NE1009-0.0-1.0	13200297.47	712378.34	11/15/2007	0	1	ETEQ	ETEQ	1700		ppt
RJJ-817+00-NE1009-0.0-1.0	13200297.47	712378.34	11/15/2007	0	1	HXCDD-HXCDF	1,2,3,4,7,8-Hexachlorodibenzofuran + 1,2,3,6,7,8-Hexachlorodibenzofuran	2740		ng/kg
RJJ-817+00-NE11-0.0-1.0	13199812.73	711503.84	12/11/2007	0	1	1746-01-6	2,3,7,8-TETRACHLORODIBENZO-P-DIOXIN	6.5	U	ng/kg
RJJ-817+00-NE11-0.0-1.0	13199812.73	711503.84	12/11/2007	0	1	51207-31-9	2,3,7,8-TETRACHLORODIBENZOFURAN	832		ng/kg
RJJ-817+00-NE11-0.0-1.0	13199812.73	711503.84	12/11/2007	0	1	57117-31-4	2,3,4,7,8-PENTACHLORODIBENZOFURAN	356		ng/kg
RJJ-817+00-NE11-0.0-1.0	13199812.73	711503.84	12/11/2007	0	1	57117-41-6	1,2,3,7,8-PENTACHLORODIBENZOFURAN	333		ng/kg
RJJ-817+00-NE11-0.0-1.0	13199812.73	711503.84	12/11/2007	0	1	ETEQ	ETEQ	270		ppt
RJJ-817+00-NE11-0.0-1.0	13199812.73	711503.84	12/11/2007	0	1	HXCDD-HXCDF	1,2,3,4,7,8-Hexachlorodibenzofuran + 1,2,3,6,7,8-Hexachlorodibenzofuran	391	J	ng/kg
RJJ-817+00-NE11-1.0-1.7	13199812.73	711503.84	12/11/2007	1	1.7	1746-01-6	2,3,7,8-TETRACHLORODIBENZO-P-DIOXIN	45		ng/kg
RJJ-817+00-NE11-1.0-1.7	13199812.73	711503.84	12/11/2007	1	1.7	51207-31-9	2,3,7,8-TETRACHLORODIBENZOFURAN	2000		ng/kg
RJJ-817+00-NE11-1.0-1.7	13199812.73	711503.84	12/11/2007	1	1.7	57117-31-4	2,3,4,7,8-PENTACHLORODIBENZOFURAN	764		ng/kg
RJJ-817+00-NE11-1.0-1.7	13199812.73	711503.84	12/11/2007	1	1.7	57117-41-6	1,2,3,7,8-PENTACHLORODIBENZOFURAN	775		ng/kg
RJJ-817+00-NE11-1.0-1.7	13199812.73	711503.84	12/11/2007	1	1.7	ETEQ	ETEQ	700		ppt
RJJ-817+00-NE11-1.0-1.7	13199812.73	711503.84	12/11/2007	1	1.7	HXCDD-HXCDF	1,2,3,4,7,8-Hexachlorodibenzofuran + 1,2,3,6,7,8-Hexachlorodibenzofuran	960		ng/kg
RJJ-817+00-NE11-1.7-2.4	13199812.73	711503.84	12/11/2007	1.7	2.4	1746-01-6	2,3,7,8-TETRACHLORODIBENZO-P-DIOXIN	71		pg/g
RJJ-817+00-NE11-1.7-2.4	13199812.73	711503.84	12/11/2007	1.7	2.4	1746-01-6	2,3,7,8-TETRACHLORODIBENZO-P-DIOXIN	73		ng/kg
RJJ-817+00-NE11-1.7-2.4	13199812.73	711503.84	12/11/2007	1.7	2.4	19408-74-3	1,2,3,7,8,9-Hexachlorodibenzo-p-dioxin	109		pg/g
RJJ-817+00-NE11-1.7-2.4	13199812.73	711503.84	12/11/2007	1.7	2.4	30402-15-4	PeCDF (total)	5440	J	pg/g
RJJ-817+00-NE11-1.7-2.4	13199812.73	711503.84	12/11/2007	1.7	2.4	3268-87-9	OCTACHLORODIBENZO-P-DIOXIN	61000		pg/g
RJJ-817+00-NE11-1.7-2.4	13199812.73	711503.84	12/11/2007	1.7	2.4	34465-46-8	HxCDD (total)	1750		pg/g
RJJ-817+00-NE11-1.7-2.4	13199812.73	711503.84	12/11/2007	1.7	2.4	35822-46-9	1,2,3,4,6,7,8-HEPTACHLORODIBENZO-P-DIOXIN	6290		pg/g
RJJ-817+00-NE11-1.7-2.4	13199812.73	711503.84	12/11/2007	1.7	2.4	36088-22-9	PeCDD (total)	905		pg/g
RJJ-817+00-NE11-1.7-2.4	13199812.73	711503.84	12/11/2007	1.7	2.4	37871-00-4	HpCDD (total)	10400		pg/g
RJJ-817+00-NE11-1.7-2.4	13199812.73	711503.84	12/11/2007	1.7	2.4	38998-75-3	HpCDF (total)	28400	J	pg/g
RJJ-817+00-NE11-1.7-2.4	13199812.73	711503.84	12/11/2007	1.7	2.4	39001-02-0	OCTACHLORODIBENZOFURAN	19800		pg/g
RJJ-817+00-NE11-1.7-2.4	13199812.73	711503.84	12/11/2007	1.7	2.4	39227-28-6	1,2,3,4,7,8-Hexachlorodibenzo-p-dioxin	48.8		pg/g
RJJ-817+00-NE11-1.7-2.4	13199812.73	711503.84	12/11/2007	1.7	2.4	40321-76-4	1,2,3,7,8-PENTACHLORODIBENZO-P-DIOXIN	91.1		pg/g
RJJ-817+00-NE11-1.7-2.4	13199812.73	711503.84	12/11/2007	1.7	2.4	41903-57-5	TCDD (total)	914		pg/g
RJJ-817+00-NE11-1.7-2.4	13199812.73	711503.84	12/11/2007	1.7	2.4	51207-31-9	2,3,7,8-TETRACHLORODIBENZOFURAN	2380		pg/g
RJJ-817+00-NE11-1.7-2.4	13199812.73	711503.84	12/11/2007	1.7	2.4	51207-31-9	2,3,7,8-TETRACHLORODIBENZOFURAN	2860		ng/kg
RJJ-817+00-NE11-1.7-2.4	13199812.73	711503.84	12/11/2007	1.7	2.4	55673-89-7	1,2,3,4,7,8,9-HEPTACHLORODIBENZOFURAN	496		pg/g
RJJ-817+00-NE11-1.7-2.4	13199812.73	711503.84	12/11/2007	1.7	2.4	55684-94-1	HxCDF (total)	7270	J	pg/g
RJJ-817+00-NE11-1.7-2.4	13199812.73	711503.84	12/11/2007	1.7	2.4	55722-27-5	TCDF (total)	6770	J	pg/g
RJJ-817+00-NE11-1.7-2.4	13199812.73	711503.84	12/11/2007	1.7	2.4	57117-31-4	2,3,4,7,8-PENTACHLORODIBENZOFURAN	1160	J	pg/g
RJJ-817+00-NE11-1.7-2.4	13199812.73	711503.84	12/11/2007	1.7	2.4	57117-31-4	2,3,4,7,8-PENTACHLORODIBENZOFURAN	1250		ng/kg
RJJ-817+00-NE11-1.7-2.4	13199812.73	711503.84	12/11/2007	1.7	2.4	57117-41-6	1,2,3,7,8-PENTACHLORODIBENZOFURAN	1150		pg/g
RJJ-817+00-NE11-1.7-2.4	13199812.73	711503.84	12/11/2007	1.7	2.4	57117-41-6	1,2,3,7,8-PENTACHLORODIBENZOFURAN	1430		ng/kg
RJJ-817+00-NE11-1.7-2.4	13199812.73	711503.84	12/11/2007	1.7	2.4	57117-44-9	1,2,3,6,7,8-Hexachlorodibenzofuran	307	J	pg/g
RJJ-817+00-NE11-1.7-2.4	13199812.73	711503.84	12/11/2007	1.7	2.4	57653-85-7	1,2,3,6,7,8-Hexachlorodibenzo-p-dioxin	324		pg/g
RJJ-817+00-NE11-1.7-2.4	13199812.73	711503.84	12/11/2007	1.7	2.4	60851-34-5	2,3,4,6,7,8-Hexachlorodibenzofuran	152	J	pg/g
RJJ-817+00-NE11-1.7-2.4	13199812.73	711503.84	12/11/2007	1.7	2.4	67562-39-4	1,2,3,4,6,7,8-HEPTACHLORODIBENZOFURAN	13100	J	pg/g
RJJ-817+00-NE11-1.7-2.4	13199812.73	711503.84	12/11/2007	1.7	2.4	70648-26-9	1,2,3,4,7,8-Hexachlorodibenzofuran	1490		pg/g
RJJ-817+00-NE11-1.7-2.4	13199812.73	711503.84	12/11/2007	1.7	2.4	72918-21-9	1,2,3,7,8,9-Hexachlorodibenzofuran	64.5	J	pg/g
RJJ-817+00-NE11-1.7-2.4	13199812.73	711503.84	12/11/2007	1.7	2.4	ETEQ	ETEQ	1200		ppt
RJJ-817+00-NE11-1.7-2.4	13199812.73	711503.84	12/11/2007	1.7	2.4	HXCDD-HXCDF	1,2,3,4,7,8-Hexachlorodibenzofuran + 1,2,3,6,7,8-Hexachlorodibenzofuran	2140		ng/kg

Sample ID	Easting	Northing	Sample Date	Start Depth (feet)	End Depth (feet)	CAS #	Chemical Name	Result	Qualifier	Unit
RJJ-817+00-NE11-10.0-12.0	13199812.73	711503.84	12/11/2007	10	12	1746-01-6	2,3,7,8-TETRACHLORODIBENZO-P-DIOXIN	2	U	ng/kg
RJJ-817+00-NE11-10.0-12.0	13199812.73	711503.84	12/11/2007	10	12	51207-31-9	2,3,7,8-TETRACHLORODIBENZOFURAN	3930		ng/kg
RJJ-817+00-NE11-10.0-12.0	13199812.73	711503.84	12/11/2007	10	12	57117-31-4	2,3,4,7,8-PENTACHLORODIBENZOFURAN	1090		ng/kg
RJJ-817+00-NE11-10.0-12.0	13199812.73	711503.84	12/11/2007	10	12	57117-41-6	1,2,3,7,8-PENTACHLORODIBENZOFURAN	840		ng/kg
RJJ-817+00-NE11-10.0-12.0	13199812.73	711503.84	12/11/2007	10	12	ETEQ	ETEQ	910		ppt
RJJ-817+00-NE11-10.0-12.0	13199812.73	711503.84	12/11/2007	10	12	HXCDD-HXCDF	1,2,3,4,7,8-Hexachlorodibenzofuran + 1,2,3,6,7,8-Hexachlorodibenzofuran	766		ng/kg
RJJ-817+00-NE11-2.4-4.0	13199812.73	711503.84	12/11/2007	2.4	4	1746-01-6	2,3,7,8-TETRACHLORODIBENZO-P-DIOXIN	47		ng/kg
RJJ-817+00-NE11-2.4-4.0	13199812.73	711503.84	12/11/2007	2.4	4	51207-31-9	2,3,7,8-TETRACHLORODIBENZOFURAN	13500		ng/kg
RJJ-817+00-NE11-2.4-4.0	13199812.73	711503.84	12/11/2007	2.4	4	57117-31-4	2,3,4,7,8-PENTACHLORODIBENZOFURAN	5640		ng/kg
RJJ-817+00-NE11-2.4-4.0	13199812.73	711503.84	12/11/2007	2.4	4	57117-41-6	1,2,3,7,8-PENTACHLORODIBENZOFURAN	7250		ng/kg
RJJ-817+00-NE11-2.4-4.0	13199812.73	711503.84	12/11/2007	2.4	4	ETEQ	ETEQ	4500		ppt
RJJ-817+00-NE11-2.4-4.0	13199812.73	711503.84	12/11/2007	2.4	4	HXCDD-HXCDF	1,2,3,4,7,8-Hexachlorodibenzofuran + 1,2,3,6,7,8-Hexachlorodibenzofuran	7780		ng/kg
RJJ-817+00-NE11-4.0-5.6	13199812.73	711503.84	12/11/2007	4	5.6	1746-01-6	2,3,7,8-TETRACHLORODIBENZO-P-DIOXIN	12		ng/kg
RJJ-817+00-NE11-4.0-5.6	13199812.73	711503.84	12/11/2007	4	5.6	51207-31-9	2,3,7,8-TETRACHLORODIBENZOFURAN	15300		ng/kg
RJJ-817+00-NE11-4.0-5.6	13199812.73	711503.84	12/11/2007	4	5.6	57117-31-4	2,3,4,7,8-PENTACHLORODIBENZOFURAN	7900		ng/kg
RJJ-817+00-NE11-4.0-5.6	13199812.73	711503.84	12/11/2007	4	5.6	57117-41-6	1,2,3,7,8-PENTACHLORODIBENZOFURAN	10800		ng/kg
RJJ-817+00-NE11-4.0-5.6	13199812.73	711503.84	12/11/2007	4	5.6	ETEQ	ETEQ	5700		ppt
RJJ-817+00-NE11-4.0-5.6	13199812.73	711503.84	12/11/2007	4	5.6	HXCDD-HXCDF	1,2,3,4,7,8-Hexachlorodibenzofuran + 1,2,3,6,7,8-Hexachlorodibenzofuran	9770		ng/kg
RJJ-817+00-NE11-5.6-7.3	13199812.73	711503.84	12/11/2007	5.6	7.3	1746-01-6	2,3,7,8-TETRACHLORODIBENZO-P-DIOXIN	5	J	ng/kg
RJJ-817+00-NE11-5.6-7.3	13199812.73	711503.84	12/11/2007	5.6	7.3	51207-31-9	2,3,7,8-TETRACHLORODIBENZOFURAN	18500		ng/kg
RJJ-817+00-NE11-5.6-7.3	13199812.73	711503.84	12/11/2007	5.6	7.3	57117-31-4	2,3,4,7,8-PENTACHLORODIBENZOFURAN	5500		ng/kg
RJJ-817+00-NE11-5.6-7.3	13199812.73	711503.84	12/11/2007	5.6	7.3	57117-41-6	1,2,3,7,8-PENTACHLORODIBENZOFURAN	5090		ng/kg
RJJ-817+00-NE11-5.6-7.3	13199812.73	711503.84	12/11/2007	5.6	7.3	ETEQ	ETEQ	4500		ppt
RJJ-817+00-NE11-5.6-7.3	13199812.73	711503.84	12/11/2007	5.6	7.3	HXCDD-HXCDF	1,2,3,4,7,8-Hexachlorodibenzofuran + 1,2,3,6,7,8-Hexachlorodibenzofuran	3910		ng/kg
RJJ-817+00-NE11-7.3-8.5	13199812.73	711503.84	12/11/2007	7.3	8.5	1746-01-6	2,3,7,8-TETRACHLORODIBENZO-P-DIOXIN	2	U	ng/kg
RJJ-817+00-NE11-7.3-8.5	13199812.73	711503.84	12/11/2007	7.3	8.5	51207-31-9	2,3,7,8-TETRACHLORODIBENZOFURAN	10700		ng/kg
RJJ-817+00-NE11-7.3-8.5	13199812.73	711503.84	12/11/2007	7.3	8.5	57117-31-4	2,3,4,7,8-PENTACHLORODIBENZOFURAN	5180		ng/kg
RJJ-817+00-NE11-7.3-8.5	13199812.73	711503.84	12/11/2007	7.3	8.5	57117-41-6	1,2,3,7,8-PENTACHLORODIBENZOFURAN	5960		ng/kg
RJJ-817+00-NE11-7.3-8.5	13199812.73	711503.84	12/11/2007	7.3	8.5	ETEQ	ETEQ	3600		ppt
RJJ-817+00-NE11-7.3-8.5	13199812.73	711503.84	12/11/2007	7.3	8.5	HXCDD-HXCDF	1,2,3,4,7,8-Hexachlorodibenzofuran + 1,2,3,6,7,8-Hexachlorodibenzofuran	4730		ng/kg
RJJ-817+00-NE11-8.5-10.0	13199812.73	711503.84	12/11/2007	8.5	10	1746-01-6	2,3,7,8-TETRACHLORODIBENZO-P-DIOXIN	2	U	ng/kg
RJJ-817+00-NE11-8.5-10.0	13199812.73	711503.84	12/11/2007	8.5	10	51207-31-9	2,3,7,8-TETRACHLORODIBENZOFURAN	8110		ng/kg
RJJ-817+00-NE11-8.5-10.0	13199812.73	711503.84	12/11/2007	8.5	10	57117-31-4	2,3,4,7,8-PENTACHLORODIBENZOFURAN	2790		ng/kg
RJJ-817+00-NE11-8.5-10.0	13199812.73	711503.84	12/11/2007	8.5	10	57117-41-6	1,2,3,7,8-PENTACHLORODIBENZOFURAN	2680		ng/kg
RJJ-817+00-NE11-8.5-10.0	13199812.73	711503.84	12/11/2007	8.5	10	ETEQ	ETEQ	2100		ppt
RJJ-817+00-NE11-8.5-10.0	13199812.73	711503.84	12/11/2007	8.5	10	HXCDD-HXCDF	1,2,3,4,7,8-Hexachlorodibenzofuran + 1,2,3,6,7,8-Hexachlorodibenzofuran	1670		ng/kg
RJJ-817+00-NE1180-0.0-1.0	13200376.95	712530.09	10/10/2007	0	1	1746-01-6	2,3,7,8-TETRACHLORODIBENZO-P-DIOXIN	18		ng/kg
RJJ-817+00-NE1180-0.0-1.0	13200376.95	712530.09	10/10/2007	0	1	51207-31-9	2,3,7,8-TETRACHLORODIBENZOFURAN	2800		ng/kg
RJJ-817+00-NE1180-0.0-1.0	13200376.95	712530.09	10/10/2007	0	1	57117-31-4	2,3,4,7,8-PENTACHLORODIBENZOFURAN	1500		ng/kg
RJJ-817+00-NE1180-0.0-1.0	13200376.95	712530.09	10/10/2007	0	1	57117-41-6	1,2,3,7,8-PENTACHLORODIBENZOFURAN	1510		ng/kg
RJJ-817+00-NE1180-0.0-1.0	13200376.95	712530.09	10/10/2007	0	1	ETEQ	ETEQ	1100		ppt
RJJ-817+00-NE1180-0.0-1.0	13200376.95	712530.09	10/10/2007	0	1	HXCDD-HXCDF	1,2,3,4,7,8-Hexachlorodibenzofuran + 1,2,3,6,7,8-Hexachlorodibenzofuran	1720		ng/kg
RJJ-817+00-NE1180-1.0-2.2	13200376.95	712530.09	10/10/2007	1	2.2	1746-01-6	2,3,7,8-TETRACHLORODIBENZO-P-DIOXIN	5	J	ng/kg
RJJ-817+00-NE1180-1.0-2.2	13200376.95	712530.09	10/10/2007	1	2.2	51207-31-9	2,3,7,8-TETRACHLORODIBENZOFURAN	421		ng/kg
RJJ-817+00-NE1180-1.0-2.2	13200376.95	712530.09	10/10/2007	1	2.2	57117-31-4	2,3,4,7,8-PENTACHLORODIBENZOFURAN	198		ng/kg
RJJ-817+00-NE1180-1.0-2.2	13200376.95	712530.09	10/10/2007	1	2.2	57117-41-6	1,2,3,7,8-PENTACHLORODIBENZOFURAN	223		ng/kg
RJJ-817+00-NE1180-1.0-2.2	13200376.95	712530.09	10/10/2007	1	2.2	ETEQ	ETEQ	160		ppt
RJJ-817+00-NE1180-1.0-2.2	13200376.95	712530.09	10/10/2007	1	2.2	HXCDD-HXCDF	1,2,3,4,7,8-Hexachlorodibenzofuran + 1,2,3,6,7,8-Hexachlorodibenzofuran	249		ng/kg
RJJ-817+00-NE1180-2.2-3.3	13200376.95	712530.09	10/10/2007	2.2	3.3	1746-01-6	2,3,7,8-TETRACHLORODIBENZO-P-DIOXIN	2	U	ng/kg
RJJ-817+00-NE1180-2.2-3.3	13200376.95	712530.09	10/10/2007	2.2	3.3	51207-31-9	2,3,7,8-TETRACHLORODIBENZOFURAN	206		ng/kg
RJJ-817+00-NE1180-2.2-3.3	13200376.95	712530.09	10/10/2007	2.2	3.3	57117-31-4	2,3,4,7,8-PENTACHLORODIBENZOFURAN	97		ng/kg
RJJ-817+00-NE1180-2.2-3.3	13200376.95	712530.09	10/10/2007	2.2	3.3	57117-41-6	1,2,3,7,8-PENTACHLORODIBENZOFURAN	124		ng/kg
RJJ-817+00-NE1180-2.2-3.3	13200376.95	712530.09	10/10/2007	2.2	3.3	ETEQ	ETEQ	74		ppt
RJJ-817+00-NE1180-2.2-3.3	13200376.95	712530.09	10/10/2007	2.2	3.3	HXCDD-HXCDF	1,2,3,4,7,8-Hexachlorodibenzofuran + 1,2,3,6,7,8-Hexachlorodibenzofuran	114		ng/kg
RJJ-817+00-NE11-FD-4.0-5.6	13199812.73	711503.84	12/11/2007	4	5.6	1746-01-6	2,3,7,8-TETRACHLORODIBENZO-P-DIOXIN	15		ng/kg
RJJ-817+00-NE11-FD-4.0-5.6	13199812.73	711503.84	12/11/2007	4	5.6	51207-31-9	2,3,7,8-TETRACHLORODIBENZOFURAN	9270		ng/kg
RJJ-817+00-NE11-FD-4.0-5.6	13199812.73	711503.84	12/11/2007	4	5.6	57117-31-4	2,3,4,7,8-PENTACHLORODIBENZOFURAN	2930		ng/kg
RJJ-817+00-NE11-FD-4.0-5.6	13199812.73	711503.84	12/11/2007	4	5.6	57117-41-6	1,2,3,7,8-PENTACHLORODIBENZOFURAN	2490		ng/kg
RJJ-817+00-NE11-FD-4.0-5.6	13199812.73	711503.84	12/11/2007	4	5.6	ETEQ	ETEQ	2500		ppt
RJJ-817+00-NE11-FD-4.0-5.6	13199812.73	711503.84	12/11/2007	4	5.6	HXCDD-HXCDF	1,2,3,4,7,8-Hexachlorodibenzofuran + 1,2,3,6,7,8-Hexachlorodibenzofuran	3410		ng/kg
RJJ-817+00-NE135-0.0-0.7	13199862.38	711617.43	10/10/2007	0	0.7	1746-01-6	2,3,7,8-TETRACHLORODIBENZO-P-DIOXIN	2	UJ	ng/kg

Sample ID	Easting	Northing	Sample Date	Start Depth (feet)	End Depth (feet)	CAS #	Chemical Name	Result	Qualifier	Unit
RJJ-817+00-NE135-0.0-0.7	13199862.38	711617.43	10/10/2007	0	0.7	51207-31-9	2,3,7,8-TETRACHLORODIBENZOFURAN	1040		ng/kg
RJJ-817+00-NE135-0.0-0.7	13199862.38	711617.43	10/10/2007	0	0.7	57117-31-4	2,3,4,7,8-PENTACHLORODIBENZOFURAN	475		ng/kg
RJJ-817+00-NE135-0.0-0.7	13199862.38	711617.43	10/10/2007	0	0.7	57117-41-6	1,2,3,7,8-PENTACHLORODIBENZOFURAN	519		ng/kg
RJJ-817+00-NE135-0.0-0.7	13199862.38	711617.43	10/10/2007	0	0.7	ETEQ	ETEQ	340		ppt
RJJ-817+00-NE135-0.0-0.7	13199862.38	711617.43	10/10/2007	0	0.7	HXCDD-HXCDF	1,2,3,4,7,8-Hexachlorodibenzofuran + 1,2,3,6,7,8-Hexachlorodibenzofuran	441		ng/kg
RJJ-817+00-NE135-0.7-1.0	13199862.38	711617.43	10/10/2007	0.7	1	1746-01-6	2,3,7,8-TETRACHLORODIBENZO-P-DIOXIN	3	UJ	ng/kg
RJJ-817+00-NE135-0.7-1.0	13199862.38	711617.43	10/10/2007	0.7	1	51207-31-9	2,3,7,8-TETRACHLORODIBENZOFURAN	165		ng/kg
RJJ-817+00-NE135-0.7-1.0	13199862.38	711617.43	10/10/2007	0.7	1	57117-31-4	2,3,4,7,8-PENTACHLORODIBENZOFURAN	69		ng/kg
RJJ-817+00-NE135-0.7-1.0	13199862.38	711617.43	10/10/2007	0.7	1	57117-41-6	1,2,3,7,8-PENTACHLORODIBENZOFURAN	78		ng/kg
RJJ-817+00-NE135-0.7-1.0	13199862.38	711617.43	10/10/2007	0.7	1	ETEQ	ETEQ	53		ppt
RJJ-817+00-NE135-0.7-1.0	13199862.38	711617.43	10/10/2007	0.7	1	HXCDD-HXCDF	1,2,3,4,7,8-Hexachlorodibenzofuran + 1,2,3,6,7,8-Hexachlorodibenzofuran	63		ng/kg
RJJ-817+00-NE135-1.0-2.7	13199862.38	711617.43	10/10/2007	1	2.7	1746-01-6	2,3,7,8-TETRACHLORODIBENZO-P-DIOXIN	2	U	ng/kg
RJJ-817+00-NE135-1.0-2.7	13199862.38	711617.43	10/10/2007	1	2.7	51207-31-9	2,3,7,8-TETRACHLORODIBENZOFURAN	17		ng/kg
RJJ-817+00-NE135-1.0-2.7	13199862.38	711617.43	10/10/2007	1	2.7	57117-31-4	2,3,4,7,8-PENTACHLORODIBENZOFURAN	6	J	ng/kg
RJJ-817+00-NE135-1.0-2.7	13199862.38	711617.43	10/10/2007	1	2.7	57117-41-6	1,2,3,7,8-PENTACHLORODIBENZOFURAN	7	J	ng/kg
RJJ-817+00-NE135-1.0-2.7	13199862.38	711617.43	10/10/2007	1	2.7	ETEQ	ETEQ	5	U	ppt
RJJ-817+00-NE135-1.0-2.7	13199862.38	711617.43	10/10/2007	1	2.7	HXCDD-HXCDF	1,2,3,4,7,8-Hexachlorodibenzofuran + 1,2,3,6,7,8-Hexachlorodibenzofuran	8	J	ng/kg
RJJ-817+00-NE135-2.7-3.8	13199862.38	711617.43	10/10/2007	2.7	3.8	1746-01-6	2,3,7,8-TETRACHLORODIBENZO-P-DIOXIN	2	U	ng/kg
RJJ-817+00-NE135-2.7-3.8	13199862.38	711617.43	10/10/2007	2.7	3.8	51207-31-9	2,3,7,8-TETRACHLORODIBENZOFURAN	16		ng/kg
RJJ-817+00-NE135-2.7-3.8	13199862.38	711617.43	10/10/2007	2.7	3.8	57117-31-4	2,3,4,7,8-PENTACHLORODIBENZOFURAN	6	J	ng/kg
RJJ-817+00-NE135-2.7-3.8	13199862.38	711617.43	10/10/2007	2.7	3.8	57117-41-6	1,2,3,7,8-PENTACHLORODIBENZOFURAN	7	J	ng/kg
RJJ-817+00-NE135-2.7-3.8	13199862.38	711617.43	10/10/2007	2.7	3.8	ETEQ	ETEQ	5	U	ppt
RJJ-817+00-NE135-2.7-3.8	13199862.38	711617.43	10/10/2007	2.7	3.8	HXCDD-HXCDF	1,2,3,4,7,8-Hexachlorodibenzofuran + 1,2,3,6,7,8-Hexachlorodibenzofuran	6	J	ng/kg
RJJ-817+00-NE1370-0.0-1.0	13200523.26	712667.79	11/15/2007	0	1	1746-01-6	2,3,7,8-TETRACHLORODIBENZO-P-DIOXIN	36		ng/kg
RJJ-817+00-NE1370-0.0-1.0	13200523.26	712667.79	11/15/2007	0	1	51207-31-9	2,3,7,8-TETRACHLORODIBENZOFURAN	3740		ng/kg
RJJ-817+00-NE1370-0.0-1.0	13200523.26	712667.79	11/15/2007	0	1	57117-31-4	2,3,4,7,8-PENTACHLORODIBENZOFURAN	1360		ng/kg
RJJ-817+00-NE1370-0.0-1.0	13200523.26	712667.79	11/15/2007	0	1	57117-41-6	1,2,3,7,8-PENTACHLORODIBENZOFURAN	1850		ng/kg
RJJ-817+00-NE1370-0.0-1.0	13200523.26	712667.79	11/15/2007	0	1	ETEQ	ETEQ	1200		ppt
RJJ-817+00-NE1370-0.0-1.0	13200523.26	712667.79	11/15/2007	0	1	HXCDD-HXCDF	1,2,3,4,7,8-Hexachlorodibenzofuran + 1,2,3,6,7,8-Hexachlorodibenzofuran	1800		ng/kg
RJJ-817+00-NE1495-0.0-0.9	13200484.40	712824.04	10/10/2007	0	0.9	1746-01-6	2,3,7,8-TETRACHLORODIBENZO-P-DIOXIN	22		ng/kg
RJJ-817+00-NE1495-0.0-0.9	13200484.40	712824.04	10/10/2007	0	0.9	51207-31-9	2,3,7,8-TETRACHLORODIBENZOFURAN	1580		ng/kg
RJJ-817+00-NE1495-0.0-0.9	13200484.40	712824.04	10/10/2007	0	0.9	57117-31-4	2,3,4,7,8-PENTACHLORODIBENZOFURAN	816		ng/kg
RJJ-817+00-NE1495-0.0-0.9	13200484.40	712824.04	10/10/2007	0	0.9	57117-41-6	1,2,3,7,8-PENTACHLORODIBENZOFURAN	852		ng/kg
RJJ-817+00-NE1495-0.0-0.9	13200484.40	712824.04	10/10/2007	0	0.9	ETEQ	ETEQ	620		ppt
RJJ-817+00-NE1495-0.0-0.9	13200484.40	712824.04	10/10/2007	0	0.9	HXCDD-HXCDF	1,2,3,4,7,8-Hexachlorodibenzofuran + 1,2,3,6,7,8-Hexachlorodibenzofuran	924		ng/kg
RJJ-817+00-NE1495-0.9-1.0	13200484.40	712824.04	10/10/2007	0.9	1	1746-01-6	2,3,7,8-TETRACHLORODIBENZO-P-DIOXIN	2		ng/kg
RJJ-817+00-NE1495-0.9-1.0	13200484.40	712824.04	10/10/2007	0.9	1	51207-31-9	2,3,7,8-TETRACHLORODIBENZOFURAN	1720		ng/kg
RJJ-817+00-NE1495-0.9-1.0	13200484.40	712824.04	10/10/2007	0.9	1	57117-31-4	2,3,4,7,8-PENTACHLORODIBENZOFURAN	837		ng/kg
RJJ-817+00-NE1495-0.9-1.0	13200484.40	712824.04	10/10/2007	0.9	1	57117-41-6	1,2,3,7,8-PENTACHLORODIBENZOFURAN	905		ng/kg
RJJ-817+00-NE1495-0.9-1.0	13200484.40	712824.04	10/10/2007	0.9	1	ETEQ	ETEQ	590		ppt
RJJ-817+00-NE1495-0.9-1.0	13200484.40	712824.04	10/10/2007	0.9	1	HXCDD-HXCDF	1,2,3,4,7,8-Hexachlorodibenzofuran + 1,2,3,6,7,8-Hexachlorodibenzofuran	796		ng/kg
RJJ-817+00-NE1495-1.0-2.1	13200484.40	712824.04	10/10/2007	1	2.1	1746-01-6	2,3,7,8-TETRACHLORODIBENZO-P-DIOXIN	2	U	ng/kg
RJJ-817+00-NE1495-1.0-2.1	13200484.40	712824.04	10/10/2007	1	2.1	51207-31-9	2,3,7,8-TETRACHLORODIBENZOFURAN	802		ng/kg
RJJ-817+00-NE1495-1.0-2.1	13200484.40	712824.04	10/10/2007	1	2.1	57117-31-4	2,3,4,7,8-PENTACHLORODIBENZOFURAN	317		ng/kg
RJJ-817+00-NE1495-1.0-2.1	13200484.40	712824.04	10/10/2007	1	2.1	57117-41-6	1,2,3,7,8-PENTACHLORODIBENZOFURAN	372		ng/kg
RJJ-817+00-NE1495-1.0-2.1	13200484.40	712824.04	10/10/2007	1	2.1	ETEQ	ETEQ	240		ppt
RJJ-817+00-NE1495-1.0-2.1	13200484.40	712824.04	10/10/2007	1	2.1	HXCDD-HXCDF	1,2,3,4,7,8-Hexachlorodibenzofuran + 1,2,3,6,7,8-Hexachlorodibenzofuran	327		ng/kg
RJJ-817+00-NE1495-2.1-3.3	13200484.40	712824.04	10/10/2007	2.1	3.3	1746-01-6	2,3,7,8-TETRACHLORODIBENZO-P-DIOXIN	2	U	ng/kg
RJJ-817+00-NE1495-2.1-3.3	13200484.40	712824.04	10/10/2007	2.1	3.3	51207-31-9	2,3,7,8-TETRACHLORODIBENZOFURAN	329		ng/kg
RJJ-817+00-NE1495-2.1-3.3	13200484.40	712824.04	10/10/2007	2.1	3.3	57117-31-4	2,3,4,7,8-PENTACHLORODIBENZOFURAN	171		ng/kg
RJJ-817+00-NE1495-2.1-3.3	13200484.40	712824.04	10/10/2007	2.1	3.3	57117-41-6	1,2,3,7,8-PENTACHLORODIBENZOFURAN	186		ng/kg
RJJ-817+00-NE1495-2.1-3.3	13200484.40	712824.04	10/10/2007	2.1	3.3	ETEQ	ETEQ	130		ppt
RJJ-817+00-NE1495-2.1-3.3	13200484.40	712824.04	10/10/2007	2.1	3.3	HXCDD-HXCDF	1,2,3,4,7,8-Hexachlorodibenzofuran + 1,2,3,6,7,8-Hexachlorodibenzofuran	215		ng/kg
RJJ-817+00-NE1498-0.0-1.0	13200487.76	712830.45	12/10/2007	0	1	1746-01-6	2,3,7,8-TETRACHLORODIBENZO-P-DIOXIN	24	J	ng/kg
RJJ-817+00-NE1498-0.0-1.0	13200487.76	712830.45	12/10/2007	0	1	51207-31-9	2,3,7,8-TETRACHLORODIBENZOFURAN	1730		ng/kg
RJJ-817+00-NE1498-0.0-1.0	13200487.76	712830.45	12/10/2007	0	1	57117-31-4	2,3,4,7,8-PENTACHLORODIBENZOFURAN	810		ng/kg
RJJ-817+00-NE1498-0.0-1.0	13200487.76	712830.45	12/10/2007	0	1	57117-41-6	1,2,3,7,8-PENTACHLORODIBENZOFURAN	823		ng/kg
RJJ-817+00-NE1498-0.0-1.0	13200487.76	712830.45	12/10/2007	0	1	ETEQ	ETEQ	640		ppt
RJJ-817+00-NE1498-0.0-1.0	13200487.76	712830.45	12/10/2007	0	1	HXCDD-HXCDF	1,2,3,4,7,8-Hexachlorodibenzofuran + 1,2,3,6,7,8-Hexachlorodibenzofuran	965		ng/kg
RJJ-817+00-NE1498-1.0-2.1	13200487.76	712830.45	12/10/2007	1	2.1	1746-01-6	2,3,7,8-TETRACHLORODIBENZO-P-DIOXIN	5	J	ng/kg
RJJ-817+00-NE1498-1.0-2.1	13200487.76	712830.45	12/10/2007	1	2.1	51207-31-9	2,3,7,8-TETRACHLORODIBENZOFURAN	1930		ng/kg

Sample ID	Easting	Northing	Sample Date	Start Depth (feet)	End Depth (feet)	CAS #	Chemical Name	Result	Qualifier	Unit
RJJ-817+00-NE1498-1.0-2.1	13200487.76	712830.45	12/10/2007	1	2.1	57117-31-4	2,3,4,7,8-PENTACHLORODIBENZOFURAN	871		ng/kg
RJJ-817+00-NE1498-1.0-2.1	13200487.76	712830.45	12/10/2007	1	2.1	57117-41-6	1,2,3,7,8-PENTACHLORODIBENZOFURAN	877		ng/kg
RJJ-817+00-NE1498-1.0-2.1	13200487.76	712830.45	12/10/2007	1	2.1	ETEQ	ETEQ	630		ppt
RJJ-817+00-NE1498-1.0-2.1	13200487.76	712830.45	12/10/2007	1	2.1	HXCDD-HXCDF	1,2,3,4,7,8-Hexachlorodibenzofuran + 1,2,3,6,7,8-Hexachlorodibenzofuran	846		ng/kg
RJJ-817+00-NE1498-2.1-5.4	13200487.76	712830.45	12/10/2007	2.1	5.4	1746-01-6	2,3,7,8-TETRACHLORODIBENZO-P-DIOXIN	2	U	ng/kg
RJJ-817+00-NE1498-2.1-5.4	13200487.76	712830.45	12/10/2007	2.1	5.4	51207-31-9	2,3,7,8-TETRACHLORODIBENZOFURAN	429		ng/kg
RJJ-817+00-NE1498-2.1-5.4	13200487.76	712830.45	12/10/2007	2.1	5.4	57117-31-4	2,3,4,7,8-PENTACHLORODIBENZOFURAN	171		ng/kg
RJJ-817+00-NE1498-2.1-5.4	13200487.76	712830.45	12/10/2007	2.1	5.4	57117-41-6	1,2,3,7,8-PENTACHLORODIBENZOFURAN	171		ng/kg
RJJ-817+00-NE1498-2.1-5.4	13200487.76	712830.45	12/10/2007	2.1	5.4	ETEQ	ETEQ	130		ppt
RJJ-817+00-NE1498-2.1-5.4	13200487.76	712830.45	12/10/2007	2.1	5.4	HXCDD-HXCDF	1,2,3,4,7,8-Hexachlorodibenzofuran + 1,2,3,6,7,8-Hexachlorodibenzofuran	145	J	ng/kg
RJJ-817+00-NE1498-5.4-6.0	13200487.76	712830.45	12/10/2007	5.4	6	1746-01-6	2,3,7,8-TETRACHLORODIBENZO-P-DIOXIN	2	U	ng/kg
RJJ-817+00-NE1498-5.4-6.0	13200487.76	712830.45	12/10/2007	5.4	6	51207-31-9	2,3,7,8-TETRACHLORODIBENZOFURAN	15		ng/kg
RJJ-817+00-NE1498-5.4-6.0	13200487.76	712830.45	12/10/2007	5.4	6	57117-31-4	2,3,4,7,8-PENTACHLORODIBENZOFURAN	5	J	ng/kg
RJJ-817+00-NE1498-5.4-6.0	13200487.76	712830.45	12/10/2007	5.4	6	57117-41-6	1,2,3,7,8-PENTACHLORODIBENZOFURAN	2	U	ng/kg
RJJ-817+00-NE1498-5.4-6.0	13200487.76	712830.45	12/10/2007	5.4	6	ETEQ	ETEQ	5	U	ppt
RJJ-817+00-NE1498-5.4-6.0	13200487.76	712830.45	12/10/2007	5.4	6	HXCDD-HXCDF	1,2,3,4,7,8-Hexachlorodibenzofuran + 1,2,3,6,7,8-Hexachlorodibenzofuran	4	U	ng/kg
RJJ-817+00-NE1644-0.0-0.7	13200563.77	712954.66	10/10/2007	0	0.7	1746-01-6	2,3,7,8-TETRACHLORODIBENZO-P-DIOXIN	2	J	ng/kg
RJJ-817+00-NE1644-0.0-0.7	13200563.77	712954.66	10/10/2007	0	0.7	51207-31-9	2,3,7,8-TETRACHLORODIBENZOFURAN	419		ng/kg
RJJ-817+00-NE1644-0.0-0.7	13200563.77	712954.66	10/10/2007	0	0.7	57117-31-4	2,3,4,7,8-PENTACHLORODIBENZOFURAN	224		ng/kg
RJJ-817+00-NE1644-0.0-0.7	13200563.77	712954.66	10/10/2007	0	0.7	57117-41-6	1,2,3,7,8-PENTACHLORODIBENZOFURAN	248		ng/kg
RJJ-817+00-NE1644-0.0-0.7	13200563.77	712954.66	10/10/2007	0	0.7	ETEQ	ETEQ	160		ppt
RJJ-817+00-NE1644-0.0-0.7	13200563.77	712954.66	10/10/2007	0	0.7	HXCDD-HXCDF	1,2,3,4,7,8-Hexachlorodibenzofuran + 1,2,3,6,7,8-Hexachlorodibenzofuran	249		ng/kg
RJJ-817+00-NE1644-0.7-1.0	13200563.77	712954.66	10/10/2007	0.7	1	1746-01-6	2,3,7,8-TETRACHLORODIBENZO-P-DIOXIN	2	UJ	ng/kg
RJJ-817+00-NE1644-0.7-1.0	13200563.77	712954.66	10/10/2007	0.7	1	51207-31-9	2,3,7,8-TETRACHLORODIBENZOFURAN	6		ng/kg
RJJ-817+00-NE1644-0.7-1.0	13200563.77	712954.66	10/10/2007	0.7	1	57117-31-4	2,3,4,7,8-PENTACHLORODIBENZOFURAN	2	UJ	ng/kg
RJJ-817+00-NE1644-0.7-1.0	13200563.77	712954.66	10/10/2007	0.7	1	57117-41-6	1,2,3,7,8-PENTACHLORODIBENZOFURAN	2	UJ	ng/kg
RJJ-817+00-NE1644-0.7-1.0	13200563.77	712954.66	10/10/2007	0.7	1	ETEQ	ETEQ	5	U	ppt
RJJ-817+00-NE1644-0.7-1.0	13200563.77	712954.66	10/10/2007	0.7	1	HXCDD-HXCDF	1,2,3,4,7,8-Hexachlorodibenzofuran + 1,2,3,6,7,8-Hexachlorodibenzofuran	2	UJ	ng/kg
RJJ-817+00-NE1644-1.0-2.0	13200563.77	712954.66	10/10/2007	1	2	1746-01-6	2,3,7,8-TETRACHLORODIBENZO-P-DIOXIN	2	U	ng/kg
RJJ-817+00-NE1644-1.0-2.0	13200563.77	712954.66	10/10/2007	1	2	51207-31-9	2,3,7,8-TETRACHLORODIBENZOFURAN	2	UJ	ng/kg
RJJ-817+00-NE1644-1.0-2.0	13200563.77	712954.66	10/10/2007	1	2	57117-31-4	2,3,4,7,8-PENTACHLORODIBENZOFURAN	2	UJ	ng/kg
RJJ-817+00-NE1644-1.0-2.0	13200563.77	712954.66	10/10/2007	1	2	57117-41-6	1,2,3,7,8-PENTACHLORODIBENZOFURAN	2	UJ	ng/kg
RJJ-817+00-NE1644-1.0-2.0	13200563.77	712954.66	10/10/2007	1	2	ETEQ	ETEQ	5	U	ppt
RJJ-817+00-NE1644-1.0-2.0	13200563.77	712954.66	10/10/2007	1	2	HXCDD-HXCDF	1,2,3,4,7,8-Hexachlorodibenzofuran + 1,2,3,6,7,8-Hexachlorodibenzofuran	2	UJ	ng/kg
RJJ-817+00-NE1644-2.0-3.3	13200563.77	712954.66	10/10/2007	2	3.3	1746-01-6	2,3,7,8-TETRACHLORODIBENZO-P-DIOXIN	2	U	ng/kg
RJJ-817+00-NE1644-2.0-3.3	13200563.77	712954.66	10/10/2007	2	3.3	51207-31-9	2,3,7,8-TETRACHLORODIBENZOFURAN	2	U	ng/kg
RJJ-817+00-NE1644-2.0-3.3	13200563.77	712954.66	10/10/2007	2	3.3	57117-31-4	2,3,4,7,8-PENTACHLORODIBENZOFURAN	2	U	ng/kg
RJJ-817+00-NE1644-2.0-3.3	13200563.77	712954.66	10/10/2007	2	3.3	57117-41-6	1,2,3,7,8-PENTACHLORODIBENZOFURAN	2	U	ng/kg
RJJ-817+00-NE1644-2.0-3.3	13200563.77	712954.66	10/10/2007	2	3.3	ETEQ	ETEQ	5	U	ppt
RJJ-817+00-NE1644-2.0-3.3	13200563.77	712954.66	10/10/2007	2	3.3	HXCDD-HXCDF	1,2,3,4,7,8-Hexachlorodibenzofuran + 1,2,3,6,7,8-Hexachlorodibenzofuran	2	U	ng/kg
RJJ-817+00-NE1733-0.0-0.5	13200637.94	713080.68	10/10/2007	0	0.5	1746-01-6	2,3,7,8-TETRACHLORODIBENZO-P-DIOXIN	5	UJ	ng/kg
RJJ-817+00-NE1733-0.0-0.5	13200637.94	713080.68	10/10/2007	0	0.5	51207-31-9	2,3,7,8-TETRACHLORODIBENZOFURAN	254		ng/kg
RJJ-817+00-NE1733-0.0-0.5	13200637.94	713080.68	10/10/2007	0	0.5	57117-31-4	2,3,4,7,8-PENTACHLORODIBENZOFURAN	138		ng/kg
RJJ-817+00-NE1733-0.0-0.5	13200637.94	713080.68	10/10/2007	0	0.5	57117-41-6	1,2,3,7,8-PENTACHLORODIBENZOFURAN	151		ng/kg
RJJ-817+00-NE1733-0.0-0.5	13200637.94	713080.68	10/10/2007	0	0.5	ETEQ	ETEQ	100		ppt
RJJ-817+00-NE1733-0.0-0.5	13200637.94	713080.68	10/10/2007	0	0.5	HXCDD-HXCDF	1,2,3,4,7,8-Hexachlorodibenzofuran + 1,2,3,6,7,8-Hexachlorodibenzofuran	156		ng/kg
RJJ-817+00-NE1733-0.5-1.0	13200637.94	713080.68	10/10/2007	0.5	1	1746-01-6	2,3,7,8-TETRACHLORODIBENZO-P-DIOXIN	2	UJ	ng/kg
RJJ-817+00-NE1733-0.5-1.0	13200637.94	713080.68	10/10/2007	0.5	1	51207-31-9	2,3,7,8-TETRACHLORODIBENZOFURAN	112		ng/kg
RJJ-817+00-NE1733-0.5-1.0	13200637.94	713080.68	10/10/2007	0.5	1	57117-31-4	2,3,4,7,8-PENTACHLORODIBENZOFURAN	62		ng/kg
RJJ-817+00-NE1733-0.5-1.0	13200637.94	713080.68	10/10/2007	0.5	1	57117-41-6	1,2,3,7,8-PENTACHLORODIBENZOFURAN	71		ng/kg
RJJ-817+00-NE1733-0.5-1.0	13200637.94	713080.68	10/10/2007	0.5	1	ETEQ	ETEQ	45		ppt
RJJ-817+00-NE1733-0.5-1.0	13200637.94	713080.68	10/10/2007	0.5	1	HXCDD-HXCDF	1,2,3,4,7,8-Hexachlorodibenzofuran + 1,2,3,6,7,8-Hexachlorodibenzofuran	68		ng/kg
RJJ-817+00-NE1733-1.0-1.7	13200637.94	713080.68	10/10/2007	1	1.7	1746-01-6	2,3,7,8-TETRACHLORODIBENZO-P-DIOXIN	2	U	ng/kg
RJJ-817+00-NE1733-1.0-1.7	13200637.94	713080.68	10/10/2007	1	1.7	51207-31-9	2,3,7,8-TETRACHLORODIBENZOFURAN	12		ng/kg
RJJ-817+00-NE1733-1.0-1.7	13200637.94	713080.68	10/10/2007	1	1.7	57117-31-4	2,3,4,7,8-PENTACHLORODIBENZOFURAN	5	J	ng/kg
RJJ-817+00-NE1733-1.0-1.7	13200637.94	713080.68	10/10/2007	1	1.7	57117-41-6	1,2,3,7,8-PENTACHLORODIBENZOFURAN	7	J	ng/kg
RJJ-817+00-NE1733-1.0-1.7	13200637.94	713080.68	10/10/2007	1	1.7	ETEQ	ETEQ	5	U	ppt
RJJ-817+00-NE1733-1.0-1.7	13200637.94	713080.68	10/10/2007	1	1.7	HXCDD-HXCDF	1,2,3,4,7,8-Hexachlorodibenzofuran + 1,2,3,6,7,8-Hexachlorodibenzofuran	9	J	ng/kg
RJJ-817+00-NE1733-1.7-2.8	13200637.94	713080.68	10/10/2007	1.7	2.8	1746-01-6	2,3,7,8-TETRACHLORODIBENZO-P-DIOXIN	2	U	ng/kg
RJJ-817+00-NE1733-1.7-2.8	13200637.94	713080.68	10/10/2007	1.7	2.8	51207-31-9	2,3,7,8-TETRACHLORODIBENZOFURAN	2	U	ng/kg
RJJ-817+00-NE1733-1.7-2.8	13200637.94	713080.68	10/10/2007	1.7	2.8	57117-31-4	2,3,4,7,8-PENTACHLORODIBENZOFURAN	2	UJ	ng/kg

Sample ID	Easting	Northing	Sample Date	Start Depth (feet)	End Depth (feet)	CAS #	Chemical Name	Result	Qualifier	Unit
RJJ-817+00-NE1733-1.7-2.8	13200637.94	713080.68	10/10/2007	1.7	2.8	57117-41-6	1,2,3,7,8-PENTACHLORODIBENZOFURAN	2	UJ	ng/kg
RJJ-817+00-NE1733-1.7-2.8	13200637.94	713080.68	10/10/2007	1.7	2.8	ETEQ	ETEQ	5	U	ppt
RJJ-817+00-NE1733-1.7-2.8	13200637.94	713080.68	10/10/2007	1.7	2.8	HXCDD-HXCDF	1,2,3,4,7,8-Hexachlorodibenzofuran + 1,2,3,6,7,8-Hexachlorodibenzofuran	2	UJ	ng/kg
RJJ-817+00-NE1758-0.0-1.0	13200669.55	713129.03	10/10/2007	0	1	1746-01-6	2,3,7,8-TETRACHLORODIBENZO-P-DIOXIN	2	UJ	ng/kg
RJJ-817+00-NE1758-0.0-1.0	13200669.55	713129.03	10/10/2007	0	1	51207-31-9	2,3,7,8-TETRACHLORODIBENZOFURAN	35		ng/kg
RJJ-817+00-NE1758-0.0-1.0	13200669.55	713129.03	10/10/2007	0	1	57117-31-4	2,3,4,7,8-PENTACHLORODIBENZOFURAN	19		ng/kg
RJJ-817+00-NE1758-0.0-1.0	13200669.55	713129.03	10/10/2007	0	1	57117-41-6	1,2,3,7,8-PENTACHLORODIBENZOFURAN	19		ng/kg
RJJ-817+00-NE1758-0.0-1.0	13200669.55	713129.03	10/10/2007	0	1	ETEQ	ETEQ	15		ppt
RJJ-817+00-NE1758-0.0-1.0	13200669.55	713129.03	10/10/2007	0	1	HXCDD-HXCDF	1,2,3,4,7,8-Hexachlorodibenzofuran + 1,2,3,6,7,8-Hexachlorodibenzofuran	20		ng/kg
RJJ-817+00-NE1758-1.0-1.4	13200669.55	713129.03	10/10/2007	1	1.4	1746-01-6	2,3,7,8-TETRACHLORODIBENZO-P-DIOXIN	3	UJ	ng/kg
RJJ-817+00-NE1758-1.0-1.4	13200669.55	713129.03	10/10/2007	1	1.4	51207-31-9	2,3,7,8-TETRACHLORODIBENZOFURAN	17		ng/kg
RJJ-817+00-NE1758-1.0-1.4	13200669.55	713129.03	10/10/2007	1	1.4	57117-31-4	2,3,4,7,8-PENTACHLORODIBENZOFURAN	9	J	ng/kg
RJJ-817+00-NE1758-1.0-1.4	13200669.55	713129.03	10/10/2007	1	1.4	57117-41-6	1,2,3,7,8-PENTACHLORODIBENZOFURAN	10		ng/kg
RJJ-817+00-NE1758-1.0-1.4	13200669.55	713129.03	10/10/2007	1	1.4	ETEQ	ETEQ	5	U	ppt
RJJ-817+00-NE1758-1.0-1.4	13200669.55	713129.03	10/10/2007	1	1.4	HXCDD-HXCDF	1,2,3,4,7,8-Hexachlorodibenzofuran + 1,2,3,6,7,8-Hexachlorodibenzofuran	9	J	ng/kg
RJJ-817+00-NE1758-1.4-3.0	13200669.55	713129.03	10/10/2007	1.4	3	1746-01-6	2,3,7,8-TETRACHLORODIBENZO-P-DIOXIN	2	U	ng/kg
RJJ-817+00-NE1758-1.4-3.0	13200669.55	713129.03	10/10/2007	1.4	3	51207-31-9	2,3,7,8-TETRACHLORODIBENZOFURAN	2	UJ	ng/kg
RJJ-817+00-NE1758-1.4-3.0	13200669.55	713129.03	10/10/2007	1.4	3	57117-31-4	2,3,4,7,8-PENTACHLORODIBENZOFURAN	2	UJ	ng/kg
RJJ-817+00-NE1758-1.4-3.0	13200669.55	713129.03	10/10/2007	1.4	3	57117-41-6	1,2,3,7,8-PENTACHLORODIBENZOFURAN	2	UJ	ng/kg
RJJ-817+00-NE1758-1.4-3.0	13200669.55	713129.03	10/10/2007	1.4	3	ETEQ	ETEQ	5	U	ppt
RJJ-817+00-NE1758-1.4-3.0	13200669.55	713129.03	10/10/2007	1.4	3	HXCDD-HXCDF	1,2,3,4,7,8-Hexachlorodibenzofuran + 1,2,3,6,7,8-Hexachlorodibenzofuran	2	U	ng/kg
RJJ-817+00-NE1758-3.0-3.3	13200669.55	713129.03	10/10/2007	3	3.3	1746-01-6	2,3,7,8-TETRACHLORODIBENZO-P-DIOXIN	2	U	ng/kg
RJJ-817+00-NE1758-3.0-3.3	13200669.55	713129.03	10/10/2007	3	3.3	51207-31-9	2,3,7,8-TETRACHLORODIBENZOFURAN	2	U	ng/kg
RJJ-817+00-NE1758-3.0-3.3	13200669.55	713129.03	10/10/2007	3	3.3	57117-31-4	2,3,4,7,8-PENTACHLORODIBENZOFURAN	2	U	ng/kg
RJJ-817+00-NE1758-3.0-3.3	13200669.55	713129.03	10/10/2007	3	3.3	57117-41-6	1,2,3,7,8-PENTACHLORODIBENZOFURAN	2	U	ng/kg
RJJ-817+00-NE1758-3.0-3.3	13200669.55	713129.03	10/10/2007	3	3.3	ETEQ	ETEQ	5	U	ppt
RJJ-817+00-NE1758-3.0-3.3	13200669.55	713129.03	10/10/2007	3	3.3	HXCDD-HXCDF	1,2,3,4,7,8-Hexachlorodibenzofuran + 1,2,3,6,7,8-Hexachlorodibenzofuran	2	U	ng/kg
RJJ-817+00-NE1758-FD-1.4-3.0	13200669.55	713129.03	10/10/2007	1.4	3	1746-01-6	2,3,7,8-TETRACHLORODIBENZO-P-DIOXIN	2	U	ng/kg
RJJ-817+00-NE1758-FD-1.4-3.0	13200669.55	713129.03	10/10/2007	1.4	3	51207-31-9	2,3,7,8-TETRACHLORODIBENZOFURAN	2	UJ	ng/kg
RJJ-817+00-NE1758-FD-1.4-3.0	13200669.55	713129.03	10/10/2007	1.4	3	57117-31-4	2,3,4,7,8-PENTACHLORODIBENZOFURAN	2	UJ	ng/kg
RJJ-817+00-NE1758-FD-1.4-3.0	13200669.55	713129.03	10/10/2007	1.4	3	57117-41-6	1,2,3,7,8-PENTACHLORODIBENZOFURAN	2	UJ	ng/kg
RJJ-817+00-NE1758-FD-1.4-3.0	13200669.55	713129.03	10/10/2007	1.4	3	ETEQ	ETEQ	5	U	ppt
RJJ-817+00-NE1758-FD-1.4-3.0	13200669.55	713129.03	10/10/2007	1.4	3	HXCDD-HXCDF	1,2,3,4,7,8-Hexachlorodibenzofuran + 1,2,3,6,7,8-Hexachlorodibenzofuran	2	UJ	ng/kg
RJJ-817+00-NE272-0.0-1.0	13199948.03	711729.01	10/10/2007	0	1	1746-01-6	2,3,7,8-TETRACHLORODIBENZO-P-DIOXIN	5		ng/kg
RJJ-817+00-NE272-0.0-1.0	13199948.03	711729.01	10/10/2007	0	1	51207-31-9	2,3,7,8-TETRACHLORODIBENZOFURAN	2640		ng/kg
RJJ-817+00-NE272-0.0-1.0	13199948.03	711729.01	10/10/2007	0	1	57117-31-4	2,3,4,7,8-PENTACHLORODIBENZOFURAN	1160		ng/kg
RJJ-817+00-NE272-0.0-1.0	13199948.03	711729.01	10/10/2007	0	1	57117-41-6	1,2,3,7,8-PENTACHLORODIBENZOFURAN	1270		ng/kg
RJJ-817+00-NE272-0.0-1.0	13199948.03	711729.01	10/10/2007	0	1	ETEQ	ETEQ	840		ppt
RJJ-817+00-NE272-0.0-1.0	13199948.03	711729.01	10/10/2007	0	1	HXCDD-HXCDF	1,2,3,4,7,8-Hexachlorodibenzofuran + 1,2,3,6,7,8-Hexachlorodibenzofuran	1030		ng/kg
RJJ-817+00-NE272-1.0-1.9	13199948.03	711729.01	10/10/2007	1	1.9	1746-01-6	2,3,7,8-TETRACHLORODIBENZO-P-DIOXIN	3	UJ	ng/kg
RJJ-817+00-NE272-1.0-1.9	13199948.03	711729.01	10/10/2007	1	1.9	51207-31-9	2,3,7,8-TETRACHLORODIBENZOFURAN	98		ng/kg
RJJ-817+00-NE272-1.0-1.9	13199948.03	711729.01	10/10/2007	1	1.9	57117-31-4	2,3,4,7,8-PENTACHLORODIBENZOFURAN	42		ng/kg
RJJ-817+00-NE272-1.0-1.9	13199948.03	711729.01	10/10/2007	1	1.9	57117-41-6	1,2,3,7,8-PENTACHLORODIBENZOFURAN	45		ng/kg
RJJ-817+00-NE272-1.0-1.9	13199948.03	711729.01	10/10/2007	1	1.9	ETEQ	ETEQ	33		ppt
RJJ-817+00-NE272-1.0-1.9	13199948.03	711729.01	10/10/2007	1	1.9	HXCDD-HXCDF	1,2,3,4,7,8-Hexachlorodibenzofuran + 1,2,3,6,7,8-Hexachlorodibenzofuran	39		ng/kg
RJJ-817+00-NE272-1.9-3.3	13199948.03	711729.01	10/10/2007	1.9	3.3	1746-01-6	2,3,7,8-TETRACHLORODIBENZO-P-DIOXIN	5	UJ	ng/kg
RJJ-817+00-NE272-1.9-3.3	13199948.03	711729.01	10/10/2007	1.9	3.3	51207-31-9	2,3,7,8-TETRACHLORODIBENZOFURAN	37		ng/kg
RJJ-817+00-NE272-1.9-3.3	13199948.03	711729.01	10/10/2007	1.9	3.3	57117-31-4	2,3,4,7,8-PENTACHLORODIBENZOFURAN	17		ng/kg
RJJ-817+00-NE272-1.9-3.3	13199948.03	711729.01	10/10/2007	1.9	3.3	57117-41-6	1,2,3,7,8-PENTACHLORODIBENZOFURAN	18		ng/kg
RJJ-817+00-NE272-1.9-3.3	13199948.03	711729.01	10/10/2007	1.9	3.3	ETEQ	ETEQ	16		ppt
RJJ-817+00-NE272-1.9-3.3	13199948.03	711729.01	10/10/2007	1.9	3.3	HXCDD-HXCDF	1,2,3,4,7,8-Hexachlorodibenzofuran + 1,2,3,6,7,8-Hexachlorodibenzofuran	16	J	ng/kg
RJJ-817+00-NE272-3.3-4.4	13199948.03	711729.01	10/10/2007	3.3	4.4	1746-01-6	2,3,7,8-TETRACHLORODIBENZO-P-DIOXIN	2	U	ng/kg
RJJ-817+00-NE272-3.3-4.4	13199948.03	711729.01	10/10/2007	3.3	4.4	51207-31-9	2,3,7,8-TETRACHLORODIBENZOFURAN	5	J	ng/kg
RJJ-817+00-NE272-3.3-4.4	13199948.03	711729.01	10/10/2007	3.3	4.4	57117-31-4	2,3,4,7,8-PENTACHLORODIBENZOFURAN	2	UJ	ng/kg
RJJ-817+00-NE272-3.3-4.4	13199948.03	711729.01	10/10/2007	3.3	4.4	57117-41-6	1,2,3,7,8-PENTACHLORODIBENZOFURAN	2	UJ	ng/kg
RJJ-817+00-NE272-3.3-4.4	13199948.03	711729.01	10/10/2007	3.3	4.4	ETEQ	ETEQ	5	U	ppt
RJJ-817+00-NE272-3.3-4.4	13199948.03	711729.01	10/10/2007	3.3	4.4	HXCDD-HXCDF	1,2,3,4,7,8-Hexachlorodibenzofuran + 1,2,3,6,7,8-Hexachlorodibenzofuran	2	UJ	ng/kg
RJJ-817+00-NE272-4.4-5.5	13199948.03	711729.01	10/10/2007	4.4	5.5	1746-01-6	2,3,7,8-TETRACHLORODIBENZO-P-DIOXIN	2	U	ng/kg
RJJ-817+00-NE272-4.4-5.5	13199948.03	711729.01	10/10/2007	4.4	5.5	51207-31-9	2,3,7,8-TETRACHLORODIBENZOFURAN	2	UJ	ng/kg
RJJ-817+00-NE272-4.4-5.5	13199948.03	711729.01	10/10/2007	4.4	5.5	57117-31-4	2,3,4,7,8-PENTACHLORODIBENZOFURAN	2	U	ng/kg
RJJ-817+00-NE272-4.4-5.5	13199948.03	711729.01	10/10/2007	4.4	5.5	57117-41-6	1,2,3,7,8-PENTACHLORODIBENZOFURAN	2	UJ	ng/kg

Sample ID	Easting	Northing	Sample Date	Start Depth (feet)	End Depth (feet)	CAS #	Chemical Name	Result	Qualifier	Unit
RJJ-817+00-NE272-4.4-5.5	13199948.03	711729.01	10/10/2007	4.4	5.5	ETEQ	ETEQ	5	U	ppt
RJJ-817+00-NE272-4.4-5.5	13199948.03	711729.01	10/10/2007	4.4	5.5	HXCDD-HXCDF	1,2,3,4,7,8-Hexachlorodibenzofuran + 1,2,3,6,7,8-Hexachlorodibenzofuran	2	UJ	ng/kg
RJJ-817+00-NE272-FD-1.9-3.3	13199948.03	711729.01	10/10/2007	1.9	3.3	1746-01-6	2,3,7,8-TETRACHLORODIBENZO-P-DIOXIN	2	UJ	ng/kg
RJJ-817+00-NE272-FD-1.9-3.3	13199948.03	711729.01	10/10/2007	1.9	3.3	51207-31-9	2,3,7,8-TETRACHLORODIBENZOFURAN	395		ng/kg
RJJ-817+00-NE272-FD-1.9-3.3	13199948.03	711729.01	10/10/2007	1.9	3.3	57117-31-4	2,3,4,7,8-PENTACHLORODIBENZOFURAN	158		ng/kg
RJJ-817+00-NE272-FD-1.9-3.3	13199948.03	711729.01	10/10/2007	1.9	3.3	57117-41-6	1,2,3,7,8-PENTACHLORODIBENZOFURAN	174		ng/kg
RJJ-817+00-NE272-FD-1.9-3.3	13199948.03	711729.01	10/10/2007	1.9	3.3	ETEQ	ETEQ	120		ppt
RJJ-817+00-NE272-FD-1.9-3.3	13199948.03	711729.01	10/10/2007	1.9	3.3	HXCDD-HXCDF	1,2,3,4,7,8-Hexachlorodibenzofuran + 1,2,3,6,7,8-Hexachlorodibenzofuran	101		ng/kg
RJJ-817+00-NE4-0.0-1.0	13199813.09	711495.85	10/17/2007	0	1	1746-01-6	2,3,7,8-TETRACHLORODIBENZO-P-DIOXIN	16		ng/kg
RJJ-817+00-NE4-0.0-1.0	13199813.09	711495.85	10/17/2007	0	1	51207-31-9	2,3,7,8-TETRACHLORODIBENZOFURAN	614		ng/kg
RJJ-817+00-NE4-0.0-1.0	13199813.09	711495.85	10/17/2007	0	1	57117-31-4	2,3,4,7,8-PENTACHLORODIBENZOFURAN	257		ng/kg
RJJ-817+00-NE4-0.0-1.0	13199813.09	711495.85	10/17/2007	0	1	57117-41-6	1,2,3,7,8-PENTACHLORODIBENZOFURAN	275		ng/kg
RJJ-817+00-NE4-0.0-1.0	13199813.09	711495.85	10/17/2007	0	1	ETEQ	ETEQ	240		ppt
RJJ-817+00-NE4-0.0-1.0	13199813.09	711495.85	10/17/2007	0	1	HXCDD-HXCDF	1,2,3,4,7,8-Hexachlorodibenzofuran + 1,2,3,6,7,8-Hexachlorodibenzofuran	357		ng/kg
RJJ-817+00-NE4-1.0-1.4	13199813.09	711495.85	10/17/2007	1	1.4	1746-01-6	2,3,7,8-TETRACHLORODIBENZO-P-DIOXIN	46.6		pg/g
RJJ-817+00-NE4-1.0-1.4	13199813.09	711495.85	10/17/2007	1	1.4	1746-01-6	2,3,7,8-TETRACHLORODIBENZO-P-DIOXIN	55		ng/kg
RJJ-817+00-NE4-1.0-1.4	13199813.09	711495.85	10/17/2007	1	1.4	19408-74-3	1,2,3,7,8,9-Hexachlorodibenzo-p-dioxin	41.6		pg/g
RJJ-817+00-NE4-1.0-1.4	13199813.09	711495.85	10/17/2007	1	1.4	30402-15-4	PeCDF (total)	2950	J	pg/g
RJJ-817+00-NE4-1.0-1.4	13199813.09	711495.85	10/17/2007	1	1.4	3268-87-9	OCTACHLORODIBENZO-P-DIOXIN	31800		pg/g
RJJ-817+00-NE4-1.0-1.4	13199813.09	711495.85	10/17/2007	1	1.4	34465-46-8	HxCDD (total)	711		pg/g
RJJ-817+00-NE4-1.0-1.4	13199813.09	711495.85	10/17/2007	1	1.4	35822-46-9	1,2,3,4,6,7,8-HEPTACHLORODIBENZO-P-DIOXIN	3430		pg/g
RJJ-817+00-NE4-1.0-1.4	13199813.09	711495.85	10/17/2007	1	1.4	36088-22-9	PeCDD (total)	265		pg/g
RJJ-817+00-NE4-1.0-1.4	13199813.09	711495.85	10/17/2007	1	1.4	37871-00-4	HpCDD (total)	5520		pg/g
RJJ-817+00-NE4-1.0-1.4	13199813.09	711495.85	10/17/2007	1	1.4	38998-75-3	HpCDF (total)	12400	J	pg/g
RJJ-817+00-NE4-1.0-1.4	13199813.09	711495.85	10/17/2007	1	1.4	39001-02-0	OCTACHLORODIBENZOFURAN	9740		pg/g
RJJ-817+00-NE4-1.0-1.4	13199813.09	711495.85	10/17/2007	1	1.4	39227-28-6	1,2,3,4,7,8-Hexachlorodibenzo-p-dioxin	19.4		pg/g
RJJ-817+00-NE4-1.0-1.4	13199813.09	711495.85	10/17/2007	1	1.4	40321-76-4	1,2,3,7,8-PENTACHLORODIBENZO-P-DIOXIN	33.7		pg/g
RJJ-817+00-NE4-1.0-1.4	13199813.09	711495.85	10/17/2007	1	1.4	41903-57-5	TCDD (total)	340		pg/g
RJJ-817+00-NE4-1.0-1.4	13199813.09	711495.85	10/17/2007	1	1.4	51207-31-9	2,3,7,8-TETRACHLORODIBENZOFURAN	1270		ng/kg
RJJ-817+00-NE4-1.0-1.4	13199813.09	711495.85	10/17/2007	1	1.4	51207-31-9	2,3,7,8-TETRACHLORODIBENZOFURAN	1600		pg/g
RJJ-817+00-NE4-1.0-1.4	13199813.09	711495.85	10/17/2007	1	1.4	55673-89-7	1,2,3,4,7,8,9-HEPTACHLORODIBENZOFURAN	219		pg/g
RJJ-817+00-NE4-1.0-1.4	13199813.09	711495.85	10/17/2007	1	1.4	55684-94-1	HxCDF (total)	3310	J	pg/g
RJJ-817+00-NE4-1.0-1.4	13199813.09	711495.85	10/17/2007	1	1.4	55722-27-5	TCDF (total)	4270	J	pg/g
RJJ-817+00-NE4-1.0-1.4	13199813.09	711495.85	10/17/2007	1	1.4	57117-31-4	2,3,4,7,8-PENTACHLORODIBENZOFURAN	454		ng/kg
RJJ-817+00-NE4-1.0-1.4	13199813.09	711495.85	10/17/2007	1	1.4	57117-31-4	2,3,4,7,8-PENTACHLORODIBENZOFURAN	624	J	pg/g
RJJ-817+00-NE4-1.0-1.4	13199813.09	711495.85	10/17/2007	1	1.4	57117-41-6	1,2,3,7,8-PENTACHLORODIBENZOFURAN	566		ng/kg
RJJ-817+00-NE4-1.0-1.4	13199813.09	711495.85	10/17/2007	1	1.4	57117-41-6	1,2,3,7,8-PENTACHLORODIBENZOFURAN	735		pg/g
RJJ-817+00-NE4-1.0-1.4	13199813.09	711495.85	10/17/2007	1	1.4	57117-44-9	1,2,3,6,7,8-Hexachlorodibenzofuran	68.4	J	pg/g
RJJ-817+00-NE4-1.0-1.4	13199813.09	711495.85	10/17/2007	1	1.4	57653-85-7	1,2,3,6,7,8-Hexachlorodibenzo-p-dioxin	151		pg/g
RJJ-817+00-NE4-1.0-1.4	13199813.09	711495.85	10/17/2007	1	1.4	60851-34-5	2,3,4,6,7,8-Hexachlorodibenzofuran	60.7	J	pg/g
RJJ-817+00-NE4-1.0-1.4	13199813.09	711495.85	10/17/2007	1	1.4	67562-39-4	1,2,3,4,6,7,8-HEPTACHLORODIBENZOFURAN	4420	J	pg/g
RJJ-817+00-NE4-1.0-1.4	13199813.09	711495.85	10/17/2007	1	1.4	70648-26-9	1,2,3,4,7,8-Hexachlorodibenzofuran	720		pg/g
RJJ-817+00-NE4-1.0-1.4	13199813.09	711495.85	10/17/2007	1	1.4	72918-21-9	1,2,3,7,8,9-Hexachlorodibenzofuran	18.4	J	pg/g
RJJ-817+00-NE4-1.0-1.4	13199813.09	711495.85	10/17/2007	1	1.4	ETEQ	ETEQ	500		ppt
RJJ-817+00-NE4-1.0-1.4	13199813.09	711495.85	10/17/2007	1	1.4	HXCDD-HXCDF	1,2,3,4,7,8-Hexachlorodibenzofuran + 1,2,3,6,7,8-Hexachlorodibenzofuran	672		ng/kg
RJJ-817+00-NE4-1.4-3.2	13199813.09	711495.85	10/17/2007	1.4	3.2	1746-01-6	2,3,7,8-TETRACHLORODIBENZO-P-DIOXIN	60		pg/g
RJJ-817+00-NE4-1.4-3.2	13199813.09	711495.85	10/17/2007	1.4	3.2	1746-01-6	2,3,7,8-TETRACHLORODIBENZO-P-DIOXIN	84		ng/kg
RJJ-817+00-NE4-1.4-3.2	13199813.09	711495.85	10/17/2007	1.4	3.2	19408-74-3	1,2,3,7,8,9-Hexachlorodibenzo-p-dioxin	149		pg/g
RJJ-817+00-NE4-1.4-3.2	13199813.09	711495.85	10/17/2007	1.4	3.2	30402-15-4	PeCDF (total)	11400	J	pg/g
RJJ-817+00-NE4-1.4-3.2	13199813.09	711495.85	10/17/2007	1.4	3.2	3268-87-9	OCTACHLORODIBENZO-P-DIOXIN	102000		pg/g
RJJ-817+00-NE4-1.4-3.2	13199813.09	711495.85	10/17/2007	1.4	3.2	34465-46-8	HxCDD (total)	2480		pg/g
RJJ-817+00-NE4-1.4-3.2	13199813.09	711495.85	10/17/2007	1.4	3.2	35822-46-9	1,2,3,4,6,7,8-HEPTACHLORODIBENZO-P-DIOXIN	9340		pg/g
RJJ-817+00-NE4-1.4-3.2	13199813.09	711495.85	10/17/2007	1.4	3.2	36088-22-9	PeCDD (total)	1390		pg/g
RJJ-817+00-NE4-1.4-3.2	13199813.09	711495.85	10/17/2007	1.4	3.2	37871-00-4	HpCDD (total)	15900		pg/g
RJJ-817+00-NE4-1.4-3.2	13199813.09	711495.85	10/17/2007	1.4	3.2	38998-75-3	HpCDF (total)	64600	J	pg/g
RJJ-817+00-NE4-1.4-3.2	13199813.09	711495.85	10/17/2007	1.4	3.2	39001-02-0	OCTACHLORODIBENZOFURAN	35300		pg/g
RJJ-817+00-NE4-1.4-3.2	13199813.09	711495.85	10/17/2007	1.4	3.2	39227-28-6	1,2,3,4,7,8-Hexachlorodibenzo-p-dioxin	78.2		pg/g
RJJ-817+00-NE4-1.4-3.2	13199813.09	711495.85	10/17/2007	1.4	3.2	40321-76-4	1,2,3,7,8-PENTACHLORODIBENZO-P-DIOXIN	141		pg/g
RJJ-817+00-NE4-1.4-3.2	13199813.09	711495.85	10/17/2007	1.4	3.2	41903-57-5	TCDD (total)	1500		pg/g
RJJ-817+00-NE4-1.4-3.2	13199813.09	711495.85	10/17/2007	1.4	3.2	51207-31-9	2,3,7,8-TETRACHLORODIBENZOFURAN	5790		ng/kg
RJJ-817+00-NE4-1.4-3.2	13199813.09	711495.85	10/17/2007	1.4	3.2	51207-31-9	2,3,7,8-TETRACHLORODIBENZOFURAN	6190		pg/g

Sample ID	Easting	Northing	Sample Date	Start Depth (feet)	End Depth (feet)	CAS #	Chemical Name	Result	Qualifier	Unit
RJJ-817+00-NE4-1.4-3.2	13199813.09	711495.85	10/17/2007	1.4	3.2	55673-89-7	1,2,3,4,7,8,9-HEPTACHLORODIBENZOFURAN	968		pg/g
RJJ-817+00-NE4-1.4-3.2	13199813.09	711495.85	10/17/2007	1.4	3.2	55684-94-1	HxCDF (total)	16000	J	pg/g
RJJ-817+00-NE4-1.4-3.2	13199813.09	711495.85	10/17/2007	1.4	3.2	55722-27-5	TCDF (total)	17000	J	pg/g
RJJ-817+00-NE4-1.4-3.2	13199813.09	711495.85	10/17/2007	1.4	3.2	57117-31-4	2,3,4,7,8-PENTACHLORODIBENZOFURAN	1980		ng/kg
RJJ-817+00-NE4-1.4-3.2	13199813.09	711495.85	10/17/2007	1.4	3.2	57117-31-4	2,3,4,7,8-PENTACHLORODIBENZOFURAN	2690	J	pg/g
RJJ-817+00-NE4-1.4-3.2	13199813.09	711495.85	10/17/2007	1.4	3.2	57117-41-6	1,2,3,7,8-PENTACHLORODIBENZOFURAN	1950		ng/kg
RJJ-817+00-NE4-1.4-3.2	13199813.09	711495.85	10/17/2007	1.4	3.2	57117-41-6	1,2,3,7,8-PENTACHLORODIBENZOFURAN	2430		pg/g
RJJ-817+00-NE4-1.4-3.2	13199813.09	711495.85	10/17/2007	1.4	3.2	57117-44-9	1,2,3,6,7,8-Hexachlorodibenzofuran	391	J	pg/g
RJJ-817+00-NE4-1.4-3.2	13199813.09	711495.85	10/17/2007	1.4	3.2	57653-85-7	1,2,3,6,7,8-Hexachlorodibenzo-p-dioxin	461		pg/g
RJJ-817+00-NE4-1.4-3.2	13199813.09	711495.85	10/17/2007	1.4	3.2	60851-34-5	2,3,4,6,7,8-Hexachlorodibenzofuran	269	J	pg/g
RJJ-817+00-NE4-1.4-3.2	13199813.09	711495.85	10/17/2007	1.4	3.2	67562-39-4	1,2,3,4,6,7,8-HEPTACHLORODIBENZOFURAN	33000	J	pg/g
RJJ-817+00-NE4-1.4-3.2	13199813.09	711495.85	10/17/2007	1.4	3.2	70648-26-9	1,2,3,4,7,8-Hexachlorodibenzofuran	3140		pg/g
RJJ-817+00-NE4-1.4-3.2	13199813.09	711495.85	10/17/2007	1.4	3.2	72918-21-9	1,2,3,7,8,9-Hexachlorodibenzofuran	136	J	pg/g
RJJ-817+00-NE4-1.4-3.2	13199813.09	711495.85	10/17/2007	1.4	3.2	ETEQ	ETEQ	1900		ppt
RJJ-817+00-NE4-1.4-3.2	13199813.09	711495.85	10/17/2007	1.4	3.2	HXCDD-HXCDF	1,2,3,4,7,8-Hexachlorodibenzofuran + 1,2,3,6,7,8-Hexachlorodibenzofuran	2910		ng/kg
RJJ-817+00-NE4-3.2-4.8	13199813.09	711495.85	10/17/2007	3.2	4.8	1746-01-6	2,3,7,8-TETRACHLORODIBENZO-P-DIOXIN	15.4		pg/g
RJJ-817+00-NE4-3.2-4.8	13199813.09	711495.85	10/17/2007	3.2	4.8	1746-01-6	2,3,7,8-TETRACHLORODIBENZO-P-DIOXIN	23		ng/kg
RJJ-817+00-NE4-3.2-4.8	13199813.09	711495.85	10/17/2007	3.2	4.8	19408-74-3	1,2,3,7,8,9-Hexachlorodibenzo-p-dioxin	98.8		pg/g
RJJ-817+00-NE4-3.2-4.8	13199813.09	711495.85	10/17/2007	3.2	4.8	30402-15-4	PeCDF (total)	8930	J	pg/g
RJJ-817+00-NE4-3.2-4.8	13199813.09	711495.85	10/17/2007	3.2	4.8	3268-87-9	OCTACHLORODIBENZO-P-DIOXIN	70900		pg/g
RJJ-817+00-NE4-3.2-4.8	13199813.09	711495.85	10/17/2007	3.2	4.8	34465-46-8	HxCDD (total)	1740		pg/g
RJJ-817+00-NE4-3.2-4.8	13199813.09	711495.85	10/17/2007	3.2	4.8	35822-46-9	1,2,3,4,6,7,8-HEPTACHLORODIBENZO-P-DIOXIN	6750		pg/g
RJJ-817+00-NE4-3.2-4.8	13199813.09	711495.85	10/17/2007	3.2	4.8	36088-22-9	PeCDD (total)	577		pg/g
RJJ-817+00-NE4-3.2-4.8	13199813.09	711495.85	10/17/2007	3.2	4.8	37871-00-4	HpCDD (total)	13400		pg/g
RJJ-817+00-NE4-3.2-4.8	13199813.09	711495.85	10/17/2007	3.2	4.8	38998-75-3	HpCDF (total)	23000	J	pg/g
RJJ-817+00-NE4-3.2-4.8	13199813.09	711495.85	10/17/2007	3.2	4.8	39001-02-0	OCTACHLORODIBENZOFURAN	19900		pg/g
RJJ-817+00-NE4-3.2-4.8	13199813.09	711495.85	10/17/2007	3.2	4.8	39227-28-6	1,2,3,4,7,8-Hexachlorodibenzo-p-dioxin	34.2		pg/g
RJJ-817+00-NE4-3.2-4.8	13199813.09	711495.85	10/17/2007	3.2	4.8	40321-76-4	1,2,3,7,8-PENTACHLORODIBENZO-P-DIOXIN	44		pg/g
RJJ-817+00-NE4-3.2-4.8	13199813.09	711495.85	10/17/2007	3.2	4.8	41903-57-5	TCDD (total)	251		pg/g
RJJ-817+00-NE4-3.2-4.8	13199813.09	711495.85	10/17/2007	3.2	4.8	51207-31-9	2,3,7,8-TETRACHLORODIBENZOFURAN	2860		ng/kg
RJJ-817+00-NE4-3.2-4.8	13199813.09	711495.85	10/17/2007	3.2	4.8	51207-31-9	2,3,7,8-TETRACHLORODIBENZOFURAN	3590		pg/g
RJJ-817+00-NE4-3.2-4.8	13199813.09	711495.85	10/17/2007	3.2	4.8	55673-89-7	1,2,3,4,7,8,9-HEPTACHLORODIBENZOFURAN	825		pg/g
RJJ-817+00-NE4-3.2-4.8	13199813.09	711495.85	10/17/2007	3.2	4.8	55684-94-1	HxCDF (total)	9470	J	pg/g
RJJ-817+00-NE4-3.2-4.8	13199813.09	711495.85	10/17/2007	3.2	4.8	55722-27-5	TCDF (total)	9470	J	pg/g
RJJ-817+00-NE4-3.2-4.8	13199813.09	711495.85	10/17/2007	3.2	4.8	57117-31-4	2,3,4,7,8-PENTACHLORODIBENZOFURAN	1570		ng/kg
RJJ-817+00-NE4-3.2-4.8	13199813.09	711495.85	10/17/2007	3.2	4.8	57117-31-4	2,3,4,7,8-PENTACHLORODIBENZOFURAN	2010	J	pg/g
RJJ-817+00-NE4-3.2-4.8	13199813.09	711495.85	10/17/2007	3.2	4.8	57117-41-6	1,2,3,7,8-PENTACHLORODIBENZOFURAN	1700		ng/kg
RJJ-817+00-NE4-3.2-4.8	13199813.09	711495.85	10/17/2007	3.2	4.8	57117-41-6	1,2,3,7,8-PENTACHLORODIBENZOFURAN	2260		pg/g
RJJ-817+00-NE4-3.2-4.8	13199813.09	711495.85	10/17/2007	3.2	4.8	57117-44-9	1,2,3,6,7,8-Hexachlorodibenzofuran	518	J	pg/g
RJJ-817+00-NE4-3.2-4.8	13199813.09	711495.85	10/17/2007	3.2	4.8	57653-85-7	1,2,3,6,7,8-Hexachlorodibenzo-p-dioxin	280		pg/g
RJJ-817+00-NE4-3.2-4.8	13199813.09	711495.85	10/17/2007	3.2	4.8	60851-34-5	2,3,4,6,7,8-Hexachlorodibenzofuran	210	J	pg/g
RJJ-817+00-NE4-3.2-4.8	13199813.09	711495.85	10/17/2007	3.2	4.8	67562-39-4	1,2,3,4,6,7,8-HEPTACHLORODIBENZOFURAN	11100	J	pg/g
RJJ-817+00-NE4-3.2-4.8	13199813.09	711495.85	10/17/2007	3.2	4.8	70648-26-9	1,2,3,4,7,8-Hexachlorodibenzofuran	3210		pg/g
RJJ-817+00-NE4-3.2-4.8	13199813.09	711495.85	10/17/2007	3.2	4.8	72918-21-9	1,2,3,7,8,9-Hexachlorodibenzofuran	106	J	pg/g
RJJ-817+00-NE4-3.2-4.8	13199813.09	711495.85	10/17/2007	3.2	4.8	ETEQ	ETEQ	1300		ppt
RJJ-817+00-NE4-3.2-4.8	13199813.09	711495.85	10/17/2007	3.2	4.8	HXCDD-HXCDF	1,2,3,4,7,8-Hexachlorodibenzofuran + 1,2,3,6,7,8-Hexachlorodibenzofuran	2950		ng/kg
RJJ-817+00-NE4-4.8-6.4	13199813.09	711495.85	10/17/2007	4.8	6.4	1746-01-6	2,3,7,8-TETRACHLORODIBENZO-P-DIOXIN	6	J	ng/kg
RJJ-817+00-NE4-4.8-6.4	13199813.09	711495.85	10/17/2007	4.8	6.4	51207-31-9	2,3,7,8-TETRACHLORODIBENZOFURAN	5930		ng/kg
RJJ-817+00-NE4-4.8-6.4	13199813.09	711495.85	10/17/2007	4.8	6.4	57117-31-4	2,3,4,7,8-PENTACHLORODIBENZOFURAN	1580		ng/kg
RJJ-817+00-NE4-4.8-6.4	13199813.09	711495.85	10/17/2007	4.8	6.4	57117-41-6	1,2,3,7,8-PENTACHLORODIBENZOFURAN	1450		ng/kg
RJJ-817+00-NE4-4.8-6.4	13199813.09	711495.85	10/17/2007	4.8	6.4	ETEQ	ETEQ	1400		ppt
RJJ-817+00-NE4-4.8-6.4	13199813.09	711495.85	10/17/2007	4.8	6.4	HXCDD-HXCDF	1,2,3,4,7,8-Hexachlorodibenzofuran + 1,2,3,6,7,8-Hexachlorodibenzofuran	1620		ng/kg
RJJ-817+00-NE4-6.4-8.0	13199813.09	711495.85	10/17/2007	6.4	8	1746-01-6	2,3,7,8-TETRACHLORODIBENZO-P-DIOXIN	2	UJ	ng/kg
RJJ-817+00-NE4-6.4-8.0	13199813.09	711495.85	10/17/2007	6.4	8	51207-31-9	2,3,7,8-TETRACHLORODIBENZOFURAN	2870		ng/kg
RJJ-817+00-NE4-6.4-8.0	13199813.09	711495.85	10/17/2007	6.4	8	57117-31-4	2,3,4,7,8-PENTACHLORODIBENZOFURAN	1060		ng/kg
RJJ-817+00-NE4-6.4-8.0	13199813.09	711495.85	10/17/2007	6.4	8	57117-41-6	1,2,3,7,8-PENTACHLORODIBENZOFURAN	1270		ng/kg
RJJ-817+00-NE4-6.4-8.0	13199813.09	711495.85	10/17/2007	6.4	8	ETEQ	ETEQ	850		ppt
RJJ-817+00-NE4-6.4-8.0	13199813.09	711495.85	10/17/2007	6.4	8	HXCDD-HXCDF	1,2,3,4,7,8-Hexachlorodibenzofuran + 1,2,3,6,7,8-Hexachlorodibenzofuran	1260		ng/kg
RJJ-817+00-NE4-FD-4.8-6.4	13199813.09	711495.85	10/17/2007	4.8	6.4	1746-01-6	2,3,7,8-TETRACHLORODIBENZO-P-DIOXIN	7	J	ng/kg
RJJ-817+00-NE4-FD-4.8-6.4	13199813.09	711495.85	10/17/2007	4.8	6.4	51207-31-9	2,3,7,8-TETRACHLORODIBENZOFURAN	12000		ng/kg
RJJ-817+00-NE4-FD-4.8-6.4	13199813.09	711495.85	10/17/2007	4.8	6.4	57117-31-4	2,3,4,7,8-PENTACHLORODIBENZOFURAN	5650		ng/kg

Sample ID	Easting	Northing	Sample Date	Start Depth (feet)	End Depth (feet)	CAS #	Chemical Name	Result	Qualifier	Unit
RJJ-817+00-NE4-FD-4.8-6.4	13199813.09	711495.85	10/17/2007	4.8	6.4	57117-41-6	1,2,3,7,8-PENTACHLORODIBENZOFURAN	6820		ng/kg
RJJ-817+00-NE4-FD-4.8-6.4	13199813.09	711495.85	10/17/2007	4.8	6.4	ETEQ	ETEQ	4100		ppt
RJJ-817+00-NE4-FD-4.8-6.4	13199813.09	711495.85	10/17/2007	4.8	6.4	HXCDD-HXCDF	1,2,3,4,7,8-Hexachlorodibenzofuran + 1,2,3,6,7,8-Hexachlorodibenzofuran	6480		ng/kg
RJJ-817+00-NE561-0.0-1.0	13200087.57	711982.87	10/10/2007	0	1	1746-01-6	2,3,7,8-TETRACHLORODIBENZO-P-DIOXIN	5	J	ng/kg
RJJ-817+00-NE561-0.0-1.0	13200087.57	711982.87	10/10/2007	0	1	51207-31-9	2,3,7,8-TETRACHLORODIBENZOFURAN	1210		ng/kg
RJJ-817+00-NE561-0.0-1.0	13200087.57	711982.87	10/10/2007	0	1	57117-31-4	2,3,4,7,8-PENTACHLORODIBENZOFURAN	554		ng/kg
RJJ-817+00-NE561-0.0-1.0	13200087.57	711982.87	10/10/2007	0	1	57117-41-6	1,2,3,7,8-PENTACHLORODIBENZOFURAN	595		ng/kg
RJJ-817+00-NE561-0.0-1.0	13200087.57	711982.87	10/10/2007	0	1	ETEQ	ETEQ	410		ppt
RJJ-817+00-NE561-0.0-1.0	13200087.57	711982.87	10/10/2007	0	1	HXCDD-HXCDF	1,2,3,4,7,8-Hexachlorodibenzofuran + 1,2,3,6,7,8-Hexachlorodibenzofuran	573		ng/kg
RJJ-817+00-NE561-1.0-2.0	13200087.57	711982.87	10/10/2007	1	2	1746-01-6	2,3,7,8-TETRACHLORODIBENZO-P-DIOXIN	2	UJ	ng/kg
RJJ-817+00-NE561-1.0-2.0	13200087.57	711982.87	10/10/2007	1	2	51207-31-9	2,3,7,8-TETRACHLORODIBENZOFURAN	518		ng/kg
RJJ-817+00-NE561-1.0-2.0	13200087.57	711982.87	10/10/2007	1	2	57117-31-4	2,3,4,7,8-PENTACHLORODIBENZOFURAN	190		ng/kg
RJJ-817+00-NE561-1.0-2.0	13200087.57	711982.87	10/10/2007	1	2	57117-41-6	1,2,3,7,8-PENTACHLORODIBENZOFURAN	180		ng/kg
RJJ-817+00-NE561-1.0-2.0	13200087.57	711982.87	10/10/2007	1	2	ETEQ	ETEQ	140		ppt
RJJ-817+00-NE561-1.0-2.0	13200087.57	711982.87	10/10/2007	1	2	HXCDD-HXCDF	1,2,3,4,7,8-Hexachlorodibenzofuran + 1,2,3,6,7,8-Hexachlorodibenzofuran	136		ng/kg
RJJ-817+00-NE561-2.0-2.8	13200087.57	711982.87	10/10/2007	2	2.8	1746-01-6	2,3,7,8-TETRACHLORODIBENZO-P-DIOXIN	2	U	ng/kg
RJJ-817+00-NE561-2.0-2.8	13200087.57	711982.87	10/10/2007	2	2.8	51207-31-9	2,3,7,8-TETRACHLORODIBENZOFURAN	62		ng/kg
RJJ-817+00-NE561-2.0-2.8	13200087.57	711982.87	10/10/2007	2	2.8	57117-31-4	2,3,4,7,8-PENTACHLORODIBENZOFURAN	23		ng/kg
RJJ-817+00-NE561-2.0-2.8	13200087.57	711982.87	10/10/2007	2	2.8	57117-41-6	1,2,3,7,8-PENTACHLORODIBENZOFURAN	28		ng/kg
RJJ-817+00-NE561-2.0-2.8	13200087.57	711982.87	10/10/2007	2	2.8	ETEQ	ETEQ	20		ppt
RJJ-817+00-NE561-2.0-2.8	13200087.57	711982.87	10/10/2007	2	2.8	HXCDD-HXCDF	1,2,3,4,7,8-Hexachlorodibenzofuran + 1,2,3,6,7,8-Hexachlorodibenzofuran	24	J	ng/kg
RJJ-817+00-NE561-2.8-3.3	13200087.57	711982.87	10/10/2007	2.8	3.3	1746-01-6	2,3,7,8-TETRACHLORODIBENZO-P-DIOXIN	2	UJ	ng/kg
RJJ-817+00-NE561-2.8-3.3	13200087.57	711982.87	10/10/2007	2.8	3.3	51207-31-9	2,3,7,8-TETRACHLORODIBENZOFURAN	79		ng/kg
RJJ-817+00-NE561-2.8-3.3	13200087.57	711982.87	10/10/2007	2.8	3.3	57117-31-4	2,3,4,7,8-PENTACHLORODIBENZOFURAN	26		ng/kg
RJJ-817+00-NE561-2.8-3.3	13200087.57	711982.87	10/10/2007	2.8	3.3	57117-41-6	1,2,3,7,8-PENTACHLORODIBENZOFURAN	33		ng/kg
RJJ-817+00-NE561-2.8-3.3	13200087.57	711982.87	10/10/2007	2.8	3.3	ETEQ	ETEQ	24		ppt
RJJ-817+00-NE561-2.8-3.3	13200087.57	711982.87	10/10/2007	2.8	3.3	HXCDD-HXCDF	1,2,3,4,7,8-Hexachlorodibenzofuran + 1,2,3,6,7,8-Hexachlorodibenzofuran	28	J	ng/kg
RJJ-817+00-NE561-3.3-4.4	13200087.57	711982.87	10/10/2007	3.3	4.4	1746-01-6	2,3,7,8-TETRACHLORODIBENZO-P-DIOXIN	2	U	ng/kg
RJJ-817+00-NE561-3.3-4.4	13200087.57	711982.87	10/10/2007	3.3	4.4	51207-31-9	2,3,7,8-TETRACHLORODIBENZOFURAN	5	J	ng/kg
RJJ-817+00-NE561-3.3-4.4	13200087.57	711982.87	10/10/2007	3.3	4.4	57117-31-4	2,3,4,7,8-PENTACHLORODIBENZOFURAN	2	U	ng/kg
RJJ-817+00-NE561-3.3-4.4	13200087.57	711982.87	10/10/2007	3.3	4.4	57117-41-6	1,2,3,7,8-PENTACHLORODIBENZOFURAN	2	U	ng/kg
RJJ-817+00-NE561-3.3-4.4	13200087.57	711982.87	10/10/2007	3.3	4.4	ETEQ	ETEQ	5	U	ppt
RJJ-817+00-NE561-3.3-4.4	13200087.57	711982.87	10/10/2007	3.3	4.4	HXCDD-HXCDF	1,2,3,4,7,8-Hexachlorodibenzofuran + 1,2,3,6,7,8-Hexachlorodibenzofuran	2	U	ng/kg
RJJ-817+00-NE76-0.0-1.0	13199828.33	711567.17	10/10/2007	0	1	1746-01-6	2,3,7,8-TETRACHLORODIBENZO-P-DIOXIN	5	J	ng/kg
RJJ-817+00-NE76-0.0-1.0	13199828.33	711567.17	10/10/2007	0	1	51207-31-9	2,3,7,8-TETRACHLORODIBENZOFURAN	3740		ng/kg
RJJ-817+00-NE76-0.0-1.0	13199828.33	711567.17	10/10/2007	0	1	57117-31-4	2,3,4,7,8-PENTACHLORODIBENZOFURAN	1750		ng/kg
RJJ-817+00-NE76-0.0-1.0	13199828.33	711567.17	10/10/2007	0	1	57117-41-6	1,2,3,7,8-PENTACHLORODIBENZOFURAN	1930		ng/kg
RJJ-817+00-NE76-0.0-1.0	13199828.33	711567.17	10/10/2007	0	1	ETEQ	ETEQ	1200		ppt
RJJ-817+00-NE76-0.0-1.0	13199828.33	711567.17	10/10/2007	0	1	HXCDD-HXCDF	1,2,3,4,7,8-Hexachlorodibenzofuran + 1,2,3,6,7,8-Hexachlorodibenzofuran	1640		ng/kg
RJJ-817+00-NE76-1.0-1.2	13199828.33	711567.17	10/10/2007	1	1.2	1746-01-6	2,3,7,8-TETRACHLORODIBENZO-P-DIOXIN	4	UJ	ng/kg
RJJ-817+00-NE76-1.0-1.2	13199828.33	711567.17	10/10/2007	1	1.2	51207-31-9	2,3,7,8-TETRACHLORODIBENZOFURAN	1450		ng/kg
RJJ-817+00-NE76-1.0-1.2	13199828.33	711567.17	10/10/2007	1	1.2	57117-31-4	2,3,4,7,8-PENTACHLORODIBENZOFURAN	655		ng/kg
RJJ-817+00-NE76-1.0-1.2	13199828.33	711567.17	10/10/2007	1	1.2	57117-41-6	1,2,3,7,8-PENTACHLORODIBENZOFURAN	717		ng/kg
RJJ-817+00-NE76-1.0-1.2	13199828.33	711567.17	10/10/2007	1	1.2	ETEQ	ETEQ	470		ppt
RJJ-817+00-NE76-1.0-1.2	13199828.33	711567.17	10/10/2007	1	1.2	HXCDD-HXCDF	1,2,3,4,7,8-Hexachlorodibenzofuran + 1,2,3,6,7,8-Hexachlorodibenzofuran	602		ng/kg
RJJ-817+00-NE76-1.2-3.1	13199828.33	711567.17	10/10/2007	1.2	3.1	1746-01-6	2,3,7,8-TETRACHLORODIBENZO-P-DIOXIN	2	U	ng/kg
RJJ-817+00-NE76-1.2-3.1	13199828.33	711567.17	10/10/2007	1.2	3.1	51207-31-9	2,3,7,8-TETRACHLORODIBENZOFURAN	78		ng/kg
RJJ-817+00-NE76-1.2-3.1	13199828.33	711567.17	10/10/2007	1.2	3.1	57117-31-4	2,3,4,7,8-PENTACHLORODIBENZOFURAN	31		ng/kg
RJJ-817+00-NE76-1.2-3.1	13199828.33	711567.17	10/10/2007	1.2	3.1	57117-41-6	1,2,3,7,8-PENTACHLORODIBENZOFURAN	38		ng/kg
RJJ-817+00-NE76-1.2-3.1	13199828.33	711567.17	10/10/2007	1.2	3.1	ETEQ	ETEQ	26		ppt
RJJ-817+00-NE76-1.2-3.1	13199828.33	711567.17	10/10/2007	1.2	3.1	HXCDD-HXCDF	1,2,3,4,7,8-Hexachlorodibenzofuran + 1,2,3,6,7,8-Hexachlorodibenzofuran	38	J	ng/kg
RJJ-817+00-NE76-3.1-5.0	13199828.33	711567.17	10/10/2007	3.1	5	1746-01-6	2,3,7,8-TETRACHLORODIBENZO-P-DIOXIN	2	U	ng/kg
RJJ-817+00-NE76-3.1-5.0	13199828.33	711567.17	10/10/2007	3.1	5	51207-31-9	2,3,7,8-TETRACHLORODIBENZOFURAN	43		ng/kg
RJJ-817+00-NE76-3.1-5.0	13199828.33	711567.17	10/10/2007	3.1	5	57117-31-4	2,3,4,7,8-PENTACHLORODIBENZOFURAN	17	J	ng/kg
RJJ-817+00-NE76-3.1-5.0	13199828.33	711567.17	10/10/2007	3.1	5	57117-41-6	1,2,3,7,8-PENTACHLORODIBENZOFURAN	20		ng/kg
RJJ-817+00-NE76-3.1-5.0	13199828.33	711567.17	10/10/2007	3.1	5	ETEQ	ETEQ	15		ppt
RJJ-817+00-NE76-3.1-5.0	13199828.33	711567.17	10/10/2007	3.1	5	HXCDD-HXCDF	1,2,3,4,7,8-Hexachlorodibenzofuran + 1,2,3,6,7,8-Hexachlorodibenzofuran	19	J	ng/kg
RJJ-817+00-NE76-5.0-6.6	13199828.33	711567.17	10/10/2007	5	6.6	1746-01-6	2,3,7,8-TETRACHLORODIBENZO-P-DIOXIN	2	U	ng/kg
RJJ-817+00-NE76-5.0-6.6	13199828.33	711567.17	10/10/2007	5	6.6	51207-31-9	2,3,7,8-TETRACHLORODIBENZOFURAN	36		ng/kg
RJJ-817+00-NE76-5.0-6.6	13199828.33	711567.17	10/10/2007	5	6.6	57117-31-4	2,3,4,7,8-PENTACHLORODIBENZOFURAN	13	J	ng/kg
RJJ-817+00-NE76-5.0-6.6	13199828.33	711567.17	10/10/2007	5	6.6	57117-41-6	1,2,3,7,8-PENTACHLORODIBENZOFURAN	13	J	ng/kg

Sample ID	Easting	Northing	Sample Date	Start Depth (feet)	End Depth (feet)	CAS #	Chemical Name	Result	Qualifier	Unit
RJJ-817+00-NE76-5.0-6.6	13199828.33	711567.17	10/10/2007	5	6.6	ETEQ	ETEQ	12		ppt
RJJ-817+00-NE76-5.0-6.6	13199828.33	711567.17	10/10/2007	5	6.6	HXCDD-HXCDF	1,2,3,4,7,8-Hexachlorodibenzofuran + 1,2,3,6,7,8-Hexachlorodibenzofuran	13	J	ng/kg
RJJ-817+00-NE76-FD-1.2-3.1	13199828.33	711567.17	10/10/2007	1.2	3.1	1746-01-6	2,3,7,8-TETRACHLORODIBENZO-P-DIOXIN	2	U	ng/kg
RJJ-817+00-NE76-FD-1.2-3.1	13199828.33	711567.17	10/10/2007	1.2	3.1	51207-31-9	2,3,7,8-TETRACHLORODIBENZOFURAN	66		ng/kg
RJJ-817+00-NE76-FD-1.2-3.1	13199828.33	711567.17	10/10/2007	1.2	3.1	57117-31-4	2,3,4,7,8-PENTACHLORODIBENZOFURAN	25		ng/kg
RJJ-817+00-NE76-FD-1.2-3.1	13199828.33	711567.17	10/10/2007	1.2	3.1	57117-41-6	1,2,3,7,8-PENTACHLORODIBENZOFURAN	30		ng/kg
RJJ-817+00-NE76-FD-1.2-3.1	13199828.33	711567.17	10/10/2007	1.2	3.1	ETEQ	ETEQ	22		ppt
RJJ-817+00-NE76-FD-1.2-3.1	13199828.33	711567.17	10/10/2007	1.2	3.1	HXCDD-HXCDF	1,2,3,4,7,8-Hexachlorodibenzofuran + 1,2,3,6,7,8-Hexachlorodibenzofuran	30	J	ng/kg
RJJ-817+00-NE780-0.0-1.0	13200194.87	712173.49	10/10/2007	0	1	1746-01-6	2,3,7,8-TETRACHLORODIBENZO-P-DIOXIN	9	J	ng/kg
RJJ-817+00-NE780-0.0-1.0	13200194.87	712173.49	10/10/2007	0	1	51207-31-9	2,3,7,8-TETRACHLORODIBENZOFURAN	1480		ng/kg
RJJ-817+00-NE780-0.0-1.0	13200194.87	712173.49	10/10/2007	0	1	57117-31-4	2,3,4,7,8-PENTACHLORODIBENZOFURAN	659		ng/kg
RJJ-817+00-NE780-0.0-1.0	13200194.87	712173.49	10/10/2007	0	1	57117-41-6	1,2,3,7,8-PENTACHLORODIBENZOFURAN	641		ng/kg
RJJ-817+00-NE780-0.0-1.0	13200194.87	712173.49	10/10/2007	0	1	ETEQ	ETEQ	490		ppt
RJJ-817+00-NE780-0.0-1.0	13200194.87	712173.49	10/10/2007	0	1	HXCDD-HXCDF	1,2,3,4,7,8-Hexachlorodibenzofuran + 1,2,3,6,7,8-Hexachlorodibenzofuran	576		ng/kg
RJJ-817+00-NE780-1.0-1.5	13200194.87	712173.49	10/10/2007	1	1.5	1746-01-6	2,3,7,8-TETRACHLORODIBENZO-P-DIOXIN	28		ng/kg
RJJ-817+00-NE780-1.0-1.5	13200194.87	712173.49	10/10/2007	1	1.5	51207-31-9	2,3,7,8-TETRACHLORODIBENZOFURAN	4410		ng/kg
RJJ-817+00-NE780-1.0-1.5	13200194.87	712173.49	10/10/2007	1	1.5	57117-31-4	2,3,4,7,8-PENTACHLORODIBENZOFURAN	2190		ng/kg
RJJ-817+00-NE780-1.0-1.5	13200194.87	712173.49	10/10/2007	1	1.5	57117-41-6	1,2,3,7,8-PENTACHLORODIBENZOFURAN	2130		ng/kg
RJJ-817+00-NE780-1.0-1.5	13200194.87	712173.49	10/10/2007	1	1.5	ETEQ	ETEQ	1600		ppt
RJJ-817+00-NE780-1.0-1.5	13200194.87	712173.49	10/10/2007	1	1.5	HXCDD-HXCDF	1,2,3,4,7,8-Hexachlorodibenzofuran + 1,2,3,6,7,8-Hexachlorodibenzofuran	2240		ng/kg
RJJ-817+00-NE780-1.5-2.5	13200194.87	712173.49	10/10/2007	1.5	2.5	1746-01-6	2,3,7,8-TETRACHLORODIBENZO-P-DIOXIN	2	UJ	ng/kg
RJJ-817+00-NE780-1.5-2.5	13200194.87	712173.49	10/10/2007	1.5	2.5	51207-31-9	2,3,7,8-TETRACHLORODIBENZOFURAN	1440		ng/kg
RJJ-817+00-NE780-1.5-2.5	13200194.87	712173.49	10/10/2007	1.5	2.5	57117-31-4	2,3,4,7,8-PENTACHLORODIBENZOFURAN	562		ng/kg
RJJ-817+00-NE780-1.5-2.5	13200194.87	712173.49	10/10/2007	1.5	2.5	57117-41-6	1,2,3,7,8-PENTACHLORODIBENZOFURAN	644		ng/kg
RJJ-817+00-NE780-1.5-2.5	13200194.87	712173.49	10/10/2007	1.5	2.5	ETEQ	ETEQ	440		ppt
RJJ-817+00-NE780-1.5-2.5	13200194.87	712173.49	10/10/2007	1.5	2.5	HXCDD-HXCDF	1,2,3,4,7,8-Hexachlorodibenzofuran + 1,2,3,6,7,8-Hexachlorodibenzofuran	619		ng/kg
RJJ-817+00-NE780-2.5-3.3	13200194.87	712173.49	10/10/2007	2.5	3.3	1746-01-6	2,3,7,8-TETRACHLORODIBENZO-P-DIOXIN	2	U	ng/kg
RJJ-817+00-NE780-2.5-3.3	13200194.87	712173.49	10/10/2007	2.5	3.3	51207-31-9	2,3,7,8-TETRACHLORODIBENZOFURAN	182		ng/kg
RJJ-817+00-NE780-2.5-3.3	13200194.87	712173.49	10/10/2007	2.5	3.3	57117-31-4	2,3,4,7,8-PENTACHLORODIBENZOFURAN	76		ng/kg
RJJ-817+00-NE780-2.5-3.3	13200194.87	712173.49	10/10/2007	2.5	3.3	57117-41-6	1,2,3,7,8-PENTACHLORODIBENZOFURAN	99		ng/kg
RJJ-817+00-NE780-2.5-3.3	13200194.87	712173.49	10/10/2007	2.5	3.3	ETEQ	ETEQ	61		ppt
RJJ-817+00-NE780-2.5-3.3	13200194.87	712173.49	10/10/2007	2.5	3.3	HXCDD-HXCDF	1,2,3,4,7,8-Hexachlorodibenzofuran + 1,2,3,6,7,8-Hexachlorodibenzofuran	96		ng/kg
RJJ-817+00-NE846-0.0-1.0	13200211.59	712238.86	10/10/2007	0	1	1746-01-6	2,3,7,8-TETRACHLORODIBENZO-P-DIOXIN	2	J	ng/kg
RJJ-817+00-NE846-0.0-1.0	13200211.59	712238.86	10/10/2007	0	1	51207-31-9	2,3,7,8-TETRACHLORODIBENZOFURAN	2550		ng/kg
RJJ-817+00-NE846-0.0-1.0	13200211.59	712238.86	10/10/2007	0	1	57117-31-4	2,3,4,7,8-PENTACHLORODIBENZOFURAN	925		ng/kg
RJJ-817+00-NE846-0.0-1.0	13200211.59	712238.86	10/10/2007	0	1	57117-41-6	1,2,3,7,8-PENTACHLORODIBENZOFURAN	1040		ng/kg
RJJ-817+00-NE846-0.0-1.0	13200211.59	712238.86	10/10/2007	0	1	ETEQ	ETEQ	710		ppt
RJJ-817+00-NE846-0.0-1.0	13200211.59	712238.86	10/10/2007	0	1	HXCDD-HXCDF	1,2,3,4,7,8-Hexachlorodibenzofuran + 1,2,3,6,7,8-Hexachlorodibenzofuran	752		ng/kg
RJJ-817+00-NE846-1.0-1.6	13200211.59	712238.86	10/10/2007	1	1.6	1746-01-6	2,3,7,8-TETRACHLORODIBENZO-P-DIOXIN	4	J	ng/kg
RJJ-817+00-NE846-1.0-1.6	13200211.59	712238.86	10/10/2007	1	1.6	51207-31-9	2,3,7,8-TETRACHLORODIBENZOFURAN	1370		ng/kg
RJJ-817+00-NE846-1.0-1.6	13200211.59	712238.86	10/10/2007	1	1.6	57117-31-4	2,3,4,7,8-PENTACHLORODIBENZOFURAN	632		ng/kg
RJJ-817+00-NE846-1.0-1.6	13200211.59	712238.86	10/10/2007	1	1.6	57117-41-6	1,2,3,7,8-PENTACHLORODIBENZOFURAN	718		ng/kg
RJJ-817+00-NE846-1.0-1.6	13200211.59	712238.86	10/10/2007	1	1.6	ETEQ	ETEQ	450		ppt
RJJ-817+00-NE846-1.0-1.6	13200211.59	712238.86	10/10/2007	1	1.6	HXCDD-HXCDF	1,2,3,4,7,8-Hexachlorodibenzofuran + 1,2,3,6,7,8-Hexachlorodibenzofuran	560		ng/kg
RJJ-817+00-NE846-1.6-1.8	13200211.59	712238.86	10/10/2007	1.6	1.8	1746-01-6	2,3,7,8-TETRACHLORODIBENZO-P-DIOXIN	2	UJ	ng/kg
RJJ-817+00-NE846-1.6-1.8	13200211.59	712238.86	10/10/2007	1.6	1.8	51207-31-9	2,3,7,8-TETRACHLORODIBENZOFURAN	749		ng/kg
RJJ-817+00-NE846-1.6-1.8	13200211.59	712238.86	10/10/2007	1.6	1.8	57117-31-4	2,3,4,7,8-PENTACHLORODIBENZOFURAN	362		ng/kg
RJJ-817+00-NE846-1.6-1.8	13200211.59	712238.86	10/10/2007	1.6	1.8	57117-41-6	1,2,3,7,8-PENTACHLORODIBENZOFURAN	390		ng/kg
RJJ-817+00-NE846-1.6-1.8	13200211.59	712238.86	10/10/2007	1.6	1.8	ETEQ	ETEQ	260		ppt
RJJ-817+00-NE846-1.6-1.8	13200211.59	712238.86	10/10/2007	1.6	1.8	HXCDD-HXCDF	1,2,3,4,7,8-Hexachlorodibenzofuran + 1,2,3,6,7,8-Hexachlorodibenzofuran	382		ng/kg
RJJ-817+00-NE846-1.8-2.2	13200211.59	712238.86	10/10/2007	1.8	2.2	1746-01-6	2,3,7,8-TETRACHLORODIBENZO-P-DIOXIN	2	U	ng/kg
RJJ-817+00-NE846-1.8-2.2	13200211.59	712238.86	10/10/2007	1.8	2.2	51207-31-9	2,3,7,8-TETRACHLORODIBENZOFURAN	4	J	ng/kg
RJJ-817+00-NE846-1.8-2.2	13200211.59	712238.86	10/10/2007	1.8	2.2	57117-31-4	2,3,4,7,8-PENTACHLORODIBENZOFURAN	2	UJ	ng/kg
RJJ-817+00-NE846-1.8-2.2	13200211.59	712238.86	10/10/2007	1.8	2.2	57117-41-6	1,2,3,7,8-PENTACHLORODIBENZOFURAN	2	UJ	ng/kg
RJJ-817+00-NE846-1.8-2.2	13200211.59	712238.86	10/10/2007	1.8	2.2	ETEQ	ETEQ	5	U	ppt
RJJ-817+00-NE846-1.8-2.2	13200211.59	712238.86	10/10/2007	1.8	2.2	HXCDD-HXCDF	1,2,3,4,7,8-Hexachlorodibenzofuran + 1,2,3,6,7,8-Hexachlorodibenzofuran	2	UJ	ng/kg
RJJ-817+00-NE846-2.2-3.3	13200211.59	712238.86	10/10/2007	2.2	3.3	1746-01-6	2,3,7,8-TETRACHLORODIBENZO-P-DIOXIN	5	J	ng/kg
RJJ-817+00-NE846-2.2-3.3	13200211.59	712238.86	10/10/2007	2.2	3.3	51207-31-9	2,3,7,8-TETRACHLORODIBENZOFURAN	652		ng/kg
RJJ-817+00-NE846-2.2-3.3	13200211.59	712238.86	10/10/2007	2.2	3.3	57117-31-4	2,3,4,7,8-PENTACHLORODIBENZOFURAN	264		ng/kg
RJJ-817+00-NE846-2.2-3.3	13200211.59	712238.86	10/10/2007	2.2	3.3	57117-41-6	1,2,3,7,8-PENTACHLORODIBENZOFURAN	319		ng/kg
RJJ-817+00-NE846-2.2-3.3	13200211.59	712238.86	10/10/2007	2.2	3.3	ETEQ	ETEQ	220		ppt

Sample ID	Easting	Northing	Sample Date	Start Depth (feet)	End Depth (feet)	CAS #	Chemical Name	Result	Qualifier	Unit
RJJ-817+00-NE846-2.2-3.3	13200211.59	712238.86	10/10/2007	2.2	3.3	HXCDD-HXCDF	1,2,3,4,7,8-Hexachlorodibenzofuran + 1,2,3,6,7,8-Hexachlorodibenzofuran	330		ng/kg
RJJ-818+00-NE1440-0.0-1.0	13200657.49	712677.37	11/15/2007	0	1	1746-01-6	2,3,7,8-TETRACHLORODIBENZO-P-DIOXIN	19		ng/kg
RJJ-818+00-NE1440-0.0-1.0	13200657.49	712677.37	11/15/2007	0	1	51207-31-9	2,3,7,8-TETRACHLORODIBENZOFURAN	1390		ng/kg
RJJ-818+00-NE1440-0.0-1.0	13200657.49	712677.37	11/15/2007	0	1	57117-31-4	2,3,4,7,8-PENTACHLORODIBENZOFURAN	489		ng/kg
RJJ-818+00-NE1440-0.0-1.0	13200657.49	712677.37	11/15/2007	0	1	57117-41-6	1,2,3,7,8-PENTACHLORODIBENZOFURAN	651		ng/kg
RJJ-818+00-NE1440-0.0-1.0	13200657.49	712677.37	11/15/2007	0	1	ETEQ	ETEQ	430		ppt
RJJ-818+00-NE1440-0.0-1.0	13200657.49	712677.37	11/15/2007	0	1	HXCDD-HXCDF	1,2,3,4,7,8-Hexachlorodibenzofuran + 1,2,3,6,7,8-Hexachlorodibenzofuran	509		ng/kg
RJJ-819+00-NE1526-0.0-1.0	13200803.09	712696.56	11/15/2007	0	1	1746-01-6	2,3,7,8-TETRACHLORODIBENZO-P-DIOXIN	15		ng/kg
RJJ-819+00-NE1526-0.0-1.0	13200803.09	712696.56	11/15/2007	0	1	51207-31-9	2,3,7,8-TETRACHLORODIBENZOFURAN	1620		ng/kg
RJJ-819+00-NE1526-0.0-1.0	13200803.09	712696.56	11/15/2007	0	1	57117-31-4	2,3,4,7,8-PENTACHLORODIBENZOFURAN	546		ng/kg
RJJ-819+00-NE1526-0.0-1.0	13200803.09	712696.56	11/15/2007	0	1	57117-41-6	1,2,3,7,8-PENTACHLORODIBENZOFURAN	758		ng/kg
RJJ-819+00-NE1526-0.0-1.0	13200803.09	712696.56	11/15/2007	0	1	ETEQ	ETEQ	480		ppt
RJJ-819+00-NE1526-0.0-1.0	13200803.09	712696.56	11/15/2007	0	1	HXCDD-HXCDF	1,2,3,4,7,8-Hexachlorodibenzofuran + 1,2,3,6,7,8-Hexachlorodibenzofuran	591		ng/kg
RJJ-820+00-NE10-0.0-11.3	13200049.65	711372.55	10/27/2014	0	11.3	124689-HXCDD	124689-HxCDF	0		ng/kg
RJJ-820+00-NE10-0.0-11.3	13200049.65	711372.55	10/27/2014	0	11.3	124689-HXCDF	124689-HxCDF	1040		ng/kg
RJJ-820+00-NE10-0.0-11.3	13200049.65	711372.55	10/27/2014	0	11.3	1746-01-6	2,3,7,8-TETRACHLORODIBENZO-P-DIOXIN	11.3		ng/kg
RJJ-820+00-NE10-0.0-11.3	13200049.65	711372.55	10/27/2014	0	11.3	1746-01-6	2,3,7,8-TETRACHLORODIBENZO-P-DIOXIN	22.6		ng/kg
RJJ-820+00-NE10-0.0-11.3	13200049.65	711372.55	10/27/2014	0	11.3	51207-31-9	2,3,7,8-TETRACHLORODIBENZOFURAN	1610		ng/kg
RJJ-820+00-NE10-0.0-11.3	13200049.65	711372.55	10/27/2014	0	11.3	51207-31-9	2,3,7,8-TETRACHLORODIBENZOFURAN	16100		ng/kg
RJJ-820+00-NE10-0.0-11.3	13200049.65	711372.55	10/27/2014	0	11.3	57117-31-4	2,3,4,7,8-PENTACHLORODIBENZOFURAN	1850		ng/kg
RJJ-820+00-NE10-0.0-11.3	13200049.65	711372.55	10/27/2014	0	11.3	57117-31-4	2,3,4,7,8-PENTACHLORODIBENZOFURAN	6170		ng/kg
RJJ-820+00-NE10-0.0-11.3	13200049.65	711372.55	10/27/2014	0	11.3	57117-41-6	1,2,3,7,8-PENTACHLORODIBENZOFURAN	158		ng/kg
RJJ-820+00-NE10-0.0-11.3	13200049.65	711372.55	10/27/2014	0	11.3	57117-41-6	1,2,3,7,8-PENTACHLORODIBENZOFURAN	5280		ng/kg
RJJ-820+00-NE10-0.0-11.3	13200049.65	711372.55	10/27/2014	0	11.3	70648-26-9	1,2,3,4,7,8-Hexachlorodibenzofuran	505		ng/kg
RJJ-820+00-NE10-0.0-11.3	13200049.65	711372.55	10/27/2014	0	11.3	70648-26-9	1,2,3,4,7,8-Hexachlorodibenzofuran	5050		ng/kg
RJJ-820+00-NE10-0.0-11.3	13200049.65	711372.55	10/27/2014	0	11.3	TEQ-WHO_05_0.0L	ETEQ (ND=0)	4570		ppt
RJJ-820+00-NE10-0.0-11.3	13200049.65	711372.55	10/27/2014	0	11.3	TEQ-WHO_05_0.5L	ETEQ (ND=0.5 LoD)	4570		ppt
RJJ-820+00-NE10-0.0-11.3	13200049.65	711372.55	10/27/2014	0	11.3	TEQ-WHO_05_1.0L	ETEQ (ND=LoD)	4570		ppt
RJJ-820+00-NE4-0.0-1.0	13200058.20	711368.35	12/4/2007	0	1	1746-01-6	2,3,7,8-TETRACHLORODIBENZO-P-DIOXIN	78		ng/kg
RJJ-820+00-NE4-0.0-1.0	13200058.20	711368.35	12/4/2007	0	1	51207-31-9	2,3,7,8-TETRACHLORODIBENZOFURAN	5980		ng/kg
RJJ-820+00-NE4-0.0-1.0	13200058.20	711368.35	12/4/2007	0	1	57117-31-4	2,3,4,7,8-PENTACHLORODIBENZOFURAN	1960		ng/kg
RJJ-820+00-NE4-0.0-1.0	13200058.20	711368.35	12/4/2007	0	1	57117-41-6	1,2,3,7,8-PENTACHLORODIBENZOFURAN	2490		ng/kg
RJJ-820+00-NE4-0.0-1.0	13200058.20	711368.35	12/4/2007	0	1	ETEQ	ETEQ	1800		ppt
RJJ-820+00-NE4-0.0-1.0	13200058.20	711368.35	12/4/2007	0	1	HXCDD-HXCDF	1,2,3,4,7,8-Hexachlorodibenzofuran + 1,2,3,6,7,8-Hexachlorodibenzofuran	2440		ng/kg
RJJ-821+50-NE398-0.0-1.0	13200380.78	711631.47	11/15/2007	0	1	1746-01-6	2,3,7,8-TETRACHLORODIBENZO-P-DIOXIN	17		ng/kg
RJJ-821+50-NE398-0.0-1.0	13200380.78	711631.47	11/15/2007	0	1	51207-31-9	2,3,7,8-TETRACHLORODIBENZOFURAN	3140		ng/kg
RJJ-821+50-NE398-0.0-1.0	13200380.78	711631.47	11/15/2007	0	1	57117-31-4	2,3,4,7,8-PENTACHLORODIBENZOFURAN	1590		ng/kg
RJJ-821+50-NE398-0.0-1.0	13200380.78	711631.47	11/15/2007	0	1	57117-41-6	1,2,3,7,8-PENTACHLORODIBENZOFURAN	1550		ng/kg
RJJ-821+50-NE398-0.0-1.0	13200380.78	711631.47	11/15/2007	0	1	ETEQ	ETEQ	1100		ppt
RJJ-821+50-NE398-0.0-1.0	13200380.78	711631.47	11/15/2007	0	1	HXCDD-HXCDF	1,2,3,4,7,8-Hexachlorodibenzofuran + 1,2,3,6,7,8-Hexachlorodibenzofuran	1490		ng/kg
RJJ-822+00-NE1099-0.0-1.0	13200814.24	712184.81	10/10/2007	0	1	1746-01-6	2,3,7,8-TETRACHLORODIBENZO-P-DIOXIN	24	J	ng/kg
RJJ-822+00-NE1099-0.0-1.0	13200814.24	712184.81	10/10/2007	0	1	51207-31-9	2,3,7,8-TETRACHLORODIBENZOFURAN	3910	J	ng/kg
RJJ-822+00-NE1099-0.0-1.0	13200814.24	712184.81	10/10/2007	0	1	57117-31-4	2,3,4,7,8-PENTACHLORODIBENZOFURAN	2090		ng/kg
RJJ-822+00-NE1099-0.0-1.0	13200814.24	712184.81	10/10/2007	0	1	57117-41-6	1,2,3,7,8-PENTACHLORODIBENZOFURAN	2170		ng/kg
RJJ-822+00-NE1099-0.0-1.0	13200814.24	712184.81	10/10/2007	0	1	ETEQ	ETEQ	1500		ppt
RJJ-822+00-NE1099-0.0-1.0	13200814.24	712184.81	10/10/2007	0	1	HXCDD-HXCDF	1,2,3,4,7,8-Hexachlorodibenzofuran + 1,2,3,6,7,8-Hexachlorodibenzofuran	2370		ng/kg
RJJ-822+00-NE1099-1.0-2.0	13200814.24	712184.81	10/10/2007	1	2	1746-01-6	2,3,7,8-TETRACHLORODIBENZO-P-DIOXIN	7	J	ng/kg
RJJ-822+00-NE1099-1.0-2.0	13200814.24	712184.81	10/10/2007	1	2	51207-31-9	2,3,7,8-TETRACHLORODIBENZOFURAN	1150		ng/kg
RJJ-822+00-NE1099-1.0-2.0	13200814.24	712184.81	10/10/2007	1	2	57117-31-4	2,3,4,7,8-PENTACHLORODIBENZOFURAN	538		ng/kg
RJJ-822+00-NE1099-1.0-2.0	13200814.24	712184.81	10/10/2007	1	2	57117-41-6	1,2,3,7,8-PENTACHLORODIBENZOFURAN	580		ng/kg
RJJ-822+00-NE1099-1.0-2.0	13200814.24	712184.81	10/10/2007	1	2	ETEQ	ETEQ	410		ppt
RJJ-822+00-NE1099-1.0-2.0	13200814.24	712184.81	10/10/2007	1	2	HXCDD-HXCDF	1,2,3,4,7,8-Hexachlorodibenzofuran + 1,2,3,6,7,8-Hexachlorodibenzofuran	674		ng/kg
RJJ-822+00-NE1099-2.0-3.3	13200814.24	712184.81	10/10/2007	2	3.3	1746-01-6	2,3,7,8-TETRACHLORODIBENZO-P-DIOXIN	2	U	ng/kg
RJJ-822+00-NE1099-2.0-3.3	13200814.24	712184.81	10/10/2007	2	3.3	51207-31-9	2,3,7,8-TETRACHLORODIBENZOFURAN	49		ng/kg
RJJ-822+00-NE1099-2.0-3.3	13200814.24	712184.81	10/10/2007	2	3.3	57117-31-4	2,3,4,7,8-PENTACHLORODIBENZOFURAN	22		ng/kg
RJJ-822+00-NE1099-2.0-3.3	13200814.24	712184.81	10/10/2007	2	3.3	57117-41-6	1,2,3,7,8-PENTACHLORODIBENZOFURAN	21	J	ng/kg
RJJ-822+00-NE1099-2.0-3.3	13200814.24	712184.81	10/10/2007	2	3.3	ETEQ	ETEQ	18		ppt
RJJ-822+00-NE1099-2.0-3.3	13200814.24	712184.81	10/10/2007	2	3.3	HXCDD-HXCDF	1,2,3,4,7,8-Hexachlorodibenzofuran + 1,2,3,6,7,8-Hexachlorodibenzofuran	22	J	ng/kg
RJJ-822+00-NE1165-0.0-1.0	13200849.01	712241.85	10/10/2007	0	1	1746-01-6	2,3,7,8-TETRACHLORODIBENZO-P-DIOXIN	24	J	ng/kg
RJJ-822+00-NE1165-0.0-1.0	13200849.01	712241.85	10/10/2007	0	1	51207-31-9	2,3,7,8-TETRACHLORODIBENZOFURAN	2020		ng/kg
RJJ-822+00-NE1165-0.0-1.0	13200849.01	712241.85	10/10/2007	0	1	57117-31-4	2,3,4,7,8-PENTACHLORODIBENZOFURAN	1010		ng/kg

Sample ID	Easting	Northing	Sample Date	Start Depth (feet)	End Depth (feet)	CAS #	Chemical Name	Result	Qualifier	Unit
RJJ-822+00-NE1165-0.0-1.0	13200849.01	712241.85	10/10/2007	0	1	57117-41-6	1,2,3,7,8-PENTACHLORODIBENZOFURAN	1040		ng/kg
RJJ-822+00-NE1165-0.0-1.0	13200849.01	712241.85	10/10/2007	0	1	ETEQ	ETEQ	780		ppt
RJJ-822+00-NE1165-0.0-1.0	13200849.01	712241.85	10/10/2007	0	1	HXCDD-HXCDF	1,2,3,4,7,8-Hexachlorodibenzofuran + 1,2,3,6,7,8-Hexachlorodibenzofuran	1220		ng/kg
RJJ-822+00-NE1165-1.0-2.8	13200849.01	712241.85	10/10/2007	1	2.8	1746-01-6	2,3,7,8-TETRACHLORODIBENZO-P-DIOXIN	4	J	ng/kg
RJJ-822+00-NE1165-1.0-2.8	13200849.01	712241.85	10/10/2007	1	2.8	51207-31-9	2,3,7,8-TETRACHLORODIBENZOFURAN	1570		ng/kg
RJJ-822+00-NE1165-1.0-2.8	13200849.01	712241.85	10/10/2007	1	2.8	57117-31-4	2,3,4,7,8-PENTACHLORODIBENZOFURAN	649		ng/kg
RJJ-822+00-NE1165-1.0-2.8	13200849.01	712241.85	10/10/2007	1	2.8	57117-41-6	1,2,3,7,8-PENTACHLORODIBENZOFURAN	769		ng/kg
RJJ-822+00-NE1165-1.0-2.8	13200849.01	712241.85	10/10/2007	1	2.8	ETEQ	ETEQ	500		ppt
RJJ-822+00-NE1165-1.0-2.8	13200849.01	712241.85	10/10/2007	1	2.8	HXCDD-HXCDF	1,2,3,4,7,8-Hexachlorodibenzofuran + 1,2,3,6,7,8-Hexachlorodibenzofuran	744		ng/kg
RJJ-822+00-NE1165-2.8-3.3	13200849.01	712241.85	10/10/2007	2.8	3.3	1746-01-6	2,3,7,8-TETRACHLORODIBENZO-P-DIOXIN	5	J	ng/kg
RJJ-822+00-NE1165-2.8-3.3	13200849.01	712241.85	10/10/2007	2.8	3.3	51207-31-9	2,3,7,8-TETRACHLORODIBENZOFURAN	41		ng/kg
RJJ-822+00-NE1165-2.8-3.3	13200849.01	712241.85	10/10/2007	2.8	3.3	57117-31-4	2,3,4,7,8-PENTACHLORODIBENZOFURAN	20	J	ng/kg
RJJ-822+00-NE1165-2.8-3.3	13200849.01	712241.85	10/10/2007	2.8	3.3	57117-41-6	1,2,3,7,8-PENTACHLORODIBENZOFURAN	25		ng/kg
RJJ-822+00-NE1165-2.8-3.3	13200849.01	712241.85	10/10/2007	2.8	3.3	ETEQ	ETEQ	26		ppt
RJJ-822+00-NE1165-2.8-3.3	13200849.01	712241.85	10/10/2007	2.8	3.3	HXCDD-HXCDF	1,2,3,4,7,8-Hexachlorodibenzofuran + 1,2,3,6,7,8-Hexachlorodibenzofuran	36	J	ng/kg
RJJ-822+00-NE1256-0.0-1.0	13200922.78	712300.96	11/15/2007	0	1	1746-01-6	2,3,7,8-TETRACHLORODIBENZO-P-DIOXIN	26		ng/kg
RJJ-822+00-NE1256-0.0-1.0	13200922.78	712300.96	11/15/2007	0	1	51207-31-9	2,3,7,8-TETRACHLORODIBENZOFURAN	1950		ng/kg
RJJ-822+00-NE1256-0.0-1.0	13200922.78	712300.96	11/15/2007	0	1	57117-31-4	2,3,4,7,8-PENTACHLORODIBENZOFURAN	786		ng/kg
RJJ-822+00-NE1256-0.0-1.0	13200922.78	712300.96	11/15/2007	0	1	57117-41-6	1,2,3,7,8-PENTACHLORODIBENZOFURAN	1030		ng/kg
RJJ-822+00-NE1256-0.0-1.0	13200922.78	712300.96	11/15/2007	0	1	ETEQ	ETEQ	690		ppt
RJJ-822+00-NE1256-0.0-1.0	13200922.78	712300.96	11/15/2007	0	1	HXCDD-HXCDF	1,2,3,4,7,8-Hexachlorodibenzofuran + 1,2,3,6,7,8-Hexachlorodibenzofuran	1160		ng/kg
RJJ-822+00-NE1368-0.0-1.0	13200957.74	712412.94	10/10/2007	0	1	1746-01-6	2,3,7,8-TETRACHLORODIBENZO-P-DIOXIN	14		ng/kg
RJJ-822+00-NE1368-0.0-1.0	13200957.74	712412.94	10/10/2007	0	1	51207-31-9	2,3,7,8-TETRACHLORODIBENZOFURAN	3160		ng/kg
RJJ-822+00-NE1368-0.0-1.0	13200957.74	712412.94	10/10/2007	0	1	57117-31-4	2,3,4,7,8-PENTACHLORODIBENZOFURAN	1590		ng/kg
RJJ-822+00-NE1368-0.0-1.0	13200957.74	712412.94	10/10/2007	0	1	57117-41-6	1,2,3,7,8-PENTACHLORODIBENZOFURAN	1720		ng/kg
RJJ-822+00-NE1368-0.0-1.0	13200957.74	712412.94	10/10/2007	0	1	ETEQ	ETEQ	1200		ppt
RJJ-822+00-NE1368-0.0-1.0	13200957.74	712412.94	10/10/2007	0	1	HXCDD-HXCDF	1,2,3,4,7,8-Hexachlorodibenzofuran + 1,2,3,6,7,8-Hexachlorodibenzofuran	1870		ng/kg
RJJ-822+00-NE1368-1.0-1.6	13200957.74	712412.94	10/10/2007	1	1.6	1746-01-6	2,3,7,8-TETRACHLORODIBENZO-P-DIOXIN	2	UJ	ng/kg
RJJ-822+00-NE1368-1.0-1.6	13200957.74	712412.94	10/10/2007	1	1.6	51207-31-9	2,3,7,8-TETRACHLORODIBENZOFURAN	468		ng/kg
RJJ-822+00-NE1368-1.0-1.6	13200957.74	712412.94	10/10/2007	1	1.6	57117-31-4	2,3,4,7,8-PENTACHLORODIBENZOFURAN	227		ng/kg
RJJ-822+00-NE1368-1.0-1.6	13200957.74	712412.94	10/10/2007	1	1.6	57117-41-6	1,2,3,7,8-PENTACHLORODIBENZOFURAN	252		ng/kg
RJJ-822+00-NE1368-1.0-1.6	13200957.74	712412.94	10/10/2007	1	1.6	ETEQ	ETEQ	170		ppt
RJJ-822+00-NE1368-1.0-1.6	13200957.74	712412.94	10/10/2007	1	1.6	HXCDD-HXCDF	1,2,3,4,7,8-Hexachlorodibenzofuran + 1,2,3,6,7,8-Hexachlorodibenzofuran	256		ng/kg
RJJ-822+00-NE1368-1.6-2.2	13200957.74	712412.94	10/10/2007	1.6	2.2	1746-01-6	2,3,7,8-TETRACHLORODIBENZO-P-DIOXIN	2	U	ng/kg
RJJ-822+00-NE1368-1.6-2.2	13200957.74	712412.94	10/10/2007	1.6	2.2	51207-31-9	2,3,7,8-TETRACHLORODIBENZOFURAN	434		ng/kg
RJJ-822+00-NE1368-1.6-2.2	13200957.74	712412.94	10/10/2007	1.6	2.2	57117-31-4	2,3,4,7,8-PENTACHLORODIBENZOFURAN	203		ng/kg
RJJ-822+00-NE1368-1.6-2.2	13200957.74	712412.94	10/10/2007	1.6	2.2	57117-41-6	1,2,3,7,8-PENTACHLORODIBENZOFURAN	243		ng/kg
RJJ-822+00-NE1368-1.6-2.2	13200957.74	712412.94	10/10/2007	1.6	2.2	ETEQ	ETEQ	150		ppt
RJJ-822+00-NE1368-1.6-2.2	13200957.74	712412.94	10/10/2007	1.6	2.2	HXCDD-HXCDF	1,2,3,4,7,8-Hexachlorodibenzofuran + 1,2,3,6,7,8-Hexachlorodibenzofuran	245		ng/kg
RJJ-822+00-NE1368-2.2-3.3	13200957.74	712412.94	10/10/2007	2.2	3.3	1746-01-6	2,3,7,8-TETRACHLORODIBENZO-P-DIOXIN	2	U	ng/kg
RJJ-822+00-NE1368-2.2-3.3	13200957.74	712412.94	10/10/2007	2.2	3.3	51207-31-9	2,3,7,8-TETRACHLORODIBENZOFURAN	13		ng/kg
RJJ-822+00-NE1368-2.2-3.3	13200957.74	712412.94	10/10/2007	2.2	3.3	57117-31-4	2,3,4,7,8-PENTACHLORODIBENZOFURAN	3	U	ng/kg
RJJ-822+00-NE1368-2.2-3.3	13200957.74	712412.94	10/10/2007	2.2	3.3	57117-41-6	1,2,3,7,8-PENTACHLORODIBENZOFURAN	3	U	ng/kg
RJJ-822+00-NE1368-2.2-3.3	13200957.74	712412.94	10/10/2007	2.2	3.3	ETEQ	ETEQ	5	U	ppt
RJJ-822+00-NE1368-2.2-3.3	13200957.74	712412.94	10/10/2007	2.2	3.3	HXCDD-HXCDF	1,2,3,4,7,8-Hexachlorodibenzofuran + 1,2,3,6,7,8-Hexachlorodibenzofuran	2	U	ng/kg
RJJ-822+00-NE1396-0.0-1.0	13200958.12	712447.11	10/10/2007	0	1	1746-01-6	2,3,7,8-TETRACHLORODIBENZO-P-DIOXIN	25	J	ng/kg
RJJ-822+00-NE1396-0.0-1.0	13200958.12	712447.11	10/10/2007	0	1	51207-31-9	2,3,7,8-TETRACHLORODIBENZOFURAN	3930		ng/kg
RJJ-822+00-NE1396-0.0-1.0	13200958.12	712447.11	10/10/2007	0	1	57117-31-4	2,3,4,7,8-PENTACHLORODIBENZOFURAN	2050		ng/kg
RJJ-822+00-NE1396-0.0-1.0	13200958.12	712447.11	10/10/2007	0	1	57117-41-6	1,2,3,7,8-PENTACHLORODIBENZOFURAN	2140		ng/kg
RJJ-822+00-NE1396-0.0-1.0	13200958.12	712447.11	10/10/2007	0	1	ETEQ	ETEQ	1500		ppt
RJJ-822+00-NE1396-0.0-1.0	13200958.12	712447.11	10/10/2007	0	1	HXCDD-HXCDF	1,2,3,4,7,8-Hexachlorodibenzofuran + 1,2,3,6,7,8-Hexachlorodibenzofuran	2300		ng/kg
RJJ-822+00-NE1396-1.0-2.2	13200958.12	712447.11	10/10/2007	1	2.2	1746-01-6	2,3,7,8-TETRACHLORODIBENZO-P-DIOXIN	2	UJ	ng/kg
RJJ-822+00-NE1396-1.0-2.2	13200958.12	712447.11	10/10/2007	1	2.2	51207-31-9	2,3,7,8-TETRACHLORODIBENZOFURAN	438		ng/kg
RJJ-822+00-NE1396-1.0-2.2	13200958.12	712447.11	10/10/2007	1	2.2	57117-31-4	2,3,4,7,8-PENTACHLORODIBENZOFURAN	187		ng/kg
RJJ-822+00-NE1396-1.0-2.2	13200958.12	712447.11	10/10/2007	1	2.2	57117-41-6	1,2,3,7,8-PENTACHLORODIBENZOFURAN	243		ng/kg
RJJ-822+00-NE1396-1.0-2.2	13200958.12	712447.11	10/10/2007	1	2.2	ETEQ	ETEQ	150		ppt
RJJ-822+00-NE1396-1.0-2.2	13200958.12	712447.11	10/10/2007	1	2.2	HXCDD-HXCDF	1,2,3,4,7,8-Hexachlorodibenzofuran + 1,2,3,6,7,8-Hexachlorodibenzofuran	262		ng/kg
RJJ-822+00-NE1396-2.2-3.3	13200958.12	712447.11	10/10/2007	2.2	3.3	1746-01-6	2,3,7,8-TETRACHLORODIBENZO-P-DIOXIN	2	U	ng/kg
RJJ-822+00-NE1396-2.2-3.3	13200958.12	712447.11	10/10/2007	2.2	3.3	51207-31-9	2,3,7,8-TETRACHLORODIBENZOFURAN	433		ng/kg
RJJ-822+00-NE1396-2.2-3.3	13200958.12	712447.11	10/10/2007	2.2	3.3	57117-31-4	2,3,4,7,8-PENTACHLORODIBENZOFURAN	196		ng/kg
RJJ-822+00-NE1396-2.2-3.3	13200958.12	712447.11	10/10/2007	2.2	3.3	57117-41-6	1,2,3,7,8-PENTACHLORODIBENZOFURAN	225		ng/kg

Sample ID	Easting	Northing	Sample Date	Start Depth (feet)	End Depth (feet)	CAS #	Chemical Name	Result	Qualifier	Unit
RJJ-822+00-NE1396-2.2-3.3	13200958.12	712447.11	10/10/2007	2.2	3.3	ETEQ	ETEQ	150		ppt
RJJ-822+00-NE1396-2.2-3.3	13200958.12	712447.11	10/10/2007	2.2	3.3	HXCDD-HXCDF	1,2,3,4,7,8-Hexachlorodibenzofuran + 1,2,3,6,7,8-Hexachlorodibenzofuran	224		ng/kg
RJJ-822+00-NE1493-0.0-1.0	13201023.80	712519.03	10/10/2007	0	1	1746-01-6	2,3,7,8-TETRACHLORODIBENZO-P-DIOXIN	23		ng/kg
RJJ-822+00-NE1493-0.0-1.0	13201023.80	712519.03	10/10/2007	0	1	51207-31-9	2,3,7,8-TETRACHLORODIBENZOFURAN	1450		ng/kg
RJJ-822+00-NE1493-0.0-1.0	13201023.80	712519.03	10/10/2007	0	1	57117-31-4	2,3,4,7,8-PENTACHLORODIBENZOFURAN	756		ng/kg
RJJ-822+00-NE1493-0.0-1.0	13201023.80	712519.03	10/10/2007	0	1	57117-41-6	1,2,3,7,8-PENTACHLORODIBENZOFURAN	778		ng/kg
RJJ-822+00-NE1493-0.0-1.0	13201023.80	712519.03	10/10/2007	0	1	ETEQ	ETEQ	580		ppt
RJJ-822+00-NE1493-0.0-1.0	13201023.80	712519.03	10/10/2007	0	1	HXCDD-HXCDF	1,2,3,4,7,8-Hexachlorodibenzofuran + 1,2,3,6,7,8-Hexachlorodibenzofuran	872		ng/kg
RJJ-822+00-NE1493-1.0-2.2	13201023.80	712519.03	10/10/2007	1	2.2	1746-01-6	2,3,7,8-TETRACHLORODIBENZO-P-DIOXIN	2	U	ng/kg
RJJ-822+00-NE1493-1.0-2.2	13201023.80	712519.03	10/10/2007	1	2.2	51207-31-9	2,3,7,8-TETRACHLORODIBENZOFURAN	721		ng/kg
RJJ-822+00-NE1493-1.0-2.2	13201023.80	712519.03	10/10/2007	1	2.2	57117-31-4	2,3,4,7,8-PENTACHLORODIBENZOFURAN	337		ng/kg
RJJ-822+00-NE1493-1.0-2.2	13201023.80	712519.03	10/10/2007	1	2.2	57117-41-6	1,2,3,7,8-PENTACHLORODIBENZOFURAN	403		ng/kg
RJJ-822+00-NE1493-1.0-2.2	13201023.80	712519.03	10/10/2007	1	2.2	ETEQ	ETEQ	250		ppt
RJJ-822+00-NE1493-1.0-2.2	13201023.80	712519.03	10/10/2007	1	2.2	HXCDD-HXCDF	1,2,3,4,7,8-Hexachlorodibenzofuran + 1,2,3,6,7,8-Hexachlorodibenzofuran	411		ng/kg
RJJ-822+00-NE1493-2.2-3.3	13201023.80	712519.03	10/10/2007	2.2	3.3	1746-01-6	2,3,7,8-TETRACHLORODIBENZO-P-DIOXIN	2	U	ng/kg
RJJ-822+00-NE1493-2.2-3.3	13201023.80	712519.03	10/10/2007	2.2	3.3	51207-31-9	2,3,7,8-TETRACHLORODIBENZOFURAN	56		ng/kg
RJJ-822+00-NE1493-2.2-3.3	13201023.80	712519.03	10/10/2007	2.2	3.3	57117-31-4	2,3,4,7,8-PENTACHLORODIBENZOFURAN	22	J	ng/kg
RJJ-822+00-NE1493-2.2-3.3	13201023.80	712519.03	10/10/2007	2.2	3.3	57117-41-6	1,2,3,7,8-PENTACHLORODIBENZOFURAN	30		ng/kg
RJJ-822+00-NE1493-2.2-3.3	13201023.80	712519.03	10/10/2007	2.2	3.3	ETEQ	ETEQ	19		ppt
RJJ-822+00-NE1493-2.2-3.3	13201023.80	712519.03	10/10/2007	2.2	3.3	HXCDD-HXCDF	1,2,3,4,7,8-Hexachlorodibenzofuran + 1,2,3,6,7,8-Hexachlorodibenzofuran	24	J	ng/kg
RJJ-822+00-NE1588-0.0-0.6	13201074.80	712599.67	9/26/2007	0	0.6	1746-01-6	2,3,7,8-TETRACHLORODIBENZO-P-DIOXIN	18	J	ng/kg
RJJ-822+00-NE1588-0.0-0.6	13201074.80	712599.67	9/26/2007	0	0.6	51207-31-9	2,3,7,8-TETRACHLORODIBENZOFURAN	644		ng/kg
RJJ-822+00-NE1588-0.0-0.6	13201074.80	712599.67	9/26/2007	0	0.6	57117-31-4	2,3,4,7,8-PENTACHLORODIBENZOFURAN	282		ng/kg
RJJ-822+00-NE1588-0.0-0.6	13201074.80	712599.67	9/26/2007	0	0.6	57117-41-6	1,2,3,7,8-PENTACHLORODIBENZOFURAN	323		ng/kg
RJJ-822+00-NE1588-0.0-0.6	13201074.80	712599.67	9/26/2007	0	0.6	ETEQ	ETEQ	250		ppt
RJJ-822+00-NE1588-0.0-0.6	13201074.80	712599.67	9/26/2007	0	0.6	HXCDD-HXCDF	1,2,3,4,7,8-Hexachlorodibenzofuran + 1,2,3,6,7,8-Hexachlorodibenzofuran	352		ng/kg
RJJ-822+00-NE1588-0.6-1.0	13201074.80	712599.67	9/26/2007	0.6	1	1746-01-6	2,3,7,8-TETRACHLORODIBENZO-P-DIOXIN	6	J	ng/kg
RJJ-822+00-NE1588-0.6-1.0	13201074.80	712599.67	9/26/2007	0.6	1	51207-31-9	2,3,7,8-TETRACHLORODIBENZOFURAN	1500		ng/kg
RJJ-822+00-NE1588-0.6-1.0	13201074.80	712599.67	9/26/2007	0.6	1	57117-31-4	2,3,4,7,8-PENTACHLORODIBENZOFURAN	670		ng/kg
RJJ-822+00-NE1588-0.6-1.0	13201074.80	712599.67	9/26/2007	0.6	1	57117-41-6	1,2,3,7,8-PENTACHLORODIBENZOFURAN	661		ng/kg
RJJ-822+00-NE1588-0.6-1.0	13201074.80	712599.67	9/26/2007	0.6	1	ETEQ	ETEQ	500		ppt
RJJ-822+00-NE1588-0.6-1.0	13201074.80	712599.67	9/26/2007	0.6	1	HXCDD-HXCDF	1,2,3,4,7,8-Hexachlorodibenzofuran + 1,2,3,6,7,8-Hexachlorodibenzofuran	744		ng/kg
RJJ-822+00-NE1588-1.0-1.7	13201074.80	712599.67	9/26/2007	1	1.7	1746-01-6	2,3,7,8-TETRACHLORODIBENZO-P-DIOXIN	2	U	ng/kg
RJJ-822+00-NE1588-1.0-1.7	13201074.80	712599.67	9/26/2007	1	1.7	51207-31-9	2,3,7,8-TETRACHLORODIBENZOFURAN	302		ng/kg
RJJ-822+00-NE1588-1.0-1.7	13201074.80	712599.67	9/26/2007	1	1.7	57117-31-4	2,3,4,7,8-PENTACHLORODIBENZOFURAN	130		ng/kg
RJJ-822+00-NE1588-1.0-1.7	13201074.80	712599.67	9/26/2007	1	1.7	57117-41-6	1,2,3,7,8-PENTACHLORODIBENZOFURAN	146		ng/kg
RJJ-822+00-NE1588-1.0-1.7	13201074.80	712599.67	9/26/2007	1	1.7	ETEQ	ETEQ	100		ppt
RJJ-822+00-NE1588-1.0-1.7	13201074.80	712599.67	9/26/2007	1	1.7	HXCDD-HXCDF	1,2,3,4,7,8-Hexachlorodibenzofuran + 1,2,3,6,7,8-Hexachlorodibenzofuran	158		ng/kg
RJJ-822+00-NE1588-1.7-2.6	13201074.80	712599.67	9/26/2007	1.7	2.6	1746-01-6	2,3,7,8-TETRACHLORODIBENZO-P-DIOXIN	2	U	ng/kg
RJJ-822+00-NE1588-1.7-2.6	13201074.80	712599.67	9/26/2007	1.7	2.6	51207-31-9	2,3,7,8-TETRACHLORODIBENZOFURAN	5	J	ng/kg
RJJ-822+00-NE1588-1.7-2.6	13201074.80	712599.67	9/26/2007	1.7	2.6	57117-31-4	2,3,4,7,8-PENTACHLORODIBENZOFURAN	2	UJ	ng/kg
RJJ-822+00-NE1588-1.7-2.6	13201074.80	712599.67	9/26/2007	1.7	2.6	57117-41-6	1,2,3,7,8-PENTACHLORODIBENZOFURAN	2	UJ	ng/kg
RJJ-822+00-NE1588-1.7-2.6	13201074.80	712599.67	9/26/2007	1.7	2.6	ETEQ	ETEQ	5	U	ppt
RJJ-822+00-NE1588-1.7-2.6	13201074.80	712599.67	9/26/2007	1.7	2.6	HXCDD-HXCDF	1,2,3,4,7,8-Hexachlorodibenzofuran + 1,2,3,6,7,8-Hexachlorodibenzofuran	2	UJ	ng/kg
RJJ-822+00-NE1588-2.6-3.3	13201074.80	712599.67	9/26/2007	2.6	3.3	1746-01-6	2,3,7,8-TETRACHLORODIBENZO-P-DIOXIN	2	U	ng/kg
RJJ-822+00-NE1588-2.6-3.3	13201074.80	712599.67	9/26/2007	2.6	3.3	51207-31-9	2,3,7,8-TETRACHLORODIBENZOFURAN	2	UJ	ng/kg
RJJ-822+00-NE1588-2.6-3.3	13201074.80	712599.67	9/26/2007	2.6	3.3	57117-31-4	2,3,4,7,8-PENTACHLORODIBENZOFURAN	2	U	ng/kg
RJJ-822+00-NE1588-2.6-3.3	13201074.80	712599.67	9/26/2007	2.6	3.3	57117-41-6	1,2,3,7,8-PENTACHLORODIBENZOFURAN	2	U	ng/kg
RJJ-822+00-NE1588-2.6-3.3	13201074.80	712599.67	9/26/2007	2.6	3.3	ETEQ	ETEQ	5	U	ppt
RJJ-822+00-NE1588-2.6-3.3	13201074.80	712599.67	9/26/2007	2.6	3.3	HXCDD-HXCDF	1,2,3,4,7,8-Hexachlorodibenzofuran + 1,2,3,6,7,8-Hexachlorodibenzofuran	2	U	ng/kg
RJJ-822+00-NE1681-0.0-0.5	13201124.93	712677.41	10/11/2007	0	0.5	1746-01-6	2,3,7,8-TETRACHLORODIBENZO-P-DIOXIN	2	UJ	ng/kg
RJJ-822+00-NE1681-0.0-0.5	13201124.93	712677.41	10/11/2007	0	0.5	51207-31-9	2,3,7,8-TETRACHLORODIBENZOFURAN	295		ng/kg
RJJ-822+00-NE1681-0.0-0.5	13201124.93	712677.41	10/11/2007	0	0.5	57117-31-4	2,3,4,7,8-PENTACHLORODIBENZOFURAN	141		ng/kg
RJJ-822+00-NE1681-0.0-0.5	13201124.93	712677.41	10/11/2007	0	0.5	57117-41-6	1,2,3,7,8-PENTACHLORODIBENZOFURAN	163		ng/kg
RJJ-822+00-NE1681-0.0-0.5	13201124.93	712677.41	10/11/2007	0	0.5	ETEQ	ETEQ	110		ppt
RJJ-822+00-NE1681-0.0-0.5	13201124.93	712677.41	10/11/2007	0	0.5	HXCDD-HXCDF	1,2,3,4,7,8-Hexachlorodibenzofuran + 1,2,3,6,7,8-Hexachlorodibenzofuran	200		ng/kg
RJJ-822+00-NE1681-0.5-1.0	13201124.93	712677.41	10/11/2007	0.5	1	1746-01-6	2,3,7,8-TETRACHLORODIBENZO-P-DIOXIN	2	U	ng/kg
RJJ-822+00-NE1681-0.5-1.0	13201124.93	712677.41	10/11/2007	0.5	1	51207-31-9	2,3,7,8-TETRACHLORODIBENZOFURAN	68		ng/kg
RJJ-822+00-NE1681-0.5-1.0	13201124.93	712677.41	10/11/2007	0.5	1	57117-31-4	2,3,4,7,8-PENTACHLORODIBENZOFURAN	30		ng/kg
RJJ-822+00-NE1681-0.5-1.0	13201124.93	712677.41	10/11/2007	0.5	1	57117-41-6	1,2,3,7,8-PENTACHLORODIBENZOFURAN	39		ng/kg
RJJ-822+00-NE1681-0.5-1.0	13201124.93	712677.41	10/11/2007	0.5	1	ETEQ	ETEQ	26		ppt

Sample ID	Easting	Northing	Sample Date	Start Depth (feet)	End Depth (feet)	CAS #	Chemical Name	Result	Qualifier	Unit
RJJ-822+00-NE1681-0.5-1.0	13201124.93	712677.41	10/11/2007	0.5	1	HXCDD-HXCDF	1,2,3,4,7,8-Hexachlorodibenzofuran + 1,2,3,6,7,8-Hexachlorodibenzofuran	43		ng/kg
RJJ-822+00-NE1681-1.0-1.1	13201124.93	712677.41	10/11/2007	1	1.1	1746-01-6	2,3,7,8-TETRACHLORODIBENZO-P-DIOXIN	2	U	ng/kg
RJJ-822+00-NE1681-1.0-1.1	13201124.93	712677.41	10/11/2007	1	1.1	51207-31-9	2,3,7,8-TETRACHLORODIBENZOFURAN	12		ng/kg
RJJ-822+00-NE1681-1.0-1.1	13201124.93	712677.41	10/11/2007	1	1.1	57117-31-4	2,3,4,7,8-PENTACHLORODIBENZOFURAN	3	U	ng/kg
RJJ-822+00-NE1681-1.0-1.1	13201124.93	712677.41	10/11/2007	1	1.1	57117-41-6	1,2,3,7,8-PENTACHLORODIBENZOFURAN	7	J	ng/kg
RJJ-822+00-NE1681-1.0-1.1	13201124.93	712677.41	10/11/2007	1	1.1	ETEQ	ETEQ	5	U	ppt
RJJ-822+00-NE1681-1.0-1.1	13201124.93	712677.41	10/11/2007	1	1.1	HXCDD-HXCDF	1,2,3,4,7,8-Hexachlorodibenzofuran + 1,2,3,6,7,8-Hexachlorodibenzofuran	10	J	ng/kg
RJJ-822+00-NE1681-1.1-2.7	13201124.93	712677.41	10/11/2007	1.1	2.7	1746-01-6	2,3,7,8-TETRACHLORODIBENZO-P-DIOXIN	2	U	ng/kg
RJJ-822+00-NE1681-1.1-2.7	13201124.93	712677.41	10/11/2007	1.1	2.7	51207-31-9	2,3,7,8-TETRACHLORODIBENZOFURAN	6	J	ng/kg
RJJ-822+00-NE1681-1.1-2.7	13201124.93	712677.41	10/11/2007	1.1	2.7	57117-31-4	2,3,4,7,8-PENTACHLORODIBENZOFURAN	2	UJ	ng/kg
RJJ-822+00-NE1681-1.1-2.7	13201124.93	712677.41	10/11/2007	1.1	2.7	57117-41-6	1,2,3,7,8-PENTACHLORODIBENZOFURAN	2	U	ng/kg
RJJ-822+00-NE1681-1.1-2.7	13201124.93	712677.41	10/11/2007	1.1	2.7	ETEQ	ETEQ	5	U	ppt
RJJ-822+00-NE1681-1.1-2.7	13201124.93	712677.41	10/11/2007	1.1	2.7	HXCDD-HXCDF	1,2,3,4,7,8-Hexachlorodibenzofuran + 1,2,3,6,7,8-Hexachlorodibenzofuran	5	J	ng/kg
RJJ-822+00-NE1681-2.7-3.0	13201124.93	712677.41	10/11/2007	2.7	3	1746-01-6	2,3,7,8-TETRACHLORODIBENZO-P-DIOXIN	3	UJ	ng/kg
RJJ-822+00-NE1681-2.7-3.0	13201124.93	712677.41	10/11/2007	2.7	3	51207-31-9	2,3,7,8-TETRACHLORODIBENZOFURAN	2	UJ	ng/kg
RJJ-822+00-NE1681-2.7-3.0	13201124.93	712677.41	10/11/2007	2.7	3	57117-31-4	2,3,4,7,8-PENTACHLORODIBENZOFURAN	2	UJ	ng/kg
RJJ-822+00-NE1681-2.7-3.0	13201124.93	712677.41	10/11/2007	2.7	3	57117-41-6	1,2,3,7,8-PENTACHLORODIBENZOFURAN	2	UJ	ng/kg
RJJ-822+00-NE1681-2.7-3.0	13201124.93	712677.41	10/11/2007	2.7	3	ETEQ	ETEQ	5.5	U	ppt
RJJ-822+00-NE1681-2.7-3.0	13201124.93	712677.41	10/11/2007	2.7	3	HXCDD-HXCDF	1,2,3,4,7,8-Hexachlorodibenzofuran + 1,2,3,6,7,8-Hexachlorodibenzofuran	3	UJ	ng/kg
RJJ-822+00-NE1681-3.0-4.0	13201124.93	712677.41	10/11/2007	3	4	1746-01-6	2,3,7,8-TETRACHLORODIBENZO-P-DIOXIN	4	UJ	ng/kg
RJJ-822+00-NE1681-3.0-4.0	13201124.93	712677.41	10/11/2007	3	4	51207-31-9	2,3,7,8-TETRACHLORODIBENZOFURAN	2	UJ	ng/kg
RJJ-822+00-NE1681-3.0-4.0	13201124.93	712677.41	10/11/2007	3	4	57117-31-4	2,3,4,7,8-PENTACHLORODIBENZOFURAN	2	UJ	ng/kg
RJJ-822+00-NE1681-3.0-4.0	13201124.93	712677.41	10/11/2007	3	4	57117-41-6	1,2,3,7,8-PENTACHLORODIBENZOFURAN	2	UJ	ng/kg
RJJ-822+00-NE1681-3.0-4.0	13201124.93	712677.41	10/11/2007	3	4	ETEQ	ETEQ	6	U	ppt
RJJ-822+00-NE1681-3.0-4.0	13201124.93	712677.41	10/11/2007	3	4	HXCDD-HXCDF	1,2,3,4,7,8-Hexachlorodibenzofuran + 1,2,3,6,7,8-Hexachlorodibenzofuran	2	UJ	ng/kg
RJJ-822+00-NE1681-FD-1.1-2.7	13201124.93	712677.41	10/11/2007	1.1	2.7	1746-01-6	2,3,7,8-TETRACHLORODIBENZO-P-DIOXIN	2	U	ng/kg
RJJ-822+00-NE1681-FD-1.1-2.7	13201124.93	712677.41	10/11/2007	1.1	2.7	51207-31-9	2,3,7,8-TETRACHLORODIBENZOFURAN	7	J	ng/kg
RJJ-822+00-NE1681-FD-1.1-2.7	13201124.93	712677.41	10/11/2007	1.1	2.7	57117-31-4	2,3,4,7,8-PENTACHLORODIBENZOFURAN	2	U	ng/kg
RJJ-822+00-NE1681-FD-1.1-2.7	13201124.93	712677.41	10/11/2007	1.1	2.7	57117-41-6	1,2,3,7,8-PENTACHLORODIBENZOFURAN	4	J	ng/kg
RJJ-822+00-NE1681-FD-1.1-2.7	13201124.93	712677.41	10/11/2007	1.1	2.7	ETEQ	ETEQ	5	U	ppt
RJJ-822+00-NE1681-FD-1.1-2.7	13201124.93	712677.41	10/11/2007	1.1	2.7	HXCDD-HXCDF	1,2,3,4,7,8-Hexachlorodibenzofuran + 1,2,3,6,7,8-Hexachlorodibenzofuran	7	J	ng/kg
RJJ-822+00-NE1731-0.0-0.5	13201157.16	712716.18	10/11/2007	0	0.5	1746-01-6	2,3,7,8-TETRACHLORODIBENZO-P-DIOXIN	4	J	ng/kg
RJJ-822+00-NE1731-0.0-0.5	13201157.16	712716.18	10/11/2007	0	0.5	51207-31-9	2,3,7,8-TETRACHLORODIBENZOFURAN	256		ng/kg
RJJ-822+00-NE1731-0.0-0.5	13201157.16	712716.18	10/11/2007	0	0.5	57117-31-4	2,3,4,7,8-PENTACHLORODIBENZOFURAN	114		ng/kg
RJJ-822+00-NE1731-0.0-0.5	13201157.16	712716.18	10/11/2007	0	0.5	57117-41-6	1,2,3,7,8-PENTACHLORODIBENZOFURAN	133		ng/kg
RJJ-822+00-NE1731-0.0-0.5	13201157.16	712716.18	10/11/2007	0	0.5	ETEQ	ETEQ	96		ppt
RJJ-822+00-NE1731-0.0-0.5	13201157.16	712716.18	10/11/2007	0	0.5	HXCDD-HXCDF	1,2,3,4,7,8-Hexachlorodibenzofuran + 1,2,3,6,7,8-Hexachlorodibenzofuran	143		ng/kg
RJJ-822+00-NE1731-0.5-0.9	13201157.16	712716.18	10/11/2007	0.5	0.9	1746-01-6	2,3,7,8-TETRACHLORODIBENZO-P-DIOXIN	2	U	ng/kg
RJJ-822+00-NE1731-0.5-0.9	13201157.16	712716.18	10/11/2007	0.5	0.9	51207-31-9	2,3,7,8-TETRACHLORODIBENZOFURAN	167		ng/kg
RJJ-822+00-NE1731-0.5-0.9	13201157.16	712716.18	10/11/2007	0.5	0.9	57117-31-4	2,3,4,7,8-PENTACHLORODIBENZOFURAN	74		ng/kg
RJJ-822+00-NE1731-0.5-0.9	13201157.16	712716.18	10/11/2007	0.5	0.9	57117-41-6	1,2,3,7,8-PENTACHLORODIBENZOFURAN	94		ng/kg
RJJ-822+00-NE1731-0.5-0.9	13201157.16	712716.18	10/11/2007	0.5	0.9	ETEQ	ETEQ	58		ppt
RJJ-822+00-NE1731-0.5-0.9	13201157.16	712716.18	10/11/2007	0.5	0.9	HXCDD-HXCDF	1,2,3,4,7,8-Hexachlorodibenzofuran + 1,2,3,6,7,8-Hexachlorodibenzofuran	91		ng/kg
RJJ-822+00-NE1731-0.9-1.0	13201157.16	712716.18	10/11/2007	0.9	1	1746-01-6	2,3,7,8-TETRACHLORODIBENZO-P-DIOXIN	2	U	ng/kg
RJJ-822+00-NE1731-0.9-1.0	13201157.16	712716.18	10/11/2007	0.9	1	51207-31-9	2,3,7,8-TETRACHLORODIBENZOFURAN	15		ng/kg
RJJ-822+00-NE1731-0.9-1.0	13201157.16	712716.18	10/11/2007	0.9	1	57117-31-4	2,3,4,7,8-PENTACHLORODIBENZOFURAN	8	J	ng/kg
RJJ-822+00-NE1731-0.9-1.0	13201157.16	712716.18	10/11/2007	0.9	1	57117-41-6	1,2,3,7,8-PENTACHLORODIBENZOFURAN	7	J	ng/kg
RJJ-822+00-NE1731-0.9-1.0	13201157.16	712716.18	10/11/2007	0.9	1	ETEQ	ETEQ	5	U	ppt
RJJ-822+00-NE1731-0.9-1.0	13201157.16	712716.18	10/11/2007	0.9	1	HXCDD-HXCDF	1,2,3,4,7,8-Hexachlorodibenzofuran + 1,2,3,6,7,8-Hexachlorodibenzofuran	13	J	ng/kg
RJJ-822+00-NE1731-1.0-1.9	13201157.16	712716.18	10/11/2007	1	1.9	1746-01-6	2,3,7,8-TETRACHLORODIBENZO-P-DIOXIN	2	U	ng/kg
RJJ-822+00-NE1731-1.0-1.9	13201157.16	712716.18	10/11/2007	1	1.9	51207-31-9	2,3,7,8-TETRACHLORODIBENZOFURAN	8	J	ng/kg
RJJ-822+00-NE1731-1.0-1.9	13201157.16	712716.18	10/11/2007	1	1.9	57117-31-4	2,3,4,7,8-PENTACHLORODIBENZOFURAN	3	U	ng/kg
RJJ-822+00-NE1731-1.0-1.9	13201157.16	712716.18	10/11/2007	1	1.9	57117-41-6	1,2,3,7,8-PENTACHLORODIBENZOFURAN	2	U	ng/kg
RJJ-822+00-NE1731-1.0-1.9	13201157.16	712716.18	10/11/2007	1	1.9	ETEQ	ETEQ	5	U	ppt
RJJ-822+00-NE1731-1.0-1.9	13201157.16	712716.18	10/11/2007	1	1.9	HXCDD-HXCDF	1,2,3,4,7,8-Hexachlorodibenzofuran + 1,2,3,6,7,8-Hexachlorodibenzofuran	2	U	ng/kg
RJJ-822+00-NE1731-1.9-2.9	13201157.16	712716.18	10/11/2007	1.9	2.9	1746-01-6	2,3,7,8-TETRACHLORODIBENZO-P-DIOXIN	2	UJ	ng/kg
RJJ-822+00-NE1731-1.9-2.9	13201157.16	712716.18	10/11/2007	1.9	2.9	51207-31-9	2,3,7,8-TETRACHLORODIBENZOFURAN	2	UJ	ng/kg
RJJ-822+00-NE1731-1.9-2.9	13201157.16	712716.18	10/11/2007	1.9	2.9	57117-31-4	2,3,4,7,8-PENTACHLORODIBENZOFURAN	2	UJ	ng/kg
RJJ-822+00-NE1731-1.9-2.9	13201157.16	712716.18	10/11/2007	1.9	2.9	57117-41-6	1,2,3,7,8-PENTACHLORODIBENZOFURAN	2	UJ	ng/kg
RJJ-822+00-NE1731-1.9-2.9	13201157.16	712716.18	10/11/2007	1.9	2.9	ETEQ	ETEQ	5	U	ppt
RJJ-822+00-NE1731-1.9-2.9	13201157.16	712716.18	10/11/2007	1.9	2.9	HXCDD-HXCDF	1,2,3,4,7,8-Hexachlorodibenzofuran + 1,2,3,6,7,8-Hexachlorodibenzofuran	2	UJ	ng/kg

Sample ID	Easting	Northing	Sample Date	Start Depth (feet)	End Depth (feet)	CAS #	Chemical Name	Result	Qualifier	Unit
RJJ-822+00-NE1731-2.9-3.3	13201157.16	712716.18	10/11/2007	2.9	3.3	1746-01-6	2,3,7,8-TETRACHLORODIBENZO-P-DIOXIN	2	UJ	ng/kg
RJJ-822+00-NE1731-2.9-3.3	13201157.16	712716.18	10/11/2007	2.9	3.3	51207-31-9	2,3,7,8-TETRACHLORODIBENZOFURAN	2	UJ	ng/kg
RJJ-822+00-NE1731-2.9-3.3	13201157.16	712716.18	10/11/2007	2.9	3.3	57117-31-4	2,3,4,7,8-PENTACHLORODIBENZOFURAN	2	UJ	ng/kg
RJJ-822+00-NE1731-2.9-3.3	13201157.16	712716.18	10/11/2007	2.9	3.3	57117-41-6	1,2,3,7,8-PENTACHLORODIBENZOFURAN	2	UJ	ng/kg
RJJ-822+00-NE1731-2.9-3.3	13201157.16	712716.18	10/11/2007	2.9	3.3	ETEQ	ETEQ	5	U	ppt
RJJ-822+00-NE1731-2.9-3.3	13201157.16	712716.18	10/11/2007	2.9	3.3	HXCDD-HXCDF	1,2,3,4,7,8-Hexachlorodibenzofuran + 1,2,3,6,7,8-Hexachlorodibenzofuran	2	UJ	ng/kg
RJJ-822+00-NE179-0.0-1.0	13200327.20	711403.46	10/11/2007	0	1	1746-01-6	2,3,7,8-TETRACHLORODIBENZO-P-DIOXIN	17		ng/kg
RJJ-822+00-NE179-0.0-1.0	13200327.20	711403.46	10/11/2007	0	1	51207-31-9	2,3,7,8-TETRACHLORODIBENZOFURAN	4690		ng/kg
RJJ-822+00-NE179-0.0-1.0	13200327.20	711403.46	10/11/2007	0	1	57117-31-4	2,3,4,7,8-PENTACHLORODIBENZOFURAN	1580		ng/kg
RJJ-822+00-NE179-0.0-1.0	13200327.20	711403.46	10/11/2007	0	1	57117-41-6	1,2,3,7,8-PENTACHLORODIBENZOFURAN	1840		ng/kg
RJJ-822+00-NE179-0.0-1.0	13200327.20	711403.46	10/11/2007	0	1	ETEQ	ETEQ	1300		ppt
RJJ-822+00-NE179-0.0-1.0	13200327.20	711403.46	10/11/2007	0	1	HXCDD-HXCDF	1,2,3,4,7,8-Hexachlorodibenzofuran + 1,2,3,6,7,8-Hexachlorodibenzofuran	1550		ng/kg
RJJ-822+00-NE179-1.0-2.2	13200327.20	711403.46	10/11/2007	1	2.2	1746-01-6	2,3,7,8-TETRACHLORODIBENZO-P-DIOXIN	2	U	ng/kg
RJJ-822+00-NE179-1.0-2.2	13200327.20	711403.46	10/11/2007	1	2.2	51207-31-9	2,3,7,8-TETRACHLORODIBENZOFURAN	38		ng/kg
RJJ-822+00-NE179-1.0-2.2	13200327.20	711403.46	10/11/2007	1	2.2	57117-31-4	2,3,4,7,8-PENTACHLORODIBENZOFURAN	13	J	ng/kg
RJJ-822+00-NE179-1.0-2.2	13200327.20	711403.46	10/11/2007	1	2.2	57117-41-6	1,2,3,7,8-PENTACHLORODIBENZOFURAN	17	J	ng/kg
RJJ-822+00-NE179-1.0-2.2	13200327.20	711403.46	10/11/2007	1	2.2	ETEQ	ETEQ	13		ppt
RJJ-822+00-NE179-1.0-2.2	13200327.20	711403.46	10/11/2007	1	2.2	HXCDD-HXCDF	1,2,3,4,7,8-Hexachlorodibenzofuran + 1,2,3,6,7,8-Hexachlorodibenzofuran	15	J	ng/kg
RJJ-822+00-NE179-2.2-3.8	13200327.20	711403.46	10/11/2007	2.2	3.8	1746-01-6	2,3,7,8-TETRACHLORODIBENZO-P-DIOXIN	2	UJ	ng/kg
RJJ-822+00-NE179-2.2-3.8	13200327.20	711403.46	10/11/2007	2.2	3.8	51207-31-9	2,3,7,8-TETRACHLORODIBENZOFURAN	25		ng/kg
RJJ-822+00-NE179-2.2-3.8	13200327.20	711403.46	10/11/2007	2.2	3.8	57117-31-4	2,3,4,7,8-PENTACHLORODIBENZOFURAN	12		ng/kg
RJJ-822+00-NE179-2.2-3.8	13200327.20	711403.46	10/11/2007	2.2	3.8	57117-41-6	1,2,3,7,8-PENTACHLORODIBENZOFURAN	12		ng/kg
RJJ-822+00-NE179-2.2-3.8	13200327.20	711403.46	10/11/2007	2.2	3.8	ETEQ	ETEQ	10		ppt
RJJ-822+00-NE179-2.2-3.8	13200327.20	711403.46	10/11/2007	2.2	3.8	HXCDD-HXCDF	1,2,3,4,7,8-Hexachlorodibenzofuran + 1,2,3,6,7,8-Hexachlorodibenzofuran	10	J	ng/kg
RJJ-822+00-NE179-3.8-4.4	13200327.20	711403.46	10/11/2007	3.8	4.4	1746-01-6	2,3,7,8-TETRACHLORODIBENZO-P-DIOXIN	3	UJ	ng/kg
RJJ-822+00-NE179-3.8-4.4	13200327.20	711403.46	10/11/2007	3.8	4.4	51207-31-9	2,3,7,8-TETRACHLORODIBENZOFURAN	8		ng/kg
RJJ-822+00-NE179-3.8-4.4	13200327.20	711403.46	10/11/2007	3.8	4.4	57117-31-4	2,3,4,7,8-PENTACHLORODIBENZOFURAN	2	J	ng/kg
RJJ-822+00-NE179-3.8-4.4	13200327.20	711403.46	10/11/2007	3.8	4.4	57117-41-6	1,2,3,7,8-PENTACHLORODIBENZOFURAN	2	J	ng/kg
RJJ-822+00-NE179-3.8-4.4	13200327.20	711403.46	10/11/2007	3.8	4.4	ETEQ	ETEQ	5	U	ppt
RJJ-822+00-NE179-3.8-4.4	13200327.20	711403.46	10/11/2007	3.8	4.4	HXCDD-HXCDF	1,2,3,4,7,8-Hexachlorodibenzofuran + 1,2,3,6,7,8-Hexachlorodibenzofuran	2	UJ	ng/kg
RJJ-822+00-NE179-4.4-5.5	13200327.20	711403.46	10/11/2007	4.4	5.5	1746-01-6	2,3,7,8-TETRACHLORODIBENZO-P-DIOXIN	2	U	ng/kg
RJJ-822+00-NE179-4.4-5.5	13200327.20	711403.46	10/11/2007	4.4	5.5	51207-31-9	2,3,7,8-TETRACHLORODIBENZOFURAN	202		ng/kg
RJJ-822+00-NE179-4.4-5.5	13200327.20	711403.46	10/11/2007	4.4	5.5	57117-31-4	2,3,4,7,8-PENTACHLORODIBENZOFURAN	49		ng/kg
RJJ-822+00-NE179-4.4-5.5	13200327.20	711403.46	10/11/2007	4.4	5.5	57117-41-6	1,2,3,7,8-PENTACHLORODIBENZOFURAN	68		ng/kg
RJJ-822+00-NE179-4.4-5.5	13200327.20	711403.46	10/11/2007	4.4	5.5	ETEQ	ETEQ	48		ppt
RJJ-822+00-NE179-4.4-5.5	13200327.20	711403.46	10/11/2007	4.4	5.5	HXCDD-HXCDF	1,2,3,4,7,8-Hexachlorodibenzofuran + 1,2,3,6,7,8-Hexachlorodibenzofuran	49		ng/kg
RJJ-822+00-NE411-0.0-1.0	13200473.40	711584.65	10/11/2007	0	1	1746-01-6	2,3,7,8-TETRACHLORODIBENZO-P-DIOXIN	18		ng/kg
RJJ-822+00-NE411-0.0-1.0	13200473.40	711584.65	10/11/2007	0	1	51207-31-9	2,3,7,8-TETRACHLORODIBENZOFURAN	5100		ng/kg
RJJ-822+00-NE411-0.0-1.0	13200473.40	711584.65	10/11/2007	0	1	57117-31-4	2,3,4,7,8-PENTACHLORODIBENZOFURAN	1750		ng/kg
RJJ-822+00-NE411-0.0-1.0	13200473.40	711584.65	10/11/2007	0	1	57117-41-6	1,2,3,7,8-PENTACHLORODIBENZOFURAN	1870		ng/kg
RJJ-822+00-NE411-0.0-1.0	13200473.40	711584.65	10/11/2007	0	1	ETEQ	ETEQ	1400		ppt
RJJ-822+00-NE411-0.0-1.0	13200473.40	711584.65	10/11/2007	0	1	HXCDD-HXCDF	1,2,3,4,7,8-Hexachlorodibenzofuran + 1,2,3,6,7,8-Hexachlorodibenzofuran	1590		ng/kg
RJJ-822+00-NE411-1.0-2.0	13200473.40	711584.65	10/11/2007	1	2	1746-01-6	2,3,7,8-TETRACHLORODIBENZO-P-DIOXIN	2	U	ng/kg
RJJ-822+00-NE411-1.0-2.0	13200473.40	711584.65	10/11/2007	1	2	51207-31-9	2,3,7,8-TETRACHLORODIBENZOFURAN	8140		ng/kg
RJJ-822+00-NE411-1.0-2.0	13200473.40	711584.65	10/11/2007	1	2	57117-31-4	2,3,4,7,8-PENTACHLORODIBENZOFURAN	1830		ng/kg
RJJ-822+00-NE411-1.0-2.0	13200473.40	711584.65	10/11/2007	1	2	57117-41-6	1,2,3,7,8-PENTACHLORODIBENZOFURAN	1350		ng/kg
RJJ-822+00-NE411-1.0-2.0	13200473.40	711584.65	10/11/2007	1	2	ETEQ	ETEQ	1600		ppt
RJJ-822+00-NE411-1.0-2.0	13200473.40	711584.65	10/11/2007	1	2	HXCDD-HXCDF	1,2,3,4,7,8-Hexachlorodibenzofuran + 1,2,3,6,7,8-Hexachlorodibenzofuran	863		ng/kg
RJJ-822+00-NE411-2.0-2.2	13200473.40	711584.65	10/11/2007	2	2.2	1746-01-6	2,3,7,8-TETRACHLORODIBENZO-P-DIOXIN	2	U	ng/kg
RJJ-822+00-NE411-2.0-2.2	13200473.40	711584.65	10/11/2007	2	2.2	51207-31-9	2,3,7,8-TETRACHLORODIBENZOFURAN	62		ng/kg
RJJ-822+00-NE411-2.0-2.2	13200473.40	711584.65	10/11/2007	2	2.2	57117-31-4	2,3,4,7,8-PENTACHLORODIBENZOFURAN	26		ng/kg
RJJ-822+00-NE411-2.0-2.2	13200473.40	711584.65	10/11/2007	2	2.2	57117-41-6	1,2,3,7,8-PENTACHLORODIBENZOFURAN	33		ng/kg
RJJ-822+00-NE411-2.0-2.2	13200473.40	711584.65	10/11/2007	2	2.2	ETEQ	ETEQ	22		ppt
RJJ-822+00-NE411-2.0-2.2	13200473.40	711584.65	10/11/2007	2	2.2	HXCDD-HXCDF	1,2,3,4,7,8-Hexachlorodibenzofuran + 1,2,3,6,7,8-Hexachlorodibenzofuran	29	J	ng/kg
RJJ-822+00-NE411-2.2-4.0	13200473.40	711584.65	10/11/2007	2.2	4	1746-01-6	2,3,7,8-TETRACHLORODIBENZO-P-DIOXIN	4	UJ	ng/kg
RJJ-822+00-NE411-2.2-4.0	13200473.40	711584.65	10/11/2007	2.2	4	51207-31-9	2,3,7,8-TETRACHLORODIBENZOFURAN	27		ng/kg
RJJ-822+00-NE411-2.2-4.0	13200473.40	711584.65	10/11/2007	2.2	4	57117-31-4	2,3,4,7,8-PENTACHLORODIBENZOFURAN	14	J	ng/kg
RJJ-822+00-NE411-2.2-4.0	13200473.40	711584.65	10/11/2007	2.2	4	57117-41-6	1,2,3,7,8-PENTACHLORODIBENZOFURAN	16		ng/kg
RJJ-822+00-NE411-2.2-4.0	13200473.40	711584.65	10/11/2007	2.2	4	ETEQ	ETEQ	13		ppt
RJJ-822+00-NE411-2.2-4.0	13200473.40	711584.65	10/11/2007	2.2	4	HXCDD-HXCDF	1,2,3,4,7,8-Hexachlorodibenzofuran + 1,2,3,6,7,8-Hexachlorodibenzofuran	13	J	ng/kg
RJJ-822+00-NE411-4.0-5.4	13200473.40	711584.65	10/11/2007	4	5.4	1746-01-6	2,3,7,8-TETRACHLORODIBENZO-P-DIOXIN	3	UJ	ng/kg

Sample ID	Easting	Northing	Sample Date	Start Depth (feet)	End Depth (feet)	CAS #	Chemical Name	Result	Qualifier	Unit
RJJ-822+00-NE411-4.0-5.4	13200473.40	711584.65	10/11/2007	4	5.4	51207-31-9	2,3,7,8-TETRACHLORODIBENZOFURAN	242		ng/kg
RJJ-822+00-NE411-4.0-5.4	13200473.40	711584.65	10/11/2007	4	5.4	57117-31-4	2,3,4,7,8-PENTACHLORODIBENZOFURAN	110		ng/kg
RJJ-822+00-NE411-4.0-5.4	13200473.40	711584.65	10/11/2007	4	5.4	57117-41-6	1,2,3,7,8-PENTACHLORODIBENZOFURAN	113		ng/kg
RJJ-822+00-NE411-4.0-5.4	13200473.40	711584.65	10/11/2007	4	5.4	ETEQ	ETEQ	79		ppt
RJJ-822+00-NE411-4.0-5.4	13200473.40	711584.65	10/11/2007	4	5.4	HXCDD-HXCDF	1,2,3,4,7,8-Hexachlorodibenzofuran + 1,2,3,6,7,8-Hexachlorodibenzofuran	96		ng/kg
RJJ-822+00-NE411-5.4-5.5	13200473.40	711584.65	10/11/2007	5.4	5.5	1746-01-6	2,3,7,8-TETRACHLORODIBENZO-P-DIOXIN	2	U	ng/kg
RJJ-822+00-NE411-5.4-5.5	13200473.40	711584.65	10/11/2007	5.4	5.5	51207-31-9	2,3,7,8-TETRACHLORODIBENZOFURAN	94		ng/kg
RJJ-822+00-NE411-5.4-5.5	13200473.40	711584.65	10/11/2007	5.4	5.5	57117-31-4	2,3,4,7,8-PENTACHLORODIBENZOFURAN	34		ng/kg
RJJ-822+00-NE411-5.4-5.5	13200473.40	711584.65	10/11/2007	5.4	5.5	57117-41-6	1,2,3,7,8-PENTACHLORODIBENZOFURAN	37		ng/kg
RJJ-822+00-NE411-5.4-5.5	13200473.40	711584.65	10/11/2007	5.4	5.5	ETEQ	ETEQ	28		ppt
RJJ-822+00-NE411-5.4-5.5	13200473.40	711584.65	10/11/2007	5.4	5.5	HXCDD-HXCDF	1,2,3,4,7,8-Hexachlorodibenzofuran + 1,2,3,6,7,8-Hexachlorodibenzofuran	27	J	ng/kg
RJJ-822+00-NE473-0.0-1.0	13200501.73	711639.71	10/10/2007	0	1	1746-01-6	2,3,7,8-TETRACHLORODIBENZO-P-DIOXIN	6	J	ng/kg
RJJ-822+00-NE473-0.0-1.0	13200501.73	711639.71	10/10/2007	0	1	51207-31-9	2,3,7,8-TETRACHLORODIBENZOFURAN	1750		ng/kg
RJJ-822+00-NE473-0.0-1.0	13200501.73	711639.71	10/10/2007	0	1	57117-31-4	2,3,4,7,8-PENTACHLORODIBENZOFURAN	794		ng/kg
RJJ-822+00-NE473-0.0-1.0	13200501.73	711639.71	10/10/2007	0	1	57117-41-6	1,2,3,7,8-PENTACHLORODIBENZOFURAN	860		ng/kg
RJJ-822+00-NE473-0.0-1.0	13200501.73	711639.71	10/10/2007	0	1	ETEQ	ETEQ	590		ppt
RJJ-822+00-NE473-0.0-1.0	13200501.73	711639.71	10/10/2007	0	1	HXCDD-HXCDF	1,2,3,4,7,8-Hexachlorodibenzofuran + 1,2,3,6,7,8-Hexachlorodibenzofuran	817		ng/kg
RJJ-822+00-NE473-1.0-1.2	13200501.73	711639.71	10/10/2007	1	1.2	1746-01-6	2,3,7,8-TETRACHLORODIBENZO-P-DIOXIN	2	UJ	ng/kg
RJJ-822+00-NE473-1.0-1.2	13200501.73	711639.71	10/10/2007	1	1.2	51207-31-9	2,3,7,8-TETRACHLORODIBENZOFURAN	25		ng/kg
RJJ-822+00-NE473-1.0-1.2	13200501.73	711639.71	10/10/2007	1	1.2	57117-31-4	2,3,4,7,8-PENTACHLORODIBENZOFURAN	11		ng/kg
RJJ-822+00-NE473-1.0-1.2	13200501.73	711639.71	10/10/2007	1	1.2	57117-41-6	1,2,3,7,8-PENTACHLORODIBENZOFURAN	13		ng/kg
RJJ-822+00-NE473-1.0-1.2	13200501.73	711639.71	10/10/2007	1	1.2	ETEQ	ETEQ	10		ppt
RJJ-822+00-NE473-1.0-1.2	13200501.73	711639.71	10/10/2007	1	1.2	HXCDD-HXCDF	1,2,3,4,7,8-Hexachlorodibenzofuran + 1,2,3,6,7,8-Hexachlorodibenzofuran	11	J	ng/kg
RJJ-822+00-NE473-1.2-2.5	13200501.73	711639.71	10/10/2007	1.2	2.5	1746-01-6	2,3,7,8-TETRACHLORODIBENZO-P-DIOXIN	2	U	ng/kg
RJJ-822+00-NE473-1.2-2.5	13200501.73	711639.71	10/10/2007	1.2	2.5	51207-31-9	2,3,7,8-TETRACHLORODIBENZOFURAN	32		ng/kg
RJJ-822+00-NE473-1.2-2.5	13200501.73	711639.71	10/10/2007	1.2	2.5	57117-31-4	2,3,4,7,8-PENTACHLORODIBENZOFURAN	18	J	ng/kg
RJJ-822+00-NE473-1.2-2.5	13200501.73	711639.71	10/10/2007	1.2	2.5	57117-41-6	1,2,3,7,8-PENTACHLORODIBENZOFURAN	21	J	ng/kg
RJJ-822+00-NE473-1.2-2.5	13200501.73	711639.71	10/10/2007	1.2	2.5	ETEQ	ETEQ	15		ppt
RJJ-822+00-NE473-1.2-2.5	13200501.73	711639.71	10/10/2007	1.2	2.5	HXCDD-HXCDF	1,2,3,4,7,8-Hexachlorodibenzofuran + 1,2,3,6,7,8-Hexachlorodibenzofuran	21	J	ng/kg
RJJ-822+00-NE473-2.5-3.3	13200501.73	711639.71	10/10/2007	2.5	3.3	1746-01-6	2,3,7,8-TETRACHLORODIBENZO-P-DIOXIN	2	U	ng/kg
RJJ-822+00-NE473-2.5-3.3	13200501.73	711639.71	10/10/2007	2.5	3.3	51207-31-9	2,3,7,8-TETRACHLORODIBENZOFURAN	7	J	ng/kg
RJJ-822+00-NE473-2.5-3.3	13200501.73	711639.71	10/10/2007	2.5	3.3	57117-31-4	2,3,4,7,8-PENTACHLORODIBENZOFURAN	2	U	ng/kg
RJJ-822+00-NE473-2.5-3.3	13200501.73	711639.71	10/10/2007	2.5	3.3	57117-41-6	1,2,3,7,8-PENTACHLORODIBENZOFURAN	2	U	ng/kg
RJJ-822+00-NE473-2.5-3.3	13200501.73	711639.71	10/10/2007	2.5	3.3	ETEQ	ETEQ	5	U	ppt
RJJ-822+00-NE473-2.5-3.3	13200501.73	711639.71	10/10/2007	2.5	3.3	HXCDD-HXCDF	1,2,3,4,7,8-Hexachlorodibenzofuran + 1,2,3,6,7,8-Hexachlorodibenzofuran	3	U	ng/kg
RJJ-822+00-NE473-3.3-4.4	13200501.73	711639.71	10/10/2007	3.3	4.4	1746-01-6	2,3,7,8-TETRACHLORODIBENZO-P-DIOXIN	2	U	ng/kg
RJJ-822+00-NE473-3.3-4.4	13200501.73	711639.71	10/10/2007	3.3	4.4	51207-31-9	2,3,7,8-TETRACHLORODIBENZOFURAN	45		ng/kg
RJJ-822+00-NE473-3.3-4.4	13200501.73	711639.71	10/10/2007	3.3	4.4	57117-31-4	2,3,4,7,8-PENTACHLORODIBENZOFURAN	13	J	ng/kg
RJJ-822+00-NE473-3.3-4.4	13200501.73	711639.71	10/10/2007	3.3	4.4	57117-41-6	1,2,3,7,8-PENTACHLORODIBENZOFURAN	17	J	ng/kg
RJJ-822+00-NE473-3.3-4.4	13200501.73	711639.71	10/10/2007	3.3	4.4	ETEQ	ETEQ	13		ppt
RJJ-822+00-NE473-3.3-4.4	13200501.73	711639.71	10/10/2007	3.3	4.4	HXCDD-HXCDF	1,2,3,4,7,8-Hexachlorodibenzofuran + 1,2,3,6,7,8-Hexachlorodibenzofuran	14	J	ng/kg
RJJ-822+00-NE473-FD-3.3-4.4	13200501.73	711639.71	10/10/2007	3.3	4.4	1746-01-6	2,3,7,8-TETRACHLORODIBENZO-P-DIOXIN	2	U	ng/kg
RJJ-822+00-NE473-FD-3.3-4.4	13200501.73	711639.71	10/10/2007	3.3	4.4	51207-31-9	2,3,7,8-TETRACHLORODIBENZOFURAN	54		ng/kg
RJJ-822+00-NE473-FD-3.3-4.4	13200501.73	711639.71	10/10/2007	3.3	4.4	57117-31-4	2,3,4,7,8-PENTACHLORODIBENZOFURAN	15	J	ng/kg
RJJ-822+00-NE473-FD-3.3-4.4	13200501.73	711639.71	10/10/2007	3.3	4.4	57117-41-6	1,2,3,7,8-PENTACHLORODIBENZOFURAN	19	J	ng/kg
RJJ-822+00-NE473-FD-3.3-4.4	13200501.73	711639.71	10/10/2007	3.3	4.4	ETEQ	ETEQ	16		ppt
RJJ-822+00-NE473-FD-3.3-4.4	13200501.73	711639.71	10/10/2007	3.3	4.4	HXCDD-HXCDF	1,2,3,4,7,8-Hexachlorodibenzofuran + 1,2,3,6,7,8-Hexachlorodibenzofuran	16	J	ng/kg
RJJ-822+00-NE584-0.0-0.9	13200561.61	711733.75	10/10/2007	0	0.9	1746-01-6	2,3,7,8-TETRACHLORODIBENZO-P-DIOXIN	12	J	ng/kg
RJJ-822+00-NE584-0.0-0.9	13200561.61	711733.75	10/10/2007	0	0.9	51207-31-9	2,3,7,8-TETRACHLORODIBENZOFURAN	2400		ng/kg
RJJ-822+00-NE584-0.0-0.9	13200561.61	711733.75	10/10/2007	0	0.9	57117-31-4	2,3,4,7,8-PENTACHLORODIBENZOFURAN	1180		ng/kg
RJJ-822+00-NE584-0.0-0.9	13200561.61	711733.75	10/10/2007	0	0.9	57117-41-6	1,2,3,7,8-PENTACHLORODIBENZOFURAN	1230		ng/kg
RJJ-822+00-NE584-0.0-0.9	13200561.61	711733.75	10/10/2007	0	0.9	ETEQ	ETEQ	860		ppt
RJJ-822+00-NE584-0.0-0.9	13200561.61	711733.75	10/10/2007	0	0.9	HXCDD-HXCDF	1,2,3,4,7,8-Hexachlorodibenzofuran + 1,2,3,6,7,8-Hexachlorodibenzofuran	1270		ng/kg
RJJ-822+00-NE584-0.9-1.0	13200561.61	711733.75	10/10/2007	0.9	1	1746-01-6	2,3,7,8-TETRACHLORODIBENZO-P-DIOXIN	2	UJ	ng/kg
RJJ-822+00-NE584-0.9-1.0	13200561.61	711733.75	10/10/2007	0.9	1	51207-31-9	2,3,7,8-TETRACHLORODIBENZOFURAN	433		ng/kg
RJJ-822+00-NE584-0.9-1.0	13200561.61	711733.75	10/10/2007	0.9	1	57117-31-4	2,3,4,7,8-PENTACHLORODIBENZOFURAN	222		ng/kg
RJJ-822+00-NE584-0.9-1.0	13200561.61	711733.75	10/10/2007	0.9	1	57117-41-6	1,2,3,7,8-PENTACHLORODIBENZOFURAN	237		ng/kg
RJJ-822+00-NE584-0.9-1.0	13200561.61	711733.75	10/10/2007	0.9	1	ETEQ	ETEQ	160		ppt
RJJ-822+00-NE584-0.9-1.0	13200561.61	711733.75	10/10/2007	0.9	1	HXCDD-HXCDF	1,2,3,4,7,8-Hexachlorodibenzofuran + 1,2,3,6,7,8-Hexachlorodibenzofuran	239		ng/kg
RJJ-822+00-NE584-1.0-1.9	13200561.61	711733.75	10/10/2007	1	1.9	1746-01-6	2,3,7,8-TETRACHLORODIBENZO-P-DIOXIN	2	U	ng/kg
RJJ-822+00-NE584-1.0-1.9	13200561.61	711733.75	10/10/2007	1	1.9	51207-31-9	2,3,7,8-TETRACHLORODIBENZOFURAN	38		ng/kg

Sample ID	Easting	Northing	Sample Date	Start Depth (feet)	End Depth (feet)	CAS #	Chemical Name	Result	Qualifier	Unit
RJJ-822+00-NE584-1.0-1.9	13200561.61	711733.75	10/10/2007	1	1.9	57117-31-4	2,3,4,7,8-PENTACHLORODIBENZOFURAN	22		ng/kg
RJJ-822+00-NE584-1.0-1.9	13200561.61	711733.75	10/10/2007	1	1.9	57117-41-6	1,2,3,7,8-PENTACHLORODIBENZOFURAN	22		ng/kg
RJJ-822+00-NE584-1.0-1.9	13200561.61	711733.75	10/10/2007	1	1.9	ETEQ	ETEQ	17		ppt
RJJ-822+00-NE584-1.0-1.9	13200561.61	711733.75	10/10/2007	1	1.9	HXCDD-HXCDF	1,2,3,4,7,8-Hexachlorodibenzofuran + 1,2,3,6,7,8-Hexachlorodibenzofuran	25	J	ng/kg
RJJ-822+00-NE584-1.9-3.3	13200561.61	711733.75	10/10/2007	1.9	3.3	1746-01-6	2,3,7,8-TETRACHLORODIBENZO-P-DIOXIN	2	U	ng/kg
RJJ-822+00-NE584-1.9-3.3	13200561.61	711733.75	10/10/2007	1.9	3.3	51207-31-9	2,3,7,8-TETRACHLORODIBENZOFURAN	19		ng/kg
RJJ-822+00-NE584-1.9-3.3	13200561.61	711733.75	10/10/2007	1.9	3.3	57117-31-4	2,3,4,7,8-PENTACHLORODIBENZOFURAN	8	J	ng/kg
RJJ-822+00-NE584-1.9-3.3	13200561.61	711733.75	10/10/2007	1.9	3.3	57117-41-6	1,2,3,7,8-PENTACHLORODIBENZOFURAN	10	J	ng/kg
RJJ-822+00-NE584-1.9-3.3	13200561.61	711733.75	10/10/2007	1.9	3.3	ETEQ	ETEQ	5	U	ppt
RJJ-822+00-NE584-1.9-3.3	13200561.61	711733.75	10/10/2007	1.9	3.3	HXCDD-HXCDF	1,2,3,4,7,8-Hexachlorodibenzofuran + 1,2,3,6,7,8-Hexachlorodibenzofuran	14	J	ng/kg
RJJ-822+00-NE7-0.0-1.0	13200259.97	711241.40	10/18/2007	0	1	100-01-6	4-Nitroaniline	0.09	U	mg/kg
RJJ-822+00-NE7-0.0-1.0	13200259.97	711241.40	10/18/2007	0	1	100-02-7	4-Nitrophenol	0.062	U	mg/kg
RJJ-822+00-NE7-0.0-1.0	13200259.97	711241.40	10/18/2007	0	1	100-51-6	Benzyl alcohol	0.153	U	mg/kg
RJJ-822+00-NE7-0.0-1.0	13200259.97	711241.40	10/18/2007	0	1	101-55-3	4-Bromophenyl-phenyl ether	0.047	U	mg/kg
RJJ-822+00-NE7-0.0-1.0	13200259.97	711241.40	10/18/2007	0	1	1024-57-3	Heptachlor epoxide	0.004	U	mg/kg
RJJ-822+00-NE7-0.0-1.0	13200259.97	711241.40	10/18/2007	0	1	1031-07-8	Endosulfan sulfate	0.003	U	mg/kg
RJJ-822+00-NE7-0.0-1.0	13200259.97	711241.40	10/18/2007	0	1	103-33-3	Azobenzene	0.03	U	mg/kg
RJJ-822+00-NE7-0.0-1.0	13200259.97	711241.40	10/18/2007	0	1	105-67-9	2,4-Dimethylphenol	0.041	U	mg/kg
RJJ-822+00-NE7-0.0-1.0	13200259.97	711241.40	10/18/2007	0	1	106-44-5	4-Methylphenol	0.031	U	mg/kg
RJJ-822+00-NE7-0.0-1.0	13200259.97	711241.40	10/18/2007	0	1	106-46-7	1,4-Dichlorobenzene	0.021	U	mg/kg
RJJ-822+00-NE7-0.0-1.0	13200259.97	711241.40	10/18/2007	0	1	108-39-4	3-Methylphenol	0.036	U	mg/kg
RJJ-822+00-NE7-0.0-1.0	13200259.97	711241.40	10/18/2007	0	1	108-60-1	2,2'-oxybis(1-Chloropropane)	0.038	U	mg/kg
RJJ-822+00-NE7-0.0-1.0	13200259.97	711241.40	10/18/2007	0	1	108-95-2	Phenol	0.033	U	mg/kg
RJJ-822+00-NE7-0.0-1.0	13200259.97	711241.40	10/18/2007	0	1	110-86-1	Pyridine	0.036	U	mg/kg
RJJ-822+00-NE7-0.0-1.0	13200259.97	711241.40	10/18/2007	0	1	111-44-4	bis(2-Chloroethyl) ether	0.022	U	mg/kg
RJJ-822+00-NE7-0.0-1.0	13200259.97	711241.40	10/18/2007	0	1	111-91-1	bis(2-Chloroethoxy)methane	0.031	U	mg/kg
RJJ-822+00-NE7-0.0-1.0	13200259.97	711241.40	10/18/2007	0	1	117-81-7	bis(2-Ethylhexyl)phthalate	0.047	U	mg/kg
RJJ-822+00-NE7-0.0-1.0	13200259.97	711241.40	10/18/2007	0	1	117-84-0	DI-N-OCTYLPHTHALATE	0.046	U	mg/kg
RJJ-822+00-NE7-0.0-1.0	13200259.97	711241.40	10/18/2007	0	1	118-74-1	Hexachlorobenzene	0.07		mg/kg
RJJ-822+00-NE7-0.0-1.0	13200259.97	711241.40	10/18/2007	0	1	120-12-7	Anthracene	0.048	U	mg/kg
RJJ-822+00-NE7-0.0-1.0	13200259.97	711241.40	10/18/2007	0	1	120-82-1	1,2,4-Trichlorobenzene	0.027	U	mg/kg
RJJ-822+00-NE7-0.0-1.0	13200259.97	711241.40	10/18/2007	0	1	120-83-2	2,4-Dichlorophenol	0.034	U	mg/kg
RJJ-822+00-NE7-0.0-1.0	13200259.97	711241.40	10/18/2007	0	1	121-14-2	2,4-Dinitrotoluene	0.024	U	mg/kg
RJJ-822+00-NE7-0.0-1.0	13200259.97	711241.40	10/18/2007	0	1	12789-03-6	GAMMA-CHLORDANE	0.004	U	mg/kg
RJJ-822+00-NE7-0.0-1.0	13200259.97	711241.40	10/18/2007	0	1	129-00-0	Pyrene	0.6		mg/kg
RJJ-822+00-NE7-0.0-1.0	13200259.97	711241.40	10/18/2007	0	1	131-11-3	Dimethyl phthalate	0.024	U	mg/kg
RJJ-822+00-NE7-0.0-1.0	13200259.97	711241.40	10/18/2007	0	1	132-64-9	Dibenzofuran	0.026	U	mg/kg
RJJ-822+00-NE7-0.0-1.0	13200259.97	711241.40	10/18/2007	0	1	14992-81-5	2,3,4,5,6-Pentachlorostyrene	0.02	U	mg/kg
RJJ-822+00-NE7-0.0-1.0	13200259.97	711241.40	10/18/2007	0	1	1746-01-6	2,3,7,8-TETRACHLORODIBENZO-P-DIOXIN	10	J	ng/kg
RJJ-822+00-NE7-0.0-1.0	13200259.97	711241.40	10/18/2007	0	1	191-24-2	Benzo(g,h,i)perylene	0.033	U	mg/kg
RJJ-822+00-NE7-0.0-1.0	13200259.97	711241.40	10/18/2007	0	1	1918-16-7	Propachlor	0.003	U	mg/kg
RJJ-822+00-NE7-0.0-1.0	13200259.97	711241.40	10/18/2007	0	1	193-39-5	Indeno(1,2,3-cd)pyrene	0.028	U	mg/kg
RJJ-822+00-NE7-0.0-1.0	13200259.97	711241.40	10/18/2007	0	1	205-99-2	Benzo(b)fluoranthene	0.19	J	mg/kg
RJJ-822+00-NE7-0.0-1.0	13200259.97	711241.40	10/18/2007	0	1	206-44-0	Fluoranthene	0.51		mg/kg
RJJ-822+00-NE7-0.0-1.0	13200259.97	711241.40	10/18/2007	0	1	207-08-9	Benzo(k)fluoranthene	0.052	U	mg/kg
RJJ-822+00-NE7-0.0-1.0	13200259.97	711241.40	10/18/2007	0	1	208-96-8	Acenaphthylene	0.032	U	mg/kg
RJJ-822+00-NE7-0.0-1.0	13200259.97	711241.40	10/18/2007	0	1	218-01-9	Chrysene	0.14	J	mg/kg
RJJ-822+00-NE7-0.0-1.0	13200259.97	711241.40	10/18/2007	0	1	2303-16-4	Diallate (total)	0.004	U	mg/kg
RJJ-822+00-NE7-0.0-1.0	13200259.97	711241.40	10/18/2007	0	1	2385-85-5	Mirex	0.005	U	mg/kg
RJJ-822+00-NE7-0.0-1.0	13200259.97	711241.40	10/18/2007	0	1	27304-13-8	Oxychlordane	0.003	U	mg/kg
RJJ-822+00-NE7-0.0-1.0	13200259.97	711241.40	10/18/2007	0	1	29082-74-4	Octachlorostyrene	0.004	U	mg/kg
RJJ-822+00-NE7-0.0-1.0	13200259.97	711241.40	10/18/2007	0	1	29082-75-5	beta,beta-2,3,4,5,6-Heptachlorostyrene	0.02	U	mg/kg
RJJ-822+00-NE7-0.0-1.0	13200259.97	711241.40	10/18/2007	0	1	29086-38-2	(E)-alpha,beta-2,3,4,5,6-Heptachlorostyrene	0.02	U	mg/kg
RJJ-822+00-NE7-0.0-1.0	13200259.97	711241.40	10/18/2007	0	1	29086-39-3	(Z)-alpha,beta-2,3,4,5,6-Heptachlorostyrene	0.02	U	mg/kg
RJJ-822+00-NE7-0.0-1.0	13200259.97	711241.40	10/18/2007	0	1	2921-88-2	Chlorpyrifos	0.011	U	mg/kg
RJJ-822+00-NE7-0.0-1.0	13200259.97	711241.40	10/18/2007	0	1	297-97-2	Thionazin	0.0085	U	mg/kg
RJJ-822+00-NE7-0.0-1.0	13200259.97	711241.40	10/18/2007	0	1	298-00-0	Methyl parathion	0.0075	U	mg/kg
RJJ-822+00-NE7-0.0-1.0	13200259.97	711241.40	10/18/2007	0	1	298-02-2	Phorate	0.005	U	mg/kg
RJJ-822+00-NE7-0.0-1.0	13200259.97	711241.40	10/18/2007	0	1	298-04-4	Disulfoton	0.0085	U	mg/kg
RJJ-822+00-NE7-0.0-1.0	13200259.97	711241.40	10/18/2007	0	1	299-84-3	Ronnel	0.009	U	mg/kg
RJJ-822+00-NE7-0.0-1.0	13200259.97	711241.40	10/18/2007	0	1	309-00-2	Aldrin	0.003	U	mg/kg

Sample ID	Easting	Northing	Sample Date	Start Depth (feet)	End Depth (feet)	CAS #	Chemical Name	Result	Qualifier	Unit
RJJ-822+00-NE7-0.0-1.0	13200259.97	711241.40	10/18/2007	0	1	319-84-6	alpha-BHC	0.004	U	mg/kg
RJJ-822+00-NE7-0.0-1.0	13200259.97	711241.40	10/18/2007	0	1	319-85-7	beta-BHC	0.004	U	mg/kg
RJJ-822+00-NE7-0.0-1.0	13200259.97	711241.40	10/18/2007	0	1	319-86-8	delta-BHC	0.004	U	mg/kg
RJJ-822+00-NE7-0.0-1.0	13200259.97	711241.40	10/18/2007	0	1	33213-65-9	Endosulfan II	0.004	U	mg/kg
RJJ-822+00-NE7-0.0-1.0	13200259.97	711241.40	10/18/2007	0	1	39765-80-5	trans-Nonachlor	0.005	U	mg/kg
RJJ-822+00-NE7-0.0-1.0	13200259.97	711241.40	10/18/2007	0	1	465-73-6	Isodrin	0.005	U	mg/kg
RJJ-822+00-NE7-0.0-1.0	13200259.97	711241.40	10/18/2007	0	1	50-29-3	4,4'-DDT	0.004	U	mg/kg
RJJ-822+00-NE7-0.0-1.0	13200259.97	711241.40	10/18/2007	0	1	50-32-8	Benzo(a)pyrene	0.1	J	mg/kg
RJJ-822+00-NE7-0.0-1.0	13200259.97	711241.40	10/18/2007	0	1	510-15-6	Chlorobenzilate	0.003	U	mg/kg
RJJ-822+00-NE7-0.0-1.0	13200259.97	711241.40	10/18/2007	0	1	5103-71-9	ALPHA-CHLORDANE	0.004	U	mg/kg
RJJ-822+00-NE7-0.0-1.0	13200259.97	711241.40	10/18/2007	0	1	5103-73-1	cis-Nonachlor	0.005	U	mg/kg
RJJ-822+00-NE7-0.0-1.0	13200259.97	711241.40	10/18/2007	0	1	51207-31-9	2,3,7,8-TETRACHLORODIBENZOFURAN	44100		ng/kg
RJJ-822+00-NE7-0.0-1.0	13200259.97	711241.40	10/18/2007	0	1	51-28-5	2,4-Dinitrophenol	0.0995	U	mg/kg
RJJ-822+00-NE7-0.0-1.0	13200259.97	711241.40	10/18/2007	0	1	52-85-7	Famphur	0.011	U	mg/kg
RJJ-822+00-NE7-0.0-1.0	13200259.97	711241.40	10/18/2007	0	1	53-19-0	2,4'-DDD	0.005	U	mg/kg
RJJ-822+00-NE7-0.0-1.0	13200259.97	711241.40	10/18/2007	0	1	534-52-1	4,6-Dinitro-2-methylphenol	0.085	U	mg/kg
RJJ-822+00-NE7-0.0-1.0	13200259.97	711241.40	10/18/2007	0	1	53-70-3	Dibenz(a,h)anthracene	0.048	U	mg/kg
RJJ-822+00-NE7-0.0-1.0	13200259.97	711241.40	10/18/2007	0	1	541-73-1	1,3-Dichlorobenzene	0.03	U	mg/kg
RJJ-822+00-NE7-0.0-1.0	13200259.97	711241.40	10/18/2007	0	1	5598-13-0	Methyl chlorpyrifos	0.01	U	mg/kg
RJJ-822+00-NE7-0.0-1.0	13200259.97	711241.40	10/18/2007	0	1	56-38-2	Parathion	0.0075	U	mg/kg
RJJ-822+00-NE7-0.0-1.0	13200259.97	711241.40	10/18/2007	0	1	56-55-3	Benzo(a)anthracene	0.029	U	mg/kg
RJJ-822+00-NE7-0.0-1.0	13200259.97	711241.40	10/18/2007	0	1	57117-31-4	2,3,4,7,8-PENTACHLORODIBENZOFURAN	21700		ng/kg
RJJ-822+00-NE7-0.0-1.0	13200259.97	711241.40	10/18/2007	0	1	57117-41-6	1,2,3,7,8-PENTACHLORODIBENZOFURAN	21600		ng/kg
RJJ-822+00-NE7-0.0-1.0	13200259.97	711241.40	10/18/2007	0	1	58-89-9	gamma-BHC	0.005	U	mg/kg
RJJ-822+00-NE7-0.0-1.0	13200259.97	711241.40	10/18/2007	0	1	58-90-2	2,3,4,6-Tetrachlorophenol	0.004	U	mg/kg
RJJ-822+00-NE7-0.0-1.0	13200259.97	711241.40	10/18/2007	0	1	59-50-7	4-Chloro-3-methylphenol	0.032	U	mg/kg
RJJ-822+00-NE7-0.0-1.0	13200259.97	711241.40	10/18/2007	0	1	60-51-5	Dimethoate	0.009	U	mg/kg
RJJ-822+00-NE7-0.0-1.0	13200259.97	711241.40	10/18/2007	0	1	60-57-1	Dieldrin	0.005	U	mg/kg
RJJ-822+00-NE7-0.0-1.0	13200259.97	711241.40	10/18/2007	0	1	606-20-2	2,6-Dinitrotoluene	0.032	U	mg/kg
RJJ-822+00-NE7-0.0-1.0	13200259.97	711241.40	10/18/2007	0	1	608-93-5	Pentachlorobenzene	0.004	U	mg/kg
RJJ-822+00-NE7-0.0-1.0	13200259.97	711241.40	10/18/2007	0	1	621-64-7	N-Nitroso-di-n-propylamine	0.031	U	mg/kg
RJJ-822+00-NE7-0.0-1.0	13200259.97	711241.40	10/18/2007	0	1	62-53-3	Aniline	0.05	U	mg/kg
RJJ-822+00-NE7-0.0-1.0	13200259.97	711241.40	10/18/2007	0	1	62-75-9	N-Nitrosodimethylamine	0.029	U	mg/kg
RJJ-822+00-NE7-0.0-1.0	13200259.97	711241.40	10/18/2007	0	1	634-66-2	1,2,3,4-Tetrachlorobenzene	0.05		mg/kg
RJJ-822+00-NE7-0.0-1.0	13200259.97	711241.40	10/18/2007	0	1	67-72-1	Hexachloroethane	0.031	U	mg/kg
RJJ-822+00-NE7-0.0-1.0	13200259.97	711241.40	10/18/2007	0	1	67774-32-7	Polybrominated biphenyls	0.018	U	mg/kg
RJJ-822+00-NE7-0.0-1.0	13200259.97	711241.40	10/18/2007	0	1	68705-15-7	alpha-2,3,4,5,6-Hexachlorostyrene	0.02	U	mg/kg
RJJ-822+00-NE7-0.0-1.0	13200259.97	711241.40	10/18/2007	0	1	7005-72-3	4-Chlorophenyl-phenyl ether	0.044	U	mg/kg
RJJ-822+00-NE7-0.0-1.0	13200259.97	711241.40	10/18/2007	0	1	72-20-8	Endrin	0.004	U	mg/kg
RJJ-822+00-NE7-0.0-1.0	13200259.97	711241.40	10/18/2007	0	1	72-43-5	Methoxychlor	0.005	U	mg/kg
RJJ-822+00-NE7-0.0-1.0	13200259.97	711241.40	10/18/2007	0	1	72-54-8	4,4'-DDD	0.005	U	mg/kg
RJJ-822+00-NE7-0.0-1.0	13200259.97	711241.40	10/18/2007	0	1	72-55-9	4,4'-DDE	0.005	U	mg/kg
RJJ-822+00-NE7-0.0-1.0	13200259.97	711241.40	10/18/2007	0	1	7421-93-4	Endrin aldehyde	0.005	U	mg/kg
RJJ-822+00-NE7-0.0-1.0	13200259.97	711241.40	10/18/2007	0	1	7429-90-5	Aluminum	2600		mg/kg
RJJ-822+00-NE7-0.0-1.0	13200259.97	711241.40	10/18/2007	0	1	7439-89-6	Iron	4300		mg/kg
RJJ-822+00-NE7-0.0-1.0	13200259.97	711241.40	10/18/2007	0	1	7439-92-1	Lead	3.8		mg/kg
RJJ-822+00-NE7-0.0-1.0	13200259.97	711241.40	10/18/2007	0	1	7439-93-2	Lithium	4.4		mg/kg
RJJ-822+00-NE7-0.0-1.0	13200259.97	711241.40	10/18/2007	0	1	7439-95-4	Magnesium	9900		mg/kg
RJJ-822+00-NE7-0.0-1.0	13200259.97	711241.40	10/18/2007	0	1	7439-96-5	Manganese	160		mg/kg
RJJ-822+00-NE7-0.0-1.0	13200259.97	711241.40	10/18/2007	0	1	7439-97-6	Mercury	0.02	J	mg/kg
RJJ-822+00-NE7-0.0-1.0	13200259.97	711241.40	10/18/2007	0	1	7440-02-0	Nickel	3.7		mg/kg
RJJ-822+00-NE7-0.0-1.0	13200259.97	711241.40	10/18/2007	0	1	7440-09-7	Potassium	540		mg/kg
RJJ-822+00-NE7-0.0-1.0	13200259.97	711241.40	10/18/2007	0	1	7440-22-4	Silver	18		mg/kg
RJJ-822+00-NE7-0.0-1.0	13200259.97	711241.40	10/18/2007	0	1	7440-23-5	Sodium	85		mg/kg
RJJ-822+00-NE7-0.0-1.0	13200259.97	711241.40	10/18/2007	0	1	7440-24-6	Strontium	21		mg/kg
RJJ-822+00-NE7-0.0-1.0	13200259.97	711241.40	10/18/2007	0	1	7440-28-0	Thallium	0.098	U	mg/kg
RJJ-822+00-NE7-0.0-1.0	13200259.97	711241.40	10/18/2007	0	1	7440-31-5	Tin	0.114	U	mg/kg
RJJ-822+00-NE7-0.0-1.0	13200259.97	711241.40	10/18/2007	0	1	7440-32-6	Titanium	76		mg/kg
RJJ-822+00-NE7-0.0-1.0	13200259.97	711241.40	10/18/2007	0	1	7440-36-0	Antimony	0.023	U	mg/kg
RJJ-822+00-NE7-0.0-1.0	13200259.97	711241.40	10/18/2007	0	1	7440-38-2	Arsenic	1.7		mg/kg
RJJ-822+00-NE7-0.0-1.0	13200259.97	711241.40	10/18/2007	0	1	7440-39-3	Barium	19		mg/kg

Sample ID	Easting	Northing	Sample Date	Start Depth (feet)	End Depth (feet)	CAS #	Chemical Name	Result	Qualifier	Unit
RJJ-822+00-NE7-0.0-1.0	13200259.97	711241.40	10/18/2007	0	1	7440-41-7	Beryllium	0.093	J	mg/kg
RJJ-822+00-NE7-0.0-1.0	13200259.97	711241.40	10/18/2007	0	1	7440-42-8	Boron	9.4		mg/kg
RJJ-822+00-NE7-0.0-1.0	13200259.97	711241.40	10/18/2007	0	1	7440-43-9	Cadmium	0.045	U	mg/kg
RJJ-822+00-NE7-0.0-1.0	13200259.97	711241.40	10/18/2007	0	1	7440-47-3	Chromium (total)	6.1		mg/kg
RJJ-822+00-NE7-0.0-1.0	13200259.97	711241.40	10/18/2007	0	1	7440-48-4	Cobalt	1.8		mg/kg
RJJ-822+00-NE7-0.0-1.0	13200259.97	711241.40	10/18/2007	0	1	7440-50-8	Copper	5.4		mg/kg
RJJ-822+00-NE7-0.0-1.0	13200259.97	711241.40	10/18/2007	0	1	7440-57-5	Gold	0.0505	U	mg/kg
RJJ-822+00-NE7-0.0-1.0	13200259.97	711241.40	10/18/2007	0	1	7440-62-2	Vanadium	6.3		mg/kg
RJJ-822+00-NE7-0.0-1.0	13200259.97	711241.40	10/18/2007	0	1	7440-66-6	Zinc	19		mg/kg
RJJ-822+00-NE7-0.0-1.0	13200259.97	711241.40	10/18/2007	0	1	7440-70-2	Calcium	13000		mg/kg
RJJ-822+00-NE7-0.0-1.0	13200259.97	711241.40	10/18/2007	0	1	76-44-8	Heptachlor	0.004	U	mg/kg
RJJ-822+00-NE7-0.0-1.0	13200259.97	711241.40	10/18/2007	0	1	77-47-4	HEXACHLOROCYCLOPENTADIENE	0.004	U	mg/kg
RJJ-822+00-NE7-0.0-1.0	13200259.97	711241.40	10/18/2007	0	1	7782-49-2	Selenium	0.012	U	mg/kg
RJJ-822+00-NE7-0.0-1.0	13200259.97	711241.40	10/18/2007	0	1	78-59-1	Isophorone	0.028	U	mg/kg
RJJ-822+00-NE7-0.0-1.0	13200259.97	711241.40	10/18/2007	0	1	8001-35-2	Toxaphene	0.083	U	mg/kg
RJJ-822+00-NE7-0.0-1.0	13200259.97	711241.40	10/18/2007	0	1	80-05-7	BISPHENOL A	0.022	U	mg/kg
RJJ-822+00-NE7-0.0-1.0	13200259.97	711241.40	10/18/2007	0	1	82-68-8	Pentachloronitrobenzene	0.005	U	mg/kg
RJJ-822+00-NE7-0.0-1.0	13200259.97	711241.40	10/18/2007	0	1	83-32-9	Acenaphthene	0.013	U	mg/kg
RJJ-822+00-NE7-0.0-1.0	13200259.97	711241.40	10/18/2007	0	1	84-66-2	Diethylphthalate	0.056	U	mg/kg
RJJ-822+00-NE7-0.0-1.0	13200259.97	711241.40	10/18/2007	0	1	84-74-2	Di-n-butyl phthalate	0.057	U	mg/kg
RJJ-822+00-NE7-0.0-1.0	13200259.97	711241.40	10/18/2007	0	1	85-01-8	Phenanthrene	0.05	U	mg/kg
RJJ-822+00-NE7-0.0-1.0	13200259.97	711241.40	10/18/2007	0	1	85-68-7	Butylbenzylphthalate	0.045	U	mg/kg
RJJ-822+00-NE7-0.0-1.0	13200259.97	711241.40	10/18/2007	0	1	86-30-6	N-Nitrosodiphenylamine	0.028	U	mg/kg
RJJ-822+00-NE7-0.0-1.0	13200259.97	711241.40	10/18/2007	0	1	86-73-7	Fluorene	0.032	U	mg/kg
RJJ-822+00-NE7-0.0-1.0	13200259.97	711241.40	10/18/2007	0	1	86-74-8	Carbazole	0.005	U	mg/kg
RJJ-822+00-NE7-0.0-1.0	13200259.97	711241.40	10/18/2007	0	1	87-61-6	1,2,3-Trichlorobenzene	0.004	U	mg/kg
RJJ-822+00-NE7-0.0-1.0	13200259.97	711241.40	10/18/2007	0	1	87-65-0	2,6-Dichlorophenol	0.012	U	mg/kg
RJJ-822+00-NE7-0.0-1.0	13200259.97	711241.40	10/18/2007	0	1	87-68-3	Hexachlorobutadiene	0.03	U	mg/kg
RJJ-822+00-NE7-0.0-1.0	13200259.97	711241.40	10/18/2007	0	1	87-86-5	Pentachlorophenol	0.0085	U	mg/kg
RJJ-822+00-NE7-0.0-1.0	13200259.97	711241.40	10/18/2007	0	1	88-06-2	2,4,6-Trichlorophenol	0.03	U	mg/kg
RJJ-822+00-NE7-0.0-1.0	13200259.97	711241.40	10/18/2007	0	1	88-74-4	2-Nitroaniline	0.026	U	mg/kg
RJJ-822+00-NE7-0.0-1.0	13200259.97	711241.40	10/18/2007	0	1	88-75-5	2-Nitrophenol	0.044	U	mg/kg
RJJ-822+00-NE7-0.0-1.0	13200259.97	711241.40	10/18/2007	0	1	88-85-7	Dinoseb	0.028	U	mg/kg
RJJ-822+00-NE7-0.0-1.0	13200259.97	711241.40	10/18/2007	0	1	90301-92-1	(E)-beta-2,3,4,5,6-Hexachlorostyrene	0.02	U	mg/kg
RJJ-822+00-NE7-0.0-1.0	13200259.97	711241.40	10/18/2007	0	1	90301-93-2	(Z)-beta-2,3,4,5,6-Hexachlorostyrene	0.02	U	mg/kg
RJJ-822+00-NE7-0.0-1.0	13200259.97	711241.40	10/18/2007	0	1	90-43-7	2-Phenylphenol	0.012	U	mg/kg
RJJ-822+00-NE7-0.0-1.0	13200259.97	711241.40	10/18/2007	0	1	91-20-3	Naphthalene	0.047	U	mg/kg
RJJ-822+00-NE7-0.0-1.0	13200259.97	711241.40	10/18/2007	0	1	91-57-6	2-Methylnaphthalene	0.04	U	mg/kg
RJJ-822+00-NE7-0.0-1.0	13200259.97	711241.40	10/18/2007	0	1	91-58-7	2-Chloronaphthalene	0.037	U	mg/kg
RJJ-822+00-NE7-0.0-1.0	13200259.97	711241.40	10/18/2007	0	1	91-94-1	3,3'-Dichlorobenzidine	0.242	U	mg/kg
RJJ-822+00-NE7-0.0-1.0	13200259.97	711241.40	10/18/2007	0	1	92-87-5	Benzidine	0.12	U	mg/kg
RJJ-822+00-NE7-0.0-1.0	13200259.97	711241.40	10/18/2007	0	1	95-48-7	2-Methylphenol	0.031	U	mg/kg
RJJ-822+00-NE7-0.0-1.0	13200259.97	711241.40	10/18/2007	0	1	95-50-1	1,2-Dichlorobenzene	0.021	U	mg/kg
RJJ-822+00-NE7-0.0-1.0	13200259.97	711241.40	10/18/2007	0	1	95-57-8	2-Chlorophenol	0.049	U	mg/kg
RJJ-822+00-NE7-0.0-1.0	13200259.97	711241.40	10/18/2007	0	1	95-94-3	1,2,4,5-Tetrachlorobenzene	0.003	U	mg/kg
RJJ-822+00-NE7-0.0-1.0	13200259.97	711241.40	10/18/2007	0	1	95-95-4	2,4,5-Trichlorophenol	0.028	U	mg/kg
RJJ-822+00-NE7-0.0-1.0	13200259.97	711241.40	10/18/2007	0	1	959-98-8	Endosulfan I	0.005	U	mg/kg
RJJ-822+00-NE7-0.0-1.0	13200259.97	711241.40	10/18/2007	0	1	98-54-4	p-tert-Butylphenol	0.013	U	mg/kg
RJJ-822+00-NE7-0.0-1.0	13200259.97	711241.40	10/18/2007	0	1	98-95-3	Nitrobenzene	0.034	U	mg/kg
RJJ-822+00-NE7-0.0-1.0	13200259.97	711241.40	10/18/2007	0	1	99-09-2	3-Nitroaniline	0.0515	U	mg/kg
RJJ-822+00-NE7-0.0-1.0	13200259.97	711241.40	10/18/2007	0	1	ETEQ	ETEQ	15000		ppt
RJJ-822+00-NE7-0.0-1.0	13200259.97	711241.40	10/18/2007	0	1	HXCDD-HXCDF	1,2,3,4,7,8-Hexachlorodibenzofuran + 1,2,3,6,7,8-Hexachlorodibenzofuran	18100		ng/kg
RJJ-822+00-NE7-0.0-1.0	13200259.97	711241.40	10/18/2007	0	1	TCLB_ERA_Dow	Total Chlororbenzenes ERA	0.2215		mg/kg
RJJ-822+00-NE7-0.0-1.0	13200259.97	711241.40	10/18/2007	0	1	TCLP_ERA_Dow	Total Chlorophenols ERA	0.049	U	mg/kg
RJJ-822+00-NE7-0.0-1.0	13200259.97	711241.40	10/18/2007	0	1	TPAH_ERA_Dow	Total PAHs ERA	1.6115		mg/kg
RJJ-822+00-NE7-1.0-1.7	13200259.97	711241.40	10/18/2007	1	1.7	100-01-6	4-Nitroaniline	0.09	U	mg/kg
RJJ-822+00-NE7-1.0-1.7	13200259.97	711241.40	10/18/2007	1	1.7	100-02-7	4-Nitrophenol	0.062	U	mg/kg
RJJ-822+00-NE7-1.0-1.7	13200259.97	711241.40	10/18/2007	1	1.7	100-51-6	Benzyl alcohol	0.153	U	mg/kg
RJJ-822+00-NE7-1.0-1.7	13200259.97	711241.40	10/18/2007	1	1.7	101-55-3	4-Bromophenyl-phenyl ether	0.047	U	mg/kg
RJJ-822+00-NE7-1.0-1.7	13200259.97	711241.40	10/18/2007	1	1.7	1024-57-3	Heptachlor epoxide	0.004	U	mg/kg
RJJ-822+00-NE7-1.0-1.7	13200259.97	711241.40	10/18/2007	1	1.7	1031-07-8	Endosulfan sulfate	0.003	U	mg/kg

Sample ID	Easting	Northing	Sample Date	Start Depth (feet)	End Depth (feet)	CAS #	Chemical Name	Result	Qualifier	Unit
RJJ-822+00-NE7-1.0-1.7	13200259.97	711241.40	10/18/2007	1	1.7	103-33-3	Azobenzene	0.03	U	mg/kg
RJJ-822+00-NE7-1.0-1.7	13200259.97	711241.40	10/18/2007	1	1.7	105-67-9	2,4-Dimethylphenol	0.041	U	mg/kg
RJJ-822+00-NE7-1.0-1.7	13200259.97	711241.40	10/18/2007	1	1.7	106-44-5	4-Methylphenol	0.031	U	mg/kg
RJJ-822+00-NE7-1.0-1.7	13200259.97	711241.40	10/18/2007	1	1.7	106-46-7	1,4-Dichlorobenzene	0.021	U	mg/kg
RJJ-822+00-NE7-1.0-1.7	13200259.97	711241.40	10/18/2007	1	1.7	108-39-4	3-Methylphenol	0.036	U	mg/kg
RJJ-822+00-NE7-1.0-1.7	13200259.97	711241.40	10/18/2007	1	1.7	108-60-1	2,2'-oxybis(1-Chloropropane)	0.038	U	mg/kg
RJJ-822+00-NE7-1.0-1.7	13200259.97	711241.40	10/18/2007	1	1.7	108-95-2	Phenol	0.033	U	mg/kg
RJJ-822+00-NE7-1.0-1.7	13200259.97	711241.40	10/18/2007	1	1.7	110-86-1	Pyridine	0.036	U	mg/kg
RJJ-822+00-NE7-1.0-1.7	13200259.97	711241.40	10/18/2007	1	1.7	111-44-4	bis(2-Chloroethyl) ether	0.022	U	mg/kg
RJJ-822+00-NE7-1.0-1.7	13200259.97	711241.40	10/18/2007	1	1.7	111-91-1	bis(2-Chloroethoxy)methane	0.031	U	mg/kg
RJJ-822+00-NE7-1.0-1.7	13200259.97	711241.40	10/18/2007	1	1.7	117-81-7	bis(2-Ethylhexyl)phthalate	0.047	U	mg/kg
RJJ-822+00-NE7-1.0-1.7	13200259.97	711241.40	10/18/2007	1	1.7	117-84-0	DI-N-OCTYLPHTHALATE	0.046	U	mg/kg
RJJ-822+00-NE7-1.0-1.7	13200259.97	711241.40	10/18/2007	1	1.7	118-74-1	Hexachlorobenzene	0.02		mg/kg
RJJ-822+00-NE7-1.0-1.7	13200259.97	711241.40	10/18/2007	1	1.7	120-12-7	Anthracene	0.048	U	mg/kg
RJJ-822+00-NE7-1.0-1.7	13200259.97	711241.40	10/18/2007	1	1.7	120-82-1	1,2,4-Trichlorobenzene	0.027	U	mg/kg
RJJ-822+00-NE7-1.0-1.7	13200259.97	711241.40	10/18/2007	1	1.7	120-83-2	2,4-Dichlorophenol	0.034	U	mg/kg
RJJ-822+00-NE7-1.0-1.7	13200259.97	711241.40	10/18/2007	1	1.7	121-14-2	2,4-Dinitrotoluene	0.024	U	mg/kg
RJJ-822+00-NE7-1.0-1.7	13200259.97	711241.40	10/18/2007	1	1.7	12789-03-6	GAMMA-CHLORDANE	0.004	U	mg/kg
RJJ-822+00-NE7-1.0-1.7	13200259.97	711241.40	10/18/2007	1	1.7	129-00-0	Pyrene	0.54		mg/kg
RJJ-822+00-NE7-1.0-1.7	13200259.97	711241.40	10/18/2007	1	1.7	131-11-3	Dimethyl phthalate	0.024	U	mg/kg
RJJ-822+00-NE7-1.0-1.7	13200259.97	711241.40	10/18/2007	1	1.7	132-64-9	Dibenzofuran	0.026	U	mg/kg
RJJ-822+00-NE7-1.0-1.7	13200259.97	711241.40	10/18/2007	1	1.7	14992-81-5	2,3,4,5,6-Pentachlorostyrene	0.02	U	mg/kg
RJJ-822+00-NE7-1.0-1.7	13200259.97	711241.40	10/18/2007	1	1.7	1746-01-6	2,3,7,8-TETRACHLORODIBENZO-P-DIOXIN	10		ng/kg
RJJ-822+00-NE7-1.0-1.7	13200259.97	711241.40	10/18/2007	1	1.7	191-24-2	Benzo(g,h,i)perylene	0.033	U	mg/kg
RJJ-822+00-NE7-1.0-1.7	13200259.97	711241.40	10/18/2007	1	1.7	1918-16-7	Propachlor	0.003	U	mg/kg
RJJ-822+00-NE7-1.0-1.7	13200259.97	711241.40	10/18/2007	1	1.7	193-39-5	Indeno(1,2,3-cd)pyrene	0.028	U	mg/kg
RJJ-822+00-NE7-1.0-1.7	13200259.97	711241.40	10/18/2007	1	1.7	205-99-2	Benzo(b)fluoranthene	0.039	U	mg/kg
RJJ-822+00-NE7-1.0-1.7	13200259.97	711241.40	10/18/2007	1	1.7	206-44-0	Fluoranthene	0.41		mg/kg
RJJ-822+00-NE7-1.0-1.7	13200259.97	711241.40	10/18/2007	1	1.7	207-08-9	Benzo(k)fluoranthene	0.052	U	mg/kg
RJJ-822+00-NE7-1.0-1.7	13200259.97	711241.40	10/18/2007	1	1.7	208-96-8	Acenaphthylene	0.032	U	mg/kg
RJJ-822+00-NE7-1.0-1.7	13200259.97	711241.40	10/18/2007	1	1.7	218-01-9	Chrysene	0.12	J	mg/kg
RJJ-822+00-NE7-1.0-1.7	13200259.97	711241.40	10/18/2007	1	1.7	2303-16-4	Diallate (total)	0.004	U	mg/kg
RJJ-822+00-NE7-1.0-1.7	13200259.97	711241.40	10/18/2007	1	1.7	2385-85-5	Mirex	0.005	U	mg/kg
RJJ-822+00-NE7-1.0-1.7	13200259.97	711241.40	10/18/2007	1	1.7	27304-13-8	Oxychlordane	0.003	U	mg/kg
RJJ-822+00-NE7-1.0-1.7	13200259.97	711241.40	10/18/2007	1	1.7	29082-74-4	Octachlorostyrene	0.004	U	mg/kg
RJJ-822+00-NE7-1.0-1.7	13200259.97	711241.40	10/18/2007	1	1.7	29082-75-5	beta,beta-2,3,4,5,6-Heptachlorostyrene	0.02	U	mg/kg
RJJ-822+00-NE7-1.0-1.7	13200259.97	711241.40	10/18/2007	1	1.7	29086-38-2	(E)-alpha,beta-2,3,4,5,6-Heptachlorostyrene	0.02	U	mg/kg
RJJ-822+00-NE7-1.0-1.7	13200259.97	711241.40	10/18/2007	1	1.7	29086-39-3	(Z)-alpha,beta-2,3,4,5,6-Heptachlorostyrene	0.02	U	mg/kg
RJJ-822+00-NE7-1.0-1.7	13200259.97	711241.40	10/18/2007	1	1.7	2921-88-2	Chlorpyrifos	0.011	U	mg/kg
RJJ-822+00-NE7-1.0-1.7	13200259.97	711241.40	10/18/2007	1	1.7	297-97-2	Thionazin	0.0085	U	mg/kg
RJJ-822+00-NE7-1.0-1.7	13200259.97	711241.40	10/18/2007	1	1.7	298-00-0	Methyl parathion	0.0075	U	mg/kg
RJJ-822+00-NE7-1.0-1.7	13200259.97	711241.40	10/18/2007	1	1.7	298-02-2	Phorate	0.005	U	mg/kg
RJJ-822+00-NE7-1.0-1.7	13200259.97	711241.40	10/18/2007	1	1.7	298-04-4	Disulfoton	0.0085	U	mg/kg
RJJ-822+00-NE7-1.0-1.7	13200259.97	711241.40	10/18/2007	1	1.7	299-84-3	Ronnel	0.009	U	mg/kg
RJJ-822+00-NE7-1.0-1.7	13200259.97	711241.40	10/18/2007	1	1.7	309-00-2	Aldrin	0.003	U	mg/kg
RJJ-822+00-NE7-1.0-1.7	13200259.97	711241.40	10/18/2007	1	1.7	319-84-6	alpha-BHC	0.004	U	mg/kg
RJJ-822+00-NE7-1.0-1.7	13200259.97	711241.40	10/18/2007	1	1.7	319-85-7	beta-BHC	0.004	U	mg/kg
RJJ-822+00-NE7-1.0-1.7	13200259.97	711241.40	10/18/2007	1	1.7	319-86-8	delta-BHC	0.004	U	mg/kg
RJJ-822+00-NE7-1.0-1.7	13200259.97	711241.40	10/18/2007	1	1.7	33213-65-9	Endosulfan II	0.004	U	mg/kg
RJJ-822+00-NE7-1.0-1.7	13200259.97	711241.40	10/18/2007	1	1.7	39765-80-5	trans-Nonachlor	0.005	U	mg/kg
RJJ-822+00-NE7-1.0-1.7	13200259.97	711241.40	10/18/2007	1	1.7	465-73-6	Isodrin	0.005	U	mg/kg
RJJ-822+00-NE7-1.0-1.7	13200259.97	711241.40	10/18/2007	1	1.7	50-29-3	4,4'-DDT	0.04		mg/kg
RJJ-822+00-NE7-1.0-1.7	13200259.97	711241.40	10/18/2007	1	1.7	50-32-8	Benzo(a)pyrene	0.029	U	mg/kg
RJJ-822+00-NE7-1.0-1.7	13200259.97	711241.40	10/18/2007	1	1.7	510-15-6	Chlorobenzilate	0.003	U	mg/kg
RJJ-822+00-NE7-1.0-1.7	13200259.97	711241.40	10/18/2007	1	1.7	5103-71-9	ALPHA-CHLORDANE	0.004	U	mg/kg
RJJ-822+00-NE7-1.0-1.7	13200259.97	711241.40	10/18/2007	1	1.7	5103-73-1	cis-Nonachlor	0.005	U	mg/kg
RJJ-822+00-NE7-1.0-1.7	13200259.97	711241.40	10/18/2007	1	1.7	51207-31-9	2,3,7,8-TETRACHLORODIBENZOFURAN	4010		ng/kg
RJJ-822+00-NE7-1.0-1.7	13200259.97	711241.40	10/18/2007	1	1.7	51-28-5	2,4-Dinitrophenol	0.0995	U	mg/kg
RJJ-822+00-NE7-1.0-1.7	13200259.97	711241.40	10/18/2007	1	1.7	52-85-7	Famphur	0.011	U	mg/kg
RJJ-822+00-NE7-1.0-1.7	13200259.97	711241.40	10/18/2007	1	1.7	53-19-0	2,4'-DDD	0.005	U	mg/kg
RJJ-822+00-NE7-1.0-1.7	13200259.97	711241.40	10/18/2007	1	1.7	534-52-1	4,6-Dinitro-2-methylphenol	0.085	U	mg/kg

Sample ID	Easting	Northing	Sample Date	Start Depth (feet)	End Depth (feet)	CAS #	Chemical Name	Result	Qualifier	Unit
RJJ-822+00-NE7-1.0-1.7	13200259.97	711241.40	10/18/2007	1	1.7	53-70-3	Dibenz(a,h)anthracene	0.048	U	mg/kg
RJJ-822+00-NE7-1.0-1.7	13200259.97	711241.40	10/18/2007	1	1.7	541-73-1	1,3-Dichlorobenzene	0.03	U	mg/kg
RJJ-822+00-NE7-1.0-1.7	13200259.97	711241.40	10/18/2007	1	1.7	5598-13-0	Methyl chlorpyrifos	0.01	U	mg/kg
RJJ-822+00-NE7-1.0-1.7	13200259.97	711241.40	10/18/2007	1	1.7	56-38-2	Parathion	0.0075	U	mg/kg
RJJ-822+00-NE7-1.0-1.7	13200259.97	711241.40	10/18/2007	1	1.7	56-55-3	Benzo(a)anthracene	0.029	U	mg/kg
RJJ-822+00-NE7-1.0-1.7	13200259.97	711241.40	10/18/2007	1	1.7	57117-31-4	2,3,4,7,8-PENTACHLORODIBENZOFURAN	1810		ng/kg
RJJ-822+00-NE7-1.0-1.7	13200259.97	711241.40	10/18/2007	1	1.7	57117-41-6	1,2,3,7,8-PENTACHLORODIBENZOFURAN	1600		ng/kg
RJJ-822+00-NE7-1.0-1.7	13200259.97	711241.40	10/18/2007	1	1.7	58-89-9	gamma-BHC	0.005	U	mg/kg
RJJ-822+00-NE7-1.0-1.7	13200259.97	711241.40	10/18/2007	1	1.7	58-90-2	2,3,4,6-Tetrachlorophenol	0.2		mg/kg
RJJ-822+00-NE7-1.0-1.7	13200259.97	711241.40	10/18/2007	1	1.7	59-50-7	4-Chloro-3-methylphenol	0.032	U	mg/kg
RJJ-822+00-NE7-1.0-1.7	13200259.97	711241.40	10/18/2007	1	1.7	60-51-5	Dimethoate	0.009	U	mg/kg
RJJ-822+00-NE7-1.0-1.7	13200259.97	711241.40	10/18/2007	1	1.7	60-57-1	Dieldrin	0.005	U	mg/kg
RJJ-822+00-NE7-1.0-1.7	13200259.97	711241.40	10/18/2007	1	1.7	606-20-2	2,6-Dinitrotoluene	0.032	U	mg/kg
RJJ-822+00-NE7-1.0-1.7	13200259.97	711241.40	10/18/2007	1	1.7	608-93-5	Pentachlorobenzene	0.004	U	mg/kg
RJJ-822+00-NE7-1.0-1.7	13200259.97	711241.40	10/18/2007	1	1.7	621-64-7	N-Nitroso-di-n-propylamine	0.031	U	mg/kg
RJJ-822+00-NE7-1.0-1.7	13200259.97	711241.40	10/18/2007	1	1.7	62-53-3	Aniline	0.05	U	mg/kg
RJJ-822+00-NE7-1.0-1.7	13200259.97	711241.40	10/18/2007	1	1.7	62-75-9	N-Nitrosodimethylamine	0.029	U	mg/kg
RJJ-822+00-NE7-1.0-1.7	13200259.97	711241.40	10/18/2007	1	1.7	634-66-2	1,2,3,4-Tetrachlorobenzene	0.005	U	mg/kg
RJJ-822+00-NE7-1.0-1.7	13200259.97	711241.40	10/18/2007	1	1.7	67-72-1	Hexachloroethane	0.031	U	mg/kg
RJJ-822+00-NE7-1.0-1.7	13200259.97	711241.40	10/18/2007	1	1.7	67774-32-7	Polybrominated biphenyls	0.018	U	mg/kg
RJJ-822+00-NE7-1.0-1.7	13200259.97	711241.40	10/18/2007	1	1.7	68705-15-7	alpha-2,3,4,5,6-Hexachlorostyrene	0.02	U	mg/kg
RJJ-822+00-NE7-1.0-1.7	13200259.97	711241.40	10/18/2007	1	1.7	7005-72-3	4-Chlorophenyl-phenyl ether	0.044	U	mg/kg
RJJ-822+00-NE7-1.0-1.7	13200259.97	711241.40	10/18/2007	1	1.7	72-20-8	Endrin	0.004	U	mg/kg
RJJ-822+00-NE7-1.0-1.7	13200259.97	711241.40	10/18/2007	1	1.7	72-43-5	Methoxychlor	0.005	U	mg/kg
RJJ-822+00-NE7-1.0-1.7	13200259.97	711241.40	10/18/2007	1	1.7	72-54-8	4,4'-DDD	0.005	U	mg/kg
RJJ-822+00-NE7-1.0-1.7	13200259.97	711241.40	10/18/2007	1	1.7	72-55-9	4,4'-DDE	0.005	U	mg/kg
RJJ-822+00-NE7-1.0-1.7	13200259.97	711241.40	10/18/2007	1	1.7	7421-93-4	Endrin aldehyde	0.005	U	mg/kg
RJJ-822+00-NE7-1.0-1.7	13200259.97	711241.40	10/18/2007	1	1.7	7429-90-5	Aluminum	6400		mg/kg
RJJ-822+00-NE7-1.0-1.7	13200259.97	711241.40	10/18/2007	1	1.7	7439-89-6	Iron	5200		mg/kg
RJJ-822+00-NE7-1.0-1.7	13200259.97	711241.40	10/18/2007	1	1.7	7439-92-1	Lead	5.8		mg/kg
RJJ-822+00-NE7-1.0-1.7	13200259.97	711241.40	10/18/2007	1	1.7	7439-93-2	Lithium	5.8		mg/kg
RJJ-822+00-NE7-1.0-1.7	13200259.97	711241.40	10/18/2007	1	1.7	7439-95-4	Magnesium	12000		mg/kg
RJJ-822+00-NE7-1.0-1.7	13200259.97	711241.40	10/18/2007	1	1.7	7439-96-5	Manganese	180		mg/kg
RJJ-822+00-NE7-1.0-1.7	13200259.97	711241.40	10/18/2007	1	1.7	7439-97-6	Mercury	0.03	J	mg/kg
RJJ-822+00-NE7-1.0-1.7	13200259.97	711241.40	10/18/2007	1	1.7	7440-02-0	Nickel	4.5		mg/kg
RJJ-822+00-NE7-1.0-1.7	13200259.97	711241.40	10/18/2007	1	1.7	7440-09-7	Potassium	570		mg/kg
RJJ-822+00-NE7-1.0-1.7	13200259.97	711241.40	10/18/2007	1	1.7	7440-22-4	Silver	17		mg/kg
RJJ-822+00-NE7-1.0-1.7	13200259.97	711241.40	10/18/2007	1	1.7	7440-23-5	Sodium	97		mg/kg
RJJ-822+00-NE7-1.0-1.7	13200259.97	711241.40	10/18/2007	1	1.7	7440-24-6	Strontium	26		mg/kg
RJJ-822+00-NE7-1.0-1.7	13200259.97	711241.40	10/18/2007	1	1.7	7440-28-0	Thallium	0.098	U	mg/kg
RJJ-822+00-NE7-1.0-1.7	13200259.97	711241.40	10/18/2007	1	1.7	7440-31-5	Tin	0.114	U	mg/kg
RJJ-822+00-NE7-1.0-1.7	13200259.97	711241.40	10/18/2007	1	1.7	7440-32-6	Titanium	73		mg/kg
RJJ-822+00-NE7-1.0-1.7	13200259.97	711241.40	10/18/2007	1	1.7	7440-36-0	Antimony	0.023	U	mg/kg
RJJ-822+00-NE7-1.0-1.7	13200259.97	711241.40	10/18/2007	1	1.7	7440-38-2	Arsenic	2.2		mg/kg
RJJ-822+00-NE7-1.0-1.7	13200259.97	711241.40	10/18/2007	1	1.7	7440-39-3	Barium	25		mg/kg
RJJ-822+00-NE7-1.0-1.7	13200259.97	711241.40	10/18/2007	1	1.7	7440-41-7	Beryllium	0.12	J	mg/kg
RJJ-822+00-NE7-1.0-1.7	13200259.97	711241.40	10/18/2007	1	1.7	7440-42-8	Boron	9		mg/kg
RJJ-822+00-NE7-1.0-1.7	13200259.97	711241.40	10/18/2007	1	1.7	7440-43-9	Cadmium	0.045	U	mg/kg
RJJ-822+00-NE7-1.0-1.7	13200259.97	711241.40	10/18/2007	1	1.7	7440-47-3	Chromium (total)	6.9		mg/kg
RJJ-822+00-NE7-1.0-1.7	13200259.97	711241.40	10/18/2007	1	1.7	7440-48-4	Cobalt	2.1		mg/kg
RJJ-822+00-NE7-1.0-1.7	13200259.97	711241.40	10/18/2007	1	1.7	7440-50-8	Copper	7.5		mg/kg
RJJ-822+00-NE7-1.0-1.7	13200259.97	711241.40	10/18/2007	1	1.7	7440-57-5	Gold	0.0505	U	mg/kg
RJJ-822+00-NE7-1.0-1.7	13200259.97	711241.40	10/18/2007	1	1.7	7440-62-2	Vanadium	7.6		mg/kg
RJJ-822+00-NE7-1.0-1.7	13200259.97	711241.40	10/18/2007	1	1.7	7440-66-6	Zinc	24		mg/kg
RJJ-822+00-NE7-1.0-1.7	13200259.97	711241.40	10/18/2007	1	1.7	7440-70-2	Calcium	34000		mg/kg
RJJ-822+00-NE7-1.0-1.7	13200259.97	711241.40	10/18/2007	1	1.7	76-44-8	Heptachlor	0.004	U	mg/kg
RJJ-822+00-NE7-1.0-1.7	13200259.97	711241.40	10/18/2007	1	1.7	77-47-4	HEXACHLOROCYCLOPENTADIENE	0.004	U	mg/kg
RJJ-822+00-NE7-1.0-1.7	13200259.97	711241.40	10/18/2007	1	1.7	7782-49-2	Selenium	0.012	U	mg/kg
RJJ-822+00-NE7-1.0-1.7	13200259.97	711241.40	10/18/2007	1	1.7	78-59-1	Isophorone	0.028	U	mg/kg
RJJ-822+00-NE7-1.0-1.7	13200259.97	711241.40	10/18/2007	1	1.7	8001-35-2	Toxaphene	0.083	U	mg/kg
RJJ-822+00-NE7-1.0-1.7	13200259.97	711241.40	10/18/2007	1	1.7	80-05-7	BISPHENOL A	0.022	U	mg/kg

Sample ID	Easting	Northing	Sample Date	Start Depth (feet)	End Depth (feet)	CAS #	Chemical Name	Result	Qualifier	Unit
RJJ-822+00-NE7-1.0-1.7	13200259.97	711241.40	10/18/2007	1	1.7	82-68-8	Pentachloronitrobenzene	0.005	U	mg/kg
RJJ-822+00-NE7-1.0-1.7	13200259.97	711241.40	10/18/2007	1	1.7	83-32-9	Acenaphthene	0.013	U	mg/kg
RJJ-822+00-NE7-1.0-1.7	13200259.97	711241.40	10/18/2007	1	1.7	84-66-2	Diethylphthalate	0.056	U	mg/kg
RJJ-822+00-NE7-1.0-1.7	13200259.97	711241.40	10/18/2007	1	1.7	84-74-2	Di-n-butyl phthalate	0.057	U	mg/kg
RJJ-822+00-NE7-1.0-1.7	13200259.97	711241.40	10/18/2007	1	1.7	85-01-8	Phenanthrene	0.05	U	mg/kg
RJJ-822+00-NE7-1.0-1.7	13200259.97	711241.40	10/18/2007	1	1.7	85-68-7	Butylbenzylphthalate	0.045	U	mg/kg
RJJ-822+00-NE7-1.0-1.7	13200259.97	711241.40	10/18/2007	1	1.7	86-30-6	N-Nitrosodiphenylamine	0.028	U	mg/kg
RJJ-822+00-NE7-1.0-1.7	13200259.97	711241.40	10/18/2007	1	1.7	86-73-7	Fluorene	0.032	U	mg/kg
RJJ-822+00-NE7-1.0-1.7	13200259.97	711241.40	10/18/2007	1	1.7	86-74-8	Carbazole	0.005	U	mg/kg
RJJ-822+00-NE7-1.0-1.7	13200259.97	711241.40	10/18/2007	1	1.7	87-61-6	1,2,3-Trichlorobenzene	0.004	U	mg/kg
RJJ-822+00-NE7-1.0-1.7	13200259.97	711241.40	10/18/2007	1	1.7	87-65-0	2,6-Dichlorophenol	0.012	U	mg/kg
RJJ-822+00-NE7-1.0-1.7	13200259.97	711241.40	10/18/2007	1	1.7	87-68-3	Hexachlorobutadiene	0.03	U	mg/kg
RJJ-822+00-NE7-1.0-1.7	13200259.97	711241.40	10/18/2007	1	1.7	87-86-5	Pentachlorophenol	0.0085	U	mg/kg
RJJ-822+00-NE7-1.0-1.7	13200259.97	711241.40	10/18/2007	1	1.7	88-06-2	2,4,6-Trichlorophenol	0.03	U	mg/kg
RJJ-822+00-NE7-1.0-1.7	13200259.97	711241.40	10/18/2007	1	1.7	88-74-4	2-Nitroaniline	0.026	U	mg/kg
RJJ-822+00-NE7-1.0-1.7	13200259.97	711241.40	10/18/2007	1	1.7	88-75-5	2-Nitrophenol	0.044	U	mg/kg
RJJ-822+00-NE7-1.0-1.7	13200259.97	711241.40	10/18/2007	1	1.7	88-85-7	Dinoseb	0.028	U	mg/kg
RJJ-822+00-NE7-1.0-1.7	13200259.97	711241.40	10/18/2007	1	1.7	90301-92-1	(E)-beta-2,3,4,5,6-Hexachlorostyrene	0.02	U	mg/kg
RJJ-822+00-NE7-1.0-1.7	13200259.97	711241.40	10/18/2007	1	1.7	90301-93-2	(Z)-beta-2,3,4,5,6-Hexachlorostyrene	0.02	U	mg/kg
RJJ-822+00-NE7-1.0-1.7	13200259.97	711241.40	10/18/2007	1	1.7	90-43-7	2-Phenylphenol	0.012	U	mg/kg
RJJ-822+00-NE7-1.0-1.7	13200259.97	711241.40	10/18/2007	1	1.7	91-20-3	Naphthalene	0.047	U	mg/kg
RJJ-822+00-NE7-1.0-1.7	13200259.97	711241.40	10/18/2007	1	1.7	91-57-6	2-Methylnaphthalene	0.04	U	mg/kg
RJJ-822+00-NE7-1.0-1.7	13200259.97	711241.40	10/18/2007	1	1.7	91-58-7	2-Chloronaphthalene	0.037	U	mg/kg
RJJ-822+00-NE7-1.0-1.7	13200259.97	711241.40	10/18/2007	1	1.7	91-94-1	3,3'-Dichlorobenzidine	0.242	U	mg/kg
RJJ-822+00-NE7-1.0-1.7	13200259.97	711241.40	10/18/2007	1	1.7	92-87-5	Benzidine	0.12	U	mg/kg
RJJ-822+00-NE7-1.0-1.7	13200259.97	711241.40	10/18/2007	1	1.7	95-48-7	2-Methylphenol	0.031	U	mg/kg
RJJ-822+00-NE7-1.0-1.7	13200259.97	711241.40	10/18/2007	1	1.7	95-50-1	1,2-Dichlorobenzene	0.021	U	mg/kg
RJJ-822+00-NE7-1.0-1.7	13200259.97	711241.40	10/18/2007	1	1.7	95-57-8	2-Chlorophenol	0.049	U	mg/kg
RJJ-822+00-NE7-1.0-1.7	13200259.97	711241.40	10/18/2007	1	1.7	95-94-3	1,2,4,5-Tetrachlorobenzene	0.003	U	mg/kg
RJJ-822+00-NE7-1.0-1.7	13200259.97	711241.40	10/18/2007	1	1.7	95-95-4	2,4,5-Trichlorophenol	0.028	U	mg/kg
RJJ-822+00-NE7-1.0-1.7	13200259.97	711241.40	10/18/2007	1	1.7	959-98-8	Endosulfan I	0.005	U	mg/kg
RJJ-822+00-NE7-1.0-1.7	13200259.97	711241.40	10/18/2007	1	1.7	98-54-4	p-tert-Butylphenol	0.013	U	mg/kg
RJJ-822+00-NE7-1.0-1.7	13200259.97	711241.40	10/18/2007	1	1.7	98-95-3	Nitrobenzene	0.034	U	mg/kg
RJJ-822+00-NE7-1.0-1.7	13200259.97	711241.40	10/18/2007	1	1.7	99-09-2	3-Nitroaniline	0.0515	U	mg/kg
RJJ-822+00-NE7-1.0-1.7	13200259.97	711241.40	10/18/2007	1	1.7	ETEQ	ETEQ	1200		ppt
RJJ-822+00-NE7-1.0-1.7	13200259.97	711241.40	10/18/2007	1	1.7	HXCDD-HXCDF	1,2,3,4,7,8-Hexachlorodibenzofuran + 1,2,3,6,7,8-Hexachlorodibenzofuran	1230		ng/kg
RJJ-822+00-NE7-1.0-1.7	13200259.97	711241.40	10/18/2007	1	1.7	TCLB_ERA_Dow	Total Chlororbenzenes ERA	0.1265		mg/kg
RJJ-822+00-NE7-1.0-1.7	13200259.97	711241.40	10/18/2007	1	1.7	TCLP_ERA_Dow	Total Chlorophenols ERA	0.392		mg/kg
RJJ-822+00-NE7-1.0-1.7	13200259.97	711241.40	10/18/2007	1	1.7	TPAH_ERA_Dow	Total PAHs ERA	1.36		mg/kg
RJJ-822+00-NE7-1.7-3.7	13200259.97	711241.40	10/18/2007	1.7	3.7	100-01-6	4-Nitroaniline	0.09	U	mg/kg
RJJ-822+00-NE7-1.7-3.7	13200259.97	711241.40	10/18/2007	1.7	3.7	100-02-7	4-Nitrophenol	0.062	U	mg/kg
RJJ-822+00-NE7-1.7-3.7	13200259.97	711241.40	10/18/2007	1.7	3.7	100-51-6	Benzyl alcohol	0.153	U	mg/kg
RJJ-822+00-NE7-1.7-3.7	13200259.97	711241.40	10/18/2007	1.7	3.7	101-55-3	4-Bromophenyl-phenyl ether	0.047	U	mg/kg
RJJ-822+00-NE7-1.7-3.7	13200259.97	711241.40	10/18/2007	1.7	3.7	1024-57-3	Heptachlor epoxide	0.004	U	mg/kg
RJJ-822+00-NE7-1.7-3.7	13200259.97	711241.40	10/18/2007	1.7	3.7	1031-07-8	Endosulfan sulfate	0.003	U	mg/kg
RJJ-822+00-NE7-1.7-3.7	13200259.97	711241.40	10/18/2007	1.7	3.7	103-33-3	Azobenzene	0.03	U	mg/kg
RJJ-822+00-NE7-1.7-3.7	13200259.97	711241.40	10/18/2007	1.7	3.7	105-67-9	2,4-Dimethylphenol	0.041	U	mg/kg
RJJ-822+00-NE7-1.7-3.7	13200259.97	711241.40	10/18/2007	1.7	3.7	106-44-5	4-Methylphenol	0.031	U	mg/kg
RJJ-822+00-NE7-1.7-3.7	13200259.97	711241.40	10/18/2007	1.7	3.7	106-46-7	1,4-Dichlorobenzene	0.021	U	mg/kg
RJJ-822+00-NE7-1.7-3.7	13200259.97	711241.40	10/18/2007	1.7	3.7	108-39-4	3-Methylphenol	0.036	U	mg/kg
RJJ-822+00-NE7-1.7-3.7	13200259.97	711241.40	10/18/2007	1.7	3.7	108-60-1	2,2'-oxybis(1-Chloropropane)	0.038	U	mg/kg
RJJ-822+00-NE7-1.7-3.7	13200259.97	711241.40	10/18/2007	1.7	3.7	108-95-2	Phenol	0.033	U	mg/kg
RJJ-822+00-NE7-1.7-3.7	13200259.97	711241.40	10/18/2007	1.7	3.7	110-86-1	Pyridine	0.036	U	mg/kg
RJJ-822+00-NE7-1.7-3.7	13200259.97	711241.40	10/18/2007	1.7	3.7	111-44-4	bis(2-Chloroethyl) ether	0.022	U	mg/kg
RJJ-822+00-NE7-1.7-3.7	13200259.97	711241.40	10/18/2007	1.7	3.7	111-91-1	bis(2-Chloroethoxy)methane	0.031	U	mg/kg
RJJ-822+00-NE7-1.7-3.7	13200259.97	711241.40	10/18/2007	1.7	3.7	117-81-7	bis(2-Ethylhexyl)phthalate	0.21	J	mg/kg
RJJ-822+00-NE7-1.7-3.7	13200259.97	711241.40	10/18/2007	1.7	3.7	117-84-0	DI-N-OCTYLPHTHALATE	0.046	U	mg/kg
RJJ-822+00-NE7-1.7-3.7	13200259.97	711241.40	10/18/2007	1.7	3.7	118-74-1	Hexachlorobenzene	0.17		mg/kg
RJJ-822+00-NE7-1.7-3.7	13200259.97	711241.40	10/18/2007	1.7	3.7	120-12-7	Anthracene	0.048	U	mg/kg
RJJ-822+00-NE7-1.7-3.7	13200259.97	711241.40	10/18/2007	1.7	3.7	120-82-1	1,2,4-Trichlorobenzene	0.06	J	mg/kg
RJJ-822+00-NE7-1.7-3.7	13200259.97	711241.40	10/18/2007	1.7	3.7	120-83-2	2,4-Dichlorophenol	0.034	U	mg/kg

Sample ID	Easting	Northing	Sample Date	Start Depth (feet)	End Depth (feet)	CAS #	Chemical Name	Result	Qualifier	Unit
RJJ-822+00-NE7-1.7-3.7	13200259.97	711241.40	10/18/2007	1.7	3.7	121-14-2	2,4-Dinitrotoluene	0.024	U	mg/kg
RJJ-822+00-NE7-1.7-3.7	13200259.97	711241.40	10/18/2007	1.7	3.7	12789-03-6	GAMMA-CHLORDANE	0.004	U	mg/kg
RJJ-822+00-NE7-1.7-3.7	13200259.97	711241.40	10/18/2007	1.7	3.7	129-00-0	Pyrene	0.58		mg/kg
RJJ-822+00-NE7-1.7-3.7	13200259.97	711241.40	10/18/2007	1.7	3.7	131-11-3	Dimethyl phthalate	0.024	U	mg/kg
RJJ-822+00-NE7-1.7-3.7	13200259.97	711241.40	10/18/2007	1.7	3.7	132-64-9	Dibenzofuran	0.026	U	mg/kg
RJJ-822+00-NE7-1.7-3.7	13200259.97	711241.40	10/18/2007	1.7	3.7	14992-81-5	2,3,4,5,6-Pentachlorostyrene	0.02	U	mg/kg
RJJ-822+00-NE7-1.7-3.7	13200259.97	711241.40	10/18/2007	1.7	3.7	1746-01-6	2,3,7,8-TETRACHLORODIBENZO-P-DIOXIN	101		ng/kg
RJJ-822+00-NE7-1.7-3.7	13200259.97	711241.40	10/18/2007	1.7	3.7	191-24-2	Benzo(g,h,i)perylene	0.033	U	mg/kg
RJJ-822+00-NE7-1.7-3.7	13200259.97	711241.40	10/18/2007	1.7	3.7	1918-16-7	Propachlor	0.003	U	mg/kg
RJJ-822+00-NE7-1.7-3.7	13200259.97	711241.40	10/18/2007	1.7	3.7	193-39-5	Indeno(1,2,3-cd)pyrene	0.028	U	mg/kg
RJJ-822+00-NE7-1.7-3.7	13200259.97	711241.40	10/18/2007	1.7	3.7	205-99-2	Benzo(b)fluoranthene	0.26		mg/kg
RJJ-822+00-NE7-1.7-3.7	13200259.97	711241.40	10/18/2007	1.7	3.7	206-44-0	Fluoranthene	0.44		mg/kg
RJJ-822+00-NE7-1.7-3.7	13200259.97	711241.40	10/18/2007	1.7	3.7	207-08-9	Benzo(k)fluoranthene	0.052	U	mg/kg
RJJ-822+00-NE7-1.7-3.7	13200259.97	711241.40	10/18/2007	1.7	3.7	208-96-8	Acenaphthylene	0.032	U	mg/kg
RJJ-822+00-NE7-1.7-3.7	13200259.97	711241.40	10/18/2007	1.7	3.7	218-01-9	Chrysene	0.19		mg/kg
RJJ-822+00-NE7-1.7-3.7	13200259.97	711241.40	10/18/2007	1.7	3.7	2303-16-4	Diallate (total)	0.004	U	mg/kg
RJJ-822+00-NE7-1.7-3.7	13200259.97	711241.40	10/18/2007	1.7	3.7	2385-85-5	Mirex	0.005	U	mg/kg
RJJ-822+00-NE7-1.7-3.7	13200259.97	711241.40	10/18/2007	1.7	3.7	27304-13-8	Oxychlordane	0.003	U	mg/kg
RJJ-822+00-NE7-1.7-3.7	13200259.97	711241.40	10/18/2007	1.7	3.7	29082-74-4	Octachlorostyrene	0.004	U	mg/kg
RJJ-822+00-NE7-1.7-3.7	13200259.97	711241.40	10/18/2007	1.7	3.7	29082-75-5	beta,beta-2,3,4,5,6-Heptachlorostyrene	0.02	U	mg/kg
RJJ-822+00-NE7-1.7-3.7	13200259.97	711241.40	10/18/2007	1.7	3.7	29086-38-2	(E)-alpha,beta-2,3,4,5,6-Heptachlorostyrene	0.02	U	mg/kg
RJJ-822+00-NE7-1.7-3.7	13200259.97	711241.40	10/18/2007	1.7	3.7	29086-39-3	(Z)-alpha,beta-2,3,4,5,6-Heptachlorostyrene	0.02	U	mg/kg
RJJ-822+00-NE7-1.7-3.7	13200259.97	711241.40	10/18/2007	1.7	3.7	2921-88-2	Chlorpyrifos	0.011	U	mg/kg
RJJ-822+00-NE7-1.7-3.7	13200259.97	711241.40	10/18/2007	1.7	3.7	297-97-2	Thionazin	0.0085	U	mg/kg
RJJ-822+00-NE7-1.7-3.7	13200259.97	711241.40	10/18/2007	1.7	3.7	298-00-0	Methyl parathion	0.0075	U	mg/kg
RJJ-822+00-NE7-1.7-3.7	13200259.97	711241.40	10/18/2007	1.7	3.7	298-02-2	Phorate	0.005	U	mg/kg
RJJ-822+00-NE7-1.7-3.7	13200259.97	711241.40	10/18/2007	1.7	3.7	298-04-4	Disulfoton	0.0085	U	mg/kg
RJJ-822+00-NE7-1.7-3.7	13200259.97	711241.40	10/18/2007	1.7	3.7	299-84-3	Ronnel	0.009	U	mg/kg
RJJ-822+00-NE7-1.7-3.7	13200259.97	711241.40	10/18/2007	1.7	3.7	309-00-2	Aldrin	0.003	U	mg/kg
RJJ-822+00-NE7-1.7-3.7	13200259.97	711241.40	10/18/2007	1.7	3.7	319-84-6	alpha-BHC	0.004	U	mg/kg
RJJ-822+00-NE7-1.7-3.7	13200259.97	711241.40	10/18/2007	1.7	3.7	319-85-7	beta-BHC	0.004	U	mg/kg
RJJ-822+00-NE7-1.7-3.7	13200259.97	711241.40	10/18/2007	1.7	3.7	319-86-8	delta-BHC	0.004	U	mg/kg
RJJ-822+00-NE7-1.7-3.7	13200259.97	711241.40	10/18/2007	1.7	3.7	33213-65-9	Endosulfan II	0.004	U	mg/kg
RJJ-822+00-NE7-1.7-3.7	13200259.97	711241.40	10/18/2007	1.7	3.7	39765-80-5	trans-Nonachlor	0.005	U	mg/kg
RJJ-822+00-NE7-1.7-3.7	13200259.97	711241.40	10/18/2007	1.7	3.7	465-73-6	Isodrin	0.005	U	mg/kg
RJJ-822+00-NE7-1.7-3.7	13200259.97	711241.40	10/18/2007	1.7	3.7	50-29-3	4,4'-DDT	0.16		mg/kg
RJJ-822+00-NE7-1.7-3.7	13200259.97	711241.40	10/18/2007	1.7	3.7	50-32-8	Benzo(a)pyrene	0.13	J	mg/kg
RJJ-822+00-NE7-1.7-3.7	13200259.97	711241.40	10/18/2007	1.7	3.7	510-15-6	Chlorobenzilate	0.003	U	mg/kg
RJJ-822+00-NE7-1.7-3.7	13200259.97	711241.40	10/18/2007	1.7	3.7	5103-71-9	ALPHA-CHLORDANE	0.004	U	mg/kg
RJJ-822+00-NE7-1.7-3.7	13200259.97	711241.40	10/18/2007	1.7	3.7	5103-73-1	cis-Nonachlor	0.005	U	mg/kg
RJJ-822+00-NE7-1.7-3.7	13200259.97	711241.40	10/18/2007	1.7	3.7	51207-31-9	2,3,7,8-TETRACHLORODIBENZOFURAN	3950		ng/kg
RJJ-822+00-NE7-1.7-3.7	13200259.97	711241.40	10/18/2007	1.7	3.7	51-28-5	2,4-Dinitrophenol	0.0995	U	mg/kg
RJJ-822+00-NE7-1.7-3.7	13200259.97	711241.40	10/18/2007	1.7	3.7	52-85-7	Famphur	0.011	U	mg/kg
RJJ-822+00-NE7-1.7-3.7	13200259.97	711241.40	10/18/2007	1.7	3.7	53-19-0	2,4'-DDD	0.005	U	mg/kg
RJJ-822+00-NE7-1.7-3.7	13200259.97	711241.40	10/18/2007	1.7	3.7	534-52-1	4,6-Dinitro-2-methylphenol	0.085	U	mg/kg
RJJ-822+00-NE7-1.7-3.7	13200259.97	711241.40	10/18/2007	1.7	3.7	53-70-3	Dibenz(a,h)anthracene	0.048	U	mg/kg
RJJ-822+00-NE7-1.7-3.7	13200259.97	711241.40	10/18/2007	1.7	3.7	541-73-1	1,3-Dichlorobenzene	0.03	U	mg/kg
RJJ-822+00-NE7-1.7-3.7	13200259.97	711241.40	10/18/2007	1.7	3.7	5598-13-0	Methyl chlorpyrifos	0.01	U	mg/kg
RJJ-822+00-NE7-1.7-3.7	13200259.97	711241.40	10/18/2007	1.7	3.7	56-38-2	Parathion	0.0075	U	mg/kg
RJJ-822+00-NE7-1.7-3.7	13200259.97	711241.40	10/18/2007	1.7	3.7	56-55-3	Benzo(a)anthracene	0.029	U	mg/kg
RJJ-822+00-NE7-1.7-3.7	13200259.97	711241.40	10/18/2007	1.7	3.7	57117-31-4	2,3,4,7,8-PENTACHLORODIBENZOFURAN	2110		ng/kg
RJJ-822+00-NE7-1.7-3.7	13200259.97	711241.40	10/18/2007	1.7	3.7	57117-41-6	1,2,3,7,8-PENTACHLORODIBENZOFURAN	1950		ng/kg
RJJ-822+00-NE7-1.7-3.7	13200259.97	711241.40	10/18/2007	1.7	3.7	58-89-9	gamma-BHC	0.005	U	mg/kg
RJJ-822+00-NE7-1.7-3.7	13200259.97	711241.40	10/18/2007	1.7	3.7	58-90-2	2,3,4,6-Tetrachlorophenol	0.02		mg/kg
RJJ-822+00-NE7-1.7-3.7	13200259.97	711241.40	10/18/2007	1.7	3.7	59-50-7	4-Chloro-3-methylphenol	0.032	U	mg/kg
RJJ-822+00-NE7-1.7-3.7	13200259.97	711241.40	10/18/2007	1.7	3.7	60-51-5	Dimethoate	0.009	U	mg/kg
RJJ-822+00-NE7-1.7-3.7	13200259.97	711241.40	10/18/2007	1.7	3.7	60-57-1	Dieldrin	0.005	U	mg/kg
RJJ-822+00-NE7-1.7-3.7	13200259.97	711241.40	10/18/2007	1.7	3.7	606-20-2	2,6-Dinitrotoluene	0.032	U	mg/kg
RJJ-822+00-NE7-1.7-3.7	13200259.97	711241.40	10/18/2007	1.7	3.7	608-93-5	Pentachlorobenzene	0.04		mg/kg
RJJ-822+00-NE7-1.7-3.7	13200259.97	711241.40	10/18/2007	1.7	3.7	621-64-7	N-Nitroso-di-n-propylamine	0.031	U	mg/kg
RJJ-822+00-NE7-1.7-3.7	13200259.97	711241.40	10/18/2007	1.7	3.7	62-53-3	Aniline	0.05	U	mg/kg

Sample ID	Easting	Northing	Sample Date	Start Depth (feet)	End Depth (feet)	CAS #	Chemical Name	Result	Qualifier	Unit
RJJ-822+00-NE7-1.7-3.7	13200259.97	711241.40	10/18/2007	1.7	3.7	62-75-9	N-Nitrosodimethylamine	0.029	U	mg/kg
RJJ-822+00-NE7-1.7-3.7	13200259.97	711241.40	10/18/2007	1.7	3.7	634-66-2	1,2,3,4-Tetrachlorobenzene	0.12		mg/kg
RJJ-822+00-NE7-1.7-3.7	13200259.97	711241.40	10/18/2007	1.7	3.7	67-72-1	Hexachloroethane	0.031	U	mg/kg
RJJ-822+00-NE7-1.7-3.7	13200259.97	711241.40	10/18/2007	1.7	3.7	67774-32-7	Polybrominated biphenyls	0.018	U	mg/kg
RJJ-822+00-NE7-1.7-3.7	13200259.97	711241.40	10/18/2007	1.7	3.7	68705-15-7	alpha-2,3,4,5,6-Hexachlorostyrene	0.02	U	mg/kg
RJJ-822+00-NE7-1.7-3.7	13200259.97	711241.40	10/18/2007	1.7	3.7	7005-72-3	4-Chlorophenyl-phenyl ether	0.044	U	mg/kg
RJJ-822+00-NE7-1.7-3.7	13200259.97	711241.40	10/18/2007	1.7	3.7	72-20-8	Endrin	0.004	U	mg/kg
RJJ-822+00-NE7-1.7-3.7	13200259.97	711241.40	10/18/2007	1.7	3.7	72-43-5	Methoxychlor	0.005	U	mg/kg
RJJ-822+00-NE7-1.7-3.7	13200259.97	711241.40	10/18/2007	1.7	3.7	72-54-8	4,4'-DDD	0.005	U	mg/kg
RJJ-822+00-NE7-1.7-3.7	13200259.97	711241.40	10/18/2007	1.7	3.7	72-55-9	4,4'-DDE	0.005	U	mg/kg
RJJ-822+00-NE7-1.7-3.7	13200259.97	711241.40	10/18/2007	1.7	3.7	7421-93-4	Endrin aldehyde	0.005	U	mg/kg
RJJ-822+00-NE7-1.7-3.7	13200259.97	711241.40	10/18/2007	1.7	3.7	7429-90-5	Aluminum	12000		mg/kg
RJJ-822+00-NE7-1.7-3.7	13200259.97	711241.40	10/18/2007	1.7	3.7	7439-89-6	Iron	22000		mg/kg
RJJ-822+00-NE7-1.7-3.7	13200259.97	711241.40	10/18/2007	1.7	3.7	7439-92-1	Lead	23		mg/kg
RJJ-822+00-NE7-1.7-3.7	13200259.97	711241.40	10/18/2007	1.7	3.7	7439-93-2	Lithium	12		mg/kg
RJJ-822+00-NE7-1.7-3.7	13200259.97	711241.40	10/18/2007	1.7	3.7	7439-95-4	Magnesium	19000		mg/kg
RJJ-822+00-NE7-1.7-3.7	13200259.97	711241.40	10/18/2007	1.7	3.7	7439-96-5	Manganese	680		mg/kg
RJJ-822+00-NE7-1.7-3.7	13200259.97	711241.40	10/18/2007	1.7	3.7	7439-97-6	Mercury	0.14		mg/kg
RJJ-822+00-NE7-1.7-3.7	13200259.97	711241.40	10/18/2007	1.7	3.7	7440-02-0	Nickel	10		mg/kg
RJJ-822+00-NE7-1.7-3.7	13200259.97	711241.40	10/18/2007	1.7	3.7	7440-09-7	Potassium	1100		mg/kg
RJJ-822+00-NE7-1.7-3.7	13200259.97	711241.40	10/18/2007	1.7	3.7	7440-22-4	Silver	0.022	U	mg/kg
RJJ-822+00-NE7-1.7-3.7	13200259.97	711241.40	10/18/2007	1.7	3.7	7440-23-5	Sodium	170		mg/kg
RJJ-822+00-NE7-1.7-3.7	13200259.97	711241.40	10/18/2007	1.7	3.7	7440-24-6	Strontium	73		mg/kg
RJJ-822+00-NE7-1.7-3.7	13200259.97	711241.40	10/18/2007	1.7	3.7	7440-28-0	Thallium	0.098	U	mg/kg
RJJ-822+00-NE7-1.7-3.7	13200259.97	711241.40	10/18/2007	1.7	3.7	7440-31-5	Tin	0.114	U	mg/kg
RJJ-822+00-NE7-1.7-3.7	13200259.97	711241.40	10/18/2007	1.7	3.7	7440-32-6	Titanium	61		mg/kg
RJJ-822+00-NE7-1.7-3.7	13200259.97	711241.40	10/18/2007	1.7	3.7	7440-36-0	Antimony	0.023	U	mg/kg
RJJ-822+00-NE7-1.7-3.7	13200259.97	711241.40	10/18/2007	1.7	3.7	7440-38-2	Arsenic	6.6		mg/kg
RJJ-822+00-NE7-1.7-3.7	13200259.97	711241.40	10/18/2007	1.7	3.7	7440-39-3	Barium	48		mg/kg
RJJ-822+00-NE7-1.7-3.7	13200259.97	711241.40	10/18/2007	1.7	3.7	7440-41-7	Beryllium	0.25	J	mg/kg
RJJ-822+00-NE7-1.7-3.7	13200259.97	711241.40	10/18/2007	1.7	3.7	7440-42-8	Boron	9.5		mg/kg
RJJ-822+00-NE7-1.7-3.7	13200259.97	711241.40	10/18/2007	1.7	3.7	7440-43-9	Cadmium	0.47		mg/kg
RJJ-822+00-NE7-1.7-3.7	13200259.97	711241.40	10/18/2007	1.7	3.7	7440-47-3	Chromium (total)	21		mg/kg
RJJ-822+00-NE7-1.7-3.7	13200259.97	711241.40	10/18/2007	1.7	3.7	7440-48-4	Cobalt	3.7		mg/kg
RJJ-822+00-NE7-1.7-3.7	13200259.97	711241.40	10/18/2007	1.7	3.7	7440-50-8	Copper	48		mg/kg
RJJ-822+00-NE7-1.7-3.7	13200259.97	711241.40	10/18/2007	1.7	3.7	7440-57-5	Gold	0.0505	U	mg/kg
RJJ-822+00-NE7-1.7-3.7	13200259.97	711241.40	10/18/2007	1.7	3.7	7440-62-2	Vanadium	13		mg/kg
RJJ-822+00-NE7-1.7-3.7	13200259.97	711241.40	10/18/2007	1.7	3.7	7440-66-6	Zinc	74		mg/kg
RJJ-822+00-NE7-1.7-3.7	13200259.97	711241.40	10/18/2007	1.7	3.7	7440-70-2	Calcium	54000		mg/kg
RJJ-822+00-NE7-1.7-3.7	13200259.97	711241.40	10/18/2007	1.7	3.7	76-44-8	Heptachlor	0.004	U	mg/kg
RJJ-822+00-NE7-1.7-3.7	13200259.97	711241.40	10/18/2007	1.7	3.7	77-47-4	HEXACHLOROCYCLOPENTADIENE	0.004	U	mg/kg
RJJ-822+00-NE7-1.7-3.7	13200259.97	711241.40	10/18/2007	1.7	3.7	7782-49-2	Selenium	0.012	U	mg/kg
RJJ-822+00-NE7-1.7-3.7	13200259.97	711241.40	10/18/2007	1.7	3.7	78-59-1	Isophorone	0.028	U	mg/kg
RJJ-822+00-NE7-1.7-3.7	13200259.97	711241.40	10/18/2007	1.7	3.7	8001-35-2	Toxaphene	0.083	U	mg/kg
RJJ-822+00-NE7-1.7-3.7	13200259.97	711241.40	10/18/2007	1.7	3.7	80-05-7	BISPHENOL A	0.022	U	mg/kg
RJJ-822+00-NE7-1.7-3.7	13200259.97	711241.40	10/18/2007	1.7	3.7	82-68-8	Pentachloronitrobenzene	0.005	U	mg/kg
RJJ-822+00-NE7-1.7-3.7	13200259.97	711241.40	10/18/2007	1.7	3.7	83-32-9	Acenaphthene	0.013	U	mg/kg
RJJ-822+00-NE7-1.7-3.7	13200259.97	711241.40	10/18/2007	1.7	3.7	84-66-2	Diethylphthalate	0.056	U	mg/kg
RJJ-822+00-NE7-1.7-3.7	13200259.97	711241.40	10/18/2007	1.7	3.7	84-74-2	Di-n-butyl phthalate	0.057	U	mg/kg
RJJ-822+00-NE7-1.7-3.7	13200259.97	711241.40	10/18/2007	1.7	3.7	85-01-8	Phenanthrene	0.1	J	mg/kg
RJJ-822+00-NE7-1.7-3.7	13200259.97	711241.40	10/18/2007	1.7	3.7	85-68-7	Butylbenzylphthalate	0.045	U	mg/kg
RJJ-822+00-NE7-1.7-3.7	13200259.97	711241.40	10/18/2007	1.7	3.7	86-30-6	N-Nitrosodiphenylamine	0.028	U	mg/kg
RJJ-822+00-NE7-1.7-3.7	13200259.97	711241.40	10/18/2007	1.7	3.7	86-73-7	Fluorene	0.3		mg/kg
RJJ-822+00-NE7-1.7-3.7	13200259.97	711241.40	10/18/2007	1.7	3.7	86-74-8	Carbazole	0.005	U	mg/kg
RJJ-822+00-NE7-1.7-3.7	13200259.97	711241.40	10/18/2007	1.7	3.7	87-61-6	1,2,3-Trichlorobenzene	0.01	J	mg/kg
RJJ-822+00-NE7-1.7-3.7	13200259.97	711241.40	10/18/2007	1.7	3.7	87-65-0	2,6-Dichlorophenol	0.012	U	mg/kg
RJJ-822+00-NE7-1.7-3.7	13200259.97	711241.40	10/18/2007	1.7	3.7	87-68-3	Hexachlorobutadiene	0.03	U	mg/kg
RJJ-822+00-NE7-1.7-3.7	13200259.97	711241.40	10/18/2007	1.7	3.7	87-86-5	Pentachlorophenol	0.0085	U	mg/kg
RJJ-822+00-NE7-1.7-3.7	13200259.97	711241.40	10/18/2007	1.7	3.7	88-06-2	2,4,6-Trichlorophenol	0.03	U	mg/kg
RJJ-822+00-NE7-1.7-3.7	13200259.97	711241.40	10/18/2007	1.7	3.7	88-74-4	2-Nitroaniline	0.026	U	mg/kg
RJJ-822+00-NE7-1.7-3.7	13200259.97	711241.40	10/18/2007	1.7	3.7	88-75-5	2-Nitrophenol	0.044	U	mg/kg

Sample ID	Easting	Northing	Sample Date	Start Depth (feet)	End Depth (feet)	CAS #	Chemical Name	Result	Qualifier	Unit
RJJ-822+00-NE7-1.7-3.7	13200259.97	711241.40	10/18/2007	1.7	3.7	88-85-7	Dinoseb	0.028	U	mg/kg
RJJ-822+00-NE7-1.7-3.7	13200259.97	711241.40	10/18/2007	1.7	3.7	90301-92-1	(E)-beta-2,3,4,5,6-Hexachlorostyrene	0.02	U	mg/kg
RJJ-822+00-NE7-1.7-3.7	13200259.97	711241.40	10/18/2007	1.7	3.7	90301-93-2	(Z)-beta-2,3,4,5,6-Hexachlorostyrene	0.02	U	mg/kg
RJJ-822+00-NE7-1.7-3.7	13200259.97	711241.40	10/18/2007	1.7	3.7	90-43-7	2-Phenylphenol	0.012	U	mg/kg
RJJ-822+00-NE7-1.7-3.7	13200259.97	711241.40	10/18/2007	1.7	3.7	91-20-3	Naphthalene	0.047	U	mg/kg
RJJ-822+00-NE7-1.7-3.7	13200259.97	711241.40	10/18/2007	1.7	3.7	91-57-6	2-Methylnaphthalene	0.04	U	mg/kg
RJJ-822+00-NE7-1.7-3.7	13200259.97	711241.40	10/18/2007	1.7	3.7	91-58-7	2-Chloronaphthalene	0.037	U	mg/kg
RJJ-822+00-NE7-1.7-3.7	13200259.97	711241.40	10/18/2007	1.7	3.7	91-94-1	3,3'-Dichlorobenzidine	0.242	U	mg/kg
RJJ-822+00-NE7-1.7-3.7	13200259.97	711241.40	10/18/2007	1.7	3.7	92-87-5	Benzidine	0.12	U	mg/kg
RJJ-822+00-NE7-1.7-3.7	13200259.97	711241.40	10/18/2007	1.7	3.7	95-48-7	2-Methylphenol	0.031	U	mg/kg
RJJ-822+00-NE7-1.7-3.7	13200259.97	711241.40	10/18/2007	1.7	3.7	95-50-1	1,2-Dichlorobenzene	0.021	U	mg/kg
RJJ-822+00-NE7-1.7-3.7	13200259.97	711241.40	10/18/2007	1.7	3.7	95-57-8	2-Chlorophenol	0.049	U	mg/kg
RJJ-822+00-NE7-1.7-3.7	13200259.97	711241.40	10/18/2007	1.7	3.7	95-94-3	1,2,4,5-Tetrachlorobenzene	0.003	U	mg/kg
RJJ-822+00-NE7-1.7-3.7	13200259.97	711241.40	10/18/2007	1.7	3.7	95-95-4	2,4,5-Trichlorophenol	0.028	U	mg/kg
RJJ-822+00-NE7-1.7-3.7	13200259.97	711241.40	10/18/2007	1.7	3.7	959-98-8	Endosulfan I	0.005	U	mg/kg
RJJ-822+00-NE7-1.7-3.7	13200259.97	711241.40	10/18/2007	1.7	3.7	98-54-4	p-tert-Butylphenol	0.013	U	mg/kg
RJJ-822+00-NE7-1.7-3.7	13200259.97	711241.40	10/18/2007	1.7	3.7	98-95-3	Nitrobenzene	0.034	U	mg/kg
RJJ-822+00-NE7-1.7-3.7	13200259.97	711241.40	10/18/2007	1.7	3.7	99-09-2	3-Nitroaniline	0.0515	U	mg/kg
RJJ-822+00-NE7-1.7-3.7	13200259.97	711241.40	10/18/2007	1.7	3.7	ETEQ	ETEQ	1700		ppt
RJJ-822+00-NE7-1.7-3.7	13200259.97	711241.40	10/18/2007	1.7	3.7	HXCDD-HXCDF	1,2,3,4,7,8-Hexachlorodibenzofuran + 1,2,3,6,7,8-Hexachlorodibenzofuran	2570		ng/kg
RJJ-822+00-NE7-1.7-3.7	13200259.97	711241.40	10/18/2007	1.7	3.7	TCLB_ERA_Dow	Total Chlororbenzenes ERA	0.467		mg/kg
RJJ-822+00-NE7-1.7-3.7	13200259.97	711241.40	10/18/2007	1.7	3.7	TCLP_ERA_Dow	Total Chlorophenols ERA	0.212		mg/kg
RJJ-822+00-NE7-1.7-3.7	13200259.97	711241.40	10/18/2007	1.7	3.7	TPAH_ERA_Dow	Total PAHs ERA	1.9205		mg/kg
RJJ-822+00-NE7-3.7-5.0	13200259.97	711241.40	10/18/2007	3.7	5	100-01-6	4-Nitroaniline	0.09	U	mg/kg
RJJ-822+00-NE7-3.7-5.0	13200259.97	711241.40	10/18/2007	3.7	5	100-02-7	4-Nitrophenol	0.062	U	mg/kg
RJJ-822+00-NE7-3.7-5.0	13200259.97	711241.40	10/18/2007	3.7	5	100-51-6	Benzyl alcohol	0.153	U	mg/kg
RJJ-822+00-NE7-3.7-5.0	13200259.97	711241.40	10/18/2007	3.7	5	101-55-3	4-Bromophenyl-phenyl ether	0.047	U	mg/kg
RJJ-822+00-NE7-3.7-5.0	13200259.97	711241.40	10/18/2007	3.7	5	1024-57-3	Heptachlor epoxide	0.004	U	mg/kg
RJJ-822+00-NE7-3.7-5.0	13200259.97	711241.40	10/18/2007	3.7	5	1031-07-8	Endosulfan sulfate	0.003	U	mg/kg
RJJ-822+00-NE7-3.7-5.0	13200259.97	711241.40	10/18/2007	3.7	5	103-33-3	Azobenzene	0.03	U	mg/kg
RJJ-822+00-NE7-3.7-5.0	13200259.97	711241.40	10/18/2007	3.7	5	105-67-9	2,4-Dimethylphenol	0.041	U	mg/kg
RJJ-822+00-NE7-3.7-5.0	13200259.97	711241.40	10/18/2007	3.7	5	106-44-5	4-Methylphenol	0.031	U	mg/kg
RJJ-822+00-NE7-3.7-5.0	13200259.97	711241.40	10/18/2007	3.7	5	106-46-7	1,4-Dichlorobenzene	0.021	U	mg/kg
RJJ-822+00-NE7-3.7-5.0	13200259.97	711241.40	10/18/2007	3.7	5	108-39-4	3-Methylphenol	0.036	U	mg/kg
RJJ-822+00-NE7-3.7-5.0	13200259.97	711241.40	10/18/2007	3.7	5	108-60-1	2,2'-oxybis(1-Chloropropane)	0.038	U	mg/kg
RJJ-822+00-NE7-3.7-5.0	13200259.97	711241.40	10/18/2007	3.7	5	108-95-2	Phenol	0.033	U	mg/kg
RJJ-822+00-NE7-3.7-5.0	13200259.97	711241.40	10/18/2007	3.7	5	110-86-1	Pyridine	0.036	U	mg/kg
RJJ-822+00-NE7-3.7-5.0	13200259.97	711241.40	10/18/2007	3.7	5	111-44-4	bis(2-Chloroethyl) ether	0.022	U	mg/kg
RJJ-822+00-NE7-3.7-5.0	13200259.97	711241.40	10/18/2007	3.7	5	111-91-1	bis(2-Chloroethoxy)methane	0.031	U	mg/kg
RJJ-822+00-NE7-3.7-5.0	13200259.97	711241.40	10/18/2007	3.7	5	117-81-7	bis(2-Ethylhexyl)phthalate	0.047	U	mg/kg
RJJ-822+00-NE7-3.7-5.0	13200259.97	711241.40	10/18/2007	3.7	5	117-84-0	DI-N-OCTYLPHTHALATE	0.046	U	mg/kg
RJJ-822+00-NE7-3.7-5.0	13200259.97	711241.40	10/18/2007	3.7	5	118-74-1	Hexachlorobenzene	3.9		mg/kg
RJJ-822+00-NE7-3.7-5.0	13200259.97	711241.40	10/18/2007	3.7	5	120-12-7	Anthracene	0.048	U	mg/kg
RJJ-822+00-NE7-3.7-5.0	13200259.97	711241.40	10/18/2007	3.7	5	120-82-1	1,2,4-Trichlorobenzene	0.06	J	mg/kg
RJJ-822+00-NE7-3.7-5.0	13200259.97	711241.40	10/18/2007	3.7	5	120-83-2	2,4-Dichlorophenol	0.034	U	mg/kg
RJJ-822+00-NE7-3.7-5.0	13200259.97	711241.40	10/18/2007	3.7	5	121-14-2	2,4-Dinitrotoluene	0.024	U	mg/kg
RJJ-822+00-NE7-3.7-5.0	13200259.97	711241.40	10/18/2007	3.7	5	12789-03-6	GAMMA-CHLORDANE	0.004	U	mg/kg
RJJ-822+00-NE7-3.7-5.0	13200259.97	711241.40	10/18/2007	3.7	5	129-00-0	Pyrene	0.83		mg/kg
RJJ-822+00-NE7-3.7-5.0	13200259.97	711241.40	10/18/2007	3.7	5	131-11-3	Dimethyl phthalate	0.024	U	mg/kg
RJJ-822+00-NE7-3.7-5.0	13200259.97	711241.40	10/18/2007	3.7	5	132-64-9	Dibenzofuran	0.026	U	mg/kg
RJJ-822+00-NE7-3.7-5.0	13200259.97	711241.40	10/18/2007	3.7	5	14992-81-5	2,3,4,5,6-Pentachlorostyrene	0.02	U	mg/kg
RJJ-822+00-NE7-3.7-5.0	13200259.97	711241.40	10/18/2007	3.7	5	1746-01-6	2,3,7,8-TETRACHLORODIBENZO-P-DIOXIN	68		ng/kg
RJJ-822+00-NE7-3.7-5.0	13200259.97	711241.40	10/18/2007	3.7	5	191-24-2	Benzo(g,h,i)perylene	0.033	U	mg/kg
RJJ-822+00-NE7-3.7-5.0	13200259.97	711241.40	10/18/2007	3.7	5	1918-16-7	Propachlor	0.003	U	mg/kg
RJJ-822+00-NE7-3.7-5.0	13200259.97	711241.40	10/18/2007	3.7	5	193-39-5	Indeno(1,2,3-cd)pyrene	0.028	U	mg/kg
RJJ-822+00-NE7-3.7-5.0	13200259.97	711241.40	10/18/2007	3.7	5	205-99-2	Benzo(b)fluoranthene	0.43		mg/kg
RJJ-822+00-NE7-3.7-5.0	13200259.97	711241.40	10/18/2007	3.7	5	206-44-0	Fluoranthene	0.6		mg/kg
RJJ-822+00-NE7-3.7-5.0	13200259.97	711241.40	10/18/2007	3.7	5	207-08-9	Benzo(k)fluoranthene	0.052	U	mg/kg
RJJ-822+00-NE7-3.7-5.0	13200259.97	711241.40	10/18/2007	3.7	5	208-96-8	Acenaphthylene	0.07	J	mg/kg
RJJ-822+00-NE7-3.7-5.0	13200259.97	711241.40	10/18/2007	3.7	5	218-01-9	Chrysene	0.5		mg/kg
RJJ-822+00-NE7-3.7-5.0	13200259.97	711241.40	10/18/2007	3.7	5	2303-16-4	Diallate (total)	0.004	U	mg/kg

Sample ID	Easting	Northing	Sample Date	Start Depth (feet)	End Depth (feet)	CAS #	Chemical Name	Result	Qualifier	Unit
RJJ-822+00-NE7-3.7-5.0	13200259.97	711241.40	10/18/2007	3.7	5	2385-85-5	Mirex	0.005	U	mg/kg
RJJ-822+00-NE7-3.7-5.0	13200259.97	711241.40	10/18/2007	3.7	5	27304-13-8	Oxychlordane	0.003	U	mg/kg
RJJ-822+00-NE7-3.7-5.0	13200259.97	711241.40	10/18/2007	3.7	5	29082-74-4	Octachlorostyrene	0.04		mg/kg
RJJ-822+00-NE7-3.7-5.0	13200259.97	711241.40	10/18/2007	3.7	5	29082-75-5	beta,beta-2,3,4,5,6-Heptachlorostyrene	0.02	U	mg/kg
RJJ-822+00-NE7-3.7-5.0	13200259.97	711241.40	10/18/2007	3.7	5	29086-38-2	(E)-alpha,beta-2,3,4,5,6-Heptachlorostyrene	0.02	U	mg/kg
RJJ-822+00-NE7-3.7-5.0	13200259.97	711241.40	10/18/2007	3.7	5	29086-39-3	(Z)-alpha,beta-2,3,4,5,6-Heptachlorostyrene	0.02	U	mg/kg
RJJ-822+00-NE7-3.7-5.0	13200259.97	711241.40	10/18/2007	3.7	5	2921-88-2	Chlorpyrifos	0.011	U	mg/kg
RJJ-822+00-NE7-3.7-5.0	13200259.97	711241.40	10/18/2007	3.7	5	297-97-2	Thionazin	0.0085	U	mg/kg
RJJ-822+00-NE7-3.7-5.0	13200259.97	711241.40	10/18/2007	3.7	5	298-00-0	Methyl parathion	0.0075	U	mg/kg
RJJ-822+00-NE7-3.7-5.0	13200259.97	711241.40	10/18/2007	3.7	5	298-02-2	Phorate	0.005	U	mg/kg
RJJ-822+00-NE7-3.7-5.0	13200259.97	711241.40	10/18/2007	3.7	5	298-04-4	Disulfoton	0.0085	U	mg/kg
RJJ-822+00-NE7-3.7-5.0	13200259.97	711241.40	10/18/2007	3.7	5	299-84-3	Ronnel	0.009	U	mg/kg
RJJ-822+00-NE7-3.7-5.0	13200259.97	711241.40	10/18/2007	3.7	5	309-00-2	Aldrin	0.003	U	mg/kg
RJJ-822+00-NE7-3.7-5.0	13200259.97	711241.40	10/18/2007	3.7	5	319-84-6	alpha-BHC	0.004	U	mg/kg
RJJ-822+00-NE7-3.7-5.0	13200259.97	711241.40	10/18/2007	3.7	5	319-85-7	beta-BHC	0.004	U	mg/kg
RJJ-822+00-NE7-3.7-5.0	13200259.97	711241.40	10/18/2007	3.7	5	319-86-8	delta-BHC	0.004	U	mg/kg
RJJ-822+00-NE7-3.7-5.0	13200259.97	711241.40	10/18/2007	3.7	5	33213-65-9	Endosulfan II	0.004	U	mg/kg
RJJ-822+00-NE7-3.7-5.0	13200259.97	711241.40	10/18/2007	3.7	5	39765-80-5	trans-Nonachlor	0.005	U	mg/kg
RJJ-822+00-NE7-3.7-5.0	13200259.97	711241.40	10/18/2007	3.7	5	465-73-6	Isodrin	0.005	U	mg/kg
RJJ-822+00-NE7-3.7-5.0	13200259.97	711241.40	10/18/2007	3.7	5	50-29-3	4,4'-DDT	0.004	U	mg/kg
RJJ-822+00-NE7-3.7-5.0	13200259.97	711241.40	10/18/2007	3.7	5	50-32-8	Benzo(a)pyrene	0.69		mg/kg
RJJ-822+00-NE7-3.7-5.0	13200259.97	711241.40	10/18/2007	3.7	5	510-15-6	Chlorobenzilate	0.003	U	mg/kg
RJJ-822+00-NE7-3.7-5.0	13200259.97	711241.40	10/18/2007	3.7	5	5103-71-9	ALPHA-CHLORDANE	0.004	U	mg/kg
RJJ-822+00-NE7-3.7-5.0	13200259.97	711241.40	10/18/2007	3.7	5	5103-73-1	cis-Nonachlor	0.005	U	mg/kg
RJJ-822+00-NE7-3.7-5.0	13200259.97	711241.40	10/18/2007	3.7	5	51207-31-9	2,3,7,8-TETRACHLORODIBENZOFURAN	16200		ng/kg
RJJ-822+00-NE7-3.7-5.0	13200259.97	711241.40	10/18/2007	3.7	5	51-28-5	2,4-Dinitrophenol	0.0995	U	mg/kg
RJJ-822+00-NE7-3.7-5.0	13200259.97	711241.40	10/18/2007	3.7	5	52-85-7	Famphur	0.011	U	mg/kg
RJJ-822+00-NE7-3.7-5.0	13200259.97	711241.40	10/18/2007	3.7	5	53-19-0	2,4'-DDD	0.005	U	mg/kg
RJJ-822+00-NE7-3.7-5.0	13200259.97	711241.40	10/18/2007	3.7	5	534-52-1	4,6-Dinitro-2-methylphenol	0.085	U	mg/kg
RJJ-822+00-NE7-3.7-5.0	13200259.97	711241.40	10/18/2007	3.7	5	53-70-3	Dibenz(a,h)anthracene	0.048	U	mg/kg
RJJ-822+00-NE7-3.7-5.0	13200259.97	711241.40	10/18/2007	3.7	5	541-73-1	1,3-Dichlorobenzene	0.03	U	mg/kg
RJJ-822+00-NE7-3.7-5.0	13200259.97	711241.40	10/18/2007	3.7	5	5598-13-0	Methyl chlorpyrifos	0.01	U	mg/kg
RJJ-822+00-NE7-3.7-5.0	13200259.97	711241.40	10/18/2007	3.7	5	56-38-2	Parathion	0.0075	U	mg/kg
RJJ-822+00-NE7-3.7-5.0	13200259.97	711241.40	10/18/2007	3.7	5	56-55-3	Benzo(a)anthracene	0.029	U	mg/kg
RJJ-822+00-NE7-3.7-5.0	13200259.97	711241.40	10/18/2007	3.7	5	57117-31-4	2,3,4,7,8-PENTACHLORODIBENZOFURAN	6750		ng/kg
RJJ-822+00-NE7-3.7-5.0	13200259.97	711241.40	10/18/2007	3.7	5	57117-41-6	1,2,3,7,8-PENTACHLORODIBENZOFURAN	5630		ng/kg
RJJ-822+00-NE7-3.7-5.0	13200259.97	711241.40	10/18/2007	3.7	5	58-89-9	gamma-BHC	0.005	U	mg/kg
RJJ-822+00-NE7-3.7-5.0	13200259.97	711241.40	10/18/2007	3.7	5	58-90-2	2,3,4,6-Tetrachlorophenol	0.004	U	mg/kg
RJJ-822+00-NE7-3.7-5.0	13200259.97	711241.40	10/18/2007	3.7	5	59-50-7	4-Chloro-3-methylphenol	0.032	U	mg/kg
RJJ-822+00-NE7-3.7-5.0	13200259.97	711241.40	10/18/2007	3.7	5	60-51-5	Dimethoate	0.009	U	mg/kg
RJJ-822+00-NE7-3.7-5.0	13200259.97	711241.40	10/18/2007	3.7	5	60-57-1	Dieldrin	0.005	U	mg/kg
RJJ-822+00-NE7-3.7-5.0	13200259.97	711241.40	10/18/2007	3.7	5	606-20-2	2,6-Dinitrotoluene	0.032	U	mg/kg
RJJ-822+00-NE7-3.7-5.0	13200259.97	711241.40	10/18/2007	3.7	5	608-93-5	Pentachlorobenzene	0.07		mg/kg
RJJ-822+00-NE7-3.7-5.0	13200259.97	711241.40	10/18/2007	3.7	5	621-64-7	N-Nitroso-di-n-propylamine	0.031	U	mg/kg
RJJ-822+00-NE7-3.7-5.0	13200259.97	711241.40	10/18/2007	3.7	5	62-53-3	Aniline	0.05	U	mg/kg
RJJ-822+00-NE7-3.7-5.0	13200259.97	711241.40	10/18/2007	3.7	5	62-75-9	N-Nitrosodimethylamine	0.029	U	mg/kg
RJJ-822+00-NE7-3.7-5.0	13200259.97	711241.40	10/18/2007	3.7	5	634-66-2	1,2,3,4-Tetrachlorobenzene	0.14		mg/kg
RJJ-822+00-NE7-3.7-5.0	13200259.97	711241.40	10/18/2007	3.7	5	67-72-1	Hexachloroethane	0.031	U	mg/kg
RJJ-822+00-NE7-3.7-5.0	13200259.97	711241.40	10/18/2007	3.7	5	67774-32-7	Polybrominated biphenyls	0.018	U	mg/kg
RJJ-822+00-NE7-3.7-5.0	13200259.97	711241.40	10/18/2007	3.7	5	68705-15-7	alpha-2,3,4,5,6-Hexachlorostyrene	0.02	U	mg/kg
RJJ-822+00-NE7-3.7-5.0	13200259.97	711241.40	10/18/2007	3.7	5	7005-72-3	4-Chlorophenyl-phenyl ether	0.044	U	mg/kg
RJJ-822+00-NE7-3.7-5.0	13200259.97	711241.40	10/18/2007	3.7	5	72-20-8	Endrin	0.004	U	mg/kg
RJJ-822+00-NE7-3.7-5.0	13200259.97	711241.40	10/18/2007	3.7	5	72-43-5	Methoxychlor	0.005	U	mg/kg
RJJ-822+00-NE7-3.7-5.0	13200259.97	711241.40	10/18/2007	3.7	5	72-54-8	4,4'-DDD	0.005	U	mg/kg
RJJ-822+00-NE7-3.7-5.0	13200259.97	711241.40	10/18/2007	3.7	5	72-55-9	4,4'-DDE	0.005	U	mg/kg
RJJ-822+00-NE7-3.7-5.0	13200259.97	711241.40	10/18/2007	3.7	5	7421-93-4	Endrin aldehyde	0.005	U	mg/kg
RJJ-822+00-NE7-3.7-5.0	13200259.97	711241.40	10/18/2007	3.7	5	7429-90-5	Aluminum	15000		mg/kg
RJJ-822+00-NE7-3.7-5.0	13200259.97	711241.40	10/18/2007	3.7	5	7439-89-6	Iron	24000		mg/kg
RJJ-822+00-NE7-3.7-5.0	13200259.97	711241.40	10/18/2007	3.7	5	7439-92-1	Lead	43		mg/kg
RJJ-822+00-NE7-3.7-5.0	13200259.97	711241.40	10/18/2007	3.7	5	7439-93-2	Lithium	14		mg/kg
RJJ-822+00-NE7-3.7-5.0	13200259.97	711241.40	10/18/2007	3.7	5	7439-95-4	Magnesium	18000		mg/kg

Sample ID	Easting	Northing	Sample Date	Start Depth (feet)	End Depth (feet)	CAS #	Chemical Name	Result	Qualifier	Unit
RJJ-822+00-NE7-3.7-5.0	13200259.97	711241.40	10/18/2007	3.7	5	7439-96-5	Manganese	630		mg/kg
RJJ-822+00-NE7-3.7-5.0	13200259.97	711241.40	10/18/2007	3.7	5	7439-97-6	Mercury	0.31		mg/kg
RJJ-822+00-NE7-3.7-5.0	13200259.97	711241.40	10/18/2007	3.7	5	7440-02-0	Nickel	10		mg/kg
RJJ-822+00-NE7-3.7-5.0	13200259.97	711241.40	10/18/2007	3.7	5	7440-09-7	Potassium	1300		mg/kg
RJJ-822+00-NE7-3.7-5.0	13200259.97	711241.40	10/18/2007	3.7	5	7440-22-4	Silver	0.022	U	mg/kg
RJJ-822+00-NE7-3.7-5.0	13200259.97	711241.40	10/18/2007	3.7	5	7440-23-5	Sodium	210		mg/kg
RJJ-822+00-NE7-3.7-5.0	13200259.97	711241.40	10/18/2007	3.7	5	7440-24-6	Strontium	98		mg/kg
RJJ-822+00-NE7-3.7-5.0	13200259.97	711241.40	10/18/2007	3.7	5	7440-28-0	Thallium	0.098	U	mg/kg
RJJ-822+00-NE7-3.7-5.0	13200259.97	711241.40	10/18/2007	3.7	5	7440-31-5	Tin	0.114	U	mg/kg
RJJ-822+00-NE7-3.7-5.0	13200259.97	711241.40	10/18/2007	3.7	5	7440-32-6	Titanium	120		mg/kg
RJJ-822+00-NE7-3.7-5.0	13200259.97	711241.40	10/18/2007	3.7	5	7440-36-0	Antimony	0.023	U	mg/kg
RJJ-822+00-NE7-3.7-5.0	13200259.97	711241.40	10/18/2007	3.7	5	7440-38-2	Arsenic	36		mg/kg
RJJ-822+00-NE7-3.7-5.0	13200259.97	711241.40	10/18/2007	3.7	5	7440-39-3	Barium	65		mg/kg
RJJ-822+00-NE7-3.7-5.0	13200259.97	711241.40	10/18/2007	3.7	5	7440-41-7	Beryllium	0.34		mg/kg
RJJ-822+00-NE7-3.7-5.0	13200259.97	711241.40	10/18/2007	3.7	5	7440-42-8	Boron	12		mg/kg
RJJ-822+00-NE7-3.7-5.0	13200259.97	711241.40	10/18/2007	3.7	5	7440-43-9	Cadmium	0.045	U	mg/kg
RJJ-822+00-NE7-3.7-5.0	13200259.97	711241.40	10/18/2007	3.7	5	7440-47-3	Chromium (total)	45		mg/kg
RJJ-822+00-NE7-3.7-5.0	13200259.97	711241.40	10/18/2007	3.7	5	7440-48-4	Cobalt	3.9		mg/kg
RJJ-822+00-NE7-3.7-5.0	13200259.97	711241.40	10/18/2007	3.7	5	7440-50-8	Copper	62		mg/kg
RJJ-822+00-NE7-3.7-5.0	13200259.97	711241.40	10/18/2007	3.7	5	7440-57-5	Gold	0.0505	U	mg/kg
RJJ-822+00-NE7-3.7-5.0	13200259.97	711241.40	10/18/2007	3.7	5	7440-62-2	Vanadium	15		mg/kg
RJJ-822+00-NE7-3.7-5.0	13200259.97	711241.40	10/18/2007	3.7	5	7440-66-6	Zinc	61		mg/kg
RJJ-822+00-NE7-3.7-5.0	13200259.97	711241.40	10/18/2007	3.7	5	7440-70-2	Calcium	56000		mg/kg
RJJ-822+00-NE7-3.7-5.0	13200259.97	711241.40	10/18/2007	3.7	5	76-44-8	Heptachlor	0.004	U	mg/kg
RJJ-822+00-NE7-3.7-5.0	13200259.97	711241.40	10/18/2007	3.7	5	77-47-4	HEXACHLOROCYCLOPENTADIENE	0.004	U	mg/kg
RJJ-822+00-NE7-3.7-5.0	13200259.97	711241.40	10/18/2007	3.7	5	7782-49-2	Selenium	0.012	U	mg/kg
RJJ-822+00-NE7-3.7-5.0	13200259.97	711241.40	10/18/2007	3.7	5	78-59-1	Isophorone	0.028	U	mg/kg
RJJ-822+00-NE7-3.7-5.0	13200259.97	711241.40	10/18/2007	3.7	5	8001-35-2	Toxaphene	0.083	U	mg/kg
RJJ-822+00-NE7-3.7-5.0	13200259.97	711241.40	10/18/2007	3.7	5	80-05-7	BISPHENOL A	0.022	U	mg/kg
RJJ-822+00-NE7-3.7-5.0	13200259.97	711241.40	10/18/2007	3.7	5	82-68-8	Pentachloronitrobenzene	0.005	U	mg/kg
RJJ-822+00-NE7-3.7-5.0	13200259.97	711241.40	10/18/2007	3.7	5	83-32-9	Acenaphthene	0.013	U	mg/kg
RJJ-822+00-NE7-3.7-5.0	13200259.97	711241.40	10/18/2007	3.7	5	84-66-2	Diethylphthalate	0.056	U	mg/kg
RJJ-822+00-NE7-3.7-5.0	13200259.97	711241.40	10/18/2007	3.7	5	84-74-2	Di-n-butyl phthalate	0.057	U	mg/kg
RJJ-822+00-NE7-3.7-5.0	13200259.97	711241.40	10/18/2007	3.7	5	85-01-8	Phenanthrene	0.27	J	mg/kg
RJJ-822+00-NE7-3.7-5.0	13200259.97	711241.40	10/18/2007	3.7	5	85-68-7	Butylbenzylphthalate	0.045	U	mg/kg
RJJ-822+00-NE7-3.7-5.0	13200259.97	711241.40	10/18/2007	3.7	5	86-30-6	N-Nitrosodiphenylamine	0.028	U	mg/kg
RJJ-822+00-NE7-3.7-5.0	13200259.97	711241.40	10/18/2007	3.7	5	86-73-7	Fluorene	0.31		mg/kg
RJJ-822+00-NE7-3.7-5.0	13200259.97	711241.40	10/18/2007	3.7	5	86-74-8	Carbazole	0.005	U	mg/kg
RJJ-822+00-NE7-3.7-5.0	13200259.97	711241.40	10/18/2007	3.7	5	87-61-6	1,2,3-Trichlorobenzene	0.004	U	mg/kg
RJJ-822+00-NE7-3.7-5.0	13200259.97	711241.40	10/18/2007	3.7	5	87-65-0	2,6-Dichlorophenol	0.012	U	mg/kg
RJJ-822+00-NE7-3.7-5.0	13200259.97	711241.40	10/18/2007	3.7	5	87-68-3	Hexachlorobutadiene	0.03	U	mg/kg
RJJ-822+00-NE7-3.7-5.0	13200259.97	711241.40	10/18/2007	3.7	5	87-86-5	Pentachlorophenol	0.0085	U	mg/kg
RJJ-822+00-NE7-3.7-5.0	13200259.97	711241.40	10/18/2007	3.7	5	88-06-2	2,4,6-Trichlorophenol	0.03	U	mg/kg
RJJ-822+00-NE7-3.7-5.0	13200259.97	711241.40	10/18/2007	3.7	5	88-74-4	2-Nitroaniline	0.026	U	mg/kg
RJJ-822+00-NE7-3.7-5.0	13200259.97	711241.40	10/18/2007	3.7	5	88-75-5	2-Nitrophenol	0.044	U	mg/kg
RJJ-822+00-NE7-3.7-5.0	13200259.97	711241.40	10/18/2007	3.7	5	88-85-7	Dinoseb	0.028	U	mg/kg
RJJ-822+00-NE7-3.7-5.0	13200259.97	711241.40	10/18/2007	3.7	5	90301-92-1	(E)-beta-2,3,4,5,6-Hexachlorostyrene	0.02	U	mg/kg
RJJ-822+00-NE7-3.7-5.0	13200259.97	711241.40	10/18/2007	3.7	5	90301-93-2	(Z)-beta-2,3,4,5,6-Hexachlorostyrene	0.02	U	mg/kg
RJJ-822+00-NE7-3.7-5.0	13200259.97	711241.40	10/18/2007	3.7	5	90-43-7	2-Phenylphenol	0.012	U	mg/kg
RJJ-822+00-NE7-3.7-5.0	13200259.97	711241.40	10/18/2007	3.7	5	91-20-3	Naphthalene	0.047	U	mg/kg
RJJ-822+00-NE7-3.7-5.0	13200259.97	711241.40	10/18/2007	3.7	5	91-57-6	2-Methylnaphthalene	0.04	U	mg/kg
RJJ-822+00-NE7-3.7-5.0	13200259.97	711241.40	10/18/2007	3.7	5	91-58-7	2-Chloronaphthalene	0.037	U	mg/kg
RJJ-822+00-NE7-3.7-5.0	13200259.97	711241.40	10/18/2007	3.7	5	91-94-1	3,3'-Dichlorobenzidine	0.242	U	mg/kg
RJJ-822+00-NE7-3.7-5.0	13200259.97	711241.40	10/18/2007	3.7	5	92-87-5	Benzidine	0.12	U	mg/kg
RJJ-822+00-NE7-3.7-5.0	13200259.97	711241.40	10/18/2007	3.7	5	95-48-7	2-Methylphenol	0.031	U	mg/kg
RJJ-822+00-NE7-3.7-5.0	13200259.97	711241.40	10/18/2007	3.7	5	95-50-1	1,2-Dichlorobenzene	0.6		mg/kg
RJJ-822+00-NE7-3.7-5.0	13200259.97	711241.40	10/18/2007	3.7	5	95-57-8	2-Chlorophenol	0.049	U	mg/kg
RJJ-822+00-NE7-3.7-5.0	13200259.97	711241.40	10/18/2007	3.7	5	95-94-3	1,2,4,5-Tetrachlorobenzene	0.003	U	mg/kg
RJJ-822+00-NE7-3.7-5.0	13200259.97	711241.40	10/18/2007	3.7	5	95-95-4	2,4,5-Trichlorophenol	0.028	U	mg/kg
RJJ-822+00-NE7-3.7-5.0	13200259.97	711241.40	10/18/2007	3.7	5	959-98-8	Endosulfan I	0.005	U	mg/kg
RJJ-822+00-NE7-3.7-5.0	13200259.97	711241.40	10/18/2007	3.7	5	98-54-4	p-tert-Butylphenol	0.013	U	mg/kg

Sample ID	Easting	Northing	Sample Date	Start Depth (feet)	End Depth (feet)	CAS #	Chemical Name	Result	Qualifier	Unit
RJJ-822+00-NE7-3.7-5.0	13200259.97	711241.40	10/18/2007	3.7	5	98-95-3	Nitrobenzene	0.034	U	mg/kg
RJJ-822+00-NE7-3.7-5.0	13200259.97	711241.40	10/18/2007	3.7	5	99-09-2	3-Nitroaniline	0.0515	U	mg/kg
RJJ-822+00-NE7-3.7-5.0	13200259.97	711241.40	10/18/2007	3.7	5	ETEQ	ETEQ	5200		ppt
RJJ-822+00-NE7-3.7-5.0	13200259.97	711241.40	10/18/2007	3.7	5	HXCDD-HXCDF	1,2,3,4,7,8-Hexachlorodibenzofuran + 1,2,3,6,7,8-Hexachlorodibenzofuran	8170		ng/kg
RJJ-822+00-NE7-3.7-5.0	13200259.97	711241.40	10/18/2007	3.7	5	TCLB_ERA_Dow	Total Chlororbenzenes ERA	4.82		mg/kg
RJJ-822+00-NE7-3.7-5.0	13200259.97	711241.40	10/18/2007	3.7	5	TCLP_ERA_Dow	Total Chlorophenols ERA	0.049	U	mg/kg
RJJ-822+00-NE7-3.7-5.0	13200259.97	711241.40	10/18/2007	3.7	5	TPAH_ERA_Dow	Total PAHs ERA	3.3805		mg/kg
RJJ-822+00-NE74-0.0-1.0	13200273.20	711313.25	10/16/2007	0	1	1746-01-6	2,3,7,8-TETRACHLORODIBENZO-P-DIOXIN	5	J	ng/kg
RJJ-822+00-NE74-0.0-1.0	13200273.20	711313.25	10/16/2007	0	1	51207-31-9	2,3,7,8-TETRACHLORODIBENZOFURAN	1420		ng/kg
RJJ-822+00-NE74-0.0-1.0	13200273.20	711313.25	10/16/2007	0	1	57117-31-4	2,3,4,7,8-PENTACHLORODIBENZOFURAN	574		ng/kg
RJJ-822+00-NE74-0.0-1.0	13200273.20	711313.25	10/16/2007	0	1	57117-41-6	1,2,3,7,8-PENTACHLORODIBENZOFURAN	676		ng/kg
RJJ-822+00-NE74-0.0-1.0	13200273.20	711313.25	10/16/2007	0	1	ETEQ	ETEQ	450		ppt
RJJ-822+00-NE74-0.0-1.0	13200273.20	711313.25	10/16/2007	0	1	HXCDD-HXCDF	1,2,3,4,7,8-Hexachlorodibenzofuran + 1,2,3,6,7,8-Hexachlorodibenzofuran	669		ng/kg
RJJ-822+00-NE74-1.0-1.3	13200273.20	711313.25	10/16/2007	1	1.3	1746-01-6	2,3,7,8-TETRACHLORODIBENZO-P-DIOXIN	2	U	ng/kg
RJJ-822+00-NE74-1.0-1.3	13200273.20	711313.25	10/16/2007	1	1.3	51207-31-9	2,3,7,8-TETRACHLORODIBENZOFURAN	1700		ng/kg
RJJ-822+00-NE74-1.0-1.3	13200273.20	711313.25	10/16/2007	1	1.3	57117-31-4	2,3,4,7,8-PENTACHLORODIBENZOFURAN	627		ng/kg
RJJ-822+00-NE74-1.0-1.3	13200273.20	711313.25	10/16/2007	1	1.3	57117-41-6	1,2,3,7,8-PENTACHLORODIBENZOFURAN	916		ng/kg
RJJ-822+00-NE74-1.0-1.3	13200273.20	711313.25	10/16/2007	1	1.3	ETEQ	ETEQ	510		ppt
RJJ-822+00-NE74-1.0-1.3	13200273.20	711313.25	10/16/2007	1	1.3	HXCDD-HXCDF	1,2,3,4,7,8-Hexachlorodibenzofuran + 1,2,3,6,7,8-Hexachlorodibenzofuran	737		ng/kg
RJJ-822+00-NE74-1.3-3.1	13200273.20	711313.25	10/16/2007	1.3	3.1	1746-01-6	2,3,7,8-TETRACHLORODIBENZO-P-DIOXIN	2	U	ng/kg
RJJ-822+00-NE74-1.3-3.1	13200273.20	711313.25	10/16/2007	1.3	3.1	51207-31-9	2,3,7,8-TETRACHLORODIBENZOFURAN	46		ng/kg
RJJ-822+00-NE74-1.3-3.1	13200273.20	711313.25	10/16/2007	1.3	3.1	57117-31-4	2,3,4,7,8-PENTACHLORODIBENZOFURAN	31		ng/kg
RJJ-822+00-NE74-1.3-3.1	13200273.20	711313.25	10/16/2007	1.3	3.1	57117-41-6	1,2,3,7,8-PENTACHLORODIBENZOFURAN	34		ng/kg
RJJ-822+00-NE74-1.3-3.1	13200273.20	711313.25	10/16/2007	1.3	3.1	ETEQ	ETEQ	23		ppt
RJJ-822+00-NE74-1.3-3.1	13200273.20	711313.25	10/16/2007	1.3	3.1	HXCDD-HXCDF	1,2,3,4,7,8-Hexachlorodibenzofuran + 1,2,3,6,7,8-Hexachlorodibenzofuran	36	J	ng/kg
RJJ-822+00-NE74-3.1-4.9	13200273.20	711313.25	10/16/2007	3.1	4.9	1746-01-6	2,3,7,8-TETRACHLORODIBENZO-P-DIOXIN	2	U	ng/kg
RJJ-822+00-NE74-3.1-4.9	13200273.20	711313.25	10/16/2007	3.1	4.9	51207-31-9	2,3,7,8-TETRACHLORODIBENZOFURAN	2	U	ng/kg
RJJ-822+00-NE74-3.1-4.9	13200273.20	711313.25	10/16/2007	3.1	4.9	57117-31-4	2,3,4,7,8-PENTACHLORODIBENZOFURAN	2	U	ng/kg
RJJ-822+00-NE74-3.1-4.9	13200273.20	711313.25	10/16/2007	3.1	4.9	57117-41-6	1,2,3,7,8-PENTACHLORODIBENZOFURAN	2	U	ng/kg
RJJ-822+00-NE74-3.1-4.9	13200273.20	711313.25	10/16/2007	3.1	4.9	ETEQ	ETEQ	5.5	U	ppt
RJJ-822+00-NE74-3.1-4.9	13200273.20	711313.25	10/16/2007	3.1	4.9	HXCDD-HXCDF	1,2,3,4,7,8-Hexachlorodibenzofuran + 1,2,3,6,7,8-Hexachlorodibenzofuran	3	U	ng/kg
RJJ-822+00-NE74-4.9-6.8	13200273.20	711313.25	10/16/2007	4.9	6.8	1746-01-6	2,3,7,8-TETRACHLORODIBENZO-P-DIOXIN	2	U	ng/kg
RJJ-822+00-NE74-4.9-6.8	13200273.20	711313.25	10/16/2007	4.9	6.8	51207-31-9	2,3,7,8-TETRACHLORODIBENZOFURAN	2	U	ng/kg
RJJ-822+00-NE74-4.9-6.8	13200273.20	711313.25	10/16/2007	4.9	6.8	57117-31-4	2,3,4,7,8-PENTACHLORODIBENZOFURAN	2	U	ng/kg
RJJ-822+00-NE74-4.9-6.8	13200273.20	711313.25	10/16/2007	4.9	6.8	57117-41-6	1,2,3,7,8-PENTACHLORODIBENZOFURAN	2	U	ng/kg
RJJ-822+00-NE74-4.9-6.8	13200273.20	711313.25	10/16/2007	4.9	6.8	ETEQ	ETEQ	5	U	ppt
RJJ-822+00-NE74-4.9-6.8	13200273.20	711313.25	10/16/2007	4.9	6.8	HXCDD-HXCDF	1,2,3,4,7,8-Hexachlorodibenzofuran + 1,2,3,6,7,8-Hexachlorodibenzofuran	2	U	ng/kg
RJJ-822+00-NE74-6.8-8.0	13200273.20	711313.25	10/16/2007	6.8	8	1746-01-6	2,3,7,8-TETRACHLORODIBENZO-P-DIOXIN	2	U	ng/kg
RJJ-822+00-NE74-6.8-8.0	13200273.20	711313.25	10/16/2007	6.8	8	51207-31-9	2,3,7,8-TETRACHLORODIBENZOFURAN	2	UJ	ng/kg
RJJ-822+00-NE74-6.8-8.0	13200273.20	711313.25	10/16/2007	6.8	8	57117-31-4	2,3,4,7,8-PENTACHLORODIBENZOFURAN	2	U	ng/kg
RJJ-822+00-NE74-6.8-8.0	13200273.20	711313.25	10/16/2007	6.8	8	57117-41-6	1,2,3,7,8-PENTACHLORODIBENZOFURAN	2	U	ng/kg
RJJ-822+00-NE74-6.8-8.0	13200273.20	711313.25	10/16/2007	6.8	8	ETEQ	ETEQ	5	U	ppt
RJJ-822+00-NE74-6.8-8.0	13200273.20	711313.25	10/16/2007	6.8	8	HXCDD-HXCDF	1,2,3,4,7,8-Hexachlorodibenzofuran + 1,2,3,6,7,8-Hexachlorodibenzofuran	2	U	ng/kg
RJJ-822+00-NE7-5.0-5.9	13200259.97	711241.40	10/18/2007	5	5.9	100-01-6	4-Nitroaniline	0.09	U	mg/kg
RJJ-822+00-NE7-5.0-5.9	13200259.97	711241.40	10/18/2007	5	5.9	100-02-7	4-Nitrophenol	0.062	U	mg/kg
RJJ-822+00-NE7-5.0-5.9	13200259.97	711241.40	10/18/2007	5	5.9	100-51-6	Benzyl alcohol	0.153	U	mg/kg
RJJ-822+00-NE7-5.0-5.9	13200259.97	711241.40	10/18/2007	5	5.9	101-55-3	4-Bromophenyl-phenyl ether	0.047	U	mg/kg
RJJ-822+00-NE7-5.0-5.9	13200259.97	711241.40	10/18/2007	5	5.9	1024-57-3	Heptachlor epoxide	0.004	U	mg/kg
RJJ-822+00-NE7-5.0-5.9	13200259.97	711241.40	10/18/2007	5	5.9	1031-07-8	Endosulfan sulfate	0.003	U	mg/kg
RJJ-822+00-NE7-5.0-5.9	13200259.97	711241.40	10/18/2007	5	5.9	103-33-3	Azobenzene	0.03	U	mg/kg
RJJ-822+00-NE7-5.0-5.9	13200259.97	711241.40	10/18/2007	5	5.9	105-67-9	2,4-Dimethylphenol	0.041	U	mg/kg
RJJ-822+00-NE7-5.0-5.9	13200259.97	711241.40	10/18/2007	5	5.9	106-44-5	4-Methylphenol	0.031	U	mg/kg
RJJ-822+00-NE7-5.0-5.9	13200259.97	711241.40	10/18/2007	5	5.9	106-46-7	1,4-Dichlorobenzene	0.021	U	mg/kg
RJJ-822+00-NE7-5.0-5.9	13200259.97	711241.40	10/18/2007	5	5.9	108-39-4	3-Methylphenol	0.036	U	mg/kg
RJJ-822+00-NE7-5.0-5.9	13200259.97	711241.40	10/18/2007	5	5.9	108-60-1	2,2'-oxybis(1-Chloropropane)	0.038	U	mg/kg
RJJ-822+00-NE7-5.0-5.9	13200259.97	711241.40	10/18/2007	5	5.9	108-95-2	Phenol	0.033	U	mg/kg
RJJ-822+00-NE7-5.0-5.9	13200259.97	711241.40	10/18/2007	5	5.9	110-86-1	Pyridine	0.036	U	mg/kg
RJJ-822+00-NE7-5.0-5.9	13200259.97	711241.40	10/18/2007	5	5.9	111-44-4	bis(2-Chloroethyl) ether	0.022	U	mg/kg
RJJ-822+00-NE7-5.0-5.9	13200259.97	711241.40	10/18/2007	5	5.9	111-91-1	bis(2-Chloroethoxy)methane	0.031	U	mg/kg
RJJ-822+00-NE7-5.0-5.9	13200259.97	711241.40	10/18/2007	5	5.9	117-81-7	bis(2-Ethylhexyl)phthalate	0.047	U	mg/kg
RJJ-822+00-NE7-5.0-5.9	13200259.97	711241.40	10/18/2007	5	5.9	117-84-0	DI-N-OCTYLPHTHALATE	0.046	U	mg/kg

Sample ID	Easting	Northing	Sample Date	Start Depth (feet)	End Depth (feet)	CAS #	Chemical Name	Result	Qualifier	Unit
RJJ-822+00-NE7-5.0-5.9	13200259.97	711241.40	10/18/2007	5	5.9	118-74-1	Hexachlorobenzene	0.07		mg/kg
RJJ-822+00-NE7-5.0-5.9	13200259.97	711241.40	10/18/2007	5	5.9	120-12-7	Anthracene	0.048	U	mg/kg
RJJ-822+00-NE7-5.0-5.9	13200259.97	711241.40	10/18/2007	5	5.9	120-82-1	1,2,4-Trichlorobenzene	0.027	U	mg/kg
RJJ-822+00-NE7-5.0-5.9	13200259.97	711241.40	10/18/2007	5	5.9	120-83-2	2,4-Dichlorophenol	0.034	U	mg/kg
RJJ-822+00-NE7-5.0-5.9	13200259.97	711241.40	10/18/2007	5	5.9	121-14-2	2,4-Dinitrotoluene	0.024	U	mg/kg
RJJ-822+00-NE7-5.0-5.9	13200259.97	711241.40	10/18/2007	5	5.9	12789-03-6	GAMMA-CHLORDANE	0.004	U	mg/kg
RJJ-822+00-NE7-5.0-5.9	13200259.97	711241.40	10/18/2007	5	5.9	129-00-0	Pyrene	1.5		mg/kg
RJJ-822+00-NE7-5.0-5.9	13200259.97	711241.40	10/18/2007	5	5.9	131-11-3	Dimethyl phthalate	0.024	U	mg/kg
RJJ-822+00-NE7-5.0-5.9	13200259.97	711241.40	10/18/2007	5	5.9	132-64-9	Dibenzofuran	0.026	U	mg/kg
RJJ-822+00-NE7-5.0-5.9	13200259.97	711241.40	10/18/2007	5	5.9	14992-81-5	2,3,4,5,6-Pentachlorostyrene	0.02	U	mg/kg
RJJ-822+00-NE7-5.0-5.9	13200259.97	711241.40	10/18/2007	5	5.9	1746-01-6	2,3,7,8-TETRACHLORODIBENZO-P-DIOXIN	15	J	ng/kg
RJJ-822+00-NE7-5.0-5.9	13200259.97	711241.40	10/18/2007	5	5.9	191-24-2	Benzo(g,h,i)perylene	0.033	U	mg/kg
RJJ-822+00-NE7-5.0-5.9	13200259.97	711241.40	10/18/2007	5	5.9	1918-16-7	Propachlor	0.003	U	mg/kg
RJJ-822+00-NE7-5.0-5.9	13200259.97	711241.40	10/18/2007	5	5.9	193-39-5	Indeno(1,2,3-cd)pyrene	0.028	U	mg/kg
RJJ-822+00-NE7-5.0-5.9	13200259.97	711241.40	10/18/2007	5	5.9	205-99-2	Benzo(b)fluoranthene	0.37		mg/kg
RJJ-822+00-NE7-5.0-5.9	13200259.97	711241.40	10/18/2007	5	5.9	206-44-0	Fluoranthene	1.8		mg/kg
RJJ-822+00-NE7-5.0-5.9	13200259.97	711241.40	10/18/2007	5	5.9	207-08-9	Benzo(k)fluoranthene	0.052	U	mg/kg
RJJ-822+00-NE7-5.0-5.9	13200259.97	711241.40	10/18/2007	5	5.9	208-96-8	Acenaphthylene	0.032	U	mg/kg
RJJ-822+00-NE7-5.0-5.9	13200259.97	711241.40	10/18/2007	5	5.9	218-01-9	Chrysene	0.51		mg/kg
RJJ-822+00-NE7-5.0-5.9	13200259.97	711241.40	10/18/2007	5	5.9	2303-16-4	Diallate (total)	0.004	U	mg/kg
RJJ-822+00-NE7-5.0-5.9	13200259.97	711241.40	10/18/2007	5	5.9	2385-85-5	Mirex	0.005	U	mg/kg
RJJ-822+00-NE7-5.0-5.9	13200259.97	711241.40	10/18/2007	5	5.9	27304-13-8	Oxychlordane	0.003	U	mg/kg
RJJ-822+00-NE7-5.0-5.9	13200259.97	711241.40	10/18/2007	5	5.9	29082-74-4	Octachlorostyrene	0.004	U	mg/kg
RJJ-822+00-NE7-5.0-5.9	13200259.97	711241.40	10/18/2007	5	5.9	29082-75-5	beta,beta-2,3,4,5,6-Heptachlorostyrene	0.02	U	mg/kg
RJJ-822+00-NE7-5.0-5.9	13200259.97	711241.40	10/18/2007	5	5.9	29086-38-2	(E)-alpha,beta-2,3,4,5,6-Heptachlorostyrene	0.02	U	mg/kg
RJJ-822+00-NE7-5.0-5.9	13200259.97	711241.40	10/18/2007	5	5.9	29086-39-3	(Z)-alpha,beta-2,3,4,5,6-Heptachlorostyrene	0.02	U	mg/kg
RJJ-822+00-NE7-5.0-5.9	13200259.97	711241.40	10/18/2007	5	5.9	2921-88-2	Chlorpyrifos	0.011	U	mg/kg
RJJ-822+00-NE7-5.0-5.9	13200259.97	711241.40	10/18/2007	5	5.9	297-97-2	Thionazin	0.0085	U	mg/kg
RJJ-822+00-NE7-5.0-5.9	13200259.97	711241.40	10/18/2007	5	5.9	298-00-0	Methyl parathion	0.0075	U	mg/kg
RJJ-822+00-NE7-5.0-5.9	13200259.97	711241.40	10/18/2007	5	5.9	298-02-2	Phorate	0.005	U	mg/kg
RJJ-822+00-NE7-5.0-5.9	13200259.97	711241.40	10/18/2007	5	5.9	298-04-4	Disulfoton	0.0085	U	mg/kg
RJJ-822+00-NE7-5.0-5.9	13200259.97	711241.40	10/18/2007	5	5.9	299-84-3	Ronnel	0.009	U	mg/kg
RJJ-822+00-NE7-5.0-5.9	13200259.97	711241.40	10/18/2007	5	5.9	309-00-2	Aldrin	0.003	U	mg/kg
RJJ-822+00-NE7-5.0-5.9	13200259.97	711241.40	10/18/2007	5	5.9	319-84-6	alpha-BHC	0.004	U	mg/kg
RJJ-822+00-NE7-5.0-5.9	13200259.97	711241.40	10/18/2007	5	5.9	319-85-7	beta-BHC	0.004	U	mg/kg
RJJ-822+00-NE7-5.0-5.9	13200259.97	711241.40	10/18/2007	5	5.9	319-86-8	delta-BHC	0.004	U	mg/kg
RJJ-822+00-NE7-5.0-5.9	13200259.97	711241.40	10/18/2007	5	5.9	33213-65-9	Endosulfan II	0.004	U	mg/kg
RJJ-822+00-NE7-5.0-5.9	13200259.97	711241.40	10/18/2007	5	5.9	39765-80-5	trans-Nonachlor	0.005	U	mg/kg
RJJ-822+00-NE7-5.0-5.9	13200259.97	711241.40	10/18/2007	5	5.9	465-73-6	Isodrin	0.005	U	mg/kg
RJJ-822+00-NE7-5.0-5.9	13200259.97	711241.40	10/18/2007	5	5.9	50-29-3	4,4'-DDT	0.004	U	mg/kg
RJJ-822+00-NE7-5.0-5.9	13200259.97	711241.40	10/18/2007	5	5.9	50-32-8	Benzo(a)pyrene	0.29		mg/kg
RJJ-822+00-NE7-5.0-5.9	13200259.97	711241.40	10/18/2007	5	5.9	510-15-6	Chlorobenzilate	0.003	U	mg/kg
RJJ-822+00-NE7-5.0-5.9	13200259.97	711241.40	10/18/2007	5	5.9	5103-71-9	ALPHA-CHLORDANE	0.004	U	mg/kg
RJJ-822+00-NE7-5.0-5.9	13200259.97	711241.40	10/18/2007	5	5.9	5103-73-1	cis-Nonachlor	0.005	U	mg/kg
RJJ-822+00-NE7-5.0-5.9	13200259.97	711241.40	10/18/2007	5	5.9	51207-31-9	2,3,7,8-TETRACHLORODIBENZOFURAN	74600		ng/kg
RJJ-822+00-NE7-5.0-5.9	13200259.97	711241.40	10/18/2007	5	5.9	51-28-5	2,4-Dinitrophenol	0.0995	U	mg/kg
RJJ-822+00-NE7-5.0-5.9	13200259.97	711241.40	10/18/2007	5	5.9	52-85-7	Famphur	0.011	U	mg/kg
RJJ-822+00-NE7-5.0-5.9	13200259.97	711241.40	10/18/2007	5	5.9	53-19-0	2,4'-DDD	0.005	U	mg/kg
RJJ-822+00-NE7-5.0-5.9	13200259.97	711241.40	10/18/2007	5	5.9	534-52-1	4,6-Dinitro-2-methylphenol	0.085	U	mg/kg
RJJ-822+00-NE7-5.0-5.9	13200259.97	711241.40	10/18/2007	5	5.9	53-70-3	Dibenz(a,h)anthracene	0.048	U	mg/kg
RJJ-822+00-NE7-5.0-5.9	13200259.97	711241.40	10/18/2007	5	5.9	541-73-1	1,3-Dichlorobenzene	0.03	U	mg/kg
RJJ-822+00-NE7-5.0-5.9	13200259.97	711241.40	10/18/2007	5	5.9	5598-13-0	Methyl chlorpyrifos	0.01	U	mg/kg
RJJ-822+00-NE7-5.0-5.9	13200259.97	711241.40	10/18/2007	5	5.9	56-38-2	Parathion	0.0075	U	mg/kg
RJJ-822+00-NE7-5.0-5.9	13200259.97	711241.40	10/18/2007	5	5.9	56-55-3	Benzo(a)anthracene	0.029	U	mg/kg
RJJ-822+00-NE7-5.0-5.9	13200259.97	711241.40	10/18/2007	5	5.9	57117-31-4	2,3,4,7,8-PENTACHLORODIBENZOFURAN	28500		ng/kg
RJJ-822+00-NE7-5.0-5.9	13200259.97	711241.40	10/18/2007	5	5.9	57117-41-6	1,2,3,7,8-PENTACHLORODIBENZOFURAN	30200		ng/kg
RJJ-822+00-NE7-5.0-5.9	13200259.97	711241.40	10/18/2007	5	5.9	58-89-9	gamma-BHC	0.005	U	mg/kg
RJJ-822+00-NE7-5.0-5.9	13200259.97	711241.40	10/18/2007	5	5.9	58-90-2	2,3,4,6-Tetrachlorophenol	0.004	U	mg/kg
RJJ-822+00-NE7-5.0-5.9	13200259.97	711241.40	10/18/2007	5	5.9	59-50-7	4-Chloro-3-methylphenol	0.032	U	mg/kg
RJJ-822+00-NE7-5.0-5.9	13200259.97	711241.40	10/18/2007	5	5.9	60-51-5	Dimethoate	0.009	U	mg/kg
RJJ-822+00-NE7-5.0-5.9	13200259.97	711241.40	10/18/2007	5	5.9	60-57-1	Dieldrin	0.005	U	mg/kg

Sample ID	Easting	Northing	Sample Date	Start Depth (feet)	End Depth (feet)	CAS #	Chemical Name	Result	Qualifier	Unit
RJJ-822+00-NE7-5.0-5.9	13200259.97	711241.40	10/18/2007	5	5.9	606-20-2	2,6-Dinitrotoluene	0.032	U	mg/kg
RJJ-822+00-NE7-5.0-5.9	13200259.97	711241.40	10/18/2007	5	5.9	608-93-5	Pentachlorobenzene	0.004	U	mg/kg
RJJ-822+00-NE7-5.0-5.9	13200259.97	711241.40	10/18/2007	5	5.9	621-64-7	N-Nitroso-di-n-propylamine	0.031	U	mg/kg
RJJ-822+00-NE7-5.0-5.9	13200259.97	711241.40	10/18/2007	5	5.9	62-53-3	Aniline	0.05	U	mg/kg
RJJ-822+00-NE7-5.0-5.9	13200259.97	711241.40	10/18/2007	5	5.9	62-75-9	N-Nitrosodimethylamine	0.029	U	mg/kg
RJJ-822+00-NE7-5.0-5.9	13200259.97	711241.40	10/18/2007	5	5.9	634-66-2	1,2,3,4-Tetrachlorobenzene	0.005	U	mg/kg
RJJ-822+00-NE7-5.0-5.9	13200259.97	711241.40	10/18/2007	5	5.9	67-72-1	Hexachloroethane	0.031	U	mg/kg
RJJ-822+00-NE7-5.0-5.9	13200259.97	711241.40	10/18/2007	5	5.9	67774-32-7	Polybrominated biphenyls	0.018	U	mg/kg
RJJ-822+00-NE7-5.0-5.9	13200259.97	711241.40	10/18/2007	5	5.9	68705-15-7	alpha-2,3,4,5,6-Hexachlorostyrene	0.02	U	mg/kg
RJJ-822+00-NE7-5.0-5.9	13200259.97	711241.40	10/18/2007	5	5.9	7005-72-3	4-Chlorophenyl-phenyl ether	0.044	U	mg/kg
RJJ-822+00-NE7-5.0-5.9	13200259.97	711241.40	10/18/2007	5	5.9	72-20-8	Endrin	0.004	U	mg/kg
RJJ-822+00-NE7-5.0-5.9	13200259.97	711241.40	10/18/2007	5	5.9	72-43-5	Methoxychlor	0.005	U	mg/kg
RJJ-822+00-NE7-5.0-5.9	13200259.97	711241.40	10/18/2007	5	5.9	72-54-8	4,4'-DDD	0.005	U	mg/kg
RJJ-822+00-NE7-5.0-5.9	13200259.97	711241.40	10/18/2007	5	5.9	72-55-9	4,4'-DDE	0.005	U	mg/kg
RJJ-822+00-NE7-5.0-5.9	13200259.97	711241.40	10/18/2007	5	5.9	7421-93-4	Endrin aldehyde	0.005	U	mg/kg
RJJ-822+00-NE7-5.0-5.9	13200259.97	711241.40	10/18/2007	5	5.9	7429-90-5	Aluminum	16000		mg/kg
RJJ-822+00-NE7-5.0-5.9	13200259.97	711241.40	10/18/2007	5	5.9	7439-89-6	Iron	26000		mg/kg
RJJ-822+00-NE7-5.0-5.9	13200259.97	711241.40	10/18/2007	5	5.9	7439-92-1	Lead	23		mg/kg
RJJ-822+00-NE7-5.0-5.9	13200259.97	711241.40	10/18/2007	5	5.9	7439-93-2	Lithium	15		mg/kg
RJJ-822+00-NE7-5.0-5.9	13200259.97	711241.40	10/18/2007	5	5.9	7439-95-4	Magnesium	23000		mg/kg
RJJ-822+00-NE7-5.0-5.9	13200259.97	711241.40	10/18/2007	5	5.9	7439-96-5	Manganese	820		mg/kg
RJJ-822+00-NE7-5.0-5.9	13200259.97	711241.40	10/18/2007	5	5.9	7439-97-6	Mercury	0.16		mg/kg
RJJ-822+00-NE7-5.0-5.9	13200259.97	711241.40	10/18/2007	5	5.9	7440-02-0	Nickel	9.9		mg/kg
RJJ-822+00-NE7-5.0-5.9	13200259.97	711241.40	10/18/2007	5	5.9	7440-09-7	Potassium	1500		mg/kg
RJJ-822+00-NE7-5.0-5.9	13200259.97	711241.40	10/18/2007	5	5.9	7440-22-4	Silver	19		mg/kg
RJJ-822+00-NE7-5.0-5.9	13200259.97	711241.40	10/18/2007	5	5.9	7440-23-5	Sodium	200		mg/kg
RJJ-822+00-NE7-5.0-5.9	13200259.97	711241.40	10/18/2007	5	5.9	7440-24-6	Strontium	63		mg/kg
RJJ-822+00-NE7-5.0-5.9	13200259.97	711241.40	10/18/2007	5	5.9	7440-28-0	Thallium	0.098	U	mg/kg
RJJ-822+00-NE7-5.0-5.9	13200259.97	711241.40	10/18/2007	5	5.9	7440-31-5	Tin	0.114	U	mg/kg
RJJ-822+00-NE7-5.0-5.9	13200259.97	711241.40	10/18/2007	5	5.9	7440-32-6	Titanium	120		mg/kg
RJJ-822+00-NE7-5.0-5.9	13200259.97	711241.40	10/18/2007	5	5.9	7440-36-0	Antimony	0.023	U	mg/kg
RJJ-822+00-NE7-5.0-5.9	13200259.97	711241.40	10/18/2007	5	5.9	7440-38-2	Arsenic	13		mg/kg
RJJ-822+00-NE7-5.0-5.9	13200259.97	711241.40	10/18/2007	5	5.9	7440-39-3	Barium	50		mg/kg
RJJ-822+00-NE7-5.0-5.9	13200259.97	711241.40	10/18/2007	5	5.9	7440-41-7	Beryllium	0.29		mg/kg
RJJ-822+00-NE7-5.0-5.9	13200259.97	711241.40	10/18/2007	5	5.9	7440-42-8	Boron	12		mg/kg
RJJ-822+00-NE7-5.0-5.9	13200259.97	711241.40	10/18/2007	5	5.9	7440-43-9	Cadmium	0.045	U	mg/kg
RJJ-822+00-NE7-5.0-5.9	13200259.97	711241.40	10/18/2007	5	5.9	7440-47-3	Chromium (total)	13		mg/kg
RJJ-822+00-NE7-5.0-5.9	13200259.97	711241.40	10/18/2007	5	5.9	7440-48-4	Cobalt	4.3		mg/kg
RJJ-822+00-NE7-5.0-5.9	13200259.97	711241.40	10/18/2007	5	5.9	7440-50-8	Copper	12		mg/kg
RJJ-822+00-NE7-5.0-5.9	13200259.97	711241.40	10/18/2007	5	5.9	7440-57-5	Gold	0.0505	U	mg/kg
RJJ-822+00-NE7-5.0-5.9	13200259.97	711241.40	10/18/2007	5	5.9	7440-62-2	Vanadium	17		mg/kg
RJJ-822+00-NE7-5.0-5.9	13200259.97	711241.40	10/18/2007	5	5.9	7440-66-6	Zinc	42		mg/kg
RJJ-822+00-NE7-5.0-5.9	13200259.97	711241.40	10/18/2007	5	5.9	7440-70-2	Calcium	61000		mg/kg
RJJ-822+00-NE7-5.0-5.9	13200259.97	711241.40	10/18/2007	5	5.9	76-44-8	Heptachlor	0.004	U	mg/kg
RJJ-822+00-NE7-5.0-5.9	13200259.97	711241.40	10/18/2007	5	5.9	77-47-4	HEXACHLOROCYCLOPENTADIENE	0.004	U	mg/kg
RJJ-822+00-NE7-5.0-5.9	13200259.97	711241.40	10/18/2007	5	5.9	7782-49-2	Selenium	0.012	U	mg/kg
RJJ-822+00-NE7-5.0-5.9	13200259.97	711241.40	10/18/2007	5	5.9	78-59-1	Isophorone	0.028	U	mg/kg
RJJ-822+00-NE7-5.0-5.9	13200259.97	711241.40	10/18/2007	5	5.9	8001-35-2	Toxaphene	0.083	U	mg/kg
RJJ-822+00-NE7-5.0-5.9	13200259.97	711241.40	10/18/2007	5	5.9	80-05-7	BISPHENOL A	0.022	U	mg/kg
RJJ-822+00-NE7-5.0-5.9	13200259.97	711241.40	10/18/2007	5	5.9	82-68-8	Pentachloronitrobenzene	0.005	U	mg/kg
RJJ-822+00-NE7-5.0-5.9	13200259.97	711241.40	10/18/2007	5	5.9	83-32-9	Acenaphthene	0.04	J	mg/kg
RJJ-822+00-NE7-5.0-5.9	13200259.97	711241.40	10/18/2007	5	5.9	84-66-2	Diethylphthalate	0.056	U	mg/kg
RJJ-822+00-NE7-5.0-5.9	13200259.97	711241.40	10/18/2007	5	5.9	84-74-2	Di-n-butyl phthalate	0.057	U	mg/kg
RJJ-822+00-NE7-5.0-5.9	13200259.97	711241.40	10/18/2007	5	5.9	85-01-8	Phenanthrene	0.72		mg/kg
RJJ-822+00-NE7-5.0-5.9	13200259.97	711241.40	10/18/2007	5	5.9	85-68-7	Butylbenzylphthalate	0.045	U	mg/kg
RJJ-822+00-NE7-5.0-5.9	13200259.97	711241.40	10/18/2007	5	5.9	86-30-6	N-Nitrosodiphenylamine	0.028	U	mg/kg
RJJ-822+00-NE7-5.0-5.9	13200259.97	711241.40	10/18/2007	5	5.9	86-73-7	Fluorene	0.34		mg/kg
RJJ-822+00-NE7-5.0-5.9	13200259.97	711241.40	10/18/2007	5	5.9	86-74-8	Carbazole	0.02	J	mg/kg
RJJ-822+00-NE7-5.0-5.9	13200259.97	711241.40	10/18/2007	5	5.9	87-61-6	1,2,3-Trichlorobenzene	0.004	U	mg/kg
RJJ-822+00-NE7-5.0-5.9	13200259.97	711241.40	10/18/2007	5	5.9	87-65-0	2,6-Dichlorophenol	0.012	U	mg/kg
RJJ-822+00-NE7-5.0-5.9	13200259.97	711241.40	10/18/2007	5	5.9	87-68-3	Hexachlorobutadiene	0.07	J	mg/kg

Sample ID	Easting	Northing	Sample Date	Start Depth (feet)	End Depth (feet)	CAS #	Chemical Name	Result	Qualifier	Unit
RJJ-822+00-NE7-5.0-5.9	13200259.97	711241.40	10/18/2007	5	5.9	87-86-5	Pentachlorophenol	0.0085	U	mg/kg
RJJ-822+00-NE7-5.0-5.9	13200259.97	711241.40	10/18/2007	5	5.9	88-06-2	2,4,6-Trichlorophenol	0.03	U	mg/kg
RJJ-822+00-NE7-5.0-5.9	13200259.97	711241.40	10/18/2007	5	5.9	88-74-4	2-Nitroaniline	0.026	U	mg/kg
RJJ-822+00-NE7-5.0-5.9	13200259.97	711241.40	10/18/2007	5	5.9	88-75-5	2-Nitrophenol	0.044	U	mg/kg
RJJ-822+00-NE7-5.0-5.9	13200259.97	711241.40	10/18/2007	5	5.9	88-85-7	Dinoseb	0.028	U	mg/kg
RJJ-822+00-NE7-5.0-5.9	13200259.97	711241.40	10/18/2007	5	5.9	90301-92-1	(E)-beta-2,3,4,5,6-Hexachlorostyrene	0.02	U	mg/kg
RJJ-822+00-NE7-5.0-5.9	13200259.97	711241.40	10/18/2007	5	5.9	90301-93-2	(Z)-beta-2,3,4,5,6-Hexachlorostyrene	0.02	U	mg/kg
RJJ-822+00-NE7-5.0-5.9	13200259.97	711241.40	10/18/2007	5	5.9	90-43-7	2-Phenylphenol	0.012	U	mg/kg
RJJ-822+00-NE7-5.0-5.9	13200259.97	711241.40	10/18/2007	5	5.9	91-20-3	Naphthalene	0.047	U	mg/kg
RJJ-822+00-NE7-5.0-5.9	13200259.97	711241.40	10/18/2007	5	5.9	91-57-6	2-Methylnaphthalene	0.04	U	mg/kg
RJJ-822+00-NE7-5.0-5.9	13200259.97	711241.40	10/18/2007	5	5.9	91-58-7	2-Chloronaphthalene	0.037	U	mg/kg
RJJ-822+00-NE7-5.0-5.9	13200259.97	711241.40	10/18/2007	5	5.9	91-94-1	3,3'-Dichlorobenzidine	0.242	U	mg/kg
RJJ-822+00-NE7-5.0-5.9	13200259.97	711241.40	10/18/2007	5	5.9	92-87-5	Benzidine	0.12	U	mg/kg
RJJ-822+00-NE7-5.0-5.9	13200259.97	711241.40	10/18/2007	5	5.9	95-48-7	2-Methylphenol	0.031	U	mg/kg
RJJ-822+00-NE7-5.0-5.9	13200259.97	711241.40	10/18/2007	5	5.9	95-50-1	1,2-Dichlorobenzene	0.021	U	mg/kg
RJJ-822+00-NE7-5.0-5.9	13200259.97	711241.40	10/18/2007	5	5.9	95-57-8	2-Chlorophenol	0.049	U	mg/kg
RJJ-822+00-NE7-5.0-5.9	13200259.97	711241.40	10/18/2007	5	5.9	95-94-3	1,2,4,5-Tetrachlorobenzene	0.003	U	mg/kg
RJJ-822+00-NE7-5.0-5.9	13200259.97	711241.40	10/18/2007	5	5.9	95-95-4	2,4,5-Trichlorophenol	0.028	U	mg/kg
RJJ-822+00-NE7-5.0-5.9	13200259.97	711241.40	10/18/2007	5	5.9	959-98-8	Endosulfan I	0.005	U	mg/kg
RJJ-822+00-NE7-5.0-5.9	13200259.97	711241.40	10/18/2007	5	5.9	98-54-4	p-tert-Butylphenol	0.013	U	mg/kg
RJJ-822+00-NE7-5.0-5.9	13200259.97	711241.40	10/18/2007	5	5.9	98-95-3	Nitrobenzene	0.034	U	mg/kg
RJJ-822+00-NE7-5.0-5.9	13200259.97	711241.40	10/18/2007	5	5.9	99-09-2	3-Nitroaniline	0.0515	U	mg/kg
RJJ-822+00-NE7-5.0-5.9	13200259.97	711241.40	10/18/2007	5	5.9	ETEQ	ETEQ	22000		ppt
RJJ-822+00-NE7-5.0-5.9	13200259.97	711241.40	10/18/2007	5	5.9	HXCDD-HXCDF	1,2,3,4,7,8-Hexachlorodibenzofuran + 1,2,3,6,7,8-Hexachlorodibenzofuran	27200		ng/kg
RJJ-822+00-NE7-5.0-5.9	13200259.97	711241.40	10/18/2007	5	5.9	TCLB_ERA_Dow	Total Chlororbenzenes ERA	0.1765		mg/kg
RJJ-822+00-NE7-5.0-5.9	13200259.97	711241.40	10/18/2007	5	5.9	TCLP_ERA_Dow	Total Chlorophenols ERA	0.049	U	mg/kg
RJJ-822+00-NE7-5.0-5.9	13200259.97	711241.40	10/18/2007	5	5.9	TPAH_ERA_Dow	Total PAHs ERA	5.3675		mg/kg
RJJ-822+00-NE7-5.9-7.8	13200259.97	711241.40	10/18/2007	5.9	7.8	1746-01-6	2,3,7,8-TETRACHLORODIBENZO-P-DIOXIN	113	J	ng/kg
RJJ-822+00-NE7-5.9-7.8	13200259.97	711241.40	10/18/2007	5.9	7.8	51207-31-9	2,3,7,8-TETRACHLORODIBENZOFURAN	98400	J	ng/kg
RJJ-822+00-NE7-5.9-7.8	13200259.97	711241.40	10/18/2007	5.9	7.8	57117-31-4	2,3,4,7,8-PENTACHLORODIBENZOFURAN	31200		ng/kg
RJJ-822+00-NE7-5.9-7.8	13200259.97	711241.40	10/18/2007	5.9	7.8	57117-41-6	1,2,3,7,8-PENTACHLORODIBENZOFURAN	39900		ng/kg
RJJ-822+00-NE7-5.9-7.8	13200259.97	711241.40	10/18/2007	5.9	7.8	ETEQ	ETEQ	26000		ppt
RJJ-822+00-NE7-5.9-7.8	13200259.97	711241.40	10/18/2007	5.9	7.8	HXCDD-HXCDF	1,2,3,4,7,8-Hexachlorodibenzofuran + 1,2,3,6,7,8-Hexachlorodibenzofuran	29700		ng/kg
RJJ-822+00-NE7-7.8-9.2	13200259.97	711241.40	10/18/2007	7.8	9.2	1746-01-6	2,3,7,8-TETRACHLORODIBENZO-P-DIOXIN	2	UJ	ng/kg
RJJ-822+00-NE7-7.8-9.2	13200259.97	711241.40	10/18/2007	7.8	9.2	51207-31-9	2,3,7,8-TETRACHLORODIBENZOFURAN	26		ng/kg
RJJ-822+00-NE7-7.8-9.2	13200259.97	711241.40	10/18/2007	7.8	9.2	57117-31-4	2,3,4,7,8-PENTACHLORODIBENZOFURAN	9		ng/kg
RJJ-822+00-NE7-7.8-9.2	13200259.97	711241.40	10/18/2007	7.8	9.2	57117-41-6	1,2,3,7,8-PENTACHLORODIBENZOFURAN	10		ng/kg
RJJ-822+00-NE7-7.8-9.2	13200259.97	711241.40	10/18/2007	7.8	9.2	ETEQ	ETEQ	5	U	ppt
RJJ-822+00-NE7-7.8-9.2	13200259.97	711241.40	10/18/2007	7.8	9.2	HXCDD-HXCDF	1,2,3,4,7,8-Hexachlorodibenzofuran + 1,2,3,6,7,8-Hexachlorodibenzofuran	7	J	ng/kg
RJJ-822+00-NE7-9.2-11.0	13200259.97	711241.40	10/18/2007	9.2	11	1746-01-6	2,3,7,8-TETRACHLORODIBENZO-P-DIOXIN	5	UJ	ng/kg
RJJ-822+00-NE7-9.2-11.0	13200259.97	711241.40	10/18/2007	9.2	11	51207-31-9	2,3,7,8-TETRACHLORODIBENZOFURAN	8	J	ng/kg
RJJ-822+00-NE7-9.2-11.0	13200259.97	711241.40	10/18/2007	9.2	11	57117-31-4	2,3,4,7,8-PENTACHLORODIBENZOFURAN	4	UJ	ng/kg
RJJ-822+00-NE7-9.2-11.0	13200259.97	711241.40	10/18/2007	9.2	11	57117-41-6	1,2,3,7,8-PENTACHLORODIBENZOFURAN	4	UJ	ng/kg
RJJ-822+00-NE7-9.2-11.0	13200259.97	711241.40	10/18/2007	9.2	11	ETEQ	ETEQ	5	U	ppt
RJJ-822+00-NE7-9.2-11.0	13200259.97	711241.40	10/18/2007	9.2	11	HXCDD-HXCDF	1,2,3,4,7,8-Hexachlorodibenzofuran + 1,2,3,6,7,8-Hexachlorodibenzofuran	6.5	UJ	ng/kg
RJJ-822+00-NE8-0.0-0.8	13200255.35	711273.98	10/11/2007	0	0.8	1746-01-6	2,3,7,8-TETRACHLORODIBENZO-P-DIOXIN	10		ng/kg
RJJ-822+00-NE8-0.0-0.8	13200255.35	711273.98	10/11/2007	0	0.8	51207-31-9	2,3,7,8-TETRACHLORODIBENZOFURAN	7140		ng/kg
RJJ-822+00-NE8-0.0-0.8	13200255.35	711273.98	10/11/2007	0	0.8	57117-31-4	2,3,4,7,8-PENTACHLORODIBENZOFURAN	2440		ng/kg
RJJ-822+00-NE8-0.0-0.8	13200255.35	711273.98	10/11/2007	0	0.8	57117-41-6	1,2,3,7,8-PENTACHLORODIBENZOFURAN	2540		ng/kg
RJJ-822+00-NE8-0.0-0.8	13200255.35	711273.98	10/11/2007	0	0.8	ETEQ	ETEQ	2000		ppt
RJJ-822+00-NE8-0.0-0.8	13200255.35	711273.98	10/11/2007	0	0.8	HXCDD-HXCDF	1,2,3,4,7,8-Hexachlorodibenzofuran + 1,2,3,6,7,8-Hexachlorodibenzofuran	2320		ng/kg
RJJ-822+00-NE8-0.8-1.0	13200255.35	711273.98	10/11/2007	0.8	1	1746-01-6	2,3,7,8-TETRACHLORODIBENZO-P-DIOXIN	2	U	ng/kg
RJJ-822+00-NE8-0.8-1.0	13200255.35	711273.98	10/11/2007	0.8	1	51207-31-9	2,3,7,8-TETRACHLORODIBENZOFURAN	6760		ng/kg
RJJ-822+00-NE8-0.8-1.0	13200255.35	711273.98	10/11/2007	0.8	1	57117-31-4	2,3,4,7,8-PENTACHLORODIBENZOFURAN	2190		ng/kg
RJJ-822+00-NE8-0.8-1.0	13200255.35	711273.98	10/11/2007	0.8	1	57117-41-6	1,2,3,7,8-PENTACHLORODIBENZOFURAN	2670		ng/kg
RJJ-822+00-NE8-0.8-1.0	13200255.35	711273.98	10/11/2007	0.8	1	ETEQ	ETEQ	1800		ppt
RJJ-822+00-NE8-0.8-1.0	13200255.35	711273.98	10/11/2007	0.8	1	HXCDD-HXCDF	1,2,3,4,7,8-Hexachlorodibenzofuran + 1,2,3,6,7,8-Hexachlorodibenzofuran	2120		ng/kg
RJJ-822+00-NE8-1.0-1.7	13200255.35	711273.98	10/11/2007	1	1.7	1746-01-6	2,3,7,8-TETRACHLORODIBENZO-P-DIOXIN	2	U	ng/kg
RJJ-822+00-NE8-1.0-1.7	13200255.35	711273.98	10/11/2007	1	1.7	51207-31-9	2,3,7,8-TETRACHLORODIBENZOFURAN	1130		ng/kg
RJJ-822+00-NE8-1.0-1.7	13200255.35	711273.98	10/11/2007	1	1.7	57117-31-4	2,3,4,7,8-PENTACHLORODIBENZOFURAN	427		ng/kg
RJJ-822+00-NE8-1.0-1.7	13200255.35	711273.98	10/11/2007	1	1.7	57117-41-6	1,2,3,7,8-PENTACHLORODIBENZOFURAN	515		ng/kg

Sample ID	Easting	Northing	Sample Date	Start Depth (feet)	End Depth (feet)	CAS #	Chemical Name	Result	Qualifier	Unit
RJJ-822+00-NE8-1.0-1.7	13200255.35	711273.98	10/11/2007	1	1.7	ETEQ	ETEQ	330		ppt
RJJ-822+00-NE8-1.0-1.7	13200255.35	711273.98	10/11/2007	1	1.7	HXCDD-HXCDF	1,2,3,4,7,8-Hexachlorodibenzofuran + 1,2,3,6,7,8-Hexachlorodibenzofuran	453		ng/kg
RJJ-822+00-NE8-1.7-3.7	13200255.35	711273.98	10/11/2007	1.7	3.7	1746-01-6	2,3,7,8-TETRACHLORODIBENZO-P-DIOXIN	2	UJ	ng/kg
RJJ-822+00-NE8-1.7-3.7	13200255.35	711273.98	10/11/2007	1.7	3.7	51207-31-9	2,3,7,8-TETRACHLORODIBENZOFURAN	91		ng/kg
RJJ-822+00-NE8-1.7-3.7	13200255.35	711273.98	10/11/2007	1.7	3.7	57117-31-4	2,3,4,7,8-PENTACHLORODIBENZOFURAN	44		ng/kg
RJJ-822+00-NE8-1.7-3.7	13200255.35	711273.98	10/11/2007	1.7	3.7	57117-41-6	1,2,3,7,8-PENTACHLORODIBENZOFURAN	46		ng/kg
RJJ-822+00-NE8-1.7-3.7	13200255.35	711273.98	10/11/2007	1.7	3.7	ETEQ	ETEQ	32		ppt
RJJ-822+00-NE8-1.7-3.7	13200255.35	711273.98	10/11/2007	1.7	3.7	HXCDD-HXCDF	1,2,3,4,7,8-Hexachlorodibenzofuran + 1,2,3,6,7,8-Hexachlorodibenzofuran	40		ng/kg
RJJ-822+00-NE8-3.7-5.0	13200255.35	711273.98	10/11/2007	3.7	5	1746-01-6	2,3,7,8-TETRACHLORODIBENZO-P-DIOXIN	3	UJ	ng/kg
RJJ-822+00-NE8-3.7-5.0	13200255.35	711273.98	10/11/2007	3.7	5	51207-31-9	2,3,7,8-TETRACHLORODIBENZOFURAN	38		ng/kg
RJJ-822+00-NE8-3.7-5.0	13200255.35	711273.98	10/11/2007	3.7	5	57117-31-4	2,3,4,7,8-PENTACHLORODIBENZOFURAN	18		ng/kg
RJJ-822+00-NE8-3.7-5.0	13200255.35	711273.98	10/11/2007	3.7	5	57117-41-6	1,2,3,7,8-PENTACHLORODIBENZOFURAN	19		ng/kg
RJJ-822+00-NE8-3.7-5.0	13200255.35	711273.98	10/11/2007	3.7	5	ETEQ	ETEQ	15		ppt
RJJ-822+00-NE8-3.7-5.0	13200255.35	711273.98	10/11/2007	3.7	5	HXCDD-HXCDF	1,2,3,4,7,8-Hexachlorodibenzofuran + 1,2,3,6,7,8-Hexachlorodibenzofuran	16	J	ng/kg
RJJ-822+00-NE8-5.0-6.6	13200255.35	711273.98	10/11/2007	5	6.6	1746-01-6	2,3,7,8-TETRACHLORODIBENZO-P-DIOXIN	2	U	ng/kg
RJJ-822+00-NE8-5.0-6.6	13200255.35	711273.98	10/11/2007	5	6.6	51207-31-9	2,3,7,8-TETRACHLORODIBENZOFURAN	355		ng/kg
RJJ-822+00-NE8-5.0-6.6	13200255.35	711273.98	10/11/2007	5	6.6	57117-31-4	2,3,4,7,8-PENTACHLORODIBENZOFURAN	93		ng/kg
RJJ-822+00-NE8-5.0-6.6	13200255.35	711273.98	10/11/2007	5	6.6	57117-41-6	1,2,3,7,8-PENTACHLORODIBENZOFURAN	103		ng/kg
RJJ-822+00-NE8-5.0-6.6	13200255.35	711273.98	10/11/2007	5	6.6	ETEQ	ETEQ	84		ppt
RJJ-822+00-NE8-5.0-6.6	13200255.35	711273.98	10/11/2007	5	6.6	HXCDD-HXCDF	1,2,3,4,7,8-Hexachlorodibenzofuran + 1,2,3,6,7,8-Hexachlorodibenzofuran	76		ng/kg
RJJ-822+00-NE893-0.0-1.0	13200699.77	712013.74	10/10/2007	0	1	1746-01-6	2,3,7,8-TETRACHLORODIBENZO-P-DIOXIN	31	J	ng/kg
RJJ-822+00-NE893-0.0-1.0	13200699.77	712013.74	10/10/2007	0	1	51207-31-9	2,3,7,8-TETRACHLORODIBENZOFURAN	2020		ng/kg
RJJ-822+00-NE893-0.0-1.0	13200699.77	712013.74	10/10/2007	0	1	57117-31-4	2,3,4,7,8-PENTACHLORODIBENZOFURAN	1080		ng/kg
RJJ-822+00-NE893-0.0-1.0	13200699.77	712013.74	10/10/2007	0	1	57117-41-6	1,2,3,7,8-PENTACHLORODIBENZOFURAN	1150		ng/kg
RJJ-822+00-NE893-0.0-1.0	13200699.77	712013.74	10/10/2007	0	1	ETEQ	ETEQ	830		ppt
RJJ-822+00-NE893-0.0-1.0	13200699.77	712013.74	10/10/2007	0	1	HXCDD-HXCDF	1,2,3,4,7,8-Hexachlorodibenzofuran + 1,2,3,6,7,8-Hexachlorodibenzofuran	1290		ng/kg
RJJ-822+00-NE893-1.0-1.3	13200699.77	712013.74	10/10/2007	1	1.3	1746-01-6	2,3,7,8-TETRACHLORODIBENZO-P-DIOXIN	8		ng/kg
RJJ-822+00-NE893-1.0-1.3	13200699.77	712013.74	10/10/2007	1	1.3	51207-31-9	2,3,7,8-TETRACHLORODIBENZOFURAN	2800		ng/kg
RJJ-822+00-NE893-1.0-1.3	13200699.77	712013.74	10/10/2007	1	1.3	57117-31-4	2,3,4,7,8-PENTACHLORODIBENZOFURAN	1440		ng/kg
RJJ-822+00-NE893-1.0-1.3	13200699.77	712013.74	10/10/2007	1	1.3	57117-41-6	1,2,3,7,8-PENTACHLORODIBENZOFURAN	1480		ng/kg
RJJ-822+00-NE893-1.0-1.3	13200699.77	712013.74	10/10/2007	1	1.3	ETEQ	ETEQ	1000		ppt
RJJ-822+00-NE893-1.0-1.3	13200699.77	712013.74	10/10/2007	1	1.3	HXCDD-HXCDF	1,2,3,4,7,8-Hexachlorodibenzofuran + 1,2,3,6,7,8-Hexachlorodibenzofuran	1430		ng/kg
RJJ-822+00-NE893-1.3-2.2	13200699.77	712013.74	10/10/2007	1.3	2.2	1746-01-6	2,3,7,8-TETRACHLORODIBENZO-P-DIOXIN	2	U	ng/kg
RJJ-822+00-NE893-1.3-2.2	13200699.77	712013.74	10/10/2007	1.3	2.2	51207-31-9	2,3,7,8-TETRACHLORODIBENZOFURAN	198		ng/kg
RJJ-822+00-NE893-1.3-2.2	13200699.77	712013.74	10/10/2007	1.3	2.2	57117-31-4	2,3,4,7,8-PENTACHLORODIBENZOFURAN	87		ng/kg
RJJ-822+00-NE893-1.3-2.2	13200699.77	712013.74	10/10/2007	1.3	2.2	57117-41-6	1,2,3,7,8-PENTACHLORODIBENZOFURAN	65		ng/kg
RJJ-822+00-NE893-1.3-2.2	13200699.77	712013.74	10/10/2007	1.3	2.2	ETEQ	ETEQ	65		ppt
RJJ-822+00-NE893-1.3-2.2	13200699.77	712013.74	10/10/2007	1.3	2.2	HXCDD-HXCDF	1,2,3,4,7,8-Hexachlorodibenzofuran + 1,2,3,6,7,8-Hexachlorodibenzofuran	96		ng/kg
RJJ-822+00-NE893-2.2-3.3	13200699.77	712013.74	10/10/2007	2.2	3.3	1746-01-6	2,3,7,8-TETRACHLORODIBENZO-P-DIOXIN	2	U	ng/kg
RJJ-822+00-NE893-2.2-3.3	13200699.77	712013.74	10/10/2007	2.2	3.3	51207-31-9	2,3,7,8-TETRACHLORODIBENZOFURAN	171		ng/kg
RJJ-822+00-NE893-2.2-3.3	13200699.77	712013.74	10/10/2007	2.2	3.3	57117-31-4	2,3,4,7,8-PENTACHLORODIBENZOFURAN	79		ng/kg
RJJ-822+00-NE893-2.2-3.3	13200699.77	712013.74	10/10/2007	2.2	3.3	57117-41-6	1,2,3,7,8-PENTACHLORODIBENZOFURAN	99		ng/kg
RJJ-822+00-NE893-2.2-3.3	13200699.77	712013.74	10/10/2007	2.2	3.3	ETEQ	ETEQ	60		ppt
RJJ-822+00-NE893-2.2-3.3	13200699.77	712013.74	10/10/2007	2.2	3.3	HXCDD-HXCDF	1,2,3,4,7,8-Hexachlorodibenzofuran + 1,2,3,6,7,8-Hexachlorodibenzofuran	89		ng/kg
RJJ-822+00-NE8-FD-1.7-3.7	13200255.35	711273.98	10/11/2007	1.7	3.7	1746-01-6	2,3,7,8-TETRACHLORODIBENZO-P-DIOXIN	2	UJ	ng/kg
RJJ-822+00-NE8-FD-1.7-3.7	13200255.35	711273.98	10/11/2007	1.7	3.7	51207-31-9	2,3,7,8-TETRACHLORODIBENZOFURAN	164		ng/kg
RJJ-822+00-NE8-FD-1.7-3.7	13200255.35	711273.98	10/11/2007	1.7	3.7	57117-31-4	2,3,4,7,8-PENTACHLORODIBENZOFURAN	77		ng/kg
RJJ-822+00-NE8-FD-1.7-3.7	13200255.35	711273.98	10/11/2007	1.7	3.7	57117-41-6	1,2,3,7,8-PENTACHLORODIBENZOFURAN	79		ng/kg
RJJ-822+00-NE8-FD-1.7-3.7	13200255.35	711273.98	10/11/2007	1.7	3.7	ETEQ	ETEQ	56		ppt
RJJ-822+00-NE8-FD-1.7-3.7	13200255.35	711273.98	10/11/2007	1.7	3.7	HXCDD-HXCDF	1,2,3,4,7,8-Hexachlorodibenzofuran + 1,2,3,6,7,8-Hexachlorodibenzofuran	65		ng/kg
RJJ-822+00-NE99-0.0-0.5	13200297.63	711326.73	10/11/2007	0	0.5	1746-01-6	2,3,7,8-TETRACHLORODIBENZO-P-DIOXIN	9	J	ng/kg
RJJ-822+00-NE99-0.0-0.5	13200297.63	711326.73	10/11/2007	0	0.5	51207-31-9	2,3,7,8-TETRACHLORODIBENZOFURAN	690		ng/kg
RJJ-822+00-NE99-0.0-0.5	13200297.63	711326.73	10/11/2007	0	0.5	57117-31-4	2,3,4,7,8-PENTACHLORODIBENZOFURAN	257		ng/kg
RJJ-822+00-NE99-0.0-0.5	13200297.63	711326.73	10/11/2007	0	0.5	57117-41-6	1,2,3,7,8-PENTACHLORODIBENZOFURAN	269		ng/kg
RJJ-822+00-NE99-0.0-0.5	13200297.63	711326.73	10/11/2007	0	0.5	ETEQ	ETEQ	220		ppt
RJJ-822+00-NE99-0.0-0.5	13200297.63	711326.73	10/11/2007	0	0.5	HXCDD-HXCDF	1,2,3,4,7,8-Hexachlorodibenzofuran + 1,2,3,6,7,8-Hexachlorodibenzofuran	283		ng/kg
RJJ-822+00-NE99-0.5-1.0	13200297.63	711326.73	10/11/2007	0.5	1	1746-01-6	2,3,7,8-TETRACHLORODIBENZO-P-DIOXIN	8	J	ng/kg
RJJ-822+00-NE99-0.5-1.0	13200297.63	711326.73	10/11/2007	0.5	1	51207-31-9	2,3,7,8-TETRACHLORODIBENZOFURAN	430		ng/kg
RJJ-822+00-NE99-0.5-1.0	13200297.63	711326.73	10/11/2007	0.5	1	57117-31-4	2,3,4,7,8-PENTACHLORODIBENZOFURAN	154		ng/kg
RJJ-822+00-NE99-0.5-1.0	13200297.63	711326.73	10/11/2007	0.5	1	57117-41-6	1,2,3,7,8-PENTACHLORODIBENZOFURAN	235		ng/kg
RJJ-822+00-NE99-0.5-1.0	13200297.63	711326.73	10/11/2007	0.5	1	ETEQ	ETEQ	150		ppt

Sample ID	Easting	Northing	Sample Date	Start Depth (feet)	End Depth (feet)	CAS #	Chemical Name	Result	Qualifier	Unit
RJJ-822+00-NE99-0.5-1.0	13200297.63	711326.73	10/11/2007	0.5	1	HXCDD-HXCDF	1,2,3,4,7,8-Hexachlorodibenzofuran + 1,2,3,6,7,8-Hexachlorodibenzofuran	215		ng/kg
RJJ-822+00-NE99-1.0-1.3	13200297.63	711326.73	10/11/2007	1	1.3	1746-01-6	2,3,7,8-TETRACHLORODIBENZO-P-DIOXIN	2	UJ	ng/kg
RJJ-822+00-NE99-1.0-1.3	13200297.63	711326.73	10/11/2007	1	1.3	51207-31-9	2,3,7,8-TETRACHLORODIBENZOFURAN	360		ng/kg
RJJ-822+00-NE99-1.0-1.3	13200297.63	711326.73	10/11/2007	1	1.3	57117-31-4	2,3,4,7,8-PENTACHLORODIBENZOFURAN	162		ng/kg
RJJ-822+00-NE99-1.0-1.3	13200297.63	711326.73	10/11/2007	1	1.3	57117-41-6	1,2,3,7,8-PENTACHLORODIBENZOFURAN	180		ng/kg
RJJ-822+00-NE99-1.0-1.3	13200297.63	711326.73	10/11/2007	1	1.3	ETEQ	ETEQ	120		ppt
RJJ-822+00-NE99-1.0-1.3	13200297.63	711326.73	10/11/2007	1	1.3	HXCDD-HXCDF	1,2,3,4,7,8-Hexachlorodibenzofuran + 1,2,3,6,7,8-Hexachlorodibenzofuran	168		ng/kg
RJJ-822+00-NE99-1.3-2.0	13200297.63	711326.73	10/11/2007	1.3	2	1746-01-6	2,3,7,8-TETRACHLORODIBENZO-P-DIOXIN	51		ng/kg
RJJ-822+00-NE99-1.3-2.0	13200297.63	711326.73	10/11/2007	1.3	2	1746-01-6	2,3,7,8-TETRACHLORODIBENZO-P-DIOXIN	60.6		pg/g
RJJ-822+00-NE99-1.3-2.0	13200297.63	711326.73	10/11/2007	1.3	2	19408-74-3	1,2,3,7,8,9-Hexachlorodibenzo-p-dioxin	48		pg/g
RJJ-822+00-NE99-1.3-2.0	13200297.63	711326.73	10/11/2007	1.3	2	30402-15-4	PeCDF (total)	2210	J	pg/g
RJJ-822+00-NE99-1.3-2.0	13200297.63	711326.73	10/11/2007	1.3	2	3268-87-9	OCTACHLORODIBENZO-P-DIOXIN	45700	B	pg/g
RJJ-822+00-NE99-1.3-2.0	13200297.63	711326.73	10/11/2007	1.3	2	34465-46-8	HxCDD (total)	809		pg/g
RJJ-822+00-NE99-1.3-2.0	13200297.63	711326.73	10/11/2007	1.3	2	35822-46-9	1,2,3,4,6,7,8-HEPTACHLORODIBENZO-P-DIOXIN	5150		pg/g
RJJ-822+00-NE99-1.3-2.0	13200297.63	711326.73	10/11/2007	1.3	2	36088-22-9	PeCDD (total)	329		pg/g
RJJ-822+00-NE99-1.3-2.0	13200297.63	711326.73	10/11/2007	1.3	2	37871-00-4	HpCDD (total)	8700		pg/g
RJJ-822+00-NE99-1.3-2.0	13200297.63	711326.73	10/11/2007	1.3	2	38998-75-3	HpCDF (total)	7700		pg/g
RJJ-822+00-NE99-1.3-2.0	13200297.63	711326.73	10/11/2007	1.3	2	39001-02-0	OCTACHLORODIBENZOFURAN	10200		pg/g
RJJ-822+00-NE99-1.3-2.0	13200297.63	711326.73	10/11/2007	1.3	2	39227-28-6	1,2,3,4,7,8-Hexachlorodibenzo-p-dioxin	28.1		pg/g
RJJ-822+00-NE99-1.3-2.0	13200297.63	711326.73	10/11/2007	1.3	2	40321-76-4	1,2,3,7,8-PENTACHLORODIBENZO-P-DIOXIN	68.2		pg/g
RJJ-822+00-NE99-1.3-2.0	13200297.63	711326.73	10/11/2007	1.3	2	41903-57-5	TCDD (total)	334		pg/g
RJJ-822+00-NE99-1.3-2.0	13200297.63	711326.73	10/11/2007	1.3	2	51207-31-9	2,3,7,8-TETRACHLORODIBENZOFURAN	1070		ng/kg
RJJ-822+00-NE99-1.3-2.0	13200297.63	711326.73	10/11/2007	1.3	2	51207-31-9	2,3,7,8-TETRACHLORODIBENZOFURAN	1130	J	pg/g
RJJ-822+00-NE99-1.3-2.0	13200297.63	711326.73	10/11/2007	1.3	2	55673-89-7	1,2,3,4,7,8,9-HEPTACHLORODIBENZOFURAN	209		pg/g
RJJ-822+00-NE99-1.3-2.0	13200297.63	711326.73	10/11/2007	1.3	2	55684-94-1	HxCDF (total)	2390		pg/g
RJJ-822+00-NE99-1.3-2.0	13200297.63	711326.73	10/11/2007	1.3	2	55722-27-5	TCDF (total)	3570	J	pg/g
RJJ-822+00-NE99-1.3-2.0	13200297.63	711326.73	10/11/2007	1.3	2	57117-31-4	2,3,4,7,8-PENTACHLORODIBENZOFURAN	460	J	pg/g
RJJ-822+00-NE99-1.3-2.0	13200297.63	711326.73	10/11/2007	1.3	2	57117-31-4	2,3,4,7,8-PENTACHLORODIBENZOFURAN	538		ng/kg
RJJ-822+00-NE99-1.3-2.0	13200297.63	711326.73	10/11/2007	1.3	2	57117-41-6	1,2,3,7,8-PENTACHLORODIBENZOFURAN	562		pg/g
RJJ-822+00-NE99-1.3-2.0	13200297.63	711326.73	10/11/2007	1.3	2	57117-41-6	1,2,3,7,8-PENTACHLORODIBENZOFURAN	592		ng/kg
RJJ-822+00-NE99-1.3-2.0	13200297.63	711326.73	10/11/2007	1.3	2	57117-44-9	1,2,3,6,7,8-Hexachlorodibenzofuran	130		pg/g
RJJ-822+00-NE99-1.3-2.0	13200297.63	711326.73	10/11/2007	1.3	2	57653-85-7	1,2,3,6,7,8-Hexachlorodibenzo-p-dioxin	148		pg/g
RJJ-822+00-NE99-1.3-2.0	13200297.63	711326.73	10/11/2007	1.3	2	60851-34-5	2,3,4,6,7,8-Hexachlorodibenzofuran	61.5	J	pg/g
RJJ-822+00-NE99-1.3-2.0	13200297.63	711326.73	10/11/2007	1.3	2	67562-39-4	1,2,3,4,6,7,8-HEPTACHLORODIBENZOFURAN	2110		pg/g
RJJ-822+00-NE99-1.3-2.0	13200297.63	711326.73	10/11/2007	1.3	2	70648-26-9	1,2,3,4,7,8-Hexachlorodibenzofuran	565		pg/g
RJJ-822+00-NE99-1.3-2.0	13200297.63	711326.73	10/11/2007	1.3	2	72918-21-9	1,2,3,7,8,9-Hexachlorodibenzofuran	17.2	J	pg/g
RJJ-822+00-NE99-1.3-2.0	13200297.63	711326.73	10/11/2007	1.3	2	ETEQ	ETEQ	510		ppt
RJJ-822+00-NE99-1.3-2.0	13200297.63	711326.73	10/11/2007	1.3	2	HXCDD-HXCDF	1,2,3,4,7,8-Hexachlorodibenzofuran + 1,2,3,6,7,8-Hexachlorodibenzofuran	747		ng/kg
RJJ-822+00-NE99-2.0-3.3	13200297.63	711326.73	10/11/2007	2	3.3	1746-01-6	2,3,7,8-TETRACHLORODIBENZO-P-DIOXIN	2	U	ng/kg
RJJ-822+00-NE99-2.0-3.3	13200297.63	711326.73	10/11/2007	2	3.3	51207-31-9	2,3,7,8-TETRACHLORODIBENZOFURAN	19		ng/kg
RJJ-822+00-NE99-2.0-3.3	13200297.63	711326.73	10/11/2007	2	3.3	57117-31-4	2,3,4,7,8-PENTACHLORODIBENZOFURAN	7	J	ng/kg
RJJ-822+00-NE99-2.0-3.3	13200297.63	711326.73	10/11/2007	2	3.3	57117-41-6	1,2,3,7,8-PENTACHLORODIBENZOFURAN	8	J	ng/kg
RJJ-822+00-NE99-2.0-3.3	13200297.63	711326.73	10/11/2007	2	3.3	ETEQ	ETEQ	5	U	ppt
RJJ-822+00-NE99-2.0-3.3	13200297.63	711326.73	10/11/2007	2	3.3	HXCDD-HXCDF	1,2,3,4,7,8-Hexachlorodibenzofuran + 1,2,3,6,7,8-Hexachlorodibenzofuran	8	J	ng/kg
RJJ-822+00-SW10-0.0-11.4	13200089.64	710992.30	9/11/2014	0	11.4	124689-HXCDF	124689-HxCDF	0		ng/kg
RJJ-822+00-SW10-0.0-11.4	13200089.64	710992.30	9/11/2014	0	11.4	124689-HXCDF	124689-HxCDF	6.24		ng/kg
RJJ-822+00-SW10-0.0-11.4	13200089.64	710992.30	9/11/2014	0	11.4	1746-01-6	2,3,7,8-TETRACHLORODIBENZO-P-DIOXIN	1.198		ng/kg
RJJ-822+00-SW10-0.0-11.4	13200089.64	710992.30	9/11/2014	0	11.4	51207-31-9	2,3,7,8-TETRACHLORODIBENZOFURAN	9.12		ng/kg
RJJ-822+00-SW10-0.0-11.4	13200089.64	710992.30	9/11/2014	0	11.4	51207-31-9	2,3,7,8-TETRACHLORODIBENZOFURAN	91.2		ng/kg
RJJ-822+00-SW10-0.0-11.4	13200089.64	710992.30	9/11/2014	0	11.4	57117-31-4	2,3,4,7,8-PENTACHLORODIBENZOFURAN	12.8		ng/kg
RJJ-822+00-SW10-0.0-11.4	13200089.64	710992.30	9/11/2014	0	11.4	57117-31-4	2,3,4,7,8-PENTACHLORODIBENZOFURAN	42.6		ng/kg
RJJ-822+00-SW10-0.0-11.4	13200089.64	710992.30	9/11/2014	0	11.4	57117-41-6	1,2,3,7,8-PENTACHLORODIBENZOFURAN	1.47		ng/kg
RJJ-822+00-SW10-0.0-11.4	13200089.64	710992.30	9/11/2014	0	11.4	57117-41-6	1,2,3,7,8-PENTACHLORODIBENZOFURAN	49		ng/kg
RJJ-822+00-SW10-0.0-11.4	13200089.64	710992.30	9/11/2014	0	11.4	70648-26-9	1,2,3,4,7,8-Hexachlorodibenzofuran	4.36		ng/kg
RJJ-822+00-SW10-0.0-11.4	13200089.64	710992.30	9/11/2014	0	11.4	70648-26-9	1,2,3,4,7,8-Hexachlorodibenzofuran	43.6		ng/kg
RJJ-822+00-SW10-0.0-11.4	13200089.64	710992.30	9/11/2014	0	11.4	TEQ-WHO_05_0.0L	ETEQ (ND=0)	30.5		ppt
RJJ-822+00-SW10-0.0-11.4	13200089.64	710992.30	9/11/2014	0	11.4	TEQ-WHO_05_0.5L	ETEQ (ND=0.5 LoD)	113		ppt
RJJ-822+00-SW10-0.0-11.4	13200089.64	710992.30	9/11/2014	0	11.4	TEQ-WHO_05_1.0L	ETEQ (ND=LoD)	197		ppt
RJJ-825+00-NE1068-0.0-1.0	13201029.94	712012.38	11/15/2007	0	1	1746-01-6	2,3,7,8-TETRACHLORODIBENZO-P-DIOXIN	21		ng/kg
RJJ-825+00-NE1068-0.0-1.0	13201029.94	712012.38	11/15/2007	0	1	51207-31-9	2,3,7,8-TETRACHLORODIBENZOFURAN	2380		ng/kg
RJJ-825+00-NE1068-0.0-1.0	13201029.94	712012.38	11/15/2007	0	1	57117-31-4	2,3,4,7,8-PENTACHLORODIBENZOFURAN	1000		ng/kg

Sample ID	Easting	Northing	Sample Date	Start Depth (feet)	End Depth (feet)	CAS #	Chemical Name	Result	Qualifier	Unit
RJJ-825+00-NE1068-0.0-1.0	13201029.94	712012.38	11/15/2007	0	1	57117-41-6	1,2,3,7,8-PENTACHLORODIBENZOFURAN	1300		ng/kg
RJJ-825+00-NE1068-0.0-1.0	13201029.94	712012.38	11/15/2007	0	1	ETEQ	ETEQ	820		ppt
RJJ-825+00-NE1068-0.0-1.0	13201029.94	712012.38	11/15/2007	0	1	HXCDD-HXCDF	1,2,3,4,7,8-Hexachlorodibenzofuran + 1,2,3,6,7,8-Hexachlorodibenzofuran	1270		ng/kg
RJJ-825+00-NE583-0.0-1.0	13200862.42	711548.60	11/15/2007	0	1	1746-01-6	2,3,7,8-TETRACHLORODIBENZO-P-DIOXIN	13		ng/kg
RJJ-825+00-NE583-0.0-1.0	13200862.42	711548.60	11/15/2007	0	1	51207-31-9	2,3,7,8-TETRACHLORODIBENZOFURAN	2530		ng/kg
RJJ-825+00-NE583-0.0-1.0	13200862.42	711548.60	11/15/2007	0	1	57117-31-4	2,3,4,7,8-PENTACHLORODIBENZOFURAN	1310		ng/kg
RJJ-825+00-NE583-0.0-1.0	13200862.42	711548.60	11/15/2007	0	1	57117-41-6	1,2,3,7,8-PENTACHLORODIBENZOFURAN	1780		ng/kg
RJJ-825+00-NE583-0.0-1.0	13200862.42	711548.60	11/15/2007	0	1	ETEQ	ETEQ	990		ppt
RJJ-825+00-NE583-0.0-1.0	13200862.42	711548.60	11/15/2007	0	1	HXCDD-HXCDF	1,2,3,4,7,8-Hexachlorodibenzofuran + 1,2,3,6,7,8-Hexachlorodibenzofuran	1710		ng/kg
RJJ-825+00-NE709-0.0-1.0	13200941.15	711648.26	11/15/2007	0	1	1746-01-6	2,3,7,8-TETRACHLORODIBENZO-P-DIOXIN	48		ng/kg
RJJ-825+00-NE709-0.0-1.0	13200941.15	711648.26	11/15/2007	0	1	51207-31-9	2,3,7,8-TETRACHLORODIBENZOFURAN	2890		ng/kg
RJJ-825+00-NE709-0.0-1.0	13200941.15	711648.26	11/15/2007	0	1	57117-31-4	2,3,4,7,8-PENTACHLORODIBENZOFURAN	1230		ng/kg
RJJ-825+00-NE709-0.0-1.0	13200941.15	711648.26	11/15/2007	0	1	57117-41-6	1,2,3,7,8-PENTACHLORODIBENZOFURAN	1570		ng/kg
RJJ-825+00-NE709-0.0-1.0	13200941.15	711648.26	11/15/2007	0	1	ETEQ	ETEQ	1100		ppt
RJJ-825+00-NE709-0.0-1.0	13200941.15	711648.26	11/15/2007	0	1	HXCDD-HXCDF	1,2,3,4,7,8-Hexachlorodibenzofuran + 1,2,3,6,7,8-Hexachlorodibenzofuran	1690		ng/kg
RJJ-826+50-NE10-0.0-9.9	13200637.35	711045.52	9/30/2014	0	9.9	124689-HXCDF	124689-HxCDF	0		ng/kg
RJJ-826+50-NE10-0.0-9.9	13200637.35	711045.52	9/30/2014	0	9.9	124689-HXCDF	124689-HxCDF	13.1		ng/kg
RJJ-826+50-NE10-0.0-9.9	13200637.35	711045.52	9/30/2014	0	9.9	1746-01-6	2,3,7,8-TETRACHLORODIBENZO-P-DIOXIN	0.866		ng/kg
RJJ-826+50-NE10-0.0-9.9	13200637.35	711045.52	9/30/2014	0	9.9	51207-31-9	2,3,7,8-TETRACHLORODIBENZOFURAN	15.7		ng/kg
RJJ-826+50-NE10-0.0-9.9	13200637.35	711045.52	9/30/2014	0	9.9	51207-31-9	2,3,7,8-TETRACHLORODIBENZOFURAN	157		ng/kg
RJJ-826+50-NE10-0.0-9.9	13200637.35	711045.52	9/30/2014	0	9.9	57117-31-4	2,3,4,7,8-PENTACHLORODIBENZOFURAN	20.4		ng/kg
RJJ-826+50-NE10-0.0-9.9	13200637.35	711045.52	9/30/2014	0	9.9	57117-31-4	2,3,4,7,8-PENTACHLORODIBENZOFURAN	68.2		ng/kg
RJJ-826+50-NE10-0.0-9.9	13200637.35	711045.52	9/30/2014	0	9.9	57117-41-6	1,2,3,7,8-PENTACHLORODIBENZOFURAN	2.14		ng/kg
RJJ-826+50-NE10-0.0-9.9	13200637.35	711045.52	9/30/2014	0	9.9	57117-41-6	1,2,3,7,8-PENTACHLORODIBENZOFURAN	71.2		ng/kg
RJJ-826+50-NE10-0.0-9.9	13200637.35	711045.52	9/30/2014	0	9.9	70648-26-9	1,2,3,4,7,8-Hexachlorodibenzofuran	7.02		ng/kg
RJJ-826+50-NE10-0.0-9.9	13200637.35	711045.52	9/30/2014	0	9.9	70648-26-9	1,2,3,4,7,8-Hexachlorodibenzofuran	70.2		ng/kg
RJJ-826+50-NE10-0.0-9.9	13200637.35	711045.52	9/30/2014	0	9.9	TEQ-WHO_05_0.0L	ETEQ (ND=0)	49.8		ppt
RJJ-826+50-NE10-0.0-9.9	13200637.35	711045.52	9/30/2014	0	9.9	TEQ-WHO_05_0.5L	ETEQ (ND=0.5 LoD)	117		ppt
RJJ-826+50-NE10-0.0-9.9	13200637.35	711045.52	9/30/2014	0	9.9	TEQ-WHO_05_1.0L	ETEQ (ND=LoD)	184		ppt
RJJ-826+50-SW10-0.0-10.8	13200441.52	710765.66	10/1/2014	0	10.8	124689-HXCDF	124689-HxCDF	0		ng/kg
RJJ-826+50-SW10-0.0-10.8	13200441.52	710765.66	10/1/2014	0	10.8	124689-HXCDF	124689-HxCDF	175		ng/kg
RJJ-826+50-SW10-0.0-10.8	13200441.52	710765.66	10/1/2014	0	10.8	1746-01-6	2,3,7,8-TETRACHLORODIBENZO-P-DIOXIN	5.25		ng/kg
RJJ-826+50-SW10-0.0-10.8	13200441.52	710765.66	10/1/2014	0	10.8	1746-01-6	2,3,7,8-TETRACHLORODIBENZO-P-DIOXIN	10.5		ng/kg
RJJ-826+50-SW10-0.0-10.8	13200441.52	710765.66	10/1/2014	0	10.8	51207-31-9	2,3,7,8-TETRACHLORODIBENZOFURAN	234		ng/kg
RJJ-826+50-SW10-0.0-10.8	13200441.52	710765.66	10/1/2014	0	10.8	51207-31-9	2,3,7,8-TETRACHLORODIBENZOFURAN	2340		ng/kg
RJJ-826+50-SW10-0.0-10.8	13200441.52	710765.66	10/1/2014	0	10.8	57117-31-4	2,3,4,7,8-PENTACHLORODIBENZOFURAN	302		ng/kg
RJJ-826+50-SW10-0.0-10.8	13200441.52	710765.66	10/1/2014	0	10.8	57117-31-4	2,3,4,7,8-PENTACHLORODIBENZOFURAN	1010		ng/kg
RJJ-826+50-SW10-0.0-10.8	13200441.52	710765.66	10/1/2014	0	10.8	57117-41-6	1,2,3,7,8-PENTACHLORODIBENZOFURAN	32.2		ng/kg
RJJ-826+50-SW10-0.0-10.8	13200441.52	710765.66	10/1/2014	0	10.8	57117-41-6	1,2,3,7,8-PENTACHLORODIBENZOFURAN	1070		ng/kg
RJJ-826+50-SW10-0.0-10.8	13200441.52	710765.66	10/1/2014	0	10.8	70648-26-9	1,2,3,4,7,8-Hexachlorodibenzofuran	92.2		ng/kg
RJJ-826+50-SW10-0.0-10.8	13200441.52	710765.66	10/1/2014	0	10.8	70648-26-9	1,2,3,4,7,8-Hexachlorodibenzofuran	922		ng/kg
RJJ-826+50-SW10-0.0-10.8	13200441.52	710765.66	10/1/2014	0	10.8	TEQ-WHO_05_0.0L	ETEQ (ND=0)	738		ppt
RJJ-826+50-SW10-0.0-10.8	13200441.52	710765.66	10/1/2014	0	10.8	TEQ-WHO_05_0.5L	ETEQ (ND=0.5 LoD)	738		ppt
RJJ-826+50-SW10-0.0-10.8	13200441.52	710765.66	10/1/2014	0	10.8	TEQ-WHO_05_1.0L	ETEQ (ND=LoD)	738		ppt
RJJ-827+00-NE1213-0.0-1.0	13201289.04	712028.50	11/15/2007	0	1	1746-01-6	2,3,7,8-TETRACHLORODIBENZO-P-DIOXIN	41		ng/kg
RJJ-827+00-NE1213-0.0-1.0	13201289.04	712028.50	11/15/2007	0	1	51207-31-9	2,3,7,8-TETRACHLORODIBENZOFURAN	1480		ng/kg
RJJ-827+00-NE1213-0.0-1.0	13201289.04	712028.50	11/15/2007	0	1	57117-31-4	2,3,4,7,8-PENTACHLORODIBENZOFURAN	531		ng/kg
RJJ-827+00-NE1213-0.0-1.0	13201289.04	712028.50	11/15/2007	0	1	57117-41-6	1,2,3,7,8-PENTACHLORODIBENZOFURAN	737		ng/kg
RJJ-827+00-NE1213-0.0-1.0	13201289.04	712028.50	11/15/2007	0	1	ETEQ	ETEQ	550		ppt
RJJ-827+00-NE1213-0.0-1.0	13201289.04	712028.50	11/15/2007	0	1	HXCDD-HXCDF	1,2,3,4,7,8-Hexachlorodibenzofuran + 1,2,3,6,7,8-Hexachlorodibenzofuran	845		ng/kg
RJJ-827+00-NE1376-0.0-1.0	13201374.40	712166.35	11/15/2007	0	1	1746-01-6	2,3,7,8-TETRACHLORODIBENZO-P-DIOXIN	18		ng/kg
RJJ-827+00-NE1376-0.0-1.0	13201374.40	712166.35	11/15/2007	0	1	51207-31-9	2,3,7,8-TETRACHLORODIBENZOFURAN	1690		ng/kg
RJJ-827+00-NE1376-0.0-1.0	13201374.40	712166.35	11/15/2007	0	1	57117-31-4	2,3,4,7,8-PENTACHLORODIBENZOFURAN	799		ng/kg
RJJ-827+00-NE1376-0.0-1.0	13201374.40	712166.35	11/15/2007	0	1	57117-41-6	1,2,3,7,8-PENTACHLORODIBENZOFURAN	905		ng/kg
RJJ-827+00-NE1376-0.0-1.0	13201374.40	712166.35	11/15/2007	0	1	ETEQ	ETEQ	640		ppt
RJJ-827+00-NE1376-0.0-1.0	13201374.40	712166.35	11/15/2007	0	1	HXCDD-HXCDF	1,2,3,4,7,8-Hexachlorodibenzofuran + 1,2,3,6,7,8-Hexachlorodibenzofuran	1050		ng/kg
RJJ-827+00-NE370-0.0-0.5	13200906.05	711265.31	11/15/2007	0	0.5	1746-01-6	2,3,7,8-TETRACHLORODIBENZO-P-DIOXIN	46		ng/kg
RJJ-827+00-NE370-0.0-0.5	13200906.05	711265.31	11/15/2007	0	0.5	51207-31-9	2,3,7,8-TETRACHLORODIBENZOFURAN	4640		ng/kg
RJJ-827+00-NE370-0.0-0.5	13200906.05	711265.31	11/15/2007	0	0.5	57117-31-4	2,3,4,7,8-PENTACHLORODIBENZOFURAN	2240		ng/kg
RJJ-827+00-NE370-0.0-0.5	13200906.05	711265.31	11/15/2007	0	0.5	57117-41-6	1,2,3,7,8-PENTACHLORODIBENZOFURAN	2560		ng/kg
RJJ-827+00-NE370-0.0-0.5	13200906.05	711265.31	11/15/2007	0	0.5	ETEQ	ETEQ	1700		ppt

Sample ID	Easting	Northing	Sample Date	Start Depth (feet)	End Depth (feet)	CAS #	Chemical Name	Result	Qualifier	Unit
RJJ-827+00-NE370-0.0-0.5	13200906.05	711265.31	11/15/2007	0	0.5	HXCDD-HXCDF	1,2,3,4,7,8-Hexachlorodibenzofuran + 1,2,3,6,7,8-Hexachlorodibenzofuran	2580		ng/kg
RJJ-827+00-NE370-0.5-1.0	13200906.05	711265.31	11/15/2007	0.5	1	1746-01-6	2,3,7,8-TETRACHLORODIBENZO-P-DIOXIN	2	J	ng/kg
RJJ-827+00-NE370-0.5-1.0	13200906.05	711265.31	11/15/2007	0.5	1	51207-31-9	2,3,7,8-TETRACHLORODIBENZOFURAN	2160		ng/kg
RJJ-827+00-NE370-0.5-1.0	13200906.05	711265.31	11/15/2007	0.5	1	57117-31-4	2,3,4,7,8-PENTACHLORODIBENZOFURAN	786		ng/kg
RJJ-827+00-NE370-0.5-1.0	13200906.05	711265.31	11/15/2007	0.5	1	57117-41-6	1,2,3,7,8-PENTACHLORODIBENZOFURAN	962		ng/kg
RJJ-827+00-NE370-0.5-1.0	13200906.05	711265.31	11/15/2007	0.5	1	ETEQ	ETEQ	620		ppt
RJJ-827+00-NE370-0.5-1.0	13200906.05	711265.31	11/15/2007	0.5	1	HXCDD-HXCDF	1,2,3,4,7,8-Hexachlorodibenzofuran + 1,2,3,6,7,8-Hexachlorodibenzofuran	850		ng/kg
RJJ-828+00-SW26-0.0-1.0	13200583.99	710637.26	11/15/2007	0	1	1746-01-6	2,3,7,8-TETRACHLORODIBENZO-P-DIOXIN	25		ng/kg
RJJ-828+00-SW26-0.0-1.0	13200583.99	710637.26	11/15/2007	0	1	51207-31-9	2,3,7,8-TETRACHLORODIBENZOFURAN	13200		ng/kg
RJJ-828+00-SW26-0.0-1.0	13200583.99	710637.26	11/15/2007	0	1	57117-31-4	2,3,4,7,8-PENTACHLORODIBENZOFURAN	5070		ng/kg
RJJ-828+00-SW26-0.0-1.0	13200583.99	710637.26	11/15/2007	0	1	57117-41-6	1,2,3,7,8-PENTACHLORODIBENZOFURAN	6080		ng/kg
RJJ-828+00-SW26-0.0-1.0	13200583.99	710637.26	11/15/2007	0	1	ETEQ	ETEQ	4000		ppt
RJJ-828+00-SW26-0.0-1.0	13200583.99	710637.26	11/15/2007	0	1	HXCDD-HXCDF	1,2,3,4,7,8-Hexachlorodibenzofuran + 1,2,3,6,7,8-Hexachlorodibenzofuran	5780		ng/kg
RJJ-829+00-NE1212-0.0-0.5	13201502.03	711896.92	10/11/2007	0	0.5	1746-01-6	2,3,7,8-TETRACHLORODIBENZO-P-DIOXIN	50		ng/kg
RJJ-829+00-NE1212-0.0-0.5	13201502.03	711896.92	10/11/2007	0	0.5	51207-31-9	2,3,7,8-TETRACHLORODIBENZOFURAN	2000		ng/kg
RJJ-829+00-NE1212-0.0-0.5	13201502.03	711896.92	10/11/2007	0	0.5	57117-31-4	2,3,4,7,8-PENTACHLORODIBENZOFURAN	892		ng/kg
RJJ-829+00-NE1212-0.0-0.5	13201502.03	711896.92	10/11/2007	0	0.5	57117-41-6	1,2,3,7,8-PENTACHLORODIBENZOFURAN	1070		ng/kg
RJJ-829+00-NE1212-0.0-0.5	13201502.03	711896.92	10/11/2007	0	0.5	ETEQ	ETEQ	800		ppt
RJJ-829+00-NE1212-0.0-0.5	13201502.03	711896.92	10/11/2007	0	0.5	HXCDD-HXCDF	1,2,3,4,7,8-Hexachlorodibenzofuran + 1,2,3,6,7,8-Hexachlorodibenzofuran	1240		ng/kg
RJJ-829+00-NE1212-0.5-0.9	13201502.03	711896.92	10/11/2007	0.5	0.9	1746-01-6	2,3,7,8-TETRACHLORODIBENZO-P-DIOXIN	11	J	ng/kg
RJJ-829+00-NE1212-0.5-0.9	13201502.03	711896.92	10/11/2007	0.5	0.9	51207-31-9	2,3,7,8-TETRACHLORODIBENZOFURAN	2290		ng/kg
RJJ-829+00-NE1212-0.5-0.9	13201502.03	711896.92	10/11/2007	0.5	0.9	57117-31-4	2,3,4,7,8-PENTACHLORODIBENZOFURAN	892		ng/kg
RJJ-829+00-NE1212-0.5-0.9	13201502.03	711896.92	10/11/2007	0.5	0.9	57117-41-6	1,2,3,7,8-PENTACHLORODIBENZOFURAN	1110		ng/kg
RJJ-829+00-NE1212-0.5-0.9	13201502.03	711896.92	10/11/2007	0.5	0.9	ETEQ	ETEQ	730		ppt
RJJ-829+00-NE1212-0.5-0.9	13201502.03	711896.92	10/11/2007	0.5	0.9	HXCDD-HXCDF	1,2,3,4,7,8-Hexachlorodibenzofuran + 1,2,3,6,7,8-Hexachlorodibenzofuran	1140		ng/kg
RJJ-829+00-NE1212-0.9-1.0	13201502.03	711896.92	10/11/2007	0.9	1	1746-01-6	2,3,7,8-TETRACHLORODIBENZO-P-DIOXIN	16		ng/kg
RJJ-829+00-NE1212-0.9-1.0	13201502.03	711896.92	10/11/2007	0.9	1	51207-31-9	2,3,7,8-TETRACHLORODIBENZOFURAN	887		ng/kg
RJJ-829+00-NE1212-0.9-1.0	13201502.03	711896.92	10/11/2007	0.9	1	57117-31-4	2,3,4,7,8-PENTACHLORODIBENZOFURAN	323		ng/kg
RJJ-829+00-NE1212-0.9-1.0	13201502.03	711896.92	10/11/2007	0.9	1	57117-41-6	1,2,3,7,8-PENTACHLORODIBENZOFURAN	379		ng/kg
RJJ-829+00-NE1212-0.9-1.0	13201502.03	711896.92	10/11/2007	0.9	1	ETEQ	ETEQ	300		ppt
RJJ-829+00-NE1212-0.9-1.0	13201502.03	711896.92	10/11/2007	0.9	1	HXCDD-HXCDF	1,2,3,4,7,8-Hexachlorodibenzofuran + 1,2,3,6,7,8-Hexachlorodibenzofuran	473		ng/kg
RJJ-829+00-NE1212-1.0-2.1	13201502.03	711896.92	10/11/2007	1	2.1	1746-01-6	2,3,7,8-TETRACHLORODIBENZO-P-DIOXIN	2	UJ	ng/kg
RJJ-829+00-NE1212-1.0-2.1	13201502.03	711896.92	10/11/2007	1	2.1	51207-31-9	2,3,7,8-TETRACHLORODIBENZOFURAN	155		ng/kg
RJJ-829+00-NE1212-1.0-2.1	13201502.03	711896.92	10/11/2007	1	2.1	57117-31-4	2,3,4,7,8-PENTACHLORODIBENZOFURAN	81		ng/kg
RJJ-829+00-NE1212-1.0-2.1	13201502.03	711896.92	10/11/2007	1	2.1	57117-41-6	1,2,3,7,8-PENTACHLORODIBENZOFURAN	86		ng/kg
RJJ-829+00-NE1212-1.0-2.1	13201502.03	711896.92	10/11/2007	1	2.1	ETEQ	ETEQ	60		ppt
RJJ-829+00-NE1212-1.0-2.1	13201502.03	711896.92	10/11/2007	1	2.1	HXCDD-HXCDF	1,2,3,4,7,8-Hexachlorodibenzofuran + 1,2,3,6,7,8-Hexachlorodibenzofuran	99		ng/kg
RJJ-829+00-NE1212-2.1-3.3	13201502.03	711896.92	10/11/2007	2.1	3.3	1746-01-6	2,3,7,8-TETRACHLORODIBENZO-P-DIOXIN	5	UJ	ng/kg
RJJ-829+00-NE1212-2.1-3.3	13201502.03	711896.92	10/11/2007	2.1	3.3	51207-31-9	2,3,7,8-TETRACHLORODIBENZOFURAN	5	J	ng/kg
RJJ-829+00-NE1212-2.1-3.3	13201502.03	711896.92	10/11/2007	2.1	3.3	57117-31-4	2,3,4,7,8-PENTACHLORODIBENZOFURAN	2	UJ	ng/kg
RJJ-829+00-NE1212-2.1-3.3	13201502.03	711896.92	10/11/2007	2.1	3.3	57117-41-6	1,2,3,7,8-PENTACHLORODIBENZOFURAN	2	UJ	ng/kg
RJJ-829+00-NE1212-2.1-3.3	13201502.03	711896.92	10/11/2007	2.1	3.3	ETEQ	ETEQ	5	U	ppt
RJJ-829+00-NE1212-2.1-3.3	13201502.03	711896.92	10/11/2007	2.1	3.3	HXCDD-HXCDF	1,2,3,4,7,8-Hexachlorodibenzofuran + 1,2,3,6,7,8-Hexachlorodibenzofuran	4	J	ng/kg
RJJ-829+00-NE1349-0.0-1.0	13201582.16	712010.04	10/11/2007	0	1	100-01-6	4-Nitroaniline	0.09	U	mg/kg
RJJ-829+00-NE1349-0.0-1.0	13201582.16	712010.04	10/11/2007	0	1	100-02-7	4-Nitrophenol	0.062	U	mg/kg
RJJ-829+00-NE1349-0.0-1.0	13201582.16	712010.04	10/11/2007	0	1	100-51-6	Benzyl alcohol	0.153	U	mg/kg
RJJ-829+00-NE1349-0.0-1.0	13201582.16	712010.04	10/11/2007	0	1	101-55-3	4-Bromophenyl-phenyl ether	0.047	U	mg/kg
RJJ-829+00-NE1349-0.0-1.0	13201582.16	712010.04	10/11/2007	0	1	1024-57-3	Heptachlor epoxide	0.004	U	mg/kg
RJJ-829+00-NE1349-0.0-1.0	13201582.16	712010.04	10/11/2007	0	1	1031-07-8	Endosulfan sulfate	0.003	U	mg/kg
RJJ-829+00-NE1349-0.0-1.0	13201582.16	712010.04	10/11/2007	0	1	103-33-3	Azobenzene	0.03	U	mg/kg
RJJ-829+00-NE1349-0.0-1.0	13201582.16	712010.04	10/11/2007	0	1	105-67-9	2,4-Dimethylphenol	0.041	U	mg/kg
RJJ-829+00-NE1349-0.0-1.0	13201582.16	712010.04	10/11/2007	0	1	106-44-5	4-Methylphenol	0.031	U	mg/kg
RJJ-829+00-NE1349-0.0-1.0	13201582.16	712010.04	10/11/2007	0	1	106-46-7	1,4-Dichlorobenzene	0.021	U	mg/kg
RJJ-829+00-NE1349-0.0-1.0	13201582.16	712010.04	10/11/2007	0	1	108-39-4	3-Methylphenol	0.036	U	mg/kg
RJJ-829+00-NE1349-0.0-1.0	13201582.16	712010.04	10/11/2007	0	1	108-60-1	2,2'-oxybis(1-Chloropropane)	0.038	U	mg/kg
RJJ-829+00-NE1349-0.0-1.0	13201582.16	712010.04	10/11/2007	0	1	108-95-2	Phenol	0.033	U	mg/kg
RJJ-829+00-NE1349-0.0-1.0	13201582.16	712010.04	10/11/2007	0	1	110-86-1	Pyridine	0.036	U	mg/kg
RJJ-829+00-NE1349-0.0-1.0	13201582.16	712010.04	10/11/2007	0	1	111-44-4	bis(2-Chloroethyl) ether	0.022	U	mg/kg
RJJ-829+00-NE1349-0.0-1.0	13201582.16	712010.04	10/11/2007	0	1	111-91-1	bis(2-Chloroethoxy)methane	0.031	U	mg/kg
RJJ-829+00-NE1349-0.0-1.0	13201582.16	712010.04	10/11/2007	0	1	117-81-7	bis(2-Ethylhexyl)phthalate	0.047	U	mg/kg
RJJ-829+00-NE1349-0.0-1.0	13201582.16	712010.04	10/11/2007	0	1	117-84-0	DI-N-OCTYLPHTHALATE	0.046	U	mg/kg

Sample ID	Easting	Northing	Sample Date	Start Depth (feet)	End Depth (feet)	CAS #	Chemical Name	Result	Qualifier	Unit
RJJ-829+00-NE1349-0.0-1.0	13201582.16	712010.04	10/11/2007	0	1	118-74-1	Hexachlorobenzene	0.11		mg/kg
RJJ-829+00-NE1349-0.0-1.0	13201582.16	712010.04	10/11/2007	0	1	120-12-7	Anthracene	0.048	U	mg/kg
RJJ-829+00-NE1349-0.0-1.0	13201582.16	712010.04	10/11/2007	0	1	120-82-1	1,2,4-Trichlorobenzene	0.027	U	mg/kg
RJJ-829+00-NE1349-0.0-1.0	13201582.16	712010.04	10/11/2007	0	1	120-83-2	2,4-Dichlorophenol	0.034	U	mg/kg
RJJ-829+00-NE1349-0.0-1.0	13201582.16	712010.04	10/11/2007	0	1	121-14-2	2,4-Dinitrotoluene	0.024	U	mg/kg
RJJ-829+00-NE1349-0.0-1.0	13201582.16	712010.04	10/11/2007	0	1	12789-03-6	GAMMA-CHLORDANE	0.004	U	mg/kg
RJJ-829+00-NE1349-0.0-1.0	13201582.16	712010.04	10/11/2007	0	1	129-00-0	Pyrene	0.07	J	mg/kg
RJJ-829+00-NE1349-0.0-1.0	13201582.16	712010.04	10/11/2007	0	1	131-11-3	Dimethyl phthalate	0.024	U	mg/kg
RJJ-829+00-NE1349-0.0-1.0	13201582.16	712010.04	10/11/2007	0	1	132-64-9	Dibenzofuran	0.026	U	mg/kg
RJJ-829+00-NE1349-0.0-1.0	13201582.16	712010.04	10/11/2007	0	1	14992-81-5	2,3,4,5,6-Pentachlorostyrene	0.02	U	mg/kg
RJJ-829+00-NE1349-0.0-1.0	13201582.16	712010.04	10/11/2007	0	1	1746-01-6	2,3,7,8-TETRACHLORODIBENZO-P-DIOXIN	26		ng/kg
RJJ-829+00-NE1349-0.0-1.0	13201582.16	712010.04	10/11/2007	0	1	191-24-2	Benzo(g,h,i)perylene	0.033	U	mg/kg
RJJ-829+00-NE1349-0.0-1.0	13201582.16	712010.04	10/11/2007	0	1	1918-16-7	Propachlor	0.003	U	mg/kg
RJJ-829+00-NE1349-0.0-1.0	13201582.16	712010.04	10/11/2007	0	1	193-39-5	Indeno(1,2,3-cd)pyrene	0.028	U	mg/kg
RJJ-829+00-NE1349-0.0-1.0	13201582.16	712010.04	10/11/2007	0	1	205-99-2	Benzo(b)fluoranthene	0.039	U	mg/kg
RJJ-829+00-NE1349-0.0-1.0	13201582.16	712010.04	10/11/2007	0	1	206-44-0	Fluoranthene	0.029	U	mg/kg
RJJ-829+00-NE1349-0.0-1.0	13201582.16	712010.04	10/11/2007	0	1	207-08-9	Benzo(k)fluoranthene	0.052	U	mg/kg
RJJ-829+00-NE1349-0.0-1.0	13201582.16	712010.04	10/11/2007	0	1	208-96-8	Acenaphthylene	0.032	U	mg/kg
RJJ-829+00-NE1349-0.0-1.0	13201582.16	712010.04	10/11/2007	0	1	218-01-9	Chrysene	0.08	J	mg/kg
RJJ-829+00-NE1349-0.0-1.0	13201582.16	712010.04	10/11/2007	0	1	2303-16-4	Diallate (total)	0.004	U	mg/kg
RJJ-829+00-NE1349-0.0-1.0	13201582.16	712010.04	10/11/2007	0	1	2385-85-5	Mirex	0.005	U	mg/kg
RJJ-829+00-NE1349-0.0-1.0	13201582.16	712010.04	10/11/2007	0	1	27304-13-8	Oxychlordane	0.003	U	mg/kg
RJJ-829+00-NE1349-0.0-1.0	13201582.16	712010.04	10/11/2007	0	1	29082-74-4	Octachlorostyrene	0.02		mg/kg
RJJ-829+00-NE1349-0.0-1.0	13201582.16	712010.04	10/11/2007	0	1	29082-75-5	beta,beta-2,3,4,5,6-Heptachlorostyrene	0.02	U	mg/kg
RJJ-829+00-NE1349-0.0-1.0	13201582.16	712010.04	10/11/2007	0	1	29086-38-2	(E)-alpha,beta-2,3,4,5,6-Heptachlorostyrene	0.02	U	mg/kg
RJJ-829+00-NE1349-0.0-1.0	13201582.16	712010.04	10/11/2007	0	1	29086-39-3	(Z)-alpha,beta-2,3,4,5,6-Heptachlorostyrene	0.02	U	mg/kg
RJJ-829+00-NE1349-0.0-1.0	13201582.16	712010.04	10/11/2007	0	1	2921-88-2	Chlorpyrifos	0.011	U	mg/kg
RJJ-829+00-NE1349-0.0-1.0	13201582.16	712010.04	10/11/2007	0	1	297-97-2	Thionazin	0.0085	U	mg/kg
RJJ-829+00-NE1349-0.0-1.0	13201582.16	712010.04	10/11/2007	0	1	298-00-0	Methyl parathion	0.0075	U	mg/kg
RJJ-829+00-NE1349-0.0-1.0	13201582.16	712010.04	10/11/2007	0	1	298-02-2	Phorate	0.005	U	mg/kg
RJJ-829+00-NE1349-0.0-1.0	13201582.16	712010.04	10/11/2007	0	1	298-04-4	Disulfoton	0.0085	U	mg/kg
RJJ-829+00-NE1349-0.0-1.0	13201582.16	712010.04	10/11/2007	0	1	299-84-3	Ronnel	0.009	U	mg/kg
RJJ-829+00-NE1349-0.0-1.0	13201582.16	712010.04	10/11/2007	0	1	309-00-2	Aldrin	0.003	U	mg/kg
RJJ-829+00-NE1349-0.0-1.0	13201582.16	712010.04	10/11/2007	0	1	319-84-6	alpha-BHC	0.004	U	mg/kg
RJJ-829+00-NE1349-0.0-1.0	13201582.16	712010.04	10/11/2007	0	1	319-85-7	beta-BHC	0.004	U	mg/kg
RJJ-829+00-NE1349-0.0-1.0	13201582.16	712010.04	10/11/2007	0	1	319-86-8	delta-BHC	0.004	U	mg/kg
RJJ-829+00-NE1349-0.0-1.0	13201582.16	712010.04	10/11/2007	0	1	33213-65-9	Endosulfan II	0.004	U	mg/kg
RJJ-829+00-NE1349-0.0-1.0	13201582.16	712010.04	10/11/2007	0	1	39765-80-5	trans-Nonachlor	0.005	U	mg/kg
RJJ-829+00-NE1349-0.0-1.0	13201582.16	712010.04	10/11/2007	0	1	465-73-6	Isodrin	0.005	U	mg/kg
RJJ-829+00-NE1349-0.0-1.0	13201582.16	712010.04	10/11/2007	0	1	50-29-3	4,4'-DDT	0.004	U	mg/kg
RJJ-829+00-NE1349-0.0-1.0	13201582.16	712010.04	10/11/2007	0	1	50-32-8	Benzo(a)pyrene	0.029	U	mg/kg
RJJ-829+00-NE1349-0.0-1.0	13201582.16	712010.04	10/11/2007	0	1	510-15-6	Chlorobenzilate	0.003	U	mg/kg
RJJ-829+00-NE1349-0.0-1.0	13201582.16	712010.04	10/11/2007	0	1	5103-71-9	ALPHA-CHLORDANE	0.004	U	mg/kg
RJJ-829+00-NE1349-0.0-1.0	13201582.16	712010.04	10/11/2007	0	1	5103-73-1	cis-Nonachlor	0.005	U	mg/kg
RJJ-829+00-NE1349-0.0-1.0	13201582.16	712010.04	10/11/2007	0	1	51207-31-9	2,3,7,8-TETRACHLORODIBENZOFURAN	1550		ng/kg
RJJ-829+00-NE1349-0.0-1.0	13201582.16	712010.04	10/11/2007	0	1	51-28-5	2,4-Dinitrophenol	0.0995	U	mg/kg
RJJ-829+00-NE1349-0.0-1.0	13201582.16	712010.04	10/11/2007	0	1	52-85-7	Famphur	0.011	U	mg/kg
RJJ-829+00-NE1349-0.0-1.0	13201582.16	712010.04	10/11/2007	0	1	53-19-0	2,4'-DDD	0.005	U	mg/kg
RJJ-829+00-NE1349-0.0-1.0	13201582.16	712010.04	10/11/2007	0	1	534-52-1	4,6-Dinitro-2-methylphenol	0.085	U	mg/kg
RJJ-829+00-NE1349-0.0-1.0	13201582.16	712010.04	10/11/2007	0	1	53-70-3	Dibenz(a,h)anthracene	0.048	U	mg/kg
RJJ-829+00-NE1349-0.0-1.0	13201582.16	712010.04	10/11/2007	0	1	541-73-1	1,3-Dichlorobenzene	0.03	U	mg/kg
RJJ-829+00-NE1349-0.0-1.0	13201582.16	712010.04	10/11/2007	0	1	5598-13-0	Methyl chlorpyrifos	0.01	U	mg/kg
RJJ-829+00-NE1349-0.0-1.0	13201582.16	712010.04	10/11/2007	0	1	56-38-2	Parathion	0.0075	U	mg/kg
RJJ-829+00-NE1349-0.0-1.0	13201582.16	712010.04	10/11/2007	0	1	56-55-3	Benzo(a)anthracene	0.029	U	mg/kg
RJJ-829+00-NE1349-0.0-1.0	13201582.16	712010.04	10/11/2007	0	1	57117-31-4	2,3,4,7,8-PENTACHLORODIBENZOFURAN	636		ng/kg
RJJ-829+00-NE1349-0.0-1.0	13201582.16	712010.04	10/11/2007	0	1	57117-41-6	1,2,3,7,8-PENTACHLORODIBENZOFURAN	706		ng/kg
RJJ-829+00-NE1349-0.0-1.0	13201582.16	712010.04	10/11/2007	0	1	58-89-9	gamma-BHC	0.005	U	mg/kg
RJJ-829+00-NE1349-0.0-1.0	13201582.16	712010.04	10/11/2007	0	1	58-90-2	2,3,4,6-Tetrachlorophenol	0.004	U	mg/kg
RJJ-829+00-NE1349-0.0-1.0	13201582.16	712010.04	10/11/2007	0	1	59-50-7	4-Chloro-3-methylphenol	0.032	U	mg/kg
RJJ-829+00-NE1349-0.0-1.0	13201582.16	712010.04	10/11/2007	0	1	60-51-5	Dimethoate	0.009	U	mg/kg
RJJ-829+00-NE1349-0.0-1.0	13201582.16	712010.04	10/11/2007	0	1	60-57-1	Dieldrin	0.14		mg/kg

Sample ID	Easting	Northing	Sample Date	Start Depth (feet)	End Depth (feet)	CAS #	Chemical Name	Result	Qualifier	Unit
RJJ-829+00-NE1349-0.0-1.0	13201582.16	712010.04	10/11/2007	0	1	606-20-2	2,6-Dinitrotoluene	0.032	U	mg/kg
RJJ-829+00-NE1349-0.0-1.0	13201582.16	712010.04	10/11/2007	0	1	608-93-5	Pentachlorobenzene	0.004	U	mg/kg
RJJ-829+00-NE1349-0.0-1.0	13201582.16	712010.04	10/11/2007	0	1	621-64-7	N-Nitroso-di-n-propylamine	0.031	U	mg/kg
RJJ-829+00-NE1349-0.0-1.0	13201582.16	712010.04	10/11/2007	0	1	62-53-3	Aniline	0.05	U	mg/kg
RJJ-829+00-NE1349-0.0-1.0	13201582.16	712010.04	10/11/2007	0	1	62-75-9	N-Nitrosodimethylamine	0.029	U	mg/kg
RJJ-829+00-NE1349-0.0-1.0	13201582.16	712010.04	10/11/2007	0	1	634-66-2	1,2,3,4-Tetrachlorobenzene	0.005	U	mg/kg
RJJ-829+00-NE1349-0.0-1.0	13201582.16	712010.04	10/11/2007	0	1	67-72-1	Hexachloroethane	0.031	U	mg/kg
RJJ-829+00-NE1349-0.0-1.0	13201582.16	712010.04	10/11/2007	0	1	67774-32-7	Polybrominated biphenyls	0.018	U	mg/kg
RJJ-829+00-NE1349-0.0-1.0	13201582.16	712010.04	10/11/2007	0	1	68705-15-7	alpha-2,3,4,5,6-Hexachlorostyrene	0.02	U	mg/kg
RJJ-829+00-NE1349-0.0-1.0	13201582.16	712010.04	10/11/2007	0	1	7005-72-3	4-Chlorophenyl-phenyl ether	0.044	U	mg/kg
RJJ-829+00-NE1349-0.0-1.0	13201582.16	712010.04	10/11/2007	0	1	72-20-8	Endrin	0.004	U	mg/kg
RJJ-829+00-NE1349-0.0-1.0	13201582.16	712010.04	10/11/2007	0	1	72-43-5	Methoxychlor	0.005	U	mg/kg
RJJ-829+00-NE1349-0.0-1.0	13201582.16	712010.04	10/11/2007	0	1	72-54-8	4,4'-DDD	0.005	U	mg/kg
RJJ-829+00-NE1349-0.0-1.0	13201582.16	712010.04	10/11/2007	0	1	72-55-9	4,4'-DDE	0.02		mg/kg
RJJ-829+00-NE1349-0.0-1.0	13201582.16	712010.04	10/11/2007	0	1	7421-93-4	Endrin aldehyde	0.005	U	mg/kg
RJJ-829+00-NE1349-0.0-1.0	13201582.16	712010.04	10/11/2007	0	1	7429-90-5	Aluminum	24000		mg/kg
RJJ-829+00-NE1349-0.0-1.0	13201582.16	712010.04	10/11/2007	0	1	7439-89-6	Iron	51000		mg/kg
RJJ-829+00-NE1349-0.0-1.0	13201582.16	712010.04	10/11/2007	0	1	7439-92-1	Lead	14.15		mg/kg
RJJ-829+00-NE1349-0.0-1.0	13201582.16	712010.04	10/11/2007	0	1	7439-93-2	Lithium	21.33		mg/kg
RJJ-829+00-NE1349-0.0-1.0	13201582.16	712010.04	10/11/2007	0	1	7439-95-4	Magnesium	22000		mg/kg
RJJ-829+00-NE1349-0.0-1.0	13201582.16	712010.04	10/11/2007	0	1	7439-96-5	Manganese	150		mg/kg
RJJ-829+00-NE1349-0.0-1.0	13201582.16	712010.04	10/11/2007	0	1	7439-97-6	Mercury	0.071		mg/kg
RJJ-829+00-NE1349-0.0-1.0	13201582.16	712010.04	10/11/2007	0	1	7440-02-0	Nickel	15.58		mg/kg
RJJ-829+00-NE1349-0.0-1.0	13201582.16	712010.04	10/11/2007	0	1	7440-09-7	Potassium	1900		mg/kg
RJJ-829+00-NE1349-0.0-1.0	13201582.16	712010.04	10/11/2007	0	1	7440-22-4	Silver	14.85		mg/kg
RJJ-829+00-NE1349-0.0-1.0	13201582.16	712010.04	10/11/2007	0	1	7440-23-5	Sodium	890		mg/kg
RJJ-829+00-NE1349-0.0-1.0	13201582.16	712010.04	10/11/2007	0	1	7440-24-6	Strontium	33.77		mg/kg
RJJ-829+00-NE1349-0.0-1.0	13201582.16	712010.04	10/11/2007	0	1	7440-28-0	Thallium	0.098	U	mg/kg
RJJ-829+00-NE1349-0.0-1.0	13201582.16	712010.04	10/11/2007	0	1	7440-31-5	Tin	0.114	U	mg/kg
RJJ-829+00-NE1349-0.0-1.0	13201582.16	712010.04	10/11/2007	0	1	7440-32-6	Titanium	81.26		mg/kg
RJJ-829+00-NE1349-0.0-1.0	13201582.16	712010.04	10/11/2007	0	1	7440-36-0	Antimony	22.59		mg/kg
RJJ-829+00-NE1349-0.0-1.0	13201582.16	712010.04	10/11/2007	0	1	7440-38-2	Arsenic	5.755		mg/kg
RJJ-829+00-NE1349-0.0-1.0	13201582.16	712010.04	10/11/2007	0	1	7440-39-3	Barium	80.28		mg/kg
RJJ-829+00-NE1349-0.0-1.0	13201582.16	712010.04	10/11/2007	0	1	7440-41-7	Beryllium	0.519		mg/kg
RJJ-829+00-NE1349-0.0-1.0	13201582.16	712010.04	10/11/2007	0	1	7440-42-8	Boron	18.66		mg/kg
RJJ-829+00-NE1349-0.0-1.0	13201582.16	712010.04	10/11/2007	0	1	7440-43-9	Cadmium	0.165	J	mg/kg
RJJ-829+00-NE1349-0.0-1.0	13201582.16	712010.04	10/11/2007	0	1	7440-47-3	Chromium (total)	20.03		mg/kg
RJJ-829+00-NE1349-0.0-1.0	13201582.16	712010.04	10/11/2007	0	1	7440-48-4	Cobalt	24.22		mg/kg
RJJ-829+00-NE1349-0.0-1.0	13201582.16	712010.04	10/11/2007	0	1	7440-50-8	Copper	15.44		mg/kg
RJJ-829+00-NE1349-0.0-1.0	13201582.16	712010.04	10/11/2007	0	1	7440-57-5	Gold	0.0505	U	mg/kg
RJJ-829+00-NE1349-0.0-1.0	13201582.16	712010.04	10/11/2007	0	1	7440-62-2	Vanadium	24.28		mg/kg
RJJ-829+00-NE1349-0.0-1.0	13201582.16	712010.04	10/11/2007	0	1	7440-66-6	Zinc	51.1		mg/kg
RJJ-829+00-NE1349-0.0-1.0	13201582.16	712010.04	10/11/2007	0	1	7440-70-2	Calcium	35000		mg/kg
RJJ-829+00-NE1349-0.0-1.0	13201582.16	712010.04	10/11/2007	0	1	76-44-8	Heptachlor	0.004	U	mg/kg
RJJ-829+00-NE1349-0.0-1.0	13201582.16	712010.04	10/11/2007	0	1	77-47-4	HEXACHLOROCYCLOPENTADIENE	0.004	U	mg/kg
RJJ-829+00-NE1349-0.0-1.0	13201582.16	712010.04	10/11/2007	0	1	7782-49-2	Selenium	0.394		mg/kg
RJJ-829+00-NE1349-0.0-1.0	13201582.16	712010.04	10/11/2007	0	1	78-59-1	Isophorone	0.028	U	mg/kg
RJJ-829+00-NE1349-0.0-1.0	13201582.16	712010.04	10/11/2007	0	1	8001-35-2	Toxaphene	0.083	U	mg/kg
RJJ-829+00-NE1349-0.0-1.0	13201582.16	712010.04	10/11/2007	0	1	80-05-7	BISPHENOL A	0.022	U	mg/kg
RJJ-829+00-NE1349-0.0-1.0	13201582.16	712010.04	10/11/2007	0	1	82-68-8	Pentachloronitrobenzene	0.005	U	mg/kg
RJJ-829+00-NE1349-0.0-1.0	13201582.16	712010.04	10/11/2007	0	1	83-32-9	Acenaphthene	0.013	U	mg/kg
RJJ-829+00-NE1349-0.0-1.0	13201582.16	712010.04	10/11/2007	0	1	84-66-2	Diethylphthalate	0.056	U	mg/kg
RJJ-829+00-NE1349-0.0-1.0	13201582.16	712010.04	10/11/2007	0	1	84-74-2	Di-n-butyl phthalate	1.6		mg/kg
RJJ-829+00-NE1349-0.0-1.0	13201582.16	712010.04	10/11/2007	0	1	85-01-8	Phenanthrene	0.05	U	mg/kg
RJJ-829+00-NE1349-0.0-1.0	13201582.16	712010.04	10/11/2007	0	1	85-68-7	Butylbenzylphthalate	0.045	U	mg/kg
RJJ-829+00-NE1349-0.0-1.0	13201582.16	712010.04	10/11/2007	0	1	86-30-6	N-Nitrosodiphenylamine	0.028	U	mg/kg
RJJ-829+00-NE1349-0.0-1.0	13201582.16	712010.04	10/11/2007	0	1	86-73-7	Fluorene	0.032	U	mg/kg
RJJ-829+00-NE1349-0.0-1.0	13201582.16	712010.04	10/11/2007	0	1	86-74-8	Carbazole	0.005	U	mg/kg
RJJ-829+00-NE1349-0.0-1.0	13201582.16	712010.04	10/11/2007	0	1	87-61-6	1,2,3-Trichlorobenzene	0.004	U	mg/kg
RJJ-829+00-NE1349-0.0-1.0	13201582.16	712010.04	10/11/2007	0	1	87-65-0	2,6-Dichlorophenol	0.012	U	mg/kg
RJJ-829+00-NE1349-0.0-1.0	13201582.16	712010.04	10/11/2007	0	1	87-68-3	Hexachlorobutadiene	0.03	U	mg/kg

Sample ID	Easting	Northing	Sample Date	Start Depth (feet)	End Depth (feet)	CAS #	Chemical Name	Result	Qualifier	Unit
RJJ-829+00-NE1349-0.0-1.0	13201582.16	712010.04	10/11/2007	0	1	87-86-5	Pentachlorophenol	0.027	U	mg/kg
RJJ-829+00-NE1349-0.0-1.0	13201582.16	712010.04	10/11/2007	0	1	88-06-2	2,4,6-Trichlorophenol	0.03	U	mg/kg
RJJ-829+00-NE1349-0.0-1.0	13201582.16	712010.04	10/11/2007	0	1	88-74-4	2-Nitroaniline	0.026	U	mg/kg
RJJ-829+00-NE1349-0.0-1.0	13201582.16	712010.04	10/11/2007	0	1	88-75-5	2-Nitrophenol	0.044	U	mg/kg
RJJ-829+00-NE1349-0.0-1.0	13201582.16	712010.04	10/11/2007	0	1	88-85-7	Dinoseb	0.028	U	mg/kg
RJJ-829+00-NE1349-0.0-1.0	13201582.16	712010.04	10/11/2007	0	1	90301-92-1	(E)-beta-2,3,4,5,6-Hexachlorostyrene	0.02	U	mg/kg
RJJ-829+00-NE1349-0.0-1.0	13201582.16	712010.04	10/11/2007	0	1	90301-93-2	(Z)-beta-2,3,4,5,6-Hexachlorostyrene	0.02	U	mg/kg
RJJ-829+00-NE1349-0.0-1.0	13201582.16	712010.04	10/11/2007	0	1	91-20-3	Naphthalene	0.047	U	mg/kg
RJJ-829+00-NE1349-0.0-1.0	13201582.16	712010.04	10/11/2007	0	1	91-57-6	2-Methylnaphthalene	0.04	U	mg/kg
RJJ-829+00-NE1349-0.0-1.0	13201582.16	712010.04	10/11/2007	0	1	91-58-7	2-Chloronaphthalene	0.037	U	mg/kg
RJJ-829+00-NE1349-0.0-1.0	13201582.16	712010.04	10/11/2007	0	1	91-94-1	3,3'-Dichlorobenzidine	0.024	U	mg/kg
RJJ-829+00-NE1349-0.0-1.0	13201582.16	712010.04	10/11/2007	0	1	92-87-5	Benzidine	0.12	U	mg/kg
RJJ-829+00-NE1349-0.0-1.0	13201582.16	712010.04	10/11/2007	0	1	95-48-7	2-Methylphenol	0.031	U	mg/kg
RJJ-829+00-NE1349-0.0-1.0	13201582.16	712010.04	10/11/2007	0	1	95-50-1	1,2-Dichlorobenzene	0.021	U	mg/kg
RJJ-829+00-NE1349-0.0-1.0	13201582.16	712010.04	10/11/2007	0	1	95-57-8	2-Chlorophenol	0.049	U	mg/kg
RJJ-829+00-NE1349-0.0-1.0	13201582.16	712010.04	10/11/2007	0	1	95-94-3	1,2,4,5-Tetrachlorobenzene	0.003	U	mg/kg
RJJ-829+00-NE1349-0.0-1.0	13201582.16	712010.04	10/11/2007	0	1	95-95-4	2,4,5-Trichlorophenol	0.028	U	mg/kg
RJJ-829+00-NE1349-0.0-1.0	13201582.16	712010.04	10/11/2007	0	1	959-98-8	Endosulfan I	0.005	U	mg/kg
RJJ-829+00-NE1349-0.0-1.0	13201582.16	712010.04	10/11/2007	0	1	98-95-3	Nitrobenzene	0.034	U	mg/kg
RJJ-829+00-NE1349-0.0-1.0	13201582.16	712010.04	10/11/2007	0	1	99-09-2	3-Nitroaniline	0.0515	U	mg/kg
RJJ-829+00-NE1349-0.0-1.0	13201582.16	712010.04	10/11/2007	0	1	ETEQ	ETEQ	550		ppt
RJJ-829+00-NE1349-0.0-1.0	13201582.16	712010.04	10/11/2007	0	1	HXCDD-HXCDF	1,2,3,4,7,8-Hexachlorodibenzofuran + 1,2,3,6,7,8-Hexachlorodibenzofuran	775		ng/kg
RJJ-829+00-NE1349-0.0-1.0	13201582.16	712010.04	10/11/2007	0	1	TCLB_ERA_Dow	Total Chlororbenzenes ERA	0.2165		mg/kg
RJJ-829+00-NE1349-0.0-1.0	13201582.16	712010.04	10/11/2007	0	1	TCLP_ERA_Dow	Total Chlorophenols ERA	0.049	U	mg/kg
RJJ-829+00-NE1349-0.0-1.0	13201582.16	712010.04	10/11/2007	0	1	TOC	Total Organic Carbon	5.4		percent
RJJ-829+00-NE1349-0.0-1.0	13201582.16	712010.04	10/11/2007	0	1	TPAH_ERA_Dow	Total PAHs ERA	0.469	J	mg/kg
RJJ-829+00-NE1349-1.0-2.2	13201582.16	712010.04	10/11/2007	1	2.2	100-01-6	4-Nitroaniline	0.09	U	mg/kg
RJJ-829+00-NE1349-1.0-2.2	13201582.16	712010.04	10/11/2007	1	2.2	100-02-7	4-Nitrophenol	0.062	U	mg/kg
RJJ-829+00-NE1349-1.0-2.2	13201582.16	712010.04	10/11/2007	1	2.2	100-51-6	Benzyl alcohol	0.153	U	mg/kg
RJJ-829+00-NE1349-1.0-2.2	13201582.16	712010.04	10/11/2007	1	2.2	101-55-3	4-Bromophenyl-phenyl ether	0.047	U	mg/kg
RJJ-829+00-NE1349-1.0-2.2	13201582.16	712010.04	10/11/2007	1	2.2	1024-57-3	Heptachlor epoxide	0.004	U	mg/kg
RJJ-829+00-NE1349-1.0-2.2	13201582.16	712010.04	10/11/2007	1	2.2	1031-07-8	Endosulfan sulfate	0.003	U	mg/kg
RJJ-829+00-NE1349-1.0-2.2	13201582.16	712010.04	10/11/2007	1	2.2	103-33-3	Azobenzene	0.03	U	mg/kg
RJJ-829+00-NE1349-1.0-2.2	13201582.16	712010.04	10/11/2007	1	2.2	105-67-9	2,4-Dimethylphenol	0.041	U	mg/kg
RJJ-829+00-NE1349-1.0-2.2	13201582.16	712010.04	10/11/2007	1	2.2	106-44-5	4-Methylphenol	0.031	U	mg/kg
RJJ-829+00-NE1349-1.0-2.2	13201582.16	712010.04	10/11/2007	1	2.2	106-46-7	1,4-Dichlorobenzene	0.021	U	mg/kg
RJJ-829+00-NE1349-1.0-2.2	13201582.16	712010.04	10/11/2007	1	2.2	108-39-4	3-Methylphenol	0.036	U	mg/kg
RJJ-829+00-NE1349-1.0-2.2	13201582.16	712010.04	10/11/2007	1	2.2	108-60-1	2,2'-oxybis(1-Chloropropane)	0.038	U	mg/kg
RJJ-829+00-NE1349-1.0-2.2	13201582.16	712010.04	10/11/2007	1	2.2	108-95-2	Phenol	0.033	U	mg/kg
RJJ-829+00-NE1349-1.0-2.2	13201582.16	712010.04	10/11/2007	1	2.2	110-86-1	Pyridine	0.036	U	mg/kg
RJJ-829+00-NE1349-1.0-2.2	13201582.16	712010.04	10/11/2007	1	2.2	111-44-4	bis(2-Chloroethyl) ether	0.022	U	mg/kg
RJJ-829+00-NE1349-1.0-2.2	13201582.16	712010.04	10/11/2007	1	2.2	111-91-1	bis(2-Chloroethoxy)methane	0.031	U	mg/kg
RJJ-829+00-NE1349-1.0-2.2	13201582.16	712010.04	10/11/2007	1	2.2	117-81-7	bis(2-Ethylhexyl)phthalate	0.047	U	mg/kg
RJJ-829+00-NE1349-1.0-2.2	13201582.16	712010.04	10/11/2007	1	2.2	117-84-0	DI-N-OCTYLPHTHALATE	0.046	U	mg/kg
RJJ-829+00-NE1349-1.0-2.2	13201582.16	712010.04	10/11/2007	1	2.2	118-74-1	Hexachlorobenzene	0.02	J	mg/kg
RJJ-829+00-NE1349-1.0-2.2	13201582.16	712010.04	10/11/2007	1	2.2	120-12-7	Anthracene	0.048	U	mg/kg
RJJ-829+00-NE1349-1.0-2.2	13201582.16	712010.04	10/11/2007	1	2.2	120-82-1	1,2,4-Trichlorobenzene	0.027	U	mg/kg
RJJ-829+00-NE1349-1.0-2.2	13201582.16	712010.04	10/11/2007	1	2.2	120-83-2	2,4-Dichlorophenol	0.034	U	mg/kg
RJJ-829+00-NE1349-1.0-2.2	13201582.16	712010.04	10/11/2007	1	2.2	121-14-2	2,4-Dinitrotoluene	0.024	U	mg/kg
RJJ-829+00-NE1349-1.0-2.2	13201582.16	712010.04	10/11/2007	1	2.2	12789-03-6	GAMMA-CHLORDANE	0.004	U	mg/kg
RJJ-829+00-NE1349-1.0-2.2	13201582.16	712010.04	10/11/2007	1	2.2	129-00-0	Pyrene	0.026	U	mg/kg
RJJ-829+00-NE1349-1.0-2.2	13201582.16	712010.04	10/11/2007	1	2.2	131-11-3	Dimethyl phthalate	0.024	U	mg/kg
RJJ-829+00-NE1349-1.0-2.2	13201582.16	712010.04	10/11/2007	1	2.2	132-64-9	Dibenzofuran	0.026	U	mg/kg
RJJ-829+00-NE1349-1.0-2.2	13201582.16	712010.04	10/11/2007	1	2.2	14992-81-5	2,3,4,5,6-Pentachlorostyrene	0.02	U	mg/kg
RJJ-829+00-NE1349-1.0-2.2	13201582.16	712010.04	10/11/2007	1	2.2	1746-01-6	2,3,7,8-TETRACHLORODIBENZO-P-DIOXIN	2	UJ	ng/kg
RJJ-829+00-NE1349-1.0-2.2	13201582.16	712010.04	10/11/2007	1	2.2	191-24-2	Benzo(g,h,i)perylene	0.033	U	mg/kg
RJJ-829+00-NE1349-1.0-2.2	13201582.16	712010.04	10/11/2007	1	2.2	1918-16-7	Propachlor	0.003	U	mg/kg
RJJ-829+00-NE1349-1.0-2.2	13201582.16	712010.04	10/11/2007	1	2.2	193-39-5	Indeno(1,2,3-cd)pyrene	0.028	U	mg/kg
RJJ-829+00-NE1349-1.0-2.2	13201582.16	712010.04	10/11/2007	1	2.2	205-99-2	Benzo(b)fluoranthene	0.039	U	mg/kg
RJJ-829+00-NE1349-1.0-2.2	13201582.16	712010.04	10/11/2007	1	2.2	206-44-0	Fluoranthene	0.029	U	mg/kg
RJJ-829+00-NE1349-1.0-2.2	13201582.16	712010.04	10/11/2007	1	2.2	207-08-9	Benzo(k)fluoranthene	0.052	U	mg/kg

Sample ID	Easting	Northing	Sample Date	Start Depth (feet)	End Depth (feet)	CAS #	Chemical Name	Result	Qualifier	Unit
RJJ-829+00-NE1349-1.0-2.2	13201582.16	712010.04	10/11/2007	1	2.2	208-96-8	Acenaphthylene	0.032	U	mg/kg
RJJ-829+00-NE1349-1.0-2.2	13201582.16	712010.04	10/11/2007	1	2.2	218-01-9	Chrysene	0.028	U	mg/kg
RJJ-829+00-NE1349-1.0-2.2	13201582.16	712010.04	10/11/2007	1	2.2	2303-16-4	Diallate (total)	0.004	U	mg/kg
RJJ-829+00-NE1349-1.0-2.2	13201582.16	712010.04	10/11/2007	1	2.2	2385-85-5	Mirex	0.005	U	mg/kg
RJJ-829+00-NE1349-1.0-2.2	13201582.16	712010.04	10/11/2007	1	2.2	27304-13-8	Oxychlordane	0.003	U	mg/kg
RJJ-829+00-NE1349-1.0-2.2	13201582.16	712010.04	10/11/2007	1	2.2	29082-74-4	Octachlorostyrene	0.004	U	mg/kg
RJJ-829+00-NE1349-1.0-2.2	13201582.16	712010.04	10/11/2007	1	2.2	29082-75-5	beta,beta-2,3,4,5,6-Heptachlorostyrene	0.02	U	mg/kg
RJJ-829+00-NE1349-1.0-2.2	13201582.16	712010.04	10/11/2007	1	2.2	29086-38-2	(E)-alpha,beta-2,3,4,5,6-Heptachlorostyrene	0.02	U	mg/kg
RJJ-829+00-NE1349-1.0-2.2	13201582.16	712010.04	10/11/2007	1	2.2	29086-39-3	(Z)-alpha,beta-2,3,4,5,6-Heptachlorostyrene	0.02	U	mg/kg
RJJ-829+00-NE1349-1.0-2.2	13201582.16	712010.04	10/11/2007	1	2.2	2921-88-2	Chlorpyrifos	0.011	U	mg/kg
RJJ-829+00-NE1349-1.0-2.2	13201582.16	712010.04	10/11/2007	1	2.2	297-97-2	Thionazin	0.0085	U	mg/kg
RJJ-829+00-NE1349-1.0-2.2	13201582.16	712010.04	10/11/2007	1	2.2	298-00-0	Methyl parathion	0.0075	U	mg/kg
RJJ-829+00-NE1349-1.0-2.2	13201582.16	712010.04	10/11/2007	1	2.2	298-02-2	Phorate	0.005	U	mg/kg
RJJ-829+00-NE1349-1.0-2.2	13201582.16	712010.04	10/11/2007	1	2.2	298-04-4	Disulfoton	0.0085	U	mg/kg
RJJ-829+00-NE1349-1.0-2.2	13201582.16	712010.04	10/11/2007	1	2.2	299-84-3	Ronnel	0.009	U	mg/kg
RJJ-829+00-NE1349-1.0-2.2	13201582.16	712010.04	10/11/2007	1	2.2	309-00-2	Aldrin	0.003	U	mg/kg
RJJ-829+00-NE1349-1.0-2.2	13201582.16	712010.04	10/11/2007	1	2.2	319-84-6	alpha-BHC	0.004	U	mg/kg
RJJ-829+00-NE1349-1.0-2.2	13201582.16	712010.04	10/11/2007	1	2.2	319-85-7	beta-BHC	0.004	U	mg/kg
RJJ-829+00-NE1349-1.0-2.2	13201582.16	712010.04	10/11/2007	1	2.2	319-86-8	delta-BHC	0.004	U	mg/kg
RJJ-829+00-NE1349-1.0-2.2	13201582.16	712010.04	10/11/2007	1	2.2	33213-65-9	Endosulfan II	0.004	U	mg/kg
RJJ-829+00-NE1349-1.0-2.2	13201582.16	712010.04	10/11/2007	1	2.2	39765-80-5	trans-Nonachlor	0.005	U	mg/kg
RJJ-829+00-NE1349-1.0-2.2	13201582.16	712010.04	10/11/2007	1	2.2	465-73-6	Isodrin	0.005	U	mg/kg
RJJ-829+00-NE1349-1.0-2.2	13201582.16	712010.04	10/11/2007	1	2.2	50-29-3	4,4'-DDT	0.004	U	mg/kg
RJJ-829+00-NE1349-1.0-2.2	13201582.16	712010.04	10/11/2007	1	2.2	50-32-8	Benzo(a)pyrene	0.029	U	mg/kg
RJJ-829+00-NE1349-1.0-2.2	13201582.16	712010.04	10/11/2007	1	2.2	510-15-6	Chlorobenzilate	0.003	U	mg/kg
RJJ-829+00-NE1349-1.0-2.2	13201582.16	712010.04	10/11/2007	1	2.2	5103-71-9	ALPHA-CHLORDANE	0.004	U	mg/kg
RJJ-829+00-NE1349-1.0-2.2	13201582.16	712010.04	10/11/2007	1	2.2	5103-73-1	cis-Nonachlor	0.005	U	mg/kg
RJJ-829+00-NE1349-1.0-2.2	13201582.16	712010.04	10/11/2007	1	2.2	51207-31-9	2,3,7,8-TETRACHLORODIBENZOFURAN	445		ng/kg
RJJ-829+00-NE1349-1.0-2.2	13201582.16	712010.04	10/11/2007	1	2.2	51-28-5	2,4-Dinitrophenol	0.0995	U	mg/kg
RJJ-829+00-NE1349-1.0-2.2	13201582.16	712010.04	10/11/2007	1	2.2	52-85-7	Famphur	0.011	U	mg/kg
RJJ-829+00-NE1349-1.0-2.2	13201582.16	712010.04	10/11/2007	1	2.2	53-19-0	2,4'-DDD	0.005	U	mg/kg
RJJ-829+00-NE1349-1.0-2.2	13201582.16	712010.04	10/11/2007	1	2.2	534-52-1	4,6-Dinitro-2-methylphenol	0.085	U	mg/kg
RJJ-829+00-NE1349-1.0-2.2	13201582.16	712010.04	10/11/2007	1	2.2	53-70-3	Dibenz(a,h)anthracene	0.048	U	mg/kg
RJJ-829+00-NE1349-1.0-2.2	13201582.16	712010.04	10/11/2007	1	2.2	541-73-1	1,3-Dichlorobenzene	0.03	U	mg/kg
RJJ-829+00-NE1349-1.0-2.2	13201582.16	712010.04	10/11/2007	1	2.2	5598-13-0	Methyl chlorpyrifos	0.01	U	mg/kg
RJJ-829+00-NE1349-1.0-2.2	13201582.16	712010.04	10/11/2007	1	2.2	56-38-2	Parathion	0.0075	U	mg/kg
RJJ-829+00-NE1349-1.0-2.2	13201582.16	712010.04	10/11/2007	1	2.2	56-55-3	Benzo(a)anthracene	0.029	U	mg/kg
RJJ-829+00-NE1349-1.0-2.2	13201582.16	712010.04	10/11/2007	1	2.2	57117-31-4	2,3,4,7,8-PENTACHLORODIBENZOFURAN	202		ng/kg
RJJ-829+00-NE1349-1.0-2.2	13201582.16	712010.04	10/11/2007	1	2.2	57117-41-6	1,2,3,7,8-PENTACHLORODIBENZOFURAN	215		ng/kg
RJJ-829+00-NE1349-1.0-2.2	13201582.16	712010.04	10/11/2007	1	2.2	58-89-9	gamma-BHC	0.005	U	mg/kg
RJJ-829+00-NE1349-1.0-2.2	13201582.16	712010.04	10/11/2007	1	2.2	58-90-2	2,3,4,6-Tetrachlorophenol	0.004	U	mg/kg
RJJ-829+00-NE1349-1.0-2.2	13201582.16	712010.04	10/11/2007	1	2.2	59-50-7	4-Chloro-3-methylphenol	0.032	U	mg/kg
RJJ-829+00-NE1349-1.0-2.2	13201582.16	712010.04	10/11/2007	1	2.2	60-51-5	Dimethoate	0.009	U	mg/kg
RJJ-829+00-NE1349-1.0-2.2	13201582.16	712010.04	10/11/2007	1	2.2	60-57-1	Dieldrin	0.005	U	mg/kg
RJJ-829+00-NE1349-1.0-2.2	13201582.16	712010.04	10/11/2007	1	2.2	606-20-2	2,6-Dinitrotoluene	0.032	U	mg/kg
RJJ-829+00-NE1349-1.0-2.2	13201582.16	712010.04	10/11/2007	1	2.2	608-93-5	Pentachlorobenzene	0.004	U	mg/kg
RJJ-829+00-NE1349-1.0-2.2	13201582.16	712010.04	10/11/2007	1	2.2	621-64-7	N-Nitroso-di-n-propylamine	0.031	U	mg/kg
RJJ-829+00-NE1349-1.0-2.2	13201582.16	712010.04	10/11/2007	1	2.2	62-53-3	Aniline	0.05	U	mg/kg
RJJ-829+00-NE1349-1.0-2.2	13201582.16	712010.04	10/11/2007	1	2.2	62-75-9	N-Nitrosodimethylamine	0.029	U	mg/kg
RJJ-829+00-NE1349-1.0-2.2	13201582.16	712010.04	10/11/2007	1	2.2	634-66-2	1,2,3,4-Tetrachlorobenzene	0.005	U	mg/kg
RJJ-829+00-NE1349-1.0-2.2	13201582.16	712010.04	10/11/2007	1	2.2	67-72-1	Hexachloroethane	0.031	U	mg/kg
RJJ-829+00-NE1349-1.0-2.2	13201582.16	712010.04	10/11/2007	1	2.2	67774-32-7	Polybrominated biphenyls	0.018	U	mg/kg
RJJ-829+00-NE1349-1.0-2.2	13201582.16	712010.04	10/11/2007	1	2.2	68705-15-7	alpha-2,3,4,5,6-Hexachlorostyrene	0.02	U	mg/kg
RJJ-829+00-NE1349-1.0-2.2	13201582.16	712010.04	10/11/2007	1	2.2	7005-72-3	4-Chlorophenyl-phenyl ether	0.044	U	mg/kg
RJJ-829+00-NE1349-1.0-2.2	13201582.16	712010.04	10/11/2007	1	2.2	72-20-8	Endrin	0.004	U	mg/kg
RJJ-829+00-NE1349-1.0-2.2	13201582.16	712010.04	10/11/2007	1	2.2	72-43-5	Methoxychlor	0.005	U	mg/kg
RJJ-829+00-NE1349-1.0-2.2	13201582.16	712010.04	10/11/2007	1	2.2	72-54-8	4,4'-DDD	0.005	U	mg/kg
RJJ-829+00-NE1349-1.0-2.2	13201582.16	712010.04	10/11/2007	1	2.2	72-55-9	4,4'-DDE	0.005	U	mg/kg
RJJ-829+00-NE1349-1.0-2.2	13201582.16	712010.04	10/11/2007	1	2.2	7421-93-4	Endrin aldehyde	0.005	U	mg/kg
RJJ-829+00-NE1349-1.0-2.2	13201582.16	712010.04	10/11/2007	1	2.2	7429-90-5	Aluminum	24000		mg/kg
RJJ-829+00-NE1349-1.0-2.2	13201582.16	712010.04	10/11/2007	1	2.2	7439-89-6	Iron	69000		mg/kg

Sample ID	Easting	Northing	Sample Date	Start Depth (feet)	End Depth (feet)	CAS #	Chemical Name	Result	Qualifier	Unit
RJJ-829+00-NE1349-1.0-2.2	13201582.16	712010.04	10/11/2007	1	2.2	7439-92-1	Lead	10.975		mg/kg
RJJ-829+00-NE1349-1.0-2.2	13201582.16	712010.04	10/11/2007	1	2.2	7439-93-2	Lithium	19.64		mg/kg
RJJ-829+00-NE1349-1.0-2.2	13201582.16	712010.04	10/11/2007	1	2.2	7439-95-4	Magnesium	26000		mg/kg
RJJ-829+00-NE1349-1.0-2.2	13201582.16	712010.04	10/11/2007	1	2.2	7439-96-5	Manganese	240		mg/kg
RJJ-829+00-NE1349-1.0-2.2	13201582.16	712010.04	10/11/2007	1	2.2	7440-02-0	Nickel	18.955		mg/kg
RJJ-829+00-NE1349-1.0-2.2	13201582.16	712010.04	10/11/2007	1	2.2	7440-09-7	Potassium	1600		mg/kg
RJJ-829+00-NE1349-1.0-2.2	13201582.16	712010.04	10/11/2007	1	2.2	7440-22-4	Silver	0.022	U	mg/kg
RJJ-829+00-NE1349-1.0-2.2	13201582.16	712010.04	10/11/2007	1	2.2	7440-23-5	Sodium	230		mg/kg
RJJ-829+00-NE1349-1.0-2.2	13201582.16	712010.04	10/11/2007	1	2.2	7440-24-6	Strontium	36		mg/kg
RJJ-829+00-NE1349-1.0-2.2	13201582.16	712010.04	10/11/2007	1	2.2	7440-28-0	Thallium	0.098	U	mg/kg
RJJ-829+00-NE1349-1.0-2.2	13201582.16	712010.04	10/11/2007	1	2.2	7440-31-5	Tin	0.114	U	mg/kg
RJJ-829+00-NE1349-1.0-2.2	13201582.16	712010.04	10/11/2007	1	2.2	7440-32-6	Titanium	50.895		mg/kg
RJJ-829+00-NE1349-1.0-2.2	13201582.16	712010.04	10/11/2007	1	2.2	7440-36-0	Antimony	15.815		mg/kg
RJJ-829+00-NE1349-1.0-2.2	13201582.16	712010.04	10/11/2007	1	2.2	7440-38-2	Arsenic	10.064		mg/kg
RJJ-829+00-NE1349-1.0-2.2	13201582.16	712010.04	10/11/2007	1	2.2	7440-39-3	Barium	93.625		mg/kg
RJJ-829+00-NE1349-1.0-2.2	13201582.16	712010.04	10/11/2007	1	2.2	7440-41-7	Beryllium	0.643		mg/kg
RJJ-829+00-NE1349-1.0-2.2	13201582.16	712010.04	10/11/2007	1	2.2	7440-42-8	Boron	22.85		mg/kg
RJJ-829+00-NE1349-1.0-2.2	13201582.16	712010.04	10/11/2007	1	2.2	7440-43-9	Cadmium	0.098	J	mg/kg
RJJ-829+00-NE1349-1.0-2.2	13201582.16	712010.04	10/11/2007	1	2.2	7440-47-3	Chromium (total)	23.115		mg/kg
RJJ-829+00-NE1349-1.0-2.2	13201582.16	712010.04	10/11/2007	1	2.2	7440-48-4	Cobalt	41.47		mg/kg
RJJ-829+00-NE1349-1.0-2.2	13201582.16	712010.04	10/11/2007	1	2.2	7440-50-8	Copper	11.255		mg/kg
RJJ-829+00-NE1349-1.0-2.2	13201582.16	712010.04	10/11/2007	1	2.2	7440-57-5	Gold	0.0505	U	mg/kg
RJJ-829+00-NE1349-1.0-2.2	13201582.16	712010.04	10/11/2007	1	2.2	7440-62-2	Vanadium	28.56		mg/kg
RJJ-829+00-NE1349-1.0-2.2	13201582.16	712010.04	10/11/2007	1	2.2	7440-66-6	Zinc	61.43		mg/kg
RJJ-829+00-NE1349-1.0-2.2	13201582.16	712010.04	10/11/2007	1	2.2	7440-70-2	Calcium	37000		mg/kg
RJJ-829+00-NE1349-1.0-2.2	13201582.16	712010.04	10/11/2007	1	2.2	76-44-8	Heptachlor	0.004	U	mg/kg
RJJ-829+00-NE1349-1.0-2.2	13201582.16	712010.04	10/11/2007	1	2.2	77-47-4	HEXACHLOROCYCLOPENTADIENE	0.004	U	mg/kg
RJJ-829+00-NE1349-1.0-2.2	13201582.16	712010.04	10/11/2007	1	2.2	7782-49-2	Selenium	0.45		mg/kg
RJJ-829+00-NE1349-1.0-2.2	13201582.16	712010.04	10/11/2007	1	2.2	78-59-1	Isophorone	0.028	U	mg/kg
RJJ-829+00-NE1349-1.0-2.2	13201582.16	712010.04	10/11/2007	1	2.2	8001-35-2	Toxaphene	0.083	U	mg/kg
RJJ-829+00-NE1349-1.0-2.2	13201582.16	712010.04	10/11/2007	1	2.2	80-05-7	BISPHENOL A	0.022	U	mg/kg
RJJ-829+00-NE1349-1.0-2.2	13201582.16	712010.04	10/11/2007	1	2.2	82-68-8	Pentachloronitrobenzene	0.005	U	mg/kg
RJJ-829+00-NE1349-1.0-2.2	13201582.16	712010.04	10/11/2007	1	2.2	83-32-9	Acenaphthene	0.013	U	mg/kg
RJJ-829+00-NE1349-1.0-2.2	13201582.16	712010.04	10/11/2007	1	2.2	84-66-2	Diethylphthalate	0.67		mg/kg
RJJ-829+00-NE1349-1.0-2.2	13201582.16	712010.04	10/11/2007	1	2.2	84-74-2	Di-n-butyl phthalate	0.29		mg/kg
RJJ-829+00-NE1349-1.0-2.2	13201582.16	712010.04	10/11/2007	1	2.2	85-01-8	Phenanthrene	0.05	U	mg/kg
RJJ-829+00-NE1349-1.0-2.2	13201582.16	712010.04	10/11/2007	1	2.2	85-68-7	Butylbenzylphthalate	0.045	U	mg/kg
RJJ-829+00-NE1349-1.0-2.2	13201582.16	712010.04	10/11/2007	1	2.2	86-30-6	N-Nitrosodiphenylamine	0.028	U	mg/kg
RJJ-829+00-NE1349-1.0-2.2	13201582.16	712010.04	10/11/2007	1	2.2	86-73-7	Fluorene	0.032	U	mg/kg
RJJ-829+00-NE1349-1.0-2.2	13201582.16	712010.04	10/11/2007	1	2.2	86-74-8	Carbazole	0.005	U	mg/kg
RJJ-829+00-NE1349-1.0-2.2	13201582.16	712010.04	10/11/2007	1	2.2	87-61-6	1,2,3-Trichlorobenzene	0.004	U	mg/kg
RJJ-829+00-NE1349-1.0-2.2	13201582.16	712010.04	10/11/2007	1	2.2	87-65-0	2,6-Dichlorophenol	0.012	U	mg/kg
RJJ-829+00-NE1349-1.0-2.2	13201582.16	712010.04	10/11/2007	1	2.2	87-68-3	Hexachlorobutadiene	0.03	U	mg/kg
RJJ-829+00-NE1349-1.0-2.2	13201582.16	712010.04	10/11/2007	1	2.2	87-86-5	Pentachlorophenol	0.027	U	mg/kg
RJJ-829+00-NE1349-1.0-2.2	13201582.16	712010.04	10/11/2007	1	2.2	88-06-2	2,4,6-Trichlorophenol	0.03	U	mg/kg
RJJ-829+00-NE1349-1.0-2.2	13201582.16	712010.04	10/11/2007	1	2.2	88-74-4	2-Nitroaniline	0.026	U	mg/kg
RJJ-829+00-NE1349-1.0-2.2	13201582.16	712010.04	10/11/2007	1	2.2	88-75-5	2-Nitrophenol	0.044	U	mg/kg
RJJ-829+00-NE1349-1.0-2.2	13201582.16	712010.04	10/11/2007	1	2.2	88-85-7	Dinoseb	0.028	U	mg/kg
RJJ-829+00-NE1349-1.0-2.2	13201582.16	712010.04	10/11/2007	1	2.2	90301-92-1	(E)-beta-2,3,4,5,6-Hexachlorostyrene	0.02	U	mg/kg
RJJ-829+00-NE1349-1.0-2.2	13201582.16	712010.04	10/11/2007	1	2.2	90301-93-2	(Z)-beta-2,3,4,5,6-Hexachlorostyrene	0.02	U	mg/kg
RJJ-829+00-NE1349-1.0-2.2	13201582.16	712010.04	10/11/2007	1	2.2	91-20-3	Naphthalene	0.047	U	mg/kg
RJJ-829+00-NE1349-1.0-2.2	13201582.16	712010.04	10/11/2007	1	2.2	91-57-6	2-Methylnaphthalene	0.04	U	mg/kg
RJJ-829+00-NE1349-1.0-2.2	13201582.16	712010.04	10/11/2007	1	2.2	91-58-7	2-Chloronaphthalene	0.037	U	mg/kg
RJJ-829+00-NE1349-1.0-2.2	13201582.16	712010.04	10/11/2007	1	2.2	91-94-1	3,3'-Dichlorobenzidine	0.024	U	mg/kg
RJJ-829+00-NE1349-1.0-2.2	13201582.16	712010.04	10/11/2007	1	2.2	92-87-5	Benzidine	0.12	U	mg/kg
RJJ-829+00-NE1349-1.0-2.2	13201582.16	712010.04	10/11/2007	1	2.2	95-48-7	2-Methylphenol	0.031	U	mg/kg
RJJ-829+00-NE1349-1.0-2.2	13201582.16	712010.04	10/11/2007	1	2.2	95-50-1	1,2-Dichlorobenzene	0.021	U	mg/kg
RJJ-829+00-NE1349-1.0-2.2	13201582.16	712010.04	10/11/2007	1	2.2	95-57-8	2-Chlorophenol	0.049	U	mg/kg
RJJ-829+00-NE1349-1.0-2.2	13201582.16	712010.04	10/11/2007	1	2.2	95-94-3	1,2,4,5-Tetrachlorobenzene	0.003	U	mg/kg
RJJ-829+00-NE1349-1.0-2.2	13201582.16	712010.04	10/11/2007	1	2.2	95-95-4	2,4,5-Trichlorophenol	0.028	U	mg/kg
RJJ-829+00-NE1349-1.0-2.2	13201582.16	712010.04	10/11/2007	1	2.2	959-98-8	Endosulfan I	0.005	U	mg/kg

Sample ID	Easting	Northing	Sample Date	Start Depth (feet)	End Depth (feet)	CAS #	Chemical Name	Result	Qualifier	Unit
RJJ-829+00-NE1349-1.0-2.2	13201582.16	712010.04	10/11/2007	1	2.2	98-95-3	Nitrobenzene	0.034	U	mg/kg
RJJ-829+00-NE1349-1.0-2.2	13201582.16	712010.04	10/11/2007	1	2.2	99-09-2	3-Nitroaniline	0.0515	U	mg/kg
RJJ-829+00-NE1349-1.0-2.2	13201582.16	712010.04	10/11/2007	1	2.2	ETEQ	ETEQ	150		ppt
RJJ-829+00-NE1349-1.0-2.2	13201582.16	712010.04	10/11/2007	1	2.2	HXCDD-HXCDF	1,2,3,4,7,8-Hexachlorodibenzofuran + 1,2,3,6,7,8-Hexachlorodibenzofuran	208		ng/kg
RJJ-829+00-NE1349-1.0-2.2	13201582.16	712010.04	10/11/2007	1	2.2	TCLB_ERA_Dow	Total Chlororbenzenes ERA	0.1265	J	mg/kg
RJJ-829+00-NE1349-1.0-2.2	13201582.16	712010.04	10/11/2007	1	2.2	TCLP_ERA_Dow	Total Chlorophenols ERA	0.049	U	mg/kg
RJJ-829+00-NE1349-1.0-2.2	13201582.16	712010.04	10/11/2007	1	2.2	TPAH_ERA_Dow	Total PAHs ERA	0.052	U	mg/kg
RJJ-829+00-NE1349-2.2-3.3	13201582.16	712010.04	10/11/2007	2.2	3.3	100-01-6	4-Nitroaniline	0.09	U	mg/kg
RJJ-829+00-NE1349-2.2-3.3	13201582.16	712010.04	10/11/2007	2.2	3.3	100-02-7	4-Nitrophenol	0.062	U	mg/kg
RJJ-829+00-NE1349-2.2-3.3	13201582.16	712010.04	10/11/2007	2.2	3.3	100-51-6	Benzyl alcohol	0.153	U	mg/kg
RJJ-829+00-NE1349-2.2-3.3	13201582.16	712010.04	10/11/2007	2.2	3.3	101-55-3	4-Bromophenyl-phenyl ether	0.047	U	mg/kg
RJJ-829+00-NE1349-2.2-3.3	13201582.16	712010.04	10/11/2007	2.2	3.3	1024-57-3	Heptachlor epoxide	0.004	U	mg/kg
RJJ-829+00-NE1349-2.2-3.3	13201582.16	712010.04	10/11/2007	2.2	3.3	1031-07-8	Endosulfan sulfate	0.003	U	mg/kg
RJJ-829+00-NE1349-2.2-3.3	13201582.16	712010.04	10/11/2007	2.2	3.3	103-33-3	Azobenzene	0.03	U	mg/kg
RJJ-829+00-NE1349-2.2-3.3	13201582.16	712010.04	10/11/2007	2.2	3.3	105-67-9	2,4-Dimethylphenol	0.041	U	mg/kg
RJJ-829+00-NE1349-2.2-3.3	13201582.16	712010.04	10/11/2007	2.2	3.3	106-44-5	4-Methylphenol	0.031	U	mg/kg
RJJ-829+00-NE1349-2.2-3.3	13201582.16	712010.04	10/11/2007	2.2	3.3	106-46-7	1,4-Dichlorobenzene	0.021	U	mg/kg
RJJ-829+00-NE1349-2.2-3.3	13201582.16	712010.04	10/11/2007	2.2	3.3	108-39-4	3-Methylphenol	0.036	U	mg/kg
RJJ-829+00-NE1349-2.2-3.3	13201582.16	712010.04	10/11/2007	2.2	3.3	108-60-1	2,2'-oxybis(1-Chloropropane)	0.038	U	mg/kg
RJJ-829+00-NE1349-2.2-3.3	13201582.16	712010.04	10/11/2007	2.2	3.3	108-95-2	Phenol	0.033	U	mg/kg
RJJ-829+00-NE1349-2.2-3.3	13201582.16	712010.04	10/11/2007	2.2	3.3	110-86-1	Pyridine	0.036	U	mg/kg
RJJ-829+00-NE1349-2.2-3.3	13201582.16	712010.04	10/11/2007	2.2	3.3	111-44-4	bis(2-Chloroethyl) ether	0.022	U	mg/kg
RJJ-829+00-NE1349-2.2-3.3	13201582.16	712010.04	10/11/2007	2.2	3.3	111-91-1	bis(2-Chloroethoxy)methane	0.031	U	mg/kg
RJJ-829+00-NE1349-2.2-3.3	13201582.16	712010.04	10/11/2007	2.2	3.3	117-81-7	bis(2-Ethylhexyl)phthalate	0.047	U	mg/kg
RJJ-829+00-NE1349-2.2-3.3	13201582.16	712010.04	10/11/2007	2.2	3.3	117-84-0	DI-N-OCTYLPHTHALATE	0.046	U	mg/kg
RJJ-829+00-NE1349-2.2-3.3	13201582.16	712010.04	10/11/2007	2.2	3.3	118-74-1	Hexachlorobenzene	0.004	U	mg/kg
RJJ-829+00-NE1349-2.2-3.3	13201582.16	712010.04	10/11/2007	2.2	3.3	120-12-7	Anthracene	0.048	U	mg/kg
RJJ-829+00-NE1349-2.2-3.3	13201582.16	712010.04	10/11/2007	2.2	3.3	120-82-1	1,2,4-Trichlorobenzene	0.027	U	mg/kg
RJJ-829+00-NE1349-2.2-3.3	13201582.16	712010.04	10/11/2007	2.2	3.3	120-83-2	2,4-Dichlorophenol	0.034	U	mg/kg
RJJ-829+00-NE1349-2.2-3.3	13201582.16	712010.04	10/11/2007	2.2	3.3	121-14-2	2,4-Dinitrotoluene	0.024	U	mg/kg
RJJ-829+00-NE1349-2.2-3.3	13201582.16	712010.04	10/11/2007	2.2	3.3	12789-03-6	GAMMA-CHLORDANE	0.004	U	mg/kg
RJJ-829+00-NE1349-2.2-3.3	13201582.16	712010.04	10/11/2007	2.2	3.3	129-00-0	Pyrene	0.026	U	mg/kg
RJJ-829+00-NE1349-2.2-3.3	13201582.16	712010.04	10/11/2007	2.2	3.3	131-11-3	Dimethyl phthalate	0.024	U	mg/kg
RJJ-829+00-NE1349-2.2-3.3	13201582.16	712010.04	10/11/2007	2.2	3.3	132-64-9	Dibenzofuran	0.026	U	mg/kg
RJJ-829+00-NE1349-2.2-3.3	13201582.16	712010.04	10/11/2007	2.2	3.3	14992-81-5	2,3,4,5,6-Pentachlorostyrene	0.02	U	mg/kg
RJJ-829+00-NE1349-2.2-3.3	13201582.16	712010.04	10/11/2007	2.2	3.3	1746-01-6	2,3,7,8-TETRACHLORODIBENZO-P-DIOXIN	6.5	UJ	ng/kg
RJJ-829+00-NE1349-2.2-3.3	13201582.16	712010.04	10/11/2007	2.2	3.3	191-24-2	Benzo(g,h,i)perylene	0.033	U	mg/kg
RJJ-829+00-NE1349-2.2-3.3	13201582.16	712010.04	10/11/2007	2.2	3.3	1918-16-7	Propachlor	0.003	U	mg/kg
RJJ-829+00-NE1349-2.2-3.3	13201582.16	712010.04	10/11/2007	2.2	3.3	193-39-5	Indeno(1,2,3-cd)pyrene	0.028	U	mg/kg
RJJ-829+00-NE1349-2.2-3.3	13201582.16	712010.04	10/11/2007	2.2	3.3	205-99-2	Benzo(b)fluoranthene	0.039	U	mg/kg
RJJ-829+00-NE1349-2.2-3.3	13201582.16	712010.04	10/11/2007	2.2	3.3	206-44-0	Fluoranthene	0.029	U	mg/kg
RJJ-829+00-NE1349-2.2-3.3	13201582.16	712010.04	10/11/2007	2.2	3.3	207-08-9	Benzo(k)fluoranthene	0.052	U	mg/kg
RJJ-829+00-NE1349-2.2-3.3	13201582.16	712010.04	10/11/2007	2.2	3.3	208-96-8	Acenaphthylene	0.032	U	mg/kg
RJJ-829+00-NE1349-2.2-3.3	13201582.16	712010.04	10/11/2007	2.2	3.3	218-01-9	Chrysene	0.028	U	mg/kg
RJJ-829+00-NE1349-2.2-3.3	13201582.16	712010.04	10/11/2007	2.2	3.3	2303-16-4	Diallate (total)	0.004	U	mg/kg
RJJ-829+00-NE1349-2.2-3.3	13201582.16	712010.04	10/11/2007	2.2	3.3	2385-85-5	Mirex	0.005	U	mg/kg
RJJ-829+00-NE1349-2.2-3.3	13201582.16	712010.04	10/11/2007	2.2	3.3	27304-13-8	Oxychlordane	0.003	U	mg/kg
RJJ-829+00-NE1349-2.2-3.3	13201582.16	712010.04	10/11/2007	2.2	3.3	29082-74-4	Octachlorostyrene	0.004	U	mg/kg
RJJ-829+00-NE1349-2.2-3.3	13201582.16	712010.04	10/11/2007	2.2	3.3	29082-75-5	beta,beta-2,3,4,5,6-Heptachlorostyrene	0.02	U	mg/kg
RJJ-829+00-NE1349-2.2-3.3	13201582.16	712010.04	10/11/2007	2.2	3.3	29086-38-2	(E)-alpha,beta-2,3,4,5,6-Heptachlorostyrene	0.02	U	mg/kg
RJJ-829+00-NE1349-2.2-3.3	13201582.16	712010.04	10/11/2007	2.2	3.3	29086-39-3	(Z)-alpha,beta-2,3,4,5,6-Heptachlorostyrene	0.02	U	mg/kg
RJJ-829+00-NE1349-2.2-3.3	13201582.16	712010.04	10/11/2007	2.2	3.3	2921-88-2	Chlorpyrifos	0.011	U	mg/kg
RJJ-829+00-NE1349-2.2-3.3	13201582.16	712010.04	10/11/2007	2.2	3.3	297-97-2	Thionazin	0.0085	U	mg/kg
RJJ-829+00-NE1349-2.2-3.3	13201582.16	712010.04	10/11/2007	2.2	3.3	298-00-0	Methyl parathion	0.0075	U	mg/kg
RJJ-829+00-NE1349-2.2-3.3	13201582.16	712010.04	10/11/2007	2.2	3.3	298-02-2	Phorate	0.005	U	mg/kg
RJJ-829+00-NE1349-2.2-3.3	13201582.16	712010.04	10/11/2007	2.2	3.3	298-04-4	Disulfoton	0.0085	U	mg/kg
RJJ-829+00-NE1349-2.2-3.3	13201582.16	712010.04	10/11/2007	2.2	3.3	299-84-3	Ronnel	0.009	U	mg/kg
RJJ-829+00-NE1349-2.2-3.3	13201582.16	712010.04	10/11/2007	2.2	3.3	309-00-2	Aldrin	0.003	U	mg/kg
RJJ-829+00-NE1349-2.2-3.3	13201582.16	712010.04	10/11/2007	2.2	3.3	319-84-6	alpha-BHC	0.004	U	mg/kg
RJJ-829+00-NE1349-2.2-3.3	13201582.16	712010.04	10/11/2007	2.2	3.3	319-85-7	beta-BHC	0.004	U	mg/kg
RJJ-829+00-NE1349-2.2-3.3	13201582.16	712010.04	10/11/2007	2.2	3.3	319-86-8	delta-BHC	0.004	U	mg/kg

Sample ID	Easting	Northing	Sample Date	Start Depth (feet)	End Depth (feet)	CAS #	Chemical Name	Result	Qualifier	Unit
RJJ-829+00-NE1349-2.2-3.3	13201582.16	712010.04	10/11/2007	2.2	3.3	33213-65-9	Endosulfan II	0.004	U	mg/kg
RJJ-829+00-NE1349-2.2-3.3	13201582.16	712010.04	10/11/2007	2.2	3.3	39765-80-5	trans-Nonachlor	0.005	U	mg/kg
RJJ-829+00-NE1349-2.2-3.3	13201582.16	712010.04	10/11/2007	2.2	3.3	465-73-6	Isodrin	0.005	U	mg/kg
RJJ-829+00-NE1349-2.2-3.3	13201582.16	712010.04	10/11/2007	2.2	3.3	50-29-3	4,4'-DDT	0.004	U	mg/kg
RJJ-829+00-NE1349-2.2-3.3	13201582.16	712010.04	10/11/2007	2.2	3.3	50-32-8	Benzo(a)pyrene	0.029	U	mg/kg
RJJ-829+00-NE1349-2.2-3.3	13201582.16	712010.04	10/11/2007	2.2	3.3	510-15-6	Chlorobenzilate	0.003	U	mg/kg
RJJ-829+00-NE1349-2.2-3.3	13201582.16	712010.04	10/11/2007	2.2	3.3	5103-71-9	ALPHA-CHLORDANE	0.004	U	mg/kg
RJJ-829+00-NE1349-2.2-3.3	13201582.16	712010.04	10/11/2007	2.2	3.3	5103-73-1	cis-Nonachlor	0.005	U	mg/kg
RJJ-829+00-NE1349-2.2-3.3	13201582.16	712010.04	10/11/2007	2.2	3.3	51207-31-9	2,3,7,8-TETRACHLORODIBENZOFURAN	68		ng/kg
RJJ-829+00-NE1349-2.2-3.3	13201582.16	712010.04	10/11/2007	2.2	3.3	51-28-5	2,4-Dinitrophenol	0.0995	U	mg/kg
RJJ-829+00-NE1349-2.2-3.3	13201582.16	712010.04	10/11/2007	2.2	3.3	52-85-7	Famphur	0.011	U	mg/kg
RJJ-829+00-NE1349-2.2-3.3	13201582.16	712010.04	10/11/2007	2.2	3.3	53-19-0	2,4'-DDD	0.005	U	mg/kg
RJJ-829+00-NE1349-2.2-3.3	13201582.16	712010.04	10/11/2007	2.2	3.3	534-52-1	4,6-Dinitro-2-methylphenol	0.085	U	mg/kg
RJJ-829+00-NE1349-2.2-3.3	13201582.16	712010.04	10/11/2007	2.2	3.3	53-70-3	Dibenz(a,h)anthracene	0.048	U	mg/kg
RJJ-829+00-NE1349-2.2-3.3	13201582.16	712010.04	10/11/2007	2.2	3.3	541-73-1	1,3-Dichlorobenzene	0.03	U	mg/kg
RJJ-829+00-NE1349-2.2-3.3	13201582.16	712010.04	10/11/2007	2.2	3.3	5598-13-0	Methyl chlorpyrifos	0.01	U	mg/kg
RJJ-829+00-NE1349-2.2-3.3	13201582.16	712010.04	10/11/2007	2.2	3.3	56-38-2	Parathion	0.02	J	mg/kg
RJJ-829+00-NE1349-2.2-3.3	13201582.16	712010.04	10/11/2007	2.2	3.3	56-55-3	Benzo(a)anthracene	0.029	U	mg/kg
RJJ-829+00-NE1349-2.2-3.3	13201582.16	712010.04	10/11/2007	2.2	3.3	57117-31-4	2,3,4,7,8-PENTACHLORODIBENZOFURAN	35		ng/kg
RJJ-829+00-NE1349-2.2-3.3	13201582.16	712010.04	10/11/2007	2.2	3.3	57117-41-6	1,2,3,7,8-PENTACHLORODIBENZOFURAN	26	J	ng/kg
RJJ-829+00-NE1349-2.2-3.3	13201582.16	712010.04	10/11/2007	2.2	3.3	58-89-9	gamma-BHC	0.005	U	mg/kg
RJJ-829+00-NE1349-2.2-3.3	13201582.16	712010.04	10/11/2007	2.2	3.3	58-90-2	2,3,4,6-Tetrachlorophenol	0.004	U	mg/kg
RJJ-829+00-NE1349-2.2-3.3	13201582.16	712010.04	10/11/2007	2.2	3.3	59-50-7	4-Chloro-3-methylphenol	0.032	U	mg/kg
RJJ-829+00-NE1349-2.2-3.3	13201582.16	712010.04	10/11/2007	2.2	3.3	60-51-5	Dimethoate	0.009	U	mg/kg
RJJ-829+00-NE1349-2.2-3.3	13201582.16	712010.04	10/11/2007	2.2	3.3	60-57-1	Dieldrin	0.03		mg/kg
RJJ-829+00-NE1349-2.2-3.3	13201582.16	712010.04	10/11/2007	2.2	3.3	606-20-2	2,6-Dinitrotoluene	0.032	U	mg/kg
RJJ-829+00-NE1349-2.2-3.3	13201582.16	712010.04	10/11/2007	2.2	3.3	608-93-5	Pentachlorobenzene	0.004	U	mg/kg
RJJ-829+00-NE1349-2.2-3.3	13201582.16	712010.04	10/11/2007	2.2	3.3	621-64-7	N-Nitroso-di-n-propylamine	0.031	U	mg/kg
RJJ-829+00-NE1349-2.2-3.3	13201582.16	712010.04	10/11/2007	2.2	3.3	62-53-3	Aniline	0.05	U	mg/kg
RJJ-829+00-NE1349-2.2-3.3	13201582.16	712010.04	10/11/2007	2.2	3.3	62-75-9	N-Nitrosodimethylamine	0.029	U	mg/kg
RJJ-829+00-NE1349-2.2-3.3	13201582.16	712010.04	10/11/2007	2.2	3.3	634-66-2	1,2,3,4-Tetrachlorobenzene	0.005	U	mg/kg
RJJ-829+00-NE1349-2.2-3.3	13201582.16	712010.04	10/11/2007	2.2	3.3	67-72-1	Hexachloroethane	0.031	U	mg/kg
RJJ-829+00-NE1349-2.2-3.3	13201582.16	712010.04	10/11/2007	2.2	3.3	67774-32-7	Polybrominated biphenyls	0.018	U	mg/kg
RJJ-829+00-NE1349-2.2-3.3	13201582.16	712010.04	10/11/2007	2.2	3.3	68705-15-7	alpha-2,3,4,5,6-Hexachlorostyrene	0.02	U	mg/kg
RJJ-829+00-NE1349-2.2-3.3	13201582.16	712010.04	10/11/2007	2.2	3.3	7005-72-3	4-Chlorophenyl-phenyl ether	0.044	U	mg/kg
RJJ-829+00-NE1349-2.2-3.3	13201582.16	712010.04	10/11/2007	2.2	3.3	72-20-8	Endrin	0.004	U	mg/kg
RJJ-829+00-NE1349-2.2-3.3	13201582.16	712010.04	10/11/2007	2.2	3.3	72-43-5	Methoxychlor	0.005	U	mg/kg
RJJ-829+00-NE1349-2.2-3.3	13201582.16	712010.04	10/11/2007	2.2	3.3	72-54-8	4,4'-DDD	0.005	U	mg/kg
RJJ-829+00-NE1349-2.2-3.3	13201582.16	712010.04	10/11/2007	2.2	3.3	72-55-9	4,4'-DDE	0.005	U	mg/kg
RJJ-829+00-NE1349-2.2-3.3	13201582.16	712010.04	10/11/2007	2.2	3.3	7421-93-4	Endrin aldehyde	0.005	U	mg/kg
RJJ-829+00-NE1349-2.2-3.3	13201582.16	712010.04	10/11/2007	2.2	3.3	7429-90-5	Aluminum	18000		mg/kg
RJJ-829+00-NE1349-2.2-3.3	13201582.16	712010.04	10/11/2007	2.2	3.3	7439-89-6	Iron	27000		mg/kg
RJJ-829+00-NE1349-2.2-3.3	13201582.16	712010.04	10/11/2007	2.2	3.3	7439-92-1	Lead	5		mg/kg
RJJ-829+00-NE1349-2.2-3.3	13201582.16	712010.04	10/11/2007	2.2	3.3	7439-93-2	Lithium	18		mg/kg
RJJ-829+00-NE1349-2.2-3.3	13201582.16	712010.04	10/11/2007	2.2	3.3	7439-95-4	Magnesium	22000		mg/kg
RJJ-829+00-NE1349-2.2-3.3	13201582.16	712010.04	10/11/2007	2.2	3.3	7439-96-5	Manganese	210		mg/kg
RJJ-829+00-NE1349-2.2-3.3	13201582.16	712010.04	10/11/2007	2.2	3.3	7439-97-6	Mercury	0.02	J	mg/kg
RJJ-829+00-NE1349-2.2-3.3	13201582.16	712010.04	10/11/2007	2.2	3.3	7440-02-0	Nickel	13		mg/kg
RJJ-829+00-NE1349-2.2-3.3	13201582.16	712010.04	10/11/2007	2.2	3.3	7440-09-7	Potassium	1700		mg/kg
RJJ-829+00-NE1349-2.2-3.3	13201582.16	712010.04	10/11/2007	2.2	3.3	7440-22-4	Silver	16		mg/kg
RJJ-829+00-NE1349-2.2-3.3	13201582.16	712010.04	10/11/2007	2.2	3.3	7440-23-5	Sodium	280		mg/kg
RJJ-829+00-NE1349-2.2-3.3	13201582.16	712010.04	10/11/2007	2.2	3.3	7440-24-6	Strontium	110		mg/kg
RJJ-829+00-NE1349-2.2-3.3	13201582.16	712010.04	10/11/2007	2.2	3.3	7440-28-0	Thallium	0.61		mg/kg
RJJ-829+00-NE1349-2.2-3.3	13201582.16	712010.04	10/11/2007	2.2	3.3	7440-31-5	Tin	0.114	U	mg/kg
RJJ-829+00-NE1349-2.2-3.3	13201582.16	712010.04	10/11/2007	2.2	3.3	7440-32-6	Titanium	78		mg/kg
RJJ-829+00-NE1349-2.2-3.3	13201582.16	712010.04	10/11/2007	2.2	3.3	7440-36-0	Antimony	11		mg/kg
RJJ-829+00-NE1349-2.2-3.3	13201582.16	712010.04	10/11/2007	2.2	3.3	7440-38-2	Arsenic	9.2		mg/kg
RJJ-829+00-NE1349-2.2-3.3	13201582.16	712010.04	10/11/2007	2.2	3.3	7440-39-3	Barium	100		mg/kg
RJJ-829+00-NE1349-2.2-3.3	13201582.16	712010.04	10/11/2007	2.2	3.3	7440-41-7	Beryllium	0.37		mg/kg
RJJ-829+00-NE1349-2.2-3.3	13201582.16	712010.04	10/11/2007	2.2	3.3	7440-42-8	Boron	20		mg/kg
RJJ-829+00-NE1349-2.2-3.3	13201582.16	712010.04	10/11/2007	2.2	3.3	7440-43-9	Cadmium	0.14	J	mg/kg

Sample ID	Easting	Northing	Sample Date	Start Depth (feet)	End Depth (feet)	CAS #	Chemical Name	Result	Qualifier	Unit
RJJ-829+00-NE1349-2.2-3.3	13201582.16	712010.04	10/11/2007	2.2	3.3	7440-47-3	Chromium (total)	13		mg/kg
RJJ-829+00-NE1349-2.2-3.3	13201582.16	712010.04	10/11/2007	2.2	3.3	7440-48-4	Cobalt	19		mg/kg
RJJ-829+00-NE1349-2.2-3.3	13201582.16	712010.04	10/11/2007	2.2	3.3	7440-50-8	Copper	9.8		mg/kg
RJJ-829+00-NE1349-2.2-3.3	13201582.16	712010.04	10/11/2007	2.2	3.3	7440-57-5	Gold	0.0505	U	mg/kg
RJJ-829+00-NE1349-2.2-3.3	13201582.16	712010.04	10/11/2007	2.2	3.3	7440-62-2	Vanadium	19		mg/kg
RJJ-829+00-NE1349-2.2-3.3	13201582.16	712010.04	10/11/2007	2.2	3.3	7440-66-6	Zinc	27		mg/kg
RJJ-829+00-NE1349-2.2-3.3	13201582.16	712010.04	10/11/2007	2.2	3.3	7440-70-2	Calcium	96000		mg/kg
RJJ-829+00-NE1349-2.2-3.3	13201582.16	712010.04	10/11/2007	2.2	3.3	76-44-8	Heptachlor	0.004	U	mg/kg
RJJ-829+00-NE1349-2.2-3.3	13201582.16	712010.04	10/11/2007	2.2	3.3	77-47-4	HEXACHLOROCYCLOPENTADIENE	0.004	U	mg/kg
RJJ-829+00-NE1349-2.2-3.3	13201582.16	712010.04	10/11/2007	2.2	3.3	7782-49-2	Selenium	0.012	U	mg/kg
RJJ-829+00-NE1349-2.2-3.3	13201582.16	712010.04	10/11/2007	2.2	3.3	78-59-1	Isophorone	0.028	U	mg/kg
RJJ-829+00-NE1349-2.2-3.3	13201582.16	712010.04	10/11/2007	2.2	3.3	8001-35-2	Toxaphene	0.083	U	mg/kg
RJJ-829+00-NE1349-2.2-3.3	13201582.16	712010.04	10/11/2007	2.2	3.3	80-05-7	BISPHENOL A	0.022	U	mg/kg
RJJ-829+00-NE1349-2.2-3.3	13201582.16	712010.04	10/11/2007	2.2	3.3	82-68-8	Pentachloronitrobenzene	0.005	U	mg/kg
RJJ-829+00-NE1349-2.2-3.3	13201582.16	712010.04	10/11/2007	2.2	3.3	83-32-9	Acenaphthene	0.013	U	mg/kg
RJJ-829+00-NE1349-2.2-3.3	13201582.16	712010.04	10/11/2007	2.2	3.3	84-66-2	Diethylphthalate	0.056	U	mg/kg
RJJ-829+00-NE1349-2.2-3.3	13201582.16	712010.04	10/11/2007	2.2	3.3	84-74-2	Di-n-butyl phthalate	0.51		mg/kg
RJJ-829+00-NE1349-2.2-3.3	13201582.16	712010.04	10/11/2007	2.2	3.3	85-01-8	Phenanthrene	0.05	U	mg/kg
RJJ-829+00-NE1349-2.2-3.3	13201582.16	712010.04	10/11/2007	2.2	3.3	85-68-7	Butylbenzylphthalate	0.045	U	mg/kg
RJJ-829+00-NE1349-2.2-3.3	13201582.16	712010.04	10/11/2007	2.2	3.3	86-30-6	N-Nitrosodiphenylamine	0.028	U	mg/kg
RJJ-829+00-NE1349-2.2-3.3	13201582.16	712010.04	10/11/2007	2.2	3.3	86-73-7	Fluorene	0.032	U	mg/kg
RJJ-829+00-NE1349-2.2-3.3	13201582.16	712010.04	10/11/2007	2.2	3.3	86-74-8	Carbazole	0.005	U	mg/kg
RJJ-829+00-NE1349-2.2-3.3	13201582.16	712010.04	10/11/2007	2.2	3.3	87-61-6	1,2,3-Trichlorobenzene	0.004	U	mg/kg
RJJ-829+00-NE1349-2.2-3.3	13201582.16	712010.04	10/11/2007	2.2	3.3	87-65-0	2,6-Dichlorophenol	0.012	U	mg/kg
RJJ-829+00-NE1349-2.2-3.3	13201582.16	712010.04	10/11/2007	2.2	3.3	87-68-3	Hexachlorobutadiene	0.03	U	mg/kg
RJJ-829+00-NE1349-2.2-3.3	13201582.16	712010.04	10/11/2007	2.2	3.3	87-86-5	Pentachlorophenol	0.027	U	mg/kg
RJJ-829+00-NE1349-2.2-3.3	13201582.16	712010.04	10/11/2007	2.2	3.3	88-06-2	2,4,6-Trichlorophenol	0.03	U	mg/kg
RJJ-829+00-NE1349-2.2-3.3	13201582.16	712010.04	10/11/2007	2.2	3.3	88-74-4	2-Nitroaniline	0.026	U	mg/kg
RJJ-829+00-NE1349-2.2-3.3	13201582.16	712010.04	10/11/2007	2.2	3.3	88-75-5	2-Nitrophenol	0.044	U	mg/kg
RJJ-829+00-NE1349-2.2-3.3	13201582.16	712010.04	10/11/2007	2.2	3.3	88-85-7	Dinoseb	0.028	U	mg/kg
RJJ-829+00-NE1349-2.2-3.3	13201582.16	712010.04	10/11/2007	2.2	3.3	90301-92-1	(E)-beta-2,3,4,5,6-Hexachlorostyrene	0.02	U	mg/kg
RJJ-829+00-NE1349-2.2-3.3	13201582.16	712010.04	10/11/2007	2.2	3.3	90301-93-2	(Z)-beta-2,3,4,5,6-Hexachlorostyrene	0.02	U	mg/kg
RJJ-829+00-NE1349-2.2-3.3	13201582.16	712010.04	10/11/2007	2.2	3.3	91-20-3	Naphthalene	0.047	U	mg/kg
RJJ-829+00-NE1349-2.2-3.3	13201582.16	712010.04	10/11/2007	2.2	3.3	91-57-6	2-Methylnaphthalene	0.04	U	mg/kg
RJJ-829+00-NE1349-2.2-3.3	13201582.16	712010.04	10/11/2007	2.2	3.3	91-58-7	2-Chloronaphthalene	0.037	U	mg/kg
RJJ-829+00-NE1349-2.2-3.3	13201582.16	712010.04	10/11/2007	2.2	3.3	91-94-1	3,3'-Dichlorobenzidine	0.024	U	mg/kg
RJJ-829+00-NE1349-2.2-3.3	13201582.16	712010.04	10/11/2007	2.2	3.3	92-87-5	Benzidine	0.12	U	mg/kg
RJJ-829+00-NE1349-2.2-3.3	13201582.16	712010.04	10/11/2007	2.2	3.3	95-48-7	2-Methylphenol	0.031	U	mg/kg
RJJ-829+00-NE1349-2.2-3.3	13201582.16	712010.04	10/11/2007	2.2	3.3	95-50-1	1,2-Dichlorobenzene	0.021	U	mg/kg
RJJ-829+00-NE1349-2.2-3.3	13201582.16	712010.04	10/11/2007	2.2	3.3	95-57-8	2-Chlorophenol	0.049	U	mg/kg
RJJ-829+00-NE1349-2.2-3.3	13201582.16	712010.04	10/11/2007	2.2	3.3	95-94-3	1,2,4,5-Tetrachlorobenzene	0.003	U	mg/kg
RJJ-829+00-NE1349-2.2-3.3	13201582.16	712010.04	10/11/2007	2.2	3.3	95-95-4	2,4,5-Trichlorophenol	0.028	U	mg/kg
RJJ-829+00-NE1349-2.2-3.3	13201582.16	712010.04	10/11/2007	2.2	3.3	959-98-8	Endosulfan I	0.005	U	mg/kg
RJJ-829+00-NE1349-2.2-3.3	13201582.16	712010.04	10/11/2007	2.2	3.3	98-95-3	Nitrobenzene	0.034	U	mg/kg
RJJ-829+00-NE1349-2.2-3.3	13201582.16	712010.04	10/11/2007	2.2	3.3	99-09-2	3-Nitroaniline	0.0515	U	mg/kg
RJJ-829+00-NE1349-2.2-3.3	13201582.16	712010.04	10/11/2007	2.2	3.3	ETEQ	ETEQ	29		ppt
RJJ-829+00-NE1349-2.2-3.3	13201582.16	712010.04	10/11/2007	2.2	3.3	HXCDD-HXCDF	1,2,3,4,7,8-Hexachlorodibenzofuran + 1,2,3,6,7,8-Hexachlorodibenzofuran	27	J	ng/kg
RJJ-829+00-NE1349-2.2-3.3	13201582.16	712010.04	10/11/2007	2.2	3.3	TCLB_ERA_Dow	Total Chlororbenzenes ERA	0.027	U	mg/kg
RJJ-829+00-NE1349-2.2-3.3	13201582.16	712010.04	10/11/2007	2.2	3.3	TCLP_ERA_Dow	Total Chlorophenols ERA	0.049	U	mg/kg
RJJ-829+00-NE1349-2.2-3.3	13201582.16	712010.04	10/11/2007	2.2	3.3	TPAH_ERA_Dow	Total PAHs ERA	0.052	U	mg/kg
RJJ-829+00-NE1487-0.0-0.7	13201648.31	712131.08	10/11/2007	0	0.7	1746-01-6	2,3,7,8-TETRACHLORODIBENZO-P-DIOXIN	23		ng/kg
RJJ-829+00-NE1487-0.0-0.7	13201648.31	712131.08	10/11/2007	0	0.7	51207-31-9	2,3,7,8-TETRACHLORODIBENZOFURAN	736		ng/kg
RJJ-829+00-NE1487-0.0-0.7	13201648.31	712131.08	10/11/2007	0	0.7	57117-31-4	2,3,4,7,8-PENTACHLORODIBENZOFURAN	337		ng/kg
RJJ-829+00-NE1487-0.0-0.7	13201648.31	712131.08	10/11/2007	0	0.7	57117-41-6	1,2,3,7,8-PENTACHLORODIBENZOFURAN	360		ng/kg
RJJ-829+00-NE1487-0.0-0.7	13201648.31	712131.08	10/11/2007	0	0.7	ETEQ	ETEQ	300		ppt
RJJ-829+00-NE1487-0.0-0.7	13201648.31	712131.08	10/11/2007	0	0.7	HXCDD-HXCDF	1,2,3,4,7,8-Hexachlorodibenzofuran + 1,2,3,6,7,8-Hexachlorodibenzofuran	441		ng/kg
RJJ-829+00-NE1487-0.7-1.0	13201648.31	712131.08	10/11/2007	0.7	1	1746-01-6	2,3,7,8-TETRACHLORODIBENZO-P-DIOXIN	2	UJ	ng/kg
RJJ-829+00-NE1487-0.7-1.0	13201648.31	712131.08	10/11/2007	0.7	1	51207-31-9	2,3,7,8-TETRACHLORODIBENZOFURAN	92		ng/kg
RJJ-829+00-NE1487-0.7-1.0	13201648.31	712131.08	10/11/2007	0.7	1	57117-31-4	2,3,4,7,8-PENTACHLORODIBENZOFURAN	48		ng/kg
RJJ-829+00-NE1487-0.7-1.0	13201648.31	712131.08	10/11/2007	0.7	1	57117-41-6	1,2,3,7,8-PENTACHLORODIBENZOFURAN	53		ng/kg
RJJ-829+00-NE1487-0.7-1.0	13201648.31	712131.08	10/11/2007	0.7	1	ETEQ	ETEQ	36		ppt

Sample ID	Easting	Northing	Sample Date	Start Depth (feet)	End Depth (feet)	CAS #	Chemical Name	Result	Qualifier	Unit
RJJ-829+00-NE1487-0.7-1.0	13201648.31	712131.08	10/11/2007	0.7	1	HXCDD-HXCDF	1,2,3,4,7,8-Hexachlorodibenzofuran + 1,2,3,6,7,8-Hexachlorodibenzofuran	55		ng/kg
RJJ-829+00-NE1487-1.0-2.2	13201648.31	712131.08	10/11/2007	1	2.2	1746-01-6	2,3,7,8-TETRACHLORODIBENZO-P-DIOXIN	4	UJ	ng/kg
RJJ-829+00-NE1487-1.0-2.2	13201648.31	712131.08	10/11/2007	1	2.2	51207-31-9	2,3,7,8-TETRACHLORODIBENZOFURAN	21		ng/kg
RJJ-829+00-NE1487-1.0-2.2	13201648.31	712131.08	10/11/2007	1	2.2	57117-31-4	2,3,4,7,8-PENTACHLORODIBENZOFURAN	8	J	ng/kg
RJJ-829+00-NE1487-1.0-2.2	13201648.31	712131.08	10/11/2007	1	2.2	57117-41-6	1,2,3,7,8-PENTACHLORODIBENZOFURAN	12	J	ng/kg
RJJ-829+00-NE1487-1.0-2.2	13201648.31	712131.08	10/11/2007	1	2.2	ETEQ	ETEQ	10		ppt
RJJ-829+00-NE1487-1.0-2.2	13201648.31	712131.08	10/11/2007	1	2.2	HXCDD-HXCDF	1,2,3,4,7,8-Hexachlorodibenzofuran + 1,2,3,6,7,8-Hexachlorodibenzofuran	12	J	ng/kg
RJJ-829+00-NE1487-2.2-3.3	13201648.31	712131.08	10/11/2007	2.2	3.3	1746-01-6	2,3,7,8-TETRACHLORODIBENZO-P-DIOXIN	2	U	ng/kg
RJJ-829+00-NE1487-2.2-3.3	13201648.31	712131.08	10/11/2007	2.2	3.3	51207-31-9	2,3,7,8-TETRACHLORODIBENZOFURAN	2	U	ng/kg
RJJ-829+00-NE1487-2.2-3.3	13201648.31	712131.08	10/11/2007	2.2	3.3	57117-31-4	2,3,4,7,8-PENTACHLORODIBENZOFURAN	2	U	ng/kg
RJJ-829+00-NE1487-2.2-3.3	13201648.31	712131.08	10/11/2007	2.2	3.3	57117-41-6	1,2,3,7,8-PENTACHLORODIBENZOFURAN	2	U	ng/kg
RJJ-829+00-NE1487-2.2-3.3	13201648.31	712131.08	10/11/2007	2.2	3.3	ETEQ	ETEQ	5	U	ppt
RJJ-829+00-NE1487-2.2-3.3	13201648.31	712131.08	10/11/2007	2.2	3.3	HXCDD-HXCDF	1,2,3,4,7,8-Hexachlorodibenzofuran + 1,2,3,6,7,8-Hexachlorodibenzofuran	2	U	ng/kg
RJJ-829+00-NE1555-0.0-0.8	13201675.26	712193.96	10/11/2007	0	0.8	1746-01-6	2,3,7,8-TETRACHLORODIBENZO-P-DIOXIN	2	U	ng/kg
RJJ-829+00-NE1555-0.0-0.8	13201675.26	712193.96	10/11/2007	0	0.8	51207-31-9	2,3,7,8-TETRACHLORODIBENZOFURAN	111		ng/kg
RJJ-829+00-NE1555-0.0-0.8	13201675.26	712193.96	10/11/2007	0	0.8	57117-31-4	2,3,4,7,8-PENTACHLORODIBENZOFURAN	49		ng/kg
RJJ-829+00-NE1555-0.0-0.8	13201675.26	712193.96	10/11/2007	0	0.8	57117-41-6	1,2,3,7,8-PENTACHLORODIBENZOFURAN	61		ng/kg
RJJ-829+00-NE1555-0.0-0.8	13201675.26	712193.96	10/11/2007	0	0.8	ETEQ	ETEQ	39		ppt
RJJ-829+00-NE1555-0.0-0.8	13201675.26	712193.96	10/11/2007	0	0.8	HXCDD-HXCDF	1,2,3,4,7,8-Hexachlorodibenzofuran + 1,2,3,6,7,8-Hexachlorodibenzofuran	60		ng/kg
RJJ-829+00-NE1555-0.8-1.0	13201675.26	712193.96	10/11/2007	0.8	1	1746-01-6	2,3,7,8-TETRACHLORODIBENZO-P-DIOXIN	3	UJ	ng/kg
RJJ-829+00-NE1555-0.8-1.0	13201675.26	712193.96	10/11/2007	0.8	1	51207-31-9	2,3,7,8-TETRACHLORODIBENZOFURAN	2	UJ	ng/kg
RJJ-829+00-NE1555-0.8-1.0	13201675.26	712193.96	10/11/2007	0.8	1	57117-31-4	2,3,4,7,8-PENTACHLORODIBENZOFURAN	2	UJ	ng/kg
RJJ-829+00-NE1555-0.8-1.0	13201675.26	712193.96	10/11/2007	0.8	1	57117-41-6	1,2,3,7,8-PENTACHLORODIBENZOFURAN	2	UJ	ng/kg
RJJ-829+00-NE1555-0.8-1.0	13201675.26	712193.96	10/11/2007	0.8	1	ETEQ	ETEQ	5.5	U	ppt
RJJ-829+00-NE1555-0.8-1.0	13201675.26	712193.96	10/11/2007	0.8	1	HXCDD-HXCDF	1,2,3,4,7,8-Hexachlorodibenzofuran + 1,2,3,6,7,8-Hexachlorodibenzofuran	2	UJ	ng/kg
RJJ-829+00-NE1555-1.0-2.2	13201675.26	712193.96	10/11/2007	1	2.2	1746-01-6	2,3,7,8-TETRACHLORODIBENZO-P-DIOXIN	3	UJ	ng/kg
RJJ-829+00-NE1555-1.0-2.2	13201675.26	712193.96	10/11/2007	1	2.2	51207-31-9	2,3,7,8-TETRACHLORODIBENZOFURAN	6		ng/kg
RJJ-829+00-NE1555-1.0-2.2	13201675.26	712193.96	10/11/2007	1	2.2	57117-31-4	2,3,4,7,8-PENTACHLORODIBENZOFURAN	2	UJ	ng/kg
RJJ-829+00-NE1555-1.0-2.2	13201675.26	712193.96	10/11/2007	1	2.2	57117-41-6	1,2,3,7,8-PENTACHLORODIBENZOFURAN	4	J	ng/kg
RJJ-829+00-NE1555-1.0-2.2	13201675.26	712193.96	10/11/2007	1	2.2	ETEQ	ETEQ	5	U	ppt
RJJ-829+00-NE1555-1.0-2.2	13201675.26	712193.96	10/11/2007	1	2.2	HXCDD-HXCDF	1,2,3,4,7,8-Hexachlorodibenzofuran + 1,2,3,6,7,8-Hexachlorodibenzofuran	4	J	ng/kg
RJJ-829+00-NE1626-0.0-0.6	13201697.17	712255.48	10/11/2007	0	0.6	1746-01-6	2,3,7,8-TETRACHLORODIBENZO-P-DIOXIN	2	U	ng/kg
RJJ-829+00-NE1626-0.0-0.6	13201697.17	712255.48	10/11/2007	0	0.6	51207-31-9	2,3,7,8-TETRACHLORODIBENZOFURAN	2	U	ng/kg
RJJ-829+00-NE1626-0.0-0.6	13201697.17	712255.48	10/11/2007	0	0.6	57117-31-4	2,3,4,7,8-PENTACHLORODIBENZOFURAN	4	U	ng/kg
RJJ-829+00-NE1626-0.0-0.6	13201697.17	712255.48	10/11/2007	0	0.6	57117-41-6	1,2,3,7,8-PENTACHLORODIBENZOFURAN	2	U	ng/kg
RJJ-829+00-NE1626-0.0-0.6	13201697.17	712255.48	10/11/2007	0	0.6	ETEQ	ETEQ	6.5	U	ppt
RJJ-829+00-NE1626-0.0-0.6	13201697.17	712255.48	10/11/2007	0	0.6	HXCDD-HXCDF	1,2,3,4,7,8-Hexachlorodibenzofuran + 1,2,3,6,7,8-Hexachlorodibenzofuran	4	U	ng/kg
RJJ-829+00-NE1626-0.6-1.0	13201697.17	712255.48	10/11/2007	0.6	1	1746-01-6	2,3,7,8-TETRACHLORODIBENZO-P-DIOXIN	2	U	ng/kg
RJJ-829+00-NE1626-0.6-1.0	13201697.17	712255.48	10/11/2007	0.6	1	51207-31-9	2,3,7,8-TETRACHLORODIBENZOFURAN	2	U	ng/kg
RJJ-829+00-NE1626-0.6-1.0	13201697.17	712255.48	10/11/2007	0.6	1	57117-31-4	2,3,4,7,8-PENTACHLORODIBENZOFURAN	2	U	ng/kg
RJJ-829+00-NE1626-0.6-1.0	13201697.17	712255.48	10/11/2007	0.6	1	57117-41-6	1,2,3,7,8-PENTACHLORODIBENZOFURAN	2	U	ng/kg
RJJ-829+00-NE1626-0.6-1.0	13201697.17	712255.48	10/11/2007	0.6	1	ETEQ	ETEQ	5	U	ppt
RJJ-829+00-NE1626-0.6-1.0	13201697.17	712255.48	10/11/2007	0.6	1	HXCDD-HXCDF	1,2,3,4,7,8-Hexachlorodibenzofuran + 1,2,3,6,7,8-Hexachlorodibenzofuran	2	U	ng/kg
RJJ-829+00-NE1626-1.0-1.7	13201697.17	712255.48	10/11/2007	1	1.7	1746-01-6	2,3,7,8-TETRACHLORODIBENZO-P-DIOXIN	3	UJ	ng/kg
RJJ-829+00-NE1626-1.0-1.7	13201697.17	712255.48	10/11/2007	1	1.7	51207-31-9	2,3,7,8-TETRACHLORODIBENZOFURAN	2	UJ	ng/kg
RJJ-829+00-NE1626-1.0-1.7	13201697.17	712255.48	10/11/2007	1	1.7	57117-31-4	2,3,4,7,8-PENTACHLORODIBENZOFURAN	2	UJ	ng/kg
RJJ-829+00-NE1626-1.0-1.7	13201697.17	712255.48	10/11/2007	1	1.7	57117-41-6	1,2,3,7,8-PENTACHLORODIBENZOFURAN	2	UJ	ng/kg
RJJ-829+00-NE1626-1.0-1.7	13201697.17	712255.48	10/11/2007	1	1.7	ETEQ	ETEQ	7	U	ppt
RJJ-829+00-NE1626-1.0-1.7	13201697.17	712255.48	10/11/2007	1	1.7	HXCDD-HXCDF	1,2,3,4,7,8-Hexachlorodibenzofuran + 1,2,3,6,7,8-Hexachlorodibenzofuran	5	UJ	ng/kg
RJJ-829+00-NE1626-1.7-2.7	13201697.17	712255.48	10/11/2007	1.7	2.7	1746-01-6	2,3,7,8-TETRACHLORODIBENZO-P-DIOXIN	3	UJ	ng/kg
RJJ-829+00-NE1626-1.7-2.7	13201697.17	712255.48	10/11/2007	1.7	2.7	51207-31-9	2,3,7,8-TETRACHLORODIBENZOFURAN	2	UJ	ng/kg
RJJ-829+00-NE1626-1.7-2.7	13201697.17	712255.48	10/11/2007	1.7	2.7	57117-31-4	2,3,4,7,8-PENTACHLORODIBENZOFURAN	2	UJ	ng/kg
RJJ-829+00-NE1626-1.7-2.7	13201697.17	712255.48	10/11/2007	1.7	2.7	57117-41-6	1,2,3,7,8-PENTACHLORODIBENZOFURAN	2	UJ	ng/kg
RJJ-829+00-NE1626-1.7-2.7	13201697.17	712255.48	10/11/2007	1.7	2.7	ETEQ	ETEQ	6.5	U	ppt
RJJ-829+00-NE1626-1.7-2.7	13201697.17	712255.48	10/11/2007	1.7	2.7	HXCDD-HXCDF	1,2,3,4,7,8-Hexachlorodibenzofuran + 1,2,3,6,7,8-Hexachlorodibenzofuran	4	UJ	ng/kg
RJJ-829+00-NE202-0.0-1.0	13200933.40	711052.19	10/18/2007	0	1	1746-01-6	2,3,7,8-TETRACHLORODIBENZO-P-DIOXIN	6	J	ng/kg
RJJ-829+00-NE202-0.0-1.0	13200933.40	711052.19	10/18/2007	0	1	51207-31-9	2,3,7,8-TETRACHLORODIBENZOFURAN	3810		ng/kg
RJJ-829+00-NE202-0.0-1.0	13200933.40	711052.19	10/18/2007	0	1	57117-31-4	2,3,4,7,8-PENTACHLORODIBENZOFURAN	1750		ng/kg
RJJ-829+00-NE202-0.0-1.0	13200933.40	711052.19	10/18/2007	0	1	57117-41-6	1,2,3,7,8-PENTACHLORODIBENZOFURAN	1650		ng/kg
RJJ-829+00-NE202-0.0-1.0	13200933.40	711052.19	10/18/2007	0	1	ETEQ	ETEQ	1300		ppt
RJJ-829+00-NE202-0.0-1.0	13200933.40	711052.19	10/18/2007	0	1	HXCDD-HXCDF	1,2,3,4,7,8-Hexachlorodibenzofuran + 1,2,3,6,7,8-Hexachlorodibenzofuran	1710		ng/kg

Sample ID	Easting	Northing	Sample Date	Start Depth (feet)	End Depth (feet)	CAS #	Chemical Name	Result	Qualifier	Unit
RJJ-829+00-NE202-1.0-1.3	13200933.40	711052.19	10/18/2007	1	1.3	1746-01-6	2,3,7,8-TETRACHLORODIBENZO-P-DIOXIN	2	U	ng/kg
RJJ-829+00-NE202-1.0-1.3	13200933.40	711052.19	10/18/2007	1	1.3	51207-31-9	2,3,7,8-TETRACHLORODIBENZOFURAN	812		ng/kg
RJJ-829+00-NE202-1.0-1.3	13200933.40	711052.19	10/18/2007	1	1.3	57117-31-4	2,3,4,7,8-PENTACHLORODIBENZOFURAN	388		ng/kg
RJJ-829+00-NE202-1.0-1.3	13200933.40	711052.19	10/18/2007	1	1.3	57117-41-6	1,2,3,7,8-PENTACHLORODIBENZOFURAN	342		ng/kg
RJJ-829+00-NE202-1.0-1.3	13200933.40	711052.19	10/18/2007	1	1.3	ETEQ	ETEQ	270		ppt
RJJ-829+00-NE202-1.0-1.3	13200933.40	711052.19	10/18/2007	1	1.3	HXCDD-HXCDF	1,2,3,4,7,8-Hexachlorodibenzofuran + 1,2,3,6,7,8-Hexachlorodibenzofuran	359		ng/kg
RJJ-829+00-NE202-1.3-1.9	13200933.40	711052.19	10/18/2007	1.3	1.9	1746-01-6	2,3,7,8-TETRACHLORODIBENZO-P-DIOXIN	2	U	ng/kg
RJJ-829+00-NE202-1.3-1.9	13200933.40	711052.19	10/18/2007	1.3	1.9	51207-31-9	2,3,7,8-TETRACHLORODIBENZOFURAN	205		ng/kg
RJJ-829+00-NE202-1.3-1.9	13200933.40	711052.19	10/18/2007	1.3	1.9	57117-31-4	2,3,4,7,8-PENTACHLORODIBENZOFURAN	98		ng/kg
RJJ-829+00-NE202-1.3-1.9	13200933.40	711052.19	10/18/2007	1.3	1.9	57117-41-6	1,2,3,7,8-PENTACHLORODIBENZOFURAN	92		ng/kg
RJJ-829+00-NE202-1.3-1.9	13200933.40	711052.19	10/18/2007	1.3	1.9	ETEQ	ETEQ	70		ppt
RJJ-829+00-NE202-1.3-1.9	13200933.40	711052.19	10/18/2007	1.3	1.9	HXCDD-HXCDF	1,2,3,4,7,8-Hexachlorodibenzofuran + 1,2,3,6,7,8-Hexachlorodibenzofuran	94		ng/kg
RJJ-829+00-NE202-1.9-2.9	13200933.40	711052.19	10/18/2007	1.9	2.9	1746-01-6	2,3,7,8-TETRACHLORODIBENZO-P-DIOXIN	2	UJ	ng/kg
RJJ-829+00-NE202-1.9-2.9	13200933.40	711052.19	10/18/2007	1.9	2.9	51207-31-9	2,3,7,8-TETRACHLORODIBENZOFURAN	100		ng/kg
RJJ-829+00-NE202-1.9-2.9	13200933.40	711052.19	10/18/2007	1.9	2.9	57117-31-4	2,3,4,7,8-PENTACHLORODIBENZOFURAN	39		ng/kg
RJJ-829+00-NE202-1.9-2.9	13200933.40	711052.19	10/18/2007	1.9	2.9	57117-41-6	1,2,3,7,8-PENTACHLORODIBENZOFURAN	36		ng/kg
RJJ-829+00-NE202-1.9-2.9	13200933.40	711052.19	10/18/2007	1.9	2.9	ETEQ	ETEQ	30		ppt
RJJ-829+00-NE202-1.9-2.9	13200933.40	711052.19	10/18/2007	1.9	2.9	HXCDD-HXCDF	1,2,3,4,7,8-Hexachlorodibenzofuran + 1,2,3,6,7,8-Hexachlorodibenzofuran	28		ng/kg
RJJ-829+00-NE202-2.9-4.9	13200933.40	711052.19	10/18/2007	2.9	4.9	1746-01-6	2,3,7,8-TETRACHLORODIBENZO-P-DIOXIN	2	UJ	ng/kg
RJJ-829+00-NE202-2.9-4.9	13200933.40	711052.19	10/18/2007	2.9	4.9	51207-31-9	2,3,7,8-TETRACHLORODIBENZOFURAN	7		ng/kg
RJJ-829+00-NE202-2.9-4.9	13200933.40	711052.19	10/18/2007	2.9	4.9	57117-31-4	2,3,4,7,8-PENTACHLORODIBENZOFURAN	2	UJ	ng/kg
RJJ-829+00-NE202-2.9-4.9	13200933.40	711052.19	10/18/2007	2.9	4.9	57117-41-6	1,2,3,7,8-PENTACHLORODIBENZOFURAN	2	UJ	ng/kg
RJJ-829+00-NE202-2.9-4.9	13200933.40	711052.19	10/18/2007	2.9	4.9	ETEQ	ETEQ	5	U	ppt
RJJ-829+00-NE202-2.9-4.9	13200933.40	711052.19	10/18/2007	2.9	4.9	HXCDD-HXCDF	1,2,3,4,7,8-Hexachlorodibenzofuran + 1,2,3,6,7,8-Hexachlorodibenzofuran	2	UJ	ng/kg
RJJ-829+00-NE410-0.0-1.0	13201055.77	711222.45	10/18/2007	0	1	1746-01-6	2,3,7,8-TETRACHLORODIBENZO-P-DIOXIN	10	J	ng/kg
RJJ-829+00-NE410-0.0-1.0	13201055.77	711222.45	10/18/2007	0	1	51207-31-9	2,3,7,8-TETRACHLORODIBENZOFURAN	5230		ng/kg
RJJ-829+00-NE410-0.0-1.0	13201055.77	711222.45	10/18/2007	0	1	57117-31-4	2,3,4,7,8-PENTACHLORODIBENZOFURAN	2550		ng/kg
RJJ-829+00-NE410-0.0-1.0	13201055.77	711222.45	10/18/2007	0	1	57117-41-6	1,2,3,7,8-PENTACHLORODIBENZOFURAN	2420		ng/kg
RJJ-829+00-NE410-0.0-1.0	13201055.77	711222.45	10/18/2007	0	1	ETEQ	ETEQ	1800		ppt
RJJ-829+00-NE410-0.0-1.0	13201055.77	711222.45	10/18/2007	0	1	HXCDD-HXCDF	1,2,3,4,7,8-Hexachlorodibenzofuran + 1,2,3,6,7,8-Hexachlorodibenzofuran	2460		ng/kg
RJJ-829+00-NE410-1.0-1.4	13201055.77	711222.45	10/18/2007	1	1.4	1746-01-6	2,3,7,8-TETRACHLORODIBENZO-P-DIOXIN	2	U	ng/kg
RJJ-829+00-NE410-1.0-1.4	13201055.77	711222.45	10/18/2007	1	1.4	51207-31-9	2,3,7,8-TETRACHLORODIBENZOFURAN	1000		ng/kg
RJJ-829+00-NE410-1.0-1.4	13201055.77	711222.45	10/18/2007	1	1.4	57117-31-4	2,3,4,7,8-PENTACHLORODIBENZOFURAN	469		ng/kg
RJJ-829+00-NE410-1.0-1.4	13201055.77	711222.45	10/18/2007	1	1.4	57117-41-6	1,2,3,7,8-PENTACHLORODIBENZOFURAN	428		ng/kg
RJJ-829+00-NE410-1.0-1.4	13201055.77	711222.45	10/18/2007	1	1.4	ETEQ	ETEQ	330		ppt
RJJ-829+00-NE410-1.0-1.4	13201055.77	711222.45	10/18/2007	1	1.4	HXCDD-HXCDF	1,2,3,4,7,8-Hexachlorodibenzofuran + 1,2,3,6,7,8-Hexachlorodibenzofuran	427		ng/kg
RJJ-829+00-NE410-1.4-2.0	13201055.77	711222.45	10/18/2007	1.4	2	1746-01-6	2,3,7,8-TETRACHLORODIBENZO-P-DIOXIN	2	UJ	ng/kg
RJJ-829+00-NE410-1.4-2.0	13201055.77	711222.45	10/18/2007	1.4	2	51207-31-9	2,3,7,8-TETRACHLORODIBENZOFURAN	83		ng/kg
RJJ-829+00-NE410-1.4-2.0	13201055.77	711222.45	10/18/2007	1.4	2	57117-31-4	2,3,4,7,8-PENTACHLORODIBENZOFURAN	39		ng/kg
RJJ-829+00-NE410-1.4-2.0	13201055.77	711222.45	10/18/2007	1.4	2	57117-41-6	1,2,3,7,8-PENTACHLORODIBENZOFURAN	41		ng/kg
RJJ-829+00-NE410-1.4-2.0	13201055.77	711222.45	10/18/2007	1.4	2	ETEQ	ETEQ	30		ppt
RJJ-829+00-NE410-1.4-2.0	13201055.77	711222.45	10/18/2007	1.4	2	HXCDD-HXCDF	1,2,3,4,7,8-Hexachlorodibenzofuran + 1,2,3,6,7,8-Hexachlorodibenzofuran	37		ng/kg
RJJ-829+00-NE410-2.0-3.3	13201055.77	711222.45	10/18/2007	2	3.3	1746-01-6	2,3,7,8-TETRACHLORODIBENZO-P-DIOXIN	3	UJ	ng/kg
RJJ-829+00-NE410-2.0-3.3	13201055.77	711222.45	10/18/2007	2	3.3	51207-31-9	2,3,7,8-TETRACHLORODIBENZOFURAN	43		ng/kg
RJJ-829+00-NE410-2.0-3.3	13201055.77	711222.45	10/18/2007	2	3.3	57117-31-4	2,3,4,7,8-PENTACHLORODIBENZOFURAN	22		ng/kg
RJJ-829+00-NE410-2.0-3.3	13201055.77	711222.45	10/18/2007	2	3.3	57117-41-6	1,2,3,7,8-PENTACHLORODIBENZOFURAN	26		ng/kg
RJJ-829+00-NE410-2.0-3.3	13201055.77	711222.45	10/18/2007	2	3.3	ETEQ	ETEQ	18		ppt
RJJ-829+00-NE410-2.0-3.3	13201055.77	711222.45	10/18/2007	2	3.3	HXCDD-HXCDF	1,2,3,4,7,8-Hexachlorodibenzofuran + 1,2,3,6,7,8-Hexachlorodibenzofuran	20	J	ng/kg
RJJ-829+00-NE410-3.3-4.0	13201055.77	711222.45	10/18/2007	3.3	4	1746-01-6	2,3,7,8-TETRACHLORODIBENZO-P-DIOXIN	2	U	ng/kg
RJJ-829+00-NE410-3.3-4.0	13201055.77	711222.45	10/18/2007	3.3	4	51207-31-9	2,3,7,8-TETRACHLORODIBENZOFURAN	2	U	ng/kg
RJJ-829+00-NE410-3.3-4.0	13201055.77	711222.45	10/18/2007	3.3	4	57117-31-4	2,3,4,7,8-PENTACHLORODIBENZOFURAN	2	U	ng/kg
RJJ-829+00-NE410-3.3-4.0	13201055.77	711222.45	10/18/2007	3.3	4	57117-41-6	1,2,3,7,8-PENTACHLORODIBENZOFURAN	2	U	ng/kg
RJJ-829+00-NE410-3.3-4.0	13201055.77	711222.45	10/18/2007	3.3	4	ETEQ	ETEQ	5	U	ppt
RJJ-829+00-NE410-3.3-4.0	13201055.77	711222.45	10/18/2007	3.3	4	HXCDD-HXCDF	1,2,3,4,7,8-Hexachlorodibenzofuran + 1,2,3,6,7,8-Hexachlorodibenzofuran	2	U	ng/kg
RJJ-829+00-NE51-0.0-1.0	13200867.59	710916.56	10/18/2007	0	1	1746-01-6	2,3,7,8-TETRACHLORODIBENZO-P-DIOXIN	19	J	ng/kg
RJJ-829+00-NE51-0.0-1.0	13200867.59	710916.56	10/18/2007	0	1	51207-31-9	2,3,7,8-TETRACHLORODIBENZOFURAN	3280		ng/kg
RJJ-829+00-NE51-0.0-1.0	13200867.59	710916.56	10/18/2007	0	1	57117-31-4	2,3,4,7,8-PENTACHLORODIBENZOFURAN	1710		ng/kg
RJJ-829+00-NE51-0.0-1.0	13200867.59	710916.56	10/18/2007	0	1	57117-41-6	1,2,3,7,8-PENTACHLORODIBENZOFURAN	1900		ng/kg
RJJ-829+00-NE51-0.0-1.0	13200867.59	710916.56	10/18/2007	0	1	ETEQ	ETEQ	1200		ppt
RJJ-829+00-NE51-0.0-1.0	13200867.59	710916.56	10/18/2007	0	1	HXCDD-HXCDF	1,2,3,4,7,8-Hexachlorodibenzofuran + 1,2,3,6,7,8-Hexachlorodibenzofuran	1630		ng/kg
RJJ-829+00-NE51-1.0-1.1	13200867.59	710916.56	10/18/2007	1	1.1	1746-01-6	2,3,7,8-TETRACHLORODIBENZO-P-DIOXIN	2	U	ng/kg

Sample ID	Easting	Northing	Sample Date	Start Depth (feet)	End Depth (feet)	CAS #	Chemical Name	Result	Qualifier	Unit
RJJ-829+00-NE51-1.0-1.1	13200867.59	710916.56	10/18/2007	1	1.1	51207-31-9	2,3,7,8-TETRACHLORODIBENZOFURAN	2650		ng/kg
RJJ-829+00-NE51-1.0-1.1	13200867.59	710916.56	10/18/2007	1	1.1	57117-31-4	2,3,4,7,8-PENTACHLORODIBENZOFURAN	1350		ng/kg
RJJ-829+00-NE51-1.0-1.1	13200867.59	710916.56	10/18/2007	1	1.1	57117-41-6	1,2,3,7,8-PENTACHLORODIBENZOFURAN	1290		ng/kg
RJJ-829+00-NE51-1.0-1.1	13200867.59	710916.56	10/18/2007	1	1.1	ETEQ	ETEQ	920		ppt
RJJ-829+00-NE51-1.0-1.1	13200867.59	710916.56	10/18/2007	1	1.1	HXCDD-HXCDF	1,2,3,4,7,8-Hexachlorodibenzofuran + 1,2,3,6,7,8-Hexachlorodibenzofuran	1280		ng/kg
RJJ-829+00-NE51-1.1-3.1	13200867.59	710916.56	10/18/2007	1.1	3.1	1746-01-6	2,3,7,8-TETRACHLORODIBENZO-P-DIOXIN	2	UJ	ng/kg
RJJ-829+00-NE51-1.1-3.1	13200867.59	710916.56	10/18/2007	1.1	3.1	51207-31-9	2,3,7,8-TETRACHLORODIBENZOFURAN	113		ng/kg
RJJ-829+00-NE51-1.1-3.1	13200867.59	710916.56	10/18/2007	1.1	3.1	57117-31-4	2,3,4,7,8-PENTACHLORODIBENZOFURAN	56		ng/kg
RJJ-829+00-NE51-1.1-3.1	13200867.59	710916.56	10/18/2007	1.1	3.1	57117-41-6	1,2,3,7,8-PENTACHLORODIBENZOFURAN	63		ng/kg
RJJ-829+00-NE51-1.1-3.1	13200867.59	710916.56	10/18/2007	1.1	3.1	ETEQ	ETEQ	41		ppt
RJJ-829+00-NE51-1.1-3.1	13200867.59	710916.56	10/18/2007	1.1	3.1	HXCDD-HXCDF	1,2,3,4,7,8-Hexachlorodibenzofuran + 1,2,3,6,7,8-Hexachlorodibenzofuran	55		ng/kg
RJJ-829+00-NE51-3.1-5.1	13200867.59	710916.56	10/18/2007	3.1	5.1	1746-01-6	2,3,7,8-TETRACHLORODIBENZO-P-DIOXIN	2	UJ	ng/kg
RJJ-829+00-NE51-3.1-5.1	13200867.59	710916.56	10/18/2007	3.1	5.1	51207-31-9	2,3,7,8-TETRACHLORODIBENZOFURAN	7		ng/kg
RJJ-829+00-NE51-3.1-5.1	13200867.59	710916.56	10/18/2007	3.1	5.1	57117-31-4	2,3,4,7,8-PENTACHLORODIBENZOFURAN	2	UJ	ng/kg
RJJ-829+00-NE51-3.1-5.1	13200867.59	710916.56	10/18/2007	3.1	5.1	57117-41-6	1,2,3,7,8-PENTACHLORODIBENZOFURAN	2	UJ	ng/kg
RJJ-829+00-NE51-3.1-5.1	13200867.59	710916.56	10/18/2007	3.1	5.1	ETEQ	ETEQ	5	U	ppt
RJJ-829+00-NE51-3.1-5.1	13200867.59	710916.56	10/18/2007	3.1	5.1	HXCDD-HXCDF	1,2,3,4,7,8-Hexachlorodibenzofuran + 1,2,3,6,7,8-Hexachlorodibenzofuran	2	UJ	ng/kg
RJJ-829+00-NE576-0.0-0.7	13201153.17	711359.74	9/26/2007	0	0.7	1746-01-6	2,3,7,8-TETRACHLORODIBENZO-P-DIOXIN	28		ng/kg
RJJ-829+00-NE576-0.0-0.7	13201153.17	711359.74	9/26/2007	0	0.7	51207-31-9	2,3,7,8-TETRACHLORODIBENZOFURAN	3860		ng/kg
RJJ-829+00-NE576-0.0-0.7	13201153.17	711359.74	9/26/2007	0	0.7	57117-31-4	2,3,4,7,8-PENTACHLORODIBENZOFURAN	1580		ng/kg
RJJ-829+00-NE576-0.0-0.7	13201153.17	711359.74	9/26/2007	0	0.7	57117-41-6	1,2,3,7,8-PENTACHLORODIBENZOFURAN	1090		ng/kg
RJJ-829+00-NE576-0.0-0.7	13201153.17	711359.74	9/26/2007	0	0.7	ETEQ	ETEQ	1300		ppt
RJJ-829+00-NE576-0.0-0.7	13201153.17	711359.74	9/26/2007	0	0.7	HXCDD-HXCDF	1,2,3,4,7,8-Hexachlorodibenzofuran + 1,2,3,6,7,8-Hexachlorodibenzofuran	1890		ng/kg
RJJ-829+00-NE576-0.7-1.0	13201153.17	711359.74	9/26/2007	0.7	1	1746-01-6	2,3,7,8-TETRACHLORODIBENZO-P-DIOXIN	9		ng/kg
RJJ-829+00-NE576-0.7-1.0	13201153.17	711359.74	9/26/2007	0.7	1	51207-31-9	2,3,7,8-TETRACHLORODIBENZOFURAN	2210		ng/kg
RJJ-829+00-NE576-0.7-1.0	13201153.17	711359.74	9/26/2007	0.7	1	57117-31-4	2,3,4,7,8-PENTACHLORODIBENZOFURAN	861		ng/kg
RJJ-829+00-NE576-0.7-1.0	13201153.17	711359.74	9/26/2007	0.7	1	57117-41-6	1,2,3,7,8-PENTACHLORODIBENZOFURAN	1060		ng/kg
RJJ-829+00-NE576-0.7-1.0	13201153.17	711359.74	9/26/2007	0.7	1	ETEQ	ETEQ	690		ppt
RJJ-829+00-NE576-0.7-1.0	13201153.17	711359.74	9/26/2007	0.7	1	HXCDD-HXCDF	1,2,3,4,7,8-Hexachlorodibenzofuran + 1,2,3,6,7,8-Hexachlorodibenzofuran	1020		ng/kg
RJJ-829+00-NE576-1.0-2.6	13201153.17	711359.74	9/26/2007	1	2.6	1746-01-6	2,3,7,8-TETRACHLORODIBENZO-P-DIOXIN	2	J	ng/kg
RJJ-829+00-NE576-1.0-2.6	13201153.17	711359.74	9/26/2007	1	2.6	51207-31-9	2,3,7,8-TETRACHLORODIBENZOFURAN	1390		ng/kg
RJJ-829+00-NE576-1.0-2.6	13201153.17	711359.74	9/26/2007	1	2.6	57117-31-4	2,3,4,7,8-PENTACHLORODIBENZOFURAN	468		ng/kg
RJJ-829+00-NE576-1.0-2.6	13201153.17	711359.74	9/26/2007	1	2.6	57117-41-6	1,2,3,7,8-PENTACHLORODIBENZOFURAN	582		ng/kg
RJJ-829+00-NE576-1.0-2.6	13201153.17	711359.74	9/26/2007	1	2.6	ETEQ	ETEQ	380		ppt
RJJ-829+00-NE576-1.0-2.6	13201153.17	711359.74	9/26/2007	1	2.6	HXCDD-HXCDF	1,2,3,4,7,8-Hexachlorodibenzofuran + 1,2,3,6,7,8-Hexachlorodibenzofuran	472		ng/kg
RJJ-829+00-NE576-2.6-3.0	13201153.17	711359.74	9/26/2007	2.6	3	1746-01-6	2,3,7,8-TETRACHLORODIBENZO-P-DIOXIN	2	U	ng/kg
RJJ-829+00-NE576-2.6-3.0	13201153.17	711359.74	9/26/2007	2.6	3	51207-31-9	2,3,7,8-TETRACHLORODIBENZOFURAN	17		ng/kg
RJJ-829+00-NE576-2.6-3.0	13201153.17	711359.74	9/26/2007	2.6	3	57117-31-4	2,3,4,7,8-PENTACHLORODIBENZOFURAN	7	J	ng/kg
RJJ-829+00-NE576-2.6-3.0	13201153.17	711359.74	9/26/2007	2.6	3	57117-41-6	1,2,3,7,8-PENTACHLORODIBENZOFURAN	10	J	ng/kg
RJJ-829+00-NE576-2.6-3.0	13201153.17	711359.74	9/26/2007	2.6	3	ETEQ	ETEQ	5	U	ppt
RJJ-829+00-NE576-2.6-3.0	13201153.17	711359.74	9/26/2007	2.6	3	HXCDD-HXCDF	1,2,3,4,7,8-Hexachlorodibenzofuran + 1,2,3,6,7,8-Hexachlorodibenzofuran	11	J	ng/kg
RJJ-829+00-NE576-3.0-4.0	13201153.17	711359.74	9/26/2007	3	4	1746-01-6	2,3,7,8-TETRACHLORODIBENZO-P-DIOXIN	2	U	ng/kg
RJJ-829+00-NE576-3.0-4.0	13201153.17	711359.74	9/26/2007	3	4	51207-31-9	2,3,7,8-TETRACHLORODIBENZOFURAN	5	J	ng/kg
RJJ-829+00-NE576-3.0-4.0	13201153.17	711359.74	9/26/2007	3	4	57117-31-4	2,3,4,7,8-PENTACHLORODIBENZOFURAN	2	U	ng/kg
RJJ-829+00-NE576-3.0-4.0	13201153.17	711359.74	9/26/2007	3	4	57117-41-6	1,2,3,7,8-PENTACHLORODIBENZOFURAN	2	U	ng/kg
RJJ-829+00-NE576-3.0-4.0	13201153.17	711359.74	9/26/2007	3	4	ETEQ	ETEQ	5	U	ppt
RJJ-829+00-NE576-3.0-4.0	13201153.17	711359.74	9/26/2007	3	4	HXCDD-HXCDF	1,2,3,4,7,8-Hexachlorodibenzofuran + 1,2,3,6,7,8-Hexachlorodibenzofuran	2	U	ng/kg
RJJ-829+00-NE654-0.0-1.0	13201198.45	711424.80	10/11/2007	0	1	1746-01-6	2,3,7,8-TETRACHLORODIBENZO-P-DIOXIN	29		ng/kg
RJJ-829+00-NE654-0.0-1.0	13201198.45	711424.80	10/11/2007	0	1	51207-31-9	2,3,7,8-TETRACHLORODIBENZOFURAN	4430		ng/kg
RJJ-829+00-NE654-0.0-1.0	13201198.45	711424.80	10/11/2007	0	1	57117-31-4	2,3,4,7,8-PENTACHLORODIBENZOFURAN	1750		ng/kg
RJJ-829+00-NE654-0.0-1.0	13201198.45	711424.80	10/11/2007	0	1	57117-41-6	1,2,3,7,8-PENTACHLORODIBENZOFURAN	2030		ng/kg
RJJ-829+00-NE654-0.0-1.0	13201198.45	711424.80	10/11/2007	0	1	ETEQ	ETEQ	1400		ppt
RJJ-829+00-NE654-0.0-1.0	13201198.45	711424.80	10/11/2007	0	1	HXCDD-HXCDF	1,2,3,4,7,8-Hexachlorodibenzofuran + 1,2,3,6,7,8-Hexachlorodibenzofuran	2040		ng/kg
RJJ-829+00-NE654-1.0-1.3	13201198.45	711424.80	10/11/2007	1	1.3	1746-01-6	2,3,7,8-TETRACHLORODIBENZO-P-DIOXIN	5	J	ng/kg
RJJ-829+00-NE654-1.0-1.3	13201198.45	711424.80	10/11/2007	1	1.3	51207-31-9	2,3,7,8-TETRACHLORODIBENZOFURAN	794		ng/kg
RJJ-829+00-NE654-1.0-1.3	13201198.45	711424.80	10/11/2007	1	1.3	57117-31-4	2,3,4,7,8-PENTACHLORODIBENZOFURAN	384		ng/kg
RJJ-829+00-NE654-1.0-1.3	13201198.45	711424.80	10/11/2007	1	1.3	57117-41-6	1,2,3,7,8-PENTACHLORODIBENZOFURAN	413		ng/kg
RJJ-829+00-NE654-1.0-1.3	13201198.45	711424.80	10/11/2007	1	1.3	ETEQ	ETEQ	280		ppt
RJJ-829+00-NE654-1.0-1.3	13201198.45	711424.80	10/11/2007	1	1.3	HXCDD-HXCDF	1,2,3,4,7,8-Hexachlorodibenzofuran + 1,2,3,6,7,8-Hexachlorodibenzofuran	380		ng/kg
RJJ-829+00-NE654-1.3-3.3	13201198.45	711424.80	10/11/2007	1.3	3.3	1746-01-6	2,3,7,8-TETRACHLORODIBENZO-P-DIOXIN	2	UJ	ng/kg
RJJ-829+00-NE654-1.3-3.3	13201198.45	711424.80	10/11/2007	1.3	3.3	51207-31-9	2,3,7,8-TETRACHLORODIBENZOFURAN	260		ng/kg

Sample ID	Easting	Northing	Sample Date	Start Depth (feet)	End Depth (feet)	CAS #	Chemical Name	Result	Qualifier	Unit
RJJ-829+00-NE654-1.3-3.3	13201198.45	711424.80	10/11/2007	1.3	3.3	57117-31-4	2,3,4,7,8-PENTACHLORODIBENZOFURAN	131		ng/kg
RJJ-829+00-NE654-1.3-3.3	13201198.45	711424.80	10/11/2007	1.3	3.3	57117-41-6	1,2,3,7,8-PENTACHLORODIBENZOFURAN	135		ng/kg
RJJ-829+00-NE654-1.3-3.3	13201198.45	711424.80	10/11/2007	1.3	3.3	ETEQ	ETEQ	94		ppt
RJJ-829+00-NE654-1.3-3.3	13201198.45	711424.80	10/11/2007	1.3	3.3	HXCDD-HXCDF	1,2,3,4,7,8-Hexachlorodibenzofuran + 1,2,3,6,7,8-Hexachlorodibenzofuran	137		ng/kg
RJJ-829+00-NE654-FD-1.3-3.3	13201198.45	711424.80	10/11/2007	1.3	3.3	1746-01-6	2,3,7,8-TETRACHLORODIBENZO-P-DIOXIN	2	UJ	ng/kg
RJJ-829+00-NE654-FD-1.3-3.3	13201198.45	711424.80	10/11/2007	1.3	3.3	51207-31-9	2,3,7,8-TETRACHLORODIBENZOFURAN	300		ng/kg
RJJ-829+00-NE654-FD-1.3-3.3	13201198.45	711424.80	10/11/2007	1.3	3.3	57117-31-4	2,3,4,7,8-PENTACHLORODIBENZOFURAN	144		ng/kg
RJJ-829+00-NE654-FD-1.3-3.3	13201198.45	711424.80	10/11/2007	1.3	3.3	57117-41-6	1,2,3,7,8-PENTACHLORODIBENZOFURAN	151		ng/kg
RJJ-829+00-NE654-FD-1.3-3.3	13201198.45	711424.80	10/11/2007	1.3	3.3	ETEQ	ETEQ	100		ppt
RJJ-829+00-NE654-FD-1.3-3.3	13201198.45	711424.80	10/11/2007	1.3	3.3	HXCDD-HXCDF	1,2,3,4,7,8-Hexachlorodibenzofuran + 1,2,3,6,7,8-Hexachlorodibenzofuran	133		ng/kg
RJJ-829+00-NE755-0.0-0.4	13201248.24	711512.42	9/26/2007	0	0.4	1746-01-6	2,3,7,8-TETRACHLORODIBENZO-P-DIOXIN	57		ng/kg
RJJ-829+00-NE755-0.0-0.4	13201248.24	711512.42	9/26/2007	0	0.4	51207-31-9	2,3,7,8-TETRACHLORODIBENZOFURAN	2470		ng/kg
RJJ-829+00-NE755-0.0-0.4	13201248.24	711512.42	9/26/2007	0	0.4	57117-31-4	2,3,4,7,8-PENTACHLORODIBENZOFURAN	1040		ng/kg
RJJ-829+00-NE755-0.0-0.4	13201248.24	711512.42	9/26/2007	0	0.4	57117-41-6	1,2,3,7,8-PENTACHLORODIBENZOFURAN	1320		ng/kg
RJJ-829+00-NE755-0.0-0.4	13201248.24	711512.42	9/26/2007	0	0.4	ETEQ	ETEQ	950		ppt
RJJ-829+00-NE755-0.0-0.4	13201248.24	711512.42	9/26/2007	0	0.4	HXCDD-HXCDF	1,2,3,4,7,8-Hexachlorodibenzofuran + 1,2,3,6,7,8-Hexachlorodibenzofuran	1480		ng/kg
RJJ-829+00-NE755-0.4-1.0	13201248.24	711512.42	9/26/2007	0.4	1	1746-01-6	2,3,7,8-TETRACHLORODIBENZO-P-DIOXIN	7		ng/kg
RJJ-829+00-NE755-0.4-1.0	13201248.24	711512.42	9/26/2007	0.4	1	51207-31-9	2,3,7,8-TETRACHLORODIBENZOFURAN	1970		ng/kg
RJJ-829+00-NE755-0.4-1.0	13201248.24	711512.42	9/26/2007	0.4	1	57117-31-4	2,3,4,7,8-PENTACHLORODIBENZOFURAN	950		ng/kg
RJJ-829+00-NE755-0.4-1.0	13201248.24	711512.42	9/26/2007	0.4	1	57117-41-6	1,2,3,7,8-PENTACHLORODIBENZOFURAN	967		ng/kg
RJJ-829+00-NE755-0.4-1.0	13201248.24	711512.42	9/26/2007	0.4	1	ETEQ	ETEQ	700		ppt
RJJ-829+00-NE755-0.4-1.0	13201248.24	711512.42	9/26/2007	0.4	1	HXCDD-HXCDF	1,2,3,4,7,8-Hexachlorodibenzofuran + 1,2,3,6,7,8-Hexachlorodibenzofuran	1070		ng/kg
RJJ-829+00-NE755-1.0-1.6	13201248.24	711512.42	9/26/2007	1	1.6	1746-01-6	2,3,7,8-TETRACHLORODIBENZO-P-DIOXIN	2	U	ng/kg
RJJ-829+00-NE755-1.0-1.6	13201248.24	711512.42	9/26/2007	1	1.6	51207-31-9	2,3,7,8-TETRACHLORODIBENZOFURAN	104		ng/kg
RJJ-829+00-NE755-1.0-1.6	13201248.24	711512.42	9/26/2007	1	1.6	57117-31-4	2,3,4,7,8-PENTACHLORODIBENZOFURAN	39		ng/kg
RJJ-829+00-NE755-1.0-1.6	13201248.24	711512.42	9/26/2007	1	1.6	57117-41-6	1,2,3,7,8-PENTACHLORODIBENZOFURAN	41		ng/kg
RJJ-829+00-NE755-1.0-1.6	13201248.24	711512.42	9/26/2007	1	1.6	ETEQ	ETEQ	32		ppt
RJJ-829+00-NE755-1.0-1.6	13201248.24	711512.42	9/26/2007	1	1.6	HXCDD-HXCDF	1,2,3,4,7,8-Hexachlorodibenzofuran + 1,2,3,6,7,8-Hexachlorodibenzofuran	42	J	ng/kg
RJJ-829+00-NE755-1.6-2.2	13201248.24	711512.42	9/26/2007	1.6	2.2	1746-01-6	2,3,7,8-TETRACHLORODIBENZO-P-DIOXIN	2	U	ng/kg
RJJ-829+00-NE755-1.6-2.2	13201248.24	711512.42	9/26/2007	1.6	2.2	51207-31-9	2,3,7,8-TETRACHLORODIBENZOFURAN	2	U	ng/kg
RJJ-829+00-NE755-1.6-2.2	13201248.24	711512.42	9/26/2007	1.6	2.2	57117-31-4	2,3,4,7,8-PENTACHLORODIBENZOFURAN	2	U	ng/kg
RJJ-829+00-NE755-1.6-2.2	13201248.24	711512.42	9/26/2007	1.6	2.2	57117-41-6	1,2,3,7,8-PENTACHLORODIBENZOFURAN	2	U	ng/kg
RJJ-829+00-NE755-1.6-2.2	13201248.24	711512.42	9/26/2007	1.6	2.2	ETEQ	ETEQ	5	U	ppt
RJJ-829+00-NE755-1.6-2.2	13201248.24	711512.42	9/26/2007	1.6	2.2	HXCDD-HXCDF	1,2,3,4,7,8-Hexachlorodibenzofuran + 1,2,3,6,7,8-Hexachlorodibenzofuran	2	UJ	ng/kg
RJJ-829+00-NE755-2.2-3.3	13201248.24	711512.42	9/26/2007	2.2	3.3	1746-01-6	2,3,7,8-TETRACHLORODIBENZO-P-DIOXIN	2	U	ng/kg
RJJ-829+00-NE755-2.2-3.3	13201248.24	711512.42	9/26/2007	2.2	3.3	51207-31-9	2,3,7,8-TETRACHLORODIBENZOFURAN	21		ng/kg
RJJ-829+00-NE755-2.2-3.3	13201248.24	711512.42	9/26/2007	2.2	3.3	57117-31-4	2,3,4,7,8-PENTACHLORODIBENZOFURAN	7	J	ng/kg
RJJ-829+00-NE755-2.2-3.3	13201248.24	711512.42	9/26/2007	2.2	3.3	57117-41-6	1,2,3,7,8-PENTACHLORODIBENZOFURAN	8	J	ng/kg
RJJ-829+00-NE755-2.2-3.3	13201248.24	711512.42	9/26/2007	2.2	3.3	ETEQ	ETEQ	5	U	ppt
RJJ-829+00-NE755-2.2-3.3	13201248.24	711512.42	9/26/2007	2.2	3.3	HXCDD-HXCDF	1,2,3,4,7,8-Hexachlorodibenzofuran + 1,2,3,6,7,8-Hexachlorodibenzofuran	7	J	ng/kg
RJJ-829+00-SW124-0.0-0.5	13200558.03	710537.19	10/11/2007	0	0.5	1746-01-6	2,3,7,8-TETRACHLORODIBENZO-P-DIOXIN	2	U	ng/kg
RJJ-829+00-SW124-0.0-0.5	13200558.03	710537.19	10/11/2007	0	0.5	51207-31-9	2,3,7,8-TETRACHLORODIBENZOFURAN	87		ng/kg
RJJ-829+00-SW124-0.0-0.5	13200558.03	710537.19	10/11/2007	0	0.5	57117-31-4	2,3,4,7,8-PENTACHLORODIBENZOFURAN	36		ng/kg
RJJ-829+00-SW124-0.0-0.5	13200558.03	710537.19	10/11/2007	0	0.5	57117-41-6	1,2,3,7,8-PENTACHLORODIBENZOFURAN	36		ng/kg
RJJ-829+00-SW124-0.0-0.5	13200558.03	710537.19	10/11/2007	0	0.5	ETEQ	ETEQ	29		ppt
RJJ-829+00-SW124-0.0-0.5	13200558.03	710537.19	10/11/2007	0	0.5	HXCDD-HXCDF	1,2,3,4,7,8-Hexachlorodibenzofuran + 1,2,3,6,7,8-Hexachlorodibenzofuran	37	J	ng/kg
RJJ-829+00-SW124-0.5-1.0	13200558.03	710537.19	10/11/2007	0.5	1	1746-01-6	2,3,7,8-TETRACHLORODIBENZO-P-DIOXIN	2	UJ	ng/kg
RJJ-829+00-SW124-0.5-1.0	13200558.03	710537.19	10/11/2007	0.5	1	51207-31-9	2,3,7,8-TETRACHLORODIBENZOFURAN	31		ng/kg
RJJ-829+00-SW124-0.5-1.0	13200558.03	710537.19	10/11/2007	0.5	1	57117-31-4	2,3,4,7,8-PENTACHLORODIBENZOFURAN	5	UJ	ng/kg
RJJ-829+00-SW124-0.5-1.0	13200558.03	710537.19	10/11/2007	0.5	1	57117-41-6	1,2,3,7,8-PENTACHLORODIBENZOFURAN	7	UJ	ng/kg
RJJ-829+00-SW124-0.5-1.0	13200558.03	710537.19	10/11/2007	0.5	1	ETEQ	ETEQ	5	U	ppt
RJJ-829+00-SW124-0.5-1.0	13200558.03	710537.19	10/11/2007	0.5	1	HXCDD-HXCDF	1,2,3,4,7,8-Hexachlorodibenzofuran + 1,2,3,6,7,8-Hexachlorodibenzofuran	14	J	ng/kg
RJJ-829+00-SW124-1.0-2.2	13200558.03	710537.19	10/11/2007	1	2.2	1746-01-6	2,3,7,8-TETRACHLORODIBENZO-P-DIOXIN	4	UJ	ng/kg
RJJ-829+00-SW124-1.0-2.2	13200558.03	710537.19	10/11/2007	1	2.2	51207-31-9	2,3,7,8-TETRACHLORODIBENZOFURAN	8		ng/kg
RJJ-829+00-SW124-1.0-2.2	13200558.03	710537.19	10/11/2007	1	2.2	57117-31-4	2,3,4,7,8-PENTACHLORODIBENZOFURAN	4	J	ng/kg
RJJ-829+00-SW124-1.0-2.2	13200558.03	710537.19	10/11/2007	1	2.2	57117-41-6	1,2,3,7,8-PENTACHLORODIBENZOFURAN	5	J	ng/kg
RJJ-829+00-SW124-1.0-2.2	13200558.03	710537.19	10/11/2007	1	2.2	ETEQ	ETEQ	5	U	ppt
RJJ-829+00-SW124-1.0-2.2	13200558.03	710537.19	10/11/2007	1	2.2	HXCDD-HXCDF	1,2,3,4,7,8-Hexachlorodibenzofuran + 1,2,3,6,7,8-Hexachlorodibenzofuran	4	J	ng/kg
RJJ-829+00-SW124-2.2-3.8	13200558.03	710537.19	10/11/2007	2.2	3.8	1746-01-6	2,3,7,8-TETRACHLORODIBENZO-P-DIOXIN	3	UJ	ng/kg
RJJ-829+00-SW124-2.2-3.8	13200558.03	710537.19	10/11/2007	2.2	3.8	51207-31-9	2,3,7,8-TETRACHLORODIBENZOFURAN	2	J	ng/kg
RJJ-829+00-SW124-2.2-3.8	13200558.03	710537.19	10/11/2007	2.2	3.8	57117-31-4	2,3,4,7,8-PENTACHLORODIBENZOFURAN	2	UJ	ng/kg

Sample ID	Easting	Northing	Sample Date	Start Depth (feet)	End Depth (feet)	CAS #	Chemical Name	Result	Qualifier	Unit
RJJ-829+00-SW124-2.2-3.8	13200558.03	710537.19	10/11/2007	2.2	3.8	57117-41-6	1,2,3,7,8-PENTACHLORODIBENZOFURAN	2	UJ	ng/kg
RJJ-829+00-SW124-2.2-3.8	13200558.03	710537.19	10/11/2007	2.2	3.8	ETEQ	ETEQ	5.5	U	ppt
RJJ-829+00-SW124-2.2-3.8	13200558.03	710537.19	10/11/2007	2.2	3.8	HXCDD-HXCDF	1,2,3,4,7,8-Hexachlorodibenzofuran + 1,2,3,6,7,8-Hexachlorodibenzofuran	2	UJ	ng/kg
RJJ-829+00-SW18-0.0-1.0	13200642.02	710610.58	10/11/2007	0	1	1746-01-6	2,3,7,8-TETRACHLORODIBENZO-P-DIOXIN	41		ng/kg
RJJ-829+00-SW18-0.0-1.0	13200642.02	710610.58	10/11/2007	0	1	51207-31-9	2,3,7,8-TETRACHLORODIBENZOFURAN	8940		ng/kg
RJJ-829+00-SW18-0.0-1.0	13200642.02	710610.58	10/11/2007	0	1	57117-31-4	2,3,4,7,8-PENTACHLORODIBENZOFURAN	3220		ng/kg
RJJ-829+00-SW18-0.0-1.0	13200642.02	710610.58	10/11/2007	0	1	57117-41-6	1,2,3,7,8-PENTACHLORODIBENZOFURAN	3670		ng/kg
RJJ-829+00-SW18-0.0-1.0	13200642.02	710610.58	10/11/2007	0	1	ETEQ	ETEQ	2700		ppt
RJJ-829+00-SW18-0.0-1.0	13200642.02	710610.58	10/11/2007	0	1	HXCDD-HXCDF	1,2,3,4,7,8-Hexachlorodibenzofuran + 1,2,3,6,7,8-Hexachlorodibenzofuran	4240		ng/kg
RJJ-829+00-SW18-1.0-2.2	13200642.02	710610.58	10/11/2007	1	2.2	1746-01-6	2,3,7,8-TETRACHLORODIBENZO-P-DIOXIN	4	UJ	ng/kg
RJJ-829+00-SW18-1.0-2.2	13200642.02	710610.58	10/11/2007	1	2.2	51207-31-9	2,3,7,8-TETRACHLORODIBENZOFURAN	23200		ng/kg
RJJ-829+00-SW18-1.0-2.2	13200642.02	710610.58	10/11/2007	1	2.2	57117-31-4	2,3,4,7,8-PENTACHLORODIBENZOFURAN	9580		ng/kg
RJJ-829+00-SW18-1.0-2.2	13200642.02	710610.58	10/11/2007	1	2.2	57117-41-6	1,2,3,7,8-PENTACHLORODIBENZOFURAN	10800		ng/kg
RJJ-829+00-SW18-1.0-2.2	13200642.02	710610.58	10/11/2007	1	2.2	ETEQ	ETEQ	7200		ppt
RJJ-829+00-SW18-1.0-2.2	13200642.02	710610.58	10/11/2007	1	2.2	HXCDD-HXCDF	1,2,3,4,7,8-Hexachlorodibenzofuran + 1,2,3,6,7,8-Hexachlorodibenzofuran	10100		ng/kg
RJJ-829+00-SW18-2.2-4.4	13200642.02	710610.58	10/11/2007	2.2	4.4	1746-01-6	2,3,7,8-TETRACHLORODIBENZO-P-DIOXIN	2	UJ	ng/kg
RJJ-829+00-SW18-2.2-4.4	13200642.02	710610.58	10/11/2007	2.2	4.4	51207-31-9	2,3,7,8-TETRACHLORODIBENZOFURAN	2770		ng/kg
RJJ-829+00-SW18-2.2-4.4	13200642.02	710610.58	10/11/2007	2.2	4.4	57117-31-4	2,3,4,7,8-PENTACHLORODIBENZOFURAN	1200		ng/kg
RJJ-829+00-SW18-2.2-4.4	13200642.02	710610.58	10/11/2007	2.2	4.4	57117-41-6	1,2,3,7,8-PENTACHLORODIBENZOFURAN	1180		ng/kg
RJJ-829+00-SW18-2.2-4.4	13200642.02	710610.58	10/11/2007	2.2	4.4	ETEQ	ETEQ	850		ppt
RJJ-829+00-SW18-2.2-4.4	13200642.02	710610.58	10/11/2007	2.2	4.4	HXCDD-HXCDF	1,2,3,4,7,8-Hexachlorodibenzofuran + 1,2,3,6,7,8-Hexachlorodibenzofuran	989		ng/kg
RJJ-829+00-SW18-4.4-6.6	13200642.02	710610.58	10/11/2007	4.4	6.6	1746-01-6	2,3,7,8-TETRACHLORODIBENZO-P-DIOXIN	3	UJ	ng/kg
RJJ-829+00-SW18-4.4-6.6	13200642.02	710610.58	10/11/2007	4.4	6.6	51207-31-9	2,3,7,8-TETRACHLORODIBENZOFURAN	120		ng/kg
RJJ-829+00-SW18-4.4-6.6	13200642.02	710610.58	10/11/2007	4.4	6.6	57117-31-4	2,3,4,7,8-PENTACHLORODIBENZOFURAN	52		ng/kg
RJJ-829+00-SW18-4.4-6.6	13200642.02	710610.58	10/11/2007	4.4	6.6	57117-41-6	1,2,3,7,8-PENTACHLORODIBENZOFURAN	52		ng/kg
RJJ-829+00-SW18-4.4-6.6	13200642.02	710610.58	10/11/2007	4.4	6.6	ETEQ	ETEQ	40		ppt
RJJ-829+00-SW18-4.4-6.6	13200642.02	710610.58	10/11/2007	4.4	6.6	HXCDD-HXCDF	1,2,3,4,7,8-Hexachlorodibenzofuran + 1,2,3,6,7,8-Hexachlorodibenzofuran	42		ng/kg
RJJ-829+00-SW18-6.6-7.7	13200642.02	710610.58	10/11/2007	6.6	7.7	1746-01-6	2,3,7,8-TETRACHLORODIBENZO-P-DIOXIN	2	U	ng/kg
RJJ-829+00-SW18-6.6-7.7	13200642.02	710610.58	10/11/2007	6.6	7.7	51207-31-9	2,3,7,8-TETRACHLORODIBENZOFURAN	29		ng/kg
RJJ-829+00-SW18-6.6-7.7	13200642.02	710610.58	10/11/2007	6.6	7.7	57117-31-4	2,3,4,7,8-PENTACHLORODIBENZOFURAN	11	J	ng/kg
RJJ-829+00-SW18-6.6-7.7	13200642.02	710610.58	10/11/2007	6.6	7.7	57117-41-6	1,2,3,7,8-PENTACHLORODIBENZOFURAN	13	J	ng/kg
RJJ-829+00-SW18-6.6-7.7	13200642.02	710610.58	10/11/2007	6.6	7.7	ETEQ	ETEQ	10		ppt
RJJ-829+00-SW18-6.6-7.7	13200642.02	710610.58	10/11/2007	6.6	7.7	HXCDD-HXCDF	1,2,3,4,7,8-Hexachlorodibenzofuran + 1,2,3,6,7,8-Hexachlorodibenzofuran	9	J	ng/kg
RJJ-829+00-SW73-0.0-1.0	13200604.47	710569.90	11/15/2007	0	1	1746-01-6	2,3,7,8-TETRACHLORODIBENZO-P-DIOXIN	8	J	ng/kg
RJJ-829+00-SW73-0.0-1.0	13200604.47	710569.90	11/15/2007	0	1	51207-31-9	2,3,7,8-TETRACHLORODIBENZOFURAN	1610		ng/kg
RJJ-829+00-SW73-0.0-1.0	13200604.47	710569.90	11/15/2007	0	1	57117-31-4	2,3,4,7,8-PENTACHLORODIBENZOFURAN	723		ng/kg
RJJ-829+00-SW73-0.0-1.0	13200604.47	710569.90	11/15/2007	0	1	57117-41-6	1,2,3,7,8-PENTACHLORODIBENZOFURAN	954		ng/kg
RJJ-829+00-SW73-0.0-1.0	13200604.47	710569.90	11/15/2007	0	1	ETEQ	ETEQ	570		ppt
RJJ-829+00-SW73-0.0-1.0	13200604.47	710569.90	11/15/2007	0	1	HXCDD-HXCDF	1,2,3,4,7,8-Hexachlorodibenzofuran + 1,2,3,6,7,8-Hexachlorodibenzofuran	939		ng/kg
RJJ-830+00-NE10-0.0-12.0	13200930.30	710869.14	9/30/2014	0	12	124689-HXCDF	124689-HxCDF	0		ng/kg
RJJ-830+00-NE10-0.0-12.0	13200930.30	710869.14	9/30/2014	0	12	124689-HXCDF	124689-HxCDF	6.67		ng/kg
RJJ-830+00-NE10-0.0-12.0	13200930.30	710869.14	9/30/2014	0	12	1746-01-6	2,3,7,8-TETRACHLORODIBENZO-P-DIOXIN	0.737		ng/kg
RJJ-830+00-NE10-0.0-12.0	13200930.30	710869.14	9/30/2014	0	12	51207-31-9	2,3,7,8-TETRACHLORODIBENZOFURAN	11.3		ng/kg
RJJ-830+00-NE10-0.0-12.0	13200930.30	710869.14	9/30/2014	0	12	51207-31-9	2,3,7,8-TETRACHLORODIBENZOFURAN	113		ng/kg
RJJ-830+00-NE10-0.0-12.0	13200930.30	710869.14	9/30/2014	0	12	57117-31-4	2,3,4,7,8-PENTACHLORODIBENZOFURAN	15.1		ng/kg
RJJ-830+00-NE10-0.0-12.0	13200930.30	710869.14	9/30/2014	0	12	57117-31-4	2,3,4,7,8-PENTACHLORODIBENZOFURAN	50.2		ng/kg
RJJ-830+00-NE10-0.0-12.0	13200930.30	710869.14	9/30/2014	0	12	57117-41-6	1,2,3,7,8-PENTACHLORODIBENZOFURAN	1.63		ng/kg
RJJ-830+00-NE10-0.0-12.0	13200930.30	710869.14	9/30/2014	0	12	57117-41-6	1,2,3,7,8-PENTACHLORODIBENZOFURAN	54.3		ng/kg
RJJ-830+00-NE10-0.0-12.0	13200930.30	710869.14	9/30/2014	0	12	70648-26-9	1,2,3,4,7,8-Hexachlorodibenzofuran	5		ng/kg
RJJ-830+00-NE10-0.0-12.0	13200930.30	710869.14	9/30/2014	0	12	70648-26-9	1,2,3,4,7,8-Hexachlorodibenzofuran	50		ng/kg
RJJ-830+00-NE10-0.0-12.0	13200930.30	710869.14	9/30/2014	0	12	TEQ-WHO_05_0.0L	ETEQ (ND=0)	36.3		ppt
RJJ-830+00-NE10-0.0-12.0	13200930.30	710869.14	9/30/2014	0	12	TEQ-WHO_05_0.5L	ETEQ (ND=0.5 LoD)	79		ppt
RJJ-830+00-NE10-0.0-12.0	13200930.30	710869.14	9/30/2014	0	12	TEQ-WHO_05_1.0L	ETEQ (ND=LoD)	122		ppt
RJJ-831+00-NE511-0.0-1.0	13201410.94	711125.84	11/15/2007	0	1	1746-01-6	2,3,7,8-TETRACHLORODIBENZO-P-DIOXIN	14		ng/kg
RJJ-831+00-NE511-0.0-1.0	13201410.94	711125.84	11/15/2007	0	1	51207-31-9	2,3,7,8-TETRACHLORODIBENZOFURAN	2740		ng/kg
RJJ-831+00-NE511-0.0-1.0	13201410.94	711125.84	11/15/2007	0	1	57117-31-4	2,3,4,7,8-PENTACHLORODIBENZOFURAN	1160		ng/kg
RJJ-831+00-NE511-0.0-1.0	13201410.94	711125.84	11/15/2007	0	1	57117-41-6	1,2,3,7,8-PENTACHLORODIBENZOFURAN	1410		ng/kg
RJJ-831+00-NE511-0.0-1.0	13201410.94	711125.84	11/15/2007	0	1	ETEQ	ETEQ	930		ppt
RJJ-831+00-NE511-0.0-1.0	13201410.94	711125.84	11/15/2007	0	1	HXCDD-HXCDF	1,2,3,4,7,8-Hexachlorodibenzofuran + 1,2,3,6,7,8-Hexachlorodibenzofuran	1520		ng/kg
RJJ-831+00-NE633-0.0-0.4	13201477.92	711227.87	11/15/2007	0	0.4	1746-01-6	2,3,7,8-TETRACHLORODIBENZO-P-DIOXIN	14		ng/kg
RJJ-831+00-NE633-0.0-0.4	13201477.92	711227.87	11/15/2007	0	0.4	51207-31-9	2,3,7,8-TETRACHLORODIBENZOFURAN	2980		ng/kg

Sample ID	Easting	Northing	Sample Date	Start Depth (feet)	End Depth (feet)	CAS #	Chemical Name	Result	Qualifier	Unit
RJJ-831+00-NE633-0.0-0.4	13201477.92	711227.87	11/15/2007	0	0.4	57117-31-4	2,3,4,7,8-PENTACHLORODIBENZOFURAN	1280		ng/kg
RJJ-831+00-NE633-0.0-0.4	13201477.92	711227.87	11/15/2007	0	0.4	57117-41-6	1,2,3,7,8-PENTACHLORODIBENZOFURAN	1540		ng/kg
RJJ-831+00-NE633-0.0-0.4	13201477.92	711227.87	11/15/2007	0	0.4	ETEQ	ETEQ	1000		ppt
RJJ-831+00-NE633-0.0-0.4	13201477.92	711227.87	11/15/2007	0	0.4	HXCDD-HXCDF	1,2,3,4,7,8-Hexachlorodibenzofuran + 1,2,3,6,7,8-Hexachlorodibenzofuran	1680		ng/kg
RJJ-831+00-NE633-0.4-1.0	13201477.92	711227.87	11/15/2007	0.4	1	1746-01-6	2,3,7,8-TETRACHLORODIBENZO-P-DIOXIN	47		ng/kg
RJJ-831+00-NE633-0.4-1.0	13201477.92	711227.87	11/15/2007	0.4	1	51207-31-9	2,3,7,8-TETRACHLORODIBENZOFURAN	2780		ng/kg
RJJ-831+00-NE633-0.4-1.0	13201477.92	711227.87	11/15/2007	0.4	1	57117-31-4	2,3,4,7,8-PENTACHLORODIBENZOFURAN	1360		ng/kg
RJJ-831+00-NE633-0.4-1.0	13201477.92	711227.87	11/15/2007	0.4	1	57117-41-6	1,2,3,7,8-PENTACHLORODIBENZOFURAN	1520		ng/kg
RJJ-831+00-NE633-0.4-1.0	13201477.92	711227.87	11/15/2007	0.4	1	ETEQ	ETEQ	1100		ppt
RJJ-831+00-NE633-0.4-1.0	13201477.92	711227.87	11/15/2007	0.4	1	HXCDD-HXCDF	1,2,3,4,7,8-Hexachlorodibenzofuran + 1,2,3,6,7,8-Hexachlorodibenzofuran	1880		ng/kg
RJJ-835+00-SW117-0.0-1.0	13201146.57	710161.47	11/15/2007	0	1	1746-01-6	2,3,7,8-TETRACHLORODIBENZO-P-DIOXIN	22		ng/kg
RJJ-835+00-SW117-0.0-1.0	13201146.57	710161.47	11/15/2007	0	1	51207-31-9	2,3,7,8-TETRACHLORODIBENZOFURAN	3190		ng/kg
RJJ-835+00-SW117-0.0-1.0	13201146.57	710161.47	11/15/2007	0	1	57117-31-4	2,3,4,7,8-PENTACHLORODIBENZOFURAN	1650		ng/kg
RJJ-835+00-SW117-0.0-1.0	13201146.57	710161.47	11/15/2007	0	1	57117-41-6	1,2,3,7,8-PENTACHLORODIBENZOFURAN	2010		ng/kg
RJJ-835+00-SW117-0.0-1.0	13201146.57	710161.47	11/15/2007	0	1	ETEQ	ETEQ	1200		ppt
RJJ-835+00-SW117-0.0-1.0	13201146.57	710161.47	11/15/2007	0	1	HXCDD-HXCDF	1,2,3,4,7,8-Hexachlorodibenzofuran + 1,2,3,6,7,8-Hexachlorodibenzofuran	2150		ng/kg
RJJ-835+00-SW43-0.0-1.0	13201168.50	710234.41	11/15/2007	0	1	1746-01-6	2,3,7,8-TETRACHLORODIBENZO-P-DIOXIN	8	J	ng/kg
RJJ-835+00-SW43-0.0-1.0	13201168.50	710234.41	11/15/2007	0	1	51207-31-9	2,3,7,8-TETRACHLORODIBENZOFURAN	4460		ng/kg
RJJ-835+00-SW43-0.0-1.0	13201168.50	710234.41	11/15/2007	0	1	57117-31-4	2,3,4,7,8-PENTACHLORODIBENZOFURAN	1740		ng/kg
RJJ-835+00-SW43-0.0-1.0	13201168.50	710234.41	11/15/2007	0	1	57117-41-6	1,2,3,7,8-PENTACHLORODIBENZOFURAN	2340		ng/kg
RJJ-835+00-SW43-0.0-1.0	13201168.50	710234.41	11/15/2007	0	1	ETEQ	ETEQ	1400		ppt
RJJ-835+00-SW43-0.0-1.0	13201168.50	710234.41	11/15/2007	0	1	HXCDD-HXCDF	1,2,3,4,7,8-Hexachlorodibenzofuran + 1,2,3,6,7,8-Hexachlorodibenzofuran	1960		ng/kg
RJJ-836+00-NE1027-0.0-1.0	13202030.10	711354.08	10/15/2007	0	1	1746-01-6	2,3,7,8-TETRACHLORODIBENZO-P-DIOXIN	12		ng/kg
RJJ-836+00-NE1027-0.0-1.0	13202030.10	711354.08	10/15/2007	0	1	51207-31-9	2,3,7,8-TETRACHLORODIBENZOFURAN	1400		ng/kg
RJJ-836+00-NE1027-0.0-1.0	13202030.10	711354.08	10/15/2007	0	1	57117-31-4	2,3,4,7,8-PENTACHLORODIBENZOFURAN	585		ng/kg
RJJ-836+00-NE1027-0.0-1.0	13202030.10	711354.08	10/15/2007	0	1	57117-41-6	1,2,3,7,8-PENTACHLORODIBENZOFURAN	683		ng/kg
RJJ-836+00-NE1027-0.0-1.0	13202030.10	711354.08	10/15/2007	0	1	ETEQ	ETEQ	470		ppt
RJJ-836+00-NE1027-0.0-1.0	13202030.10	711354.08	10/15/2007	0	1	HXCDD-HXCDF	1,2,3,4,7,8-Hexachlorodibenzofuran + 1,2,3,6,7,8-Hexachlorodibenzofuran	710		ng/kg
RJJ-836+00-NE1027-1.0-1.9	13202030.10	711354.08	10/15/2007	1	1.9	1746-01-6	2,3,7,8-TETRACHLORODIBENZO-P-DIOXIN	2	U	ng/kg
RJJ-836+00-NE1027-1.0-1.9	13202030.10	711354.08	10/15/2007	1	1.9	51207-31-9	2,3,7,8-TETRACHLORODIBENZOFURAN	4	U	ng/kg
RJJ-836+00-NE1027-1.0-1.9	13202030.10	711354.08	10/15/2007	1	1.9	57117-31-4	2,3,4,7,8-PENTACHLORODIBENZOFURAN	3	U	ng/kg
RJJ-836+00-NE1027-1.0-1.9	13202030.10	711354.08	10/15/2007	1	1.9	57117-41-6	1,2,3,7,8-PENTACHLORODIBENZOFURAN	2	U	ng/kg
RJJ-836+00-NE1027-1.0-1.9	13202030.10	711354.08	10/15/2007	1	1.9	ETEQ	ETEQ	7	U	ppt
RJJ-836+00-NE1027-1.0-1.9	13202030.10	711354.08	10/15/2007	1	1.9	HXCDD-HXCDF	1,2,3,4,7,8-Hexachlorodibenzofuran + 1,2,3,6,7,8-Hexachlorodibenzofuran	4	U	ng/kg
RJJ-836+00-NE1027-1.9-2.9	13202030.10	711354.08	10/15/2007	1.9	2.9	1746-01-6	2,3,7,8-TETRACHLORODIBENZO-P-DIOXIN	2	UJ	ng/kg
RJJ-836+00-NE1027-1.9-2.9	13202030.10	711354.08	10/15/2007	1.9	2.9	51207-31-9	2,3,7,8-TETRACHLORODIBENZOFURAN	80		ng/kg
RJJ-836+00-NE1027-1.9-2.9	13202030.10	711354.08	10/15/2007	1.9	2.9	57117-31-4	2,3,4,7,8-PENTACHLORODIBENZOFURAN	34		ng/kg
RJJ-836+00-NE1027-1.9-2.9	13202030.10	711354.08	10/15/2007	1.9	2.9	57117-41-6	1,2,3,7,8-PENTACHLORODIBENZOFURAN	42		ng/kg
RJJ-836+00-NE1027-1.9-2.9	13202030.10	711354.08	10/15/2007	1.9	2.9	ETEQ	ETEQ	29		ppt
RJJ-836+00-NE1027-1.9-2.9	13202030.10	711354.08	10/15/2007	1.9	2.9	HXCDD-HXCDF	1,2,3,4,7,8-Hexachlorodibenzofuran + 1,2,3,6,7,8-Hexachlorodibenzofuran	47		ng/kg
RJJ-836+00-NE1027-2.9-3.3	13202030.10	711354.08	10/15/2007	2.9	3.3	1746-01-6	2,3,7,8-TETRACHLORODIBENZO-P-DIOXIN	2	UJ	ng/kg
RJJ-836+00-NE1027-2.9-3.3	13202030.10	711354.08	10/15/2007	2.9	3.3	51207-31-9	2,3,7,8-TETRACHLORODIBENZOFURAN	131		ng/kg
RJJ-836+00-NE1027-2.9-3.3	13202030.10	711354.08	10/15/2007	2.9	3.3	57117-31-4	2,3,4,7,8-PENTACHLORODIBENZOFURAN	49		ng/kg
RJJ-836+00-NE1027-2.9-3.3	13202030.10	711354.08	10/15/2007	2.9	3.3	57117-41-6	1,2,3,7,8-PENTACHLORODIBENZOFURAN	63		ng/kg
RJJ-836+00-NE1027-2.9-3.3	13202030.10	711354.08	10/15/2007	2.9	3.3	ETEQ	ETEQ	43		ppt
RJJ-836+00-NE1027-2.9-3.3	13202030.10	711354.08	10/15/2007	2.9	3.3	HXCDD-HXCDF	1,2,3,4,7,8-Hexachlorodibenzofuran + 1,2,3,6,7,8-Hexachlorodibenzofuran	71		ng/kg
RJJ-836+00-NE12-0.0-1.0	13201437.92	710524.78	10/18/2007	0	1	1746-01-6	2,3,7,8-TETRACHLORODIBENZO-P-DIOXIN	78		ng/kg
RJJ-836+00-NE12-0.0-1.0	13201437.92	710524.78	10/18/2007	0	1	51207-31-9	2,3,7,8-TETRACHLORODIBENZOFURAN	4420		ng/kg
RJJ-836+00-NE12-0.0-1.0	13201437.92	710524.78	10/18/2007	0	1	57117-31-4	2,3,4,7,8-PENTACHLORODIBENZOFURAN	1890		ng/kg
RJJ-836+00-NE12-0.0-1.0	13201437.92	710524.78	10/18/2007	0	1	57117-41-6	1,2,3,7,8-PENTACHLORODIBENZOFURAN	1710		ng/kg
RJJ-836+00-NE12-0.0-1.0	13201437.92	710524.78	10/18/2007	0	1	ETEQ	ETEQ	1600		ppt
RJJ-836+00-NE12-0.0-1.0	13201437.92	710524.78	10/18/2007	0	1	HXCDD-HXCDF	1,2,3,4,7,8-Hexachlorodibenzofuran + 1,2,3,6,7,8-Hexachlorodibenzofuran	2210		ng/kg
RJJ-836+00-NE12-1.0-2.8	13201437.92	710524.78	10/18/2007	1	2.8	1746-01-6	2,3,7,8-TETRACHLORODIBENZO-P-DIOXIN	12		ng/kg
RJJ-836+00-NE12-1.0-2.8	13201437.92	710524.78	10/18/2007	1	2.8	51207-31-9	2,3,7,8-TETRACHLORODIBENZOFURAN	27700		ng/kg
RJJ-836+00-NE12-1.0-2.8	13201437.92	710524.78	10/18/2007	1	2.8	57117-31-4	2,3,4,7,8-PENTACHLORODIBENZOFURAN	12100		ng/kg
RJJ-836+00-NE12-1.0-2.8	13201437.92	710524.78	10/18/2007	1	2.8	57117-41-6	1,2,3,7,8-PENTACHLORODIBENZOFURAN	12600		ng/kg
RJJ-836+00-NE12-1.0-2.8	13201437.92	710524.78	10/18/2007	1	2.8	ETEQ	ETEQ	8600		ppt
RJJ-836+00-NE12-1.0-2.8	13201437.92	710524.78	10/18/2007	1	2.8	HXCDD-HXCDF	1,2,3,4,7,8-Hexachlorodibenzofuran + 1,2,3,6,7,8-Hexachlorodibenzofuran	10600		ng/kg
RJJ-836+00-NE12-2.8-4.8	13201437.92	710524.78	10/18/2007	2.8	4.8	1746-01-6	2,3,7,8-TETRACHLORODIBENZO-P-DIOXIN	2	U	ng/kg
RJJ-836+00-NE12-2.8-4.8	13201437.92	710524.78	10/18/2007	2.8	4.8	51207-31-9	2,3,7,8-TETRACHLORODIBENZOFURAN	189		ng/kg
RJJ-836+00-NE12-2.8-4.8	13201437.92	710524.78	10/18/2007	2.8	4.8	57117-31-4	2,3,4,7,8-PENTACHLORODIBENZOFURAN	76		ng/kg

Sample ID	Easting	Northing	Sample Date	Start Depth (feet)	End Depth (feet)	CAS #	Chemical Name	Result	Qualifier	Unit
RJJ-836+00-NE12-2.8-4.8	13201437.92	710524.78	10/18/2007	2.8	4.8	57117-41-6	1,2,3,7,8-PENTACHLORODIBENZOFURAN	65		ng/kg
RJJ-836+00-NE12-2.8-4.8	13201437.92	710524.78	10/18/2007	2.8	4.8	ETEQ	ETEQ	57		ppt
RJJ-836+00-NE12-2.8-4.8	13201437.92	710524.78	10/18/2007	2.8	4.8	HXCDD-HXCDF	1,2,3,4,7,8-Hexachlorodibenzofuran + 1,2,3,6,7,8-Hexachlorodibenzofuran	60	J	ng/kg
RJJ-836+00-NE1229-0.0-1.0	13202151.16	711516.56	10/15/2007	0	1	1746-01-6	2,3,7,8-TETRACHLORODIBENZO-P-DIOXIN	18		ng/kg
RJJ-836+00-NE1229-0.0-1.0	13202151.16	711516.56	10/15/2007	0	1	51207-31-9	2,3,7,8-TETRACHLORODIBENZOFURAN	1710		ng/kg
RJJ-836+00-NE1229-0.0-1.0	13202151.16	711516.56	10/15/2007	0	1	57117-31-4	2,3,4,7,8-PENTACHLORODIBENZOFURAN	715		ng/kg
RJJ-836+00-NE1229-0.0-1.0	13202151.16	711516.56	10/15/2007	0	1	57117-41-6	1,2,3,7,8-PENTACHLORODIBENZOFURAN	835		ng/kg
RJJ-836+00-NE1229-0.0-1.0	13202151.16	711516.56	10/15/2007	0	1	ETEQ	ETEQ	600		ppt
RJJ-836+00-NE1229-0.0-1.0	13202151.16	711516.56	10/15/2007	0	1	HXCDD-HXCDF	1,2,3,4,7,8-Hexachlorodibenzofuran + 1,2,3,6,7,8-Hexachlorodibenzofuran	964		ng/kg
RJJ-836+00-NE1229-1.0-2.8	13202151.16	711516.56	10/15/2007	1	2.8	1746-01-6	2,3,7,8-TETRACHLORODIBENZO-P-DIOXIN	2	UJ	ng/kg
RJJ-836+00-NE1229-1.0-2.8	13202151.16	711516.56	10/15/2007	1	2.8	51207-31-9	2,3,7,8-TETRACHLORODIBENZOFURAN	243		ng/kg
RJJ-836+00-NE1229-1.0-2.8	13202151.16	711516.56	10/15/2007	1	2.8	57117-31-4	2,3,4,7,8-PENTACHLORODIBENZOFURAN	97		ng/kg
RJJ-836+00-NE1229-1.0-2.8	13202151.16	711516.56	10/15/2007	1	2.8	57117-41-6	1,2,3,7,8-PENTACHLORODIBENZOFURAN	122		ng/kg
RJJ-836+00-NE1229-1.0-2.8	13202151.16	711516.56	10/15/2007	1	2.8	ETEQ	ETEQ	77		ppt
RJJ-836+00-NE1229-1.0-2.8	13202151.16	711516.56	10/15/2007	1	2.8	HXCDD-HXCDF	1,2,3,4,7,8-Hexachlorodibenzofuran + 1,2,3,6,7,8-Hexachlorodibenzofuran	113		ng/kg
RJJ-836+00-NE1229-2.8-3.1	13202151.16	711516.56	10/15/2007	2.8	3.1	1746-01-6	2,3,7,8-TETRACHLORODIBENZO-P-DIOXIN	2	U	ng/kg
RJJ-836+00-NE1229-2.8-3.1	13202151.16	711516.56	10/15/2007	2.8	3.1	51207-31-9	2,3,7,8-TETRACHLORODIBENZOFURAN	8	J	ng/kg
RJJ-836+00-NE1229-2.8-3.1	13202151.16	711516.56	10/15/2007	2.8	3.1	57117-31-4	2,3,4,7,8-PENTACHLORODIBENZOFURAN	2	UJ	ng/kg
RJJ-836+00-NE1229-2.8-3.1	13202151.16	711516.56	10/15/2007	2.8	3.1	57117-41-6	1,2,3,7,8-PENTACHLORODIBENZOFURAN	2	J	ng/kg
RJJ-836+00-NE1229-2.8-3.1	13202151.16	711516.56	10/15/2007	2.8	3.1	ETEQ	ETEQ	5	U	ppt
RJJ-836+00-NE1229-2.8-3.1	13202151.16	711516.56	10/15/2007	2.8	3.1	HXCDD-HXCDF	1,2,3,4,7,8-Hexachlorodibenzofuran + 1,2,3,6,7,8-Hexachlorodibenzofuran	2	UJ	ng/kg
RJJ-836+00-NE1229-3.1-3.3	13202151.16	711516.56	10/15/2007	3.1	3.3	1746-01-6	2,3,7,8-TETRACHLORODIBENZO-P-DIOXIN	2	U	ng/kg
RJJ-836+00-NE1229-3.1-3.3	13202151.16	711516.56	10/15/2007	3.1	3.3	51207-31-9	2,3,7,8-TETRACHLORODIBENZOFURAN	33		ng/kg
RJJ-836+00-NE1229-3.1-3.3	13202151.16	711516.56	10/15/2007	3.1	3.3	57117-31-4	2,3,4,7,8-PENTACHLORODIBENZOFURAN	13	J	ng/kg
RJJ-836+00-NE1229-3.1-3.3	13202151.16	711516.56	10/15/2007	3.1	3.3	57117-41-6	1,2,3,7,8-PENTACHLORODIBENZOFURAN	16	J	ng/kg
RJJ-836+00-NE1229-3.1-3.3	13202151.16	711516.56	10/15/2007	3.1	3.3	ETEQ	ETEQ	12		ppt
RJJ-836+00-NE1229-3.1-3.3	13202151.16	711516.56	10/15/2007	3.1	3.3	HXCDD-HXCDF	1,2,3,4,7,8-Hexachlorodibenzofuran + 1,2,3,6,7,8-Hexachlorodibenzofuran	12	J	ng/kg
RJJ-836+00-NE12-4.8-6.8	13201437.92	710524.78	10/18/2007	4.8	6.8	1746-01-6	2,3,7,8-TETRACHLORODIBENZO-P-DIOXIN	2	U	ng/kg
RJJ-836+00-NE12-4.8-6.8	13201437.92	710524.78	10/18/2007	4.8	6.8	51207-31-9	2,3,7,8-TETRACHLORODIBENZOFURAN	6	J	ng/kg
RJJ-836+00-NE12-4.8-6.8	13201437.92	710524.78	10/18/2007	4.8	6.8	57117-31-4	2,3,4,7,8-PENTACHLORODIBENZOFURAN	2	U	ng/kg
RJJ-836+00-NE12-4.8-6.8	13201437.92	710524.78	10/18/2007	4.8	6.8	57117-41-6	1,2,3,7,8-PENTACHLORODIBENZOFURAN	2	UJ	ng/kg
RJJ-836+00-NE12-4.8-6.8	13201437.92	710524.78	10/18/2007	4.8	6.8	ETEQ	ETEQ	5	U	ppt
RJJ-836+00-NE12-4.8-6.8	13201437.92	710524.78	10/18/2007	4.8	6.8	HXCDD-HXCDF	1,2,3,4,7,8-Hexachlorodibenzofuran + 1,2,3,6,7,8-Hexachlorodibenzofuran	4	U	ng/kg
RJJ-836+00-NE12-6.8-9.7	13201437.92	710524.78	10/18/2007	6.8	9.7	1746-01-6	2,3,7,8-TETRACHLORODIBENZO-P-DIOXIN	2	UJ	ng/kg
RJJ-836+00-NE12-6.8-9.7	13201437.92	710524.78	10/18/2007	6.8	9.7	51207-31-9	2,3,7,8-TETRACHLORODIBENZOFURAN	9		ng/kg
RJJ-836+00-NE12-6.8-9.7	13201437.92	710524.78	10/18/2007	6.8	9.7	57117-31-4	2,3,4,7,8-PENTACHLORODIBENZOFURAN	2	UJ	ng/kg
RJJ-836+00-NE12-6.8-9.7	13201437.92	710524.78	10/18/2007	6.8	9.7	57117-41-6	1,2,3,7,8-PENTACHLORODIBENZOFURAN	2	UJ	ng/kg
RJJ-836+00-NE12-6.8-9.7	13201437.92	710524.78	10/18/2007	6.8	9.7	ETEQ	ETEQ	5	U	ppt
RJJ-836+00-NE12-6.8-9.7	13201437.92	710524.78	10/18/2007	6.8	9.7	HXCDD-HXCDF	1,2,3,4,7,8-Hexachlorodibenzofuran + 1,2,3,6,7,8-Hexachlorodibenzofuran	2	UJ	ng/kg
RJJ-836+00-NE12-9.7-11.7	13201437.92	710524.78	10/18/2007	9.7	11.7	1746-01-6	2,3,7,8-TETRACHLORODIBENZO-P-DIOXIN	2	UJ	ng/kg
RJJ-836+00-NE12-9.7-11.7	13201437.92	710524.78	10/18/2007	9.7	11.7	51207-31-9	2,3,7,8-TETRACHLORODIBENZOFURAN	2	UJ	ng/kg
RJJ-836+00-NE12-9.7-11.7	13201437.92	710524.78	10/18/2007	9.7	11.7	57117-31-4	2,3,4,7,8-PENTACHLORODIBENZOFURAN	2	UJ	ng/kg
RJJ-836+00-NE12-9.7-11.7	13201437.92	710524.78	10/18/2007	9.7	11.7	57117-41-6	1,2,3,7,8-PENTACHLORODIBENZOFURAN	2	UJ	ng/kg
RJJ-836+00-NE12-9.7-11.7	13201437.92	710524.78	10/18/2007	9.7	11.7	ETEQ	ETEQ	5.5	U	ppt
RJJ-836+00-NE12-9.7-11.7	13201437.92	710524.78	10/18/2007	9.7	11.7	HXCDD-HXCDF	1,2,3,4,7,8-Hexachlorodibenzofuran + 1,2,3,6,7,8-Hexachlorodibenzofuran	3	UJ	ng/kg
RJJ-836+00-NE1333-0.0-0.8	13202220.84	711596.50	10/15/2007	0	0.8	1746-01-6	2,3,7,8-TETRACHLORODIBENZO-P-DIOXIN	12	J	ng/kg
RJJ-836+00-NE1333-0.0-0.8	13202220.84	711596.50	10/15/2007	0	0.8	51207-31-9	2,3,7,8-TETRACHLORODIBENZOFURAN	613		ng/kg
RJJ-836+00-NE1333-0.0-0.8	13202220.84	711596.50	10/15/2007	0	0.8	57117-31-4	2,3,4,7,8-PENTACHLORODIBENZOFURAN	298		ng/kg
RJJ-836+00-NE1333-0.0-0.8	13202220.84	711596.50	10/15/2007	0	0.8	57117-41-6	1,2,3,7,8-PENTACHLORODIBENZOFURAN	182	U	ng/kg
RJJ-836+00-NE1333-0.0-0.8	13202220.84	711596.50	10/15/2007	0	0.8	ETEQ	ETEQ	240		ppt
RJJ-836+00-NE1333-0.0-0.8	13202220.84	711596.50	10/15/2007	0	0.8	HXCDD-HXCDF	1,2,3,4,7,8-Hexachlorodibenzofuran + 1,2,3,6,7,8-Hexachlorodibenzofuran	376		ng/kg
RJJ-836+00-NE1333-0.8-1.0	13202220.84	711596.50	10/15/2007	0.8	1	1746-01-6	2,3,7,8-TETRACHLORODIBENZO-P-DIOXIN	52		ng/kg
RJJ-836+00-NE1333-0.8-1.0	13202220.84	711596.50	10/15/2007	0.8	1	51207-31-9	2,3,7,8-TETRACHLORODIBENZOFURAN	1570		ng/kg
RJJ-836+00-NE1333-0.8-1.0	13202220.84	711596.50	10/15/2007	0.8	1	57117-31-4	2,3,4,7,8-PENTACHLORODIBENZOFURAN	674		ng/kg
RJJ-836+00-NE1333-0.8-1.0	13202220.84	711596.50	10/15/2007	0.8	1	57117-41-6	1,2,3,7,8-PENTACHLORODIBENZOFURAN	769		ng/kg
RJJ-836+00-NE1333-0.8-1.0	13202220.84	711596.50	10/15/2007	0.8	1	ETEQ	ETEQ	640		ppt
RJJ-836+00-NE1333-0.8-1.0	13202220.84	711596.50	10/15/2007	0.8	1	HXCDD-HXCDF	1,2,3,4,7,8-Hexachlorodibenzofuran + 1,2,3,6,7,8-Hexachlorodibenzofuran	939		ng/kg
RJJ-836+00-NE1333-1.0-2.2	13202220.84	711596.50	10/15/2007	1	2.2	1746-01-6	2,3,7,8-TETRACHLORODIBENZO-P-DIOXIN	2	J	ng/kg
RJJ-836+00-NE1333-1.0-2.2	13202220.84	711596.50	10/15/2007	1	2.2	51207-31-9	2,3,7,8-TETRACHLORODIBENZOFURAN	1240		ng/kg
RJJ-836+00-NE1333-1.0-2.2	13202220.84	711596.50	10/15/2007	1	2.2	57117-31-4	2,3,4,7,8-PENTACHLORODIBENZOFURAN	298		ng/kg
RJJ-836+00-NE1333-1.0-2.2	13202220.84	711596.50	10/15/2007	1	2.2	57117-41-6	1,2,3,7,8-PENTACHLORODIBENZOFURAN	401		ng/kg

Sample ID	Easting	Northing	Sample Date	Start Depth (feet)	End Depth (feet)	CAS #	Chemical Name	Result	Qualifier	Unit
RJJ-836+00-NE1333-1.0-2.2	13202220.84	711596.50	10/15/2007	1	2.2	ETEQ	ETEQ	280		ppt
RJJ-836+00-NE1333-1.0-2.2	13202220.84	711596.50	10/15/2007	1	2.2	HXCDD-HXCDF	1,2,3,4,7,8-Hexachlorodibenzofuran + 1,2,3,6,7,8-Hexachlorodibenzofuran	294		ng/kg
RJJ-836+00-NE1333-2.2-3.3	13202220.84	711596.50	10/15/2007	2.2	3.3	1746-01-6	2,3,7,8-TETRACHLORODIBENZO-P-DIOXIN	2	U	ng/kg
RJJ-836+00-NE1333-2.2-3.3	13202220.84	711596.50	10/15/2007	2.2	3.3	51207-31-9	2,3,7,8-TETRACHLORODIBENZOFURAN	84		ng/kg
RJJ-836+00-NE1333-2.2-3.3	13202220.84	711596.50	10/15/2007	2.2	3.3	57117-31-4	2,3,4,7,8-PENTACHLORODIBENZOFURAN	24		ng/kg
RJJ-836+00-NE1333-2.2-3.3	13202220.84	711596.50	10/15/2007	2.2	3.3	57117-41-6	1,2,3,7,8-PENTACHLORODIBENZOFURAN	28		ng/kg
RJJ-836+00-NE1333-2.2-3.3	13202220.84	711596.50	10/15/2007	2.2	3.3	ETEQ	ETEQ	23		ppt
RJJ-836+00-NE1333-2.2-3.3	13202220.84	711596.50	10/15/2007	2.2	3.3	HXCDD-HXCDF	1,2,3,4,7,8-Hexachlorodibenzofuran + 1,2,3,6,7,8-Hexachlorodibenzofuran	22	J	ng/kg
RJJ-836+00-NE139-0.0-1.0	13201501.12	710634.82	9/26/2007	0	1	1746-01-6	2,3,7,8-TETRACHLORODIBENZO-P-DIOXIN	16		ng/kg
RJJ-836+00-NE139-0.0-1.0	13201501.12	710634.82	9/26/2007	0	1	51207-31-9	2,3,7,8-TETRACHLORODIBENZOFURAN	5490		ng/kg
RJJ-836+00-NE139-0.0-1.0	13201501.12	710634.82	9/26/2007	0	1	57117-31-4	2,3,4,7,8-PENTACHLORODIBENZOFURAN	2230		ng/kg
RJJ-836+00-NE139-0.0-1.0	13201501.12	710634.82	9/26/2007	0	1	57117-41-6	1,2,3,7,8-PENTACHLORODIBENZOFURAN	2520		ng/kg
RJJ-836+00-NE139-0.0-1.0	13201501.12	710634.82	9/26/2007	0	1	ETEQ	ETEQ	1700		ppt
RJJ-836+00-NE139-0.0-1.0	13201501.12	710634.82	9/26/2007	0	1	HXCDD-HXCDF	1,2,3,4,7,8-Hexachlorodibenzofuran + 1,2,3,6,7,8-Hexachlorodibenzofuran	2480		ng/kg
RJJ-836+00-NE139-1.0-2.1	13201501.12	710634.82	9/26/2007	1	2.1	1746-01-6	2,3,7,8-TETRACHLORODIBENZO-P-DIOXIN	2	U	ng/kg
RJJ-836+00-NE139-1.0-2.1	13201501.12	710634.82	9/26/2007	1	2.1	51207-31-9	2,3,7,8-TETRACHLORODIBENZOFURAN	451		ng/kg
RJJ-836+00-NE139-1.0-2.1	13201501.12	710634.82	9/26/2007	1	2.1	57117-31-4	2,3,4,7,8-PENTACHLORODIBENZOFURAN	185		ng/kg
RJJ-836+00-NE139-1.0-2.1	13201501.12	710634.82	9/26/2007	1	2.1	57117-41-6	1,2,3,7,8-PENTACHLORODIBENZOFURAN	199		ng/kg
RJJ-836+00-NE139-1.0-2.1	13201501.12	710634.82	9/26/2007	1	2.1	ETEQ	ETEQ	140		ppt
RJJ-836+00-NE139-1.0-2.1	13201501.12	710634.82	9/26/2007	1	2.1	HXCDD-HXCDF	1,2,3,4,7,8-Hexachlorodibenzofuran + 1,2,3,6,7,8-Hexachlorodibenzofuran	172		ng/kg
RJJ-836+00-NE139-2.1-4.0	13201501.12	710634.82	9/26/2007	2.1	4	1746-01-6	2,3,7,8-TETRACHLORODIBENZO-P-DIOXIN	2	U	ng/kg
RJJ-836+00-NE139-2.1-4.0	13201501.12	710634.82	9/26/2007	2.1	4	51207-31-9	2,3,7,8-TETRACHLORODIBENZOFURAN	4	J	ng/kg
RJJ-836+00-NE139-2.1-4.0	13201501.12	710634.82	9/26/2007	2.1	4	57117-31-4	2,3,4,7,8-PENTACHLORODIBENZOFURAN	2	U	ng/kg
RJJ-836+00-NE139-2.1-4.0	13201501.12	710634.82	9/26/2007	2.1	4	57117-41-6	1,2,3,7,8-PENTACHLORODIBENZOFURAN	2	UJ	ng/kg
RJJ-836+00-NE139-2.1-4.0	13201501.12	710634.82	9/26/2007	2.1	4	ETEQ	ETEQ	5	U	ppt
RJJ-836+00-NE139-2.1-4.0	13201501.12	710634.82	9/26/2007	2.1	4	HXCDD-HXCDF	1,2,3,4,7,8-Hexachlorodibenzofuran + 1,2,3,6,7,8-Hexachlorodibenzofuran	2	UJ	ng/kg
RJJ-836+00-NE139-4.0-6.0	13201501.12	710634.82	9/26/2007	4	6	1746-01-6	2,3,7,8-TETRACHLORODIBENZO-P-DIOXIN	2	U	ng/kg
RJJ-836+00-NE139-4.0-6.0	13201501.12	710634.82	9/26/2007	4	6	51207-31-9	2,3,7,8-TETRACHLORODIBENZOFURAN	2	UJ	ng/kg
RJJ-836+00-NE139-4.0-6.0	13201501.12	710634.82	9/26/2007	4	6	57117-31-4	2,3,4,7,8-PENTACHLORODIBENZOFURAN	2	U	ng/kg
RJJ-836+00-NE139-4.0-6.0	13201501.12	710634.82	9/26/2007	4	6	57117-41-6	1,2,3,7,8-PENTACHLORODIBENZOFURAN	2	U	ng/kg
RJJ-836+00-NE139-4.0-6.0	13201501.12	710634.82	9/26/2007	4	6	ETEQ	ETEQ	5	U	ppt
RJJ-836+00-NE139-4.0-6.0	13201501.12	710634.82	9/26/2007	4	6	HXCDD-HXCDF	1,2,3,4,7,8-Hexachlorodibenzofuran + 1,2,3,6,7,8-Hexachlorodibenzofuran	2	U	ng/kg
RJJ-836+00-NE1414-0.0-0.5	13202274.41	711658.21	10/11/2007	0	0.5	1746-01-6	2,3,7,8-TETRACHLORODIBENZO-P-DIOXIN	13		ng/kg
RJJ-836+00-NE1414-0.0-0.5	13202274.41	711658.21	10/11/2007	0	0.5	51207-31-9	2,3,7,8-TETRACHLORODIBENZOFURAN	858		ng/kg
RJJ-836+00-NE1414-0.0-0.5	13202274.41	711658.21	10/11/2007	0	0.5	57117-31-4	2,3,4,7,8-PENTACHLORODIBENZOFURAN	369		ng/kg
RJJ-836+00-NE1414-0.0-0.5	13202274.41	711658.21	10/11/2007	0	0.5	57117-41-6	1,2,3,7,8-PENTACHLORODIBENZOFURAN	413		ng/kg
RJJ-836+00-NE1414-0.0-0.5	13202274.41	711658.21	10/11/2007	0	0.5	ETEQ	ETEQ	320		ppt
RJJ-836+00-NE1414-0.0-0.5	13202274.41	711658.21	10/11/2007	0	0.5	HXCDD-HXCDF	1,2,3,4,7,8-Hexachlorodibenzofuran + 1,2,3,6,7,8-Hexachlorodibenzofuran	560		ng/kg
RJJ-836+00-NE1414-0.5-1.0	13202274.41	711658.21	10/11/2007	0.5	1	1746-01-6	2,3,7,8-TETRACHLORODIBENZO-P-DIOXIN	7	J	ng/kg
RJJ-836+00-NE1414-0.5-1.0	13202274.41	711658.21	10/11/2007	0.5	1	51207-31-9	2,3,7,8-TETRACHLORODIBENZOFURAN	1210		ng/kg
RJJ-836+00-NE1414-0.5-1.0	13202274.41	711658.21	10/11/2007	0.5	1	57117-31-4	2,3,4,7,8-PENTACHLORODIBENZOFURAN	497		ng/kg
RJJ-836+00-NE1414-0.5-1.0	13202274.41	711658.21	10/11/2007	0.5	1	57117-41-6	1,2,3,7,8-PENTACHLORODIBENZOFURAN	603		ng/kg
RJJ-836+00-NE1414-0.5-1.0	13202274.41	711658.21	10/11/2007	0.5	1	ETEQ	ETEQ	410		ppt
RJJ-836+00-NE1414-0.5-1.0	13202274.41	711658.21	10/11/2007	0.5	1	HXCDD-HXCDF	1,2,3,4,7,8-Hexachlorodibenzofuran + 1,2,3,6,7,8-Hexachlorodibenzofuran	682		ng/kg
RJJ-836+00-NE1414-1.0-2.7	13202274.41	711658.21	10/11/2007	1	2.7	1746-01-6	2,3,7,8-TETRACHLORODIBENZO-P-DIOXIN	2	UJ	ng/kg
RJJ-836+00-NE1414-1.0-2.7	13202274.41	711658.21	10/11/2007	1	2.7	51207-31-9	2,3,7,8-TETRACHLORODIBENZOFURAN	100		ng/kg
RJJ-836+00-NE1414-1.0-2.7	13202274.41	711658.21	10/11/2007	1	2.7	57117-31-4	2,3,4,7,8-PENTACHLORODIBENZOFURAN	55		ng/kg
RJJ-836+00-NE1414-1.0-2.7	13202274.41	711658.21	10/11/2007	1	2.7	57117-41-6	1,2,3,7,8-PENTACHLORODIBENZOFURAN	59		ng/kg
RJJ-836+00-NE1414-1.0-2.7	13202274.41	711658.21	10/11/2007	1	2.7	ETEQ	ETEQ	40		ppt
RJJ-836+00-NE1414-1.0-2.7	13202274.41	711658.21	10/11/2007	1	2.7	HXCDD-HXCDF	1,2,3,4,7,8-Hexachlorodibenzofuran + 1,2,3,6,7,8-Hexachlorodibenzofuran	63		ng/kg
RJJ-836+00-NE1414-2.7-3.3	13202274.41	711658.21	10/11/2007	2.7	3.3	1746-01-6	2,3,7,8-TETRACHLORODIBENZO-P-DIOXIN	2	UJ	ng/kg
RJJ-836+00-NE1414-2.7-3.3	13202274.41	711658.21	10/11/2007	2.7	3.3	51207-31-9	2,3,7,8-TETRACHLORODIBENZOFURAN	2	UJ	ng/kg
RJJ-836+00-NE1414-2.7-3.3	13202274.41	711658.21	10/11/2007	2.7	3.3	57117-31-4	2,3,4,7,8-PENTACHLORODIBENZOFURAN	2	UJ	ng/kg
RJJ-836+00-NE1414-2.7-3.3	13202274.41	711658.21	10/11/2007	2.7	3.3	57117-41-6	1,2,3,7,8-PENTACHLORODIBENZOFURAN	2	UJ	ng/kg
RJJ-836+00-NE1414-2.7-3.3	13202274.41	711658.21	10/11/2007	2.7	3.3	ETEQ	ETEQ	6	U	ppt
RJJ-836+00-NE1414-2.7-3.3	13202274.41	711658.21	10/11/2007	2.7	3.3	HXCDD-HXCDF	1,2,3,4,7,8-Hexachlorodibenzofuran + 1,2,3,6,7,8-Hexachlorodibenzofuran	4	UJ	ng/kg
RJJ-836+00-NE1455-0.0-0.8	13202308.84	711684.87	10/15/2007	0	0.8	1746-01-6	2,3,7,8-TETRACHLORODIBENZO-P-DIOXIN	4	J	ng/kg
RJJ-836+00-NE1455-0.0-0.8	13202308.84	711684.87	10/15/2007	0	0.8	51207-31-9	2,3,7,8-TETRACHLORODIBENZOFURAN	625		ng/kg
RJJ-836+00-NE1455-0.0-0.8	13202308.84	711684.87	10/15/2007	0	0.8	57117-31-4	2,3,4,7,8-PENTACHLORODIBENZOFURAN	270		ng/kg
RJJ-836+00-NE1455-0.0-0.8	13202308.84	711684.87	10/15/2007	0	0.8	57117-41-6	1,2,3,7,8-PENTACHLORODIBENZOFURAN	318		ng/kg
RJJ-836+00-NE1455-0.0-0.8	13202308.84	711684.87	10/15/2007	0	0.8	ETEQ	ETEQ	210		ppt

Sample ID	Easting	Northing	Sample Date	Start Depth (feet)	End Depth (feet)	CAS #	Chemical Name	Result	Qualifier	Unit
RJJ-836+00-NE1455-0.0-0.8	13202308.84	711684.87	10/15/2007	0	0.8	HXCDD-HXCDF	1,2,3,4,7,8-Hexachlorodibenzofuran + 1,2,3,6,7,8-Hexachlorodibenzofuran	334		ng/kg
RJJ-836+00-NE1455-0.8-1.0	13202308.84	711684.87	10/15/2007	0.8	1	1746-01-6	2,3,7,8-TETRACHLORODIBENZO-P-DIOXIN	2	U	ng/kg
RJJ-836+00-NE1455-0.8-1.0	13202308.84	711684.87	10/15/2007	0.8	1	51207-31-9	2,3,7,8-TETRACHLORODIBENZOFURAN	218		ng/kg
RJJ-836+00-NE1455-0.8-1.0	13202308.84	711684.87	10/15/2007	0.8	1	57117-31-4	2,3,4,7,8-PENTACHLORODIBENZOFURAN	88		ng/kg
RJJ-836+00-NE1455-0.8-1.0	13202308.84	711684.87	10/15/2007	0.8	1	57117-41-6	1,2,3,7,8-PENTACHLORODIBENZOFURAN	114		ng/kg
RJJ-836+00-NE1455-0.8-1.0	13202308.84	711684.87	10/15/2007	0.8	1	ETEQ	ETEQ	71		ppt
RJJ-836+00-NE1455-0.8-1.0	13202308.84	711684.87	10/15/2007	0.8	1	HXCDD-HXCDF	1,2,3,4,7,8-Hexachlorodibenzofuran + 1,2,3,6,7,8-Hexachlorodibenzofuran	114		ng/kg
RJJ-836+00-NE1455-1.0-1.7	13202308.84	711684.87	10/15/2007	1	1.7	1746-01-6	2,3,7,8-TETRACHLORODIBENZO-P-DIOXIN	2	U	ng/kg
RJJ-836+00-NE1455-1.0-1.7	13202308.84	711684.87	10/15/2007	1	1.7	51207-31-9	2,3,7,8-TETRACHLORODIBENZOFURAN	83		ng/kg
RJJ-836+00-NE1455-1.0-1.7	13202308.84	711684.87	10/15/2007	1	1.7	57117-31-4	2,3,4,7,8-PENTACHLORODIBENZOFURAN	35		ng/kg
RJJ-836+00-NE1455-1.0-1.7	13202308.84	711684.87	10/15/2007	1	1.7	57117-41-6	1,2,3,7,8-PENTACHLORODIBENZOFURAN	45		ng/kg
RJJ-836+00-NE1455-1.0-1.7	13202308.84	711684.87	10/15/2007	1	1.7	ETEQ	ETEQ	30		ppt
RJJ-836+00-NE1455-1.0-1.7	13202308.84	711684.87	10/15/2007	1	1.7	HXCDD-HXCDF	1,2,3,4,7,8-Hexachlorodibenzofuran + 1,2,3,6,7,8-Hexachlorodibenzofuran	53		ng/kg
RJJ-836+00-NE1455-1.7-3.0	13202308.84	711684.87	10/15/2007	1.7	3	1746-01-6	2,3,7,8-TETRACHLORODIBENZO-P-DIOXIN	2	U	ng/kg
RJJ-836+00-NE1455-1.7-3.0	13202308.84	711684.87	10/15/2007	1.7	3	51207-31-9	2,3,7,8-TETRACHLORODIBENZOFURAN	12		ng/kg
RJJ-836+00-NE1455-1.7-3.0	13202308.84	711684.87	10/15/2007	1.7	3	57117-31-4	2,3,4,7,8-PENTACHLORODIBENZOFURAN	6	J	ng/kg
RJJ-836+00-NE1455-1.7-3.0	13202308.84	711684.87	10/15/2007	1.7	3	57117-41-6	1,2,3,7,8-PENTACHLORODIBENZOFURAN	6	J	ng/kg
RJJ-836+00-NE1455-1.7-3.0	13202308.84	711684.87	10/15/2007	1.7	3	ETEQ	ETEQ	5	U	ppt
RJJ-836+00-NE1455-1.7-3.0	13202308.84	711684.87	10/15/2007	1.7	3	HXCDD-HXCDF	1,2,3,4,7,8-Hexachlorodibenzofuran + 1,2,3,6,7,8-Hexachlorodibenzofuran	7	J	ng/kg
RJJ-836+00-NE1509-0.0-0.4	13202324.07	711739.36	10/15/2007	0	0.4	100-01-6	4-Nitroaniline	0.09	U	mg/kg
RJJ-836+00-NE1509-0.0-0.4	13202324.07	711739.36	10/15/2007	0	0.4	100-02-7	4-Nitrophenol	0.062	U	mg/kg
RJJ-836+00-NE1509-0.0-0.4	13202324.07	711739.36	10/15/2007	0	0.4	100-51-6	Benzyl alcohol	0.153	U	mg/kg
RJJ-836+00-NE1509-0.0-0.4	13202324.07	711739.36	10/15/2007	0	0.4	101-55-3	4-Bromophenyl-phenyl ether	0.047	U	mg/kg
RJJ-836+00-NE1509-0.0-0.4	13202324.07	711739.36	10/15/2007	0	0.4	1024-57-3	Heptachlor epoxide	0.004	U	mg/kg
RJJ-836+00-NE1509-0.0-0.4	13202324.07	711739.36	10/15/2007	0	0.4	1031-07-8	Endosulfan sulfate	0.003	U	mg/kg
RJJ-836+00-NE1509-0.0-0.4	13202324.07	711739.36	10/15/2007	0	0.4	103-33-3	Azobenzene	0.03	U	mg/kg
RJJ-836+00-NE1509-0.0-0.4	13202324.07	711739.36	10/15/2007	0	0.4	105-67-9	2,4-Dimethylphenol	0.041	U	mg/kg
RJJ-836+00-NE1509-0.0-0.4	13202324.07	711739.36	10/15/2007	0	0.4	106-44-5	4-Methylphenol	0.031	U	mg/kg
RJJ-836+00-NE1509-0.0-0.4	13202324.07	711739.36	10/15/2007	0	0.4	106-46-7	1,4-Dichlorobenzene	0.021	U	mg/kg
RJJ-836+00-NE1509-0.0-0.4	13202324.07	711739.36	10/15/2007	0	0.4	108-39-4	3-Methylphenol	0.036	U	mg/kg
RJJ-836+00-NE1509-0.0-0.4	13202324.07	711739.36	10/15/2007	0	0.4	108-60-1	2,2'-oxybis(1-Chloropropane)	0.038	U	mg/kg
RJJ-836+00-NE1509-0.0-0.4	13202324.07	711739.36	10/15/2007	0	0.4	108-95-2	Phenol	0.033	U	mg/kg
RJJ-836+00-NE1509-0.0-0.4	13202324.07	711739.36	10/15/2007	0	0.4	110-86-1	Pyridine	0.036	U	mg/kg
RJJ-836+00-NE1509-0.0-0.4	13202324.07	711739.36	10/15/2007	0	0.4	111-44-4	bis(2-Chloroethyl) ether	0.022	U	mg/kg
RJJ-836+00-NE1509-0.0-0.4	13202324.07	711739.36	10/15/2007	0	0.4	111-91-1	bis(2-Chloroethoxy)methane	0.031	U	mg/kg
RJJ-836+00-NE1509-0.0-0.4	13202324.07	711739.36	10/15/2007	0	0.4	117-81-7	bis(2-Ethylhexyl)phthalate	0.047	U	mg/kg
RJJ-836+00-NE1509-0.0-0.4	13202324.07	711739.36	10/15/2007	0	0.4	117-84-0	DI-N-OCTYLPHTHALATE	0.046	U	mg/kg
RJJ-836+00-NE1509-0.0-0.4	13202324.07	711739.36	10/15/2007	0	0.4	118-74-1	Hexachlorobenzene	0.004	U	mg/kg
RJJ-836+00-NE1509-0.0-0.4	13202324.07	711739.36	10/15/2007	0	0.4	120-12-7	Anthracene	0.048	U	mg/kg
RJJ-836+00-NE1509-0.0-0.4	13202324.07	711739.36	10/15/2007	0	0.4	120-82-1	1,2,4-Trichlorobenzene	0.027	U	mg/kg
RJJ-836+00-NE1509-0.0-0.4	13202324.07	711739.36	10/15/2007	0	0.4	120-83-2	2,4-Dichlorophenol	0.034	U	mg/kg
RJJ-836+00-NE1509-0.0-0.4	13202324.07	711739.36	10/15/2007	0	0.4	121-14-2	2,4-Dinitrotoluene	0.024	U	mg/kg
RJJ-836+00-NE1509-0.0-0.4	13202324.07	711739.36	10/15/2007	0	0.4	12789-03-6	GAMMA-CHLORDANE	0.004	U	mg/kg
RJJ-836+00-NE1509-0.0-0.4	13202324.07	711739.36	10/15/2007	0	0.4	129-00-0	Pyrene	0.026	U	mg/kg
RJJ-836+00-NE1509-0.0-0.4	13202324.07	711739.36	10/15/2007	0	0.4	131-11-3	Dimethyl phthalate	0.024	U	mg/kg
RJJ-836+00-NE1509-0.0-0.4	13202324.07	711739.36	10/15/2007	0	0.4	132-64-9	Dibenzofuran	0.026	U	mg/kg
RJJ-836+00-NE1509-0.0-0.4	13202324.07	711739.36	10/15/2007	0	0.4	14992-81-5	2,3,4,5,6-Pentachlorostyrene	0.02	U	mg/kg
RJJ-836+00-NE1509-0.0-0.4	13202324.07	711739.36	10/15/2007	0	0.4	1746-01-6	2,3,7,8-TETRACHLORODIBENZO-P-DIOXIN	2	U	ng/kg
RJJ-836+00-NE1509-0.0-0.4	13202324.07	711739.36	10/15/2007	0	0.4	191-24-2	Benzo(g,h,i)perylene	0.033	U	mg/kg
RJJ-836+00-NE1509-0.0-0.4	13202324.07	711739.36	10/15/2007	0	0.4	1918-16-7	Propachlor	0.003	U	mg/kg
RJJ-836+00-NE1509-0.0-0.4	13202324.07	711739.36	10/15/2007	0	0.4	193-39-5	Indeno(1,2,3-cd)pyrene	0.028	U	mg/kg
RJJ-836+00-NE1509-0.0-0.4	13202324.07	711739.36	10/15/2007	0	0.4	205-99-2	Benzo(b)fluoranthene	0.039	U	mg/kg
RJJ-836+00-NE1509-0.0-0.4	13202324.07	711739.36	10/15/2007	0	0.4	206-44-0	Fluoranthene	0.029	U	mg/kg
RJJ-836+00-NE1509-0.0-0.4	13202324.07	711739.36	10/15/2007	0	0.4	207-08-9	Benzo(k)fluoranthene	0.052	U	mg/kg
RJJ-836+00-NE1509-0.0-0.4	13202324.07	711739.36	10/15/2007	0	0.4	208-96-8	Acenaphthylene	0.032	U	mg/kg
RJJ-836+00-NE1509-0.0-0.4	13202324.07	711739.36	10/15/2007	0	0.4	218-01-9	Chrysene	0.028	U	mg/kg
RJJ-836+00-NE1509-0.0-0.4	13202324.07	711739.36	10/15/2007	0	0.4	2303-16-4	Diallate (total)	0.004	U	mg/kg
RJJ-836+00-NE1509-0.0-0.4	13202324.07	711739.36	10/15/2007	0	0.4	2385-85-5	Mirex	0.005	U	mg/kg
RJJ-836+00-NE1509-0.0-0.4	13202324.07	711739.36	10/15/2007	0	0.4	27304-13-8	Oxychlordane	0.003	U	mg/kg
RJJ-836+00-NE1509-0.0-0.4	13202324.07	711739.36	10/15/2007	0	0.4	29082-74-4	Octachlorostyrene	0.004	U	mg/kg
RJJ-836+00-NE1509-0.0-0.4	13202324.07	711739.36	10/15/2007	0	0.4	29082-75-5	beta,beta-2,3,4,5,6-Heptachlorostyrene	0.02	U	mg/kg

Sample ID	Easting	Northing	Sample Date	Start Depth (feet)	End Depth (feet)	CAS #	Chemical Name	Result	Qualifier	Unit
RJJ-836+00-NE1509-0.0-0.4	13202324.07	711739.36	10/15/2007	0	0.4	29086-38-2	(E)-alpha,beta-2,3,4,5,6-Heptachlorostyrene	0.02	U	mg/kg
RJJ-836+00-NE1509-0.0-0.4	13202324.07	711739.36	10/15/2007	0	0.4	29086-39-3	(Z)-alpha,beta-2,3,4,5,6-Heptachlorostyrene	0.02	U	mg/kg
RJJ-836+00-NE1509-0.0-0.4	13202324.07	711739.36	10/15/2007	0	0.4	2921-88-2	Chlorpyrifos	0.011	U	mg/kg
RJJ-836+00-NE1509-0.0-0.4	13202324.07	711739.36	10/15/2007	0	0.4	297-97-2	Thionazin	0.0085	U	mg/kg
RJJ-836+00-NE1509-0.0-0.4	13202324.07	711739.36	10/15/2007	0	0.4	298-00-0	Methyl parathion	0.0075	U	mg/kg
RJJ-836+00-NE1509-0.0-0.4	13202324.07	711739.36	10/15/2007	0	0.4	298-02-2	Phorate	0.005	U	mg/kg
RJJ-836+00-NE1509-0.0-0.4	13202324.07	711739.36	10/15/2007	0	0.4	298-04-4	Disulfoton	0.0085	U	mg/kg
RJJ-836+00-NE1509-0.0-0.4	13202324.07	711739.36	10/15/2007	0	0.4	299-84-3	Ronnel	0.009	U	mg/kg
RJJ-836+00-NE1509-0.0-0.4	13202324.07	711739.36	10/15/2007	0	0.4	309-00-2	Aldrin	0.003	U	mg/kg
RJJ-836+00-NE1509-0.0-0.4	13202324.07	711739.36	10/15/2007	0	0.4	319-84-6	alpha-BHC	0.004	U	mg/kg
RJJ-836+00-NE1509-0.0-0.4	13202324.07	711739.36	10/15/2007	0	0.4	319-85-7	beta-BHC	0.004	U	mg/kg
RJJ-836+00-NE1509-0.0-0.4	13202324.07	711739.36	10/15/2007	0	0.4	319-86-8	delta-BHC	0.004	U	mg/kg
RJJ-836+00-NE1509-0.0-0.4	13202324.07	711739.36	10/15/2007	0	0.4	33213-65-9	Endosulfan II	0.004	U	mg/kg
RJJ-836+00-NE1509-0.0-0.4	13202324.07	711739.36	10/15/2007	0	0.4	39765-80-5	trans-Nonachlor	0.005	U	mg/kg
RJJ-836+00-NE1509-0.0-0.4	13202324.07	711739.36	10/15/2007	0	0.4	465-73-6	Isodrin	0.005	U	mg/kg
RJJ-836+00-NE1509-0.0-0.4	13202324.07	711739.36	10/15/2007	0	0.4	50-29-3	4,4'-DDT	0.004	U	mg/kg
RJJ-836+00-NE1509-0.0-0.4	13202324.07	711739.36	10/15/2007	0	0.4	50-32-8	Benzo(a)pyrene	0.029	U	mg/kg
RJJ-836+00-NE1509-0.0-0.4	13202324.07	711739.36	10/15/2007	0	0.4	510-15-6	Chlorobenzilate	0.003	U	mg/kg
RJJ-836+00-NE1509-0.0-0.4	13202324.07	711739.36	10/15/2007	0	0.4	5103-71-9	ALPHA-CHLORDANE	0.004	U	mg/kg
RJJ-836+00-NE1509-0.0-0.4	13202324.07	711739.36	10/15/2007	0	0.4	5103-73-1	cis-Nonachlor	0.005	U	mg/kg
RJJ-836+00-NE1509-0.0-0.4	13202324.07	711739.36	10/15/2007	0	0.4	51207-31-9	2,3,7,8-TETRACHLORODIBENZOFURAN	15		ng/kg
RJJ-836+00-NE1509-0.0-0.4	13202324.07	711739.36	10/15/2007	0	0.4	51-28-5	2,4-Dinitrophenol	0.0995	U	mg/kg
RJJ-836+00-NE1509-0.0-0.4	13202324.07	711739.36	10/15/2007	0	0.4	52-85-7	Famphur	0.011	U	mg/kg
RJJ-836+00-NE1509-0.0-0.4	13202324.07	711739.36	10/15/2007	0	0.4	53-19-0	2,4'-DDD	0.005	U	mg/kg
RJJ-836+00-NE1509-0.0-0.4	13202324.07	711739.36	10/15/2007	0	0.4	534-52-1	4,6-Dinitro-2-methylphenol	0.085	U	mg/kg
RJJ-836+00-NE1509-0.0-0.4	13202324.07	711739.36	10/15/2007	0	0.4	53-70-3	Dibenz(a,h)anthracene	0.048	U	mg/kg
RJJ-836+00-NE1509-0.0-0.4	13202324.07	711739.36	10/15/2007	0	0.4	541-73-1	1,3-Dichlorobenzene	0.03	U	mg/kg
RJJ-836+00-NE1509-0.0-0.4	13202324.07	711739.36	10/15/2007	0	0.4	5598-13-0	Methyl chlorpyrifos	0.01	U	mg/kg
RJJ-836+00-NE1509-0.0-0.4	13202324.07	711739.36	10/15/2007	0	0.4	56-38-2	Parathion	0.02	J	mg/kg
RJJ-836+00-NE1509-0.0-0.4	13202324.07	711739.36	10/15/2007	0	0.4	56-55-3	Benzo(a)anthracene	0.029	U	mg/kg
RJJ-836+00-NE1509-0.0-0.4	13202324.07	711739.36	10/15/2007	0	0.4	57117-31-4	2,3,4,7,8-PENTACHLORODIBENZOFURAN	19	J	ng/kg
RJJ-836+00-NE1509-0.0-0.4	13202324.07	711739.36	10/15/2007	0	0.4	57117-41-6	1,2,3,7,8-PENTACHLORODIBENZOFURAN	3	U	ng/kg
RJJ-836+00-NE1509-0.0-0.4	13202324.07	711739.36	10/15/2007	0	0.4	58-89-9	gamma-BHC	0.005	U	mg/kg
RJJ-836+00-NE1509-0.0-0.4	13202324.07	711739.36	10/15/2007	0	0.4	58-90-2	2,3,4,6-Tetrachlorophenol	0.004	U	mg/kg
RJJ-836+00-NE1509-0.0-0.4	13202324.07	711739.36	10/15/2007	0	0.4	59-50-7	4-Chloro-3-methylphenol	0.032	U	mg/kg
RJJ-836+00-NE1509-0.0-0.4	13202324.07	711739.36	10/15/2007	0	0.4	60-51-5	Dimethoate	0.009	U	mg/kg
RJJ-836+00-NE1509-0.0-0.4	13202324.07	711739.36	10/15/2007	0	0.4	60-57-1	Dieldrin	0.03		mg/kg
RJJ-836+00-NE1509-0.0-0.4	13202324.07	711739.36	10/15/2007	0	0.4	606-20-2	2,6-Dinitrotoluene	0.032	U	mg/kg
RJJ-836+00-NE1509-0.0-0.4	13202324.07	711739.36	10/15/2007	0	0.4	608-93-5	Pentachlorobenzene	0.004	U	mg/kg
RJJ-836+00-NE1509-0.0-0.4	13202324.07	711739.36	10/15/2007	0	0.4	621-64-7	N-Nitroso-di-n-propylamine	0.031	U	mg/kg
RJJ-836+00-NE1509-0.0-0.4	13202324.07	711739.36	10/15/2007	0	0.4	62-53-3	Aniline	0.05	U	mg/kg
RJJ-836+00-NE1509-0.0-0.4	13202324.07	711739.36	10/15/2007	0	0.4	62-75-9	N-Nitrosodimethylamine	0.029	U	mg/kg
RJJ-836+00-NE1509-0.0-0.4	13202324.07	711739.36	10/15/2007	0	0.4	634-66-2	1,2,3,4-Tetrachlorobenzene	0.005	U	mg/kg
RJJ-836+00-NE1509-0.0-0.4	13202324.07	711739.36	10/15/2007	0	0.4	67-72-1	Hexachloroethane	0.031	U	mg/kg
RJJ-836+00-NE1509-0.0-0.4	13202324.07	711739.36	10/15/2007	0	0.4	67774-32-7	Polybrominated biphenyls	0.018	U	mg/kg
RJJ-836+00-NE1509-0.0-0.4	13202324.07	711739.36	10/15/2007	0	0.4	68705-15-7	alpha-2,3,4,5,6-Hexachlorostyrene	0.02	U	mg/kg
RJJ-836+00-NE1509-0.0-0.4	13202324.07	711739.36	10/15/2007	0	0.4	7005-72-3	4-Chlorophenyl-phenyl ether	0.044	U	mg/kg
RJJ-836+00-NE1509-0.0-0.4	13202324.07	711739.36	10/15/2007	0	0.4	72-20-8	Endrin	0.004	U	mg/kg
RJJ-836+00-NE1509-0.0-0.4	13202324.07	711739.36	10/15/2007	0	0.4	72-43-5	Methoxychlor	0.005	U	mg/kg
RJJ-836+00-NE1509-0.0-0.4	13202324.07	711739.36	10/15/2007	0	0.4	72-54-8	4,4'-DDD	0.005	U	mg/kg
RJJ-836+00-NE1509-0.0-0.4	13202324.07	711739.36	10/15/2007	0	0.4	72-55-9	4,4'-DDE	0.005	U	mg/kg
RJJ-836+00-NE1509-0.0-0.4	13202324.07	711739.36	10/15/2007	0	0.4	7421-93-4	Endrin aldehyde	0.005	U	mg/kg
RJJ-836+00-NE1509-0.0-0.4	13202324.07	711739.36	10/15/2007	0	0.4	7429-90-5	Aluminum	1200		mg/kg
RJJ-836+00-NE1509-0.0-0.4	13202324.07	711739.36	10/15/2007	0	0.4	7439-89-6	Iron	2100		mg/kg
RJJ-836+00-NE1509-0.0-0.4	13202324.07	711739.36	10/15/2007	0	0.4	7439-92-1	Lead	2.8		mg/kg
RJJ-836+00-NE1509-0.0-0.4	13202324.07	711739.36	10/15/2007	0	0.4	7439-93-2	Lithium	1.6		mg/kg
RJJ-836+00-NE1509-0.0-0.4	13202324.07	711739.36	10/15/2007	0	0.4	7439-95-4	Magnesium	2000		mg/kg
RJJ-836+00-NE1509-0.0-0.4	13202324.07	711739.36	10/15/2007	0	0.4	7439-96-5	Manganese	60		mg/kg
RJJ-836+00-NE1509-0.0-0.4	13202324.07	711739.36	10/15/2007	0	0.4	7439-97-6	Mercury	0.0038	U	mg/kg
RJJ-836+00-NE1509-0.0-0.4	13202324.07	711739.36	10/15/2007	0	0.4	7440-02-0	Nickel	1.7		mg/kg
RJJ-836+00-NE1509-0.0-0.4	13202324.07	711739.36	10/15/2007	0	0.4	7440-09-7	Potassium	150		mg/kg

Sample ID	Easting	Northing	Sample Date	Start Depth (feet)	End Depth (feet)	CAS #	Chemical Name	Result	Qualifier	Unit
RJJ-836+00-NE1509-0.0-0.4	13202324.07	711739.36	10/15/2007	0	0.4	7440-22-4	Silver	7.3		mg/kg
RJJ-836+00-NE1509-0.0-0.4	13202324.07	711739.36	10/15/2007	0	0.4	7440-23-5	Sodium	15		mg/kg
RJJ-836+00-NE1509-0.0-0.4	13202324.07	711739.36	10/15/2007	0	0.4	7440-24-6	Strontium	12		mg/kg
RJJ-836+00-NE1509-0.0-0.4	13202324.07	711739.36	10/15/2007	0	0.4	7440-28-0	Thallium	0.098	U	mg/kg
RJJ-836+00-NE1509-0.0-0.4	13202324.07	711739.36	10/15/2007	0	0.4	7440-31-5	Tin	0.114	U	mg/kg
RJJ-836+00-NE1509-0.0-0.4	13202324.07	711739.36	10/15/2007	0	0.4	7440-32-6	Titanium	67		mg/kg
RJJ-836+00-NE1509-0.0-0.4	13202324.07	711739.36	10/15/2007	0	0.4	7440-36-0	Antimony	1.5		mg/kg
RJJ-836+00-NE1509-0.0-0.4	13202324.07	711739.36	10/15/2007	0	0.4	7440-38-2	Arsenic	1.4		mg/kg
RJJ-836+00-NE1509-0.0-0.4	13202324.07	711739.36	10/15/2007	0	0.4	7440-39-3	Barium	9.4		mg/kg
RJJ-836+00-NE1509-0.0-0.4	13202324.07	711739.36	10/15/2007	0	0.4	7440-41-7	Beryllium	0.041	U	mg/kg
RJJ-836+00-NE1509-0.0-0.4	13202324.07	711739.36	10/15/2007	0	0.4	7440-42-8	Boron	10		mg/kg
RJJ-836+00-NE1509-0.0-0.4	13202324.07	711739.36	10/15/2007	0	0.4	7440-43-9	Cadmium	0.045	U	mg/kg
RJJ-836+00-NE1509-0.0-0.4	13202324.07	711739.36	10/15/2007	0	0.4	7440-47-3	Chromium (total)	3.3		mg/kg
RJJ-836+00-NE1509-0.0-0.4	13202324.07	711739.36	10/15/2007	0	0.4	7440-48-4	Cobalt	3.3		mg/kg
RJJ-836+00-NE1509-0.0-0.4	13202324.07	711739.36	10/15/2007	0	0.4	7440-50-8	Copper	3.9		mg/kg
RJJ-836+00-NE1509-0.0-0.4	13202324.07	711739.36	10/15/2007	0	0.4	7440-57-5	Gold	0.0505	U	mg/kg
RJJ-836+00-NE1509-0.0-0.4	13202324.07	711739.36	10/15/2007	0	0.4	7440-62-2	Vanadium	3.5		mg/kg
RJJ-836+00-NE1509-0.0-0.4	13202324.07	711739.36	10/15/2007	0	0.4	7440-66-6	Zinc	12		mg/kg
RJJ-836+00-NE1509-0.0-0.4	13202324.07	711739.36	10/15/2007	0	0.4	7440-70-2	Calcium	6600		mg/kg
RJJ-836+00-NE1509-0.0-0.4	13202324.07	711739.36	10/15/2007	0	0.4	76-44-8	Heptachlor	0.004	U	mg/kg
RJJ-836+00-NE1509-0.0-0.4	13202324.07	711739.36	10/15/2007	0	0.4	77-47-4	HEXACHLOROCYCLOPENTADIENE	0.004	U	mg/kg
RJJ-836+00-NE1509-0.0-0.4	13202324.07	711739.36	10/15/2007	0	0.4	7782-49-2	Selenium	0.012	U	mg/kg
RJJ-836+00-NE1509-0.0-0.4	13202324.07	711739.36	10/15/2007	0	0.4	78-59-1	Isophorone	0.028	U	mg/kg
RJJ-836+00-NE1509-0.0-0.4	13202324.07	711739.36	10/15/2007	0	0.4	8001-35-2	Toxaphene	0.083	U	mg/kg
RJJ-836+00-NE1509-0.0-0.4	13202324.07	711739.36	10/15/2007	0	0.4	80-05-7	BISPHENOL A	0.022	U	mg/kg
RJJ-836+00-NE1509-0.0-0.4	13202324.07	711739.36	10/15/2007	0	0.4	82-68-8	Pentachloronitrobenzene	0.005	U	mg/kg
RJJ-836+00-NE1509-0.0-0.4	13202324.07	711739.36	10/15/2007	0	0.4	83-32-9	Acenaphthene	0.013	U	mg/kg
RJJ-836+00-NE1509-0.0-0.4	13202324.07	711739.36	10/15/2007	0	0.4	84-66-2	Diethylphthalate	0.36		mg/kg
RJJ-836+00-NE1509-0.0-0.4	13202324.07	711739.36	10/15/2007	0	0.4	84-74-2	Di-n-butyl phthalate	0.14	J	mg/kg
RJJ-836+00-NE1509-0.0-0.4	13202324.07	711739.36	10/15/2007	0	0.4	85-01-8	Phenanthrene	0.05	U	mg/kg
RJJ-836+00-NE1509-0.0-0.4	13202324.07	711739.36	10/15/2007	0	0.4	85-68-7	Butylbenzylphthalate	0.045	U	mg/kg
RJJ-836+00-NE1509-0.0-0.4	13202324.07	711739.36	10/15/2007	0	0.4	86-30-6	N-Nitrosodiphenylamine	0.028	U	mg/kg
RJJ-836+00-NE1509-0.0-0.4	13202324.07	711739.36	10/15/2007	0	0.4	86-73-7	Fluorene	0.032	U	mg/kg
RJJ-836+00-NE1509-0.0-0.4	13202324.07	711739.36	10/15/2007	0	0.4	86-74-8	Carbazole	0.005	U	mg/kg
RJJ-836+00-NE1509-0.0-0.4	13202324.07	711739.36	10/15/2007	0	0.4	87-61-6	1,2,3-Trichlorobenzene	0.004	U	mg/kg
RJJ-836+00-NE1509-0.0-0.4	13202324.07	711739.36	10/15/2007	0	0.4	87-65-0	2,6-Dichlorophenol	0.012	U	mg/kg
RJJ-836+00-NE1509-0.0-0.4	13202324.07	711739.36	10/15/2007	0	0.4	87-68-3	Hexachlorobutadiene	0.03	U	mg/kg
RJJ-836+00-NE1509-0.0-0.4	13202324.07	711739.36	10/15/2007	0	0.4	87-86-5	Pentachlorophenol	0.027	U	mg/kg
RJJ-836+00-NE1509-0.0-0.4	13202324.07	711739.36	10/15/2007	0	0.4	88-06-2	2,4,6-Trichlorophenol	0.03	U	mg/kg
RJJ-836+00-NE1509-0.0-0.4	13202324.07	711739.36	10/15/2007	0	0.4	88-74-4	2-Nitroaniline	0.026	U	mg/kg
RJJ-836+00-NE1509-0.0-0.4	13202324.07	711739.36	10/15/2007	0	0.4	88-75-5	2-Nitrophenol	0.044	U	mg/kg
RJJ-836+00-NE1509-0.0-0.4	13202324.07	711739.36	10/15/2007	0	0.4	88-85-7	Dinoseb	0.028	U	mg/kg
RJJ-836+00-NE1509-0.0-0.4	13202324.07	711739.36	10/15/2007	0	0.4	90301-92-1	(E)-beta-2,3,4,5,6-Hexachlorostyrene	0.02	U	mg/kg
RJJ-836+00-NE1509-0.0-0.4	13202324.07	711739.36	10/15/2007	0	0.4	90301-93-2	(Z)-beta-2,3,4,5,6-Hexachlorostyrene	0.02	U	mg/kg
RJJ-836+00-NE1509-0.0-0.4	13202324.07	711739.36	10/15/2007	0	0.4	91-20-3	Naphthalene	0.047	U	mg/kg
RJJ-836+00-NE1509-0.0-0.4	13202324.07	711739.36	10/15/2007	0	0.4	91-57-6	2-Methylnaphthalene	0.04	U	mg/kg
RJJ-836+00-NE1509-0.0-0.4	13202324.07	711739.36	10/15/2007	0	0.4	91-58-7	2-Chloronaphthalene	0.037	U	mg/kg
RJJ-836+00-NE1509-0.0-0.4	13202324.07	711739.36	10/15/2007	0	0.4	91-94-1	3,3'-Dichlorobenzidine	0.024	U	mg/kg
RJJ-836+00-NE1509-0.0-0.4	13202324.07	711739.36	10/15/2007	0	0.4	92-87-5	Benzidine	0.12	U	mg/kg
RJJ-836+00-NE1509-0.0-0.4	13202324.07	711739.36	10/15/2007	0	0.4	95-48-7	2-Methylphenol	0.031	U	mg/kg
RJJ-836+00-NE1509-0.0-0.4	13202324.07	711739.36	10/15/2007	0	0.4	95-50-1	1,2-Dichlorobenzene	0.021	U	mg/kg
RJJ-836+00-NE1509-0.0-0.4	13202324.07	711739.36	10/15/2007	0	0.4	95-57-8	2-Chlorophenol	0.049	U	mg/kg
RJJ-836+00-NE1509-0.0-0.4	13202324.07	711739.36	10/15/2007	0	0.4	95-94-3	1,2,4,5-Tetrachlorobenzene	0.003	U	mg/kg
RJJ-836+00-NE1509-0.0-0.4	13202324.07	711739.36	10/15/2007	0	0.4	95-95-4	2,4,5-Trichlorophenol	0.028	U	mg/kg
RJJ-836+00-NE1509-0.0-0.4	13202324.07	711739.36	10/15/2007	0	0.4	959-98-8	Endosulfan I	0.005	U	mg/kg
RJJ-836+00-NE1509-0.0-0.4	13202324.07	711739.36	10/15/2007	0	0.4	98-95-3	Nitrobenzene	0.034	U	mg/kg
RJJ-836+00-NE1509-0.0-0.4	13202324.07	711739.36	10/15/2007	0	0.4	99-09-2	3-Nitroaniline	0.0515	U	mg/kg
RJJ-836+00-NE1509-0.0-0.4	13202324.07	711739.36	10/15/2007	0	0.4	ETEQ	ETEQ	15		ppt
RJJ-836+00-NE1509-0.0-0.4	13202324.07	711739.36	10/15/2007	0	0.4	HXCDD-HXCDF	1,2,3,4,7,8-Hexachlorodibenzofuran + 1,2,3,6,7,8-Hexachlorodibenzofuran	44		ng/kg
RJJ-836+00-NE1509-0.0-0.4	13202324.07	711739.36	10/15/2007	0	0.4	TCLB_ERA_Dow	Total Chlororbenzenes ERA	0.027	U	mg/kg
RJJ-836+00-NE1509-0.0-0.4	13202324.07	711739.36	10/15/2007	0	0.4	TCLP_ERA_Dow	Total Chlorophenols ERA	0.049	U	mg/kg

Sample ID	Easting	Northing	Sample Date	Start Depth (feet)	End Depth (feet)	CAS #	Chemical Name	Result	Qualifier	Unit
RJJ-836+00-NE1509-0.0-0.4	13202324.07	711739.36	10/15/2007	0	0.4	TOC	Total Organic Carbon	0.4		percent
RJJ-836+00-NE1509-0.0-0.4	13202324.07	711739.36	10/15/2007	0	0.4	TPAH_ERA_Dow	Total PAHs ERA	0.052	U	mg/kg
RJJ-836+00-NE1509-0.4-1.0	13202324.07	711739.36	10/15/2007	0.4	1	1746-01-6	2,3,7,8-TETRACHLORODIBENZO-P-DIOXIN	2	U	ng/kg
RJJ-836+00-NE1509-0.4-1.0	13202324.07	711739.36	10/15/2007	0.4	1	51207-31-9	2,3,7,8-TETRACHLORODIBENZOFURAN	2	UJ	ng/kg
RJJ-836+00-NE1509-0.4-1.0	13202324.07	711739.36	10/15/2007	0.4	1	57117-31-4	2,3,4,7,8-PENTACHLORODIBENZOFURAN	2	U	ng/kg
RJJ-836+00-NE1509-0.4-1.0	13202324.07	711739.36	10/15/2007	0.4	1	57117-41-6	1,2,3,7,8-PENTACHLORODIBENZOFURAN	2	U	ng/kg
RJJ-836+00-NE1509-0.4-1.0	13202324.07	711739.36	10/15/2007	0.4	1	ETEQ	ETEQ	5	U	ppt
RJJ-836+00-NE1509-0.4-1.0	13202324.07	711739.36	10/15/2007	0.4	1	HXCDD-HXCDF	1,2,3,4,7,8-Hexachlorodibenzofuran + 1,2,3,6,7,8-Hexachlorodibenzofuran	2	U	ng/kg
RJJ-836+00-NE1509-1.0-2.2	13202324.07	711739.36	10/15/2007	1	2.2	1746-01-6	2,3,7,8-TETRACHLORODIBENZO-P-DIOXIN	2	U	ng/kg
RJJ-836+00-NE1509-1.0-2.2	13202324.07	711739.36	10/15/2007	1	2.2	51207-31-9	2,3,7,8-TETRACHLORODIBENZOFURAN	2	U	ng/kg
RJJ-836+00-NE1509-1.0-2.2	13202324.07	711739.36	10/15/2007	1	2.2	57117-31-4	2,3,4,7,8-PENTACHLORODIBENZOFURAN	2	U	ng/kg
RJJ-836+00-NE1509-1.0-2.2	13202324.07	711739.36	10/15/2007	1	2.2	57117-41-6	1,2,3,7,8-PENTACHLORODIBENZOFURAN	2	U	ng/kg
RJJ-836+00-NE1509-1.0-2.2	13202324.07	711739.36	10/15/2007	1	2.2	ETEQ	ETEQ	5	U	ppt
RJJ-836+00-NE1509-1.0-2.2	13202324.07	711739.36	10/15/2007	1	2.2	HXCDD-HXCDF	1,2,3,4,7,8-Hexachlorodibenzofuran + 1,2,3,6,7,8-Hexachlorodibenzofuran	2	U	ng/kg
RJJ-836+00-NE1509-2.2-3.3	13202324.07	711739.36	10/15/2007	2.2	3.3	1746-01-6	2,3,7,8-TETRACHLORODIBENZO-P-DIOXIN	2	U	ng/kg
RJJ-836+00-NE1509-2.2-3.3	13202324.07	711739.36	10/15/2007	2.2	3.3	51207-31-9	2,3,7,8-TETRACHLORODIBENZOFURAN	2	U	ng/kg
RJJ-836+00-NE1509-2.2-3.3	13202324.07	711739.36	10/15/2007	2.2	3.3	57117-31-4	2,3,4,7,8-PENTACHLORODIBENZOFURAN	2	U	ng/kg
RJJ-836+00-NE1509-2.2-3.3	13202324.07	711739.36	10/15/2007	2.2	3.3	57117-41-6	1,2,3,7,8-PENTACHLORODIBENZOFURAN	2	U	ng/kg
RJJ-836+00-NE1509-2.2-3.3	13202324.07	711739.36	10/15/2007	2.2	3.3	ETEQ	ETEQ	5	U	ppt
RJJ-836+00-NE1509-2.2-3.3	13202324.07	711739.36	10/15/2007	2.2	3.3	HXCDD-HXCDF	1,2,3,4,7,8-Hexachlorodibenzofuran + 1,2,3,6,7,8-Hexachlorodibenzofuran	2	U	ng/kg
RJJ-836+00-NE1509-FD-1.0-2.2	13202324.07	711739.36	10/15/2007	1	2.2	1746-01-6	2,3,7,8-TETRACHLORODIBENZO-P-DIOXIN	2	U	ng/kg
RJJ-836+00-NE1509-FD-1.0-2.2	13202324.07	711739.36	10/15/2007	1	2.2	51207-31-9	2,3,7,8-TETRACHLORODIBENZOFURAN	2	U	ng/kg
RJJ-836+00-NE1509-FD-1.0-2.2	13202324.07	711739.36	10/15/2007	1	2.2	57117-31-4	2,3,4,7,8-PENTACHLORODIBENZOFURAN	2	U	ng/kg
RJJ-836+00-NE1509-FD-1.0-2.2	13202324.07	711739.36	10/15/2007	1	2.2	57117-41-6	1,2,3,7,8-PENTACHLORODIBENZOFURAN	2	U	ng/kg
RJJ-836+00-NE1509-FD-1.0-2.2	13202324.07	711739.36	10/15/2007	1	2.2	ETEQ	ETEQ	5	U	ppt
RJJ-836+00-NE1509-FD-1.0-2.2	13202324.07	711739.36	10/15/2007	1	2.2	HXCDD-HXCDF	1,2,3,4,7,8-Hexachlorodibenzofuran + 1,2,3,6,7,8-Hexachlorodibenzofuran	2	U	ng/kg
RJJ-836+00-NE1639-0.0-0.9	13202404.58	711841.61	10/15/2007	0	0.9	1746-01-6	2,3,7,8-TETRACHLORODIBENZO-P-DIOXIN	2	U	ng/kg
RJJ-836+00-NE1639-0.0-0.9	13202404.58	711841.61	10/15/2007	0	0.9	51207-31-9	2,3,7,8-TETRACHLORODIBENZOFURAN	8	J	ng/kg
RJJ-836+00-NE1639-0.0-0.9	13202404.58	711841.61	10/15/2007	0	0.9	57117-31-4	2,3,4,7,8-PENTACHLORODIBENZOFURAN	2	U	ng/kg
RJJ-836+00-NE1639-0.0-0.9	13202404.58	711841.61	10/15/2007	0	0.9	57117-41-6	1,2,3,7,8-PENTACHLORODIBENZOFURAN	3	U	ng/kg
RJJ-836+00-NE1639-0.0-0.9	13202404.58	711841.61	10/15/2007	0	0.9	ETEQ	ETEQ	5	U	ppt
RJJ-836+00-NE1639-0.0-0.9	13202404.58	711841.61	10/15/2007	0	0.9	HXCDD-HXCDF	1,2,3,4,7,8-Hexachlorodibenzofuran + 1,2,3,6,7,8-Hexachlorodibenzofuran	7	J	ng/kg
RJJ-836+00-NE1639-0.9-1.0	13202404.58	711841.61	10/15/2007	0.9	1	1746-01-6	2,3,7,8-TETRACHLORODIBENZO-P-DIOXIN	5	J	ng/kg
RJJ-836+00-NE1639-0.9-1.0	13202404.58	711841.61	10/15/2007	0.9	1	51207-31-9	2,3,7,8-TETRACHLORODIBENZOFURAN	9	J	ng/kg
RJJ-836+00-NE1639-0.9-1.0	13202404.58	711841.61	10/15/2007	0.9	1	57117-31-4	2,3,4,7,8-PENTACHLORODIBENZOFURAN	4	U	ng/kg
RJJ-836+00-NE1639-0.9-1.0	13202404.58	711841.61	10/15/2007	0.9	1	57117-41-6	1,2,3,7,8-PENTACHLORODIBENZOFURAN	3	U	ng/kg
RJJ-836+00-NE1639-0.9-1.0	13202404.58	711841.61	10/15/2007	0.9	1	ETEQ	ETEQ	14		ppt
RJJ-836+00-NE1639-0.9-1.0	13202404.58	711841.61	10/15/2007	0.9	1	HXCDD-HXCDF	1,2,3,4,7,8-Hexachlorodibenzofuran + 1,2,3,6,7,8-Hexachlorodibenzofuran	2	U	ng/kg
RJJ-836+00-NE1639-1.0-1.5	13202404.58	711841.61	10/15/2007	1	1.5	1746-01-6	2,3,7,8-TETRACHLORODIBENZO-P-DIOXIN	2	U	ng/kg
RJJ-836+00-NE1639-1.0-1.5	13202404.58	711841.61	10/15/2007	1	1.5	51207-31-9	2,3,7,8-TETRACHLORODIBENZOFURAN	2	U	ng/kg
RJJ-836+00-NE1639-1.0-1.5	13202404.58	711841.61	10/15/2007	1	1.5	57117-31-4	2,3,4,7,8-PENTACHLORODIBENZOFURAN	2	U	ng/kg
RJJ-836+00-NE1639-1.0-1.5	13202404.58	711841.61	10/15/2007	1	1.5	57117-41-6	1,2,3,7,8-PENTACHLORODIBENZOFURAN	2	U	ng/kg
RJJ-836+00-NE1639-1.0-1.5	13202404.58	711841.61	10/15/2007	1	1.5	ETEQ	ETEQ	5	U	ppt
RJJ-836+00-NE1639-1.0-1.5	13202404.58	711841.61	10/15/2007	1	1.5	HXCDD-HXCDF	1,2,3,4,7,8-Hexachlorodibenzofuran + 1,2,3,6,7,8-Hexachlorodibenzofuran	2	U	ng/kg
RJJ-836+00-NE1639-1.5-1.7	13202404.58	711841.61	10/15/2007	1.5	1.7	1746-01-6	2,3,7,8-TETRACHLORODIBENZO-P-DIOXIN	2	U	ng/kg
RJJ-836+00-NE1639-1.5-1.7	13202404.58	711841.61	10/15/2007	1.5	1.7	51207-31-9	2,3,7,8-TETRACHLORODIBENZOFURAN	8	J	ng/kg
RJJ-836+00-NE1639-1.5-1.7	13202404.58	711841.61	10/15/2007	1.5	1.7	57117-31-4	2,3,4,7,8-PENTACHLORODIBENZOFURAN	3	U	ng/kg
RJJ-836+00-NE1639-1.5-1.7	13202404.58	711841.61	10/15/2007	1.5	1.7	57117-41-6	1,2,3,7,8-PENTACHLORODIBENZOFURAN	3	U	ng/kg
RJJ-836+00-NE1639-1.5-1.7	13202404.58	711841.61	10/15/2007	1.5	1.7	ETEQ	ETEQ	5	U	ppt
RJJ-836+00-NE1639-1.5-1.7	13202404.58	711841.61	10/15/2007	1.5	1.7	HXCDD-HXCDF	1,2,3,4,7,8-Hexachlorodibenzofuran + 1,2,3,6,7,8-Hexachlorodibenzofuran	4	U	ng/kg
RJJ-836+00-NE1639-1.7-2.7	13202404.58	711841.61	10/15/2007	1.7	2.7	1746-01-6	2,3,7,8-TETRACHLORODIBENZO-P-DIOXIN	2	U	ng/kg
RJJ-836+00-NE1639-1.7-2.7	13202404.58	711841.61	10/15/2007	1.7	2.7	51207-31-9	2,3,7,8-TETRACHLORODIBENZOFURAN	2	U	ng/kg
RJJ-836+00-NE1639-1.7-2.7	13202404.58	711841.61	10/15/2007	1.7	2.7	57117-31-4	2,3,4,7,8-PENTACHLORODIBENZOFURAN	2	U	ng/kg
RJJ-836+00-NE1639-1.7-2.7	13202404.58	711841.61	10/15/2007	1.7	2.7	57117-41-6	1,2,3,7,8-PENTACHLORODIBENZOFURAN	2	U	ng/kg
RJJ-836+00-NE1639-1.7-2.7	13202404.58	711841.61	10/15/2007	1.7	2.7	ETEQ	ETEQ	5	U	ppt
RJJ-836+00-NE1639-1.7-2.7	13202404.58	711841.61	10/15/2007	1.7	2.7	HXCDD-HXCDF	1,2,3,4,7,8-Hexachlorodibenzofuran + 1,2,3,6,7,8-Hexachlorodibenzofuran	2	U	ng/kg
RJJ-836+00-NE1639-2.7-3.3	13202404.58	711841.61	10/15/2007	2.7	3.3	1746-01-6	2,3,7,8-TETRACHLORODIBENZO-P-DIOXIN	2	U	ng/kg
RJJ-836+00-NE1639-2.7-3.3	13202404.58	711841.61	10/15/2007	2.7	3.3	51207-31-9	2,3,7,8-TETRACHLORODIBENZOFURAN	2	U	ng/kg
RJJ-836+00-NE1639-2.7-3.3	13202404.58	711841.61	10/15/2007	2.7	3.3	57117-31-4	2,3,4,7,8-PENTACHLORODIBENZOFURAN	2	U	ng/kg
RJJ-836+00-NE1639-2.7-3.3	13202404.58	711841.61	10/15/2007	2.7	3.3	57117-41-6	1,2,3,7,8-PENTACHLORODIBENZOFURAN	2	U	ng/kg
RJJ-836+00-NE1639-2.7-3.3	13202404.58	711841.61	10/15/2007	2.7	3.3	ETEQ	ETEQ	5	U	ppt

Sample ID	Easting	Northing	Sample Date	Start Depth (feet)	End Depth (feet)	CAS #	Chemical Name	Result	Qualifier	Unit
RJJ-836+00-NE1639-2.7-3.3	13202404.58	711841.61	10/15/2007	2.7	3.3	HXCDD-HXCDF	1,2,3,4,7,8-Hexachlorodibenzofuran + 1,2,3,6,7,8-Hexachlorodibenzofuran	2	U	ng/kg
RJJ-836+00-NE52-0.0-1.0	13201446.40	710566.08	10/18/2007	0	1	1746-01-6	2,3,7,8-TETRACHLORODIBENZO-P-DIOXIN	13		ng/kg
RJJ-836+00-NE52-0.0-1.0	13201446.40	710566.08	10/18/2007	0	1	51207-31-9	2,3,7,8-TETRACHLORODIBENZOFURAN	3290		ng/kg
RJJ-836+00-NE52-0.0-1.0	13201446.40	710566.08	10/18/2007	0	1	57117-31-4	2,3,4,7,8-PENTACHLORODIBENZOFURAN	1590		ng/kg
RJJ-836+00-NE52-0.0-1.0	13201446.40	710566.08	10/18/2007	0	1	57117-41-6	1,2,3,7,8-PENTACHLORODIBENZOFURAN	1590		ng/kg
RJJ-836+00-NE52-0.0-1.0	13201446.40	710566.08	10/18/2007	0	1	ETEQ	ETEQ	1100		ppt
RJJ-836+00-NE52-0.0-1.0	13201446.40	710566.08	10/18/2007	0	1	HXCDD-HXCDF	1,2,3,4,7,8-Hexachlorodibenzofuran + 1,2,3,6,7,8-Hexachlorodibenzofuran	1540		ng/kg
RJJ-836+00-NE52-1.0-2.8	13201446.40	710566.08	10/18/2007	1	2.8	1746-01-6	2,3,7,8-TETRACHLORODIBENZO-P-DIOXIN	2	U	ng/kg
RJJ-836+00-NE52-1.0-2.8	13201446.40	710566.08	10/18/2007	1	2.8	51207-31-9	2,3,7,8-TETRACHLORODIBENZOFURAN	432		ng/kg
RJJ-836+00-NE52-1.0-2.8	13201446.40	710566.08	10/18/2007	1	2.8	57117-31-4	2,3,4,7,8-PENTACHLORODIBENZOFURAN	247		ng/kg
RJJ-836+00-NE52-1.0-2.8	13201446.40	710566.08	10/18/2007	1	2.8	57117-41-6	1,2,3,7,8-PENTACHLORODIBENZOFURAN	212		ng/kg
RJJ-836+00-NE52-1.0-2.8	13201446.40	710566.08	10/18/2007	1	2.8	ETEQ	ETEQ	160		ppt
RJJ-836+00-NE52-1.0-2.8	13201446.40	710566.08	10/18/2007	1	2.8	HXCDD-HXCDF	1,2,3,4,7,8-Hexachlorodibenzofuran + 1,2,3,6,7,8-Hexachlorodibenzofuran	207		ng/kg
RJJ-836+00-NE52-2.8-4.4	13201446.40	710566.08	10/18/2007	2.8	4.4	1746-01-6	2,3,7,8-TETRACHLORODIBENZO-P-DIOXIN	2	UJ	ng/kg
RJJ-836+00-NE52-2.8-4.4	13201446.40	710566.08	10/18/2007	2.8	4.4	51207-31-9	2,3,7,8-TETRACHLORODIBENZOFURAN	2	U	ng/kg
RJJ-836+00-NE52-2.8-4.4	13201446.40	710566.08	10/18/2007	2.8	4.4	57117-31-4	2,3,4,7,8-PENTACHLORODIBENZOFURAN	2	UJ	ng/kg
RJJ-836+00-NE52-2.8-4.4	13201446.40	710566.08	10/18/2007	2.8	4.4	57117-41-6	1,2,3,7,8-PENTACHLORODIBENZOFURAN	2	UJ	ng/kg
RJJ-836+00-NE52-2.8-4.4	13201446.40	710566.08	10/18/2007	2.8	4.4	ETEQ	ETEQ	5	U	ppt
RJJ-836+00-NE52-2.8-4.4	13201446.40	710566.08	10/18/2007	2.8	4.4	HXCDD-HXCDF	1,2,3,4,7,8-Hexachlorodibenzofuran + 1,2,3,6,7,8-Hexachlorodibenzofuran	2	UJ	ng/kg
RJJ-836+00-NE52-4.4-6.2	13201446.40	710566.08	10/18/2007	4.4	6.2	1746-01-6	2,3,7,8-TETRACHLORODIBENZO-P-DIOXIN	2	UJ	ng/kg
RJJ-836+00-NE52-4.4-6.2	13201446.40	710566.08	10/18/2007	4.4	6.2	51207-31-9	2,3,7,8-TETRACHLORODIBENZOFURAN	2	UJ	ng/kg
RJJ-836+00-NE52-4.4-6.2	13201446.40	710566.08	10/18/2007	4.4	6.2	57117-31-4	2,3,4,7,8-PENTACHLORODIBENZOFURAN	2	UJ	ng/kg
RJJ-836+00-NE52-4.4-6.2	13201446.40	710566.08	10/18/2007	4.4	6.2	57117-41-6	1,2,3,7,8-PENTACHLORODIBENZOFURAN	2	UJ	ng/kg
RJJ-836+00-NE52-4.4-6.2	13201446.40	710566.08	10/18/2007	4.4	6.2	ETEQ	ETEQ	5	U	ppt
RJJ-836+00-NE52-4.4-6.2	13201446.40	710566.08	10/18/2007	4.4	6.2	HXCDD-HXCDF	1,2,3,4,7,8-Hexachlorodibenzofuran + 1,2,3,6,7,8-Hexachlorodibenzofuran	2	UJ	ng/kg
RJJ-836+00-NE52-FD-1.0-2.8	13201446.40	710566.08	10/18/2007	1	2.8	1746-01-6	2,3,7,8-TETRACHLORODIBENZO-P-DIOXIN	2	U	ng/kg
RJJ-836+00-NE52-FD-1.0-2.8	13201446.40	710566.08	10/18/2007	1	2.8	51207-31-9	2,3,7,8-TETRACHLORODIBENZOFURAN	432		ng/kg
RJJ-836+00-NE52-FD-1.0-2.8	13201446.40	710566.08	10/18/2007	1	2.8	57117-31-4	2,3,4,7,8-PENTACHLORODIBENZOFURAN	238		ng/kg
RJJ-836+00-NE52-FD-1.0-2.8	13201446.40	710566.08	10/18/2007	1	2.8	57117-41-6	1,2,3,7,8-PENTACHLORODIBENZOFURAN	225		ng/kg
RJJ-836+00-NE52-FD-1.0-2.8	13201446.40	710566.08	10/18/2007	1	2.8	ETEQ	ETEQ	160		ppt
RJJ-836+00-NE52-FD-1.0-2.8	13201446.40	710566.08	10/18/2007	1	2.8	HXCDD-HXCDF	1,2,3,4,7,8-Hexachlorodibenzofuran + 1,2,3,6,7,8-Hexachlorodibenzofuran	215		ng/kg
RJJ-836+00-NE550-0.0-1.0	13201724.88	710980.09	10/15/2007	0	1	1746-01-6	2,3,7,8-TETRACHLORODIBENZO-P-DIOXIN	17		ng/kg
RJJ-836+00-NE550-0.0-1.0	13201724.88	710980.09	10/15/2007	0	1	51207-31-9	2,3,7,8-TETRACHLORODIBENZOFURAN	1700		ng/kg
RJJ-836+00-NE550-0.0-1.0	13201724.88	710980.09	10/15/2007	0	1	57117-31-4	2,3,4,7,8-PENTACHLORODIBENZOFURAN	686		ng/kg
RJJ-836+00-NE550-0.0-1.0	13201724.88	710980.09	10/15/2007	0	1	57117-41-6	1,2,3,7,8-PENTACHLORODIBENZOFURAN	851		ng/kg
RJJ-836+00-NE550-0.0-1.0	13201724.88	710980.09	10/15/2007	0	1	ETEQ	ETEQ	580		ppt
RJJ-836+00-NE550-0.0-1.0	13201724.88	710980.09	10/15/2007	0	1	HXCDD-HXCDF	1,2,3,4,7,8-Hexachlorodibenzofuran + 1,2,3,6,7,8-Hexachlorodibenzofuran	883		ng/kg
RJJ-836+00-NE550-1.0-2.1	13201724.88	710980.09	10/15/2007	1	2.1	1746-01-6	2,3,7,8-TETRACHLORODIBENZO-P-DIOXIN	8	J	ng/kg
RJJ-836+00-NE550-1.0-2.1	13201724.88	710980.09	10/15/2007	1	2.1	51207-31-9	2,3,7,8-TETRACHLORODIBENZOFURAN	861		ng/kg
RJJ-836+00-NE550-1.0-2.1	13201724.88	710980.09	10/15/2007	1	2.1	57117-31-4	2,3,4,7,8-PENTACHLORODIBENZOFURAN	338		ng/kg
RJJ-836+00-NE550-1.0-2.1	13201724.88	710980.09	10/15/2007	1	2.1	57117-41-6	1,2,3,7,8-PENTACHLORODIBENZOFURAN	464		ng/kg
RJJ-836+00-NE550-1.0-2.1	13201724.88	710980.09	10/15/2007	1	2.1	ETEQ	ETEQ	290		ppt
RJJ-836+00-NE550-1.0-2.1	13201724.88	710980.09	10/15/2007	1	2.1	HXCDD-HXCDF	1,2,3,4,7,8-Hexachlorodibenzofuran + 1,2,3,6,7,8-Hexachlorodibenzofuran	478		ng/kg
RJJ-836+00-NE550-2.1-2.8	13201724.88	710980.09	10/15/2007	2.1	2.8	1746-01-6	2,3,7,8-TETRACHLORODIBENZO-P-DIOXIN	2	U	ng/kg
RJJ-836+00-NE550-2.1-2.8	13201724.88	710980.09	10/15/2007	2.1	2.8	51207-31-9	2,3,7,8-TETRACHLORODIBENZOFURAN	35		ng/kg
RJJ-836+00-NE550-2.1-2.8	13201724.88	710980.09	10/15/2007	2.1	2.8	57117-31-4	2,3,4,7,8-PENTACHLORODIBENZOFURAN	10	J	ng/kg
RJJ-836+00-NE550-2.1-2.8	13201724.88	710980.09	10/15/2007	2.1	2.8	57117-41-6	1,2,3,7,8-PENTACHLORODIBENZOFURAN	12	J	ng/kg
RJJ-836+00-NE550-2.1-2.8	13201724.88	710980.09	10/15/2007	2.1	2.8	ETEQ	ETEQ	11		ppt
RJJ-836+00-NE550-2.1-2.8	13201724.88	710980.09	10/15/2007	2.1	2.8	HXCDD-HXCDF	1,2,3,4,7,8-Hexachlorodibenzofuran + 1,2,3,6,7,8-Hexachlorodibenzofuran	13	J	ng/kg
RJJ-836+00-NE550-2.8-3.3	13201724.88	710980.09	10/15/2007	2.8	3.3	1746-01-6	2,3,7,8-TETRACHLORODIBENZO-P-DIOXIN	2	U	ng/kg
RJJ-836+00-NE550-2.8-3.3	13201724.88	710980.09	10/15/2007	2.8	3.3	51207-31-9	2,3,7,8-TETRACHLORODIBENZOFURAN	2	UJ	ng/kg
RJJ-836+00-NE550-2.8-3.3	13201724.88	710980.09	10/15/2007	2.8	3.3	57117-31-4	2,3,4,7,8-PENTACHLORODIBENZOFURAN	2	U	ng/kg
RJJ-836+00-NE550-2.8-3.3	13201724.88	710980.09	10/15/2007	2.8	3.3	57117-41-6	1,2,3,7,8-PENTACHLORODIBENZOFURAN	2	U	ng/kg
RJJ-836+00-NE550-2.8-3.3	13201724.88	710980.09	10/15/2007	2.8	3.3	ETEQ	ETEQ	5	U	ppt
RJJ-836+00-NE550-2.8-3.3	13201724.88	710980.09	10/15/2007	2.8	3.3	HXCDD-HXCDF	1,2,3,4,7,8-Hexachlorodibenzofuran + 1,2,3,6,7,8-Hexachlorodibenzofuran	2	U	ng/kg
RJJ-836+00-NE615-0.0-0.7	13201752.83	711039.51	10/15/2007	0	0.7	1746-01-6	2,3,7,8-TETRACHLORODIBENZO-P-DIOXIN	39		ng/kg
RJJ-836+00-NE615-0.0-0.7	13201752.83	711039.51	10/15/2007	0	0.7	51207-31-9	2,3,7,8-TETRACHLORODIBENZOFURAN	1880		ng/kg
RJJ-836+00-NE615-0.0-0.7	13201752.83	711039.51	10/15/2007	0	0.7	57117-31-4	2,3,4,7,8-PENTACHLORODIBENZOFURAN	956		ng/kg
RJJ-836+00-NE615-0.0-0.7	13201752.83	711039.51	10/15/2007	0	0.7	57117-41-6	1,2,3,7,8-PENTACHLORODIBENZOFURAN	1150		ng/kg
RJJ-836+00-NE615-0.0-0.7	13201752.83	711039.51	10/15/2007	0	0.7	ETEQ	ETEQ	790		ppt
RJJ-836+00-NE615-0.0-0.7	13201752.83	711039.51	10/15/2007	0	0.7	HXCDD-HXCDF	1,2,3,4,7,8-Hexachlorodibenzofuran + 1,2,3,6,7,8-Hexachlorodibenzofuran	1340		ng/kg

Sample ID	Easting	Northing	Sample Date	Start Depth (feet)	End Depth (feet)	CAS #	Chemical Name	Result	Qualifier	Unit
RJJ-836+00-NE615-0.7-1.0	13201752.83	711039.51	10/15/2007	0.7	1	1746-01-6	2,3,7,8-TETRACHLORODIBENZO-P-DIOXIN	10	J	ng/kg
RJJ-836+00-NE615-0.7-1.0	13201752.83	711039.51	10/15/2007	0.7	1	51207-31-9	2,3,7,8-TETRACHLORODIBENZOFURAN	2660		ng/kg
RJJ-836+00-NE615-0.7-1.0	13201752.83	711039.51	10/15/2007	0.7	1	57117-31-4	2,3,4,7,8-PENTACHLORODIBENZOFURAN	1050		ng/kg
RJJ-836+00-NE615-0.7-1.0	13201752.83	711039.51	10/15/2007	0.7	1	57117-41-6	1,2,3,7,8-PENTACHLORODIBENZOFURAN	1220		ng/kg
RJJ-836+00-NE615-0.7-1.0	13201752.83	711039.51	10/15/2007	0.7	1	ETEQ	ETEQ	840		ppt
RJJ-836+00-NE615-0.7-1.0	13201752.83	711039.51	10/15/2007	0.7	1	HXCDD-HXCDF	1,2,3,4,7,8-Hexachlorodibenzofuran + 1,2,3,6,7,8-Hexachlorodibenzofuran	1220		ng/kg
RJJ-836+00-NE615-1.0-2.1	13201752.83	711039.51	10/15/2007	1	2.1	1746-01-6	2,3,7,8-TETRACHLORODIBENZO-P-DIOXIN	2	UJ	ng/kg
RJJ-836+00-NE615-1.0-2.1	13201752.83	711039.51	10/15/2007	1	2.1	51207-31-9	2,3,7,8-TETRACHLORODIBENZOFURAN	338		ng/kg
RJJ-836+00-NE615-1.0-2.1	13201752.83	711039.51	10/15/2007	1	2.1	57117-31-4	2,3,4,7,8-PENTACHLORODIBENZOFURAN	144		ng/kg
RJJ-836+00-NE615-1.0-2.1	13201752.83	711039.51	10/15/2007	1	2.1	57117-41-6	1,2,3,7,8-PENTACHLORODIBENZOFURAN	170		ng/kg
RJJ-836+00-NE615-1.0-2.1	13201752.83	711039.51	10/15/2007	1	2.1	ETEQ	ETEQ	110		ppt
RJJ-836+00-NE615-1.0-2.1	13201752.83	711039.51	10/15/2007	1	2.1	HXCDD-HXCDF	1,2,3,4,7,8-Hexachlorodibenzofuran + 1,2,3,6,7,8-Hexachlorodibenzofuran	167		ng/kg
RJJ-836+00-NE615-2.1-3.0	13201752.83	711039.51	10/15/2007	2.1	3	1746-01-6	2,3,7,8-TETRACHLORODIBENZO-P-DIOXIN	2	U	ng/kg
RJJ-836+00-NE615-2.1-3.0	13201752.83	711039.51	10/15/2007	2.1	3	51207-31-9	2,3,7,8-TETRACHLORODIBENZOFURAN	2	UJ	ng/kg
RJJ-836+00-NE615-2.1-3.0	13201752.83	711039.51	10/15/2007	2.1	3	57117-31-4	2,3,4,7,8-PENTACHLORODIBENZOFURAN	2	UJ	ng/kg
RJJ-836+00-NE615-2.1-3.0	13201752.83	711039.51	10/15/2007	2.1	3	57117-41-6	1,2,3,7,8-PENTACHLORODIBENZOFURAN	2	UJ	ng/kg
RJJ-836+00-NE615-2.1-3.0	13201752.83	711039.51	10/15/2007	2.1	3	ETEQ	ETEQ	5	U	ppt
RJJ-836+00-NE615-2.1-3.0	13201752.83	711039.51	10/15/2007	2.1	3	HXCDD-HXCDF	1,2,3,4,7,8-Hexachlorodibenzofuran + 1,2,3,6,7,8-Hexachlorodibenzofuran	2	UJ	ng/kg
RJJ-836+00-NE615-3.0-3.3	13201752.83	711039.51	10/15/2007	3	3.3	1746-01-6	2,3,7,8-TETRACHLORODIBENZO-P-DIOXIN	2	U	ng/kg
RJJ-836+00-NE615-3.0-3.3	13201752.83	711039.51	10/15/2007	3	3.3	51207-31-9	2,3,7,8-TETRACHLORODIBENZOFURAN	2	U	ng/kg
RJJ-836+00-NE615-3.0-3.3	13201752.83	711039.51	10/15/2007	3	3.3	57117-31-4	2,3,4,7,8-PENTACHLORODIBENZOFURAN	2	U	ng/kg
RJJ-836+00-NE615-3.0-3.3	13201752.83	711039.51	10/15/2007	3	3.3	57117-41-6	1,2,3,7,8-PENTACHLORODIBENZOFURAN	2	U	ng/kg
RJJ-836+00-NE615-3.0-3.3	13201752.83	711039.51	10/15/2007	3	3.3	ETEQ	ETEQ	5	U	ppt
RJJ-836+00-NE615-3.0-3.3	13201752.83	711039.51	10/15/2007	3	3.3	HXCDD-HXCDF	1,2,3,4,7,8-Hexachlorodibenzofuran + 1,2,3,6,7,8-Hexachlorodibenzofuran	2	U	ng/kg
RJJ-836+00-SW124-0.0-0.3	13201181.24	710136.18	10/11/2007	0	0.3	1746-01-6	2,3,7,8-TETRACHLORODIBENZO-P-DIOXIN	68		ng/kg
RJJ-836+00-SW124-0.0-0.3	13201181.24	710136.18	10/11/2007	0	0.3	51207-31-9	2,3,7,8-TETRACHLORODIBENZOFURAN	2790		ng/kg
RJJ-836+00-SW124-0.0-0.3	13201181.24	710136.18	10/11/2007	0	0.3	57117-31-4	2,3,4,7,8-PENTACHLORODIBENZOFURAN	1140		ng/kg
RJJ-836+00-SW124-0.0-0.3	13201181.24	710136.18	10/11/2007	0	0.3	57117-41-6	1,2,3,7,8-PENTACHLORODIBENZOFURAN	1290		ng/kg
RJJ-836+00-SW124-0.0-0.3	13201181.24	710136.18	10/11/2007	0	0.3	ETEQ	ETEQ	1100		ppt
RJJ-836+00-SW124-0.0-0.3	13201181.24	710136.18	10/11/2007	0	0.3	HXCDD-HXCDF	1,2,3,4,7,8-Hexachlorodibenzofuran + 1,2,3,6,7,8-Hexachlorodibenzofuran	1910		ng/kg
RJJ-836+00-SW124-0.3-1.0	13201181.24	710136.18	10/11/2007	0.3	1	1746-01-6	2,3,7,8-TETRACHLORODIBENZO-P-DIOXIN	17		ng/kg
RJJ-836+00-SW124-0.3-1.0	13201181.24	710136.18	10/11/2007	0.3	1	51207-31-9	2,3,7,8-TETRACHLORODIBENZOFURAN	3820		ng/kg
RJJ-836+00-SW124-0.3-1.0	13201181.24	710136.18	10/11/2007	0.3	1	57117-31-4	2,3,4,7,8-PENTACHLORODIBENZOFURAN	1410		ng/kg
RJJ-836+00-SW124-0.3-1.0	13201181.24	710136.18	10/11/2007	0.3	1	57117-41-6	1,2,3,7,8-PENTACHLORODIBENZOFURAN	1550		ng/kg
RJJ-836+00-SW124-0.3-1.0	13201181.24	710136.18	10/11/2007	0.3	1	ETEQ	ETEQ	1200		ppt
RJJ-836+00-SW124-0.3-1.0	13201181.24	710136.18	10/11/2007	0.3	1	HXCDD-HXCDF	1,2,3,4,7,8-Hexachlorodibenzofuran + 1,2,3,6,7,8-Hexachlorodibenzofuran	1700		ng/kg
RJJ-836+00-SW124-1.0-2.0	13201181.24	710136.18	10/11/2007	1	2	1746-01-6	2,3,7,8-TETRACHLORODIBENZO-P-DIOXIN	2	U	ng/kg
RJJ-836+00-SW124-1.0-2.0	13201181.24	710136.18	10/11/2007	1	2	51207-31-9	2,3,7,8-TETRACHLORODIBENZOFURAN	255		ng/kg
RJJ-836+00-SW124-1.0-2.0	13201181.24	710136.18	10/11/2007	1	2	57117-31-4	2,3,4,7,8-PENTACHLORODIBENZOFURAN	101		ng/kg
RJJ-836+00-SW124-1.0-2.0	13201181.24	710136.18	10/11/2007	1	2	57117-41-6	1,2,3,7,8-PENTACHLORODIBENZOFURAN	116		ng/kg
RJJ-836+00-SW124-1.0-2.0	13201181.24	710136.18	10/11/2007	1	2	ETEQ	ETEQ	81		ppt
RJJ-836+00-SW124-1.0-2.0	13201181.24	710136.18	10/11/2007	1	2	HXCDD-HXCDF	1,2,3,4,7,8-Hexachlorodibenzofuran + 1,2,3,6,7,8-Hexachlorodibenzofuran	122		ng/kg
RJJ-836+00-SW124-2.0-3.2	13201181.24	710136.18	10/11/2007	2	3.2	1746-01-6	2,3,7,8-TETRACHLORODIBENZO-P-DIOXIN	2	UJ	ng/kg
RJJ-836+00-SW124-2.0-3.2	13201181.24	710136.18	10/11/2007	2	3.2	51207-31-9	2,3,7,8-TETRACHLORODIBENZOFURAN	47		ng/kg
RJJ-836+00-SW124-2.0-3.2	13201181.24	710136.18	10/11/2007	2	3.2	57117-31-4	2,3,4,7,8-PENTACHLORODIBENZOFURAN	23		ng/kg
RJJ-836+00-SW124-2.0-3.2	13201181.24	710136.18	10/11/2007	2	3.2	57117-41-6	1,2,3,7,8-PENTACHLORODIBENZOFURAN	27		ng/kg
RJJ-836+00-SW124-2.0-3.2	13201181.24	710136.18	10/11/2007	2	3.2	ETEQ	ETEQ	19		ppt
RJJ-836+00-SW124-2.0-3.2	13201181.24	710136.18	10/11/2007	2	3.2	HXCDD-HXCDF	1,2,3,4,7,8-Hexachlorodibenzofuran + 1,2,3,6,7,8-Hexachlorodibenzofuran	26		ng/kg
RJJ-836+00-SW124-3.2-4.4	13201181.24	710136.18	10/11/2007	3.2	4.4	1746-01-6	2,3,7,8-TETRACHLORODIBENZO-P-DIOXIN	2	UJ	ng/kg
RJJ-836+00-SW124-3.2-4.4	13201181.24	710136.18	10/11/2007	3.2	4.4	51207-31-9	2,3,7,8-TETRACHLORODIBENZOFURAN	10		ng/kg
RJJ-836+00-SW124-3.2-4.4	13201181.24	710136.18	10/11/2007	3.2	4.4	57117-31-4	2,3,4,7,8-PENTACHLORODIBENZOFURAN	6	J	ng/kg
RJJ-836+00-SW124-3.2-4.4	13201181.24	710136.18	10/11/2007	3.2	4.4	57117-41-6	1,2,3,7,8-PENTACHLORODIBENZOFURAN	6	J	ng/kg
RJJ-836+00-SW124-3.2-4.4	13201181.24	710136.18	10/11/2007	3.2	4.4	ETEQ	ETEQ	5	U	ppt
RJJ-836+00-SW124-3.2-4.4	13201181.24	710136.18	10/11/2007	3.2	4.4	HXCDD-HXCDF	1,2,3,4,7,8-Hexachlorodibenzofuran + 1,2,3,6,7,8-Hexachlorodibenzofuran	6	J	ng/kg
RJJ-836+00-SW124-4.4-5.5	13201181.24	710136.18	10/11/2007	4.4	5.5	1746-01-6	2,3,7,8-TETRACHLORODIBENZO-P-DIOXIN	2	U	ng/kg
RJJ-836+00-SW124-4.4-5.5	13201181.24	710136.18	10/11/2007	4.4	5.5	51207-31-9	2,3,7,8-TETRACHLORODIBENZOFURAN	4	J	ng/kg
RJJ-836+00-SW124-4.4-5.5	13201181.24	710136.18	10/11/2007	4.4	5.5	57117-31-4	2,3,4,7,8-PENTACHLORODIBENZOFURAN	2	U	ng/kg
RJJ-836+00-SW124-4.4-5.5	13201181.24	710136.18	10/11/2007	4.4	5.5	57117-41-6	1,2,3,7,8-PENTACHLORODIBENZOFURAN	2	U	ng/kg
RJJ-836+00-SW124-4.4-5.5	13201181.24	710136.18	10/11/2007	4.4	5.5	ETEQ	ETEQ	5	U	ppt
RJJ-836+00-SW124-4.4-5.5	13201181.24	710136.18	10/11/2007	4.4	5.5	HXCDD-HXCDF	1,2,3,4,7,8-Hexachlorodibenzofuran + 1,2,3,6,7,8-Hexachlorodibenzofuran	2	U	ng/kg
RJJ-836+00-SW13-0.0-0.4	13201239.12	710230.70	10/17/2007	0	0.4	1746-01-6	2,3,7,8-TETRACHLORODIBENZO-P-DIOXIN	50		ng/kg

Sample ID	Easting	Northing	Sample Date	Start Depth (feet)	End Depth (feet)	CAS #	Chemical Name	Result	Qualifier	Unit
RJJ-836+00-SW13-0.0-0.4	13201239.12	710230.70	10/17/2007	0	0.4	51207-31-9	2,3,7,8-TETRACHLORODIBENZOFURAN	6550		ng/kg
RJJ-836+00-SW13-0.0-0.4	13201239.12	710230.70	10/17/2007	0	0.4	57117-31-4	2,3,4,7,8-PENTACHLORODIBENZOFURAN	2150		ng/kg
RJJ-836+00-SW13-0.0-0.4	13201239.12	710230.70	10/17/2007	0	0.4	57117-41-6	1,2,3,7,8-PENTACHLORODIBENZOFURAN	2360		ng/kg
RJJ-836+00-SW13-0.0-0.4	13201239.12	710230.70	10/17/2007	0	0.4	ETEQ	ETEQ	1900		ppt
RJJ-836+00-SW13-0.0-0.4	13201239.12	710230.70	10/17/2007	0	0.4	HXCDD-HXCDF	1,2,3,4,7,8-Hexachlorodibenzofuran + 1,2,3,6,7,8-Hexachlorodibenzofuran	2240		ng/kg
RJJ-836+00-SW13-0.4-1.0	13201239.12	710230.70	10/17/2007	0.4	1	1746-01-6	2,3,7,8-TETRACHLORODIBENZO-P-DIOXIN	71		ng/kg
RJJ-836+00-SW13-0.4-1.0	13201239.12	710230.70	10/17/2007	0.4	1	51207-31-9	2,3,7,8-TETRACHLORODIBENZOFURAN	6360		ng/kg
RJJ-836+00-SW13-0.4-1.0	13201239.12	710230.70	10/17/2007	0.4	1	57117-31-4	2,3,4,7,8-PENTACHLORODIBENZOFURAN	2230		ng/kg
RJJ-836+00-SW13-0.4-1.0	13201239.12	710230.70	10/17/2007	0.4	1	57117-41-6	1,2,3,7,8-PENTACHLORODIBENZOFURAN	2640		ng/kg
RJJ-836+00-SW13-0.4-1.0	13201239.12	710230.70	10/17/2007	0.4	1	ETEQ	ETEQ	2000		ppt
RJJ-836+00-SW13-0.4-1.0	13201239.12	710230.70	10/17/2007	0.4	1	HXCDD-HXCDF	1,2,3,4,7,8-Hexachlorodibenzofuran + 1,2,3,6,7,8-Hexachlorodibenzofuran	2650		ng/kg
RJJ-836+00-SW13-1.0-1.2	13201239.12	710230.70	10/17/2007	1	1.2	1746-01-6	2,3,7,8-TETRACHLORODIBENZO-P-DIOXIN	34		ng/kg
RJJ-836+00-SW13-1.0-1.2	13201239.12	710230.70	10/17/2007	1	1.2	51207-31-9	2,3,7,8-TETRACHLORODIBENZOFURAN	9260		ng/kg
RJJ-836+00-SW13-1.0-1.2	13201239.12	710230.70	10/17/2007	1	1.2	57117-31-4	2,3,4,7,8-PENTACHLORODIBENZOFURAN	2920		ng/kg
RJJ-836+00-SW13-1.0-1.2	13201239.12	710230.70	10/17/2007	1	1.2	57117-41-6	1,2,3,7,8-PENTACHLORODIBENZOFURAN	3930		ng/kg
RJJ-836+00-SW13-1.0-1.2	13201239.12	710230.70	10/17/2007	1	1.2	ETEQ	ETEQ	2600		ppt
RJJ-836+00-SW13-1.0-1.2	13201239.12	710230.70	10/17/2007	1	1.2	HXCDD-HXCDF	1,2,3,4,7,8-Hexachlorodibenzofuran + 1,2,3,6,7,8-Hexachlorodibenzofuran	3890		ng/kg
RJJ-836+00-SW13-1.2-3.3	13201239.12	710230.70	10/17/2007	1.2	3.3	1746-01-6	2,3,7,8-TETRACHLORODIBENZO-P-DIOXIN	2	U	ng/kg
RJJ-836+00-SW13-1.2-3.3	13201239.12	710230.70	10/17/2007	1.2	3.3	51207-31-9	2,3,7,8-TETRACHLORODIBENZOFURAN	12300		ng/kg
RJJ-836+00-SW13-1.2-3.3	13201239.12	710230.70	10/17/2007	1.2	3.3	57117-31-4	2,3,4,7,8-PENTACHLORODIBENZOFURAN	4070		ng/kg
RJJ-836+00-SW13-1.2-3.3	13201239.12	710230.70	10/17/2007	1.2	3.3	57117-41-6	1,2,3,7,8-PENTACHLORODIBENZOFURAN	5000		ng/kg
RJJ-836+00-SW13-1.2-3.3	13201239.12	710230.70	10/17/2007	1.2	3.3	ETEQ	ETEQ	3300		ppt
RJJ-836+00-SW13-1.2-3.3	13201239.12	710230.70	10/17/2007	1.2	3.3	HXCDD-HXCDF	1,2,3,4,7,8-Hexachlorodibenzofuran + 1,2,3,6,7,8-Hexachlorodibenzofuran	3910		ng/kg
RJJ-836+00-SW13-10.0-11.1	13201239.12	710230.70	10/17/2007	10	11.1	1746-01-6	2,3,7,8-TETRACHLORODIBENZO-P-DIOXIN	2	U	ng/kg
RJJ-836+00-SW13-10.0-11.1	13201239.12	710230.70	10/17/2007	10	11.1	51207-31-9	2,3,7,8-TETRACHLORODIBENZOFURAN	2	UJ	ng/kg
RJJ-836+00-SW13-10.0-11.1	13201239.12	710230.70	10/17/2007	10	11.1	57117-31-4	2,3,4,7,8-PENTACHLORODIBENZOFURAN	2	U	ng/kg
RJJ-836+00-SW13-10.0-11.1	13201239.12	710230.70	10/17/2007	10	11.1	57117-41-6	1,2,3,7,8-PENTACHLORODIBENZOFURAN	2	U	ng/kg
RJJ-836+00-SW13-10.0-11.1	13201239.12	710230.70	10/17/2007	10	11.1	ETEQ	ETEQ	5	U	ppt
RJJ-836+00-SW13-10.0-11.1	13201239.12	710230.70	10/17/2007	10	11.1	HXCDD-HXCDF	1,2,3,4,7,8-Hexachlorodibenzofuran + 1,2,3,6,7,8-Hexachlorodibenzofuran	2	U	ng/kg
RJJ-836+00-SW13-11.1-12.7	13201239.12	710230.70	10/17/2007	11.1	12.7	1746-01-6	2,3,7,8-TETRACHLORODIBENZO-P-DIOXIN	2	U	ng/kg
RJJ-836+00-SW13-11.1-12.7	13201239.12	710230.70	10/17/2007	11.1	12.7	51207-31-9	2,3,7,8-TETRACHLORODIBENZOFURAN	2	UJ	ng/kg
RJJ-836+00-SW13-11.1-12.7	13201239.12	710230.70	10/17/2007	11.1	12.7	57117-31-4	2,3,4,7,8-PENTACHLORODIBENZOFURAN	2	U	ng/kg
RJJ-836+00-SW13-11.1-12.7	13201239.12	710230.70	10/17/2007	11.1	12.7	57117-41-6	1,2,3,7,8-PENTACHLORODIBENZOFURAN	2	U	ng/kg
RJJ-836+00-SW13-11.1-12.7	13201239.12	710230.70	10/17/2007	11.1	12.7	ETEQ	ETEQ	5	U	ppt
RJJ-836+00-SW13-11.1-12.7	13201239.12	710230.70	10/17/2007	11.1	12.7	HXCDD-HXCDF	1,2,3,4,7,8-Hexachlorodibenzofuran + 1,2,3,6,7,8-Hexachlorodibenzofuran	2	U	ng/kg
RJJ-836+00-SW13-3.3-4.3	13201239.12	710230.70	10/17/2007	3.3	4.3	1746-01-6	2,3,7,8-TETRACHLORODIBENZO-P-DIOXIN	2	U	ng/kg
RJJ-836+00-SW13-3.3-4.3	13201239.12	710230.70	10/17/2007	3.3	4.3	51207-31-9	2,3,7,8-TETRACHLORODIBENZOFURAN	318		ng/kg
RJJ-836+00-SW13-3.3-4.3	13201239.12	710230.70	10/17/2007	3.3	4.3	57117-31-4	2,3,4,7,8-PENTACHLORODIBENZOFURAN	99		ng/kg
RJJ-836+00-SW13-3.3-4.3	13201239.12	710230.70	10/17/2007	3.3	4.3	57117-41-6	1,2,3,7,8-PENTACHLORODIBENZOFURAN	127		ng/kg
RJJ-836+00-SW13-3.3-4.3	13201239.12	710230.70	10/17/2007	3.3	4.3	ETEQ	ETEQ	86		ppt
RJJ-836+00-SW13-3.3-4.3	13201239.12	710230.70	10/17/2007	3.3	4.3	HXCDD-HXCDF	1,2,3,4,7,8-Hexachlorodibenzofuran + 1,2,3,6,7,8-Hexachlorodibenzofuran	110		ng/kg
RJJ-836+00-SW13-4.3-5.9	13201239.12	710230.70	10/17/2007	4.3	5.9	1746-01-6	2,3,7,8-TETRACHLORODIBENZO-P-DIOXIN	2	U	ng/kg
RJJ-836+00-SW13-4.3-5.9	13201239.12	710230.70	10/17/2007	4.3	5.9	51207-31-9	2,3,7,8-TETRACHLORODIBENZOFURAN	36		ng/kg
RJJ-836+00-SW13-4.3-5.9	13201239.12	710230.70	10/17/2007	4.3	5.9	57117-31-4	2,3,4,7,8-PENTACHLORODIBENZOFURAN	13	J	ng/kg
RJJ-836+00-SW13-4.3-5.9	13201239.12	710230.70	10/17/2007	4.3	5.9	57117-41-6	1,2,3,7,8-PENTACHLORODIBENZOFURAN	18	J	ng/kg
RJJ-836+00-SW13-4.3-5.9	13201239.12	710230.70	10/17/2007	4.3	5.9	ETEQ	ETEQ	13		ppt
RJJ-836+00-SW13-4.3-5.9	13201239.12	710230.70	10/17/2007	4.3	5.9	HXCDD-HXCDF	1,2,3,4,7,8-Hexachlorodibenzofuran + 1,2,3,6,7,8-Hexachlorodibenzofuran	18	J	ng/kg
RJJ-836+00-SW13-5.9-7.5	13201239.12	710230.70	10/17/2007	5.9	7.5	1746-01-6	2,3,7,8-TETRACHLORODIBENZO-P-DIOXIN	2	U	ng/kg
RJJ-836+00-SW13-5.9-7.5	13201239.12	710230.70	10/17/2007	5.9	7.5	51207-31-9	2,3,7,8-TETRACHLORODIBENZOFURAN	2	U	ng/kg
RJJ-836+00-SW13-5.9-7.5	13201239.12	710230.70	10/17/2007	5.9	7.5	57117-31-4	2,3,4,7,8-PENTACHLORODIBENZOFURAN	2	U	ng/kg
RJJ-836+00-SW13-5.9-7.5	13201239.12	710230.70	10/17/2007	5.9	7.5	57117-41-6	1,2,3,7,8-PENTACHLORODIBENZOFURAN	2	U	ng/kg
RJJ-836+00-SW13-5.9-7.5	13201239.12	710230.70	10/17/2007	5.9	7.5	ETEQ	ETEQ	5	U	ppt
RJJ-836+00-SW13-5.9-7.5	13201239.12	710230.70	10/17/2007	5.9	7.5	HXCDD-HXCDF	1,2,3,4,7,8-Hexachlorodibenzofuran + 1,2,3,6,7,8-Hexachlorodibenzofuran	2	U	ng/kg
RJJ-836+00-SW13-7.5-8.9	13201239.12	710230.70	10/17/2007	7.5	8.9	1746-01-6	2,3,7,8-TETRACHLORODIBENZO-P-DIOXIN	2	U	ng/kg
RJJ-836+00-SW13-7.5-8.9	13201239.12	710230.70	10/17/2007	7.5	8.9	51207-31-9	2,3,7,8-TETRACHLORODIBENZOFURAN	2	U	ng/kg
RJJ-836+00-SW13-7.5-8.9	13201239.12	710230.70	10/17/2007	7.5	8.9	57117-31-4	2,3,4,7,8-PENTACHLORODIBENZOFURAN	2	U	ng/kg
RJJ-836+00-SW13-7.5-8.9	13201239.12	710230.70	10/17/2007	7.5	8.9	57117-41-6	1,2,3,7,8-PENTACHLORODIBENZOFURAN	2	U	ng/kg
RJJ-836+00-SW13-7.5-8.9	13201239.12	710230.70	10/17/2007	7.5	8.9	ETEQ	ETEQ	5	U	ppt
RJJ-836+00-SW13-7.5-8.9	13201239.12	710230.70	10/17/2007	7.5	8.9	HXCDD-HXCDF	1,2,3,4,7,8-Hexachlorodibenzofuran + 1,2,3,6,7,8-Hexachlorodibenzofuran	2	U	ng/kg
RJJ-836+00-SW13-8.9-10.0	13201239.12	710230.70	10/17/2007	8.9	10	1746-01-6	2,3,7,8-TETRACHLORODIBENZO-P-DIOXIN	2	U	ng/kg
RJJ-836+00-SW13-8.9-10.0	13201239.12	710230.70	10/17/2007	8.9	10	51207-31-9	2,3,7,8-TETRACHLORODIBENZOFURAN	5	J	ng/kg

Sample ID	Easting	Northing	Sample Date	Start Depth (feet)	End Depth (feet)	CAS #	Chemical Name	Result	Qualifier	Unit
RJJ-836+00-SW13-8.9-10.0	13201239.12	710230.70	10/17/2007	8.9	10	57117-31-4	2,3,4,7,8-PENTACHLORODIBENZOFURAN	2	U	ng/kg
RJJ-836+00-SW13-8.9-10.0	13201239.12	710230.70	10/17/2007	8.9	10	57117-41-6	1,2,3,7,8-PENTACHLORODIBENZOFURAN	2	UJ	ng/kg
RJJ-836+00-SW13-8.9-10.0	13201239.12	710230.70	10/17/2007	8.9	10	ETEQ	ETEQ	5	U	ppt
RJJ-836+00-SW13-8.9-10.0	13201239.12	710230.70	10/17/2007	8.9	10	HXCDD-HXCDF	1,2,3,4,7,8-Hexachlorodibenzofuran + 1,2,3,6,7,8-Hexachlorodibenzofuran	2	UJ	ng/kg
RJJ-836+00-SW151-0.0-0.4	13201169.97	710111.73	11/15/2007	0	0.4	100-01-6	4-Nitroaniline	0.09	U	mg/kg
RJJ-836+00-SW151-0.0-0.4	13201169.97	710111.73	11/15/2007	0	0.4	100-02-7	4-Nitrophenol	0.062	U	mg/kg
RJJ-836+00-SW151-0.0-0.4	13201169.97	710111.73	11/15/2007	0	0.4	100-51-6	Benzyl alcohol	0.153	U	mg/kg
RJJ-836+00-SW151-0.0-0.4	13201169.97	710111.73	11/15/2007	0	0.4	101-55-3	4-Bromophenyl-phenyl ether	0.047	U	mg/kg
RJJ-836+00-SW151-0.0-0.4	13201169.97	710111.73	11/15/2007	0	0.4	1024-57-3	Heptachlor epoxide	0.004	U	mg/kg
RJJ-836+00-SW151-0.0-0.4	13201169.97	710111.73	11/15/2007	0	0.4	1031-07-8	Endosulfan sulfate	0.003	U	mg/kg
RJJ-836+00-SW151-0.0-0.4	13201169.97	710111.73	11/15/2007	0	0.4	103-33-3	Azobenzene	0.03	U	mg/kg
RJJ-836+00-SW151-0.0-0.4	13201169.97	710111.73	11/15/2007	0	0.4	105-67-9	2,4-Dimethylphenol	0.041	U	mg/kg
RJJ-836+00-SW151-0.0-0.4	13201169.97	710111.73	11/15/2007	0	0.4	106-44-5	4-Methylphenol	0.031	U	mg/kg
RJJ-836+00-SW151-0.0-0.4	13201169.97	710111.73	11/15/2007	0	0.4	106-46-7	1,4-Dichlorobenzene	0.021	U	mg/kg
RJJ-836+00-SW151-0.0-0.4	13201169.97	710111.73	11/15/2007	0	0.4	108-39-4	3-Methylphenol	0.036	U	mg/kg
RJJ-836+00-SW151-0.0-0.4	13201169.97	710111.73	11/15/2007	0	0.4	108-60-1	2,2'-oxybis(1-Chloropropane)	0.038	U	mg/kg
RJJ-836+00-SW151-0.0-0.4	13201169.97	710111.73	11/15/2007	0	0.4	108-95-2	Phenol	0.033	U	mg/kg
RJJ-836+00-SW151-0.0-0.4	13201169.97	710111.73	11/15/2007	0	0.4	110-86-1	Pyridine	0.036	U	mg/kg
RJJ-836+00-SW151-0.0-0.4	13201169.97	710111.73	11/15/2007	0	0.4	111-44-4	bis(2-Chloroethyl) ether	0.022	U	mg/kg
RJJ-836+00-SW151-0.0-0.4	13201169.97	710111.73	11/15/2007	0	0.4	111-91-1	bis(2-Chloroethoxy)methane	0.031	U	mg/kg
RJJ-836+00-SW151-0.0-0.4	13201169.97	710111.73	11/15/2007	0	0.4	117-81-7	bis(2-Ethylhexyl)phthalate	0.047	U	mg/kg
RJJ-836+00-SW151-0.0-0.4	13201169.97	710111.73	11/15/2007	0	0.4	117-84-0	DI-N-OCTYLPHTHALATE	0.046	U	mg/kg
RJJ-836+00-SW151-0.0-0.4	13201169.97	710111.73	11/15/2007	0	0.4	118-74-1	Hexachlorobenzene	0.02		mg/kg
RJJ-836+00-SW151-0.0-0.4	13201169.97	710111.73	11/15/2007	0	0.4	120-12-7	Anthracene	0.048	U	mg/kg
RJJ-836+00-SW151-0.0-0.4	13201169.97	710111.73	11/15/2007	0	0.4	120-82-1	1,2,4-Trichlorobenzene	0.027	U	mg/kg
RJJ-836+00-SW151-0.0-0.4	13201169.97	710111.73	11/15/2007	0	0.4	120-83-2	2,4-Dichlorophenol	0.034	U	mg/kg
RJJ-836+00-SW151-0.0-0.4	13201169.97	710111.73	11/15/2007	0	0.4	121-14-2	2,4-Dinitrotoluene	0.024	U	mg/kg
RJJ-836+00-SW151-0.0-0.4	13201169.97	710111.73	11/15/2007	0	0.4	12789-03-6	GAMMA-CHLORDANE	0.004	U	mg/kg
RJJ-836+00-SW151-0.0-0.4	13201169.97	710111.73	11/15/2007	0	0.4	129-00-0	Pyrene	0.026	U	mg/kg
RJJ-836+00-SW151-0.0-0.4	13201169.97	710111.73	11/15/2007	0	0.4	131-11-3	Dimethyl phthalate	0.024	U	mg/kg
RJJ-836+00-SW151-0.0-0.4	13201169.97	710111.73	11/15/2007	0	0.4	132-64-9	Dibenzofuran	0.026	U	mg/kg
RJJ-836+00-SW151-0.0-0.4	13201169.97	710111.73	11/15/2007	0	0.4	14992-81-5	2,3,4,5,6-Pentachlorostyrene	0.02	U	mg/kg
RJJ-836+00-SW151-0.0-0.4	13201169.97	710111.73	11/15/2007	0	0.4	1746-01-6	2,3,7,8-TETRACHLORODIBENZO-P-DIOXIN	21		ng/kg
RJJ-836+00-SW151-0.0-0.4	13201169.97	710111.73	11/15/2007	0	0.4	191-24-2	Benzo(g,h,i)perylene	0.033	U	mg/kg
RJJ-836+00-SW151-0.0-0.4	13201169.97	710111.73	11/15/2007	0	0.4	1918-16-7	Propachlor	0.003	U	mg/kg
RJJ-836+00-SW151-0.0-0.4	13201169.97	710111.73	11/15/2007	0	0.4	193-39-5	Indeno(1,2,3-cd)pyrene	0.028	U	mg/kg
RJJ-836+00-SW151-0.0-0.4	13201169.97	710111.73	11/15/2007	0	0.4	205-99-2	Benzo(b)fluoranthene	0.039	U	mg/kg
RJJ-836+00-SW151-0.0-0.4	13201169.97	710111.73	11/15/2007	0	0.4	206-44-0	Fluoranthene	0.029	U	mg/kg
RJJ-836+00-SW151-0.0-0.4	13201169.97	710111.73	11/15/2007	0	0.4	207-08-9	Benzo(k)fluoranthene	0.052	U	mg/kg
RJJ-836+00-SW151-0.0-0.4	13201169.97	710111.73	11/15/2007	0	0.4	208-96-8	Acenaphthylene	0.032	U	mg/kg
RJJ-836+00-SW151-0.0-0.4	13201169.97	710111.73	11/15/2007	0	0.4	218-01-9	Chrysene	0.028	U	mg/kg
RJJ-836+00-SW151-0.0-0.4	13201169.97	710111.73	11/15/2007	0	0.4	2303-16-4	Diallate (total)	0.004	U	mg/kg
RJJ-836+00-SW151-0.0-0.4	13201169.97	710111.73	11/15/2007	0	0.4	2385-85-5	Mirex	0.005	U	mg/kg
RJJ-836+00-SW151-0.0-0.4	13201169.97	710111.73	11/15/2007	0	0.4	27304-13-8	Oxychlordane	0.003	U	mg/kg
RJJ-836+00-SW151-0.0-0.4	13201169.97	710111.73	11/15/2007	0	0.4	29082-74-4	Octachlorostyrene	0.004	U	mg/kg
RJJ-836+00-SW151-0.0-0.4	13201169.97	710111.73	11/15/2007	0	0.4	29082-75-5	beta,beta-2,3,4,5,6-Heptachlorostyrene	0.02	U	mg/kg
RJJ-836+00-SW151-0.0-0.4	13201169.97	710111.73	11/15/2007	0	0.4	29086-38-2	(E)-alpha,beta-2,3,4,5,6-Heptachlorostyrene	0.02	U	mg/kg
RJJ-836+00-SW151-0.0-0.4	13201169.97	710111.73	11/15/2007	0	0.4	29086-39-3	(Z)-alpha,beta-2,3,4,5,6-Heptachlorostyrene	0.02	U	mg/kg
RJJ-836+00-SW151-0.0-0.4	13201169.97	710111.73	11/15/2007	0	0.4	2921-88-2	Chlorpyrifos	0.011	U	mg/kg
RJJ-836+00-SW151-0.0-0.4	13201169.97	710111.73	11/15/2007	0	0.4	297-97-2	Thionazin	0.0085	U	mg/kg
RJJ-836+00-SW151-0.0-0.4	13201169.97	710111.73	11/15/2007	0	0.4	298-00-0	Methyl parathion	0.0075	U	mg/kg
RJJ-836+00-SW151-0.0-0.4	13201169.97	710111.73	11/15/2007	0	0.4	298-02-2	Phorate	0.005	U	mg/kg
RJJ-836+00-SW151-0.0-0.4	13201169.97	710111.73	11/15/2007	0	0.4	298-04-4	Disulfoton	0.0085	U	mg/kg
RJJ-836+00-SW151-0.0-0.4	13201169.97	710111.73	11/15/2007	0	0.4	299-84-3	Ronnel	0.009	U	mg/kg
RJJ-836+00-SW151-0.0-0.4	13201169.97	710111.73	11/15/2007	0	0.4	309-00-2	Aldrin	0.003	U	mg/kg
RJJ-836+00-SW151-0.0-0.4	13201169.97	710111.73	11/15/2007	0	0.4	319-84-6	alpha-BHC	0.004	U	mg/kg
RJJ-836+00-SW151-0.0-0.4	13201169.97	710111.73	11/15/2007	0	0.4	319-85-7	beta-BHC	0.004	U	mg/kg
RJJ-836+00-SW151-0.0-0.4	13201169.97	710111.73	11/15/2007	0	0.4	319-86-8	delta-BHC	0.004	U	mg/kg
RJJ-836+00-SW151-0.0-0.4	13201169.97	710111.73	11/15/2007	0	0.4	33213-65-9	Endosulfan II	0.004	U	mg/kg
RJJ-836+00-SW151-0.0-0.4	13201169.97	710111.73	11/15/2007	0	0.4	39765-80-5	trans-Nonachlor	0.005	U	mg/kg
RJJ-836+00-SW151-0.0-0.4	13201169.97	710111.73	11/15/2007	0	0.4	465-73-6	Isodrin	0.005	U	mg/kg

Sample ID	Easting	Northing	Sample Date	Start Depth (feet)	End Depth (feet)	CAS #	Chemical Name	Result	Qualifier	Unit
RJJ-836+00-SW151-0.0-0.4	13201169.97	710111.73	11/15/2007	0	0.4	50-29-3	4,4'-DDT	0.004	U	mg/kg
RJJ-836+00-SW151-0.0-0.4	13201169.97	710111.73	11/15/2007	0	0.4	50-32-8	Benzo(a)pyrene	0.029	U	mg/kg
RJJ-836+00-SW151-0.0-0.4	13201169.97	710111.73	11/15/2007	0	0.4	510-15-6	Chlorobenzilate	0.003	U	mg/kg
RJJ-836+00-SW151-0.0-0.4	13201169.97	710111.73	11/15/2007	0	0.4	5103-71-9	ALPHA-CHLORDANE	0.004	U	mg/kg
RJJ-836+00-SW151-0.0-0.4	13201169.97	710111.73	11/15/2007	0	0.4	5103-73-1	cis-Nonachlor	0.005	U	mg/kg
RJJ-836+00-SW151-0.0-0.4	13201169.97	710111.73	11/15/2007	0	0.4	51207-31-9	2,3,7,8-TETRACHLORODIBENZOFURAN	1180		ng/kg
RJJ-836+00-SW151-0.0-0.4	13201169.97	710111.73	11/15/2007	0	0.4	51-28-5	2,4-Dinitrophenol	0.0995	U	mg/kg
RJJ-836+00-SW151-0.0-0.4	13201169.97	710111.73	11/15/2007	0	0.4	52-85-7	Famphur	0.011	U	mg/kg
RJJ-836+00-SW151-0.0-0.4	13201169.97	710111.73	11/15/2007	0	0.4	53-19-0	2,4'-DDD	0.005	U	mg/kg
RJJ-836+00-SW151-0.0-0.4	13201169.97	710111.73	11/15/2007	0	0.4	534-52-1	4,6-Dinitro-2-methylphenol	0.085	U	mg/kg
RJJ-836+00-SW151-0.0-0.4	13201169.97	710111.73	11/15/2007	0	0.4	53-70-3	Dibenz(a,h)anthracene	0.048	U	mg/kg
RJJ-836+00-SW151-0.0-0.4	13201169.97	710111.73	11/15/2007	0	0.4	541-73-1	1,3-Dichlorobenzene	0.03	U	mg/kg
RJJ-836+00-SW151-0.0-0.4	13201169.97	710111.73	11/15/2007	0	0.4	5598-13-0	Methyl chlorpyrifos	0.01	U	mg/kg
RJJ-836+00-SW151-0.0-0.4	13201169.97	710111.73	11/15/2007	0	0.4	56-38-2	Parathion	0.0075	U	mg/kg
RJJ-836+00-SW151-0.0-0.4	13201169.97	710111.73	11/15/2007	0	0.4	56-55-3	Benzo(a)anthracene	0.029	U	mg/kg
RJJ-836+00-SW151-0.0-0.4	13201169.97	710111.73	11/15/2007	0	0.4	57117-31-4	2,3,4,7,8-PENTACHLORODIBENZOFURAN	561		ng/kg
RJJ-836+00-SW151-0.0-0.4	13201169.97	710111.73	11/15/2007	0	0.4	57117-41-6	1,2,3,7,8-PENTACHLORODIBENZOFURAN	667		ng/kg
RJJ-836+00-SW151-0.0-0.4	13201169.97	710111.73	11/15/2007	0	0.4	58-89-9	gamma-BHC	0.005	U	mg/kg
RJJ-836+00-SW151-0.0-0.4	13201169.97	710111.73	11/15/2007	0	0.4	58-90-2	2,3,4,6-Tetrachlorophenol	0.004	U	mg/kg
RJJ-836+00-SW151-0.0-0.4	13201169.97	710111.73	11/15/2007	0	0.4	59-50-7	4-Chloro-3-methylphenol	0.032	U	mg/kg
RJJ-836+00-SW151-0.0-0.4	13201169.97	710111.73	11/15/2007	0	0.4	60-51-5	Dimethoate	0.009	U	mg/kg
RJJ-836+00-SW151-0.0-0.4	13201169.97	710111.73	11/15/2007	0	0.4	60-57-1	Dieldrin	0.05		mg/kg
RJJ-836+00-SW151-0.0-0.4	13201169.97	710111.73	11/15/2007	0	0.4	606-20-2	2,6-Dinitrotoluene	0.032	U	mg/kg
RJJ-836+00-SW151-0.0-0.4	13201169.97	710111.73	11/15/2007	0	0.4	608-93-5	Pentachlorobenzene	0.004	U	mg/kg
RJJ-836+00-SW151-0.0-0.4	13201169.97	710111.73	11/15/2007	0	0.4	621-64-7	N-Nitroso-di-n-propylamine	0.031	U	mg/kg
RJJ-836+00-SW151-0.0-0.4	13201169.97	710111.73	11/15/2007	0	0.4	62-53-3	Aniline	0.05	U	mg/kg
RJJ-836+00-SW151-0.0-0.4	13201169.97	710111.73	11/15/2007	0	0.4	62-75-9	N-Nitrosodimethylamine	0.029	U	mg/kg
RJJ-836+00-SW151-0.0-0.4	13201169.97	710111.73	11/15/2007	0	0.4	634-66-2	1,2,3,4-Tetrachlorobenzene	0.005	U	mg/kg
RJJ-836+00-SW151-0.0-0.4	13201169.97	710111.73	11/15/2007	0	0.4	67-72-1	Hexachloroethane	0.031	U	mg/kg
RJJ-836+00-SW151-0.0-0.4	13201169.97	710111.73	11/15/2007	0	0.4	67774-32-7	Polybrominated biphenyls	0.018	U	mg/kg
RJJ-836+00-SW151-0.0-0.4	13201169.97	710111.73	11/15/2007	0	0.4	68705-15-7	alpha-2,3,4,5,6-Hexachlorostyrene	0.02	U	mg/kg
RJJ-836+00-SW151-0.0-0.4	13201169.97	710111.73	11/15/2007	0	0.4	7005-72-3	4-Chlorophenyl-phenyl ether	0.044	U	mg/kg
RJJ-836+00-SW151-0.0-0.4	13201169.97	710111.73	11/15/2007	0	0.4	72-20-8	Endrin	0.004	U	mg/kg
RJJ-836+00-SW151-0.0-0.4	13201169.97	710111.73	11/15/2007	0	0.4	72-43-5	Methoxychlor	0.005	U	mg/kg
RJJ-836+00-SW151-0.0-0.4	13201169.97	710111.73	11/15/2007	0	0.4	72-54-8	4,4'-DDD	0.005	U	mg/kg
RJJ-836+00-SW151-0.0-0.4	13201169.97	710111.73	11/15/2007	0	0.4	72-55-9	4,4'-DDE	0.02		mg/kg
RJJ-836+00-SW151-0.0-0.4	13201169.97	710111.73	11/15/2007	0	0.4	7421-93-4	Endrin aldehyde	0.005	U	mg/kg
RJJ-836+00-SW151-0.0-0.4	13201169.97	710111.73	11/15/2007	0	0.4	7429-90-5	Aluminum	16000		mg/kg
RJJ-836+00-SW151-0.0-0.4	13201169.97	710111.73	11/15/2007	0	0.4	7439-89-6	Iron	31000		mg/kg
RJJ-836+00-SW151-0.0-0.4	13201169.97	710111.73	11/15/2007	0	0.4	7439-92-1	Lead	12.84		mg/kg
RJJ-836+00-SW151-0.0-0.4	13201169.97	710111.73	11/15/2007	0	0.4	7439-93-2	Lithium	14.85		mg/kg
RJJ-836+00-SW151-0.0-0.4	13201169.97	710111.73	11/15/2007	0	0.4	7439-95-4	Magnesium	13000		mg/kg
RJJ-836+00-SW151-0.0-0.4	13201169.97	710111.73	11/15/2007	0	0.4	7439-96-5	Manganese	460		mg/kg
RJJ-836+00-SW151-0.0-0.4	13201169.97	710111.73	11/15/2007	0	0.4	7439-97-6	Mercury	0.062		mg/kg
RJJ-836+00-SW151-0.0-0.4	13201169.97	710111.73	11/15/2007	0	0.4	7440-02-0	Nickel	15.24		mg/kg
RJJ-836+00-SW151-0.0-0.4	13201169.97	710111.73	11/15/2007	0	0.4	7440-09-7	Potassium	1600		mg/kg
RJJ-836+00-SW151-0.0-0.4	13201169.97	710111.73	11/15/2007	0	0.4	7440-22-4	Silver	10.48		mg/kg
RJJ-836+00-SW151-0.0-0.4	13201169.97	710111.73	11/15/2007	0	0.4	7440-23-5	Sodium	410		mg/kg
RJJ-836+00-SW151-0.0-0.4	13201169.97	710111.73	11/15/2007	0	0.4	7440-24-6	Strontium	24.51		mg/kg
RJJ-836+00-SW151-0.0-0.4	13201169.97	710111.73	11/15/2007	0	0.4	7440-28-0	Thallium	0.098	U	mg/kg
RJJ-836+00-SW151-0.0-0.4	13201169.97	710111.73	11/15/2007	0	0.4	7440-31-5	Tin	0.114	U	mg/kg
RJJ-836+00-SW151-0.0-0.4	13201169.97	710111.73	11/15/2007	0	0.4	7440-32-6	Titanium	79.68		mg/kg
RJJ-836+00-SW151-0.0-0.4	13201169.97	710111.73	11/15/2007	0	0.4	7440-36-0	Antimony	14.1		mg/kg
RJJ-836+00-SW151-0.0-0.4	13201169.97	710111.73	11/15/2007	0	0.4	7440-38-2	Arsenic	5.162		mg/kg
RJJ-836+00-SW151-0.0-0.4	13201169.97	710111.73	11/15/2007	0	0.4	7440-39-3	Barium	49.13		mg/kg
RJJ-836+00-SW151-0.0-0.4	13201169.97	710111.73	11/15/2007	0	0.4	7440-41-7	Beryllium	0.372		mg/kg
RJJ-836+00-SW151-0.0-0.4	13201169.97	710111.73	11/15/2007	0	0.4	7440-42-8	Boron	18.35		mg/kg
RJJ-836+00-SW151-0.0-0.4	13201169.97	710111.73	11/15/2007	0	0.4	7440-43-9	Cadmium	0.199		mg/kg
RJJ-836+00-SW151-0.0-0.4	13201169.97	710111.73	11/15/2007	0	0.4	7440-47-3	Chromium (total)	15.12		mg/kg
RJJ-836+00-SW151-0.0-0.4	13201169.97	710111.73	11/15/2007	0	0.4	7440-48-4	Cobalt	20.85		mg/kg
RJJ-836+00-SW151-0.0-0.4	13201169.97	710111.73	11/15/2007	0	0.4	7440-50-8	Copper	14.41		mg/kg

Sample ID	Easting	Northing	Sample Date	Start Depth (feet)	End Depth (feet)	CAS #	Chemical Name	Result	Qualifier	Unit
RJJ-836+00-SW151-0.0-0.4	13201169.97	710111.73	11/15/2007	0	0.4	7440-57-5	Gold	0.0505	U	mg/kg
RJJ-836+00-SW151-0.0-0.4	13201169.97	710111.73	11/15/2007	0	0.4	7440-62-2	Vanadium	18.49		mg/kg
RJJ-836+00-SW151-0.0-0.4	13201169.97	710111.73	11/15/2007	0	0.4	7440-66-6	Zinc	41.98		mg/kg
RJJ-836+00-SW151-0.0-0.4	13201169.97	710111.73	11/15/2007	0	0.4	7440-70-2	Calcium	14000		mg/kg
RJJ-836+00-SW151-0.0-0.4	13201169.97	710111.73	11/15/2007	0	0.4	76-44-8	Heptachlor	0.004	U	mg/kg
RJJ-836+00-SW151-0.0-0.4	13201169.97	710111.73	11/15/2007	0	0.4	77-47-4	HEXACHLOROCYCLOPENTADIENE	0.004	U	mg/kg
RJJ-836+00-SW151-0.0-0.4	13201169.97	710111.73	11/15/2007	0	0.4	7782-49-2	Selenium	0.339		mg/kg
RJJ-836+00-SW151-0.0-0.4	13201169.97	710111.73	11/15/2007	0	0.4	78-59-1	Isophorone	0.028	U	mg/kg
RJJ-836+00-SW151-0.0-0.4	13201169.97	710111.73	11/15/2007	0	0.4	8001-35-2	Toxaphene	0.083	U	mg/kg
RJJ-836+00-SW151-0.0-0.4	13201169.97	710111.73	11/15/2007	0	0.4	80-05-7	BISPHENOL A	0.022	U	mg/kg
RJJ-836+00-SW151-0.0-0.4	13201169.97	710111.73	11/15/2007	0	0.4	82-68-8	Pentachloronitrobenzene	0.005	U	mg/kg
RJJ-836+00-SW151-0.0-0.4	13201169.97	710111.73	11/15/2007	0	0.4	83-32-9	Acenaphthene	0.013	U	mg/kg
RJJ-836+00-SW151-0.0-0.4	13201169.97	710111.73	11/15/2007	0	0.4	84-66-2	Diethylphthalate	0.15	J	mg/kg
RJJ-836+00-SW151-0.0-0.4	13201169.97	710111.73	11/15/2007	0	0.4	84-74-2	Di-n-butyl phthalate	0.057	U	mg/kg
RJJ-836+00-SW151-0.0-0.4	13201169.97	710111.73	11/15/2007	0	0.4	85-01-8	Phenanthrene	0.05	U	mg/kg
RJJ-836+00-SW151-0.0-0.4	13201169.97	710111.73	11/15/2007	0	0.4	85-68-7	Butylbenzylphthalate	0.045	U	mg/kg
RJJ-836+00-SW151-0.0-0.4	13201169.97	710111.73	11/15/2007	0	0.4	86-30-6	N-Nitrosodiphenylamine	0.028	U	mg/kg
RJJ-836+00-SW151-0.0-0.4	13201169.97	710111.73	11/15/2007	0	0.4	86-73-7	Fluorene	0.032	U	mg/kg
RJJ-836+00-SW151-0.0-0.4	13201169.97	710111.73	11/15/2007	0	0.4	86-74-8	Carbazole	0.005	U	mg/kg
RJJ-836+00-SW151-0.0-0.4	13201169.97	710111.73	11/15/2007	0	0.4	87-61-6	1,2,3-Trichlorobenzene	0.004	U	mg/kg
RJJ-836+00-SW151-0.0-0.4	13201169.97	710111.73	11/15/2007	0	0.4	87-65-0	2,6-Dichlorophenol	0.012	U	mg/kg
RJJ-836+00-SW151-0.0-0.4	13201169.97	710111.73	11/15/2007	0	0.4	87-68-3	Hexachlorobutadiene	0.03	U	mg/kg
RJJ-836+00-SW151-0.0-0.4	13201169.97	710111.73	11/15/2007	0	0.4	87-86-5	Pentachlorophenol	0.4	UJ	mg/kg
RJJ-836+00-SW151-0.0-0.4	13201169.97	710111.73	11/15/2007	0	0.4	88-06-2	2,4,6-Trichlorophenol	0.03	U	mg/kg
RJJ-836+00-SW151-0.0-0.4	13201169.97	710111.73	11/15/2007	0	0.4	88-74-4	2-Nitroaniline	0.026	U	mg/kg
RJJ-836+00-SW151-0.0-0.4	13201169.97	710111.73	11/15/2007	0	0.4	88-75-5	2-Nitrophenol	0.044	U	mg/kg
RJJ-836+00-SW151-0.0-0.4	13201169.97	710111.73	11/15/2007	0	0.4	88-85-7	Dinoseb	0.028	U	mg/kg
RJJ-836+00-SW151-0.0-0.4	13201169.97	710111.73	11/15/2007	0	0.4	90301-92-1	(E)-beta-2,3,4,5,6-Hexachlorostyrene	0.02	U	mg/kg
RJJ-836+00-SW151-0.0-0.4	13201169.97	710111.73	11/15/2007	0	0.4	90301-93-2	(Z)-beta-2,3,4,5,6-Hexachlorostyrene	0.02	U	mg/kg
RJJ-836+00-SW151-0.0-0.4	13201169.97	710111.73	11/15/2007	0	0.4	91-20-3	Naphthalene	0.047	U	mg/kg
RJJ-836+00-SW151-0.0-0.4	13201169.97	710111.73	11/15/2007	0	0.4	91-57-6	2-Methylnaphthalene	0.04	U	mg/kg
RJJ-836+00-SW151-0.0-0.4	13201169.97	710111.73	11/15/2007	0	0.4	91-58-7	2-Chloronaphthalene	0.037	U	mg/kg
RJJ-836+00-SW151-0.0-0.4	13201169.97	710111.73	11/15/2007	0	0.4	91-94-1	3,3'-Dichlorobenzidine	0.024	U	mg/kg
RJJ-836+00-SW151-0.0-0.4	13201169.97	710111.73	11/15/2007	0	0.4	92-87-5	Benzidine	0.12	U	mg/kg
RJJ-836+00-SW151-0.0-0.4	13201169.97	710111.73	11/15/2007	0	0.4	95-48-7	2-Methylphenol	0.031	U	mg/kg
RJJ-836+00-SW151-0.0-0.4	13201169.97	710111.73	11/15/2007	0	0.4	95-50-1	1,2-Dichlorobenzene	0.021	U	mg/kg
RJJ-836+00-SW151-0.0-0.4	13201169.97	710111.73	11/15/2007	0	0.4	95-57-8	2-Chlorophenol	0.049	U	mg/kg
RJJ-836+00-SW151-0.0-0.4	13201169.97	710111.73	11/15/2007	0	0.4	95-94-3	1,2,4,5-Tetrachlorobenzene	0.003	U	mg/kg
RJJ-836+00-SW151-0.0-0.4	13201169.97	710111.73	11/15/2007	0	0.4	95-95-4	2,4,5-Trichlorophenol	0.028	U	mg/kg
RJJ-836+00-SW151-0.0-0.4	13201169.97	710111.73	11/15/2007	0	0.4	959-98-8	Endosulfan I	0.005	U	mg/kg
RJJ-836+00-SW151-0.0-0.4	13201169.97	710111.73	11/15/2007	0	0.4	98-95-3	Nitrobenzene	0.034	U	mg/kg
RJJ-836+00-SW151-0.0-0.4	13201169.97	710111.73	11/15/2007	0	0.4	99-09-2	3-Nitroaniline	0.0515	U	mg/kg
RJJ-836+00-SW151-0.0-0.4	13201169.97	710111.73	11/15/2007	0	0.4	ETEQ	ETEQ	470		ppt
RJJ-836+00-SW151-0.0-0.4	13201169.97	710111.73	11/15/2007	0	0.4	HXCDD-HXCDF	1,2,3,4,7,8-Hexachlorodibenzofuran + 1,2,3,6,7,8-Hexachlorodibenzofuran	827		ng/kg
RJJ-836+00-SW151-0.0-0.4	13201169.97	710111.73	11/15/2007	0	0.4	TCLB_ERA_Dow	Total Chlororbenzenes ERA	0.1265		mg/kg
RJJ-836+00-SW151-0.0-0.4	13201169.97	710111.73	11/15/2007	0	0.4	TCLP_ERA_Dow	Total Chlorophenols ERA	0.4	U	mg/kg
RJJ-836+00-SW151-0.0-0.4	13201169.97	710111.73	11/15/2007	0	0.4	TOC	Total Organic Carbon	4.9		percent
RJJ-836+00-SW151-0.0-0.4	13201169.97	710111.73	11/15/2007	0	0.4	TPAH_ERA_Dow	Total PAHs ERA	0.052	U	mg/kg
RJJ-836+00-SW151-0.4-1.0	13201169.97	710111.73	11/15/2007	0.4	1	100-01-6	4-Nitroaniline	0.09	U	mg/kg
RJJ-836+00-SW151-0.4-1.0	13201169.97	710111.73	11/15/2007	0.4	1	100-02-7	4-Nitrophenol	0.062	U	mg/kg
RJJ-836+00-SW151-0.4-1.0	13201169.97	710111.73	11/15/2007	0.4	1	100-51-6	Benzyl alcohol	0.153	U	mg/kg
RJJ-836+00-SW151-0.4-1.0	13201169.97	710111.73	11/15/2007	0.4	1	101-55-3	4-Bromophenyl-phenyl ether	0.047	U	mg/kg
RJJ-836+00-SW151-0.4-1.0	13201169.97	710111.73	11/15/2007	0.4	1	1024-57-3	Heptachlor epoxide	0.004	U	mg/kg
RJJ-836+00-SW151-0.4-1.0	13201169.97	710111.73	11/15/2007	0.4	1	1031-07-8	Endosulfan sulfate	0.003	U	mg/kg
RJJ-836+00-SW151-0.4-1.0	13201169.97	710111.73	11/15/2007	0.4	1	103-33-3	Azobenzene	0.03	U	mg/kg
RJJ-836+00-SW151-0.4-1.0	13201169.97	710111.73	11/15/2007	0.4	1	105-67-9	2,4-Dimethylphenol	0.041	U	mg/kg
RJJ-836+00-SW151-0.4-1.0	13201169.97	710111.73	11/15/2007	0.4	1	106-44-5	4-Methylphenol	0.031	U	mg/kg
RJJ-836+00-SW151-0.4-1.0	13201169.97	710111.73	11/15/2007	0.4	1	106-46-7	1,4-Dichlorobenzene	0.021	U	mg/kg
RJJ-836+00-SW151-0.4-1.0	13201169.97	710111.73	11/15/2007	0.4	1	108-39-4	3-Methylphenol	0.036	U	mg/kg
RJJ-836+00-SW151-0.4-1.0	13201169.97	710111.73	11/15/2007	0.4	1	108-60-1	2,2'-oxybis(1-Chloropropane)	0.038	U	mg/kg
RJJ-836+00-SW151-0.4-1.0	13201169.97	710111.73	11/15/2007	0.4	1	108-95-2	Phenol	0.033	U	mg/kg

Sample ID	Easting	Northing	Sample Date	Start Depth (feet)	End Depth (feet)	CAS #	Chemical Name	Result	Qualifier	Unit
RJJ-836+00-SW151-0.4-1.0	13201169.97	710111.73	11/15/2007	0.4	1	110-86-1	Pyridine	0.036	U	mg/kg
RJJ-836+00-SW151-0.4-1.0	13201169.97	710111.73	11/15/2007	0.4	1	111-44-4	bis(2-Chloroethyl) ether	0.022	U	mg/kg
RJJ-836+00-SW151-0.4-1.0	13201169.97	710111.73	11/15/2007	0.4	1	111-91-1	bis(2-Chloroethoxy)methane	0.031	U	mg/kg
RJJ-836+00-SW151-0.4-1.0	13201169.97	710111.73	11/15/2007	0.4	1	117-81-7	bis(2-Ethylhexyl)phthalate	0.047	U	mg/kg
RJJ-836+00-SW151-0.4-1.0	13201169.97	710111.73	11/15/2007	0.4	1	117-84-0	DI-N-OCTYLPHTHALATE	0.046	U	mg/kg
RJJ-836+00-SW151-0.4-1.0	13201169.97	710111.73	11/15/2007	0.4	1	118-74-1	Hexachlorobenzene	0.01	J	mg/kg
RJJ-836+00-SW151-0.4-1.0	13201169.97	710111.73	11/15/2007	0.4	1	120-12-7	Anthracene	0.048	U	mg/kg
RJJ-836+00-SW151-0.4-1.0	13201169.97	710111.73	11/15/2007	0.4	1	120-82-1	1,2,4-Trichlorobenzene	0.027	U	mg/kg
RJJ-836+00-SW151-0.4-1.0	13201169.97	710111.73	11/15/2007	0.4	1	120-83-2	2,4-Dichlorophenol	0.034	U	mg/kg
RJJ-836+00-SW151-0.4-1.0	13201169.97	710111.73	11/15/2007	0.4	1	121-14-2	2,4-Dinitrotoluene	0.024	U	mg/kg
RJJ-836+00-SW151-0.4-1.0	13201169.97	710111.73	11/15/2007	0.4	1	12789-03-6	GAMMA-CHLORDANE	0.004	U	mg/kg
RJJ-836+00-SW151-0.4-1.0	13201169.97	710111.73	11/15/2007	0.4	1	129-00-0	Pyrene	0.026	U	mg/kg
RJJ-836+00-SW151-0.4-1.0	13201169.97	710111.73	11/15/2007	0.4	1	131-11-3	Dimethyl phthalate	0.024	U	mg/kg
RJJ-836+00-SW151-0.4-1.0	13201169.97	710111.73	11/15/2007	0.4	1	132-64-9	Dibenzofuran	0.026	U	mg/kg
RJJ-836+00-SW151-0.4-1.0	13201169.97	710111.73	11/15/2007	0.4	1	14992-81-5	2,3,4,5,6-Pentachlorostyrene	0.02	U	mg/kg
RJJ-836+00-SW151-0.4-1.0	13201169.97	710111.73	11/15/2007	0.4	1	1746-01-6	2,3,7,8-TETRACHLORODIBENZO-P-DIOXIN	6	J	ng/kg
RJJ-836+00-SW151-0.4-1.0	13201169.97	710111.73	11/15/2007	0.4	1	191-24-2	Benzo(g,h,i)perylene	0.033	U	mg/kg
RJJ-836+00-SW151-0.4-1.0	13201169.97	710111.73	11/15/2007	0.4	1	1918-16-7	Propachlor	0.003	U	mg/kg
RJJ-836+00-SW151-0.4-1.0	13201169.97	710111.73	11/15/2007	0.4	1	193-39-5	Indeno(1,2,3-cd)pyrene	0.028	U	mg/kg
RJJ-836+00-SW151-0.4-1.0	13201169.97	710111.73	11/15/2007	0.4	1	205-99-2	Benzo(b)fluoranthene	0.039	U	mg/kg
RJJ-836+00-SW151-0.4-1.0	13201169.97	710111.73	11/15/2007	0.4	1	206-44-0	Fluoranthene	0.029	U	mg/kg
RJJ-836+00-SW151-0.4-1.0	13201169.97	710111.73	11/15/2007	0.4	1	207-08-9	Benzo(k)fluoranthene	0.052	U	mg/kg
RJJ-836+00-SW151-0.4-1.0	13201169.97	710111.73	11/15/2007	0.4	1	208-96-8	Acenaphthylene	0.032	U	mg/kg
RJJ-836+00-SW151-0.4-1.0	13201169.97	710111.73	11/15/2007	0.4	1	218-01-9	Chrysene	0.028	U	mg/kg
RJJ-836+00-SW151-0.4-1.0	13201169.97	710111.73	11/15/2007	0.4	1	2303-16-4	Diallate (total)	0.004	U	mg/kg
RJJ-836+00-SW151-0.4-1.0	13201169.97	710111.73	11/15/2007	0.4	1	2385-85-5	Mirex	0.005	U	mg/kg
RJJ-836+00-SW151-0.4-1.0	13201169.97	710111.73	11/15/2007	0.4	1	27304-13-8	Oxychlordane	0.003	U	mg/kg
RJJ-836+00-SW151-0.4-1.0	13201169.97	710111.73	11/15/2007	0.4	1	29082-74-4	Octachlorostyrene	0.004	U	mg/kg
RJJ-836+00-SW151-0.4-1.0	13201169.97	710111.73	11/15/2007	0.4	1	29082-75-5	beta,beta-2,3,4,5,6-Heptachlorostyrene	0.02	U	mg/kg
RJJ-836+00-SW151-0.4-1.0	13201169.97	710111.73	11/15/2007	0.4	1	29086-38-2	(E)-alpha,beta-2,3,4,5,6-Heptachlorostyrene	0.02	U	mg/kg
RJJ-836+00-SW151-0.4-1.0	13201169.97	710111.73	11/15/2007	0.4	1	29086-39-3	(Z)-alpha,beta-2,3,4,5,6-Heptachlorostyrene	0.02	U	mg/kg
RJJ-836+00-SW151-0.4-1.0	13201169.97	710111.73	11/15/2007	0.4	1	2921-88-2	Chlorpyrifos	0.011	U	mg/kg
RJJ-836+00-SW151-0.4-1.0	13201169.97	710111.73	11/15/2007	0.4	1	297-97-2	Thionazin	0.0085	U	mg/kg
RJJ-836+00-SW151-0.4-1.0	13201169.97	710111.73	11/15/2007	0.4	1	298-00-0	Methyl parathion	0.0075	U	mg/kg
RJJ-836+00-SW151-0.4-1.0	13201169.97	710111.73	11/15/2007	0.4	1	298-02-2	Phorate	0.005	U	mg/kg
RJJ-836+00-SW151-0.4-1.0	13201169.97	710111.73	11/15/2007	0.4	1	298-04-4	Disulfoton	0.0085	U	mg/kg
RJJ-836+00-SW151-0.4-1.0	13201169.97	710111.73	11/15/2007	0.4	1	299-84-3	Ronnel	0.009	U	mg/kg
RJJ-836+00-SW151-0.4-1.0	13201169.97	710111.73	11/15/2007	0.4	1	309-00-2	Aldrin	0.003	U	mg/kg
RJJ-836+00-SW151-0.4-1.0	13201169.97	710111.73	11/15/2007	0.4	1	319-84-6	alpha-BHC	0.004	U	mg/kg
RJJ-836+00-SW151-0.4-1.0	13201169.97	710111.73	11/15/2007	0.4	1	319-85-7	beta-BHC	0.004	U	mg/kg
RJJ-836+00-SW151-0.4-1.0	13201169.97	710111.73	11/15/2007	0.4	1	319-86-8	delta-BHC	0.03		mg/kg
RJJ-836+00-SW151-0.4-1.0	13201169.97	710111.73	11/15/2007	0.4	1	33213-65-9	Endosulfan II	0.004	U	mg/kg
RJJ-836+00-SW151-0.4-1.0	13201169.97	710111.73	11/15/2007	0.4	1	39765-80-5	trans-Nonachlor	0.005	U	mg/kg
RJJ-836+00-SW151-0.4-1.0	13201169.97	710111.73	11/15/2007	0.4	1	465-73-6	Isodrin	0.005	U	mg/kg
RJJ-836+00-SW151-0.4-1.0	13201169.97	710111.73	11/15/2007	0.4	1	50-29-3	4,4'-DDT	0.004	U	mg/kg
RJJ-836+00-SW151-0.4-1.0	13201169.97	710111.73	11/15/2007	0.4	1	50-32-8	Benzo(a)pyrene	0.029	U	mg/kg
RJJ-836+00-SW151-0.4-1.0	13201169.97	710111.73	11/15/2007	0.4	1	510-15-6	Chlorobenzilate	0.003	U	mg/kg
RJJ-836+00-SW151-0.4-1.0	13201169.97	710111.73	11/15/2007	0.4	1	5103-71-9	ALPHA-CHLORDANE	0.004	U	mg/kg
RJJ-836+00-SW151-0.4-1.0	13201169.97	710111.73	11/15/2007	0.4	1	5103-73-1	cis-Nonachlor	0.005	U	mg/kg
RJJ-836+00-SW151-0.4-1.0	13201169.97	710111.73	11/15/2007	0.4	1	51207-31-9	2,3,7,8-TETRACHLORODIBENZOFURAN	1830		ng/kg
RJJ-836+00-SW151-0.4-1.0	13201169.97	710111.73	11/15/2007	0.4	1	51-28-5	2,4-Dinitrophenol	0.0995	U	mg/kg
RJJ-836+00-SW151-0.4-1.0	13201169.97	710111.73	11/15/2007	0.4	1	52-85-7	Famphur	0.011	U	mg/kg
RJJ-836+00-SW151-0.4-1.0	13201169.97	710111.73	11/15/2007	0.4	1	53-19-0	2,4'-DDD	0.005	U	mg/kg
RJJ-836+00-SW151-0.4-1.0	13201169.97	710111.73	11/15/2007	0.4	1	534-52-1	4,6-Dinitro-2-methylphenol	0.085	U	mg/kg
RJJ-836+00-SW151-0.4-1.0	13201169.97	710111.73	11/15/2007	0.4	1	53-70-3	Dibenz(a,h)anthracene	0.048	U	mg/kg
RJJ-836+00-SW151-0.4-1.0	13201169.97	710111.73	11/15/2007	0.4	1	541-73-1	1,3-Dichlorobenzene	0.03	U	mg/kg
RJJ-836+00-SW151-0.4-1.0	13201169.97	710111.73	11/15/2007	0.4	1	5598-13-0	Methyl chlorpyrifos	0.01	U	mg/kg
RJJ-836+00-SW151-0.4-1.0	13201169.97	710111.73	11/15/2007	0.4	1	56-38-2	Parathion	0.0075	U	mg/kg
RJJ-836+00-SW151-0.4-1.0	13201169.97	710111.73	11/15/2007	0.4	1	56-55-3	Benzo(a)anthracene	0.029	U	mg/kg
RJJ-836+00-SW151-0.4-1.0	13201169.97	710111.73	11/15/2007	0.4	1	57117-31-4	2,3,4,7,8-PENTACHLORODIBENZOFURAN	740		ng/kg
RJJ-836+00-SW151-0.4-1.0	13201169.97	710111.73	11/15/2007	0.4	1	57117-41-6	1,2,3,7,8-PENTACHLORODIBENZOFURAN	918		ng/kg

Sample ID	Easting	Northing	Sample Date	Start Depth (feet)	End Depth (feet)	CAS #	Chemical Name	Result	Qualifier	Unit
RJJ-836+00-SW151-0.4-1.0	13201169.97	710111.73	11/15/2007	0.4	1	58-89-9	gamma-BHC	0.005	U	mg/kg
RJJ-836+00-SW151-0.4-1.0	13201169.97	710111.73	11/15/2007	0.4	1	58-90-2	2,3,4,6-Tetrachlorophenol	0.004	U	mg/kg
RJJ-836+00-SW151-0.4-1.0	13201169.97	710111.73	11/15/2007	0.4	1	59-50-7	4-Chloro-3-methylphenol	0.032	U	mg/kg
RJJ-836+00-SW151-0.4-1.0	13201169.97	710111.73	11/15/2007	0.4	1	60-51-5	Dimethoate	0.009	U	mg/kg
RJJ-836+00-SW151-0.4-1.0	13201169.97	710111.73	11/15/2007	0.4	1	60-57-1	Dieldrin	0.05		mg/kg
RJJ-836+00-SW151-0.4-1.0	13201169.97	710111.73	11/15/2007	0.4	1	606-20-2	2,6-Dinitrotoluene	0.032	U	mg/kg
RJJ-836+00-SW151-0.4-1.0	13201169.97	710111.73	11/15/2007	0.4	1	608-93-5	Pentachlorobenzene	0.004	U	mg/kg
RJJ-836+00-SW151-0.4-1.0	13201169.97	710111.73	11/15/2007	0.4	1	621-64-7	N-Nitroso-di-n-propylamine	0.031	U	mg/kg
RJJ-836+00-SW151-0.4-1.0	13201169.97	710111.73	11/15/2007	0.4	1	62-53-3	Aniline	0.05	U	mg/kg
RJJ-836+00-SW151-0.4-1.0	13201169.97	710111.73	11/15/2007	0.4	1	62-75-9	N-Nitrosodimethylamine	0.029	U	mg/kg
RJJ-836+00-SW151-0.4-1.0	13201169.97	710111.73	11/15/2007	0.4	1	634-66-2	1,2,3,4-Tetrachlorobenzene	0.005	U	mg/kg
RJJ-836+00-SW151-0.4-1.0	13201169.97	710111.73	11/15/2007	0.4	1	67-72-1	Hexachloroethane	0.031	U	mg/kg
RJJ-836+00-SW151-0.4-1.0	13201169.97	710111.73	11/15/2007	0.4	1	67774-32-7	Polybrominated biphenyls	0.018	U	mg/kg
RJJ-836+00-SW151-0.4-1.0	13201169.97	710111.73	11/15/2007	0.4	1	68705-15-7	alpha-2,3,4,5,6-Hexachlorostyrene	0.02	U	mg/kg
RJJ-836+00-SW151-0.4-1.0	13201169.97	710111.73	11/15/2007	0.4	1	7005-72-3	4-Chlorophenyl-phenyl ether	0.044	U	mg/kg
RJJ-836+00-SW151-0.4-1.0	13201169.97	710111.73	11/15/2007	0.4	1	72-20-8	Endrin	0.004	U	mg/kg
RJJ-836+00-SW151-0.4-1.0	13201169.97	710111.73	11/15/2007	0.4	1	72-43-5	Methoxychlor	0.005	U	mg/kg
RJJ-836+00-SW151-0.4-1.0	13201169.97	710111.73	11/15/2007	0.4	1	72-54-8	4,4'-DDD	0.005	U	mg/kg
RJJ-836+00-SW151-0.4-1.0	13201169.97	710111.73	11/15/2007	0.4	1	72-55-9	4,4'-DDE	0.005	U	mg/kg
RJJ-836+00-SW151-0.4-1.0	13201169.97	710111.73	11/15/2007	0.4	1	7421-93-4	Endrin aldehyde	0.005	U	mg/kg
RJJ-836+00-SW151-0.4-1.0	13201169.97	710111.73	11/15/2007	0.4	1	7429-90-5	Aluminum	14000		mg/kg
RJJ-836+00-SW151-0.4-1.0	13201169.97	710111.73	11/15/2007	0.4	1	7439-89-6	Iron	20000		mg/kg
RJJ-836+00-SW151-0.4-1.0	13201169.97	710111.73	11/15/2007	0.4	1	7439-92-1	Lead	7.021		mg/kg
RJJ-836+00-SW151-0.4-1.0	13201169.97	710111.73	11/15/2007	0.4	1	7439-93-2	Lithium	13.16		mg/kg
RJJ-836+00-SW151-0.4-1.0	13201169.97	710111.73	11/15/2007	0.4	1	7439-95-4	Magnesium	12000		mg/kg
RJJ-836+00-SW151-0.4-1.0	13201169.97	710111.73	11/15/2007	0.4	1	7439-96-5	Manganese	250		mg/kg
RJJ-836+00-SW151-0.4-1.0	13201169.97	710111.73	11/15/2007	0.4	1	7439-97-6	Mercury	0.048	J	mg/kg
RJJ-836+00-SW151-0.4-1.0	13201169.97	710111.73	11/15/2007	0.4	1	7440-02-0	Nickel	11.84		mg/kg
RJJ-836+00-SW151-0.4-1.0	13201169.97	710111.73	11/15/2007	0.4	1	7440-09-7	Potassium	1200		mg/kg
RJJ-836+00-SW151-0.4-1.0	13201169.97	710111.73	11/15/2007	0.4	1	7440-22-4	Silver	9.114		mg/kg
RJJ-836+00-SW151-0.4-1.0	13201169.97	710111.73	11/15/2007	0.4	1	7440-23-5	Sodium	360		mg/kg
RJJ-836+00-SW151-0.4-1.0	13201169.97	710111.73	11/15/2007	0.4	1	7440-24-6	Strontium	23.5		mg/kg
RJJ-836+00-SW151-0.4-1.0	13201169.97	710111.73	11/15/2007	0.4	1	7440-28-0	Thallium	0.098	U	mg/kg
RJJ-836+00-SW151-0.4-1.0	13201169.97	710111.73	11/15/2007	0.4	1	7440-31-5	Tin	0.114	U	mg/kg
RJJ-836+00-SW151-0.4-1.0	13201169.97	710111.73	11/15/2007	0.4	1	7440-32-6	Titanium	72.62		mg/kg
RJJ-836+00-SW151-0.4-1.0	13201169.97	710111.73	11/15/2007	0.4	1	7440-36-0	Antimony	11.54		mg/kg
RJJ-836+00-SW151-0.4-1.0	13201169.97	710111.73	11/15/2007	0.4	1	7440-38-2	Arsenic	4.144		mg/kg
RJJ-836+00-SW151-0.4-1.0	13201169.97	710111.73	11/15/2007	0.4	1	7440-39-3	Barium	46.3		mg/kg
RJJ-836+00-SW151-0.4-1.0	13201169.97	710111.73	11/15/2007	0.4	1	7440-41-7	Beryllium	0.332		mg/kg
RJJ-836+00-SW151-0.4-1.0	13201169.97	710111.73	11/15/2007	0.4	1	7440-42-8	Boron	15.05		mg/kg
RJJ-836+00-SW151-0.4-1.0	13201169.97	710111.73	11/15/2007	0.4	1	7440-43-9	Cadmium	0.096	J	mg/kg
RJJ-836+00-SW151-0.4-1.0	13201169.97	710111.73	11/15/2007	0.4	1	7440-47-3	Chromium (total)	12.62		mg/kg
RJJ-836+00-SW151-0.4-1.0	13201169.97	710111.73	11/15/2007	0.4	1	7440-48-4	Cobalt	15.58		mg/kg
RJJ-836+00-SW151-0.4-1.0	13201169.97	710111.73	11/15/2007	0.4	1	7440-50-8	Copper	10.34		mg/kg
RJJ-836+00-SW151-0.4-1.0	13201169.97	710111.73	11/15/2007	0.4	1	7440-57-5	Gold	0.0505	U	mg/kg
RJJ-836+00-SW151-0.4-1.0	13201169.97	710111.73	11/15/2007	0.4	1	7440-62-2	Vanadium	17.43		mg/kg
RJJ-836+00-SW151-0.4-1.0	13201169.97	710111.73	11/15/2007	0.4	1	7440-66-6	Zinc	28.56		mg/kg
RJJ-836+00-SW151-0.4-1.0	13201169.97	710111.73	11/15/2007	0.4	1	7440-70-2	Calcium	14000		mg/kg
RJJ-836+00-SW151-0.4-1.0	13201169.97	710111.73	11/15/2007	0.4	1	76-44-8	Heptachlor	0.004	U	mg/kg
RJJ-836+00-SW151-0.4-1.0	13201169.97	710111.73	11/15/2007	0.4	1	77-47-4	HEXACHLOROCYCLOPENTADIENE	0.004	U	mg/kg
RJJ-836+00-SW151-0.4-1.0	13201169.97	710111.73	11/15/2007	0.4	1	7782-49-2	Selenium	0.351		mg/kg
RJJ-836+00-SW151-0.4-1.0	13201169.97	710111.73	11/15/2007	0.4	1	78-59-1	Isophorone	0.028	U	mg/kg
RJJ-836+00-SW151-0.4-1.0	13201169.97	710111.73	11/15/2007	0.4	1	8001-35-2	Toxaphene	0.083	U	mg/kg
RJJ-836+00-SW151-0.4-1.0	13201169.97	710111.73	11/15/2007	0.4	1	80-05-7	BISPHENOL A	0.022	U	mg/kg
RJJ-836+00-SW151-0.4-1.0	13201169.97	710111.73	11/15/2007	0.4	1	82-68-8	Pentachloronitrobenzene	0.005	U	mg/kg
RJJ-836+00-SW151-0.4-1.0	13201169.97	710111.73	11/15/2007	0.4	1	83-32-9	Acenaphthene	0.013	U	mg/kg
RJJ-836+00-SW151-0.4-1.0	13201169.97	710111.73	11/15/2007	0.4	1	84-66-2	Diethylphthalate	1.4		mg/kg
RJJ-836+00-SW151-0.4-1.0	13201169.97	710111.73	11/15/2007	0.4	1	84-74-2	Di-n-butyl phthalate	0.057	U	mg/kg
RJJ-836+00-SW151-0.4-1.0	13201169.97	710111.73	11/15/2007	0.4	1	85-01-8	Phenanthrene	0.05	U	mg/kg
RJJ-836+00-SW151-0.4-1.0	13201169.97	710111.73	11/15/2007	0.4	1	85-68-7	Butylbenzylphthalate	0.045	U	mg/kg
RJJ-836+00-SW151-0.4-1.0	13201169.97	710111.73	11/15/2007	0.4	1	86-30-6	N-Nitrosodiphenylamine	0.028	U	mg/kg

Sample ID	Easting	Northing	Sample Date	Start Depth (feet)	End Depth (feet)	CAS #	Chemical Name	Result	Qualifier	Unit
RJJ-836+00-SW151-0.4-1.0	13201169.97	710111.73	11/15/2007	0.4	1	86-73-7	Fluorene	0.032	U	mg/kg
RJJ-836+00-SW151-0.4-1.0	13201169.97	710111.73	11/15/2007	0.4	1	86-74-8	Carbazole	0.005	U	mg/kg
RJJ-836+00-SW151-0.4-1.0	13201169.97	710111.73	11/15/2007	0.4	1	87-61-6	1,2,3-Trichlorobenzene	0.004	U	mg/kg
RJJ-836+00-SW151-0.4-1.0	13201169.97	710111.73	11/15/2007	0.4	1	87-65-0	2,6-Dichlorophenol	0.012	U	mg/kg
RJJ-836+00-SW151-0.4-1.0	13201169.97	710111.73	11/15/2007	0.4	1	87-68-3	Hexachlorobutadiene	0.03	U	mg/kg
RJJ-836+00-SW151-0.4-1.0	13201169.97	710111.73	11/15/2007	0.4	1	87-86-5	Pentachlorophenol	0.027	U	mg/kg
RJJ-836+00-SW151-0.4-1.0	13201169.97	710111.73	11/15/2007	0.4	1	88-06-2	2,4,6-Trichlorophenol	0.03	U	mg/kg
RJJ-836+00-SW151-0.4-1.0	13201169.97	710111.73	11/15/2007	0.4	1	88-74-4	2-Nitroaniline	0.026	U	mg/kg
RJJ-836+00-SW151-0.4-1.0	13201169.97	710111.73	11/15/2007	0.4	1	88-75-5	2-Nitrophenol	0.044	U	mg/kg
RJJ-836+00-SW151-0.4-1.0	13201169.97	710111.73	11/15/2007	0.4	1	88-85-7	Dinoseb	0.028	U	mg/kg
RJJ-836+00-SW151-0.4-1.0	13201169.97	710111.73	11/15/2007	0.4	1	90301-92-1	(E)-beta-2,3,4,5,6-Hexachlorostyrene	0.02	U	mg/kg
RJJ-836+00-SW151-0.4-1.0	13201169.97	710111.73	11/15/2007	0.4	1	90301-93-2	(Z)-beta-2,3,4,5,6-Hexachlorostyrene	0.02	U	mg/kg
RJJ-836+00-SW151-0.4-1.0	13201169.97	710111.73	11/15/2007	0.4	1	91-20-3	Naphthalene	0.047	U	mg/kg
RJJ-836+00-SW151-0.4-1.0	13201169.97	710111.73	11/15/2007	0.4	1	91-57-6	2-Methylnaphthalene	0.04	U	mg/kg
RJJ-836+00-SW151-0.4-1.0	13201169.97	710111.73	11/15/2007	0.4	1	91-58-7	2-Chloronaphthalene	0.037	U	mg/kg
RJJ-836+00-SW151-0.4-1.0	13201169.97	710111.73	11/15/2007	0.4	1	91-94-1	3,3'-Dichlorobenzidine	0.024	U	mg/kg
RJJ-836+00-SW151-0.4-1.0	13201169.97	710111.73	11/15/2007	0.4	1	92-87-5	Benzidine	0.12	U	mg/kg
RJJ-836+00-SW151-0.4-1.0	13201169.97	710111.73	11/15/2007	0.4	1	95-48-7	2-Methylphenol	0.031	U	mg/kg
RJJ-836+00-SW151-0.4-1.0	13201169.97	710111.73	11/15/2007	0.4	1	95-50-1	1,2-Dichlorobenzene	0.021	U	mg/kg
RJJ-836+00-SW151-0.4-1.0	13201169.97	710111.73	11/15/2007	0.4	1	95-57-8	2-Chlorophenol	0.049	U	mg/kg
RJJ-836+00-SW151-0.4-1.0	13201169.97	710111.73	11/15/2007	0.4	1	95-94-3	1,2,4,5-Tetrachlorobenzene	0.003	U	mg/kg
RJJ-836+00-SW151-0.4-1.0	13201169.97	710111.73	11/15/2007	0.4	1	95-95-4	2,4,5-Trichlorophenol	0.028	U	mg/kg
RJJ-836+00-SW151-0.4-1.0	13201169.97	710111.73	11/15/2007	0.4	1	959-98-8	Endosulfan I	0.005	U	mg/kg
RJJ-836+00-SW151-0.4-1.0	13201169.97	710111.73	11/15/2007	0.4	1	98-95-3	Nitrobenzene	0.034	U	mg/kg
RJJ-836+00-SW151-0.4-1.0	13201169.97	710111.73	11/15/2007	0.4	1	99-09-2	3-Nitroaniline	0.0515	U	mg/kg
RJJ-836+00-SW151-0.4-1.0	13201169.97	710111.73	11/15/2007	0.4	1	ETEQ	ETEQ	580		ppt
RJJ-836+00-SW151-0.4-1.0	13201169.97	710111.73	11/15/2007	0.4	1	HXCDD-HXCDF	1,2,3,4,7,8-Hexachlorodibenzofuran + 1,2,3,6,7,8-Hexachlorodibenzofuran	822		ng/kg
RJJ-836+00-SW151-0.4-1.0	13201169.97	710111.73	11/15/2007	0.4	1	TCLB_ERA_Dow	Total Chlororbenzenes ERA	0.1165	J	mg/kg
RJJ-836+00-SW151-0.4-1.0	13201169.97	710111.73	11/15/2007	0.4	1	TCLP_ERA_Dow	Total Chlorophenols ERA	0.049	U	mg/kg
RJJ-836+00-SW151-0.4-1.0	13201169.97	710111.73	11/15/2007	0.4	1	TPAH_ERA_Dow	Total PAHs ERA	0.052	U	mg/kg
RJJ-836+00-SW330-0.0-1.0	13200991.89	709994.72	10/11/2007	0	1	1746-01-6	2,3,7,8-TETRACHLORODIBENZO-P-DIOXIN	2	U	ng/kg
RJJ-836+00-SW330-0.0-1.0	13200991.89	709994.72	10/11/2007	0	1	51207-31-9	2,3,7,8-TETRACHLORODIBENZOFURAN	5	J	ng/kg
RJJ-836+00-SW330-0.0-1.0	13200991.89	709994.72	10/11/2007	0	1	57117-31-4	2,3,4,7,8-PENTACHLORODIBENZOFURAN	2	U	ng/kg
RJJ-836+00-SW330-0.0-1.0	13200991.89	709994.72	10/11/2007	0	1	57117-41-6	1,2,3,7,8-PENTACHLORODIBENZOFURAN	2	U	ng/kg
RJJ-836+00-SW330-0.0-1.0	13200991.89	709994.72	10/11/2007	0	1	ETEQ	ETEQ	5	U	ppt
RJJ-836+00-SW330-0.0-1.0	13200991.89	709994.72	10/11/2007	0	1	HXCDD-HXCDF	1,2,3,4,7,8-Hexachlorodibenzofuran + 1,2,3,6,7,8-Hexachlorodibenzofuran	2	UJ	ng/kg
RJJ-836+00-SW330-1.0-1.1	13200991.89	709994.72	10/11/2007	1	1.1	1746-01-6	2,3,7,8-TETRACHLORODIBENZO-P-DIOXIN	2	U	ng/kg
RJJ-836+00-SW330-1.0-1.1	13200991.89	709994.72	10/11/2007	1	1.1	51207-31-9	2,3,7,8-TETRACHLORODIBENZOFURAN	3	U	ng/kg
RJJ-836+00-SW330-1.0-1.1	13200991.89	709994.72	10/11/2007	1	1.1	57117-31-4	2,3,4,7,8-PENTACHLORODIBENZOFURAN	3	U	ng/kg
RJJ-836+00-SW330-1.0-1.1	13200991.89	709994.72	10/11/2007	1	1.1	57117-41-6	1,2,3,7,8-PENTACHLORODIBENZOFURAN	2	U	ng/kg
RJJ-836+00-SW330-1.0-1.1	13200991.89	709994.72	10/11/2007	1	1.1	ETEQ	ETEQ	6.5	U	ppt
RJJ-836+00-SW330-1.0-1.1	13200991.89	709994.72	10/11/2007	1	1.1	HXCDD-HXCDF	1,2,3,4,7,8-Hexachlorodibenzofuran + 1,2,3,6,7,8-Hexachlorodibenzofuran	3	U	ng/kg
RJJ-836+00-SW330-1.1-2.8	13200991.89	709994.72	10/11/2007	1.1	2.8	1746-01-6	2,3,7,8-TETRACHLORODIBENZO-P-DIOXIN	2	U	ng/kg
RJJ-836+00-SW330-1.1-2.8	13200991.89	709994.72	10/11/2007	1.1	2.8	51207-31-9	2,3,7,8-TETRACHLORODIBENZOFURAN	81		ng/kg
RJJ-836+00-SW330-1.1-2.8	13200991.89	709994.72	10/11/2007	1.1	2.8	57117-31-4	2,3,4,7,8-PENTACHLORODIBENZOFURAN	33		ng/kg
RJJ-836+00-SW330-1.1-2.8	13200991.89	709994.72	10/11/2007	1.1	2.8	57117-41-6	1,2,3,7,8-PENTACHLORODIBENZOFURAN	36		ng/kg
RJJ-836+00-SW330-1.1-2.8	13200991.89	709994.72	10/11/2007	1.1	2.8	ETEQ	ETEQ	27		ppt
RJJ-836+00-SW330-1.1-2.8	13200991.89	709994.72	10/11/2007	1.1	2.8	HXCDD-HXCDF	1,2,3,4,7,8-Hexachlorodibenzofuran + 1,2,3,6,7,8-Hexachlorodibenzofuran	37		ng/kg
RJJ-836+00-SW330-2.8-3.0	13200991.89	709994.72	10/11/2007	2.8	3	1746-01-6	2,3,7,8-TETRACHLORODIBENZO-P-DIOXIN	2	UJ	ng/kg
RJJ-836+00-SW330-2.8-3.0	13200991.89	709994.72	10/11/2007	2.8	3	51207-31-9	2,3,7,8-TETRACHLORODIBENZOFURAN	143		ng/kg
RJJ-836+00-SW330-2.8-3.0	13200991.89	709994.72	10/11/2007	2.8	3	57117-31-4	2,3,4,7,8-PENTACHLORODIBENZOFURAN	70		ng/kg
RJJ-836+00-SW330-2.8-3.0	13200991.89	709994.72	10/11/2007	2.8	3	57117-41-6	1,2,3,7,8-PENTACHLORODIBENZOFURAN	78		ng/kg
RJJ-836+00-SW330-2.8-3.0	13200991.89	709994.72	10/11/2007	2.8	3	ETEQ	ETEQ	50		ppt
RJJ-836+00-SW330-2.8-3.0	13200991.89	709994.72	10/11/2007	2.8	3	HXCDD-HXCDF	1,2,3,4,7,8-Hexachlorodibenzofuran + 1,2,3,6,7,8-Hexachlorodibenzofuran	61		ng/kg
RJJ-836+00-SW330-3.0-3.3	13200991.89	709994.72	10/11/2007	3	3.3	1746-01-6	2,3,7,8-TETRACHLORODIBENZO-P-DIOXIN	4	UJ	ng/kg
RJJ-836+00-SW330-3.0-3.3	13200991.89	709994.72	10/11/2007	3	3.3	51207-31-9	2,3,7,8-TETRACHLORODIBENZOFURAN	2	UJ	ng/kg
RJJ-836+00-SW330-3.0-3.3	13200991.89	709994.72	10/11/2007	3	3.3	57117-31-4	2,3,4,7,8-PENTACHLORODIBENZOFURAN	3	UJ	ng/kg
RJJ-836+00-SW330-3.0-3.3	13200991.89	709994.72	10/11/2007	3	3.3	57117-41-6	1,2,3,7,8-PENTACHLORODIBENZOFURAN	3	UJ	ng/kg
RJJ-836+00-SW330-3.0-3.3	13200991.89	709994.72	10/11/2007	3	3.3	ETEQ	ETEQ	9.5	U	ppt
RJJ-836+00-SW330-3.0-3.3	13200991.89	709994.72	10/11/2007	3	3.3	HXCDD-HXCDF	1,2,3,4,7,8-Hexachlorodibenzofuran + 1,2,3,6,7,8-Hexachlorodibenzofuran	7	UJ	ng/kg
RJJ-836+00-SW39-0.0-0.4	13201225.91	710208.93	10/11/2007	0	0.4	1746-01-6	2,3,7,8-TETRACHLORODIBENZO-P-DIOXIN	20		ng/kg

Sample ID	Easting	Northing	Sample Date	Start Depth (feet)	End Depth (feet)	CAS #	Chemical Name	Result	Qualifier	Unit
RJJ-836+00-SW39-0.0-0.4	13201225.91	710208.93	10/11/2007	0	0.4	51207-31-9	2,3,7,8-TETRACHLORODIBENZOFURAN	10900		ng/kg
RJJ-836+00-SW39-0.0-0.4	13201225.91	710208.93	10/11/2007	0	0.4	57117-31-4	2,3,4,7,8-PENTACHLORODIBENZOFURAN	3740		ng/kg
RJJ-836+00-SW39-0.0-0.4	13201225.91	710208.93	10/11/2007	0	0.4	57117-41-6	1,2,3,7,8-PENTACHLORODIBENZOFURAN	4360		ng/kg
RJJ-836+00-SW39-0.0-0.4	13201225.91	710208.93	10/11/2007	0	0.4	ETEQ	ETEQ	3000		ppt
RJJ-836+00-SW39-0.0-0.4	13201225.91	710208.93	10/11/2007	0	0.4	HXCDD-HXCDF	1,2,3,4,7,8-Hexachlorodibenzofuran + 1,2,3,6,7,8-Hexachlorodibenzofuran	3600		ng/kg
RJJ-836+00-SW39-0.4-1.0	13201225.91	710208.93	10/11/2007	0.4	1	1746-01-6	2,3,7,8-TETRACHLORODIBENZO-P-DIOXIN	13		ng/kg
RJJ-836+00-SW39-0.4-1.0	13201225.91	710208.93	10/11/2007	0.4	1	51207-31-9	2,3,7,8-TETRACHLORODIBENZOFURAN	13700		ng/kg
RJJ-836+00-SW39-0.4-1.0	13201225.91	710208.93	10/11/2007	0.4	1	57117-31-4	2,3,4,7,8-PENTACHLORODIBENZOFURAN	4610		ng/kg
RJJ-836+00-SW39-0.4-1.0	13201225.91	710208.93	10/11/2007	0.4	1	57117-41-6	1,2,3,7,8-PENTACHLORODIBENZOFURAN	5280		ng/kg
RJJ-836+00-SW39-0.4-1.0	13201225.91	710208.93	10/11/2007	0.4	1	ETEQ	ETEQ	3800		ppt
RJJ-836+00-SW39-0.4-1.0	13201225.91	710208.93	10/11/2007	0.4	1	HXCDD-HXCDF	1,2,3,4,7,8-Hexachlorodibenzofuran + 1,2,3,6,7,8-Hexachlorodibenzofuran	4960		ng/kg
RJJ-836+00-SW39-1.0-1.1	13201225.91	710208.93	10/11/2007	1	1.1	1746-01-6	2,3,7,8-TETRACHLORODIBENZO-P-DIOXIN	7	J	ng/kg
RJJ-836+00-SW39-1.0-1.1	13201225.91	710208.93	10/11/2007	1	1.1	51207-31-9	2,3,7,8-TETRACHLORODIBENZOFURAN	14900		ng/kg
RJJ-836+00-SW39-1.0-1.1	13201225.91	710208.93	10/11/2007	1	1.1	57117-31-4	2,3,4,7,8-PENTACHLORODIBENZOFURAN	5170		ng/kg
RJJ-836+00-SW39-1.0-1.1	13201225.91	710208.93	10/11/2007	1	1.1	57117-41-6	1,2,3,7,8-PENTACHLORODIBENZOFURAN	5840		ng/kg
RJJ-836+00-SW39-1.0-1.1	13201225.91	710208.93	10/11/2007	1	1.1	ETEQ	ETEQ	4100		ppt
RJJ-836+00-SW39-1.0-1.1	13201225.91	710208.93	10/11/2007	1	1.1	HXCDD-HXCDF	1,2,3,4,7,8-Hexachlorodibenzofuran + 1,2,3,6,7,8-Hexachlorodibenzofuran	4850		ng/kg
RJJ-836+00-SW39-1.1-2.7	13201225.91	710208.93	10/11/2007	1.1	2.7	1746-01-6	2,3,7,8-TETRACHLORODIBENZO-P-DIOXIN	2	U	ng/kg
RJJ-836+00-SW39-1.1-2.7	13201225.91	710208.93	10/11/2007	1.1	2.7	51207-31-9	2,3,7,8-TETRACHLORODIBENZOFURAN	10400		ng/kg
RJJ-836+00-SW39-1.1-2.7	13201225.91	710208.93	10/11/2007	1.1	2.7	57117-31-4	2,3,4,7,8-PENTACHLORODIBENZOFURAN	2440		ng/kg
RJJ-836+00-SW39-1.1-2.7	13201225.91	710208.93	10/11/2007	1.1	2.7	57117-41-6	1,2,3,7,8-PENTACHLORODIBENZOFURAN	2250		ng/kg
RJJ-836+00-SW39-1.1-2.7	13201225.91	710208.93	10/11/2007	1.1	2.7	ETEQ	ETEQ	2200		ppt
RJJ-836+00-SW39-1.1-2.7	13201225.91	710208.93	10/11/2007	1.1	2.7	HXCDD-HXCDF	1,2,3,4,7,8-Hexachlorodibenzofuran + 1,2,3,6,7,8-Hexachlorodibenzofuran	1670		ng/kg
RJJ-836+00-SW39-2.7-4.4	13201225.91	710208.93	10/11/2007	2.7	4.4	1746-01-6	2,3,7,8-TETRACHLORODIBENZO-P-DIOXIN	2	UJ	ng/kg
RJJ-836+00-SW39-2.7-4.4	13201225.91	710208.93	10/11/2007	2.7	4.4	51207-31-9	2,3,7,8-TETRACHLORODIBENZOFURAN	49		ng/kg
RJJ-836+00-SW39-2.7-4.4	13201225.91	710208.93	10/11/2007	2.7	4.4	57117-31-4	2,3,4,7,8-PENTACHLORODIBENZOFURAN	23		ng/kg
RJJ-836+00-SW39-2.7-4.4	13201225.91	710208.93	10/11/2007	2.7	4.4	57117-41-6	1,2,3,7,8-PENTACHLORODIBENZOFURAN	24		ng/kg
RJJ-836+00-SW39-2.7-4.4	13201225.91	710208.93	10/11/2007	2.7	4.4	ETEQ	ETEQ	18		ppt
RJJ-836+00-SW39-2.7-4.4	13201225.91	710208.93	10/11/2007	2.7	4.4	HXCDD-HXCDF	1,2,3,4,7,8-Hexachlorodibenzofuran + 1,2,3,6,7,8-Hexachlorodibenzofuran	20		ng/kg
RJJ-836+00-SW39-4.4-5.5	13201225.91	710208.93	10/11/2007	4.4	5.5	1746-01-6	2,3,7,8-TETRACHLORODIBENZO-P-DIOXIN	2	UJ	ng/kg
RJJ-836+00-SW39-4.4-5.5	13201225.91	710208.93	10/11/2007	4.4	5.5	51207-31-9	2,3,7,8-TETRACHLORODIBENZOFURAN	202		ng/kg
RJJ-836+00-SW39-4.4-5.5	13201225.91	710208.93	10/11/2007	4.4	5.5	57117-31-4	2,3,4,7,8-PENTACHLORODIBENZOFURAN	89		ng/kg
RJJ-836+00-SW39-4.4-5.5	13201225.91	710208.93	10/11/2007	4.4	5.5	57117-41-6	1,2,3,7,8-PENTACHLORODIBENZOFURAN	93		ng/kg
RJJ-836+00-SW39-4.4-5.5	13201225.91	710208.93	10/11/2007	4.4	5.5	ETEQ	ETEQ	65		ppt
RJJ-836+00-SW39-4.4-5.5	13201225.91	710208.93	10/11/2007	4.4	5.5	HXCDD-HXCDF	1,2,3,4,7,8-Hexachlorodibenzofuran + 1,2,3,6,7,8-Hexachlorodibenzofuran	77		ng/kg
RJJ-836+00-SW39-5.5-6.6	13201225.91	710208.93	10/11/2007	5.5	6.6	1746-01-6	2,3,7,8-TETRACHLORODIBENZO-P-DIOXIN	2	U	ng/kg
RJJ-836+00-SW39-5.5-6.6	13201225.91	710208.93	10/11/2007	5.5	6.6	51207-31-9	2,3,7,8-TETRACHLORODIBENZOFURAN	104		ng/kg
RJJ-836+00-SW39-5.5-6.6	13201225.91	710208.93	10/11/2007	5.5	6.6	57117-31-4	2,3,4,7,8-PENTACHLORODIBENZOFURAN	43		ng/kg
RJJ-836+00-SW39-5.5-6.6	13201225.91	710208.93	10/11/2007	5.5	6.6	57117-41-6	1,2,3,7,8-PENTACHLORODIBENZOFURAN	47		ng/kg
RJJ-836+00-SW39-5.5-6.6	13201225.91	710208.93	10/11/2007	5.5	6.6	ETEQ	ETEQ	33		ppt
RJJ-836+00-SW39-5.5-6.6	13201225.91	710208.93	10/11/2007	5.5	6.6	HXCDD-HXCDF	1,2,3,4,7,8-Hexachlorodibenzofuran + 1,2,3,6,7,8-Hexachlorodibenzofuran	33	J	ng/kg
RJJ-836+00-SW39-FD-2.7-4.4	13201225.91	710208.93	10/11/2007	2.7	4.4	1746-01-6	2,3,7,8-TETRACHLORODIBENZO-P-DIOXIN	2	UJ	ng/kg
RJJ-836+00-SW39-FD-2.7-4.4	13201225.91	710208.93	10/11/2007	2.7	4.4	51207-31-9	2,3,7,8-TETRACHLORODIBENZOFURAN	66		ng/kg
RJJ-836+00-SW39-FD-2.7-4.4	13201225.91	710208.93	10/11/2007	2.7	4.4	57117-31-4	2,3,4,7,8-PENTACHLORODIBENZOFURAN	27		ng/kg
RJJ-836+00-SW39-FD-2.7-4.4	13201225.91	710208.93	10/11/2007	2.7	4.4	57117-41-6	1,2,3,7,8-PENTACHLORODIBENZOFURAN	27		ng/kg
RJJ-836+00-SW39-FD-2.7-4.4	13201225.91	710208.93	10/11/2007	2.7	4.4	ETEQ	ETEQ	22		ppt
RJJ-836+00-SW39-FD-2.7-4.4	13201225.91	710208.93	10/11/2007	2.7	4.4	HXCDD-HXCDF	1,2,3,4,7,8-Hexachlorodibenzofuran + 1,2,3,6,7,8-Hexachlorodibenzofuran	22		ng/kg
RJJ-836+00-SW93-0.0-0.5	13201202.15	710159.50	10/16/2007	0	0.5	1746-01-6	2,3,7,8-TETRACHLORODIBENZO-P-DIOXIN	44		ng/kg
RJJ-836+00-SW93-0.0-0.5	13201202.15	710159.50	10/16/2007	0	0.5	51207-31-9	2,3,7,8-TETRACHLORODIBENZOFURAN	3500		ng/kg
RJJ-836+00-SW93-0.0-0.5	13201202.15	710159.50	10/16/2007	0	0.5	57117-31-4	2,3,4,7,8-PENTACHLORODIBENZOFURAN	1480		ng/kg
RJJ-836+00-SW93-0.0-0.5	13201202.15	710159.50	10/16/2007	0	0.5	57117-41-6	1,2,3,7,8-PENTACHLORODIBENZOFURAN	1740		ng/kg
RJJ-836+00-SW93-0.0-0.5	13201202.15	710159.50	10/16/2007	0	0.5	ETEQ	ETEQ	1300		ppt
RJJ-836+00-SW93-0.0-0.5	13201202.15	710159.50	10/16/2007	0	0.5	HXCDD-HXCDF	1,2,3,4,7,8-Hexachlorodibenzofuran + 1,2,3,6,7,8-Hexachlorodibenzofuran	2180		ng/kg
RJJ-836+00-SW93-0.5-1.0	13201202.15	710159.50	10/16/2007	0.5	1	1746-01-6	2,3,7,8-TETRACHLORODIBENZO-P-DIOXIN	18		ng/kg
RJJ-836+00-SW93-0.5-1.0	13201202.15	710159.50	10/16/2007	0.5	1	51207-31-9	2,3,7,8-TETRACHLORODIBENZOFURAN	4330		ng/kg
RJJ-836+00-SW93-0.5-1.0	13201202.15	710159.50	10/16/2007	0.5	1	57117-31-4	2,3,4,7,8-PENTACHLORODIBENZOFURAN	1850		ng/kg
RJJ-836+00-SW93-0.5-1.0	13201202.15	710159.50	10/16/2007	0.5	1	57117-41-6	1,2,3,7,8-PENTACHLORODIBENZOFURAN	2470		ng/kg
RJJ-836+00-SW93-0.5-1.0	13201202.15	710159.50	10/16/2007	0.5	1	ETEQ	ETEQ	1500		ppt
RJJ-836+00-SW93-0.5-1.0	13201202.15	710159.50	10/16/2007	0.5	1	HXCDD-HXCDF	1,2,3,4,7,8-Hexachlorodibenzofuran + 1,2,3,6,7,8-Hexachlorodibenzofuran	2370		ng/kg
RJJ-836+00-SW93-1.0-2.7	13201202.15	710159.50	10/16/2007	1	2.7	1746-01-6	2,3,7,8-TETRACHLORODIBENZO-P-DIOXIN	2	UJ	ng/kg
RJJ-836+00-SW93-1.0-2.7	13201202.15	710159.50	10/16/2007	1	2.7	51207-31-9	2,3,7,8-TETRACHLORODIBENZOFURAN	573		ng/kg

Sample ID	Easting	Northing	Sample Date	Start Depth (feet)	End Depth (feet)	CAS #	Chemical Name	Result	Qualifier	Unit
RJJ-836+00-SW93-1.0-2.7	13201202.15	710159.50	10/16/2007	1	2.7	57117-31-4	2,3,4,7,8-PENTACHLORODIBENZOFURAN	293		ng/kg
RJJ-836+00-SW93-1.0-2.7	13201202.15	710159.50	10/16/2007	1	2.7	57117-41-6	1,2,3,7,8-PENTACHLORODIBENZOFURAN	338		ng/kg
RJJ-836+00-SW93-1.0-2.7	13201202.15	710159.50	10/16/2007	1	2.7	ETEQ	ETEQ	210		ppt
RJJ-836+00-SW93-1.0-2.7	13201202.15	710159.50	10/16/2007	1	2.7	HXCDD-HXCDF	1,2,3,4,7,8-Hexachlorodibenzofuran + 1,2,3,6,7,8-Hexachlorodibenzofuran	330		ng/kg
RJJ-836+00-SW93-2.7-4.5	13201202.15	710159.50	10/16/2007	2.7	4.5	1746-01-6	2,3,7,8-TETRACHLORODIBENZO-P-DIOXIN	2	U	ng/kg
RJJ-836+00-SW93-2.7-4.5	13201202.15	710159.50	10/16/2007	2.7	4.5	51207-31-9	2,3,7,8-TETRACHLORODIBENZOFURAN	9	J	ng/kg
RJJ-836+00-SW93-2.7-4.5	13201202.15	710159.50	10/16/2007	2.7	4.5	57117-31-4	2,3,4,7,8-PENTACHLORODIBENZOFURAN	5	U	ng/kg
RJJ-836+00-SW93-2.7-4.5	13201202.15	710159.50	10/16/2007	2.7	4.5	57117-41-6	1,2,3,7,8-PENTACHLORODIBENZOFURAN	5	U	ng/kg
RJJ-836+00-SW93-2.7-4.5	13201202.15	710159.50	10/16/2007	2.7	4.5	ETEQ	ETEQ	5	U	ppt
RJJ-836+00-SW93-2.7-4.5	13201202.15	710159.50	10/16/2007	2.7	4.5	HXCDD-HXCDF	1,2,3,4,7,8-Hexachlorodibenzofuran + 1,2,3,6,7,8-Hexachlorodibenzofuran	5	U	ng/kg
RJJ-836+00-SW93-4.5-6.0	13201202.15	710159.50	10/16/2007	4.5	6	1746-01-6	2,3,7,8-TETRACHLORODIBENZO-P-DIOXIN	2	U	ng/kg
RJJ-836+00-SW93-4.5-6.0	13201202.15	710159.50	10/16/2007	4.5	6	51207-31-9	2,3,7,8-TETRACHLORODIBENZOFURAN	2	UJ	ng/kg
RJJ-836+00-SW93-4.5-6.0	13201202.15	710159.50	10/16/2007	4.5	6	57117-31-4	2,3,4,7,8-PENTACHLORODIBENZOFURAN	2	UJ	ng/kg
RJJ-836+00-SW93-4.5-6.0	13201202.15	710159.50	10/16/2007	4.5	6	57117-41-6	1,2,3,7,8-PENTACHLORODIBENZOFURAN	2	UJ	ng/kg
RJJ-836+00-SW93-4.5-6.0	13201202.15	710159.50	10/16/2007	4.5	6	ETEQ	ETEQ	5	U	ppt
RJJ-836+00-SW93-4.5-6.0	13201202.15	710159.50	10/16/2007	4.5	6	HXCDD-HXCDF	1,2,3,4,7,8-Hexachlorodibenzofuran + 1,2,3,6,7,8-Hexachlorodibenzofuran	2	UJ	ng/kg
RJJ-836+00-SW93-6.0-7.6	13201202.15	710159.50	10/16/2007	6	7.6	1746-01-6	2,3,7,8-TETRACHLORODIBENZO-P-DIOXIN	2	U	ng/kg
RJJ-836+00-SW93-6.0-7.6	13201202.15	710159.50	10/16/2007	6	7.6	51207-31-9	2,3,7,8-TETRACHLORODIBENZOFURAN	2	UJ	ng/kg
RJJ-836+00-SW93-6.0-7.6	13201202.15	710159.50	10/16/2007	6	7.6	57117-31-4	2,3,4,7,8-PENTACHLORODIBENZOFURAN	2	U	ng/kg
RJJ-836+00-SW93-6.0-7.6	13201202.15	710159.50	10/16/2007	6	7.6	57117-41-6	1,2,3,7,8-PENTACHLORODIBENZOFURAN	2	U	ng/kg
RJJ-836+00-SW93-6.0-7.6	13201202.15	710159.50	10/16/2007	6	7.6	ETEQ	ETEQ	5	U	ppt
RJJ-836+00-SW93-6.0-7.6	13201202.15	710159.50	10/16/2007	6	7.6	HXCDD-HXCDF	1,2,3,4,7,8-Hexachlorodibenzofuran + 1,2,3,6,7,8-Hexachlorodibenzofuran	2	U	ng/kg
RJJ-836+00-SW93-FD-6.0-7.6	13201202.15	710159.50	10/16/2007	6	7.6	1746-01-6	2,3,7,8-TETRACHLORODIBENZO-P-DIOXIN	2	U	ng/kg
RJJ-836+00-SW93-FD-6.0-7.6	13201202.15	710159.50	10/16/2007	6	7.6	51207-31-9	2,3,7,8-TETRACHLORODIBENZOFURAN	2	U	ng/kg
RJJ-836+00-SW93-FD-6.0-7.6	13201202.15	710159.50	10/16/2007	6	7.6	57117-31-4	2,3,4,7,8-PENTACHLORODIBENZOFURAN	2	U	ng/kg
RJJ-836+00-SW93-FD-6.0-7.6	13201202.15	710159.50	10/16/2007	6	7.6	57117-41-6	1,2,3,7,8-PENTACHLORODIBENZOFURAN	2	U	ng/kg
RJJ-836+00-SW93-FD-6.0-7.6	13201202.15	710159.50	10/16/2007	6	7.6	ETEQ	ETEQ	5	U	ppt
RJJ-836+00-SW93-FD-6.0-7.6	13201202.15	710159.50	10/16/2007	6	7.6	HXCDD-HXCDF	1,2,3,4,7,8-Hexachlorodibenzofuran + 1,2,3,6,7,8-Hexachlorodibenzofuran	2	U	ng/kg
RJJ-837+00-SW111-0.0-1.0	13201301.05	710081.45	11/15/2007	0	1	1746-01-6	2,3,7,8-TETRACHLORODIBENZO-P-DIOXIN	24		ng/kg
RJJ-837+00-SW111-0.0-1.0	13201301.05	710081.45	11/15/2007	0	1	51207-31-9	2,3,7,8-TETRACHLORODIBENZOFURAN	3200		ng/kg
RJJ-837+00-SW111-0.0-1.0	13201301.05	710081.45	11/15/2007	0	1	57117-31-4	2,3,4,7,8-PENTACHLORODIBENZOFURAN	1390		ng/kg
RJJ-837+00-SW111-0.0-1.0	13201301.05	710081.45	11/15/2007	0	1	57117-41-6	1,2,3,7,8-PENTACHLORODIBENZOFURAN	1540		ng/kg
RJJ-837+00-SW111-0.0-1.0	13201301.05	710081.45	11/15/2007	0	1	ETEQ	ETEQ	1100		ppt
RJJ-837+00-SW111-0.0-1.0	13201301.05	710081.45	11/15/2007	0	1	HXCDD-HXCDF	1,2,3,4,7,8-Hexachlorodibenzofuran + 1,2,3,6,7,8-Hexachlorodibenzofuran	1640		ng/kg
RJJ-837+00-SW26-0.0-1.0	13201349.24	710151.76	11/15/2007	0	1	1746-01-6	2,3,7,8-TETRACHLORODIBENZO-P-DIOXIN	17		ng/kg
RJJ-837+00-SW26-0.0-1.0	13201349.24	710151.76	11/15/2007	0	1	51207-31-9	2,3,7,8-TETRACHLORODIBENZOFURAN	16400		ng/kg
RJJ-837+00-SW26-0.0-1.0	13201349.24	710151.76	11/15/2007	0	1	57117-31-4	2,3,4,7,8-PENTACHLORODIBENZOFURAN	5820		ng/kg
RJJ-837+00-SW26-0.0-1.0	13201349.24	710151.76	11/15/2007	0	1	57117-41-6	1,2,3,7,8-PENTACHLORODIBENZOFURAN	7130		ng/kg
RJJ-837+00-SW26-0.0-1.0	13201349.24	710151.76	11/15/2007	0	1	ETEQ	ETEQ	4600		ppt
RJJ-837+00-SW26-0.0-1.0	13201349.24	710151.76	11/15/2007	0	1	HXCDD-HXCDF	1,2,3,4,7,8-Hexachlorodibenzofuran + 1,2,3,6,7,8-Hexachlorodibenzofuran	5460		ng/kg
RJJ-839+00-NE10-0.0-9.4	13201698.02	710354.67	8/8/2014	0	9.4	124689-HXCDF	124689-HxCDF	0		ng/kg
RJJ-839+00-NE10-0.0-9.4	13201698.02	710354.67	8/8/2014	0	9.4	124689-HXCDF	124689-HxCDF	1010		ng/kg
RJJ-839+00-NE10-0.0-9.4	13201698.02	710354.67	8/8/2014	0	9.4	1746-01-6	2,3,7,8-TETRACHLORODIBENZO-P-DIOXIN	9.33		ng/kg
RJJ-839+00-NE10-0.0-9.4	13201698.02	710354.67	8/8/2014	0	9.4	1746-01-6	2,3,7,8-TETRACHLORODIBENZO-P-DIOXIN	18.7		ng/kg
RJJ-839+00-NE10-0.0-9.4	13201698.02	710354.67	8/8/2014	0	9.4	51207-31-9	2,3,7,8-TETRACHLORODIBENZOFURAN	1280		ng/kg
RJJ-839+00-NE10-0.0-9.4	13201698.02	710354.67	8/8/2014	0	9.4	51207-31-9	2,3,7,8-TETRACHLORODIBENZOFURAN	12800		ng/kg
RJJ-839+00-NE10-0.0-9.4	13201698.02	710354.67	8/8/2014	0	9.4	57117-31-4	2,3,4,7,8-PENTACHLORODIBENZOFURAN	1380		ng/kg
RJJ-839+00-NE10-0.0-9.4	13201698.02	710354.67	8/8/2014	0	9.4	57117-31-4	2,3,4,7,8-PENTACHLORODIBENZOFURAN	4590		ng/kg
RJJ-839+00-NE10-0.0-9.4	13201698.02	710354.67	8/8/2014	0	9.4	57117-41-6	1,2,3,7,8-PENTACHLORODIBENZOFURAN	139		ng/kg
RJJ-839+00-NE10-0.0-9.4	13201698.02	710354.67	8/8/2014	0	9.4	57117-41-6	1,2,3,7,8-PENTACHLORODIBENZOFURAN	4640		ng/kg
RJJ-839+00-NE10-0.0-9.4	13201698.02	710354.67	8/8/2014	0	9.4	70648-26-9	1,2,3,4,7,8-Hexachlorodibenzofuran	449		ng/kg
RJJ-839+00-NE10-0.0-9.4	13201698.02	710354.67	8/8/2014	0	9.4	70648-26-9	1,2,3,4,7,8-Hexachlorodibenzofuran	4490		ng/kg
RJJ-839+00-NE10-0.0-9.4	13201698.02	710354.67	8/8/2014	0	9.4	TEQ-WHO_05_0.0L	ETEQ (ND=0)	3590		ppt
RJJ-839+00-NE10-0.0-9.4	13201698.02	710354.67	8/8/2014	0	9.4	TEQ-WHO_05_0.5L	ETEQ (ND=0.5 LoD)	3590		ppt
RJJ-839+00-NE10-0.0-9.4	13201698.02	710354.67	8/8/2014	0	9.4	TEQ-WHO_05_1.0L	ETEQ (ND=LoD)	3590		ppt
RJJ-840+00-SW10-0.0-9.9	13201564.62	710046.47	8/11/2014	0	9.9	124689-HXCDF	124689-HxCDF	0		ng/kg
RJJ-840+00-SW10-0.0-9.9	13201564.62	710046.47	8/11/2014	0	9.9	124689-HXCDF	124689-HxCDF	54.2		ng/kg
RJJ-840+00-SW10-0.0-9.9	13201564.62	710046.47	8/11/2014	0	9.9	1746-01-6	2,3,7,8-TETRACHLORODIBENZO-P-DIOXIN	0.29		ng/kg
RJJ-840+00-SW10-0.0-9.9	13201564.62	710046.47	8/11/2014	0	9.9	51207-31-9	2,3,7,8-TETRACHLORODIBENZOFURAN	86.1		ng/kg
RJJ-840+00-SW10-0.0-9.9	13201564.62	710046.47	8/11/2014	0	9.9	51207-31-9	2,3,7,8-TETRACHLORODIBENZOFURAN	861		ng/kg
RJJ-840+00-SW10-0.0-9.9	13201564.62	710046.47	8/11/2014	0	9.9	57117-31-4	2,3,4,7,8-PENTACHLORODIBENZOFURAN	105		ng/kg

Sample ID	Easting	Northing	Sample Date	Start Depth (feet)	End Depth (feet)	CAS #	Chemical Name	Result	Qualifier	Unit
RJJ-840+00-SW10-0.0-9.9	13201564.62	710046.47	8/11/2014	0	9.9	57117-31-4	2,3,4,7,8-PENTACHLORODIBENZOFURAN	352		ng/kg
RJJ-840+00-SW10-0.0-9.9	13201564.62	710046.47	8/11/2014	0	9.9	57117-41-6	1,2,3,7,8-PENTACHLORODIBENZOFURAN	11.3		ng/kg
RJJ-840+00-SW10-0.0-9.9	13201564.62	710046.47	8/11/2014	0	9.9	57117-41-6	1,2,3,7,8-PENTACHLORODIBENZOFURAN	378		ng/kg
RJJ-840+00-SW10-0.0-9.9	13201564.62	710046.47	8/11/2014	0	9.9	70648-26-9	1,2,3,4,7,8-Hexachlorodibenzofuran	33		ng/kg
RJJ-840+00-SW10-0.0-9.9	13201564.62	710046.47	8/11/2014	0	9.9	70648-26-9	1,2,3,4,7,8-Hexachlorodibenzofuran	330		ng/kg
RJJ-840+00-SW10-0.0-9.9	13201564.62	710046.47	8/11/2014	0	9.9	TEQ-WHO_05_0.0L	ETEQ (ND=0)	260		ppt
RJJ-840+00-SW10-0.0-9.9	13201564.62	710046.47	8/11/2014	0	9.9	TEQ-WHO_05_0.5L	ETEQ (ND=0.5 LoD)	289		ppt
RJJ-840+00-SW10-0.0-9.9	13201564.62	710046.47	8/11/2014	0	9.9	TEQ-WHO_05_1.0L	ETEQ (ND=LoD)	319		ppt
RJJ-842+00-NE1108-0.0-1.0	13202678.73	711060.24	10/11/2007	0	1	1746-01-6	2,3,7,8-TETRACHLORODIBENZO-P-DIOXIN	6	J	ng/kg
RJJ-842+00-NE1108-0.0-1.0	13202678.73	711060.24	10/11/2007	0	1	51207-31-9	2,3,7,8-TETRACHLORODIBENZOFURAN	1590		ng/kg
RJJ-842+00-NE1108-0.0-1.0	13202678.73	711060.24	10/11/2007	0	1	57117-31-4	2,3,4,7,8-PENTACHLORODIBENZOFURAN	700		ng/kg
RJJ-842+00-NE1108-0.0-1.0	13202678.73	711060.24	10/11/2007	0	1	57117-41-6	1,2,3,7,8-PENTACHLORODIBENZOFURAN	871		ng/kg
RJJ-842+00-NE1108-0.0-1.0	13202678.73	711060.24	10/11/2007	0	1	ETEQ	ETEQ	540		ppt
RJJ-842+00-NE1108-0.0-1.0	13202678.73	711060.24	10/11/2007	0	1	HXCDD-HXCDF	1,2,3,4,7,8-Hexachlorodibenzofuran + 1,2,3,6,7,8-Hexachlorodibenzofuran	867		ng/kg
RJJ-842+00-NE1108-1.0-2.4	13202678.73	711060.24	10/11/2007	1	2.4	1746-01-6	2,3,7,8-TETRACHLORODIBENZO-P-DIOXIN	4	UJ	ng/kg
RJJ-842+00-NE1108-1.0-2.4	13202678.73	711060.24	10/11/2007	1	2.4	51207-31-9	2,3,7,8-TETRACHLORODIBENZOFURAN	32		ng/kg
RJJ-842+00-NE1108-1.0-2.4	13202678.73	711060.24	10/11/2007	1	2.4	57117-31-4	2,3,4,7,8-PENTACHLORODIBENZOFURAN	17	J	ng/kg
RJJ-842+00-NE1108-1.0-2.4	13202678.73	711060.24	10/11/2007	1	2.4	57117-41-6	1,2,3,7,8-PENTACHLORODIBENZOFURAN	23	J	ng/kg
RJJ-842+00-NE1108-1.0-2.4	13202678.73	711060.24	10/11/2007	1	2.4	ETEQ	ETEQ	17		ppt
RJJ-842+00-NE1108-1.0-2.4	13202678.73	711060.24	10/11/2007	1	2.4	HXCDD-HXCDF	1,2,3,4,7,8-Hexachlorodibenzofuran + 1,2,3,6,7,8-Hexachlorodibenzofuran	20	J	ng/kg
RJJ-842+00-NE1108-2.4-3.3	13202678.73	711060.24	10/11/2007	2.4	3.3	1746-01-6	2,3,7,8-TETRACHLORODIBENZO-P-DIOXIN	5	UJ	ng/kg
RJJ-842+00-NE1108-2.4-3.3	13202678.73	711060.24	10/11/2007	2.4	3.3	51207-31-9	2,3,7,8-TETRACHLORODIBENZOFURAN	7	J	ng/kg
RJJ-842+00-NE1108-2.4-3.3	13202678.73	711060.24	10/11/2007	2.4	3.3	57117-31-4	2,3,4,7,8-PENTACHLORODIBENZOFURAN	2	UJ	ng/kg
RJJ-842+00-NE1108-2.4-3.3	13202678.73	711060.24	10/11/2007	2.4	3.3	57117-41-6	1,2,3,7,8-PENTACHLORODIBENZOFURAN	11	J	ng/kg
RJJ-842+00-NE1108-2.4-3.3	13202678.73	711060.24	10/11/2007	2.4	3.3	ETEQ	ETEQ	5	U	ppt
RJJ-842+00-NE1108-2.4-3.3	13202678.73	711060.24	10/11/2007	2.4	3.3	HXCDD-HXCDF	1,2,3,4,7,8-Hexachlorodibenzofuran + 1,2,3,6,7,8-Hexachlorodibenzofuran	2	UJ	ng/kg
RJJ-842+00-NE1196-0.0-1.0	13202705.19	711146.20	10/11/2007	0	1	1746-01-6	2,3,7,8-TETRACHLORODIBENZO-P-DIOXIN	10	J	ng/kg
RJJ-842+00-NE1196-0.0-1.0	13202705.19	711146.20	10/11/2007	0	1	51207-31-9	2,3,7,8-TETRACHLORODIBENZOFURAN	934		ng/kg
RJJ-842+00-NE1196-0.0-1.0	13202705.19	711146.20	10/11/2007	0	1	57117-31-4	2,3,4,7,8-PENTACHLORODIBENZOFURAN	416		ng/kg
RJJ-842+00-NE1196-0.0-1.0	13202705.19	711146.20	10/11/2007	0	1	57117-41-6	1,2,3,7,8-PENTACHLORODIBENZOFURAN	529		ng/kg
RJJ-842+00-NE1196-0.0-1.0	13202705.19	711146.20	10/11/2007	0	1	ETEQ	ETEQ	340		ppt
RJJ-842+00-NE1196-0.0-1.0	13202705.19	711146.20	10/11/2007	0	1	HXCDD-HXCDF	1,2,3,4,7,8-Hexachlorodibenzofuran + 1,2,3,6,7,8-Hexachlorodibenzofuran	557		ng/kg
RJJ-842+00-NE1196-1.0-2.2	13202705.19	711146.20	10/11/2007	1	2.2	1746-01-6	2,3,7,8-TETRACHLORODIBENZO-P-DIOXIN	1.51	J	pg/g
RJJ-842+00-NE1196-1.0-2.2	13202705.19	711146.20	10/11/2007	1	2.2	1746-01-6	2,3,7,8-TETRACHLORODIBENZO-P-DIOXIN	7	UJ	ng/kg
RJJ-842+00-NE1196-1.0-2.2	13202705.19	711146.20	10/11/2007	1	2.2	19408-74-3	1,2,3,7,8,9-Hexachlorodibenzo-p-dioxin	3.09	J	pg/g
RJJ-842+00-NE1196-1.0-2.2	13202705.19	711146.20	10/11/2007	1	2.2	30402-15-4	PeCDF (total)	413	J	pg/g
RJJ-842+00-NE1196-1.0-2.2	13202705.19	711146.20	10/11/2007	1	2.2	3268-87-9	OCTACHLORODIBENZO-P-DIOXIN	1060	B	pg/g
RJJ-842+00-NE1196-1.0-2.2	13202705.19	711146.20	10/11/2007	1	2.2	34465-46-8	HxCDD (total)	40.1		pg/g
RJJ-842+00-NE1196-1.0-2.2	13202705.19	711146.20	10/11/2007	1	2.2	35822-46-9	1,2,3,4,6,7,8-HEPTACHLORODIBENZO-P-DIOXIN	108		pg/g
RJJ-842+00-NE1196-1.0-2.2	13202705.19	711146.20	10/11/2007	1	2.2	36088-22-9	PeCDD (total)	27.7		pg/g
RJJ-842+00-NE1196-1.0-2.2	13202705.19	711146.20	10/11/2007	1	2.2	37871-00-4	HpCDD (total)	179		pg/g
RJJ-842+00-NE1196-1.0-2.2	13202705.19	711146.20	10/11/2007	1	2.2	38998-75-3	HpCDF (total)	356		pg/g
RJJ-842+00-NE1196-1.0-2.2	13202705.19	711146.20	10/11/2007	1	2.2	39001-02-0	OCTACHLORODIBENZOFURAN	306		pg/g
RJJ-842+00-NE1196-1.0-2.2	13202705.19	711146.20	10/11/2007	1	2.2	39227-28-6	1,2,3,4,7,8-Hexachlorodibenzo-p-dioxin	1.94	J	pg/g
RJJ-842+00-NE1196-1.0-2.2	13202705.19	711146.20	10/11/2007	1	2.2	40321-76-4	1,2,3,7,8-PENTACHLORODIBENZO-P-DIOXIN	3.25	J	pg/g
RJJ-842+00-NE1196-1.0-2.2	13202705.19	711146.20	10/11/2007	1	2.2	41903-57-5	TCDD (total)	27.4		pg/g
RJJ-842+00-NE1196-1.0-2.2	13202705.19	711146.20	10/11/2007	1	2.2	51207-31-9	2,3,7,8-TETRACHLORODIBENZOFURAN	203		ng/kg
RJJ-842+00-NE1196-1.0-2.2	13202705.19	711146.20	10/11/2007	1	2.2	51207-31-9	2,3,7,8-TETRACHLORODIBENZOFURAN	206	J	pg/g
RJJ-842+00-NE1196-1.0-2.2	13202705.19	711146.20	10/11/2007	1	2.2	55673-89-7	1,2,3,4,7,8,9-HEPTACHLORODIBENZOFURAN	8.66		pg/g
RJJ-842+00-NE1196-1.0-2.2	13202705.19	711146.20	10/11/2007	1	2.2	55684-94-1	HxCDF (total)	220		pg/g
RJJ-842+00-NE1196-1.0-2.2	13202705.19	711146.20	10/11/2007	1	2.2	55722-27-5	TCDF (total)	607	J	pg/g
RJJ-842+00-NE1196-1.0-2.2	13202705.19	711146.20	10/11/2007	1	2.2	57117-31-4	2,3,4,7,8-PENTACHLORODIBENZOFURAN	94.1	J	pg/g
RJJ-842+00-NE1196-1.0-2.2	13202705.19	711146.20	10/11/2007	1	2.2	57117-31-4	2,3,4,7,8-PENTACHLORODIBENZOFURAN	103		ng/kg
RJJ-842+00-NE1196-1.0-2.2	13202705.19	711146.20	10/11/2007	1	2.2	57117-41-6	1,2,3,7,8-PENTACHLORODIBENZOFURAN	108		pg/g
RJJ-842+00-NE1196-1.0-2.2	13202705.19	711146.20	10/11/2007	1	2.2	57117-41-6	1,2,3,7,8-PENTACHLORODIBENZOFURAN	117		ng/kg
RJJ-842+00-NE1196-1.0-2.2	13202705.19	711146.20	10/11/2007	1	2.2	57117-44-9	1,2,3,6,7,8-Hexachlorodibenzofuran	20.3		pg/g
RJJ-842+00-NE1196-1.0-2.2	13202705.19	711146.20	10/11/2007	1	2.2	57653-85-7	1,2,3,6,7,8-Hexachlorodibenzo-p-dioxin	5.66		pg/g
RJJ-842+00-NE1196-1.0-2.2	13202705.19	711146.20	10/11/2007	1	2.2	60851-34-5	2,3,4,6,7,8-Hexachlorodibenzofuran	8.62	J	pg/g
RJJ-842+00-NE1196-1.0-2.2	13202705.19	711146.20	10/11/2007	1	2.2	67562-39-4	1,2,3,4,6,7,8-HEPTACHLORODIBENZOFURAN	189		pg/g
RJJ-842+00-NE1196-1.0-2.2	13202705.19	711146.20	10/11/2007	1	2.2	70648-26-9	1,2,3,4,7,8-Hexachlorodibenzofuran	85.5		pg/g
RJJ-842+00-NE1196-1.0-2.2	13202705.19	711146.20	10/11/2007	1	2.2	72918-21-9	1,2,3,7,8,9-Hexachlorodibenzofuran	2.73	J	pg/g

Sample ID	Easting	Northing	Sample Date	Start Depth (feet)	End Depth (feet)	CAS #	Chemical Name	Result	Qualifier	Unit
RJJ-842+00-NE1196-1.0-2.2	13202705.19	711146.20	10/11/2007	1	2.2	ETEQ	ETEQ	80		ppt
RJJ-842+00-NE1196-1.0-2.2	13202705.19	711146.20	10/11/2007	1	2.2	HXCDD-HXCDF	1,2,3,4,7,8-Hexachlorodibenzofuran + 1,2,3,6,7,8-Hexachlorodibenzofuran	114		ng/kg
RJJ-842+00-NE1196-2.2-3.3	13202705.19	711146.20	10/11/2007	2.2	3.3	1746-01-6	2,3,7,8-TETRACHLORODIBENZO-P-DIOXIN	5	UJ	ng/kg
RJJ-842+00-NE1196-2.2-3.3	13202705.19	711146.20	10/11/2007	2.2	3.3	51207-31-9	2,3,7,8-TETRACHLORODIBENZOFURAN	39		ng/kg
RJJ-842+00-NE1196-2.2-3.3	13202705.19	711146.20	10/11/2007	2.2	3.3	57117-31-4	2,3,4,7,8-PENTACHLORODIBENZOFURAN	18	J	ng/kg
RJJ-842+00-NE1196-2.2-3.3	13202705.19	711146.20	10/11/2007	2.2	3.3	57117-41-6	1,2,3,7,8-PENTACHLORODIBENZOFURAN	24	J	ng/kg
RJJ-842+00-NE1196-2.2-3.3	13202705.19	711146.20	10/11/2007	2.2	3.3	ETEQ	ETEQ	17		ppt
RJJ-842+00-NE1196-2.2-3.3	13202705.19	711146.20	10/11/2007	2.2	3.3	HXCDD-HXCDF	1,2,3,4,7,8-Hexachlorodibenzofuran + 1,2,3,6,7,8-Hexachlorodibenzofuran	15	J	ng/kg
RJJ-842+00-NE1242-0.0-1.0	13202752.80	711174.77	10/11/2007	0	1	1746-01-6	2,3,7,8-TETRACHLORODIBENZO-P-DIOXIN	2	UJ	ng/kg
RJJ-842+00-NE1242-0.0-1.0	13202752.80	711174.77	10/11/2007	0	1	51207-31-9	2,3,7,8-TETRACHLORODIBENZOFURAN	280		ng/kg
RJJ-842+00-NE1242-0.0-1.0	13202752.80	711174.77	10/11/2007	0	1	57117-31-4	2,3,4,7,8-PENTACHLORODIBENZOFURAN	153		ng/kg
RJJ-842+00-NE1242-0.0-1.0	13202752.80	711174.77	10/11/2007	0	1	57117-41-6	1,2,3,7,8-PENTACHLORODIBENZOFURAN	161	J	ng/kg
RJJ-842+00-NE1242-0.0-1.0	13202752.80	711174.77	10/11/2007	0	1	ETEQ	ETEQ	110		ppt
RJJ-842+00-NE1242-0.0-1.0	13202752.80	711174.77	10/11/2007	0	1	HXCDD-HXCDF	1,2,3,4,7,8-Hexachlorodibenzofuran + 1,2,3,6,7,8-Hexachlorodibenzofuran	180		ng/kg
RJJ-842+00-NE1242-1.0-2.2	13202752.80	711174.77	10/11/2007	1	2.2	1746-01-6	2,3,7,8-TETRACHLORODIBENZO-P-DIOXIN	2	UJ	ng/kg
RJJ-842+00-NE1242-1.0-2.2	13202752.80	711174.77	10/11/2007	1	2.2	51207-31-9	2,3,7,8-TETRACHLORODIBENZOFURAN	441		ng/kg
RJJ-842+00-NE1242-1.0-2.2	13202752.80	711174.77	10/11/2007	1	2.2	57117-31-4	2,3,4,7,8-PENTACHLORODIBENZOFURAN	247		ng/kg
RJJ-842+00-NE1242-1.0-2.2	13202752.80	711174.77	10/11/2007	1	2.2	57117-41-6	1,2,3,7,8-PENTACHLORODIBENZOFURAN	270		ng/kg
RJJ-842+00-NE1242-1.0-2.2	13202752.80	711174.77	10/11/2007	1	2.2	ETEQ	ETEQ	170		ppt
RJJ-842+00-NE1242-1.0-2.2	13202752.80	711174.77	10/11/2007	1	2.2	HXCDD-HXCDF	1,2,3,4,7,8-Hexachlorodibenzofuran + 1,2,3,6,7,8-Hexachlorodibenzofuran	289		ng/kg
RJJ-842+00-NE1242-2.2-3.3	13202752.80	711174.77	10/11/2007	2.2	3.3	1746-01-6	2,3,7,8-TETRACHLORODIBENZO-P-DIOXIN	2	UJ	ng/kg
RJJ-842+00-NE1242-2.2-3.3	13202752.80	711174.77	10/11/2007	2.2	3.3	51207-31-9	2,3,7,8-TETRACHLORODIBENZOFURAN	36		ng/kg
RJJ-842+00-NE1242-2.2-3.3	13202752.80	711174.77	10/11/2007	2.2	3.3	57117-31-4	2,3,4,7,8-PENTACHLORODIBENZOFURAN	26		ng/kg
RJJ-842+00-NE1242-2.2-3.3	13202752.80	711174.77	10/11/2007	2.2	3.3	57117-41-6	1,2,3,7,8-PENTACHLORODIBENZOFURAN	31	J	ng/kg
RJJ-842+00-NE1242-2.2-3.3	13202752.80	711174.77	10/11/2007	2.2	3.3	ETEQ	ETEQ	19		ppt
RJJ-842+00-NE1242-2.2-3.3	13202752.80	711174.77	10/11/2007	2.2	3.3	HXCDD-HXCDF	1,2,3,4,7,8-Hexachlorodibenzofuran + 1,2,3,6,7,8-Hexachlorodibenzofuran	30	J	ng/kg
RJJ-842+00-NE1317-0.0-1.0	13202796.30	711231.60	10/11/2007	0	1	1746-01-6	2,3,7,8-TETRACHLORODIBENZO-P-DIOXIN	2	U	ng/kg
RJJ-842+00-NE1317-0.0-1.0	13202796.30	711231.60	10/11/2007	0	1	51207-31-9	2,3,7,8-TETRACHLORODIBENZOFURAN	4	J	ng/kg
RJJ-842+00-NE1317-0.0-1.0	13202796.30	711231.60	10/11/2007	0	1	57117-31-4	2,3,4,7,8-PENTACHLORODIBENZOFURAN	2	UJ	ng/kg
RJJ-842+00-NE1317-0.0-1.0	13202796.30	711231.60	10/11/2007	0	1	57117-41-6	1,2,3,7,8-PENTACHLORODIBENZOFURAN	2	UJ	ng/kg
RJJ-842+00-NE1317-0.0-1.0	13202796.30	711231.60	10/11/2007	0	1	ETEQ	ETEQ	5	U	ppt
RJJ-842+00-NE1317-0.0-1.0	13202796.30	711231.60	10/11/2007	0	1	HXCDD-HXCDF	1,2,3,4,7,8-Hexachlorodibenzofuran + 1,2,3,6,7,8-Hexachlorodibenzofuran	4	J	ng/kg
RJJ-842+00-NE1317-1.0-1.7	13202796.30	711231.60	10/11/2007	1	1.7	1746-01-6	2,3,7,8-TETRACHLORODIBENZO-P-DIOXIN	2	U	ng/kg
RJJ-842+00-NE1317-1.0-1.7	13202796.30	711231.60	10/11/2007	1	1.7	51207-31-9	2,3,7,8-TETRACHLORODIBENZOFURAN	2	UJ	ng/kg
RJJ-842+00-NE1317-1.0-1.7	13202796.30	711231.60	10/11/2007	1	1.7	57117-31-4	2,3,4,7,8-PENTACHLORODIBENZOFURAN	2	U	ng/kg
RJJ-842+00-NE1317-1.0-1.7	13202796.30	711231.60	10/11/2007	1	1.7	57117-41-6	1,2,3,7,8-PENTACHLORODIBENZOFURAN	2	UJ	ng/kg
RJJ-842+00-NE1317-1.0-1.7	13202796.30	711231.60	10/11/2007	1	1.7	ETEQ	ETEQ	5	U	ppt
RJJ-842+00-NE1317-1.0-1.7	13202796.30	711231.60	10/11/2007	1	1.7	HXCDD-HXCDF	1,2,3,4,7,8-Hexachlorodibenzofuran + 1,2,3,6,7,8-Hexachlorodibenzofuran	2	UJ	ng/kg
RJJ-842+00-NE1317-1.7-2.2	13202796.30	711231.60	10/11/2007	1.7	2.2	1746-01-6	2,3,7,8-TETRACHLORODIBENZO-P-DIOXIN	2	UJ	ng/kg
RJJ-842+00-NE1317-1.7-2.2	13202796.30	711231.60	10/11/2007	1.7	2.2	51207-31-9	2,3,7,8-TETRACHLORODIBENZOFURAN	2	UJ	ng/kg
RJJ-842+00-NE1317-1.7-2.2	13202796.30	711231.60	10/11/2007	1.7	2.2	57117-31-4	2,3,4,7,8-PENTACHLORODIBENZOFURAN	2	UJ	ng/kg
RJJ-842+00-NE1317-1.7-2.2	13202796.30	711231.60	10/11/2007	1.7	2.2	57117-41-6	1,2,3,7,8-PENTACHLORODIBENZOFURAN	2	UJ	ng/kg
RJJ-842+00-NE1317-1.7-2.2	13202796.30	711231.60	10/11/2007	1.7	2.2	ETEQ	ETEQ	5	U	ppt
RJJ-842+00-NE1317-1.7-2.2	13202796.30	711231.60	10/11/2007	1.7	2.2	HXCDD-HXCDF	1,2,3,4,7,8-Hexachlorodibenzofuran + 1,2,3,6,7,8-Hexachlorodibenzofuran	2	UJ	ng/kg
RJJ-842+00-NE1317-2.2-3.3	13202796.30	711231.60	10/11/2007	2.2	3.3	1746-01-6	2,3,7,8-TETRACHLORODIBENZO-P-DIOXIN	3	UJ	ng/kg
RJJ-842+00-NE1317-2.2-3.3	13202796.30	711231.60	10/11/2007	2.2	3.3	51207-31-9	2,3,7,8-TETRACHLORODIBENZOFURAN	2	UJ	ng/kg
RJJ-842+00-NE1317-2.2-3.3	13202796.30	711231.60	10/11/2007	2.2	3.3	57117-31-4	2,3,4,7,8-PENTACHLORODIBENZOFURAN	2	UJ	ng/kg
RJJ-842+00-NE1317-2.2-3.3	13202796.30	711231.60	10/11/2007	2.2	3.3	57117-41-6	1,2,3,7,8-PENTACHLORODIBENZOFURAN	2	UJ	ng/kg
RJJ-842+00-NE1317-2.2-3.3	13202796.30	711231.60	10/11/2007	2.2	3.3	ETEQ	ETEQ	6.5	U	ppt
RJJ-842+00-NE1317-2.2-3.3	13202796.30	711231.60	10/11/2007	2.2	3.3	HXCDD-HXCDF	1,2,3,4,7,8-Hexachlorodibenzofuran + 1,2,3,6,7,8-Hexachlorodibenzofuran	4	UJ	ng/kg
RJJ-842+00-NE1448-0.0-1.0	13202872.77	711341.30	10/11/2007	0	1	1746-01-6	2,3,7,8-TETRACHLORODIBENZO-P-DIOXIN	2	U	ng/kg
RJJ-842+00-NE1448-0.0-1.0	13202872.77	711341.30	10/11/2007	0	1	51207-31-9	2,3,7,8-TETRACHLORODIBENZOFURAN	5	J	ng/kg
RJJ-842+00-NE1448-0.0-1.0	13202872.77	711341.30	10/11/2007	0	1	57117-31-4	2,3,4,7,8-PENTACHLORODIBENZOFURAN	2	J	ng/kg
RJJ-842+00-NE1448-0.0-1.0	13202872.77	711341.30	10/11/2007	0	1	57117-41-6	1,2,3,7,8-PENTACHLORODIBENZOFURAN	2	UJ	ng/kg
RJJ-842+00-NE1448-0.0-1.0	13202872.77	711341.30	10/11/2007	0	1	ETEQ	ETEQ	5	U	ppt
RJJ-842+00-NE1448-0.0-1.0	13202872.77	711341.30	10/11/2007	0	1	HXCDD-HXCDF	1,2,3,4,7,8-Hexachlorodibenzofuran + 1,2,3,6,7,8-Hexachlorodibenzofuran	4	J	ng/kg
RJJ-842+00-NE1448-1.0-1.8	13202872.77	711341.30	10/11/2007	1	1.8	1746-01-6	2,3,7,8-TETRACHLORODIBENZO-P-DIOXIN	5	UJ	ng/kg
RJJ-842+00-NE1448-1.0-1.8	13202872.77	711341.30	10/11/2007	1	1.8	51207-31-9	2,3,7,8-TETRACHLORODIBENZOFURAN	2	UJ	ng/kg
RJJ-842+00-NE1448-1.0-1.8	13202872.77	711341.30	10/11/2007	1	1.8	57117-31-4	2,3,4,7,8-PENTACHLORODIBENZOFURAN	6	J	ng/kg
RJJ-842+00-NE1448-1.0-1.8	13202872.77	711341.30	10/11/2007	1	1.8	57117-41-6	1,2,3,7,8-PENTACHLORODIBENZOFURAN	5	UJ	ng/kg
RJJ-842+00-NE1448-1.0-1.8	13202872.77	711341.30	10/11/2007	1	1.8	ETEQ	ETEQ	5	U	ppt

Sample ID	Easting	Northing	Sample Date	Start Depth (feet)	End Depth (feet)	CAS #	Chemical Name	Result	Qualifier	Unit
RJJ-842+00-NE1448-1.0-1.8	13202872.77	711341.30	10/11/2007	1	1.8	HXCDD-HXCDF	1,2,3,4,7,8-Hexachlorodibenzofuran + 1,2,3,6,7,8-Hexachlorodibenzofuran	11	UJ	ng/kg
RJJ-842+00-NE1448-1.8-2.2	13202872.77	711341.30	10/11/2007	1.8	2.2	1746-01-6	2,3,7,8-TETRACHLORODIBENZO-P-DIOXIN	5.5	UJ	ng/kg
RJJ-842+00-NE1448-1.8-2.2	13202872.77	711341.30	10/11/2007	1.8	2.2	51207-31-9	2,3,7,8-TETRACHLORODIBENZOFURAN	3	UJ	ng/kg
RJJ-842+00-NE1448-1.8-2.2	13202872.77	711341.30	10/11/2007	1.8	2.2	57117-31-4	2,3,4,7,8-PENTACHLORODIBENZOFURAN	7	J	ng/kg
RJJ-842+00-NE1448-1.8-2.2	13202872.77	711341.30	10/11/2007	1.8	2.2	57117-41-6	1,2,3,7,8-PENTACHLORODIBENZOFURAN	6	UJ	ng/kg
RJJ-842+00-NE1448-1.8-2.2	13202872.77	711341.30	10/11/2007	1.8	2.2	ETEQ	ETEQ	5	U	ppt
RJJ-842+00-NE1448-1.8-2.2	13202872.77	711341.30	10/11/2007	1.8	2.2	HXCDD-HXCDF	1,2,3,4,7,8-Hexachlorodibenzofuran + 1,2,3,6,7,8-Hexachlorodibenzofuran	14	UJ	ng/kg
RJJ-842+00-NE207-0.0-1.0	13202033.03	710381.90	10/11/2007	0	1	1746-01-6	2,3,7,8-TETRACHLORODIBENZO-P-DIOXIN	6	J	ng/kg
RJJ-842+00-NE207-0.0-1.0	13202033.03	710381.90	10/11/2007	0	1	51207-31-9	2,3,7,8-TETRACHLORODIBENZOFURAN	1110		ng/kg
RJJ-842+00-NE207-0.0-1.0	13202033.03	710381.90	10/11/2007	0	1	57117-31-4	2,3,4,7,8-PENTACHLORODIBENZOFURAN	453		ng/kg
RJJ-842+00-NE207-0.0-1.0	13202033.03	710381.90	10/11/2007	0	1	57117-41-6	1,2,3,7,8-PENTACHLORODIBENZOFURAN	564		ng/kg
RJJ-842+00-NE207-0.0-1.0	13202033.03	710381.90	10/11/2007	0	1	ETEQ	ETEQ	360		ppt
RJJ-842+00-NE207-0.0-1.0	13202033.03	710381.90	10/11/2007	0	1	HXCDD-HXCDF	1,2,3,4,7,8-Hexachlorodibenzofuran + 1,2,3,6,7,8-Hexachlorodibenzofuran	539		ng/kg
RJJ-842+00-NE207-1.0-1.7	13202033.03	710381.90	10/11/2007	1	1.7	1746-01-6	2,3,7,8-TETRACHLORODIBENZO-P-DIOXIN	2	U	ng/kg
RJJ-842+00-NE207-1.0-1.7	13202033.03	710381.90	10/11/2007	1	1.7	51207-31-9	2,3,7,8-TETRACHLORODIBENZOFURAN	68		ng/kg
RJJ-842+00-NE207-1.0-1.7	13202033.03	710381.90	10/11/2007	1	1.7	57117-31-4	2,3,4,7,8-PENTACHLORODIBENZOFURAN	26		ng/kg
RJJ-842+00-NE207-1.0-1.7	13202033.03	710381.90	10/11/2007	1	1.7	57117-41-6	1,2,3,7,8-PENTACHLORODIBENZOFURAN	33		ng/kg
RJJ-842+00-NE207-1.0-1.7	13202033.03	710381.90	10/11/2007	1	1.7	ETEQ	ETEQ	23		ppt
RJJ-842+00-NE207-1.0-1.7	13202033.03	710381.90	10/11/2007	1	1.7	HXCDD-HXCDF	1,2,3,4,7,8-Hexachlorodibenzofuran + 1,2,3,6,7,8-Hexachlorodibenzofuran	30	J	ng/kg
RJJ-842+00-NE207-1.7-2.6	13202033.03	710381.90	10/11/2007	1.7	2.6	1746-01-6	2,3,7,8-TETRACHLORODIBENZO-P-DIOXIN	2	U	ng/kg
RJJ-842+00-NE207-1.7-2.6	13202033.03	710381.90	10/11/2007	1.7	2.6	51207-31-9	2,3,7,8-TETRACHLORODIBENZOFURAN	14		ng/kg
RJJ-842+00-NE207-1.7-2.6	13202033.03	710381.90	10/11/2007	1.7	2.6	57117-31-4	2,3,4,7,8-PENTACHLORODIBENZOFURAN	5	J	ng/kg
RJJ-842+00-NE207-1.7-2.6	13202033.03	710381.90	10/11/2007	1.7	2.6	57117-41-6	1,2,3,7,8-PENTACHLORODIBENZOFURAN	6	J	ng/kg
RJJ-842+00-NE207-1.7-2.6	13202033.03	710381.90	10/11/2007	1.7	2.6	ETEQ	ETEQ	5	U	ppt
RJJ-842+00-NE207-1.7-2.6	13202033.03	710381.90	10/11/2007	1.7	2.6	HXCDD-HXCDF	1,2,3,4,7,8-Hexachlorodibenzofuran + 1,2,3,6,7,8-Hexachlorodibenzofuran	6	J	ng/kg
RJJ-842+00-NE207-2.6-4.0	13202033.03	710381.90	10/11/2007	2.6	4	1746-01-6	2,3,7,8-TETRACHLORODIBENZO-P-DIOXIN	2	UJ	ng/kg
RJJ-842+00-NE207-2.6-4.0	13202033.03	710381.90	10/11/2007	2.6	4	51207-31-9	2,3,7,8-TETRACHLORODIBENZOFURAN	2	UJ	ng/kg
RJJ-842+00-NE207-2.6-4.0	13202033.03	710381.90	10/11/2007	2.6	4	57117-31-4	2,3,4,7,8-PENTACHLORODIBENZOFURAN	2	UJ	ng/kg
RJJ-842+00-NE207-2.6-4.0	13202033.03	710381.90	10/11/2007	2.6	4	57117-41-6	1,2,3,7,8-PENTACHLORODIBENZOFURAN	5	J	ng/kg
RJJ-842+00-NE207-2.6-4.0	13202033.03	710381.90	10/11/2007	2.6	4	ETEQ	ETEQ	5	U	ppt
RJJ-842+00-NE207-2.6-4.0	13202033.03	710381.90	10/11/2007	2.6	4	HXCDD-HXCDF	1,2,3,4,7,8-Hexachlorodibenzofuran + 1,2,3,6,7,8-Hexachlorodibenzofuran	2	UJ	ng/kg
RJJ-842+00-NE207-4.0-5.5	13202033.03	710381.90	10/11/2007	4	5.5	1746-01-6	2,3,7,8-TETRACHLORODIBENZO-P-DIOXIN	3	UJ	ng/kg
RJJ-842+00-NE207-4.0-5.5	13202033.03	710381.90	10/11/2007	4	5.5	51207-31-9	2,3,7,8-TETRACHLORODIBENZOFURAN	2	UJ	ng/kg
RJJ-842+00-NE207-4.0-5.5	13202033.03	710381.90	10/11/2007	4	5.5	57117-31-4	2,3,4,7,8-PENTACHLORODIBENZOFURAN	2	UJ	ng/kg
RJJ-842+00-NE207-4.0-5.5	13202033.03	710381.90	10/11/2007	4	5.5	57117-41-6	1,2,3,7,8-PENTACHLORODIBENZOFURAN	4	J	ng/kg
RJJ-842+00-NE207-4.0-5.5	13202033.03	710381.90	10/11/2007	4	5.5	ETEQ	ETEQ	5	U	ppt
RJJ-842+00-NE207-4.0-5.5	13202033.03	710381.90	10/11/2007	4	5.5	HXCDD-HXCDF	1,2,3,4,7,8-Hexachlorodibenzofuran + 1,2,3,6,7,8-Hexachlorodibenzofuran	2	UJ	ng/kg
RJJ-842+00-NE207-FD-2.6-4.0	13202033.03	710381.90	10/11/2007	2.6	4	1746-01-6	2,3,7,8-TETRACHLORODIBENZO-P-DIOXIN	3	UJ	ng/kg
RJJ-842+00-NE207-FD-2.6-4.0	13202033.03	710381.90	10/11/2007	2.6	4	51207-31-9	2,3,7,8-TETRACHLORODIBENZOFURAN	6		ng/kg
RJJ-842+00-NE207-FD-2.6-4.0	13202033.03	710381.90	10/11/2007	2.6	4	57117-31-4	2,3,4,7,8-PENTACHLORODIBENZOFURAN	2	UJ	ng/kg
RJJ-842+00-NE207-FD-2.6-4.0	13202033.03	710381.90	10/11/2007	2.6	4	57117-41-6	1,2,3,7,8-PENTACHLORODIBENZOFURAN	7	J	ng/kg
RJJ-842+00-NE207-FD-2.6-4.0	13202033.03	710381.90	10/11/2007	2.6	4	ETEQ	ETEQ	5	U	ppt
RJJ-842+00-NE207-FD-2.6-4.0	13202033.03	710381.90	10/11/2007	2.6	4	HXCDD-HXCDF	1,2,3,4,7,8-Hexachlorodibenzofuran + 1,2,3,6,7,8-Hexachlorodibenzofuran	2	UJ	ng/kg
RJJ-842+00-NE4-0.0-1.0	13201921.06	710210.50	10/17/2007	0	1	100-01-6	4-Nitroaniline	0.09	U	mg/kg
RJJ-842+00-NE4-0.0-1.0	13201921.06	710210.50	10/17/2007	0	1	100-02-7	4-Nitrophenol	0.062	U	mg/kg
RJJ-842+00-NE4-0.0-1.0	13201921.06	710210.50	10/17/2007	0	1	100-51-6	Benzyl alcohol	0.153	U	mg/kg
RJJ-842+00-NE4-0.0-1.0	13201921.06	710210.50	10/17/2007	0	1	101-55-3	4-Bromophenyl-phenyl ether	0.047	U	mg/kg
RJJ-842+00-NE4-0.0-1.0	13201921.06	710210.50	10/17/2007	0	1	1024-57-3	Heptachlor epoxide	0.004	U	mg/kg
RJJ-842+00-NE4-0.0-1.0	13201921.06	710210.50	10/17/2007	0	1	1031-07-8	Endosulfan sulfate	0.003	U	mg/kg
RJJ-842+00-NE4-0.0-1.0	13201921.06	710210.50	10/17/2007	0	1	103-33-3	Azobenzene	0.03	U	mg/kg
RJJ-842+00-NE4-0.0-1.0	13201921.06	710210.50	10/17/2007	0	1	105-67-9	2,4-Dimethylphenol	0.041	U	mg/kg
RJJ-842+00-NE4-0.0-1.0	13201921.06	710210.50	10/17/2007	0	1	106-44-5	4-Methylphenol	0.031	U	mg/kg
RJJ-842+00-NE4-0.0-1.0	13201921.06	710210.50	10/17/2007	0	1	106-46-7	1,4-Dichlorobenzene	0.021	U	mg/kg
RJJ-842+00-NE4-0.0-1.0	13201921.06	710210.50	10/17/2007	0	1	108-39-4	3-Methylphenol	0.036	U	mg/kg
RJJ-842+00-NE4-0.0-1.0	13201921.06	710210.50	10/17/2007	0	1	108-60-1	2,2'-oxybis(1-Chloropropane)	0.038	U	mg/kg
RJJ-842+00-NE4-0.0-1.0	13201921.06	710210.50	10/17/2007	0	1	108-95-2	Phenol	0.033	U	mg/kg
RJJ-842+00-NE4-0.0-1.0	13201921.06	710210.50	10/17/2007	0	1	110-86-1	Pyridine	0.036	U	mg/kg
RJJ-842+00-NE4-0.0-1.0	13201921.06	710210.50	10/17/2007	0	1	111-44-4	bis(2-Chloroethyl) ether	0.022	U	mg/kg
RJJ-842+00-NE4-0.0-1.0	13201921.06	710210.50	10/17/2007	0	1	111-91-1	bis(2-Chloroethoxy)methane	0.031	U	mg/kg
RJJ-842+00-NE4-0.0-1.0	13201921.06	710210.50	10/17/2007	0	1	117-81-7	bis(2-Ethylhexyl)phthalate	0.047	U	mg/kg
RJJ-842+00-NE4-0.0-1.0	13201921.06	710210.50	10/17/2007	0	1	117-84-0	DI-N-OCTYLPHTHALATE	0.046	U	mg/kg

Sample ID	Easting	Northing	Sample Date	Start Depth (feet)	End Depth (feet)	CAS #	Chemical Name	Result	Qualifier	Unit
RJJ-842+00-NE4-0.0-1.0	13201921.06	710210.50	10/17/2007	0	1	118-74-1	Hexachlorobenzene	0.02		mg/kg
RJJ-842+00-NE4-0.0-1.0	13201921.06	710210.50	10/17/2007	0	1	120-12-7	Anthracene	0.048	U	mg/kg
RJJ-842+00-NE4-0.0-1.0	13201921.06	710210.50	10/17/2007	0	1	120-82-1	1,2,4-Trichlorobenzene	0.027	U	mg/kg
RJJ-842+00-NE4-0.0-1.0	13201921.06	710210.50	10/17/2007	0	1	120-83-2	2,4-Dichlorophenol	0.034	U	mg/kg
RJJ-842+00-NE4-0.0-1.0	13201921.06	710210.50	10/17/2007	0	1	121-14-2	2,4-Dinitrotoluene	0.024	U	mg/kg
RJJ-842+00-NE4-0.0-1.0	13201921.06	710210.50	10/17/2007	0	1	12789-03-6	GAMMA-CHLORDANE	0.004	U	mg/kg
RJJ-842+00-NE4-0.0-1.0	13201921.06	710210.50	10/17/2007	0	1	129-00-0	Pyrene	0.63		mg/kg
RJJ-842+00-NE4-0.0-1.0	13201921.06	710210.50	10/17/2007	0	1	131-11-3	Dimethyl phthalate	0.024	U	mg/kg
RJJ-842+00-NE4-0.0-1.0	13201921.06	710210.50	10/17/2007	0	1	132-64-9	Dibenzofuran	0.026	U	mg/kg
RJJ-842+00-NE4-0.0-1.0	13201921.06	710210.50	10/17/2007	0	1	14992-81-5	2,3,4,5,6-Pentachlorostyrene	0.02	U	mg/kg
RJJ-842+00-NE4-0.0-1.0	13201921.06	710210.50	10/17/2007	0	1	1746-01-6	2,3,7,8-TETRACHLORODIBENZO-P-DIOXIN	21		ng/kg
RJJ-842+00-NE4-0.0-1.0	13201921.06	710210.50	10/17/2007	0	1	191-24-2	Benzo(g,h,i)perylene	0.033	U	mg/kg
RJJ-842+00-NE4-0.0-1.0	13201921.06	710210.50	10/17/2007	0	1	1918-16-7	Propachlor	0.003	U	mg/kg
RJJ-842+00-NE4-0.0-1.0	13201921.06	710210.50	10/17/2007	0	1	193-39-5	Indeno(1,2,3-cd)pyrene	0.028	U	mg/kg
RJJ-842+00-NE4-0.0-1.0	13201921.06	710210.50	10/17/2007	0	1	205-99-2	Benzo(b)fluoranthene	0.25	J	mg/kg
RJJ-842+00-NE4-0.0-1.0	13201921.06	710210.50	10/17/2007	0	1	206-44-0	Fluoranthene	0.51		mg/kg
RJJ-842+00-NE4-0.0-1.0	13201921.06	710210.50	10/17/2007	0	1	207-08-9	Benzo(k)fluoranthene	0.052	U	mg/kg
RJJ-842+00-NE4-0.0-1.0	13201921.06	710210.50	10/17/2007	0	1	208-96-8	Acenaphthylene	0.032	U	mg/kg
RJJ-842+00-NE4-0.0-1.0	13201921.06	710210.50	10/17/2007	0	1	218-01-9	Chrysene	0.17	J	mg/kg
RJJ-842+00-NE4-0.0-1.0	13201921.06	710210.50	10/17/2007	0	1	2303-16-4	Diallate (total)	0.004	U	mg/kg
RJJ-842+00-NE4-0.0-1.0	13201921.06	710210.50	10/17/2007	0	1	2385-85-5	Mirex	0.005	U	mg/kg
RJJ-842+00-NE4-0.0-1.0	13201921.06	710210.50	10/17/2007	0	1	27304-13-8	Oxychlordane	0.003	U	mg/kg
RJJ-842+00-NE4-0.0-1.0	13201921.06	710210.50	10/17/2007	0	1	29082-74-4	Octachlorostyrene	0.004	U	mg/kg
RJJ-842+00-NE4-0.0-1.0	13201921.06	710210.50	10/17/2007	0	1	29082-75-5	beta,beta-2,3,4,5,6-Heptachlorostyrene	0.02	U	mg/kg
RJJ-842+00-NE4-0.0-1.0	13201921.06	710210.50	10/17/2007	0	1	29086-38-2	(E)-alpha,beta-2,3,4,5,6-Heptachlorostyrene	0.02	U	mg/kg
RJJ-842+00-NE4-0.0-1.0	13201921.06	710210.50	10/17/2007	0	1	29086-39-3	(Z)-alpha,beta-2,3,4,5,6-Heptachlorostyrene	0.02	U	mg/kg
RJJ-842+00-NE4-0.0-1.0	13201921.06	710210.50	10/17/2007	0	1	2921-88-2	Chlorpyrifos	0.011	U	mg/kg
RJJ-842+00-NE4-0.0-1.0	13201921.06	710210.50	10/17/2007	0	1	297-97-2	Thionazin	0.0085	U	mg/kg
RJJ-842+00-NE4-0.0-1.0	13201921.06	710210.50	10/17/2007	0	1	298-00-0	Methyl parathion	0.0075	U	mg/kg
RJJ-842+00-NE4-0.0-1.0	13201921.06	710210.50	10/17/2007	0	1	298-02-2	Phorate	0.005	U	mg/kg
RJJ-842+00-NE4-0.0-1.0	13201921.06	710210.50	10/17/2007	0	1	298-04-4	Disulfoton	0.0085	U	mg/kg
RJJ-842+00-NE4-0.0-1.0	13201921.06	710210.50	10/17/2007	0	1	299-84-3	Ronnel	0.009	U	mg/kg
RJJ-842+00-NE4-0.0-1.0	13201921.06	710210.50	10/17/2007	0	1	309-00-2	Aldrin	0.003	U	mg/kg
RJJ-842+00-NE4-0.0-1.0	13201921.06	710210.50	10/17/2007	0	1	319-84-6	alpha-BHC	0.004	U	mg/kg
RJJ-842+00-NE4-0.0-1.0	13201921.06	710210.50	10/17/2007	0	1	319-85-7	beta-BHC	0.004	U	mg/kg
RJJ-842+00-NE4-0.0-1.0	13201921.06	710210.50	10/17/2007	0	1	319-86-8	delta-BHC	0.004	U	mg/kg
RJJ-842+00-NE4-0.0-1.0	13201921.06	710210.50	10/17/2007	0	1	33213-65-9	Endosulfan II	0.004	U	mg/kg
RJJ-842+00-NE4-0.0-1.0	13201921.06	710210.50	10/17/2007	0	1	39765-80-5	trans-Nonachlor	0.005	U	mg/kg
RJJ-842+00-NE4-0.0-1.0	13201921.06	710210.50	10/17/2007	0	1	465-73-6	Isodrin	0.005	U	mg/kg
RJJ-842+00-NE4-0.0-1.0	13201921.06	710210.50	10/17/2007	0	1	50-29-3	4,4'-DDT	0.05		mg/kg
RJJ-842+00-NE4-0.0-1.0	13201921.06	710210.50	10/17/2007	0	1	50-32-8	Benzo(a)pyrene	0.11	J	mg/kg
RJJ-842+00-NE4-0.0-1.0	13201921.06	710210.50	10/17/2007	0	1	510-15-6	Chlorobenzilate	0.003	U	mg/kg
RJJ-842+00-NE4-0.0-1.0	13201921.06	710210.50	10/17/2007	0	1	5103-71-9	ALPHA-CHLORDANE	0.004	U	mg/kg
RJJ-842+00-NE4-0.0-1.0	13201921.06	710210.50	10/17/2007	0	1	5103-73-1	cis-Nonachlor	0.005	U	mg/kg
RJJ-842+00-NE4-0.0-1.0	13201921.06	710210.50	10/17/2007	0	1	51207-31-9	2,3,7,8-TETRACHLORODIBENZOFURAN	2110		ng/kg
RJJ-842+00-NE4-0.0-1.0	13201921.06	710210.50	10/17/2007	0	1	51-28-5	2,4-Dinitrophenol	0.0995	U	mg/kg
RJJ-842+00-NE4-0.0-1.0	13201921.06	710210.50	10/17/2007	0	1	52-85-7	Famphur	0.011	U	mg/kg
RJJ-842+00-NE4-0.0-1.0	13201921.06	710210.50	10/17/2007	0	1	53-19-0	2,4'-DDD	0.005	U	mg/kg
RJJ-842+00-NE4-0.0-1.0	13201921.06	710210.50	10/17/2007	0	1	534-52-1	4,6-Dinitro-2-methylphenol	0.085	U	mg/kg
RJJ-842+00-NE4-0.0-1.0	13201921.06	710210.50	10/17/2007	0	1	53-70-3	Dibenz(a,h)anthracene	0.048	U	mg/kg
RJJ-842+00-NE4-0.0-1.0	13201921.06	710210.50	10/17/2007	0	1	541-73-1	1,3-Dichlorobenzene	0.03	U	mg/kg
RJJ-842+00-NE4-0.0-1.0	13201921.06	710210.50	10/17/2007	0	1	5598-13-0	Methyl chlorpyrifos	0.01	U	mg/kg
RJJ-842+00-NE4-0.0-1.0	13201921.06	710210.50	10/17/2007	0	1	56-38-2	Parathion	0.0075	U	mg/kg
RJJ-842+00-NE4-0.0-1.0	13201921.06	710210.50	10/17/2007	0	1	56-55-3	Benzo(a)anthracene	0.029	U	mg/kg
RJJ-842+00-NE4-0.0-1.0	13201921.06	710210.50	10/17/2007	0	1	57117-31-4	2,3,4,7,8-PENTACHLORODIBENZOFURAN	747		ng/kg
RJJ-842+00-NE4-0.0-1.0	13201921.06	710210.50	10/17/2007	0	1	57117-41-6	1,2,3,7,8-PENTACHLORODIBENZOFURAN	856		ng/kg
RJJ-842+00-NE4-0.0-1.0	13201921.06	710210.50	10/17/2007	0	1	58-89-9	gamma-BHC	0.005	U	mg/kg
RJJ-842+00-NE4-0.0-1.0	13201921.06	710210.50	10/17/2007	0	1	58-90-2	2,3,4,6-Tetrachlorophenol	0.004	U	mg/kg
RJJ-842+00-NE4-0.0-1.0	13201921.06	710210.50	10/17/2007	0	1	59-50-7	4-Chloro-3-methylphenol	0.032	U	mg/kg
RJJ-842+00-NE4-0.0-1.0	13201921.06	710210.50	10/17/2007	0	1	60-51-5	Dimethoate	0.009	U	mg/kg
RJJ-842+00-NE4-0.0-1.0	13201921.06	710210.50	10/17/2007	0	1	60-57-1	Dieldrin	0.005	U	mg/kg

Sample ID	Easting	Northing	Sample Date	Start Depth (feet)	End Depth (feet)	CAS #	Chemical Name	Result	Qualifier	Unit
RJJ-842+00-NE4-0.0-1.0	13201921.06	710210.50	10/17/2007	0	1	606-20-2	2,6-Dinitrotoluene	0.032	U	mg/kg
RJJ-842+00-NE4-0.0-1.0	13201921.06	710210.50	10/17/2007	0	1	608-93-5	Pentachlorobenzene	0.004	U	mg/kg
RJJ-842+00-NE4-0.0-1.0	13201921.06	710210.50	10/17/2007	0	1	621-64-7	N-Nitroso-di-n-propylamine	0.031	U	mg/kg
RJJ-842+00-NE4-0.0-1.0	13201921.06	710210.50	10/17/2007	0	1	62-53-3	Aniline	0.05	U	mg/kg
RJJ-842+00-NE4-0.0-1.0	13201921.06	710210.50	10/17/2007	0	1	62-75-9	N-Nitrosodimethylamine	0.029	U	mg/kg
RJJ-842+00-NE4-0.0-1.0	13201921.06	710210.50	10/17/2007	0	1	634-66-2	1,2,3,4-Tetrachlorobenzene	0.06		mg/kg
RJJ-842+00-NE4-0.0-1.0	13201921.06	710210.50	10/17/2007	0	1	67-72-1	Hexachloroethane	0.031	U	mg/kg
RJJ-842+00-NE4-0.0-1.0	13201921.06	710210.50	10/17/2007	0	1	67774-32-7	Polybrominated biphenyls	0.018	U	mg/kg
RJJ-842+00-NE4-0.0-1.0	13201921.06	710210.50	10/17/2007	0	1	68705-15-7	alpha-2,3,4,5,6-Hexachlorostyrene	0.02	U	mg/kg
RJJ-842+00-NE4-0.0-1.0	13201921.06	710210.50	10/17/2007	0	1	7005-72-3	4-Chlorophenyl-phenyl ether	0.044	U	mg/kg
RJJ-842+00-NE4-0.0-1.0	13201921.06	710210.50	10/17/2007	0	1	72-20-8	Endrin	0.004	U	mg/kg
RJJ-842+00-NE4-0.0-1.0	13201921.06	710210.50	10/17/2007	0	1	72-43-5	Methoxychlor	0.005	U	mg/kg
RJJ-842+00-NE4-0.0-1.0	13201921.06	710210.50	10/17/2007	0	1	72-54-8	4,4'-DDD	0.005	U	mg/kg
RJJ-842+00-NE4-0.0-1.0	13201921.06	710210.50	10/17/2007	0	1	72-55-9	4,4'-DDE	0.005	U	mg/kg
RJJ-842+00-NE4-0.0-1.0	13201921.06	710210.50	10/17/2007	0	1	7421-93-4	Endrin aldehyde	0.005	U	mg/kg
RJJ-842+00-NE4-0.0-1.0	13201921.06	710210.50	10/17/2007	0	1	7429-90-5	Aluminum	11000		mg/kg
RJJ-842+00-NE4-0.0-1.0	13201921.06	710210.50	10/17/2007	0	1	7439-89-6	Iron	18000		mg/kg
RJJ-842+00-NE4-0.0-1.0	13201921.06	710210.50	10/17/2007	0	1	7439-92-1	Lead	9.2		mg/kg
RJJ-842+00-NE4-0.0-1.0	13201921.06	710210.50	10/17/2007	0	1	7439-93-2	Lithium	9.2		mg/kg
RJJ-842+00-NE4-0.0-1.0	13201921.06	710210.50	10/17/2007	0	1	7439-95-4	Magnesium	16000		mg/kg
RJJ-842+00-NE4-0.0-1.0	13201921.06	710210.50	10/17/2007	0	1	7439-96-5	Manganese	620		mg/kg
RJJ-842+00-NE4-0.0-1.0	13201921.06	710210.50	10/17/2007	0	1	7439-97-6	Mercury	0.048		mg/kg
RJJ-842+00-NE4-0.0-1.0	13201921.06	710210.50	10/17/2007	0	1	7440-02-0	Nickel	6.8		mg/kg
RJJ-842+00-NE4-0.0-1.0	13201921.06	710210.50	10/17/2007	0	1	7440-09-7	Potassium	1000		mg/kg
RJJ-842+00-NE4-0.0-1.0	13201921.06	710210.50	10/17/2007	0	1	7440-22-4	Silver	18		mg/kg
RJJ-842+00-NE4-0.0-1.0	13201921.06	710210.50	10/17/2007	0	1	7440-23-5	Sodium	120		mg/kg
RJJ-842+00-NE4-0.0-1.0	13201921.06	710210.50	10/17/2007	0	1	7440-24-6	Strontium	36		mg/kg
RJJ-842+00-NE4-0.0-1.0	13201921.06	710210.50	10/17/2007	0	1	7440-28-0	Thallium	0.098	U	mg/kg
RJJ-842+00-NE4-0.0-1.0	13201921.06	710210.50	10/17/2007	0	1	7440-31-5	Tin	0.114	U	mg/kg
RJJ-842+00-NE4-0.0-1.0	13201921.06	710210.50	10/17/2007	0	1	7440-32-6	Titanium	97		mg/kg
RJJ-842+00-NE4-0.0-1.0	13201921.06	710210.50	10/17/2007	0	1	7440-36-0	Antimony	0.023	U	mg/kg
RJJ-842+00-NE4-0.0-1.0	13201921.06	710210.50	10/17/2007	0	1	7440-38-2	Arsenic	3		mg/kg
RJJ-842+00-NE4-0.0-1.0	13201921.06	710210.50	10/17/2007	0	1	7440-39-3	Barium	38		mg/kg
RJJ-842+00-NE4-0.0-1.0	13201921.06	710210.50	10/17/2007	0	1	7440-41-7	Beryllium	0.19	J	mg/kg
RJJ-842+00-NE4-0.0-1.0	13201921.06	710210.50	10/17/2007	0	1	7440-42-8	Boron	9.4		mg/kg
RJJ-842+00-NE4-0.0-1.0	13201921.06	710210.50	10/17/2007	0	1	7440-43-9	Cadmium	0.045	U	mg/kg
RJJ-842+00-NE4-0.0-1.0	13201921.06	710210.50	10/17/2007	0	1	7440-47-3	Chromium (total)	11		mg/kg
RJJ-842+00-NE4-0.0-1.0	13201921.06	710210.50	10/17/2007	0	1	7440-48-4	Cobalt	3		mg/kg
RJJ-842+00-NE4-0.0-1.0	13201921.06	710210.50	10/17/2007	0	1	7440-50-8	Copper	13		mg/kg
RJJ-842+00-NE4-0.0-1.0	13201921.06	710210.50	10/17/2007	0	1	7440-57-5	Gold	0.0505	U	mg/kg
RJJ-842+00-NE4-0.0-1.0	13201921.06	710210.50	10/17/2007	0	1	7440-62-2	Vanadium	11		mg/kg
RJJ-842+00-NE4-0.0-1.0	13201921.06	710210.50	10/17/2007	0	1	7440-66-6	Zinc	40		mg/kg
RJJ-842+00-NE4-0.0-1.0	13201921.06	710210.50	10/17/2007	0	1	7440-70-2	Calcium	45000		mg/kg
RJJ-842+00-NE4-0.0-1.0	13201921.06	710210.50	10/17/2007	0	1	76-44-8	Heptachlor	0.004	U	mg/kg
RJJ-842+00-NE4-0.0-1.0	13201921.06	710210.50	10/17/2007	0	1	77-47-4	HEXACHLOROCYCLOPENTADIENE	0.004	U	mg/kg
RJJ-842+00-NE4-0.0-1.0	13201921.06	710210.50	10/17/2007	0	1	7782-49-2	Selenium	0.012	U	mg/kg
RJJ-842+00-NE4-0.0-1.0	13201921.06	710210.50	10/17/2007	0	1	78-59-1	Isophorone	0.028	U	mg/kg
RJJ-842+00-NE4-0.0-1.0	13201921.06	710210.50	10/17/2007	0	1	8001-35-2	Toxaphene	0.083	U	mg/kg
RJJ-842+00-NE4-0.0-1.0	13201921.06	710210.50	10/17/2007	0	1	80-05-7	BISPHENOL A	0.022	U	mg/kg
RJJ-842+00-NE4-0.0-1.0	13201921.06	710210.50	10/17/2007	0	1	82-68-8	Pentachloronitrobenzene	0.005	U	mg/kg
RJJ-842+00-NE4-0.0-1.0	13201921.06	710210.50	10/17/2007	0	1	83-32-9	Acenaphthene	0.013	U	mg/kg
RJJ-842+00-NE4-0.0-1.0	13201921.06	710210.50	10/17/2007	0	1	84-66-2	Diethylphthalate	0.056	U	mg/kg
RJJ-842+00-NE4-0.0-1.0	13201921.06	710210.50	10/17/2007	0	1	84-74-2	Di-n-butyl phthalate	0.057	U	mg/kg
RJJ-842+00-NE4-0.0-1.0	13201921.06	710210.50	10/17/2007	0	1	85-01-8	Phenanthrene	0.15	J	mg/kg
RJJ-842+00-NE4-0.0-1.0	13201921.06	710210.50	10/17/2007	0	1	85-68-7	Butylbenzylphthalate	0.045	U	mg/kg
RJJ-842+00-NE4-0.0-1.0	13201921.06	710210.50	10/17/2007	0	1	86-30-6	N-Nitrosodiphenylamine	0.028	U	mg/kg
RJJ-842+00-NE4-0.0-1.0	13201921.06	710210.50	10/17/2007	0	1	86-73-7	Fluorene	0.3		mg/kg
RJJ-842+00-NE4-0.0-1.0	13201921.06	710210.50	10/17/2007	0	1	86-74-8	Carbazole	0.005	U	mg/kg
RJJ-842+00-NE4-0.0-1.0	13201921.06	710210.50	10/17/2007	0	1	87-61-6	1,2,3-Trichlorobenzene	0.004	U	mg/kg
RJJ-842+00-NE4-0.0-1.0	13201921.06	710210.50	10/17/2007	0	1	87-65-0	2,6-Dichlorophenol	0.012	U	mg/kg
RJJ-842+00-NE4-0.0-1.0	13201921.06	710210.50	10/17/2007	0	1	87-68-3	Hexachlorobutadiene	0.03	U	mg/kg

Sample ID	Easting	Northing	Sample Date	Start Depth (feet)	End Depth (feet)	CAS #	Chemical Name	Result	Qualifier	Unit
RJJ-842+00-NE4-0.0-1.0	13201921.06	710210.50	10/17/2007	0	1	87-86-5	Pentachlorophenol	0.0085	U	mg/kg
RJJ-842+00-NE4-0.0-1.0	13201921.06	710210.50	10/17/2007	0	1	88-06-2	2,4,6-Trichlorophenol	0.03	U	mg/kg
RJJ-842+00-NE4-0.0-1.0	13201921.06	710210.50	10/17/2007	0	1	88-74-4	2-Nitroaniline	0.026	U	mg/kg
RJJ-842+00-NE4-0.0-1.0	13201921.06	710210.50	10/17/2007	0	1	88-75-5	2-Nitrophenol	0.044	U	mg/kg
RJJ-842+00-NE4-0.0-1.0	13201921.06	710210.50	10/17/2007	0	1	88-85-7	Dinoseb	0.028	U	mg/kg
RJJ-842+00-NE4-0.0-1.0	13201921.06	710210.50	10/17/2007	0	1	90301-92-1	(E)-beta-2,3,4,5,6-Hexachlorostyrene	0.02	U	mg/kg
RJJ-842+00-NE4-0.0-1.0	13201921.06	710210.50	10/17/2007	0	1	90301-93-2	(Z)-beta-2,3,4,5,6-Hexachlorostyrene	0.02	U	mg/kg
RJJ-842+00-NE4-0.0-1.0	13201921.06	710210.50	10/17/2007	0	1	90-43-7	2-Phenylphenol	0.012	U	mg/kg
RJJ-842+00-NE4-0.0-1.0	13201921.06	710210.50	10/17/2007	0	1	91-20-3	Naphthalene	0.047	U	mg/kg
RJJ-842+00-NE4-0.0-1.0	13201921.06	710210.50	10/17/2007	0	1	91-57-6	2-Methylnaphthalene	0.04	U	mg/kg
RJJ-842+00-NE4-0.0-1.0	13201921.06	710210.50	10/17/2007	0	1	91-58-7	2-Chloronaphthalene	0.037	U	mg/kg
RJJ-842+00-NE4-0.0-1.0	13201921.06	710210.50	10/17/2007	0	1	91-94-1	3,3'-Dichlorobenzidine	0.242	U	mg/kg
RJJ-842+00-NE4-0.0-1.0	13201921.06	710210.50	10/17/2007	0	1	92-87-5	Benzidine	0.12	U	mg/kg
RJJ-842+00-NE4-0.0-1.0	13201921.06	710210.50	10/17/2007	0	1	95-48-7	2-Methylphenol	0.031	U	mg/kg
RJJ-842+00-NE4-0.0-1.0	13201921.06	710210.50	10/17/2007	0	1	95-50-1	1,2-Dichlorobenzene	0.021	U	mg/kg
RJJ-842+00-NE4-0.0-1.0	13201921.06	710210.50	10/17/2007	0	1	95-57-8	2-Chlorophenol	0.049	U	mg/kg
RJJ-842+00-NE4-0.0-1.0	13201921.06	710210.50	10/17/2007	0	1	95-94-3	1,2,4,5-Tetrachlorobenzene	0.003	U	mg/kg
RJJ-842+00-NE4-0.0-1.0	13201921.06	710210.50	10/17/2007	0	1	95-95-4	2,4,5-Trichlorophenol	0.028	U	mg/kg
RJJ-842+00-NE4-0.0-1.0	13201921.06	710210.50	10/17/2007	0	1	959-98-8	Endosulfan I	0.005	U	mg/kg
RJJ-842+00-NE4-0.0-1.0	13201921.06	710210.50	10/17/2007	0	1	98-54-4	p-tert-Butylphenol	0.013	U	mg/kg
RJJ-842+00-NE4-0.0-1.0	13201921.06	710210.50	10/17/2007	0	1	98-95-3	Nitrobenzene	0.034	U	mg/kg
RJJ-842+00-NE4-0.0-1.0	13201921.06	710210.50	10/17/2007	0	1	99-09-2	3-Nitroaniline	0.0515	U	mg/kg
RJJ-842+00-NE4-0.0-1.0	13201921.06	710210.50	10/17/2007	0	1	ETEQ	ETEQ	640		ppt
RJJ-842+00-NE4-0.0-1.0	13201921.06	710210.50	10/17/2007	0	1	HXCDD-HXCDF	1,2,3,4,7,8-Hexachlorodibenzofuran + 1,2,3,6,7,8-Hexachlorodibenzofuran	796		ng/kg
RJJ-842+00-NE4-0.0-1.0	13201921.06	710210.50	10/17/2007	0	1	TCLB_ERA_Dow	Total Chlororbenzenes ERA	0.1815		mg/kg
RJJ-842+00-NE4-0.0-1.0	13201921.06	710210.50	10/17/2007	0	1	TCLP_ERA_Dow	Total Chlorophenols ERA	0.049	U	mg/kg
RJJ-842+00-NE4-0.0-1.0	13201921.06	710210.50	10/17/2007	0	1	TOC	Total Organic Carbon	3.2		percent
RJJ-842+00-NE4-0.0-1.0	13201921.06	710210.50	10/17/2007	0	1	TPAH_ERA_Dow	Total PAHs ERA	2.0505		mg/kg
RJJ-842+00-NE4-1.0-1.8	13201921.06	710210.50	10/17/2007	1	1.8	100-01-6	4-Nitroaniline	0.09	U	mg/kg
RJJ-842+00-NE4-1.0-1.8	13201921.06	710210.50	10/17/2007	1	1.8	100-02-7	4-Nitrophenol	0.062	U	mg/kg
RJJ-842+00-NE4-1.0-1.8	13201921.06	710210.50	10/17/2007	1	1.8	100-51-6	Benzyl alcohol	0.153	U	mg/kg
RJJ-842+00-NE4-1.0-1.8	13201921.06	710210.50	10/17/2007	1	1.8	101-55-3	4-Bromophenyl-phenyl ether	0.047	U	mg/kg
RJJ-842+00-NE4-1.0-1.8	13201921.06	710210.50	10/17/2007	1	1.8	1024-57-3	Heptachlor epoxide	0.004	U	mg/kg
RJJ-842+00-NE4-1.0-1.8	13201921.06	710210.50	10/17/2007	1	1.8	1031-07-8	Endosulfan sulfate	0.003	U	mg/kg
RJJ-842+00-NE4-1.0-1.8	13201921.06	710210.50	10/17/2007	1	1.8	103-33-3	Azobenzene	0.03	U	mg/kg
RJJ-842+00-NE4-1.0-1.8	13201921.06	710210.50	10/17/2007	1	1.8	105-67-9	2,4-Dimethylphenol	0.041	U	mg/kg
RJJ-842+00-NE4-1.0-1.8	13201921.06	710210.50	10/17/2007	1	1.8	106-44-5	4-Methylphenol	0.031	U	mg/kg
RJJ-842+00-NE4-1.0-1.8	13201921.06	710210.50	10/17/2007	1	1.8	106-46-7	1,4-Dichlorobenzene	0.021	U	mg/kg
RJJ-842+00-NE4-1.0-1.8	13201921.06	710210.50	10/17/2007	1	1.8	108-39-4	3-Methylphenol	0.036	U	mg/kg
RJJ-842+00-NE4-1.0-1.8	13201921.06	710210.50	10/17/2007	1	1.8	108-60-1	2,2'-oxybis(1-Chloropropane)	0.038	U	mg/kg
RJJ-842+00-NE4-1.0-1.8	13201921.06	710210.50	10/17/2007	1	1.8	108-95-2	Phenol	0.033	U	mg/kg
RJJ-842+00-NE4-1.0-1.8	13201921.06	710210.50	10/17/2007	1	1.8	110-86-1	Pyridine	0.036	U	mg/kg
RJJ-842+00-NE4-1.0-1.8	13201921.06	710210.50	10/17/2007	1	1.8	111-44-4	bis(2-Chloroethyl) ether	0.022	U	mg/kg
RJJ-842+00-NE4-1.0-1.8	13201921.06	710210.50	10/17/2007	1	1.8	111-91-1	bis(2-Chloroethoxy)methane	0.031	U	mg/kg
RJJ-842+00-NE4-1.0-1.8	13201921.06	710210.50	10/17/2007	1	1.8	117-81-7	bis(2-Ethylhexyl)phthalate	0.047	U	mg/kg
RJJ-842+00-NE4-1.0-1.8	13201921.06	710210.50	10/17/2007	1	1.8	117-84-0	DI-N-OCTYLPHTHALATE	0.046	U	mg/kg
RJJ-842+00-NE4-1.0-1.8	13201921.06	710210.50	10/17/2007	1	1.8	118-74-1	Hexachlorobenzene	0.07		mg/kg
RJJ-842+00-NE4-1.0-1.8	13201921.06	710210.50	10/17/2007	1	1.8	120-12-7	Anthracene	0.048	U	mg/kg
RJJ-842+00-NE4-1.0-1.8	13201921.06	710210.50	10/17/2007	1	1.8	120-82-1	1,2,4-Trichlorobenzene	0.027	U	mg/kg
RJJ-842+00-NE4-1.0-1.8	13201921.06	710210.50	10/17/2007	1	1.8	120-83-2	2,4-Dichlorophenol	0.034	U	mg/kg
RJJ-842+00-NE4-1.0-1.8	13201921.06	710210.50	10/17/2007	1	1.8	121-14-2	2,4-Dinitrotoluene	0.024	U	mg/kg
RJJ-842+00-NE4-1.0-1.8	13201921.06	710210.50	10/17/2007	1	1.8	12789-03-6	GAMMA-CHLORDANE	0.004	U	mg/kg
RJJ-842+00-NE4-1.0-1.8	13201921.06	710210.50	10/17/2007	1	1.8	129-00-0	Pyrene	0.53		mg/kg
RJJ-842+00-NE4-1.0-1.8	13201921.06	710210.50	10/17/2007	1	1.8	131-11-3	Dimethyl phthalate	0.024	U	mg/kg
RJJ-842+00-NE4-1.0-1.8	13201921.06	710210.50	10/17/2007	1	1.8	132-64-9	Dibenzofuran	0.026	U	mg/kg
RJJ-842+00-NE4-1.0-1.8	13201921.06	710210.50	10/17/2007	1	1.8	14992-81-5	2,3,4,5,6-Pentachlorostyrene	0.02	U	mg/kg
RJJ-842+00-NE4-1.0-1.8	13201921.06	710210.50	10/17/2007	1	1.8	1746-01-6	2,3,7,8-TETRACHLORODIBENZO-P-DIOXIN	65		ng/kg
RJJ-842+00-NE4-1.0-1.8	13201921.06	710210.50	10/17/2007	1	1.8	191-24-2	Benzo(g,h,i)perylene	0.033	U	mg/kg
RJJ-842+00-NE4-1.0-1.8	13201921.06	710210.50	10/17/2007	1	1.8	1918-16-7	Propachlor	0.003	U	mg/kg
RJJ-842+00-NE4-1.0-1.8	13201921.06	710210.50	10/17/2007	1	1.8	193-39-5	Indeno(1,2,3-cd)pyrene	0.028	U	mg/kg
RJJ-842+00-NE4-1.0-1.8	13201921.06	710210.50	10/17/2007	1	1.8	205-99-2	Benzo(b)fluoranthene	0.1	J	mg/kg

Sample ID	Easting	Northing	Sample Date	Start Depth (feet)	End Depth (feet)	CAS #	Chemical Name	Result	Qualifier	Unit
RJJ-842+00-NE4-1.0-1.8	13201921.06	710210.50	10/17/2007	1	1.8	206-44-0	Fluoranthene	0.43		mg/kg
RJJ-842+00-NE4-1.0-1.8	13201921.06	710210.50	10/17/2007	1	1.8	207-08-9	Benzo(k)fluoranthene	0.052	U	mg/kg
RJJ-842+00-NE4-1.0-1.8	13201921.06	710210.50	10/17/2007	1	1.8	208-96-8	Acenaphthylene	0.032	U	mg/kg
RJJ-842+00-NE4-1.0-1.8	13201921.06	710210.50	10/17/2007	1	1.8	218-01-9	Chrysene	0.1	J	mg/kg
RJJ-842+00-NE4-1.0-1.8	13201921.06	710210.50	10/17/2007	1	1.8	2303-16-4	Diallate (total)	0.004	U	mg/kg
RJJ-842+00-NE4-1.0-1.8	13201921.06	710210.50	10/17/2007	1	1.8	2385-85-5	Mirex	0.005	U	mg/kg
RJJ-842+00-NE4-1.0-1.8	13201921.06	710210.50	10/17/2007	1	1.8	27304-13-8	Oxychlordane	0.003	U	mg/kg
RJJ-842+00-NE4-1.0-1.8	13201921.06	710210.50	10/17/2007	1	1.8	29082-74-4	Octachlorostyrene	0.004	U	mg/kg
RJJ-842+00-NE4-1.0-1.8	13201921.06	710210.50	10/17/2007	1	1.8	29082-75-5	beta,beta-2,3,4,5,6-Heptachlorostyrene	0.02	U	mg/kg
RJJ-842+00-NE4-1.0-1.8	13201921.06	710210.50	10/17/2007	1	1.8	29086-38-2	(E)-alpha,beta-2,3,4,5,6-Heptachlorostyrene	0.02	U	mg/kg
RJJ-842+00-NE4-1.0-1.8	13201921.06	710210.50	10/17/2007	1	1.8	29086-39-3	(Z)-alpha,beta-2,3,4,5,6-Heptachlorostyrene	0.02	U	mg/kg
RJJ-842+00-NE4-1.0-1.8	13201921.06	710210.50	10/17/2007	1	1.8	2921-88-2	Chlorpyrifos	0.011	U	mg/kg
RJJ-842+00-NE4-1.0-1.8	13201921.06	710210.50	10/17/2007	1	1.8	297-97-2	Thionazin	0.0085	U	mg/kg
RJJ-842+00-NE4-1.0-1.8	13201921.06	710210.50	10/17/2007	1	1.8	298-00-0	Methyl parathion	0.0075	U	mg/kg
RJJ-842+00-NE4-1.0-1.8	13201921.06	710210.50	10/17/2007	1	1.8	298-02-2	Phorate	0.005	U	mg/kg
RJJ-842+00-NE4-1.0-1.8	13201921.06	710210.50	10/17/2007	1	1.8	298-04-4	Disulfoton	0.0085	U	mg/kg
RJJ-842+00-NE4-1.0-1.8	13201921.06	710210.50	10/17/2007	1	1.8	299-84-3	Ronnel	0.009	U	mg/kg
RJJ-842+00-NE4-1.0-1.8	13201921.06	710210.50	10/17/2007	1	1.8	309-00-2	Aldrin	0.003	U	mg/kg
RJJ-842+00-NE4-1.0-1.8	13201921.06	710210.50	10/17/2007	1	1.8	319-84-6	alpha-BHC	0.004	U	mg/kg
RJJ-842+00-NE4-1.0-1.8	13201921.06	710210.50	10/17/2007	1	1.8	319-85-7	beta-BHC	0.004	U	mg/kg
RJJ-842+00-NE4-1.0-1.8	13201921.06	710210.50	10/17/2007	1	1.8	319-86-8	delta-BHC	0.004	U	mg/kg
RJJ-842+00-NE4-1.0-1.8	13201921.06	710210.50	10/17/2007	1	1.8	33213-65-9	Endosulfan II	0.004	U	mg/kg
RJJ-842+00-NE4-1.0-1.8	13201921.06	710210.50	10/17/2007	1	1.8	39765-80-5	trans-Nonachlor	0.005	U	mg/kg
RJJ-842+00-NE4-1.0-1.8	13201921.06	710210.50	10/17/2007	1	1.8	465-73-6	Isodrin	0.005	U	mg/kg
RJJ-842+00-NE4-1.0-1.8	13201921.06	710210.50	10/17/2007	1	1.8	50-29-3	4,4'-DDT	0.004	U	mg/kg
RJJ-842+00-NE4-1.0-1.8	13201921.06	710210.50	10/17/2007	1	1.8	50-32-8	Benzo(a)pyrene	0.029	U	mg/kg
RJJ-842+00-NE4-1.0-1.8	13201921.06	710210.50	10/17/2007	1	1.8	510-15-6	Chlorobenzilate	0.003	U	mg/kg
RJJ-842+00-NE4-1.0-1.8	13201921.06	710210.50	10/17/2007	1	1.8	5103-71-9	ALPHA-CHLORDANE	0.004	U	mg/kg
RJJ-842+00-NE4-1.0-1.8	13201921.06	710210.50	10/17/2007	1	1.8	5103-73-1	cis-Nonachlor	0.005	U	mg/kg
RJJ-842+00-NE4-1.0-1.8	13201921.06	710210.50	10/17/2007	1	1.8	51207-31-9	2,3,7,8-TETRACHLORODIBENZOFURAN	2400		ng/kg
RJJ-842+00-NE4-1.0-1.8	13201921.06	710210.50	10/17/2007	1	1.8	51-28-5	2,4-Dinitrophenol	0.0995	U	mg/kg
RJJ-842+00-NE4-1.0-1.8	13201921.06	710210.50	10/17/2007	1	1.8	52-85-7	Famphur	0.011	U	mg/kg
RJJ-842+00-NE4-1.0-1.8	13201921.06	710210.50	10/17/2007	1	1.8	53-19-0	2,4'-DDD	0.005	U	mg/kg
RJJ-842+00-NE4-1.0-1.8	13201921.06	710210.50	10/17/2007	1	1.8	534-52-1	4,6-Dinitro-2-methylphenol	0.085	U	mg/kg
RJJ-842+00-NE4-1.0-1.8	13201921.06	710210.50	10/17/2007	1	1.8	53-70-3	Dibenz(a,h)anthracene	0.048	U	mg/kg
RJJ-842+00-NE4-1.0-1.8	13201921.06	710210.50	10/17/2007	1	1.8	541-73-1	1,3-Dichlorobenzene	0.03	U	mg/kg
RJJ-842+00-NE4-1.0-1.8	13201921.06	710210.50	10/17/2007	1	1.8	5598-13-0	Methyl chlorpyrifos	0.01	U	mg/kg
RJJ-842+00-NE4-1.0-1.8	13201921.06	710210.50	10/17/2007	1	1.8	56-38-2	Parathion	0.0075	U	mg/kg
RJJ-842+00-NE4-1.0-1.8	13201921.06	710210.50	10/17/2007	1	1.8	56-55-3	Benzo(a)anthracene	0.029	U	mg/kg
RJJ-842+00-NE4-1.0-1.8	13201921.06	710210.50	10/17/2007	1	1.8	57117-31-4	2,3,4,7,8-PENTACHLORODIBENZOFURAN	941		ng/kg
RJJ-842+00-NE4-1.0-1.8	13201921.06	710210.50	10/17/2007	1	1.8	57117-41-6	1,2,3,7,8-PENTACHLORODIBENZOFURAN	1150		ng/kg
RJJ-842+00-NE4-1.0-1.8	13201921.06	710210.50	10/17/2007	1	1.8	58-89-9	gamma-BHC	0.005	U	mg/kg
RJJ-842+00-NE4-1.0-1.8	13201921.06	710210.50	10/17/2007	1	1.8	58-90-2	2,3,4,6-Tetrachlorophenol	0.03		mg/kg
RJJ-842+00-NE4-1.0-1.8	13201921.06	710210.50	10/17/2007	1	1.8	59-50-7	4-Chloro-3-methylphenol	0.032	U	mg/kg
RJJ-842+00-NE4-1.0-1.8	13201921.06	710210.50	10/17/2007	1	1.8	60-51-5	Dimethoate	0.009	U	mg/kg
RJJ-842+00-NE4-1.0-1.8	13201921.06	710210.50	10/17/2007	1	1.8	60-57-1	Dieldrin	0.005	U	mg/kg
RJJ-842+00-NE4-1.0-1.8	13201921.06	710210.50	10/17/2007	1	1.8	606-20-2	2,6-Dinitrotoluene	0.032	U	mg/kg
RJJ-842+00-NE4-1.0-1.8	13201921.06	710210.50	10/17/2007	1	1.8	608-93-5	Pentachlorobenzene	0.02		mg/kg
RJJ-842+00-NE4-1.0-1.8	13201921.06	710210.50	10/17/2007	1	1.8	621-64-7	N-Nitroso-di-n-propylamine	0.031	U	mg/kg
RJJ-842+00-NE4-1.0-1.8	13201921.06	710210.50	10/17/2007	1	1.8	62-53-3	Aniline	0.05	U	mg/kg
RJJ-842+00-NE4-1.0-1.8	13201921.06	710210.50	10/17/2007	1	1.8	62-75-9	N-Nitrosodimethylamine	0.029	U	mg/kg
RJJ-842+00-NE4-1.0-1.8	13201921.06	710210.50	10/17/2007	1	1.8	634-66-2	1,2,3,4-Tetrachlorobenzene	0.07		mg/kg
RJJ-842+00-NE4-1.0-1.8	13201921.06	710210.50	10/17/2007	1	1.8	67-72-1	Hexachloroethane	0.031	U	mg/kg
RJJ-842+00-NE4-1.0-1.8	13201921.06	710210.50	10/17/2007	1	1.8	67774-32-7	Polybrominated biphenyls	0.018	U	mg/kg
RJJ-842+00-NE4-1.0-1.8	13201921.06	710210.50	10/17/2007	1	1.8	68705-15-7	alpha-2,3,4,5,6-Hexachlorostyrene	0.02	U	mg/kg
RJJ-842+00-NE4-1.0-1.8	13201921.06	710210.50	10/17/2007	1	1.8	7005-72-3	4-Chlorophenyl-phenyl ether	0.044	U	mg/kg
RJJ-842+00-NE4-1.0-1.8	13201921.06	710210.50	10/17/2007	1	1.8	72-20-8	Endrin	0.004	U	mg/kg
RJJ-842+00-NE4-1.0-1.8	13201921.06	710210.50	10/17/2007	1	1.8	72-43-5	Methoxychlor	0.005	U	mg/kg
RJJ-842+00-NE4-1.0-1.8	13201921.06	710210.50	10/17/2007	1	1.8	72-54-8	4,4'-DDD	0.005	U	mg/kg
RJJ-842+00-NE4-1.0-1.8	13201921.06	710210.50	10/17/2007	1	1.8	72-55-9	4,4'-DDE	0.005	U	mg/kg
RJJ-842+00-NE4-1.0-1.8	13201921.06	710210.50	10/17/2007	1	1.8	7421-93-4	Endrin aldehyde	0.005	U	mg/kg

Sample ID	Easting	Northing	Sample Date	Start Depth (feet)	End Depth (feet)	CAS #	Chemical Name	Result	Qualifier	Unit
RJJ-842+00-NE4-1.0-1.8	13201921.06	710210.50	10/17/2007	1	1.8	7429-90-5	Aluminum	11000		mg/kg
RJJ-842+00-NE4-1.0-1.8	13201921.06	710210.50	10/17/2007	1	1.8	7439-89-6	Iron	19000		mg/kg
RJJ-842+00-NE4-1.0-1.8	13201921.06	710210.50	10/17/2007	1	1.8	7439-92-1	Lead	13		mg/kg
RJJ-842+00-NE4-1.0-1.8	13201921.06	710210.50	10/17/2007	1	1.8	7439-93-2	Lithium	10		mg/kg
RJJ-842+00-NE4-1.0-1.8	13201921.06	710210.50	10/17/2007	1	1.8	7439-95-4	Magnesium	18000		mg/kg
RJJ-842+00-NE4-1.0-1.8	13201921.06	710210.50	10/17/2007	1	1.8	7439-96-5	Manganese	670		mg/kg
RJJ-842+00-NE4-1.0-1.8	13201921.06	710210.50	10/17/2007	1	1.8	7439-97-6	Mercury	0.077		mg/kg
RJJ-842+00-NE4-1.0-1.8	13201921.06	710210.50	10/17/2007	1	1.8	7440-02-0	Nickel	8		mg/kg
RJJ-842+00-NE4-1.0-1.8	13201921.06	710210.50	10/17/2007	1	1.8	7440-09-7	Potassium	980		mg/kg
RJJ-842+00-NE4-1.0-1.8	13201921.06	710210.50	10/17/2007	1	1.8	7440-22-4	Silver	0.022	U	mg/kg
RJJ-842+00-NE4-1.0-1.8	13201921.06	710210.50	10/17/2007	1	1.8	7440-23-5	Sodium	140		mg/kg
RJJ-842+00-NE4-1.0-1.8	13201921.06	710210.50	10/17/2007	1	1.8	7440-24-6	Strontium	43		mg/kg
RJJ-842+00-NE4-1.0-1.8	13201921.06	710210.50	10/17/2007	1	1.8	7440-28-0	Thallium	0.098	U	mg/kg
RJJ-842+00-NE4-1.0-1.8	13201921.06	710210.50	10/17/2007	1	1.8	7440-31-5	Tin	0.114	U	mg/kg
RJJ-842+00-NE4-1.0-1.8	13201921.06	710210.50	10/17/2007	1	1.8	7440-32-6	Titanium	72		mg/kg
RJJ-842+00-NE4-1.0-1.8	13201921.06	710210.50	10/17/2007	1	1.8	7440-36-0	Antimony	0.023	U	mg/kg
RJJ-842+00-NE4-1.0-1.8	13201921.06	710210.50	10/17/2007	1	1.8	7440-38-2	Arsenic	4.1		mg/kg
RJJ-842+00-NE4-1.0-1.8	13201921.06	710210.50	10/17/2007	1	1.8	7440-39-3	Barium	41		mg/kg
RJJ-842+00-NE4-1.0-1.8	13201921.06	710210.50	10/17/2007	1	1.8	7440-41-7	Beryllium	0.21	J	mg/kg
RJJ-842+00-NE4-1.0-1.8	13201921.06	710210.50	10/17/2007	1	1.8	7440-42-8	Boron	9.9		mg/kg
RJJ-842+00-NE4-1.0-1.8	13201921.06	710210.50	10/17/2007	1	1.8	7440-43-9	Cadmium	0.045	U	mg/kg
RJJ-842+00-NE4-1.0-1.8	13201921.06	710210.50	10/17/2007	1	1.8	7440-47-3	Chromium (total)	14		mg/kg
RJJ-842+00-NE4-1.0-1.8	13201921.06	710210.50	10/17/2007	1	1.8	7440-48-4	Cobalt	3.3		mg/kg
RJJ-842+00-NE4-1.0-1.8	13201921.06	710210.50	10/17/2007	1	1.8	7440-50-8	Copper	21		mg/kg
RJJ-842+00-NE4-1.0-1.8	13201921.06	710210.50	10/17/2007	1	1.8	7440-57-5	Gold	0.0505	U	mg/kg
RJJ-842+00-NE4-1.0-1.8	13201921.06	710210.50	10/17/2007	1	1.8	7440-62-2	Vanadium	12		mg/kg
RJJ-842+00-NE4-1.0-1.8	13201921.06	710210.50	10/17/2007	1	1.8	7440-66-6	Zinc	61		mg/kg
RJJ-842+00-NE4-1.0-1.8	13201921.06	710210.50	10/17/2007	1	1.8	7440-70-2	Calcium	47000		mg/kg
RJJ-842+00-NE4-1.0-1.8	13201921.06	710210.50	10/17/2007	1	1.8	76-44-8	Heptachlor	0.004	U	mg/kg
RJJ-842+00-NE4-1.0-1.8	13201921.06	710210.50	10/17/2007	1	1.8	77-47-4	HEXACHLOROCYCLOPENTADIENE	0.004	U	mg/kg
RJJ-842+00-NE4-1.0-1.8	13201921.06	710210.50	10/17/2007	1	1.8	7782-49-2	Selenium	0.012	U	mg/kg
RJJ-842+00-NE4-1.0-1.8	13201921.06	710210.50	10/17/2007	1	1.8	78-59-1	Isophorone	0.028	U	mg/kg
RJJ-842+00-NE4-1.0-1.8	13201921.06	710210.50	10/17/2007	1	1.8	8001-35-2	Toxaphene	0.083	U	mg/kg
RJJ-842+00-NE4-1.0-1.8	13201921.06	710210.50	10/17/2007	1	1.8	80-05-7	BISPHENOL A	0.022	U	mg/kg
RJJ-842+00-NE4-1.0-1.8	13201921.06	710210.50	10/17/2007	1	1.8	82-68-8	Pentachloronitrobenzene	0.005	U	mg/kg
RJJ-842+00-NE4-1.0-1.8	13201921.06	710210.50	10/17/2007	1	1.8	83-32-9	Acenaphthene	0.013	U	mg/kg
RJJ-842+00-NE4-1.0-1.8	13201921.06	710210.50	10/17/2007	1	1.8	84-66-2	Diethylphthalate	0.056	U	mg/kg
RJJ-842+00-NE4-1.0-1.8	13201921.06	710210.50	10/17/2007	1	1.8	84-74-2	Di-n-butyl phthalate	0.057	U	mg/kg
RJJ-842+00-NE4-1.0-1.8	13201921.06	710210.50	10/17/2007	1	1.8	85-01-8	Phenanthrene	0.05	U	mg/kg
RJJ-842+00-NE4-1.0-1.8	13201921.06	710210.50	10/17/2007	1	1.8	85-68-7	Butylbenzylphthalate	0.045	U	mg/kg
RJJ-842+00-NE4-1.0-1.8	13201921.06	710210.50	10/17/2007	1	1.8	86-30-6	N-Nitrosodiphenylamine	0.028	U	mg/kg
RJJ-842+00-NE4-1.0-1.8	13201921.06	710210.50	10/17/2007	1	1.8	86-73-7	Fluorene	0.032	U	mg/kg
RJJ-842+00-NE4-1.0-1.8	13201921.06	710210.50	10/17/2007	1	1.8	86-74-8	Carbazole	0.005	U	mg/kg
RJJ-842+00-NE4-1.0-1.8	13201921.06	710210.50	10/17/2007	1	1.8	87-61-6	1,2,3-Trichlorobenzene	0.004	U	mg/kg
RJJ-842+00-NE4-1.0-1.8	13201921.06	710210.50	10/17/2007	1	1.8	87-65-0	2,6-Dichlorophenol	0.012	U	mg/kg
RJJ-842+00-NE4-1.0-1.8	13201921.06	710210.50	10/17/2007	1	1.8	87-68-3	Hexachlorobutadiene	0.03	U	mg/kg
RJJ-842+00-NE4-1.0-1.8	13201921.06	710210.50	10/17/2007	1	1.8	87-86-5	Pentachlorophenol	0.0085	U	mg/kg
RJJ-842+00-NE4-1.0-1.8	13201921.06	710210.50	10/17/2007	1	1.8	88-06-2	2,4,6-Trichlorophenol	0.03	U	mg/kg
RJJ-842+00-NE4-1.0-1.8	13201921.06	710210.50	10/17/2007	1	1.8	88-74-4	2-Nitroaniline	0.026	U	mg/kg
RJJ-842+00-NE4-1.0-1.8	13201921.06	710210.50	10/17/2007	1	1.8	88-75-5	2-Nitrophenol	0.044	U	mg/kg
RJJ-842+00-NE4-1.0-1.8	13201921.06	710210.50	10/17/2007	1	1.8	88-85-7	Dinoseb	0.028	U	mg/kg
RJJ-842+00-NE4-1.0-1.8	13201921.06	710210.50	10/17/2007	1	1.8	90301-92-1	(E)-beta-2,3,4,5,6-Hexachlorostyrene	0.02	U	mg/kg
RJJ-842+00-NE4-1.0-1.8	13201921.06	710210.50	10/17/2007	1	1.8	90301-93-2	(Z)-beta-2,3,4,5,6-Hexachlorostyrene	0.02	U	mg/kg
RJJ-842+00-NE4-1.0-1.8	13201921.06	710210.50	10/17/2007	1	1.8	90-43-7	2-Phenylphenol	0.012	U	mg/kg
RJJ-842+00-NE4-1.0-1.8	13201921.06	710210.50	10/17/2007	1	1.8	91-20-3	Naphthalene	0.047	U	mg/kg
RJJ-842+00-NE4-1.0-1.8	13201921.06	710210.50	10/17/2007	1	1.8	91-57-6	2-Methylnaphthalene	0.04	U	mg/kg
RJJ-842+00-NE4-1.0-1.8	13201921.06	710210.50	10/17/2007	1	1.8	91-58-7	2-Chloronaphthalene	0.037	U	mg/kg
RJJ-842+00-NE4-1.0-1.8	13201921.06	710210.50	10/17/2007	1	1.8	91-94-1	3,3'-Dichlorobenzidine	0.242	U	mg/kg
RJJ-842+00-NE4-1.0-1.8	13201921.06	710210.50	10/17/2007	1	1.8	92-87-5	Benzidine	0.12	U	mg/kg
RJJ-842+00-NE4-1.0-1.8	13201921.06	710210.50	10/17/2007	1	1.8	95-48-7	2-Methylphenol	0.031	U	mg/kg
RJJ-842+00-NE4-1.0-1.8	13201921.06	710210.50	10/17/2007	1	1.8	95-50-1	1,2-Dichlorobenzene	0.021	U	mg/kg

Sample ID	Easting	Northing	Sample Date	Start Depth (feet)	End Depth (feet)	CAS #	Chemical Name	Result	Qualifier	Unit
RJJ-842+00-NE4-1.0-1.8	13201921.06	710210.50	10/17/2007	1	1.8	95-57-8	2-Chlorophenol	0.049	U	mg/kg
RJJ-842+00-NE4-1.0-1.8	13201921.06	710210.50	10/17/2007	1	1.8	95-94-3	1,2,4,5-Tetrachlorobenzene	0.003	U	mg/kg
RJJ-842+00-NE4-1.0-1.8	13201921.06	710210.50	10/17/2007	1	1.8	95-95-4	2,4,5-Trichlorophenol	0.028	U	mg/kg
RJJ-842+00-NE4-1.0-1.8	13201921.06	710210.50	10/17/2007	1	1.8	959-98-8	Endosulfan I	0.005	U	mg/kg
RJJ-842+00-NE4-1.0-1.8	13201921.06	710210.50	10/17/2007	1	1.8	98-54-4	p-tert-Butylphenol	0.013	U	mg/kg
RJJ-842+00-NE4-1.0-1.8	13201921.06	710210.50	10/17/2007	1	1.8	98-95-3	Nitrobenzene	0.034	U	mg/kg
RJJ-842+00-NE4-1.0-1.8	13201921.06	710210.50	10/17/2007	1	1.8	99-09-2	3-Nitroaniline	0.0515	U	mg/kg
RJJ-842+00-NE4-1.0-1.8	13201921.06	710210.50	10/17/2007	1	1.8	ETEQ	ETEQ	890		ppt
RJJ-842+00-NE4-1.0-1.8	13201921.06	710210.50	10/17/2007	1	1.8	HXCDD-HXCDF	1,2,3,4,7,8-Hexachlorodibenzofuran + 1,2,3,6,7,8-Hexachlorodibenzofuran	1230		ng/kg
RJJ-842+00-NE4-1.0-1.8	13201921.06	710210.50	10/17/2007	1	1.8	TCLB_ERA_Dow	Total Chlororbenzenes ERA	0.258		mg/kg
RJJ-842+00-NE4-1.0-1.8	13201921.06	710210.50	10/17/2007	1	1.8	TCLP_ERA_Dow	Total Chlorophenols ERA	0.222		mg/kg
RJJ-842+00-NE4-1.0-1.8	13201921.06	710210.50	10/17/2007	1	1.8	TPAH_ERA_Dow	Total PAHs ERA	1.35		mg/kg
RJJ-842+00-NE4-1.8-3.6	13201921.06	710210.50	10/17/2007	1.8	3.6	100-01-6	4-Nitroaniline	0.09	U	mg/kg
RJJ-842+00-NE4-1.8-3.6	13201921.06	710210.50	10/17/2007	1.8	3.6	100-02-7	4-Nitrophenol	0.062	U	mg/kg
RJJ-842+00-NE4-1.8-3.6	13201921.06	710210.50	10/17/2007	1.8	3.6	100-51-6	Benzyl alcohol	0.153	U	mg/kg
RJJ-842+00-NE4-1.8-3.6	13201921.06	710210.50	10/17/2007	1.8	3.6	101-55-3	4-Bromophenyl-phenyl ether	0.047	U	mg/kg
RJJ-842+00-NE4-1.8-3.6	13201921.06	710210.50	10/17/2007	1.8	3.6	1024-57-3	Heptachlor epoxide	0.004	U	mg/kg
RJJ-842+00-NE4-1.8-3.6	13201921.06	710210.50	10/17/2007	1.8	3.6	1031-07-8	Endosulfan sulfate	0.003	U	mg/kg
RJJ-842+00-NE4-1.8-3.6	13201921.06	710210.50	10/17/2007	1.8	3.6	103-33-3	Azobenzene	0.03	U	mg/kg
RJJ-842+00-NE4-1.8-3.6	13201921.06	710210.50	10/17/2007	1.8	3.6	105-67-9	2,4-Dimethylphenol	0.041	U	mg/kg
RJJ-842+00-NE4-1.8-3.6	13201921.06	710210.50	10/17/2007	1.8	3.6	106-44-5	4-Methylphenol	0.031	U	mg/kg
RJJ-842+00-NE4-1.8-3.6	13201921.06	710210.50	10/17/2007	1.8	3.6	106-46-7	1,4-Dichlorobenzene	0.14		mg/kg
RJJ-842+00-NE4-1.8-3.6	13201921.06	710210.50	10/17/2007	1.8	3.6	108-39-4	3-Methylphenol	0.036	U	mg/kg
RJJ-842+00-NE4-1.8-3.6	13201921.06	710210.50	10/17/2007	1.8	3.6	108-60-1	2,2'-oxybis(1-Chloropropane)	0.038	U	mg/kg
RJJ-842+00-NE4-1.8-3.6	13201921.06	710210.50	10/17/2007	1.8	3.6	108-95-2	Phenol	0.033	U	mg/kg
RJJ-842+00-NE4-1.8-3.6	13201921.06	710210.50	10/17/2007	1.8	3.6	110-86-1	Pyridine	0.036	U	mg/kg
RJJ-842+00-NE4-1.8-3.6	13201921.06	710210.50	10/17/2007	1.8	3.6	111-44-4	bis(2-Chloroethyl) ether	0.022	U	mg/kg
RJJ-842+00-NE4-1.8-3.6	13201921.06	710210.50	10/17/2007	1.8	3.6	111-91-1	bis(2-Chloroethoxy)methane	0.031	U	mg/kg
RJJ-842+00-NE4-1.8-3.6	13201921.06	710210.50	10/17/2007	1.8	3.6	117-81-7	bis(2-Ethylhexyl)phthalate	0.047	U	mg/kg
RJJ-842+00-NE4-1.8-3.6	13201921.06	710210.50	10/17/2007	1.8	3.6	117-84-0	DI-N-OCTYLPHTHALATE	0.046	U	mg/kg
RJJ-842+00-NE4-1.8-3.6	13201921.06	710210.50	10/17/2007	1.8	3.6	118-74-1	Hexachlorobenzene	3.5		mg/kg
RJJ-842+00-NE4-1.8-3.6	13201921.06	710210.50	10/17/2007	1.8	3.6	120-12-7	Anthracene	0.048	U	mg/kg
RJJ-842+00-NE4-1.8-3.6	13201921.06	710210.50	10/17/2007	1.8	3.6	120-82-1	1,2,4-Trichlorobenzene	0.09	J	mg/kg
RJJ-842+00-NE4-1.8-3.6	13201921.06	710210.50	10/17/2007	1.8	3.6	120-83-2	2,4-Dichlorophenol	0.034	U	mg/kg
RJJ-842+00-NE4-1.8-3.6	13201921.06	710210.50	10/17/2007	1.8	3.6	121-14-2	2,4-Dinitrotoluene	0.024	U	mg/kg
RJJ-842+00-NE4-1.8-3.6	13201921.06	710210.50	10/17/2007	1.8	3.6	12789-03-6	GAMMA-CHLORDANE	0.004	U	mg/kg
RJJ-842+00-NE4-1.8-3.6	13201921.06	710210.50	10/17/2007	1.8	3.6	129-00-0	Pyrene	0.67		mg/kg
RJJ-842+00-NE4-1.8-3.6	13201921.06	710210.50	10/17/2007	1.8	3.6	131-11-3	Dimethyl phthalate	0.024	U	mg/kg
RJJ-842+00-NE4-1.8-3.6	13201921.06	710210.50	10/17/2007	1.8	3.6	132-64-9	Dibenzofuran	0.026	U	mg/kg
RJJ-842+00-NE4-1.8-3.6	13201921.06	710210.50	10/17/2007	1.8	3.6	14992-81-5	2,3,4,5,6-Pentachlorostyrene	0.02	U	mg/kg
RJJ-842+00-NE4-1.8-3.6	13201921.06	710210.50	10/17/2007	1.8	3.6	1746-01-6	2,3,7,8-TETRACHLORODIBENZO-P-DIOXIN	88.5		pg/g
RJJ-842+00-NE4-1.8-3.6	13201921.06	710210.50	10/17/2007	1.8	3.6	1746-01-6	2,3,7,8-TETRACHLORODIBENZO-P-DIOXIN	104		ng/kg
RJJ-842+00-NE4-1.8-3.6	13201921.06	710210.50	10/17/2007	1.8	3.6	191-24-2	Benzo(g,h,i)perylene	0.033	U	mg/kg
RJJ-842+00-NE4-1.8-3.6	13201921.06	710210.50	10/17/2007	1.8	3.6	1918-16-7	Propachlor	0.003	U	mg/kg
RJJ-842+00-NE4-1.8-3.6	13201921.06	710210.50	10/17/2007	1.8	3.6	193-39-5	Indeno(1,2,3-cd)pyrene	0.028	U	mg/kg
RJJ-842+00-NE4-1.8-3.6	13201921.06	710210.50	10/17/2007	1.8	3.6	19408-74-3	1,2,3,7,8,9-Hexachlorodibenzo-p-dioxin	211		pg/g
RJJ-842+00-NE4-1.8-3.6	13201921.06	710210.50	10/17/2007	1.8	3.6	205-99-2	Benzo(b)fluoranthene	0.16	J	mg/kg
RJJ-842+00-NE4-1.8-3.6	13201921.06	710210.50	10/17/2007	1.8	3.6	206-44-0	Fluoranthene	0.57		mg/kg
RJJ-842+00-NE4-1.8-3.6	13201921.06	710210.50	10/17/2007	1.8	3.6	207-08-9	Benzo(k)fluoranthene	0.052	U	mg/kg
RJJ-842+00-NE4-1.8-3.6	13201921.06	710210.50	10/17/2007	1.8	3.6	208-96-8	Acenaphthylene	0.032	U	mg/kg
RJJ-842+00-NE4-1.8-3.6	13201921.06	710210.50	10/17/2007	1.8	3.6	218-01-9	Chrysene	0.29		mg/kg
RJJ-842+00-NE4-1.8-3.6	13201921.06	710210.50	10/17/2007	1.8	3.6	2303-16-4	Diallate (total)	0.004	U	mg/kg
RJJ-842+00-NE4-1.8-3.6	13201921.06	710210.50	10/17/2007	1.8	3.6	2385-85-5	Mirex	0.005	U	mg/kg
RJJ-842+00-NE4-1.8-3.6	13201921.06	710210.50	10/17/2007	1.8	3.6	27304-13-8	Oxychlordane	0.003	U	mg/kg
RJJ-842+00-NE4-1.8-3.6	13201921.06	710210.50	10/17/2007	1.8	3.6	29082-74-4	Octachlorostyrene	0.004	U	mg/kg
RJJ-842+00-NE4-1.8-3.6	13201921.06	710210.50	10/17/2007	1.8	3.6	29082-75-5	beta,beta-2,3,4,5,6-Heptachlorostyrene	0.02	U	mg/kg
RJJ-842+00-NE4-1.8-3.6	13201921.06	710210.50	10/17/2007	1.8	3.6	29086-38-2	(E)-alpha,beta-2,3,4,5,6-Heptachlorostyrene	0.02	U	mg/kg
RJJ-842+00-NE4-1.8-3.6	13201921.06	710210.50	10/17/2007	1.8	3.6	29086-39-3	(Z)-alpha,beta-2,3,4,5,6-Heptachlorostyrene	0.02	U	mg/kg
RJJ-842+00-NE4-1.8-3.6	13201921.06	710210.50	10/17/2007	1.8	3.6	2921-88-2	Chlorpyrifos	0.011	U	mg/kg
RJJ-842+00-NE4-1.8-3.6	13201921.06	710210.50	10/17/2007	1.8	3.6	297-97-2	Thionazin	0.0085	U	mg/kg
RJJ-842+00-NE4-1.8-3.6	13201921.06	710210.50	10/17/2007	1.8	3.6	298-00-0	Methyl parathion	0.0075	U	mg/kg

Sample ID	Easting	Northing	Sample Date	Start Depth (feet)	End Depth (feet)	CAS #	Chemical Name	Result	Qualifier	Unit
RJJ-842+00-NE4-1.8-3.6	13201921.06	710210.50	10/17/2007	1.8	3.6	298-02-2	Phorate	0.005	U	mg/kg
RJJ-842+00-NE4-1.8-3.6	13201921.06	710210.50	10/17/2007	1.8	3.6	298-04-4	Disulfoton	0.0085	U	mg/kg
RJJ-842+00-NE4-1.8-3.6	13201921.06	710210.50	10/17/2007	1.8	3.6	299-84-3	Ronnel	0.009	U	mg/kg
RJJ-842+00-NE4-1.8-3.6	13201921.06	710210.50	10/17/2007	1.8	3.6	30402-15-4	PeCDF (total)	14500	J	pg/g
RJJ-842+00-NE4-1.8-3.6	13201921.06	710210.50	10/17/2007	1.8	3.6	309-00-2	Aldrin	0.003	U	mg/kg
RJJ-842+00-NE4-1.8-3.6	13201921.06	710210.50	10/17/2007	1.8	3.6	319-84-6	alpha-BHC	0.004	U	mg/kg
RJJ-842+00-NE4-1.8-3.6	13201921.06	710210.50	10/17/2007	1.8	3.6	319-85-7	beta-BHC	0.004	U	mg/kg
RJJ-842+00-NE4-1.8-3.6	13201921.06	710210.50	10/17/2007	1.8	3.6	319-86-8	delta-BHC	0.004	U	mg/kg
RJJ-842+00-NE4-1.8-3.6	13201921.06	710210.50	10/17/2007	1.8	3.6	3268-87-9	OCTACHLORODIBENZO-P-DIOXIN	106000		pg/g
RJJ-842+00-NE4-1.8-3.6	13201921.06	710210.50	10/17/2007	1.8	3.6	33213-65-9	Endosulfan II	0.004	U	mg/kg
RJJ-842+00-NE4-1.8-3.6	13201921.06	710210.50	10/17/2007	1.8	3.6	34465-46-8	HxCDD (total)	2900		pg/g
RJJ-842+00-NE4-1.8-3.6	13201921.06	710210.50	10/17/2007	1.8	3.6	35822-46-9	1,2,3,4,6,7,8-HEPTACHLORODIBENZO-P-DIOXIN	10400		pg/g
RJJ-842+00-NE4-1.8-3.6	13201921.06	710210.50	10/17/2007	1.8	3.6	36088-22-9	PeCDD (total)	1580		pg/g
RJJ-842+00-NE4-1.8-3.6	13201921.06	710210.50	10/17/2007	1.8	3.6	37871-00-4	HpCDD (total)	17600		pg/g
RJJ-842+00-NE4-1.8-3.6	13201921.06	710210.50	10/17/2007	1.8	3.6	38998-75-3	HpCDF (total)	59400	J	pg/g
RJJ-842+00-NE4-1.8-3.6	13201921.06	710210.50	10/17/2007	1.8	3.6	39001-02-0	OCTACHLORODIBENZOFURAN	36500		pg/g
RJJ-842+00-NE4-1.8-3.6	13201921.06	710210.50	10/17/2007	1.8	3.6	39227-28-6	1,2,3,4,7,8-Hexachlorodibenzo-p-dioxin	88.3		pg/g
RJJ-842+00-NE4-1.8-3.6	13201921.06	710210.50	10/17/2007	1.8	3.6	39765-80-5	trans-Nonachlor	0.005	U	mg/kg
RJJ-842+00-NE4-1.8-3.6	13201921.06	710210.50	10/17/2007	1.8	3.6	40321-76-4	1,2,3,7,8-PENTACHLORODIBENZO-P-DIOXIN	155		pg/g
RJJ-842+00-NE4-1.8-3.6	13201921.06	710210.50	10/17/2007	1.8	3.6	41903-57-5	TCDD (total)	1650		pg/g
RJJ-842+00-NE4-1.8-3.6	13201921.06	710210.50	10/17/2007	1.8	3.6	465-73-6	Isodrin	0.005	U	mg/kg
RJJ-842+00-NE4-1.8-3.6	13201921.06	710210.50	10/17/2007	1.8	3.6	50-29-3	4,4'-DDT	0.23		mg/kg
RJJ-842+00-NE4-1.8-3.6	13201921.06	710210.50	10/17/2007	1.8	3.6	50-32-8	Benzo(a)pyrene	0.64		mg/kg
RJJ-842+00-NE4-1.8-3.6	13201921.06	710210.50	10/17/2007	1.8	3.6	510-15-6	Chlorobenzilate	0.003	U	mg/kg
RJJ-842+00-NE4-1.8-3.6	13201921.06	710210.50	10/17/2007	1.8	3.6	5103-71-9	ALPHA-CHLORDANE	0.004	U	mg/kg
RJJ-842+00-NE4-1.8-3.6	13201921.06	710210.50	10/17/2007	1.8	3.6	5103-73-1	cis-Nonachlor	0.005	U	mg/kg
RJJ-842+00-NE4-1.8-3.6	13201921.06	710210.50	10/17/2007	1.8	3.6	51207-31-9	2,3,7,8-TETRACHLORODIBENZOFURAN	7090		ng/kg
RJJ-842+00-NE4-1.8-3.6	13201921.06	710210.50	10/17/2007	1.8	3.6	51207-31-9	2,3,7,8-TETRACHLORODIBENZOFURAN	8160		pg/g
RJJ-842+00-NE4-1.8-3.6	13201921.06	710210.50	10/17/2007	1.8	3.6	51-28-5	2,4-Dinitrophenol	0.0995	U	mg/kg
RJJ-842+00-NE4-1.8-3.6	13201921.06	710210.50	10/17/2007	1.8	3.6	52-85-7	Famphur	0.011	U	mg/kg
RJJ-842+00-NE4-1.8-3.6	13201921.06	710210.50	10/17/2007	1.8	3.6	53-19-0	2,4'-DDD	0.005	U	mg/kg
RJJ-842+00-NE4-1.8-3.6	13201921.06	710210.50	10/17/2007	1.8	3.6	534-52-1	4,6-Dinitro-2-methylphenol	0.085	U	mg/kg
RJJ-842+00-NE4-1.8-3.6	13201921.06	710210.50	10/17/2007	1.8	3.6	53-70-3	Dibenz(a,h)anthracene	0.048	U	mg/kg
RJJ-842+00-NE4-1.8-3.6	13201921.06	710210.50	10/17/2007	1.8	3.6	541-73-1	1,3-Dichlorobenzene	0.03	U	mg/kg
RJJ-842+00-NE4-1.8-3.6	13201921.06	710210.50	10/17/2007	1.8	3.6	55673-89-7	1,2,3,4,7,8,9-HEPTACHLORODIBENZOFURAN	1070		pg/g
RJJ-842+00-NE4-1.8-3.6	13201921.06	710210.50	10/17/2007	1.8	3.6	55684-94-1	HxCDF (total)	16400	J	pg/g
RJJ-842+00-NE4-1.8-3.6	13201921.06	710210.50	10/17/2007	1.8	3.6	55722-27-5	TCDF (total)	21700	J	pg/g
RJJ-842+00-NE4-1.8-3.6	13201921.06	710210.50	10/17/2007	1.8	3.6	5598-13-0	Methyl chlorpyrifos	0.01	U	mg/kg
RJJ-842+00-NE4-1.8-3.6	13201921.06	710210.50	10/17/2007	1.8	3.6	56-38-2	Parathion	0.0075	U	mg/kg
RJJ-842+00-NE4-1.8-3.6	13201921.06	710210.50	10/17/2007	1.8	3.6	56-55-3	Benzo(a)anthracene	0.029	U	mg/kg
RJJ-842+00-NE4-1.8-3.6	13201921.06	710210.50	10/17/2007	1.8	3.6	57117-31-4	2,3,4,7,8-PENTACHLORODIBENZOFURAN	2990		ng/kg
RJJ-842+00-NE4-1.8-3.6	13201921.06	710210.50	10/17/2007	1.8	3.6	57117-31-4	2,3,4,7,8-PENTACHLORODIBENZOFURAN	3460	J	pg/g
RJJ-842+00-NE4-1.8-3.6	13201921.06	710210.50	10/17/2007	1.8	3.6	57117-41-6	1,2,3,7,8-PENTACHLORODIBENZOFURAN	3300		pg/g
RJJ-842+00-NE4-1.8-3.6	13201921.06	710210.50	10/17/2007	1.8	3.6	57117-41-6	1,2,3,7,8-PENTACHLORODIBENZOFURAN	3440		ng/kg
RJJ-842+00-NE4-1.8-3.6	13201921.06	710210.50	10/17/2007	1.8	3.6	57117-44-9	1,2,3,6,7,8-Hexachlorodibenzofuran	499	J	pg/g
RJJ-842+00-NE4-1.8-3.6	13201921.06	710210.50	10/17/2007	1.8	3.6	57653-85-7	1,2,3,6,7,8-Hexachlorodibenzo-p-dioxin	536		pg/g
RJJ-842+00-NE4-1.8-3.6	13201921.06	710210.50	10/17/2007	1.8	3.6	58-89-9	gamma-BHC	0.005	U	mg/kg
RJJ-842+00-NE4-1.8-3.6	13201921.06	710210.50	10/17/2007	1.8	3.6	58-90-2	2,3,4,6-Tetrachlorophenol	0.03		mg/kg
RJJ-842+00-NE4-1.8-3.6	13201921.06	710210.50	10/17/2007	1.8	3.6	59-50-7	4-Chloro-3-methylphenol	0.032	U	mg/kg
RJJ-842+00-NE4-1.8-3.6	13201921.06	710210.50	10/17/2007	1.8	3.6	60-51-5	Dimethoate	0.009	U	mg/kg
RJJ-842+00-NE4-1.8-3.6	13201921.06	710210.50	10/17/2007	1.8	3.6	60-57-1	Dieldrin	0.005	U	mg/kg
RJJ-842+00-NE4-1.8-3.6	13201921.06	710210.50	10/17/2007	1.8	3.6	606-20-2	2,6-Dinitrotoluene	0.032	U	mg/kg
RJJ-842+00-NE4-1.8-3.6	13201921.06	710210.50	10/17/2007	1.8	3.6	60851-34-5	2,3,4,6,7,8-Hexachlorodibenzofuran	317	J	pg/g
RJJ-842+00-NE4-1.8-3.6	13201921.06	710210.50	10/17/2007	1.8	3.6	608-93-5	Pentachlorobenzene	0.08		mg/kg
RJJ-842+00-NE4-1.8-3.6	13201921.06	710210.50	10/17/2007	1.8	3.6	621-64-7	N-Nitroso-di-n-propylamine	0.031	U	mg/kg
RJJ-842+00-NE4-1.8-3.6	13201921.06	710210.50	10/17/2007	1.8	3.6	62-53-3	Aniline	0.05	U	mg/kg
RJJ-842+00-NE4-1.8-3.6	13201921.06	710210.50	10/17/2007	1.8	3.6	62-75-9	N-Nitrosodimethylamine	0.029	U	mg/kg
RJJ-842+00-NE4-1.8-3.6	13201921.06	710210.50	10/17/2007	1.8	3.6	634-66-2	1,2,3,4-Tetrachlorobenzene	0.21		mg/kg
RJJ-842+00-NE4-1.8-3.6	13201921.06	710210.50	10/17/2007	1.8	3.6	67562-39-4	1,2,3,4,6,7,8-HEPTACHLORODIBENZOFURAN	29000	J	pg/g
RJJ-842+00-NE4-1.8-3.6	13201921.06	710210.50	10/17/2007	1.8	3.6	67-72-1	Hexachloroethane	0.14	J	mg/kg
RJJ-842+00-NE4-1.8-3.6	13201921.06	710210.50	10/17/2007	1.8	3.6	67774-32-7	Polybrominated biphenyls	0.018	U	mg/kg

Sample ID	Easting	Northing	Sample Date	Start Depth (feet)	End Depth (feet)	CAS #	Chemical Name	Result	Qualifier	Unit
RJJ-842+00-NE4-1.8-3.6	13201921.06	710210.50	10/17/2007	1.8	3.6	68705-15-7	alpha-2,3,4,5,6-Hexachlorostyrene	0.02	U	mg/kg
RJJ-842+00-NE4-1.8-3.6	13201921.06	710210.50	10/17/2007	1.8	3.6	7005-72-3	4-Chlorophenyl-phenyl ether	0.044	U	mg/kg
RJJ-842+00-NE4-1.8-3.6	13201921.06	710210.50	10/17/2007	1.8	3.6	70648-26-9	1,2,3,4,7,8-Hexachlorodibenzofuran	3810		pg/g
RJJ-842+00-NE4-1.8-3.6	13201921.06	710210.50	10/17/2007	1.8	3.6	72-20-8	Endrin	0.004	U	mg/kg
RJJ-842+00-NE4-1.8-3.6	13201921.06	710210.50	10/17/2007	1.8	3.6	72-43-5	Methoxychlor	0.005	U	mg/kg
RJJ-842+00-NE4-1.8-3.6	13201921.06	710210.50	10/17/2007	1.8	3.6	72-54-8	4,4'-DDD	0.04		mg/kg
RJJ-842+00-NE4-1.8-3.6	13201921.06	710210.50	10/17/2007	1.8	3.6	72-55-9	4,4'-DDE	0.005	U	mg/kg
RJJ-842+00-NE4-1.8-3.6	13201921.06	710210.50	10/17/2007	1.8	3.6	72918-21-9	1,2,3,7,8,9-Hexachlorodibenzofuran	139	J	pg/g
RJJ-842+00-NE4-1.8-3.6	13201921.06	710210.50	10/17/2007	1.8	3.6	7421-93-4	Endrin aldehyde	0.005	U	mg/kg
RJJ-842+00-NE4-1.8-3.6	13201921.06	710210.50	10/17/2007	1.8	3.6	7429-90-5	Aluminum	11000		mg/kg
RJJ-842+00-NE4-1.8-3.6	13201921.06	710210.50	10/17/2007	1.8	3.6	7439-89-6	Iron	18000		mg/kg
RJJ-842+00-NE4-1.8-3.6	13201921.06	710210.50	10/17/2007	1.8	3.6	7439-92-1	Lead	25		mg/kg
RJJ-842+00-NE4-1.8-3.6	13201921.06	710210.50	10/17/2007	1.8	3.6	7439-93-2	Lithium	9.9		mg/kg
RJJ-842+00-NE4-1.8-3.6	13201921.06	710210.50	10/17/2007	1.8	3.6	7439-95-4	Magnesium	14000		mg/kg
RJJ-842+00-NE4-1.8-3.6	13201921.06	710210.50	10/17/2007	1.8	3.6	7439-96-5	Manganese	190		mg/kg
RJJ-842+00-NE4-1.8-3.6	13201921.06	710210.50	10/17/2007	1.8	3.6	7439-97-6	Mercury	0.21		mg/kg
RJJ-842+00-NE4-1.8-3.6	13201921.06	710210.50	10/17/2007	1.8	3.6	7440-02-0	Nickel	8.8		mg/kg
RJJ-842+00-NE4-1.8-3.6	13201921.06	710210.50	10/17/2007	1.8	3.6	7440-09-7	Potassium	900		mg/kg
RJJ-842+00-NE4-1.8-3.6	13201921.06	710210.50	10/17/2007	1.8	3.6	7440-22-4	Silver	0.022	U	mg/kg
RJJ-842+00-NE4-1.8-3.6	13201921.06	710210.50	10/17/2007	1.8	3.6	7440-23-5	Sodium	150		mg/kg
RJJ-842+00-NE4-1.8-3.6	13201921.06	710210.50	10/17/2007	1.8	3.6	7440-24-6	Strontium	85		mg/kg
RJJ-842+00-NE4-1.8-3.6	13201921.06	710210.50	10/17/2007	1.8	3.6	7440-28-0	Thallium	0.098	U	mg/kg
RJJ-842+00-NE4-1.8-3.6	13201921.06	710210.50	10/17/2007	1.8	3.6	7440-31-5	Tin	0.114	U	mg/kg
RJJ-842+00-NE4-1.8-3.6	13201921.06	710210.50	10/17/2007	1.8	3.6	7440-32-6	Titanium	110		mg/kg
RJJ-842+00-NE4-1.8-3.6	13201921.06	710210.50	10/17/2007	1.8	3.6	7440-36-0	Antimony	0.023	U	mg/kg
RJJ-842+00-NE4-1.8-3.6	13201921.06	710210.50	10/17/2007	1.8	3.6	7440-38-2	Arsenic	15		mg/kg
RJJ-842+00-NE4-1.8-3.6	13201921.06	710210.50	10/17/2007	1.8	3.6	7440-39-3	Barium	41		mg/kg
RJJ-842+00-NE4-1.8-3.6	13201921.06	710210.50	10/17/2007	1.8	3.6	7440-41-7	Beryllium	0.23	J	mg/kg
RJJ-842+00-NE4-1.8-3.6	13201921.06	710210.50	10/17/2007	1.8	3.6	7440-42-8	Boron	10		mg/kg
RJJ-842+00-NE4-1.8-3.6	13201921.06	710210.50	10/17/2007	1.8	3.6	7440-43-9	Cadmium	0.045	U	mg/kg
RJJ-842+00-NE4-1.8-3.6	13201921.06	710210.50	10/17/2007	1.8	3.6	7440-47-3	Chromium (total)	27		mg/kg
RJJ-842+00-NE4-1.8-3.6	13201921.06	710210.50	10/17/2007	1.8	3.6	7440-48-4	Cobalt	2.9		mg/kg
RJJ-842+00-NE4-1.8-3.6	13201921.06	710210.50	10/17/2007	1.8	3.6	7440-50-8	Copper	60		mg/kg
RJJ-842+00-NE4-1.8-3.6	13201921.06	710210.50	10/17/2007	1.8	3.6	7440-57-5	Gold	0.0505	U	mg/kg
RJJ-842+00-NE4-1.8-3.6	13201921.06	710210.50	10/17/2007	1.8	3.6	7440-62-2	Vanadium	11		mg/kg
RJJ-842+00-NE4-1.8-3.6	13201921.06	710210.50	10/17/2007	1.8	3.6	7440-66-6	Zinc	51		mg/kg
RJJ-842+00-NE4-1.8-3.6	13201921.06	710210.50	10/17/2007	1.8	3.6	7440-70-2	Calcium	44000		mg/kg
RJJ-842+00-NE4-1.8-3.6	13201921.06	710210.50	10/17/2007	1.8	3.6	76-44-8	Heptachlor	0.004	U	mg/kg
RJJ-842+00-NE4-1.8-3.6	13201921.06	710210.50	10/17/2007	1.8	3.6	77-47-4	HEXACHLOROCYCLOPENTADIENE	0.004	U	mg/kg
RJJ-842+00-NE4-1.8-3.6	13201921.06	710210.50	10/17/2007	1.8	3.6	7782-49-2	Selenium	0.012	U	mg/kg
RJJ-842+00-NE4-1.8-3.6	13201921.06	710210.50	10/17/2007	1.8	3.6	78-59-1	Isophorone	0.028	U	mg/kg
RJJ-842+00-NE4-1.8-3.6	13201921.06	710210.50	10/17/2007	1.8	3.6	8001-35-2	Toxaphene	0.083	U	mg/kg
RJJ-842+00-NE4-1.8-3.6	13201921.06	710210.50	10/17/2007	1.8	3.6	80-05-7	BISPHENOL A	0.022	U	mg/kg
RJJ-842+00-NE4-1.8-3.6	13201921.06	710210.50	10/17/2007	1.8	3.6	82-68-8	Pentachloronitrobenzene	0.005	U	mg/kg
RJJ-842+00-NE4-1.8-3.6	13201921.06	710210.50	10/17/2007	1.8	3.6	83-32-9	Acenaphthene	0.013	U	mg/kg
RJJ-842+00-NE4-1.8-3.6	13201921.06	710210.50	10/17/2007	1.8	3.6	84-66-2	Diethylphthalate	0.056	U	mg/kg
RJJ-842+00-NE4-1.8-3.6	13201921.06	710210.50	10/17/2007	1.8	3.6	84-74-2	Di-n-butyl phthalate	0.057	U	mg/kg
RJJ-842+00-NE4-1.8-3.6	13201921.06	710210.50	10/17/2007	1.8	3.6	85-01-8	Phenanthrene	0.23	J	mg/kg
RJJ-842+00-NE4-1.8-3.6	13201921.06	710210.50	10/17/2007	1.8	3.6	85-68-7	Butylbenzylphthalate	0.045	U	mg/kg
RJJ-842+00-NE4-1.8-3.6	13201921.06	710210.50	10/17/2007	1.8	3.6	86-30-6	N-Nitrosodiphenylamine	0.028	U	mg/kg
RJJ-842+00-NE4-1.8-3.6	13201921.06	710210.50	10/17/2007	1.8	3.6	86-73-7	Fluorene	0.3		mg/kg
RJJ-842+00-NE4-1.8-3.6	13201921.06	710210.50	10/17/2007	1.8	3.6	86-74-8	Carbazole	0.005	U	mg/kg
RJJ-842+00-NE4-1.8-3.6	13201921.06	710210.50	10/17/2007	1.8	3.6	87-61-6	1,2,3-Trichlorobenzene	0.01	J	mg/kg
RJJ-842+00-NE4-1.8-3.6	13201921.06	710210.50	10/17/2007	1.8	3.6	87-65-0	2,6-Dichlorophenol	0.012	U	mg/kg
RJJ-842+00-NE4-1.8-3.6	13201921.06	710210.50	10/17/2007	1.8	3.6	87-68-3	Hexachlorobutadiene	0.03	U	mg/kg
RJJ-842+00-NE4-1.8-3.6	13201921.06	710210.50	10/17/2007	1.8	3.6	87-86-5	Pentachlorophenol	0.0085	U	mg/kg
RJJ-842+00-NE4-1.8-3.6	13201921.06	710210.50	10/17/2007	1.8	3.6	88-06-2	2,4,6-Trichlorophenol	0.03	U	mg/kg
RJJ-842+00-NE4-1.8-3.6	13201921.06	710210.50	10/17/2007	1.8	3.6	88-74-4	2-Nitroaniline	0.026	U	mg/kg
RJJ-842+00-NE4-1.8-3.6	13201921.06	710210.50	10/17/2007	1.8	3.6	88-75-5	2-Nitrophenol	0.044	U	mg/kg
RJJ-842+00-NE4-1.8-3.6	13201921.06	710210.50	10/17/2007	1.8	3.6	88-85-7	Dinoseb	0.028	U	mg/kg
RJJ-842+00-NE4-1.8-3.6	13201921.06	710210.50	10/17/2007	1.8	3.6	90301-92-1	(E)-beta-2,3,4,5,6-Hexachlorostyrene	0.02	U	mg/kg

Sample ID	Easting	Northing	Sample Date	Start Depth (feet)	End Depth (feet)	CAS #	Chemical Name	Result	Qualifier	Unit
RJJ-842+00-NE4-1.8-3.6	13201921.06	710210.50	10/17/2007	1.8	3.6	90301-93-2	(Z)-beta-2,3,4,5,6-Hexachlorostyrene	0.02	U	mg/kg
RJJ-842+00-NE4-1.8-3.6	13201921.06	710210.50	10/17/2007	1.8	3.6	90-43-7	2-Phenylphenol	0.012	U	mg/kg
RJJ-842+00-NE4-1.8-3.6	13201921.06	710210.50	10/17/2007	1.8	3.6	91-20-3	Naphthalene	0.11	J	mg/kg
RJJ-842+00-NE4-1.8-3.6	13201921.06	710210.50	10/17/2007	1.8	3.6	91-57-6	2-Methylnaphthalene	0.04	U	mg/kg
RJJ-842+00-NE4-1.8-3.6	13201921.06	710210.50	10/17/2007	1.8	3.6	91-58-7	2-Chloronaphthalene	0.037	U	mg/kg
RJJ-842+00-NE4-1.8-3.6	13201921.06	710210.50	10/17/2007	1.8	3.6	91-94-1	3,3'-Dichlorobenzidine	0.242	U	mg/kg
RJJ-842+00-NE4-1.8-3.6	13201921.06	710210.50	10/17/2007	1.8	3.6	92-87-5	Benzidine	0.12	U	mg/kg
RJJ-842+00-NE4-1.8-3.6	13201921.06	710210.50	10/17/2007	1.8	3.6	95-48-7	2-Methylphenol	0.031	U	mg/kg
RJJ-842+00-NE4-1.8-3.6	13201921.06	710210.50	10/17/2007	1.8	3.6	95-50-1	1,2-Dichlorobenzene	0.61		mg/kg
RJJ-842+00-NE4-1.8-3.6	13201921.06	710210.50	10/17/2007	1.8	3.6	95-57-8	2-Chlorophenol	0.049	U	mg/kg
RJJ-842+00-NE4-1.8-3.6	13201921.06	710210.50	10/17/2007	1.8	3.6	95-94-3	1,2,4,5-Tetrachlorobenzene	0.003	U	mg/kg
RJJ-842+00-NE4-1.8-3.6	13201921.06	710210.50	10/17/2007	1.8	3.6	95-95-4	2,4,5-Trichlorophenol	0.028	U	mg/kg
RJJ-842+00-NE4-1.8-3.6	13201921.06	710210.50	10/17/2007	1.8	3.6	959-98-8	Endosulfan I	0.005	U	mg/kg
RJJ-842+00-NE4-1.8-3.6	13201921.06	710210.50	10/17/2007	1.8	3.6	98-54-4	p-tert-Butylphenol	0.013	U	mg/kg
RJJ-842+00-NE4-1.8-3.6	13201921.06	710210.50	10/17/2007	1.8	3.6	98-95-3	Nitrobenzene	0.034	U	mg/kg
RJJ-842+00-NE4-1.8-3.6	13201921.06	710210.50	10/17/2007	1.8	3.6	99-09-2	3-Nitroaniline	0.0515	U	mg/kg
RJJ-842+00-NE4-1.8-3.6	13201921.06	710210.50	10/17/2007	1.8	3.6	ETEQ	ETEQ	2600		ppt
RJJ-842+00-NE4-1.8-3.6	13201921.06	710210.50	10/17/2007	1.8	3.6	HXCDD-HXCDF	1,2,3,4,7,8-Hexachlorodibenzofuran + 1,2,3,6,7,8-Hexachlorodibenzofuran	4710		ng/kg
RJJ-842+00-NE4-1.8-3.6	13201921.06	710210.50	10/17/2007	1.8	3.6	TCLB_ERA_Dow	Total Chlororbenzenes ERA	4.665		mg/kg
RJJ-842+00-NE4-1.8-3.6	13201921.06	710210.50	10/17/2007	1.8	3.6	TCLP_ERA_Dow	Total Chlorophenols ERA	0.222		mg/kg
RJJ-842+00-NE4-1.8-3.6	13201921.06	710210.50	10/17/2007	1.8	3.6	TPAH_ERA_Dow	Total PAHs ERA	2.9435		mg/kg
RJJ-842+00-NE41-0.0-1.0	13201946.01	710237.70	10/11/2007	0	1	1746-01-6	2,3,7,8-TETRACHLORODIBENZO-P-DIOXIN	64		ng/kg
RJJ-842+00-NE41-0.0-1.0	13201946.01	710237.70	10/11/2007	0	1	51207-31-9	2,3,7,8-TETRACHLORODIBENZOFURAN	11200		ng/kg
RJJ-842+00-NE41-0.0-1.0	13201946.01	710237.70	10/11/2007	0	1	57117-31-4	2,3,4,7,8-PENTACHLORODIBENZOFURAN	4420		ng/kg
RJJ-842+00-NE41-0.0-1.0	13201946.01	710237.70	10/11/2007	0	1	57117-41-6	1,2,3,7,8-PENTACHLORODIBENZOFURAN	5630		ng/kg
RJJ-842+00-NE41-0.0-1.0	13201946.01	710237.70	10/11/2007	0	1	ETEQ	ETEQ	3600		ppt
RJJ-842+00-NE41-0.0-1.0	13201946.01	710237.70	10/11/2007	0	1	HXCDD-HXCDF	1,2,3,4,7,8-Hexachlorodibenzofuran + 1,2,3,6,7,8-Hexachlorodibenzofuran	5450		ng/kg
RJJ-842+00-NE41-1.0-2.2	13201946.01	710237.70	10/11/2007	1	2.2	1746-01-6	2,3,7,8-TETRACHLORODIBENZO-P-DIOXIN	2	UJ	ng/kg
RJJ-842+00-NE41-1.0-2.2	13201946.01	710237.70	10/11/2007	1	2.2	51207-31-9	2,3,7,8-TETRACHLORODIBENZOFURAN	4110		ng/kg
RJJ-842+00-NE41-1.0-2.2	13201946.01	710237.70	10/11/2007	1	2.2	57117-31-4	2,3,4,7,8-PENTACHLORODIBENZOFURAN	1380		ng/kg
RJJ-842+00-NE41-1.0-2.2	13201946.01	710237.70	10/11/2007	1	2.2	57117-41-6	1,2,3,7,8-PENTACHLORODIBENZOFURAN	3240		ng/kg
RJJ-842+00-NE41-1.0-2.2	13201946.01	710237.70	10/11/2007	1	2.2	ETEQ	ETEQ	1100		ppt
RJJ-842+00-NE41-1.0-2.2	13201946.01	710237.70	10/11/2007	1	2.2	HXCDD-HXCDF	1,2,3,4,7,8-Hexachlorodibenzofuran + 1,2,3,6,7,8-Hexachlorodibenzofuran	1110		ng/kg
RJJ-842+00-NE41-2.2-3.3	13201946.01	710237.70	10/11/2007	2.2	3.3	1746-01-6	2,3,7,8-TETRACHLORODIBENZO-P-DIOXIN	4	UJ	ng/kg
RJJ-842+00-NE41-2.2-3.3	13201946.01	710237.70	10/11/2007	2.2	3.3	51207-31-9	2,3,7,8-TETRACHLORODIBENZOFURAN	20		ng/kg
RJJ-842+00-NE41-2.2-3.3	13201946.01	710237.70	10/11/2007	2.2	3.3	57117-31-4	2,3,4,7,8-PENTACHLORODIBENZOFURAN	10	J	ng/kg
RJJ-842+00-NE41-2.2-3.3	13201946.01	710237.70	10/11/2007	2.2	3.3	57117-41-6	1,2,3,7,8-PENTACHLORODIBENZOFURAN	11	J	ng/kg
RJJ-842+00-NE41-2.2-3.3	13201946.01	710237.70	10/11/2007	2.2	3.3	ETEQ	ETEQ	11		ppt
RJJ-842+00-NE41-2.2-3.3	13201946.01	710237.70	10/11/2007	2.2	3.3	HXCDD-HXCDF	1,2,3,4,7,8-Hexachlorodibenzofuran + 1,2,3,6,7,8-Hexachlorodibenzofuran	11	J	ng/kg
RJJ-842+00-NE41-3.3-5.3	13201946.01	710237.70	10/11/2007	3.3	5.3	1746-01-6	2,3,7,8-TETRACHLORODIBENZO-P-DIOXIN	2	UJ	ng/kg
RJJ-842+00-NE41-3.3-5.3	13201946.01	710237.70	10/11/2007	3.3	5.3	51207-31-9	2,3,7,8-TETRACHLORODIBENZOFURAN	132		ng/kg
RJJ-842+00-NE41-3.3-5.3	13201946.01	710237.70	10/11/2007	3.3	5.3	57117-31-4	2,3,4,7,8-PENTACHLORODIBENZOFURAN	65		ng/kg
RJJ-842+00-NE41-3.3-5.3	13201946.01	710237.70	10/11/2007	3.3	5.3	57117-41-6	1,2,3,7,8-PENTACHLORODIBENZOFURAN	69		ng/kg
RJJ-842+00-NE41-3.3-5.3	13201946.01	710237.70	10/11/2007	3.3	5.3	ETEQ	ETEQ	48		ppt
RJJ-842+00-NE41-3.3-5.3	13201946.01	710237.70	10/11/2007	3.3	5.3	HXCDD-HXCDF	1,2,3,4,7,8-Hexachlorodibenzofuran + 1,2,3,6,7,8-Hexachlorodibenzofuran	65		ng/kg
RJJ-842+00-NE41-5.3-6.6	13201946.01	710237.70	10/11/2007	5.3	6.6	1746-01-6	2,3,7,8-TETRACHLORODIBENZO-P-DIOXIN	2	U	ng/kg
RJJ-842+00-NE41-5.3-6.6	13201946.01	710237.70	10/11/2007	5.3	6.6	51207-31-9	2,3,7,8-TETRACHLORODIBENZOFURAN	89		ng/kg
RJJ-842+00-NE41-5.3-6.6	13201946.01	710237.70	10/11/2007	5.3	6.6	57117-31-4	2,3,4,7,8-PENTACHLORODIBENZOFURAN	30		ng/kg
RJJ-842+00-NE41-5.3-6.6	13201946.01	710237.70	10/11/2007	5.3	6.6	57117-41-6	1,2,3,7,8-PENTACHLORODIBENZOFURAN	47		ng/kg
RJJ-842+00-NE41-5.3-6.6	13201946.01	710237.70	10/11/2007	5.3	6.6	ETEQ	ETEQ	27		ppt
RJJ-842+00-NE41-5.3-6.6	13201946.01	710237.70	10/11/2007	5.3	6.6	HXCDD-HXCDF	1,2,3,4,7,8-Hexachlorodibenzofuran + 1,2,3,6,7,8-Hexachlorodibenzofuran	29	J	ng/kg
RJJ-842+00-NE4-3.6-5.8	13201921.06	710210.50	10/17/2007	3.6	5.8	100-01-6	4-Nitroaniline	0.09	U	mg/kg
RJJ-842+00-NE4-3.6-5.8	13201921.06	710210.50	10/17/2007	3.6	5.8	100-02-7	4-Nitrophenol	0.062	U	mg/kg
RJJ-842+00-NE4-3.6-5.8	13201921.06	710210.50	10/17/2007	3.6	5.8	100-51-6	Benzyl alcohol	0.153	U	mg/kg
RJJ-842+00-NE4-3.6-5.8	13201921.06	710210.50	10/17/2007	3.6	5.8	101-55-3	4-Bromophenyl-phenyl ether	0.047	U	mg/kg
RJJ-842+00-NE4-3.6-5.8	13201921.06	710210.50	10/17/2007	3.6	5.8	1024-57-3	Heptachlor epoxide	0.004	U	mg/kg
RJJ-842+00-NE4-3.6-5.8	13201921.06	710210.50	10/17/2007	3.6	5.8	1031-07-8	Endosulfan sulfate	0.003	U	mg/kg
RJJ-842+00-NE4-3.6-5.8	13201921.06	710210.50	10/17/2007	3.6	5.8	103-33-3	Azobenzene	0.03	U	mg/kg
RJJ-842+00-NE4-3.6-5.8	13201921.06	710210.50	10/17/2007	3.6	5.8	105-67-9	2,4-Dimethylphenol	0.041	U	mg/kg
RJJ-842+00-NE4-3.6-5.8	13201921.06	710210.50	10/17/2007	3.6	5.8	106-44-5	4-Methylphenol	0.031	U	mg/kg
RJJ-842+00-NE4-3.6-5.8	13201921.06	710210.50	10/17/2007	3.6	5.8	106-46-7	1,4-Dichlorobenzene	0.021	U	mg/kg

Sample ID	Easting	Northing	Sample Date	Start Depth (feet)	End Depth (feet)	CAS #	Chemical Name	Result	Qualifier	Unit
RJJ-842+00-NE4-3.6-5.8	13201921.06	710210.50	10/17/2007	3.6	5.8	108-39-4	3-Methylphenol	0.036	U	mg/kg
RJJ-842+00-NE4-3.6-5.8	13201921.06	710210.50	10/17/2007	3.6	5.8	108-60-1	2,2'-oxybis(1-Chloropropane)	0.038	U	mg/kg
RJJ-842+00-NE4-3.6-5.8	13201921.06	710210.50	10/17/2007	3.6	5.8	108-95-2	Phenol	0.033	U	mg/kg
RJJ-842+00-NE4-3.6-5.8	13201921.06	710210.50	10/17/2007	3.6	5.8	110-86-1	Pyridine	0.036	U	mg/kg
RJJ-842+00-NE4-3.6-5.8	13201921.06	710210.50	10/17/2007	3.6	5.8	111-44-4	bis(2-Chloroethyl) ether	0.022	U	mg/kg
RJJ-842+00-NE4-3.6-5.8	13201921.06	710210.50	10/17/2007	3.6	5.8	111-91-1	bis(2-Chloroethoxy)methane	0.031	U	mg/kg
RJJ-842+00-NE4-3.6-5.8	13201921.06	710210.50	10/17/2007	3.6	5.8	117-81-7	bis(2-Ethylhexyl)phthalate	0.047	U	mg/kg
RJJ-842+00-NE4-3.6-5.8	13201921.06	710210.50	10/17/2007	3.6	5.8	117-84-0	DI-N-OCTYLPHTHALATE	0.046	U	mg/kg
RJJ-842+00-NE4-3.6-5.8	13201921.06	710210.50	10/17/2007	3.6	5.8	118-74-1	Hexachlorobenzene	0.04		mg/kg
RJJ-842+00-NE4-3.6-5.8	13201921.06	710210.50	10/17/2007	3.6	5.8	120-12-7	Anthracene	0.048	U	mg/kg
RJJ-842+00-NE4-3.6-5.8	13201921.06	710210.50	10/17/2007	3.6	5.8	120-82-1	1,2,4-Trichlorobenzene	0.027	U	mg/kg
RJJ-842+00-NE4-3.6-5.8	13201921.06	710210.50	10/17/2007	3.6	5.8	120-83-2	2,4-Dichlorophenol	0.034	U	mg/kg
RJJ-842+00-NE4-3.6-5.8	13201921.06	710210.50	10/17/2007	3.6	5.8	121-14-2	2,4-Dinitrotoluene	0.024	U	mg/kg
RJJ-842+00-NE4-3.6-5.8	13201921.06	710210.50	10/17/2007	3.6	5.8	12789-03-6	GAMMA-CHLORDANE	0.004	U	mg/kg
RJJ-842+00-NE4-3.6-5.8	13201921.06	710210.50	10/17/2007	3.6	5.8	129-00-0	Pyrene	0.8		mg/kg
RJJ-842+00-NE4-3.6-5.8	13201921.06	710210.50	10/17/2007	3.6	5.8	131-11-3	Dimethyl phthalate	0.024	U	mg/kg
RJJ-842+00-NE4-3.6-5.8	13201921.06	710210.50	10/17/2007	3.6	5.8	132-64-9	Dibenzofuran	0.026	U	mg/kg
RJJ-842+00-NE4-3.6-5.8	13201921.06	710210.50	10/17/2007	3.6	5.8	14992-81-5	2,3,4,5,6-Pentachlorostyrene	0.02	U	mg/kg
RJJ-842+00-NE4-3.6-5.8	13201921.06	710210.50	10/17/2007	3.6	5.8	1746-01-6	2,3,7,8-TETRACHLORODIBENZO-P-DIOXIN	7	J	ng/kg
RJJ-842+00-NE4-3.6-5.8	13201921.06	710210.50	10/17/2007	3.6	5.8	191-24-2	Benzo(g,h,i)perylene	0.033	U	mg/kg
RJJ-842+00-NE4-3.6-5.8	13201921.06	710210.50	10/17/2007	3.6	5.8	1918-16-7	Propachlor	0.003	U	mg/kg
RJJ-842+00-NE4-3.6-5.8	13201921.06	710210.50	10/17/2007	3.6	5.8	193-39-5	Indeno(1,2,3-cd)pyrene	0.028	U	mg/kg
RJJ-842+00-NE4-3.6-5.8	13201921.06	710210.50	10/17/2007	3.6	5.8	205-99-2	Benzo(b)fluoranthene	0.34		mg/kg
RJJ-842+00-NE4-3.6-5.8	13201921.06	710210.50	10/17/2007	3.6	5.8	206-44-0	Fluoranthene	0.78		mg/kg
RJJ-842+00-NE4-3.6-5.8	13201921.06	710210.50	10/17/2007	3.6	5.8	207-08-9	Benzo(k)fluoranthene	0.052	U	mg/kg
RJJ-842+00-NE4-3.6-5.8	13201921.06	710210.50	10/17/2007	3.6	5.8	208-96-8	Acenaphthylene	0.032	U	mg/kg
RJJ-842+00-NE4-3.6-5.8	13201921.06	710210.50	10/17/2007	3.6	5.8	218-01-9	Chrysene	0.25		mg/kg
RJJ-842+00-NE4-3.6-5.8	13201921.06	710210.50	10/17/2007	3.6	5.8	2303-16-4	Diallate (total)	0.004	U	mg/kg
RJJ-842+00-NE4-3.6-5.8	13201921.06	710210.50	10/17/2007	3.6	5.8	2385-85-5	Mirex	0.005	U	mg/kg
RJJ-842+00-NE4-3.6-5.8	13201921.06	710210.50	10/17/2007	3.6	5.8	27304-13-8	Oxychlordane	0.003	U	mg/kg
RJJ-842+00-NE4-3.6-5.8	13201921.06	710210.50	10/17/2007	3.6	5.8	29082-74-4	Octachlorostyrene	0.004	U	mg/kg
RJJ-842+00-NE4-3.6-5.8	13201921.06	710210.50	10/17/2007	3.6	5.8	29082-75-5	beta,beta-2,3,4,5,6-Heptachlorostyrene	0.02	U	mg/kg
RJJ-842+00-NE4-3.6-5.8	13201921.06	710210.50	10/17/2007	3.6	5.8	29086-38-2	(E)-alpha,beta-2,3,4,5,6-Heptachlorostyrene	0.02	U	mg/kg
RJJ-842+00-NE4-3.6-5.8	13201921.06	710210.50	10/17/2007	3.6	5.8	29086-39-3	(Z)-alpha,beta-2,3,4,5,6-Heptachlorostyrene	0.02	U	mg/kg
RJJ-842+00-NE4-3.6-5.8	13201921.06	710210.50	10/17/2007	3.6	5.8	2921-88-2	Chlorpyrifos	0.011	U	mg/kg
RJJ-842+00-NE4-3.6-5.8	13201921.06	710210.50	10/17/2007	3.6	5.8	297-97-2	Thionazin	0.0085	U	mg/kg
RJJ-842+00-NE4-3.6-5.8	13201921.06	710210.50	10/17/2007	3.6	5.8	298-00-0	Methyl parathion	0.0075	U	mg/kg
RJJ-842+00-NE4-3.6-5.8	13201921.06	710210.50	10/17/2007	3.6	5.8	298-02-2	Phorate	0.005	U	mg/kg
RJJ-842+00-NE4-3.6-5.8	13201921.06	710210.50	10/17/2007	3.6	5.8	298-04-4	Disulfoton	0.0085	U	mg/kg
RJJ-842+00-NE4-3.6-5.8	13201921.06	710210.50	10/17/2007	3.6	5.8	299-84-3	Ronnel	0.009	U	mg/kg
RJJ-842+00-NE4-3.6-5.8	13201921.06	710210.50	10/17/2007	3.6	5.8	309-00-2	Aldrin	0.003	U	mg/kg
RJJ-842+00-NE4-3.6-5.8	13201921.06	710210.50	10/17/2007	3.6	5.8	319-84-6	alpha-BHC	0.004	U	mg/kg
RJJ-842+00-NE4-3.6-5.8	13201921.06	710210.50	10/17/2007	3.6	5.8	319-85-7	beta-BHC	0.004	U	mg/kg
RJJ-842+00-NE4-3.6-5.8	13201921.06	710210.50	10/17/2007	3.6	5.8	319-86-8	delta-BHC	0.004	U	mg/kg
RJJ-842+00-NE4-3.6-5.8	13201921.06	710210.50	10/17/2007	3.6	5.8	33213-65-9	Endosulfan II	0.004	U	mg/kg
RJJ-842+00-NE4-3.6-5.8	13201921.06	710210.50	10/17/2007	3.6	5.8	39765-80-5	trans-Nonachlor	0.005	U	mg/kg
RJJ-842+00-NE4-3.6-5.8	13201921.06	710210.50	10/17/2007	3.6	5.8	465-73-6	Isodrin	0.005	U	mg/kg
RJJ-842+00-NE4-3.6-5.8	13201921.06	710210.50	10/17/2007	3.6	5.8	50-29-3	4,4'-DDT	0.004	U	mg/kg
RJJ-842+00-NE4-3.6-5.8	13201921.06	710210.50	10/17/2007	3.6	5.8	50-32-8	Benzo(a)pyrene	0.21		mg/kg
RJJ-842+00-NE4-3.6-5.8	13201921.06	710210.50	10/17/2007	3.6	5.8	510-15-6	Chlorobenzilate	0.003	U	mg/kg
RJJ-842+00-NE4-3.6-5.8	13201921.06	710210.50	10/17/2007	3.6	5.8	5103-71-9	ALPHA-CHLORDANE	0.004	U	mg/kg
RJJ-842+00-NE4-3.6-5.8	13201921.06	710210.50	10/17/2007	3.6	5.8	5103-73-1	cis-Nonachlor	0.005	U	mg/kg
RJJ-842+00-NE4-3.6-5.8	13201921.06	710210.50	10/17/2007	3.6	5.8	51207-31-9	2,3,7,8-TETRACHLORODIBENZOFURAN	9510		ng/kg
RJJ-842+00-NE4-3.6-5.8	13201921.06	710210.50	10/17/2007	3.6	5.8	51-28-5	2,4-Dinitrophenol	0.0995	U	mg/kg
RJJ-842+00-NE4-3.6-5.8	13201921.06	710210.50	10/17/2007	3.6	5.8	52-85-7	Famphur	0.011	U	mg/kg
RJJ-842+00-NE4-3.6-5.8	13201921.06	710210.50	10/17/2007	3.6	5.8	53-19-0	2,4'-DDD	0.005	U	mg/kg
RJJ-842+00-NE4-3.6-5.8	13201921.06	710210.50	10/17/2007	3.6	5.8	534-52-1	4,6-Dinitro-2-methylphenol	0.085	U	mg/kg
RJJ-842+00-NE4-3.6-5.8	13201921.06	710210.50	10/17/2007	3.6	5.8	53-70-3	Dibenz(a,h)anthracene	0.048	U	mg/kg
RJJ-842+00-NE4-3.6-5.8	13201921.06	710210.50	10/17/2007	3.6	5.8	541-73-1	1,3-Dichlorobenzene	0.03	U	mg/kg
RJJ-842+00-NE4-3.6-5.8	13201921.06	710210.50	10/17/2007	3.6	5.8	5598-13-0	Methyl chlorpyrifos	0.01	U	mg/kg
RJJ-842+00-NE4-3.6-5.8	13201921.06	710210.50	10/17/2007	3.6	5.8	56-38-2	Parathion	0.0075	U	mg/kg

Sample ID	Easting	Northing	Sample Date	Start Depth (feet)	End Depth (feet)	CAS #	Chemical Name	Result	Qualifier	Unit
RJJ-842+00-NE4-3.6-5.8	13201921.06	710210.50	10/17/2007	3.6	5.8	56-55-3	Benzo(a)anthracene	0.029	U	mg/kg
RJJ-842+00-NE4-3.6-5.8	13201921.06	710210.50	10/17/2007	3.6	5.8	57117-31-4	2,3,4,7,8-PENTACHLORODIBENZOFURAN	3320		ng/kg
RJJ-842+00-NE4-3.6-5.8	13201921.06	710210.50	10/17/2007	3.6	5.8	57117-41-6	1,2,3,7,8-PENTACHLORODIBENZOFURAN	4250		ng/kg
RJJ-842+00-NE4-3.6-5.8	13201921.06	710210.50	10/17/2007	3.6	5.8	58-89-9	gamma-BHC	0.005	U	mg/kg
RJJ-842+00-NE4-3.6-5.8	13201921.06	710210.50	10/17/2007	3.6	5.8	58-90-2	2,3,4,6-Tetrachlorophenol	0.004	U	mg/kg
RJJ-842+00-NE4-3.6-5.8	13201921.06	710210.50	10/17/2007	3.6	5.8	59-50-7	4-Chloro-3-methylphenol	0.032	U	mg/kg
RJJ-842+00-NE4-3.6-5.8	13201921.06	710210.50	10/17/2007	3.6	5.8	60-51-5	Dimethoate	0.009	U	mg/kg
RJJ-842+00-NE4-3.6-5.8	13201921.06	710210.50	10/17/2007	3.6	5.8	60-57-1	Dieldrin	0.005	U	mg/kg
RJJ-842+00-NE4-3.6-5.8	13201921.06	710210.50	10/17/2007	3.6	5.8	606-20-2	2,6-Dinitrotoluene	0.032	U	mg/kg
RJJ-842+00-NE4-3.6-5.8	13201921.06	710210.50	10/17/2007	3.6	5.8	608-93-5	Pentachlorobenzene	0.004	U	mg/kg
RJJ-842+00-NE4-3.6-5.8	13201921.06	710210.50	10/17/2007	3.6	5.8	621-64-7	N-Nitroso-di-n-propylamine	0.031	U	mg/kg
RJJ-842+00-NE4-3.6-5.8	13201921.06	710210.50	10/17/2007	3.6	5.8	62-53-3	Aniline	0.05	U	mg/kg
RJJ-842+00-NE4-3.6-5.8	13201921.06	710210.50	10/17/2007	3.6	5.8	62-75-9	N-Nitrosodimethylamine	0.029	U	mg/kg
RJJ-842+00-NE4-3.6-5.8	13201921.06	710210.50	10/17/2007	3.6	5.8	634-66-2	1,2,3,4-Tetrachlorobenzene	0.005	U	mg/kg
RJJ-842+00-NE4-3.6-5.8	13201921.06	710210.50	10/17/2007	3.6	5.8	67-72-1	Hexachloroethane	0.031	U	mg/kg
RJJ-842+00-NE4-3.6-5.8	13201921.06	710210.50	10/17/2007	3.6	5.8	67774-32-7	Polybrominated biphenyls	0.018	U	mg/kg
RJJ-842+00-NE4-3.6-5.8	13201921.06	710210.50	10/17/2007	3.6	5.8	68705-15-7	alpha-2,3,4,5,6-Hexachlorostyrene	0.02	U	mg/kg
RJJ-842+00-NE4-3.6-5.8	13201921.06	710210.50	10/17/2007	3.6	5.8	7005-72-3	4-Chlorophenyl-phenyl ether	0.044	U	mg/kg
RJJ-842+00-NE4-3.6-5.8	13201921.06	710210.50	10/17/2007	3.6	5.8	72-20-8	Endrin	0.004	U	mg/kg
RJJ-842+00-NE4-3.6-5.8	13201921.06	710210.50	10/17/2007	3.6	5.8	72-43-5	Methoxychlor	0.005	U	mg/kg
RJJ-842+00-NE4-3.6-5.8	13201921.06	710210.50	10/17/2007	3.6	5.8	72-54-8	4,4'-DDD	0.005	U	mg/kg
RJJ-842+00-NE4-3.6-5.8	13201921.06	710210.50	10/17/2007	3.6	5.8	72-55-9	4,4'-DDE	0.005	U	mg/kg
RJJ-842+00-NE4-3.6-5.8	13201921.06	710210.50	10/17/2007	3.6	5.8	7421-93-4	Endrin aldehyde	0.005	U	mg/kg
RJJ-842+00-NE4-3.6-5.8	13201921.06	710210.50	10/17/2007	3.6	5.8	7429-90-5	Aluminum	18000		mg/kg
RJJ-842+00-NE4-3.6-5.8	13201921.06	710210.50	10/17/2007	3.6	5.8	7439-89-6	Iron	29000		mg/kg
RJJ-842+00-NE4-3.6-5.8	13201921.06	710210.50	10/17/2007	3.6	5.8	7439-92-1	Lead	37		mg/kg
RJJ-842+00-NE4-3.6-5.8	13201921.06	710210.50	10/17/2007	3.6	5.8	7439-93-2	Lithium	18		mg/kg
RJJ-842+00-NE4-3.6-5.8	13201921.06	710210.50	10/17/2007	3.6	5.8	7439-95-4	Magnesium	27000		mg/kg
RJJ-842+00-NE4-3.6-5.8	13201921.06	710210.50	10/17/2007	3.6	5.8	7439-96-5	Manganese	990		mg/kg
RJJ-842+00-NE4-3.6-5.8	13201921.06	710210.50	10/17/2007	3.6	5.8	7439-97-6	Mercury	0.19		mg/kg
RJJ-842+00-NE4-3.6-5.8	13201921.06	710210.50	10/17/2007	3.6	5.8	7440-02-0	Nickel	12		mg/kg
RJJ-842+00-NE4-3.6-5.8	13201921.06	710210.50	10/17/2007	3.6	5.8	7440-09-7	Potassium	1700		mg/kg
RJJ-842+00-NE4-3.6-5.8	13201921.06	710210.50	10/17/2007	3.6	5.8	7440-22-4	Silver	0.022	U	mg/kg
RJJ-842+00-NE4-3.6-5.8	13201921.06	710210.50	10/17/2007	3.6	5.8	7440-23-5	Sodium	230		mg/kg
RJJ-842+00-NE4-3.6-5.8	13201921.06	710210.50	10/17/2007	3.6	5.8	7440-24-6	Strontium	88		mg/kg
RJJ-842+00-NE4-3.6-5.8	13201921.06	710210.50	10/17/2007	3.6	5.8	7440-28-0	Thallium	0.098	U	mg/kg
RJJ-842+00-NE4-3.6-5.8	13201921.06	710210.50	10/17/2007	3.6	5.8	7440-31-5	Tin	0.114	U	mg/kg
RJJ-842+00-NE4-3.6-5.8	13201921.06	710210.50	10/17/2007	3.6	5.8	7440-32-6	Titanium	120		mg/kg
RJJ-842+00-NE4-3.6-5.8	13201921.06	710210.50	10/17/2007	3.6	5.8	7440-36-0	Antimony	0.023	U	mg/kg
RJJ-842+00-NE4-3.6-5.8	13201921.06	710210.50	10/17/2007	3.6	5.8	7440-38-2	Arsenic	23		mg/kg
RJJ-842+00-NE4-3.6-5.8	13201921.06	710210.50	10/17/2007	3.6	5.8	7440-39-3	Barium	57		mg/kg
RJJ-842+00-NE4-3.6-5.8	13201921.06	710210.50	10/17/2007	3.6	5.8	7440-41-7	Beryllium	0.33		mg/kg
RJJ-842+00-NE4-3.6-5.8	13201921.06	710210.50	10/17/2007	3.6	5.8	7440-42-8	Boron	13		mg/kg
RJJ-842+00-NE4-3.6-5.8	13201921.06	710210.50	10/17/2007	3.6	5.8	7440-43-9	Cadmium	0.045	U	mg/kg
RJJ-842+00-NE4-3.6-5.8	13201921.06	710210.50	10/17/2007	3.6	5.8	7440-47-3	Chromium (total)	20		mg/kg
RJJ-842+00-NE4-3.6-5.8	13201921.06	710210.50	10/17/2007	3.6	5.8	7440-48-4	Cobalt	4.7		mg/kg
RJJ-842+00-NE4-3.6-5.8	13201921.06	710210.50	10/17/2007	3.6	5.8	7440-50-8	Copper	28		mg/kg
RJJ-842+00-NE4-3.6-5.8	13201921.06	710210.50	10/17/2007	3.6	5.8	7440-57-5	Gold	0.0505	U	mg/kg
RJJ-842+00-NE4-3.6-5.8	13201921.06	710210.50	10/17/2007	3.6	5.8	7440-62-2	Vanadium	17		mg/kg
RJJ-842+00-NE4-3.6-5.8	13201921.06	710210.50	10/17/2007	3.6	5.8	7440-66-6	Zinc	51		mg/kg
RJJ-842+00-NE4-3.6-5.8	13201921.06	710210.50	10/17/2007	3.6	5.8	7440-70-2	Calcium	71000		mg/kg
RJJ-842+00-NE4-3.6-5.8	13201921.06	710210.50	10/17/2007	3.6	5.8	76-44-8	Heptachlor	0.004	U	mg/kg
RJJ-842+00-NE4-3.6-5.8	13201921.06	710210.50	10/17/2007	3.6	5.8	77-47-4	HEXACHLOROCYCLOPENTADIENE	0.004	U	mg/kg
RJJ-842+00-NE4-3.6-5.8	13201921.06	710210.50	10/17/2007	3.6	5.8	7782-49-2	Selenium	0.28		mg/kg
RJJ-842+00-NE4-3.6-5.8	13201921.06	710210.50	10/17/2007	3.6	5.8	78-59-1	Isophorone	0.028	U	mg/kg
RJJ-842+00-NE4-3.6-5.8	13201921.06	710210.50	10/17/2007	3.6	5.8	8001-35-2	Toxaphene	0.083	U	mg/kg
RJJ-842+00-NE4-3.6-5.8	13201921.06	710210.50	10/17/2007	3.6	5.8	80-05-7	BISPHENOL A	0.022	U	mg/kg
RJJ-842+00-NE4-3.6-5.8	13201921.06	710210.50	10/17/2007	3.6	5.8	82-68-8	Pentachloronitrobenzene	0.005	U	mg/kg
RJJ-842+00-NE4-3.6-5.8	13201921.06	710210.50	10/17/2007	3.6	5.8	83-32-9	Acenaphthene	0.013	U	mg/kg
RJJ-842+00-NE4-3.6-5.8	13201921.06	710210.50	10/17/2007	3.6	5.8	84-66-2	Diethylphthalate	0.056	U	mg/kg
RJJ-842+00-NE4-3.6-5.8	13201921.06	710210.50	10/17/2007	3.6	5.8	84-74-2	Di-n-butyl phthalate	0.057	U	mg/kg

Sample ID	Easting	Northing	Sample Date	Start Depth (feet)	End Depth (feet)	CAS #	Chemical Name	Result	Qualifier	Unit
RJJ-842+00-NE4-3.6-5.8	13201921.06	710210.50	10/17/2007	3.6	5.8	85-01-8	Phenanthrene	0.24	J	mg/kg
RJJ-842+00-NE4-3.6-5.8	13201921.06	710210.50	10/17/2007	3.6	5.8	85-68-7	Butylbenzylphthalate	0.045	U	mg/kg
RJJ-842+00-NE4-3.6-5.8	13201921.06	710210.50	10/17/2007	3.6	5.8	86-30-6	N-Nitrosodiphenylamine	0.028	U	mg/kg
RJJ-842+00-NE4-3.6-5.8	13201921.06	710210.50	10/17/2007	3.6	5.8	86-73-7	Fluorene	0.31		mg/kg
RJJ-842+00-NE4-3.6-5.8	13201921.06	710210.50	10/17/2007	3.6	5.8	86-74-8	Carbazole	0.005	U	mg/kg
RJJ-842+00-NE4-3.6-5.8	13201921.06	710210.50	10/17/2007	3.6	5.8	87-61-6	1,2,3-Trichlorobenzene	0.004	U	mg/kg
RJJ-842+00-NE4-3.6-5.8	13201921.06	710210.50	10/17/2007	3.6	5.8	87-65-0	2,6-Dichlorophenol	0.012	U	mg/kg
RJJ-842+00-NE4-3.6-5.8	13201921.06	710210.50	10/17/2007	3.6	5.8	87-68-3	Hexachlorobutadiene	0.03	U	mg/kg
RJJ-842+00-NE4-3.6-5.8	13201921.06	710210.50	10/17/2007	3.6	5.8	87-86-5	Pentachlorophenol	0.0085	U	mg/kg
RJJ-842+00-NE4-3.6-5.8	13201921.06	710210.50	10/17/2007	3.6	5.8	88-06-2	2,4,6-Trichlorophenol	0.03	U	mg/kg
RJJ-842+00-NE4-3.6-5.8	13201921.06	710210.50	10/17/2007	3.6	5.8	88-74-4	2-Nitroaniline	0.026	U	mg/kg
RJJ-842+00-NE4-3.6-5.8	13201921.06	710210.50	10/17/2007	3.6	5.8	88-75-5	2-Nitrophenol	0.044	U	mg/kg
RJJ-842+00-NE4-3.6-5.8	13201921.06	710210.50	10/17/2007	3.6	5.8	88-85-7	Dinoseb	0.028	U	mg/kg
RJJ-842+00-NE4-3.6-5.8	13201921.06	710210.50	10/17/2007	3.6	5.8	90301-92-1	(E)-beta-2,3,4,5,6-Hexachlorostyrene	0.02	U	mg/kg
RJJ-842+00-NE4-3.6-5.8	13201921.06	710210.50	10/17/2007	3.6	5.8	90301-93-2	(Z)-beta-2,3,4,5,6-Hexachlorostyrene	0.02	U	mg/kg
RJJ-842+00-NE4-3.6-5.8	13201921.06	710210.50	10/17/2007	3.6	5.8	90-43-7	2-Phenylphenol	0.012	U	mg/kg
RJJ-842+00-NE4-3.6-5.8	13201921.06	710210.50	10/17/2007	3.6	5.8	91-20-3	Naphthalene	0.047	U	mg/kg
RJJ-842+00-NE4-3.6-5.8	13201921.06	710210.50	10/17/2007	3.6	5.8	91-57-6	2-Methylnaphthalene	0.04	U	mg/kg
RJJ-842+00-NE4-3.6-5.8	13201921.06	710210.50	10/17/2007	3.6	5.8	91-58-7	2-Chloronaphthalene	0.037	U	mg/kg
RJJ-842+00-NE4-3.6-5.8	13201921.06	710210.50	10/17/2007	3.6	5.8	91-94-1	3,3'-Dichlorobenzidine	0.242	U	mg/kg
RJJ-842+00-NE4-3.6-5.8	13201921.06	710210.50	10/17/2007	3.6	5.8	92-87-5	Benzidine	0.12	U	mg/kg
RJJ-842+00-NE4-3.6-5.8	13201921.06	710210.50	10/17/2007	3.6	5.8	95-48-7	2-Methylphenol	0.031	U	mg/kg
RJJ-842+00-NE4-3.6-5.8	13201921.06	710210.50	10/17/2007	3.6	5.8	95-50-1	1,2-Dichlorobenzene	0.021	U	mg/kg
RJJ-842+00-NE4-3.6-5.8	13201921.06	710210.50	10/17/2007	3.6	5.8	95-57-8	2-Chlorophenol	0.049	U	mg/kg
RJJ-842+00-NE4-3.6-5.8	13201921.06	710210.50	10/17/2007	3.6	5.8	95-94-3	1,2,4,5-Tetrachlorobenzene	0.003	U	mg/kg
RJJ-842+00-NE4-3.6-5.8	13201921.06	710210.50	10/17/2007	3.6	5.8	95-95-4	2,4,5-Trichlorophenol	0.028	U	mg/kg
RJJ-842+00-NE4-3.6-5.8	13201921.06	710210.50	10/17/2007	3.6	5.8	959-98-8	Endosulfan I	0.005	U	mg/kg
RJJ-842+00-NE4-3.6-5.8	13201921.06	710210.50	10/17/2007	3.6	5.8	98-54-4	p-tert-Butylphenol	0.013	U	mg/kg
RJJ-842+00-NE4-3.6-5.8	13201921.06	710210.50	10/17/2007	3.6	5.8	98-95-3	Nitrobenzene	0.034	U	mg/kg
RJJ-842+00-NE4-3.6-5.8	13201921.06	710210.50	10/17/2007	3.6	5.8	99-09-2	3-Nitroaniline	0.0515	U	mg/kg
RJJ-842+00-NE4-3.6-5.8	13201921.06	710210.50	10/17/2007	3.6	5.8	ETEQ	ETEQ	2900		ppt
RJJ-842+00-NE4-3.6-5.8	13201921.06	710210.50	10/17/2007	3.6	5.8	HXCDD-HXCDF	1,2,3,4,7,8-Hexachlorodibenzofuran + 1,2,3,6,7,8-Hexachlorodibenzofuran	5020		ng/kg
RJJ-842+00-NE4-3.6-5.8	13201921.06	710210.50	10/17/2007	3.6	5.8	TCLB_ERA_Dow	Total Chlororbenzenes ERA	0.1465		mg/kg
RJJ-842+00-NE4-3.6-5.8	13201921.06	710210.50	10/17/2007	3.6	5.8	TCLP_ERA_Dow	Total Chlorophenols ERA	0.049	U	mg/kg
RJJ-842+00-NE4-3.6-5.8	13201921.06	710210.50	10/17/2007	3.6	5.8	TPAH_ERA_Dow	Total PAHs ERA	2.7705		mg/kg
RJJ-842+00-NE4-5.8-7.0	13201921.06	710210.50	10/17/2007	5.8	7	100-01-6	4-Nitroaniline	0.09	U	mg/kg
RJJ-842+00-NE4-5.8-7.0	13201921.06	710210.50	10/17/2007	5.8	7	100-02-7	4-Nitrophenol	0.062	U	mg/kg
RJJ-842+00-NE4-5.8-7.0	13201921.06	710210.50	10/17/2007	5.8	7	100-51-6	Benzyl alcohol	0.153	U	mg/kg
RJJ-842+00-NE4-5.8-7.0	13201921.06	710210.50	10/17/2007	5.8	7	101-55-3	4-Bromophenyl-phenyl ether	0.047	U	mg/kg
RJJ-842+00-NE4-5.8-7.0	13201921.06	710210.50	10/17/2007	5.8	7	1024-57-3	Heptachlor epoxide	0.004	U	mg/kg
RJJ-842+00-NE4-5.8-7.0	13201921.06	710210.50	10/17/2007	5.8	7	1031-07-8	Endosulfan sulfate	0.003	U	mg/kg
RJJ-842+00-NE4-5.8-7.0	13201921.06	710210.50	10/17/2007	5.8	7	103-33-3	Azobenzene	0.03	U	mg/kg
RJJ-842+00-NE4-5.8-7.0	13201921.06	710210.50	10/17/2007	5.8	7	105-67-9	2,4-Dimethylphenol	0.041	U	mg/kg
RJJ-842+00-NE4-5.8-7.0	13201921.06	710210.50	10/17/2007	5.8	7	106-44-5	4-Methylphenol	0.031	U	mg/kg
RJJ-842+00-NE4-5.8-7.0	13201921.06	710210.50	10/17/2007	5.8	7	106-46-7	1,4-Dichlorobenzene	0.021	U	mg/kg
RJJ-842+00-NE4-5.8-7.0	13201921.06	710210.50	10/17/2007	5.8	7	108-39-4	3-Methylphenol	0.036	U	mg/kg
RJJ-842+00-NE4-5.8-7.0	13201921.06	710210.50	10/17/2007	5.8	7	108-60-1	2,2'-oxybis(1-Chloropropane)	0.038	U	mg/kg
RJJ-842+00-NE4-5.8-7.0	13201921.06	710210.50	10/17/2007	5.8	7	108-95-2	Phenol	0.033	U	mg/kg
RJJ-842+00-NE4-5.8-7.0	13201921.06	710210.50	10/17/2007	5.8	7	110-86-1	Pyridine	0.036	U	mg/kg
RJJ-842+00-NE4-5.8-7.0	13201921.06	710210.50	10/17/2007	5.8	7	111-44-4	bis(2-Chloroethyl) ether	0.022	U	mg/kg
RJJ-842+00-NE4-5.8-7.0	13201921.06	710210.50	10/17/2007	5.8	7	111-91-1	bis(2-Chloroethoxy)methane	0.031	U	mg/kg
RJJ-842+00-NE4-5.8-7.0	13201921.06	710210.50	10/17/2007	5.8	7	117-81-7	bis(2-Ethylhexyl)phthalate	0.047	U	mg/kg
RJJ-842+00-NE4-5.8-7.0	13201921.06	710210.50	10/17/2007	5.8	7	117-84-0	DI-N-OCTYLPHTHALATE	0.046	U	mg/kg
RJJ-842+00-NE4-5.8-7.0	13201921.06	710210.50	10/17/2007	5.8	7	118-74-1	Hexachlorobenzene	0.01	J	mg/kg
RJJ-842+00-NE4-5.8-7.0	13201921.06	710210.50	10/17/2007	5.8	7	120-12-7	Anthracene	0.048	U	mg/kg
RJJ-842+00-NE4-5.8-7.0	13201921.06	710210.50	10/17/2007	5.8	7	120-82-1	1,2,4-Trichlorobenzene	0.027	U	mg/kg
RJJ-842+00-NE4-5.8-7.0	13201921.06	710210.50	10/17/2007	5.8	7	120-83-2	2,4-Dichlorophenol	0.034	U	mg/kg
RJJ-842+00-NE4-5.8-7.0	13201921.06	710210.50	10/17/2007	5.8	7	121-14-2	2,4-Dinitrotoluene	0.024	U	mg/kg
RJJ-842+00-NE4-5.8-7.0	13201921.06	710210.50	10/17/2007	5.8	7	12789-03-6	GAMMA-CHLORDANE	0.004	U	mg/kg
RJJ-842+00-NE4-5.8-7.0	13201921.06	710210.50	10/17/2007	5.8	7	129-00-0	Pyrene	0.81		mg/kg
RJJ-842+00-NE4-5.8-7.0	13201921.06	710210.50	10/17/2007	5.8	7	131-11-3	Dimethyl phthalate	0.024	U	mg/kg

Sample ID	Easting	Northing	Sample Date	Start Depth (feet)	End Depth (feet)	CAS #	Chemical Name	Result	Qualifier	Unit
RJJ-842+00-NE4-5.8-7.0	13201921.06	710210.50	10/17/2007	5.8	7	132-64-9	Dibenzofuran	0.026	U	mg/kg
RJJ-842+00-NE4-5.8-7.0	13201921.06	710210.50	10/17/2007	5.8	7	14992-81-5	2,3,4,5,6-Pentachlorostyrene	0.02	U	mg/kg
RJJ-842+00-NE4-5.8-7.0	13201921.06	710210.50	10/17/2007	5.8	7	1746-01-6	2,3,7,8-TETRACHLORODIBENZO-P-DIOXIN	16		ng/kg
RJJ-842+00-NE4-5.8-7.0	13201921.06	710210.50	10/17/2007	5.8	7	191-24-2	Benzo(g,h,i)perylene	0.033	U	mg/kg
RJJ-842+00-NE4-5.8-7.0	13201921.06	710210.50	10/17/2007	5.8	7	1918-16-7	Propachlor	0.003	U	mg/kg
RJJ-842+00-NE4-5.8-7.0	13201921.06	710210.50	10/17/2007	5.8	7	193-39-5	Indeno(1,2,3-cd)pyrene	0.028	U	mg/kg
RJJ-842+00-NE4-5.8-7.0	13201921.06	710210.50	10/17/2007	5.8	7	205-99-2	Benzo(b)fluoranthene	0.28		mg/kg
RJJ-842+00-NE4-5.8-7.0	13201921.06	710210.50	10/17/2007	5.8	7	206-44-0	Fluoranthene	0.8		mg/kg
RJJ-842+00-NE4-5.8-7.0	13201921.06	710210.50	10/17/2007	5.8	7	207-08-9	Benzo(k)fluoranthene	0.052	U	mg/kg
RJJ-842+00-NE4-5.8-7.0	13201921.06	710210.50	10/17/2007	5.8	7	208-96-8	Acenaphthylene	0.032	U	mg/kg
RJJ-842+00-NE4-5.8-7.0	13201921.06	710210.50	10/17/2007	5.8	7	218-01-9	Chrysene	0.28		mg/kg
RJJ-842+00-NE4-5.8-7.0	13201921.06	710210.50	10/17/2007	5.8	7	2303-16-4	Diallate (total)	0.004	U	mg/kg
RJJ-842+00-NE4-5.8-7.0	13201921.06	710210.50	10/17/2007	5.8	7	2385-85-5	Mirex	0.005	U	mg/kg
RJJ-842+00-NE4-5.8-7.0	13201921.06	710210.50	10/17/2007	5.8	7	27304-13-8	Oxychlordane	0.003	U	mg/kg
RJJ-842+00-NE4-5.8-7.0	13201921.06	710210.50	10/17/2007	5.8	7	29082-74-4	Octachlorostyrene	0.004	U	mg/kg
RJJ-842+00-NE4-5.8-7.0	13201921.06	710210.50	10/17/2007	5.8	7	29082-75-5	beta,beta-2,3,4,5,6-Heptachlorostyrene	0.02	U	mg/kg
RJJ-842+00-NE4-5.8-7.0	13201921.06	710210.50	10/17/2007	5.8	7	29086-38-2	(E)-alpha,beta-2,3,4,5,6-Heptachlorostyrene	0.02	U	mg/kg
RJJ-842+00-NE4-5.8-7.0	13201921.06	710210.50	10/17/2007	5.8	7	29086-39-3	(Z)-alpha,beta-2,3,4,5,6-Heptachlorostyrene	0.02	U	mg/kg
RJJ-842+00-NE4-5.8-7.0	13201921.06	710210.50	10/17/2007	5.8	7	2921-88-2	Chlorpyrifos	0.011	U	mg/kg
RJJ-842+00-NE4-5.8-7.0	13201921.06	710210.50	10/17/2007	5.8	7	297-97-2	Thionazin	0.0085	U	mg/kg
RJJ-842+00-NE4-5.8-7.0	13201921.06	710210.50	10/17/2007	5.8	7	298-00-0	Methyl parathion	0.0075	U	mg/kg
RJJ-842+00-NE4-5.8-7.0	13201921.06	710210.50	10/17/2007	5.8	7	298-02-2	Phorate	0.005	U	mg/kg
RJJ-842+00-NE4-5.8-7.0	13201921.06	710210.50	10/17/2007	5.8	7	298-04-4	Disulfoton	0.0085	U	mg/kg
RJJ-842+00-NE4-5.8-7.0	13201921.06	710210.50	10/17/2007	5.8	7	299-84-3	Ronnel	0.009	U	mg/kg
RJJ-842+00-NE4-5.8-7.0	13201921.06	710210.50	10/17/2007	5.8	7	309-00-2	Aldrin	0.003	U	mg/kg
RJJ-842+00-NE4-5.8-7.0	13201921.06	710210.50	10/17/2007	5.8	7	319-84-6	alpha-BHC	0.004	U	mg/kg
RJJ-842+00-NE4-5.8-7.0	13201921.06	710210.50	10/17/2007	5.8	7	319-85-7	beta-BHC	0.004	U	mg/kg
RJJ-842+00-NE4-5.8-7.0	13201921.06	710210.50	10/17/2007	5.8	7	319-86-8	delta-BHC	0.004	U	mg/kg
RJJ-842+00-NE4-5.8-7.0	13201921.06	710210.50	10/17/2007	5.8	7	33213-65-9	Endosulfan II	0.004	U	mg/kg
RJJ-842+00-NE4-5.8-7.0	13201921.06	710210.50	10/17/2007	5.8	7	39765-80-5	trans-Nonachlor	0.005	U	mg/kg
RJJ-842+00-NE4-5.8-7.0	13201921.06	710210.50	10/17/2007	5.8	7	465-73-6	Isodrin	0.005	U	mg/kg
RJJ-842+00-NE4-5.8-7.0	13201921.06	710210.50	10/17/2007	5.8	7	50-29-3	4,4'-DDT	0.004	U	mg/kg
RJJ-842+00-NE4-5.8-7.0	13201921.06	710210.50	10/17/2007	5.8	7	50-32-8	Benzo(a)pyrene	0.14	J	mg/kg
RJJ-842+00-NE4-5.8-7.0	13201921.06	710210.50	10/17/2007	5.8	7	510-15-6	Chlorobenzilate	0.003	U	mg/kg
RJJ-842+00-NE4-5.8-7.0	13201921.06	710210.50	10/17/2007	5.8	7	5103-71-9	ALPHA-CHLORDANE	0.004	U	mg/kg
RJJ-842+00-NE4-5.8-7.0	13201921.06	710210.50	10/17/2007	5.8	7	5103-73-1	cis-Nonachlor	0.005	U	mg/kg
RJJ-842+00-NE4-5.8-7.0	13201921.06	710210.50	10/17/2007	5.8	7	51207-31-9	2,3,7,8-TETRACHLORODIBENZOFURAN	80800		ng/kg
RJJ-842+00-NE4-5.8-7.0	13201921.06	710210.50	10/17/2007	5.8	7	51-28-5	2,4-Dinitrophenol	0.0995	U	mg/kg
RJJ-842+00-NE4-5.8-7.0	13201921.06	710210.50	10/17/2007	5.8	7	52-85-7	Famphur	0.011	U	mg/kg
RJJ-842+00-NE4-5.8-7.0	13201921.06	710210.50	10/17/2007	5.8	7	53-19-0	2,4'-DDD	0.005	U	mg/kg
RJJ-842+00-NE4-5.8-7.0	13201921.06	710210.50	10/17/2007	5.8	7	534-52-1	4,6-Dinitro-2-methylphenol	0.085	U	mg/kg
RJJ-842+00-NE4-5.8-7.0	13201921.06	710210.50	10/17/2007	5.8	7	53-70-3	Dibenz(a,h)anthracene	0.048	U	mg/kg
RJJ-842+00-NE4-5.8-7.0	13201921.06	710210.50	10/17/2007	5.8	7	541-73-1	1,3-Dichlorobenzene	0.03	U	mg/kg
RJJ-842+00-NE4-5.8-7.0	13201921.06	710210.50	10/17/2007	5.8	7	5598-13-0	Methyl chlorpyrifos	0.01	U	mg/kg
RJJ-842+00-NE4-5.8-7.0	13201921.06	710210.50	10/17/2007	5.8	7	56-38-2	Parathion	0.0075	U	mg/kg
RJJ-842+00-NE4-5.8-7.0	13201921.06	710210.50	10/17/2007	5.8	7	56-55-3	Benzo(a)anthracene	0.029	U	mg/kg
RJJ-842+00-NE4-5.8-7.0	13201921.06	710210.50	10/17/2007	5.8	7	57117-31-4	2,3,4,7,8-PENTACHLORODIBENZOFURAN	27200		ng/kg
RJJ-842+00-NE4-5.8-7.0	13201921.06	710210.50	10/17/2007	5.8	7	57117-41-6	1,2,3,7,8-PENTACHLORODIBENZOFURAN	35600		ng/kg
RJJ-842+00-NE4-5.8-7.0	13201921.06	710210.50	10/17/2007	5.8	7	58-89-9	gamma-BHC	0.005	U	mg/kg
RJJ-842+00-NE4-5.8-7.0	13201921.06	710210.50	10/17/2007	5.8	7	58-90-2	2,3,4,6-Tetrachlorophenol	0.004	U	mg/kg
RJJ-842+00-NE4-5.8-7.0	13201921.06	710210.50	10/17/2007	5.8	7	59-50-7	4-Chloro-3-methylphenol	0.032	U	mg/kg
RJJ-842+00-NE4-5.8-7.0	13201921.06	710210.50	10/17/2007	5.8	7	60-51-5	Dimethoate	0.009	U	mg/kg
RJJ-842+00-NE4-5.8-7.0	13201921.06	710210.50	10/17/2007	5.8	7	60-57-1	Dieldrin	0.005	U	mg/kg
RJJ-842+00-NE4-5.8-7.0	13201921.06	710210.50	10/17/2007	5.8	7	606-20-2	2,6-Dinitrotoluene	0.032	U	mg/kg
RJJ-842+00-NE4-5.8-7.0	13201921.06	710210.50	10/17/2007	5.8	7	608-93-5	Pentachlorobenzene	0.004	U	mg/kg
RJJ-842+00-NE4-5.8-7.0	13201921.06	710210.50	10/17/2007	5.8	7	621-64-7	N-Nitroso-di-n-propylamine	0.031	U	mg/kg
RJJ-842+00-NE4-5.8-7.0	13201921.06	710210.50	10/17/2007	5.8	7	62-53-3	Aniline	0.05	U	mg/kg
RJJ-842+00-NE4-5.8-7.0	13201921.06	710210.50	10/17/2007	5.8	7	62-75-9	N-Nitrosodimethylamine	0.029	U	mg/kg
RJJ-842+00-NE4-5.8-7.0	13201921.06	710210.50	10/17/2007	5.8	7	634-66-2	1,2,3,4-Tetrachlorobenzene	0.005	U	mg/kg
RJJ-842+00-NE4-5.8-7.0	13201921.06	710210.50	10/17/2007	5.8	7	67-72-1	Hexachloroethane	0.031	U	mg/kg
RJJ-842+00-NE4-5.8-7.0	13201921.06	710210.50	10/17/2007	5.8	7	67774-32-7	Polybrominated biphenyls	0.018	U	mg/kg

Sample ID	Easting	Northing	Sample Date	Start Depth (feet)	End Depth (feet)	CAS #	Chemical Name	Result	Qualifier	Unit
RJJ-842+00-NE4-5.8-7.0	13201921.06	710210.50	10/17/2007	5.8	7	68705-15-7	alpha-2,3,4,5,6-Hexachlorostyrene	0.02	U	mg/kg
RJJ-842+00-NE4-5.8-7.0	13201921.06	710210.50	10/17/2007	5.8	7	7005-72-3	4-Chlorophenyl-phenyl ether	0.044	U	mg/kg
RJJ-842+00-NE4-5.8-7.0	13201921.06	710210.50	10/17/2007	5.8	7	72-20-8	Endrin	0.004	U	mg/kg
RJJ-842+00-NE4-5.8-7.0	13201921.06	710210.50	10/17/2007	5.8	7	72-43-5	Methoxychlor	0.005	U	mg/kg
RJJ-842+00-NE4-5.8-7.0	13201921.06	710210.50	10/17/2007	5.8	7	72-54-8	4,4'-DDD	0.005	U	mg/kg
RJJ-842+00-NE4-5.8-7.0	13201921.06	710210.50	10/17/2007	5.8	7	72-55-9	4,4'-DDE	0.005	U	mg/kg
RJJ-842+00-NE4-5.8-7.0	13201921.06	710210.50	10/17/2007	5.8	7	7421-93-4	Endrin aldehyde	0.005	U	mg/kg
RJJ-842+00-NE4-5.8-7.0	13201921.06	710210.50	10/17/2007	5.8	7	7429-90-5	Aluminum	12000		mg/kg
RJJ-842+00-NE4-5.8-7.0	13201921.06	710210.50	10/17/2007	5.8	7	7439-89-6	Iron	20000		mg/kg
RJJ-842+00-NE4-5.8-7.0	13201921.06	710210.50	10/17/2007	5.8	7	7439-92-1	Lead	11		mg/kg
RJJ-842+00-NE4-5.8-7.0	13201921.06	710210.50	10/17/2007	5.8	7	7439-93-2	Lithium	12		mg/kg
RJJ-842+00-NE4-5.8-7.0	13201921.06	710210.50	10/17/2007	5.8	7	7439-95-4	Magnesium	21000		mg/kg
RJJ-842+00-NE4-5.8-7.0	13201921.06	710210.50	10/17/2007	5.8	7	7439-96-5	Manganese	690		mg/kg
RJJ-842+00-NE4-5.8-7.0	13201921.06	710210.50	10/17/2007	5.8	7	7439-97-6	Mercury	0.058		mg/kg
RJJ-842+00-NE4-5.8-7.0	13201921.06	710210.50	10/17/2007	5.8	7	7440-02-0	Nickel	7.7		mg/kg
RJJ-842+00-NE4-5.8-7.0	13201921.06	710210.50	10/17/2007	5.8	7	7440-09-7	Potassium	1200		mg/kg
RJJ-842+00-NE4-5.8-7.0	13201921.06	710210.50	10/17/2007	5.8	7	7440-22-4	Silver	18		mg/kg
RJJ-842+00-NE4-5.8-7.0	13201921.06	710210.50	10/17/2007	5.8	7	7440-23-5	Sodium	160		mg/kg
RJJ-842+00-NE4-5.8-7.0	13201921.06	710210.50	10/17/2007	5.8	7	7440-24-6	Strontium	64		mg/kg
RJJ-842+00-NE4-5.8-7.0	13201921.06	710210.50	10/17/2007	5.8	7	7440-28-0	Thallium	0.098	U	mg/kg
RJJ-842+00-NE4-5.8-7.0	13201921.06	710210.50	10/17/2007	5.8	7	7440-31-5	Tin	0.114	U	mg/kg
RJJ-842+00-NE4-5.8-7.0	13201921.06	710210.50	10/17/2007	5.8	7	7440-32-6	Titanium	110		mg/kg
RJJ-842+00-NE4-5.8-7.0	13201921.06	710210.50	10/17/2007	5.8	7	7440-36-0	Antimony	0.023	U	mg/kg
RJJ-842+00-NE4-5.8-7.0	13201921.06	710210.50	10/17/2007	5.8	7	7440-38-2	Arsenic	7.1		mg/kg
RJJ-842+00-NE4-5.8-7.0	13201921.06	710210.50	10/17/2007	5.8	7	7440-39-3	Barium	39		mg/kg
RJJ-842+00-NE4-5.8-7.0	13201921.06	710210.50	10/17/2007	5.8	7	7440-41-7	Beryllium	0.22	J	mg/kg
RJJ-842+00-NE4-5.8-7.0	13201921.06	710210.50	10/17/2007	5.8	7	7440-42-8	Boron	9.6		mg/kg
RJJ-842+00-NE4-5.8-7.0	13201921.06	710210.50	10/17/2007	5.8	7	7440-43-9	Cadmium	0.045	U	mg/kg
RJJ-842+00-NE4-5.8-7.0	13201921.06	710210.50	10/17/2007	5.8	7	7440-47-3	Chromium (total)	9.3		mg/kg
RJJ-842+00-NE4-5.8-7.0	13201921.06	710210.50	10/17/2007	5.8	7	7440-48-4	Cobalt	3.4		mg/kg
RJJ-842+00-NE4-5.8-7.0	13201921.06	710210.50	10/17/2007	5.8	7	7440-50-8	Copper	8.2		mg/kg
RJJ-842+00-NE4-5.8-7.0	13201921.06	710210.50	10/17/2007	5.8	7	7440-57-5	Gold	0.0505	U	mg/kg
RJJ-842+00-NE4-5.8-7.0	13201921.06	710210.50	10/17/2007	5.8	7	7440-62-2	Vanadium	13		mg/kg
RJJ-842+00-NE4-5.8-7.0	13201921.06	710210.50	10/17/2007	5.8	7	7440-66-6	Zinc	28		mg/kg
RJJ-842+00-NE4-5.8-7.0	13201921.06	710210.50	10/17/2007	5.8	7	7440-70-2	Calcium	55000		mg/kg
RJJ-842+00-NE4-5.8-7.0	13201921.06	710210.50	10/17/2007	5.8	7	76-44-8	Heptachlor	0.004	U	mg/kg
RJJ-842+00-NE4-5.8-7.0	13201921.06	710210.50	10/17/2007	5.8	7	77-47-4	HEXACHLOROCYCLOPENTADIENE	0.004	U	mg/kg
RJJ-842+00-NE4-5.8-7.0	13201921.06	710210.50	10/17/2007	5.8	7	7782-49-2	Selenium	0.012	U	mg/kg
RJJ-842+00-NE4-5.8-7.0	13201921.06	710210.50	10/17/2007	5.8	7	78-59-1	Isophorone	0.028	U	mg/kg
RJJ-842+00-NE4-5.8-7.0	13201921.06	710210.50	10/17/2007	5.8	7	8001-35-2	Toxaphene	0.083	U	mg/kg
RJJ-842+00-NE4-5.8-7.0	13201921.06	710210.50	10/17/2007	5.8	7	80-05-7	BISPHENOL A	0.022	U	mg/kg
RJJ-842+00-NE4-5.8-7.0	13201921.06	710210.50	10/17/2007	5.8	7	82-68-8	Pentachloronitrobenzene	0.005	U	mg/kg
RJJ-842+00-NE4-5.8-7.0	13201921.06	710210.50	10/17/2007	5.8	7	83-32-9	Acenaphthene	0.013	U	mg/kg
RJJ-842+00-NE4-5.8-7.0	13201921.06	710210.50	10/17/2007	5.8	7	84-66-2	Diethylphthalate	0.056	U	mg/kg
RJJ-842+00-NE4-5.8-7.0	13201921.06	710210.50	10/17/2007	5.8	7	84-74-2	Di-n-butyl phthalate	0.057	U	mg/kg
RJJ-842+00-NE4-5.8-7.0	13201921.06	710210.50	10/17/2007	5.8	7	85-01-8	Phenanthrene	0.05	U	mg/kg
RJJ-842+00-NE4-5.8-7.0	13201921.06	710210.50	10/17/2007	5.8	7	85-68-7	Butylbenzylphthalate	0.045	U	mg/kg
RJJ-842+00-NE4-5.8-7.0	13201921.06	710210.50	10/17/2007	5.8	7	86-30-6	N-Nitrosodiphenylamine	0.028	U	mg/kg
RJJ-842+00-NE4-5.8-7.0	13201921.06	710210.50	10/17/2007	5.8	7	86-73-7	Fluorene	0.3		mg/kg
RJJ-842+00-NE4-5.8-7.0	13201921.06	710210.50	10/17/2007	5.8	7	86-74-8	Carbazole	0.005	U	mg/kg
RJJ-842+00-NE4-5.8-7.0	13201921.06	710210.50	10/17/2007	5.8	7	87-61-6	1,2,3-Trichlorobenzene	0.004	U	mg/kg
RJJ-842+00-NE4-5.8-7.0	13201921.06	710210.50	10/17/2007	5.8	7	87-65-0	2,6-Dichlorophenol	0.012	U	mg/kg
RJJ-842+00-NE4-5.8-7.0	13201921.06	710210.50	10/17/2007	5.8	7	87-68-3	Hexachlorobutadiene	0.03	U	mg/kg
RJJ-842+00-NE4-5.8-7.0	13201921.06	710210.50	10/17/2007	5.8	7	87-86-5	Pentachlorophenol	0.0085	U	mg/kg
RJJ-842+00-NE4-5.8-7.0	13201921.06	710210.50	10/17/2007	5.8	7	88-06-2	2,4,6-Trichlorophenol	0.03	U	mg/kg
RJJ-842+00-NE4-5.8-7.0	13201921.06	710210.50	10/17/2007	5.8	7	88-74-4	2-Nitroaniline	0.026	U	mg/kg
RJJ-842+00-NE4-5.8-7.0	13201921.06	710210.50	10/17/2007	5.8	7	88-75-5	2-Nitrophenol	0.044	U	mg/kg
RJJ-842+00-NE4-5.8-7.0	13201921.06	710210.50	10/17/2007	5.8	7	88-85-7	Dinoseb	0.028	U	mg/kg
RJJ-842+00-NE4-5.8-7.0	13201921.06	710210.50	10/17/2007	5.8	7	90301-92-1	(E)-beta-2,3,4,5,6-Hexachlorostyrene	0.02	U	mg/kg
RJJ-842+00-NE4-5.8-7.0	13201921.06	710210.50	10/17/2007	5.8	7	90301-93-2	(Z)-beta-2,3,4,5,6-Hexachlorostyrene	0.02	U	mg/kg
RJJ-842+00-NE4-5.8-7.0	13201921.06	710210.50	10/17/2007	5.8	7	90-43-7	2-Phenylphenol	0.012	U	mg/kg

Sample ID	Easting	Northing	Sample Date	Start Depth (feet)	End Depth (feet)	CAS #	Chemical Name	Result	Qualifier	Unit
RJJ-842+00-NE4-5.8-7.0	13201921.06	710210.50	10/17/2007	5.8	7	91-20-3	Naphthalene	0.047	U	mg/kg
RJJ-842+00-NE4-5.8-7.0	13201921.06	710210.50	10/17/2007	5.8	7	91-57-6	2-Methylnaphthalene	0.04	U	mg/kg
RJJ-842+00-NE4-5.8-7.0	13201921.06	710210.50	10/17/2007	5.8	7	91-58-7	2-Chloronaphthalene	0.037	U	mg/kg
RJJ-842+00-NE4-5.8-7.0	13201921.06	710210.50	10/17/2007	5.8	7	91-94-1	3,3'-Dichlorobenzidine	0.242	U	mg/kg
RJJ-842+00-NE4-5.8-7.0	13201921.06	710210.50	10/17/2007	5.8	7	92-87-5	Benzidine	0.12	U	mg/kg
RJJ-842+00-NE4-5.8-7.0	13201921.06	710210.50	10/17/2007	5.8	7	95-48-7	2-Methylphenol	0.031	U	mg/kg
RJJ-842+00-NE4-5.8-7.0	13201921.06	710210.50	10/17/2007	5.8	7	95-50-1	1,2-Dichlorobenzene	0.021	U	mg/kg
RJJ-842+00-NE4-5.8-7.0	13201921.06	710210.50	10/17/2007	5.8	7	95-57-8	2-Chlorophenol	0.049	U	mg/kg
RJJ-842+00-NE4-5.8-7.0	13201921.06	710210.50	10/17/2007	5.8	7	95-94-3	1,2,4,5-Tetrachlorobenzene	0.003	U	mg/kg
RJJ-842+00-NE4-5.8-7.0	13201921.06	710210.50	10/17/2007	5.8	7	95-95-4	2,4,5-Trichlorophenol	0.028	U	mg/kg
RJJ-842+00-NE4-5.8-7.0	13201921.06	710210.50	10/17/2007	5.8	7	959-98-8	Endosulfan I	0.005	U	mg/kg
RJJ-842+00-NE4-5.8-7.0	13201921.06	710210.50	10/17/2007	5.8	7	98-54-4	p-tert-Butylphenol	0.013	U	mg/kg
RJJ-842+00-NE4-5.8-7.0	13201921.06	710210.50	10/17/2007	5.8	7	98-95-3	Nitrobenzene	0.034	U	mg/kg
RJJ-842+00-NE4-5.8-7.0	13201921.06	710210.50	10/17/2007	5.8	7	99-09-2	3-Nitroaniline	0.0515	U	mg/kg
RJJ-842+00-NE4-5.8-7.0	13201921.06	710210.50	10/17/2007	5.8	7	ETEQ	ETEQ	22000		ppt
RJJ-842+00-NE4-5.8-7.0	13201921.06	710210.50	10/17/2007	5.8	7	HXCDD-HXCDF	1,2,3,4,7,8-Hexachlorodibenzofuran + 1,2,3,6,7,8-Hexachlorodibenzofuran	26200		ng/kg
RJJ-842+00-NE4-5.8-7.0	13201921.06	710210.50	10/17/2007	5.8	7	TCLB_ERA_Dow	Total Chlororbenzenes ERA	0.1165	J	mg/kg
RJJ-842+00-NE4-5.8-7.0	13201921.06	710210.50	10/17/2007	5.8	7	TCLP_ERA_Dow	Total Chlorophenols ERA	0.049	U	mg/kg
RJJ-842+00-NE4-5.8-7.0	13201921.06	710210.50	10/17/2007	5.8	7	TPAH_ERA_Dow	Total PAHs ERA	2.56		mg/kg
RJJ-842+00-NE4-7.0-8.2	13201921.06	710210.50	10/17/2007	7	8.2	1746-01-6	2,3,7,8-TETRACHLORODIBENZO-P-DIOXIN	5	J	ng/kg
RJJ-842+00-NE4-7.0-8.2	13201921.06	710210.50	10/17/2007	7	8.2	51207-31-9	2,3,7,8-TETRACHLORODIBENZOFURAN	24600		ng/kg
RJJ-842+00-NE4-7.0-8.2	13201921.06	710210.50	10/17/2007	7	8.2	57117-31-4	2,3,4,7,8-PENTACHLORODIBENZOFURAN	7410		ng/kg
RJJ-842+00-NE4-7.0-8.2	13201921.06	710210.50	10/17/2007	7	8.2	57117-41-6	1,2,3,7,8-PENTACHLORODIBENZOFURAN	9060		ng/kg
RJJ-842+00-NE4-7.0-8.2	13201921.06	710210.50	10/17/2007	7	8.2	ETEQ	ETEQ	6200		ppt
RJJ-842+00-NE4-7.0-8.2	13201921.06	710210.50	10/17/2007	7	8.2	HXCDD-HXCDF	1,2,3,4,7,8-Hexachlorodibenzofuran + 1,2,3,6,7,8-Hexachlorodibenzofuran	6350		ng/kg
RJJ-842+00-NE4-8.2-9.0	13201921.06	710210.50	10/17/2007	8.2	9	1746-01-6	2,3,7,8-TETRACHLORODIBENZO-P-DIOXIN	2	U	ng/kg
RJJ-842+00-NE4-8.2-9.0	13201921.06	710210.50	10/17/2007	8.2	9	51207-31-9	2,3,7,8-TETRACHLORODIBENZOFURAN	14		ng/kg
RJJ-842+00-NE4-8.2-9.0	13201921.06	710210.50	10/17/2007	8.2	9	57117-31-4	2,3,4,7,8-PENTACHLORODIBENZOFURAN	6	J	ng/kg
RJJ-842+00-NE4-8.2-9.0	13201921.06	710210.50	10/17/2007	8.2	9	57117-41-6	1,2,3,7,8-PENTACHLORODIBENZOFURAN	7	J	ng/kg
RJJ-842+00-NE4-8.2-9.0	13201921.06	710210.50	10/17/2007	8.2	9	ETEQ	ETEQ	5	U	ppt
RJJ-842+00-NE4-8.2-9.0	13201921.06	710210.50	10/17/2007	8.2	9	HXCDD-HXCDF	1,2,3,4,7,8-Hexachlorodibenzofuran + 1,2,3,6,7,8-Hexachlorodibenzofuran	4	J	ng/kg
RJJ-842+00-NE646-0.0-0.8	13202340.59	710719.40	10/11/2007	0	0.8	1746-01-6	2,3,7,8-TETRACHLORODIBENZO-P-DIOXIN	11	J	ng/kg
RJJ-842+00-NE646-0.0-0.8	13202340.59	710719.40	10/11/2007	0	0.8	51207-31-9	2,3,7,8-TETRACHLORODIBENZOFURAN	860		ng/kg
RJJ-842+00-NE646-0.0-0.8	13202340.59	710719.40	10/11/2007	0	0.8	57117-31-4	2,3,4,7,8-PENTACHLORODIBENZOFURAN	389		ng/kg
RJJ-842+00-NE646-0.0-0.8	13202340.59	710719.40	10/11/2007	0	0.8	57117-41-6	1,2,3,7,8-PENTACHLORODIBENZOFURAN	489		ng/kg
RJJ-842+00-NE646-0.0-0.8	13202340.59	710719.40	10/11/2007	0	0.8	ETEQ	ETEQ	310		ppt
RJJ-842+00-NE646-0.0-0.8	13202340.59	710719.40	10/11/2007	0	0.8	HXCDD-HXCDF	1,2,3,4,7,8-Hexachlorodibenzofuran + 1,2,3,6,7,8-Hexachlorodibenzofuran	458		ng/kg
RJJ-842+00-NE646-0.8-1.0	13202340.59	710719.40	10/11/2007	0.8	1	1746-01-6	2,3,7,8-TETRACHLORODIBENZO-P-DIOXIN	2	U	ng/kg
RJJ-842+00-NE646-0.8-1.0	13202340.59	710719.40	10/11/2007	0.8	1	51207-31-9	2,3,7,8-TETRACHLORODIBENZOFURAN	362		ng/kg
RJJ-842+00-NE646-0.8-1.0	13202340.59	710719.40	10/11/2007	0.8	1	57117-31-4	2,3,4,7,8-PENTACHLORODIBENZOFURAN	137		ng/kg
RJJ-842+00-NE646-0.8-1.0	13202340.59	710719.40	10/11/2007	0.8	1	57117-41-6	1,2,3,7,8-PENTACHLORODIBENZOFURAN	189		ng/kg
RJJ-842+00-NE646-0.8-1.0	13202340.59	710719.40	10/11/2007	0.8	1	ETEQ	ETEQ	110		ppt
RJJ-842+00-NE646-0.8-1.0	13202340.59	710719.40	10/11/2007	0.8	1	HXCDD-HXCDF	1,2,3,4,7,8-Hexachlorodibenzofuran + 1,2,3,6,7,8-Hexachlorodibenzofuran	191		ng/kg
RJJ-842+00-NE646-1.0-2.8	13202340.59	710719.40	10/11/2007	1	2.8	1746-01-6	2,3,7,8-TETRACHLORODIBENZO-P-DIOXIN	2	UJ	ng/kg
RJJ-842+00-NE646-1.0-2.8	13202340.59	710719.40	10/11/2007	1	2.8	51207-31-9	2,3,7,8-TETRACHLORODIBENZOFURAN	28		ng/kg
RJJ-842+00-NE646-1.0-2.8	13202340.59	710719.40	10/11/2007	1	2.8	57117-31-4	2,3,4,7,8-PENTACHLORODIBENZOFURAN	14		ng/kg
RJJ-842+00-NE646-1.0-2.8	13202340.59	710719.40	10/11/2007	1	2.8	57117-41-6	1,2,3,7,8-PENTACHLORODIBENZOFURAN	16	J	ng/kg
RJJ-842+00-NE646-1.0-2.8	13202340.59	710719.40	10/11/2007	1	2.8	ETEQ	ETEQ	12		ppt
RJJ-842+00-NE646-1.0-2.8	13202340.59	710719.40	10/11/2007	1	2.8	HXCDD-HXCDF	1,2,3,4,7,8-Hexachlorodibenzofuran + 1,2,3,6,7,8-Hexachlorodibenzofuran	18	J	ng/kg
RJJ-842+00-NE646-2.8-3.3	13202340.59	710719.40	10/11/2007	2.8	3.3	1746-01-6	2,3,7,8-TETRACHLORODIBENZO-P-DIOXIN	4	UJ	ng/kg
RJJ-842+00-NE646-2.8-3.3	13202340.59	710719.40	10/11/2007	2.8	3.3	51207-31-9	2,3,7,8-TETRACHLORODIBENZOFURAN	2	UJ	ng/kg
RJJ-842+00-NE646-2.8-3.3	13202340.59	710719.40	10/11/2007	2.8	3.3	57117-31-4	2,3,4,7,8-PENTACHLORODIBENZOFURAN	3	UJ	ng/kg
RJJ-842+00-NE646-2.8-3.3	13202340.59	710719.40	10/11/2007	2.8	3.3	57117-41-6	1,2,3,7,8-PENTACHLORODIBENZOFURAN	7	J	ng/kg
RJJ-842+00-NE646-2.8-3.3	13202340.59	710719.40	10/11/2007	2.8	3.3	ETEQ	ETEQ	5	U	ppt
RJJ-842+00-NE646-2.8-3.3	13202340.59	710719.40	10/11/2007	2.8	3.3	HXCDD-HXCDF	1,2,3,4,7,8-Hexachlorodibenzofuran + 1,2,3,6,7,8-Hexachlorodibenzofuran	8.5	UJ	ng/kg
RJJ-842+00-NE890-0.0-0.6	13202521.25	710897.91	10/11/2007	0	0.6	1746-01-6	2,3,7,8-TETRACHLORODIBENZO-P-DIOXIN	7	J	ng/kg
RJJ-842+00-NE890-0.0-0.6	13202521.25	710897.91	10/11/2007	0	0.6	51207-31-9	2,3,7,8-TETRACHLORODIBENZOFURAN	629		ng/kg
RJJ-842+00-NE890-0.0-0.6	13202521.25	710897.91	10/11/2007	0	0.6	57117-31-4	2,3,4,7,8-PENTACHLORODIBENZOFURAN	257		ng/kg
RJJ-842+00-NE890-0.0-0.6	13202521.25	710897.91	10/11/2007	0	0.6	57117-41-6	1,2,3,7,8-PENTACHLORODIBENZOFURAN	301		ng/kg
RJJ-842+00-NE890-0.0-0.6	13202521.25	710897.91	10/11/2007	0	0.6	ETEQ	ETEQ	220		ppt
RJJ-842+00-NE890-0.0-0.6	13202521.25	710897.91	10/11/2007	0	0.6	HXCDD-HXCDF	1,2,3,4,7,8-Hexachlorodibenzofuran + 1,2,3,6,7,8-Hexachlorodibenzofuran	386		ng/kg

Sample ID	Easting	Northing	Sample Date	Start Depth (feet)	End Depth (feet)	CAS #	Chemical Name	Result	Qualifier	Unit
RJJ-842+00-NE890-0.6-1.0	13202521.25	710897.91	10/11/2007	0.6	1	1746-01-6	2,3,7,8-TETRACHLORODIBENZO-P-DIOXIN	6	J	ng/kg
RJJ-842+00-NE890-0.6-1.0	13202521.25	710897.91	10/11/2007	0.6	1	51207-31-9	2,3,7,8-TETRACHLORODIBENZOFURAN	653		ng/kg
RJJ-842+00-NE890-0.6-1.0	13202521.25	710897.91	10/11/2007	0.6	1	57117-31-4	2,3,4,7,8-PENTACHLORODIBENZOFURAN	319		ng/kg
RJJ-842+00-NE890-0.6-1.0	13202521.25	710897.91	10/11/2007	0.6	1	57117-41-6	1,2,3,7,8-PENTACHLORODIBENZOFURAN	365		ng/kg
RJJ-842+00-NE890-0.6-1.0	13202521.25	710897.91	10/11/2007	0.6	1	ETEQ	ETEQ	240		ppt
RJJ-842+00-NE890-0.6-1.0	13202521.25	710897.91	10/11/2007	0.6	1	HXCDD-HXCDF	1,2,3,4,7,8-Hexachlorodibenzofuran + 1,2,3,6,7,8-Hexachlorodibenzofuran	334		ng/kg
RJJ-842+00-NE890-1.0-2.7	13202521.25	710897.91	10/11/2007	1	2.7	1746-01-6	2,3,7,8-TETRACHLORODIBENZO-P-DIOXIN	4	J	ng/kg
RJJ-842+00-NE890-1.0-2.7	13202521.25	710897.91	10/11/2007	1	2.7	51207-31-9	2,3,7,8-TETRACHLORODIBENZOFURAN	496		ng/kg
RJJ-842+00-NE890-1.0-2.7	13202521.25	710897.91	10/11/2007	1	2.7	57117-31-4	2,3,4,7,8-PENTACHLORODIBENZOFURAN	252		ng/kg
RJJ-842+00-NE890-1.0-2.7	13202521.25	710897.91	10/11/2007	1	2.7	57117-41-6	1,2,3,7,8-PENTACHLORODIBENZOFURAN	292		ng/kg
RJJ-842+00-NE890-1.0-2.7	13202521.25	710897.91	10/11/2007	1	2.7	ETEQ	ETEQ	190		ppt
RJJ-842+00-NE890-1.0-2.7	13202521.25	710897.91	10/11/2007	1	2.7	HXCDD-HXCDF	1,2,3,4,7,8-Hexachlorodibenzofuran + 1,2,3,6,7,8-Hexachlorodibenzofuran	265		ng/kg
RJJ-842+00-NE890-2.7-3.3	13202521.25	710897.91	10/11/2007	2.7	3.3	1746-01-6	2,3,7,8-TETRACHLORODIBENZO-P-DIOXIN	2	U	ng/kg
RJJ-842+00-NE890-2.7-3.3	13202521.25	710897.91	10/11/2007	2.7	3.3	51207-31-9	2,3,7,8-TETRACHLORODIBENZOFURAN	59		ng/kg
RJJ-842+00-NE890-2.7-3.3	13202521.25	710897.91	10/11/2007	2.7	3.3	57117-31-4	2,3,4,7,8-PENTACHLORODIBENZOFURAN	16	J	ng/kg
RJJ-842+00-NE890-2.7-3.3	13202521.25	710897.91	10/11/2007	2.7	3.3	57117-41-6	1,2,3,7,8-PENTACHLORODIBENZOFURAN	24		ng/kg
RJJ-842+00-NE890-2.7-3.3	13202521.25	710897.91	10/11/2007	2.7	3.3	ETEQ	ETEQ	16		ppt
RJJ-842+00-NE890-2.7-3.3	13202521.25	710897.91	10/11/2007	2.7	3.3	HXCDD-HXCDF	1,2,3,4,7,8-Hexachlorodibenzofuran + 1,2,3,6,7,8-Hexachlorodibenzofuran	15	J	ng/kg
RJJ-842+00-NE97-0.0-1.0	13201982.23	710281.92	10/11/2007	0	1	1746-01-6	2,3,7,8-TETRACHLORODIBENZO-P-DIOXIN	7	J	ng/kg
RJJ-842+00-NE97-0.0-1.0	13201982.23	710281.92	10/11/2007	0	1	51207-31-9	2,3,7,8-TETRACHLORODIBENZOFURAN	1460		ng/kg
RJJ-842+00-NE97-0.0-1.0	13201982.23	710281.92	10/11/2007	0	1	57117-31-4	2,3,4,7,8-PENTACHLORODIBENZOFURAN	651		ng/kg
RJJ-842+00-NE97-0.0-1.0	13201982.23	710281.92	10/11/2007	0	1	57117-41-6	1,2,3,7,8-PENTACHLORODIBENZOFURAN	769		ng/kg
RJJ-842+00-NE97-0.0-1.0	13201982.23	710281.92	10/11/2007	0	1	ETEQ	ETEQ	500		ppt
RJJ-842+00-NE97-0.0-1.0	13201982.23	710281.92	10/11/2007	0	1	HXCDD-HXCDF	1,2,3,4,7,8-Hexachlorodibenzofuran + 1,2,3,6,7,8-Hexachlorodibenzofuran	714		ng/kg
RJJ-842+00-NE97-1.0-2.2	13201982.23	710281.92	10/11/2007	1	2.2	1746-01-6	2,3,7,8-TETRACHLORODIBENZO-P-DIOXIN	2	U	ng/kg
RJJ-842+00-NE97-1.0-2.2	13201982.23	710281.92	10/11/2007	1	2.2	51207-31-9	2,3,7,8-TETRACHLORODIBENZOFURAN	12		ng/kg
RJJ-842+00-NE97-1.0-2.2	13201982.23	710281.92	10/11/2007	1	2.2	57117-31-4	2,3,4,7,8-PENTACHLORODIBENZOFURAN	4	J	ng/kg
RJJ-842+00-NE97-1.0-2.2	13201982.23	710281.92	10/11/2007	1	2.2	57117-41-6	1,2,3,7,8-PENTACHLORODIBENZOFURAN	6	J	ng/kg
RJJ-842+00-NE97-1.0-2.2	13201982.23	710281.92	10/11/2007	1	2.2	ETEQ	ETEQ	5	U	ppt
RJJ-842+00-NE97-1.0-2.2	13201982.23	710281.92	10/11/2007	1	2.2	HXCDD-HXCDF	1,2,3,4,7,8-Hexachlorodibenzofuran + 1,2,3,6,7,8-Hexachlorodibenzofuran	5	J	ng/kg
RJJ-842+00-NE97-2.2-4.2	13201982.23	710281.92	10/11/2007	2.2	4.2	1746-01-6	2,3,7,8-TETRACHLORODIBENZO-P-DIOXIN	2	U	ng/kg
RJJ-842+00-NE97-2.2-4.2	13201982.23	710281.92	10/11/2007	2.2	4.2	51207-31-9	2,3,7,8-TETRACHLORODIBENZOFURAN	41		ng/kg
RJJ-842+00-NE97-2.2-4.2	13201982.23	710281.92	10/11/2007	2.2	4.2	57117-31-4	2,3,4,7,8-PENTACHLORODIBENZOFURAN	15	J	ng/kg
RJJ-842+00-NE97-2.2-4.2	13201982.23	710281.92	10/11/2007	2.2	4.2	57117-41-6	1,2,3,7,8-PENTACHLORODIBENZOFURAN	18	J	ng/kg
RJJ-842+00-NE97-2.2-4.2	13201982.23	710281.92	10/11/2007	2.2	4.2	ETEQ	ETEQ	15		ppt
RJJ-842+00-NE97-2.2-4.2	13201982.23	710281.92	10/11/2007	2.2	4.2	HXCDD-HXCDF	1,2,3,4,7,8-Hexachlorodibenzofuran + 1,2,3,6,7,8-Hexachlorodibenzofuran	19	J	ng/kg
RJJ-842+00-NE97-4.2-5.5	13201982.23	710281.92	10/11/2007	4.2	5.5	1746-01-6	2,3,7,8-TETRACHLORODIBENZO-P-DIOXIN	2	UJ	ng/kg
RJJ-842+00-NE97-4.2-5.5	13201982.23	710281.92	10/11/2007	4.2	5.5	51207-31-9	2,3,7,8-TETRACHLORODIBENZOFURAN	5		ng/kg
RJJ-842+00-NE97-4.2-5.5	13201982.23	710281.92	10/11/2007	4.2	5.5	57117-31-4	2,3,4,7,8-PENTACHLORODIBENZOFURAN	2	UJ	ng/kg
RJJ-842+00-NE97-4.2-5.5	13201982.23	710281.92	10/11/2007	4.2	5.5	57117-41-6	1,2,3,7,8-PENTACHLORODIBENZOFURAN	2	UJ	ng/kg
RJJ-842+00-NE97-4.2-5.5	13201982.23	710281.92	10/11/2007	4.2	5.5	ETEQ	ETEQ	5	U	ppt
RJJ-842+00-NE97-4.2-5.5	13201982.23	710281.92	10/11/2007	4.2	5.5	HXCDD-HXCDF	1,2,3,4,7,8-Hexachlorodibenzofuran + 1,2,3,6,7,8-Hexachlorodibenzofuran	2	UJ	ng/kg
RJJ-842+00-NE97-5.5-7.2	13201982.23	710281.92	10/11/2007	5.5	7.2	1746-01-6	2,3,7,8-TETRACHLORODIBENZO-P-DIOXIN	3	UJ	ng/kg
RJJ-842+00-NE97-5.5-7.2	13201982.23	710281.92	10/11/2007	5.5	7.2	51207-31-9	2,3,7,8-TETRACHLORODIBENZOFURAN	28		ng/kg
RJJ-842+00-NE97-5.5-7.2	13201982.23	710281.92	10/11/2007	5.5	7.2	57117-31-4	2,3,4,7,8-PENTACHLORODIBENZOFURAN	14	J	ng/kg
RJJ-842+00-NE97-5.5-7.2	13201982.23	710281.92	10/11/2007	5.5	7.2	57117-41-6	1,2,3,7,8-PENTACHLORODIBENZOFURAN	19	J	ng/kg
RJJ-842+00-NE97-5.5-7.2	13201982.23	710281.92	10/11/2007	5.5	7.2	ETEQ	ETEQ	13		ppt
RJJ-842+00-NE97-5.5-7.2	13201982.23	710281.92	10/11/2007	5.5	7.2	HXCDD-HXCDF	1,2,3,4,7,8-Hexachlorodibenzofuran + 1,2,3,6,7,8-Hexachlorodibenzofuran	12	J	ng/kg
RJJ-843+50-SW149-0.0-0.7	13201875.95	709736.75	5/30/2008	0	0.7	1746-01-6	2,3,7,8-TETRACHLORODIBENZO-P-DIOXIN	2	UJ	ng/kg
RJJ-843+50-SW149-0.0-0.7	13201875.95	709736.75	5/30/2008	0	0.7	51207-31-9	2,3,7,8-TETRACHLORODIBENZOFURAN	346		ng/kg
RJJ-843+50-SW149-0.0-0.7	13201875.95	709736.75	5/30/2008	0	0.7	57117-31-4	2,3,4,7,8-PENTACHLORODIBENZOFURAN	150		ng/kg
RJJ-843+50-SW149-0.0-0.7	13201875.95	709736.75	5/30/2008	0	0.7	57117-41-6	1,2,3,7,8-PENTACHLORODIBENZOFURAN	186		ng/kg
RJJ-843+50-SW149-0.0-0.7	13201875.95	709736.75	5/30/2008	0	0.7	ETEQ	ETEQ	120		ppt
RJJ-843+50-SW149-0.0-0.7	13201875.95	709736.75	5/30/2008	0	0.7	HXCDD-HXCDF	1,2,3,4,7,8-Hexachlorodibenzofuran + 1,2,3,6,7,8-Hexachlorodibenzofuran	193		ng/kg
RJJ-843+50-SW149-0.7-1.0	13201875.95	709736.75	5/30/2008	0.7	1	1746-01-6	2,3,7,8-TETRACHLORODIBENZO-P-DIOXIN	2	U	ng/kg
RJJ-843+50-SW149-0.7-1.0	13201875.95	709736.75	5/30/2008	0.7	1	51207-31-9	2,3,7,8-TETRACHLORODIBENZOFURAN	22		ng/kg
RJJ-843+50-SW149-0.7-1.0	13201875.95	709736.75	5/30/2008	0.7	1	57117-31-4	2,3,4,7,8-PENTACHLORODIBENZOFURAN	7	J	ng/kg
RJJ-843+50-SW149-0.7-1.0	13201875.95	709736.75	5/30/2008	0.7	1	57117-41-6	1,2,3,7,8-PENTACHLORODIBENZOFURAN	7	J	ng/kg
RJJ-843+50-SW149-0.7-1.0	13201875.95	709736.75	5/30/2008	0.7	1	ETEQ	ETEQ	5	U	ppt
RJJ-843+50-SW149-0.7-1.0	13201875.95	709736.75	5/30/2008	0.7	1	HXCDD-HXCDF	1,2,3,4,7,8-Hexachlorodibenzofuran + 1,2,3,6,7,8-Hexachlorodibenzofuran	6	J	ng/kg
RJJ-843+50-SW26-0.0-0.5	13201931.56	709849.09	12/5/2007	0	0.5	1746-01-6	2,3,7,8-TETRACHLORODIBENZO-P-DIOXIN	17		ng/kg

Sample ID	Easting	Northing	Sample Date	Start Depth (feet)	End Depth (feet)	CAS #	Chemical Name	Result	Qualifier	Unit
RJJ-843+50-SW26-0.0-0.5	13201931.56	709849.09	12/5/2007	0	0.5	51207-31-9	2,3,7,8-TETRACHLORODIBENZOFURAN	8540		ng/kg
RJJ-843+50-SW26-0.0-0.5	13201931.56	709849.09	12/5/2007	0	0.5	57117-31-4	2,3,4,7,8-PENTACHLORODIBENZOFURAN	3060		ng/kg
RJJ-843+50-SW26-0.0-0.5	13201931.56	709849.09	12/5/2007	0	0.5	57117-41-6	1,2,3,7,8-PENTACHLORODIBENZOFURAN	3390		ng/kg
RJJ-843+50-SW26-0.0-0.5	13201931.56	709849.09	12/5/2007	0	0.5	ETEQ	ETEQ	2400		ppt
RJJ-843+50-SW26-0.0-0.5	13201931.56	709849.09	12/5/2007	0	0.5	HXCDD-HXCDF	1,2,3,4,7,8-Hexachlorodibenzofuran + 1,2,3,6,7,8-Hexachlorodibenzofuran	2870		ng/kg
RJJ-843+50-SW26-0.5-1.0	13201931.56	709849.09	12/5/2007	0.5	1	1746-01-6	2,3,7,8-TETRACHLORODIBENZO-P-DIOXIN	13		ng/kg
RJJ-843+50-SW26-0.5-1.0	13201931.56	709849.09	12/5/2007	0.5	1	51207-31-9	2,3,7,8-TETRACHLORODIBENZOFURAN	15000		ng/kg
RJJ-843+50-SW26-0.5-1.0	13201931.56	709849.09	12/5/2007	0.5	1	57117-31-4	2,3,4,7,8-PENTACHLORODIBENZOFURAN	5080		ng/kg
RJJ-843+50-SW26-0.5-1.0	13201931.56	709849.09	12/5/2007	0.5	1	57117-41-6	1,2,3,7,8-PENTACHLORODIBENZOFURAN	5980		ng/kg
RJJ-843+50-SW26-0.5-1.0	13201931.56	709849.09	12/5/2007	0.5	1	ETEQ	ETEQ	4100		ppt
RJJ-843+50-SW26-0.5-1.0	13201931.56	709849.09	12/5/2007	0.5	1	HXCDD-HXCDF	1,2,3,4,7,8-Hexachlorodibenzofuran + 1,2,3,6,7,8-Hexachlorodibenzofuran	4850		ng/kg
RJJ-844+50-SW121-0.0-0.2	13201955.90	709713.97	12/5/2007	0	0.2	1746-01-6	2,3,7,8-TETRACHLORODIBENZO-P-DIOXIN	16		ng/kg
RJJ-844+50-SW121-0.0-0.2	13201955.90	709713.97	12/5/2007	0	0.2	51207-31-9	2,3,7,8-TETRACHLORODIBENZOFURAN	4110		ng/kg
RJJ-844+50-SW121-0.0-0.2	13201955.90	709713.97	12/5/2007	0	0.2	57117-31-4	2,3,4,7,8-PENTACHLORODIBENZOFURAN	1570		ng/kg
RJJ-844+50-SW121-0.0-0.2	13201955.90	709713.97	12/5/2007	0	0.2	57117-41-6	1,2,3,7,8-PENTACHLORODIBENZOFURAN	1920		ng/kg
RJJ-844+50-SW121-0.0-0.2	13201955.90	709713.97	12/5/2007	0	0.2	ETEQ	ETEQ	1300		ppt
RJJ-844+50-SW121-0.0-0.2	13201955.90	709713.97	12/5/2007	0	0.2	HXCDD-HXCDF	1,2,3,4,7,8-Hexachlorodibenzofuran + 1,2,3,6,7,8-Hexachlorodibenzofuran	1870		ng/kg
RJJ-844+50-SW121-0.2-1.0	13201955.90	709713.97	12/5/2007	0.2	1	1746-01-6	2,3,7,8-TETRACHLORODIBENZO-P-DIOXIN	5	J	ng/kg
RJJ-844+50-SW121-0.2-1.0	13201955.90	709713.97	12/5/2007	0.2	1	51207-31-9	2,3,7,8-TETRACHLORODIBENZOFURAN	2650		ng/kg
RJJ-844+50-SW121-0.2-1.0	13201955.90	709713.97	12/5/2007	0.2	1	57117-31-4	2,3,4,7,8-PENTACHLORODIBENZOFURAN	815		ng/kg
RJJ-844+50-SW121-0.2-1.0	13201955.90	709713.97	12/5/2007	0.2	1	57117-41-6	1,2,3,7,8-PENTACHLORODIBENZOFURAN	966		ng/kg
RJJ-844+50-SW121-0.2-1.0	13201955.90	709713.97	12/5/2007	0.2	1	ETEQ	ETEQ	700		ppt
RJJ-844+50-SW121-0.2-1.0	13201955.90	709713.97	12/5/2007	0.2	1	HXCDD-HXCDF	1,2,3,4,7,8-Hexachlorodibenzofuran + 1,2,3,6,7,8-Hexachlorodibenzofuran	847		ng/kg
RJJ-844+50-SW16-0.0-1.0	13201994.55	709815.14	10/17/2007	0	1	1746-01-6	2,3,7,8-TETRACHLORODIBENZO-P-DIOXIN	23		ng/kg
RJJ-844+50-SW16-0.0-1.0	13201994.55	709815.14	10/17/2007	0	1	51207-31-9	2,3,7,8-TETRACHLORODIBENZOFURAN	11700		ng/kg
RJJ-844+50-SW16-0.0-1.0	13201994.55	709815.14	10/17/2007	0	1	57117-31-4	2,3,4,7,8-PENTACHLORODIBENZOFURAN	4250		ng/kg
RJJ-844+50-SW16-0.0-1.0	13201994.55	709815.14	10/17/2007	0	1	57117-41-6	1,2,3,7,8-PENTACHLORODIBENZOFURAN	4580		ng/kg
RJJ-844+50-SW16-0.0-1.0	13201994.55	709815.14	10/17/2007	0	1	ETEQ	ETEQ	3300		ppt
RJJ-844+50-SW16-0.0-1.0	13201994.55	709815.14	10/17/2007	0	1	HXCDD-HXCDF	1,2,3,4,7,8-Hexachlorodibenzofuran + 1,2,3,6,7,8-Hexachlorodibenzofuran	3890		ng/kg
RJJ-844+50-SW16-1.0-3.0	13201994.55	709815.14	10/17/2007	1	3	1746-01-6	2,3,7,8-TETRACHLORODIBENZO-P-DIOXIN	2	U	ng/kg
RJJ-844+50-SW16-1.0-3.0	13201994.55	709815.14	10/17/2007	1	3	51207-31-9	2,3,7,8-TETRACHLORODIBENZOFURAN	2800		ng/kg
RJJ-844+50-SW16-1.0-3.0	13201994.55	709815.14	10/17/2007	1	3	57117-31-4	2,3,4,7,8-PENTACHLORODIBENZOFURAN	823		ng/kg
RJJ-844+50-SW16-1.0-3.0	13201994.55	709815.14	10/17/2007	1	3	57117-41-6	1,2,3,7,8-PENTACHLORODIBENZOFURAN	1080		ng/kg
RJJ-844+50-SW16-1.0-3.0	13201994.55	709815.14	10/17/2007	1	3	ETEQ	ETEQ	700		ppt
RJJ-844+50-SW16-1.0-3.0	13201994.55	709815.14	10/17/2007	1	3	HXCDD-HXCDF	1,2,3,4,7,8-Hexachlorodibenzofuran + 1,2,3,6,7,8-Hexachlorodibenzofuran	731		ng/kg
RJJ-844+50-SW16-3.0-4.0	13201994.55	709815.14	10/17/2007	3	4	1746-01-6	2,3,7,8-TETRACHLORODIBENZO-P-DIOXIN	2	U	ng/kg
RJJ-844+50-SW16-3.0-4.0	13201994.55	709815.14	10/17/2007	3	4	51207-31-9	2,3,7,8-TETRACHLORODIBENZOFURAN	29		ng/kg
RJJ-844+50-SW16-3.0-4.0	13201994.55	709815.14	10/17/2007	3	4	57117-31-4	2,3,4,7,8-PENTACHLORODIBENZOFURAN	11	J	ng/kg
RJJ-844+50-SW16-3.0-4.0	13201994.55	709815.14	10/17/2007	3	4	57117-41-6	1,2,3,7,8-PENTACHLORODIBENZOFURAN	15	J	ng/kg
RJJ-844+50-SW16-3.0-4.0	13201994.55	709815.14	10/17/2007	3	4	ETEQ	ETEQ	11		ppt
RJJ-844+50-SW16-3.0-4.0	13201994.55	709815.14	10/17/2007	3	4	HXCDD-HXCDF	1,2,3,4,7,8-Hexachlorodibenzofuran + 1,2,3,6,7,8-Hexachlorodibenzofuran	11	J	ng/kg
RJJ-844+50-SW16-4.0-5.8	13201994.55	709815.14	10/17/2007	4	5.8	1746-01-6	2,3,7,8-TETRACHLORODIBENZO-P-DIOXIN	2	U	ng/kg
RJJ-844+50-SW16-4.0-5.8	13201994.55	709815.14	10/17/2007	4	5.8	51207-31-9	2,3,7,8-TETRACHLORODIBENZOFURAN	37		ng/kg
RJJ-844+50-SW16-4.0-5.8	13201994.55	709815.14	10/17/2007	4	5.8	57117-31-4	2,3,4,7,8-PENTACHLORODIBENZOFURAN	14	J	ng/kg
RJJ-844+50-SW16-4.0-5.8	13201994.55	709815.14	10/17/2007	4	5.8	57117-41-6	1,2,3,7,8-PENTACHLORODIBENZOFURAN	17	J	ng/kg
RJJ-844+50-SW16-4.0-5.8	13201994.55	709815.14	10/17/2007	4	5.8	ETEQ	ETEQ	13		ppt
RJJ-844+50-SW16-4.0-5.8	13201994.55	709815.14	10/17/2007	4	5.8	HXCDD-HXCDF	1,2,3,4,7,8-Hexachlorodibenzofuran + 1,2,3,6,7,8-Hexachlorodibenzofuran	15	J	ng/kg
RJJ-844+50-SW16-5.8-6.7	13201994.55	709815.14	10/17/2007	5.8	6.7	1746-01-6	2,3,7,8-TETRACHLORODIBENZO-P-DIOXIN	2	U	ng/kg
RJJ-844+50-SW16-5.8-6.7	13201994.55	709815.14	10/17/2007	5.8	6.7	51207-31-9	2,3,7,8-TETRACHLORODIBENZOFURAN	2	UJ	ng/kg
RJJ-844+50-SW16-5.8-6.7	13201994.55	709815.14	10/17/2007	5.8	6.7	57117-31-4	2,3,4,7,8-PENTACHLORODIBENZOFURAN	2	U	ng/kg
RJJ-844+50-SW16-5.8-6.7	13201994.55	709815.14	10/17/2007	5.8	6.7	57117-41-6	1,2,3,7,8-PENTACHLORODIBENZOFURAN	2	U	ng/kg
RJJ-844+50-SW16-5.8-6.7	13201994.55	709815.14	10/17/2007	5.8	6.7	ETEQ	ETEQ	5	U	ppt
RJJ-844+50-SW16-5.8-6.7	13201994.55	709815.14	10/17/2007	5.8	6.7	HXCDD-HXCDF	1,2,3,4,7,8-Hexachlorodibenzofuran + 1,2,3,6,7,8-Hexachlorodibenzofuran	2	U	ng/kg
RJJ-844+50-SW16-6.7-8.0	13201994.55	709815.14	10/17/2007	6.7	8	1746-01-6	2,3,7,8-TETRACHLORODIBENZO-P-DIOXIN	2	U	ng/kg
RJJ-844+50-SW16-6.7-8.0	13201994.55	709815.14	10/17/2007	6.7	8	51207-31-9	2,3,7,8-TETRACHLORODIBENZOFURAN	2	U	ng/kg
RJJ-844+50-SW16-6.7-8.0	13201994.55	709815.14	10/17/2007	6.7	8	57117-31-4	2,3,4,7,8-PENTACHLORODIBENZOFURAN	2	U	ng/kg
RJJ-844+50-SW16-6.7-8.0	13201994.55	709815.14	10/17/2007	6.7	8	57117-41-6	1,2,3,7,8-PENTACHLORODIBENZOFURAN	2	U	ng/kg
RJJ-844+50-SW16-6.7-8.0	13201994.55	709815.14	10/17/2007	6.7	8	ETEQ	ETEQ	5	U	ppt
RJJ-844+50-SW16-6.7-8.0	13201994.55	709815.14	10/17/2007	6.7	8	HXCDD-HXCDF	1,2,3,4,7,8-Hexachlorodibenzofuran + 1,2,3,6,7,8-Hexachlorodibenzofuran	2	U	ng/kg
RJJ-844+50-SW263-0.0-0.7	13201903.76	709580.04	12/5/2007	0	0.7	1746-01-6	2,3,7,8-TETRACHLORODIBENZO-P-DIOXIN	2	U	ng/kg
RJJ-844+50-SW263-0.0-0.7	13201903.76	709580.04	12/5/2007	0	0.7	51207-31-9	2,3,7,8-TETRACHLORODIBENZOFURAN	2	U	ng/kg

Sample ID	Easting	Northing	Sample Date	Start Depth (feet)	End Depth (feet)	CAS #	Chemical Name	Result	Qualifier	Unit
RJJ-844+50-SW263-0.0-0.7	13201903.76	709580.04	12/5/2007	0	0.7	57117-31-4	2,3,4,7,8-PENTACHLORODIBENZOFURAN	2	U	ng/kg
RJJ-844+50-SW263-0.0-0.7	13201903.76	709580.04	12/5/2007	0	0.7	57117-41-6	1,2,3,7,8-PENTACHLORODIBENZOFURAN	2	U	ng/kg
RJJ-844+50-SW263-0.0-0.7	13201903.76	709580.04	12/5/2007	0	0.7	ETEQ	ETEQ	5.5	U	ppt
RJJ-844+50-SW263-0.0-0.7	13201903.76	709580.04	12/5/2007	0	0.7	HXCDD-HXCDF	1,2,3,4,7,8-Hexachlorodibenzofuran + 1,2,3,6,7,8-Hexachlorodibenzofuran	3	U	ng/kg
RJJ-844+50-SW263-0.7-1.0	13201903.76	709580.04	12/5/2007	0.7	1	1746-01-6	2,3,7,8-TETRACHLORODIBENZO-P-DIOXIN	3	U	ng/kg
RJJ-844+50-SW263-0.7-1.0	13201903.76	709580.04	12/5/2007	0.7	1	51207-31-9	2,3,7,8-TETRACHLORODIBENZOFURAN	323		ng/kg
RJJ-844+50-SW263-0.7-1.0	13201903.76	709580.04	12/5/2007	0.7	1	57117-31-4	2,3,4,7,8-PENTACHLORODIBENZOFURAN	135		ng/kg
RJJ-844+50-SW263-0.7-1.0	13201903.76	709580.04	12/5/2007	0.7	1	57117-41-6	1,2,3,7,8-PENTACHLORODIBENZOFURAN	140		ng/kg
RJJ-844+50-SW263-0.7-1.0	13201903.76	709580.04	12/5/2007	0.7	1	ETEQ	ETEQ	110		ppt
RJJ-844+50-SW263-0.7-1.0	13201903.76	709580.04	12/5/2007	0.7	1	HXCDD-HXCDF	1,2,3,4,7,8-Hexachlorodibenzofuran + 1,2,3,6,7,8-Hexachlorodibenzofuran	168		ng/kg
RJJ-844+50-SW263-1.0-1.8	13201903.76	709580.04	12/5/2007	1	1.8	1746-01-6	2,3,7,8-TETRACHLORODIBENZO-P-DIOXIN	3	U	ng/kg
RJJ-844+50-SW263-1.0-1.8	13201903.76	709580.04	12/5/2007	1	1.8	51207-31-9	2,3,7,8-TETRACHLORODIBENZOFURAN	135		ng/kg
RJJ-844+50-SW263-1.0-1.8	13201903.76	709580.04	12/5/2007	1	1.8	57117-31-4	2,3,4,7,8-PENTACHLORODIBENZOFURAN	63		ng/kg
RJJ-844+50-SW263-1.0-1.8	13201903.76	709580.04	12/5/2007	1	1.8	57117-41-6	1,2,3,7,8-PENTACHLORODIBENZOFURAN	65		ng/kg
RJJ-844+50-SW263-1.0-1.8	13201903.76	709580.04	12/5/2007	1	1.8	ETEQ	ETEQ	48		ppt
RJJ-844+50-SW263-1.0-1.8	13201903.76	709580.04	12/5/2007	1	1.8	HXCDD-HXCDF	1,2,3,4,7,8-Hexachlorodibenzofuran + 1,2,3,6,7,8-Hexachlorodibenzofuran	73	J	ng/kg
RJJ-844+50-SW263-1.8-3.8	13201903.76	709580.04	12/5/2007	1.8	3.8	1746-01-6	2,3,7,8-TETRACHLORODIBENZO-P-DIOXIN	3	U	ng/kg
RJJ-844+50-SW263-1.8-3.8	13201903.76	709580.04	12/5/2007	1.8	3.8	51207-31-9	2,3,7,8-TETRACHLORODIBENZOFURAN	5	J	ng/kg
RJJ-844+50-SW263-1.8-3.8	13201903.76	709580.04	12/5/2007	1.8	3.8	57117-31-4	2,3,4,7,8-PENTACHLORODIBENZOFURAN	3	U	ng/kg
RJJ-844+50-SW263-1.8-3.8	13201903.76	709580.04	12/5/2007	1.8	3.8	57117-41-6	1,2,3,7,8-PENTACHLORODIBENZOFURAN	3	U	ng/kg
RJJ-844+50-SW263-1.8-3.8	13201903.76	709580.04	12/5/2007	1.8	3.8	ETEQ	ETEQ	5	U	ppt
RJJ-844+50-SW263-1.8-3.8	13201903.76	709580.04	12/5/2007	1.8	3.8	HXCDD-HXCDF	1,2,3,4,7,8-Hexachlorodibenzofuran + 1,2,3,6,7,8-Hexachlorodibenzofuran	4	U	ng/kg
RJJ-844+50-SW263-FD-1.8-3.8	13201903.76	709580.04	12/5/2007	1.8	3.8	1746-01-6	2,3,7,8-TETRACHLORODIBENZO-P-DIOXIN	3	U	ng/kg
RJJ-844+50-SW263-FD-1.8-3.8	13201903.76	709580.04	12/5/2007	1.8	3.8	51207-31-9	2,3,7,8-TETRACHLORODIBENZOFURAN	8	J	ng/kg
RJJ-844+50-SW263-FD-1.8-3.8	13201903.76	709580.04	12/5/2007	1.8	3.8	57117-31-4	2,3,4,7,8-PENTACHLORODIBENZOFURAN	5	J	ng/kg
RJJ-844+50-SW263-FD-1.8-3.8	13201903.76	709580.04	12/5/2007	1.8	3.8	57117-41-6	1,2,3,7,8-PENTACHLORODIBENZOFURAN	3	U	ng/kg
RJJ-844+50-SW263-FD-1.8-3.8	13201903.76	709580.04	12/5/2007	1.8	3.8	ETEQ	ETEQ	5	U	ppt
RJJ-844+50-SW263-FD-1.8-3.8	13201903.76	709580.04	12/5/2007	1.8	3.8	HXCDD-HXCDF	1,2,3,4,7,8-Hexachlorodibenzofuran + 1,2,3,6,7,8-Hexachlorodibenzofuran	5	U	ng/kg
RJJ-845+00-NE10-0.0-10.6	13202223.88	710063.17	8/8/2014	0	10.6	124689-HXCDF	124689-HxCDF	0		ng/kg
RJJ-845+00-NE10-0.0-10.6	13202223.88	710063.17	8/8/2014	0	10.6	124689-HXCDF	124689-HxCDF	1150		ng/kg
RJJ-845+00-NE10-0.0-10.6	13202223.88	710063.17	8/8/2014	0	10.6	1746-01-6	2,3,7,8-TETRACHLORODIBENZO-P-DIOXIN	12.6		ng/kg
RJJ-845+00-NE10-0.0-10.6	13202223.88	710063.17	8/8/2014	0	10.6	1746-01-6	2,3,7,8-TETRACHLORODIBENZO-P-DIOXIN	25.1		ng/kg
RJJ-845+00-NE10-0.0-10.6	13202223.88	710063.17	8/8/2014	0	10.6	51207-31-9	2,3,7,8-TETRACHLORODIBENZOFURAN	1920		ng/kg
RJJ-845+00-NE10-0.0-10.6	13202223.88	710063.17	8/8/2014	0	10.6	51207-31-9	2,3,7,8-TETRACHLORODIBENZOFURAN	19200		ng/kg
RJJ-845+00-NE10-0.0-10.6	13202223.88	710063.17	8/8/2014	0	10.6	57117-31-4	2,3,4,7,8-PENTACHLORODIBENZOFURAN	1790		ng/kg
RJJ-845+00-NE10-0.0-10.6	13202223.88	710063.17	8/8/2014	0	10.6	57117-31-4	2,3,4,7,8-PENTACHLORODIBENZOFURAN	5970		ng/kg
RJJ-845+00-NE10-0.0-10.6	13202223.88	710063.17	8/8/2014	0	10.6	57117-41-6	1,2,3,7,8-PENTACHLORODIBENZOFURAN	176		ng/kg
RJJ-845+00-NE10-0.0-10.6	13202223.88	710063.17	8/8/2014	0	10.6	57117-41-6	1,2,3,7,8-PENTACHLORODIBENZOFURAN	5870		ng/kg
RJJ-845+00-NE10-0.0-10.6	13202223.88	710063.17	8/8/2014	0	10.6	70648-26-9	1,2,3,4,7,8-Hexachlorodibenzofuran	602		ng/kg
RJJ-845+00-NE10-0.0-10.6	13202223.88	710063.17	8/8/2014	0	10.6	70648-26-9	1,2,3,4,7,8-Hexachlorodibenzofuran	6020		ng/kg
RJJ-845+00-NE10-0.0-10.6	13202223.88	710063.17	8/8/2014	0	10.6	TEQ-WHO_05_0.0L	ETEQ (ND=0)	4970		ppt
RJJ-845+00-NE10-0.0-10.6	13202223.88	710063.17	8/8/2014	0	10.6	TEQ-WHO_05_0.5L	ETEQ (ND=0.5 LoD)	4970		ppt
RJJ-845+00-NE10-0.0-10.6	13202223.88	710063.17	8/8/2014	0	10.6	TEQ-WHO_05_1.0L	ETEQ (ND=LoD)	4970		ppt
RJJ-848+00-NE10-0.0-9.3	13202517.69	709927.72	8/8/2014	0	9.3	124689-HXCDF	124689-HxCDF	0		ng/kg
RJJ-848+00-NE10-0.0-9.3	13202517.69	709927.72	8/8/2014	0	9.3	124689-HXCDF	124689-HxCDF	1170		ng/kg
RJJ-848+00-NE10-0.0-9.3	13202517.69	709927.72	8/8/2014	0	9.3	1746-01-6	2,3,7,8-TETRACHLORODIBENZO-P-DIOXIN	21.6		ng/kg
RJJ-848+00-NE10-0.0-9.3	13202517.69	709927.72	8/8/2014	0	9.3	1746-01-6	2,3,7,8-TETRACHLORODIBENZO-P-DIOXIN	43.2		ng/kg
RJJ-848+00-NE10-0.0-9.3	13202517.69	709927.72	8/8/2014	0	9.3	51207-31-9	2,3,7,8-TETRACHLORODIBENZOFURAN	3290		ng/kg
RJJ-848+00-NE10-0.0-9.3	13202517.69	709927.72	8/8/2014	0	9.3	51207-31-9	2,3,7,8-TETRACHLORODIBENZOFURAN	32900		ng/kg
RJJ-848+00-NE10-0.0-9.3	13202517.69	709927.72	8/8/2014	0	9.3	57117-31-4	2,3,4,7,8-PENTACHLORODIBENZOFURAN	3250		ng/kg
RJJ-848+00-NE10-0.0-9.3	13202517.69	709927.72	8/8/2014	0	9.3	57117-31-4	2,3,4,7,8-PENTACHLORODIBENZOFURAN	10800		ng/kg
RJJ-848+00-NE10-0.0-9.3	13202517.69	709927.72	8/8/2014	0	9.3	57117-41-6	1,2,3,7,8-PENTACHLORODIBENZOFURAN	306		ng/kg
RJJ-848+00-NE10-0.0-9.3	13202517.69	709927.72	8/8/2014	0	9.3	57117-41-6	1,2,3,7,8-PENTACHLORODIBENZOFURAN	10200		ng/kg
RJJ-848+00-NE10-0.0-9.3	13202517.69	709927.72	8/8/2014	0	9.3	70648-26-9	1,2,3,4,7,8-Hexachlorodibenzofuran	988		ng/kg
RJJ-848+00-NE10-0.0-9.3	13202517.69	709927.72	8/8/2014	0	9.3	70648-26-9	1,2,3,4,7,8-Hexachlorodibenzofuran	9880		ng/kg
RJJ-848+00-NE10-0.0-9.3	13202517.69	709927.72	8/8/2014	0	9.3	TEQ-WHO_05_0.0L	ETEQ (ND=0)	8670		ppt
RJJ-848+00-NE10-0.0-9.3	13202517.69	709927.72	8/8/2014	0	9.3	TEQ-WHO_05_0.5L	ETEQ (ND=0.5 LoD)	8670		ppt
RJJ-848+00-NE10-0.0-9.3	13202517.69	709927.72	8/8/2014	0	9.3	TEQ-WHO_05_1.0L	ETEQ (ND=LoD)	8670		ppt
RJJ-850+00-SW10-0.0-13.6	13202501.48	709601.85	9/11/2014	0	13.6	124689-HXCDF	124689-HxCDF	0		ng/kg
RJJ-850+00-SW10-0.0-13.6	13202501.48	709601.85	9/11/2014	0	13.6	124689-HXCDF	124689-HxCDF	61.7		ng/kg
RJJ-850+00-SW10-0.0-13.6	13202501.48	709601.85	9/11/2014	0	13.6	1746-01-6	2,3,7,8-TETRACHLORODIBENZO-P-DIOXIN	3.05		ng/kg

Sample ID	Easting	Northing	Sample Date	Start Depth (feet)	End Depth (feet)	CAS #	Chemical Name	Result	Qualifier	Unit
RJJ-850+00-SW10-0.0-13.6	13202501.48	709601.85	9/11/2014	0	13.6	1746-01-6	2,3,7,8-TETRACHLORODIBENZO-P-DIOXIN	6.1		ng/kg
RJJ-850+00-SW10-0.0-13.6	13202501.48	709601.85	9/11/2014	0	13.6	51207-31-9	2,3,7,8-TETRACHLORODIBENZOFURAN	275		ng/kg
RJJ-850+00-SW10-0.0-13.6	13202501.48	709601.85	9/11/2014	0	13.6	51207-31-9	2,3,7,8-TETRACHLORODIBENZOFURAN	2750		ng/kg
RJJ-850+00-SW10-0.0-13.6	13202501.48	709601.85	9/11/2014	0	13.6	57117-31-4	2,3,4,7,8-PENTACHLORODIBENZOFURAN	320		ng/kg
RJJ-850+00-SW10-0.0-13.6	13202501.48	709601.85	9/11/2014	0	13.6	57117-31-4	2,3,4,7,8-PENTACHLORODIBENZOFURAN	1070		ng/kg
RJJ-850+00-SW10-0.0-13.6	13202501.48	709601.85	9/11/2014	0	13.6	57117-41-6	1,2,3,7,8-PENTACHLORODIBENZOFURAN	36.4		ng/kg
RJJ-850+00-SW10-0.0-13.6	13202501.48	709601.85	9/11/2014	0	13.6	57117-41-6	1,2,3,7,8-PENTACHLORODIBENZOFURAN	1210		ng/kg
RJJ-850+00-SW10-0.0-13.6	13202501.48	709601.85	9/11/2014	0	13.6	70648-26-9	1,2,3,4,7,8-Hexachlorodibenzofuran	100		ng/kg
RJJ-850+00-SW10-0.0-13.6	13202501.48	709601.85	9/11/2014	0	13.6	70648-26-9	1,2,3,4,7,8-Hexachlorodibenzofuran	1000		ng/kg
RJJ-850+00-SW10-0.0-13.6	13202501.48	709601.85	9/11/2014	0	13.6	TEQ-WHO_05_0.0L	ETEQ (ND=0)	812		ppt
RJJ-850+00-SW10-0.0-13.6	13202501.48	709601.85	9/11/2014	0	13.6	TEQ-WHO_05_0.5L	ETEQ (ND=0.5 LoD)	812		ppt
RJJ-850+00-SW10-0.0-13.6	13202501.48	709601.85	9/11/2014	0	13.6	TEQ-WHO_05_1.0L	ETEQ (ND=LoD)	812		ppt
RJJ-851+50-NE1152-0.0-1.0	13203319.69	710818.67	10/11/2007	0	1	1746-01-6	2,3,7,8-TETRACHLORODIBENZO-P-DIOXIN	5	J	ng/kg
RJJ-851+50-NE1152-0.0-1.0	13203319.69	710818.67	10/11/2007	0	1	51207-31-9	2,3,7,8-TETRACHLORODIBENZOFURAN	127		ng/kg
RJJ-851+50-NE1152-0.0-1.0	13203319.69	710818.67	10/11/2007	0	1	57117-31-4	2,3,4,7,8-PENTACHLORODIBENZOFURAN	59		ng/kg
RJJ-851+50-NE1152-0.0-1.0	13203319.69	710818.67	10/11/2007	0	1	57117-41-6	1,2,3,7,8-PENTACHLORODIBENZOFURAN	56		ng/kg
RJJ-851+50-NE1152-0.0-1.0	13203319.69	710818.67	10/11/2007	0	1	ETEQ	ETEQ	53		ppt
RJJ-851+50-NE1152-0.0-1.0	13203319.69	710818.67	10/11/2007	0	1	HXCDD-HXCDF	1,2,3,4,7,8-Hexachlorodibenzofuran + 1,2,3,6,7,8-Hexachlorodibenzofuran	66		ng/kg
RJJ-851+50-NE1152-1.0-1.3	13203319.69	710818.67	10/11/2007	1	1.3	1746-01-6	2,3,7,8-TETRACHLORODIBENZO-P-DIOXIN	33.9		pg/g
RJJ-851+50-NE1152-1.0-1.3	13203319.69	710818.67	10/11/2007	1	1.3	1746-01-6	2,3,7,8-TETRACHLORODIBENZO-P-DIOXIN	40		ng/kg
RJJ-851+50-NE1152-1.0-1.3	13203319.69	710818.67	10/11/2007	1	1.3	19408-74-3	1,2,3,7,8,9-Hexachlorodibenzo-p-dioxin	24.9		pg/g
RJJ-851+50-NE1152-1.0-1.3	13203319.69	710818.67	10/11/2007	1	1.3	30402-15-4	PeCDF (total)	1310	J	pg/g
RJJ-851+50-NE1152-1.0-1.3	13203319.69	710818.67	10/11/2007	1	1.3	3268-87-9	OCTACHLORODIBENZO-P-DIOXIN	11000	B	pg/g
RJJ-851+50-NE1152-1.0-1.3	13203319.69	710818.67	10/11/2007	1	1.3	34465-46-8	HxCDD (total)	355		pg/g
RJJ-851+50-NE1152-1.0-1.3	13203319.69	710818.67	10/11/2007	1	1.3	35822-46-9	1,2,3,4,6,7,8-HEPTACHLORODIBENZO-P-DIOXIN	1170		pg/g
RJJ-851+50-NE1152-1.0-1.3	13203319.69	710818.67	10/11/2007	1	1.3	36088-22-9	PeCDD (total)	167		pg/g
RJJ-851+50-NE1152-1.0-1.3	13203319.69	710818.67	10/11/2007	1	1.3	37871-00-4	HpCDD (total)	2070		pg/g
RJJ-851+50-NE1152-1.0-1.3	13203319.69	710818.67	10/11/2007	1	1.3	38998-75-3	HpCDF (total)	3000		pg/g
RJJ-851+50-NE1152-1.0-1.3	13203319.69	710818.67	10/11/2007	1	1.3	39001-02-0	OCTACHLORODIBENZOFURAN	2320		pg/g
RJJ-851+50-NE1152-1.0-1.3	13203319.69	710818.67	10/11/2007	1	1.3	39227-28-6	1,2,3,4,7,8-Hexachlorodibenzo-p-dioxin	15.3		pg/g
RJJ-851+50-NE1152-1.0-1.3	13203319.69	710818.67	10/11/2007	1	1.3	40321-76-4	1,2,3,7,8-PENTACHLORODIBENZO-P-DIOXIN	23.9		pg/g
RJJ-851+50-NE1152-1.0-1.3	13203319.69	710818.67	10/11/2007	1	1.3	41903-57-5	TCDD (total)	234		pg/g
RJJ-851+50-NE1152-1.0-1.3	13203319.69	710818.67	10/11/2007	1	1.3	51207-31-9	2,3,7,8-TETRACHLORODIBENZOFURAN	591	J	pg/g
RJJ-851+50-NE1152-1.0-1.3	13203319.69	710818.67	10/11/2007	1	1.3	51207-31-9	2,3,7,8-TETRACHLORODIBENZOFURAN	618		ng/kg
RJJ-851+50-NE1152-1.0-1.3	13203319.69	710818.67	10/11/2007	1	1.3	55673-89-7	1,2,3,4,7,8,9-HEPTACHLORODIBENZOFURAN	64.1		pg/g
RJJ-851+50-NE1152-1.0-1.3	13203319.69	710818.67	10/11/2007	1	1.3	55684-94-1	HxCDF (total)	1100	J	pg/g
RJJ-851+50-NE1152-1.0-1.3	13203319.69	710818.67	10/11/2007	1	1.3	55722-27-5	TCDF (total)	1890	J	pg/g
RJJ-851+50-NE1152-1.0-1.3	13203319.69	710818.67	10/11/2007	1	1.3	57117-31-4	2,3,4,7,8-PENTACHLORODIBENZOFURAN	256	J	pg/g
RJJ-851+50-NE1152-1.0-1.3	13203319.69	710818.67	10/11/2007	1	1.3	57117-31-4	2,3,4,7,8-PENTACHLORODIBENZOFURAN	313		ng/kg
RJJ-851+50-NE1152-1.0-1.3	13203319.69	710818.67	10/11/2007	1	1.3	57117-41-6	1,2,3,7,8-PENTACHLORODIBENZOFURAN	315		pg/g
RJJ-851+50-NE1152-1.0-1.3	13203319.69	710818.67	10/11/2007	1	1.3	57117-41-6	1,2,3,7,8-PENTACHLORODIBENZOFURAN	358		ng/kg
RJJ-851+50-NE1152-1.0-1.3	13203319.69	710818.67	10/11/2007	1	1.3	57117-44-9	1,2,3,6,7,8-Hexachlorodibenzofuran	73.5		pg/g
RJJ-851+50-NE1152-1.0-1.3	13203319.69	710818.67	10/11/2007	1	1.3	57653-85-7	1,2,3,6,7,8-Hexachlorodibenzo-p-dioxin	48.4		pg/g
RJJ-851+50-NE1152-1.0-1.3	13203319.69	710818.67	10/11/2007	1	1.3	60851-34-5	2,3,4,6,7,8-Hexachlorodibenzofuran	35.5	J	pg/g
RJJ-851+50-NE1152-1.0-1.3	13203319.69	710818.67	10/11/2007	1	1.3	67562-39-4	1,2,3,4,6,7,8-HEPTACHLORODIBENZOFURAN	1350		pg/g
RJJ-851+50-NE1152-1.0-1.3	13203319.69	710818.67	10/11/2007	1	1.3	70648-26-9	1,2,3,4,7,8-Hexachlorodibenzofuran	299	J	pg/g
RJJ-851+50-NE1152-1.0-1.3	13203319.69	710818.67	10/11/2007	1	1.3	72918-21-9	1,2,3,7,8,9-Hexachlorodibenzofuran	9.19	J	pg/g
RJJ-851+50-NE1152-1.0-1.3	13203319.69	710818.67	10/11/2007	1	1.3	ETEQ	ETEQ	310		ppt
RJJ-851+50-NE1152-1.0-1.3	13203319.69	710818.67	10/11/2007	1	1.3	HXCDD-HXCDF	1,2,3,4,7,8-Hexachlorodibenzofuran + 1,2,3,6,7,8-Hexachlorodibenzofuran	393		ng/kg
RJJ-851+50-NE1152-1.3-1.7	13203319.69	710818.67	10/11/2007	1.3	1.7	1746-01-6	2,3,7,8-TETRACHLORODIBENZO-P-DIOXIN	5.5	UJ	ng/kg
RJJ-851+50-NE1152-1.3-1.7	13203319.69	710818.67	10/11/2007	1.3	1.7	51207-31-9	2,3,7,8-TETRACHLORODIBENZOFURAN	2220		ng/kg
RJJ-851+50-NE1152-1.3-1.7	13203319.69	710818.67	10/11/2007	1.3	1.7	57117-31-4	2,3,4,7,8-PENTACHLORODIBENZOFURAN	936		ng/kg
RJJ-851+50-NE1152-1.3-1.7	13203319.69	710818.67	10/11/2007	1.3	1.7	57117-41-6	1,2,3,7,8-PENTACHLORODIBENZOFURAN	1000		ng/kg
RJJ-851+50-NE1152-1.3-1.7	13203319.69	710818.67	10/11/2007	1.3	1.7	ETEQ	ETEQ	660		ppt
RJJ-851+50-NE1152-1.3-1.7	13203319.69	710818.67	10/11/2007	1.3	1.7	HXCDD-HXCDF	1,2,3,4,7,8-Hexachlorodibenzofuran + 1,2,3,6,7,8-Hexachlorodibenzofuran	612		ng/kg
RJJ-851+50-NE1152-1.7-2.6	13203319.69	710818.67	10/11/2007	1.7	2.6	1746-01-6	2,3,7,8-TETRACHLORODIBENZO-P-DIOXIN	4	UJ	ng/kg
RJJ-851+50-NE1152-1.7-2.6	13203319.69	710818.67	10/11/2007	1.7	2.6	51207-31-9	2,3,7,8-TETRACHLORODIBENZOFURAN	593		ng/kg
RJJ-851+50-NE1152-1.7-2.6	13203319.69	710818.67	10/11/2007	1.7	2.6	57117-31-4	2,3,4,7,8-PENTACHLORODIBENZOFURAN	285		ng/kg
RJJ-851+50-NE1152-1.7-2.6	13203319.69	710818.67	10/11/2007	1.7	2.6	57117-41-6	1,2,3,7,8-PENTACHLORODIBENZOFURAN	320		ng/kg
RJJ-851+50-NE1152-1.7-2.6	13203319.69	710818.67	10/11/2007	1.7	2.6	ETEQ	ETEQ	200		ppt
RJJ-851+50-NE1152-1.7-2.6	13203319.69	710818.67	10/11/2007	1.7	2.6	HXCDD-HXCDF	1,2,3,4,7,8-Hexachlorodibenzofuran + 1,2,3,6,7,8-Hexachlorodibenzofuran	260		ng/kg

Sample ID	Easting	Northing	Sample Date	Start Depth (feet)	End Depth (feet)	CAS #	Chemical Name	Result	Qualifier	Unit
RJJ-851+50-NE1152-2.6-3.3	13203319.69	710818.67	10/11/2007	2.6	3.3	1746-01-6	2,3,7,8-TETRACHLORODIBENZO-P-DIOXIN	2	U	ng/kg
RJJ-851+50-NE1152-2.6-3.3	13203319.69	710818.67	10/11/2007	2.6	3.3	51207-31-9	2,3,7,8-TETRACHLORODIBENZOFURAN	2	UJ	ng/kg
RJJ-851+50-NE1152-2.6-3.3	13203319.69	710818.67	10/11/2007	2.6	3.3	57117-31-4	2,3,4,7,8-PENTACHLORODIBENZOFURAN	2	U	ng/kg
RJJ-851+50-NE1152-2.6-3.3	13203319.69	710818.67	10/11/2007	2.6	3.3	57117-41-6	1,2,3,7,8-PENTACHLORODIBENZOFURAN	2	U	ng/kg
RJJ-851+50-NE1152-2.6-3.3	13203319.69	710818.67	10/11/2007	2.6	3.3	ETEQ	ETEQ	5	U	ppt
RJJ-851+50-NE1152-2.6-3.3	13203319.69	710818.67	10/11/2007	2.6	3.3	HXCDD-HXCDF	1,2,3,4,7,8-Hexachlorodibenzofuran + 1,2,3,6,7,8-Hexachlorodibenzofuran	2	U	ng/kg
RJJ-851+50-NE118-0.0-1.0	13202837.32	709906.85	10/11/2007	0	1	1746-01-6	2,3,7,8-TETRACHLORODIBENZO-P-DIOXIN	7	J	ng/kg
RJJ-851+50-NE118-0.0-1.0	13202837.32	709906.85	10/11/2007	0	1	51207-31-9	2,3,7,8-TETRACHLORODIBENZOFURAN	1530		ng/kg
RJJ-851+50-NE118-0.0-1.0	13202837.32	709906.85	10/11/2007	0	1	57117-31-4	2,3,4,7,8-PENTACHLORODIBENZOFURAN	570		ng/kg
RJJ-851+50-NE118-0.0-1.0	13202837.32	709906.85	10/11/2007	0	1	57117-41-6	1,2,3,7,8-PENTACHLORODIBENZOFURAN	706		ng/kg
RJJ-851+50-NE118-0.0-1.0	13202837.32	709906.85	10/11/2007	0	1	ETEQ	ETEQ	460		ppt
RJJ-851+50-NE118-0.0-1.0	13202837.32	709906.85	10/11/2007	0	1	HXCDD-HXCDF	1,2,3,4,7,8-Hexachlorodibenzofuran + 1,2,3,6,7,8-Hexachlorodibenzofuran	606		ng/kg
RJJ-851+50-NE118-1.0-1.3	13202837.32	709906.85	10/11/2007	1	1.3	1746-01-6	2,3,7,8-TETRACHLORODIBENZO-P-DIOXIN	2	U	ng/kg
RJJ-851+50-NE118-1.0-1.3	13202837.32	709906.85	10/11/2007	1	1.3	51207-31-9	2,3,7,8-TETRACHLORODIBENZOFURAN	778		ng/kg
RJJ-851+50-NE118-1.0-1.3	13202837.32	709906.85	10/11/2007	1	1.3	57117-31-4	2,3,4,7,8-PENTACHLORODIBENZOFURAN	322		ng/kg
RJJ-851+50-NE118-1.0-1.3	13202837.32	709906.85	10/11/2007	1	1.3	57117-41-6	1,2,3,7,8-PENTACHLORODIBENZOFURAN	373		ng/kg
RJJ-851+50-NE118-1.0-1.3	13202837.32	709906.85	10/11/2007	1	1.3	ETEQ	ETEQ	240		ppt
RJJ-851+50-NE118-1.0-1.3	13202837.32	709906.85	10/11/2007	1	1.3	HXCDD-HXCDF	1,2,3,4,7,8-Hexachlorodibenzofuran + 1,2,3,6,7,8-Hexachlorodibenzofuran	308		ng/kg
RJJ-851+50-NE118-1.3-1.6	13202837.32	709906.85	10/11/2007	1.3	1.6	1746-01-6	2,3,7,8-TETRACHLORODIBENZO-P-DIOXIN	2	U	ng/kg
RJJ-851+50-NE118-1.3-1.6	13202837.32	709906.85	10/11/2007	1.3	1.6	51207-31-9	2,3,7,8-TETRACHLORODIBENZOFURAN	81		ng/kg
RJJ-851+50-NE118-1.3-1.6	13202837.32	709906.85	10/11/2007	1.3	1.6	57117-31-4	2,3,4,7,8-PENTACHLORODIBENZOFURAN	27		ng/kg
RJJ-851+50-NE118-1.3-1.6	13202837.32	709906.85	10/11/2007	1.3	1.6	57117-41-6	1,2,3,7,8-PENTACHLORODIBENZOFURAN	34		ng/kg
RJJ-851+50-NE118-1.3-1.6	13202837.32	709906.85	10/11/2007	1.3	1.6	ETEQ	ETEQ	25		ppt
RJJ-851+50-NE118-1.3-1.6	13202837.32	709906.85	10/11/2007	1.3	1.6	HXCDD-HXCDF	1,2,3,4,7,8-Hexachlorodibenzofuran + 1,2,3,6,7,8-Hexachlorodibenzofuran	31	J	ng/kg
RJJ-851+50-NE118-1.6-3.0	13202837.32	709906.85	10/11/2007	1.6	3	1746-01-6	2,3,7,8-TETRACHLORODIBENZO-P-DIOXIN	3	UJ	ng/kg
RJJ-851+50-NE118-1.6-3.0	13202837.32	709906.85	10/11/2007	1.6	3	51207-31-9	2,3,7,8-TETRACHLORODIBENZOFURAN	17		ng/kg
RJJ-851+50-NE118-1.6-3.0	13202837.32	709906.85	10/11/2007	1.6	3	57117-31-4	2,3,4,7,8-PENTACHLORODIBENZOFURAN	7	J	ng/kg
RJJ-851+50-NE118-1.6-3.0	13202837.32	709906.85	10/11/2007	1.6	3	57117-41-6	1,2,3,7,8-PENTACHLORODIBENZOFURAN	12	J	ng/kg
RJJ-851+50-NE118-1.6-3.0	13202837.32	709906.85	10/11/2007	1.6	3	ETEQ	ETEQ	5	U	ppt
RJJ-851+50-NE118-1.6-3.0	13202837.32	709906.85	10/11/2007	1.6	3	HXCDD-HXCDF	1,2,3,4,7,8-Hexachlorodibenzofuran + 1,2,3,6,7,8-Hexachlorodibenzofuran	8	J	ng/kg
RJJ-851+50-NE118-FD-1.6-3.0	13202837.32	709906.85	10/11/2007	1.6	3	1746-01-6	2,3,7,8-TETRACHLORODIBENZO-P-DIOXIN	2	UJ	ng/kg
RJJ-851+50-NE118-FD-1.6-3.0	13202837.32	709906.85	10/11/2007	1.6	3	51207-31-9	2,3,7,8-TETRACHLORODIBENZOFURAN	18		ng/kg
RJJ-851+50-NE118-FD-1.6-3.0	13202837.32	709906.85	10/11/2007	1.6	3	57117-31-4	2,3,4,7,8-PENTACHLORODIBENZOFURAN	9		ng/kg
RJJ-851+50-NE118-FD-1.6-3.0	13202837.32	709906.85	10/11/2007	1.6	3	57117-41-6	1,2,3,7,8-PENTACHLORODIBENZOFURAN	13	J	ng/kg
RJJ-851+50-NE118-FD-1.6-3.0	13202837.32	709906.85	10/11/2007	1.6	3	ETEQ	ETEQ	5	U	ppt
RJJ-851+50-NE118-FD-1.6-3.0	13202837.32	709906.85	10/11/2007	1.6	3	HXCDD-HXCDF	1,2,3,4,7,8-Hexachlorodibenzofuran + 1,2,3,6,7,8-Hexachlorodibenzofuran	9	J	ng/kg
RJJ-851+50-NE20-0.0-1.0	13202812.16	709805.91	10/17/2007	0	1	100-01-6	4-Nitroaniline	0.09	U	mg/kg
RJJ-851+50-NE20-0.0-1.0	13202812.16	709805.91	10/17/2007	0	1	100-02-7	4-Nitrophenol	0.062	U	mg/kg
RJJ-851+50-NE20-0.0-1.0	13202812.16	709805.91	10/17/2007	0	1	100-51-6	Benzyl alcohol	0.153	U	mg/kg
RJJ-851+50-NE20-0.0-1.0	13202812.16	709805.91	10/17/2007	0	1	101-55-3	4-Bromophenyl-phenyl ether	0.047	U	mg/kg
RJJ-851+50-NE20-0.0-1.0	13202812.16	709805.91	10/17/2007	0	1	1024-57-3	Heptachlor epoxide	0.004	U	mg/kg
RJJ-851+50-NE20-0.0-1.0	13202812.16	709805.91	10/17/2007	0	1	1031-07-8	Endosulfan sulfate	0.003	U	mg/kg
RJJ-851+50-NE20-0.0-1.0	13202812.16	709805.91	10/17/2007	0	1	103-33-3	Azobenzene	0.03	U	mg/kg
RJJ-851+50-NE20-0.0-1.0	13202812.16	709805.91	10/17/2007	0	1	105-67-9	2,4-Dimethylphenol	0.041	U	mg/kg
RJJ-851+50-NE20-0.0-1.0	13202812.16	709805.91	10/17/2007	0	1	106-44-5	4-Methylphenol	0.031	U	mg/kg
RJJ-851+50-NE20-0.0-1.0	13202812.16	709805.91	10/17/2007	0	1	106-46-7	1,4-Dichlorobenzene	0.021	U	mg/kg
RJJ-851+50-NE20-0.0-1.0	13202812.16	709805.91	10/17/2007	0	1	108-39-4	3-Methylphenol	0.036	U	mg/kg
RJJ-851+50-NE20-0.0-1.0	13202812.16	709805.91	10/17/2007	0	1	108-60-1	2,2'-oxybis(1-Chloropropane)	0.038	U	mg/kg
RJJ-851+50-NE20-0.0-1.0	13202812.16	709805.91	10/17/2007	0	1	108-95-2	Phenol	0.033	U	mg/kg
RJJ-851+50-NE20-0.0-1.0	13202812.16	709805.91	10/17/2007	0	1	110-86-1	Pyridine	0.036	U	mg/kg
RJJ-851+50-NE20-0.0-1.0	13202812.16	709805.91	10/17/2007	0	1	111-44-4	bis(2-Chloroethyl) ether	0.022	U	mg/kg
RJJ-851+50-NE20-0.0-1.0	13202812.16	709805.91	10/17/2007	0	1	111-91-1	bis(2-Chloroethoxy)methane	0.031	U	mg/kg
RJJ-851+50-NE20-0.0-1.0	13202812.16	709805.91	10/17/2007	0	1	117-81-7	bis(2-Ethylhexyl)phthalate	0.047	U	mg/kg
RJJ-851+50-NE20-0.0-1.0	13202812.16	709805.91	10/17/2007	0	1	117-84-0	DI-N-OCTYLPHTHALATE	0.046	U	mg/kg
RJJ-851+50-NE20-0.0-1.0	13202812.16	709805.91	10/17/2007	0	1	118-74-1	Hexachlorobenzene	0.03		mg/kg
RJJ-851+50-NE20-0.0-1.0	13202812.16	709805.91	10/17/2007	0	1	120-12-7	Anthracene	0.048	U	mg/kg
RJJ-851+50-NE20-0.0-1.0	13202812.16	709805.91	10/17/2007	0	1	120-82-1	1,2,4-Trichlorobenzene	0.027	U	mg/kg
RJJ-851+50-NE20-0.0-1.0	13202812.16	709805.91	10/17/2007	0	1	120-83-2	2,4-Dichlorophenol	0.034	U	mg/kg
RJJ-851+50-NE20-0.0-1.0	13202812.16	709805.91	10/17/2007	0	1	121-14-2	2,4-Dinitrotoluene	0.024	U	mg/kg
RJJ-851+50-NE20-0.0-1.0	13202812.16	709805.91	10/17/2007	0	1	12789-03-6	GAMMA-CHLORDANE	0.004	U	mg/kg
RJJ-851+50-NE20-0.0-1.0	13202812.16	709805.91	10/17/2007	0	1	129-00-0	Pyrene	0.026	U	mg/kg

Sample ID	Easting	Northing	Sample Date	Start Depth (feet)	End Depth (feet)	CAS #	Chemical Name	Result	Qualifier	Unit
RJJ-851+50-NE20-0.0-1.0	13202812.16	709805.91	10/17/2007	0	1	131-11-3	Dimethyl phthalate	0.024	U	mg/kg
RJJ-851+50-NE20-0.0-1.0	13202812.16	709805.91	10/17/2007	0	1	132-64-9	Dibenzofuran	0.026	U	mg/kg
RJJ-851+50-NE20-0.0-1.0	13202812.16	709805.91	10/17/2007	0	1	14992-81-5	2,3,4,5,6-Pentachlorostyrene	0.02	U	mg/kg
RJJ-851+50-NE20-0.0-1.0	13202812.16	709805.91	10/17/2007	0	1	1746-01-6	2,3,7,8-TETRACHLORODIBENZO-P-DIOXIN	17		ng/kg
RJJ-851+50-NE20-0.0-1.0	13202812.16	709805.91	10/17/2007	0	1	191-24-2	Benzo(g,h,i)perylene	0.033	U	mg/kg
RJJ-851+50-NE20-0.0-1.0	13202812.16	709805.91	10/17/2007	0	1	1918-16-7	Propachlor	0.003	U	mg/kg
RJJ-851+50-NE20-0.0-1.0	13202812.16	709805.91	10/17/2007	0	1	193-39-5	Indeno(1,2,3-cd)pyrene	0.028	U	mg/kg
RJJ-851+50-NE20-0.0-1.0	13202812.16	709805.91	10/17/2007	0	1	205-99-2	Benzo(b)fluoranthene	0.039	U	mg/kg
RJJ-851+50-NE20-0.0-1.0	13202812.16	709805.91	10/17/2007	0	1	206-44-0	Fluoranthene	0.29		mg/kg
RJJ-851+50-NE20-0.0-1.0	13202812.16	709805.91	10/17/2007	0	1	207-08-9	Benzo(k)fluoranthene	0.052	U	mg/kg
RJJ-851+50-NE20-0.0-1.0	13202812.16	709805.91	10/17/2007	0	1	208-96-8	Acenaphthylene	0.032	U	mg/kg
RJJ-851+50-NE20-0.0-1.0	13202812.16	709805.91	10/17/2007	0	1	218-01-9	Chrysene	0.12	J	mg/kg
RJJ-851+50-NE20-0.0-1.0	13202812.16	709805.91	10/17/2007	0	1	2303-16-4	Diallate (total)	0.004	U	mg/kg
RJJ-851+50-NE20-0.0-1.0	13202812.16	709805.91	10/17/2007	0	1	2385-85-5	Mirex	0.005	U	mg/kg
RJJ-851+50-NE20-0.0-1.0	13202812.16	709805.91	10/17/2007	0	1	27304-13-8	Oxychlordane	0.003	U	mg/kg
RJJ-851+50-NE20-0.0-1.0	13202812.16	709805.91	10/17/2007	0	1	29082-74-4	Octachlorostyrene	0.02		mg/kg
RJJ-851+50-NE20-0.0-1.0	13202812.16	709805.91	10/17/2007	0	1	29082-75-5	beta,beta-2,3,4,5,6-Heptachlorostyrene	0.02	U	mg/kg
RJJ-851+50-NE20-0.0-1.0	13202812.16	709805.91	10/17/2007	0	1	29086-38-2	(E)-alpha,beta-2,3,4,5,6-Heptachlorostyrene	0.02	U	mg/kg
RJJ-851+50-NE20-0.0-1.0	13202812.16	709805.91	10/17/2007	0	1	29086-39-3	(Z)-alpha,beta-2,3,4,5,6-Heptachlorostyrene	0.02	U	mg/kg
RJJ-851+50-NE20-0.0-1.0	13202812.16	709805.91	10/17/2007	0	1	2921-88-2	Chlorpyrifos	0.011	U	mg/kg
RJJ-851+50-NE20-0.0-1.0	13202812.16	709805.91	10/17/2007	0	1	297-97-2	Thionazin	0.0085	U	mg/kg
RJJ-851+50-NE20-0.0-1.0	13202812.16	709805.91	10/17/2007	0	1	298-00-0	Methyl parathion	0.0075	U	mg/kg
RJJ-851+50-NE20-0.0-1.0	13202812.16	709805.91	10/17/2007	0	1	298-02-2	Phorate	0.005	U	mg/kg
RJJ-851+50-NE20-0.0-1.0	13202812.16	709805.91	10/17/2007	0	1	298-04-4	Disulfoton	0.0085	U	mg/kg
RJJ-851+50-NE20-0.0-1.0	13202812.16	709805.91	10/17/2007	0	1	299-84-3	Ronnel	0.009	U	mg/kg
RJJ-851+50-NE20-0.0-1.0	13202812.16	709805.91	10/17/2007	0	1	309-00-2	Aldrin	0.003	U	mg/kg
RJJ-851+50-NE20-0.0-1.0	13202812.16	709805.91	10/17/2007	0	1	319-84-6	alpha-BHC	0.004	U	mg/kg
RJJ-851+50-NE20-0.0-1.0	13202812.16	709805.91	10/17/2007	0	1	319-85-7	beta-BHC	0.004	U	mg/kg
RJJ-851+50-NE20-0.0-1.0	13202812.16	709805.91	10/17/2007	0	1	319-86-8	delta-BHC	0.12		mg/kg
RJJ-851+50-NE20-0.0-1.0	13202812.16	709805.91	10/17/2007	0	1	33213-65-9	Endosulfan II	0.004	U	mg/kg
RJJ-851+50-NE20-0.0-1.0	13202812.16	709805.91	10/17/2007	0	1	39765-80-5	trans-Nonachlor	0.005	U	mg/kg
RJJ-851+50-NE20-0.0-1.0	13202812.16	709805.91	10/17/2007	0	1	465-73-6	Isodrin	0.005	U	mg/kg
RJJ-851+50-NE20-0.0-1.0	13202812.16	709805.91	10/17/2007	0	1	50-29-3	4,4'-DDT	0.004	U	mg/kg
RJJ-851+50-NE20-0.0-1.0	13202812.16	709805.91	10/17/2007	0	1	50-32-8	Benzo(a)pyrene	0.12	J	mg/kg
RJJ-851+50-NE20-0.0-1.0	13202812.16	709805.91	10/17/2007	0	1	510-15-6	Chlorobenzilate	0.003	U	mg/kg
RJJ-851+50-NE20-0.0-1.0	13202812.16	709805.91	10/17/2007	0	1	5103-71-9	ALPHA-CHLORDANE	0.004	U	mg/kg
RJJ-851+50-NE20-0.0-1.0	13202812.16	709805.91	10/17/2007	0	1	5103-73-1	cis-Nonachlor	0.005	U	mg/kg
RJJ-851+50-NE20-0.0-1.0	13202812.16	709805.91	10/17/2007	0	1	51207-31-9	2,3,7,8-TETRACHLORODIBENZOFURAN	3290		ng/kg
RJJ-851+50-NE20-0.0-1.0	13202812.16	709805.91	10/17/2007	0	1	51-28-5	2,4-Dinitrophenol	0.0995	U	mg/kg
RJJ-851+50-NE20-0.0-1.0	13202812.16	709805.91	10/17/2007	0	1	52-85-7	Famphur	0.011	U	mg/kg
RJJ-851+50-NE20-0.0-1.0	13202812.16	709805.91	10/17/2007	0	1	53-19-0	2,4'-DDD	0.005	U	mg/kg
RJJ-851+50-NE20-0.0-1.0	13202812.16	709805.91	10/17/2007	0	1	534-52-1	4,6-Dinitro-2-methylphenol	0.085	U	mg/kg
RJJ-851+50-NE20-0.0-1.0	13202812.16	709805.91	10/17/2007	0	1	53-70-3	Dibenz(a,h)anthracene	0.048	U	mg/kg
RJJ-851+50-NE20-0.0-1.0	13202812.16	709805.91	10/17/2007	0	1	541-73-1	1,3-Dichlorobenzene	0.03	U	mg/kg
RJJ-851+50-NE20-0.0-1.0	13202812.16	709805.91	10/17/2007	0	1	5598-13-0	Methyl chlorpyrifos	0.01	U	mg/kg
RJJ-851+50-NE20-0.0-1.0	13202812.16	709805.91	10/17/2007	0	1	56-38-2	Parathion	0.0075	U	mg/kg
RJJ-851+50-NE20-0.0-1.0	13202812.16	709805.91	10/17/2007	0	1	56-55-3	Benzo(a)anthracene	0.029	U	mg/kg
RJJ-851+50-NE20-0.0-1.0	13202812.16	709805.91	10/17/2007	0	1	57117-31-4	2,3,4,7,8-PENTACHLORODIBENZOFURAN	942		ng/kg
RJJ-851+50-NE20-0.0-1.0	13202812.16	709805.91	10/17/2007	0	1	57117-41-6	1,2,3,7,8-PENTACHLORODIBENZOFURAN	1360		ng/kg
RJJ-851+50-NE20-0.0-1.0	13202812.16	709805.91	10/17/2007	0	1	58-89-9	gamma-BHC	0.005	U	mg/kg
RJJ-851+50-NE20-0.0-1.0	13202812.16	709805.91	10/17/2007	0	1	58-90-2	2,3,4,6-Tetrachlorophenol	0.004	U	mg/kg
RJJ-851+50-NE20-0.0-1.0	13202812.16	709805.91	10/17/2007	0	1	59-50-7	4-Chloro-3-methylphenol	0.032	U	mg/kg
RJJ-851+50-NE20-0.0-1.0	13202812.16	709805.91	10/17/2007	0	1	60-51-5	Dimethoate	0.009	U	mg/kg
RJJ-851+50-NE20-0.0-1.0	13202812.16	709805.91	10/17/2007	0	1	60-57-1	Dieldrin	0.03		mg/kg
RJJ-851+50-NE20-0.0-1.0	13202812.16	709805.91	10/17/2007	0	1	606-20-2	2,6-Dinitrotoluene	0.032	U	mg/kg
RJJ-851+50-NE20-0.0-1.0	13202812.16	709805.91	10/17/2007	0	1	608-93-5	Pentachlorobenzene	0.004	U	mg/kg
RJJ-851+50-NE20-0.0-1.0	13202812.16	709805.91	10/17/2007	0	1	621-64-7	N-Nitroso-di-n-propylamine	0.031	U	mg/kg
RJJ-851+50-NE20-0.0-1.0	13202812.16	709805.91	10/17/2007	0	1	62-53-3	Aniline	0.05	U	mg/kg
RJJ-851+50-NE20-0.0-1.0	13202812.16	709805.91	10/17/2007	0	1	62-75-9	N-Nitrosodimethylamine	0.029	U	mg/kg
RJJ-851+50-NE20-0.0-1.0	13202812.16	709805.91	10/17/2007	0	1	634-66-2	1,2,3,4-Tetrachlorobenzene	0.005	U	mg/kg
RJJ-851+50-NE20-0.0-1.0	13202812.16	709805.91	10/17/2007	0	1	67-72-1	Hexachloroethane	0.031	U	mg/kg

Sample ID	Easting	Northing	Sample Date	Start Depth (feet)	End Depth (feet)	CAS #	Chemical Name	Result	Qualifier	Unit
RJJ-851+50-NE20-0.0-1.0	13202812.16	709805.91	10/17/2007	0	1	67774-32-7	Polybrominated biphenyls	0.018	U	mg/kg
RJJ-851+50-NE20-0.0-1.0	13202812.16	709805.91	10/17/2007	0	1	68705-15-7	alpha-2,3,4,5,6-Hexachlorostyrene	0.02	U	mg/kg
RJJ-851+50-NE20-0.0-1.0	13202812.16	709805.91	10/17/2007	0	1	7005-72-3	4-Chlorophenyl-phenyl ether	0.044	U	mg/kg
RJJ-851+50-NE20-0.0-1.0	13202812.16	709805.91	10/17/2007	0	1	72-20-8	Endrin	0.004	U	mg/kg
RJJ-851+50-NE20-0.0-1.0	13202812.16	709805.91	10/17/2007	0	1	72-43-5	Methoxychlor	0.005	U	mg/kg
RJJ-851+50-NE20-0.0-1.0	13202812.16	709805.91	10/17/2007	0	1	72-54-8	4,4'-DDD	0.005	U	mg/kg
RJJ-851+50-NE20-0.0-1.0	13202812.16	709805.91	10/17/2007	0	1	72-55-9	4,4'-DDE	0.01	J	mg/kg
RJJ-851+50-NE20-0.0-1.0	13202812.16	709805.91	10/17/2007	0	1	7421-93-4	Endrin aldehyde	0.005	U	mg/kg
RJJ-851+50-NE20-0.0-1.0	13202812.16	709805.91	10/17/2007	0	1	7429-90-5	Aluminum	5700		mg/kg
RJJ-851+50-NE20-0.0-1.0	13202812.16	709805.91	10/17/2007	0	1	7439-89-6	Iron	7400		mg/kg
RJJ-851+50-NE20-0.0-1.0	13202812.16	709805.91	10/17/2007	0	1	7439-92-1	Lead	6.295		mg/kg
RJJ-851+50-NE20-0.0-1.0	13202812.16	709805.91	10/17/2007	0	1	7439-93-2	Lithium	6.633		mg/kg
RJJ-851+50-NE20-0.0-1.0	13202812.16	709805.91	10/17/2007	0	1	7439-95-4	Magnesium	8700		mg/kg
RJJ-851+50-NE20-0.0-1.0	13202812.16	709805.91	10/17/2007	0	1	7439-96-5	Manganese	210		mg/kg
RJJ-851+50-NE20-0.0-1.0	13202812.16	709805.91	10/17/2007	0	1	7439-97-6	Mercury	0.038	J	mg/kg
RJJ-851+50-NE20-0.0-1.0	13202812.16	709805.91	10/17/2007	0	1	7440-02-0	Nickel	6.334		mg/kg
RJJ-851+50-NE20-0.0-1.0	13202812.16	709805.91	10/17/2007	0	1	7440-09-7	Potassium	760		mg/kg
RJJ-851+50-NE20-0.0-1.0	13202812.16	709805.91	10/17/2007	0	1	7440-22-4	Silver	9.789		mg/kg
RJJ-851+50-NE20-0.0-1.0	13202812.16	709805.91	10/17/2007	0	1	7440-23-5	Sodium	130		mg/kg
RJJ-851+50-NE20-0.0-1.0	13202812.16	709805.91	10/17/2007	0	1	7440-24-6	Strontium	32.21		mg/kg
RJJ-851+50-NE20-0.0-1.0	13202812.16	709805.91	10/17/2007	0	1	7440-28-0	Thallium	0.098	U	mg/kg
RJJ-851+50-NE20-0.0-1.0	13202812.16	709805.91	10/17/2007	0	1	7440-31-5	Tin	0.114	U	mg/kg
RJJ-851+50-NE20-0.0-1.0	13202812.16	709805.91	10/17/2007	0	1	7440-32-6	Titanium	71.83		mg/kg
RJJ-851+50-NE20-0.0-1.0	13202812.16	709805.91	10/17/2007	0	1	7440-36-0	Antimony	6.914		mg/kg
RJJ-851+50-NE20-0.0-1.0	13202812.16	709805.91	10/17/2007	0	1	7440-38-2	Arsenic	3.615		mg/kg
RJJ-851+50-NE20-0.0-1.0	13202812.16	709805.91	10/17/2007	0	1	7440-39-3	Barium	31.72		mg/kg
RJJ-851+50-NE20-0.0-1.0	13202812.16	709805.91	10/17/2007	0	1	7440-41-7	Beryllium	0.154	J	mg/kg
RJJ-851+50-NE20-0.0-1.0	13202812.16	709805.91	10/17/2007	0	1	7440-42-8	Boron	15.3		mg/kg
RJJ-851+50-NE20-0.0-1.0	13202812.16	709805.91	10/17/2007	0	1	7440-43-9	Cadmium	0.095	J	mg/kg
RJJ-851+50-NE20-0.0-1.0	13202812.16	709805.91	10/17/2007	0	1	7440-47-3	Chromium (total)	8.931		mg/kg
RJJ-851+50-NE20-0.0-1.0	13202812.16	709805.91	10/17/2007	0	1	7440-48-4	Cobalt	10.74		mg/kg
RJJ-851+50-NE20-0.0-1.0	13202812.16	709805.91	10/17/2007	0	1	7440-50-8	Copper	9.229		mg/kg
RJJ-851+50-NE20-0.0-1.0	13202812.16	709805.91	10/17/2007	0	1	7440-57-5	Gold	0.0505	U	mg/kg
RJJ-851+50-NE20-0.0-1.0	13202812.16	709805.91	10/17/2007	0	1	7440-62-2	Vanadium	9.158		mg/kg
RJJ-851+50-NE20-0.0-1.0	13202812.16	709805.91	10/17/2007	0	1	7440-66-6	Zinc	30.75		mg/kg
RJJ-851+50-NE20-0.0-1.0	13202812.16	709805.91	10/17/2007	0	1	7440-70-2	Calcium	20000		mg/kg
RJJ-851+50-NE20-0.0-1.0	13202812.16	709805.91	10/17/2007	0	1	76-44-8	Heptachlor	0.004	U	mg/kg
RJJ-851+50-NE20-0.0-1.0	13202812.16	709805.91	10/17/2007	0	1	77-47-4	HEXACHLOROCYCLOPENTADIENE	0.004	U	mg/kg
RJJ-851+50-NE20-0.0-1.0	13202812.16	709805.91	10/17/2007	0	1	7782-49-2	Selenium	0.212		mg/kg
RJJ-851+50-NE20-0.0-1.0	13202812.16	709805.91	10/17/2007	0	1	78-59-1	Isophorone	0.028	U	mg/kg
RJJ-851+50-NE20-0.0-1.0	13202812.16	709805.91	10/17/2007	0	1	8001-35-2	Toxaphene	0.083	U	mg/kg
RJJ-851+50-NE20-0.0-1.0	13202812.16	709805.91	10/17/2007	0	1	80-05-7	BISPHENOL A	0.022	U	mg/kg
RJJ-851+50-NE20-0.0-1.0	13202812.16	709805.91	10/17/2007	0	1	82-68-8	Pentachloronitrobenzene	0.005	U	mg/kg
RJJ-851+50-NE20-0.0-1.0	13202812.16	709805.91	10/17/2007	0	1	83-32-9	Acenaphthene	0.013	U	mg/kg
RJJ-851+50-NE20-0.0-1.0	13202812.16	709805.91	10/17/2007	0	1	84-66-2	Diethylphthalate	3		mg/kg
RJJ-851+50-NE20-0.0-1.0	13202812.16	709805.91	10/17/2007	0	1	84-74-2	Di-n-butyl phthalate	0.057	U	mg/kg
RJJ-851+50-NE20-0.0-1.0	13202812.16	709805.91	10/17/2007	0	1	85-01-8	Phenanthrene	0.17	J	mg/kg
RJJ-851+50-NE20-0.0-1.0	13202812.16	709805.91	10/17/2007	0	1	85-68-7	Butylbenzylphthalate	0.045	U	mg/kg
RJJ-851+50-NE20-0.0-1.0	13202812.16	709805.91	10/17/2007	0	1	86-30-6	N-Nitrosodiphenylamine	0.028	U	mg/kg
RJJ-851+50-NE20-0.0-1.0	13202812.16	709805.91	10/17/2007	0	1	86-73-7	Fluorene	0.032	U	mg/kg
RJJ-851+50-NE20-0.0-1.0	13202812.16	709805.91	10/17/2007	0	1	86-74-8	Carbazole	0.005	U	mg/kg
RJJ-851+50-NE20-0.0-1.0	13202812.16	709805.91	10/17/2007	0	1	87-61-6	1,2,3-Trichlorobenzene	0.004	U	mg/kg
RJJ-851+50-NE20-0.0-1.0	13202812.16	709805.91	10/17/2007	0	1	87-65-0	2,6-Dichlorophenol	0.012	U	mg/kg
RJJ-851+50-NE20-0.0-1.0	13202812.16	709805.91	10/17/2007	0	1	87-68-3	Hexachlorobutadiene	0.03	U	mg/kg
RJJ-851+50-NE20-0.0-1.0	13202812.16	709805.91	10/17/2007	0	1	87-86-5	Pentachlorophenol	0.4	UJ	mg/kg
RJJ-851+50-NE20-0.0-1.0	13202812.16	709805.91	10/17/2007	0	1	88-06-2	2,4,6-Trichlorophenol	0.03	U	mg/kg
RJJ-851+50-NE20-0.0-1.0	13202812.16	709805.91	10/17/2007	0	1	88-74-4	2-Nitroaniline	0.026	U	mg/kg
RJJ-851+50-NE20-0.0-1.0	13202812.16	709805.91	10/17/2007	0	1	88-75-5	2-Nitrophenol	0.044	U	mg/kg
RJJ-851+50-NE20-0.0-1.0	13202812.16	709805.91	10/17/2007	0	1	88-85-7	Dinoseb	0.028	U	mg/kg
RJJ-851+50-NE20-0.0-1.0	13202812.16	709805.91	10/17/2007	0	1	90301-92-1	(E)-beta-2,3,4,5,6-Hexachlorostyrene	0.02	U	mg/kg
RJJ-851+50-NE20-0.0-1.0	13202812.16	709805.91	10/17/2007	0	1	90301-93-2	(Z)-beta-2,3,4,5,6-Hexachlorostyrene	0.02	U	mg/kg

Sample ID	Easting	Northing	Sample Date	Start Depth (feet)	End Depth (feet)	CAS #	Chemical Name	Result	Qualifier	Unit
RJJ-851+50-NE20-0.0-1.0	13202812.16	709805.91	10/17/2007	0	1	91-20-3	Naphthalene	0.047	U	mg/kg
RJJ-851+50-NE20-0.0-1.0	13202812.16	709805.91	10/17/2007	0	1	91-57-6	2-Methylnaphthalene	0.04	U	mg/kg
RJJ-851+50-NE20-0.0-1.0	13202812.16	709805.91	10/17/2007	0	1	91-58-7	2-Chloronaphthalene	0.037	U	mg/kg
RJJ-851+50-NE20-0.0-1.0	13202812.16	709805.91	10/17/2007	0	1	91-94-1	3,3'-Dichlorobenzidine	0.024	U	mg/kg
RJJ-851+50-NE20-0.0-1.0	13202812.16	709805.91	10/17/2007	0	1	92-87-5	Benzidine	0.12	U	mg/kg
RJJ-851+50-NE20-0.0-1.0	13202812.16	709805.91	10/17/2007	0	1	95-48-7	2-Methylphenol	0.031	U	mg/kg
RJJ-851+50-NE20-0.0-1.0	13202812.16	709805.91	10/17/2007	0	1	95-50-1	1,2-Dichlorobenzene	0.021	U	mg/kg
RJJ-851+50-NE20-0.0-1.0	13202812.16	709805.91	10/17/2007	0	1	95-57-8	2-Chlorophenol	0.049	U	mg/kg
RJJ-851+50-NE20-0.0-1.0	13202812.16	709805.91	10/17/2007	0	1	95-94-3	1,2,4,5-Tetrachlorobenzene	0.003	U	mg/kg
RJJ-851+50-NE20-0.0-1.0	13202812.16	709805.91	10/17/2007	0	1	95-95-4	2,4,5-Trichlorophenol	0.028	U	mg/kg
RJJ-851+50-NE20-0.0-1.0	13202812.16	709805.91	10/17/2007	0	1	959-98-8	Endosulfan I	0.005	U	mg/kg
RJJ-851+50-NE20-0.0-1.0	13202812.16	709805.91	10/17/2007	0	1	98-95-3	Nitrobenzene	0.034	U	mg/kg
RJJ-851+50-NE20-0.0-1.0	13202812.16	709805.91	10/17/2007	0	1	99-09-2	3-Nitroaniline	0.0515	U	mg/kg
RJJ-851+50-NE20-0.0-1.0	13202812.16	709805.91	10/17/2007	0	1	ETEQ	ETEQ	870		ppt
RJJ-851+50-NE20-0.0-1.0	13202812.16	709805.91	10/17/2007	0	1	HXCDD-HXCDF	1,2,3,4,7,8-Hexachlorodibenzofuran + 1,2,3,6,7,8-Hexachlorodibenzofuran	1060		ng/kg
RJJ-851+50-NE20-0.0-1.0	13202812.16	709805.91	10/17/2007	0	1	TCLB_ERA_Dow	Total Chlororbenzenes ERA	0.1365		mg/kg
RJJ-851+50-NE20-0.0-1.0	13202812.16	709805.91	10/17/2007	0	1	TCLP_ERA_Dow	Total Chlorophenols ERA	0.4	U	mg/kg
RJJ-851+50-NE20-0.0-1.0	13202812.16	709805.91	10/17/2007	0	1	TOC	Total Organic Carbon	2.8		percent
RJJ-851+50-NE20-0.0-1.0	13202812.16	709805.91	10/17/2007	0	1	TPAH_ERA_Dow	Total PAHs ERA	0.938		mg/kg
RJJ-851+50-NE20-1.0-2.1	13202812.16	709805.91	10/17/2007	1	2.1	100-01-6	4-Nitroaniline	0.09	U	mg/kg
RJJ-851+50-NE20-1.0-2.1	13202812.16	709805.91	10/17/2007	1	2.1	100-02-7	4-Nitrophenol	0.062	U	mg/kg
RJJ-851+50-NE20-1.0-2.1	13202812.16	709805.91	10/17/2007	1	2.1	100-51-6	Benzyl alcohol	0.153	U	mg/kg
RJJ-851+50-NE20-1.0-2.1	13202812.16	709805.91	10/17/2007	1	2.1	101-55-3	4-Bromophenyl-phenyl ether	0.047	U	mg/kg
RJJ-851+50-NE20-1.0-2.1	13202812.16	709805.91	10/17/2007	1	2.1	1024-57-3	Heptachlor epoxide	0.004	U	mg/kg
RJJ-851+50-NE20-1.0-2.1	13202812.16	709805.91	10/17/2007	1	2.1	1031-07-8	Endosulfan sulfate	0.003	U	mg/kg
RJJ-851+50-NE20-1.0-2.1	13202812.16	709805.91	10/17/2007	1	2.1	103-33-3	Azobenzene	0.03	U	mg/kg
RJJ-851+50-NE20-1.0-2.1	13202812.16	709805.91	10/17/2007	1	2.1	105-67-9	2,4-Dimethylphenol	0.041	U	mg/kg
RJJ-851+50-NE20-1.0-2.1	13202812.16	709805.91	10/17/2007	1	2.1	106-44-5	4-Methylphenol	0.031	U	mg/kg
RJJ-851+50-NE20-1.0-2.1	13202812.16	709805.91	10/17/2007	1	2.1	106-46-7	1,4-Dichlorobenzene	0.021	U	mg/kg
RJJ-851+50-NE20-1.0-2.1	13202812.16	709805.91	10/17/2007	1	2.1	108-39-4	3-Methylphenol	0.036	U	mg/kg
RJJ-851+50-NE20-1.0-2.1	13202812.16	709805.91	10/17/2007	1	2.1	108-60-1	2,2'-oxybis(1-Chloropropane)	0.038	U	mg/kg
RJJ-851+50-NE20-1.0-2.1	13202812.16	709805.91	10/17/2007	1	2.1	108-95-2	Phenol	0.033	U	mg/kg
RJJ-851+50-NE20-1.0-2.1	13202812.16	709805.91	10/17/2007	1	2.1	110-86-1	Pyridine	0.036	U	mg/kg
RJJ-851+50-NE20-1.0-2.1	13202812.16	709805.91	10/17/2007	1	2.1	111-44-4	bis(2-Chloroethyl) ether	0.022	U	mg/kg
RJJ-851+50-NE20-1.0-2.1	13202812.16	709805.91	10/17/2007	1	2.1	111-91-1	bis(2-Chloroethoxy)methane	0.031	U	mg/kg
RJJ-851+50-NE20-1.0-2.1	13202812.16	709805.91	10/17/2007	1	2.1	117-81-7	bis(2-Ethylhexyl)phthalate	0.047	U	mg/kg
RJJ-851+50-NE20-1.0-2.1	13202812.16	709805.91	10/17/2007	1	2.1	117-84-0	DI-N-OCTYLPHTHALATE	0.046	U	mg/kg
RJJ-851+50-NE20-1.0-2.1	13202812.16	709805.91	10/17/2007	1	2.1	118-74-1	Hexachlorobenzene	0.04		mg/kg
RJJ-851+50-NE20-1.0-2.1	13202812.16	709805.91	10/17/2007	1	2.1	120-12-7	Anthracene	0.048	U	mg/kg
RJJ-851+50-NE20-1.0-2.1	13202812.16	709805.91	10/17/2007	1	2.1	120-82-1	1,2,4-Trichlorobenzene	0.027	U	mg/kg
RJJ-851+50-NE20-1.0-2.1	13202812.16	709805.91	10/17/2007	1	2.1	120-83-2	2,4-Dichlorophenol	0.034	U	mg/kg
RJJ-851+50-NE20-1.0-2.1	13202812.16	709805.91	10/17/2007	1	2.1	121-14-2	2,4-Dinitrotoluene	0.024	U	mg/kg
RJJ-851+50-NE20-1.0-2.1	13202812.16	709805.91	10/17/2007	1	2.1	12789-03-6	GAMMA-CHLORDANE	0.004	U	mg/kg
RJJ-851+50-NE20-1.0-2.1	13202812.16	709805.91	10/17/2007	1	2.1	129-00-0	Pyrene	0.33		mg/kg
RJJ-851+50-NE20-1.0-2.1	13202812.16	709805.91	10/17/2007	1	2.1	131-11-3	Dimethyl phthalate	0.024	U	mg/kg
RJJ-851+50-NE20-1.0-2.1	13202812.16	709805.91	10/17/2007	1	2.1	132-64-9	Dibenzofuran	0.026	U	mg/kg
RJJ-851+50-NE20-1.0-2.1	13202812.16	709805.91	10/17/2007	1	2.1	14992-81-5	2,3,4,5,6-Pentachlorostyrene	0.02	U	mg/kg
RJJ-851+50-NE20-1.0-2.1	13202812.16	709805.91	10/17/2007	1	2.1	1746-01-6	2,3,7,8-TETRACHLORODIBENZO-P-DIOXIN	103		ng/kg
RJJ-851+50-NE20-1.0-2.1	13202812.16	709805.91	10/17/2007	1	2.1	191-24-2	Benzo(g,h,i)perylene	0.033	U	mg/kg
RJJ-851+50-NE20-1.0-2.1	13202812.16	709805.91	10/17/2007	1	2.1	1918-16-7	Propachlor	0.003	U	mg/kg
RJJ-851+50-NE20-1.0-2.1	13202812.16	709805.91	10/17/2007	1	2.1	193-39-5	Indeno(1,2,3-cd)pyrene	0.028	U	mg/kg
RJJ-851+50-NE20-1.0-2.1	13202812.16	709805.91	10/17/2007	1	2.1	205-99-2	Benzo(b)fluoranthene	0.27		mg/kg
RJJ-851+50-NE20-1.0-2.1	13202812.16	709805.91	10/17/2007	1	2.1	206-44-0	Fluoranthene	0.23		mg/kg
RJJ-851+50-NE20-1.0-2.1	13202812.16	709805.91	10/17/2007	1	2.1	207-08-9	Benzo(k)fluoranthene	0.052	U	mg/kg
RJJ-851+50-NE20-1.0-2.1	13202812.16	709805.91	10/17/2007	1	2.1	208-96-8	Acenaphthylene	0.032	U	mg/kg
RJJ-851+50-NE20-1.0-2.1	13202812.16	709805.91	10/17/2007	1	2.1	218-01-9	Chrysene	0.028	U	mg/kg
RJJ-851+50-NE20-1.0-2.1	13202812.16	709805.91	10/17/2007	1	2.1	2303-16-4	Diallate (total)	0.004	U	mg/kg
RJJ-851+50-NE20-1.0-2.1	13202812.16	709805.91	10/17/2007	1	2.1	2385-85-5	Mirex	0.005	U	mg/kg
RJJ-851+50-NE20-1.0-2.1	13202812.16	709805.91	10/17/2007	1	2.1	27304-13-8	Oxychlordane	0.003	U	mg/kg
RJJ-851+50-NE20-1.0-2.1	13202812.16	709805.91	10/17/2007	1	2.1	29082-74-4	Octachlorostyrene	0.03		mg/kg
RJJ-851+50-NE20-1.0-2.1	13202812.16	709805.91	10/17/2007	1	2.1	29082-75-5	beta,beta-2,3,4,5,6-Heptachlorostyrene	0.02	U	mg/kg

Sample ID	Easting	Northing	Sample Date	Start Depth (feet)	End Depth (feet)	CAS #	Chemical Name	Result	Qualifier	Unit
RJJ-851+50-NE20-1.0-2.1	13202812.16	709805.91	10/17/2007	1	2.1	29086-38-2	(E)-alpha,beta-2,3,4,5,6-Heptachlorostyrene	0.03		mg/kg
RJJ-851+50-NE20-1.0-2.1	13202812.16	709805.91	10/17/2007	1	2.1	29086-39-3	(Z)-alpha,beta-2,3,4,5,6-Heptachlorostyrene	0.02	U	mg/kg
RJJ-851+50-NE20-1.0-2.1	13202812.16	709805.91	10/17/2007	1	2.1	2921-88-2	Chlorpyrifos	0.011	U	mg/kg
RJJ-851+50-NE20-1.0-2.1	13202812.16	709805.91	10/17/2007	1	2.1	297-97-2	Thionazin	0.0085	U	mg/kg
RJJ-851+50-NE20-1.0-2.1	13202812.16	709805.91	10/17/2007	1	2.1	298-00-0	Methyl parathion	0.0075	U	mg/kg
RJJ-851+50-NE20-1.0-2.1	13202812.16	709805.91	10/17/2007	1	2.1	298-02-2	Phorate	0.005	U	mg/kg
RJJ-851+50-NE20-1.0-2.1	13202812.16	709805.91	10/17/2007	1	2.1	298-04-4	Disulfoton	0.0085	U	mg/kg
RJJ-851+50-NE20-1.0-2.1	13202812.16	709805.91	10/17/2007	1	2.1	299-84-3	Ronnel	0.009	U	mg/kg
RJJ-851+50-NE20-1.0-2.1	13202812.16	709805.91	10/17/2007	1	2.1	309-00-2	Aldrin	0.003	U	mg/kg
RJJ-851+50-NE20-1.0-2.1	13202812.16	709805.91	10/17/2007	1	2.1	319-84-6	alpha-BHC	0.004	U	mg/kg
RJJ-851+50-NE20-1.0-2.1	13202812.16	709805.91	10/17/2007	1	2.1	319-85-7	beta-BHC	0.004	U	mg/kg
RJJ-851+50-NE20-1.0-2.1	13202812.16	709805.91	10/17/2007	1	2.1	319-86-8	delta-BHC	0.004	U	mg/kg
RJJ-851+50-NE20-1.0-2.1	13202812.16	709805.91	10/17/2007	1	2.1	33213-65-9	Endosulfan II	0.004	U	mg/kg
RJJ-851+50-NE20-1.0-2.1	13202812.16	709805.91	10/17/2007	1	2.1	39765-80-5	trans-Nonachlor	0.005	U	mg/kg
RJJ-851+50-NE20-1.0-2.1	13202812.16	709805.91	10/17/2007	1	2.1	465-73-6	Isodrin	0.005	U	mg/kg
RJJ-851+50-NE20-1.0-2.1	13202812.16	709805.91	10/17/2007	1	2.1	50-29-3	4,4'-DDT	0.004	U	mg/kg
RJJ-851+50-NE20-1.0-2.1	13202812.16	709805.91	10/17/2007	1	2.1	50-32-8	Benzo(a)pyrene	0.22		mg/kg
RJJ-851+50-NE20-1.0-2.1	13202812.16	709805.91	10/17/2007	1	2.1	510-15-6	Chlorobenzilate	0.003	U	mg/kg
RJJ-851+50-NE20-1.0-2.1	13202812.16	709805.91	10/17/2007	1	2.1	5103-71-9	ALPHA-CHLORDANE	0.004	U	mg/kg
RJJ-851+50-NE20-1.0-2.1	13202812.16	709805.91	10/17/2007	1	2.1	5103-73-1	cis-Nonachlor	0.005	U	mg/kg
RJJ-851+50-NE20-1.0-2.1	13202812.16	709805.91	10/17/2007	1	2.1	51207-31-9	2,3,7,8-TETRACHLORODIBENZOFURAN	8370		ng/kg
RJJ-851+50-NE20-1.0-2.1	13202812.16	709805.91	10/17/2007	1	2.1	51-28-5	2,4-Dinitrophenol	0.0995	U	mg/kg
RJJ-851+50-NE20-1.0-2.1	13202812.16	709805.91	10/17/2007	1	2.1	52-85-7	Famphur	0.011	U	mg/kg
RJJ-851+50-NE20-1.0-2.1	13202812.16	709805.91	10/17/2007	1	2.1	53-19-0	2,4'-DDD	0.005	U	mg/kg
RJJ-851+50-NE20-1.0-2.1	13202812.16	709805.91	10/17/2007	1	2.1	534-52-1	4,6-Dinitro-2-methylphenol	0.085	U	mg/kg
RJJ-851+50-NE20-1.0-2.1	13202812.16	709805.91	10/17/2007	1	2.1	53-70-3	Dibenz(a,h)anthracene	0.048	U	mg/kg
RJJ-851+50-NE20-1.0-2.1	13202812.16	709805.91	10/17/2007	1	2.1	541-73-1	1,3-Dichlorobenzene	0.03	U	mg/kg
RJJ-851+50-NE20-1.0-2.1	13202812.16	709805.91	10/17/2007	1	2.1	5598-13-0	Methyl chlorpyrifos	0.01	U	mg/kg
RJJ-851+50-NE20-1.0-2.1	13202812.16	709805.91	10/17/2007	1	2.1	56-38-2	Parathion	0.13		mg/kg
RJJ-851+50-NE20-1.0-2.1	13202812.16	709805.91	10/17/2007	1	2.1	56-55-3	Benzo(a)anthracene	0.029	U	mg/kg
RJJ-851+50-NE20-1.0-2.1	13202812.16	709805.91	10/17/2007	1	2.1	57117-31-4	2,3,4,7,8-PENTACHLORODIBENZOFURAN	1980		ng/kg
RJJ-851+50-NE20-1.0-2.1	13202812.16	709805.91	10/17/2007	1	2.1	57117-41-6	1,2,3,7,8-PENTACHLORODIBENZOFURAN	2530		ng/kg
RJJ-851+50-NE20-1.0-2.1	13202812.16	709805.91	10/17/2007	1	2.1	58-89-9	gamma-BHC	0.005	U	mg/kg
RJJ-851+50-NE20-1.0-2.1	13202812.16	709805.91	10/17/2007	1	2.1	58-90-2	2,3,4,6-Tetrachlorophenol	0.004	U	mg/kg
RJJ-851+50-NE20-1.0-2.1	13202812.16	709805.91	10/17/2007	1	2.1	59-50-7	4-Chloro-3-methylphenol	0.032	U	mg/kg
RJJ-851+50-NE20-1.0-2.1	13202812.16	709805.91	10/17/2007	1	2.1	60-51-5	Dimethoate	0.009	U	mg/kg
RJJ-851+50-NE20-1.0-2.1	13202812.16	709805.91	10/17/2007	1	2.1	60-57-1	Dieldrin	0.17		mg/kg
RJJ-851+50-NE20-1.0-2.1	13202812.16	709805.91	10/17/2007	1	2.1	606-20-2	2,6-Dinitrotoluene	0.032	U	mg/kg
RJJ-851+50-NE20-1.0-2.1	13202812.16	709805.91	10/17/2007	1	2.1	608-93-5	Pentachlorobenzene	0.01	J	mg/kg
RJJ-851+50-NE20-1.0-2.1	13202812.16	709805.91	10/17/2007	1	2.1	621-64-7	N-Nitroso-di-n-propylamine	0.031	U	mg/kg
RJJ-851+50-NE20-1.0-2.1	13202812.16	709805.91	10/17/2007	1	2.1	62-53-3	Aniline	0.05	U	mg/kg
RJJ-851+50-NE20-1.0-2.1	13202812.16	709805.91	10/17/2007	1	2.1	62-75-9	N-Nitrosodimethylamine	0.029	U	mg/kg
RJJ-851+50-NE20-1.0-2.1	13202812.16	709805.91	10/17/2007	1	2.1	634-66-2	1,2,3,4-Tetrachlorobenzene	0.03		mg/kg
RJJ-851+50-NE20-1.0-2.1	13202812.16	709805.91	10/17/2007	1	2.1	67-72-1	Hexachloroethane	0.031	U	mg/kg
RJJ-851+50-NE20-1.0-2.1	13202812.16	709805.91	10/17/2007	1	2.1	67774-32-7	Polybrominated biphenyls	0.018	U	mg/kg
RJJ-851+50-NE20-1.0-2.1	13202812.16	709805.91	10/17/2007	1	2.1	68705-15-7	alpha-2,3,4,5,6-Hexachlorostyrene	0.02	U	mg/kg
RJJ-851+50-NE20-1.0-2.1	13202812.16	709805.91	10/17/2007	1	2.1	7005-72-3	4-Chlorophenyl-phenyl ether	0.044	U	mg/kg
RJJ-851+50-NE20-1.0-2.1	13202812.16	709805.91	10/17/2007	1	2.1	72-20-8	Endrin	0.12		mg/kg
RJJ-851+50-NE20-1.0-2.1	13202812.16	709805.91	10/17/2007	1	2.1	72-43-5	Methoxychlor	0.005	U	mg/kg
RJJ-851+50-NE20-1.0-2.1	13202812.16	709805.91	10/17/2007	1	2.1	72-54-8	4,4'-DDD	0.005	U	mg/kg
RJJ-851+50-NE20-1.0-2.1	13202812.16	709805.91	10/17/2007	1	2.1	72-55-9	4,4'-DDE	0.01	J	mg/kg
RJJ-851+50-NE20-1.0-2.1	13202812.16	709805.91	10/17/2007	1	2.1	7421-93-4	Endrin aldehyde	0.005	U	mg/kg
RJJ-851+50-NE20-1.0-2.1	13202812.16	709805.91	10/17/2007	1	2.1	7429-90-5	Aluminum	6500		mg/kg
RJJ-851+50-NE20-1.0-2.1	13202812.16	709805.91	10/17/2007	1	2.1	7439-89-6	Iron	12000		mg/kg
RJJ-851+50-NE20-1.0-2.1	13202812.16	709805.91	10/17/2007	1	2.1	7439-92-1	Lead	9.854		mg/kg
RJJ-851+50-NE20-1.0-2.1	13202812.16	709805.91	10/17/2007	1	2.1	7439-93-2	Lithium	7.453		mg/kg
RJJ-851+50-NE20-1.0-2.1	13202812.16	709805.91	10/17/2007	1	2.1	7439-95-4	Magnesium	9400		mg/kg
RJJ-851+50-NE20-1.0-2.1	13202812.16	709805.91	10/17/2007	1	2.1	7439-96-5	Manganese	220		mg/kg
RJJ-851+50-NE20-1.0-2.1	13202812.16	709805.91	10/17/2007	1	2.1	7439-97-6	Mercury	0.05		mg/kg
RJJ-851+50-NE20-1.0-2.1	13202812.16	709805.91	10/17/2007	1	2.1	7440-02-0	Nickel	11.44		mg/kg
RJJ-851+50-NE20-1.0-2.1	13202812.16	709805.91	10/17/2007	1	2.1	7440-09-7	Potassium	810		mg/kg

Sample ID	Easting	Northing	Sample Date	Start Depth (feet)	End Depth (feet)	CAS #	Chemical Name	Result	Qualifier	Unit
RJJ-851+50-NE20-1.0-2.1	13202812.16	709805.91	10/17/2007	1	2.1	7440-22-4	Silver	10.71		mg/kg
RJJ-851+50-NE20-1.0-2.1	13202812.16	709805.91	10/17/2007	1	2.1	7440-23-5	Sodium	250		mg/kg
RJJ-851+50-NE20-1.0-2.1	13202812.16	709805.91	10/17/2007	1	2.1	7440-24-6	Strontium	35.97		mg/kg
RJJ-851+50-NE20-1.0-2.1	13202812.16	709805.91	10/17/2007	1	2.1	7440-28-0	Thallium	0.098	U	mg/kg
RJJ-851+50-NE20-1.0-2.1	13202812.16	709805.91	10/17/2007	1	2.1	7440-31-5	Tin	0.114	U	mg/kg
RJJ-851+50-NE20-1.0-2.1	13202812.16	709805.91	10/17/2007	1	2.1	7440-32-6	Titanium	48.51		mg/kg
RJJ-851+50-NE20-1.0-2.1	13202812.16	709805.91	10/17/2007	1	2.1	7440-36-0	Antimony	8.619		mg/kg
RJJ-851+50-NE20-1.0-2.1	13202812.16	709805.91	10/17/2007	1	2.1	7440-38-2	Arsenic	4.027		mg/kg
RJJ-851+50-NE20-1.0-2.1	13202812.16	709805.91	10/17/2007	1	2.1	7440-39-3	Barium	33.45		mg/kg
RJJ-851+50-NE20-1.0-2.1	13202812.16	709805.91	10/17/2007	1	2.1	7440-41-7	Beryllium	0.178	J	mg/kg
RJJ-851+50-NE20-1.0-2.1	13202812.16	709805.91	10/17/2007	1	2.1	7440-42-8	Boron	17.67		mg/kg
RJJ-851+50-NE20-1.0-2.1	13202812.16	709805.91	10/17/2007	1	2.1	7440-43-9	Cadmium	0.16	J	mg/kg
RJJ-851+50-NE20-1.0-2.1	13202812.16	709805.91	10/17/2007	1	2.1	7440-47-3	Chromium (total)	10.79		mg/kg
RJJ-851+50-NE20-1.0-2.1	13202812.16	709805.91	10/17/2007	1	2.1	7440-48-4	Cobalt	11.41		mg/kg
RJJ-851+50-NE20-1.0-2.1	13202812.16	709805.91	10/17/2007	1	2.1	7440-50-8	Copper	16.11		mg/kg
RJJ-851+50-NE20-1.0-2.1	13202812.16	709805.91	10/17/2007	1	2.1	7440-57-5	Gold	0.0505	U	mg/kg
RJJ-851+50-NE20-1.0-2.1	13202812.16	709805.91	10/17/2007	1	2.1	7440-62-2	Vanadium	10.01		mg/kg
RJJ-851+50-NE20-1.0-2.1	13202812.16	709805.91	10/17/2007	1	2.1	7440-66-6	Zinc	49.35		mg/kg
RJJ-851+50-NE20-1.0-2.1	13202812.16	709805.91	10/17/2007	1	2.1	7440-70-2	Calcium	20000		mg/kg
RJJ-851+50-NE20-1.0-2.1	13202812.16	709805.91	10/17/2007	1	2.1	76-44-8	Heptachlor	0.004	U	mg/kg
RJJ-851+50-NE20-1.0-2.1	13202812.16	709805.91	10/17/2007	1	2.1	77-47-4	HEXACHLOROCYCLOPENTADIENE	0.004	U	mg/kg
RJJ-851+50-NE20-1.0-2.1	13202812.16	709805.91	10/17/2007	1	2.1	7782-49-2	Selenium	0.252		mg/kg
RJJ-851+50-NE20-1.0-2.1	13202812.16	709805.91	10/17/2007	1	2.1	78-59-1	Isophorone	0.028	U	mg/kg
RJJ-851+50-NE20-1.0-2.1	13202812.16	709805.91	10/17/2007	1	2.1	8001-35-2	Toxaphene	0.083	U	mg/kg
RJJ-851+50-NE20-1.0-2.1	13202812.16	709805.91	10/17/2007	1	2.1	80-05-7	BISPHENOL A	0.022	U	mg/kg
RJJ-851+50-NE20-1.0-2.1	13202812.16	709805.91	10/17/2007	1	2.1	82-68-8	Pentachloronitrobenzene	0.005	U	mg/kg
RJJ-851+50-NE20-1.0-2.1	13202812.16	709805.91	10/17/2007	1	2.1	83-32-9	Acenaphthene	0.013	U	mg/kg
RJJ-851+50-NE20-1.0-2.1	13202812.16	709805.91	10/17/2007	1	2.1	84-66-2	Diethylphthalate	0.67		mg/kg
RJJ-851+50-NE20-1.0-2.1	13202812.16	709805.91	10/17/2007	1	2.1	84-74-2	Di-n-butyl phthalate	0.057	U	mg/kg
RJJ-851+50-NE20-1.0-2.1	13202812.16	709805.91	10/17/2007	1	2.1	85-01-8	Phenanthrene	0.15	J	mg/kg
RJJ-851+50-NE20-1.0-2.1	13202812.16	709805.91	10/17/2007	1	2.1	85-68-7	Butylbenzylphthalate	0.045	U	mg/kg
RJJ-851+50-NE20-1.0-2.1	13202812.16	709805.91	10/17/2007	1	2.1	86-30-6	N-Nitrosodiphenylamine	0.028	U	mg/kg
RJJ-851+50-NE20-1.0-2.1	13202812.16	709805.91	10/17/2007	1	2.1	86-73-7	Fluorene	0.032	U	mg/kg
RJJ-851+50-NE20-1.0-2.1	13202812.16	709805.91	10/17/2007	1	2.1	86-74-8	Carbazole	0.005	U	mg/kg
RJJ-851+50-NE20-1.0-2.1	13202812.16	709805.91	10/17/2007	1	2.1	87-61-6	1,2,3-Trichlorobenzene	0.004	U	mg/kg
RJJ-851+50-NE20-1.0-2.1	13202812.16	709805.91	10/17/2007	1	2.1	87-65-0	2,6-Dichlorophenol	0.012	U	mg/kg
RJJ-851+50-NE20-1.0-2.1	13202812.16	709805.91	10/17/2007	1	2.1	87-68-3	Hexachlorobutadiene	0.03	U	mg/kg
RJJ-851+50-NE20-1.0-2.1	13202812.16	709805.91	10/17/2007	1	2.1	87-86-5	Pentachlorophenol	0.027	U	mg/kg
RJJ-851+50-NE20-1.0-2.1	13202812.16	709805.91	10/17/2007	1	2.1	88-06-2	2,4,6-Trichlorophenol	0.03	U	mg/kg
RJJ-851+50-NE20-1.0-2.1	13202812.16	709805.91	10/17/2007	1	2.1	88-74-4	2-Nitroaniline	0.026	U	mg/kg
RJJ-851+50-NE20-1.0-2.1	13202812.16	709805.91	10/17/2007	1	2.1	88-75-5	2-Nitrophenol	0.044	U	mg/kg
RJJ-851+50-NE20-1.0-2.1	13202812.16	709805.91	10/17/2007	1	2.1	88-85-7	Dinoseb	0.028	U	mg/kg
RJJ-851+50-NE20-1.0-2.1	13202812.16	709805.91	10/17/2007	1	2.1	90301-92-1	(E)-beta-2,3,4,5,6-Hexachlorostyrene	0.02	U	mg/kg
RJJ-851+50-NE20-1.0-2.1	13202812.16	709805.91	10/17/2007	1	2.1	90301-93-2	(Z)-beta-2,3,4,5,6-Hexachlorostyrene	0.02	U	mg/kg
RJJ-851+50-NE20-1.0-2.1	13202812.16	709805.91	10/17/2007	1	2.1	91-20-3	Naphthalene	0.047	U	mg/kg
RJJ-851+50-NE20-1.0-2.1	13202812.16	709805.91	10/17/2007	1	2.1	91-57-6	2-Methylnaphthalene	0.04	U	mg/kg
RJJ-851+50-NE20-1.0-2.1	13202812.16	709805.91	10/17/2007	1	2.1	91-58-7	2-Chloronaphthalene	0.037	U	mg/kg
RJJ-851+50-NE20-1.0-2.1	13202812.16	709805.91	10/17/2007	1	2.1	91-94-1	3,3'-Dichlorobenzidine	0.024	U	mg/kg
RJJ-851+50-NE20-1.0-2.1	13202812.16	709805.91	10/17/2007	1	2.1	92-87-5	Benzidine	0.12	U	mg/kg
RJJ-851+50-NE20-1.0-2.1	13202812.16	709805.91	10/17/2007	1	2.1	95-48-7	2-Methylphenol	0.031	U	mg/kg
RJJ-851+50-NE20-1.0-2.1	13202812.16	709805.91	10/17/2007	1	2.1	95-50-1	1,2-Dichlorobenzene	0.021	U	mg/kg
RJJ-851+50-NE20-1.0-2.1	13202812.16	709805.91	10/17/2007	1	2.1	95-57-8	2-Chlorophenol	0.049	U	mg/kg
RJJ-851+50-NE20-1.0-2.1	13202812.16	709805.91	10/17/2007	1	2.1	95-94-3	1,2,4,5-Tetrachlorobenzene	0.003	U	mg/kg
RJJ-851+50-NE20-1.0-2.1	13202812.16	709805.91	10/17/2007	1	2.1	95-95-4	2,4,5-Trichlorophenol	0.028	U	mg/kg
RJJ-851+50-NE20-1.0-2.1	13202812.16	709805.91	10/17/2007	1	2.1	959-98-8	Endosulfan I	0.005	U	mg/kg
RJJ-851+50-NE20-1.0-2.1	13202812.16	709805.91	10/17/2007	1	2.1	98-95-3	Nitrobenzene	0.034	U	mg/kg
RJJ-851+50-NE20-1.0-2.1	13202812.16	709805.91	10/17/2007	1	2.1	99-09-2	3-Nitroaniline	0.0515	U	mg/kg
RJJ-851+50-NE20-1.0-2.1	13202812.16	709805.91	10/17/2007	1	2.1	ETEQ	ETEQ	2000		ppt
RJJ-851+50-NE20-1.0-2.1	13202812.16	709805.91	10/17/2007	1	2.1	HXCDD-HXCDF	1,2,3,4,7,8-Hexachlorodibenzofuran + 1,2,3,6,7,8-Hexachlorodibenzofuran	1360		ng/kg
RJJ-851+50-NE20-1.0-2.1	13202812.16	709805.91	10/17/2007	1	2.1	TCLB_ERA_Dow	Total Chlororbenzenes ERA	0.178		mg/kg
RJJ-851+50-NE20-1.0-2.1	13202812.16	709805.91	10/17/2007	1	2.1	TCLP_ERA_Dow	Total Chlorophenols ERA	0.049	U	mg/kg

Sample ID	Easting	Northing	Sample Date	Start Depth (feet)	End Depth (feet)	CAS #	Chemical Name	Result	Qualifier	Unit
RJJ-851+50-NE20-1.0-2.1	13202812.16	709805.91	10/17/2007	1	2.1	TPAH_ERA_Dow	Total PAHs ERA	1.17		mg/kg
RJJ-851+50-NE20-10.3-11.5	13202812.16	709805.91	10/17/2007	10.3	11.5	100-01-6	4-Nitroaniline	0.09	U	mg/kg
RJJ-851+50-NE20-10.3-11.5	13202812.16	709805.91	10/17/2007	10.3	11.5	100-02-7	4-Nitrophenol	0.062	U	mg/kg
RJJ-851+50-NE20-10.3-11.5	13202812.16	709805.91	10/17/2007	10.3	11.5	100-51-6	Benzyl alcohol	0.153	U	mg/kg
RJJ-851+50-NE20-10.3-11.5	13202812.16	709805.91	10/17/2007	10.3	11.5	101-55-3	4-Bromophenyl-phenyl ether	0.047	U	mg/kg
RJJ-851+50-NE20-10.3-11.5	13202812.16	709805.91	10/17/2007	10.3	11.5	1024-57-3	Heptachlor epoxide	0.004	U	mg/kg
RJJ-851+50-NE20-10.3-11.5	13202812.16	709805.91	10/17/2007	10.3	11.5	1031-07-8	Endosulfan sulfate	0.003	U	mg/kg
RJJ-851+50-NE20-10.3-11.5	13202812.16	709805.91	10/17/2007	10.3	11.5	103-33-3	Azobenzene	0.03	U	mg/kg
RJJ-851+50-NE20-10.3-11.5	13202812.16	709805.91	10/17/2007	10.3	11.5	105-67-9	2,4-Dimethylphenol	0.041	U	mg/kg
RJJ-851+50-NE20-10.3-11.5	13202812.16	709805.91	10/17/2007	10.3	11.5	106-44-5	4-Methylphenol	0.031	U	mg/kg
RJJ-851+50-NE20-10.3-11.5	13202812.16	709805.91	10/17/2007	10.3	11.5	106-46-7	1,4-Dichlorobenzene	0.021	U	mg/kg
RJJ-851+50-NE20-10.3-11.5	13202812.16	709805.91	10/17/2007	10.3	11.5	108-39-4	3-Methylphenol	0.036	U	mg/kg
RJJ-851+50-NE20-10.3-11.5	13202812.16	709805.91	10/17/2007	10.3	11.5	108-60-1	2,2'-oxybis(1-Chloropropane)	0.038	U	mg/kg
RJJ-851+50-NE20-10.3-11.5	13202812.16	709805.91	10/17/2007	10.3	11.5	108-95-2	Phenol	0.033	U	mg/kg
RJJ-851+50-NE20-10.3-11.5	13202812.16	709805.91	10/17/2007	10.3	11.5	110-86-1	Pyridine	0.036	U	mg/kg
RJJ-851+50-NE20-10.3-11.5	13202812.16	709805.91	10/17/2007	10.3	11.5	111-44-4	bis(2-Chloroethyl) ether	0.022	U	mg/kg
RJJ-851+50-NE20-10.3-11.5	13202812.16	709805.91	10/17/2007	10.3	11.5	111-91-1	bis(2-Chloroethoxy)methane	0.031	U	mg/kg
RJJ-851+50-NE20-10.3-11.5	13202812.16	709805.91	10/17/2007	10.3	11.5	117-81-7	bis(2-Ethylhexyl)phthalate	0.047	U	mg/kg
RJJ-851+50-NE20-10.3-11.5	13202812.16	709805.91	10/17/2007	10.3	11.5	117-84-0	DI-N-OCTYLPHTHALATE	0.046	U	mg/kg
RJJ-851+50-NE20-10.3-11.5	13202812.16	709805.91	10/17/2007	10.3	11.5	118-74-1	Hexachlorobenzene	0.004	U	mg/kg
RJJ-851+50-NE20-10.3-11.5	13202812.16	709805.91	10/17/2007	10.3	11.5	120-12-7	Anthracene	0.048	U	mg/kg
RJJ-851+50-NE20-10.3-11.5	13202812.16	709805.91	10/17/2007	10.3	11.5	120-82-1	1,2,4-Trichlorobenzene	0.027	U	mg/kg
RJJ-851+50-NE20-10.3-11.5	13202812.16	709805.91	10/17/2007	10.3	11.5	120-83-2	2,4-Dichlorophenol	0.034	U	mg/kg
RJJ-851+50-NE20-10.3-11.5	13202812.16	709805.91	10/17/2007	10.3	11.5	121-14-2	2,4-Dinitrotoluene	0.024	U	mg/kg
RJJ-851+50-NE20-10.3-11.5	13202812.16	709805.91	10/17/2007	10.3	11.5	12789-03-6	GAMMA-CHLORDANE	0.004	U	mg/kg
RJJ-851+50-NE20-10.3-11.5	13202812.16	709805.91	10/17/2007	10.3	11.5	129-00-0	Pyrene	0.026	U	mg/kg
RJJ-851+50-NE20-10.3-11.5	13202812.16	709805.91	10/17/2007	10.3	11.5	131-11-3	Dimethyl phthalate	0.024	U	mg/kg
RJJ-851+50-NE20-10.3-11.5	13202812.16	709805.91	10/17/2007	10.3	11.5	132-64-9	Dibenzofuran	0.026	U	mg/kg
RJJ-851+50-NE20-10.3-11.5	13202812.16	709805.91	10/17/2007	10.3	11.5	14992-81-5	2,3,4,5,6-Pentachlorostyrene	0.02	U	mg/kg
RJJ-851+50-NE20-10.3-11.5	13202812.16	709805.91	10/17/2007	10.3	11.5	1746-01-6	2,3,7,8-TETRACHLORODIBENZO-P-DIOXIN	2	U	ng/kg
RJJ-851+50-NE20-10.3-11.5	13202812.16	709805.91	10/17/2007	10.3	11.5	191-24-2	Benzo(g,h,i)perylene	0.033	U	mg/kg
RJJ-851+50-NE20-10.3-11.5	13202812.16	709805.91	10/17/2007	10.3	11.5	1918-16-7	Propachlor	0.003	U	mg/kg
RJJ-851+50-NE20-10.3-11.5	13202812.16	709805.91	10/17/2007	10.3	11.5	193-39-5	Indeno(1,2,3-cd)pyrene	0.028	U	mg/kg
RJJ-851+50-NE20-10.3-11.5	13202812.16	709805.91	10/17/2007	10.3	11.5	205-99-2	Benzo(b)fluoranthene	0.039	U	mg/kg
RJJ-851+50-NE20-10.3-11.5	13202812.16	709805.91	10/17/2007	10.3	11.5	206-44-0	Fluoranthene	0.029	U	mg/kg
RJJ-851+50-NE20-10.3-11.5	13202812.16	709805.91	10/17/2007	10.3	11.5	207-08-9	Benzo(k)fluoranthene	0.052	U	mg/kg
RJJ-851+50-NE20-10.3-11.5	13202812.16	709805.91	10/17/2007	10.3	11.5	208-96-8	Acenaphthylene	0.032	U	mg/kg
RJJ-851+50-NE20-10.3-11.5	13202812.16	709805.91	10/17/2007	10.3	11.5	218-01-9	Chrysene	0.028	U	mg/kg
RJJ-851+50-NE20-10.3-11.5	13202812.16	709805.91	10/17/2007	10.3	11.5	2303-16-4	Diallate (total)	0.004	U	mg/kg
RJJ-851+50-NE20-10.3-11.5	13202812.16	709805.91	10/17/2007	10.3	11.5	2385-85-5	Mirex	0.005	U	mg/kg
RJJ-851+50-NE20-10.3-11.5	13202812.16	709805.91	10/17/2007	10.3	11.5	27304-13-8	Oxychlordane	0.003	U	mg/kg
RJJ-851+50-NE20-10.3-11.5	13202812.16	709805.91	10/17/2007	10.3	11.5	29082-74-4	Octachlorostyrene	0.004	U	mg/kg
RJJ-851+50-NE20-10.3-11.5	13202812.16	709805.91	10/17/2007	10.3	11.5	29082-75-5	beta,beta-2,3,4,5,6-Heptachlorostyrene	0.02	U	mg/kg
RJJ-851+50-NE20-10.3-11.5	13202812.16	709805.91	10/17/2007	10.3	11.5	29086-38-2	(E)-alpha,beta-2,3,4,5,6-Heptachlorostyrene	0.02	U	mg/kg
RJJ-851+50-NE20-10.3-11.5	13202812.16	709805.91	10/17/2007	10.3	11.5	29086-39-3	(Z)-alpha,beta-2,3,4,5,6-Heptachlorostyrene	0.02	U	mg/kg
RJJ-851+50-NE20-10.3-11.5	13202812.16	709805.91	10/17/2007	10.3	11.5	2921-88-2	Chlorpyrifos	0.011	U	mg/kg
RJJ-851+50-NE20-10.3-11.5	13202812.16	709805.91	10/17/2007	10.3	11.5	297-97-2	Thionazin	0.0085	U	mg/kg
RJJ-851+50-NE20-10.3-11.5	13202812.16	709805.91	10/17/2007	10.3	11.5	298-00-0	Methyl parathion	0.0075	U	mg/kg
RJJ-851+50-NE20-10.3-11.5	13202812.16	709805.91	10/17/2007	10.3	11.5	298-02-2	Phorate	0.005	U	mg/kg
RJJ-851+50-NE20-10.3-11.5	13202812.16	709805.91	10/17/2007	10.3	11.5	298-04-4	Disulfoton	0.0085	U	mg/kg
RJJ-851+50-NE20-10.3-11.5	13202812.16	709805.91	10/17/2007	10.3	11.5	299-84-3	Ronnel	0.009	U	mg/kg
RJJ-851+50-NE20-10.3-11.5	13202812.16	709805.91	10/17/2007	10.3	11.5	309-00-2	Aldrin	0.003	U	mg/kg
RJJ-851+50-NE20-10.3-11.5	13202812.16	709805.91	10/17/2007	10.3	11.5	319-84-6	alpha-BHC	0.004	U	mg/kg
RJJ-851+50-NE20-10.3-11.5	13202812.16	709805.91	10/17/2007	10.3	11.5	319-85-7	beta-BHC	0.004	U	mg/kg
RJJ-851+50-NE20-10.3-11.5	13202812.16	709805.91	10/17/2007	10.3	11.5	319-86-8	delta-BHC	0.004	U	mg/kg
RJJ-851+50-NE20-10.3-11.5	13202812.16	709805.91	10/17/2007	10.3	11.5	33213-65-9	Endosulfan II	0.004	U	mg/kg
RJJ-851+50-NE20-10.3-11.5	13202812.16	709805.91	10/17/2007	10.3	11.5	39765-80-5	trans-Nonachlor	0.005	U	mg/kg
RJJ-851+50-NE20-10.3-11.5	13202812.16	709805.91	10/17/2007	10.3	11.5	465-73-6	Isodrin	0.005	U	mg/kg
RJJ-851+50-NE20-10.3-11.5	13202812.16	709805.91	10/17/2007	10.3	11.5	50-29-3	4,4'-DDT	0.004	U	mg/kg
RJJ-851+50-NE20-10.3-11.5	13202812.16	709805.91	10/17/2007	10.3	11.5	50-32-8	Benzo(a)pyrene	0.3		mg/kg
RJJ-851+50-NE20-10.3-11.5	13202812.16	709805.91	10/17/2007	10.3	11.5	510-15-6	Chlorobenzilate	0.003	U	mg/kg

Sample ID	Easting	Northing	Sample Date	Start Depth (feet)	End Depth (feet)	CAS #	Chemical Name	Result	Qualifier	Unit
RJJ-851+50-NE20-10.3-11.5	13202812.16	709805.91	10/17/2007	10.3	11.5	5103-71-9	ALPHA-CHLORDANE	0.004	U	mg/kg
RJJ-851+50-NE20-10.3-11.5	13202812.16	709805.91	10/17/2007	10.3	11.5	5103-73-1	cis-Nonachlor	0.005	U	mg/kg
RJJ-851+50-NE20-10.3-11.5	13202812.16	709805.91	10/17/2007	10.3	11.5	51207-31-9	2,3,7,8-TETRACHLORODIBENZOFURAN	6	J	ng/kg
RJJ-851+50-NE20-10.3-11.5	13202812.16	709805.91	10/17/2007	10.3	11.5	51-28-5	2,4-Dinitrophenol	0.0995	U	mg/kg
RJJ-851+50-NE20-10.3-11.5	13202812.16	709805.91	10/17/2007	10.3	11.5	52-85-7	Famphur	0.011	U	mg/kg
RJJ-851+50-NE20-10.3-11.5	13202812.16	709805.91	10/17/2007	10.3	11.5	53-19-0	2,4'-DDD	0.005	U	mg/kg
RJJ-851+50-NE20-10.3-11.5	13202812.16	709805.91	10/17/2007	10.3	11.5	534-52-1	4,6-Dinitro-2-methylphenol	0.085	U	mg/kg
RJJ-851+50-NE20-10.3-11.5	13202812.16	709805.91	10/17/2007	10.3	11.5	53-70-3	Dibenz(a,h)anthracene	0.048	U	mg/kg
RJJ-851+50-NE20-10.3-11.5	13202812.16	709805.91	10/17/2007	10.3	11.5	541-73-1	1,3-Dichlorobenzene	0.03	U	mg/kg
RJJ-851+50-NE20-10.3-11.5	13202812.16	709805.91	10/17/2007	10.3	11.5	5598-13-0	Methyl chlorpyrifos	0.01	U	mg/kg
RJJ-851+50-NE20-10.3-11.5	13202812.16	709805.91	10/17/2007	10.3	11.5	56-38-2	Parathion	0.0075	U	mg/kg
RJJ-851+50-NE20-10.3-11.5	13202812.16	709805.91	10/17/2007	10.3	11.5	56-55-3	Benzo(a)anthracene	0.029	U	mg/kg
RJJ-851+50-NE20-10.3-11.5	13202812.16	709805.91	10/17/2007	10.3	11.5	57117-31-4	2,3,4,7,8-PENTACHLORODIBENZOFURAN	2	UJ	ng/kg
RJJ-851+50-NE20-10.3-11.5	13202812.16	709805.91	10/17/2007	10.3	11.5	57117-41-6	1,2,3,7,8-PENTACHLORODIBENZOFURAN	2	UJ	ng/kg
RJJ-851+50-NE20-10.3-11.5	13202812.16	709805.91	10/17/2007	10.3	11.5	58-89-9	gamma-BHC	0.005	U	mg/kg
RJJ-851+50-NE20-10.3-11.5	13202812.16	709805.91	10/17/2007	10.3	11.5	58-90-2	2,3,4,6-Tetrachlorophenol	0.004	U	mg/kg
RJJ-851+50-NE20-10.3-11.5	13202812.16	709805.91	10/17/2007	10.3	11.5	59-50-7	4-Chloro-3-methylphenol	0.032	U	mg/kg
RJJ-851+50-NE20-10.3-11.5	13202812.16	709805.91	10/17/2007	10.3	11.5	60-51-5	Dimethoate	0.009	U	mg/kg
RJJ-851+50-NE20-10.3-11.5	13202812.16	709805.91	10/17/2007	10.3	11.5	60-57-1	Dieldrin	0.13		mg/kg
RJJ-851+50-NE20-10.3-11.5	13202812.16	709805.91	10/17/2007	10.3	11.5	606-20-2	2,6-Dinitrotoluene	0.032	U	mg/kg
RJJ-851+50-NE20-10.3-11.5	13202812.16	709805.91	10/17/2007	10.3	11.5	608-93-5	Pentachlorobenzene	0.004	U	mg/kg
RJJ-851+50-NE20-10.3-11.5	13202812.16	709805.91	10/17/2007	10.3	11.5	621-64-7	N-Nitroso-di-n-propylamine	0.031	U	mg/kg
RJJ-851+50-NE20-10.3-11.5	13202812.16	709805.91	10/17/2007	10.3	11.5	62-53-3	Aniline	0.05	U	mg/kg
RJJ-851+50-NE20-10.3-11.5	13202812.16	709805.91	10/17/2007	10.3	11.5	62-75-9	N-Nitrosodimethylamine	0.029	U	mg/kg
RJJ-851+50-NE20-10.3-11.5	13202812.16	709805.91	10/17/2007	10.3	11.5	634-66-2	1,2,3,4-Tetrachlorobenzene	0.005	U	mg/kg
RJJ-851+50-NE20-10.3-11.5	13202812.16	709805.91	10/17/2007	10.3	11.5	67-72-1	Hexachloroethane	0.031	U	mg/kg
RJJ-851+50-NE20-10.3-11.5	13202812.16	709805.91	10/17/2007	10.3	11.5	67774-32-7	Polybrominated biphenyls	0.018	U	mg/kg
RJJ-851+50-NE20-10.3-11.5	13202812.16	709805.91	10/17/2007	10.3	11.5	68705-15-7	alpha-2,3,4,5,6-Hexachlorostyrene	0.02	U	mg/kg
RJJ-851+50-NE20-10.3-11.5	13202812.16	709805.91	10/17/2007	10.3	11.5	7005-72-3	4-Chlorophenyl-phenyl ether	0.044	U	mg/kg
RJJ-851+50-NE20-10.3-11.5	13202812.16	709805.91	10/17/2007	10.3	11.5	72-20-8	Endrin	0.32		mg/kg
RJJ-851+50-NE20-10.3-11.5	13202812.16	709805.91	10/17/2007	10.3	11.5	72-43-5	Methoxychlor	0.005	U	mg/kg
RJJ-851+50-NE20-10.3-11.5	13202812.16	709805.91	10/17/2007	10.3	11.5	72-54-8	4,4'-DDD	0.005	U	mg/kg
RJJ-851+50-NE20-10.3-11.5	13202812.16	709805.91	10/17/2007	10.3	11.5	72-55-9	4,4'-DDE	0.005	U	mg/kg
RJJ-851+50-NE20-10.3-11.5	13202812.16	709805.91	10/17/2007	10.3	11.5	7421-93-4	Endrin aldehyde	0.005	U	mg/kg
RJJ-851+50-NE20-10.3-11.5	13202812.16	709805.91	10/17/2007	10.3	11.5	7429-90-5	Aluminum	6200		mg/kg
RJJ-851+50-NE20-10.3-11.5	13202812.16	709805.91	10/17/2007	10.3	11.5	7439-89-6	Iron	7700		mg/kg
RJJ-851+50-NE20-10.3-11.5	13202812.16	709805.91	10/17/2007	10.3	11.5	7439-92-1	Lead	3.273		mg/kg
RJJ-851+50-NE20-10.3-11.5	13202812.16	709805.91	10/17/2007	10.3	11.5	7439-93-2	Lithium	9.209		mg/kg
RJJ-851+50-NE20-10.3-11.5	13202812.16	709805.91	10/17/2007	10.3	11.5	7439-95-4	Magnesium	13000		mg/kg
RJJ-851+50-NE20-10.3-11.5	13202812.16	709805.91	10/17/2007	10.3	11.5	7439-96-5	Manganese	170		mg/kg
RJJ-851+50-NE20-10.3-11.5	13202812.16	709805.91	10/17/2007	10.3	11.5	7439-97-6	Mercury	0.013	J	mg/kg
RJJ-851+50-NE20-10.3-11.5	13202812.16	709805.91	10/17/2007	10.3	11.5	7440-02-0	Nickel	7.529		mg/kg
RJJ-851+50-NE20-10.3-11.5	13202812.16	709805.91	10/17/2007	10.3	11.5	7440-09-7	Potassium	1200		mg/kg
RJJ-851+50-NE20-10.3-11.5	13202812.16	709805.91	10/17/2007	10.3	11.5	7440-22-4	Silver	16.52		mg/kg
RJJ-851+50-NE20-10.3-11.5	13202812.16	709805.91	10/17/2007	10.3	11.5	7440-23-5	Sodium	95.23		mg/kg
RJJ-851+50-NE20-10.3-11.5	13202812.16	709805.91	10/17/2007	10.3	11.5	7440-24-6	Strontium	37.58		mg/kg
RJJ-851+50-NE20-10.3-11.5	13202812.16	709805.91	10/17/2007	10.3	11.5	7440-28-0	Thallium	0.098	U	mg/kg
RJJ-851+50-NE20-10.3-11.5	13202812.16	709805.91	10/17/2007	10.3	11.5	7440-31-5	Tin	0.114	U	mg/kg
RJJ-851+50-NE20-10.3-11.5	13202812.16	709805.91	10/17/2007	10.3	11.5	7440-32-6	Titanium	100		mg/kg
RJJ-851+50-NE20-10.3-11.5	13202812.16	709805.91	10/17/2007	10.3	11.5	7440-36-0	Antimony	6.202		mg/kg
RJJ-851+50-NE20-10.3-11.5	13202812.16	709805.91	10/17/2007	10.3	11.5	7440-38-2	Arsenic	4.857		mg/kg
RJJ-851+50-NE20-10.3-11.5	13202812.16	709805.91	10/17/2007	10.3	11.5	7440-39-3	Barium	33.94		mg/kg
RJJ-851+50-NE20-10.3-11.5	13202812.16	709805.91	10/17/2007	10.3	11.5	7440-41-7	Beryllium	0.226	J	mg/kg
RJJ-851+50-NE20-10.3-11.5	13202812.16	709805.91	10/17/2007	10.3	11.5	7440-42-8	Boron	31.37		mg/kg
RJJ-851+50-NE20-10.3-11.5	13202812.16	709805.91	10/17/2007	10.3	11.5	7440-43-9	Cadmium	0.105	J	mg/kg
RJJ-851+50-NE20-10.3-11.5	13202812.16	709805.91	10/17/2007	10.3	11.5	7440-47-3	Chromium (total)	9.39		mg/kg
RJJ-851+50-NE20-10.3-11.5	13202812.16	709805.91	10/17/2007	10.3	11.5	7440-48-4	Cobalt	12.71		mg/kg
RJJ-851+50-NE20-10.3-11.5	13202812.16	709805.91	10/17/2007	10.3	11.5	7440-50-8	Copper	6.6		mg/kg
RJJ-851+50-NE20-10.3-11.5	13202812.16	709805.91	10/17/2007	10.3	11.5	7440-57-5	Gold	0.0505	U	mg/kg
RJJ-851+50-NE20-10.3-11.5	13202812.16	709805.91	10/17/2007	10.3	11.5	7440-62-2	Vanadium	12.93		mg/kg
RJJ-851+50-NE20-10.3-11.5	13202812.16	709805.91	10/17/2007	10.3	11.5	7440-66-6	Zinc	25.4		mg/kg

Sample ID	Easting	Northing	Sample Date	Start Depth (feet)	End Depth (feet)	CAS #	Chemical Name	Result	Qualifier	Unit
RJJ-851+50-NE20-10.3-11.5	13202812.16	709805.91	10/17/2007	10.3	11.5	7440-70-2	Calcium	20000		mg/kg
RJJ-851+50-NE20-10.3-11.5	13202812.16	709805.91	10/17/2007	10.3	11.5	76-44-8	Heptachlor	0.004	U	mg/kg
RJJ-851+50-NE20-10.3-11.5	13202812.16	709805.91	10/17/2007	10.3	11.5	77-47-4	HEXACHLOROCYCLOPENTADIENE	0.004	U	mg/kg
RJJ-851+50-NE20-10.3-11.5	13202812.16	709805.91	10/17/2007	10.3	11.5	7782-49-2	Selenium	0.012	U	mg/kg
RJJ-851+50-NE20-10.3-11.5	13202812.16	709805.91	10/17/2007	10.3	11.5	78-59-1	Isophorone	0.028	U	mg/kg
RJJ-851+50-NE20-10.3-11.5	13202812.16	709805.91	10/17/2007	10.3	11.5	8001-35-2	Toxaphene	0.083	U	mg/kg
RJJ-851+50-NE20-10.3-11.5	13202812.16	709805.91	10/17/2007	10.3	11.5	80-05-7	BISPHENOL A	0.022	U	mg/kg
RJJ-851+50-NE20-10.3-11.5	13202812.16	709805.91	10/17/2007	10.3	11.5	82-68-8	Pentachloronitrobenzene	0.005	U	mg/kg
RJJ-851+50-NE20-10.3-11.5	13202812.16	709805.91	10/17/2007	10.3	11.5	83-32-9	Acenaphthene	0.013	U	mg/kg
RJJ-851+50-NE20-10.3-11.5	13202812.16	709805.91	10/17/2007	10.3	11.5	84-66-2	Diethylphthalate	1.9		mg/kg
RJJ-851+50-NE20-10.3-11.5	13202812.16	709805.91	10/17/2007	10.3	11.5	84-74-2	Di-n-butyl phthalate	0.18	J	mg/kg
RJJ-851+50-NE20-10.3-11.5	13202812.16	709805.91	10/17/2007	10.3	11.5	85-01-8	Phenanthrene	0.05	U	mg/kg
RJJ-851+50-NE20-10.3-11.5	13202812.16	709805.91	10/17/2007	10.3	11.5	85-68-7	Butylbenzylphthalate	0.045	U	mg/kg
RJJ-851+50-NE20-10.3-11.5	13202812.16	709805.91	10/17/2007	10.3	11.5	86-30-6	N-Nitrosodiphenylamine	0.028	U	mg/kg
RJJ-851+50-NE20-10.3-11.5	13202812.16	709805.91	10/17/2007	10.3	11.5	86-73-7	Fluorene	0.032	U	mg/kg
RJJ-851+50-NE20-10.3-11.5	13202812.16	709805.91	10/17/2007	10.3	11.5	86-74-8	Carbazole	0.005	U	mg/kg
RJJ-851+50-NE20-10.3-11.5	13202812.16	709805.91	10/17/2007	10.3	11.5	87-61-6	1,2,3-Trichlorobenzene	0.004	U	mg/kg
RJJ-851+50-NE20-10.3-11.5	13202812.16	709805.91	10/17/2007	10.3	11.5	87-65-0	2,6-Dichlorophenol	0.012	U	mg/kg
RJJ-851+50-NE20-10.3-11.5	13202812.16	709805.91	10/17/2007	10.3	11.5	87-68-3	Hexachlorobutadiene	0.03	U	mg/kg
RJJ-851+50-NE20-10.3-11.5	13202812.16	709805.91	10/17/2007	10.3	11.5	87-86-5	Pentachlorophenol	0.027	U	mg/kg
RJJ-851+50-NE20-10.3-11.5	13202812.16	709805.91	10/17/2007	10.3	11.5	88-06-2	2,4,6-Trichlorophenol	0.03	U	mg/kg
RJJ-851+50-NE20-10.3-11.5	13202812.16	709805.91	10/17/2007	10.3	11.5	88-74-4	2-Nitroaniline	0.026	U	mg/kg
RJJ-851+50-NE20-10.3-11.5	13202812.16	709805.91	10/17/2007	10.3	11.5	88-75-5	2-Nitrophenol	0.044	U	mg/kg
RJJ-851+50-NE20-10.3-11.5	13202812.16	709805.91	10/17/2007	10.3	11.5	88-85-7	Dinoseb	0.028	U	mg/kg
RJJ-851+50-NE20-10.3-11.5	13202812.16	709805.91	10/17/2007	10.3	11.5	90301-92-1	(E)-beta-2,3,4,5,6-Hexachlorostyrene	0.02	U	mg/kg
RJJ-851+50-NE20-10.3-11.5	13202812.16	709805.91	10/17/2007	10.3	11.5	90301-93-2	(Z)-beta-2,3,4,5,6-Hexachlorostyrene	0.02	U	mg/kg
RJJ-851+50-NE20-10.3-11.5	13202812.16	709805.91	10/17/2007	10.3	11.5	91-20-3	Naphthalene	0.047	U	mg/kg
RJJ-851+50-NE20-10.3-11.5	13202812.16	709805.91	10/17/2007	10.3	11.5	91-57-6	2-Methylnaphthalene	0.04	U	mg/kg
RJJ-851+50-NE20-10.3-11.5	13202812.16	709805.91	10/17/2007	10.3	11.5	91-58-7	2-Chloronaphthalene	0.037	U	mg/kg
RJJ-851+50-NE20-10.3-11.5	13202812.16	709805.91	10/17/2007	10.3	11.5	91-94-1	3,3'-Dichlorobenzidine	0.024	U	mg/kg
RJJ-851+50-NE20-10.3-11.5	13202812.16	709805.91	10/17/2007	10.3	11.5	92-87-5	Benzidine	0.12	U	mg/kg
RJJ-851+50-NE20-10.3-11.5	13202812.16	709805.91	10/17/2007	10.3	11.5	95-48-7	2-Methylphenol	0.031	U	mg/kg
RJJ-851+50-NE20-10.3-11.5	13202812.16	709805.91	10/17/2007	10.3	11.5	95-50-1	1,2-Dichlorobenzene	0.021	U	mg/kg
RJJ-851+50-NE20-10.3-11.5	13202812.16	709805.91	10/17/2007	10.3	11.5	95-57-8	2-Chlorophenol	0.049	U	mg/kg
RJJ-851+50-NE20-10.3-11.5	13202812.16	709805.91	10/17/2007	10.3	11.5	95-94-3	1,2,4,5-Tetrachlorobenzene	0.003	U	mg/kg
RJJ-851+50-NE20-10.3-11.5	13202812.16	709805.91	10/17/2007	10.3	11.5	95-95-4	2,4,5-Trichlorophenol	0.028	U	mg/kg
RJJ-851+50-NE20-10.3-11.5	13202812.16	709805.91	10/17/2007	10.3	11.5	959-98-8	Endosulfan I	0.005	U	mg/kg
RJJ-851+50-NE20-10.3-11.5	13202812.16	709805.91	10/17/2007	10.3	11.5	98-95-3	Nitrobenzene	0.034	U	mg/kg
RJJ-851+50-NE20-10.3-11.5	13202812.16	709805.91	10/17/2007	10.3	11.5	99-09-2	3-Nitroaniline	0.0515	U	mg/kg
RJJ-851+50-NE20-10.3-11.5	13202812.16	709805.91	10/17/2007	10.3	11.5	ETEQ	ETEQ	5	U	ppt
RJJ-851+50-NE20-10.3-11.5	13202812.16	709805.91	10/17/2007	10.3	11.5	HXCDD-HXCDF	1,2,3,4,7,8-Hexachlorodibenzofuran + 1,2,3,6,7,8-Hexachlorodibenzofuran	2	UJ	ng/kg
RJJ-851+50-NE20-10.3-11.5	13202812.16	709805.91	10/17/2007	10.3	11.5	TCLB_ERA_Dow	Total Chlororbenzenes ERA	0.027	U	mg/kg
RJJ-851+50-NE20-10.3-11.5	13202812.16	709805.91	10/17/2007	10.3	11.5	TCLP_ERA_Dow	Total Chlorophenols ERA	0.049	U	mg/kg
RJJ-851+50-NE20-10.3-11.5	13202812.16	709805.91	10/17/2007	10.3	11.5	TPAH_ERA_Dow	Total PAHs ERA	0.6445		mg/kg
RJJ-851+50-NE20-11.5-12.7	13202812.16	709805.91	10/17/2007	11.5	12.7	1746-01-6	2,3,7,8-TETRACHLORODIBENZO-P-DIOXIN	2	U	ng/kg
RJJ-851+50-NE20-11.5-12.7	13202812.16	709805.91	10/17/2007	11.5	12.7	51207-31-9	2,3,7,8-TETRACHLORODIBENZOFURAN	2	UJ	ng/kg
RJJ-851+50-NE20-11.5-12.7	13202812.16	709805.91	10/17/2007	11.5	12.7	57117-31-4	2,3,4,7,8-PENTACHLORODIBENZOFURAN	2	U	ng/kg
RJJ-851+50-NE20-11.5-12.7	13202812.16	709805.91	10/17/2007	11.5	12.7	57117-41-6	1,2,3,7,8-PENTACHLORODIBENZOFURAN	2	U	ng/kg
RJJ-851+50-NE20-11.5-12.7	13202812.16	709805.91	10/17/2007	11.5	12.7	ETEQ	ETEQ	5	U	ppt
RJJ-851+50-NE20-11.5-12.7	13202812.16	709805.91	10/17/2007	11.5	12.7	HXCDD-HXCDF	1,2,3,4,7,8-Hexachlorodibenzofuran + 1,2,3,6,7,8-Hexachlorodibenzofuran	2	U	ng/kg
RJJ-851+50-NE20-11.5-12.7	13202812.16	709805.91	10/17/2007	11.5	12.7	TCLB_ERA_Dow	Total Chlororbenzenes ERA	0.027	U	mg/kg
RJJ-851+50-NE20-11.5-12.7	13202812.16	709805.91	10/17/2007	11.5	12.7	TCLP_ERA_Dow	Total Chlorophenols ERA	0.049	U	mg/kg
RJJ-851+50-NE20-11.5-12.7	13202812.16	709805.91	10/17/2007	11.5	12.7	TPAH_ERA_Dow	Total PAHs ERA	0.052	U	mg/kg
RJJ-851+50-NE20-11.5-12.7 FIELD DUP	13202812.16	709805.91	10/17/2007	11.5	12.7	100-01-6	4-Nitroaniline	0.09	U	mg/kg
RJJ-851+50-NE20-11.5-12.7 FIELD DUP	13202812.16	709805.91	10/17/2007	11.5	12.7	100-02-7	4-Nitrophenol	0.062	U	mg/kg
RJJ-851+50-NE20-11.5-12.7 FIELD DUP	13202812.16	709805.91	10/17/2007	11.5	12.7	100-51-6	Benzyl alcohol	0.153	U	mg/kg
RJJ-851+50-NE20-11.5-12.7 FIELD DUP	13202812.16	709805.91	10/17/2007	11.5	12.7	101-55-3	4-Bromophenyl-phenyl ether	0.047	U	mg/kg
RJJ-851+50-NE20-11.5-12.7 FIELD DUP	13202812.16	709805.91	10/17/2007	11.5	12.7	1024-57-3	Heptachlor epoxide	0.004	U	mg/kg
RJJ-851+50-NE20-11.5-12.7 FIELD DUP	13202812.16	709805.91	10/17/2007	11.5	12.7	1031-07-8	Endosulfan sulfate	0.003	U	mg/kg
RJJ-851+50-NE20-11.5-12.7 FIELD DUP	13202812.16	709805.91	10/17/2007	11.5	12.7	103-33-3	Azobenzene	0.03	U	mg/kg
RJJ-851+50-NE20-11.5-12.7 FIELD DUP	13202812.16	709805.91	10/17/2007	11.5	12.7	105-67-9	2,4-Dimethylphenol	0.041	U	mg/kg

Sample ID	Easting	Northing	Sample Date	Start Depth (feet)	End Depth (feet)	CAS #	Chemical Name	Result	Qualifier	Unit
RJJ-851+50-NE20-11.5-12.7 FIELD DUP	13202812.16	709805.91	10/17/2007	11.5	12.7	106-44-5	4-Methylphenol	0.031	U	mg/kg
RJJ-851+50-NE20-11.5-12.7 FIELD DUP	13202812.16	709805.91	10/17/2007	11.5	12.7	106-46-7	1,4-Dichlorobenzene	0.021	U	mg/kg
RJJ-851+50-NE20-11.5-12.7 FIELD DUP	13202812.16	709805.91	10/17/2007	11.5	12.7	108-39-4	3-Methylphenol	0.036	U	mg/kg
RJJ-851+50-NE20-11.5-12.7 FIELD DUP	13202812.16	709805.91	10/17/2007	11.5	12.7	108-60-1	2,2'-oxybis(1-Chloropropane)	0.038	U	mg/kg
RJJ-851+50-NE20-11.5-12.7 FIELD DUP	13202812.16	709805.91	10/17/2007	11.5	12.7	108-95-2	Phenol	0.033	U	mg/kg
RJJ-851+50-NE20-11.5-12.7 FIELD DUP	13202812.16	709805.91	10/17/2007	11.5	12.7	110-86-1	Pyridine	0.036	U	mg/kg
RJJ-851+50-NE20-11.5-12.7 FIELD DUP	13202812.16	709805.91	10/17/2007	11.5	12.7	111-44-4	bis(2-Chloroethyl) ether	0.022	U	mg/kg
RJJ-851+50-NE20-11.5-12.7 FIELD DUP	13202812.16	709805.91	10/17/2007	11.5	12.7	111-91-1	bis(2-Chloroethoxy)methane	0.031	U	mg/kg
RJJ-851+50-NE20-11.5-12.7 FIELD DUP	13202812.16	709805.91	10/17/2007	11.5	12.7	117-81-7	bis(2-Ethylhexyl)phthalate	0.047	U	mg/kg
RJJ-851+50-NE20-11.5-12.7 FIELD DUP	13202812.16	709805.91	10/17/2007	11.5	12.7	117-84-0	DI-N-OCTYLPHTHALATE	0.046	U	mg/kg
RJJ-851+50-NE20-11.5-12.7 FIELD DUP	13202812.16	709805.91	10/17/2007	11.5	12.7	118-74-1	Hexachlorobenzene	0.004	U	mg/kg
RJJ-851+50-NE20-11.5-12.7 FIELD DUP	13202812.16	709805.91	10/17/2007	11.5	12.7	120-12-7	Anthracene	0.048	U	mg/kg
RJJ-851+50-NE20-11.5-12.7 FIELD DUP	13202812.16	709805.91	10/17/2007	11.5	12.7	120-82-1	1,2,4-Trichlorobenzene	0.027	U	mg/kg
RJJ-851+50-NE20-11.5-12.7 FIELD DUP	13202812.16	709805.91	10/17/2007	11.5	12.7	120-83-2	2,4-Dichlorophenol	0.034	U	mg/kg
RJJ-851+50-NE20-11.5-12.7 FIELD DUP	13202812.16	709805.91	10/17/2007	11.5	12.7	121-14-2	2,4-Dinitrotoluene	0.024	U	mg/kg
RJJ-851+50-NE20-11.5-12.7 FIELD DUP	13202812.16	709805.91	10/17/2007	11.5	12.7	12789-03-6	GAMMA-CHLORDANE	0.004	U	mg/kg
RJJ-851+50-NE20-11.5-12.7 FIELD DUP	13202812.16	709805.91	10/17/2007	11.5	12.7	129-00-0	Pyrene	0.026	U	mg/kg
RJJ-851+50-NE20-11.5-12.7 FIELD DUP	13202812.16	709805.91	10/17/2007	11.5	12.7	131-11-3	Dimethyl phthalate	0.024	U	mg/kg
RJJ-851+50-NE20-11.5-12.7 FIELD DUP	13202812.16	709805.91	10/17/2007	11.5	12.7	132-64-9	Dibenzofuran	0.026	U	mg/kg
RJJ-851+50-NE20-11.5-12.7 FIELD DUP	13202812.16	709805.91	10/17/2007	11.5	12.7	14992-81-5	2,3,4,5,6-Pentachlorostyrene	0.02	U	mg/kg
RJJ-851+50-NE20-11.5-12.7 FIELD DUP	13202812.16	709805.91	10/17/2007	11.5	12.7	191-24-2	Benzo(g,h,i)perylene	0.033	U	mg/kg
RJJ-851+50-NE20-11.5-12.7 FIELD DUP	13202812.16	709805.91	10/17/2007	11.5	12.7	1918-16-7	Propachlor	0.003	U	mg/kg
RJJ-851+50-NE20-11.5-12.7 FIELD DUP	13202812.16	709805.91	10/17/2007	11.5	12.7	193-39-5	Indeno(1,2,3-cd)pyrene	0.028	U	mg/kg
RJJ-851+50-NE20-11.5-12.7 FIELD DUP	13202812.16	709805.91	10/17/2007	11.5	12.7	205-99-2	Benzo(b)fluoranthene	0.039	U	mg/kg
RJJ-851+50-NE20-11.5-12.7 FIELD DUP	13202812.16	709805.91	10/17/2007	11.5	12.7	206-44-0	Fluoranthene	0.029	U	mg/kg
RJJ-851+50-NE20-11.5-12.7 FIELD DUP	13202812.16	709805.91	10/17/2007	11.5	12.7	207-08-9	Benzo(k)fluoranthene	0.052	U	mg/kg
RJJ-851+50-NE20-11.5-12.7 FIELD DUP	13202812.16	709805.91	10/17/2007	11.5	12.7	208-96-8	Acenaphthylene	0.032	U	mg/kg
RJJ-851+50-NE20-11.5-12.7 FIELD DUP	13202812.16	709805.91	10/17/2007	11.5	12.7	218-01-9	Chrysene	0.028	U	mg/kg
RJJ-851+50-NE20-11.5-12.7 FIELD DUP	13202812.16	709805.91	10/17/2007	11.5	12.7	2303-16-4	Diallate (total)	0.004	U	mg/kg
RJJ-851+50-NE20-11.5-12.7 FIELD DUP	13202812.16	709805.91	10/17/2007	11.5	12.7	2385-85-5	Mirex	0.005	U	mg/kg
RJJ-851+50-NE20-11.5-12.7 FIELD DUP	13202812.16	709805.91	10/17/2007	11.5	12.7	27304-13-8	Oxychlordane	0.003	U	mg/kg
RJJ-851+50-NE20-11.5-12.7 FIELD DUP	13202812.16	709805.91	10/17/2007	11.5	12.7	29082-74-4	Octachlorostyrene	0.004	U	mg/kg
RJJ-851+50-NE20-11.5-12.7 FIELD DUP	13202812.16	709805.91	10/17/2007	11.5	12.7	29082-75-5	beta,beta-2,3,4,5,6-Heptachlorostyrene	0.02	U	mg/kg
RJJ-851+50-NE20-11.5-12.7 FIELD DUP	13202812.16	709805.91	10/17/2007	11.5	12.7	29086-38-2	(E)-alpha,beta-2,3,4,5,6-Heptachlorostyrene	0.02	U	mg/kg
RJJ-851+50-NE20-11.5-12.7 FIELD DUP	13202812.16	709805.91	10/17/2007	11.5	12.7	29086-39-3	(Z)-alpha,beta-2,3,4,5,6-Heptachlorostyrene	0.02	U	mg/kg
RJJ-851+50-NE20-11.5-12.7 FIELD DUP	13202812.16	709805.91	10/17/2007	11.5	12.7	2921-88-2	Chlorpyrifos	0.011	U	mg/kg
RJJ-851+50-NE20-11.5-12.7 FIELD DUP	13202812.16	709805.91	10/17/2007	11.5	12.7	297-97-2	Thionazin	0.0085	U	mg/kg
RJJ-851+50-NE20-11.5-12.7 FIELD DUP	13202812.16	709805.91	10/17/2007	11.5	12.7	298-00-0	Methyl parathion	0.0075	U	mg/kg
RJJ-851+50-NE20-11.5-12.7 FIELD DUP	13202812.16	709805.91	10/17/2007	11.5	12.7	298-02-2	Phorate	0.005	U	mg/kg
RJJ-851+50-NE20-11.5-12.7 FIELD DUP	13202812.16	709805.91	10/17/2007	11.5	12.7	298-04-4	Disulfoton	0.0085	U	mg/kg
RJJ-851+50-NE20-11.5-12.7 FIELD DUP	13202812.16	709805.91	10/17/2007	11.5	12.7	299-84-3	Ronnel	0.009	U	mg/kg
RJJ-851+50-NE20-11.5-12.7 FIELD DUP	13202812.16	709805.91	10/17/2007	11.5	12.7	309-00-2	Aldrin	0.003	U	mg/kg
RJJ-851+50-NE20-11.5-12.7 FIELD DUP	13202812.16	709805.91	10/17/2007	11.5	12.7	319-84-6	alpha-BHC	0.004	U	mg/kg
RJJ-851+50-NE20-11.5-12.7 FIELD DUP	13202812.16	709805.91	10/17/2007	11.5	12.7	319-85-7	beta-BHC	0.004	U	mg/kg
RJJ-851+50-NE20-11.5-12.7 FIELD DUP	13202812.16	709805.91	10/17/2007	11.5	12.7	319-86-8	delta-BHC	0.004	U	mg/kg
RJJ-851+50-NE20-11.5-12.7 FIELD DUP	13202812.16	709805.91	10/17/2007	11.5	12.7	33213-65-9	Endosulfan II	0.004	U	mg/kg
RJJ-851+50-NE20-11.5-12.7 FIELD DUP	13202812.16	709805.91	10/17/2007	11.5	12.7	39765-80-5	trans-Nonachlor	0.005	U	mg/kg
RJJ-851+50-NE20-11.5-12.7 FIELD DUP	13202812.16	709805.91	10/17/2007	11.5	12.7	465-73-6	Isodrin	0.005	U	mg/kg
RJJ-851+50-NE20-11.5-12.7 FIELD DUP	13202812.16	709805.91	10/17/2007	11.5	12.7	50-29-3	4,4'-DDT	0.004	U	mg/kg
RJJ-851+50-NE20-11.5-12.7 FIELD DUP	13202812.16	709805.91	10/17/2007	11.5	12.7	50-32-8	Benzo(a)pyrene	0.029	U	mg/kg
RJJ-851+50-NE20-11.5-12.7 FIELD DUP	13202812.16	709805.91	10/17/2007	11.5	12.7	510-15-6	Chlorobenzilate	0.003	U	mg/kg
RJJ-851+50-NE20-11.5-12.7 FIELD DUP	13202812.16	709805.91	10/17/2007	11.5	12.7	5103-71-9	ALPHA-CHLORDANE	0.004	U	mg/kg
RJJ-851+50-NE20-11.5-12.7 FIELD DUP	13202812.16	709805.91	10/17/2007	11.5	12.7	5103-73-1	cis-Nonachlor	0.005	U	mg/kg
RJJ-851+50-NE20-11.5-12.7 FIELD DUP	13202812.16	709805.91	10/17/2007	11.5	12.7	51-28-5	2,4-Dinitrophenol	0.0995	U	mg/kg
RJJ-851+50-NE20-11.5-12.7 FIELD DUP	13202812.16	709805.91	10/17/2007	11.5	12.7	52-85-7	Famphur	0.011	U	mg/kg
RJJ-851+50-NE20-11.5-12.7 FIELD DUP	13202812.16	709805.91	10/17/2007	11.5	12.7	53-19-0	2,4'-DDD	0.005	U	mg/kg
RJJ-851+50-NE20-11.5-12.7 FIELD DUP	13202812.16	709805.91	10/17/2007	11.5	12.7	534-52-1	4,6-Dinitro-2-methylphenol	0.085	U	mg/kg
RJJ-851+50-NE20-11.5-12.7 FIELD DUP	13202812.16	709805.91	10/17/2007	11.5	12.7	53-70-3	Dibenz(a,h)anthracene	0.048	U	mg/kg
RJJ-851+50-NE20-11.5-12.7 FIELD DUP	13202812.16	709805.91	10/17/2007	11.5	12.7	541-73-1	1,3-Dichlorobenzene	0.03	U	mg/kg
RJJ-851+50-NE20-11.5-12.7 FIELD DUP	13202812.16	709805.91	10/17/2007	11.5	12.7	5598-13-0	Methyl chlorpyrifos	0.01	U	mg/kg
RJJ-851+50-NE20-11.5-12.7 FIELD DUP	13202812.16	709805.91	10/17/2007	11.5	12.7	56-38-2	Parathion	0.04	J	mg/kg

Sample ID	Easting	Northing	Sample Date	Start Depth (feet)	End Depth (feet)	CAS #	Chemical Name	Result	Qualifier	Unit
RJJ-851+50-NE20-11.5-12.7 FIELD DUP	13202812.16	709805.91	10/17/2007	11.5	12.7	56-55-3	Benzo(a)anthracene	0.029	U	mg/kg
RJJ-851+50-NE20-11.5-12.7 FIELD DUP	13202812.16	709805.91	10/17/2007	11.5	12.7	58-89-9	gamma-BHC	0.005	U	mg/kg
RJJ-851+50-NE20-11.5-12.7 FIELD DUP	13202812.16	709805.91	10/17/2007	11.5	12.7	58-90-2	2,3,4,6-Tetrachlorophenol	0.004	U	mg/kg
RJJ-851+50-NE20-11.5-12.7 FIELD DUP	13202812.16	709805.91	10/17/2007	11.5	12.7	59-50-7	4-Chloro-3-methylphenol	0.032	U	mg/kg
RJJ-851+50-NE20-11.5-12.7 FIELD DUP	13202812.16	709805.91	10/17/2007	11.5	12.7	60-51-5	Dimethoate	0.009	U	mg/kg
RJJ-851+50-NE20-11.5-12.7 FIELD DUP	13202812.16	709805.91	10/17/2007	11.5	12.7	60-57-1	Dieldrin	0.005	U	mg/kg
RJJ-851+50-NE20-11.5-12.7 FIELD DUP	13202812.16	709805.91	10/17/2007	11.5	12.7	606-20-2	2,6-Dinitrotoluene	0.032	U	mg/kg
RJJ-851+50-NE20-11.5-12.7 FIELD DUP	13202812.16	709805.91	10/17/2007	11.5	12.7	608-93-5	Pentachlorobenzene	0.004	U	mg/kg
RJJ-851+50-NE20-11.5-12.7 FIELD DUP	13202812.16	709805.91	10/17/2007	11.5	12.7	621-64-7	N-Nitroso-di-n-propylamine	0.031	U	mg/kg
RJJ-851+50-NE20-11.5-12.7 FIELD DUP	13202812.16	709805.91	10/17/2007	11.5	12.7	62-53-3	Aniline	0.05	U	mg/kg
RJJ-851+50-NE20-11.5-12.7 FIELD DUP	13202812.16	709805.91	10/17/2007	11.5	12.7	62-75-9	N-Nitrosodimethylamine	0.029	U	mg/kg
RJJ-851+50-NE20-11.5-12.7 FIELD DUP	13202812.16	709805.91	10/17/2007	11.5	12.7	634-66-2	1,2,3,4-Tetrachlorobenzene	0.005	U	mg/kg
RJJ-851+50-NE20-11.5-12.7 FIELD DUP	13202812.16	709805.91	10/17/2007	11.5	12.7	67-72-1	Hexachloroethane	0.031	U	mg/kg
RJJ-851+50-NE20-11.5-12.7 FIELD DUP	13202812.16	709805.91	10/17/2007	11.5	12.7	67774-32-7	Polybrominated biphenyls	0.018	U	mg/kg
RJJ-851+50-NE20-11.5-12.7 FIELD DUP	13202812.16	709805.91	10/17/2007	11.5	12.7	68705-15-7	alpha-2,3,4,5,6-Hexachlorostyrene	0.02	U	mg/kg
RJJ-851+50-NE20-11.5-12.7 FIELD DUP	13202812.16	709805.91	10/17/2007	11.5	12.7	7005-72-3	4-Chlorophenyl-phenyl ether	0.044	U	mg/kg
RJJ-851+50-NE20-11.5-12.7 FIELD DUP	13202812.16	709805.91	10/17/2007	11.5	12.7	72-20-8	Endrin	0.004	U	mg/kg
RJJ-851+50-NE20-11.5-12.7 FIELD DUP	13202812.16	709805.91	10/17/2007	11.5	12.7	72-43-5	Methoxychlor	0.005	U	mg/kg
RJJ-851+50-NE20-11.5-12.7 FIELD DUP	13202812.16	709805.91	10/17/2007	11.5	12.7	72-54-8	4,4'-DDD	0.005	U	mg/kg
RJJ-851+50-NE20-11.5-12.7 FIELD DUP	13202812.16	709805.91	10/17/2007	11.5	12.7	72-55-9	4,4'-DDE	0.005	U	mg/kg
RJJ-851+50-NE20-11.5-12.7 FIELD DUP	13202812.16	709805.91	10/17/2007	11.5	12.7	7421-93-4	Endrin aldehyde	0.005	U	mg/kg
RJJ-851+50-NE20-11.5-12.7 FIELD DUP	13202812.16	709805.91	10/17/2007	11.5	12.7	7429-90-5	Aluminum	1000		mg/kg
RJJ-851+50-NE20-11.5-12.7 FIELD DUP	13202812.16	709805.91	10/17/2007	11.5	12.7	7439-89-6	Iron	1900		mg/kg
RJJ-851+50-NE20-11.5-12.7 FIELD DUP	13202812.16	709805.91	10/17/2007	11.5	12.7	7439-92-1	Lead	0.47		mg/kg
RJJ-851+50-NE20-11.5-12.7 FIELD DUP	13202812.16	709805.91	10/17/2007	11.5	12.7	7439-93-2	Lithium	1.4		mg/kg
RJJ-851+50-NE20-11.5-12.7 FIELD DUP	13202812.16	709805.91	10/17/2007	11.5	12.7	7439-95-4	Magnesium	3700		mg/kg
RJJ-851+50-NE20-11.5-12.7 FIELD DUP	13202812.16	709805.91	10/17/2007	11.5	12.7	7439-96-5	Manganese	40		mg/kg
RJJ-851+50-NE20-11.5-12.7 FIELD DUP	13202812.16	709805.91	10/17/2007	11.5	12.7	7439-97-6	Mercury	0.0038	U	mg/kg
RJJ-851+50-NE20-11.5-12.7 FIELD DUP	13202812.16	709805.91	10/17/2007	11.5	12.7	7440-02-0	Nickel	1.4		mg/kg
RJJ-851+50-NE20-11.5-12.7 FIELD DUP	13202812.16	709805.91	10/17/2007	11.5	12.7	7440-09-7	Potassium	110		mg/kg
RJJ-851+50-NE20-11.5-12.7 FIELD DUP	13202812.16	709805.91	10/17/2007	11.5	12.7	7440-22-4	Silver	9.6		mg/kg
RJJ-851+50-NE20-11.5-12.7 FIELD DUP	13202812.16	709805.91	10/17/2007	11.5	12.7	7440-23-5	Sodium	31		mg/kg
RJJ-851+50-NE20-11.5-12.7 FIELD DUP	13202812.16	709805.91	10/17/2007	11.5	12.7	7440-24-6	Strontium	7.2		mg/kg
RJJ-851+50-NE20-11.5-12.7 FIELD DUP	13202812.16	709805.91	10/17/2007	11.5	12.7	7440-28-0	Thallium	0.098	U	mg/kg
RJJ-851+50-NE20-11.5-12.7 FIELD DUP	13202812.16	709805.91	10/17/2007	11.5	12.7	7440-31-5	Tin	0.114	U	mg/kg
RJJ-851+50-NE20-11.5-12.7 FIELD DUP	13202812.16	709805.91	10/17/2007	11.5	12.7	7440-32-6	Titanium	68		mg/kg
RJJ-851+50-NE20-11.5-12.7 FIELD DUP	13202812.16	709805.91	10/17/2007	11.5	12.7	7440-36-0	Antimony	1.8		mg/kg
RJJ-851+50-NE20-11.5-12.7 FIELD DUP	13202812.16	709805.91	10/17/2007	11.5	12.7	7440-38-2	Arsenic	0.9		mg/kg
RJJ-851+50-NE20-11.5-12.7 FIELD DUP	13202812.16	709805.91	10/17/2007	11.5	12.7	7440-39-3	Barium	4.5		mg/kg
RJJ-851+50-NE20-11.5-12.7 FIELD DUP	13202812.16	709805.91	10/17/2007	11.5	12.7	7440-41-7	Beryllium	0.041	U	mg/kg
RJJ-851+50-NE20-11.5-12.7 FIELD DUP	13202812.16	709805.91	10/17/2007	11.5	12.7	7440-42-8	Boron	13		mg/kg
RJJ-851+50-NE20-11.5-12.7 FIELD DUP	13202812.16	709805.91	10/17/2007	11.5	12.7	7440-43-9	Cadmium	0.045	U	mg/kg
RJJ-851+50-NE20-11.5-12.7 FIELD DUP	13202812.16	709805.91	10/17/2007	11.5	12.7	7440-47-3	Chromium (total)	2.3		mg/kg
RJJ-851+50-NE20-11.5-12.7 FIELD DUP	13202812.16	709805.91	10/17/2007	11.5	12.7	7440-48-4	Cobalt	3.1		mg/kg
RJJ-851+50-NE20-11.5-12.7 FIELD DUP	13202812.16	709805.91	10/17/2007	11.5	12.7	7440-50-8	Copper	0.55		mg/kg
RJJ-851+50-NE20-11.5-12.7 FIELD DUP	13202812.16	709805.91	10/17/2007	11.5	12.7	7440-57-5	Gold	0.0505	U	mg/kg
RJJ-851+50-NE20-11.5-12.7 FIELD DUP	13202812.16	709805.91	10/17/2007	11.5	12.7	7440-62-2	Vanadium	3.1		mg/kg
RJJ-851+50-NE20-11.5-12.7 FIELD DUP	13202812.16	709805.91	10/17/2007	11.5	12.7	7440-66-6	Zinc	5.1		mg/kg
RJJ-851+50-NE20-11.5-12.7 FIELD DUP	13202812.16	709805.91	10/17/2007	11.5	12.7	7440-70-2	Calcium	5200		mg/kg
RJJ-851+50-NE20-11.5-12.7 FIELD DUP	13202812.16	709805.91	10/17/2007	11.5	12.7	76-44-8	Heptachlor	0.004	U	mg/kg
RJJ-851+50-NE20-11.5-12.7 FIELD DUP	13202812.16	709805.91	10/17/2007	11.5	12.7	77-47-4	HEXACHLOROCYCLOPENTADIENE	0.004	U	mg/kg
RJJ-851+50-NE20-11.5-12.7 FIELD DUP	13202812.16	709805.91	10/17/2007	11.5	12.7	7782-49-2	Selenium	0.012	U	mg/kg
RJJ-851+50-NE20-11.5-12.7 FIELD DUP	13202812.16	709805.91	10/17/2007	11.5	12.7	78-59-1	Isophorone	3.4		mg/kg
RJJ-851+50-NE20-11.5-12.7 FIELD DUP	13202812.16	709805.91	10/17/2007	11.5	12.7	8001-35-2	Toxaphene	0.083	U	mg/kg
RJJ-851+50-NE20-11.5-12.7 FIELD DUP	13202812.16	709805.91	10/17/2007	11.5	12.7	80-05-7	BISPHENOL A	0.022	U	mg/kg
RJJ-851+50-NE20-11.5-12.7 FIELD DUP	13202812.16	709805.91	10/17/2007	11.5	12.7	82-68-8	Pentachloronitrobenzene	0.005	U	mg/kg
RJJ-851+50-NE20-11.5-12.7 FIELD DUP	13202812.16	709805.91	10/17/2007	11.5	12.7	83-32-9	Acenaphthene	0.013	U	mg/kg
RJJ-851+50-NE20-11.5-12.7 FIELD DUP	13202812.16	709805.91	10/17/2007	11.5	12.7	84-66-2	Diethylphthalate	0.48		mg/kg
RJJ-851+50-NE20-11.5-12.7 FIELD DUP	13202812.16	709805.91	10/17/2007	11.5	12.7	84-74-2	Di-n-butyl phthalate	0.16	J	mg/kg
RJJ-851+50-NE20-11.5-12.7 FIELD DUP	13202812.16	709805.91	10/17/2007	11.5	12.7	85-01-8	Phenanthrene	0.05	U	mg/kg
RJJ-851+50-NE20-11.5-12.7 FIELD DUP	13202812.16	709805.91	10/17/2007	11.5	12.7	85-68-7	Butylbenzylphthalate	0.045	U	mg/kg

Sample ID	Easting	Northing	Sample Date	Start Depth (feet)	End Depth (feet)	CAS #	Chemical Name	Result	Qualifier	Unit
RJJ-851+50-NE20-11.5-12.7 FIELD DUP	13202812.16	709805.91	10/17/2007	11.5	12.7	86-30-6	N-Nitrosodiphenylamine	0.028	U	mg/kg
RJJ-851+50-NE20-11.5-12.7 FIELD DUP	13202812.16	709805.91	10/17/2007	11.5	12.7	86-73-7	Fluorene	0.032	U	mg/kg
RJJ-851+50-NE20-11.5-12.7 FIELD DUP	13202812.16	709805.91	10/17/2007	11.5	12.7	86-74-8	Carbazole	0.005	U	mg/kg
RJJ-851+50-NE20-11.5-12.7 FIELD DUP	13202812.16	709805.91	10/17/2007	11.5	12.7	87-61-6	1,2,3-Trichlorobenzene	0.004	U	mg/kg
RJJ-851+50-NE20-11.5-12.7 FIELD DUP	13202812.16	709805.91	10/17/2007	11.5	12.7	87-65-0	2,6-Dichlorophenol	0.012	U	mg/kg
RJJ-851+50-NE20-11.5-12.7 FIELD DUP	13202812.16	709805.91	10/17/2007	11.5	12.7	87-68-3	Hexachlorobutadiene	0.03	U	mg/kg
RJJ-851+50-NE20-11.5-12.7 FIELD DUP	13202812.16	709805.91	10/17/2007	11.5	12.7	87-86-5	Pentachlorophenol	0.027	U	mg/kg
RJJ-851+50-NE20-11.5-12.7 FIELD DUP	13202812.16	709805.91	10/17/2007	11.5	12.7	88-06-2	2,4,6-Trichlorophenol	0.03	U	mg/kg
RJJ-851+50-NE20-11.5-12.7 FIELD DUP	13202812.16	709805.91	10/17/2007	11.5	12.7	88-74-4	2-Nitroaniline	0.026	U	mg/kg
RJJ-851+50-NE20-11.5-12.7 FIELD DUP	13202812.16	709805.91	10/17/2007	11.5	12.7	88-75-5	2-Nitrophenol	0.044	U	mg/kg
RJJ-851+50-NE20-11.5-12.7 FIELD DUP	13202812.16	709805.91	10/17/2007	11.5	12.7	88-85-7	Dinoseb	0.028	U	mg/kg
RJJ-851+50-NE20-11.5-12.7 FIELD DUP	13202812.16	709805.91	10/17/2007	11.5	12.7	90301-92-1	(E)-beta-2,3,4,5,6-Hexachlorostyrene	0.02	U	mg/kg
RJJ-851+50-NE20-11.5-12.7 FIELD DUP	13202812.16	709805.91	10/17/2007	11.5	12.7	90301-93-2	(Z)-beta-2,3,4,5,6-Hexachlorostyrene	0.02	U	mg/kg
RJJ-851+50-NE20-11.5-12.7 FIELD DUP	13202812.16	709805.91	10/17/2007	11.5	12.7	91-20-3	Naphthalene	0.047	U	mg/kg
RJJ-851+50-NE20-11.5-12.7 FIELD DUP	13202812.16	709805.91	10/17/2007	11.5	12.7	91-57-6	2-Methylnaphthalene	0.04	U	mg/kg
RJJ-851+50-NE20-11.5-12.7 FIELD DUP	13202812.16	709805.91	10/17/2007	11.5	12.7	91-58-7	2-Chloronaphthalene	0.037	U	mg/kg
RJJ-851+50-NE20-11.5-12.7 FIELD DUP	13202812.16	709805.91	10/17/2007	11.5	12.7	91-94-1	3,3'-Dichlorobenzidine	0.024	U	mg/kg
RJJ-851+50-NE20-11.5-12.7 FIELD DUP	13202812.16	709805.91	10/17/2007	11.5	12.7	92-87-5	Benzidine	0.12	U	mg/kg
RJJ-851+50-NE20-11.5-12.7 FIELD DUP	13202812.16	709805.91	10/17/2007	11.5	12.7	95-48-7	2-Methylphenol	0.031	U	mg/kg
RJJ-851+50-NE20-11.5-12.7 FIELD DUP	13202812.16	709805.91	10/17/2007	11.5	12.7	95-50-1	1,2-Dichlorobenzene	0.021	U	mg/kg
RJJ-851+50-NE20-11.5-12.7 FIELD DUP	13202812.16	709805.91	10/17/2007	11.5	12.7	95-57-8	2-Chlorophenol	0.049	U	mg/kg
RJJ-851+50-NE20-11.5-12.7 FIELD DUP	13202812.16	709805.91	10/17/2007	11.5	12.7	95-94-3	1,2,4,5-Tetrachlorobenzene	0.003	U	mg/kg
RJJ-851+50-NE20-11.5-12.7 FIELD DUP	13202812.16	709805.91	10/17/2007	11.5	12.7	95-95-4	2,4,5-Trichlorophenol	0.028	U	mg/kg
RJJ-851+50-NE20-11.5-12.7 FIELD DUP	13202812.16	709805.91	10/17/2007	11.5	12.7	959-98-8	Endosulfan I	0.005	U	mg/kg
RJJ-851+50-NE20-11.5-12.7 FIELD DUP	13202812.16	709805.91	10/17/2007	11.5	12.7	98-95-3	Nitrobenzene	0.034	U	mg/kg
RJJ-851+50-NE20-11.5-12.7 FIELD DUP	13202812.16	709805.91	10/17/2007	11.5	12.7	99-09-2	3-Nitroaniline	0.0515	U	mg/kg
RJJ-851+50-NE20-2.1-3.1	13202812.16	709805.91	10/17/2007	2.1	3.1	100-01-6	4-Nitroaniline	0.09	U	mg/kg
RJJ-851+50-NE20-2.1-3.1	13202812.16	709805.91	10/17/2007	2.1	3.1	100-02-7	4-Nitrophenol	0.062	U	mg/kg
RJJ-851+50-NE20-2.1-3.1	13202812.16	709805.91	10/17/2007	2.1	3.1	100-51-6	Benzyl alcohol	0.153	U	mg/kg
RJJ-851+50-NE20-2.1-3.1	13202812.16	709805.91	10/17/2007	2.1	3.1	101-55-3	4-Bromophenyl-phenyl ether	0.047	U	mg/kg
RJJ-851+50-NE20-2.1-3.1	13202812.16	709805.91	10/17/2007	2.1	3.1	1024-57-3	Heptachlor epoxide	0.004	U	mg/kg
RJJ-851+50-NE20-2.1-3.1	13202812.16	709805.91	10/17/2007	2.1	3.1	1031-07-8	Endosulfan sulfate	0.003	U	mg/kg
RJJ-851+50-NE20-2.1-3.1	13202812.16	709805.91	10/17/2007	2.1	3.1	103-33-3	Azobenzene	0.03	U	mg/kg
RJJ-851+50-NE20-2.1-3.1	13202812.16	709805.91	10/17/2007	2.1	3.1	105-67-9	2,4-Dimethylphenol	0.041	U	mg/kg
RJJ-851+50-NE20-2.1-3.1	13202812.16	709805.91	10/17/2007	2.1	3.1	106-44-5	4-Methylphenol	0.031	U	mg/kg
RJJ-851+50-NE20-2.1-3.1	13202812.16	709805.91	10/17/2007	2.1	3.1	106-46-7	1,4-Dichlorobenzene	0.021	U	mg/kg
RJJ-851+50-NE20-2.1-3.1	13202812.16	709805.91	10/17/2007	2.1	3.1	108-39-4	3-Methylphenol	0.036	U	mg/kg
RJJ-851+50-NE20-2.1-3.1	13202812.16	709805.91	10/17/2007	2.1	3.1	108-60-1	2,2'-oxybis(1-Chloropropane)	0.038	U	mg/kg
RJJ-851+50-NE20-2.1-3.1	13202812.16	709805.91	10/17/2007	2.1	3.1	108-95-2	Phenol	0.033	U	mg/kg
RJJ-851+50-NE20-2.1-3.1	13202812.16	709805.91	10/17/2007	2.1	3.1	110-86-1	Pyridine	0.036	U	mg/kg
RJJ-851+50-NE20-2.1-3.1	13202812.16	709805.91	10/17/2007	2.1	3.1	111-44-4	bis(2-Chloroethyl) ether	0.022	U	mg/kg
RJJ-851+50-NE20-2.1-3.1	13202812.16	709805.91	10/17/2007	2.1	3.1	111-91-1	bis(2-Chloroethoxy)methane	0.031	U	mg/kg
RJJ-851+50-NE20-2.1-3.1	13202812.16	709805.91	10/17/2007	2.1	3.1	117-81-7	bis(2-Ethylhexyl)phthalate	0.047	U	mg/kg
RJJ-851+50-NE20-2.1-3.1	13202812.16	709805.91	10/17/2007	2.1	3.1	117-84-0	DI-N-OCTYLPHTHALATE	0.046	U	mg/kg
RJJ-851+50-NE20-2.1-3.1	13202812.16	709805.91	10/17/2007	2.1	3.1	118-74-1	Hexachlorobenzene	0.47		mg/kg
RJJ-851+50-NE20-2.1-3.1	13202812.16	709805.91	10/17/2007	2.1	3.1	120-12-7	Anthracene	0.048	U	mg/kg
RJJ-851+50-NE20-2.1-3.1	13202812.16	709805.91	10/17/2007	2.1	3.1	120-82-1	1,2,4-Trichlorobenzene	0.1	J	mg/kg
RJJ-851+50-NE20-2.1-3.1	13202812.16	709805.91	10/17/2007	2.1	3.1	120-83-2	2,4-Dichlorophenol	0.034	U	mg/kg
RJJ-851+50-NE20-2.1-3.1	13202812.16	709805.91	10/17/2007	2.1	3.1	121-14-2	2,4-Dinitrotoluene	0.024	U	mg/kg
RJJ-851+50-NE20-2.1-3.1	13202812.16	709805.91	10/17/2007	2.1	3.1	12789-03-6	GAMMA-CHLORDANE	0.004	U	mg/kg
RJJ-851+50-NE20-2.1-3.1	13202812.16	709805.91	10/17/2007	2.1	3.1	129-00-0	Pyrene	0.37		mg/kg
RJJ-851+50-NE20-2.1-3.1	13202812.16	709805.91	10/17/2007	2.1	3.1	131-11-3	Dimethyl phthalate	0.024	U	mg/kg
RJJ-851+50-NE20-2.1-3.1	13202812.16	709805.91	10/17/2007	2.1	3.1	132-64-9	Dibenzofuran	0.026	U	mg/kg
RJJ-851+50-NE20-2.1-3.1	13202812.16	709805.91	10/17/2007	2.1	3.1	14992-81-5	2,3,4,5,6-Pentachlorostyrene	0.02	U	mg/kg
RJJ-851+50-NE20-2.1-3.1	13202812.16	709805.91	10/17/2007	2.1	3.1	1746-01-6	2,3,7,8-TETRACHLORODIBENZO-P-DIOXIN	158		ng/kg
RJJ-851+50-NE20-2.1-3.1	13202812.16	709805.91	10/17/2007	2.1	3.1	191-24-2	Benzo(g,h,i)perylene	0.033	U	mg/kg
RJJ-851+50-NE20-2.1-3.1	13202812.16	709805.91	10/17/2007	2.1	3.1	1918-16-7	Propachlor	0.003	U	mg/kg
RJJ-851+50-NE20-2.1-3.1	13202812.16	709805.91	10/17/2007	2.1	3.1	193-39-5	Indeno(1,2,3-cd)pyrene	0.028	U	mg/kg
RJJ-851+50-NE20-2.1-3.1	13202812.16	709805.91	10/17/2007	2.1	3.1	205-99-2	Benzo(b)fluoranthene	0.15	J	mg/kg
RJJ-851+50-NE20-2.1-3.1	13202812.16	709805.91	10/17/2007	2.1	3.1	206-44-0	Fluoranthene	0.08	J	mg/kg
RJJ-851+50-NE20-2.1-3.1	13202812.16	709805.91	10/17/2007	2.1	3.1	207-08-9	Benzo(k)fluoranthene	0.45		mg/kg

Sample ID	Easting	Northing	Sample Date	Start Depth (feet)	End Depth (feet)	CAS #	Chemical Name	Result	Qualifier	Unit
RJJ-851+50-NE20-2.1-3.1	13202812.16	709805.91	10/17/2007	2.1	3.1	208-96-8	Acenaphthylene	0.032	U	mg/kg
RJJ-851+50-NE20-2.1-3.1	13202812.16	709805.91	10/17/2007	2.1	3.1	218-01-9	Chrysene	0.19		mg/kg
RJJ-851+50-NE20-2.1-3.1	13202812.16	709805.91	10/17/2007	2.1	3.1	2303-16-4	Diallate (total)	0.004	U	mg/kg
RJJ-851+50-NE20-2.1-3.1	13202812.16	709805.91	10/17/2007	2.1	3.1	2385-85-5	Mirex	0.005	U	mg/kg
RJJ-851+50-NE20-2.1-3.1	13202812.16	709805.91	10/17/2007	2.1	3.1	27304-13-8	Oxychlordane	0.003	U	mg/kg
RJJ-851+50-NE20-2.1-3.1	13202812.16	709805.91	10/17/2007	2.1	3.1	29082-74-4	Octachlorostyrene	0.19		mg/kg
RJJ-851+50-NE20-2.1-3.1	13202812.16	709805.91	10/17/2007	2.1	3.1	29082-75-5	beta,beta-2,3,4,5,6-Heptachlorostyrene	0.02	U	mg/kg
RJJ-851+50-NE20-2.1-3.1	13202812.16	709805.91	10/17/2007	2.1	3.1	29086-38-2	(E)-alpha,beta-2,3,4,5,6-Heptachlorostyrene	0.23		mg/kg
RJJ-851+50-NE20-2.1-3.1	13202812.16	709805.91	10/17/2007	2.1	3.1	29086-39-3	(Z)-alpha,beta-2,3,4,5,6-Heptachlorostyrene	0.02	U	mg/kg
RJJ-851+50-NE20-2.1-3.1	13202812.16	709805.91	10/17/2007	2.1	3.1	2921-88-2	Chlorpyrifos	0.011	U	mg/kg
RJJ-851+50-NE20-2.1-3.1	13202812.16	709805.91	10/17/2007	2.1	3.1	297-97-2	Thionazin	0.0085	U	mg/kg
RJJ-851+50-NE20-2.1-3.1	13202812.16	709805.91	10/17/2007	2.1	3.1	298-00-0	Methyl parathion	0.0075	U	mg/kg
RJJ-851+50-NE20-2.1-3.1	13202812.16	709805.91	10/17/2007	2.1	3.1	298-02-2	Phorate	0.005	U	mg/kg
RJJ-851+50-NE20-2.1-3.1	13202812.16	709805.91	10/17/2007	2.1	3.1	298-04-4	Disulfoton	0.0085	U	mg/kg
RJJ-851+50-NE20-2.1-3.1	13202812.16	709805.91	10/17/2007	2.1	3.1	299-84-3	Ronnel	0.009	U	mg/kg
RJJ-851+50-NE20-2.1-3.1	13202812.16	709805.91	10/17/2007	2.1	3.1	309-00-2	Aldrin	0.003	U	mg/kg
RJJ-851+50-NE20-2.1-3.1	13202812.16	709805.91	10/17/2007	2.1	3.1	319-84-6	alpha-BHC	0.004	U	mg/kg
RJJ-851+50-NE20-2.1-3.1	13202812.16	709805.91	10/17/2007	2.1	3.1	319-85-7	beta-BHC	0.004	U	mg/kg
RJJ-851+50-NE20-2.1-3.1	13202812.16	709805.91	10/17/2007	2.1	3.1	319-86-8	delta-BHC	0.004	U	mg/kg
RJJ-851+50-NE20-2.1-3.1	13202812.16	709805.91	10/17/2007	2.1	3.1	33213-65-9	Endosulfan II	0.004	U	mg/kg
RJJ-851+50-NE20-2.1-3.1	13202812.16	709805.91	10/17/2007	2.1	3.1	39765-80-5	trans-Nonachlor	0.005	U	mg/kg
RJJ-851+50-NE20-2.1-3.1	13202812.16	709805.91	10/17/2007	2.1	3.1	465-73-6	Isodrin	0.005	U	mg/kg
RJJ-851+50-NE20-2.1-3.1	13202812.16	709805.91	10/17/2007	2.1	3.1	50-29-3	4,4'-DDT	0.004	U	mg/kg
RJJ-851+50-NE20-2.1-3.1	13202812.16	709805.91	10/17/2007	2.1	3.1	50-32-8	Benzo(a)pyrene	0.22		mg/kg
RJJ-851+50-NE20-2.1-3.1	13202812.16	709805.91	10/17/2007	2.1	3.1	510-15-6	Chlorobenzilate	0.003	U	mg/kg
RJJ-851+50-NE20-2.1-3.1	13202812.16	709805.91	10/17/2007	2.1	3.1	5103-71-9	ALPHA-CHLORDANE	0.004	U	mg/kg
RJJ-851+50-NE20-2.1-3.1	13202812.16	709805.91	10/17/2007	2.1	3.1	5103-73-1	cis-Nonachlor	0.005	U	mg/kg
RJJ-851+50-NE20-2.1-3.1	13202812.16	709805.91	10/17/2007	2.1	3.1	51207-31-9	2,3,7,8-TETRACHLORODIBENZOFURAN	5740		ng/kg
RJJ-851+50-NE20-2.1-3.1	13202812.16	709805.91	10/17/2007	2.1	3.1	51-28-5	2,4-Dinitrophenol	0.0995	U	mg/kg
RJJ-851+50-NE20-2.1-3.1	13202812.16	709805.91	10/17/2007	2.1	3.1	52-85-7	Famphur	0.011	U	mg/kg
RJJ-851+50-NE20-2.1-3.1	13202812.16	709805.91	10/17/2007	2.1	3.1	53-19-0	2,4'-DDD	0.005	U	mg/kg
RJJ-851+50-NE20-2.1-3.1	13202812.16	709805.91	10/17/2007	2.1	3.1	534-52-1	4,6-Dinitro-2-methylphenol	0.085	U	mg/kg
RJJ-851+50-NE20-2.1-3.1	13202812.16	709805.91	10/17/2007	2.1	3.1	53-70-3	Dibenz(a,h)anthracene	0.048	U	mg/kg
RJJ-851+50-NE20-2.1-3.1	13202812.16	709805.91	10/17/2007	2.1	3.1	541-73-1	1,3-Dichlorobenzene	0.03	U	mg/kg
RJJ-851+50-NE20-2.1-3.1	13202812.16	709805.91	10/17/2007	2.1	3.1	5598-13-0	Methyl chlorpyrifos	0.01	U	mg/kg
RJJ-851+50-NE20-2.1-3.1	13202812.16	709805.91	10/17/2007	2.1	3.1	56-38-2	Parathion	0.11		mg/kg
RJJ-851+50-NE20-2.1-3.1	13202812.16	709805.91	10/17/2007	2.1	3.1	56-55-3	Benzo(a)anthracene	0.029	U	mg/kg
RJJ-851+50-NE20-2.1-3.1	13202812.16	709805.91	10/17/2007	2.1	3.1	57117-31-4	2,3,4,7,8-PENTACHLORODIBENZOFURAN	1780		ng/kg
RJJ-851+50-NE20-2.1-3.1	13202812.16	709805.91	10/17/2007	2.1	3.1	57117-41-6	1,2,3,7,8-PENTACHLORODIBENZOFURAN	2560		ng/kg
RJJ-851+50-NE20-2.1-3.1	13202812.16	709805.91	10/17/2007	2.1	3.1	58-89-9	gamma-BHC	0.005	U	mg/kg
RJJ-851+50-NE20-2.1-3.1	13202812.16	709805.91	10/17/2007	2.1	3.1	58-90-2	2,3,4,6-Tetrachlorophenol	0.004	U	mg/kg
RJJ-851+50-NE20-2.1-3.1	13202812.16	709805.91	10/17/2007	2.1	3.1	59-50-7	4-Chloro-3-methylphenol	0.032	U	mg/kg
RJJ-851+50-NE20-2.1-3.1	13202812.16	709805.91	10/17/2007	2.1	3.1	60-51-5	Dimethoate	0.009	U	mg/kg
RJJ-851+50-NE20-2.1-3.1	13202812.16	709805.91	10/17/2007	2.1	3.1	60-57-1	Dieldrin	0.005	U	mg/kg
RJJ-851+50-NE20-2.1-3.1	13202812.16	709805.91	10/17/2007	2.1	3.1	606-20-2	2,6-Dinitrotoluene	0.032	U	mg/kg
RJJ-851+50-NE20-2.1-3.1	13202812.16	709805.91	10/17/2007	2.1	3.1	608-93-5	Pentachlorobenzene	0.04		mg/kg
RJJ-851+50-NE20-2.1-3.1	13202812.16	709805.91	10/17/2007	2.1	3.1	621-64-7	N-Nitroso-di-n-propylamine	0.031	U	mg/kg
RJJ-851+50-NE20-2.1-3.1	13202812.16	709805.91	10/17/2007	2.1	3.1	62-53-3	Aniline	0.05	U	mg/kg
RJJ-851+50-NE20-2.1-3.1	13202812.16	709805.91	10/17/2007	2.1	3.1	62-75-9	N-Nitrosodimethylamine	0.029	U	mg/kg
RJJ-851+50-NE20-2.1-3.1	13202812.16	709805.91	10/17/2007	2.1	3.1	634-66-2	1,2,3,4-Tetrachlorobenzene	0.18		mg/kg
RJJ-851+50-NE20-2.1-3.1	13202812.16	709805.91	10/17/2007	2.1	3.1	67-72-1	Hexachloroethane	0.031	U	mg/kg
RJJ-851+50-NE20-2.1-3.1	13202812.16	709805.91	10/17/2007	2.1	3.1	67774-32-7	Polybrominated biphenyls	0.018	U	mg/kg
RJJ-851+50-NE20-2.1-3.1	13202812.16	709805.91	10/17/2007	2.1	3.1	68705-15-7	alpha-2,3,4,5,6-Hexachlorostyrene	0.02	U	mg/kg
RJJ-851+50-NE20-2.1-3.1	13202812.16	709805.91	10/17/2007	2.1	3.1	7005-72-3	4-Chlorophenyl-phenyl ether	0.044	U	mg/kg
RJJ-851+50-NE20-2.1-3.1	13202812.16	709805.91	10/17/2007	2.1	3.1	72-20-8	Endrin	0.004	U	mg/kg
RJJ-851+50-NE20-2.1-3.1	13202812.16	709805.91	10/17/2007	2.1	3.1	72-43-5	Methoxychlor	0.005	U	mg/kg
RJJ-851+50-NE20-2.1-3.1	13202812.16	709805.91	10/17/2007	2.1	3.1	72-54-8	4,4'-DDD	0.005	U	mg/kg
RJJ-851+50-NE20-2.1-3.1	13202812.16	709805.91	10/17/2007	2.1	3.1	72-55-9	4,4'-DDE	0.03		mg/kg
RJJ-851+50-NE20-2.1-3.1	13202812.16	709805.91	10/17/2007	2.1	3.1	7421-93-4	Endrin aldehyde	0.005	U	mg/kg
RJJ-851+50-NE20-2.1-3.1	13202812.16	709805.91	10/17/2007	2.1	3.1	7429-90-5	Aluminum	3900		mg/kg
RJJ-851+50-NE20-2.1-3.1	13202812.16	709805.91	10/17/2007	2.1	3.1	7439-89-6	Iron	6900		mg/kg

Sample ID	Easting	Northing	Sample Date	Start Depth (feet)	End Depth (feet)	CAS #	Chemical Name	Result	Qualifier	Unit
RJJ-851+50-NE20-2.1-3.1	13202812.16	709805.91	10/17/2007	2.1	3.1	7439-92-1	Lead	13.26		mg/kg
RJJ-851+50-NE20-2.1-3.1	13202812.16	709805.91	10/17/2007	2.1	3.1	7439-93-2	Lithium	5.694		mg/kg
RJJ-851+50-NE20-2.1-3.1	13202812.16	709805.91	10/17/2007	2.1	3.1	7439-95-4	Magnesium	7400		mg/kg
RJJ-851+50-NE20-2.1-3.1	13202812.16	709805.91	10/17/2007	2.1	3.1	7439-96-5	Manganese	110		mg/kg
RJJ-851+50-NE20-2.1-3.1	13202812.16	709805.91	10/17/2007	2.1	3.1	7439-97-6	Mercury	0.26		mg/kg
RJJ-851+50-NE20-2.1-3.1	13202812.16	709805.91	10/17/2007	2.1	3.1	7440-02-0	Nickel	8.71		mg/kg
RJJ-851+50-NE20-2.1-3.1	13202812.16	709805.91	10/17/2007	2.1	3.1	7440-09-7	Potassium	570		mg/kg
RJJ-851+50-NE20-2.1-3.1	13202812.16	709805.91	10/17/2007	2.1	3.1	7440-22-4	Silver	13.17		mg/kg
RJJ-851+50-NE20-2.1-3.1	13202812.16	709805.91	10/17/2007	2.1	3.1	7440-23-5	Sodium	280		mg/kg
RJJ-851+50-NE20-2.1-3.1	13202812.16	709805.91	10/17/2007	2.1	3.1	7440-24-6	Strontium	58.94		mg/kg
RJJ-851+50-NE20-2.1-3.1	13202812.16	709805.91	10/17/2007	2.1	3.1	7440-28-0	Thallium	0.098	U	mg/kg
RJJ-851+50-NE20-2.1-3.1	13202812.16	709805.91	10/17/2007	2.1	3.1	7440-31-5	Tin	0.114	U	mg/kg
RJJ-851+50-NE20-2.1-3.1	13202812.16	709805.91	10/17/2007	2.1	3.1	7440-32-6	Titanium	110		mg/kg
RJJ-851+50-NE20-2.1-3.1	13202812.16	709805.91	10/17/2007	2.1	3.1	7440-36-0	Antimony	7.294		mg/kg
RJJ-851+50-NE20-2.1-3.1	13202812.16	709805.91	10/17/2007	2.1	3.1	7440-38-2	Arsenic	5.492		mg/kg
RJJ-851+50-NE20-2.1-3.1	13202812.16	709805.91	10/17/2007	2.1	3.1	7440-39-3	Barium	25.64		mg/kg
RJJ-851+50-NE20-2.1-3.1	13202812.16	709805.91	10/17/2007	2.1	3.1	7440-41-7	Beryllium	0.142	J	mg/kg
RJJ-851+50-NE20-2.1-3.1	13202812.16	709805.91	10/17/2007	2.1	3.1	7440-42-8	Boron	13.27		mg/kg
RJJ-851+50-NE20-2.1-3.1	13202812.16	709805.91	10/17/2007	2.1	3.1	7440-43-9	Cadmium	0.311		mg/kg
RJJ-851+50-NE20-2.1-3.1	13202812.16	709805.91	10/17/2007	2.1	3.1	7440-47-3	Chromium (total)	16.78		mg/kg
RJJ-851+50-NE20-2.1-3.1	13202812.16	709805.91	10/17/2007	2.1	3.1	7440-48-4	Cobalt	9.342		mg/kg
RJJ-851+50-NE20-2.1-3.1	13202812.16	709805.91	10/17/2007	2.1	3.1	7440-50-8	Copper	46.77		mg/kg
RJJ-851+50-NE20-2.1-3.1	13202812.16	709805.91	10/17/2007	2.1	3.1	7440-57-5	Gold	0.0505	U	mg/kg
RJJ-851+50-NE20-2.1-3.1	13202812.16	709805.91	10/17/2007	2.1	3.1	7440-62-2	Vanadium	8.844		mg/kg
RJJ-851+50-NE20-2.1-3.1	13202812.16	709805.91	10/17/2007	2.1	3.1	7440-66-6	Zinc	44.72		mg/kg
RJJ-851+50-NE20-2.1-3.1	13202812.16	709805.91	10/17/2007	2.1	3.1	7440-70-2	Calcium	17000		mg/kg
RJJ-851+50-NE20-2.1-3.1	13202812.16	709805.91	10/17/2007	2.1	3.1	76-44-8	Heptachlor	0.004	U	mg/kg
RJJ-851+50-NE20-2.1-3.1	13202812.16	709805.91	10/17/2007	2.1	3.1	77-47-4	HEXACHLOROCYCLOPENTADIENE	0.004	U	mg/kg
RJJ-851+50-NE20-2.1-3.1	13202812.16	709805.91	10/17/2007	2.1	3.1	7782-49-2	Selenium	0.012	U	mg/kg
RJJ-851+50-NE20-2.1-3.1	13202812.16	709805.91	10/17/2007	2.1	3.1	78-59-1	Isophorone	0.028	U	mg/kg
RJJ-851+50-NE20-2.1-3.1	13202812.16	709805.91	10/17/2007	2.1	3.1	8001-35-2	Toxaphene	0.083	U	mg/kg
RJJ-851+50-NE20-2.1-3.1	13202812.16	709805.91	10/17/2007	2.1	3.1	80-05-7	BISPHENOL A	0.022	U	mg/kg
RJJ-851+50-NE20-2.1-3.1	13202812.16	709805.91	10/17/2007	2.1	3.1	82-68-8	Pentachloronitrobenzene	0.005	U	mg/kg
RJJ-851+50-NE20-2.1-3.1	13202812.16	709805.91	10/17/2007	2.1	3.1	83-32-9	Acenaphthene	0.013	U	mg/kg
RJJ-851+50-NE20-2.1-3.1	13202812.16	709805.91	10/17/2007	2.1	3.1	84-66-2	Diethylphthalate	0.13	J	mg/kg
RJJ-851+50-NE20-2.1-3.1	13202812.16	709805.91	10/17/2007	2.1	3.1	84-74-2	Di-n-butyl phthalate	0.41		mg/kg
RJJ-851+50-NE20-2.1-3.1	13202812.16	709805.91	10/17/2007	2.1	3.1	85-01-8	Phenanthrene	0.16	J	mg/kg
RJJ-851+50-NE20-2.1-3.1	13202812.16	709805.91	10/17/2007	2.1	3.1	85-68-7	Butylbenzylphthalate	0.045	U	mg/kg
RJJ-851+50-NE20-2.1-3.1	13202812.16	709805.91	10/17/2007	2.1	3.1	86-30-6	N-Nitrosodiphenylamine	0.028	U	mg/kg
RJJ-851+50-NE20-2.1-3.1	13202812.16	709805.91	10/17/2007	2.1	3.1	86-73-7	Fluorene	0.032	U	mg/kg
RJJ-851+50-NE20-2.1-3.1	13202812.16	709805.91	10/17/2007	2.1	3.1	86-74-8	Carbazole	0.005	U	mg/kg
RJJ-851+50-NE20-2.1-3.1	13202812.16	709805.91	10/17/2007	2.1	3.1	87-61-6	1,2,3-Trichlorobenzene	0.09		mg/kg
RJJ-851+50-NE20-2.1-3.1	13202812.16	709805.91	10/17/2007	2.1	3.1	87-65-0	2,6-Dichlorophenol	0.012	U	mg/kg
RJJ-851+50-NE20-2.1-3.1	13202812.16	709805.91	10/17/2007	2.1	3.1	87-68-3	Hexachlorobutadiene	0.03	U	mg/kg
RJJ-851+50-NE20-2.1-3.1	13202812.16	709805.91	10/17/2007	2.1	3.1	87-86-5	Pentachlorophenol	0.4	UJ	mg/kg
RJJ-851+50-NE20-2.1-3.1	13202812.16	709805.91	10/17/2007	2.1	3.1	88-06-2	2,4,6-Trichlorophenol	0.03	U	mg/kg
RJJ-851+50-NE20-2.1-3.1	13202812.16	709805.91	10/17/2007	2.1	3.1	88-74-4	2-Nitroaniline	0.026	U	mg/kg
RJJ-851+50-NE20-2.1-3.1	13202812.16	709805.91	10/17/2007	2.1	3.1	88-75-5	2-Nitrophenol	0.044	U	mg/kg
RJJ-851+50-NE20-2.1-3.1	13202812.16	709805.91	10/17/2007	2.1	3.1	88-85-7	Dinoseb	0.028	U	mg/kg
RJJ-851+50-NE20-2.1-3.1	13202812.16	709805.91	10/17/2007	2.1	3.1	90301-92-1	(E)-beta-2,3,4,5,6-Hexachlorostyrene	0.02	U	mg/kg
RJJ-851+50-NE20-2.1-3.1	13202812.16	709805.91	10/17/2007	2.1	3.1	90301-93-2	(Z)-beta-2,3,4,5,6-Hexachlorostyrene	0.02	U	mg/kg
RJJ-851+50-NE20-2.1-3.1	13202812.16	709805.91	10/17/2007	2.1	3.1	91-20-3	Naphthalene	0.13	J	mg/kg
RJJ-851+50-NE20-2.1-3.1	13202812.16	709805.91	10/17/2007	2.1	3.1	91-57-6	2-Methylnaphthalene	0.04	U	mg/kg
RJJ-851+50-NE20-2.1-3.1	13202812.16	709805.91	10/17/2007	2.1	3.1	91-58-7	2-Chloronaphthalene	0.037	U	mg/kg
RJJ-851+50-NE20-2.1-3.1	13202812.16	709805.91	10/17/2007	2.1	3.1	91-94-1	3,3'-Dichlorobenzidine	0.024	U	mg/kg
RJJ-851+50-NE20-2.1-3.1	13202812.16	709805.91	10/17/2007	2.1	3.1	92-87-5	Benzidine	0.12	U	mg/kg
RJJ-851+50-NE20-2.1-3.1	13202812.16	709805.91	10/17/2007	2.1	3.1	95-48-7	2-Methylphenol	0.031	U	mg/kg
RJJ-851+50-NE20-2.1-3.1	13202812.16	709805.91	10/17/2007	2.1	3.1	95-50-1	1,2-Dichlorobenzene	0.021	U	mg/kg
RJJ-851+50-NE20-2.1-3.1	13202812.16	709805.91	10/17/2007	2.1	3.1	95-57-8	2-Chlorophenol	0.049	U	mg/kg
RJJ-851+50-NE20-2.1-3.1	13202812.16	709805.91	10/17/2007	2.1	3.1	95-94-3	1,2,4,5-Tetrachlorobenzene	0.003	U	mg/kg
RJJ-851+50-NE20-2.1-3.1	13202812.16	709805.91	10/17/2007	2.1	3.1	95-95-4	2,4,5-Trichlorophenol	0.028	U	mg/kg

Sample ID	Easting	Northing	Sample Date	Start Depth (feet)	End Depth (feet)	CAS #	Chemical Name	Result	Qualifier	Unit
RJJ-851+50-NE20-2.1-3.1	13202812.16	709805.91	10/17/2007	2.1	3.1	959-98-8	Endosulfan I	0.005	U	mg/kg
RJJ-851+50-NE20-2.1-3.1	13202812.16	709805.91	10/17/2007	2.1	3.1	98-95-3	Nitrobenzene	0.034	U	mg/kg
RJJ-851+50-NE20-2.1-3.1	13202812.16	709805.91	10/17/2007	2.1	3.1	99-09-2	3-Nitroaniline	0.0515	U	mg/kg
RJJ-851+50-NE20-2.1-3.1	13202812.16	709805.91	10/17/2007	2.1	3.1	ETEQ	ETEQ	1900		ppt
RJJ-851+50-NE20-2.1-3.1	13202812.16	709805.91	10/17/2007	2.1	3.1	HXCDD-HXCDF	1,2,3,4,7,8-Hexachlorodibenzofuran + 1,2,3,6,7,8-Hexachlorodibenzofuran	2550		ng/kg
RJJ-851+50-NE20-2.1-3.1	13202812.16	709805.91	10/17/2007	2.1	3.1	TCLB_ERA_Dow	Total Chlororbenzenes ERA	0.947		mg/kg
RJJ-851+50-NE20-2.1-3.1	13202812.16	709805.91	10/17/2007	2.1	3.1	TCLP_ERA_Dow	Total Chlorophenols ERA	0.4	U	mg/kg
RJJ-851+50-NE20-2.1-3.1	13202812.16	709805.91	10/17/2007	2.1	3.1	TPAH_ERA_Dow	Total PAHs ERA	1.713		mg/kg
RJJ-851+50-NE20-3.1-4.0	13202812.16	709805.91	10/17/2007	3.1	4	100-01-6	4-Nitroaniline	0.09	U	mg/kg
RJJ-851+50-NE20-3.1-4.0	13202812.16	709805.91	10/17/2007	3.1	4	100-02-7	4-Nitrophenol	0.062	U	mg/kg
RJJ-851+50-NE20-3.1-4.0	13202812.16	709805.91	10/17/2007	3.1	4	100-51-6	Benzyl alcohol	0.153	U	mg/kg
RJJ-851+50-NE20-3.1-4.0	13202812.16	709805.91	10/17/2007	3.1	4	101-55-3	4-Bromophenyl-phenyl ether	0.047	U	mg/kg
RJJ-851+50-NE20-3.1-4.0	13202812.16	709805.91	10/17/2007	3.1	4	1024-57-3	Heptachlor epoxide	0.004	U	mg/kg
RJJ-851+50-NE20-3.1-4.0	13202812.16	709805.91	10/17/2007	3.1	4	1031-07-8	Endosulfan sulfate	0.003	U	mg/kg
RJJ-851+50-NE20-3.1-4.0	13202812.16	709805.91	10/17/2007	3.1	4	103-33-3	Azobenzene	0.03	U	mg/kg
RJJ-851+50-NE20-3.1-4.0	13202812.16	709805.91	10/17/2007	3.1	4	105-67-9	2,4-Dimethylphenol	0.041	U	mg/kg
RJJ-851+50-NE20-3.1-4.0	13202812.16	709805.91	10/17/2007	3.1	4	106-44-5	4-Methylphenol	0.031	U	mg/kg
RJJ-851+50-NE20-3.1-4.0	13202812.16	709805.91	10/17/2007	3.1	4	106-46-7	1,4-Dichlorobenzene	0.021	U	mg/kg
RJJ-851+50-NE20-3.1-4.0	13202812.16	709805.91	10/17/2007	3.1	4	108-39-4	3-Methylphenol	0.036	U	mg/kg
RJJ-851+50-NE20-3.1-4.0	13202812.16	709805.91	10/17/2007	3.1	4	108-60-1	2,2'-oxybis(1-Chloropropane)	0.038	U	mg/kg
RJJ-851+50-NE20-3.1-4.0	13202812.16	709805.91	10/17/2007	3.1	4	108-95-2	Phenol	0.033	U	mg/kg
RJJ-851+50-NE20-3.1-4.0	13202812.16	709805.91	10/17/2007	3.1	4	110-86-1	Pyridine	0.036	U	mg/kg
RJJ-851+50-NE20-3.1-4.0	13202812.16	709805.91	10/17/2007	3.1	4	111-44-4	bis(2-Chloroethyl) ether	0.022	U	mg/kg
RJJ-851+50-NE20-3.1-4.0	13202812.16	709805.91	10/17/2007	3.1	4	111-91-1	bis(2-Chloroethoxy)methane	0.031	U	mg/kg
RJJ-851+50-NE20-3.1-4.0	13202812.16	709805.91	10/17/2007	3.1	4	117-81-7	bis(2-Ethylhexyl)phthalate	0.047	U	mg/kg
RJJ-851+50-NE20-3.1-4.0	13202812.16	709805.91	10/17/2007	3.1	4	117-84-0	DI-N-OCTYLPHTHALATE	0.046	U	mg/kg
RJJ-851+50-NE20-3.1-4.0	13202812.16	709805.91	10/17/2007	3.1	4	118-74-1	Hexachlorobenzene	0.54		mg/kg
RJJ-851+50-NE20-3.1-4.0	13202812.16	709805.91	10/17/2007	3.1	4	120-12-7	Anthracene	0.048	U	mg/kg
RJJ-851+50-NE20-3.1-4.0	13202812.16	709805.91	10/17/2007	3.1	4	120-82-1	1,2,4-Trichlorobenzene	0.07	J	mg/kg
RJJ-851+50-NE20-3.1-4.0	13202812.16	709805.91	10/17/2007	3.1	4	120-83-2	2,4-Dichlorophenol	0.034	U	mg/kg
RJJ-851+50-NE20-3.1-4.0	13202812.16	709805.91	10/17/2007	3.1	4	121-14-2	2,4-Dinitrotoluene	0.024	U	mg/kg
RJJ-851+50-NE20-3.1-4.0	13202812.16	709805.91	10/17/2007	3.1	4	12789-03-6	GAMMA-CHLORDANE	0.004	U	mg/kg
RJJ-851+50-NE20-3.1-4.0	13202812.16	709805.91	10/17/2007	3.1	4	129-00-0	Pyrene	0.56		mg/kg
RJJ-851+50-NE20-3.1-4.0	13202812.16	709805.91	10/17/2007	3.1	4	131-11-3	Dimethyl phthalate	0.024	U	mg/kg
RJJ-851+50-NE20-3.1-4.0	13202812.16	709805.91	10/17/2007	3.1	4	132-64-9	Dibenzofuran	0.026	U	mg/kg
RJJ-851+50-NE20-3.1-4.0	13202812.16	709805.91	10/17/2007	3.1	4	14992-81-5	2,3,4,5,6-Pentachlorostyrene	0.02	U	mg/kg
RJJ-851+50-NE20-3.1-4.0	13202812.16	709805.91	10/17/2007	3.1	4	1746-01-6	2,3,7,8-TETRACHLORODIBENZO-P-DIOXIN	71		pg/g
RJJ-851+50-NE20-3.1-4.0	13202812.16	709805.91	10/17/2007	3.1	4	1746-01-6	2,3,7,8-TETRACHLORODIBENZO-P-DIOXIN	101		ng/kg
RJJ-851+50-NE20-3.1-4.0	13202812.16	709805.91	10/17/2007	3.1	4	191-24-2	Benzo(g,h,i)perylene	0.033	U	mg/kg
RJJ-851+50-NE20-3.1-4.0	13202812.16	709805.91	10/17/2007	3.1	4	1918-16-7	Propachlor	0.003	U	mg/kg
RJJ-851+50-NE20-3.1-4.0	13202812.16	709805.91	10/17/2007	3.1	4	193-39-5	Indeno(1,2,3-cd)pyrene	0.028	U	mg/kg
RJJ-851+50-NE20-3.1-4.0	13202812.16	709805.91	10/17/2007	3.1	4	19408-74-3	1,2,3,7,8,9-Hexachlorodibenzo-p-dioxin	127		pg/g
RJJ-851+50-NE20-3.1-4.0	13202812.16	709805.91	10/17/2007	3.1	4	205-99-2	Benzo(b)fluoranthene	0.039	U	mg/kg
RJJ-851+50-NE20-3.1-4.0	13202812.16	709805.91	10/17/2007	3.1	4	206-44-0	Fluoranthene	0.29		mg/kg
RJJ-851+50-NE20-3.1-4.0	13202812.16	709805.91	10/17/2007	3.1	4	207-08-9	Benzo(k)fluoranthene	0.65		mg/kg
RJJ-851+50-NE20-3.1-4.0	13202812.16	709805.91	10/17/2007	3.1	4	208-96-8	Acenaphthylene	0.032	U	mg/kg
RJJ-851+50-NE20-3.1-4.0	13202812.16	709805.91	10/17/2007	3.1	4	218-01-9	Chrysene	0.34		mg/kg
RJJ-851+50-NE20-3.1-4.0	13202812.16	709805.91	10/17/2007	3.1	4	2303-16-4	Diallate (total)	0.004	U	mg/kg
RJJ-851+50-NE20-3.1-4.0	13202812.16	709805.91	10/17/2007	3.1	4	2385-85-5	Mirex	0.005	U	mg/kg
RJJ-851+50-NE20-3.1-4.0	13202812.16	709805.91	10/17/2007	3.1	4	27304-13-8	Oxychlordane	0.003	U	mg/kg
RJJ-851+50-NE20-3.1-4.0	13202812.16	709805.91	10/17/2007	3.1	4	29082-74-4	Octachlorostyrene	0.32		mg/kg
RJJ-851+50-NE20-3.1-4.0	13202812.16	709805.91	10/17/2007	3.1	4	29082-75-5	beta,beta-2,3,4,5,6-Heptachlorostyrene	0.02	U	mg/kg
RJJ-851+50-NE20-3.1-4.0	13202812.16	709805.91	10/17/2007	3.1	4	29086-38-2	(E)-alpha,beta-2,3,4,5,6-Heptachlorostyrene	0.26		mg/kg
RJJ-851+50-NE20-3.1-4.0	13202812.16	709805.91	10/17/2007	3.1	4	29086-39-3	(Z)-alpha,beta-2,3,4,5,6-Heptachlorostyrene	0.02	U	mg/kg
RJJ-851+50-NE20-3.1-4.0	13202812.16	709805.91	10/17/2007	3.1	4	2921-88-2	Chlorpyrifos	0.011	U	mg/kg
RJJ-851+50-NE20-3.1-4.0	13202812.16	709805.91	10/17/2007	3.1	4	297-97-2	Thionazin	0.0085	U	mg/kg
RJJ-851+50-NE20-3.1-4.0	13202812.16	709805.91	10/17/2007	3.1	4	298-00-0	Methyl parathion	0.0075	U	mg/kg
RJJ-851+50-NE20-3.1-4.0	13202812.16	709805.91	10/17/2007	3.1	4	298-02-2	Phorate	0.005	U	mg/kg
RJJ-851+50-NE20-3.1-4.0	13202812.16	709805.91	10/17/2007	3.1	4	298-04-4	Disulfoton	0.0085	U	mg/kg
RJJ-851+50-NE20-3.1-4.0	13202812.16	709805.91	10/17/2007	3.1	4	299-84-3	Ronnel	0.009	U	mg/kg
RJJ-851+50-NE20-3.1-4.0	13202812.16	709805.91	10/17/2007	3.1	4	30402-15-4	PeCDF (total)	9470	J	pg/g

Sample ID	Easting	Northing	Sample Date	Start Depth (feet)	End Depth (feet)	CAS #	Chemical Name	Result	Qualifier	Unit
RJJ-851+50-NE20-3.1-4.0	13202812.16	709805.91	10/17/2007	3.1	4	309-00-2	Aldrin	0.003	U	mg/kg
RJJ-851+50-NE20-3.1-4.0	13202812.16	709805.91	10/17/2007	3.1	4	319-84-6	alpha-BHC	0.004	U	mg/kg
RJJ-851+50-NE20-3.1-4.0	13202812.16	709805.91	10/17/2007	3.1	4	319-85-7	beta-BHC	0.05		mg/kg
RJJ-851+50-NE20-3.1-4.0	13202812.16	709805.91	10/17/2007	3.1	4	319-86-8	delta-BHC	0.004	U	mg/kg
RJJ-851+50-NE20-3.1-4.0	13202812.16	709805.91	10/17/2007	3.1	4	3268-87-9	OCTACHLORODIBENZO-P-DIOXIN	149000		pg/g
RJJ-851+50-NE20-3.1-4.0	13202812.16	709805.91	10/17/2007	3.1	4	33213-65-9	Endosulfan II	0.004	U	mg/kg
RJJ-851+50-NE20-3.1-4.0	13202812.16	709805.91	10/17/2007	3.1	4	34465-46-8	HxCDD (total)	3020		pg/g
RJJ-851+50-NE20-3.1-4.0	13202812.16	709805.91	10/17/2007	3.1	4	35822-46-9	1,2,3,4,6,7,8-HEPTACHLORODIBENZO-P-DIOXIN	16200		pg/g
RJJ-851+50-NE20-3.1-4.0	13202812.16	709805.91	10/17/2007	3.1	4	36088-22-9	PeCDD (total)	1050		pg/g
RJJ-851+50-NE20-3.1-4.0	13202812.16	709805.91	10/17/2007	3.1	4	37871-00-4	HpCDD (total)	27600		pg/g
RJJ-851+50-NE20-3.1-4.0	13202812.16	709805.91	10/17/2007	3.1	4	38998-75-3	HpCDF (total)	75800	J	pg/g
RJJ-851+50-NE20-3.1-4.0	13202812.16	709805.91	10/17/2007	3.1	4	39001-02-0	OCTACHLORODIBENZOFURAN	52700		pg/g
RJJ-851+50-NE20-3.1-4.0	13202812.16	709805.91	10/17/2007	3.1	4	39227-28-6	1,2,3,4,7,8-Hexachlorodibenzo-p-dioxin	62		pg/g
RJJ-851+50-NE20-3.1-4.0	13202812.16	709805.91	10/17/2007	3.1	4	39765-80-5	trans-Nonachlor	0.005	U	mg/kg
RJJ-851+50-NE20-3.1-4.0	13202812.16	709805.91	10/17/2007	3.1	4	40321-76-4	1,2,3,7,8-PENTACHLORODIBENZO-P-DIOXIN	86.5		pg/g
RJJ-851+50-NE20-3.1-4.0	13202812.16	709805.91	10/17/2007	3.1	4	41903-57-5	TCDD (total)	1390		pg/g
RJJ-851+50-NE20-3.1-4.0	13202812.16	709805.91	10/17/2007	3.1	4	465-73-6	Isodrin	0.005	U	mg/kg
RJJ-851+50-NE20-3.1-4.0	13202812.16	709805.91	10/17/2007	3.1	4	50-29-3	4,4'-DDT	0.004	U	mg/kg
RJJ-851+50-NE20-3.1-4.0	13202812.16	709805.91	10/17/2007	3.1	4	50-32-8	Benzo(a)pyrene	0.029	U	mg/kg
RJJ-851+50-NE20-3.1-4.0	13202812.16	709805.91	10/17/2007	3.1	4	510-15-6	Chlorobenzilate	0.003	U	mg/kg
RJJ-851+50-NE20-3.1-4.0	13202812.16	709805.91	10/17/2007	3.1	4	5103-71-9	ALPHA-CHLORDANE	0.004	U	mg/kg
RJJ-851+50-NE20-3.1-4.0	13202812.16	709805.91	10/17/2007	3.1	4	5103-73-1	cis-Nonachlor	0.005	U	mg/kg
RJJ-851+50-NE20-3.1-4.0	13202812.16	709805.91	10/17/2007	3.1	4	51207-31-9	2,3,7,8-TETRACHLORODIBENZOFURAN	4170		ng/kg
RJJ-851+50-NE20-3.1-4.0	13202812.16	709805.91	10/17/2007	3.1	4	51207-31-9	2,3,7,8-TETRACHLORODIBENZOFURAN	4380		pg/g
RJJ-851+50-NE20-3.1-4.0	13202812.16	709805.91	10/17/2007	3.1	4	51-28-5	2,4-Dinitrophenol	0.0995	U	mg/kg
RJJ-851+50-NE20-3.1-4.0	13202812.16	709805.91	10/17/2007	3.1	4	52-85-7	Famphur	0.011	U	mg/kg
RJJ-851+50-NE20-3.1-4.0	13202812.16	709805.91	10/17/2007	3.1	4	53-19-0	2,4'-DDD	0.005	U	mg/kg
RJJ-851+50-NE20-3.1-4.0	13202812.16	709805.91	10/17/2007	3.1	4	534-52-1	4,6-Dinitro-2-methylphenol	0.085	U	mg/kg
RJJ-851+50-NE20-3.1-4.0	13202812.16	709805.91	10/17/2007	3.1	4	53-70-3	Dibenz(a,h)anthracene	0.048	U	mg/kg
RJJ-851+50-NE20-3.1-4.0	13202812.16	709805.91	10/17/2007	3.1	4	541-73-1	1,3-Dichlorobenzene	0.03	U	mg/kg
RJJ-851+50-NE20-3.1-4.0	13202812.16	709805.91	10/17/2007	3.1	4	55673-89-7	1,2,3,4,7,8,9-HEPTACHLORODIBENZOFURAN	1430		pg/g
RJJ-851+50-NE20-3.1-4.0	13202812.16	709805.91	10/17/2007	3.1	4	55684-94-1	HxCDF (total)	16900	J	pg/g
RJJ-851+50-NE20-3.1-4.0	13202812.16	709805.91	10/17/2007	3.1	4	55722-27-5	TCDF (total)	13500	J	pg/g
RJJ-851+50-NE20-3.1-4.0	13202812.16	709805.91	10/17/2007	3.1	4	5598-13-0	Methyl chlorpyrifos	0.01	U	mg/kg
RJJ-851+50-NE20-3.1-4.0	13202812.16	709805.91	10/17/2007	3.1	4	56-38-2	Parathion	0.0075	U	mg/kg
RJJ-851+50-NE20-3.1-4.0	13202812.16	709805.91	10/17/2007	3.1	4	56-55-3	Benzo(a)anthracene	0.029	U	mg/kg
RJJ-851+50-NE20-3.1-4.0	13202812.16	709805.91	10/17/2007	3.1	4	57117-31-4	2,3,4,7,8-PENTACHLORODIBENZOFURAN	1600		ng/kg
RJJ-851+50-NE20-3.1-4.0	13202812.16	709805.91	10/17/2007	3.1	4	57117-31-4	2,3,4,7,8-PENTACHLORODIBENZOFURAN	1930	J	pg/g
RJJ-851+50-NE20-3.1-4.0	13202812.16	709805.91	10/17/2007	3.1	4	57117-41-6	1,2,3,7,8-PENTACHLORODIBENZOFURAN	1990		pg/g
RJJ-851+50-NE20-3.1-4.0	13202812.16	709805.91	10/17/2007	3.1	4	57117-41-6	1,2,3,7,8-PENTACHLORODIBENZOFURAN	2040		ng/kg
RJJ-851+50-NE20-3.1-4.0	13202812.16	709805.91	10/17/2007	3.1	4	57117-44-9	1,2,3,6,7,8-Hexachlorodibenzofuran	353	J	pg/g
RJJ-851+50-NE20-3.1-4.0	13202812.16	709805.91	10/17/2007	3.1	4	57653-85-7	1,2,3,6,7,8-Hexachlorodibenzo-p-dioxin	686		pg/g
RJJ-851+50-NE20-3.1-4.0	13202812.16	709805.91	10/17/2007	3.1	4	58-89-9	gamma-BHC	0.005	U	mg/kg
RJJ-851+50-NE20-3.1-4.0	13202812.16	709805.91	10/17/2007	3.1	4	58-90-2	2,3,4,6-Tetrachlorophenol	0.004	U	mg/kg
RJJ-851+50-NE20-3.1-4.0	13202812.16	709805.91	10/17/2007	3.1	4	59-50-7	4-Chloro-3-methylphenol	0.032	U	mg/kg
RJJ-851+50-NE20-3.1-4.0	13202812.16	709805.91	10/17/2007	3.1	4	60-51-5	Dimethoate	0.009	U	mg/kg
RJJ-851+50-NE20-3.1-4.0	13202812.16	709805.91	10/17/2007	3.1	4	60-57-1	Dieldrin	0.005	U	mg/kg
RJJ-851+50-NE20-3.1-4.0	13202812.16	709805.91	10/17/2007	3.1	4	606-20-2	2,6-Dinitrotoluene	0.032	U	mg/kg
RJJ-851+50-NE20-3.1-4.0	13202812.16	709805.91	10/17/2007	3.1	4	60851-34-5	2,3,4,6,7,8-Hexachlorodibenzofuran	261	J	pg/g
RJJ-851+50-NE20-3.1-4.0	13202812.16	709805.91	10/17/2007	3.1	4	608-93-5	Pentachlorobenzene	0.04		mg/kg
RJJ-851+50-NE20-3.1-4.0	13202812.16	709805.91	10/17/2007	3.1	4	621-64-7	N-Nitroso-di-n-propylamine	0.031	U	mg/kg
RJJ-851+50-NE20-3.1-4.0	13202812.16	709805.91	10/17/2007	3.1	4	62-53-3	Aniline	0.05	U	mg/kg
RJJ-851+50-NE20-3.1-4.0	13202812.16	709805.91	10/17/2007	3.1	4	62-75-9	N-Nitrosodimethylamine	0.029	U	mg/kg
RJJ-851+50-NE20-3.1-4.0	13202812.16	709805.91	10/17/2007	3.1	4	634-66-2	1,2,3,4-Tetrachlorobenzene	0.14		mg/kg
RJJ-851+50-NE20-3.1-4.0	13202812.16	709805.91	10/17/2007	3.1	4	67562-39-4	1,2,3,4,6,7,8-HEPTACHLORODIBENZOFURAN	30900	J	pg/g
RJJ-851+50-NE20-3.1-4.0	13202812.16	709805.91	10/17/2007	3.1	4	67-72-1	Hexachloroethane	0.031	U	mg/kg
RJJ-851+50-NE20-3.1-4.0	13202812.16	709805.91	10/17/2007	3.1	4	67774-32-7	Polybrominated biphenyls	0.018	U	mg/kg
RJJ-851+50-NE20-3.1-4.0	13202812.16	709805.91	10/17/2007	3.1	4	68705-15-7	alpha-2,3,4,5,6-Hexachlorostyrene	0.02	U	mg/kg
RJJ-851+50-NE20-3.1-4.0	13202812.16	709805.91	10/17/2007	3.1	4	7005-72-3	4-Chlorophenyl-phenyl ether	0.044	U	mg/kg
RJJ-851+50-NE20-3.1-4.0	13202812.16	709805.91	10/17/2007	3.1	4	70648-26-9	1,2,3,4,7,8-Hexachlorodibenzofuran	2980		pg/g
RJJ-851+50-NE20-3.1-4.0	13202812.16	709805.91	10/17/2007	3.1	4	72-20-8	Endrin	0.004	U	mg/kg

Sample ID	Easting	Northing	Sample Date	Start Depth (feet)	End Depth (feet)	CAS #	Chemical Name	Result	Qualifier	Unit
RJJ-851+50-NE20-3.1-4.0	13202812.16	709805.91	10/17/2007	3.1	4	72-43-5	Methoxychlor	0.005	U	mg/kg
RJJ-851+50-NE20-3.1-4.0	13202812.16	709805.91	10/17/2007	3.1	4	72-54-8	4,4'-DDD	0.005	U	mg/kg
RJJ-851+50-NE20-3.1-4.0	13202812.16	709805.91	10/17/2007	3.1	4	72-55-9	4,4'-DDE	0.04		mg/kg
RJJ-851+50-NE20-3.1-4.0	13202812.16	709805.91	10/17/2007	3.1	4	72918-21-9	1,2,3,7,8,9-Hexachlorodibenzofuran	130	J	pg/g
RJJ-851+50-NE20-3.1-4.0	13202812.16	709805.91	10/17/2007	3.1	4	7421-93-4	Endrin aldehyde	0.005	U	mg/kg
RJJ-851+50-NE20-3.1-4.0	13202812.16	709805.91	10/17/2007	3.1	4	7429-90-5	Aluminum	8000		mg/kg
RJJ-851+50-NE20-3.1-4.0	13202812.16	709805.91	10/17/2007	3.1	4	7439-89-6	Iron	15000		mg/kg
RJJ-851+50-NE20-3.1-4.0	13202812.16	709805.91	10/17/2007	3.1	4	7439-92-1	Lead	25.23		mg/kg
RJJ-851+50-NE20-3.1-4.0	13202812.16	709805.91	10/17/2007	3.1	4	7439-93-2	Lithium	11.89		mg/kg
RJJ-851+50-NE20-3.1-4.0	13202812.16	709805.91	10/17/2007	3.1	4	7439-95-4	Magnesium	10000		mg/kg
RJJ-851+50-NE20-3.1-4.0	13202812.16	709805.91	10/17/2007	3.1	4	7439-96-5	Manganese	200		mg/kg
RJJ-851+50-NE20-3.1-4.0	13202812.16	709805.91	10/17/2007	3.1	4	7439-97-6	Mercury	0.32		mg/kg
RJJ-851+50-NE20-3.1-4.0	13202812.16	709805.91	10/17/2007	3.1	4	7440-02-0	Nickel	11.94		mg/kg
RJJ-851+50-NE20-3.1-4.0	13202812.16	709805.91	10/17/2007	3.1	4	7440-09-7	Potassium	970		mg/kg
RJJ-851+50-NE20-3.1-4.0	13202812.16	709805.91	10/17/2007	3.1	4	7440-22-4	Silver	9.857		mg/kg
RJJ-851+50-NE20-3.1-4.0	13202812.16	709805.91	10/17/2007	3.1	4	7440-23-5	Sodium	72.19		mg/kg
RJJ-851+50-NE20-3.1-4.0	13202812.16	709805.91	10/17/2007	3.1	4	7440-24-6	Strontium	110		mg/kg
RJJ-851+50-NE20-3.1-4.0	13202812.16	709805.91	10/17/2007	3.1	4	7440-28-0	Thallium	0.441		mg/kg
RJJ-851+50-NE20-3.1-4.0	13202812.16	709805.91	10/17/2007	3.1	4	7440-31-5	Tin	0.114	U	mg/kg
RJJ-851+50-NE20-3.1-4.0	13202812.16	709805.91	10/17/2007	3.1	4	7440-32-6	Titanium	150		mg/kg
RJJ-851+50-NE20-3.1-4.0	13202812.16	709805.91	10/17/2007	3.1	4	7440-36-0	Antimony	5.415		mg/kg
RJJ-851+50-NE20-3.1-4.0	13202812.16	709805.91	10/17/2007	3.1	4	7440-38-2	Arsenic	8.373		mg/kg
RJJ-851+50-NE20-3.1-4.0	13202812.16	709805.91	10/17/2007	3.1	4	7440-39-3	Barium	51.07		mg/kg
RJJ-851+50-NE20-3.1-4.0	13202812.16	709805.91	10/17/2007	3.1	4	7440-41-7	Beryllium	0.278		mg/kg
RJJ-851+50-NE20-3.1-4.0	13202812.16	709805.91	10/17/2007	3.1	4	7440-42-8	Boron	11.73		mg/kg
RJJ-851+50-NE20-3.1-4.0	13202812.16	709805.91	10/17/2007	3.1	4	7440-43-9	Cadmium	0.47		mg/kg
RJJ-851+50-NE20-3.1-4.0	13202812.16	709805.91	10/17/2007	3.1	4	7440-47-3	Chromium (total)	25.81		mg/kg
RJJ-851+50-NE20-3.1-4.0	13202812.16	709805.91	10/17/2007	3.1	4	7440-48-4	Cobalt	14.37		mg/kg
RJJ-851+50-NE20-3.1-4.0	13202812.16	709805.91	10/17/2007	3.1	4	7440-50-8	Copper	86.44		mg/kg
RJJ-851+50-NE20-3.1-4.0	13202812.16	709805.91	10/17/2007	3.1	4	7440-57-5	Gold	0.0505	U	mg/kg
RJJ-851+50-NE20-3.1-4.0	13202812.16	709805.91	10/17/2007	3.1	4	7440-62-2	Vanadium	14.73		mg/kg
RJJ-851+50-NE20-3.1-4.0	13202812.16	709805.91	10/17/2007	3.1	4	7440-66-6	Zinc	61.95		mg/kg
RJJ-851+50-NE20-3.1-4.0	13202812.16	709805.91	10/17/2007	3.1	4	7440-70-2	Calcium	37000		mg/kg
RJJ-851+50-NE20-3.1-4.0	13202812.16	709805.91	10/17/2007	3.1	4	76-44-8	Heptachlor	0.004	U	mg/kg
RJJ-851+50-NE20-3.1-4.0	13202812.16	709805.91	10/17/2007	3.1	4	77-47-4	HEXACHLOROCYCLOPENTADIENE	0.004	U	mg/kg
RJJ-851+50-NE20-3.1-4.0	13202812.16	709805.91	10/17/2007	3.1	4	7782-49-2	Selenium	0.012	U	mg/kg
RJJ-851+50-NE20-3.1-4.0	13202812.16	709805.91	10/17/2007	3.1	4	78-59-1	Isophorone	0.028	U	mg/kg
RJJ-851+50-NE20-3.1-4.0	13202812.16	709805.91	10/17/2007	3.1	4	8001-35-2	Toxaphene	0.083	U	mg/kg
RJJ-851+50-NE20-3.1-4.0	13202812.16	709805.91	10/17/2007	3.1	4	80-05-7	BISPHENOL A	0.022	U	mg/kg
RJJ-851+50-NE20-3.1-4.0	13202812.16	709805.91	10/17/2007	3.1	4	82-68-8	Pentachloronitrobenzene	0.005	U	mg/kg
RJJ-851+50-NE20-3.1-4.0	13202812.16	709805.91	10/17/2007	3.1	4	83-32-9	Acenaphthene	0.013	U	mg/kg
RJJ-851+50-NE20-3.1-4.0	13202812.16	709805.91	10/17/2007	3.1	4	84-66-2	Diethylphthalate	0.16	J	mg/kg
RJJ-851+50-NE20-3.1-4.0	13202812.16	709805.91	10/17/2007	3.1	4	84-74-2	Di-n-butyl phthalate	0.91		mg/kg
RJJ-851+50-NE20-3.1-4.0	13202812.16	709805.91	10/17/2007	3.1	4	85-01-8	Phenanthrene	0.36		mg/kg
RJJ-851+50-NE20-3.1-4.0	13202812.16	709805.91	10/17/2007	3.1	4	85-68-7	Butylbenzylphthalate	0.045	U	mg/kg
RJJ-851+50-NE20-3.1-4.0	13202812.16	709805.91	10/17/2007	3.1	4	86-30-6	N-Nitrosodiphenylamine	0.028	U	mg/kg
RJJ-851+50-NE20-3.1-4.0	13202812.16	709805.91	10/17/2007	3.1	4	86-73-7	Fluorene	0.032	U	mg/kg
RJJ-851+50-NE20-3.1-4.0	13202812.16	709805.91	10/17/2007	3.1	4	86-74-8	Carbazole	0.005	U	mg/kg
RJJ-851+50-NE20-3.1-4.0	13202812.16	709805.91	10/17/2007	3.1	4	87-61-6	1,2,3-Trichlorobenzene	0.06		mg/kg
RJJ-851+50-NE20-3.1-4.0	13202812.16	709805.91	10/17/2007	3.1	4	87-65-0	2,6-Dichlorophenol	0.012	U	mg/kg
RJJ-851+50-NE20-3.1-4.0	13202812.16	709805.91	10/17/2007	3.1	4	87-68-3	Hexachlorobutadiene	0.09	J	mg/kg
RJJ-851+50-NE20-3.1-4.0	13202812.16	709805.91	10/17/2007	3.1	4	87-86-5	Pentachlorophenol	0.4	UJ	mg/kg
RJJ-851+50-NE20-3.1-4.0	13202812.16	709805.91	10/17/2007	3.1	4	88-06-2	2,4,6-Trichlorophenol	0.03	U	mg/kg
RJJ-851+50-NE20-3.1-4.0	13202812.16	709805.91	10/17/2007	3.1	4	88-74-4	2-Nitroaniline	0.026	U	mg/kg
RJJ-851+50-NE20-3.1-4.0	13202812.16	709805.91	10/17/2007	3.1	4	88-75-5	2-Nitrophenol	0.044	U	mg/kg
RJJ-851+50-NE20-3.1-4.0	13202812.16	709805.91	10/17/2007	3.1	4	88-85-7	Dinoseb	0.028	U	mg/kg
RJJ-851+50-NE20-3.1-4.0	13202812.16	709805.91	10/17/2007	3.1	4	90301-92-1	(E)-beta-2,3,4,5,6-Hexachlorostyrene	0.02	U	mg/kg
RJJ-851+50-NE20-3.1-4.0	13202812.16	709805.91	10/17/2007	3.1	4	90301-93-2	(Z)-beta-2,3,4,5,6-Hexachlorostyrene	0.02	U	mg/kg
RJJ-851+50-NE20-3.1-4.0	13202812.16	709805.91	10/17/2007	3.1	4	91-20-3	Naphthalene	0.047	U	mg/kg
RJJ-851+50-NE20-3.1-4.0	13202812.16	709805.91	10/17/2007	3.1	4	91-57-6	2-Methylnaphthalene	0.04	U	mg/kg
RJJ-851+50-NE20-3.1-4.0	13202812.16	709805.91	10/17/2007	3.1	4	91-58-7	2-Chloronaphthalene	0.037	U	mg/kg

Sample ID	Easting	Northing	Sample Date	Start Depth (feet)	End Depth (feet)	CAS #	Chemical Name	Result	Qualifier	Unit
RJJ-851+50-NE20-3.1-4.0	13202812.16	709805.91	10/17/2007	3.1	4	91-94-1	3,3'-Dichlorobenzidine	0.024	U	mg/kg
RJJ-851+50-NE20-3.1-4.0	13202812.16	709805.91	10/17/2007	3.1	4	92-87-5	Benzidine	0.12	U	mg/kg
RJJ-851+50-NE20-3.1-4.0	13202812.16	709805.91	10/17/2007	3.1	4	95-48-7	2-Methylphenol	0.031	U	mg/kg
RJJ-851+50-NE20-3.1-4.0	13202812.16	709805.91	10/17/2007	3.1	4	95-50-1	1,2-Dichlorobenzene	0.021	U	mg/kg
RJJ-851+50-NE20-3.1-4.0	13202812.16	709805.91	10/17/2007	3.1	4	95-57-8	2-Chlorophenol	0.049	U	mg/kg
RJJ-851+50-NE20-3.1-4.0	13202812.16	709805.91	10/17/2007	3.1	4	95-94-3	1,2,4,5-Tetrachlorobenzene	0.003	U	mg/kg
RJJ-851+50-NE20-3.1-4.0	13202812.16	709805.91	10/17/2007	3.1	4	95-95-4	2,4,5-Trichlorophenol	0.028	U	mg/kg
RJJ-851+50-NE20-3.1-4.0	13202812.16	709805.91	10/17/2007	3.1	4	959-98-8	Endosulfan I	0.005	U	mg/kg
RJJ-851+50-NE20-3.1-4.0	13202812.16	709805.91	10/17/2007	3.1	4	98-95-3	Nitrobenzene	0.034	U	mg/kg
RJJ-851+50-NE20-3.1-4.0	13202812.16	709805.91	10/17/2007	3.1	4	99-09-2	3-Nitroaniline	0.0515	U	mg/kg
RJJ-851+50-NE20-3.1-4.0	13202812.16	709805.91	10/17/2007	3.1	4	ETEQ	ETEQ	1700		ppt
RJJ-851+50-NE20-3.1-4.0	13202812.16	709805.91	10/17/2007	3.1	4	HXCDD-HXCDF	1,2,3,4,7,8-Hexachlorodibenzofuran + 1,2,3,6,7,8-Hexachlorodibenzofuran	3850		ng/kg
RJJ-851+50-NE20-3.1-4.0	13202812.16	709805.91	10/17/2007	3.1	4	TCLB_ERA_Dow	Total Chlororbenzenes ERA	0.917		mg/kg
RJJ-851+50-NE20-3.1-4.0	13202812.16	709805.91	10/17/2007	3.1	4	TCLP_ERA_Dow	Total Chlorophenols ERA	0.4	U	mg/kg
RJJ-851+50-NE20-3.1-4.0	13202812.16	709805.91	10/17/2007	3.1	4	TPAH_ERA_Dow	Total PAHs ERA	2.3885		mg/kg
RJJ-851+50-NE20-4.0-5.5	13202812.16	709805.91	10/17/2007	4	5.5	100-01-6	4-Nitroaniline	0.09	U	mg/kg
RJJ-851+50-NE20-4.0-5.5	13202812.16	709805.91	10/17/2007	4	5.5	100-02-7	4-Nitrophenol	0.062	U	mg/kg
RJJ-851+50-NE20-4.0-5.5	13202812.16	709805.91	10/17/2007	4	5.5	100-51-6	Benzyl alcohol	0.153	U	mg/kg
RJJ-851+50-NE20-4.0-5.5	13202812.16	709805.91	10/17/2007	4	5.5	101-55-3	4-Bromophenyl-phenyl ether	0.047	U	mg/kg
RJJ-851+50-NE20-4.0-5.5	13202812.16	709805.91	10/17/2007	4	5.5	1024-57-3	Heptachlor epoxide	0.004	U	mg/kg
RJJ-851+50-NE20-4.0-5.5	13202812.16	709805.91	10/17/2007	4	5.5	1031-07-8	Endosulfan sulfate	0.003	U	mg/kg
RJJ-851+50-NE20-4.0-5.5	13202812.16	709805.91	10/17/2007	4	5.5	103-33-3	Azobenzene	0.03	U	mg/kg
RJJ-851+50-NE20-4.0-5.5	13202812.16	709805.91	10/17/2007	4	5.5	105-67-9	2,4-Dimethylphenol	0.041	U	mg/kg
RJJ-851+50-NE20-4.0-5.5	13202812.16	709805.91	10/17/2007	4	5.5	106-44-5	4-Methylphenol	0.031	U	mg/kg
RJJ-851+50-NE20-4.0-5.5	13202812.16	709805.91	10/17/2007	4	5.5	106-46-7	1,4-Dichlorobenzene	0.05	J	mg/kg
RJJ-851+50-NE20-4.0-5.5	13202812.16	709805.91	10/17/2007	4	5.5	108-39-4	3-Methylphenol	0.036	U	mg/kg
RJJ-851+50-NE20-4.0-5.5	13202812.16	709805.91	10/17/2007	4	5.5	108-60-1	2,2'-oxybis(1-Chloropropane)	0.038	U	mg/kg
RJJ-851+50-NE20-4.0-5.5	13202812.16	709805.91	10/17/2007	4	5.5	108-95-2	Phenol	0.033	U	mg/kg
RJJ-851+50-NE20-4.0-5.5	13202812.16	709805.91	10/17/2007	4	5.5	110-86-1	Pyridine	0.036	U	mg/kg
RJJ-851+50-NE20-4.0-5.5	13202812.16	709805.91	10/17/2007	4	5.5	111-44-4	bis(2-Chloroethyl) ether	0.022	U	mg/kg
RJJ-851+50-NE20-4.0-5.5	13202812.16	709805.91	10/17/2007	4	5.5	111-91-1	bis(2-Chloroethoxy)methane	0.031	U	mg/kg
RJJ-851+50-NE20-4.0-5.5	13202812.16	709805.91	10/17/2007	4	5.5	117-81-7	bis(2-Ethylhexyl)phthalate	0.047	U	mg/kg
RJJ-851+50-NE20-4.0-5.5	13202812.16	709805.91	10/17/2007	4	5.5	117-84-0	DI-N-OCTYLPHTHALATE	0.046	U	mg/kg
RJJ-851+50-NE20-4.0-5.5	13202812.16	709805.91	10/17/2007	4	5.5	118-74-1	Hexachlorobenzene	28		mg/kg
RJJ-851+50-NE20-4.0-5.5	13202812.16	709805.91	10/17/2007	4	5.5	120-12-7	Anthracene	0.048	U	mg/kg
RJJ-851+50-NE20-4.0-5.5	13202812.16	709805.91	10/17/2007	4	5.5	120-82-1	1,2,4-Trichlorobenzene	0.38		mg/kg
RJJ-851+50-NE20-4.0-5.5	13202812.16	709805.91	10/17/2007	4	5.5	120-83-2	2,4-Dichlorophenol	0.034	U	mg/kg
RJJ-851+50-NE20-4.0-5.5	13202812.16	709805.91	10/17/2007	4	5.5	121-14-2	2,4-Dinitrotoluene	0.024	U	mg/kg
RJJ-851+50-NE20-4.0-5.5	13202812.16	709805.91	10/17/2007	4	5.5	12789-03-6	GAMMA-CHLORDANE	0.004	U	mg/kg
RJJ-851+50-NE20-4.0-5.5	13202812.16	709805.91	10/17/2007	4	5.5	129-00-0	Pyrene	0.63		mg/kg
RJJ-851+50-NE20-4.0-5.5	13202812.16	709805.91	10/17/2007	4	5.5	131-11-3	Dimethyl phthalate	0.024	U	mg/kg
RJJ-851+50-NE20-4.0-5.5	13202812.16	709805.91	10/17/2007	4	5.5	132-64-9	Dibenzofuran	0.026	U	mg/kg
RJJ-851+50-NE20-4.0-5.5	13202812.16	709805.91	10/17/2007	4	5.5	14992-81-5	2,3,4,5,6-Pentachlorostyrene	0.02	U	mg/kg
RJJ-851+50-NE20-4.0-5.5	13202812.16	709805.91	10/17/2007	4	5.5	1746-01-6	2,3,7,8-TETRACHLORODIBENZO-P-DIOXIN	87.4		pg/g
RJJ-851+50-NE20-4.0-5.5	13202812.16	709805.91	10/17/2007	4	5.5	1746-01-6	2,3,7,8-TETRACHLORODIBENZO-P-DIOXIN	130		ng/kg
RJJ-851+50-NE20-4.0-5.5	13202812.16	709805.91	10/17/2007	4	5.5	191-24-2	Benzo(g,h,i)perylene	0.033	U	mg/kg
RJJ-851+50-NE20-4.0-5.5	13202812.16	709805.91	10/17/2007	4	5.5	1918-16-7	Propachlor	0.003	U	mg/kg
RJJ-851+50-NE20-4.0-5.5	13202812.16	709805.91	10/17/2007	4	5.5	193-39-5	Indeno(1,2,3-cd)pyrene	0.06	J	mg/kg
RJJ-851+50-NE20-4.0-5.5	13202812.16	709805.91	10/17/2007	4	5.5	19408-74-3	1,2,3,7,8,9-Hexachlorodibenzo-p-dioxin	512		pg/g
RJJ-851+50-NE20-4.0-5.5	13202812.16	709805.91	10/17/2007	4	5.5	205-99-2	Benzo(b)fluoranthene	0.13	J	mg/kg
RJJ-851+50-NE20-4.0-5.5	13202812.16	709805.91	10/17/2007	4	5.5	206-44-0	Fluoranthene	0.26		mg/kg
RJJ-851+50-NE20-4.0-5.5	13202812.16	709805.91	10/17/2007	4	5.5	207-08-9	Benzo(k)fluoranthene	0.052	U	mg/kg
RJJ-851+50-NE20-4.0-5.5	13202812.16	709805.91	10/17/2007	4	5.5	208-96-8	Acenaphthylene	0.17	J	mg/kg
RJJ-851+50-NE20-4.0-5.5	13202812.16	709805.91	10/17/2007	4	5.5	218-01-9	Chrysene	0.88		mg/kg
RJJ-851+50-NE20-4.0-5.5	13202812.16	709805.91	10/17/2007	4	5.5	2303-16-4	Diallate (total)	0.004	U	mg/kg
RJJ-851+50-NE20-4.0-5.5	13202812.16	709805.91	10/17/2007	4	5.5	2385-85-5	Mirex	0.005	U	mg/kg
RJJ-851+50-NE20-4.0-5.5	13202812.16	709805.91	10/17/2007	4	5.5	27304-13-8	Oxychlordane	0.003	U	mg/kg
RJJ-851+50-NE20-4.0-5.5	13202812.16	709805.91	10/17/2007	4	5.5	29082-74-4	Octachlorostyrene	3.3		mg/kg
RJJ-851+50-NE20-4.0-5.5	13202812.16	709805.91	10/17/2007	4	5.5	29082-75-5	beta,beta-2,3,4,5,6-Heptachlorostyrene	0.02	U	mg/kg
RJJ-851+50-NE20-4.0-5.5	13202812.16	709805.91	10/17/2007	4	5.5	29086-38-2	(E)-alpha,beta-2,3,4,5,6-Heptachlorostyrene	5		mg/kg
RJJ-851+50-NE20-4.0-5.5	13202812.16	709805.91	10/17/2007	4	5.5	29086-39-3	(Z)-alpha,beta-2,3,4,5,6-Heptachlorostyrene	0.02	U	mg/kg

Sample ID	Easting	Northing	Sample Date	Start Depth (feet)	End Depth (feet)	CAS #	Chemical Name	Result	Qualifier	Unit
RJJ-851+50-NE20-4.0-5.5	13202812.16	709805.91	10/17/2007	4	5.5	2921-88-2	Chlorpyrifos	0.011	U	mg/kg
RJJ-851+50-NE20-4.0-5.5	13202812.16	709805.91	10/17/2007	4	5.5	297-97-2	Thionazin	0.0085	U	mg/kg
RJJ-851+50-NE20-4.0-5.5	13202812.16	709805.91	10/17/2007	4	5.5	298-00-0	Methyl parathion	0.0075	U	mg/kg
RJJ-851+50-NE20-4.0-5.5	13202812.16	709805.91	10/17/2007	4	5.5	298-02-2	Phorate	0.005	U	mg/kg
RJJ-851+50-NE20-4.0-5.5	13202812.16	709805.91	10/17/2007	4	5.5	298-04-4	Disulfoton	0.0085	U	mg/kg
RJJ-851+50-NE20-4.0-5.5	13202812.16	709805.91	10/17/2007	4	5.5	299-84-3	Ronnel	0.009	U	mg/kg
RJJ-851+50-NE20-4.0-5.5	13202812.16	709805.91	10/17/2007	4	5.5	30402-15-4	PeCDF (total)	33800	J	pg/g
RJJ-851+50-NE20-4.0-5.5	13202812.16	709805.91	10/17/2007	4	5.5	309-00-2	Aldrin	0.003	U	mg/kg
RJJ-851+50-NE20-4.0-5.5	13202812.16	709805.91	10/17/2007	4	5.5	319-84-6	alpha-BHC	1.1		mg/kg
RJJ-851+50-NE20-4.0-5.5	13202812.16	709805.91	10/17/2007	4	5.5	319-85-7	beta-BHC	0.5		mg/kg
RJJ-851+50-NE20-4.0-5.5	13202812.16	709805.91	10/17/2007	4	5.5	319-86-8	delta-BHC	0.004	U	mg/kg
RJJ-851+50-NE20-4.0-5.5	13202812.16	709805.91	10/17/2007	4	5.5	3268-87-9	OCTACHLORODIBENZO-P-DIOXIN	204000		pg/g
RJJ-851+50-NE20-4.0-5.5	13202812.16	709805.91	10/17/2007	4	5.5	33213-65-9	Endosulfan II	0.004	U	mg/kg
RJJ-851+50-NE20-4.0-5.5	13202812.16	709805.91	10/17/2007	4	5.5	34465-46-8	HxCDD (total)	6940		pg/g
RJJ-851+50-NE20-4.0-5.5	13202812.16	709805.91	10/17/2007	4	5.5	35822-46-9	1,2,3,4,6,7,8-HEPTACHLORODIBENZO-P-DIOXIN	22100		pg/g
RJJ-851+50-NE20-4.0-5.5	13202812.16	709805.91	10/17/2007	4	5.5	36088-22-9	PeCDD (total)	4300		pg/g
RJJ-851+50-NE20-4.0-5.5	13202812.16	709805.91	10/17/2007	4	5.5	37871-00-4	HpCDD (total)	38800		pg/g
RJJ-851+50-NE20-4.0-5.5	13202812.16	709805.91	10/17/2007	4	5.5	38998-75-3	HpCDF (total)	162000	J	pg/g
RJJ-851+50-NE20-4.0-5.5	13202812.16	709805.91	10/17/2007	4	5.5	39001-02-0	OCTACHLORODIBENZOFURAN	84500		pg/g
RJJ-851+50-NE20-4.0-5.5	13202812.16	709805.91	10/17/2007	4	5.5	39227-28-6	1,2,3,4,7,8-Hexachlorodibenzo-p-dioxin	212		pg/g
RJJ-851+50-NE20-4.0-5.5	13202812.16	709805.91	10/17/2007	4	5.5	39765-80-5	trans-Nonachlor	0.005	U	mg/kg
RJJ-851+50-NE20-4.0-5.5	13202812.16	709805.91	10/17/2007	4	5.5	40321-76-4	1,2,3,7,8-PENTACHLORODIBENZO-P-DIOXIN	427		pg/g
RJJ-851+50-NE20-4.0-5.5	13202812.16	709805.91	10/17/2007	4	5.5	41903-57-5	TCDD (total)	4040		pg/g
RJJ-851+50-NE20-4.0-5.5	13202812.16	709805.91	10/17/2007	4	5.5	465-73-6	Isodrin	0.005	U	mg/kg
RJJ-851+50-NE20-4.0-5.5	13202812.16	709805.91	10/17/2007	4	5.5	50-29-3	4,4'-DDT	0.41		mg/kg
RJJ-851+50-NE20-4.0-5.5	13202812.16	709805.91	10/17/2007	4	5.5	50-32-8	Benzo(a)pyrene	0.78		mg/kg
RJJ-851+50-NE20-4.0-5.5	13202812.16	709805.91	10/17/2007	4	5.5	510-15-6	Chlorobenzilate	0.003	U	mg/kg
RJJ-851+50-NE20-4.0-5.5	13202812.16	709805.91	10/17/2007	4	5.5	5103-71-9	ALPHA-CHLORDANE	0.004	U	mg/kg
RJJ-851+50-NE20-4.0-5.5	13202812.16	709805.91	10/17/2007	4	5.5	5103-73-1	cis-Nonachlor	0.005	U	mg/kg
RJJ-851+50-NE20-4.0-5.5	13202812.16	709805.91	10/17/2007	4	5.5	51207-31-9	2,3,7,8-TETRACHLORODIBENZOFURAN	14800		ng/kg
RJJ-851+50-NE20-4.0-5.5	13202812.16	709805.91	10/17/2007	4	5.5	51207-31-9	2,3,7,8-TETRACHLORODIBENZOFURAN	16400		pg/g
RJJ-851+50-NE20-4.0-5.5	13202812.16	709805.91	10/17/2007	4	5.5	51-28-5	2,4-Dinitrophenol	0.0995	U	mg/kg
RJJ-851+50-NE20-4.0-5.5	13202812.16	709805.91	10/17/2007	4	5.5	52-85-7	Famphur	0.011	U	mg/kg
RJJ-851+50-NE20-4.0-5.5	13202812.16	709805.91	10/17/2007	4	5.5	53-19-0	2,4'-DDD	0.41		mg/kg
RJJ-851+50-NE20-4.0-5.5	13202812.16	709805.91	10/17/2007	4	5.5	534-52-1	4,6-Dinitro-2-methylphenol	0.085	U	mg/kg
RJJ-851+50-NE20-4.0-5.5	13202812.16	709805.91	10/17/2007	4	5.5	53-70-3	Dibenz(a,h)anthracene	0.048	U	mg/kg
RJJ-851+50-NE20-4.0-5.5	13202812.16	709805.91	10/17/2007	4	5.5	541-73-1	1,3-Dichlorobenzene	0.03	U	mg/kg
RJJ-851+50-NE20-4.0-5.5	13202812.16	709805.91	10/17/2007	4	5.5	55673-89-7	1,2,3,4,7,8,9-HEPTACHLORODIBENZOFURAN	2630		pg/g
RJJ-851+50-NE20-4.0-5.5	13202812.16	709805.91	10/17/2007	4	5.5	55684-94-1	HxCDF (total)	43300	J	pg/g
RJJ-851+50-NE20-4.0-5.5	13202812.16	709805.91	10/17/2007	4	5.5	55722-27-5	TCDF (total)	47500	J	pg/g
RJJ-851+50-NE20-4.0-5.5	13202812.16	709805.91	10/17/2007	4	5.5	5598-13-0	Methyl chlorpyrifos	0.01	U	mg/kg
RJJ-851+50-NE20-4.0-5.5	13202812.16	709805.91	10/17/2007	4	5.5	56-38-2	Parathion	0.0075	U	mg/kg
RJJ-851+50-NE20-4.0-5.5	13202812.16	709805.91	10/17/2007	4	5.5	56-55-3	Benzo(a)anthracene	0.029	U	mg/kg
RJJ-851+50-NE20-4.0-5.5	13202812.16	709805.91	10/17/2007	4	5.5	57117-31-4	2,3,4,7,8-PENTACHLORODIBENZOFURAN	4340		ng/kg
RJJ-851+50-NE20-4.0-5.5	13202812.16	709805.91	10/17/2007	4	5.5	57117-31-4	2,3,4,7,8-PENTACHLORODIBENZOFURAN	8670	J	pg/g
RJJ-851+50-NE20-4.0-5.5	13202812.16	709805.91	10/17/2007	4	5.5	57117-41-6	1,2,3,7,8-PENTACHLORODIBENZOFURAN	5410		ng/kg
RJJ-851+50-NE20-4.0-5.5	13202812.16	709805.91	10/17/2007	4	5.5	57117-41-6	1,2,3,7,8-PENTACHLORODIBENZOFURAN	7160		pg/g
RJJ-851+50-NE20-4.0-5.5	13202812.16	709805.91	10/17/2007	4	5.5	57117-44-9	1,2,3,6,7,8-Hexachlorodibenzofuran	1550	J	pg/g
RJJ-851+50-NE20-4.0-5.5	13202812.16	709805.91	10/17/2007	4	5.5	57653-85-7	1,2,3,6,7,8-Hexachlorodibenzo-p-dioxin	1240		pg/g
RJJ-851+50-NE20-4.0-5.5	13202812.16	709805.91	10/17/2007	4	5.5	58-89-9	gamma-BHC	0.005	U	mg/kg
RJJ-851+50-NE20-4.0-5.5	13202812.16	709805.91	10/17/2007	4	5.5	58-90-2	2,3,4,6-Tetrachlorophenol	0.004	U	mg/kg
RJJ-851+50-NE20-4.0-5.5	13202812.16	709805.91	10/17/2007	4	5.5	59-50-7	4-Chloro-3-methylphenol	0.032	U	mg/kg
RJJ-851+50-NE20-4.0-5.5	13202812.16	709805.91	10/17/2007	4	5.5	60-51-5	Dimethoate	0.009	U	mg/kg
RJJ-851+50-NE20-4.0-5.5	13202812.16	709805.91	10/17/2007	4	5.5	60-57-1	Dieldrin	0.005	U	mg/kg
RJJ-851+50-NE20-4.0-5.5	13202812.16	709805.91	10/17/2007	4	5.5	606-20-2	2,6-Dinitrotoluene	0.032	U	mg/kg
RJJ-851+50-NE20-4.0-5.5	13202812.16	709805.91	10/17/2007	4	5.5	60851-34-5	2,3,4,6,7,8-Hexachlorodibenzofuran	734	J	pg/g
RJJ-851+50-NE20-4.0-5.5	13202812.16	709805.91	10/17/2007	4	5.5	608-93-5	Pentachlorobenzene	0.34		mg/kg
RJJ-851+50-NE20-4.0-5.5	13202812.16	709805.91	10/17/2007	4	5.5	621-64-7	N-Nitroso-di-n-propylamine	0.031	U	mg/kg
RJJ-851+50-NE20-4.0-5.5	13202812.16	709805.91	10/17/2007	4	5.5	62-53-3	Aniline	0.05	U	mg/kg
RJJ-851+50-NE20-4.0-5.5	13202812.16	709805.91	10/17/2007	4	5.5	62-75-9	N-Nitrosodimethylamine	0.029	U	mg/kg
RJJ-851+50-NE20-4.0-5.5	13202812.16	709805.91	10/17/2007	4	5.5	634-66-2	1,2,3,4-Tetrachlorobenzene	0.72		mg/kg

Sample ID	Easting	Northing	Sample Date	Start Depth (feet)	End Depth (feet)	CAS #	Chemical Name	Result	Qualifier	Unit
RJJ-851+50-NE20-4.0-5.5	13202812.16	709805.91	10/17/2007	4	5.5	67562-39-4	1,2,3,4,6,7,8-HEPTACHLORODIBENZOFURAN	85700	J	pg/g
RJJ-851+50-NE20-4.0-5.5	13202812.16	709805.91	10/17/2007	4	5.5	67-72-1	Hexachloroethane	0.031	U	mg/kg
RJJ-851+50-NE20-4.0-5.5	13202812.16	709805.91	10/17/2007	4	5.5	67774-32-7	Polybrominated biphenyls	0.018	U	mg/kg
RJJ-851+50-NE20-4.0-5.5	13202812.16	709805.91	10/17/2007	4	5.5	68705-15-7	alpha-2,3,4,5,6-Hexachlorostyrene	0.02	U	mg/kg
RJJ-851+50-NE20-4.0-5.5	13202812.16	709805.91	10/17/2007	4	5.5	7005-72-3	4-Chlorophenyl-phenyl ether	0.044	U	mg/kg
RJJ-851+50-NE20-4.0-5.5	13202812.16	709805.91	10/17/2007	4	5.5	70648-26-9	1,2,3,4,7,8-Hexachlorodibenzofuran	9090		pg/g
RJJ-851+50-NE20-4.0-5.5	13202812.16	709805.91	10/17/2007	4	5.5	72-20-8	Endrin	0.004	U	mg/kg
RJJ-851+50-NE20-4.0-5.5	13202812.16	709805.91	10/17/2007	4	5.5	72-43-5	Methoxychlor	0.005	U	mg/kg
RJJ-851+50-NE20-4.0-5.5	13202812.16	709805.91	10/17/2007	4	5.5	72-54-8	4,4'-DDD	0.7		mg/kg
RJJ-851+50-NE20-4.0-5.5	13202812.16	709805.91	10/17/2007	4	5.5	72-55-9	4,4'-DDE	0.08		mg/kg
RJJ-851+50-NE20-4.0-5.5	13202812.16	709805.91	10/17/2007	4	5.5	72918-21-9	1,2,3,7,8,9-Hexachlorodibenzofuran	292	J	pg/g
RJJ-851+50-NE20-4.0-5.5	13202812.16	709805.91	10/17/2007	4	5.5	7421-93-4	Endrin aldehyde	0.005	U	mg/kg
RJJ-851+50-NE20-4.0-5.5	13202812.16	709805.91	10/17/2007	4	5.5	7429-90-5	Aluminum	8400		mg/kg
RJJ-851+50-NE20-4.0-5.5	13202812.16	709805.91	10/17/2007	4	5.5	7439-89-6	Iron	16000		mg/kg
RJJ-851+50-NE20-4.0-5.5	13202812.16	709805.91	10/17/2007	4	5.5	7439-92-1	Lead	45.63		mg/kg
RJJ-851+50-NE20-4.0-5.5	13202812.16	709805.91	10/17/2007	4	5.5	7439-93-2	Lithium	12.58		mg/kg
RJJ-851+50-NE20-4.0-5.5	13202812.16	709805.91	10/17/2007	4	5.5	7439-95-4	Magnesium	9400		mg/kg
RJJ-851+50-NE20-4.0-5.5	13202812.16	709805.91	10/17/2007	4	5.5	7439-96-5	Manganese	210		mg/kg
RJJ-851+50-NE20-4.0-5.5	13202812.16	709805.91	10/17/2007	4	5.5	7439-97-6	Mercury	0.37		mg/kg
RJJ-851+50-NE20-4.0-5.5	13202812.16	709805.91	10/17/2007	4	5.5	7440-02-0	Nickel	11.5		mg/kg
RJJ-851+50-NE20-4.0-5.5	13202812.16	709805.91	10/17/2007	4	5.5	7440-09-7	Potassium	950		mg/kg
RJJ-851+50-NE20-4.0-5.5	13202812.16	709805.91	10/17/2007	4	5.5	7440-22-4	Silver	13		mg/kg
RJJ-851+50-NE20-4.0-5.5	13202812.16	709805.91	10/17/2007	4	5.5	7440-23-5	Sodium	80.91		mg/kg
RJJ-851+50-NE20-4.0-5.5	13202812.16	709805.91	10/17/2007	4	5.5	7440-24-6	Strontium	140		mg/kg
RJJ-851+50-NE20-4.0-5.5	13202812.16	709805.91	10/17/2007	4	5.5	7440-28-0	Thallium	0.342	J	mg/kg
RJJ-851+50-NE20-4.0-5.5	13202812.16	709805.91	10/17/2007	4	5.5	7440-31-5	Tin	0.114	U	mg/kg
RJJ-851+50-NE20-4.0-5.5	13202812.16	709805.91	10/17/2007	4	5.5	7440-32-6	Titanium	110		mg/kg
RJJ-851+50-NE20-4.0-5.5	13202812.16	709805.91	10/17/2007	4	5.5	7440-36-0	Antimony	6.103		mg/kg
RJJ-851+50-NE20-4.0-5.5	13202812.16	709805.91	10/17/2007	4	5.5	7440-38-2	Arsenic	45.2		mg/kg
RJJ-851+50-NE20-4.0-5.5	13202812.16	709805.91	10/17/2007	4	5.5	7440-39-3	Barium	74.19		mg/kg
RJJ-851+50-NE20-4.0-5.5	13202812.16	709805.91	10/17/2007	4	5.5	7440-41-7	Beryllium	0.39		mg/kg
RJJ-851+50-NE20-4.0-5.5	13202812.16	709805.91	10/17/2007	4	5.5	7440-42-8	Boron	14.01		mg/kg
RJJ-851+50-NE20-4.0-5.5	13202812.16	709805.91	10/17/2007	4	5.5	7440-43-9	Cadmium	0.835		mg/kg
RJJ-851+50-NE20-4.0-5.5	13202812.16	709805.91	10/17/2007	4	5.5	7440-47-3	Chromium (total)	51.16		mg/kg
RJJ-851+50-NE20-4.0-5.5	13202812.16	709805.91	10/17/2007	4	5.5	7440-48-4	Cobalt	15.92		mg/kg
RJJ-851+50-NE20-4.0-5.5	13202812.16	709805.91	10/17/2007	4	5.5	7440-50-8	Copper	77.38		mg/kg
RJJ-851+50-NE20-4.0-5.5	13202812.16	709805.91	10/17/2007	4	5.5	7440-57-5	Gold	0.0505	U	mg/kg
RJJ-851+50-NE20-4.0-5.5	13202812.16	709805.91	10/17/2007	4	5.5	7440-62-2	Vanadium	14.06		mg/kg
RJJ-851+50-NE20-4.0-5.5	13202812.16	709805.91	10/17/2007	4	5.5	7440-66-6	Zinc	60.93		mg/kg
RJJ-851+50-NE20-4.0-5.5	13202812.16	709805.91	10/17/2007	4	5.5	7440-70-2	Calcium	39000		mg/kg
RJJ-851+50-NE20-4.0-5.5	13202812.16	709805.91	10/17/2007	4	5.5	76-44-8	Heptachlor	0.004	U	mg/kg
RJJ-851+50-NE20-4.0-5.5	13202812.16	709805.91	10/17/2007	4	5.5	77-47-4	HEXACHLOROCYCLOPENTADIENE	0.004	U	mg/kg
RJJ-851+50-NE20-4.0-5.5	13202812.16	709805.91	10/17/2007	4	5.5	7782-49-2	Selenium	0.012	U	mg/kg
RJJ-851+50-NE20-4.0-5.5	13202812.16	709805.91	10/17/2007	4	5.5	78-59-1	Isophorone	0.028	U	mg/kg
RJJ-851+50-NE20-4.0-5.5	13202812.16	709805.91	10/17/2007	4	5.5	8001-35-2	Toxaphene	0.083	U	mg/kg
RJJ-851+50-NE20-4.0-5.5	13202812.16	709805.91	10/17/2007	4	5.5	80-05-7	BISPHENOL A	0.022	U	mg/kg
RJJ-851+50-NE20-4.0-5.5	13202812.16	709805.91	10/17/2007	4	5.5	82-68-8	Pentachloronitrobenzene	0.005	U	mg/kg
RJJ-851+50-NE20-4.0-5.5	13202812.16	709805.91	10/17/2007	4	5.5	83-32-9	Acenaphthene	0.013	U	mg/kg
RJJ-851+50-NE20-4.0-5.5	13202812.16	709805.91	10/17/2007	4	5.5	84-66-2	Diethylphthalate	0.51		mg/kg
RJJ-851+50-NE20-4.0-5.5	13202812.16	709805.91	10/17/2007	4	5.5	84-74-2	Di-n-butyl phthalate	0.97		mg/kg
RJJ-851+50-NE20-4.0-5.5	13202812.16	709805.91	10/17/2007	4	5.5	85-01-8	Phenanthrene	0.42		mg/kg
RJJ-851+50-NE20-4.0-5.5	13202812.16	709805.91	10/17/2007	4	5.5	85-68-7	Butylbenzylphthalate	0.045	U	mg/kg
RJJ-851+50-NE20-4.0-5.5	13202812.16	709805.91	10/17/2007	4	5.5	86-30-6	N-Nitrosodiphenylamine	0.028	U	mg/kg
RJJ-851+50-NE20-4.0-5.5	13202812.16	709805.91	10/17/2007	4	5.5	86-73-7	Fluorene	0.032	U	mg/kg
RJJ-851+50-NE20-4.0-5.5	13202812.16	709805.91	10/17/2007	4	5.5	86-74-8	Carbazole	0.005	U	mg/kg
RJJ-851+50-NE20-4.0-5.5	13202812.16	709805.91	10/17/2007	4	5.5	87-61-6	1,2,3-Trichlorobenzene	0.33		mg/kg
RJJ-851+50-NE20-4.0-5.5	13202812.16	709805.91	10/17/2007	4	5.5	87-65-0	2,6-Dichlorophenol	0.012	U	mg/kg
RJJ-851+50-NE20-4.0-5.5	13202812.16	709805.91	10/17/2007	4	5.5	87-68-3	Hexachlorobutadiene	0.64		mg/kg
RJJ-851+50-NE20-4.0-5.5	13202812.16	709805.91	10/17/2007	4	5.5	87-86-5	Pentachlorophenol	0.4	UJ	mg/kg
RJJ-851+50-NE20-4.0-5.5	13202812.16	709805.91	10/17/2007	4	5.5	88-06-2	2,4,6-Trichlorophenol	0.16	J	mg/kg
RJJ-851+50-NE20-4.0-5.5	13202812.16	709805.91	10/17/2007	4	5.5	88-74-4	2-Nitroaniline	0.026	U	mg/kg

Sample ID	Easting	Northing	Sample Date	Start Depth (feet)	End Depth (feet)	CAS #	Chemical Name	Result	Qualifier	Unit
RJJ-851+50-NE20-4.0-5.5	13202812.16	709805.91	10/17/2007	4	5.5	88-75-5	2-Nitrophenol	0.044	U	mg/kg
RJJ-851+50-NE20-4.0-5.5	13202812.16	709805.91	10/17/2007	4	5.5	88-85-7	Dinoseb	0.028	U	mg/kg
RJJ-851+50-NE20-4.0-5.5	13202812.16	709805.91	10/17/2007	4	5.5	90301-92-1	(E)-beta-2,3,4,5,6-Hexachlorostyrene	0.02	U	mg/kg
RJJ-851+50-NE20-4.0-5.5	13202812.16	709805.91	10/17/2007	4	5.5	90301-93-2	(Z)-beta-2,3,4,5,6-Hexachlorostyrene	0.02	U	mg/kg
RJJ-851+50-NE20-4.0-5.5	13202812.16	709805.91	10/17/2007	4	5.5	91-20-3	Naphthalene	0.047	U	mg/kg
RJJ-851+50-NE20-4.0-5.5	13202812.16	709805.91	10/17/2007	4	5.5	91-57-6	2-Methylnaphthalene	0.04	U	mg/kg
RJJ-851+50-NE20-4.0-5.5	13202812.16	709805.91	10/17/2007	4	5.5	91-58-7	2-Chloronaphthalene	0.037	U	mg/kg
RJJ-851+50-NE20-4.0-5.5	13202812.16	709805.91	10/17/2007	4	5.5	91-94-1	3,3'-Dichlorobenzidine	0.024	U	mg/kg
RJJ-851+50-NE20-4.0-5.5	13202812.16	709805.91	10/17/2007	4	5.5	92-87-5	Benzidine	0.12	U	mg/kg
RJJ-851+50-NE20-4.0-5.5	13202812.16	709805.91	10/17/2007	4	5.5	95-48-7	2-Methylphenol	0.031	U	mg/kg
RJJ-851+50-NE20-4.0-5.5	13202812.16	709805.91	10/17/2007	4	5.5	95-50-1	1,2-Dichlorobenzene	0.56		mg/kg
RJJ-851+50-NE20-4.0-5.5	13202812.16	709805.91	10/17/2007	4	5.5	95-57-8	2-Chlorophenol	0.049	U	mg/kg
RJJ-851+50-NE20-4.0-5.5	13202812.16	709805.91	10/17/2007	4	5.5	95-94-3	1,2,4,5-Tetrachlorobenzene	0.31		mg/kg
RJJ-851+50-NE20-4.0-5.5	13202812.16	709805.91	10/17/2007	4	5.5	95-95-4	2,4,5-Trichlorophenol	0.028	U	mg/kg
RJJ-851+50-NE20-4.0-5.5	13202812.16	709805.91	10/17/2007	4	5.5	959-98-8	Endosulfan I	0.005	U	mg/kg
RJJ-851+50-NE20-4.0-5.5	13202812.16	709805.91	10/17/2007	4	5.5	98-95-3	Nitrobenzene	0.034	U	mg/kg
RJJ-851+50-NE20-4.0-5.5	13202812.16	709805.91	10/17/2007	4	5.5	99-09-2	3-Nitroaniline	0.0515	U	mg/kg
RJJ-851+50-NE20-4.0-5.5	13202812.16	709805.91	10/17/2007	4	5.5	ETEQ	ETEQ	4700		ppt
RJJ-851+50-NE20-4.0-5.5	13202812.16	709805.91	10/17/2007	4	5.5	HXCDD-HXCDF	1,2,3,4,7,8-Hexachlorodibenzofuran + 1,2,3,6,7,8-Hexachlorodibenzofuran	10400		ng/kg
RJJ-851+50-NE20-4.0-5.5	13202812.16	709805.91	10/17/2007	4	5.5	TCLB_ERA_Dow	Total Chlororbenzenes ERA	30.405		mg/kg
RJJ-851+50-NE20-4.0-5.5	13202812.16	709805.91	10/17/2007	4	5.5	TCLP_ERA_Dow	Total Chlorophenols ERA	0.7175	J	mg/kg
RJJ-851+50-NE20-4.0-5.5	13202812.16	709805.91	10/17/2007	4	5.5	TPAH_ERA_Dow	Total PAHs ERA	3.182		mg/kg
RJJ-851+50-NE20-5.5-7.0	13202812.16	709805.91	10/17/2007	5.5	7	100-01-6	4-Nitroaniline	0.09	U	mg/kg
RJJ-851+50-NE20-5.5-7.0	13202812.16	709805.91	10/17/2007	5.5	7	100-02-7	4-Nitrophenol	0.062	U	mg/kg
RJJ-851+50-NE20-5.5-7.0	13202812.16	709805.91	10/17/2007	5.5	7	100-51-6	Benzyl alcohol	0.153	U	mg/kg
RJJ-851+50-NE20-5.5-7.0	13202812.16	709805.91	10/17/2007	5.5	7	101-55-3	4-Bromophenyl-phenyl ether	0.047	U	mg/kg
RJJ-851+50-NE20-5.5-7.0	13202812.16	709805.91	10/17/2007	5.5	7	1024-57-3	Heptachlor epoxide	0.004	U	mg/kg
RJJ-851+50-NE20-5.5-7.0	13202812.16	709805.91	10/17/2007	5.5	7	1031-07-8	Endosulfan sulfate	0.003	U	mg/kg
RJJ-851+50-NE20-5.5-7.0	13202812.16	709805.91	10/17/2007	5.5	7	103-33-3	Azobenzene	0.03	U	mg/kg
RJJ-851+50-NE20-5.5-7.0	13202812.16	709805.91	10/17/2007	5.5	7	105-67-9	2,4-Dimethylphenol	0.041	U	mg/kg
RJJ-851+50-NE20-5.5-7.0	13202812.16	709805.91	10/17/2007	5.5	7	106-44-5	4-Methylphenol	0.031	U	mg/kg
RJJ-851+50-NE20-5.5-7.0	13202812.16	709805.91	10/17/2007	5.5	7	106-46-7	1,4-Dichlorobenzene	0.08		mg/kg
RJJ-851+50-NE20-5.5-7.0	13202812.16	709805.91	10/17/2007	5.5	7	108-39-4	3-Methylphenol	0.036	U	mg/kg
RJJ-851+50-NE20-5.5-7.0	13202812.16	709805.91	10/17/2007	5.5	7	108-60-1	2,2'-oxybis(1-Chloropropane)	0.038	U	mg/kg
RJJ-851+50-NE20-5.5-7.0	13202812.16	709805.91	10/17/2007	5.5	7	108-95-2	Phenol	0.033	U	mg/kg
RJJ-851+50-NE20-5.5-7.0	13202812.16	709805.91	10/17/2007	5.5	7	110-86-1	Pyridine	0.036	U	mg/kg
RJJ-851+50-NE20-5.5-7.0	13202812.16	709805.91	10/17/2007	5.5	7	111-44-4	bis(2-Chloroethyl) ether	0.022	U	mg/kg
RJJ-851+50-NE20-5.5-7.0	13202812.16	709805.91	10/17/2007	5.5	7	111-91-1	bis(2-Chloroethoxy)methane	0.031	U	mg/kg
RJJ-851+50-NE20-5.5-7.0	13202812.16	709805.91	10/17/2007	5.5	7	117-81-7	bis(2-Ethylhexyl)phthalate	0.047	U	mg/kg
RJJ-851+50-NE20-5.5-7.0	13202812.16	709805.91	10/17/2007	5.5	7	117-84-0	DI-N-OCTYLPHTHALATE	0.046	U	mg/kg
RJJ-851+50-NE20-5.5-7.0	13202812.16	709805.91	10/17/2007	5.5	7	118-74-1	Hexachlorobenzene	0.38		mg/kg
RJJ-851+50-NE20-5.5-7.0	13202812.16	709805.91	10/17/2007	5.5	7	120-12-7	Anthracene	0.048	U	mg/kg
RJJ-851+50-NE20-5.5-7.0	13202812.16	709805.91	10/17/2007	5.5	7	120-82-1	1,2,4-Trichlorobenzene	0.027	U	mg/kg
RJJ-851+50-NE20-5.5-7.0	13202812.16	709805.91	10/17/2007	5.5	7	120-83-2	2,4-Dichlorophenol	0.034	U	mg/kg
RJJ-851+50-NE20-5.5-7.0	13202812.16	709805.91	10/17/2007	5.5	7	121-14-2	2,4-Dinitrotoluene	0.024	U	mg/kg
RJJ-851+50-NE20-5.5-7.0	13202812.16	709805.91	10/17/2007	5.5	7	12789-03-6	GAMMA-CHLORDANE	0.004	U	mg/kg
RJJ-851+50-NE20-5.5-7.0	13202812.16	709805.91	10/17/2007	5.5	7	129-00-0	Pyrene	0.31		mg/kg
RJJ-851+50-NE20-5.5-7.0	13202812.16	709805.91	10/17/2007	5.5	7	131-11-3	Dimethyl phthalate	0.024	U	mg/kg
RJJ-851+50-NE20-5.5-7.0	13202812.16	709805.91	10/17/2007	5.5	7	132-64-9	Dibenzofuran	0.026	U	mg/kg
RJJ-851+50-NE20-5.5-7.0	13202812.16	709805.91	10/17/2007	5.5	7	14992-81-5	2,3,4,5,6-Pentachlorostyrene	0.02	U	mg/kg
RJJ-851+50-NE20-5.5-7.0	13202812.16	709805.91	10/17/2007	5.5	7	1746-01-6	2,3,7,8-TETRACHLORODIBENZO-P-DIOXIN	13		ng/kg
RJJ-851+50-NE20-5.5-7.0	13202812.16	709805.91	10/17/2007	5.5	7	191-24-2	Benzo(g,h,i)perylene	0.033	U	mg/kg
RJJ-851+50-NE20-5.5-7.0	13202812.16	709805.91	10/17/2007	5.5	7	1918-16-7	Propachlor	0.003	U	mg/kg
RJJ-851+50-NE20-5.5-7.0	13202812.16	709805.91	10/17/2007	5.5	7	193-39-5	Indeno(1,2,3-cd)pyrene	0.028	U	mg/kg
RJJ-851+50-NE20-5.5-7.0	13202812.16	709805.91	10/17/2007	5.5	7	205-99-2	Benzo(b)fluoranthene	0.039	U	mg/kg
RJJ-851+50-NE20-5.5-7.0	13202812.16	709805.91	10/17/2007	5.5	7	206-44-0	Fluoranthene	0.029	U	mg/kg
RJJ-851+50-NE20-5.5-7.0	13202812.16	709805.91	10/17/2007	5.5	7	207-08-9	Benzo(k)fluoranthene	0.32		mg/kg
RJJ-851+50-NE20-5.5-7.0	13202812.16	709805.91	10/17/2007	5.5	7	208-96-8	Acenaphthylene	0.032	U	mg/kg
RJJ-851+50-NE20-5.5-7.0	13202812.16	709805.91	10/17/2007	5.5	7	218-01-9	Chrysene	0.22		mg/kg
RJJ-851+50-NE20-5.5-7.0	13202812.16	709805.91	10/17/2007	5.5	7	2303-16-4	Diallate (total)	0.004	U	mg/kg
RJJ-851+50-NE20-5.5-7.0	13202812.16	709805.91	10/17/2007	5.5	7	2385-85-5	Mirex	0.005	U	mg/kg

Sample ID	Easting	Northing	Sample Date	Start Depth (feet)	End Depth (feet)	CAS #	Chemical Name	Result	Qualifier	Unit
RJJ-851+50-NE20-5.5-7.0	13202812.16	709805.91	10/17/2007	5.5	7	27304-13-8	Oxychlordane	0.003	U	mg/kg
RJJ-851+50-NE20-5.5-7.0	13202812.16	709805.91	10/17/2007	5.5	7	29082-74-4	Octachlorostyrene	0.08		mg/kg
RJJ-851+50-NE20-5.5-7.0	13202812.16	709805.91	10/17/2007	5.5	7	29082-75-5	beta,beta-2,3,4,5,6-Heptachlorostyrene	0.02	U	mg/kg
RJJ-851+50-NE20-5.5-7.0	13202812.16	709805.91	10/17/2007	5.5	7	29086-38-2	(E)-alpha,beta-2,3,4,5,6-Heptachlorostyrene	0.11		mg/kg
RJJ-851+50-NE20-5.5-7.0	13202812.16	709805.91	10/17/2007	5.5	7	29086-39-3	(Z)-alpha,beta-2,3,4,5,6-Heptachlorostyrene	0.02	U	mg/kg
RJJ-851+50-NE20-5.5-7.0	13202812.16	709805.91	10/17/2007	5.5	7	2921-88-2	Chlorpyrifos	0.011	U	mg/kg
RJJ-851+50-NE20-5.5-7.0	13202812.16	709805.91	10/17/2007	5.5	7	297-97-2	Thionazin	0.0085	U	mg/kg
RJJ-851+50-NE20-5.5-7.0	13202812.16	709805.91	10/17/2007	5.5	7	298-00-0	Methyl parathion	0.0075	U	mg/kg
RJJ-851+50-NE20-5.5-7.0	13202812.16	709805.91	10/17/2007	5.5	7	298-02-2	Phorate	0.005	U	mg/kg
RJJ-851+50-NE20-5.5-7.0	13202812.16	709805.91	10/17/2007	5.5	7	298-04-4	Disulfoton	0.0085	U	mg/kg
RJJ-851+50-NE20-5.5-7.0	13202812.16	709805.91	10/17/2007	5.5	7	299-84-3	Ronnel	0.009	U	mg/kg
RJJ-851+50-NE20-5.5-7.0	13202812.16	709805.91	10/17/2007	5.5	7	309-00-2	Aldrin	0.003	U	mg/kg
RJJ-851+50-NE20-5.5-7.0	13202812.16	709805.91	10/17/2007	5.5	7	319-84-6	alpha-BHC	0.004	U	mg/kg
RJJ-851+50-NE20-5.5-7.0	13202812.16	709805.91	10/17/2007	5.5	7	319-85-7	beta-BHC	0.004	U	mg/kg
RJJ-851+50-NE20-5.5-7.0	13202812.16	709805.91	10/17/2007	5.5	7	319-86-8	delta-BHC	0.004	U	mg/kg
RJJ-851+50-NE20-5.5-7.0	13202812.16	709805.91	10/17/2007	5.5	7	33213-65-9	Endosulfan II	0.004	U	mg/kg
RJJ-851+50-NE20-5.5-7.0	13202812.16	709805.91	10/17/2007	5.5	7	39765-80-5	trans-Nonachlor	0.005	U	mg/kg
RJJ-851+50-NE20-5.5-7.0	13202812.16	709805.91	10/17/2007	5.5	7	465-73-6	Isodrin	0.005	U	mg/kg
RJJ-851+50-NE20-5.5-7.0	13202812.16	709805.91	10/17/2007	5.5	7	50-29-3	4,4'-DDT	0.004	U	mg/kg
RJJ-851+50-NE20-5.5-7.0	13202812.16	709805.91	10/17/2007	5.5	7	50-32-8	Benzo(a)pyrene	0.15	J	mg/kg
RJJ-851+50-NE20-5.5-7.0	13202812.16	709805.91	10/17/2007	5.5	7	510-15-6	Chlorobenzilate	0.003	U	mg/kg
RJJ-851+50-NE20-5.5-7.0	13202812.16	709805.91	10/17/2007	5.5	7	5103-71-9	ALPHA-CHLORDANE	0.004	U	mg/kg
RJJ-851+50-NE20-5.5-7.0	13202812.16	709805.91	10/17/2007	5.5	7	5103-73-1	cis-Nonachlor	0.005	U	mg/kg
RJJ-851+50-NE20-5.5-7.0	13202812.16	709805.91	10/17/2007	5.5	7	51207-31-9	2,3,7,8-TETRACHLORODIBENZOFURAN	15000		ng/kg
RJJ-851+50-NE20-5.5-7.0	13202812.16	709805.91	10/17/2007	5.5	7	51-28-5	2,4-Dinitrophenol	0.0995	U	mg/kg
RJJ-851+50-NE20-5.5-7.0	13202812.16	709805.91	10/17/2007	5.5	7	52-85-7	Famphur	0.011	U	mg/kg
RJJ-851+50-NE20-5.5-7.0	13202812.16	709805.91	10/17/2007	5.5	7	53-19-0	2,4'-DDD	0.005	U	mg/kg
RJJ-851+50-NE20-5.5-7.0	13202812.16	709805.91	10/17/2007	5.5	7	534-52-1	4,6-Dinitro-2-methylphenol	0.085	U	mg/kg
RJJ-851+50-NE20-5.5-7.0	13202812.16	709805.91	10/17/2007	5.5	7	53-70-3	Dibenz(a,h)anthracene	0.048	U	mg/kg
RJJ-851+50-NE20-5.5-7.0	13202812.16	709805.91	10/17/2007	5.5	7	541-73-1	1,3-Dichlorobenzene	0.03	U	mg/kg
RJJ-851+50-NE20-5.5-7.0	13202812.16	709805.91	10/17/2007	5.5	7	5598-13-0	Methyl chlorpyrifos	0.01	U	mg/kg
RJJ-851+50-NE20-5.5-7.0	13202812.16	709805.91	10/17/2007	5.5	7	56-38-2	Parathion	0.21		mg/kg
RJJ-851+50-NE20-5.5-7.0	13202812.16	709805.91	10/17/2007	5.5	7	56-55-3	Benzo(a)anthracene	0.029	U	mg/kg
RJJ-851+50-NE20-5.5-7.0	13202812.16	709805.91	10/17/2007	5.5	7	57117-31-4	2,3,4,7,8-PENTACHLORODIBENZOFURAN	4820		ng/kg
RJJ-851+50-NE20-5.5-7.0	13202812.16	709805.91	10/17/2007	5.5	7	57117-41-6	1,2,3,7,8-PENTACHLORODIBENZOFURAN	6530		ng/kg
RJJ-851+50-NE20-5.5-7.0	13202812.16	709805.91	10/17/2007	5.5	7	58-89-9	gamma-BHC	0.005	U	mg/kg
RJJ-851+50-NE20-5.5-7.0	13202812.16	709805.91	10/17/2007	5.5	7	58-90-2	2,3,4,6-Tetrachlorophenol	0.004	U	mg/kg
RJJ-851+50-NE20-5.5-7.0	13202812.16	709805.91	10/17/2007	5.5	7	59-50-7	4-Chloro-3-methylphenol	0.032	U	mg/kg
RJJ-851+50-NE20-5.5-7.0	13202812.16	709805.91	10/17/2007	5.5	7	60-51-5	Dimethoate	0.009	U	mg/kg
RJJ-851+50-NE20-5.5-7.0	13202812.16	709805.91	10/17/2007	5.5	7	60-57-1	Dieldrin	0.005	U	mg/kg
RJJ-851+50-NE20-5.5-7.0	13202812.16	709805.91	10/17/2007	5.5	7	606-20-2	2,6-Dinitrotoluene	0.032	U	mg/kg
RJJ-851+50-NE20-5.5-7.0	13202812.16	709805.91	10/17/2007	5.5	7	608-93-5	Pentachlorobenzene	0.01	J	mg/kg
RJJ-851+50-NE20-5.5-7.0	13202812.16	709805.91	10/17/2007	5.5	7	621-64-7	N-Nitroso-di-n-propylamine	0.031	U	mg/kg
RJJ-851+50-NE20-5.5-7.0	13202812.16	709805.91	10/17/2007	5.5	7	62-53-3	Aniline	0.05	U	mg/kg
RJJ-851+50-NE20-5.5-7.0	13202812.16	709805.91	10/17/2007	5.5	7	62-75-9	N-Nitrosodimethylamine	0.029	U	mg/kg
RJJ-851+50-NE20-5.5-7.0	13202812.16	709805.91	10/17/2007	5.5	7	634-66-2	1,2,3,4-Tetrachlorobenzene	0.02		mg/kg
RJJ-851+50-NE20-5.5-7.0	13202812.16	709805.91	10/17/2007	5.5	7	67-72-1	Hexachloroethane	0.031	U	mg/kg
RJJ-851+50-NE20-5.5-7.0	13202812.16	709805.91	10/17/2007	5.5	7	67774-32-7	Polybrominated biphenyls	0.018	U	mg/kg
RJJ-851+50-NE20-5.5-7.0	13202812.16	709805.91	10/17/2007	5.5	7	68705-15-7	alpha-2,3,4,5,6-Hexachlorostyrene	0.02	U	mg/kg
RJJ-851+50-NE20-5.5-7.0	13202812.16	709805.91	10/17/2007	5.5	7	7005-72-3	4-Chlorophenyl-phenyl ether	0.044	U	mg/kg
RJJ-851+50-NE20-5.5-7.0	13202812.16	709805.91	10/17/2007	5.5	7	72-20-8	Endrin	0.004	U	mg/kg
RJJ-851+50-NE20-5.5-7.0	13202812.16	709805.91	10/17/2007	5.5	7	72-43-5	Methoxychlor	0.005	U	mg/kg
RJJ-851+50-NE20-5.5-7.0	13202812.16	709805.91	10/17/2007	5.5	7	72-54-8	4,4'-DDD	0.005	U	mg/kg
RJJ-851+50-NE20-5.5-7.0	13202812.16	709805.91	10/17/2007	5.5	7	72-55-9	4,4'-DDE	0.005	U	mg/kg
RJJ-851+50-NE20-5.5-7.0	13202812.16	709805.91	10/17/2007	5.5	7	7421-93-4	Endrin aldehyde	0.005	U	mg/kg
RJJ-851+50-NE20-5.5-7.0	13202812.16	709805.91	10/17/2007	5.5	7	7429-90-5	Aluminum	11000		mg/kg
RJJ-851+50-NE20-5.5-7.0	13202812.16	709805.91	10/17/2007	5.5	7	7439-89-6	Iron	21000		mg/kg
RJJ-851+50-NE20-5.5-7.0	13202812.16	709805.91	10/17/2007	5.5	7	7439-92-1	Lead	49.02		mg/kg
RJJ-851+50-NE20-5.5-7.0	13202812.16	709805.91	10/17/2007	5.5	7	7439-93-2	Lithium	19.84		mg/kg
RJJ-851+50-NE20-5.5-7.0	13202812.16	709805.91	10/17/2007	5.5	7	7439-95-4	Magnesium	16000		mg/kg
RJJ-851+50-NE20-5.5-7.0	13202812.16	709805.91	10/17/2007	5.5	7	7439-96-5	Manganese	530		mg/kg

Sample ID	Easting	Northing	Sample Date	Start Depth (feet)	End Depth (feet)	CAS #	Chemical Name	Result	Qualifier	Unit
RJJ-851+50-NE20-5.5-7.0	13202812.16	709805.91	10/17/2007	5.5	7	7439-97-6	Mercury	0.19		mg/kg
RJJ-851+50-NE20-5.5-7.0	13202812.16	709805.91	10/17/2007	5.5	7	7440-02-0	Nickel	13.93		mg/kg
RJJ-851+50-NE20-5.5-7.0	13202812.16	709805.91	10/17/2007	5.5	7	7440-09-7	Potassium	1400		mg/kg
RJJ-851+50-NE20-5.5-7.0	13202812.16	709805.91	10/17/2007	5.5	7	7440-22-4	Silver	13.82		mg/kg
RJJ-851+50-NE20-5.5-7.0	13202812.16	709805.91	10/17/2007	5.5	7	7440-23-5	Sodium	82.22		mg/kg
RJJ-851+50-NE20-5.5-7.0	13202812.16	709805.91	10/17/2007	5.5	7	7440-24-6	Strontium	110		mg/kg
RJJ-851+50-NE20-5.5-7.0	13202812.16	709805.91	10/17/2007	5.5	7	7440-28-0	Thallium	0.351	J	mg/kg
RJJ-851+50-NE20-5.5-7.0	13202812.16	709805.91	10/17/2007	5.5	7	7440-31-5	Tin	0.114	U	mg/kg
RJJ-851+50-NE20-5.5-7.0	13202812.16	709805.91	10/17/2007	5.5	7	7440-32-6	Titanium	72.39		mg/kg
RJJ-851+50-NE20-5.5-7.0	13202812.16	709805.91	10/17/2007	5.5	7	7440-36-0	Antimony	5.895		mg/kg
RJJ-851+50-NE20-5.5-7.0	13202812.16	709805.91	10/17/2007	5.5	7	7440-38-2	Arsenic	35.09		mg/kg
RJJ-851+50-NE20-5.5-7.0	13202812.16	709805.91	10/17/2007	5.5	7	7440-39-3	Barium	63.78		mg/kg
RJJ-851+50-NE20-5.5-7.0	13202812.16	709805.91	10/17/2007	5.5	7	7440-41-7	Beryllium	0.402		mg/kg
RJJ-851+50-NE20-5.5-7.0	13202812.16	709805.91	10/17/2007	5.5	7	7440-42-8	Boron	12.39		mg/kg
RJJ-851+50-NE20-5.5-7.0	13202812.16	709805.91	10/17/2007	5.5	7	7440-43-9	Cadmium	0.648		mg/kg
RJJ-851+50-NE20-5.5-7.0	13202812.16	709805.91	10/17/2007	5.5	7	7440-47-3	Chromium (total)	22.45		mg/kg
RJJ-851+50-NE20-5.5-7.0	13202812.16	709805.91	10/17/2007	5.5	7	7440-48-4	Cobalt	20.13		mg/kg
RJJ-851+50-NE20-5.5-7.0	13202812.16	709805.91	10/17/2007	5.5	7	7440-50-8	Copper	36.65		mg/kg
RJJ-851+50-NE20-5.5-7.0	13202812.16	709805.91	10/17/2007	5.5	7	7440-57-5	Gold	0.0505	U	mg/kg
RJJ-851+50-NE20-5.5-7.0	13202812.16	709805.91	10/17/2007	5.5	7	7440-62-2	Vanadium	19.3		mg/kg
RJJ-851+50-NE20-5.5-7.0	13202812.16	709805.91	10/17/2007	5.5	7	7440-66-6	Zinc	60.66		mg/kg
RJJ-851+50-NE20-5.5-7.0	13202812.16	709805.91	10/17/2007	5.5	7	7440-70-2	Calcium	50000		mg/kg
RJJ-851+50-NE20-5.5-7.0	13202812.16	709805.91	10/17/2007	5.5	7	76-44-8	Heptachlor	0.004	U	mg/kg
RJJ-851+50-NE20-5.5-7.0	13202812.16	709805.91	10/17/2007	5.5	7	77-47-4	HEXACHLOROCYCLOPENTADIENE	0.004	U	mg/kg
RJJ-851+50-NE20-5.5-7.0	13202812.16	709805.91	10/17/2007	5.5	7	7782-49-2	Selenium	0.139		mg/kg
RJJ-851+50-NE20-5.5-7.0	13202812.16	709805.91	10/17/2007	5.5	7	78-59-1	Isophorone	0.028	U	mg/kg
RJJ-851+50-NE20-5.5-7.0	13202812.16	709805.91	10/17/2007	5.5	7	8001-35-2	Toxaphene	0.083	U	mg/kg
RJJ-851+50-NE20-5.5-7.0	13202812.16	709805.91	10/17/2007	5.5	7	80-05-7	BISPHENOL A	0.022	U	mg/kg
RJJ-851+50-NE20-5.5-7.0	13202812.16	709805.91	10/17/2007	5.5	7	82-68-8	Pentachloronitrobenzene	0.005	U	mg/kg
RJJ-851+50-NE20-5.5-7.0	13202812.16	709805.91	10/17/2007	5.5	7	83-32-9	Acenaphthene	0.013	U	mg/kg
RJJ-851+50-NE20-5.5-7.0	13202812.16	709805.91	10/17/2007	5.5	7	84-66-2	Diethylphthalate	0.53		mg/kg
RJJ-851+50-NE20-5.5-7.0	13202812.16	709805.91	10/17/2007	5.5	7	84-74-2	Di-n-butyl phthalate	0.2	J	mg/kg
RJJ-851+50-NE20-5.5-7.0	13202812.16	709805.91	10/17/2007	5.5	7	85-01-8	Phenanthrene	0.2	J	mg/kg
RJJ-851+50-NE20-5.5-7.0	13202812.16	709805.91	10/17/2007	5.5	7	85-68-7	Butylbenzylphthalate	0.045	U	mg/kg
RJJ-851+50-NE20-5.5-7.0	13202812.16	709805.91	10/17/2007	5.5	7	86-30-6	N-Nitrosodiphenylamine	0.028	U	mg/kg
RJJ-851+50-NE20-5.5-7.0	13202812.16	709805.91	10/17/2007	5.5	7	86-73-7	Fluorene	0.31		mg/kg
RJJ-851+50-NE20-5.5-7.0	13202812.16	709805.91	10/17/2007	5.5	7	86-74-8	Carbazole	0.005	U	mg/kg
RJJ-851+50-NE20-5.5-7.0	13202812.16	709805.91	10/17/2007	5.5	7	87-61-6	1,2,3-Trichlorobenzene	0.004	U	mg/kg
RJJ-851+50-NE20-5.5-7.0	13202812.16	709805.91	10/17/2007	5.5	7	87-65-0	2,6-Dichlorophenol	0.012	U	mg/kg
RJJ-851+50-NE20-5.5-7.0	13202812.16	709805.91	10/17/2007	5.5	7	87-68-3	Hexachlorobutadiene	0.19	J	mg/kg
RJJ-851+50-NE20-5.5-7.0	13202812.16	709805.91	10/17/2007	5.5	7	87-86-5	Pentachlorophenol	0.027	U	mg/kg
RJJ-851+50-NE20-5.5-7.0	13202812.16	709805.91	10/17/2007	5.5	7	88-06-2	2,4,6-Trichlorophenol	0.03	U	mg/kg
RJJ-851+50-NE20-5.5-7.0	13202812.16	709805.91	10/17/2007	5.5	7	88-74-4	2-Nitroaniline	0.026	U	mg/kg
RJJ-851+50-NE20-5.5-7.0	13202812.16	709805.91	10/17/2007	5.5	7	88-75-5	2-Nitrophenol	0.044	U	mg/kg
RJJ-851+50-NE20-5.5-7.0	13202812.16	709805.91	10/17/2007	5.5	7	88-85-7	Dinoseb	0.028	U	mg/kg
RJJ-851+50-NE20-5.5-7.0	13202812.16	709805.91	10/17/2007	5.5	7	90301-92-1	(E)-beta-2,3,4,5,6-Hexachlorostyrene	0.02	U	mg/kg
RJJ-851+50-NE20-5.5-7.0	13202812.16	709805.91	10/17/2007	5.5	7	90301-93-2	(Z)-beta-2,3,4,5,6-Hexachlorostyrene	0.02	U	mg/kg
RJJ-851+50-NE20-5.5-7.0	13202812.16	709805.91	10/17/2007	5.5	7	91-20-3	Naphthalene	0.047	U	mg/kg
RJJ-851+50-NE20-5.5-7.0	13202812.16	709805.91	10/17/2007	5.5	7	91-57-6	2-Methylnaphthalene	0.04	U	mg/kg
RJJ-851+50-NE20-5.5-7.0	13202812.16	709805.91	10/17/2007	5.5	7	91-58-7	2-Chloronaphthalene	0.037	U	mg/kg
RJJ-851+50-NE20-5.5-7.0	13202812.16	709805.91	10/17/2007	5.5	7	91-94-1	3,3'-Dichlorobenzidine	0.024	U	mg/kg
RJJ-851+50-NE20-5.5-7.0	13202812.16	709805.91	10/17/2007	5.5	7	92-87-5	Benzidine	0.12	U	mg/kg
RJJ-851+50-NE20-5.5-7.0	13202812.16	709805.91	10/17/2007	5.5	7	95-48-7	2-Methylphenol	0.031	U	mg/kg
RJJ-851+50-NE20-5.5-7.0	13202812.16	709805.91	10/17/2007	5.5	7	95-50-1	1,2-Dichlorobenzene	0.021	U	mg/kg
RJJ-851+50-NE20-5.5-7.0	13202812.16	709805.91	10/17/2007	5.5	7	95-57-8	2-Chlorophenol	0.049	U	mg/kg
RJJ-851+50-NE20-5.5-7.0	13202812.16	709805.91	10/17/2007	5.5	7	95-94-3	1,2,4,5-Tetrachlorobenzene	0.003	U	mg/kg
RJJ-851+50-NE20-5.5-7.0	13202812.16	709805.91	10/17/2007	5.5	7	95-95-4	2,4,5-Trichlorophenol	0.028	U	mg/kg
RJJ-851+50-NE20-5.5-7.0	13202812.16	709805.91	10/17/2007	5.5	7	959-98-8	Endosulfan I	0.005	U	mg/kg
RJJ-851+50-NE20-5.5-7.0	13202812.16	709805.91	10/17/2007	5.5	7	98-95-3	Nitrobenzene	0.034	U	mg/kg
RJJ-851+50-NE20-5.5-7.0	13202812.16	709805.91	10/17/2007	5.5	7	99-09-2	3-Nitroaniline	0.0515	U	mg/kg
RJJ-851+50-NE20-5.5-7.0	13202812.16	709805.91	10/17/2007	5.5	7	ETEQ	ETEQ	4200		ppt

Sample ID	Easting	Northing	Sample Date	Start Depth (feet)	End Depth (feet)	CAS #	Chemical Name	Result	Qualifier	Unit
RJJ-851+50-NE20-5.5-7.0	13202812.16	709805.91	10/17/2007	5.5	7	HXCDD-HXCDF	1,2,3,4,7,8-Hexachlorodibenzofuran + 1,2,3,6,7,8-Hexachlorodibenzofuran	6690		ng/kg
RJJ-851+50-NE20-5.5-7.0	13202812.16	709805.91	10/17/2007	5.5	7	TCLB_ERA_Dow	Total Chlororbenzenes ERA	0.567		mg/kg
RJJ-851+50-NE20-5.5-7.0	13202812.16	709805.91	10/17/2007	5.5	7	TCLP_ERA_Dow	Total Chlorophenols ERA	0.049	U	mg/kg
RJJ-851+50-NE20-5.5-7.0	13202812.16	709805.91	10/17/2007	5.5	7	TPAH_ERA_Dow	Total PAHs ERA	1.6675		mg/kg
RJJ-851+50-NE20-7.0-8.3	13202812.16	709805.91	10/17/2007	7	8.3	100-01-6	4-Nitroaniline	0.09	U	mg/kg
RJJ-851+50-NE20-7.0-8.3	13202812.16	709805.91	10/17/2007	7	8.3	100-02-7	4-Nitrophenol	0.062	U	mg/kg
RJJ-851+50-NE20-7.0-8.3	13202812.16	709805.91	10/17/2007	7	8.3	100-51-6	Benzyl alcohol	0.153	U	mg/kg
RJJ-851+50-NE20-7.0-8.3	13202812.16	709805.91	10/17/2007	7	8.3	101-55-3	4-Bromophenyl-phenyl ether	0.047	U	mg/kg
RJJ-851+50-NE20-7.0-8.3	13202812.16	709805.91	10/17/2007	7	8.3	1024-57-3	Heptachlor epoxide	0.004	U	mg/kg
RJJ-851+50-NE20-7.0-8.3	13202812.16	709805.91	10/17/2007	7	8.3	1031-07-8	Endosulfan sulfate	0.003	U	mg/kg
RJJ-851+50-NE20-7.0-8.3	13202812.16	709805.91	10/17/2007	7	8.3	103-33-3	Azobenzene	0.03	U	mg/kg
RJJ-851+50-NE20-7.0-8.3	13202812.16	709805.91	10/17/2007	7	8.3	105-67-9	2,4-Dimethylphenol	0.041	U	mg/kg
RJJ-851+50-NE20-7.0-8.3	13202812.16	709805.91	10/17/2007	7	8.3	106-44-5	4-Methylphenol	0.031	U	mg/kg
RJJ-851+50-NE20-7.0-8.3	13202812.16	709805.91	10/17/2007	7	8.3	106-46-7	1,4-Dichlorobenzene	0.021	U	mg/kg
RJJ-851+50-NE20-7.0-8.3	13202812.16	709805.91	10/17/2007	7	8.3	108-39-4	3-Methylphenol	0.036	U	mg/kg
RJJ-851+50-NE20-7.0-8.3	13202812.16	709805.91	10/17/2007	7	8.3	108-60-1	2,2'-oxybis(1-Chloropropane)	0.038	U	mg/kg
RJJ-851+50-NE20-7.0-8.3	13202812.16	709805.91	10/17/2007	7	8.3	108-95-2	Phenol	0.033	U	mg/kg
RJJ-851+50-NE20-7.0-8.3	13202812.16	709805.91	10/17/2007	7	8.3	110-86-1	Pyridine	0.036	U	mg/kg
RJJ-851+50-NE20-7.0-8.3	13202812.16	709805.91	10/17/2007	7	8.3	111-44-4	bis(2-Chloroethyl) ether	0.022	U	mg/kg
RJJ-851+50-NE20-7.0-8.3	13202812.16	709805.91	10/17/2007	7	8.3	111-91-1	bis(2-Chloroethoxy)methane	0.031	U	mg/kg
RJJ-851+50-NE20-7.0-8.3	13202812.16	709805.91	10/17/2007	7	8.3	117-81-7	bis(2-Ethylhexyl)phthalate	0.047	U	mg/kg
RJJ-851+50-NE20-7.0-8.3	13202812.16	709805.91	10/17/2007	7	8.3	117-84-0	DI-N-OCTYLPHTHALATE	0.046	U	mg/kg
RJJ-851+50-NE20-7.0-8.3	13202812.16	709805.91	10/17/2007	7	8.3	118-74-1	Hexachlorobenzene	0.004	U	mg/kg
RJJ-851+50-NE20-7.0-8.3	13202812.16	709805.91	10/17/2007	7	8.3	120-12-7	Anthracene	0.048	U	mg/kg
RJJ-851+50-NE20-7.0-8.3	13202812.16	709805.91	10/17/2007	7	8.3	120-82-1	1,2,4-Trichlorobenzene	0.027	U	mg/kg
RJJ-851+50-NE20-7.0-8.3	13202812.16	709805.91	10/17/2007	7	8.3	120-83-2	2,4-Dichlorophenol	0.034	U	mg/kg
RJJ-851+50-NE20-7.0-8.3	13202812.16	709805.91	10/17/2007	7	8.3	121-14-2	2,4-Dinitrotoluene	0.024	U	mg/kg
RJJ-851+50-NE20-7.0-8.3	13202812.16	709805.91	10/17/2007	7	8.3	12789-03-6	GAMMA-CHLORDANE	0.004	U	mg/kg
RJJ-851+50-NE20-7.0-8.3	13202812.16	709805.91	10/17/2007	7	8.3	129-00-0	Pyrene	0.34		mg/kg
RJJ-851+50-NE20-7.0-8.3	13202812.16	709805.91	10/17/2007	7	8.3	131-11-3	Dimethyl phthalate	0.024	U	mg/kg
RJJ-851+50-NE20-7.0-8.3	13202812.16	709805.91	10/17/2007	7	8.3	132-64-9	Dibenzofuran	0.026	U	mg/kg
RJJ-851+50-NE20-7.0-8.3	13202812.16	709805.91	10/17/2007	7	8.3	14992-81-5	2,3,4,5,6-Pentachlorostyrene	0.02	U	mg/kg
RJJ-851+50-NE20-7.0-8.3	13202812.16	709805.91	10/17/2007	7	8.3	1746-01-6	2,3,7,8-TETRACHLORODIBENZO-P-DIOXIN	10		ng/kg
RJJ-851+50-NE20-7.0-8.3	13202812.16	709805.91	10/17/2007	7	8.3	191-24-2	Benzo(g,h,i)perylene	0.033	U	mg/kg
RJJ-851+50-NE20-7.0-8.3	13202812.16	709805.91	10/17/2007	7	8.3	1918-16-7	Propachlor	0.003	U	mg/kg
RJJ-851+50-NE20-7.0-8.3	13202812.16	709805.91	10/17/2007	7	8.3	193-39-5	Indeno(1,2,3-cd)pyrene	0.028	U	mg/kg
RJJ-851+50-NE20-7.0-8.3	13202812.16	709805.91	10/17/2007	7	8.3	205-99-2	Benzo(b)fluoranthene	0.039	U	mg/kg
RJJ-851+50-NE20-7.0-8.3	13202812.16	709805.91	10/17/2007	7	8.3	206-44-0	Fluoranthene	0.19		mg/kg
RJJ-851+50-NE20-7.0-8.3	13202812.16	709805.91	10/17/2007	7	8.3	207-08-9	Benzo(k)fluoranthene	0.052	U	mg/kg
RJJ-851+50-NE20-7.0-8.3	13202812.16	709805.91	10/17/2007	7	8.3	208-96-8	Acenaphthylene	0.032	U	mg/kg
RJJ-851+50-NE20-7.0-8.3	13202812.16	709805.91	10/17/2007	7	8.3	218-01-9	Chrysene	0.16	J	mg/kg
RJJ-851+50-NE20-7.0-8.3	13202812.16	709805.91	10/17/2007	7	8.3	2303-16-4	Diallate (total)	0.004	U	mg/kg
RJJ-851+50-NE20-7.0-8.3	13202812.16	709805.91	10/17/2007	7	8.3	2385-85-5	Mirex	0.005	U	mg/kg
RJJ-851+50-NE20-7.0-8.3	13202812.16	709805.91	10/17/2007	7	8.3	27304-13-8	Oxychlordane	0.003	U	mg/kg
RJJ-851+50-NE20-7.0-8.3	13202812.16	709805.91	10/17/2007	7	8.3	29082-74-4	Octachlorostyrene	0.004	U	mg/kg
RJJ-851+50-NE20-7.0-8.3	13202812.16	709805.91	10/17/2007	7	8.3	29082-75-5	beta,beta-2,3,4,5,6-Heptachlorostyrene	0.02	U	mg/kg
RJJ-851+50-NE20-7.0-8.3	13202812.16	709805.91	10/17/2007	7	8.3	29086-38-2	(E)-alpha,beta-2,3,4,5,6-Heptachlorostyrene	0.02	U	mg/kg
RJJ-851+50-NE20-7.0-8.3	13202812.16	709805.91	10/17/2007	7	8.3	29086-39-3	(Z)-alpha,beta-2,3,4,5,6-Heptachlorostyrene	0.02	U	mg/kg
RJJ-851+50-NE20-7.0-8.3	13202812.16	709805.91	10/17/2007	7	8.3	2921-88-2	Chlorpyrifos	0.011	U	mg/kg
RJJ-851+50-NE20-7.0-8.3	13202812.16	709805.91	10/17/2007	7	8.3	297-97-2	Thionazin	0.0085	U	mg/kg
RJJ-851+50-NE20-7.0-8.3	13202812.16	709805.91	10/17/2007	7	8.3	298-00-0	Methyl parathion	0.0075	U	mg/kg
RJJ-851+50-NE20-7.0-8.3	13202812.16	709805.91	10/17/2007	7	8.3	298-02-2	Phorate	0.005	U	mg/kg
RJJ-851+50-NE20-7.0-8.3	13202812.16	709805.91	10/17/2007	7	8.3	298-04-4	Disulfoton	0.0085	U	mg/kg
RJJ-851+50-NE20-7.0-8.3	13202812.16	709805.91	10/17/2007	7	8.3	299-84-3	Ronnel	0.009	U	mg/kg
RJJ-851+50-NE20-7.0-8.3	13202812.16	709805.91	10/17/2007	7	8.3	309-00-2	Aldrin	0.003	U	mg/kg
RJJ-851+50-NE20-7.0-8.3	13202812.16	709805.91	10/17/2007	7	8.3	319-84-6	alpha-BHC	0.004	U	mg/kg
RJJ-851+50-NE20-7.0-8.3	13202812.16	709805.91	10/17/2007	7	8.3	319-85-7	beta-BHC	0.004	U	mg/kg
RJJ-851+50-NE20-7.0-8.3	13202812.16	709805.91	10/17/2007	7	8.3	319-86-8	delta-BHC	0.004	U	mg/kg
RJJ-851+50-NE20-7.0-8.3	13202812.16	709805.91	10/17/2007	7	8.3	33213-65-9	Endosulfan II	0.004	U	mg/kg
RJJ-851+50-NE20-7.0-8.3	13202812.16	709805.91	10/17/2007	7	8.3	39765-80-5	trans-Nonachlor	0.005	U	mg/kg
RJJ-851+50-NE20-7.0-8.3	13202812.16	709805.91	10/17/2007	7	8.3	465-73-6	Isodrin	0.005	U	mg/kg

Sample ID	Easting	Northing	Sample Date	Start Depth (feet)	End Depth (feet)	CAS #	Chemical Name	Result	Qualifier	Unit
RJJ-851+50-NE20-7.0-8.3	13202812.16	709805.91	10/17/2007	7	8.3	50-29-3	4,4'-DDT	0.004	U	mg/kg
RJJ-851+50-NE20-7.0-8.3	13202812.16	709805.91	10/17/2007	7	8.3	50-32-8	Benzo(a)pyrene	0.14	J	mg/kg
RJJ-851+50-NE20-7.0-8.3	13202812.16	709805.91	10/17/2007	7	8.3	510-15-6	Chlorobenzilate	0.003	U	mg/kg
RJJ-851+50-NE20-7.0-8.3	13202812.16	709805.91	10/17/2007	7	8.3	5103-71-9	ALPHA-CHLORDANE	0.004	U	mg/kg
RJJ-851+50-NE20-7.0-8.3	13202812.16	709805.91	10/17/2007	7	8.3	5103-73-1	cis-Nonachlor	0.005	U	mg/kg
RJJ-851+50-NE20-7.0-8.3	13202812.16	709805.91	10/17/2007	7	8.3	51207-31-9	2,3,7,8-TETRACHLORODIBENZOFURAN	40700		ng/kg
RJJ-851+50-NE20-7.0-8.3	13202812.16	709805.91	10/17/2007	7	8.3	51-28-5	2,4-Dinitrophenol	0.0995	U	mg/kg
RJJ-851+50-NE20-7.0-8.3	13202812.16	709805.91	10/17/2007	7	8.3	52-85-7	Famphur	0.011	U	mg/kg
RJJ-851+50-NE20-7.0-8.3	13202812.16	709805.91	10/17/2007	7	8.3	53-19-0	2,4'-DDD	0.005	U	mg/kg
RJJ-851+50-NE20-7.0-8.3	13202812.16	709805.91	10/17/2007	7	8.3	534-52-1	4,6-Dinitro-2-methylphenol	0.085	U	mg/kg
RJJ-851+50-NE20-7.0-8.3	13202812.16	709805.91	10/17/2007	7	8.3	53-70-3	Dibenz(a,h)anthracene	0.048	U	mg/kg
RJJ-851+50-NE20-7.0-8.3	13202812.16	709805.91	10/17/2007	7	8.3	541-73-1	1,3-Dichlorobenzene	0.03	U	mg/kg
RJJ-851+50-NE20-7.0-8.3	13202812.16	709805.91	10/17/2007	7	8.3	5598-13-0	Methyl chlorpyrifos	0.01	U	mg/kg
RJJ-851+50-NE20-7.0-8.3	13202812.16	709805.91	10/17/2007	7	8.3	56-38-2	Parathion	0.0075	U	mg/kg
RJJ-851+50-NE20-7.0-8.3	13202812.16	709805.91	10/17/2007	7	8.3	56-55-3	Benzo(a)anthracene	0.029	U	mg/kg
RJJ-851+50-NE20-7.0-8.3	13202812.16	709805.91	10/17/2007	7	8.3	57117-31-4	2,3,4,7,8-PENTACHLORODIBENZOFURAN	16300		ng/kg
RJJ-851+50-NE20-7.0-8.3	13202812.16	709805.91	10/17/2007	7	8.3	57117-41-6	1,2,3,7,8-PENTACHLORODIBENZOFURAN	20200		ng/kg
RJJ-851+50-NE20-7.0-8.3	13202812.16	709805.91	10/17/2007	7	8.3	58-89-9	gamma-BHC	0.005	U	mg/kg
RJJ-851+50-NE20-7.0-8.3	13202812.16	709805.91	10/17/2007	7	8.3	58-90-2	2,3,4,6-Tetrachlorophenol	0.004	U	mg/kg
RJJ-851+50-NE20-7.0-8.3	13202812.16	709805.91	10/17/2007	7	8.3	59-50-7	4-Chloro-3-methylphenol	0.032	U	mg/kg
RJJ-851+50-NE20-7.0-8.3	13202812.16	709805.91	10/17/2007	7	8.3	60-51-5	Dimethoate	0.009	U	mg/kg
RJJ-851+50-NE20-7.0-8.3	13202812.16	709805.91	10/17/2007	7	8.3	60-57-1	Dieldrin	0.005	U	mg/kg
RJJ-851+50-NE20-7.0-8.3	13202812.16	709805.91	10/17/2007	7	8.3	606-20-2	2,6-Dinitrotoluene	0.032	U	mg/kg
RJJ-851+50-NE20-7.0-8.3	13202812.16	709805.91	10/17/2007	7	8.3	608-93-5	Pentachlorobenzene	0.004	U	mg/kg
RJJ-851+50-NE20-7.0-8.3	13202812.16	709805.91	10/17/2007	7	8.3	621-64-7	N-Nitroso-di-n-propylamine	0.031	U	mg/kg
RJJ-851+50-NE20-7.0-8.3	13202812.16	709805.91	10/17/2007	7	8.3	62-53-3	Aniline	0.05	U	mg/kg
RJJ-851+50-NE20-7.0-8.3	13202812.16	709805.91	10/17/2007	7	8.3	62-75-9	N-Nitrosodimethylamine	0.029	U	mg/kg
RJJ-851+50-NE20-7.0-8.3	13202812.16	709805.91	10/17/2007	7	8.3	634-66-2	1,2,3,4-Tetrachlorobenzene	0.005	U	mg/kg
RJJ-851+50-NE20-7.0-8.3	13202812.16	709805.91	10/17/2007	7	8.3	67-72-1	Hexachloroethane	0.031	U	mg/kg
RJJ-851+50-NE20-7.0-8.3	13202812.16	709805.91	10/17/2007	7	8.3	67774-32-7	Polybrominated biphenyls	0.018	U	mg/kg
RJJ-851+50-NE20-7.0-8.3	13202812.16	709805.91	10/17/2007	7	8.3	68705-15-7	alpha-2,3,4,5,6-Hexachlorostyrene	0.02	U	mg/kg
RJJ-851+50-NE20-7.0-8.3	13202812.16	709805.91	10/17/2007	7	8.3	7005-72-3	4-Chlorophenyl-phenyl ether	0.044	U	mg/kg
RJJ-851+50-NE20-7.0-8.3	13202812.16	709805.91	10/17/2007	7	8.3	72-20-8	Endrin	0.004	U	mg/kg
RJJ-851+50-NE20-7.0-8.3	13202812.16	709805.91	10/17/2007	7	8.3	72-43-5	Methoxychlor	0.005	U	mg/kg
RJJ-851+50-NE20-7.0-8.3	13202812.16	709805.91	10/17/2007	7	8.3	72-54-8	4,4'-DDD	0.005	U	mg/kg
RJJ-851+50-NE20-7.0-8.3	13202812.16	709805.91	10/17/2007	7	8.3	72-55-9	4,4'-DDE	0.005	U	mg/kg
RJJ-851+50-NE20-7.0-8.3	13202812.16	709805.91	10/17/2007	7	8.3	7421-93-4	Endrin aldehyde	0.005	U	mg/kg
RJJ-851+50-NE20-7.0-8.3	13202812.16	709805.91	10/17/2007	7	8.3	7429-90-5	Aluminum	10000		mg/kg
RJJ-851+50-NE20-7.0-8.3	13202812.16	709805.91	10/17/2007	7	8.3	7439-89-6	Iron	19000		mg/kg
RJJ-851+50-NE20-7.0-8.3	13202812.16	709805.91	10/17/2007	7	8.3	7439-92-1	Lead	6.8		mg/kg
RJJ-851+50-NE20-7.0-8.3	13202812.16	709805.91	10/17/2007	7	8.3	7439-93-2	Lithium	12		mg/kg
RJJ-851+50-NE20-7.0-8.3	13202812.16	709805.91	10/17/2007	7	8.3	7439-95-4	Magnesium	15000		mg/kg
RJJ-851+50-NE20-7.0-8.3	13202812.16	709805.91	10/17/2007	7	8.3	7439-96-5	Manganese	560		mg/kg
RJJ-851+50-NE20-7.0-8.3	13202812.16	709805.91	10/17/2007	7	8.3	7439-97-6	Mercury	0.037	J	mg/kg
RJJ-851+50-NE20-7.0-8.3	13202812.16	709805.91	10/17/2007	7	8.3	7440-02-0	Nickel	13		mg/kg
RJJ-851+50-NE20-7.0-8.3	13202812.16	709805.91	10/17/2007	7	8.3	7440-09-7	Potassium	1000		mg/kg
RJJ-851+50-NE20-7.0-8.3	13202812.16	709805.91	10/17/2007	7	8.3	7440-22-4	Silver	9.4		mg/kg
RJJ-851+50-NE20-7.0-8.3	13202812.16	709805.91	10/17/2007	7	8.3	7440-23-5	Sodium	310		mg/kg
RJJ-851+50-NE20-7.0-8.3	13202812.16	709805.91	10/17/2007	7	8.3	7440-24-6	Strontium	70		mg/kg
RJJ-851+50-NE20-7.0-8.3	13202812.16	709805.91	10/17/2007	7	8.3	7440-28-0	Thallium	0.098	U	mg/kg
RJJ-851+50-NE20-7.0-8.3	13202812.16	709805.91	10/17/2007	7	8.3	7440-31-5	Tin	0.114	U	mg/kg
RJJ-851+50-NE20-7.0-8.3	13202812.16	709805.91	10/17/2007	7	8.3	7440-32-6	Titanium	84		mg/kg
RJJ-851+50-NE20-7.0-8.3	13202812.16	709805.91	10/17/2007	7	8.3	7440-36-0	Antimony	10		mg/kg
RJJ-851+50-NE20-7.0-8.3	13202812.16	709805.91	10/17/2007	7	8.3	7440-38-2	Arsenic	5.7		mg/kg
RJJ-851+50-NE20-7.0-8.3	13202812.16	709805.91	10/17/2007	7	8.3	7440-39-3	Barium	44		mg/kg
RJJ-851+50-NE20-7.0-8.3	13202812.16	709805.91	10/17/2007	7	8.3	7440-41-7	Beryllium	0.24	J	mg/kg
RJJ-851+50-NE20-7.0-8.3	13202812.16	709805.91	10/17/2007	7	8.3	7440-42-8	Boron	15		mg/kg
RJJ-851+50-NE20-7.0-8.3	13202812.16	709805.91	10/17/2007	7	8.3	7440-43-9	Cadmium	0.11	J	mg/kg
RJJ-851+50-NE20-7.0-8.3	13202812.16	709805.91	10/17/2007	7	8.3	7440-47-3	Chromium (total)	9.9		mg/kg
RJJ-851+50-NE20-7.0-8.3	13202812.16	709805.91	10/17/2007	7	8.3	7440-48-4	Cobalt	16		mg/kg
RJJ-851+50-NE20-7.0-8.3	13202812.16	709805.91	10/17/2007	7	8.3	7440-50-8	Copper	7		mg/kg

Sample ID	Easting	Northing	Sample Date	Start Depth (feet)	End Depth (feet)	CAS #	Chemical Name	Result	Qualifier	Unit
RJJ-851+50-NE20-7.0-8.3	13202812.16	709805.91	10/17/2007	7	8.3	7440-57-5	Gold	0.0505	U	mg/kg
RJJ-851+50-NE20-7.0-8.3	13202812.16	709805.91	10/17/2007	7	8.3	7440-62-2	Vanadium	14		mg/kg
RJJ-851+50-NE20-7.0-8.3	13202812.16	709805.91	10/17/2007	7	8.3	7440-66-6	Zinc	27		mg/kg
RJJ-851+50-NE20-7.0-8.3	13202812.16	709805.91	10/17/2007	7	8.3	7440-70-2	Calcium	38000		mg/kg
RJJ-851+50-NE20-7.0-8.3	13202812.16	709805.91	10/17/2007	7	8.3	76-44-8	Heptachlor	0.004	U	mg/kg
RJJ-851+50-NE20-7.0-8.3	13202812.16	709805.91	10/17/2007	7	8.3	77-47-4	HEXACHLOROCYCLOPENTADIENE	0.004	U	mg/kg
RJJ-851+50-NE20-7.0-8.3	13202812.16	709805.91	10/17/2007	7	8.3	7782-49-2	Selenium	0.012	U	mg/kg
RJJ-851+50-NE20-7.0-8.3	13202812.16	709805.91	10/17/2007	7	8.3	78-59-1	Isophorone	0.028	U	mg/kg
RJJ-851+50-NE20-7.0-8.3	13202812.16	709805.91	10/17/2007	7	8.3	8001-35-2	Toxaphene	0.083	U	mg/kg
RJJ-851+50-NE20-7.0-8.3	13202812.16	709805.91	10/17/2007	7	8.3	80-05-7	BISPHENOL A	0.022	U	mg/kg
RJJ-851+50-NE20-7.0-8.3	13202812.16	709805.91	10/17/2007	7	8.3	82-68-8	Pentachloronitrobenzene	0.005	U	mg/kg
RJJ-851+50-NE20-7.0-8.3	13202812.16	709805.91	10/17/2007	7	8.3	83-32-9	Acenaphthene	0.013	U	mg/kg
RJJ-851+50-NE20-7.0-8.3	13202812.16	709805.91	10/17/2007	7	8.3	84-66-2	Diethylphthalate	1.1		mg/kg
RJJ-851+50-NE20-7.0-8.3	13202812.16	709805.91	10/17/2007	7	8.3	84-74-2	Di-n-butyl phthalate	0.38		mg/kg
RJJ-851+50-NE20-7.0-8.3	13202812.16	709805.91	10/17/2007	7	8.3	85-01-8	Phenanthrene	0.17	J	mg/kg
RJJ-851+50-NE20-7.0-8.3	13202812.16	709805.91	10/17/2007	7	8.3	85-68-7	Butylbenzylphthalate	0.045	U	mg/kg
RJJ-851+50-NE20-7.0-8.3	13202812.16	709805.91	10/17/2007	7	8.3	86-30-6	N-Nitrosodiphenylamine	0.028	U	mg/kg
RJJ-851+50-NE20-7.0-8.3	13202812.16	709805.91	10/17/2007	7	8.3	86-73-7	Fluorene	0.032	U	mg/kg
RJJ-851+50-NE20-7.0-8.3	13202812.16	709805.91	10/17/2007	7	8.3	86-74-8	Carbazole	0.005	U	mg/kg
RJJ-851+50-NE20-7.0-8.3	13202812.16	709805.91	10/17/2007	7	8.3	87-61-6	1,2,3-Trichlorobenzene	0.004	U	mg/kg
RJJ-851+50-NE20-7.0-8.3	13202812.16	709805.91	10/17/2007	7	8.3	87-65-0	2,6-Dichlorophenol	0.012	U	mg/kg
RJJ-851+50-NE20-7.0-8.3	13202812.16	709805.91	10/17/2007	7	8.3	87-68-3	Hexachlorobutadiene	0.03	U	mg/kg
RJJ-851+50-NE20-7.0-8.3	13202812.16	709805.91	10/17/2007	7	8.3	87-86-5	Pentachlorophenol	0.027	U	mg/kg
RJJ-851+50-NE20-7.0-8.3	13202812.16	709805.91	10/17/2007	7	8.3	88-06-2	2,4,6-Trichlorophenol	0.03	U	mg/kg
RJJ-851+50-NE20-7.0-8.3	13202812.16	709805.91	10/17/2007	7	8.3	88-74-4	2-Nitroaniline	0.026	U	mg/kg
RJJ-851+50-NE20-7.0-8.3	13202812.16	709805.91	10/17/2007	7	8.3	88-75-5	2-Nitrophenol	0.044	U	mg/kg
RJJ-851+50-NE20-7.0-8.3	13202812.16	709805.91	10/17/2007	7	8.3	88-85-7	Dinoseb	0.028	U	mg/kg
RJJ-851+50-NE20-7.0-8.3	13202812.16	709805.91	10/17/2007	7	8.3	90301-92-1	(E)-beta-2,3,4,5,6-Hexachlorostyrene	0.02	U	mg/kg
RJJ-851+50-NE20-7.0-8.3	13202812.16	709805.91	10/17/2007	7	8.3	90301-93-2	(Z)-beta-2,3,4,5,6-Hexachlorostyrene	0.02	U	mg/kg
RJJ-851+50-NE20-7.0-8.3	13202812.16	709805.91	10/17/2007	7	8.3	91-20-3	Naphthalene	0.047	U	mg/kg
RJJ-851+50-NE20-7.0-8.3	13202812.16	709805.91	10/17/2007	7	8.3	91-57-6	2-Methylnaphthalene	0.04	U	mg/kg
RJJ-851+50-NE20-7.0-8.3	13202812.16	709805.91	10/17/2007	7	8.3	91-58-7	2-Chloronaphthalene	0.037	U	mg/kg
RJJ-851+50-NE20-7.0-8.3	13202812.16	709805.91	10/17/2007	7	8.3	91-94-1	3,3'-Dichlorobenzidine	0.024	U	mg/kg
RJJ-851+50-NE20-7.0-8.3	13202812.16	709805.91	10/17/2007	7	8.3	92-87-5	Benzidine	0.12	U	mg/kg
RJJ-851+50-NE20-7.0-8.3	13202812.16	709805.91	10/17/2007	7	8.3	95-48-7	2-Methylphenol	0.031	U	mg/kg
RJJ-851+50-NE20-7.0-8.3	13202812.16	709805.91	10/17/2007	7	8.3	95-50-1	1,2-Dichlorobenzene	0.021	U	mg/kg
RJJ-851+50-NE20-7.0-8.3	13202812.16	709805.91	10/17/2007	7	8.3	95-57-8	2-Chlorophenol	0.049	U	mg/kg
RJJ-851+50-NE20-7.0-8.3	13202812.16	709805.91	10/17/2007	7	8.3	95-94-3	1,2,4,5-Tetrachlorobenzene	0.003	U	mg/kg
RJJ-851+50-NE20-7.0-8.3	13202812.16	709805.91	10/17/2007	7	8.3	95-95-4	2,4,5-Trichlorophenol	0.028	U	mg/kg
RJJ-851+50-NE20-7.0-8.3	13202812.16	709805.91	10/17/2007	7	8.3	959-98-8	Endosulfan I	0.005	U	mg/kg
RJJ-851+50-NE20-7.0-8.3	13202812.16	709805.91	10/17/2007	7	8.3	98-95-3	Nitrobenzene	0.034	U	mg/kg
RJJ-851+50-NE20-7.0-8.3	13202812.16	709805.91	10/17/2007	7	8.3	99-09-2	3-Nitroaniline	0.0515	U	mg/kg
RJJ-851+50-NE20-7.0-8.3	13202812.16	709805.91	10/17/2007	7	8.3	ETEQ	ETEQ	12000		ppt
RJJ-851+50-NE20-7.0-8.3	13202812.16	709805.91	10/17/2007	7	8.3	HXCDD-HXCDF	1,2,3,4,7,8-Hexachlorodibenzofuran + 1,2,3,6,7,8-Hexachlorodibenzofuran	15000		ng/kg
RJJ-851+50-NE20-7.0-8.3	13202812.16	709805.91	10/17/2007	7	8.3	TCLB_ERA_Dow	Total Chlororbenzenes ERA	0.027	U	mg/kg
RJJ-851+50-NE20-7.0-8.3	13202812.16	709805.91	10/17/2007	7	8.3	TCLP_ERA_Dow	Total Chlorophenols ERA	0.049	U	mg/kg
RJJ-851+50-NE20-7.0-8.3	13202812.16	709805.91	10/17/2007	7	8.3	TPAH_ERA_Dow	Total PAHs ERA	1.212		mg/kg
RJJ-851+50-NE20-8.3-9.6	13202812.16	709805.91	10/17/2007	8.3	9.6	100-01-6	4-Nitroaniline	0.09	U	mg/kg
RJJ-851+50-NE20-8.3-9.6	13202812.16	709805.91	10/17/2007	8.3	9.6	100-02-7	4-Nitrophenol	0.062	U	mg/kg
RJJ-851+50-NE20-8.3-9.6	13202812.16	709805.91	10/17/2007	8.3	9.6	100-51-6	Benzyl alcohol	0.153	U	mg/kg
RJJ-851+50-NE20-8.3-9.6	13202812.16	709805.91	10/17/2007	8.3	9.6	101-55-3	4-Bromophenyl-phenyl ether	0.047	U	mg/kg
RJJ-851+50-NE20-8.3-9.6	13202812.16	709805.91	10/17/2007	8.3	9.6	1024-57-3	Heptachlor epoxide	0.004	U	mg/kg
RJJ-851+50-NE20-8.3-9.6	13202812.16	709805.91	10/17/2007	8.3	9.6	1031-07-8	Endosulfan sulfate	0.003	U	mg/kg
RJJ-851+50-NE20-8.3-9.6	13202812.16	709805.91	10/17/2007	8.3	9.6	103-33-3	Azobenzene	0.03	U	mg/kg
RJJ-851+50-NE20-8.3-9.6	13202812.16	709805.91	10/17/2007	8.3	9.6	105-67-9	2,4-Dimethylphenol	0.041	U	mg/kg
RJJ-851+50-NE20-8.3-9.6	13202812.16	709805.91	10/17/2007	8.3	9.6	106-44-5	4-Methylphenol	0.031	U	mg/kg
RJJ-851+50-NE20-8.3-9.6	13202812.16	709805.91	10/17/2007	8.3	9.6	106-46-7	1,4-Dichlorobenzene	0.021	U	mg/kg
RJJ-851+50-NE20-8.3-9.6	13202812.16	709805.91	10/17/2007	8.3	9.6	108-39-4	3-Methylphenol	0.036	U	mg/kg
RJJ-851+50-NE20-8.3-9.6	13202812.16	709805.91	10/17/2007	8.3	9.6	108-60-1	2,2'-oxybis(1-Chloropropane)	0.038	U	mg/kg
RJJ-851+50-NE20-8.3-9.6	13202812.16	709805.91	10/17/2007	8.3	9.6	108-95-2	Phenol	0.033	U	mg/kg
RJJ-851+50-NE20-8.3-9.6	13202812.16	709805.91	10/17/2007	8.3	9.6	110-86-1	Pyridine	0.036	U	mg/kg

Sample ID	Easting	Northing	Sample Date	Start Depth (feet)	End Depth (feet)	CAS #	Chemical Name	Result	Qualifier	Unit
RJJ-851+50-NE20-8.3-9.6	13202812.16	709805.91	10/17/2007	8.3	9.6	111-44-4	bis(2-Chloroethyl) ether	0.022	U	mg/kg
RJJ-851+50-NE20-8.3-9.6	13202812.16	709805.91	10/17/2007	8.3	9.6	111-91-1	bis(2-Chloroethoxy)methane	0.031	U	mg/kg
RJJ-851+50-NE20-8.3-9.6	13202812.16	709805.91	10/17/2007	8.3	9.6	117-81-7	bis(2-Ethylhexyl)phthalate	0.047	U	mg/kg
RJJ-851+50-NE20-8.3-9.6	13202812.16	709805.91	10/17/2007	8.3	9.6	117-84-0	DI-N-OCTYLPHTHALATE	0.046	U	mg/kg
RJJ-851+50-NE20-8.3-9.6	13202812.16	709805.91	10/17/2007	8.3	9.6	118-74-1	Hexachlorobenzene	0.004	U	mg/kg
RJJ-851+50-NE20-8.3-9.6	13202812.16	709805.91	10/17/2007	8.3	9.6	120-12-7	Anthracene	0.048	U	mg/kg
RJJ-851+50-NE20-8.3-9.6	13202812.16	709805.91	10/17/2007	8.3	9.6	120-82-1	1,2,4-Trichlorobenzene	0.027	U	mg/kg
RJJ-851+50-NE20-8.3-9.6	13202812.16	709805.91	10/17/2007	8.3	9.6	120-83-2	2,4-Dichlorophenol	0.034	U	mg/kg
RJJ-851+50-NE20-8.3-9.6	13202812.16	709805.91	10/17/2007	8.3	9.6	121-14-2	2,4-Dinitrotoluene	0.024	U	mg/kg
RJJ-851+50-NE20-8.3-9.6	13202812.16	709805.91	10/17/2007	8.3	9.6	12789-03-6	GAMMA-CHLORDANE	0.004	U	mg/kg
RJJ-851+50-NE20-8.3-9.6	13202812.16	709805.91	10/17/2007	8.3	9.6	129-00-0	Pyrene	0.026	U	mg/kg
RJJ-851+50-NE20-8.3-9.6	13202812.16	709805.91	10/17/2007	8.3	9.6	131-11-3	Dimethyl phthalate	0.024	U	mg/kg
RJJ-851+50-NE20-8.3-9.6	13202812.16	709805.91	10/17/2007	8.3	9.6	132-64-9	Dibenzofuran	0.026	U	mg/kg
RJJ-851+50-NE20-8.3-9.6	13202812.16	709805.91	10/17/2007	8.3	9.6	14992-81-5	2,3,4,5,6-Pentachlorostyrene	0.02	U	mg/kg
RJJ-851+50-NE20-8.3-9.6	13202812.16	709805.91	10/17/2007	8.3	9.6	1746-01-6	2,3,7,8-TETRACHLORODIBENZO-P-DIOXIN	2	U	ng/kg
RJJ-851+50-NE20-8.3-9.6	13202812.16	709805.91	10/17/2007	8.3	9.6	191-24-2	Benzo(g,h,i)perylene	0.033	U	mg/kg
RJJ-851+50-NE20-8.3-9.6	13202812.16	709805.91	10/17/2007	8.3	9.6	1918-16-7	Propachlor	0.003	U	mg/kg
RJJ-851+50-NE20-8.3-9.6	13202812.16	709805.91	10/17/2007	8.3	9.6	193-39-5	Indeno(1,2,3-cd)pyrene	0.028	U	mg/kg
RJJ-851+50-NE20-8.3-9.6	13202812.16	709805.91	10/17/2007	8.3	9.6	205-99-2	Benzo(b)fluoranthene	0.039	U	mg/kg
RJJ-851+50-NE20-8.3-9.6	13202812.16	709805.91	10/17/2007	8.3	9.6	206-44-0	Fluoranthene	0.029	U	mg/kg
RJJ-851+50-NE20-8.3-9.6	13202812.16	709805.91	10/17/2007	8.3	9.6	207-08-9	Benzo(k)fluoranthene	0.052	U	mg/kg
RJJ-851+50-NE20-8.3-9.6	13202812.16	709805.91	10/17/2007	8.3	9.6	208-96-8	Acenaphthylene	0.032	U	mg/kg
RJJ-851+50-NE20-8.3-9.6	13202812.16	709805.91	10/17/2007	8.3	9.6	218-01-9	Chrysene	0.028	U	mg/kg
RJJ-851+50-NE20-8.3-9.6	13202812.16	709805.91	10/17/2007	8.3	9.6	2303-16-4	Diallate (total)	0.004	U	mg/kg
RJJ-851+50-NE20-8.3-9.6	13202812.16	709805.91	10/17/2007	8.3	9.6	2385-85-5	Mirex	0.005	U	mg/kg
RJJ-851+50-NE20-8.3-9.6	13202812.16	709805.91	10/17/2007	8.3	9.6	27304-13-8	Oxychlordane	0.003	U	mg/kg
RJJ-851+50-NE20-8.3-9.6	13202812.16	709805.91	10/17/2007	8.3	9.6	29082-74-4	Octachlorostyrene	0.004	U	mg/kg
RJJ-851+50-NE20-8.3-9.6	13202812.16	709805.91	10/17/2007	8.3	9.6	29082-75-5	beta,beta-2,3,4,5,6-Heptachlorostyrene	0.02	U	mg/kg
RJJ-851+50-NE20-8.3-9.6	13202812.16	709805.91	10/17/2007	8.3	9.6	29086-38-2	(E)-alpha,beta-2,3,4,5,6-Heptachlorostyrene	0.02	U	mg/kg
RJJ-851+50-NE20-8.3-9.6	13202812.16	709805.91	10/17/2007	8.3	9.6	29086-39-3	(Z)-alpha,beta-2,3,4,5,6-Heptachlorostyrene	0.02	U	mg/kg
RJJ-851+50-NE20-8.3-9.6	13202812.16	709805.91	10/17/2007	8.3	9.6	2921-88-2	Chlorpyrifos	0.011	U	mg/kg
RJJ-851+50-NE20-8.3-9.6	13202812.16	709805.91	10/17/2007	8.3	9.6	297-97-2	Thionazin	0.0085	U	mg/kg
RJJ-851+50-NE20-8.3-9.6	13202812.16	709805.91	10/17/2007	8.3	9.6	298-00-0	Methyl parathion	0.0075	U	mg/kg
RJJ-851+50-NE20-8.3-9.6	13202812.16	709805.91	10/17/2007	8.3	9.6	298-02-2	Phorate	0.005	U	mg/kg
RJJ-851+50-NE20-8.3-9.6	13202812.16	709805.91	10/17/2007	8.3	9.6	298-04-4	Disulfoton	0.0085	U	mg/kg
RJJ-851+50-NE20-8.3-9.6	13202812.16	709805.91	10/17/2007	8.3	9.6	299-84-3	Ronnel	0.009	U	mg/kg
RJJ-851+50-NE20-8.3-9.6	13202812.16	709805.91	10/17/2007	8.3	9.6	309-00-2	Aldrin	0.003	U	mg/kg
RJJ-851+50-NE20-8.3-9.6	13202812.16	709805.91	10/17/2007	8.3	9.6	319-84-6	alpha-BHC	0.004	U	mg/kg
RJJ-851+50-NE20-8.3-9.6	13202812.16	709805.91	10/17/2007	8.3	9.6	319-85-7	beta-BHC	0.004	U	mg/kg
RJJ-851+50-NE20-8.3-9.6	13202812.16	709805.91	10/17/2007	8.3	9.6	319-86-8	delta-BHC	0.004	U	mg/kg
RJJ-851+50-NE20-8.3-9.6	13202812.16	709805.91	10/17/2007	8.3	9.6	33213-65-9	Endosulfan II	0.004	U	mg/kg
RJJ-851+50-NE20-8.3-9.6	13202812.16	709805.91	10/17/2007	8.3	9.6	39765-80-5	trans-Nonachlor	0.005	U	mg/kg
RJJ-851+50-NE20-8.3-9.6	13202812.16	709805.91	10/17/2007	8.3	9.6	465-73-6	Isodrin	0.005	U	mg/kg
RJJ-851+50-NE20-8.3-9.6	13202812.16	709805.91	10/17/2007	8.3	9.6	50-29-3	4,4'-DDT	0.004	U	mg/kg
RJJ-851+50-NE20-8.3-9.6	13202812.16	709805.91	10/17/2007	8.3	9.6	50-32-8	Benzo(a)pyrene	0.029	U	mg/kg
RJJ-851+50-NE20-8.3-9.6	13202812.16	709805.91	10/17/2007	8.3	9.6	510-15-6	Chlorobenzilate	0.003	U	mg/kg
RJJ-851+50-NE20-8.3-9.6	13202812.16	709805.91	10/17/2007	8.3	9.6	5103-71-9	ALPHA-CHLORDANE	0.004	U	mg/kg
RJJ-851+50-NE20-8.3-9.6	13202812.16	709805.91	10/17/2007	8.3	9.6	5103-73-1	cis-Nonachlor	0.005	U	mg/kg
RJJ-851+50-NE20-8.3-9.6	13202812.16	709805.91	10/17/2007	8.3	9.6	51207-31-9	2,3,7,8-TETRACHLORODIBENZOFURAN	960		ng/kg
RJJ-851+50-NE20-8.3-9.6	13202812.16	709805.91	10/17/2007	8.3	9.6	51-28-5	2,4-Dinitrophenol	0.0995	U	mg/kg
RJJ-851+50-NE20-8.3-9.6	13202812.16	709805.91	10/17/2007	8.3	9.6	52-85-7	Famphur	0.011	U	mg/kg
RJJ-851+50-NE20-8.3-9.6	13202812.16	709805.91	10/17/2007	8.3	9.6	53-19-0	2,4'-DDD	0.005	U	mg/kg
RJJ-851+50-NE20-8.3-9.6	13202812.16	709805.91	10/17/2007	8.3	9.6	534-52-1	4,6-Dinitro-2-methylphenol	0.085	U	mg/kg
RJJ-851+50-NE20-8.3-9.6	13202812.16	709805.91	10/17/2007	8.3	9.6	53-70-3	Dibenz(a,h)anthracene	0.048	U	mg/kg
RJJ-851+50-NE20-8.3-9.6	13202812.16	709805.91	10/17/2007	8.3	9.6	541-73-1	1,3-Dichlorobenzene	0.03	U	mg/kg
RJJ-851+50-NE20-8.3-9.6	13202812.16	709805.91	10/17/2007	8.3	9.6	5598-13-0	Methyl chlorpyrifos	0.01	U	mg/kg
RJJ-851+50-NE20-8.3-9.6	13202812.16	709805.91	10/17/2007	8.3	9.6	56-38-2	Parathion	0.0075	U	mg/kg
RJJ-851+50-NE20-8.3-9.6	13202812.16	709805.91	10/17/2007	8.3	9.6	56-55-3	Benzo(a)anthracene	0.029	U	mg/kg
RJJ-851+50-NE20-8.3-9.6	13202812.16	709805.91	10/17/2007	8.3	9.6	57117-31-4	2,3,4,7,8-PENTACHLORODIBENZOFURAN	289		ng/kg
RJJ-851+50-NE20-8.3-9.6	13202812.16	709805.91	10/17/2007	8.3	9.6	57117-41-6	1,2,3,7,8-PENTACHLORODIBENZOFURAN	322		ng/kg
RJJ-851+50-NE20-8.3-9.6	13202812.16	709805.91	10/17/2007	8.3	9.6	58-89-9	gamma-BHC	0.005	U	mg/kg

Sample ID	Easting	Northing	Sample Date	Start Depth (feet)	End Depth (feet)	CAS #	Chemical Name	Result	Qualifier	Unit
RJJ-851+50-NE20-8.3-9.6	13202812.16	709805.91	10/17/2007	8.3	9.6	58-90-2	2,3,4,6-Tetrachlorophenol	0.004	U	mg/kg
RJJ-851+50-NE20-8.3-9.6	13202812.16	709805.91	10/17/2007	8.3	9.6	59-50-7	4-Chloro-3-methylphenol	0.032	U	mg/kg
RJJ-851+50-NE20-8.3-9.6	13202812.16	709805.91	10/17/2007	8.3	9.6	60-51-5	Dimethoate	0.009	U	mg/kg
RJJ-851+50-NE20-8.3-9.6	13202812.16	709805.91	10/17/2007	8.3	9.6	60-57-1	Dieldrin	0.005	U	mg/kg
RJJ-851+50-NE20-8.3-9.6	13202812.16	709805.91	10/17/2007	8.3	9.6	606-20-2	2,6-Dinitrotoluene	0.032	U	mg/kg
RJJ-851+50-NE20-8.3-9.6	13202812.16	709805.91	10/17/2007	8.3	9.6	608-93-5	Pentachlorobenzene	0.004	U	mg/kg
RJJ-851+50-NE20-8.3-9.6	13202812.16	709805.91	10/17/2007	8.3	9.6	621-64-7	N-Nitroso-di-n-propylamine	0.031	U	mg/kg
RJJ-851+50-NE20-8.3-9.6	13202812.16	709805.91	10/17/2007	8.3	9.6	62-53-3	Aniline	0.05	U	mg/kg
RJJ-851+50-NE20-8.3-9.6	13202812.16	709805.91	10/17/2007	8.3	9.6	62-75-9	N-Nitrosodimethylamine	0.029	U	mg/kg
RJJ-851+50-NE20-8.3-9.6	13202812.16	709805.91	10/17/2007	8.3	9.6	634-66-2	1,2,3,4-Tetrachlorobenzene	0.005	U	mg/kg
RJJ-851+50-NE20-8.3-9.6	13202812.16	709805.91	10/17/2007	8.3	9.6	67-72-1	Hexachloroethane	0.031	U	mg/kg
RJJ-851+50-NE20-8.3-9.6	13202812.16	709805.91	10/17/2007	8.3	9.6	67774-32-7	Polybrominated biphenyls	0.018	U	mg/kg
RJJ-851+50-NE20-8.3-9.6	13202812.16	709805.91	10/17/2007	8.3	9.6	68705-15-7	alpha-2,3,4,5,6-Hexachlorostyrene	0.02	U	mg/kg
RJJ-851+50-NE20-8.3-9.6	13202812.16	709805.91	10/17/2007	8.3	9.6	7005-72-3	4-Chlorophenyl-phenyl ether	0.044	U	mg/kg
RJJ-851+50-NE20-8.3-9.6	13202812.16	709805.91	10/17/2007	8.3	9.6	72-20-8	Endrin	0.004	U	mg/kg
RJJ-851+50-NE20-8.3-9.6	13202812.16	709805.91	10/17/2007	8.3	9.6	72-43-5	Methoxychlor	0.005	U	mg/kg
RJJ-851+50-NE20-8.3-9.6	13202812.16	709805.91	10/17/2007	8.3	9.6	72-54-8	4,4'-DDD	0.005	U	mg/kg
RJJ-851+50-NE20-8.3-9.6	13202812.16	709805.91	10/17/2007	8.3	9.6	72-55-9	4,4'-DDE	0.005	U	mg/kg
RJJ-851+50-NE20-8.3-9.6	13202812.16	709805.91	10/17/2007	8.3	9.6	7421-93-4	Endrin aldehyde	0.005	U	mg/kg
RJJ-851+50-NE20-8.3-9.6	13202812.16	709805.91	10/17/2007	8.3	9.6	7429-90-5	Aluminum	8200		mg/kg
RJJ-851+50-NE20-8.3-9.6	13202812.16	709805.91	10/17/2007	8.3	9.6	7439-89-6	Iron	18000		mg/kg
RJJ-851+50-NE20-8.3-9.6	13202812.16	709805.91	10/17/2007	8.3	9.6	7439-92-1	Lead	3.245		mg/kg
RJJ-851+50-NE20-8.3-9.6	13202812.16	709805.91	10/17/2007	8.3	9.6	7439-93-2	Lithium	8.248		mg/kg
RJJ-851+50-NE20-8.3-9.6	13202812.16	709805.91	10/17/2007	8.3	9.6	7439-95-4	Magnesium	14000		mg/kg
RJJ-851+50-NE20-8.3-9.6	13202812.16	709805.91	10/17/2007	8.3	9.6	7439-96-5	Manganese	190		mg/kg
RJJ-851+50-NE20-8.3-9.6	13202812.16	709805.91	10/17/2007	8.3	9.6	7439-97-6	Mercury	0.014	J	mg/kg
RJJ-851+50-NE20-8.3-9.6	13202812.16	709805.91	10/17/2007	8.3	9.6	7440-02-0	Nickel	6.459		mg/kg
RJJ-851+50-NE20-8.3-9.6	13202812.16	709805.91	10/17/2007	8.3	9.6	7440-09-7	Potassium	760		mg/kg
RJJ-851+50-NE20-8.3-9.6	13202812.16	709805.91	10/17/2007	8.3	9.6	7440-22-4	Silver	9.8		mg/kg
RJJ-851+50-NE20-8.3-9.6	13202812.16	709805.91	10/17/2007	8.3	9.6	7440-23-5	Sodium	350		mg/kg
RJJ-851+50-NE20-8.3-9.6	13202812.16	709805.91	10/17/2007	8.3	9.6	7440-24-6	Strontium	40.05		mg/kg
RJJ-851+50-NE20-8.3-9.6	13202812.16	709805.91	10/17/2007	8.3	9.6	7440-28-0	Thallium	0.098	U	mg/kg
RJJ-851+50-NE20-8.3-9.6	13202812.16	709805.91	10/17/2007	8.3	9.6	7440-31-5	Tin	0.114	U	mg/kg
RJJ-851+50-NE20-8.3-9.6	13202812.16	709805.91	10/17/2007	8.3	9.6	7440-32-6	Titanium	84.74		mg/kg
RJJ-851+50-NE20-8.3-9.6	13202812.16	709805.91	10/17/2007	8.3	9.6	7440-36-0	Antimony	7.963		mg/kg
RJJ-851+50-NE20-8.3-9.6	13202812.16	709805.91	10/17/2007	8.3	9.6	7440-38-2	Arsenic	3.307		mg/kg
RJJ-851+50-NE20-8.3-9.6	13202812.16	709805.91	10/17/2007	8.3	9.6	7440-39-3	Barium	28.14		mg/kg
RJJ-851+50-NE20-8.3-9.6	13202812.16	709805.91	10/17/2007	8.3	9.6	7440-41-7	Beryllium	0.17	J	mg/kg
RJJ-851+50-NE20-8.3-9.6	13202812.16	709805.91	10/17/2007	8.3	9.6	7440-42-8	Boron	12.27		mg/kg
RJJ-851+50-NE20-8.3-9.6	13202812.16	709805.91	10/17/2007	8.3	9.6	7440-43-9	Cadmium	0.045	U	mg/kg
RJJ-851+50-NE20-8.3-9.6	13202812.16	709805.91	10/17/2007	8.3	9.6	7440-47-3	Chromium (total)	7.018		mg/kg
RJJ-851+50-NE20-8.3-9.6	13202812.16	709805.91	10/17/2007	8.3	9.6	7440-48-4	Cobalt	11.68		mg/kg
RJJ-851+50-NE20-8.3-9.6	13202812.16	709805.91	10/17/2007	8.3	9.6	7440-50-8	Copper	4.072		mg/kg
RJJ-851+50-NE20-8.3-9.6	13202812.16	709805.91	10/17/2007	8.3	9.6	7440-57-5	Gold	0.0505	U	mg/kg
RJJ-851+50-NE20-8.3-9.6	13202812.16	709805.91	10/17/2007	8.3	9.6	7440-62-2	Vanadium	10.5		mg/kg
RJJ-851+50-NE20-8.3-9.6	13202812.16	709805.91	10/17/2007	8.3	9.6	7440-66-6	Zinc	14.1		mg/kg
RJJ-851+50-NE20-8.3-9.6	13202812.16	709805.91	10/17/2007	8.3	9.6	7440-70-2	Calcium	32000		mg/kg
RJJ-851+50-NE20-8.3-9.6	13202812.16	709805.91	10/17/2007	8.3	9.6	76-44-8	Heptachlor	0.004	U	mg/kg
RJJ-851+50-NE20-8.3-9.6	13202812.16	709805.91	10/17/2007	8.3	9.6	77-47-4	HEXACHLOROCYCLOPENTADIENE	0.004	U	mg/kg
RJJ-851+50-NE20-8.3-9.6	13202812.16	709805.91	10/17/2007	8.3	9.6	7782-49-2	Selenium	0.012	U	mg/kg
RJJ-851+50-NE20-8.3-9.6	13202812.16	709805.91	10/17/2007	8.3	9.6	78-59-1	Isophorone	0.028	U	mg/kg
RJJ-851+50-NE20-8.3-9.6	13202812.16	709805.91	10/17/2007	8.3	9.6	8001-35-2	Toxaphene	0.083	U	mg/kg
RJJ-851+50-NE20-8.3-9.6	13202812.16	709805.91	10/17/2007	8.3	9.6	80-05-7	BISPHENOL A	0.022	U	mg/kg
RJJ-851+50-NE20-8.3-9.6	13202812.16	709805.91	10/17/2007	8.3	9.6	82-68-8	Pentachloronitrobenzene	0.005	U	mg/kg
RJJ-851+50-NE20-8.3-9.6	13202812.16	709805.91	10/17/2007	8.3	9.6	83-32-9	Acenaphthene	0.013	U	mg/kg
RJJ-851+50-NE20-8.3-9.6	13202812.16	709805.91	10/17/2007	8.3	9.6	84-66-2	Diethylphthalate	0.54		mg/kg
RJJ-851+50-NE20-8.3-9.6	13202812.16	709805.91	10/17/2007	8.3	9.6	84-74-2	Di-n-butyl phthalate	0.057	U	mg/kg
RJJ-851+50-NE20-8.3-9.6	13202812.16	709805.91	10/17/2007	8.3	9.6	85-01-8	Phenanthrene	0.05	U	mg/kg
RJJ-851+50-NE20-8.3-9.6	13202812.16	709805.91	10/17/2007	8.3	9.6	85-68-7	Butylbenzylphthalate	0.045	U	mg/kg
RJJ-851+50-NE20-8.3-9.6	13202812.16	709805.91	10/17/2007	8.3	9.6	86-30-6	N-Nitrosodiphenylamine	0.028	U	mg/kg
RJJ-851+50-NE20-8.3-9.6	13202812.16	709805.91	10/17/2007	8.3	9.6	86-73-7	Fluorene	0.032	U	mg/kg

Sample ID	Easting	Northing	Sample Date	Start Depth (feet)	End Depth (feet)	CAS #	Chemical Name	Result	Qualifier	Unit
RJJ-851+50-NE20-8.3-9.6	13202812.16	709805.91	10/17/2007	8.3	9.6	86-74-8	Carbazole	0.005	U	mg/kg
RJJ-851+50-NE20-8.3-9.6	13202812.16	709805.91	10/17/2007	8.3	9.6	87-61-6	1,2,3-Trichlorobenzene	0.004	U	mg/kg
RJJ-851+50-NE20-8.3-9.6	13202812.16	709805.91	10/17/2007	8.3	9.6	87-65-0	2,6-Dichlorophenol	0.012	U	mg/kg
RJJ-851+50-NE20-8.3-9.6	13202812.16	709805.91	10/17/2007	8.3	9.6	87-68-3	Hexachlorobutadiene	0.03	U	mg/kg
RJJ-851+50-NE20-8.3-9.6	13202812.16	709805.91	10/17/2007	8.3	9.6	87-86-5	Pentachlorophenol	0.027	U	mg/kg
RJJ-851+50-NE20-8.3-9.6	13202812.16	709805.91	10/17/2007	8.3	9.6	88-06-2	2,4,6-Trichlorophenol	0.03	U	mg/kg
RJJ-851+50-NE20-8.3-9.6	13202812.16	709805.91	10/17/2007	8.3	9.6	88-74-4	2-Nitroaniline	0.026	U	mg/kg
RJJ-851+50-NE20-8.3-9.6	13202812.16	709805.91	10/17/2007	8.3	9.6	88-75-5	2-Nitrophenol	0.044	U	mg/kg
RJJ-851+50-NE20-8.3-9.6	13202812.16	709805.91	10/17/2007	8.3	9.6	88-85-7	Dinoseb	0.028	U	mg/kg
RJJ-851+50-NE20-8.3-9.6	13202812.16	709805.91	10/17/2007	8.3	9.6	90301-92-1	(E)-beta-2,3,4,5,6-Hexachlorostyrene	0.02	U	mg/kg
RJJ-851+50-NE20-8.3-9.6	13202812.16	709805.91	10/17/2007	8.3	9.6	90301-93-2	(Z)-beta-2,3,4,5,6-Hexachlorostyrene	0.02	U	mg/kg
RJJ-851+50-NE20-8.3-9.6	13202812.16	709805.91	10/17/2007	8.3	9.6	91-20-3	Naphthalene	0.047	U	mg/kg
RJJ-851+50-NE20-8.3-9.6	13202812.16	709805.91	10/17/2007	8.3	9.6	91-57-6	2-Methylnaphthalene	0.04	U	mg/kg
RJJ-851+50-NE20-8.3-9.6	13202812.16	709805.91	10/17/2007	8.3	9.6	91-58-7	2-Chloronaphthalene	0.037	U	mg/kg
RJJ-851+50-NE20-8.3-9.6	13202812.16	709805.91	10/17/2007	8.3	9.6	91-94-1	3,3'-Dichlorobenzidine	0.024	U	mg/kg
RJJ-851+50-NE20-8.3-9.6	13202812.16	709805.91	10/17/2007	8.3	9.6	92-87-5	Benzidine	0.12	U	mg/kg
RJJ-851+50-NE20-8.3-9.6	13202812.16	709805.91	10/17/2007	8.3	9.6	95-48-7	2-Methylphenol	0.031	U	mg/kg
RJJ-851+50-NE20-8.3-9.6	13202812.16	709805.91	10/17/2007	8.3	9.6	95-50-1	1,2-Dichlorobenzene	0.021	U	mg/kg
RJJ-851+50-NE20-8.3-9.6	13202812.16	709805.91	10/17/2007	8.3	9.6	95-57-8	2-Chlorophenol	0.049	U	mg/kg
RJJ-851+50-NE20-8.3-9.6	13202812.16	709805.91	10/17/2007	8.3	9.6	95-94-3	1,2,4,5-Tetrachlorobenzene	0.003	U	mg/kg
RJJ-851+50-NE20-8.3-9.6	13202812.16	709805.91	10/17/2007	8.3	9.6	95-95-4	2,4,5-Trichlorophenol	0.028	U	mg/kg
RJJ-851+50-NE20-8.3-9.6	13202812.16	709805.91	10/17/2007	8.3	9.6	959-98-8	Endosulfan I	0.005	U	mg/kg
RJJ-851+50-NE20-8.3-9.6	13202812.16	709805.91	10/17/2007	8.3	9.6	98-95-3	Nitrobenzene	0.034	U	mg/kg
RJJ-851+50-NE20-8.3-9.6	13202812.16	709805.91	10/17/2007	8.3	9.6	99-09-2	3-Nitroaniline	0.0515	U	mg/kg
RJJ-851+50-NE20-8.3-9.6	13202812.16	709805.91	10/17/2007	8.3	9.6	ETEQ	ETEQ	240		ppt
RJJ-851+50-NE20-8.3-9.6	13202812.16	709805.91	10/17/2007	8.3	9.6	HXCDD-HXCDF	1,2,3,4,7,8-Hexachlorodibenzofuran + 1,2,3,6,7,8-Hexachlorodibenzofuran	252		ng/kg
RJJ-851+50-NE20-8.3-9.6	13202812.16	709805.91	10/17/2007	8.3	9.6	TCLB_ERA_Dow	Total Chlororbenzenes ERA	0.027	U	mg/kg
RJJ-851+50-NE20-8.3-9.6	13202812.16	709805.91	10/17/2007	8.3	9.6	TCLP_ERA_Dow	Total Chlorophenols ERA	0.049	U	mg/kg
RJJ-851+50-NE20-8.3-9.6	13202812.16	709805.91	10/17/2007	8.3	9.6	TPAH_ERA_Dow	Total PAHs ERA	0.052	U	mg/kg
RJJ-851+50-NE20-9.6-10.3	13202812.16	709805.91	10/17/2007	9.6	10.3	100-01-6	4-Nitroaniline	0.09	U	mg/kg
RJJ-851+50-NE20-9.6-10.3	13202812.16	709805.91	10/17/2007	9.6	10.3	100-02-7	4-Nitrophenol	0.062	U	mg/kg
RJJ-851+50-NE20-9.6-10.3	13202812.16	709805.91	10/17/2007	9.6	10.3	100-51-6	Benzyl alcohol	0.153	U	mg/kg
RJJ-851+50-NE20-9.6-10.3	13202812.16	709805.91	10/17/2007	9.6	10.3	101-55-3	4-Bromophenyl-phenyl ether	0.047	U	mg/kg
RJJ-851+50-NE20-9.6-10.3	13202812.16	709805.91	10/17/2007	9.6	10.3	1024-57-3	Heptachlor epoxide	0.004	U	mg/kg
RJJ-851+50-NE20-9.6-10.3	13202812.16	709805.91	10/17/2007	9.6	10.3	1031-07-8	Endosulfan sulfate	0.003	U	mg/kg
RJJ-851+50-NE20-9.6-10.3	13202812.16	709805.91	10/17/2007	9.6	10.3	103-33-3	Azobenzene	0.03	U	mg/kg
RJJ-851+50-NE20-9.6-10.3	13202812.16	709805.91	10/17/2007	9.6	10.3	105-67-9	2,4-Dimethylphenol	0.041	U	mg/kg
RJJ-851+50-NE20-9.6-10.3	13202812.16	709805.91	10/17/2007	9.6	10.3	106-44-5	4-Methylphenol	0.031	U	mg/kg
RJJ-851+50-NE20-9.6-10.3	13202812.16	709805.91	10/17/2007	9.6	10.3	106-46-7	1,4-Dichlorobenzene	0.021	U	mg/kg
RJJ-851+50-NE20-9.6-10.3	13202812.16	709805.91	10/17/2007	9.6	10.3	108-39-4	3-Methylphenol	0.036	U	mg/kg
RJJ-851+50-NE20-9.6-10.3	13202812.16	709805.91	10/17/2007	9.6	10.3	108-60-1	2,2'-oxybis(1-Chloropropane)	0.038	U	mg/kg
RJJ-851+50-NE20-9.6-10.3	13202812.16	709805.91	10/17/2007	9.6	10.3	108-95-2	Phenol	0.033	U	mg/kg
RJJ-851+50-NE20-9.6-10.3	13202812.16	709805.91	10/17/2007	9.6	10.3	110-86-1	Pyridine	0.036	U	mg/kg
RJJ-851+50-NE20-9.6-10.3	13202812.16	709805.91	10/17/2007	9.6	10.3	111-44-4	bis(2-Chloroethyl) ether	0.022	U	mg/kg
RJJ-851+50-NE20-9.6-10.3	13202812.16	709805.91	10/17/2007	9.6	10.3	111-91-1	bis(2-Chloroethoxy)methane	0.031	U	mg/kg
RJJ-851+50-NE20-9.6-10.3	13202812.16	709805.91	10/17/2007	9.6	10.3	117-81-7	bis(2-Ethylhexyl)phthalate	0.047	U	mg/kg
RJJ-851+50-NE20-9.6-10.3	13202812.16	709805.91	10/17/2007	9.6	10.3	117-84-0	DI-N-OCTYLPHTHALATE	0.046	U	mg/kg
RJJ-851+50-NE20-9.6-10.3	13202812.16	709805.91	10/17/2007	9.6	10.3	118-74-1	Hexachlorobenzene	0.004	U	mg/kg
RJJ-851+50-NE20-9.6-10.3	13202812.16	709805.91	10/17/2007	9.6	10.3	120-12-7	Anthracene	0.048	U	mg/kg
RJJ-851+50-NE20-9.6-10.3	13202812.16	709805.91	10/17/2007	9.6	10.3	120-82-1	1,2,4-Trichlorobenzene	0.027	U	mg/kg
RJJ-851+50-NE20-9.6-10.3	13202812.16	709805.91	10/17/2007	9.6	10.3	120-83-2	2,4-Dichlorophenol	0.034	U	mg/kg
RJJ-851+50-NE20-9.6-10.3	13202812.16	709805.91	10/17/2007	9.6	10.3	121-14-2	2,4-Dinitrotoluene	0.024	U	mg/kg
RJJ-851+50-NE20-9.6-10.3	13202812.16	709805.91	10/17/2007	9.6	10.3	12789-03-6	GAMMA-CHLORDANE	0.004	U	mg/kg
RJJ-851+50-NE20-9.6-10.3	13202812.16	709805.91	10/17/2007	9.6	10.3	129-00-0	Pyrene	0.026	U	mg/kg
RJJ-851+50-NE20-9.6-10.3	13202812.16	709805.91	10/17/2007	9.6	10.3	131-11-3	Dimethyl phthalate	0.024	U	mg/kg
RJJ-851+50-NE20-9.6-10.3	13202812.16	709805.91	10/17/2007	9.6	10.3	132-64-9	Dibenzofuran	0.026	U	mg/kg
RJJ-851+50-NE20-9.6-10.3	13202812.16	709805.91	10/17/2007	9.6	10.3	14992-81-5	2,3,4,5,6-Pentachlorostyrene	0.02	U	mg/kg
RJJ-851+50-NE20-9.6-10.3	13202812.16	709805.91	10/17/2007	9.6	10.3	1746-01-6	2,3,7,8-TETRACHLORODIBENZO-P-DIOXIN	2	U	ng/kg
RJJ-851+50-NE20-9.6-10.3	13202812.16	709805.91	10/17/2007	9.6	10.3	191-24-2	Benzo(g,h,i)perylene	0.033	U	mg/kg
RJJ-851+50-NE20-9.6-10.3	13202812.16	709805.91	10/17/2007	9.6	10.3	1918-16-7	Propachlor	0.003	U	mg/kg
RJJ-851+50-NE20-9.6-10.3	13202812.16	709805.91	10/17/2007	9.6	10.3	193-39-5	Indeno(1,2,3-cd)pyrene	0.028	U	mg/kg

Sample ID	Easting	Northing	Sample Date	Start Depth (feet)	End Depth (feet)	CAS #	Chemical Name	Result	Qualifier	Unit
RJJ-851+50-NE20-9.6-10.3	13202812.16	709805.91	10/17/2007	9.6	10.3	205-99-2	Benzo(b)fluoranthene	0.039	U	mg/kg
RJJ-851+50-NE20-9.6-10.3	13202812.16	709805.91	10/17/2007	9.6	10.3	206-44-0	Fluoranthene	0.029	U	mg/kg
RJJ-851+50-NE20-9.6-10.3	13202812.16	709805.91	10/17/2007	9.6	10.3	207-08-9	Benzo(k)fluoranthene	0.052	U	mg/kg
RJJ-851+50-NE20-9.6-10.3	13202812.16	709805.91	10/17/2007	9.6	10.3	208-96-8	Acenaphthylene	0.032	U	mg/kg
RJJ-851+50-NE20-9.6-10.3	13202812.16	709805.91	10/17/2007	9.6	10.3	218-01-9	Chrysene	0.028	U	mg/kg
RJJ-851+50-NE20-9.6-10.3	13202812.16	709805.91	10/17/2007	9.6	10.3	2303-16-4	Diallate (total)	0.004	U	mg/kg
RJJ-851+50-NE20-9.6-10.3	13202812.16	709805.91	10/17/2007	9.6	10.3	2385-85-5	Mirex	0.005	U	mg/kg
RJJ-851+50-NE20-9.6-10.3	13202812.16	709805.91	10/17/2007	9.6	10.3	27304-13-8	Oxychlordane	0.003	U	mg/kg
RJJ-851+50-NE20-9.6-10.3	13202812.16	709805.91	10/17/2007	9.6	10.3	29082-74-4	Octachlorostyrene	1		mg/kg
RJJ-851+50-NE20-9.6-10.3	13202812.16	709805.91	10/17/2007	9.6	10.3	29082-75-5	beta,beta-2,3,4,5,6-Heptachlorostyrene	0.02	U	mg/kg
RJJ-851+50-NE20-9.6-10.3	13202812.16	709805.91	10/17/2007	9.6	10.3	29086-38-2	(E)-alpha,beta-2,3,4,5,6-Heptachlorostyrene	0.02	U	mg/kg
RJJ-851+50-NE20-9.6-10.3	13202812.16	709805.91	10/17/2007	9.6	10.3	29086-39-3	(Z)-alpha,beta-2,3,4,5,6-Heptachlorostyrene	0.02	U	mg/kg
RJJ-851+50-NE20-9.6-10.3	13202812.16	709805.91	10/17/2007	9.6	10.3	2921-88-2	Chlorpyrifos	0.011	U	mg/kg
RJJ-851+50-NE20-9.6-10.3	13202812.16	709805.91	10/17/2007	9.6	10.3	297-97-2	Thionazin	0.0085	U	mg/kg
RJJ-851+50-NE20-9.6-10.3	13202812.16	709805.91	10/17/2007	9.6	10.3	298-00-0	Methyl parathion	0.0075	U	mg/kg
RJJ-851+50-NE20-9.6-10.3	13202812.16	709805.91	10/17/2007	9.6	10.3	298-02-2	Phorate	0.005	U	mg/kg
RJJ-851+50-NE20-9.6-10.3	13202812.16	709805.91	10/17/2007	9.6	10.3	298-04-4	Disulfoton	0.0085	U	mg/kg
RJJ-851+50-NE20-9.6-10.3	13202812.16	709805.91	10/17/2007	9.6	10.3	299-84-3	Ronnel	0.009	U	mg/kg
RJJ-851+50-NE20-9.6-10.3	13202812.16	709805.91	10/17/2007	9.6	10.3	309-00-2	Aldrin	0.003	U	mg/kg
RJJ-851+50-NE20-9.6-10.3	13202812.16	709805.91	10/17/2007	9.6	10.3	319-84-6	alpha-BHC	0.004	U	mg/kg
RJJ-851+50-NE20-9.6-10.3	13202812.16	709805.91	10/17/2007	9.6	10.3	319-85-7	beta-BHC	0.03		mg/kg
RJJ-851+50-NE20-9.6-10.3	13202812.16	709805.91	10/17/2007	9.6	10.3	319-86-8	delta-BHC	0.004	U	mg/kg
RJJ-851+50-NE20-9.6-10.3	13202812.16	709805.91	10/17/2007	9.6	10.3	33213-65-9	Endosulfan II	0.08		mg/kg
RJJ-851+50-NE20-9.6-10.3	13202812.16	709805.91	10/17/2007	9.6	10.3	39765-80-5	trans-Nonachlor	0.005	U	mg/kg
RJJ-851+50-NE20-9.6-10.3	13202812.16	709805.91	10/17/2007	9.6	10.3	465-73-6	Isodrin	0.005	U	mg/kg
RJJ-851+50-NE20-9.6-10.3	13202812.16	709805.91	10/17/2007	9.6	10.3	50-29-3	4,4'-DDT	0.004	U	mg/kg
RJJ-851+50-NE20-9.6-10.3	13202812.16	709805.91	10/17/2007	9.6	10.3	50-32-8	Benzo(a)pyrene	0.029	U	mg/kg
RJJ-851+50-NE20-9.6-10.3	13202812.16	709805.91	10/17/2007	9.6	10.3	510-15-6	Chlorobenzilate	0.003	U	mg/kg
RJJ-851+50-NE20-9.6-10.3	13202812.16	709805.91	10/17/2007	9.6	10.3	5103-71-9	ALPHA-CHLORDANE	0.004	U	mg/kg
RJJ-851+50-NE20-9.6-10.3	13202812.16	709805.91	10/17/2007	9.6	10.3	5103-73-1	cis-Nonachlor	0.005	U	mg/kg
RJJ-851+50-NE20-9.6-10.3	13202812.16	709805.91	10/17/2007	9.6	10.3	51207-31-9	2,3,7,8-TETRACHLORODIBENZOFURAN	5	J	ng/kg
RJJ-851+50-NE20-9.6-10.3	13202812.16	709805.91	10/17/2007	9.6	10.3	51-28-5	2,4-Dinitrophenol	0.0995	U	mg/kg
RJJ-851+50-NE20-9.6-10.3	13202812.16	709805.91	10/17/2007	9.6	10.3	52-85-7	Famphur	0.011	U	mg/kg
RJJ-851+50-NE20-9.6-10.3	13202812.16	709805.91	10/17/2007	9.6	10.3	53-19-0	2,4'-DDD	0.005	U	mg/kg
RJJ-851+50-NE20-9.6-10.3	13202812.16	709805.91	10/17/2007	9.6	10.3	534-52-1	4,6-Dinitro-2-methylphenol	0.085	U	mg/kg
RJJ-851+50-NE20-9.6-10.3	13202812.16	709805.91	10/17/2007	9.6	10.3	53-70-3	Dibenz(a,h)anthracene	0.048	U	mg/kg
RJJ-851+50-NE20-9.6-10.3	13202812.16	709805.91	10/17/2007	9.6	10.3	541-73-1	1,3-Dichlorobenzene	0.03	U	mg/kg
RJJ-851+50-NE20-9.6-10.3	13202812.16	709805.91	10/17/2007	9.6	10.3	5598-13-0	Methyl chlorpyrifos	0.01	U	mg/kg
RJJ-851+50-NE20-9.6-10.3	13202812.16	709805.91	10/17/2007	9.6	10.3	56-38-2	Parathion	0.25		mg/kg
RJJ-851+50-NE20-9.6-10.3	13202812.16	709805.91	10/17/2007	9.6	10.3	56-55-3	Benzo(a)anthracene	0.029	U	mg/kg
RJJ-851+50-NE20-9.6-10.3	13202812.16	709805.91	10/17/2007	9.6	10.3	57117-31-4	2,3,4,7,8-PENTACHLORODIBENZOFURAN	2	UJ	ng/kg
RJJ-851+50-NE20-9.6-10.3	13202812.16	709805.91	10/17/2007	9.6	10.3	57117-41-6	1,2,3,7,8-PENTACHLORODIBENZOFURAN	2	UJ	ng/kg
RJJ-851+50-NE20-9.6-10.3	13202812.16	709805.91	10/17/2007	9.6	10.3	58-89-9	gamma-BHC	0.005	U	mg/kg
RJJ-851+50-NE20-9.6-10.3	13202812.16	709805.91	10/17/2007	9.6	10.3	58-90-2	2,3,4,6-Tetrachlorophenol	0.004	U	mg/kg
RJJ-851+50-NE20-9.6-10.3	13202812.16	709805.91	10/17/2007	9.6	10.3	59-50-7	4-Chloro-3-methylphenol	0.032	U	mg/kg
RJJ-851+50-NE20-9.6-10.3	13202812.16	709805.91	10/17/2007	9.6	10.3	60-51-5	Dimethoate	0.009	U	mg/kg
RJJ-851+50-NE20-9.6-10.3	13202812.16	709805.91	10/17/2007	9.6	10.3	60-57-1	Dieldrin	0.09		mg/kg
RJJ-851+50-NE20-9.6-10.3	13202812.16	709805.91	10/17/2007	9.6	10.3	606-20-2	2,6-Dinitrotoluene	0.032	U	mg/kg
RJJ-851+50-NE20-9.6-10.3	13202812.16	709805.91	10/17/2007	9.6	10.3	608-93-5	Pentachlorobenzene	0.004	U	mg/kg
RJJ-851+50-NE20-9.6-10.3	13202812.16	709805.91	10/17/2007	9.6	10.3	621-64-7	N-Nitroso-di-n-propylamine	0.031	U	mg/kg
RJJ-851+50-NE20-9.6-10.3	13202812.16	709805.91	10/17/2007	9.6	10.3	62-53-3	Aniline	0.05	U	mg/kg
RJJ-851+50-NE20-9.6-10.3	13202812.16	709805.91	10/17/2007	9.6	10.3	62-75-9	N-Nitrosodimethylamine	0.029	U	mg/kg
RJJ-851+50-NE20-9.6-10.3	13202812.16	709805.91	10/17/2007	9.6	10.3	634-66-2	1,2,3,4-Tetrachlorobenzene	0.005	U	mg/kg
RJJ-851+50-NE20-9.6-10.3	13202812.16	709805.91	10/17/2007	9.6	10.3	67-72-1	Hexachloroethane	0.031	U	mg/kg
RJJ-851+50-NE20-9.6-10.3	13202812.16	709805.91	10/17/2007	9.6	10.3	67774-32-7	Polybrominated biphenyls	0.018	U	mg/kg
RJJ-851+50-NE20-9.6-10.3	13202812.16	709805.91	10/17/2007	9.6	10.3	68705-15-7	alpha-2,3,4,5,6-Hexachlorostyrene	0.02	U	mg/kg
RJJ-851+50-NE20-9.6-10.3	13202812.16	709805.91	10/17/2007	9.6	10.3	7005-72-3	4-Chlorophenyl-phenyl ether	0.044	U	mg/kg
RJJ-851+50-NE20-9.6-10.3	13202812.16	709805.91	10/17/2007	9.6	10.3	72-20-8	Endrin	0.004	U	mg/kg
RJJ-851+50-NE20-9.6-10.3	13202812.16	709805.91	10/17/2007	9.6	10.3	72-43-5	Methoxychlor	0.005	U	mg/kg
RJJ-851+50-NE20-9.6-10.3	13202812.16	709805.91	10/17/2007	9.6	10.3	72-54-8	4,4'-DDD	0.005	U	mg/kg
RJJ-851+50-NE20-9.6-10.3	13202812.16	709805.91	10/17/2007	9.6	10.3	72-55-9	4,4'-DDE	0.005	U	mg/kg

Sample ID	Easting	Northing	Sample Date	Start Depth (feet)	End Depth (feet)	CAS #	Chemical Name	Result	Qualifier	Unit
RJJ-851+50-NE20-9.6-10.3	13202812.16	709805.91	10/17/2007	9.6	10.3	7421-93-4	Endrin aldehyde	0.005	U	mg/kg
RJJ-851+50-NE20-9.6-10.3	13202812.16	709805.91	10/17/2007	9.6	10.3	7429-90-5	Aluminum	18000		mg/kg
RJJ-851+50-NE20-9.6-10.3	13202812.16	709805.91	10/17/2007	9.6	10.3	7439-89-6	Iron	12000		mg/kg
RJJ-851+50-NE20-9.6-10.3	13202812.16	709805.91	10/17/2007	9.6	10.3	7439-92-1	Lead	6.718		mg/kg
RJJ-851+50-NE20-9.6-10.3	13202812.16	709805.91	10/17/2007	9.6	10.3	7439-93-2	Lithium	23.82		mg/kg
RJJ-851+50-NE20-9.6-10.3	13202812.16	709805.91	10/17/2007	9.6	10.3	7439-95-4	Magnesium	29000		mg/kg
RJJ-851+50-NE20-9.6-10.3	13202812.16	709805.91	10/17/2007	9.6	10.3	7439-96-5	Manganese	640		mg/kg
RJJ-851+50-NE20-9.6-10.3	13202812.16	709805.91	10/17/2007	9.6	10.3	7439-97-6	Mercury	0.02	J	mg/kg
RJJ-851+50-NE20-9.6-10.3	13202812.16	709805.91	10/17/2007	9.6	10.3	7440-02-0	Nickel	16.23		mg/kg
RJJ-851+50-NE20-9.6-10.3	13202812.16	709805.91	10/17/2007	9.6	10.3	7440-09-7	Potassium	2800		mg/kg
RJJ-851+50-NE20-9.6-10.3	13202812.16	709805.91	10/17/2007	9.6	10.3	7440-22-4	Silver	16.85		mg/kg
RJJ-851+50-NE20-9.6-10.3	13202812.16	709805.91	10/17/2007	9.6	10.3	7440-23-5	Sodium	340		mg/kg
RJJ-851+50-NE20-9.6-10.3	13202812.16	709805.91	10/17/2007	9.6	10.3	7440-24-6	Strontium	57.48		mg/kg
RJJ-851+50-NE20-9.6-10.3	13202812.16	709805.91	10/17/2007	9.6	10.3	7440-28-0	Thallium	0.098	U	mg/kg
RJJ-851+50-NE20-9.6-10.3	13202812.16	709805.91	10/17/2007	9.6	10.3	7440-31-5	Tin	0.114	U	mg/kg
RJJ-851+50-NE20-9.6-10.3	13202812.16	709805.91	10/17/2007	9.6	10.3	7440-32-6	Titanium	150		mg/kg
RJJ-851+50-NE20-9.6-10.3	13202812.16	709805.91	10/17/2007	9.6	10.3	7440-36-0	Antimony	12		mg/kg
RJJ-851+50-NE20-9.6-10.3	13202812.16	709805.91	10/17/2007	9.6	10.3	7440-38-2	Arsenic	5.5		mg/kg
RJJ-851+50-NE20-9.6-10.3	13202812.16	709805.91	10/17/2007	9.6	10.3	7440-39-3	Barium	56		mg/kg
RJJ-851+50-NE20-9.6-10.3	13202812.16	709805.91	10/17/2007	9.6	10.3	7440-41-7	Beryllium	0.436		mg/kg
RJJ-851+50-NE20-9.6-10.3	13202812.16	709805.91	10/17/2007	9.6	10.3	7440-42-8	Boron	28.99		mg/kg
RJJ-851+50-NE20-9.6-10.3	13202812.16	709805.91	10/17/2007	9.6	10.3	7440-43-9	Cadmium	0.045	U	mg/kg
RJJ-851+50-NE20-9.6-10.3	13202812.16	709805.91	10/17/2007	9.6	10.3	7440-47-3	Chromium (total)	16.52		mg/kg
RJJ-851+50-NE20-9.6-10.3	13202812.16	709805.91	10/17/2007	9.6	10.3	7440-48-4	Cobalt	20.72		mg/kg
RJJ-851+50-NE20-9.6-10.3	13202812.16	709805.91	10/17/2007	9.6	10.3	7440-50-8	Copper	12.18		mg/kg
RJJ-851+50-NE20-9.6-10.3	13202812.16	709805.91	10/17/2007	9.6	10.3	7440-57-5	Gold	0.0505	U	mg/kg
RJJ-851+50-NE20-9.6-10.3	13202812.16	709805.91	10/17/2007	9.6	10.3	7440-62-2	Vanadium	23.95		mg/kg
RJJ-851+50-NE20-9.6-10.3	13202812.16	709805.91	10/17/2007	9.6	10.3	7440-66-6	Zinc	34.91		mg/kg
RJJ-851+50-NE20-9.6-10.3	13202812.16	709805.91	10/17/2007	9.6	10.3	7440-70-2	Calcium	56000		mg/kg
RJJ-851+50-NE20-9.6-10.3	13202812.16	709805.91	10/17/2007	9.6	10.3	76-44-8	Heptachlor	0.004	U	mg/kg
RJJ-851+50-NE20-9.6-10.3	13202812.16	709805.91	10/17/2007	9.6	10.3	77-47-4	HEXACHLOROCYCLOPENTADIENE	0.004	U	mg/kg
RJJ-851+50-NE20-9.6-10.3	13202812.16	709805.91	10/17/2007	9.6	10.3	7782-49-2	Selenium	0.012	U	mg/kg
RJJ-851+50-NE20-9.6-10.3	13202812.16	709805.91	10/17/2007	9.6	10.3	78-59-1	Isophorone	0.028	U	mg/kg
RJJ-851+50-NE20-9.6-10.3	13202812.16	709805.91	10/17/2007	9.6	10.3	8001-35-2	Toxaphene	0.083	U	mg/kg
RJJ-851+50-NE20-9.6-10.3	13202812.16	709805.91	10/17/2007	9.6	10.3	80-05-7	BISPHENOL A	0.022	U	mg/kg
RJJ-851+50-NE20-9.6-10.3	13202812.16	709805.91	10/17/2007	9.6	10.3	82-68-8	Pentachloronitrobenzene	0.005	U	mg/kg
RJJ-851+50-NE20-9.6-10.3	13202812.16	709805.91	10/17/2007	9.6	10.3	83-32-9	Acenaphthene	0.013	U	mg/kg
RJJ-851+50-NE20-9.6-10.3	13202812.16	709805.91	10/17/2007	9.6	10.3	84-66-2	Diethylphthalate	0.33		mg/kg
RJJ-851+50-NE20-9.6-10.3	13202812.16	709805.91	10/17/2007	9.6	10.3	84-74-2	Di-n-butyl phthalate	0.53		mg/kg
RJJ-851+50-NE20-9.6-10.3	13202812.16	709805.91	10/17/2007	9.6	10.3	85-01-8	Phenanthrene	0.05	U	mg/kg
RJJ-851+50-NE20-9.6-10.3	13202812.16	709805.91	10/17/2007	9.6	10.3	85-68-7	Butylbenzylphthalate	0.045	U	mg/kg
RJJ-851+50-NE20-9.6-10.3	13202812.16	709805.91	10/17/2007	9.6	10.3	86-30-6	N-Nitrosodiphenylamine	0.028	U	mg/kg
RJJ-851+50-NE20-9.6-10.3	13202812.16	709805.91	10/17/2007	9.6	10.3	86-73-7	Fluorene	0.032	U	mg/kg
RJJ-851+50-NE20-9.6-10.3	13202812.16	709805.91	10/17/2007	9.6	10.3	86-74-8	Carbazole	0.005	U	mg/kg
RJJ-851+50-NE20-9.6-10.3	13202812.16	709805.91	10/17/2007	9.6	10.3	87-61-6	1,2,3-Trichlorobenzene	0.004	U	mg/kg
RJJ-851+50-NE20-9.6-10.3	13202812.16	709805.91	10/17/2007	9.6	10.3	87-65-0	2,6-Dichlorophenol	0.012	U	mg/kg
RJJ-851+50-NE20-9.6-10.3	13202812.16	709805.91	10/17/2007	9.6	10.3	87-68-3	Hexachlorobutadiene	0.03	U	mg/kg
RJJ-851+50-NE20-9.6-10.3	13202812.16	709805.91	10/17/2007	9.6	10.3	87-86-5	Pentachlorophenol	0.4	UJ	mg/kg
RJJ-851+50-NE20-9.6-10.3	13202812.16	709805.91	10/17/2007	9.6	10.3	88-06-2	2,4,6-Trichlorophenol	0.03	U	mg/kg
RJJ-851+50-NE20-9.6-10.3	13202812.16	709805.91	10/17/2007	9.6	10.3	88-74-4	2-Nitroaniline	0.026	U	mg/kg
RJJ-851+50-NE20-9.6-10.3	13202812.16	709805.91	10/17/2007	9.6	10.3	88-75-5	2-Nitrophenol	0.044	U	mg/kg
RJJ-851+50-NE20-9.6-10.3	13202812.16	709805.91	10/17/2007	9.6	10.3	88-85-7	Dinoseb	0.028	U	mg/kg
RJJ-851+50-NE20-9.6-10.3	13202812.16	709805.91	10/17/2007	9.6	10.3	90301-92-1	(E)-beta-2,3,4,5,6-Hexachlorostyrene	0.02	U	mg/kg
RJJ-851+50-NE20-9.6-10.3	13202812.16	709805.91	10/17/2007	9.6	10.3	90301-93-2	(Z)-beta-2,3,4,5,6-Hexachlorostyrene	0.02	U	mg/kg
RJJ-851+50-NE20-9.6-10.3	13202812.16	709805.91	10/17/2007	9.6	10.3	91-20-3	Naphthalene	0.047	U	mg/kg
RJJ-851+50-NE20-9.6-10.3	13202812.16	709805.91	10/17/2007	9.6	10.3	91-57-6	2-Methylnaphthalene	0.04	U	mg/kg
RJJ-851+50-NE20-9.6-10.3	13202812.16	709805.91	10/17/2007	9.6	10.3	91-58-7	2-Chloronaphthalene	0.037	U	mg/kg
RJJ-851+50-NE20-9.6-10.3	13202812.16	709805.91	10/17/2007	9.6	10.3	91-94-1	3,3'-Dichlorobenzidine	0.024	U	mg/kg
RJJ-851+50-NE20-9.6-10.3	13202812.16	709805.91	10/17/2007	9.6	10.3	92-87-5	Benzidine	0.12	U	mg/kg
RJJ-851+50-NE20-9.6-10.3	13202812.16	709805.91	10/17/2007	9.6	10.3	95-48-7	2-Methylphenol	0.031	U	mg/kg
RJJ-851+50-NE20-9.6-10.3	13202812.16	709805.91	10/17/2007	9.6	10.3	95-50-1	1,2-Dichlorobenzene	0.021	U	mg/kg

Sample ID	Easting	Northing	Sample Date	Start Depth (feet)	End Depth (feet)	CAS #	Chemical Name	Result	Qualifier	Unit
RJJ-851+50-NE20-9.6-10.3	13202812.16	709805.91	10/17/2007	9.6	10.3	95-57-8	2-Chlorophenol	0.049	U	mg/kg
RJJ-851+50-NE20-9.6-10.3	13202812.16	709805.91	10/17/2007	9.6	10.3	95-94-3	1,2,4,5-Tetrachlorobenzene	0.003	U	mg/kg
RJJ-851+50-NE20-9.6-10.3	13202812.16	709805.91	10/17/2007	9.6	10.3	95-95-4	2,4,5-Trichlorophenol	0.028	U	mg/kg
RJJ-851+50-NE20-9.6-10.3	13202812.16	709805.91	10/17/2007	9.6	10.3	959-98-8	Endosulfan I	0.21		mg/kg
RJJ-851+50-NE20-9.6-10.3	13202812.16	709805.91	10/17/2007	9.6	10.3	98-95-3	Nitrobenzene	0.034	U	mg/kg
RJJ-851+50-NE20-9.6-10.3	13202812.16	709805.91	10/17/2007	9.6	10.3	99-09-2	3-Nitroaniline	0.0515	U	mg/kg
RJJ-851+50-NE20-9.6-10.3	13202812.16	709805.91	10/17/2007	9.6	10.3	ETEQ	ETEQ	5	U	ppt
RJJ-851+50-NE20-9.6-10.3	13202812.16	709805.91	10/17/2007	9.6	10.3	HXCDD-HXCDF	1,2,3,4,7,8-Hexachlorodibenzofuran + 1,2,3,6,7,8-Hexachlorodibenzofuran	2	UJ	ng/kg
RJJ-851+50-NE20-9.6-10.3	13202812.16	709805.91	10/17/2007	9.6	10.3	TCLB_ERA_Dow	Total Chlororbenzenes ERA	0.027	U	mg/kg
RJJ-851+50-NE20-9.6-10.3	13202812.16	709805.91	10/17/2007	9.6	10.3	TCLP_ERA_Dow	Total Chlorophenols ERA	0.4	U	mg/kg
RJJ-851+50-NE20-9.6-10.3	13202812.16	709805.91	10/17/2007	9.6	10.3	TPAH_ERA_Dow	Total PAHs ERA	0.052	U	mg/kg
RJJ-851+50-NE20-FD-11.5-12.7	13202812.16	709805.91	10/17/2007	11.5	12.7	1746-01-6	2,3,7,8-TETRACHLORODIBENZO-P-DIOXIN	2	U	ng/kg
RJJ-851+50-NE20-FD-11.5-12.7	13202812.16	709805.91	10/17/2007	11.5	12.7	51207-31-9	2,3,7,8-TETRACHLORODIBENZOFURAN	2	U	ng/kg
RJJ-851+50-NE20-FD-11.5-12.7	13202812.16	709805.91	10/17/2007	11.5	12.7	57117-31-4	2,3,4,7,8-PENTACHLORODIBENZOFURAN	2	U	ng/kg
RJJ-851+50-NE20-FD-11.5-12.7	13202812.16	709805.91	10/17/2007	11.5	12.7	57117-41-6	1,2,3,7,8-PENTACHLORODIBENZOFURAN	2	U	ng/kg
RJJ-851+50-NE20-FD-11.5-12.7	13202812.16	709805.91	10/17/2007	11.5	12.7	ETEQ	ETEQ	5	U	ppt
RJJ-851+50-NE20-FD-11.5-12.7	13202812.16	709805.91	10/17/2007	11.5	12.7	HXCDD-HXCDF	1,2,3,4,7,8-Hexachlorodibenzofuran + 1,2,3,6,7,8-Hexachlorodibenzofuran	2	U	ng/kg
RJJ-851+50-NE291-0.0-1.0	13202903.74	710063.61	10/11/2007	0	1	1746-01-6	2,3,7,8-TETRACHLORODIBENZO-P-DIOXIN	132		pg/g
RJJ-851+50-NE291-0.0-1.0	13202903.74	710063.61	10/11/2007	0	1	1746-01-6	2,3,7,8-TETRACHLORODIBENZO-P-DIOXIN	170		ng/kg
RJJ-851+50-NE291-0.0-1.0	13202903.74	710063.61	10/11/2007	0	1	19408-74-3	1,2,3,7,8,9-Hexachlorodibenzo-p-dioxin	127		pg/g
RJJ-851+50-NE291-0.0-1.0	13202903.74	710063.61	10/11/2007	0	1	30402-15-4	PeCDF (total)	6790	J	pg/g
RJJ-851+50-NE291-0.0-1.0	13202903.74	710063.61	10/11/2007	0	1	3268-87-9	OCTACHLORODIBENZO-P-DIOXIN	71900	B	pg/g
RJJ-851+50-NE291-0.0-1.0	13202903.74	710063.61	10/11/2007	0	1	34465-46-8	HxCDD (total)	1940		pg/g
RJJ-851+50-NE291-0.0-1.0	13202903.74	710063.61	10/11/2007	0	1	35822-46-9	1,2,3,4,6,7,8-HEPTACHLORODIBENZO-P-DIOXIN	7180		pg/g
RJJ-851+50-NE291-0.0-1.0	13202903.74	710063.61	10/11/2007	0	1	36088-22-9	PeCDD (total)	969		pg/g
RJJ-851+50-NE291-0.0-1.0	13202903.74	710063.61	10/11/2007	0	1	37871-00-4	HpCDD (total)	12100		pg/g
RJJ-851+50-NE291-0.0-1.0	13202903.74	710063.61	10/11/2007	0	1	38998-75-3	HpCDF (total)	26900	J	pg/g
RJJ-851+50-NE291-0.0-1.0	13202903.74	710063.61	10/11/2007	0	1	39001-02-0	OCTACHLORODIBENZOFURAN	19300		pg/g
RJJ-851+50-NE291-0.0-1.0	13202903.74	710063.61	10/11/2007	0	1	39227-28-6	1,2,3,4,7,8-Hexachlorodibenzo-p-dioxin	65.7		pg/g
RJJ-851+50-NE291-0.0-1.0	13202903.74	710063.61	10/11/2007	0	1	40321-76-4	1,2,3,7,8-PENTACHLORODIBENZO-P-DIOXIN	122		pg/g
RJJ-851+50-NE291-0.0-1.0	13202903.74	710063.61	10/11/2007	0	1	41903-57-5	TCDD (total)	1330		pg/g
RJJ-851+50-NE291-0.0-1.0	13202903.74	710063.61	10/11/2007	0	1	51207-31-9	2,3,7,8-TETRACHLORODIBENZOFURAN	2970	J	pg/g
RJJ-851+50-NE291-0.0-1.0	13202903.74	710063.61	10/11/2007	0	1	51207-31-9	2,3,7,8-TETRACHLORODIBENZOFURAN	3730		ng/kg
RJJ-851+50-NE291-0.0-1.0	13202903.74	710063.61	10/11/2007	0	1	55673-89-7	1,2,3,4,7,8,9-HEPTACHLORODIBENZOFURAN	444		pg/g
RJJ-851+50-NE291-0.0-1.0	13202903.74	710063.61	10/11/2007	0	1	55684-94-1	HxCDF (total)	7550	J	pg/g
RJJ-851+50-NE291-0.0-1.0	13202903.74	710063.61	10/11/2007	0	1	55722-27-5	TCDF (total)	9500	J	pg/g
RJJ-851+50-NE291-0.0-1.0	13202903.74	710063.61	10/11/2007	0	1	57117-31-4	2,3,4,7,8-PENTACHLORODIBENZOFURAN	1260	J	pg/g
RJJ-851+50-NE291-0.0-1.0	13202903.74	710063.61	10/11/2007	0	1	57117-31-4	2,3,4,7,8-PENTACHLORODIBENZOFURAN	1510		ng/kg
RJJ-851+50-NE291-0.0-1.0	13202903.74	710063.61	10/11/2007	0	1	57117-41-6	1,2,3,7,8-PENTACHLORODIBENZOFURAN	1560		pg/g
RJJ-851+50-NE291-0.0-1.0	13202903.74	710063.61	10/11/2007	0	1	57117-41-6	1,2,3,7,8-PENTACHLORODIBENZOFURAN	1630		ng/kg
RJJ-851+50-NE291-0.0-1.0	13202903.74	710063.61	10/11/2007	0	1	57117-44-9	1,2,3,6,7,8-Hexachlorodibenzofuran	391		pg/g
RJJ-851+50-NE291-0.0-1.0	13202903.74	710063.61	10/11/2007	0	1	57653-85-7	1,2,3,6,7,8-Hexachlorodibenzo-p-dioxin	324		pg/g
RJJ-851+50-NE291-0.0-1.0	13202903.74	710063.61	10/11/2007	0	1	60851-34-5	2,3,4,6,7,8-Hexachlorodibenzofuran	186	J	pg/g
RJJ-851+50-NE291-0.0-1.0	13202903.74	710063.61	10/11/2007	0	1	67562-39-4	1,2,3,4,6,7,8-HEPTACHLORODIBENZOFURAN	12200	J	pg/g
RJJ-851+50-NE291-0.0-1.0	13202903.74	710063.61	10/11/2007	0	1	70648-26-9	1,2,3,4,7,8-Hexachlorodibenzofuran	1680		pg/g
RJJ-851+50-NE291-0.0-1.0	13202903.74	710063.61	10/11/2007	0	1	72918-21-9	1,2,3,7,8,9-Hexachlorodibenzofuran	43.3	J	pg/g
RJJ-851+50-NE291-0.0-1.0	13202903.74	710063.61	10/11/2007	0	1	ETEQ	ETEQ	1600		ppt
RJJ-851+50-NE291-0.0-1.0	13202903.74	710063.61	10/11/2007	0	1	HXCDD-HXCDF	1,2,3,4,7,8-Hexachlorodibenzofuran + 1,2,3,6,7,8-Hexachlorodibenzofuran	2120		ng/kg
RJJ-851+50-NE291-1.0-2.2	13202903.74	710063.61	10/11/2007	1	2.2	1746-01-6	2,3,7,8-TETRACHLORODIBENZO-P-DIOXIN	16	J	ng/kg
RJJ-851+50-NE291-1.0-2.2	13202903.74	710063.61	10/11/2007	1	2.2	51207-31-9	2,3,7,8-TETRACHLORODIBENZOFURAN	2700		ng/kg
RJJ-851+50-NE291-1.0-2.2	13202903.74	710063.61	10/11/2007	1	2.2	57117-31-4	2,3,4,7,8-PENTACHLORODIBENZOFURAN	1430		ng/kg
RJJ-851+50-NE291-1.0-2.2	13202903.74	710063.61	10/11/2007	1	2.2	57117-41-6	1,2,3,7,8-PENTACHLORODIBENZOFURAN	1470		ng/kg
RJJ-851+50-NE291-1.0-2.2	13202903.74	710063.61	10/11/2007	1	2.2	ETEQ	ETEQ	1000		ppt
RJJ-851+50-NE291-1.0-2.2	13202903.74	710063.61	10/11/2007	1	2.2	HXCDD-HXCDF	1,2,3,4,7,8-Hexachlorodibenzofuran + 1,2,3,6,7,8-Hexachlorodibenzofuran	1610		ng/kg
RJJ-851+50-NE291-2.2-3.8	13202903.74	710063.61	10/11/2007	2.2	3.8	1746-01-6	2,3,7,8-TETRACHLORODIBENZO-P-DIOXIN	3	UJ	ng/kg
RJJ-851+50-NE291-2.2-3.8	13202903.74	710063.61	10/11/2007	2.2	3.8	51207-31-9	2,3,7,8-TETRACHLORODIBENZOFURAN	39		ng/kg
RJJ-851+50-NE291-2.2-3.8	13202903.74	710063.61	10/11/2007	2.2	3.8	57117-31-4	2,3,4,7,8-PENTACHLORODIBENZOFURAN	20		ng/kg
RJJ-851+50-NE291-2.2-3.8	13202903.74	710063.61	10/11/2007	2.2	3.8	57117-41-6	1,2,3,7,8-PENTACHLORODIBENZOFURAN	23		ng/kg
RJJ-851+50-NE291-2.2-3.8	13202903.74	710063.61	10/11/2007	2.2	3.8	ETEQ	ETEQ	17		ppt
RJJ-851+50-NE291-2.2-3.8	13202903.74	710063.61	10/11/2007	2.2	3.8	HXCDD-HXCDF	1,2,3,4,7,8-Hexachlorodibenzofuran + 1,2,3,6,7,8-Hexachlorodibenzofuran	25		ng/kg
RJJ-851+50-NE291-3.8-5.5	13202903.74	710063.61	10/11/2007	3.8	5.5	1746-01-6	2,3,7,8-TETRACHLORODIBENZO-P-DIOXIN	2	U	ng/kg

Sample ID	Easting	Northing	Sample Date	Start Depth (feet)	End Depth (feet)	CAS #	Chemical Name	Result	Qualifier	Unit
RJJ-851+50-NE291-3.8-5.5	13202903.74	710063.61	10/11/2007	3.8	5.5	51207-31-9	2,3,7,8-TETRACHLORODIBENZOFURAN	20		ng/kg
RJJ-851+50-NE291-3.8-5.5	13202903.74	710063.61	10/11/2007	3.8	5.5	57117-31-4	2,3,4,7,8-PENTACHLORODIBENZOFURAN	8	J	ng/kg
RJJ-851+50-NE291-3.8-5.5	13202903.74	710063.61	10/11/2007	3.8	5.5	57117-41-6	1,2,3,7,8-PENTACHLORODIBENZOFURAN	11	J	ng/kg
RJJ-851+50-NE291-3.8-5.5	13202903.74	710063.61	10/11/2007	3.8	5.5	ETEQ	ETEQ	5	U	ppt
RJJ-851+50-NE291-3.8-5.5	13202903.74	710063.61	10/11/2007	3.8	5.5	HXCDD-HXCDF	1,2,3,4,7,8-Hexachlorodibenzofuran + 1,2,3,6,7,8-Hexachlorodibenzofuran	9	J	ng/kg
RJJ-851+50-NE57-0.0-1.0	13202818.63	709844.57	10/11/2007	0	1	1746-01-6	2,3,7,8-TETRACHLORODIBENZO-P-DIOXIN	102		ng/kg
RJJ-851+50-NE57-0.0-1.0	13202818.63	709844.57	10/11/2007	0	1	1746-01-6	2,3,7,8-TETRACHLORODIBENZO-P-DIOXIN	104		pg/g
RJJ-851+50-NE57-0.0-1.0	13202818.63	709844.57	10/11/2007	0	1	19408-74-3	1,2,3,7,8,9-Hexachlorodibenzo-p-dioxin	71.8		pg/g
RJJ-851+50-NE57-0.0-1.0	13202818.63	709844.57	10/11/2007	0	1	30402-15-4	PeCDF (total)	5040	J	pg/g
RJJ-851+50-NE57-0.0-1.0	13202818.63	709844.57	10/11/2007	0	1	3268-87-9	OCTACHLORODIBENZO-P-DIOXIN	50000	B	pg/g
RJJ-851+50-NE57-0.0-1.0	13202818.63	709844.57	10/11/2007	0	1	34465-46-8	HxCDD (total)	1180		pg/g
RJJ-851+50-NE57-0.0-1.0	13202818.63	709844.57	10/11/2007	0	1	35822-46-9	1,2,3,4,6,7,8-HEPTACHLORODIBENZO-P-DIOXIN	4630		pg/g
RJJ-851+50-NE57-0.0-1.0	13202818.63	709844.57	10/11/2007	0	1	36088-22-9	PeCDD (total)	554		pg/g
RJJ-851+50-NE57-0.0-1.0	13202818.63	709844.57	10/11/2007	0	1	37871-00-4	HpCDD (total)	7820		pg/g
RJJ-851+50-NE57-0.0-1.0	13202818.63	709844.57	10/11/2007	0	1	38998-75-3	HpCDF (total)	18500	J	pg/g
RJJ-851+50-NE57-0.0-1.0	13202818.63	709844.57	10/11/2007	0	1	39001-02-0	OCTACHLORODIBENZOFURAN	13600		pg/g
RJJ-851+50-NE57-0.0-1.0	13202818.63	709844.57	10/11/2007	0	1	39227-28-6	1,2,3,4,7,8-Hexachlorodibenzo-p-dioxin	36.4		pg/g
RJJ-851+50-NE57-0.0-1.0	13202818.63	709844.57	10/11/2007	0	1	40321-76-4	1,2,3,7,8-PENTACHLORODIBENZO-P-DIOXIN	71		pg/g
RJJ-851+50-NE57-0.0-1.0	13202818.63	709844.57	10/11/2007	0	1	41903-57-5	TCDD (total)	829		pg/g
RJJ-851+50-NE57-0.0-1.0	13202818.63	709844.57	10/11/2007	0	1	51207-31-9	2,3,7,8-TETRACHLORODIBENZOFURAN	2190		ng/kg
RJJ-851+50-NE57-0.0-1.0	13202818.63	709844.57	10/11/2007	0	1	51207-31-9	2,3,7,8-TETRACHLORODIBENZOFURAN	2300	J	pg/g
RJJ-851+50-NE57-0.0-1.0	13202818.63	709844.57	10/11/2007	0	1	55673-89-7	1,2,3,4,7,8,9-HEPTACHLORODIBENZOFURAN	313		pg/g
RJJ-851+50-NE57-0.0-1.0	13202818.63	709844.57	10/11/2007	0	1	55684-94-1	HxCDF (total)	5340	J	pg/g
RJJ-851+50-NE57-0.0-1.0	13202818.63	709844.57	10/11/2007	0	1	55722-27-5	TCDF (total)	6870	J	pg/g
RJJ-851+50-NE57-0.0-1.0	13202818.63	709844.57	10/11/2007	0	1	57117-31-4	2,3,4,7,8-PENTACHLORODIBENZOFURAN	919		ng/kg
RJJ-851+50-NE57-0.0-1.0	13202818.63	709844.57	10/11/2007	0	1	57117-31-4	2,3,4,7,8-PENTACHLORODIBENZOFURAN	972	J	pg/g
RJJ-851+50-NE57-0.0-1.0	13202818.63	709844.57	10/11/2007	0	1	57117-41-6	1,2,3,7,8-PENTACHLORODIBENZOFURAN	1180		ng/kg
RJJ-851+50-NE57-0.0-1.0	13202818.63	709844.57	10/11/2007	0	1	57117-41-6	1,2,3,7,8-PENTACHLORODIBENZOFURAN	1280		pg/g
RJJ-851+50-NE57-0.0-1.0	13202818.63	709844.57	10/11/2007	0	1	57117-44-9	1,2,3,6,7,8-Hexachlorodibenzofuran	299		pg/g
RJJ-851+50-NE57-0.0-1.0	13202818.63	709844.57	10/11/2007	0	1	57653-85-7	1,2,3,6,7,8-Hexachlorodibenzo-p-dioxin	199		pg/g
RJJ-851+50-NE57-0.0-1.0	13202818.63	709844.57	10/11/2007	0	1	60851-34-5	2,3,4,6,7,8-Hexachlorodibenzofuran	123	J	pg/g
RJJ-851+50-NE57-0.0-1.0	13202818.63	709844.57	10/11/2007	0	1	67562-39-4	1,2,3,4,6,7,8-HEPTACHLORODIBENZOFURAN	8450	J	pg/g
RJJ-851+50-NE57-0.0-1.0	13202818.63	709844.57	10/11/2007	0	1	70648-26-9	1,2,3,4,7,8-Hexachlorodibenzofuran	1330	J	pg/g
RJJ-851+50-NE57-0.0-1.0	13202818.63	709844.57	10/11/2007	0	1	72918-21-9	1,2,3,7,8,9-Hexachlorodibenzofuran	26.6	J	pg/g
RJJ-851+50-NE57-0.0-1.0	13202818.63	709844.57	10/11/2007	0	1	ETEQ	ETEQ	990		ppt
RJJ-851+50-NE57-0.0-1.0	13202818.63	709844.57	10/11/2007	0	1	HXCDD-HXCDF	1,2,3,4,7,8-Hexachlorodibenzofuran + 1,2,3,6,7,8-Hexachlorodibenzofuran	1640		ng/kg
RJJ-851+50-NE57-1.0-1.5	13202818.63	709844.57	10/11/2007	1	1.5	1746-01-6	2,3,7,8-TETRACHLORODIBENZO-P-DIOXIN	12		ng/kg
RJJ-851+50-NE57-1.0-1.5	13202818.63	709844.57	10/11/2007	1	1.5	51207-31-9	2,3,7,8-TETRACHLORODIBENZOFURAN	10700		ng/kg
RJJ-851+50-NE57-1.0-1.5	13202818.63	709844.57	10/11/2007	1	1.5	57117-31-4	2,3,4,7,8-PENTACHLORODIBENZOFURAN	4210		ng/kg
RJJ-851+50-NE57-1.0-1.5	13202818.63	709844.57	10/11/2007	1	1.5	57117-41-6	1,2,3,7,8-PENTACHLORODIBENZOFURAN	5220		ng/kg
RJJ-851+50-NE57-1.0-1.5	13202818.63	709844.57	10/11/2007	1	1.5	ETEQ	ETEQ	3300		ppt
RJJ-851+50-NE57-1.0-1.5	13202818.63	709844.57	10/11/2007	1	1.5	HXCDD-HXCDF	1,2,3,4,7,8-Hexachlorodibenzofuran + 1,2,3,6,7,8-Hexachlorodibenzofuran	5100		ng/kg
RJJ-851+50-NE57-1.5-2.8	13202818.63	709844.57	10/11/2007	1.5	2.8	1746-01-6	2,3,7,8-TETRACHLORODIBENZO-P-DIOXIN	8	J	ng/kg
RJJ-851+50-NE57-1.5-2.8	13202818.63	709844.57	10/11/2007	1.5	2.8	51207-31-9	2,3,7,8-TETRACHLORODIBENZOFURAN	2820		ng/kg
RJJ-851+50-NE57-1.5-2.8	13202818.63	709844.57	10/11/2007	1.5	2.8	57117-31-4	2,3,4,7,8-PENTACHLORODIBENZOFURAN	1090		ng/kg
RJJ-851+50-NE57-1.5-2.8	13202818.63	709844.57	10/11/2007	1.5	2.8	57117-41-6	1,2,3,7,8-PENTACHLORODIBENZOFURAN	1330		ng/kg
RJJ-851+50-NE57-1.5-2.8	13202818.63	709844.57	10/11/2007	1.5	2.8	ETEQ	ETEQ	880		ppt
RJJ-851+50-NE57-1.5-2.8	13202818.63	709844.57	10/11/2007	1.5	2.8	HXCDD-HXCDF	1,2,3,4,7,8-Hexachlorodibenzofuran + 1,2,3,6,7,8-Hexachlorodibenzofuran	1330		ng/kg
RJJ-851+50-NE57-2.8-4.0	13202818.63	709844.57	10/11/2007	2.8	4	1746-01-6	2,3,7,8-TETRACHLORODIBENZO-P-DIOXIN	2	U	ng/kg
RJJ-851+50-NE57-2.8-4.0	13202818.63	709844.57	10/11/2007	2.8	4	51207-31-9	2,3,7,8-TETRACHLORODIBENZOFURAN	32		ng/kg
RJJ-851+50-NE57-2.8-4.0	13202818.63	709844.57	10/11/2007	2.8	4	57117-31-4	2,3,4,7,8-PENTACHLORODIBENZOFURAN	14	J	ng/kg
RJJ-851+50-NE57-2.8-4.0	13202818.63	709844.57	10/11/2007	2.8	4	57117-41-6	1,2,3,7,8-PENTACHLORODIBENZOFURAN	16	J	ng/kg
RJJ-851+50-NE57-2.8-4.0	13202818.63	709844.57	10/11/2007	2.8	4	ETEQ	ETEQ	13		ppt
RJJ-851+50-NE57-2.8-4.0	13202818.63	709844.57	10/11/2007	2.8	4	HXCDD-HXCDF	1,2,3,4,7,8-Hexachlorodibenzofuran + 1,2,3,6,7,8-Hexachlorodibenzofuran	21	J	ng/kg
RJJ-851+50-NE573-0.0-1.0	13203085.17	710288.50	10/11/2007	0	1	1746-01-6	2,3,7,8-TETRACHLORODIBENZO-P-DIOXIN	114		ng/kg
RJJ-851+50-NE573-0.0-1.0	13203085.17	710288.50	10/11/2007	0	1	51207-31-9	2,3,7,8-TETRACHLORODIBENZOFURAN	2580		ng/kg
RJJ-851+50-NE573-0.0-1.0	13203085.17	710288.50	10/11/2007	0	1	57117-31-4	2,3,4,7,8-PENTACHLORODIBENZOFURAN	1260		ng/kg
RJJ-851+50-NE573-0.0-1.0	13203085.17	710288.50	10/11/2007	0	1	57117-41-6	1,2,3,7,8-PENTACHLORODIBENZOFURAN	1460		ng/kg
RJJ-851+50-NE573-0.0-1.0	13203085.17	710288.50	10/11/2007	0	1	ETEQ	ETEQ	1200		ppt
RJJ-851+50-NE573-0.0-1.0	13203085.17	710288.50	10/11/2007	0	1	HXCDD-HXCDF	1,2,3,4,7,8-Hexachlorodibenzofuran + 1,2,3,6,7,8-Hexachlorodibenzofuran	1930		ng/kg
RJJ-851+50-NE573-1.0-2.7	13203085.17	710288.50	10/11/2007	1	2.7	1746-01-6	2,3,7,8-TETRACHLORODIBENZO-P-DIOXIN	70	J	ng/kg

Sample ID	Easting	Northing	Sample Date	Start Depth (feet)	End Depth (feet)	CAS #	Chemical Name	Result	Qualifier	Unit
RJJ-851+50-NE573-1.0-2.7	13203085.17	710288.50	10/11/2007	1	2.7	51207-31-9	2,3,7,8-TETRACHLORODIBENZOFURAN	4710		ng/kg
RJJ-851+50-NE573-1.0-2.7	13203085.17	710288.50	10/11/2007	1	2.7	57117-31-4	2,3,4,7,8-PENTACHLORODIBENZOFURAN	2700		ng/kg
RJJ-851+50-NE573-1.0-2.7	13203085.17	710288.50	10/11/2007	1	2.7	57117-41-6	1,2,3,7,8-PENTACHLORODIBENZOFURAN	2830		ng/kg
RJJ-851+50-NE573-1.0-2.7	13203085.17	710288.50	10/11/2007	1	2.7	ETEQ	ETEQ	2000		ppt
RJJ-851+50-NE573-1.0-2.7	13203085.17	710288.50	10/11/2007	1	2.7	HXCDD-HXCDF	1,2,3,4,7,8-Hexachlorodibenzofuran + 1,2,3,6,7,8-Hexachlorodibenzofuran	3400		ng/kg
RJJ-851+50-NE573-2.7-3.3	13203085.17	710288.50	10/11/2007	2.7	3.3	1746-01-6	2,3,7,8-TETRACHLORODIBENZO-P-DIOXIN	2	UJ	ng/kg
RJJ-851+50-NE573-2.7-3.3	13203085.17	710288.50	10/11/2007	2.7	3.3	51207-31-9	2,3,7,8-TETRACHLORODIBENZOFURAN	3950		ng/kg
RJJ-851+50-NE573-2.7-3.3	13203085.17	710288.50	10/11/2007	2.7	3.3	57117-31-4	2,3,4,7,8-PENTACHLORODIBENZOFURAN	1880		ng/kg
RJJ-851+50-NE573-2.7-3.3	13203085.17	710288.50	10/11/2007	2.7	3.3	57117-41-6	1,2,3,7,8-PENTACHLORODIBENZOFURAN	1970		ng/kg
RJJ-851+50-NE573-2.7-3.3	13203085.17	710288.50	10/11/2007	2.7	3.3	ETEQ	ETEQ	1300		ppt
RJJ-851+50-NE573-2.7-3.3	13203085.17	710288.50	10/11/2007	2.7	3.3	HXCDD-HXCDF	1,2,3,4,7,8-Hexachlorodibenzofuran + 1,2,3,6,7,8-Hexachlorodibenzofuran	1830		ng/kg
RJJ-851+50-NE57-4.0-5.9	13202818.63	709844.57	10/11/2007	4	5.9	1746-01-6	2,3,7,8-TETRACHLORODIBENZO-P-DIOXIN	2	UJ	ng/kg
RJJ-851+50-NE57-4.0-5.9	13202818.63	709844.57	10/11/2007	4	5.9	51207-31-9	2,3,7,8-TETRACHLORODIBENZOFURAN	8		ng/kg
RJJ-851+50-NE57-4.0-5.9	13202818.63	709844.57	10/11/2007	4	5.9	57117-31-4	2,3,4,7,8-PENTACHLORODIBENZOFURAN	4	J	ng/kg
RJJ-851+50-NE57-4.0-5.9	13202818.63	709844.57	10/11/2007	4	5.9	57117-41-6	1,2,3,7,8-PENTACHLORODIBENZOFURAN	4	J	ng/kg
RJJ-851+50-NE57-4.0-5.9	13202818.63	709844.57	10/11/2007	4	5.9	ETEQ	ETEQ	5	U	ppt
RJJ-851+50-NE57-4.0-5.9	13202818.63	709844.57	10/11/2007	4	5.9	HXCDD-HXCDF	1,2,3,4,7,8-Hexachlorodibenzofuran + 1,2,3,6,7,8-Hexachlorodibenzofuran	5	J	ng/kg
RJJ-851+50-NE57-5.9-6.3	13202818.63	709844.57	10/11/2007	5.9	6.3	1746-01-6	2,3,7,8-TETRACHLORODIBENZO-P-DIOXIN	3	UJ	ng/kg
RJJ-851+50-NE57-5.9-6.3	13202818.63	709844.57	10/11/2007	5.9	6.3	51207-31-9	2,3,7,8-TETRACHLORODIBENZOFURAN	2	UJ	ng/kg
RJJ-851+50-NE57-5.9-6.3	13202818.63	709844.57	10/11/2007	5.9	6.3	57117-31-4	2,3,4,7,8-PENTACHLORODIBENZOFURAN	2	UJ	ng/kg
RJJ-851+50-NE57-5.9-6.3	13202818.63	709844.57	10/11/2007	5.9	6.3	57117-41-6	1,2,3,7,8-PENTACHLORODIBENZOFURAN	2	UJ	ng/kg
RJJ-851+50-NE57-5.9-6.3	13202818.63	709844.57	10/11/2007	5.9	6.3	ETEQ	ETEQ	6	U	ppt
RJJ-851+50-NE57-5.9-6.3	13202818.63	709844.57	10/11/2007	5.9	6.3	HXCDD-HXCDF	1,2,3,4,7,8-Hexachlorodibenzofuran + 1,2,3,6,7,8-Hexachlorodibenzofuran	4	UJ	ng/kg
RJJ-851+50-NE578-0.0-1.0	13203085.56	710293.79	12/6/2007	0	1	100-01-6	4-Nitroaniline	0.09	U	mg/kg
RJJ-851+50-NE578-0.0-1.0	13203085.56	710293.79	12/6/2007	0	1	100-02-7	4-Nitrophenol	0.062	U	mg/kg
RJJ-851+50-NE578-0.0-1.0	13203085.56	710293.79	12/6/2007	0	1	100-51-6	Benzyl alcohol	0.153	U	mg/kg
RJJ-851+50-NE578-0.0-1.0	13203085.56	710293.79	12/6/2007	0	1	101-55-3	4-Bromophenyl-phenyl ether	0.047	U	mg/kg
RJJ-851+50-NE578-0.0-1.0	13203085.56	710293.79	12/6/2007	0	1	1024-57-3	Heptachlor epoxide	0.004	U	mg/kg
RJJ-851+50-NE578-0.0-1.0	13203085.56	710293.79	12/6/2007	0	1	1031-07-8	Endosulfan sulfate	0.003	U	mg/kg
RJJ-851+50-NE578-0.0-1.0	13203085.56	710293.79	12/6/2007	0	1	103-33-3	Azobenzene	0.03	U	mg/kg
RJJ-851+50-NE578-0.0-1.0	13203085.56	710293.79	12/6/2007	0	1	105-67-9	2,4-Dimethylphenol	0.041	U	mg/kg
RJJ-851+50-NE578-0.0-1.0	13203085.56	710293.79	12/6/2007	0	1	106-44-5	4-Methylphenol	0.031	U	mg/kg
RJJ-851+50-NE578-0.0-1.0	13203085.56	710293.79	12/6/2007	0	1	106-46-7	1,4-Dichlorobenzene	0.021	U	mg/kg
RJJ-851+50-NE578-0.0-1.0	13203085.56	710293.79	12/6/2007	0	1	108-39-4	3-Methylphenol	0.036	U	mg/kg
RJJ-851+50-NE578-0.0-1.0	13203085.56	710293.79	12/6/2007	0	1	108-60-1	2,2'-oxybis(1-Chloropropane)	0.038	U	mg/kg
RJJ-851+50-NE578-0.0-1.0	13203085.56	710293.79	12/6/2007	0	1	108-95-2	Phenol	0.033	U	mg/kg
RJJ-851+50-NE578-0.0-1.0	13203085.56	710293.79	12/6/2007	0	1	110-86-1	Pyridine	0.036	U	mg/kg
RJJ-851+50-NE578-0.0-1.0	13203085.56	710293.79	12/6/2007	0	1	111-44-4	bis(2-Chloroethyl) ether	0.022	U	mg/kg
RJJ-851+50-NE578-0.0-1.0	13203085.56	710293.79	12/6/2007	0	1	111-91-1	bis(2-Chloroethoxy)methane	0.031	U	mg/kg
RJJ-851+50-NE578-0.0-1.0	13203085.56	710293.79	12/6/2007	0	1	117-81-7	bis(2-Ethylhexyl)phthalate	0.047	U	mg/kg
RJJ-851+50-NE578-0.0-1.0	13203085.56	710293.79	12/6/2007	0	1	117-84-0	DI-N-OCTYLPHTHALATE	0.046	U	mg/kg
RJJ-851+50-NE578-0.0-1.0	13203085.56	710293.79	12/6/2007	0	1	118-74-1	Hexachlorobenzene	0.13		mg/kg
RJJ-851+50-NE578-0.0-1.0	13203085.56	710293.79	12/6/2007	0	1	120-12-7	Anthracene	0.048	U	mg/kg
RJJ-851+50-NE578-0.0-1.0	13203085.56	710293.79	12/6/2007	0	1	120-82-1	1,2,4-Trichlorobenzene	0.027	U	mg/kg
RJJ-851+50-NE578-0.0-1.0	13203085.56	710293.79	12/6/2007	0	1	120-83-2	2,4-Dichlorophenol	0.034	U	mg/kg
RJJ-851+50-NE578-0.0-1.0	13203085.56	710293.79	12/6/2007	0	1	121-14-2	2,4-Dinitrotoluene	0.024	U	mg/kg
RJJ-851+50-NE578-0.0-1.0	13203085.56	710293.79	12/6/2007	0	1	12789-03-6	GAMMA-CHLORDANE	0.004	U	mg/kg
RJJ-851+50-NE578-0.0-1.0	13203085.56	710293.79	12/6/2007	0	1	129-00-0	Pyrene	0.68		mg/kg
RJJ-851+50-NE578-0.0-1.0	13203085.56	710293.79	12/6/2007	0	1	131-11-3	Dimethyl phthalate	0.024	U	mg/kg
RJJ-851+50-NE578-0.0-1.0	13203085.56	710293.79	12/6/2007	0	1	132-64-9	Dibenzofuran	0.026	U	mg/kg
RJJ-851+50-NE578-0.0-1.0	13203085.56	710293.79	12/6/2007	0	1	14992-81-5	2,3,4,5,6-Pentachlorostyrene	0.02	U	mg/kg
RJJ-851+50-NE578-0.0-1.0	13203085.56	710293.79	12/6/2007	0	1	1746-01-6	2,3,7,8-TETRACHLORODIBENZO-P-DIOXIN	1460		pg/g
RJJ-851+50-NE578-0.0-1.0	13203085.56	710293.79	12/6/2007	0	1	1746-01-6	2,3,7,8-TETRACHLORODIBENZO-P-DIOXIN	1500		ng/kg
RJJ-851+50-NE578-0.0-1.0	13203085.56	710293.79	12/6/2007	0	1	191-24-2	Benzo(g,h,i)perylene	0.033	U	mg/kg
RJJ-851+50-NE578-0.0-1.0	13203085.56	710293.79	12/6/2007	0	1	1918-16-7	Propachlor	0.003	U	mg/kg
RJJ-851+50-NE578-0.0-1.0	13203085.56	710293.79	12/6/2007	0	1	193-39-5	Indeno(1,2,3-cd)pyrene	0.028	U	mg/kg
RJJ-851+50-NE578-0.0-1.0	13203085.56	710293.79	12/6/2007	0	1	19408-74-3	1,2,3,7,8,9-Hexachlorodibenzo-p-dioxin	90.4		pg/g
RJJ-851+50-NE578-0.0-1.0	13203085.56	710293.79	12/6/2007	0	1	205-99-2	Benzo(b)fluoranthene	0.039	U	mg/kg
RJJ-851+50-NE578-0.0-1.0	13203085.56	710293.79	12/6/2007	0	1	206-44-0	Fluoranthene	0.51		mg/kg
RJJ-851+50-NE578-0.0-1.0	13203085.56	710293.79	12/6/2007	0	1	207-08-9	Benzo(k)fluoranthene	0.052	U	mg/kg
RJJ-851+50-NE578-0.0-1.0	13203085.56	710293.79	12/6/2007	0	1	208-96-8	Acenaphthylene	0.032	U	mg/kg

Sample ID	Easting	Northing	Sample Date	Start Depth (feet)	End Depth (feet)	CAS #	Chemical Name	Result	Qualifier	Unit
RJJ-851+50-NE578-0.0-1.0	13203085.56	710293.79	12/6/2007	0	1	218-01-9	Chrysene	0.14	J	mg/kg
RJJ-851+50-NE578-0.0-1.0	13203085.56	710293.79	12/6/2007	0	1	2303-16-4	Diallate (total)	0.004	U	mg/kg
RJJ-851+50-NE578-0.0-1.0	13203085.56	710293.79	12/6/2007	0	1	2385-85-5	Mirex	0.005	U	mg/kg
RJJ-851+50-NE578-0.0-1.0	13203085.56	710293.79	12/6/2007	0	1	27304-13-8	Oxychlordane	0.003	U	mg/kg
RJJ-851+50-NE578-0.0-1.0	13203085.56	710293.79	12/6/2007	0	1	29082-74-4	Octachlorostyrene	0.004	U	mg/kg
RJJ-851+50-NE578-0.0-1.0	13203085.56	710293.79	12/6/2007	0	1	29082-75-5	beta,beta-2,3,4,5,6-Heptachlorostyrene	0.02	U	mg/kg
RJJ-851+50-NE578-0.0-1.0	13203085.56	710293.79	12/6/2007	0	1	29086-38-2	(E)-alpha,beta-2,3,4,5,6-Heptachlorostyrene	0.02	U	mg/kg
RJJ-851+50-NE578-0.0-1.0	13203085.56	710293.79	12/6/2007	0	1	29086-39-3	(Z)-alpha,beta-2,3,4,5,6-Heptachlorostyrene	0.02	U	mg/kg
RJJ-851+50-NE578-0.0-1.0	13203085.56	710293.79	12/6/2007	0	1	2921-88-2	Chlorpyrifos	0.011	U	mg/kg
RJJ-851+50-NE578-0.0-1.0	13203085.56	710293.79	12/6/2007	0	1	297-97-2	Thionazin	0.0085	U	mg/kg
RJJ-851+50-NE578-0.0-1.0	13203085.56	710293.79	12/6/2007	0	1	298-00-0	Methyl parathion	0.0075	U	mg/kg
RJJ-851+50-NE578-0.0-1.0	13203085.56	710293.79	12/6/2007	0	1	298-02-2	Phorate	0.005	U	mg/kg
RJJ-851+50-NE578-0.0-1.0	13203085.56	710293.79	12/6/2007	0	1	298-04-4	Disulfoton	0.0085	U	mg/kg
RJJ-851+50-NE578-0.0-1.0	13203085.56	710293.79	12/6/2007	0	1	299-84-3	Ronnel	0.009	U	mg/kg
RJJ-851+50-NE578-0.0-1.0	13203085.56	710293.79	12/6/2007	0	1	30402-15-4	PeCDF (total)	7130	J	pg/g
RJJ-851+50-NE578-0.0-1.0	13203085.56	710293.79	12/6/2007	0	1	309-00-2	Aldrin	0.003	U	mg/kg
RJJ-851+50-NE578-0.0-1.0	13203085.56	710293.79	12/6/2007	0	1	319-84-6	alpha-BHC	0.004	U	mg/kg
RJJ-851+50-NE578-0.0-1.0	13203085.56	710293.79	12/6/2007	0	1	319-85-7	beta-BHC	0.004	U	mg/kg
RJJ-851+50-NE578-0.0-1.0	13203085.56	710293.79	12/6/2007	0	1	319-86-8	delta-BHC	0.004	U	mg/kg
RJJ-851+50-NE578-0.0-1.0	13203085.56	710293.79	12/6/2007	0	1	3268-87-9	OCTACHLORODIBENZO-P-DIOXIN	46200		pg/g
RJJ-851+50-NE578-0.0-1.0	13203085.56	710293.79	12/6/2007	0	1	33213-65-9	Endosulfan II	0.004	U	mg/kg
RJJ-851+50-NE578-0.0-1.0	13203085.56	710293.79	12/6/2007	0	1	34465-46-8	HxCDD (total)	1390		pg/g
RJJ-851+50-NE578-0.0-1.0	13203085.56	710293.79	12/6/2007	0	1	35822-46-9	1,2,3,4,6,7,8-HEPTACHLORODIBENZO-P-DIOXIN	4830		pg/g
RJJ-851+50-NE578-0.0-1.0	13203085.56	710293.79	12/6/2007	0	1	36088-22-9	PeCDD (total)	767		pg/g
RJJ-851+50-NE578-0.0-1.0	13203085.56	710293.79	12/6/2007	0	1	37871-00-4	HpCDD (total)	7950		pg/g
RJJ-851+50-NE578-0.0-1.0	13203085.56	710293.79	12/6/2007	0	1	38998-75-3	HpCDF (total)	19700	J	pg/g
RJJ-851+50-NE578-0.0-1.0	13203085.56	710293.79	12/6/2007	0	1	39001-02-0	OCTACHLORODIBENZOFURAN	13500		pg/g
RJJ-851+50-NE578-0.0-1.0	13203085.56	710293.79	12/6/2007	0	1	39227-28-6	1,2,3,4,7,8-Hexachlorodibenzo-p-dioxin	39.9		pg/g
RJJ-851+50-NE578-0.0-1.0	13203085.56	710293.79	12/6/2007	0	1	39765-80-5	trans-Nonachlor	0.005	U	mg/kg
RJJ-851+50-NE578-0.0-1.0	13203085.56	710293.79	12/6/2007	0	1	40321-76-4	1,2,3,7,8-PENTACHLORODIBENZO-P-DIOXIN	78.9		pg/g
RJJ-851+50-NE578-0.0-1.0	13203085.56	710293.79	12/6/2007	0	1	41903-57-5	TCDD (total)	2370		pg/g
RJJ-851+50-NE578-0.0-1.0	13203085.56	710293.79	12/6/2007	0	1	465-73-6	Isodrin	0.005	U	mg/kg
RJJ-851+50-NE578-0.0-1.0	13203085.56	710293.79	12/6/2007	0	1	50-29-3	4,4'-DDT	0.16		mg/kg
RJJ-851+50-NE578-0.0-1.0	13203085.56	710293.79	12/6/2007	0	1	50-32-8	Benzo(a)pyrene	0.14	J	mg/kg
RJJ-851+50-NE578-0.0-1.0	13203085.56	710293.79	12/6/2007	0	1	510-15-6	Chlorobenzilate	0.003	U	mg/kg
RJJ-851+50-NE578-0.0-1.0	13203085.56	710293.79	12/6/2007	0	1	5103-71-9	ALPHA-CHLORDANE	0.004	U	mg/kg
RJJ-851+50-NE578-0.0-1.0	13203085.56	710293.79	12/6/2007	0	1	5103-73-1	cis-Nonachlor	0.005	U	mg/kg
RJJ-851+50-NE578-0.0-1.0	13203085.56	710293.79	12/6/2007	0	1	51207-31-9	2,3,7,8-TETRACHLORODIBENZOFURAN	3280		pg/g
RJJ-851+50-NE578-0.0-1.0	13203085.56	710293.79	12/6/2007	0	1	51207-31-9	2,3,7,8-TETRACHLORODIBENZOFURAN	3900		ng/kg
RJJ-851+50-NE578-0.0-1.0	13203085.56	710293.79	12/6/2007	0	1	51-28-5	2,4-Dinitrophenol	0.0995	U	mg/kg
RJJ-851+50-NE578-0.0-1.0	13203085.56	710293.79	12/6/2007	0	1	52-85-7	Famphur	0.011	U	mg/kg
RJJ-851+50-NE578-0.0-1.0	13203085.56	710293.79	12/6/2007	0	1	53-19-0	2,4'-DDD	0.005	U	mg/kg
RJJ-851+50-NE578-0.0-1.0	13203085.56	710293.79	12/6/2007	0	1	534-52-1	4,6-Dinitro-2-methylphenol	0.085	U	mg/kg
RJJ-851+50-NE578-0.0-1.0	13203085.56	710293.79	12/6/2007	0	1	53-70-3	Dibenz(a,h)anthracene	0.048	U	mg/kg
RJJ-851+50-NE578-0.0-1.0	13203085.56	710293.79	12/6/2007	0	1	541-73-1	1,3-Dichlorobenzene	0.03	U	mg/kg
RJJ-851+50-NE578-0.0-1.0	13203085.56	710293.79	12/6/2007	0	1	55673-89-7	1,2,3,4,7,8,9-HEPTACHLORODIBENZOFURAN	359		pg/g
RJJ-851+50-NE578-0.0-1.0	13203085.56	710293.79	12/6/2007	0	1	55684-94-1	HxCDF (total)	6450	J	pg/g
RJJ-851+50-NE578-0.0-1.0	13203085.56	710293.79	12/6/2007	0	1	55722-27-5	TCDF (total)	8610	J	pg/g
RJJ-851+50-NE578-0.0-1.0	13203085.56	710293.79	12/6/2007	0	1	5598-13-0	Methyl chlorpyrifos	0.01	U	mg/kg
RJJ-851+50-NE578-0.0-1.0	13203085.56	710293.79	12/6/2007	0	1	56-38-2	Parathion	0.0075	U	mg/kg
RJJ-851+50-NE578-0.0-1.0	13203085.56	710293.79	12/6/2007	0	1	56-55-3	Benzo(a)anthracene	0.029	U	mg/kg
RJJ-851+50-NE578-0.0-1.0	13203085.56	710293.79	12/6/2007	0	1	57117-31-4	2,3,4,7,8-PENTACHLORODIBENZOFURAN	1660	J	pg/g
RJJ-851+50-NE578-0.0-1.0	13203085.56	710293.79	12/6/2007	0	1	57117-31-4	2,3,4,7,8-PENTACHLORODIBENZOFURAN	1790		ng/kg
RJJ-851+50-NE578-0.0-1.0	13203085.56	710293.79	12/6/2007	0	1	57117-41-6	1,2,3,7,8-PENTACHLORODIBENZOFURAN	1680		pg/g
RJJ-851+50-NE578-0.0-1.0	13203085.56	710293.79	12/6/2007	0	1	57117-41-6	1,2,3,7,8-PENTACHLORODIBENZOFURAN	2070		ng/kg
RJJ-851+50-NE578-0.0-1.0	13203085.56	710293.79	12/6/2007	0	1	57117-44-9	1,2,3,6,7,8-Hexachlorodibenzofuran	377		pg/g
RJJ-851+50-NE578-0.0-1.0	13203085.56	710293.79	12/6/2007	0	1	57653-85-7	1,2,3,6,7,8-Hexachlorodibenzo-p-dioxin	246		pg/g
RJJ-851+50-NE578-0.0-1.0	13203085.56	710293.79	12/6/2007	0	1	58-89-9	gamma-BHC	0.005	U	mg/kg
RJJ-851+50-NE578-0.0-1.0	13203085.56	710293.79	12/6/2007	0	1	58-90-2	2,3,4,6-Tetrachlorophenol	0.004	U	mg/kg
RJJ-851+50-NE578-0.0-1.0	13203085.56	710293.79	12/6/2007	0	1	59-50-7	4-Chloro-3-methylphenol	0.032	U	mg/kg
RJJ-851+50-NE578-0.0-1.0	13203085.56	710293.79	12/6/2007	0	1	60-51-5	Dimethoate	0.009	U	mg/kg

Sample ID	Easting	Northing	Sample Date	Start Depth (feet)	End Depth (feet)	CAS #	Chemical Name	Result	Qualifier	Unit
RJJ-851+50-NE578-0.0-1.0	13203085.56	710293.79	12/6/2007	0	1	60-57-1	Dieldrin	0.005	U	mg/kg
RJJ-851+50-NE578-0.0-1.0	13203085.56	710293.79	12/6/2007	0	1	606-20-2	2,6-Dinitrotoluene	0.032	U	mg/kg
RJJ-851+50-NE578-0.0-1.0	13203085.56	710293.79	12/6/2007	0	1	60851-34-5	2,3,4,6,7,8-Hexachlorodibenzofuran	167	J	pg/g
RJJ-851+50-NE578-0.0-1.0	13203085.56	710293.79	12/6/2007	0	1	608-93-5	Pentachlorobenzene	0.004	U	mg/kg
RJJ-851+50-NE578-0.0-1.0	13203085.56	710293.79	12/6/2007	0	1	621-64-7	N-Nitroso-di-n-propylamine	0.031	U	mg/kg
RJJ-851+50-NE578-0.0-1.0	13203085.56	710293.79	12/6/2007	0	1	62-53-3	Aniline	0.05	U	mg/kg
RJJ-851+50-NE578-0.0-1.0	13203085.56	710293.79	12/6/2007	0	1	62-75-9	N-Nitrosodimethylamine	0.029	U	mg/kg
RJJ-851+50-NE578-0.0-1.0	13203085.56	710293.79	12/6/2007	0	1	634-66-2	1,2,3,4-Tetrachlorobenzene	0.08		mg/kg
RJJ-851+50-NE578-0.0-1.0	13203085.56	710293.79	12/6/2007	0	1	67562-39-4	1,2,3,4,6,7,8-HEPTACHLORODIBENZOFURAN	9040	J	pg/g
RJJ-851+50-NE578-0.0-1.0	13203085.56	710293.79	12/6/2007	0	1	67-72-1	Hexachloroethane	0.031	U	mg/kg
RJJ-851+50-NE578-0.0-1.0	13203085.56	710293.79	12/6/2007	0	1	67774-32-7	Polybrominated biphenyls	0.018	U	mg/kg
RJJ-851+50-NE578-0.0-1.0	13203085.56	710293.79	12/6/2007	0	1	68705-15-7	alpha-2,3,4,5,6-Hexachlorostyrene	0.02	U	mg/kg
RJJ-851+50-NE578-0.0-1.0	13203085.56	710293.79	12/6/2007	0	1	7005-72-3	4-Chlorophenyl-phenyl ether	0.044	U	mg/kg
RJJ-851+50-NE578-0.0-1.0	13203085.56	710293.79	12/6/2007	0	1	70648-26-9	1,2,3,4,7,8-Hexachlorodibenzofuran	1650		pg/g
RJJ-851+50-NE578-0.0-1.0	13203085.56	710293.79	12/6/2007	0	1	72-20-8	Endrin	0.004	U	mg/kg
RJJ-851+50-NE578-0.0-1.0	13203085.56	710293.79	12/6/2007	0	1	72-43-5	Methoxychlor	0.005	U	mg/kg
RJJ-851+50-NE578-0.0-1.0	13203085.56	710293.79	12/6/2007	0	1	72-54-8	4,4'-DDD	0.005	U	mg/kg
RJJ-851+50-NE578-0.0-1.0	13203085.56	710293.79	12/6/2007	0	1	72-55-9	4,4'-DDE	0.23		mg/kg
RJJ-851+50-NE578-0.0-1.0	13203085.56	710293.79	12/6/2007	0	1	72918-21-9	1,2,3,7,8,9-Hexachlorodibenzofuran	103	J	pg/g
RJJ-851+50-NE578-0.0-1.0	13203085.56	710293.79	12/6/2007	0	1	7421-93-4	Endrin aldehyde	0.005	U	mg/kg
RJJ-851+50-NE578-0.0-1.0	13203085.56	710293.79	12/6/2007	0	1	7429-90-5	Aluminum	30000		mg/kg
RJJ-851+50-NE578-0.0-1.0	13203085.56	710293.79	12/6/2007	0	1	7439-89-6	Iron	44000		mg/kg
RJJ-851+50-NE578-0.0-1.0	13203085.56	710293.79	12/6/2007	0	1	7439-92-1	Lead	33		mg/kg
RJJ-851+50-NE578-0.0-1.0	13203085.56	710293.79	12/6/2007	0	1	7439-93-2	Lithium	32		mg/kg
RJJ-851+50-NE578-0.0-1.0	13203085.56	710293.79	12/6/2007	0	1	7439-95-4	Magnesium	35000		mg/kg
RJJ-851+50-NE578-0.0-1.0	13203085.56	710293.79	12/6/2007	0	1	7439-96-5	Manganese	1200		mg/kg
RJJ-851+50-NE578-0.0-1.0	13203085.56	710293.79	12/6/2007	0	1	7439-97-6	Mercury	0.1		mg/kg
RJJ-851+50-NE578-0.0-1.0	13203085.56	710293.79	12/6/2007	0	1	7440-02-0	Nickel	20		mg/kg
RJJ-851+50-NE578-0.0-1.0	13203085.56	710293.79	12/6/2007	0	1	7440-09-7	Potassium	3100		mg/kg
RJJ-851+50-NE578-0.0-1.0	13203085.56	710293.79	12/6/2007	0	1	7440-22-4	Silver	0.022	U	mg/kg
RJJ-851+50-NE578-0.0-1.0	13203085.56	710293.79	12/6/2007	0	1	7440-23-5	Sodium	280		mg/kg
RJJ-851+50-NE578-0.0-1.0	13203085.56	710293.79	12/6/2007	0	1	7440-24-6	Strontium	82		mg/kg
RJJ-851+50-NE578-0.0-1.0	13203085.56	710293.79	12/6/2007	0	1	7440-28-0	Thallium	0.098	U	mg/kg
RJJ-851+50-NE578-0.0-1.0	13203085.56	710293.79	12/6/2007	0	1	7440-31-5	Tin	0.114	U	mg/kg
RJJ-851+50-NE578-0.0-1.0	13203085.56	710293.79	12/6/2007	0	1	7440-32-6	Titanium	93		mg/kg
RJJ-851+50-NE578-0.0-1.0	13203085.56	710293.79	12/6/2007	0	1	7440-36-0	Antimony	0.023	U	mg/kg
RJJ-851+50-NE578-0.0-1.0	13203085.56	710293.79	12/6/2007	0	1	7440-38-2	Arsenic	12		mg/kg
RJJ-851+50-NE578-0.0-1.0	13203085.56	710293.79	12/6/2007	0	1	7440-39-3	Barium	99		mg/kg
RJJ-851+50-NE578-0.0-1.0	13203085.56	710293.79	12/6/2007	0	1	7440-41-7	Beryllium	0.62		mg/kg
RJJ-851+50-NE578-0.0-1.0	13203085.56	710293.79	12/6/2007	0	1	7440-42-8	Boron	20		mg/kg
RJJ-851+50-NE578-0.0-1.0	13203085.56	710293.79	12/6/2007	0	1	7440-43-9	Cadmium	0.66		mg/kg
RJJ-851+50-NE578-0.0-1.0	13203085.56	710293.79	12/6/2007	0	1	7440-47-3	Chromium (total)	35		mg/kg
RJJ-851+50-NE578-0.0-1.0	13203085.56	710293.79	12/6/2007	0	1	7440-48-4	Cobalt	8.3		mg/kg
RJJ-851+50-NE578-0.0-1.0	13203085.56	710293.79	12/6/2007	0	1	7440-50-8	Copper	54		mg/kg
RJJ-851+50-NE578-0.0-1.0	13203085.56	710293.79	12/6/2007	0	1	7440-57-5	Gold	0.0505	U	mg/kg
RJJ-851+50-NE578-0.0-1.0	13203085.56	710293.79	12/6/2007	0	1	7440-62-2	Vanadium	29		mg/kg
RJJ-851+50-NE578-0.0-1.0	13203085.56	710293.79	12/6/2007	0	1	7440-66-6	Zinc	120		mg/kg
RJJ-851+50-NE578-0.0-1.0	13203085.56	710293.79	12/6/2007	0	1	7440-70-2	Calcium	74000		mg/kg
RJJ-851+50-NE578-0.0-1.0	13203085.56	710293.79	12/6/2007	0	1	76-44-8	Heptachlor	0.004	U	mg/kg
RJJ-851+50-NE578-0.0-1.0	13203085.56	710293.79	12/6/2007	0	1	77-47-4	HEXACHLOROCYCLOPENTADIENE	0.004	U	mg/kg
RJJ-851+50-NE578-0.0-1.0	13203085.56	710293.79	12/6/2007	0	1	7782-49-2	Selenium	0.7		mg/kg
RJJ-851+50-NE578-0.0-1.0	13203085.56	710293.79	12/6/2007	0	1	78-59-1	Isophorone	0.028	U	mg/kg
RJJ-851+50-NE578-0.0-1.0	13203085.56	710293.79	12/6/2007	0	1	8001-35-2	Toxaphene	0.083	U	mg/kg
RJJ-851+50-NE578-0.0-1.0	13203085.56	710293.79	12/6/2007	0	1	80-05-7	BISPHENOL A	0.022	U	mg/kg
RJJ-851+50-NE578-0.0-1.0	13203085.56	710293.79	12/6/2007	0	1	82-68-8	Pentachloronitrobenzene	0.005	U	mg/kg
RJJ-851+50-NE578-0.0-1.0	13203085.56	710293.79	12/6/2007	0	1	83-32-9	Acenaphthene	0.013	U	mg/kg
RJJ-851+50-NE578-0.0-1.0	13203085.56	710293.79	12/6/2007	0	1	84-66-2	Diethylphthalate	0.056	U	mg/kg
RJJ-851+50-NE578-0.0-1.0	13203085.56	710293.79	12/6/2007	0	1	84-74-2	Di-n-butyl phthalate	0.057	U	mg/kg
RJJ-851+50-NE578-0.0-1.0	13203085.56	710293.79	12/6/2007	0	1	85-01-8	Phenanthrene	0.05	U	mg/kg
RJJ-851+50-NE578-0.0-1.0	13203085.56	710293.79	12/6/2007	0	1	85-68-7	Butylbenzylphthalate	0.045	U	mg/kg
RJJ-851+50-NE578-0.0-1.0	13203085.56	710293.79	12/6/2007	0	1	86-30-6	N-Nitrosodiphenylamine	0.028	U	mg/kg

Sample ID	Easting	Northing	Sample Date	Start Depth (feet)	End Depth (feet)	CAS #	Chemical Name	Result	Qualifier	Unit
RJJ-851+50-NE578-0.0-1.0	13203085.56	710293.79	12/6/2007	0	1	86-73-7	Fluorene	0.032	U	mg/kg
RJJ-851+50-NE578-0.0-1.0	13203085.56	710293.79	12/6/2007	0	1	86-74-8	Carbazole	0.005	U	mg/kg
RJJ-851+50-NE578-0.0-1.0	13203085.56	710293.79	12/6/2007	0	1	87-61-6	1,2,3-Trichlorobenzene	0.004	U	mg/kg
RJJ-851+50-NE578-0.0-1.0	13203085.56	710293.79	12/6/2007	0	1	87-65-0	2,6-Dichlorophenol	0.012	U	mg/kg
RJJ-851+50-NE578-0.0-1.0	13203085.56	710293.79	12/6/2007	0	1	87-68-3	Hexachlorobutadiene	0.03	U	mg/kg
RJJ-851+50-NE578-0.0-1.0	13203085.56	710293.79	12/6/2007	0	1	87-86-5	Pentachlorophenol	0.0085	U	mg/kg
RJJ-851+50-NE578-0.0-1.0	13203085.56	710293.79	12/6/2007	0	1	88-06-2	2,4,6-Trichlorophenol	0.03	U	mg/kg
RJJ-851+50-NE578-0.0-1.0	13203085.56	710293.79	12/6/2007	0	1	88-74-4	2-Nitroaniline	0.026	U	mg/kg
RJJ-851+50-NE578-0.0-1.0	13203085.56	710293.79	12/6/2007	0	1	88-75-5	2-Nitrophenol	0.044	U	mg/kg
RJJ-851+50-NE578-0.0-1.0	13203085.56	710293.79	12/6/2007	0	1	88-85-7	Dinoseb	0.028	U	mg/kg
RJJ-851+50-NE578-0.0-1.0	13203085.56	710293.79	12/6/2007	0	1	90301-92-1	(E)-beta-2,3,4,5,6-Hexachlorostyrene	0.02	U	mg/kg
RJJ-851+50-NE578-0.0-1.0	13203085.56	710293.79	12/6/2007	0	1	90301-93-2	(Z)-beta-2,3,4,5,6-Hexachlorostyrene	0.02	U	mg/kg
RJJ-851+50-NE578-0.0-1.0	13203085.56	710293.79	12/6/2007	0	1	90-43-7	2-Phenylphenol	0.012	U	mg/kg
RJJ-851+50-NE578-0.0-1.0	13203085.56	710293.79	12/6/2007	0	1	91-20-3	Naphthalene	0.047	U	mg/kg
RJJ-851+50-NE578-0.0-1.0	13203085.56	710293.79	12/6/2007	0	1	91-57-6	2-Methylnaphthalene	0.04	U	mg/kg
RJJ-851+50-NE578-0.0-1.0	13203085.56	710293.79	12/6/2007	0	1	91-58-7	2-Chloronaphthalene	0.037	U	mg/kg
RJJ-851+50-NE578-0.0-1.0	13203085.56	710293.79	12/6/2007	0	1	91-94-1	3,3'-Dichlorobenzidine	0.242	U	mg/kg
RJJ-851+50-NE578-0.0-1.0	13203085.56	710293.79	12/6/2007	0	1	92-87-5	Benzidine	0.12	U	mg/kg
RJJ-851+50-NE578-0.0-1.0	13203085.56	710293.79	12/6/2007	0	1	95-48-7	2-Methylphenol	0.031	U	mg/kg
RJJ-851+50-NE578-0.0-1.0	13203085.56	710293.79	12/6/2007	0	1	95-50-1	1,2-Dichlorobenzene	0.021	U	mg/kg
RJJ-851+50-NE578-0.0-1.0	13203085.56	710293.79	12/6/2007	0	1	95-57-8	2-Chlorophenol	0.049	U	mg/kg
RJJ-851+50-NE578-0.0-1.0	13203085.56	710293.79	12/6/2007	0	1	95-94-3	1,2,4,5-Tetrachlorobenzene	0.003	U	mg/kg
RJJ-851+50-NE578-0.0-1.0	13203085.56	710293.79	12/6/2007	0	1	95-95-4	2,4,5-Trichlorophenol	0.028	U	mg/kg
RJJ-851+50-NE578-0.0-1.0	13203085.56	710293.79	12/6/2007	0	1	959-98-8	Endosulfan I	0.005	U	mg/kg
RJJ-851+50-NE578-0.0-1.0	13203085.56	710293.79	12/6/2007	0	1	98-54-4	p-tert-Butylphenol	0.013	U	mg/kg
RJJ-851+50-NE578-0.0-1.0	13203085.56	710293.79	12/6/2007	0	1	98-95-3	Nitrobenzene	0.034	U	mg/kg
RJJ-851+50-NE578-0.0-1.0	13203085.56	710293.79	12/6/2007	0	1	99-09-2	3-Nitroaniline	0.0515	U	mg/kg
RJJ-851+50-NE578-0.0-1.0	13203085.56	710293.79	12/6/2007	0	1	ETEQ	ETEQ	4700		ppt
RJJ-851+50-NE578-0.0-1.0	13203085.56	710293.79	12/6/2007	0	1	HXCDD-HXCDF	1,2,3,4,7,8-Hexachlorodibenzofuran + 1,2,3,6,7,8-Hexachlorodibenzofuran	2460		ng/kg
RJJ-851+50-NE578-0.0-1.0	13203085.56	710293.79	12/6/2007	0	1	TCLB_ERA_Dow	Total Chlororbenzenes ERA	0.3115		mg/kg
RJJ-851+50-NE578-0.0-1.0	13203085.56	710293.79	12/6/2007	0	1	TCLP_ERA_Dow	Total Chlorophenols ERA	0.049	U	mg/kg
RJJ-851+50-NE578-0.0-1.0	13203085.56	710293.79	12/6/2007	0	1	TOC	Total Organic Carbon	5.5		percent
RJJ-851+50-NE578-0.0-1.0	13203085.56	710293.79	12/6/2007	0	1	TPAH_ERA_Dow	Total PAHs ERA	1.7315		mg/kg
RJJ-851+50-NE578-1.0-3.0	13203085.56	710293.79	12/6/2007	1	3	1746-01-6	2,3,7,8-TETRACHLORODIBENZO-P-DIOXIN	67		ng/kg
RJJ-851+50-NE578-1.0-3.0	13203085.56	710293.79	12/6/2007	1	3	51207-31-9	2,3,7,8-TETRACHLORODIBENZOFURAN	6170		ng/kg
RJJ-851+50-NE578-1.0-3.0	13203085.56	710293.79	12/6/2007	1	3	57117-31-4	2,3,4,7,8-PENTACHLORODIBENZOFURAN	2830		ng/kg
RJJ-851+50-NE578-1.0-3.0	13203085.56	710293.79	12/6/2007	1	3	57117-41-6	1,2,3,7,8-PENTACHLORODIBENZOFURAN	3050		ng/kg
RJJ-851+50-NE578-1.0-3.0	13203085.56	710293.79	12/6/2007	1	3	ETEQ	ETEQ	2300		ppt
RJJ-851+50-NE578-1.0-3.0	13203085.56	710293.79	12/6/2007	1	3	HXCDD-HXCDF	1,2,3,4,7,8-Hexachlorodibenzofuran + 1,2,3,6,7,8-Hexachlorodibenzofuran	3630		ng/kg
RJJ-851+50-NE578-3.0-5.0	13203085.56	710293.79	12/6/2007	3	5	1746-01-6	2,3,7,8-TETRACHLORODIBENZO-P-DIOXIN	2	U	ng/kg
RJJ-851+50-NE578-3.0-5.0	13203085.56	710293.79	12/6/2007	3	5	51207-31-9	2,3,7,8-TETRACHLORODIBENZOFURAN	449		ng/kg
RJJ-851+50-NE578-3.0-5.0	13203085.56	710293.79	12/6/2007	3	5	57117-31-4	2,3,4,7,8-PENTACHLORODIBENZOFURAN	213		ng/kg
RJJ-851+50-NE578-3.0-5.0	13203085.56	710293.79	12/6/2007	3	5	57117-41-6	1,2,3,7,8-PENTACHLORODIBENZOFURAN	215		ng/kg
RJJ-851+50-NE578-3.0-5.0	13203085.56	710293.79	12/6/2007	3	5	ETEQ	ETEQ	150		ppt
RJJ-851+50-NE578-3.0-5.0	13203085.56	710293.79	12/6/2007	3	5	HXCDD-HXCDF	1,2,3,4,7,8-Hexachlorodibenzofuran + 1,2,3,6,7,8-Hexachlorodibenzofuran	213		ng/kg
RJJ-851+50-NE578-5.0-5.2	13203085.56	710293.79	12/6/2007	5	5.2	1746-01-6	2,3,7,8-TETRACHLORODIBENZO-P-DIOXIN	7	J	ng/kg
RJJ-851+50-NE578-5.0-5.2	13203085.56	710293.79	12/6/2007	5	5.2	51207-31-9	2,3,7,8-TETRACHLORODIBENZOFURAN	671		ng/kg
RJJ-851+50-NE578-5.0-5.2	13203085.56	710293.79	12/6/2007	5	5.2	57117-31-4	2,3,4,7,8-PENTACHLORODIBENZOFURAN	307		ng/kg
RJJ-851+50-NE578-5.0-5.2	13203085.56	710293.79	12/6/2007	5	5.2	57117-41-6	1,2,3,7,8-PENTACHLORODIBENZOFURAN	343		ng/kg
RJJ-851+50-NE578-5.0-5.2	13203085.56	710293.79	12/6/2007	5	5.2	ETEQ	ETEQ	240		ppt
RJJ-851+50-NE578-5.0-5.2	13203085.56	710293.79	12/6/2007	5	5.2	HXCDD-HXCDF	1,2,3,4,7,8-Hexachlorodibenzofuran + 1,2,3,6,7,8-Hexachlorodibenzofuran	380		ng/kg
RJJ-851+50-NE578-6.2-6.6	13203085.56	710293.79	12/6/2007	6.2	6.6	1746-01-6	2,3,7,8-TETRACHLORODIBENZO-P-DIOXIN	5	U	ng/kg
RJJ-851+50-NE578-6.2-6.6	13203085.56	710293.79	12/6/2007	6.2	6.6	51207-31-9	2,3,7,8-TETRACHLORODIBENZOFURAN	89		ng/kg
RJJ-851+50-NE578-6.2-6.6	13203085.56	710293.79	12/6/2007	6.2	6.6	57117-31-4	2,3,4,7,8-PENTACHLORODIBENZOFURAN	34	J	ng/kg
RJJ-851+50-NE578-6.2-6.6	13203085.56	710293.79	12/6/2007	6.2	6.6	57117-41-6	1,2,3,7,8-PENTACHLORODIBENZOFURAN	39	J	ng/kg
RJJ-851+50-NE578-6.2-6.6	13203085.56	710293.79	12/6/2007	6.2	6.6	ETEQ	ETEQ	30		ppt
RJJ-851+50-NE578-6.2-6.6	13203085.56	710293.79	12/6/2007	6.2	6.6	HXCDD-HXCDF	1,2,3,4,7,8-Hexachlorodibenzofuran + 1,2,3,6,7,8-Hexachlorodibenzofuran	27	J	ng/kg
RJJ-851+50-NE57-FD-2.8-4.0	13202818.63	709844.57	10/11/2007	2.8	4	1746-01-6	2,3,7,8-TETRACHLORODIBENZO-P-DIOXIN	2	U	ng/kg
RJJ-851+50-NE57-FD-2.8-4.0	13202818.63	709844.57	10/11/2007	2.8	4	51207-31-9	2,3,7,8-TETRACHLORODIBENZOFURAN	22		ng/kg
RJJ-851+50-NE57-FD-2.8-4.0	13202818.63	709844.57	10/11/2007	2.8	4	57117-31-4	2,3,4,7,8-PENTACHLORODIBENZOFURAN	13	J	ng/kg
RJJ-851+50-NE57-FD-2.8-4.0	13202818.63	709844.57	10/11/2007	2.8	4	57117-41-6	1,2,3,7,8-PENTACHLORODIBENZOFURAN	5	UJ	ng/kg

Sample ID	Easting	Northing	Sample Date	Start Depth (feet)	End Depth (feet)	CAS #	Chemical Name	Result	Qualifier	Unit
RJJ-851+50-NE57-FD-2.8-4.0	13202818.63	709844.57	10/11/2007	2.8	4	ETEQ	ETEQ	10		ppt
RJJ-851+50-NE57-FD-2.8-4.0	13202818.63	709844.57	10/11/2007	2.8	4	HXCDD-HXCDF	1,2,3,4,7,8-Hexachlorodibenzofuran + 1,2,3,6,7,8-Hexachlorodibenzofuran	13	J	ng/kg
RJJ-851+50-NE783-0.0-1.0	13203180.08	710475.73	10/11/2007	0	1	1746-01-6	2,3,7,8-TETRACHLORODIBENZO-P-DIOXIN	130		pg/g
RJJ-851+50-NE783-0.0-1.0	13203180.08	710475.73	10/11/2007	0	1	1746-01-6	2,3,7,8-TETRACHLORODIBENZO-P-DIOXIN	158		ng/kg
RJJ-851+50-NE783-0.0-1.0	13203180.08	710475.73	10/11/2007	0	1	19408-74-3	1,2,3,7,8,9-Hexachlorodibenzo-p-dioxin	80.7		pg/g
RJJ-851+50-NE783-0.0-1.0	13203180.08	710475.73	10/11/2007	0	1	30402-15-4	PeCDF (total)	4510	J	pg/g
RJJ-851+50-NE783-0.0-1.0	13203180.08	710475.73	10/11/2007	0	1	3268-87-9	OCTACHLORODIBENZO-P-DIOXIN	47600	B	pg/g
RJJ-851+50-NE783-0.0-1.0	13203180.08	710475.73	10/11/2007	0	1	34465-46-8	HxCDD (total)	1290		pg/g
RJJ-851+50-NE783-0.0-1.0	13203180.08	710475.73	10/11/2007	0	1	35822-46-9	1,2,3,4,6,7,8-HEPTACHLORODIBENZO-P-DIOXIN	4590		pg/g
RJJ-851+50-NE783-0.0-1.0	13203180.08	710475.73	10/11/2007	0	1	36088-22-9	PeCDD (total)	694		pg/g
RJJ-851+50-NE783-0.0-1.0	13203180.08	710475.73	10/11/2007	0	1	37871-00-4	HpCDD (total)	7730		pg/g
RJJ-851+50-NE783-0.0-1.0	13203180.08	710475.73	10/11/2007	0	1	38998-75-3	HpCDF (total)	16700		pg/g
RJJ-851+50-NE783-0.0-1.0	13203180.08	710475.73	10/11/2007	0	1	39001-02-0	OCTACHLORODIBENZOFURAN	12500		pg/g
RJJ-851+50-NE783-0.0-1.0	13203180.08	710475.73	10/11/2007	0	1	39227-28-6	1,2,3,4,7,8-Hexachlorodibenzo-p-dioxin	43.9		pg/g
RJJ-851+50-NE783-0.0-1.0	13203180.08	710475.73	10/11/2007	0	1	40321-76-4	1,2,3,7,8-PENTACHLORODIBENZO-P-DIOXIN	97.5		pg/g
RJJ-851+50-NE783-0.0-1.0	13203180.08	710475.73	10/11/2007	0	1	41903-57-5	TCDD (total)	993		pg/g
RJJ-851+50-NE783-0.0-1.0	13203180.08	710475.73	10/11/2007	0	1	51207-31-9	2,3,7,8-TETRACHLORODIBENZOFURAN	1790	J	pg/g
RJJ-851+50-NE783-0.0-1.0	13203180.08	710475.73	10/11/2007	0	1	51207-31-9	2,3,7,8-TETRACHLORODIBENZOFURAN	2310		ng/kg
RJJ-851+50-NE783-0.0-1.0	13203180.08	710475.73	10/11/2007	0	1	55673-89-7	1,2,3,4,7,8,9-HEPTACHLORODIBENZOFURAN	259		pg/g
RJJ-851+50-NE783-0.0-1.0	13203180.08	710475.73	10/11/2007	0	1	55684-94-1	HxCDF (total)	4850	J	pg/g
RJJ-851+50-NE783-0.0-1.0	13203180.08	710475.73	10/11/2007	0	1	55722-27-5	TCDF (total)	5880	J	pg/g
RJJ-851+50-NE783-0.0-1.0	13203180.08	710475.73	10/11/2007	0	1	57117-31-4	2,3,4,7,8-PENTACHLORODIBENZOFURAN	843	J	pg/g
RJJ-851+50-NE783-0.0-1.0	13203180.08	710475.73	10/11/2007	0	1	57117-31-4	2,3,4,7,8-PENTACHLORODIBENZOFURAN	937		ng/kg
RJJ-851+50-NE783-0.0-1.0	13203180.08	710475.73	10/11/2007	0	1	57117-41-6	1,2,3,7,8-PENTACHLORODIBENZOFURAN	1060		ng/kg
RJJ-851+50-NE783-0.0-1.0	13203180.08	710475.73	10/11/2007	0	1	57117-41-6	1,2,3,7,8-PENTACHLORODIBENZOFURAN	1060		pg/g
RJJ-851+50-NE783-0.0-1.0	13203180.08	710475.73	10/11/2007	0	1	57117-44-9	1,2,3,6,7,8-Hexachlorodibenzofuran	270		pg/g
RJJ-851+50-NE783-0.0-1.0	13203180.08	710475.73	10/11/2007	0	1	57653-85-7	1,2,3,6,7,8-Hexachlorodibenzo-p-dioxin	202		pg/g
RJJ-851+50-NE783-0.0-1.0	13203180.08	710475.73	10/11/2007	0	1	60851-34-5	2,3,4,6,7,8-Hexachlorodibenzofuran	127	J	pg/g
RJJ-851+50-NE783-0.0-1.0	13203180.08	710475.73	10/11/2007	0	1	67562-39-4	1,2,3,4,6,7,8-HEPTACHLORODIBENZOFURAN	7750		pg/g
RJJ-851+50-NE783-0.0-1.0	13203180.08	710475.73	10/11/2007	0	1	70648-26-9	1,2,3,4,7,8-Hexachlorodibenzofuran	1130	J	pg/g
RJJ-851+50-NE783-0.0-1.0	13203180.08	710475.73	10/11/2007	0	1	72918-21-9	1,2,3,7,8,9-Hexachlorodibenzofuran	30.9	J	pg/g
RJJ-851+50-NE783-0.0-1.0	13203180.08	710475.73	10/11/2007	0	1	ETEQ	ETEQ	1100		ppt
RJJ-851+50-NE783-0.0-1.0	13203180.08	710475.73	10/11/2007	0	1	HXCDD-HXCDF	1,2,3,4,7,8-Hexachlorodibenzofuran + 1,2,3,6,7,8-Hexachlorodibenzofuran	1500		ng/kg
RJJ-851+50-NE783-1.0-1.3	13203180.08	710475.73	10/11/2007	1	1.3	1746-01-6	2,3,7,8-TETRACHLORODIBENZO-P-DIOXIN	43		ng/kg
RJJ-851+50-NE783-1.0-1.3	13203180.08	710475.73	10/11/2007	1	1.3	51207-31-9	2,3,7,8-TETRACHLORODIBENZOFURAN	2470		ng/kg
RJJ-851+50-NE783-1.0-1.3	13203180.08	710475.73	10/11/2007	1	1.3	57117-31-4	2,3,4,7,8-PENTACHLORODIBENZOFURAN	1070		ng/kg
RJJ-851+50-NE783-1.0-1.3	13203180.08	710475.73	10/11/2007	1	1.3	57117-41-6	1,2,3,7,8-PENTACHLORODIBENZOFURAN	1250		ng/kg
RJJ-851+50-NE783-1.0-1.3	13203180.08	710475.73	10/11/2007	1	1.3	ETEQ	ETEQ	910		ppt
RJJ-851+50-NE783-1.0-1.3	13203180.08	710475.73	10/11/2007	1	1.3	HXCDD-HXCDF	1,2,3,4,7,8-Hexachlorodibenzofuran + 1,2,3,6,7,8-Hexachlorodibenzofuran	1340		ng/kg
RJJ-851+50-NE783-1.3-2.6	13203180.08	710475.73	10/11/2007	1.3	2.6	1746-01-6	2,3,7,8-TETRACHLORODIBENZO-P-DIOXIN	2	UJ	ng/kg
RJJ-851+50-NE783-1.3-2.6	13203180.08	710475.73	10/11/2007	1.3	2.6	51207-31-9	2,3,7,8-TETRACHLORODIBENZOFURAN	101		ng/kg
RJJ-851+50-NE783-1.3-2.6	13203180.08	710475.73	10/11/2007	1.3	2.6	57117-31-4	2,3,4,7,8-PENTACHLORODIBENZOFURAN	54		ng/kg
RJJ-851+50-NE783-1.3-2.6	13203180.08	710475.73	10/11/2007	1.3	2.6	57117-41-6	1,2,3,7,8-PENTACHLORODIBENZOFURAN	60		ng/kg
RJJ-851+50-NE783-1.3-2.6	13203180.08	710475.73	10/11/2007	1.3	2.6	ETEQ	ETEQ	40		ppt
RJJ-851+50-NE783-1.3-2.6	13203180.08	710475.73	10/11/2007	1.3	2.6	HXCDD-HXCDF	1,2,3,4,7,8-Hexachlorodibenzofuran + 1,2,3,6,7,8-Hexachlorodibenzofuran	59		ng/kg
RJJ-851+50-NE783-2.6-3.3	13203180.08	710475.73	10/11/2007	2.6	3.3	1746-01-6	2,3,7,8-TETRACHLORODIBENZO-P-DIOXIN	2	UJ	ng/kg
RJJ-851+50-NE783-2.6-3.3	13203180.08	710475.73	10/11/2007	2.6	3.3	51207-31-9	2,3,7,8-TETRACHLORODIBENZOFURAN	122		ng/kg
RJJ-851+50-NE783-2.6-3.3	13203180.08	710475.73	10/11/2007	2.6	3.3	57117-31-4	2,3,4,7,8-PENTACHLORODIBENZOFURAN	63		ng/kg
RJJ-851+50-NE783-2.6-3.3	13203180.08	710475.73	10/11/2007	2.6	3.3	57117-41-6	1,2,3,7,8-PENTACHLORODIBENZOFURAN	69		ng/kg
RJJ-851+50-NE783-2.6-3.3	13203180.08	710475.73	10/11/2007	2.6	3.3	ETEQ	ETEQ	46		ppt
RJJ-851+50-NE783-2.6-3.3	13203180.08	710475.73	10/11/2007	2.6	3.3	HXCDD-HXCDF	1,2,3,4,7,8-Hexachlorodibenzofuran + 1,2,3,6,7,8-Hexachlorodibenzofuran	68	J	ng/kg
RJJ-851+50-NE976-0.0-0.7	13203243.41	710659.67	10/11/2007	0	0.7	1746-01-6	2,3,7,8-TETRACHLORODIBENZO-P-DIOXIN	28		ng/kg
RJJ-851+50-NE976-0.0-0.7	13203243.41	710659.67	10/11/2007	0	0.7	51207-31-9	2,3,7,8-TETRACHLORODIBENZOFURAN	1550		ng/kg
RJJ-851+50-NE976-0.0-0.7	13203243.41	710659.67	10/11/2007	0	0.7	57117-31-4	2,3,4,7,8-PENTACHLORODIBENZOFURAN	713		ng/kg
RJJ-851+50-NE976-0.0-0.7	13203243.41	710659.67	10/11/2007	0	0.7	57117-41-6	1,2,3,7,8-PENTACHLORODIBENZOFURAN	850		ng/kg
RJJ-851+50-NE976-0.0-0.7	13203243.41	710659.67	10/11/2007	0	0.7	ETEQ	ETEQ	590		ppt
RJJ-851+50-NE976-0.0-0.7	13203243.41	710659.67	10/11/2007	0	0.7	HXCDD-HXCDF	1,2,3,4,7,8-Hexachlorodibenzofuran + 1,2,3,6,7,8-Hexachlorodibenzofuran	881		ng/kg
RJJ-851+50-NE976-0.7-1.0	13203243.41	710659.67	10/11/2007	0.7	1	1746-01-6	2,3,7,8-TETRACHLORODIBENZO-P-DIOXIN	6	J	ng/kg
RJJ-851+50-NE976-0.7-1.0	13203243.41	710659.67	10/11/2007	0.7	1	51207-31-9	2,3,7,8-TETRACHLORODIBENZOFURAN	277		ng/kg
RJJ-851+50-NE976-0.7-1.0	13203243.41	710659.67	10/11/2007	0.7	1	57117-31-4	2,3,4,7,8-PENTACHLORODIBENZOFURAN	145		ng/kg
RJJ-851+50-NE976-0.7-1.0	13203243.41	710659.67	10/11/2007	0.7	1	57117-41-6	1,2,3,7,8-PENTACHLORODIBENZOFURAN	156		ng/kg

Sample ID	Easting	Northing	Sample Date	Start Depth (feet)	End Depth (feet)	CAS #	Chemical Name	Result	Qualifier	Unit
RJJ-851+50-NE976-0.7-1.0	13203243.41	710659.67	10/11/2007	0.7	1	ETEQ	ETEQ	110		ppt
RJJ-851+50-NE976-0.7-1.0	13203243.41	710659.67	10/11/2007	0.7	1	HXCDD-HXCDF	1,2,3,4,7,8-Hexachlorodibenzofuran + 1,2,3,6,7,8-Hexachlorodibenzofuran	156		ng/kg
RJJ-851+50-NE976-1.0-2.6	13203243.41	710659.67	10/11/2007	1	2.6	1746-01-6	2,3,7,8-TETRACHLORODIBENZO-P-DIOXIN	4	UJ	ng/kg
RJJ-851+50-NE976-1.0-2.6	13203243.41	710659.67	10/11/2007	1	2.6	51207-31-9	2,3,7,8-TETRACHLORODIBENZOFURAN	112		ng/kg
RJJ-851+50-NE976-1.0-2.6	13203243.41	710659.67	10/11/2007	1	2.6	57117-31-4	2,3,4,7,8-PENTACHLORODIBENZOFURAN	52		ng/kg
RJJ-851+50-NE976-1.0-2.6	13203243.41	710659.67	10/11/2007	1	2.6	57117-41-6	1,2,3,7,8-PENTACHLORODIBENZOFURAN	56		ng/kg
RJJ-851+50-NE976-1.0-2.6	13203243.41	710659.67	10/11/2007	1	2.6	ETEQ	ETEQ	41		ppt
RJJ-851+50-NE976-1.0-2.6	13203243.41	710659.67	10/11/2007	1	2.6	HXCDD-HXCDF	1,2,3,4,7,8-Hexachlorodibenzofuran + 1,2,3,6,7,8-Hexachlorodibenzofuran	47	J	ng/kg
RJJ-851+50-NE976-2.6-3.3	13203243.41	710659.67	10/11/2007	2.6	3.3	1746-01-6	2,3,7,8-TETRACHLORODIBENZO-P-DIOXIN	2	U	ng/kg
RJJ-851+50-NE976-2.6-3.3	13203243.41	710659.67	10/11/2007	2.6	3.3	51207-31-9	2,3,7,8-TETRACHLORODIBENZOFURAN	2	J	ng/kg
RJJ-851+50-NE976-2.6-3.3	13203243.41	710659.67	10/11/2007	2.6	3.3	57117-31-4	2,3,4,7,8-PENTACHLORODIBENZOFURAN	2	U	ng/kg
RJJ-851+50-NE976-2.6-3.3	13203243.41	710659.67	10/11/2007	2.6	3.3	57117-41-6	1,2,3,7,8-PENTACHLORODIBENZOFURAN	2	U	ng/kg
RJJ-851+50-NE976-2.6-3.3	13203243.41	710659.67	10/11/2007	2.6	3.3	ETEQ	ETEQ	5	U	ppt
RJJ-851+50-NE976-2.6-3.3	13203243.41	710659.67	10/11/2007	2.6	3.3	HXCDD-HXCDF	1,2,3,4,7,8-Hexachlorodibenzofuran + 1,2,3,6,7,8-Hexachlorodibenzofuran	2	U	ng/kg
RJJ-852+00-SW10-0.0-13.5	13202692.87	709503.23	9/11/2014	0	13.5	124689-HXCDF	124689-HxCDF	0		ng/kg
RJJ-852+00-SW10-0.0-13.5	13202692.87	709503.23	9/11/2014	0	13.5	124689-HXCDF	124689-HxCDF	87.6		ng/kg
RJJ-852+00-SW10-0.0-13.5	13202692.87	709503.23	9/11/2014	0	13.5	1746-01-6	2,3,7,8-TETRACHLORODIBENZO-P-DIOXIN	6.64		ng/kg
RJJ-852+00-SW10-0.0-13.5	13202692.87	709503.23	9/11/2014	0	13.5	1746-01-6	2,3,7,8-TETRACHLORODIBENZO-P-DIOXIN	13.3		ng/kg
RJJ-852+00-SW10-0.0-13.5	13202692.87	709503.23	9/11/2014	0	13.5	51207-31-9	2,3,7,8-TETRACHLORODIBENZOFURAN	450		ng/kg
RJJ-852+00-SW10-0.0-13.5	13202692.87	709503.23	9/11/2014	0	13.5	51207-31-9	2,3,7,8-TETRACHLORODIBENZOFURAN	4500		ng/kg
RJJ-852+00-SW10-0.0-13.5	13202692.87	709503.23	9/11/2014	0	13.5	57117-31-4	2,3,4,7,8-PENTACHLORODIBENZOFURAN	479		ng/kg
RJJ-852+00-SW10-0.0-13.5	13202692.87	709503.23	9/11/2014	0	13.5	57117-31-4	2,3,4,7,8-PENTACHLORODIBENZOFURAN	1600		ng/kg
RJJ-852+00-SW10-0.0-13.5	13202692.87	709503.23	9/11/2014	0	13.5	57117-41-6	1,2,3,7,8-PENTACHLORODIBENZOFURAN	49.2		ng/kg
RJJ-852+00-SW10-0.0-13.5	13202692.87	709503.23	9/11/2014	0	13.5	57117-41-6	1,2,3,7,8-PENTACHLORODIBENZOFURAN	1640		ng/kg
RJJ-852+00-SW10-0.0-13.5	13202692.87	709503.23	9/11/2014	0	13.5	70648-26-9	1,2,3,4,7,8-Hexachlorodibenzofuran	111		ng/kg
RJJ-852+00-SW10-0.0-13.5	13202692.87	709503.23	9/11/2014	0	13.5	70648-26-9	1,2,3,4,7,8-Hexachlorodibenzofuran	1110		ng/kg
RJJ-852+00-SW10-0.0-13.5	13202692.87	709503.23	9/11/2014	0	13.5	TEQ-WHO_05_0.0L	ETEQ (ND=0)	1210		ppt
RJJ-852+00-SW10-0.0-13.5	13202692.87	709503.23	9/11/2014	0	13.5	TEQ-WHO_05_0.5L	ETEQ (ND=0.5 LoD)	1210		ppt
RJJ-852+00-SW10-0.0-13.5	13202692.87	709503.23	9/11/2014	0	13.5	TEQ-WHO_05_1.0L	ETEQ (ND=LoD)	1210		ppt
RKK-854+00-NE10-0.0-9.5	13203074.98	709677.75	12/3/2014	0	9.5	124689-HXCDF	124689-HxCDF	0		ng/kg
RKK-854+00-NE10-0.0-9.5	13203074.98	709677.75	12/3/2014	0	9.5	124689-HXCDF	124689-HxCDF	1610		ng/kg
RKK-854+00-NE10-0.0-9.5	13203074.98	709677.75	12/3/2014	0	9.5	1746-01-6	2,3,7,8-TETRACHLORODIBENZO-P-DIOXIN	9.38		ng/kg
RKK-854+00-NE10-0.0-9.5	13203074.98	709677.75	12/3/2014	0	9.5	1746-01-6	2,3,7,8-TETRACHLORODIBENZO-P-DIOXIN	18.8		ng/kg
RKK-854+00-NE10-0.0-9.5	13203074.98	709677.75	12/3/2014	0	9.5	51207-31-9	2,3,7,8-TETRACHLORODIBENZOFURAN	1960		ng/kg
RKK-854+00-NE10-0.0-9.5	13203074.98	709677.75	12/3/2014	0	9.5	51207-31-9	2,3,7,8-TETRACHLORODIBENZOFURAN	19600		ng/kg
RKK-854+00-NE10-0.0-9.5	13203074.98	709677.75	12/3/2014	0	9.5	57117-31-4	2,3,4,7,8-PENTACHLORODIBENZOFURAN	2320		ng/kg
RKK-854+00-NE10-0.0-9.5	13203074.98	709677.75	12/3/2014	0	9.5	57117-31-4	2,3,4,7,8-PENTACHLORODIBENZOFURAN	7740		ng/kg
RKK-854+00-NE10-0.0-9.5	13203074.98	709677.75	12/3/2014	0	9.5	57117-41-6	1,2,3,7,8-PENTACHLORODIBENZOFURAN	219		ng/kg
RKK-854+00-NE10-0.0-9.5	13203074.98	709677.75	12/3/2014	0	9.5	57117-41-6	1,2,3,7,8-PENTACHLORODIBENZOFURAN	7320		ng/kg
RKK-854+00-NE10-0.0-9.5	13203074.98	709677.75	12/3/2014	0	9.5	70648-26-9	1,2,3,4,7,8-Hexachlorodibenzofuran	701		ng/kg
RKK-854+00-NE10-0.0-9.5	13203074.98	709677.75	12/3/2014	0	9.5	70648-26-9	1,2,3,4,7,8-Hexachlorodibenzofuran	7010		ng/kg
RKK-854+00-NE10-0.0-9.5	13203074.98	709677.75	12/3/2014	0	9.5	TEQ-WHO_05_0.0L	ETEQ (ND=0)	5740		ppt
RKK-854+00-NE10-0.0-9.5	13203074.98	709677.75	12/3/2014	0	9.5	TEQ-WHO_05_0.5L	ETEQ (ND=0.5 LoD)	5740		ppt
RKK-854+00-NE10-0.0-9.5	13203074.98	709677.75	12/3/2014	0	9.5	TEQ-WHO_05_1.0L	ETEQ (ND=LoD)	5740		ppt
RKK-856+00-SW10-0.0-12.2	13203071.12	709298.71	10/27/2014	0	12.2	124689-HXCDF	124689-HxCDF	0		ng/kg
RKK-856+00-SW10-0.0-12.2	13203071.12	709298.71	10/27/2014	0	12.2	124689-HXCDF	124689-HxCDF	148		ng/kg
RKK-856+00-SW10-0.0-12.2	13203071.12	709298.71	10/27/2014	0	12.2	1746-01-6	2,3,7,8-TETRACHLORODIBENZO-P-DIOXIN	3.17		ng/kg
RKK-856+00-SW10-0.0-12.2	13203071.12	709298.71	10/27/2014	0	12.2	1746-01-6	2,3,7,8-TETRACHLORODIBENZO-P-DIOXIN	6.34		ng/kg
RKK-856+00-SW10-0.0-12.2	13203071.12	709298.71	10/27/2014	0	12.2	51207-31-9	2,3,7,8-TETRACHLORODIBENZOFURAN	137		ng/kg
RKK-856+00-SW10-0.0-12.2	13203071.12	709298.71	10/27/2014	0	12.2	51207-31-9	2,3,7,8-TETRACHLORODIBENZOFURAN	1370		ng/kg
RKK-856+00-SW10-0.0-12.2	13203071.12	709298.71	10/27/2014	0	12.2	57117-31-4	2,3,4,7,8-PENTACHLORODIBENZOFURAN	170		ng/kg
RKK-856+00-SW10-0.0-12.2	13203071.12	709298.71	10/27/2014	0	12.2	57117-31-4	2,3,4,7,8-PENTACHLORODIBENZOFURAN	568		ng/kg
RKK-856+00-SW10-0.0-12.2	13203071.12	709298.71	10/27/2014	0	12.2	57117-41-6	1,2,3,7,8-PENTACHLORODIBENZOFURAN	16.5		ng/kg
RKK-856+00-SW10-0.0-12.2	13203071.12	709298.71	10/27/2014	0	12.2	57117-41-6	1,2,3,7,8-PENTACHLORODIBENZOFURAN	549		ng/kg
RKK-856+00-SW10-0.0-12.2	13203071.12	709298.71	10/27/2014	0	12.2	70648-26-9	1,2,3,4,7,8-Hexachlorodibenzofuran	51.6		ng/kg
RKK-856+00-SW10-0.0-12.2	13203071.12	709298.71	10/27/2014	0	12.2	70648-26-9	1,2,3,4,7,8-Hexachlorodibenzofuran	516		ng/kg
RKK-856+00-SW10-0.0-12.2	13203071.12	709298.71	10/27/2014	0	12.2	TEQ-WHO_05_0.0L	ETEQ (ND=0)	419		ppt
RKK-856+00-SW10-0.0-12.2	13203071.12	709298.71	10/27/2014	0	12.2	TEQ-WHO_05_0.5L	ETEQ (ND=0.5 LoD)	419		ppt
RKK-856+00-SW10-0.0-12.2	13203071.12	709298.71	10/27/2014	0	12.2	TEQ-WHO_05_1.0L	ETEQ (ND=LoD)	419		ppt
RKK-856+00-SW10-0.0-12.2-DUP	13203071.12	709298.71	10/27/2014	0	12.2	124689-HXCDF	124689-HxCDF	0		ng/kg
RKK-856+00-SW10-0.0-12.2-DUP	13203071.12	709298.71	10/27/2014	0	12.2	124689-HXCDF	124689-HxCDF	248		ng/kg

Sample ID	Easting	Northing	Sample Date	Start Depth (feet)	End Depth (feet)	CAS #	Chemical Name	Result	Qualifier	Unit
RKK-856+00-SW10-0.0-12.2-DUP	13203071.12	709298.71	10/27/2014	0	12.2	1746-01-6	2,3,7,8-TETRACHLORODIBENZO-P-DIOXIN	0.18		ng/kg
RKK-856+00-SW10-0.0-12.2-DUP	13203071.12	709298.71	10/27/2014	0	12.2	51207-31-9	2,3,7,8-TETRACHLORODIBENZOFURAN	159		ng/kg
RKK-856+00-SW10-0.0-12.2-DUP	13203071.12	709298.71	10/27/2014	0	12.2	51207-31-9	2,3,7,8-TETRACHLORODIBENZOFURAN	1590		ng/kg
RKK-856+00-SW10-0.0-12.2-DUP	13203071.12	709298.71	10/27/2014	0	12.2	57117-31-4	2,3,4,7,8-PENTACHLORODIBENZOFURAN	201		ng/kg
RKK-856+00-SW10-0.0-12.2-DUP	13203071.12	709298.71	10/27/2014	0	12.2	57117-31-4	2,3,4,7,8-PENTACHLORODIBENZOFURAN	671		ng/kg
RKK-856+00-SW10-0.0-12.2-DUP	13203071.12	709298.71	10/27/2014	0	12.2	57117-41-6	1,2,3,7,8-PENTACHLORODIBENZOFURAN	20.1		ng/kg
RKK-856+00-SW10-0.0-12.2-DUP	13203071.12	709298.71	10/27/2014	0	12.2	57117-41-6	1,2,3,7,8-PENTACHLORODIBENZOFURAN	671		ng/kg
RKK-856+00-SW10-0.0-12.2-DUP	13203071.12	709298.71	10/27/2014	0	12.2	70648-26-9	1,2,3,4,7,8-Hexachlorodibenzofuran	60.7		ng/kg
RKK-856+00-SW10-0.0-12.2-DUP	13203071.12	709298.71	10/27/2014	0	12.2	70648-26-9	1,2,3,4,7,8-Hexachlorodibenzofuran	607		ng/kg
RKK-856+00-SW10-0.0-12.2-DUP	13203071.12	709298.71	10/27/2014	0	12.2	TEQ-WHO_05_0.0L	ETEQ (ND=0)	485		ppt
RKK-856+00-SW10-0.0-12.2-DUP	13203071.12	709298.71	10/27/2014	0	12.2	TEQ-WHO_05_0.5L	ETEQ (ND=0.5 LoD)	496		ppt
RKK-856+00-SW10-0.0-12.2-DUP	13203071.12	709298.71	10/27/2014	0	12.2	TEQ-WHO_05_1.0L	ETEQ (ND=LoD)	507		ppt
RKK-857+50-NE1021-0.0-1.0	13203864.05	710377.93	10/11/2007	0	1	1746-01-6	2,3,7,8-TETRACHLORODIBENZO-P-DIOXIN	2	UJ	ng/kg
RKK-857+50-NE1021-0.0-1.0	13203864.05	710377.93	10/11/2007	0	1	51207-31-9	2,3,7,8-TETRACHLORODIBENZOFURAN	1030		ng/kg
RKK-857+50-NE1021-0.0-1.0	13203864.05	710377.93	10/11/2007	0	1	57117-31-4	2,3,4,7,8-PENTACHLORODIBENZOFURAN	246		ng/kg
RKK-857+50-NE1021-0.0-1.0	13203864.05	710377.93	10/11/2007	0	1	57117-41-6	1,2,3,7,8-PENTACHLORODIBENZOFURAN	308		ng/kg
RKK-857+50-NE1021-0.0-1.0	13203864.05	710377.93	10/11/2007	0	1	ETEQ	ETEQ	230		ppt
RKK-857+50-NE1021-0.0-1.0	13203864.05	710377.93	10/11/2007	0	1	HXCDD-HXCDF	1,2,3,4,7,8-Hexachlorodibenzofuran + 1,2,3,6,7,8-Hexachlorodibenzofuran	226		ng/kg
RKK-857+50-NE1021-1.0-2.6	13203864.05	710377.93	10/11/2007	1	2.6	1746-01-6	2,3,7,8-TETRACHLORODIBENZO-P-DIOXIN	5	UJ	ng/kg
RKK-857+50-NE1021-1.0-2.6	13203864.05	710377.93	10/11/2007	1	2.6	51207-31-9	2,3,7,8-TETRACHLORODIBENZOFURAN	435		ng/kg
RKK-857+50-NE1021-1.0-2.6	13203864.05	710377.93	10/11/2007	1	2.6	57117-31-4	2,3,4,7,8-PENTACHLORODIBENZOFURAN	200		ng/kg
RKK-857+50-NE1021-1.0-2.6	13203864.05	710377.93	10/11/2007	1	2.6	57117-41-6	1,2,3,7,8-PENTACHLORODIBENZOFURAN	222		ng/kg
RKK-857+50-NE1021-1.0-2.6	13203864.05	710377.93	10/11/2007	1	2.6	ETEQ	ETEQ	150		ppt
RKK-857+50-NE1021-1.0-2.6	13203864.05	710377.93	10/11/2007	1	2.6	HXCDD-HXCDF	1,2,3,4,7,8-Hexachlorodibenzofuran + 1,2,3,6,7,8-Hexachlorodibenzofuran	175		ng/kg
RKK-857+50-NE1021-2.6-3.3	13203864.05	710377.93	10/11/2007	2.6	3.3	1746-01-6	2,3,7,8-TETRACHLORODIBENZO-P-DIOXIN	0.239	U	pg/g
RKK-857+50-NE1021-2.6-3.3	13203864.05	710377.93	10/11/2007	2.6	3.3	1746-01-6	2,3,7,8-TETRACHLORODIBENZO-P-DIOXIN	16	UJ	ng/kg
RKK-857+50-NE1021-2.6-3.3	13203864.05	710377.93	10/11/2007	2.6	3.3	19408-74-3	1,2,3,7,8,9-Hexachlorodibenzo-p-dioxin	0.463	U	pg/g
RKK-857+50-NE1021-2.6-3.3	13203864.05	710377.93	10/11/2007	2.6	3.3	30402-15-4	PeCDF (total)	191		pg/g
RKK-857+50-NE1021-2.6-3.3	13203864.05	710377.93	10/11/2007	2.6	3.3	3268-87-9	OCTACHLORODIBENZO-P-DIOXIN	33.4	B	pg/g
RKK-857+50-NE1021-2.6-3.3	13203864.05	710377.93	10/11/2007	2.6	3.3	34465-46-8	HxCDD (total)	1.61		pg/g
RKK-857+50-NE1021-2.6-3.3	13203864.05	710377.93	10/11/2007	2.6	3.3	35822-46-9	1,2,3,4,6,7,8-HEPTACHLORODIBENZO-P-DIOXIN	3.75	J	pg/g
RKK-857+50-NE1021-2.6-3.3	13203864.05	710377.93	10/11/2007	2.6	3.3	36088-22-9	PeCDD (total)	1.03		pg/g
RKK-857+50-NE1021-2.6-3.3	13203864.05	710377.93	10/11/2007	2.6	3.3	37871-00-4	HpCDD (total)	6.58		pg/g
RKK-857+50-NE1021-2.6-3.3	13203864.05	710377.93	10/11/2007	2.6	3.3	38998-75-3	HpCDF (total)	15.3		pg/g
RKK-857+50-NE1021-2.6-3.3	13203864.05	710377.93	10/11/2007	2.6	3.3	39001-02-0	OCTACHLORODIBENZOFURAN	8.71	J	pg/g
RKK-857+50-NE1021-2.6-3.3	13203864.05	710377.93	10/11/2007	2.6	3.3	39227-28-6	1,2,3,4,7,8-Hexachlorodibenzo-p-dioxin	0.409	U	pg/g
RKK-857+50-NE1021-2.6-3.3	13203864.05	710377.93	10/11/2007	2.6	3.3	40321-76-4	1,2,3,7,8-PENTACHLORODIBENZO-P-DIOXIN	0.27	U	pg/g
RKK-857+50-NE1021-2.6-3.3	13203864.05	710377.93	10/11/2007	2.6	3.3	41903-57-5	TCDD (total)	0.65		pg/g
RKK-857+50-NE1021-2.6-3.3	13203864.05	710377.93	10/11/2007	2.6	3.3	51207-31-9	2,3,7,8-TETRACHLORODIBENZOFURAN	102	J	pg/g
RKK-857+50-NE1021-2.6-3.3	13203864.05	710377.93	10/11/2007	2.6	3.3	51207-31-9	2,3,7,8-TETRACHLORODIBENZOFURAN	115		ng/kg
RKK-857+50-NE1021-2.6-3.3	13203864.05	710377.93	10/11/2007	2.6	3.3	55673-89-7	1,2,3,4,7,8,9-HEPTACHLORODIBENZOFURAN	2.07	J	pg/g
RKK-857+50-NE1021-2.6-3.3	13203864.05	710377.93	10/11/2007	2.6	3.3	55684-94-1	HxCDF (total)	68.3		pg/g
RKK-857+50-NE1021-2.6-3.3	13203864.05	710377.93	10/11/2007	2.6	3.3	55722-27-5	TCDF (total)	284		pg/g
RKK-857+50-NE1021-2.6-3.3	13203864.05	710377.93	10/11/2007	2.6	3.3	57117-31-4	2,3,4,7,8-PENTACHLORODIBENZOFURAN	42.5	J	pg/g
RKK-857+50-NE1021-2.6-3.3	13203864.05	710377.93	10/11/2007	2.6	3.3	57117-31-4	2,3,4,7,8-PENTACHLORODIBENZOFURAN	58	J	ng/kg
RKK-857+50-NE1021-2.6-3.3	13203864.05	710377.93	10/11/2007	2.6	3.3	57117-41-6	1,2,3,7,8-PENTACHLORODIBENZOFURAN	56		pg/g
RKK-857+50-NE1021-2.6-3.3	13203864.05	710377.93	10/11/2007	2.6	3.3	57117-41-6	1,2,3,7,8-PENTACHLORODIBENZOFURAN	63	J	ng/kg
RKK-857+50-NE1021-2.6-3.3	13203864.05	710377.93	10/11/2007	2.6	3.3	57117-44-9	1,2,3,6,7,8-Hexachlorodibenzofuran	9.28	J	pg/g
RKK-857+50-NE1021-2.6-3.3	13203864.05	710377.93	10/11/2007	2.6	3.3	57653-85-7	1,2,3,6,7,8-Hexachlorodibenzo-p-dioxin	0.409	U	pg/g
RKK-857+50-NE1021-2.6-3.3	13203864.05	710377.93	10/11/2007	2.6	3.3	60851-34-5	2,3,4,6,7,8-Hexachlorodibenzofuran	4.72	J	pg/g
RKK-857+50-NE1021-2.6-3.3	13203864.05	710377.93	10/11/2007	2.6	3.3	67562-39-4	1,2,3,4,6,7,8-HEPTACHLORODIBENZOFURAN	8.19	J	pg/g
RKK-857+50-NE1021-2.6-3.3	13203864.05	710377.93	10/11/2007	2.6	3.3	70648-26-9	1,2,3,4,7,8-Hexachlorodibenzofuran	36.8		pg/g
RKK-857+50-NE1021-2.6-3.3	13203864.05	710377.93	10/11/2007	2.6	3.3	72918-21-9	1,2,3,7,8,9-Hexachlorodibenzofuran	6.8	J	pg/g
RKK-857+50-NE1021-2.6-3.3	13203864.05	710377.93	10/11/2007	2.6	3.3	ETEQ	ETEQ	56		ppt
RKK-857+50-NE1021-2.6-3.3	13203864.05	710377.93	10/11/2007	2.6	3.3	HXCDD-HXCDF	1,2,3,4,7,8-Hexachlorodibenzofuran + 1,2,3,6,7,8-Hexachlorodibenzofuran	50	J	ng/kg
RKK-857+50-NE1084-0.0-1.0	13203866.48	710452.00	12/5/2007	0	1	100-01-6	4-Nitroaniline	0.09	U	mg/kg
RKK-857+50-NE1084-0.0-1.0	13203866.48	710452.00	12/5/2007	0	1	100-02-7	4-Nitrophenol	0.062	U	mg/kg
RKK-857+50-NE1084-0.0-1.0	13203866.48	710452.00	12/5/2007	0	1	100-51-6	Benzyl alcohol	0.153	U	mg/kg
RKK-857+50-NE1084-0.0-1.0	13203866.48	710452.00	12/5/2007	0	1	101-55-3	4-Bromophenyl-phenyl ether	0.047	U	mg/kg
RKK-857+50-NE1084-0.0-1.0	13203866.48	710452.00	12/5/2007	0	1	1024-57-3	Heptachlor epoxide	0.004	U	mg/kg
RKK-857+50-NE1084-0.0-1.0	13203866.48	710452.00	12/5/2007	0	1	1031-07-8	Endosulfan sulfate	0.003	U	mg/kg

Sample ID	Easting	Northing	Sample Date	Start Depth (feet)	End Depth (feet)	CAS #	Chemical Name	Result	Qualifier	Unit
RKK-857+50-NE1084-0.0-1.0	13203866.48	710452.00	12/5/2007	0	1	103-33-3	Azobenzene	0.03	U	mg/kg
RKK-857+50-NE1084-0.0-1.0	13203866.48	710452.00	12/5/2007	0	1	105-67-9	2,4-Dimethylphenol	0.041	U	mg/kg
RKK-857+50-NE1084-0.0-1.0	13203866.48	710452.00	12/5/2007	0	1	106-44-5	4-Methylphenol	0.031	U	mg/kg
RKK-857+50-NE1084-0.0-1.0	13203866.48	710452.00	12/5/2007	0	1	106-46-7	1,4-Dichlorobenzene	0.021	U	mg/kg
RKK-857+50-NE1084-0.0-1.0	13203866.48	710452.00	12/5/2007	0	1	108-39-4	3-Methylphenol	0.036	U	mg/kg
RKK-857+50-NE1084-0.0-1.0	13203866.48	710452.00	12/5/2007	0	1	108-60-1	2,2'-oxybis(1-Chloropropane)	0.038	U	mg/kg
RKK-857+50-NE1084-0.0-1.0	13203866.48	710452.00	12/5/2007	0	1	108-95-2	Phenol	0.033	U	mg/kg
RKK-857+50-NE1084-0.0-1.0	13203866.48	710452.00	12/5/2007	0	1	110-86-1	Pyridine	0.036	U	mg/kg
RKK-857+50-NE1084-0.0-1.0	13203866.48	710452.00	12/5/2007	0	1	111-44-4	bis(2-Chloroethyl) ether	0.022	U	mg/kg
RKK-857+50-NE1084-0.0-1.0	13203866.48	710452.00	12/5/2007	0	1	111-91-1	bis(2-Chloroethoxy)methane	0.031	U	mg/kg
RKK-857+50-NE1084-0.0-1.0	13203866.48	710452.00	12/5/2007	0	1	117-81-7	bis(2-Ethylhexyl)phthalate	0.047	U	mg/kg
RKK-857+50-NE1084-0.0-1.0	13203866.48	710452.00	12/5/2007	0	1	117-84-0	DI-N-OCTYLPHTHALATE	0.046	U	mg/kg
RKK-857+50-NE1084-0.0-1.0	13203866.48	710452.00	12/5/2007	0	1	118-74-1	Hexachlorobenzene	0.11		mg/kg
RKK-857+50-NE1084-0.0-1.0	13203866.48	710452.00	12/5/2007	0	1	120-12-7	Anthracene	0.048	U	mg/kg
RKK-857+50-NE1084-0.0-1.0	13203866.48	710452.00	12/5/2007	0	1	120-82-1	1,2,4-Trichlorobenzene	0.027	U	mg/kg
RKK-857+50-NE1084-0.0-1.0	13203866.48	710452.00	12/5/2007	0	1	120-83-2	2,4-Dichlorophenol	0.034	U	mg/kg
RKK-857+50-NE1084-0.0-1.0	13203866.48	710452.00	12/5/2007	0	1	121-14-2	2,4-Dinitrotoluene	0.024	U	mg/kg
RKK-857+50-NE1084-0.0-1.0	13203866.48	710452.00	12/5/2007	0	1	12789-03-6	GAMMA-CHLORDANE	0.004	U	mg/kg
RKK-857+50-NE1084-0.0-1.0	13203866.48	710452.00	12/5/2007	0	1	129-00-0	Pyrene	0.026	U	mg/kg
RKK-857+50-NE1084-0.0-1.0	13203866.48	710452.00	12/5/2007	0	1	131-11-3	Dimethyl phthalate	0.024	U	mg/kg
RKK-857+50-NE1084-0.0-1.0	13203866.48	710452.00	12/5/2007	0	1	132-64-9	Dibenzofuran	0.026	U	mg/kg
RKK-857+50-NE1084-0.0-1.0	13203866.48	710452.00	12/5/2007	0	1	14992-81-5	2,3,4,5,6-Pentachlorostyrene	0.02	U	mg/kg
RKK-857+50-NE1084-0.0-1.0	13203866.48	710452.00	12/5/2007	0	1	1746-01-6	2,3,7,8-TETRACHLORODIBENZO-P-DIOXIN	19.7		pg/g
RKK-857+50-NE1084-0.0-1.0	13203866.48	710452.00	12/5/2007	0	1	1746-01-6	2,3,7,8-TETRACHLORODIBENZO-P-DIOXIN	23		ng/kg
RKK-857+50-NE1084-0.0-1.0	13203866.48	710452.00	12/5/2007	0	1	191-24-2	Benzo(g,h,i)perylene	0.033	U	mg/kg
RKK-857+50-NE1084-0.0-1.0	13203866.48	710452.00	12/5/2007	0	1	1918-16-7	Propachlor	0.003	U	mg/kg
RKK-857+50-NE1084-0.0-1.0	13203866.48	710452.00	12/5/2007	0	1	193-39-5	Indeno(1,2,3-cd)pyrene	0.028	U	mg/kg
RKK-857+50-NE1084-0.0-1.0	13203866.48	710452.00	12/5/2007	0	1	19408-74-3	1,2,3,7,8,9-Hexachlorodibenzo-p-dioxin	12.4		pg/g
RKK-857+50-NE1084-0.0-1.0	13203866.48	710452.00	12/5/2007	0	1	205-99-2	Benzo(b)fluoranthene	0.039	U	mg/kg
RKK-857+50-NE1084-0.0-1.0	13203866.48	710452.00	12/5/2007	0	1	206-44-0	Fluoranthene	0.46		mg/kg
RKK-857+50-NE1084-0.0-1.0	13203866.48	710452.00	12/5/2007	0	1	207-08-9	Benzo(k)fluoranthene	0.052	U	mg/kg
RKK-857+50-NE1084-0.0-1.0	13203866.48	710452.00	12/5/2007	0	1	208-96-8	Acenaphthylene	0.032	U	mg/kg
RKK-857+50-NE1084-0.0-1.0	13203866.48	710452.00	12/5/2007	0	1	218-01-9	Chrysene	0.1	J	mg/kg
RKK-857+50-NE1084-0.0-1.0	13203866.48	710452.00	12/5/2007	0	1	2303-16-4	Diallate (total)	0.004	U	mg/kg
RKK-857+50-NE1084-0.0-1.0	13203866.48	710452.00	12/5/2007	0	1	2385-85-5	Mirex	0.005	U	mg/kg
RKK-857+50-NE1084-0.0-1.0	13203866.48	710452.00	12/5/2007	0	1	27304-13-8	Oxychlordane	0.003	U	mg/kg
RKK-857+50-NE1084-0.0-1.0	13203866.48	710452.00	12/5/2007	0	1	29082-74-4	Octachlorostyrene	0.004	U	mg/kg
RKK-857+50-NE1084-0.0-1.0	13203866.48	710452.00	12/5/2007	0	1	29082-75-5	beta,beta-2,3,4,5,6-Heptachlorostyrene	0.02	U	mg/kg
RKK-857+50-NE1084-0.0-1.0	13203866.48	710452.00	12/5/2007	0	1	29086-38-2	(E)-alpha,beta-2,3,4,5,6-Heptachlorostyrene	0.02	U	mg/kg
RKK-857+50-NE1084-0.0-1.0	13203866.48	710452.00	12/5/2007	0	1	29086-39-3	(Z)-alpha,beta-2,3,4,5,6-Heptachlorostyrene	0.02	U	mg/kg
RKK-857+50-NE1084-0.0-1.0	13203866.48	710452.00	12/5/2007	0	1	2921-88-2	Chlorpyrifos	0.011	U	mg/kg
RKK-857+50-NE1084-0.0-1.0	13203866.48	710452.00	12/5/2007	0	1	297-97-2	Thionazin	0.0085	U	mg/kg
RKK-857+50-NE1084-0.0-1.0	13203866.48	710452.00	12/5/2007	0	1	298-00-0	Methyl parathion	0.0075	U	mg/kg
RKK-857+50-NE1084-0.0-1.0	13203866.48	710452.00	12/5/2007	0	1	298-02-2	Phorate	0.005	U	mg/kg
RKK-857+50-NE1084-0.0-1.0	13203866.48	710452.00	12/5/2007	0	1	298-04-4	Disulfoton	0.0085	U	mg/kg
RKK-857+50-NE1084-0.0-1.0	13203866.48	710452.00	12/5/2007	0	1	299-84-3	Ronnel	0.009	U	mg/kg
RKK-857+50-NE1084-0.0-1.0	13203866.48	710452.00	12/5/2007	0	1	30402-15-4	PeCDF (total)	807	J	pg/g
RKK-857+50-NE1084-0.0-1.0	13203866.48	710452.00	12/5/2007	0	1	309-00-2	Aldrin	0.003	U	mg/kg
RKK-857+50-NE1084-0.0-1.0	13203866.48	710452.00	12/5/2007	0	1	319-84-6	alpha-BHC	0.004	U	mg/kg
RKK-857+50-NE1084-0.0-1.0	13203866.48	710452.00	12/5/2007	0	1	319-85-7	beta-BHC	0.004	U	mg/kg
RKK-857+50-NE1084-0.0-1.0	13203866.48	710452.00	12/5/2007	0	1	319-86-8	delta-BHC	0.004	U	mg/kg
RKK-857+50-NE1084-0.0-1.0	13203866.48	710452.00	12/5/2007	0	1	3268-87-9	OCTACHLORODIBENZO-P-DIOXIN	3350		pg/g
RKK-857+50-NE1084-0.0-1.0	13203866.48	710452.00	12/5/2007	0	1	33213-65-9	Endosulfan II	0.004	U	mg/kg
RKK-857+50-NE1084-0.0-1.0	13203866.48	710452.00	12/5/2007	0	1	34465-46-8	HxCDD (total)	186		pg/g
RKK-857+50-NE1084-0.0-1.0	13203866.48	710452.00	12/5/2007	0	1	35822-46-9	1,2,3,4,6,7,8-HEPTACHLORODIBENZO-P-DIOXIN	391		pg/g
RKK-857+50-NE1084-0.0-1.0	13203866.48	710452.00	12/5/2007	0	1	36088-22-9	PeCDD (total)	131		pg/g
RKK-857+50-NE1084-0.0-1.0	13203866.48	710452.00	12/5/2007	0	1	37871-00-4	HpCDD (total)	689		pg/g
RKK-857+50-NE1084-0.0-1.0	13203866.48	710452.00	12/5/2007	0	1	38998-75-3	HpCDF (total)	1470		pg/g
RKK-857+50-NE1084-0.0-1.0	13203866.48	710452.00	12/5/2007	0	1	39001-02-0	OCTACHLORODIBENZOFURAN	902		pg/g
RKK-857+50-NE1084-0.0-1.0	13203866.48	710452.00	12/5/2007	0	1	39227-28-6	1,2,3,4,7,8-Hexachlorodibenzo-p-dioxin	6.47		pg/g
RKK-857+50-NE1084-0.0-1.0	13203866.48	710452.00	12/5/2007	0	1	39765-80-5	trans-Nonachlor	0.005	U	mg/kg

Sample ID	Easting	Northing	Sample Date	Start Depth (feet)	End Depth (feet)	CAS #	Chemical Name	Result	Qualifier	Unit
RKK-857+50-NE1084-0.0-1.0	13203866.48	710452.00	12/5/2007	0	1	40321-76-4	1,2,3,7,8-PENTACHLORODIBENZO-P-DIOXIN	14.7		pg/g
RKK-857+50-NE1084-0.0-1.0	13203866.48	710452.00	12/5/2007	0	1	41903-57-5	TCDD (total)	190		pg/g
RKK-857+50-NE1084-0.0-1.0	13203866.48	710452.00	12/5/2007	0	1	465-73-6	Isodrin	0.005	U	mg/kg
RKK-857+50-NE1084-0.0-1.0	13203866.48	710452.00	12/5/2007	0	1	50-29-3	4,4'-DDT	0.004	U	mg/kg
RKK-857+50-NE1084-0.0-1.0	13203866.48	710452.00	12/5/2007	0	1	50-32-8	Benzo(a)pyrene	0.029	U	mg/kg
RKK-857+50-NE1084-0.0-1.0	13203866.48	710452.00	12/5/2007	0	1	510-15-6	Chlorobenzilate	0.003	U	mg/kg
RKK-857+50-NE1084-0.0-1.0	13203866.48	710452.00	12/5/2007	0	1	5103-71-9	ALPHA-CHLORDANE	0.004	U	mg/kg
RKK-857+50-NE1084-0.0-1.0	13203866.48	710452.00	12/5/2007	0	1	5103-73-1	cis-Nonachlor	0.005	U	mg/kg
RKK-857+50-NE1084-0.0-1.0	13203866.48	710452.00	12/5/2007	0	1	51207-31-9	2,3,7,8-TETRACHLORODIBENZOFURAN	463		pg/g
RKK-857+50-NE1084-0.0-1.0	13203866.48	710452.00	12/5/2007	0	1	51207-31-9	2,3,7,8-TETRACHLORODIBENZOFURAN	603		ng/kg
RKK-857+50-NE1084-0.0-1.0	13203866.48	710452.00	12/5/2007	0	1	51-28-5	2,4-Dinitrophenol	0.0995	U	mg/kg
RKK-857+50-NE1084-0.0-1.0	13203866.48	710452.00	12/5/2007	0	1	52-85-7	Famphur	0.011	U	mg/kg
RKK-857+50-NE1084-0.0-1.0	13203866.48	710452.00	12/5/2007	0	1	53-19-0	2,4'-DDD	0.005	U	mg/kg
RKK-857+50-NE1084-0.0-1.0	13203866.48	710452.00	12/5/2007	0	1	534-52-1	4,6-Dinitro-2-methylphenol	0.085	U	mg/kg
RKK-857+50-NE1084-0.0-1.0	13203866.48	710452.00	12/5/2007	0	1	53-70-3	Dibenz(a,h)anthracene	0.048	U	mg/kg
RKK-857+50-NE1084-0.0-1.0	13203866.48	710452.00	12/5/2007	0	1	541-73-1	1,3-Dichlorobenzene	0.03	U	mg/kg
RKK-857+50-NE1084-0.0-1.0	13203866.48	710452.00	12/5/2007	0	1	55673-89-7	1,2,3,4,7,8,9-HEPTACHLORODIBENZOFURAN	30.3		pg/g
RKK-857+50-NE1084-0.0-1.0	13203866.48	710452.00	12/5/2007	0	1	55684-94-1	HxCDF (total)	632		pg/g
RKK-857+50-NE1084-0.0-1.0	13203866.48	710452.00	12/5/2007	0	1	55722-27-5	TCDF (total)	1410	J	pg/g
RKK-857+50-NE1084-0.0-1.0	13203866.48	710452.00	12/5/2007	0	1	5598-13-0	Methyl chlorpyrifos	0.01	U	mg/kg
RKK-857+50-NE1084-0.0-1.0	13203866.48	710452.00	12/5/2007	0	1	56-38-2	Parathion	0.0075	U	mg/kg
RKK-857+50-NE1084-0.0-1.0	13203866.48	710452.00	12/5/2007	0	1	56-55-3	Benzo(a)anthracene	0.029	U	mg/kg
RKK-857+50-NE1084-0.0-1.0	13203866.48	710452.00	12/5/2007	0	1	57117-31-4	2,3,4,7,8-PENTACHLORODIBENZOFURAN	144	J	pg/g
RKK-857+50-NE1084-0.0-1.0	13203866.48	710452.00	12/5/2007	0	1	57117-31-4	2,3,4,7,8-PENTACHLORODIBENZOFURAN	219		ng/kg
RKK-857+50-NE1084-0.0-1.0	13203866.48	710452.00	12/5/2007	0	1	57117-41-6	1,2,3,7,8-PENTACHLORODIBENZOFURAN	120		ng/kg
RKK-857+50-NE1084-0.0-1.0	13203866.48	710452.00	12/5/2007	0	1	57117-41-6	1,2,3,7,8-PENTACHLORODIBENZOFURAN	166		pg/g
RKK-857+50-NE1084-0.0-1.0	13203866.48	710452.00	12/5/2007	0	1	57117-44-9	1,2,3,6,7,8-Hexachlorodibenzofuran	24.7	J	pg/g
RKK-857+50-NE1084-0.0-1.0	13203866.48	710452.00	12/5/2007	0	1	57653-85-7	1,2,3,6,7,8-Hexachlorodibenzo-p-dioxin	25.2		pg/g
RKK-857+50-NE1084-0.0-1.0	13203866.48	710452.00	12/5/2007	0	1	58-89-9	gamma-BHC	0.005	U	mg/kg
RKK-857+50-NE1084-0.0-1.0	13203866.48	710452.00	12/5/2007	0	1	58-90-2	2,3,4,6-Tetrachlorophenol	0.004	U	mg/kg
RKK-857+50-NE1084-0.0-1.0	13203866.48	710452.00	12/5/2007	0	1	59-50-7	4-Chloro-3-methylphenol	0.032	U	mg/kg
RKK-857+50-NE1084-0.0-1.0	13203866.48	710452.00	12/5/2007	0	1	60-51-5	Dimethoate	0.009	U	mg/kg
RKK-857+50-NE1084-0.0-1.0	13203866.48	710452.00	12/5/2007	0	1	60-57-1	Dieldrin	0.005	U	mg/kg
RKK-857+50-NE1084-0.0-1.0	13203866.48	710452.00	12/5/2007	0	1	606-20-2	2,6-Dinitrotoluene	0.032	U	mg/kg
RKK-857+50-NE1084-0.0-1.0	13203866.48	710452.00	12/5/2007	0	1	60851-34-5	2,3,4,6,7,8-Hexachlorodibenzofuran	13	J	pg/g
RKK-857+50-NE1084-0.0-1.0	13203866.48	710452.00	12/5/2007	0	1	608-93-5	Pentachlorobenzene	0.004	U	mg/kg
RKK-857+50-NE1084-0.0-1.0	13203866.48	710452.00	12/5/2007	0	1	621-64-7	N-Nitroso-di-n-propylamine	0.031	U	mg/kg
RKK-857+50-NE1084-0.0-1.0	13203866.48	710452.00	12/5/2007	0	1	62-53-3	Aniline	0.05	U	mg/kg
RKK-857+50-NE1084-0.0-1.0	13203866.48	710452.00	12/5/2007	0	1	62-75-9	N-Nitrosodimethylamine	0.029	U	mg/kg
RKK-857+50-NE1084-0.0-1.0	13203866.48	710452.00	12/5/2007	0	1	634-66-2	1,2,3,4-Tetrachlorobenzene	0.005	U	mg/kg
RKK-857+50-NE1084-0.0-1.0	13203866.48	710452.00	12/5/2007	0	1	67562-39-4	1,2,3,4,6,7,8-HEPTACHLORODIBENZOFURAN	658		pg/g
RKK-857+50-NE1084-0.0-1.0	13203866.48	710452.00	12/5/2007	0	1	67-72-1	Hexachloroethane	0.031	U	mg/kg
RKK-857+50-NE1084-0.0-1.0	13203866.48	710452.00	12/5/2007	0	1	67774-32-7	Polybrominated biphenyls	0.018	U	mg/kg
RKK-857+50-NE1084-0.0-1.0	13203866.48	710452.00	12/5/2007	0	1	68705-15-7	alpha-2,3,4,5,6-Hexachlorostyrene	0.02	U	mg/kg
RKK-857+50-NE1084-0.0-1.0	13203866.48	710452.00	12/5/2007	0	1	7005-72-3	4-Chlorophenyl-phenyl ether	0.044	U	mg/kg
RKK-857+50-NE1084-0.0-1.0	13203866.48	710452.00	12/5/2007	0	1	70648-26-9	1,2,3,4,7,8-Hexachlorodibenzofuran	140		pg/g
RKK-857+50-NE1084-0.0-1.0	13203866.48	710452.00	12/5/2007	0	1	72-20-8	Endrin	0.004	U	mg/kg
RKK-857+50-NE1084-0.0-1.0	13203866.48	710452.00	12/5/2007	0	1	72-43-5	Methoxychlor	0.005	U	mg/kg
RKK-857+50-NE1084-0.0-1.0	13203866.48	710452.00	12/5/2007	0	1	72-54-8	4,4'-DDD	0.005	U	mg/kg
RKK-857+50-NE1084-0.0-1.0	13203866.48	710452.00	12/5/2007	0	1	72-55-9	4,4'-DDE	0.005	U	mg/kg
RKK-857+50-NE1084-0.0-1.0	13203866.48	710452.00	12/5/2007	0	1	72918-21-9	1,2,3,7,8,9-Hexachlorodibenzofuran	6.22	J	pg/g
RKK-857+50-NE1084-0.0-1.0	13203866.48	710452.00	12/5/2007	0	1	7421-93-4	Endrin aldehyde	0.005	U	mg/kg
RKK-857+50-NE1084-0.0-1.0	13203866.48	710452.00	12/5/2007	0	1	7429-90-5	Aluminum	35000		mg/kg
RKK-857+50-NE1084-0.0-1.0	13203866.48	710452.00	12/5/2007	0	1	7439-89-6	Iron	47000		mg/kg
RKK-857+50-NE1084-0.0-1.0	13203866.48	710452.00	12/5/2007	0	1	7439-92-1	Lead	15		mg/kg
RKK-857+50-NE1084-0.0-1.0	13203866.48	710452.00	12/5/2007	0	1	7439-93-2	Lithium	29		mg/kg
RKK-857+50-NE1084-0.0-1.0	13203866.48	710452.00	12/5/2007	0	1	7439-95-4	Magnesium	33000		mg/kg
RKK-857+50-NE1084-0.0-1.0	13203866.48	710452.00	12/5/2007	0	1	7439-96-5	Manganese	200		mg/kg
RKK-857+50-NE1084-0.0-1.0	13203866.48	710452.00	12/5/2007	0	1	7439-97-6	Mercury	0.053		mg/kg
RKK-857+50-NE1084-0.0-1.0	13203866.48	710452.00	12/5/2007	0	1	7440-02-0	Nickel	18		mg/kg
RKK-857+50-NE1084-0.0-1.0	13203866.48	710452.00	12/5/2007	0	1	7440-09-7	Potassium	2000		mg/kg

Sample ID	Easting	Northing	Sample Date	Start Depth (feet)	End Depth (feet)	CAS #	Chemical Name	Result	Qualifier	Unit
RKK-857+50-NE1084-0.0-1.0	13203866.48	710452.00	12/5/2007	0	1	7440-22-4	Silver	0.022	U	mg/kg
RKK-857+50-NE1084-0.0-1.0	13203866.48	710452.00	12/5/2007	0	1	7440-23-5	Sodium	280		mg/kg
RKK-857+50-NE1084-0.0-1.0	13203866.48	710452.00	12/5/2007	0	1	7440-24-6	Strontium	49		mg/kg
RKK-857+50-NE1084-0.0-1.0	13203866.48	710452.00	12/5/2007	0	1	7440-28-0	Thallium	0.098	U	mg/kg
RKK-857+50-NE1084-0.0-1.0	13203866.48	710452.00	12/5/2007	0	1	7440-31-5	Tin	0.114	U	mg/kg
RKK-857+50-NE1084-0.0-1.0	13203866.48	710452.00	12/5/2007	0	1	7440-32-6	Titanium	77		mg/kg
RKK-857+50-NE1084-0.0-1.0	13203866.48	710452.00	12/5/2007	0	1	7440-36-0	Antimony	0.023	U	mg/kg
RKK-857+50-NE1084-0.0-1.0	13203866.48	710452.00	12/5/2007	0	1	7440-38-2	Arsenic	4.1		mg/kg
RKK-857+50-NE1084-0.0-1.0	13203866.48	710452.00	12/5/2007	0	1	7440-39-3	Barium	73		mg/kg
RKK-857+50-NE1084-0.0-1.0	13203866.48	710452.00	12/5/2007	0	1	7440-41-7	Beryllium	0.54		mg/kg
RKK-857+50-NE1084-0.0-1.0	13203866.48	710452.00	12/5/2007	0	1	7440-42-8	Boron	14		mg/kg
RKK-857+50-NE1084-0.0-1.0	13203866.48	710452.00	12/5/2007	0	1	7440-43-9	Cadmium	0.32		mg/kg
RKK-857+50-NE1084-0.0-1.0	13203866.48	710452.00	12/5/2007	0	1	7440-47-3	Chromium (total)	22		mg/kg
RKK-857+50-NE1084-0.0-1.0	13203866.48	710452.00	12/5/2007	0	1	7440-48-4	Cobalt	6.8		mg/kg
RKK-857+50-NE1084-0.0-1.0	13203866.48	710452.00	12/5/2007	0	1	7440-50-8	Copper	21		mg/kg
RKK-857+50-NE1084-0.0-1.0	13203866.48	710452.00	12/5/2007	0	1	7440-57-5	Gold	0.0505	U	mg/kg
RKK-857+50-NE1084-0.0-1.0	13203866.48	710452.00	12/5/2007	0	1	7440-62-2	Vanadium	25		mg/kg
RKK-857+50-NE1084-0.0-1.0	13203866.48	710452.00	12/5/2007	0	1	7440-66-6	Zinc	59		mg/kg
RKK-857+50-NE1084-0.0-1.0	13203866.48	710452.00	12/5/2007	0	1	7440-70-2	Calcium	55000		mg/kg
RKK-857+50-NE1084-0.0-1.0	13203866.48	710452.00	12/5/2007	0	1	76-44-8	Heptachlor	0.004	U	mg/kg
RKK-857+50-NE1084-0.0-1.0	13203866.48	710452.00	12/5/2007	0	1	77-47-4	HEXACHLOROCYCLOPENTADIENE	0.004	U	mg/kg
RKK-857+50-NE1084-0.0-1.0	13203866.48	710452.00	12/5/2007	0	1	7782-49-2	Selenium	0.012	U	mg/kg
RKK-857+50-NE1084-0.0-1.0	13203866.48	710452.00	12/5/2007	0	1	78-59-1	Isophorone	0.028	U	mg/kg
RKK-857+50-NE1084-0.0-1.0	13203866.48	710452.00	12/5/2007	0	1	8001-35-2	Toxaphene	0.083	U	mg/kg
RKK-857+50-NE1084-0.0-1.0	13203866.48	710452.00	12/5/2007	0	1	80-05-7	BISPHENOL A	0.022	U	mg/kg
RKK-857+50-NE1084-0.0-1.0	13203866.48	710452.00	12/5/2007	0	1	82-68-8	Pentachloronitrobenzene	0.005	U	mg/kg
RKK-857+50-NE1084-0.0-1.0	13203866.48	710452.00	12/5/2007	0	1	83-32-9	Acenaphthene	0.013	U	mg/kg
RKK-857+50-NE1084-0.0-1.0	13203866.48	710452.00	12/5/2007	0	1	84-66-2	Diethylphthalate	0.056	U	mg/kg
RKK-857+50-NE1084-0.0-1.0	13203866.48	710452.00	12/5/2007	0	1	84-74-2	Di-n-butyl phthalate	0.057	U	mg/kg
RKK-857+50-NE1084-0.0-1.0	13203866.48	710452.00	12/5/2007	0	1	85-01-8	Phenanthrene	0.05	U	mg/kg
RKK-857+50-NE1084-0.0-1.0	13203866.48	710452.00	12/5/2007	0	1	85-68-7	Butylbenzylphthalate	0.045	U	mg/kg
RKK-857+50-NE1084-0.0-1.0	13203866.48	710452.00	12/5/2007	0	1	86-30-6	N-Nitrosodiphenylamine	0.028	U	mg/kg
RKK-857+50-NE1084-0.0-1.0	13203866.48	710452.00	12/5/2007	0	1	86-73-7	Fluorene	0.032	U	mg/kg
RKK-857+50-NE1084-0.0-1.0	13203866.48	710452.00	12/5/2007	0	1	86-74-8	Carbazole	0.005	U	mg/kg
RKK-857+50-NE1084-0.0-1.0	13203866.48	710452.00	12/5/2007	0	1	87-61-6	1,2,3-Trichlorobenzene	0.004	U	mg/kg
RKK-857+50-NE1084-0.0-1.0	13203866.48	710452.00	12/5/2007	0	1	87-65-0	2,6-Dichlorophenol	0.012	U	mg/kg
RKK-857+50-NE1084-0.0-1.0	13203866.48	710452.00	12/5/2007	0	1	87-68-3	Hexachlorobutadiene	0.03	U	mg/kg
RKK-857+50-NE1084-0.0-1.0	13203866.48	710452.00	12/5/2007	0	1	87-86-5	Pentachlorophenol	0.0085	U	mg/kg
RKK-857+50-NE1084-0.0-1.0	13203866.48	710452.00	12/5/2007	0	1	88-06-2	2,4,6-Trichlorophenol	0.03	U	mg/kg
RKK-857+50-NE1084-0.0-1.0	13203866.48	710452.00	12/5/2007	0	1	88-74-4	2-Nitroaniline	0.026	U	mg/kg
RKK-857+50-NE1084-0.0-1.0	13203866.48	710452.00	12/5/2007	0	1	88-75-5	2-Nitrophenol	0.044	U	mg/kg
RKK-857+50-NE1084-0.0-1.0	13203866.48	710452.00	12/5/2007	0	1	88-85-7	Dinoseb	0.028	U	mg/kg
RKK-857+50-NE1084-0.0-1.0	13203866.48	710452.00	12/5/2007	0	1	90301-92-1	(E)-beta-2,3,4,5,6-Hexachlorostyrene	0.02	U	mg/kg
RKK-857+50-NE1084-0.0-1.0	13203866.48	710452.00	12/5/2007	0	1	90301-93-2	(Z)-beta-2,3,4,5,6-Hexachlorostyrene	0.02	U	mg/kg
RKK-857+50-NE1084-0.0-1.0	13203866.48	710452.00	12/5/2007	0	1	90-43-7	2-Phenylphenol	0.012	U	mg/kg
RKK-857+50-NE1084-0.0-1.0	13203866.48	710452.00	12/5/2007	0	1	91-20-3	Naphthalene	0.047	U	mg/kg
RKK-857+50-NE1084-0.0-1.0	13203866.48	710452.00	12/5/2007	0	1	91-57-6	2-Methylnaphthalene	0.04	U	mg/kg
RKK-857+50-NE1084-0.0-1.0	13203866.48	710452.00	12/5/2007	0	1	91-58-7	2-Chloronaphthalene	0.037	U	mg/kg
RKK-857+50-NE1084-0.0-1.0	13203866.48	710452.00	12/5/2007	0	1	91-94-1	3,3'-Dichlorobenzidine	0.242	U	mg/kg
RKK-857+50-NE1084-0.0-1.0	13203866.48	710452.00	12/5/2007	0	1	92-87-5	Benzidine	0.12	U	mg/kg
RKK-857+50-NE1084-0.0-1.0	13203866.48	710452.00	12/5/2007	0	1	95-48-7	2-Methylphenol	0.031	U	mg/kg
RKK-857+50-NE1084-0.0-1.0	13203866.48	710452.00	12/5/2007	0	1	95-50-1	1,2-Dichlorobenzene	0.021	U	mg/kg
RKK-857+50-NE1084-0.0-1.0	13203866.48	710452.00	12/5/2007	0	1	95-57-8	2-Chlorophenol	0.049	U	mg/kg
RKK-857+50-NE1084-0.0-1.0	13203866.48	710452.00	12/5/2007	0	1	95-94-3	1,2,4,5-Tetrachlorobenzene	0.003	U	mg/kg
RKK-857+50-NE1084-0.0-1.0	13203866.48	710452.00	12/5/2007	0	1	95-95-4	2,4,5-Trichlorophenol	0.028	U	mg/kg
RKK-857+50-NE1084-0.0-1.0	13203866.48	710452.00	12/5/2007	0	1	959-98-8	Endosulfan I	0.005	U	mg/kg
RKK-857+50-NE1084-0.0-1.0	13203866.48	710452.00	12/5/2007	0	1	98-54-4	p-tert-Butylphenol	0.013	U	mg/kg
RKK-857+50-NE1084-0.0-1.0	13203866.48	710452.00	12/5/2007	0	1	98-95-3	Nitrobenzene	0.034	U	mg/kg
RKK-857+50-NE1084-0.0-1.0	13203866.48	710452.00	12/5/2007	0	1	99-09-2	3-Nitroaniline	0.0515	U	mg/kg
RKK-857+50-NE1084-0.0-1.0	13203866.48	710452.00	12/5/2007	0	1	ETEQ	ETEQ	220		ppt
RKK-857+50-NE1084-0.0-1.0	13203866.48	710452.00	12/5/2007	0	1	HXCDD-HXCDF	1,2,3,4,7,8-Hexachlorodibenzofuran + 1,2,3,6,7,8-Hexachlorodibenzofuran	253		ng/kg

Sample ID	Easting	Northing	Sample Date	Start Depth (feet)	End Depth (feet)	CAS #	Chemical Name	Result	Qualifier	Unit
RKK-857+50-NE1084-0.0-1.0	13203866.48	710452.00	12/5/2007	0	1	TCLB_ERA_Dow	Total Chlororbenzenes ERA	0.2165		mg/kg
RKK-857+50-NE1084-0.0-1.0	13203866.48	710452.00	12/5/2007	0	1	TCLP_ERA_Dow	Total Chlorophenols ERA	0.049	U	mg/kg
RKK-857+50-NE1084-0.0-1.0	13203866.48	710452.00	12/5/2007	0	1	TPAH_ERA_Dow	Total PAHs ERA	0.876		mg/kg
RKK-857+50-NE1084-1.0-1.6	13203866.48	710452.00	12/5/2007	1	1.6	100-01-6	4-Nitroaniline	0.09	U	mg/kg
RKK-857+50-NE1084-1.0-1.6	13203866.48	710452.00	12/5/2007	1	1.6	100-02-7	4-Nitrophenol	0.062	U	mg/kg
RKK-857+50-NE1084-1.0-1.6	13203866.48	710452.00	12/5/2007	1	1.6	100-51-6	Benzyl alcohol	0.153	U	mg/kg
RKK-857+50-NE1084-1.0-1.6	13203866.48	710452.00	12/5/2007	1	1.6	101-55-3	4-Bromophenyl-phenyl ether	0.047	U	mg/kg
RKK-857+50-NE1084-1.0-1.6	13203866.48	710452.00	12/5/2007	1	1.6	1024-57-3	Heptachlor epoxide	0.004	U	mg/kg
RKK-857+50-NE1084-1.0-1.6	13203866.48	710452.00	12/5/2007	1	1.6	1031-07-8	Endosulfan sulfate	0.003	U	mg/kg
RKK-857+50-NE1084-1.0-1.6	13203866.48	710452.00	12/5/2007	1	1.6	103-33-3	Azobenzene	0.03	U	mg/kg
RKK-857+50-NE1084-1.0-1.6	13203866.48	710452.00	12/5/2007	1	1.6	105-67-9	2,4-Dimethylphenol	0.041	U	mg/kg
RKK-857+50-NE1084-1.0-1.6	13203866.48	710452.00	12/5/2007	1	1.6	106-44-5	4-Methylphenol	0.031	U	mg/kg
RKK-857+50-NE1084-1.0-1.6	13203866.48	710452.00	12/5/2007	1	1.6	106-46-7	1,4-Dichlorobenzene	0.021	U	mg/kg
RKK-857+50-NE1084-1.0-1.6	13203866.48	710452.00	12/5/2007	1	1.6	108-39-4	3-Methylphenol	0.036	U	mg/kg
RKK-857+50-NE1084-1.0-1.6	13203866.48	710452.00	12/5/2007	1	1.6	108-60-1	2,2'-oxybis(1-Chloropropane)	0.038	U	mg/kg
RKK-857+50-NE1084-1.0-1.6	13203866.48	710452.00	12/5/2007	1	1.6	108-95-2	Phenol	0.033	U	mg/kg
RKK-857+50-NE1084-1.0-1.6	13203866.48	710452.00	12/5/2007	1	1.6	110-86-1	Pyridine	0.036	U	mg/kg
RKK-857+50-NE1084-1.0-1.6	13203866.48	710452.00	12/5/2007	1	1.6	111-44-4	bis(2-Chloroethyl) ether	0.022	U	mg/kg
RKK-857+50-NE1084-1.0-1.6	13203866.48	710452.00	12/5/2007	1	1.6	111-91-1	bis(2-Chloroethoxy)methane	0.031	U	mg/kg
RKK-857+50-NE1084-1.0-1.6	13203866.48	710452.00	12/5/2007	1	1.6	117-81-7	bis(2-Ethylhexyl)phthalate	0.047	U	mg/kg
RKK-857+50-NE1084-1.0-1.6	13203866.48	710452.00	12/5/2007	1	1.6	117-84-0	DI-N-OCTYLPHTHALATE	0.046	U	mg/kg
RKK-857+50-NE1084-1.0-1.6	13203866.48	710452.00	12/5/2007	1	1.6	118-74-1	Hexachlorobenzene	0.004	U	mg/kg
RKK-857+50-NE1084-1.0-1.6	13203866.48	710452.00	12/5/2007	1	1.6	120-12-7	Anthracene	0.048	U	mg/kg
RKK-857+50-NE1084-1.0-1.6	13203866.48	710452.00	12/5/2007	1	1.6	120-82-1	1,2,4-Trichlorobenzene	0.027	U	mg/kg
RKK-857+50-NE1084-1.0-1.6	13203866.48	710452.00	12/5/2007	1	1.6	120-83-2	2,4-Dichlorophenol	0.034	U	mg/kg
RKK-857+50-NE1084-1.0-1.6	13203866.48	710452.00	12/5/2007	1	1.6	121-14-2	2,4-Dinitrotoluene	0.024	U	mg/kg
RKK-857+50-NE1084-1.0-1.6	13203866.48	710452.00	12/5/2007	1	1.6	12789-03-6	GAMMA-CHLORDANE	0.004	U	mg/kg
RKK-857+50-NE1084-1.0-1.6	13203866.48	710452.00	12/5/2007	1	1.6	129-00-0	Pyrene	0.026	U	mg/kg
RKK-857+50-NE1084-1.0-1.6	13203866.48	710452.00	12/5/2007	1	1.6	131-11-3	Dimethyl phthalate	0.024	U	mg/kg
RKK-857+50-NE1084-1.0-1.6	13203866.48	710452.00	12/5/2007	1	1.6	132-64-9	Dibenzofuran	0.026	U	mg/kg
RKK-857+50-NE1084-1.0-1.6	13203866.48	710452.00	12/5/2007	1	1.6	14992-81-5	2,3,4,5,6-Pentachlorostyrene	0.02	U	mg/kg
RKK-857+50-NE1084-1.0-1.6	13203866.48	710452.00	12/5/2007	1	1.6	1746-01-6	2,3,7,8-TETRACHLORODIBENZO-P-DIOXIN	5	U	ng/kg
RKK-857+50-NE1084-1.0-1.6	13203866.48	710452.00	12/5/2007	1	1.6	191-24-2	Benzo(g,h,i)perylene	0.033	U	mg/kg
RKK-857+50-NE1084-1.0-1.6	13203866.48	710452.00	12/5/2007	1	1.6	1918-16-7	Propachlor	0.003	U	mg/kg
RKK-857+50-NE1084-1.0-1.6	13203866.48	710452.00	12/5/2007	1	1.6	193-39-5	Indeno(1,2,3-cd)pyrene	0.028	U	mg/kg
RKK-857+50-NE1084-1.0-1.6	13203866.48	710452.00	12/5/2007	1	1.6	205-99-2	Benzo(b)fluoranthene	0.039	U	mg/kg
RKK-857+50-NE1084-1.0-1.6	13203866.48	710452.00	12/5/2007	1	1.6	206-44-0	Fluoranthene	0.029	U	mg/kg
RKK-857+50-NE1084-1.0-1.6	13203866.48	710452.00	12/5/2007	1	1.6	207-08-9	Benzo(k)fluoranthene	0.052	U	mg/kg
RKK-857+50-NE1084-1.0-1.6	13203866.48	710452.00	12/5/2007	1	1.6	208-96-8	Acenaphthylene	0.032	U	mg/kg
RKK-857+50-NE1084-1.0-1.6	13203866.48	710452.00	12/5/2007	1	1.6	218-01-9	Chrysene	0.028	U	mg/kg
RKK-857+50-NE1084-1.0-1.6	13203866.48	710452.00	12/5/2007	1	1.6	2303-16-4	Diallate (total)	0.004	U	mg/kg
RKK-857+50-NE1084-1.0-1.6	13203866.48	710452.00	12/5/2007	1	1.6	2385-85-5	Mirex	0.005	U	mg/kg
RKK-857+50-NE1084-1.0-1.6	13203866.48	710452.00	12/5/2007	1	1.6	27304-13-8	Oxychlordane	0.003	U	mg/kg
RKK-857+50-NE1084-1.0-1.6	13203866.48	710452.00	12/5/2007	1	1.6	29082-74-4	Octachlorostyrene	0.004	U	mg/kg
RKK-857+50-NE1084-1.0-1.6	13203866.48	710452.00	12/5/2007	1	1.6	29082-75-5	beta,beta-2,3,4,5,6-Heptachlorostyrene	0.02	U	mg/kg
RKK-857+50-NE1084-1.0-1.6	13203866.48	710452.00	12/5/2007	1	1.6	29086-38-2	(E)-alpha,beta-2,3,4,5,6-Heptachlorostyrene	0.02	U	mg/kg
RKK-857+50-NE1084-1.0-1.6	13203866.48	710452.00	12/5/2007	1	1.6	29086-39-3	(Z)-alpha,beta-2,3,4,5,6-Heptachlorostyrene	0.02	U	mg/kg
RKK-857+50-NE1084-1.0-1.6	13203866.48	710452.00	12/5/2007	1	1.6	2921-88-2	Chlorpyrifos	0.011	U	mg/kg
RKK-857+50-NE1084-1.0-1.6	13203866.48	710452.00	12/5/2007	1	1.6	297-97-2	Thionazin	0.0085	U	mg/kg
RKK-857+50-NE1084-1.0-1.6	13203866.48	710452.00	12/5/2007	1	1.6	298-00-0	Methyl parathion	0.0075	U	mg/kg
RKK-857+50-NE1084-1.0-1.6	13203866.48	710452.00	12/5/2007	1	1.6	298-02-2	Phorate	0.005	U	mg/kg
RKK-857+50-NE1084-1.0-1.6	13203866.48	710452.00	12/5/2007	1	1.6	298-04-4	Disulfoton	0.0085	U	mg/kg
RKK-857+50-NE1084-1.0-1.6	13203866.48	710452.00	12/5/2007	1	1.6	299-84-3	Ronnel	0.009	U	mg/kg
RKK-857+50-NE1084-1.0-1.6	13203866.48	710452.00	12/5/2007	1	1.6	309-00-2	Aldrin	0.003	U	mg/kg
RKK-857+50-NE1084-1.0-1.6	13203866.48	710452.00	12/5/2007	1	1.6	319-84-6	alpha-BHC	0.004	U	mg/kg
RKK-857+50-NE1084-1.0-1.6	13203866.48	710452.00	12/5/2007	1	1.6	319-85-7	beta-BHC	0.004	U	mg/kg
RKK-857+50-NE1084-1.0-1.6	13203866.48	710452.00	12/5/2007	1	1.6	319-86-8	delta-BHC	0.004	U	mg/kg
RKK-857+50-NE1084-1.0-1.6	13203866.48	710452.00	12/5/2007	1	1.6	33213-65-9	Endosulfan II	0.004	U	mg/kg
RKK-857+50-NE1084-1.0-1.6	13203866.48	710452.00	12/5/2007	1	1.6	39765-80-5	trans-Nonachlor	0.005	U	mg/kg
RKK-857+50-NE1084-1.0-1.6	13203866.48	710452.00	12/5/2007	1	1.6	465-73-6	Isodrin	0.005	U	mg/kg
RKK-857+50-NE1084-1.0-1.6	13203866.48	710452.00	12/5/2007	1	1.6	50-29-3	4,4'-DDT	0.08		mg/kg

Sample ID	Easting	Northing	Sample Date	Start Depth (feet)	End Depth (feet)	CAS #	Chemical Name	Result	Qualifier	Unit
RKK-857+50-NE1084-1.0-1.6	13203866.48	710452.00	12/5/2007	1	1.6	50-32-8	Benzo(a)pyrene	0.029	U	mg/kg
RKK-857+50-NE1084-1.0-1.6	13203866.48	710452.00	12/5/2007	1	1.6	510-15-6	Chlorobenzilate	0.003	U	mg/kg
RKK-857+50-NE1084-1.0-1.6	13203866.48	710452.00	12/5/2007	1	1.6	5103-71-9	ALPHA-CHLORDANE	0.004	U	mg/kg
RKK-857+50-NE1084-1.0-1.6	13203866.48	710452.00	12/5/2007	1	1.6	5103-73-1	cis-Nonachlor	0.005	U	mg/kg
RKK-857+50-NE1084-1.0-1.6	13203866.48	710452.00	12/5/2007	1	1.6	51207-31-9	2,3,7,8-TETRACHLORODIBENZOFURAN	411		ng/kg
RKK-857+50-NE1084-1.0-1.6	13203866.48	710452.00	12/5/2007	1	1.6	51-28-5	2,4-Dinitrophenol	0.0995	U	mg/kg
RKK-857+50-NE1084-1.0-1.6	13203866.48	710452.00	12/5/2007	1	1.6	52-85-7	Famphur	0.011	U	mg/kg
RKK-857+50-NE1084-1.0-1.6	13203866.48	710452.00	12/5/2007	1	1.6	53-19-0	2,4'-DDD	0.005	U	mg/kg
RKK-857+50-NE1084-1.0-1.6	13203866.48	710452.00	12/5/2007	1	1.6	534-52-1	4,6-Dinitro-2-methylphenol	0.085	U	mg/kg
RKK-857+50-NE1084-1.0-1.6	13203866.48	710452.00	12/5/2007	1	1.6	53-70-3	Dibenz(a,h)anthracene	0.048	U	mg/kg
RKK-857+50-NE1084-1.0-1.6	13203866.48	710452.00	12/5/2007	1	1.6	541-73-1	1,3-Dichlorobenzene	0.03	U	mg/kg
RKK-857+50-NE1084-1.0-1.6	13203866.48	710452.00	12/5/2007	1	1.6	5598-13-0	Methyl chlorpyrifos	0.01	U	mg/kg
RKK-857+50-NE1084-1.0-1.6	13203866.48	710452.00	12/5/2007	1	1.6	56-38-2	Parathion	0.0075	U	mg/kg
RKK-857+50-NE1084-1.0-1.6	13203866.48	710452.00	12/5/2007	1	1.6	56-55-3	Benzo(a)anthracene	0.029	U	mg/kg
RKK-857+50-NE1084-1.0-1.6	13203866.48	710452.00	12/5/2007	1	1.6	57117-31-4	2,3,4,7,8-PENTACHLORODIBENZOFURAN	179		ng/kg
RKK-857+50-NE1084-1.0-1.6	13203866.48	710452.00	12/5/2007	1	1.6	57117-41-6	1,2,3,7,8-PENTACHLORODIBENZOFURAN	186		ng/kg
RKK-857+50-NE1084-1.0-1.6	13203866.48	710452.00	12/5/2007	1	1.6	58-89-9	gamma-BHC	0.005	U	mg/kg
RKK-857+50-NE1084-1.0-1.6	13203866.48	710452.00	12/5/2007	1	1.6	58-90-2	2,3,4,6-Tetrachlorophenol	0.004	U	mg/kg
RKK-857+50-NE1084-1.0-1.6	13203866.48	710452.00	12/5/2007	1	1.6	59-50-7	4-Chloro-3-methylphenol	0.032	U	mg/kg
RKK-857+50-NE1084-1.0-1.6	13203866.48	710452.00	12/5/2007	1	1.6	60-51-5	Dimethoate	0.009	U	mg/kg
RKK-857+50-NE1084-1.0-1.6	13203866.48	710452.00	12/5/2007	1	1.6	60-57-1	Dieldrin	0.005	U	mg/kg
RKK-857+50-NE1084-1.0-1.6	13203866.48	710452.00	12/5/2007	1	1.6	606-20-2	2,6-Dinitrotoluene	0.032	U	mg/kg
RKK-857+50-NE1084-1.0-1.6	13203866.48	710452.00	12/5/2007	1	1.6	608-93-5	Pentachlorobenzene	0.004	U	mg/kg
RKK-857+50-NE1084-1.0-1.6	13203866.48	710452.00	12/5/2007	1	1.6	621-64-7	N-Nitroso-di-n-propylamine	0.031	U	mg/kg
RKK-857+50-NE1084-1.0-1.6	13203866.48	710452.00	12/5/2007	1	1.6	62-53-3	Aniline	0.05	U	mg/kg
RKK-857+50-NE1084-1.0-1.6	13203866.48	710452.00	12/5/2007	1	1.6	62-75-9	N-Nitrosodimethylamine	0.029	U	mg/kg
RKK-857+50-NE1084-1.0-1.6	13203866.48	710452.00	12/5/2007	1	1.6	634-66-2	1,2,3,4-Tetrachlorobenzene	0.005	U	mg/kg
RKK-857+50-NE1084-1.0-1.6	13203866.48	710452.00	12/5/2007	1	1.6	67-72-1	Hexachloroethane	0.031	U	mg/kg
RKK-857+50-NE1084-1.0-1.6	13203866.48	710452.00	12/5/2007	1	1.6	67774-32-7	Polybrominated biphenyls	0.018	U	mg/kg
RKK-857+50-NE1084-1.0-1.6	13203866.48	710452.00	12/5/2007	1	1.6	68705-15-7	alpha-2,3,4,5,6-Hexachlorostyrene	0.02	U	mg/kg
RKK-857+50-NE1084-1.0-1.6	13203866.48	710452.00	12/5/2007	1	1.6	7005-72-3	4-Chlorophenyl-phenyl ether	0.044	U	mg/kg
RKK-857+50-NE1084-1.0-1.6	13203866.48	710452.00	12/5/2007	1	1.6	72-20-8	Endrin	0.004	U	mg/kg
RKK-857+50-NE1084-1.0-1.6	13203866.48	710452.00	12/5/2007	1	1.6	72-43-5	Methoxychlor	0.005	U	mg/kg
RKK-857+50-NE1084-1.0-1.6	13203866.48	710452.00	12/5/2007	1	1.6	72-54-8	4,4'-DDD	0.005	U	mg/kg
RKK-857+50-NE1084-1.0-1.6	13203866.48	710452.00	12/5/2007	1	1.6	72-55-9	4,4'-DDE	0.005	U	mg/kg
RKK-857+50-NE1084-1.0-1.6	13203866.48	710452.00	12/5/2007	1	1.6	7421-93-4	Endrin aldehyde	0.005	U	mg/kg
RKK-857+50-NE1084-1.0-1.6	13203866.48	710452.00	12/5/2007	1	1.6	7429-90-5	Aluminum	41000		mg/kg
RKK-857+50-NE1084-1.0-1.6	13203866.48	710452.00	12/5/2007	1	1.6	7439-89-6	Iron	51000		mg/kg
RKK-857+50-NE1084-1.0-1.6	13203866.48	710452.00	12/5/2007	1	1.6	7439-92-1	Lead	11		mg/kg
RKK-857+50-NE1084-1.0-1.6	13203866.48	710452.00	12/5/2007	1	1.6	7439-93-2	Lithium	33		mg/kg
RKK-857+50-NE1084-1.0-1.6	13203866.48	710452.00	12/5/2007	1	1.6	7439-95-4	Magnesium	13000		mg/kg
RKK-857+50-NE1084-1.0-1.6	13203866.48	710452.00	12/5/2007	1	1.6	7439-96-5	Manganese	180		mg/kg
RKK-857+50-NE1084-1.0-1.6	13203866.48	710452.00	12/5/2007	1	1.6	7439-97-6	Mercury	0.051		mg/kg
RKK-857+50-NE1084-1.0-1.6	13203866.48	710452.00	12/5/2007	1	1.6	7440-02-0	Nickel	22		mg/kg
RKK-857+50-NE1084-1.0-1.6	13203866.48	710452.00	12/5/2007	1	1.6	7440-09-7	Potassium	2000		mg/kg
RKK-857+50-NE1084-1.0-1.6	13203866.48	710452.00	12/5/2007	1	1.6	7440-22-4	Silver	19		mg/kg
RKK-857+50-NE1084-1.0-1.6	13203866.48	710452.00	12/5/2007	1	1.6	7440-23-5	Sodium	320		mg/kg
RKK-857+50-NE1084-1.0-1.6	13203866.48	710452.00	12/5/2007	1	1.6	7440-24-6	Strontium	63		mg/kg
RKK-857+50-NE1084-1.0-1.6	13203866.48	710452.00	12/5/2007	1	1.6	7440-28-0	Thallium	0.098	U	mg/kg
RKK-857+50-NE1084-1.0-1.6	13203866.48	710452.00	12/5/2007	1	1.6	7440-31-5	Tin	0.114	U	mg/kg
RKK-857+50-NE1084-1.0-1.6	13203866.48	710452.00	12/5/2007	1	1.6	7440-32-6	Titanium	62		mg/kg
RKK-857+50-NE1084-1.0-1.6	13203866.48	710452.00	12/5/2007	1	1.6	7440-36-0	Antimony	0.023	U	mg/kg
RKK-857+50-NE1084-1.0-1.6	13203866.48	710452.00	12/5/2007	1	1.6	7440-38-2	Arsenic	4.3		mg/kg
RKK-857+50-NE1084-1.0-1.6	13203866.48	710452.00	12/5/2007	1	1.6	7440-39-3	Barium	130		mg/kg
RKK-857+50-NE1084-1.0-1.6	13203866.48	710452.00	12/5/2007	1	1.6	7440-41-7	Beryllium	1		mg/kg
RKK-857+50-NE1084-1.0-1.6	13203866.48	710452.00	12/5/2007	1	1.6	7440-42-8	Boron	18		mg/kg
RKK-857+50-NE1084-1.0-1.6	13203866.48	710452.00	12/5/2007	1	1.6	7440-43-9	Cadmium	0.41		mg/kg
RKK-857+50-NE1084-1.0-1.6	13203866.48	710452.00	12/5/2007	1	1.6	7440-47-3	Chromium (total)	32		mg/kg
RKK-857+50-NE1084-1.0-1.6	13203866.48	710452.00	12/5/2007	1	1.6	7440-48-4	Cobalt	8.7		mg/kg
RKK-857+50-NE1084-1.0-1.6	13203866.48	710452.00	12/5/2007	1	1.6	7440-50-8	Copper	31		mg/kg
RKK-857+50-NE1084-1.0-1.6	13203866.48	710452.00	12/5/2007	1	1.6	7440-57-5	Gold	0.0505	U	mg/kg

Sample ID	Easting	Northing	Sample Date	Start Depth (feet)	End Depth (feet)	CAS #	Chemical Name	Result	Qualifier	Unit
RKK-857+50-NE1084-1.0-1.6	13203866.48	710452.00	12/5/2007	1	1.6	7440-62-2	Vanadium	44		mg/kg
RKK-857+50-NE1084-1.0-1.6	13203866.48	710452.00	12/5/2007	1	1.6	7440-66-6	Zinc	71		mg/kg
RKK-857+50-NE1084-1.0-1.6	13203866.48	710452.00	12/5/2007	1	1.6	7440-70-2	Calcium	8400		mg/kg
RKK-857+50-NE1084-1.0-1.6	13203866.48	710452.00	12/5/2007	1	1.6	76-44-8	Heptachlor	0.004	U	mg/kg
RKK-857+50-NE1084-1.0-1.6	13203866.48	710452.00	12/5/2007	1	1.6	77-47-4	HEXACHLOROCYCLOPENTADIENE	0.004	U	mg/kg
RKK-857+50-NE1084-1.0-1.6	13203866.48	710452.00	12/5/2007	1	1.6	7782-49-2	Selenium	0.012	U	mg/kg
RKK-857+50-NE1084-1.0-1.6	13203866.48	710452.00	12/5/2007	1	1.6	78-59-1	Isophorone	0.028	U	mg/kg
RKK-857+50-NE1084-1.0-1.6	13203866.48	710452.00	12/5/2007	1	1.6	8001-35-2	Toxaphene	0.083	U	mg/kg
RKK-857+50-NE1084-1.0-1.6	13203866.48	710452.00	12/5/2007	1	1.6	80-05-7	BISPHENOL A	0.022	U	mg/kg
RKK-857+50-NE1084-1.0-1.6	13203866.48	710452.00	12/5/2007	1	1.6	82-68-8	Pentachloronitrobenzene	0.005	U	mg/kg
RKK-857+50-NE1084-1.0-1.6	13203866.48	710452.00	12/5/2007	1	1.6	83-32-9	Acenaphthene	0.013	U	mg/kg
RKK-857+50-NE1084-1.0-1.6	13203866.48	710452.00	12/5/2007	1	1.6	84-66-2	Diethylphthalate	0.056	U	mg/kg
RKK-857+50-NE1084-1.0-1.6	13203866.48	710452.00	12/5/2007	1	1.6	84-74-2	Di-n-butyl phthalate	0.057	U	mg/kg
RKK-857+50-NE1084-1.0-1.6	13203866.48	710452.00	12/5/2007	1	1.6	85-01-8	Phenanthrene	0.05	U	mg/kg
RKK-857+50-NE1084-1.0-1.6	13203866.48	710452.00	12/5/2007	1	1.6	85-68-7	Butylbenzylphthalate	0.045	U	mg/kg
RKK-857+50-NE1084-1.0-1.6	13203866.48	710452.00	12/5/2007	1	1.6	86-30-6	N-Nitrosodiphenylamine	0.028	U	mg/kg
RKK-857+50-NE1084-1.0-1.6	13203866.48	710452.00	12/5/2007	1	1.6	86-73-7	Fluorene	0.032	U	mg/kg
RKK-857+50-NE1084-1.0-1.6	13203866.48	710452.00	12/5/2007	1	1.6	86-74-8	Carbazole	0.005	U	mg/kg
RKK-857+50-NE1084-1.0-1.6	13203866.48	710452.00	12/5/2007	1	1.6	87-61-6	1,2,3-Trichlorobenzene	0.004	U	mg/kg
RKK-857+50-NE1084-1.0-1.6	13203866.48	710452.00	12/5/2007	1	1.6	87-65-0	2,6-Dichlorophenol	0.012	U	mg/kg
RKK-857+50-NE1084-1.0-1.6	13203866.48	710452.00	12/5/2007	1	1.6	87-68-3	Hexachlorobutadiene	0.03	U	mg/kg
RKK-857+50-NE1084-1.0-1.6	13203866.48	710452.00	12/5/2007	1	1.6	87-86-5	Pentachlorophenol	0.0085	U	mg/kg
RKK-857+50-NE1084-1.0-1.6	13203866.48	710452.00	12/5/2007	1	1.6	88-06-2	2,4,6-Trichlorophenol	0.03	U	mg/kg
RKK-857+50-NE1084-1.0-1.6	13203866.48	710452.00	12/5/2007	1	1.6	88-74-4	2-Nitroaniline	0.026	U	mg/kg
RKK-857+50-NE1084-1.0-1.6	13203866.48	710452.00	12/5/2007	1	1.6	88-75-5	2-Nitrophenol	0.044	U	mg/kg
RKK-857+50-NE1084-1.0-1.6	13203866.48	710452.00	12/5/2007	1	1.6	88-85-7	Dinoseb	0.028	U	mg/kg
RKK-857+50-NE1084-1.0-1.6	13203866.48	710452.00	12/5/2007	1	1.6	90301-92-1	(E)-beta-2,3,4,5,6-Hexachlorostyrene	0.02	U	mg/kg
RKK-857+50-NE1084-1.0-1.6	13203866.48	710452.00	12/5/2007	1	1.6	90301-93-2	(Z)-beta-2,3,4,5,6-Hexachlorostyrene	0.02	U	mg/kg
RKK-857+50-NE1084-1.0-1.6	13203866.48	710452.00	12/5/2007	1	1.6	90-43-7	2-Phenylphenol	0.012	U	mg/kg
RKK-857+50-NE1084-1.0-1.6	13203866.48	710452.00	12/5/2007	1	1.6	91-20-3	Naphthalene	0.047	U	mg/kg
RKK-857+50-NE1084-1.0-1.6	13203866.48	710452.00	12/5/2007	1	1.6	91-57-6	2-Methylnaphthalene	0.04	U	mg/kg
RKK-857+50-NE1084-1.0-1.6	13203866.48	710452.00	12/5/2007	1	1.6	91-58-7	2-Chloronaphthalene	0.037	U	mg/kg
RKK-857+50-NE1084-1.0-1.6	13203866.48	710452.00	12/5/2007	1	1.6	91-94-1	3,3'-Dichlorobenzidine	0.242	U	mg/kg
RKK-857+50-NE1084-1.0-1.6	13203866.48	710452.00	12/5/2007	1	1.6	92-87-5	Benzidine	0.12	U	mg/kg
RKK-857+50-NE1084-1.0-1.6	13203866.48	710452.00	12/5/2007	1	1.6	95-48-7	2-Methylphenol	0.031	U	mg/kg
RKK-857+50-NE1084-1.0-1.6	13203866.48	710452.00	12/5/2007	1	1.6	95-50-1	1,2-Dichlorobenzene	0.021	U	mg/kg
RKK-857+50-NE1084-1.0-1.6	13203866.48	710452.00	12/5/2007	1	1.6	95-57-8	2-Chlorophenol	0.049	U	mg/kg
RKK-857+50-NE1084-1.0-1.6	13203866.48	710452.00	12/5/2007	1	1.6	95-94-3	1,2,4,5-Tetrachlorobenzene	0.003	U	mg/kg
RKK-857+50-NE1084-1.0-1.6	13203866.48	710452.00	12/5/2007	1	1.6	95-95-4	2,4,5-Trichlorophenol	0.028	U	mg/kg
RKK-857+50-NE1084-1.0-1.6	13203866.48	710452.00	12/5/2007	1	1.6	959-98-8	Endosulfan I	0.005	U	mg/kg
RKK-857+50-NE1084-1.0-1.6	13203866.48	710452.00	12/5/2007	1	1.6	98-54-4	p-tert-Butylphenol	0.013	U	mg/kg
RKK-857+50-NE1084-1.0-1.6	13203866.48	710452.00	12/5/2007	1	1.6	98-95-3	Nitrobenzene	0.034	U	mg/kg
RKK-857+50-NE1084-1.0-1.6	13203866.48	710452.00	12/5/2007	1	1.6	99-09-2	3-Nitroaniline	0.0515	U	mg/kg
RKK-857+50-NE1084-1.0-1.6	13203866.48	710452.00	12/5/2007	1	1.6	ETEQ	ETEQ	130		ppt
RKK-857+50-NE1084-1.0-1.6	13203866.48	710452.00	12/5/2007	1	1.6	HXCDD-HXCDF	1,2,3,4,7,8-Hexachlorodibenzofuran + 1,2,3,6,7,8-Hexachlorodibenzofuran	177	J	ng/kg
RKK-857+50-NE1084-1.0-1.6	13203866.48	710452.00	12/5/2007	1	1.6	TCLB_ERA_Dow	Total Chlororbenzenes ERA	0.027	U	mg/kg
RKK-857+50-NE1084-1.0-1.6	13203866.48	710452.00	12/5/2007	1	1.6	TCLP_ERA_Dow	Total Chlorophenols ERA	0.049	U	mg/kg
RKK-857+50-NE1084-1.0-1.6	13203866.48	710452.00	12/5/2007	1	1.6	TPAH_ERA_Dow	Total PAHs ERA	0.052	U	mg/kg
RKK-857+50-NE1084-1.6-3.3	13203866.48	710452.00	12/5/2007	1.6	3.3	1746-01-6	2,3,7,8-TETRACHLORODIBENZO-P-DIOXIN	3	U	ng/kg
RKK-857+50-NE1084-1.6-3.3	13203866.48	710452.00	12/5/2007	1.6	3.3	51207-31-9	2,3,7,8-TETRACHLORODIBENZOFURAN	6	J	ng/kg
RKK-857+50-NE1084-1.6-3.3	13203866.48	710452.00	12/5/2007	1.6	3.3	57117-31-4	2,3,4,7,8-PENTACHLORODIBENZOFURAN	3	U	ng/kg
RKK-857+50-NE1084-1.6-3.3	13203866.48	710452.00	12/5/2007	1.6	3.3	57117-41-6	1,2,3,7,8-PENTACHLORODIBENZOFURAN	3	U	ng/kg
RKK-857+50-NE1084-1.6-3.3	13203866.48	710452.00	12/5/2007	1.6	3.3	ETEQ	ETEQ	5	U	ppt
RKK-857+50-NE1084-1.6-3.3	13203866.48	710452.00	12/5/2007	1.6	3.3	HXCDD-HXCDF	1,2,3,4,7,8-Hexachlorodibenzofuran + 1,2,3,6,7,8-Hexachlorodibenzofuran	4	U	ng/kg
RKK-857+50-NE34-0.0-1.0	13203336.78	709542.50	10/18/2007	0	1	1746-01-6	2,3,7,8-TETRACHLORODIBENZO-P-DIOXIN	15		ng/kg
RKK-857+50-NE34-0.0-1.0	13203336.78	709542.50	10/18/2007	0	1	51207-31-9	2,3,7,8-TETRACHLORODIBENZOFURAN	2880		ng/kg
RKK-857+50-NE34-0.0-1.0	13203336.78	709542.50	10/18/2007	0	1	57117-31-4	2,3,4,7,8-PENTACHLORODIBENZOFURAN	1450		ng/kg
RKK-857+50-NE34-0.0-1.0	13203336.78	709542.50	10/18/2007	0	1	57117-41-6	1,2,3,7,8-PENTACHLORODIBENZOFURAN	1340		ng/kg
RKK-857+50-NE34-0.0-1.0	13203336.78	709542.50	10/18/2007	0	1	ETEQ	ETEQ	1000		ppt
RKK-857+50-NE34-0.0-1.0	13203336.78	709542.50	10/18/2007	0	1	HXCDD-HXCDF	1,2,3,4,7,8-Hexachlorodibenzofuran + 1,2,3,6,7,8-Hexachlorodibenzofuran	1210		ng/kg
RKK-857+50-NE34-1.0-1.4	13203336.78	709542.50	10/18/2007	1	1.4	1746-01-6	2,3,7,8-TETRACHLORODIBENZO-P-DIOXIN	22		ng/kg

Sample ID	Easting	Northing	Sample Date	Start Depth (feet)	End Depth (feet)	CAS #	Chemical Name	Result	Qualifier	Unit
RKK-857+50-NE34-1.0-1.4	13203336.78	709542.50	10/18/2007	1	1.4	51207-31-9	2,3,7,8-TETRACHLORODIBENZOFURAN	5630		ng/kg
RKK-857+50-NE34-1.0-1.4	13203336.78	709542.50	10/18/2007	1	1.4	57117-31-4	2,3,4,7,8-PENTACHLORODIBENZOFURAN	2370		ng/kg
RKK-857+50-NE34-1.0-1.4	13203336.78	709542.50	10/18/2007	1	1.4	57117-41-6	1,2,3,7,8-PENTACHLORODIBENZOFURAN	2190		ng/kg
RKK-857+50-NE34-1.0-1.4	13203336.78	709542.50	10/18/2007	1	1.4	ETEQ	ETEQ	1700		ppt
RKK-857+50-NE34-1.0-1.4	13203336.78	709542.50	10/18/2007	1	1.4	HXCDD-HXCDF	1,2,3,4,7,8-Hexachlorodibenzofuran + 1,2,3,6,7,8-Hexachlorodibenzofuran	2010		ng/kg
RKK-857+50-NE34-1.4-2.2	13203336.78	709542.50	10/18/2007	1.4	2.2	1746-01-6	2,3,7,8-TETRACHLORODIBENZO-P-DIOXIN	5	J	ng/kg
RKK-857+50-NE34-1.4-2.2	13203336.78	709542.50	10/18/2007	1.4	2.2	51207-31-9	2,3,7,8-TETRACHLORODIBENZOFURAN	8250		ng/kg
RKK-857+50-NE34-1.4-2.2	13203336.78	709542.50	10/18/2007	1.4	2.2	57117-31-4	2,3,4,7,8-PENTACHLORODIBENZOFURAN	4420		ng/kg
RKK-857+50-NE34-1.4-2.2	13203336.78	709542.50	10/18/2007	1.4	2.2	57117-41-6	1,2,3,7,8-PENTACHLORODIBENZOFURAN	4270		ng/kg
RKK-857+50-NE34-1.4-2.2	13203336.78	709542.50	10/18/2007	1.4	2.2	ETEQ	ETEQ	2900		ppt
RKK-857+50-NE34-1.4-2.2	13203336.78	709542.50	10/18/2007	1.4	2.2	HXCDD-HXCDF	1,2,3,4,7,8-Hexachlorodibenzofuran + 1,2,3,6,7,8-Hexachlorodibenzofuran	3690		ng/kg
RKK-857+50-NE34-2.2-4.0	13203336.78	709542.50	10/18/2007	2.2	4	1746-01-6	2,3,7,8-TETRACHLORODIBENZO-P-DIOXIN	2	UJ	ng/kg
RKK-857+50-NE34-2.2-4.0	13203336.78	709542.50	10/18/2007	2.2	4	51207-31-9	2,3,7,8-TETRACHLORODIBENZOFURAN	49		ng/kg
RKK-857+50-NE34-2.2-4.0	13203336.78	709542.50	10/18/2007	2.2	4	57117-31-4	2,3,4,7,8-PENTACHLORODIBENZOFURAN	22		ng/kg
RKK-857+50-NE34-2.2-4.0	13203336.78	709542.50	10/18/2007	2.2	4	57117-41-6	1,2,3,7,8-PENTACHLORODIBENZOFURAN	23		ng/kg
RKK-857+50-NE34-2.2-4.0	13203336.78	709542.50	10/18/2007	2.2	4	ETEQ	ETEQ	18		ppt
RKK-857+50-NE34-2.2-4.0	13203336.78	709542.50	10/18/2007	2.2	4	HXCDD-HXCDF	1,2,3,4,7,8-Hexachlorodibenzofuran + 1,2,3,6,7,8-Hexachlorodibenzofuran	19		ng/kg
RKK-857+50-NE34-4.0-5.3	13203336.78	709542.50	10/18/2007	4	5.3	1746-01-6	2,3,7,8-TETRACHLORODIBENZO-P-DIOXIN	2	UJ	ng/kg
RKK-857+50-NE34-4.0-5.3	13203336.78	709542.50	10/18/2007	4	5.3	51207-31-9	2,3,7,8-TETRACHLORODIBENZOFURAN	6		ng/kg
RKK-857+50-NE34-4.0-5.3	13203336.78	709542.50	10/18/2007	4	5.3	57117-31-4	2,3,4,7,8-PENTACHLORODIBENZOFURAN	4	J	ng/kg
RKK-857+50-NE34-4.0-5.3	13203336.78	709542.50	10/18/2007	4	5.3	57117-41-6	1,2,3,7,8-PENTACHLORODIBENZOFURAN	2	J	ng/kg
RKK-857+50-NE34-4.0-5.3	13203336.78	709542.50	10/18/2007	4	5.3	ETEQ	ETEQ	5	U	ppt
RKK-857+50-NE34-4.0-5.3	13203336.78	709542.50	10/18/2007	4	5.3	HXCDD-HXCDF	1,2,3,4,7,8-Hexachlorodibenzofuran + 1,2,3,6,7,8-Hexachlorodibenzofuran	2	J	ng/kg
RKK-857+50-NE34-5.3-6.0	13203336.78	709542.50	10/18/2007	5.3	6	1746-01-6	2,3,7,8-TETRACHLORODIBENZO-P-DIOXIN	2	U	ng/kg
RKK-857+50-NE34-5.3-6.0	13203336.78	709542.50	10/18/2007	5.3	6	51207-31-9	2,3,7,8-TETRACHLORODIBENZOFURAN	5	J	ng/kg
RKK-857+50-NE34-5.3-6.0	13203336.78	709542.50	10/18/2007	5.3	6	57117-31-4	2,3,4,7,8-PENTACHLORODIBENZOFURAN	2	U	ng/kg
RKK-857+50-NE34-5.3-6.0	13203336.78	709542.50	10/18/2007	5.3	6	57117-41-6	1,2,3,7,8-PENTACHLORODIBENZOFURAN	2	U	ng/kg
RKK-857+50-NE34-5.3-6.0	13203336.78	709542.50	10/18/2007	5.3	6	ETEQ	ETEQ	5	U	ppt
RKK-857+50-NE34-5.3-6.0	13203336.78	709542.50	10/18/2007	5.3	6	HXCDD-HXCDF	1,2,3,4,7,8-Hexachlorodibenzofuran + 1,2,3,6,7,8-Hexachlorodibenzofuran	2	U	ng/kg
RKK-857+50-NE34-FD-2.2-4.0	13203336.78	709542.50	10/18/2007	2.2	4	1746-01-6	2,3,7,8-TETRACHLORODIBENZO-P-DIOXIN	2	UJ	ng/kg
RKK-857+50-NE34-FD-2.2-4.0	13203336.78	709542.50	10/18/2007	2.2	4	51207-31-9	2,3,7,8-TETRACHLORODIBENZOFURAN	38		ng/kg
RKK-857+50-NE34-FD-2.2-4.0	13203336.78	709542.50	10/18/2007	2.2	4	57117-31-4	2,3,4,7,8-PENTACHLORODIBENZOFURAN	18		ng/kg
RKK-857+50-NE34-FD-2.2-4.0	13203336.78	709542.50	10/18/2007	2.2	4	57117-41-6	1,2,3,7,8-PENTACHLORODIBENZOFURAN	19		ng/kg
RKK-857+50-NE34-FD-2.2-4.0	13203336.78	709542.50	10/18/2007	2.2	4	ETEQ	ETEQ	15		ppt
RKK-857+50-NE34-FD-2.2-4.0	13203336.78	709542.50	10/18/2007	2.2	4	HXCDD-HXCDF	1,2,3,4,7,8-Hexachlorodibenzofuran + 1,2,3,6,7,8-Hexachlorodibenzofuran	16		ng/kg
RKK-857+50-NE446-0.0-1.0	13203565.13	709885.81	12/5/2007	0	1	100-01-6	4-Nitroaniline	0.09	U	mg/kg
RKK-857+50-NE446-0.0-1.0	13203565.13	709885.81	12/5/2007	0	1	100-02-7	4-Nitrophenol	0.062	U	mg/kg
RKK-857+50-NE446-0.0-1.0	13203565.13	709885.81	12/5/2007	0	1	100-51-6	Benzyl alcohol	0.153	U	mg/kg
RKK-857+50-NE446-0.0-1.0	13203565.13	709885.81	12/5/2007	0	1	101-55-3	4-Bromophenyl-phenyl ether	0.047	U	mg/kg
RKK-857+50-NE446-0.0-1.0	13203565.13	709885.81	12/5/2007	0	1	1024-57-3	Heptachlor epoxide	0.004	U	mg/kg
RKK-857+50-NE446-0.0-1.0	13203565.13	709885.81	12/5/2007	0	1	1031-07-8	Endosulfan sulfate	0.003	U	mg/kg
RKK-857+50-NE446-0.0-1.0	13203565.13	709885.81	12/5/2007	0	1	103-33-3	Azobenzene	0.03	U	mg/kg
RKK-857+50-NE446-0.0-1.0	13203565.13	709885.81	12/5/2007	0	1	105-67-9	2,4-Dimethylphenol	0.041	U	mg/kg
RKK-857+50-NE446-0.0-1.0	13203565.13	709885.81	12/5/2007	0	1	106-44-5	4-Methylphenol	0.031	U	mg/kg
RKK-857+50-NE446-0.0-1.0	13203565.13	709885.81	12/5/2007	0	1	106-46-7	1,4-Dichlorobenzene	0.021	U	mg/kg
RKK-857+50-NE446-0.0-1.0	13203565.13	709885.81	12/5/2007	0	1	108-39-4	3-Methylphenol	0.036	U	mg/kg
RKK-857+50-NE446-0.0-1.0	13203565.13	709885.81	12/5/2007	0	1	108-60-1	2,2'-oxybis(1-Chloropropane)	0.038	U	mg/kg
RKK-857+50-NE446-0.0-1.0	13203565.13	709885.81	12/5/2007	0	1	108-95-2	Phenol	0.033	U	mg/kg
RKK-857+50-NE446-0.0-1.0	13203565.13	709885.81	12/5/2007	0	1	110-86-1	Pyridine	0.036	U	mg/kg
RKK-857+50-NE446-0.0-1.0	13203565.13	709885.81	12/5/2007	0	1	111-44-4	bis(2-Chloroethyl) ether	0.022	U	mg/kg
RKK-857+50-NE446-0.0-1.0	13203565.13	709885.81	12/5/2007	0	1	111-91-1	bis(2-Chloroethoxy)methane	0.031	U	mg/kg
RKK-857+50-NE446-0.0-1.0	13203565.13	709885.81	12/5/2007	0	1	117-81-7	bis(2-Ethylhexyl)phthalate	0.047	U	mg/kg
RKK-857+50-NE446-0.0-1.0	13203565.13	709885.81	12/5/2007	0	1	117-84-0	DI-N-OCTYLPHTHALATE	0.046	U	mg/kg
RKK-857+50-NE446-0.0-1.0	13203565.13	709885.81	12/5/2007	0	1	118-74-1	Hexachlorobenzene	0.1		mg/kg
RKK-857+50-NE446-0.0-1.0	13203565.13	709885.81	12/5/2007	0	1	120-12-7	Anthracene	0.048	U	mg/kg
RKK-857+50-NE446-0.0-1.0	13203565.13	709885.81	12/5/2007	0	1	120-82-1	1,2,4-Trichlorobenzene	0.027	U	mg/kg
RKK-857+50-NE446-0.0-1.0	13203565.13	709885.81	12/5/2007	0	1	120-83-2	2,4-Dichlorophenol	0.034	U	mg/kg
RKK-857+50-NE446-0.0-1.0	13203565.13	709885.81	12/5/2007	0	1	121-14-2	2,4-Dinitrotoluene	0.024	U	mg/kg
RKK-857+50-NE446-0.0-1.0	13203565.13	709885.81	12/5/2007	0	1	12789-03-6	GAMMA-CHLORDANE	0.004	U	mg/kg
RKK-857+50-NE446-0.0-1.0	13203565.13	709885.81	12/5/2007	0	1	129-00-0	Pyrene	0.69		mg/kg
RKK-857+50-NE446-0.0-1.0	13203565.13	709885.81	12/5/2007	0	1	131-11-3	Dimethyl phthalate	0.024	U	mg/kg

Sample ID	Easting	Northing	Sample Date	Start Depth (feet)	End Depth (feet)	CAS #	Chemical Name	Result	Qualifier	Unit
RKK-857+50-NE446-0.0-1.0	13203565.13	709885.81	12/5/2007	0	1	132-64-9	Dibenzofuran	0.026	U	mg/kg
RKK-857+50-NE446-0.0-1.0	13203565.13	709885.81	12/5/2007	0	1	14992-81-5	2,3,4,5,6-Pentachlorostyrene	0.02	U	mg/kg
RKK-857+50-NE446-0.0-1.0	13203565.13	709885.81	12/5/2007	0	1	1746-01-6	2,3,7,8-TETRACHLORODIBENZO-P-DIOXIN	53		ng/kg
RKK-857+50-NE446-0.0-1.0	13203565.13	709885.81	12/5/2007	0	1	191-24-2	Benzo(g,h,i)perylene	0.033	U	mg/kg
RKK-857+50-NE446-0.0-1.0	13203565.13	709885.81	12/5/2007	0	1	1918-16-7	Propachlor	0.003	U	mg/kg
RKK-857+50-NE446-0.0-1.0	13203565.13	709885.81	12/5/2007	0	1	193-39-5	Indeno(1,2,3-cd)pyrene	0.028	U	mg/kg
RKK-857+50-NE446-0.0-1.0	13203565.13	709885.81	12/5/2007	0	1	205-99-2	Benzo(b)fluoranthene	0.039	U	mg/kg
RKK-857+50-NE446-0.0-1.0	13203565.13	709885.81	12/5/2007	0	1	206-44-0	Fluoranthene	0.55		mg/kg
RKK-857+50-NE446-0.0-1.0	13203565.13	709885.81	12/5/2007	0	1	207-08-9	Benzo(k)fluoranthene	0.052	U	mg/kg
RKK-857+50-NE446-0.0-1.0	13203565.13	709885.81	12/5/2007	0	1	208-96-8	Acenaphthylene	0.032	U	mg/kg
RKK-857+50-NE446-0.0-1.0	13203565.13	709885.81	12/5/2007	0	1	218-01-9	Chrysene	0.15	J	mg/kg
RKK-857+50-NE446-0.0-1.0	13203565.13	709885.81	12/5/2007	0	1	2303-16-4	Diallate (total)	0.004	U	mg/kg
RKK-857+50-NE446-0.0-1.0	13203565.13	709885.81	12/5/2007	0	1	2385-85-5	Mirex	0.005	U	mg/kg
RKK-857+50-NE446-0.0-1.0	13203565.13	709885.81	12/5/2007	0	1	27304-13-8	Oxychlordane	0.003	U	mg/kg
RKK-857+50-NE446-0.0-1.0	13203565.13	709885.81	12/5/2007	0	1	29082-74-4	Octachlorostyrene	0.004	U	mg/kg
RKK-857+50-NE446-0.0-1.0	13203565.13	709885.81	12/5/2007	0	1	29082-75-5	beta,beta-2,3,4,5,6-Heptachlorostyrene	0.02	U	mg/kg
RKK-857+50-NE446-0.0-1.0	13203565.13	709885.81	12/5/2007	0	1	29086-38-2	(E)-alpha,beta-2,3,4,5,6-Heptachlorostyrene	0.02	U	mg/kg
RKK-857+50-NE446-0.0-1.0	13203565.13	709885.81	12/5/2007	0	1	29086-39-3	(Z)-alpha,beta-2,3,4,5,6-Heptachlorostyrene	0.02	U	mg/kg
RKK-857+50-NE446-0.0-1.0	13203565.13	709885.81	12/5/2007	0	1	2921-88-2	Chlorpyrifos	0.011	U	mg/kg
RKK-857+50-NE446-0.0-1.0	13203565.13	709885.81	12/5/2007	0	1	297-97-2	Thionazin	0.0085	U	mg/kg
RKK-857+50-NE446-0.0-1.0	13203565.13	709885.81	12/5/2007	0	1	298-00-0	Methyl parathion	0.0075	U	mg/kg
RKK-857+50-NE446-0.0-1.0	13203565.13	709885.81	12/5/2007	0	1	298-02-2	Phorate	0.005	U	mg/kg
RKK-857+50-NE446-0.0-1.0	13203565.13	709885.81	12/5/2007	0	1	298-04-4	Disulfoton	0.0085	U	mg/kg
RKK-857+50-NE446-0.0-1.0	13203565.13	709885.81	12/5/2007	0	1	299-84-3	Ronnel	0.009	U	mg/kg
RKK-857+50-NE446-0.0-1.0	13203565.13	709885.81	12/5/2007	0	1	309-00-2	Aldrin	0.003	U	mg/kg
RKK-857+50-NE446-0.0-1.0	13203565.13	709885.81	12/5/2007	0	1	319-84-6	alpha-BHC	0.004	U	mg/kg
RKK-857+50-NE446-0.0-1.0	13203565.13	709885.81	12/5/2007	0	1	319-85-7	beta-BHC	0.004	U	mg/kg
RKK-857+50-NE446-0.0-1.0	13203565.13	709885.81	12/5/2007	0	1	319-86-8	delta-BHC	0.004	U	mg/kg
RKK-857+50-NE446-0.0-1.0	13203565.13	709885.81	12/5/2007	0	1	33213-65-9	Endosulfan II	0.004	U	mg/kg
RKK-857+50-NE446-0.0-1.0	13203565.13	709885.81	12/5/2007	0	1	39765-80-5	trans-Nonachlor	0.005	U	mg/kg
RKK-857+50-NE446-0.0-1.0	13203565.13	709885.81	12/5/2007	0	1	465-73-6	Isodrin	0.005	U	mg/kg
RKK-857+50-NE446-0.0-1.0	13203565.13	709885.81	12/5/2007	0	1	50-29-3	4,4'-DDT	0.15		mg/kg
RKK-857+50-NE446-0.0-1.0	13203565.13	709885.81	12/5/2007	0	1	50-32-8	Benzo(a)pyrene	0.029	U	mg/kg
RKK-857+50-NE446-0.0-1.0	13203565.13	709885.81	12/5/2007	0	1	510-15-6	Chlorobenzilate	0.003	U	mg/kg
RKK-857+50-NE446-0.0-1.0	13203565.13	709885.81	12/5/2007	0	1	5103-71-9	ALPHA-CHLORDANE	0.004	U	mg/kg
RKK-857+50-NE446-0.0-1.0	13203565.13	709885.81	12/5/2007	0	1	5103-73-1	cis-Nonachlor	0.005	U	mg/kg
RKK-857+50-NE446-0.0-1.0	13203565.13	709885.81	12/5/2007	0	1	51207-31-9	2,3,7,8-TETRACHLORODIBENZOFURAN	6480		ng/kg
RKK-857+50-NE446-0.0-1.0	13203565.13	709885.81	12/5/2007	0	1	51-28-5	2,4-Dinitrophenol	0.0995	U	mg/kg
RKK-857+50-NE446-0.0-1.0	13203565.13	709885.81	12/5/2007	0	1	52-85-7	Famphur	0.011	U	mg/kg
RKK-857+50-NE446-0.0-1.0	13203565.13	709885.81	12/5/2007	0	1	53-19-0	2,4'-DDD	0.005	U	mg/kg
RKK-857+50-NE446-0.0-1.0	13203565.13	709885.81	12/5/2007	0	1	534-52-1	4,6-Dinitro-2-methylphenol	0.085	U	mg/kg
RKK-857+50-NE446-0.0-1.0	13203565.13	709885.81	12/5/2007	0	1	53-70-3	Dibenz(a,h)anthracene	0.048	U	mg/kg
RKK-857+50-NE446-0.0-1.0	13203565.13	709885.81	12/5/2007	0	1	541-73-1	1,3-Dichlorobenzene	0.03	U	mg/kg
RKK-857+50-NE446-0.0-1.0	13203565.13	709885.81	12/5/2007	0	1	5598-13-0	Methyl chlorpyrifos	0.01	U	mg/kg
RKK-857+50-NE446-0.0-1.0	13203565.13	709885.81	12/5/2007	0	1	56-38-2	Parathion	0.0075	U	mg/kg
RKK-857+50-NE446-0.0-1.0	13203565.13	709885.81	12/5/2007	0	1	56-55-3	Benzo(a)anthracene	0.029	U	mg/kg
RKK-857+50-NE446-0.0-1.0	13203565.13	709885.81	12/5/2007	0	1	57117-31-4	2,3,4,7,8-PENTACHLORODIBENZOFURAN	2690		ng/kg
RKK-857+50-NE446-0.0-1.0	13203565.13	709885.81	12/5/2007	0	1	57117-41-6	1,2,3,7,8-PENTACHLORODIBENZOFURAN	3160		ng/kg
RKK-857+50-NE446-0.0-1.0	13203565.13	709885.81	12/5/2007	0	1	58-89-9	gamma-BHC	0.005	U	mg/kg
RKK-857+50-NE446-0.0-1.0	13203565.13	709885.81	12/5/2007	0	1	58-90-2	2,3,4,6-Tetrachlorophenol	0.004	U	mg/kg
RKK-857+50-NE446-0.0-1.0	13203565.13	709885.81	12/5/2007	0	1	59-50-7	4-Chloro-3-methylphenol	0.032	U	mg/kg
RKK-857+50-NE446-0.0-1.0	13203565.13	709885.81	12/5/2007	0	1	60-51-5	Dimethoate	0.009	U	mg/kg
RKK-857+50-NE446-0.0-1.0	13203565.13	709885.81	12/5/2007	0	1	60-57-1	Dieldrin	0.005	U	mg/kg
RKK-857+50-NE446-0.0-1.0	13203565.13	709885.81	12/5/2007	0	1	606-20-2	2,6-Dinitrotoluene	0.032	U	mg/kg
RKK-857+50-NE446-0.0-1.0	13203565.13	709885.81	12/5/2007	0	1	608-93-5	Pentachlorobenzene	0.004	U	mg/kg
RKK-857+50-NE446-0.0-1.0	13203565.13	709885.81	12/5/2007	0	1	621-64-7	N-Nitroso-di-n-propylamine	0.031	U	mg/kg
RKK-857+50-NE446-0.0-1.0	13203565.13	709885.81	12/5/2007	0	1	62-53-3	Aniline	0.05	U	mg/kg
RKK-857+50-NE446-0.0-1.0	13203565.13	709885.81	12/5/2007	0	1	62-75-9	N-Nitrosodimethylamine	0.029	U	mg/kg
RKK-857+50-NE446-0.0-1.0	13203565.13	709885.81	12/5/2007	0	1	634-66-2	1,2,3,4-Tetrachlorobenzene	0.08		mg/kg
RKK-857+50-NE446-0.0-1.0	13203565.13	709885.81	12/5/2007	0	1	67-72-1	Hexachloroethane	0.031	U	mg/kg
RKK-857+50-NE446-0.0-1.0	13203565.13	709885.81	12/5/2007	0	1	67774-32-7	Polybrominated biphenyls	0.018	U	mg/kg

Sample ID	Easting	Northing	Sample Date	Start Depth (feet)	End Depth (feet)	CAS #	Chemical Name	Result	Qualifier	Unit
RKK-857+50-NE446-0.0-1.0	13203565.13	709885.81	12/5/2007	0	1	68705-15-7	alpha-2,3,4,5,6-Hexachlorostyrene	0.02	U	mg/kg
RKK-857+50-NE446-0.0-1.0	13203565.13	709885.81	12/5/2007	0	1	7005-72-3	4-Chlorophenyl-phenyl ether	0.044	U	mg/kg
RKK-857+50-NE446-0.0-1.0	13203565.13	709885.81	12/5/2007	0	1	72-20-8	Endrin	0.004	U	mg/kg
RKK-857+50-NE446-0.0-1.0	13203565.13	709885.81	12/5/2007	0	1	72-43-5	Methoxychlor	0.005	U	mg/kg
RKK-857+50-NE446-0.0-1.0	13203565.13	709885.81	12/5/2007	0	1	72-54-8	4,4'-DDD	0.005	U	mg/kg
RKK-857+50-NE446-0.0-1.0	13203565.13	709885.81	12/5/2007	0	1	72-55-9	4,4'-DDE	0.21		mg/kg
RKK-857+50-NE446-0.0-1.0	13203565.13	709885.81	12/5/2007	0	1	7421-93-4	Endrin aldehyde	0.005	U	mg/kg
RKK-857+50-NE446-0.0-1.0	13203565.13	709885.81	12/5/2007	0	1	7429-90-5	Aluminum	3000		mg/kg
RKK-857+50-NE446-0.0-1.0	13203565.13	709885.81	12/5/2007	0	1	7439-89-6	Iron	43000		mg/kg
RKK-857+50-NE446-0.0-1.0	13203565.13	709885.81	12/5/2007	0	1	7439-92-1	Lead	25		mg/kg
RKK-857+50-NE446-0.0-1.0	13203565.13	709885.81	12/5/2007	0	1	7439-93-2	Lithium	26		mg/kg
RKK-857+50-NE446-0.0-1.0	13203565.13	709885.81	12/5/2007	0	1	7439-95-4	Magnesium	35000		mg/kg
RKK-857+50-NE446-0.0-1.0	13203565.13	709885.81	12/5/2007	0	1	7439-96-5	Manganese	100		mg/kg
RKK-857+50-NE446-0.0-1.0	13203565.13	709885.81	12/5/2007	0	1	7439-97-6	Mercury	0.089		mg/kg
RKK-857+50-NE446-0.0-1.0	13203565.13	709885.81	12/5/2007	0	1	7440-02-0	Nickel	17		mg/kg
RKK-857+50-NE446-0.0-1.0	13203565.13	709885.81	12/5/2007	0	1	7440-09-7	Potassium	2600		mg/kg
RKK-857+50-NE446-0.0-1.0	13203565.13	709885.81	12/5/2007	0	1	7440-22-4	Silver	0.022	U	mg/kg
RKK-857+50-NE446-0.0-1.0	13203565.13	709885.81	12/5/2007	0	1	7440-23-5	Sodium	230		mg/kg
RKK-857+50-NE446-0.0-1.0	13203565.13	709885.81	12/5/2007	0	1	7440-24-6	Strontium	61		mg/kg
RKK-857+50-NE446-0.0-1.0	13203565.13	709885.81	12/5/2007	0	1	7440-28-0	Thallium	0.098	U	mg/kg
RKK-857+50-NE446-0.0-1.0	13203565.13	709885.81	12/5/2007	0	1	7440-31-5	Tin	0.114	U	mg/kg
RKK-857+50-NE446-0.0-1.0	13203565.13	709885.81	12/5/2007	0	1	7440-32-6	Titanium	120		mg/kg
RKK-857+50-NE446-0.0-1.0	13203565.13	709885.81	12/5/2007	0	1	7440-36-0	Antimony	0.023	U	mg/kg
RKK-857+50-NE446-0.0-1.0	13203565.13	709885.81	12/5/2007	0	1	7440-38-2	Arsenic	8.5		mg/kg
RKK-857+50-NE446-0.0-1.0	13203565.13	709885.81	12/5/2007	0	1	7440-39-3	Barium	84		mg/kg
RKK-857+50-NE446-0.0-1.0	13203565.13	709885.81	12/5/2007	0	1	7440-41-7	Beryllium	0.5		mg/kg
RKK-857+50-NE446-0.0-1.0	13203565.13	709885.81	12/5/2007	0	1	7440-42-8	Boron	18		mg/kg
RKK-857+50-NE446-0.0-1.0	13203565.13	709885.81	12/5/2007	0	1	7440-43-9	Cadmium	0.045	U	mg/kg
RKK-857+50-NE446-0.0-1.0	13203565.13	709885.81	12/5/2007	0	1	7440-47-3	Chromium (total)	27		mg/kg
RKK-857+50-NE446-0.0-1.0	13203565.13	709885.81	12/5/2007	0	1	7440-48-4	Cobalt	6.8		mg/kg
RKK-857+50-NE446-0.0-1.0	13203565.13	709885.81	12/5/2007	0	1	7440-50-8	Copper	35		mg/kg
RKK-857+50-NE446-0.0-1.0	13203565.13	709885.81	12/5/2007	0	1	7440-57-5	Gold	0.0505	U	mg/kg
RKK-857+50-NE446-0.0-1.0	13203565.13	709885.81	12/5/2007	0	1	7440-62-2	Vanadium	26		mg/kg
RKK-857+50-NE446-0.0-1.0	13203565.13	709885.81	12/5/2007	0	1	7440-66-6	Zinc	91		mg/kg
RKK-857+50-NE446-0.0-1.0	13203565.13	709885.81	12/5/2007	0	1	7440-70-2	Calcium	76000		mg/kg
RKK-857+50-NE446-0.0-1.0	13203565.13	709885.81	12/5/2007	0	1	76-44-8	Heptachlor	0.004	U	mg/kg
RKK-857+50-NE446-0.0-1.0	13203565.13	709885.81	12/5/2007	0	1	77-47-4	HEXACHLOROCYCLOPENTADIENE	0.004	U	mg/kg
RKK-857+50-NE446-0.0-1.0	13203565.13	709885.81	12/5/2007	0	1	7782-49-2	Selenium	0.012	U	mg/kg
RKK-857+50-NE446-0.0-1.0	13203565.13	709885.81	12/5/2007	0	1	78-59-1	Isophorone	0.028	U	mg/kg
RKK-857+50-NE446-0.0-1.0	13203565.13	709885.81	12/5/2007	0	1	8001-35-2	Toxaphene	0.083	U	mg/kg
RKK-857+50-NE446-0.0-1.0	13203565.13	709885.81	12/5/2007	0	1	80-05-7	BISPHENOL A	0.022	U	mg/kg
RKK-857+50-NE446-0.0-1.0	13203565.13	709885.81	12/5/2007	0	1	82-68-8	Pentachloronitrobenzene	0.005	U	mg/kg
RKK-857+50-NE446-0.0-1.0	13203565.13	709885.81	12/5/2007	0	1	83-32-9	Acenaphthene	0.013	U	mg/kg
RKK-857+50-NE446-0.0-1.0	13203565.13	709885.81	12/5/2007	0	1	84-66-2	Diethylphthalate	0.056	U	mg/kg
RKK-857+50-NE446-0.0-1.0	13203565.13	709885.81	12/5/2007	0	1	84-74-2	Di-n-butyl phthalate	0.057	U	mg/kg
RKK-857+50-NE446-0.0-1.0	13203565.13	709885.81	12/5/2007	0	1	85-01-8	Phenanthrene	0.05	U	mg/kg
RKK-857+50-NE446-0.0-1.0	13203565.13	709885.81	12/5/2007	0	1	85-68-7	Butylbenzylphthalate	0.045	U	mg/kg
RKK-857+50-NE446-0.0-1.0	13203565.13	709885.81	12/5/2007	0	1	86-30-6	N-Nitrosodiphenylamine	0.028	U	mg/kg
RKK-857+50-NE446-0.0-1.0	13203565.13	709885.81	12/5/2007	0	1	86-73-7	Fluorene	0.032	U	mg/kg
RKK-857+50-NE446-0.0-1.0	13203565.13	709885.81	12/5/2007	0	1	86-74-8	Carbazole	0.005	U	mg/kg
RKK-857+50-NE446-0.0-1.0	13203565.13	709885.81	12/5/2007	0	1	87-61-6	1,2,3-Trichlorobenzene	0.004	U	mg/kg
RKK-857+50-NE446-0.0-1.0	13203565.13	709885.81	12/5/2007	0	1	87-65-0	2,6-Dichlorophenol	0.012	U	mg/kg
RKK-857+50-NE446-0.0-1.0	13203565.13	709885.81	12/5/2007	0	1	87-68-3	Hexachlorobutadiene	0.03	U	mg/kg
RKK-857+50-NE446-0.0-1.0	13203565.13	709885.81	12/5/2007	0	1	87-86-5	Pentachlorophenol	0.0085	U	mg/kg
RKK-857+50-NE446-0.0-1.0	13203565.13	709885.81	12/5/2007	0	1	88-06-2	2,4,6-Trichlorophenol	0.03	U	mg/kg
RKK-857+50-NE446-0.0-1.0	13203565.13	709885.81	12/5/2007	0	1	88-74-4	2-Nitroaniline	0.026	U	mg/kg
RKK-857+50-NE446-0.0-1.0	13203565.13	709885.81	12/5/2007	0	1	88-75-5	2-Nitrophenol	0.044	U	mg/kg
RKK-857+50-NE446-0.0-1.0	13203565.13	709885.81	12/5/2007	0	1	88-85-7	Dinoseb	0.028	U	mg/kg
RKK-857+50-NE446-0.0-1.0	13203565.13	709885.81	12/5/2007	0	1	90301-92-1	(E)-beta-2,3,4,5,6-Hexachlorostyrene	0.02	U	mg/kg
RKK-857+50-NE446-0.0-1.0	13203565.13	709885.81	12/5/2007	0	1	90301-93-2	(Z)-beta-2,3,4,5,6-Hexachlorostyrene	0.02	U	mg/kg
RKK-857+50-NE446-0.0-1.0	13203565.13	709885.81	12/5/2007	0	1	90-43-7	2-Phenylphenol	0.012	U	mg/kg

Sample ID	Easting	Northing	Sample Date	Start Depth (feet)	End Depth (feet)	CAS #	Chemical Name	Result	Qualifier	Unit
RKK-857+50-NE446-0.0-1.0	13203565.13	709885.81	12/5/2007	0	1	91-20-3	Naphthalene	0.047	U	mg/kg
RKK-857+50-NE446-0.0-1.0	13203565.13	709885.81	12/5/2007	0	1	91-57-6	2-Methylnaphthalene	0.04	U	mg/kg
RKK-857+50-NE446-0.0-1.0	13203565.13	709885.81	12/5/2007	0	1	91-58-7	2-Chloronaphthalene	0.037	U	mg/kg
RKK-857+50-NE446-0.0-1.0	13203565.13	709885.81	12/5/2007	0	1	91-94-1	3,3'-Dichlorobenzidine	0.242	U	mg/kg
RKK-857+50-NE446-0.0-1.0	13203565.13	709885.81	12/5/2007	0	1	92-87-5	Benzidine	0.12	U	mg/kg
RKK-857+50-NE446-0.0-1.0	13203565.13	709885.81	12/5/2007	0	1	95-48-7	2-Methylphenol	0.031	U	mg/kg
RKK-857+50-NE446-0.0-1.0	13203565.13	709885.81	12/5/2007	0	1	95-50-1	1,2-Dichlorobenzene	0.021	U	mg/kg
RKK-857+50-NE446-0.0-1.0	13203565.13	709885.81	12/5/2007	0	1	95-57-8	2-Chlorophenol	0.049	U	mg/kg
RKK-857+50-NE446-0.0-1.0	13203565.13	709885.81	12/5/2007	0	1	95-94-3	1,2,4,5-Tetrachlorobenzene	0.003	U	mg/kg
RKK-857+50-NE446-0.0-1.0	13203565.13	709885.81	12/5/2007	0	1	95-95-4	2,4,5-Trichlorophenol	0.028	U	mg/kg
RKK-857+50-NE446-0.0-1.0	13203565.13	709885.81	12/5/2007	0	1	959-98-8	Endosulfan I	0.005	U	mg/kg
RKK-857+50-NE446-0.0-1.0	13203565.13	709885.81	12/5/2007	0	1	98-54-4	p-tert-Butylphenol	0.013	U	mg/kg
RKK-857+50-NE446-0.0-1.0	13203565.13	709885.81	12/5/2007	0	1	98-95-3	Nitrobenzene	0.034	U	mg/kg
RKK-857+50-NE446-0.0-1.0	13203565.13	709885.81	12/5/2007	0	1	99-09-2	3-Nitroaniline	0.0515	U	mg/kg
RKK-857+50-NE446-0.0-1.0	13203565.13	709885.81	12/5/2007	0	1	ETEQ	ETEQ	2100		ppt
RKK-857+50-NE446-0.0-1.0	13203565.13	709885.81	12/5/2007	0	1	HXCDD-HXCDF	1,2,3,4,7,8-Hexachlorodibenzofuran + 1,2,3,6,7,8-Hexachlorodibenzofuran	2860		ng/kg
RKK-857+50-NE446-0.0-1.0	13203565.13	709885.81	12/5/2007	0	1	TCLB_ERA_Dow	Total Chlororbenzenes ERA	0.2815		mg/kg
RKK-857+50-NE446-0.0-1.0	13203565.13	709885.81	12/5/2007	0	1	TCLP_ERA_Dow	Total Chlorophenols ERA	0.049	U	mg/kg
RKK-857+50-NE446-0.0-1.0	13203565.13	709885.81	12/5/2007	0	1	TOC	Total Organic Carbon	4.2		percent
RKK-857+50-NE446-0.0-1.0	13203565.13	709885.81	12/5/2007	0	1	TPAH_ERA_Dow	Total PAHs ERA	1.68		mg/kg
RKK-857+50-NE446-1.0-3.0	13203565.13	709885.81	12/5/2007	1	3	100-01-6	4-Nitroaniline	0.09	U	mg/kg
RKK-857+50-NE446-1.0-3.0	13203565.13	709885.81	12/5/2007	1	3	100-02-7	4-Nitrophenol	0.062	U	mg/kg
RKK-857+50-NE446-1.0-3.0	13203565.13	709885.81	12/5/2007	1	3	100-51-6	Benzyl alcohol	0.153	U	mg/kg
RKK-857+50-NE446-1.0-3.0	13203565.13	709885.81	12/5/2007	1	3	101-55-3	4-Bromophenyl-phenyl ether	0.047	U	mg/kg
RKK-857+50-NE446-1.0-3.0	13203565.13	709885.81	12/5/2007	1	3	1024-57-3	Heptachlor epoxide	0.004	U	mg/kg
RKK-857+50-NE446-1.0-3.0	13203565.13	709885.81	12/5/2007	1	3	1031-07-8	Endosulfan sulfate	0.003	U	mg/kg
RKK-857+50-NE446-1.0-3.0	13203565.13	709885.81	12/5/2007	1	3	103-33-3	Azobenzene	0.03	U	mg/kg
RKK-857+50-NE446-1.0-3.0	13203565.13	709885.81	12/5/2007	1	3	105-67-9	2,4-Dimethylphenol	0.041	U	mg/kg
RKK-857+50-NE446-1.0-3.0	13203565.13	709885.81	12/5/2007	1	3	106-44-5	4-Methylphenol	0.031	U	mg/kg
RKK-857+50-NE446-1.0-3.0	13203565.13	709885.81	12/5/2007	1	3	106-46-7	1,4-Dichlorobenzene	0.021	U	mg/kg
RKK-857+50-NE446-1.0-3.0	13203565.13	709885.81	12/5/2007	1	3	108-39-4	3-Methylphenol	0.036	U	mg/kg
RKK-857+50-NE446-1.0-3.0	13203565.13	709885.81	12/5/2007	1	3	108-60-1	2,2'-oxybis(1-Chloropropane)	0.038	U	mg/kg
RKK-857+50-NE446-1.0-3.0	13203565.13	709885.81	12/5/2007	1	3	108-95-2	Phenol	0.033	U	mg/kg
RKK-857+50-NE446-1.0-3.0	13203565.13	709885.81	12/5/2007	1	3	110-86-1	Pyridine	0.036	U	mg/kg
RKK-857+50-NE446-1.0-3.0	13203565.13	709885.81	12/5/2007	1	3	111-44-4	bis(2-Chloroethyl) ether	0.022	U	mg/kg
RKK-857+50-NE446-1.0-3.0	13203565.13	709885.81	12/5/2007	1	3	111-91-1	bis(2-Chloroethoxy)methane	0.031	U	mg/kg
RKK-857+50-NE446-1.0-3.0	13203565.13	709885.81	12/5/2007	1	3	117-81-7	bis(2-Ethylhexyl)phthalate	0.047	U	mg/kg
RKK-857+50-NE446-1.0-3.0	13203565.13	709885.81	12/5/2007	1	3	117-84-0	DI-N-OCTYLPHTHALATE	0.046	U	mg/kg
RKK-857+50-NE446-1.0-3.0	13203565.13	709885.81	12/5/2007	1	3	118-74-1	Hexachlorobenzene	0.01	J	mg/kg
RKK-857+50-NE446-1.0-3.0	13203565.13	709885.81	12/5/2007	1	3	120-12-7	Anthracene	0.048	U	mg/kg
RKK-857+50-NE446-1.0-3.0	13203565.13	709885.81	12/5/2007	1	3	120-82-1	1,2,4-Trichlorobenzene	0.027	U	mg/kg
RKK-857+50-NE446-1.0-3.0	13203565.13	709885.81	12/5/2007	1	3	120-83-2	2,4-Dichlorophenol	0.034	U	mg/kg
RKK-857+50-NE446-1.0-3.0	13203565.13	709885.81	12/5/2007	1	3	121-14-2	2,4-Dinitrotoluene	0.024	U	mg/kg
RKK-857+50-NE446-1.0-3.0	13203565.13	709885.81	12/5/2007	1	3	12789-03-6	GAMMA-CHLORDANE	0.004	U	mg/kg
RKK-857+50-NE446-1.0-3.0	13203565.13	709885.81	12/5/2007	1	3	129-00-0	Pyrene	0.56		mg/kg
RKK-857+50-NE446-1.0-3.0	13203565.13	709885.81	12/5/2007	1	3	131-11-3	Dimethyl phthalate	0.024	U	mg/kg
RKK-857+50-NE446-1.0-3.0	13203565.13	709885.81	12/5/2007	1	3	132-64-9	Dibenzofuran	0.026	U	mg/kg
RKK-857+50-NE446-1.0-3.0	13203565.13	709885.81	12/5/2007	1	3	14992-81-5	2,3,4,5,6-Pentachlorostyrene	0.02	U	mg/kg
RKK-857+50-NE446-1.0-3.0	13203565.13	709885.81	12/5/2007	1	3	1746-01-6	2,3,7,8-TETRACHLORODIBENZO-P-DIOXIN	7	J	ng/kg
RKK-857+50-NE446-1.0-3.0	13203565.13	709885.81	12/5/2007	1	3	191-24-2	Benzo(g,h,i)perylene	0.033	U	mg/kg
RKK-857+50-NE446-1.0-3.0	13203565.13	709885.81	12/5/2007	1	3	1918-16-7	Propachlor	0.003	U	mg/kg
RKK-857+50-NE446-1.0-3.0	13203565.13	709885.81	12/5/2007	1	3	193-39-5	Indeno(1,2,3-cd)pyrene	0.028	U	mg/kg
RKK-857+50-NE446-1.0-3.0	13203565.13	709885.81	12/5/2007	1	3	205-99-2	Benzo(b)fluoranthene	0.039	U	mg/kg
RKK-857+50-NE446-1.0-3.0	13203565.13	709885.81	12/5/2007	1	3	206-44-0	Fluoranthene	0.37		mg/kg
RKK-857+50-NE446-1.0-3.0	13203565.13	709885.81	12/5/2007	1	3	207-08-9	Benzo(k)fluoranthene	0.052	U	mg/kg
RKK-857+50-NE446-1.0-3.0	13203565.13	709885.81	12/5/2007	1	3	208-96-8	Acenaphthylene	0.032	U	mg/kg
RKK-857+50-NE446-1.0-3.0	13203565.13	709885.81	12/5/2007	1	3	218-01-9	Chrysene	0.06	J	mg/kg
RKK-857+50-NE446-1.0-3.0	13203565.13	709885.81	12/5/2007	1	3	2303-16-4	Diallate (total)	0.004	U	mg/kg
RKK-857+50-NE446-1.0-3.0	13203565.13	709885.81	12/5/2007	1	3	2385-85-5	Mirex	0.005	U	mg/kg
RKK-857+50-NE446-1.0-3.0	13203565.13	709885.81	12/5/2007	1	3	27304-13-8	Oxychlordane	0.003	U	mg/kg
RKK-857+50-NE446-1.0-3.0	13203565.13	709885.81	12/5/2007	1	3	29082-74-4	Octachlorostyrene	0.004	U	mg/kg

Sample ID	Easting	Northing	Sample Date	Start Depth (feet)	End Depth (feet)	CAS #	Chemical Name	Result	Qualifier	Unit
RKK-857+50-NE446-1.0-3.0	13203565.13	709885.81	12/5/2007	1	3	29082-75-5	beta,beta-2,3,4,5,6-Heptachlorostyrene	0.02	U	mg/kg
RKK-857+50-NE446-1.0-3.0	13203565.13	709885.81	12/5/2007	1	3	29086-38-2	(E)-alpha,beta-2,3,4,5,6-Heptachlorostyrene	0.02	U	mg/kg
RKK-857+50-NE446-1.0-3.0	13203565.13	709885.81	12/5/2007	1	3	29086-39-3	(Z)-alpha,beta-2,3,4,5,6-Heptachlorostyrene	0.02	U	mg/kg
RKK-857+50-NE446-1.0-3.0	13203565.13	709885.81	12/5/2007	1	3	2921-88-2	Chlorpyrifos	0.011	U	mg/kg
RKK-857+50-NE446-1.0-3.0	13203565.13	709885.81	12/5/2007	1	3	297-97-2	Thionazin	0.0085	U	mg/kg
RKK-857+50-NE446-1.0-3.0	13203565.13	709885.81	12/5/2007	1	3	298-00-0	Methyl parathion	0.0075	U	mg/kg
RKK-857+50-NE446-1.0-3.0	13203565.13	709885.81	12/5/2007	1	3	298-02-2	Phorate	0.005	U	mg/kg
RKK-857+50-NE446-1.0-3.0	13203565.13	709885.81	12/5/2007	1	3	298-04-4	Disulfoton	0.0085	U	mg/kg
RKK-857+50-NE446-1.0-3.0	13203565.13	709885.81	12/5/2007	1	3	299-84-3	Ronnel	0.009	U	mg/kg
RKK-857+50-NE446-1.0-3.0	13203565.13	709885.81	12/5/2007	1	3	309-00-2	Aldrin	0.003	U	mg/kg
RKK-857+50-NE446-1.0-3.0	13203565.13	709885.81	12/5/2007	1	3	319-84-6	alpha-BHC	0.004	U	mg/kg
RKK-857+50-NE446-1.0-3.0	13203565.13	709885.81	12/5/2007	1	3	319-85-7	beta-BHC	0.004	U	mg/kg
RKK-857+50-NE446-1.0-3.0	13203565.13	709885.81	12/5/2007	1	3	319-86-8	delta-BHC	0.004	U	mg/kg
RKK-857+50-NE446-1.0-3.0	13203565.13	709885.81	12/5/2007	1	3	33213-65-9	Endosulfan II	0.004	U	mg/kg
RKK-857+50-NE446-1.0-3.0	13203565.13	709885.81	12/5/2007	1	3	39765-80-5	trans-Nonachlor	0.005	U	mg/kg
RKK-857+50-NE446-1.0-3.0	13203565.13	709885.81	12/5/2007	1	3	465-73-6	Isodrin	0.005	U	mg/kg
RKK-857+50-NE446-1.0-3.0	13203565.13	709885.81	12/5/2007	1	3	50-29-3	4,4'-DDT	0.004	U	mg/kg
RKK-857+50-NE446-1.0-3.0	13203565.13	709885.81	12/5/2007	1	3	50-32-8	Benzo(a)pyrene	0.029	U	mg/kg
RKK-857+50-NE446-1.0-3.0	13203565.13	709885.81	12/5/2007	1	3	510-15-6	Chlorobenzilate	0.003	U	mg/kg
RKK-857+50-NE446-1.0-3.0	13203565.13	709885.81	12/5/2007	1	3	5103-71-9	ALPHA-CHLORDANE	0.004	U	mg/kg
RKK-857+50-NE446-1.0-3.0	13203565.13	709885.81	12/5/2007	1	3	5103-73-1	cis-Nonachlor	0.005	U	mg/kg
RKK-857+50-NE446-1.0-3.0	13203565.13	709885.81	12/5/2007	1	3	51207-31-9	2,3,7,8-TETRACHLORODIBENZOFURAN	1300		ng/kg
RKK-857+50-NE446-1.0-3.0	13203565.13	709885.81	12/5/2007	1	3	51-28-5	2,4-Dinitrophenol	0.0995	U	mg/kg
RKK-857+50-NE446-1.0-3.0	13203565.13	709885.81	12/5/2007	1	3	52-85-7	Famphur	0.011	U	mg/kg
RKK-857+50-NE446-1.0-3.0	13203565.13	709885.81	12/5/2007	1	3	53-19-0	2,4'-DDD	0.005	U	mg/kg
RKK-857+50-NE446-1.0-3.0	13203565.13	709885.81	12/5/2007	1	3	534-52-1	4,6-Dinitro-2-methylphenol	0.085	U	mg/kg
RKK-857+50-NE446-1.0-3.0	13203565.13	709885.81	12/5/2007	1	3	53-70-3	Dibenz(a,h)anthracene	0.048	U	mg/kg
RKK-857+50-NE446-1.0-3.0	13203565.13	709885.81	12/5/2007	1	3	541-73-1	1,3-Dichlorobenzene	0.03	U	mg/kg
RKK-857+50-NE446-1.0-3.0	13203565.13	709885.81	12/5/2007	1	3	5598-13-0	Methyl chlorpyrifos	0.01	U	mg/kg
RKK-857+50-NE446-1.0-3.0	13203565.13	709885.81	12/5/2007	1	3	56-38-2	Parathion	0.0075	U	mg/kg
RKK-857+50-NE446-1.0-3.0	13203565.13	709885.81	12/5/2007	1	3	56-55-3	Benzo(a)anthracene	0.029	U	mg/kg
RKK-857+50-NE446-1.0-3.0	13203565.13	709885.81	12/5/2007	1	3	57117-31-4	2,3,4,7,8-PENTACHLORODIBENZOFURAN	330		ng/kg
RKK-857+50-NE446-1.0-3.0	13203565.13	709885.81	12/5/2007	1	3	57117-41-6	1,2,3,7,8-PENTACHLORODIBENZOFURAN	335		ng/kg
RKK-857+50-NE446-1.0-3.0	13203565.13	709885.81	12/5/2007	1	3	58-89-9	gamma-BHC	0.005	U	mg/kg
RKK-857+50-NE446-1.0-3.0	13203565.13	709885.81	12/5/2007	1	3	58-90-2	2,3,4,6-Tetrachlorophenol	0.004	U	mg/kg
RKK-857+50-NE446-1.0-3.0	13203565.13	709885.81	12/5/2007	1	3	59-50-7	4-Chloro-3-methylphenol	0.032	U	mg/kg
RKK-857+50-NE446-1.0-3.0	13203565.13	709885.81	12/5/2007	1	3	60-51-5	Dimethoate	0.009	U	mg/kg
RKK-857+50-NE446-1.0-3.0	13203565.13	709885.81	12/5/2007	1	3	60-57-1	Dieldrin	0.005	U	mg/kg
RKK-857+50-NE446-1.0-3.0	13203565.13	709885.81	12/5/2007	1	3	606-20-2	2,6-Dinitrotoluene	0.032	U	mg/kg
RKK-857+50-NE446-1.0-3.0	13203565.13	709885.81	12/5/2007	1	3	608-93-5	Pentachlorobenzene	0.004	U	mg/kg
RKK-857+50-NE446-1.0-3.0	13203565.13	709885.81	12/5/2007	1	3	621-64-7	N-Nitroso-di-n-propylamine	0.031	U	mg/kg
RKK-857+50-NE446-1.0-3.0	13203565.13	709885.81	12/5/2007	1	3	62-53-3	Aniline	0.05	U	mg/kg
RKK-857+50-NE446-1.0-3.0	13203565.13	709885.81	12/5/2007	1	3	62-75-9	N-Nitrosodimethylamine	0.029	U	mg/kg
RKK-857+50-NE446-1.0-3.0	13203565.13	709885.81	12/5/2007	1	3	634-66-2	1,2,3,4-Tetrachlorobenzene	0.005	U	mg/kg
RKK-857+50-NE446-1.0-3.0	13203565.13	709885.81	12/5/2007	1	3	67-72-1	Hexachloroethane	0.031	U	mg/kg
RKK-857+50-NE446-1.0-3.0	13203565.13	709885.81	12/5/2007	1	3	67774-32-7	Polybrominated biphenyls	0.018	U	mg/kg
RKK-857+50-NE446-1.0-3.0	13203565.13	709885.81	12/5/2007	1	3	68705-15-7	alpha-2,3,4,5,6-Hexachlorostyrene	0.02	U	mg/kg
RKK-857+50-NE446-1.0-3.0	13203565.13	709885.81	12/5/2007	1	3	7005-72-3	4-Chlorophenyl-phenyl ether	0.044	U	mg/kg
RKK-857+50-NE446-1.0-3.0	13203565.13	709885.81	12/5/2007	1	3	72-20-8	Endrin	0.004	U	mg/kg
RKK-857+50-NE446-1.0-3.0	13203565.13	709885.81	12/5/2007	1	3	72-43-5	Methoxychlor	0.005	U	mg/kg
RKK-857+50-NE446-1.0-3.0	13203565.13	709885.81	12/5/2007	1	3	72-54-8	4,4'-DDD	0.005	U	mg/kg
RKK-857+50-NE446-1.0-3.0	13203565.13	709885.81	12/5/2007	1	3	72-55-9	4,4'-DDE	0.005	U	mg/kg
RKK-857+50-NE446-1.0-3.0	13203565.13	709885.81	12/5/2007	1	3	7421-93-4	Endrin aldehyde	0.005	U	mg/kg
RKK-857+50-NE446-1.0-3.0	13203565.13	709885.81	12/5/2007	1	3	7429-90-5	Aluminum	32000		mg/kg
RKK-857+50-NE446-1.0-3.0	13203565.13	709885.81	12/5/2007	1	3	7439-89-6	Iron	45000		mg/kg
RKK-857+50-NE446-1.0-3.0	13203565.13	709885.81	12/5/2007	1	3	7439-92-1	Lead	10		mg/kg
RKK-857+50-NE446-1.0-3.0	13203565.13	709885.81	12/5/2007	1	3	7439-93-2	Lithium	26		mg/kg
RKK-857+50-NE446-1.0-3.0	13203565.13	709885.81	12/5/2007	1	3	7439-95-4	Magnesium	42000		mg/kg
RKK-857+50-NE446-1.0-3.0	13203565.13	709885.81	12/5/2007	1	3	7439-96-5	Manganese	1100		mg/kg
RKK-857+50-NE446-1.0-3.0	13203565.13	709885.81	12/5/2007	1	3	7439-97-6	Mercury	0.044		mg/kg
RKK-857+50-NE446-1.0-3.0	13203565.13	709885.81	12/5/2007	1	3	7440-02-0	Nickel	16		mg/kg

Sample ID	Easting	Northing	Sample Date	Start Depth (feet)	End Depth (feet)	CAS #	Chemical Name	Result	Qualifier	Unit
RKK-857+50-NE446-1.0-3.0	13203565.13	709885.81	12/5/2007	1	3	7440-09-7	Potassium	2400		mg/kg
RKK-857+50-NE446-1.0-3.0	13203565.13	709885.81	12/5/2007	1	3	7440-22-4	Silver	0.022	U	mg/kg
RKK-857+50-NE446-1.0-3.0	13203565.13	709885.81	12/5/2007	1	3	7440-23-5	Sodium	230		mg/kg
RKK-857+50-NE446-1.0-3.0	13203565.13	709885.81	12/5/2007	1	3	7440-24-6	Strontium	56		mg/kg
RKK-857+50-NE446-1.0-3.0	13203565.13	709885.81	12/5/2007	1	3	7440-28-0	Thallium	0.098	U	mg/kg
RKK-857+50-NE446-1.0-3.0	13203565.13	709885.81	12/5/2007	1	3	7440-31-5	Tin	0.114	U	mg/kg
RKK-857+50-NE446-1.0-3.0	13203565.13	709885.81	12/5/2007	1	3	7440-32-6	Titanium	120		mg/kg
RKK-857+50-NE446-1.0-3.0	13203565.13	709885.81	12/5/2007	1	3	7440-36-0	Antimony	0.023	U	mg/kg
RKK-857+50-NE446-1.0-3.0	13203565.13	709885.81	12/5/2007	1	3	7440-38-2	Arsenic	5.8		mg/kg
RKK-857+50-NE446-1.0-3.0	13203565.13	709885.81	12/5/2007	1	3	7440-39-3	Barium	84		mg/kg
RKK-857+50-NE446-1.0-3.0	13203565.13	709885.81	12/5/2007	1	3	7440-41-7	Beryllium	0.52		mg/kg
RKK-857+50-NE446-1.0-3.0	13203565.13	709885.81	12/5/2007	1	3	7440-42-8	Boron	13		mg/kg
RKK-857+50-NE446-1.0-3.0	13203565.13	709885.81	12/5/2007	1	3	7440-43-9	Cadmium	0.045	U	mg/kg
RKK-857+50-NE446-1.0-3.0	13203565.13	709885.81	12/5/2007	1	3	7440-47-3	Chromium (total)	21		mg/kg
RKK-857+50-NE446-1.0-3.0	13203565.13	709885.81	12/5/2007	1	3	7440-48-4	Cobalt	6.9		mg/kg
RKK-857+50-NE446-1.0-3.0	13203565.13	709885.81	12/5/2007	1	3	7440-50-8	Copper	15		mg/kg
RKK-857+50-NE446-1.0-3.0	13203565.13	709885.81	12/5/2007	1	3	7440-57-5	Gold	0.0505	U	mg/kg
RKK-857+50-NE446-1.0-3.0	13203565.13	709885.81	12/5/2007	1	3	7440-62-2	Vanadium	27		mg/kg
RKK-857+50-NE446-1.0-3.0	13203565.13	709885.81	12/5/2007	1	3	7440-66-6	Zinc	50		mg/kg
RKK-857+50-NE446-1.0-3.0	13203565.13	709885.81	12/5/2007	1	3	7440-70-2	Calcium	72000		mg/kg
RKK-857+50-NE446-1.0-3.0	13203565.13	709885.81	12/5/2007	1	3	76-44-8	Heptachlor	0.004	U	mg/kg
RKK-857+50-NE446-1.0-3.0	13203565.13	709885.81	12/5/2007	1	3	77-47-4	HEXACHLOROCYCLOPENTADIENE	0.004	U	mg/kg
RKK-857+50-NE446-1.0-3.0	13203565.13	709885.81	12/5/2007	1	3	7782-49-2	Selenium	0.012	U	mg/kg
RKK-857+50-NE446-1.0-3.0	13203565.13	709885.81	12/5/2007	1	3	78-59-1	Isophorone	0.028	U	mg/kg
RKK-857+50-NE446-1.0-3.0	13203565.13	709885.81	12/5/2007	1	3	8001-35-2	Toxaphene	0.083	U	mg/kg
RKK-857+50-NE446-1.0-3.0	13203565.13	709885.81	12/5/2007	1	3	80-05-7	BISPHENOL A	0.022	U	mg/kg
RKK-857+50-NE446-1.0-3.0	13203565.13	709885.81	12/5/2007	1	3	82-68-8	Pentachloronitrobenzene	0.005	U	mg/kg
RKK-857+50-NE446-1.0-3.0	13203565.13	709885.81	12/5/2007	1	3	83-32-9	Acenaphthene	0.013	U	mg/kg
RKK-857+50-NE446-1.0-3.0	13203565.13	709885.81	12/5/2007	1	3	84-66-2	Diethylphthalate	0.056	U	mg/kg
RKK-857+50-NE446-1.0-3.0	13203565.13	709885.81	12/5/2007	1	3	84-74-2	Di-n-butyl phthalate	0.057	U	mg/kg
RKK-857+50-NE446-1.0-3.0	13203565.13	709885.81	12/5/2007	1	3	85-01-8	Phenanthrene	0.05	U	mg/kg
RKK-857+50-NE446-1.0-3.0	13203565.13	709885.81	12/5/2007	1	3	85-68-7	Butylbenzylphthalate	0.045	U	mg/kg
RKK-857+50-NE446-1.0-3.0	13203565.13	709885.81	12/5/2007	1	3	86-30-6	N-Nitrosodiphenylamine	0.028	U	mg/kg
RKK-857+50-NE446-1.0-3.0	13203565.13	709885.81	12/5/2007	1	3	86-73-7	Fluorene	0.032	U	mg/kg
RKK-857+50-NE446-1.0-3.0	13203565.13	709885.81	12/5/2007	1	3	86-74-8	Carbazole	0.005	U	mg/kg
RKK-857+50-NE446-1.0-3.0	13203565.13	709885.81	12/5/2007	1	3	87-61-6	1,2,3-Trichlorobenzene	0.004	U	mg/kg
RKK-857+50-NE446-1.0-3.0	13203565.13	709885.81	12/5/2007	1	3	87-65-0	2,6-Dichlorophenol	0.012	U	mg/kg
RKK-857+50-NE446-1.0-3.0	13203565.13	709885.81	12/5/2007	1	3	87-68-3	Hexachlorobutadiene	0.03	U	mg/kg
RKK-857+50-NE446-1.0-3.0	13203565.13	709885.81	12/5/2007	1	3	87-86-5	Pentachlorophenol	0.0085	U	mg/kg
RKK-857+50-NE446-1.0-3.0	13203565.13	709885.81	12/5/2007	1	3	88-06-2	2,4,6-Trichlorophenol	0.03	U	mg/kg
RKK-857+50-NE446-1.0-3.0	13203565.13	709885.81	12/5/2007	1	3	88-74-4	2-Nitroaniline	0.026	U	mg/kg
RKK-857+50-NE446-1.0-3.0	13203565.13	709885.81	12/5/2007	1	3	88-75-5	2-Nitrophenol	0.044	U	mg/kg
RKK-857+50-NE446-1.0-3.0	13203565.13	709885.81	12/5/2007	1	3	88-85-7	Dinoseb	0.028	U	mg/kg
RKK-857+50-NE446-1.0-3.0	13203565.13	709885.81	12/5/2007	1	3	90301-92-1	(E)-beta-2,3,4,5,6-Hexachlorostyrene	0.02	U	mg/kg
RKK-857+50-NE446-1.0-3.0	13203565.13	709885.81	12/5/2007	1	3	90301-93-2	(Z)-beta-2,3,4,5,6-Hexachlorostyrene	0.02	U	mg/kg
RKK-857+50-NE446-1.0-3.0	13203565.13	709885.81	12/5/2007	1	3	90-43-7	2-Phenylphenol	0.012	U	mg/kg
RKK-857+50-NE446-1.0-3.0	13203565.13	709885.81	12/5/2007	1	3	91-20-3	Naphthalene	0.047	U	mg/kg
RKK-857+50-NE446-1.0-3.0	13203565.13	709885.81	12/5/2007	1	3	91-57-6	2-Methylnaphthalene	0.04	U	mg/kg
RKK-857+50-NE446-1.0-3.0	13203565.13	709885.81	12/5/2007	1	3	91-58-7	2-Chloronaphthalene	0.037	U	mg/kg
RKK-857+50-NE446-1.0-3.0	13203565.13	709885.81	12/5/2007	1	3	91-94-1	3,3'-Dichlorobenzidine	0.242	U	mg/kg
RKK-857+50-NE446-1.0-3.0	13203565.13	709885.81	12/5/2007	1	3	92-87-5	Benzidine	0.12	U	mg/kg
RKK-857+50-NE446-1.0-3.0	13203565.13	709885.81	12/5/2007	1	3	95-48-7	2-Methylphenol	0.031	U	mg/kg
RKK-857+50-NE446-1.0-3.0	13203565.13	709885.81	12/5/2007	1	3	95-50-1	1,2-Dichlorobenzene	0.021	U	mg/kg
RKK-857+50-NE446-1.0-3.0	13203565.13	709885.81	12/5/2007	1	3	95-57-8	2-Chlorophenol	0.049	U	mg/kg
RKK-857+50-NE446-1.0-3.0	13203565.13	709885.81	12/5/2007	1	3	95-94-3	1,2,4,5-Tetrachlorobenzene	0.003	U	mg/kg
RKK-857+50-NE446-1.0-3.0	13203565.13	709885.81	12/5/2007	1	3	95-95-4	2,4,5-Trichlorophenol	0.028	U	mg/kg
RKK-857+50-NE446-1.0-3.0	13203565.13	709885.81	12/5/2007	1	3	959-98-8	Endosulfan I	0.005	U	mg/kg
RKK-857+50-NE446-1.0-3.0	13203565.13	709885.81	12/5/2007	1	3	98-54-4	p-tert-Butylphenol	0.013	U	mg/kg
RKK-857+50-NE446-1.0-3.0	13203565.13	709885.81	12/5/2007	1	3	98-95-3	Nitrobenzene	0.034	U	mg/kg
RKK-857+50-NE446-1.0-3.0	13203565.13	709885.81	12/5/2007	1	3	99-09-2	3-Nitroaniline	0.0515	U	mg/kg
RKK-857+50-NE446-1.0-3.0	13203565.13	709885.81	12/5/2007	1	3	ETEQ	ETEQ	300		ppt

Sample ID	Easting	Northing	Sample Date	Start Depth (feet)	End Depth (feet)	CAS #	Chemical Name	Result	Qualifier	Unit
RKK-857+50-NE446-1.0-3.0	13203565.13	709885.81	12/5/2007	1	3	HXCDD-HXCDF	1,2,3,4,7,8-Hexachlorodibenzofuran + 1,2,3,6,7,8-Hexachlorodibenzofuran	219		ng/kg
RKK-857+50-NE446-1.0-3.0	13203565.13	709885.81	12/5/2007	1	3	TCLB_ERA_Dow	Total Chlororbenzenes ERA	0.1165	J	mg/kg
RKK-857+50-NE446-1.0-3.0	13203565.13	709885.81	12/5/2007	1	3	TCLP_ERA_Dow	Total Chlorophenols ERA	0.049	U	mg/kg
RKK-857+50-NE446-1.0-3.0	13203565.13	709885.81	12/5/2007	1	3	TPAH_ERA_Dow	Total PAHs ERA	1.28		mg/kg
RKK-857+50-NE446-3.0-4.0	13203565.13	709885.81	12/5/2007	3	4	1746-01-6	2,3,7,8-TETRACHLORODIBENZO-P-DIOXIN	9.5	U	ng/kg
RKK-857+50-NE446-3.0-4.0	13203565.13	709885.81	12/5/2007	3	4	51207-31-9	2,3,7,8-TETRACHLORODIBENZOFURAN	185		ng/kg
RKK-857+50-NE446-3.0-4.0	13203565.13	709885.81	12/5/2007	3	4	57117-31-4	2,3,4,7,8-PENTACHLORODIBENZOFURAN	100	J	ng/kg
RKK-857+50-NE446-3.0-4.0	13203565.13	709885.81	12/5/2007	3	4	57117-41-6	1,2,3,7,8-PENTACHLORODIBENZOFURAN	89	J	ng/kg
RKK-857+50-NE446-3.0-4.0	13203565.13	709885.81	12/5/2007	3	4	ETEQ	ETEQ	81		ppt
RKK-857+50-NE446-3.0-4.0	13203565.13	709885.81	12/5/2007	3	4	HXCDD-HXCDF	1,2,3,4,7,8-Hexachlorodibenzofuran + 1,2,3,6,7,8-Hexachlorodibenzofuran	138	J	ng/kg
RKK-857+50-NE446-4.0-5.5	13203565.13	709885.81	12/5/2007	4	5.5	1746-01-6	2,3,7,8-TETRACHLORODIBENZO-P-DIOXIN	3	U	ng/kg
RKK-857+50-NE446-4.0-5.5	13203565.13	709885.81	12/5/2007	4	5.5	51207-31-9	2,3,7,8-TETRACHLORODIBENZOFURAN	36		ng/kg
RKK-857+50-NE446-4.0-5.5	13203565.13	709885.81	12/5/2007	4	5.5	57117-31-4	2,3,4,7,8-PENTACHLORODIBENZOFURAN	11	J	ng/kg
RKK-857+50-NE446-4.0-5.5	13203565.13	709885.81	12/5/2007	4	5.5	57117-41-6	1,2,3,7,8-PENTACHLORODIBENZOFURAN	13	J	ng/kg
RKK-857+50-NE446-4.0-5.5	13203565.13	709885.81	12/5/2007	4	5.5	ETEQ	ETEQ	13		ppt
RKK-857+50-NE446-4.0-5.5	13203565.13	709885.81	12/5/2007	4	5.5	HXCDD-HXCDF	1,2,3,4,7,8-Hexachlorodibenzofuran + 1,2,3,6,7,8-Hexachlorodibenzofuran	13	J	ng/kg
RKK-857+50-NE503-0.0-0.6	13203622.98	709915.28	10/11/2007	0	0.6	1746-01-6	2,3,7,8-TETRACHLORODIBENZO-P-DIOXIN	90.4		pg/g
RKK-857+50-NE503-0.0-0.6	13203622.98	709915.28	10/11/2007	0	0.6	1746-01-6	2,3,7,8-TETRACHLORODIBENZO-P-DIOXIN	108		ng/kg
RKK-857+50-NE503-0.0-0.6	13203622.98	709915.28	10/11/2007	0	0.6	19408-74-3	1,2,3,7,8,9-Hexachlorodibenzo-p-dioxin	112		pg/g
RKK-857+50-NE503-0.0-0.6	13203622.98	709915.28	10/11/2007	0	0.6	30402-15-4	PeCDF (total)	4940	J	pg/g
RKK-857+50-NE503-0.0-0.6	13203622.98	709915.28	10/11/2007	0	0.6	3268-87-9	OCTACHLORODIBENZO-P-DIOXIN	46500	B	pg/g
RKK-857+50-NE503-0.0-0.6	13203622.98	709915.28	10/11/2007	0	0.6	34465-46-8	HxCDD (total)	1930		pg/g
RKK-857+50-NE503-0.0-0.6	13203622.98	709915.28	10/11/2007	0	0.6	35822-46-9	1,2,3,4,6,7,8-HEPTACHLORODIBENZO-P-DIOXIN	4560		pg/g
RKK-857+50-NE503-0.0-0.6	13203622.98	709915.28	10/11/2007	0	0.6	36088-22-9	PeCDD (total)	875		pg/g
RKK-857+50-NE503-0.0-0.6	13203622.98	709915.28	10/11/2007	0	0.6	37871-00-4	HpCDD (total)	7910		pg/g
RKK-857+50-NE503-0.0-0.6	13203622.98	709915.28	10/11/2007	0	0.6	38998-75-3	HpCDF (total)	16300		pg/g
RKK-857+50-NE503-0.0-0.6	13203622.98	709915.28	10/11/2007	0	0.6	39001-02-0	OCTACHLORODIBENZOFURAN	12100		pg/g
RKK-857+50-NE503-0.0-0.6	13203622.98	709915.28	10/11/2007	0	0.6	39227-28-6	1,2,3,4,7,8-Hexachlorodibenzo-p-dioxin	53.8		pg/g
RKK-857+50-NE503-0.0-0.6	13203622.98	709915.28	10/11/2007	0	0.6	40321-76-4	1,2,3,7,8-PENTACHLORODIBENZO-P-DIOXIN	103		pg/g
RKK-857+50-NE503-0.0-0.6	13203622.98	709915.28	10/11/2007	0	0.6	41903-57-5	TCDD (total)	863		pg/g
RKK-857+50-NE503-0.0-0.6	13203622.98	709915.28	10/11/2007	0	0.6	51207-31-9	2,3,7,8-TETRACHLORODIBENZOFURAN	2020	J	pg/g
RKK-857+50-NE503-0.0-0.6	13203622.98	709915.28	10/11/2007	0	0.6	51207-31-9	2,3,7,8-TETRACHLORODIBENZOFURAN	2270		ng/kg
RKK-857+50-NE503-0.0-0.6	13203622.98	709915.28	10/11/2007	0	0.6	55673-89-7	1,2,3,4,7,8,9-HEPTACHLORODIBENZOFURAN	382		pg/g
RKK-857+50-NE503-0.0-0.6	13203622.98	709915.28	10/11/2007	0	0.6	55684-94-1	HxCDF (total)	5380	J	pg/g
RKK-857+50-NE503-0.0-0.6	13203622.98	709915.28	10/11/2007	0	0.6	55722-27-5	TCDF (total)	6880	J	pg/g
RKK-857+50-NE503-0.0-0.6	13203622.98	709915.28	10/11/2007	0	0.6	57117-31-4	2,3,4,7,8-PENTACHLORODIBENZOFURAN	902	J	pg/g
RKK-857+50-NE503-0.0-0.6	13203622.98	709915.28	10/11/2007	0	0.6	57117-31-4	2,3,4,7,8-PENTACHLORODIBENZOFURAN	920		ng/kg
RKK-857+50-NE503-0.0-0.6	13203622.98	709915.28	10/11/2007	0	0.6	57117-41-6	1,2,3,7,8-PENTACHLORODIBENZOFURAN	1100		pg/g
RKK-857+50-NE503-0.0-0.6	13203622.98	709915.28	10/11/2007	0	0.6	57117-41-6	1,2,3,7,8-PENTACHLORODIBENZOFURAN	1180		ng/kg
RKK-857+50-NE503-0.0-0.6	13203622.98	709915.28	10/11/2007	0	0.6	57117-44-9	1,2,3,6,7,8-Hexachlorodibenzofuran	319	J	pg/g
RKK-857+50-NE503-0.0-0.6	13203622.98	709915.28	10/11/2007	0	0.6	57653-85-7	1,2,3,6,7,8-Hexachlorodibenzo-p-dioxin	252		pg/g
RKK-857+50-NE503-0.0-0.6	13203622.98	709915.28	10/11/2007	0	0.6	60851-34-5	2,3,4,6,7,8-Hexachlorodibenzofuran	152	J	pg/g
RKK-857+50-NE503-0.0-0.6	13203622.98	709915.28	10/11/2007	0	0.6	67562-39-4	1,2,3,4,6,7,8-HEPTACHLORODIBENZOFURAN	7410		pg/g
RKK-857+50-NE503-0.0-0.6	13203622.98	709915.28	10/11/2007	0	0.6	70648-26-9	1,2,3,4,7,8-Hexachlorodibenzofuran	1300	J	pg/g
RKK-857+50-NE503-0.0-0.6	13203622.98	709915.28	10/11/2007	0	0.6	72918-21-9	1,2,3,7,8,9-Hexachlorodibenzofuran	40.5	J	pg/g
RKK-857+50-NE503-0.0-0.6	13203622.98	709915.28	10/11/2007	0	0.6	ETEQ	ETEQ	1000		ppt
RKK-857+50-NE503-0.0-0.6	13203622.98	709915.28	10/11/2007	0	0.6	HXCDD-HXCDF	1,2,3,4,7,8-Hexachlorodibenzofuran + 1,2,3,6,7,8-Hexachlorodibenzofuran	1670		ng/kg
RKK-857+50-NE503-0.6-1.0	13203622.98	709915.28	10/11/2007	0.6	1	1746-01-6	2,3,7,8-TETRACHLORODIBENZO-P-DIOXIN	17		ng/kg
RKK-857+50-NE503-0.6-1.0	13203622.98	709915.28	10/11/2007	0.6	1	51207-31-9	2,3,7,8-TETRACHLORODIBENZOFURAN	5060		ng/kg
RKK-857+50-NE503-0.6-1.0	13203622.98	709915.28	10/11/2007	0.6	1	57117-31-4	2,3,4,7,8-PENTACHLORODIBENZOFURAN	1990		ng/kg
RKK-857+50-NE503-0.6-1.0	13203622.98	709915.28	10/11/2007	0.6	1	57117-41-6	1,2,3,7,8-PENTACHLORODIBENZOFURAN	2390		ng/kg
RKK-857+50-NE503-0.6-1.0	13203622.98	709915.28	10/11/2007	0.6	1	ETEQ	ETEQ	1600		ppt
RKK-857+50-NE503-0.6-1.0	13203622.98	709915.28	10/11/2007	0.6	1	HXCDD-HXCDF	1,2,3,4,7,8-Hexachlorodibenzofuran + 1,2,3,6,7,8-Hexachlorodibenzofuran	2130		ng/kg
RKK-857+50-NE503-1.0-2.8	13203622.98	709915.28	10/11/2007	1	2.8	1746-01-6	2,3,7,8-TETRACHLORODIBENZO-P-DIOXIN	2	UJ	ng/kg
RKK-857+50-NE503-1.0-2.8	13203622.98	709915.28	10/11/2007	1	2.8	51207-31-9	2,3,7,8-TETRACHLORODIBENZOFURAN	808		ng/kg
RKK-857+50-NE503-1.0-2.8	13203622.98	709915.28	10/11/2007	1	2.8	57117-31-4	2,3,4,7,8-PENTACHLORODIBENZOFURAN	406		ng/kg
RKK-857+50-NE503-1.0-2.8	13203622.98	709915.28	10/11/2007	1	2.8	57117-41-6	1,2,3,7,8-PENTACHLORODIBENZOFURAN	447		ng/kg
RKK-857+50-NE503-1.0-2.8	13203622.98	709915.28	10/11/2007	1	2.8	ETEQ	ETEQ	290		ppt
RKK-857+50-NE503-1.0-2.8	13203622.98	709915.28	10/11/2007	1	2.8	HXCDD-HXCDF	1,2,3,4,7,8-Hexachlorodibenzofuran + 1,2,3,6,7,8-Hexachlorodibenzofuran	407		ng/kg
RKK-857+50-NE503-2.8-3.3	13203622.98	709915.28	10/11/2007	2.8	3.3	1746-01-6	2,3,7,8-TETRACHLORODIBENZO-P-DIOXIN	5	UJ	ng/kg
RKK-857+50-NE503-2.8-3.3	13203622.98	709915.28	10/11/2007	2.8	3.3	51207-31-9	2,3,7,8-TETRACHLORODIBENZOFURAN	25		ng/kg

Sample ID	Easting	Northing	Sample Date	Start Depth (feet)	End Depth (feet)	CAS #	Chemical Name	Result	Qualifier	Unit
RKK-857+50-NE503-2.8-3.3	13203622.98	709915.28	10/11/2007	2.8	3.3	57117-31-4	2,3,4,7,8-PENTACHLORODIBENZOFURAN	11	J	ng/kg
RKK-857+50-NE503-2.8-3.3	13203622.98	709915.28	10/11/2007	2.8	3.3	57117-41-6	1,2,3,7,8-PENTACHLORODIBENZOFURAN	11	J	ng/kg
RKK-857+50-NE503-2.8-3.3	13203622.98	709915.28	10/11/2007	2.8	3.3	ETEQ	ETEQ	12		ppt
RKK-857+50-NE503-2.8-3.3	13203622.98	709915.28	10/11/2007	2.8	3.3	HXCDD-HXCDF	1,2,3,4,7,8-Hexachlorodibenzofuran + 1,2,3,6,7,8-Hexachlorodibenzofuran	7	J	ng/kg
RKK-857+50-NE59-0.0-1.0	13203381.66	709542.51	10/18/2007	0	1	1746-01-6	2,3,7,8-TETRACHLORODIBENZO-P-DIOXIN	17		ng/kg
RKK-857+50-NE59-0.0-1.0	13203381.66	709542.51	10/18/2007	0	1	51207-31-9	2,3,7,8-TETRACHLORODIBENZOFURAN	2080		ng/kg
RKK-857+50-NE59-0.0-1.0	13203381.66	709542.51	10/18/2007	0	1	57117-31-4	2,3,4,7,8-PENTACHLORODIBENZOFURAN	1100		ng/kg
RKK-857+50-NE59-0.0-1.0	13203381.66	709542.51	10/18/2007	0	1	57117-41-6	1,2,3,7,8-PENTACHLORODIBENZOFURAN	1040		ng/kg
RKK-857+50-NE59-0.0-1.0	13203381.66	709542.51	10/18/2007	0	1	ETEQ	ETEQ	790		ppt
RKK-857+50-NE59-0.0-1.0	13203381.66	709542.51	10/18/2007	0	1	HXCDD-HXCDF	1,2,3,4,7,8-Hexachlorodibenzofuran + 1,2,3,6,7,8-Hexachlorodibenzofuran	1110		ng/kg
RKK-857+50-NE59-1.0-1.4	13203381.66	709542.51	10/18/2007	1	1.4	1746-01-6	2,3,7,8-TETRACHLORODIBENZO-P-DIOXIN	13		ng/kg
RKK-857+50-NE59-1.0-1.4	13203381.66	709542.51	10/18/2007	1	1.4	51207-31-9	2,3,7,8-TETRACHLORODIBENZOFURAN	5710		ng/kg
RKK-857+50-NE59-1.0-1.4	13203381.66	709542.51	10/18/2007	1	1.4	57117-31-4	2,3,4,7,8-PENTACHLORODIBENZOFURAN	2900		ng/kg
RKK-857+50-NE59-1.0-1.4	13203381.66	709542.51	10/18/2007	1	1.4	57117-41-6	1,2,3,7,8-PENTACHLORODIBENZOFURAN	2780		ng/kg
RKK-857+50-NE59-1.0-1.4	13203381.66	709542.51	10/18/2007	1	1.4	ETEQ	ETEQ	2000		ppt
RKK-857+50-NE59-1.0-1.4	13203381.66	709542.51	10/18/2007	1	1.4	HXCDD-HXCDF	1,2,3,4,7,8-Hexachlorodibenzofuran + 1,2,3,6,7,8-Hexachlorodibenzofuran	2400		ng/kg
RKK-857+50-NE59-1.4-2.3	13203381.66	709542.51	10/18/2007	1.4	2.3	1746-01-6	2,3,7,8-TETRACHLORODIBENZO-P-DIOXIN	2	J	ng/kg
RKK-857+50-NE59-1.4-2.3	13203381.66	709542.51	10/18/2007	1.4	2.3	51207-31-9	2,3,7,8-TETRACHLORODIBENZOFURAN	2780		ng/kg
RKK-857+50-NE59-1.4-2.3	13203381.66	709542.51	10/18/2007	1.4	2.3	57117-31-4	2,3,4,7,8-PENTACHLORODIBENZOFURAN	1250		ng/kg
RKK-857+50-NE59-1.4-2.3	13203381.66	709542.51	10/18/2007	1.4	2.3	57117-41-6	1,2,3,7,8-PENTACHLORODIBENZOFURAN	1150		ng/kg
RKK-857+50-NE59-1.4-2.3	13203381.66	709542.51	10/18/2007	1.4	2.3	ETEQ	ETEQ	880		ppt
RKK-857+50-NE59-1.4-2.3	13203381.66	709542.51	10/18/2007	1.4	2.3	HXCDD-HXCDF	1,2,3,4,7,8-Hexachlorodibenzofuran + 1,2,3,6,7,8-Hexachlorodibenzofuran	1070		ng/kg
RKK-857+50-NE59-2.3-4.0	13203381.66	709542.51	10/18/2007	2.3	4	1746-01-6	2,3,7,8-TETRACHLORODIBENZO-P-DIOXIN	2	UJ	ng/kg
RKK-857+50-NE59-2.3-4.0	13203381.66	709542.51	10/18/2007	2.3	4	51207-31-9	2,3,7,8-TETRACHLORODIBENZOFURAN	27		ng/kg
RKK-857+50-NE59-2.3-4.0	13203381.66	709542.51	10/18/2007	2.3	4	57117-31-4	2,3,4,7,8-PENTACHLORODIBENZOFURAN	14		ng/kg
RKK-857+50-NE59-2.3-4.0	13203381.66	709542.51	10/18/2007	2.3	4	57117-41-6	1,2,3,7,8-PENTACHLORODIBENZOFURAN	16		ng/kg
RKK-857+50-NE59-2.3-4.0	13203381.66	709542.51	10/18/2007	2.3	4	ETEQ	ETEQ	12		ppt
RKK-857+50-NE59-2.3-4.0	13203381.66	709542.51	10/18/2007	2.3	4	HXCDD-HXCDF	1,2,3,4,7,8-Hexachlorodibenzofuran + 1,2,3,6,7,8-Hexachlorodibenzofuran	13		ng/kg
RKK-857+50-NE59-4.0-5.0	13203381.66	709542.51	10/18/2007	4	5	1746-01-6	2,3,7,8-TETRACHLORODIBENZO-P-DIOXIN	2	UJ	ng/kg
RKK-857+50-NE59-4.0-5.0	13203381.66	709542.51	10/18/2007	4	5	51207-31-9	2,3,7,8-TETRACHLORODIBENZOFURAN	24		ng/kg
RKK-857+50-NE59-4.0-5.0	13203381.66	709542.51	10/18/2007	4	5	57117-31-4	2,3,4,7,8-PENTACHLORODIBENZOFURAN	13		ng/kg
RKK-857+50-NE59-4.0-5.0	13203381.66	709542.51	10/18/2007	4	5	57117-41-6	1,2,3,7,8-PENTACHLORODIBENZOFURAN	13		ng/kg
RKK-857+50-NE59-4.0-5.0	13203381.66	709542.51	10/18/2007	4	5	ETEQ	ETEQ	11		ppt
RKK-857+50-NE59-4.0-5.0	13203381.66	709542.51	10/18/2007	4	5	HXCDD-HXCDF	1,2,3,4,7,8-Hexachlorodibenzofuran + 1,2,3,6,7,8-Hexachlorodibenzofuran	13		ng/kg
RKK-857+50-NE716-0.0-1.0	13203702.95	710118.61	10/15/2007	0	1	1746-01-6	2,3,7,8-TETRACHLORODIBENZO-P-DIOXIN	45		ng/kg
RKK-857+50-NE716-0.0-1.0	13203702.95	710118.61	10/15/2007	0	1	51207-31-9	2,3,7,8-TETRACHLORODIBENZOFURAN	1330		ng/kg
RKK-857+50-NE716-0.0-1.0	13203702.95	710118.61	10/15/2007	0	1	57117-31-4	2,3,4,7,8-PENTACHLORODIBENZOFURAN	643		ng/kg
RKK-857+50-NE716-0.0-1.0	13203702.95	710118.61	10/15/2007	0	1	57117-41-6	1,2,3,7,8-PENTACHLORODIBENZOFURAN	718		ng/kg
RKK-857+50-NE716-0.0-1.0	13203702.95	710118.61	10/15/2007	0	1	ETEQ	ETEQ	570		ppt
RKK-857+50-NE716-0.0-1.0	13203702.95	710118.61	10/15/2007	0	1	HXCDD-HXCDF	1,2,3,4,7,8-Hexachlorodibenzofuran + 1,2,3,6,7,8-Hexachlorodibenzofuran	836		ng/kg
RKK-857+50-NE716-1.0-2.9	13203702.95	710118.61	10/15/2007	1	2.9	1746-01-6	2,3,7,8-TETRACHLORODIBENZO-P-DIOXIN	2	UJ	ng/kg
RKK-857+50-NE716-1.0-2.9	13203702.95	710118.61	10/15/2007	1	2.9	51207-31-9	2,3,7,8-TETRACHLORODIBENZOFURAN	36		ng/kg
RKK-857+50-NE716-1.0-2.9	13203702.95	710118.61	10/15/2007	1	2.9	57117-31-4	2,3,4,7,8-PENTACHLORODIBENZOFURAN	11	J	ng/kg
RKK-857+50-NE716-1.0-2.9	13203702.95	710118.61	10/15/2007	1	2.9	57117-41-6	1,2,3,7,8-PENTACHLORODIBENZOFURAN	13	J	ng/kg
RKK-857+50-NE716-1.0-2.9	13203702.95	710118.61	10/15/2007	1	2.9	ETEQ	ETEQ	12		ppt
RKK-857+50-NE716-1.0-2.9	13203702.95	710118.61	10/15/2007	1	2.9	HXCDD-HXCDF	1,2,3,4,7,8-Hexachlorodibenzofuran + 1,2,3,6,7,8-Hexachlorodibenzofuran	12	J	ng/kg
RKK-857+50-NE716-2.9-3.3	13203702.95	710118.61	10/15/2007	2.9	3.3	1746-01-6	2,3,7,8-TETRACHLORODIBENZO-P-DIOXIN	2	U	ng/kg
RKK-857+50-NE716-2.9-3.3	13203702.95	710118.61	10/15/2007	2.9	3.3	51207-31-9	2,3,7,8-TETRACHLORODIBENZOFURAN	2	UJ	ng/kg
RKK-857+50-NE716-2.9-3.3	13203702.95	710118.61	10/15/2007	2.9	3.3	57117-31-4	2,3,4,7,8-PENTACHLORODIBENZOFURAN	2	U	ng/kg
RKK-857+50-NE716-2.9-3.3	13203702.95	710118.61	10/15/2007	2.9	3.3	57117-41-6	1,2,3,7,8-PENTACHLORODIBENZOFURAN	2	U	ng/kg
RKK-857+50-NE716-2.9-3.3	13203702.95	710118.61	10/15/2007	2.9	3.3	ETEQ	ETEQ	5	U	ppt
RKK-857+50-NE716-2.9-3.3	13203702.95	710118.61	10/15/2007	2.9	3.3	HXCDD-HXCDF	1,2,3,4,7,8-Hexachlorodibenzofuran + 1,2,3,6,7,8-Hexachlorodibenzofuran	2	U	ng/kg
RKK-857+50-NE957-0.0-1.0	13203799.75	710343.38	10/11/2007	0	1	1746-01-6	2,3,7,8-TETRACHLORODIBENZO-P-DIOXIN	48		ng/kg
RKK-857+50-NE957-0.0-1.0	13203799.75	710343.38	10/11/2007	0	1	1746-01-6	2,3,7,8-TETRACHLORODIBENZO-P-DIOXIN	54.5		pg/g
RKK-857+50-NE957-0.0-1.0	13203799.75	710343.38	10/11/2007	0	1	19408-74-3	1,2,3,7,8,9-Hexachlorodibenzo-p-dioxin	80.9		pg/g
RKK-857+50-NE957-0.0-1.0	13203799.75	710343.38	10/11/2007	0	1	30402-15-4	PeCDF (total)	2790	J	pg/g
RKK-857+50-NE957-0.0-1.0	13203799.75	710343.38	10/11/2007	0	1	3268-87-9	OCTACHLORODIBENZO-P-DIOXIN	27200	B	pg/g
RKK-857+50-NE957-0.0-1.0	13203799.75	710343.38	10/11/2007	0	1	34465-46-8	HxCDD (total)	1020		pg/g
RKK-857+50-NE957-0.0-1.0	13203799.75	710343.38	10/11/2007	0	1	35822-46-9	1,2,3,4,6,7,8-HEPTACHLORODIBENZO-P-DIOXIN	2620		pg/g
RKK-857+50-NE957-0.0-1.0	13203799.75	710343.38	10/11/2007	0	1	36088-22-9	PeCDD (total)	591		pg/g
RKK-857+50-NE957-0.0-1.0	13203799.75	710343.38	10/11/2007	0	1	37871-00-4	HpCDD (total)	4490		pg/g

Sample ID	Easting	Northing	Sample Date	Start Depth (feet)	End Depth (feet)	CAS #	Chemical Name	Result	Qualifier	Unit
RKK-857+50-NE957-0.0-1.0	13203799.75	710343.38	10/11/2007	0	1	38998-75-3	HpCDF (total)	12900		pg/g
RKK-857+50-NE957-0.0-1.0	13203799.75	710343.38	10/11/2007	0	1	39001-02-0	OCTACHLORODIBENZOFURAN	7880		pg/g
RKK-857+50-NE957-0.0-1.0	13203799.75	710343.38	10/11/2007	0	1	39227-28-6	1,2,3,4,7,8-Hexachlorodibenzo-p-dioxin	46.1		pg/g
RKK-857+50-NE957-0.0-1.0	13203799.75	710343.38	10/11/2007	0	1	40321-76-4	1,2,3,7,8-PENTACHLORODIBENZO-P-DIOXIN	86.1		pg/g
RKK-857+50-NE957-0.0-1.0	13203799.75	710343.38	10/11/2007	0	1	41903-57-5	TCDD (total)	672		pg/g
RKK-857+50-NE957-0.0-1.0	13203799.75	710343.38	10/11/2007	0	1	51207-31-9	2,3,7,8-TETRACHLORODIBENZOFURAN	1070		ng/kg
RKK-857+50-NE957-0.0-1.0	13203799.75	710343.38	10/11/2007	0	1	51207-31-9	2,3,7,8-TETRACHLORODIBENZOFURAN	1100	J	pg/g
RKK-857+50-NE957-0.0-1.0	13203799.75	710343.38	10/11/2007	0	1	55673-89-7	1,2,3,4,7,8,9-HEPTACHLORODIBENZOFURAN	193		pg/g
RKK-857+50-NE957-0.0-1.0	13203799.75	710343.38	10/11/2007	0	1	55684-94-1	HxCDF (total)	3650	J	pg/g
RKK-857+50-NE957-0.0-1.0	13203799.75	710343.38	10/11/2007	0	1	55722-27-5	TCDF (total)	3810	J	pg/g
RKK-857+50-NE957-0.0-1.0	13203799.75	710343.38	10/11/2007	0	1	57117-31-4	2,3,4,7,8-PENTACHLORODIBENZOFURAN	480	J	pg/g
RKK-857+50-NE957-0.0-1.0	13203799.75	710343.38	10/11/2007	0	1	57117-31-4	2,3,4,7,8-PENTACHLORODIBENZOFURAN	486		ng/kg
RKK-857+50-NE957-0.0-1.0	13203799.75	710343.38	10/11/2007	0	1	57117-41-6	1,2,3,7,8-PENTACHLORODIBENZOFURAN	524		ng/kg
RKK-857+50-NE957-0.0-1.0	13203799.75	710343.38	10/11/2007	0	1	57117-41-6	1,2,3,7,8-PENTACHLORODIBENZOFURAN	559		pg/g
RKK-857+50-NE957-0.0-1.0	13203799.75	710343.38	10/11/2007	0	1	57117-44-9	1,2,3,6,7,8-Hexachlorodibenzofuran	166	J	pg/g
RKK-857+50-NE957-0.0-1.0	13203799.75	710343.38	10/11/2007	0	1	57653-85-7	1,2,3,6,7,8-Hexachlorodibenzo-p-dioxin	157		pg/g
RKK-857+50-NE957-0.0-1.0	13203799.75	710343.38	10/11/2007	0	1	60851-34-5	2,3,4,6,7,8-Hexachlorodibenzofuran	70	J	pg/g
RKK-857+50-NE957-0.0-1.0	13203799.75	710343.38	10/11/2007	0	1	67562-39-4	1,2,3,4,6,7,8-HEPTACHLORODIBENZOFURAN	6580		pg/g
RKK-857+50-NE957-0.0-1.0	13203799.75	710343.38	10/11/2007	0	1	70648-26-9	1,2,3,4,7,8-Hexachlorodibenzofuran	736	J	pg/g
RKK-857+50-NE957-0.0-1.0	13203799.75	710343.38	10/11/2007	0	1	72918-21-9	1,2,3,7,8,9-Hexachlorodibenzofuran	17.2	J	pg/g
RKK-857+50-NE957-0.0-1.0	13203799.75	710343.38	10/11/2007	0	1	ETEQ	ETEQ	510		ppt
RKK-857+50-NE957-0.0-1.0	13203799.75	710343.38	10/11/2007	0	1	HXCDD-HXCDF	1,2,3,4,7,8-Hexachlorodibenzofuran + 1,2,3,6,7,8-Hexachlorodibenzofuran	1010		ng/kg
RKK-857+50-NE957-1.0-3.0	13203799.75	710343.38	10/11/2007	1	3	1746-01-6	2,3,7,8-TETRACHLORODIBENZO-P-DIOXIN	4	UJ	ng/kg
RKK-857+50-NE957-1.0-3.0	13203799.75	710343.38	10/11/2007	1	3	51207-31-9	2,3,7,8-TETRACHLORODIBENZOFURAN	49		ng/kg
RKK-857+50-NE957-1.0-3.0	13203799.75	710343.38	10/11/2007	1	3	57117-31-4	2,3,4,7,8-PENTACHLORODIBENZOFURAN	24		ng/kg
RKK-857+50-NE957-1.0-3.0	13203799.75	710343.38	10/11/2007	1	3	57117-41-6	1,2,3,7,8-PENTACHLORODIBENZOFURAN	25		ng/kg
RKK-857+50-NE957-1.0-3.0	13203799.75	710343.38	10/11/2007	1	3	ETEQ	ETEQ	20		ppt
RKK-857+50-NE957-1.0-3.0	13203799.75	710343.38	10/11/2007	1	3	HXCDD-HXCDF	1,2,3,4,7,8-Hexachlorodibenzofuran + 1,2,3,6,7,8-Hexachlorodibenzofuran	23	J	ng/kg
RKK-857+50-NE957-3.0-3.3	13203799.75	710343.38	10/11/2007	3	3.3	1746-01-6	2,3,7,8-TETRACHLORODIBENZO-P-DIOXIN	4	UJ	ng/kg
RKK-857+50-NE957-3.0-3.3	13203799.75	710343.38	10/11/2007	3	3.3	51207-31-9	2,3,7,8-TETRACHLORODIBENZOFURAN	9		ng/kg
RKK-857+50-NE957-3.0-3.3	13203799.75	710343.38	10/11/2007	3	3.3	57117-31-4	2,3,4,7,8-PENTACHLORODIBENZOFURAN	4	J	ng/kg
RKK-857+50-NE957-3.0-3.3	13203799.75	710343.38	10/11/2007	3	3.3	57117-41-6	1,2,3,7,8-PENTACHLORODIBENZOFURAN	4	J	ng/kg
RKK-857+50-NE957-3.0-3.3	13203799.75	710343.38	10/11/2007	3	3.3	ETEQ	ETEQ	5	U	ppt
RKK-857+50-NE957-3.0-3.3	13203799.75	710343.38	10/11/2007	3	3.3	HXCDD-HXCDF	1,2,3,4,7,8-Hexachlorodibenzofuran + 1,2,3,6,7,8-Hexachlorodibenzofuran	2	UJ	ng/kg
RKK-857+50-SW14-0.0-0.5	13203150.85	709251.44	10/11/2007	0	0.5	1746-01-6	2,3,7,8-TETRACHLORODIBENZO-P-DIOXIN	23		ng/kg
RKK-857+50-SW14-0.0-0.5	13203150.85	709251.44	10/11/2007	0	0.5	51207-31-9	2,3,7,8-TETRACHLORODIBENZOFURAN	3120		ng/kg
RKK-857+50-SW14-0.0-0.5	13203150.85	709251.44	10/11/2007	0	0.5	57117-31-4	2,3,4,7,8-PENTACHLORODIBENZOFURAN	1230		ng/kg
RKK-857+50-SW14-0.0-0.5	13203150.85	709251.44	10/11/2007	0	0.5	57117-41-6	1,2,3,7,8-PENTACHLORODIBENZOFURAN	1430		ng/kg
RKK-857+50-SW14-0.0-0.5	13203150.85	709251.44	10/11/2007	0	0.5	ETEQ	ETEQ	1000		ppt
RKK-857+50-SW14-0.0-0.5	13203150.85	709251.44	10/11/2007	0	0.5	HXCDD-HXCDF	1,2,3,4,7,8-Hexachlorodibenzofuran + 1,2,3,6,7,8-Hexachlorodibenzofuran	1470		ng/kg
RKK-857+50-SW14-0.5-1.0	13203150.85	709251.44	10/11/2007	0.5	1	1746-01-6	2,3,7,8-TETRACHLORODIBENZO-P-DIOXIN	17		ng/kg
RKK-857+50-SW14-0.5-1.0	13203150.85	709251.44	10/11/2007	0.5	1	51207-31-9	2,3,7,8-TETRACHLORODIBENZOFURAN	5040		ng/kg
RKK-857+50-SW14-0.5-1.0	13203150.85	709251.44	10/11/2007	0.5	1	57117-31-4	2,3,4,7,8-PENTACHLORODIBENZOFURAN	1790		ng/kg
RKK-857+50-SW14-0.5-1.0	13203150.85	709251.44	10/11/2007	0.5	1	57117-41-6	1,2,3,7,8-PENTACHLORODIBENZOFURAN	2400		ng/kg
RKK-857+50-SW14-0.5-1.0	13203150.85	709251.44	10/11/2007	0.5	1	ETEQ	ETEQ	1600		ppt
RKK-857+50-SW14-0.5-1.0	13203150.85	709251.44	10/11/2007	0.5	1	HXCDD-HXCDF	1,2,3,4,7,8-Hexachlorodibenzofuran + 1,2,3,6,7,8-Hexachlorodibenzofuran	3040		ng/kg
RKK-857+50-SW14-1.0-1.7	13203150.85	709251.44	10/11/2007	1	1.7	1746-01-6	2,3,7,8-TETRACHLORODIBENZO-P-DIOXIN	8	J	ng/kg
RKK-857+50-SW14-1.0-1.7	13203150.85	709251.44	10/11/2007	1	1.7	51207-31-9	2,3,7,8-TETRACHLORODIBENZOFURAN	7950		ng/kg
RKK-857+50-SW14-1.0-1.7	13203150.85	709251.44	10/11/2007	1	1.7	57117-31-4	2,3,4,7,8-PENTACHLORODIBENZOFURAN	2890		ng/kg
RKK-857+50-SW14-1.0-1.7	13203150.85	709251.44	10/11/2007	1	1.7	57117-41-6	1,2,3,7,8-PENTACHLORODIBENZOFURAN	3320		ng/kg
RKK-857+50-SW14-1.0-1.7	13203150.85	709251.44	10/11/2007	1	1.7	ETEQ	ETEQ	2200		ppt
RKK-857+50-SW14-1.0-1.7	13203150.85	709251.44	10/11/2007	1	1.7	HXCDD-HXCDF	1,2,3,4,7,8-Hexachlorodibenzofuran + 1,2,3,6,7,8-Hexachlorodibenzofuran	2500		ng/kg
RKK-857+50-SW14-1.7-3.3	13203150.85	709251.44	10/11/2007	1.7	3.3	1746-01-6	2,3,7,8-TETRACHLORODIBENZO-P-DIOXIN	4	J	ng/kg
RKK-857+50-SW14-1.7-3.3	13203150.85	709251.44	10/11/2007	1.7	3.3	51207-31-9	2,3,7,8-TETRACHLORODIBENZOFURAN	7240		ng/kg
RKK-857+50-SW14-1.7-3.3	13203150.85	709251.44	10/11/2007	1.7	3.3	57117-31-4	2,3,4,7,8-PENTACHLORODIBENZOFURAN	3220		ng/kg
RKK-857+50-SW14-1.7-3.3	13203150.85	709251.44	10/11/2007	1.7	3.3	57117-41-6	1,2,3,7,8-PENTACHLORODIBENZOFURAN	3470		ng/kg
RKK-857+50-SW14-1.7-3.3	13203150.85	709251.44	10/11/2007	1.7	3.3	ETEQ	ETEQ	2300		ppt
RKK-857+50-SW14-1.7-3.3	13203150.85	709251.44	10/11/2007	1.7	3.3	HXCDD-HXCDF	1,2,3,4,7,8-Hexachlorodibenzofuran + 1,2,3,6,7,8-Hexachlorodibenzofuran	2770		ng/kg
RKK-857+50-SW141-0.0-1.0	13203093.25	709136.83	10/15/2007	0	1	1746-01-6	2,3,7,8-TETRACHLORODIBENZO-P-DIOXIN	16		ng/kg
RKK-857+50-SW141-0.0-1.0	13203093.25	709136.83	10/15/2007	0	1	51207-31-9	2,3,7,8-TETRACHLORODIBENZOFURAN	7660		ng/kg
RKK-857+50-SW141-0.0-1.0	13203093.25	709136.83	10/15/2007	0	1	57117-31-4	2,3,4,7,8-PENTACHLORODIBENZOFURAN	3160		ng/kg

Sample ID	Easting	Northing	Sample Date	Start Depth (feet)	End Depth (feet)	CAS #	Chemical Name	Result	Qualifier	Unit
RKK-857+50-SW141-0.0-1.0	13203093.25	709136.83	10/15/2007	0	1	57117-41-6	1,2,3,7,8-PENTACHLORODIBENZOFURAN	3590		ng/kg
RKK-857+50-SW141-0.0-1.0	13203093.25	709136.83	10/15/2007	0	1	ETEQ	ETEQ	2400		ppt
RKK-857+50-SW141-0.0-1.0	13203093.25	709136.83	10/15/2007	0	1	HXCDD-HXCDF	1,2,3,4,7,8-Hexachlorodibenzofuran + 1,2,3,6,7,8-Hexachlorodibenzofuran	3130		ng/kg
RKK-857+50-SW141-1.0-2.7	13203093.25	709136.83	10/15/2007	1	2.7	1746-01-6	2,3,7,8-TETRACHLORODIBENZO-P-DIOXIN	2	U	ng/kg
RKK-857+50-SW141-1.0-2.7	13203093.25	709136.83	10/15/2007	1	2.7	51207-31-9	2,3,7,8-TETRACHLORODIBENZOFURAN	1730		ng/kg
RKK-857+50-SW141-1.0-2.7	13203093.25	709136.83	10/15/2007	1	2.7	57117-31-4	2,3,4,7,8-PENTACHLORODIBENZOFURAN	672		ng/kg
RKK-857+50-SW141-1.0-2.7	13203093.25	709136.83	10/15/2007	1	2.7	57117-41-6	1,2,3,7,8-PENTACHLORODIBENZOFURAN	780		ng/kg
RKK-857+50-SW141-1.0-2.7	13203093.25	709136.83	10/15/2007	1	2.7	ETEQ	ETEQ	520		ppt
RKK-857+50-SW141-1.0-2.7	13203093.25	709136.83	10/15/2007	1	2.7	HXCDD-HXCDF	1,2,3,4,7,8-Hexachlorodibenzofuran + 1,2,3,6,7,8-Hexachlorodibenzofuran	708		ng/kg
RKK-857+50-SW141-2.7-4.1	13203093.25	709136.83	10/15/2007	2.7	4.1	1746-01-6	2,3,7,8-TETRACHLORODIBENZO-P-DIOXIN	2	U	ng/kg
RKK-857+50-SW141-2.7-4.1	13203093.25	709136.83	10/15/2007	2.7	4.1	51207-31-9	2,3,7,8-TETRACHLORODIBENZOFURAN	48		ng/kg
RKK-857+50-SW141-2.7-4.1	13203093.25	709136.83	10/15/2007	2.7	4.1	57117-31-4	2,3,4,7,8-PENTACHLORODIBENZOFURAN	16	J	ng/kg
RKK-857+50-SW141-2.7-4.1	13203093.25	709136.83	10/15/2007	2.7	4.1	57117-41-6	1,2,3,7,8-PENTACHLORODIBENZOFURAN	24		ng/kg
RKK-857+50-SW141-2.7-4.1	13203093.25	709136.83	10/15/2007	2.7	4.1	ETEQ	ETEQ	16		ppt
RKK-857+50-SW141-2.7-4.1	13203093.25	709136.83	10/15/2007	2.7	4.1	HXCDD-HXCDF	1,2,3,4,7,8-Hexachlorodibenzofuran + 1,2,3,6,7,8-Hexachlorodibenzofuran	24	J	ng/kg
RKK-857+50-SW141-4.1-5.5	13203093.25	709136.83	10/15/2007	4.1	5.5	1746-01-6	2,3,7,8-TETRACHLORODIBENZO-P-DIOXIN	2	U	ng/kg
RKK-857+50-SW141-4.1-5.5	13203093.25	709136.83	10/15/2007	4.1	5.5	51207-31-9	2,3,7,8-TETRACHLORODIBENZOFURAN	3	U	ng/kg
RKK-857+50-SW141-4.1-5.5	13203093.25	709136.83	10/15/2007	4.1	5.5	57117-31-4	2,3,4,7,8-PENTACHLORODIBENZOFURAN	3	U	ng/kg
RKK-857+50-SW141-4.1-5.5	13203093.25	709136.83	10/15/2007	4.1	5.5	57117-41-6	1,2,3,7,8-PENTACHLORODIBENZOFURAN	2	U	ng/kg
RKK-857+50-SW141-4.1-5.5	13203093.25	709136.83	10/15/2007	4.1	5.5	ETEQ	ETEQ	5	U	ppt
RKK-857+50-SW141-4.1-5.5	13203093.25	709136.83	10/15/2007	4.1	5.5	HXCDD-HXCDF	1,2,3,4,7,8-Hexachlorodibenzofuran + 1,2,3,6,7,8-Hexachlorodibenzofuran	7	J	ng/kg
RKK-857+50-SW141-FD-0.0-1.0	13203093.25	709136.83	10/15/2007	0	1	1746-01-6	2,3,7,8-TETRACHLORODIBENZO-P-DIOXIN	16		ng/kg
RKK-857+50-SW141-FD-0.0-1.0	13203093.25	709136.83	10/15/2007	0	1	51207-31-9	2,3,7,8-TETRACHLORODIBENZOFURAN	6840		ng/kg
RKK-857+50-SW141-FD-0.0-1.0	13203093.25	709136.83	10/15/2007	0	1	57117-31-4	2,3,4,7,8-PENTACHLORODIBENZOFURAN	2950		ng/kg
RKK-857+50-SW141-FD-0.0-1.0	13203093.25	709136.83	10/15/2007	0	1	57117-41-6	1,2,3,7,8-PENTACHLORODIBENZOFURAN	3270		ng/kg
RKK-857+50-SW141-FD-0.0-1.0	13203093.25	709136.83	10/15/2007	0	1	ETEQ	ETEQ	2200		ppt
RKK-857+50-SW141-FD-0.0-1.0	13203093.25	709136.83	10/15/2007	0	1	HXCDD-HXCDF	1,2,3,4,7,8-Hexachlorodibenzofuran + 1,2,3,6,7,8-Hexachlorodibenzofuran	2880		ng/kg
RKK-857+50-SW14-3.3-5.0	13203150.85	709251.44	10/11/2007	3.3	5	1746-01-6	2,3,7,8-TETRACHLORODIBENZO-P-DIOXIN	3	UJ	ng/kg
RKK-857+50-SW14-3.3-5.0	13203150.85	709251.44	10/11/2007	3.3	5	51207-31-9	2,3,7,8-TETRACHLORODIBENZOFURAN	121		ng/kg
RKK-857+50-SW14-3.3-5.0	13203150.85	709251.44	10/11/2007	3.3	5	57117-31-4	2,3,4,7,8-PENTACHLORODIBENZOFURAN	57		ng/kg
RKK-857+50-SW14-3.3-5.0	13203150.85	709251.44	10/11/2007	3.3	5	57117-41-6	1,2,3,7,8-PENTACHLORODIBENZOFURAN	61		ng/kg
RKK-857+50-SW14-3.3-5.0	13203150.85	709251.44	10/11/2007	3.3	5	ETEQ	ETEQ	42		ppt
RKK-857+50-SW14-3.3-5.0	13203150.85	709251.44	10/11/2007	3.3	5	HXCDD-HXCDF	1,2,3,4,7,8-Hexachlorodibenzofuran + 1,2,3,6,7,8-Hexachlorodibenzofuran	51		ng/kg
RKK-857+50-SW14-5.0-6.6	13203150.85	709251.44	10/11/2007	5	6.6	1746-01-6	2,3,7,8-TETRACHLORODIBENZO-P-DIOXIN	2	U	ng/kg
RKK-857+50-SW14-5.0-6.6	13203150.85	709251.44	10/11/2007	5	6.6	51207-31-9	2,3,7,8-TETRACHLORODIBENZOFURAN	122		ng/kg
RKK-857+50-SW14-5.0-6.6	13203150.85	709251.44	10/11/2007	5	6.6	57117-31-4	2,3,4,7,8-PENTACHLORODIBENZOFURAN	56		ng/kg
RKK-857+50-SW14-5.0-6.6	13203150.85	709251.44	10/11/2007	5	6.6	57117-41-6	1,2,3,7,8-PENTACHLORODIBENZOFURAN	91		ng/kg
RKK-857+50-SW14-5.0-6.6	13203150.85	709251.44	10/11/2007	5	6.6	ETEQ	ETEQ	45		ppt
RKK-857+50-SW14-5.0-6.6	13203150.85	709251.44	10/11/2007	5	6.6	HXCDD-HXCDF	1,2,3,4,7,8-Hexachlorodibenzofuran + 1,2,3,6,7,8-Hexachlorodibenzofuran	69		ng/kg
RKK-857+50-SW14-FD-1.7-3.3	13203150.85	709251.44	10/11/2007	1.7	3.3	1746-01-6	2,3,7,8-TETRACHLORODIBENZO-P-DIOXIN	2	UJ	ng/kg
RKK-857+50-SW14-FD-1.7-3.3	13203150.85	709251.44	10/11/2007	1.7	3.3	51207-31-9	2,3,7,8-TETRACHLORODIBENZOFURAN	6570		ng/kg
RKK-857+50-SW14-FD-1.7-3.3	13203150.85	709251.44	10/11/2007	1.7	3.3	57117-31-4	2,3,4,7,8-PENTACHLORODIBENZOFURAN	2600		ng/kg
RKK-857+50-SW14-FD-1.7-3.3	13203150.85	709251.44	10/11/2007	1.7	3.3	57117-41-6	1,2,3,7,8-PENTACHLORODIBENZOFURAN	2590	J	ng/kg
RKK-857+50-SW14-FD-1.7-3.3	13203150.85	709251.44	10/11/2007	1.7	3.3	ETEQ	ETEQ	1900		ppt
RKK-857+50-SW14-FD-1.7-3.3	13203150.85	709251.44	10/11/2007	1.7	3.3	HXCDD-HXCDF	1,2,3,4,7,8-Hexachlorodibenzofuran + 1,2,3,6,7,8-Hexachlorodibenzofuran	2010		ng/kg
RKK-857+50-SW489-0.0-1.0	13203045.51	708752.82	10/14/2007	0	1	1746-01-6	2,3,7,8-TETRACHLORODIBENZO-P-DIOXIN	9		ng/kg
RKK-857+50-SW489-0.0-1.0	13203045.51	708752.82	10/14/2007	0	1	51207-31-9	2,3,7,8-TETRACHLORODIBENZOFURAN	2160		ng/kg
RKK-857+50-SW489-0.0-1.0	13203045.51	708752.82	10/14/2007	0	1	57117-31-4	2,3,4,7,8-PENTACHLORODIBENZOFURAN	931		ng/kg
RKK-857+50-SW489-0.0-1.0	13203045.51	708752.82	10/14/2007	0	1	57117-41-6	1,2,3,7,8-PENTACHLORODIBENZOFURAN	968		ng/kg
RKK-857+50-SW489-0.0-1.0	13203045.51	708752.82	10/14/2007	0	1	ETEQ	ETEQ	710		ppt
RKK-857+50-SW489-0.0-1.0	13203045.51	708752.82	10/14/2007	0	1	HXCDD-HXCDF	1,2,3,4,7,8-Hexachlorodibenzofuran + 1,2,3,6,7,8-Hexachlorodibenzofuran	1050		ng/kg
RKK-857+50-SW489-1.0-1.9	13203045.51	708752.82	10/14/2007	1	1.9	1746-01-6	2,3,7,8-TETRACHLORODIBENZO-P-DIOXIN	2	U	ng/kg
RKK-857+50-SW489-1.0-1.9	13203045.51	708752.82	10/14/2007	1	1.9	51207-31-9	2,3,7,8-TETRACHLORODIBENZOFURAN	277		ng/kg
RKK-857+50-SW489-1.0-1.9	13203045.51	708752.82	10/14/2007	1	1.9	57117-31-4	2,3,4,7,8-PENTACHLORODIBENZOFURAN	114		ng/kg
RKK-857+50-SW489-1.0-1.9	13203045.51	708752.82	10/14/2007	1	1.9	57117-41-6	1,2,3,7,8-PENTACHLORODIBENZOFURAN	110		ng/kg
RKK-857+50-SW489-1.0-1.9	13203045.51	708752.82	10/14/2007	1	1.9	ETEQ	ETEQ	89		ppt
RKK-857+50-SW489-1.0-1.9	13203045.51	708752.82	10/14/2007	1	1.9	HXCDD-HXCDF	1,2,3,4,7,8-Hexachlorodibenzofuran + 1,2,3,6,7,8-Hexachlorodibenzofuran	140		ng/kg
RKK-857+50-SW489-1.9-3.8	13203045.51	708752.82	10/14/2007	1.9	3.8	1746-01-6	2,3,7,8-TETRACHLORODIBENZO-P-DIOXIN	2	U	ng/kg
RKK-857+50-SW489-1.9-3.8	13203045.51	708752.82	10/14/2007	1.9	3.8	51207-31-9	2,3,7,8-TETRACHLORODIBENZOFURAN	18		ng/kg
RKK-857+50-SW489-1.9-3.8	13203045.51	708752.82	10/14/2007	1.9	3.8	57117-31-4	2,3,4,7,8-PENTACHLORODIBENZOFURAN	9	J	ng/kg
RKK-857+50-SW489-1.9-3.8	13203045.51	708752.82	10/14/2007	1.9	3.8	57117-41-6	1,2,3,7,8-PENTACHLORODIBENZOFURAN	10	J	ng/kg

Sample ID	Easting	Northing	Sample Date	Start Depth (feet)	End Depth (feet)	CAS #	Chemical Name	Result	Qualifier	Unit
RKK-857+50-SW489-1.9-3.8	13203045.51	708752.82	10/14/2007	1.9	3.8	ETEQ	ETEQ	5	U	ppt
RKK-857+50-SW489-1.9-3.8	13203045.51	708752.82	10/14/2007	1.9	3.8	HXCDD-HXCDF	1,2,3,4,7,8-Hexachlorodibenzofuran + 1,2,3,6,7,8-Hexachlorodibenzofuran	10	J	ng/kg
RKK-857+50-SW489-3.8-4.4	13203045.51	708752.82	10/14/2007	3.8	4.4	1746-01-6	2,3,7,8-TETRACHLORODIBENZO-P-DIOXIN	2	U	ng/kg
RKK-857+50-SW489-3.8-4.4	13203045.51	708752.82	10/14/2007	3.8	4.4	51207-31-9	2,3,7,8-TETRACHLORODIBENZOFURAN	15		ng/kg
RKK-857+50-SW489-3.8-4.4	13203045.51	708752.82	10/14/2007	3.8	4.4	57117-31-4	2,3,4,7,8-PENTACHLORODIBENZOFURAN	8	J	ng/kg
RKK-857+50-SW489-3.8-4.4	13203045.51	708752.82	10/14/2007	3.8	4.4	57117-41-6	1,2,3,7,8-PENTACHLORODIBENZOFURAN	7	J	ng/kg
RKK-857+50-SW489-3.8-4.4	13203045.51	708752.82	10/14/2007	3.8	4.4	ETEQ	ETEQ	5	U	ppt
RKK-857+50-SW489-3.8-4.4	13203045.51	708752.82	10/14/2007	3.8	4.4	HXCDD-HXCDF	1,2,3,4,7,8-Hexachlorodibenzofuran + 1,2,3,6,7,8-Hexachlorodibenzofuran	7	J	ng/kg
RKK-857+50-SW489-4.4-4.9	13203045.51	708752.82	10/14/2007	4.4	4.9	1746-01-6	2,3,7,8-TETRACHLORODIBENZO-P-DIOXIN	2	U	ng/kg
RKK-857+50-SW489-4.4-4.9	13203045.51	708752.82	10/14/2007	4.4	4.9	51207-31-9	2,3,7,8-TETRACHLORODIBENZOFURAN	2	U	ng/kg
RKK-857+50-SW489-4.4-4.9	13203045.51	708752.82	10/14/2007	4.4	4.9	57117-31-4	2,3,4,7,8-PENTACHLORODIBENZOFURAN	2	U	ng/kg
RKK-857+50-SW489-4.4-4.9	13203045.51	708752.82	10/14/2007	4.4	4.9	57117-41-6	1,2,3,7,8-PENTACHLORODIBENZOFURAN	2	U	ng/kg
RKK-857+50-SW489-4.4-4.9	13203045.51	708752.82	10/14/2007	4.4	4.9	ETEQ	ETEQ	5	U	ppt
RKK-857+50-SW489-4.4-4.9	13203045.51	708752.82	10/14/2007	4.4	4.9	HXCDD-HXCDF	1,2,3,4,7,8-Hexachlorodibenzofuran + 1,2,3,6,7,8-Hexachlorodibenzofuran	2	U	ng/kg
RKK-857+50-SW489-4.9-5.5	13203045.51	708752.82	10/14/2007	4.9	5.5	1746-01-6	2,3,7,8-TETRACHLORODIBENZO-P-DIOXIN	2	U	ng/kg
RKK-857+50-SW489-4.9-5.5	13203045.51	708752.82	10/14/2007	4.9	5.5	51207-31-9	2,3,7,8-TETRACHLORODIBENZOFURAN	2	U	ng/kg
RKK-857+50-SW489-4.9-5.5	13203045.51	708752.82	10/14/2007	4.9	5.5	57117-31-4	2,3,4,7,8-PENTACHLORODIBENZOFURAN	2	U	ng/kg
RKK-857+50-SW489-4.9-5.5	13203045.51	708752.82	10/14/2007	4.9	5.5	57117-41-6	1,2,3,7,8-PENTACHLORODIBENZOFURAN	2	U	ng/kg
RKK-857+50-SW489-4.9-5.5	13203045.51	708752.82	10/14/2007	4.9	5.5	ETEQ	ETEQ	5	U	ppt
RKK-857+50-SW489-4.9-5.5	13203045.51	708752.82	10/14/2007	4.9	5.5	HXCDD-HXCDF	1,2,3,4,7,8-Hexachlorodibenzofuran + 1,2,3,6,7,8-Hexachlorodibenzofuran	2	U	ng/kg
RKK-857+50-SW61-0.0-0.6	13203130.49	709208.41	10/15/2007	0	0.6	1746-01-6	2,3,7,8-TETRACHLORODIBENZO-P-DIOXIN	10		ng/kg
RKK-857+50-SW61-0.0-0.6	13203130.49	709208.41	10/15/2007	0	0.6	51207-31-9	2,3,7,8-TETRACHLORODIBENZOFURAN	6960		ng/kg
RKK-857+50-SW61-0.0-0.6	13203130.49	709208.41	10/15/2007	0	0.6	57117-31-4	2,3,4,7,8-PENTACHLORODIBENZOFURAN	2770		ng/kg
RKK-857+50-SW61-0.0-0.6	13203130.49	709208.41	10/15/2007	0	0.6	57117-41-6	1,2,3,7,8-PENTACHLORODIBENZOFURAN	3230		ng/kg
RKK-857+50-SW61-0.0-0.6	13203130.49	709208.41	10/15/2007	0	0.6	ETEQ	ETEQ	2100		ppt
RKK-857+50-SW61-0.0-0.6	13203130.49	709208.41	10/15/2007	0	0.6	HXCDD-HXCDF	1,2,3,4,7,8-Hexachlorodibenzofuran + 1,2,3,6,7,8-Hexachlorodibenzofuran	2710		ng/kg
RKK-857+50-SW61-0.6-1.0	13203130.49	709208.41	10/15/2007	0.6	1	1746-01-6	2,3,7,8-TETRACHLORODIBENZO-P-DIOXIN	13		ng/kg
RKK-857+50-SW61-0.6-1.0	13203130.49	709208.41	10/15/2007	0.6	1	51207-31-9	2,3,7,8-TETRACHLORODIBENZOFURAN	13900		ng/kg
RKK-857+50-SW61-0.6-1.0	13203130.49	709208.41	10/15/2007	0.6	1	57117-31-4	2,3,4,7,8-PENTACHLORODIBENZOFURAN	4790		ng/kg
RKK-857+50-SW61-0.6-1.0	13203130.49	709208.41	10/15/2007	0.6	1	57117-41-6	1,2,3,7,8-PENTACHLORODIBENZOFURAN	5490		ng/kg
RKK-857+50-SW61-0.6-1.0	13203130.49	709208.41	10/15/2007	0.6	1	ETEQ	ETEQ	3800		ppt
RKK-857+50-SW61-0.6-1.0	13203130.49	709208.41	10/15/2007	0.6	1	HXCDD-HXCDF	1,2,3,4,7,8-Hexachlorodibenzofuran + 1,2,3,6,7,8-Hexachlorodibenzofuran	4480		ng/kg
RKK-857+50-SW61-1.0-1.8	13203130.49	709208.41	10/15/2007	1	1.8	1746-01-6	2,3,7,8-TETRACHLORODIBENZO-P-DIOXIN	3	UJ	ng/kg
RKK-857+50-SW61-1.0-1.8	13203130.49	709208.41	10/15/2007	1	1.8	51207-31-9	2,3,7,8-TETRACHLORODIBENZOFURAN	8380		ng/kg
RKK-857+50-SW61-1.0-1.8	13203130.49	709208.41	10/15/2007	1	1.8	57117-31-4	2,3,4,7,8-PENTACHLORODIBENZOFURAN	3360		ng/kg
RKK-857+50-SW61-1.0-1.8	13203130.49	709208.41	10/15/2007	1	1.8	57117-41-6	1,2,3,7,8-PENTACHLORODIBENZOFURAN	3830		ng/kg
RKK-857+50-SW61-1.0-1.8	13203130.49	709208.41	10/15/2007	1	1.8	ETEQ	ETEQ	2500		ppt
RKK-857+50-SW61-1.0-1.8	13203130.49	709208.41	10/15/2007	1	1.8	HXCDD-HXCDF	1,2,3,4,7,8-Hexachlorodibenzofuran + 1,2,3,6,7,8-Hexachlorodibenzofuran	2980		ng/kg
RKK-857+50-SW61-1.8-3.7	13203130.49	709208.41	10/15/2007	1.8	3.7	1746-01-6	2,3,7,8-TETRACHLORODIBENZO-P-DIOXIN	2	UJ	ng/kg
RKK-857+50-SW61-1.8-3.7	13203130.49	709208.41	10/15/2007	1.8	3.7	51207-31-9	2,3,7,8-TETRACHLORODIBENZOFURAN	1230		ng/kg
RKK-857+50-SW61-1.8-3.7	13203130.49	709208.41	10/15/2007	1.8	3.7	57117-31-4	2,3,4,7,8-PENTACHLORODIBENZOFURAN	347		ng/kg
RKK-857+50-SW61-1.8-3.7	13203130.49	709208.41	10/15/2007	1.8	3.7	57117-41-6	1,2,3,7,8-PENTACHLORODIBENZOFURAN	315		ng/kg
RKK-857+50-SW61-1.8-3.7	13203130.49	709208.41	10/15/2007	1.8	3.7	ETEQ	ETEQ	290		ppt
RKK-857+50-SW61-1.8-3.7	13203130.49	709208.41	10/15/2007	1.8	3.7	HXCDD-HXCDF	1,2,3,4,7,8-Hexachlorodibenzofuran + 1,2,3,6,7,8-Hexachlorodibenzofuran	215		ng/kg
RKK-857+50-SW61-3.7-5.7	13203130.49	709208.41	10/15/2007	3.7	5.7	1746-01-6	2,3,7,8-TETRACHLORODIBENZO-P-DIOXIN	2	U	ng/kg
RKK-857+50-SW61-3.7-5.7	13203130.49	709208.41	10/15/2007	3.7	5.7	51207-31-9	2,3,7,8-TETRACHLORODIBENZOFURAN	105		ng/kg
RKK-857+50-SW61-3.7-5.7	13203130.49	709208.41	10/15/2007	3.7	5.7	57117-31-4	2,3,4,7,8-PENTACHLORODIBENZOFURAN	36		ng/kg
RKK-857+50-SW61-3.7-5.7	13203130.49	709208.41	10/15/2007	3.7	5.7	57117-41-6	1,2,3,7,8-PENTACHLORODIBENZOFURAN	51		ng/kg
RKK-857+50-SW61-3.7-5.7	13203130.49	709208.41	10/15/2007	3.7	5.7	ETEQ	ETEQ	32		ppt
RKK-857+50-SW61-3.7-5.7	13203130.49	709208.41	10/15/2007	3.7	5.7	HXCDD-HXCDF	1,2,3,4,7,8-Hexachlorodibenzofuran + 1,2,3,6,7,8-Hexachlorodibenzofuran	46		ng/kg
RKK-857+50-SW61-5.7-7.7	13203130.49	709208.41	10/15/2007	5.7	7.7	1746-01-6	2,3,7,8-TETRACHLORODIBENZO-P-DIOXIN	2	U	ng/kg
RKK-857+50-SW61-5.7-7.7	13203130.49	709208.41	10/15/2007	5.7	7.7	51207-31-9	2,3,7,8-TETRACHLORODIBENZOFURAN	85		ng/kg
RKK-857+50-SW61-5.7-7.7	13203130.49	709208.41	10/15/2007	5.7	7.7	57117-31-4	2,3,4,7,8-PENTACHLORODIBENZOFURAN	32		ng/kg
RKK-857+50-SW61-5.7-7.7	13203130.49	709208.41	10/15/2007	5.7	7.7	57117-41-6	1,2,3,7,8-PENTACHLORODIBENZOFURAN	47		ng/kg
RKK-857+50-SW61-5.7-7.7	13203130.49	709208.41	10/15/2007	5.7	7.7	ETEQ	ETEQ	28		ppt
RKK-857+50-SW61-5.7-7.7	13203130.49	709208.41	10/15/2007	5.7	7.7	HXCDD-HXCDF	1,2,3,4,7,8-Hexachlorodibenzofuran + 1,2,3,6,7,8-Hexachlorodibenzofuran	44		ng/kg
RKK-857+50-SW61-FD-3.7-5.7	13203130.49	709208.41	10/15/2007	3.7	5.7	1746-01-6	2,3,7,8-TETRACHLORODIBENZO-P-DIOXIN	2	U	ng/kg
RKK-857+50-SW61-FD-3.7-5.7	13203130.49	709208.41	10/15/2007	3.7	5.7	51207-31-9	2,3,7,8-TETRACHLORODIBENZOFURAN	117		ng/kg
RKK-857+50-SW61-FD-3.7-5.7	13203130.49	709208.41	10/15/2007	3.7	5.7	57117-31-4	2,3,4,7,8-PENTACHLORODIBENZOFURAN	38		ng/kg
RKK-857+50-SW61-FD-3.7-5.7	13203130.49	709208.41	10/15/2007	3.7	5.7	57117-41-6	1,2,3,7,8-PENTACHLORODIBENZOFURAN	41		ng/kg
RKK-857+50-SW61-FD-3.7-5.7	13203130.49	709208.41	10/15/2007	3.7	5.7	ETEQ	ETEQ	33		ppt

Sample ID	Easting	Northing	Sample Date	Start Depth (feet)	End Depth (feet)	CAS #	Chemical Name	Result	Qualifier	Unit
RKK-857+50-SW61-FD-3.7-5.7	13203130.49	709208.41	10/15/2007	3.7	5.7	HXCDD-HXCDF	1,2,3,4,7,8-Hexachlorodibenzofuran + 1,2,3,6,7,8-Hexachlorodibenzofuran	36	J	ng/kg
RKK-862+00-NE10-0.0-10.5	13203681.74	709198.64	12/3/2014	0	10.5	124689-HXCDF	124689-HxCDF	0		ng/kg
RKK-862+00-NE10-0.0-10.5	13203681.74	709198.64	12/3/2014	0	10.5	124689-HXCDF	124689-HxCDF	254		ng/kg
RKK-862+00-NE10-0.0-10.5	13203681.74	709198.64	12/3/2014	0	10.5	1746-01-6	2,3,7,8-TETRACHLORODIBENZO-P-DIOXIN	3.031		ng/kg
RKK-862+00-NE10-0.0-10.5	13203681.74	709198.64	12/3/2014	0	10.5	51207-31-9	2,3,7,8-TETRACHLORODIBENZOFURAN	536		ng/kg
RKK-862+00-NE10-0.0-10.5	13203681.74	709198.64	12/3/2014	0	10.5	51207-31-9	2,3,7,8-TETRACHLORODIBENZOFURAN	5360		ng/kg
RKK-862+00-NE10-0.0-10.5	13203681.74	709198.64	12/3/2014	0	10.5	57117-31-4	2,3,4,7,8-PENTACHLORODIBENZOFURAN	655		ng/kg
RKK-862+00-NE10-0.0-10.5	13203681.74	709198.64	12/3/2014	0	10.5	57117-31-4	2,3,4,7,8-PENTACHLORODIBENZOFURAN	2180		ng/kg
RKK-862+00-NE10-0.0-10.5	13203681.74	709198.64	12/3/2014	0	10.5	57117-41-6	1,2,3,7,8-PENTACHLORODIBENZOFURAN	69.8		ng/kg
RKK-862+00-NE10-0.0-10.5	13203681.74	709198.64	12/3/2014	0	10.5	57117-41-6	1,2,3,7,8-PENTACHLORODIBENZOFURAN	2330		ng/kg
RKK-862+00-NE10-0.0-10.5	13203681.74	709198.64	12/3/2014	0	10.5	70648-26-9	1,2,3,4,7,8-Hexachlorodibenzofuran	181		ng/kg
RKK-862+00-NE10-0.0-10.5	13203681.74	709198.64	12/3/2014	0	10.5	70648-26-9	1,2,3,4,7,8-Hexachlorodibenzofuran	1810		ng/kg
RKK-862+00-NE10-0.0-10.5	13203681.74	709198.64	12/3/2014	0	10.5	TEQ-WHO_05_0.0L	ETEQ (ND=0)	1580		ppt
RKK-862+00-NE10-0.0-10.5	13203681.74	709198.64	12/3/2014	0	10.5	TEQ-WHO_05_0.5L	ETEQ (ND=0.5 LoD)	1760		ppt
RKK-862+00-NE10-0.0-10.5	13203681.74	709198.64	12/3/2014	0	10.5	TEQ-WHO_05_1.0L	ETEQ (ND=LoD)	1930		ppt
RKK-862+00-SW10-0.0-9.0	13203481.63	709012.71	10/28/2014	0	9	124689-HXCDF	124689-HxCDF	0		ng/kg
RKK-862+00-SW10-0.0-9.0	13203481.63	709012.71	10/28/2014	0	9	124689-HXCDF	124689-HxCDF	622		ng/kg
RKK-862+00-SW10-0.0-9.0	13203481.63	709012.71	10/28/2014	0	9	1746-01-6	2,3,7,8-TETRACHLORODIBENZO-P-DIOXIN	10.8		ng/kg
RKK-862+00-SW10-0.0-9.0	13203481.63	709012.71	10/28/2014	0	9	1746-01-6	2,3,7,8-TETRACHLORODIBENZO-P-DIOXIN	21.5		ng/kg
RKK-862+00-SW10-0.0-9.0	13203481.63	709012.71	10/28/2014	0	9	51207-31-9	2,3,7,8-TETRACHLORODIBENZOFURAN	1270		ng/kg
RKK-862+00-SW10-0.0-9.0	13203481.63	709012.71	10/28/2014	0	9	51207-31-9	2,3,7,8-TETRACHLORODIBENZOFURAN	12700		ng/kg
RKK-862+00-SW10-0.0-9.0	13203481.63	709012.71	10/28/2014	0	9	57117-31-4	2,3,4,7,8-PENTACHLORODIBENZOFURAN	1450		ng/kg
RKK-862+00-SW10-0.0-9.0	13203481.63	709012.71	10/28/2014	0	9	57117-31-4	2,3,4,7,8-PENTACHLORODIBENZOFURAN	4850		ng/kg
RKK-862+00-SW10-0.0-9.0	13203481.63	709012.71	10/28/2014	0	9	57117-41-6	1,2,3,7,8-PENTACHLORODIBENZOFURAN	149		ng/kg
RKK-862+00-SW10-0.0-9.0	13203481.63	709012.71	10/28/2014	0	9	57117-41-6	1,2,3,7,8-PENTACHLORODIBENZOFURAN	4980		ng/kg
RKK-862+00-SW10-0.0-9.0	13203481.63	709012.71	10/28/2014	0	9	70648-26-9	1,2,3,4,7,8-Hexachlorodibenzofuran	417		ng/kg
RKK-862+00-SW10-0.0-9.0	13203481.63	709012.71	10/28/2014	0	9	70648-26-9	1,2,3,4,7,8-Hexachlorodibenzofuran	4170		ng/kg
RKK-862+00-SW10-0.0-9.0	13203481.63	709012.71	10/28/2014	0	9	TEQ-WHO_05_0.0L	ETEQ (ND=0)	3640		ppt
RKK-862+00-SW10-0.0-9.0	13203481.63	709012.71	10/28/2014	0	9	TEQ-WHO_05_0.5L	ETEQ (ND=0.5 LoD)	3640		ppt
RKK-862+00-SW10-0.0-9.0	13203481.63	709012.71	10/28/2014	0	9	TEQ-WHO_05_1.0L	ETEQ (ND=LoD)	3640		ppt
RKK-864+50-NE1180-0.0-1.0	13204654.93	709872.23	12/5/2007	0	1	1746-01-6	2,3,7,8-TETRACHLORODIBENZO-P-DIOXIN	19.6		pg/g
RKK-864+50-NE1180-0.0-1.0	13204654.93	709872.23	12/5/2007	0	1	1746-01-6	2,3,7,8-TETRACHLORODIBENZO-P-DIOXIN	26		ng/kg
RKK-864+50-NE1180-0.0-1.0	13204654.93	709872.23	12/5/2007	0	1	19408-74-3	1,2,3,7,8,9-Hexachlorodibenzo-p-dioxin	10.4		pg/g
RKK-864+50-NE1180-0.0-1.0	13204654.93	709872.23	12/5/2007	0	1	30402-15-4	PeCDF (total)	627	J	pg/g
RKK-864+50-NE1180-0.0-1.0	13204654.93	709872.23	12/5/2007	0	1	3268-87-9	OCTACHLORODIBENZO-P-DIOXIN	2780		pg/g
RKK-864+50-NE1180-0.0-1.0	13204654.93	709872.23	12/5/2007	0	1	34465-46-8	HxCDD (total)	156		pg/g
RKK-864+50-NE1180-0.0-1.0	13204654.93	709872.23	12/5/2007	0	1	35822-46-9	1,2,3,4,6,7,8-HEPTACHLORODIBENZO-P-DIOXIN	367		pg/g
RKK-864+50-NE1180-0.0-1.0	13204654.93	709872.23	12/5/2007	0	1	36088-22-9	PeCDD (total)	94		pg/g
RKK-864+50-NE1180-0.0-1.0	13204654.93	709872.23	12/5/2007	0	1	37871-00-4	HpCDD (total)	660		pg/g
RKK-864+50-NE1180-0.0-1.0	13204654.93	709872.23	12/5/2007	0	1	38998-75-3	HpCDF (total)	941		pg/g
RKK-864+50-NE1180-0.0-1.0	13204654.93	709872.23	12/5/2007	0	1	39001-02-0	OCTACHLORODIBENZOFURAN	668		pg/g
RKK-864+50-NE1180-0.0-1.0	13204654.93	709872.23	12/5/2007	0	1	39227-28-6	1,2,3,4,7,8-Hexachlorodibenzo-p-dioxin	5.95		pg/g
RKK-864+50-NE1180-0.0-1.0	13204654.93	709872.23	12/5/2007	0	1	40321-76-4	1,2,3,7,8-PENTACHLORODIBENZO-P-DIOXIN	12.6		pg/g
RKK-864+50-NE1180-0.0-1.0	13204654.93	709872.23	12/5/2007	0	1	41903-57-5	TCDD (total)	143		pg/g
RKK-864+50-NE1180-0.0-1.0	13204654.93	709872.23	12/5/2007	0	1	51207-31-9	2,3,7,8-TETRACHLORODIBENZOFURAN	381		pg/g
RKK-864+50-NE1180-0.0-1.0	13204654.93	709872.23	12/5/2007	0	1	51207-31-9	2,3,7,8-TETRACHLORODIBENZOFURAN	452		ng/kg
RKK-864+50-NE1180-0.0-1.0	13204654.93	709872.23	12/5/2007	0	1	55673-89-7	1,2,3,4,7,8,9-HEPTACHLORODIBENZOFURAN	20.5		pg/g
RKK-864+50-NE1180-0.0-1.0	13204654.93	709872.23	12/5/2007	0	1	55684-94-1	HxCDF (total)	423		pg/g
RKK-864+50-NE1180-0.0-1.0	13204654.93	709872.23	12/5/2007	0	1	55722-27-5	TCDF (total)	1220	J	pg/g
RKK-864+50-NE1180-0.0-1.0	13204654.93	709872.23	12/5/2007	0	1	57117-31-4	2,3,4,7,8-PENTACHLORODIBENZOFURAN	114	J	pg/g
RKK-864+50-NE1180-0.0-1.0	13204654.93	709872.23	12/5/2007	0	1	57117-31-4	2,3,4,7,8-PENTACHLORODIBENZOFURAN	145		ng/kg
RKK-864+50-NE1180-0.0-1.0	13204654.93	709872.23	12/5/2007	0	1	57117-41-6	1,2,3,7,8-PENTACHLORODIBENZOFURAN	129		pg/g
RKK-864+50-NE1180-0.0-1.0	13204654.93	709872.23	12/5/2007	0	1	57117-41-6	1,2,3,7,8-PENTACHLORODIBENZOFURAN	267		ng/kg
RKK-864+50-NE1180-0.0-1.0	13204654.93	709872.23	12/5/2007	0	1	57117-44-9	1,2,3,6,7,8-Hexachlorodibenzofuran	21.6	J	pg/g
RKK-864+50-NE1180-0.0-1.0	13204654.93	709872.23	12/5/2007	0	1	57653-85-7	1,2,3,6,7,8-Hexachlorodibenzo-p-dioxin	19.2		pg/g
RKK-864+50-NE1180-0.0-1.0	13204654.93	709872.23	12/5/2007	0	1	60851-34-5	2,3,4,6,7,8-Hexachlorodibenzofuran	7.87	J	pg/g
RKK-864+50-NE1180-0.0-1.0	13204654.93	709872.23	12/5/2007	0	1	67562-39-4	1,2,3,4,6,7,8-HEPTACHLORODIBENZOFURAN	386		pg/g
RKK-864+50-NE1180-0.0-1.0	13204654.93	709872.23	12/5/2007	0	1	70648-26-9	1,2,3,4,7,8-Hexachlorodibenzofuran	94.1		pg/g
RKK-864+50-NE1180-0.0-1.0	13204654.93	709872.23	12/5/2007	0	1	72918-21-9	1,2,3,7,8,9-Hexachlorodibenzofuran	1.45	UJ	pg/g
RKK-864+50-NE1180-0.0-1.0	13204654.93	709872.23	12/5/2007	0	1	ETEQ	ETEQ	180		ppt
RKK-864+50-NE1180-0.0-1.0	13204654.93	709872.23	12/5/2007	0	1	HXCDD-HXCDF	1,2,3,4,7,8-Hexachlorodibenzofuran + 1,2,3,6,7,8-Hexachlorodibenzofuran	131		ng/kg

Sample ID	Easting	Northing	Sample Date	Start Depth (feet)	End Depth (feet)	CAS #	Chemical Name	Result	Qualifier	Unit
RKK-864+50-NE1180-1.0-2.2	13204654.93	709872.23	12/5/2007	1	2.2	1746-01-6	2,3,7,8-TETRACHLORODIBENZO-P-DIOXIN	3	U	ng/kg
RKK-864+50-NE1180-1.0-2.2	13204654.93	709872.23	12/5/2007	1	2.2	51207-31-9	2,3,7,8-TETRACHLORODIBENZOFURAN	679		ng/kg
RKK-864+50-NE1180-1.0-2.2	13204654.93	709872.23	12/5/2007	1	2.2	57117-31-4	2,3,4,7,8-PENTACHLORODIBENZOFURAN	263		ng/kg
RKK-864+50-NE1180-1.0-2.2	13204654.93	709872.23	12/5/2007	1	2.2	57117-41-6	1,2,3,7,8-PENTACHLORODIBENZOFURAN	387		ng/kg
RKK-864+50-NE1180-1.0-2.2	13204654.93	709872.23	12/5/2007	1	2.2	ETEQ	ETEQ	210		ppt
RKK-864+50-NE1180-1.0-2.2	13204654.93	709872.23	12/5/2007	1	2.2	HXCDD-HXCDF	1,2,3,4,7,8-Hexachlorodibenzofuran + 1,2,3,6,7,8-Hexachlorodibenzofuran	263		ng/kg
RKK-864+50-NE1180-2.2-3.3	13204654.93	709872.23	12/5/2007	2.2	3.3	1746-01-6	2,3,7,8-TETRACHLORODIBENZO-P-DIOXIN	4	U	ng/kg
RKK-864+50-NE1180-2.2-3.3	13204654.93	709872.23	12/5/2007	2.2	3.3	51207-31-9	2,3,7,8-TETRACHLORODIBENZOFURAN	27		ng/kg
RKK-864+50-NE1180-2.2-3.3	13204654.93	709872.23	12/5/2007	2.2	3.3	57117-31-4	2,3,4,7,8-PENTACHLORODIBENZOFURAN	7	J	ng/kg
RKK-864+50-NE1180-2.2-3.3	13204654.93	709872.23	12/5/2007	2.2	3.3	57117-41-6	1,2,3,7,8-PENTACHLORODIBENZOFURAN	8	J	ng/kg
RKK-864+50-NE1180-2.2-3.3	13204654.93	709872.23	12/5/2007	2.2	3.3	ETEQ	ETEQ	5	U	ppt
RKK-864+50-NE1180-2.2-3.3	13204654.93	709872.23	12/5/2007	2.2	3.3	HXCDD-HXCDF	1,2,3,4,7,8-Hexachlorodibenzofuran + 1,2,3,6,7,8-Hexachlorodibenzofuran	6	U	ng/kg
RKK-864+50-NE17-0.0-1.0	13203909.97	708964.92	10/18/2007	0	1	1746-01-6	2,3,7,8-TETRACHLORODIBENZO-P-DIOXIN	7	J	ng/kg
RKK-864+50-NE17-0.0-1.0	13203909.97	708964.92	10/18/2007	0	1	51207-31-9	2,3,7,8-TETRACHLORODIBENZOFURAN	4960		ng/kg
RKK-864+50-NE17-0.0-1.0	13203909.97	708964.92	10/18/2007	0	1	57117-31-4	2,3,4,7,8-PENTACHLORODIBENZOFURAN	2240		ng/kg
RKK-864+50-NE17-0.0-1.0	13203909.97	708964.92	10/18/2007	0	1	57117-41-6	1,2,3,7,8-PENTACHLORODIBENZOFURAN	2030		ng/kg
RKK-864+50-NE17-0.0-1.0	13203909.97	708964.92	10/18/2007	0	1	ETEQ	ETEQ	1500		ppt
RKK-864+50-NE17-0.0-1.0	13203909.97	708964.92	10/18/2007	0	1	HXCDD-HXCDF	1,2,3,4,7,8-Hexachlorodibenzofuran + 1,2,3,6,7,8-Hexachlorodibenzofuran	1560		ng/kg
RKK-864+50-NE17-1.0-1.4	13203909.97	708964.92	10/18/2007	1	1.4	1746-01-6	2,3,7,8-TETRACHLORODIBENZO-P-DIOXIN	15		ng/kg
RKK-864+50-NE17-1.0-1.4	13203909.97	708964.92	10/18/2007	1	1.4	51207-31-9	2,3,7,8-TETRACHLORODIBENZOFURAN	6920		ng/kg
RKK-864+50-NE17-1.0-1.4	13203909.97	708964.92	10/18/2007	1	1.4	57117-31-4	2,3,4,7,8-PENTACHLORODIBENZOFURAN	3150		ng/kg
RKK-864+50-NE17-1.0-1.4	13203909.97	708964.92	10/18/2007	1	1.4	57117-41-6	1,2,3,7,8-PENTACHLORODIBENZOFURAN	2900		ng/kg
RKK-864+50-NE17-1.0-1.4	13203909.97	708964.92	10/18/2007	1	1.4	ETEQ	ETEQ	2200		ppt
RKK-864+50-NE17-1.0-1.4	13203909.97	708964.92	10/18/2007	1	1.4	HXCDD-HXCDF	1,2,3,4,7,8-Hexachlorodibenzofuran + 1,2,3,6,7,8-Hexachlorodibenzofuran	2340		ng/kg
RKK-864+50-NE17-1.4-2.5	13203909.97	708964.92	10/18/2007	1.4	2.5	1746-01-6	2,3,7,8-TETRACHLORODIBENZO-P-DIOXIN	2	UJ	ng/kg
RKK-864+50-NE17-1.4-2.5	13203909.97	708964.92	10/18/2007	1.4	2.5	51207-31-9	2,3,7,8-TETRACHLORODIBENZOFURAN	20000		ng/kg
RKK-864+50-NE17-1.4-2.5	13203909.97	708964.92	10/18/2007	1.4	2.5	57117-31-4	2,3,4,7,8-PENTACHLORODIBENZOFURAN	9000		ng/kg
RKK-864+50-NE17-1.4-2.5	13203909.97	708964.92	10/18/2007	1.4	2.5	57117-41-6	1,2,3,7,8-PENTACHLORODIBENZOFURAN	9530		ng/kg
RKK-864+50-NE17-1.4-2.5	13203909.97	708964.92	10/18/2007	1.4	2.5	ETEQ	ETEQ	6300		ppt
RKK-864+50-NE17-1.4-2.5	13203909.97	708964.92	10/18/2007	1.4	2.5	HXCDD-HXCDF	1,2,3,4,7,8-Hexachlorodibenzofuran + 1,2,3,6,7,8-Hexachlorodibenzofuran	6990		ng/kg
RKK-864+50-NE17-2.5-4.0	13203909.97	708964.92	10/18/2007	2.5	4	1746-01-6	2,3,7,8-TETRACHLORODIBENZO-P-DIOXIN	2	UJ	ng/kg
RKK-864+50-NE17-2.5-4.0	13203909.97	708964.92	10/18/2007	2.5	4	51207-31-9	2,3,7,8-TETRACHLORODIBENZOFURAN	76		ng/kg
RKK-864+50-NE17-2.5-4.0	13203909.97	708964.92	10/18/2007	2.5	4	57117-31-4	2,3,4,7,8-PENTACHLORODIBENZOFURAN	31		ng/kg
RKK-864+50-NE17-2.5-4.0	13203909.97	708964.92	10/18/2007	2.5	4	57117-41-6	1,2,3,7,8-PENTACHLORODIBENZOFURAN	32		ng/kg
RKK-864+50-NE17-2.5-4.0	13203909.97	708964.92	10/18/2007	2.5	4	ETEQ	ETEQ	25		ppt
RKK-864+50-NE17-2.5-4.0	13203909.97	708964.92	10/18/2007	2.5	4	HXCDD-HXCDF	1,2,3,4,7,8-Hexachlorodibenzofuran + 1,2,3,6,7,8-Hexachlorodibenzofuran	25		ng/kg
RKK-864+50-NE17-4.0-5.2	13203909.97	708964.92	10/18/2007	4	5.2	1746-01-6	2,3,7,8-TETRACHLORODIBENZO-P-DIOXIN	9	UJ	ng/kg
RKK-864+50-NE17-4.0-5.2	13203909.97	708964.92	10/18/2007	4	5.2	51207-31-9	2,3,7,8-TETRACHLORODIBENZOFURAN	23		ng/kg
RKK-864+50-NE17-4.0-5.2	13203909.97	708964.92	10/18/2007	4	5.2	57117-31-4	2,3,4,7,8-PENTACHLORODIBENZOFURAN	8	J	ng/kg
RKK-864+50-NE17-4.0-5.2	13203909.97	708964.92	10/18/2007	4	5.2	57117-41-6	1,2,3,7,8-PENTACHLORODIBENZOFURAN	9	J	ng/kg
RKK-864+50-NE17-4.0-5.2	13203909.97	708964.92	10/18/2007	4	5.2	ETEQ	ETEQ	16		ppt
RKK-864+50-NE17-4.0-5.2	13203909.97	708964.92	10/18/2007	4	5.2	HXCDD-HXCDF	1,2,3,4,7,8-Hexachlorodibenzofuran + 1,2,3,6,7,8-Hexachlorodibenzofuran	4	J	ng/kg
RKK-864+50-NE17-5.2-6.0	13203909.97	708964.92	10/18/2007	5.2	6	1746-01-6	2,3,7,8-TETRACHLORODIBENZO-P-DIOXIN	2	U	ng/kg
RKK-864+50-NE17-5.2-6.0	13203909.97	708964.92	10/18/2007	5.2	6	51207-31-9	2,3,7,8-TETRACHLORODIBENZOFURAN	2	U	ng/kg
RKK-864+50-NE17-5.2-6.0	13203909.97	708964.92	10/18/2007	5.2	6	57117-31-4	2,3,4,7,8-PENTACHLORODIBENZOFURAN	2	U	ng/kg
RKK-864+50-NE17-5.2-6.0	13203909.97	708964.92	10/18/2007	5.2	6	57117-41-6	1,2,3,7,8-PENTACHLORODIBENZOFURAN	2	U	ng/kg
RKK-864+50-NE17-5.2-6.0	13203909.97	708964.92	10/18/2007	5.2	6	ETEQ	ETEQ	5	U	ppt
RKK-864+50-NE17-5.2-6.0	13203909.97	708964.92	10/18/2007	5.2	6	HXCDD-HXCDF	1,2,3,4,7,8-Hexachlorodibenzofuran + 1,2,3,6,7,8-Hexachlorodibenzofuran	2	U	ng/kg
RKK-864+50-NE322-0.0-1.0	13204103.17	709204.62	10/18/2007	0	1	1746-01-6	2,3,7,8-TETRACHLORODIBENZO-P-DIOXIN	28		ng/kg
RKK-864+50-NE322-0.0-1.0	13204103.17	709204.62	10/18/2007	0	1	51207-31-9	2,3,7,8-TETRACHLORODIBENZOFURAN	2120		ng/kg
RKK-864+50-NE322-0.0-1.0	13204103.17	709204.62	10/18/2007	0	1	57117-31-4	2,3,4,7,8-PENTACHLORODIBENZOFURAN	950		ng/kg
RKK-864+50-NE322-0.0-1.0	13204103.17	709204.62	10/18/2007	0	1	57117-41-6	1,2,3,7,8-PENTACHLORODIBENZOFURAN	928		ng/kg
RKK-864+50-NE322-0.0-1.0	13204103.17	709204.62	10/18/2007	0	1	ETEQ	ETEQ	750		ppt
RKK-864+50-NE322-0.0-1.0	13204103.17	709204.62	10/18/2007	0	1	HXCDD-HXCDF	1,2,3,4,7,8-Hexachlorodibenzofuran + 1,2,3,6,7,8-Hexachlorodibenzofuran	1010		ng/kg
RKK-864+50-NE322-1.0-2.3	13204103.17	709204.62	10/18/2007	1	2.3	1746-01-6	2,3,7,8-TETRACHLORODIBENZO-P-DIOXIN	22		ng/kg
RKK-864+50-NE322-1.0-2.3	13204103.17	709204.62	10/18/2007	1	2.3	51207-31-9	2,3,7,8-TETRACHLORODIBENZOFURAN	3290		ng/kg
RKK-864+50-NE322-1.0-2.3	13204103.17	709204.62	10/18/2007	1	2.3	57117-31-4	2,3,4,7,8-PENTACHLORODIBENZOFURAN	1530		ng/kg
RKK-864+50-NE322-1.0-2.3	13204103.17	709204.62	10/18/2007	1	2.3	57117-41-6	1,2,3,7,8-PENTACHLORODIBENZOFURAN	1510		ng/kg
RKK-864+50-NE322-1.0-2.3	13204103.17	709204.62	10/18/2007	1	2.3	ETEQ	ETEQ	1100		ppt
RKK-864+50-NE322-1.0-2.3	13204103.17	709204.62	10/18/2007	1	2.3	HXCDD-HXCDF	1,2,3,4,7,8-Hexachlorodibenzofuran + 1,2,3,6,7,8-Hexachlorodibenzofuran	1490		ng/kg
RKK-864+50-NE322-2.3-4.0	13204103.17	709204.62	10/18/2007	2.3	4	1746-01-6	2,3,7,8-TETRACHLORODIBENZO-P-DIOXIN	7		ng/kg

Sample ID	Easting	Northing	Sample Date	Start Depth (feet)	End Depth (feet)	CAS #	Chemical Name	Result	Qualifier	Unit
RKK-864+50-NE322-2.3-4.0	13204103.17	709204.62	10/18/2007	2.3	4	51207-31-9	2,3,7,8-TETRACHLORODIBENZOFURAN	2640		ng/kg
RKK-864+50-NE322-2.3-4.0	13204103.17	709204.62	10/18/2007	2.3	4	57117-31-4	2,3,4,7,8-PENTACHLORODIBENZOFURAN	1070		ng/kg
RKK-864+50-NE322-2.3-4.0	13204103.17	709204.62	10/18/2007	2.3	4	57117-41-6	1,2,3,7,8-PENTACHLORODIBENZOFURAN	1110		ng/kg
RKK-864+50-NE322-2.3-4.0	13204103.17	709204.62	10/18/2007	2.3	4	ETEQ	ETEQ	790		ppt
RKK-864+50-NE322-2.3-4.0	13204103.17	709204.62	10/18/2007	2.3	4	HXCDD-HXCDF	1,2,3,4,7,8-Hexachlorodibenzofuran + 1,2,3,6,7,8-Hexachlorodibenzofuran	830		ng/kg
RKK-864+50-NE322-4.0-5.0	13204103.17	709204.62	10/18/2007	4	5	1746-01-6	2,3,7,8-TETRACHLORODIBENZO-P-DIOXIN	2	UJ	ng/kg
RKK-864+50-NE322-4.0-5.0	13204103.17	709204.62	10/18/2007	4	5	51207-31-9	2,3,7,8-TETRACHLORODIBENZOFURAN	40		ng/kg
RKK-864+50-NE322-4.0-5.0	13204103.17	709204.62	10/18/2007	4	5	57117-31-4	2,3,4,7,8-PENTACHLORODIBENZOFURAN	15		ng/kg
RKK-864+50-NE322-4.0-5.0	13204103.17	709204.62	10/18/2007	4	5	57117-41-6	1,2,3,7,8-PENTACHLORODIBENZOFURAN	17		ng/kg
RKK-864+50-NE322-4.0-5.0	13204103.17	709204.62	10/18/2007	4	5	ETEQ	ETEQ	14		ppt
RKK-864+50-NE322-4.0-5.0	13204103.17	709204.62	10/18/2007	4	5	HXCDD-HXCDF	1,2,3,4,7,8-Hexachlorodibenzofuran + 1,2,3,6,7,8-Hexachlorodibenzofuran	13	J	ng/kg
RKK-864+50-NE404-0.0-1.0	13204152.34	709273.23	10/18/2007	0	1	1746-01-6	2,3,7,8-TETRACHLORODIBENZO-P-DIOXIN	22		ng/kg
RKK-864+50-NE404-0.0-1.0	13204152.34	709273.23	10/18/2007	0	1	51207-31-9	2,3,7,8-TETRACHLORODIBENZOFURAN	1050		ng/kg
RKK-864+50-NE404-0.0-1.0	13204152.34	709273.23	10/18/2007	0	1	57117-31-4	2,3,4,7,8-PENTACHLORODIBENZOFURAN	499		ng/kg
RKK-864+50-NE404-0.0-1.0	13204152.34	709273.23	10/18/2007	0	1	57117-41-6	1,2,3,7,8-PENTACHLORODIBENZOFURAN	469		ng/kg
RKK-864+50-NE404-0.0-1.0	13204152.34	709273.23	10/18/2007	0	1	ETEQ	ETEQ	400		ppt
RKK-864+50-NE404-0.0-1.0	13204152.34	709273.23	10/18/2007	0	1	HXCDD-HXCDF	1,2,3,4,7,8-Hexachlorodibenzofuran + 1,2,3,6,7,8-Hexachlorodibenzofuran	510		ng/kg
RKK-864+50-NE404-1.0-2.9	13204152.34	709273.23	10/18/2007	1	2.9	1746-01-6	2,3,7,8-TETRACHLORODIBENZO-P-DIOXIN	9		ng/kg
RKK-864+50-NE404-1.0-2.9	13204152.34	709273.23	10/18/2007	1	2.9	51207-31-9	2,3,7,8-TETRACHLORODIBENZOFURAN	831		ng/kg
RKK-864+50-NE404-1.0-2.9	13204152.34	709273.23	10/18/2007	1	2.9	57117-31-4	2,3,4,7,8-PENTACHLORODIBENZOFURAN	390		ng/kg
RKK-864+50-NE404-1.0-2.9	13204152.34	709273.23	10/18/2007	1	2.9	57117-41-6	1,2,3,7,8-PENTACHLORODIBENZOFURAN	377		ng/kg
RKK-864+50-NE404-1.0-2.9	13204152.34	709273.23	10/18/2007	1	2.9	ETEQ	ETEQ	290		ppt
RKK-864+50-NE404-1.0-2.9	13204152.34	709273.23	10/18/2007	1	2.9	HXCDD-HXCDF	1,2,3,4,7,8-Hexachlorodibenzofuran + 1,2,3,6,7,8-Hexachlorodibenzofuran	381		ng/kg
RKK-864+50-NE404-2.9-4.0	13204152.34	709273.23	10/18/2007	2.9	4	1746-01-6	2,3,7,8-TETRACHLORODIBENZO-P-DIOXIN	2	UJ	ng/kg
RKK-864+50-NE404-2.9-4.0	13204152.34	709273.23	10/18/2007	2.9	4	51207-31-9	2,3,7,8-TETRACHLORODIBENZOFURAN	29		ng/kg
RKK-864+50-NE404-2.9-4.0	13204152.34	709273.23	10/18/2007	2.9	4	57117-31-4	2,3,4,7,8-PENTACHLORODIBENZOFURAN	11		ng/kg
RKK-864+50-NE404-2.9-4.0	13204152.34	709273.23	10/18/2007	2.9	4	57117-41-6	1,2,3,7,8-PENTACHLORODIBENZOFURAN	11		ng/kg
RKK-864+50-NE404-2.9-4.0	13204152.34	709273.23	10/18/2007	2.9	4	ETEQ	ETEQ	10		ppt
RKK-864+50-NE404-2.9-4.0	13204152.34	709273.23	10/18/2007	2.9	4	HXCDD-HXCDF	1,2,3,4,7,8-Hexachlorodibenzofuran + 1,2,3,6,7,8-Hexachlorodibenzofuran	7	J	ng/kg
RKK-864+50-NE404-4.0-5.0	13204152.34	709273.23	10/18/2007	4	5	1746-01-6	2,3,7,8-TETRACHLORODIBENZO-P-DIOXIN	2	UJ	ng/kg
RKK-864+50-NE404-4.0-5.0	13204152.34	709273.23	10/18/2007	4	5	51207-31-9	2,3,7,8-TETRACHLORODIBENZOFURAN	86		ng/kg
RKK-864+50-NE404-4.0-5.0	13204152.34	709273.23	10/18/2007	4	5	57117-31-4	2,3,4,7,8-PENTACHLORODIBENZOFURAN	34		ng/kg
RKK-864+50-NE404-4.0-5.0	13204152.34	709273.23	10/18/2007	4	5	57117-41-6	1,2,3,7,8-PENTACHLORODIBENZOFURAN	39		ng/kg
RKK-864+50-NE404-4.0-5.0	13204152.34	709273.23	10/18/2007	4	5	ETEQ	ETEQ	27		ppt
RKK-864+50-NE404-4.0-5.0	13204152.34	709273.23	10/18/2007	4	5	HXCDD-HXCDF	1,2,3,4,7,8-Hexachlorodibenzofuran + 1,2,3,6,7,8-Hexachlorodibenzofuran	28		ng/kg
RKK-864+50-NE535-0.0-0.7	13204177.23	709437.00	12/5/2007	0	0.7	1746-01-6	2,3,7,8-TETRACHLORODIBENZO-P-DIOXIN	46		ng/kg
RKK-864+50-NE535-0.0-0.7	13204177.23	709437.00	12/5/2007	0	0.7	51207-31-9	2,3,7,8-TETRACHLORODIBENZOFURAN	2370		ng/kg
RKK-864+50-NE535-0.0-0.7	13204177.23	709437.00	12/5/2007	0	0.7	57117-31-4	2,3,4,7,8-PENTACHLORODIBENZOFURAN	769		ng/kg
RKK-864+50-NE535-0.0-0.7	13204177.23	709437.00	12/5/2007	0	0.7	57117-41-6	1,2,3,7,8-PENTACHLORODIBENZOFURAN	1870		ng/kg
RKK-864+50-NE535-0.0-0.7	13204177.23	709437.00	12/5/2007	0	0.7	ETEQ	ETEQ	760		ppt
RKK-864+50-NE535-0.0-0.7	13204177.23	709437.00	12/5/2007	0	0.7	HXCDD-HXCDF	1,2,3,4,7,8-Hexachlorodibenzofuran + 1,2,3,6,7,8-Hexachlorodibenzofuran	765		ng/kg
RKK-864+50-NE535-0.7-1.0	13204177.23	709437.00	12/5/2007	0.7	1	1746-01-6	2,3,7,8-TETRACHLORODIBENZO-P-DIOXIN	3	U	ng/kg
RKK-864+50-NE535-0.7-1.0	13204177.23	709437.00	12/5/2007	0.7	1	51207-31-9	2,3,7,8-TETRACHLORODIBENZOFURAN	426		ng/kg
RKK-864+50-NE535-0.7-1.0	13204177.23	709437.00	12/5/2007	0.7	1	57117-31-4	2,3,4,7,8-PENTACHLORODIBENZOFURAN	140		ng/kg
RKK-864+50-NE535-0.7-1.0	13204177.23	709437.00	12/5/2007	0.7	1	57117-41-6	1,2,3,7,8-PENTACHLORODIBENZOFURAN	163		ng/kg
RKK-864+50-NE535-0.7-1.0	13204177.23	709437.00	12/5/2007	0.7	1	ETEQ	ETEQ	120		ppt
RKK-864+50-NE535-0.7-1.0	13204177.23	709437.00	12/5/2007	0.7	1	HXCDD-HXCDF	1,2,3,4,7,8-Hexachlorodibenzofuran + 1,2,3,6,7,8-Hexachlorodibenzofuran	122	J	ng/kg
RKK-864+50-NE535-1.0-3.0	13204177.23	709437.00	12/5/2007	1	3	1746-01-6	2,3,7,8-TETRACHLORODIBENZO-P-DIOXIN	3	U	ng/kg
RKK-864+50-NE535-1.0-3.0	13204177.23	709437.00	12/5/2007	1	3	51207-31-9	2,3,7,8-TETRACHLORODIBENZOFURAN	3	U	ng/kg
RKK-864+50-NE535-1.0-3.0	13204177.23	709437.00	12/5/2007	1	3	57117-31-4	2,3,4,7,8-PENTACHLORODIBENZOFURAN	2	U	ng/kg
RKK-864+50-NE535-1.0-3.0	13204177.23	709437.00	12/5/2007	1	3	57117-41-6	1,2,3,7,8-PENTACHLORODIBENZOFURAN	3	U	ng/kg
RKK-864+50-NE535-1.0-3.0	13204177.23	709437.00	12/5/2007	1	3	ETEQ	ETEQ	7	U	ppt
RKK-864+50-NE535-1.0-3.0	13204177.23	709437.00	12/5/2007	1	3	HXCDD-HXCDF	1,2,3,4,7,8-Hexachlorodibenzofuran + 1,2,3,6,7,8-Hexachlorodibenzofuran	4	U	ng/kg
RKK-864+50-NE535-3.0-4.4	13204177.23	709437.00	12/5/2007	3	4.4	1746-01-6	2,3,7,8-TETRACHLORODIBENZO-P-DIOXIN	4	U	ng/kg
RKK-864+50-NE535-3.0-4.4	13204177.23	709437.00	12/5/2007	3	4.4	51207-31-9	2,3,7,8-TETRACHLORODIBENZOFURAN	4	U	ng/kg
RKK-864+50-NE535-3.0-4.4	13204177.23	709437.00	12/5/2007	3	4.4	57117-31-4	2,3,4,7,8-PENTACHLORODIBENZOFURAN	4	U	ng/kg
RKK-864+50-NE535-3.0-4.4	13204177.23	709437.00	12/5/2007	3	4.4	57117-41-6	1,2,3,7,8-PENTACHLORODIBENZOFURAN	4	U	ng/kg
RKK-864+50-NE535-3.0-4.4	13204177.23	709437.00	12/5/2007	3	4.4	ETEQ	ETEQ	11	U	ppt
RKK-864+50-NE535-3.0-4.4	13204177.23	709437.00	12/5/2007	3	4.4	HXCDD-HXCDF	1,2,3,4,7,8-Hexachlorodibenzofuran + 1,2,3,6,7,8-Hexachlorodibenzofuran	6.5	U	ng/kg
RKK-864+50-NE535-4.4-6.6	13204177.23	709437.00	12/5/2007	4.4	6.6	1746-01-6	2,3,7,8-TETRACHLORODIBENZO-P-DIOXIN	3	U	ng/kg
RKK-864+50-NE535-4.4-6.6	13204177.23	709437.00	12/5/2007	4.4	6.6	51207-31-9	2,3,7,8-TETRACHLORODIBENZOFURAN	123		ng/kg

Sample ID	Easting	Northing	Sample Date	Start Depth (feet)	End Depth (feet)	CAS #	Chemical Name	Result	Qualifier	Unit
RKK-864+50-NE535-4.4-6.6	13204177.23	709437.00	12/5/2007	4.4	6.6	57117-31-4	2,3,4,7,8-PENTACHLORODIBENZOFURAN	30	J	ng/kg
RKK-864+50-NE535-4.4-6.6	13204177.23	709437.00	12/5/2007	4.4	6.6	57117-41-6	1,2,3,7,8-PENTACHLORODIBENZOFURAN	38	J	ng/kg
RKK-864+50-NE535-4.4-6.6	13204177.23	709437.00	12/5/2007	4.4	6.6	ETEQ	ETEQ	29		ppt
RKK-864+50-NE535-4.4-6.6	13204177.23	709437.00	12/5/2007	4.4	6.6	HXCDD-HXCDF	1,2,3,4,7,8-Hexachlorodibenzofuran + 1,2,3,6,7,8-Hexachlorodibenzofuran	20	J	ng/kg
RKK-864+50-NE637-0.0-1.0	13204282.01	709476.91	12/5/2007	0	1	1746-01-6	2,3,7,8-TETRACHLORODIBENZO-P-DIOXIN	21		ng/kg
RKK-864+50-NE637-0.0-1.0	13204282.01	709476.91	12/5/2007	0	1	51207-31-9	2,3,7,8-TETRACHLORODIBENZOFURAN	887		ng/kg
RKK-864+50-NE637-0.0-1.0	13204282.01	709476.91	12/5/2007	0	1	57117-31-4	2,3,4,7,8-PENTACHLORODIBENZOFURAN	341		ng/kg
RKK-864+50-NE637-0.0-1.0	13204282.01	709476.91	12/5/2007	0	1	57117-41-6	1,2,3,7,8-PENTACHLORODIBENZOFURAN	432		ng/kg
RKK-864+50-NE637-0.0-1.0	13204282.01	709476.91	12/5/2007	0	1	ETEQ	ETEQ	310		ppt
RKK-864+50-NE637-0.0-1.0	13204282.01	709476.91	12/5/2007	0	1	HXCDD-HXCDF	1,2,3,4,7,8-Hexachlorodibenzofuran + 1,2,3,6,7,8-Hexachlorodibenzofuran	386		ng/kg
RKK-864+50-NE637-1.0-3.3	13204282.01	709476.91	12/5/2007	1	3.3	1746-01-6	2,3,7,8-TETRACHLORODIBENZO-P-DIOXIN	3	U	ng/kg
RKK-864+50-NE637-1.0-3.3	13204282.01	709476.91	12/5/2007	1	3.3	51207-31-9	2,3,7,8-TETRACHLORODIBENZOFURAN	98		ng/kg
RKK-864+50-NE637-1.0-3.3	13204282.01	709476.91	12/5/2007	1	3.3	57117-31-4	2,3,4,7,8-PENTACHLORODIBENZOFURAN	35	J	ng/kg
RKK-864+50-NE637-1.0-3.3	13204282.01	709476.91	12/5/2007	1	3.3	57117-41-6	1,2,3,7,8-PENTACHLORODIBENZOFURAN	41	J	ng/kg
RKK-864+50-NE637-1.0-3.3	13204282.01	709476.91	12/5/2007	1	3.3	ETEQ	ETEQ	30		ppt
RKK-864+50-NE637-1.0-3.3	13204282.01	709476.91	12/5/2007	1	3.3	HXCDD-HXCDF	1,2,3,4,7,8-Hexachlorodibenzofuran + 1,2,3,6,7,8-Hexachlorodibenzofuran	39	J	ng/kg
RKK-864+50-NE906-0.0-1.0	13204471.78	709666.97	12/5/2007	0	1	1746-01-6	2,3,7,8-TETRACHLORODIBENZO-P-DIOXIN	16	J	ng/kg
RKK-864+50-NE906-0.0-1.0	13204471.78	709666.97	12/5/2007	0	1	51207-31-9	2,3,7,8-TETRACHLORODIBENZOFURAN	500		ng/kg
RKK-864+50-NE906-0.0-1.0	13204471.78	709666.97	12/5/2007	0	1	57117-31-4	2,3,4,7,8-PENTACHLORODIBENZOFURAN	199		ng/kg
RKK-864+50-NE906-0.0-1.0	13204471.78	709666.97	12/5/2007	0	1	57117-41-6	1,2,3,7,8-PENTACHLORODIBENZOFURAN	249		ng/kg
RKK-864+50-NE906-0.0-1.0	13204471.78	709666.97	12/5/2007	0	1	ETEQ	ETEQ	190		ppt
RKK-864+50-NE906-0.0-1.0	13204471.78	709666.97	12/5/2007	0	1	HXCDD-HXCDF	1,2,3,4,7,8-Hexachlorodibenzofuran + 1,2,3,6,7,8-Hexachlorodibenzofuran	225		ng/kg
RKK-864+50-NE906-1.0-3.0	13204471.78	709666.97	12/5/2007	1	3	1746-01-6	2,3,7,8-TETRACHLORODIBENZO-P-DIOXIN	3	U	ng/kg
RKK-864+50-NE906-1.0-3.0	13204471.78	709666.97	12/5/2007	1	3	51207-31-9	2,3,7,8-TETRACHLORODIBENZOFURAN	6	J	ng/kg
RKK-864+50-NE906-1.0-3.0	13204471.78	709666.97	12/5/2007	1	3	57117-31-4	2,3,4,7,8-PENTACHLORODIBENZOFURAN	2	U	ng/kg
RKK-864+50-NE906-1.0-3.0	13204471.78	709666.97	12/5/2007	1	3	57117-41-6	1,2,3,7,8-PENTACHLORODIBENZOFURAN	2	U	ng/kg
RKK-864+50-NE906-1.0-3.0	13204471.78	709666.97	12/5/2007	1	3	ETEQ	ETEQ	5	U	ppt
RKK-864+50-NE906-1.0-3.0	13204471.78	709666.97	12/5/2007	1	3	HXCDD-HXCDF	1,2,3,4,7,8-Hexachlorodibenzofuran + 1,2,3,6,7,8-Hexachlorodibenzofuran	5	U	ng/kg
RKK-864+50-NE906-3.0-5.0	13204471.78	709666.97	12/5/2007	3	5	1746-01-6	2,3,7,8-TETRACHLORODIBENZO-P-DIOXIN	3	U	ng/kg
RKK-864+50-NE906-3.0-5.0	13204471.78	709666.97	12/5/2007	3	5	51207-31-9	2,3,7,8-TETRACHLORODIBENZOFURAN	8	J	ng/kg
RKK-864+50-NE906-3.0-5.0	13204471.78	709666.97	12/5/2007	3	5	57117-31-4	2,3,4,7,8-PENTACHLORODIBENZOFURAN	5	J	ng/kg
RKK-864+50-NE906-3.0-5.0	13204471.78	709666.97	12/5/2007	3	5	57117-41-6	1,2,3,7,8-PENTACHLORODIBENZOFURAN	2	U	ng/kg
RKK-864+50-NE906-3.0-5.0	13204471.78	709666.97	12/5/2007	3	5	ETEQ	ETEQ	5	U	ppt
RKK-864+50-NE906-3.0-5.0	13204471.78	709666.97	12/5/2007	3	5	HXCDD-HXCDF	1,2,3,4,7,8-Hexachlorodibenzofuran + 1,2,3,6,7,8-Hexachlorodibenzofuran	4	U	ng/kg
RKK-864+50-NE906-5.0-6.6	13204471.78	709666.97	12/5/2007	5	6.6	1746-01-6	2,3,7,8-TETRACHLORODIBENZO-P-DIOXIN	2	U	ng/kg
RKK-864+50-NE906-5.0-6.6	13204471.78	709666.97	12/5/2007	5	6.6	51207-31-9	2,3,7,8-TETRACHLORODIBENZOFURAN	2	U	ng/kg
RKK-864+50-NE906-5.0-6.6	13204471.78	709666.97	12/5/2007	5	6.6	57117-31-4	2,3,4,7,8-PENTACHLORODIBENZOFURAN	2	U	ng/kg
RKK-864+50-NE906-5.0-6.6	13204471.78	709666.97	12/5/2007	5	6.6	57117-41-6	1,2,3,7,8-PENTACHLORODIBENZOFURAN	2	U	ng/kg
RKK-864+50-NE906-5.0-6.6	13204471.78	709666.97	12/5/2007	5	6.6	ETEQ	ETEQ	5.5	U	ppt
RKK-864+50-NE906-5.0-6.6	13204471.78	709666.97	12/5/2007	5	6.6	HXCDD-HXCDF	1,2,3,4,7,8-Hexachlorodibenzofuran + 1,2,3,6,7,8-Hexachlorodibenzofuran	3	U	ng/kg
RKK-864+50-SW23-0.0-1.0	13203686.13	708797.60	10/18/2007	0	1	1746-01-6	2,3,7,8-TETRACHLORODIBENZO-P-DIOXIN	12		ng/kg
RKK-864+50-SW23-0.0-1.0	13203686.13	708797.60	10/18/2007	0	1	51207-31-9	2,3,7,8-TETRACHLORODIBENZOFURAN	3660		ng/kg
RKK-864+50-SW23-0.0-1.0	13203686.13	708797.60	10/18/2007	0	1	57117-31-4	2,3,4,7,8-PENTACHLORODIBENZOFURAN	1710		ng/kg
RKK-864+50-SW23-0.0-1.0	13203686.13	708797.60	10/18/2007	0	1	57117-41-6	1,2,3,7,8-PENTACHLORODIBENZOFURAN	1980		ng/kg
RKK-864+50-SW23-0.0-1.0	13203686.13	708797.60	10/18/2007	0	1	ETEQ	ETEQ	1200		ppt
RKK-864+50-SW23-0.0-1.0	13203686.13	708797.60	10/18/2007	0	1	HXCDD-HXCDF	1,2,3,4,7,8-Hexachlorodibenzofuran + 1,2,3,6,7,8-Hexachlorodibenzofuran	1610		ng/kg
RKK-864+50-SW23-1.0-1.9	13203686.13	708797.60	10/18/2007	1	1.9	1746-01-6	2,3,7,8-TETRACHLORODIBENZO-P-DIOXIN	66		ng/kg
RKK-864+50-SW23-1.0-1.9	13203686.13	708797.60	10/18/2007	1	1.9	51207-31-9	2,3,7,8-TETRACHLORODIBENZOFURAN	2320		ng/kg
RKK-864+50-SW23-1.0-1.9	13203686.13	708797.60	10/18/2007	1	1.9	57117-31-4	2,3,4,7,8-PENTACHLORODIBENZOFURAN	1030		ng/kg
RKK-864+50-SW23-1.0-1.9	13203686.13	708797.60	10/18/2007	1	1.9	57117-41-6	1,2,3,7,8-PENTACHLORODIBENZOFURAN	873		ng/kg
RKK-864+50-SW23-1.0-1.9	13203686.13	708797.60	10/18/2007	1	1.9	ETEQ	ETEQ	890		ppt
RKK-864+50-SW23-1.0-1.9	13203686.13	708797.60	10/18/2007	1	1.9	HXCDD-HXCDF	1,2,3,4,7,8-Hexachlorodibenzofuran + 1,2,3,6,7,8-Hexachlorodibenzofuran	1100		ng/kg
RKK-864+50-SW23-1.9-3.9	13203686.13	708797.60	10/18/2007	1.9	3.9	1746-01-6	2,3,7,8-TETRACHLORODIBENZO-P-DIOXIN	11		ng/kg
RKK-864+50-SW23-1.9-3.9	13203686.13	708797.60	10/18/2007	1.9	3.9	51207-31-9	2,3,7,8-TETRACHLORODIBENZOFURAN	15000		ng/kg
RKK-864+50-SW23-1.9-3.9	13203686.13	708797.60	10/18/2007	1.9	3.9	57117-31-4	2,3,4,7,8-PENTACHLORODIBENZOFURAN	6710		ng/kg
RKK-864+50-SW23-1.9-3.9	13203686.13	708797.60	10/18/2007	1.9	3.9	57117-41-6	1,2,3,7,8-PENTACHLORODIBENZOFURAN	5740		ng/kg
RKK-864+50-SW23-1.9-3.9	13203686.13	708797.60	10/18/2007	1.9	3.9	ETEQ	ETEQ	4600		ppt
RKK-864+50-SW23-1.9-3.9	13203686.13	708797.60	10/18/2007	1.9	3.9	HXCDD-HXCDF	1,2,3,4,7,8-Hexachlorodibenzofuran + 1,2,3,6,7,8-Hexachlorodibenzofuran	4790		ng/kg
RKK-864+50-SW23-11.0-12.0	13203686.13	708797.60	10/18/2007	11	12	1746-01-6	2,3,7,8-TETRACHLORODIBENZO-P-DIOXIN	2	U	ng/kg
RKK-864+50-SW23-11.0-12.0	13203686.13	708797.60	10/18/2007	11	12	51207-31-9	2,3,7,8-TETRACHLORODIBENZOFURAN	380		ng/kg
RKK-864+50-SW23-11.0-12.0	13203686.13	708797.60	10/18/2007	11	12	57117-31-4	2,3,4,7,8-PENTACHLORODIBENZOFURAN	110		ng/kg

Sample ID	Easting	Northing	Sample Date	Start Depth (feet)	End Depth (feet)	CAS #	Chemical Name	Result	Qualifier	Unit
RKK-864+50-SW23-11.0-12.0	13203686.13	708797.60	10/18/2007	11	12	57117-41-6	1,2,3,7,8-PENTACHLORODIBENZOFURAN	130		ng/kg
RKK-864+50-SW23-11.0-12.0	13203686.13	708797.60	10/18/2007	11	12	ETEQ	ETEQ	93		ppt
RKK-864+50-SW23-11.0-12.0	13203686.13	708797.60	10/18/2007	11	12	HXCDD-HXCDF	1,2,3,4,7,8-Hexachlorodibenzofuran + 1,2,3,6,7,8-Hexachlorodibenzofuran	80		ng/kg
RKK-864+50-SW23-12.0-14.0	13203686.13	708797.60	10/18/2007	12	14	1746-01-6	2,3,7,8-TETRACHLORODIBENZO-P-DIOXIN	2	U	ng/kg
RKK-864+50-SW23-12.0-14.0	13203686.13	708797.60	10/18/2007	12	14	51207-31-9	2,3,7,8-TETRACHLORODIBENZOFURAN	2	U	ng/kg
RKK-864+50-SW23-12.0-14.0	13203686.13	708797.60	10/18/2007	12	14	57117-31-4	2,3,4,7,8-PENTACHLORODIBENZOFURAN	2	U	ng/kg
RKK-864+50-SW23-12.0-14.0	13203686.13	708797.60	10/18/2007	12	14	57117-41-6	1,2,3,7,8-PENTACHLORODIBENZOFURAN	2	U	ng/kg
RKK-864+50-SW23-12.0-14.0	13203686.13	708797.60	10/18/2007	12	14	ETEQ	ETEQ	5	U	ppt
RKK-864+50-SW23-12.0-14.0	13203686.13	708797.60	10/18/2007	12	14	HXCDD-HXCDF	1,2,3,4,7,8-Hexachlorodibenzofuran + 1,2,3,6,7,8-Hexachlorodibenzofuran	2	U	ng/kg
RKK-864+50-SW23-3.9-5.8	13203686.13	708797.60	10/18/2007	3.9	5.8	1746-01-6	2,3,7,8-TETRACHLORODIBENZO-P-DIOXIN	2	UJ	ng/kg
RKK-864+50-SW23-3.9-5.8	13203686.13	708797.60	10/18/2007	3.9	5.8	51207-31-9	2,3,7,8-TETRACHLORODIBENZOFURAN	16400		ng/kg
RKK-864+50-SW23-3.9-5.8	13203686.13	708797.60	10/18/2007	3.9	5.8	57117-31-4	2,3,4,7,8-PENTACHLORODIBENZOFURAN	7420		ng/kg
RKK-864+50-SW23-3.9-5.8	13203686.13	708797.60	10/18/2007	3.9	5.8	57117-41-6	1,2,3,7,8-PENTACHLORODIBENZOFURAN	8530		ng/kg
RKK-864+50-SW23-3.9-5.8	13203686.13	708797.60	10/18/2007	3.9	5.8	ETEQ	ETEQ	5200		ppt
RKK-864+50-SW23-3.9-5.8	13203686.13	708797.60	10/18/2007	3.9	5.8	HXCDD-HXCDF	1,2,3,4,7,8-Hexachlorodibenzofuran + 1,2,3,6,7,8-Hexachlorodibenzofuran	5990		ng/kg
RKK-864+50-SW23-5.8-7.0	13203686.13	708797.60	10/18/2007	5.8	7	1746-01-6	2,3,7,8-TETRACHLORODIBENZO-P-DIOXIN	2	J	ng/kg
RKK-864+50-SW23-5.8-7.0	13203686.13	708797.60	10/18/2007	5.8	7	51207-31-9	2,3,7,8-TETRACHLORODIBENZOFURAN	17700		ng/kg
RKK-864+50-SW23-5.8-7.0	13203686.13	708797.60	10/18/2007	5.8	7	57117-31-4	2,3,4,7,8-PENTACHLORODIBENZOFURAN	6080		ng/kg
RKK-864+50-SW23-5.8-7.0	13203686.13	708797.60	10/18/2007	5.8	7	57117-41-6	1,2,3,7,8-PENTACHLORODIBENZOFURAN	5790		ng/kg
RKK-864+50-SW23-5.8-7.0	13203686.13	708797.60	10/18/2007	5.8	7	ETEQ	ETEQ	4600		ppt
RKK-864+50-SW23-5.8-7.0	13203686.13	708797.60	10/18/2007	5.8	7	HXCDD-HXCDF	1,2,3,4,7,8-Hexachlorodibenzofuran + 1,2,3,6,7,8-Hexachlorodibenzofuran	4570		ng/kg
RKK-864+50-SW23-7.0-8.0	13203686.13	708797.60	10/18/2007	7	8	100-01-6	4-Nitroaniline	0.09	U	mg/kg
RKK-864+50-SW23-7.0-8.0	13203686.13	708797.60	10/18/2007	7	8	100-02-7	4-Nitrophenol	0.062	U	mg/kg
RKK-864+50-SW23-7.0-8.0	13203686.13	708797.60	10/18/2007	7	8	100-51-6	Benzyl alcohol	0.153	U	mg/kg
RKK-864+50-SW23-7.0-8.0	13203686.13	708797.60	10/18/2007	7	8	101-55-3	4-Bromophenyl-phenyl ether	0.047	U	mg/kg
RKK-864+50-SW23-7.0-8.0	13203686.13	708797.60	10/18/2007	7	8	1024-57-3	Heptachlor epoxide	0.004	U	mg/kg
RKK-864+50-SW23-7.0-8.0	13203686.13	708797.60	10/18/2007	7	8	1031-07-8	Endosulfan sulfate	0.003	U	mg/kg
RKK-864+50-SW23-7.0-8.0	13203686.13	708797.60	10/18/2007	7	8	103-33-3	Azobenzene	0.03	U	mg/kg
RKK-864+50-SW23-7.0-8.0	13203686.13	708797.60	10/18/2007	7	8	105-67-9	2,4-Dimethylphenol	0.041	U	mg/kg
RKK-864+50-SW23-7.0-8.0	13203686.13	708797.60	10/18/2007	7	8	106-44-5	4-Methylphenol	0.031	U	mg/kg
RKK-864+50-SW23-7.0-8.0	13203686.13	708797.60	10/18/2007	7	8	106-46-7	1,4-Dichlorobenzene	0.021	U	mg/kg
RKK-864+50-SW23-7.0-8.0	13203686.13	708797.60	10/18/2007	7	8	108-39-4	3-Methylphenol	0.036	U	mg/kg
RKK-864+50-SW23-7.0-8.0	13203686.13	708797.60	10/18/2007	7	8	108-60-1	2,2'-oxybis(1-Chloropropane)	0.038	U	mg/kg
RKK-864+50-SW23-7.0-8.0	13203686.13	708797.60	10/18/2007	7	8	108-95-2	Phenol	0.033	U	mg/kg
RKK-864+50-SW23-7.0-8.0	13203686.13	708797.60	10/18/2007	7	8	110-86-1	Pyridine	0.036	U	mg/kg
RKK-864+50-SW23-7.0-8.0	13203686.13	708797.60	10/18/2007	7	8	111-44-4	bis(2-Chloroethyl) ether	0.022	U	mg/kg
RKK-864+50-SW23-7.0-8.0	13203686.13	708797.60	10/18/2007	7	8	111-91-1	bis(2-Chloroethoxy)methane	0.031	U	mg/kg
RKK-864+50-SW23-7.0-8.0	13203686.13	708797.60	10/18/2007	7	8	117-81-7	bis(2-Ethylhexyl)phthalate	0.047	U	mg/kg
RKK-864+50-SW23-7.0-8.0	13203686.13	708797.60	10/18/2007	7	8	117-84-0	DI-N-OCTYLPHTHALATE	0.046	U	mg/kg
RKK-864+50-SW23-7.0-8.0	13203686.13	708797.60	10/18/2007	7	8	118-74-1	Hexachlorobenzene	0.004	U	mg/kg
RKK-864+50-SW23-7.0-8.0	13203686.13	708797.60	10/18/2007	7	8	120-12-7	Anthracene	0.95		mg/kg
RKK-864+50-SW23-7.0-8.0	13203686.13	708797.60	10/18/2007	7	8	120-82-1	1,2,4-Trichlorobenzene	0.027	U	mg/kg
RKK-864+50-SW23-7.0-8.0	13203686.13	708797.60	10/18/2007	7	8	120-83-2	2,4-Dichlorophenol	0.034	U	mg/kg
RKK-864+50-SW23-7.0-8.0	13203686.13	708797.60	10/18/2007	7	8	121-14-2	2,4-Dinitrotoluene	0.024	U	mg/kg
RKK-864+50-SW23-7.0-8.0	13203686.13	708797.60	10/18/2007	7	8	12789-03-6	GAMMA-CHLORDANE	0.004	U	mg/kg
RKK-864+50-SW23-7.0-8.0	13203686.13	708797.60	10/18/2007	7	8	129-00-0	Pyrene	3		mg/kg
RKK-864+50-SW23-7.0-8.0	13203686.13	708797.60	10/18/2007	7	8	131-11-3	Dimethyl phthalate	0.024	U	mg/kg
RKK-864+50-SW23-7.0-8.0	13203686.13	708797.60	10/18/2007	7	8	132-64-9	Dibenzofuran	0.15	J	mg/kg
RKK-864+50-SW23-7.0-8.0	13203686.13	708797.60	10/18/2007	7	8	14992-81-5	2,3,4,5,6-Pentachlorostyrene	0.02	U	mg/kg
RKK-864+50-SW23-7.0-8.0	13203686.13	708797.60	10/18/2007	7	8	1746-01-6	2,3,7,8-TETRACHLORODIBENZO-P-DIOXIN	5	J	ng/kg
RKK-864+50-SW23-7.0-8.0	13203686.13	708797.60	10/18/2007	7	8	191-24-2	Benzo(g,h,i)perylene	0.97		mg/kg
RKK-864+50-SW23-7.0-8.0	13203686.13	708797.60	10/18/2007	7	8	1918-16-7	Propachlor	0.003	U	mg/kg
RKK-864+50-SW23-7.0-8.0	13203686.13	708797.60	10/18/2007	7	8	193-39-5	Indeno(1,2,3-cd)pyrene	0.16	J	mg/kg
RKK-864+50-SW23-7.0-8.0	13203686.13	708797.60	10/18/2007	7	8	205-99-2	Benzo(b)fluoranthene	0.32		mg/kg
RKK-864+50-SW23-7.0-8.0	13203686.13	708797.60	10/18/2007	7	8	206-44-0	Fluoranthene	4.4		mg/kg
RKK-864+50-SW23-7.0-8.0	13203686.13	708797.60	10/18/2007	7	8	207-08-9	Benzo(k)fluoranthene	3.4		mg/kg
RKK-864+50-SW23-7.0-8.0	13203686.13	708797.60	10/18/2007	7	8	208-96-8	Acenaphthylene	0.08	J	mg/kg
RKK-864+50-SW23-7.0-8.0	13203686.13	708797.60	10/18/2007	7	8	218-01-9	Chrysene	1.8		mg/kg
RKK-864+50-SW23-7.0-8.0	13203686.13	708797.60	10/18/2007	7	8	2303-16-4	Diallate (total)	0.004	U	mg/kg
RKK-864+50-SW23-7.0-8.0	13203686.13	708797.60	10/18/2007	7	8	2385-85-5	Mirex	0.005	U	mg/kg
RKK-864+50-SW23-7.0-8.0	13203686.13	708797.60	10/18/2007	7	8	27304-13-8	Oxychlordane	0.003	U	mg/kg

Sample ID	Easting	Northing	Sample Date	Start Depth (feet)	End Depth (feet)	CAS #	Chemical Name	Result	Qualifier	Unit
RKK-864+50-SW23-7.0-8.0	13203686.13	708797.60	10/18/2007	7	8	29082-74-4	Octachlorostyrene	0.004	U	mg/kg
RKK-864+50-SW23-7.0-8.0	13203686.13	708797.60	10/18/2007	7	8	29082-75-5	beta,beta-2,3,4,5,6-Heptachlorostyrene	0.02	U	mg/kg
RKK-864+50-SW23-7.0-8.0	13203686.13	708797.60	10/18/2007	7	8	29086-38-2	(E)-alpha,beta-2,3,4,5,6-Heptachlorostyrene	0.02	U	mg/kg
RKK-864+50-SW23-7.0-8.0	13203686.13	708797.60	10/18/2007	7	8	29086-39-3	(Z)-alpha,beta-2,3,4,5,6-Heptachlorostyrene	0.02	U	mg/kg
RKK-864+50-SW23-7.0-8.0	13203686.13	708797.60	10/18/2007	7	8	2921-88-2	Chlorpyrifos	0.011	U	mg/kg
RKK-864+50-SW23-7.0-8.0	13203686.13	708797.60	10/18/2007	7	8	297-97-2	Thionazin	0.0085	U	mg/kg
RKK-864+50-SW23-7.0-8.0	13203686.13	708797.60	10/18/2007	7	8	298-00-0	Methyl parathion	0.0075	U	mg/kg
RKK-864+50-SW23-7.0-8.0	13203686.13	708797.60	10/18/2007	7	8	298-02-2	Phorate	0.005	U	mg/kg
RKK-864+50-SW23-7.0-8.0	13203686.13	708797.60	10/18/2007	7	8	298-04-4	Disulfoton	0.04		mg/kg
RKK-864+50-SW23-7.0-8.0	13203686.13	708797.60	10/18/2007	7	8	299-84-3	Ronnel	0.009	U	mg/kg
RKK-864+50-SW23-7.0-8.0	13203686.13	708797.60	10/18/2007	7	8	309-00-2	Aldrin	0.003	U	mg/kg
RKK-864+50-SW23-7.0-8.0	13203686.13	708797.60	10/18/2007	7	8	319-84-6	alpha-BHC	0.004	U	mg/kg
RKK-864+50-SW23-7.0-8.0	13203686.13	708797.60	10/18/2007	7	8	319-85-7	beta-BHC	0.004	U	mg/kg
RKK-864+50-SW23-7.0-8.0	13203686.13	708797.60	10/18/2007	7	8	319-86-8	delta-BHC	0.04		mg/kg
RKK-864+50-SW23-7.0-8.0	13203686.13	708797.60	10/18/2007	7	8	33213-65-9	Endosulfan II	0.004	U	mg/kg
RKK-864+50-SW23-7.0-8.0	13203686.13	708797.60	10/18/2007	7	8	39765-80-5	trans-Nonachlor	0.005	U	mg/kg
RKK-864+50-SW23-7.0-8.0	13203686.13	708797.60	10/18/2007	7	8	465-73-6	Isodrin	0.005	U	mg/kg
RKK-864+50-SW23-7.0-8.0	13203686.13	708797.60	10/18/2007	7	8	50-29-3	4,4'-DDT	0.004	U	mg/kg
RKK-864+50-SW23-7.0-8.0	13203686.13	708797.60	10/18/2007	7	8	50-32-8	Benzo(a)pyrene	1.7		mg/kg
RKK-864+50-SW23-7.0-8.0	13203686.13	708797.60	10/18/2007	7	8	510-15-6	Chlorobenzilate	0.003	U	mg/kg
RKK-864+50-SW23-7.0-8.0	13203686.13	708797.60	10/18/2007	7	8	5103-71-9	ALPHA-CHLORDANE	0.004	U	mg/kg
RKK-864+50-SW23-7.0-8.0	13203686.13	708797.60	10/18/2007	7	8	5103-73-1	cis-Nonachlor	0.005	U	mg/kg
RKK-864+50-SW23-7.0-8.0	13203686.13	708797.60	10/18/2007	7	8	51207-31-9	2,3,7,8-TETRACHLORODIBENZOFURAN	17800		ng/kg
RKK-864+50-SW23-7.0-8.0	13203686.13	708797.60	10/18/2007	7	8	51-28-5	2,4-Dinitrophenol	0.0995	U	mg/kg
RKK-864+50-SW23-7.0-8.0	13203686.13	708797.60	10/18/2007	7	8	52-85-7	Famphur	0.011	U	mg/kg
RKK-864+50-SW23-7.0-8.0	13203686.13	708797.60	10/18/2007	7	8	53-19-0	2,4'-DDD	0.005	U	mg/kg
RKK-864+50-SW23-7.0-8.0	13203686.13	708797.60	10/18/2007	7	8	534-52-1	4,6-Dinitro-2-methylphenol	0.085	U	mg/kg
RKK-864+50-SW23-7.0-8.0	13203686.13	708797.60	10/18/2007	7	8	53-70-3	Dibenz(a,h)anthracene	0.048	U	mg/kg
RKK-864+50-SW23-7.0-8.0	13203686.13	708797.60	10/18/2007	7	8	541-73-1	1,3-Dichlorobenzene	0.03	U	mg/kg
RKK-864+50-SW23-7.0-8.0	13203686.13	708797.60	10/18/2007	7	8	5598-13-0	Methyl chlorpyrifos	0.01	U	mg/kg
RKK-864+50-SW23-7.0-8.0	13203686.13	708797.60	10/18/2007	7	8	56-38-2	Parathion	0.29		mg/kg
RKK-864+50-SW23-7.0-8.0	13203686.13	708797.60	10/18/2007	7	8	56-55-3	Benzo(a)anthracene	0.029	U	mg/kg
RKK-864+50-SW23-7.0-8.0	13203686.13	708797.60	10/18/2007	7	8	57117-31-4	2,3,4,7,8-PENTACHLORODIBENZOFURAN	4160		ng/kg
RKK-864+50-SW23-7.0-8.0	13203686.13	708797.60	10/18/2007	7	8	57117-41-6	1,2,3,7,8-PENTACHLORODIBENZOFURAN	2790		ng/kg
RKK-864+50-SW23-7.0-8.0	13203686.13	708797.60	10/18/2007	7	8	58-89-9	gamma-BHC	0.005	U	mg/kg
RKK-864+50-SW23-7.0-8.0	13203686.13	708797.60	10/18/2007	7	8	58-90-2	2,3,4,6-Tetrachlorophenol	0.004	U	mg/kg
RKK-864+50-SW23-7.0-8.0	13203686.13	708797.60	10/18/2007	7	8	59-50-7	4-Chloro-3-methylphenol	0.032	U	mg/kg
RKK-864+50-SW23-7.0-8.0	13203686.13	708797.60	10/18/2007	7	8	60-51-5	Dimethoate	0.009	U	mg/kg
RKK-864+50-SW23-7.0-8.0	13203686.13	708797.60	10/18/2007	7	8	60-57-1	Dieldrin	0.03		mg/kg
RKK-864+50-SW23-7.0-8.0	13203686.13	708797.60	10/18/2007	7	8	606-20-2	2,6-Dinitrotoluene	0.032	U	mg/kg
RKK-864+50-SW23-7.0-8.0	13203686.13	708797.60	10/18/2007	7	8	608-93-5	Pentachlorobenzene	0.004	U	mg/kg
RKK-864+50-SW23-7.0-8.0	13203686.13	708797.60	10/18/2007	7	8	621-64-7	N-Nitroso-di-n-propylamine	0.031	U	mg/kg
RKK-864+50-SW23-7.0-8.0	13203686.13	708797.60	10/18/2007	7	8	62-53-3	Aniline	0.05	U	mg/kg
RKK-864+50-SW23-7.0-8.0	13203686.13	708797.60	10/18/2007	7	8	62-75-9	N-Nitrosodimethylamine	0.029	U	mg/kg
RKK-864+50-SW23-7.0-8.0	13203686.13	708797.60	10/18/2007	7	8	634-66-2	1,2,3,4-Tetrachlorobenzene	0.005	U	mg/kg
RKK-864+50-SW23-7.0-8.0	13203686.13	708797.60	10/18/2007	7	8	67-72-1	Hexachloroethane	0.031	U	mg/kg
RKK-864+50-SW23-7.0-8.0	13203686.13	708797.60	10/18/2007	7	8	67774-32-7	Polybrominated biphenyls	0.018	U	mg/kg
RKK-864+50-SW23-7.0-8.0	13203686.13	708797.60	10/18/2007	7	8	68705-15-7	alpha-2,3,4,5,6-Hexachlorostyrene	0.02	U	mg/kg
RKK-864+50-SW23-7.0-8.0	13203686.13	708797.60	10/18/2007	7	8	7005-72-3	4-Chlorophenyl-phenyl ether	0.044	U	mg/kg
RKK-864+50-SW23-7.0-8.0	13203686.13	708797.60	10/18/2007	7	8	72-20-8	Endrin	0.01	J	mg/kg
RKK-864+50-SW23-7.0-8.0	13203686.13	708797.60	10/18/2007	7	8	72-43-5	Methoxychlor	0.005	U	mg/kg
RKK-864+50-SW23-7.0-8.0	13203686.13	708797.60	10/18/2007	7	8	72-54-8	4,4'-DDD	0.005	U	mg/kg
RKK-864+50-SW23-7.0-8.0	13203686.13	708797.60	10/18/2007	7	8	72-55-9	4,4'-DDE	0.005	U	mg/kg
RKK-864+50-SW23-7.0-8.0	13203686.13	708797.60	10/18/2007	7	8	7421-93-4	Endrin aldehyde	0.005	U	mg/kg
RKK-864+50-SW23-7.0-8.0	13203686.13	708797.60	10/18/2007	7	8	7429-90-5	Aluminum	860		mg/kg
RKK-864+50-SW23-7.0-8.0	13203686.13	708797.60	10/18/2007	7	8	7439-89-6	Iron	1700		mg/kg
RKK-864+50-SW23-7.0-8.0	13203686.13	708797.60	10/18/2007	7	8	7439-92-1	Lead	1.1		mg/kg
RKK-864+50-SW23-7.0-8.0	13203686.13	708797.60	10/18/2007	7	8	7439-93-2	Lithium	1.2		mg/kg
RKK-864+50-SW23-7.0-8.0	13203686.13	708797.60	10/18/2007	7	8	7439-95-4	Magnesium	1800		mg/kg
RKK-864+50-SW23-7.0-8.0	13203686.13	708797.60	10/18/2007	7	8	7439-96-5	Manganese	20		mg/kg
RKK-864+50-SW23-7.0-8.0	13203686.13	708797.60	10/18/2007	7	8	7439-97-6	Mercury	0.0038	U	mg/kg

Sample ID	Easting	Northing	Sample Date	Start Depth (feet)	End Depth (feet)	CAS #	Chemical Name	Result	Qualifier	Unit
RKK-864+50-SW23-7.0-8.0	13203686.13	708797.60	10/18/2007	7	8	7440-02-0	Nickel	1.2		mg/kg
RKK-864+50-SW23-7.0-8.0	13203686.13	708797.60	10/18/2007	7	8	7440-09-7	Potassium	93		mg/kg
RKK-864+50-SW23-7.0-8.0	13203686.13	708797.60	10/18/2007	7	8	7440-22-4	Silver	0.022	U	mg/kg
RKK-864+50-SW23-7.0-8.0	13203686.13	708797.60	10/18/2007	7	8	7440-23-5	Sodium	11		mg/kg
RKK-864+50-SW23-7.0-8.0	13203686.13	708797.60	10/18/2007	7	8	7440-24-6	Strontium	8.5		mg/kg
RKK-864+50-SW23-7.0-8.0	13203686.13	708797.60	10/18/2007	7	8	7440-28-0	Thallium	0.098	U	mg/kg
RKK-864+50-SW23-7.0-8.0	13203686.13	708797.60	10/18/2007	7	8	7440-31-5	Tin	0.114	U	mg/kg
RKK-864+50-SW23-7.0-8.0	13203686.13	708797.60	10/18/2007	7	8	7440-32-6	Titanium	58		mg/kg
RKK-864+50-SW23-7.0-8.0	13203686.13	708797.60	10/18/2007	7	8	7440-36-0	Antimony	1.2		mg/kg
RKK-864+50-SW23-7.0-8.0	13203686.13	708797.60	10/18/2007	7	8	7440-38-2	Arsenic	1.8		mg/kg
RKK-864+50-SW23-7.0-8.0	13203686.13	708797.60	10/18/2007	7	8	7440-39-3	Barium	5		mg/kg
RKK-864+50-SW23-7.0-8.0	13203686.13	708797.60	10/18/2007	7	8	7440-41-7	Beryllium	0.041	U	mg/kg
RKK-864+50-SW23-7.0-8.0	13203686.13	708797.60	10/18/2007	7	8	7440-42-8	Boron	10		mg/kg
RKK-864+50-SW23-7.0-8.0	13203686.13	708797.60	10/18/2007	7	8	7440-43-9	Cadmium	0.045	U	mg/kg
RKK-864+50-SW23-7.0-8.0	13203686.13	708797.60	10/18/2007	7	8	7440-47-3	Chromium (total)	1.6		mg/kg
RKK-864+50-SW23-7.0-8.0	13203686.13	708797.60	10/18/2007	7	8	7440-48-4	Cobalt	2.6		mg/kg
RKK-864+50-SW23-7.0-8.0	13203686.13	708797.60	10/18/2007	7	8	7440-50-8	Copper	0.51		mg/kg
RKK-864+50-SW23-7.0-8.0	13203686.13	708797.60	10/18/2007	7	8	7440-57-5	Gold	0.0505	U	mg/kg
RKK-864+50-SW23-7.0-8.0	13203686.13	708797.60	10/18/2007	7	8	7440-62-2	Vanadium	2.5		mg/kg
RKK-864+50-SW23-7.0-8.0	13203686.13	708797.60	10/18/2007	7	8	7440-66-6	Zinc	5.2		mg/kg
RKK-864+50-SW23-7.0-8.0	13203686.13	708797.60	10/18/2007	7	8	7440-70-2	Calcium	3200		mg/kg
RKK-864+50-SW23-7.0-8.0	13203686.13	708797.60	10/18/2007	7	8	76-44-8	Heptachlor	0.004	U	mg/kg
RKK-864+50-SW23-7.0-8.0	13203686.13	708797.60	10/18/2007	7	8	77-47-4	HEXACHLOROCYCLOPENTADIENE	0.01		mg/kg
RKK-864+50-SW23-7.0-8.0	13203686.13	708797.60	10/18/2007	7	8	7782-49-2	Selenium	0.012	U	mg/kg
RKK-864+50-SW23-7.0-8.0	13203686.13	708797.60	10/18/2007	7	8	78-59-1	Isophorone	0.028	U	mg/kg
RKK-864+50-SW23-7.0-8.0	13203686.13	708797.60	10/18/2007	7	8	8001-35-2	Toxaphene	0.083	U	mg/kg
RKK-864+50-SW23-7.0-8.0	13203686.13	708797.60	10/18/2007	7	8	80-05-7	BISPHENOL A	0.022	U	mg/kg
RKK-864+50-SW23-7.0-8.0	13203686.13	708797.60	10/18/2007	7	8	82-68-8	Pentachloronitrobenzene	0.005	U	mg/kg
RKK-864+50-SW23-7.0-8.0	13203686.13	708797.60	10/18/2007	7	8	83-32-9	Acenaphthene	0.013	U	mg/kg
RKK-864+50-SW23-7.0-8.0	13203686.13	708797.60	10/18/2007	7	8	84-66-2	Diethylphthalate	0.44		mg/kg
RKK-864+50-SW23-7.0-8.0	13203686.13	708797.60	10/18/2007	7	8	84-74-2	Di-n-butyl phthalate	0.26		mg/kg
RKK-864+50-SW23-7.0-8.0	13203686.13	708797.60	10/18/2007	7	8	85-01-8	Phenanthrene	3.6		mg/kg
RKK-864+50-SW23-7.0-8.0	13203686.13	708797.60	10/18/2007	7	8	85-68-7	Butylbenzylphthalate	0.045	U	mg/kg
RKK-864+50-SW23-7.0-8.0	13203686.13	708797.60	10/18/2007	7	8	86-30-6	N-Nitrosodiphenylamine	0.028	U	mg/kg
RKK-864+50-SW23-7.0-8.0	13203686.13	708797.60	10/18/2007	7	8	86-73-7	Fluorene	0.29		mg/kg
RKK-864+50-SW23-7.0-8.0	13203686.13	708797.60	10/18/2007	7	8	86-74-8	Carbazole	0.09		mg/kg
RKK-864+50-SW23-7.0-8.0	13203686.13	708797.60	10/18/2007	7	8	87-61-6	1,2,3-Trichlorobenzene	0.004	U	mg/kg
RKK-864+50-SW23-7.0-8.0	13203686.13	708797.60	10/18/2007	7	8	87-65-0	2,6-Dichlorophenol	0.012	U	mg/kg
RKK-864+50-SW23-7.0-8.0	13203686.13	708797.60	10/18/2007	7	8	87-68-3	Hexachlorobutadiene	0.03	U	mg/kg
RKK-864+50-SW23-7.0-8.0	13203686.13	708797.60	10/18/2007	7	8	87-86-5	Pentachlorophenol	0.027	U	mg/kg
RKK-864+50-SW23-7.0-8.0	13203686.13	708797.60	10/18/2007	7	8	88-06-2	2,4,6-Trichlorophenol	0.03	U	mg/kg
RKK-864+50-SW23-7.0-8.0	13203686.13	708797.60	10/18/2007	7	8	88-74-4	2-Nitroaniline	0.026	U	mg/kg
RKK-864+50-SW23-7.0-8.0	13203686.13	708797.60	10/18/2007	7	8	88-75-5	2-Nitrophenol	0.044	U	mg/kg
RKK-864+50-SW23-7.0-8.0	13203686.13	708797.60	10/18/2007	7	8	88-85-7	Dinoseb	0.028	U	mg/kg
RKK-864+50-SW23-7.0-8.0	13203686.13	708797.60	10/18/2007	7	8	90301-92-1	(E)-beta-2,3,4,5,6-Hexachlorostyrene	0.02	U	mg/kg
RKK-864+50-SW23-7.0-8.0	13203686.13	708797.60	10/18/2007	7	8	90301-93-2	(Z)-beta-2,3,4,5,6-Hexachlorostyrene	0.02	U	mg/kg
RKK-864+50-SW23-7.0-8.0	13203686.13	708797.60	10/18/2007	7	8	91-20-3	Naphthalene	0.047	U	mg/kg
RKK-864+50-SW23-7.0-8.0	13203686.13	708797.60	10/18/2007	7	8	91-57-6	2-Methylnaphthalene	0.04	U	mg/kg
RKK-864+50-SW23-7.0-8.0	13203686.13	708797.60	10/18/2007	7	8	91-58-7	2-Chloronaphthalene	0.037	U	mg/kg
RKK-864+50-SW23-7.0-8.0	13203686.13	708797.60	10/18/2007	7	8	91-94-1	3,3'-Dichlorobenzidine	0.024	U	mg/kg
RKK-864+50-SW23-7.0-8.0	13203686.13	708797.60	10/18/2007	7	8	92-87-5	Benzidine	0.12	U	mg/kg
RKK-864+50-SW23-7.0-8.0	13203686.13	708797.60	10/18/2007	7	8	95-48-7	2-Methylphenol	0.031	U	mg/kg
RKK-864+50-SW23-7.0-8.0	13203686.13	708797.60	10/18/2007	7	8	95-50-1	1,2-Dichlorobenzene	0.021	U	mg/kg
RKK-864+50-SW23-7.0-8.0	13203686.13	708797.60	10/18/2007	7	8	95-57-8	2-Chlorophenol	0.049	U	mg/kg
RKK-864+50-SW23-7.0-8.0	13203686.13	708797.60	10/18/2007	7	8	95-94-3	1,2,4,5-Tetrachlorobenzene	0.003	U	mg/kg
RKK-864+50-SW23-7.0-8.0	13203686.13	708797.60	10/18/2007	7	8	95-95-4	2,4,5-Trichlorophenol	0.028	U	mg/kg
RKK-864+50-SW23-7.0-8.0	13203686.13	708797.60	10/18/2007	7	8	959-98-8	Endosulfan I	0.005	U	mg/kg
RKK-864+50-SW23-7.0-8.0	13203686.13	708797.60	10/18/2007	7	8	98-95-3	Nitrobenzene	0.034	U	mg/kg
RKK-864+50-SW23-7.0-8.0	13203686.13	708797.60	10/18/2007	7	8	99-09-2	3-Nitroaniline	0.0515	U	mg/kg
RKK-864+50-SW23-7.0-8.0	13203686.13	708797.60	10/18/2007	7	8	ETEQ	ETEQ	3600		ppt
RKK-864+50-SW23-7.0-8.0	13203686.13	708797.60	10/18/2007	7	8	HXCDD-HXCDF	1,2,3,4,7,8-Hexachlorodibenzofuran + 1,2,3,6,7,8-Hexachlorodibenzofuran	1820		ng/kg

Sample ID	Easting	Northing	Sample Date	Start Depth (feet)	End Depth (feet)	CAS #	Chemical Name	Result	Qualifier	Unit
RKK-864+50-SW23-7.0-8.0	13203686.13	708797.60	10/18/2007	7	8	TCLB_ERA_Dow	Total Chlororbenzenes ERA	0.027	U	mg/kg
RKK-864+50-SW23-7.0-8.0	13203686.13	708797.60	10/18/2007	7	8	TCLP_ERA_Dow	Total Chlorophenols ERA	0.049	U	mg/kg
RKK-864+50-SW23-7.0-8.0	13203686.13	708797.60	10/18/2007	7	8	TPAH_ERA_Dow	Total PAHs ERA	18.3185		mg/kg
RKK-864+50-SW23-8.0-9.3	13203686.13	708797.60	10/18/2007	8	9.3	1746-01-6	2,3,7,8-TETRACHLORODIBENZO-P-DIOXIN	2	UJ	ng/kg
RKK-864+50-SW23-8.0-9.3	13203686.13	708797.60	10/18/2007	8	9.3	51207-31-9	2,3,7,8-TETRACHLORODIBENZOFURAN	3170		ng/kg
RKK-864+50-SW23-8.0-9.3	13203686.13	708797.60	10/18/2007	8	9.3	57117-31-4	2,3,4,7,8-PENTACHLORODIBENZOFURAN	1020		ng/kg
RKK-864+50-SW23-8.0-9.3	13203686.13	708797.60	10/18/2007	8	9.3	57117-41-6	1,2,3,7,8-PENTACHLORODIBENZOFURAN	966		ng/kg
RKK-864+50-SW23-8.0-9.3	13203686.13	708797.60	10/18/2007	8	9.3	ETEQ	ETEQ	790		ppt
RKK-864+50-SW23-8.0-9.3	13203686.13	708797.60	10/18/2007	8	9.3	HXCDD-HXCDF	1,2,3,4,7,8-Hexachlorodibenzofuran + 1,2,3,6,7,8-Hexachlorodibenzofuran	604		ng/kg
RKK-864+50-SW23-9.3-11.0	13203686.13	708797.60	10/18/2007	9.3	11	1746-01-6	2,3,7,8-TETRACHLORODIBENZO-P-DIOXIN	12	J	ng/kg
RKK-864+50-SW23-9.3-11.0	13203686.13	708797.60	10/18/2007	9.3	11	51207-31-9	2,3,7,8-TETRACHLORODIBENZOFURAN	37400	J	ng/kg
RKK-864+50-SW23-9.3-11.0	13203686.13	708797.60	10/18/2007	9.3	11	57117-31-4	2,3,4,7,8-PENTACHLORODIBENZOFURAN	15200		ng/kg
RKK-864+50-SW23-9.3-11.0	13203686.13	708797.60	10/18/2007	9.3	11	57117-41-6	1,2,3,7,8-PENTACHLORODIBENZOFURAN	16500		ng/kg
RKK-864+50-SW23-9.3-11.0	13203686.13	708797.60	10/18/2007	9.3	11	ETEQ	ETEQ	11000		ppt
RKK-864+50-SW23-9.3-11.0	13203686.13	708797.60	10/18/2007	9.3	11	HXCDD-HXCDF	1,2,3,4,7,8-Hexachlorodibenzofuran + 1,2,3,6,7,8-Hexachlorodibenzofuran	12400		ng/kg
RKK-864+50-SW345-0.0-1.0	13203415.41	708614.17	10/15/2007	0	1	1746-01-6	2,3,7,8-TETRACHLORODIBENZO-P-DIOXIN	10	J	ng/kg
RKK-864+50-SW345-0.0-1.0	13203415.41	708614.17	10/15/2007	0	1	51207-31-9	2,3,7,8-TETRACHLORODIBENZOFURAN	5080		ng/kg
RKK-864+50-SW345-0.0-1.0	13203415.41	708614.17	10/15/2007	0	1	57117-31-4	2,3,4,7,8-PENTACHLORODIBENZOFURAN	2040		ng/kg
RKK-864+50-SW345-0.0-1.0	13203415.41	708614.17	10/15/2007	0	1	57117-41-6	1,2,3,7,8-PENTACHLORODIBENZOFURAN	2270		ng/kg
RKK-864+50-SW345-0.0-1.0	13203415.41	708614.17	10/15/2007	0	1	ETEQ	ETEQ	1600		ppt
RKK-864+50-SW345-0.0-1.0	13203415.41	708614.17	10/15/2007	0	1	HXCDD-HXCDF	1,2,3,4,7,8-Hexachlorodibenzofuran + 1,2,3,6,7,8-Hexachlorodibenzofuran	2010		ng/kg
RKK-864+50-SW345-1.0-2.4	13203415.41	708614.17	10/15/2007	1	2.4	1746-01-6	2,3,7,8-TETRACHLORODIBENZO-P-DIOXIN	2	U	ng/kg
RKK-864+50-SW345-1.0-2.4	13203415.41	708614.17	10/15/2007	1	2.4	51207-31-9	2,3,7,8-TETRACHLORODIBENZOFURAN	50		ng/kg
RKK-864+50-SW345-1.0-2.4	13203415.41	708614.17	10/15/2007	1	2.4	57117-31-4	2,3,4,7,8-PENTACHLORODIBENZOFURAN	26		ng/kg
RKK-864+50-SW345-1.0-2.4	13203415.41	708614.17	10/15/2007	1	2.4	57117-41-6	1,2,3,7,8-PENTACHLORODIBENZOFURAN	30		ng/kg
RKK-864+50-SW345-1.0-2.4	13203415.41	708614.17	10/15/2007	1	2.4	ETEQ	ETEQ	20		ppt
RKK-864+50-SW345-1.0-2.4	13203415.41	708614.17	10/15/2007	1	2.4	HXCDD-HXCDF	1,2,3,4,7,8-Hexachlorodibenzofuran + 1,2,3,6,7,8-Hexachlorodibenzofuran	27	J	ng/kg
RKK-864+50-SW345-2.4-4.2	13203415.41	708614.17	10/15/2007	2.4	4.2	1746-01-6	2,3,7,8-TETRACHLORODIBENZO-P-DIOXIN	2	U	ng/kg
RKK-864+50-SW345-2.4-4.2	13203415.41	708614.17	10/15/2007	2.4	4.2	51207-31-9	2,3,7,8-TETRACHLORODIBENZOFURAN	150		ng/kg
RKK-864+50-SW345-2.4-4.2	13203415.41	708614.17	10/15/2007	2.4	4.2	57117-31-4	2,3,4,7,8-PENTACHLORODIBENZOFURAN	56		ng/kg
RKK-864+50-SW345-2.4-4.2	13203415.41	708614.17	10/15/2007	2.4	4.2	57117-41-6	1,2,3,7,8-PENTACHLORODIBENZOFURAN	73		ng/kg
RKK-864+50-SW345-2.4-4.2	13203415.41	708614.17	10/15/2007	2.4	4.2	ETEQ	ETEQ	46		ppt
RKK-864+50-SW345-2.4-4.2	13203415.41	708614.17	10/15/2007	2.4	4.2	HXCDD-HXCDF	1,2,3,4,7,8-Hexachlorodibenzofuran + 1,2,3,6,7,8-Hexachlorodibenzofuran	61		ng/kg
RKK-864+50-SW345-4.2-5.1	13203415.41	708614.17	10/15/2007	4.2	5.1	1746-01-6	2,3,7,8-TETRACHLORODIBENZO-P-DIOXIN	2	U	ng/kg
RKK-864+50-SW345-4.2-5.1	13203415.41	708614.17	10/15/2007	4.2	5.1	51207-31-9	2,3,7,8-TETRACHLORODIBENZOFURAN	7	J	ng/kg
RKK-864+50-SW345-4.2-5.1	13203415.41	708614.17	10/15/2007	4.2	5.1	57117-31-4	2,3,4,7,8-PENTACHLORODIBENZOFURAN	4	J	ng/kg
RKK-864+50-SW345-4.2-5.1	13203415.41	708614.17	10/15/2007	4.2	5.1	57117-41-6	1,2,3,7,8-PENTACHLORODIBENZOFURAN	2	U	ng/kg
RKK-864+50-SW345-4.2-5.1	13203415.41	708614.17	10/15/2007	4.2	5.1	ETEQ	ETEQ	5	U	ppt
RKK-864+50-SW345-4.2-5.1	13203415.41	708614.17	10/15/2007	4.2	5.1	HXCDD-HXCDF	1,2,3,4,7,8-Hexachlorodibenzofuran + 1,2,3,6,7,8-Hexachlorodibenzofuran	2	U	ng/kg
RKK-864+50-SW345-5.1-5.5	13203415.41	708614.17	10/15/2007	5.1	5.5	1746-01-6	2,3,7,8-TETRACHLORODIBENZO-P-DIOXIN	2	U	ng/kg
RKK-864+50-SW345-5.1-5.5	13203415.41	708614.17	10/15/2007	5.1	5.5	51207-31-9	2,3,7,8-TETRACHLORODIBENZOFURAN	10	J	ng/kg
RKK-864+50-SW345-5.1-5.5	13203415.41	708614.17	10/15/2007	5.1	5.5	57117-31-4	2,3,4,7,8-PENTACHLORODIBENZOFURAN	5	J	ng/kg
RKK-864+50-SW345-5.1-5.5	13203415.41	708614.17	10/15/2007	5.1	5.5	57117-41-6	1,2,3,7,8-PENTACHLORODIBENZOFURAN	5	J	ng/kg
RKK-864+50-SW345-5.1-5.5	13203415.41	708614.17	10/15/2007	5.1	5.5	ETEQ	ETEQ	5	U	ppt
RKK-864+50-SW345-5.1-5.5	13203415.41	708614.17	10/15/2007	5.1	5.5	HXCDD-HXCDF	1,2,3,4,7,8-Hexachlorodibenzofuran + 1,2,3,6,7,8-Hexachlorodibenzofuran	8	J	ng/kg
RKK-864+50-SW345-FD-2.4-4.2	13203415.41	708614.17	10/15/2007	2.4	4.2	1746-01-6	2,3,7,8-TETRACHLORODIBENZO-P-DIOXIN	2	U	ng/kg
RKK-864+50-SW345-FD-2.4-4.2	13203415.41	708614.17	10/15/2007	2.4	4.2	51207-31-9	2,3,7,8-TETRACHLORODIBENZOFURAN	112		ng/kg
RKK-864+50-SW345-FD-2.4-4.2	13203415.41	708614.17	10/15/2007	2.4	4.2	57117-31-4	2,3,4,7,8-PENTACHLORODIBENZOFURAN	47		ng/kg
RKK-864+50-SW345-FD-2.4-4.2	13203415.41	708614.17	10/15/2007	2.4	4.2	57117-41-6	1,2,3,7,8-PENTACHLORODIBENZOFURAN	57		ng/kg
RKK-864+50-SW345-FD-2.4-4.2	13203415.41	708614.17	10/15/2007	2.4	4.2	ETEQ	ETEQ	38		ppt
RKK-864+50-SW345-FD-2.4-4.2	13203415.41	708614.17	10/15/2007	2.4	4.2	HXCDD-HXCDF	1,2,3,4,7,8-Hexachlorodibenzofuran + 1,2,3,6,7,8-Hexachlorodibenzofuran	51		ng/kg
RKK-864+50-SW91-0.0-1.0	13203620.57	708769.80	10/14/2007	0	1	1746-01-6	2,3,7,8-TETRACHLORODIBENZO-P-DIOXIN	13		ng/kg
RKK-864+50-SW91-0.0-1.0	13203620.57	708769.80	10/14/2007	0	1	51207-31-9	2,3,7,8-TETRACHLORODIBENZOFURAN	16100		ng/kg
RKK-864+50-SW91-0.0-1.0	13203620.57	708769.80	10/14/2007	0	1	57117-31-4	2,3,4,7,8-PENTACHLORODIBENZOFURAN	5940		ng/kg
RKK-864+50-SW91-0.0-1.0	13203620.57	708769.80	10/14/2007	0	1	57117-41-6	1,2,3,7,8-PENTACHLORODIBENZOFURAN	5750		ng/kg
RKK-864+50-SW91-0.0-1.0	13203620.57	708769.80	10/14/2007	0	1	ETEQ	ETEQ	4500		ppt
RKK-864+50-SW91-0.0-1.0	13203620.57	708769.80	10/14/2007	0	1	HXCDD-HXCDF	1,2,3,4,7,8-Hexachlorodibenzofuran + 1,2,3,6,7,8-Hexachlorodibenzofuran	4650		ng/kg
RKK-864+50-SW91-1.0-1.7	13203620.57	708769.80	10/14/2007	1	1.7	1746-01-6	2,3,7,8-TETRACHLORODIBENZO-P-DIOXIN	2	U	ng/kg
RKK-864+50-SW91-1.0-1.7	13203620.57	708769.80	10/14/2007	1	1.7	51207-31-9	2,3,7,8-TETRACHLORODIBENZOFURAN	2880		ng/kg
RKK-864+50-SW91-1.0-1.7	13203620.57	708769.80	10/14/2007	1	1.7	57117-31-4	2,3,4,7,8-PENTACHLORODIBENZOFURAN	1210		ng/kg
RKK-864+50-SW91-1.0-1.7	13203620.57	708769.80	10/14/2007	1	1.7	57117-41-6	1,2,3,7,8-PENTACHLORODIBENZOFURAN	1270		ng/kg

Sample ID	Easting	Northing	Sample Date	Start Depth (feet)	End Depth (feet)	CAS #	Chemical Name	Result	Qualifier	Unit
RKK-864+50-SW91-1.0-1.7	13203620.57	708769.80	10/14/2007	1	1.7	ETEQ	ETEQ	880		ppt
RKK-864+50-SW91-1.0-1.7	13203620.57	708769.80	10/14/2007	1	1.7	HXCDD-HXCDF	1,2,3,4,7,8-Hexachlorodibenzofuran + 1,2,3,6,7,8-Hexachlorodibenzofuran	1090		ng/kg
RKK-864+50-SW91-1.7-3.0	13203620.57	708769.80	10/14/2007	1.7	3	1746-01-6	2,3,7,8-TETRACHLORODIBENZO-P-DIOXIN	2	J	ng/kg
RKK-864+50-SW91-1.7-3.0	13203620.57	708769.80	10/14/2007	1.7	3	51207-31-9	2,3,7,8-TETRACHLORODIBENZOFURAN	2830		ng/kg
RKK-864+50-SW91-1.7-3.0	13203620.57	708769.80	10/14/2007	1.7	3	57117-31-4	2,3,4,7,8-PENTACHLORODIBENZOFURAN	1310		ng/kg
RKK-864+50-SW91-1.7-3.0	13203620.57	708769.80	10/14/2007	1.7	3	57117-41-6	1,2,3,7,8-PENTACHLORODIBENZOFURAN	1470		ng/kg
RKK-864+50-SW91-1.7-3.0	13203620.57	708769.80	10/14/2007	1.7	3	ETEQ	ETEQ	940		ppt
RKK-864+50-SW91-1.7-3.0	13203620.57	708769.80	10/14/2007	1.7	3	HXCDD-HXCDF	1,2,3,4,7,8-Hexachlorodibenzofuran + 1,2,3,6,7,8-Hexachlorodibenzofuran	1290		ng/kg
RKK-864+50-SW91-3.0-5.0	13203620.57	708769.80	10/14/2007	3	5	1746-01-6	2,3,7,8-TETRACHLORODIBENZO-P-DIOXIN	2	U	ng/kg
RKK-864+50-SW91-3.0-5.0	13203620.57	708769.80	10/14/2007	3	5	51207-31-9	2,3,7,8-TETRACHLORODIBENZOFURAN	285		ng/kg
RKK-864+50-SW91-3.0-5.0	13203620.57	708769.80	10/14/2007	3	5	57117-31-4	2,3,4,7,8-PENTACHLORODIBENZOFURAN	86		ng/kg
RKK-864+50-SW91-3.0-5.0	13203620.57	708769.80	10/14/2007	3	5	57117-41-6	1,2,3,7,8-PENTACHLORODIBENZOFURAN	98		ng/kg
RKK-864+50-SW91-3.0-5.0	13203620.57	708769.80	10/14/2007	3	5	ETEQ	ETEQ	75		ppt
RKK-864+50-SW91-3.0-5.0	13203620.57	708769.80	10/14/2007	3	5	HXCDD-HXCDF	1,2,3,4,7,8-Hexachlorodibenzofuran + 1,2,3,6,7,8-Hexachlorodibenzofuran	92		ng/kg
RKK-864+50-SW91-5.0-6.6	13203620.57	708769.80	10/14/2007	5	6.6	1746-01-6	2,3,7,8-TETRACHLORODIBENZO-P-DIOXIN	2	U	ng/kg
RKK-864+50-SW91-5.0-6.6	13203620.57	708769.80	10/14/2007	5	6.6	51207-31-9	2,3,7,8-TETRACHLORODIBENZOFURAN	4	J	ng/kg
RKK-864+50-SW91-5.0-6.6	13203620.57	708769.80	10/14/2007	5	6.6	57117-31-4	2,3,4,7,8-PENTACHLORODIBENZOFURAN	2	U	ng/kg
RKK-864+50-SW91-5.0-6.6	13203620.57	708769.80	10/14/2007	5	6.6	57117-41-6	1,2,3,7,8-PENTACHLORODIBENZOFURAN	2	U	ng/kg
RKK-864+50-SW91-5.0-6.6	13203620.57	708769.80	10/14/2007	5	6.6	ETEQ	ETEQ	5	U	ppt
RKK-864+50-SW91-5.0-6.6	13203620.57	708769.80	10/14/2007	5	6.6	HXCDD-HXCDF	1,2,3,4,7,8-Hexachlorodibenzofuran + 1,2,3,6,7,8-Hexachlorodibenzofuran	2	U	ng/kg
RKK-868+00-SW10-0.0-7.9	13203861.83	708592.28	10/28/2014	0	7.9	124689-HXCDF	124689-HxCDF	0		ng/kg
RKK-868+00-SW10-0.0-7.9	13203861.83	708592.28	10/28/2014	0	7.9	124689-HXCDF	124689-HxCDF	1150		ng/kg
RKK-868+00-SW10-0.0-7.9	13203861.83	708592.28	10/28/2014	0	7.9	1746-01-6	2,3,7,8-TETRACHLORODIBENZO-P-DIOXIN	13.1		ng/kg
RKK-868+00-SW10-0.0-7.9	13203861.83	708592.28	10/28/2014	0	7.9	1746-01-6	2,3,7,8-TETRACHLORODIBENZO-P-DIOXIN	26.1		ng/kg
RKK-868+00-SW10-0.0-7.9	13203861.83	708592.28	10/28/2014	0	7.9	51207-31-9	2,3,7,8-TETRACHLORODIBENZOFURAN	1760		ng/kg
RKK-868+00-SW10-0.0-7.9	13203861.83	708592.28	10/28/2014	0	7.9	51207-31-9	2,3,7,8-TETRACHLORODIBENZOFURAN	17600		ng/kg
RKK-868+00-SW10-0.0-7.9	13203861.83	708592.28	10/28/2014	0	7.9	57117-31-4	2,3,4,7,8-PENTACHLORODIBENZOFURAN	1830		ng/kg
RKK-868+00-SW10-0.0-7.9	13203861.83	708592.28	10/28/2014	0	7.9	57117-31-4	2,3,4,7,8-PENTACHLORODIBENZOFURAN	6100		ng/kg
RKK-868+00-SW10-0.0-7.9	13203861.83	708592.28	10/28/2014	0	7.9	57117-41-6	1,2,3,7,8-PENTACHLORODIBENZOFURAN	172		ng/kg
RKK-868+00-SW10-0.0-7.9	13203861.83	708592.28	10/28/2014	0	7.9	57117-41-6	1,2,3,7,8-PENTACHLORODIBENZOFURAN	5740		ng/kg
RKK-868+00-SW10-0.0-7.9	13203861.83	708592.28	10/28/2014	0	7.9	70648-26-9	1,2,3,4,7,8-Hexachlorodibenzofuran	455		ng/kg
RKK-868+00-SW10-0.0-7.9	13203861.83	708592.28	10/28/2014	0	7.9	70648-26-9	1,2,3,4,7,8-Hexachlorodibenzofuran	4550		ng/kg
RKK-868+00-SW10-0.0-7.9	13203861.83	708592.28	10/28/2014	0	7.9	TEQ-WHO_05_0.0L	ETEQ (ND=0)	4660		ppt
RKK-868+00-SW10-0.0-7.9	13203861.83	708592.28	10/28/2014	0	7.9	TEQ-WHO_05_0.5L	ETEQ (ND=0.5 LoD)	4660		ppt
RKK-868+00-SW10-0.0-7.9	13203861.83	708592.28	10/28/2014	0	7.9	TEQ-WHO_05_1.0L	ETEQ (ND=LoD)	4660		ppt
RKK-870+50-NE1017-0.0-1.0	13205009.57	709211.43	10/11/2007	0	1	1746-01-6	2,3,7,8-TETRACHLORODIBENZO-P-DIOXIN	24		ng/kg
RKK-870+50-NE1017-0.0-1.0	13205009.57	709211.43	10/11/2007	0	1	51207-31-9	2,3,7,8-TETRACHLORODIBENZOFURAN	1430		ng/kg
RKK-870+50-NE1017-0.0-1.0	13205009.57	709211.43	10/11/2007	0	1	57117-31-4	2,3,4,7,8-PENTACHLORODIBENZOFURAN	559		ng/kg
RKK-870+50-NE1017-0.0-1.0	13205009.57	709211.43	10/11/2007	0	1	57117-41-6	1,2,3,7,8-PENTACHLORODIBENZOFURAN	720		ng/kg
RKK-870+50-NE1017-0.0-1.0	13205009.57	709211.43	10/11/2007	0	1	ETEQ	ETEQ	510		ppt
RKK-870+50-NE1017-0.0-1.0	13205009.57	709211.43	10/11/2007	0	1	HXCDD-HXCDF	1,2,3,4,7,8-Hexachlorodibenzofuran + 1,2,3,6,7,8-Hexachlorodibenzofuran	813		ng/kg
RKK-870+50-NE1017-1.0-2.8	13205009.57	709211.43	10/11/2007	1	2.8	1746-01-6	2,3,7,8-TETRACHLORODIBENZO-P-DIOXIN	2	UJ	ng/kg
RKK-870+50-NE1017-1.0-2.8	13205009.57	709211.43	10/11/2007	1	2.8	51207-31-9	2,3,7,8-TETRACHLORODIBENZOFURAN	1880		ng/kg
RKK-870+50-NE1017-1.0-2.8	13205009.57	709211.43	10/11/2007	1	2.8	57117-31-4	2,3,4,7,8-PENTACHLORODIBENZOFURAN	834		ng/kg
RKK-870+50-NE1017-1.0-2.8	13205009.57	709211.43	10/11/2007	1	2.8	57117-41-6	1,2,3,7,8-PENTACHLORODIBENZOFURAN	899		ng/kg
RKK-870+50-NE1017-1.0-2.8	13205009.57	709211.43	10/11/2007	1	2.8	ETEQ	ETEQ	590		ppt
RKK-870+50-NE1017-1.0-2.8	13205009.57	709211.43	10/11/2007	1	2.8	HXCDD-HXCDF	1,2,3,4,7,8-Hexachlorodibenzofuran + 1,2,3,6,7,8-Hexachlorodibenzofuran	667		ng/kg
RKK-870+50-NE1017-2.8-3.3	13205009.57	709211.43	10/11/2007	2.8	3.3	1746-01-6	2,3,7,8-TETRACHLORODIBENZO-P-DIOXIN	4	UJ	ng/kg
RKK-870+50-NE1017-2.8-3.3	13205009.57	709211.43	10/11/2007	2.8	3.3	51207-31-9	2,3,7,8-TETRACHLORODIBENZOFURAN	380		ng/kg
RKK-870+50-NE1017-2.8-3.3	13205009.57	709211.43	10/11/2007	2.8	3.3	57117-31-4	2,3,4,7,8-PENTACHLORODIBENZOFURAN	166		ng/kg
RKK-870+50-NE1017-2.8-3.3	13205009.57	709211.43	10/11/2007	2.8	3.3	57117-41-6	1,2,3,7,8-PENTACHLORODIBENZOFURAN	180		ng/kg
RKK-870+50-NE1017-2.8-3.3	13205009.57	709211.43	10/11/2007	2.8	3.3	ETEQ	ETEQ	120		ppt
RKK-870+50-NE1017-2.8-3.3	13205009.57	709211.43	10/11/2007	2.8	3.3	HXCDD-HXCDF	1,2,3,4,7,8-Hexachlorodibenzofuran + 1,2,3,6,7,8-Hexachlorodibenzofuran	125		ng/kg
RKK-870+50-NE1021-0.0-1.0	13205011.19	709215.19	12/10/2007	0	1	100-01-6	4-Nitroaniline	0.09	U	mg/kg
RKK-870+50-NE1021-0.0-1.0	13205011.19	709215.19	12/10/2007	0	1	100-02-7	4-Nitrophenol	0.062	U	mg/kg
RKK-870+50-NE1021-0.0-1.0	13205011.19	709215.19	12/10/2007	0	1	100-51-6	Benzyl alcohol	0.153	U	mg/kg
RKK-870+50-NE1021-0.0-1.0	13205011.19	709215.19	12/10/2007	0	1	101-55-3	4-Bromophenyl-phenyl ether	0.047	U	mg/kg
RKK-870+50-NE1021-0.0-1.0	13205011.19	709215.19	12/10/2007	0	1	1024-57-3	Heptachlor epoxide	0.004	U	mg/kg
RKK-870+50-NE1021-0.0-1.0	13205011.19	709215.19	12/10/2007	0	1	1031-07-8	Endosulfan sulfate	0.003	U	mg/kg
RKK-870+50-NE1021-0.0-1.0	13205011.19	709215.19	12/10/2007	0	1	103-33-3	Azobenzene	0.03	U	mg/kg
RKK-870+50-NE1021-0.0-1.0	13205011.19	709215.19	12/10/2007	0	1	105-67-9	2,4-Dimethylphenol	0.041	U	mg/kg

Sample ID	Easting	Northing	Sample Date	Start Depth (feet)	End Depth (feet)	CAS #	Chemical Name	Result	Qualifier	Unit
RKK-870+50-NE1021-0.0-1.0	13205011.19	709215.19	12/10/2007	0	1	106-44-5	4-Methylphenol	0.031	U	mg/kg
RKK-870+50-NE1021-0.0-1.0	13205011.19	709215.19	12/10/2007	0	1	106-46-7	1,4-Dichlorobenzene	0.021	U	mg/kg
RKK-870+50-NE1021-0.0-1.0	13205011.19	709215.19	12/10/2007	0	1	108-39-4	3-Methylphenol	0.036	U	mg/kg
RKK-870+50-NE1021-0.0-1.0	13205011.19	709215.19	12/10/2007	0	1	108-60-1	2,2'-oxybis(1-Chloropropane)	0.038	U	mg/kg
RKK-870+50-NE1021-0.0-1.0	13205011.19	709215.19	12/10/2007	0	1	108-95-2	Phenol	0.033	U	mg/kg
RKK-870+50-NE1021-0.0-1.0	13205011.19	709215.19	12/10/2007	0	1	110-86-1	Pyridine	0.036	U	mg/kg
RKK-870+50-NE1021-0.0-1.0	13205011.19	709215.19	12/10/2007	0	1	111-44-4	bis(2-Chloroethyl) ether	0.022	U	mg/kg
RKK-870+50-NE1021-0.0-1.0	13205011.19	709215.19	12/10/2007	0	1	111-91-1	bis(2-Chloroethoxy)methane	0.031	U	mg/kg
RKK-870+50-NE1021-0.0-1.0	13205011.19	709215.19	12/10/2007	0	1	117-81-7	bis(2-Ethylhexyl)phthalate	0.11	J	mg/kg
RKK-870+50-NE1021-0.0-1.0	13205011.19	709215.19	12/10/2007	0	1	117-84-0	DI-N-OCTYLPHTHALATE	0.046	U	mg/kg
RKK-870+50-NE1021-0.0-1.0	13205011.19	709215.19	12/10/2007	0	1	118-74-1	Hexachlorobenzene	0.13		mg/kg
RKK-870+50-NE1021-0.0-1.0	13205011.19	709215.19	12/10/2007	0	1	120-12-7	Anthracene	0.048	U	mg/kg
RKK-870+50-NE1021-0.0-1.0	13205011.19	709215.19	12/10/2007	0	1	120-82-1	1,2,4-Trichlorobenzene	0.027	U	mg/kg
RKK-870+50-NE1021-0.0-1.0	13205011.19	709215.19	12/10/2007	0	1	120-83-2	2,4-Dichlorophenol	0.034	U	mg/kg
RKK-870+50-NE1021-0.0-1.0	13205011.19	709215.19	12/10/2007	0	1	121-14-2	2,4-Dinitrotoluene	0.024	U	mg/kg
RKK-870+50-NE1021-0.0-1.0	13205011.19	709215.19	12/10/2007	0	1	12789-03-6	GAMMA-CHLORDANE	0.004	U	mg/kg
RKK-870+50-NE1021-0.0-1.0	13205011.19	709215.19	12/10/2007	0	1	129-00-0	Pyrene	0.72		mg/kg
RKK-870+50-NE1021-0.0-1.0	13205011.19	709215.19	12/10/2007	0	1	131-11-3	Dimethyl phthalate	0.024	U	mg/kg
RKK-870+50-NE1021-0.0-1.0	13205011.19	709215.19	12/10/2007	0	1	132-64-9	Dibenzofuran	0.026	U	mg/kg
RKK-870+50-NE1021-0.0-1.0	13205011.19	709215.19	12/10/2007	0	1	14992-81-5	2,3,4,5,6-Pentachlorostyrene	0.02	U	mg/kg
RKK-870+50-NE1021-0.0-1.0	13205011.19	709215.19	12/10/2007	0	1	1746-01-6	2,3,7,8-TETRACHLORODIBENZO-P-DIOXIN	66		ng/kg
RKK-870+50-NE1021-0.0-1.0	13205011.19	709215.19	12/10/2007	0	1	191-24-2	Benzo(g,h,i)perylene	0.033	U	mg/kg
RKK-870+50-NE1021-0.0-1.0	13205011.19	709215.19	12/10/2007	0	1	1918-16-7	Propachlor	0.003	U	mg/kg
RKK-870+50-NE1021-0.0-1.0	13205011.19	709215.19	12/10/2007	0	1	193-39-5	Indeno(1,2,3-cd)pyrene	0.028	U	mg/kg
RKK-870+50-NE1021-0.0-1.0	13205011.19	709215.19	12/10/2007	0	1	205-99-2	Benzo(b)fluoranthene	0.039	U	mg/kg
RKK-870+50-NE1021-0.0-1.0	13205011.19	709215.19	12/10/2007	0	1	206-44-0	Fluoranthene	0.55		mg/kg
RKK-870+50-NE1021-0.0-1.0	13205011.19	709215.19	12/10/2007	0	1	207-08-9	Benzo(k)fluoranthene	0.052	U	mg/kg
RKK-870+50-NE1021-0.0-1.0	13205011.19	709215.19	12/10/2007	0	1	208-96-8	Acenaphthylene	0.032	U	mg/kg
RKK-870+50-NE1021-0.0-1.0	13205011.19	709215.19	12/10/2007	0	1	218-01-9	Chrysene	0.15	J	mg/kg
RKK-870+50-NE1021-0.0-1.0	13205011.19	709215.19	12/10/2007	0	1	2303-16-4	Diallate (total)	0.004	U	mg/kg
RKK-870+50-NE1021-0.0-1.0	13205011.19	709215.19	12/10/2007	0	1	2385-85-5	Mirex	0.005	U	mg/kg
RKK-870+50-NE1021-0.0-1.0	13205011.19	709215.19	12/10/2007	0	1	27304-13-8	Oxychlordane	0.003	U	mg/kg
RKK-870+50-NE1021-0.0-1.0	13205011.19	709215.19	12/10/2007	0	1	29082-74-4	Octachlorostyrene	0.004	U	mg/kg
RKK-870+50-NE1021-0.0-1.0	13205011.19	709215.19	12/10/2007	0	1	29082-75-5	beta,beta-2,3,4,5,6-Heptachlorostyrene	0.02	U	mg/kg
RKK-870+50-NE1021-0.0-1.0	13205011.19	709215.19	12/10/2007	0	1	29086-38-2	(E)-alpha,beta-2,3,4,5,6-Heptachlorostyrene	0.02	U	mg/kg
RKK-870+50-NE1021-0.0-1.0	13205011.19	709215.19	12/10/2007	0	1	29086-39-3	(Z)-alpha,beta-2,3,4,5,6-Heptachlorostyrene	0.02	U	mg/kg
RKK-870+50-NE1021-0.0-1.0	13205011.19	709215.19	12/10/2007	0	1	2921-88-2	Chlorpyrifos	0.011	U	mg/kg
RKK-870+50-NE1021-0.0-1.0	13205011.19	709215.19	12/10/2007	0	1	297-97-2	Thionazin	0.0085	U	mg/kg
RKK-870+50-NE1021-0.0-1.0	13205011.19	709215.19	12/10/2007	0	1	298-00-0	Methyl parathion	0.0075	U	mg/kg
RKK-870+50-NE1021-0.0-1.0	13205011.19	709215.19	12/10/2007	0	1	298-02-2	Phorate	0.005	U	mg/kg
RKK-870+50-NE1021-0.0-1.0	13205011.19	709215.19	12/10/2007	0	1	298-04-4	Disulfoton	0.0085	U	mg/kg
RKK-870+50-NE1021-0.0-1.0	13205011.19	709215.19	12/10/2007	0	1	299-84-3	Ronnel	0.009	U	mg/kg
RKK-870+50-NE1021-0.0-1.0	13205011.19	709215.19	12/10/2007	0	1	309-00-2	Aldrin	0.003	U	mg/kg
RKK-870+50-NE1021-0.0-1.0	13205011.19	709215.19	12/10/2007	0	1	319-84-6	alpha-BHC	0.004	U	mg/kg
RKK-870+50-NE1021-0.0-1.0	13205011.19	709215.19	12/10/2007	0	1	319-85-7	beta-BHC	0.004	U	mg/kg
RKK-870+50-NE1021-0.0-1.0	13205011.19	709215.19	12/10/2007	0	1	319-86-8	delta-BHC	0.004	U	mg/kg
RKK-870+50-NE1021-0.0-1.0	13205011.19	709215.19	12/10/2007	0	1	33213-65-9	Endosulfan II	0.004	U	mg/kg
RKK-870+50-NE1021-0.0-1.0	13205011.19	709215.19	12/10/2007	0	1	39765-80-5	trans-Nonachlor	0.005	U	mg/kg
RKK-870+50-NE1021-0.0-1.0	13205011.19	709215.19	12/10/2007	0	1	465-73-6	Isodrin	0.005	U	mg/kg
RKK-870+50-NE1021-0.0-1.0	13205011.19	709215.19	12/10/2007	0	1	50-29-3	4,4'-DDT	0.004	U	mg/kg
RKK-870+50-NE1021-0.0-1.0	13205011.19	709215.19	12/10/2007	0	1	50-32-8	Benzo(a)pyrene	0.12	J	mg/kg
RKK-870+50-NE1021-0.0-1.0	13205011.19	709215.19	12/10/2007	0	1	510-15-6	Chlorobenzilate	0.003	U	mg/kg
RKK-870+50-NE1021-0.0-1.0	13205011.19	709215.19	12/10/2007	0	1	5103-71-9	ALPHA-CHLORDANE	0.004	U	mg/kg
RKK-870+50-NE1021-0.0-1.0	13205011.19	709215.19	12/10/2007	0	1	5103-73-1	cis-Nonachlor	0.005	U	mg/kg
RKK-870+50-NE1021-0.0-1.0	13205011.19	709215.19	12/10/2007	0	1	51207-31-9	2,3,7,8-TETRACHLORODIBENZOFURAN	1540		ng/kg
RKK-870+50-NE1021-0.0-1.0	13205011.19	709215.19	12/10/2007	0	1	51-28-5	2,4-Dinitrophenol	0.0995	U	mg/kg
RKK-870+50-NE1021-0.0-1.0	13205011.19	709215.19	12/10/2007	0	1	52-85-7	Famphur	0.011	U	mg/kg
RKK-870+50-NE1021-0.0-1.0	13205011.19	709215.19	12/10/2007	0	1	53-19-0	2,4'-DDD	0.005	U	mg/kg
RKK-870+50-NE1021-0.0-1.0	13205011.19	709215.19	12/10/2007	0	1	534-52-1	4,6-Dinitro-2-methylphenol	0.085	U	mg/kg
RKK-870+50-NE1021-0.0-1.0	13205011.19	709215.19	12/10/2007	0	1	53-70-3	Dibenz(a,h)anthracene	0.048	U	mg/kg
RKK-870+50-NE1021-0.0-1.0	13205011.19	709215.19	12/10/2007	0	1	541-73-1	1,3-Dichlorobenzene	0.03	U	mg/kg

Sample ID	Easting	Northing	Sample Date	Start Depth (feet)	End Depth (feet)	CAS #	Chemical Name	Result	Qualifier	Unit
RKK-870+50-NE1021-0.0-1.0	13205011.19	709215.19	12/10/2007	0	1	5598-13-0	Methyl chlorpyrifos	0.01	U	mg/kg
RKK-870+50-NE1021-0.0-1.0	13205011.19	709215.19	12/10/2007	0	1	56-38-2	Parathion	0.0075	U	mg/kg
RKK-870+50-NE1021-0.0-1.0	13205011.19	709215.19	12/10/2007	0	1	56-55-3	Benzo(a)anthracene	0.029	U	mg/kg
RKK-870+50-NE1021-0.0-1.0	13205011.19	709215.19	12/10/2007	0	1	57117-31-4	2,3,4,7,8-PENTACHLORODIBENZOFURAN	709		ng/kg
RKK-870+50-NE1021-0.0-1.0	13205011.19	709215.19	12/10/2007	0	1	57117-41-6	1,2,3,7,8-PENTACHLORODIBENZOFURAN	858		ng/kg
RKK-870+50-NE1021-0.0-1.0	13205011.19	709215.19	12/10/2007	0	1	58-89-9	gamma-BHC	0.005	U	mg/kg
RKK-870+50-NE1021-0.0-1.0	13205011.19	709215.19	12/10/2007	0	1	58-90-2	2,3,4,6-Tetrachlorophenol	0.004	U	mg/kg
RKK-870+50-NE1021-0.0-1.0	13205011.19	709215.19	12/10/2007	0	1	59-50-7	4-Chloro-3-methylphenol	0.032	U	mg/kg
RKK-870+50-NE1021-0.0-1.0	13205011.19	709215.19	12/10/2007	0	1	60-51-5	Dimethoate	0.009	U	mg/kg
RKK-870+50-NE1021-0.0-1.0	13205011.19	709215.19	12/10/2007	0	1	60-57-1	Dieldrin	0.005	U	mg/kg
RKK-870+50-NE1021-0.0-1.0	13205011.19	709215.19	12/10/2007	0	1	606-20-2	2,6-Dinitrotoluene	0.032	U	mg/kg
RKK-870+50-NE1021-0.0-1.0	13205011.19	709215.19	12/10/2007	0	1	608-93-5	Pentachlorobenzene	0.004	U	mg/kg
RKK-870+50-NE1021-0.0-1.0	13205011.19	709215.19	12/10/2007	0	1	621-64-7	N-Nitroso-di-n-propylamine	0.031	U	mg/kg
RKK-870+50-NE1021-0.0-1.0	13205011.19	709215.19	12/10/2007	0	1	62-53-3	Aniline	0.05	U	mg/kg
RKK-870+50-NE1021-0.0-1.0	13205011.19	709215.19	12/10/2007	0	1	62-75-9	N-Nitrosodimethylamine	0.029	U	mg/kg
RKK-870+50-NE1021-0.0-1.0	13205011.19	709215.19	12/10/2007	0	1	634-66-2	1,2,3,4-Tetrachlorobenzene	0.005	U	mg/kg
RKK-870+50-NE1021-0.0-1.0	13205011.19	709215.19	12/10/2007	0	1	67-72-1	Hexachloroethane	0.031	U	mg/kg
RKK-870+50-NE1021-0.0-1.0	13205011.19	709215.19	12/10/2007	0	1	67774-32-7	Polybrominated biphenyls	0.018	U	mg/kg
RKK-870+50-NE1021-0.0-1.0	13205011.19	709215.19	12/10/2007	0	1	68705-15-7	alpha-2,3,4,5,6-Hexachlorostyrene	0.02	U	mg/kg
RKK-870+50-NE1021-0.0-1.0	13205011.19	709215.19	12/10/2007	0	1	7005-72-3	4-Chlorophenyl-phenyl ether	0.044	U	mg/kg
RKK-870+50-NE1021-0.0-1.0	13205011.19	709215.19	12/10/2007	0	1	72-20-8	Endrin	0.004	U	mg/kg
RKK-870+50-NE1021-0.0-1.0	13205011.19	709215.19	12/10/2007	0	1	72-43-5	Methoxychlor	0.005	U	mg/kg
RKK-870+50-NE1021-0.0-1.0	13205011.19	709215.19	12/10/2007	0	1	72-54-8	4,4'-DDD	0.005	U	mg/kg
RKK-870+50-NE1021-0.0-1.0	13205011.19	709215.19	12/10/2007	0	1	72-55-9	4,4'-DDE	0.005	U	mg/kg
RKK-870+50-NE1021-0.0-1.0	13205011.19	709215.19	12/10/2007	0	1	7421-93-4	Endrin aldehyde	0.005	U	mg/kg
RKK-870+50-NE1021-0.0-1.0	13205011.19	709215.19	12/10/2007	0	1	7429-90-5	Aluminum	43000		mg/kg
RKK-870+50-NE1021-0.0-1.0	13205011.19	709215.19	12/10/2007	0	1	7439-89-6	Iron	45000		mg/kg
RKK-870+50-NE1021-0.0-1.0	13205011.19	709215.19	12/10/2007	0	1	7439-92-1	Lead	22		mg/kg
RKK-870+50-NE1021-0.0-1.0	13205011.19	709215.19	12/10/2007	0	1	7439-93-2	Lithium	37		mg/kg
RKK-870+50-NE1021-0.0-1.0	13205011.19	709215.19	12/10/2007	0	1	7439-95-4	Magnesium	27000		mg/kg
RKK-870+50-NE1021-0.0-1.0	13205011.19	709215.19	12/10/2007	0	1	7439-96-5	Manganese	920		mg/kg
RKK-870+50-NE1021-0.0-1.0	13205011.19	709215.19	12/10/2007	0	1	7439-97-6	Mercury	0.071		mg/kg
RKK-870+50-NE1021-0.0-1.0	13205011.19	709215.19	12/10/2007	0	1	7440-02-0	Nickel	21		mg/kg
RKK-870+50-NE1021-0.0-1.0	13205011.19	709215.19	12/10/2007	0	1	7440-09-7	Potassium	3400		mg/kg
RKK-870+50-NE1021-0.0-1.0	13205011.19	709215.19	12/10/2007	0	1	7440-22-4	Silver	0.022	U	mg/kg
RKK-870+50-NE1021-0.0-1.0	13205011.19	709215.19	12/10/2007	0	1	7440-23-5	Sodium	330		mg/kg
RKK-870+50-NE1021-0.0-1.0	13205011.19	709215.19	12/10/2007	0	1	7440-24-6	Strontium	58		mg/kg
RKK-870+50-NE1021-0.0-1.0	13205011.19	709215.19	12/10/2007	0	1	7440-28-0	Thallium	0.098	U	mg/kg
RKK-870+50-NE1021-0.0-1.0	13205011.19	709215.19	12/10/2007	0	1	7440-31-5	Tin	0.114	U	mg/kg
RKK-870+50-NE1021-0.0-1.0	13205011.19	709215.19	12/10/2007	0	1	7440-32-6	Titanium	170		mg/kg
RKK-870+50-NE1021-0.0-1.0	13205011.19	709215.19	12/10/2007	0	1	7440-36-0	Antimony	0.023	U	mg/kg
RKK-870+50-NE1021-0.0-1.0	13205011.19	709215.19	12/10/2007	0	1	7440-38-2	Arsenic	5.8		mg/kg
RKK-870+50-NE1021-0.0-1.0	13205011.19	709215.19	12/10/2007	0	1	7440-39-3	Barium	99		mg/kg
RKK-870+50-NE1021-0.0-1.0	13205011.19	709215.19	12/10/2007	0	1	7440-41-7	Beryllium	0.74		mg/kg
RKK-870+50-NE1021-0.0-1.0	13205011.19	709215.19	12/10/2007	0	1	7440-42-8	Boron	22		mg/kg
RKK-870+50-NE1021-0.0-1.0	13205011.19	709215.19	12/10/2007	0	1	7440-43-9	Cadmium	0.045	U	mg/kg
RKK-870+50-NE1021-0.0-1.0	13205011.19	709215.19	12/10/2007	0	1	7440-47-3	Chromium (total)	32		mg/kg
RKK-870+50-NE1021-0.0-1.0	13205011.19	709215.19	12/10/2007	0	1	7440-48-4	Cobalt	8.6		mg/kg
RKK-870+50-NE1021-0.0-1.0	13205011.19	709215.19	12/10/2007	0	1	7440-50-8	Copper	28		mg/kg
RKK-870+50-NE1021-0.0-1.0	13205011.19	709215.19	12/10/2007	0	1	7440-57-5	Gold	0.0505	U	mg/kg
RKK-870+50-NE1021-0.0-1.0	13205011.19	709215.19	12/10/2007	0	1	7440-62-2	Vanadium	38		mg/kg
RKK-870+50-NE1021-0.0-1.0	13205011.19	709215.19	12/10/2007	0	1	7440-66-6	Zinc	94		mg/kg
RKK-870+50-NE1021-0.0-1.0	13205011.19	709215.19	12/10/2007	0	1	7440-70-2	Calcium	2200		mg/kg
RKK-870+50-NE1021-0.0-1.0	13205011.19	709215.19	12/10/2007	0	1	76-44-8	Heptachlor	0.004	U	mg/kg
RKK-870+50-NE1021-0.0-1.0	13205011.19	709215.19	12/10/2007	0	1	77-47-4	HEXACHLOROCYCLOPENTADIENE	0.004	U	mg/kg
RKK-870+50-NE1021-0.0-1.0	13205011.19	709215.19	12/10/2007	0	1	7782-49-2	Selenium	0.54		mg/kg
RKK-870+50-NE1021-0.0-1.0	13205011.19	709215.19	12/10/2007	0	1	78-59-1	Isophorone	0.028	U	mg/kg
RKK-870+50-NE1021-0.0-1.0	13205011.19	709215.19	12/10/2007	0	1	8001-35-2	Toxaphene	0.083	U	mg/kg
RKK-870+50-NE1021-0.0-1.0	13205011.19	709215.19	12/10/2007	0	1	80-05-7	BISPHENOL A	0.022	U	mg/kg
RKK-870+50-NE1021-0.0-1.0	13205011.19	709215.19	12/10/2007	0	1	82-68-8	Pentachloronitrobenzene	0.005	U	mg/kg
RKK-870+50-NE1021-0.0-1.0	13205011.19	709215.19	12/10/2007	0	1	83-32-9	Acenaphthene	0.013	U	mg/kg

Sample ID	Easting	Northing	Sample Date	Start Depth (feet)	End Depth (feet)	CAS #	Chemical Name	Result	Qualifier	Unit
RKK-870+50-NE1021-0.0-1.0	13205011.19	709215.19	12/10/2007	0	1	84-66-2	Diethylphthalate	0.056	U	mg/kg
RKK-870+50-NE1021-0.0-1.0	13205011.19	709215.19	12/10/2007	0	1	84-74-2	Di-n-butyl phthalate	0.057	U	mg/kg
RKK-870+50-NE1021-0.0-1.0	13205011.19	709215.19	12/10/2007	0	1	85-01-8	Phenanthrene	0.05	U	mg/kg
RKK-870+50-NE1021-0.0-1.0	13205011.19	709215.19	12/10/2007	0	1	85-68-7	Butylbenzylphthalate	0.045	U	mg/kg
RKK-870+50-NE1021-0.0-1.0	13205011.19	709215.19	12/10/2007	0	1	86-30-6	N-Nitrosodiphenylamine	0.028	U	mg/kg
RKK-870+50-NE1021-0.0-1.0	13205011.19	709215.19	12/10/2007	0	1	86-73-7	Fluorene	0.032	U	mg/kg
RKK-870+50-NE1021-0.0-1.0	13205011.19	709215.19	12/10/2007	0	1	86-74-8	Carbazole	0.005	U	mg/kg
RKK-870+50-NE1021-0.0-1.0	13205011.19	709215.19	12/10/2007	0	1	87-61-6	1,2,3-Trichlorobenzene	0.004	U	mg/kg
RKK-870+50-NE1021-0.0-1.0	13205011.19	709215.19	12/10/2007	0	1	87-65-0	2,6-Dichlorophenol	0.012	U	mg/kg
RKK-870+50-NE1021-0.0-1.0	13205011.19	709215.19	12/10/2007	0	1	87-68-3	Hexachlorobutadiene	0.03	U	mg/kg
RKK-870+50-NE1021-0.0-1.0	13205011.19	709215.19	12/10/2007	0	1	87-86-5	Pentachlorophenol	0.0085	U	mg/kg
RKK-870+50-NE1021-0.0-1.0	13205011.19	709215.19	12/10/2007	0	1	88-06-2	2,4,6-Trichlorophenol	0.03	U	mg/kg
RKK-870+50-NE1021-0.0-1.0	13205011.19	709215.19	12/10/2007	0	1	88-74-4	2-Nitroaniline	0.026	U	mg/kg
RKK-870+50-NE1021-0.0-1.0	13205011.19	709215.19	12/10/2007	0	1	88-75-5	2-Nitrophenol	0.044	U	mg/kg
RKK-870+50-NE1021-0.0-1.0	13205011.19	709215.19	12/10/2007	0	1	88-85-7	Dinoseb	0.028	U	mg/kg
RKK-870+50-NE1021-0.0-1.0	13205011.19	709215.19	12/10/2007	0	1	90301-92-1	(E)-beta-2,3,4,5,6-Hexachlorostyrene	0.02	U	mg/kg
RKK-870+50-NE1021-0.0-1.0	13205011.19	709215.19	12/10/2007	0	1	90301-93-2	(Z)-beta-2,3,4,5,6-Hexachlorostyrene	0.02	U	mg/kg
RKK-870+50-NE1021-0.0-1.0	13205011.19	709215.19	12/10/2007	0	1	90-43-7	2-Phenylphenol	0.012	U	mg/kg
RKK-870+50-NE1021-0.0-1.0	13205011.19	709215.19	12/10/2007	0	1	91-20-3	Naphthalene	0.047	U	mg/kg
RKK-870+50-NE1021-0.0-1.0	13205011.19	709215.19	12/10/2007	0	1	91-57-6	2-Methylnaphthalene	0.04	U	mg/kg
RKK-870+50-NE1021-0.0-1.0	13205011.19	709215.19	12/10/2007	0	1	91-58-7	2-Chloronaphthalene	0.037	U	mg/kg
RKK-870+50-NE1021-0.0-1.0	13205011.19	709215.19	12/10/2007	0	1	91-94-1	3,3'-Dichlorobenzidine	0.242	U	mg/kg
RKK-870+50-NE1021-0.0-1.0	13205011.19	709215.19	12/10/2007	0	1	92-87-5	Benzidine	0.12	U	mg/kg
RKK-870+50-NE1021-0.0-1.0	13205011.19	709215.19	12/10/2007	0	1	95-48-7	2-Methylphenol	0.031	U	mg/kg
RKK-870+50-NE1021-0.0-1.0	13205011.19	709215.19	12/10/2007	0	1	95-50-1	1,2-Dichlorobenzene	0.021	U	mg/kg
RKK-870+50-NE1021-0.0-1.0	13205011.19	709215.19	12/10/2007	0	1	95-57-8	2-Chlorophenol	0.049	U	mg/kg
RKK-870+50-NE1021-0.0-1.0	13205011.19	709215.19	12/10/2007	0	1	95-94-3	1,2,4,5-Tetrachlorobenzene	0.003	U	mg/kg
RKK-870+50-NE1021-0.0-1.0	13205011.19	709215.19	12/10/2007	0	1	95-95-4	2,4,5-Trichlorophenol	0.028	U	mg/kg
RKK-870+50-NE1021-0.0-1.0	13205011.19	709215.19	12/10/2007	0	1	959-98-8	Endosulfan I	0.005	U	mg/kg
RKK-870+50-NE1021-0.0-1.0	13205011.19	709215.19	12/10/2007	0	1	98-54-4	p-tert-Butylphenol	0.013	U	mg/kg
RKK-870+50-NE1021-0.0-1.0	13205011.19	709215.19	12/10/2007	0	1	98-95-3	Nitrobenzene	0.034	U	mg/kg
RKK-870+50-NE1021-0.0-1.0	13205011.19	709215.19	12/10/2007	0	1	99-09-2	3-Nitroaniline	0.0515	U	mg/kg
RKK-870+50-NE1021-0.0-1.0	13205011.19	709215.19	12/10/2007	0	1	ETEQ	ETEQ	670		ppt
RKK-870+50-NE1021-0.0-1.0	13205011.19	709215.19	12/10/2007	0	1	HXCDD-HXCDF	1,2,3,4,7,8-Hexachlorodibenzofuran + 1,2,3,6,7,8-Hexachlorodibenzofuran	794		ng/kg
RKK-870+50-NE1021-0.0-1.0	13205011.19	709215.19	12/10/2007	0	1	TCLB_ERA_Dow	Total Chlororbenzenes ERA	0.2365		mg/kg
RKK-870+50-NE1021-0.0-1.0	13205011.19	709215.19	12/10/2007	0	1	TCLP_ERA_Dow	Total Chlorophenols ERA	0.049	U	mg/kg
RKK-870+50-NE1021-0.0-1.0	13205011.19	709215.19	12/10/2007	0	1	TPAH_ERA_Dow	Total PAHs ERA	1.8015		mg/kg
RKK-870+50-NE1021-1.0-1.8	13205011.19	709215.19	12/10/2007	1	1.8	100-01-6	4-Nitroaniline	0.18	L	mg/kg
RKK-870+50-NE1021-1.0-1.8	13205011.19	709215.19	12/10/2007	1	1.8	100-02-7	4-Nitrophenol	0.124	L	mg/kg
RKK-870+50-NE1021-1.0-1.8	13205011.19	709215.19	12/10/2007	1	1.8	100-51-6	Benzyl alcohol	0.306	L	mg/kg
RKK-870+50-NE1021-1.0-1.8	13205011.19	709215.19	12/10/2007	1	1.8	101-55-3	4-Bromophenyl-phenyl ether	0.094	L	mg/kg
RKK-870+50-NE1021-1.0-1.8	13205011.19	709215.19	12/10/2007	1	1.8	1024-57-3	Heptachlor epoxide	0.008	L	mg/kg
RKK-870+50-NE1021-1.0-1.8	13205011.19	709215.19	12/10/2007	1	1.8	1031-07-8	Endosulfan sulfate	0.005	L	mg/kg
RKK-870+50-NE1021-1.0-1.8	13205011.19	709215.19	12/10/2007	1	1.8	103-33-3	Azobenzene	0.06	L	mg/kg
RKK-870+50-NE1021-1.0-1.8	13205011.19	709215.19	12/10/2007	1	1.8	105-67-9	2,4-Dimethylphenol	0.082	L	mg/kg
RKK-870+50-NE1021-1.0-1.8	13205011.19	709215.19	12/10/2007	1	1.8	106-44-5	4-Methylphenol	0.062	L	mg/kg
RKK-870+50-NE1021-1.0-1.8	13205011.19	709215.19	12/10/2007	1	1.8	106-46-7	1,4-Dichlorobenzene	0.042	L	mg/kg
RKK-870+50-NE1021-1.0-1.8	13205011.19	709215.19	12/10/2007	1	1.8	108-39-4	3-Methylphenol	0.072	L	mg/kg
RKK-870+50-NE1021-1.0-1.8	13205011.19	709215.19	12/10/2007	1	1.8	108-60-1	2,2'-oxybis(1-Chloropropane)	0.075	L	mg/kg
RKK-870+50-NE1021-1.0-1.8	13205011.19	709215.19	12/10/2007	1	1.8	108-95-2	Phenol	0.066	L	mg/kg
RKK-870+50-NE1021-1.0-1.8	13205011.19	709215.19	12/10/2007	1	1.8	110-86-1	Pyridine	0.072	L	mg/kg
RKK-870+50-NE1021-1.0-1.8	13205011.19	709215.19	12/10/2007	1	1.8	111-44-4	bis(2-Chloroethyl) ether	0.043	L	mg/kg
RKK-870+50-NE1021-1.0-1.8	13205011.19	709215.19	12/10/2007	1	1.8	111-91-1	bis(2-Chloroethoxy)methane	0.062	L	mg/kg
RKK-870+50-NE1021-1.0-1.8	13205011.19	709215.19	12/10/2007	1	1.8	117-81-7	bis(2-Ethylhexyl)phthalate	0.094	L	mg/kg
RKK-870+50-NE1021-1.0-1.8	13205011.19	709215.19	12/10/2007	1	1.8	117-84-0	DI-N-OCTYLPHTHALATE	0.091	L	mg/kg
RKK-870+50-NE1021-1.0-1.8	13205011.19	709215.19	12/10/2007	1	1.8	118-74-1	Hexachlorobenzene	0.19	L	mg/kg
RKK-870+50-NE1021-1.0-1.8	13205011.19	709215.19	12/10/2007	1	1.8	120-12-7	Anthracene	0.096	L	mg/kg
RKK-870+50-NE1021-1.0-1.8	13205011.19	709215.19	12/10/2007	1	1.8	120-82-1	1,2,4-Trichlorobenzene	0.054	L	mg/kg
RKK-870+50-NE1021-1.0-1.8	13205011.19	709215.19	12/10/2007	1	1.8	120-83-2	2,4-Dichlorophenol	0.067	L	mg/kg
RKK-870+50-NE1021-1.0-1.8	13205011.19	709215.19	12/10/2007	1	1.8	121-14-2	2,4-Dinitrotoluene	0.048	L	mg/kg
RKK-870+50-NE1021-1.0-1.8	13205011.19	709215.19	12/10/2007	1	1.8	12789-03-6	GAMMA-CHLORDANE	0.007	L	mg/kg

Sample ID	Easting	Northing	Sample Date	Start Depth (feet)	End Depth (feet)	CAS #	Chemical Name	Result	Qualifier	Unit
RKK-870+50-NE1021-1.0-1.8	13205011.19	709215.19	12/10/2007	1	1.8	129-00-0	Pyrene	1	L	mg/kg
RKK-870+50-NE1021-1.0-1.8	13205011.19	709215.19	12/10/2007	1	1.8	131-11-3	Dimethyl phthalate	0.047	L	mg/kg
RKK-870+50-NE1021-1.0-1.8	13205011.19	709215.19	12/10/2007	1	1.8	132-64-9	Dibenzofuran	0.051	L	mg/kg
RKK-870+50-NE1021-1.0-1.8	13205011.19	709215.19	12/10/2007	1	1.8	14992-81-5	2,3,4,5,6-Pentachlorostyrene	0.03	L	mg/kg
RKK-870+50-NE1021-1.0-1.8	13205011.19	709215.19	12/10/2007	1	1.8	1746-01-6	2,3,7,8-TETRACHLORODIBENZO-P-DIOXIN	21	J	ng/kg
RKK-870+50-NE1021-1.0-1.8	13205011.19	709215.19	12/10/2007	1	1.8	191-24-2	Benzo(g,h,i)perylene	0.065	L	mg/kg
RKK-870+50-NE1021-1.0-1.8	13205011.19	709215.19	12/10/2007	1	1.8	1918-16-7	Propachlor	0.006	L	mg/kg
RKK-870+50-NE1021-1.0-1.8	13205011.19	709215.19	12/10/2007	1	1.8	193-39-5	Indeno(1,2,3-cd)pyrene	0.056	L	mg/kg
RKK-870+50-NE1021-1.0-1.8	13205011.19	709215.19	12/10/2007	1	1.8	205-99-2	Benzo(b)fluoranthene	0.077	L	mg/kg
RKK-870+50-NE1021-1.0-1.8	13205011.19	709215.19	12/10/2007	1	1.8	206-44-0	Fluoranthene	0.69	L	mg/kg
RKK-870+50-NE1021-1.0-1.8	13205011.19	709215.19	12/10/2007	1	1.8	207-08-9	Benzo(k)fluoranthene	0.104	L	mg/kg
RKK-870+50-NE1021-1.0-1.8	13205011.19	709215.19	12/10/2007	1	1.8	208-96-8	Acenaphthylene	0.063	L	mg/kg
RKK-870+50-NE1021-1.0-1.8	13205011.19	709215.19	12/10/2007	1	1.8	218-01-9	Chrysene	0.056	L	mg/kg
RKK-870+50-NE1021-1.0-1.8	13205011.19	709215.19	12/10/2007	1	1.8	2303-16-4	Diallate (total)	0.007	L	mg/kg
RKK-870+50-NE1021-1.0-1.8	13205011.19	709215.19	12/10/2007	1	1.8	2385-85-5	Mirex	0.009	L	mg/kg
RKK-870+50-NE1021-1.0-1.8	13205011.19	709215.19	12/10/2007	1	1.8	27304-13-8	Oxychlordane	0.006	L	mg/kg
RKK-870+50-NE1021-1.0-1.8	13205011.19	709215.19	12/10/2007	1	1.8	29082-74-4	Octachlorostyrene	0.008	L	mg/kg
RKK-870+50-NE1021-1.0-1.8	13205011.19	709215.19	12/10/2007	1	1.8	29082-75-5	beta,beta-2,3,4,5,6-Heptachlorostyrene	0.03	L	mg/kg
RKK-870+50-NE1021-1.0-1.8	13205011.19	709215.19	12/10/2007	1	1.8	29086-38-2	(E)-alpha,beta-2,3,4,5,6-Heptachlorostyrene	0.03	L	mg/kg
RKK-870+50-NE1021-1.0-1.8	13205011.19	709215.19	12/10/2007	1	1.8	29086-39-3	(Z)-alpha,beta-2,3,4,5,6-Heptachlorostyrene	0.03	L	mg/kg
RKK-870+50-NE1021-1.0-1.8	13205011.19	709215.19	12/10/2007	1	1.8	2921-88-2	Chlorpyrifos	0.022	L	mg/kg
RKK-870+50-NE1021-1.0-1.8	13205011.19	709215.19	12/10/2007	1	1.8	297-97-2	Thionazin	0.017	L	mg/kg
RKK-870+50-NE1021-1.0-1.8	13205011.19	709215.19	12/10/2007	1	1.8	298-00-0	Methyl parathion	0.02	L	mg/kg
RKK-870+50-NE1021-1.0-1.8	13205011.19	709215.19	12/10/2007	1	1.8	298-02-2	Phorate	0.009	L	mg/kg
RKK-870+50-NE1021-1.0-1.8	13205011.19	709215.19	12/10/2007	1	1.8	298-04-4	Disulfoton	0.017	L	mg/kg
RKK-870+50-NE1021-1.0-1.8	13205011.19	709215.19	12/10/2007	1	1.8	299-84-3	Ronnel	0.018	L	mg/kg
RKK-870+50-NE1021-1.0-1.8	13205011.19	709215.19	12/10/2007	1	1.8	309-00-2	Aldrin	0.006	L	mg/kg
RKK-870+50-NE1021-1.0-1.8	13205011.19	709215.19	12/10/2007	1	1.8	319-84-6	alpha-BHC	0.007	L	mg/kg
RKK-870+50-NE1021-1.0-1.8	13205011.19	709215.19	12/10/2007	1	1.8	319-85-7	beta-BHC	0.008	L	mg/kg
RKK-870+50-NE1021-1.0-1.8	13205011.19	709215.19	12/10/2007	1	1.8	319-86-8	delta-BHC	0.008	L	mg/kg
RKK-870+50-NE1021-1.0-1.8	13205011.19	709215.19	12/10/2007	1	1.8	33213-65-9	Endosulfan II	0.008	L	mg/kg
RKK-870+50-NE1021-1.0-1.8	13205011.19	709215.19	12/10/2007	1	1.8	39765-80-5	trans-Nonachlor	0.009	L	mg/kg
RKK-870+50-NE1021-1.0-1.8	13205011.19	709215.19	12/10/2007	1	1.8	465-73-6	Isodrin	0.009	L	mg/kg
RKK-870+50-NE1021-1.0-1.8	13205011.19	709215.19	12/10/2007	1	1.8	50-29-3	4,4'-DDT	0.008	L	mg/kg
RKK-870+50-NE1021-1.0-1.8	13205011.19	709215.19	12/10/2007	1	1.8	50-32-8	Benzo(a)pyrene	0.057	L	mg/kg
RKK-870+50-NE1021-1.0-1.8	13205011.19	709215.19	12/10/2007	1	1.8	510-15-6	Chlorobenzilate	0.005	L	mg/kg
RKK-870+50-NE1021-1.0-1.8	13205011.19	709215.19	12/10/2007	1	1.8	5103-71-9	ALPHA-CHLORDANE	0.008	L	mg/kg
RKK-870+50-NE1021-1.0-1.8	13205011.19	709215.19	12/10/2007	1	1.8	5103-73-1	cis-Nonachlor	0.009	L	mg/kg
RKK-870+50-NE1021-1.0-1.8	13205011.19	709215.19	12/10/2007	1	1.8	51207-31-9	2,3,7,8-TETRACHLORODIBENZOFURAN	2260		ng/kg
RKK-870+50-NE1021-1.0-1.8	13205011.19	709215.19	12/10/2007	1	1.8	51-28-5	2,4-Dinitrophenol	0.199	L	mg/kg
RKK-870+50-NE1021-1.0-1.8	13205011.19	709215.19	12/10/2007	1	1.8	52-85-7	Famphur	0.022	L	mg/kg
RKK-870+50-NE1021-1.0-1.8	13205011.19	709215.19	12/10/2007	1	1.8	53-19-0	2,4'-DDD	0.009	L	mg/kg
RKK-870+50-NE1021-1.0-1.8	13205011.19	709215.19	12/10/2007	1	1.8	534-52-1	4,6-Dinitro-2-methylphenol	0.17	L	mg/kg
RKK-870+50-NE1021-1.0-1.8	13205011.19	709215.19	12/10/2007	1	1.8	53-70-3	Dibenz(a,h)anthracene	0.096	L	mg/kg
RKK-870+50-NE1021-1.0-1.8	13205011.19	709215.19	12/10/2007	1	1.8	541-73-1	1,3-Dichlorobenzene	0.05	L	mg/kg
RKK-870+50-NE1021-1.0-1.8	13205011.19	709215.19	12/10/2007	1	1.8	5598-13-0	Methyl chlorpyrifos	0.02	L	mg/kg
RKK-870+50-NE1021-1.0-1.8	13205011.19	709215.19	12/10/2007	1	1.8	56-38-2	Parathion	0.02	L	mg/kg
RKK-870+50-NE1021-1.0-1.8	13205011.19	709215.19	12/10/2007	1	1.8	56-55-3	Benzo(a)anthracene	0.057	L	mg/kg
RKK-870+50-NE1021-1.0-1.8	13205011.19	709215.19	12/10/2007	1	1.8	57117-31-4	2,3,4,7,8-PENTACHLORODIBENZOFURAN	1120		ng/kg
RKK-870+50-NE1021-1.0-1.8	13205011.19	709215.19	12/10/2007	1	1.8	57117-41-6	1,2,3,7,8-PENTACHLORODIBENZOFURAN	1160		ng/kg
RKK-870+50-NE1021-1.0-1.8	13205011.19	709215.19	12/10/2007	1	1.8	58-89-9	gamma-BHC	0.01	L	mg/kg
RKK-870+50-NE1021-1.0-1.8	13205011.19	709215.19	12/10/2007	1	1.8	58-90-2	2,3,4,6-Tetrachlorophenol	0.008	L	mg/kg
RKK-870+50-NE1021-1.0-1.8	13205011.19	709215.19	12/10/2007	1	1.8	59-50-7	4-Chloro-3-methylphenol	0.064	L	mg/kg
RKK-870+50-NE1021-1.0-1.8	13205011.19	709215.19	12/10/2007	1	1.8	60-51-5	Dimethoate	0.018	L	mg/kg
RKK-870+50-NE1021-1.0-1.8	13205011.19	709215.19	12/10/2007	1	1.8	60-57-1	Dieldrin	0.01	L	mg/kg
RKK-870+50-NE1021-1.0-1.8	13205011.19	709215.19	12/10/2007	1	1.8	606-20-2	2,6-Dinitrotoluene	0.064	L	mg/kg
RKK-870+50-NE1021-1.0-1.8	13205011.19	709215.19	12/10/2007	1	1.8	608-93-5	Pentachlorobenzene	0.007	L	mg/kg
RKK-870+50-NE1021-1.0-1.8	13205011.19	709215.19	12/10/2007	1	1.8	621-64-7	N-Nitroso-di-n-propylamine	0.061	L	mg/kg
RKK-870+50-NE1021-1.0-1.8	13205011.19	709215.19	12/10/2007	1	1.8	62-53-3	Aniline	0.09	L	mg/kg
RKK-870+50-NE1021-1.0-1.8	13205011.19	709215.19	12/10/2007	1	1.8	62-75-9	N-Nitrosodimethylamine	0.057	L	mg/kg
RKK-870+50-NE1021-1.0-1.8	13205011.19	709215.19	12/10/2007	1	1.8	634-66-2	1,2,3,4-Tetrachlorobenzene	0.01	L	mg/kg

Sample ID	Easting	Northing	Sample Date	Start Depth (feet)	End Depth (feet)	CAS #	Chemical Name	Result	Qualifier	Unit
RKK-870+50-NE1021-1.0-1.8	13205011.19	709215.19	12/10/2007	1	1.8	67-72-1	Hexachloroethane	0.062	L	mg/kg
RKK-870+50-NE1021-1.0-1.8	13205011.19	709215.19	12/10/2007	1	1.8	67774-32-7	Polybrominated biphenyls	0.036	L	mg/kg
RKK-870+50-NE1021-1.0-1.8	13205011.19	709215.19	12/10/2007	1	1.8	68705-15-7	alpha-2,3,4,5,6-Hexachlorostyrene	0.03	L	mg/kg
RKK-870+50-NE1021-1.0-1.8	13205011.19	709215.19	12/10/2007	1	1.8	7005-72-3	4-Chlorophenyl-phenyl ether	0.088	L	mg/kg
RKK-870+50-NE1021-1.0-1.8	13205011.19	709215.19	12/10/2007	1	1.8	72-20-8	Endrin	0.008	L	mg/kg
RKK-870+50-NE1021-1.0-1.8	13205011.19	709215.19	12/10/2007	1	1.8	72-43-5	Methoxychlor	0.009	L	mg/kg
RKK-870+50-NE1021-1.0-1.8	13205011.19	709215.19	12/10/2007	1	1.8	72-54-8	4,4'-DDD	0.009	L	mg/kg
RKK-870+50-NE1021-1.0-1.8	13205011.19	709215.19	12/10/2007	1	1.8	72-55-9	4,4'-DDE	0.009	L	mg/kg
RKK-870+50-NE1021-1.0-1.8	13205011.19	709215.19	12/10/2007	1	1.8	7421-93-4	Endrin aldehyde	0.01	L	mg/kg
RKK-870+50-NE1021-1.0-1.8	13205011.19	709215.19	12/10/2007	1	1.8	76-44-8	Heptachlor	0.007	L	mg/kg
RKK-870+50-NE1021-1.0-1.8	13205011.19	709215.19	12/10/2007	1	1.8	77-47-4	HEXACHLOROCYCLOPENTADIENE	0.007	L	mg/kg
RKK-870+50-NE1021-1.0-1.8	13205011.19	709215.19	12/10/2007	1	1.8	78-59-1	Isophorone	0.055	L	mg/kg
RKK-870+50-NE1021-1.0-1.8	13205011.19	709215.19	12/10/2007	1	1.8	8001-35-2	Toxaphene	0.166	L	mg/kg
RKK-870+50-NE1021-1.0-1.8	13205011.19	709215.19	12/10/2007	1	1.8	80-05-7	BISPHENOL A	0.044	L	mg/kg
RKK-870+50-NE1021-1.0-1.8	13205011.19	709215.19	12/10/2007	1	1.8	82-68-8	Pentachloronitrobenzene	0.009	L	mg/kg
RKK-870+50-NE1021-1.0-1.8	13205011.19	709215.19	12/10/2007	1	1.8	83-32-9	Acenaphthene	0.026	L	mg/kg
RKK-870+50-NE1021-1.0-1.8	13205011.19	709215.19	12/10/2007	1	1.8	84-66-2	Diethylphthalate	0.112	L	mg/kg
RKK-870+50-NE1021-1.0-1.8	13205011.19	709215.19	12/10/2007	1	1.8	84-74-2	Di-n-butyl phthalate	0.114	L	mg/kg
RKK-870+50-NE1021-1.0-1.8	13205011.19	709215.19	12/10/2007	1	1.8	85-01-8	Phenanthrene	0.099	L	mg/kg
RKK-870+50-NE1021-1.0-1.8	13205011.19	709215.19	12/10/2007	1	1.8	85-68-7	Butylbenzylphthalate	0.089	L	mg/kg
RKK-870+50-NE1021-1.0-1.8	13205011.19	709215.19	12/10/2007	1	1.8	86-30-6	N-Nitrosodiphenylamine	0.056	L	mg/kg
RKK-870+50-NE1021-1.0-1.8	13205011.19	709215.19	12/10/2007	1	1.8	86-73-7	Fluorene	0.063	L	mg/kg
RKK-870+50-NE1021-1.0-1.8	13205011.19	709215.19	12/10/2007	1	1.8	86-74-8	Carbazole	0.01	L	mg/kg
RKK-870+50-NE1021-1.0-1.8	13205011.19	709215.19	12/10/2007	1	1.8	87-61-6	1,2,3-Trichlorobenzene	0.008	L	mg/kg
RKK-870+50-NE1021-1.0-1.8	13205011.19	709215.19	12/10/2007	1	1.8	87-65-0	2,6-Dichlorophenol	0.023	L	mg/kg
RKK-870+50-NE1021-1.0-1.8	13205011.19	709215.19	12/10/2007	1	1.8	87-68-3	Hexachlorobutadiene	0.059	L	mg/kg
RKK-870+50-NE1021-1.0-1.8	13205011.19	709215.19	12/10/2007	1	1.8	87-86-5	Pentachlorophenol	0.017	L	mg/kg
RKK-870+50-NE1021-1.0-1.8	13205011.19	709215.19	12/10/2007	1	1.8	88-06-2	2,4,6-Trichlorophenol	0.06	L	mg/kg
RKK-870+50-NE1021-1.0-1.8	13205011.19	709215.19	12/10/2007	1	1.8	88-74-4	2-Nitroaniline	0.051	L	mg/kg
RKK-870+50-NE1021-1.0-1.8	13205011.19	709215.19	12/10/2007	1	1.8	88-75-5	2-Nitrophenol	0.088	L	mg/kg
RKK-870+50-NE1021-1.0-1.8	13205011.19	709215.19	12/10/2007	1	1.8	88-85-7	Dinoseb	0.055	L	mg/kg
RKK-870+50-NE1021-1.0-1.8	13205011.19	709215.19	12/10/2007	1	1.8	90301-92-1	(E)-beta-2,3,4,5,6-Hexachlorostyrene	0.03	L	mg/kg
RKK-870+50-NE1021-1.0-1.8	13205011.19	709215.19	12/10/2007	1	1.8	90301-93-2	(Z)-beta-2,3,4,5,6-Hexachlorostyrene	0.03	L	mg/kg
RKK-870+50-NE1021-1.0-1.8	13205011.19	709215.19	12/10/2007	1	1.8	90-43-7	2-Phenylphenol	0.024	L	mg/kg
RKK-870+50-NE1021-1.0-1.8	13205011.19	709215.19	12/10/2007	1	1.8	91-20-3	Naphthalene	0.094	L	mg/kg
RKK-870+50-NE1021-1.0-1.8	13205011.19	709215.19	12/10/2007	1	1.8	91-57-6	2-Methylnaphthalene	0.08	L	mg/kg
RKK-870+50-NE1021-1.0-1.8	13205011.19	709215.19	12/10/2007	1	1.8	91-58-7	2-Chloronaphthalene	0.073	L	mg/kg
RKK-870+50-NE1021-1.0-1.8	13205011.19	709215.19	12/10/2007	1	1.8	91-94-1	3,3'-Dichlorobenzidine	0.242	L	mg/kg
RKK-870+50-NE1021-1.0-1.8	13205011.19	709215.19	12/10/2007	1	1.8	92-87-5	Benzidine	0.23	L	mg/kg
RKK-870+50-NE1021-1.0-1.8	13205011.19	709215.19	12/10/2007	1	1.8	95-48-7	2-Methylphenol	0.062	L	mg/kg
RKK-870+50-NE1021-1.0-1.8	13205011.19	709215.19	12/10/2007	1	1.8	95-50-1	1,2-Dichlorobenzene	0.042	L	mg/kg
RKK-870+50-NE1021-1.0-1.8	13205011.19	709215.19	12/10/2007	1	1.8	95-57-8	2-Chlorophenol	0.097	L	mg/kg
RKK-870+50-NE1021-1.0-1.8	13205011.19	709215.19	12/10/2007	1	1.8	95-94-3	1,2,4,5-Tetrachlorobenzene	0.005	L	mg/kg
RKK-870+50-NE1021-1.0-1.8	13205011.19	709215.19	12/10/2007	1	1.8	95-95-4	2,4,5-Trichlorophenol	0.056	L	mg/kg
RKK-870+50-NE1021-1.0-1.8	13205011.19	709215.19	12/10/2007	1	1.8	959-98-8	Endosulfan I	0.009	L	mg/kg
RKK-870+50-NE1021-1.0-1.8	13205011.19	709215.19	12/10/2007	1	1.8	98-54-4	p-tert-Butylphenol	0.03	L	mg/kg
RKK-870+50-NE1021-1.0-1.8	13205011.19	709215.19	12/10/2007	1	1.8	98-95-3	Nitrobenzene	0.068	L	mg/kg
RKK-870+50-NE1021-1.0-1.8	13205011.19	709215.19	12/10/2007	1	1.8	99-09-2	3-Nitroaniline	0.103	L	mg/kg
RKK-870+50-NE1021-1.0-1.8	13205011.19	709215.19	12/10/2007	1	1.8	ETEQ	ETEQ	830		ppt
RKK-870+50-NE1021-1.0-1.8	13205011.19	709215.19	12/10/2007	1	1.8	HXCDD-HXCDF	1,2,3,4,7,8-Hexachlorodibenzofuran + 1,2,3,6,7,8-Hexachlorodibenzofuran	1130		ng/kg
RKK-870+50-NE1021-1.0-1.8	13205011.19	709215.19	12/10/2007	1	1.8	TCLB_ERA_Dow	Total Chlororbenzenes ERA	0.19	L	mg/kg
RKK-870+50-NE1021-1.0-1.8	13205011.19	709215.19	12/10/2007	1	1.8	TCLP_ERA_Dow	Total Chlorophenols ERA	0.097	L	mg/kg
RKK-870+50-NE1021-1.0-1.8	13205011.19	709215.19	12/10/2007	1	1.8	TPAH_ERA_Dow	Total PAHs ERA	1.69	L	mg/kg
RKK-870+50-NE1021-1.8-3.3	13205011.19	709215.19	12/10/2007	1.8	3.3	1746-01-6	2,3,7,8-TETRACHLORODIBENZO-P-DIOXIN	8.5	U	ng/kg
RKK-870+50-NE1021-1.8-3.3	13205011.19	709215.19	12/10/2007	1.8	3.3	51207-31-9	2,3,7,8-TETRACHLORODIBENZOFURAN	34	J	ng/kg
RKK-870+50-NE1021-1.8-3.3	13205011.19	709215.19	12/10/2007	1.8	3.3	57117-31-4	2,3,4,7,8-PENTACHLORODIBENZOFURAN	23	J	ng/kg
RKK-870+50-NE1021-1.8-3.3	13205011.19	709215.19	12/10/2007	1.8	3.3	57117-41-6	1,2,3,7,8-PENTACHLORODIBENZOFURAN	23	J	ng/kg
RKK-870+50-NE1021-1.8-3.3	13205011.19	709215.19	12/10/2007	1.8	3.3	ETEQ	ETEQ	24		ppt
RKK-870+50-NE1021-1.8-3.3	13205011.19	709215.19	12/10/2007	1.8	3.3	HXCDD-HXCDF	1,2,3,4,7,8-Hexachlorodibenzofuran + 1,2,3,6,7,8-Hexachlorodibenzofuran	28	J	ng/kg
RKK-870+50-NE1021-3.3-4.9	13205011.19	709215.19	12/10/2007	3.3	4.9	1746-01-6	2,3,7,8-TETRACHLORODIBENZO-P-DIOXIN	3	U	ng/kg
RKK-870+50-NE1021-3.3-4.9	13205011.19	709215.19	12/10/2007	3.3	4.9	51207-31-9	2,3,7,8-TETRACHLORODIBENZOFURAN	8	J	ng/kg

Sample ID	Easting	Northing	Sample Date	Start Depth (feet)	End Depth (feet)	CAS #	Chemical Name	Result	Qualifier	Unit
RKK-870+50-NE1021-3.3-4.9	13205011.19	709215.19	12/10/2007	3.3	4.9	57117-31-4	2,3,4,7,8-PENTACHLORODIBENZOFURAN	3	U	ng/kg
RKK-870+50-NE1021-3.3-4.9	13205011.19	709215.19	12/10/2007	3.3	4.9	57117-41-6	1,2,3,7,8-PENTACHLORODIBENZOFURAN	3	U	ng/kg
RKK-870+50-NE1021-3.3-4.9	13205011.19	709215.19	12/10/2007	3.3	4.9	ETEQ	ETEQ	5	U	ppt
RKK-870+50-NE1021-3.3-4.9	13205011.19	709215.19	12/10/2007	3.3	4.9	HXCDD-HXCDF	1,2,3,4,7,8-Hexachlorodibenzofuran + 1,2,3,6,7,8-Hexachlorodibenzofuran	5	U	ng/kg
RKK-870+50-NE1021-4.9-6.0	13205011.19	709215.19	12/10/2007	4.9	6	1746-01-6	2,3,7,8-TETRACHLORODIBENZO-P-DIOXIN	2	U	ng/kg
RKK-870+50-NE1021-4.9-6.0	13205011.19	709215.19	12/10/2007	4.9	6	51207-31-9	2,3,7,8-TETRACHLORODIBENZOFURAN	52		ng/kg
RKK-870+50-NE1021-4.9-6.0	13205011.19	709215.19	12/10/2007	4.9	6	57117-31-4	2,3,4,7,8-PENTACHLORODIBENZOFURAN	19	J	ng/kg
RKK-870+50-NE1021-4.9-6.0	13205011.19	709215.19	12/10/2007	4.9	6	57117-41-6	1,2,3,7,8-PENTACHLORODIBENZOFURAN	17	J	ng/kg
RKK-870+50-NE1021-4.9-6.0	13205011.19	709215.19	12/10/2007	4.9	6	ETEQ	ETEQ	16		ppt
RKK-870+50-NE1021-4.9-6.0	13205011.19	709215.19	12/10/2007	4.9	6	HXCDD-HXCDF	1,2,3,4,7,8-Hexachlorodibenzofuran + 1,2,3,6,7,8-Hexachlorodibenzofuran	16	J	ng/kg
RKK-870+50-NE123-0.0-1.0	13204340.87	708580.23	10/15/2007	0	1	1746-01-6	2,3,7,8-TETRACHLORODIBENZO-P-DIOXIN	11		ng/kg
RKK-870+50-NE123-0.0-1.0	13204340.87	708580.23	10/15/2007	0	1	51207-31-9	2,3,7,8-TETRACHLORODIBENZOFURAN	5250		ng/kg
RKK-870+50-NE123-0.0-1.0	13204340.87	708580.23	10/15/2007	0	1	57117-31-4	2,3,4,7,8-PENTACHLORODIBENZOFURAN	2110		ng/kg
RKK-870+50-NE123-0.0-1.0	13204340.87	708580.23	10/15/2007	0	1	57117-41-6	1,2,3,7,8-PENTACHLORODIBENZOFURAN	2440		ng/kg
RKK-870+50-NE123-0.0-1.0	13204340.87	708580.23	10/15/2007	0	1	ETEQ	ETEQ	1600		ppt
RKK-870+50-NE123-0.0-1.0	13204340.87	708580.23	10/15/2007	0	1	HXCDD-HXCDF	1,2,3,4,7,8-Hexachlorodibenzofuran + 1,2,3,6,7,8-Hexachlorodibenzofuran	2040		ng/kg
RKK-870+50-NE123-1.0-1.9	13204340.87	708580.23	10/15/2007	1	1.9	1746-01-6	2,3,7,8-TETRACHLORODIBENZO-P-DIOXIN	5	J	ng/kg
RKK-870+50-NE123-1.0-1.9	13204340.87	708580.23	10/15/2007	1	1.9	51207-31-9	2,3,7,8-TETRACHLORODIBENZOFURAN	2660		ng/kg
RKK-870+50-NE123-1.0-1.9	13204340.87	708580.23	10/15/2007	1	1.9	57117-31-4	2,3,4,7,8-PENTACHLORODIBENZOFURAN	949		ng/kg
RKK-870+50-NE123-1.0-1.9	13204340.87	708580.23	10/15/2007	1	1.9	57117-41-6	1,2,3,7,8-PENTACHLORODIBENZOFURAN	1090		ng/kg
RKK-870+50-NE123-1.0-1.9	13204340.87	708580.23	10/15/2007	1	1.9	ETEQ	ETEQ	750		ppt
RKK-870+50-NE123-1.0-1.9	13204340.87	708580.23	10/15/2007	1	1.9	HXCDD-HXCDF	1,2,3,4,7,8-Hexachlorodibenzofuran + 1,2,3,6,7,8-Hexachlorodibenzofuran	854		ng/kg
RKK-870+50-NE123-1.9-2.2	13204340.87	708580.23	10/15/2007	1.9	2.2	1746-01-6	2,3,7,8-TETRACHLORODIBENZO-P-DIOXIN	2	U	ng/kg
RKK-870+50-NE123-1.9-2.2	13204340.87	708580.23	10/15/2007	1.9	2.2	51207-31-9	2,3,7,8-TETRACHLORODIBENZOFURAN	248		ng/kg
RKK-870+50-NE123-1.9-2.2	13204340.87	708580.23	10/15/2007	1.9	2.2	57117-31-4	2,3,4,7,8-PENTACHLORODIBENZOFURAN	110		ng/kg
RKK-870+50-NE123-1.9-2.2	13204340.87	708580.23	10/15/2007	1.9	2.2	57117-41-6	1,2,3,7,8-PENTACHLORODIBENZOFURAN	159		ng/kg
RKK-870+50-NE123-1.9-2.2	13204340.87	708580.23	10/15/2007	1.9	2.2	ETEQ	ETEQ	84		ppt
RKK-870+50-NE123-1.9-2.2	13204340.87	708580.23	10/15/2007	1.9	2.2	HXCDD-HXCDF	1,2,3,4,7,8-Hexachlorodibenzofuran + 1,2,3,6,7,8-Hexachlorodibenzofuran	118		ng/kg
RKK-870+50-NE123-2.2-4.2	13204340.87	708580.23	10/15/2007	2.2	4.2	1746-01-6	2,3,7,8-TETRACHLORODIBENZO-P-DIOXIN	2	U	ng/kg
RKK-870+50-NE123-2.2-4.2	13204340.87	708580.23	10/15/2007	2.2	4.2	51207-31-9	2,3,7,8-TETRACHLORODIBENZOFURAN	63		ng/kg
RKK-870+50-NE123-2.2-4.2	13204340.87	708580.23	10/15/2007	2.2	4.2	57117-31-4	2,3,4,7,8-PENTACHLORODIBENZOFURAN	25		ng/kg
RKK-870+50-NE123-2.2-4.2	13204340.87	708580.23	10/15/2007	2.2	4.2	57117-41-6	1,2,3,7,8-PENTACHLORODIBENZOFURAN	14	U	ng/kg
RKK-870+50-NE123-2.2-4.2	13204340.87	708580.23	10/15/2007	2.2	4.2	ETEQ	ETEQ	22		ppt
RKK-870+50-NE123-2.2-4.2	13204340.87	708580.23	10/15/2007	2.2	4.2	HXCDD-HXCDF	1,2,3,4,7,8-Hexachlorodibenzofuran + 1,2,3,6,7,8-Hexachlorodibenzofuran	36	J	ng/kg
RKK-870+50-NE123-4.2-5.5	13204340.87	708580.23	10/15/2007	4.2	5.5	1746-01-6	2,3,7,8-TETRACHLORODIBENZO-P-DIOXIN	2	U	ng/kg
RKK-870+50-NE123-4.2-5.5	13204340.87	708580.23	10/15/2007	4.2	5.5	51207-31-9	2,3,7,8-TETRACHLORODIBENZOFURAN	18		ng/kg
RKK-870+50-NE123-4.2-5.5	13204340.87	708580.23	10/15/2007	4.2	5.5	57117-31-4	2,3,4,7,8-PENTACHLORODIBENZOFURAN	8	J	ng/kg
RKK-870+50-NE123-4.2-5.5	13204340.87	708580.23	10/15/2007	4.2	5.5	57117-41-6	1,2,3,7,8-PENTACHLORODIBENZOFURAN	9	J	ng/kg
RKK-870+50-NE123-4.2-5.5	13204340.87	708580.23	10/15/2007	4.2	5.5	ETEQ	ETEQ	5	U	ppt
RKK-870+50-NE123-4.2-5.5	13204340.87	708580.23	10/15/2007	4.2	5.5	HXCDD-HXCDF	1,2,3,4,7,8-Hexachlorodibenzofuran + 1,2,3,6,7,8-Hexachlorodibenzofuran	8	J	ng/kg
RKK-870+50-NE1338-0.0-1.0	13205234.57	709450.05	10/14/2007	0	1	1746-01-6	2,3,7,8-TETRACHLORODIBENZO-P-DIOXIN	17.2		pg/g
RKK-870+50-NE1338-0.0-1.0	13205234.57	709450.05	10/14/2007	0	1	1746-01-6	2,3,7,8-TETRACHLORODIBENZO-P-DIOXIN	19		ng/kg
RKK-870+50-NE1338-0.0-1.0	13205234.57	709450.05	10/14/2007	0	1	19408-74-3	1,2,3,7,8,9-Hexachlorodibenzo-p-dioxin	21.7		pg/g
RKK-870+50-NE1338-0.0-1.0	13205234.57	709450.05	10/14/2007	0	1	30402-15-4	PeCDF (total)	1050	J	pg/g
RKK-870+50-NE1338-0.0-1.0	13205234.57	709450.05	10/14/2007	0	1	3268-87-9	OCTACHLORODIBENZO-P-DIOXIN	9560		pg/g
RKK-870+50-NE1338-0.0-1.0	13205234.57	709450.05	10/14/2007	0	1	34465-46-8	HxCDD (total)	329		pg/g
RKK-870+50-NE1338-0.0-1.0	13205234.57	709450.05	10/14/2007	0	1	35822-46-9	1,2,3,4,6,7,8-HEPTACHLORODIBENZO-P-DIOXIN	1050		pg/g
RKK-870+50-NE1338-0.0-1.0	13205234.57	709450.05	10/14/2007	0	1	36088-22-9	PeCDD (total)	167		pg/g
RKK-870+50-NE1338-0.0-1.0	13205234.57	709450.05	10/14/2007	0	1	37871-00-4	HpCDD (total)	1770		pg/g
RKK-870+50-NE1338-0.0-1.0	13205234.57	709450.05	10/14/2007	0	1	38998-75-3	HpCDF (total)	3840		pg/g
RKK-870+50-NE1338-0.0-1.0	13205234.57	709450.05	10/14/2007	0	1	39001-02-0	OCTACHLORODIBENZOFURAN	2800		pg/g
RKK-870+50-NE1338-0.0-1.0	13205234.57	709450.05	10/14/2007	0	1	39227-28-6	1,2,3,4,7,8-Hexachlorodibenzo-p-dioxin	9.92		pg/g
RKK-870+50-NE1338-0.0-1.0	13205234.57	709450.05	10/14/2007	0	1	40321-76-4	1,2,3,7,8-PENTACHLORODIBENZO-P-DIOXIN	16.7		pg/g
RKK-870+50-NE1338-0.0-1.0	13205234.57	709450.05	10/14/2007	0	1	41903-57-5	TCDD (total)	190		pg/g
RKK-870+50-NE1338-0.0-1.0	13205234.57	709450.05	10/14/2007	0	1	51207-31-9	2,3,7,8-TETRACHLORODIBENZOFURAN	345		pg/g
RKK-870+50-NE1338-0.0-1.0	13205234.57	709450.05	10/14/2007	0	1	51207-31-9	2,3,7,8-TETRACHLORODIBENZOFURAN	346		ng/kg
RKK-870+50-NE1338-0.0-1.0	13205234.57	709450.05	10/14/2007	0	1	55673-89-7	1,2,3,4,7,8,9-HEPTACHLORODIBENZOFURAN	70.2		pg/g
RKK-870+50-NE1338-0.0-1.0	13205234.57	709450.05	10/14/2007	0	1	55684-94-1	HxCDF (total)	1180		pg/g
RKK-870+50-NE1338-0.0-1.0	13205234.57	709450.05	10/14/2007	0	1	55722-27-5	TCDF (total)	1190	J	pg/g
RKK-870+50-NE1338-0.0-1.0	13205234.57	709450.05	10/14/2007	0	1	57117-31-4	2,3,4,7,8-PENTACHLORODIBENZOFURAN	179	J	pg/g
RKK-870+50-NE1338-0.0-1.0	13205234.57	709450.05	10/14/2007	0	1	57117-31-4	2,3,4,7,8-PENTACHLORODIBENZOFURAN	202		ng/kg

Sample ID	Easting	Northing	Sample Date	Start Depth (feet)	End Depth (feet)	CAS #	Chemical Name	Result	Qualifier	Unit
RKK-870+50-NE1338-0.0-1.0	13205234.57	709450.05	10/14/2007	0	1	57117-41-6	1,2,3,7,8-PENTACHLORODIBENZOFURAN	178		ng/kg
RKK-870+50-NE1338-0.0-1.0	13205234.57	709450.05	10/14/2007	0	1	57117-41-6	1,2,3,7,8-PENTACHLORODIBENZOFURAN	191		pg/g
RKK-870+50-NE1338-0.0-1.0	13205234.57	709450.05	10/14/2007	0	1	57117-44-9	1,2,3,6,7,8-Hexachlorodibenzofuran	55.2	J	pg/g
RKK-870+50-NE1338-0.0-1.0	13205234.57	709450.05	10/14/2007	0	1	57653-85-7	1,2,3,6,7,8-Hexachlorodibenzo-p-dioxin	52.4		pg/g
RKK-870+50-NE1338-0.0-1.0	13205234.57	709450.05	10/14/2007	0	1	60851-34-5	2,3,4,6,7,8-Hexachlorodibenzofuran	27.4	J	pg/g
RKK-870+50-NE1338-0.0-1.0	13205234.57	709450.05	10/14/2007	0	1	67562-39-4	1,2,3,4,6,7,8-HEPTACHLORODIBENZOFURAN	1840		pg/g
RKK-870+50-NE1338-0.0-1.0	13205234.57	709450.05	10/14/2007	0	1	70648-26-9	1,2,3,4,7,8-Hexachlorodibenzofuran	233		pg/g
RKK-870+50-NE1338-0.0-1.0	13205234.57	709450.05	10/14/2007	0	1	72918-21-9	1,2,3,7,8,9-Hexachlorodibenzofuran	11.3	J	pg/g
RKK-870+50-NE1338-0.0-1.0	13205234.57	709450.05	10/14/2007	0	1	ETEQ	ETEQ	190		ppt
RKK-870+50-NE1338-0.0-1.0	13205234.57	709450.05	10/14/2007	0	1	HXCDD-HXCDF	1,2,3,4,7,8-Hexachlorodibenzofuran + 1,2,3,6,7,8-Hexachlorodibenzofuran	301		ng/kg
RKK-870+50-NE1338-1.0-2.2	13205234.57	709450.05	10/14/2007	1	2.2	1746-01-6	2,3,7,8-TETRACHLORODIBENZO-P-DIOXIN	4	J	ng/kg
RKK-870+50-NE1338-1.0-2.2	13205234.57	709450.05	10/14/2007	1	2.2	51207-31-9	2,3,7,8-TETRACHLORODIBENZOFURAN	309		ng/kg
RKK-870+50-NE1338-1.0-2.2	13205234.57	709450.05	10/14/2007	1	2.2	57117-31-4	2,3,4,7,8-PENTACHLORODIBENZOFURAN	97		ng/kg
RKK-870+50-NE1338-1.0-2.2	13205234.57	709450.05	10/14/2007	1	2.2	57117-41-6	1,2,3,7,8-PENTACHLORODIBENZOFURAN	95		ng/kg
RKK-870+50-NE1338-1.0-2.2	13205234.57	709450.05	10/14/2007	1	2.2	ETEQ	ETEQ	91		ppt
RKK-870+50-NE1338-1.0-2.2	13205234.57	709450.05	10/14/2007	1	2.2	HXCDD-HXCDF	1,2,3,4,7,8-Hexachlorodibenzofuran + 1,2,3,6,7,8-Hexachlorodibenzofuran	111		ng/kg
RKK-870+50-NE1338-2.2-3.3	13205234.57	709450.05	10/14/2007	2.2	3.3	1746-01-6	2,3,7,8-TETRACHLORODIBENZO-P-DIOXIN	2	U	ng/kg
RKK-870+50-NE1338-2.2-3.3	13205234.57	709450.05	10/14/2007	2.2	3.3	51207-31-9	2,3,7,8-TETRACHLORODIBENZOFURAN	122		ng/kg
RKK-870+50-NE1338-2.2-3.3	13205234.57	709450.05	10/14/2007	2.2	3.3	57117-31-4	2,3,4,7,8-PENTACHLORODIBENZOFURAN	36		ng/kg
RKK-870+50-NE1338-2.2-3.3	13205234.57	709450.05	10/14/2007	2.2	3.3	57117-41-6	1,2,3,7,8-PENTACHLORODIBENZOFURAN	45		ng/kg
RKK-870+50-NE1338-2.2-3.3	13205234.57	709450.05	10/14/2007	2.2	3.3	ETEQ	ETEQ	35		ppt
RKK-870+50-NE1338-2.2-3.3	13205234.57	709450.05	10/14/2007	2.2	3.3	HXCDD-HXCDF	1,2,3,4,7,8-Hexachlorodibenzofuran + 1,2,3,6,7,8-Hexachlorodibenzofuran	50	J	ng/kg
RKK-870+50-NE15-0.0-1.0	13204274.93	708488.04	10/18/2007	0	1	1746-01-6	2,3,7,8-TETRACHLORODIBENZO-P-DIOXIN	13		ng/kg
RKK-870+50-NE15-0.0-1.0	13204274.93	708488.04	10/18/2007	0	1	51207-31-9	2,3,7,8-TETRACHLORODIBENZOFURAN	10300		ng/kg
RKK-870+50-NE15-0.0-1.0	13204274.93	708488.04	10/18/2007	0	1	57117-31-4	2,3,4,7,8-PENTACHLORODIBENZOFURAN	3710		ng/kg
RKK-870+50-NE15-0.0-1.0	13204274.93	708488.04	10/18/2007	0	1	57117-41-6	1,2,3,7,8-PENTACHLORODIBENZOFURAN	3220		ng/kg
RKK-870+50-NE15-0.0-1.0	13204274.93	708488.04	10/18/2007	0	1	ETEQ	ETEQ	2700		ppt
RKK-870+50-NE15-0.0-1.0	13204274.93	708488.04	10/18/2007	0	1	HXCDD-HXCDF	1,2,3,4,7,8-Hexachlorodibenzofuran + 1,2,3,6,7,8-Hexachlorodibenzofuran	2080		ng/kg
RKK-870+50-NE15-1.0-3.0	13204274.93	708488.04	10/18/2007	1	3	1746-01-6	2,3,7,8-TETRACHLORODIBENZO-P-DIOXIN	59		ng/kg
RKK-870+50-NE15-1.0-3.0	13204274.93	708488.04	10/18/2007	1	3	51207-31-9	2,3,7,8-TETRACHLORODIBENZOFURAN	8050		ng/kg
RKK-870+50-NE15-1.0-3.0	13204274.93	708488.04	10/18/2007	1	3	57117-31-4	2,3,4,7,8-PENTACHLORODIBENZOFURAN	3490		ng/kg
RKK-870+50-NE15-1.0-3.0	13204274.93	708488.04	10/18/2007	1	3	57117-41-6	1,2,3,7,8-PENTACHLORODIBENZOFURAN	2990		ng/kg
RKK-870+50-NE15-1.0-3.0	13204274.93	708488.04	10/18/2007	1	3	ETEQ	ETEQ	2500		ppt
RKK-870+50-NE15-1.0-3.0	13204274.93	708488.04	10/18/2007	1	3	HXCDD-HXCDF	1,2,3,4,7,8-Hexachlorodibenzofuran + 1,2,3,6,7,8-Hexachlorodibenzofuran	2530		ng/kg
RKK-870+50-NE15-3.0-3.6	13204274.93	708488.04	10/18/2007	3	3.6	1746-01-6	2,3,7,8-TETRACHLORODIBENZO-P-DIOXIN	25		ng/kg
RKK-870+50-NE15-3.0-3.6	13204274.93	708488.04	10/18/2007	3	3.6	51207-31-9	2,3,7,8-TETRACHLORODIBENZOFURAN	10100		ng/kg
RKK-870+50-NE15-3.0-3.6	13204274.93	708488.04	10/18/2007	3	3.6	57117-31-4	2,3,4,7,8-PENTACHLORODIBENZOFURAN	4390		ng/kg
RKK-870+50-NE15-3.0-3.6	13204274.93	708488.04	10/18/2007	3	3.6	57117-41-6	1,2,3,7,8-PENTACHLORODIBENZOFURAN	4170		ng/kg
RKK-870+50-NE15-3.0-3.6	13204274.93	708488.04	10/18/2007	3	3.6	ETEQ	ETEQ	3200		ppt
RKK-870+50-NE15-3.0-3.6	13204274.93	708488.04	10/18/2007	3	3.6	HXCDD-HXCDF	1,2,3,4,7,8-Hexachlorodibenzofuran + 1,2,3,6,7,8-Hexachlorodibenzofuran	4050		ng/kg
RKK-870+50-NE15-3.6-5.6	13204274.93	708488.04	10/18/2007	3.6	5.6	1746-01-6	2,3,7,8-TETRACHLORODIBENZO-P-DIOXIN	4	J	ng/kg
RKK-870+50-NE15-3.6-5.6	13204274.93	708488.04	10/18/2007	3.6	5.6	51207-31-9	2,3,7,8-TETRACHLORODIBENZOFURAN	20500		ng/kg
RKK-870+50-NE15-3.6-5.6	13204274.93	708488.04	10/18/2007	3.6	5.6	57117-31-4	2,3,4,7,8-PENTACHLORODIBENZOFURAN	8130		ng/kg
RKK-870+50-NE15-3.6-5.6	13204274.93	708488.04	10/18/2007	3.6	5.6	57117-41-6	1,2,3,7,8-PENTACHLORODIBENZOFURAN	7640		ng/kg
RKK-870+50-NE15-3.6-5.6	13204274.93	708488.04	10/18/2007	3.6	5.6	ETEQ	ETEQ	5800		ppt
RKK-870+50-NE15-3.6-5.6	13204274.93	708488.04	10/18/2007	3.6	5.6	HXCDD-HXCDF	1,2,3,4,7,8-Hexachlorodibenzofuran + 1,2,3,6,7,8-Hexachlorodibenzofuran	5710		ng/kg
RKK-870+50-NE15-5.6-7.6	13204274.93	708488.04	10/18/2007	5.6	7.6	1746-01-6	2,3,7,8-TETRACHLORODIBENZO-P-DIOXIN	7	J	ng/kg
RKK-870+50-NE15-5.6-7.6	13204274.93	708488.04	10/18/2007	5.6	7.6	51207-31-9	2,3,7,8-TETRACHLORODIBENZOFURAN	35900		ng/kg
RKK-870+50-NE15-5.6-7.6	13204274.93	708488.04	10/18/2007	5.6	7.6	57117-31-4	2,3,4,7,8-PENTACHLORODIBENZOFURAN	16700		ng/kg
RKK-870+50-NE15-5.6-7.6	13204274.93	708488.04	10/18/2007	5.6	7.6	57117-41-6	1,2,3,7,8-PENTACHLORODIBENZOFURAN	16400		ng/kg
RKK-870+50-NE15-5.6-7.6	13204274.93	708488.04	10/18/2007	5.6	7.6	ETEQ	ETEQ	11000		ppt
RKK-870+50-NE15-5.6-7.6	13204274.93	708488.04	10/18/2007	5.6	7.6	HXCDD-HXCDF	1,2,3,4,7,8-Hexachlorodibenzofuran + 1,2,3,6,7,8-Hexachlorodibenzofuran	13200		ng/kg
RKK-870+50-NE15-7.6-8.6	13204274.93	708488.04	10/18/2007	7.6	8.6	1746-01-6	2,3,7,8-TETRACHLORODIBENZO-P-DIOXIN	2	UJ	ng/kg
RKK-870+50-NE15-7.6-8.6	13204274.93	708488.04	10/18/2007	7.6	8.6	51207-31-9	2,3,7,8-TETRACHLORODIBENZOFURAN	574		ng/kg
RKK-870+50-NE15-7.6-8.6	13204274.93	708488.04	10/18/2007	7.6	8.6	57117-31-4	2,3,4,7,8-PENTACHLORODIBENZOFURAN	140		ng/kg
RKK-870+50-NE15-7.6-8.6	13204274.93	708488.04	10/18/2007	7.6	8.6	57117-41-6	1,2,3,7,8-PENTACHLORODIBENZOFURAN	111		ng/kg
RKK-870+50-NE15-7.6-8.6	13204274.93	708488.04	10/18/2007	7.6	8.6	ETEQ	ETEQ	120		ppt
RKK-870+50-NE15-7.6-8.6	13204274.93	708488.04	10/18/2007	7.6	8.6	HXCDD-HXCDF	1,2,3,4,7,8-Hexachlorodibenzofuran + 1,2,3,6,7,8-Hexachlorodibenzofuran	67		ng/kg
RKK-870+50-NE15-8.6-9.9	13204274.93	708488.04	10/18/2007	8.6	9.9	1746-01-6	2,3,7,8-TETRACHLORODIBENZO-P-DIOXIN	2	UJ	ng/kg
RKK-870+50-NE15-8.6-9.9	13204274.93	708488.04	10/18/2007	8.6	9.9	51207-31-9	2,3,7,8-TETRACHLORODIBENZOFURAN	19		ng/kg
RKK-870+50-NE15-8.6-9.9	13204274.93	708488.04	10/18/2007	8.6	9.9	57117-31-4	2,3,4,7,8-PENTACHLORODIBENZOFURAN	4	J	ng/kg

Sample ID	Easting	Northing	Sample Date	Start Depth (feet)	End Depth (feet)	CAS #	Chemical Name	Result	Qualifier	Unit
RKK-870+50-NE15-8.6-9.9	13204274.93	708488.04	10/18/2007	8.6	9.9	57117-41-6	1,2,3,7,8-PENTACHLORODIBENZOFURAN	4	J	ng/kg
RKK-870+50-NE15-8.6-9.9	13204274.93	708488.04	10/18/2007	8.6	9.9	ETEQ	ETEQ	5	U	ppt
RKK-870+50-NE15-8.6-9.9	13204274.93	708488.04	10/18/2007	8.6	9.9	HXCDD-HXCDF	1,2,3,4,7,8-Hexachlorodibenzofuran + 1,2,3,6,7,8-Hexachlorodibenzofuran	2	UJ	ng/kg
RKK-870+50-NE15-9.9-11.4	13204274.93	708488.04	10/18/2007	9.9	11.4	1746-01-6	2,3,7,8-TETRACHLORODIBENZO-P-DIOXIN	2	U	ng/kg
RKK-870+50-NE15-9.9-11.4	13204274.93	708488.04	10/18/2007	9.9	11.4	51207-31-9	2,3,7,8-TETRACHLORODIBENZOFURAN	7	J	ng/kg
RKK-870+50-NE15-9.9-11.4	13204274.93	708488.04	10/18/2007	9.9	11.4	57117-31-4	2,3,4,7,8-PENTACHLORODIBENZOFURAN	2	U	ng/kg
RKK-870+50-NE15-9.9-11.4	13204274.93	708488.04	10/18/2007	9.9	11.4	57117-41-6	1,2,3,7,8-PENTACHLORODIBENZOFURAN	5	J	ng/kg
RKK-870+50-NE15-9.9-11.4	13204274.93	708488.04	10/18/2007	9.9	11.4	ETEQ	ETEQ	5	U	ppt
RKK-870+50-NE15-9.9-11.4	13204274.93	708488.04	10/18/2007	9.9	11.4	HXCDD-HXCDF	1,2,3,4,7,8-Hexachlorodibenzofuran + 1,2,3,6,7,8-Hexachlorodibenzofuran	2	UJ	ng/kg
RKK-870+50-NE55-0.0-1.0	13204300.69	708519.83	10/18/2007	0	1	1746-01-6	2,3,7,8-TETRACHLORODIBENZO-P-DIOXIN	8	J	ng/kg
RKK-870+50-NE55-0.0-1.0	13204300.69	708519.83	10/18/2007	0	1	51207-31-9	2,3,7,8-TETRACHLORODIBENZOFURAN	2630		ng/kg
RKK-870+50-NE55-0.0-1.0	13204300.69	708519.83	10/18/2007	0	1	57117-31-4	2,3,4,7,8-PENTACHLORODIBENZOFURAN	1250		ng/kg
RKK-870+50-NE55-0.0-1.0	13204300.69	708519.83	10/18/2007	0	1	57117-41-6	1,2,3,7,8-PENTACHLORODIBENZOFURAN	1240		ng/kg
RKK-870+50-NE55-0.0-1.0	13204300.69	708519.83	10/18/2007	0	1	ETEQ	ETEQ	880		ppt
RKK-870+50-NE55-0.0-1.0	13204300.69	708519.83	10/18/2007	0	1	HXCDD-HXCDF	1,2,3,4,7,8-Hexachlorodibenzofuran + 1,2,3,6,7,8-Hexachlorodibenzofuran	1040		ng/kg
RKK-870+50-NE55-1.0-2.5	13204300.69	708519.83	10/18/2007	1	2.5	1746-01-6	2,3,7,8-TETRACHLORODIBENZO-P-DIOXIN	2	UJ	ng/kg
RKK-870+50-NE55-1.0-2.5	13204300.69	708519.83	10/18/2007	1	2.5	51207-31-9	2,3,7,8-TETRACHLORODIBENZOFURAN	1210		ng/kg
RKK-870+50-NE55-1.0-2.5	13204300.69	708519.83	10/18/2007	1	2.5	57117-31-4	2,3,4,7,8-PENTACHLORODIBENZOFURAN	685		ng/kg
RKK-870+50-NE55-1.0-2.5	13204300.69	708519.83	10/18/2007	1	2.5	57117-41-6	1,2,3,7,8-PENTACHLORODIBENZOFURAN	622		ng/kg
RKK-870+50-NE55-1.0-2.5	13204300.69	708519.83	10/18/2007	1	2.5	ETEQ	ETEQ	450		ppt
RKK-870+50-NE55-1.0-2.5	13204300.69	708519.83	10/18/2007	1	2.5	HXCDD-HXCDF	1,2,3,4,7,8-Hexachlorodibenzofuran + 1,2,3,6,7,8-Hexachlorodibenzofuran	571		ng/kg
RKK-870+50-NE55-2.5-3.5	13204300.69	708519.83	10/18/2007	2.5	3.5	1746-01-6	2,3,7,8-TETRACHLORODIBENZO-P-DIOXIN	2	UJ	ng/kg
RKK-870+50-NE55-2.5-3.5	13204300.69	708519.83	10/18/2007	2.5	3.5	51207-31-9	2,3,7,8-TETRACHLORODIBENZOFURAN	22		ng/kg
RKK-870+50-NE55-2.5-3.5	13204300.69	708519.83	10/18/2007	2.5	3.5	57117-31-4	2,3,4,7,8-PENTACHLORODIBENZOFURAN	7		ng/kg
RKK-870+50-NE55-2.5-3.5	13204300.69	708519.83	10/18/2007	2.5	3.5	57117-41-6	1,2,3,7,8-PENTACHLORODIBENZOFURAN	8		ng/kg
RKK-870+50-NE55-2.5-3.5	13204300.69	708519.83	10/18/2007	2.5	3.5	ETEQ	ETEQ	5	U	ppt
RKK-870+50-NE55-2.5-3.5	13204300.69	708519.83	10/18/2007	2.5	3.5	HXCDD-HXCDF	1,2,3,4,7,8-Hexachlorodibenzofuran + 1,2,3,6,7,8-Hexachlorodibenzofuran	6	J	ng/kg
RKK-870+50-NE55-3.5-5.0	13204300.69	708519.83	10/18/2007	3.5	5	1746-01-6	2,3,7,8-TETRACHLORODIBENZO-P-DIOXIN	2	UJ	ng/kg
RKK-870+50-NE55-3.5-5.0	13204300.69	708519.83	10/18/2007	3.5	5	51207-31-9	2,3,7,8-TETRACHLORODIBENZOFURAN	9		ng/kg
RKK-870+50-NE55-3.5-5.0	13204300.69	708519.83	10/18/2007	3.5	5	57117-31-4	2,3,4,7,8-PENTACHLORODIBENZOFURAN	4	J	ng/kg
RKK-870+50-NE55-3.5-5.0	13204300.69	708519.83	10/18/2007	3.5	5	57117-41-6	1,2,3,7,8-PENTACHLORODIBENZOFURAN	4	J	ng/kg
RKK-870+50-NE55-3.5-5.0	13204300.69	708519.83	10/18/2007	3.5	5	ETEQ	ETEQ	5	U	ppt
RKK-870+50-NE55-3.5-5.0	13204300.69	708519.83	10/18/2007	3.5	5	HXCDD-HXCDF	1,2,3,4,7,8-Hexachlorodibenzofuran + 1,2,3,6,7,8-Hexachlorodibenzofuran	2	UJ	ng/kg
RKK-870+50-NE644-0.0-0.5	13204728.48	708961.18	10/11/2007	0	0.5	1746-01-6	2,3,7,8-TETRACHLORODIBENZO-P-DIOXIN	41		ng/kg
RKK-870+50-NE644-0.0-0.5	13204728.48	708961.18	10/11/2007	0	0.5	51207-31-9	2,3,7,8-TETRACHLORODIBENZOFURAN	1400		ng/kg
RKK-870+50-NE644-0.0-0.5	13204728.48	708961.18	10/11/2007	0	0.5	57117-31-4	2,3,4,7,8-PENTACHLORODIBENZOFURAN	591		ng/kg
RKK-870+50-NE644-0.0-0.5	13204728.48	708961.18	10/11/2007	0	0.5	57117-41-6	1,2,3,7,8-PENTACHLORODIBENZOFURAN	681		ng/kg
RKK-870+50-NE644-0.0-0.5	13204728.48	708961.18	10/11/2007	0	0.5	ETEQ	ETEQ	570		ppt
RKK-870+50-NE644-0.0-0.5	13204728.48	708961.18	10/11/2007	0	0.5	HXCDD-HXCDF	1,2,3,4,7,8-Hexachlorodibenzofuran + 1,2,3,6,7,8-Hexachlorodibenzofuran	957		ng/kg
RKK-870+50-NE644-0.5-1.0	13204728.48	708961.18	10/11/2007	0.5	1	1746-01-6	2,3,7,8-TETRACHLORODIBENZO-P-DIOXIN	7		ng/kg
RKK-870+50-NE644-0.5-1.0	13204728.48	708961.18	10/11/2007	0.5	1	51207-31-9	2,3,7,8-TETRACHLORODIBENZOFURAN	1490		ng/kg
RKK-870+50-NE644-0.5-1.0	13204728.48	708961.18	10/11/2007	0.5	1	57117-31-4	2,3,4,7,8-PENTACHLORODIBENZOFURAN	781		ng/kg
RKK-870+50-NE644-0.5-1.0	13204728.48	708961.18	10/11/2007	0.5	1	57117-41-6	1,2,3,7,8-PENTACHLORODIBENZOFURAN	821		ng/kg
RKK-870+50-NE644-0.5-1.0	13204728.48	708961.18	10/11/2007	0.5	1	ETEQ	ETEQ	560		ppt
RKK-870+50-NE644-0.5-1.0	13204728.48	708961.18	10/11/2007	0.5	1	HXCDD-HXCDF	1,2,3,4,7,8-Hexachlorodibenzofuran + 1,2,3,6,7,8-Hexachlorodibenzofuran	855		ng/kg
RKK-870+50-NE644-1.0-2.9	13204728.48	708961.18	10/11/2007	1	2.9	1746-01-6	2,3,7,8-TETRACHLORODIBENZO-P-DIOXIN	2	UJ	ng/kg
RKK-870+50-NE644-1.0-2.9	13204728.48	708961.18	10/11/2007	1	2.9	51207-31-9	2,3,7,8-TETRACHLORODIBENZOFURAN	390		ng/kg
RKK-870+50-NE644-1.0-2.9	13204728.48	708961.18	10/11/2007	1	2.9	57117-31-4	2,3,4,7,8-PENTACHLORODIBENZOFURAN	202		ng/kg
RKK-870+50-NE644-1.0-2.9	13204728.48	708961.18	10/11/2007	1	2.9	57117-41-6	1,2,3,7,8-PENTACHLORODIBENZOFURAN	216		ng/kg
RKK-870+50-NE644-1.0-2.9	13204728.48	708961.18	10/11/2007	1	2.9	ETEQ	ETEQ	140		ppt
RKK-870+50-NE644-1.0-2.9	13204728.48	708961.18	10/11/2007	1	2.9	HXCDD-HXCDF	1,2,3,4,7,8-Hexachlorodibenzofuran + 1,2,3,6,7,8-Hexachlorodibenzofuran	200		ng/kg
RKK-870+50-NE644-2.9-3.3	13204728.48	708961.18	10/11/2007	2.9	3.3	1746-01-6	2,3,7,8-TETRACHLORODIBENZO-P-DIOXIN	2	U	ng/kg
RKK-870+50-NE644-2.9-3.3	13204728.48	708961.18	10/11/2007	2.9	3.3	51207-31-9	2,3,7,8-TETRACHLORODIBENZOFURAN	12		ng/kg
RKK-870+50-NE644-2.9-3.3	13204728.48	708961.18	10/11/2007	2.9	3.3	57117-31-4	2,3,4,7,8-PENTACHLORODIBENZOFURAN	2	U	ng/kg
RKK-870+50-NE644-2.9-3.3	13204728.48	708961.18	10/11/2007	2.9	3.3	57117-41-6	1,2,3,7,8-PENTACHLORODIBENZOFURAN	3	UJ	ng/kg
RKK-870+50-NE644-2.9-3.3	13204728.48	708961.18	10/11/2007	2.9	3.3	ETEQ	ETEQ	5	U	ppt
RKK-870+50-NE644-2.9-3.3	13204728.48	708961.18	10/11/2007	2.9	3.3	HXCDD-HXCDF	1,2,3,4,7,8-Hexachlorodibenzofuran + 1,2,3,6,7,8-Hexachlorodibenzofuran	4	J	ng/kg
RKK-870+50-SW159-0.0-1.0	13203913.52	708252.62	10/15/2007	0	1	1746-01-6	2,3,7,8-TETRACHLORODIBENZO-P-DIOXIN	27		ng/kg
RKK-870+50-SW159-0.0-1.0	13203913.52	708252.62	10/15/2007	0	1	51207-31-9	2,3,7,8-TETRACHLORODIBENZOFURAN	14400		ng/kg
RKK-870+50-SW159-0.0-1.0	13203913.52	708252.62	10/15/2007	0	1	57117-31-4	2,3,4,7,8-PENTACHLORODIBENZOFURAN	4980		ng/kg
RKK-870+50-SW159-0.0-1.0	13203913.52	708252.62	10/15/2007	0	1	57117-41-6	1,2,3,7,8-PENTACHLORODIBENZOFURAN	6030		ng/kg

Sample ID	Easting	Northing	Sample Date	Start Depth (feet)	End Depth (feet)	CAS #	Chemical Name	Result	Qualifier	Unit
RKK-870+50-SW159-0.0-1.0	13203913.52	708252.62	10/15/2007	0	1	ETEQ	ETEQ	4000		ppt
RKK-870+50-SW159-0.0-1.0	13203913.52	708252.62	10/15/2007	0	1	HXCDD-HXCDF	1,2,3,4,7,8-Hexachlorodibenzofuran + 1,2,3,6,7,8-Hexachlorodibenzofuran	4580		ng/kg
RKK-870+50-SW159-1.0-1.3	13203913.52	708252.62	10/15/2007	1	1.3	1746-01-6	2,3,7,8-TETRACHLORODIBENZO-P-DIOXIN	8	J	ng/kg
RKK-870+50-SW159-1.0-1.3	13203913.52	708252.62	10/15/2007	1	1.3	51207-31-9	2,3,7,8-TETRACHLORODIBENZOFURAN	17800		ng/kg
RKK-870+50-SW159-1.0-1.3	13203913.52	708252.62	10/15/2007	1	1.3	57117-31-4	2,3,4,7,8-PENTACHLORODIBENZOFURAN	5930		ng/kg
RKK-870+50-SW159-1.0-1.3	13203913.52	708252.62	10/15/2007	1	1.3	57117-41-6	1,2,3,7,8-PENTACHLORODIBENZOFURAN	6620		ng/kg
RKK-870+50-SW159-1.0-1.3	13203913.52	708252.62	10/15/2007	1	1.3	ETEQ	ETEQ	4700		ppt
RKK-870+50-SW159-1.0-1.3	13203913.52	708252.62	10/15/2007	1	1.3	HXCDD-HXCDF	1,2,3,4,7,8-Hexachlorodibenzofuran + 1,2,3,6,7,8-Hexachlorodibenzofuran	4550		ng/kg
RKK-870+50-SW159-1.3-2.0	13203913.52	708252.62	10/15/2007	1.3	2	1746-01-6	2,3,7,8-TETRACHLORODIBENZO-P-DIOXIN	2	U	ng/kg
RKK-870+50-SW159-1.3-2.0	13203913.52	708252.62	10/15/2007	1.3	2	51207-31-9	2,3,7,8-TETRACHLORODIBENZOFURAN	1710		ng/kg
RKK-870+50-SW159-1.3-2.0	13203913.52	708252.62	10/15/2007	1.3	2	57117-31-4	2,3,4,7,8-PENTACHLORODIBENZOFURAN	710		ng/kg
RKK-870+50-SW159-1.3-2.0	13203913.52	708252.62	10/15/2007	1.3	2	57117-41-6	1,2,3,7,8-PENTACHLORODIBENZOFURAN	922		ng/kg
RKK-870+50-SW159-1.3-2.0	13203913.52	708252.62	10/15/2007	1.3	2	ETEQ	ETEQ	530		ppt
RKK-870+50-SW159-1.3-2.0	13203913.52	708252.62	10/15/2007	1.3	2	HXCDD-HXCDF	1,2,3,4,7,8-Hexachlorodibenzofuran + 1,2,3,6,7,8-Hexachlorodibenzofuran	684		ng/kg
RKK-870+50-SW159-2.0-2.8	13203913.52	708252.62	10/15/2007	2	2.8	1746-01-6	2,3,7,8-TETRACHLORODIBENZO-P-DIOXIN	2	U	ng/kg
RKK-870+50-SW159-2.0-2.8	13203913.52	708252.62	10/15/2007	2	2.8	51207-31-9	2,3,7,8-TETRACHLORODIBENZOFURAN	132		ng/kg
RKK-870+50-SW159-2.0-2.8	13203913.52	708252.62	10/15/2007	2	2.8	57117-31-4	2,3,4,7,8-PENTACHLORODIBENZOFURAN	50		ng/kg
RKK-870+50-SW159-2.0-2.8	13203913.52	708252.62	10/15/2007	2	2.8	57117-41-6	1,2,3,7,8-PENTACHLORODIBENZOFURAN	60		ng/kg
RKK-870+50-SW159-2.0-2.8	13203913.52	708252.62	10/15/2007	2	2.8	ETEQ	ETEQ	41		ppt
RKK-870+50-SW159-2.0-2.8	13203913.52	708252.62	10/15/2007	2	2.8	HXCDD-HXCDF	1,2,3,4,7,8-Hexachlorodibenzofuran + 1,2,3,6,7,8-Hexachlorodibenzofuran	50		ng/kg
RKK-870+50-SW159-2.8-3.5	13203913.52	708252.62	10/15/2007	2.8	3.5	1746-01-6	2,3,7,8-TETRACHLORODIBENZO-P-DIOXIN	2	U	ng/kg
RKK-870+50-SW159-2.8-3.5	13203913.52	708252.62	10/15/2007	2.8	3.5	51207-31-9	2,3,7,8-TETRACHLORODIBENZOFURAN	31		ng/kg
RKK-870+50-SW159-2.8-3.5	13203913.52	708252.62	10/15/2007	2.8	3.5	57117-31-4	2,3,4,7,8-PENTACHLORODIBENZOFURAN	11	J	ng/kg
RKK-870+50-SW159-2.8-3.5	13203913.52	708252.62	10/15/2007	2.8	3.5	57117-41-6	1,2,3,7,8-PENTACHLORODIBENZOFURAN	6	U	ng/kg
RKK-870+50-SW159-2.8-3.5	13203913.52	708252.62	10/15/2007	2.8	3.5	ETEQ	ETEQ	11		ppt
RKK-870+50-SW159-2.8-3.5	13203913.52	708252.62	10/15/2007	2.8	3.5	HXCDD-HXCDF	1,2,3,4,7,8-Hexachlorodibenzofuran + 1,2,3,6,7,8-Hexachlorodibenzofuran	17	J	ng/kg
RKK-870+50-SW159-3.5-4.1	13203913.52	708252.62	10/15/2007	3.5	4.1	1746-01-6	2,3,7,8-TETRACHLORODIBENZO-P-DIOXIN	2	U	ng/kg
RKK-870+50-SW159-3.5-4.1	13203913.52	708252.62	10/15/2007	3.5	4.1	51207-31-9	2,3,7,8-TETRACHLORODIBENZOFURAN	26		ng/kg
RKK-870+50-SW159-3.5-4.1	13203913.52	708252.62	10/15/2007	3.5	4.1	57117-31-4	2,3,4,7,8-PENTACHLORODIBENZOFURAN	13	J	ng/kg
RKK-870+50-SW159-3.5-4.1	13203913.52	708252.62	10/15/2007	3.5	4.1	57117-41-6	1,2,3,7,8-PENTACHLORODIBENZOFURAN	14	J	ng/kg
RKK-870+50-SW159-3.5-4.1	13203913.52	708252.62	10/15/2007	3.5	4.1	ETEQ	ETEQ	11		ppt
RKK-870+50-SW159-3.5-4.1	13203913.52	708252.62	10/15/2007	3.5	4.1	HXCDD-HXCDF	1,2,3,4,7,8-Hexachlorodibenzofuran + 1,2,3,6,7,8-Hexachlorodibenzofuran	13	J	ng/kg
RKK-870+50-SW159-4.1-4.5	13203913.52	708252.62	10/15/2007	4.1	4.5	1746-01-6	2,3,7,8-TETRACHLORODIBENZO-P-DIOXIN	2	U	ng/kg
RKK-870+50-SW159-4.1-4.5	13203913.52	708252.62	10/15/2007	4.1	4.5	51207-31-9	2,3,7,8-TETRACHLORODIBENZOFURAN	14		ng/kg
RKK-870+50-SW159-4.1-4.5	13203913.52	708252.62	10/15/2007	4.1	4.5	57117-31-4	2,3,4,7,8-PENTACHLORODIBENZOFURAN	5	J	ng/kg
RKK-870+50-SW159-4.1-4.5	13203913.52	708252.62	10/15/2007	4.1	4.5	57117-41-6	1,2,3,7,8-PENTACHLORODIBENZOFURAN	7	J	ng/kg
RKK-870+50-SW159-4.1-4.5	13203913.52	708252.62	10/15/2007	4.1	4.5	ETEQ	ETEQ	5	U	ppt
RKK-870+50-SW159-4.1-4.5	13203913.52	708252.62	10/15/2007	4.1	4.5	HXCDD-HXCDF	1,2,3,4,7,8-Hexachlorodibenzofuran + 1,2,3,6,7,8-Hexachlorodibenzofuran	5	J	ng/kg
RKK-870+50-SW159-4.5-5.5	13203913.52	708252.62	10/15/2007	4.5	5.5	1746-01-6	2,3,7,8-TETRACHLORODIBENZO-P-DIOXIN	2	U	ng/kg
RKK-870+50-SW159-4.5-5.5	13203913.52	708252.62	10/15/2007	4.5	5.5	51207-31-9	2,3,7,8-TETRACHLORODIBENZOFURAN	38		ng/kg
RKK-870+50-SW159-4.5-5.5	13203913.52	708252.62	10/15/2007	4.5	5.5	57117-31-4	2,3,4,7,8-PENTACHLORODIBENZOFURAN	12	J	ng/kg
RKK-870+50-SW159-4.5-5.5	13203913.52	708252.62	10/15/2007	4.5	5.5	57117-41-6	1,2,3,7,8-PENTACHLORODIBENZOFURAN	15	J	ng/kg
RKK-870+50-SW159-4.5-5.5	13203913.52	708252.62	10/15/2007	4.5	5.5	ETEQ	ETEQ	12		ppt
RKK-870+50-SW159-4.5-5.5	13203913.52	708252.62	10/15/2007	4.5	5.5	HXCDD-HXCDF	1,2,3,4,7,8-Hexachlorodibenzofuran + 1,2,3,6,7,8-Hexachlorodibenzofuran	12	J	ng/kg
RKK-870+50-SW17-0.0-1.0	13204020.25	708348.04	10/17/2007	0	1	100-01-6	4-Nitroaniline	0.5	UJ	mg/kg
RKK-870+50-SW17-0.0-1.0	13204020.25	708348.04	10/17/2007	0	1	100-02-7	4-Nitrophenol	0.31	UJ	mg/kg
RKK-870+50-SW17-0.0-1.0	13204020.25	708348.04	10/17/2007	0	1	100-51-6	Benzyl alcohol	0.765	UJ	mg/kg
RKK-870+50-SW17-0.0-1.0	13204020.25	708348.04	10/17/2007	0	1	101-55-3	4-Bromophenyl-phenyl ether	0.24	UJ	mg/kg
RKK-870+50-SW17-0.0-1.0	13204020.25	708348.04	10/17/2007	0	1	1024-57-3	Heptachlor epoxide	0.02	UJ	mg/kg
RKK-870+50-SW17-0.0-1.0	13204020.25	708348.04	10/17/2007	0	1	1031-07-8	Endosulfan sulfate	0.013	UJ	mg/kg
RKK-870+50-SW17-0.0-1.0	13204020.25	708348.04	10/17/2007	0	1	103-33-3	Azobenzene	0.2	UJ	mg/kg
RKK-870+50-SW17-0.0-1.0	13204020.25	708348.04	10/17/2007	0	1	105-67-9	2,4-Dimethylphenol	0.21	UJ	mg/kg
RKK-870+50-SW17-0.0-1.0	13204020.25	708348.04	10/17/2007	0	1	106-44-5	4-Methylphenol	0.16	UJ	mg/kg
RKK-870+50-SW17-0.0-1.0	13204020.25	708348.04	10/17/2007	0	1	106-46-7	1,4-Dichlorobenzene	0.11	UJ	mg/kg
RKK-870+50-SW17-0.0-1.0	13204020.25	708348.04	10/17/2007	0	1	108-39-4	3-Methylphenol	0.18	UJ	mg/kg
RKK-870+50-SW17-0.0-1.0	13204020.25	708348.04	10/17/2007	0	1	108-60-1	2,2'-oxybis(1-Chloropropane)	0.188	UJ	mg/kg
RKK-870+50-SW17-0.0-1.0	13204020.25	708348.04	10/17/2007	0	1	108-95-2	Phenol	0.17	UJ	mg/kg
RKK-870+50-SW17-0.0-1.0	13204020.25	708348.04	10/17/2007	0	1	110-86-1	Pyridine	0.18	UJ	mg/kg
RKK-870+50-SW17-0.0-1.0	13204020.25	708348.04	10/17/2007	0	1	111-44-4	bis(2-Chloroethyl) ether	0.108	UJ	mg/kg
RKK-870+50-SW17-0.0-1.0	13204020.25	708348.04	10/17/2007	0	1	111-91-1	bis(2-Chloroethoxy)methane	0.16	UJ	mg/kg
RKK-870+50-SW17-0.0-1.0	13204020.25	708348.04	10/17/2007	0	1	117-81-7	bis(2-Ethylhexyl)phthalate	0.24	UJ	mg/kg

Sample ID	Easting	Northing	Sample Date	Start Depth (feet)	End Depth (feet)	CAS #	Chemical Name	Result	Qualifier	Unit
RKK-870+50-SW17-0.0-1.0	13204020.25	708348.04	10/17/2007	0	1	117-84-0	DI-N-OCTYLPHTHALATE	0.228	UJ	mg/kg
RKK-870+50-SW17-0.0-1.0	13204020.25	708348.04	10/17/2007	0	1	118-74-1	Hexachlorobenzene	0.04	J	mg/kg
RKK-870+50-SW17-0.0-1.0	13204020.25	708348.04	10/17/2007	0	1	120-12-7	Anthracene	0.24	UJ	mg/kg
RKK-870+50-SW17-0.0-1.0	13204020.25	708348.04	10/17/2007	0	1	120-82-1	1,2,4-Trichlorobenzene	0.14	UJ	mg/kg
RKK-870+50-SW17-0.0-1.0	13204020.25	708348.04	10/17/2007	0	1	120-83-2	2,4-Dichlorophenol	0.168	UJ	mg/kg
RKK-870+50-SW17-0.0-1.0	13204020.25	708348.04	10/17/2007	0	1	121-14-2	2,4-Dinitrotoluene	0.12	UJ	mg/kg
RKK-870+50-SW17-0.0-1.0	13204020.25	708348.04	10/17/2007	0	1	12789-03-6	GAMMA-CHLORDANE	0.018	UJ	mg/kg
RKK-870+50-SW17-0.0-1.0	13204020.25	708348.04	10/17/2007	0	1	129-00-0	Pyrene	1.2	UJ	mg/kg
RKK-870+50-SW17-0.0-1.0	13204020.25	708348.04	10/17/2007	0	1	131-11-3	Dimethyl phthalate	0.118	UJ	mg/kg
RKK-870+50-SW17-0.0-1.0	13204020.25	708348.04	10/17/2007	0	1	132-64-9	Dibenzofuran	0.128	UJ	mg/kg
RKK-870+50-SW17-0.0-1.0	13204020.25	708348.04	10/17/2007	0	1	14992-81-5	2,3,4,5,6-Pentachlorostyrene	0.075	UJ	mg/kg
RKK-870+50-SW17-0.0-1.0	13204020.25	708348.04	10/17/2007	0	1	1746-01-6	2,3,7,8-TETRACHLORODIBENZO-P-DIOXIN	9	J	ng/kg
RKK-870+50-SW17-0.0-1.0	13204020.25	708348.04	10/17/2007	0	1	191-24-2	Benzo(g,h,i)perylene	0.163	UJ	mg/kg
RKK-870+50-SW17-0.0-1.0	13204020.25	708348.04	10/17/2007	0	1	1918-16-7	Propachlor	0.02	UJ	mg/kg
RKK-870+50-SW17-0.0-1.0	13204020.25	708348.04	10/17/2007	0	1	193-39-5	Indeno(1,2,3-cd)pyrene	0.14	UJ	mg/kg
RKK-870+50-SW17-0.0-1.0	13204020.25	708348.04	10/17/2007	0	1	205-99-2	Benzo(b)fluoranthene	0.193	UJ	mg/kg
RKK-870+50-SW17-0.0-1.0	13204020.25	708348.04	10/17/2007	0	1	206-44-0	Fluoranthene	0.75	UJ	mg/kg
RKK-870+50-SW17-0.0-1.0	13204020.25	708348.04	10/17/2007	0	1	207-08-9	Benzo(k)fluoranthene	0.26	UJ	mg/kg
RKK-870+50-SW17-0.0-1.0	13204020.25	708348.04	10/17/2007	0	1	208-96-8	Acenaphthylene	0.158	UJ	mg/kg
RKK-870+50-SW17-0.0-1.0	13204020.25	708348.04	10/17/2007	0	1	218-01-9	Chrysene	0.14	UJ	mg/kg
RKK-870+50-SW17-0.0-1.0	13204020.25	708348.04	10/17/2007	0	1	2303-16-4	Diallate (total)	0.018	UJ	mg/kg
RKK-870+50-SW17-0.0-1.0	13204020.25	708348.04	10/17/2007	0	1	2385-85-5	Mirex	0.023	UJ	mg/kg
RKK-870+50-SW17-0.0-1.0	13204020.25	708348.04	10/17/2007	0	1	27304-13-8	Oxychlordane	0.02	UJ	mg/kg
RKK-870+50-SW17-0.0-1.0	13204020.25	708348.04	10/17/2007	0	1	29082-74-4	Octachlorostyrene	0.02	UJ	mg/kg
RKK-870+50-SW17-0.0-1.0	13204020.25	708348.04	10/17/2007	0	1	29082-75-5	beta,beta-2,3,4,5,6-Heptachlorostyrene	0.075	UJ	mg/kg
RKK-870+50-SW17-0.0-1.0	13204020.25	708348.04	10/17/2007	0	1	29086-38-2	(E)-alpha,beta-2,3,4,5,6-Heptachlorostyrene	0.075	UJ	mg/kg
RKK-870+50-SW17-0.0-1.0	13204020.25	708348.04	10/17/2007	0	1	29086-39-3	(Z)-alpha,beta-2,3,4,5,6-Heptachlorostyrene	0.075	UJ	mg/kg
RKK-870+50-SW17-0.0-1.0	13204020.25	708348.04	10/17/2007	0	1	2921-88-2	Chlorpyrifos	0.055	UJ	mg/kg
RKK-870+50-SW17-0.0-1.0	13204020.25	708348.04	10/17/2007	0	1	297-97-2	Thionazin	0.043	UJ	mg/kg
RKK-870+50-SW17-0.0-1.0	13204020.25	708348.04	10/17/2007	0	1	298-00-0	Methyl parathion	0.038	UJ	mg/kg
RKK-870+50-SW17-0.0-1.0	13204020.25	708348.04	10/17/2007	0	1	298-02-2	Phorate	0.023	UJ	mg/kg
RKK-870+50-SW17-0.0-1.0	13204020.25	708348.04	10/17/2007	0	1	298-04-4	Disulfoton	0.043	UJ	mg/kg
RKK-870+50-SW17-0.0-1.0	13204020.25	708348.04	10/17/2007	0	1	299-84-3	Ronnel	0.05	UJ	mg/kg
RKK-870+50-SW17-0.0-1.0	13204020.25	708348.04	10/17/2007	0	1	309-00-2	Aldrin	0.02	UJ	mg/kg
RKK-870+50-SW17-0.0-1.0	13204020.25	708348.04	10/17/2007	0	1	319-84-6	alpha-BHC	0.018	UJ	mg/kg
RKK-870+50-SW17-0.0-1.0	13204020.25	708348.04	10/17/2007	0	1	319-85-7	beta-BHC	0.02	UJ	mg/kg
RKK-870+50-SW17-0.0-1.0	13204020.25	708348.04	10/17/2007	0	1	319-86-8	delta-BHC	0.02	UJ	mg/kg
RKK-870+50-SW17-0.0-1.0	13204020.25	708348.04	10/17/2007	0	1	33213-65-9	Endosulfan II	0.02	UJ	mg/kg
RKK-870+50-SW17-0.0-1.0	13204020.25	708348.04	10/17/2007	0	1	39765-80-5	trans-Nonachlor	0.023	UJ	mg/kg
RKK-870+50-SW17-0.0-1.0	13204020.25	708348.04	10/17/2007	0	1	465-73-6	Isodrin	0.023	UJ	mg/kg
RKK-870+50-SW17-0.0-1.0	13204020.25	708348.04	10/17/2007	0	1	50-29-3	4,4'-DDT	0.02	UJ	mg/kg
RKK-870+50-SW17-0.0-1.0	13204020.25	708348.04	10/17/2007	0	1	50-32-8	Benzo(a)pyrene	0.143	UJ	mg/kg
RKK-870+50-SW17-0.0-1.0	13204020.25	708348.04	10/17/2007	0	1	510-15-6	Chlorobenzilate	0.013	UJ	mg/kg
RKK-870+50-SW17-0.0-1.0	13204020.25	708348.04	10/17/2007	0	1	5103-71-9	ALPHA-CHLORDANE	0.02	UJ	mg/kg
RKK-870+50-SW17-0.0-1.0	13204020.25	708348.04	10/17/2007	0	1	5103-73-1	cis-Nonachlor	0.023	UJ	mg/kg
RKK-870+50-SW17-0.0-1.0	13204020.25	708348.04	10/17/2007	0	1	51207-31-9	2,3,7,8-TETRACHLORODIBENZOFURAN	10500		ng/kg
RKK-870+50-SW17-0.0-1.0	13204020.25	708348.04	10/17/2007	0	1	51-28-5	2,4-Dinitrophenol	0.498	UJ	mg/kg
RKK-870+50-SW17-0.0-1.0	13204020.25	708348.04	10/17/2007	0	1	52-85-7	Famphur	0.055	UJ	mg/kg
RKK-870+50-SW17-0.0-1.0	13204020.25	708348.04	10/17/2007	0	1	53-19-0	2,4'-DDD	0.023	UJ	mg/kg
RKK-870+50-SW17-0.0-1.0	13204020.25	708348.04	10/17/2007	0	1	534-52-1	4,6-Dinitro-2-methylphenol	0.43	UJ	mg/kg
RKK-870+50-SW17-0.0-1.0	13204020.25	708348.04	10/17/2007	0	1	53-70-3	Dibenz(a,h)anthracene	0.24	UJ	mg/kg
RKK-870+50-SW17-0.0-1.0	13204020.25	708348.04	10/17/2007	0	1	541-73-1	1,3-Dichlorobenzene	0.13	UJ	mg/kg
RKK-870+50-SW17-0.0-1.0	13204020.25	708348.04	10/17/2007	0	1	5598-13-0	Methyl chlorpyrifos	0.05	UJ	mg/kg
RKK-870+50-SW17-0.0-1.0	13204020.25	708348.04	10/17/2007	0	1	56-38-2	Parathion	0.038	UJ	mg/kg
RKK-870+50-SW17-0.0-1.0	13204020.25	708348.04	10/17/2007	0	1	56-55-3	Benzo(a)anthracene	0.143	UJ	mg/kg
RKK-870+50-SW17-0.0-1.0	13204020.25	708348.04	10/17/2007	0	1	57117-31-4	2,3,4,7,8-PENTACHLORODIBENZOFURAN	3000		ng/kg
RKK-870+50-SW17-0.0-1.0	13204020.25	708348.04	10/17/2007	0	1	57117-41-6	1,2,3,7,8-PENTACHLORODIBENZOFURAN	3670		ng/kg
RKK-870+50-SW17-0.0-1.0	13204020.25	708348.04	10/17/2007	0	1	58-89-9	gamma-BHC	0.03	UJ	mg/kg
RKK-870+50-SW17-0.0-1.0	13204020.25	708348.04	10/17/2007	0	1	58-90-2	2,3,4,6-Tetrachlorophenol	0.02	UJ	mg/kg
RKK-870+50-SW17-0.0-1.0	13204020.25	708348.04	10/17/2007	0	1	59-50-7	4-Chloro-3-methylphenol	0.16	UJ	mg/kg
RKK-870+50-SW17-0.0-1.0	13204020.25	708348.04	10/17/2007	0	1	60-51-5	Dimethoate	0.05	UJ	mg/kg

Sample ID	Easting	Northing	Sample Date	Start Depth (feet)	End Depth (feet)	CAS #	Chemical Name	Result	Qualifier	Unit
RKK-870+50-SW17-0.0-1.0	13204020.25	708348.04	10/17/2007	0	1	60-57-1	Dieldrin	0.03	UJ	mg/kg
RKK-870+50-SW17-0.0-1.0	13204020.25	708348.04	10/17/2007	0	1	606-20-2	2,6-Dinitrotoluene	0.16	UJ	mg/kg
RKK-870+50-SW17-0.0-1.0	13204020.25	708348.04	10/17/2007	0	1	608-93-5	Pentachlorobenzene	0.018	UJ	mg/kg
RKK-870+50-SW17-0.0-1.0	13204020.25	708348.04	10/17/2007	0	1	621-64-7	N-Nitroso-di-n-propylamine	0.153	UJ	mg/kg
RKK-870+50-SW17-0.0-1.0	13204020.25	708348.04	10/17/2007	0	1	62-53-3	Aniline	0.23	UJ	mg/kg
RKK-870+50-SW17-0.0-1.0	13204020.25	708348.04	10/17/2007	0	1	62-75-9	N-Nitrosodimethylamine	0.143	UJ	mg/kg
RKK-870+50-SW17-0.0-1.0	13204020.25	708348.04	10/17/2007	0	1	634-66-2	1,2,3,4-Tetrachlorobenzene	0.03	UJ	mg/kg
RKK-870+50-SW17-0.0-1.0	13204020.25	708348.04	10/17/2007	0	1	67-72-1	Hexachloroethane	0.16	UJ	mg/kg
RKK-870+50-SW17-0.0-1.0	13204020.25	708348.04	10/17/2007	0	1	67774-32-7	Polybrominated biphenyls	0.09	UJ	mg/kg
RKK-870+50-SW17-0.0-1.0	13204020.25	708348.04	10/17/2007	0	1	68705-15-7	alpha-2,3,4,5,6-Hexachlorostyrene	0.075	UJ	mg/kg
RKK-870+50-SW17-0.0-1.0	13204020.25	708348.04	10/17/2007	0	1	7005-72-3	4-Chlorophenyl-phenyl ether	0.22	UJ	mg/kg
RKK-870+50-SW17-0.0-1.0	13204020.25	708348.04	10/17/2007	0	1	72-20-8	Endrin	0.02	UJ	mg/kg
RKK-870+50-SW17-0.0-1.0	13204020.25	708348.04	10/17/2007	0	1	72-43-5	Methoxychlor	0.023	UJ	mg/kg
RKK-870+50-SW17-0.0-1.0	13204020.25	708348.04	10/17/2007	0	1	72-54-8	4,4'-DDD	0.023	UJ	mg/kg
RKK-870+50-SW17-0.0-1.0	13204020.25	708348.04	10/17/2007	0	1	72-55-9	4,4'-DDE	0.023	UJ	mg/kg
RKK-870+50-SW17-0.0-1.0	13204020.25	708348.04	10/17/2007	0	1	7421-93-4	Endrin aldehyde	0.03	UJ	mg/kg
RKK-870+50-SW17-0.0-1.0	13204020.25	708348.04	10/17/2007	0	1	7429-90-5	Aluminum	1900		mg/kg
RKK-870+50-SW17-0.0-1.0	13204020.25	708348.04	10/17/2007	0	1	7439-89-6	Iron	3600		mg/kg
RKK-870+50-SW17-0.0-1.0	13204020.25	708348.04	10/17/2007	0	1	7439-92-1	Lead	4.2		mg/kg
RKK-870+50-SW17-0.0-1.0	13204020.25	708348.04	10/17/2007	0	1	7439-93-2	Lithium	3		mg/kg
RKK-870+50-SW17-0.0-1.0	13204020.25	708348.04	10/17/2007	0	1	7439-95-4	Magnesium	6200		mg/kg
RKK-870+50-SW17-0.0-1.0	13204020.25	708348.04	10/17/2007	0	1	7439-96-5	Manganese	110		mg/kg
RKK-870+50-SW17-0.0-1.0	13204020.25	708348.04	10/17/2007	0	1	7439-97-6	Mercury	0.025	J	mg/kg
RKK-870+50-SW17-0.0-1.0	13204020.25	708348.04	10/17/2007	0	1	7440-02-0	Nickel	3		mg/kg
RKK-870+50-SW17-0.0-1.0	13204020.25	708348.04	10/17/2007	0	1	7440-09-7	Potassium	400		mg/kg
RKK-870+50-SW17-0.0-1.0	13204020.25	708348.04	10/17/2007	0	1	7440-22-4	Silver	20		mg/kg
RKK-870+50-SW17-0.0-1.0	13204020.25	708348.04	10/17/2007	0	1	7440-23-5	Sodium	93		mg/kg
RKK-870+50-SW17-0.0-1.0	13204020.25	708348.04	10/17/2007	0	1	7440-24-6	Strontium	17		mg/kg
RKK-870+50-SW17-0.0-1.0	13204020.25	708348.04	10/17/2007	0	1	7440-28-0	Thallium	0.098	U	mg/kg
RKK-870+50-SW17-0.0-1.0	13204020.25	708348.04	10/17/2007	0	1	7440-31-5	Tin	0.114	U	mg/kg
RKK-870+50-SW17-0.0-1.0	13204020.25	708348.04	10/17/2007	0	1	7440-32-6	Titanium	71		mg/kg
RKK-870+50-SW17-0.0-1.0	13204020.25	708348.04	10/17/2007	0	1	7440-36-0	Antimony	0.023	U	mg/kg
RKK-870+50-SW17-0.0-1.0	13204020.25	708348.04	10/17/2007	0	1	7440-38-2	Arsenic	2.6		mg/kg
RKK-870+50-SW17-0.0-1.0	13204020.25	708348.04	10/17/2007	0	1	7440-39-3	Barium	15		mg/kg
RKK-870+50-SW17-0.0-1.0	13204020.25	708348.04	10/17/2007	0	1	7440-41-7	Beryllium	0.041	U	mg/kg
RKK-870+50-SW17-0.0-1.0	13204020.25	708348.04	10/17/2007	0	1	7440-42-8	Boron	12		mg/kg
RKK-870+50-SW17-0.0-1.0	13204020.25	708348.04	10/17/2007	0	1	7440-43-9	Cadmium	0.11	J	mg/kg
RKK-870+50-SW17-0.0-1.0	13204020.25	708348.04	10/17/2007	0	1	7440-47-3	Chromium (total)	5		mg/kg
RKK-870+50-SW17-0.0-1.0	13204020.25	708348.04	10/17/2007	0	1	7440-48-4	Cobalt	1.5		mg/kg
RKK-870+50-SW17-0.0-1.0	13204020.25	708348.04	10/17/2007	0	1	7440-50-8	Copper	5.6		mg/kg
RKK-870+50-SW17-0.0-1.0	13204020.25	708348.04	10/17/2007	0	1	7440-57-5	Gold	0.0505	U	mg/kg
RKK-870+50-SW17-0.0-1.0	13204020.25	708348.04	10/17/2007	0	1	7440-62-2	Vanadium	5.3		mg/kg
RKK-870+50-SW17-0.0-1.0	13204020.25	708348.04	10/17/2007	0	1	7440-66-6	Zinc	17		mg/kg
RKK-870+50-SW17-0.0-1.0	13204020.25	708348.04	10/17/2007	0	1	7440-70-2	Calcium	9100		mg/kg
RKK-870+50-SW17-0.0-1.0	13204020.25	708348.04	10/17/2007	0	1	76-44-8	Heptachlor	0.018	UJ	mg/kg
RKK-870+50-SW17-0.0-1.0	13204020.25	708348.04	10/17/2007	0	1	77-47-4	HEXACHLOROCYCLOPENTADIENE	0.018	UJ	mg/kg
RKK-870+50-SW17-0.0-1.0	13204020.25	708348.04	10/17/2007	0	1	7782-49-2	Selenium	0.012	U	mg/kg
RKK-870+50-SW17-0.0-1.0	13204020.25	708348.04	10/17/2007	0	1	78-59-1	Isophorone	0.138	UJ	mg/kg
RKK-870+50-SW17-0.0-1.0	13204020.25	708348.04	10/17/2007	0	1	8001-35-2	Toxaphene	0.42	UJ	mg/kg
RKK-870+50-SW17-0.0-1.0	13204020.25	708348.04	10/17/2007	0	1	80-05-7	BISPHENOL A	0.11	UJ	mg/kg
RKK-870+50-SW17-0.0-1.0	13204020.25	708348.04	10/17/2007	0	1	82-68-8	Pentachloronitrobenzene	0.023	UJ	mg/kg
RKK-870+50-SW17-0.0-1.0	13204020.25	708348.04	10/17/2007	0	1	83-32-9	Acenaphthene	0.065	UJ	mg/kg
RKK-870+50-SW17-0.0-1.0	13204020.25	708348.04	10/17/2007	0	1	84-66-2	Diethylphthalate	0.28	UJ	mg/kg
RKK-870+50-SW17-0.0-1.0	13204020.25	708348.04	10/17/2007	0	1	84-74-2	Di-n-butyl phthalate	0.29	UJ	mg/kg
RKK-870+50-SW17-0.0-1.0	13204020.25	708348.04	10/17/2007	0	1	85-01-8	Phenanthrene	0.248	UJ	mg/kg
RKK-870+50-SW17-0.0-1.0	13204020.25	708348.04	10/17/2007	0	1	85-68-7	Butylbenzylphthalate	0.223	UJ	mg/kg
RKK-870+50-SW17-0.0-1.0	13204020.25	708348.04	10/17/2007	0	1	86-30-6	N-Nitrosodiphenylamine	0.14	UJ	mg/kg
RKK-870+50-SW17-0.0-1.0	13204020.25	708348.04	10/17/2007	0	1	86-73-7	Fluorene	0.158	UJ	mg/kg
RKK-870+50-SW17-0.0-1.0	13204020.25	708348.04	10/17/2007	0	1	86-74-8	Carbazole	0.03	UJ	mg/kg
RKK-870+50-SW17-0.0-1.0	13204020.25	708348.04	10/17/2007	0	1	87-61-6	1,2,3-Trichlorobenzene	0.02	UJ	mg/kg
RKK-870+50-SW17-0.0-1.0	13204020.25	708348.04	10/17/2007	0	1	87-65-0	2,6-Dichlorophenol	0.0575	UJ	mg/kg

Sample ID	Easting	Northing	Sample Date	Start Depth (feet)	End Depth (feet)	CAS #	Chemical Name	Result	Qualifier	Unit
RKK-870+50-SW17-0.0-1.0	13204020.25	708348.04	10/17/2007	0	1	87-68-3	Hexachlorobutadiene	0.148	UJ	mg/kg
RKK-870+50-SW17-0.0-1.0	13204020.25	708348.04	10/17/2007	0	1	87-86-5	Pentachlorophenol	0.043	UJ	mg/kg
RKK-870+50-SW17-0.0-1.0	13204020.25	708348.04	10/17/2007	0	1	88-06-2	2,4,6-Trichlorophenol	0.2	UJ	mg/kg
RKK-870+50-SW17-0.0-1.0	13204020.25	708348.04	10/17/2007	0	1	88-74-4	2-Nitroaniline	0.128	UJ	mg/kg
RKK-870+50-SW17-0.0-1.0	13204020.25	708348.04	10/17/2007	0	1	88-75-5	2-Nitrophenol	0.22	UJ	mg/kg
RKK-870+50-SW17-0.0-1.0	13204020.25	708348.04	10/17/2007	0	1	88-85-7	Dinoseb	0.138	UJ	mg/kg
RKK-870+50-SW17-0.0-1.0	13204020.25	708348.04	10/17/2007	0	1	90301-92-1	(E)-beta-2,3,4,5,6-Hexachlorostyrene	0.075	UJ	mg/kg
RKK-870+50-SW17-0.0-1.0	13204020.25	708348.04	10/17/2007	0	1	90301-93-2	(Z)-beta-2,3,4,5,6-Hexachlorostyrene	0.075	UJ	mg/kg
RKK-870+50-SW17-0.0-1.0	13204020.25	708348.04	10/17/2007	0	1	90-43-7	2-Phenylphenol	0.06	UJ	mg/kg
RKK-870+50-SW17-0.0-1.0	13204020.25	708348.04	10/17/2007	0	1	91-20-3	Naphthalene	0.24	UJ	mg/kg
RKK-870+50-SW17-0.0-1.0	13204020.25	708348.04	10/17/2007	0	1	91-57-6	2-Methylnaphthalene	0.2	UJ	mg/kg
RKK-870+50-SW17-0.0-1.0	13204020.25	708348.04	10/17/2007	0	1	91-58-7	2-Chloronaphthalene	0.183	UJ	mg/kg
RKK-870+50-SW17-0.0-1.0	13204020.25	708348.04	10/17/2007	0	1	91-94-1	3,3'-Dichlorobenzidine	1.21	UJ	mg/kg
RKK-870+50-SW17-0.0-1.0	13204020.25	708348.04	10/17/2007	0	1	92-87-5	Benzidine	0.575	UJ	mg/kg
RKK-870+50-SW17-0.0-1.0	13204020.25	708348.04	10/17/2007	0	1	95-48-7	2-Methylphenol	0.16	UJ	mg/kg
RKK-870+50-SW17-0.0-1.0	13204020.25	708348.04	10/17/2007	0	1	95-50-1	1,2-Dichlorobenzene	0.11	UJ	mg/kg
RKK-870+50-SW17-0.0-1.0	13204020.25	708348.04	10/17/2007	0	1	95-57-8	2-Chlorophenol	0.243	UJ	mg/kg
RKK-870+50-SW17-0.0-1.0	13204020.25	708348.04	10/17/2007	0	1	95-94-3	1,2,4,5-Tetrachlorobenzene	0.013	UJ	mg/kg
RKK-870+50-SW17-0.0-1.0	13204020.25	708348.04	10/17/2007	0	1	95-95-4	2,4,5-Trichlorophenol	0.14	UJ	mg/kg
RKK-870+50-SW17-0.0-1.0	13204020.25	708348.04	10/17/2007	0	1	959-98-8	Endosulfan I	0.023	UJ	mg/kg
RKK-870+50-SW17-0.0-1.0	13204020.25	708348.04	10/17/2007	0	1	98-54-4	p-tert-Butylphenol	0.065	UJ	mg/kg
RKK-870+50-SW17-0.0-1.0	13204020.25	708348.04	10/17/2007	0	1	98-95-3	Nitrobenzene	0.17	UJ	mg/kg
RKK-870+50-SW17-0.0-1.0	13204020.25	708348.04	10/17/2007	0	1	99-09-2	3-Nitroaniline	0.258	UJ	mg/kg
RKK-870+50-SW17-0.0-1.0	13204020.25	708348.04	10/17/2007	0	1	ETEQ	ETEQ	2600		ppt
RKK-870+50-SW17-0.0-1.0	13204020.25	708348.04	10/17/2007	0	1	HXCDD-HXCDF	1,2,3,4,7,8-Hexachlorodibenzofuran + 1,2,3,6,7,8-Hexachlorodibenzofuran	2650		ng/kg
RKK-870+50-SW17-0.0-1.0	13204020.25	708348.04	10/17/2007	0	1	TCLB_ERA_Dow	Total Chlororbenzenes ERA	0.5725	J	mg/kg
RKK-870+50-SW17-0.0-1.0	13204020.25	708348.04	10/17/2007	0	1	TCLP_ERA_Dow	Total Chlorophenols ERA	0.243	UJ	mg/kg
RKK-870+50-SW17-0.0-1.0	13204020.25	708348.04	10/17/2007	0	1	TPAH_ERA_Dow	Total PAHs ERA	1.2	UJ	mg/kg
RKK-870+50-SW17-1.0-2.3	13204020.25	708348.04	10/17/2007	1	2.3	100-01-6	4-Nitroaniline	0.09	U	mg/kg
RKK-870+50-SW17-1.0-2.3	13204020.25	708348.04	10/17/2007	1	2.3	100-02-7	4-Nitrophenol	0.062	U	mg/kg
RKK-870+50-SW17-1.0-2.3	13204020.25	708348.04	10/17/2007	1	2.3	100-51-6	Benzyl alcohol	0.153	U	mg/kg
RKK-870+50-SW17-1.0-2.3	13204020.25	708348.04	10/17/2007	1	2.3	101-55-3	4-Bromophenyl-phenyl ether	0.047	U	mg/kg
RKK-870+50-SW17-1.0-2.3	13204020.25	708348.04	10/17/2007	1	2.3	1024-57-3	Heptachlor epoxide	0.004	U	mg/kg
RKK-870+50-SW17-1.0-2.3	13204020.25	708348.04	10/17/2007	1	2.3	1031-07-8	Endosulfan sulfate	0.003	U	mg/kg
RKK-870+50-SW17-1.0-2.3	13204020.25	708348.04	10/17/2007	1	2.3	103-33-3	Azobenzene	0.03	U	mg/kg
RKK-870+50-SW17-1.0-2.3	13204020.25	708348.04	10/17/2007	1	2.3	105-67-9	2,4-Dimethylphenol	0.041	U	mg/kg
RKK-870+50-SW17-1.0-2.3	13204020.25	708348.04	10/17/2007	1	2.3	106-44-5	4-Methylphenol	0.031	U	mg/kg
RKK-870+50-SW17-1.0-2.3	13204020.25	708348.04	10/17/2007	1	2.3	106-46-7	1,4-Dichlorobenzene	0.021	U	mg/kg
RKK-870+50-SW17-1.0-2.3	13204020.25	708348.04	10/17/2007	1	2.3	108-39-4	3-Methylphenol	0.036	U	mg/kg
RKK-870+50-SW17-1.0-2.3	13204020.25	708348.04	10/17/2007	1	2.3	108-60-1	2,2'-oxybis(1-Chloropropane)	0.038	U	mg/kg
RKK-870+50-SW17-1.0-2.3	13204020.25	708348.04	10/17/2007	1	2.3	108-95-2	Phenol	0.033	U	mg/kg
RKK-870+50-SW17-1.0-2.3	13204020.25	708348.04	10/17/2007	1	2.3	110-86-1	Pyridine	0.036	U	mg/kg
RKK-870+50-SW17-1.0-2.3	13204020.25	708348.04	10/17/2007	1	2.3	111-44-4	bis(2-Chloroethyl) ether	0.022	U	mg/kg
RKK-870+50-SW17-1.0-2.3	13204020.25	708348.04	10/17/2007	1	2.3	111-91-1	bis(2-Chloroethoxy)methane	0.031	U	mg/kg
RKK-870+50-SW17-1.0-2.3	13204020.25	708348.04	10/17/2007	1	2.3	117-81-7	bis(2-Ethylhexyl)phthalate	0.047	U	mg/kg
RKK-870+50-SW17-1.0-2.3	13204020.25	708348.04	10/17/2007	1	2.3	117-84-0	DI-N-OCTYLPHTHALATE	0.046	U	mg/kg
RKK-870+50-SW17-1.0-2.3	13204020.25	708348.04	10/17/2007	1	2.3	118-74-1	Hexachlorobenzene	0.13		mg/kg
RKK-870+50-SW17-1.0-2.3	13204020.25	708348.04	10/17/2007	1	2.3	120-12-7	Anthracene	0.048	U	mg/kg
RKK-870+50-SW17-1.0-2.3	13204020.25	708348.04	10/17/2007	1	2.3	120-82-1	1,2,4-Trichlorobenzene	0.027	U	mg/kg
RKK-870+50-SW17-1.0-2.3	13204020.25	708348.04	10/17/2007	1	2.3	120-83-2	2,4-Dichlorophenol	0.034	U	mg/kg
RKK-870+50-SW17-1.0-2.3	13204020.25	708348.04	10/17/2007	1	2.3	121-14-2	2,4-Dinitrotoluene	0.024	U	mg/kg
RKK-870+50-SW17-1.0-2.3	13204020.25	708348.04	10/17/2007	1	2.3	12789-03-6	GAMMA-CHLORDANE	0.004	U	mg/kg
RKK-870+50-SW17-1.0-2.3	13204020.25	708348.04	10/17/2007	1	2.3	129-00-0	Pyrene	0.55		mg/kg
RKK-870+50-SW17-1.0-2.3	13204020.25	708348.04	10/17/2007	1	2.3	131-11-3	Dimethyl phthalate	0.024	U	mg/kg
RKK-870+50-SW17-1.0-2.3	13204020.25	708348.04	10/17/2007	1	2.3	132-64-9	Dibenzofuran	0.026	U	mg/kg
RKK-870+50-SW17-1.0-2.3	13204020.25	708348.04	10/17/2007	1	2.3	14992-81-5	2,3,4,5,6-Pentachlorostyrene	0.02	U	mg/kg
RKK-870+50-SW17-1.0-2.3	13204020.25	708348.04	10/17/2007	1	2.3	1746-01-6	2,3,7,8-TETRACHLORODIBENZO-P-DIOXIN	25		ng/kg
RKK-870+50-SW17-1.0-2.3	13204020.25	708348.04	10/17/2007	1	2.3	191-24-2	Benzo(g,h,i)perylene	0.033	U	mg/kg
RKK-870+50-SW17-1.0-2.3	13204020.25	708348.04	10/17/2007	1	2.3	1918-16-7	Propachlor	0.003	U	mg/kg
RKK-870+50-SW17-1.0-2.3	13204020.25	708348.04	10/17/2007	1	2.3	193-39-5	Indeno(1,2,3-cd)pyrene	0.028	U	mg/kg
RKK-870+50-SW17-1.0-2.3	13204020.25	708348.04	10/17/2007	1	2.3	205-99-2	Benzo(b)fluoranthene	0.17	J	mg/kg

Sample ID	Easting	Northing	Sample Date	Start Depth (feet)	End Depth (feet)	CAS #	Chemical Name	Result	Qualifier	Unit
RKK-870+50-SW17-1.0-2.3	13204020.25	708348.04	10/17/2007	1	2.3	206-44-0	Fluoranthene	0.42		mg/kg
RKK-870+50-SW17-1.0-2.3	13204020.25	708348.04	10/17/2007	1	2.3	207-08-9	Benzo(k)fluoranthene	0.052	U	mg/kg
RKK-870+50-SW17-1.0-2.3	13204020.25	708348.04	10/17/2007	1	2.3	208-96-8	Acenaphthylene	0.032	U	mg/kg
RKK-870+50-SW17-1.0-2.3	13204020.25	708348.04	10/17/2007	1	2.3	218-01-9	Chrysene	0.09	J	mg/kg
RKK-870+50-SW17-1.0-2.3	13204020.25	708348.04	10/17/2007	1	2.3	2303-16-4	Diallate (total)	0.004	U	mg/kg
RKK-870+50-SW17-1.0-2.3	13204020.25	708348.04	10/17/2007	1	2.3	2385-85-5	Mirex	0.005	U	mg/kg
RKK-870+50-SW17-1.0-2.3	13204020.25	708348.04	10/17/2007	1	2.3	27304-13-8	Oxychlordane	0.003	U	mg/kg
RKK-870+50-SW17-1.0-2.3	13204020.25	708348.04	10/17/2007	1	2.3	29082-74-4	Octachlorostyrene	0.004	U	mg/kg
RKK-870+50-SW17-1.0-2.3	13204020.25	708348.04	10/17/2007	1	2.3	29082-75-5	beta,beta-2,3,4,5,6-Heptachlorostyrene	0.02	U	mg/kg
RKK-870+50-SW17-1.0-2.3	13204020.25	708348.04	10/17/2007	1	2.3	29086-38-2	(E)-alpha,beta-2,3,4,5,6-Heptachlorostyrene	0.02	U	mg/kg
RKK-870+50-SW17-1.0-2.3	13204020.25	708348.04	10/17/2007	1	2.3	29086-39-3	(Z)-alpha,beta-2,3,4,5,6-Heptachlorostyrene	0.02	U	mg/kg
RKK-870+50-SW17-1.0-2.3	13204020.25	708348.04	10/17/2007	1	2.3	2921-88-2	Chlorpyrifos	0.011	U	mg/kg
RKK-870+50-SW17-1.0-2.3	13204020.25	708348.04	10/17/2007	1	2.3	297-97-2	Thionazin	0.0085	U	mg/kg
RKK-870+50-SW17-1.0-2.3	13204020.25	708348.04	10/17/2007	1	2.3	298-00-0	Methyl parathion	0.0075	U	mg/kg
RKK-870+50-SW17-1.0-2.3	13204020.25	708348.04	10/17/2007	1	2.3	298-02-2	Phorate	0.005	U	mg/kg
RKK-870+50-SW17-1.0-2.3	13204020.25	708348.04	10/17/2007	1	2.3	298-04-4	Disulfoton	0.0085	U	mg/kg
RKK-870+50-SW17-1.0-2.3	13204020.25	708348.04	10/17/2007	1	2.3	299-84-3	Ronnel	0.009	U	mg/kg
RKK-870+50-SW17-1.0-2.3	13204020.25	708348.04	10/17/2007	1	2.3	309-00-2	Aldrin	0.003	U	mg/kg
RKK-870+50-SW17-1.0-2.3	13204020.25	708348.04	10/17/2007	1	2.3	319-84-6	alpha-BHC	0.004	U	mg/kg
RKK-870+50-SW17-1.0-2.3	13204020.25	708348.04	10/17/2007	1	2.3	319-85-7	beta-BHC	0.004	U	mg/kg
RKK-870+50-SW17-1.0-2.3	13204020.25	708348.04	10/17/2007	1	2.3	319-86-8	delta-BHC	0.004	U	mg/kg
RKK-870+50-SW17-1.0-2.3	13204020.25	708348.04	10/17/2007	1	2.3	33213-65-9	Endosulfan II	0.004	U	mg/kg
RKK-870+50-SW17-1.0-2.3	13204020.25	708348.04	10/17/2007	1	2.3	39765-80-5	trans-Nonachlor	0.005	U	mg/kg
RKK-870+50-SW17-1.0-2.3	13204020.25	708348.04	10/17/2007	1	2.3	465-73-6	Isodrin	0.005	U	mg/kg
RKK-870+50-SW17-1.0-2.3	13204020.25	708348.04	10/17/2007	1	2.3	50-29-3	4,4'-DDT	0.004	U	mg/kg
RKK-870+50-SW17-1.0-2.3	13204020.25	708348.04	10/17/2007	1	2.3	50-32-8	Benzo(a)pyrene	0.1	J	mg/kg
RKK-870+50-SW17-1.0-2.3	13204020.25	708348.04	10/17/2007	1	2.3	510-15-6	Chlorobenzilate	0.003	U	mg/kg
RKK-870+50-SW17-1.0-2.3	13204020.25	708348.04	10/17/2007	1	2.3	5103-71-9	ALPHA-CHLORDANE	0.004	U	mg/kg
RKK-870+50-SW17-1.0-2.3	13204020.25	708348.04	10/17/2007	1	2.3	5103-73-1	cis-Nonachlor	0.005	U	mg/kg
RKK-870+50-SW17-1.0-2.3	13204020.25	708348.04	10/17/2007	1	2.3	51207-31-9	2,3,7,8-TETRACHLORODIBENZOFURAN	24300		ng/kg
RKK-870+50-SW17-1.0-2.3	13204020.25	708348.04	10/17/2007	1	2.3	51-28-5	2,4-Dinitrophenol	0.0995	U	mg/kg
RKK-870+50-SW17-1.0-2.3	13204020.25	708348.04	10/17/2007	1	2.3	52-85-7	Famphur	0.011	U	mg/kg
RKK-870+50-SW17-1.0-2.3	13204020.25	708348.04	10/17/2007	1	2.3	53-19-0	2,4'-DDD	0.005	U	mg/kg
RKK-870+50-SW17-1.0-2.3	13204020.25	708348.04	10/17/2007	1	2.3	534-52-1	4,6-Dinitro-2-methylphenol	0.085	U	mg/kg
RKK-870+50-SW17-1.0-2.3	13204020.25	708348.04	10/17/2007	1	2.3	53-70-3	Dibenz(a,h)anthracene	0.048	U	mg/kg
RKK-870+50-SW17-1.0-2.3	13204020.25	708348.04	10/17/2007	1	2.3	541-73-1	1,3-Dichlorobenzene	0.03	U	mg/kg
RKK-870+50-SW17-1.0-2.3	13204020.25	708348.04	10/17/2007	1	2.3	5598-13-0	Methyl chlorpyrifos	0.01	U	mg/kg
RKK-870+50-SW17-1.0-2.3	13204020.25	708348.04	10/17/2007	1	2.3	56-38-2	Parathion	0.0075	U	mg/kg
RKK-870+50-SW17-1.0-2.3	13204020.25	708348.04	10/17/2007	1	2.3	56-55-3	Benzo(a)anthracene	0.029	U	mg/kg
RKK-870+50-SW17-1.0-2.3	13204020.25	708348.04	10/17/2007	1	2.3	57117-31-4	2,3,4,7,8-PENTACHLORODIBENZOFURAN	7880		ng/kg
RKK-870+50-SW17-1.0-2.3	13204020.25	708348.04	10/17/2007	1	2.3	57117-41-6	1,2,3,7,8-PENTACHLORODIBENZOFURAN	11300		ng/kg
RKK-870+50-SW17-1.0-2.3	13204020.25	708348.04	10/17/2007	1	2.3	58-89-9	gamma-BHC	0.005	U	mg/kg
RKK-870+50-SW17-1.0-2.3	13204020.25	708348.04	10/17/2007	1	2.3	58-90-2	2,3,4,6-Tetrachlorophenol	0.004	U	mg/kg
RKK-870+50-SW17-1.0-2.3	13204020.25	708348.04	10/17/2007	1	2.3	59-50-7	4-Chloro-3-methylphenol	0.032	U	mg/kg
RKK-870+50-SW17-1.0-2.3	13204020.25	708348.04	10/17/2007	1	2.3	60-51-5	Dimethoate	0.009	U	mg/kg
RKK-870+50-SW17-1.0-2.3	13204020.25	708348.04	10/17/2007	1	2.3	60-57-1	Dieldrin	0.005	U	mg/kg
RKK-870+50-SW17-1.0-2.3	13204020.25	708348.04	10/17/2007	1	2.3	606-20-2	2,6-Dinitrotoluene	0.032	U	mg/kg
RKK-870+50-SW17-1.0-2.3	13204020.25	708348.04	10/17/2007	1	2.3	608-93-5	Pentachlorobenzene	0.004	U	mg/kg
RKK-870+50-SW17-1.0-2.3	13204020.25	708348.04	10/17/2007	1	2.3	621-64-7	N-Nitroso-di-n-propylamine	0.031	U	mg/kg
RKK-870+50-SW17-1.0-2.3	13204020.25	708348.04	10/17/2007	1	2.3	62-53-3	Aniline	0.05	U	mg/kg
RKK-870+50-SW17-1.0-2.3	13204020.25	708348.04	10/17/2007	1	2.3	62-75-9	N-Nitrosodimethylamine	0.029	U	mg/kg
RKK-870+50-SW17-1.0-2.3	13204020.25	708348.04	10/17/2007	1	2.3	634-66-2	1,2,3,4-Tetrachlorobenzene	0.05		mg/kg
RKK-870+50-SW17-1.0-2.3	13204020.25	708348.04	10/17/2007	1	2.3	67-72-1	Hexachloroethane	0.031	U	mg/kg
RKK-870+50-SW17-1.0-2.3	13204020.25	708348.04	10/17/2007	1	2.3	67774-32-7	Polybrominated biphenyls	0.018	U	mg/kg
RKK-870+50-SW17-1.0-2.3	13204020.25	708348.04	10/17/2007	1	2.3	68705-15-7	alpha-2,3,4,5,6-Hexachlorostyrene	0.02	U	mg/kg
RKK-870+50-SW17-1.0-2.3	13204020.25	708348.04	10/17/2007	1	2.3	7005-72-3	4-Chlorophenyl-phenyl ether	0.044	U	mg/kg
RKK-870+50-SW17-1.0-2.3	13204020.25	708348.04	10/17/2007	1	2.3	72-20-8	Endrin	0.004	U	mg/kg
RKK-870+50-SW17-1.0-2.3	13204020.25	708348.04	10/17/2007	1	2.3	72-43-5	Methoxychlor	0.005	U	mg/kg
RKK-870+50-SW17-1.0-2.3	13204020.25	708348.04	10/17/2007	1	2.3	72-54-8	4,4'-DDD	0.005	U	mg/kg
RKK-870+50-SW17-1.0-2.3	13204020.25	708348.04	10/17/2007	1	2.3	72-55-9	4,4'-DDE	0.005	U	mg/kg
RKK-870+50-SW17-1.0-2.3	13204020.25	708348.04	10/17/2007	1	2.3	7421-93-4	Endrin aldehyde	0.005	U	mg/kg

Sample ID	Easting	Northing	Sample Date	Start Depth (feet)	End Depth (feet)	CAS #	Chemical Name	Result	Qualifier	Unit
RKK-870+50-SW17-1.0-2.3	13204020.25	708348.04	10/17/2007	1	2.3	7429-90-5	Aluminum	2400		mg/kg
RKK-870+50-SW17-1.0-2.3	13204020.25	708348.04	10/17/2007	1	2.3	7439-89-6	Iron	4100		mg/kg
RKK-870+50-SW17-1.0-2.3	13204020.25	708348.04	10/17/2007	1	2.3	7439-92-1	Lead	9.1		mg/kg
RKK-870+50-SW17-1.0-2.3	13204020.25	708348.04	10/17/2007	1	2.3	7439-93-2	Lithium	4		mg/kg
RKK-870+50-SW17-1.0-2.3	13204020.25	708348.04	10/17/2007	1	2.3	7439-95-4	Magnesium	7600		mg/kg
RKK-870+50-SW17-1.0-2.3	13204020.25	708348.04	10/17/2007	1	2.3	7439-96-5	Manganese	110		mg/kg
RKK-870+50-SW17-1.0-2.3	13204020.25	708348.04	10/17/2007	1	2.3	7439-97-6	Mercury	0.048		mg/kg
RKK-870+50-SW17-1.0-2.3	13204020.25	708348.04	10/17/2007	1	2.3	7440-02-0	Nickel	3.6		mg/kg
RKK-870+50-SW17-1.0-2.3	13204020.25	708348.04	10/17/2007	1	2.3	7440-09-7	Potassium	380		mg/kg
RKK-870+50-SW17-1.0-2.3	13204020.25	708348.04	10/17/2007	1	2.3	7440-22-4	Silver	15		mg/kg
RKK-870+50-SW17-1.0-2.3	13204020.25	708348.04	10/17/2007	1	2.3	7440-23-5	Sodium	72		mg/kg
RKK-870+50-SW17-1.0-2.3	13204020.25	708348.04	10/17/2007	1	2.3	7440-24-6	Strontium	18		mg/kg
RKK-870+50-SW17-1.0-2.3	13204020.25	708348.04	10/17/2007	1	2.3	7440-28-0	Thallium	0.098	U	mg/kg
RKK-870+50-SW17-1.0-2.3	13204020.25	708348.04	10/17/2007	1	2.3	7440-31-5	Tin	0.114	U	mg/kg
RKK-870+50-SW17-1.0-2.3	13204020.25	708348.04	10/17/2007	1	2.3	7440-32-6	Titanium	59		mg/kg
RKK-870+50-SW17-1.0-2.3	13204020.25	708348.04	10/17/2007	1	2.3	7440-36-0	Antimony	0.023	U	mg/kg
RKK-870+50-SW17-1.0-2.3	13204020.25	708348.04	10/17/2007	1	2.3	7440-38-2	Arsenic	5.6		mg/kg
RKK-870+50-SW17-1.0-2.3	13204020.25	708348.04	10/17/2007	1	2.3	7440-39-3	Barium	16		mg/kg
RKK-870+50-SW17-1.0-2.3	13204020.25	708348.04	10/17/2007	1	2.3	7440-41-7	Beryllium	0.099	J	mg/kg
RKK-870+50-SW17-1.0-2.3	13204020.25	708348.04	10/17/2007	1	2.3	7440-42-8	Boron	7.1		mg/kg
RKK-870+50-SW17-1.0-2.3	13204020.25	708348.04	10/17/2007	1	2.3	7440-43-9	Cadmium	0.045	U	mg/kg
RKK-870+50-SW17-1.0-2.3	13204020.25	708348.04	10/17/2007	1	2.3	7440-47-3	Chromium (total)	7.2		mg/kg
RKK-870+50-SW17-1.0-2.3	13204020.25	708348.04	10/17/2007	1	2.3	7440-48-4	Cobalt	1.7		mg/kg
RKK-870+50-SW17-1.0-2.3	13204020.25	708348.04	10/17/2007	1	2.3	7440-50-8	Copper	9.7		mg/kg
RKK-870+50-SW17-1.0-2.3	13204020.25	708348.04	10/17/2007	1	2.3	7440-57-5	Gold	0.0505	U	mg/kg
RKK-870+50-SW17-1.0-2.3	13204020.25	708348.04	10/17/2007	1	2.3	7440-62-2	Vanadium	5.7		mg/kg
RKK-870+50-SW17-1.0-2.3	13204020.25	708348.04	10/17/2007	1	2.3	7440-66-6	Zinc	22		mg/kg
RKK-870+50-SW17-1.0-2.3	13204020.25	708348.04	10/17/2007	1	2.3	7440-70-2	Calcium	9400		mg/kg
RKK-870+50-SW17-1.0-2.3	13204020.25	708348.04	10/17/2007	1	2.3	76-44-8	Heptachlor	0.004	U	mg/kg
RKK-870+50-SW17-1.0-2.3	13204020.25	708348.04	10/17/2007	1	2.3	77-47-4	HEXACHLOROCYCLOPENTADIENE	0.004	U	mg/kg
RKK-870+50-SW17-1.0-2.3	13204020.25	708348.04	10/17/2007	1	2.3	7782-49-2	Selenium	0.012	U	mg/kg
RKK-870+50-SW17-1.0-2.3	13204020.25	708348.04	10/17/2007	1	2.3	78-59-1	Isophorone	0.028	U	mg/kg
RKK-870+50-SW17-1.0-2.3	13204020.25	708348.04	10/17/2007	1	2.3	8001-35-2	Toxaphene	0.083	U	mg/kg
RKK-870+50-SW17-1.0-2.3	13204020.25	708348.04	10/17/2007	1	2.3	80-05-7	BISPHENOL A	0.022	U	mg/kg
RKK-870+50-SW17-1.0-2.3	13204020.25	708348.04	10/17/2007	1	2.3	82-68-8	Pentachloronitrobenzene	0.005	U	mg/kg
RKK-870+50-SW17-1.0-2.3	13204020.25	708348.04	10/17/2007	1	2.3	83-32-9	Acenaphthene	0.013	U	mg/kg
RKK-870+50-SW17-1.0-2.3	13204020.25	708348.04	10/17/2007	1	2.3	84-66-2	Diethylphthalate	0.056	U	mg/kg
RKK-870+50-SW17-1.0-2.3	13204020.25	708348.04	10/17/2007	1	2.3	84-74-2	Di-n-butyl phthalate	0.057	U	mg/kg
RKK-870+50-SW17-1.0-2.3	13204020.25	708348.04	10/17/2007	1	2.3	85-01-8	Phenanthrene	0.05	U	mg/kg
RKK-870+50-SW17-1.0-2.3	13204020.25	708348.04	10/17/2007	1	2.3	85-68-7	Butylbenzylphthalate	0.045	U	mg/kg
RKK-870+50-SW17-1.0-2.3	13204020.25	708348.04	10/17/2007	1	2.3	86-30-6	N-Nitrosodiphenylamine	0.028	U	mg/kg
RKK-870+50-SW17-1.0-2.3	13204020.25	708348.04	10/17/2007	1	2.3	86-73-7	Fluorene	0.032	U	mg/kg
RKK-870+50-SW17-1.0-2.3	13204020.25	708348.04	10/17/2007	1	2.3	86-74-8	Carbazole	0.005	U	mg/kg
RKK-870+50-SW17-1.0-2.3	13204020.25	708348.04	10/17/2007	1	2.3	87-61-6	1,2,3-Trichlorobenzene	0.004	U	mg/kg
RKK-870+50-SW17-1.0-2.3	13204020.25	708348.04	10/17/2007	1	2.3	87-65-0	2,6-Dichlorophenol	0.012	U	mg/kg
RKK-870+50-SW17-1.0-2.3	13204020.25	708348.04	10/17/2007	1	2.3	87-68-3	Hexachlorobutadiene	0.03	U	mg/kg
RKK-870+50-SW17-1.0-2.3	13204020.25	708348.04	10/17/2007	1	2.3	87-86-5	Pentachlorophenol	0.0085	U	mg/kg
RKK-870+50-SW17-1.0-2.3	13204020.25	708348.04	10/17/2007	1	2.3	88-06-2	2,4,6-Trichlorophenol	0.03	U	mg/kg
RKK-870+50-SW17-1.0-2.3	13204020.25	708348.04	10/17/2007	1	2.3	88-74-4	2-Nitroaniline	0.026	U	mg/kg
RKK-870+50-SW17-1.0-2.3	13204020.25	708348.04	10/17/2007	1	2.3	88-75-5	2-Nitrophenol	0.044	U	mg/kg
RKK-870+50-SW17-1.0-2.3	13204020.25	708348.04	10/17/2007	1	2.3	88-85-7	Dinoseb	0.028	U	mg/kg
RKK-870+50-SW17-1.0-2.3	13204020.25	708348.04	10/17/2007	1	2.3	90301-92-1	(E)-beta-2,3,4,5,6-Hexachlorostyrene	0.02	U	mg/kg
RKK-870+50-SW17-1.0-2.3	13204020.25	708348.04	10/17/2007	1	2.3	90301-93-2	(Z)-beta-2,3,4,5,6-Hexachlorostyrene	0.02	U	mg/kg
RKK-870+50-SW17-1.0-2.3	13204020.25	708348.04	10/17/2007	1	2.3	90-43-7	2-Phenylphenol	0.012	U	mg/kg
RKK-870+50-SW17-1.0-2.3	13204020.25	708348.04	10/17/2007	1	2.3	91-20-3	Naphthalene	0.047	U	mg/kg
RKK-870+50-SW17-1.0-2.3	13204020.25	708348.04	10/17/2007	1	2.3	91-57-6	2-Methylnaphthalene	0.04	U	mg/kg
RKK-870+50-SW17-1.0-2.3	13204020.25	708348.04	10/17/2007	1	2.3	91-58-7	2-Chloronaphthalene	0.037	U	mg/kg
RKK-870+50-SW17-1.0-2.3	13204020.25	708348.04	10/17/2007	1	2.3	91-94-1	3,3'-Dichlorobenzidine	0.242	U	mg/kg
RKK-870+50-SW17-1.0-2.3	13204020.25	708348.04	10/17/2007	1	2.3	92-87-5	Benzidine	0.12	U	mg/kg
RKK-870+50-SW17-1.0-2.3	13204020.25	708348.04	10/17/2007	1	2.3	95-48-7	2-Methylphenol	0.031	U	mg/kg
RKK-870+50-SW17-1.0-2.3	13204020.25	708348.04	10/17/2007	1	2.3	95-50-1	1,2-Dichlorobenzene	0.021	U	mg/kg

Sample ID	Easting	Northing	Sample Date	Start Depth (feet)	End Depth (feet)	CAS #	Chemical Name	Result	Qualifier	Unit
RKK-870+50-SW17-1.0-2.3	13204020.25	708348.04	10/17/2007	1	2.3	95-57-8	2-Chlorophenol	0.049	U	mg/kg
RKK-870+50-SW17-1.0-2.3	13204020.25	708348.04	10/17/2007	1	2.3	95-94-3	1,2,4,5-Tetrachlorobenzene	0.003	U	mg/kg
RKK-870+50-SW17-1.0-2.3	13204020.25	708348.04	10/17/2007	1	2.3	95-95-4	2,4,5-Trichlorophenol	0.028	U	mg/kg
RKK-870+50-SW17-1.0-2.3	13204020.25	708348.04	10/17/2007	1	2.3	959-98-8	Endosulfan I	0.005	U	mg/kg
RKK-870+50-SW17-1.0-2.3	13204020.25	708348.04	10/17/2007	1	2.3	98-54-4	p-tert-Butylphenol	0.013	U	mg/kg
RKK-870+50-SW17-1.0-2.3	13204020.25	708348.04	10/17/2007	1	2.3	98-95-3	Nitrobenzene	0.034	U	mg/kg
RKK-870+50-SW17-1.0-2.3	13204020.25	708348.04	10/17/2007	1	2.3	99-09-2	3-Nitroaniline	0.0515	U	mg/kg
RKK-870+50-SW17-1.0-2.3	13204020.25	708348.04	10/17/2007	1	2.3	ETEQ	ETEQ	6500		ppt
RKK-870+50-SW17-1.0-2.3	13204020.25	708348.04	10/17/2007	1	2.3	HXCDD-HXCDF	1,2,3,4,7,8-Hexachlorodibenzofuran + 1,2,3,6,7,8-Hexachlorodibenzofuran	7530		ng/kg
RKK-870+50-SW17-1.0-2.3	13204020.25	708348.04	10/17/2007	1	2.3	TCLB_ERA_Dow	Total Chlororbenzenes ERA	0.2815		mg/kg
RKK-870+50-SW17-1.0-2.3	13204020.25	708348.04	10/17/2007	1	2.3	TCLP_ERA_Dow	Total Chlorophenols ERA	0.049	U	mg/kg
RKK-870+50-SW17-1.0-2.3	13204020.25	708348.04	10/17/2007	1	2.3	TPAH_ERA_Dow	Total PAHs ERA	1.4215		mg/kg
RKK-870+50-SW17-2.3-3.7	13204020.25	708348.04	10/17/2007	2.3	3.7	100-01-6	4-Nitroaniline	0.09	U	mg/kg
RKK-870+50-SW17-2.3-3.7	13204020.25	708348.04	10/17/2007	2.3	3.7	100-02-7	4-Nitrophenol	0.062	U	mg/kg
RKK-870+50-SW17-2.3-3.7	13204020.25	708348.04	10/17/2007	2.3	3.7	100-51-6	Benzyl alcohol	0.153	U	mg/kg
RKK-870+50-SW17-2.3-3.7	13204020.25	708348.04	10/17/2007	2.3	3.7	101-55-3	4-Bromophenyl-phenyl ether	0.047	U	mg/kg
RKK-870+50-SW17-2.3-3.7	13204020.25	708348.04	10/17/2007	2.3	3.7	1024-57-3	Heptachlor epoxide	0.004	U	mg/kg
RKK-870+50-SW17-2.3-3.7	13204020.25	708348.04	10/17/2007	2.3	3.7	1031-07-8	Endosulfan sulfate	0.003	U	mg/kg
RKK-870+50-SW17-2.3-3.7	13204020.25	708348.04	10/17/2007	2.3	3.7	103-33-3	Azobenzene	0.03	U	mg/kg
RKK-870+50-SW17-2.3-3.7	13204020.25	708348.04	10/17/2007	2.3	3.7	105-67-9	2,4-Dimethylphenol	0.041	U	mg/kg
RKK-870+50-SW17-2.3-3.7	13204020.25	708348.04	10/17/2007	2.3	3.7	106-44-5	4-Methylphenol	0.031	U	mg/kg
RKK-870+50-SW17-2.3-3.7	13204020.25	708348.04	10/17/2007	2.3	3.7	106-46-7	1,4-Dichlorobenzene	0.021	U	mg/kg
RKK-870+50-SW17-2.3-3.7	13204020.25	708348.04	10/17/2007	2.3	3.7	108-39-4	3-Methylphenol	0.036	U	mg/kg
RKK-870+50-SW17-2.3-3.7	13204020.25	708348.04	10/17/2007	2.3	3.7	108-60-1	2,2'-oxybis(1-Chloropropane)	0.038	U	mg/kg
RKK-870+50-SW17-2.3-3.7	13204020.25	708348.04	10/17/2007	2.3	3.7	108-95-2	Phenol	0.033	U	mg/kg
RKK-870+50-SW17-2.3-3.7	13204020.25	708348.04	10/17/2007	2.3	3.7	110-86-1	Pyridine	0.036	U	mg/kg
RKK-870+50-SW17-2.3-3.7	13204020.25	708348.04	10/17/2007	2.3	3.7	111-44-4	bis(2-Chloroethyl) ether	0.022	U	mg/kg
RKK-870+50-SW17-2.3-3.7	13204020.25	708348.04	10/17/2007	2.3	3.7	111-91-1	bis(2-Chloroethoxy)methane	0.031	U	mg/kg
RKK-870+50-SW17-2.3-3.7	13204020.25	708348.04	10/17/2007	2.3	3.7	117-81-7	bis(2-Ethylhexyl)phthalate	0.047	U	mg/kg
RKK-870+50-SW17-2.3-3.7	13204020.25	708348.04	10/17/2007	2.3	3.7	117-84-0	DI-N-OCTYLPHTHALATE	0.046	U	mg/kg
RKK-870+50-SW17-2.3-3.7	13204020.25	708348.04	10/17/2007	2.3	3.7	118-74-1	Hexachlorobenzene	0.004	U	mg/kg
RKK-870+50-SW17-2.3-3.7	13204020.25	708348.04	10/17/2007	2.3	3.7	120-12-7	Anthracene	0.048	U	mg/kg
RKK-870+50-SW17-2.3-3.7	13204020.25	708348.04	10/17/2007	2.3	3.7	120-82-1	1,2,4-Trichlorobenzene	0.027	U	mg/kg
RKK-870+50-SW17-2.3-3.7	13204020.25	708348.04	10/17/2007	2.3	3.7	120-83-2	2,4-Dichlorophenol	0.034	U	mg/kg
RKK-870+50-SW17-2.3-3.7	13204020.25	708348.04	10/17/2007	2.3	3.7	121-14-2	2,4-Dinitrotoluene	0.024	U	mg/kg
RKK-870+50-SW17-2.3-3.7	13204020.25	708348.04	10/17/2007	2.3	3.7	12789-03-6	GAMMA-CHLORDANE	0.004	U	mg/kg
RKK-870+50-SW17-2.3-3.7	13204020.25	708348.04	10/17/2007	2.3	3.7	129-00-0	Pyrene	0.59		mg/kg
RKK-870+50-SW17-2.3-3.7	13204020.25	708348.04	10/17/2007	2.3	3.7	131-11-3	Dimethyl phthalate	0.024	U	mg/kg
RKK-870+50-SW17-2.3-3.7	13204020.25	708348.04	10/17/2007	2.3	3.7	132-64-9	Dibenzofuran	0.026	U	mg/kg
RKK-870+50-SW17-2.3-3.7	13204020.25	708348.04	10/17/2007	2.3	3.7	14992-81-5	2,3,4,5,6-Pentachlorostyrene	0.02	U	mg/kg
RKK-870+50-SW17-2.3-3.7	13204020.25	708348.04	10/17/2007	2.3	3.7	1746-01-6	2,3,7,8-TETRACHLORODIBENZO-P-DIOXIN	17		ng/kg
RKK-870+50-SW17-2.3-3.7	13204020.25	708348.04	10/17/2007	2.3	3.7	191-24-2	Benzo(g,h,i)perylene	0.033	U	mg/kg
RKK-870+50-SW17-2.3-3.7	13204020.25	708348.04	10/17/2007	2.3	3.7	1918-16-7	Propachlor	0.003	U	mg/kg
RKK-870+50-SW17-2.3-3.7	13204020.25	708348.04	10/17/2007	2.3	3.7	193-39-5	Indeno(1,2,3-cd)pyrene	0.028	U	mg/kg
RKK-870+50-SW17-2.3-3.7	13204020.25	708348.04	10/17/2007	2.3	3.7	205-99-2	Benzo(b)fluoranthene	0.17	J	mg/kg
RKK-870+50-SW17-2.3-3.7	13204020.25	708348.04	10/17/2007	2.3	3.7	206-44-0	Fluoranthene	0.49		mg/kg
RKK-870+50-SW17-2.3-3.7	13204020.25	708348.04	10/17/2007	2.3	3.7	207-08-9	Benzo(k)fluoranthene	0.052	U	mg/kg
RKK-870+50-SW17-2.3-3.7	13204020.25	708348.04	10/17/2007	2.3	3.7	208-96-8	Acenaphthylene	0.032	U	mg/kg
RKK-870+50-SW17-2.3-3.7	13204020.25	708348.04	10/17/2007	2.3	3.7	218-01-9	Chrysene	0.14	J	mg/kg
RKK-870+50-SW17-2.3-3.7	13204020.25	708348.04	10/17/2007	2.3	3.7	2303-16-4	Diallate (total)	0.004	U	mg/kg
RKK-870+50-SW17-2.3-3.7	13204020.25	708348.04	10/17/2007	2.3	3.7	2385-85-5	Mirex	0.005	U	mg/kg
RKK-870+50-SW17-2.3-3.7	13204020.25	708348.04	10/17/2007	2.3	3.7	27304-13-8	Oxychlordane	0.003	U	mg/kg
RKK-870+50-SW17-2.3-3.7	13204020.25	708348.04	10/17/2007	2.3	3.7	29082-74-4	Octachlorostyrene	0.004	U	mg/kg
RKK-870+50-SW17-2.3-3.7	13204020.25	708348.04	10/17/2007	2.3	3.7	29082-75-5	beta,beta-2,3,4,5,6-Heptachlorostyrene	0.02	U	mg/kg
RKK-870+50-SW17-2.3-3.7	13204020.25	708348.04	10/17/2007	2.3	3.7	29086-38-2	(E)-alpha,beta-2,3,4,5,6-Heptachlorostyrene	0.02	U	mg/kg
RKK-870+50-SW17-2.3-3.7	13204020.25	708348.04	10/17/2007	2.3	3.7	29086-39-3	(Z)-alpha,beta-2,3,4,5,6-Heptachlorostyrene	0.02	U	mg/kg
RKK-870+50-SW17-2.3-3.7	13204020.25	708348.04	10/17/2007	2.3	3.7	2921-88-2	Chlorpyrifos	0.011	U	mg/kg
RKK-870+50-SW17-2.3-3.7	13204020.25	708348.04	10/17/2007	2.3	3.7	297-97-2	Thionazin	0.0085	U	mg/kg
RKK-870+50-SW17-2.3-3.7	13204020.25	708348.04	10/17/2007	2.3	3.7	298-00-0	Methyl parathion	0.0075	U	mg/kg
RKK-870+50-SW17-2.3-3.7	13204020.25	708348.04	10/17/2007	2.3	3.7	298-02-2	Phorate	0.005	U	mg/kg
RKK-870+50-SW17-2.3-3.7	13204020.25	708348.04	10/17/2007	2.3	3.7	298-04-4	Disulfoton	0.0085	U	mg/kg

Sample ID	Easting	Northing	Sample Date	Start Depth (feet)	End Depth (feet)	CAS #	Chemical Name	Result	Qualifier	Unit
RKK-870+50-SW17-2.3-3.7	13204020.25	708348.04	10/17/2007	2.3	3.7	299-84-3	Ronnel	0.009	U	mg/kg
RKK-870+50-SW17-2.3-3.7	13204020.25	708348.04	10/17/2007	2.3	3.7	309-00-2	Aldrin	0.003	U	mg/kg
RKK-870+50-SW17-2.3-3.7	13204020.25	708348.04	10/17/2007	2.3	3.7	319-84-6	alpha-BHC	0.004	U	mg/kg
RKK-870+50-SW17-2.3-3.7	13204020.25	708348.04	10/17/2007	2.3	3.7	319-85-7	beta-BHC	0.004	U	mg/kg
RKK-870+50-SW17-2.3-3.7	13204020.25	708348.04	10/17/2007	2.3	3.7	319-86-8	delta-BHC	0.004	U	mg/kg
RKK-870+50-SW17-2.3-3.7	13204020.25	708348.04	10/17/2007	2.3	3.7	33213-65-9	Endosulfan II	0.004	U	mg/kg
RKK-870+50-SW17-2.3-3.7	13204020.25	708348.04	10/17/2007	2.3	3.7	39765-80-5	trans-Nonachlor	0.005	U	mg/kg
RKK-870+50-SW17-2.3-3.7	13204020.25	708348.04	10/17/2007	2.3	3.7	465-73-6	Isodrin	0.005	U	mg/kg
RKK-870+50-SW17-2.3-3.7	13204020.25	708348.04	10/17/2007	2.3	3.7	50-29-3	4,4'-DDT	0.004	U	mg/kg
RKK-870+50-SW17-2.3-3.7	13204020.25	708348.04	10/17/2007	2.3	3.7	50-32-8	Benzo(a)pyrene	0.13	J	mg/kg
RKK-870+50-SW17-2.3-3.7	13204020.25	708348.04	10/17/2007	2.3	3.7	510-15-6	Chlorobenzilate	0.003	U	mg/kg
RKK-870+50-SW17-2.3-3.7	13204020.25	708348.04	10/17/2007	2.3	3.7	5103-71-9	ALPHA-CHLORDANE	0.004	U	mg/kg
RKK-870+50-SW17-2.3-3.7	13204020.25	708348.04	10/17/2007	2.3	3.7	5103-73-1	cis-Nonachlor	0.005	U	mg/kg
RKK-870+50-SW17-2.3-3.7	13204020.25	708348.04	10/17/2007	2.3	3.7	51207-31-9	2,3,7,8-TETRACHLORODIBENZOFURAN	57300		ng/kg
RKK-870+50-SW17-2.3-3.7	13204020.25	708348.04	10/17/2007	2.3	3.7	51-28-5	2,4-Dinitrophenol	0.0995	U	mg/kg
RKK-870+50-SW17-2.3-3.7	13204020.25	708348.04	10/17/2007	2.3	3.7	52-85-7	Famphur	0.011	U	mg/kg
RKK-870+50-SW17-2.3-3.7	13204020.25	708348.04	10/17/2007	2.3	3.7	53-19-0	2,4'-DDD	0.005	U	mg/kg
RKK-870+50-SW17-2.3-3.7	13204020.25	708348.04	10/17/2007	2.3	3.7	534-52-1	4,6-Dinitro-2-methylphenol	0.085	U	mg/kg
RKK-870+50-SW17-2.3-3.7	13204020.25	708348.04	10/17/2007	2.3	3.7	53-70-3	Dibenz(a,h)anthracene	0.048	U	mg/kg
RKK-870+50-SW17-2.3-3.7	13204020.25	708348.04	10/17/2007	2.3	3.7	541-73-1	1,3-Dichlorobenzene	0.03	U	mg/kg
RKK-870+50-SW17-2.3-3.7	13204020.25	708348.04	10/17/2007	2.3	3.7	5598-13-0	Methyl chlorpyrifos	0.01	U	mg/kg
RKK-870+50-SW17-2.3-3.7	13204020.25	708348.04	10/17/2007	2.3	3.7	56-38-2	Parathion	0.0075	U	mg/kg
RKK-870+50-SW17-2.3-3.7	13204020.25	708348.04	10/17/2007	2.3	3.7	56-55-3	Benzo(a)anthracene	0.029	U	mg/kg
RKK-870+50-SW17-2.3-3.7	13204020.25	708348.04	10/17/2007	2.3	3.7	57117-31-4	2,3,4,7,8-PENTACHLORODIBENZOFURAN	16200		ng/kg
RKK-870+50-SW17-2.3-3.7	13204020.25	708348.04	10/17/2007	2.3	3.7	57117-41-6	1,2,3,7,8-PENTACHLORODIBENZOFURAN	20300		ng/kg
RKK-870+50-SW17-2.3-3.7	13204020.25	708348.04	10/17/2007	2.3	3.7	58-89-9	gamma-BHC	0.005	U	mg/kg
RKK-870+50-SW17-2.3-3.7	13204020.25	708348.04	10/17/2007	2.3	3.7	58-90-2	2,3,4,6-Tetrachlorophenol	0.004	U	mg/kg
RKK-870+50-SW17-2.3-3.7	13204020.25	708348.04	10/17/2007	2.3	3.7	59-50-7	4-Chloro-3-methylphenol	0.032	U	mg/kg
RKK-870+50-SW17-2.3-3.7	13204020.25	708348.04	10/17/2007	2.3	3.7	60-51-5	Dimethoate	0.009	U	mg/kg
RKK-870+50-SW17-2.3-3.7	13204020.25	708348.04	10/17/2007	2.3	3.7	60-57-1	Dieldrin	0.005	U	mg/kg
RKK-870+50-SW17-2.3-3.7	13204020.25	708348.04	10/17/2007	2.3	3.7	606-20-2	2,6-Dinitrotoluene	0.032	U	mg/kg
RKK-870+50-SW17-2.3-3.7	13204020.25	708348.04	10/17/2007	2.3	3.7	608-93-5	Pentachlorobenzene	0.004	U	mg/kg
RKK-870+50-SW17-2.3-3.7	13204020.25	708348.04	10/17/2007	2.3	3.7	621-64-7	N-Nitroso-di-n-propylamine	0.031	U	mg/kg
RKK-870+50-SW17-2.3-3.7	13204020.25	708348.04	10/17/2007	2.3	3.7	62-53-3	Aniline	0.05	U	mg/kg
RKK-870+50-SW17-2.3-3.7	13204020.25	708348.04	10/17/2007	2.3	3.7	62-75-9	N-Nitrosodimethylamine	0.029	U	mg/kg
RKK-870+50-SW17-2.3-3.7	13204020.25	708348.04	10/17/2007	2.3	3.7	634-66-2	1,2,3,4-Tetrachlorobenzene	0.005	U	mg/kg
RKK-870+50-SW17-2.3-3.7	13204020.25	708348.04	10/17/2007	2.3	3.7	67-72-1	Hexachloroethane	0.031	U	mg/kg
RKK-870+50-SW17-2.3-3.7	13204020.25	708348.04	10/17/2007	2.3	3.7	67774-32-7	Polybrominated biphenyls	0.018	U	mg/kg
RKK-870+50-SW17-2.3-3.7	13204020.25	708348.04	10/17/2007	2.3	3.7	68705-15-7	alpha-2,3,4,5,6-Hexachlorostyrene	0.02	U	mg/kg
RKK-870+50-SW17-2.3-3.7	13204020.25	708348.04	10/17/2007	2.3	3.7	7005-72-3	4-Chlorophenyl-phenyl ether	0.044	U	mg/kg
RKK-870+50-SW17-2.3-3.7	13204020.25	708348.04	10/17/2007	2.3	3.7	72-20-8	Endrin	0.004	U	mg/kg
RKK-870+50-SW17-2.3-3.7	13204020.25	708348.04	10/17/2007	2.3	3.7	72-43-5	Methoxychlor	0.005	U	mg/kg
RKK-870+50-SW17-2.3-3.7	13204020.25	708348.04	10/17/2007	2.3	3.7	72-54-8	4,4'-DDD	0.005	U	mg/kg
RKK-870+50-SW17-2.3-3.7	13204020.25	708348.04	10/17/2007	2.3	3.7	72-55-9	4,4'-DDE	0.005	U	mg/kg
RKK-870+50-SW17-2.3-3.7	13204020.25	708348.04	10/17/2007	2.3	3.7	7421-93-4	Endrin aldehyde	0.005	U	mg/kg
RKK-870+50-SW17-2.3-3.7	13204020.25	708348.04	10/17/2007	2.3	3.7	7429-90-5	Aluminum	2400		mg/kg
RKK-870+50-SW17-2.3-3.7	13204020.25	708348.04	10/17/2007	2.3	3.7	7439-89-6	Iron	3800		mg/kg
RKK-870+50-SW17-2.3-3.7	13204020.25	708348.04	10/17/2007	2.3	3.7	7439-92-1	Lead	2.8		mg/kg
RKK-870+50-SW17-2.3-3.7	13204020.25	708348.04	10/17/2007	2.3	3.7	7439-93-2	Lithium	3.9		mg/kg
RKK-870+50-SW17-2.3-3.7	13204020.25	708348.04	10/17/2007	2.3	3.7	7439-95-4	Magnesium	9800		mg/kg
RKK-870+50-SW17-2.3-3.7	13204020.25	708348.04	10/17/2007	2.3	3.7	7439-96-5	Manganese	110		mg/kg
RKK-870+50-SW17-2.3-3.7	13204020.25	708348.04	10/17/2007	2.3	3.7	7439-97-6	Mercury	0.012	J	mg/kg
RKK-870+50-SW17-2.3-3.7	13204020.25	708348.04	10/17/2007	2.3	3.7	7440-02-0	Nickel	3.5		mg/kg
RKK-870+50-SW17-2.3-3.7	13204020.25	708348.04	10/17/2007	2.3	3.7	7440-09-7	Potassium	430		mg/kg
RKK-870+50-SW17-2.3-3.7	13204020.25	708348.04	10/17/2007	2.3	3.7	7440-22-4	Silver	18		mg/kg
RKK-870+50-SW17-2.3-3.7	13204020.25	708348.04	10/17/2007	2.3	3.7	7440-23-5	Sodium	85		mg/kg
RKK-870+50-SW17-2.3-3.7	13204020.25	708348.04	10/17/2007	2.3	3.7	7440-24-6	Strontium	21		mg/kg
RKK-870+50-SW17-2.3-3.7	13204020.25	708348.04	10/17/2007	2.3	3.7	7440-28-0	Thallium	0.098	U	mg/kg
RKK-870+50-SW17-2.3-3.7	13204020.25	708348.04	10/17/2007	2.3	3.7	7440-31-5	Tin	0.114	U	mg/kg
RKK-870+50-SW17-2.3-3.7	13204020.25	708348.04	10/17/2007	2.3	3.7	7440-32-6	Titanium	94		mg/kg
RKK-870+50-SW17-2.3-3.7	13204020.25	708348.04	10/17/2007	2.3	3.7	7440-36-0	Antimony	0.023	U	mg/kg

Sample ID	Easting	Northing	Sample Date	Start Depth (feet)	End Depth (feet)	CAS #	Chemical Name	Result	Qualifier	Unit
RKK-870+50-SW17-2.3-3.7	13204020.25	708348.04	10/17/2007	2.3	3.7	7440-38-2	Arsenic	2.1		mg/kg
RKK-870+50-SW17-2.3-3.7	13204020.25	708348.04	10/17/2007	2.3	3.7	7440-39-3	Barium	15		mg/kg
RKK-870+50-SW17-2.3-3.7	13204020.25	708348.04	10/17/2007	2.3	3.7	7440-41-7	Beryllium	0.091	J	mg/kg
RKK-870+50-SW17-2.3-3.7	13204020.25	708348.04	10/17/2007	2.3	3.7	7440-42-8	Boron	9.8		mg/kg
RKK-870+50-SW17-2.3-3.7	13204020.25	708348.04	10/17/2007	2.3	3.7	7440-43-9	Cadmium	0.045	U	mg/kg
RKK-870+50-SW17-2.3-3.7	13204020.25	708348.04	10/17/2007	2.3	3.7	7440-47-3	Chromium (total)	4.2		mg/kg
RKK-870+50-SW17-2.3-3.7	13204020.25	708348.04	10/17/2007	2.3	3.7	7440-48-4	Cobalt	1.6		mg/kg
RKK-870+50-SW17-2.3-3.7	13204020.25	708348.04	10/17/2007	2.3	3.7	7440-50-8	Copper	3.2		mg/kg
RKK-870+50-SW17-2.3-3.7	13204020.25	708348.04	10/17/2007	2.3	3.7	7440-57-5	Gold	0.0505	U	mg/kg
RKK-870+50-SW17-2.3-3.7	13204020.25	708348.04	10/17/2007	2.3	3.7	7440-62-2	Vanadium	6.4		mg/kg
RKK-870+50-SW17-2.3-3.7	13204020.25	708348.04	10/17/2007	2.3	3.7	7440-66-6	Zinc	11		mg/kg
RKK-870+50-SW17-2.3-3.7	13204020.25	708348.04	10/17/2007	2.3	3.7	7440-70-2	Calcium	11000		mg/kg
RKK-870+50-SW17-2.3-3.7	13204020.25	708348.04	10/17/2007	2.3	3.7	76-44-8	Heptachlor	0.004	U	mg/kg
RKK-870+50-SW17-2.3-3.7	13204020.25	708348.04	10/17/2007	2.3	3.7	77-47-4	HEXACHLOROCYCLOPENTADIENE	0.004	U	mg/kg
RKK-870+50-SW17-2.3-3.7	13204020.25	708348.04	10/17/2007	2.3	3.7	7782-49-2	Selenium	0.012	U	mg/kg
RKK-870+50-SW17-2.3-3.7	13204020.25	708348.04	10/17/2007	2.3	3.7	78-59-1	Isophorone	0.028	U	mg/kg
RKK-870+50-SW17-2.3-3.7	13204020.25	708348.04	10/17/2007	2.3	3.7	8001-35-2	Toxaphene	0.083	U	mg/kg
RKK-870+50-SW17-2.3-3.7	13204020.25	708348.04	10/17/2007	2.3	3.7	80-05-7	BISPHENOL A	0.022	U	mg/kg
RKK-870+50-SW17-2.3-3.7	13204020.25	708348.04	10/17/2007	2.3	3.7	82-68-8	Pentachloronitrobenzene	0.005	U	mg/kg
RKK-870+50-SW17-2.3-3.7	13204020.25	708348.04	10/17/2007	2.3	3.7	83-32-9	Acenaphthene	0.013	U	mg/kg
RKK-870+50-SW17-2.3-3.7	13204020.25	708348.04	10/17/2007	2.3	3.7	84-66-2	Diethylphthalate	0.056	U	mg/kg
RKK-870+50-SW17-2.3-3.7	13204020.25	708348.04	10/17/2007	2.3	3.7	84-74-2	Di-n-butyl phthalate	0.057	U	mg/kg
RKK-870+50-SW17-2.3-3.7	13204020.25	708348.04	10/17/2007	2.3	3.7	85-01-8	Phenanthrene	0.55		mg/kg
RKK-870+50-SW17-2.3-3.7	13204020.25	708348.04	10/17/2007	2.3	3.7	85-68-7	Butylbenzylphthalate	0.045	U	mg/kg
RKK-870+50-SW17-2.3-3.7	13204020.25	708348.04	10/17/2007	2.3	3.7	86-30-6	N-Nitrosodiphenylamine	0.028	U	mg/kg
RKK-870+50-SW17-2.3-3.7	13204020.25	708348.04	10/17/2007	2.3	3.7	86-73-7	Fluorene	0.28		mg/kg
RKK-870+50-SW17-2.3-3.7	13204020.25	708348.04	10/17/2007	2.3	3.7	86-74-8	Carbazole	0.005	U	mg/kg
RKK-870+50-SW17-2.3-3.7	13204020.25	708348.04	10/17/2007	2.3	3.7	87-61-6	1,2,3-Trichlorobenzene	0.004	U	mg/kg
RKK-870+50-SW17-2.3-3.7	13204020.25	708348.04	10/17/2007	2.3	3.7	87-65-0	2,6-Dichlorophenol	0.012	U	mg/kg
RKK-870+50-SW17-2.3-3.7	13204020.25	708348.04	10/17/2007	2.3	3.7	87-68-3	Hexachlorobutadiene	0.03	U	mg/kg
RKK-870+50-SW17-2.3-3.7	13204020.25	708348.04	10/17/2007	2.3	3.7	87-86-5	Pentachlorophenol	0.0085	U	mg/kg
RKK-870+50-SW17-2.3-3.7	13204020.25	708348.04	10/17/2007	2.3	3.7	88-06-2	2,4,6-Trichlorophenol	0.03	U	mg/kg
RKK-870+50-SW17-2.3-3.7	13204020.25	708348.04	10/17/2007	2.3	3.7	88-74-4	2-Nitroaniline	0.026	U	mg/kg
RKK-870+50-SW17-2.3-3.7	13204020.25	708348.04	10/17/2007	2.3	3.7	88-75-5	2-Nitrophenol	0.044	U	mg/kg
RKK-870+50-SW17-2.3-3.7	13204020.25	708348.04	10/17/2007	2.3	3.7	88-85-7	Dinoseb	0.028	U	mg/kg
RKK-870+50-SW17-2.3-3.7	13204020.25	708348.04	10/17/2007	2.3	3.7	90301-92-1	(E)-beta-2,3,4,5,6-Hexachlorostyrene	0.02	U	mg/kg
RKK-870+50-SW17-2.3-3.7	13204020.25	708348.04	10/17/2007	2.3	3.7	90301-93-2	(Z)-beta-2,3,4,5,6-Hexachlorostyrene	0.02	U	mg/kg
RKK-870+50-SW17-2.3-3.7	13204020.25	708348.04	10/17/2007	2.3	3.7	90-43-7	2-Phenylphenol	0.012	U	mg/kg
RKK-870+50-SW17-2.3-3.7	13204020.25	708348.04	10/17/2007	2.3	3.7	91-20-3	Naphthalene	0.047	U	mg/kg
RKK-870+50-SW17-2.3-3.7	13204020.25	708348.04	10/17/2007	2.3	3.7	91-57-6	2-Methylnaphthalene	0.04	U	mg/kg
RKK-870+50-SW17-2.3-3.7	13204020.25	708348.04	10/17/2007	2.3	3.7	91-58-7	2-Chloronaphthalene	0.037	U	mg/kg
RKK-870+50-SW17-2.3-3.7	13204020.25	708348.04	10/17/2007	2.3	3.7	91-94-1	3,3'-Dichlorobenzidine	0.242	U	mg/kg
RKK-870+50-SW17-2.3-3.7	13204020.25	708348.04	10/17/2007	2.3	3.7	92-87-5	Benzidine	0.12	U	mg/kg
RKK-870+50-SW17-2.3-3.7	13204020.25	708348.04	10/17/2007	2.3	3.7	95-48-7	2-Methylphenol	0.031	U	mg/kg
RKK-870+50-SW17-2.3-3.7	13204020.25	708348.04	10/17/2007	2.3	3.7	95-50-1	1,2-Dichlorobenzene	0.021	U	mg/kg
RKK-870+50-SW17-2.3-3.7	13204020.25	708348.04	10/17/2007	2.3	3.7	95-57-8	2-Chlorophenol	0.049	U	mg/kg
RKK-870+50-SW17-2.3-3.7	13204020.25	708348.04	10/17/2007	2.3	3.7	95-94-3	1,2,4,5-Tetrachlorobenzene	0.003	U	mg/kg
RKK-870+50-SW17-2.3-3.7	13204020.25	708348.04	10/17/2007	2.3	3.7	95-95-4	2,4,5-Trichlorophenol	0.028	U	mg/kg
RKK-870+50-SW17-2.3-3.7	13204020.25	708348.04	10/17/2007	2.3	3.7	959-98-8	Endosulfan I	0.005	U	mg/kg
RKK-870+50-SW17-2.3-3.7	13204020.25	708348.04	10/17/2007	2.3	3.7	98-54-4	p-tert-Butylphenol	0.013	U	mg/kg
RKK-870+50-SW17-2.3-3.7	13204020.25	708348.04	10/17/2007	2.3	3.7	98-95-3	Nitrobenzene	0.034	U	mg/kg
RKK-870+50-SW17-2.3-3.7	13204020.25	708348.04	10/17/2007	2.3	3.7	99-09-2	3-Nitroaniline	0.0515	U	mg/kg
RKK-870+50-SW17-2.3-3.7	13204020.25	708348.04	10/17/2007	2.3	3.7	ETEQ	ETEQ	14000		ppt
RKK-870+50-SW17-2.3-3.7	13204020.25	708348.04	10/17/2007	2.3	3.7	HXCDD-HXCDF	1,2,3,4,7,8-Hexachlorodibenzofuran + 1,2,3,6,7,8-Hexachlorodibenzofuran	13800		ng/kg
RKK-870+50-SW17-2.3-3.7	13204020.25	708348.04	10/17/2007	2.3	3.7	TCLB_ERA_Dow	Total Chlororbenzenes ERA	0.027	U	mg/kg
RKK-870+50-SW17-2.3-3.7	13204020.25	708348.04	10/17/2007	2.3	3.7	TCLP_ERA_Dow	Total Chlorophenols ERA	0.049	U	mg/kg
RKK-870+50-SW17-2.3-3.7	13204020.25	708348.04	10/17/2007	2.3	3.7	TPAH_ERA_Dow	Total PAHs ERA	2.3605		mg/kg
RKK-870+50-SW17-3.7-4.9	13204020.25	708348.04	10/17/2007	3.7	4.9	1746-01-6	2,3,7,8-TETRACHLORODIBENZO-P-DIOXIN	2	U	ng/kg
RKK-870+50-SW17-3.7-4.9	13204020.25	708348.04	10/17/2007	3.7	4.9	51207-31-9	2,3,7,8-TETRACHLORODIBENZOFURAN	240		ng/kg
RKK-870+50-SW17-3.7-4.9	13204020.25	708348.04	10/17/2007	3.7	4.9	57117-31-4	2,3,4,7,8-PENTACHLORODIBENZOFURAN	60		ng/kg
RKK-870+50-SW17-3.7-4.9	13204020.25	708348.04	10/17/2007	3.7	4.9	57117-41-6	1,2,3,7,8-PENTACHLORODIBENZOFURAN	45		ng/kg

Sample ID	Easting	Northing	Sample Date	Start Depth (feet)	End Depth (feet)	CAS #	Chemical Name	Result	Qualifier	Unit
RKK-870+50-SW17-3.7-4.9	13204020.25	708348.04	10/17/2007	3.7	4.9	ETEQ	ETEQ	54		ppt
RKK-870+50-SW17-3.7-4.9	13204020.25	708348.04	10/17/2007	3.7	4.9	HXCDD-HXCDF	1,2,3,4,7,8-Hexachlorodibenzofuran + 1,2,3,6,7,8-Hexachlorodibenzofuran	39		ng/kg
RKK-870+50-SW17-4.9-6.9	13204020.25	708348.04	10/17/2007	4.9	6.9	1746-01-6	2,3,7,8-TETRACHLORODIBENZO-P-DIOXIN	2	U	ng/kg
RKK-870+50-SW17-4.9-6.9	13204020.25	708348.04	10/17/2007	4.9	6.9	51207-31-9	2,3,7,8-TETRACHLORODIBENZOFURAN	2	J	ng/kg
RKK-870+50-SW17-4.9-6.9	13204020.25	708348.04	10/17/2007	4.9	6.9	57117-31-4	2,3,4,7,8-PENTACHLORODIBENZOFURAN	2	U	ng/kg
RKK-870+50-SW17-4.9-6.9	13204020.25	708348.04	10/17/2007	4.9	6.9	57117-41-6	1,2,3,7,8-PENTACHLORODIBENZOFURAN	2	U	ng/kg
RKK-870+50-SW17-4.9-6.9	13204020.25	708348.04	10/17/2007	4.9	6.9	ETEQ	ETEQ	5	U	ppt
RKK-870+50-SW17-4.9-6.9	13204020.25	708348.04	10/17/2007	4.9	6.9	HXCDD-HXCDF	1,2,3,4,7,8-Hexachlorodibenzofuran + 1,2,3,6,7,8-Hexachlorodibenzofuran	2	U	ng/kg
RKK-870+50-SW17-6.9-8.0	13204020.25	708348.04	10/17/2007	6.9	8	1746-01-6	2,3,7,8-TETRACHLORODIBENZO-P-DIOXIN	2	U	ng/kg
RKK-870+50-SW17-6.9-8.0	13204020.25	708348.04	10/17/2007	6.9	8	51207-31-9	2,3,7,8-TETRACHLORODIBENZOFURAN	2	U	ng/kg
RKK-870+50-SW17-6.9-8.0	13204020.25	708348.04	10/17/2007	6.9	8	57117-31-4	2,3,4,7,8-PENTACHLORODIBENZOFURAN	2	U	ng/kg
RKK-870+50-SW17-6.9-8.0	13204020.25	708348.04	10/17/2007	6.9	8	57117-41-6	1,2,3,7,8-PENTACHLORODIBENZOFURAN	2	U	ng/kg
RKK-870+50-SW17-6.9-8.0	13204020.25	708348.04	10/17/2007	6.9	8	ETEQ	ETEQ	5	U	ppt
RKK-870+50-SW17-6.9-8.0	13204020.25	708348.04	10/17/2007	6.9	8	HXCDD-HXCDF	1,2,3,4,7,8-Hexachlorodibenzofuran + 1,2,3,6,7,8-Hexachlorodibenzofuran	2	U	ng/kg
RKK-870+50-SW17-8.0-9.3	13204020.25	708348.04	10/17/2007	8	9.3	1746-01-6	2,3,7,8-TETRACHLORODIBENZO-P-DIOXIN	2	U	ng/kg
RKK-870+50-SW17-8.0-9.3	13204020.25	708348.04	10/17/2007	8	9.3	51207-31-9	2,3,7,8-TETRACHLORODIBENZOFURAN	2	UJ	ng/kg
RKK-870+50-SW17-8.0-9.3	13204020.25	708348.04	10/17/2007	8	9.3	57117-31-4	2,3,4,7,8-PENTACHLORODIBENZOFURAN	2	U	ng/kg
RKK-870+50-SW17-8.0-9.3	13204020.25	708348.04	10/17/2007	8	9.3	57117-41-6	1,2,3,7,8-PENTACHLORODIBENZOFURAN	2	U	ng/kg
RKK-870+50-SW17-8.0-9.3	13204020.25	708348.04	10/17/2007	8	9.3	ETEQ	ETEQ	5	U	ppt
RKK-870+50-SW17-8.0-9.3	13204020.25	708348.04	10/17/2007	8	9.3	HXCDD-HXCDF	1,2,3,4,7,8-Hexachlorodibenzofuran + 1,2,3,6,7,8-Hexachlorodibenzofuran	2	U	ng/kg
RKK-870+50-SW31-0.0-1.0	13204011.84	708334.51	10/18/2007	0	1	1746-01-6	2,3,7,8-TETRACHLORODIBENZO-P-DIOXIN	23		ng/kg
RKK-870+50-SW31-0.0-1.0	13204011.84	708334.51	10/18/2007	0	1	51207-31-9	2,3,7,8-TETRACHLORODIBENZOFURAN	12800		ng/kg
RKK-870+50-SW31-0.0-1.0	13204011.84	708334.51	10/18/2007	0	1	57117-31-4	2,3,4,7,8-PENTACHLORODIBENZOFURAN	5680		ng/kg
RKK-870+50-SW31-0.0-1.0	13204011.84	708334.51	10/18/2007	0	1	57117-41-6	1,2,3,7,8-PENTACHLORODIBENZOFURAN	5340		ng/kg
RKK-870+50-SW31-0.0-1.0	13204011.84	708334.51	10/18/2007	0	1	ETEQ	ETEQ	4000		ppt
RKK-870+50-SW31-0.0-1.0	13204011.84	708334.51	10/18/2007	0	1	HXCDD-HXCDF	1,2,3,4,7,8-Hexachlorodibenzofuran + 1,2,3,6,7,8-Hexachlorodibenzofuran	4200		ng/kg
RKK-870+50-SW31-1.0-1.2	13204011.84	708334.51	10/18/2007	1	1.2	1746-01-6	2,3,7,8-TETRACHLORODIBENZO-P-DIOXIN	41		ng/kg
RKK-870+50-SW31-1.0-1.2	13204011.84	708334.51	10/18/2007	1	1.2	51207-31-9	2,3,7,8-TETRACHLORODIBENZOFURAN	23900		ng/kg
RKK-870+50-SW31-1.0-1.2	13204011.84	708334.51	10/18/2007	1	1.2	57117-31-4	2,3,4,7,8-PENTACHLORODIBENZOFURAN	9740		ng/kg
RKK-870+50-SW31-1.0-1.2	13204011.84	708334.51	10/18/2007	1	1.2	57117-41-6	1,2,3,7,8-PENTACHLORODIBENZOFURAN	8520		ng/kg
RKK-870+50-SW31-1.0-1.2	13204011.84	708334.51	10/18/2007	1	1.2	ETEQ	ETEQ	6900		ppt
RKK-870+50-SW31-1.0-1.2	13204011.84	708334.51	10/18/2007	1	1.2	HXCDD-HXCDF	1,2,3,4,7,8-Hexachlorodibenzofuran + 1,2,3,6,7,8-Hexachlorodibenzofuran	6640		ng/kg
RKK-870+50-SW31-1.2-1.9	13204011.84	708334.51	10/18/2007	1.2	1.9	1746-01-6	2,3,7,8-TETRACHLORODIBENZO-P-DIOXIN	24		ng/kg
RKK-870+50-SW31-1.2-1.9	13204011.84	708334.51	10/18/2007	1.2	1.9	51207-31-9	2,3,7,8-TETRACHLORODIBENZOFURAN	35200		ng/kg
RKK-870+50-SW31-1.2-1.9	13204011.84	708334.51	10/18/2007	1.2	1.9	57117-31-4	2,3,4,7,8-PENTACHLORODIBENZOFURAN	15100		ng/kg
RKK-870+50-SW31-1.2-1.9	13204011.84	708334.51	10/18/2007	1.2	1.9	57117-41-6	1,2,3,7,8-PENTACHLORODIBENZOFURAN	15400		ng/kg
RKK-870+50-SW31-1.2-1.9	13204011.84	708334.51	10/18/2007	1.2	1.9	ETEQ	ETEQ	11000		ppt
RKK-870+50-SW31-1.2-1.9	13204011.84	708334.51	10/18/2007	1.2	1.9	HXCDD-HXCDF	1,2,3,4,7,8-Hexachlorodibenzofuran + 1,2,3,6,7,8-Hexachlorodibenzofuran	11200		ng/kg
RKK-870+50-SW31-1.9-3.0	13204011.84	708334.51	10/18/2007	1.9	3	1746-01-6	2,3,7,8-TETRACHLORODIBENZO-P-DIOXIN	19	J	ng/kg
RKK-870+50-SW31-1.9-3.0	13204011.84	708334.51	10/18/2007	1.9	3	51207-31-9	2,3,7,8-TETRACHLORODIBENZOFURAN	32700	J	ng/kg
RKK-870+50-SW31-1.9-3.0	13204011.84	708334.51	10/18/2007	1.9	3	57117-31-4	2,3,4,7,8-PENTACHLORODIBENZOFURAN	13500		ng/kg
RKK-870+50-SW31-1.9-3.0	13204011.84	708334.51	10/18/2007	1.9	3	57117-41-6	1,2,3,7,8-PENTACHLORODIBENZOFURAN	14700		ng/kg
RKK-870+50-SW31-1.9-3.0	13204011.84	708334.51	10/18/2007	1.9	3	ETEQ	ETEQ	9800		ppt
RKK-870+50-SW31-1.9-3.0	13204011.84	708334.51	10/18/2007	1.9	3	HXCDD-HXCDF	1,2,3,4,7,8-Hexachlorodibenzofuran + 1,2,3,6,7,8-Hexachlorodibenzofuran	11100		ng/kg
RKK-870+50-SW31-3.0-4.8	13204011.84	708334.51	10/18/2007	3	4.8	1746-01-6	2,3,7,8-TETRACHLORODIBENZO-P-DIOXIN	2	UJ	ng/kg
RKK-870+50-SW31-3.0-4.8	13204011.84	708334.51	10/18/2007	3	4.8	51207-31-9	2,3,7,8-TETRACHLORODIBENZOFURAN	327		ng/kg
RKK-870+50-SW31-3.0-4.8	13204011.84	708334.51	10/18/2007	3	4.8	57117-31-4	2,3,4,7,8-PENTACHLORODIBENZOFURAN	140		ng/kg
RKK-870+50-SW31-3.0-4.8	13204011.84	708334.51	10/18/2007	3	4.8	57117-41-6	1,2,3,7,8-PENTACHLORODIBENZOFURAN	140		ng/kg
RKK-870+50-SW31-3.0-4.8	13204011.84	708334.51	10/18/2007	3	4.8	ETEQ	ETEQ	100		ppt
RKK-870+50-SW31-3.0-4.8	13204011.84	708334.51	10/18/2007	3	4.8	HXCDD-HXCDF	1,2,3,4,7,8-Hexachlorodibenzofuran + 1,2,3,6,7,8-Hexachlorodibenzofuran	111		ng/kg
RKK-870+50-SW31-4.8-6.0	13204011.84	708334.51	10/18/2007	4.8	6	1746-01-6	2,3,7,8-TETRACHLORODIBENZO-P-DIOXIN	2	U	ng/kg
RKK-870+50-SW31-4.8-6.0	13204011.84	708334.51	10/18/2007	4.8	6	51207-31-9	2,3,7,8-TETRACHLORODIBENZOFURAN	6	J	ng/kg
RKK-870+50-SW31-4.8-6.0	13204011.84	708334.51	10/18/2007	4.8	6	57117-31-4	2,3,4,7,8-PENTACHLORODIBENZOFURAN	2	U	ng/kg
RKK-870+50-SW31-4.8-6.0	13204011.84	708334.51	10/18/2007	4.8	6	57117-41-6	1,2,3,7,8-PENTACHLORODIBENZOFURAN	2	U	ng/kg
RKK-870+50-SW31-4.8-6.0	13204011.84	708334.51	10/18/2007	4.8	6	ETEQ	ETEQ	5	U	ppt
RKK-870+50-SW31-4.8-6.0	13204011.84	708334.51	10/18/2007	4.8	6	HXCDD-HXCDF	1,2,3,4,7,8-Hexachlorodibenzofuran + 1,2,3,6,7,8-Hexachlorodibenzofuran	2	U	ng/kg
RKK-870+50-SW471-0.0-1.0	13203667.72	708059.90	10/15/2007	0	1	1746-01-6	2,3,7,8-TETRACHLORODIBENZO-P-DIOXIN	11		ng/kg
RKK-870+50-SW471-0.0-1.0	13203667.72	708059.90	10/15/2007	0	1	51207-31-9	2,3,7,8-TETRACHLORODIBENZOFURAN	2310		ng/kg
RKK-870+50-SW471-0.0-1.0	13203667.72	708059.90	10/15/2007	0	1	57117-31-4	2,3,4,7,8-PENTACHLORODIBENZOFURAN	857		ng/kg
RKK-870+50-SW471-0.0-1.0	13203667.72	708059.90	10/15/2007	0	1	57117-41-6	1,2,3,7,8-PENTACHLORODIBENZOFURAN	1080		ng/kg
RKK-870+50-SW471-0.0-1.0	13203667.72	708059.90	10/15/2007	0	1	ETEQ	ETEQ	700		ppt

Sample ID	Easting	Northing	Sample Date	Start Depth (feet)	End Depth (feet)	CAS #	Chemical Name	Result	Qualifier	Unit
RKK-870+50-SW471-0.0-1.0	13203667.72	708059.90	10/15/2007	0	1	HXCDD-HXCDF	1,2,3,4,7,8-Hexachlorodibenzofuran + 1,2,3,6,7,8-Hexachlorodibenzofuran	924		ng/kg
RKK-870+50-SW471-1.0-1.7	13203667.72	708059.90	10/15/2007	1	1.7	1746-01-6	2,3,7,8-TETRACHLORODIBENZO-P-DIOXIN	2	U	ng/kg
RKK-870+50-SW471-1.0-1.7	13203667.72	708059.90	10/15/2007	1	1.7	51207-31-9	2,3,7,8-TETRACHLORODIBENZOFURAN	836		ng/kg
RKK-870+50-SW471-1.0-1.7	13203667.72	708059.90	10/15/2007	1	1.7	57117-31-4	2,3,4,7,8-PENTACHLORODIBENZOFURAN	284		ng/kg
RKK-870+50-SW471-1.0-1.7	13203667.72	708059.90	10/15/2007	1	1.7	57117-41-6	1,2,3,7,8-PENTACHLORODIBENZOFURAN	307		ng/kg
RKK-870+50-SW471-1.0-1.7	13203667.72	708059.90	10/15/2007	1	1.7	ETEQ	ETEQ	220		ppt
RKK-870+50-SW471-1.0-1.7	13203667.72	708059.90	10/15/2007	1	1.7	HXCDD-HXCDF	1,2,3,4,7,8-Hexachlorodibenzofuran + 1,2,3,6,7,8-Hexachlorodibenzofuran	206		ng/kg
RKK-870+50-SW471-1.7-2.5	13203667.72	708059.90	10/15/2007	1.7	2.5	1746-01-6	2,3,7,8-TETRACHLORODIBENZO-P-DIOXIN	2	U	ng/kg
RKK-870+50-SW471-1.7-2.5	13203667.72	708059.90	10/15/2007	1.7	2.5	51207-31-9	2,3,7,8-TETRACHLORODIBENZOFURAN	119		ng/kg
RKK-870+50-SW471-1.7-2.5	13203667.72	708059.90	10/15/2007	1.7	2.5	57117-31-4	2,3,4,7,8-PENTACHLORODIBENZOFURAN	51		ng/kg
RKK-870+50-SW471-1.7-2.5	13203667.72	708059.90	10/15/2007	1.7	2.5	57117-41-6	1,2,3,7,8-PENTACHLORODIBENZOFURAN	52		ng/kg
RKK-870+50-SW471-1.7-2.5	13203667.72	708059.90	10/15/2007	1.7	2.5	ETEQ	ETEQ	40		ppt
RKK-870+50-SW471-1.7-2.5	13203667.72	708059.90	10/15/2007	1.7	2.5	HXCDD-HXCDF	1,2,3,4,7,8-Hexachlorodibenzofuran + 1,2,3,6,7,8-Hexachlorodibenzofuran	54		ng/kg
RKK-870+50-SW471-2.5-4.0	13203667.72	708059.90	10/15/2007	2.5	4	1746-01-6	2,3,7,8-TETRACHLORODIBENZO-P-DIOXIN	2	U	ng/kg
RKK-870+50-SW471-2.5-4.0	13203667.72	708059.90	10/15/2007	2.5	4	51207-31-9	2,3,7,8-TETRACHLORODIBENZOFURAN	10		ng/kg
RKK-870+50-SW471-2.5-4.0	13203667.72	708059.90	10/15/2007	2.5	4	57117-31-4	2,3,4,7,8-PENTACHLORODIBENZOFURAN	2	U	ng/kg
RKK-870+50-SW471-2.5-4.0	13203667.72	708059.90	10/15/2007	2.5	4	57117-41-6	1,2,3,7,8-PENTACHLORODIBENZOFURAN	2	U	ng/kg
RKK-870+50-SW471-2.5-4.0	13203667.72	708059.90	10/15/2007	2.5	4	ETEQ	ETEQ	5	U	ppt
RKK-870+50-SW471-2.5-4.0	13203667.72	708059.90	10/15/2007	2.5	4	HXCDD-HXCDF	1,2,3,4,7,8-Hexachlorodibenzofuran + 1,2,3,6,7,8-Hexachlorodibenzofuran	3	U	ng/kg
RKK-870+50-SW471-4.0-4.6	13203667.72	708059.90	10/15/2007	4	4.6	1746-01-6	2,3,7,8-TETRACHLORODIBENZO-P-DIOXIN	2	U	ng/kg
RKK-870+50-SW471-4.0-4.6	13203667.72	708059.90	10/15/2007	4	4.6	51207-31-9	2,3,7,8-TETRACHLORODIBENZOFURAN	2	U	ng/kg
RKK-870+50-SW471-4.0-4.6	13203667.72	708059.90	10/15/2007	4	4.6	57117-31-4	2,3,4,7,8-PENTACHLORODIBENZOFURAN	2	U	ng/kg
RKK-870+50-SW471-4.0-4.6	13203667.72	708059.90	10/15/2007	4	4.6	57117-41-6	1,2,3,7,8-PENTACHLORODIBENZOFURAN	2	U	ng/kg
RKK-870+50-SW471-4.0-4.6	13203667.72	708059.90	10/15/2007	4	4.6	ETEQ	ETEQ	5	U	ppt
RKK-870+50-SW471-4.0-4.6	13203667.72	708059.90	10/15/2007	4	4.6	HXCDD-HXCDF	1,2,3,4,7,8-Hexachlorodibenzofuran + 1,2,3,6,7,8-Hexachlorodibenzofuran	2	U	ng/kg
RKK-870+50-SW471-FD-2.5-4.0	13203667.72	708059.90	10/15/2007	2.5	4	1746-01-6	2,3,7,8-TETRACHLORODIBENZO-P-DIOXIN	2	U	ng/kg
RKK-870+50-SW471-FD-2.5-4.0	13203667.72	708059.90	10/15/2007	2.5	4	51207-31-9	2,3,7,8-TETRACHLORODIBENZOFURAN	16		ng/kg
RKK-870+50-SW471-FD-2.5-4.0	13203667.72	708059.90	10/15/2007	2.5	4	57117-31-4	2,3,4,7,8-PENTACHLORODIBENZOFURAN	7	J	ng/kg
RKK-870+50-SW471-FD-2.5-4.0	13203667.72	708059.90	10/15/2007	2.5	4	57117-41-6	1,2,3,7,8-PENTACHLORODIBENZOFURAN	8	J	ng/kg
RKK-870+50-SW471-FD-2.5-4.0	13203667.72	708059.90	10/15/2007	2.5	4	ETEQ	ETEQ	5	U	ppt
RKK-870+50-SW471-FD-2.5-4.0	13203667.72	708059.90	10/15/2007	2.5	4	HXCDD-HXCDF	1,2,3,4,7,8-Hexachlorodibenzofuran + 1,2,3,6,7,8-Hexachlorodibenzofuran	9	J	ng/kg
RKK-870+50-SW547-0.0-0.9	13203639.82	707970.35	10/15/2007	0	0.9	1746-01-6	2,3,7,8-TETRACHLORODIBENZO-P-DIOXIN	42		ng/kg
RKK-870+50-SW547-0.0-0.9	13203639.82	707970.35	10/15/2007	0	0.9	51207-31-9	2,3,7,8-TETRACHLORODIBENZOFURAN	3540		ng/kg
RKK-870+50-SW547-0.0-0.9	13203639.82	707970.35	10/15/2007	0	0.9	57117-31-4	2,3,4,7,8-PENTACHLORODIBENZOFURAN	1730		ng/kg
RKK-870+50-SW547-0.0-0.9	13203639.82	707970.35	10/15/2007	0	0.9	57117-41-6	1,2,3,7,8-PENTACHLORODIBENZOFURAN	1950		ng/kg
RKK-870+50-SW547-0.0-0.9	13203639.82	707970.35	10/15/2007	0	0.9	ETEQ	ETEQ	1300		ppt
RKK-870+50-SW547-0.0-0.9	13203639.82	707970.35	10/15/2007	0	0.9	HXCDD-HXCDF	1,2,3,4,7,8-Hexachlorodibenzofuran + 1,2,3,6,7,8-Hexachlorodibenzofuran	1980		ng/kg
RKK-870+50-SW547-0.9-1.0	13203639.82	707970.35	10/15/2007	0.9	1	1746-01-6	2,3,7,8-TETRACHLORODIBENZO-P-DIOXIN	12		ng/kg
RKK-870+50-SW547-0.9-1.0	13203639.82	707970.35	10/15/2007	0.9	1	51207-31-9	2,3,7,8-TETRACHLORODIBENZOFURAN	9920		ng/kg
RKK-870+50-SW547-0.9-1.0	13203639.82	707970.35	10/15/2007	0.9	1	57117-31-4	2,3,4,7,8-PENTACHLORODIBENZOFURAN	3680		ng/kg
RKK-870+50-SW547-0.9-1.0	13203639.82	707970.35	10/15/2007	0.9	1	57117-41-6	1,2,3,7,8-PENTACHLORODIBENZOFURAN	4260		ng/kg
RKK-870+50-SW547-0.9-1.0	13203639.82	707970.35	10/15/2007	0.9	1	ETEQ	ETEQ	2800		ppt
RKK-870+50-SW547-0.9-1.0	13203639.82	707970.35	10/15/2007	0.9	1	HXCDD-HXCDF	1,2,3,4,7,8-Hexachlorodibenzofuran + 1,2,3,6,7,8-Hexachlorodibenzofuran	3280		ng/kg
RKK-870+50-SW547-1.0-1.9	13203639.82	707970.35	10/15/2007	1	1.9	1746-01-6	2,3,7,8-TETRACHLORODIBENZO-P-DIOXIN	2	UJ	ng/kg
RKK-870+50-SW547-1.0-1.9	13203639.82	707970.35	10/15/2007	1	1.9	51207-31-9	2,3,7,8-TETRACHLORODIBENZOFURAN	1090		ng/kg
RKK-870+50-SW547-1.0-1.9	13203639.82	707970.35	10/15/2007	1	1.9	57117-31-4	2,3,4,7,8-PENTACHLORODIBENZOFURAN	298		ng/kg
RKK-870+50-SW547-1.0-1.9	13203639.82	707970.35	10/15/2007	1	1.9	57117-41-6	1,2,3,7,8-PENTACHLORODIBENZOFURAN	341		ng/kg
RKK-870+50-SW547-1.0-1.9	13203639.82	707970.35	10/15/2007	1	1.9	ETEQ	ETEQ	260		ppt
RKK-870+50-SW547-1.0-1.9	13203639.82	707970.35	10/15/2007	1	1.9	HXCDD-HXCDF	1,2,3,4,7,8-Hexachlorodibenzofuran + 1,2,3,6,7,8-Hexachlorodibenzofuran	274		ng/kg
RKK-870+50-SW547-1.9-3.3	13203639.82	707970.35	10/15/2007	1.9	3.3	1746-01-6	2,3,7,8-TETRACHLORODIBENZO-P-DIOXIN	2	U	ng/kg
RKK-870+50-SW547-1.9-3.3	13203639.82	707970.35	10/15/2007	1.9	3.3	51207-31-9	2,3,7,8-TETRACHLORODIBENZOFURAN	183		ng/kg
RKK-870+50-SW547-1.9-3.3	13203639.82	707970.35	10/15/2007	1.9	3.3	57117-31-4	2,3,4,7,8-PENTACHLORODIBENZOFURAN	72		ng/kg
RKK-870+50-SW547-1.9-3.3	13203639.82	707970.35	10/15/2007	1.9	3.3	57117-41-6	1,2,3,7,8-PENTACHLORODIBENZOFURAN	85		ng/kg
RKK-870+50-SW547-1.9-3.3	13203639.82	707970.35	10/15/2007	1.9	3.3	ETEQ	ETEQ	56		ppt
RKK-870+50-SW547-1.9-3.3	13203639.82	707970.35	10/15/2007	1.9	3.3	HXCDD-HXCDF	1,2,3,4,7,8-Hexachlorodibenzofuran + 1,2,3,6,7,8-Hexachlorodibenzofuran	63		ng/kg
RLL-873-877-NE0-BFGC-0.0-1.0	13204481.15	708105.44	6/15/2011	0	1	1746-01-6	2,3,7,8-TETRACHLORODIBENZO-P-DIOXIN	28.9		ng/kg
RLL-873-877-NE0-BFGC-0.0-1.0	13204481.15	708105.44	6/15/2011	0	1	51207-31-9	2,3,7,8-TETRACHLORODIBENZOFURAN	14600		ng/kg
RLL-873-877-NE0-BFGC-0.0-1.0	13204481.15	708105.44	6/15/2011	0	1	57117-31-4	2,3,4,7,8-PENTACHLORODIBENZOFURAN	5380		ng/kg
RLL-873-877-NE0-BFGC-0.0-1.0	13204481.15	708105.44	6/15/2011	0	1	57117-41-6	1,2,3,7,8-PENTACHLORODIBENZOFURAN	6400		ng/kg
RLL-873-877-NE0-BFGC-0.0-1.0	13204481.15	708105.44	6/15/2011	0	1	ETEQ	ETEQ	4130		ng/kg
RLL-873-877-NE0-BFGC-0.0-1.0	13204481.15	708105.44	6/15/2011	0	1	HXCDD-HXCDF	1,2,3,4,7,8-Hexachlorodibenzofuran + 1,2,3,6,7,8-Hexachlorodibenzofuran	4350		ng/kg

Sample ID	Easting	Northing	Sample Date	Start Depth (feet)	End Depth (feet)	CAS #	Chemical Name	Result	Qualifier	Unit
RLL-874+00-SW10-0.0-1.0	13204208.55	708086.33	10/18/2007	0	1	1746-01-6	2,3,7,8-TETRACHLORODIBENZO-P-DIOXIN	2	UJ	ng/kg
RLL-874+00-SW10-0.0-1.0	13204208.55	708086.33	10/18/2007	0	1	51207-31-9	2,3,7,8-TETRACHLORODIBENZOFURAN	2550		ng/kg
RLL-874+00-SW10-0.0-1.0	13204208.55	708086.33	10/18/2007	0	1	57117-31-4	2,3,4,7,8-PENTACHLORODIBENZOFURAN	995		ng/kg
RLL-874+00-SW10-0.0-1.0	13204208.55	708086.33	10/18/2007	0	1	57117-41-6	1,2,3,7,8-PENTACHLORODIBENZOFURAN	847		ng/kg
RLL-874+00-SW10-0.0-1.0	13204208.55	708086.33	10/18/2007	0	1	ETEQ	ETEQ	710		ppt
RLL-874+00-SW10-0.0-1.0	13204208.55	708086.33	10/18/2007	0	1	HXCDD-HXCDF	1,2,3,4,7,8-Hexachlorodibenzofuran + 1,2,3,6,7,8-Hexachlorodibenzofuran	633		ng/kg
RLL-874+00-SW10-1.0-2.8	13204208.55	708086.33	10/18/2007	1	2.8	1746-01-6	2,3,7,8-TETRACHLORODIBENZO-P-DIOXIN	9		ng/kg
RLL-874+00-SW10-1.0-2.8	13204208.55	708086.33	10/18/2007	1	2.8	51207-31-9	2,3,7,8-TETRACHLORODIBENZOFURAN	16000		ng/kg
RLL-874+00-SW10-1.0-2.8	13204208.55	708086.33	10/18/2007	1	2.8	57117-31-4	2,3,4,7,8-PENTACHLORODIBENZOFURAN	8020		ng/kg
RLL-874+00-SW10-1.0-2.8	13204208.55	708086.33	10/18/2007	1	2.8	57117-41-6	1,2,3,7,8-PENTACHLORODIBENZOFURAN	7940		ng/kg
RLL-874+00-SW10-1.0-2.8	13204208.55	708086.33	10/18/2007	1	2.8	ETEQ	ETEQ	5400		ppt
RLL-874+00-SW10-1.0-2.8	13204208.55	708086.33	10/18/2007	1	2.8	HXCDD-HXCDF	1,2,3,4,7,8-Hexachlorodibenzofuran + 1,2,3,6,7,8-Hexachlorodibenzofuran	6580		ng/kg
RLL-874+00-SW10-2.8-4.8	13204208.55	708086.33	10/18/2007	2.8	4.8	1746-01-6	2,3,7,8-TETRACHLORODIBENZO-P-DIOXIN	4	J	ng/kg
RLL-874+00-SW10-2.8-4.8	13204208.55	708086.33	10/18/2007	2.8	4.8	51207-31-9	2,3,7,8-TETRACHLORODIBENZOFURAN	19300		ng/kg
RLL-874+00-SW10-2.8-4.8	13204208.55	708086.33	10/18/2007	2.8	4.8	57117-31-4	2,3,4,7,8-PENTACHLORODIBENZOFURAN	8430		ng/kg
RLL-874+00-SW10-2.8-4.8	13204208.55	708086.33	10/18/2007	2.8	4.8	57117-41-6	1,2,3,7,8-PENTACHLORODIBENZOFURAN	7560		ng/kg
RLL-874+00-SW10-2.8-4.8	13204208.55	708086.33	10/18/2007	2.8	4.8	ETEQ	ETEQ	5800		ppt
RLL-874+00-SW10-2.8-4.8	13204208.55	708086.33	10/18/2007	2.8	4.8	HXCDD-HXCDF	1,2,3,4,7,8-Hexachlorodibenzofuran + 1,2,3,6,7,8-Hexachlorodibenzofuran	5840		ng/kg
RLL-874+00-SW10-4.8-6.0	13204208.55	708086.33	10/18/2007	4.8	6	1746-01-6	2,3,7,8-TETRACHLORODIBENZO-P-DIOXIN	2	UJ	ng/kg
RLL-874+00-SW10-4.8-6.0	13204208.55	708086.33	10/18/2007	4.8	6	51207-31-9	2,3,7,8-TETRACHLORODIBENZOFURAN	61		ng/kg
RLL-874+00-SW10-4.8-6.0	13204208.55	708086.33	10/18/2007	4.8	6	57117-31-4	2,3,4,7,8-PENTACHLORODIBENZOFURAN	24		ng/kg
RLL-874+00-SW10-4.8-6.0	13204208.55	708086.33	10/18/2007	4.8	6	57117-41-6	1,2,3,7,8-PENTACHLORODIBENZOFURAN	27		ng/kg
RLL-874+00-SW10-4.8-6.0	13204208.55	708086.33	10/18/2007	4.8	6	ETEQ	ETEQ	20		ppt
RLL-874+00-SW10-4.8-6.0	13204208.55	708086.33	10/18/2007	4.8	6	HXCDD-HXCDF	1,2,3,4,7,8-Hexachlorodibenzofuran + 1,2,3,6,7,8-Hexachlorodibenzofuran	20		ng/kg
RLL-874+00-SW10-6.0-7.8	13204208.55	708086.33	10/18/2007	6	7.8	1746-01-6	2,3,7,8-TETRACHLORODIBENZO-P-DIOXIN	2	UJ	ng/kg
RLL-874+00-SW10-6.0-7.8	13204208.55	708086.33	10/18/2007	6	7.8	51207-31-9	2,3,7,8-TETRACHLORODIBENZOFURAN	8		ng/kg
RLL-874+00-SW10-6.0-7.8	13204208.55	708086.33	10/18/2007	6	7.8	57117-31-4	2,3,4,7,8-PENTACHLORODIBENZOFURAN	2	UJ	ng/kg
RLL-874+00-SW10-6.0-7.8	13204208.55	708086.33	10/18/2007	6	7.8	57117-41-6	1,2,3,7,8-PENTACHLORODIBENZOFURAN	4	J	ng/kg
RLL-874+00-SW10-6.0-7.8	13204208.55	708086.33	10/18/2007	6	7.8	ETEQ	ETEQ	5	U	ppt
RLL-874+00-SW10-6.0-7.8	13204208.55	708086.33	10/18/2007	6	7.8	HXCDD-HXCDF	1,2,3,4,7,8-Hexachlorodibenzofuran + 1,2,3,6,7,8-Hexachlorodibenzofuran	2	UJ	ng/kg
RLL-874+00-SW10-7.8-9.8	13204208.55	708086.33	10/18/2007	7.8	9.8	1746-01-6	2,3,7,8-TETRACHLORODIBENZO-P-DIOXIN	2	UJ	ng/kg
RLL-874+00-SW10-7.8-9.8	13204208.55	708086.33	10/18/2007	7.8	9.8	51207-31-9	2,3,7,8-TETRACHLORODIBENZOFURAN	14		ng/kg
RLL-874+00-SW10-7.8-9.8	13204208.55	708086.33	10/18/2007	7.8	9.8	57117-31-4	2,3,4,7,8-PENTACHLORODIBENZOFURAN	7		ng/kg
RLL-874+00-SW10-7.8-9.8	13204208.55	708086.33	10/18/2007	7.8	9.8	57117-41-6	1,2,3,7,8-PENTACHLORODIBENZOFURAN	7		ng/kg
RLL-874+00-SW10-7.8-9.8	13204208.55	708086.33	10/18/2007	7.8	9.8	ETEQ	ETEQ	5	U	ppt
RLL-874+00-SW10-7.8-9.8	13204208.55	708086.33	10/18/2007	7.8	9.8	HXCDD-HXCDF	1,2,3,4,7,8-Hexachlorodibenzofuran + 1,2,3,6,7,8-Hexachlorodibenzofuran	6	J	ng/kg
RLL-874+00-SW10-FD-1.0-2.8	13204208.55	708086.33	10/18/2007	1	2.8	1746-01-6	2,3,7,8-TETRACHLORODIBENZO-P-DIOXIN	11		ng/kg
RLL-874+00-SW10-FD-1.0-2.8	13204208.55	708086.33	10/18/2007	1	2.8	51207-31-9	2,3,7,8-TETRACHLORODIBENZOFURAN	22800		ng/kg
RLL-874+00-SW10-FD-1.0-2.8	13204208.55	708086.33	10/18/2007	1	2.8	57117-31-4	2,3,4,7,8-PENTACHLORODIBENZOFURAN	10100		ng/kg
RLL-874+00-SW10-FD-1.0-2.8	13204208.55	708086.33	10/18/2007	1	2.8	57117-41-6	1,2,3,7,8-PENTACHLORODIBENZOFURAN	9830		ng/kg
RLL-874+00-SW10-FD-1.0-2.8	13204208.55	708086.33	10/18/2007	1	2.8	ETEQ	ETEQ	7000		ppt
RLL-874+00-SW10-FD-1.0-2.8	13204208.55	708086.33	10/18/2007	1	2.8	HXCDD-HXCDF	1,2,3,4,7,8-Hexachlorodibenzofuran + 1,2,3,6,7,8-Hexachlorodibenzofuran	7370		ng/kg
RLL-874+00-SW116-0.0-0.8	13204159.24	707983.65	10/15/2007	0	0.8	1746-01-6	2,3,7,8-TETRACHLORODIBENZO-P-DIOXIN	13		ng/kg
RLL-874+00-SW116-0.0-0.8	13204159.24	707983.65	10/15/2007	0	0.8	51207-31-9	2,3,7,8-TETRACHLORODIBENZOFURAN	2470		ng/kg
RLL-874+00-SW116-0.0-0.8	13204159.24	707983.65	10/15/2007	0	0.8	57117-31-4	2,3,4,7,8-PENTACHLORODIBENZOFURAN	960		ng/kg
RLL-874+00-SW116-0.0-0.8	13204159.24	707983.65	10/15/2007	0	0.8	57117-41-6	1,2,3,7,8-PENTACHLORODIBENZOFURAN	1170		ng/kg
RLL-874+00-SW116-0.0-0.8	13204159.24	707983.65	10/15/2007	0	0.8	ETEQ	ETEQ	780		ppt
RLL-874+00-SW116-0.0-0.8	13204159.24	707983.65	10/15/2007	0	0.8	HXCDD-HXCDF	1,2,3,4,7,8-Hexachlorodibenzofuran + 1,2,3,6,7,8-Hexachlorodibenzofuran	1140		ng/kg
RLL-874+00-SW116-0.8-1.0	13204159.24	707983.65	10/15/2007	0.8	1	1746-01-6	2,3,7,8-TETRACHLORODIBENZO-P-DIOXIN	6	J	ng/kg
RLL-874+00-SW116-0.8-1.0	13204159.24	707983.65	10/15/2007	0.8	1	51207-31-9	2,3,7,8-TETRACHLORODIBENZOFURAN	1660		ng/kg
RLL-874+00-SW116-0.8-1.0	13204159.24	707983.65	10/15/2007	0.8	1	57117-31-4	2,3,4,7,8-PENTACHLORODIBENZOFURAN	621		ng/kg
RLL-874+00-SW116-0.8-1.0	13204159.24	707983.65	10/15/2007	0.8	1	57117-41-6	1,2,3,7,8-PENTACHLORODIBENZOFURAN	728		ng/kg
RLL-874+00-SW116-0.8-1.0	13204159.24	707983.65	10/15/2007	0.8	1	ETEQ	ETEQ	510		ppt
RLL-874+00-SW116-0.8-1.0	13204159.24	707983.65	10/15/2007	0.8	1	HXCDD-HXCDF	1,2,3,4,7,8-Hexachlorodibenzofuran + 1,2,3,6,7,8-Hexachlorodibenzofuran	739		ng/kg
RLL-874+00-SW116-1.0-1.1	13204159.24	707983.65	10/15/2007	1	1.1	1746-01-6	2,3,7,8-TETRACHLORODIBENZO-P-DIOXIN	2	U	ng/kg
RLL-874+00-SW116-1.0-1.1	13204159.24	707983.65	10/15/2007	1	1.1	51207-31-9	2,3,7,8-TETRACHLORODIBENZOFURAN	466		ng/kg
RLL-874+00-SW116-1.0-1.1	13204159.24	707983.65	10/15/2007	1	1.1	57117-31-4	2,3,4,7,8-PENTACHLORODIBENZOFURAN	134		ng/kg
RLL-874+00-SW116-1.0-1.1	13204159.24	707983.65	10/15/2007	1	1.1	57117-41-6	1,2,3,7,8-PENTACHLORODIBENZOFURAN	178		ng/kg
RLL-874+00-SW116-1.0-1.1	13204159.24	707983.65	10/15/2007	1	1.1	ETEQ	ETEQ	120		ppt
RLL-874+00-SW116-1.0-1.1	13204159.24	707983.65	10/15/2007	1	1.1	HXCDD-HXCDF	1,2,3,4,7,8-Hexachlorodibenzofuran + 1,2,3,6,7,8-Hexachlorodibenzofuran	139		ng/kg
RLL-874+00-SW118-0.0-1.0	13204158.08	707980.22	12/6/2007	0	1	1746-01-6	2,3,7,8-TETRACHLORODIBENZO-P-DIOXIN	13		ng/kg

Sample ID	Easting	Northing	Sample Date	Start Depth (feet)	End Depth (feet)	CAS #	Chemical Name	Result	Qualifier	Unit
RLL-874+00-SW118-0.0-1.0	13204158.08	707980.22	12/6/2007	0	1	51207-31-9	2,3,7,8-TETRACHLORODIBENZOFURAN	2930		ng/kg
RLL-874+00-SW118-0.0-1.0	13204158.08	707980.22	12/6/2007	0	1	57117-31-4	2,3,4,7,8-PENTACHLORODIBENZOFURAN	1230		ng/kg
RLL-874+00-SW118-0.0-1.0	13204158.08	707980.22	12/6/2007	0	1	57117-41-6	1,2,3,7,8-PENTACHLORODIBENZOFURAN	1210		ng/kg
RLL-874+00-SW118-0.0-1.0	13204158.08	707980.22	12/6/2007	0	1	ETEQ	ETEQ	930		ppt
RLL-874+00-SW118-0.0-1.0	13204158.08	707980.22	12/6/2007	0	1	HXCDD-HXCDF	1,2,3,4,7,8-Hexachlorodibenzofuran + 1,2,3,6,7,8-Hexachlorodibenzofuran	1180		ng/kg
RLL-874+00-SW118-1.0-1.3	13204158.08	707980.22	12/6/2007	1	1.3	1746-01-6	2,3,7,8-TETRACHLORODIBENZO-P-DIOXIN	2	U	ng/kg
RLL-874+00-SW118-1.0-1.3	13204158.08	707980.22	12/6/2007	1	1.3	51207-31-9	2,3,7,8-TETRACHLORODIBENZOFURAN	260		ng/kg
RLL-874+00-SW118-1.0-1.3	13204158.08	707980.22	12/6/2007	1	1.3	57117-31-4	2,3,4,7,8-PENTACHLORODIBENZOFURAN	126		ng/kg
RLL-874+00-SW118-1.0-1.3	13204158.08	707980.22	12/6/2007	1	1.3	57117-41-6	1,2,3,7,8-PENTACHLORODIBENZOFURAN	133		ng/kg
RLL-874+00-SW118-1.0-1.3	13204158.08	707980.22	12/6/2007	1	1.3	ETEQ	ETEQ	92		ppt
RLL-874+00-SW118-1.0-1.3	13204158.08	707980.22	12/6/2007	1	1.3	HXCDD-HXCDF	1,2,3,4,7,8-Hexachlorodibenzofuran + 1,2,3,6,7,8-Hexachlorodibenzofuran	137		ng/kg
RLL-874+00-SW118-1.3-2.5	13204158.08	707980.22	12/6/2007	1.3	2.5	1746-01-6	2,3,7,8-TETRACHLORODIBENZO-P-DIOXIN	2	U	ng/kg
RLL-874+00-SW118-1.3-2.5	13204158.08	707980.22	12/6/2007	1.3	2.5	51207-31-9	2,3,7,8-TETRACHLORODIBENZOFURAN	12		ng/kg
RLL-874+00-SW118-1.3-2.5	13204158.08	707980.22	12/6/2007	1.3	2.5	57117-31-4	2,3,4,7,8-PENTACHLORODIBENZOFURAN	5	J	ng/kg
RLL-874+00-SW118-1.3-2.5	13204158.08	707980.22	12/6/2007	1.3	2.5	57117-41-6	1,2,3,7,8-PENTACHLORODIBENZOFURAN	8	J	ng/kg
RLL-874+00-SW118-1.3-2.5	13204158.08	707980.22	12/6/2007	1.3	2.5	ETEQ	ETEQ	5	U	ppt
RLL-874+00-SW118-1.3-2.5	13204158.08	707980.22	12/6/2007	1.3	2.5	HXCDD-HXCDF	1,2,3,4,7,8-Hexachlorodibenzofuran + 1,2,3,6,7,8-Hexachlorodibenzofuran	6	J	ng/kg
RLL-874+00-SW118-2.5-4.5	13204158.08	707980.22	12/6/2007	2.5	4.5	1746-01-6	2,3,7,8-TETRACHLORODIBENZO-P-DIOXIN	2	U	ng/kg
RLL-874+00-SW118-2.5-4.5	13204158.08	707980.22	12/6/2007	2.5	4.5	51207-31-9	2,3,7,8-TETRACHLORODIBENZOFURAN	90		ng/kg
RLL-874+00-SW118-2.5-4.5	13204158.08	707980.22	12/6/2007	2.5	4.5	57117-31-4	2,3,4,7,8-PENTACHLORODIBENZOFURAN	35	J	ng/kg
RLL-874+00-SW118-2.5-4.5	13204158.08	707980.22	12/6/2007	2.5	4.5	57117-41-6	1,2,3,7,8-PENTACHLORODIBENZOFURAN	36	J	ng/kg
RLL-874+00-SW118-2.5-4.5	13204158.08	707980.22	12/6/2007	2.5	4.5	ETEQ	ETEQ	29		ppt
RLL-874+00-SW118-2.5-4.5	13204158.08	707980.22	12/6/2007	2.5	4.5	HXCDD-HXCDF	1,2,3,4,7,8-Hexachlorodibenzofuran + 1,2,3,6,7,8-Hexachlorodibenzofuran	41	J	ng/kg
RLL-874+00-SW118-4.5-5.9	13204158.08	707980.22	12/6/2007	4.5	5.9	1746-01-6	2,3,7,8-TETRACHLORODIBENZO-P-DIOXIN	2	U	ng/kg
RLL-874+00-SW118-4.5-5.9	13204158.08	707980.22	12/6/2007	4.5	5.9	51207-31-9	2,3,7,8-TETRACHLORODIBENZOFURAN	35		ng/kg
RLL-874+00-SW118-4.5-5.9	13204158.08	707980.22	12/6/2007	4.5	5.9	57117-31-4	2,3,4,7,8-PENTACHLORODIBENZOFURAN	16	J	ng/kg
RLL-874+00-SW118-4.5-5.9	13204158.08	707980.22	12/6/2007	4.5	5.9	57117-41-6	1,2,3,7,8-PENTACHLORODIBENZOFURAN	16	J	ng/kg
RLL-874+00-SW118-4.5-5.9	13204158.08	707980.22	12/6/2007	4.5	5.9	ETEQ	ETEQ	14		ppt
RLL-874+00-SW118-4.5-5.9	13204158.08	707980.22	12/6/2007	4.5	5.9	HXCDD-HXCDF	1,2,3,4,7,8-Hexachlorodibenzofuran + 1,2,3,6,7,8-Hexachlorodibenzofuran	21	J	ng/kg
RLL-874+00-SW256-0.0-1.0	13204042.79	707900.84	10/15/2007	0	1	1746-01-6	2,3,7,8-TETRACHLORODIBENZO-P-DIOXIN	4	J	ng/kg
RLL-874+00-SW256-0.0-1.0	13204042.79	707900.84	10/15/2007	0	1	51207-31-9	2,3,7,8-TETRACHLORODIBENZOFURAN	2030		ng/kg
RLL-874+00-SW256-0.0-1.0	13204042.79	707900.84	10/15/2007	0	1	57117-31-4	2,3,4,7,8-PENTACHLORODIBENZOFURAN	823		ng/kg
RLL-874+00-SW256-0.0-1.0	13204042.79	707900.84	10/15/2007	0	1	57117-41-6	1,2,3,7,8-PENTACHLORODIBENZOFURAN	869		ng/kg
RLL-874+00-SW256-0.0-1.0	13204042.79	707900.84	10/15/2007	0	1	ETEQ	ETEQ	620		ppt
RLL-874+00-SW256-0.0-1.0	13204042.79	707900.84	10/15/2007	0	1	HXCDD-HXCDF	1,2,3,4,7,8-Hexachlorodibenzofuran + 1,2,3,6,7,8-Hexachlorodibenzofuran	783		ng/kg
RLL-874+00-SW256-1.0-1.1	13204042.79	707900.84	10/15/2007	1	1.1	1746-01-6	2,3,7,8-TETRACHLORODIBENZO-P-DIOXIN	2	UJ	ng/kg
RLL-874+00-SW256-1.0-1.1	13204042.79	707900.84	10/15/2007	1	1.1	51207-31-9	2,3,7,8-TETRACHLORODIBENZOFURAN	1150		ng/kg
RLL-874+00-SW256-1.0-1.1	13204042.79	707900.84	10/15/2007	1	1.1	57117-31-4	2,3,4,7,8-PENTACHLORODIBENZOFURAN	445		ng/kg
RLL-874+00-SW256-1.0-1.1	13204042.79	707900.84	10/15/2007	1	1.1	57117-41-6	1,2,3,7,8-PENTACHLORODIBENZOFURAN	557		ng/kg
RLL-874+00-SW256-1.0-1.1	13204042.79	707900.84	10/15/2007	1	1.1	ETEQ	ETEQ	350		ppt
RLL-874+00-SW256-1.0-1.1	13204042.79	707900.84	10/15/2007	1	1.1	HXCDD-HXCDF	1,2,3,4,7,8-Hexachlorodibenzofuran + 1,2,3,6,7,8-Hexachlorodibenzofuran	497		ng/kg
RLL-874+00-SW256-1.1-1.7	13204042.79	707900.84	10/15/2007	1.1	1.7	1746-01-6	2,3,7,8-TETRACHLORODIBENZO-P-DIOXIN	2	U	ng/kg
RLL-874+00-SW256-1.1-1.7	13204042.79	707900.84	10/15/2007	1.1	1.7	51207-31-9	2,3,7,8-TETRACHLORODIBENZOFURAN	119		ng/kg
RLL-874+00-SW256-1.1-1.7	13204042.79	707900.84	10/15/2007	1.1	1.7	57117-31-4	2,3,4,7,8-PENTACHLORODIBENZOFURAN	49		ng/kg
RLL-874+00-SW256-1.1-1.7	13204042.79	707900.84	10/15/2007	1.1	1.7	57117-41-6	1,2,3,7,8-PENTACHLORODIBENZOFURAN	57		ng/kg
RLL-874+00-SW256-1.1-1.7	13204042.79	707900.84	10/15/2007	1.1	1.7	ETEQ	ETEQ	38		ppt
RLL-874+00-SW256-1.1-1.7	13204042.79	707900.84	10/15/2007	1.1	1.7	HXCDD-HXCDF	1,2,3,4,7,8-Hexachlorodibenzofuran + 1,2,3,6,7,8-Hexachlorodibenzofuran	48		ng/kg
RLL-874+00-SW256-1.7-3.0	13204042.79	707900.84	10/15/2007	1.7	3	1746-01-6	2,3,7,8-TETRACHLORODIBENZO-P-DIOXIN	2	U	ng/kg
RLL-874+00-SW256-1.7-3.0	13204042.79	707900.84	10/15/2007	1.7	3	51207-31-9	2,3,7,8-TETRACHLORODIBENZOFURAN	10		ng/kg
RLL-874+00-SW256-1.7-3.0	13204042.79	707900.84	10/15/2007	1.7	3	57117-31-4	2,3,4,7,8-PENTACHLORODIBENZOFURAN	2	J	ng/kg
RLL-874+00-SW256-1.7-3.0	13204042.79	707900.84	10/15/2007	1.7	3	57117-41-6	1,2,3,7,8-PENTACHLORODIBENZOFURAN	5	J	ng/kg
RLL-874+00-SW256-1.7-3.0	13204042.79	707900.84	10/15/2007	1.7	3	ETEQ	ETEQ	5	U	ppt
RLL-874+00-SW256-1.7-3.0	13204042.79	707900.84	10/15/2007	1.7	3	HXCDD-HXCDF	1,2,3,4,7,8-Hexachlorodibenzofuran + 1,2,3,6,7,8-Hexachlorodibenzofuran	5	J	ng/kg
RLL-874+00-SW256-3.0-4.4	13204042.79	707900.84	10/15/2007	3	4.4	1746-01-6	2,3,7,8-TETRACHLORODIBENZO-P-DIOXIN	2	U	ng/kg
RLL-874+00-SW256-3.0-4.4	13204042.79	707900.84	10/15/2007	3	4.4	51207-31-9	2,3,7,8-TETRACHLORODIBENZOFURAN	8	J	ng/kg
RLL-874+00-SW256-3.0-4.4	13204042.79	707900.84	10/15/2007	3	4.4	57117-31-4	2,3,4,7,8-PENTACHLORODIBENZOFURAN	2	UJ	ng/kg
RLL-874+00-SW256-3.0-4.4	13204042.79	707900.84	10/15/2007	3	4.4	57117-41-6	1,2,3,7,8-PENTACHLORODIBENZOFURAN	4	J	ng/kg
RLL-874+00-SW256-3.0-4.4	13204042.79	707900.84	10/15/2007	3	4.4	ETEQ	ETEQ	5	U	ppt
RLL-874+00-SW256-3.0-4.4	13204042.79	707900.84	10/15/2007	3	4.4	HXCDD-HXCDF	1,2,3,4,7,8-Hexachlorodibenzofuran + 1,2,3,6,7,8-Hexachlorodibenzofuran	4	J	ng/kg
RLL-874+00-SW256-FD-1.7-3.0	13204042.79	707900.84	10/15/2007	1.7	3	1746-01-6	2,3,7,8-TETRACHLORODIBENZO-P-DIOXIN	2	U	ng/kg
RLL-874+00-SW256-FD-1.7-3.0	13204042.79	707900.84	10/15/2007	1.7	3	51207-31-9	2,3,7,8-TETRACHLORODIBENZOFURAN	5	J	ng/kg

Sample ID	Easting	Northing	Sample Date	Start Depth (feet)	End Depth (feet)	CAS #	Chemical Name	Result	Qualifier	Unit
RLL-874+00-SW256-FD-1.7-3.0	13204042.79	707900.84	10/15/2007	1.7	3	57117-31-4	2,3,4,7,8-PENTACHLORODIBENZOFURAN	2	UJ	ng/kg
RLL-874+00-SW256-FD-1.7-3.0	13204042.79	707900.84	10/15/2007	1.7	3	57117-41-6	1,2,3,7,8-PENTACHLORODIBENZOFURAN	2	UJ	ng/kg
RLL-874+00-SW256-FD-1.7-3.0	13204042.79	707900.84	10/15/2007	1.7	3	ETEQ	ETEQ	5	U	ppt
RLL-874+00-SW256-FD-1.7-3.0	13204042.79	707900.84	10/15/2007	1.7	3	HXCDD-HXCDF	1,2,3,4,7,8-Hexachlorodibenzofuran + 1,2,3,6,7,8-Hexachlorodibenzofuran	2	UJ	ng/kg
RLL-874+00-SW590-0.0-1.0	13203803.32	707651.48	10/15/2007	0	1	1746-01-6	2,3,7,8-TETRACHLORODIBENZO-P-DIOXIN	8	J	ng/kg
RLL-874+00-SW590-0.0-1.0	13203803.32	707651.48	10/15/2007	0	1	51207-31-9	2,3,7,8-TETRACHLORODIBENZOFURAN	945		ng/kg
RLL-874+00-SW590-0.0-1.0	13203803.32	707651.48	10/15/2007	0	1	57117-31-4	2,3,4,7,8-PENTACHLORODIBENZOFURAN	365		ng/kg
RLL-874+00-SW590-0.0-1.0	13203803.32	707651.48	10/15/2007	0	1	57117-41-6	1,2,3,7,8-PENTACHLORODIBENZOFURAN	449		ng/kg
RLL-874+00-SW590-0.0-1.0	13203803.32	707651.48	10/15/2007	0	1	ETEQ	ETEQ	310		ppt
RLL-874+00-SW590-0.0-1.0	13203803.32	707651.48	10/15/2007	0	1	HXCDD-HXCDF	1,2,3,4,7,8-Hexachlorodibenzofuran + 1,2,3,6,7,8-Hexachlorodibenzofuran	461		ng/kg
RLL-874+00-SW590-1.0-1.6	13203803.32	707651.48	10/15/2007	1	1.6	1746-01-6	2,3,7,8-TETRACHLORODIBENZO-P-DIOXIN	4	J	ng/kg
RLL-874+00-SW590-1.0-1.6	13203803.32	707651.48	10/15/2007	1	1.6	51207-31-9	2,3,7,8-TETRACHLORODIBENZOFURAN	390		ng/kg
RLL-874+00-SW590-1.0-1.6	13203803.32	707651.48	10/15/2007	1	1.6	57117-31-4	2,3,4,7,8-PENTACHLORODIBENZOFURAN	159		ng/kg
RLL-874+00-SW590-1.0-1.6	13203803.32	707651.48	10/15/2007	1	1.6	57117-41-6	1,2,3,7,8-PENTACHLORODIBENZOFURAN	193		ng/kg
RLL-874+00-SW590-1.0-1.6	13203803.32	707651.48	10/15/2007	1	1.6	ETEQ	ETEQ	130		ppt
RLL-874+00-SW590-1.0-1.6	13203803.32	707651.48	10/15/2007	1	1.6	HXCDD-HXCDF	1,2,3,4,7,8-Hexachlorodibenzofuran + 1,2,3,6,7,8-Hexachlorodibenzofuran	175		ng/kg
RLL-874+00-SW590-1.6-3.3	13203803.32	707651.48	10/15/2007	1.6	3.3	1746-01-6	2,3,7,8-TETRACHLORODIBENZO-P-DIOXIN	2	U	ng/kg
RLL-874+00-SW590-1.6-3.3	13203803.32	707651.48	10/15/2007	1.6	3.3	51207-31-9	2,3,7,8-TETRACHLORODIBENZOFURAN	14		ng/kg
RLL-874+00-SW590-1.6-3.3	13203803.32	707651.48	10/15/2007	1.6	3.3	57117-31-4	2,3,4,7,8-PENTACHLORODIBENZOFURAN	4	J	ng/kg
RLL-874+00-SW590-1.6-3.3	13203803.32	707651.48	10/15/2007	1.6	3.3	57117-41-6	1,2,3,7,8-PENTACHLORODIBENZOFURAN	6	J	ng/kg
RLL-874+00-SW590-1.6-3.3	13203803.32	707651.48	10/15/2007	1.6	3.3	ETEQ	ETEQ	5	U	ppt
RLL-874+00-SW590-1.6-3.3	13203803.32	707651.48	10/15/2007	1.6	3.3	HXCDD-HXCDF	1,2,3,4,7,8-Hexachlorodibenzofuran + 1,2,3,6,7,8-Hexachlorodibenzofuran	5	J	ng/kg
RLL-874+50-NE10-0.0-8.6	13204433.34	708175.30	12/3/2014	0	8.6	124689-HXCDF	124689-HxCDF	0		ng/kg
RLL-874+50-NE10-0.0-8.6	13204433.34	708175.30	12/3/2014	0	8.6	124689-HXCDF	124689-HxCDF	341		ng/kg
RLL-874+50-NE10-0.0-8.6	13204433.34	708175.30	12/3/2014	0	8.6	1746-01-6	2,3,7,8-TETRACHLORODIBENZO-P-DIOXIN	19.1		ng/kg
RLL-874+50-NE10-0.0-8.6	13204433.34	708175.30	12/3/2014	0	8.6	1746-01-6	2,3,7,8-TETRACHLORODIBENZO-P-DIOXIN	38.1		ng/kg
RLL-874+50-NE10-0.0-8.6	13204433.34	708175.30	12/3/2014	0	8.6	51207-31-9	2,3,7,8-TETRACHLORODIBENZOFURAN	2520		ng/kg
RLL-874+50-NE10-0.0-8.6	13204433.34	708175.30	12/3/2014	0	8.6	51207-31-9	2,3,7,8-TETRACHLORODIBENZOFURAN	25200		ng/kg
RLL-874+50-NE10-0.0-8.6	13204433.34	708175.30	12/3/2014	0	8.6	57117-31-4	2,3,4,7,8-PENTACHLORODIBENZOFURAN	2650		ng/kg
RLL-874+50-NE10-0.0-8.6	13204433.34	708175.30	12/3/2014	0	8.6	57117-31-4	2,3,4,7,8-PENTACHLORODIBENZOFURAN	8820		ng/kg
RLL-874+50-NE10-0.0-8.6	13204433.34	708175.30	12/3/2014	0	8.6	57117-41-6	1,2,3,7,8-PENTACHLORODIBENZOFURAN	224		ng/kg
RLL-874+50-NE10-0.0-8.6	13204433.34	708175.30	12/3/2014	0	8.6	57117-41-6	1,2,3,7,8-PENTACHLORODIBENZOFURAN	7460		ng/kg
RLL-874+50-NE10-0.0-8.6	13204433.34	708175.30	12/3/2014	0	8.6	70648-26-9	1,2,3,4,7,8-Hexachlorodibenzofuran	626		ng/kg
RLL-874+50-NE10-0.0-8.6	13204433.34	708175.30	12/3/2014	0	8.6	70648-26-9	1,2,3,4,7,8-Hexachlorodibenzofuran	6260		ng/kg
RLL-874+50-NE10-0.0-8.6	13204433.34	708175.30	12/3/2014	0	8.6	TEQ-WHO_05_0.0L	ETEQ (ND=0)	6660		ppt
RLL-874+50-NE10-0.0-8.6	13204433.34	708175.30	12/3/2014	0	8.6	TEQ-WHO_05_0.5L	ETEQ (ND=0.5 LoD)	6660		ppt
RLL-874+50-NE10-0.0-8.6	13204433.34	708175.30	12/3/2014	0	8.6	TEQ-WHO_05_1.0L	ETEQ (ND=LoD)	6660		ppt
RLL-875-876-SW0-BFGC-12/15/2010	13204326.52	707916.56	12/15/2010	0	1	1746-01-6	2,3,7,8-TETRACHLORODIBENZO-P-DIOXIN	8		ng/kg
RLL-875-876-SW0-BFGC-12/15/2010	13204326.52	707916.56	12/15/2010	0	1	51207-31-9	2,3,7,8-TETRACHLORODIBENZOFURAN	7700		ng/kg
RLL-875-876-SW0-BFGC-12/15/2010	13204326.52	707916.56	12/15/2010	0	1	57117-31-4	2,3,4,7,8-PENTACHLORODIBENZOFURAN	3200		ng/kg
RLL-875-876-SW0-BFGC-12/15/2010	13204326.52	707916.56	12/15/2010	0	1	57117-41-6	1,2,3,7,8-PENTACHLORODIBENZOFURAN	3100		ng/kg
RLL-875-876-SW0-BFGC-12/15/2010	13204326.52	707916.56	12/15/2010	0	1	ETEQ	ETEQ	2300		ppt
RLL-875-876-SW0-BFGC-12/15/2010	13204326.52	707916.56	12/15/2010	0	1	HXCDD-HXCDF	1,2,3,4,7,8-Hexachlorodibenzofuran + 1,2,3,6,7,8-Hexachlorodibenzofuran	2400		ng/kg
RLL-875-876-SW0-BFGC-12/15/2010	13204326.52	707916.56	12/15/2010	0	1	TOC	Total Organic Carbon	1.7		percent
RLL-877+00-SW10-0.0-10.1	13204464.89	707773.85	10/6/2014	0	10.1	124689-HXCDF	124689-HxCDF	0		ng/kg
RLL-877+00-SW10-0.0-10.1	13204464.89	707773.85	10/6/2014	0	10.1	124689-HXCDF	124689-HxCDF	110		ng/kg
RLL-877+00-SW10-0.0-10.1	13204464.89	707773.85	10/6/2014	0	10.1	1746-01-6	2,3,7,8-TETRACHLORODIBENZO-P-DIOXIN	0.387		ng/kg
RLL-877+00-SW10-0.0-10.1	13204464.89	707773.85	10/6/2014	0	10.1	51207-31-9	2,3,7,8-TETRACHLORODIBENZOFURAN	427		ng/kg
RLL-877+00-SW10-0.0-10.1	13204464.89	707773.85	10/6/2014	0	10.1	51207-31-9	2,3,7,8-TETRACHLORODIBENZOFURAN	4270		ng/kg
RLL-877+00-SW10-0.0-10.1	13204464.89	707773.85	10/6/2014	0	10.1	57117-31-4	2,3,4,7,8-PENTACHLORODIBENZOFURAN	399		ng/kg
RLL-877+00-SW10-0.0-10.1	13204464.89	707773.85	10/6/2014	0	10.1	57117-31-4	2,3,4,7,8-PENTACHLORODIBENZOFURAN	1330		ng/kg
RLL-877+00-SW10-0.0-10.1	13204464.89	707773.85	10/6/2014	0	10.1	57117-41-6	1,2,3,7,8-PENTACHLORODIBENZOFURAN	39.8		ng/kg
RLL-877+00-SW10-0.0-10.1	13204464.89	707773.85	10/6/2014	0	10.1	57117-41-6	1,2,3,7,8-PENTACHLORODIBENZOFURAN	1330		ng/kg
RLL-877+00-SW10-0.0-10.1	13204464.89	707773.85	10/6/2014	0	10.1	70648-26-9	1,2,3,4,7,8-Hexachlorodibenzofuran	90.3		ng/kg
RLL-877+00-SW10-0.0-10.1	13204464.89	707773.85	10/6/2014	0	10.1	70648-26-9	1,2,3,4,7,8-Hexachlorodibenzofuran	903		ng/kg
RLL-877+00-SW10-0.0-10.1	13204464.89	707773.85	10/6/2014	0	10.1	TEQ-WHO_05_0.0L	ETEQ (ND=0)	1050		ppt
RLL-877+00-SW10-0.0-10.1	13204464.89	707773.85	10/6/2014	0	10.1	TEQ-WHO_05_0.5L	ETEQ (ND=0.5 LoD)	1080		ppt
RLL-877+00-SW10-0.0-10.1	13204464.89	707773.85	10/6/2014	0	10.1	TEQ-WHO_05_1.0L	ETEQ (ND=LoD)	1110		ppt
RLL-878+00-NE106-0.0-1.0	13204663.85	708022.20	12/11/2007	0	1	100-01-6	4-Nitroaniline	0.09	U	mg/kg
RLL-878+00-NE106-0.0-1.0	13204663.85	708022.20	12/11/2007	0	1	100-02-7	4-Nitrophenol	0.062	U	mg/kg
RLL-878+00-NE106-0.0-1.0	13204663.85	708022.20	12/11/2007	0	1	100-51-6	Benzyl alcohol	0.153	U	mg/kg

Sample ID	Easting	Northing	Sample Date	Start Depth (feet)	End Depth (feet)	CAS #	Chemical Name	Result	Qualifier	Unit
RLL-878+00-NE106-0.0-1.0	13204663.85	708022.20	12/11/2007	0	1	101-55-3	4-Bromophenyl-phenyl ether	0.047	U	mg/kg
RLL-878+00-NE106-0.0-1.0	13204663.85	708022.20	12/11/2007	0	1	1024-57-3	Heptachlor epoxide	0.004	U	mg/kg
RLL-878+00-NE106-0.0-1.0	13204663.85	708022.20	12/11/2007	0	1	1031-07-8	Endosulfan sulfate	0.003	U	mg/kg
RLL-878+00-NE106-0.0-1.0	13204663.85	708022.20	12/11/2007	0	1	103-33-3	Azobenzene	0.03	U	mg/kg
RLL-878+00-NE106-0.0-1.0	13204663.85	708022.20	12/11/2007	0	1	105-67-9	2,4-Dimethylphenol	0.041	U	mg/kg
RLL-878+00-NE106-0.0-1.0	13204663.85	708022.20	12/11/2007	0	1	106-44-5	4-Methylphenol	0.031	U	mg/kg
RLL-878+00-NE106-0.0-1.0	13204663.85	708022.20	12/11/2007	0	1	106-46-7	1,4-Dichlorobenzene	0.021	U	mg/kg
RLL-878+00-NE106-0.0-1.0	13204663.85	708022.20	12/11/2007	0	1	108-39-4	3-Methylphenol	0.036	U	mg/kg
RLL-878+00-NE106-0.0-1.0	13204663.85	708022.20	12/11/2007	0	1	108-60-1	2,2'-oxybis(1-Chloropropane)	0.038	U	mg/kg
RLL-878+00-NE106-0.0-1.0	13204663.85	708022.20	12/11/2007	0	1	108-95-2	Phenol	0.033	U	mg/kg
RLL-878+00-NE106-0.0-1.0	13204663.85	708022.20	12/11/2007	0	1	110-86-1	Pyridine	0.036	U	mg/kg
RLL-878+00-NE106-0.0-1.0	13204663.85	708022.20	12/11/2007	0	1	111-44-4	bis(2-Chloroethyl) ether	0.022	U	mg/kg
RLL-878+00-NE106-0.0-1.0	13204663.85	708022.20	12/11/2007	0	1	111-91-1	bis(2-Chloroethoxy)methane	0.031	U	mg/kg
RLL-878+00-NE106-0.0-1.0	13204663.85	708022.20	12/11/2007	0	1	117-81-7	bis(2-Ethylhexyl)phthalate	0.12	J	mg/kg
RLL-878+00-NE106-0.0-1.0	13204663.85	708022.20	12/11/2007	0	1	117-84-0	DI-N-OCTYLPHTHALATE	0.046	U	mg/kg
RLL-878+00-NE106-0.0-1.0	13204663.85	708022.20	12/11/2007	0	1	118-74-1	Hexachlorobenzene	0.06		mg/kg
RLL-878+00-NE106-0.0-1.0	13204663.85	708022.20	12/11/2007	0	1	120-12-7	Anthracene	0.048	U	mg/kg
RLL-878+00-NE106-0.0-1.0	13204663.85	708022.20	12/11/2007	0	1	120-82-1	1,2,4-Trichlorobenzene	0.027	U	mg/kg
RLL-878+00-NE106-0.0-1.0	13204663.85	708022.20	12/11/2007	0	1	120-83-2	2,4-Dichlorophenol	0.034	U	mg/kg
RLL-878+00-NE106-0.0-1.0	13204663.85	708022.20	12/11/2007	0	1	121-14-2	2,4-Dinitrotoluene	0.024	U	mg/kg
RLL-878+00-NE106-0.0-1.0	13204663.85	708022.20	12/11/2007	0	1	12789-03-6	GAMMA-CHLORDANE	0.004	U	mg/kg
RLL-878+00-NE106-0.0-1.0	13204663.85	708022.20	12/11/2007	0	1	129-00-0	Pyrene	0.75		mg/kg
RLL-878+00-NE106-0.0-1.0	13204663.85	708022.20	12/11/2007	0	1	131-11-3	Dimethyl phthalate	0.024	U	mg/kg
RLL-878+00-NE106-0.0-1.0	13204663.85	708022.20	12/11/2007	0	1	132-64-9	Dibenzofuran	0.026	U	mg/kg
RLL-878+00-NE106-0.0-1.0	13204663.85	708022.20	12/11/2007	0	1	14992-81-5	2,3,4,5,6-Pentachlorostyrene	0.02	U	mg/kg
RLL-878+00-NE106-0.0-1.0	13204663.85	708022.20	12/11/2007	0	1	1746-01-6	2,3,7,8-TETRACHLORODIBENZO-P-DIOXIN	191		pg/g
RLL-878+00-NE106-0.0-1.0	13204663.85	708022.20	12/11/2007	0	1	1746-01-6	2,3,7,8-TETRACHLORODIBENZO-P-DIOXIN	195		ng/kg
RLL-878+00-NE106-0.0-1.0	13204663.85	708022.20	12/11/2007	0	1	191-24-2	Benzo(g,h,i)perylene	0.033	U	mg/kg
RLL-878+00-NE106-0.0-1.0	13204663.85	708022.20	12/11/2007	0	1	1918-16-7	Propachlor	0.003	U	mg/kg
RLL-878+00-NE106-0.0-1.0	13204663.85	708022.20	12/11/2007	0	1	193-39-5	Indeno(1,2,3-cd)pyrene	0.028	U	mg/kg
RLL-878+00-NE106-0.0-1.0	13204663.85	708022.20	12/11/2007	0	1	19408-74-3	1,2,3,7,8,9-Hexachlorodibenzo-p-dioxin	98.2		pg/g
RLL-878+00-NE106-0.0-1.0	13204663.85	708022.20	12/11/2007	0	1	205-99-2	Benzo(b)fluoranthene	0.1	J	mg/kg
RLL-878+00-NE106-0.0-1.0	13204663.85	708022.20	12/11/2007	0	1	206-44-0	Fluoranthene	0.59		mg/kg
RLL-878+00-NE106-0.0-1.0	13204663.85	708022.20	12/11/2007	0	1	207-08-9	Benzo(k)fluoranthene	0.052	U	mg/kg
RLL-878+00-NE106-0.0-1.0	13204663.85	708022.20	12/11/2007	0	1	208-96-8	Acenaphthylene	0.032	U	mg/kg
RLL-878+00-NE106-0.0-1.0	13204663.85	708022.20	12/11/2007	0	1	218-01-9	Chrysene	0.22		mg/kg
RLL-878+00-NE106-0.0-1.0	13204663.85	708022.20	12/11/2007	0	1	2303-16-4	Diallate (total)	0.004	U	mg/kg
RLL-878+00-NE106-0.0-1.0	13204663.85	708022.20	12/11/2007	0	1	2385-85-5	Mirex	0.005	U	mg/kg
RLL-878+00-NE106-0.0-1.0	13204663.85	708022.20	12/11/2007	0	1	27304-13-8	Oxychlordane	0.003	U	mg/kg
RLL-878+00-NE106-0.0-1.0	13204663.85	708022.20	12/11/2007	0	1	29082-74-4	Octachlorostyrene	0.004	U	mg/kg
RLL-878+00-NE106-0.0-1.0	13204663.85	708022.20	12/11/2007	0	1	29082-75-5	beta,beta-2,3,4,5,6-Heptachlorostyrene	0.02	U	mg/kg
RLL-878+00-NE106-0.0-1.0	13204663.85	708022.20	12/11/2007	0	1	29086-38-2	(E)-alpha,beta-2,3,4,5,6-Heptachlorostyrene	0.02	U	mg/kg
RLL-878+00-NE106-0.0-1.0	13204663.85	708022.20	12/11/2007	0	1	29086-39-3	(Z)-alpha,beta-2,3,4,5,6-Heptachlorostyrene	0.02	U	mg/kg
RLL-878+00-NE106-0.0-1.0	13204663.85	708022.20	12/11/2007	0	1	2921-88-2	Chlorpyrifos	0.011	U	mg/kg
RLL-878+00-NE106-0.0-1.0	13204663.85	708022.20	12/11/2007	0	1	297-97-2	Thionazin	0.0085	U	mg/kg
RLL-878+00-NE106-0.0-1.0	13204663.85	708022.20	12/11/2007	0	1	298-00-0	Methyl parathion	0.0075	U	mg/kg
RLL-878+00-NE106-0.0-1.0	13204663.85	708022.20	12/11/2007	0	1	298-02-2	Phorate	0.005	U	mg/kg
RLL-878+00-NE106-0.0-1.0	13204663.85	708022.20	12/11/2007	0	1	298-04-4	Disulfoton	0.0085	U	mg/kg
RLL-878+00-NE106-0.0-1.0	13204663.85	708022.20	12/11/2007	0	1	299-84-3	Ronnel	0.009	U	mg/kg
RLL-878+00-NE106-0.0-1.0	13204663.85	708022.20	12/11/2007	0	1	30402-15-4	PeCDF (total)	6010	J	pg/g
RLL-878+00-NE106-0.0-1.0	13204663.85	708022.20	12/11/2007	0	1	309-00-2	Aldrin	0.003	U	mg/kg
RLL-878+00-NE106-0.0-1.0	13204663.85	708022.20	12/11/2007	0	1	319-84-6	alpha-BHC	0.004	U	mg/kg
RLL-878+00-NE106-0.0-1.0	13204663.85	708022.20	12/11/2007	0	1	319-85-7	beta-BHC	0.004	U	mg/kg
RLL-878+00-NE106-0.0-1.0	13204663.85	708022.20	12/11/2007	0	1	319-86-8	delta-BHC	0.004	U	mg/kg
RLL-878+00-NE106-0.0-1.0	13204663.85	708022.20	12/11/2007	0	1	3268-87-9	OCTACHLORODIBENZO-P-DIOXIN	62300		pg/g
RLL-878+00-NE106-0.0-1.0	13204663.85	708022.20	12/11/2007	0	1	33213-65-9	Endosulfan II	0.004	U	mg/kg
RLL-878+00-NE106-0.0-1.0	13204663.85	708022.20	12/11/2007	0	1	34465-46-8	HxCDD (total)	1560		pg/g
RLL-878+00-NE106-0.0-1.0	13204663.85	708022.20	12/11/2007	0	1	35822-46-9	1,2,3,4,6,7,8-HEPTACHLORODIBENZO-P-DIOXIN	7200		pg/g
RLL-878+00-NE106-0.0-1.0	13204663.85	708022.20	12/11/2007	0	1	36088-22-9	PeCDD (total)	868		pg/g
RLL-878+00-NE106-0.0-1.0	13204663.85	708022.20	12/11/2007	0	1	37871-00-4	HpCDD (total)	11900		pg/g
RLL-878+00-NE106-0.0-1.0	13204663.85	708022.20	12/11/2007	0	1	38998-75-3	HpCDF (total)	20000		pg/g

Sample ID	Easting	Northing	Sample Date	Start Depth (feet)	End Depth (feet)	CAS #	Chemical Name	Result	Qualifier	Unit
RLL-878+00-NE106-0.0-1.0	13204663.85	708022.20	12/11/2007	0	1	39001-02-0	OCTACHLORODIBENZOFURAN	17400		pg/g
RLL-878+00-NE106-0.0-1.0	13204663.85	708022.20	12/11/2007	0	1	39227-28-6	1,2,3,4,7,8-Hexachlorodibenzo-p-dioxin	47.6		pg/g
RLL-878+00-NE106-0.0-1.0	13204663.85	708022.20	12/11/2007	0	1	39765-80-5	trans-Nonachlor	0.005	U	mg/kg
RLL-878+00-NE106-0.0-1.0	13204663.85	708022.20	12/11/2007	0	1	40321-76-4	1,2,3,7,8-PENTACHLORODIBENZO-P-DIOXIN	130		pg/g
RLL-878+00-NE106-0.0-1.0	13204663.85	708022.20	12/11/2007	0	1	41903-57-5	TCDD (total)	1240		pg/g
RLL-878+00-NE106-0.0-1.0	13204663.85	708022.20	12/11/2007	0	1	465-73-6	Isodrin	0.005	U	mg/kg
RLL-878+00-NE106-0.0-1.0	13204663.85	708022.20	12/11/2007	0	1	50-29-3	4,4'-DDT	0.004	U	mg/kg
RLL-878+00-NE106-0.0-1.0	13204663.85	708022.20	12/11/2007	0	1	50-32-8	Benzo(a)pyrene	0.1	J	mg/kg
RLL-878+00-NE106-0.0-1.0	13204663.85	708022.20	12/11/2007	0	1	510-15-6	Chlorobenzilate	0.003	U	mg/kg
RLL-878+00-NE106-0.0-1.0	13204663.85	708022.20	12/11/2007	0	1	5103-71-9	ALPHA-CHLORDANE	0.004	U	mg/kg
RLL-878+00-NE106-0.0-1.0	13204663.85	708022.20	12/11/2007	0	1	5103-73-1	cis-Nonachlor	0.005	U	mg/kg
RLL-878+00-NE106-0.0-1.0	13204663.85	708022.20	12/11/2007	0	1	51207-31-9	2,3,7,8-TETRACHLORODIBENZOFURAN	2810		pg/g
RLL-878+00-NE106-0.0-1.0	13204663.85	708022.20	12/11/2007	0	1	51207-31-9	2,3,7,8-TETRACHLORODIBENZOFURAN	3610		ng/kg
RLL-878+00-NE106-0.0-1.0	13204663.85	708022.20	12/11/2007	0	1	51-28-5	2,4-Dinitrophenol	0.0995	U	mg/kg
RLL-878+00-NE106-0.0-1.0	13204663.85	708022.20	12/11/2007	0	1	52-85-7	Famphur	0.011	U	mg/kg
RLL-878+00-NE106-0.0-1.0	13204663.85	708022.20	12/11/2007	0	1	53-19-0	2,4'-DDD	0.005	U	mg/kg
RLL-878+00-NE106-0.0-1.0	13204663.85	708022.20	12/11/2007	0	1	534-52-1	4,6-Dinitro-2-methylphenol	0.085	U	mg/kg
RLL-878+00-NE106-0.0-1.0	13204663.85	708022.20	12/11/2007	0	1	53-70-3	Dibenz(a,h)anthracene	0.048	U	mg/kg
RLL-878+00-NE106-0.0-1.0	13204663.85	708022.20	12/11/2007	0	1	541-73-1	1,3-Dichlorobenzene	0.03	U	mg/kg
RLL-878+00-NE106-0.0-1.0	13204663.85	708022.20	12/11/2007	0	1	55673-89-7	1,2,3,4,7,8,9-HEPTACHLORODIBENZOFURAN	343		pg/g
RLL-878+00-NE106-0.0-1.0	13204663.85	708022.20	12/11/2007	0	1	55684-94-1	HxCDF (total)	5870	J	pg/g
RLL-878+00-NE106-0.0-1.0	13204663.85	708022.20	12/11/2007	0	1	55722-27-5	TCDF (total)	10700	J	pg/g
RLL-878+00-NE106-0.0-1.0	13204663.85	708022.20	12/11/2007	0	1	5598-13-0	Methyl chlorpyrifos	0.01	U	mg/kg
RLL-878+00-NE106-0.0-1.0	13204663.85	708022.20	12/11/2007	0	1	56-38-2	Parathion	0.0075	U	mg/kg
RLL-878+00-NE106-0.0-1.0	13204663.85	708022.20	12/11/2007	0	1	56-55-3	Benzo(a)anthracene	0.029	U	mg/kg
RLL-878+00-NE106-0.0-1.0	13204663.85	708022.20	12/11/2007	0	1	57117-31-4	2,3,4,7,8-PENTACHLORODIBENZOFURAN	1320		pg/g
RLL-878+00-NE106-0.0-1.0	13204663.85	708022.20	12/11/2007	0	1	57117-31-4	2,3,4,7,8-PENTACHLORODIBENZOFURAN	1380		ng/kg
RLL-878+00-NE106-0.0-1.0	13204663.85	708022.20	12/11/2007	0	1	57117-41-6	1,2,3,7,8-PENTACHLORODIBENZOFURAN	1120		ng/kg
RLL-878+00-NE106-0.0-1.0	13204663.85	708022.20	12/11/2007	0	1	57117-41-6	1,2,3,7,8-PENTACHLORODIBENZOFURAN	1240		pg/g
RLL-878+00-NE106-0.0-1.0	13204663.85	708022.20	12/11/2007	0	1	57117-44-9	1,2,3,6,7,8-Hexachlorodibenzofuran	329		pg/g
RLL-878+00-NE106-0.0-1.0	13204663.85	708022.20	12/11/2007	0	1	57653-85-7	1,2,3,6,7,8-Hexachlorodibenzo-p-dioxin	283		pg/g
RLL-878+00-NE106-0.0-1.0	13204663.85	708022.20	12/11/2007	0	1	58-89-9	gamma-BHC	0.005	U	mg/kg
RLL-878+00-NE106-0.0-1.0	13204663.85	708022.20	12/11/2007	0	1	58-90-2	2,3,4,6-Tetrachlorophenol	0.004	U	mg/kg
RLL-878+00-NE106-0.0-1.0	13204663.85	708022.20	12/11/2007	0	1	59-50-7	4-Chloro-3-methylphenol	0.032	U	mg/kg
RLL-878+00-NE106-0.0-1.0	13204663.85	708022.20	12/11/2007	0	1	60-51-5	Dimethoate	0.009	U	mg/kg
RLL-878+00-NE106-0.0-1.0	13204663.85	708022.20	12/11/2007	0	1	60-57-1	Dieldrin	0.005	U	mg/kg
RLL-878+00-NE106-0.0-1.0	13204663.85	708022.20	12/11/2007	0	1	606-20-2	2,6-Dinitrotoluene	0.032	U	mg/kg
RLL-878+00-NE106-0.0-1.0	13204663.85	708022.20	12/11/2007	0	1	60851-34-5	2,3,4,6,7,8-Hexachlorodibenzofuran	151	J	pg/g
RLL-878+00-NE106-0.0-1.0	13204663.85	708022.20	12/11/2007	0	1	608-93-5	Pentachlorobenzene	0.004	U	mg/kg
RLL-878+00-NE106-0.0-1.0	13204663.85	708022.20	12/11/2007	0	1	621-64-7	N-Nitroso-di-n-propylamine	0.031	U	mg/kg
RLL-878+00-NE106-0.0-1.0	13204663.85	708022.20	12/11/2007	0	1	62-53-3	Aniline	0.05	U	mg/kg
RLL-878+00-NE106-0.0-1.0	13204663.85	708022.20	12/11/2007	0	1	62-75-9	N-Nitrosodimethylamine	0.029	U	mg/kg
RLL-878+00-NE106-0.0-1.0	13204663.85	708022.20	12/11/2007	0	1	634-66-2	1,2,3,4-Tetrachlorobenzene	0.1		mg/kg
RLL-878+00-NE106-0.0-1.0	13204663.85	708022.20	12/11/2007	0	1	67562-39-4	1,2,3,4,6,7,8-HEPTACHLORODIBENZOFURAN	8180		pg/g
RLL-878+00-NE106-0.0-1.0	13204663.85	708022.20	12/11/2007	0	1	67-72-1	Hexachloroethane	0.031	U	mg/kg
RLL-878+00-NE106-0.0-1.0	13204663.85	708022.20	12/11/2007	0	1	67774-32-7	Polybrominated biphenyls	0.018	U	mg/kg
RLL-878+00-NE106-0.0-1.0	13204663.85	708022.20	12/11/2007	0	1	68705-15-7	alpha-2,3,4,5,6-Hexachlorostyrene	0.02	U	mg/kg
RLL-878+00-NE106-0.0-1.0	13204663.85	708022.20	12/11/2007	0	1	7005-72-3	4-Chlorophenyl-phenyl ether	0.044	U	mg/kg
RLL-878+00-NE106-0.0-1.0	13204663.85	708022.20	12/11/2007	0	1	70648-26-9	1,2,3,4,7,8-Hexachlorodibenzofuran	1350		pg/g
RLL-878+00-NE106-0.0-1.0	13204663.85	708022.20	12/11/2007	0	1	72-20-8	Endrin	0.004	U	mg/kg
RLL-878+00-NE106-0.0-1.0	13204663.85	708022.20	12/11/2007	0	1	72-43-5	Methoxychlor	0.005	U	mg/kg
RLL-878+00-NE106-0.0-1.0	13204663.85	708022.20	12/11/2007	0	1	72-54-8	4,4'-DDD	0.005	U	mg/kg
RLL-878+00-NE106-0.0-1.0	13204663.85	708022.20	12/11/2007	0	1	72-55-9	4,4'-DDE	0.005	U	mg/kg
RLL-878+00-NE106-0.0-1.0	13204663.85	708022.20	12/11/2007	0	1	72918-21-9	1,2,3,7,8,9-Hexachlorodibenzofuran	37.7	J	pg/g
RLL-878+00-NE106-0.0-1.0	13204663.85	708022.20	12/11/2007	0	1	7421-93-4	Endrin aldehyde	0.005	U	mg/kg
RLL-878+00-NE106-0.0-1.0	13204663.85	708022.20	12/11/2007	0	1	7429-90-5	Aluminum	15000		mg/kg
RLL-878+00-NE106-0.0-1.0	13204663.85	708022.20	12/11/2007	0	1	7439-89-6	Iron	23000		mg/kg
RLL-878+00-NE106-0.0-1.0	13204663.85	708022.20	12/11/2007	0	1	7439-92-1	Lead	23		mg/kg
RLL-878+00-NE106-0.0-1.0	13204663.85	708022.20	12/11/2007	0	1	7439-93-2	Lithium	16		mg/kg
RLL-878+00-NE106-0.0-1.0	13204663.85	708022.20	12/11/2007	0	1	7439-95-4	Magnesium	19000		mg/kg
RLL-878+00-NE106-0.0-1.0	13204663.85	708022.20	12/11/2007	0	1	7439-96-5	Manganese	630		mg/kg

Sample ID	Easting	Northing	Sample Date	Start Depth (feet)	End Depth (feet)	CAS #	Chemical Name	Result	Qualifier	Unit
RLL-878+00-NE106-0.0-1.0	13204663.85	708022.20	12/11/2007	0	1	7439-97-6	Mercury	0.1		mg/kg
RLL-878+00-NE106-0.0-1.0	13204663.85	708022.20	12/11/2007	0	1	7440-02-0	Nickel	13		mg/kg
RLL-878+00-NE106-0.0-1.0	13204663.85	708022.20	12/11/2007	0	1	7440-09-7	Potassium	1400		mg/kg
RLL-878+00-NE106-0.0-1.0	13204663.85	708022.20	12/11/2007	0	1	7440-22-4	Silver	0.022	U	mg/kg
RLL-878+00-NE106-0.0-1.0	13204663.85	708022.20	12/11/2007	0	1	7440-23-5	Sodium	130		mg/kg
RLL-878+00-NE106-0.0-1.0	13204663.85	708022.20	12/11/2007	0	1	7440-24-6	Strontium	82		mg/kg
RLL-878+00-NE106-0.0-1.0	13204663.85	708022.20	12/11/2007	0	1	7440-28-0	Thallium	0.098	U	mg/kg
RLL-878+00-NE106-0.0-1.0	13204663.85	708022.20	12/11/2007	0	1	7440-31-5	Tin	0.114	U	mg/kg
RLL-878+00-NE106-0.0-1.0	13204663.85	708022.20	12/11/2007	0	1	7440-32-6	Titanium	130		mg/kg
RLL-878+00-NE106-0.0-1.0	13204663.85	708022.20	12/11/2007	0	1	7440-36-0	Antimony	0.023	U	mg/kg
RLL-878+00-NE106-0.0-1.0	13204663.85	708022.20	12/11/2007	0	1	7440-38-2	Arsenic	5.8		mg/kg
RLL-878+00-NE106-0.0-1.0	13204663.85	708022.20	12/11/2007	0	1	7440-39-3	Barium	65		mg/kg
RLL-878+00-NE106-0.0-1.0	13204663.85	708022.20	12/11/2007	0	1	7440-41-7	Beryllium	0.36		mg/kg
RLL-878+00-NE106-0.0-1.0	13204663.85	708022.20	12/11/2007	0	1	7440-42-8	Boron	13		mg/kg
RLL-878+00-NE106-0.0-1.0	13204663.85	708022.20	12/11/2007	0	1	7440-43-9	Cadmium	0.44		mg/kg
RLL-878+00-NE106-0.0-1.0	13204663.85	708022.20	12/11/2007	0	1	7440-47-3	Chromium (total)	20		mg/kg
RLL-878+00-NE106-0.0-1.0	13204663.85	708022.20	12/11/2007	0	1	7440-48-4	Cobalt	4.7		mg/kg
RLL-878+00-NE106-0.0-1.0	13204663.85	708022.20	12/11/2007	0	1	7440-50-8	Copper	42		mg/kg
RLL-878+00-NE106-0.0-1.0	13204663.85	708022.20	12/11/2007	0	1	7440-57-5	Gold	0.0505	U	mg/kg
RLL-878+00-NE106-0.0-1.0	13204663.85	708022.20	12/11/2007	0	1	7440-62-2	Vanadium	16		mg/kg
RLL-878+00-NE106-0.0-1.0	13204663.85	708022.20	12/11/2007	0	1	7440-66-6	Zinc	94		mg/kg
RLL-878+00-NE106-0.0-1.0	13204663.85	708022.20	12/11/2007	0	1	7440-70-2	Calcium	46000		mg/kg
RLL-878+00-NE106-0.0-1.0	13204663.85	708022.20	12/11/2007	0	1	76-44-8	Heptachlor	0.004	U	mg/kg
RLL-878+00-NE106-0.0-1.0	13204663.85	708022.20	12/11/2007	0	1	77-47-4	HEXACHLOROCYCLOPENTADIENE	0.004	U	mg/kg
RLL-878+00-NE106-0.0-1.0	13204663.85	708022.20	12/11/2007	0	1	7782-49-2	Selenium	0.012	U	mg/kg
RLL-878+00-NE106-0.0-1.0	13204663.85	708022.20	12/11/2007	0	1	78-59-1	Isophorone	0.028	U	mg/kg
RLL-878+00-NE106-0.0-1.0	13204663.85	708022.20	12/11/2007	0	1	8001-35-2	Toxaphene	0.083	U	mg/kg
RLL-878+00-NE106-0.0-1.0	13204663.85	708022.20	12/11/2007	0	1	80-05-7	BISPHENOL A	0.022	U	mg/kg
RLL-878+00-NE106-0.0-1.0	13204663.85	708022.20	12/11/2007	0	1	82-68-8	Pentachloronitrobenzene	0.005	U	mg/kg
RLL-878+00-NE106-0.0-1.0	13204663.85	708022.20	12/11/2007	0	1	83-32-9	Acenaphthene	0.013	U	mg/kg
RLL-878+00-NE106-0.0-1.0	13204663.85	708022.20	12/11/2007	0	1	84-66-2	Diethylphthalate	0.056	U	mg/kg
RLL-878+00-NE106-0.0-1.0	13204663.85	708022.20	12/11/2007	0	1	84-74-2	Di-n-butyl phthalate	0.057	U	mg/kg
RLL-878+00-NE106-0.0-1.0	13204663.85	708022.20	12/11/2007	0	1	85-01-8	Phenanthrene	0.12	J	mg/kg
RLL-878+00-NE106-0.0-1.0	13204663.85	708022.20	12/11/2007	0	1	85-68-7	Butylbenzylphthalate	0.045	U	mg/kg
RLL-878+00-NE106-0.0-1.0	13204663.85	708022.20	12/11/2007	0	1	86-30-6	N-Nitrosodiphenylamine	0.028	U	mg/kg
RLL-878+00-NE106-0.0-1.0	13204663.85	708022.20	12/11/2007	0	1	86-73-7	Fluorene	0.032	U	mg/kg
RLL-878+00-NE106-0.0-1.0	13204663.85	708022.20	12/11/2007	0	1	86-74-8	Carbazole	0.005	U	mg/kg
RLL-878+00-NE106-0.0-1.0	13204663.85	708022.20	12/11/2007	0	1	87-61-6	1,2,3-Trichlorobenzene	0.004	U	mg/kg
RLL-878+00-NE106-0.0-1.0	13204663.85	708022.20	12/11/2007	0	1	87-65-0	2,6-Dichlorophenol	0.012	U	mg/kg
RLL-878+00-NE106-0.0-1.0	13204663.85	708022.20	12/11/2007	0	1	87-68-3	Hexachlorobutadiene	0.03	U	mg/kg
RLL-878+00-NE106-0.0-1.0	13204663.85	708022.20	12/11/2007	0	1	87-86-5	Pentachlorophenol	0.0085	U	mg/kg
RLL-878+00-NE106-0.0-1.0	13204663.85	708022.20	12/11/2007	0	1	88-06-2	2,4,6-Trichlorophenol	0.03	U	mg/kg
RLL-878+00-NE106-0.0-1.0	13204663.85	708022.20	12/11/2007	0	1	88-74-4	2-Nitroaniline	0.026	U	mg/kg
RLL-878+00-NE106-0.0-1.0	13204663.85	708022.20	12/11/2007	0	1	88-75-5	2-Nitrophenol	0.044	U	mg/kg
RLL-878+00-NE106-0.0-1.0	13204663.85	708022.20	12/11/2007	0	1	88-85-7	Dinoseb	0.028	U	mg/kg
RLL-878+00-NE106-0.0-1.0	13204663.85	708022.20	12/11/2007	0	1	90301-92-1	(E)-beta-2,3,4,5,6-Hexachlorostyrene	0.02	U	mg/kg
RLL-878+00-NE106-0.0-1.0	13204663.85	708022.20	12/11/2007	0	1	90301-93-2	(Z)-beta-2,3,4,5,6-Hexachlorostyrene	0.02	U	mg/kg
RLL-878+00-NE106-0.0-1.0	13204663.85	708022.20	12/11/2007	0	1	90-43-7	2-Phenylphenol	0.012	U	mg/kg
RLL-878+00-NE106-0.0-1.0	13204663.85	708022.20	12/11/2007	0	1	91-20-3	Naphthalene	0.047	U	mg/kg
RLL-878+00-NE106-0.0-1.0	13204663.85	708022.20	12/11/2007	0	1	91-57-6	2-Methylnaphthalene	0.04	U	mg/kg
RLL-878+00-NE106-0.0-1.0	13204663.85	708022.20	12/11/2007	0	1	91-58-7	2-Chloronaphthalene	0.037	U	mg/kg
RLL-878+00-NE106-0.0-1.0	13204663.85	708022.20	12/11/2007	0	1	91-94-1	3,3'-Dichlorobenzidine	0.242	U	mg/kg
RLL-878+00-NE106-0.0-1.0	13204663.85	708022.20	12/11/2007	0	1	92-87-5	Benzidine	0.12	U	mg/kg
RLL-878+00-NE106-0.0-1.0	13204663.85	708022.20	12/11/2007	0	1	95-48-7	2-Methylphenol	0.031	U	mg/kg
RLL-878+00-NE106-0.0-1.0	13204663.85	708022.20	12/11/2007	0	1	95-50-1	1,2-Dichlorobenzene	0.021	U	mg/kg
RLL-878+00-NE106-0.0-1.0	13204663.85	708022.20	12/11/2007	0	1	95-57-8	2-Chlorophenol	0.049	U	mg/kg
RLL-878+00-NE106-0.0-1.0	13204663.85	708022.20	12/11/2007	0	1	95-94-3	1,2,4,5-Tetrachlorobenzene	0.003	U	mg/kg
RLL-878+00-NE106-0.0-1.0	13204663.85	708022.20	12/11/2007	0	1	95-95-4	2,4,5-Trichlorophenol	0.028	U	mg/kg
RLL-878+00-NE106-0.0-1.0	13204663.85	708022.20	12/11/2007	0	1	959-98-8	Endosulfan I	0.005	U	mg/kg
RLL-878+00-NE106-0.0-1.0	13204663.85	708022.20	12/11/2007	0	1	98-54-4	p-tert-Butylphenol	0.013	U	mg/kg
RLL-878+00-NE106-0.0-1.0	13204663.85	708022.20	12/11/2007	0	1	98-95-3	Nitrobenzene	0.034	U	mg/kg

Sample ID	Easting	Northing	Sample Date	Start Depth (feet)	End Depth (feet)	CAS #	Chemical Name	Result	Qualifier	Unit
RLL-878+00-NE106-0.0-1.0	13204663.85	708022.20	12/11/2007	0	1	99-09-2	3-Nitroaniline	0.0515	U	mg/kg
RLL-878+00-NE106-0.0-1.0	13204663.85	708022.20	12/11/2007	0	1	ETEQ	ETEQ	1500		ppt
RLL-878+00-NE106-0.0-1.0	13204663.85	708022.20	12/11/2007	0	1	HXCDD-HXCDF	1,2,3,4,7,8-Hexachlorodibenzofuran + 1,2,3,6,7,8-Hexachlorodibenzofuran	1810		ng/kg
RLL-878+00-NE106-0.0-1.0	13204663.85	708022.20	12/11/2007	0	1	TCLB_ERA_Dow	Total Chlororbenzenes ERA	0.2615		mg/kg
RLL-878+00-NE106-0.0-1.0	13204663.85	708022.20	12/11/2007	0	1	TCLP_ERA_Dow	Total Chlorophenols ERA	0.049	U	mg/kg
RLL-878+00-NE106-0.0-1.0	13204663.85	708022.20	12/11/2007	0	1	TPAH_ERA_Dow	Total PAHs ERA	1.992		mg/kg
RLL-878+00-NE106-1.0-1.7	13204663.85	708022.20	12/11/2007	1	1.7	100-01-6	4-Nitroaniline	0.09	U	mg/kg
RLL-878+00-NE106-1.0-1.7	13204663.85	708022.20	12/11/2007	1	1.7	100-02-7	4-Nitrophenol	0.062	U	mg/kg
RLL-878+00-NE106-1.0-1.7	13204663.85	708022.20	12/11/2007	1	1.7	100-51-6	Benzyl alcohol	0.153	U	mg/kg
RLL-878+00-NE106-1.0-1.7	13204663.85	708022.20	12/11/2007	1	1.7	101-55-3	4-Bromophenyl-phenyl ether	0.047	U	mg/kg
RLL-878+00-NE106-1.0-1.7	13204663.85	708022.20	12/11/2007	1	1.7	1024-57-3	Heptachlor epoxide	0.004	U	mg/kg
RLL-878+00-NE106-1.0-1.7	13204663.85	708022.20	12/11/2007	1	1.7	1031-07-8	Endosulfan sulfate	0.003	U	mg/kg
RLL-878+00-NE106-1.0-1.7	13204663.85	708022.20	12/11/2007	1	1.7	103-33-3	Azobenzene	0.03	U	mg/kg
RLL-878+00-NE106-1.0-1.7	13204663.85	708022.20	12/11/2007	1	1.7	105-67-9	2,4-Dimethylphenol	0.041	U	mg/kg
RLL-878+00-NE106-1.0-1.7	13204663.85	708022.20	12/11/2007	1	1.7	106-44-5	4-Methylphenol	0.031	U	mg/kg
RLL-878+00-NE106-1.0-1.7	13204663.85	708022.20	12/11/2007	1	1.7	106-46-7	1,4-Dichlorobenzene	0.021	U	mg/kg
RLL-878+00-NE106-1.0-1.7	13204663.85	708022.20	12/11/2007	1	1.7	108-39-4	3-Methylphenol	0.036	U	mg/kg
RLL-878+00-NE106-1.0-1.7	13204663.85	708022.20	12/11/2007	1	1.7	108-60-1	2,2'-oxybis(1-Chloropropane)	0.038	U	mg/kg
RLL-878+00-NE106-1.0-1.7	13204663.85	708022.20	12/11/2007	1	1.7	108-95-2	Phenol	0.033	U	mg/kg
RLL-878+00-NE106-1.0-1.7	13204663.85	708022.20	12/11/2007	1	1.7	110-86-1	Pyridine	0.036	U	mg/kg
RLL-878+00-NE106-1.0-1.7	13204663.85	708022.20	12/11/2007	1	1.7	111-44-4	bis(2-Chloroethyl) ether	0.022	U	mg/kg
RLL-878+00-NE106-1.0-1.7	13204663.85	708022.20	12/11/2007	1	1.7	111-91-1	bis(2-Chloroethoxy)methane	0.031	U	mg/kg
RLL-878+00-NE106-1.0-1.7	13204663.85	708022.20	12/11/2007	1	1.7	117-81-7	bis(2-Ethylhexyl)phthalate	0.047	U	mg/kg
RLL-878+00-NE106-1.0-1.7	13204663.85	708022.20	12/11/2007	1	1.7	117-84-0	DI-N-OCTYLPHTHALATE	0.046	U	mg/kg
RLL-878+00-NE106-1.0-1.7	13204663.85	708022.20	12/11/2007	1	1.7	118-74-1	Hexachlorobenzene	0.28		mg/kg
RLL-878+00-NE106-1.0-1.7	13204663.85	708022.20	12/11/2007	1	1.7	120-12-7	Anthracene	0.048	U	mg/kg
RLL-878+00-NE106-1.0-1.7	13204663.85	708022.20	12/11/2007	1	1.7	120-82-1	1,2,4-Trichlorobenzene	0.027	U	mg/kg
RLL-878+00-NE106-1.0-1.7	13204663.85	708022.20	12/11/2007	1	1.7	120-83-2	2,4-Dichlorophenol	0.034	U	mg/kg
RLL-878+00-NE106-1.0-1.7	13204663.85	708022.20	12/11/2007	1	1.7	121-14-2	2,4-Dinitrotoluene	0.024	U	mg/kg
RLL-878+00-NE106-1.0-1.7	13204663.85	708022.20	12/11/2007	1	1.7	12789-03-6	GAMMA-CHLORDANE	0.004	U	mg/kg
RLL-878+00-NE106-1.0-1.7	13204663.85	708022.20	12/11/2007	1	1.7	129-00-0	Pyrene	0.69		mg/kg
RLL-878+00-NE106-1.0-1.7	13204663.85	708022.20	12/11/2007	1	1.7	131-11-3	Dimethyl phthalate	0.024	U	mg/kg
RLL-878+00-NE106-1.0-1.7	13204663.85	708022.20	12/11/2007	1	1.7	132-64-9	Dibenzofuran	0.026	U	mg/kg
RLL-878+00-NE106-1.0-1.7	13204663.85	708022.20	12/11/2007	1	1.7	14992-81-5	2,3,4,5,6-Pentachlorostyrene	0.02	U	mg/kg
RLL-878+00-NE106-1.0-1.7	13204663.85	708022.20	12/11/2007	1	1.7	1746-01-6	2,3,7,8-TETRACHLORODIBENZO-P-DIOXIN	114		ng/kg
RLL-878+00-NE106-1.0-1.7	13204663.85	708022.20	12/11/2007	1	1.7	191-24-2	Benzo(g,h,i)perylene	0.033	U	mg/kg
RLL-878+00-NE106-1.0-1.7	13204663.85	708022.20	12/11/2007	1	1.7	1918-16-7	Propachlor	0.003	U	mg/kg
RLL-878+00-NE106-1.0-1.7	13204663.85	708022.20	12/11/2007	1	1.7	193-39-5	Indeno(1,2,3-cd)pyrene	0.028	U	mg/kg
RLL-878+00-NE106-1.0-1.7	13204663.85	708022.20	12/11/2007	1	1.7	205-99-2	Benzo(b)fluoranthene	0.09	J	mg/kg
RLL-878+00-NE106-1.0-1.7	13204663.85	708022.20	12/11/2007	1	1.7	206-44-0	Fluoranthene	0.57		mg/kg
RLL-878+00-NE106-1.0-1.7	13204663.85	708022.20	12/11/2007	1	1.7	207-08-9	Benzo(k)fluoranthene	0.052	U	mg/kg
RLL-878+00-NE106-1.0-1.7	13204663.85	708022.20	12/11/2007	1	1.7	208-96-8	Acenaphthylene	0.032	U	mg/kg
RLL-878+00-NE106-1.0-1.7	13204663.85	708022.20	12/11/2007	1	1.7	218-01-9	Chrysene	0.25		mg/kg
RLL-878+00-NE106-1.0-1.7	13204663.85	708022.20	12/11/2007	1	1.7	2303-16-4	Diallate (total)	0.004	U	mg/kg
RLL-878+00-NE106-1.0-1.7	13204663.85	708022.20	12/11/2007	1	1.7	2385-85-5	Mirex	0.005	U	mg/kg
RLL-878+00-NE106-1.0-1.7	13204663.85	708022.20	12/11/2007	1	1.7	27304-13-8	Oxychlordane	0.003	U	mg/kg
RLL-878+00-NE106-1.0-1.7	13204663.85	708022.20	12/11/2007	1	1.7	29082-74-4	Octachlorostyrene	0.004	U	mg/kg
RLL-878+00-NE106-1.0-1.7	13204663.85	708022.20	12/11/2007	1	1.7	29082-75-5	beta,beta-2,3,4,5,6-Heptachlorostyrene	0.02	U	mg/kg
RLL-878+00-NE106-1.0-1.7	13204663.85	708022.20	12/11/2007	1	1.7	29086-38-2	(E)-alpha,beta-2,3,4,5,6-Heptachlorostyrene	0.02	U	mg/kg
RLL-878+00-NE106-1.0-1.7	13204663.85	708022.20	12/11/2007	1	1.7	29086-39-3	(Z)-alpha,beta-2,3,4,5,6-Heptachlorostyrene	0.02	U	mg/kg
RLL-878+00-NE106-1.0-1.7	13204663.85	708022.20	12/11/2007	1	1.7	2921-88-2	Chlorpyrifos	0.011	U	mg/kg
RLL-878+00-NE106-1.0-1.7	13204663.85	708022.20	12/11/2007	1	1.7	297-97-2	Thionazin	0.0085	U	mg/kg
RLL-878+00-NE106-1.0-1.7	13204663.85	708022.20	12/11/2007	1	1.7	298-00-0	Methyl parathion	0.0075	U	mg/kg
RLL-878+00-NE106-1.0-1.7	13204663.85	708022.20	12/11/2007	1	1.7	298-02-2	Phorate	0.005	U	mg/kg
RLL-878+00-NE106-1.0-1.7	13204663.85	708022.20	12/11/2007	1	1.7	298-04-4	Disulfoton	0.0085	U	mg/kg
RLL-878+00-NE106-1.0-1.7	13204663.85	708022.20	12/11/2007	1	1.7	299-84-3	Ronnel	0.009	U	mg/kg
RLL-878+00-NE106-1.0-1.7	13204663.85	708022.20	12/11/2007	1	1.7	309-00-2	Aldrin	0.003	U	mg/kg
RLL-878+00-NE106-1.0-1.7	13204663.85	708022.20	12/11/2007	1	1.7	319-84-6	alpha-BHC	0.004	U	mg/kg
RLL-878+00-NE106-1.0-1.7	13204663.85	708022.20	12/11/2007	1	1.7	319-85-7	beta-BHC	0.004	U	mg/kg
RLL-878+00-NE106-1.0-1.7	13204663.85	708022.20	12/11/2007	1	1.7	319-86-8	delta-BHC	0.004	U	mg/kg
RLL-878+00-NE106-1.0-1.7	13204663.85	708022.20	12/11/2007	1	1.7	33213-65-9	Endosulfan II	0.004	U	mg/kg

Sample ID	Easting	Northing	Sample Date	Start Depth (feet)	End Depth (feet)	CAS #	Chemical Name	Result	Qualifier	Unit
RLL-878+00-NE106-1.0-1.7	13204663.85	708022.20	12/11/2007	1	1.7	39765-80-5	trans-Nonachlor	0.005	U	mg/kg
RLL-878+00-NE106-1.0-1.7	13204663.85	708022.20	12/11/2007	1	1.7	465-73-6	Isodrin	0.005	U	mg/kg
RLL-878+00-NE106-1.0-1.7	13204663.85	708022.20	12/11/2007	1	1.7	50-29-3	4,4'-DDT	0.33		mg/kg
RLL-878+00-NE106-1.0-1.7	13204663.85	708022.20	12/11/2007	1	1.7	50-32-8	Benzo(a)pyrene	0.22		mg/kg
RLL-878+00-NE106-1.0-1.7	13204663.85	708022.20	12/11/2007	1	1.7	510-15-6	Chlorobenzilate	0.003	U	mg/kg
RLL-878+00-NE106-1.0-1.7	13204663.85	708022.20	12/11/2007	1	1.7	5103-71-9	ALPHA-CHLORDANE	0.004	U	mg/kg
RLL-878+00-NE106-1.0-1.7	13204663.85	708022.20	12/11/2007	1	1.7	5103-73-1	cis-Nonachlor	0.005	U	mg/kg
RLL-878+00-NE106-1.0-1.7	13204663.85	708022.20	12/11/2007	1	1.7	51207-31-9	2,3,7,8-TETRACHLORODIBENZOFURAN	7460		ng/kg
RLL-878+00-NE106-1.0-1.7	13204663.85	708022.20	12/11/2007	1	1.7	51-28-5	2,4-Dinitrophenol	0.0995	U	mg/kg
RLL-878+00-NE106-1.0-1.7	13204663.85	708022.20	12/11/2007	1	1.7	52-85-7	Famphur	0.011	U	mg/kg
RLL-878+00-NE106-1.0-1.7	13204663.85	708022.20	12/11/2007	1	1.7	53-19-0	2,4'-DDD	0.005	U	mg/kg
RLL-878+00-NE106-1.0-1.7	13204663.85	708022.20	12/11/2007	1	1.7	534-52-1	4,6-Dinitro-2-methylphenol	0.085	U	mg/kg
RLL-878+00-NE106-1.0-1.7	13204663.85	708022.20	12/11/2007	1	1.7	53-70-3	Dibenz(a,h)anthracene	0.048	U	mg/kg
RLL-878+00-NE106-1.0-1.7	13204663.85	708022.20	12/11/2007	1	1.7	541-73-1	1,3-Dichlorobenzene	0.03	U	mg/kg
RLL-878+00-NE106-1.0-1.7	13204663.85	708022.20	12/11/2007	1	1.7	5598-13-0	Methyl chlorpyrifos	0.01	U	mg/kg
RLL-878+00-NE106-1.0-1.7	13204663.85	708022.20	12/11/2007	1	1.7	56-38-2	Parathion	0.0075	U	mg/kg
RLL-878+00-NE106-1.0-1.7	13204663.85	708022.20	12/11/2007	1	1.7	56-55-3	Benzo(a)anthracene	0.029	U	mg/kg
RLL-878+00-NE106-1.0-1.7	13204663.85	708022.20	12/11/2007	1	1.7	57117-31-4	2,3,4,7,8-PENTACHLORODIBENZOFURAN	2980		ng/kg
RLL-878+00-NE106-1.0-1.7	13204663.85	708022.20	12/11/2007	1	1.7	57117-41-6	1,2,3,7,8-PENTACHLORODIBENZOFURAN	2630		ng/kg
RLL-878+00-NE106-1.0-1.7	13204663.85	708022.20	12/11/2007	1	1.7	58-89-9	gamma-BHC	0.005	U	mg/kg
RLL-878+00-NE106-1.0-1.7	13204663.85	708022.20	12/11/2007	1	1.7	58-90-2	2,3,4,6-Tetrachlorophenol	0.03		mg/kg
RLL-878+00-NE106-1.0-1.7	13204663.85	708022.20	12/11/2007	1	1.7	59-50-7	4-Chloro-3-methylphenol	0.032	U	mg/kg
RLL-878+00-NE106-1.0-1.7	13204663.85	708022.20	12/11/2007	1	1.7	60-51-5	Dimethoate	0.009	U	mg/kg
RLL-878+00-NE106-1.0-1.7	13204663.85	708022.20	12/11/2007	1	1.7	60-57-1	Dieldrin	0.005	U	mg/kg
RLL-878+00-NE106-1.0-1.7	13204663.85	708022.20	12/11/2007	1	1.7	606-20-2	2,6-Dinitrotoluene	0.032	U	mg/kg
RLL-878+00-NE106-1.0-1.7	13204663.85	708022.20	12/11/2007	1	1.7	608-93-5	Pentachlorobenzene	0.03		mg/kg
RLL-878+00-NE106-1.0-1.7	13204663.85	708022.20	12/11/2007	1	1.7	621-64-7	N-Nitroso-di-n-propylamine	0.031	U	mg/kg
RLL-878+00-NE106-1.0-1.7	13204663.85	708022.20	12/11/2007	1	1.7	62-53-3	Aniline	0.05	U	mg/kg
RLL-878+00-NE106-1.0-1.7	13204663.85	708022.20	12/11/2007	1	1.7	62-75-9	N-Nitrosodimethylamine	0.029	U	mg/kg
RLL-878+00-NE106-1.0-1.7	13204663.85	708022.20	12/11/2007	1	1.7	634-66-2	1,2,3,4-Tetrachlorobenzene	0.005	U	mg/kg
RLL-878+00-NE106-1.0-1.7	13204663.85	708022.20	12/11/2007	1	1.7	67-72-1	Hexachloroethane	0.031	U	mg/kg
RLL-878+00-NE106-1.0-1.7	13204663.85	708022.20	12/11/2007	1	1.7	67774-32-7	Polybrominated biphenyls	0.018	U	mg/kg
RLL-878+00-NE106-1.0-1.7	13204663.85	708022.20	12/11/2007	1	1.7	68705-15-7	alpha-2,3,4,5,6-Hexachlorostyrene	0.02	U	mg/kg
RLL-878+00-NE106-1.0-1.7	13204663.85	708022.20	12/11/2007	1	1.7	7005-72-3	4-Chlorophenyl-phenyl ether	0.044	U	mg/kg
RLL-878+00-NE106-1.0-1.7	13204663.85	708022.20	12/11/2007	1	1.7	72-20-8	Endrin	0.004	U	mg/kg
RLL-878+00-NE106-1.0-1.7	13204663.85	708022.20	12/11/2007	1	1.7	72-43-5	Methoxychlor	0.005	U	mg/kg
RLL-878+00-NE106-1.0-1.7	13204663.85	708022.20	12/11/2007	1	1.7	72-54-8	4,4'-DDD	0.06		mg/kg
RLL-878+00-NE106-1.0-1.7	13204663.85	708022.20	12/11/2007	1	1.7	72-55-9	4,4'-DDE	0.21		mg/kg
RLL-878+00-NE106-1.0-1.7	13204663.85	708022.20	12/11/2007	1	1.7	7421-93-4	Endrin aldehyde	0.005	U	mg/kg
RLL-878+00-NE106-1.0-1.7	13204663.85	708022.20	12/11/2007	1	1.7	7429-90-5	Aluminum	12000		mg/kg
RLL-878+00-NE106-1.0-1.7	13204663.85	708022.20	12/11/2007	1	1.7	7439-89-6	Iron	20000		mg/kg
RLL-878+00-NE106-1.0-1.7	13204663.85	708022.20	12/11/2007	1	1.7	7439-92-1	Lead	42		mg/kg
RLL-878+00-NE106-1.0-1.7	13204663.85	708022.20	12/11/2007	1	1.7	7439-93-2	Lithium	15		mg/kg
RLL-878+00-NE106-1.0-1.7	13204663.85	708022.20	12/11/2007	1	1.7	7439-95-4	Magnesium	15000		mg/kg
RLL-878+00-NE106-1.0-1.7	13204663.85	708022.20	12/11/2007	1	1.7	7439-96-5	Manganese	440		mg/kg
RLL-878+00-NE106-1.0-1.7	13204663.85	708022.20	12/11/2007	1	1.7	7439-97-6	Mercury	0.24		mg/kg
RLL-878+00-NE106-1.0-1.7	13204663.85	708022.20	12/11/2007	1	1.7	7440-02-0	Nickel	13		mg/kg
RLL-878+00-NE106-1.0-1.7	13204663.85	708022.20	12/11/2007	1	1.7	7440-09-7	Potassium	1100		mg/kg
RLL-878+00-NE106-1.0-1.7	13204663.85	708022.20	12/11/2007	1	1.7	7440-22-4	Silver	0.022	U	mg/kg
RLL-878+00-NE106-1.0-1.7	13204663.85	708022.20	12/11/2007	1	1.7	7440-23-5	Sodium	150		mg/kg
RLL-878+00-NE106-1.0-1.7	13204663.85	708022.20	12/11/2007	1	1.7	7440-24-6	Strontium	100		mg/kg
RLL-878+00-NE106-1.0-1.7	13204663.85	708022.20	12/11/2007	1	1.7	7440-28-0	Thallium	0.098	U	mg/kg
RLL-878+00-NE106-1.0-1.7	13204663.85	708022.20	12/11/2007	1	1.7	7440-31-5	Tin	0.114	U	mg/kg
RLL-878+00-NE106-1.0-1.7	13204663.85	708022.20	12/11/2007	1	1.7	7440-32-6	Titanium	120		mg/kg
RLL-878+00-NE106-1.0-1.7	13204663.85	708022.20	12/11/2007	1	1.7	7440-36-0	Antimony	0.023	U	mg/kg
RLL-878+00-NE106-1.0-1.7	13204663.85	708022.20	12/11/2007	1	1.7	7440-38-2	Arsenic	21		mg/kg
RLL-878+00-NE106-1.0-1.7	13204663.85	708022.20	12/11/2007	1	1.7	7440-39-3	Barium	55		mg/kg
RLL-878+00-NE106-1.0-1.7	13204663.85	708022.20	12/11/2007	1	1.7	7440-41-7	Beryllium	0.34		mg/kg
RLL-878+00-NE106-1.0-1.7	13204663.85	708022.20	12/11/2007	1	1.7	7440-42-8	Boron	9.6		mg/kg
RLL-878+00-NE106-1.0-1.7	13204663.85	708022.20	12/11/2007	1	1.7	7440-43-9	Cadmium	0.045	U	mg/kg
RLL-878+00-NE106-1.0-1.7	13204663.85	708022.20	12/11/2007	1	1.7	7440-47-3	Chromium (total)	29		mg/kg

Sample ID	Easting	Northing	Sample Date	Start Depth (feet)	End Depth (feet)	CAS #	Chemical Name	Result	Qualifier	Unit
RLL-878+00-NE106-1.0-1.7	13204663.85	708022.20	12/11/2007	1	1.7	7440-48-4	Cobalt	4.2		mg/kg
RLL-878+00-NE106-1.0-1.7	13204663.85	708022.20	12/11/2007	1	1.7	7440-50-8	Copper	58		mg/kg
RLL-878+00-NE106-1.0-1.7	13204663.85	708022.20	12/11/2007	1	1.7	7440-57-5	Gold	0.0505	U	mg/kg
RLL-878+00-NE106-1.0-1.7	13204663.85	708022.20	12/11/2007	1	1.7	7440-62-2	Vanadium	14		mg/kg
RLL-878+00-NE106-1.0-1.7	13204663.85	708022.20	12/11/2007	1	1.7	7440-66-6	Zinc	75		mg/kg
RLL-878+00-NE106-1.0-1.7	13204663.85	708022.20	12/11/2007	1	1.7	7440-70-2	Calcium	41000		mg/kg
RLL-878+00-NE106-1.0-1.7	13204663.85	708022.20	12/11/2007	1	1.7	76-44-8	Heptachlor	0.004	U	mg/kg
RLL-878+00-NE106-1.0-1.7	13204663.85	708022.20	12/11/2007	1	1.7	77-47-4	HEXACHLOROCYCLOPENTADIENE	0.004	U	mg/kg
RLL-878+00-NE106-1.0-1.7	13204663.85	708022.20	12/11/2007	1	1.7	7782-49-2	Selenium	0.012	U	mg/kg
RLL-878+00-NE106-1.0-1.7	13204663.85	708022.20	12/11/2007	1	1.7	78-59-1	Isophorone	0.028	U	mg/kg
RLL-878+00-NE106-1.0-1.7	13204663.85	708022.20	12/11/2007	1	1.7	8001-35-2	Toxaphene	0.083	U	mg/kg
RLL-878+00-NE106-1.0-1.7	13204663.85	708022.20	12/11/2007	1	1.7	80-05-7	BISPHENOL A	0.022	U	mg/kg
RLL-878+00-NE106-1.0-1.7	13204663.85	708022.20	12/11/2007	1	1.7	82-68-8	Pentachloronitrobenzene	0.005	U	mg/kg
RLL-878+00-NE106-1.0-1.7	13204663.85	708022.20	12/11/2007	1	1.7	83-32-9	Acenaphthene	0.013	U	mg/kg
RLL-878+00-NE106-1.0-1.7	13204663.85	708022.20	12/11/2007	1	1.7	84-66-2	Diethylphthalate	0.056	U	mg/kg
RLL-878+00-NE106-1.0-1.7	13204663.85	708022.20	12/11/2007	1	1.7	84-74-2	Di-n-butyl phthalate	0.057	U	mg/kg
RLL-878+00-NE106-1.0-1.7	13204663.85	708022.20	12/11/2007	1	1.7	85-01-8	Phenanthrene	0.19	J	mg/kg
RLL-878+00-NE106-1.0-1.7	13204663.85	708022.20	12/11/2007	1	1.7	85-68-7	Butylbenzylphthalate	0.045	U	mg/kg
RLL-878+00-NE106-1.0-1.7	13204663.85	708022.20	12/11/2007	1	1.7	86-30-6	N-Nitrosodiphenylamine	0.028	U	mg/kg
RLL-878+00-NE106-1.0-1.7	13204663.85	708022.20	12/11/2007	1	1.7	86-73-7	Fluorene	0.36		mg/kg
RLL-878+00-NE106-1.0-1.7	13204663.85	708022.20	12/11/2007	1	1.7	86-74-8	Carbazole	0.005	U	mg/kg
RLL-878+00-NE106-1.0-1.7	13204663.85	708022.20	12/11/2007	1	1.7	87-61-6	1,2,3-Trichlorobenzene	0.004	U	mg/kg
RLL-878+00-NE106-1.0-1.7	13204663.85	708022.20	12/11/2007	1	1.7	87-65-0	2,6-Dichlorophenol	0.012	U	mg/kg
RLL-878+00-NE106-1.0-1.7	13204663.85	708022.20	12/11/2007	1	1.7	87-68-3	Hexachlorobutadiene	0.03	U	mg/kg
RLL-878+00-NE106-1.0-1.7	13204663.85	708022.20	12/11/2007	1	1.7	87-86-5	Pentachlorophenol	0.021		mg/kg
RLL-878+00-NE106-1.0-1.7	13204663.85	708022.20	12/11/2007	1	1.7	88-06-2	2,4,6-Trichlorophenol	0.03	U	mg/kg
RLL-878+00-NE106-1.0-1.7	13204663.85	708022.20	12/11/2007	1	1.7	88-74-4	2-Nitroaniline	0.026	U	mg/kg
RLL-878+00-NE106-1.0-1.7	13204663.85	708022.20	12/11/2007	1	1.7	88-75-5	2-Nitrophenol	0.044	U	mg/kg
RLL-878+00-NE106-1.0-1.7	13204663.85	708022.20	12/11/2007	1	1.7	88-85-7	Dinoseb	0.028	U	mg/kg
RLL-878+00-NE106-1.0-1.7	13204663.85	708022.20	12/11/2007	1	1.7	90301-92-1	(E)-beta-2,3,4,5,6-Hexachlorostyrene	0.02	U	mg/kg
RLL-878+00-NE106-1.0-1.7	13204663.85	708022.20	12/11/2007	1	1.7	90301-93-2	(Z)-beta-2,3,4,5,6-Hexachlorostyrene	0.02	U	mg/kg
RLL-878+00-NE106-1.0-1.7	13204663.85	708022.20	12/11/2007	1	1.7	90-43-7	2-Phenylphenol	0.012	U	mg/kg
RLL-878+00-NE106-1.0-1.7	13204663.85	708022.20	12/11/2007	1	1.7	91-20-3	Naphthalene	0.047	U	mg/kg
RLL-878+00-NE106-1.0-1.7	13204663.85	708022.20	12/11/2007	1	1.7	91-57-6	2-Methylnaphthalene	0.04	U	mg/kg
RLL-878+00-NE106-1.0-1.7	13204663.85	708022.20	12/11/2007	1	1.7	91-58-7	2-Chloronaphthalene	0.037	U	mg/kg
RLL-878+00-NE106-1.0-1.7	13204663.85	708022.20	12/11/2007	1	1.7	91-94-1	3,3'-Dichlorobenzidine	0.242	U	mg/kg
RLL-878+00-NE106-1.0-1.7	13204663.85	708022.20	12/11/2007	1	1.7	92-87-5	Benzidine	0.12	U	mg/kg
RLL-878+00-NE106-1.0-1.7	13204663.85	708022.20	12/11/2007	1	1.7	95-48-7	2-Methylphenol	0.031	U	mg/kg
RLL-878+00-NE106-1.0-1.7	13204663.85	708022.20	12/11/2007	1	1.7	95-50-1	1,2-Dichlorobenzene	0.7		mg/kg
RLL-878+00-NE106-1.0-1.7	13204663.85	708022.20	12/11/2007	1	1.7	95-57-8	2-Chlorophenol	0.049	U	mg/kg
RLL-878+00-NE106-1.0-1.7	13204663.85	708022.20	12/11/2007	1	1.7	95-94-3	1,2,4,5-Tetrachlorobenzene	0.003	U	mg/kg
RLL-878+00-NE106-1.0-1.7	13204663.85	708022.20	12/11/2007	1	1.7	95-95-4	2,4,5-Trichlorophenol	0.028	U	mg/kg
RLL-878+00-NE106-1.0-1.7	13204663.85	708022.20	12/11/2007	1	1.7	959-98-8	Endosulfan I	0.005	U	mg/kg
RLL-878+00-NE106-1.0-1.7	13204663.85	708022.20	12/11/2007	1	1.7	98-54-4	p-tert-Butylphenol	0.013	U	mg/kg
RLL-878+00-NE106-1.0-1.7	13204663.85	708022.20	12/11/2007	1	1.7	98-95-3	Nitrobenzene	0.034	U	mg/kg
RLL-878+00-NE106-1.0-1.7	13204663.85	708022.20	12/11/2007	1	1.7	99-09-2	3-Nitroaniline	0.0515	U	mg/kg
RLL-878+00-NE106-1.0-1.7	13204663.85	708022.20	12/11/2007	1	1.7	ETEQ	ETEQ	2700		ppt
RLL-878+00-NE106-1.0-1.7	13204663.85	708022.20	12/11/2007	1	1.7	HXCDD-HXCDF	1,2,3,4,7,8-Hexachlorodibenzofuran + 1,2,3,6,7,8-Hexachlorodibenzofuran	4720		ng/kg
RLL-878+00-NE106-1.0-1.7	13204663.85	708022.20	12/11/2007	1	1.7	TCLB_ERA_Dow	Total Chlororbenzenes ERA	1.092		mg/kg
RLL-878+00-NE106-1.0-1.7	13204663.85	708022.20	12/11/2007	1	1.7	TCLP_ERA_Dow	Total Chlorophenols ERA	0.2345		mg/kg
RLL-878+00-NE106-1.0-1.7	13204663.85	708022.20	12/11/2007	1	1.7	TPAH_ERA_Dow	Total PAHs ERA	2.4605		mg/kg
RLL-878+00-NE106-1.7-3.7	13204663.85	708022.20	12/11/2007	1.7	3.7	100-01-6	4-Nitroaniline	0.09	U	mg/kg
RLL-878+00-NE106-1.7-3.7	13204663.85	708022.20	12/11/2007	1.7	3.7	100-02-7	4-Nitrophenol	0.062	U	mg/kg
RLL-878+00-NE106-1.7-3.7	13204663.85	708022.20	12/11/2007	1.7	3.7	100-51-6	Benzyl alcohol	0.153	U	mg/kg
RLL-878+00-NE106-1.7-3.7	13204663.85	708022.20	12/11/2007	1.7	3.7	101-55-3	4-Bromophenyl-phenyl ether	0.047	U	mg/kg
RLL-878+00-NE106-1.7-3.7	13204663.85	708022.20	12/11/2007	1.7	3.7	1024-57-3	Heptachlor epoxide	0.004	U	mg/kg
RLL-878+00-NE106-1.7-3.7	13204663.85	708022.20	12/11/2007	1.7	3.7	1031-07-8	Endosulfan sulfate	0.003	U	mg/kg
RLL-878+00-NE106-1.7-3.7	13204663.85	708022.20	12/11/2007	1.7	3.7	103-33-3	Azobenzene	0.03	U	mg/kg
RLL-878+00-NE106-1.7-3.7	13204663.85	708022.20	12/11/2007	1.7	3.7	105-67-9	2,4-Dimethylphenol	0.041	U	mg/kg
RLL-878+00-NE106-1.7-3.7	13204663.85	708022.20	12/11/2007	1.7	3.7	106-44-5	4-Methylphenol	0.031	U	mg/kg
RLL-878+00-NE106-1.7-3.7	13204663.85	708022.20	12/11/2007	1.7	3.7	106-46-7	1,4-Dichlorobenzene	0.021	U	mg/kg

Sample ID	Easting	Northing	Sample Date	Start Depth (feet)	End Depth (feet)	CAS #	Chemical Name	Result	Qualifier	Unit
RLL-878+00-NE106-1.7-3.7	13204663.85	708022.20	12/11/2007	1.7	3.7	108-39-4	3-Methylphenol	0.036	U	mg/kg
RLL-878+00-NE106-1.7-3.7	13204663.85	708022.20	12/11/2007	1.7	3.7	108-60-1	2,2'-oxybis(1-Chloropropane)	0.038	U	mg/kg
RLL-878+00-NE106-1.7-3.7	13204663.85	708022.20	12/11/2007	1.7	3.7	108-95-2	Phenol	0.033	U	mg/kg
RLL-878+00-NE106-1.7-3.7	13204663.85	708022.20	12/11/2007	1.7	3.7	110-86-1	Pyridine	0.036	U	mg/kg
RLL-878+00-NE106-1.7-3.7	13204663.85	708022.20	12/11/2007	1.7	3.7	111-44-4	bis(2-Chloroethyl) ether	0.022	U	mg/kg
RLL-878+00-NE106-1.7-3.7	13204663.85	708022.20	12/11/2007	1.7	3.7	111-91-1	bis(2-Chloroethoxy)methane	0.031	U	mg/kg
RLL-878+00-NE106-1.7-3.7	13204663.85	708022.20	12/11/2007	1.7	3.7	117-81-7	bis(2-Ethylhexyl)phthalate	0.047	U	mg/kg
RLL-878+00-NE106-1.7-3.7	13204663.85	708022.20	12/11/2007	1.7	3.7	117-84-0	DI-N-OCTYLPHTHALATE	0.046	U	mg/kg
RLL-878+00-NE106-1.7-3.7	13204663.85	708022.20	12/11/2007	1.7	3.7	118-74-1	Hexachlorobenzene	0.02		mg/kg
RLL-878+00-NE106-1.7-3.7	13204663.85	708022.20	12/11/2007	1.7	3.7	120-12-7	Anthracene	0.048	U	mg/kg
RLL-878+00-NE106-1.7-3.7	13204663.85	708022.20	12/11/2007	1.7	3.7	120-82-1	1,2,4-Trichlorobenzene	0.027	U	mg/kg
RLL-878+00-NE106-1.7-3.7	13204663.85	708022.20	12/11/2007	1.7	3.7	120-83-2	2,4-Dichlorophenol	0.034	U	mg/kg
RLL-878+00-NE106-1.7-3.7	13204663.85	708022.20	12/11/2007	1.7	3.7	121-14-2	2,4-Dinitrotoluene	0.024	U	mg/kg
RLL-878+00-NE106-1.7-3.7	13204663.85	708022.20	12/11/2007	1.7	3.7	12789-03-6	GAMMA-CHLORDANE	0.004	U	mg/kg
RLL-878+00-NE106-1.7-3.7	13204663.85	708022.20	12/11/2007	1.7	3.7	129-00-0	Pyrene	0.68		mg/kg
RLL-878+00-NE106-1.7-3.7	13204663.85	708022.20	12/11/2007	1.7	3.7	131-11-3	Dimethyl phthalate	0.024	U	mg/kg
RLL-878+00-NE106-1.7-3.7	13204663.85	708022.20	12/11/2007	1.7	3.7	132-64-9	Dibenzofuran	0.026	U	mg/kg
RLL-878+00-NE106-1.7-3.7	13204663.85	708022.20	12/11/2007	1.7	3.7	14992-81-5	2,3,4,5,6-Pentachlorostyrene	0.02	U	mg/kg
RLL-878+00-NE106-1.7-3.7	13204663.85	708022.20	12/11/2007	1.7	3.7	1746-01-6	2,3,7,8-TETRACHLORODIBENZO-P-DIOXIN	8	J	ng/kg
RLL-878+00-NE106-1.7-3.7	13204663.85	708022.20	12/11/2007	1.7	3.7	191-24-2	Benzo(g,h,i)perylene	0.033	U	mg/kg
RLL-878+00-NE106-1.7-3.7	13204663.85	708022.20	12/11/2007	1.7	3.7	1918-16-7	Propachlor	0.003	U	mg/kg
RLL-878+00-NE106-1.7-3.7	13204663.85	708022.20	12/11/2007	1.7	3.7	193-39-5	Indeno(1,2,3-cd)pyrene	0.028	U	mg/kg
RLL-878+00-NE106-1.7-3.7	13204663.85	708022.20	12/11/2007	1.7	3.7	205-99-2	Benzo(b)fluoranthene	0.039	U	mg/kg
RLL-878+00-NE106-1.7-3.7	13204663.85	708022.20	12/11/2007	1.7	3.7	206-44-0	Fluoranthene	0.59		mg/kg
RLL-878+00-NE106-1.7-3.7	13204663.85	708022.20	12/11/2007	1.7	3.7	207-08-9	Benzo(k)fluoranthene	0.052	U	mg/kg
RLL-878+00-NE106-1.7-3.7	13204663.85	708022.20	12/11/2007	1.7	3.7	208-96-8	Acenaphthylene	0.032	U	mg/kg
RLL-878+00-NE106-1.7-3.7	13204663.85	708022.20	12/11/2007	1.7	3.7	218-01-9	Chrysene	0.14	J	mg/kg
RLL-878+00-NE106-1.7-3.7	13204663.85	708022.20	12/11/2007	1.7	3.7	2303-16-4	Diallate (total)	0.004	U	mg/kg
RLL-878+00-NE106-1.7-3.7	13204663.85	708022.20	12/11/2007	1.7	3.7	2385-85-5	Mirex	0.005	U	mg/kg
RLL-878+00-NE106-1.7-3.7	13204663.85	708022.20	12/11/2007	1.7	3.7	27304-13-8	Oxychlordane	0.003	U	mg/kg
RLL-878+00-NE106-1.7-3.7	13204663.85	708022.20	12/11/2007	1.7	3.7	29082-74-4	Octachlorostyrene	0.004	U	mg/kg
RLL-878+00-NE106-1.7-3.7	13204663.85	708022.20	12/11/2007	1.7	3.7	29082-75-5	beta,beta-2,3,4,5,6-Heptachlorostyrene	0.02	U	mg/kg
RLL-878+00-NE106-1.7-3.7	13204663.85	708022.20	12/11/2007	1.7	3.7	29086-38-2	(E)-alpha,beta-2,3,4,5,6-Heptachlorostyrene	0.02	U	mg/kg
RLL-878+00-NE106-1.7-3.7	13204663.85	708022.20	12/11/2007	1.7	3.7	29086-39-3	(Z)-alpha,beta-2,3,4,5,6-Heptachlorostyrene	0.02	U	mg/kg
RLL-878+00-NE106-1.7-3.7	13204663.85	708022.20	12/11/2007	1.7	3.7	2921-88-2	Chlorpyrifos	0.011	U	mg/kg
RLL-878+00-NE106-1.7-3.7	13204663.85	708022.20	12/11/2007	1.7	3.7	297-97-2	Thionazin	0.0085	U	mg/kg
RLL-878+00-NE106-1.7-3.7	13204663.85	708022.20	12/11/2007	1.7	3.7	298-00-0	Methyl parathion	0.0075	U	mg/kg
RLL-878+00-NE106-1.7-3.7	13204663.85	708022.20	12/11/2007	1.7	3.7	298-02-2	Phorate	0.005	U	mg/kg
RLL-878+00-NE106-1.7-3.7	13204663.85	708022.20	12/11/2007	1.7	3.7	298-04-4	Disulfoton	0.0085	U	mg/kg
RLL-878+00-NE106-1.7-3.7	13204663.85	708022.20	12/11/2007	1.7	3.7	299-84-3	Ronnel	0.009	U	mg/kg
RLL-878+00-NE106-1.7-3.7	13204663.85	708022.20	12/11/2007	1.7	3.7	309-00-2	Aldrin	0.003	U	mg/kg
RLL-878+00-NE106-1.7-3.7	13204663.85	708022.20	12/11/2007	1.7	3.7	319-84-6	alpha-BHC	0.004	U	mg/kg
RLL-878+00-NE106-1.7-3.7	13204663.85	708022.20	12/11/2007	1.7	3.7	319-85-7	beta-BHC	0.004	U	mg/kg
RLL-878+00-NE106-1.7-3.7	13204663.85	708022.20	12/11/2007	1.7	3.7	319-86-8	delta-BHC	0.004	U	mg/kg
RLL-878+00-NE106-1.7-3.7	13204663.85	708022.20	12/11/2007	1.7	3.7	33213-65-9	Endosulfan II	0.004	U	mg/kg
RLL-878+00-NE106-1.7-3.7	13204663.85	708022.20	12/11/2007	1.7	3.7	39765-80-5	trans-Nonachlor	0.005	U	mg/kg
RLL-878+00-NE106-1.7-3.7	13204663.85	708022.20	12/11/2007	1.7	3.7	465-73-6	Isodrin	0.005	U	mg/kg
RLL-878+00-NE106-1.7-3.7	13204663.85	708022.20	12/11/2007	1.7	3.7	50-29-3	4,4'-DDT	0.004	U	mg/kg
RLL-878+00-NE106-1.7-3.7	13204663.85	708022.20	12/11/2007	1.7	3.7	50-32-8	Benzo(a)pyrene	0.07	J	mg/kg
RLL-878+00-NE106-1.7-3.7	13204663.85	708022.20	12/11/2007	1.7	3.7	510-15-6	Chlorobenzilate	0.003	U	mg/kg
RLL-878+00-NE106-1.7-3.7	13204663.85	708022.20	12/11/2007	1.7	3.7	5103-71-9	ALPHA-CHLORDANE	0.004	U	mg/kg
RLL-878+00-NE106-1.7-3.7	13204663.85	708022.20	12/11/2007	1.7	3.7	5103-73-1	cis-Nonachlor	0.005	U	mg/kg
RLL-878+00-NE106-1.7-3.7	13204663.85	708022.20	12/11/2007	1.7	3.7	51207-31-9	2,3,7,8-TETRACHLORODIBENZOFURAN	37000		ng/kg
RLL-878+00-NE106-1.7-3.7	13204663.85	708022.20	12/11/2007	1.7	3.7	51-28-5	2,4-Dinitrophenol	0.0995	U	mg/kg
RLL-878+00-NE106-1.7-3.7	13204663.85	708022.20	12/11/2007	1.7	3.7	52-85-7	Famphur	0.011	U	mg/kg
RLL-878+00-NE106-1.7-3.7	13204663.85	708022.20	12/11/2007	1.7	3.7	53-19-0	2,4'-DDD	0.005	U	mg/kg
RLL-878+00-NE106-1.7-3.7	13204663.85	708022.20	12/11/2007	1.7	3.7	534-52-1	4,6-Dinitro-2-methylphenol	0.085	U	mg/kg
RLL-878+00-NE106-1.7-3.7	13204663.85	708022.20	12/11/2007	1.7	3.7	53-70-3	Dibenz(a,h)anthracene	0.048	U	mg/kg
RLL-878+00-NE106-1.7-3.7	13204663.85	708022.20	12/11/2007	1.7	3.7	541-73-1	1,3-Dichlorobenzene	0.03	U	mg/kg
RLL-878+00-NE106-1.7-3.7	13204663.85	708022.20	12/11/2007	1.7	3.7	5598-13-0	Methyl chlorpyrifos	0.01	U	mg/kg
RLL-878+00-NE106-1.7-3.7	13204663.85	708022.20	12/11/2007	1.7	3.7	56-38-2	Parathion	0.0075	U	mg/kg

Sample ID	Easting	Northing	Sample Date	Start Depth (feet)	End Depth (feet)	CAS #	Chemical Name	Result	Qualifier	Unit
RLL-878+00-NE106-1.7-3.7	13204663.85	708022.20	12/11/2007	1.7	3.7	56-55-3	Benzo(a)anthracene	0.029	U	mg/kg
RLL-878+00-NE106-1.7-3.7	13204663.85	708022.20	12/11/2007	1.7	3.7	57117-31-4	2,3,4,7,8-PENTACHLORODIBENZOFURAN	13100		ng/kg
RLL-878+00-NE106-1.7-3.7	13204663.85	708022.20	12/11/2007	1.7	3.7	57117-41-6	1,2,3,7,8-PENTACHLORODIBENZOFURAN	14000		ng/kg
RLL-878+00-NE106-1.7-3.7	13204663.85	708022.20	12/11/2007	1.7	3.7	58-89-9	gamma-BHC	0.005	U	mg/kg
RLL-878+00-NE106-1.7-3.7	13204663.85	708022.20	12/11/2007	1.7	3.7	58-90-2	2,3,4,6-Tetrachlorophenol	0.004	U	mg/kg
RLL-878+00-NE106-1.7-3.7	13204663.85	708022.20	12/11/2007	1.7	3.7	59-50-7	4-Chloro-3-methylphenol	0.032	U	mg/kg
RLL-878+00-NE106-1.7-3.7	13204663.85	708022.20	12/11/2007	1.7	3.7	60-51-5	Dimethoate	0.009	U	mg/kg
RLL-878+00-NE106-1.7-3.7	13204663.85	708022.20	12/11/2007	1.7	3.7	60-57-1	Dieldrin	0.005	U	mg/kg
RLL-878+00-NE106-1.7-3.7	13204663.85	708022.20	12/11/2007	1.7	3.7	606-20-2	2,6-Dinitrotoluene	0.032	U	mg/kg
RLL-878+00-NE106-1.7-3.7	13204663.85	708022.20	12/11/2007	1.7	3.7	608-93-5	Pentachlorobenzene	0.004	U	mg/kg
RLL-878+00-NE106-1.7-3.7	13204663.85	708022.20	12/11/2007	1.7	3.7	621-64-7	N-Nitroso-di-n-propylamine	0.031	U	mg/kg
RLL-878+00-NE106-1.7-3.7	13204663.85	708022.20	12/11/2007	1.7	3.7	62-53-3	Aniline	0.05	U	mg/kg
RLL-878+00-NE106-1.7-3.7	13204663.85	708022.20	12/11/2007	1.7	3.7	62-75-9	N-Nitrosodimethylamine	0.029	U	mg/kg
RLL-878+00-NE106-1.7-3.7	13204663.85	708022.20	12/11/2007	1.7	3.7	634-66-2	1,2,3,4-Tetrachlorobenzene	0.005	U	mg/kg
RLL-878+00-NE106-1.7-3.7	13204663.85	708022.20	12/11/2007	1.7	3.7	67-72-1	Hexachloroethane	0.031	U	mg/kg
RLL-878+00-NE106-1.7-3.7	13204663.85	708022.20	12/11/2007	1.7	3.7	67774-32-7	Polybrominated biphenyls	0.018	U	mg/kg
RLL-878+00-NE106-1.7-3.7	13204663.85	708022.20	12/11/2007	1.7	3.7	68705-15-7	alpha-2,3,4,5,6-Hexachlorostyrene	0.02	U	mg/kg
RLL-878+00-NE106-1.7-3.7	13204663.85	708022.20	12/11/2007	1.7	3.7	7005-72-3	4-Chlorophenyl-phenyl ether	0.044	U	mg/kg
RLL-878+00-NE106-1.7-3.7	13204663.85	708022.20	12/11/2007	1.7	3.7	72-20-8	Endrin	0.004	U	mg/kg
RLL-878+00-NE106-1.7-3.7	13204663.85	708022.20	12/11/2007	1.7	3.7	72-43-5	Methoxychlor	0.005	U	mg/kg
RLL-878+00-NE106-1.7-3.7	13204663.85	708022.20	12/11/2007	1.7	3.7	72-54-8	4,4'-DDD	0.005	U	mg/kg
RLL-878+00-NE106-1.7-3.7	13204663.85	708022.20	12/11/2007	1.7	3.7	72-55-9	4,4'-DDE	0.005	U	mg/kg
RLL-878+00-NE106-1.7-3.7	13204663.85	708022.20	12/11/2007	1.7	3.7	7421-93-4	Endrin aldehyde	0.005	U	mg/kg
RLL-878+00-NE106-1.7-3.7	13204663.85	708022.20	12/11/2007	1.7	3.7	7429-90-5	Aluminum	4900		mg/kg
RLL-878+00-NE106-1.7-3.7	13204663.85	708022.20	12/11/2007	1.7	3.7	7439-89-6	Iron	8100		mg/kg
RLL-878+00-NE106-1.7-3.7	13204663.85	708022.20	12/11/2007	1.7	3.7	7439-92-1	Lead	15		mg/kg
RLL-878+00-NE106-1.7-3.7	13204663.85	708022.20	12/11/2007	1.7	3.7	7439-93-2	Lithium	8.6		mg/kg
RLL-878+00-NE106-1.7-3.7	13204663.85	708022.20	12/11/2007	1.7	3.7	7439-95-4	Magnesium	12000		mg/kg
RLL-878+00-NE106-1.7-3.7	13204663.85	708022.20	12/11/2007	1.7	3.7	7439-96-5	Manganese	370		mg/kg
RLL-878+00-NE106-1.7-3.7	13204663.85	708022.20	12/11/2007	1.7	3.7	7439-97-6	Mercury	0.13		mg/kg
RLL-878+00-NE106-1.7-3.7	13204663.85	708022.20	12/11/2007	1.7	3.7	7440-02-0	Nickel	6.4		mg/kg
RLL-878+00-NE106-1.7-3.7	13204663.85	708022.20	12/11/2007	1.7	3.7	7440-09-7	Potassium	680		mg/kg
RLL-878+00-NE106-1.7-3.7	13204663.85	708022.20	12/11/2007	1.7	3.7	7440-22-4	Silver	0.022	U	mg/kg
RLL-878+00-NE106-1.7-3.7	13204663.85	708022.20	12/11/2007	1.7	3.7	7440-23-5	Sodium	100		mg/kg
RLL-878+00-NE106-1.7-3.7	13204663.85	708022.20	12/11/2007	1.7	3.7	7440-24-6	Strontium	52		mg/kg
RLL-878+00-NE106-1.7-3.7	13204663.85	708022.20	12/11/2007	1.7	3.7	7440-28-0	Thallium	0.098	U	mg/kg
RLL-878+00-NE106-1.7-3.7	13204663.85	708022.20	12/11/2007	1.7	3.7	7440-31-5	Tin	0.114	U	mg/kg
RLL-878+00-NE106-1.7-3.7	13204663.85	708022.20	12/11/2007	1.7	3.7	7440-32-6	Titanium	110		mg/kg
RLL-878+00-NE106-1.7-3.7	13204663.85	708022.20	12/11/2007	1.7	3.7	7440-36-0	Antimony	0.023	U	mg/kg
RLL-878+00-NE106-1.7-3.7	13204663.85	708022.20	12/11/2007	1.7	3.7	7440-38-2	Arsenic	7.9		mg/kg
RLL-878+00-NE106-1.7-3.7	13204663.85	708022.20	12/11/2007	1.7	3.7	7440-39-3	Barium	34		mg/kg
RLL-878+00-NE106-1.7-3.7	13204663.85	708022.20	12/11/2007	1.7	3.7	7440-41-7	Beryllium	0.19	J	mg/kg
RLL-878+00-NE106-1.7-3.7	13204663.85	708022.20	12/11/2007	1.7	3.7	7440-42-8	Boron	8.3		mg/kg
RLL-878+00-NE106-1.7-3.7	13204663.85	708022.20	12/11/2007	1.7	3.7	7440-43-9	Cadmium	0.045	U	mg/kg
RLL-878+00-NE106-1.7-3.7	13204663.85	708022.20	12/11/2007	1.7	3.7	7440-47-3	Chromium (total)	7.7		mg/kg
RLL-878+00-NE106-1.7-3.7	13204663.85	708022.20	12/11/2007	1.7	3.7	7440-48-4	Cobalt	2.9		mg/kg
RLL-878+00-NE106-1.7-3.7	13204663.85	708022.20	12/11/2007	1.7	3.7	7440-50-8	Copper	8.1		mg/kg
RLL-878+00-NE106-1.7-3.7	13204663.85	708022.20	12/11/2007	1.7	3.7	7440-57-5	Gold	0.0505	U	mg/kg
RLL-878+00-NE106-1.7-3.7	13204663.85	708022.20	12/11/2007	1.7	3.7	7440-62-2	Vanadium	9.8		mg/kg
RLL-878+00-NE106-1.7-3.7	13204663.85	708022.20	12/11/2007	1.7	3.7	7440-66-6	Zinc	24		mg/kg
RLL-878+00-NE106-1.7-3.7	13204663.85	708022.20	12/11/2007	1.7	3.7	7440-70-2	Calcium	31000		mg/kg
RLL-878+00-NE106-1.7-3.7	13204663.85	708022.20	12/11/2007	1.7	3.7	76-44-8	Heptachlor	0.004	U	mg/kg
RLL-878+00-NE106-1.7-3.7	13204663.85	708022.20	12/11/2007	1.7	3.7	77-47-4	HEXACHLOROCYCLOPENTADIENE	0.004	U	mg/kg
RLL-878+00-NE106-1.7-3.7	13204663.85	708022.20	12/11/2007	1.7	3.7	7782-49-2	Selenium	0.012	U	mg/kg
RLL-878+00-NE106-1.7-3.7	13204663.85	708022.20	12/11/2007	1.7	3.7	78-59-1	Isophorone	0.028	U	mg/kg
RLL-878+00-NE106-1.7-3.7	13204663.85	708022.20	12/11/2007	1.7	3.7	8001-35-2	Toxaphene	0.083	U	mg/kg
RLL-878+00-NE106-1.7-3.7	13204663.85	708022.20	12/11/2007	1.7	3.7	80-05-7	BISPHENOL A	0.022	U	mg/kg
RLL-878+00-NE106-1.7-3.7	13204663.85	708022.20	12/11/2007	1.7	3.7	82-68-8	Pentachloronitrobenzene	0.005	U	mg/kg
RLL-878+00-NE106-1.7-3.7	13204663.85	708022.20	12/11/2007	1.7	3.7	83-32-9	Acenaphthene	0.013	U	mg/kg
RLL-878+00-NE106-1.7-3.7	13204663.85	708022.20	12/11/2007	1.7	3.7	84-66-2	Diethylphthalate	0.056	U	mg/kg
RLL-878+00-NE106-1.7-3.7	13204663.85	708022.20	12/11/2007	1.7	3.7	84-74-2	Di-n-butyl phthalate	0.057	U	mg/kg

Sample ID	Easting	Northing	Sample Date	Start Depth (feet)	End Depth (feet)	CAS #	Chemical Name	Result	Qualifier	Unit
RLL-878+00-NE106-1.7-3.7	13204663.85	708022.20	12/11/2007	1.7	3.7	85-01-8	Phenanthrene	0.05	U	mg/kg
RLL-878+00-NE106-1.7-3.7	13204663.85	708022.20	12/11/2007	1.7	3.7	85-68-7	Butylbenzylphthalate	0.045	U	mg/kg
RLL-878+00-NE106-1.7-3.7	13204663.85	708022.20	12/11/2007	1.7	3.7	86-30-6	N-Nitrosodiphenylamine	0.028	U	mg/kg
RLL-878+00-NE106-1.7-3.7	13204663.85	708022.20	12/11/2007	1.7	3.7	86-73-7	Fluorene	0.032	U	mg/kg
RLL-878+00-NE106-1.7-3.7	13204663.85	708022.20	12/11/2007	1.7	3.7	86-74-8	Carbazole	0.005	U	mg/kg
RLL-878+00-NE106-1.7-3.7	13204663.85	708022.20	12/11/2007	1.7	3.7	87-61-6	1,2,3-Trichlorobenzene	0.004	U	mg/kg
RLL-878+00-NE106-1.7-3.7	13204663.85	708022.20	12/11/2007	1.7	3.7	87-65-0	2,6-Dichlorophenol	0.012	U	mg/kg
RLL-878+00-NE106-1.7-3.7	13204663.85	708022.20	12/11/2007	1.7	3.7	87-68-3	Hexachlorobutadiene	0.03	U	mg/kg
RLL-878+00-NE106-1.7-3.7	13204663.85	708022.20	12/11/2007	1.7	3.7	87-86-5	Pentachlorophenol	0.02		mg/kg
RLL-878+00-NE106-1.7-3.7	13204663.85	708022.20	12/11/2007	1.7	3.7	88-06-2	2,4,6-Trichlorophenol	0.03	U	mg/kg
RLL-878+00-NE106-1.7-3.7	13204663.85	708022.20	12/11/2007	1.7	3.7	88-74-4	2-Nitroaniline	0.026	U	mg/kg
RLL-878+00-NE106-1.7-3.7	13204663.85	708022.20	12/11/2007	1.7	3.7	88-75-5	2-Nitrophenol	0.044	U	mg/kg
RLL-878+00-NE106-1.7-3.7	13204663.85	708022.20	12/11/2007	1.7	3.7	88-85-7	Dinoseb	0.028	U	mg/kg
RLL-878+00-NE106-1.7-3.7	13204663.85	708022.20	12/11/2007	1.7	3.7	90301-92-1	(E)-beta-2,3,4,5,6-Hexachlorostyrene	0.02	U	mg/kg
RLL-878+00-NE106-1.7-3.7	13204663.85	708022.20	12/11/2007	1.7	3.7	90301-93-2	(Z)-beta-2,3,4,5,6-Hexachlorostyrene	0.02	U	mg/kg
RLL-878+00-NE106-1.7-3.7	13204663.85	708022.20	12/11/2007	1.7	3.7	90-43-7	2-Phenylphenol	0.012	U	mg/kg
RLL-878+00-NE106-1.7-3.7	13204663.85	708022.20	12/11/2007	1.7	3.7	91-20-3	Naphthalene	0.047	U	mg/kg
RLL-878+00-NE106-1.7-3.7	13204663.85	708022.20	12/11/2007	1.7	3.7	91-57-6	2-Methylnaphthalene	0.04	U	mg/kg
RLL-878+00-NE106-1.7-3.7	13204663.85	708022.20	12/11/2007	1.7	3.7	91-58-7	2-Chloronaphthalene	0.037	U	mg/kg
RLL-878+00-NE106-1.7-3.7	13204663.85	708022.20	12/11/2007	1.7	3.7	91-94-1	3,3'-Dichlorobenzidine	0.242	U	mg/kg
RLL-878+00-NE106-1.7-3.7	13204663.85	708022.20	12/11/2007	1.7	3.7	92-87-5	Benzidine	0.12	U	mg/kg
RLL-878+00-NE106-1.7-3.7	13204663.85	708022.20	12/11/2007	1.7	3.7	95-48-7	2-Methylphenol	0.031	U	mg/kg
RLL-878+00-NE106-1.7-3.7	13204663.85	708022.20	12/11/2007	1.7	3.7	95-50-1	1,2-Dichlorobenzene	0.021	U	mg/kg
RLL-878+00-NE106-1.7-3.7	13204663.85	708022.20	12/11/2007	1.7	3.7	95-57-8	2-Chlorophenol	0.049	U	mg/kg
RLL-878+00-NE106-1.7-3.7	13204663.85	708022.20	12/11/2007	1.7	3.7	95-94-3	1,2,4,5-Tetrachlorobenzene	0.003	U	mg/kg
RLL-878+00-NE106-1.7-3.7	13204663.85	708022.20	12/11/2007	1.7	3.7	95-95-4	2,4,5-Trichlorophenol	0.028	U	mg/kg
RLL-878+00-NE106-1.7-3.7	13204663.85	708022.20	12/11/2007	1.7	3.7	959-98-8	Endosulfan I	0.005	U	mg/kg
RLL-878+00-NE106-1.7-3.7	13204663.85	708022.20	12/11/2007	1.7	3.7	98-54-4	p-tert-Butylphenol	0.013	U	mg/kg
RLL-878+00-NE106-1.7-3.7	13204663.85	708022.20	12/11/2007	1.7	3.7	98-95-3	Nitrobenzene	0.034	U	mg/kg
RLL-878+00-NE106-1.7-3.7	13204663.85	708022.20	12/11/2007	1.7	3.7	99-09-2	3-Nitroaniline	0.0515	U	mg/kg
RLL-878+00-NE106-1.7-3.7	13204663.85	708022.20	12/11/2007	1.7	3.7	ETEQ	ETEQ	10000		ppt
RLL-878+00-NE106-1.7-3.7	13204663.85	708022.20	12/11/2007	1.7	3.7	HXCDD-HXCDF	1,2,3,4,7,8-Hexachlorodibenzofuran + 1,2,3,6,7,8-Hexachlorodibenzofuran	11900		ng/kg
RLL-878+00-NE106-1.7-3.7	13204663.85	708022.20	12/11/2007	1.7	3.7	TCLB_ERA_Dow	Total Chlororbenzenes ERA	0.1265		mg/kg
RLL-878+00-NE106-1.7-3.7	13204663.85	708022.20	12/11/2007	1.7	3.7	TCLP_ERA_Dow	Total Chlorophenols ERA	0.2075		mg/kg
RLL-878+00-NE106-1.7-3.7	13204663.85	708022.20	12/11/2007	1.7	3.7	TPAH_ERA_Dow	Total PAHs ERA	1.7415		mg/kg
RLL-878+00-NE106-10.5-12.0	13204663.85	708022.20	12/11/2007	10.5	12	1746-01-6	2,3,7,8-TETRACHLORODIBENZO-P-DIOXIN	2	U	ng/kg
RLL-878+00-NE106-10.5-12.0	13204663.85	708022.20	12/11/2007	10.5	12	51207-31-9	2,3,7,8-TETRACHLORODIBENZOFURAN	20		ng/kg
RLL-878+00-NE106-10.5-12.0	13204663.85	708022.20	12/11/2007	10.5	12	57117-31-4	2,3,4,7,8-PENTACHLORODIBENZOFURAN	6	J	ng/kg
RLL-878+00-NE106-10.5-12.0	13204663.85	708022.20	12/11/2007	10.5	12	57117-41-6	1,2,3,7,8-PENTACHLORODIBENZOFURAN	6	J	ng/kg
RLL-878+00-NE106-10.5-12.0	13204663.85	708022.20	12/11/2007	10.5	12	ETEQ	ETEQ	5	U	ppt
RLL-878+00-NE106-10.5-12.0	13204663.85	708022.20	12/11/2007	10.5	12	HXCDD-HXCDF	1,2,3,4,7,8-Hexachlorodibenzofuran + 1,2,3,6,7,8-Hexachlorodibenzofuran	4	U	ng/kg
RLL-878+00-NE106-3.7-4.9	13204663.85	708022.20	12/11/2007	3.7	4.9	100-01-6	4-Nitroaniline	0.09	U	mg/kg
RLL-878+00-NE106-3.7-4.9	13204663.85	708022.20	12/11/2007	3.7	4.9	100-02-7	4-Nitrophenol	0.062	U	mg/kg
RLL-878+00-NE106-3.7-4.9	13204663.85	708022.20	12/11/2007	3.7	4.9	100-51-6	Benzyl alcohol	0.153	U	mg/kg
RLL-878+00-NE106-3.7-4.9	13204663.85	708022.20	12/11/2007	3.7	4.9	101-55-3	4-Bromophenyl-phenyl ether	0.047	U	mg/kg
RLL-878+00-NE106-3.7-4.9	13204663.85	708022.20	12/11/2007	3.7	4.9	1024-57-3	Heptachlor epoxide	0.004	U	mg/kg
RLL-878+00-NE106-3.7-4.9	13204663.85	708022.20	12/11/2007	3.7	4.9	1031-07-8	Endosulfan sulfate	0.003	U	mg/kg
RLL-878+00-NE106-3.7-4.9	13204663.85	708022.20	12/11/2007	3.7	4.9	103-33-3	Azobenzene	0.03	U	mg/kg
RLL-878+00-NE106-3.7-4.9	13204663.85	708022.20	12/11/2007	3.7	4.9	105-67-9	2,4-Dimethylphenol	0.041	U	mg/kg
RLL-878+00-NE106-3.7-4.9	13204663.85	708022.20	12/11/2007	3.7	4.9	106-44-5	4-Methylphenol	0.031	U	mg/kg
RLL-878+00-NE106-3.7-4.9	13204663.85	708022.20	12/11/2007	3.7	4.9	106-46-7	1,4-Dichlorobenzene	0.021	U	mg/kg
RLL-878+00-NE106-3.7-4.9	13204663.85	708022.20	12/11/2007	3.7	4.9	108-39-4	3-Methylphenol	0.036	U	mg/kg
RLL-878+00-NE106-3.7-4.9	13204663.85	708022.20	12/11/2007	3.7	4.9	108-60-1	2,2'-oxybis(1-Chloropropane)	0.038	U	mg/kg
RLL-878+00-NE106-3.7-4.9	13204663.85	708022.20	12/11/2007	3.7	4.9	108-95-2	Phenol	0.033	U	mg/kg
RLL-878+00-NE106-3.7-4.9	13204663.85	708022.20	12/11/2007	3.7	4.9	110-86-1	Pyridine	0.036	U	mg/kg
RLL-878+00-NE106-3.7-4.9	13204663.85	708022.20	12/11/2007	3.7	4.9	111-44-4	bis(2-Chloroethyl) ether	0.022	U	mg/kg
RLL-878+00-NE106-3.7-4.9	13204663.85	708022.20	12/11/2007	3.7	4.9	111-91-1	bis(2-Chloroethoxy)methane	0.031	U	mg/kg
RLL-878+00-NE106-3.7-4.9	13204663.85	708022.20	12/11/2007	3.7	4.9	117-81-7	bis(2-Ethylhexyl)phthalate	0.047	U	mg/kg
RLL-878+00-NE106-3.7-4.9	13204663.85	708022.20	12/11/2007	3.7	4.9	117-84-0	DI-N-OCTYLPHTHALATE	0.046	U	mg/kg
RLL-878+00-NE106-3.7-4.9	13204663.85	708022.20	12/11/2007	3.7	4.9	118-74-1	Hexachlorobenzene	0.004	U	mg/kg
RLL-878+00-NE106-3.7-4.9	13204663.85	708022.20	12/11/2007	3.7	4.9	120-12-7	Anthracene	0.048	U	mg/kg

Sample ID	Easting	Northing	Sample Date	Start Depth (feet)	End Depth (feet)	CAS #	Chemical Name	Result	Qualifier	Unit
RLL-878+00-NE106-3.7-4.9	13204663.85	708022.20	12/11/2007	3.7	4.9	120-82-1	1,2,4-Trichlorobenzene	0.027	U	mg/kg
RLL-878+00-NE106-3.7-4.9	13204663.85	708022.20	12/11/2007	3.7	4.9	120-83-2	2,4-Dichlorophenol	0.034	U	mg/kg
RLL-878+00-NE106-3.7-4.9	13204663.85	708022.20	12/11/2007	3.7	4.9	121-14-2	2,4-Dinitrotoluene	0.024	U	mg/kg
RLL-878+00-NE106-3.7-4.9	13204663.85	708022.20	12/11/2007	3.7	4.9	12789-03-6	GAMMA-CHLORDANE	0.004	U	mg/kg
RLL-878+00-NE106-3.7-4.9	13204663.85	708022.20	12/11/2007	3.7	4.9	129-00-0	Pyrene	0.92		mg/kg
RLL-878+00-NE106-3.7-4.9	13204663.85	708022.20	12/11/2007	3.7	4.9	131-11-3	Dimethyl phthalate	0.024	U	mg/kg
RLL-878+00-NE106-3.7-4.9	13204663.85	708022.20	12/11/2007	3.7	4.9	132-64-9	Dibenzofuran	0.026	U	mg/kg
RLL-878+00-NE106-3.7-4.9	13204663.85	708022.20	12/11/2007	3.7	4.9	14992-81-5	2,3,4,5,6-Pentachlorostyrene	0.02	U	mg/kg
RLL-878+00-NE106-3.7-4.9	13204663.85	708022.20	12/11/2007	3.7	4.9	1746-01-6	2,3,7,8-TETRACHLORODIBENZO-P-DIOXIN	18	J	ng/kg
RLL-878+00-NE106-3.7-4.9	13204663.85	708022.20	12/11/2007	3.7	4.9	191-24-2	Benzo(g,h,i)perylene	0.11	J	mg/kg
RLL-878+00-NE106-3.7-4.9	13204663.85	708022.20	12/11/2007	3.7	4.9	1918-16-7	Propachlor	0.003	U	mg/kg
RLL-878+00-NE106-3.7-4.9	13204663.85	708022.20	12/11/2007	3.7	4.9	193-39-5	Indeno(1,2,3-cd)pyrene	0.028	U	mg/kg
RLL-878+00-NE106-3.7-4.9	13204663.85	708022.20	12/11/2007	3.7	4.9	205-99-2	Benzo(b)fluoranthene	0.44		mg/kg
RLL-878+00-NE106-3.7-4.9	13204663.85	708022.20	12/11/2007	3.7	4.9	206-44-0	Fluoranthene	0.84		mg/kg
RLL-878+00-NE106-3.7-4.9	13204663.85	708022.20	12/11/2007	3.7	4.9	207-08-9	Benzo(k)fluoranthene	0.052	U	mg/kg
RLL-878+00-NE106-3.7-4.9	13204663.85	708022.20	12/11/2007	3.7	4.9	208-96-8	Acenaphthylene	0.032	U	mg/kg
RLL-878+00-NE106-3.7-4.9	13204663.85	708022.20	12/11/2007	3.7	4.9	218-01-9	Chrysene	0.42		mg/kg
RLL-878+00-NE106-3.7-4.9	13204663.85	708022.20	12/11/2007	3.7	4.9	2303-16-4	Diallate (total)	0.004	U	mg/kg
RLL-878+00-NE106-3.7-4.9	13204663.85	708022.20	12/11/2007	3.7	4.9	2385-85-5	Mirex	0.005	U	mg/kg
RLL-878+00-NE106-3.7-4.9	13204663.85	708022.20	12/11/2007	3.7	4.9	27304-13-8	Oxychlordane	0.003	U	mg/kg
RLL-878+00-NE106-3.7-4.9	13204663.85	708022.20	12/11/2007	3.7	4.9	29082-74-4	Octachlorostyrene	0.004	U	mg/kg
RLL-878+00-NE106-3.7-4.9	13204663.85	708022.20	12/11/2007	3.7	4.9	29082-75-5	beta,beta-2,3,4,5,6-Heptachlorostyrene	0.02	U	mg/kg
RLL-878+00-NE106-3.7-4.9	13204663.85	708022.20	12/11/2007	3.7	4.9	29086-38-2	(E)-alpha,beta-2,3,4,5,6-Heptachlorostyrene	0.02	U	mg/kg
RLL-878+00-NE106-3.7-4.9	13204663.85	708022.20	12/11/2007	3.7	4.9	29086-39-3	(Z)-alpha,beta-2,3,4,5,6-Heptachlorostyrene	0.02	U	mg/kg
RLL-878+00-NE106-3.7-4.9	13204663.85	708022.20	12/11/2007	3.7	4.9	2921-88-2	Chlorpyrifos	0.011	U	mg/kg
RLL-878+00-NE106-3.7-4.9	13204663.85	708022.20	12/11/2007	3.7	4.9	297-97-2	Thionazin	0.0085	U	mg/kg
RLL-878+00-NE106-3.7-4.9	13204663.85	708022.20	12/11/2007	3.7	4.9	298-00-0	Methyl parathion	0.0075	U	mg/kg
RLL-878+00-NE106-3.7-4.9	13204663.85	708022.20	12/11/2007	3.7	4.9	298-02-2	Phorate	0.005	U	mg/kg
RLL-878+00-NE106-3.7-4.9	13204663.85	708022.20	12/11/2007	3.7	4.9	298-04-4	Disulfoton	0.0085	U	mg/kg
RLL-878+00-NE106-3.7-4.9	13204663.85	708022.20	12/11/2007	3.7	4.9	299-84-3	Ronnel	0.009	U	mg/kg
RLL-878+00-NE106-3.7-4.9	13204663.85	708022.20	12/11/2007	3.7	4.9	309-00-2	Aldrin	0.003	U	mg/kg
RLL-878+00-NE106-3.7-4.9	13204663.85	708022.20	12/11/2007	3.7	4.9	319-84-6	alpha-BHC	0.004	U	mg/kg
RLL-878+00-NE106-3.7-4.9	13204663.85	708022.20	12/11/2007	3.7	4.9	319-85-7	beta-BHC	0.004	U	mg/kg
RLL-878+00-NE106-3.7-4.9	13204663.85	708022.20	12/11/2007	3.7	4.9	319-86-8	delta-BHC	0.004	U	mg/kg
RLL-878+00-NE106-3.7-4.9	13204663.85	708022.20	12/11/2007	3.7	4.9	33213-65-9	Endosulfan II	0.004	U	mg/kg
RLL-878+00-NE106-3.7-4.9	13204663.85	708022.20	12/11/2007	3.7	4.9	39765-80-5	trans-Nonachlor	0.005	U	mg/kg
RLL-878+00-NE106-3.7-4.9	13204663.85	708022.20	12/11/2007	3.7	4.9	465-73-6	Isodrin	0.005	U	mg/kg
RLL-878+00-NE106-3.7-4.9	13204663.85	708022.20	12/11/2007	3.7	4.9	50-29-3	4,4'-DDT	0.004	U	mg/kg
RLL-878+00-NE106-3.7-4.9	13204663.85	708022.20	12/11/2007	3.7	4.9	50-32-8	Benzo(a)pyrene	0.41		mg/kg
RLL-878+00-NE106-3.7-4.9	13204663.85	708022.20	12/11/2007	3.7	4.9	510-15-6	Chlorobenzilate	0.003	U	mg/kg
RLL-878+00-NE106-3.7-4.9	13204663.85	708022.20	12/11/2007	3.7	4.9	5103-71-9	ALPHA-CHLORDANE	0.004	U	mg/kg
RLL-878+00-NE106-3.7-4.9	13204663.85	708022.20	12/11/2007	3.7	4.9	5103-73-1	cis-Nonachlor	0.005	U	mg/kg
RLL-878+00-NE106-3.7-4.9	13204663.85	708022.20	12/11/2007	3.7	4.9	51207-31-9	2,3,7,8-TETRACHLORODIBENZOFURAN	110000		ng/kg
RLL-878+00-NE106-3.7-4.9	13204663.85	708022.20	12/11/2007	3.7	4.9	51-28-5	2,4-Dinitrophenol	0.0995	U	mg/kg
RLL-878+00-NE106-3.7-4.9	13204663.85	708022.20	12/11/2007	3.7	4.9	52-85-7	Famphur	0.011	U	mg/kg
RLL-878+00-NE106-3.7-4.9	13204663.85	708022.20	12/11/2007	3.7	4.9	53-19-0	2,4'-DDD	0.005	U	mg/kg
RLL-878+00-NE106-3.7-4.9	13204663.85	708022.20	12/11/2007	3.7	4.9	534-52-1	4,6-Dinitro-2-methylphenol	0.085	U	mg/kg
RLL-878+00-NE106-3.7-4.9	13204663.85	708022.20	12/11/2007	3.7	4.9	53-70-3	Dibenz(a,h)anthracene	0.048	U	mg/kg
RLL-878+00-NE106-3.7-4.9	13204663.85	708022.20	12/11/2007	3.7	4.9	541-73-1	1,3-Dichlorobenzene	0.03	U	mg/kg
RLL-878+00-NE106-3.7-4.9	13204663.85	708022.20	12/11/2007	3.7	4.9	5598-13-0	Methyl chlorpyrifos	0.01	U	mg/kg
RLL-878+00-NE106-3.7-4.9	13204663.85	708022.20	12/11/2007	3.7	4.9	56-38-2	Parathion	0.0075	U	mg/kg
RLL-878+00-NE106-3.7-4.9	13204663.85	708022.20	12/11/2007	3.7	4.9	56-55-3	Benzo(a)anthracene	0.029	U	mg/kg
RLL-878+00-NE106-3.7-4.9	13204663.85	708022.20	12/11/2007	3.7	4.9	57117-31-4	2,3,4,7,8-PENTACHLORODIBENZOFURAN	39600		ng/kg
RLL-878+00-NE106-3.7-4.9	13204663.85	708022.20	12/11/2007	3.7	4.9	57117-41-6	1,2,3,7,8-PENTACHLORODIBENZOFURAN	48300		ng/kg
RLL-878+00-NE106-3.7-4.9	13204663.85	708022.20	12/11/2007	3.7	4.9	58-89-9	gamma-BHC	0.005	U	mg/kg
RLL-878+00-NE106-3.7-4.9	13204663.85	708022.20	12/11/2007	3.7	4.9	58-90-2	2,3,4,6-Tetrachlorophenol	0.004	U	mg/kg
RLL-878+00-NE106-3.7-4.9	13204663.85	708022.20	12/11/2007	3.7	4.9	59-50-7	4-Chloro-3-methylphenol	0.032	U	mg/kg
RLL-878+00-NE106-3.7-4.9	13204663.85	708022.20	12/11/2007	3.7	4.9	60-51-5	Dimethoate	0.009	U	mg/kg
RLL-878+00-NE106-3.7-4.9	13204663.85	708022.20	12/11/2007	3.7	4.9	60-57-1	Dieldrin	0.005	U	mg/kg
RLL-878+00-NE106-3.7-4.9	13204663.85	708022.20	12/11/2007	3.7	4.9	606-20-2	2,6-Dinitrotoluene	0.032	U	mg/kg
RLL-878+00-NE106-3.7-4.9	13204663.85	708022.20	12/11/2007	3.7	4.9	608-93-5	Pentachlorobenzene	0.004	U	mg/kg

Sample ID	Easting	Northing	Sample Date	Start Depth (feet)	End Depth (feet)	CAS #	Chemical Name	Result	Qualifier	Unit
RLL-878+00-NE106-3.7-4.9	13204663.85	708022.20	12/11/2007	3.7	4.9	621-64-7	N-Nitroso-di-n-propylamine	0.031	U	mg/kg
RLL-878+00-NE106-3.7-4.9	13204663.85	708022.20	12/11/2007	3.7	4.9	62-53-3	Aniline	0.05	U	mg/kg
RLL-878+00-NE106-3.7-4.9	13204663.85	708022.20	12/11/2007	3.7	4.9	62-75-9	N-Nitrosodimethylamine	0.029	U	mg/kg
RLL-878+00-NE106-3.7-4.9	13204663.85	708022.20	12/11/2007	3.7	4.9	634-66-2	1,2,3,4-Tetrachlorobenzene	0.005	U	mg/kg
RLL-878+00-NE106-3.7-4.9	13204663.85	708022.20	12/11/2007	3.7	4.9	67-72-1	Hexachloroethane	0.031	U	mg/kg
RLL-878+00-NE106-3.7-4.9	13204663.85	708022.20	12/11/2007	3.7	4.9	67774-32-7	Polybrominated biphenyls	0.018	U	mg/kg
RLL-878+00-NE106-3.7-4.9	13204663.85	708022.20	12/11/2007	3.7	4.9	68705-15-7	alpha-2,3,4,5,6-Hexachlorostyrene	0.02	U	mg/kg
RLL-878+00-NE106-3.7-4.9	13204663.85	708022.20	12/11/2007	3.7	4.9	7005-72-3	4-Chlorophenyl-phenyl ether	0.044	U	mg/kg
RLL-878+00-NE106-3.7-4.9	13204663.85	708022.20	12/11/2007	3.7	4.9	72-20-8	Endrin	0.004	U	mg/kg
RLL-878+00-NE106-3.7-4.9	13204663.85	708022.20	12/11/2007	3.7	4.9	72-43-5	Methoxychlor	0.005	U	mg/kg
RLL-878+00-NE106-3.7-4.9	13204663.85	708022.20	12/11/2007	3.7	4.9	72-54-8	4,4'-DDD	0.005	U	mg/kg
RLL-878+00-NE106-3.7-4.9	13204663.85	708022.20	12/11/2007	3.7	4.9	72-55-9	4,4'-DDE	0.005	U	mg/kg
RLL-878+00-NE106-3.7-4.9	13204663.85	708022.20	12/11/2007	3.7	4.9	7421-93-4	Endrin aldehyde	0.005	U	mg/kg
RLL-878+00-NE106-3.7-4.9	13204663.85	708022.20	12/11/2007	3.7	4.9	7429-90-5	Aluminum	11000		mg/kg
RLL-878+00-NE106-3.7-4.9	13204663.85	708022.20	12/11/2007	3.7	4.9	7439-89-6	Iron	19000		mg/kg
RLL-878+00-NE106-3.7-4.9	13204663.85	708022.20	12/11/2007	3.7	4.9	7439-92-1	Lead	10		mg/kg
RLL-878+00-NE106-3.7-4.9	13204663.85	708022.20	12/11/2007	3.7	4.9	7439-93-2	Lithium	13		mg/kg
RLL-878+00-NE106-3.7-4.9	13204663.85	708022.20	12/11/2007	3.7	4.9	7439-95-4	Magnesium	18000		mg/kg
RLL-878+00-NE106-3.7-4.9	13204663.85	708022.20	12/11/2007	3.7	4.9	7439-96-5	Manganese	590		mg/kg
RLL-878+00-NE106-3.7-4.9	13204663.85	708022.20	12/11/2007	3.7	4.9	7439-97-6	Mercury	0.066		mg/kg
RLL-878+00-NE106-3.7-4.9	13204663.85	708022.20	12/11/2007	3.7	4.9	7440-02-0	Nickel	9		mg/kg
RLL-878+00-NE106-3.7-4.9	13204663.85	708022.20	12/11/2007	3.7	4.9	7440-09-7	Potassium	1000		mg/kg
RLL-878+00-NE106-3.7-4.9	13204663.85	708022.20	12/11/2007	3.7	4.9	7440-22-4	Silver	0.022	U	mg/kg
RLL-878+00-NE106-3.7-4.9	13204663.85	708022.20	12/11/2007	3.7	4.9	7440-23-5	Sodium	200		mg/kg
RLL-878+00-NE106-3.7-4.9	13204663.85	708022.20	12/11/2007	3.7	4.9	7440-24-6	Strontium	97		mg/kg
RLL-878+00-NE106-3.7-4.9	13204663.85	708022.20	12/11/2007	3.7	4.9	7440-28-0	Thallium	0.098	U	mg/kg
RLL-878+00-NE106-3.7-4.9	13204663.85	708022.20	12/11/2007	3.7	4.9	7440-31-5	Tin	0.114	U	mg/kg
RLL-878+00-NE106-3.7-4.9	13204663.85	708022.20	12/11/2007	3.7	4.9	7440-32-6	Titanium	130		mg/kg
RLL-878+00-NE106-3.7-4.9	13204663.85	708022.20	12/11/2007	3.7	4.9	7440-36-0	Antimony	0.023	U	mg/kg
RLL-878+00-NE106-3.7-4.9	13204663.85	708022.20	12/11/2007	3.7	4.9	7440-38-2	Arsenic	6.7		mg/kg
RLL-878+00-NE106-3.7-4.9	13204663.85	708022.20	12/11/2007	3.7	4.9	7440-39-3	Barium	52		mg/kg
RLL-878+00-NE106-3.7-4.9	13204663.85	708022.20	12/11/2007	3.7	4.9	7440-41-7	Beryllium	0.26	J	mg/kg
RLL-878+00-NE106-3.7-4.9	13204663.85	708022.20	12/11/2007	3.7	4.9	7440-42-8	Boron	12		mg/kg
RLL-878+00-NE106-3.7-4.9	13204663.85	708022.20	12/11/2007	3.7	4.9	7440-43-9	Cadmium	0.045	U	mg/kg
RLL-878+00-NE106-3.7-4.9	13204663.85	708022.20	12/11/2007	3.7	4.9	7440-47-3	Chromium (total)	10		mg/kg
RLL-878+00-NE106-3.7-4.9	13204663.85	708022.20	12/11/2007	3.7	4.9	7440-48-4	Cobalt	3.7		mg/kg
RLL-878+00-NE106-3.7-4.9	13204663.85	708022.20	12/11/2007	3.7	4.9	7440-50-8	Copper	7.9		mg/kg
RLL-878+00-NE106-3.7-4.9	13204663.85	708022.20	12/11/2007	3.7	4.9	7440-57-5	Gold	0.0505	U	mg/kg
RLL-878+00-NE106-3.7-4.9	13204663.85	708022.20	12/11/2007	3.7	4.9	7440-62-2	Vanadium	13		mg/kg
RLL-878+00-NE106-3.7-4.9	13204663.85	708022.20	12/11/2007	3.7	4.9	7440-66-6	Zinc	27		mg/kg
RLL-878+00-NE106-3.7-4.9	13204663.85	708022.20	12/11/2007	3.7	4.9	7440-70-2	Calcium	51000		mg/kg
RLL-878+00-NE106-3.7-4.9	13204663.85	708022.20	12/11/2007	3.7	4.9	76-44-8	Heptachlor	0.004	U	mg/kg
RLL-878+00-NE106-3.7-4.9	13204663.85	708022.20	12/11/2007	3.7	4.9	77-47-4	HEXACHLOROCYCLOPENTADIENE	0.004	U	mg/kg
RLL-878+00-NE106-3.7-4.9	13204663.85	708022.20	12/11/2007	3.7	4.9	7782-49-2	Selenium	0.012	U	mg/kg
RLL-878+00-NE106-3.7-4.9	13204663.85	708022.20	12/11/2007	3.7	4.9	78-59-1	Isophorone	0.028	U	mg/kg
RLL-878+00-NE106-3.7-4.9	13204663.85	708022.20	12/11/2007	3.7	4.9	8001-35-2	Toxaphene	0.083	U	mg/kg
RLL-878+00-NE106-3.7-4.9	13204663.85	708022.20	12/11/2007	3.7	4.9	80-05-7	BISPHENOL A	0.022	U	mg/kg
RLL-878+00-NE106-3.7-4.9	13204663.85	708022.20	12/11/2007	3.7	4.9	82-68-8	Pentachloronitrobenzene	0.005	U	mg/kg
RLL-878+00-NE106-3.7-4.9	13204663.85	708022.20	12/11/2007	3.7	4.9	83-32-9	Acenaphthene	0.013	U	mg/kg
RLL-878+00-NE106-3.7-4.9	13204663.85	708022.20	12/11/2007	3.7	4.9	84-66-2	Diethylphthalate	0.056	U	mg/kg
RLL-878+00-NE106-3.7-4.9	13204663.85	708022.20	12/11/2007	3.7	4.9	84-74-2	Di-n-butyl phthalate	0.057	U	mg/kg
RLL-878+00-NE106-3.7-4.9	13204663.85	708022.20	12/11/2007	3.7	4.9	85-01-8	Phenanthrene	0.05	U	mg/kg
RLL-878+00-NE106-3.7-4.9	13204663.85	708022.20	12/11/2007	3.7	4.9	85-68-7	Butylbenzylphthalate	0.045	U	mg/kg
RLL-878+00-NE106-3.7-4.9	13204663.85	708022.20	12/11/2007	3.7	4.9	86-30-6	N-Nitrosodiphenylamine	0.028	U	mg/kg
RLL-878+00-NE106-3.7-4.9	13204663.85	708022.20	12/11/2007	3.7	4.9	86-73-7	Fluorene	0.36		mg/kg
RLL-878+00-NE106-3.7-4.9	13204663.85	708022.20	12/11/2007	3.7	4.9	86-74-8	Carbazole	0.005	U	mg/kg
RLL-878+00-NE106-3.7-4.9	13204663.85	708022.20	12/11/2007	3.7	4.9	87-61-6	1,2,3-Trichlorobenzene	0.004	U	mg/kg
RLL-878+00-NE106-3.7-4.9	13204663.85	708022.20	12/11/2007	3.7	4.9	87-65-0	2,6-Dichlorophenol	0.012	U	mg/kg
RLL-878+00-NE106-3.7-4.9	13204663.85	708022.20	12/11/2007	3.7	4.9	87-68-3	Hexachlorobutadiene	0.03	U	mg/kg
RLL-878+00-NE106-3.7-4.9	13204663.85	708022.20	12/11/2007	3.7	4.9	87-86-5	Pentachlorophenol	0.0085	U	mg/kg
RLL-878+00-NE106-3.7-4.9	13204663.85	708022.20	12/11/2007	3.7	4.9	88-06-2	2,4,6-Trichlorophenol	0.03	U	mg/kg

Sample ID	Easting	Northing	Sample Date	Start Depth (feet)	End Depth (feet)	CAS #	Chemical Name	Result	Qualifier	Unit
RLL-878+00-NE106-3.7-4.9	13204663.85	708022.20	12/11/2007	3.7	4.9	88-74-4	2-Nitroaniline	0.026	U	mg/kg
RLL-878+00-NE106-3.7-4.9	13204663.85	708022.20	12/11/2007	3.7	4.9	88-75-5	2-Nitrophenol	0.044	U	mg/kg
RLL-878+00-NE106-3.7-4.9	13204663.85	708022.20	12/11/2007	3.7	4.9	88-85-7	Dinoseb	0.028	U	mg/kg
RLL-878+00-NE106-3.7-4.9	13204663.85	708022.20	12/11/2007	3.7	4.9	90301-92-1	(E)-beta-2,3,4,5,6-Hexachlorostyrene	0.02	U	mg/kg
RLL-878+00-NE106-3.7-4.9	13204663.85	708022.20	12/11/2007	3.7	4.9	90301-93-2	(Z)-beta-2,3,4,5,6-Hexachlorostyrene	0.02	U	mg/kg
RLL-878+00-NE106-3.7-4.9	13204663.85	708022.20	12/11/2007	3.7	4.9	90-43-7	2-Phenylphenol	0.012	U	mg/kg
RLL-878+00-NE106-3.7-4.9	13204663.85	708022.20	12/11/2007	3.7	4.9	91-20-3	Naphthalene	0.047	U	mg/kg
RLL-878+00-NE106-3.7-4.9	13204663.85	708022.20	12/11/2007	3.7	4.9	91-57-6	2-Methylnaphthalene	0.04	U	mg/kg
RLL-878+00-NE106-3.7-4.9	13204663.85	708022.20	12/11/2007	3.7	4.9	91-58-7	2-Chloronaphthalene	0.037	U	mg/kg
RLL-878+00-NE106-3.7-4.9	13204663.85	708022.20	12/11/2007	3.7	4.9	91-94-1	3,3'-Dichlorobenzidine	0.242	U	mg/kg
RLL-878+00-NE106-3.7-4.9	13204663.85	708022.20	12/11/2007	3.7	4.9	92-87-5	Benzidine	0.12	U	mg/kg
RLL-878+00-NE106-3.7-4.9	13204663.85	708022.20	12/11/2007	3.7	4.9	95-48-7	2-Methylphenol	0.031	U	mg/kg
RLL-878+00-NE106-3.7-4.9	13204663.85	708022.20	12/11/2007	3.7	4.9	95-50-1	1,2-Dichlorobenzene	0.021	U	mg/kg
RLL-878+00-NE106-3.7-4.9	13204663.85	708022.20	12/11/2007	3.7	4.9	95-57-8	2-Chlorophenol	0.049	U	mg/kg
RLL-878+00-NE106-3.7-4.9	13204663.85	708022.20	12/11/2007	3.7	4.9	95-94-3	1,2,4,5-Tetrachlorobenzene	0.003	U	mg/kg
RLL-878+00-NE106-3.7-4.9	13204663.85	708022.20	12/11/2007	3.7	4.9	95-95-4	2,4,5-Trichlorophenol	0.028	U	mg/kg
RLL-878+00-NE106-3.7-4.9	13204663.85	708022.20	12/11/2007	3.7	4.9	959-98-8	Endosulfan I	0.005	U	mg/kg
RLL-878+00-NE106-3.7-4.9	13204663.85	708022.20	12/11/2007	3.7	4.9	98-54-4	p-tert-Butylphenol	0.013	U	mg/kg
RLL-878+00-NE106-3.7-4.9	13204663.85	708022.20	12/11/2007	3.7	4.9	98-95-3	Nitrobenzene	0.034	U	mg/kg
RLL-878+00-NE106-3.7-4.9	13204663.85	708022.20	12/11/2007	3.7	4.9	99-09-2	3-Nitroaniline	0.0515	U	mg/kg
RLL-878+00-NE106-3.7-4.9	13204663.85	708022.20	12/11/2007	3.7	4.9	ETEQ	ETEQ	32000		ppt
RLL-878+00-NE106-3.7-4.9	13204663.85	708022.20	12/11/2007	3.7	4.9	HXCDD-HXCDF	1,2,3,4,7,8-Hexachlorodibenzofuran + 1,2,3,6,7,8-Hexachlorodibenzofuran	43200		ng/kg
RLL-878+00-NE106-3.7-4.9	13204663.85	708022.20	12/11/2007	3.7	4.9	TCLB_ERA_Dow	Total Chlororbenzenes ERA	0.027	U	mg/kg
RLL-878+00-NE106-3.7-4.9	13204663.85	708022.20	12/11/2007	3.7	4.9	TCLP_ERA_Dow	Total Chlorophenols ERA	0.049	U	mg/kg
RLL-878+00-NE106-3.7-4.9	13204663.85	708022.20	12/11/2007	3.7	4.9	TPAH_ERA_Dow	Total PAHs ERA	3.18		mg/kg
RLL-878+00-NE106-4.9-6.1	13204663.85	708022.20	12/11/2007	4.9	6.1	100-01-6	4-Nitroaniline	0.09	U	mg/kg
RLL-878+00-NE106-4.9-6.1	13204663.85	708022.20	12/11/2007	4.9	6.1	100-02-7	4-Nitrophenol	0.062	U	mg/kg
RLL-878+00-NE106-4.9-6.1	13204663.85	708022.20	12/11/2007	4.9	6.1	100-51-6	Benzyl alcohol	0.153	U	mg/kg
RLL-878+00-NE106-4.9-6.1	13204663.85	708022.20	12/11/2007	4.9	6.1	101-55-3	4-Bromophenyl-phenyl ether	0.047	U	mg/kg
RLL-878+00-NE106-4.9-6.1	13204663.85	708022.20	12/11/2007	4.9	6.1	1024-57-3	Heptachlor epoxide	0.004	U	mg/kg
RLL-878+00-NE106-4.9-6.1	13204663.85	708022.20	12/11/2007	4.9	6.1	1031-07-8	Endosulfan sulfate	0.003	U	mg/kg
RLL-878+00-NE106-4.9-6.1	13204663.85	708022.20	12/11/2007	4.9	6.1	103-33-3	Azobenzene	0.03	U	mg/kg
RLL-878+00-NE106-4.9-6.1	13204663.85	708022.20	12/11/2007	4.9	6.1	105-67-9	2,4-Dimethylphenol	0.041	U	mg/kg
RLL-878+00-NE106-4.9-6.1	13204663.85	708022.20	12/11/2007	4.9	6.1	106-44-5	4-Methylphenol	0.031	U	mg/kg
RLL-878+00-NE106-4.9-6.1	13204663.85	708022.20	12/11/2007	4.9	6.1	106-46-7	1,4-Dichlorobenzene	0.021	U	mg/kg
RLL-878+00-NE106-4.9-6.1	13204663.85	708022.20	12/11/2007	4.9	6.1	108-39-4	3-Methylphenol	0.036	U	mg/kg
RLL-878+00-NE106-4.9-6.1	13204663.85	708022.20	12/11/2007	4.9	6.1	108-60-1	2,2'-oxybis(1-Chloropropane)	0.038	U	mg/kg
RLL-878+00-NE106-4.9-6.1	13204663.85	708022.20	12/11/2007	4.9	6.1	108-95-2	Phenol	0.033	U	mg/kg
RLL-878+00-NE106-4.9-6.1	13204663.85	708022.20	12/11/2007	4.9	6.1	110-86-1	Pyridine	0.036	U	mg/kg
RLL-878+00-NE106-4.9-6.1	13204663.85	708022.20	12/11/2007	4.9	6.1	111-44-4	bis(2-Chloroethyl) ether	0.022	U	mg/kg
RLL-878+00-NE106-4.9-6.1	13204663.85	708022.20	12/11/2007	4.9	6.1	111-91-1	bis(2-Chloroethoxy)methane	0.031	U	mg/kg
RLL-878+00-NE106-4.9-6.1	13204663.85	708022.20	12/11/2007	4.9	6.1	117-81-7	bis(2-Ethylhexyl)phthalate	0.047	U	mg/kg
RLL-878+00-NE106-4.9-6.1	13204663.85	708022.20	12/11/2007	4.9	6.1	117-84-0	DI-N-OCTYLPHTHALATE	0.046	U	mg/kg
RLL-878+00-NE106-4.9-6.1	13204663.85	708022.20	12/11/2007	4.9	6.1	118-74-1	Hexachlorobenzene	0.004	U	mg/kg
RLL-878+00-NE106-4.9-6.1	13204663.85	708022.20	12/11/2007	4.9	6.1	120-12-7	Anthracene	0.048	U	mg/kg
RLL-878+00-NE106-4.9-6.1	13204663.85	708022.20	12/11/2007	4.9	6.1	120-82-1	1,2,4-Trichlorobenzene	0.027	U	mg/kg
RLL-878+00-NE106-4.9-6.1	13204663.85	708022.20	12/11/2007	4.9	6.1	120-83-2	2,4-Dichlorophenol	0.034	U	mg/kg
RLL-878+00-NE106-4.9-6.1	13204663.85	708022.20	12/11/2007	4.9	6.1	121-14-2	2,4-Dinitrotoluene	0.024	U	mg/kg
RLL-878+00-NE106-4.9-6.1	13204663.85	708022.20	12/11/2007	4.9	6.1	12789-03-6	GAMMA-CHLORDANE	0.004	U	mg/kg
RLL-878+00-NE106-4.9-6.1	13204663.85	708022.20	12/11/2007	4.9	6.1	129-00-0	Pyrene	1.2		mg/kg
RLL-878+00-NE106-4.9-6.1	13204663.85	708022.20	12/11/2007	4.9	6.1	131-11-3	Dimethyl phthalate	0.024	U	mg/kg
RLL-878+00-NE106-4.9-6.1	13204663.85	708022.20	12/11/2007	4.9	6.1	132-64-9	Dibenzofuran	0.026	U	mg/kg
RLL-878+00-NE106-4.9-6.1	13204663.85	708022.20	12/11/2007	4.9	6.1	14992-81-5	2,3,4,5,6-Pentachlorostyrene	0.02	U	mg/kg
RLL-878+00-NE106-4.9-6.1	13204663.85	708022.20	12/11/2007	4.9	6.1	1746-01-6	2,3,7,8-TETRACHLORODIBENZO-P-DIOXIN	19	J	ng/kg
RLL-878+00-NE106-4.9-6.1	13204663.85	708022.20	12/11/2007	4.9	6.1	191-24-2	Benzo(g,h,i)perylene	0.033	U	mg/kg
RLL-878+00-NE106-4.9-6.1	13204663.85	708022.20	12/11/2007	4.9	6.1	1918-16-7	Propachlor	0.003	U	mg/kg
RLL-878+00-NE106-4.9-6.1	13204663.85	708022.20	12/11/2007	4.9	6.1	193-39-5	Indeno(1,2,3-cd)pyrene	0.028	U	mg/kg
RLL-878+00-NE106-4.9-6.1	13204663.85	708022.20	12/11/2007	4.9	6.1	205-99-2	Benzo(b)fluoranthene	0.6		mg/kg
RLL-878+00-NE106-4.9-6.1	13204663.85	708022.20	12/11/2007	4.9	6.1	206-44-0	Fluoranthene	1.3		mg/kg
RLL-878+00-NE106-4.9-6.1	13204663.85	708022.20	12/11/2007	4.9	6.1	207-08-9	Benzo(k)fluoranthene	0.052	U	mg/kg
RLL-878+00-NE106-4.9-6.1	13204663.85	708022.20	12/11/2007	4.9	6.1	208-96-8	Acenaphthylene	0.032	U	mg/kg

Sample ID	Easting	Northing	Sample Date	Start Depth (feet)	End Depth (feet)	CAS #	Chemical Name	Result	Qualifier	Unit
RLL-878+00-NE106-4.9-6.1	13204663.85	708022.20	12/11/2007	4.9	6.1	218-01-9	Chrysene	0.49		mg/kg
RLL-878+00-NE106-4.9-6.1	13204663.85	708022.20	12/11/2007	4.9	6.1	2303-16-4	Diallate (total)	0.004	U	mg/kg
RLL-878+00-NE106-4.9-6.1	13204663.85	708022.20	12/11/2007	4.9	6.1	2385-85-5	Mirex	0.005	U	mg/kg
RLL-878+00-NE106-4.9-6.1	13204663.85	708022.20	12/11/2007	4.9	6.1	27304-13-8	Oxychlordane	0.003	U	mg/kg
RLL-878+00-NE106-4.9-6.1	13204663.85	708022.20	12/11/2007	4.9	6.1	29082-74-4	Octachlorostyrene	0.004	U	mg/kg
RLL-878+00-NE106-4.9-6.1	13204663.85	708022.20	12/11/2007	4.9	6.1	29082-75-5	beta,beta-2,3,4,5,6-Heptachlorostyrene	0.02	U	mg/kg
RLL-878+00-NE106-4.9-6.1	13204663.85	708022.20	12/11/2007	4.9	6.1	29086-38-2	(E)-alpha,beta-2,3,4,5,6-Heptachlorostyrene	0.02	U	mg/kg
RLL-878+00-NE106-4.9-6.1	13204663.85	708022.20	12/11/2007	4.9	6.1	29086-39-3	(Z)-alpha,beta-2,3,4,5,6-Heptachlorostyrene	0.02	U	mg/kg
RLL-878+00-NE106-4.9-6.1	13204663.85	708022.20	12/11/2007	4.9	6.1	2921-88-2	Chlorpyrifos	0.011	U	mg/kg
RLL-878+00-NE106-4.9-6.1	13204663.85	708022.20	12/11/2007	4.9	6.1	297-97-2	Thionazin	0.0085	U	mg/kg
RLL-878+00-NE106-4.9-6.1	13204663.85	708022.20	12/11/2007	4.9	6.1	298-00-0	Methyl parathion	0.0075	U	mg/kg
RLL-878+00-NE106-4.9-6.1	13204663.85	708022.20	12/11/2007	4.9	6.1	298-02-2	Phorate	0.005	U	mg/kg
RLL-878+00-NE106-4.9-6.1	13204663.85	708022.20	12/11/2007	4.9	6.1	298-04-4	Disulfoton	0.0085	U	mg/kg
RLL-878+00-NE106-4.9-6.1	13204663.85	708022.20	12/11/2007	4.9	6.1	299-84-3	Ronnel	0.009	U	mg/kg
RLL-878+00-NE106-4.9-6.1	13204663.85	708022.20	12/11/2007	4.9	6.1	309-00-2	Aldrin	0.003	U	mg/kg
RLL-878+00-NE106-4.9-6.1	13204663.85	708022.20	12/11/2007	4.9	6.1	319-84-6	alpha-BHC	0.004	U	mg/kg
RLL-878+00-NE106-4.9-6.1	13204663.85	708022.20	12/11/2007	4.9	6.1	319-85-7	beta-BHC	0.004	U	mg/kg
RLL-878+00-NE106-4.9-6.1	13204663.85	708022.20	12/11/2007	4.9	6.1	319-86-8	delta-BHC	0.004	U	mg/kg
RLL-878+00-NE106-4.9-6.1	13204663.85	708022.20	12/11/2007	4.9	6.1	33213-65-9	Endosulfan II	0.004	U	mg/kg
RLL-878+00-NE106-4.9-6.1	13204663.85	708022.20	12/11/2007	4.9	6.1	39765-80-5	trans-Nonachlor	0.005	U	mg/kg
RLL-878+00-NE106-4.9-6.1	13204663.85	708022.20	12/11/2007	4.9	6.1	465-73-6	Isodrin	0.005	U	mg/kg
RLL-878+00-NE106-4.9-6.1	13204663.85	708022.20	12/11/2007	4.9	6.1	50-29-3	4,4'-DDT	0.004	U	mg/kg
RLL-878+00-NE106-4.9-6.1	13204663.85	708022.20	12/11/2007	4.9	6.1	50-32-8	Benzo(a)pyrene	0.26		mg/kg
RLL-878+00-NE106-4.9-6.1	13204663.85	708022.20	12/11/2007	4.9	6.1	510-15-6	Chlorobenzilate	0.003	U	mg/kg
RLL-878+00-NE106-4.9-6.1	13204663.85	708022.20	12/11/2007	4.9	6.1	5103-71-9	ALPHA-CHLORDANE	0.004	U	mg/kg
RLL-878+00-NE106-4.9-6.1	13204663.85	708022.20	12/11/2007	4.9	6.1	5103-73-1	cis-Nonachlor	0.005	U	mg/kg
RLL-878+00-NE106-4.9-6.1	13204663.85	708022.20	12/11/2007	4.9	6.1	51207-31-9	2,3,7,8-TETRACHLORODIBENZOFURAN	98600		ng/kg
RLL-878+00-NE106-4.9-6.1	13204663.85	708022.20	12/11/2007	4.9	6.1	51-28-5	2,4-Dinitrophenol	0.0995	U	mg/kg
RLL-878+00-NE106-4.9-6.1	13204663.85	708022.20	12/11/2007	4.9	6.1	52-85-7	Famphur	0.011	U	mg/kg
RLL-878+00-NE106-4.9-6.1	13204663.85	708022.20	12/11/2007	4.9	6.1	53-19-0	2,4'-DDD	0.005	U	mg/kg
RLL-878+00-NE106-4.9-6.1	13204663.85	708022.20	12/11/2007	4.9	6.1	534-52-1	4,6-Dinitro-2-methylphenol	0.085	U	mg/kg
RLL-878+00-NE106-4.9-6.1	13204663.85	708022.20	12/11/2007	4.9	6.1	53-70-3	Dibenz(a,h)anthracene	0.048	U	mg/kg
RLL-878+00-NE106-4.9-6.1	13204663.85	708022.20	12/11/2007	4.9	6.1	541-73-1	1,3-Dichlorobenzene	0.03	U	mg/kg
RLL-878+00-NE106-4.9-6.1	13204663.85	708022.20	12/11/2007	4.9	6.1	5598-13-0	Methyl chlorpyrifos	0.01	U	mg/kg
RLL-878+00-NE106-4.9-6.1	13204663.85	708022.20	12/11/2007	4.9	6.1	56-38-2	Parathion	0.0075	U	mg/kg
RLL-878+00-NE106-4.9-6.1	13204663.85	708022.20	12/11/2007	4.9	6.1	56-55-3	Benzo(a)anthracene	0.029	U	mg/kg
RLL-878+00-NE106-4.9-6.1	13204663.85	708022.20	12/11/2007	4.9	6.1	57117-31-4	2,3,4,7,8-PENTACHLORODIBENZOFURAN	32900		ng/kg
RLL-878+00-NE106-4.9-6.1	13204663.85	708022.20	12/11/2007	4.9	6.1	57117-41-6	1,2,3,7,8-PENTACHLORODIBENZOFURAN	36100		ng/kg
RLL-878+00-NE106-4.9-6.1	13204663.85	708022.20	12/11/2007	4.9	6.1	58-89-9	gamma-BHC	0.005	U	mg/kg
RLL-878+00-NE106-4.9-6.1	13204663.85	708022.20	12/11/2007	4.9	6.1	58-90-2	2,3,4,6-Tetrachlorophenol	0.004	U	mg/kg
RLL-878+00-NE106-4.9-6.1	13204663.85	708022.20	12/11/2007	4.9	6.1	59-50-7	4-Chloro-3-methylphenol	0.032	U	mg/kg
RLL-878+00-NE106-4.9-6.1	13204663.85	708022.20	12/11/2007	4.9	6.1	60-51-5	Dimethoate	0.009	U	mg/kg
RLL-878+00-NE106-4.9-6.1	13204663.85	708022.20	12/11/2007	4.9	6.1	60-57-1	Dieldrin	0.005	U	mg/kg
RLL-878+00-NE106-4.9-6.1	13204663.85	708022.20	12/11/2007	4.9	6.1	606-20-2	2,6-Dinitrotoluene	0.032	U	mg/kg
RLL-878+00-NE106-4.9-6.1	13204663.85	708022.20	12/11/2007	4.9	6.1	608-93-5	Pentachlorobenzene	0.004	U	mg/kg
RLL-878+00-NE106-4.9-6.1	13204663.85	708022.20	12/11/2007	4.9	6.1	621-64-7	N-Nitroso-di-n-propylamine	0.031	U	mg/kg
RLL-878+00-NE106-4.9-6.1	13204663.85	708022.20	12/11/2007	4.9	6.1	62-53-3	Aniline	0.05	U	mg/kg
RLL-878+00-NE106-4.9-6.1	13204663.85	708022.20	12/11/2007	4.9	6.1	62-75-9	N-Nitrosodimethylamine	0.029	U	mg/kg
RLL-878+00-NE106-4.9-6.1	13204663.85	708022.20	12/11/2007	4.9	6.1	634-66-2	1,2,3,4-Tetrachlorobenzene	0.005	U	mg/kg
RLL-878+00-NE106-4.9-6.1	13204663.85	708022.20	12/11/2007	4.9	6.1	67-72-1	Hexachloroethane	0.031	U	mg/kg
RLL-878+00-NE106-4.9-6.1	13204663.85	708022.20	12/11/2007	4.9	6.1	67774-32-7	Polybrominated biphenyls	0.018	U	mg/kg
RLL-878+00-NE106-4.9-6.1	13204663.85	708022.20	12/11/2007	4.9	6.1	68705-15-7	alpha-2,3,4,5,6-Hexachlorostyrene	0.02	U	mg/kg
RLL-878+00-NE106-4.9-6.1	13204663.85	708022.20	12/11/2007	4.9	6.1	7005-72-3	4-Chlorophenyl-phenyl ether	0.044	U	mg/kg
RLL-878+00-NE106-4.9-6.1	13204663.85	708022.20	12/11/2007	4.9	6.1	72-20-8	Endrin	0.004	U	mg/kg
RLL-878+00-NE106-4.9-6.1	13204663.85	708022.20	12/11/2007	4.9	6.1	72-43-5	Methoxychlor	0.005	U	mg/kg
RLL-878+00-NE106-4.9-6.1	13204663.85	708022.20	12/11/2007	4.9	6.1	72-54-8	4,4'-DDD	0.005	U	mg/kg
RLL-878+00-NE106-4.9-6.1	13204663.85	708022.20	12/11/2007	4.9	6.1	72-55-9	4,4'-DDE	0.005	U	mg/kg
RLL-878+00-NE106-4.9-6.1	13204663.85	708022.20	12/11/2007	4.9	6.1	7421-93-4	Endrin aldehyde	0.005	U	mg/kg
RLL-878+00-NE106-4.9-6.1	13204663.85	708022.20	12/11/2007	4.9	6.1	7429-90-5	Aluminum	4600		mg/kg
RLL-878+00-NE106-4.9-6.1	13204663.85	708022.20	12/11/2007	4.9	6.1	7439-89-6	Iron	5700		mg/kg
RLL-878+00-NE106-4.9-6.1	13204663.85	708022.20	12/11/2007	4.9	6.1	7439-92-1	Lead	3.7		mg/kg

Sample ID	Easting	Northing	Sample Date	Start Depth (feet)	End Depth (feet)	CAS #	Chemical Name	Result	Qualifier	Unit
RLL-878+00-NE106-4.9-6.1	13204663.85	708022.20	12/11/2007	4.9	6.1	7439-93-2	Lithium	7.2		mg/kg
RLL-878+00-NE106-4.9-6.1	13204663.85	708022.20	12/11/2007	4.9	6.1	7439-95-4	Magnesium	11000		mg/kg
RLL-878+00-NE106-4.9-6.1	13204663.85	708022.20	12/11/2007	4.9	6.1	7439-96-5	Manganese	120		mg/kg
RLL-878+00-NE106-4.9-6.1	13204663.85	708022.20	12/11/2007	4.9	6.1	7439-97-6	Mercury	0.021	J	mg/kg
RLL-878+00-NE106-4.9-6.1	13204663.85	708022.20	12/11/2007	4.9	6.1	7440-02-0	Nickel	5.5		mg/kg
RLL-878+00-NE106-4.9-6.1	13204663.85	708022.20	12/11/2007	4.9	6.1	7440-09-7	Potassium	540		mg/kg
RLL-878+00-NE106-4.9-6.1	13204663.85	708022.20	12/11/2007	4.9	6.1	7440-22-4	Silver	0.022	U	mg/kg
RLL-878+00-NE106-4.9-6.1	13204663.85	708022.20	12/11/2007	4.9	6.1	7440-23-5	Sodium	110		mg/kg
RLL-878+00-NE106-4.9-6.1	13204663.85	708022.20	12/11/2007	4.9	6.1	7440-24-6	Strontium	64		mg/kg
RLL-878+00-NE106-4.9-6.1	13204663.85	708022.20	12/11/2007	4.9	6.1	7440-28-0	Thallium	0.098	U	mg/kg
RLL-878+00-NE106-4.9-6.1	13204663.85	708022.20	12/11/2007	4.9	6.1	7440-31-5	Tin	0.114	U	mg/kg
RLL-878+00-NE106-4.9-6.1	13204663.85	708022.20	12/11/2007	4.9	6.1	7440-32-6	Titanium	120		mg/kg
RLL-878+00-NE106-4.9-6.1	13204663.85	708022.20	12/11/2007	4.9	6.1	7440-36-0	Antimony	0.023	U	mg/kg
RLL-878+00-NE106-4.9-6.1	13204663.85	708022.20	12/11/2007	4.9	6.1	7440-38-2	Arsenic	1.6		mg/kg
RLL-878+00-NE106-4.9-6.1	13204663.85	708022.20	12/11/2007	4.9	6.1	7440-39-3	Barium	29		mg/kg
RLL-878+00-NE106-4.9-6.1	13204663.85	708022.20	12/11/2007	4.9	6.1	7440-41-7	Beryllium	0.17	J	mg/kg
RLL-878+00-NE106-4.9-6.1	13204663.85	708022.20	12/11/2007	4.9	6.1	7440-42-8	Boron	9.4		mg/kg
RLL-878+00-NE106-4.9-6.1	13204663.85	708022.20	12/11/2007	4.9	6.1	7440-43-9	Cadmium	0.045	U	mg/kg
RLL-878+00-NE106-4.9-6.1	13204663.85	708022.20	12/11/2007	4.9	6.1	7440-47-3	Chromium (total)	6.5		mg/kg
RLL-878+00-NE106-4.9-6.1	13204663.85	708022.20	12/11/2007	4.9	6.1	7440-48-4	Cobalt	2.5		mg/kg
RLL-878+00-NE106-4.9-6.1	13204663.85	708022.20	12/11/2007	4.9	6.1	7440-50-8	Copper	4.8		mg/kg
RLL-878+00-NE106-4.9-6.1	13204663.85	708022.20	12/11/2007	4.9	6.1	7440-57-5	Gold	0.0505	U	mg/kg
RLL-878+00-NE106-4.9-6.1	13204663.85	708022.20	12/11/2007	4.9	6.1	7440-62-2	Vanadium	8.7		mg/kg
RLL-878+00-NE106-4.9-6.1	13204663.85	708022.20	12/11/2007	4.9	6.1	7440-66-6	Zinc	14		mg/kg
RLL-878+00-NE106-4.9-6.1	13204663.85	708022.20	12/11/2007	4.9	6.1	7440-70-2	Calcium	23000		mg/kg
RLL-878+00-NE106-4.9-6.1	13204663.85	708022.20	12/11/2007	4.9	6.1	76-44-8	Heptachlor	0.004	U	mg/kg
RLL-878+00-NE106-4.9-6.1	13204663.85	708022.20	12/11/2007	4.9	6.1	77-47-4	HEXACHLOROCYCLOPENTADIENE	0.004	U	mg/kg
RLL-878+00-NE106-4.9-6.1	13204663.85	708022.20	12/11/2007	4.9	6.1	7782-49-2	Selenium	0.012	U	mg/kg
RLL-878+00-NE106-4.9-6.1	13204663.85	708022.20	12/11/2007	4.9	6.1	78-59-1	Isophorone	0.028	U	mg/kg
RLL-878+00-NE106-4.9-6.1	13204663.85	708022.20	12/11/2007	4.9	6.1	8001-35-2	Toxaphene	0.083	U	mg/kg
RLL-878+00-NE106-4.9-6.1	13204663.85	708022.20	12/11/2007	4.9	6.1	80-05-7	BISPHENOL A	0.022	U	mg/kg
RLL-878+00-NE106-4.9-6.1	13204663.85	708022.20	12/11/2007	4.9	6.1	82-68-8	Pentachloronitrobenzene	0.005	U	mg/kg
RLL-878+00-NE106-4.9-6.1	13204663.85	708022.20	12/11/2007	4.9	6.1	83-32-9	Acenaphthene	0.03	J	mg/kg
RLL-878+00-NE106-4.9-6.1	13204663.85	708022.20	12/11/2007	4.9	6.1	84-66-2	Diethylphthalate	0.056	U	mg/kg
RLL-878+00-NE106-4.9-6.1	13204663.85	708022.20	12/11/2007	4.9	6.1	84-74-2	Di-n-butyl phthalate	0.057	U	mg/kg
RLL-878+00-NE106-4.9-6.1	13204663.85	708022.20	12/11/2007	4.9	6.1	85-01-8	Phenanthrene	0.26	J	mg/kg
RLL-878+00-NE106-4.9-6.1	13204663.85	708022.20	12/11/2007	4.9	6.1	85-68-7	Butylbenzylphthalate	0.045	U	mg/kg
RLL-878+00-NE106-4.9-6.1	13204663.85	708022.20	12/11/2007	4.9	6.1	86-30-6	N-Nitrosodiphenylamine	0.028	U	mg/kg
RLL-878+00-NE106-4.9-6.1	13204663.85	708022.20	12/11/2007	4.9	6.1	86-73-7	Fluorene	0.4		mg/kg
RLL-878+00-NE106-4.9-6.1	13204663.85	708022.20	12/11/2007	4.9	6.1	86-74-8	Carbazole	0.005	U	mg/kg
RLL-878+00-NE106-4.9-6.1	13204663.85	708022.20	12/11/2007	4.9	6.1	87-61-6	1,2,3-Trichlorobenzene	0.004	U	mg/kg
RLL-878+00-NE106-4.9-6.1	13204663.85	708022.20	12/11/2007	4.9	6.1	87-65-0	2,6-Dichlorophenol	0.012	U	mg/kg
RLL-878+00-NE106-4.9-6.1	13204663.85	708022.20	12/11/2007	4.9	6.1	87-68-3	Hexachlorobutadiene	0.03	U	mg/kg
RLL-878+00-NE106-4.9-6.1	13204663.85	708022.20	12/11/2007	4.9	6.1	87-86-5	Pentachlorophenol	0.0085	U	mg/kg
RLL-878+00-NE106-4.9-6.1	13204663.85	708022.20	12/11/2007	4.9	6.1	88-06-2	2,4,6-Trichlorophenol	0.03	U	mg/kg
RLL-878+00-NE106-4.9-6.1	13204663.85	708022.20	12/11/2007	4.9	6.1	88-74-4	2-Nitroaniline	0.026	U	mg/kg
RLL-878+00-NE106-4.9-6.1	13204663.85	708022.20	12/11/2007	4.9	6.1	88-75-5	2-Nitrophenol	0.044	U	mg/kg
RLL-878+00-NE106-4.9-6.1	13204663.85	708022.20	12/11/2007	4.9	6.1	88-85-7	Dinoseb	0.028	U	mg/kg
RLL-878+00-NE106-4.9-6.1	13204663.85	708022.20	12/11/2007	4.9	6.1	90301-92-1	(E)-beta-2,3,4,5,6-Hexachlorostyrene	0.02	U	mg/kg
RLL-878+00-NE106-4.9-6.1	13204663.85	708022.20	12/11/2007	4.9	6.1	90301-93-2	(Z)-beta-2,3,4,5,6-Hexachlorostyrene	0.02	U	mg/kg
RLL-878+00-NE106-4.9-6.1	13204663.85	708022.20	12/11/2007	4.9	6.1	90-43-7	2-Phenylphenol	0.012	U	mg/kg
RLL-878+00-NE106-4.9-6.1	13204663.85	708022.20	12/11/2007	4.9	6.1	91-20-3	Naphthalene	0.047	U	mg/kg
RLL-878+00-NE106-4.9-6.1	13204663.85	708022.20	12/11/2007	4.9	6.1	91-57-6	2-Methylnaphthalene	0.04	U	mg/kg
RLL-878+00-NE106-4.9-6.1	13204663.85	708022.20	12/11/2007	4.9	6.1	91-58-7	2-Chloronaphthalene	0.037	U	mg/kg
RLL-878+00-NE106-4.9-6.1	13204663.85	708022.20	12/11/2007	4.9	6.1	91-94-1	3,3'-Dichlorobenzidine	0.242	U	mg/kg
RLL-878+00-NE106-4.9-6.1	13204663.85	708022.20	12/11/2007	4.9	6.1	92-87-5	Benzidine	0.12	U	mg/kg
RLL-878+00-NE106-4.9-6.1	13204663.85	708022.20	12/11/2007	4.9	6.1	95-48-7	2-Methylphenol	0.031	U	mg/kg
RLL-878+00-NE106-4.9-6.1	13204663.85	708022.20	12/11/2007	4.9	6.1	95-50-1	1,2-Dichlorobenzene	0.021	U	mg/kg
RLL-878+00-NE106-4.9-6.1	13204663.85	708022.20	12/11/2007	4.9	6.1	95-57-8	2-Chlorophenol	0.049	U	mg/kg
RLL-878+00-NE106-4.9-6.1	13204663.85	708022.20	12/11/2007	4.9	6.1	95-94-3	1,2,4,5-Tetrachlorobenzene	0.003	U	mg/kg
RLL-878+00-NE106-4.9-6.1	13204663.85	708022.20	12/11/2007	4.9	6.1	95-95-4	2,4,5-Trichlorophenol	0.028	U	mg/kg

Sample ID	Easting	Northing	Sample Date	Start Depth (feet)	End Depth (feet)	CAS #	Chemical Name	Result	Qualifier	Unit
RLL-878+00-NE106-4.9-6.1	13204663.85	708022.20	12/11/2007	4.9	6.1	959-98-8	Endosulfan I	0.005	U	mg/kg
RLL-878+00-NE106-4.9-6.1	13204663.85	708022.20	12/11/2007	4.9	6.1	98-54-4	p-tert-Butylphenol	0.013	U	mg/kg
RLL-878+00-NE106-4.9-6.1	13204663.85	708022.20	12/11/2007	4.9	6.1	98-95-3	Nitrobenzene	0.034	U	mg/kg
RLL-878+00-NE106-4.9-6.1	13204663.85	708022.20	12/11/2007	4.9	6.1	99-09-2	3-Nitroaniline	0.0515	U	mg/kg
RLL-878+00-NE106-4.9-6.1	13204663.85	708022.20	12/11/2007	4.9	6.1	ETEQ	ETEQ	26000		ppt
RLL-878+00-NE106-4.9-6.1	13204663.85	708022.20	12/11/2007	4.9	6.1	HXCDD-HXCDF	1,2,3,4,7,8-Hexachlorodibenzofuran + 1,2,3,6,7,8-Hexachlorodibenzofuran	29800		ng/kg
RLL-878+00-NE106-4.9-6.1	13204663.85	708022.20	12/11/2007	4.9	6.1	TCLB_ERA_Dow	Total Chlororbenzenes ERA	0.027	U	mg/kg
RLL-878+00-NE106-4.9-6.1	13204663.85	708022.20	12/11/2007	4.9	6.1	TCLP_ERA_Dow	Total Chlorophenols ERA	0.049	U	mg/kg
RLL-878+00-NE106-4.9-6.1	13204663.85	708022.20	12/11/2007	4.9	6.1	TPAH_ERA_Dow	Total PAHs ERA	4.1075		mg/kg
RLL-878+00-NE106-6.1-6.6	13204663.85	708022.20	12/11/2007	6.1	6.6	100-01-6	4-Nitroaniline	0.09	U	mg/kg
RLL-878+00-NE106-6.1-6.6	13204663.85	708022.20	12/11/2007	6.1	6.6	100-02-7	4-Nitrophenol	0.062	U	mg/kg
RLL-878+00-NE106-6.1-6.6	13204663.85	708022.20	12/11/2007	6.1	6.6	100-51-6	Benzyl alcohol	0.153	U	mg/kg
RLL-878+00-NE106-6.1-6.6	13204663.85	708022.20	12/11/2007	6.1	6.6	101-55-3	4-Bromophenyl-phenyl ether	0.047	U	mg/kg
RLL-878+00-NE106-6.1-6.6	13204663.85	708022.20	12/11/2007	6.1	6.6	1024-57-3	Heptachlor epoxide	0.004	U	mg/kg
RLL-878+00-NE106-6.1-6.6	13204663.85	708022.20	12/11/2007	6.1	6.6	1031-07-8	Endosulfan sulfate	0.003	U	mg/kg
RLL-878+00-NE106-6.1-6.6	13204663.85	708022.20	12/11/2007	6.1	6.6	103-33-3	Azobenzene	0.03	U	mg/kg
RLL-878+00-NE106-6.1-6.6	13204663.85	708022.20	12/11/2007	6.1	6.6	105-67-9	2,4-Dimethylphenol	0.041	U	mg/kg
RLL-878+00-NE106-6.1-6.6	13204663.85	708022.20	12/11/2007	6.1	6.6	106-44-5	4-Methylphenol	0.031	U	mg/kg
RLL-878+00-NE106-6.1-6.6	13204663.85	708022.20	12/11/2007	6.1	6.6	106-46-7	1,4-Dichlorobenzene	0.021	U	mg/kg
RLL-878+00-NE106-6.1-6.6	13204663.85	708022.20	12/11/2007	6.1	6.6	108-39-4	3-Methylphenol	0.036	U	mg/kg
RLL-878+00-NE106-6.1-6.6	13204663.85	708022.20	12/11/2007	6.1	6.6	108-60-1	2,2'-oxybis(1-Chloropropane)	0.038	U	mg/kg
RLL-878+00-NE106-6.1-6.6	13204663.85	708022.20	12/11/2007	6.1	6.6	108-95-2	Phenol	0.033	U	mg/kg
RLL-878+00-NE106-6.1-6.6	13204663.85	708022.20	12/11/2007	6.1	6.6	110-86-1	Pyridine	0.036	U	mg/kg
RLL-878+00-NE106-6.1-6.6	13204663.85	708022.20	12/11/2007	6.1	6.6	111-44-4	bis(2-Chloroethyl) ether	0.022	U	mg/kg
RLL-878+00-NE106-6.1-6.6	13204663.85	708022.20	12/11/2007	6.1	6.6	111-91-1	bis(2-Chloroethoxy)methane	0.031	U	mg/kg
RLL-878+00-NE106-6.1-6.6	13204663.85	708022.20	12/11/2007	6.1	6.6	117-81-7	bis(2-Ethylhexyl)phthalate	0.047	U	mg/kg
RLL-878+00-NE106-6.1-6.6	13204663.85	708022.20	12/11/2007	6.1	6.6	117-84-0	DI-N-OCTYLPHTHALATE	0.046	U	mg/kg
RLL-878+00-NE106-6.1-6.6	13204663.85	708022.20	12/11/2007	6.1	6.6	118-74-1	Hexachlorobenzene	0.004	U	mg/kg
RLL-878+00-NE106-6.1-6.6	13204663.85	708022.20	12/11/2007	6.1	6.6	120-12-7	Anthracene	0.048	U	mg/kg
RLL-878+00-NE106-6.1-6.6	13204663.85	708022.20	12/11/2007	6.1	6.6	120-82-1	1,2,4-Trichlorobenzene	0.027	U	mg/kg
RLL-878+00-NE106-6.1-6.6	13204663.85	708022.20	12/11/2007	6.1	6.6	120-83-2	2,4-Dichlorophenol	0.034	U	mg/kg
RLL-878+00-NE106-6.1-6.6	13204663.85	708022.20	12/11/2007	6.1	6.6	121-14-2	2,4-Dinitrotoluene	0.024	U	mg/kg
RLL-878+00-NE106-6.1-6.6	13204663.85	708022.20	12/11/2007	6.1	6.6	12789-03-6	GAMMA-CHLORDANE	0.004	U	mg/kg
RLL-878+00-NE106-6.1-6.6	13204663.85	708022.20	12/11/2007	6.1	6.6	129-00-0	Pyrene	1.5		mg/kg
RLL-878+00-NE106-6.1-6.6	13204663.85	708022.20	12/11/2007	6.1	6.6	131-11-3	Dimethyl phthalate	0.024	U	mg/kg
RLL-878+00-NE106-6.1-6.6	13204663.85	708022.20	12/11/2007	6.1	6.6	132-64-9	Dibenzofuran	0.026	U	mg/kg
RLL-878+00-NE106-6.1-6.6	13204663.85	708022.20	12/11/2007	6.1	6.6	14992-81-5	2,3,4,5,6-Pentachlorostyrene	0.02	U	mg/kg
RLL-878+00-NE106-6.1-6.6	13204663.85	708022.20	12/11/2007	6.1	6.6	1746-01-6	2,3,7,8-TETRACHLORODIBENZO-P-DIOXIN	3	U	ng/kg
RLL-878+00-NE106-6.1-6.6	13204663.85	708022.20	12/11/2007	6.1	6.6	191-24-2	Benzo(g,h,i)perylene	0.033	U	mg/kg
RLL-878+00-NE106-6.1-6.6	13204663.85	708022.20	12/11/2007	6.1	6.6	1918-16-7	Propachlor	0.003	U	mg/kg
RLL-878+00-NE106-6.1-6.6	13204663.85	708022.20	12/11/2007	6.1	6.6	193-39-5	Indeno(1,2,3-cd)pyrene	0.028	U	mg/kg
RLL-878+00-NE106-6.1-6.6	13204663.85	708022.20	12/11/2007	6.1	6.6	205-99-2	Benzo(b)fluoranthene	0.12	J	mg/kg
RLL-878+00-NE106-6.1-6.6	13204663.85	708022.20	12/11/2007	6.1	6.6	206-44-0	Fluoranthene	1.4		mg/kg
RLL-878+00-NE106-6.1-6.6	13204663.85	708022.20	12/11/2007	6.1	6.6	207-08-9	Benzo(k)fluoranthene	0.052	U	mg/kg
RLL-878+00-NE106-6.1-6.6	13204663.85	708022.20	12/11/2007	6.1	6.6	208-96-8	Acenaphthylene	0.032	U	mg/kg
RLL-878+00-NE106-6.1-6.6	13204663.85	708022.20	12/11/2007	6.1	6.6	218-01-9	Chrysene	0.31		mg/kg
RLL-878+00-NE106-6.1-6.6	13204663.85	708022.20	12/11/2007	6.1	6.6	2303-16-4	Diallate (total)	0.004	U	mg/kg
RLL-878+00-NE106-6.1-6.6	13204663.85	708022.20	12/11/2007	6.1	6.6	2385-85-5	Mirex	0.005	U	mg/kg
RLL-878+00-NE106-6.1-6.6	13204663.85	708022.20	12/11/2007	6.1	6.6	27304-13-8	Oxychlordane	0.003	U	mg/kg
RLL-878+00-NE106-6.1-6.6	13204663.85	708022.20	12/11/2007	6.1	6.6	29082-74-4	Octachlorostyrene	0.004	U	mg/kg
RLL-878+00-NE106-6.1-6.6	13204663.85	708022.20	12/11/2007	6.1	6.6	29082-75-5	beta,beta-2,3,4,5,6-Heptachlorostyrene	0.02	U	mg/kg
RLL-878+00-NE106-6.1-6.6	13204663.85	708022.20	12/11/2007	6.1	6.6	29086-38-2	(E)-alpha,beta-2,3,4,5,6-Heptachlorostyrene	0.02	U	mg/kg
RLL-878+00-NE106-6.1-6.6	13204663.85	708022.20	12/11/2007	6.1	6.6	29086-39-3	(Z)-alpha,beta-2,3,4,5,6-Heptachlorostyrene	0.02	U	mg/kg
RLL-878+00-NE106-6.1-6.6	13204663.85	708022.20	12/11/2007	6.1	6.6	2921-88-2	Chlorpyrifos	0.011	U	mg/kg
RLL-878+00-NE106-6.1-6.6	13204663.85	708022.20	12/11/2007	6.1	6.6	297-97-2	Thionazin	0.0085	U	mg/kg
RLL-878+00-NE106-6.1-6.6	13204663.85	708022.20	12/11/2007	6.1	6.6	298-00-0	Methyl parathion	0.0075	U	mg/kg
RLL-878+00-NE106-6.1-6.6	13204663.85	708022.20	12/11/2007	6.1	6.6	298-02-2	Phorate	0.005	U	mg/kg
RLL-878+00-NE106-6.1-6.6	13204663.85	708022.20	12/11/2007	6.1	6.6	298-04-4	Disulfoton	0.0085	U	mg/kg
RLL-878+00-NE106-6.1-6.6	13204663.85	708022.20	12/11/2007	6.1	6.6	299-84-3	Ronnel	0.009	U	mg/kg
RLL-878+00-NE106-6.1-6.6	13204663.85	708022.20	12/11/2007	6.1	6.6	309-00-2	Aldrin	0.003	U	mg/kg
RLL-878+00-NE106-6.1-6.6	13204663.85	708022.20	12/11/2007	6.1	6.6	319-84-6	alpha-BHC	0.004	U	mg/kg

Sample ID	Easting	Northing	Sample Date	Start Depth (feet)	End Depth (feet)	CAS #	Chemical Name	Result	Qualifier	Unit
RLL-878+00-NE106-6.1-6.6	13204663.85	708022.20	12/11/2007	6.1	6.6	319-85-7	beta-BHC	0.004	U	mg/kg
RLL-878+00-NE106-6.1-6.6	13204663.85	708022.20	12/11/2007	6.1	6.6	319-86-8	delta-BHC	0.004	U	mg/kg
RLL-878+00-NE106-6.1-6.6	13204663.85	708022.20	12/11/2007	6.1	6.6	33213-65-9	Endosulfan II	0.004	U	mg/kg
RLL-878+00-NE106-6.1-6.6	13204663.85	708022.20	12/11/2007	6.1	6.6	39765-80-5	trans-Nonachlor	0.005	U	mg/kg
RLL-878+00-NE106-6.1-6.6	13204663.85	708022.20	12/11/2007	6.1	6.6	465-73-6	Isodrin	0.005	U	mg/kg
RLL-878+00-NE106-6.1-6.6	13204663.85	708022.20	12/11/2007	6.1	6.6	50-29-3	4,4'-DDT	0.004	U	mg/kg
RLL-878+00-NE106-6.1-6.6	13204663.85	708022.20	12/11/2007	6.1	6.6	50-32-8	Benzo(a)pyrene	0.27		mg/kg
RLL-878+00-NE106-6.1-6.6	13204663.85	708022.20	12/11/2007	6.1	6.6	510-15-6	Chlorobenzilate	0.003	U	mg/kg
RLL-878+00-NE106-6.1-6.6	13204663.85	708022.20	12/11/2007	6.1	6.6	5103-71-9	ALPHA-CHLORDANE	0.004	U	mg/kg
RLL-878+00-NE106-6.1-6.6	13204663.85	708022.20	12/11/2007	6.1	6.6	5103-73-1	cis-Nonachlor	0.005	U	mg/kg
RLL-878+00-NE106-6.1-6.6	13204663.85	708022.20	12/11/2007	6.1	6.6	51207-31-9	2,3,7,8-TETRACHLORODIBENZOFURAN	26900		ng/kg
RLL-878+00-NE106-6.1-6.6	13204663.85	708022.20	12/11/2007	6.1	6.6	51-28-5	2,4-Dinitrophenol	0.0995	U	mg/kg
RLL-878+00-NE106-6.1-6.6	13204663.85	708022.20	12/11/2007	6.1	6.6	52-85-7	Famphur	0.011	U	mg/kg
RLL-878+00-NE106-6.1-6.6	13204663.85	708022.20	12/11/2007	6.1	6.6	53-19-0	2,4'-DDD	0.005	U	mg/kg
RLL-878+00-NE106-6.1-6.6	13204663.85	708022.20	12/11/2007	6.1	6.6	534-52-1	4,6-Dinitro-2-methylphenol	0.085	U	mg/kg
RLL-878+00-NE106-6.1-6.6	13204663.85	708022.20	12/11/2007	6.1	6.6	53-70-3	Dibenz(a,h)anthracene	0.048	U	mg/kg
RLL-878+00-NE106-6.1-6.6	13204663.85	708022.20	12/11/2007	6.1	6.6	541-73-1	1,3-Dichlorobenzene	0.03	U	mg/kg
RLL-878+00-NE106-6.1-6.6	13204663.85	708022.20	12/11/2007	6.1	6.6	5598-13-0	Methyl chlorpyrifos	0.01	U	mg/kg
RLL-878+00-NE106-6.1-6.6	13204663.85	708022.20	12/11/2007	6.1	6.6	56-38-2	Parathion	0.0075	U	mg/kg
RLL-878+00-NE106-6.1-6.6	13204663.85	708022.20	12/11/2007	6.1	6.6	56-55-3	Benzo(a)anthracene	0.029	U	mg/kg
RLL-878+00-NE106-6.1-6.6	13204663.85	708022.20	12/11/2007	6.1	6.6	57117-31-4	2,3,4,7,8-PENTACHLORODIBENZOFURAN	8160		ng/kg
RLL-878+00-NE106-6.1-6.6	13204663.85	708022.20	12/11/2007	6.1	6.6	57117-41-6	1,2,3,7,8-PENTACHLORODIBENZOFURAN	8360		ng/kg
RLL-878+00-NE106-6.1-6.6	13204663.85	708022.20	12/11/2007	6.1	6.6	58-89-9	gamma-BHC	0.005	U	mg/kg
RLL-878+00-NE106-6.1-6.6	13204663.85	708022.20	12/11/2007	6.1	6.6	58-90-2	2,3,4,6-Tetrachlorophenol	0.004	U	mg/kg
RLL-878+00-NE106-6.1-6.6	13204663.85	708022.20	12/11/2007	6.1	6.6	59-50-7	4-Chloro-3-methylphenol	0.032	U	mg/kg
RLL-878+00-NE106-6.1-6.6	13204663.85	708022.20	12/11/2007	6.1	6.6	60-51-5	Dimethoate	0.009	U	mg/kg
RLL-878+00-NE106-6.1-6.6	13204663.85	708022.20	12/11/2007	6.1	6.6	60-57-1	Dieldrin	0.005	U	mg/kg
RLL-878+00-NE106-6.1-6.6	13204663.85	708022.20	12/11/2007	6.1	6.6	606-20-2	2,6-Dinitrotoluene	0.032	U	mg/kg
RLL-878+00-NE106-6.1-6.6	13204663.85	708022.20	12/11/2007	6.1	6.6	608-93-5	Pentachlorobenzene	0.004	U	mg/kg
RLL-878+00-NE106-6.1-6.6	13204663.85	708022.20	12/11/2007	6.1	6.6	621-64-7	N-Nitroso-di-n-propylamine	0.031	U	mg/kg
RLL-878+00-NE106-6.1-6.6	13204663.85	708022.20	12/11/2007	6.1	6.6	62-53-3	Aniline	0.05	U	mg/kg
RLL-878+00-NE106-6.1-6.6	13204663.85	708022.20	12/11/2007	6.1	6.6	62-75-9	N-Nitrosodimethylamine	0.029	U	mg/kg
RLL-878+00-NE106-6.1-6.6	13204663.85	708022.20	12/11/2007	6.1	6.6	634-66-2	1,2,3,4-Tetrachlorobenzene	0.005	U	mg/kg
RLL-878+00-NE106-6.1-6.6	13204663.85	708022.20	12/11/2007	6.1	6.6	67-72-1	Hexachloroethane	0.031	U	mg/kg
RLL-878+00-NE106-6.1-6.6	13204663.85	708022.20	12/11/2007	6.1	6.6	67774-32-7	Polybrominated biphenyls	0.018	U	mg/kg
RLL-878+00-NE106-6.1-6.6	13204663.85	708022.20	12/11/2007	6.1	6.6	68705-15-7	alpha-2,3,4,5,6-Hexachlorostyrene	0.02	U	mg/kg
RLL-878+00-NE106-6.1-6.6	13204663.85	708022.20	12/11/2007	6.1	6.6	7005-72-3	4-Chlorophenyl-phenyl ether	0.044	U	mg/kg
RLL-878+00-NE106-6.1-6.6	13204663.85	708022.20	12/11/2007	6.1	6.6	72-20-8	Endrin	0.004	U	mg/kg
RLL-878+00-NE106-6.1-6.6	13204663.85	708022.20	12/11/2007	6.1	6.6	72-43-5	Methoxychlor	0.005	U	mg/kg
RLL-878+00-NE106-6.1-6.6	13204663.85	708022.20	12/11/2007	6.1	6.6	72-54-8	4,4'-DDD	0.005	U	mg/kg
RLL-878+00-NE106-6.1-6.6	13204663.85	708022.20	12/11/2007	6.1	6.6	72-55-9	4,4'-DDE	0.005	U	mg/kg
RLL-878+00-NE106-6.1-6.6	13204663.85	708022.20	12/11/2007	6.1	6.6	7421-93-4	Endrin aldehyde	0.005	U	mg/kg
RLL-878+00-NE106-6.1-6.6	13204663.85	708022.20	12/11/2007	6.1	6.6	7429-90-5	Aluminum	2000		mg/kg
RLL-878+00-NE106-6.1-6.6	13204663.85	708022.20	12/11/2007	6.1	6.6	7439-89-6	Iron	13000		mg/kg
RLL-878+00-NE106-6.1-6.6	13204663.85	708022.20	12/11/2007	6.1	6.6	7439-92-1	Lead	3.5		mg/kg
RLL-878+00-NE106-6.1-6.6	13204663.85	708022.20	12/11/2007	6.1	6.6	7439-93-2	Lithium	2.8		mg/kg
RLL-878+00-NE106-6.1-6.6	13204663.85	708022.20	12/11/2007	6.1	6.6	7439-95-4	Magnesium	3500		mg/kg
RLL-878+00-NE106-6.1-6.6	13204663.85	708022.20	12/11/2007	6.1	6.6	7439-96-5	Manganese	170		mg/kg
RLL-878+00-NE106-6.1-6.6	13204663.85	708022.20	12/11/2007	6.1	6.6	7439-97-6	Mercury	0.012	J	mg/kg
RLL-878+00-NE106-6.1-6.6	13204663.85	708022.20	12/11/2007	6.1	6.6	7440-02-0	Nickel	5.2		mg/kg
RLL-878+00-NE106-6.1-6.6	13204663.85	708022.20	12/11/2007	6.1	6.6	7440-09-7	Potassium	300		mg/kg
RLL-878+00-NE106-6.1-6.6	13204663.85	708022.20	12/11/2007	6.1	6.6	7440-22-4	Silver	0.022	U	mg/kg
RLL-878+00-NE106-6.1-6.6	13204663.85	708022.20	12/11/2007	6.1	6.6	7440-23-5	Sodium	93		mg/kg
RLL-878+00-NE106-6.1-6.6	13204663.85	708022.20	12/11/2007	6.1	6.6	7440-24-6	Strontium	88		mg/kg
RLL-878+00-NE106-6.1-6.6	13204663.85	708022.20	12/11/2007	6.1	6.6	7440-28-0	Thallium	0.098	U	mg/kg
RLL-878+00-NE106-6.1-6.6	13204663.85	708022.20	12/11/2007	6.1	6.6	7440-31-5	Tin	0.114	U	mg/kg
RLL-878+00-NE106-6.1-6.6	13204663.85	708022.20	12/11/2007	6.1	6.6	7440-32-6	Titanium	81		mg/kg
RLL-878+00-NE106-6.1-6.6	13204663.85	708022.20	12/11/2007	6.1	6.6	7440-36-0	Antimony	0.023	U	mg/kg
RLL-878+00-NE106-6.1-6.6	13204663.85	708022.20	12/11/2007	6.1	6.6	7440-38-2	Arsenic	7.6		mg/kg
RLL-878+00-NE106-6.1-6.6	13204663.85	708022.20	12/11/2007	6.1	6.6	7440-39-3	Barium	25		mg/kg
RLL-878+00-NE106-6.1-6.6	13204663.85	708022.20	12/11/2007	6.1	6.6	7440-41-7	Beryllium	0.14	J	mg/kg

Sample ID	Easting	Northing	Sample Date	Start Depth (feet)	End Depth (feet)	CAS #	Chemical Name	Result	Qualifier	Unit
RLL-878+00-NE106-6.1-6.6	13204663.85	708022.20	12/11/2007	6.1	6.6	7440-42-8	Boron	20		mg/kg
RLL-878+00-NE106-6.1-6.6	13204663.85	708022.20	12/11/2007	6.1	6.6	7440-43-9	Cadmium	0.16	J	mg/kg
RLL-878+00-NE106-6.1-6.6	13204663.85	708022.20	12/11/2007	6.1	6.6	7440-47-3	Chromium (total)	4.3		mg/kg
RLL-878+00-NE106-6.1-6.6	13204663.85	708022.20	12/11/2007	6.1	6.6	7440-48-4	Cobalt	4.1		mg/kg
RLL-878+00-NE106-6.1-6.6	13204663.85	708022.20	12/11/2007	6.1	6.6	7440-50-8	Copper	4.9		mg/kg
RLL-878+00-NE106-6.1-6.6	13204663.85	708022.20	12/11/2007	6.1	6.6	7440-57-5	Gold	0.0505	U	mg/kg
RLL-878+00-NE106-6.1-6.6	13204663.85	708022.20	12/11/2007	6.1	6.6	7440-62-2	Vanadium	6.6		mg/kg
RLL-878+00-NE106-6.1-6.6	13204663.85	708022.20	12/11/2007	6.1	6.6	7440-66-6	Zinc	16		mg/kg
RLL-878+00-NE106-6.1-6.6	13204663.85	708022.20	12/11/2007	6.1	6.6	7440-70-2	Calcium	13000		mg/kg
RLL-878+00-NE106-6.1-6.6	13204663.85	708022.20	12/11/2007	6.1	6.6	76-44-8	Heptachlor	0.004	U	mg/kg
RLL-878+00-NE106-6.1-6.6	13204663.85	708022.20	12/11/2007	6.1	6.6	77-47-4	HEXACHLOROCYCLOPENTADIENE	0.004	U	mg/kg
RLL-878+00-NE106-6.1-6.6	13204663.85	708022.20	12/11/2007	6.1	6.6	7782-49-2	Selenium	0.012	U	mg/kg
RLL-878+00-NE106-6.1-6.6	13204663.85	708022.20	12/11/2007	6.1	6.6	78-59-1	Isophorone	0.028	U	mg/kg
RLL-878+00-NE106-6.1-6.6	13204663.85	708022.20	12/11/2007	6.1	6.6	8001-35-2	Toxaphene	0.083	U	mg/kg
RLL-878+00-NE106-6.1-6.6	13204663.85	708022.20	12/11/2007	6.1	6.6	80-05-7	BISPHENOL A	0.022	U	mg/kg
RLL-878+00-NE106-6.1-6.6	13204663.85	708022.20	12/11/2007	6.1	6.6	82-68-8	Pentachloronitrobenzene	0.005	U	mg/kg
RLL-878+00-NE106-6.1-6.6	13204663.85	708022.20	12/11/2007	6.1	6.6	83-32-9	Acenaphthene	0.013	U	mg/kg
RLL-878+00-NE106-6.1-6.6	13204663.85	708022.20	12/11/2007	6.1	6.6	84-66-2	Diethylphthalate	0.056	U	mg/kg
RLL-878+00-NE106-6.1-6.6	13204663.85	708022.20	12/11/2007	6.1	6.6	84-74-2	Di-n-butyl phthalate	0.057	U	mg/kg
RLL-878+00-NE106-6.1-6.6	13204663.85	708022.20	12/11/2007	6.1	6.6	85-01-8	Phenanthrene	0.48		mg/kg
RLL-878+00-NE106-6.1-6.6	13204663.85	708022.20	12/11/2007	6.1	6.6	85-68-7	Butylbenzylphthalate	0.045	U	mg/kg
RLL-878+00-NE106-6.1-6.6	13204663.85	708022.20	12/11/2007	6.1	6.6	86-30-6	N-Nitrosodiphenylamine	0.028	U	mg/kg
RLL-878+00-NE106-6.1-6.6	13204663.85	708022.20	12/11/2007	6.1	6.6	86-73-7	Fluorene	0.64		mg/kg
RLL-878+00-NE106-6.1-6.6	13204663.85	708022.20	12/11/2007	6.1	6.6	86-74-8	Carbazole	0.005	U	mg/kg
RLL-878+00-NE106-6.1-6.6	13204663.85	708022.20	12/11/2007	6.1	6.6	87-61-6	1,2,3-Trichlorobenzene	0.004	U	mg/kg
RLL-878+00-NE106-6.1-6.6	13204663.85	708022.20	12/11/2007	6.1	6.6	87-65-0	2,6-Dichlorophenol	0.012	U	mg/kg
RLL-878+00-NE106-6.1-6.6	13204663.85	708022.20	12/11/2007	6.1	6.6	87-68-3	Hexachlorobutadiene	0.03	U	mg/kg
RLL-878+00-NE106-6.1-6.6	13204663.85	708022.20	12/11/2007	6.1	6.6	87-86-5	Pentachlorophenol	0.0085	U	mg/kg
RLL-878+00-NE106-6.1-6.6	13204663.85	708022.20	12/11/2007	6.1	6.6	88-06-2	2,4,6-Trichlorophenol	0.03	U	mg/kg
RLL-878+00-NE106-6.1-6.6	13204663.85	708022.20	12/11/2007	6.1	6.6	88-74-4	2-Nitroaniline	0.026	U	mg/kg
RLL-878+00-NE106-6.1-6.6	13204663.85	708022.20	12/11/2007	6.1	6.6	88-75-5	2-Nitrophenol	0.044	U	mg/kg
RLL-878+00-NE106-6.1-6.6	13204663.85	708022.20	12/11/2007	6.1	6.6	88-85-7	Dinoseb	0.028	U	mg/kg
RLL-878+00-NE106-6.1-6.6	13204663.85	708022.20	12/11/2007	6.1	6.6	90301-92-1	(E)-beta-2,3,4,5,6-Hexachlorostyrene	0.02	U	mg/kg
RLL-878+00-NE106-6.1-6.6	13204663.85	708022.20	12/11/2007	6.1	6.6	90301-93-2	(Z)-beta-2,3,4,5,6-Hexachlorostyrene	0.02	U	mg/kg
RLL-878+00-NE106-6.1-6.6	13204663.85	708022.20	12/11/2007	6.1	6.6	90-43-7	2-Phenylphenol	0.012	U	mg/kg
RLL-878+00-NE106-6.1-6.6	13204663.85	708022.20	12/11/2007	6.1	6.6	91-20-3	Naphthalene	0.047	U	mg/kg
RLL-878+00-NE106-6.1-6.6	13204663.85	708022.20	12/11/2007	6.1	6.6	91-57-6	2-Methylnaphthalene	0.04	U	mg/kg
RLL-878+00-NE106-6.1-6.6	13204663.85	708022.20	12/11/2007	6.1	6.6	91-58-7	2-Chloronaphthalene	0.037	U	mg/kg
RLL-878+00-NE106-6.1-6.6	13204663.85	708022.20	12/11/2007	6.1	6.6	91-94-1	3,3'-Dichlorobenzidine	0.242	U	mg/kg
RLL-878+00-NE106-6.1-6.6	13204663.85	708022.20	12/11/2007	6.1	6.6	92-87-5	Benzidine	0.12	U	mg/kg
RLL-878+00-NE106-6.1-6.6	13204663.85	708022.20	12/11/2007	6.1	6.6	95-48-7	2-Methylphenol	0.031	U	mg/kg
RLL-878+00-NE106-6.1-6.6	13204663.85	708022.20	12/11/2007	6.1	6.6	95-50-1	1,2-Dichlorobenzene	0.021	U	mg/kg
RLL-878+00-NE106-6.1-6.6	13204663.85	708022.20	12/11/2007	6.1	6.6	95-57-8	2-Chlorophenol	0.049	U	mg/kg
RLL-878+00-NE106-6.1-6.6	13204663.85	708022.20	12/11/2007	6.1	6.6	95-94-3	1,2,4,5-Tetrachlorobenzene	0.003	U	mg/kg
RLL-878+00-NE106-6.1-6.6	13204663.85	708022.20	12/11/2007	6.1	6.6	95-95-4	2,4,5-Trichlorophenol	0.028	U	mg/kg
RLL-878+00-NE106-6.1-6.6	13204663.85	708022.20	12/11/2007	6.1	6.6	959-98-8	Endosulfan I	0.005	U	mg/kg
RLL-878+00-NE106-6.1-6.6	13204663.85	708022.20	12/11/2007	6.1	6.6	98-54-4	p-tert-Butylphenol	0.013	U	mg/kg
RLL-878+00-NE106-6.1-6.6	13204663.85	708022.20	12/11/2007	6.1	6.6	98-95-3	Nitrobenzene	0.034	U	mg/kg
RLL-878+00-NE106-6.1-6.6	13204663.85	708022.20	12/11/2007	6.1	6.6	99-09-2	3-Nitroaniline	0.0515	U	mg/kg
RLL-878+00-NE106-6.1-6.6	13204663.85	708022.20	12/11/2007	6.1	6.6	ETEQ	ETEQ	6700		ppt
RLL-878+00-NE106-6.1-6.6	13204663.85	708022.20	12/11/2007	6.1	6.6	HXCDD-HXCDF	1,2,3,4,7,8-Hexachlorodibenzofuran + 1,2,3,6,7,8-Hexachlorodibenzofuran	7030		ng/kg
RLL-878+00-NE106-6.1-6.6	13204663.85	708022.20	12/11/2007	6.1	6.6	TCLB_ERA_Dow	Total Chlororbenzenes ERA	0.027	U	mg/kg
RLL-878+00-NE106-6.1-6.6	13204663.85	708022.20	12/11/2007	6.1	6.6	TCLP_ERA_Dow	Total Chlorophenols ERA	0.049	U	mg/kg
RLL-878+00-NE106-6.1-6.6	13204663.85	708022.20	12/11/2007	6.1	6.6	TPAH_ERA_Dow	Total PAHs ERA	4.7805		mg/kg
RLL-878+00-NE106-6.6-7.8	13204663.85	708022.20	12/11/2007	6.6	7.8	1746-01-6	2,3,7,8-TETRACHLORODIBENZO-P-DIOXIN	2	U	ng/kg
RLL-878+00-NE106-6.6-7.8	13204663.85	708022.20	12/11/2007	6.6	7.8	51207-31-9	2,3,7,8-TETRACHLORODIBENZOFURAN	183		ng/kg
RLL-878+00-NE106-6.6-7.8	13204663.85	708022.20	12/11/2007	6.6	7.8	57117-31-4	2,3,4,7,8-PENTACHLORODIBENZOFURAN	57	J	ng/kg
RLL-878+00-NE106-6.6-7.8	13204663.85	708022.20	12/11/2007	6.6	7.8	57117-41-6	1,2,3,7,8-PENTACHLORODIBENZOFURAN	53	J	ng/kg
RLL-878+00-NE106-6.6-7.8	13204663.85	708022.20	12/11/2007	6.6	7.8	ETEQ	ETEQ	47		ppt
RLL-878+00-NE106-6.6-7.8	13204663.85	708022.20	12/11/2007	6.6	7.8	HXCDD-HXCDF	1,2,3,4,7,8-Hexachlorodibenzofuran + 1,2,3,6,7,8-Hexachlorodibenzofuran	38	J	ng/kg
RLL-878+00-NE106-7.8-9.0	13204663.85	708022.20	12/11/2007	7.8	9	1746-01-6	2,3,7,8-TETRACHLORODIBENZO-P-DIOXIN	2	U	ng/kg

Sample ID	Easting	Northing	Sample Date	Start Depth (feet)	End Depth (feet)	CAS #	Chemical Name	Result	Qualifier	Unit
RLL-878+00-NE106-7.8-9.0	13204663.85	708022.20	12/11/2007	7.8	9	51207-31-9	2,3,7,8-TETRACHLORODIBENZOFURAN	261		ng/kg
RLL-878+00-NE106-7.8-9.0	13204663.85	708022.20	12/11/2007	7.8	9	57117-31-4	2,3,4,7,8-PENTACHLORODIBENZOFURAN	82		ng/kg
RLL-878+00-NE106-7.8-9.0	13204663.85	708022.20	12/11/2007	7.8	9	57117-41-6	1,2,3,7,8-PENTACHLORODIBENZOFURAN	87		ng/kg
RLL-878+00-NE106-7.8-9.0	13204663.85	708022.20	12/11/2007	7.8	9	ETEQ	ETEQ	69		ppt
RLL-878+00-NE106-7.8-9.0	13204663.85	708022.20	12/11/2007	7.8	9	HXCDD-HXCDF	1,2,3,4,7,8-Hexachlorodibenzofuran + 1,2,3,6,7,8-Hexachlorodibenzofuran	74	J	ng/kg
RLL-878+00-NE106-9.0-10.5	13204663.85	708022.20	12/11/2007	9	10.5	1746-01-6	2,3,7,8-TETRACHLORODIBENZO-P-DIOXIN	2	U	ng/kg
RLL-878+00-NE106-9.0-10.5	13204663.85	708022.20	12/11/2007	9	10.5	51207-31-9	2,3,7,8-TETRACHLORODIBENZOFURAN	17		ng/kg
RLL-878+00-NE106-9.0-10.5	13204663.85	708022.20	12/11/2007	9	10.5	57117-31-4	2,3,4,7,8-PENTACHLORODIBENZOFURAN	5	J	ng/kg
RLL-878+00-NE106-9.0-10.5	13204663.85	708022.20	12/11/2007	9	10.5	57117-41-6	1,2,3,7,8-PENTACHLORODIBENZOFURAN	6	J	ng/kg
RLL-878+00-NE106-9.0-10.5	13204663.85	708022.20	12/11/2007	9	10.5	ETEQ	ETEQ	5	U	ppt
RLL-878+00-NE106-9.0-10.5	13204663.85	708022.20	12/11/2007	9	10.5	HXCDD-HXCDF	1,2,3,4,7,8-Hexachlorodibenzofuran + 1,2,3,6,7,8-Hexachlorodibenzofuran	6	J	ng/kg
RLL-878+00-NE106-FD-9.0-10.5	13204663.85	708022.20	12/11/2007	9	10.5	1746-01-6	2,3,7,8-TETRACHLORODIBENZO-P-DIOXIN	2	U	ng/kg
RLL-878+00-NE106-FD-9.0-10.5	13204663.85	708022.20	12/11/2007	9	10.5	51207-31-9	2,3,7,8-TETRACHLORODIBENZOFURAN	22		ng/kg
RLL-878+00-NE106-FD-9.0-10.5	13204663.85	708022.20	12/11/2007	9	10.5	57117-31-4	2,3,4,7,8-PENTACHLORODIBENZOFURAN	9	J	ng/kg
RLL-878+00-NE106-FD-9.0-10.5	13204663.85	708022.20	12/11/2007	9	10.5	57117-41-6	1,2,3,7,8-PENTACHLORODIBENZOFURAN	8	J	ng/kg
RLL-878+00-NE106-FD-9.0-10.5	13204663.85	708022.20	12/11/2007	9	10.5	ETEQ	ETEQ	5	U	ppt
RLL-878+00-NE106-FD-9.0-10.5	13204663.85	708022.20	12/11/2007	9	10.5	HXCDD-HXCDF	1,2,3,4,7,8-Hexachlorodibenzofuran + 1,2,3,6,7,8-Hexachlorodibenzofuran	10	J	ng/kg
RLL-878+00-NE1087-0.0-1.0	13205247.90	708948.07	10/14/2007	0	1	1746-01-6	2,3,7,8-TETRACHLORODIBENZO-P-DIOXIN	22		ng/kg
RLL-878+00-NE1087-0.0-1.0	13205247.90	708948.07	10/14/2007	0	1	51207-31-9	2,3,7,8-TETRACHLORODIBENZOFURAN	814		ng/kg
RLL-878+00-NE1087-0.0-1.0	13205247.90	708948.07	10/14/2007	0	1	57117-31-4	2,3,4,7,8-PENTACHLORODIBENZOFURAN	377		ng/kg
RLL-878+00-NE1087-0.0-1.0	13205247.90	708948.07	10/14/2007	0	1	57117-41-6	1,2,3,7,8-PENTACHLORODIBENZOFURAN	386		ng/kg
RLL-878+00-NE1087-0.0-1.0	13205247.90	708948.07	10/14/2007	0	1	ETEQ	ETEQ	320		ppt
RLL-878+00-NE1087-0.0-1.0	13205247.90	708948.07	10/14/2007	0	1	HXCDD-HXCDF	1,2,3,4,7,8-Hexachlorodibenzofuran + 1,2,3,6,7,8-Hexachlorodibenzofuran	405		ng/kg
RLL-878+00-NE1087-1.0-2.0	13205247.90	708948.07	10/14/2007	1	2	1746-01-6	2,3,7,8-TETRACHLORODIBENZO-P-DIOXIN	2	UJ	ng/kg
RLL-878+00-NE1087-1.0-2.0	13205247.90	708948.07	10/14/2007	1	2	51207-31-9	2,3,7,8-TETRACHLORODIBENZOFURAN	685		ng/kg
RLL-878+00-NE1087-1.0-2.0	13205247.90	708948.07	10/14/2007	1	2	57117-31-4	2,3,4,7,8-PENTACHLORODIBENZOFURAN	232		ng/kg
RLL-878+00-NE1087-1.0-2.0	13205247.90	708948.07	10/14/2007	1	2	57117-41-6	1,2,3,7,8-PENTACHLORODIBENZOFURAN	287		ng/kg
RLL-878+00-NE1087-1.0-2.0	13205247.90	708948.07	10/14/2007	1	2	ETEQ	ETEQ	190		ppt
RLL-878+00-NE1087-1.0-2.0	13205247.90	708948.07	10/14/2007	1	2	HXCDD-HXCDF	1,2,3,4,7,8-Hexachlorodibenzofuran + 1,2,3,6,7,8-Hexachlorodibenzofuran	219		ng/kg
RLL-878+00-NE1087-2.0-3.3	13205247.90	708948.07	10/14/2007	2	3.3	1746-01-6	2,3,7,8-TETRACHLORODIBENZO-P-DIOXIN	2	U	ng/kg
RLL-878+00-NE1087-2.0-3.3	13205247.90	708948.07	10/14/2007	2	3.3	51207-31-9	2,3,7,8-TETRACHLORODIBENZOFURAN	100		ng/kg
RLL-878+00-NE1087-2.0-3.3	13205247.90	708948.07	10/14/2007	2	3.3	57117-31-4	2,3,4,7,8-PENTACHLORODIBENZOFURAN	29		ng/kg
RLL-878+00-NE1087-2.0-3.3	13205247.90	708948.07	10/14/2007	2	3.3	57117-41-6	1,2,3,7,8-PENTACHLORODIBENZOFURAN	37		ng/kg
RLL-878+00-NE1087-2.0-3.3	13205247.90	708948.07	10/14/2007	2	3.3	ETEQ	ETEQ	27		ppt
RLL-878+00-NE1087-2.0-3.3	13205247.90	708948.07	10/14/2007	2	3.3	HXCDD-HXCDF	1,2,3,4,7,8-Hexachlorodibenzofuran + 1,2,3,6,7,8-Hexachlorodibenzofuran	27	J	ng/kg
RLL-878+00-NE1174-0.0-1.0	13205268.15	709086.56	10/15/2007	0	1	1746-01-6	2,3,7,8-TETRACHLORODIBENZO-P-DIOXIN	85.5		pg/g
RLL-878+00-NE1174-0.0-1.0	13205268.15	709086.56	10/15/2007	0	1	1746-01-6	2,3,7,8-TETRACHLORODIBENZO-P-DIOXIN	89		ng/kg
RLL-878+00-NE1174-0.0-1.0	13205268.15	709086.56	10/15/2007	0	1	19408-74-3	1,2,3,7,8,9-Hexachlorodibenzo-p-dioxin	44.8		pg/g
RLL-878+00-NE1174-0.0-1.0	13205268.15	709086.56	10/15/2007	0	1	30402-15-4	PeCDF (total)	2070	J	pg/g
RLL-878+00-NE1174-0.0-1.0	13205268.15	709086.56	10/15/2007	0	1	3268-87-9	OCTACHLORODIBENZO-P-DIOXIN	23900		pg/g
RLL-878+00-NE1174-0.0-1.0	13205268.15	709086.56	10/15/2007	0	1	34465-46-8	HxCDD (total)	641		pg/g
RLL-878+00-NE1174-0.0-1.0	13205268.15	709086.56	10/15/2007	0	1	35822-46-9	1,2,3,4,6,7,8-HEPTACHLORODIBENZO-P-DIOXIN	2410		pg/g
RLL-878+00-NE1174-0.0-1.0	13205268.15	709086.56	10/15/2007	0	1	36088-22-9	PeCDD (total)	304		pg/g
RLL-878+00-NE1174-0.0-1.0	13205268.15	709086.56	10/15/2007	0	1	37871-00-4	HpCDD (total)	4090		pg/g
RLL-878+00-NE1174-0.0-1.0	13205268.15	709086.56	10/15/2007	0	1	38998-75-3	HpCDF (total)	7890		pg/g
RLL-878+00-NE1174-0.0-1.0	13205268.15	709086.56	10/15/2007	0	1	39001-02-0	OCTACHLORODIBENZOFURAN	6050		pg/g
RLL-878+00-NE1174-0.0-1.0	13205268.15	709086.56	10/15/2007	0	1	39227-28-6	1,2,3,4,7,8-Hexachlorodibenzo-p-dioxin	23		pg/g
RLL-878+00-NE1174-0.0-1.0	13205268.15	709086.56	10/15/2007	0	1	40321-76-4	1,2,3,7,8-PENTACHLORODIBENZO-P-DIOXIN	39.4		pg/g
RLL-878+00-NE1174-0.0-1.0	13205268.15	709086.56	10/15/2007	0	1	41903-57-5	TCDD (total)	469		pg/g
RLL-878+00-NE1174-0.0-1.0	13205268.15	709086.56	10/15/2007	0	1	51207-31-9	2,3,7,8-TETRACHLORODIBENZOFURAN	848		pg/g
RLL-878+00-NE1174-0.0-1.0	13205268.15	709086.56	10/15/2007	0	1	51207-31-9	2,3,7,8-TETRACHLORODIBENZOFURAN	926		ng/kg
RLL-878+00-NE1174-0.0-1.0	13205268.15	709086.56	10/15/2007	0	1	55673-89-7	1,2,3,4,7,8,9-HEPTACHLORODIBENZOFURAN	134		pg/g
RLL-878+00-NE1174-0.0-1.0	13205268.15	709086.56	10/15/2007	0	1	55684-94-1	HxCDF (total)	2430		pg/g
RLL-878+00-NE1174-0.0-1.0	13205268.15	709086.56	10/15/2007	0	1	55722-27-5	TCDF (total)	2670	J	pg/g
RLL-878+00-NE1174-0.0-1.0	13205268.15	709086.56	10/15/2007	0	1	57117-31-4	2,3,4,7,8-PENTACHLORODIBENZOFURAN	378	J	pg/g
RLL-878+00-NE1174-0.0-1.0	13205268.15	709086.56	10/15/2007	0	1	57117-31-4	2,3,4,7,8-PENTACHLORODIBENZOFURAN	471		ng/kg
RLL-878+00-NE1174-0.0-1.0	13205268.15	709086.56	10/15/2007	0	1	57117-41-6	1,2,3,7,8-PENTACHLORODIBENZOFURAN	447		pg/g
RLL-878+00-NE1174-0.0-1.0	13205268.15	709086.56	10/15/2007	0	1	57117-41-6	1,2,3,7,8-PENTACHLORODIBENZOFURAN	451		ng/kg
RLL-878+00-NE1174-0.0-1.0	13205268.15	709086.56	10/15/2007	0	1	57117-44-9	1,2,3,6,7,8-Hexachlorodibenzofuran	129		pg/g
RLL-878+00-NE1174-0.0-1.0	13205268.15	709086.56	10/15/2007	0	1	57653-85-7	1,2,3,6,7,8-Hexachlorodibenzo-p-dioxin	99.1		pg/g
RLL-878+00-NE1174-0.0-1.0	13205268.15	709086.56	10/15/2007	0	1	60851-34-5	2,3,4,6,7,8-Hexachlorodibenzofuran	64.3	J	pg/g

Sample ID	Easting	Northing	Sample Date	Start Depth (feet)	End Depth (feet)	CAS #	Chemical Name	Result	Qualifier	Unit
RLL-878+00-NE1174-0.0-1.0	13205268.15	709086.56	10/15/2007	0	1	67562-39-4	1,2,3,4,6,7,8-HEPTACHLORODIBENZOFURAN	3890		pg/g
RLL-878+00-NE1174-0.0-1.0	13205268.15	709086.56	10/15/2007	0	1	70648-26-9	1,2,3,4,7,8-Hexachlorodibenzofuran	525		pg/g
RLL-878+00-NE1174-0.0-1.0	13205268.15	709086.56	10/15/2007	0	1	72918-21-9	1,2,3,7,8,9-Hexachlorodibenzofuran	14.2	J	pg/g
RLL-878+00-NE1174-0.0-1.0	13205268.15	709086.56	10/15/2007	0	1	ETEQ	ETEQ	540		ppt
RLL-878+00-NE1174-0.0-1.0	13205268.15	709086.56	10/15/2007	0	1	HXCDD-HXCDF	1,2,3,4,7,8-Hexachlorodibenzofuran + 1,2,3,6,7,8-Hexachlorodibenzofuran	701		ng/kg
RLL-878+00-NE1174-1.0-1.8	13205268.15	709086.56	10/15/2007	1	1.8	1746-01-6	2,3,7,8-TETRACHLORODIBENZO-P-DIOXIN	9	J	ng/kg
RLL-878+00-NE1174-1.0-1.8	13205268.15	709086.56	10/15/2007	1	1.8	51207-31-9	2,3,7,8-TETRACHLORODIBENZOFURAN	989		ng/kg
RLL-878+00-NE1174-1.0-1.8	13205268.15	709086.56	10/15/2007	1	1.8	57117-31-4	2,3,4,7,8-PENTACHLORODIBENZOFURAN	401		ng/kg
RLL-878+00-NE1174-1.0-1.8	13205268.15	709086.56	10/15/2007	1	1.8	57117-41-6	1,2,3,7,8-PENTACHLORODIBENZOFURAN	497		ng/kg
RLL-878+00-NE1174-1.0-1.8	13205268.15	709086.56	10/15/2007	1	1.8	ETEQ	ETEQ	340		ppt
RLL-878+00-NE1174-1.0-1.8	13205268.15	709086.56	10/15/2007	1	1.8	HXCDD-HXCDF	1,2,3,4,7,8-Hexachlorodibenzofuran + 1,2,3,6,7,8-Hexachlorodibenzofuran	566		ng/kg
RLL-878+00-NE1174-1.8-3.3	13205268.15	709086.56	10/15/2007	1.8	3.3	1746-01-6	2,3,7,8-TETRACHLORODIBENZO-P-DIOXIN	2	U	ng/kg
RLL-878+00-NE1174-1.8-3.3	13205268.15	709086.56	10/15/2007	1.8	3.3	51207-31-9	2,3,7,8-TETRACHLORODIBENZOFURAN	11		ng/kg
RLL-878+00-NE1174-1.8-3.3	13205268.15	709086.56	10/15/2007	1.8	3.3	57117-31-4	2,3,4,7,8-PENTACHLORODIBENZOFURAN	2	UJ	ng/kg
RLL-878+00-NE1174-1.8-3.3	13205268.15	709086.56	10/15/2007	1.8	3.3	57117-41-6	1,2,3,7,8-PENTACHLORODIBENZOFURAN	2	UJ	ng/kg
RLL-878+00-NE1174-1.8-3.3	13205268.15	709086.56	10/15/2007	1.8	3.3	ETEQ	ETEQ	5	U	ppt
RLL-878+00-NE1174-1.8-3.3	13205268.15	709086.56	10/15/2007	1.8	3.3	HXCDD-HXCDF	1,2,3,4,7,8-Hexachlorodibenzofuran + 1,2,3,6,7,8-Hexachlorodibenzofuran	2	UJ	ng/kg
RLL-878+00-NE142-0.0-1.0	13204745.09	708013.09	10/14/2007	0	1	1746-01-6	2,3,7,8-TETRACHLORODIBENZO-P-DIOXIN	7		ng/kg
RLL-878+00-NE142-0.0-1.0	13204745.09	708013.09	10/14/2007	0	1	51207-31-9	2,3,7,8-TETRACHLORODIBENZOFURAN	4320		ng/kg
RLL-878+00-NE142-0.0-1.0	13204745.09	708013.09	10/14/2007	0	1	57117-31-4	2,3,4,7,8-PENTACHLORODIBENZOFURAN	1880		ng/kg
RLL-878+00-NE142-0.0-1.0	13204745.09	708013.09	10/14/2007	0	1	57117-41-6	1,2,3,7,8-PENTACHLORODIBENZOFURAN	2070		ng/kg
RLL-878+00-NE142-0.0-1.0	13204745.09	708013.09	10/14/2007	0	1	ETEQ	ETEQ	1400		ppt
RLL-878+00-NE142-0.0-1.0	13204745.09	708013.09	10/14/2007	0	1	HXCDD-HXCDF	1,2,3,4,7,8-Hexachlorodibenzofuran + 1,2,3,6,7,8-Hexachlorodibenzofuran	1960		ng/kg
RLL-878+00-NE142-1.0-1.2	13204745.09	708013.09	10/14/2007	1	1.2	1746-01-6	2,3,7,8-TETRACHLORODIBENZO-P-DIOXIN	7		ng/kg
RLL-878+00-NE142-1.0-1.2	13204745.09	708013.09	10/14/2007	1	1.2	51207-31-9	2,3,7,8-TETRACHLORODIBENZOFURAN	5090		ng/kg
RLL-878+00-NE142-1.0-1.2	13204745.09	708013.09	10/14/2007	1	1.2	57117-31-4	2,3,4,7,8-PENTACHLORODIBENZOFURAN	2230		ng/kg
RLL-878+00-NE142-1.0-1.2	13204745.09	708013.09	10/14/2007	1	1.2	57117-41-6	1,2,3,7,8-PENTACHLORODIBENZOFURAN	2390		ng/kg
RLL-878+00-NE142-1.0-1.2	13204745.09	708013.09	10/14/2007	1	1.2	ETEQ	ETEQ	1600		ppt
RLL-878+00-NE142-1.0-1.2	13204745.09	708013.09	10/14/2007	1	1.2	HXCDD-HXCDF	1,2,3,4,7,8-Hexachlorodibenzofuran + 1,2,3,6,7,8-Hexachlorodibenzofuran	2280		ng/kg
RLL-878+00-NE142-1.2-2.7	13204745.09	708013.09	10/14/2007	1.2	2.7	1746-01-6	2,3,7,8-TETRACHLORODIBENZO-P-DIOXIN	2	U	ng/kg
RLL-878+00-NE142-1.2-2.7	13204745.09	708013.09	10/14/2007	1.2	2.7	51207-31-9	2,3,7,8-TETRACHLORODIBENZOFURAN	596		ng/kg
RLL-878+00-NE142-1.2-2.7	13204745.09	708013.09	10/14/2007	1.2	2.7	57117-31-4	2,3,4,7,8-PENTACHLORODIBENZOFURAN	262		ng/kg
RLL-878+00-NE142-1.2-2.7	13204745.09	708013.09	10/14/2007	1.2	2.7	57117-41-6	1,2,3,7,8-PENTACHLORODIBENZOFURAN	265		ng/kg
RLL-878+00-NE142-1.2-2.7	13204745.09	708013.09	10/14/2007	1.2	2.7	ETEQ	ETEQ	190		ppt
RLL-878+00-NE142-1.2-2.7	13204745.09	708013.09	10/14/2007	1.2	2.7	HXCDD-HXCDF	1,2,3,4,7,8-Hexachlorodibenzofuran + 1,2,3,6,7,8-Hexachlorodibenzofuran	274		ng/kg
RLL-878+00-NE142-2.7-4.1	13204745.09	708013.09	10/14/2007	2.7	4.1	1746-01-6	2,3,7,8-TETRACHLORODIBENZO-P-DIOXIN	2	U	ng/kg
RLL-878+00-NE142-2.7-4.1	13204745.09	708013.09	10/14/2007	2.7	4.1	51207-31-9	2,3,7,8-TETRACHLORODIBENZOFURAN	121		ng/kg
RLL-878+00-NE142-2.7-4.1	13204745.09	708013.09	10/14/2007	2.7	4.1	57117-31-4	2,3,4,7,8-PENTACHLORODIBENZOFURAN	55		ng/kg
RLL-878+00-NE142-2.7-4.1	13204745.09	708013.09	10/14/2007	2.7	4.1	57117-41-6	1,2,3,7,8-PENTACHLORODIBENZOFURAN	64		ng/kg
RLL-878+00-NE142-2.7-4.1	13204745.09	708013.09	10/14/2007	2.7	4.1	ETEQ	ETEQ	42		ppt
RLL-878+00-NE142-2.7-4.1	13204745.09	708013.09	10/14/2007	2.7	4.1	HXCDD-HXCDF	1,2,3,4,7,8-Hexachlorodibenzofuran + 1,2,3,6,7,8-Hexachlorodibenzofuran	54		ng/kg
RLL-878+00-NE142-4.1-5.3	13204745.09	708013.09	10/14/2007	4.1	5.3	1746-01-6	2,3,7,8-TETRACHLORODIBENZO-P-DIOXIN	2	U	ng/kg
RLL-878+00-NE142-4.1-5.3	13204745.09	708013.09	10/14/2007	4.1	5.3	51207-31-9	2,3,7,8-TETRACHLORODIBENZOFURAN	18		ng/kg
RLL-878+00-NE142-4.1-5.3	13204745.09	708013.09	10/14/2007	4.1	5.3	57117-31-4	2,3,4,7,8-PENTACHLORODIBENZOFURAN	7	J	ng/kg
RLL-878+00-NE142-4.1-5.3	13204745.09	708013.09	10/14/2007	4.1	5.3	57117-41-6	1,2,3,7,8-PENTACHLORODIBENZOFURAN	8	J	ng/kg
RLL-878+00-NE142-4.1-5.3	13204745.09	708013.09	10/14/2007	4.1	5.3	ETEQ	ETEQ	5	U	ppt
RLL-878+00-NE142-4.1-5.3	13204745.09	708013.09	10/14/2007	4.1	5.3	HXCDD-HXCDF	1,2,3,4,7,8-Hexachlorodibenzofuran + 1,2,3,6,7,8-Hexachlorodibenzofuran	7	J	ng/kg
RLL-878+00-NE142-5.3-6.6	13204745.09	708013.09	10/14/2007	5.3	6.6	1746-01-6	2,3,7,8-TETRACHLORODIBENZO-P-DIOXIN	2	U	ng/kg
RLL-878+00-NE142-5.3-6.6	13204745.09	708013.09	10/14/2007	5.3	6.6	51207-31-9	2,3,7,8-TETRACHLORODIBENZOFURAN	19		ng/kg
RLL-878+00-NE142-5.3-6.6	13204745.09	708013.09	10/14/2007	5.3	6.6	57117-31-4	2,3,4,7,8-PENTACHLORODIBENZOFURAN	2	UJ	ng/kg
RLL-878+00-NE142-5.3-6.6	13204745.09	708013.09	10/14/2007	5.3	6.6	57117-41-6	1,2,3,7,8-PENTACHLORODIBENZOFURAN	7	J	ng/kg
RLL-878+00-NE142-5.3-6.6	13204745.09	708013.09	10/14/2007	5.3	6.6	ETEQ	ETEQ	5	U	ppt
RLL-878+00-NE142-5.3-6.6	13204745.09	708013.09	10/14/2007	5.3	6.6	HXCDD-HXCDF	1,2,3,4,7,8-Hexachlorodibenzofuran + 1,2,3,6,7,8-Hexachlorodibenzofuran	6	J	ng/kg
RLL-878+00-NE198-0.0-1.0	13204752.04	708072.62	10/16/2007	0	1	1746-01-6	2,3,7,8-TETRACHLORODIBENZO-P-DIOXIN	8	J	ng/kg
RLL-878+00-NE198-0.0-1.0	13204752.04	708072.62	10/16/2007	0	1	51207-31-9	2,3,7,8-TETRACHLORODIBENZOFURAN	4170		ng/kg
RLL-878+00-NE198-0.0-1.0	13204752.04	708072.62	10/16/2007	0	1	57117-31-4	2,3,4,7,8-PENTACHLORODIBENZOFURAN	1850		ng/kg
RLL-878+00-NE198-0.0-1.0	13204752.04	708072.62	10/16/2007	0	1	57117-41-6	1,2,3,7,8-PENTACHLORODIBENZOFURAN	2290		ng/kg
RLL-878+00-NE198-0.0-1.0	13204752.04	708072.62	10/16/2007	0	1	ETEQ	ETEQ	1400		ppt
RLL-878+00-NE198-0.0-1.0	13204752.04	708072.62	10/16/2007	0	1	HXCDD-HXCDF	1,2,3,4,7,8-Hexachlorodibenzofuran + 1,2,3,6,7,8-Hexachlorodibenzofuran	2070		ng/kg
RLL-878+00-NE198-1.0-2.4	13204752.04	708072.62	10/16/2007	1	2.4	1746-01-6	2,3,7,8-TETRACHLORODIBENZO-P-DIOXIN	2	UJ	ng/kg
RLL-878+00-NE198-1.0-2.4	13204752.04	708072.62	10/16/2007	1	2.4	51207-31-9	2,3,7,8-TETRACHLORODIBENZOFURAN	2330		ng/kg

Sample ID	Easting	Northing	Sample Date	Start Depth (feet)	End Depth (feet)	CAS #	Chemical Name	Result	Qualifier	Unit
RLL-878+00-NE198-1.0-2.4	13204752.04	708072.62	10/16/2007	1	2.4	57117-31-4	2,3,4,7,8-PENTACHLORODIBENZOFURAN	867		ng/kg
RLL-878+00-NE198-1.0-2.4	13204752.04	708072.62	10/16/2007	1	2.4	57117-41-6	1,2,3,7,8-PENTACHLORODIBENZOFURAN	1030		ng/kg
RLL-878+00-NE198-1.0-2.4	13204752.04	708072.62	10/16/2007	1	2.4	ETEQ	ETEQ	670		ppt
RLL-878+00-NE198-1.0-2.4	13204752.04	708072.62	10/16/2007	1	2.4	HXCDD-HXCDF	1,2,3,4,7,8-Hexachlorodibenzofuran + 1,2,3,6,7,8-Hexachlorodibenzofuran	792		ng/kg
RLL-878+00-NE198-2.4-3.9	13204752.04	708072.62	10/16/2007	2.4	3.9	1746-01-6	2,3,7,8-TETRACHLORODIBENZO-P-DIOXIN	2	U	ng/kg
RLL-878+00-NE198-2.4-3.9	13204752.04	708072.62	10/16/2007	2.4	3.9	51207-31-9	2,3,7,8-TETRACHLORODIBENZOFURAN	116		ng/kg
RLL-878+00-NE198-2.4-3.9	13204752.04	708072.62	10/16/2007	2.4	3.9	57117-31-4	2,3,4,7,8-PENTACHLORODIBENZOFURAN	45		ng/kg
RLL-878+00-NE198-2.4-3.9	13204752.04	708072.62	10/16/2007	2.4	3.9	57117-41-6	1,2,3,7,8-PENTACHLORODIBENZOFURAN	53		ng/kg
RLL-878+00-NE198-2.4-3.9	13204752.04	708072.62	10/16/2007	2.4	3.9	ETEQ	ETEQ	37		ppt
RLL-878+00-NE198-2.4-3.9	13204752.04	708072.62	10/16/2007	2.4	3.9	HXCDD-HXCDF	1,2,3,4,7,8-Hexachlorodibenzofuran + 1,2,3,6,7,8-Hexachlorodibenzofuran	48		ng/kg
RLL-878+00-NE198-3.9-4.9	13204752.04	708072.62	10/16/2007	3.9	4.9	1746-01-6	2,3,7,8-TETRACHLORODIBENZO-P-DIOXIN	2	U	ng/kg
RLL-878+00-NE198-3.9-4.9	13204752.04	708072.62	10/16/2007	3.9	4.9	51207-31-9	2,3,7,8-TETRACHLORODIBENZOFURAN	14		ng/kg
RLL-878+00-NE198-3.9-4.9	13204752.04	708072.62	10/16/2007	3.9	4.9	57117-31-4	2,3,4,7,8-PENTACHLORODIBENZOFURAN	5	J	ng/kg
RLL-878+00-NE198-3.9-4.9	13204752.04	708072.62	10/16/2007	3.9	4.9	57117-41-6	1,2,3,7,8-PENTACHLORODIBENZOFURAN	7	J	ng/kg
RLL-878+00-NE198-3.9-4.9	13204752.04	708072.62	10/16/2007	3.9	4.9	ETEQ	ETEQ	5	U	ppt
RLL-878+00-NE198-3.9-4.9	13204752.04	708072.62	10/16/2007	3.9	4.9	HXCDD-HXCDF	1,2,3,4,7,8-Hexachlorodibenzofuran + 1,2,3,6,7,8-Hexachlorodibenzofuran	6	J	ng/kg
RLL-878+00-NE198-4.9-5.5	13204752.04	708072.62	10/16/2007	4.9	5.5	1746-01-6	2,3,7,8-TETRACHLORODIBENZO-P-DIOXIN	2	U	ng/kg
RLL-878+00-NE198-4.9-5.5	13204752.04	708072.62	10/16/2007	4.9	5.5	51207-31-9	2,3,7,8-TETRACHLORODIBENZOFURAN	13		ng/kg
RLL-878+00-NE198-4.9-5.5	13204752.04	708072.62	10/16/2007	4.9	5.5	57117-31-4	2,3,4,7,8-PENTACHLORODIBENZOFURAN	5	J	ng/kg
RLL-878+00-NE198-4.9-5.5	13204752.04	708072.62	10/16/2007	4.9	5.5	57117-41-6	1,2,3,7,8-PENTACHLORODIBENZOFURAN	6	J	ng/kg
RLL-878+00-NE198-4.9-5.5	13204752.04	708072.62	10/16/2007	4.9	5.5	ETEQ	ETEQ	5	U	ppt
RLL-878+00-NE198-4.9-5.5	13204752.04	708072.62	10/16/2007	4.9	5.5	HXCDD-HXCDF	1,2,3,4,7,8-Hexachlorodibenzofuran + 1,2,3,6,7,8-Hexachlorodibenzofuran	5	J	ng/kg
RLL-878+00-NE198-FD-2.4-3.9	13204752.04	708072.62	10/16/2007	2.4	3.9	1746-01-6	2,3,7,8-TETRACHLORODIBENZO-P-DIOXIN	2	U	ng/kg
RLL-878+00-NE198-FD-2.4-3.9	13204752.04	708072.62	10/16/2007	2.4	3.9	51207-31-9	2,3,7,8-TETRACHLORODIBENZOFURAN	182		ng/kg
RLL-878+00-NE198-FD-2.4-3.9	13204752.04	708072.62	10/16/2007	2.4	3.9	57117-31-4	2,3,4,7,8-PENTACHLORODIBENZOFURAN	68		ng/kg
RLL-878+00-NE198-FD-2.4-3.9	13204752.04	708072.62	10/16/2007	2.4	3.9	57117-41-6	1,2,3,7,8-PENTACHLORODIBENZOFURAN	82		ng/kg
RLL-878+00-NE198-FD-2.4-3.9	13204752.04	708072.62	10/16/2007	2.4	3.9	ETEQ	ETEQ	55		ppt
RLL-878+00-NE198-FD-2.4-3.9	13204752.04	708072.62	10/16/2007	2.4	3.9	HXCDD-HXCDF	1,2,3,4,7,8-Hexachlorodibenzofuran + 1,2,3,6,7,8-Hexachlorodibenzofuran	70		ng/kg
RLL-878+00-NE34-0.0-1.0	13204665.45	707932.77	10/18/2007	0	1	1746-01-6	2,3,7,8-TETRACHLORODIBENZO-P-DIOXIN	18		ng/kg
RLL-878+00-NE34-0.0-1.0	13204665.45	707932.77	10/18/2007	0	1	51207-31-9	2,3,7,8-TETRACHLORODIBENZOFURAN	5380		ng/kg
RLL-878+00-NE34-0.0-1.0	13204665.45	707932.77	10/18/2007	0	1	57117-31-4	2,3,4,7,8-PENTACHLORODIBENZOFURAN	2300		ng/kg
RLL-878+00-NE34-0.0-1.0	13204665.45	707932.77	10/18/2007	0	1	57117-41-6	1,2,3,7,8-PENTACHLORODIBENZOFURAN	2200		ng/kg
RLL-878+00-NE34-0.0-1.0	13204665.45	707932.77	10/18/2007	0	1	ETEQ	ETEQ	1700		ppt
RLL-878+00-NE34-0.0-1.0	13204665.45	707932.77	10/18/2007	0	1	HXCDD-HXCDF	1,2,3,4,7,8-Hexachlorodibenzofuran + 1,2,3,6,7,8-Hexachlorodibenzofuran	1800		ng/kg
RLL-878+00-NE34-1.0-1.2	13204665.45	707932.77	10/18/2007	1	1.2	1746-01-6	2,3,7,8-TETRACHLORODIBENZO-P-DIOXIN	35		ng/kg
RLL-878+00-NE34-1.0-1.2	13204665.45	707932.77	10/18/2007	1	1.2	51207-31-9	2,3,7,8-TETRACHLORODIBENZOFURAN	4010		ng/kg
RLL-878+00-NE34-1.0-1.2	13204665.45	707932.77	10/18/2007	1	1.2	57117-31-4	2,3,4,7,8-PENTACHLORODIBENZOFURAN	1900		ng/kg
RLL-878+00-NE34-1.0-1.2	13204665.45	707932.77	10/18/2007	1	1.2	57117-41-6	1,2,3,7,8-PENTACHLORODIBENZOFURAN	1800		ng/kg
RLL-878+00-NE34-1.0-1.2	13204665.45	707932.77	10/18/2007	1	1.2	ETEQ	ETEQ	1400		ppt
RLL-878+00-NE34-1.0-1.2	13204665.45	707932.77	10/18/2007	1	1.2	HXCDD-HXCDF	1,2,3,4,7,8-Hexachlorodibenzofuran + 1,2,3,6,7,8-Hexachlorodibenzofuran	1590		ng/kg
RLL-878+00-NE34-1.2-2.2	13204665.45	707932.77	10/18/2007	1.2	2.2	1746-01-6	2,3,7,8-TETRACHLORODIBENZO-P-DIOXIN	55		ng/kg
RLL-878+00-NE34-1.2-2.2	13204665.45	707932.77	10/18/2007	1.2	2.2	51207-31-9	2,3,7,8-TETRACHLORODIBENZOFURAN	5260		ng/kg
RLL-878+00-NE34-1.2-2.2	13204665.45	707932.77	10/18/2007	1.2	2.2	57117-31-4	2,3,4,7,8-PENTACHLORODIBENZOFURAN	2820		ng/kg
RLL-878+00-NE34-1.2-2.2	13204665.45	707932.77	10/18/2007	1.2	2.2	57117-41-6	1,2,3,7,8-PENTACHLORODIBENZOFURAN	2530		ng/kg
RLL-878+00-NE34-1.2-2.2	13204665.45	707932.77	10/18/2007	1.2	2.2	ETEQ	ETEQ	2100		ppt
RLL-878+00-NE34-1.2-2.2	13204665.45	707932.77	10/18/2007	1.2	2.2	HXCDD-HXCDF	1,2,3,4,7,8-Hexachlorodibenzofuran + 1,2,3,6,7,8-Hexachlorodibenzofuran	3190		ng/kg
RLL-878+00-NE34-10.4-12.1	13204665.45	707932.77	10/18/2007	10.4	12.1	1746-01-6	2,3,7,8-TETRACHLORODIBENZO-P-DIOXIN	3	UJ	ng/kg
RLL-878+00-NE34-10.4-12.1	13204665.45	707932.77	10/18/2007	10.4	12.1	51207-31-9	2,3,7,8-TETRACHLORODIBENZOFURAN	391		ng/kg
RLL-878+00-NE34-10.4-12.1	13204665.45	707932.77	10/18/2007	10.4	12.1	57117-31-4	2,3,4,7,8-PENTACHLORODIBENZOFURAN	116		ng/kg
RLL-878+00-NE34-10.4-12.1	13204665.45	707932.77	10/18/2007	10.4	12.1	57117-41-6	1,2,3,7,8-PENTACHLORODIBENZOFURAN	115		ng/kg
RLL-878+00-NE34-10.4-12.1	13204665.45	707932.77	10/18/2007	10.4	12.1	ETEQ	ETEQ	95		ppt
RLL-878+00-NE34-10.4-12.1	13204665.45	707932.77	10/18/2007	10.4	12.1	HXCDD-HXCDF	1,2,3,4,7,8-Hexachlorodibenzofuran + 1,2,3,6,7,8-Hexachlorodibenzofuran	71		ng/kg
RLL-878+00-NE34-12.1-12.8	13204665.45	707932.77	10/18/2007	12.1	12.8	1746-01-6	2,3,7,8-TETRACHLORODIBENZO-P-DIOXIN	2	U	ng/kg
RLL-878+00-NE34-12.1-12.8	13204665.45	707932.77	10/18/2007	12.1	12.8	51207-31-9	2,3,7,8-TETRACHLORODIBENZOFURAN	10	J	ng/kg
RLL-878+00-NE34-12.1-12.8	13204665.45	707932.77	10/18/2007	12.1	12.8	57117-31-4	2,3,4,7,8-PENTACHLORODIBENZOFURAN	2	U	ng/kg
RLL-878+00-NE34-12.1-12.8	13204665.45	707932.77	10/18/2007	12.1	12.8	57117-41-6	1,2,3,7,8-PENTACHLORODIBENZOFURAN	2	U	ng/kg
RLL-878+00-NE34-12.1-12.8	13204665.45	707932.77	10/18/2007	12.1	12.8	ETEQ	ETEQ	5	U	ppt
RLL-878+00-NE34-12.1-12.8	13204665.45	707932.77	10/18/2007	12.1	12.8	HXCDD-HXCDF	1,2,3,4,7,8-Hexachlorodibenzofuran + 1,2,3,6,7,8-Hexachlorodibenzofuran	2	UJ	ng/kg
RLL-878+00-NE34-12.8-13.4	13204665.45	707932.77	10/18/2007	12.8	13.4	1746-01-6	2,3,7,8-TETRACHLORODIBENZO-P-DIOXIN	2	U	ng/kg
RLL-878+00-NE34-12.8-13.4	13204665.45	707932.77	10/18/2007	12.8	13.4	51207-31-9	2,3,7,8-TETRACHLORODIBENZOFURAN	2	J	ng/kg
RLL-878+00-NE34-12.8-13.4	13204665.45	707932.77	10/18/2007	12.8	13.4	57117-31-4	2,3,4,7,8-PENTACHLORODIBENZOFURAN	2	U	ng/kg

Sample ID	Easting	Northing	Sample Date	Start Depth (feet)	End Depth (feet)	CAS #	Chemical Name	Result	Qualifier	Unit
RLL-878+00-NE34-12.8-13.4	13204665.45	707932.77	10/18/2007	12.8	13.4	57117-41-6	1,2,3,7,8-PENTACHLORODIBENZOFURAN	2	U	ng/kg
RLL-878+00-NE34-12.8-13.4	13204665.45	707932.77	10/18/2007	12.8	13.4	ETEQ	ETEQ	5	U	ppt
RLL-878+00-NE34-12.8-13.4	13204665.45	707932.77	10/18/2007	12.8	13.4	HXCDD-HXCDF	1,2,3,4,7,8-Hexachlorodibenzofuran + 1,2,3,6,7,8-Hexachlorodibenzofuran	2	U	ng/kg
RLL-878+00-NE34-13.4-14.0	13204665.45	707932.77	10/18/2007	13.4	14	1746-01-6	2,3,7,8-TETRACHLORODIBENZO-P-DIOXIN	2	U	ng/kg
RLL-878+00-NE34-13.4-14.0	13204665.45	707932.77	10/18/2007	13.4	14	51207-31-9	2,3,7,8-TETRACHLORODIBENZOFURAN	2	U	ng/kg
RLL-878+00-NE34-13.4-14.0	13204665.45	707932.77	10/18/2007	13.4	14	57117-31-4	2,3,4,7,8-PENTACHLORODIBENZOFURAN	2	U	ng/kg
RLL-878+00-NE34-13.4-14.0	13204665.45	707932.77	10/18/2007	13.4	14	57117-41-6	1,2,3,7,8-PENTACHLORODIBENZOFURAN	2	U	ng/kg
RLL-878+00-NE34-13.4-14.0	13204665.45	707932.77	10/18/2007	13.4	14	ETEQ	ETEQ	5	U	ppt
RLL-878+00-NE34-13.4-14.0	13204665.45	707932.77	10/18/2007	13.4	14	HXCDD-HXCDF	1,2,3,4,7,8-Hexachlorodibenzofuran + 1,2,3,6,7,8-Hexachlorodibenzofuran	2	U	ng/kg
RLL-878+00-NE34-2.2-3.5	13204665.45	707932.77	10/18/2007	2.2	3.5	1746-01-6	2,3,7,8-TETRACHLORODIBENZO-P-DIOXIN	7		ng/kg
RLL-878+00-NE34-2.2-3.5	13204665.45	707932.77	10/18/2007	2.2	3.5	51207-31-9	2,3,7,8-TETRACHLORODIBENZOFURAN	15000		ng/kg
RLL-878+00-NE34-2.2-3.5	13204665.45	707932.77	10/18/2007	2.2	3.5	57117-31-4	2,3,4,7,8-PENTACHLORODIBENZOFURAN	6860		ng/kg
RLL-878+00-NE34-2.2-3.5	13204665.45	707932.77	10/18/2007	2.2	3.5	57117-41-6	1,2,3,7,8-PENTACHLORODIBENZOFURAN	6590		ng/kg
RLL-878+00-NE34-2.2-3.5	13204665.45	707932.77	10/18/2007	2.2	3.5	ETEQ	ETEQ	4900		ppt
RLL-878+00-NE34-2.2-3.5	13204665.45	707932.77	10/18/2007	2.2	3.5	HXCDD-HXCDF	1,2,3,4,7,8-Hexachlorodibenzofuran + 1,2,3,6,7,8-Hexachlorodibenzofuran	6720		ng/kg
RLL-878+00-NE34-3.5-4.9	13204665.45	707932.77	10/18/2007	3.5	4.9	1746-01-6	2,3,7,8-TETRACHLORODIBENZO-P-DIOXIN	7	J	ng/kg
RLL-878+00-NE34-3.5-4.9	13204665.45	707932.77	10/18/2007	3.5	4.9	51207-31-9	2,3,7,8-TETRACHLORODIBENZOFURAN	30500		ng/kg
RLL-878+00-NE34-3.5-4.9	13204665.45	707932.77	10/18/2007	3.5	4.9	57117-31-4	2,3,4,7,8-PENTACHLORODIBENZOFURAN	13800		ng/kg
RLL-878+00-NE34-3.5-4.9	13204665.45	707932.77	10/18/2007	3.5	4.9	57117-41-6	1,2,3,7,8-PENTACHLORODIBENZOFURAN	14700		ng/kg
RLL-878+00-NE34-3.5-4.9	13204665.45	707932.77	10/18/2007	3.5	4.9	ETEQ	ETEQ	9700		ppt
RLL-878+00-NE34-3.5-4.9	13204665.45	707932.77	10/18/2007	3.5	4.9	HXCDD-HXCDF	1,2,3,4,7,8-Hexachlorodibenzofuran + 1,2,3,6,7,8-Hexachlorodibenzofuran	11300		ng/kg
RLL-878+00-NE34-4.9-7.2	13204665.45	707932.77	10/18/2007	4.9	7.2	1746-01-6	2,3,7,8-TETRACHLORODIBENZO-P-DIOXIN	15	J	ng/kg
RLL-878+00-NE34-4.9-7.2	13204665.45	707932.77	10/18/2007	4.9	7.2	51207-31-9	2,3,7,8-TETRACHLORODIBENZOFURAN	71400		ng/kg
RLL-878+00-NE34-4.9-7.2	13204665.45	707932.77	10/18/2007	4.9	7.2	57117-31-4	2,3,4,7,8-PENTACHLORODIBENZOFURAN	29600		ng/kg
RLL-878+00-NE34-4.9-7.2	13204665.45	707932.77	10/18/2007	4.9	7.2	57117-41-6	1,2,3,7,8-PENTACHLORODIBENZOFURAN	31800		ng/kg
RLL-878+00-NE34-4.9-7.2	13204665.45	707932.77	10/18/2007	4.9	7.2	ETEQ	ETEQ	22000		ppt
RLL-878+00-NE34-4.9-7.2	13204665.45	707932.77	10/18/2007	4.9	7.2	HXCDD-HXCDF	1,2,3,4,7,8-Hexachlorodibenzofuran + 1,2,3,6,7,8-Hexachlorodibenzofuran	29200		ng/kg
RLL-878+00-NE34-7.2-8.8	13204665.45	707932.77	10/18/2007	7.2	8.8	1746-01-6	2,3,7,8-TETRACHLORODIBENZO-P-DIOXIN	6		ng/kg
RLL-878+00-NE34-7.2-8.8	13204665.45	707932.77	10/18/2007	7.2	8.8	51207-31-9	2,3,7,8-TETRACHLORODIBENZOFURAN	25800		ng/kg
RLL-878+00-NE34-7.2-8.8	13204665.45	707932.77	10/18/2007	7.2	8.8	57117-31-4	2,3,4,7,8-PENTACHLORODIBENZOFURAN	9610		ng/kg
RLL-878+00-NE34-7.2-8.8	13204665.45	707932.77	10/18/2007	7.2	8.8	57117-41-6	1,2,3,7,8-PENTACHLORODIBENZOFURAN	9750		ng/kg
RLL-878+00-NE34-7.2-8.8	13204665.45	707932.77	10/18/2007	7.2	8.8	ETEQ	ETEQ	7200		ppt
RLL-878+00-NE34-7.2-8.8	13204665.45	707932.77	10/18/2007	7.2	8.8	HXCDD-HXCDF	1,2,3,4,7,8-Hexachlorodibenzofuran + 1,2,3,6,7,8-Hexachlorodibenzofuran	8220		ng/kg
RLL-878+00-NE34-8.8-10.4	13204665.45	707932.77	10/18/2007	8.8	10.4	1746-01-6	2,3,7,8-TETRACHLORODIBENZO-P-DIOXIN	9	J	ng/kg
RLL-878+00-NE34-8.8-10.4	13204665.45	707932.77	10/18/2007	8.8	10.4	51207-31-9	2,3,7,8-TETRACHLORODIBENZOFURAN	22800	J	ng/kg
RLL-878+00-NE34-8.8-10.4	13204665.45	707932.77	10/18/2007	8.8	10.4	57117-31-4	2,3,4,7,8-PENTACHLORODIBENZOFURAN	9610		ng/kg
RLL-878+00-NE34-8.8-10.4	13204665.45	707932.77	10/18/2007	8.8	10.4	57117-41-6	1,2,3,7,8-PENTACHLORODIBENZOFURAN	10000		ng/kg
RLL-878+00-NE34-8.8-10.4	13204665.45	707932.77	10/18/2007	8.8	10.4	ETEQ	ETEQ	6900		ppt
RLL-878+00-NE34-8.8-10.4	13204665.45	707932.77	10/18/2007	8.8	10.4	HXCDD-HXCDF	1,2,3,4,7,8-Hexachlorodibenzofuran + 1,2,3,6,7,8-Hexachlorodibenzofuran	8030		ng/kg
RLL-878+00-NE34-FD-7.2-8.8	13204665.45	707932.77	10/18/2007	7.2	8.8	1746-01-6	2,3,7,8-TETRACHLORODIBENZO-P-DIOXIN	9	J	ng/kg
RLL-878+00-NE34-FD-7.2-8.8	13204665.45	707932.77	10/18/2007	7.2	8.8	51207-31-9	2,3,7,8-TETRACHLORODIBENZOFURAN	45000		ng/kg
RLL-878+00-NE34-FD-7.2-8.8	13204665.45	707932.77	10/18/2007	7.2	8.8	57117-31-4	2,3,4,7,8-PENTACHLORODIBENZOFURAN	15600	J	ng/kg
RLL-878+00-NE34-FD-7.2-8.8	13204665.45	707932.77	10/18/2007	7.2	8.8	57117-41-6	1,2,3,7,8-PENTACHLORODIBENZOFURAN	19800		ng/kg
RLL-878+00-NE34-FD-7.2-8.8	13204665.45	707932.77	10/18/2007	7.2	8.8	ETEQ	ETEQ	13000		ppt
RLL-878+00-NE34-FD-7.2-8.8	13204665.45	707932.77	10/18/2007	7.2	8.8	HXCDD-HXCDF	1,2,3,4,7,8-Hexachlorodibenzofuran + 1,2,3,6,7,8-Hexachlorodibenzofuran	16200		ng/kg
RLL-878+00-NE527-0.0-1.0	13204932.26	708361.95	12/5/2007	0	1	1746-01-6	2,3,7,8-TETRACHLORODIBENZO-P-DIOXIN	10	J	ng/kg
RLL-878+00-NE527-0.0-1.0	13204932.26	708361.95	12/5/2007	0	1	51207-31-9	2,3,7,8-TETRACHLORODIBENZOFURAN	2420		ng/kg
RLL-878+00-NE527-0.0-1.0	13204932.26	708361.95	12/5/2007	0	1	57117-31-4	2,3,4,7,8-PENTACHLORODIBENZOFURAN	961		ng/kg
RLL-878+00-NE527-0.0-1.0	13204932.26	708361.95	12/5/2007	0	1	57117-41-6	1,2,3,7,8-PENTACHLORODIBENZOFURAN	1040		ng/kg
RLL-878+00-NE527-0.0-1.0	13204932.26	708361.95	12/5/2007	0	1	ETEQ	ETEQ	760		ppt
RLL-878+00-NE527-0.0-1.0	13204932.26	708361.95	12/5/2007	0	1	HXCDD-HXCDF	1,2,3,4,7,8-Hexachlorodibenzofuran + 1,2,3,6,7,8-Hexachlorodibenzofuran	1050		ng/kg
RLL-878+00-NE527-1.0-2.0	13204932.26	708361.95	12/5/2007	1	2	1746-01-6	2,3,7,8-TETRACHLORODIBENZO-P-DIOXIN	22	U	ng/kg
RLL-878+00-NE527-1.0-2.0	13204932.26	708361.95	12/5/2007	1	2	51207-31-9	2,3,7,8-TETRACHLORODIBENZOFURAN	461		ng/kg
RLL-878+00-NE527-1.0-2.0	13204932.26	708361.95	12/5/2007	1	2	57117-31-4	2,3,4,7,8-PENTACHLORODIBENZOFURAN	170	J	ng/kg
RLL-878+00-NE527-1.0-2.0	13204932.26	708361.95	12/5/2007	1	2	57117-41-6	1,2,3,7,8-PENTACHLORODIBENZOFURAN	155	J	ng/kg
RLL-878+00-NE527-1.0-2.0	13204932.26	708361.95	12/5/2007	1	2	ETEQ	ETEQ	150		ppt
RLL-878+00-NE527-1.0-2.0	13204932.26	708361.95	12/5/2007	1	2	HXCDD-HXCDF	1,2,3,4,7,8-Hexachlorodibenzofuran + 1,2,3,6,7,8-Hexachlorodibenzofuran	158	J	ng/kg
RLL-878+00-NE527-2.0-4.0	13204932.26	708361.95	12/5/2007	2	4	1746-01-6	2,3,7,8-TETRACHLORODIBENZO-P-DIOXIN	4	U	ng/kg
RLL-878+00-NE527-2.0-4.0	13204932.26	708361.95	12/5/2007	2	4	51207-31-9	2,3,7,8-TETRACHLORODIBENZOFURAN	35		ng/kg
RLL-878+00-NE527-2.0-4.0	13204932.26	708361.95	12/5/2007	2	4	57117-31-4	2,3,4,7,8-PENTACHLORODIBENZOFURAN	17	J	ng/kg
RLL-878+00-NE527-2.0-4.0	13204932.26	708361.95	12/5/2007	2	4	57117-41-6	1,2,3,7,8-PENTACHLORODIBENZOFURAN	15	J	ng/kg

Sample ID	Easting	Northing	Sample Date	Start Depth (feet)	End Depth (feet)	CAS #	Chemical Name	Result	Qualifier	Unit
RLL-878+00-NE527-2.0-4.0	13204932.26	708361.95	12/5/2007	2	4	ETEQ	ETEQ	15		ppt
RLL-878+00-NE527-2.0-4.0	13204932.26	708361.95	12/5/2007	2	4	HXCDD-HXCDF	1,2,3,4,7,8-Hexachlorodibenzofuran + 1,2,3,6,7,8-Hexachlorodibenzofuran	19	J	ng/kg
RLL-878+00-NE527-4.0-6.0	13204932.26	708361.95	12/5/2007	4	6	1746-01-6	2,3,7,8-TETRACHLORODIBENZO-P-DIOXIN	3	U	ng/kg
RLL-878+00-NE527-4.0-6.0	13204932.26	708361.95	12/5/2007	4	6	51207-31-9	2,3,7,8-TETRACHLORODIBENZOFURAN	3	U	ng/kg
RLL-878+00-NE527-4.0-6.0	13204932.26	708361.95	12/5/2007	4	6	57117-31-4	2,3,4,7,8-PENTACHLORODIBENZOFURAN	2	U	ng/kg
RLL-878+00-NE527-4.0-6.0	13204932.26	708361.95	12/5/2007	4	6	57117-41-6	1,2,3,7,8-PENTACHLORODIBENZOFURAN	2	U	ng/kg
RLL-878+00-NE527-4.0-6.0	13204932.26	708361.95	12/5/2007	4	6	ETEQ	ETEQ	6	U	ppt
RLL-878+00-NE527-4.0-6.0	13204932.26	708361.95	12/5/2007	4	6	HXCDD-HXCDF	1,2,3,4,7,8-Hexachlorodibenzofuran + 1,2,3,6,7,8-Hexachlorodibenzofuran	3	U	ng/kg
RLL-878+00-NE527-6.0-6.6	13204932.26	708361.95	12/5/2007	6	6.6	1746-01-6	2,3,7,8-TETRACHLORODIBENZO-P-DIOXIN	2	U	ng/kg
RLL-878+00-NE527-6.0-6.6	13204932.26	708361.95	12/5/2007	6	6.6	51207-31-9	2,3,7,8-TETRACHLORODIBENZOFURAN	2	U	ng/kg
RLL-878+00-NE527-6.0-6.6	13204932.26	708361.95	12/5/2007	6	6.6	57117-31-4	2,3,4,7,8-PENTACHLORODIBENZOFURAN	2	U	ng/kg
RLL-878+00-NE527-6.0-6.6	13204932.26	708361.95	12/5/2007	6	6.6	57117-41-6	1,2,3,7,8-PENTACHLORODIBENZOFURAN	2	U	ng/kg
RLL-878+00-NE527-6.0-6.6	13204932.26	708361.95	12/5/2007	6	6.6	ETEQ	ETEQ	5.5	U	ppt
RLL-878+00-NE527-6.0-6.6	13204932.26	708361.95	12/5/2007	6	6.6	HXCDD-HXCDF	1,2,3,4,7,8-Hexachlorodibenzofuran + 1,2,3,6,7,8-Hexachlorodibenzofuran	3	U	ng/kg
RLL-878+00-NE709-0.0-1.0	13205017.69	708555.19	12/5/2007	0	1	1746-01-6	2,3,7,8-TETRACHLORODIBENZO-P-DIOXIN	5	U	ng/kg
RLL-878+00-NE709-0.0-1.0	13205017.69	708555.19	12/5/2007	0	1	51207-31-9	2,3,7,8-TETRACHLORODIBENZOFURAN	609		ng/kg
RLL-878+00-NE709-0.0-1.0	13205017.69	708555.19	12/5/2007	0	1	57117-31-4	2,3,4,7,8-PENTACHLORODIBENZOFURAN	252		ng/kg
RLL-878+00-NE709-0.0-1.0	13205017.69	708555.19	12/5/2007	0	1	57117-41-6	1,2,3,7,8-PENTACHLORODIBENZOFURAN	243		ng/kg
RLL-878+00-NE709-0.0-1.0	13205017.69	708555.19	12/5/2007	0	1	ETEQ	ETEQ	190		ppt
RLL-878+00-NE709-0.0-1.0	13205017.69	708555.19	12/5/2007	0	1	HXCDD-HXCDF	1,2,3,4,7,8-Hexachlorodibenzofuran + 1,2,3,6,7,8-Hexachlorodibenzofuran	240		ng/kg
RLL-878+00-NE709-1.0-3.0	13205017.69	708555.19	12/5/2007	1	3	1746-01-6	2,3,7,8-TETRACHLORODIBENZO-P-DIOXIN	2	U	ng/kg
RLL-878+00-NE709-1.0-3.0	13205017.69	708555.19	12/5/2007	1	3	51207-31-9	2,3,7,8-TETRACHLORODIBENZOFURAN	2	U	ng/kg
RLL-878+00-NE709-1.0-3.0	13205017.69	708555.19	12/5/2007	1	3	57117-31-4	2,3,4,7,8-PENTACHLORODIBENZOFURAN	2	U	ng/kg
RLL-878+00-NE709-1.0-3.0	13205017.69	708555.19	12/5/2007	1	3	57117-41-6	1,2,3,7,8-PENTACHLORODIBENZOFURAN	2	U	ng/kg
RLL-878+00-NE709-1.0-3.0	13205017.69	708555.19	12/5/2007	1	3	ETEQ	ETEQ	5.5	U	ppt
RLL-878+00-NE709-1.0-3.0	13205017.69	708555.19	12/5/2007	1	3	HXCDD-HXCDF	1,2,3,4,7,8-Hexachlorodibenzofuran + 1,2,3,6,7,8-Hexachlorodibenzofuran	3	U	ng/kg
RLL-878+00-NE709-3.0-5.0	13205017.69	708555.19	12/5/2007	3	5	1746-01-6	2,3,7,8-TETRACHLORODIBENZO-P-DIOXIN	3	U	ng/kg
RLL-878+00-NE709-3.0-5.0	13205017.69	708555.19	12/5/2007	3	5	51207-31-9	2,3,7,8-TETRACHLORODIBENZOFURAN	14	J	ng/kg
RLL-878+00-NE709-3.0-5.0	13205017.69	708555.19	12/5/2007	3	5	57117-31-4	2,3,4,7,8-PENTACHLORODIBENZOFURAN	6	J	ng/kg
RLL-878+00-NE709-3.0-5.0	13205017.69	708555.19	12/5/2007	3	5	57117-41-6	1,2,3,7,8-PENTACHLORODIBENZOFURAN	7	J	ng/kg
RLL-878+00-NE709-3.0-5.0	13205017.69	708555.19	12/5/2007	3	5	ETEQ	ETEQ	5	U	ppt
RLL-878+00-NE709-3.0-5.0	13205017.69	708555.19	12/5/2007	3	5	HXCDD-HXCDF	1,2,3,4,7,8-Hexachlorodibenzofuran + 1,2,3,6,7,8-Hexachlorodibenzofuran	9	J	ng/kg
RLL-878+00-NE709-5.0-6.6	13205017.69	708555.19	12/5/2007	5	6.6	1746-01-6	2,3,7,8-TETRACHLORODIBENZO-P-DIOXIN	3	U	ng/kg
RLL-878+00-NE709-5.0-6.6	13205017.69	708555.19	12/5/2007	5	6.6	51207-31-9	2,3,7,8-TETRACHLORODIBENZOFURAN	2	U	ng/kg
RLL-878+00-NE709-5.0-6.6	13205017.69	708555.19	12/5/2007	5	6.6	57117-31-4	2,3,4,7,8-PENTACHLORODIBENZOFURAN	2	U	ng/kg
RLL-878+00-NE709-5.0-6.6	13205017.69	708555.19	12/5/2007	5	6.6	57117-41-6	1,2,3,7,8-PENTACHLORODIBENZOFURAN	2	U	ng/kg
RLL-878+00-NE709-5.0-6.6	13205017.69	708555.19	12/5/2007	5	6.6	ETEQ	ETEQ	5.5	U	ppt
RLL-878+00-NE709-5.0-6.6	13205017.69	708555.19	12/5/2007	5	6.6	HXCDD-HXCDF	1,2,3,4,7,8-Hexachlorodibenzofuran + 1,2,3,6,7,8-Hexachlorodibenzofuran	3	U	ng/kg
RLL-878+00-NE748-0.0-1.0	13205038.01	708597.13	12/5/2007	0	1	1746-01-6	2,3,7,8-TETRACHLORODIBENZO-P-DIOXIN	13	J	ng/kg
RLL-878+00-NE748-0.0-1.0	13205038.01	708597.13	12/5/2007	0	1	51207-31-9	2,3,7,8-TETRACHLORODIBENZOFURAN	1080		ng/kg
RLL-878+00-NE748-0.0-1.0	13205038.01	708597.13	12/5/2007	0	1	57117-31-4	2,3,4,7,8-PENTACHLORODIBENZOFURAN	445		ng/kg
RLL-878+00-NE748-0.0-1.0	13205038.01	708597.13	12/5/2007	0	1	57117-41-6	1,2,3,7,8-PENTACHLORODIBENZOFURAN	497		ng/kg
RLL-878+00-NE748-0.0-1.0	13205038.01	708597.13	12/5/2007	0	1	ETEQ	ETEQ	370		ppt
RLL-878+00-NE748-0.0-1.0	13205038.01	708597.13	12/5/2007	0	1	HXCDD-HXCDF	1,2,3,4,7,8-Hexachlorodibenzofuran + 1,2,3,6,7,8-Hexachlorodibenzofuran	502		ng/kg
RLL-878+00-NE748-1.0-2.9	13205038.01	708597.13	12/5/2007	1	2.9	1746-01-6	2,3,7,8-TETRACHLORODIBENZO-P-DIOXIN	3	U	ng/kg
RLL-878+00-NE748-1.0-2.9	13205038.01	708597.13	12/5/2007	1	2.9	51207-31-9	2,3,7,8-TETRACHLORODIBENZOFURAN	43		ng/kg
RLL-878+00-NE748-1.0-2.9	13205038.01	708597.13	12/5/2007	1	2.9	57117-31-4	2,3,4,7,8-PENTACHLORODIBENZOFURAN	19	J	ng/kg
RLL-878+00-NE748-1.0-2.9	13205038.01	708597.13	12/5/2007	1	2.9	57117-41-6	1,2,3,7,8-PENTACHLORODIBENZOFURAN	19	J	ng/kg
RLL-878+00-NE748-1.0-2.9	13205038.01	708597.13	12/5/2007	1	2.9	ETEQ	ETEQ	17		ppt
RLL-878+00-NE748-1.0-2.9	13205038.01	708597.13	12/5/2007	1	2.9	HXCDD-HXCDF	1,2,3,4,7,8-Hexachlorodibenzofuran + 1,2,3,6,7,8-Hexachlorodibenzofuran	22	J	ng/kg
RLL-878+00-NE748-2.9-4.6	13205038.01	708597.13	12/5/2007	2.9	4.6	1746-01-6	2,3,7,8-TETRACHLORODIBENZO-P-DIOXIN	3	U	ng/kg
RLL-878+00-NE748-2.9-4.6	13205038.01	708597.13	12/5/2007	2.9	4.6	51207-31-9	2,3,7,8-TETRACHLORODIBENZOFURAN	20		ng/kg
RLL-878+00-NE748-2.9-4.6	13205038.01	708597.13	12/5/2007	2.9	4.6	57117-31-4	2,3,4,7,8-PENTACHLORODIBENZOFURAN	12	J	ng/kg
RLL-878+00-NE748-2.9-4.6	13205038.01	708597.13	12/5/2007	2.9	4.6	57117-41-6	1,2,3,7,8-PENTACHLORODIBENZOFURAN	10	J	ng/kg
RLL-878+00-NE748-2.9-4.6	13205038.01	708597.13	12/5/2007	2.9	4.6	ETEQ	ETEQ	10		ppt
RLL-878+00-NE748-2.9-4.6	13205038.01	708597.13	12/5/2007	2.9	4.6	HXCDD-HXCDF	1,2,3,4,7,8-Hexachlorodibenzofuran + 1,2,3,6,7,8-Hexachlorodibenzofuran	14	J	ng/kg
RLL-878+00-NE748-4.6-6.6	13205038.01	708597.13	12/5/2007	4.6	6.6	1746-01-6	2,3,7,8-TETRACHLORODIBENZO-P-DIOXIN	2	U	ng/kg
RLL-878+00-NE748-4.6-6.6	13205038.01	708597.13	12/5/2007	4.6	6.6	51207-31-9	2,3,7,8-TETRACHLORODIBENZOFURAN	2	U	ng/kg
RLL-878+00-NE748-4.6-6.6	13205038.01	708597.13	12/5/2007	4.6	6.6	57117-31-4	2,3,4,7,8-PENTACHLORODIBENZOFURAN	2	U	ng/kg
RLL-878+00-NE748-4.6-6.6	13205038.01	708597.13	12/5/2007	4.6	6.6	57117-41-6	1,2,3,7,8-PENTACHLORODIBENZOFURAN	2	U	ng/kg
RLL-878+00-NE748-4.6-6.6	13205038.01	708597.13	12/5/2007	4.6	6.6	ETEQ	ETEQ	5	U	ppt

Sample ID	Easting	Northing	Sample Date	Start Depth (feet)	End Depth (feet)	CAS #	Chemical Name	Result	Qualifier	Unit
RLL-878+00-NE748-4.6-6.6	13205038.01	708597.13	12/5/2007	4.6	6.6	HXCDD-HXCDF	1,2,3,4,7,8-Hexachlorodibenzofuran + 1,2,3,6,7,8-Hexachlorodibenzofuran	2	U	ng/kg
RLL-878+00-NE75-0.0-1.0	13204665.06	707983.29	12/11/2007	0	1	100-01-6	4-Nitroaniline	0.09	U	mg/kg
RLL-878+00-NE75-0.0-1.0	13204665.06	707983.29	12/11/2007	0	1	100-02-7	4-Nitrophenol	0.062	U	mg/kg
RLL-878+00-NE75-0.0-1.0	13204665.06	707983.29	12/11/2007	0	1	100-51-6	Benzyl alcohol	0.153	U	mg/kg
RLL-878+00-NE75-0.0-1.0	13204665.06	707983.29	12/11/2007	0	1	101-55-3	4-Bromophenyl-phenyl ether	0.047	U	mg/kg
RLL-878+00-NE75-0.0-1.0	13204665.06	707983.29	12/11/2007	0	1	1024-57-3	Heptachlor epoxide	0.004	U	mg/kg
RLL-878+00-NE75-0.0-1.0	13204665.06	707983.29	12/11/2007	0	1	1031-07-8	Endosulfan sulfate	0.003	U	mg/kg
RLL-878+00-NE75-0.0-1.0	13204665.06	707983.29	12/11/2007	0	1	103-33-3	Azobenzene	0.03	U	mg/kg
RLL-878+00-NE75-0.0-1.0	13204665.06	707983.29	12/11/2007	0	1	105-67-9	2,4-Dimethylphenol	0.041	U	mg/kg
RLL-878+00-NE75-0.0-1.0	13204665.06	707983.29	12/11/2007	0	1	106-44-5	4-Methylphenol	0.031	U	mg/kg
RLL-878+00-NE75-0.0-1.0	13204665.06	707983.29	12/11/2007	0	1	106-46-7	1,4-Dichlorobenzene	0.021	U	mg/kg
RLL-878+00-NE75-0.0-1.0	13204665.06	707983.29	12/11/2007	0	1	108-39-4	3-Methylphenol	0.036	U	mg/kg
RLL-878+00-NE75-0.0-1.0	13204665.06	707983.29	12/11/2007	0	1	108-60-1	2,2'-oxybis(1-Chloropropane)	0.038	U	mg/kg
RLL-878+00-NE75-0.0-1.0	13204665.06	707983.29	12/11/2007	0	1	108-95-2	Phenol	0.033	U	mg/kg
RLL-878+00-NE75-0.0-1.0	13204665.06	707983.29	12/11/2007	0	1	110-86-1	Pyridine	0.036	U	mg/kg
RLL-878+00-NE75-0.0-1.0	13204665.06	707983.29	12/11/2007	0	1	111-44-4	bis(2-Chloroethyl) ether	0.022	U	mg/kg
RLL-878+00-NE75-0.0-1.0	13204665.06	707983.29	12/11/2007	0	1	111-91-1	bis(2-Chloroethoxy)methane	0.031	U	mg/kg
RLL-878+00-NE75-0.0-1.0	13204665.06	707983.29	12/11/2007	0	1	117-81-7	bis(2-Ethylhexyl)phthalate	0.047	U	mg/kg
RLL-878+00-NE75-0.0-1.0	13204665.06	707983.29	12/11/2007	0	1	117-84-0	DI-N-OCTYLPHTHALATE	0.046	U	mg/kg
RLL-878+00-NE75-0.0-1.0	13204665.06	707983.29	12/11/2007	0	1	118-74-1	Hexachlorobenzene	0.05		mg/kg
RLL-878+00-NE75-0.0-1.0	13204665.06	707983.29	12/11/2007	0	1	120-12-7	Anthracene	0.048	U	mg/kg
RLL-878+00-NE75-0.0-1.0	13204665.06	707983.29	12/11/2007	0	1	120-82-1	1,2,4-Trichlorobenzene	0.027	U	mg/kg
RLL-878+00-NE75-0.0-1.0	13204665.06	707983.29	12/11/2007	0	1	120-83-2	2,4-Dichlorophenol	0.034	U	mg/kg
RLL-878+00-NE75-0.0-1.0	13204665.06	707983.29	12/11/2007	0	1	121-14-2	2,4-Dinitrotoluene	0.024	U	mg/kg
RLL-878+00-NE75-0.0-1.0	13204665.06	707983.29	12/11/2007	0	1	12789-03-6	GAMMA-CHLORDANE	0.004	U	mg/kg
RLL-878+00-NE75-0.0-1.0	13204665.06	707983.29	12/11/2007	0	1	129-00-0	Pyrene	0.73		mg/kg
RLL-878+00-NE75-0.0-1.0	13204665.06	707983.29	12/11/2007	0	1	131-11-3	Dimethyl phthalate	0.024	U	mg/kg
RLL-878+00-NE75-0.0-1.0	13204665.06	707983.29	12/11/2007	0	1	132-64-9	Dibenzofuran	0.026	U	mg/kg
RLL-878+00-NE75-0.0-1.0	13204665.06	707983.29	12/11/2007	0	1	14992-81-5	2,3,4,5,6-Pentachlorostyrene	0.02	U	mg/kg
RLL-878+00-NE75-0.0-1.0	13204665.06	707983.29	12/11/2007	0	1	1746-01-6	2,3,7,8-TETRACHLORODIBENZO-P-DIOXIN	26	J	ng/kg
RLL-878+00-NE75-0.0-1.0	13204665.06	707983.29	12/11/2007	0	1	191-24-2	Benzo(g,h,i)perylene	0.033	U	mg/kg
RLL-878+00-NE75-0.0-1.0	13204665.06	707983.29	12/11/2007	0	1	1918-16-7	Propachlor	0.003	U	mg/kg
RLL-878+00-NE75-0.0-1.0	13204665.06	707983.29	12/11/2007	0	1	193-39-5	Indeno(1,2,3-cd)pyrene	0.028	U	mg/kg
RLL-878+00-NE75-0.0-1.0	13204665.06	707983.29	12/11/2007	0	1	205-99-2	Benzo(b)fluoranthene	0.15	J	mg/kg
RLL-878+00-NE75-0.0-1.0	13204665.06	707983.29	12/11/2007	0	1	206-44-0	Fluoranthene	0.59		mg/kg
RLL-878+00-NE75-0.0-1.0	13204665.06	707983.29	12/11/2007	0	1	207-08-9	Benzo(k)fluoranthene	0.052	U	mg/kg
RLL-878+00-NE75-0.0-1.0	13204665.06	707983.29	12/11/2007	0	1	208-96-8	Acenaphthylene	0.032	U	mg/kg
RLL-878+00-NE75-0.0-1.0	13204665.06	707983.29	12/11/2007	0	1	218-01-9	Chrysene	0.16	J	mg/kg
RLL-878+00-NE75-0.0-1.0	13204665.06	707983.29	12/11/2007	0	1	2303-16-4	Diallate (total)	0.004	U	mg/kg
RLL-878+00-NE75-0.0-1.0	13204665.06	707983.29	12/11/2007	0	1	2385-85-5	Mirex	0.005	U	mg/kg
RLL-878+00-NE75-0.0-1.0	13204665.06	707983.29	12/11/2007	0	1	27304-13-8	Oxychlordane	0.003	U	mg/kg
RLL-878+00-NE75-0.0-1.0	13204665.06	707983.29	12/11/2007	0	1	29082-74-4	Octachlorostyrene	0.004	U	mg/kg
RLL-878+00-NE75-0.0-1.0	13204665.06	707983.29	12/11/2007	0	1	29082-75-5	beta,beta-2,3,4,5,6-Heptachlorostyrene	0.02	U	mg/kg
RLL-878+00-NE75-0.0-1.0	13204665.06	707983.29	12/11/2007	0	1	29086-38-2	(E)-alpha,beta-2,3,4,5,6-Heptachlorostyrene	0.02	U	mg/kg
RLL-878+00-NE75-0.0-1.0	13204665.06	707983.29	12/11/2007	0	1	29086-39-3	(Z)-alpha,beta-2,3,4,5,6-Heptachlorostyrene	0.02	U	mg/kg
RLL-878+00-NE75-0.0-1.0	13204665.06	707983.29	12/11/2007	0	1	2921-88-2	Chlorpyrifos	0.011	U	mg/kg
RLL-878+00-NE75-0.0-1.0	13204665.06	707983.29	12/11/2007	0	1	297-97-2	Thionazin	0.0085	U	mg/kg
RLL-878+00-NE75-0.0-1.0	13204665.06	707983.29	12/11/2007	0	1	298-00-0	Methyl parathion	0.0075	U	mg/kg
RLL-878+00-NE75-0.0-1.0	13204665.06	707983.29	12/11/2007	0	1	298-02-2	Phorate	0.005	U	mg/kg
RLL-878+00-NE75-0.0-1.0	13204665.06	707983.29	12/11/2007	0	1	298-04-4	Disulfoton	0.0085	U	mg/kg
RLL-878+00-NE75-0.0-1.0	13204665.06	707983.29	12/11/2007	0	1	299-84-3	Ronnel	0.009	U	mg/kg
RLL-878+00-NE75-0.0-1.0	13204665.06	707983.29	12/11/2007	0	1	309-00-2	Aldrin	0.003	U	mg/kg
RLL-878+00-NE75-0.0-1.0	13204665.06	707983.29	12/11/2007	0	1	319-84-6	alpha-BHC	0.004	U	mg/kg
RLL-878+00-NE75-0.0-1.0	13204665.06	707983.29	12/11/2007	0	1	319-85-7	beta-BHC	0.004	U	mg/kg
RLL-878+00-NE75-0.0-1.0	13204665.06	707983.29	12/11/2007	0	1	319-86-8	delta-BHC	0.004	U	mg/kg
RLL-878+00-NE75-0.0-1.0	13204665.06	707983.29	12/11/2007	0	1	33213-65-9	Endosulfan II	0.004	U	mg/kg
RLL-878+00-NE75-0.0-1.0	13204665.06	707983.29	12/11/2007	0	1	39765-80-5	trans-Nonachlor	0.005	U	mg/kg
RLL-878+00-NE75-0.0-1.0	13204665.06	707983.29	12/11/2007	0	1	465-73-6	Isodrin	0.005	U	mg/kg
RLL-878+00-NE75-0.0-1.0	13204665.06	707983.29	12/11/2007	0	1	50-29-3	4,4'-DDT	0.004	U	mg/kg
RLL-878+00-NE75-0.0-1.0	13204665.06	707983.29	12/11/2007	0	1	50-32-8	Benzo(a)pyrene	0.23		mg/kg
RLL-878+00-NE75-0.0-1.0	13204665.06	707983.29	12/11/2007	0	1	510-15-6	Chlorobenzilate	0.003	U	mg/kg

Sample ID	Easting	Northing	Sample Date	Start Depth (feet)	End Depth (feet)	CAS #	Chemical Name	Result	Qualifier	Unit
RLL-878+00-NE75-0.0-1.0	13204665.06	707983.29	12/11/2007	0	1	5103-71-9	ALPHA-CHLORDANE	0.004	U	mg/kg
RLL-878+00-NE75-0.0-1.0	13204665.06	707983.29	12/11/2007	0	1	5103-73-1	cis-Nonachlor	0.005	U	mg/kg
RLL-878+00-NE75-0.0-1.0	13204665.06	707983.29	12/11/2007	0	1	51207-31-9	2,3,7,8-TETRACHLORODIBENZOFURAN	2100		ng/kg
RLL-878+00-NE75-0.0-1.0	13204665.06	707983.29	12/11/2007	0	1	51-28-5	2,4-Dinitrophenol	0.0995	U	mg/kg
RLL-878+00-NE75-0.0-1.0	13204665.06	707983.29	12/11/2007	0	1	52-85-7	Famphur	0.011	U	mg/kg
RLL-878+00-NE75-0.0-1.0	13204665.06	707983.29	12/11/2007	0	1	53-19-0	2,4'-DDD	0.005	U	mg/kg
RLL-878+00-NE75-0.0-1.0	13204665.06	707983.29	12/11/2007	0	1	534-52-1	4,6-Dinitro-2-methylphenol	0.085	U	mg/kg
RLL-878+00-NE75-0.0-1.0	13204665.06	707983.29	12/11/2007	0	1	53-70-3	Dibenz(a,h)anthracene	0.048	U	mg/kg
RLL-878+00-NE75-0.0-1.0	13204665.06	707983.29	12/11/2007	0	1	541-73-1	1,3-Dichlorobenzene	0.03	U	mg/kg
RLL-878+00-NE75-0.0-1.0	13204665.06	707983.29	12/11/2007	0	1	5598-13-0	Methyl chlorpyrifos	0.01	U	mg/kg
RLL-878+00-NE75-0.0-1.0	13204665.06	707983.29	12/11/2007	0	1	56-38-2	Parathion	0.0075	U	mg/kg
RLL-878+00-NE75-0.0-1.0	13204665.06	707983.29	12/11/2007	0	1	56-55-3	Benzo(a)anthracene	0.029	U	mg/kg
RLL-878+00-NE75-0.0-1.0	13204665.06	707983.29	12/11/2007	0	1	57117-31-4	2,3,4,7,8-PENTACHLORODIBENZOFURAN	863		ng/kg
RLL-878+00-NE75-0.0-1.0	13204665.06	707983.29	12/11/2007	0	1	57117-41-6	1,2,3,7,8-PENTACHLORODIBENZOFURAN	949		ng/kg
RLL-878+00-NE75-0.0-1.0	13204665.06	707983.29	12/11/2007	0	1	58-89-9	gamma-BHC	0.005	U	mg/kg
RLL-878+00-NE75-0.0-1.0	13204665.06	707983.29	12/11/2007	0	1	58-90-2	2,3,4,6-Tetrachlorophenol	0.004	U	mg/kg
RLL-878+00-NE75-0.0-1.0	13204665.06	707983.29	12/11/2007	0	1	59-50-7	4-Chloro-3-methylphenol	0.032	U	mg/kg
RLL-878+00-NE75-0.0-1.0	13204665.06	707983.29	12/11/2007	0	1	60-51-5	Dimethoate	0.009	U	mg/kg
RLL-878+00-NE75-0.0-1.0	13204665.06	707983.29	12/11/2007	0	1	60-57-1	Dieldrin	0.005	U	mg/kg
RLL-878+00-NE75-0.0-1.0	13204665.06	707983.29	12/11/2007	0	1	606-20-2	2,6-Dinitrotoluene	0.032	U	mg/kg
RLL-878+00-NE75-0.0-1.0	13204665.06	707983.29	12/11/2007	0	1	608-93-5	Pentachlorobenzene	0.004	U	mg/kg
RLL-878+00-NE75-0.0-1.0	13204665.06	707983.29	12/11/2007	0	1	621-64-7	N-Nitroso-di-n-propylamine	0.031	U	mg/kg
RLL-878+00-NE75-0.0-1.0	13204665.06	707983.29	12/11/2007	0	1	62-53-3	Aniline	0.05	U	mg/kg
RLL-878+00-NE75-0.0-1.0	13204665.06	707983.29	12/11/2007	0	1	62-75-9	N-Nitrosodimethylamine	0.029	U	mg/kg
RLL-878+00-NE75-0.0-1.0	13204665.06	707983.29	12/11/2007	0	1	634-66-2	1,2,3,4-Tetrachlorobenzene	0.005	U	mg/kg
RLL-878+00-NE75-0.0-1.0	13204665.06	707983.29	12/11/2007	0	1	67-72-1	Hexachloroethane	0.031	U	mg/kg
RLL-878+00-NE75-0.0-1.0	13204665.06	707983.29	12/11/2007	0	1	67774-32-7	Polybrominated biphenyls	0.018	U	mg/kg
RLL-878+00-NE75-0.0-1.0	13204665.06	707983.29	12/11/2007	0	1	68705-15-7	alpha-2,3,4,5,6-Hexachlorostyrene	0.02	U	mg/kg
RLL-878+00-NE75-0.0-1.0	13204665.06	707983.29	12/11/2007	0	1	7005-72-3	4-Chlorophenyl-phenyl ether	0.044	U	mg/kg
RLL-878+00-NE75-0.0-1.0	13204665.06	707983.29	12/11/2007	0	1	72-20-8	Endrin	0.004	U	mg/kg
RLL-878+00-NE75-0.0-1.0	13204665.06	707983.29	12/11/2007	0	1	72-43-5	Methoxychlor	0.005	U	mg/kg
RLL-878+00-NE75-0.0-1.0	13204665.06	707983.29	12/11/2007	0	1	72-54-8	4,4'-DDD	0.005	U	mg/kg
RLL-878+00-NE75-0.0-1.0	13204665.06	707983.29	12/11/2007	0	1	72-55-9	4,4'-DDE	0.005	U	mg/kg
RLL-878+00-NE75-0.0-1.0	13204665.06	707983.29	12/11/2007	0	1	7421-93-4	Endrin aldehyde	0.005	U	mg/kg
RLL-878+00-NE75-0.0-1.0	13204665.06	707983.29	12/11/2007	0	1	7429-90-5	Aluminum	17000		mg/kg
RLL-878+00-NE75-0.0-1.0	13204665.06	707983.29	12/11/2007	0	1	7439-89-6	Iron	10000		mg/kg
RLL-878+00-NE75-0.0-1.0	13204665.06	707983.29	12/11/2007	0	1	7439-92-1	Lead	12		mg/kg
RLL-878+00-NE75-0.0-1.0	13204665.06	707983.29	12/11/2007	0	1	7439-93-2	Lithium	13		mg/kg
RLL-878+00-NE75-0.0-1.0	13204665.06	707983.29	12/11/2007	0	1	7439-95-4	Magnesium	21000		mg/kg
RLL-878+00-NE75-0.0-1.0	13204665.06	707983.29	12/11/2007	0	1	7439-96-5	Manganese	210		mg/kg
RLL-878+00-NE75-0.0-1.0	13204665.06	707983.29	12/11/2007	0	1	7439-97-6	Mercury	0.054		mg/kg
RLL-878+00-NE75-0.0-1.0	13204665.06	707983.29	12/11/2007	0	1	7440-02-0	Nickel	9.5		mg/kg
RLL-878+00-NE75-0.0-1.0	13204665.06	707983.29	12/11/2007	0	1	7440-09-7	Potassium	1500		mg/kg
RLL-878+00-NE75-0.0-1.0	13204665.06	707983.29	12/11/2007	0	1	7440-22-4	Silver	0.022	U	mg/kg
RLL-878+00-NE75-0.0-1.0	13204665.06	707983.29	12/11/2007	0	1	7440-23-5	Sodium	160		mg/kg
RLL-878+00-NE75-0.0-1.0	13204665.06	707983.29	12/11/2007	0	1	7440-24-6	Strontium	55		mg/kg
RLL-878+00-NE75-0.0-1.0	13204665.06	707983.29	12/11/2007	0	1	7440-28-0	Thallium	0.098	U	mg/kg
RLL-878+00-NE75-0.0-1.0	13204665.06	707983.29	12/11/2007	0	1	7440-31-5	Tin	0.114	U	mg/kg
RLL-878+00-NE75-0.0-1.0	13204665.06	707983.29	12/11/2007	0	1	7440-32-6	Titanium	120		mg/kg
RLL-878+00-NE75-0.0-1.0	13204665.06	707983.29	12/11/2007	0	1	7440-36-0	Antimony	0.023	U	mg/kg
RLL-878+00-NE75-0.0-1.0	13204665.06	707983.29	12/11/2007	0	1	7440-38-2	Arsenic	3.7		mg/kg
RLL-878+00-NE75-0.0-1.0	13204665.06	707983.29	12/11/2007	0	1	7440-39-3	Barium	50		mg/kg
RLL-878+00-NE75-0.0-1.0	13204665.06	707983.29	12/11/2007	0	1	7440-41-7	Beryllium	0.27	J	mg/kg
RLL-878+00-NE75-0.0-1.0	13204665.06	707983.29	12/11/2007	0	1	7440-42-8	Boron	16		mg/kg
RLL-878+00-NE75-0.0-1.0	13204665.06	707983.29	12/11/2007	0	1	7440-43-9	Cadmium	0.32		mg/kg
RLL-878+00-NE75-0.0-1.0	13204665.06	707983.29	12/11/2007	0	1	7440-47-3	Chromium (total)	15		mg/kg
RLL-878+00-NE75-0.0-1.0	13204665.06	707983.29	12/11/2007	0	1	7440-48-4	Cobalt	3.9		mg/kg
RLL-878+00-NE75-0.0-1.0	13204665.06	707983.29	12/11/2007	0	1	7440-50-8	Copper	19		mg/kg
RLL-878+00-NE75-0.0-1.0	13204665.06	707983.29	12/11/2007	0	1	7440-57-5	Gold	0.0505	U	mg/kg
RLL-878+00-NE75-0.0-1.0	13204665.06	707983.29	12/11/2007	0	1	7440-62-2	Vanadium	16		mg/kg
RLL-878+00-NE75-0.0-1.0	13204665.06	707983.29	12/11/2007	0	1	7440-66-6	Zinc	59		mg/kg

Sample ID	Easting	Northing	Sample Date	Start Depth (feet)	End Depth (feet)	CAS #	Chemical Name	Result	Qualifier	Unit
RLL-878+00-NE75-0.0-1.0	13204665.06	707983.29	12/11/2007	0	1	7440-70-2	Calcium	51000		mg/kg
RLL-878+00-NE75-0.0-1.0	13204665.06	707983.29	12/11/2007	0	1	76-44-8	Heptachlor	0.004	U	mg/kg
RLL-878+00-NE75-0.0-1.0	13204665.06	707983.29	12/11/2007	0	1	77-47-4	HEXACHLOROCYCLOPENTADIENE	0.004	U	mg/kg
RLL-878+00-NE75-0.0-1.0	13204665.06	707983.29	12/11/2007	0	1	7782-49-2	Selenium	0.32		mg/kg
RLL-878+00-NE75-0.0-1.0	13204665.06	707983.29	12/11/2007	0	1	78-59-1	Isophorone	0.028	U	mg/kg
RLL-878+00-NE75-0.0-1.0	13204665.06	707983.29	12/11/2007	0	1	8001-35-2	Toxaphene	0.083	U	mg/kg
RLL-878+00-NE75-0.0-1.0	13204665.06	707983.29	12/11/2007	0	1	80-05-7	BISPHENOL A	0.022	U	mg/kg
RLL-878+00-NE75-0.0-1.0	13204665.06	707983.29	12/11/2007	0	1	82-68-8	Pentachloronitrobenzene	0.005	U	mg/kg
RLL-878+00-NE75-0.0-1.0	13204665.06	707983.29	12/11/2007	0	1	83-32-9	Acenaphthene	0.013	U	mg/kg
RLL-878+00-NE75-0.0-1.0	13204665.06	707983.29	12/11/2007	0	1	84-66-2	Diethylphthalate	0.056	U	mg/kg
RLL-878+00-NE75-0.0-1.0	13204665.06	707983.29	12/11/2007	0	1	84-74-2	Di-n-butyl phthalate	0.057	U	mg/kg
RLL-878+00-NE75-0.0-1.0	13204665.06	707983.29	12/11/2007	0	1	85-01-8	Phenanthrene	0.05	U	mg/kg
RLL-878+00-NE75-0.0-1.0	13204665.06	707983.29	12/11/2007	0	1	85-68-7	Butylbenzylphthalate	0.045	U	mg/kg
RLL-878+00-NE75-0.0-1.0	13204665.06	707983.29	12/11/2007	0	1	86-30-6	N-Nitrosodiphenylamine	0.028	U	mg/kg
RLL-878+00-NE75-0.0-1.0	13204665.06	707983.29	12/11/2007	0	1	86-73-7	Fluorene	0.032	U	mg/kg
RLL-878+00-NE75-0.0-1.0	13204665.06	707983.29	12/11/2007	0	1	86-74-8	Carbazole	0.005	U	mg/kg
RLL-878+00-NE75-0.0-1.0	13204665.06	707983.29	12/11/2007	0	1	87-61-6	1,2,3-Trichlorobenzene	0.004	U	mg/kg
RLL-878+00-NE75-0.0-1.0	13204665.06	707983.29	12/11/2007	0	1	87-65-0	2,6-Dichlorophenol	0.012	U	mg/kg
RLL-878+00-NE75-0.0-1.0	13204665.06	707983.29	12/11/2007	0	1	87-68-3	Hexachlorobutadiene	0.03	U	mg/kg
RLL-878+00-NE75-0.0-1.0	13204665.06	707983.29	12/11/2007	0	1	87-86-5	Pentachlorophenol	0.0085	U	mg/kg
RLL-878+00-NE75-0.0-1.0	13204665.06	707983.29	12/11/2007	0	1	88-06-2	2,4,6-Trichlorophenol	0.03	U	mg/kg
RLL-878+00-NE75-0.0-1.0	13204665.06	707983.29	12/11/2007	0	1	88-74-4	2-Nitroaniline	0.026	U	mg/kg
RLL-878+00-NE75-0.0-1.0	13204665.06	707983.29	12/11/2007	0	1	88-75-5	2-Nitrophenol	0.044	U	mg/kg
RLL-878+00-NE75-0.0-1.0	13204665.06	707983.29	12/11/2007	0	1	88-85-7	Dinoseb	0.028	U	mg/kg
RLL-878+00-NE75-0.0-1.0	13204665.06	707983.29	12/11/2007	0	1	90301-92-1	(E)-beta-2,3,4,5,6-Hexachlorostyrene	0.02	U	mg/kg
RLL-878+00-NE75-0.0-1.0	13204665.06	707983.29	12/11/2007	0	1	90301-93-2	(Z)-beta-2,3,4,5,6-Hexachlorostyrene	0.02	U	mg/kg
RLL-878+00-NE75-0.0-1.0	13204665.06	707983.29	12/11/2007	0	1	90-43-7	2-Phenylphenol	0.012	U	mg/kg
RLL-878+00-NE75-0.0-1.0	13204665.06	707983.29	12/11/2007	0	1	91-20-3	Naphthalene	0.047	U	mg/kg
RLL-878+00-NE75-0.0-1.0	13204665.06	707983.29	12/11/2007	0	1	91-57-6	2-Methylnaphthalene	0.04	U	mg/kg
RLL-878+00-NE75-0.0-1.0	13204665.06	707983.29	12/11/2007	0	1	91-58-7	2-Chloronaphthalene	0.037	U	mg/kg
RLL-878+00-NE75-0.0-1.0	13204665.06	707983.29	12/11/2007	0	1	91-94-1	3,3'-Dichlorobenzidine	0.242	U	mg/kg
RLL-878+00-NE75-0.0-1.0	13204665.06	707983.29	12/11/2007	0	1	92-87-5	Benzidine	0.12	U	mg/kg
RLL-878+00-NE75-0.0-1.0	13204665.06	707983.29	12/11/2007	0	1	95-48-7	2-Methylphenol	0.031	U	mg/kg
RLL-878+00-NE75-0.0-1.0	13204665.06	707983.29	12/11/2007	0	1	95-50-1	1,2-Dichlorobenzene	0.021	U	mg/kg
RLL-878+00-NE75-0.0-1.0	13204665.06	707983.29	12/11/2007	0	1	95-57-8	2-Chlorophenol	0.049	U	mg/kg
RLL-878+00-NE75-0.0-1.0	13204665.06	707983.29	12/11/2007	0	1	95-94-3	1,2,4,5-Tetrachlorobenzene	0.003	U	mg/kg
RLL-878+00-NE75-0.0-1.0	13204665.06	707983.29	12/11/2007	0	1	95-95-4	2,4,5-Trichlorophenol	0.028	U	mg/kg
RLL-878+00-NE75-0.0-1.0	13204665.06	707983.29	12/11/2007	0	1	959-98-8	Endosulfan I	0.005	U	mg/kg
RLL-878+00-NE75-0.0-1.0	13204665.06	707983.29	12/11/2007	0	1	98-54-4	p-tert-Butylphenol	0.013	U	mg/kg
RLL-878+00-NE75-0.0-1.0	13204665.06	707983.29	12/11/2007	0	1	98-95-3	Nitrobenzene	0.034	U	mg/kg
RLL-878+00-NE75-0.0-1.0	13204665.06	707983.29	12/11/2007	0	1	99-09-2	3-Nitroaniline	0.0515	U	mg/kg
RLL-878+00-NE75-0.0-1.0	13204665.06	707983.29	12/11/2007	0	1	ETEQ	ETEQ	710		ppt
RLL-878+00-NE75-0.0-1.0	13204665.06	707983.29	12/11/2007	0	1	HXCDD-HXCDF	1,2,3,4,7,8-Hexachlorodibenzofuran + 1,2,3,6,7,8-Hexachlorodibenzofuran	915		ng/kg
RLL-878+00-NE75-0.0-1.0	13204665.06	707983.29	12/11/2007	0	1	TCLB_ERA_Dow	Total Chlororbenzenes ERA	0.1565		mg/kg
RLL-878+00-NE75-0.0-1.0	13204665.06	707983.29	12/11/2007	0	1	TCLP_ERA_Dow	Total Chlorophenols ERA	0.049	U	mg/kg
RLL-878+00-NE75-0.0-1.0	13204665.06	707983.29	12/11/2007	0	1	TPAH_ERA_Dow	Total PAHs ERA	1.9715		mg/kg
RLL-878+00-NE75-1.0-1.4	13204665.06	707983.29	12/11/2007	1	1.4	100-01-6	4-Nitroaniline	0.09	U	mg/kg
RLL-878+00-NE75-1.0-1.4	13204665.06	707983.29	12/11/2007	1	1.4	100-02-7	4-Nitrophenol	0.062	U	mg/kg
RLL-878+00-NE75-1.0-1.4	13204665.06	707983.29	12/11/2007	1	1.4	100-51-6	Benzyl alcohol	0.153	U	mg/kg
RLL-878+00-NE75-1.0-1.4	13204665.06	707983.29	12/11/2007	1	1.4	101-55-3	4-Bromophenyl-phenyl ether	0.047	U	mg/kg
RLL-878+00-NE75-1.0-1.4	13204665.06	707983.29	12/11/2007	1	1.4	1024-57-3	Heptachlor epoxide	0.004	U	mg/kg
RLL-878+00-NE75-1.0-1.4	13204665.06	707983.29	12/11/2007	1	1.4	1031-07-8	Endosulfan sulfate	0.003	U	mg/kg
RLL-878+00-NE75-1.0-1.4	13204665.06	707983.29	12/11/2007	1	1.4	103-33-3	Azobenzene	0.03	U	mg/kg
RLL-878+00-NE75-1.0-1.4	13204665.06	707983.29	12/11/2007	1	1.4	105-67-9	2,4-Dimethylphenol	0.041	U	mg/kg
RLL-878+00-NE75-1.0-1.4	13204665.06	707983.29	12/11/2007	1	1.4	106-44-5	4-Methylphenol	0.031	U	mg/kg
RLL-878+00-NE75-1.0-1.4	13204665.06	707983.29	12/11/2007	1	1.4	106-46-7	1,4-Dichlorobenzene	0.021	U	mg/kg
RLL-878+00-NE75-1.0-1.4	13204665.06	707983.29	12/11/2007	1	1.4	108-39-4	3-Methylphenol	0.036	U	mg/kg
RLL-878+00-NE75-1.0-1.4	13204665.06	707983.29	12/11/2007	1	1.4	108-60-1	2,2'-oxybis(1-Chloropropane)	0.038	U	mg/kg
RLL-878+00-NE75-1.0-1.4	13204665.06	707983.29	12/11/2007	1	1.4	108-95-2	Phenol	0.033	U	mg/kg
RLL-878+00-NE75-1.0-1.4	13204665.06	707983.29	12/11/2007	1	1.4	110-86-1	Pyridine	0.036	U	mg/kg
RLL-878+00-NE75-1.0-1.4	13204665.06	707983.29	12/11/2007	1	1.4	111-44-4	bis(2-Chloroethyl) ether	0.022	U	mg/kg

Sample ID	Easting	Northing	Sample Date	Start Depth (feet)	End Depth (feet)	CAS #	Chemical Name	Result	Qualifier	Unit
RLL-878+00-NE75-1.0-1.4	13204665.06	707983.29	12/11/2007	1	1.4	111-91-1	bis(2-Chloroethoxy)methane	0.031	U	mg/kg
RLL-878+00-NE75-1.0-1.4	13204665.06	707983.29	12/11/2007	1	1.4	117-81-7	bis(2-Ethylhexyl)phthalate	0.14	J	mg/kg
RLL-878+00-NE75-1.0-1.4	13204665.06	707983.29	12/11/2007	1	1.4	117-84-0	DI-N-OCTYLPHTHALATE	0.046	U	mg/kg
RLL-878+00-NE75-1.0-1.4	13204665.06	707983.29	12/11/2007	1	1.4	118-74-1	Hexachlorobenzene	0.35		mg/kg
RLL-878+00-NE75-1.0-1.4	13204665.06	707983.29	12/11/2007	1	1.4	120-12-7	Anthracene	0.048	U	mg/kg
RLL-878+00-NE75-1.0-1.4	13204665.06	707983.29	12/11/2007	1	1.4	120-82-1	1,2,4-Trichlorobenzene	0.09	J	mg/kg
RLL-878+00-NE75-1.0-1.4	13204665.06	707983.29	12/11/2007	1	1.4	120-83-2	2,4-Dichlorophenol	0.034	U	mg/kg
RLL-878+00-NE75-1.0-1.4	13204665.06	707983.29	12/11/2007	1	1.4	121-14-2	2,4-Dinitrotoluene	0.024	U	mg/kg
RLL-878+00-NE75-1.0-1.4	13204665.06	707983.29	12/11/2007	1	1.4	12789-03-6	GAMMA-CHLORDANE	0.004	U	mg/kg
RLL-878+00-NE75-1.0-1.4	13204665.06	707983.29	12/11/2007	1	1.4	129-00-0	Pyrene	0.026	U	mg/kg
RLL-878+00-NE75-1.0-1.4	13204665.06	707983.29	12/11/2007	1	1.4	131-11-3	Dimethyl phthalate	0.024	U	mg/kg
RLL-878+00-NE75-1.0-1.4	13204665.06	707983.29	12/11/2007	1	1.4	132-64-9	Dibenzofuran	0.026	U	mg/kg
RLL-878+00-NE75-1.0-1.4	13204665.06	707983.29	12/11/2007	1	1.4	14992-81-5	2,3,4,5,6-Pentachlorostyrene	0.02	U	mg/kg
RLL-878+00-NE75-1.0-1.4	13204665.06	707983.29	12/11/2007	1	1.4	1746-01-6	2,3,7,8-TETRACHLORODIBENZO-P-DIOXIN	328		pg/g
RLL-878+00-NE75-1.0-1.4	13204665.06	707983.29	12/11/2007	1	1.4	1746-01-6	2,3,7,8-TETRACHLORODIBENZO-P-DIOXIN	336		ng/kg
RLL-878+00-NE75-1.0-1.4	13204665.06	707983.29	12/11/2007	1	1.4	191-24-2	Benzo(g,h,i)perylene	0.033	U	mg/kg
RLL-878+00-NE75-1.0-1.4	13204665.06	707983.29	12/11/2007	1	1.4	1918-16-7	Propachlor	0.003	U	mg/kg
RLL-878+00-NE75-1.0-1.4	13204665.06	707983.29	12/11/2007	1	1.4	193-39-5	Indeno(1,2,3-cd)pyrene	0.028	U	mg/kg
RLL-878+00-NE75-1.0-1.4	13204665.06	707983.29	12/11/2007	1	1.4	19408-74-3	1,2,3,7,8,9-Hexachlorodibenzo-p-dioxin	146		pg/g
RLL-878+00-NE75-1.0-1.4	13204665.06	707983.29	12/11/2007	1	1.4	205-99-2	Benzo(b)fluoranthene	0.039	U	mg/kg
RLL-878+00-NE75-1.0-1.4	13204665.06	707983.29	12/11/2007	1	1.4	206-44-0	Fluoranthene	0.57		mg/kg
RLL-878+00-NE75-1.0-1.4	13204665.06	707983.29	12/11/2007	1	1.4	207-08-9	Benzo(k)fluoranthene	0.052	U	mg/kg
RLL-878+00-NE75-1.0-1.4	13204665.06	707983.29	12/11/2007	1	1.4	208-96-8	Acenaphthylene	0.032	U	mg/kg
RLL-878+00-NE75-1.0-1.4	13204665.06	707983.29	12/11/2007	1	1.4	218-01-9	Chrysene	0.18	J	mg/kg
RLL-878+00-NE75-1.0-1.4	13204665.06	707983.29	12/11/2007	1	1.4	2303-16-4	Diallate (total)	0.004	U	mg/kg
RLL-878+00-NE75-1.0-1.4	13204665.06	707983.29	12/11/2007	1	1.4	2385-85-5	Mirex	0.005	U	mg/kg
RLL-878+00-NE75-1.0-1.4	13204665.06	707983.29	12/11/2007	1	1.4	27304-13-8	Oxychlordane	0.003	U	mg/kg
RLL-878+00-NE75-1.0-1.4	13204665.06	707983.29	12/11/2007	1	1.4	29082-74-4	Octachlorostyrene	0.004	U	mg/kg
RLL-878+00-NE75-1.0-1.4	13204665.06	707983.29	12/11/2007	1	1.4	29082-75-5	beta,beta-2,3,4,5,6-Heptachlorostyrene	0.02	U	mg/kg
RLL-878+00-NE75-1.0-1.4	13204665.06	707983.29	12/11/2007	1	1.4	29086-38-2	(E)-alpha,beta-2,3,4,5,6-Heptachlorostyrene	0.02	U	mg/kg
RLL-878+00-NE75-1.0-1.4	13204665.06	707983.29	12/11/2007	1	1.4	29086-39-3	(Z)-alpha,beta-2,3,4,5,6-Heptachlorostyrene	0.02	U	mg/kg
RLL-878+00-NE75-1.0-1.4	13204665.06	707983.29	12/11/2007	1	1.4	2921-88-2	Chlorpyrifos	0.011	U	mg/kg
RLL-878+00-NE75-1.0-1.4	13204665.06	707983.29	12/11/2007	1	1.4	297-97-2	Thionazin	0.0085	U	mg/kg
RLL-878+00-NE75-1.0-1.4	13204665.06	707983.29	12/11/2007	1	1.4	298-00-0	Methyl parathion	0.0075	U	mg/kg
RLL-878+00-NE75-1.0-1.4	13204665.06	707983.29	12/11/2007	1	1.4	298-02-2	Phorate	0.005	U	mg/kg
RLL-878+00-NE75-1.0-1.4	13204665.06	707983.29	12/11/2007	1	1.4	298-04-4	Disulfoton	0.0085	U	mg/kg
RLL-878+00-NE75-1.0-1.4	13204665.06	707983.29	12/11/2007	1	1.4	299-84-3	Ronnel	0.009	U	mg/kg
RLL-878+00-NE75-1.0-1.4	13204665.06	707983.29	12/11/2007	1	1.4	30402-15-4	PeCDF (total)	6150	J	pg/g
RLL-878+00-NE75-1.0-1.4	13204665.06	707983.29	12/11/2007	1	1.4	309-00-2	Aldrin	0.003	U	mg/kg
RLL-878+00-NE75-1.0-1.4	13204665.06	707983.29	12/11/2007	1	1.4	319-84-6	alpha-BHC	0.004	U	mg/kg
RLL-878+00-NE75-1.0-1.4	13204665.06	707983.29	12/11/2007	1	1.4	319-85-7	beta-BHC	0.004	U	mg/kg
RLL-878+00-NE75-1.0-1.4	13204665.06	707983.29	12/11/2007	1	1.4	319-86-8	delta-BHC	0.004	U	mg/kg
RLL-878+00-NE75-1.0-1.4	13204665.06	707983.29	12/11/2007	1	1.4	3268-87-9	OCTACHLORODIBENZO-P-DIOXIN	83200		pg/g
RLL-878+00-NE75-1.0-1.4	13204665.06	707983.29	12/11/2007	1	1.4	33213-65-9	Endosulfan II	0.004	U	mg/kg
RLL-878+00-NE75-1.0-1.4	13204665.06	707983.29	12/11/2007	1	1.4	34465-46-8	HxCDD (total)	2310		pg/g
RLL-878+00-NE75-1.0-1.4	13204665.06	707983.29	12/11/2007	1	1.4	35822-46-9	1,2,3,4,6,7,8-HEPTACHLORODIBENZO-P-DIOXIN	9410		pg/g
RLL-878+00-NE75-1.0-1.4	13204665.06	707983.29	12/11/2007	1	1.4	36088-22-9	PeCDD (total)	1310		pg/g
RLL-878+00-NE75-1.0-1.4	13204665.06	707983.29	12/11/2007	1	1.4	37871-00-4	HpCDD (total)	15700		pg/g
RLL-878+00-NE75-1.0-1.4	13204665.06	707983.29	12/11/2007	1	1.4	38998-75-3	HpCDF (total)	31200	J	pg/g
RLL-878+00-NE75-1.0-1.4	13204665.06	707983.29	12/11/2007	1	1.4	39001-02-0	OCTACHLORODIBENZOFURAN	24300		pg/g
RLL-878+00-NE75-1.0-1.4	13204665.06	707983.29	12/11/2007	1	1.4	39227-28-6	1,2,3,4,7,8-Hexachlorodibenzo-p-dioxin	67.7		pg/g
RLL-878+00-NE75-1.0-1.4	13204665.06	707983.29	12/11/2007	1	1.4	39765-80-5	trans-Nonachlor	0.005	U	mg/kg
RLL-878+00-NE75-1.0-1.4	13204665.06	707983.29	12/11/2007	1	1.4	40321-76-4	1,2,3,7,8-PENTACHLORODIBENZO-P-DIOXIN	177		pg/g
RLL-878+00-NE75-1.0-1.4	13204665.06	707983.29	12/11/2007	1	1.4	41903-57-5	TCDD (total)	1890		pg/g
RLL-878+00-NE75-1.0-1.4	13204665.06	707983.29	12/11/2007	1	1.4	465-73-6	Isodrin	0.005	U	mg/kg
RLL-878+00-NE75-1.0-1.4	13204665.06	707983.29	12/11/2007	1	1.4	50-29-3	4,4'-DDT	0.004	U	mg/kg
RLL-878+00-NE75-1.0-1.4	13204665.06	707983.29	12/11/2007	1	1.4	50-32-8	Benzo(a)pyrene	0.12	J	mg/kg
RLL-878+00-NE75-1.0-1.4	13204665.06	707983.29	12/11/2007	1	1.4	510-15-6	Chlorobenzilate	0.003	U	mg/kg
RLL-878+00-NE75-1.0-1.4	13204665.06	707983.29	12/11/2007	1	1.4	5103-71-9	ALPHA-CHLORDANE	0.004	U	mg/kg
RLL-878+00-NE75-1.0-1.4	13204665.06	707983.29	12/11/2007	1	1.4	5103-73-1	cis-Nonachlor	0.005	U	mg/kg
RLL-878+00-NE75-1.0-1.4	13204665.06	707983.29	12/11/2007	1	1.4	51207-31-9	2,3,7,8-TETRACHLORODIBENZOFURAN	2040		pg/g

Sample ID	Easting	Northing	Sample Date	Start Depth (feet)	End Depth (feet)	CAS #	Chemical Name	Result	Qualifier	Unit
RLL-878+00-NE75-1.0-1.4	13204665.06	707983.29	12/11/2007	1	1.4	51207-31-9	2,3,7,8-TETRACHLORODIBENZOFURAN	2790		ng/kg
RLL-878+00-NE75-1.0-1.4	13204665.06	707983.29	12/11/2007	1	1.4	51-28-5	2,4-Dinitrophenol	0.0995	U	mg/kg
RLL-878+00-NE75-1.0-1.4	13204665.06	707983.29	12/11/2007	1	1.4	52-85-7	Famphur	0.011	U	mg/kg
RLL-878+00-NE75-1.0-1.4	13204665.06	707983.29	12/11/2007	1	1.4	53-19-0	2,4'-DDD	0.005	U	mg/kg
RLL-878+00-NE75-1.0-1.4	13204665.06	707983.29	12/11/2007	1	1.4	534-52-1	4,6-Dinitro-2-methylphenol	0.085	U	mg/kg
RLL-878+00-NE75-1.0-1.4	13204665.06	707983.29	12/11/2007	1	1.4	53-70-3	Dibenz(a,h)anthracene	0.048	U	mg/kg
RLL-878+00-NE75-1.0-1.4	13204665.06	707983.29	12/11/2007	1	1.4	541-73-1	1,3-Dichlorobenzene	0.03	U	mg/kg
RLL-878+00-NE75-1.0-1.4	13204665.06	707983.29	12/11/2007	1	1.4	55673-89-7	1,2,3,4,7,8,9-HEPTACHLORODIBENZOFURAN	478		pg/g
RLL-878+00-NE75-1.0-1.4	13204665.06	707983.29	12/11/2007	1	1.4	55684-94-1	HxCDF (total)	7880	J	pg/g
RLL-878+00-NE75-1.0-1.4	13204665.06	707983.29	12/11/2007	1	1.4	55722-27-5	TCDF (total)	12400	J	pg/g
RLL-878+00-NE75-1.0-1.4	13204665.06	707983.29	12/11/2007	1	1.4	5598-13-0	Methyl chlorpyrifos	0.01	U	mg/kg
RLL-878+00-NE75-1.0-1.4	13204665.06	707983.29	12/11/2007	1	1.4	56-38-2	Parathion	0.0075	U	mg/kg
RLL-878+00-NE75-1.0-1.4	13204665.06	707983.29	12/11/2007	1	1.4	56-55-3	Benzo(a)anthracene	0.029	U	mg/kg
RLL-878+00-NE75-1.0-1.4	13204665.06	707983.29	12/11/2007	1	1.4	57117-31-4	2,3,4,7,8-PENTACHLORODIBENZOFURAN	1050	J	pg/g
RLL-878+00-NE75-1.0-1.4	13204665.06	707983.29	12/11/2007	1	1.4	57117-31-4	2,3,4,7,8-PENTACHLORODIBENZOFURAN	1170		ng/kg
RLL-878+00-NE75-1.0-1.4	13204665.06	707983.29	12/11/2007	1	1.4	57117-41-6	1,2,3,7,8-PENTACHLORODIBENZOFURAN	936		pg/g
RLL-878+00-NE75-1.0-1.4	13204665.06	707983.29	12/11/2007	1	1.4	57117-41-6	1,2,3,7,8-PENTACHLORODIBENZOFURAN	1180		ng/kg
RLL-878+00-NE75-1.0-1.4	13204665.06	707983.29	12/11/2007	1	1.4	57117-44-9	1,2,3,6,7,8-Hexachlorodibenzofuran	367	J	pg/g
RLL-878+00-NE75-1.0-1.4	13204665.06	707983.29	12/11/2007	1	1.4	57653-85-7	1,2,3,6,7,8-Hexachlorodibenzo-p-dioxin	397		pg/g
RLL-878+00-NE75-1.0-1.4	13204665.06	707983.29	12/11/2007	1	1.4	58-89-9	gamma-BHC	0.005	U	mg/kg
RLL-878+00-NE75-1.0-1.4	13204665.06	707983.29	12/11/2007	1	1.4	58-90-2	2,3,4,6-Tetrachlorophenol	0.004	U	mg/kg
RLL-878+00-NE75-1.0-1.4	13204665.06	707983.29	12/11/2007	1	1.4	59-50-7	4-Chloro-3-methylphenol	0.032	U	mg/kg
RLL-878+00-NE75-1.0-1.4	13204665.06	707983.29	12/11/2007	1	1.4	60-51-5	Dimethoate	0.009	U	mg/kg
RLL-878+00-NE75-1.0-1.4	13204665.06	707983.29	12/11/2007	1	1.4	60-57-1	Dieldrin	0.005	U	mg/kg
RLL-878+00-NE75-1.0-1.4	13204665.06	707983.29	12/11/2007	1	1.4	606-20-2	2,6-Dinitrotoluene	0.032	U	mg/kg
RLL-878+00-NE75-1.0-1.4	13204665.06	707983.29	12/11/2007	1	1.4	60851-34-5	2,3,4,6,7,8-Hexachlorodibenzofuran	157	J	pg/g
RLL-878+00-NE75-1.0-1.4	13204665.06	707983.29	12/11/2007	1	1.4	608-93-5	Pentachlorobenzene	0.09		mg/kg
RLL-878+00-NE75-1.0-1.4	13204665.06	707983.29	12/11/2007	1	1.4	621-64-7	N-Nitroso-di-n-propylamine	0.031	U	mg/kg
RLL-878+00-NE75-1.0-1.4	13204665.06	707983.29	12/11/2007	1	1.4	62-53-3	Aniline	0.05	U	mg/kg
RLL-878+00-NE75-1.0-1.4	13204665.06	707983.29	12/11/2007	1	1.4	62-75-9	N-Nitrosodimethylamine	0.029	U	mg/kg
RLL-878+00-NE75-1.0-1.4	13204665.06	707983.29	12/11/2007	1	1.4	634-66-2	1,2,3,4-Tetrachlorobenzene	0.2		mg/kg
RLL-878+00-NE75-1.0-1.4	13204665.06	707983.29	12/11/2007	1	1.4	67562-39-4	1,2,3,4,6,7,8-HEPTACHLORODIBENZOFURAN	13500	J	pg/g
RLL-878+00-NE75-1.0-1.4	13204665.06	707983.29	12/11/2007	1	1.4	67-72-1	Hexachloroethane	0.031	U	mg/kg
RLL-878+00-NE75-1.0-1.4	13204665.06	707983.29	12/11/2007	1	1.4	67774-32-7	Polybrominated biphenyls	0.018	U	mg/kg
RLL-878+00-NE75-1.0-1.4	13204665.06	707983.29	12/11/2007	1	1.4	68705-15-7	alpha-2,3,4,5,6-Hexachlorostyrene	0.02	U	mg/kg
RLL-878+00-NE75-1.0-1.4	13204665.06	707983.29	12/11/2007	1	1.4	7005-72-3	4-Chlorophenyl-phenyl ether	0.044	U	mg/kg
RLL-878+00-NE75-1.0-1.4	13204665.06	707983.29	12/11/2007	1	1.4	70648-26-9	1,2,3,4,7,8-Hexachlorodibenzofuran	1320		pg/g
RLL-878+00-NE75-1.0-1.4	13204665.06	707983.29	12/11/2007	1	1.4	72-20-8	Endrin	0.004	U	mg/kg
RLL-878+00-NE75-1.0-1.4	13204665.06	707983.29	12/11/2007	1	1.4	72-43-5	Methoxychlor	0.005	U	mg/kg
RLL-878+00-NE75-1.0-1.4	13204665.06	707983.29	12/11/2007	1	1.4	72-54-8	4,4'-DDD	0.005	U	mg/kg
RLL-878+00-NE75-1.0-1.4	13204665.06	707983.29	12/11/2007	1	1.4	72-55-9	4,4'-DDE	0.005	U	mg/kg
RLL-878+00-NE75-1.0-1.4	13204665.06	707983.29	12/11/2007	1	1.4	72918-21-9	1,2,3,7,8,9-Hexachlorodibenzofuran	42.7	J	pg/g
RLL-878+00-NE75-1.0-1.4	13204665.06	707983.29	12/11/2007	1	1.4	7421-93-4	Endrin aldehyde	0.005	U	mg/kg
RLL-878+00-NE75-1.0-1.4	13204665.06	707983.29	12/11/2007	1	1.4	7429-90-5	Aluminum	20000		mg/kg
RLL-878+00-NE75-1.0-1.4	13204665.06	707983.29	12/11/2007	1	1.4	7439-89-6	Iron	31000		mg/kg
RLL-878+00-NE75-1.0-1.4	13204665.06	707983.29	12/11/2007	1	1.4	7439-92-1	Lead	43		mg/kg
RLL-878+00-NE75-1.0-1.4	13204665.06	707983.29	12/11/2007	1	1.4	7439-93-2	Lithium	26		mg/kg
RLL-878+00-NE75-1.0-1.4	13204665.06	707983.29	12/11/2007	1	1.4	7439-95-4	Magnesium	26000		mg/kg
RLL-878+00-NE75-1.0-1.4	13204665.06	707983.29	12/11/2007	1	1.4	7439-96-5	Manganese	400		mg/kg
RLL-878+00-NE75-1.0-1.4	13204665.06	707983.29	12/11/2007	1	1.4	7439-97-6	Mercury	0.16		mg/kg
RLL-878+00-NE75-1.0-1.4	13204665.06	707983.29	12/11/2007	1	1.4	7440-02-0	Nickel	19		mg/kg
RLL-878+00-NE75-1.0-1.4	13204665.06	707983.29	12/11/2007	1	1.4	7440-09-7	Potassium	2400		mg/kg
RLL-878+00-NE75-1.0-1.4	13204665.06	707983.29	12/11/2007	1	1.4	7440-22-4	Silver	0.022	U	mg/kg
RLL-878+00-NE75-1.0-1.4	13204665.06	707983.29	12/11/2007	1	1.4	7440-23-5	Sodium	390		mg/kg
RLL-878+00-NE75-1.0-1.4	13204665.06	707983.29	12/11/2007	1	1.4	7440-24-6	Strontium	140		mg/kg
RLL-878+00-NE75-1.0-1.4	13204665.06	707983.29	12/11/2007	1	1.4	7440-28-0	Thallium	0.098	U	mg/kg
RLL-878+00-NE75-1.0-1.4	13204665.06	707983.29	12/11/2007	1	1.4	7440-31-5	Tin	0.114	U	mg/kg
RLL-878+00-NE75-1.0-1.4	13204665.06	707983.29	12/11/2007	1	1.4	7440-32-6	Titanium	140		mg/kg
RLL-878+00-NE75-1.0-1.4	13204665.06	707983.29	12/11/2007	1	1.4	7440-36-0	Antimony	0.023	U	mg/kg
RLL-878+00-NE75-1.0-1.4	13204665.06	707983.29	12/11/2007	1	1.4	7440-38-2	Arsenic	11		mg/kg
RLL-878+00-NE75-1.0-1.4	13204665.06	707983.29	12/11/2007	1	1.4	7440-39-3	Barium	96		mg/kg

Sample ID	Easting	Northing	Sample Date	Start Depth (feet)	End Depth (feet)	CAS #	Chemical Name	Result	Qualifier	Unit
RLL-878+00-NE75-1.0-1.4	13204665.06	707983.29	12/11/2007	1	1.4	7440-41-7	Beryllium	0.54		mg/kg
RLL-878+00-NE75-1.0-1.4	13204665.06	707983.29	12/11/2007	1	1.4	7440-42-8	Boron	29		mg/kg
RLL-878+00-NE75-1.0-1.4	13204665.06	707983.29	12/11/2007	1	1.4	7440-43-9	Cadmium	0.88		mg/kg
RLL-878+00-NE75-1.0-1.4	13204665.06	707983.29	12/11/2007	1	1.4	7440-47-3	Chromium (total)	48		mg/kg
RLL-878+00-NE75-1.0-1.4	13204665.06	707983.29	12/11/2007	1	1.4	7440-48-4	Cobalt	7		mg/kg
RLL-878+00-NE75-1.0-1.4	13204665.06	707983.29	12/11/2007	1	1.4	7440-50-8	Copper	100		mg/kg
RLL-878+00-NE75-1.0-1.4	13204665.06	707983.29	12/11/2007	1	1.4	7440-57-5	Gold	0.0505	U	mg/kg
RLL-878+00-NE75-1.0-1.4	13204665.06	707983.29	12/11/2007	1	1.4	7440-62-2	Vanadium	26		mg/kg
RLL-878+00-NE75-1.0-1.4	13204665.06	707983.29	12/11/2007	1	1.4	7440-66-6	Zinc	170		mg/kg
RLL-878+00-NE75-1.0-1.4	13204665.06	707983.29	12/11/2007	1	1.4	7440-70-2	Calcium	70000		mg/kg
RLL-878+00-NE75-1.0-1.4	13204665.06	707983.29	12/11/2007	1	1.4	76-44-8	Heptachlor	0.004	U	mg/kg
RLL-878+00-NE75-1.0-1.4	13204665.06	707983.29	12/11/2007	1	1.4	77-47-4	HEXACHLOROCYCLOPENTADIENE	0.004	U	mg/kg
RLL-878+00-NE75-1.0-1.4	13204665.06	707983.29	12/11/2007	1	1.4	7782-49-2	Selenium	0.012	U	mg/kg
RLL-878+00-NE75-1.0-1.4	13204665.06	707983.29	12/11/2007	1	1.4	78-59-1	Isophorone	0.028	U	mg/kg
RLL-878+00-NE75-1.0-1.4	13204665.06	707983.29	12/11/2007	1	1.4	8001-35-2	Toxaphene	0.083	U	mg/kg
RLL-878+00-NE75-1.0-1.4	13204665.06	707983.29	12/11/2007	1	1.4	80-05-7	BISPHENOL A	0.022	U	mg/kg
RLL-878+00-NE75-1.0-1.4	13204665.06	707983.29	12/11/2007	1	1.4	82-68-8	Pentachloronitrobenzene	0.005	U	mg/kg
RLL-878+00-NE75-1.0-1.4	13204665.06	707983.29	12/11/2007	1	1.4	83-32-9	Acenaphthene	0.013	U	mg/kg
RLL-878+00-NE75-1.0-1.4	13204665.06	707983.29	12/11/2007	1	1.4	84-66-2	Diethylphthalate	0.056	U	mg/kg
RLL-878+00-NE75-1.0-1.4	13204665.06	707983.29	12/11/2007	1	1.4	84-74-2	Di-n-butyl phthalate	0.057	U	mg/kg
RLL-878+00-NE75-1.0-1.4	13204665.06	707983.29	12/11/2007	1	1.4	85-01-8	Phenanthrene	0.05	U	mg/kg
RLL-878+00-NE75-1.0-1.4	13204665.06	707983.29	12/11/2007	1	1.4	85-68-7	Butylbenzylphthalate	0.045	U	mg/kg
RLL-878+00-NE75-1.0-1.4	13204665.06	707983.29	12/11/2007	1	1.4	86-30-6	N-Nitrosodiphenylamine	0.028	U	mg/kg
RLL-878+00-NE75-1.0-1.4	13204665.06	707983.29	12/11/2007	1	1.4	86-73-7	Fluorene	0.41		mg/kg
RLL-878+00-NE75-1.0-1.4	13204665.06	707983.29	12/11/2007	1	1.4	86-74-8	Carbazole	0.005	U	mg/kg
RLL-878+00-NE75-1.0-1.4	13204665.06	707983.29	12/11/2007	1	1.4	87-61-6	1,2,3-Trichlorobenzene	0.01	J	mg/kg
RLL-878+00-NE75-1.0-1.4	13204665.06	707983.29	12/11/2007	1	1.4	87-65-0	2,6-Dichlorophenol	0.012	U	mg/kg
RLL-878+00-NE75-1.0-1.4	13204665.06	707983.29	12/11/2007	1	1.4	87-68-3	Hexachlorobutadiene	0.03	U	mg/kg
RLL-878+00-NE75-1.0-1.4	13204665.06	707983.29	12/11/2007	1	1.4	87-86-5	Pentachlorophenol	0.0085	U	mg/kg
RLL-878+00-NE75-1.0-1.4	13204665.06	707983.29	12/11/2007	1	1.4	88-06-2	2,4,6-Trichlorophenol	0.03	U	mg/kg
RLL-878+00-NE75-1.0-1.4	13204665.06	707983.29	12/11/2007	1	1.4	88-74-4	2-Nitroaniline	0.026	U	mg/kg
RLL-878+00-NE75-1.0-1.4	13204665.06	707983.29	12/11/2007	1	1.4	88-75-5	2-Nitrophenol	0.044	U	mg/kg
RLL-878+00-NE75-1.0-1.4	13204665.06	707983.29	12/11/2007	1	1.4	88-85-7	Dinoseb	0.028	U	mg/kg
RLL-878+00-NE75-1.0-1.4	13204665.06	707983.29	12/11/2007	1	1.4	90301-92-1	(E)-beta-2,3,4,5,6-Hexachlorostyrene	0.02	U	mg/kg
RLL-878+00-NE75-1.0-1.4	13204665.06	707983.29	12/11/2007	1	1.4	90301-93-2	(Z)-beta-2,3,4,5,6-Hexachlorostyrene	0.02	U	mg/kg
RLL-878+00-NE75-1.0-1.4	13204665.06	707983.29	12/11/2007	1	1.4	90-43-7	2-Phenylphenol	0.012	U	mg/kg
RLL-878+00-NE75-1.0-1.4	13204665.06	707983.29	12/11/2007	1	1.4	91-20-3	Naphthalene	0.047	U	mg/kg
RLL-878+00-NE75-1.0-1.4	13204665.06	707983.29	12/11/2007	1	1.4	91-57-6	2-Methylnaphthalene	0.04	U	mg/kg
RLL-878+00-NE75-1.0-1.4	13204665.06	707983.29	12/11/2007	1	1.4	91-58-7	2-Chloronaphthalene	0.037	U	mg/kg
RLL-878+00-NE75-1.0-1.4	13204665.06	707983.29	12/11/2007	1	1.4	91-94-1	3,3'-Dichlorobenzidine	0.242	U	mg/kg
RLL-878+00-NE75-1.0-1.4	13204665.06	707983.29	12/11/2007	1	1.4	92-87-5	Benzidine	0.12	U	mg/kg
RLL-878+00-NE75-1.0-1.4	13204665.06	707983.29	12/11/2007	1	1.4	95-48-7	2-Methylphenol	0.031	U	mg/kg
RLL-878+00-NE75-1.0-1.4	13204665.06	707983.29	12/11/2007	1	1.4	95-50-1	1,2-Dichlorobenzene	0.8		mg/kg
RLL-878+00-NE75-1.0-1.4	13204665.06	707983.29	12/11/2007	1	1.4	95-57-8	2-Chlorophenol	0.049	U	mg/kg
RLL-878+00-NE75-1.0-1.4	13204665.06	707983.29	12/11/2007	1	1.4	95-94-3	1,2,4,5-Tetrachlorobenzene	0.003	U	mg/kg
RLL-878+00-NE75-1.0-1.4	13204665.06	707983.29	12/11/2007	1	1.4	95-95-4	2,4,5-Trichlorophenol	0.028	U	mg/kg
RLL-878+00-NE75-1.0-1.4	13204665.06	707983.29	12/11/2007	1	1.4	959-98-8	Endosulfan I	0.005	U	mg/kg
RLL-878+00-NE75-1.0-1.4	13204665.06	707983.29	12/11/2007	1	1.4	98-54-4	p-tert-Butylphenol	0.013	U	mg/kg
RLL-878+00-NE75-1.0-1.4	13204665.06	707983.29	12/11/2007	1	1.4	98-95-3	Nitrobenzene	0.034	U	mg/kg
RLL-878+00-NE75-1.0-1.4	13204665.06	707983.29	12/11/2007	1	1.4	99-09-2	3-Nitroaniline	0.0515	U	mg/kg
RLL-878+00-NE75-1.0-1.4	13204665.06	707983.29	12/11/2007	1	1.4	ETEQ	ETEQ	1700		ppt
RLL-878+00-NE75-1.0-1.4	13204665.06	707983.29	12/11/2007	1	1.4	HXCDD-HXCDF	1,2,3,4,7,8-Hexachlorodibenzofuran + 1,2,3,6,7,8-Hexachlorodibenzofuran	2110		ng/kg
RLL-878+00-NE75-1.0-1.4	13204665.06	707983.29	12/11/2007	1	1.4	TCLB_ERA_Dow	Total Chlororbenzenes ERA	1.586		mg/kg
RLL-878+00-NE75-1.0-1.4	13204665.06	707983.29	12/11/2007	1	1.4	TCLP_ERA_Dow	Total Chlorophenols ERA	0.049	U	mg/kg
RLL-878+00-NE75-1.0-1.4	13204665.06	707983.29	12/11/2007	1	1.4	TPAH_ERA_Dow	Total PAHs ERA	1.536		mg/kg
RLL-878+00-NE75-1.4-2.3	13204665.06	707983.29	12/11/2007	1.4	2.3	100-01-6	4-Nitroaniline	0.09	U	mg/kg
RLL-878+00-NE75-1.4-2.3	13204665.06	707983.29	12/11/2007	1.4	2.3	100-02-7	4-Nitrophenol	0.062	U	mg/kg
RLL-878+00-NE75-1.4-2.3	13204665.06	707983.29	12/11/2007	1.4	2.3	100-51-6	Benzyl alcohol	0.153	U	mg/kg
RLL-878+00-NE75-1.4-2.3	13204665.06	707983.29	12/11/2007	1.4	2.3	101-55-3	4-Bromophenyl-phenyl ether	0.047	U	mg/kg
RLL-878+00-NE75-1.4-2.3	13204665.06	707983.29	12/11/2007	1.4	2.3	1024-57-3	Heptachlor epoxide	0.004	U	mg/kg
RLL-878+00-NE75-1.4-2.3	13204665.06	707983.29	12/11/2007	1.4	2.3	1031-07-8	Endosulfan sulfate	0.003	U	mg/kg

Sample ID	Easting	Northing	Sample Date	Start Depth (feet)	End Depth (feet)	CAS #	Chemical Name	Result	Qualifier	Unit
RLL-878+00-NE75-1.4-2.3	13204665.06	707983.29	12/11/2007	1.4	2.3	103-33-3	Azobenzene	0.03	U	mg/kg
RLL-878+00-NE75-1.4-2.3	13204665.06	707983.29	12/11/2007	1.4	2.3	105-67-9	2,4-Dimethylphenol	0.041	U	mg/kg
RLL-878+00-NE75-1.4-2.3	13204665.06	707983.29	12/11/2007	1.4	2.3	106-44-5	4-Methylphenol	0.031	U	mg/kg
RLL-878+00-NE75-1.4-2.3	13204665.06	707983.29	12/11/2007	1.4	2.3	106-46-7	1,4-Dichlorobenzene	0.021	U	mg/kg
RLL-878+00-NE75-1.4-2.3	13204665.06	707983.29	12/11/2007	1.4	2.3	108-39-4	3-Methylphenol	0.036	U	mg/kg
RLL-878+00-NE75-1.4-2.3	13204665.06	707983.29	12/11/2007	1.4	2.3	108-60-1	2,2'-oxybis(1-Chloropropane)	0.038	U	mg/kg
RLL-878+00-NE75-1.4-2.3	13204665.06	707983.29	12/11/2007	1.4	2.3	108-95-2	Phenol	0.033	U	mg/kg
RLL-878+00-NE75-1.4-2.3	13204665.06	707983.29	12/11/2007	1.4	2.3	110-86-1	Pyridine	0.036	U	mg/kg
RLL-878+00-NE75-1.4-2.3	13204665.06	707983.29	12/11/2007	1.4	2.3	111-44-4	bis(2-Chloroethyl) ether	0.022	U	mg/kg
RLL-878+00-NE75-1.4-2.3	13204665.06	707983.29	12/11/2007	1.4	2.3	111-91-1	bis(2-Chloroethoxy)methane	0.031	U	mg/kg
RLL-878+00-NE75-1.4-2.3	13204665.06	707983.29	12/11/2007	1.4	2.3	117-81-7	bis(2-Ethylhexyl)phthalate	0.047	U	mg/kg
RLL-878+00-NE75-1.4-2.3	13204665.06	707983.29	12/11/2007	1.4	2.3	117-84-0	DI-N-OCTYLPHTHALATE	0.046	U	mg/kg
RLL-878+00-NE75-1.4-2.3	13204665.06	707983.29	12/11/2007	1.4	2.3	118-74-1	Hexachlorobenzene	1.2		mg/kg
RLL-878+00-NE75-1.4-2.3	13204665.06	707983.29	12/11/2007	1.4	2.3	120-12-7	Anthracene	0.048	U	mg/kg
RLL-878+00-NE75-1.4-2.3	13204665.06	707983.29	12/11/2007	1.4	2.3	120-82-1	1,2,4-Trichlorobenzene	0.07	J	mg/kg
RLL-878+00-NE75-1.4-2.3	13204665.06	707983.29	12/11/2007	1.4	2.3	120-83-2	2,4-Dichlorophenol	0.034	U	mg/kg
RLL-878+00-NE75-1.4-2.3	13204665.06	707983.29	12/11/2007	1.4	2.3	121-14-2	2,4-Dinitrotoluene	0.024	U	mg/kg
RLL-878+00-NE75-1.4-2.3	13204665.06	707983.29	12/11/2007	1.4	2.3	12789-03-6	GAMMA-CHLORDANE	0.004	U	mg/kg
RLL-878+00-NE75-1.4-2.3	13204665.06	707983.29	12/11/2007	1.4	2.3	129-00-0	Pyrene	0.81		mg/kg
RLL-878+00-NE75-1.4-2.3	13204665.06	707983.29	12/11/2007	1.4	2.3	131-11-3	Dimethyl phthalate	0.024	U	mg/kg
RLL-878+00-NE75-1.4-2.3	13204665.06	707983.29	12/11/2007	1.4	2.3	132-64-9	Dibenzofuran	0.026	U	mg/kg
RLL-878+00-NE75-1.4-2.3	13204665.06	707983.29	12/11/2007	1.4	2.3	14992-81-5	2,3,4,5,6-Pentachlorostyrene	0.02	U	mg/kg
RLL-878+00-NE75-1.4-2.3	13204665.06	707983.29	12/11/2007	1.4	2.3	1746-01-6	2,3,7,8-TETRACHLORODIBENZO-P-DIOXIN	21		ng/kg
RLL-878+00-NE75-1.4-2.3	13204665.06	707983.29	12/11/2007	1.4	2.3	191-24-2	Benzo(g,h,i)perylene	0.033	U	mg/kg
RLL-878+00-NE75-1.4-2.3	13204665.06	707983.29	12/11/2007	1.4	2.3	1918-16-7	Propachlor	0.003	U	mg/kg
RLL-878+00-NE75-1.4-2.3	13204665.06	707983.29	12/11/2007	1.4	2.3	193-39-5	Indeno(1,2,3-cd)pyrene	0.028	U	mg/kg
RLL-878+00-NE75-1.4-2.3	13204665.06	707983.29	12/11/2007	1.4	2.3	205-99-2	Benzo(b)fluoranthene	0.039	U	mg/kg
RLL-878+00-NE75-1.4-2.3	13204665.06	707983.29	12/11/2007	1.4	2.3	206-44-0	Fluoranthene	0.61		mg/kg
RLL-878+00-NE75-1.4-2.3	13204665.06	707983.29	12/11/2007	1.4	2.3	207-08-9	Benzo(k)fluoranthene	0.052	U	mg/kg
RLL-878+00-NE75-1.4-2.3	13204665.06	707983.29	12/11/2007	1.4	2.3	208-96-8	Acenaphthylene	0.032	U	mg/kg
RLL-878+00-NE75-1.4-2.3	13204665.06	707983.29	12/11/2007	1.4	2.3	218-01-9	Chrysene	0.35		mg/kg
RLL-878+00-NE75-1.4-2.3	13204665.06	707983.29	12/11/2007	1.4	2.3	2303-16-4	Diallate (total)	0.004	U	mg/kg
RLL-878+00-NE75-1.4-2.3	13204665.06	707983.29	12/11/2007	1.4	2.3	2385-85-5	Mirex	0.005	U	mg/kg
RLL-878+00-NE75-1.4-2.3	13204665.06	707983.29	12/11/2007	1.4	2.3	27304-13-8	Oxychlordane	0.003	U	mg/kg
RLL-878+00-NE75-1.4-2.3	13204665.06	707983.29	12/11/2007	1.4	2.3	29082-74-4	Octachlorostyrene	0.004	U	mg/kg
RLL-878+00-NE75-1.4-2.3	13204665.06	707983.29	12/11/2007	1.4	2.3	29082-75-5	beta,beta-2,3,4,5,6-Heptachlorostyrene	0.02	U	mg/kg
RLL-878+00-NE75-1.4-2.3	13204665.06	707983.29	12/11/2007	1.4	2.3	29086-38-2	(E)-alpha,beta-2,3,4,5,6-Heptachlorostyrene	0.02	U	mg/kg
RLL-878+00-NE75-1.4-2.3	13204665.06	707983.29	12/11/2007	1.4	2.3	29086-39-3	(Z)-alpha,beta-2,3,4,5,6-Heptachlorostyrene	0.02	U	mg/kg
RLL-878+00-NE75-1.4-2.3	13204665.06	707983.29	12/11/2007	1.4	2.3	2921-88-2	Chlorpyrifos	0.011	U	mg/kg
RLL-878+00-NE75-1.4-2.3	13204665.06	707983.29	12/11/2007	1.4	2.3	297-97-2	Thionazin	0.0085	U	mg/kg
RLL-878+00-NE75-1.4-2.3	13204665.06	707983.29	12/11/2007	1.4	2.3	298-00-0	Methyl parathion	0.0075	U	mg/kg
RLL-878+00-NE75-1.4-2.3	13204665.06	707983.29	12/11/2007	1.4	2.3	298-02-2	Phorate	0.005	U	mg/kg
RLL-878+00-NE75-1.4-2.3	13204665.06	707983.29	12/11/2007	1.4	2.3	298-04-4	Disulfoton	0.0085	U	mg/kg
RLL-878+00-NE75-1.4-2.3	13204665.06	707983.29	12/11/2007	1.4	2.3	299-84-3	Ronnel	0.009	U	mg/kg
RLL-878+00-NE75-1.4-2.3	13204665.06	707983.29	12/11/2007	1.4	2.3	309-00-2	Aldrin	0.003	U	mg/kg
RLL-878+00-NE75-1.4-2.3	13204665.06	707983.29	12/11/2007	1.4	2.3	319-84-6	alpha-BHC	0.004	U	mg/kg
RLL-878+00-NE75-1.4-2.3	13204665.06	707983.29	12/11/2007	1.4	2.3	319-85-7	beta-BHC	0.004	U	mg/kg
RLL-878+00-NE75-1.4-2.3	13204665.06	707983.29	12/11/2007	1.4	2.3	319-86-8	delta-BHC	0.004	U	mg/kg
RLL-878+00-NE75-1.4-2.3	13204665.06	707983.29	12/11/2007	1.4	2.3	33213-65-9	Endosulfan II	0.004	U	mg/kg
RLL-878+00-NE75-1.4-2.3	13204665.06	707983.29	12/11/2007	1.4	2.3	39765-80-5	trans-Nonachlor	0.005	U	mg/kg
RLL-878+00-NE75-1.4-2.3	13204665.06	707983.29	12/11/2007	1.4	2.3	465-73-6	Isodrin	0.005	U	mg/kg
RLL-878+00-NE75-1.4-2.3	13204665.06	707983.29	12/11/2007	1.4	2.3	50-29-3	4,4'-DDT	0.004	U	mg/kg
RLL-878+00-NE75-1.4-2.3	13204665.06	707983.29	12/11/2007	1.4	2.3	50-32-8	Benzo(a)pyrene	0.21		mg/kg
RLL-878+00-NE75-1.4-2.3	13204665.06	707983.29	12/11/2007	1.4	2.3	510-15-6	Chlorobenzilate	0.003	U	mg/kg
RLL-878+00-NE75-1.4-2.3	13204665.06	707983.29	12/11/2007	1.4	2.3	5103-71-9	ALPHA-CHLORDANE	0.004	U	mg/kg
RLL-878+00-NE75-1.4-2.3	13204665.06	707983.29	12/11/2007	1.4	2.3	5103-73-1	cis-Nonachlor	0.005	U	mg/kg
RLL-878+00-NE75-1.4-2.3	13204665.06	707983.29	12/11/2007	1.4	2.3	51207-31-9	2,3,7,8-TETRACHLORODIBENZOFURAN	21300		ng/kg
RLL-878+00-NE75-1.4-2.3	13204665.06	707983.29	12/11/2007	1.4	2.3	51-28-5	2,4-Dinitrophenol	0.0995	U	mg/kg
RLL-878+00-NE75-1.4-2.3	13204665.06	707983.29	12/11/2007	1.4	2.3	52-85-7	Famphur	0.011	U	mg/kg
RLL-878+00-NE75-1.4-2.3	13204665.06	707983.29	12/11/2007	1.4	2.3	53-19-0	2,4'-DDD	0.005	U	mg/kg
RLL-878+00-NE75-1.4-2.3	13204665.06	707983.29	12/11/2007	1.4	2.3	534-52-1	4,6-Dinitro-2-methylphenol	0.085	U	mg/kg

Sample ID	Easting	Northing	Sample Date	Start Depth (feet)	End Depth (feet)	CAS #	Chemical Name	Result	Qualifier	Unit
RLL-878+00-NE75-1.4-2.3	13204665.06	707983.29	12/11/2007	1.4	2.3	53-70-3	Dibenz(a,h)anthracene	0.048	U	mg/kg
RLL-878+00-NE75-1.4-2.3	13204665.06	707983.29	12/11/2007	1.4	2.3	541-73-1	1,3-Dichlorobenzene	0.03	U	mg/kg
RLL-878+00-NE75-1.4-2.3	13204665.06	707983.29	12/11/2007	1.4	2.3	5598-13-0	Methyl chlorpyrifos	0.01	U	mg/kg
RLL-878+00-NE75-1.4-2.3	13204665.06	707983.29	12/11/2007	1.4	2.3	56-38-2	Parathion	0.0075	U	mg/kg
RLL-878+00-NE75-1.4-2.3	13204665.06	707983.29	12/11/2007	1.4	2.3	56-55-3	Benzo(a)anthracene	0.029	U	mg/kg
RLL-878+00-NE75-1.4-2.3	13204665.06	707983.29	12/11/2007	1.4	2.3	57117-31-4	2,3,4,7,8-PENTACHLORODIBENZOFURAN	7880		ng/kg
RLL-878+00-NE75-1.4-2.3	13204665.06	707983.29	12/11/2007	1.4	2.3	57117-41-6	1,2,3,7,8-PENTACHLORODIBENZOFURAN	9370		ng/kg
RLL-878+00-NE75-1.4-2.3	13204665.06	707983.29	12/11/2007	1.4	2.3	58-89-9	gamma-BHC	0.005	U	mg/kg
RLL-878+00-NE75-1.4-2.3	13204665.06	707983.29	12/11/2007	1.4	2.3	58-90-2	2,3,4,6-Tetrachlorophenol	0.004	U	mg/kg
RLL-878+00-NE75-1.4-2.3	13204665.06	707983.29	12/11/2007	1.4	2.3	59-50-7	4-Chloro-3-methylphenol	0.032	U	mg/kg
RLL-878+00-NE75-1.4-2.3	13204665.06	707983.29	12/11/2007	1.4	2.3	60-51-5	Dimethoate	0.009	U	mg/kg
RLL-878+00-NE75-1.4-2.3	13204665.06	707983.29	12/11/2007	1.4	2.3	60-57-1	Dieldrin	0.005	U	mg/kg
RLL-878+00-NE75-1.4-2.3	13204665.06	707983.29	12/11/2007	1.4	2.3	606-20-2	2,6-Dinitrotoluene	0.032	U	mg/kg
RLL-878+00-NE75-1.4-2.3	13204665.06	707983.29	12/11/2007	1.4	2.3	608-93-5	Pentachlorobenzene	0.07		mg/kg
RLL-878+00-NE75-1.4-2.3	13204665.06	707983.29	12/11/2007	1.4	2.3	621-64-7	N-Nitroso-di-n-propylamine	0.031	U	mg/kg
RLL-878+00-NE75-1.4-2.3	13204665.06	707983.29	12/11/2007	1.4	2.3	62-53-3	Aniline	0.05	U	mg/kg
RLL-878+00-NE75-1.4-2.3	13204665.06	707983.29	12/11/2007	1.4	2.3	62-75-9	N-Nitrosodimethylamine	0.029	U	mg/kg
RLL-878+00-NE75-1.4-2.3	13204665.06	707983.29	12/11/2007	1.4	2.3	634-66-2	1,2,3,4-Tetrachlorobenzene	0.1		mg/kg
RLL-878+00-NE75-1.4-2.3	13204665.06	707983.29	12/11/2007	1.4	2.3	67-72-1	Hexachloroethane	0.031	U	mg/kg
RLL-878+00-NE75-1.4-2.3	13204665.06	707983.29	12/11/2007	1.4	2.3	67774-32-7	Polybrominated biphenyls	0.018	U	mg/kg
RLL-878+00-NE75-1.4-2.3	13204665.06	707983.29	12/11/2007	1.4	2.3	68705-15-7	alpha-2,3,4,5,6-Hexachlorostyrene	0.02	U	mg/kg
RLL-878+00-NE75-1.4-2.3	13204665.06	707983.29	12/11/2007	1.4	2.3	7005-72-3	4-Chlorophenyl-phenyl ether	0.044	U	mg/kg
RLL-878+00-NE75-1.4-2.3	13204665.06	707983.29	12/11/2007	1.4	2.3	72-20-8	Endrin	0.004	U	mg/kg
RLL-878+00-NE75-1.4-2.3	13204665.06	707983.29	12/11/2007	1.4	2.3	72-43-5	Methoxychlor	0.005	U	mg/kg
RLL-878+00-NE75-1.4-2.3	13204665.06	707983.29	12/11/2007	1.4	2.3	72-54-8	4,4'-DDD	0.005	U	mg/kg
RLL-878+00-NE75-1.4-2.3	13204665.06	707983.29	12/11/2007	1.4	2.3	72-55-9	4,4'-DDE	0.005	U	mg/kg
RLL-878+00-NE75-1.4-2.3	13204665.06	707983.29	12/11/2007	1.4	2.3	7421-93-4	Endrin aldehyde	0.005	U	mg/kg
RLL-878+00-NE75-1.4-2.3	13204665.06	707983.29	12/11/2007	1.4	2.3	7429-90-5	Aluminum	5100		mg/kg
RLL-878+00-NE75-1.4-2.3	13204665.06	707983.29	12/11/2007	1.4	2.3	7439-89-6	Iron	6600		mg/kg
RLL-878+00-NE75-1.4-2.3	13204665.06	707983.29	12/11/2007	1.4	2.3	7439-92-1	Lead	25		mg/kg
RLL-878+00-NE75-1.4-2.3	13204665.06	707983.29	12/11/2007	1.4	2.3	7439-93-2	Lithium	8.3		mg/kg
RLL-878+00-NE75-1.4-2.3	13204665.06	707983.29	12/11/2007	1.4	2.3	7439-95-4	Magnesium	13000		mg/kg
RLL-878+00-NE75-1.4-2.3	13204665.06	707983.29	12/11/2007	1.4	2.3	7439-96-5	Manganese	98		mg/kg
RLL-878+00-NE75-1.4-2.3	13204665.06	707983.29	12/11/2007	1.4	2.3	7439-97-6	Mercury	0.099		mg/kg
RLL-878+00-NE75-1.4-2.3	13204665.06	707983.29	12/11/2007	1.4	2.3	7440-02-0	Nickel	7.3		mg/kg
RLL-878+00-NE75-1.4-2.3	13204665.06	707983.29	12/11/2007	1.4	2.3	7440-09-7	Potassium	580		mg/kg
RLL-878+00-NE75-1.4-2.3	13204665.06	707983.29	12/11/2007	1.4	2.3	7440-22-4	Silver	0.022	U	mg/kg
RLL-878+00-NE75-1.4-2.3	13204665.06	707983.29	12/11/2007	1.4	2.3	7440-23-5	Sodium	130		mg/kg
RLL-878+00-NE75-1.4-2.3	13204665.06	707983.29	12/11/2007	1.4	2.3	7440-24-6	Strontium	67		mg/kg
RLL-878+00-NE75-1.4-2.3	13204665.06	707983.29	12/11/2007	1.4	2.3	7440-28-0	Thallium	0.098	U	mg/kg
RLL-878+00-NE75-1.4-2.3	13204665.06	707983.29	12/11/2007	1.4	2.3	7440-31-5	Tin	0.114	U	mg/kg
RLL-878+00-NE75-1.4-2.3	13204665.06	707983.29	12/11/2007	1.4	2.3	7440-32-6	Titanium	110		mg/kg
RLL-878+00-NE75-1.4-2.3	13204665.06	707983.29	12/11/2007	1.4	2.3	7440-36-0	Antimony	0.023	U	mg/kg
RLL-878+00-NE75-1.4-2.3	13204665.06	707983.29	12/11/2007	1.4	2.3	7440-38-2	Arsenic	8.6		mg/kg
RLL-878+00-NE75-1.4-2.3	13204665.06	707983.29	12/11/2007	1.4	2.3	7440-39-3	Barium	25		mg/kg
RLL-878+00-NE75-1.4-2.3	13204665.06	707983.29	12/11/2007	1.4	2.3	7440-41-7	Beryllium	0.21	J	mg/kg
RLL-878+00-NE75-1.4-2.3	13204665.06	707983.29	12/11/2007	1.4	2.3	7440-42-8	Boron	10		mg/kg
RLL-878+00-NE75-1.4-2.3	13204665.06	707983.29	12/11/2007	1.4	2.3	7440-43-9	Cadmium	0.045	U	mg/kg
RLL-878+00-NE75-1.4-2.3	13204665.06	707983.29	12/11/2007	1.4	2.3	7440-47-3	Chromium (total)	17		mg/kg
RLL-878+00-NE75-1.4-2.3	13204665.06	707983.29	12/11/2007	1.4	2.3	7440-48-4	Cobalt	2.7		mg/kg
RLL-878+00-NE75-1.4-2.3	13204665.06	707983.29	12/11/2007	1.4	2.3	7440-50-8	Copper	26		mg/kg
RLL-878+00-NE75-1.4-2.3	13204665.06	707983.29	12/11/2007	1.4	2.3	7440-57-5	Gold	0.0505	U	mg/kg
RLL-878+00-NE75-1.4-2.3	13204665.06	707983.29	12/11/2007	1.4	2.3	7440-62-2	Vanadium	9.2		mg/kg
RLL-878+00-NE75-1.4-2.3	13204665.06	707983.29	12/11/2007	1.4	2.3	7440-66-6	Zinc	29		mg/kg
RLL-878+00-NE75-1.4-2.3	13204665.06	707983.29	12/11/2007	1.4	2.3	7440-70-2	Calcium	20000		mg/kg
RLL-878+00-NE75-1.4-2.3	13204665.06	707983.29	12/11/2007	1.4	2.3	76-44-8	Heptachlor	0.004	U	mg/kg
RLL-878+00-NE75-1.4-2.3	13204665.06	707983.29	12/11/2007	1.4	2.3	77-47-4	HEXACHLOROCYCLOPENTADIENE	0.004	U	mg/kg
RLL-878+00-NE75-1.4-2.3	13204665.06	707983.29	12/11/2007	1.4	2.3	7782-49-2	Selenium	0.012	U	mg/kg
RLL-878+00-NE75-1.4-2.3	13204665.06	707983.29	12/11/2007	1.4	2.3	78-59-1	Isophorone	0.028	U	mg/kg
RLL-878+00-NE75-1.4-2.3	13204665.06	707983.29	12/11/2007	1.4	2.3	8001-35-2	Toxaphene	0.083	U	mg/kg
RLL-878+00-NE75-1.4-2.3	13204665.06	707983.29	12/11/2007	1.4	2.3	80-05-7	BISPHENOL A	0.022	U	mg/kg

Sample ID	Easting	Northing	Sample Date	Start Depth (feet)	End Depth (feet)	CAS #	Chemical Name	Result	Qualifier	Unit
RLL-878+00-NE75-1.4-2.3	13204665.06	707983.29	12/11/2007	1.4	2.3	82-68-8	Pentachloronitrobenzene	0.005	U	mg/kg
RLL-878+00-NE75-1.4-2.3	13204665.06	707983.29	12/11/2007	1.4	2.3	83-32-9	Acenaphthene	0.013	U	mg/kg
RLL-878+00-NE75-1.4-2.3	13204665.06	707983.29	12/11/2007	1.4	2.3	84-66-2	Diethylphthalate	0.056	U	mg/kg
RLL-878+00-NE75-1.4-2.3	13204665.06	707983.29	12/11/2007	1.4	2.3	84-74-2	Di-n-butyl phthalate	0.057	U	mg/kg
RLL-878+00-NE75-1.4-2.3	13204665.06	707983.29	12/11/2007	1.4	2.3	85-01-8	Phenanthrene	0.15	J	mg/kg
RLL-878+00-NE75-1.4-2.3	13204665.06	707983.29	12/11/2007	1.4	2.3	85-68-7	Butylbenzylphthalate	0.045	U	mg/kg
RLL-878+00-NE75-1.4-2.3	13204665.06	707983.29	12/11/2007	1.4	2.3	86-30-6	N-Nitrosodiphenylamine	0.028	U	mg/kg
RLL-878+00-NE75-1.4-2.3	13204665.06	707983.29	12/11/2007	1.4	2.3	86-73-7	Fluorene	0.4		mg/kg
RLL-878+00-NE75-1.4-2.3	13204665.06	707983.29	12/11/2007	1.4	2.3	86-74-8	Carbazole	0.005	U	mg/kg
RLL-878+00-NE75-1.4-2.3	13204665.06	707983.29	12/11/2007	1.4	2.3	87-61-6	1,2,3-Trichlorobenzene	0.004	U	mg/kg
RLL-878+00-NE75-1.4-2.3	13204665.06	707983.29	12/11/2007	1.4	2.3	87-65-0	2,6-Dichlorophenol	0.012	U	mg/kg
RLL-878+00-NE75-1.4-2.3	13204665.06	707983.29	12/11/2007	1.4	2.3	87-68-3	Hexachlorobutadiene	0.03	U	mg/kg
RLL-878+00-NE75-1.4-2.3	13204665.06	707983.29	12/11/2007	1.4	2.3	87-86-5	Pentachlorophenol	0.0085	U	mg/kg
RLL-878+00-NE75-1.4-2.3	13204665.06	707983.29	12/11/2007	1.4	2.3	88-06-2	2,4,6-Trichlorophenol	0.03	U	mg/kg
RLL-878+00-NE75-1.4-2.3	13204665.06	707983.29	12/11/2007	1.4	2.3	88-74-4	2-Nitroaniline	0.026	U	mg/kg
RLL-878+00-NE75-1.4-2.3	13204665.06	707983.29	12/11/2007	1.4	2.3	88-75-5	2-Nitrophenol	0.044	U	mg/kg
RLL-878+00-NE75-1.4-2.3	13204665.06	707983.29	12/11/2007	1.4	2.3	88-85-7	Dinoseb	0.028	U	mg/kg
RLL-878+00-NE75-1.4-2.3	13204665.06	707983.29	12/11/2007	1.4	2.3	90301-92-1	(E)-beta-2,3,4,5,6-Hexachlorostyrene	0.02	U	mg/kg
RLL-878+00-NE75-1.4-2.3	13204665.06	707983.29	12/11/2007	1.4	2.3	90301-93-2	(Z)-beta-2,3,4,5,6-Hexachlorostyrene	0.02	U	mg/kg
RLL-878+00-NE75-1.4-2.3	13204665.06	707983.29	12/11/2007	1.4	2.3	90-43-7	2-Phenylphenol	0.012	U	mg/kg
RLL-878+00-NE75-1.4-2.3	13204665.06	707983.29	12/11/2007	1.4	2.3	91-20-3	Naphthalene	0.047	U	mg/kg
RLL-878+00-NE75-1.4-2.3	13204665.06	707983.29	12/11/2007	1.4	2.3	91-57-6	2-Methylnaphthalene	0.04	U	mg/kg
RLL-878+00-NE75-1.4-2.3	13204665.06	707983.29	12/11/2007	1.4	2.3	91-58-7	2-Chloronaphthalene	0.037	U	mg/kg
RLL-878+00-NE75-1.4-2.3	13204665.06	707983.29	12/11/2007	1.4	2.3	91-94-1	3,3'-Dichlorobenzidine	0.242	U	mg/kg
RLL-878+00-NE75-1.4-2.3	13204665.06	707983.29	12/11/2007	1.4	2.3	92-87-5	Benzidine	0.12	U	mg/kg
RLL-878+00-NE75-1.4-2.3	13204665.06	707983.29	12/11/2007	1.4	2.3	95-48-7	2-Methylphenol	0.031	U	mg/kg
RLL-878+00-NE75-1.4-2.3	13204665.06	707983.29	12/11/2007	1.4	2.3	95-50-1	1,2-Dichlorobenzene	0.78		mg/kg
RLL-878+00-NE75-1.4-2.3	13204665.06	707983.29	12/11/2007	1.4	2.3	95-57-8	2-Chlorophenol	0.049	U	mg/kg
RLL-878+00-NE75-1.4-2.3	13204665.06	707983.29	12/11/2007	1.4	2.3	95-94-3	1,2,4,5-Tetrachlorobenzene	0.003	U	mg/kg
RLL-878+00-NE75-1.4-2.3	13204665.06	707983.29	12/11/2007	1.4	2.3	95-95-4	2,4,5-Trichlorophenol	0.028	U	mg/kg
RLL-878+00-NE75-1.4-2.3	13204665.06	707983.29	12/11/2007	1.4	2.3	959-98-8	Endosulfan I	0.005	U	mg/kg
RLL-878+00-NE75-1.4-2.3	13204665.06	707983.29	12/11/2007	1.4	2.3	98-54-4	p-tert-Butylphenol	0.013	U	mg/kg
RLL-878+00-NE75-1.4-2.3	13204665.06	707983.29	12/11/2007	1.4	2.3	98-95-3	Nitrobenzene	0.034	U	mg/kg
RLL-878+00-NE75-1.4-2.3	13204665.06	707983.29	12/11/2007	1.4	2.3	99-09-2	3-Nitroaniline	0.0515	U	mg/kg
RLL-878+00-NE75-1.4-2.3	13204665.06	707983.29	12/11/2007	1.4	2.3	ETEQ	ETEQ	6200		ppt
RLL-878+00-NE75-1.4-2.3	13204665.06	707983.29	12/11/2007	1.4	2.3	HXCDD-HXCDF	1,2,3,4,7,8-Hexachlorodibenzofuran + 1,2,3,6,7,8-Hexachlorodibenzofuran	8620		ng/kg
RLL-878+00-NE75-1.4-2.3	13204665.06	707983.29	12/11/2007	1.4	2.3	TCLB_ERA_Dow	Total Chlororbenzenes ERA	2.27		mg/kg
RLL-878+00-NE75-1.4-2.3	13204665.06	707983.29	12/11/2007	1.4	2.3	TCLP_ERA_Dow	Total Chlorophenols ERA	0.049	U	mg/kg
RLL-878+00-NE75-1.4-2.3	13204665.06	707983.29	12/11/2007	1.4	2.3	TPAH_ERA_Dow	Total PAHs ERA	2.7105		mg/kg
RLL-878+00-NE75-2.3-3.5	13204665.06	707983.29	12/11/2007	2.3	3.5	100-01-6	4-Nitroaniline	0.09	U	mg/kg
RLL-878+00-NE75-2.3-3.5	13204665.06	707983.29	12/11/2007	2.3	3.5	100-02-7	4-Nitrophenol	0.062	U	mg/kg
RLL-878+00-NE75-2.3-3.5	13204665.06	707983.29	12/11/2007	2.3	3.5	100-51-6	Benzyl alcohol	0.153	U	mg/kg
RLL-878+00-NE75-2.3-3.5	13204665.06	707983.29	12/11/2007	2.3	3.5	101-55-3	4-Bromophenyl-phenyl ether	0.047	U	mg/kg
RLL-878+00-NE75-2.3-3.5	13204665.06	707983.29	12/11/2007	2.3	3.5	1024-57-3	Heptachlor epoxide	0.004	U	mg/kg
RLL-878+00-NE75-2.3-3.5	13204665.06	707983.29	12/11/2007	2.3	3.5	1031-07-8	Endosulfan sulfate	0.003	U	mg/kg
RLL-878+00-NE75-2.3-3.5	13204665.06	707983.29	12/11/2007	2.3	3.5	103-33-3	Azobenzene	0.03	U	mg/kg
RLL-878+00-NE75-2.3-3.5	13204665.06	707983.29	12/11/2007	2.3	3.5	105-67-9	2,4-Dimethylphenol	0.041	U	mg/kg
RLL-878+00-NE75-2.3-3.5	13204665.06	707983.29	12/11/2007	2.3	3.5	106-44-5	4-Methylphenol	0.031	U	mg/kg
RLL-878+00-NE75-2.3-3.5	13204665.06	707983.29	12/11/2007	2.3	3.5	106-46-7	1,4-Dichlorobenzene	0.021	U	mg/kg
RLL-878+00-NE75-2.3-3.5	13204665.06	707983.29	12/11/2007	2.3	3.5	108-39-4	3-Methylphenol	0.036	U	mg/kg
RLL-878+00-NE75-2.3-3.5	13204665.06	707983.29	12/11/2007	2.3	3.5	108-60-1	2,2'-oxybis(1-Chloropropane)	0.038	U	mg/kg
RLL-878+00-NE75-2.3-3.5	13204665.06	707983.29	12/11/2007	2.3	3.5	108-95-2	Phenol	0.033	U	mg/kg
RLL-878+00-NE75-2.3-3.5	13204665.06	707983.29	12/11/2007	2.3	3.5	110-86-1	Pyridine	0.036	U	mg/kg
RLL-878+00-NE75-2.3-3.5	13204665.06	707983.29	12/11/2007	2.3	3.5	111-44-4	bis(2-Chloroethyl) ether	0.022	U	mg/kg
RLL-878+00-NE75-2.3-3.5	13204665.06	707983.29	12/11/2007	2.3	3.5	111-91-1	bis(2-Chloroethoxy)methane	0.031	U	mg/kg
RLL-878+00-NE75-2.3-3.5	13204665.06	707983.29	12/11/2007	2.3	3.5	117-81-7	bis(2-Ethylhexyl)phthalate	0.047	U	mg/kg
RLL-878+00-NE75-2.3-3.5	13204665.06	707983.29	12/11/2007	2.3	3.5	117-84-0	DI-N-OCTYLPHTHALATE	0.046	U	mg/kg
RLL-878+00-NE75-2.3-3.5	13204665.06	707983.29	12/11/2007	2.3	3.5	118-74-1	Hexachlorobenzene	0.004	U	mg/kg
RLL-878+00-NE75-2.3-3.5	13204665.06	707983.29	12/11/2007	2.3	3.5	120-12-7	Anthracene	0.048	U	mg/kg
RLL-878+00-NE75-2.3-3.5	13204665.06	707983.29	12/11/2007	2.3	3.5	120-82-1	1,2,4-Trichlorobenzene	0.027	U	mg/kg
RLL-878+00-NE75-2.3-3.5	13204665.06	707983.29	12/11/2007	2.3	3.5	120-83-2	2,4-Dichlorophenol	0.034	U	mg/kg

Sample ID	Easting	Northing	Sample Date	Start Depth (feet)	End Depth (feet)	CAS #	Chemical Name	Result	Qualifier	Unit
RLL-878+00-NE75-2.3-3.5	13204665.06	707983.29	12/11/2007	2.3	3.5	121-14-2	2,4-Dinitrotoluene	0.024	U	mg/kg
RLL-878+00-NE75-2.3-3.5	13204665.06	707983.29	12/11/2007	2.3	3.5	12789-03-6	GAMMA-CHLORDANE	0.004	U	mg/kg
RLL-878+00-NE75-2.3-3.5	13204665.06	707983.29	12/11/2007	2.3	3.5	129-00-0	Pyrene	1		mg/kg
RLL-878+00-NE75-2.3-3.5	13204665.06	707983.29	12/11/2007	2.3	3.5	131-11-3	Dimethyl phthalate	0.024	U	mg/kg
RLL-878+00-NE75-2.3-3.5	13204665.06	707983.29	12/11/2007	2.3	3.5	132-64-9	Dibenzofuran	0.026	U	mg/kg
RLL-878+00-NE75-2.3-3.5	13204665.06	707983.29	12/11/2007	2.3	3.5	14992-81-5	2,3,4,5,6-Pentachlorostyrene	0.02	U	mg/kg
RLL-878+00-NE75-2.3-3.5	13204665.06	707983.29	12/11/2007	2.3	3.5	1746-01-6	2,3,7,8-TETRACHLORODIBENZO-P-DIOXIN	7	J	ng/kg
RLL-878+00-NE75-2.3-3.5	13204665.06	707983.29	12/11/2007	2.3	3.5	191-24-2	Benzo(g,h,i)perylene	0.033	U	mg/kg
RLL-878+00-NE75-2.3-3.5	13204665.06	707983.29	12/11/2007	2.3	3.5	1918-16-7	Propachlor	0.003	U	mg/kg
RLL-878+00-NE75-2.3-3.5	13204665.06	707983.29	12/11/2007	2.3	3.5	193-39-5	Indeno(1,2,3-cd)pyrene	0.028	U	mg/kg
RLL-878+00-NE75-2.3-3.5	13204665.06	707983.29	12/11/2007	2.3	3.5	205-99-2	Benzo(b)fluoranthene	0.039	U	mg/kg
RLL-878+00-NE75-2.3-3.5	13204665.06	707983.29	12/11/2007	2.3	3.5	206-44-0	Fluoranthene	0.93		mg/kg
RLL-878+00-NE75-2.3-3.5	13204665.06	707983.29	12/11/2007	2.3	3.5	207-08-9	Benzo(k)fluoranthene	0.052	U	mg/kg
RLL-878+00-NE75-2.3-3.5	13204665.06	707983.29	12/11/2007	2.3	3.5	208-96-8	Acenaphthylene	0.032	U	mg/kg
RLL-878+00-NE75-2.3-3.5	13204665.06	707983.29	12/11/2007	2.3	3.5	218-01-9	Chrysene	0.29		mg/kg
RLL-878+00-NE75-2.3-3.5	13204665.06	707983.29	12/11/2007	2.3	3.5	2303-16-4	Diallate (total)	0.004	U	mg/kg
RLL-878+00-NE75-2.3-3.5	13204665.06	707983.29	12/11/2007	2.3	3.5	2385-85-5	Mirex	0.005	U	mg/kg
RLL-878+00-NE75-2.3-3.5	13204665.06	707983.29	12/11/2007	2.3	3.5	27304-13-8	Oxychlordane	0.003	U	mg/kg
RLL-878+00-NE75-2.3-3.5	13204665.06	707983.29	12/11/2007	2.3	3.5	29082-74-4	Octachlorostyrene	0.004	U	mg/kg
RLL-878+00-NE75-2.3-3.5	13204665.06	707983.29	12/11/2007	2.3	3.5	29082-75-5	beta,beta-2,3,4,5,6-Heptachlorostyrene	0.02	U	mg/kg
RLL-878+00-NE75-2.3-3.5	13204665.06	707983.29	12/11/2007	2.3	3.5	29086-38-2	(E)-alpha,beta-2,3,4,5,6-Heptachlorostyrene	0.02	U	mg/kg
RLL-878+00-NE75-2.3-3.5	13204665.06	707983.29	12/11/2007	2.3	3.5	29086-39-3	(Z)-alpha,beta-2,3,4,5,6-Heptachlorostyrene	0.02	U	mg/kg
RLL-878+00-NE75-2.3-3.5	13204665.06	707983.29	12/11/2007	2.3	3.5	2921-88-2	Chlorpyrifos	0.011	U	mg/kg
RLL-878+00-NE75-2.3-3.5	13204665.06	707983.29	12/11/2007	2.3	3.5	297-97-2	Thionazin	0.0085	U	mg/kg
RLL-878+00-NE75-2.3-3.5	13204665.06	707983.29	12/11/2007	2.3	3.5	298-00-0	Methyl parathion	0.0075	U	mg/kg
RLL-878+00-NE75-2.3-3.5	13204665.06	707983.29	12/11/2007	2.3	3.5	298-02-2	Phorate	0.005	U	mg/kg
RLL-878+00-NE75-2.3-3.5	13204665.06	707983.29	12/11/2007	2.3	3.5	298-04-4	Disulfoton	0.0085	U	mg/kg
RLL-878+00-NE75-2.3-3.5	13204665.06	707983.29	12/11/2007	2.3	3.5	299-84-3	Ronnel	0.009	U	mg/kg
RLL-878+00-NE75-2.3-3.5	13204665.06	707983.29	12/11/2007	2.3	3.5	309-00-2	Aldrin	0.003	U	mg/kg
RLL-878+00-NE75-2.3-3.5	13204665.06	707983.29	12/11/2007	2.3	3.5	319-84-6	alpha-BHC	0.004	U	mg/kg
RLL-878+00-NE75-2.3-3.5	13204665.06	707983.29	12/11/2007	2.3	3.5	319-85-7	beta-BHC	0.004	U	mg/kg
RLL-878+00-NE75-2.3-3.5	13204665.06	707983.29	12/11/2007	2.3	3.5	319-86-8	delta-BHC	0.004	U	mg/kg
RLL-878+00-NE75-2.3-3.5	13204665.06	707983.29	12/11/2007	2.3	3.5	33213-65-9	Endosulfan II	0.004	U	mg/kg
RLL-878+00-NE75-2.3-3.5	13204665.06	707983.29	12/11/2007	2.3	3.5	39765-80-5	trans-Nonachlor	0.005	U	mg/kg
RLL-878+00-NE75-2.3-3.5	13204665.06	707983.29	12/11/2007	2.3	3.5	465-73-6	Isodrin	0.005	U	mg/kg
RLL-878+00-NE75-2.3-3.5	13204665.06	707983.29	12/11/2007	2.3	3.5	50-29-3	4,4'-DDT	0.004	U	mg/kg
RLL-878+00-NE75-2.3-3.5	13204665.06	707983.29	12/11/2007	2.3	3.5	50-32-8	Benzo(a)pyrene	0.33		mg/kg
RLL-878+00-NE75-2.3-3.5	13204665.06	707983.29	12/11/2007	2.3	3.5	510-15-6	Chlorobenzilate	0.003	U	mg/kg
RLL-878+00-NE75-2.3-3.5	13204665.06	707983.29	12/11/2007	2.3	3.5	5103-71-9	ALPHA-CHLORDANE	0.004	U	mg/kg
RLL-878+00-NE75-2.3-3.5	13204665.06	707983.29	12/11/2007	2.3	3.5	5103-73-1	cis-Nonachlor	0.005	U	mg/kg
RLL-878+00-NE75-2.3-3.5	13204665.06	707983.29	12/11/2007	2.3	3.5	51207-31-9	2,3,7,8-TETRACHLORODIBENZOFURAN	39100		ng/kg
RLL-878+00-NE75-2.3-3.5	13204665.06	707983.29	12/11/2007	2.3	3.5	51-28-5	2,4-Dinitrophenol	0.0995	U	mg/kg
RLL-878+00-NE75-2.3-3.5	13204665.06	707983.29	12/11/2007	2.3	3.5	52-85-7	Famphur	0.011	U	mg/kg
RLL-878+00-NE75-2.3-3.5	13204665.06	707983.29	12/11/2007	2.3	3.5	53-19-0	2,4'-DDD	0.005	U	mg/kg
RLL-878+00-NE75-2.3-3.5	13204665.06	707983.29	12/11/2007	2.3	3.5	534-52-1	4,6-Dinitro-2-methylphenol	0.085	U	mg/kg
RLL-878+00-NE75-2.3-3.5	13204665.06	707983.29	12/11/2007	2.3	3.5	53-70-3	Dibenz(a,h)anthracene	0.048	U	mg/kg
RLL-878+00-NE75-2.3-3.5	13204665.06	707983.29	12/11/2007	2.3	3.5	541-73-1	1,3-Dichlorobenzene	0.03	U	mg/kg
RLL-878+00-NE75-2.3-3.5	13204665.06	707983.29	12/11/2007	2.3	3.5	5598-13-0	Methyl chlorpyrifos	0.01	U	mg/kg
RLL-878+00-NE75-2.3-3.5	13204665.06	707983.29	12/11/2007	2.3	3.5	56-38-2	Parathion	0.0075	U	mg/kg
RLL-878+00-NE75-2.3-3.5	13204665.06	707983.29	12/11/2007	2.3	3.5	56-55-3	Benzo(a)anthracene	0.029	U	mg/kg
RLL-878+00-NE75-2.3-3.5	13204665.06	707983.29	12/11/2007	2.3	3.5	57117-31-4	2,3,4,7,8-PENTACHLORODIBENZOFURAN	13400		ng/kg
RLL-878+00-NE75-2.3-3.5	13204665.06	707983.29	12/11/2007	2.3	3.5	57117-41-6	1,2,3,7,8-PENTACHLORODIBENZOFURAN	15500		ng/kg
RLL-878+00-NE75-2.3-3.5	13204665.06	707983.29	12/11/2007	2.3	3.5	58-89-9	gamma-BHC	0.005	U	mg/kg
RLL-878+00-NE75-2.3-3.5	13204665.06	707983.29	12/11/2007	2.3	3.5	58-90-2	2,3,4,6-Tetrachlorophenol	0.004	U	mg/kg
RLL-878+00-NE75-2.3-3.5	13204665.06	707983.29	12/11/2007	2.3	3.5	59-50-7	4-Chloro-3-methylphenol	0.032	U	mg/kg
RLL-878+00-NE75-2.3-3.5	13204665.06	707983.29	12/11/2007	2.3	3.5	60-51-5	Dimethoate	0.009	U	mg/kg
RLL-878+00-NE75-2.3-3.5	13204665.06	707983.29	12/11/2007	2.3	3.5	60-57-1	Dieldrin	0.005	U	mg/kg
RLL-878+00-NE75-2.3-3.5	13204665.06	707983.29	12/11/2007	2.3	3.5	606-20-2	2,6-Dinitrotoluene	0.032	U	mg/kg
RLL-878+00-NE75-2.3-3.5	13204665.06	707983.29	12/11/2007	2.3	3.5	608-93-5	Pentachlorobenzene	0.004	U	mg/kg
RLL-878+00-NE75-2.3-3.5	13204665.06	707983.29	12/11/2007	2.3	3.5	621-64-7	N-Nitroso-di-n-propylamine	0.031	U	mg/kg
RLL-878+00-NE75-2.3-3.5	13204665.06	707983.29	12/11/2007	2.3	3.5	62-53-3	Aniline	0.05	U	mg/kg

Sample ID	Easting	Northing	Sample Date	Start Depth (feet)	End Depth (feet)	CAS #	Chemical Name	Result	Qualifier	Unit
RLL-878+00-NE75-2.3-3.5	13204665.06	707983.29	12/11/2007	2.3	3.5	62-75-9	N-Nitrosodimethylamine	0.029	U	mg/kg
RLL-878+00-NE75-2.3-3.5	13204665.06	707983.29	12/11/2007	2.3	3.5	634-66-2	1,2,3,4-Tetrachlorobenzene	0.005	U	mg/kg
RLL-878+00-NE75-2.3-3.5	13204665.06	707983.29	12/11/2007	2.3	3.5	67-72-1	Hexachloroethane	0.031	U	mg/kg
RLL-878+00-NE75-2.3-3.5	13204665.06	707983.29	12/11/2007	2.3	3.5	67774-32-7	Polybrominated biphenyls	0.018	U	mg/kg
RLL-878+00-NE75-2.3-3.5	13204665.06	707983.29	12/11/2007	2.3	3.5	68705-15-7	alpha-2,3,4,5,6-Hexachlorostyrene	0.02	U	mg/kg
RLL-878+00-NE75-2.3-3.5	13204665.06	707983.29	12/11/2007	2.3	3.5	7005-72-3	4-Chlorophenyl-phenyl ether	0.044	U	mg/kg
RLL-878+00-NE75-2.3-3.5	13204665.06	707983.29	12/11/2007	2.3	3.5	72-20-8	Endrin	0.004	U	mg/kg
RLL-878+00-NE75-2.3-3.5	13204665.06	707983.29	12/11/2007	2.3	3.5	72-43-5	Methoxychlor	0.005	U	mg/kg
RLL-878+00-NE75-2.3-3.5	13204665.06	707983.29	12/11/2007	2.3	3.5	72-54-8	4,4'-DDD	0.005	U	mg/kg
RLL-878+00-NE75-2.3-3.5	13204665.06	707983.29	12/11/2007	2.3	3.5	72-55-9	4,4'-DDE	0.005	U	mg/kg
RLL-878+00-NE75-2.3-3.5	13204665.06	707983.29	12/11/2007	2.3	3.5	7421-93-4	Endrin aldehyde	0.005	U	mg/kg
RLL-878+00-NE75-2.3-3.5	13204665.06	707983.29	12/11/2007	2.3	3.5	7429-90-5	Aluminum	4500		mg/kg
RLL-878+00-NE75-2.3-3.5	13204665.06	707983.29	12/11/2007	2.3	3.5	7439-89-6	Iron	8100		mg/kg
RLL-878+00-NE75-2.3-3.5	13204665.06	707983.29	12/11/2007	2.3	3.5	7439-92-1	Lead	15		mg/kg
RLL-878+00-NE75-2.3-3.5	13204665.06	707983.29	12/11/2007	2.3	3.5	7439-93-2	Lithium	7.1		mg/kg
RLL-878+00-NE75-2.3-3.5	13204665.06	707983.29	12/11/2007	2.3	3.5	7439-95-4	Magnesium	9900		mg/kg
RLL-878+00-NE75-2.3-3.5	13204665.06	707983.29	12/11/2007	2.3	3.5	7439-96-5	Manganese	140		mg/kg
RLL-878+00-NE75-2.3-3.5	13204665.06	707983.29	12/11/2007	2.3	3.5	7439-97-6	Mercury	0.12		mg/kg
RLL-878+00-NE75-2.3-3.5	13204665.06	707983.29	12/11/2007	2.3	3.5	7440-02-0	Nickel	6.1		mg/kg
RLL-878+00-NE75-2.3-3.5	13204665.06	707983.29	12/11/2007	2.3	3.5	7440-09-7	Potassium	600		mg/kg
RLL-878+00-NE75-2.3-3.5	13204665.06	707983.29	12/11/2007	2.3	3.5	7440-22-4	Silver	0.022	U	mg/kg
RLL-878+00-NE75-2.3-3.5	13204665.06	707983.29	12/11/2007	2.3	3.5	7440-23-5	Sodium	96		mg/kg
RLL-878+00-NE75-2.3-3.5	13204665.06	707983.29	12/11/2007	2.3	3.5	7440-24-6	Strontium	60		mg/kg
RLL-878+00-NE75-2.3-3.5	13204665.06	707983.29	12/11/2007	2.3	3.5	7440-28-0	Thallium	0.098	U	mg/kg
RLL-878+00-NE75-2.3-3.5	13204665.06	707983.29	12/11/2007	2.3	3.5	7440-31-5	Tin	0.114	U	mg/kg
RLL-878+00-NE75-2.3-3.5	13204665.06	707983.29	12/11/2007	2.3	3.5	7440-32-6	Titanium	110		mg/kg
RLL-878+00-NE75-2.3-3.5	13204665.06	707983.29	12/11/2007	2.3	3.5	7440-36-0	Antimony	0.023	U	mg/kg
RLL-878+00-NE75-2.3-3.5	13204665.06	707983.29	12/11/2007	2.3	3.5	7440-38-2	Arsenic	14		mg/kg
RLL-878+00-NE75-2.3-3.5	13204665.06	707983.29	12/11/2007	2.3	3.5	7440-39-3	Barium	20		mg/kg
RLL-878+00-NE75-2.3-3.5	13204665.06	707983.29	12/11/2007	2.3	3.5	7440-41-7	Beryllium	0.17	J	mg/kg
RLL-878+00-NE75-2.3-3.5	13204665.06	707983.29	12/11/2007	2.3	3.5	7440-42-8	Boron	10		mg/kg
RLL-878+00-NE75-2.3-3.5	13204665.06	707983.29	12/11/2007	2.3	3.5	7440-43-9	Cadmium	0.045	U	mg/kg
RLL-878+00-NE75-2.3-3.5	13204665.06	707983.29	12/11/2007	2.3	3.5	7440-47-3	Chromium (total)	7.2		mg/kg
RLL-878+00-NE75-2.3-3.5	13204665.06	707983.29	12/11/2007	2.3	3.5	7440-48-4	Cobalt	3		mg/kg
RLL-878+00-NE75-2.3-3.5	13204665.06	707983.29	12/11/2007	2.3	3.5	7440-50-8	Copper	10		mg/kg
RLL-878+00-NE75-2.3-3.5	13204665.06	707983.29	12/11/2007	2.3	3.5	7440-57-5	Gold	0.0505	U	mg/kg
RLL-878+00-NE75-2.3-3.5	13204665.06	707983.29	12/11/2007	2.3	3.5	7440-62-2	Vanadium	8.8		mg/kg
RLL-878+00-NE75-2.3-3.5	13204665.06	707983.29	12/11/2007	2.3	3.5	7440-66-6	Zinc	23		mg/kg
RLL-878+00-NE75-2.3-3.5	13204665.06	707983.29	12/11/2007	2.3	3.5	7440-70-2	Calcium	22000		mg/kg
RLL-878+00-NE75-2.3-3.5	13204665.06	707983.29	12/11/2007	2.3	3.5	76-44-8	Heptachlor	0.004	U	mg/kg
RLL-878+00-NE75-2.3-3.5	13204665.06	707983.29	12/11/2007	2.3	3.5	77-47-4	HEXACHLOROCYCLOPENTADIENE	0.004	U	mg/kg
RLL-878+00-NE75-2.3-3.5	13204665.06	707983.29	12/11/2007	2.3	3.5	7782-49-2	Selenium	0.012	U	mg/kg
RLL-878+00-NE75-2.3-3.5	13204665.06	707983.29	12/11/2007	2.3	3.5	78-59-1	Isophorone	0.028	U	mg/kg
RLL-878+00-NE75-2.3-3.5	13204665.06	707983.29	12/11/2007	2.3	3.5	8001-35-2	Toxaphene	0.083	U	mg/kg
RLL-878+00-NE75-2.3-3.5	13204665.06	707983.29	12/11/2007	2.3	3.5	80-05-7	BISPHENOL A	0.022	U	mg/kg
RLL-878+00-NE75-2.3-3.5	13204665.06	707983.29	12/11/2007	2.3	3.5	82-68-8	Pentachloronitrobenzene	0.005	U	mg/kg
RLL-878+00-NE75-2.3-3.5	13204665.06	707983.29	12/11/2007	2.3	3.5	83-32-9	Acenaphthene	0.013	U	mg/kg
RLL-878+00-NE75-2.3-3.5	13204665.06	707983.29	12/11/2007	2.3	3.5	84-66-2	Diethylphthalate	0.056	U	mg/kg
RLL-878+00-NE75-2.3-3.5	13204665.06	707983.29	12/11/2007	2.3	3.5	84-74-2	Di-n-butyl phthalate	0.057	U	mg/kg
RLL-878+00-NE75-2.3-3.5	13204665.06	707983.29	12/11/2007	2.3	3.5	85-01-8	Phenanthrene	0.33		mg/kg
RLL-878+00-NE75-2.3-3.5	13204665.06	707983.29	12/11/2007	2.3	3.5	85-68-7	Butylbenzylphthalate	0.045	U	mg/kg
RLL-878+00-NE75-2.3-3.5	13204665.06	707983.29	12/11/2007	2.3	3.5	86-30-6	N-Nitrosodiphenylamine	0.028	U	mg/kg
RLL-878+00-NE75-2.3-3.5	13204665.06	707983.29	12/11/2007	2.3	3.5	86-73-7	Fluorene	0.41		mg/kg
RLL-878+00-NE75-2.3-3.5	13204665.06	707983.29	12/11/2007	2.3	3.5	86-74-8	Carbazole	0.005	U	mg/kg
RLL-878+00-NE75-2.3-3.5	13204665.06	707983.29	12/11/2007	2.3	3.5	87-61-6	1,2,3-Trichlorobenzene	0.004	U	mg/kg
RLL-878+00-NE75-2.3-3.5	13204665.06	707983.29	12/11/2007	2.3	3.5	87-65-0	2,6-Dichlorophenol	0.012	U	mg/kg
RLL-878+00-NE75-2.3-3.5	13204665.06	707983.29	12/11/2007	2.3	3.5	87-68-3	Hexachlorobutadiene	0.03	U	mg/kg
RLL-878+00-NE75-2.3-3.5	13204665.06	707983.29	12/11/2007	2.3	3.5	87-86-5	Pentachlorophenol	0.0085	U	mg/kg
RLL-878+00-NE75-2.3-3.5	13204665.06	707983.29	12/11/2007	2.3	3.5	88-06-2	2,4,6-Trichlorophenol	0.03	U	mg/kg
RLL-878+00-NE75-2.3-3.5	13204665.06	707983.29	12/11/2007	2.3	3.5	88-74-4	2-Nitroaniline	0.026	U	mg/kg
RLL-878+00-NE75-2.3-3.5	13204665.06	707983.29	12/11/2007	2.3	3.5	88-75-5	2-Nitrophenol	0.044	U	mg/kg

Sample ID	Easting	Northing	Sample Date	Start Depth (feet)	End Depth (feet)	CAS #	Chemical Name	Result	Qualifier	Unit
RLL-878+00-NE75-2.3-3.5	13204665.06	707983.29	12/11/2007	2.3	3.5	88-85-7	Dinoseb	0.028	U	mg/kg
RLL-878+00-NE75-2.3-3.5	13204665.06	707983.29	12/11/2007	2.3	3.5	90301-92-1	(E)-beta-2,3,4,5,6-Hexachlorostyrene	0.02	U	mg/kg
RLL-878+00-NE75-2.3-3.5	13204665.06	707983.29	12/11/2007	2.3	3.5	90301-93-2	(Z)-beta-2,3,4,5,6-Hexachlorostyrene	0.02	U	mg/kg
RLL-878+00-NE75-2.3-3.5	13204665.06	707983.29	12/11/2007	2.3	3.5	90-43-7	2-Phenylphenol	0.012	U	mg/kg
RLL-878+00-NE75-2.3-3.5	13204665.06	707983.29	12/11/2007	2.3	3.5	91-20-3	Naphthalene	0.047	U	mg/kg
RLL-878+00-NE75-2.3-3.5	13204665.06	707983.29	12/11/2007	2.3	3.5	91-57-6	2-Methylnaphthalene	0.04	U	mg/kg
RLL-878+00-NE75-2.3-3.5	13204665.06	707983.29	12/11/2007	2.3	3.5	91-58-7	2-Chloronaphthalene	0.037	U	mg/kg
RLL-878+00-NE75-2.3-3.5	13204665.06	707983.29	12/11/2007	2.3	3.5	91-94-1	3,3'-Dichlorobenzidine	0.242	U	mg/kg
RLL-878+00-NE75-2.3-3.5	13204665.06	707983.29	12/11/2007	2.3	3.5	92-87-5	Benzidine	0.12	U	mg/kg
RLL-878+00-NE75-2.3-3.5	13204665.06	707983.29	12/11/2007	2.3	3.5	95-48-7	2-Methylphenol	0.031	U	mg/kg
RLL-878+00-NE75-2.3-3.5	13204665.06	707983.29	12/11/2007	2.3	3.5	95-50-1	1,2-Dichlorobenzene	0.021	U	mg/kg
RLL-878+00-NE75-2.3-3.5	13204665.06	707983.29	12/11/2007	2.3	3.5	95-57-8	2-Chlorophenol	0.049	U	mg/kg
RLL-878+00-NE75-2.3-3.5	13204665.06	707983.29	12/11/2007	2.3	3.5	95-94-3	1,2,4,5-Tetrachlorobenzene	0.003	U	mg/kg
RLL-878+00-NE75-2.3-3.5	13204665.06	707983.29	12/11/2007	2.3	3.5	95-95-4	2,4,5-Trichlorophenol	0.028	U	mg/kg
RLL-878+00-NE75-2.3-3.5	13204665.06	707983.29	12/11/2007	2.3	3.5	959-98-8	Endosulfan I	0.005	U	mg/kg
RLL-878+00-NE75-2.3-3.5	13204665.06	707983.29	12/11/2007	2.3	3.5	98-54-4	p-tert-Butylphenol	0.013	U	mg/kg
RLL-878+00-NE75-2.3-3.5	13204665.06	707983.29	12/11/2007	2.3	3.5	98-95-3	Nitrobenzene	0.034	U	mg/kg
RLL-878+00-NE75-2.3-3.5	13204665.06	707983.29	12/11/2007	2.3	3.5	99-09-2	3-Nitroaniline	0.0515	U	mg/kg
RLL-878+00-NE75-2.3-3.5	13204665.06	707983.29	12/11/2007	2.3	3.5	ETEQ	ETEQ	11000		ppt
RLL-878+00-NE75-2.3-3.5	13204665.06	707983.29	12/11/2007	2.3	3.5	HXCDD-HXCDF	1,2,3,4,7,8-Hexachlorodibenzofuran + 1,2,3,6,7,8-Hexachlorodibenzofuran	12200		ng/kg
RLL-878+00-NE75-2.3-3.5	13204665.06	707983.29	12/11/2007	2.3	3.5	TCLB_ERA_Dow	Total Chlororbenzenes ERA	0.027	U	mg/kg
RLL-878+00-NE75-2.3-3.5	13204665.06	707983.29	12/11/2007	2.3	3.5	TCLP_ERA_Dow	Total Chlorophenols ERA	0.049	U	mg/kg
RLL-878+00-NE75-2.3-3.5	13204665.06	707983.29	12/11/2007	2.3	3.5	TPAH_ERA_Dow	Total PAHs ERA	3.4705		mg/kg
RLL-878+00-NE75-3.5-5.0	13204665.06	707983.29	12/11/2007	3.5	5	1746-01-6	2,3,7,8-TETRACHLORODIBENZO-P-DIOXIN	2	U	ng/kg
RLL-878+00-NE75-3.5-5.0	13204665.06	707983.29	12/11/2007	3.5	5	51207-31-9	2,3,7,8-TETRACHLORODIBENZOFURAN	290		ng/kg
RLL-878+00-NE75-3.5-5.0	13204665.06	707983.29	12/11/2007	3.5	5	57117-31-4	2,3,4,7,8-PENTACHLORODIBENZOFURAN	99		ng/kg
RLL-878+00-NE75-3.5-5.0	13204665.06	707983.29	12/11/2007	3.5	5	57117-41-6	1,2,3,7,8-PENTACHLORODIBENZOFURAN	95		ng/kg
RLL-878+00-NE75-3.5-5.0	13204665.06	707983.29	12/11/2007	3.5	5	ETEQ	ETEQ	79		ppt
RLL-878+00-NE75-3.5-5.0	13204665.06	707983.29	12/11/2007	3.5	5	HXCDD-HXCDF	1,2,3,4,7,8-Hexachlorodibenzofuran + 1,2,3,6,7,8-Hexachlorodibenzofuran	82		ng/kg
RLL-878+00-NE75-5.0-6.5	13204665.06	707983.29	12/11/2007	5	6.5	1746-01-6	2,3,7,8-TETRACHLORODIBENZO-P-DIOXIN	2	U	ng/kg
RLL-878+00-NE75-5.0-6.5	13204665.06	707983.29	12/11/2007	5	6.5	51207-31-9	2,3,7,8-TETRACHLORODIBENZOFURAN	35		ng/kg
RLL-878+00-NE75-5.0-6.5	13204665.06	707983.29	12/11/2007	5	6.5	57117-31-4	2,3,4,7,8-PENTACHLORODIBENZOFURAN	10	J	ng/kg
RLL-878+00-NE75-5.0-6.5	13204665.06	707983.29	12/11/2007	5	6.5	57117-41-6	1,2,3,7,8-PENTACHLORODIBENZOFURAN	9	J	ng/kg
RLL-878+00-NE75-5.0-6.5	13204665.06	707983.29	12/11/2007	5	6.5	ETEQ	ETEQ	11		ppt
RLL-878+00-NE75-5.0-6.5	13204665.06	707983.29	12/11/2007	5	6.5	HXCDD-HXCDF	1,2,3,4,7,8-Hexachlorodibenzofuran + 1,2,3,6,7,8-Hexachlorodibenzofuran	9	J	ng/kg
RLL-878+00-NE75-6.5-8.0	13204665.06	707983.29	12/11/2007	6.5	8	1746-01-6	2,3,7,8-TETRACHLORODIBENZO-P-DIOXIN	2	U	ng/kg
RLL-878+00-NE75-6.5-8.0	13204665.06	707983.29	12/11/2007	6.5	8	51207-31-9	2,3,7,8-TETRACHLORODIBENZOFURAN	9	J	ng/kg
RLL-878+00-NE75-6.5-8.0	13204665.06	707983.29	12/11/2007	6.5	8	57117-31-4	2,3,4,7,8-PENTACHLORODIBENZOFURAN	2	U	ng/kg
RLL-878+00-NE75-6.5-8.0	13204665.06	707983.29	12/11/2007	6.5	8	57117-41-6	1,2,3,7,8-PENTACHLORODIBENZOFURAN	2	U	ng/kg
RLL-878+00-NE75-6.5-8.0	13204665.06	707983.29	12/11/2007	6.5	8	ETEQ	ETEQ	5	U	ppt
RLL-878+00-NE75-6.5-8.0	13204665.06	707983.29	12/11/2007	6.5	8	HXCDD-HXCDF	1,2,3,4,7,8-Hexachlorodibenzofuran + 1,2,3,6,7,8-Hexachlorodibenzofuran	4	U	ng/kg
RLL-878+00-SW412-0.0-0.6	13204268.32	707428.94	10/16/2007	0	0.6	1746-01-6	2,3,7,8-TETRACHLORODIBENZO-P-DIOXIN	2	U	ng/kg
RLL-878+00-SW412-0.0-0.6	13204268.32	707428.94	10/16/2007	0	0.6	51207-31-9	2,3,7,8-TETRACHLORODIBENZOFURAN	271		ng/kg
RLL-878+00-SW412-0.0-0.6	13204268.32	707428.94	10/16/2007	0	0.6	57117-31-4	2,3,4,7,8-PENTACHLORODIBENZOFURAN	119		ng/kg
RLL-878+00-SW412-0.0-0.6	13204268.32	707428.94	10/16/2007	0	0.6	57117-41-6	1,2,3,7,8-PENTACHLORODIBENZOFURAN	143		ng/kg
RLL-878+00-SW412-0.0-0.6	13204268.32	707428.94	10/16/2007	0	0.6	ETEQ	ETEQ	94		ppt
RLL-878+00-SW412-0.0-0.6	13204268.32	707428.94	10/16/2007	0	0.6	HXCDD-HXCDF	1,2,3,4,7,8-Hexachlorodibenzofuran + 1,2,3,6,7,8-Hexachlorodibenzofuran	164		ng/kg
RLL-878+00-SW412-0.6-1.0	13204268.32	707428.94	10/16/2007	0.6	1	1746-01-6	2,3,7,8-TETRACHLORODIBENZO-P-DIOXIN	2	U	ng/kg
RLL-878+00-SW412-0.6-1.0	13204268.32	707428.94	10/16/2007	0.6	1	51207-31-9	2,3,7,8-TETRACHLORODIBENZOFURAN	13		ng/kg
RLL-878+00-SW412-0.6-1.0	13204268.32	707428.94	10/16/2007	0.6	1	57117-31-4	2,3,4,7,8-PENTACHLORODIBENZOFURAN	4	U	ng/kg
RLL-878+00-SW412-0.6-1.0	13204268.32	707428.94	10/16/2007	0.6	1	57117-41-6	1,2,3,7,8-PENTACHLORODIBENZOFURAN	4	U	ng/kg
RLL-878+00-SW412-0.6-1.0	13204268.32	707428.94	10/16/2007	0.6	1	ETEQ	ETEQ	5	U	ppt
RLL-878+00-SW412-0.6-1.0	13204268.32	707428.94	10/16/2007	0.6	1	HXCDD-HXCDF	1,2,3,4,7,8-Hexachlorodibenzofuran + 1,2,3,6,7,8-Hexachlorodibenzofuran	6	J	ng/kg
RLL-878+00-SW412-1.0-2.5	13204268.32	707428.94	10/16/2007	1	2.5	1746-01-6	2,3,7,8-TETRACHLORODIBENZO-P-DIOXIN	2	U	ng/kg
RLL-878+00-SW412-1.0-2.5	13204268.32	707428.94	10/16/2007	1	2.5	51207-31-9	2,3,7,8-TETRACHLORODIBENZOFURAN	15		ng/kg
RLL-878+00-SW412-1.0-2.5	13204268.32	707428.94	10/16/2007	1	2.5	57117-31-4	2,3,4,7,8-PENTACHLORODIBENZOFURAN	7	J	ng/kg
RLL-878+00-SW412-1.0-2.5	13204268.32	707428.94	10/16/2007	1	2.5	57117-41-6	1,2,3,7,8-PENTACHLORODIBENZOFURAN	4	UJ	ng/kg
RLL-878+00-SW412-1.0-2.5	13204268.32	707428.94	10/16/2007	1	2.5	ETEQ	ETEQ	5	U	ppt
RLL-878+00-SW412-1.0-2.5	13204268.32	707428.94	10/16/2007	1	2.5	HXCDD-HXCDF	1,2,3,4,7,8-Hexachlorodibenzofuran + 1,2,3,6,7,8-Hexachlorodibenzofuran	5	J	ng/kg
RLL-878+00-SW412-2.5-4.0	13204268.32	707428.94	10/16/2007	2.5	4	1746-01-6	2,3,7,8-TETRACHLORODIBENZO-P-DIOXIN	2	U	ng/kg
RLL-878+00-SW412-2.5-4.0	13204268.32	707428.94	10/16/2007	2.5	4	51207-31-9	2,3,7,8-TETRACHLORODIBENZOFURAN	2	UJ	ng/kg

Sample ID	Easting	Northing	Sample Date	Start Depth (feet)	End Depth (feet)	CAS #	Chemical Name	Result	Qualifier	Unit
RLL-878+00-SW412-2.5-4.0	13204268.32	707428.94	10/16/2007	2.5	4	57117-31-4	2,3,4,7,8-PENTACHLORODIBENZOFURAN	2	U	ng/kg
RLL-878+00-SW412-2.5-4.0	13204268.32	707428.94	10/16/2007	2.5	4	57117-41-6	1,2,3,7,8-PENTACHLORODIBENZOFURAN	2	UJ	ng/kg
RLL-878+00-SW412-2.5-4.0	13204268.32	707428.94	10/16/2007	2.5	4	ETEQ	ETEQ	5	U	ppt
RLL-878+00-SW412-2.5-4.0	13204268.32	707428.94	10/16/2007	2.5	4	HXCDD-HXCDF	1,2,3,4,7,8-Hexachlorodibenzofuran + 1,2,3,6,7,8-Hexachlorodibenzofuran	2	U	ng/kg
RLL-878+00-SW412-4.0-4.9	13204268.32	707428.94	10/16/2007	4	4.9	1746-01-6	2,3,7,8-TETRACHLORODIBENZO-P-DIOXIN	2	U	ng/kg
RLL-878+00-SW412-4.0-4.9	13204268.32	707428.94	10/16/2007	4	4.9	51207-31-9	2,3,7,8-TETRACHLORODIBENZOFURAN	2	UJ	ng/kg
RLL-878+00-SW412-4.0-4.9	13204268.32	707428.94	10/16/2007	4	4.9	57117-31-4	2,3,4,7,8-PENTACHLORODIBENZOFURAN	2	U	ng/kg
RLL-878+00-SW412-4.0-4.9	13204268.32	707428.94	10/16/2007	4	4.9	57117-41-6	1,2,3,7,8-PENTACHLORODIBENZOFURAN	2	U	ng/kg
RLL-878+00-SW412-4.0-4.9	13204268.32	707428.94	10/16/2007	4	4.9	ETEQ	ETEQ	5	U	ppt
RLL-878+00-SW412-4.0-4.9	13204268.32	707428.94	10/16/2007	4	4.9	HXCDD-HXCDF	1,2,3,4,7,8-Hexachlorodibenzofuran + 1,2,3,6,7,8-Hexachlorodibenzofuran	2	U	ng/kg
RLL-878+00-SW521-0.0-0.6	13204231.38	707323.06	10/15/2007	0	0.6	1746-01-6	2,3,7,8-TETRACHLORODIBENZO-P-DIOXIN	5	J	ng/kg
RLL-878+00-SW521-0.0-0.6	13204231.38	707323.06	10/15/2007	0	0.6	51207-31-9	2,3,7,8-TETRACHLORODIBENZOFURAN	1340		ng/kg
RLL-878+00-SW521-0.0-0.6	13204231.38	707323.06	10/15/2007	0	0.6	57117-31-4	2,3,4,7,8-PENTACHLORODIBENZOFURAN	508		ng/kg
RLL-878+00-SW521-0.0-0.6	13204231.38	707323.06	10/15/2007	0	0.6	57117-41-6	1,2,3,7,8-PENTACHLORODIBENZOFURAN	598		ng/kg
RLL-878+00-SW521-0.0-0.6	13204231.38	707323.06	10/15/2007	0	0.6	ETEQ	ETEQ	400		ppt
RLL-878+00-SW521-0.0-0.6	13204231.38	707323.06	10/15/2007	0	0.6	HXCDD-HXCDF	1,2,3,4,7,8-Hexachlorodibenzofuran + 1,2,3,6,7,8-Hexachlorodibenzofuran	480		ng/kg
RLL-878+00-SW521-0.6-1.0	13204231.38	707323.06	10/15/2007	0.6	1	1746-01-6	2,3,7,8-TETRACHLORODIBENZO-P-DIOXIN	2	U	ng/kg
RLL-878+00-SW521-0.6-1.0	13204231.38	707323.06	10/15/2007	0.6	1	51207-31-9	2,3,7,8-TETRACHLORODIBENZOFURAN	164		ng/kg
RLL-878+00-SW521-0.6-1.0	13204231.38	707323.06	10/15/2007	0.6	1	57117-31-4	2,3,4,7,8-PENTACHLORODIBENZOFURAN	71		ng/kg
RLL-878+00-SW521-0.6-1.0	13204231.38	707323.06	10/15/2007	0.6	1	57117-41-6	1,2,3,7,8-PENTACHLORODIBENZOFURAN	87		ng/kg
RLL-878+00-SW521-0.6-1.0	13204231.38	707323.06	10/15/2007	0.6	1	ETEQ	ETEQ	54		ppt
RLL-878+00-SW521-0.6-1.0	13204231.38	707323.06	10/15/2007	0.6	1	HXCDD-HXCDF	1,2,3,4,7,8-Hexachlorodibenzofuran + 1,2,3,6,7,8-Hexachlorodibenzofuran	68		ng/kg
RLL-878+00-SW521-1.0-1.6	13204231.38	707323.06	10/15/2007	1	1.6	1746-01-6	2,3,7,8-TETRACHLORODIBENZO-P-DIOXIN	2	U	ng/kg
RLL-878+00-SW521-1.0-1.6	13204231.38	707323.06	10/15/2007	1	1.6	51207-31-9	2,3,7,8-TETRACHLORODIBENZOFURAN	40		ng/kg
RLL-878+00-SW521-1.0-1.6	13204231.38	707323.06	10/15/2007	1	1.6	57117-31-4	2,3,4,7,8-PENTACHLORODIBENZOFURAN	14	J	ng/kg
RLL-878+00-SW521-1.0-1.6	13204231.38	707323.06	10/15/2007	1	1.6	57117-41-6	1,2,3,7,8-PENTACHLORODIBENZOFURAN	17	J	ng/kg
RLL-878+00-SW521-1.0-1.6	13204231.38	707323.06	10/15/2007	1	1.6	ETEQ	ETEQ	13		ppt
RLL-878+00-SW521-1.0-1.6	13204231.38	707323.06	10/15/2007	1	1.6	HXCDD-HXCDF	1,2,3,4,7,8-Hexachlorodibenzofuran + 1,2,3,6,7,8-Hexachlorodibenzofuran	14	J	ng/kg
RLL-878+00-SW521-1.6-3.3	13204231.38	707323.06	10/15/2007	1.6	3.3	1746-01-6	2,3,7,8-TETRACHLORODIBENZO-P-DIOXIN	2	U	ng/kg
RLL-878+00-SW521-1.6-3.3	13204231.38	707323.06	10/15/2007	1.6	3.3	51207-31-9	2,3,7,8-TETRACHLORODIBENZOFURAN	37		ng/kg
RLL-878+00-SW521-1.6-3.3	13204231.38	707323.06	10/15/2007	1.6	3.3	57117-31-4	2,3,4,7,8-PENTACHLORODIBENZOFURAN	16	J	ng/kg
RLL-878+00-SW521-1.6-3.3	13204231.38	707323.06	10/15/2007	1.6	3.3	57117-41-6	1,2,3,7,8-PENTACHLORODIBENZOFURAN	18	J	ng/kg
RLL-878+00-SW521-1.6-3.3	13204231.38	707323.06	10/15/2007	1.6	3.3	ETEQ	ETEQ	14		ppt
RLL-878+00-SW521-1.6-3.3	13204231.38	707323.06	10/15/2007	1.6	3.3	HXCDD-HXCDF	1,2,3,4,7,8-Hexachlorodibenzofuran + 1,2,3,6,7,8-Hexachlorodibenzofuran	16	J	ng/kg
RLL-878+00-SW608-0.0-1.0	13204191.65	707245.59	10/15/2007	0	1	1746-01-6	2,3,7,8-TETRACHLORODIBENZO-P-DIOXIN	2	UJ	ng/kg
RLL-878+00-SW608-0.0-1.0	13204191.65	707245.59	10/15/2007	0	1	51207-31-9	2,3,7,8-TETRACHLORODIBENZOFURAN	5260		ng/kg
RLL-878+00-SW608-0.0-1.0	13204191.65	707245.59	10/15/2007	0	1	57117-31-4	2,3,4,7,8-PENTACHLORODIBENZOFURAN	2110		ng/kg
RLL-878+00-SW608-0.0-1.0	13204191.65	707245.59	10/15/2007	0	1	57117-41-6	1,2,3,7,8-PENTACHLORODIBENZOFURAN	2110		ng/kg
RLL-878+00-SW608-0.0-1.0	13204191.65	707245.59	10/15/2007	0	1	ETEQ	ETEQ	1500		ppt
RLL-878+00-SW608-0.0-1.0	13204191.65	707245.59	10/15/2007	0	1	HXCDD-HXCDF	1,2,3,4,7,8-Hexachlorodibenzofuran + 1,2,3,6,7,8-Hexachlorodibenzofuran	1750		ng/kg
RLL-878+00-SW608-1.0-1.1	13204191.65	707245.59	10/15/2007	1	1.1	1746-01-6	2,3,7,8-TETRACHLORODIBENZO-P-DIOXIN	2	UJ	ng/kg
RLL-878+00-SW608-1.0-1.1	13204191.65	707245.59	10/15/2007	1	1.1	51207-31-9	2,3,7,8-TETRACHLORODIBENZOFURAN	2800		ng/kg
RLL-878+00-SW608-1.0-1.1	13204191.65	707245.59	10/15/2007	1	1.1	57117-31-4	2,3,4,7,8-PENTACHLORODIBENZOFURAN	944		ng/kg
RLL-878+00-SW608-1.0-1.1	13204191.65	707245.59	10/15/2007	1	1.1	57117-41-6	1,2,3,7,8-PENTACHLORODIBENZOFURAN	1020		ng/kg
RLL-878+00-SW608-1.0-1.1	13204191.65	707245.59	10/15/2007	1	1.1	ETEQ	ETEQ	740		ppt
RLL-878+00-SW608-1.0-1.1	13204191.65	707245.59	10/15/2007	1	1.1	HXCDD-HXCDF	1,2,3,4,7,8-Hexachlorodibenzofuran + 1,2,3,6,7,8-Hexachlorodibenzofuran	804		ng/kg
RLL-878+00-SW608-1.1-1.9	13204191.65	707245.59	10/15/2007	1.1	1.9	1746-01-6	2,3,7,8-TETRACHLORODIBENZO-P-DIOXIN	2	U	ng/kg
RLL-878+00-SW608-1.1-1.9	13204191.65	707245.59	10/15/2007	1.1	1.9	51207-31-9	2,3,7,8-TETRACHLORODIBENZOFURAN	123		ng/kg
RLL-878+00-SW608-1.1-1.9	13204191.65	707245.59	10/15/2007	1.1	1.9	57117-31-4	2,3,4,7,8-PENTACHLORODIBENZOFURAN	44		ng/kg
RLL-878+00-SW608-1.1-1.9	13204191.65	707245.59	10/15/2007	1.1	1.9	57117-41-6	1,2,3,7,8-PENTACHLORODIBENZOFURAN	51		ng/kg
RLL-878+00-SW608-1.1-1.9	13204191.65	707245.59	10/15/2007	1.1	1.9	ETEQ	ETEQ	36		ppt
RLL-878+00-SW608-1.1-1.9	13204191.65	707245.59	10/15/2007	1.1	1.9	HXCDD-HXCDF	1,2,3,4,7,8-Hexachlorodibenzofuran + 1,2,3,6,7,8-Hexachlorodibenzofuran	38	J	ng/kg
RLL-878+00-SW608-1.9-3.3	13204191.65	707245.59	10/15/2007	1.9	3.3	1746-01-6	2,3,7,8-TETRACHLORODIBENZO-P-DIOXIN	2	U	ng/kg
RLL-878+00-SW608-1.9-3.3	13204191.65	707245.59	10/15/2007	1.9	3.3	51207-31-9	2,3,7,8-TETRACHLORODIBENZOFURAN	25		ng/kg
RLL-878+00-SW608-1.9-3.3	13204191.65	707245.59	10/15/2007	1.9	3.3	57117-31-4	2,3,4,7,8-PENTACHLORODIBENZOFURAN	7	J	ng/kg
RLL-878+00-SW608-1.9-3.3	13204191.65	707245.59	10/15/2007	1.9	3.3	57117-41-6	1,2,3,7,8-PENTACHLORODIBENZOFURAN	10	J	ng/kg
RLL-878+00-SW608-1.9-3.3	13204191.65	707245.59	10/15/2007	1.9	3.3	ETEQ	ETEQ	5	U	ppt
RLL-878+00-SW608-1.9-3.3	13204191.65	707245.59	10/15/2007	1.9	3.3	HXCDD-HXCDF	1,2,3,4,7,8-Hexachlorodibenzofuran + 1,2,3,6,7,8-Hexachlorodibenzofuran	6	J	ng/kg
RLL-878+00-SW717-0.0-1.0	13204106.79	707170.55	10/15/2007	0	1	1746-01-6	2,3,7,8-TETRACHLORODIBENZO-P-DIOXIN	30		ng/kg
RLL-878+00-SW717-0.0-1.0	13204106.79	707170.55	10/15/2007	0	1	51207-31-9	2,3,7,8-TETRACHLORODIBENZOFURAN	2330		ng/kg
RLL-878+00-SW717-0.0-1.0	13204106.79	707170.55	10/15/2007	0	1	57117-31-4	2,3,4,7,8-PENTACHLORODIBENZOFURAN	908		ng/kg

Sample ID	Easting	Northing	Sample Date	Start Depth (feet)	End Depth (feet)	CAS #	Chemical Name	Result	Qualifier	Unit
RLL-878+00-SW717-0.0-1.0	13204106.79	707170.55	10/15/2007	0	1	57117-41-6	1,2,3,7,8-PENTACHLORODIBENZOFURAN	1000		ng/kg
RLL-878+00-SW717-0.0-1.0	13204106.79	707170.55	10/15/2007	0	1	ETEQ	ETEQ	760		ppt
RLL-878+00-SW717-0.0-1.0	13204106.79	707170.55	10/15/2007	0	1	HXCDD-HXCDF	1,2,3,4,7,8-Hexachlorodibenzofuran + 1,2,3,6,7,8-Hexachlorodibenzofuran	994		ng/kg
RLL-878+00-SW717-1.0-1.5	13204106.79	707170.55	10/15/2007	1	1.5	1746-01-6	2,3,7,8-TETRACHLORODIBENZO-P-DIOXIN	30		ng/kg
RLL-878+00-SW717-1.0-1.5	13204106.79	707170.55	10/15/2007	1	1.5	51207-31-9	2,3,7,8-TETRACHLORODIBENZOFURAN	2860		ng/kg
RLL-878+00-SW717-1.0-1.5	13204106.79	707170.55	10/15/2007	1	1.5	57117-31-4	2,3,4,7,8-PENTACHLORODIBENZOFURAN	1210		ng/kg
RLL-878+00-SW717-1.0-1.5	13204106.79	707170.55	10/15/2007	1	1.5	57117-41-6	1,2,3,7,8-PENTACHLORODIBENZOFURAN	1540		ng/kg
RLL-878+00-SW717-1.0-1.5	13204106.79	707170.55	10/15/2007	1	1.5	ETEQ	ETEQ	990		ppt
RLL-878+00-SW717-1.0-1.5	13204106.79	707170.55	10/15/2007	1	1.5	HXCDD-HXCDF	1,2,3,4,7,8-Hexachlorodibenzofuran + 1,2,3,6,7,8-Hexachlorodibenzofuran	1440		ng/kg
RLL-878+00-SW717-1.5-2.8	13204106.79	707170.55	10/15/2007	1.5	2.8	1746-01-6	2,3,7,8-TETRACHLORODIBENZO-P-DIOXIN	6	J	ng/kg
RLL-878+00-SW717-1.5-2.8	13204106.79	707170.55	10/15/2007	1.5	2.8	51207-31-9	2,3,7,8-TETRACHLORODIBENZOFURAN	3980		ng/kg
RLL-878+00-SW717-1.5-2.8	13204106.79	707170.55	10/15/2007	1.5	2.8	57117-31-4	2,3,4,7,8-PENTACHLORODIBENZOFURAN	1450		ng/kg
RLL-878+00-SW717-1.5-2.8	13204106.79	707170.55	10/15/2007	1.5	2.8	57117-41-6	1,2,3,7,8-PENTACHLORODIBENZOFURAN	1760		ng/kg
RLL-878+00-SW717-1.5-2.8	13204106.79	707170.55	10/15/2007	1.5	2.8	ETEQ	ETEQ	1200		ppt
RLL-878+00-SW717-1.5-2.8	13204106.79	707170.55	10/15/2007	1.5	2.8	HXCDD-HXCDF	1,2,3,4,7,8-Hexachlorodibenzofuran + 1,2,3,6,7,8-Hexachlorodibenzofuran	1530		ng/kg
RLL-878+00-SW717-2.8-3.3	13204106.79	707170.55	10/15/2007	2.8	3.3	1746-01-6	2,3,7,8-TETRACHLORODIBENZO-P-DIOXIN	2	UJ	ng/kg
RLL-878+00-SW717-2.8-3.3	13204106.79	707170.55	10/15/2007	2.8	3.3	51207-31-9	2,3,7,8-TETRACHLORODIBENZOFURAN	709		ng/kg
RLL-878+00-SW717-2.8-3.3	13204106.79	707170.55	10/15/2007	2.8	3.3	57117-31-4	2,3,4,7,8-PENTACHLORODIBENZOFURAN	266		ng/kg
RLL-878+00-SW717-2.8-3.3	13204106.79	707170.55	10/15/2007	2.8	3.3	57117-41-6	1,2,3,7,8-PENTACHLORODIBENZOFURAN	312		ng/kg
RLL-878+00-SW717-2.8-3.3	13204106.79	707170.55	10/15/2007	2.8	3.3	ETEQ	ETEQ	210		ppt
RLL-878+00-SW717-2.8-3.3	13204106.79	707170.55	10/15/2007	2.8	3.3	HXCDD-HXCDF	1,2,3,4,7,8-Hexachlorodibenzofuran + 1,2,3,6,7,8-Hexachlorodibenzofuran	276		ng/kg
RLL-878+00-SW719-0.0-1.0	13204103.13	707169.47	12/6/2007	0	1	1746-01-6	2,3,7,8-TETRACHLORODIBENZO-P-DIOXIN	28		ng/kg
RLL-878+00-SW719-0.0-1.0	13204103.13	707169.47	12/6/2007	0	1	51207-31-9	2,3,7,8-TETRACHLORODIBENZOFURAN	2170		ng/kg
RLL-878+00-SW719-0.0-1.0	13204103.13	707169.47	12/6/2007	0	1	57117-31-4	2,3,4,7,8-PENTACHLORODIBENZOFURAN	856		ng/kg
RLL-878+00-SW719-0.0-1.0	13204103.13	707169.47	12/6/2007	0	1	57117-41-6	1,2,3,7,8-PENTACHLORODIBENZOFURAN	911		ng/kg
RLL-878+00-SW719-0.0-1.0	13204103.13	707169.47	12/6/2007	0	1	ETEQ	ETEQ	720		ppt
RLL-878+00-SW719-0.0-1.0	13204103.13	707169.47	12/6/2007	0	1	HXCDD-HXCDF	1,2,3,4,7,8-Hexachlorodibenzofuran + 1,2,3,6,7,8-Hexachlorodibenzofuran	958		ng/kg
RLL-878+00-SW719-1.0-2.2	13204103.13	707169.47	12/6/2007	1	2.2	1746-01-6	2,3,7,8-TETRACHLORODIBENZO-P-DIOXIN	2	U	ng/kg
RLL-878+00-SW719-1.0-2.2	13204103.13	707169.47	12/6/2007	1	2.2	51207-31-9	2,3,7,8-TETRACHLORODIBENZOFURAN	979		ng/kg
RLL-878+00-SW719-1.0-2.2	13204103.13	707169.47	12/6/2007	1	2.2	57117-31-4	2,3,4,7,8-PENTACHLORODIBENZOFURAN	404		ng/kg
RLL-878+00-SW719-1.0-2.2	13204103.13	707169.47	12/6/2007	1	2.2	57117-41-6	1,2,3,7,8-PENTACHLORODIBENZOFURAN	417		ng/kg
RLL-878+00-SW719-1.0-2.2	13204103.13	707169.47	12/6/2007	1	2.2	ETEQ	ETEQ	300		ppt
RLL-878+00-SW719-1.0-2.2	13204103.13	707169.47	12/6/2007	1	2.2	HXCDD-HXCDF	1,2,3,4,7,8-Hexachlorodibenzofuran + 1,2,3,6,7,8-Hexachlorodibenzofuran	412		ng/kg
RLL-878+00-SW719-2.2-3.7	13204103.13	707169.47	12/6/2007	2.2	3.7	1746-01-6	2,3,7,8-TETRACHLORODIBENZO-P-DIOXIN	2	U	ng/kg
RLL-878+00-SW719-2.2-3.7	13204103.13	707169.47	12/6/2007	2.2	3.7	51207-31-9	2,3,7,8-TETRACHLORODIBENZOFURAN	196		ng/kg
RLL-878+00-SW719-2.2-3.7	13204103.13	707169.47	12/6/2007	2.2	3.7	57117-31-4	2,3,4,7,8-PENTACHLORODIBENZOFURAN	71		ng/kg
RLL-878+00-SW719-2.2-3.7	13204103.13	707169.47	12/6/2007	2.2	3.7	57117-41-6	1,2,3,7,8-PENTACHLORODIBENZOFURAN	72		ng/kg
RLL-878+00-SW719-2.2-3.7	13204103.13	707169.47	12/6/2007	2.2	3.7	ETEQ	ETEQ	56		ppt
RLL-878+00-SW719-2.2-3.7	13204103.13	707169.47	12/6/2007	2.2	3.7	HXCDD-HXCDF	1,2,3,4,7,8-Hexachlorodibenzofuran + 1,2,3,6,7,8-Hexachlorodibenzofuran	64	J	ng/kg
RLL-878+00-SW719-3.7-6.7	13204103.13	707169.47	12/6/2007	3.7	6.7	1746-01-6	2,3,7,8-TETRACHLORODIBENZO-P-DIOXIN	2	U	ng/kg
RLL-878+00-SW719-3.7-6.7	13204103.13	707169.47	12/6/2007	3.7	6.7	51207-31-9	2,3,7,8-TETRACHLORODIBENZOFURAN	114		ng/kg
RLL-878+00-SW719-3.7-6.7	13204103.13	707169.47	12/6/2007	3.7	6.7	57117-31-4	2,3,4,7,8-PENTACHLORODIBENZOFURAN	41	J	ng/kg
RLL-878+00-SW719-3.7-6.7	13204103.13	707169.47	12/6/2007	3.7	6.7	57117-41-6	1,2,3,7,8-PENTACHLORODIBENZOFURAN	45	J	ng/kg
RLL-878+00-SW719-3.7-6.7	13204103.13	707169.47	12/6/2007	3.7	6.7	ETEQ	ETEQ	34		ppt
RLL-878+00-SW719-3.7-6.7	13204103.13	707169.47	12/6/2007	3.7	6.7	HXCDD-HXCDF	1,2,3,4,7,8-Hexachlorodibenzofuran + 1,2,3,6,7,8-Hexachlorodibenzofuran	41	J	ng/kg
RLL-880+00-SW10-0.0-11.4	13204708.98	707656.76	10/6/2014	0	11.4	124689-HXCDF	124689-HxCDF	0		ng/kg
RLL-880+00-SW10-0.0-11.4	13204708.98	707656.76	10/6/2014	0	11.4	124689-HXCDF	124689-HxCDF	82.5		ng/kg
RLL-880+00-SW10-0.0-11.4	13204708.98	707656.76	10/6/2014	0	11.4	1746-01-6	2,3,7,8-TETRACHLORODIBENZO-P-DIOXIN	5		ng/kg
RLL-880+00-SW10-0.0-11.4	13204708.98	707656.76	10/6/2014	0	11.4	1746-01-6	2,3,7,8-TETRACHLORODIBENZO-P-DIOXIN	9.99		ng/kg
RLL-880+00-SW10-0.0-11.4	13204708.98	707656.76	10/6/2014	0	11.4	51207-31-9	2,3,7,8-TETRACHLORODIBENZOFURAN	513		ng/kg
RLL-880+00-SW10-0.0-11.4	13204708.98	707656.76	10/6/2014	0	11.4	51207-31-9	2,3,7,8-TETRACHLORODIBENZOFURAN	5130		ng/kg
RLL-880+00-SW10-0.0-11.4	13204708.98	707656.76	10/6/2014	0	11.4	57117-31-4	2,3,4,7,8-PENTACHLORODIBENZOFURAN	493		ng/kg
RLL-880+00-SW10-0.0-11.4	13204708.98	707656.76	10/6/2014	0	11.4	57117-31-4	2,3,4,7,8-PENTACHLORODIBENZOFURAN	1640		ng/kg
RLL-880+00-SW10-0.0-11.4	13204708.98	707656.76	10/6/2014	0	11.4	57117-41-6	1,2,3,7,8-PENTACHLORODIBENZOFURAN	46		ng/kg
RLL-880+00-SW10-0.0-11.4	13204708.98	707656.76	10/6/2014	0	11.4	57117-41-6	1,2,3,7,8-PENTACHLORODIBENZOFURAN	1530		ng/kg
RLL-880+00-SW10-0.0-11.4	13204708.98	707656.76	10/6/2014	0	11.4	70648-26-9	1,2,3,4,7,8-Hexachlorodibenzofuran	111		ng/kg
RLL-880+00-SW10-0.0-11.4	13204708.98	707656.76	10/6/2014	0	11.4	70648-26-9	1,2,3,4,7,8-Hexachlorodibenzofuran	1110		ng/kg
RLL-880+00-SW10-0.0-11.4	13204708.98	707656.76	10/6/2014	0	11.4	TEQ-WHO_05_0.0L	ETEQ (ND=0)	1290		ppt
RLL-880+00-SW10-0.0-11.4	13204708.98	707656.76	10/6/2014	0	11.4	TEQ-WHO_05_0.5L	ETEQ (ND=0.5 LoD)	1290		ppt
RLL-880+00-SW10-0.0-11.4	13204708.98	707656.76	10/6/2014	0	11.4	TEQ-WHO_05_1.0L	ETEQ (ND=LoD)	1290		ppt
RLL-882+00-NE10-0.0-6.2	13204973.64	707812.52	12/3/2014	0	6.2	124689-HXCDF	124689-HxCDF	0		ng/kg

Sample ID	Easting	Northing	Sample Date	Start Depth (feet)	End Depth (feet)	CAS #	Chemical Name	Result	Qualifier	Unit
RLL-882+00-NE10-0.0-6.2	13204973.64	707812.52	12/3/2014	0	6.2	124689-HXCDF	124689-HxCDF	2270		ng/kg
RLL-882+00-NE10-0.0-6.2	13204973.64	707812.52	12/3/2014	0	6.2	1746-01-6	2,3,7,8-TETRACHLORODIBENZO-P-DIOXIN	7.45		ng/kg
RLL-882+00-NE10-0.0-6.2	13204973.64	707812.52	12/3/2014	0	6.2	1746-01-6	2,3,7,8-TETRACHLORODIBENZO-P-DIOXIN	14.9		ng/kg
RLL-882+00-NE10-0.0-6.2	13204973.64	707812.52	12/3/2014	0	6.2	51207-31-9	2,3,7,8-TETRACHLORODIBENZOFURAN	731		ng/kg
RLL-882+00-NE10-0.0-6.2	13204973.64	707812.52	12/3/2014	0	6.2	51207-31-9	2,3,7,8-TETRACHLORODIBENZOFURAN	7310		ng/kg
RLL-882+00-NE10-0.0-6.2	13204973.64	707812.52	12/3/2014	0	6.2	57117-31-4	2,3,4,7,8-PENTACHLORODIBENZOFURAN	1010		ng/kg
RLL-882+00-NE10-0.0-6.2	13204973.64	707812.52	12/3/2014	0	6.2	57117-31-4	2,3,4,7,8-PENTACHLORODIBENZOFURAN	3360		ng/kg
RLL-882+00-NE10-0.0-6.2	13204973.64	707812.52	12/3/2014	0	6.2	57117-41-6	1,2,3,7,8-PENTACHLORODIBENZOFURAN	94.6		ng/kg
RLL-882+00-NE10-0.0-6.2	13204973.64	707812.52	12/3/2014	0	6.2	57117-41-6	1,2,3,7,8-PENTACHLORODIBENZOFURAN	3150		ng/kg
RLL-882+00-NE10-0.0-6.2	13204973.64	707812.52	12/3/2014	0	6.2	70648-26-9	1,2,3,4,7,8-Hexachlorodibenzofuran	341		ng/kg
RLL-882+00-NE10-0.0-6.2	13204973.64	707812.52	12/3/2014	0	6.2	70648-26-9	1,2,3,4,7,8-Hexachlorodibenzofuran	3410		ng/kg
RLL-882+00-NE10-0.0-6.2	13204973.64	707812.52	12/3/2014	0	6.2	TEQ-WHO_05_0.0L	ETEQ (ND=0)	2410		ppt
RLL-882+00-NE10-0.0-6.2	13204973.64	707812.52	12/3/2014	0	6.2	TEQ-WHO_05_0.5L	ETEQ (ND=0.5 LoD)	2410		ppt
RLL-882+00-NE10-0.0-6.2	13204973.64	707812.52	12/3/2014	0	6.2	TEQ-WHO_05_1.0L	ETEQ (ND=LoD)	2410		ppt
RLL-883+50-SW10-0.0-10.7	13205091.05	707563.73	10/6/2014	0	10.7	124689-HXCDF	124689-HxCDF	0		ng/kg
RLL-883+50-SW10-0.0-10.7	13205091.05	707563.73	10/6/2014	0	10.7	124689-HXCDF	124689-HxCDF	10.7		ng/kg
RLL-883+50-SW10-0.0-10.7	13205091.05	707563.73	10/6/2014	0	10.7	1746-01-6	2,3,7,8-TETRACHLORODIBENZO-P-DIOXIN	0.282		ng/kg
RLL-883+50-SW10-0.0-10.7	13205091.05	707563.73	10/6/2014	0	10.7	51207-31-9	2,3,7,8-TETRACHLORODIBENZOFURAN	52.3		ng/kg
RLL-883+50-SW10-0.0-10.7	13205091.05	707563.73	10/6/2014	0	10.7	51207-31-9	2,3,7,8-TETRACHLORODIBENZOFURAN	523		ng/kg
RLL-883+50-SW10-0.0-10.7	13205091.05	707563.73	10/6/2014	0	10.7	57117-31-4	2,3,4,7,8-PENTACHLORODIBENZOFURAN	59.5		ng/kg
RLL-883+50-SW10-0.0-10.7	13205091.05	707563.73	10/6/2014	0	10.7	57117-31-4	2,3,4,7,8-PENTACHLORODIBENZOFURAN	198		ng/kg
RLL-883+50-SW10-0.0-10.7	13205091.05	707563.73	10/6/2014	0	10.7	57117-41-6	1,2,3,7,8-PENTACHLORODIBENZOFURAN	6.31		ng/kg
RLL-883+50-SW10-0.0-10.7	13205091.05	707563.73	10/6/2014	0	10.7	57117-41-6	1,2,3,7,8-PENTACHLORODIBENZOFURAN	210		ng/kg
RLL-883+50-SW10-0.0-10.7	13205091.05	707563.73	10/6/2014	0	10.7	70648-26-9	1,2,3,4,7,8-Hexachlorodibenzofuran	17.4		ng/kg
RLL-883+50-SW10-0.0-10.7	13205091.05	707563.73	10/6/2014	0	10.7	70648-26-9	1,2,3,4,7,8-Hexachlorodibenzofuran	174		ng/kg
RLL-883+50-SW10-0.0-10.7	13205091.05	707563.73	10/6/2014	0	10.7	TEQ-WHO_05_0.0L	ETEQ (ND=0)	150		ppt
RLL-883+50-SW10-0.0-10.7	13205091.05	707563.73	10/6/2014	0	10.7	TEQ-WHO_05_0.5L	ETEQ (ND=0.5 LoD)	166		ppt
RLL-883+50-SW10-0.0-10.7	13205091.05	707563.73	10/6/2014	0	10.7	TEQ-WHO_05_1.0L	ETEQ (ND=LoD)	183		ppt
RLL-885+50-NE107-0.0-0.8	13205303.58	707912.02	10/16/2007	0	0.8	1746-01-6	2,3,7,8-TETRACHLORODIBENZO-P-DIOXIN	18		ng/kg
RLL-885+50-NE107-0.0-0.8	13205303.58	707912.02	10/16/2007	0	0.8	51207-31-9	2,3,7,8-TETRACHLORODIBENZOFURAN	7100		ng/kg
RLL-885+50-NE107-0.0-0.8	13205303.58	707912.02	10/16/2007	0	0.8	57117-31-4	2,3,4,7,8-PENTACHLORODIBENZOFURAN	2620	B	ng/kg
RLL-885+50-NE107-0.0-0.8	13205303.58	707912.02	10/16/2007	0	0.8	57117-41-6	1,2,3,7,8-PENTACHLORODIBENZOFURAN	3180	B	ng/kg
RLL-885+50-NE107-0.0-0.8	13205303.58	707912.02	10/16/2007	0	0.8	ETEQ	ETEQ	2100		ppt
RLL-885+50-NE107-0.0-0.8	13205303.58	707912.02	10/16/2007	0	0.8	HXCDD-HXCDF	1,2,3,4,7,8-Hexachlorodibenzofuran + 1,2,3,6,7,8-Hexachlorodibenzofuran	2660	B	ng/kg
RLL-885+50-NE107-0.8-1.0	13205303.58	707912.02	10/16/2007	0.8	1	1746-01-6	2,3,7,8-TETRACHLORODIBENZO-P-DIOXIN	16		ng/kg
RLL-885+50-NE107-0.8-1.0	13205303.58	707912.02	10/16/2007	0.8	1	51207-31-9	2,3,7,8-TETRACHLORODIBENZOFURAN	5260		ng/kg
RLL-885+50-NE107-0.8-1.0	13205303.58	707912.02	10/16/2007	0.8	1	57117-31-4	2,3,4,7,8-PENTACHLORODIBENZOFURAN	2170	B	ng/kg
RLL-885+50-NE107-0.8-1.0	13205303.58	707912.02	10/16/2007	0.8	1	57117-41-6	1,2,3,7,8-PENTACHLORODIBENZOFURAN	2670	B	ng/kg
RLL-885+50-NE107-0.8-1.0	13205303.58	707912.02	10/16/2007	0.8	1	ETEQ	ETEQ	1700		ppt
RLL-885+50-NE107-0.8-1.0	13205303.58	707912.02	10/16/2007	0.8	1	HXCDD-HXCDF	1,2,3,4,7,8-Hexachlorodibenzofuran + 1,2,3,6,7,8-Hexachlorodibenzofuran	2210	B	ng/kg
RLL-885+50-NE107-1.0-1.3	13205303.58	707912.02	10/16/2007	1	1.3	1746-01-6	2,3,7,8-TETRACHLORODIBENZO-P-DIOXIN	2	UJ	ng/kg
RLL-885+50-NE107-1.0-1.3	13205303.58	707912.02	10/16/2007	1	1.3	51207-31-9	2,3,7,8-TETRACHLORODIBENZOFURAN	302		ng/kg
RLL-885+50-NE107-1.0-1.3	13205303.58	707912.02	10/16/2007	1	1.3	57117-31-4	2,3,4,7,8-PENTACHLORODIBENZOFURAN	99	B	ng/kg
RLL-885+50-NE107-1.0-1.3	13205303.58	707912.02	10/16/2007	1	1.3	57117-41-6	1,2,3,7,8-PENTACHLORODIBENZOFURAN	113	B	ng/kg
RLL-885+50-NE107-1.0-1.3	13205303.58	707912.02	10/16/2007	1	1.3	ETEQ	ETEQ	83		ppt
RLL-885+50-NE107-1.0-1.3	13205303.58	707912.02	10/16/2007	1	1.3	HXCDD-HXCDF	1,2,3,4,7,8-Hexachlorodibenzofuran + 1,2,3,6,7,8-Hexachlorodibenzofuran	104	B	ng/kg
RLL-885+50-NE107-1.3-2.0	13205303.58	707912.02	10/16/2007	1.3	2	1746-01-6	2,3,7,8-TETRACHLORODIBENZO-P-DIOXIN	2	U	ng/kg
RLL-885+50-NE107-1.3-2.0	13205303.58	707912.02	10/16/2007	1.3	2	51207-31-9	2,3,7,8-TETRACHLORODIBENZOFURAN	90		ng/kg
RLL-885+50-NE107-1.3-2.0	13205303.58	707912.02	10/16/2007	1.3	2	57117-31-4	2,3,4,7,8-PENTACHLORODIBENZOFURAN	28		ng/kg
RLL-885+50-NE107-1.3-2.0	13205303.58	707912.02	10/16/2007	1.3	2	57117-41-6	1,2,3,7,8-PENTACHLORODIBENZOFURAN	34		ng/kg
RLL-885+50-NE107-1.3-2.0	13205303.58	707912.02	10/16/2007	1.3	2	ETEQ	ETEQ	25		ppt
RLL-885+50-NE107-1.3-2.0	13205303.58	707912.02	10/16/2007	1.3	2	HXCDD-HXCDF	1,2,3,4,7,8-Hexachlorodibenzofuran + 1,2,3,6,7,8-Hexachlorodibenzofuran	26	J	ng/kg
RLL-885+50-NE107-2.0-4.0	13205303.58	707912.02	10/16/2007	2	4	1746-01-6	2,3,7,8-TETRACHLORODIBENZO-P-DIOXIN	2	U	ng/kg
RLL-885+50-NE107-2.0-4.0	13205303.58	707912.02	10/16/2007	2	4	51207-31-9	2,3,7,8-TETRACHLORODIBENZOFURAN	58		ng/kg
RLL-885+50-NE107-2.0-4.0	13205303.58	707912.02	10/16/2007	2	4	57117-31-4	2,3,4,7,8-PENTACHLORODIBENZOFURAN	22		ng/kg
RLL-885+50-NE107-2.0-4.0	13205303.58	707912.02	10/16/2007	2	4	57117-41-6	1,2,3,7,8-PENTACHLORODIBENZOFURAN	25		ng/kg
RLL-885+50-NE107-2.0-4.0	13205303.58	707912.02	10/16/2007	2	4	ETEQ	ETEQ	19		ppt
RLL-885+50-NE107-2.0-4.0	13205303.58	707912.02	10/16/2007	2	4	HXCDD-HXCDF	1,2,3,4,7,8-Hexachlorodibenzofuran + 1,2,3,6,7,8-Hexachlorodibenzofuran	23	J	ng/kg
RLL-885+50-NE107-4.0-5.5	13205303.58	707912.02	10/16/2007	4	5.5	1746-01-6	2,3,7,8-TETRACHLORODIBENZO-P-DIOXIN	2	U	ng/kg
RLL-885+50-NE107-4.0-5.5	13205303.58	707912.02	10/16/2007	4	5.5	51207-31-9	2,3,7,8-TETRACHLORODIBENZOFURAN	6	J	ng/kg
RLL-885+50-NE107-4.0-5.5	13205303.58	707912.02	10/16/2007	4	5.5	57117-31-4	2,3,4,7,8-PENTACHLORODIBENZOFURAN	2	U	ng/kg

Sample ID	Easting	Northing	Sample Date	Start Depth (feet)	End Depth (feet)	CAS #	Chemical Name	Result	Qualifier	Unit
RLL-885+50-NE107-4.0-5.5	13205303.58	707912.02	10/16/2007	4	5.5	57117-41-6	1,2,3,7,8-PENTACHLORODIBENZOFURAN	2	U	ng/kg
RLL-885+50-NE107-4.0-5.5	13205303.58	707912.02	10/16/2007	4	5.5	ETEQ	ETEQ	5	U	ppt
RLL-885+50-NE107-4.0-5.5	13205303.58	707912.02	10/16/2007	4	5.5	HXCDD-HXCDF	1,2,3,4,7,8-Hexachlorodibenzofuran + 1,2,3,6,7,8-Hexachlorodibenzofuran	2	U	ng/kg
RLL-885+50-NE107-FD-2.0-4.0	13205303.58	707912.02	10/16/2007	2	4	1746-01-6	2,3,7,8-TETRACHLORODIBENZO-P-DIOXIN	2	U	ng/kg
RLL-885+50-NE107-FD-2.0-4.0	13205303.58	707912.02	10/16/2007	2	4	51207-31-9	2,3,7,8-TETRACHLORODIBENZOFURAN	57		ng/kg
RLL-885+50-NE107-FD-2.0-4.0	13205303.58	707912.02	10/16/2007	2	4	57117-31-4	2,3,4,7,8-PENTACHLORODIBENZOFURAN	24		ng/kg
RLL-885+50-NE107-FD-2.0-4.0	13205303.58	707912.02	10/16/2007	2	4	57117-41-6	1,2,3,7,8-PENTACHLORODIBENZOFURAN	29		ng/kg
RLL-885+50-NE107-FD-2.0-4.0	13205303.58	707912.02	10/16/2007	2	4	ETEQ	ETEQ	20		ppt
RLL-885+50-NE107-FD-2.0-4.0	13205303.58	707912.02	10/16/2007	2	4	HXCDD-HXCDF	1,2,3,4,7,8-Hexachlorodibenzofuran + 1,2,3,6,7,8-Hexachlorodibenzofuran	29	J	ng/kg
RLL-885+50-NE13-0.0-1.0	13205294.88	707806.93	10/18/2007	0	1	1746-01-6	2,3,7,8-TETRACHLORODIBENZO-P-DIOXIN	8		ng/kg
RLL-885+50-NE13-0.0-1.0	13205294.88	707806.93	10/18/2007	0	1	51207-31-9	2,3,7,8-TETRACHLORODIBENZOFURAN	5060		ng/kg
RLL-885+50-NE13-0.0-1.0	13205294.88	707806.93	10/18/2007	0	1	57117-31-4	2,3,4,7,8-PENTACHLORODIBENZOFURAN	2200		ng/kg
RLL-885+50-NE13-0.0-1.0	13205294.88	707806.93	10/18/2007	0	1	57117-41-6	1,2,3,7,8-PENTACHLORODIBENZOFURAN	2330		ng/kg
RLL-885+50-NE13-0.0-1.0	13205294.88	707806.93	10/18/2007	0	1	ETEQ	ETEQ	1600		ppt
RLL-885+50-NE13-0.0-1.0	13205294.88	707806.93	10/18/2007	0	1	HXCDD-HXCDF	1,2,3,4,7,8-Hexachlorodibenzofuran + 1,2,3,6,7,8-Hexachlorodibenzofuran	2160		ng/kg
RLL-885+50-NE13-1.0-1.4	13205294.88	707806.93	10/18/2007	1	1.4	1746-01-6	2,3,7,8-TETRACHLORODIBENZO-P-DIOXIN	8		ng/kg
RLL-885+50-NE13-1.0-1.4	13205294.88	707806.93	10/18/2007	1	1.4	51207-31-9	2,3,7,8-TETRACHLORODIBENZOFURAN	4590		ng/kg
RLL-885+50-NE13-1.0-1.4	13205294.88	707806.93	10/18/2007	1	1.4	57117-31-4	2,3,4,7,8-PENTACHLORODIBENZOFURAN	1300		ng/kg
RLL-885+50-NE13-1.0-1.4	13205294.88	707806.93	10/18/2007	1	1.4	57117-41-6	1,2,3,7,8-PENTACHLORODIBENZOFURAN	1260		ng/kg
RLL-885+50-NE13-1.0-1.4	13205294.88	707806.93	10/18/2007	1	1.4	ETEQ	ETEQ	1100		ppt
RLL-885+50-NE13-1.0-1.4	13205294.88	707806.93	10/18/2007	1	1.4	HXCDD-HXCDF	1,2,3,4,7,8-Hexachlorodibenzofuran + 1,2,3,6,7,8-Hexachlorodibenzofuran	1230		ng/kg
RLL-885+50-NE13-1.4-3.4	13205294.88	707806.93	10/18/2007	1.4	3.4	1746-01-6	2,3,7,8-TETRACHLORODIBENZO-P-DIOXIN	19		ng/kg
RLL-885+50-NE13-1.4-3.4	13205294.88	707806.93	10/18/2007	1.4	3.4	51207-31-9	2,3,7,8-TETRACHLORODIBENZOFURAN	3480		ng/kg
RLL-885+50-NE13-1.4-3.4	13205294.88	707806.93	10/18/2007	1.4	3.4	57117-31-4	2,3,4,7,8-PENTACHLORODIBENZOFURAN	1520		ng/kg
RLL-885+50-NE13-1.4-3.4	13205294.88	707806.93	10/18/2007	1.4	3.4	57117-41-6	1,2,3,7,8-PENTACHLORODIBENZOFURAN	1530		ng/kg
RLL-885+50-NE13-1.4-3.4	13205294.88	707806.93	10/18/2007	1.4	3.4	ETEQ	ETEQ	1200		ppt
RLL-885+50-NE13-1.4-3.4	13205294.88	707806.93	10/18/2007	1.4	3.4	HXCDD-HXCDF	1,2,3,4,7,8-Hexachlorodibenzofuran + 1,2,3,6,7,8-Hexachlorodibenzofuran	1780		ng/kg
RLL-885+50-NE13-10.0-12.0	13205294.88	707806.93	10/18/2007	10	12	1746-01-6	2,3,7,8-TETRACHLORODIBENZO-P-DIOXIN	2	UJ	ng/kg
RLL-885+50-NE13-10.0-12.0	13205294.88	707806.93	10/18/2007	10	12	51207-31-9	2,3,7,8-TETRACHLORODIBENZOFURAN	2		ng/kg
RLL-885+50-NE13-10.0-12.0	13205294.88	707806.93	10/18/2007	10	12	57117-31-4	2,3,4,7,8-PENTACHLORODIBENZOFURAN	2	UJ	ng/kg
RLL-885+50-NE13-10.0-12.0	13205294.88	707806.93	10/18/2007	10	12	57117-41-6	1,2,3,7,8-PENTACHLORODIBENZOFURAN	2	UJ	ng/kg
RLL-885+50-NE13-10.0-12.0	13205294.88	707806.93	10/18/2007	10	12	ETEQ	ETEQ	5.5	U	ppt
RLL-885+50-NE13-10.0-12.0	13205294.88	707806.93	10/18/2007	10	12	HXCDD-HXCDF	1,2,3,4,7,8-Hexachlorodibenzofuran + 1,2,3,6,7,8-Hexachlorodibenzofuran	3	UJ	ng/kg
RLL-885+50-NE13-3.4-4.6	13205294.88	707806.93	10/18/2007	3.4	4.6	1746-01-6	2,3,7,8-TETRACHLORODIBENZO-P-DIOXIN	85.5		pg/g
RLL-885+50-NE13-3.4-4.6	13205294.88	707806.93	10/18/2007	3.4	4.6	1746-01-6	2,3,7,8-TETRACHLORODIBENZO-P-DIOXIN	97		ng/kg
RLL-885+50-NE13-3.4-4.6	13205294.88	707806.93	10/18/2007	3.4	4.6	19408-74-3	1,2,3,7,8,9-Hexachlorodibenzo-p-dioxin	150		pg/g
RLL-885+50-NE13-3.4-4.6	13205294.88	707806.93	10/18/2007	3.4	4.6	30402-15-4	PeCDF (total)	8340	J	pg/g
RLL-885+50-NE13-3.4-4.6	13205294.88	707806.93	10/18/2007	3.4	4.6	3268-87-9	OCTACHLORODIBENZO-P-DIOXIN	132000	D	pg/g
RLL-885+50-NE13-3.4-4.6	13205294.88	707806.93	10/18/2007	3.4	4.6	34465-46-8	HxCDD (total)	2740		pg/g
RLL-885+50-NE13-3.4-4.6	13205294.88	707806.93	10/18/2007	3.4	4.6	35822-46-9	1,2,3,4,6,7,8-HEPTACHLORODIBENZO-P-DIOXIN	12400		pg/g
RLL-885+50-NE13-3.4-4.6	13205294.88	707806.93	10/18/2007	3.4	4.6	36088-22-9	PeCDD (total)	1330		pg/g
RLL-885+50-NE13-3.4-4.6	13205294.88	707806.93	10/18/2007	3.4	4.6	37871-00-4	HpCDD (total)	20200		pg/g
RLL-885+50-NE13-3.4-4.6	13205294.88	707806.93	10/18/2007	3.4	4.6	38998-75-3	HpCDF (total)	54700	D	pg/g
RLL-885+50-NE13-3.4-4.6	13205294.88	707806.93	10/18/2007	3.4	4.6	39001-02-0	OCTACHLORODIBENZOFURAN	36700		pg/g
RLL-885+50-NE13-3.4-4.6	13205294.88	707806.93	10/18/2007	3.4	4.6	39227-28-6	1,2,3,4,7,8-Hexachlorodibenzo-p-dioxin	65.7		pg/g
RLL-885+50-NE13-3.4-4.6	13205294.88	707806.93	10/18/2007	3.4	4.6	40321-76-4	1,2,3,7,8-PENTACHLORODIBENZO-P-DIOXIN	106		pg/g
RLL-885+50-NE13-3.4-4.6	13205294.88	707806.93	10/18/2007	3.4	4.6	41903-57-5	TCDD (total)	1620		pg/g
RLL-885+50-NE13-3.4-4.6	13205294.88	707806.93	10/18/2007	3.4	4.6	51207-31-9	2,3,7,8-TETRACHLORODIBENZOFURAN	4090		pg/g
RLL-885+50-NE13-3.4-4.6	13205294.88	707806.93	10/18/2007	3.4	4.6	51207-31-9	2,3,7,8-TETRACHLORODIBENZOFURAN	5510		ng/kg
RLL-885+50-NE13-3.4-4.6	13205294.88	707806.93	10/18/2007	3.4	4.6	55673-89-7	1,2,3,4,7,8,9-HEPTACHLORODIBENZOFURAN	942	D	pg/g
RLL-885+50-NE13-3.4-4.6	13205294.88	707806.93	10/18/2007	3.4	4.6	55684-94-1	HxCDF (total)	13300	J	pg/g
RLL-885+50-NE13-3.4-4.6	13205294.88	707806.93	10/18/2007	3.4	4.6	55722-27-5	TCDF (total)	15300	J	pg/g
RLL-885+50-NE13-3.4-4.6	13205294.88	707806.93	10/18/2007	3.4	4.6	57117-31-4	2,3,4,7,8-PENTACHLORODIBENZOFURAN	1540	J	ng/kg
RLL-885+50-NE13-3.4-4.6	13205294.88	707806.93	10/18/2007	3.4	4.6	57117-31-4	2,3,4,7,8-PENTACHLORODIBENZOFURAN	1700		pg/g
RLL-885+50-NE13-3.4-4.6	13205294.88	707806.93	10/18/2007	3.4	4.6	57117-41-6	1,2,3,7,8-PENTACHLORODIBENZOFURAN	1150		pg/g
RLL-885+50-NE13-3.4-4.6	13205294.88	707806.93	10/18/2007	3.4	4.6	57117-41-6	1,2,3,7,8-PENTACHLORODIBENZOFURAN	1320		ng/kg
RLL-885+50-NE13-3.4-4.6	13205294.88	707806.93	10/18/2007	3.4	4.6	57117-44-9	1,2,3,6,7,8-Hexachlorodibenzofuran	530	J	pg/g
RLL-885+50-NE13-3.4-4.6	13205294.88	707806.93	10/18/2007	3.4	4.6	57653-85-7	1,2,3,6,7,8-Hexachlorodibenzo-p-dioxin	567		pg/g
RLL-885+50-NE13-3.4-4.6	13205294.88	707806.93	10/18/2007	3.4	4.6	60851-34-5	2,3,4,6,7,8-Hexachlorodibenzofuran	255	J	pg/g
RLL-885+50-NE13-3.4-4.6	13205294.88	707806.93	10/18/2007	3.4	4.6	67562-39-4	1,2,3,4,6,7,8-HEPTACHLORODIBENZOFURAN	23200	D	pg/g
RLL-885+50-NE13-3.4-4.6	13205294.88	707806.93	10/18/2007	3.4	4.6	70648-26-9	1,2,3,4,7,8-Hexachlorodibenzofuran	2130		pg/g

Sample ID	Easting	Northing	Sample Date	Start Depth (feet)	End Depth (feet)	CAS #	Chemical Name	Result	Qualifier	Unit
RLL-885+50-NE13-3.4-4.6	13205294.88	707806.93	10/18/2007	3.4	4.6	72918-21-9	1,2,3,7,8,9-Hexachlorodibenzofuran	171	J	pg/g
RLL-885+50-NE13-3.4-4.6	13205294.88	707806.93	10/18/2007	3.4	4.6	ETEQ	ETEQ	1800		ppt
RLL-885+50-NE13-3.4-4.6	13205294.88	707806.93	10/18/2007	3.4	4.6	HXCDD-HXCDF	1,2,3,4,7,8-Hexachlorodibenzofuran + 1,2,3,6,7,8-Hexachlorodibenzofuran	3490		ng/kg
RLL-885+50-NE13-4.6-5.5	13205294.88	707806.93	10/18/2007	4.6	5.5	1746-01-6	2,3,7,8-TETRACHLORODIBENZO-P-DIOXIN	2	U	ng/kg
RLL-885+50-NE13-4.6-5.5	13205294.88	707806.93	10/18/2007	4.6	5.5	51207-31-9	2,3,7,8-TETRACHLORODIBENZOFURAN	382		ng/kg
RLL-885+50-NE13-4.6-5.5	13205294.88	707806.93	10/18/2007	4.6	5.5	57117-31-4	2,3,4,7,8-PENTACHLORODIBENZOFURAN	249		ng/kg
RLL-885+50-NE13-4.6-5.5	13205294.88	707806.93	10/18/2007	4.6	5.5	57117-41-6	1,2,3,7,8-PENTACHLORODIBENZOFURAN	286		ng/kg
RLL-885+50-NE13-4.6-5.5	13205294.88	707806.93	10/18/2007	4.6	5.5	ETEQ	ETEQ	180		ppt
RLL-885+50-NE13-4.6-5.5	13205294.88	707806.93	10/18/2007	4.6	5.5	HXCDD-HXCDF	1,2,3,4,7,8-Hexachlorodibenzofuran + 1,2,3,6,7,8-Hexachlorodibenzofuran	381		ng/kg
RLL-885+50-NE13-5.5-7.0	13205294.88	707806.93	10/18/2007	5.5	7	100-01-6	4-Nitroaniline	0.09	U	mg/kg
RLL-885+50-NE13-5.5-7.0	13205294.88	707806.93	10/18/2007	5.5	7	100-02-7	4-Nitrophenol	0.062	U	mg/kg
RLL-885+50-NE13-5.5-7.0	13205294.88	707806.93	10/18/2007	5.5	7	100-51-6	Benzyl alcohol	0.153	U	mg/kg
RLL-885+50-NE13-5.5-7.0	13205294.88	707806.93	10/18/2007	5.5	7	101-55-3	4-Bromophenyl-phenyl ether	0.047	U	mg/kg
RLL-885+50-NE13-5.5-7.0	13205294.88	707806.93	10/18/2007	5.5	7	1024-57-3	Heptachlor epoxide	0.004	U	mg/kg
RLL-885+50-NE13-5.5-7.0	13205294.88	707806.93	10/18/2007	5.5	7	1031-07-8	Endosulfan sulfate	0.003	U	mg/kg
RLL-885+50-NE13-5.5-7.0	13205294.88	707806.93	10/18/2007	5.5	7	103-33-3	Azobenzene	0.2		mg/kg
RLL-885+50-NE13-5.5-7.0	13205294.88	707806.93	10/18/2007	5.5	7	105-67-9	2,4-Dimethylphenol	0.041	U	mg/kg
RLL-885+50-NE13-5.5-7.0	13205294.88	707806.93	10/18/2007	5.5	7	106-44-5	4-Methylphenol	0.031	U	mg/kg
RLL-885+50-NE13-5.5-7.0	13205294.88	707806.93	10/18/2007	5.5	7	106-46-7	1,4-Dichlorobenzene	0.56		mg/kg
RLL-885+50-NE13-5.5-7.0	13205294.88	707806.93	10/18/2007	5.5	7	108-39-4	3-Methylphenol	0.036	U	mg/kg
RLL-885+50-NE13-5.5-7.0	13205294.88	707806.93	10/18/2007	5.5	7	108-60-1	2,2'-oxybis(1-Chloropropane)	0.038	U	mg/kg
RLL-885+50-NE13-5.5-7.0	13205294.88	707806.93	10/18/2007	5.5	7	108-95-2	Phenol	0.033	U	mg/kg
RLL-885+50-NE13-5.5-7.0	13205294.88	707806.93	10/18/2007	5.5	7	110-86-1	Pyridine	0.036	U	mg/kg
RLL-885+50-NE13-5.5-7.0	13205294.88	707806.93	10/18/2007	5.5	7	111-44-4	bis(2-Chloroethyl) ether	0.022	U	mg/kg
RLL-885+50-NE13-5.5-7.0	13205294.88	707806.93	10/18/2007	5.5	7	111-91-1	bis(2-Chloroethoxy)methane	0.031	U	mg/kg
RLL-885+50-NE13-5.5-7.0	13205294.88	707806.93	10/18/2007	5.5	7	117-81-7	bis(2-Ethylhexyl)phthalate	0.047	U	mg/kg
RLL-885+50-NE13-5.5-7.0	13205294.88	707806.93	10/18/2007	5.5	7	117-84-0	DI-N-OCTYLPHTHALATE	0.046	U	mg/kg
RLL-885+50-NE13-5.5-7.0	13205294.88	707806.93	10/18/2007	5.5	7	118-74-1	Hexachlorobenzene	0.004	U	mg/kg
RLL-885+50-NE13-5.5-7.0	13205294.88	707806.93	10/18/2007	5.5	7	120-12-7	Anthracene	0.048	U	mg/kg
RLL-885+50-NE13-5.5-7.0	13205294.88	707806.93	10/18/2007	5.5	7	120-82-1	1,2,4-Trichlorobenzene	0.12	J	mg/kg
RLL-885+50-NE13-5.5-7.0	13205294.88	707806.93	10/18/2007	5.5	7	120-83-2	2,4-Dichlorophenol	0.034	U	mg/kg
RLL-885+50-NE13-5.5-7.0	13205294.88	707806.93	10/18/2007	5.5	7	121-14-2	2,4-Dinitrotoluene	0.024	U	mg/kg
RLL-885+50-NE13-5.5-7.0	13205294.88	707806.93	10/18/2007	5.5	7	12789-03-6	GAMMA-CHLORDANE	0.004	U	mg/kg
RLL-885+50-NE13-5.5-7.0	13205294.88	707806.93	10/18/2007	5.5	7	129-00-0	Pyrene	2.5		mg/kg
RLL-885+50-NE13-5.5-7.0	13205294.88	707806.93	10/18/2007	5.5	7	131-11-3	Dimethyl phthalate	0.024	U	mg/kg
RLL-885+50-NE13-5.5-7.0	13205294.88	707806.93	10/18/2007	5.5	7	132-64-9	Dibenzofuran	0.026	U	mg/kg
RLL-885+50-NE13-5.5-7.0	13205294.88	707806.93	10/18/2007	5.5	7	14992-81-5	2,3,4,5,6-Pentachlorostyrene	0.02	U	mg/kg
RLL-885+50-NE13-5.5-7.0	13205294.88	707806.93	10/18/2007	5.5	7	1746-01-6	2,3,7,8-TETRACHLORODIBENZO-P-DIOXIN	23.6		pg/g
RLL-885+50-NE13-5.5-7.0	13205294.88	707806.93	10/18/2007	5.5	7	1746-01-6	2,3,7,8-TETRACHLORODIBENZO-P-DIOXIN	26		ng/kg
RLL-885+50-NE13-5.5-7.0	13205294.88	707806.93	10/18/2007	5.5	7	191-24-2	Benzo(g,h,i)perylene	0.033	U	mg/kg
RLL-885+50-NE13-5.5-7.0	13205294.88	707806.93	10/18/2007	5.5	7	1918-16-7	Propachlor	0.003	U	mg/kg
RLL-885+50-NE13-5.5-7.0	13205294.88	707806.93	10/18/2007	5.5	7	193-39-5	Indeno(1,2,3-cd)pyrene	0.028	U	mg/kg
RLL-885+50-NE13-5.5-7.0	13205294.88	707806.93	10/18/2007	5.5	7	19408-74-3	1,2,3,7,8,9-Hexachlorodibenzo-p-dioxin	211		pg/g
RLL-885+50-NE13-5.5-7.0	13205294.88	707806.93	10/18/2007	5.5	7	205-99-2	Benzo(b)fluoranthene	0.039	U	mg/kg
RLL-885+50-NE13-5.5-7.0	13205294.88	707806.93	10/18/2007	5.5	7	206-44-0	Fluoranthene	1.6		mg/kg
RLL-885+50-NE13-5.5-7.0	13205294.88	707806.93	10/18/2007	5.5	7	207-08-9	Benzo(k)fluoranthene	0.31		mg/kg
RLL-885+50-NE13-5.5-7.0	13205294.88	707806.93	10/18/2007	5.5	7	208-96-8	Acenaphthylene	0.33		mg/kg
RLL-885+50-NE13-5.5-7.0	13205294.88	707806.93	10/18/2007	5.5	7	218-01-9	Chrysene	0.95		mg/kg
RLL-885+50-NE13-5.5-7.0	13205294.88	707806.93	10/18/2007	5.5	7	2303-16-4	Diallate (total)	0.004	U	mg/kg
RLL-885+50-NE13-5.5-7.0	13205294.88	707806.93	10/18/2007	5.5	7	2385-85-5	Mirex	0.005	U	mg/kg
RLL-885+50-NE13-5.5-7.0	13205294.88	707806.93	10/18/2007	5.5	7	27304-13-8	Oxychlordane	0.003	U	mg/kg
RLL-885+50-NE13-5.5-7.0	13205294.88	707806.93	10/18/2007	5.5	7	29082-74-4	Octachlorostyrene	0.004	U	mg/kg
RLL-885+50-NE13-5.5-7.0	13205294.88	707806.93	10/18/2007	5.5	7	29082-75-5	beta,beta-2,3,4,5,6-Heptachlorostyrene	0.02	U	mg/kg
RLL-885+50-NE13-5.5-7.0	13205294.88	707806.93	10/18/2007	5.5	7	29086-38-2	(E)-alpha,beta-2,3,4,5,6-Heptachlorostyrene	0.02	U	mg/kg
RLL-885+50-NE13-5.5-7.0	13205294.88	707806.93	10/18/2007	5.5	7	29086-39-3	(Z)-alpha,beta-2,3,4,5,6-Heptachlorostyrene	0.02	U	mg/kg
RLL-885+50-NE13-5.5-7.0	13205294.88	707806.93	10/18/2007	5.5	7	2921-88-2	Chlorpyrifos	0.011	U	mg/kg
RLL-885+50-NE13-5.5-7.0	13205294.88	707806.93	10/18/2007	5.5	7	297-97-2	Thionazin	0.0085	U	mg/kg
RLL-885+50-NE13-5.5-7.0	13205294.88	707806.93	10/18/2007	5.5	7	298-00-0	Methyl parathion	0.0075	U	mg/kg
RLL-885+50-NE13-5.5-7.0	13205294.88	707806.93	10/18/2007	5.5	7	298-02-2	Phorate	0.005	U	mg/kg
RLL-885+50-NE13-5.5-7.0	13205294.88	707806.93	10/18/2007	5.5	7	298-04-4	Disulfoton	0.0085	U	mg/kg
RLL-885+50-NE13-5.5-7.0	13205294.88	707806.93	10/18/2007	5.5	7	299-84-3	Ronnel	0.009	U	mg/kg

Sample ID	Easting	Northing	Sample Date	Start Depth (feet)	End Depth (feet)	CAS #	Chemical Name	Result	Qualifier	Unit
RLL-885+50-NE13-5.5-7.0	13205294.88	707806.93	10/18/2007	5.5	7	30402-15-4	PeCDF (total)	10900	J	pg/g
RLL-885+50-NE13-5.5-7.0	13205294.88	707806.93	10/18/2007	5.5	7	309-00-2	Aldrin	0.003	U	mg/kg
RLL-885+50-NE13-5.5-7.0	13205294.88	707806.93	10/18/2007	5.5	7	319-84-6	alpha-BHC	0.004	U	mg/kg
RLL-885+50-NE13-5.5-7.0	13205294.88	707806.93	10/18/2007	5.5	7	319-85-7	beta-BHC	0.004	U	mg/kg
RLL-885+50-NE13-5.5-7.0	13205294.88	707806.93	10/18/2007	5.5	7	319-86-8	delta-BHC	0.004	U	mg/kg
RLL-885+50-NE13-5.5-7.0	13205294.88	707806.93	10/18/2007	5.5	7	3268-87-9	OCTACHLORODIBENZO-P-DIOXIN	356000	D	pg/g
RLL-885+50-NE13-5.5-7.0	13205294.88	707806.93	10/18/2007	5.5	7	33213-65-9	Endosulfan II	0.004	U	mg/kg
RLL-885+50-NE13-5.5-7.0	13205294.88	707806.93	10/18/2007	5.5	7	34465-46-8	HxCDD (total)	6020		pg/g
RLL-885+50-NE13-5.5-7.0	13205294.88	707806.93	10/18/2007	5.5	7	35822-46-9	1,2,3,4,6,7,8-HEPTACHLORODIBENZO-P-DIOXIN	45000	D	pg/g
RLL-885+50-NE13-5.5-7.0	13205294.88	707806.93	10/18/2007	5.5	7	36088-22-9	PeCDD (total)	1390		pg/g
RLL-885+50-NE13-5.5-7.0	13205294.88	707806.93	10/18/2007	5.5	7	37871-00-4	HpCDD (total)	74900	D	pg/g
RLL-885+50-NE13-5.5-7.0	13205294.88	707806.93	10/18/2007	5.5	7	38998-75-3	HpCDF (total)	96600	D	pg/g
RLL-885+50-NE13-5.5-7.0	13205294.88	707806.93	10/18/2007	5.5	7	39001-02-0	OCTACHLORODIBENZOFURAN	79100	D	pg/g
RLL-885+50-NE13-5.5-7.0	13205294.88	707806.93	10/18/2007	5.5	7	39227-28-6	1,2,3,4,7,8-Hexachlorodibenzo-p-dioxin	59.4		pg/g
RLL-885+50-NE13-5.5-7.0	13205294.88	707806.93	10/18/2007	5.5	7	39765-80-5	trans-Nonachlor	0.005	U	mg/kg
RLL-885+50-NE13-5.5-7.0	13205294.88	707806.93	10/18/2007	5.5	7	40321-76-4	1,2,3,7,8-PENTACHLORODIBENZO-P-DIOXIN	90.4		pg/g
RLL-885+50-NE13-5.5-7.0	13205294.88	707806.93	10/18/2007	5.5	7	41903-57-5	TCDD (total)	447		pg/g
RLL-885+50-NE13-5.5-7.0	13205294.88	707806.93	10/18/2007	5.5	7	465-73-6	Isodrin	0.005	U	mg/kg
RLL-885+50-NE13-5.5-7.0	13205294.88	707806.93	10/18/2007	5.5	7	50-29-3	4,4'-DDT	0.004	U	mg/kg
RLL-885+50-NE13-5.5-7.0	13205294.88	707806.93	10/18/2007	5.5	7	50-32-8	Benzo(a)pyrene	0.39		mg/kg
RLL-885+50-NE13-5.5-7.0	13205294.88	707806.93	10/18/2007	5.5	7	510-15-6	Chlorobenzilate	0.003	U	mg/kg
RLL-885+50-NE13-5.5-7.0	13205294.88	707806.93	10/18/2007	5.5	7	5103-71-9	ALPHA-CHLORDANE	0.004	U	mg/kg
RLL-885+50-NE13-5.5-7.0	13205294.88	707806.93	10/18/2007	5.5	7	5103-73-1	cis-Nonachlor	0.005	U	mg/kg
RLL-885+50-NE13-5.5-7.0	13205294.88	707806.93	10/18/2007	5.5	7	51207-31-9	2,3,7,8-TETRACHLORODIBENZOFURAN	2330		pg/g
RLL-885+50-NE13-5.5-7.0	13205294.88	707806.93	10/18/2007	5.5	7	51207-31-9	2,3,7,8-TETRACHLORODIBENZOFURAN	3110		ng/kg
RLL-885+50-NE13-5.5-7.0	13205294.88	707806.93	10/18/2007	5.5	7	51-28-5	2,4-Dinitrophenol	0.0995	U	mg/kg
RLL-885+50-NE13-5.5-7.0	13205294.88	707806.93	10/18/2007	5.5	7	52-85-7	Famphur	0.011	U	mg/kg
RLL-885+50-NE13-5.5-7.0	13205294.88	707806.93	10/18/2007	5.5	7	53-19-0	2,4'-DDD	0.005	U	mg/kg
RLL-885+50-NE13-5.5-7.0	13205294.88	707806.93	10/18/2007	5.5	7	534-52-1	4,6-Dinitro-2-methylphenol	0.085	U	mg/kg
RLL-885+50-NE13-5.5-7.0	13205294.88	707806.93	10/18/2007	5.5	7	53-70-3	Dibenz(a,h)anthracene	0.048	U	mg/kg
RLL-885+50-NE13-5.5-7.0	13205294.88	707806.93	10/18/2007	5.5	7	541-73-1	1,3-Dichlorobenzene	0.33		mg/kg
RLL-885+50-NE13-5.5-7.0	13205294.88	707806.93	10/18/2007	5.5	7	55673-89-7	1,2,3,4,7,8,9-HEPTACHLORODIBENZOFURAN	1700	D	pg/g
RLL-885+50-NE13-5.5-7.0	13205294.88	707806.93	10/18/2007	5.5	7	55684-94-1	HxCDF (total)	21400	J	pg/g
RLL-885+50-NE13-5.5-7.0	13205294.88	707806.93	10/18/2007	5.5	7	55722-27-5	TCDF (total)	12200	J	pg/g
RLL-885+50-NE13-5.5-7.0	13205294.88	707806.93	10/18/2007	5.5	7	5598-13-0	Methyl chlorpyrifos	0.01	U	mg/kg
RLL-885+50-NE13-5.5-7.0	13205294.88	707806.93	10/18/2007	5.5	7	56-38-2	Parathion	0.2		mg/kg
RLL-885+50-NE13-5.5-7.0	13205294.88	707806.93	10/18/2007	5.5	7	56-55-3	Benzo(a)anthracene	0.029	U	mg/kg
RLL-885+50-NE13-5.5-7.0	13205294.88	707806.93	10/18/2007	5.5	7	57117-31-4	2,3,4,7,8-PENTACHLORODIBENZOFURAN	1500	J	pg/g
RLL-885+50-NE13-5.5-7.0	13205294.88	707806.93	10/18/2007	5.5	7	57117-31-4	2,3,4,7,8-PENTACHLORODIBENZOFURAN	1870		ng/kg
RLL-885+50-NE13-5.5-7.0	13205294.88	707806.93	10/18/2007	5.5	7	57117-41-6	1,2,3,7,8-PENTACHLORODIBENZOFURAN	1610		pg/g
RLL-885+50-NE13-5.5-7.0	13205294.88	707806.93	10/18/2007	5.5	7	57117-41-6	1,2,3,7,8-PENTACHLORODIBENZOFURAN	1620		ng/kg
RLL-885+50-NE13-5.5-7.0	13205294.88	707806.93	10/18/2007	5.5	7	57117-44-9	1,2,3,6,7,8-Hexachlorodibenzofuran	783	J	pg/g
RLL-885+50-NE13-5.5-7.0	13205294.88	707806.93	10/18/2007	5.5	7	57653-85-7	1,2,3,6,7,8-Hexachlorodibenzo-p-dioxin	1390		pg/g
RLL-885+50-NE13-5.5-7.0	13205294.88	707806.93	10/18/2007	5.5	7	58-89-9	gamma-BHC	0.005	U	mg/kg
RLL-885+50-NE13-5.5-7.0	13205294.88	707806.93	10/18/2007	5.5	7	58-90-2	2,3,4,6-Tetrachlorophenol	0.004	U	mg/kg
RLL-885+50-NE13-5.5-7.0	13205294.88	707806.93	10/18/2007	5.5	7	59-50-7	4-Chloro-3-methylphenol	0.032	U	mg/kg
RLL-885+50-NE13-5.5-7.0	13205294.88	707806.93	10/18/2007	5.5	7	60-51-5	Dimethoate	0.009	U	mg/kg
RLL-885+50-NE13-5.5-7.0	13205294.88	707806.93	10/18/2007	5.5	7	60-57-1	Dieldrin	1.2		mg/kg
RLL-885+50-NE13-5.5-7.0	13205294.88	707806.93	10/18/2007	5.5	7	606-20-2	2,6-Dinitrotoluene	0.032	U	mg/kg
RLL-885+50-NE13-5.5-7.0	13205294.88	707806.93	10/18/2007	5.5	7	60851-34-5	2,3,4,6,7,8-Hexachlorodibenzofuran	311	J	pg/g
RLL-885+50-NE13-5.5-7.0	13205294.88	707806.93	10/18/2007	5.5	7	608-93-5	Pentachlorobenzene	0.004	U	mg/kg
RLL-885+50-NE13-5.5-7.0	13205294.88	707806.93	10/18/2007	5.5	7	621-64-7	N-Nitroso-di-n-propylamine	0.031	U	mg/kg
RLL-885+50-NE13-5.5-7.0	13205294.88	707806.93	10/18/2007	5.5	7	62-53-3	Aniline	0.05	U	mg/kg
RLL-885+50-NE13-5.5-7.0	13205294.88	707806.93	10/18/2007	5.5	7	62-75-9	N-Nitrosodimethylamine	0.029	U	mg/kg
RLL-885+50-NE13-5.5-7.0	13205294.88	707806.93	10/18/2007	5.5	7	634-66-2	1,2,3,4-Tetrachlorobenzene	0.005	U	mg/kg
RLL-885+50-NE13-5.5-7.0	13205294.88	707806.93	10/18/2007	5.5	7	67562-39-4	1,2,3,4,6,7,8-HEPTACHLORODIBENZOFURAN	35600	D	pg/g
RLL-885+50-NE13-5.5-7.0	13205294.88	707806.93	10/18/2007	5.5	7	67-72-1	Hexachloroethane	0.031	U	mg/kg
RLL-885+50-NE13-5.5-7.0	13205294.88	707806.93	10/18/2007	5.5	7	67774-32-7	Polybrominated biphenyls	0.018	U	mg/kg
RLL-885+50-NE13-5.5-7.0	13205294.88	707806.93	10/18/2007	5.5	7	68705-15-7	alpha-2,3,4,5,6-Hexachlorostyrene	0.02	U	mg/kg
RLL-885+50-NE13-5.5-7.0	13205294.88	707806.93	10/18/2007	5.5	7	7005-72-3	4-Chlorophenyl-phenyl ether	0.044	U	mg/kg
RLL-885+50-NE13-5.5-7.0	13205294.88	707806.93	10/18/2007	5.5	7	70648-26-9	1,2,3,4,7,8-Hexachlorodibenzofuran	3850		pg/g

Sample ID	Easting	Northing	Sample Date	Start Depth (feet)	End Depth (feet)	CAS #	Chemical Name	Result	Qualifier	Unit
RLL-885+50-NE13-5.5-7.0	13205294.88	707806.93	10/18/2007	5.5	7	72-20-8	Endrin	0.004	U	mg/kg
RLL-885+50-NE13-5.5-7.0	13205294.88	707806.93	10/18/2007	5.5	7	72-43-5	Methoxychlor	0.005	U	mg/kg
RLL-885+50-NE13-5.5-7.0	13205294.88	707806.93	10/18/2007	5.5	7	72-54-8	4,4'-DDD	0.005	U	mg/kg
RLL-885+50-NE13-5.5-7.0	13205294.88	707806.93	10/18/2007	5.5	7	72-55-9	4,4'-DDE	0.005	U	mg/kg
RLL-885+50-NE13-5.5-7.0	13205294.88	707806.93	10/18/2007	5.5	7	72918-21-9	1,2,3,7,8,9-Hexachlorodibenzofuran	162	J	pg/g
RLL-885+50-NE13-5.5-7.0	13205294.88	707806.93	10/18/2007	5.5	7	7421-93-4	Endrin aldehyde	0.005	U	mg/kg
RLL-885+50-NE13-5.5-7.0	13205294.88	707806.93	10/18/2007	5.5	7	7429-90-5	Aluminum	4100		mg/kg
RLL-885+50-NE13-5.5-7.0	13205294.88	707806.93	10/18/2007	5.5	7	7439-89-6	Iron	6200		mg/kg
RLL-885+50-NE13-5.5-7.0	13205294.88	707806.93	10/18/2007	5.5	7	7439-92-1	Lead	63		mg/kg
RLL-885+50-NE13-5.5-7.0	13205294.88	707806.93	10/18/2007	5.5	7	7439-93-2	Lithium	5.6		mg/kg
RLL-885+50-NE13-5.5-7.0	13205294.88	707806.93	10/18/2007	5.5	7	7439-95-4	Magnesium	2300		mg/kg
RLL-885+50-NE13-5.5-7.0	13205294.88	707806.93	10/18/2007	5.5	7	7439-96-5	Manganese	110		mg/kg
RLL-885+50-NE13-5.5-7.0	13205294.88	707806.93	10/18/2007	5.5	7	7439-97-6	Mercury	0.73		mg/kg
RLL-885+50-NE13-5.5-7.0	13205294.88	707806.93	10/18/2007	5.5	7	7440-02-0	Nickel	6.2		mg/kg
RLL-885+50-NE13-5.5-7.0	13205294.88	707806.93	10/18/2007	5.5	7	7440-09-7	Potassium	570		mg/kg
RLL-885+50-NE13-5.5-7.0	13205294.88	707806.93	10/18/2007	5.5	7	7440-22-4	Silver	11		mg/kg
RLL-885+50-NE13-5.5-7.0	13205294.88	707806.93	10/18/2007	5.5	7	7440-23-5	Sodium	67		mg/kg
RLL-885+50-NE13-5.5-7.0	13205294.88	707806.93	10/18/2007	5.5	7	7440-24-6	Strontium	160		mg/kg
RLL-885+50-NE13-5.5-7.0	13205294.88	707806.93	10/18/2007	5.5	7	7440-28-0	Thallium	0.098	U	mg/kg
RLL-885+50-NE13-5.5-7.0	13205294.88	707806.93	10/18/2007	5.5	7	7440-31-5	Tin	8.4		mg/kg
RLL-885+50-NE13-5.5-7.0	13205294.88	707806.93	10/18/2007	5.5	7	7440-32-6	Titanium	120		mg/kg
RLL-885+50-NE13-5.5-7.0	13205294.88	707806.93	10/18/2007	5.5	7	7440-36-0	Antimony	3.7		mg/kg
RLL-885+50-NE13-5.5-7.0	13205294.88	707806.93	10/18/2007	5.5	7	7440-38-2	Arsenic	60		mg/kg
RLL-885+50-NE13-5.5-7.0	13205294.88	707806.93	10/18/2007	5.5	7	7440-39-3	Barium	160		mg/kg
RLL-885+50-NE13-5.5-7.0	13205294.88	707806.93	10/18/2007	5.5	7	7440-41-7	Beryllium	0.21	J	mg/kg
RLL-885+50-NE13-5.5-7.0	13205294.88	707806.93	10/18/2007	5.5	7	7440-42-8	Boron	18		mg/kg
RLL-885+50-NE13-5.5-7.0	13205294.88	707806.93	10/18/2007	5.5	7	7440-43-9	Cadmium	0.6		mg/kg
RLL-885+50-NE13-5.5-7.0	13205294.88	707806.93	10/18/2007	5.5	7	7440-47-3	Chromium (total)	62		mg/kg
RLL-885+50-NE13-5.5-7.0	13205294.88	707806.93	10/18/2007	5.5	7	7440-48-4	Cobalt	9.9		mg/kg
RLL-885+50-NE13-5.5-7.0	13205294.88	707806.93	10/18/2007	5.5	7	7440-50-8	Copper	71		mg/kg
RLL-885+50-NE13-5.5-7.0	13205294.88	707806.93	10/18/2007	5.5	7	7440-57-5	Gold	0.0505	U	mg/kg
RLL-885+50-NE13-5.5-7.0	13205294.88	707806.93	10/18/2007	5.5	7	7440-62-2	Vanadium	8		mg/kg
RLL-885+50-NE13-5.5-7.0	13205294.88	707806.93	10/18/2007	5.5	7	7440-66-6	Zinc	52		mg/kg
RLL-885+50-NE13-5.5-7.0	13205294.88	707806.93	10/18/2007	5.5	7	7440-70-2	Calcium	23000		mg/kg
RLL-885+50-NE13-5.5-7.0	13205294.88	707806.93	10/18/2007	5.5	7	76-44-8	Heptachlor	0.004	U	mg/kg
RLL-885+50-NE13-5.5-7.0	13205294.88	707806.93	10/18/2007	5.5	7	77-47-4	HEXACHLOROCYCLOPENTADIENE	0.004	U	mg/kg
RLL-885+50-NE13-5.5-7.0	13205294.88	707806.93	10/18/2007	5.5	7	7782-49-2	Selenium	0.45		mg/kg
RLL-885+50-NE13-5.5-7.0	13205294.88	707806.93	10/18/2007	5.5	7	78-59-1	Isophorone	0.028	U	mg/kg
RLL-885+50-NE13-5.5-7.0	13205294.88	707806.93	10/18/2007	5.5	7	8001-35-2	Toxaphene	0.083	U	mg/kg
RLL-885+50-NE13-5.5-7.0	13205294.88	707806.93	10/18/2007	5.5	7	80-05-7	BISPHENOL A	0.022	U	mg/kg
RLL-885+50-NE13-5.5-7.0	13205294.88	707806.93	10/18/2007	5.5	7	82-68-8	Pentachloronitrobenzene	0.005	U	mg/kg
RLL-885+50-NE13-5.5-7.0	13205294.88	707806.93	10/18/2007	5.5	7	83-32-9	Acenaphthene	0.26		mg/kg
RLL-885+50-NE13-5.5-7.0	13205294.88	707806.93	10/18/2007	5.5	7	84-66-2	Diethylphthalate	0.056	U	mg/kg
RLL-885+50-NE13-5.5-7.0	13205294.88	707806.93	10/18/2007	5.5	7	84-74-2	Di-n-butyl phthalate	0.71		mg/kg
RLL-885+50-NE13-5.5-7.0	13205294.88	707806.93	10/18/2007	5.5	7	85-01-8	Phenanthrene	0.05	U	mg/kg
RLL-885+50-NE13-5.5-7.0	13205294.88	707806.93	10/18/2007	5.5	7	85-68-7	Butylbenzylphthalate	0.045	U	mg/kg
RLL-885+50-NE13-5.5-7.0	13205294.88	707806.93	10/18/2007	5.5	7	86-30-6	N-Nitrosodiphenylamine	0.028	U	mg/kg
RLL-885+50-NE13-5.5-7.0	13205294.88	707806.93	10/18/2007	5.5	7	86-73-7	Fluorene	0.48		mg/kg
RLL-885+50-NE13-5.5-7.0	13205294.88	707806.93	10/18/2007	5.5	7	86-74-8	Carbazole	0.005	U	mg/kg
RLL-885+50-NE13-5.5-7.0	13205294.88	707806.93	10/18/2007	5.5	7	87-61-6	1,2,3-Trichlorobenzene	0.004	U	mg/kg
RLL-885+50-NE13-5.5-7.0	13205294.88	707806.93	10/18/2007	5.5	7	87-65-0	2,6-Dichlorophenol	0.012	U	mg/kg
RLL-885+50-NE13-5.5-7.0	13205294.88	707806.93	10/18/2007	5.5	7	87-68-3	Hexachlorobutadiene	0.03	U	mg/kg
RLL-885+50-NE13-5.5-7.0	13205294.88	707806.93	10/18/2007	5.5	7	87-86-5	Pentachlorophenol	0.4	UJ	mg/kg
RLL-885+50-NE13-5.5-7.0	13205294.88	707806.93	10/18/2007	5.5	7	88-06-2	2,4,6-Trichlorophenol	0.03	U	mg/kg
RLL-885+50-NE13-5.5-7.0	13205294.88	707806.93	10/18/2007	5.5	7	88-74-4	2-Nitroaniline	0.026	U	mg/kg
RLL-885+50-NE13-5.5-7.0	13205294.88	707806.93	10/18/2007	5.5	7	88-75-5	2-Nitrophenol	0.044	U	mg/kg
RLL-885+50-NE13-5.5-7.0	13205294.88	707806.93	10/18/2007	5.5	7	88-85-7	Dinoseb	0.028	U	mg/kg
RLL-885+50-NE13-5.5-7.0	13205294.88	707806.93	10/18/2007	5.5	7	90301-92-1	(E)-beta-2,3,4,5,6-Hexachlorostyrene	0.02	U	mg/kg
RLL-885+50-NE13-5.5-7.0	13205294.88	707806.93	10/18/2007	5.5	7	90301-93-2	(Z)-beta-2,3,4,5,6-Hexachlorostyrene	0.02	U	mg/kg
RLL-885+50-NE13-5.5-7.0	13205294.88	707806.93	10/18/2007	5.5	7	91-20-3	Naphthalene	0.14	J	mg/kg
RLL-885+50-NE13-5.5-7.0	13205294.88	707806.93	10/18/2007	5.5	7	91-57-6	2-Methylnaphthalene	0.29		mg/kg

Sample ID	Easting	Northing	Sample Date	Start Depth (feet)	End Depth (feet)	CAS #	Chemical Name	Result	Qualifier	Unit
RLL-885+50-NE13-5.5-7.0	13205294.88	707806.93	10/18/2007	5.5	7	91-58-7	2-Chloronaphthalene	0.037	U	mg/kg
RLL-885+50-NE13-5.5-7.0	13205294.88	707806.93	10/18/2007	5.5	7	91-94-1	3,3'-Dichlorobenzidine	0.024	U	mg/kg
RLL-885+50-NE13-5.5-7.0	13205294.88	707806.93	10/18/2007	5.5	7	92-87-5	Benzidine	0.12	U	mg/kg
RLL-885+50-NE13-5.5-7.0	13205294.88	707806.93	10/18/2007	5.5	7	95-48-7	2-Methylphenol	0.031	U	mg/kg
RLL-885+50-NE13-5.5-7.0	13205294.88	707806.93	10/18/2007	5.5	7	95-50-1	1,2-Dichlorobenzene	0.021	U	mg/kg
RLL-885+50-NE13-5.5-7.0	13205294.88	707806.93	10/18/2007	5.5	7	95-57-8	2-Chlorophenol	0.049	U	mg/kg
RLL-885+50-NE13-5.5-7.0	13205294.88	707806.93	10/18/2007	5.5	7	95-94-3	1,2,4,5-Tetrachlorobenzene	0.003	U	mg/kg
RLL-885+50-NE13-5.5-7.0	13205294.88	707806.93	10/18/2007	5.5	7	95-95-4	2,4,5-Trichlorophenol	0.028	U	mg/kg
RLL-885+50-NE13-5.5-7.0	13205294.88	707806.93	10/18/2007	5.5	7	959-98-8	Endosulfan I	0.005	U	mg/kg
RLL-885+50-NE13-5.5-7.0	13205294.88	707806.93	10/18/2007	5.5	7	98-95-3	Nitrobenzene	0.034	U	mg/kg
RLL-885+50-NE13-5.5-7.0	13205294.88	707806.93	10/18/2007	5.5	7	99-09-2	3-Nitroaniline	0.0515	U	mg/kg
RLL-885+50-NE13-5.5-7.0	13205294.88	707806.93	10/18/2007	5.5	7	ETEQ	ETEQ	1800		ppt
RLL-885+50-NE13-5.5-7.0	13205294.88	707806.93	10/18/2007	5.5	7	HXCDD-HXCDF	1,2,3,4,7,8-Hexachlorodibenzofuran + 1,2,3,6,7,8-Hexachlorodibenzofuran	6550		ng/kg
RLL-885+50-NE13-5.5-7.0	13205294.88	707806.93	10/18/2007	5.5	7	TCLB_ERA_Dow	Total Chlororbenzenes ERA	1.0475		mg/kg
RLL-885+50-NE13-5.5-7.0	13205294.88	707806.93	10/18/2007	5.5	7	TCLP_ERA_Dow	Total Chlorophenols ERA	0.4	U	mg/kg
RLL-885+50-NE13-5.5-7.0	13205294.88	707806.93	10/18/2007	5.5	7	TPAH_ERA_Dow	Total PAHs ERA	6.998		mg/kg
RLL-885+50-NE13-7.0-8.0	13205294.88	707806.93	10/18/2007	7	8	1746-01-6	2,3,7,8-TETRACHLORODIBENZO-P-DIOXIN	2	U	ng/kg
RLL-885+50-NE13-7.0-8.0	13205294.88	707806.93	10/18/2007	7	8	51207-31-9	2,3,7,8-TETRACHLORODIBENZOFURAN	85		ng/kg
RLL-885+50-NE13-7.0-8.0	13205294.88	707806.93	10/18/2007	7	8	57117-31-4	2,3,4,7,8-PENTACHLORODIBENZOFURAN	45		ng/kg
RLL-885+50-NE13-7.0-8.0	13205294.88	707806.93	10/18/2007	7	8	57117-41-6	1,2,3,7,8-PENTACHLORODIBENZOFURAN	25	J	ng/kg
RLL-885+50-NE13-7.0-8.0	13205294.88	707806.93	10/18/2007	7	8	ETEQ	ETEQ	33		ppt
RLL-885+50-NE13-7.0-8.0	13205294.88	707806.93	10/18/2007	7	8	HXCDD-HXCDF	1,2,3,4,7,8-Hexachlorodibenzofuran + 1,2,3,6,7,8-Hexachlorodibenzofuran	51	J	ng/kg
RLL-885+50-NE13-8.0-10.0	13205294.88	707806.93	10/18/2007	8	10	1746-01-6	2,3,7,8-TETRACHLORODIBENZO-P-DIOXIN	2	UJ	ng/kg
RLL-885+50-NE13-8.0-10.0	13205294.88	707806.93	10/18/2007	8	10	51207-31-9	2,3,7,8-TETRACHLORODIBENZOFURAN	90		ng/kg
RLL-885+50-NE13-8.0-10.0	13205294.88	707806.93	10/18/2007	8	10	57117-31-4	2,3,4,7,8-PENTACHLORODIBENZOFURAN	32		ng/kg
RLL-885+50-NE13-8.0-10.0	13205294.88	707806.93	10/18/2007	8	10	57117-41-6	1,2,3,7,8-PENTACHLORODIBENZOFURAN	31		ng/kg
RLL-885+50-NE13-8.0-10.0	13205294.88	707806.93	10/18/2007	8	10	ETEQ	ETEQ	26		ppt
RLL-885+50-NE13-8.0-10.0	13205294.88	707806.93	10/18/2007	8	10	HXCDD-HXCDF	1,2,3,4,7,8-Hexachlorodibenzofuran + 1,2,3,6,7,8-Hexachlorodibenzofuran	23		ng/kg
RLL-885+50-NE231-0.0-1.0	13205358.78	708061.75	12/5/2007	0	1	1746-01-6	2,3,7,8-TETRACHLORODIBENZO-P-DIOXIN	8	J	ng/kg
RLL-885+50-NE231-0.0-1.0	13205358.78	708061.75	12/5/2007	0	1	51207-31-9	2,3,7,8-TETRACHLORODIBENZOFURAN	1660		ng/kg
RLL-885+50-NE231-0.0-1.0	13205358.78	708061.75	12/5/2007	0	1	57117-31-4	2,3,4,7,8-PENTACHLORODIBENZOFURAN	630		ng/kg
RLL-885+50-NE231-0.0-1.0	13205358.78	708061.75	12/5/2007	0	1	57117-41-6	1,2,3,7,8-PENTACHLORODIBENZOFURAN	730		ng/kg
RLL-885+50-NE231-0.0-1.0	13205358.78	708061.75	12/5/2007	0	1	ETEQ	ETEQ	510		ppt
RLL-885+50-NE231-0.0-1.0	13205358.78	708061.75	12/5/2007	0	1	HXCDD-HXCDF	1,2,3,4,7,8-Hexachlorodibenzofuran + 1,2,3,6,7,8-Hexachlorodibenzofuran	673		ng/kg
RLL-885+50-NE231-1.0-1.9	13205358.78	708061.75	12/5/2007	1	1.9	1746-01-6	2,3,7,8-TETRACHLORODIBENZO-P-DIOXIN	3	U	ng/kg
RLL-885+50-NE231-1.0-1.9	13205358.78	708061.75	12/5/2007	1	1.9	51207-31-9	2,3,7,8-TETRACHLORODIBENZOFURAN	36		ng/kg
RLL-885+50-NE231-1.0-1.9	13205358.78	708061.75	12/5/2007	1	1.9	57117-31-4	2,3,4,7,8-PENTACHLORODIBENZOFURAN	16	J	ng/kg
RLL-885+50-NE231-1.0-1.9	13205358.78	708061.75	12/5/2007	1	1.9	57117-41-6	1,2,3,7,8-PENTACHLORODIBENZOFURAN	16	J	ng/kg
RLL-885+50-NE231-1.0-1.9	13205358.78	708061.75	12/5/2007	1	1.9	ETEQ	ETEQ	15		ppt
RLL-885+50-NE231-1.0-1.9	13205358.78	708061.75	12/5/2007	1	1.9	HXCDD-HXCDF	1,2,3,4,7,8-Hexachlorodibenzofuran + 1,2,3,6,7,8-Hexachlorodibenzofuran	19	J	ng/kg
RLL-885+50-NE231-1.9-3.9	13205358.78	708061.75	12/5/2007	1.9	3.9	1746-01-6	2,3,7,8-TETRACHLORODIBENZO-P-DIOXIN	2	U	ng/kg
RLL-885+50-NE231-1.9-3.9	13205358.78	708061.75	12/5/2007	1.9	3.9	51207-31-9	2,3,7,8-TETRACHLORODIBENZOFURAN	22		ng/kg
RLL-885+50-NE231-1.9-3.9	13205358.78	708061.75	12/5/2007	1.9	3.9	57117-31-4	2,3,4,7,8-PENTACHLORODIBENZOFURAN	9	J	ng/kg
RLL-885+50-NE231-1.9-3.9	13205358.78	708061.75	12/5/2007	1.9	3.9	57117-41-6	1,2,3,7,8-PENTACHLORODIBENZOFURAN	9	J	ng/kg
RLL-885+50-NE231-1.9-3.9	13205358.78	708061.75	12/5/2007	1.9	3.9	ETEQ	ETEQ	5	U	ppt
RLL-885+50-NE231-1.9-3.9	13205358.78	708061.75	12/5/2007	1.9	3.9	HXCDD-HXCDF	1,2,3,4,7,8-Hexachlorodibenzofuran + 1,2,3,6,7,8-Hexachlorodibenzofuran	11	J	ng/kg
RLL-885+50-NE231-3.9-5.9	13205358.78	708061.75	12/5/2007	3.9	5.9	1746-01-6	2,3,7,8-TETRACHLORODIBENZO-P-DIOXIN	2	U	ng/kg
RLL-885+50-NE231-3.9-5.9	13205358.78	708061.75	12/5/2007	3.9	5.9	51207-31-9	2,3,7,8-TETRACHLORODIBENZOFURAN	6	J	ng/kg
RLL-885+50-NE231-3.9-5.9	13205358.78	708061.75	12/5/2007	3.9	5.9	57117-31-4	2,3,4,7,8-PENTACHLORODIBENZOFURAN	2	U	ng/kg
RLL-885+50-NE231-3.9-5.9	13205358.78	708061.75	12/5/2007	3.9	5.9	57117-41-6	1,2,3,7,8-PENTACHLORODIBENZOFURAN	2	U	ng/kg
RLL-885+50-NE231-3.9-5.9	13205358.78	708061.75	12/5/2007	3.9	5.9	ETEQ	ETEQ	5	U	ppt
RLL-885+50-NE231-3.9-5.9	13205358.78	708061.75	12/5/2007	3.9	5.9	HXCDD-HXCDF	1,2,3,4,7,8-Hexachlorodibenzofuran + 1,2,3,6,7,8-Hexachlorodibenzofuran	3	U	ng/kg
RLL-885+50-NE231-5.9-6.6	13205358.78	708061.75	12/5/2007	5.9	6.6	1746-01-6	2,3,7,8-TETRACHLORODIBENZO-P-DIOXIN	5	U	ng/kg
RLL-885+50-NE231-5.9-6.6	13205358.78	708061.75	12/5/2007	5.9	6.6	51207-31-9	2,3,7,8-TETRACHLORODIBENZOFURAN	5	U	ng/kg
RLL-885+50-NE231-5.9-6.6	13205358.78	708061.75	12/5/2007	5.9	6.6	57117-31-4	2,3,4,7,8-PENTACHLORODIBENZOFURAN	4	U	ng/kg
RLL-885+50-NE231-5.9-6.6	13205358.78	708061.75	12/5/2007	5.9	6.6	57117-41-6	1,2,3,7,8-PENTACHLORODIBENZOFURAN	4	U	ng/kg
RLL-885+50-NE231-5.9-6.6	13205358.78	708061.75	12/5/2007	5.9	6.6	ETEQ	ETEQ	12	U	ppt
RLL-885+50-NE231-5.9-6.6	13205358.78	708061.75	12/5/2007	5.9	6.6	HXCDD-HXCDF	1,2,3,4,7,8-Hexachlorodibenzofuran + 1,2,3,6,7,8-Hexachlorodibenzofuran	6	U	ng/kg
RLL-885+50-NE499-0.0-1.0	13205426.33	708373.95	12/5/2007	0	1	1746-01-6	2,3,7,8-TETRACHLORODIBENZO-P-DIOXIN	5	J	ng/kg
RLL-885+50-NE499-0.0-1.0	13205426.33	708373.95	12/5/2007	0	1	51207-31-9	2,3,7,8-TETRACHLORODIBENZOFURAN	605		ng/kg
RLL-885+50-NE499-0.0-1.0	13205426.33	708373.95	12/5/2007	0	1	57117-31-4	2,3,4,7,8-PENTACHLORODIBENZOFURAN	264		ng/kg

Sample ID	Easting	Northing	Sample Date	Start Depth (feet)	End Depth (feet)	CAS #	Chemical Name	Result	Qualifier	Unit
RLL-885+50-NE499-0.0-1.0	13205426.33	708373.95	12/5/2007	0	1	57117-41-6	1,2,3,7,8-PENTACHLORODIBENZOFURAN	270		ng/kg
RLL-885+50-NE499-0.0-1.0	13205426.33	708373.95	12/5/2007	0	1	ETEQ	ETEQ	200		ppt
RLL-885+50-NE499-0.0-1.0	13205426.33	708373.95	12/5/2007	0	1	HXCDD-HXCDF	1,2,3,4,7,8-Hexachlorodibenzofuran + 1,2,3,6,7,8-Hexachlorodibenzofuran	268		ng/kg
RLL-885+50-NE499-1.0-2.5	13205426.33	708373.95	12/5/2007	1	2.5	1746-01-6	2,3,7,8-TETRACHLORODIBENZO-P-DIOXIN	3	U	ng/kg
RLL-885+50-NE499-1.0-2.5	13205426.33	708373.95	12/5/2007	1	2.5	51207-31-9	2,3,7,8-TETRACHLORODIBENZOFURAN	12	J	ng/kg
RLL-885+50-NE499-1.0-2.5	13205426.33	708373.95	12/5/2007	1	2.5	57117-31-4	2,3,4,7,8-PENTACHLORODIBENZOFURAN	6	J	ng/kg
RLL-885+50-NE499-1.0-2.5	13205426.33	708373.95	12/5/2007	1	2.5	57117-41-6	1,2,3,7,8-PENTACHLORODIBENZOFURAN	6	J	ng/kg
RLL-885+50-NE499-1.0-2.5	13205426.33	708373.95	12/5/2007	1	2.5	ETEQ	ETEQ	5	U	ppt
RLL-885+50-NE499-1.0-2.5	13205426.33	708373.95	12/5/2007	1	2.5	HXCDD-HXCDF	1,2,3,4,7,8-Hexachlorodibenzofuran + 1,2,3,6,7,8-Hexachlorodibenzofuran	9	J	ng/kg
RLL-885+50-NE499-2.5-4.0	13205426.33	708373.95	12/5/2007	2.5	4	1746-01-6	2,3,7,8-TETRACHLORODIBENZO-P-DIOXIN	2	U	ng/kg
RLL-885+50-NE499-2.5-4.0	13205426.33	708373.95	12/5/2007	2.5	4	51207-31-9	2,3,7,8-TETRACHLORODIBENZOFURAN	10	J	ng/kg
RLL-885+50-NE499-2.5-4.0	13205426.33	708373.95	12/5/2007	2.5	4	57117-31-4	2,3,4,7,8-PENTACHLORODIBENZOFURAN	5	J	ng/kg
RLL-885+50-NE499-2.5-4.0	13205426.33	708373.95	12/5/2007	2.5	4	57117-41-6	1,2,3,7,8-PENTACHLORODIBENZOFURAN	5	J	ng/kg
RLL-885+50-NE499-2.5-4.0	13205426.33	708373.95	12/5/2007	2.5	4	ETEQ	ETEQ	5	U	ppt
RLL-885+50-NE499-2.5-4.0	13205426.33	708373.95	12/5/2007	2.5	4	HXCDD-HXCDF	1,2,3,4,7,8-Hexachlorodibenzofuran + 1,2,3,6,7,8-Hexachlorodibenzofuran	8	J	ng/kg
RLL-885+50-NE499-4.0-5.5	13205426.33	708373.95	12/5/2007	4	5.5	1746-01-6	2,3,7,8-TETRACHLORODIBENZO-P-DIOXIN	2	U	ng/kg
RLL-885+50-NE499-4.0-5.5	13205426.33	708373.95	12/5/2007	4	5.5	51207-31-9	2,3,7,8-TETRACHLORODIBENZOFURAN	2	U	ng/kg
RLL-885+50-NE499-4.0-5.5	13205426.33	708373.95	12/5/2007	4	5.5	57117-31-4	2,3,4,7,8-PENTACHLORODIBENZOFURAN	2	U	ng/kg
RLL-885+50-NE499-4.0-5.5	13205426.33	708373.95	12/5/2007	4	5.5	57117-41-6	1,2,3,7,8-PENTACHLORODIBENZOFURAN	2	U	ng/kg
RLL-885+50-NE499-4.0-5.5	13205426.33	708373.95	12/5/2007	4	5.5	ETEQ	ETEQ	5	U	ppt
RLL-885+50-NE499-4.0-5.5	13205426.33	708373.95	12/5/2007	4	5.5	HXCDD-HXCDF	1,2,3,4,7,8-Hexachlorodibenzofuran + 1,2,3,6,7,8-Hexachlorodibenzofuran	2	U	ng/kg
RLL-885+50-NE499-5.5-6.6	13205426.33	708373.95	12/5/2007	5.5	6.6	1746-01-6	2,3,7,8-TETRACHLORODIBENZO-P-DIOXIN	4	U	ng/kg
RLL-885+50-NE499-5.5-6.6	13205426.33	708373.95	12/5/2007	5.5	6.6	51207-31-9	2,3,7,8-TETRACHLORODIBENZOFURAN	4	U	ng/kg
RLL-885+50-NE499-5.5-6.6	13205426.33	708373.95	12/5/2007	5.5	6.6	57117-31-4	2,3,4,7,8-PENTACHLORODIBENZOFURAN	3	U	ng/kg
RLL-885+50-NE499-5.5-6.6	13205426.33	708373.95	12/5/2007	5.5	6.6	57117-41-6	1,2,3,7,8-PENTACHLORODIBENZOFURAN	3	U	ng/kg
RLL-885+50-NE499-5.5-6.6	13205426.33	708373.95	12/5/2007	5.5	6.6	ETEQ	ETEQ	8.5	U	ppt
RLL-885+50-NE499-5.5-6.6	13205426.33	708373.95	12/5/2007	5.5	6.6	HXCDD-HXCDF	1,2,3,4,7,8-Hexachlorodibenzofuran + 1,2,3,6,7,8-Hexachlorodibenzofuran	4	U	ng/kg
RLL-885+50-NE72-0.0-1.0	13205309.91	707876.64	10/16/2007	0	1	100-01-6	4-Nitroaniline	0.09	U	mg/kg
RLL-885+50-NE72-0.0-1.0	13205309.91	707876.64	10/16/2007	0	1	100-02-7	4-Nitrophenol	0.062	U	mg/kg
RLL-885+50-NE72-0.0-1.0	13205309.91	707876.64	10/16/2007	0	1	100-51-6	Benzyl alcohol	0.153	U	mg/kg
RLL-885+50-NE72-0.0-1.0	13205309.91	707876.64	10/16/2007	0	1	101-55-3	4-Bromophenyl-phenyl ether	0.047	U	mg/kg
RLL-885+50-NE72-0.0-1.0	13205309.91	707876.64	10/16/2007	0	1	1024-57-3	Heptachlor epoxide	0.004	U	mg/kg
RLL-885+50-NE72-0.0-1.0	13205309.91	707876.64	10/16/2007	0	1	1031-07-8	Endosulfan sulfate	0.003	U	mg/kg
RLL-885+50-NE72-0.0-1.0	13205309.91	707876.64	10/16/2007	0	1	103-33-3	Azobenzene	0.03	U	mg/kg
RLL-885+50-NE72-0.0-1.0	13205309.91	707876.64	10/16/2007	0	1	105-67-9	2,4-Dimethylphenol	0.041	U	mg/kg
RLL-885+50-NE72-0.0-1.0	13205309.91	707876.64	10/16/2007	0	1	106-44-5	4-Methylphenol	0.031	U	mg/kg
RLL-885+50-NE72-0.0-1.0	13205309.91	707876.64	10/16/2007	0	1	106-46-7	1,4-Dichlorobenzene	0.021	U	mg/kg
RLL-885+50-NE72-0.0-1.0	13205309.91	707876.64	10/16/2007	0	1	108-39-4	3-Methylphenol	0.036	U	mg/kg
RLL-885+50-NE72-0.0-1.0	13205309.91	707876.64	10/16/2007	0	1	108-60-1	2,2'-oxybis(1-Chloropropane)	0.038	U	mg/kg
RLL-885+50-NE72-0.0-1.0	13205309.91	707876.64	10/16/2007	0	1	108-95-2	Phenol	0.033	U	mg/kg
RLL-885+50-NE72-0.0-1.0	13205309.91	707876.64	10/16/2007	0	1	110-86-1	Pyridine	0.036	U	mg/kg
RLL-885+50-NE72-0.0-1.0	13205309.91	707876.64	10/16/2007	0	1	111-44-4	bis(2-Chloroethyl) ether	0.022	U	mg/kg
RLL-885+50-NE72-0.0-1.0	13205309.91	707876.64	10/16/2007	0	1	111-91-1	bis(2-Chloroethoxy)methane	0.031	U	mg/kg
RLL-885+50-NE72-0.0-1.0	13205309.91	707876.64	10/16/2007	0	1	117-81-7	bis(2-Ethylhexyl)phthalate	0.047	U	mg/kg
RLL-885+50-NE72-0.0-1.0	13205309.91	707876.64	10/16/2007	0	1	117-84-0	DI-N-OCTYLPHTHALATE	0.046	U	mg/kg
RLL-885+50-NE72-0.0-1.0	13205309.91	707876.64	10/16/2007	0	1	118-74-1	Hexachlorobenzene	0.2		mg/kg
RLL-885+50-NE72-0.0-1.0	13205309.91	707876.64	10/16/2007	0	1	120-12-7	Anthracene	0.048	U	mg/kg
RLL-885+50-NE72-0.0-1.0	13205309.91	707876.64	10/16/2007	0	1	120-82-1	1,2,4-Trichlorobenzene	0.027	U	mg/kg
RLL-885+50-NE72-0.0-1.0	13205309.91	707876.64	10/16/2007	0	1	120-83-2	2,4-Dichlorophenol	0.034	U	mg/kg
RLL-885+50-NE72-0.0-1.0	13205309.91	707876.64	10/16/2007	0	1	121-14-2	2,4-Dinitrotoluene	0.024	U	mg/kg
RLL-885+50-NE72-0.0-1.0	13205309.91	707876.64	10/16/2007	0	1	12789-03-6	GAMMA-CHLORDANE	0.004	U	mg/kg
RLL-885+50-NE72-0.0-1.0	13205309.91	707876.64	10/16/2007	0	1	129-00-0	Pyrene	0.65		mg/kg
RLL-885+50-NE72-0.0-1.0	13205309.91	707876.64	10/16/2007	0	1	131-11-3	Dimethyl phthalate	0.024	U	mg/kg
RLL-885+50-NE72-0.0-1.0	13205309.91	707876.64	10/16/2007	0	1	132-64-9	Dibenzofuran	0.026	U	mg/kg
RLL-885+50-NE72-0.0-1.0	13205309.91	707876.64	10/16/2007	0	1	14992-81-5	2,3,4,5,6-Pentachlorostyrene	0.02	U	mg/kg
RLL-885+50-NE72-0.0-1.0	13205309.91	707876.64	10/16/2007	0	1	1746-01-6	2,3,7,8-TETRACHLORODIBENZO-P-DIOXIN	41		ng/kg
RLL-885+50-NE72-0.0-1.0	13205309.91	707876.64	10/16/2007	0	1	191-24-2	Benzo(g,h,i)perylene	0.033	U	mg/kg
RLL-885+50-NE72-0.0-1.0	13205309.91	707876.64	10/16/2007	0	1	1918-16-7	Propachlor	0.003	U	mg/kg
RLL-885+50-NE72-0.0-1.0	13205309.91	707876.64	10/16/2007	0	1	193-39-5	Indeno(1,2,3-cd)pyrene	0.028	U	mg/kg
RLL-885+50-NE72-0.0-1.0	13205309.91	707876.64	10/16/2007	0	1	205-99-2	Benzo(b)fluoranthene	0.12	J	mg/kg
RLL-885+50-NE72-0.0-1.0	13205309.91	707876.64	10/16/2007	0	1	206-44-0	Fluoranthene	0.51		mg/kg

Sample ID	Easting	Northing	Sample Date	Start Depth (feet)	End Depth (feet)	CAS #	Chemical Name	Result	Qualifier	Unit
RLL-885+50-NE72-0.0-1.0	13205309.91	707876.64	10/16/2007	0	1	207-08-9	Benzo(k)fluoranthene	0.052	U	mg/kg
RLL-885+50-NE72-0.0-1.0	13205309.91	707876.64	10/16/2007	0	1	208-96-8	Acenaphthylene	0.032	U	mg/kg
RLL-885+50-NE72-0.0-1.0	13205309.91	707876.64	10/16/2007	0	1	218-01-9	Chrysene	0.2		mg/kg
RLL-885+50-NE72-0.0-1.0	13205309.91	707876.64	10/16/2007	0	1	2303-16-4	Diallate (total)	0.004	U	mg/kg
RLL-885+50-NE72-0.0-1.0	13205309.91	707876.64	10/16/2007	0	1	2385-85-5	Mirex	0.005	U	mg/kg
RLL-885+50-NE72-0.0-1.0	13205309.91	707876.64	10/16/2007	0	1	27304-13-8	Oxychlordane	0.003	U	mg/kg
RLL-885+50-NE72-0.0-1.0	13205309.91	707876.64	10/16/2007	0	1	29082-74-4	Octachlorostyrene	0.004	U	mg/kg
RLL-885+50-NE72-0.0-1.0	13205309.91	707876.64	10/16/2007	0	1	29082-75-5	beta,beta-2,3,4,5,6-Heptachlorostyrene	0.02	U	mg/kg
RLL-885+50-NE72-0.0-1.0	13205309.91	707876.64	10/16/2007	0	1	29086-38-2	(E)-alpha,beta-2,3,4,5,6-Heptachlorostyrene	0.02	U	mg/kg
RLL-885+50-NE72-0.0-1.0	13205309.91	707876.64	10/16/2007	0	1	29086-39-3	(Z)-alpha,beta-2,3,4,5,6-Heptachlorostyrene	0.02	U	mg/kg
RLL-885+50-NE72-0.0-1.0	13205309.91	707876.64	10/16/2007	0	1	2921-88-2	Chlorpyrifos	0.011	U	mg/kg
RLL-885+50-NE72-0.0-1.0	13205309.91	707876.64	10/16/2007	0	1	297-97-2	Thionazin	0.0085	U	mg/kg
RLL-885+50-NE72-0.0-1.0	13205309.91	707876.64	10/16/2007	0	1	298-00-0	Methyl parathion	0.0075	U	mg/kg
RLL-885+50-NE72-0.0-1.0	13205309.91	707876.64	10/16/2007	0	1	298-02-2	Phorate	0.005	U	mg/kg
RLL-885+50-NE72-0.0-1.0	13205309.91	707876.64	10/16/2007	0	1	298-04-4	Disulfoton	0.0085	U	mg/kg
RLL-885+50-NE72-0.0-1.0	13205309.91	707876.64	10/16/2007	0	1	299-84-3	Ronnel	0.009	U	mg/kg
RLL-885+50-NE72-0.0-1.0	13205309.91	707876.64	10/16/2007	0	1	309-00-2	Aldrin	0.003	U	mg/kg
RLL-885+50-NE72-0.0-1.0	13205309.91	707876.64	10/16/2007	0	1	319-84-6	alpha-BHC	0.004	U	mg/kg
RLL-885+50-NE72-0.0-1.0	13205309.91	707876.64	10/16/2007	0	1	319-85-7	beta-BHC	0.004	U	mg/kg
RLL-885+50-NE72-0.0-1.0	13205309.91	707876.64	10/16/2007	0	1	319-86-8	delta-BHC	0.004	U	mg/kg
RLL-885+50-NE72-0.0-1.0	13205309.91	707876.64	10/16/2007	0	1	33213-65-9	Endosulfan II	0.004	U	mg/kg
RLL-885+50-NE72-0.0-1.0	13205309.91	707876.64	10/16/2007	0	1	39765-80-5	trans-Nonachlor	0.005	U	mg/kg
RLL-885+50-NE72-0.0-1.0	13205309.91	707876.64	10/16/2007	0	1	465-73-6	Isodrin	0.005	U	mg/kg
RLL-885+50-NE72-0.0-1.0	13205309.91	707876.64	10/16/2007	0	1	50-29-3	4,4'-DDT	0.2		mg/kg
RLL-885+50-NE72-0.0-1.0	13205309.91	707876.64	10/16/2007	0	1	50-32-8	Benzo(a)pyrene	0.11	J	mg/kg
RLL-885+50-NE72-0.0-1.0	13205309.91	707876.64	10/16/2007	0	1	510-15-6	Chlorobenzilate	0.003	U	mg/kg
RLL-885+50-NE72-0.0-1.0	13205309.91	707876.64	10/16/2007	0	1	5103-71-9	ALPHA-CHLORDANE	0.004	U	mg/kg
RLL-885+50-NE72-0.0-1.0	13205309.91	707876.64	10/16/2007	0	1	5103-73-1	cis-Nonachlor	0.005	U	mg/kg
RLL-885+50-NE72-0.0-1.0	13205309.91	707876.64	10/16/2007	0	1	51207-31-9	2,3,7,8-TETRACHLORODIBENZOFURAN	14900		ng/kg
RLL-885+50-NE72-0.0-1.0	13205309.91	707876.64	10/16/2007	0	1	51-28-5	2,4-Dinitrophenol	0.0995	U	mg/kg
RLL-885+50-NE72-0.0-1.0	13205309.91	707876.64	10/16/2007	0	1	52-85-7	Famphur	0.011	U	mg/kg
RLL-885+50-NE72-0.0-1.0	13205309.91	707876.64	10/16/2007	0	1	53-19-0	2,4'-DDD	0.005	U	mg/kg
RLL-885+50-NE72-0.0-1.0	13205309.91	707876.64	10/16/2007	0	1	534-52-1	4,6-Dinitro-2-methylphenol	0.085	U	mg/kg
RLL-885+50-NE72-0.0-1.0	13205309.91	707876.64	10/16/2007	0	1	53-70-3	Dibenz(a,h)anthracene	0.048	U	mg/kg
RLL-885+50-NE72-0.0-1.0	13205309.91	707876.64	10/16/2007	0	1	541-73-1	1,3-Dichlorobenzene	0.03	U	mg/kg
RLL-885+50-NE72-0.0-1.0	13205309.91	707876.64	10/16/2007	0	1	5598-13-0	Methyl chlorpyrifos	0.01	U	mg/kg
RLL-885+50-NE72-0.0-1.0	13205309.91	707876.64	10/16/2007	0	1	56-38-2	Parathion	0.0075	U	mg/kg
RLL-885+50-NE72-0.0-1.0	13205309.91	707876.64	10/16/2007	0	1	56-55-3	Benzo(a)anthracene	0.029	U	mg/kg
RLL-885+50-NE72-0.0-1.0	13205309.91	707876.64	10/16/2007	0	1	57117-31-4	2,3,4,7,8-PENTACHLORODIBENZOFURAN	5960		ng/kg
RLL-885+50-NE72-0.0-1.0	13205309.91	707876.64	10/16/2007	0	1	57117-41-6	1,2,3,7,8-PENTACHLORODIBENZOFURAN	7610		ng/kg
RLL-885+50-NE72-0.0-1.0	13205309.91	707876.64	10/16/2007	0	1	58-89-9	gamma-BHC	0.005	U	mg/kg
RLL-885+50-NE72-0.0-1.0	13205309.91	707876.64	10/16/2007	0	1	58-90-2	2,3,4,6-Tetrachlorophenol	0.004	U	mg/kg
RLL-885+50-NE72-0.0-1.0	13205309.91	707876.64	10/16/2007	0	1	59-50-7	4-Chloro-3-methylphenol	0.032	U	mg/kg
RLL-885+50-NE72-0.0-1.0	13205309.91	707876.64	10/16/2007	0	1	60-51-5	Dimethoate	0.009	U	mg/kg
RLL-885+50-NE72-0.0-1.0	13205309.91	707876.64	10/16/2007	0	1	60-57-1	Dieldrin	0.005	U	mg/kg
RLL-885+50-NE72-0.0-1.0	13205309.91	707876.64	10/16/2007	0	1	606-20-2	2,6-Dinitrotoluene	0.032	U	mg/kg
RLL-885+50-NE72-0.0-1.0	13205309.91	707876.64	10/16/2007	0	1	608-93-5	Pentachlorobenzene	0.004	U	mg/kg
RLL-885+50-NE72-0.0-1.0	13205309.91	707876.64	10/16/2007	0	1	621-64-7	N-Nitroso-di-n-propylamine	0.031	U	mg/kg
RLL-885+50-NE72-0.0-1.0	13205309.91	707876.64	10/16/2007	0	1	62-53-3	Aniline	0.05	U	mg/kg
RLL-885+50-NE72-0.0-1.0	13205309.91	707876.64	10/16/2007	0	1	62-75-9	N-Nitrosodimethylamine	0.029	U	mg/kg
RLL-885+50-NE72-0.0-1.0	13205309.91	707876.64	10/16/2007	0	1	634-66-2	1,2,3,4-Tetrachlorobenzene	0.06		mg/kg
RLL-885+50-NE72-0.0-1.0	13205309.91	707876.64	10/16/2007	0	1	67-72-1	Hexachloroethane	0.031	U	mg/kg
RLL-885+50-NE72-0.0-1.0	13205309.91	707876.64	10/16/2007	0	1	67774-32-7	Polybrominated biphenyls	0.018	U	mg/kg
RLL-885+50-NE72-0.0-1.0	13205309.91	707876.64	10/16/2007	0	1	68705-15-7	alpha-2,3,4,5,6-Hexachlorostyrene	0.02	U	mg/kg
RLL-885+50-NE72-0.0-1.0	13205309.91	707876.64	10/16/2007	0	1	7005-72-3	4-Chlorophenyl-phenyl ether	0.044	U	mg/kg
RLL-885+50-NE72-0.0-1.0	13205309.91	707876.64	10/16/2007	0	1	72-20-8	Endrin	0.004	U	mg/kg
RLL-885+50-NE72-0.0-1.0	13205309.91	707876.64	10/16/2007	0	1	72-43-5	Methoxychlor	0.005	U	mg/kg
RLL-885+50-NE72-0.0-1.0	13205309.91	707876.64	10/16/2007	0	1	72-54-8	4,4'-DDD	0.005	U	mg/kg
RLL-885+50-NE72-0.0-1.0	13205309.91	707876.64	10/16/2007	0	1	72-55-9	4,4'-DDE	0.16		mg/kg
RLL-885+50-NE72-0.0-1.0	13205309.91	707876.64	10/16/2007	0	1	7421-93-4	Endrin aldehyde	0.005	U	mg/kg
RLL-885+50-NE72-0.0-1.0	13205309.91	707876.64	10/16/2007	0	1	7429-90-5	Aluminum	12000		mg/kg

Sample ID	Easting	Northing	Sample Date	Start Depth (feet)	End Depth (feet)	CAS #	Chemical Name	Result	Qualifier	Unit
RLL-885+50-NE72-0.0-1.0	13205309.91	707876.64	10/16/2007	0	1	7439-89-6	Iron	18000		mg/kg
RLL-885+50-NE72-0.0-1.0	13205309.91	707876.64	10/16/2007	0	1	7439-92-1	Lead	24		mg/kg
RLL-885+50-NE72-0.0-1.0	13205309.91	707876.64	10/16/2007	0	1	7439-93-2	Lithium	14		mg/kg
RLL-885+50-NE72-0.0-1.0	13205309.91	707876.64	10/16/2007	0	1	7439-95-4	Magnesium	17000		mg/kg
RLL-885+50-NE72-0.0-1.0	13205309.91	707876.64	10/16/2007	0	1	7439-96-5	Manganese	540		mg/kg
RLL-885+50-NE72-0.0-1.0	13205309.91	707876.64	10/16/2007	0	1	7439-97-6	Mercury	0.13		mg/kg
RLL-885+50-NE72-0.0-1.0	13205309.91	707876.64	10/16/2007	0	1	7440-02-0	Nickel	11		mg/kg
RLL-885+50-NE72-0.0-1.0	13205309.91	707876.64	10/16/2007	0	1	7440-09-7	Potassium	1200		mg/kg
RLL-885+50-NE72-0.0-1.0	13205309.91	707876.64	10/16/2007	0	1	7440-22-4	Silver	0.022	U	mg/kg
RLL-885+50-NE72-0.0-1.0	13205309.91	707876.64	10/16/2007	0	1	7440-23-5	Sodium	160		mg/kg
RLL-885+50-NE72-0.0-1.0	13205309.91	707876.64	10/16/2007	0	1	7440-24-6	Strontium	67		mg/kg
RLL-885+50-NE72-0.0-1.0	13205309.91	707876.64	10/16/2007	0	1	7440-28-0	Thallium	0.098	U	mg/kg
RLL-885+50-NE72-0.0-1.0	13205309.91	707876.64	10/16/2007	0	1	7440-31-5	Tin	0.114	U	mg/kg
RLL-885+50-NE72-0.0-1.0	13205309.91	707876.64	10/16/2007	0	1	7440-32-6	Titanium	130		mg/kg
RLL-885+50-NE72-0.0-1.0	13205309.91	707876.64	10/16/2007	0	1	7440-36-0	Antimony	0.023	U	mg/kg
RLL-885+50-NE72-0.0-1.0	13205309.91	707876.64	10/16/2007	0	1	7440-38-2	Arsenic	9.9		mg/kg
RLL-885+50-NE72-0.0-1.0	13205309.91	707876.64	10/16/2007	0	1	7440-39-3	Barium	50		mg/kg
RLL-885+50-NE72-0.0-1.0	13205309.91	707876.64	10/16/2007	0	1	7440-41-7	Beryllium	0.31		mg/kg
RLL-885+50-NE72-0.0-1.0	13205309.91	707876.64	10/16/2007	0	1	7440-42-8	Boron	13		mg/kg
RLL-885+50-NE72-0.0-1.0	13205309.91	707876.64	10/16/2007	0	1	7440-43-9	Cadmium	0.045	U	mg/kg
RLL-885+50-NE72-0.0-1.0	13205309.91	707876.64	10/16/2007	0	1	7440-47-3	Chromium (total)	19		mg/kg
RLL-885+50-NE72-0.0-1.0	13205309.91	707876.64	10/16/2007	0	1	7440-48-4	Cobalt	4.1		mg/kg
RLL-885+50-NE72-0.0-1.0	13205309.91	707876.64	10/16/2007	0	1	7440-50-8	Copper	26		mg/kg
RLL-885+50-NE72-0.0-1.0	13205309.91	707876.64	10/16/2007	0	1	7440-57-5	Gold	0.0505	U	mg/kg
RLL-885+50-NE72-0.0-1.0	13205309.91	707876.64	10/16/2007	0	1	7440-62-2	Vanadium	13		mg/kg
RLL-885+50-NE72-0.0-1.0	13205309.91	707876.64	10/16/2007	0	1	7440-66-6	Zinc	45		mg/kg
RLL-885+50-NE72-0.0-1.0	13205309.91	707876.64	10/16/2007	0	1	7440-70-2	Calcium	37000		mg/kg
RLL-885+50-NE72-0.0-1.0	13205309.91	707876.64	10/16/2007	0	1	76-44-8	Heptachlor	0.004	U	mg/kg
RLL-885+50-NE72-0.0-1.0	13205309.91	707876.64	10/16/2007	0	1	77-47-4	HEXACHLOROCYCLOPENTADIENE	0.004	U	mg/kg
RLL-885+50-NE72-0.0-1.0	13205309.91	707876.64	10/16/2007	0	1	7782-49-2	Selenium	0.012	U	mg/kg
RLL-885+50-NE72-0.0-1.0	13205309.91	707876.64	10/16/2007	0	1	78-59-1	Isophorone	0.028	U	mg/kg
RLL-885+50-NE72-0.0-1.0	13205309.91	707876.64	10/16/2007	0	1	8001-35-2	Toxaphene	0.083	U	mg/kg
RLL-885+50-NE72-0.0-1.0	13205309.91	707876.64	10/16/2007	0	1	80-05-7	BISPHENOL A	0.022	U	mg/kg
RLL-885+50-NE72-0.0-1.0	13205309.91	707876.64	10/16/2007	0	1	82-68-8	Pentachloronitrobenzene	0.005	U	mg/kg
RLL-885+50-NE72-0.0-1.0	13205309.91	707876.64	10/16/2007	0	1	83-32-9	Acenaphthene	0.013	U	mg/kg
RLL-885+50-NE72-0.0-1.0	13205309.91	707876.64	10/16/2007	0	1	84-66-2	Diethylphthalate	0.056	U	mg/kg
RLL-885+50-NE72-0.0-1.0	13205309.91	707876.64	10/16/2007	0	1	84-74-2	Di-n-butyl phthalate	0.057	U	mg/kg
RLL-885+50-NE72-0.0-1.0	13205309.91	707876.64	10/16/2007	0	1	85-01-8	Phenanthrene	0.05	U	mg/kg
RLL-885+50-NE72-0.0-1.0	13205309.91	707876.64	10/16/2007	0	1	85-68-7	Butylbenzylphthalate	0.045	U	mg/kg
RLL-885+50-NE72-0.0-1.0	13205309.91	707876.64	10/16/2007	0	1	86-30-6	N-Nitrosodiphenylamine	0.028	U	mg/kg
RLL-885+50-NE72-0.0-1.0	13205309.91	707876.64	10/16/2007	0	1	86-73-7	Fluorene	0.32		mg/kg
RLL-885+50-NE72-0.0-1.0	13205309.91	707876.64	10/16/2007	0	1	86-74-8	Carbazole	0.005	U	mg/kg
RLL-885+50-NE72-0.0-1.0	13205309.91	707876.64	10/16/2007	0	1	87-61-6	1,2,3-Trichlorobenzene	0.004	U	mg/kg
RLL-885+50-NE72-0.0-1.0	13205309.91	707876.64	10/16/2007	0	1	87-65-0	2,6-Dichlorophenol	0.012	U	mg/kg
RLL-885+50-NE72-0.0-1.0	13205309.91	707876.64	10/16/2007	0	1	87-68-3	Hexachlorobutadiene	0.03	U	mg/kg
RLL-885+50-NE72-0.0-1.0	13205309.91	707876.64	10/16/2007	0	1	87-86-5	Pentachlorophenol	0.0085	U	mg/kg
RLL-885+50-NE72-0.0-1.0	13205309.91	707876.64	10/16/2007	0	1	88-06-2	2,4,6-Trichlorophenol	0.03	U	mg/kg
RLL-885+50-NE72-0.0-1.0	13205309.91	707876.64	10/16/2007	0	1	88-74-4	2-Nitroaniline	0.026	U	mg/kg
RLL-885+50-NE72-0.0-1.0	13205309.91	707876.64	10/16/2007	0	1	88-75-5	2-Nitrophenol	0.044	U	mg/kg
RLL-885+50-NE72-0.0-1.0	13205309.91	707876.64	10/16/2007	0	1	88-85-7	Dinoseb	0.028	U	mg/kg
RLL-885+50-NE72-0.0-1.0	13205309.91	707876.64	10/16/2007	0	1	90301-92-1	(E)-beta-2,3,4,5,6-Hexachlorostyrene	0.02	U	mg/kg
RLL-885+50-NE72-0.0-1.0	13205309.91	707876.64	10/16/2007	0	1	90301-93-2	(Z)-beta-2,3,4,5,6-Hexachlorostyrene	0.02	U	mg/kg
RLL-885+50-NE72-0.0-1.0	13205309.91	707876.64	10/16/2007	0	1	90-43-7	2-Phenylphenol	0.012	U	mg/kg
RLL-885+50-NE72-0.0-1.0	13205309.91	707876.64	10/16/2007	0	1	91-20-3	Naphthalene	0.047	U	mg/kg
RLL-885+50-NE72-0.0-1.0	13205309.91	707876.64	10/16/2007	0	1	91-57-6	2-Methylnaphthalene	0.04	U	mg/kg
RLL-885+50-NE72-0.0-1.0	13205309.91	707876.64	10/16/2007	0	1	91-58-7	2-Chloronaphthalene	0.037	U	mg/kg
RLL-885+50-NE72-0.0-1.0	13205309.91	707876.64	10/16/2007	0	1	91-94-1	3,3'-Dichlorobenzidine	0.242	U	mg/kg
RLL-885+50-NE72-0.0-1.0	13205309.91	707876.64	10/16/2007	0	1	92-87-5	Benzidine	0.12	U	mg/kg
RLL-885+50-NE72-0.0-1.0	13205309.91	707876.64	10/16/2007	0	1	95-48-7	2-Methylphenol	0.031	U	mg/kg
RLL-885+50-NE72-0.0-1.0	13205309.91	707876.64	10/16/2007	0	1	95-50-1	1,2-Dichlorobenzene	0.021	U	mg/kg
RLL-885+50-NE72-0.0-1.0	13205309.91	707876.64	10/16/2007	0	1	95-57-8	2-Chlorophenol	0.049	U	mg/kg

Sample ID	Easting	Northing	Sample Date	Start Depth (feet)	End Depth (feet)	CAS #	Chemical Name	Result	Qualifier	Unit
RLL-885+50-NE72-0.0-1.0	13205309.91	707876.64	10/16/2007	0	1	95-94-3	1,2,4,5-Tetrachlorobenzene	0.003	U	mg/kg
RLL-885+50-NE72-0.0-1.0	13205309.91	707876.64	10/16/2007	0	1	95-95-4	2,4,5-Trichlorophenol	0.028	U	mg/kg
RLL-885+50-NE72-0.0-1.0	13205309.91	707876.64	10/16/2007	0	1	959-98-8	Endosulfan I	0.005	U	mg/kg
RLL-885+50-NE72-0.0-1.0	13205309.91	707876.64	10/16/2007	0	1	98-54-4	p-tert-Butylphenol	0.013	U	mg/kg
RLL-885+50-NE72-0.0-1.0	13205309.91	707876.64	10/16/2007	0	1	98-95-3	Nitrobenzene	0.034	U	mg/kg
RLL-885+50-NE72-0.0-1.0	13205309.91	707876.64	10/16/2007	0	1	99-09-2	3-Nitroaniline	0.0515	U	mg/kg
RLL-885+50-NE72-0.0-1.0	13205309.91	707876.64	10/16/2007	0	1	ETEQ	ETEQ	4700		ppt
RLL-885+50-NE72-0.0-1.0	13205309.91	707876.64	10/16/2007	0	1	HXCDD-HXCDF	1,2,3,4,7,8-Hexachlorodibenzofuran + 1,2,3,6,7,8-Hexachlorodibenzofuran	6860		ng/kg
RLL-885+50-NE72-0.0-1.0	13205309.91	707876.64	10/16/2007	0	1	TCLB_ERA_Dow	Total Chlororbenzenes ERA	0.3615		mg/kg
RLL-885+50-NE72-0.0-1.0	13205309.91	707876.64	10/16/2007	0	1	TCLP_ERA_Dow	Total Chlorophenols ERA	0.049	U	mg/kg
RLL-885+50-NE72-0.0-1.0	13205309.91	707876.64	10/16/2007	0	1	TOC	Total Organic Carbon	5		percent
RLL-885+50-NE72-0.0-1.0	13205309.91	707876.64	10/16/2007	0	1	TPAH_ERA_Dow	Total PAHs ERA	2.02		mg/kg
RLL-885+50-NE72-1.0-1.4	13205309.91	707876.64	10/16/2007	1	1.4	100-01-6	4-Nitroaniline	0.09	U	mg/kg
RLL-885+50-NE72-1.0-1.4	13205309.91	707876.64	10/16/2007	1	1.4	100-02-7	4-Nitrophenol	0.062	U	mg/kg
RLL-885+50-NE72-1.0-1.4	13205309.91	707876.64	10/16/2007	1	1.4	100-51-6	Benzyl alcohol	0.153	U	mg/kg
RLL-885+50-NE72-1.0-1.4	13205309.91	707876.64	10/16/2007	1	1.4	101-55-3	4-Bromophenyl-phenyl ether	0.047	U	mg/kg
RLL-885+50-NE72-1.0-1.4	13205309.91	707876.64	10/16/2007	1	1.4	1024-57-3	Heptachlor epoxide	0.004	U	mg/kg
RLL-885+50-NE72-1.0-1.4	13205309.91	707876.64	10/16/2007	1	1.4	1031-07-8	Endosulfan sulfate	0.003	U	mg/kg
RLL-885+50-NE72-1.0-1.4	13205309.91	707876.64	10/16/2007	1	1.4	103-33-3	Azobenzene	0.03	U	mg/kg
RLL-885+50-NE72-1.0-1.4	13205309.91	707876.64	10/16/2007	1	1.4	105-67-9	2,4-Dimethylphenol	0.041	U	mg/kg
RLL-885+50-NE72-1.0-1.4	13205309.91	707876.64	10/16/2007	1	1.4	106-44-5	4-Methylphenol	0.031	U	mg/kg
RLL-885+50-NE72-1.0-1.4	13205309.91	707876.64	10/16/2007	1	1.4	106-46-7	1,4-Dichlorobenzene	0.021	U	mg/kg
RLL-885+50-NE72-1.0-1.4	13205309.91	707876.64	10/16/2007	1	1.4	108-39-4	3-Methylphenol	0.036	U	mg/kg
RLL-885+50-NE72-1.0-1.4	13205309.91	707876.64	10/16/2007	1	1.4	108-60-1	2,2'-oxybis(1-Chloropropane)	0.038	U	mg/kg
RLL-885+50-NE72-1.0-1.4	13205309.91	707876.64	10/16/2007	1	1.4	108-95-2	Phenol	0.033	U	mg/kg
RLL-885+50-NE72-1.0-1.4	13205309.91	707876.64	10/16/2007	1	1.4	110-86-1	Pyridine	0.036	U	mg/kg
RLL-885+50-NE72-1.0-1.4	13205309.91	707876.64	10/16/2007	1	1.4	111-44-4	bis(2-Chloroethyl) ether	0.022	U	mg/kg
RLL-885+50-NE72-1.0-1.4	13205309.91	707876.64	10/16/2007	1	1.4	111-91-1	bis(2-Chloroethoxy)methane	0.031	U	mg/kg
RLL-885+50-NE72-1.0-1.4	13205309.91	707876.64	10/16/2007	1	1.4	117-81-7	bis(2-Ethylhexyl)phthalate	0.047	U	mg/kg
RLL-885+50-NE72-1.0-1.4	13205309.91	707876.64	10/16/2007	1	1.4	117-84-0	DI-N-OCTYLPHTHALATE	0.046	U	mg/kg
RLL-885+50-NE72-1.0-1.4	13205309.91	707876.64	10/16/2007	1	1.4	118-74-1	Hexachlorobenzene	0.22		mg/kg
RLL-885+50-NE72-1.0-1.4	13205309.91	707876.64	10/16/2007	1	1.4	120-12-7	Anthracene	0.048	U	mg/kg
RLL-885+50-NE72-1.0-1.4	13205309.91	707876.64	10/16/2007	1	1.4	120-82-1	1,2,4-Trichlorobenzene	0.027	U	mg/kg
RLL-885+50-NE72-1.0-1.4	13205309.91	707876.64	10/16/2007	1	1.4	120-83-2	2,4-Dichlorophenol	0.034	U	mg/kg
RLL-885+50-NE72-1.0-1.4	13205309.91	707876.64	10/16/2007	1	1.4	121-14-2	2,4-Dinitrotoluene	0.024	U	mg/kg
RLL-885+50-NE72-1.0-1.4	13205309.91	707876.64	10/16/2007	1	1.4	12789-03-6	GAMMA-CHLORDANE	0.004	U	mg/kg
RLL-885+50-NE72-1.0-1.4	13205309.91	707876.64	10/16/2007	1	1.4	129-00-0	Pyrene	0.78		mg/kg
RLL-885+50-NE72-1.0-1.4	13205309.91	707876.64	10/16/2007	1	1.4	131-11-3	Dimethyl phthalate	0.024	U	mg/kg
RLL-885+50-NE72-1.0-1.4	13205309.91	707876.64	10/16/2007	1	1.4	132-64-9	Dibenzofuran	0.026	U	mg/kg
RLL-885+50-NE72-1.0-1.4	13205309.91	707876.64	10/16/2007	1	1.4	14992-81-5	2,3,4,5,6-Pentachlorostyrene	0.02	U	mg/kg
RLL-885+50-NE72-1.0-1.4	13205309.91	707876.64	10/16/2007	1	1.4	1746-01-6	2,3,7,8-TETRACHLORODIBENZO-P-DIOXIN	23		ng/kg
RLL-885+50-NE72-1.0-1.4	13205309.91	707876.64	10/16/2007	1	1.4	191-24-2	Benzo(g,h,i)perylene	0.033	U	mg/kg
RLL-885+50-NE72-1.0-1.4	13205309.91	707876.64	10/16/2007	1	1.4	1918-16-7	Propachlor	0.003	U	mg/kg
RLL-885+50-NE72-1.0-1.4	13205309.91	707876.64	10/16/2007	1	1.4	193-39-5	Indeno(1,2,3-cd)pyrene	0.028	U	mg/kg
RLL-885+50-NE72-1.0-1.4	13205309.91	707876.64	10/16/2007	1	1.4	205-99-2	Benzo(b)fluoranthene	0.33		mg/kg
RLL-885+50-NE72-1.0-1.4	13205309.91	707876.64	10/16/2007	1	1.4	206-44-0	Fluoranthene	0.68		mg/kg
RLL-885+50-NE72-1.0-1.4	13205309.91	707876.64	10/16/2007	1	1.4	207-08-9	Benzo(k)fluoranthene	0.052	U	mg/kg
RLL-885+50-NE72-1.0-1.4	13205309.91	707876.64	10/16/2007	1	1.4	208-96-8	Acenaphthylene	0.032	U	mg/kg
RLL-885+50-NE72-1.0-1.4	13205309.91	707876.64	10/16/2007	1	1.4	218-01-9	Chrysene	0.3		mg/kg
RLL-885+50-NE72-1.0-1.4	13205309.91	707876.64	10/16/2007	1	1.4	2303-16-4	Diallate (total)	0.004	U	mg/kg
RLL-885+50-NE72-1.0-1.4	13205309.91	707876.64	10/16/2007	1	1.4	2385-85-5	Mirex	0.005	U	mg/kg
RLL-885+50-NE72-1.0-1.4	13205309.91	707876.64	10/16/2007	1	1.4	27304-13-8	Oxychlordane	0.003	U	mg/kg
RLL-885+50-NE72-1.0-1.4	13205309.91	707876.64	10/16/2007	1	1.4	29082-74-4	Octachlorostyrene	0.004	U	mg/kg
RLL-885+50-NE72-1.0-1.4	13205309.91	707876.64	10/16/2007	1	1.4	29082-75-5	beta,beta-2,3,4,5,6-Heptachlorostyrene	0.02	U	mg/kg
RLL-885+50-NE72-1.0-1.4	13205309.91	707876.64	10/16/2007	1	1.4	29086-38-2	(E)-alpha,beta-2,3,4,5,6-Heptachlorostyrene	0.02	U	mg/kg
RLL-885+50-NE72-1.0-1.4	13205309.91	707876.64	10/16/2007	1	1.4	29086-39-3	(Z)-alpha,beta-2,3,4,5,6-Heptachlorostyrene	0.02	U	mg/kg
RLL-885+50-NE72-1.0-1.4	13205309.91	707876.64	10/16/2007	1	1.4	2921-88-2	Chlorpyrifos	0.011	U	mg/kg
RLL-885+50-NE72-1.0-1.4	13205309.91	707876.64	10/16/2007	1	1.4	297-97-2	Thionazin	0.0085	U	mg/kg
RLL-885+50-NE72-1.0-1.4	13205309.91	707876.64	10/16/2007	1	1.4	298-00-0	Methyl parathion	0.0075	U	mg/kg
RLL-885+50-NE72-1.0-1.4	13205309.91	707876.64	10/16/2007	1	1.4	298-02-2	Phorate	0.005	U	mg/kg
RLL-885+50-NE72-1.0-1.4	13205309.91	707876.64	10/16/2007	1	1.4	298-04-4	Disulfoton	0.0085	U	mg/kg

Sample ID	Easting	Northing	Sample Date	Start Depth (feet)	End Depth (feet)	CAS #	Chemical Name	Result	Qualifier	Unit
RLL-885+50-NE72-1.0-1.4	13205309.91	707876.64	10/16/2007	1	1.4	299-84-3	Ronnel	0.009	U	mg/kg
RLL-885+50-NE72-1.0-1.4	13205309.91	707876.64	10/16/2007	1	1.4	309-00-2	Aldrin	0.003	U	mg/kg
RLL-885+50-NE72-1.0-1.4	13205309.91	707876.64	10/16/2007	1	1.4	319-84-6	alpha-BHC	0.004	U	mg/kg
RLL-885+50-NE72-1.0-1.4	13205309.91	707876.64	10/16/2007	1	1.4	319-85-7	beta-BHC	0.004	U	mg/kg
RLL-885+50-NE72-1.0-1.4	13205309.91	707876.64	10/16/2007	1	1.4	319-86-8	delta-BHC	0.004	U	mg/kg
RLL-885+50-NE72-1.0-1.4	13205309.91	707876.64	10/16/2007	1	1.4	33213-65-9	Endosulfan II	0.004	U	mg/kg
RLL-885+50-NE72-1.0-1.4	13205309.91	707876.64	10/16/2007	1	1.4	39765-80-5	trans-Nonachlor	0.005	U	mg/kg
RLL-885+50-NE72-1.0-1.4	13205309.91	707876.64	10/16/2007	1	1.4	465-73-6	Isodrin	0.005	U	mg/kg
RLL-885+50-NE72-1.0-1.4	13205309.91	707876.64	10/16/2007	1	1.4	50-29-3	4,4'-DDT	0.16		mg/kg
RLL-885+50-NE72-1.0-1.4	13205309.91	707876.64	10/16/2007	1	1.4	50-32-8	Benzo(a)pyrene	0.15	J	mg/kg
RLL-885+50-NE72-1.0-1.4	13205309.91	707876.64	10/16/2007	1	1.4	510-15-6	Chlorobenzilate	0.003	U	mg/kg
RLL-885+50-NE72-1.0-1.4	13205309.91	707876.64	10/16/2007	1	1.4	5103-71-9	ALPHA-CHLORDANE	0.004	U	mg/kg
RLL-885+50-NE72-1.0-1.4	13205309.91	707876.64	10/16/2007	1	1.4	5103-73-1	cis-Nonachlor	0.005	U	mg/kg
RLL-885+50-NE72-1.0-1.4	13205309.91	707876.64	10/16/2007	1	1.4	51207-31-9	2,3,7,8-TETRACHLORODIBENZOFURAN	23900		ng/kg
RLL-885+50-NE72-1.0-1.4	13205309.91	707876.64	10/16/2007	1	1.4	51-28-5	2,4-Dinitrophenol	0.0995	U	mg/kg
RLL-885+50-NE72-1.0-1.4	13205309.91	707876.64	10/16/2007	1	1.4	52-85-7	Famphur	0.011	U	mg/kg
RLL-885+50-NE72-1.0-1.4	13205309.91	707876.64	10/16/2007	1	1.4	53-19-0	2,4'-DDD	0.005	U	mg/kg
RLL-885+50-NE72-1.0-1.4	13205309.91	707876.64	10/16/2007	1	1.4	534-52-1	4,6-Dinitro-2-methylphenol	0.085	U	mg/kg
RLL-885+50-NE72-1.0-1.4	13205309.91	707876.64	10/16/2007	1	1.4	53-70-3	Dibenz(a,h)anthracene	0.048	U	mg/kg
RLL-885+50-NE72-1.0-1.4	13205309.91	707876.64	10/16/2007	1	1.4	541-73-1	1,3-Dichlorobenzene	0.03	U	mg/kg
RLL-885+50-NE72-1.0-1.4	13205309.91	707876.64	10/16/2007	1	1.4	5598-13-0	Methyl chlorpyrifos	0.01	U	mg/kg
RLL-885+50-NE72-1.0-1.4	13205309.91	707876.64	10/16/2007	1	1.4	56-38-2	Parathion	0.0075	U	mg/kg
RLL-885+50-NE72-1.0-1.4	13205309.91	707876.64	10/16/2007	1	1.4	56-55-3	Benzo(a)anthracene	0.029	U	mg/kg
RLL-885+50-NE72-1.0-1.4	13205309.91	707876.64	10/16/2007	1	1.4	57117-31-4	2,3,4,7,8-PENTACHLORODIBENZOFURAN	10000		ng/kg
RLL-885+50-NE72-1.0-1.4	13205309.91	707876.64	10/16/2007	1	1.4	57117-41-6	1,2,3,7,8-PENTACHLORODIBENZOFURAN	12400		ng/kg
RLL-885+50-NE72-1.0-1.4	13205309.91	707876.64	10/16/2007	1	1.4	58-89-9	gamma-BHC	0.005	U	mg/kg
RLL-885+50-NE72-1.0-1.4	13205309.91	707876.64	10/16/2007	1	1.4	58-90-2	2,3,4,6-Tetrachlorophenol	0.004	U	mg/kg
RLL-885+50-NE72-1.0-1.4	13205309.91	707876.64	10/16/2007	1	1.4	59-50-7	4-Chloro-3-methylphenol	0.032	U	mg/kg
RLL-885+50-NE72-1.0-1.4	13205309.91	707876.64	10/16/2007	1	1.4	60-51-5	Dimethoate	0.009	U	mg/kg
RLL-885+50-NE72-1.0-1.4	13205309.91	707876.64	10/16/2007	1	1.4	60-57-1	Dieldrin	0.005	U	mg/kg
RLL-885+50-NE72-1.0-1.4	13205309.91	707876.64	10/16/2007	1	1.4	606-20-2	2,6-Dinitrotoluene	0.032	U	mg/kg
RLL-885+50-NE72-1.0-1.4	13205309.91	707876.64	10/16/2007	1	1.4	608-93-5	Pentachlorobenzene	0.004	U	mg/kg
RLL-885+50-NE72-1.0-1.4	13205309.91	707876.64	10/16/2007	1	1.4	621-64-7	N-Nitroso-di-n-propylamine	0.031	U	mg/kg
RLL-885+50-NE72-1.0-1.4	13205309.91	707876.64	10/16/2007	1	1.4	62-53-3	Aniline	0.05	U	mg/kg
RLL-885+50-NE72-1.0-1.4	13205309.91	707876.64	10/16/2007	1	1.4	62-75-9	N-Nitrosodimethylamine	0.029	U	mg/kg
RLL-885+50-NE72-1.0-1.4	13205309.91	707876.64	10/16/2007	1	1.4	634-66-2	1,2,3,4-Tetrachlorobenzene	0.06		mg/kg
RLL-885+50-NE72-1.0-1.4	13205309.91	707876.64	10/16/2007	1	1.4	67-72-1	Hexachloroethane	0.031	U	mg/kg
RLL-885+50-NE72-1.0-1.4	13205309.91	707876.64	10/16/2007	1	1.4	67774-32-7	Polybrominated biphenyls	0.018	U	mg/kg
RLL-885+50-NE72-1.0-1.4	13205309.91	707876.64	10/16/2007	1	1.4	68705-15-7	alpha-2,3,4,5,6-Hexachlorostyrene	0.02	U	mg/kg
RLL-885+50-NE72-1.0-1.4	13205309.91	707876.64	10/16/2007	1	1.4	7005-72-3	4-Chlorophenyl-phenyl ether	0.044	U	mg/kg
RLL-885+50-NE72-1.0-1.4	13205309.91	707876.64	10/16/2007	1	1.4	72-20-8	Endrin	0.004	U	mg/kg
RLL-885+50-NE72-1.0-1.4	13205309.91	707876.64	10/16/2007	1	1.4	72-43-5	Methoxychlor	0.005	U	mg/kg
RLL-885+50-NE72-1.0-1.4	13205309.91	707876.64	10/16/2007	1	1.4	72-54-8	4,4'-DDD	0.03		mg/kg
RLL-885+50-NE72-1.0-1.4	13205309.91	707876.64	10/16/2007	1	1.4	72-55-9	4,4'-DDE	0.1		mg/kg
RLL-885+50-NE72-1.0-1.4	13205309.91	707876.64	10/16/2007	1	1.4	7421-93-4	Endrin aldehyde	0.005	U	mg/kg
RLL-885+50-NE72-1.0-1.4	13205309.91	707876.64	10/16/2007	1	1.4	7429-90-5	Aluminum	11000		mg/kg
RLL-885+50-NE72-1.0-1.4	13205309.91	707876.64	10/16/2007	1	1.4	7439-89-6	Iron	17000		mg/kg
RLL-885+50-NE72-1.0-1.4	13205309.91	707876.64	10/16/2007	1	1.4	7439-92-1	Lead	23		mg/kg
RLL-885+50-NE72-1.0-1.4	13205309.91	707876.64	10/16/2007	1	1.4	7439-93-2	Lithium	12		mg/kg
RLL-885+50-NE72-1.0-1.4	13205309.91	707876.64	10/16/2007	1	1.4	7439-95-4	Magnesium	18000		mg/kg
RLL-885+50-NE72-1.0-1.4	13205309.91	707876.64	10/16/2007	1	1.4	7439-96-5	Manganese	490		mg/kg
RLL-885+50-NE72-1.0-1.4	13205309.91	707876.64	10/16/2007	1	1.4	7439-97-6	Mercury	0.12		mg/kg
RLL-885+50-NE72-1.0-1.4	13205309.91	707876.64	10/16/2007	1	1.4	7440-02-0	Nickel	9.9		mg/kg
RLL-885+50-NE72-1.0-1.4	13205309.91	707876.64	10/16/2007	1	1.4	7440-09-7	Potassium	1100		mg/kg
RLL-885+50-NE72-1.0-1.4	13205309.91	707876.64	10/16/2007	1	1.4	7440-22-4	Silver	0.022	U	mg/kg
RLL-885+50-NE72-1.0-1.4	13205309.91	707876.64	10/16/2007	1	1.4	7440-23-5	Sodium	130		mg/kg
RLL-885+50-NE72-1.0-1.4	13205309.91	707876.64	10/16/2007	1	1.4	7440-24-6	Strontium	60		mg/kg
RLL-885+50-NE72-1.0-1.4	13205309.91	707876.64	10/16/2007	1	1.4	7440-28-0	Thallium	0.098	U	mg/kg
RLL-885+50-NE72-1.0-1.4	13205309.91	707876.64	10/16/2007	1	1.4	7440-31-5	Tin	0.114	U	mg/kg
RLL-885+50-NE72-1.0-1.4	13205309.91	707876.64	10/16/2007	1	1.4	7440-32-6	Titanium	130		mg/kg
RLL-885+50-NE72-1.0-1.4	13205309.91	707876.64	10/16/2007	1	1.4	7440-36-0	Antimony	0.023	U	mg/kg

Sample ID	Easting	Northing	Sample Date	Start Depth (feet)	End Depth (feet)	CAS #	Chemical Name	Result	Qualifier	Unit
RLL-885+50-NE72-1.0-1.4	13205309.91	707876.64	10/16/2007	1	1.4	7440-38-2	Arsenic	11		mg/kg
RLL-885+50-NE72-1.0-1.4	13205309.91	707876.64	10/16/2007	1	1.4	7440-39-3	Barium	47		mg/kg
RLL-885+50-NE72-1.0-1.4	13205309.91	707876.64	10/16/2007	1	1.4	7440-41-7	Beryllium	0.28		mg/kg
RLL-885+50-NE72-1.0-1.4	13205309.91	707876.64	10/16/2007	1	1.4	7440-42-8	Boron	11		mg/kg
RLL-885+50-NE72-1.0-1.4	13205309.91	707876.64	10/16/2007	1	1.4	7440-43-9	Cadmium	0.045	U	mg/kg
RLL-885+50-NE72-1.0-1.4	13205309.91	707876.64	10/16/2007	1	1.4	7440-47-3	Chromium (total)	16		mg/kg
RLL-885+50-NE72-1.0-1.4	13205309.91	707876.64	10/16/2007	1	1.4	7440-48-4	Cobalt	3.8		mg/kg
RLL-885+50-NE72-1.0-1.4	13205309.91	707876.64	10/16/2007	1	1.4	7440-50-8	Copper	22		mg/kg
RLL-885+50-NE72-1.0-1.4	13205309.91	707876.64	10/16/2007	1	1.4	7440-57-5	Gold	0.0505	U	mg/kg
RLL-885+50-NE72-1.0-1.4	13205309.91	707876.64	10/16/2007	1	1.4	7440-62-2	Vanadium	13		mg/kg
RLL-885+50-NE72-1.0-1.4	13205309.91	707876.64	10/16/2007	1	1.4	7440-66-6	Zinc	39		mg/kg
RLL-885+50-NE72-1.0-1.4	13205309.91	707876.64	10/16/2007	1	1.4	7440-70-2	Calcium	39000		mg/kg
RLL-885+50-NE72-1.0-1.4	13205309.91	707876.64	10/16/2007	1	1.4	76-44-8	Heptachlor	0.004	U	mg/kg
RLL-885+50-NE72-1.0-1.4	13205309.91	707876.64	10/16/2007	1	1.4	77-47-4	HEXACHLOROCYCLOPENTADIENE	0.004	U	mg/kg
RLL-885+50-NE72-1.0-1.4	13205309.91	707876.64	10/16/2007	1	1.4	7782-49-2	Selenium	0.012	U	mg/kg
RLL-885+50-NE72-1.0-1.4	13205309.91	707876.64	10/16/2007	1	1.4	78-59-1	Isophorone	0.028	U	mg/kg
RLL-885+50-NE72-1.0-1.4	13205309.91	707876.64	10/16/2007	1	1.4	8001-35-2	Toxaphene	0.083	U	mg/kg
RLL-885+50-NE72-1.0-1.4	13205309.91	707876.64	10/16/2007	1	1.4	80-05-7	BISPHENOL A	0.022	U	mg/kg
RLL-885+50-NE72-1.0-1.4	13205309.91	707876.64	10/16/2007	1	1.4	82-68-8	Pentachloronitrobenzene	0.005	U	mg/kg
RLL-885+50-NE72-1.0-1.4	13205309.91	707876.64	10/16/2007	1	1.4	83-32-9	Acenaphthene	0.013	U	mg/kg
RLL-885+50-NE72-1.0-1.4	13205309.91	707876.64	10/16/2007	1	1.4	84-66-2	Diethylphthalate	0.056	U	mg/kg
RLL-885+50-NE72-1.0-1.4	13205309.91	707876.64	10/16/2007	1	1.4	84-74-2	Di-n-butyl phthalate	0.057	U	mg/kg
RLL-885+50-NE72-1.0-1.4	13205309.91	707876.64	10/16/2007	1	1.4	85-01-8	Phenanthrene	0.05	U	mg/kg
RLL-885+50-NE72-1.0-1.4	13205309.91	707876.64	10/16/2007	1	1.4	85-68-7	Butylbenzylphthalate	0.045	U	mg/kg
RLL-885+50-NE72-1.0-1.4	13205309.91	707876.64	10/16/2007	1	1.4	86-30-6	N-Nitrosodiphenylamine	0.028	U	mg/kg
RLL-885+50-NE72-1.0-1.4	13205309.91	707876.64	10/16/2007	1	1.4	86-73-7	Fluorene	0.35		mg/kg
RLL-885+50-NE72-1.0-1.4	13205309.91	707876.64	10/16/2007	1	1.4	86-74-8	Carbazole	0.005	U	mg/kg
RLL-885+50-NE72-1.0-1.4	13205309.91	707876.64	10/16/2007	1	1.4	87-61-6	1,2,3-Trichlorobenzene	0.004	U	mg/kg
RLL-885+50-NE72-1.0-1.4	13205309.91	707876.64	10/16/2007	1	1.4	87-65-0	2,6-Dichlorophenol	0.012	U	mg/kg
RLL-885+50-NE72-1.0-1.4	13205309.91	707876.64	10/16/2007	1	1.4	87-68-3	Hexachlorobutadiene	0.03	U	mg/kg
RLL-885+50-NE72-1.0-1.4	13205309.91	707876.64	10/16/2007	1	1.4	87-86-5	Pentachlorophenol	0.0085	U	mg/kg
RLL-885+50-NE72-1.0-1.4	13205309.91	707876.64	10/16/2007	1	1.4	88-06-2	2,4,6-Trichlorophenol	0.03	U	mg/kg
RLL-885+50-NE72-1.0-1.4	13205309.91	707876.64	10/16/2007	1	1.4	88-74-4	2-Nitroaniline	0.026	U	mg/kg
RLL-885+50-NE72-1.0-1.4	13205309.91	707876.64	10/16/2007	1	1.4	88-75-5	2-Nitrophenol	0.044	U	mg/kg
RLL-885+50-NE72-1.0-1.4	13205309.91	707876.64	10/16/2007	1	1.4	88-85-7	Dinoseb	0.028	U	mg/kg
RLL-885+50-NE72-1.0-1.4	13205309.91	707876.64	10/16/2007	1	1.4	90301-92-1	(E)-beta-2,3,4,5,6-Hexachlorostyrene	0.02	U	mg/kg
RLL-885+50-NE72-1.0-1.4	13205309.91	707876.64	10/16/2007	1	1.4	90301-93-2	(Z)-beta-2,3,4,5,6-Hexachlorostyrene	0.02	U	mg/kg
RLL-885+50-NE72-1.0-1.4	13205309.91	707876.64	10/16/2007	1	1.4	90-43-7	2-Phenylphenol	0.012	U	mg/kg
RLL-885+50-NE72-1.0-1.4	13205309.91	707876.64	10/16/2007	1	1.4	91-20-3	Naphthalene	0.047	U	mg/kg
RLL-885+50-NE72-1.0-1.4	13205309.91	707876.64	10/16/2007	1	1.4	91-57-6	2-Methylnaphthalene	0.04	U	mg/kg
RLL-885+50-NE72-1.0-1.4	13205309.91	707876.64	10/16/2007	1	1.4	91-58-7	2-Chloronaphthalene	0.037	U	mg/kg
RLL-885+50-NE72-1.0-1.4	13205309.91	707876.64	10/16/2007	1	1.4	91-94-1	3,3'-Dichlorobenzidine	0.242	U	mg/kg
RLL-885+50-NE72-1.0-1.4	13205309.91	707876.64	10/16/2007	1	1.4	92-87-5	Benzidine	0.12	U	mg/kg
RLL-885+50-NE72-1.0-1.4	13205309.91	707876.64	10/16/2007	1	1.4	95-48-7	2-Methylphenol	0.031	U	mg/kg
RLL-885+50-NE72-1.0-1.4	13205309.91	707876.64	10/16/2007	1	1.4	95-50-1	1,2-Dichlorobenzene	0.021	U	mg/kg
RLL-885+50-NE72-1.0-1.4	13205309.91	707876.64	10/16/2007	1	1.4	95-57-8	2-Chlorophenol	0.049	U	mg/kg
RLL-885+50-NE72-1.0-1.4	13205309.91	707876.64	10/16/2007	1	1.4	95-94-3	1,2,4,5-Tetrachlorobenzene	0.003	U	mg/kg
RLL-885+50-NE72-1.0-1.4	13205309.91	707876.64	10/16/2007	1	1.4	95-95-4	2,4,5-Trichlorophenol	0.028	U	mg/kg
RLL-885+50-NE72-1.0-1.4	13205309.91	707876.64	10/16/2007	1	1.4	959-98-8	Endosulfan I	0.005	U	mg/kg
RLL-885+50-NE72-1.0-1.4	13205309.91	707876.64	10/16/2007	1	1.4	98-54-4	p-tert-Butylphenol	0.013	U	mg/kg
RLL-885+50-NE72-1.0-1.4	13205309.91	707876.64	10/16/2007	1	1.4	98-95-3	Nitrobenzene	0.034	U	mg/kg
RLL-885+50-NE72-1.0-1.4	13205309.91	707876.64	10/16/2007	1	1.4	99-09-2	3-Nitroaniline	0.0515	U	mg/kg
RLL-885+50-NE72-1.0-1.4	13205309.91	707876.64	10/16/2007	1	1.4	ETEQ	ETEQ	7600		ppt
RLL-885+50-NE72-1.0-1.4	13205309.91	707876.64	10/16/2007	1	1.4	HXCDD-HXCDF	1,2,3,4,7,8-Hexachlorodibenzofuran + 1,2,3,6,7,8-Hexachlorodibenzofuran	10700		ng/kg
RLL-885+50-NE72-1.0-1.4	13205309.91	707876.64	10/16/2007	1	1.4	TCLB_ERA_Dow	Total Chlororbenzenes ERA	0.3815		mg/kg
RLL-885+50-NE72-1.0-1.4	13205309.91	707876.64	10/16/2007	1	1.4	TCLP_ERA_Dow	Total Chlorophenols ERA	0.049	U	mg/kg
RLL-885+50-NE72-1.0-1.4	13205309.91	707876.64	10/16/2007	1	1.4	TPAH_ERA_Dow	Total PAHs ERA	2.49		mg/kg
RLL-885+50-NE72-1.4-1.9	13205309.91	707876.64	10/16/2007	1.4	1.9	100-01-6	4-Nitroaniline	0.09	U	mg/kg
RLL-885+50-NE72-1.4-1.9	13205309.91	707876.64	10/16/2007	1.4	1.9	100-02-7	4-Nitrophenol	0.062	U	mg/kg
RLL-885+50-NE72-1.4-1.9	13205309.91	707876.64	10/16/2007	1.4	1.9	100-51-6	Benzyl alcohol	0.153	U	mg/kg
RLL-885+50-NE72-1.4-1.9	13205309.91	707876.64	10/16/2007	1.4	1.9	101-55-3	4-Bromophenyl-phenyl ether	0.047	U	mg/kg

Sample ID	Easting	Northing	Sample Date	Start Depth (feet)	End Depth (feet)	CAS #	Chemical Name	Result	Qualifier	Unit
RLL-885+50-NE72-1.4-1.9	13205309.91	707876.64	10/16/2007	1.4	1.9	1024-57-3	Heptachlor epoxide	0.004	U	mg/kg
RLL-885+50-NE72-1.4-1.9	13205309.91	707876.64	10/16/2007	1.4	1.9	1031-07-8	Endosulfan sulfate	0.003	U	mg/kg
RLL-885+50-NE72-1.4-1.9	13205309.91	707876.64	10/16/2007	1.4	1.9	103-33-3	Azobenzene	0.03	U	mg/kg
RLL-885+50-NE72-1.4-1.9	13205309.91	707876.64	10/16/2007	1.4	1.9	105-67-9	2,4-Dimethylphenol	0.041	U	mg/kg
RLL-885+50-NE72-1.4-1.9	13205309.91	707876.64	10/16/2007	1.4	1.9	106-44-5	4-Methylphenol	0.031	U	mg/kg
RLL-885+50-NE72-1.4-1.9	13205309.91	707876.64	10/16/2007	1.4	1.9	106-46-7	1,4-Dichlorobenzene	0.021	U	mg/kg
RLL-885+50-NE72-1.4-1.9	13205309.91	707876.64	10/16/2007	1.4	1.9	108-39-4	3-Methylphenol	0.036	U	mg/kg
RLL-885+50-NE72-1.4-1.9	13205309.91	707876.64	10/16/2007	1.4	1.9	108-60-1	2,2'-oxybis(1-Chloropropane)	0.038	U	mg/kg
RLL-885+50-NE72-1.4-1.9	13205309.91	707876.64	10/16/2007	1.4	1.9	108-95-2	Phenol	0.033	U	mg/kg
RLL-885+50-NE72-1.4-1.9	13205309.91	707876.64	10/16/2007	1.4	1.9	110-86-1	Pyridine	0.036	U	mg/kg
RLL-885+50-NE72-1.4-1.9	13205309.91	707876.64	10/16/2007	1.4	1.9	111-44-4	bis(2-Chloroethyl) ether	0.022	U	mg/kg
RLL-885+50-NE72-1.4-1.9	13205309.91	707876.64	10/16/2007	1.4	1.9	111-91-1	bis(2-Chloroethoxy)methane	0.031	U	mg/kg
RLL-885+50-NE72-1.4-1.9	13205309.91	707876.64	10/16/2007	1.4	1.9	117-81-7	bis(2-Ethylhexyl)phthalate	0.047	U	mg/kg
RLL-885+50-NE72-1.4-1.9	13205309.91	707876.64	10/16/2007	1.4	1.9	117-84-0	DI-N-OCTYLPHTHALATE	0.046	U	mg/kg
RLL-885+50-NE72-1.4-1.9	13205309.91	707876.64	10/16/2007	1.4	1.9	118-74-1	Hexachlorobenzene	0.01	J	mg/kg
RLL-885+50-NE72-1.4-1.9	13205309.91	707876.64	10/16/2007	1.4	1.9	120-12-7	Anthracene	0.048	U	mg/kg
RLL-885+50-NE72-1.4-1.9	13205309.91	707876.64	10/16/2007	1.4	1.9	120-82-1	1,2,4-Trichlorobenzene	0.027	U	mg/kg
RLL-885+50-NE72-1.4-1.9	13205309.91	707876.64	10/16/2007	1.4	1.9	120-83-2	2,4-Dichlorophenol	0.034	U	mg/kg
RLL-885+50-NE72-1.4-1.9	13205309.91	707876.64	10/16/2007	1.4	1.9	121-14-2	2,4-Dinitrotoluene	0.024	U	mg/kg
RLL-885+50-NE72-1.4-1.9	13205309.91	707876.64	10/16/2007	1.4	1.9	12789-03-6	GAMMA-CHLORDANE	0.004	U	mg/kg
RLL-885+50-NE72-1.4-1.9	13205309.91	707876.64	10/16/2007	1.4	1.9	129-00-0	Pyrene	0.56		mg/kg
RLL-885+50-NE72-1.4-1.9	13205309.91	707876.64	10/16/2007	1.4	1.9	131-11-3	Dimethyl phthalate	0.024	U	mg/kg
RLL-885+50-NE72-1.4-1.9	13205309.91	707876.64	10/16/2007	1.4	1.9	132-64-9	Dibenzofuran	0.026	U	mg/kg
RLL-885+50-NE72-1.4-1.9	13205309.91	707876.64	10/16/2007	1.4	1.9	14992-81-5	2,3,4,5,6-Pentachlorostyrene	0.02	U	mg/kg
RLL-885+50-NE72-1.4-1.9	13205309.91	707876.64	10/16/2007	1.4	1.9	1746-01-6	2,3,7,8-TETRACHLORODIBENZO-P-DIOXIN	9	J	ng/kg
RLL-885+50-NE72-1.4-1.9	13205309.91	707876.64	10/16/2007	1.4	1.9	191-24-2	Benzo(g,h,i)perylene	0.033	U	mg/kg
RLL-885+50-NE72-1.4-1.9	13205309.91	707876.64	10/16/2007	1.4	1.9	1918-16-7	Propachlor	0.003	U	mg/kg
RLL-885+50-NE72-1.4-1.9	13205309.91	707876.64	10/16/2007	1.4	1.9	193-39-5	Indeno(1,2,3-cd)pyrene	0.028	U	mg/kg
RLL-885+50-NE72-1.4-1.9	13205309.91	707876.64	10/16/2007	1.4	1.9	205-99-2	Benzo(b)fluoranthene	0.09	J	mg/kg
RLL-885+50-NE72-1.4-1.9	13205309.91	707876.64	10/16/2007	1.4	1.9	206-44-0	Fluoranthene	0.46		mg/kg
RLL-885+50-NE72-1.4-1.9	13205309.91	707876.64	10/16/2007	1.4	1.9	207-08-9	Benzo(k)fluoranthene	0.052	U	mg/kg
RLL-885+50-NE72-1.4-1.9	13205309.91	707876.64	10/16/2007	1.4	1.9	208-96-8	Acenaphthylene	0.032	U	mg/kg
RLL-885+50-NE72-1.4-1.9	13205309.91	707876.64	10/16/2007	1.4	1.9	218-01-9	Chrysene	0.13	J	mg/kg
RLL-885+50-NE72-1.4-1.9	13205309.91	707876.64	10/16/2007	1.4	1.9	2303-16-4	Diallate (total)	0.004	U	mg/kg
RLL-885+50-NE72-1.4-1.9	13205309.91	707876.64	10/16/2007	1.4	1.9	2385-85-5	Mirex	0.005	U	mg/kg
RLL-885+50-NE72-1.4-1.9	13205309.91	707876.64	10/16/2007	1.4	1.9	27304-13-8	Oxychlordane	0.003	U	mg/kg
RLL-885+50-NE72-1.4-1.9	13205309.91	707876.64	10/16/2007	1.4	1.9	29082-74-4	Octachlorostyrene	0.004	U	mg/kg
RLL-885+50-NE72-1.4-1.9	13205309.91	707876.64	10/16/2007	1.4	1.9	29082-75-5	beta,beta-2,3,4,5,6-Heptachlorostyrene	0.02	U	mg/kg
RLL-885+50-NE72-1.4-1.9	13205309.91	707876.64	10/16/2007	1.4	1.9	29086-38-2	(E)-alpha,beta-2,3,4,5,6-Heptachlorostyrene	0.02	U	mg/kg
RLL-885+50-NE72-1.4-1.9	13205309.91	707876.64	10/16/2007	1.4	1.9	29086-39-3	(Z)-alpha,beta-2,3,4,5,6-Heptachlorostyrene	0.02	U	mg/kg
RLL-885+50-NE72-1.4-1.9	13205309.91	707876.64	10/16/2007	1.4	1.9	2921-88-2	Chlorpyrifos	0.011	U	mg/kg
RLL-885+50-NE72-1.4-1.9	13205309.91	707876.64	10/16/2007	1.4	1.9	297-97-2	Thionazin	0.0085	U	mg/kg
RLL-885+50-NE72-1.4-1.9	13205309.91	707876.64	10/16/2007	1.4	1.9	298-00-0	Methyl parathion	0.0075	U	mg/kg
RLL-885+50-NE72-1.4-1.9	13205309.91	707876.64	10/16/2007	1.4	1.9	298-02-2	Phorate	0.005	U	mg/kg
RLL-885+50-NE72-1.4-1.9	13205309.91	707876.64	10/16/2007	1.4	1.9	298-04-4	Disulfoton	0.0085	U	mg/kg
RLL-885+50-NE72-1.4-1.9	13205309.91	707876.64	10/16/2007	1.4	1.9	299-84-3	Ronnel	0.009	U	mg/kg
RLL-885+50-NE72-1.4-1.9	13205309.91	707876.64	10/16/2007	1.4	1.9	309-00-2	Aldrin	0.003	U	mg/kg
RLL-885+50-NE72-1.4-1.9	13205309.91	707876.64	10/16/2007	1.4	1.9	319-84-6	alpha-BHC	0.004	U	mg/kg
RLL-885+50-NE72-1.4-1.9	13205309.91	707876.64	10/16/2007	1.4	1.9	319-85-7	beta-BHC	0.004	U	mg/kg
RLL-885+50-NE72-1.4-1.9	13205309.91	707876.64	10/16/2007	1.4	1.9	319-86-8	delta-BHC	0.004	U	mg/kg
RLL-885+50-NE72-1.4-1.9	13205309.91	707876.64	10/16/2007	1.4	1.9	33213-65-9	Endosulfan II	0.004	U	mg/kg
RLL-885+50-NE72-1.4-1.9	13205309.91	707876.64	10/16/2007	1.4	1.9	39765-80-5	trans-Nonachlor	0.005	U	mg/kg
RLL-885+50-NE72-1.4-1.9	13205309.91	707876.64	10/16/2007	1.4	1.9	465-73-6	Isodrin	0.005	U	mg/kg
RLL-885+50-NE72-1.4-1.9	13205309.91	707876.64	10/16/2007	1.4	1.9	50-29-3	4,4'-DDT	0.004	U	mg/kg
RLL-885+50-NE72-1.4-1.9	13205309.91	707876.64	10/16/2007	1.4	1.9	50-32-8	Benzo(a)pyrene	0.09	J	mg/kg
RLL-885+50-NE72-1.4-1.9	13205309.91	707876.64	10/16/2007	1.4	1.9	510-15-6	Chlorobenzilate	0.003	U	mg/kg
RLL-885+50-NE72-1.4-1.9	13205309.91	707876.64	10/16/2007	1.4	1.9	5103-71-9	ALPHA-CHLORDANE	0.004	U	mg/kg
RLL-885+50-NE72-1.4-1.9	13205309.91	707876.64	10/16/2007	1.4	1.9	5103-73-1	cis-Nonachlor	0.005	U	mg/kg
RLL-885+50-NE72-1.4-1.9	13205309.91	707876.64	10/16/2007	1.4	1.9	51207-31-9	2,3,7,8-TETRACHLORODIBENZOFURAN	26600		ng/kg
RLL-885+50-NE72-1.4-1.9	13205309.91	707876.64	10/16/2007	1.4	1.9	51-28-5	2,4-Dinitrophenol	0.0995	U	mg/kg
RLL-885+50-NE72-1.4-1.9	13205309.91	707876.64	10/16/2007	1.4	1.9	52-85-7	Famphur	0.011	U	mg/kg

Sample ID	Easting	Northing	Sample Date	Start Depth (feet)	End Depth (feet)	CAS #	Chemical Name	Result	Qualifier	Unit
RLL-885+50-NE72-1.4-1.9	13205309.91	707876.64	10/16/2007	1.4	1.9	53-19-0	2,4'-DDD	0.005	U	mg/kg
RLL-885+50-NE72-1.4-1.9	13205309.91	707876.64	10/16/2007	1.4	1.9	534-52-1	4,6-Dinitro-2-methylphenol	0.085	U	mg/kg
RLL-885+50-NE72-1.4-1.9	13205309.91	707876.64	10/16/2007	1.4	1.9	53-70-3	Dibenz(a,h)anthracene	0.048	U	mg/kg
RLL-885+50-NE72-1.4-1.9	13205309.91	707876.64	10/16/2007	1.4	1.9	541-73-1	1,3-Dichlorobenzene	0.03	U	mg/kg
RLL-885+50-NE72-1.4-1.9	13205309.91	707876.64	10/16/2007	1.4	1.9	5598-13-0	Methyl chlorpyrifos	0.01	U	mg/kg
RLL-885+50-NE72-1.4-1.9	13205309.91	707876.64	10/16/2007	1.4	1.9	56-38-2	Parathion	0.0075	U	mg/kg
RLL-885+50-NE72-1.4-1.9	13205309.91	707876.64	10/16/2007	1.4	1.9	56-55-3	Benzo(a)anthracene	0.029	U	mg/kg
RLL-885+50-NE72-1.4-1.9	13205309.91	707876.64	10/16/2007	1.4	1.9	57117-31-4	2,3,4,7,8-PENTACHLORODIBENZOFURAN	9400	B	ng/kg
RLL-885+50-NE72-1.4-1.9	13205309.91	707876.64	10/16/2007	1.4	1.9	57117-41-6	1,2,3,7,8-PENTACHLORODIBENZOFURAN	11100	B	ng/kg
RLL-885+50-NE72-1.4-1.9	13205309.91	707876.64	10/16/2007	1.4	1.9	58-89-9	gamma-BHC	0.005	U	mg/kg
RLL-885+50-NE72-1.4-1.9	13205309.91	707876.64	10/16/2007	1.4	1.9	58-90-2	2,3,4,6-Tetrachlorophenol	0.004	U	mg/kg
RLL-885+50-NE72-1.4-1.9	13205309.91	707876.64	10/16/2007	1.4	1.9	59-50-7	4-Chloro-3-methylphenol	0.032	U	mg/kg
RLL-885+50-NE72-1.4-1.9	13205309.91	707876.64	10/16/2007	1.4	1.9	60-51-5	Dimethoate	0.009	U	mg/kg
RLL-885+50-NE72-1.4-1.9	13205309.91	707876.64	10/16/2007	1.4	1.9	60-57-1	Dieldrin	0.005	U	mg/kg
RLL-885+50-NE72-1.4-1.9	13205309.91	707876.64	10/16/2007	1.4	1.9	606-20-2	2,6-Dinitrotoluene	0.032	U	mg/kg
RLL-885+50-NE72-1.4-1.9	13205309.91	707876.64	10/16/2007	1.4	1.9	608-93-5	Pentachlorobenzene	0.004	U	mg/kg
RLL-885+50-NE72-1.4-1.9	13205309.91	707876.64	10/16/2007	1.4	1.9	621-64-7	N-Nitroso-di-n-propylamine	0.031	U	mg/kg
RLL-885+50-NE72-1.4-1.9	13205309.91	707876.64	10/16/2007	1.4	1.9	62-53-3	Aniline	0.05	U	mg/kg
RLL-885+50-NE72-1.4-1.9	13205309.91	707876.64	10/16/2007	1.4	1.9	62-75-9	N-Nitrosodimethylamine	0.029	U	mg/kg
RLL-885+50-NE72-1.4-1.9	13205309.91	707876.64	10/16/2007	1.4	1.9	634-66-2	1,2,3,4-Tetrachlorobenzene	0.005	U	mg/kg
RLL-885+50-NE72-1.4-1.9	13205309.91	707876.64	10/16/2007	1.4	1.9	67-72-1	Hexachloroethane	0.031	U	mg/kg
RLL-885+50-NE72-1.4-1.9	13205309.91	707876.64	10/16/2007	1.4	1.9	67774-32-7	Polybrominated biphenyls	0.018	U	mg/kg
RLL-885+50-NE72-1.4-1.9	13205309.91	707876.64	10/16/2007	1.4	1.9	68705-15-7	alpha-2,3,4,5,6-Hexachlorostyrene	0.02	U	mg/kg
RLL-885+50-NE72-1.4-1.9	13205309.91	707876.64	10/16/2007	1.4	1.9	7005-72-3	4-Chlorophenyl-phenyl ether	0.044	U	mg/kg
RLL-885+50-NE72-1.4-1.9	13205309.91	707876.64	10/16/2007	1.4	1.9	72-20-8	Endrin	0.004	U	mg/kg
RLL-885+50-NE72-1.4-1.9	13205309.91	707876.64	10/16/2007	1.4	1.9	72-43-5	Methoxychlor	0.005	U	mg/kg
RLL-885+50-NE72-1.4-1.9	13205309.91	707876.64	10/16/2007	1.4	1.9	72-54-8	4,4'-DDD	0.005	U	mg/kg
RLL-885+50-NE72-1.4-1.9	13205309.91	707876.64	10/16/2007	1.4	1.9	72-55-9	4,4'-DDE	0.005	U	mg/kg
RLL-885+50-NE72-1.4-1.9	13205309.91	707876.64	10/16/2007	1.4	1.9	7421-93-4	Endrin aldehyde	0.005	U	mg/kg
RLL-885+50-NE72-1.4-1.9	13205309.91	707876.64	10/16/2007	1.4	1.9	7429-90-5	Aluminum	7000	L	mg/kg
RLL-885+50-NE72-1.4-1.9	13205309.91	707876.64	10/16/2007	1.4	1.9	7439-89-6	Iron	9800	L	mg/kg
RLL-885+50-NE72-1.4-1.9	13205309.91	707876.64	10/16/2007	1.4	1.9	7439-92-1	Lead	6.3	L	mg/kg
RLL-885+50-NE72-1.4-1.9	13205309.91	707876.64	10/16/2007	1.4	1.9	7439-93-2	Lithium	11	L	mg/kg
RLL-885+50-NE72-1.4-1.9	13205309.91	707876.64	10/16/2007	1.4	1.9	7439-95-4	Magnesium	20000	L	mg/kg
RLL-885+50-NE72-1.4-1.9	13205309.91	707876.64	10/16/2007	1.4	1.9	7439-96-5	Manganese	290	L	mg/kg
RLL-885+50-NE72-1.4-1.9	13205309.91	707876.64	10/16/2007	1.4	1.9	7439-97-6	Mercury	0.038		mg/kg
RLL-885+50-NE72-1.4-1.9	13205309.91	707876.64	10/16/2007	1.4	1.9	7440-02-0	Nickel	8.6	L	mg/kg
RLL-885+50-NE72-1.4-1.9	13205309.91	707876.64	10/16/2007	1.4	1.9	7440-09-7	Potassium	1100	L	mg/kg
RLL-885+50-NE72-1.4-1.9	13205309.91	707876.64	10/16/2007	1.4	1.9	7440-22-4	Silver	0.043	L	mg/kg
RLL-885+50-NE72-1.4-1.9	13205309.91	707876.64	10/16/2007	1.4	1.9	7440-23-5	Sodium	140	L	mg/kg
RLL-885+50-NE72-1.4-1.9	13205309.91	707876.64	10/16/2007	1.4	1.9	7440-24-6	Strontium	48	L	mg/kg
RLL-885+50-NE72-1.4-1.9	13205309.91	707876.64	10/16/2007	1.4	1.9	7440-28-0	Thallium	0.196	L	mg/kg
RLL-885+50-NE72-1.4-1.9	13205309.91	707876.64	10/16/2007	1.4	1.9	7440-31-5	Tin	0.228	L	mg/kg
RLL-885+50-NE72-1.4-1.9	13205309.91	707876.64	10/16/2007	1.4	1.9	7440-32-6	Titanium	160	L	mg/kg
RLL-885+50-NE72-1.4-1.9	13205309.91	707876.64	10/16/2007	1.4	1.9	7440-36-0	Antimony	0.046	L	mg/kg
RLL-885+50-NE72-1.4-1.9	13205309.91	707876.64	10/16/2007	1.4	1.9	7440-38-2	Arsenic	3.8	L	mg/kg
RLL-885+50-NE72-1.4-1.9	13205309.91	707876.64	10/16/2007	1.4	1.9	7440-39-3	Barium	40	L	mg/kg
RLL-885+50-NE72-1.4-1.9	13205309.91	707876.64	10/16/2007	1.4	1.9	7440-41-7	Beryllium	0.24	J	mg/kg
RLL-885+50-NE72-1.4-1.9	13205309.91	707876.64	10/16/2007	1.4	1.9	7440-42-8	Boron	15	L	mg/kg
RLL-885+50-NE72-1.4-1.9	13205309.91	707876.64	10/16/2007	1.4	1.9	7440-43-9	Cadmium	0.09	L	mg/kg
RLL-885+50-NE72-1.4-1.9	13205309.91	707876.64	10/16/2007	1.4	1.9	7440-47-3	Chromium (total)	9.6	L	mg/kg
RLL-885+50-NE72-1.4-1.9	13205309.91	707876.64	10/16/2007	1.4	1.9	7440-48-4	Cobalt	3.7	L	mg/kg
RLL-885+50-NE72-1.4-1.9	13205309.91	707876.64	10/16/2007	1.4	1.9	7440-50-8	Copper	7.3	L	mg/kg
RLL-885+50-NE72-1.4-1.9	13205309.91	707876.64	10/16/2007	1.4	1.9	7440-57-5	Gold	0.101	L	mg/kg
RLL-885+50-NE72-1.4-1.9	13205309.91	707876.64	10/16/2007	1.4	1.9	7440-62-2	Vanadium	13	L	mg/kg
RLL-885+50-NE72-1.4-1.9	13205309.91	707876.64	10/16/2007	1.4	1.9	7440-66-6	Zinc	24	L	mg/kg
RLL-885+50-NE72-1.4-1.9	13205309.91	707876.64	10/16/2007	1.4	1.9	7440-70-2	Calcium	30000	L	mg/kg
RLL-885+50-NE72-1.4-1.9	13205309.91	707876.64	10/16/2007	1.4	1.9	76-44-8	Heptachlor	0.004	U	mg/kg
RLL-885+50-NE72-1.4-1.9	13205309.91	707876.64	10/16/2007	1.4	1.9	77-47-4	HEXACHLOROCYCLOPENTADIENE	0.004	U	mg/kg
RLL-885+50-NE72-1.4-1.9	13205309.91	707876.64	10/16/2007	1.4	1.9	7782-49-2	Selenium	0.024	L	mg/kg
RLL-885+50-NE72-1.4-1.9	13205309.91	707876.64	10/16/2007	1.4	1.9	78-59-1	Isophorone	0.028	U	mg/kg

Sample ID	Easting	Northing	Sample Date	Start Depth (feet)	End Depth (feet)	CAS #	Chemical Name	Result	Qualifier	Unit
RLL-885+50-NE72-1.4-1.9	13205309.91	707876.64	10/16/2007	1.4	1.9	8001-35-2	Toxaphene	0.083	U	mg/kg
RLL-885+50-NE72-1.4-1.9	13205309.91	707876.64	10/16/2007	1.4	1.9	80-05-7	BISPHENOL A	0.022	U	mg/kg
RLL-885+50-NE72-1.4-1.9	13205309.91	707876.64	10/16/2007	1.4	1.9	82-68-8	Pentachloronitrobenzene	0.005	U	mg/kg
RLL-885+50-NE72-1.4-1.9	13205309.91	707876.64	10/16/2007	1.4	1.9	83-32-9	Acenaphthene	0.013	U	mg/kg
RLL-885+50-NE72-1.4-1.9	13205309.91	707876.64	10/16/2007	1.4	1.9	84-66-2	Diethylphthalate	0.056	U	mg/kg
RLL-885+50-NE72-1.4-1.9	13205309.91	707876.64	10/16/2007	1.4	1.9	84-74-2	Di-n-butyl phthalate	0.057	U	mg/kg
RLL-885+50-NE72-1.4-1.9	13205309.91	707876.64	10/16/2007	1.4	1.9	85-01-8	Phenanthrene	0.05	U	mg/kg
RLL-885+50-NE72-1.4-1.9	13205309.91	707876.64	10/16/2007	1.4	1.9	85-68-7	Butylbenzylphthalate	0.045	U	mg/kg
RLL-885+50-NE72-1.4-1.9	13205309.91	707876.64	10/16/2007	1.4	1.9	86-30-6	N-Nitrosodiphenylamine	0.028	U	mg/kg
RLL-885+50-NE72-1.4-1.9	13205309.91	707876.64	10/16/2007	1.4	1.9	86-73-7	Fluorene	0.032	U	mg/kg
RLL-885+50-NE72-1.4-1.9	13205309.91	707876.64	10/16/2007	1.4	1.9	86-74-8	Carbazole	0.005	U	mg/kg
RLL-885+50-NE72-1.4-1.9	13205309.91	707876.64	10/16/2007	1.4	1.9	87-61-6	1,2,3-Trichlorobenzene	0.004	U	mg/kg
RLL-885+50-NE72-1.4-1.9	13205309.91	707876.64	10/16/2007	1.4	1.9	87-65-0	2,6-Dichlorophenol	0.012	U	mg/kg
RLL-885+50-NE72-1.4-1.9	13205309.91	707876.64	10/16/2007	1.4	1.9	87-68-3	Hexachlorobutadiene	0.03	U	mg/kg
RLL-885+50-NE72-1.4-1.9	13205309.91	707876.64	10/16/2007	1.4	1.9	87-86-5	Pentachlorophenol	0.0085	U	mg/kg
RLL-885+50-NE72-1.4-1.9	13205309.91	707876.64	10/16/2007	1.4	1.9	88-06-2	2,4,6-Trichlorophenol	0.03	U	mg/kg
RLL-885+50-NE72-1.4-1.9	13205309.91	707876.64	10/16/2007	1.4	1.9	88-74-4	2-Nitroaniline	0.026	U	mg/kg
RLL-885+50-NE72-1.4-1.9	13205309.91	707876.64	10/16/2007	1.4	1.9	88-75-5	2-Nitrophenol	0.044	U	mg/kg
RLL-885+50-NE72-1.4-1.9	13205309.91	707876.64	10/16/2007	1.4	1.9	88-85-7	Dinoseb	0.028	U	mg/kg
RLL-885+50-NE72-1.4-1.9	13205309.91	707876.64	10/16/2007	1.4	1.9	90301-92-1	(E)-beta-2,3,4,5,6-Hexachlorostyrene	0.02	U	mg/kg
RLL-885+50-NE72-1.4-1.9	13205309.91	707876.64	10/16/2007	1.4	1.9	90301-93-2	(Z)-beta-2,3,4,5,6-Hexachlorostyrene	0.02	U	mg/kg
RLL-885+50-NE72-1.4-1.9	13205309.91	707876.64	10/16/2007	1.4	1.9	90-43-7	2-Phenylphenol	0.012	U	mg/kg
RLL-885+50-NE72-1.4-1.9	13205309.91	707876.64	10/16/2007	1.4	1.9	91-20-3	Naphthalene	0.047	U	mg/kg
RLL-885+50-NE72-1.4-1.9	13205309.91	707876.64	10/16/2007	1.4	1.9	91-57-6	2-Methylnaphthalene	0.04	U	mg/kg
RLL-885+50-NE72-1.4-1.9	13205309.91	707876.64	10/16/2007	1.4	1.9	91-58-7	2-Chloronaphthalene	0.037	U	mg/kg
RLL-885+50-NE72-1.4-1.9	13205309.91	707876.64	10/16/2007	1.4	1.9	91-94-1	3,3'-Dichlorobenzidine	0.242	U	mg/kg
RLL-885+50-NE72-1.4-1.9	13205309.91	707876.64	10/16/2007	1.4	1.9	92-87-5	Benzidine	0.12	U	mg/kg
RLL-885+50-NE72-1.4-1.9	13205309.91	707876.64	10/16/2007	1.4	1.9	95-48-7	2-Methylphenol	0.031	U	mg/kg
RLL-885+50-NE72-1.4-1.9	13205309.91	707876.64	10/16/2007	1.4	1.9	95-50-1	1,2-Dichlorobenzene	0.021	U	mg/kg
RLL-885+50-NE72-1.4-1.9	13205309.91	707876.64	10/16/2007	1.4	1.9	95-57-8	2-Chlorophenol	0.049	U	mg/kg
RLL-885+50-NE72-1.4-1.9	13205309.91	707876.64	10/16/2007	1.4	1.9	95-94-3	1,2,4,5-Tetrachlorobenzene	0.003	U	mg/kg
RLL-885+50-NE72-1.4-1.9	13205309.91	707876.64	10/16/2007	1.4	1.9	95-95-4	2,4,5-Trichlorophenol	0.028	U	mg/kg
RLL-885+50-NE72-1.4-1.9	13205309.91	707876.64	10/16/2007	1.4	1.9	959-98-8	Endosulfan I	0.005	U	mg/kg
RLL-885+50-NE72-1.4-1.9	13205309.91	707876.64	10/16/2007	1.4	1.9	98-54-4	p-tert-Butylphenol	0.013	U	mg/kg
RLL-885+50-NE72-1.4-1.9	13205309.91	707876.64	10/16/2007	1.4	1.9	98-95-3	Nitrobenzene	0.034	U	mg/kg
RLL-885+50-NE72-1.4-1.9	13205309.91	707876.64	10/16/2007	1.4	1.9	99-09-2	3-Nitroaniline	0.0515	U	mg/kg
RLL-885+50-NE72-1.4-1.9	13205309.91	707876.64	10/16/2007	1.4	1.9	ETEQ	ETEQ	7400		ppt
RLL-885+50-NE72-1.4-1.9	13205309.91	707876.64	10/16/2007	1.4	1.9	HXCDD-HXCDF	1,2,3,4,7,8-Hexachlorodibenzofuran + 1,2,3,6,7,8-Hexachlorodibenzofuran	8590	B	ng/kg
RLL-885+50-NE72-1.4-1.9	13205309.91	707876.64	10/16/2007	1.4	1.9	TCLB_ERA_Dow	Total Chlororbenzenes ERA	0.1165	J	mg/kg
RLL-885+50-NE72-1.4-1.9	13205309.91	707876.64	10/16/2007	1.4	1.9	TCLP_ERA_Dow	Total Chlorophenols ERA	0.049	U	mg/kg
RLL-885+50-NE72-1.4-1.9	13205309.91	707876.64	10/16/2007	1.4	1.9	TPAH_ERA_Dow	Total PAHs ERA	1.5015		mg/kg
RLL-885+50-NE72-1.9-3.0	13205309.91	707876.64	10/16/2007	1.9	3	100-01-6	4-Nitroaniline	0.09	U	mg/kg
RLL-885+50-NE72-1.9-3.0	13205309.91	707876.64	10/16/2007	1.9	3	100-02-7	4-Nitrophenol	0.062	U	mg/kg
RLL-885+50-NE72-1.9-3.0	13205309.91	707876.64	10/16/2007	1.9	3	100-51-6	Benzyl alcohol	0.153	U	mg/kg
RLL-885+50-NE72-1.9-3.0	13205309.91	707876.64	10/16/2007	1.9	3	101-55-3	4-Bromophenyl-phenyl ether	0.047	U	mg/kg
RLL-885+50-NE72-1.9-3.0	13205309.91	707876.64	10/16/2007	1.9	3	1024-57-3	Heptachlor epoxide	0.004	U	mg/kg
RLL-885+50-NE72-1.9-3.0	13205309.91	707876.64	10/16/2007	1.9	3	1031-07-8	Endosulfan sulfate	0.003	U	mg/kg
RLL-885+50-NE72-1.9-3.0	13205309.91	707876.64	10/16/2007	1.9	3	103-33-3	Azobenzene	0.03	U	mg/kg
RLL-885+50-NE72-1.9-3.0	13205309.91	707876.64	10/16/2007	1.9	3	105-67-9	2,4-Dimethylphenol	0.041	U	mg/kg
RLL-885+50-NE72-1.9-3.0	13205309.91	707876.64	10/16/2007	1.9	3	106-44-5	4-Methylphenol	0.031	U	mg/kg
RLL-885+50-NE72-1.9-3.0	13205309.91	707876.64	10/16/2007	1.9	3	106-46-7	1,4-Dichlorobenzene	0.021	U	mg/kg
RLL-885+50-NE72-1.9-3.0	13205309.91	707876.64	10/16/2007	1.9	3	108-39-4	3-Methylphenol	0.036	U	mg/kg
RLL-885+50-NE72-1.9-3.0	13205309.91	707876.64	10/16/2007	1.9	3	108-60-1	2,2'-oxybis(1-Chloropropane)	0.038	U	mg/kg
RLL-885+50-NE72-1.9-3.0	13205309.91	707876.64	10/16/2007	1.9	3	108-95-2	Phenol	0.033	U	mg/kg
RLL-885+50-NE72-1.9-3.0	13205309.91	707876.64	10/16/2007	1.9	3	110-86-1	Pyridine	0.036	U	mg/kg
RLL-885+50-NE72-1.9-3.0	13205309.91	707876.64	10/16/2007	1.9	3	111-44-4	bis(2-Chloroethyl) ether	0.022	U	mg/kg
RLL-885+50-NE72-1.9-3.0	13205309.91	707876.64	10/16/2007	1.9	3	111-91-1	bis(2-Chloroethoxy)methane	0.031	U	mg/kg
RLL-885+50-NE72-1.9-3.0	13205309.91	707876.64	10/16/2007	1.9	3	117-81-7	bis(2-Ethylhexyl)phthalate	0.047	U	mg/kg
RLL-885+50-NE72-1.9-3.0	13205309.91	707876.64	10/16/2007	1.9	3	117-84-0	DI-N-OCTYLPHTHALATE	0.046	U	mg/kg
RLL-885+50-NE72-1.9-3.0	13205309.91	707876.64	10/16/2007	1.9	3	118-74-1	Hexachlorobenzene	0.004	U	mg/kg
RLL-885+50-NE72-1.9-3.0	13205309.91	707876.64	10/16/2007	1.9	3	120-12-7	Anthracene	0.048	U	mg/kg

Sample ID	Easting	Northing	Sample Date	Start Depth (feet)	End Depth (feet)	CAS #	Chemical Name	Result	Qualifier	Unit
RLL-885+50-NE72-1.9-3.0	13205309.91	707876.64	10/16/2007	1.9	3	120-82-1	1,2,4-Trichlorobenzene	0.027	U	mg/kg
RLL-885+50-NE72-1.9-3.0	13205309.91	707876.64	10/16/2007	1.9	3	120-83-2	2,4-Dichlorophenol	0.034	U	mg/kg
RLL-885+50-NE72-1.9-3.0	13205309.91	707876.64	10/16/2007	1.9	3	121-14-2	2,4-Dinitrotoluene	0.024	U	mg/kg
RLL-885+50-NE72-1.9-3.0	13205309.91	707876.64	10/16/2007	1.9	3	12789-03-6	GAMMA-CHLORDANE	0.004	U	mg/kg
RLL-885+50-NE72-1.9-3.0	13205309.91	707876.64	10/16/2007	1.9	3	129-00-0	Pyrene	0.026	U	mg/kg
RLL-885+50-NE72-1.9-3.0	13205309.91	707876.64	10/16/2007	1.9	3	131-11-3	Dimethyl phthalate	0.024	U	mg/kg
RLL-885+50-NE72-1.9-3.0	13205309.91	707876.64	10/16/2007	1.9	3	132-64-9	Dibenzofuran	0.026	U	mg/kg
RLL-885+50-NE72-1.9-3.0	13205309.91	707876.64	10/16/2007	1.9	3	14992-81-5	2,3,4,5,6-Pentachlorostyrene	0.02	U	mg/kg
RLL-885+50-NE72-1.9-3.0	13205309.91	707876.64	10/16/2007	1.9	3	1746-01-6	2,3,7,8-TETRACHLORODIBENZO-P-DIOXIN	2	UJ	ng/kg
RLL-885+50-NE72-1.9-3.0	13205309.91	707876.64	10/16/2007	1.9	3	191-24-2	Benzo(g,h,i)perylene	0.033	U	mg/kg
RLL-885+50-NE72-1.9-3.0	13205309.91	707876.64	10/16/2007	1.9	3	1918-16-7	Propachlor	0.003	U	mg/kg
RLL-885+50-NE72-1.9-3.0	13205309.91	707876.64	10/16/2007	1.9	3	193-39-5	Indeno(1,2,3-cd)pyrene	0.028	U	mg/kg
RLL-885+50-NE72-1.9-3.0	13205309.91	707876.64	10/16/2007	1.9	3	205-99-2	Benzo(b)fluoranthene	0.039	U	mg/kg
RLL-885+50-NE72-1.9-3.0	13205309.91	707876.64	10/16/2007	1.9	3	206-44-0	Fluoranthene	0.32		mg/kg
RLL-885+50-NE72-1.9-3.0	13205309.91	707876.64	10/16/2007	1.9	3	207-08-9	Benzo(k)fluoranthene	0.052	U	mg/kg
RLL-885+50-NE72-1.9-3.0	13205309.91	707876.64	10/16/2007	1.9	3	208-96-8	Acenaphthylene	0.032	U	mg/kg
RLL-885+50-NE72-1.9-3.0	13205309.91	707876.64	10/16/2007	1.9	3	218-01-9	Chrysene	0.028	U	mg/kg
RLL-885+50-NE72-1.9-3.0	13205309.91	707876.64	10/16/2007	1.9	3	2303-16-4	Diallate (total)	0.004	U	mg/kg
RLL-885+50-NE72-1.9-3.0	13205309.91	707876.64	10/16/2007	1.9	3	2385-85-5	Mirex	0.005	U	mg/kg
RLL-885+50-NE72-1.9-3.0	13205309.91	707876.64	10/16/2007	1.9	3	27304-13-8	Oxychlordane	0.003	U	mg/kg
RLL-885+50-NE72-1.9-3.0	13205309.91	707876.64	10/16/2007	1.9	3	29082-74-4	Octachlorostyrene	0.004	U	mg/kg
RLL-885+50-NE72-1.9-3.0	13205309.91	707876.64	10/16/2007	1.9	3	29082-75-5	beta,beta-2,3,4,5,6-Heptachlorostyrene	0.02	U	mg/kg
RLL-885+50-NE72-1.9-3.0	13205309.91	707876.64	10/16/2007	1.9	3	29086-38-2	(E)-alpha,beta-2,3,4,5,6-Heptachlorostyrene	0.02	U	mg/kg
RLL-885+50-NE72-1.9-3.0	13205309.91	707876.64	10/16/2007	1.9	3	29086-39-3	(Z)-alpha,beta-2,3,4,5,6-Heptachlorostyrene	0.02	U	mg/kg
RLL-885+50-NE72-1.9-3.0	13205309.91	707876.64	10/16/2007	1.9	3	2921-88-2	Chlorpyrifos	0.011	U	mg/kg
RLL-885+50-NE72-1.9-3.0	13205309.91	707876.64	10/16/2007	1.9	3	297-97-2	Thionazin	0.0085	U	mg/kg
RLL-885+50-NE72-1.9-3.0	13205309.91	707876.64	10/16/2007	1.9	3	298-00-0	Methyl parathion	0.0075	U	mg/kg
RLL-885+50-NE72-1.9-3.0	13205309.91	707876.64	10/16/2007	1.9	3	298-02-2	Phorate	0.005	U	mg/kg
RLL-885+50-NE72-1.9-3.0	13205309.91	707876.64	10/16/2007	1.9	3	298-04-4	Disulfoton	0.0085	U	mg/kg
RLL-885+50-NE72-1.9-3.0	13205309.91	707876.64	10/16/2007	1.9	3	299-84-3	Ronnel	0.009	U	mg/kg
RLL-885+50-NE72-1.9-3.0	13205309.91	707876.64	10/16/2007	1.9	3	309-00-2	Aldrin	0.003	U	mg/kg
RLL-885+50-NE72-1.9-3.0	13205309.91	707876.64	10/16/2007	1.9	3	319-84-6	alpha-BHC	0.004	U	mg/kg
RLL-885+50-NE72-1.9-3.0	13205309.91	707876.64	10/16/2007	1.9	3	319-85-7	beta-BHC	0.004	U	mg/kg
RLL-885+50-NE72-1.9-3.0	13205309.91	707876.64	10/16/2007	1.9	3	319-86-8	delta-BHC	0.004	U	mg/kg
RLL-885+50-NE72-1.9-3.0	13205309.91	707876.64	10/16/2007	1.9	3	33213-65-9	Endosulfan II	0.004	U	mg/kg
RLL-885+50-NE72-1.9-3.0	13205309.91	707876.64	10/16/2007	1.9	3	39765-80-5	trans-Nonachlor	0.005	U	mg/kg
RLL-885+50-NE72-1.9-3.0	13205309.91	707876.64	10/16/2007	1.9	3	465-73-6	Isodrin	0.005	U	mg/kg
RLL-885+50-NE72-1.9-3.0	13205309.91	707876.64	10/16/2007	1.9	3	50-29-3	4,4'-DDT	0.004	U	mg/kg
RLL-885+50-NE72-1.9-3.0	13205309.91	707876.64	10/16/2007	1.9	3	50-32-8	Benzo(a)pyrene	0.029	U	mg/kg
RLL-885+50-NE72-1.9-3.0	13205309.91	707876.64	10/16/2007	1.9	3	510-15-6	Chlorobenzilate	0.003	U	mg/kg
RLL-885+50-NE72-1.9-3.0	13205309.91	707876.64	10/16/2007	1.9	3	5103-71-9	ALPHA-CHLORDANE	0.004	U	mg/kg
RLL-885+50-NE72-1.9-3.0	13205309.91	707876.64	10/16/2007	1.9	3	5103-73-1	cis-Nonachlor	0.005	U	mg/kg
RLL-885+50-NE72-1.9-3.0	13205309.91	707876.64	10/16/2007	1.9	3	51207-31-9	2,3,7,8-TETRACHLORODIBENZOFURAN	918		ng/kg
RLL-885+50-NE72-1.9-3.0	13205309.91	707876.64	10/16/2007	1.9	3	51-28-5	2,4-Dinitrophenol	0.0995	U	mg/kg
RLL-885+50-NE72-1.9-3.0	13205309.91	707876.64	10/16/2007	1.9	3	52-85-7	Famphur	0.011	U	mg/kg
RLL-885+50-NE72-1.9-3.0	13205309.91	707876.64	10/16/2007	1.9	3	53-19-0	2,4'-DDD	0.005	U	mg/kg
RLL-885+50-NE72-1.9-3.0	13205309.91	707876.64	10/16/2007	1.9	3	534-52-1	4,6-Dinitro-2-methylphenol	0.085	U	mg/kg
RLL-885+50-NE72-1.9-3.0	13205309.91	707876.64	10/16/2007	1.9	3	53-70-3	Dibenz(a,h)anthracene	0.048	U	mg/kg
RLL-885+50-NE72-1.9-3.0	13205309.91	707876.64	10/16/2007	1.9	3	541-73-1	1,3-Dichlorobenzene	0.03	U	mg/kg
RLL-885+50-NE72-1.9-3.0	13205309.91	707876.64	10/16/2007	1.9	3	5598-13-0	Methyl chlorpyrifos	0.01	U	mg/kg
RLL-885+50-NE72-1.9-3.0	13205309.91	707876.64	10/16/2007	1.9	3	56-38-2	Parathion	0.15		mg/kg
RLL-885+50-NE72-1.9-3.0	13205309.91	707876.64	10/16/2007	1.9	3	56-55-3	Benzo(a)anthracene	0.029	U	mg/kg
RLL-885+50-NE72-1.9-3.0	13205309.91	707876.64	10/16/2007	1.9	3	57117-31-4	2,3,4,7,8-PENTACHLORODIBENZOFURAN	393	B	ng/kg
RLL-885+50-NE72-1.9-3.0	13205309.91	707876.64	10/16/2007	1.9	3	57117-41-6	1,2,3,7,8-PENTACHLORODIBENZOFURAN	511	B	ng/kg
RLL-885+50-NE72-1.9-3.0	13205309.91	707876.64	10/16/2007	1.9	3	58-89-9	gamma-BHC	0.005	U	mg/kg
RLL-885+50-NE72-1.9-3.0	13205309.91	707876.64	10/16/2007	1.9	3	58-90-2	2,3,4,6-Tetrachlorophenol	0.004	U	mg/kg
RLL-885+50-NE72-1.9-3.0	13205309.91	707876.64	10/16/2007	1.9	3	59-50-7	4-Chloro-3-methylphenol	0.032	U	mg/kg
RLL-885+50-NE72-1.9-3.0	13205309.91	707876.64	10/16/2007	1.9	3	60-51-5	Dimethoate	0.009	U	mg/kg
RLL-885+50-NE72-1.9-3.0	13205309.91	707876.64	10/16/2007	1.9	3	60-57-1	Dieldrin	0.005	U	mg/kg
RLL-885+50-NE72-1.9-3.0	13205309.91	707876.64	10/16/2007	1.9	3	606-20-2	2,6-Dinitrotoluene	0.032	U	mg/kg
RLL-885+50-NE72-1.9-3.0	13205309.91	707876.64	10/16/2007	1.9	3	608-93-5	Pentachlorobenzene	0.004	U	mg/kg

Sample ID	Easting	Northing	Sample Date	Start Depth (feet)	End Depth (feet)	CAS #	Chemical Name	Result	Qualifier	Unit
RLL-885+50-NE72-1.9-3.0	13205309.91	707876.64	10/16/2007	1.9	3	621-64-7	N-Nitroso-di-n-propylamine	0.031	U	mg/kg
RLL-885+50-NE72-1.9-3.0	13205309.91	707876.64	10/16/2007	1.9	3	62-53-3	Aniline	0.05	U	mg/kg
RLL-885+50-NE72-1.9-3.0	13205309.91	707876.64	10/16/2007	1.9	3	62-75-9	N-Nitrosodimethylamine	0.029	U	mg/kg
RLL-885+50-NE72-1.9-3.0	13205309.91	707876.64	10/16/2007	1.9	3	634-66-2	1,2,3,4-Tetrachlorobenzene	0.005	U	mg/kg
RLL-885+50-NE72-1.9-3.0	13205309.91	707876.64	10/16/2007	1.9	3	67-72-1	Hexachloroethane	0.031	U	mg/kg
RLL-885+50-NE72-1.9-3.0	13205309.91	707876.64	10/16/2007	1.9	3	67774-32-7	Polybrominated biphenyls	0.018	U	mg/kg
RLL-885+50-NE72-1.9-3.0	13205309.91	707876.64	10/16/2007	1.9	3	68705-15-7	alpha-2,3,4,5,6-Hexachlorostyrene	0.02	U	mg/kg
RLL-885+50-NE72-1.9-3.0	13205309.91	707876.64	10/16/2007	1.9	3	7005-72-3	4-Chlorophenyl-phenyl ether	0.044	U	mg/kg
RLL-885+50-NE72-1.9-3.0	13205309.91	707876.64	10/16/2007	1.9	3	72-20-8	Endrin	0.004	U	mg/kg
RLL-885+50-NE72-1.9-3.0	13205309.91	707876.64	10/16/2007	1.9	3	72-43-5	Methoxychlor	0.005	U	mg/kg
RLL-885+50-NE72-1.9-3.0	13205309.91	707876.64	10/16/2007	1.9	3	72-54-8	4,4'-DDD	0.005	U	mg/kg
RLL-885+50-NE72-1.9-3.0	13205309.91	707876.64	10/16/2007	1.9	3	72-55-9	4,4'-DDE	0.005	U	mg/kg
RLL-885+50-NE72-1.9-3.0	13205309.91	707876.64	10/16/2007	1.9	3	7421-93-4	Endrin aldehyde	0.005	U	mg/kg
RLL-885+50-NE72-1.9-3.0	13205309.91	707876.64	10/16/2007	1.9	3	7429-90-5	Aluminum	13000		mg/kg
RLL-885+50-NE72-1.9-3.0	13205309.91	707876.64	10/16/2007	1.9	3	7439-89-6	Iron	21000		mg/kg
RLL-885+50-NE72-1.9-3.0	13205309.91	707876.64	10/16/2007	1.9	3	7439-92-1	Lead	5.6		mg/kg
RLL-885+50-NE72-1.9-3.0	13205309.91	707876.64	10/16/2007	1.9	3	7439-93-2	Lithium	15		mg/kg
RLL-885+50-NE72-1.9-3.0	13205309.91	707876.64	10/16/2007	1.9	3	7439-95-4	Magnesium	26000		mg/kg
RLL-885+50-NE72-1.9-3.0	13205309.91	707876.64	10/16/2007	1.9	3	7439-96-5	Manganese	600		mg/kg
RLL-885+50-NE72-1.9-3.0	13205309.91	707876.64	10/16/2007	1.9	3	7439-97-6	Mercury	0.033		mg/kg
RLL-885+50-NE72-1.9-3.0	13205309.91	707876.64	10/16/2007	1.9	3	7440-02-0	Nickel	12		mg/kg
RLL-885+50-NE72-1.9-3.0	13205309.91	707876.64	10/16/2007	1.9	3	7440-09-7	Potassium	1400		mg/kg
RLL-885+50-NE72-1.9-3.0	13205309.91	707876.64	10/16/2007	1.9	3	7440-22-4	Silver	0.022	U	mg/kg
RLL-885+50-NE72-1.9-3.0	13205309.91	707876.64	10/16/2007	1.9	3	7440-23-5	Sodium	150		mg/kg
RLL-885+50-NE72-1.9-3.0	13205309.91	707876.64	10/16/2007	1.9	3	7440-24-6	Strontium	49		mg/kg
RLL-885+50-NE72-1.9-3.0	13205309.91	707876.64	10/16/2007	1.9	3	7440-28-0	Thallium	0.098	U	mg/kg
RLL-885+50-NE72-1.9-3.0	13205309.91	707876.64	10/16/2007	1.9	3	7440-31-5	Tin	0.114	U	mg/kg
RLL-885+50-NE72-1.9-3.0	13205309.91	707876.64	10/16/2007	1.9	3	7440-32-6	Titanium	150		mg/kg
RLL-885+50-NE72-1.9-3.0	13205309.91	707876.64	10/16/2007	1.9	3	7440-36-0	Antimony	0.023	U	mg/kg
RLL-885+50-NE72-1.9-3.0	13205309.91	707876.64	10/16/2007	1.9	3	7440-38-2	Arsenic	3.9		mg/kg
RLL-885+50-NE72-1.9-3.0	13205309.91	707876.64	10/16/2007	1.9	3	7440-39-3	Barium	48		mg/kg
RLL-885+50-NE72-1.9-3.0	13205309.91	707876.64	10/16/2007	1.9	3	7440-41-7	Beryllium	0.31		mg/kg
RLL-885+50-NE72-1.9-3.0	13205309.91	707876.64	10/16/2007	1.9	3	7440-42-8	Boron	11		mg/kg
RLL-885+50-NE72-1.9-3.0	13205309.91	707876.64	10/16/2007	1.9	3	7440-43-9	Cadmium	0.11	J	mg/kg
RLL-885+50-NE72-1.9-3.0	13205309.91	707876.64	10/16/2007	1.9	3	7440-47-3	Chromium (total)	12		mg/kg
RLL-885+50-NE72-1.9-3.0	13205309.91	707876.64	10/16/2007	1.9	3	7440-48-4	Cobalt	4.5		mg/kg
RLL-885+50-NE72-1.9-3.0	13205309.91	707876.64	10/16/2007	1.9	3	7440-50-8	Copper	8.7		mg/kg
RLL-885+50-NE72-1.9-3.0	13205309.91	707876.64	10/16/2007	1.9	3	7440-57-5	Gold	0.0505	U	mg/kg
RLL-885+50-NE72-1.9-3.0	13205309.91	707876.64	10/16/2007	1.9	3	7440-62-2	Vanadium	15		mg/kg
RLL-885+50-NE72-1.9-3.0	13205309.91	707876.64	10/16/2007	1.9	3	7440-66-6	Zinc	28		mg/kg
RLL-885+50-NE72-1.9-3.0	13205309.91	707876.64	10/16/2007	1.9	3	7440-70-2	Calcium	50000		mg/kg
RLL-885+50-NE72-1.9-3.0	13205309.91	707876.64	10/16/2007	1.9	3	76-44-8	Heptachlor	0.004	U	mg/kg
RLL-885+50-NE72-1.9-3.0	13205309.91	707876.64	10/16/2007	1.9	3	77-47-4	HEXACHLOROCYCLOPENTADIENE	0.004	U	mg/kg
RLL-885+50-NE72-1.9-3.0	13205309.91	707876.64	10/16/2007	1.9	3	7782-49-2	Selenium	0.012	U	mg/kg
RLL-885+50-NE72-1.9-3.0	13205309.91	707876.64	10/16/2007	1.9	3	78-59-1	Isophorone	0.028	U	mg/kg
RLL-885+50-NE72-1.9-3.0	13205309.91	707876.64	10/16/2007	1.9	3	8001-35-2	Toxaphene	0.083	U	mg/kg
RLL-885+50-NE72-1.9-3.0	13205309.91	707876.64	10/16/2007	1.9	3	80-05-7	BISPHENOL A	0.022	U	mg/kg
RLL-885+50-NE72-1.9-3.0	13205309.91	707876.64	10/16/2007	1.9	3	82-68-8	Pentachloronitrobenzene	0.005	U	mg/kg
RLL-885+50-NE72-1.9-3.0	13205309.91	707876.64	10/16/2007	1.9	3	83-32-9	Acenaphthene	0.013	U	mg/kg
RLL-885+50-NE72-1.9-3.0	13205309.91	707876.64	10/16/2007	1.9	3	84-66-2	Diethylphthalate	0.056	U	mg/kg
RLL-885+50-NE72-1.9-3.0	13205309.91	707876.64	10/16/2007	1.9	3	84-74-2	Di-n-butyl phthalate	0.057	U	mg/kg
RLL-885+50-NE72-1.9-3.0	13205309.91	707876.64	10/16/2007	1.9	3	85-01-8	Phenanthrene	0.05	U	mg/kg
RLL-885+50-NE72-1.9-3.0	13205309.91	707876.64	10/16/2007	1.9	3	85-68-7	Butylbenzylphthalate	0.045	U	mg/kg
RLL-885+50-NE72-1.9-3.0	13205309.91	707876.64	10/16/2007	1.9	3	86-30-6	N-Nitrosodiphenylamine	0.028	U	mg/kg
RLL-885+50-NE72-1.9-3.0	13205309.91	707876.64	10/16/2007	1.9	3	86-73-7	Fluorene	0.032	U	mg/kg
RLL-885+50-NE72-1.9-3.0	13205309.91	707876.64	10/16/2007	1.9	3	86-74-8	Carbazole	0.005	U	mg/kg
RLL-885+50-NE72-1.9-3.0	13205309.91	707876.64	10/16/2007	1.9	3	87-61-6	1,2,3-Trichlorobenzene	0.004	U	mg/kg
RLL-885+50-NE72-1.9-3.0	13205309.91	707876.64	10/16/2007	1.9	3	87-65-0	2,6-Dichlorophenol	0.012	U	mg/kg
RLL-885+50-NE72-1.9-3.0	13205309.91	707876.64	10/16/2007	1.9	3	87-68-3	Hexachlorobutadiene	0.03	U	mg/kg
RLL-885+50-NE72-1.9-3.0	13205309.91	707876.64	10/16/2007	1.9	3	87-86-5	Pentachlorophenol	0.0085	U	mg/kg
RLL-885+50-NE72-1.9-3.0	13205309.91	707876.64	10/16/2007	1.9	3	88-06-2	2,4,6-Trichlorophenol	0.03	U	mg/kg

Sample ID	Easting	Northing	Sample Date	Start Depth (feet)	End Depth (feet)	CAS #	Chemical Name	Result	Qualifier	Unit
RLL-885+50-NE72-1.9-3.0	13205309.91	707876.64	10/16/2007	1.9	3	88-74-4	2-Nitroaniline	0.026	U	mg/kg
RLL-885+50-NE72-1.9-3.0	13205309.91	707876.64	10/16/2007	1.9	3	88-75-5	2-Nitrophenol	0.044	U	mg/kg
RLL-885+50-NE72-1.9-3.0	13205309.91	707876.64	10/16/2007	1.9	3	88-85-7	Dinoseb	0.028	U	mg/kg
RLL-885+50-NE72-1.9-3.0	13205309.91	707876.64	10/16/2007	1.9	3	90301-92-1	(E)-beta-2,3,4,5,6-Hexachlorostyrene	0.02	U	mg/kg
RLL-885+50-NE72-1.9-3.0	13205309.91	707876.64	10/16/2007	1.9	3	90301-93-2	(Z)-beta-2,3,4,5,6-Hexachlorostyrene	0.02	U	mg/kg
RLL-885+50-NE72-1.9-3.0	13205309.91	707876.64	10/16/2007	1.9	3	90-43-7	2-Phenylphenol	0.012	U	mg/kg
RLL-885+50-NE72-1.9-3.0	13205309.91	707876.64	10/16/2007	1.9	3	91-20-3	Naphthalene	0.047	U	mg/kg
RLL-885+50-NE72-1.9-3.0	13205309.91	707876.64	10/16/2007	1.9	3	91-57-6	2-Methylnaphthalene	0.04	U	mg/kg
RLL-885+50-NE72-1.9-3.0	13205309.91	707876.64	10/16/2007	1.9	3	91-58-7	2-Chloronaphthalene	0.037	U	mg/kg
RLL-885+50-NE72-1.9-3.0	13205309.91	707876.64	10/16/2007	1.9	3	91-94-1	3,3'-Dichlorobenzidine	0.242	U	mg/kg
RLL-885+50-NE72-1.9-3.0	13205309.91	707876.64	10/16/2007	1.9	3	92-87-5	Benzidine	0.12	U	mg/kg
RLL-885+50-NE72-1.9-3.0	13205309.91	707876.64	10/16/2007	1.9	3	95-48-7	2-Methylphenol	0.031	U	mg/kg
RLL-885+50-NE72-1.9-3.0	13205309.91	707876.64	10/16/2007	1.9	3	95-50-1	1,2-Dichlorobenzene	0.021	U	mg/kg
RLL-885+50-NE72-1.9-3.0	13205309.91	707876.64	10/16/2007	1.9	3	95-57-8	2-Chlorophenol	0.049	U	mg/kg
RLL-885+50-NE72-1.9-3.0	13205309.91	707876.64	10/16/2007	1.9	3	95-94-3	1,2,4,5-Tetrachlorobenzene	0.003	U	mg/kg
RLL-885+50-NE72-1.9-3.0	13205309.91	707876.64	10/16/2007	1.9	3	95-95-4	2,4,5-Trichlorophenol	0.028	U	mg/kg
RLL-885+50-NE72-1.9-3.0	13205309.91	707876.64	10/16/2007	1.9	3	959-98-8	Endosulfan I	0.005	U	mg/kg
RLL-885+50-NE72-1.9-3.0	13205309.91	707876.64	10/16/2007	1.9	3	98-54-4	p-tert-Butylphenol	0.013	U	mg/kg
RLL-885+50-NE72-1.9-3.0	13205309.91	707876.64	10/16/2007	1.9	3	98-95-3	Nitrobenzene	0.034	U	mg/kg
RLL-885+50-NE72-1.9-3.0	13205309.91	707876.64	10/16/2007	1.9	3	99-09-2	3-Nitroaniline	0.0515	U	mg/kg
RLL-885+50-NE72-1.9-3.0	13205309.91	707876.64	10/16/2007	1.9	3	ETEQ	ETEQ	290		ppt
RLL-885+50-NE72-1.9-3.0	13205309.91	707876.64	10/16/2007	1.9	3	HXCDD-HXCDF	1,2,3,4,7,8-Hexachlorodibenzofuran + 1,2,3,6,7,8-Hexachlorodibenzofuran	403	B	ng/kg
RLL-885+50-NE72-1.9-3.0	13205309.91	707876.64	10/16/2007	1.9	3	TCLB_ERA_Dow	Total Chlororbenzenes ERA	0.027	U	mg/kg
RLL-885+50-NE72-1.9-3.0	13205309.91	707876.64	10/16/2007	1.9	3	TCLP_ERA_Dow	Total Chlorophenols ERA	0.049	U	mg/kg
RLL-885+50-NE72-1.9-3.0	13205309.91	707876.64	10/16/2007	1.9	3	TPAH_ERA_Dow	Total PAHs ERA	0.664		mg/kg
RLL-885+50-NE72-3.0-3.4	13205309.91	707876.64	10/16/2007	3	3.4	1746-01-6	2,3,7,8-TETRACHLORODIBENZO-P-DIOXIN	2	U	ng/kg
RLL-885+50-NE72-3.0-3.4	13205309.91	707876.64	10/16/2007	3	3.4	51207-31-9	2,3,7,8-TETRACHLORODIBENZOFURAN	24		ng/kg
RLL-885+50-NE72-3.0-3.4	13205309.91	707876.64	10/16/2007	3	3.4	57117-31-4	2,3,4,7,8-PENTACHLORODIBENZOFURAN	8	J	ng/kg
RLL-885+50-NE72-3.0-3.4	13205309.91	707876.64	10/16/2007	3	3.4	57117-41-6	1,2,3,7,8-PENTACHLORODIBENZOFURAN	9	J	ng/kg
RLL-885+50-NE72-3.0-3.4	13205309.91	707876.64	10/16/2007	3	3.4	ETEQ	ETEQ	5	U	ppt
RLL-885+50-NE72-3.0-3.4	13205309.91	707876.64	10/16/2007	3	3.4	HXCDD-HXCDF	1,2,3,4,7,8-Hexachlorodibenzofuran + 1,2,3,6,7,8-Hexachlorodibenzofuran	9	J	ng/kg
RLL-885+50-NE72-3.4-5.0	13205309.91	707876.64	10/16/2007	3.4	5	1746-01-6	2,3,7,8-TETRACHLORODIBENZO-P-DIOXIN	2	U	ng/kg
RLL-885+50-NE72-3.4-5.0	13205309.91	707876.64	10/16/2007	3.4	5	51207-31-9	2,3,7,8-TETRACHLORODIBENZOFURAN	223		ng/kg
RLL-885+50-NE72-3.4-5.0	13205309.91	707876.64	10/16/2007	3.4	5	57117-31-4	2,3,4,7,8-PENTACHLORODIBENZOFURAN	79		ng/kg
RLL-885+50-NE72-3.4-5.0	13205309.91	707876.64	10/16/2007	3.4	5	57117-41-6	1,2,3,7,8-PENTACHLORODIBENZOFURAN	88		ng/kg
RLL-885+50-NE72-3.4-5.0	13205309.91	707876.64	10/16/2007	3.4	5	ETEQ	ETEQ	67		ppt
RLL-885+50-NE72-3.4-5.0	13205309.91	707876.64	10/16/2007	3.4	5	HXCDD-HXCDF	1,2,3,4,7,8-Hexachlorodibenzofuran + 1,2,3,6,7,8-Hexachlorodibenzofuran	106		ng/kg
RLL-885+50-NE72-5.0-6.6	13205309.91	707876.64	10/16/2007	5	6.6	1746-01-6	2,3,7,8-TETRACHLORODIBENZO-P-DIOXIN	2	U	ng/kg
RLL-885+50-NE72-5.0-6.6	13205309.91	707876.64	10/16/2007	5	6.6	51207-31-9	2,3,7,8-TETRACHLORODIBENZOFURAN	27		ng/kg
RLL-885+50-NE72-5.0-6.6	13205309.91	707876.64	10/16/2007	5	6.6	57117-31-4	2,3,4,7,8-PENTACHLORODIBENZOFURAN	9	J	ng/kg
RLL-885+50-NE72-5.0-6.6	13205309.91	707876.64	10/16/2007	5	6.6	57117-41-6	1,2,3,7,8-PENTACHLORODIBENZOFURAN	10	J	ng/kg
RLL-885+50-NE72-5.0-6.6	13205309.91	707876.64	10/16/2007	5	6.6	ETEQ	ETEQ	10		ppt
RLL-885+50-NE72-5.0-6.6	13205309.91	707876.64	10/16/2007	5	6.6	HXCDD-HXCDF	1,2,3,4,7,8-Hexachlorodibenzofuran + 1,2,3,6,7,8-Hexachlorodibenzofuran	9	J	ng/kg
RLL-885+50-NE799-0.0-0.7	13205500.35	708716.15	10/14/2007	0	0.7	1746-01-6	2,3,7,8-TETRACHLORODIBENZO-P-DIOXIN	4	J	ng/kg
RLL-885+50-NE799-0.0-0.7	13205500.35	708716.15	10/14/2007	0	0.7	51207-31-9	2,3,7,8-TETRACHLORODIBENZOFURAN	981		ng/kg
RLL-885+50-NE799-0.0-0.7	13205500.35	708716.15	10/14/2007	0	0.7	57117-31-4	2,3,4,7,8-PENTACHLORODIBENZOFURAN	436		ng/kg
RLL-885+50-NE799-0.0-0.7	13205500.35	708716.15	10/14/2007	0	0.7	57117-41-6	1,2,3,7,8-PENTACHLORODIBENZOFURAN	516		ng/kg
RLL-885+50-NE799-0.0-0.7	13205500.35	708716.15	10/14/2007	0	0.7	ETEQ	ETEQ	330		ppt
RLL-885+50-NE799-0.0-0.7	13205500.35	708716.15	10/14/2007	0	0.7	HXCDD-HXCDF	1,2,3,4,7,8-Hexachlorodibenzofuran + 1,2,3,6,7,8-Hexachlorodibenzofuran	509		ng/kg
RLL-885+50-NE799-0.7-1.0	13205500.35	708716.15	10/14/2007	0.7	1	1746-01-6	2,3,7,8-TETRACHLORODIBENZO-P-DIOXIN	49.8		pg/g
RLL-885+50-NE799-0.7-1.0	13205500.35	708716.15	10/14/2007	0.7	1	1746-01-6	2,3,7,8-TETRACHLORODIBENZO-P-DIOXIN	57		ng/kg
RLL-885+50-NE799-0.7-1.0	13205500.35	708716.15	10/14/2007	0.7	1	19408-74-3	1,2,3,7,8,9-Hexachlorodibenzo-p-dioxin	31.3		pg/g
RLL-885+50-NE799-0.7-1.0	13205500.35	708716.15	10/14/2007	0.7	1	30402-15-4	PeCDF (total)	2150	J	pg/g
RLL-885+50-NE799-0.7-1.0	13205500.35	708716.15	10/14/2007	0.7	1	3268-87-9	OCTACHLORODIBENZO-P-DIOXIN	12700	B	pg/g
RLL-885+50-NE799-0.7-1.0	13205500.35	708716.15	10/14/2007	0.7	1	34465-46-8	HxCDD (total)	411		pg/g
RLL-885+50-NE799-0.7-1.0	13205500.35	708716.15	10/14/2007	0.7	1	35822-46-9	1,2,3,4,6,7,8-HEPTACHLORODIBENZO-P-DIOXIN	1240		pg/g
RLL-885+50-NE799-0.7-1.0	13205500.35	708716.15	10/14/2007	0.7	1	36088-22-9	PeCDD (total)	214		pg/g
RLL-885+50-NE799-0.7-1.0	13205500.35	708716.15	10/14/2007	0.7	1	37871-00-4	HpCDD (total)	2130		pg/g
RLL-885+50-NE799-0.7-1.0	13205500.35	708716.15	10/14/2007	0.7	1	38998-75-3	HpCDF (total)	4430		pg/g
RLL-885+50-NE799-0.7-1.0	13205500.35	708716.15	10/14/2007	0.7	1	39001-02-0	OCTACHLORODIBENZOFURAN	3090		pg/g
RLL-885+50-NE799-0.7-1.0	13205500.35	708716.15	10/14/2007	0.7	1	39227-28-6	1,2,3,4,7,8-Hexachlorodibenzo-p-dioxin	17.5		pg/g

Sample ID	Easting	Northing	Sample Date	Start Depth (feet)	End Depth (feet)	CAS #	Chemical Name	Result	Qualifier	Unit
RLL-885+50-NE799-0.7-1.0	13205500.35	708716.15	10/14/2007	0.7	1	40321-76-4	1,2,3,7,8-PENTACHLORODIBENZO-P-DIOXIN	26.5		pg/g
RLL-885+50-NE799-0.7-1.0	13205500.35	708716.15	10/14/2007	0.7	1	41903-57-5	TCDD (total)	263		pg/g
RLL-885+50-NE799-0.7-1.0	13205500.35	708716.15	10/14/2007	0.7	1	51207-31-9	2,3,7,8-TETRACHLORODIBENZOFURAN	1010		pg/g
RLL-885+50-NE799-0.7-1.0	13205500.35	708716.15	10/14/2007	0.7	1	51207-31-9	2,3,7,8-TETRACHLORODIBENZOFURAN	1160		ng/kg
RLL-885+50-NE799-0.7-1.0	13205500.35	708716.15	10/14/2007	0.7	1	55673-89-7	1,2,3,4,7,8,9-HEPTACHLORODIBENZOFURAN	94		pg/g
RLL-885+50-NE799-0.7-1.0	13205500.35	708716.15	10/14/2007	0.7	1	55684-94-1	HxCDF (total)	1730		pg/g
RLL-885+50-NE799-0.7-1.0	13205500.35	708716.15	10/14/2007	0.7	1	55722-27-5	TCDF (total)	2680	J	pg/g
RLL-885+50-NE799-0.7-1.0	13205500.35	708716.15	10/14/2007	0.7	1	57117-31-4	2,3,4,7,8-PENTACHLORODIBENZOFURAN	451	J	pg/g
RLL-885+50-NE799-0.7-1.0	13205500.35	708716.15	10/14/2007	0.7	1	57117-31-4	2,3,4,7,8-PENTACHLORODIBENZOFURAN	517		ng/kg
RLL-885+50-NE799-0.7-1.0	13205500.35	708716.15	10/14/2007	0.7	1	57117-41-6	1,2,3,7,8-PENTACHLORODIBENZOFURAN	535		pg/g
RLL-885+50-NE799-0.7-1.0	13205500.35	708716.15	10/14/2007	0.7	1	57117-41-6	1,2,3,7,8-PENTACHLORODIBENZOFURAN	593		ng/kg
RLL-885+50-NE799-0.7-1.0	13205500.35	708716.15	10/14/2007	0.7	1	57117-44-9	1,2,3,6,7,8-Hexachlorodibenzofuran	119		pg/g
RLL-885+50-NE799-0.7-1.0	13205500.35	708716.15	10/14/2007	0.7	1	57653-85-7	1,2,3,6,7,8-Hexachlorodibenzo-p-dioxin	63		pg/g
RLL-885+50-NE799-0.7-1.0	13205500.35	708716.15	10/14/2007	0.7	1	60851-34-5	2,3,4,6,7,8-Hexachlorodibenzofuran	53.8	J	pg/g
RLL-885+50-NE799-0.7-1.0	13205500.35	708716.15	10/14/2007	0.7	1	67562-39-4	1,2,3,4,6,7,8-HEPTACHLORODIBENZOFURAN	2130		pg/g
RLL-885+50-NE799-0.7-1.0	13205500.35	708716.15	10/14/2007	0.7	1	70648-26-9	1,2,3,4,7,8-Hexachlorodibenzofuran	520		pg/g
RLL-885+50-NE799-0.7-1.0	13205500.35	708716.15	10/14/2007	0.7	1	72918-21-9	1,2,3,7,8,9-Hexachlorodibenzofuran	13	J	pg/g
RLL-885+50-NE799-0.7-1.0	13205500.35	708716.15	10/14/2007	0.7	1	ETEQ	ETEQ	520		ppt
RLL-885+50-NE799-0.7-1.0	13205500.35	708716.15	10/14/2007	0.7	1	HXCDD-HXCDF	1,2,3,4,7,8-Hexachlorodibenzofuran + 1,2,3,6,7,8-Hexachlorodibenzofuran	718		ng/kg
RLL-885+50-NE799-1.0-2.9	13205500.35	708716.15	10/14/2007	1	2.9	1746-01-6	2,3,7,8-TETRACHLORODIBENZO-P-DIOXIN	2	U	ng/kg
RLL-885+50-NE799-1.0-2.9	13205500.35	708716.15	10/14/2007	1	2.9	51207-31-9	2,3,7,8-TETRACHLORODIBENZOFURAN	123		ng/kg
RLL-885+50-NE799-1.0-2.9	13205500.35	708716.15	10/14/2007	1	2.9	57117-31-4	2,3,4,7,8-PENTACHLORODIBENZOFURAN	49		ng/kg
RLL-885+50-NE799-1.0-2.9	13205500.35	708716.15	10/14/2007	1	2.9	57117-41-6	1,2,3,7,8-PENTACHLORODIBENZOFURAN	62		ng/kg
RLL-885+50-NE799-1.0-2.9	13205500.35	708716.15	10/14/2007	1	2.9	ETEQ	ETEQ	40		ppt
RLL-885+50-NE799-1.0-2.9	13205500.35	708716.15	10/14/2007	1	2.9	HXCDD-HXCDF	1,2,3,4,7,8-Hexachlorodibenzofuran + 1,2,3,6,7,8-Hexachlorodibenzofuran	53		ng/kg
RLL-885+50-NE799-2.9-3.3	13205500.35	708716.15	10/14/2007	2.9	3.3	1746-01-6	2,3,7,8-TETRACHLORODIBENZO-P-DIOXIN	2	U	ng/kg
RLL-885+50-NE799-2.9-3.3	13205500.35	708716.15	10/14/2007	2.9	3.3	51207-31-9	2,3,7,8-TETRACHLORODIBENZOFURAN	24		ng/kg
RLL-885+50-NE799-2.9-3.3	13205500.35	708716.15	10/14/2007	2.9	3.3	57117-31-4	2,3,4,7,8-PENTACHLORODIBENZOFURAN	7	J	ng/kg
RLL-885+50-NE799-2.9-3.3	13205500.35	708716.15	10/14/2007	2.9	3.3	57117-41-6	1,2,3,7,8-PENTACHLORODIBENZOFURAN	8	J	ng/kg
RLL-885+50-NE799-2.9-3.3	13205500.35	708716.15	10/14/2007	2.9	3.3	ETEQ	ETEQ	5	U	ppt
RLL-885+50-NE799-2.9-3.3	13205500.35	708716.15	10/14/2007	2.9	3.3	HXCDD-HXCDF	1,2,3,4,7,8-Hexachlorodibenzofuran + 1,2,3,6,7,8-Hexachlorodibenzofuran	2	UJ	ng/kg
RLL-885+50-NE799-FD-1.0-2.9	13205500.35	708716.15	10/14/2007	1	2.9	1746-01-6	2,3,7,8-TETRACHLORODIBENZO-P-DIOXIN	2	U	ng/kg
RLL-885+50-NE799-FD-1.0-2.9	13205500.35	708716.15	10/14/2007	1	2.9	51207-31-9	2,3,7,8-TETRACHLORODIBENZOFURAN	373		ng/kg
RLL-885+50-NE799-FD-1.0-2.9	13205500.35	708716.15	10/14/2007	1	2.9	57117-31-4	2,3,4,7,8-PENTACHLORODIBENZOFURAN	145		ng/kg
RLL-885+50-NE799-FD-1.0-2.9	13205500.35	708716.15	10/14/2007	1	2.9	57117-41-6	1,2,3,7,8-PENTACHLORODIBENZOFURAN	160		ng/kg
RLL-885+50-NE799-FD-1.0-2.9	13205500.35	708716.15	10/14/2007	1	2.9	ETEQ	ETEQ	110		ppt
RLL-885+50-NE799-FD-1.0-2.9	13205500.35	708716.15	10/14/2007	1	2.9	HXCDD-HXCDF	1,2,3,4,7,8-Hexachlorodibenzofuran + 1,2,3,6,7,8-Hexachlorodibenzofuran	134		ng/kg
RLL-885+50-NE909-0.0-1.0	13205553.74	708848.15	10/16/2007	0	1	100-01-6	4-Nitroaniline	0.09	U	mg/kg
RLL-885+50-NE909-0.0-1.0	13205553.74	708848.15	10/16/2007	0	1	100-02-7	4-Nitrophenol	0.062	U	mg/kg
RLL-885+50-NE909-0.0-1.0	13205553.74	708848.15	10/16/2007	0	1	100-51-6	Benzyl alcohol	0.153	U	mg/kg
RLL-885+50-NE909-0.0-1.0	13205553.74	708848.15	10/16/2007	0	1	101-55-3	4-Bromophenyl-phenyl ether	0.047	U	mg/kg
RLL-885+50-NE909-0.0-1.0	13205553.74	708848.15	10/16/2007	0	1	1024-57-3	Heptachlor epoxide	0.004	U	mg/kg
RLL-885+50-NE909-0.0-1.0	13205553.74	708848.15	10/16/2007	0	1	1031-07-8	Endosulfan sulfate	0.003	U	mg/kg
RLL-885+50-NE909-0.0-1.0	13205553.74	708848.15	10/16/2007	0	1	103-33-3	Azobenzene	0.03	U	mg/kg
RLL-885+50-NE909-0.0-1.0	13205553.74	708848.15	10/16/2007	0	1	105-67-9	2,4-Dimethylphenol	0.041	U	mg/kg
RLL-885+50-NE909-0.0-1.0	13205553.74	708848.15	10/16/2007	0	1	106-44-5	4-Methylphenol	0.031	U	mg/kg
RLL-885+50-NE909-0.0-1.0	13205553.74	708848.15	10/16/2007	0	1	106-46-7	1,4-Dichlorobenzene	0.021	U	mg/kg
RLL-885+50-NE909-0.0-1.0	13205553.74	708848.15	10/16/2007	0	1	108-39-4	3-Methylphenol	0.036	U	mg/kg
RLL-885+50-NE909-0.0-1.0	13205553.74	708848.15	10/16/2007	0	1	108-60-1	2,2'-oxybis(1-Chloropropane)	0.038	U	mg/kg
RLL-885+50-NE909-0.0-1.0	13205553.74	708848.15	10/16/2007	0	1	108-95-2	Phenol	0.033	U	mg/kg
RLL-885+50-NE909-0.0-1.0	13205553.74	708848.15	10/16/2007	0	1	110-86-1	Pyridine	0.036	U	mg/kg
RLL-885+50-NE909-0.0-1.0	13205553.74	708848.15	10/16/2007	0	1	111-44-4	bis(2-Chloroethyl) ether	0.022	U	mg/kg
RLL-885+50-NE909-0.0-1.0	13205553.74	708848.15	10/16/2007	0	1	111-91-1	bis(2-Chloroethoxy)methane	0.031	U	mg/kg
RLL-885+50-NE909-0.0-1.0	13205553.74	708848.15	10/16/2007	0	1	117-81-7	bis(2-Ethylhexyl)phthalate	0.047	U	mg/kg
RLL-885+50-NE909-0.0-1.0	13205553.74	708848.15	10/16/2007	0	1	117-84-0	DI-N-OCTYLPHTHALATE	0.046	U	mg/kg
RLL-885+50-NE909-0.0-1.0	13205553.74	708848.15	10/16/2007	0	1	118-74-1	Hexachlorobenzene	0.03		mg/kg
RLL-885+50-NE909-0.0-1.0	13205553.74	708848.15	10/16/2007	0	1	120-12-7	Anthracene	0.048	U	mg/kg
RLL-885+50-NE909-0.0-1.0	13205553.74	708848.15	10/16/2007	0	1	120-82-1	1,2,4-Trichlorobenzene	0.027	U	mg/kg
RLL-885+50-NE909-0.0-1.0	13205553.74	708848.15	10/16/2007	0	1	120-83-2	2,4-Dichlorophenol	0.034	U	mg/kg
RLL-885+50-NE909-0.0-1.0	13205553.74	708848.15	10/16/2007	0	1	121-14-2	2,4-Dinitrotoluene	0.024	U	mg/kg
RLL-885+50-NE909-0.0-1.0	13205553.74	708848.15	10/16/2007	0	1	12789-03-6	GAMMA-CHLORDANE	0.004	U	mg/kg

Sample ID	Easting	Northing	Sample Date	Start Depth (feet)	End Depth (feet)	CAS #	Chemical Name	Result	Qualifier	Unit
RLL-885+50-NE909-0.0-1.0	13205553.74	708848.15	10/16/2007	0	1	129-00-0	Pyrene	1		mg/kg
RLL-885+50-NE909-0.0-1.0	13205553.74	708848.15	10/16/2007	0	1	131-11-3	Dimethyl phthalate	0.024	U	mg/kg
RLL-885+50-NE909-0.0-1.0	13205553.74	708848.15	10/16/2007	0	1	132-64-9	Dibenzofuran	0.026	U	mg/kg
RLL-885+50-NE909-0.0-1.0	13205553.74	708848.15	10/16/2007	0	1	14992-81-5	2,3,4,5,6-Pentachlorostyrene	0.02	U	mg/kg
RLL-885+50-NE909-0.0-1.0	13205553.74	708848.15	10/16/2007	0	1	1746-01-6	2,3,7,8-TETRACHLORODIBENZO-P-DIOXIN	31.1		pg/g
RLL-885+50-NE909-0.0-1.0	13205553.74	708848.15	10/16/2007	0	1	1746-01-6	2,3,7,8-TETRACHLORODIBENZO-P-DIOXIN	40		ng/kg
RLL-885+50-NE909-0.0-1.0	13205553.74	708848.15	10/16/2007	0	1	191-24-2	Benzo(g,h,i)perylene	0.033	U	mg/kg
RLL-885+50-NE909-0.0-1.0	13205553.74	708848.15	10/16/2007	0	1	1918-16-7	Propachlor	0.003	U	mg/kg
RLL-885+50-NE909-0.0-1.0	13205553.74	708848.15	10/16/2007	0	1	193-39-5	Indeno(1,2,3-cd)pyrene	0.028	U	mg/kg
RLL-885+50-NE909-0.0-1.0	13205553.74	708848.15	10/16/2007	0	1	19408-74-3	1,2,3,7,8,9-Hexachlorodibenzo-p-dioxin	22.6		pg/g
RLL-885+50-NE909-0.0-1.0	13205553.74	708848.15	10/16/2007	0	1	205-99-2	Benzo(b)fluoranthene	0.039	U	mg/kg
RLL-885+50-NE909-0.0-1.0	13205553.74	708848.15	10/16/2007	0	1	206-44-0	Fluoranthene	0.91		mg/kg
RLL-885+50-NE909-0.0-1.0	13205553.74	708848.15	10/16/2007	0	1	207-08-9	Benzo(k)fluoranthene	0.052	U	mg/kg
RLL-885+50-NE909-0.0-1.0	13205553.74	708848.15	10/16/2007	0	1	208-96-8	Acenaphthylene	0.032	U	mg/kg
RLL-885+50-NE909-0.0-1.0	13205553.74	708848.15	10/16/2007	0	1	218-01-9	Chrysene	0.26		mg/kg
RLL-885+50-NE909-0.0-1.0	13205553.74	708848.15	10/16/2007	0	1	2303-16-4	Diallate (total)	0.004	U	mg/kg
RLL-885+50-NE909-0.0-1.0	13205553.74	708848.15	10/16/2007	0	1	2385-85-5	Mirex	0.005	U	mg/kg
RLL-885+50-NE909-0.0-1.0	13205553.74	708848.15	10/16/2007	0	1	27304-13-8	Oxychlordane	0.003	U	mg/kg
RLL-885+50-NE909-0.0-1.0	13205553.74	708848.15	10/16/2007	0	1	29082-74-4	Octachlorostyrene	0.004	U	mg/kg
RLL-885+50-NE909-0.0-1.0	13205553.74	708848.15	10/16/2007	0	1	29082-75-5	beta,beta-2,3,4,5,6-Heptachlorostyrene	0.02	U	mg/kg
RLL-885+50-NE909-0.0-1.0	13205553.74	708848.15	10/16/2007	0	1	29086-38-2	(E)-alpha,beta-2,3,4,5,6-Heptachlorostyrene	0.02	U	mg/kg
RLL-885+50-NE909-0.0-1.0	13205553.74	708848.15	10/16/2007	0	1	29086-39-3	(Z)-alpha,beta-2,3,4,5,6-Heptachlorostyrene	0.02	U	mg/kg
RLL-885+50-NE909-0.0-1.0	13205553.74	708848.15	10/16/2007	0	1	2921-88-2	Chlorpyrifos	0.011	U	mg/kg
RLL-885+50-NE909-0.0-1.0	13205553.74	708848.15	10/16/2007	0	1	297-97-2	Thionazin	0.0085	U	mg/kg
RLL-885+50-NE909-0.0-1.0	13205553.74	708848.15	10/16/2007	0	1	298-00-0	Methyl parathion	0.0075	U	mg/kg
RLL-885+50-NE909-0.0-1.0	13205553.74	708848.15	10/16/2007	0	1	298-02-2	Phorate	0.005	U	mg/kg
RLL-885+50-NE909-0.0-1.0	13205553.74	708848.15	10/16/2007	0	1	298-04-4	Disulfoton	0.0085	U	mg/kg
RLL-885+50-NE909-0.0-1.0	13205553.74	708848.15	10/16/2007	0	1	299-84-3	Ronnel	0.009	U	mg/kg
RLL-885+50-NE909-0.0-1.0	13205553.74	708848.15	10/16/2007	0	1	30402-15-4	PeCDF (total)	1380	J	pg/g
RLL-885+50-NE909-0.0-1.0	13205553.74	708848.15	10/16/2007	0	1	309-00-2	Aldrin	0.003	U	mg/kg
RLL-885+50-NE909-0.0-1.0	13205553.74	708848.15	10/16/2007	0	1	319-84-6	alpha-BHC	0.004	U	mg/kg
RLL-885+50-NE909-0.0-1.0	13205553.74	708848.15	10/16/2007	0	1	319-85-7	beta-BHC	0.004	U	mg/kg
RLL-885+50-NE909-0.0-1.0	13205553.74	708848.15	10/16/2007	0	1	319-86-8	delta-BHC	0.004	U	mg/kg
RLL-885+50-NE909-0.0-1.0	13205553.74	708848.15	10/16/2007	0	1	3268-87-9	OCTACHLORODIBENZO-P-DIOXIN	9090		pg/g
RLL-885+50-NE909-0.0-1.0	13205553.74	708848.15	10/16/2007	0	1	33213-65-9	Endosulfan II	0.004	U	mg/kg
RLL-885+50-NE909-0.0-1.0	13205553.74	708848.15	10/16/2007	0	1	34465-46-8	HxCDD (total)	353		pg/g
RLL-885+50-NE909-0.0-1.0	13205553.74	708848.15	10/16/2007	0	1	35822-46-9	1,2,3,4,6,7,8-HEPTACHLORODIBENZO-P-DIOXIN	995		pg/g
RLL-885+50-NE909-0.0-1.0	13205553.74	708848.15	10/16/2007	0	1	36088-22-9	PeCDD (total)	173		pg/g
RLL-885+50-NE909-0.0-1.0	13205553.74	708848.15	10/16/2007	0	1	37871-00-4	HpCDD (total)	1800		pg/g
RLL-885+50-NE909-0.0-1.0	13205553.74	708848.15	10/16/2007	0	1	38998-75-3	HpCDF (total)	3590	J	pg/g
RLL-885+50-NE909-0.0-1.0	13205553.74	708848.15	10/16/2007	0	1	39001-02-0	OCTACHLORODIBENZOFURAN	2370		pg/g
RLL-885+50-NE909-0.0-1.0	13205553.74	708848.15	10/16/2007	0	1	39227-28-6	1,2,3,4,7,8-Hexachlorodibenzo-p-dioxin	11.4		pg/g
RLL-885+50-NE909-0.0-1.0	13205553.74	708848.15	10/16/2007	0	1	39765-80-5	trans-Nonachlor	0.005	U	mg/kg
RLL-885+50-NE909-0.0-1.0	13205553.74	708848.15	10/16/2007	0	1	40321-76-4	1,2,3,7,8-PENTACHLORODIBENZO-P-DIOXIN	21.4		pg/g
RLL-885+50-NE909-0.0-1.0	13205553.74	708848.15	10/16/2007	0	1	41903-57-5	TCDD (total)	262		pg/g
RLL-885+50-NE909-0.0-1.0	13205553.74	708848.15	10/16/2007	0	1	465-73-6	Isodrin	0.005	U	mg/kg
RLL-885+50-NE909-0.0-1.0	13205553.74	708848.15	10/16/2007	0	1	50-29-3	4,4'-DDT	0.004	U	mg/kg
RLL-885+50-NE909-0.0-1.0	13205553.74	708848.15	10/16/2007	0	1	50-32-8	Benzo(a)pyrene	0.029	U	mg/kg
RLL-885+50-NE909-0.0-1.0	13205553.74	708848.15	10/16/2007	0	1	510-15-6	Chlorobenzilate	0.003	U	mg/kg
RLL-885+50-NE909-0.0-1.0	13205553.74	708848.15	10/16/2007	0	1	5103-71-9	ALPHA-CHLORDANE	0.004	U	mg/kg
RLL-885+50-NE909-0.0-1.0	13205553.74	708848.15	10/16/2007	0	1	5103-73-1	cis-Nonachlor	0.005	U	mg/kg
RLL-885+50-NE909-0.0-1.0	13205553.74	708848.15	10/16/2007	0	1	51207-31-9	2,3,7,8-TETRACHLORODIBENZOFURAN	532		ng/kg
RLL-885+50-NE909-0.0-1.0	13205553.74	708848.15	10/16/2007	0	1	51207-31-9	2,3,7,8-TETRACHLORODIBENZOFURAN	641		pg/g
RLL-885+50-NE909-0.0-1.0	13205553.74	708848.15	10/16/2007	0	1	51-28-5	2,4-Dinitrophenol	0.0995	U	mg/kg
RLL-885+50-NE909-0.0-1.0	13205553.74	708848.15	10/16/2007	0	1	52-85-7	Famphur	0.011	U	mg/kg
RLL-885+50-NE909-0.0-1.0	13205553.74	708848.15	10/16/2007	0	1	53-19-0	2,4'-DDD	0.005	U	mg/kg
RLL-885+50-NE909-0.0-1.0	13205553.74	708848.15	10/16/2007	0	1	534-52-1	4,6-Dinitro-2-methylphenol	0.085	U	mg/kg
RLL-885+50-NE909-0.0-1.0	13205553.74	708848.15	10/16/2007	0	1	53-70-3	Dibenz(a,h)anthracene	0.048	U	mg/kg
RLL-885+50-NE909-0.0-1.0	13205553.74	708848.15	10/16/2007	0	1	541-73-1	1,3-Dichlorobenzene	0.03	U	mg/kg
RLL-885+50-NE909-0.0-1.0	13205553.74	708848.15	10/16/2007	0	1	55673-89-7	1,2,3,4,7,8,9-HEPTACHLORODIBENZOFURAN	70.3		pg/g
RLL-885+50-NE909-0.0-1.0	13205553.74	708848.15	10/16/2007	0	1	55684-94-1	HxCDF (total)	1310	J	pg/g

Sample ID	Easting	Northing	Sample Date	Start Depth (feet)	End Depth (feet)	CAS #	Chemical Name	Result	Qualifier	Unit
RLL-885+50-NE909-0.0-1.0	13205553.74	708848.15	10/16/2007	0	1	55722-27-5	TCDF (total)	2150	J	pg/g
RLL-885+50-NE909-0.0-1.0	13205553.74	708848.15	10/16/2007	0	1	5598-13-0	Methyl chlorpyrifos	0.01	U	mg/kg
RLL-885+50-NE909-0.0-1.0	13205553.74	708848.15	10/16/2007	0	1	56-38-2	Parathion	0.0075	U	mg/kg
RLL-885+50-NE909-0.0-1.0	13205553.74	708848.15	10/16/2007	0	1	56-55-3	Benzo(a)anthracene	0.029	U	mg/kg
RLL-885+50-NE909-0.0-1.0	13205553.74	708848.15	10/16/2007	0	1	57117-31-4	2,3,4,7,8-PENTACHLORODIBENZOFURAN	249	J	pg/g
RLL-885+50-NE909-0.0-1.0	13205553.74	708848.15	10/16/2007	0	1	57117-31-4	2,3,4,7,8-PENTACHLORODIBENZOFURAN	277	B	ng/kg
RLL-885+50-NE909-0.0-1.0	13205553.74	708848.15	10/16/2007	0	1	57117-41-6	1,2,3,7,8-PENTACHLORODIBENZOFURAN	296	B	ng/kg
RLL-885+50-NE909-0.0-1.0	13205553.74	708848.15	10/16/2007	0	1	57117-41-6	1,2,3,7,8-PENTACHLORODIBENZOFURAN	303		pg/g
RLL-885+50-NE909-0.0-1.0	13205553.74	708848.15	10/16/2007	0	1	57117-44-9	1,2,3,6,7,8-Hexachlorodibenzofuran	56.9	J	pg/g
RLL-885+50-NE909-0.0-1.0	13205553.74	708848.15	10/16/2007	0	1	57653-85-7	1,2,3,6,7,8-Hexachlorodibenzo-p-dioxin	48.9		pg/g
RLL-885+50-NE909-0.0-1.0	13205553.74	708848.15	10/16/2007	0	1	58-89-9	gamma-BHC	0.005	U	mg/kg
RLL-885+50-NE909-0.0-1.0	13205553.74	708848.15	10/16/2007	0	1	58-90-2	2,3,4,6-Tetrachlorophenol	0.004	U	mg/kg
RLL-885+50-NE909-0.0-1.0	13205553.74	708848.15	10/16/2007	0	1	59-50-7	4-Chloro-3-methylphenol	0.032	U	mg/kg
RLL-885+50-NE909-0.0-1.0	13205553.74	708848.15	10/16/2007	0	1	60-51-5	Dimethoate	0.009	U	mg/kg
RLL-885+50-NE909-0.0-1.0	13205553.74	708848.15	10/16/2007	0	1	60-57-1	Dieldrin	0.005	U	mg/kg
RLL-885+50-NE909-0.0-1.0	13205553.74	708848.15	10/16/2007	0	1	606-20-2	2,6-Dinitrotoluene	0.032	U	mg/kg
RLL-885+50-NE909-0.0-1.0	13205553.74	708848.15	10/16/2007	0	1	60851-34-5	2,3,4,6,7,8-Hexachlorodibenzofuran	27.2	J	pg/g
RLL-885+50-NE909-0.0-1.0	13205553.74	708848.15	10/16/2007	0	1	608-93-5	Pentachlorobenzene	0.004	U	mg/kg
RLL-885+50-NE909-0.0-1.0	13205553.74	708848.15	10/16/2007	0	1	621-64-7	N-Nitroso-di-n-propylamine	0.031	U	mg/kg
RLL-885+50-NE909-0.0-1.0	13205553.74	708848.15	10/16/2007	0	1	62-53-3	Aniline	0.05	U	mg/kg
RLL-885+50-NE909-0.0-1.0	13205553.74	708848.15	10/16/2007	0	1	62-75-9	N-Nitrosodimethylamine	0.029	U	mg/kg
RLL-885+50-NE909-0.0-1.0	13205553.74	708848.15	10/16/2007	0	1	634-66-2	1,2,3,4-Tetrachlorobenzene	0.005	U	mg/kg
RLL-885+50-NE909-0.0-1.0	13205553.74	708848.15	10/16/2007	0	1	67562-39-4	1,2,3,4,6,7,8-HEPTACHLORODIBENZOFURAN	1690	J	pg/g
RLL-885+50-NE909-0.0-1.0	13205553.74	708848.15	10/16/2007	0	1	67-72-1	Hexachloroethane	0.031	U	mg/kg
RLL-885+50-NE909-0.0-1.0	13205553.74	708848.15	10/16/2007	0	1	67774-32-7	Polybrominated biphenyls	0.018	U	mg/kg
RLL-885+50-NE909-0.0-1.0	13205553.74	708848.15	10/16/2007	0	1	68705-15-7	alpha-2,3,4,5,6-Hexachlorostyrene	0.02	U	mg/kg
RLL-885+50-NE909-0.0-1.0	13205553.74	708848.15	10/16/2007	0	1	7005-72-3	4-Chlorophenyl-phenyl ether	0.044	U	mg/kg
RLL-885+50-NE909-0.0-1.0	13205553.74	708848.15	10/16/2007	0	1	70648-26-9	1,2,3,4,7,8-Hexachlorodibenzofuran	295	J	pg/g
RLL-885+50-NE909-0.0-1.0	13205553.74	708848.15	10/16/2007	0	1	72-20-8	Endrin	0.004	U	mg/kg
RLL-885+50-NE909-0.0-1.0	13205553.74	708848.15	10/16/2007	0	1	72-43-5	Methoxychlor	0.005	U	mg/kg
RLL-885+50-NE909-0.0-1.0	13205553.74	708848.15	10/16/2007	0	1	72-54-8	4,4'-DDD	0.005	U	mg/kg
RLL-885+50-NE909-0.0-1.0	13205553.74	708848.15	10/16/2007	0	1	72-55-9	4,4'-DDE	0.005	U	mg/kg
RLL-885+50-NE909-0.0-1.0	13205553.74	708848.15	10/16/2007	0	1	72918-21-9	1,2,3,7,8,9-Hexachlorodibenzofuran	12.2	J	pg/g
RLL-885+50-NE909-0.0-1.0	13205553.74	708848.15	10/16/2007	0	1	7421-93-4	Endrin aldehyde	0.005	U	mg/kg
RLL-885+50-NE909-0.0-1.0	13205553.74	708848.15	10/16/2007	0	1	7429-90-5	Aluminum	28000		mg/kg
RLL-885+50-NE909-0.0-1.0	13205553.74	708848.15	10/16/2007	0	1	7439-89-6	Iron	16000		mg/kg
RLL-885+50-NE909-0.0-1.0	13205553.74	708848.15	10/16/2007	0	1	7439-92-1	Lead	14		mg/kg
RLL-885+50-NE909-0.0-1.0	13205553.74	708848.15	10/16/2007	0	1	7439-93-2	Lithium	17		mg/kg
RLL-885+50-NE909-0.0-1.0	13205553.74	708848.15	10/16/2007	0	1	7439-95-4	Magnesium	27000		mg/kg
RLL-885+50-NE909-0.0-1.0	13205553.74	708848.15	10/16/2007	0	1	7439-96-5	Manganese	200		mg/kg
RLL-885+50-NE909-0.0-1.0	13205553.74	708848.15	10/16/2007	0	1	7439-97-6	Mercury	0.051		mg/kg
RLL-885+50-NE909-0.0-1.0	13205553.74	708848.15	10/16/2007	0	1	7440-02-0	Nickel	15		mg/kg
RLL-885+50-NE909-0.0-1.0	13205553.74	708848.15	10/16/2007	0	1	7440-09-7	Potassium	1500		mg/kg
RLL-885+50-NE909-0.0-1.0	13205553.74	708848.15	10/16/2007	0	1	7440-22-4	Silver	20		mg/kg
RLL-885+50-NE909-0.0-1.0	13205553.74	708848.15	10/16/2007	0	1	7440-23-5	Sodium	250		mg/kg
RLL-885+50-NE909-0.0-1.0	13205553.74	708848.15	10/16/2007	0	1	7440-24-6	Strontium	37		mg/kg
RLL-885+50-NE909-0.0-1.0	13205553.74	708848.15	10/16/2007	0	1	7440-28-0	Thallium	0.098	U	mg/kg
RLL-885+50-NE909-0.0-1.0	13205553.74	708848.15	10/16/2007	0	1	7440-31-5	Tin	0.114	U	mg/kg
RLL-885+50-NE909-0.0-1.0	13205553.74	708848.15	10/16/2007	0	1	7440-32-6	Titanium	120		mg/kg
RLL-885+50-NE909-0.0-1.0	13205553.74	708848.15	10/16/2007	0	1	7440-36-0	Antimony	0.023	U	mg/kg
RLL-885+50-NE909-0.0-1.0	13205553.74	708848.15	10/16/2007	0	1	7440-38-2	Arsenic	3.8		mg/kg
RLL-885+50-NE909-0.0-1.0	13205553.74	708848.15	10/16/2007	0	1	7440-39-3	Barium	72		mg/kg
RLL-885+50-NE909-0.0-1.0	13205553.74	708848.15	10/16/2007	0	1	7440-41-7	Beryllium	0.42		mg/kg
RLL-885+50-NE909-0.0-1.0	13205553.74	708848.15	10/16/2007	0	1	7440-42-8	Boron	21		mg/kg
RLL-885+50-NE909-0.0-1.0	13205553.74	708848.15	10/16/2007	0	1	7440-43-9	Cadmium	0.26		mg/kg
RLL-885+50-NE909-0.0-1.0	13205553.74	708848.15	10/16/2007	0	1	7440-47-3	Chromium (total)	18		mg/kg
RLL-885+50-NE909-0.0-1.0	13205553.74	708848.15	10/16/2007	0	1	7440-48-4	Cobalt	5.6		mg/kg
RLL-885+50-NE909-0.0-1.0	13205553.74	708848.15	10/16/2007	0	1	7440-50-8	Copper	24		mg/kg
RLL-885+50-NE909-0.0-1.0	13205553.74	708848.15	10/16/2007	0	1	7440-57-5	Gold	0.0505	U	mg/kg
RLL-885+50-NE909-0.0-1.0	13205553.74	708848.15	10/16/2007	0	1	7440-62-2	Vanadium	20		mg/kg
RLL-885+50-NE909-0.0-1.0	13205553.74	708848.15	10/16/2007	0	1	7440-66-6	Zinc	79		mg/kg

Sample ID	Easting	Northing	Sample Date	Start Depth (feet)	End Depth (feet)	CAS #	Chemical Name	Result	Qualifier	Unit
RLL-885+50-NE909-0.0-1.0	13205553.74	708848.15	10/16/2007	0	1	7440-70-2	Calcium	20000		mg/kg
RLL-885+50-NE909-0.0-1.0	13205553.74	708848.15	10/16/2007	0	1	76-44-8	Heptachlor	0.004	U	mg/kg
RLL-885+50-NE909-0.0-1.0	13205553.74	708848.15	10/16/2007	0	1	77-47-4	HEXACHLOROCYCLOPENTADIENE	0.004	U	mg/kg
RLL-885+50-NE909-0.0-1.0	13205553.74	708848.15	10/16/2007	0	1	7782-49-2	Selenium	0.012	U	mg/kg
RLL-885+50-NE909-0.0-1.0	13205553.74	708848.15	10/16/2007	0	1	78-59-1	Isophorone	0.028	U	mg/kg
RLL-885+50-NE909-0.0-1.0	13205553.74	708848.15	10/16/2007	0	1	8001-35-2	Toxaphene	0.083	U	mg/kg
RLL-885+50-NE909-0.0-1.0	13205553.74	708848.15	10/16/2007	0	1	80-05-7	BISPHENOL A	0.022	U	mg/kg
RLL-885+50-NE909-0.0-1.0	13205553.74	708848.15	10/16/2007	0	1	82-68-8	Pentachloronitrobenzene	0.005	U	mg/kg
RLL-885+50-NE909-0.0-1.0	13205553.74	708848.15	10/16/2007	0	1	83-32-9	Acenaphthene	0.013	U	mg/kg
RLL-885+50-NE909-0.0-1.0	13205553.74	708848.15	10/16/2007	0	1	84-66-2	Diethylphthalate	0.056	U	mg/kg
RLL-885+50-NE909-0.0-1.0	13205553.74	708848.15	10/16/2007	0	1	84-74-2	Di-n-butyl phthalate	0.057	U	mg/kg
RLL-885+50-NE909-0.0-1.0	13205553.74	708848.15	10/16/2007	0	1	85-01-8	Phenanthrene	0.05	U	mg/kg
RLL-885+50-NE909-0.0-1.0	13205553.74	708848.15	10/16/2007	0	1	85-68-7	Butylbenzylphthalate	0.045	U	mg/kg
RLL-885+50-NE909-0.0-1.0	13205553.74	708848.15	10/16/2007	0	1	86-30-6	N-Nitrosodiphenylamine	0.028	U	mg/kg
RLL-885+50-NE909-0.0-1.0	13205553.74	708848.15	10/16/2007	0	1	86-73-7	Fluorene	0.032	U	mg/kg
RLL-885+50-NE909-0.0-1.0	13205553.74	708848.15	10/16/2007	0	1	86-74-8	Carbazole	0.005	U	mg/kg
RLL-885+50-NE909-0.0-1.0	13205553.74	708848.15	10/16/2007	0	1	87-61-6	1,2,3-Trichlorobenzene	0.004	U	mg/kg
RLL-885+50-NE909-0.0-1.0	13205553.74	708848.15	10/16/2007	0	1	87-65-0	2,6-Dichlorophenol	0.012	U	mg/kg
RLL-885+50-NE909-0.0-1.0	13205553.74	708848.15	10/16/2007	0	1	87-68-3	Hexachlorobutadiene	0.03	U	mg/kg
RLL-885+50-NE909-0.0-1.0	13205553.74	708848.15	10/16/2007	0	1	87-86-5	Pentachlorophenol	0.0085	U	mg/kg
RLL-885+50-NE909-0.0-1.0	13205553.74	708848.15	10/16/2007	0	1	88-06-2	2,4,6-Trichlorophenol	0.03	U	mg/kg
RLL-885+50-NE909-0.0-1.0	13205553.74	708848.15	10/16/2007	0	1	88-74-4	2-Nitroaniline	0.026	U	mg/kg
RLL-885+50-NE909-0.0-1.0	13205553.74	708848.15	10/16/2007	0	1	88-75-5	2-Nitrophenol	0.044	U	mg/kg
RLL-885+50-NE909-0.0-1.0	13205553.74	708848.15	10/16/2007	0	1	88-85-7	Dinoseb	0.028	U	mg/kg
RLL-885+50-NE909-0.0-1.0	13205553.74	708848.15	10/16/2007	0	1	90301-92-1	(E)-beta-2,3,4,5,6-Hexachlorostyrene	0.02	U	mg/kg
RLL-885+50-NE909-0.0-1.0	13205553.74	708848.15	10/16/2007	0	1	90301-93-2	(Z)-beta-2,3,4,5,6-Hexachlorostyrene	0.02	U	mg/kg
RLL-885+50-NE909-0.0-1.0	13205553.74	708848.15	10/16/2007	0	1	90-43-7	2-Phenylphenol	0.012	U	mg/kg
RLL-885+50-NE909-0.0-1.0	13205553.74	708848.15	10/16/2007	0	1	91-20-3	Naphthalene	0.047	U	mg/kg
RLL-885+50-NE909-0.0-1.0	13205553.74	708848.15	10/16/2007	0	1	91-57-6	2-Methylnaphthalene	0.04	U	mg/kg
RLL-885+50-NE909-0.0-1.0	13205553.74	708848.15	10/16/2007	0	1	91-58-7	2-Chloronaphthalene	0.037	U	mg/kg
RLL-885+50-NE909-0.0-1.0	13205553.74	708848.15	10/16/2007	0	1	91-94-1	3,3'-Dichlorobenzidine	0.242	U	mg/kg
RLL-885+50-NE909-0.0-1.0	13205553.74	708848.15	10/16/2007	0	1	92-87-5	Benzidine	0.12	U	mg/kg
RLL-885+50-NE909-0.0-1.0	13205553.74	708848.15	10/16/2007	0	1	95-48-7	2-Methylphenol	0.031	U	mg/kg
RLL-885+50-NE909-0.0-1.0	13205553.74	708848.15	10/16/2007	0	1	95-50-1	1,2-Dichlorobenzene	0.021	U	mg/kg
RLL-885+50-NE909-0.0-1.0	13205553.74	708848.15	10/16/2007	0	1	95-57-8	2-Chlorophenol	0.049	U	mg/kg
RLL-885+50-NE909-0.0-1.0	13205553.74	708848.15	10/16/2007	0	1	95-94-3	1,2,4,5-Tetrachlorobenzene	0.003	U	mg/kg
RLL-885+50-NE909-0.0-1.0	13205553.74	708848.15	10/16/2007	0	1	95-95-4	2,4,5-Trichlorophenol	0.028	U	mg/kg
RLL-885+50-NE909-0.0-1.0	13205553.74	708848.15	10/16/2007	0	1	959-98-8	Endosulfan I	0.005	U	mg/kg
RLL-885+50-NE909-0.0-1.0	13205553.74	708848.15	10/16/2007	0	1	98-54-4	p-tert-Butylphenol	0.013	U	mg/kg
RLL-885+50-NE909-0.0-1.0	13205553.74	708848.15	10/16/2007	0	1	98-95-3	Nitrobenzene	0.034	U	mg/kg
RLL-885+50-NE909-0.0-1.0	13205553.74	708848.15	10/16/2007	0	1	99-09-2	3-Nitroaniline	0.0515	U	mg/kg
RLL-885+50-NE909-0.0-1.0	13205553.74	708848.15	10/16/2007	0	1	ETEQ	ETEQ	290		ppt
RLL-885+50-NE909-0.0-1.0	13205553.74	708848.15	10/16/2007	0	1	HXCDD-HXCDF	1,2,3,4,7,8-Hexachlorodibenzofuran + 1,2,3,6,7,8-Hexachlorodibenzofuran	371	B	ng/kg
RLL-885+50-NE909-0.0-1.0	13205553.74	708848.15	10/16/2007	0	1	TCLB_ERA_Dow	Total Chlororbenzenes ERA	0.1365		mg/kg
RLL-885+50-NE909-0.0-1.0	13205553.74	708848.15	10/16/2007	0	1	TCLP_ERA_Dow	Total Chlorophenols ERA	0.049	U	mg/kg
RLL-885+50-NE909-0.0-1.0	13205553.74	708848.15	10/16/2007	0	1	TPAH_ERA_Dow	Total PAHs ERA	2.46		mg/kg
RLL-885+50-NE909-1.0-1.5	13205553.74	708848.15	10/16/2007	1	1.5	100-01-6	4-Nitroaniline	0.09	U	mg/kg
RLL-885+50-NE909-1.0-1.5	13205553.74	708848.15	10/16/2007	1	1.5	100-02-7	4-Nitrophenol	0.062	U	mg/kg
RLL-885+50-NE909-1.0-1.5	13205553.74	708848.15	10/16/2007	1	1.5	100-51-6	Benzyl alcohol	0.153	U	mg/kg
RLL-885+50-NE909-1.0-1.5	13205553.74	708848.15	10/16/2007	1	1.5	101-55-3	4-Bromophenyl-phenyl ether	0.047	U	mg/kg
RLL-885+50-NE909-1.0-1.5	13205553.74	708848.15	10/16/2007	1	1.5	1024-57-3	Heptachlor epoxide	0.004	U	mg/kg
RLL-885+50-NE909-1.0-1.5	13205553.74	708848.15	10/16/2007	1	1.5	1031-07-8	Endosulfan sulfate	0.003	U	mg/kg
RLL-885+50-NE909-1.0-1.5	13205553.74	708848.15	10/16/2007	1	1.5	103-33-3	Azobenzene	0.03	U	mg/kg
RLL-885+50-NE909-1.0-1.5	13205553.74	708848.15	10/16/2007	1	1.5	105-67-9	2,4-Dimethylphenol	0.041	U	mg/kg
RLL-885+50-NE909-1.0-1.5	13205553.74	708848.15	10/16/2007	1	1.5	106-44-5	4-Methylphenol	0.031	U	mg/kg
RLL-885+50-NE909-1.0-1.5	13205553.74	708848.15	10/16/2007	1	1.5	106-46-7	1,4-Dichlorobenzene	0.021	U	mg/kg
RLL-885+50-NE909-1.0-1.5	13205553.74	708848.15	10/16/2007	1	1.5	108-39-4	3-Methylphenol	0.036	U	mg/kg
RLL-885+50-NE909-1.0-1.5	13205553.74	708848.15	10/16/2007	1	1.5	108-60-1	2,2'-oxybis(1-Chloropropane)	0.038	U	mg/kg
RLL-885+50-NE909-1.0-1.5	13205553.74	708848.15	10/16/2007	1	1.5	108-95-2	Phenol	0.033	U	mg/kg
RLL-885+50-NE909-1.0-1.5	13205553.74	708848.15	10/16/2007	1	1.5	110-86-1	Pyridine	0.036	U	mg/kg
RLL-885+50-NE909-1.0-1.5	13205553.74	708848.15	10/16/2007	1	1.5	111-44-4	bis(2-Chloroethyl) ether	0.022	U	mg/kg

Sample ID	Easting	Northing	Sample Date	Start Depth (feet)	End Depth (feet)	CAS #	Chemical Name	Result	Qualifier	Unit
RLL-885+50-NE909-1.0-1.5	13205553.74	708848.15	10/16/2007	1	1.5	111-91-1	bis(2-Chloroethoxy)methane	0.031	U	mg/kg
RLL-885+50-NE909-1.0-1.5	13205553.74	708848.15	10/16/2007	1	1.5	117-81-7	bis(2-Ethylhexyl)phthalate	0.12	J	mg/kg
RLL-885+50-NE909-1.0-1.5	13205553.74	708848.15	10/16/2007	1	1.5	117-84-0	DI-N-OCTYLPHTHALATE	0.046	U	mg/kg
RLL-885+50-NE909-1.0-1.5	13205553.74	708848.15	10/16/2007	1	1.5	118-74-1	Hexachlorobenzene	0.04		mg/kg
RLL-885+50-NE909-1.0-1.5	13205553.74	708848.15	10/16/2007	1	1.5	120-12-7	Anthracene	0.048	U	mg/kg
RLL-885+50-NE909-1.0-1.5	13205553.74	708848.15	10/16/2007	1	1.5	120-82-1	1,2,4-Trichlorobenzene	0.027	U	mg/kg
RLL-885+50-NE909-1.0-1.5	13205553.74	708848.15	10/16/2007	1	1.5	120-83-2	2,4-Dichlorophenol	0.034	U	mg/kg
RLL-885+50-NE909-1.0-1.5	13205553.74	708848.15	10/16/2007	1	1.5	121-14-2	2,4-Dinitrotoluene	0.024	U	mg/kg
RLL-885+50-NE909-1.0-1.5	13205553.74	708848.15	10/16/2007	1	1.5	12789-03-6	GAMMA-CHLORDANE	0.004	U	mg/kg
RLL-885+50-NE909-1.0-1.5	13205553.74	708848.15	10/16/2007	1	1.5	129-00-0	Pyrene	0.85		mg/kg
RLL-885+50-NE909-1.0-1.5	13205553.74	708848.15	10/16/2007	1	1.5	131-11-3	Dimethyl phthalate	0.024	U	mg/kg
RLL-885+50-NE909-1.0-1.5	13205553.74	708848.15	10/16/2007	1	1.5	132-64-9	Dibenzofuran	0.026	U	mg/kg
RLL-885+50-NE909-1.0-1.5	13205553.74	708848.15	10/16/2007	1	1.5	14992-81-5	2,3,4,5,6-Pentachlorostyrene	0.02	U	mg/kg
RLL-885+50-NE909-1.0-1.5	13205553.74	708848.15	10/16/2007	1	1.5	1746-01-6	2,3,7,8-TETRACHLORODIBENZO-P-DIOXIN	49.6		pg/g
RLL-885+50-NE909-1.0-1.5	13205553.74	708848.15	10/16/2007	1	1.5	1746-01-6	2,3,7,8-TETRACHLORODIBENZO-P-DIOXIN	64		ng/kg
RLL-885+50-NE909-1.0-1.5	13205553.74	708848.15	10/16/2007	1	1.5	191-24-2	Benzo(g,h,i)perylene	0.033	U	mg/kg
RLL-885+50-NE909-1.0-1.5	13205553.74	708848.15	10/16/2007	1	1.5	1918-16-7	Propachlor	0.003	U	mg/kg
RLL-885+50-NE909-1.0-1.5	13205553.74	708848.15	10/16/2007	1	1.5	193-39-5	Indeno(1,2,3-cd)pyrene	0.028	U	mg/kg
RLL-885+50-NE909-1.0-1.5	13205553.74	708848.15	10/16/2007	1	1.5	19408-74-3	1,2,3,7,8,9-Hexachlorodibenzo-p-dioxin	35.4		pg/g
RLL-885+50-NE909-1.0-1.5	13205553.74	708848.15	10/16/2007	1	1.5	205-99-2	Benzo(b)fluoranthene	0.039	U	mg/kg
RLL-885+50-NE909-1.0-1.5	13205553.74	708848.15	10/16/2007	1	1.5	206-44-0	Fluoranthene	0.61		mg/kg
RLL-885+50-NE909-1.0-1.5	13205553.74	708848.15	10/16/2007	1	1.5	207-08-9	Benzo(k)fluoranthene	0.052	U	mg/kg
RLL-885+50-NE909-1.0-1.5	13205553.74	708848.15	10/16/2007	1	1.5	208-96-8	Acenaphthylene	0.032	U	mg/kg
RLL-885+50-NE909-1.0-1.5	13205553.74	708848.15	10/16/2007	1	1.5	218-01-9	Chrysene	0.16	J	mg/kg
RLL-885+50-NE909-1.0-1.5	13205553.74	708848.15	10/16/2007	1	1.5	2303-16-4	Diallate (total)	0.004	U	mg/kg
RLL-885+50-NE909-1.0-1.5	13205553.74	708848.15	10/16/2007	1	1.5	2385-85-5	Mirex	0.005	U	mg/kg
RLL-885+50-NE909-1.0-1.5	13205553.74	708848.15	10/16/2007	1	1.5	27304-13-8	Oxychlordane	0.003	U	mg/kg
RLL-885+50-NE909-1.0-1.5	13205553.74	708848.15	10/16/2007	1	1.5	29082-74-4	Octachlorostyrene	0.004	U	mg/kg
RLL-885+50-NE909-1.0-1.5	13205553.74	708848.15	10/16/2007	1	1.5	29082-75-5	beta,beta-2,3,4,5,6-Heptachlorostyrene	0.02	U	mg/kg
RLL-885+50-NE909-1.0-1.5	13205553.74	708848.15	10/16/2007	1	1.5	29086-38-2	(E)-alpha,beta-2,3,4,5,6-Heptachlorostyrene	0.02	U	mg/kg
RLL-885+50-NE909-1.0-1.5	13205553.74	708848.15	10/16/2007	1	1.5	29086-39-3	(Z)-alpha,beta-2,3,4,5,6-Heptachlorostyrene	0.02	U	mg/kg
RLL-885+50-NE909-1.0-1.5	13205553.74	708848.15	10/16/2007	1	1.5	2921-88-2	Chlorpyrifos	0.011	U	mg/kg
RLL-885+50-NE909-1.0-1.5	13205553.74	708848.15	10/16/2007	1	1.5	297-97-2	Thionazin	0.0085	U	mg/kg
RLL-885+50-NE909-1.0-1.5	13205553.74	708848.15	10/16/2007	1	1.5	298-00-0	Methyl parathion	0.0075	U	mg/kg
RLL-885+50-NE909-1.0-1.5	13205553.74	708848.15	10/16/2007	1	1.5	298-02-2	Phorate	0.005	U	mg/kg
RLL-885+50-NE909-1.0-1.5	13205553.74	708848.15	10/16/2007	1	1.5	298-04-4	Disulfoton	0.0085	U	mg/kg
RLL-885+50-NE909-1.0-1.5	13205553.74	708848.15	10/16/2007	1	1.5	299-84-3	Ronnel	0.009	U	mg/kg
RLL-885+50-NE909-1.0-1.5	13205553.74	708848.15	10/16/2007	1	1.5	30402-15-4	PeCDF (total)	1880	J	pg/g
RLL-885+50-NE909-1.0-1.5	13205553.74	708848.15	10/16/2007	1	1.5	309-00-2	Aldrin	0.003	U	mg/kg
RLL-885+50-NE909-1.0-1.5	13205553.74	708848.15	10/16/2007	1	1.5	319-84-6	alpha-BHC	0.004	U	mg/kg
RLL-885+50-NE909-1.0-1.5	13205553.74	708848.15	10/16/2007	1	1.5	319-85-7	beta-BHC	0.004	U	mg/kg
RLL-885+50-NE909-1.0-1.5	13205553.74	708848.15	10/16/2007	1	1.5	319-86-8	delta-BHC	0.004	U	mg/kg
RLL-885+50-NE909-1.0-1.5	13205553.74	708848.15	10/16/2007	1	1.5	3268-87-9	OCTACHLORODIBENZO-P-DIOXIN	13300		pg/g
RLL-885+50-NE909-1.0-1.5	13205553.74	708848.15	10/16/2007	1	1.5	33213-65-9	Endosulfan II	0.004	U	mg/kg
RLL-885+50-NE909-1.0-1.5	13205553.74	708848.15	10/16/2007	1	1.5	34465-46-8	HxCDD (total)	511		pg/g
RLL-885+50-NE909-1.0-1.5	13205553.74	708848.15	10/16/2007	1	1.5	35822-46-9	1,2,3,4,6,7,8-HEPTACHLORODIBENZO-P-DIOXIN	1460		pg/g
RLL-885+50-NE909-1.0-1.5	13205553.74	708848.15	10/16/2007	1	1.5	36088-22-9	PeCDD (total)	250		pg/g
RLL-885+50-NE909-1.0-1.5	13205553.74	708848.15	10/16/2007	1	1.5	37871-00-4	HpCDD (total)	2670		pg/g
RLL-885+50-NE909-1.0-1.5	13205553.74	708848.15	10/16/2007	1	1.5	38998-75-3	HpCDF (total)	5700	J	pg/g
RLL-885+50-NE909-1.0-1.5	13205553.74	708848.15	10/16/2007	1	1.5	39001-02-0	OCTACHLORODIBENZOFURAN	3740		pg/g
RLL-885+50-NE909-1.0-1.5	13205553.74	708848.15	10/16/2007	1	1.5	39227-28-6	1,2,3,4,7,8-Hexachlorodibenzo-p-dioxin	14.2		pg/g
RLL-885+50-NE909-1.0-1.5	13205553.74	708848.15	10/16/2007	1	1.5	39765-80-5	trans-Nonachlor	0.005	U	mg/kg
RLL-885+50-NE909-1.0-1.5	13205553.74	708848.15	10/16/2007	1	1.5	40321-76-4	1,2,3,7,8-PENTACHLORODIBENZO-P-DIOXIN	29.9		pg/g
RLL-885+50-NE909-1.0-1.5	13205553.74	708848.15	10/16/2007	1	1.5	41903-57-5	TCDD (total)	405		pg/g
RLL-885+50-NE909-1.0-1.5	13205553.74	708848.15	10/16/2007	1	1.5	465-73-6	Isodrin	0.005	U	mg/kg
RLL-885+50-NE909-1.0-1.5	13205553.74	708848.15	10/16/2007	1	1.5	50-29-3	4,4'-DDT	0.004	U	mg/kg
RLL-885+50-NE909-1.0-1.5	13205553.74	708848.15	10/16/2007	1	1.5	50-32-8	Benzo(a)pyrene	0.029	U	mg/kg
RLL-885+50-NE909-1.0-1.5	13205553.74	708848.15	10/16/2007	1	1.5	510-15-6	Chlorobenzilate	0.003	U	mg/kg
RLL-885+50-NE909-1.0-1.5	13205553.74	708848.15	10/16/2007	1	1.5	5103-71-9	ALPHA-CHLORDANE	0.004	U	mg/kg
RLL-885+50-NE909-1.0-1.5	13205553.74	708848.15	10/16/2007	1	1.5	5103-73-1	cis-Nonachlor	0.005	U	mg/kg
RLL-885+50-NE909-1.0-1.5	13205553.74	708848.15	10/16/2007	1	1.5	51207-31-9	2,3,7,8-TETRACHLORODIBENZOFURAN	740		ng/kg

Sample ID	Easting	Northing	Sample Date	Start Depth (feet)	End Depth (feet)	CAS #	Chemical Name	Result	Qualifier	Unit
RLL-885+50-NE909-1.0-1.5	13205553.74	708848.15	10/16/2007	1	1.5	51207-31-9	2,3,7,8-TETRACHLORODIBENZOFURAN	809		pg/g
RLL-885+50-NE909-1.0-1.5	13205553.74	708848.15	10/16/2007	1	1.5	51-28-5	2,4-Dinitrophenol	0.0995	U	mg/kg
RLL-885+50-NE909-1.0-1.5	13205553.74	708848.15	10/16/2007	1	1.5	52-85-7	Famphur	0.011	U	mg/kg
RLL-885+50-NE909-1.0-1.5	13205553.74	708848.15	10/16/2007	1	1.5	53-19-0	2,4'-DDD	0.005	U	mg/kg
RLL-885+50-NE909-1.0-1.5	13205553.74	708848.15	10/16/2007	1	1.5	534-52-1	4,6-Dinitro-2-methylphenol	0.085	U	mg/kg
RLL-885+50-NE909-1.0-1.5	13205553.74	708848.15	10/16/2007	1	1.5	53-70-3	Dibenz(a,h)anthracene	0.048	U	mg/kg
RLL-885+50-NE909-1.0-1.5	13205553.74	708848.15	10/16/2007	1	1.5	541-73-1	1,3-Dichlorobenzene	0.03	U	mg/kg
RLL-885+50-NE909-1.0-1.5	13205553.74	708848.15	10/16/2007	1	1.5	55673-89-7	1,2,3,4,7,8,9-HEPTACHLORODIBENZOFURAN	103		pg/g
RLL-885+50-NE909-1.0-1.5	13205553.74	708848.15	10/16/2007	1	1.5	55684-94-1	HxCDF (total)	1990	J	pg/g
RLL-885+50-NE909-1.0-1.5	13205553.74	708848.15	10/16/2007	1	1.5	55722-27-5	TCDF (total)	3020	J	pg/g
RLL-885+50-NE909-1.0-1.5	13205553.74	708848.15	10/16/2007	1	1.5	5598-13-0	Methyl chlorpyrifos	0.01	U	mg/kg
RLL-885+50-NE909-1.0-1.5	13205553.74	708848.15	10/16/2007	1	1.5	56-38-2	Parathion	0.0075	U	mg/kg
RLL-885+50-NE909-1.0-1.5	13205553.74	708848.15	10/16/2007	1	1.5	56-55-3	Benzo(a)anthracene	0.029	U	mg/kg
RLL-885+50-NE909-1.0-1.5	13205553.74	708848.15	10/16/2007	1	1.5	57117-31-4	2,3,4,7,8-PENTACHLORODIBENZOFURAN	310	J	pg/g
RLL-885+50-NE909-1.0-1.5	13205553.74	708848.15	10/16/2007	1	1.5	57117-31-4	2,3,4,7,8-PENTACHLORODIBENZOFURAN	351	B	ng/kg
RLL-885+50-NE909-1.0-1.5	13205553.74	708848.15	10/16/2007	1	1.5	57117-41-6	1,2,3,7,8-PENTACHLORODIBENZOFURAN	358	B	ng/kg
RLL-885+50-NE909-1.0-1.5	13205553.74	708848.15	10/16/2007	1	1.5	57117-41-6	1,2,3,7,8-PENTACHLORODIBENZOFURAN	381		pg/g
RLL-885+50-NE909-1.0-1.5	13205553.74	708848.15	10/16/2007	1	1.5	57117-44-9	1,2,3,6,7,8-Hexachlorodibenzofuran	67.9	J	pg/g
RLL-885+50-NE909-1.0-1.5	13205553.74	708848.15	10/16/2007	1	1.5	57653-85-7	1,2,3,6,7,8-Hexachlorodibenzo-p-dioxin	70.5		pg/g
RLL-885+50-NE909-1.0-1.5	13205553.74	708848.15	10/16/2007	1	1.5	58-89-9	gamma-BHC	0.005	U	mg/kg
RLL-885+50-NE909-1.0-1.5	13205553.74	708848.15	10/16/2007	1	1.5	58-90-2	2,3,4,6-Tetrachlorophenol	0.004	U	mg/kg
RLL-885+50-NE909-1.0-1.5	13205553.74	708848.15	10/16/2007	1	1.5	59-50-7	4-Chloro-3-methylphenol	0.032	U	mg/kg
RLL-885+50-NE909-1.0-1.5	13205553.74	708848.15	10/16/2007	1	1.5	60-51-5	Dimethoate	0.009	U	mg/kg
RLL-885+50-NE909-1.0-1.5	13205553.74	708848.15	10/16/2007	1	1.5	60-57-1	Dieldrin	0.005	U	mg/kg
RLL-885+50-NE909-1.0-1.5	13205553.74	708848.15	10/16/2007	1	1.5	606-20-2	2,6-Dinitrotoluene	0.032	U	mg/kg
RLL-885+50-NE909-1.0-1.5	13205553.74	708848.15	10/16/2007	1	1.5	60851-34-5	2,3,4,6,7,8-Hexachlorodibenzofuran	40.4	J	pg/g
RLL-885+50-NE909-1.0-1.5	13205553.74	708848.15	10/16/2007	1	1.5	608-93-5	Pentachlorobenzene	0.004	U	mg/kg
RLL-885+50-NE909-1.0-1.5	13205553.74	708848.15	10/16/2007	1	1.5	621-64-7	N-Nitroso-di-n-propylamine	0.031	U	mg/kg
RLL-885+50-NE909-1.0-1.5	13205553.74	708848.15	10/16/2007	1	1.5	62-53-3	Aniline	0.05	U	mg/kg
RLL-885+50-NE909-1.0-1.5	13205553.74	708848.15	10/16/2007	1	1.5	62-75-9	N-Nitrosodimethylamine	0.029	U	mg/kg
RLL-885+50-NE909-1.0-1.5	13205553.74	708848.15	10/16/2007	1	1.5	634-66-2	1,2,3,4-Tetrachlorobenzene	0.005	U	mg/kg
RLL-885+50-NE909-1.0-1.5	13205553.74	708848.15	10/16/2007	1	1.5	67562-39-4	1,2,3,4,6,7,8-HEPTACHLORODIBENZOFURAN	2470	J	pg/g
RLL-885+50-NE909-1.0-1.5	13205553.74	708848.15	10/16/2007	1	1.5	67-72-1	Hexachloroethane	0.031	U	mg/kg
RLL-885+50-NE909-1.0-1.5	13205553.74	708848.15	10/16/2007	1	1.5	67774-32-7	Polybrominated biphenyls	0.044		mg/kg
RLL-885+50-NE909-1.0-1.5	13205553.74	708848.15	10/16/2007	1	1.5	68705-15-7	alpha-2,3,4,5,6-Hexachlorostyrene	0.02	U	mg/kg
RLL-885+50-NE909-1.0-1.5	13205553.74	708848.15	10/16/2007	1	1.5	7005-72-3	4-Chlorophenyl-phenyl ether	0.044	U	mg/kg
RLL-885+50-NE909-1.0-1.5	13205553.74	708848.15	10/16/2007	1	1.5	70648-26-9	1,2,3,4,7,8-Hexachlorodibenzofuran	396		pg/g
RLL-885+50-NE909-1.0-1.5	13205553.74	708848.15	10/16/2007	1	1.5	72-20-8	Endrin	0.004	U	mg/kg
RLL-885+50-NE909-1.0-1.5	13205553.74	708848.15	10/16/2007	1	1.5	72-43-5	Methoxychlor	0.005	U	mg/kg
RLL-885+50-NE909-1.0-1.5	13205553.74	708848.15	10/16/2007	1	1.5	72-54-8	4,4'-DDD	0.005	U	mg/kg
RLL-885+50-NE909-1.0-1.5	13205553.74	708848.15	10/16/2007	1	1.5	72-55-9	4,4'-DDE	0.005	U	mg/kg
RLL-885+50-NE909-1.0-1.5	13205553.74	708848.15	10/16/2007	1	1.5	72918-21-9	1,2,3,7,8,9-Hexachlorodibenzofuran	17.8	J	pg/g
RLL-885+50-NE909-1.0-1.5	13205553.74	708848.15	10/16/2007	1	1.5	7421-93-4	Endrin aldehyde	0.005	U	mg/kg
RLL-885+50-NE909-1.0-1.5	13205553.74	708848.15	10/16/2007	1	1.5	7429-90-5	Aluminum	29000		mg/kg
RLL-885+50-NE909-1.0-1.5	13205553.74	708848.15	10/16/2007	1	1.5	7439-89-6	Iron	46000		mg/kg
RLL-885+50-NE909-1.0-1.5	13205553.74	708848.15	10/16/2007	1	1.5	7439-92-1	Lead	20		mg/kg
RLL-885+50-NE909-1.0-1.5	13205553.74	708848.15	10/16/2007	1	1.5	7439-93-2	Lithium	24		mg/kg
RLL-885+50-NE909-1.0-1.5	13205553.74	708848.15	10/16/2007	1	1.5	7439-95-4	Magnesium	27000		mg/kg
RLL-885+50-NE909-1.0-1.5	13205553.74	708848.15	10/16/2007	1	1.5	7439-96-5	Manganese	210		mg/kg
RLL-885+50-NE909-1.0-1.5	13205553.74	708848.15	10/16/2007	1	1.5	7439-97-6	Mercury	0.061		mg/kg
RLL-885+50-NE909-1.0-1.5	13205553.74	708848.15	10/16/2007	1	1.5	7440-02-0	Nickel	18		mg/kg
RLL-885+50-NE909-1.0-1.5	13205553.74	708848.15	10/16/2007	1	1.5	7440-09-7	Potassium	1700		mg/kg
RLL-885+50-NE909-1.0-1.5	13205553.74	708848.15	10/16/2007	1	1.5	7440-22-4	Silver	20		mg/kg
RLL-885+50-NE909-1.0-1.5	13205553.74	708848.15	10/16/2007	1	1.5	7440-23-5	Sodium	280		mg/kg
RLL-885+50-NE909-1.0-1.5	13205553.74	708848.15	10/16/2007	1	1.5	7440-24-6	Strontium	45		mg/kg
RLL-885+50-NE909-1.0-1.5	13205553.74	708848.15	10/16/2007	1	1.5	7440-28-0	Thallium	0.098	U	mg/kg
RLL-885+50-NE909-1.0-1.5	13205553.74	708848.15	10/16/2007	1	1.5	7440-31-5	Tin	0.114	U	mg/kg
RLL-885+50-NE909-1.0-1.5	13205553.74	708848.15	10/16/2007	1	1.5	7440-32-6	Titanium	110		mg/kg
RLL-885+50-NE909-1.0-1.5	13205553.74	708848.15	10/16/2007	1	1.5	7440-36-0	Antimony	0.023	U	mg/kg
RLL-885+50-NE909-1.0-1.5	13205553.74	708848.15	10/16/2007	1	1.5	7440-38-2	Arsenic	5		mg/kg
RLL-885+50-NE909-1.0-1.5	13205553.74	708848.15	10/16/2007	1	1.5	7440-39-3	Barium	82		mg/kg

Sample ID	Easting	Northing	Sample Date	Start Depth (feet)	End Depth (feet)	CAS #	Chemical Name	Result	Qualifier	Unit
RLL-885+50-NE909-1.0-1.5	13205553.74	708848.15	10/16/2007	1	1.5	7440-41-7	Beryllium	0.55		mg/kg
RLL-885+50-NE909-1.0-1.5	13205553.74	708848.15	10/16/2007	1	1.5	7440-42-8	Boron	28		mg/kg
RLL-885+50-NE909-1.0-1.5	13205553.74	708848.15	10/16/2007	1	1.5	7440-43-9	Cadmium	0.36		mg/kg
RLL-885+50-NE909-1.0-1.5	13205553.74	708848.15	10/16/2007	1	1.5	7440-47-3	Chromium (total)	25		mg/kg
RLL-885+50-NE909-1.0-1.5	13205553.74	708848.15	10/16/2007	1	1.5	7440-48-4	Cobalt	7.4		mg/kg
RLL-885+50-NE909-1.0-1.5	13205553.74	708848.15	10/16/2007	1	1.5	7440-50-8	Copper	33		mg/kg
RLL-885+50-NE909-1.0-1.5	13205553.74	708848.15	10/16/2007	1	1.5	7440-57-5	Gold	0.0505	U	mg/kg
RLL-885+50-NE909-1.0-1.5	13205553.74	708848.15	10/16/2007	1	1.5	7440-62-2	Vanadium	24		mg/kg
RLL-885+50-NE909-1.0-1.5	13205553.74	708848.15	10/16/2007	1	1.5	7440-66-6	Zinc	94		mg/kg
RLL-885+50-NE909-1.0-1.5	13205553.74	708848.15	10/16/2007	1	1.5	7440-70-2	Calcium	24000		mg/kg
RLL-885+50-NE909-1.0-1.5	13205553.74	708848.15	10/16/2007	1	1.5	76-44-8	Heptachlor	0.004	U	mg/kg
RLL-885+50-NE909-1.0-1.5	13205553.74	708848.15	10/16/2007	1	1.5	77-47-4	HEXACHLOROCYCLOPENTADIENE	0.004	U	mg/kg
RLL-885+50-NE909-1.0-1.5	13205553.74	708848.15	10/16/2007	1	1.5	7782-49-2	Selenium	0.012	U	mg/kg
RLL-885+50-NE909-1.0-1.5	13205553.74	708848.15	10/16/2007	1	1.5	78-59-1	Isophorone	0.028	U	mg/kg
RLL-885+50-NE909-1.0-1.5	13205553.74	708848.15	10/16/2007	1	1.5	8001-35-2	Toxaphene	0.083	U	mg/kg
RLL-885+50-NE909-1.0-1.5	13205553.74	708848.15	10/16/2007	1	1.5	80-05-7	BISPHENOL A	0.022	U	mg/kg
RLL-885+50-NE909-1.0-1.5	13205553.74	708848.15	10/16/2007	1	1.5	82-68-8	Pentachloronitrobenzene	0.005	U	mg/kg
RLL-885+50-NE909-1.0-1.5	13205553.74	708848.15	10/16/2007	1	1.5	83-32-9	Acenaphthene	0.013	U	mg/kg
RLL-885+50-NE909-1.0-1.5	13205553.74	708848.15	10/16/2007	1	1.5	84-66-2	Diethylphthalate	0.056	U	mg/kg
RLL-885+50-NE909-1.0-1.5	13205553.74	708848.15	10/16/2007	1	1.5	84-74-2	Di-n-butyl phthalate	0.057	U	mg/kg
RLL-885+50-NE909-1.0-1.5	13205553.74	708848.15	10/16/2007	1	1.5	85-01-8	Phenanthrene	0.05	U	mg/kg
RLL-885+50-NE909-1.0-1.5	13205553.74	708848.15	10/16/2007	1	1.5	85-68-7	Butylbenzylphthalate	0.045	U	mg/kg
RLL-885+50-NE909-1.0-1.5	13205553.74	708848.15	10/16/2007	1	1.5	86-30-6	N-Nitrosodiphenylamine	0.028	U	mg/kg
RLL-885+50-NE909-1.0-1.5	13205553.74	708848.15	10/16/2007	1	1.5	86-73-7	Fluorene	0.032	U	mg/kg
RLL-885+50-NE909-1.0-1.5	13205553.74	708848.15	10/16/2007	1	1.5	86-74-8	Carbazole	0.005	U	mg/kg
RLL-885+50-NE909-1.0-1.5	13205553.74	708848.15	10/16/2007	1	1.5	87-61-6	1,2,3-Trichlorobenzene	0.004	U	mg/kg
RLL-885+50-NE909-1.0-1.5	13205553.74	708848.15	10/16/2007	1	1.5	87-65-0	2,6-Dichlorophenol	0.012	U	mg/kg
RLL-885+50-NE909-1.0-1.5	13205553.74	708848.15	10/16/2007	1	1.5	87-68-3	Hexachlorobutadiene	0.03	U	mg/kg
RLL-885+50-NE909-1.0-1.5	13205553.74	708848.15	10/16/2007	1	1.5	87-86-5	Pentachlorophenol	0.0085	U	mg/kg
RLL-885+50-NE909-1.0-1.5	13205553.74	708848.15	10/16/2007	1	1.5	88-06-2	2,4,6-Trichlorophenol	0.03	U	mg/kg
RLL-885+50-NE909-1.0-1.5	13205553.74	708848.15	10/16/2007	1	1.5	88-74-4	2-Nitroaniline	0.026	U	mg/kg
RLL-885+50-NE909-1.0-1.5	13205553.74	708848.15	10/16/2007	1	1.5	88-75-5	2-Nitrophenol	0.044	U	mg/kg
RLL-885+50-NE909-1.0-1.5	13205553.74	708848.15	10/16/2007	1	1.5	88-85-7	Dinoseb	0.028	U	mg/kg
RLL-885+50-NE909-1.0-1.5	13205553.74	708848.15	10/16/2007	1	1.5	90301-92-1	(E)-beta-2,3,4,5,6-Hexachlorostyrene	0.02	U	mg/kg
RLL-885+50-NE909-1.0-1.5	13205553.74	708848.15	10/16/2007	1	1.5	90301-93-2	(Z)-beta-2,3,4,5,6-Hexachlorostyrene	0.02	U	mg/kg
RLL-885+50-NE909-1.0-1.5	13205553.74	708848.15	10/16/2007	1	1.5	90-43-7	2-Phenylphenol	0.012	U	mg/kg
RLL-885+50-NE909-1.0-1.5	13205553.74	708848.15	10/16/2007	1	1.5	91-20-3	Naphthalene	0.047	U	mg/kg
RLL-885+50-NE909-1.0-1.5	13205553.74	708848.15	10/16/2007	1	1.5	91-57-6	2-Methylnaphthalene	0.04	U	mg/kg
RLL-885+50-NE909-1.0-1.5	13205553.74	708848.15	10/16/2007	1	1.5	91-58-7	2-Chloronaphthalene	0.037	U	mg/kg
RLL-885+50-NE909-1.0-1.5	13205553.74	708848.15	10/16/2007	1	1.5	91-94-1	3,3'-Dichlorobenzidine	0.242	U	mg/kg
RLL-885+50-NE909-1.0-1.5	13205553.74	708848.15	10/16/2007	1	1.5	92-87-5	Benzidine	0.12	U	mg/kg
RLL-885+50-NE909-1.0-1.5	13205553.74	708848.15	10/16/2007	1	1.5	95-48-7	2-Methylphenol	0.031	U	mg/kg
RLL-885+50-NE909-1.0-1.5	13205553.74	708848.15	10/16/2007	1	1.5	95-50-1	1,2-Dichlorobenzene	0.021	U	mg/kg
RLL-885+50-NE909-1.0-1.5	13205553.74	708848.15	10/16/2007	1	1.5	95-57-8	2-Chlorophenol	0.049	U	mg/kg
RLL-885+50-NE909-1.0-1.5	13205553.74	708848.15	10/16/2007	1	1.5	95-94-3	1,2,4,5-Tetrachlorobenzene	0.003	U	mg/kg
RLL-885+50-NE909-1.0-1.5	13205553.74	708848.15	10/16/2007	1	1.5	95-95-4	2,4,5-Trichlorophenol	0.028	U	mg/kg
RLL-885+50-NE909-1.0-1.5	13205553.74	708848.15	10/16/2007	1	1.5	959-98-8	Endosulfan I	0.005	U	mg/kg
RLL-885+50-NE909-1.0-1.5	13205553.74	708848.15	10/16/2007	1	1.5	98-54-4	p-tert-Butylphenol	0.013	U	mg/kg
RLL-885+50-NE909-1.0-1.5	13205553.74	708848.15	10/16/2007	1	1.5	98-95-3	Nitrobenzene	0.034	U	mg/kg
RLL-885+50-NE909-1.0-1.5	13205553.74	708848.15	10/16/2007	1	1.5	99-09-2	3-Nitroaniline	0.0515	U	mg/kg
RLL-885+50-NE909-1.0-1.5	13205553.74	708848.15	10/16/2007	1	1.5	ETEQ	ETEQ	410		ppt
RLL-885+50-NE909-1.0-1.5	13205553.74	708848.15	10/16/2007	1	1.5	HXCDD-HXCDF	1,2,3,4,7,8-Hexachlorodibenzofuran + 1,2,3,6,7,8-Hexachlorodibenzofuran	519	B	ng/kg
RLL-885+50-NE909-1.0-1.5	13205553.74	708848.15	10/16/2007	1	1.5	TCLB_ERA_Dow	Total Chlororbenzenes ERA	0.1465		mg/kg
RLL-885+50-NE909-1.0-1.5	13205553.74	708848.15	10/16/2007	1	1.5	TCLP_ERA_Dow	Total Chlorophenols ERA	0.049	U	mg/kg
RLL-885+50-NE909-1.0-1.5	13205553.74	708848.15	10/16/2007	1	1.5	TPAH_ERA_Dow	Total PAHs ERA	1.91		mg/kg
RLL-885+50-NE909-1.5-2.2	13205553.74	708848.15	10/16/2007	1.5	2.2	1746-01-6	2,3,7,8-TETRACHLORODIBENZO-P-DIOXIN	2	U	ng/kg
RLL-885+50-NE909-1.5-2.2	13205553.74	708848.15	10/16/2007	1.5	2.2	51207-31-9	2,3,7,8-TETRACHLORODIBENZOFURAN	2	UJ	ng/kg
RLL-885+50-NE909-1.5-2.2	13205553.74	708848.15	10/16/2007	1.5	2.2	57117-31-4	2,3,4,7,8-PENTACHLORODIBENZOFURAN	2	U	ng/kg
RLL-885+50-NE909-1.5-2.2	13205553.74	708848.15	10/16/2007	1.5	2.2	57117-41-6	1,2,3,7,8-PENTACHLORODIBENZOFURAN	2	U	ng/kg
RLL-885+50-NE909-1.5-2.2	13205553.74	708848.15	10/16/2007	1.5	2.2	ETEQ	ETEQ	5	U	ppt
RLL-885+50-NE909-1.5-2.2	13205553.74	708848.15	10/16/2007	1.5	2.2	HXCDD-HXCDF	1,2,3,4,7,8-Hexachlorodibenzofuran + 1,2,3,6,7,8-Hexachlorodibenzofuran	2	UJ	ng/kg

Sample ID	Easting	Northing	Sample Date	Start Depth (feet)	End Depth (feet)	CAS #	Chemical Name	Result	Qualifier	Unit
RLL-885+50-NE930-0.0-1.0	13205665.41	708904.69	12/5/2007	0	1	1746-01-6	2,3,7,8-TETRACHLORODIBENZO-P-DIOXIN	83.3		pg/g
RLL-885+50-NE930-0.0-1.0	13205665.41	708904.69	12/5/2007	0	1	1746-01-6	2,3,7,8-TETRACHLORODIBENZO-P-DIOXIN	92		ng/kg
RLL-885+50-NE930-0.0-1.0	13205665.41	708904.69	12/5/2007	0	1	19408-74-3	1,2,3,7,8,9-Hexachlorodibenzo-p-dioxin	110		pg/g
RLL-885+50-NE930-0.0-1.0	13205665.41	708904.69	12/5/2007	0	1	30402-15-4	PeCDF (total)	4180	J	pg/g
RLL-885+50-NE930-0.0-1.0	13205665.41	708904.69	12/5/2007	0	1	3268-87-9	OCTACHLORODIBENZO-P-DIOXIN	71800	D	pg/g
RLL-885+50-NE930-0.0-1.0	13205665.41	708904.69	12/5/2007	0	1	34465-46-8	HxCDD (total)	1640		pg/g
RLL-885+50-NE930-0.0-1.0	13205665.41	708904.69	12/5/2007	0	1	35822-46-9	1,2,3,4,6,7,8-HEPTACHLORODIBENZO-P-DIOXIN	6280		pg/g
RLL-885+50-NE930-0.0-1.0	13205665.41	708904.69	12/5/2007	0	1	36088-22-9	PeCDD (total)	966		pg/g
RLL-885+50-NE930-0.0-1.0	13205665.41	708904.69	12/5/2007	0	1	37871-00-4	HpCDD (total)	10500		pg/g
RLL-885+50-NE930-0.0-1.0	13205665.41	708904.69	12/5/2007	0	1	38998-75-3	HpCDF (total)	32500	J	pg/g
RLL-885+50-NE930-0.0-1.0	13205665.41	708904.69	12/5/2007	0	1	39001-02-0	OCTACHLORODIBENZOFURAN	20900		pg/g
RLL-885+50-NE930-0.0-1.0	13205665.41	708904.69	12/5/2007	0	1	39227-28-6	1,2,3,4,7,8-Hexachlorodibenzo-p-dioxin	47.5		pg/g
RLL-885+50-NE930-0.0-1.0	13205665.41	708904.69	12/5/2007	0	1	40321-76-4	1,2,3,7,8-PENTACHLORODIBENZO-P-DIOXIN	102		pg/g
RLL-885+50-NE930-0.0-1.0	13205665.41	708904.69	12/5/2007	0	1	41903-57-5	TCDD (total)	994		pg/g
RLL-885+50-NE930-0.0-1.0	13205665.41	708904.69	12/5/2007	0	1	51207-31-9	2,3,7,8-TETRACHLORODIBENZOFURAN	1120		pg/g
RLL-885+50-NE930-0.0-1.0	13205665.41	708904.69	12/5/2007	0	1	51207-31-9	2,3,7,8-TETRACHLORODIBENZOFURAN	1960		ng/kg
RLL-885+50-NE930-0.0-1.0	13205665.41	708904.69	12/5/2007	0	1	55673-89-7	1,2,3,4,7,8,9-HEPTACHLORODIBENZOFURAN	488		pg/g
RLL-885+50-NE930-0.0-1.0	13205665.41	708904.69	12/5/2007	0	1	55684-94-1	HxCDF (total)	8000	J	pg/g
RLL-885+50-NE930-0.0-1.0	13205665.41	708904.69	12/5/2007	0	1	55722-27-5	TCDF (total)	6740	J	pg/g
RLL-885+50-NE930-0.0-1.0	13205665.41	708904.69	12/5/2007	0	1	57117-31-4	2,3,4,7,8-PENTACHLORODIBENZOFURAN	753	J	pg/g
RLL-885+50-NE930-0.0-1.0	13205665.41	708904.69	12/5/2007	0	1	57117-31-4	2,3,4,7,8-PENTACHLORODIBENZOFURAN	976		ng/kg
RLL-885+50-NE930-0.0-1.0	13205665.41	708904.69	12/5/2007	0	1	57117-41-6	1,2,3,7,8-PENTACHLORODIBENZOFURAN	599		pg/g
RLL-885+50-NE930-0.0-1.0	13205665.41	708904.69	12/5/2007	0	1	57117-41-6	1,2,3,7,8-PENTACHLORODIBENZOFURAN	647		ng/kg
RLL-885+50-NE930-0.0-1.0	13205665.41	708904.69	12/5/2007	0	1	57117-44-9	1,2,3,6,7,8-Hexachlorodibenzofuran	321		pg/g
RLL-885+50-NE930-0.0-1.0	13205665.41	708904.69	12/5/2007	0	1	57653-85-7	1,2,3,6,7,8-Hexachlorodibenzo-p-dioxin	308		pg/g
RLL-885+50-NE930-0.0-1.0	13205665.41	708904.69	12/5/2007	0	1	60851-34-5	2,3,4,6,7,8-Hexachlorodibenzofuran	134	J	pg/g
RLL-885+50-NE930-0.0-1.0	13205665.41	708904.69	12/5/2007	0	1	67562-39-4	1,2,3,4,6,7,8-HEPTACHLORODIBENZOFURAN	17200	J	pg/g
RLL-885+50-NE930-0.0-1.0	13205665.41	708904.69	12/5/2007	0	1	70648-26-9	1,2,3,4,7,8-Hexachlorodibenzofuran	1370		pg/g
RLL-885+50-NE930-0.0-1.0	13205665.41	708904.69	12/5/2007	0	1	72918-21-9	1,2,3,7,8,9-Hexachlorodibenzofuran	88.2	J	pg/g
RLL-885+50-NE930-0.0-1.0	13205665.41	708904.69	12/5/2007	0	1	ETEQ	ETEQ	990		ppt
RLL-885+50-NE930-0.0-1.0	13205665.41	708904.69	12/5/2007	0	1	HXCDD-HXCDF	1,2,3,4,7,8-Hexachlorodibenzofuran + 1,2,3,6,7,8-Hexachlorodibenzofuran	2030		ng/kg
RLL-885+50-NE930-1.0-2.2	13205665.41	708904.69	12/5/2007	1	2.2	1746-01-6	2,3,7,8-TETRACHLORODIBENZO-P-DIOXIN	6	J	ng/kg
RLL-885+50-NE930-1.0-2.2	13205665.41	708904.69	12/5/2007	1	2.2	51207-31-9	2,3,7,8-TETRACHLORODIBENZOFURAN	2170		ng/kg
RLL-885+50-NE930-1.0-2.2	13205665.41	708904.69	12/5/2007	1	2.2	57117-31-4	2,3,4,7,8-PENTACHLORODIBENZOFURAN	926		ng/kg
RLL-885+50-NE930-1.0-2.2	13205665.41	708904.69	12/5/2007	1	2.2	57117-41-6	1,2,3,7,8-PENTACHLORODIBENZOFURAN	958		ng/kg
RLL-885+50-NE930-1.0-2.2	13205665.41	708904.69	12/5/2007	1	2.2	ETEQ	ETEQ	730		ppt
RLL-885+50-NE930-1.0-2.2	13205665.41	708904.69	12/5/2007	1	2.2	HXCDD-HXCDF	1,2,3,4,7,8-Hexachlorodibenzofuran + 1,2,3,6,7,8-Hexachlorodibenzofuran	1250		ng/kg
RLL-885+50-NE930-2.2-3.2	13205665.41	708904.69	12/5/2007	2.2	3.2	1746-01-6	2,3,7,8-TETRACHLORODIBENZO-P-DIOXIN	5	U	ng/kg
RLL-885+50-NE930-2.2-3.2	13205665.41	708904.69	12/5/2007	2.2	3.2	51207-31-9	2,3,7,8-TETRACHLORODIBENZOFURAN	267		ng/kg
RLL-885+50-NE930-2.2-3.2	13205665.41	708904.69	12/5/2007	2.2	3.2	57117-31-4	2,3,4,7,8-PENTACHLORODIBENZOFURAN	138		ng/kg
RLL-885+50-NE930-2.2-3.2	13205665.41	708904.69	12/5/2007	2.2	3.2	57117-41-6	1,2,3,7,8-PENTACHLORODIBENZOFURAN	138		ng/kg
RLL-885+50-NE930-2.2-3.2	13205665.41	708904.69	12/5/2007	2.2	3.2	ETEQ	ETEQ	100		ppt
RLL-885+50-NE930-2.2-3.2	13205665.41	708904.69	12/5/2007	2.2	3.2	HXCDD-HXCDF	1,2,3,4,7,8-Hexachlorodibenzofuran + 1,2,3,6,7,8-Hexachlorodibenzofuran	183		ng/kg
RLL-885+50-NE930-3.2-4.4	13205665.41	708904.69	12/5/2007	3.2	4.4	1746-01-6	2,3,7,8-TETRACHLORODIBENZO-P-DIOXIN	3	U	ng/kg
RLL-885+50-NE930-3.2-4.4	13205665.41	708904.69	12/5/2007	3.2	4.4	51207-31-9	2,3,7,8-TETRACHLORODIBENZOFURAN	117		ng/kg
RLL-885+50-NE930-3.2-4.4	13205665.41	708904.69	12/5/2007	3.2	4.4	57117-31-4	2,3,4,7,8-PENTACHLORODIBENZOFURAN	47	J	ng/kg
RLL-885+50-NE930-3.2-4.4	13205665.41	708904.69	12/5/2007	3.2	4.4	57117-41-6	1,2,3,7,8-PENTACHLORODIBENZOFURAN	46	J	ng/kg
RLL-885+50-NE930-3.2-4.4	13205665.41	708904.69	12/5/2007	3.2	4.4	ETEQ	ETEQ	38		ppt
RLL-885+50-NE930-3.2-4.4	13205665.41	708904.69	12/5/2007	3.2	4.4	HXCDD-HXCDF	1,2,3,4,7,8-Hexachlorodibenzofuran + 1,2,3,6,7,8-Hexachlorodibenzofuran	50	J	ng/kg
RLL-887+00-SW10-0.0-10.7	13205464.69	707653.75	10/6/2014	0	10.7	124689-HXCDF	124689-HxCDF	0		ng/kg
RLL-887+00-SW10-0.0-10.7	13205464.69	707653.75	10/6/2014	0	10.7	124689-HXCDF	124689-HxCDF	83.8		ng/kg
RLL-887+00-SW10-0.0-10.7	13205464.69	707653.75	10/6/2014	0	10.7	1746-01-6	2,3,7,8-TETRACHLORODIBENZO-P-DIOXIN	0.8295		ng/kg
RLL-887+00-SW10-0.0-10.7	13205464.69	707653.75	10/6/2014	0	10.7	51207-31-9	2,3,7,8-TETRACHLORODIBENZOFURAN	104		ng/kg
RLL-887+00-SW10-0.0-10.7	13205464.69	707653.75	10/6/2014	0	10.7	51207-31-9	2,3,7,8-TETRACHLORODIBENZOFURAN	1040		ng/kg
RLL-887+00-SW10-0.0-10.7	13205464.69	707653.75	10/6/2014	0	10.7	57117-31-4	2,3,4,7,8-PENTACHLORODIBENZOFURAN	119		ng/kg
RLL-887+00-SW10-0.0-10.7	13205464.69	707653.75	10/6/2014	0	10.7	57117-31-4	2,3,4,7,8-PENTACHLORODIBENZOFURAN	397		ng/kg
RLL-887+00-SW10-0.0-10.7	13205464.69	707653.75	10/6/2014	0	10.7	57117-41-6	1,2,3,7,8-PENTACHLORODIBENZOFURAN	11.4		ng/kg
RLL-887+00-SW10-0.0-10.7	13205464.69	707653.75	10/6/2014	0	10.7	57117-41-6	1,2,3,7,8-PENTACHLORODIBENZOFURAN	379		ng/kg
RLL-887+00-SW10-0.0-10.7	13205464.69	707653.75	10/6/2014	0	10.7	70648-26-9	1,2,3,4,7,8-Hexachlorodibenzofuran	29.5		ng/kg
RLL-887+00-SW10-0.0-10.7	13205464.69	707653.75	10/6/2014	0	10.7	70648-26-9	1,2,3,4,7,8-Hexachlorodibenzofuran	295		ng/kg
RLL-887+00-SW10-0.0-10.7	13205464.69	707653.75	10/6/2014	0	10.7	TEQ-WHO_05_0.0L	ETEQ (ND=0)	290		ppt

Sample ID	Easting	Northing	Sample Date	Start Depth (feet)	End Depth (feet)	CAS #	Chemical Name	Result	Qualifier	Unit
RLL-887+00-SW10-0.0-10.7	13205464.69	707653.75	10/6/2014	0	10.7	TEQ-WHO_05_0.5L	ETEQ (ND=0.5 LoD)	337		ppt
RLL-887+00-SW10-0.0-10.7	13205464.69	707653.75	10/6/2014	0	10.7	TEQ-WHO_05_1.0L	ETEQ (ND=LoD)	384		ppt
RLL-890+50-SW10-0.0-6.4	13205765.98	707732.26	10/6/2014	0	6.4	124689-HXCDF	124689-HxCDF	0		ng/kg
RLL-890+50-SW10-0.0-6.4	13205765.98	707732.26	10/6/2014	0	6.4	124689-HXCDF	124689-HxCDF	943		ng/kg
RLL-890+50-SW10-0.0-6.4	13205765.98	707732.26	10/6/2014	0	6.4	1746-01-6	2,3,7,8-TETRACHLORODIBENZO-P-DIOXIN	13.1		ng/kg
RLL-890+50-SW10-0.0-6.4	13205765.98	707732.26	10/6/2014	0	6.4	1746-01-6	2,3,7,8-TETRACHLORODIBENZO-P-DIOXIN	26.3		ng/kg
RLL-890+50-SW10-0.0-6.4	13205765.98	707732.26	10/6/2014	0	6.4	51207-31-9	2,3,7,8-TETRACHLORODIBENZOFURAN	75.3		ng/kg
RLL-890+50-SW10-0.0-6.4	13205765.98	707732.26	10/6/2014	0	6.4	51207-31-9	2,3,7,8-TETRACHLORODIBENZOFURAN	753		ng/kg
RLL-890+50-SW10-0.0-6.4	13205765.98	707732.26	10/6/2014	0	6.4	57117-31-4	2,3,4,7,8-PENTACHLORODIBENZOFURAN	93.2		ng/kg
RLL-890+50-SW10-0.0-6.4	13205765.98	707732.26	10/6/2014	0	6.4	57117-31-4	2,3,4,7,8-PENTACHLORODIBENZOFURAN	311		ng/kg
RLL-890+50-SW10-0.0-6.4	13205765.98	707732.26	10/6/2014	0	6.4	57117-41-6	1,2,3,7,8-PENTACHLORODIBENZOFURAN	9.79		ng/kg
RLL-890+50-SW10-0.0-6.4	13205765.98	707732.26	10/6/2014	0	6.4	57117-41-6	1,2,3,7,8-PENTACHLORODIBENZOFURAN	326		ng/kg
RLL-890+50-SW10-0.0-6.4	13205765.98	707732.26	10/6/2014	0	6.4	70648-26-9	1,2,3,4,7,8-Hexachlorodibenzofuran	42.5		ng/kg
RLL-890+50-SW10-0.0-6.4	13205765.98	707732.26	10/6/2014	0	6.4	70648-26-9	1,2,3,4,7,8-Hexachlorodibenzofuran	425		ng/kg
RLL-890+50-SW10-0.0-6.4	13205765.98	707732.26	10/6/2014	0	6.4	TEQ-WHO_05_0.0L	ETEQ (ND=0)	272		ppt
RLL-890+50-SW10-0.0-6.4	13205765.98	707732.26	10/6/2014	0	6.4	TEQ-WHO_05_0.5L	ETEQ (ND=0.5 LoD)	272		ppt
RLL-890+50-SW10-0.0-6.4	13205765.98	707732.26	10/6/2014	0	6.4	TEQ-WHO_05_1.0L	ETEQ (ND=LoD)	272		ppt
RLL-892+00-NE32-0.0-0.7	13205863.31	708024.56	10/18/2007	0	0.7	100-01-6	4-Nitroaniline	0.09	U	mg/kg
RLL-892+00-NE32-0.0-0.7	13205863.31	708024.56	10/18/2007	0	0.7	100-02-7	4-Nitrophenol	0.062	U	mg/kg
RLL-892+00-NE32-0.0-0.7	13205863.31	708024.56	10/18/2007	0	0.7	100-51-6	Benzyl alcohol	0.153	U	mg/kg
RLL-892+00-NE32-0.0-0.7	13205863.31	708024.56	10/18/2007	0	0.7	101-55-3	4-Bromophenyl-phenyl ether	0.047	U	mg/kg
RLL-892+00-NE32-0.0-0.7	13205863.31	708024.56	10/18/2007	0	0.7	1024-57-3	Heptachlor epoxide	0.004	U	mg/kg
RLL-892+00-NE32-0.0-0.7	13205863.31	708024.56	10/18/2007	0	0.7	1031-07-8	Endosulfan sulfate	0.003	U	mg/kg
RLL-892+00-NE32-0.0-0.7	13205863.31	708024.56	10/18/2007	0	0.7	103-33-3	Azobenzene	0.03	U	mg/kg
RLL-892+00-NE32-0.0-0.7	13205863.31	708024.56	10/18/2007	0	0.7	105-67-9	2,4-Dimethylphenol	0.041	U	mg/kg
RLL-892+00-NE32-0.0-0.7	13205863.31	708024.56	10/18/2007	0	0.7	106-44-5	4-Methylphenol	0.031	U	mg/kg
RLL-892+00-NE32-0.0-0.7	13205863.31	708024.56	10/18/2007	0	0.7	106-46-7	1,4-Dichlorobenzene	0.021	U	mg/kg
RLL-892+00-NE32-0.0-0.7	13205863.31	708024.56	10/18/2007	0	0.7	108-39-4	3-Methylphenol	0.036	U	mg/kg
RLL-892+00-NE32-0.0-0.7	13205863.31	708024.56	10/18/2007	0	0.7	108-60-1	2,2'-oxybis(1-Chloropropane)	0.038	U	mg/kg
RLL-892+00-NE32-0.0-0.7	13205863.31	708024.56	10/18/2007	0	0.7	108-95-2	Phenol	0.033	U	mg/kg
RLL-892+00-NE32-0.0-0.7	13205863.31	708024.56	10/18/2007	0	0.7	110-86-1	Pyridine	0.036	U	mg/kg
RLL-892+00-NE32-0.0-0.7	13205863.31	708024.56	10/18/2007	0	0.7	111-44-4	bis(2-Chloroethyl) ether	0.022	U	mg/kg
RLL-892+00-NE32-0.0-0.7	13205863.31	708024.56	10/18/2007	0	0.7	111-91-1	bis(2-Chloroethoxy)methane	0.031	U	mg/kg
RLL-892+00-NE32-0.0-0.7	13205863.31	708024.56	10/18/2007	0	0.7	117-81-7	bis(2-Ethylhexyl)phthalate	0.047	U	mg/kg
RLL-892+00-NE32-0.0-0.7	13205863.31	708024.56	10/18/2007	0	0.7	117-84-0	DI-N-OCTYLPHTHALATE	0.046	U	mg/kg
RLL-892+00-NE32-0.0-0.7	13205863.31	708024.56	10/18/2007	0	0.7	118-74-1	Hexachlorobenzene	0.7		mg/kg
RLL-892+00-NE32-0.0-0.7	13205863.31	708024.56	10/18/2007	0	0.7	120-12-7	Anthracene	0.048	U	mg/kg
RLL-892+00-NE32-0.0-0.7	13205863.31	708024.56	10/18/2007	0	0.7	120-82-1	1,2,4-Trichlorobenzene	0.027	U	mg/kg
RLL-892+00-NE32-0.0-0.7	13205863.31	708024.56	10/18/2007	0	0.7	120-83-2	2,4-Dichlorophenol	0.034	U	mg/kg
RLL-892+00-NE32-0.0-0.7	13205863.31	708024.56	10/18/2007	0	0.7	121-14-2	2,4-Dinitrotoluene	0.024	U	mg/kg
RLL-892+00-NE32-0.0-0.7	13205863.31	708024.56	10/18/2007	0	0.7	12789-03-6	GAMMA-CHLORDANE	0.004	U	mg/kg
RLL-892+00-NE32-0.0-0.7	13205863.31	708024.56	10/18/2007	0	0.7	129-00-0	Pyrene	0.16	J	mg/kg
RLL-892+00-NE32-0.0-0.7	13205863.31	708024.56	10/18/2007	0	0.7	131-11-3	Dimethyl phthalate	0.024	U	mg/kg
RLL-892+00-NE32-0.0-0.7	13205863.31	708024.56	10/18/2007	0	0.7	132-64-9	Dibenzofuran	0.026	U	mg/kg
RLL-892+00-NE32-0.0-0.7	13205863.31	708024.56	10/18/2007	0	0.7	14992-81-5	2,3,4,5,6-Pentachlorostyrene	0.02	U	mg/kg
RLL-892+00-NE32-0.0-0.7	13205863.31	708024.56	10/18/2007	0	0.7	1746-01-6	2,3,7,8-TETRACHLORODIBENZO-P-DIOXIN	112		ng/kg
RLL-892+00-NE32-0.0-0.7	13205863.31	708024.56	10/18/2007	0	0.7	191-24-2	Benzo(g,h,i)perylene	0.033	U	mg/kg
RLL-892+00-NE32-0.0-0.7	13205863.31	708024.56	10/18/2007	0	0.7	1918-16-7	Propachlor	0.003	U	mg/kg
RLL-892+00-NE32-0.0-0.7	13205863.31	708024.56	10/18/2007	0	0.7	193-39-5	Indeno(1,2,3-cd)pyrene	0.028	U	mg/kg
RLL-892+00-NE32-0.0-0.7	13205863.31	708024.56	10/18/2007	0	0.7	205-99-2	Benzo(b)fluoranthene	0.039	U	mg/kg
RLL-892+00-NE32-0.0-0.7	13205863.31	708024.56	10/18/2007	0	0.7	206-44-0	Fluoranthene	0.029	U	mg/kg
RLL-892+00-NE32-0.0-0.7	13205863.31	708024.56	10/18/2007	0	0.7	207-08-9	Benzo(k)fluoranthene	0.1	J	mg/kg
RLL-892+00-NE32-0.0-0.7	13205863.31	708024.56	10/18/2007	0	0.7	208-96-8	Acenaphthylene	0.032	U	mg/kg
RLL-892+00-NE32-0.0-0.7	13205863.31	708024.56	10/18/2007	0	0.7	218-01-9	Chrysene	0.15	J	mg/kg
RLL-892+00-NE32-0.0-0.7	13205863.31	708024.56	10/18/2007	0	0.7	2303-16-4	Diallate (total)	0.004	U	mg/kg
RLL-892+00-NE32-0.0-0.7	13205863.31	708024.56	10/18/2007	0	0.7	2385-85-5	Mirex	0.005	U	mg/kg
RLL-892+00-NE32-0.0-0.7	13205863.31	708024.56	10/18/2007	0	0.7	27304-13-8	Oxychlordane	0.003	U	mg/kg
RLL-892+00-NE32-0.0-0.7	13205863.31	708024.56	10/18/2007	0	0.7	29082-74-4	Octachlorostyrene	0.28		mg/kg
RLL-892+00-NE32-0.0-0.7	13205863.31	708024.56	10/18/2007	0	0.7	29082-75-5	beta,beta-2,3,4,5,6-Heptachlorostyrene	0.02	U	mg/kg
RLL-892+00-NE32-0.0-0.7	13205863.31	708024.56	10/18/2007	0	0.7	29086-38-2	(E)-alpha,beta-2,3,4,5,6-Heptachlorostyrene	0.25		mg/kg
RLL-892+00-NE32-0.0-0.7	13205863.31	708024.56	10/18/2007	0	0.7	29086-39-3	(Z)-alpha,beta-2,3,4,5,6-Heptachlorostyrene	0.02	U	mg/kg

Sample ID	Easting	Northing	Sample Date	Start Depth (feet)	End Depth (feet)	CAS #	Chemical Name	Result	Qualifier	Unit
RLL-892+00-NE32-0.0-0.7	13205863.31	708024.56	10/18/2007	0	0.7	2921-88-2	Chlorpyrifos	0.011	U	mg/kg
RLL-892+00-NE32-0.0-0.7	13205863.31	708024.56	10/18/2007	0	0.7	297-97-2	Thionazin	0.0085	U	mg/kg
RLL-892+00-NE32-0.0-0.7	13205863.31	708024.56	10/18/2007	0	0.7	298-00-0	Methyl parathion	0.0075	U	mg/kg
RLL-892+00-NE32-0.0-0.7	13205863.31	708024.56	10/18/2007	0	0.7	298-02-2	Phorate	0.005	U	mg/kg
RLL-892+00-NE32-0.0-0.7	13205863.31	708024.56	10/18/2007	0	0.7	298-04-4	Disulfoton	0.0085	U	mg/kg
RLL-892+00-NE32-0.0-0.7	13205863.31	708024.56	10/18/2007	0	0.7	299-84-3	Ronnel	0.009	U	mg/kg
RLL-892+00-NE32-0.0-0.7	13205863.31	708024.56	10/18/2007	0	0.7	309-00-2	Aldrin	0.003	U	mg/kg
RLL-892+00-NE32-0.0-0.7	13205863.31	708024.56	10/18/2007	0	0.7	319-84-6	alpha-BHC	0.004	U	mg/kg
RLL-892+00-NE32-0.0-0.7	13205863.31	708024.56	10/18/2007	0	0.7	319-85-7	beta-BHC	0.004	U	mg/kg
RLL-892+00-NE32-0.0-0.7	13205863.31	708024.56	10/18/2007	0	0.7	319-86-8	delta-BHC	0.004	U	mg/kg
RLL-892+00-NE32-0.0-0.7	13205863.31	708024.56	10/18/2007	0	0.7	33213-65-9	Endosulfan II	0.004	U	mg/kg
RLL-892+00-NE32-0.0-0.7	13205863.31	708024.56	10/18/2007	0	0.7	39765-80-5	trans-Nonachlor	0.005	U	mg/kg
RLL-892+00-NE32-0.0-0.7	13205863.31	708024.56	10/18/2007	0	0.7	465-73-6	Isodrin	0.005	U	mg/kg
RLL-892+00-NE32-0.0-0.7	13205863.31	708024.56	10/18/2007	0	0.7	50-29-3	4,4'-DDT	0.004	U	mg/kg
RLL-892+00-NE32-0.0-0.7	13205863.31	708024.56	10/18/2007	0	0.7	50-32-8	Benzo(a)pyrene	0.16	J	mg/kg
RLL-892+00-NE32-0.0-0.7	13205863.31	708024.56	10/18/2007	0	0.7	510-15-6	Chlorobenzilate	0.003	U	mg/kg
RLL-892+00-NE32-0.0-0.7	13205863.31	708024.56	10/18/2007	0	0.7	5103-71-9	ALPHA-CHLORDANE	0.004	U	mg/kg
RLL-892+00-NE32-0.0-0.7	13205863.31	708024.56	10/18/2007	0	0.7	5103-73-1	cis-Nonachlor	0.005	U	mg/kg
RLL-892+00-NE32-0.0-0.7	13205863.31	708024.56	10/18/2007	0	0.7	51207-31-9	2,3,7,8-TETRACHLORODIBENZOFURAN	7320		ng/kg
RLL-892+00-NE32-0.0-0.7	13205863.31	708024.56	10/18/2007	0	0.7	51-28-5	2,4-Dinitrophenol	0.0995	U	mg/kg
RLL-892+00-NE32-0.0-0.7	13205863.31	708024.56	10/18/2007	0	0.7	52-85-7	Famphur	0.011	U	mg/kg
RLL-892+00-NE32-0.0-0.7	13205863.31	708024.56	10/18/2007	0	0.7	53-19-0	2,4'-DDD	0.22		mg/kg
RLL-892+00-NE32-0.0-0.7	13205863.31	708024.56	10/18/2007	0	0.7	534-52-1	4,6-Dinitro-2-methylphenol	0.085	U	mg/kg
RLL-892+00-NE32-0.0-0.7	13205863.31	708024.56	10/18/2007	0	0.7	53-70-3	Dibenz(a,h)anthracene	0.048	U	mg/kg
RLL-892+00-NE32-0.0-0.7	13205863.31	708024.56	10/18/2007	0	0.7	541-73-1	1,3-Dichlorobenzene	0.03	U	mg/kg
RLL-892+00-NE32-0.0-0.7	13205863.31	708024.56	10/18/2007	0	0.7	5598-13-0	Methyl chlorpyrifos	0.01	U	mg/kg
RLL-892+00-NE32-0.0-0.7	13205863.31	708024.56	10/18/2007	0	0.7	56-38-2	Parathion	0.03	J	mg/kg
RLL-892+00-NE32-0.0-0.7	13205863.31	708024.56	10/18/2007	0	0.7	56-55-3	Benzo(a)anthracene	0.029	U	mg/kg
RLL-892+00-NE32-0.0-0.7	13205863.31	708024.56	10/18/2007	0	0.7	57117-31-4	2,3,4,7,8-PENTACHLORODIBENZOFURAN	2950		ng/kg
RLL-892+00-NE32-0.0-0.7	13205863.31	708024.56	10/18/2007	0	0.7	57117-41-6	1,2,3,7,8-PENTACHLORODIBENZOFURAN	3080		ng/kg
RLL-892+00-NE32-0.0-0.7	13205863.31	708024.56	10/18/2007	0	0.7	58-89-9	gamma-BHC	0.005	U	mg/kg
RLL-892+00-NE32-0.0-0.7	13205863.31	708024.56	10/18/2007	0	0.7	58-90-2	2,3,4,6-Tetrachlorophenol	0.004	U	mg/kg
RLL-892+00-NE32-0.0-0.7	13205863.31	708024.56	10/18/2007	0	0.7	59-50-7	4-Chloro-3-methylphenol	0.032	U	mg/kg
RLL-892+00-NE32-0.0-0.7	13205863.31	708024.56	10/18/2007	0	0.7	60-51-5	Dimethoate	0.009	U	mg/kg
RLL-892+00-NE32-0.0-0.7	13205863.31	708024.56	10/18/2007	0	0.7	60-57-1	Dieldrin	0.32		mg/kg
RLL-892+00-NE32-0.0-0.7	13205863.31	708024.56	10/18/2007	0	0.7	606-20-2	2,6-Dinitrotoluene	0.032	U	mg/kg
RLL-892+00-NE32-0.0-0.7	13205863.31	708024.56	10/18/2007	0	0.7	608-93-5	Pentachlorobenzene	0.01	J	mg/kg
RLL-892+00-NE32-0.0-0.7	13205863.31	708024.56	10/18/2007	0	0.7	621-64-7	N-Nitroso-di-n-propylamine	0.031	U	mg/kg
RLL-892+00-NE32-0.0-0.7	13205863.31	708024.56	10/18/2007	0	0.7	62-53-3	Aniline	0.05	U	mg/kg
RLL-892+00-NE32-0.0-0.7	13205863.31	708024.56	10/18/2007	0	0.7	62-75-9	N-Nitrosodimethylamine	0.029	U	mg/kg
RLL-892+00-NE32-0.0-0.7	13205863.31	708024.56	10/18/2007	0	0.7	634-66-2	1,2,3,4-Tetrachlorobenzene	0.03		mg/kg
RLL-892+00-NE32-0.0-0.7	13205863.31	708024.56	10/18/2007	0	0.7	67-72-1	Hexachloroethane	0.031	U	mg/kg
RLL-892+00-NE32-0.0-0.7	13205863.31	708024.56	10/18/2007	0	0.7	67774-32-7	Polybrominated biphenyls	0.018	U	mg/kg
RLL-892+00-NE32-0.0-0.7	13205863.31	708024.56	10/18/2007	0	0.7	68705-15-7	alpha-2,3,4,5,6-Hexachlorostyrene	0.02	U	mg/kg
RLL-892+00-NE32-0.0-0.7	13205863.31	708024.56	10/18/2007	0	0.7	7005-72-3	4-Chlorophenyl-phenyl ether	0.044	U	mg/kg
RLL-892+00-NE32-0.0-0.7	13205863.31	708024.56	10/18/2007	0	0.7	72-20-8	Endrin	0.03		mg/kg
RLL-892+00-NE32-0.0-0.7	13205863.31	708024.56	10/18/2007	0	0.7	72-43-5	Methoxychlor	0.005	U	mg/kg
RLL-892+00-NE32-0.0-0.7	13205863.31	708024.56	10/18/2007	0	0.7	72-54-8	4,4'-DDD	0.21		mg/kg
RLL-892+00-NE32-0.0-0.7	13205863.31	708024.56	10/18/2007	0	0.7	72-55-9	4,4'-DDE	0.07		mg/kg
RLL-892+00-NE32-0.0-0.7	13205863.31	708024.56	10/18/2007	0	0.7	7421-93-4	Endrin aldehyde	0.005	U	mg/kg
RLL-892+00-NE32-0.0-0.7	13205863.31	708024.56	10/18/2007	0	0.7	7429-90-5	Aluminum	16000		mg/kg
RLL-892+00-NE32-0.0-0.7	13205863.31	708024.56	10/18/2007	0	0.7	7439-89-6	Iron	35000		mg/kg
RLL-892+00-NE32-0.0-0.7	13205863.31	708024.56	10/18/2007	0	0.7	7439-92-1	Lead	25.95		mg/kg
RLL-892+00-NE32-0.0-0.7	13205863.31	708024.56	10/18/2007	0	0.7	7439-93-2	Lithium	14.27		mg/kg
RLL-892+00-NE32-0.0-0.7	13205863.31	708024.56	10/18/2007	0	0.7	7439-95-4	Magnesium	17000		mg/kg
RLL-892+00-NE32-0.0-0.7	13205863.31	708024.56	10/18/2007	0	0.7	7439-96-5	Manganese	650		mg/kg
RLL-892+00-NE32-0.0-0.7	13205863.31	708024.56	10/18/2007	0	0.7	7439-97-6	Mercury	0.21		mg/kg
RLL-892+00-NE32-0.0-0.7	13205863.31	708024.56	10/18/2007	0	0.7	7440-02-0	Nickel	13.33		mg/kg
RLL-892+00-NE32-0.0-0.7	13205863.31	708024.56	10/18/2007	0	0.7	7440-09-7	Potassium	1400		mg/kg
RLL-892+00-NE32-0.0-0.7	13205863.31	708024.56	10/18/2007	0	0.7	7440-22-4	Silver	16.2		mg/kg
RLL-892+00-NE32-0.0-0.7	13205863.31	708024.56	10/18/2007	0	0.7	7440-23-5	Sodium	45.66		mg/kg

Sample ID	Easting	Northing	Sample Date	Start Depth (feet)	End Depth (feet)	CAS #	Chemical Name	Result	Qualifier	Unit
RLL-892+00-NE32-0.0-0.7	13205863.31	708024.56	10/18/2007	0	0.7	7440-24-6	Strontium	71.36		mg/kg
RLL-892+00-NE32-0.0-0.7	13205863.31	708024.56	10/18/2007	0	0.7	7440-28-0	Thallium	1.187		mg/kg
RLL-892+00-NE32-0.0-0.7	13205863.31	708024.56	10/18/2007	0	0.7	7440-31-5	Tin	0.114	U	mg/kg
RLL-892+00-NE32-0.0-0.7	13205863.31	708024.56	10/18/2007	0	0.7	7440-32-6	Titanium	78.05		mg/kg
RLL-892+00-NE32-0.0-0.7	13205863.31	708024.56	10/18/2007	0	0.7	7440-36-0	Antimony	12.28		mg/kg
RLL-892+00-NE32-0.0-0.7	13205863.31	708024.56	10/18/2007	0	0.7	7440-38-2	Arsenic	10.98		mg/kg
RLL-892+00-NE32-0.0-0.7	13205863.31	708024.56	10/18/2007	0	0.7	7440-39-3	Barium	66.51		mg/kg
RLL-892+00-NE32-0.0-0.7	13205863.31	708024.56	10/18/2007	0	0.7	7440-41-7	Beryllium	0.345		mg/kg
RLL-892+00-NE32-0.0-0.7	13205863.31	708024.56	10/18/2007	0	0.7	7440-42-8	Boron	17.73		mg/kg
RLL-892+00-NE32-0.0-0.7	13205863.31	708024.56	10/18/2007	0	0.7	7440-43-9	Cadmium	0.394		mg/kg
RLL-892+00-NE32-0.0-0.7	13205863.31	708024.56	10/18/2007	0	0.7	7440-47-3	Chromium (total)	22.86		mg/kg
RLL-892+00-NE32-0.0-0.7	13205863.31	708024.56	10/18/2007	0	0.7	7440-48-4	Cobalt	15.02		mg/kg
RLL-892+00-NE32-0.0-0.7	13205863.31	708024.56	10/18/2007	0	0.7	7440-50-8	Copper	40.1		mg/kg
RLL-892+00-NE32-0.0-0.7	13205863.31	708024.56	10/18/2007	0	0.7	7440-57-5	Gold	0.0505	U	mg/kg
RLL-892+00-NE32-0.0-0.7	13205863.31	708024.56	10/18/2007	0	0.7	7440-62-2	Vanadium	16.62		mg/kg
RLL-892+00-NE32-0.0-0.7	13205863.31	708024.56	10/18/2007	0	0.7	7440-66-6	Zinc	78.22		mg/kg
RLL-892+00-NE32-0.0-0.7	13205863.31	708024.56	10/18/2007	0	0.7	7440-70-2	Calcium	41000		mg/kg
RLL-892+00-NE32-0.0-0.7	13205863.31	708024.56	10/18/2007	0	0.7	76-44-8	Heptachlor	0.004	U	mg/kg
RLL-892+00-NE32-0.0-0.7	13205863.31	708024.56	10/18/2007	0	0.7	77-47-4	HEXACHLOROCYCLOPENTADIENE	0.004	U	mg/kg
RLL-892+00-NE32-0.0-0.7	13205863.31	708024.56	10/18/2007	0	0.7	7782-49-2	Selenium	0.504		mg/kg
RLL-892+00-NE32-0.0-0.7	13205863.31	708024.56	10/18/2007	0	0.7	78-59-1	Isophorone	0.028	U	mg/kg
RLL-892+00-NE32-0.0-0.7	13205863.31	708024.56	10/18/2007	0	0.7	8001-35-2	Toxaphene	0.083	U	mg/kg
RLL-892+00-NE32-0.0-0.7	13205863.31	708024.56	10/18/2007	0	0.7	80-05-7	BISPHENOL A	0.022	U	mg/kg
RLL-892+00-NE32-0.0-0.7	13205863.31	708024.56	10/18/2007	0	0.7	82-68-8	Pentachloronitrobenzene	0.005	U	mg/kg
RLL-892+00-NE32-0.0-0.7	13205863.31	708024.56	10/18/2007	0	0.7	83-32-9	Acenaphthene	0.013	U	mg/kg
RLL-892+00-NE32-0.0-0.7	13205863.31	708024.56	10/18/2007	0	0.7	84-66-2	Diethylphthalate	0.056	U	mg/kg
RLL-892+00-NE32-0.0-0.7	13205863.31	708024.56	10/18/2007	0	0.7	84-74-2	Di-n-butyl phthalate	0.18	J	mg/kg
RLL-892+00-NE32-0.0-0.7	13205863.31	708024.56	10/18/2007	0	0.7	85-01-8	Phenanthrene	0.05	U	mg/kg
RLL-892+00-NE32-0.0-0.7	13205863.31	708024.56	10/18/2007	0	0.7	85-68-7	Butylbenzylphthalate	0.045	U	mg/kg
RLL-892+00-NE32-0.0-0.7	13205863.31	708024.56	10/18/2007	0	0.7	86-30-6	N-Nitrosodiphenylamine	0.028	U	mg/kg
RLL-892+00-NE32-0.0-0.7	13205863.31	708024.56	10/18/2007	0	0.7	86-73-7	Fluorene	0.032	U	mg/kg
RLL-892+00-NE32-0.0-0.7	13205863.31	708024.56	10/18/2007	0	0.7	86-74-8	Carbazole	0.005	U	mg/kg
RLL-892+00-NE32-0.0-0.7	13205863.31	708024.56	10/18/2007	0	0.7	87-61-6	1,2,3-Trichlorobenzene	0.02		mg/kg
RLL-892+00-NE32-0.0-0.7	13205863.31	708024.56	10/18/2007	0	0.7	87-65-0	2,6-Dichlorophenol	0.012	U	mg/kg
RLL-892+00-NE32-0.0-0.7	13205863.31	708024.56	10/18/2007	0	0.7	87-68-3	Hexachlorobutadiene	0.03	U	mg/kg
RLL-892+00-NE32-0.0-0.7	13205863.31	708024.56	10/18/2007	0	0.7	87-86-5	Pentachlorophenol	0.4	UJ	mg/kg
RLL-892+00-NE32-0.0-0.7	13205863.31	708024.56	10/18/2007	0	0.7	88-06-2	2,4,6-Trichlorophenol	0.03	U	mg/kg
RLL-892+00-NE32-0.0-0.7	13205863.31	708024.56	10/18/2007	0	0.7	88-74-4	2-Nitroaniline	0.026	U	mg/kg
RLL-892+00-NE32-0.0-0.7	13205863.31	708024.56	10/18/2007	0	0.7	88-75-5	2-Nitrophenol	0.044	U	mg/kg
RLL-892+00-NE32-0.0-0.7	13205863.31	708024.56	10/18/2007	0	0.7	88-85-7	Dinoseb	0.028	U	mg/kg
RLL-892+00-NE32-0.0-0.7	13205863.31	708024.56	10/18/2007	0	0.7	90301-92-1	(E)-beta-2,3,4,5,6-Hexachlorostyrene	0.02	U	mg/kg
RLL-892+00-NE32-0.0-0.7	13205863.31	708024.56	10/18/2007	0	0.7	90301-93-2	(Z)-beta-2,3,4,5,6-Hexachlorostyrene	0.02	U	mg/kg
RLL-892+00-NE32-0.0-0.7	13205863.31	708024.56	10/18/2007	0	0.7	91-20-3	Naphthalene	0.047	U	mg/kg
RLL-892+00-NE32-0.0-0.7	13205863.31	708024.56	10/18/2007	0	0.7	91-57-6	2-Methylnaphthalene	0.04	U	mg/kg
RLL-892+00-NE32-0.0-0.7	13205863.31	708024.56	10/18/2007	0	0.7	91-58-7	2-Chloronaphthalene	0.037	U	mg/kg
RLL-892+00-NE32-0.0-0.7	13205863.31	708024.56	10/18/2007	0	0.7	91-94-1	3,3'-Dichlorobenzidine	0.024	U	mg/kg
RLL-892+00-NE32-0.0-0.7	13205863.31	708024.56	10/18/2007	0	0.7	92-87-5	Benzidine	0.12	U	mg/kg
RLL-892+00-NE32-0.0-0.7	13205863.31	708024.56	10/18/2007	0	0.7	95-48-7	2-Methylphenol	0.031	U	mg/kg
RLL-892+00-NE32-0.0-0.7	13205863.31	708024.56	10/18/2007	0	0.7	95-50-1	1,2-Dichlorobenzene	0.021	U	mg/kg
RLL-892+00-NE32-0.0-0.7	13205863.31	708024.56	10/18/2007	0	0.7	95-57-8	2-Chlorophenol	0.049	U	mg/kg
RLL-892+00-NE32-0.0-0.7	13205863.31	708024.56	10/18/2007	0	0.7	95-94-3	1,2,4,5-Tetrachlorobenzene	0.003	U	mg/kg
RLL-892+00-NE32-0.0-0.7	13205863.31	708024.56	10/18/2007	0	0.7	95-95-4	2,4,5-Trichlorophenol	0.028	U	mg/kg
RLL-892+00-NE32-0.0-0.7	13205863.31	708024.56	10/18/2007	0	0.7	959-98-8	Endosulfan I	0.005	U	mg/kg
RLL-892+00-NE32-0.0-0.7	13205863.31	708024.56	10/18/2007	0	0.7	98-95-3	Nitrobenzene	0.034	U	mg/kg
RLL-892+00-NE32-0.0-0.7	13205863.31	708024.56	10/18/2007	0	0.7	99-09-2	3-Nitroaniline	0.0515	U	mg/kg
RLL-892+00-NE32-0.0-0.7	13205863.31	708024.56	10/18/2007	0	0.7	ETEQ	ETEQ	2700		ppt
RLL-892+00-NE32-0.0-0.7	13205863.31	708024.56	10/18/2007	0	0.7	HXCDD-HXCDF	1,2,3,4,7,8-Hexachlorodibenzofuran + 1,2,3,6,7,8-Hexachlorodibenzofuran	4870		ng/kg
RLL-892+00-NE32-0.0-0.7	13205863.31	708024.56	10/18/2007	0	0.7	TCLB_ERA_Dow	Total Chlororbenzenes ERA	0.854		mg/kg
RLL-892+00-NE32-0.0-0.7	13205863.31	708024.56	10/18/2007	0	0.7	TCLP_ERA_Dow	Total Chlorophenols ERA	0.4	U	mg/kg
RLL-892+00-NE32-0.0-0.7	13205863.31	708024.56	10/18/2007	0	0.7	TOC	Total Organic Carbon	6		percent
RLL-892+00-NE32-0.0-0.7	13205863.31	708024.56	10/18/2007	0	0.7	TPAH_ERA_Dow	Total PAHs ERA	0.8085	J	mg/kg

Sample ID	Easting	Northing	Sample Date	Start Depth (feet)	End Depth (feet)	CAS #	Chemical Name	Result	Qualifier	Unit
RLL-892+00-NE32-0.7-1.0	13205863.31	708024.56	10/18/2007	0.7	1	100-01-6	4-Nitroaniline	0.09	U	mg/kg
RLL-892+00-NE32-0.7-1.0	13205863.31	708024.56	10/18/2007	0.7	1	100-02-7	4-Nitrophenol	0.062	U	mg/kg
RLL-892+00-NE32-0.7-1.0	13205863.31	708024.56	10/18/2007	0.7	1	100-51-6	Benzyl alcohol	0.153	U	mg/kg
RLL-892+00-NE32-0.7-1.0	13205863.31	708024.56	10/18/2007	0.7	1	101-55-3	4-Bromophenyl-phenyl ether	0.047	U	mg/kg
RLL-892+00-NE32-0.7-1.0	13205863.31	708024.56	10/18/2007	0.7	1	1024-57-3	Heptachlor epoxide	0.004	U	mg/kg
RLL-892+00-NE32-0.7-1.0	13205863.31	708024.56	10/18/2007	0.7	1	1031-07-8	Endosulfan sulfate	0.003	U	mg/kg
RLL-892+00-NE32-0.7-1.0	13205863.31	708024.56	10/18/2007	0.7	1	103-33-3	Azobenzene	0.03	U	mg/kg
RLL-892+00-NE32-0.7-1.0	13205863.31	708024.56	10/18/2007	0.7	1	105-67-9	2,4-Dimethylphenol	0.041	U	mg/kg
RLL-892+00-NE32-0.7-1.0	13205863.31	708024.56	10/18/2007	0.7	1	106-44-5	4-Methylphenol	0.031	U	mg/kg
RLL-892+00-NE32-0.7-1.0	13205863.31	708024.56	10/18/2007	0.7	1	106-46-7	1,4-Dichlorobenzene	0.021	U	mg/kg
RLL-892+00-NE32-0.7-1.0	13205863.31	708024.56	10/18/2007	0.7	1	108-39-4	3-Methylphenol	0.036	U	mg/kg
RLL-892+00-NE32-0.7-1.0	13205863.31	708024.56	10/18/2007	0.7	1	108-60-1	2,2'-oxybis(1-Chloropropane)	0.038	U	mg/kg
RLL-892+00-NE32-0.7-1.0	13205863.31	708024.56	10/18/2007	0.7	1	108-95-2	Phenol	0.033	U	mg/kg
RLL-892+00-NE32-0.7-1.0	13205863.31	708024.56	10/18/2007	0.7	1	110-86-1	Pyridine	0.036	U	mg/kg
RLL-892+00-NE32-0.7-1.0	13205863.31	708024.56	10/18/2007	0.7	1	111-44-4	bis(2-Chloroethyl) ether	0.022	U	mg/kg
RLL-892+00-NE32-0.7-1.0	13205863.31	708024.56	10/18/2007	0.7	1	111-91-1	bis(2-Chloroethoxy)methane	0.031	U	mg/kg
RLL-892+00-NE32-0.7-1.0	13205863.31	708024.56	10/18/2007	0.7	1	117-81-7	bis(2-Ethylhexyl)phthalate	0.047	U	mg/kg
RLL-892+00-NE32-0.7-1.0	13205863.31	708024.56	10/18/2007	0.7	1	117-84-0	DI-N-OCTYLPHTHALATE	0.046	U	mg/kg
RLL-892+00-NE32-0.7-1.0	13205863.31	708024.56	10/18/2007	0.7	1	118-74-1	Hexachlorobenzene	2.3		mg/kg
RLL-892+00-NE32-0.7-1.0	13205863.31	708024.56	10/18/2007	0.7	1	120-12-7	Anthracene	0.048	U	mg/kg
RLL-892+00-NE32-0.7-1.0	13205863.31	708024.56	10/18/2007	0.7	1	120-82-1	1,2,4-Trichlorobenzene	0.027	U	mg/kg
RLL-892+00-NE32-0.7-1.0	13205863.31	708024.56	10/18/2007	0.7	1	120-83-2	2,4-Dichlorophenol	0.034	U	mg/kg
RLL-892+00-NE32-0.7-1.0	13205863.31	708024.56	10/18/2007	0.7	1	121-14-2	2,4-Dinitrotoluene	0.024	U	mg/kg
RLL-892+00-NE32-0.7-1.0	13205863.31	708024.56	10/18/2007	0.7	1	12789-03-6	GAMMA-CHLORDANE	0.004	U	mg/kg
RLL-892+00-NE32-0.7-1.0	13205863.31	708024.56	10/18/2007	0.7	1	129-00-0	Pyrene	0.5		mg/kg
RLL-892+00-NE32-0.7-1.0	13205863.31	708024.56	10/18/2007	0.7	1	131-11-3	Dimethyl phthalate	0.024	U	mg/kg
RLL-892+00-NE32-0.7-1.0	13205863.31	708024.56	10/18/2007	0.7	1	132-64-9	Dibenzofuran	0.026	U	mg/kg
RLL-892+00-NE32-0.7-1.0	13205863.31	708024.56	10/18/2007	0.7	1	14992-81-5	2,3,4,5,6-Pentachlorostyrene	0.02	U	mg/kg
RLL-892+00-NE32-0.7-1.0	13205863.31	708024.56	10/18/2007	0.7	1	1746-01-6	2,3,7,8-TETRACHLORODIBENZO-P-DIOXIN	42	J	ng/kg
RLL-892+00-NE32-0.7-1.0	13205863.31	708024.56	10/18/2007	0.7	1	1746-01-6	2,3,7,8-TETRACHLORODIBENZO-P-DIOXIN	46.5		pg/g
RLL-892+00-NE32-0.7-1.0	13205863.31	708024.56	10/18/2007	0.7	1	191-24-2	Benzo(g,h,i)perylene	0.033	U	mg/kg
RLL-892+00-NE32-0.7-1.0	13205863.31	708024.56	10/18/2007	0.7	1	1918-16-7	Propachlor	0.003	U	mg/kg
RLL-892+00-NE32-0.7-1.0	13205863.31	708024.56	10/18/2007	0.7	1	193-39-5	Indeno(1,2,3-cd)pyrene	0.028	U	mg/kg
RLL-892+00-NE32-0.7-1.0	13205863.31	708024.56	10/18/2007	0.7	1	19408-74-3	1,2,3,7,8,9-Hexachlorodibenzo-p-dioxin	178		pg/g
RLL-892+00-NE32-0.7-1.0	13205863.31	708024.56	10/18/2007	0.7	1	205-99-2	Benzo(b)fluoranthene	0.47		mg/kg
RLL-892+00-NE32-0.7-1.0	13205863.31	708024.56	10/18/2007	0.7	1	206-44-0	Fluoranthene	0.2		mg/kg
RLL-892+00-NE32-0.7-1.0	13205863.31	708024.56	10/18/2007	0.7	1	207-08-9	Benzo(k)fluoranthene	0.052	U	mg/kg
RLL-892+00-NE32-0.7-1.0	13205863.31	708024.56	10/18/2007	0.7	1	208-96-8	Acenaphthylene	0.032	U	mg/kg
RLL-892+00-NE32-0.7-1.0	13205863.31	708024.56	10/18/2007	0.7	1	218-01-9	Chrysene	0.43		mg/kg
RLL-892+00-NE32-0.7-1.0	13205863.31	708024.56	10/18/2007	0.7	1	2303-16-4	Diallate (total)	0.004	U	mg/kg
RLL-892+00-NE32-0.7-1.0	13205863.31	708024.56	10/18/2007	0.7	1	2385-85-5	Mirex	0.005	U	mg/kg
RLL-892+00-NE32-0.7-1.0	13205863.31	708024.56	10/18/2007	0.7	1	27304-13-8	Oxychlordane	0.003	U	mg/kg
RLL-892+00-NE32-0.7-1.0	13205863.31	708024.56	10/18/2007	0.7	1	29082-74-4	Octachlorostyrene	1.1		mg/kg
RLL-892+00-NE32-0.7-1.0	13205863.31	708024.56	10/18/2007	0.7	1	29082-75-5	beta,beta-2,3,4,5,6-Heptachlorostyrene	0.02	U	mg/kg
RLL-892+00-NE32-0.7-1.0	13205863.31	708024.56	10/18/2007	0.7	1	29086-38-2	(E)-alpha,beta-2,3,4,5,6-Heptachlorostyrene	1.7		mg/kg
RLL-892+00-NE32-0.7-1.0	13205863.31	708024.56	10/18/2007	0.7	1	29086-39-3	(Z)-alpha,beta-2,3,4,5,6-Heptachlorostyrene	0.02	U	mg/kg
RLL-892+00-NE32-0.7-1.0	13205863.31	708024.56	10/18/2007	0.7	1	2921-88-2	Chlorpyrifos	0.011	U	mg/kg
RLL-892+00-NE32-0.7-1.0	13205863.31	708024.56	10/18/2007	0.7	1	297-97-2	Thionazin	0.0085	U	mg/kg
RLL-892+00-NE32-0.7-1.0	13205863.31	708024.56	10/18/2007	0.7	1	298-00-0	Methyl parathion	0.0075	U	mg/kg
RLL-892+00-NE32-0.7-1.0	13205863.31	708024.56	10/18/2007	0.7	1	298-02-2	Phorate	0.005	U	mg/kg
RLL-892+00-NE32-0.7-1.0	13205863.31	708024.56	10/18/2007	0.7	1	298-04-4	Disulfoton	0.0085	U	mg/kg
RLL-892+00-NE32-0.7-1.0	13205863.31	708024.56	10/18/2007	0.7	1	299-84-3	Ronnel	0.009	U	mg/kg
RLL-892+00-NE32-0.7-1.0	13205863.31	708024.56	10/18/2007	0.7	1	30402-15-4	PeCDF (total)	20200	J	pg/g
RLL-892+00-NE32-0.7-1.0	13205863.31	708024.56	10/18/2007	0.7	1	309-00-2	Aldrin	0.003	U	mg/kg
RLL-892+00-NE32-0.7-1.0	13205863.31	708024.56	10/18/2007	0.7	1	319-84-6	alpha-BHC	0.004	U	mg/kg
RLL-892+00-NE32-0.7-1.0	13205863.31	708024.56	10/18/2007	0.7	1	319-85-7	beta-BHC	0.004	U	mg/kg
RLL-892+00-NE32-0.7-1.0	13205863.31	708024.56	10/18/2007	0.7	1	319-86-8	delta-BHC	0.004	U	mg/kg
RLL-892+00-NE32-0.7-1.0	13205863.31	708024.56	10/18/2007	0.7	1	3268-87-9	OCTACHLORODIBENZO-P-DIOXIN	87400	D	pg/g
RLL-892+00-NE32-0.7-1.0	13205863.31	708024.56	10/18/2007	0.7	1	33213-65-9	Endosulfan II	0.004	U	mg/kg
RLL-892+00-NE32-0.7-1.0	13205863.31	708024.56	10/18/2007	0.7	1	34465-46-8	HxCDD (total)	2630		pg/g
RLL-892+00-NE32-0.7-1.0	13205863.31	708024.56	10/18/2007	0.7	1	35822-46-9	1,2,3,4,6,7,8-HEPTACHLORODIBENZO-P-DIOXIN	8760		pg/g

Sample ID	Easting	Northing	Sample Date	Start Depth (feet)	End Depth (feet)	CAS #	Chemical Name	Result	Qualifier	Unit
RLL-892+00-NE32-0.7-1.0	13205863.31	708024.56	10/18/2007	0.7	1	36088-22-9	PeCDD (total)	1470		pg/g
RLL-892+00-NE32-0.7-1.0	13205863.31	708024.56	10/18/2007	0.7	1	37871-00-4	HpCDD (total)	14700		pg/g
RLL-892+00-NE32-0.7-1.0	13205863.31	708024.56	10/18/2007	0.7	1	38998-75-3	HpCDF (total)	83000	D	pg/g
RLL-892+00-NE32-0.7-1.0	13205863.31	708024.56	10/18/2007	0.7	1	39001-02-0	OCTACHLORODIBENZOFURAN	40500	D	pg/g
RLL-892+00-NE32-0.7-1.0	13205863.31	708024.56	10/18/2007	0.7	1	39227-28-6	1,2,3,4,7,8-Hexachlorodibenzo-p-dioxin	73.7		pg/g
RLL-892+00-NE32-0.7-1.0	13205863.31	708024.56	10/18/2007	0.7	1	39765-80-5	trans-Nonachlor	0.005	U	mg/kg
RLL-892+00-NE32-0.7-1.0	13205863.31	708024.56	10/18/2007	0.7	1	40321-76-4	1,2,3,7,8-PENTACHLORODIBENZO-P-DIOXIN	157		pg/g
RLL-892+00-NE32-0.7-1.0	13205863.31	708024.56	10/18/2007	0.7	1	41903-57-5	TCDD (total)	974		pg/g
RLL-892+00-NE32-0.7-1.0	13205863.31	708024.56	10/18/2007	0.7	1	465-73-6	Isodrin	0.005	U	mg/kg
RLL-892+00-NE32-0.7-1.0	13205863.31	708024.56	10/18/2007	0.7	1	50-29-3	4,4'-DDT	0.24		mg/kg
RLL-892+00-NE32-0.7-1.0	13205863.31	708024.56	10/18/2007	0.7	1	50-32-8	Benzo(a)pyrene	0.46		mg/kg
RLL-892+00-NE32-0.7-1.0	13205863.31	708024.56	10/18/2007	0.7	1	510-15-6	Chlorobenzilate	0.003	U	mg/kg
RLL-892+00-NE32-0.7-1.0	13205863.31	708024.56	10/18/2007	0.7	1	5103-71-9	ALPHA-CHLORDANE	0.004	U	mg/kg
RLL-892+00-NE32-0.7-1.0	13205863.31	708024.56	10/18/2007	0.7	1	5103-73-1	cis-Nonachlor	0.005	U	mg/kg
RLL-892+00-NE32-0.7-1.0	13205863.31	708024.56	10/18/2007	0.7	1	51207-31-9	2,3,7,8-TETRACHLORODIBENZOFURAN	9570		pg/g
RLL-892+00-NE32-0.7-1.0	13205863.31	708024.56	10/18/2007	0.7	1	51207-31-9	2,3,7,8-TETRACHLORODIBENZOFURAN	12700		ng/kg
RLL-892+00-NE32-0.7-1.0	13205863.31	708024.56	10/18/2007	0.7	1	51-28-5	2,4-Dinitrophenol	0.0995	U	mg/kg
RLL-892+00-NE32-0.7-1.0	13205863.31	708024.56	10/18/2007	0.7	1	52-85-7	Famphur	0.011	U	mg/kg
RLL-892+00-NE32-0.7-1.0	13205863.31	708024.56	10/18/2007	0.7	1	53-19-0	2,4'-DDD	0.19		mg/kg
RLL-892+00-NE32-0.7-1.0	13205863.31	708024.56	10/18/2007	0.7	1	534-52-1	4,6-Dinitro-2-methylphenol	0.085	U	mg/kg
RLL-892+00-NE32-0.7-1.0	13205863.31	708024.56	10/18/2007	0.7	1	53-70-3	Dibenz(a,h)anthracene	0.048	U	mg/kg
RLL-892+00-NE32-0.7-1.0	13205863.31	708024.56	10/18/2007	0.7	1	541-73-1	1,3-Dichlorobenzene	0.03	U	mg/kg
RLL-892+00-NE32-0.7-1.0	13205863.31	708024.56	10/18/2007	0.7	1	55673-89-7	1,2,3,4,7,8,9-HEPTACHLORODIBENZOFURAN	1390	D	pg/g
RLL-892+00-NE32-0.7-1.0	13205863.31	708024.56	10/18/2007	0.7	1	55684-94-1	HxCDF (total)	21800	J	pg/g
RLL-892+00-NE32-0.7-1.0	13205863.31	708024.56	10/18/2007	0.7	1	55722-27-5	TCDF (total)	28100	J	pg/g
RLL-892+00-NE32-0.7-1.0	13205863.31	708024.56	10/18/2007	0.7	1	5598-13-0	Methyl chlorpyrifos	0.01	U	mg/kg
RLL-892+00-NE32-0.7-1.0	13205863.31	708024.56	10/18/2007	0.7	1	56-38-2	Parathion	0.0075	U	mg/kg
RLL-892+00-NE32-0.7-1.0	13205863.31	708024.56	10/18/2007	0.7	1	56-55-3	Benzo(a)anthracene	0.029	U	mg/kg
RLL-892+00-NE32-0.7-1.0	13205863.31	708024.56	10/18/2007	0.7	1	57117-31-4	2,3,4,7,8-PENTACHLORODIBENZOFURAN	4510		ng/kg
RLL-892+00-NE32-0.7-1.0	13205863.31	708024.56	10/18/2007	0.7	1	57117-31-4	2,3,4,7,8-PENTACHLORODIBENZOFURAN	5220		pg/g
RLL-892+00-NE32-0.7-1.0	13205863.31	708024.56	10/18/2007	0.7	1	57117-41-6	1,2,3,7,8-PENTACHLORODIBENZOFURAN	4340		pg/g
RLL-892+00-NE32-0.7-1.0	13205863.31	708024.56	10/18/2007	0.7	1	57117-41-6	1,2,3,7,8-PENTACHLORODIBENZOFURAN	4470		ng/kg
RLL-892+00-NE32-0.7-1.0	13205863.31	708024.56	10/18/2007	0.7	1	57117-44-9	1,2,3,6,7,8-Hexachlorodibenzofuran	1120		pg/g
RLL-892+00-NE32-0.7-1.0	13205863.31	708024.56	10/18/2007	0.7	1	57653-85-7	1,2,3,6,7,8-Hexachlorodibenzo-p-dioxin	478		pg/g
RLL-892+00-NE32-0.7-1.0	13205863.31	708024.56	10/18/2007	0.7	1	58-89-9	gamma-BHC	0.005	U	mg/kg
RLL-892+00-NE32-0.7-1.0	13205863.31	708024.56	10/18/2007	0.7	1	58-90-2	2,3,4,6-Tetrachlorophenol	0.004	U	mg/kg
RLL-892+00-NE32-0.7-1.0	13205863.31	708024.56	10/18/2007	0.7	1	59-50-7	4-Chloro-3-methylphenol	0.032	U	mg/kg
RLL-892+00-NE32-0.7-1.0	13205863.31	708024.56	10/18/2007	0.7	1	60-51-5	Dimethoate	0.009	U	mg/kg
RLL-892+00-NE32-0.7-1.0	13205863.31	708024.56	10/18/2007	0.7	1	60-57-1	Dieldrin	0.005	U	mg/kg
RLL-892+00-NE32-0.7-1.0	13205863.31	708024.56	10/18/2007	0.7	1	606-20-2	2,6-Dinitrotoluene	0.032	U	mg/kg
RLL-892+00-NE32-0.7-1.0	13205863.31	708024.56	10/18/2007	0.7	1	60851-34-5	2,3,4,6,7,8-Hexachlorodibenzofuran	417	J	pg/g
RLL-892+00-NE32-0.7-1.0	13205863.31	708024.56	10/18/2007	0.7	1	608-93-5	Pentachlorobenzene	0.04		mg/kg
RLL-892+00-NE32-0.7-1.0	13205863.31	708024.56	10/18/2007	0.7	1	621-64-7	N-Nitroso-di-n-propylamine	0.031	U	mg/kg
RLL-892+00-NE32-0.7-1.0	13205863.31	708024.56	10/18/2007	0.7	1	62-53-3	Aniline	0.05	U	mg/kg
RLL-892+00-NE32-0.7-1.0	13205863.31	708024.56	10/18/2007	0.7	1	62-75-9	N-Nitrosodimethylamine	0.029	U	mg/kg
RLL-892+00-NE32-0.7-1.0	13205863.31	708024.56	10/18/2007	0.7	1	634-66-2	1,2,3,4-Tetrachlorobenzene	0.06		mg/kg
RLL-892+00-NE32-0.7-1.0	13205863.31	708024.56	10/18/2007	0.7	1	67562-39-4	1,2,3,4,6,7,8-HEPTACHLORODIBENZOFURAN	45500	D	pg/g
RLL-892+00-NE32-0.7-1.0	13205863.31	708024.56	10/18/2007	0.7	1	67-72-1	Hexachloroethane	0.031	U	mg/kg
RLL-892+00-NE32-0.7-1.0	13205863.31	708024.56	10/18/2007	0.7	1	67774-32-7	Polybrominated biphenyls	0.018	U	mg/kg
RLL-892+00-NE32-0.7-1.0	13205863.31	708024.56	10/18/2007	0.7	1	68705-15-7	alpha-2,3,4,5,6-Hexachlorostyrene	0.02	U	mg/kg
RLL-892+00-NE32-0.7-1.0	13205863.31	708024.56	10/18/2007	0.7	1	7005-72-3	4-Chlorophenyl-phenyl ether	0.044	U	mg/kg
RLL-892+00-NE32-0.7-1.0	13205863.31	708024.56	10/18/2007	0.7	1	70648-26-9	1,2,3,4,7,8-Hexachlorodibenzofuran	5360		pg/g
RLL-892+00-NE32-0.7-1.0	13205863.31	708024.56	10/18/2007	0.7	1	72-20-8	Endrin	0.28		mg/kg
RLL-892+00-NE32-0.7-1.0	13205863.31	708024.56	10/18/2007	0.7	1	72-43-5	Methoxychlor	0.005	U	mg/kg
RLL-892+00-NE32-0.7-1.0	13205863.31	708024.56	10/18/2007	0.7	1	72-54-8	4,4'-DDD	0.21		mg/kg
RLL-892+00-NE32-0.7-1.0	13205863.31	708024.56	10/18/2007	0.7	1	72-55-9	4,4'-DDE	0.08		mg/kg
RLL-892+00-NE32-0.7-1.0	13205863.31	708024.56	10/18/2007	0.7	1	72918-21-9	1,2,3,7,8,9-Hexachlorodibenzofuran	317	J	pg/g
RLL-892+00-NE32-0.7-1.0	13205863.31	708024.56	10/18/2007	0.7	1	7421-93-4	Endrin aldehyde	0.005	U	mg/kg
RLL-892+00-NE32-0.7-1.0	13205863.31	708024.56	10/18/2007	0.7	1	7429-90-5	Aluminum	13000		mg/kg
RLL-892+00-NE32-0.7-1.0	13205863.31	708024.56	10/18/2007	0.7	1	7439-89-6	Iron	30000		mg/kg
RLL-892+00-NE32-0.7-1.0	13205863.31	708024.56	10/18/2007	0.7	1	7439-92-1	Lead	41.27		mg/kg

Sample ID	Easting	Northing	Sample Date	Start Depth (feet)	End Depth (feet)	CAS #	Chemical Name	Result	Qualifier	Unit
RLL-892+00-NE32-0.7-1.0	13205863.31	708024.56	10/18/2007	0.7	1	7439-93-2	Lithium	11.46		mg/kg
RLL-892+00-NE32-0.7-1.0	13205863.31	708024.56	10/18/2007	0.7	1	7439-95-4	Magnesium	14000		mg/kg
RLL-892+00-NE32-0.7-1.0	13205863.31	708024.56	10/18/2007	0.7	1	7439-96-5	Manganese	470		mg/kg
RLL-892+00-NE32-0.7-1.0	13205863.31	708024.56	10/18/2007	0.7	1	7439-97-6	Mercury	0.29		mg/kg
RLL-892+00-NE32-0.7-1.0	13205863.31	708024.56	10/18/2007	0.7	1	7440-02-0	Nickel	10.41		mg/kg
RLL-892+00-NE32-0.7-1.0	13205863.31	708024.56	10/18/2007	0.7	1	7440-09-7	Potassium	1100		mg/kg
RLL-892+00-NE32-0.7-1.0	13205863.31	708024.56	10/18/2007	0.7	1	7440-22-4	Silver	14.5		mg/kg
RLL-892+00-NE32-0.7-1.0	13205863.31	708024.56	10/18/2007	0.7	1	7440-23-5	Sodium	40.84		mg/kg
RLL-892+00-NE32-0.7-1.0	13205863.31	708024.56	10/18/2007	0.7	1	7440-24-6	Strontium	92.65		mg/kg
RLL-892+00-NE32-0.7-1.0	13205863.31	708024.56	10/18/2007	0.7	1	7440-28-0	Thallium	1.313		mg/kg
RLL-892+00-NE32-0.7-1.0	13205863.31	708024.56	10/18/2007	0.7	1	7440-31-5	Tin	0.114	U	mg/kg
RLL-892+00-NE32-0.7-1.0	13205863.31	708024.56	10/18/2007	0.7	1	7440-32-6	Titanium	85.58		mg/kg
RLL-892+00-NE32-0.7-1.0	13205863.31	708024.56	10/18/2007	0.7	1	7440-36-0	Antimony	9.56		mg/kg
RLL-892+00-NE32-0.7-1.0	13205863.31	708024.56	10/18/2007	0.7	1	7440-38-2	Arsenic	33.81		mg/kg
RLL-892+00-NE32-0.7-1.0	13205863.31	708024.56	10/18/2007	0.7	1	7440-39-3	Barium	57.02		mg/kg
RLL-892+00-NE32-0.7-1.0	13205863.31	708024.56	10/18/2007	0.7	1	7440-41-7	Beryllium	0.302		mg/kg
RLL-892+00-NE32-0.7-1.0	13205863.31	708024.56	10/18/2007	0.7	1	7440-42-8	Boron	16.48		mg/kg
RLL-892+00-NE32-0.7-1.0	13205863.31	708024.56	10/18/2007	0.7	1	7440-43-9	Cadmium	0.514		mg/kg
RLL-892+00-NE32-0.7-1.0	13205863.31	708024.56	10/18/2007	0.7	1	7440-47-3	Chromium (total)	26.31		mg/kg
RLL-892+00-NE32-0.7-1.0	13205863.31	708024.56	10/18/2007	0.7	1	7440-48-4	Cobalt	13.61		mg/kg
RLL-892+00-NE32-0.7-1.0	13205863.31	708024.56	10/18/2007	0.7	1	7440-50-8	Copper	48.28		mg/kg
RLL-892+00-NE32-0.7-1.0	13205863.31	708024.56	10/18/2007	0.7	1	7440-57-5	Gold	0.0505	U	mg/kg
RLL-892+00-NE32-0.7-1.0	13205863.31	708024.56	10/18/2007	0.7	1	7440-62-2	Vanadium	13.57		mg/kg
RLL-892+00-NE32-0.7-1.0	13205863.31	708024.56	10/18/2007	0.7	1	7440-66-6	Zinc	57.27		mg/kg
RLL-892+00-NE32-0.7-1.0	13205863.31	708024.56	10/18/2007	0.7	1	7440-70-2	Calcium	43000		mg/kg
RLL-892+00-NE32-0.7-1.0	13205863.31	708024.56	10/18/2007	0.7	1	76-44-8	Heptachlor	0.004	U	mg/kg
RLL-892+00-NE32-0.7-1.0	13205863.31	708024.56	10/18/2007	0.7	1	77-47-4	HEXACHLOROCYCLOPENTADIENE	0.004	U	mg/kg
RLL-892+00-NE32-0.7-1.0	13205863.31	708024.56	10/18/2007	0.7	1	7782-49-2	Selenium	0.409		mg/kg
RLL-892+00-NE32-0.7-1.0	13205863.31	708024.56	10/18/2007	0.7	1	78-59-1	Isophorone	0.028	U	mg/kg
RLL-892+00-NE32-0.7-1.0	13205863.31	708024.56	10/18/2007	0.7	1	8001-35-2	Toxaphene	0.083	U	mg/kg
RLL-892+00-NE32-0.7-1.0	13205863.31	708024.56	10/18/2007	0.7	1	80-05-7	BISPHENOL A	0.022	U	mg/kg
RLL-892+00-NE32-0.7-1.0	13205863.31	708024.56	10/18/2007	0.7	1	82-68-8	Pentachloronitrobenzene	0.005	U	mg/kg
RLL-892+00-NE32-0.7-1.0	13205863.31	708024.56	10/18/2007	0.7	1	83-32-9	Acenaphthene	0.013	U	mg/kg
RLL-892+00-NE32-0.7-1.0	13205863.31	708024.56	10/18/2007	0.7	1	84-66-2	Diethylphthalate	1.3		mg/kg
RLL-892+00-NE32-0.7-1.0	13205863.31	708024.56	10/18/2007	0.7	1	84-74-2	Di-n-butyl phthalate	0.057	U	mg/kg
RLL-892+00-NE32-0.7-1.0	13205863.31	708024.56	10/18/2007	0.7	1	85-01-8	Phenanthrene	0.25	J	mg/kg
RLL-892+00-NE32-0.7-1.0	13205863.31	708024.56	10/18/2007	0.7	1	85-68-7	Butylbenzylphthalate	0.045	U	mg/kg
RLL-892+00-NE32-0.7-1.0	13205863.31	708024.56	10/18/2007	0.7	1	86-30-6	N-Nitrosodiphenylamine	0.028	U	mg/kg
RLL-892+00-NE32-0.7-1.0	13205863.31	708024.56	10/18/2007	0.7	1	86-73-7	Fluorene	0.032	U	mg/kg
RLL-892+00-NE32-0.7-1.0	13205863.31	708024.56	10/18/2007	0.7	1	86-74-8	Carbazole	0.005	U	mg/kg
RLL-892+00-NE32-0.7-1.0	13205863.31	708024.56	10/18/2007	0.7	1	87-61-6	1,2,3-Trichlorobenzene	0.004	U	mg/kg
RLL-892+00-NE32-0.7-1.0	13205863.31	708024.56	10/18/2007	0.7	1	87-65-0	2,6-Dichlorophenol	0.012	U	mg/kg
RLL-892+00-NE32-0.7-1.0	13205863.31	708024.56	10/18/2007	0.7	1	87-68-3	Hexachlorobutadiene	0.03	U	mg/kg
RLL-892+00-NE32-0.7-1.0	13205863.31	708024.56	10/18/2007	0.7	1	87-86-5	Pentachlorophenol	0.4	UJ	mg/kg
RLL-892+00-NE32-0.7-1.0	13205863.31	708024.56	10/18/2007	0.7	1	88-06-2	2,4,6-Trichlorophenol	0.03	U	mg/kg
RLL-892+00-NE32-0.7-1.0	13205863.31	708024.56	10/18/2007	0.7	1	88-74-4	2-Nitroaniline	0.026	U	mg/kg
RLL-892+00-NE32-0.7-1.0	13205863.31	708024.56	10/18/2007	0.7	1	88-75-5	2-Nitrophenol	0.044	U	mg/kg
RLL-892+00-NE32-0.7-1.0	13205863.31	708024.56	10/18/2007	0.7	1	88-85-7	Dinoseb	0.028	U	mg/kg
RLL-892+00-NE32-0.7-1.0	13205863.31	708024.56	10/18/2007	0.7	1	90301-92-1	(E)-beta-2,3,4,5,6-Hexachlorostyrene	0.02	U	mg/kg
RLL-892+00-NE32-0.7-1.0	13205863.31	708024.56	10/18/2007	0.7	1	90301-93-2	(Z)-beta-2,3,4,5,6-Hexachlorostyrene	0.02	U	mg/kg
RLL-892+00-NE32-0.7-1.0	13205863.31	708024.56	10/18/2007	0.7	1	91-20-3	Naphthalene	0.047	U	mg/kg
RLL-892+00-NE32-0.7-1.0	13205863.31	708024.56	10/18/2007	0.7	1	91-57-6	2-Methylnaphthalene	0.04	U	mg/kg
RLL-892+00-NE32-0.7-1.0	13205863.31	708024.56	10/18/2007	0.7	1	91-58-7	2-Chloronaphthalene	0.037	U	mg/kg
RLL-892+00-NE32-0.7-1.0	13205863.31	708024.56	10/18/2007	0.7	1	91-94-1	3,3'-Dichlorobenzidine	0.024	U	mg/kg
RLL-892+00-NE32-0.7-1.0	13205863.31	708024.56	10/18/2007	0.7	1	92-87-5	Benzidine	0.12	U	mg/kg
RLL-892+00-NE32-0.7-1.0	13205863.31	708024.56	10/18/2007	0.7	1	95-48-7	2-Methylphenol	0.031	U	mg/kg
RLL-892+00-NE32-0.7-1.0	13205863.31	708024.56	10/18/2007	0.7	1	95-50-1	1,2-Dichlorobenzene	0.021	U	mg/kg
RLL-892+00-NE32-0.7-1.0	13205863.31	708024.56	10/18/2007	0.7	1	95-57-8	2-Chlorophenol	0.049	U	mg/kg
RLL-892+00-NE32-0.7-1.0	13205863.31	708024.56	10/18/2007	0.7	1	95-94-3	1,2,4,5-Tetrachlorobenzene	0.003	U	mg/kg
RLL-892+00-NE32-0.7-1.0	13205863.31	708024.56	10/18/2007	0.7	1	95-95-4	2,4,5-Trichlorophenol	0.028	U	mg/kg
RLL-892+00-NE32-0.7-1.0	13205863.31	708024.56	10/18/2007	0.7	1	959-98-8	Endosulfan I	0.005	U	mg/kg

Sample ID	Easting	Northing	Sample Date	Start Depth (feet)	End Depth (feet)	CAS #	Chemical Name	Result	Qualifier	Unit
RLL-892+00-NE32-0.7-1.0	13205863.31	708024.56	10/18/2007	0.7	1	98-95-3	Nitrobenzene	0.034	U	mg/kg
RLL-892+00-NE32-0.7-1.0	13205863.31	708024.56	10/18/2007	0.7	1	99-09-2	3-Nitroaniline	0.0515	U	mg/kg
RLL-892+00-NE32-0.7-1.0	13205863.31	708024.56	10/18/2007	0.7	1	ETEQ	ETEQ	4100		ppt
RLL-892+00-NE32-0.7-1.0	13205863.31	708024.56	10/18/2007	0.7	1	HXCDD-HXCDF	1,2,3,4,7,8-Hexachlorodibenzofuran + 1,2,3,6,7,8-Hexachlorodibenzofuran	8700		ng/kg
RLL-892+00-NE32-0.7-1.0	13205863.31	708024.56	10/18/2007	0.7	1	TCLB_ERA_Dow	Total Chlororbenzenes ERA	2.498		mg/kg
RLL-892+00-NE32-0.7-1.0	13205863.31	708024.56	10/18/2007	0.7	1	TCLP_ERA_Dow	Total Chlorophenols ERA	0.4	U	mg/kg
RLL-892+00-NE32-0.7-1.0	13205863.31	708024.56	10/18/2007	0.7	1	TPAH_ERA_Dow	Total PAHs ERA	2.052		mg/kg
RLL-892+00-NE32-1.0-1.7	13205863.31	708024.56	10/18/2007	1	1.7	100-01-6	4-Nitroaniline	0.09	U	mg/kg
RLL-892+00-NE32-1.0-1.7	13205863.31	708024.56	10/18/2007	1	1.7	100-02-7	4-Nitrophenol	0.062	U	mg/kg
RLL-892+00-NE32-1.0-1.7	13205863.31	708024.56	10/18/2007	1	1.7	100-51-6	Benzyl alcohol	0.153	U	mg/kg
RLL-892+00-NE32-1.0-1.7	13205863.31	708024.56	10/18/2007	1	1.7	101-55-3	4-Bromophenyl-phenyl ether	0.047	U	mg/kg
RLL-892+00-NE32-1.0-1.7	13205863.31	708024.56	10/18/2007	1	1.7	1024-57-3	Heptachlor epoxide	0.004	U	mg/kg
RLL-892+00-NE32-1.0-1.7	13205863.31	708024.56	10/18/2007	1	1.7	1031-07-8	Endosulfan sulfate	0.003	U	mg/kg
RLL-892+00-NE32-1.0-1.7	13205863.31	708024.56	10/18/2007	1	1.7	103-33-3	Azobenzene	0.03	U	mg/kg
RLL-892+00-NE32-1.0-1.7	13205863.31	708024.56	10/18/2007	1	1.7	105-67-9	2,4-Dimethylphenol	0.041	U	mg/kg
RLL-892+00-NE32-1.0-1.7	13205863.31	708024.56	10/18/2007	1	1.7	106-44-5	4-Methylphenol	0.031	U	mg/kg
RLL-892+00-NE32-1.0-1.7	13205863.31	708024.56	10/18/2007	1	1.7	106-46-7	1,4-Dichlorobenzene	0.021	U	mg/kg
RLL-892+00-NE32-1.0-1.7	13205863.31	708024.56	10/18/2007	1	1.7	108-39-4	3-Methylphenol	0.036	U	mg/kg
RLL-892+00-NE32-1.0-1.7	13205863.31	708024.56	10/18/2007	1	1.7	108-60-1	2,2'-oxybis(1-Chloropropane)	0.038	U	mg/kg
RLL-892+00-NE32-1.0-1.7	13205863.31	708024.56	10/18/2007	1	1.7	108-95-2	Phenol	0.033	U	mg/kg
RLL-892+00-NE32-1.0-1.7	13205863.31	708024.56	10/18/2007	1	1.7	110-86-1	Pyridine	0.036	U	mg/kg
RLL-892+00-NE32-1.0-1.7	13205863.31	708024.56	10/18/2007	1	1.7	111-44-4	bis(2-Chloroethyl) ether	0.022	U	mg/kg
RLL-892+00-NE32-1.0-1.7	13205863.31	708024.56	10/18/2007	1	1.7	111-91-1	bis(2-Chloroethoxy)methane	0.031	U	mg/kg
RLL-892+00-NE32-1.0-1.7	13205863.31	708024.56	10/18/2007	1	1.7	117-81-7	bis(2-Ethylhexyl)phthalate	0.047	U	mg/kg
RLL-892+00-NE32-1.0-1.7	13205863.31	708024.56	10/18/2007	1	1.7	117-84-0	DI-N-OCTYLPHTHALATE	0.046	U	mg/kg
RLL-892+00-NE32-1.0-1.7	13205863.31	708024.56	10/18/2007	1	1.7	118-74-1	Hexachlorobenzene	0.09		mg/kg
RLL-892+00-NE32-1.0-1.7	13205863.31	708024.56	10/18/2007	1	1.7	120-12-7	Anthracene	0.048	U	mg/kg
RLL-892+00-NE32-1.0-1.7	13205863.31	708024.56	10/18/2007	1	1.7	120-82-1	1,2,4-Trichlorobenzene	0.027	U	mg/kg
RLL-892+00-NE32-1.0-1.7	13205863.31	708024.56	10/18/2007	1	1.7	120-83-2	2,4-Dichlorophenol	0.034	U	mg/kg
RLL-892+00-NE32-1.0-1.7	13205863.31	708024.56	10/18/2007	1	1.7	121-14-2	2,4-Dinitrotoluene	0.024	U	mg/kg
RLL-892+00-NE32-1.0-1.7	13205863.31	708024.56	10/18/2007	1	1.7	12789-03-6	GAMMA-CHLORDANE	0.004	U	mg/kg
RLL-892+00-NE32-1.0-1.7	13205863.31	708024.56	10/18/2007	1	1.7	129-00-0	Pyrene	0.26		mg/kg
RLL-892+00-NE32-1.0-1.7	13205863.31	708024.56	10/18/2007	1	1.7	131-11-3	Dimethyl phthalate	0.024	U	mg/kg
RLL-892+00-NE32-1.0-1.7	13205863.31	708024.56	10/18/2007	1	1.7	132-64-9	Dibenzofuran	0.026	U	mg/kg
RLL-892+00-NE32-1.0-1.7	13205863.31	708024.56	10/18/2007	1	1.7	14992-81-5	2,3,4,5,6-Pentachlorostyrene	0.02	U	mg/kg
RLL-892+00-NE32-1.0-1.7	13205863.31	708024.56	10/18/2007	1	1.7	1746-01-6	2,3,7,8-TETRACHLORODIBENZO-P-DIOXIN	8	J	ng/kg
RLL-892+00-NE32-1.0-1.7	13205863.31	708024.56	10/18/2007	1	1.7	191-24-2	Benzo(g,h,i)perylene	0.033	U	mg/kg
RLL-892+00-NE32-1.0-1.7	13205863.31	708024.56	10/18/2007	1	1.7	1918-16-7	Propachlor	0.003	U	mg/kg
RLL-892+00-NE32-1.0-1.7	13205863.31	708024.56	10/18/2007	1	1.7	193-39-5	Indeno(1,2,3-cd)pyrene	0.028	U	mg/kg
RLL-892+00-NE32-1.0-1.7	13205863.31	708024.56	10/18/2007	1	1.7	205-99-2	Benzo(b)fluoranthene	0.039	U	mg/kg
RLL-892+00-NE32-1.0-1.7	13205863.31	708024.56	10/18/2007	1	1.7	206-44-0	Fluoranthene	0.029	U	mg/kg
RLL-892+00-NE32-1.0-1.7	13205863.31	708024.56	10/18/2007	1	1.7	207-08-9	Benzo(k)fluoranthene	0.052	U	mg/kg
RLL-892+00-NE32-1.0-1.7	13205863.31	708024.56	10/18/2007	1	1.7	208-96-8	Acenaphthylene	0.032	U	mg/kg
RLL-892+00-NE32-1.0-1.7	13205863.31	708024.56	10/18/2007	1	1.7	218-01-9	Chrysene	0.028	U	mg/kg
RLL-892+00-NE32-1.0-1.7	13205863.31	708024.56	10/18/2007	1	1.7	2303-16-4	Diallate (total)	0.004	U	mg/kg
RLL-892+00-NE32-1.0-1.7	13205863.31	708024.56	10/18/2007	1	1.7	2385-85-5	Mirex	0.005	U	mg/kg
RLL-892+00-NE32-1.0-1.7	13205863.31	708024.56	10/18/2007	1	1.7	27304-13-8	Oxychlordane	0.003	U	mg/kg
RLL-892+00-NE32-1.0-1.7	13205863.31	708024.56	10/18/2007	1	1.7	29082-74-4	Octachlorostyrene	0.07		mg/kg
RLL-892+00-NE32-1.0-1.7	13205863.31	708024.56	10/18/2007	1	1.7	29082-75-5	beta,beta-2,3,4,5,6-Heptachlorostyrene	0.02	U	mg/kg
RLL-892+00-NE32-1.0-1.7	13205863.31	708024.56	10/18/2007	1	1.7	29086-38-2	(E)-alpha,beta-2,3,4,5,6-Heptachlorostyrene	0.09		mg/kg
RLL-892+00-NE32-1.0-1.7	13205863.31	708024.56	10/18/2007	1	1.7	29086-39-3	(Z)-alpha,beta-2,3,4,5,6-Heptachlorostyrene	0.02	U	mg/kg
RLL-892+00-NE32-1.0-1.7	13205863.31	708024.56	10/18/2007	1	1.7	2921-88-2	Chlorpyrifos	0.011	U	mg/kg
RLL-892+00-NE32-1.0-1.7	13205863.31	708024.56	10/18/2007	1	1.7	297-97-2	Thionazin	0.0085	U	mg/kg
RLL-892+00-NE32-1.0-1.7	13205863.31	708024.56	10/18/2007	1	1.7	298-00-0	Methyl parathion	0.0075	U	mg/kg
RLL-892+00-NE32-1.0-1.7	13205863.31	708024.56	10/18/2007	1	1.7	298-02-2	Phorate	0.005	U	mg/kg
RLL-892+00-NE32-1.0-1.7	13205863.31	708024.56	10/18/2007	1	1.7	298-04-4	Disulfoton	0.0085	U	mg/kg
RLL-892+00-NE32-1.0-1.7	13205863.31	708024.56	10/18/2007	1	1.7	299-84-3	Ronnel	0.009	U	mg/kg
RLL-892+00-NE32-1.0-1.7	13205863.31	708024.56	10/18/2007	1	1.7	309-00-2	Aldrin	0.003	U	mg/kg
RLL-892+00-NE32-1.0-1.7	13205863.31	708024.56	10/18/2007	1	1.7	319-84-6	alpha-BHC	0.004	U	mg/kg
RLL-892+00-NE32-1.0-1.7	13205863.31	708024.56	10/18/2007	1	1.7	319-85-7	beta-BHC	0.004	U	mg/kg
RLL-892+00-NE32-1.0-1.7	13205863.31	708024.56	10/18/2007	1	1.7	319-86-8	delta-BHC	0.004	U	mg/kg

Sample ID	Easting	Northing	Sample Date	Start Depth (feet)	End Depth (feet)	CAS #	Chemical Name	Result	Qualifier	Unit
RLL-892+00-NE32-1.0-1.7	13205863.31	708024.56	10/18/2007	1	1.7	33213-65-9	Endosulfan II	0.004	U	mg/kg
RLL-892+00-NE32-1.0-1.7	13205863.31	708024.56	10/18/2007	1	1.7	39765-80-5	trans-Nonachlor	0.005	U	mg/kg
RLL-892+00-NE32-1.0-1.7	13205863.31	708024.56	10/18/2007	1	1.7	465-73-6	Isodrin	0.005	U	mg/kg
RLL-892+00-NE32-1.0-1.7	13205863.31	708024.56	10/18/2007	1	1.7	50-29-3	4,4'-DDT	0.004	U	mg/kg
RLL-892+00-NE32-1.0-1.7	13205863.31	708024.56	10/18/2007	1	1.7	50-32-8	Benzo(a)pyrene	0.16	J	mg/kg
RLL-892+00-NE32-1.0-1.7	13205863.31	708024.56	10/18/2007	1	1.7	510-15-6	Chlorobenzilate	0.003	U	mg/kg
RLL-892+00-NE32-1.0-1.7	13205863.31	708024.56	10/18/2007	1	1.7	5103-71-9	ALPHA-CHLORDANE	0.004	U	mg/kg
RLL-892+00-NE32-1.0-1.7	13205863.31	708024.56	10/18/2007	1	1.7	5103-73-1	cis-Nonachlor	0.005	U	mg/kg
RLL-892+00-NE32-1.0-1.7	13205863.31	708024.56	10/18/2007	1	1.7	51207-31-9	2,3,7,8-TETRACHLORODIBENZOFURAN	32000		ng/kg
RLL-892+00-NE32-1.0-1.7	13205863.31	708024.56	10/18/2007	1	1.7	51-28-5	2,4-Dinitrophenol	0.0995	U	mg/kg
RLL-892+00-NE32-1.0-1.7	13205863.31	708024.56	10/18/2007	1	1.7	52-85-7	Famphur	0.011	U	mg/kg
RLL-892+00-NE32-1.0-1.7	13205863.31	708024.56	10/18/2007	1	1.7	53-19-0	2,4'-DDD	0.005	U	mg/kg
RLL-892+00-NE32-1.0-1.7	13205863.31	708024.56	10/18/2007	1	1.7	534-52-1	4,6-Dinitro-2-methylphenol	0.085	U	mg/kg
RLL-892+00-NE32-1.0-1.7	13205863.31	708024.56	10/18/2007	1	1.7	53-70-3	Dibenz(a,h)anthracene	0.048	U	mg/kg
RLL-892+00-NE32-1.0-1.7	13205863.31	708024.56	10/18/2007	1	1.7	541-73-1	1,3-Dichlorobenzene	0.03	U	mg/kg
RLL-892+00-NE32-1.0-1.7	13205863.31	708024.56	10/18/2007	1	1.7	5598-13-0	Methyl chlorpyrifos	0.01	U	mg/kg
RLL-892+00-NE32-1.0-1.7	13205863.31	708024.56	10/18/2007	1	1.7	56-38-2	Parathion	0.0075	U	mg/kg
RLL-892+00-NE32-1.0-1.7	13205863.31	708024.56	10/18/2007	1	1.7	56-55-3	Benzo(a)anthracene	0.029	U	mg/kg
RLL-892+00-NE32-1.0-1.7	13205863.31	708024.56	10/18/2007	1	1.7	57117-31-4	2,3,4,7,8-PENTACHLORODIBENZOFURAN	11500		ng/kg
RLL-892+00-NE32-1.0-1.7	13205863.31	708024.56	10/18/2007	1	1.7	57117-41-6	1,2,3,7,8-PENTACHLORODIBENZOFURAN	12300		ng/kg
RLL-892+00-NE32-1.0-1.7	13205863.31	708024.56	10/18/2007	1	1.7	58-89-9	gamma-BHC	0.005	U	mg/kg
RLL-892+00-NE32-1.0-1.7	13205863.31	708024.56	10/18/2007	1	1.7	58-90-2	2,3,4,6-Tetrachlorophenol	0.004	U	mg/kg
RLL-892+00-NE32-1.0-1.7	13205863.31	708024.56	10/18/2007	1	1.7	59-50-7	4-Chloro-3-methylphenol	0.032	U	mg/kg
RLL-892+00-NE32-1.0-1.7	13205863.31	708024.56	10/18/2007	1	1.7	60-51-5	Dimethoate	0.009	U	mg/kg
RLL-892+00-NE32-1.0-1.7	13205863.31	708024.56	10/18/2007	1	1.7	60-57-1	Dieldrin	0.005	U	mg/kg
RLL-892+00-NE32-1.0-1.7	13205863.31	708024.56	10/18/2007	1	1.7	606-20-2	2,6-Dinitrotoluene	0.032	U	mg/kg
RLL-892+00-NE32-1.0-1.7	13205863.31	708024.56	10/18/2007	1	1.7	608-93-5	Pentachlorobenzene	0.004	U	mg/kg
RLL-892+00-NE32-1.0-1.7	13205863.31	708024.56	10/18/2007	1	1.7	621-64-7	N-Nitroso-di-n-propylamine	0.031	U	mg/kg
RLL-892+00-NE32-1.0-1.7	13205863.31	708024.56	10/18/2007	1	1.7	62-53-3	Aniline	0.05	U	mg/kg
RLL-892+00-NE32-1.0-1.7	13205863.31	708024.56	10/18/2007	1	1.7	62-75-9	N-Nitrosodimethylamine	0.029	U	mg/kg
RLL-892+00-NE32-1.0-1.7	13205863.31	708024.56	10/18/2007	1	1.7	634-66-2	1,2,3,4-Tetrachlorobenzene	0.005	U	mg/kg
RLL-892+00-NE32-1.0-1.7	13205863.31	708024.56	10/18/2007	1	1.7	67-72-1	Hexachloroethane	0.031	U	mg/kg
RLL-892+00-NE32-1.0-1.7	13205863.31	708024.56	10/18/2007	1	1.7	67774-32-7	Polybrominated biphenyls	0.018	U	mg/kg
RLL-892+00-NE32-1.0-1.7	13205863.31	708024.56	10/18/2007	1	1.7	68705-15-7	alpha-2,3,4,5,6-Hexachlorostyrene	0.02	U	mg/kg
RLL-892+00-NE32-1.0-1.7	13205863.31	708024.56	10/18/2007	1	1.7	7005-72-3	4-Chlorophenyl-phenyl ether	0.044	U	mg/kg
RLL-892+00-NE32-1.0-1.7	13205863.31	708024.56	10/18/2007	1	1.7	72-20-8	Endrin	0.004	U	mg/kg
RLL-892+00-NE32-1.0-1.7	13205863.31	708024.56	10/18/2007	1	1.7	72-43-5	Methoxychlor	0.005	U	mg/kg
RLL-892+00-NE32-1.0-1.7	13205863.31	708024.56	10/18/2007	1	1.7	72-54-8	4,4'-DDD	0.005	U	mg/kg
RLL-892+00-NE32-1.0-1.7	13205863.31	708024.56	10/18/2007	1	1.7	72-55-9	4,4'-DDE	0.005	U	mg/kg
RLL-892+00-NE32-1.0-1.7	13205863.31	708024.56	10/18/2007	1	1.7	7421-93-4	Endrin aldehyde	0.005	U	mg/kg
RLL-892+00-NE32-1.0-1.7	13205863.31	708024.56	10/18/2007	1	1.7	7429-90-5	Aluminum	13000		mg/kg
RLL-892+00-NE32-1.0-1.7	13205863.31	708024.56	10/18/2007	1	1.7	7439-89-6	Iron	29000		mg/kg
RLL-892+00-NE32-1.0-1.7	13205863.31	708024.56	10/18/2007	1	1.7	7439-92-1	Lead	20.57		mg/kg
RLL-892+00-NE32-1.0-1.7	13205863.31	708024.56	10/18/2007	1	1.7	7439-93-2	Lithium	12.44		mg/kg
RLL-892+00-NE32-1.0-1.7	13205863.31	708024.56	10/18/2007	1	1.7	7439-95-4	Magnesium	18000		mg/kg
RLL-892+00-NE32-1.0-1.7	13205863.31	708024.56	10/18/2007	1	1.7	7439-96-5	Manganese	550		mg/kg
RLL-892+00-NE32-1.0-1.7	13205863.31	708024.56	10/18/2007	1	1.7	7439-97-6	Mercury	0.15		mg/kg
RLL-892+00-NE32-1.0-1.7	13205863.31	708024.56	10/18/2007	1	1.7	7440-02-0	Nickel	10.24		mg/kg
RLL-892+00-NE32-1.0-1.7	13205863.31	708024.56	10/18/2007	1	1.7	7440-09-7	Potassium	1300		mg/kg
RLL-892+00-NE32-1.0-1.7	13205863.31	708024.56	10/18/2007	1	1.7	7440-22-4	Silver	15.01		mg/kg
RLL-892+00-NE32-1.0-1.7	13205863.31	708024.56	10/18/2007	1	1.7	7440-23-5	Sodium	28.06		mg/kg
RLL-892+00-NE32-1.0-1.7	13205863.31	708024.56	10/18/2007	1	1.7	7440-24-6	Strontium	58.71		mg/kg
RLL-892+00-NE32-1.0-1.7	13205863.31	708024.56	10/18/2007	1	1.7	7440-28-0	Thallium	1.382		mg/kg
RLL-892+00-NE32-1.0-1.7	13205863.31	708024.56	10/18/2007	1	1.7	7440-31-5	Tin	0.114	U	mg/kg
RLL-892+00-NE32-1.0-1.7	13205863.31	708024.56	10/18/2007	1	1.7	7440-32-6	Titanium	98.17		mg/kg
RLL-892+00-NE32-1.0-1.7	13205863.31	708024.56	10/18/2007	1	1.7	7440-36-0	Antimony	9.102		mg/kg
RLL-892+00-NE32-1.0-1.7	13205863.31	708024.56	10/18/2007	1	1.7	7440-38-2	Arsenic	14.04		mg/kg
RLL-892+00-NE32-1.0-1.7	13205863.31	708024.56	10/18/2007	1	1.7	7440-39-3	Barium	51.41		mg/kg
RLL-892+00-NE32-1.0-1.7	13205863.31	708024.56	10/18/2007	1	1.7	7440-41-7	Beryllium	0.275		mg/kg
RLL-892+00-NE32-1.0-1.7	13205863.31	708024.56	10/18/2007	1	1.7	7440-42-8	Boron	20.92		mg/kg
RLL-892+00-NE32-1.0-1.7	13205863.31	708024.56	10/18/2007	1	1.7	7440-43-9	Cadmium	0.344		mg/kg

Sample ID	Easting	Northing	Sample Date	Start Depth (feet)	End Depth (feet)	CAS #	Chemical Name	Result	Qualifier	Unit
RLL-892+00-NE32-1.0-1.7	13205863.31	708024.56	10/18/2007	1	1.7	7440-47-3	Chromium (total)	12.34		mg/kg
RLL-892+00-NE32-1.0-1.7	13205863.31	708024.56	10/18/2007	1	1.7	7440-48-4	Cobalt	14.31		mg/kg
RLL-892+00-NE32-1.0-1.7	13205863.31	708024.56	10/18/2007	1	1.7	7440-50-8	Copper	16.67		mg/kg
RLL-892+00-NE32-1.0-1.7	13205863.31	708024.56	10/18/2007	1	1.7	7440-57-5	Gold	0.0505	U	mg/kg
RLL-892+00-NE32-1.0-1.7	13205863.31	708024.56	10/18/2007	1	1.7	7440-62-2	Vanadium	15.07		mg/kg
RLL-892+00-NE32-1.0-1.7	13205863.31	708024.56	10/18/2007	1	1.7	7440-66-6	Zinc	40.17		mg/kg
RLL-892+00-NE32-1.0-1.7	13205863.31	708024.56	10/18/2007	1	1.7	7440-70-2	Calcium	43000		mg/kg
RLL-892+00-NE32-1.0-1.7	13205863.31	708024.56	10/18/2007	1	1.7	76-44-8	Heptachlor	0.004	U	mg/kg
RLL-892+00-NE32-1.0-1.7	13205863.31	708024.56	10/18/2007	1	1.7	77-47-4	HEXACHLOROCYCLOPENTADIENE	0.004	U	mg/kg
RLL-892+00-NE32-1.0-1.7	13205863.31	708024.56	10/18/2007	1	1.7	7782-49-2	Selenium	0.012	U	mg/kg
RLL-892+00-NE32-1.0-1.7	13205863.31	708024.56	10/18/2007	1	1.7	78-59-1	Isophorone	0.028	U	mg/kg
RLL-892+00-NE32-1.0-1.7	13205863.31	708024.56	10/18/2007	1	1.7	8001-35-2	Toxaphene	0.083	U	mg/kg
RLL-892+00-NE32-1.0-1.7	13205863.31	708024.56	10/18/2007	1	1.7	80-05-7	BISPHENOL A	0.022	U	mg/kg
RLL-892+00-NE32-1.0-1.7	13205863.31	708024.56	10/18/2007	1	1.7	82-68-8	Pentachloronitrobenzene	0.005	U	mg/kg
RLL-892+00-NE32-1.0-1.7	13205863.31	708024.56	10/18/2007	1	1.7	83-32-9	Acenaphthene	0.013	U	mg/kg
RLL-892+00-NE32-1.0-1.7	13205863.31	708024.56	10/18/2007	1	1.7	84-66-2	Diethylphthalate	1.3		mg/kg
RLL-892+00-NE32-1.0-1.7	13205863.31	708024.56	10/18/2007	1	1.7	84-74-2	Di-n-butyl phthalate	0.22	J	mg/kg
RLL-892+00-NE32-1.0-1.7	13205863.31	708024.56	10/18/2007	1	1.7	85-01-8	Phenanthrene	0.15	J	mg/kg
RLL-892+00-NE32-1.0-1.7	13205863.31	708024.56	10/18/2007	1	1.7	85-68-7	Butylbenzylphthalate	0.045	U	mg/kg
RLL-892+00-NE32-1.0-1.7	13205863.31	708024.56	10/18/2007	1	1.7	86-30-6	N-Nitrosodiphenylamine	0.028	U	mg/kg
RLL-892+00-NE32-1.0-1.7	13205863.31	708024.56	10/18/2007	1	1.7	86-73-7	Fluorene	0.032	U	mg/kg
RLL-892+00-NE32-1.0-1.7	13205863.31	708024.56	10/18/2007	1	1.7	86-74-8	Carbazole	0.005	U	mg/kg
RLL-892+00-NE32-1.0-1.7	13205863.31	708024.56	10/18/2007	1	1.7	87-61-6	1,2,3-Trichlorobenzene	0.004	U	mg/kg
RLL-892+00-NE32-1.0-1.7	13205863.31	708024.56	10/18/2007	1	1.7	87-65-0	2,6-Dichlorophenol	0.012	U	mg/kg
RLL-892+00-NE32-1.0-1.7	13205863.31	708024.56	10/18/2007	1	1.7	87-68-3	Hexachlorobutadiene	0.03	U	mg/kg
RLL-892+00-NE32-1.0-1.7	13205863.31	708024.56	10/18/2007	1	1.7	87-86-5	Pentachlorophenol	0.027	U	mg/kg
RLL-892+00-NE32-1.0-1.7	13205863.31	708024.56	10/18/2007	1	1.7	88-06-2	2,4,6-Trichlorophenol	0.03	U	mg/kg
RLL-892+00-NE32-1.0-1.7	13205863.31	708024.56	10/18/2007	1	1.7	88-74-4	2-Nitroaniline	0.026	U	mg/kg
RLL-892+00-NE32-1.0-1.7	13205863.31	708024.56	10/18/2007	1	1.7	88-75-5	2-Nitrophenol	0.044	U	mg/kg
RLL-892+00-NE32-1.0-1.7	13205863.31	708024.56	10/18/2007	1	1.7	88-85-7	Dinoseb	0.028	U	mg/kg
RLL-892+00-NE32-1.0-1.7	13205863.31	708024.56	10/18/2007	1	1.7	90301-92-1	(E)-beta-2,3,4,5,6-Hexachlorostyrene	0.02	U	mg/kg
RLL-892+00-NE32-1.0-1.7	13205863.31	708024.56	10/18/2007	1	1.7	90301-93-2	(Z)-beta-2,3,4,5,6-Hexachlorostyrene	0.02	U	mg/kg
RLL-892+00-NE32-1.0-1.7	13205863.31	708024.56	10/18/2007	1	1.7	91-20-3	Naphthalene	0.047	U	mg/kg
RLL-892+00-NE32-1.0-1.7	13205863.31	708024.56	10/18/2007	1	1.7	91-57-6	2-Methylnaphthalene	0.04	U	mg/kg
RLL-892+00-NE32-1.0-1.7	13205863.31	708024.56	10/18/2007	1	1.7	91-58-7	2-Chloronaphthalene	0.037	U	mg/kg
RLL-892+00-NE32-1.0-1.7	13205863.31	708024.56	10/18/2007	1	1.7	91-94-1	3,3'-Dichlorobenzidine	0.024	U	mg/kg
RLL-892+00-NE32-1.0-1.7	13205863.31	708024.56	10/18/2007	1	1.7	92-87-5	Benzidine	0.12	U	mg/kg
RLL-892+00-NE32-1.0-1.7	13205863.31	708024.56	10/18/2007	1	1.7	95-48-7	2-Methylphenol	0.031	U	mg/kg
RLL-892+00-NE32-1.0-1.7	13205863.31	708024.56	10/18/2007	1	1.7	95-50-1	1,2-Dichlorobenzene	0.021	U	mg/kg
RLL-892+00-NE32-1.0-1.7	13205863.31	708024.56	10/18/2007	1	1.7	95-57-8	2-Chlorophenol	0.049	U	mg/kg
RLL-892+00-NE32-1.0-1.7	13205863.31	708024.56	10/18/2007	1	1.7	95-94-3	1,2,4,5-Tetrachlorobenzene	0.003	U	mg/kg
RLL-892+00-NE32-1.0-1.7	13205863.31	708024.56	10/18/2007	1	1.7	95-95-4	2,4,5-Trichlorophenol	0.028	U	mg/kg
RLL-892+00-NE32-1.0-1.7	13205863.31	708024.56	10/18/2007	1	1.7	959-98-8	Endosulfan I	0.005	U	mg/kg
RLL-892+00-NE32-1.0-1.7	13205863.31	708024.56	10/18/2007	1	1.7	98-95-3	Nitrobenzene	0.034	U	mg/kg
RLL-892+00-NE32-1.0-1.7	13205863.31	708024.56	10/18/2007	1	1.7	99-09-2	3-Nitroaniline	0.0515	U	mg/kg
RLL-892+00-NE32-1.0-1.7	13205863.31	708024.56	10/18/2007	1	1.7	ETEQ	ETEQ	9100		ppt
RLL-892+00-NE32-1.0-1.7	13205863.31	708024.56	10/18/2007	1	1.7	HXCDD-HXCDF	1,2,3,4,7,8-Hexachlorodibenzofuran + 1,2,3,6,7,8-Hexachlorodibenzofuran	12100		ng/kg
RLL-892+00-NE32-1.0-1.7	13205863.31	708024.56	10/18/2007	1	1.7	TCLB_ERA_Dow	Total Chlororbenzenes ERA	0.1965		mg/kg
RLL-892+00-NE32-1.0-1.7	13205863.31	708024.56	10/18/2007	1	1.7	TCLP_ERA_Dow	Total Chlorophenols ERA	0.049	U	mg/kg
RLL-892+00-NE32-1.0-1.7	13205863.31	708024.56	10/18/2007	1	1.7	TPAH_ERA_Dow	Total PAHs ERA	0.839		mg/kg
RLL-892+00-NE32-1.7-3.7	13205863.31	708024.56	10/18/2007	1.7	3.7	100-01-6	4-Nitroaniline	0.09	U	mg/kg
RLL-892+00-NE32-1.7-3.7	13205863.31	708024.56	10/18/2007	1.7	3.7	100-02-7	4-Nitrophenol	0.062	U	mg/kg
RLL-892+00-NE32-1.7-3.7	13205863.31	708024.56	10/18/2007	1.7	3.7	100-51-6	Benzyl alcohol	0.153	U	mg/kg
RLL-892+00-NE32-1.7-3.7	13205863.31	708024.56	10/18/2007	1.7	3.7	101-55-3	4-Bromophenyl-phenyl ether	0.047	U	mg/kg
RLL-892+00-NE32-1.7-3.7	13205863.31	708024.56	10/18/2007	1.7	3.7	1024-57-3	Heptachlor epoxide	0.004	U	mg/kg
RLL-892+00-NE32-1.7-3.7	13205863.31	708024.56	10/18/2007	1.7	3.7	1031-07-8	Endosulfan sulfate	0.003	U	mg/kg
RLL-892+00-NE32-1.7-3.7	13205863.31	708024.56	10/18/2007	1.7	3.7	103-33-3	Azobenzene	0.03	U	mg/kg
RLL-892+00-NE32-1.7-3.7	13205863.31	708024.56	10/18/2007	1.7	3.7	105-67-9	2,4-Dimethylphenol	0.041	U	mg/kg
RLL-892+00-NE32-1.7-3.7	13205863.31	708024.56	10/18/2007	1.7	3.7	106-44-5	4-Methylphenol	0.031	U	mg/kg
RLL-892+00-NE32-1.7-3.7	13205863.31	708024.56	10/18/2007	1.7	3.7	106-46-7	1,4-Dichlorobenzene	0.021	U	mg/kg
RLL-892+00-NE32-1.7-3.7	13205863.31	708024.56	10/18/2007	1.7	3.7	108-39-4	3-Methylphenol	0.036	U	mg/kg

Sample ID	Easting	Northing	Sample Date	Start Depth (feet)	End Depth (feet)	CAS #	Chemical Name	Result	Qualifier	Unit
RLL-892+00-NE32-1.7-3.7	13205863.31	708024.56	10/18/2007	1.7	3.7	108-60-1	2,2'-oxybis(1-Chloropropane)	0.038	U	mg/kg
RLL-892+00-NE32-1.7-3.7	13205863.31	708024.56	10/18/2007	1.7	3.7	108-95-2	Phenol	0.033	U	mg/kg
RLL-892+00-NE32-1.7-3.7	13205863.31	708024.56	10/18/2007	1.7	3.7	110-86-1	Pyridine	0.036	U	mg/kg
RLL-892+00-NE32-1.7-3.7	13205863.31	708024.56	10/18/2007	1.7	3.7	111-44-4	bis(2-Chloroethyl) ether	0.022	U	mg/kg
RLL-892+00-NE32-1.7-3.7	13205863.31	708024.56	10/18/2007	1.7	3.7	111-91-1	bis(2-Chloroethoxy)methane	0.031	U	mg/kg
RLL-892+00-NE32-1.7-3.7	13205863.31	708024.56	10/18/2007	1.7	3.7	117-81-7	bis(2-Ethylhexyl)phthalate	0.047	U	mg/kg
RLL-892+00-NE32-1.7-3.7	13205863.31	708024.56	10/18/2007	1.7	3.7	117-84-0	DI-N-OCTYLPHTHALATE	0.046	U	mg/kg
RLL-892+00-NE32-1.7-3.7	13205863.31	708024.56	10/18/2007	1.7	3.7	118-74-1	Hexachlorobenzene	0.01	J	mg/kg
RLL-892+00-NE32-1.7-3.7	13205863.31	708024.56	10/18/2007	1.7	3.7	120-12-7	Anthracene	0.12	J	mg/kg
RLL-892+00-NE32-1.7-3.7	13205863.31	708024.56	10/18/2007	1.7	3.7	120-82-1	1,2,4-Trichlorobenzene	0.027	U	mg/kg
RLL-892+00-NE32-1.7-3.7	13205863.31	708024.56	10/18/2007	1.7	3.7	120-83-2	2,4-Dichlorophenol	0.034	U	mg/kg
RLL-892+00-NE32-1.7-3.7	13205863.31	708024.56	10/18/2007	1.7	3.7	121-14-2	2,4-Dinitrotoluene	0.024	U	mg/kg
RLL-892+00-NE32-1.7-3.7	13205863.31	708024.56	10/18/2007	1.7	3.7	12789-03-6	GAMMA-CHLORDANE	0.004	U	mg/kg
RLL-892+00-NE32-1.7-3.7	13205863.31	708024.56	10/18/2007	1.7	3.7	129-00-0	Pyrene	0.84		mg/kg
RLL-892+00-NE32-1.7-3.7	13205863.31	708024.56	10/18/2007	1.7	3.7	131-11-3	Dimethyl phthalate	0.024	U	mg/kg
RLL-892+00-NE32-1.7-3.7	13205863.31	708024.56	10/18/2007	1.7	3.7	132-64-9	Dibenzofuran	0.026	U	mg/kg
RLL-892+00-NE32-1.7-3.7	13205863.31	708024.56	10/18/2007	1.7	3.7	14992-81-5	2,3,4,5,6-Pentachlorostyrene	0.02	U	mg/kg
RLL-892+00-NE32-1.7-3.7	13205863.31	708024.56	10/18/2007	1.7	3.7	1746-01-6	2,3,7,8-TETRACHLORODIBENZO-P-DIOXIN	18	J	ng/kg
RLL-892+00-NE32-1.7-3.7	13205863.31	708024.56	10/18/2007	1.7	3.7	191-24-2	Benzo(g,h,i)perylene	0.14	J	mg/kg
RLL-892+00-NE32-1.7-3.7	13205863.31	708024.56	10/18/2007	1.7	3.7	1918-16-7	Propachlor	0.003	U	mg/kg
RLL-892+00-NE32-1.7-3.7	13205863.31	708024.56	10/18/2007	1.7	3.7	193-39-5	Indeno(1,2,3-cd)pyrene	0.028	U	mg/kg
RLL-892+00-NE32-1.7-3.7	13205863.31	708024.56	10/18/2007	1.7	3.7	205-99-2	Benzo(b)fluoranthene	0.68		mg/kg
RLL-892+00-NE32-1.7-3.7	13205863.31	708024.56	10/18/2007	1.7	3.7	206-44-0	Fluoranthene	0.58		mg/kg
RLL-892+00-NE32-1.7-3.7	13205863.31	708024.56	10/18/2007	1.7	3.7	207-08-9	Benzo(k)fluoranthene	0.052	U	mg/kg
RLL-892+00-NE32-1.7-3.7	13205863.31	708024.56	10/18/2007	1.7	3.7	208-96-8	Acenaphthylene	0.032	U	mg/kg
RLL-892+00-NE32-1.7-3.7	13205863.31	708024.56	10/18/2007	1.7	3.7	218-01-9	Chrysene	0.37		mg/kg
RLL-892+00-NE32-1.7-3.7	13205863.31	708024.56	10/18/2007	1.7	3.7	2303-16-4	Diallate (total)	0.004	U	mg/kg
RLL-892+00-NE32-1.7-3.7	13205863.31	708024.56	10/18/2007	1.7	3.7	2385-85-5	Mirex	0.005	U	mg/kg
RLL-892+00-NE32-1.7-3.7	13205863.31	708024.56	10/18/2007	1.7	3.7	27304-13-8	Oxychlordane	0.003	U	mg/kg
RLL-892+00-NE32-1.7-3.7	13205863.31	708024.56	10/18/2007	1.7	3.7	29082-74-4	Octachlorostyrene	0.004	U	mg/kg
RLL-892+00-NE32-1.7-3.7	13205863.31	708024.56	10/18/2007	1.7	3.7	29082-75-5	beta,beta-2,3,4,5,6-Heptachlorostyrene	0.02	U	mg/kg
RLL-892+00-NE32-1.7-3.7	13205863.31	708024.56	10/18/2007	1.7	3.7	29086-38-2	(E)-alpha,beta-2,3,4,5,6-Heptachlorostyrene	0.02	U	mg/kg
RLL-892+00-NE32-1.7-3.7	13205863.31	708024.56	10/18/2007	1.7	3.7	29086-39-3	(Z)-alpha,beta-2,3,4,5,6-Heptachlorostyrene	0.02	U	mg/kg
RLL-892+00-NE32-1.7-3.7	13205863.31	708024.56	10/18/2007	1.7	3.7	2921-88-2	Chlorpyrifos	0.011	U	mg/kg
RLL-892+00-NE32-1.7-3.7	13205863.31	708024.56	10/18/2007	1.7	3.7	297-97-2	Thionazin	0.0085	U	mg/kg
RLL-892+00-NE32-1.7-3.7	13205863.31	708024.56	10/18/2007	1.7	3.7	298-00-0	Methyl parathion	0.0075	U	mg/kg
RLL-892+00-NE32-1.7-3.7	13205863.31	708024.56	10/18/2007	1.7	3.7	298-02-2	Phorate	0.005	U	mg/kg
RLL-892+00-NE32-1.7-3.7	13205863.31	708024.56	10/18/2007	1.7	3.7	298-04-4	Disulfoton	0.0085	U	mg/kg
RLL-892+00-NE32-1.7-3.7	13205863.31	708024.56	10/18/2007	1.7	3.7	299-84-3	Ronnel	0.009	U	mg/kg
RLL-892+00-NE32-1.7-3.7	13205863.31	708024.56	10/18/2007	1.7	3.7	309-00-2	Aldrin	0.003	U	mg/kg
RLL-892+00-NE32-1.7-3.7	13205863.31	708024.56	10/18/2007	1.7	3.7	319-84-6	alpha-BHC	0.004	U	mg/kg
RLL-892+00-NE32-1.7-3.7	13205863.31	708024.56	10/18/2007	1.7	3.7	319-85-7	beta-BHC	0.004	U	mg/kg
RLL-892+00-NE32-1.7-3.7	13205863.31	708024.56	10/18/2007	1.7	3.7	319-86-8	delta-BHC	0.004	U	mg/kg
RLL-892+00-NE32-1.7-3.7	13205863.31	708024.56	10/18/2007	1.7	3.7	33213-65-9	Endosulfan II	0.004	U	mg/kg
RLL-892+00-NE32-1.7-3.7	13205863.31	708024.56	10/18/2007	1.7	3.7	39765-80-5	trans-Nonachlor	0.005	U	mg/kg
RLL-892+00-NE32-1.7-3.7	13205863.31	708024.56	10/18/2007	1.7	3.7	465-73-6	Isodrin	0.005	U	mg/kg
RLL-892+00-NE32-1.7-3.7	13205863.31	708024.56	10/18/2007	1.7	3.7	50-29-3	4,4'-DDT	0.004	U	mg/kg
RLL-892+00-NE32-1.7-3.7	13205863.31	708024.56	10/18/2007	1.7	3.7	50-32-8	Benzo(a)pyrene	0.39		mg/kg
RLL-892+00-NE32-1.7-3.7	13205863.31	708024.56	10/18/2007	1.7	3.7	510-15-6	Chlorobenzilate	0.003	U	mg/kg
RLL-892+00-NE32-1.7-3.7	13205863.31	708024.56	10/18/2007	1.7	3.7	5103-71-9	ALPHA-CHLORDANE	0.004	U	mg/kg
RLL-892+00-NE32-1.7-3.7	13205863.31	708024.56	10/18/2007	1.7	3.7	5103-73-1	cis-Nonachlor	0.005	U	mg/kg
RLL-892+00-NE32-1.7-3.7	13205863.31	708024.56	10/18/2007	1.7	3.7	51207-31-9	2,3,7,8-TETRACHLORODIBENZOFURAN	84600		ng/kg
RLL-892+00-NE32-1.7-3.7	13205863.31	708024.56	10/18/2007	1.7	3.7	51-28-5	2,4-Dinitrophenol	0.0995	U	mg/kg
RLL-892+00-NE32-1.7-3.7	13205863.31	708024.56	10/18/2007	1.7	3.7	52-85-7	Famphur	0.011	U	mg/kg
RLL-892+00-NE32-1.7-3.7	13205863.31	708024.56	10/18/2007	1.7	3.7	53-19-0	2,4'-DDD	0.005	U	mg/kg
RLL-892+00-NE32-1.7-3.7	13205863.31	708024.56	10/18/2007	1.7	3.7	534-52-1	4,6-Dinitro-2-methylphenol	0.085	U	mg/kg
RLL-892+00-NE32-1.7-3.7	13205863.31	708024.56	10/18/2007	1.7	3.7	53-70-3	Dibenz(a,h)anthracene	0.048	U	mg/kg
RLL-892+00-NE32-1.7-3.7	13205863.31	708024.56	10/18/2007	1.7	3.7	541-73-1	1,3-Dichlorobenzene	0.03	U	mg/kg
RLL-892+00-NE32-1.7-3.7	13205863.31	708024.56	10/18/2007	1.7	3.7	5598-13-0	Methyl chlorpyrifos	0.01	U	mg/kg
RLL-892+00-NE32-1.7-3.7	13205863.31	708024.56	10/18/2007	1.7	3.7	56-38-2	Parathion	0.04	J	mg/kg
RLL-892+00-NE32-1.7-3.7	13205863.31	708024.56	10/18/2007	1.7	3.7	56-55-3	Benzo(a)anthracene	0.029	U	mg/kg

Sample ID	Easting	Northing	Sample Date	Start Depth (feet)	End Depth (feet)	CAS #	Chemical Name	Result	Qualifier	Unit
RLL-892+00-NE32-1.7-3.7	13205863.31	708024.56	10/18/2007	1.7	3.7	57117-31-4	2,3,4,7,8-PENTACHLORODIBENZOFURAN	44000		ng/kg
RLL-892+00-NE32-1.7-3.7	13205863.31	708024.56	10/18/2007	1.7	3.7	57117-41-6	1,2,3,7,8-PENTACHLORODIBENZOFURAN	43900		ng/kg
RLL-892+00-NE32-1.7-3.7	13205863.31	708024.56	10/18/2007	1.7	3.7	58-89-9	gamma-BHC	0.005	U	mg/kg
RLL-892+00-NE32-1.7-3.7	13205863.31	708024.56	10/18/2007	1.7	3.7	58-90-2	2,3,4,6-Tetrachlorophenol	0.004	U	mg/kg
RLL-892+00-NE32-1.7-3.7	13205863.31	708024.56	10/18/2007	1.7	3.7	59-50-7	4-Chloro-3-methylphenol	0.032	U	mg/kg
RLL-892+00-NE32-1.7-3.7	13205863.31	708024.56	10/18/2007	1.7	3.7	60-51-5	Dimethoate	0.009	U	mg/kg
RLL-892+00-NE32-1.7-3.7	13205863.31	708024.56	10/18/2007	1.7	3.7	60-57-1	Dieldrin	0.005	U	mg/kg
RLL-892+00-NE32-1.7-3.7	13205863.31	708024.56	10/18/2007	1.7	3.7	606-20-2	2,6-Dinitrotoluene	0.032	U	mg/kg
RLL-892+00-NE32-1.7-3.7	13205863.31	708024.56	10/18/2007	1.7	3.7	608-93-5	Pentachlorobenzene	0.004	U	mg/kg
RLL-892+00-NE32-1.7-3.7	13205863.31	708024.56	10/18/2007	1.7	3.7	621-64-7	N-Nitroso-di-n-propylamine	0.031	U	mg/kg
RLL-892+00-NE32-1.7-3.7	13205863.31	708024.56	10/18/2007	1.7	3.7	62-53-3	Aniline	0.05	U	mg/kg
RLL-892+00-NE32-1.7-3.7	13205863.31	708024.56	10/18/2007	1.7	3.7	62-75-9	N-Nitrosodimethylamine	0.029	U	mg/kg
RLL-892+00-NE32-1.7-3.7	13205863.31	708024.56	10/18/2007	1.7	3.7	634-66-2	1,2,3,4-Tetrachlorobenzene	0.005	U	mg/kg
RLL-892+00-NE32-1.7-3.7	13205863.31	708024.56	10/18/2007	1.7	3.7	67-72-1	Hexachloroethane	0.031	U	mg/kg
RLL-892+00-NE32-1.7-3.7	13205863.31	708024.56	10/18/2007	1.7	3.7	67774-32-7	Polybrominated biphenyls	0.018	U	mg/kg
RLL-892+00-NE32-1.7-3.7	13205863.31	708024.56	10/18/2007	1.7	3.7	68705-15-7	alpha-2,3,4,5,6-Hexachlorostyrene	0.02	U	mg/kg
RLL-892+00-NE32-1.7-3.7	13205863.31	708024.56	10/18/2007	1.7	3.7	7005-72-3	4-Chlorophenyl-phenyl ether	0.044	U	mg/kg
RLL-892+00-NE32-1.7-3.7	13205863.31	708024.56	10/18/2007	1.7	3.7	72-20-8	Endrin	0.004	U	mg/kg
RLL-892+00-NE32-1.7-3.7	13205863.31	708024.56	10/18/2007	1.7	3.7	72-43-5	Methoxychlor	0.005	U	mg/kg
RLL-892+00-NE32-1.7-3.7	13205863.31	708024.56	10/18/2007	1.7	3.7	72-54-8	4,4'-DDD	0.005	U	mg/kg
RLL-892+00-NE32-1.7-3.7	13205863.31	708024.56	10/18/2007	1.7	3.7	72-55-9	4,4'-DDE	0.005	U	mg/kg
RLL-892+00-NE32-1.7-3.7	13205863.31	708024.56	10/18/2007	1.7	3.7	7421-93-4	Endrin aldehyde	0.005	U	mg/kg
RLL-892+00-NE32-1.7-3.7	13205863.31	708024.56	10/18/2007	1.7	3.7	7429-90-5	Aluminum	8200		mg/kg
RLL-892+00-NE32-1.7-3.7	13205863.31	708024.56	10/18/2007	1.7	3.7	7439-89-6	Iron	19000		mg/kg
RLL-892+00-NE32-1.7-3.7	13205863.31	708024.56	10/18/2007	1.7	3.7	7439-92-1	Lead	8.449		mg/kg
RLL-892+00-NE32-1.7-3.7	13205863.31	708024.56	10/18/2007	1.7	3.7	7439-93-2	Lithium	8.299		mg/kg
RLL-892+00-NE32-1.7-3.7	13205863.31	708024.56	10/18/2007	1.7	3.7	7439-95-4	Magnesium	12000		mg/kg
RLL-892+00-NE32-1.7-3.7	13205863.31	708024.56	10/18/2007	1.7	3.7	7439-96-5	Manganese	360		mg/kg
RLL-892+00-NE32-1.7-3.7	13205863.31	708024.56	10/18/2007	1.7	3.7	7439-97-6	Mercury	0.069		mg/kg
RLL-892+00-NE32-1.7-3.7	13205863.31	708024.56	10/18/2007	1.7	3.7	7440-02-0	Nickel	6.861		mg/kg
RLL-892+00-NE32-1.7-3.7	13205863.31	708024.56	10/18/2007	1.7	3.7	7440-09-7	Potassium	820		mg/kg
RLL-892+00-NE32-1.7-3.7	13205863.31	708024.56	10/18/2007	1.7	3.7	7440-22-4	Silver	11.77		mg/kg
RLL-892+00-NE32-1.7-3.7	13205863.31	708024.56	10/18/2007	1.7	3.7	7440-23-5	Sodium	17.55		mg/kg
RLL-892+00-NE32-1.7-3.7	13205863.31	708024.56	10/18/2007	1.7	3.7	7440-24-6	Strontium	57.16		mg/kg
RLL-892+00-NE32-1.7-3.7	13205863.31	708024.56	10/18/2007	1.7	3.7	7440-28-0	Thallium	1.366		mg/kg
RLL-892+00-NE32-1.7-3.7	13205863.31	708024.56	10/18/2007	1.7	3.7	7440-31-5	Tin	0.114	U	mg/kg
RLL-892+00-NE32-1.7-3.7	13205863.31	708024.56	10/18/2007	1.7	3.7	7440-32-6	Titanium	97.34		mg/kg
RLL-892+00-NE32-1.7-3.7	13205863.31	708024.56	10/18/2007	1.7	3.7	7440-36-0	Antimony	6.602		mg/kg
RLL-892+00-NE32-1.7-3.7	13205863.31	708024.56	10/18/2007	1.7	3.7	7440-38-2	Arsenic	6.507		mg/kg
RLL-892+00-NE32-1.7-3.7	13205863.31	708024.56	10/18/2007	1.7	3.7	7440-39-3	Barium	39.34		mg/kg
RLL-892+00-NE32-1.7-3.7	13205863.31	708024.56	10/18/2007	1.7	3.7	7440-41-7	Beryllium	0.194	J	mg/kg
RLL-892+00-NE32-1.7-3.7	13205863.31	708024.56	10/18/2007	1.7	3.7	7440-42-8	Boron	16.66		mg/kg
RLL-892+00-NE32-1.7-3.7	13205863.31	708024.56	10/18/2007	1.7	3.7	7440-43-9	Cadmium	0.125	J	mg/kg
RLL-892+00-NE32-1.7-3.7	13205863.31	708024.56	10/18/2007	1.7	3.7	7440-47-3	Chromium (total)	7.742		mg/kg
RLL-892+00-NE32-1.7-3.7	13205863.31	708024.56	10/18/2007	1.7	3.7	7440-48-4	Cobalt	9.573		mg/kg
RLL-892+00-NE32-1.7-3.7	13205863.31	708024.56	10/18/2007	1.7	3.7	7440-50-8	Copper	6.371		mg/kg
RLL-892+00-NE32-1.7-3.7	13205863.31	708024.56	10/18/2007	1.7	3.7	7440-57-5	Gold	0.0505	U	mg/kg
RLL-892+00-NE32-1.7-3.7	13205863.31	708024.56	10/18/2007	1.7	3.7	7440-62-2	Vanadium	11.49		mg/kg
RLL-892+00-NE32-1.7-3.7	13205863.31	708024.56	10/18/2007	1.7	3.7	7440-66-6	Zinc	25.25		mg/kg
RLL-892+00-NE32-1.7-3.7	13205863.31	708024.56	10/18/2007	1.7	3.7	7440-70-2	Calcium	32000		mg/kg
RLL-892+00-NE32-1.7-3.7	13205863.31	708024.56	10/18/2007	1.7	3.7	76-44-8	Heptachlor	0.004	U	mg/kg
RLL-892+00-NE32-1.7-3.7	13205863.31	708024.56	10/18/2007	1.7	3.7	77-47-4	HEXACHLOROCYCLOPENTADIENE	0.004	U	mg/kg
RLL-892+00-NE32-1.7-3.7	13205863.31	708024.56	10/18/2007	1.7	3.7	7782-49-2	Selenium	0.012	U	mg/kg
RLL-892+00-NE32-1.7-3.7	13205863.31	708024.56	10/18/2007	1.7	3.7	78-59-1	Isophorone	0.028	U	mg/kg
RLL-892+00-NE32-1.7-3.7	13205863.31	708024.56	10/18/2007	1.7	3.7	8001-35-2	Toxaphene	0.083	U	mg/kg
RLL-892+00-NE32-1.7-3.7	13205863.31	708024.56	10/18/2007	1.7	3.7	80-05-7	BISPHENOL A	0.022	U	mg/kg
RLL-892+00-NE32-1.7-3.7	13205863.31	708024.56	10/18/2007	1.7	3.7	82-68-8	Pentachloronitrobenzene	0.005	U	mg/kg
RLL-892+00-NE32-1.7-3.7	13205863.31	708024.56	10/18/2007	1.7	3.7	83-32-9	Acenaphthene	0.013	U	mg/kg
RLL-892+00-NE32-1.7-3.7	13205863.31	708024.56	10/18/2007	1.7	3.7	84-66-2	Diethylphthalate	0.56		mg/kg
RLL-892+00-NE32-1.7-3.7	13205863.31	708024.56	10/18/2007	1.7	3.7	84-74-2	Di-n-butyl phthalate	0.39		mg/kg
RLL-892+00-NE32-1.7-3.7	13205863.31	708024.56	10/18/2007	1.7	3.7	85-01-8	Phenanthrene	0.53		mg/kg

Sample ID	Easting	Northing	Sample Date	Start Depth (feet)	End Depth (feet)	CAS #	Chemical Name	Result	Qualifier	Unit
RLL-892+00-NE32-1.7-3.7	13205863.31	708024.56	10/18/2007	1.7	3.7	85-68-7	Butylbenzylphthalate	0.045	U	mg/kg
RLL-892+00-NE32-1.7-3.7	13205863.31	708024.56	10/18/2007	1.7	3.7	86-30-6	N-Nitrosodiphenylamine	0.028	U	mg/kg
RLL-892+00-NE32-1.7-3.7	13205863.31	708024.56	10/18/2007	1.7	3.7	86-73-7	Fluorene	0.032	U	mg/kg
RLL-892+00-NE32-1.7-3.7	13205863.31	708024.56	10/18/2007	1.7	3.7	86-74-8	Carbazole	0.005	U	mg/kg
RLL-892+00-NE32-1.7-3.7	13205863.31	708024.56	10/18/2007	1.7	3.7	87-61-6	1,2,3-Trichlorobenzene	0.004	U	mg/kg
RLL-892+00-NE32-1.7-3.7	13205863.31	708024.56	10/18/2007	1.7	3.7	87-65-0	2,6-Dichlorophenol	0.012	U	mg/kg
RLL-892+00-NE32-1.7-3.7	13205863.31	708024.56	10/18/2007	1.7	3.7	87-68-3	Hexachlorobutadiene	0.03	U	mg/kg
RLL-892+00-NE32-1.7-3.7	13205863.31	708024.56	10/18/2007	1.7	3.7	87-86-5	Pentachlorophenol	0.4	UJ	mg/kg
RLL-892+00-NE32-1.7-3.7	13205863.31	708024.56	10/18/2007	1.7	3.7	88-06-2	2,4,6-Trichlorophenol	0.03	U	mg/kg
RLL-892+00-NE32-1.7-3.7	13205863.31	708024.56	10/18/2007	1.7	3.7	88-74-4	2-Nitroaniline	0.026	U	mg/kg
RLL-892+00-NE32-1.7-3.7	13205863.31	708024.56	10/18/2007	1.7	3.7	88-75-5	2-Nitrophenol	0.044	U	mg/kg
RLL-892+00-NE32-1.7-3.7	13205863.31	708024.56	10/18/2007	1.7	3.7	88-85-7	Dinoseb	0.028	U	mg/kg
RLL-892+00-NE32-1.7-3.7	13205863.31	708024.56	10/18/2007	1.7	3.7	90301-92-1	(E)-beta-2,3,4,5,6-Hexachlorostyrene	0.02	U	mg/kg
RLL-892+00-NE32-1.7-3.7	13205863.31	708024.56	10/18/2007	1.7	3.7	90301-93-2	(Z)-beta-2,3,4,5,6-Hexachlorostyrene	0.02	U	mg/kg
RLL-892+00-NE32-1.7-3.7	13205863.31	708024.56	10/18/2007	1.7	3.7	91-20-3	Naphthalene	0.047	U	mg/kg
RLL-892+00-NE32-1.7-3.7	13205863.31	708024.56	10/18/2007	1.7	3.7	91-57-6	2-Methylnaphthalene	0.04	U	mg/kg
RLL-892+00-NE32-1.7-3.7	13205863.31	708024.56	10/18/2007	1.7	3.7	91-58-7	2-Chloronaphthalene	0.037	U	mg/kg
RLL-892+00-NE32-1.7-3.7	13205863.31	708024.56	10/18/2007	1.7	3.7	91-94-1	3,3'-Dichlorobenzidine	0.024	U	mg/kg
RLL-892+00-NE32-1.7-3.7	13205863.31	708024.56	10/18/2007	1.7	3.7	92-87-5	Benzidine	0.12	U	mg/kg
RLL-892+00-NE32-1.7-3.7	13205863.31	708024.56	10/18/2007	1.7	3.7	95-48-7	2-Methylphenol	0.031	U	mg/kg
RLL-892+00-NE32-1.7-3.7	13205863.31	708024.56	10/18/2007	1.7	3.7	95-50-1	1,2-Dichlorobenzene	0.021	U	mg/kg
RLL-892+00-NE32-1.7-3.7	13205863.31	708024.56	10/18/2007	1.7	3.7	95-57-8	2-Chlorophenol	0.049	U	mg/kg
RLL-892+00-NE32-1.7-3.7	13205863.31	708024.56	10/18/2007	1.7	3.7	95-94-3	1,2,4,5-Tetrachlorobenzene	0.003	U	mg/kg
RLL-892+00-NE32-1.7-3.7	13205863.31	708024.56	10/18/2007	1.7	3.7	95-95-4	2,4,5-Trichlorophenol	0.028	U	mg/kg
RLL-892+00-NE32-1.7-3.7	13205863.31	708024.56	10/18/2007	1.7	3.7	959-98-8	Endosulfan I	0.005	U	mg/kg
RLL-892+00-NE32-1.7-3.7	13205863.31	708024.56	10/18/2007	1.7	3.7	98-95-3	Nitrobenzene	0.034	U	mg/kg
RLL-892+00-NE32-1.7-3.7	13205863.31	708024.56	10/18/2007	1.7	3.7	99-09-2	3-Nitroaniline	0.0515	U	mg/kg
RLL-892+00-NE32-1.7-3.7	13205863.31	708024.56	10/18/2007	1.7	3.7	ETEQ	ETEQ	30000		ppt
RLL-892+00-NE32-1.7-3.7	13205863.31	708024.56	10/18/2007	1.7	3.7	HXCDD-HXCDF	1,2,3,4,7,8-Hexachlorodibenzofuran + 1,2,3,6,7,8-Hexachlorodibenzofuran	38900		ng/kg
RLL-892+00-NE32-1.7-3.7	13205863.31	708024.56	10/18/2007	1.7	3.7	TCLB_ERA_Dow	Total Chlororbenzenes ERA	0.1165	J	mg/kg
RLL-892+00-NE32-1.7-3.7	13205863.31	708024.56	10/18/2007	1.7	3.7	TCLP_ERA_Dow	Total Chlorophenols ERA	0.4	U	mg/kg
RLL-892+00-NE32-1.7-3.7	13205863.31	708024.56	10/18/2007	1.7	3.7	TPAH_ERA_Dow	Total PAHs ERA	2.922		mg/kg
RLL-892+00-NE32-3.7-5.0	13205863.31	708024.56	10/18/2007	3.7	5	100-01-6	4-Nitroaniline	0.09	U	mg/kg
RLL-892+00-NE32-3.7-5.0	13205863.31	708024.56	10/18/2007	3.7	5	100-02-7	4-Nitrophenol	0.062	U	mg/kg
RLL-892+00-NE32-3.7-5.0	13205863.31	708024.56	10/18/2007	3.7	5	100-51-6	Benzyl alcohol	0.153	U	mg/kg
RLL-892+00-NE32-3.7-5.0	13205863.31	708024.56	10/18/2007	3.7	5	101-55-3	4-Bromophenyl-phenyl ether	0.047	U	mg/kg
RLL-892+00-NE32-3.7-5.0	13205863.31	708024.56	10/18/2007	3.7	5	1024-57-3	Heptachlor epoxide	0.004	U	mg/kg
RLL-892+00-NE32-3.7-5.0	13205863.31	708024.56	10/18/2007	3.7	5	1031-07-8	Endosulfan sulfate	0.003	U	mg/kg
RLL-892+00-NE32-3.7-5.0	13205863.31	708024.56	10/18/2007	3.7	5	103-33-3	Azobenzene	0.03	U	mg/kg
RLL-892+00-NE32-3.7-5.0	13205863.31	708024.56	10/18/2007	3.7	5	105-67-9	2,4-Dimethylphenol	0.041	U	mg/kg
RLL-892+00-NE32-3.7-5.0	13205863.31	708024.56	10/18/2007	3.7	5	106-44-5	4-Methylphenol	0.031	U	mg/kg
RLL-892+00-NE32-3.7-5.0	13205863.31	708024.56	10/18/2007	3.7	5	106-46-7	1,4-Dichlorobenzene	0.021	U	mg/kg
RLL-892+00-NE32-3.7-5.0	13205863.31	708024.56	10/18/2007	3.7	5	108-39-4	3-Methylphenol	0.036	U	mg/kg
RLL-892+00-NE32-3.7-5.0	13205863.31	708024.56	10/18/2007	3.7	5	108-60-1	2,2'-oxybis(1-Chloropropane)	0.038	U	mg/kg
RLL-892+00-NE32-3.7-5.0	13205863.31	708024.56	10/18/2007	3.7	5	108-95-2	Phenol	0.033	U	mg/kg
RLL-892+00-NE32-3.7-5.0	13205863.31	708024.56	10/18/2007	3.7	5	110-86-1	Pyridine	0.036	U	mg/kg
RLL-892+00-NE32-3.7-5.0	13205863.31	708024.56	10/18/2007	3.7	5	111-44-4	bis(2-Chloroethyl) ether	0.022	U	mg/kg
RLL-892+00-NE32-3.7-5.0	13205863.31	708024.56	10/18/2007	3.7	5	111-91-1	bis(2-Chloroethoxy)methane	0.031	U	mg/kg
RLL-892+00-NE32-3.7-5.0	13205863.31	708024.56	10/18/2007	3.7	5	117-81-7	bis(2-Ethylhexyl)phthalate	0.047	U	mg/kg
RLL-892+00-NE32-3.7-5.0	13205863.31	708024.56	10/18/2007	3.7	5	117-84-0	DI-N-OCTYLPHTHALATE	0.046	U	mg/kg
RLL-892+00-NE32-3.7-5.0	13205863.31	708024.56	10/18/2007	3.7	5	118-74-1	Hexachlorobenzene	0.004	U	mg/kg
RLL-892+00-NE32-3.7-5.0	13205863.31	708024.56	10/18/2007	3.7	5	120-12-7	Anthracene	0.048	U	mg/kg
RLL-892+00-NE32-3.7-5.0	13205863.31	708024.56	10/18/2007	3.7	5	120-82-1	1,2,4-Trichlorobenzene	0.027	U	mg/kg
RLL-892+00-NE32-3.7-5.0	13205863.31	708024.56	10/18/2007	3.7	5	120-83-2	2,4-Dichlorophenol	0.034	U	mg/kg
RLL-892+00-NE32-3.7-5.0	13205863.31	708024.56	10/18/2007	3.7	5	121-14-2	2,4-Dinitrotoluene	0.024	U	mg/kg
RLL-892+00-NE32-3.7-5.0	13205863.31	708024.56	10/18/2007	3.7	5	12789-03-6	GAMMA-CHLORDANE	0.004	U	mg/kg
RLL-892+00-NE32-3.7-5.0	13205863.31	708024.56	10/18/2007	3.7	5	129-00-0	Pyrene	0.23		mg/kg
RLL-892+00-NE32-3.7-5.0	13205863.31	708024.56	10/18/2007	3.7	5	131-11-3	Dimethyl phthalate	0.024	U	mg/kg
RLL-892+00-NE32-3.7-5.0	13205863.31	708024.56	10/18/2007	3.7	5	132-64-9	Dibenzofuran	0.026	U	mg/kg
RLL-892+00-NE32-3.7-5.0	13205863.31	708024.56	10/18/2007	3.7	5	14992-81-5	2,3,4,5,6-Pentachlorostyrene	0.02	U	mg/kg
RLL-892+00-NE32-3.7-5.0	13205863.31	708024.56	10/18/2007	3.7	5	1746-01-6	2,3,7,8-TETRACHLORODIBENZO-P-DIOXIN	7	J	ng/kg

Sample ID	Easting	Northing	Sample Date	Start Depth (feet)	End Depth (feet)	CAS #	Chemical Name	Result	Qualifier	Unit
RLL-892+00-NE32-3.7-5.0	13205863.31	708024.56	10/18/2007	3.7	5	191-24-2	Benzo(g,h,i)perylene	0.13	J	mg/kg
RLL-892+00-NE32-3.7-5.0	13205863.31	708024.56	10/18/2007	3.7	5	1918-16-7	Propachlor	0.003	U	mg/kg
RLL-892+00-NE32-3.7-5.0	13205863.31	708024.56	10/18/2007	3.7	5	193-39-5	Indeno(1,2,3-cd)pyrene	0.028	U	mg/kg
RLL-892+00-NE32-3.7-5.0	13205863.31	708024.56	10/18/2007	3.7	5	205-99-2	Benzo(b)fluoranthene	0.039	U	mg/kg
RLL-892+00-NE32-3.7-5.0	13205863.31	708024.56	10/18/2007	3.7	5	206-44-0	Fluoranthene	0.029	U	mg/kg
RLL-892+00-NE32-3.7-5.0	13205863.31	708024.56	10/18/2007	3.7	5	207-08-9	Benzo(k)fluoranthene	0.29		mg/kg
RLL-892+00-NE32-3.7-5.0	13205863.31	708024.56	10/18/2007	3.7	5	208-96-8	Acenaphthylene	0.032	U	mg/kg
RLL-892+00-NE32-3.7-5.0	13205863.31	708024.56	10/18/2007	3.7	5	218-01-9	Chrysene	0.18	J	mg/kg
RLL-892+00-NE32-3.7-5.0	13205863.31	708024.56	10/18/2007	3.7	5	2303-16-4	Diallate (total)	0.004	U	mg/kg
RLL-892+00-NE32-3.7-5.0	13205863.31	708024.56	10/18/2007	3.7	5	2385-85-5	Mirex	0.005	U	mg/kg
RLL-892+00-NE32-3.7-5.0	13205863.31	708024.56	10/18/2007	3.7	5	27304-13-8	Oxychlordane	0.003	U	mg/kg
RLL-892+00-NE32-3.7-5.0	13205863.31	708024.56	10/18/2007	3.7	5	29082-74-4	Octachlorostyrene	0.004	U	mg/kg
RLL-892+00-NE32-3.7-5.0	13205863.31	708024.56	10/18/2007	3.7	5	29082-75-5	beta,beta-2,3,4,5,6-Heptachlorostyrene	0.02	U	mg/kg
RLL-892+00-NE32-3.7-5.0	13205863.31	708024.56	10/18/2007	3.7	5	29086-38-2	(E)-alpha,beta-2,3,4,5,6-Heptachlorostyrene	0.02	U	mg/kg
RLL-892+00-NE32-3.7-5.0	13205863.31	708024.56	10/18/2007	3.7	5	29086-39-3	(Z)-alpha,beta-2,3,4,5,6-Heptachlorostyrene	0.02	U	mg/kg
RLL-892+00-NE32-3.7-5.0	13205863.31	708024.56	10/18/2007	3.7	5	2921-88-2	Chlorpyrifos	0.011	U	mg/kg
RLL-892+00-NE32-3.7-5.0	13205863.31	708024.56	10/18/2007	3.7	5	297-97-2	Thionazin	0.0085	U	mg/kg
RLL-892+00-NE32-3.7-5.0	13205863.31	708024.56	10/18/2007	3.7	5	298-00-0	Methyl parathion	0.0075	U	mg/kg
RLL-892+00-NE32-3.7-5.0	13205863.31	708024.56	10/18/2007	3.7	5	298-02-2	Phorate	0.005	U	mg/kg
RLL-892+00-NE32-3.7-5.0	13205863.31	708024.56	10/18/2007	3.7	5	298-04-4	Disulfoton	0.0085	U	mg/kg
RLL-892+00-NE32-3.7-5.0	13205863.31	708024.56	10/18/2007	3.7	5	299-84-3	Ronnel	0.009	U	mg/kg
RLL-892+00-NE32-3.7-5.0	13205863.31	708024.56	10/18/2007	3.7	5	309-00-2	Aldrin	0.003	U	mg/kg
RLL-892+00-NE32-3.7-5.0	13205863.31	708024.56	10/18/2007	3.7	5	319-84-6	alpha-BHC	0.004	U	mg/kg
RLL-892+00-NE32-3.7-5.0	13205863.31	708024.56	10/18/2007	3.7	5	319-85-7	beta-BHC	0.004	U	mg/kg
RLL-892+00-NE32-3.7-5.0	13205863.31	708024.56	10/18/2007	3.7	5	319-86-8	delta-BHC	0.004	U	mg/kg
RLL-892+00-NE32-3.7-5.0	13205863.31	708024.56	10/18/2007	3.7	5	33213-65-9	Endosulfan II	0.004	U	mg/kg
RLL-892+00-NE32-3.7-5.0	13205863.31	708024.56	10/18/2007	3.7	5	39765-80-5	trans-Nonachlor	0.005	U	mg/kg
RLL-892+00-NE32-3.7-5.0	13205863.31	708024.56	10/18/2007	3.7	5	465-73-6	Isodrin	0.005	U	mg/kg
RLL-892+00-NE32-3.7-5.0	13205863.31	708024.56	10/18/2007	3.7	5	50-29-3	4,4'-DDT	0.004	U	mg/kg
RLL-892+00-NE32-3.7-5.0	13205863.31	708024.56	10/18/2007	3.7	5	50-32-8	Benzo(a)pyrene	0.25		mg/kg
RLL-892+00-NE32-3.7-5.0	13205863.31	708024.56	10/18/2007	3.7	5	510-15-6	Chlorobenzilate	0.003	U	mg/kg
RLL-892+00-NE32-3.7-5.0	13205863.31	708024.56	10/18/2007	3.7	5	5103-71-9	ALPHA-CHLORDANE	0.004	U	mg/kg
RLL-892+00-NE32-3.7-5.0	13205863.31	708024.56	10/18/2007	3.7	5	5103-73-1	cis-Nonachlor	0.005	U	mg/kg
RLL-892+00-NE32-3.7-5.0	13205863.31	708024.56	10/18/2007	3.7	5	51207-31-9	2,3,7,8-TETRACHLORODIBENZOFURAN	9300	J	ng/kg
RLL-892+00-NE32-3.7-5.0	13205863.31	708024.56	10/18/2007	3.7	5	51-28-5	2,4-Dinitrophenol	0.0995	U	mg/kg
RLL-892+00-NE32-3.7-5.0	13205863.31	708024.56	10/18/2007	3.7	5	52-85-7	Famphur	0.011	U	mg/kg
RLL-892+00-NE32-3.7-5.0	13205863.31	708024.56	10/18/2007	3.7	5	53-19-0	2,4'-DDD	0.005	U	mg/kg
RLL-892+00-NE32-3.7-5.0	13205863.31	708024.56	10/18/2007	3.7	5	534-52-1	4,6-Dinitro-2-methylphenol	0.085	U	mg/kg
RLL-892+00-NE32-3.7-5.0	13205863.31	708024.56	10/18/2007	3.7	5	53-70-3	Dibenz(a,h)anthracene	0.048	U	mg/kg
RLL-892+00-NE32-3.7-5.0	13205863.31	708024.56	10/18/2007	3.7	5	541-73-1	1,3-Dichlorobenzene	0.03	U	mg/kg
RLL-892+00-NE32-3.7-5.0	13205863.31	708024.56	10/18/2007	3.7	5	5598-13-0	Methyl chlorpyrifos	0.01	U	mg/kg
RLL-892+00-NE32-3.7-5.0	13205863.31	708024.56	10/18/2007	3.7	5	56-38-2	Parathion	0.0075	U	mg/kg
RLL-892+00-NE32-3.7-5.0	13205863.31	708024.56	10/18/2007	3.7	5	56-55-3	Benzo(a)anthracene	0.029	U	mg/kg
RLL-892+00-NE32-3.7-5.0	13205863.31	708024.56	10/18/2007	3.7	5	57117-31-4	2,3,4,7,8-PENTACHLORODIBENZOFURAN	3490		ng/kg
RLL-892+00-NE32-3.7-5.0	13205863.31	708024.56	10/18/2007	3.7	5	57117-41-6	1,2,3,7,8-PENTACHLORODIBENZOFURAN	3680		ng/kg
RLL-892+00-NE32-3.7-5.0	13205863.31	708024.56	10/18/2007	3.7	5	58-89-9	gamma-BHC	0.005	U	mg/kg
RLL-892+00-NE32-3.7-5.0	13205863.31	708024.56	10/18/2007	3.7	5	58-90-2	2,3,4,6-Tetrachlorophenol	0.004	U	mg/kg
RLL-892+00-NE32-3.7-5.0	13205863.31	708024.56	10/18/2007	3.7	5	59-50-7	4-Chloro-3-methylphenol	0.032	U	mg/kg
RLL-892+00-NE32-3.7-5.0	13205863.31	708024.56	10/18/2007	3.7	5	60-51-5	Dimethoate	0.009	U	mg/kg
RLL-892+00-NE32-3.7-5.0	13205863.31	708024.56	10/18/2007	3.7	5	60-57-1	Dieldrin	0.005	U	mg/kg
RLL-892+00-NE32-3.7-5.0	13205863.31	708024.56	10/18/2007	3.7	5	606-20-2	2,6-Dinitrotoluene	0.032	U	mg/kg
RLL-892+00-NE32-3.7-5.0	13205863.31	708024.56	10/18/2007	3.7	5	608-93-5	Pentachlorobenzene	0.004	U	mg/kg
RLL-892+00-NE32-3.7-5.0	13205863.31	708024.56	10/18/2007	3.7	5	621-64-7	N-Nitroso-di-n-propylamine	0.031	U	mg/kg
RLL-892+00-NE32-3.7-5.0	13205863.31	708024.56	10/18/2007	3.7	5	62-53-3	Aniline	0.05	U	mg/kg
RLL-892+00-NE32-3.7-5.0	13205863.31	708024.56	10/18/2007	3.7	5	62-75-9	N-Nitrosodimethylamine	0.029	U	mg/kg
RLL-892+00-NE32-3.7-5.0	13205863.31	708024.56	10/18/2007	3.7	5	634-66-2	1,2,3,4-Tetrachlorobenzene	0.005	U	mg/kg
RLL-892+00-NE32-3.7-5.0	13205863.31	708024.56	10/18/2007	3.7	5	67-72-1	Hexachloroethane	0.031	U	mg/kg
RLL-892+00-NE32-3.7-5.0	13205863.31	708024.56	10/18/2007	3.7	5	67774-32-7	Polybrominated biphenyls	0.018	U	mg/kg
RLL-892+00-NE32-3.7-5.0	13205863.31	708024.56	10/18/2007	3.7	5	68705-15-7	alpha-2,3,4,5,6-Hexachlorostyrene	0.02	U	mg/kg
RLL-892+00-NE32-3.7-5.0	13205863.31	708024.56	10/18/2007	3.7	5	7005-72-3	4-Chlorophenyl-phenyl ether	0.044	U	mg/kg
RLL-892+00-NE32-3.7-5.0	13205863.31	708024.56	10/18/2007	3.7	5	72-20-8	Endrin	0.004	U	mg/kg

Sample ID	Easting	Northing	Sample Date	Start Depth (feet)	End Depth (feet)	CAS #	Chemical Name	Result	Qualifier	Unit
RLL-892+00-NE32-3.7-5.0	13205863.31	708024.56	10/18/2007	3.7	5	72-43-5	Methoxychlor	0.005	U	mg/kg
RLL-892+00-NE32-3.7-5.0	13205863.31	708024.56	10/18/2007	3.7	5	72-54-8	4,4'-DDD	0.005	U	mg/kg
RLL-892+00-NE32-3.7-5.0	13205863.31	708024.56	10/18/2007	3.7	5	72-55-9	4,4'-DDE	0.005	U	mg/kg
RLL-892+00-NE32-3.7-5.0	13205863.31	708024.56	10/18/2007	3.7	5	7421-93-4	Endrin aldehyde	0.005	U	mg/kg
RLL-892+00-NE32-3.7-5.0	13205863.31	708024.56	10/18/2007	3.7	5	7429-90-5	Aluminum	7600		mg/kg
RLL-892+00-NE32-3.7-5.0	13205863.31	708024.56	10/18/2007	3.7	5	7439-89-6	Iron	28000		mg/kg
RLL-892+00-NE32-3.7-5.0	13205863.31	708024.56	10/18/2007	3.7	5	7439-92-1	Lead	5.184		mg/kg
RLL-892+00-NE32-3.7-5.0	13205863.31	708024.56	10/18/2007	3.7	5	7439-93-2	Lithium	8.351		mg/kg
RLL-892+00-NE32-3.7-5.0	13205863.31	708024.56	10/18/2007	3.7	5	7439-95-4	Magnesium	17000		mg/kg
RLL-892+00-NE32-3.7-5.0	13205863.31	708024.56	10/18/2007	3.7	5	7439-96-5	Manganese	140		mg/kg
RLL-892+00-NE32-3.7-5.0	13205863.31	708024.56	10/18/2007	3.7	5	7439-97-6	Mercury	0.021	J	mg/kg
RLL-892+00-NE32-3.7-5.0	13205863.31	708024.56	10/18/2007	3.7	5	7440-02-0	Nickel	8.877		mg/kg
RLL-892+00-NE32-3.7-5.0	13205863.31	708024.56	10/18/2007	3.7	5	7440-09-7	Potassium	690		mg/kg
RLL-892+00-NE32-3.7-5.0	13205863.31	708024.56	10/18/2007	3.7	5	7440-22-4	Silver	180		mg/kg
RLL-892+00-NE32-3.7-5.0	13205863.31	708024.56	10/18/2007	3.7	5	7440-23-5	Sodium	66.55		mg/kg
RLL-892+00-NE32-3.7-5.0	13205863.31	708024.56	10/18/2007	3.7	5	7440-24-6	Strontium	61.72		mg/kg
RLL-892+00-NE32-3.7-5.0	13205863.31	708024.56	10/18/2007	3.7	5	7440-28-0	Thallium	0.772		mg/kg
RLL-892+00-NE32-3.7-5.0	13205863.31	708024.56	10/18/2007	3.7	5	7440-31-5	Tin	0.114	U	mg/kg
RLL-892+00-NE32-3.7-5.0	13205863.31	708024.56	10/18/2007	3.7	5	7440-32-6	Titanium	100		mg/kg
RLL-892+00-NE32-3.7-5.0	13205863.31	708024.56	10/18/2007	3.7	5	7440-36-0	Antimony	8.251		mg/kg
RLL-892+00-NE32-3.7-5.0	13205863.31	708024.56	10/18/2007	3.7	5	7440-38-2	Arsenic	4.933		mg/kg
RLL-892+00-NE32-3.7-5.0	13205863.31	708024.56	10/18/2007	3.7	5	7440-39-3	Barium	36.88		mg/kg
RLL-892+00-NE32-3.7-5.0	13205863.31	708024.56	10/18/2007	3.7	5	7440-41-7	Beryllium	0.235	J	mg/kg
RLL-892+00-NE32-3.7-5.0	13205863.31	708024.56	10/18/2007	3.7	5	7440-42-8	Boron	21.64		mg/kg
RLL-892+00-NE32-3.7-5.0	13205863.31	708024.56	10/18/2007	3.7	5	7440-43-9	Cadmium	0.045	U	mg/kg
RLL-892+00-NE32-3.7-5.0	13205863.31	708024.56	10/18/2007	3.7	5	7440-47-3	Chromium (total)	9.428		mg/kg
RLL-892+00-NE32-3.7-5.0	13205863.31	708024.56	10/18/2007	3.7	5	7440-48-4	Cobalt	21.11		mg/kg
RLL-892+00-NE32-3.7-5.0	13205863.31	708024.56	10/18/2007	3.7	5	7440-50-8	Copper	4.797		mg/kg
RLL-892+00-NE32-3.7-5.0	13205863.31	708024.56	10/18/2007	3.7	5	7440-57-5	Gold	0.0505	U	mg/kg
RLL-892+00-NE32-3.7-5.0	13205863.31	708024.56	10/18/2007	3.7	5	7440-62-2	Vanadium	13.4		mg/kg
RLL-892+00-NE32-3.7-5.0	13205863.31	708024.56	10/18/2007	3.7	5	7440-66-6	Zinc	20.17		mg/kg
RLL-892+00-NE32-3.7-5.0	13205863.31	708024.56	10/18/2007	3.7	5	7440-70-2	Calcium	41000		mg/kg
RLL-892+00-NE32-3.7-5.0	13205863.31	708024.56	10/18/2007	3.7	5	76-44-8	Heptachlor	0.004	U	mg/kg
RLL-892+00-NE32-3.7-5.0	13205863.31	708024.56	10/18/2007	3.7	5	77-47-4	HEXACHLOROCYCLOPENTADIENE	0.004	U	mg/kg
RLL-892+00-NE32-3.7-5.0	13205863.31	708024.56	10/18/2007	3.7	5	7782-49-2	Selenium	0.012	U	mg/kg
RLL-892+00-NE32-3.7-5.0	13205863.31	708024.56	10/18/2007	3.7	5	78-59-1	Isophorone	0.028	U	mg/kg
RLL-892+00-NE32-3.7-5.0	13205863.31	708024.56	10/18/2007	3.7	5	8001-35-2	Toxaphene	0.083	U	mg/kg
RLL-892+00-NE32-3.7-5.0	13205863.31	708024.56	10/18/2007	3.7	5	80-05-7	BISPHENOL A	0.022	U	mg/kg
RLL-892+00-NE32-3.7-5.0	13205863.31	708024.56	10/18/2007	3.7	5	82-68-8	Pentachloronitrobenzene	0.005	U	mg/kg
RLL-892+00-NE32-3.7-5.0	13205863.31	708024.56	10/18/2007	3.7	5	83-32-9	Acenaphthene	0.013	U	mg/kg
RLL-892+00-NE32-3.7-5.0	13205863.31	708024.56	10/18/2007	3.7	5	84-66-2	Diethylphthalate	1		mg/kg
RLL-892+00-NE32-3.7-5.0	13205863.31	708024.56	10/18/2007	3.7	5	84-74-2	Di-n-butyl phthalate	0.32		mg/kg
RLL-892+00-NE32-3.7-5.0	13205863.31	708024.56	10/18/2007	3.7	5	85-01-8	Phenanthrene	0.05	U	mg/kg
RLL-892+00-NE32-3.7-5.0	13205863.31	708024.56	10/18/2007	3.7	5	85-68-7	Butylbenzylphthalate	0.045	U	mg/kg
RLL-892+00-NE32-3.7-5.0	13205863.31	708024.56	10/18/2007	3.7	5	86-30-6	N-Nitrosodiphenylamine	0.028	U	mg/kg
RLL-892+00-NE32-3.7-5.0	13205863.31	708024.56	10/18/2007	3.7	5	86-73-7	Fluorene	0.032	U	mg/kg
RLL-892+00-NE32-3.7-5.0	13205863.31	708024.56	10/18/2007	3.7	5	86-74-8	Carbazole	0.005	U	mg/kg
RLL-892+00-NE32-3.7-5.0	13205863.31	708024.56	10/18/2007	3.7	5	87-61-6	1,2,3-Trichlorobenzene	0.004	U	mg/kg
RLL-892+00-NE32-3.7-5.0	13205863.31	708024.56	10/18/2007	3.7	5	87-65-0	2,6-Dichlorophenol	0.012	U	mg/kg
RLL-892+00-NE32-3.7-5.0	13205863.31	708024.56	10/18/2007	3.7	5	87-68-3	Hexachlorobutadiene	0.03	U	mg/kg
RLL-892+00-NE32-3.7-5.0	13205863.31	708024.56	10/18/2007	3.7	5	87-86-5	Pentachlorophenol	0.4	UJ	mg/kg
RLL-892+00-NE32-3.7-5.0	13205863.31	708024.56	10/18/2007	3.7	5	88-06-2	2,4,6-Trichlorophenol	0.03	U	mg/kg
RLL-892+00-NE32-3.7-5.0	13205863.31	708024.56	10/18/2007	3.7	5	88-74-4	2-Nitroaniline	0.026	U	mg/kg
RLL-892+00-NE32-3.7-5.0	13205863.31	708024.56	10/18/2007	3.7	5	88-75-5	2-Nitrophenol	0.044	U	mg/kg
RLL-892+00-NE32-3.7-5.0	13205863.31	708024.56	10/18/2007	3.7	5	88-85-7	Dinoseb	0.028	U	mg/kg
RLL-892+00-NE32-3.7-5.0	13205863.31	708024.56	10/18/2007	3.7	5	90301-92-1	(E)-beta-2,3,4,5,6-Hexachlorostyrene	0.02	U	mg/kg
RLL-892+00-NE32-3.7-5.0	13205863.31	708024.56	10/18/2007	3.7	5	90301-93-2	(Z)-beta-2,3,4,5,6-Hexachlorostyrene	0.02	U	mg/kg
RLL-892+00-NE32-3.7-5.0	13205863.31	708024.56	10/18/2007	3.7	5	91-20-3	Naphthalene	0.047	U	mg/kg
RLL-892+00-NE32-3.7-5.0	13205863.31	708024.56	10/18/2007	3.7	5	91-57-6	2-Methylnaphthalene	0.04	U	mg/kg
RLL-892+00-NE32-3.7-5.0	13205863.31	708024.56	10/18/2007	3.7	5	91-58-7	2-Chloronaphthalene	0.037	U	mg/kg
RLL-892+00-NE32-3.7-5.0	13205863.31	708024.56	10/18/2007	3.7	5	91-94-1	3,3'-Dichlorobenzidine	0.024	U	mg/kg

Sample ID	Easting	Northing	Sample Date	Start Depth (feet)	End Depth (feet)	CAS #	Chemical Name	Result	Qualifier	Unit
RLL-892+00-NE32-3.7-5.0	13205863.31	708024.56	10/18/2007	3.7	5	92-87-5	Benzidine	0.12	U	mg/kg
RLL-892+00-NE32-3.7-5.0	13205863.31	708024.56	10/18/2007	3.7	5	95-48-7	2-Methylphenol	0.031	U	mg/kg
RLL-892+00-NE32-3.7-5.0	13205863.31	708024.56	10/18/2007	3.7	5	95-50-1	1,2-Dichlorobenzene	0.021	U	mg/kg
RLL-892+00-NE32-3.7-5.0	13205863.31	708024.56	10/18/2007	3.7	5	95-57-8	2-Chlorophenol	0.049	U	mg/kg
RLL-892+00-NE32-3.7-5.0	13205863.31	708024.56	10/18/2007	3.7	5	95-94-3	1,2,4,5-Tetrachlorobenzene	0.003	U	mg/kg
RLL-892+00-NE32-3.7-5.0	13205863.31	708024.56	10/18/2007	3.7	5	95-95-4	2,4,5-Trichlorophenol	0.028	U	mg/kg
RLL-892+00-NE32-3.7-5.0	13205863.31	708024.56	10/18/2007	3.7	5	959-98-8	Endosulfan I	0.005	U	mg/kg
RLL-892+00-NE32-3.7-5.0	13205863.31	708024.56	10/18/2007	3.7	5	98-95-3	Nitrobenzene	0.034	U	mg/kg
RLL-892+00-NE32-3.7-5.0	13205863.31	708024.56	10/18/2007	3.7	5	99-09-2	3-Nitroaniline	0.0515	U	mg/kg
RLL-892+00-NE32-3.7-5.0	13205863.31	708024.56	10/18/2007	3.7	5	ETEQ	ETEQ	2600		ppt
RLL-892+00-NE32-3.7-5.0	13205863.31	708024.56	10/18/2007	3.7	5	HXCDD-HXCDF	1,2,3,4,7,8-Hexachlorodibenzofuran + 1,2,3,6,7,8-Hexachlorodibenzofuran	2720		ng/kg
RLL-892+00-NE32-3.7-5.0	13205863.31	708024.56	10/18/2007	3.7	5	TCLB_ERA_Dow	Total Chlororbenzenes ERA	0.027	U	mg/kg
RLL-892+00-NE32-3.7-5.0	13205863.31	708024.56	10/18/2007	3.7	5	TCLP_ERA_Dow	Total Chlorophenols ERA	0.4	U	mg/kg
RLL-892+00-NE32-3.7-5.0	13205863.31	708024.56	10/18/2007	3.7	5	TPAH_ERA_Dow	Total PAHs ERA	1.1885		mg/kg
RLL-892+00-NE32-5.0-6.1	13205863.31	708024.56	10/18/2007	5	6.1	100-01-6	4-Nitroaniline	0.09	U	mg/kg
RLL-892+00-NE32-5.0-6.1	13205863.31	708024.56	10/18/2007	5	6.1	100-02-7	4-Nitrophenol	0.062	U	mg/kg
RLL-892+00-NE32-5.0-6.1	13205863.31	708024.56	10/18/2007	5	6.1	100-51-6	Benzyl alcohol	0.153	U	mg/kg
RLL-892+00-NE32-5.0-6.1	13205863.31	708024.56	10/18/2007	5	6.1	101-55-3	4-Bromophenyl-phenyl ether	0.047	U	mg/kg
RLL-892+00-NE32-5.0-6.1	13205863.31	708024.56	10/18/2007	5	6.1	1024-57-3	Heptachlor epoxide	0.004	U	mg/kg
RLL-892+00-NE32-5.0-6.1	13205863.31	708024.56	10/18/2007	5	6.1	1031-07-8	Endosulfan sulfate	0.003	U	mg/kg
RLL-892+00-NE32-5.0-6.1	13205863.31	708024.56	10/18/2007	5	6.1	103-33-3	Azobenzene	0.03	U	mg/kg
RLL-892+00-NE32-5.0-6.1	13205863.31	708024.56	10/18/2007	5	6.1	105-67-9	2,4-Dimethylphenol	0.041	U	mg/kg
RLL-892+00-NE32-5.0-6.1	13205863.31	708024.56	10/18/2007	5	6.1	106-44-5	4-Methylphenol	0.031	U	mg/kg
RLL-892+00-NE32-5.0-6.1	13205863.31	708024.56	10/18/2007	5	6.1	106-46-7	1,4-Dichlorobenzene	0.021	U	mg/kg
RLL-892+00-NE32-5.0-6.1	13205863.31	708024.56	10/18/2007	5	6.1	108-39-4	3-Methylphenol	0.036	U	mg/kg
RLL-892+00-NE32-5.0-6.1	13205863.31	708024.56	10/18/2007	5	6.1	108-60-1	2,2'-oxybis(1-Chloropropane)	0.038	U	mg/kg
RLL-892+00-NE32-5.0-6.1	13205863.31	708024.56	10/18/2007	5	6.1	108-95-2	Phenol	0.033	U	mg/kg
RLL-892+00-NE32-5.0-6.1	13205863.31	708024.56	10/18/2007	5	6.1	110-86-1	Pyridine	0.036	U	mg/kg
RLL-892+00-NE32-5.0-6.1	13205863.31	708024.56	10/18/2007	5	6.1	111-44-4	bis(2-Chloroethyl) ether	0.022	U	mg/kg
RLL-892+00-NE32-5.0-6.1	13205863.31	708024.56	10/18/2007	5	6.1	111-91-1	bis(2-Chloroethoxy)methane	0.031	U	mg/kg
RLL-892+00-NE32-5.0-6.1	13205863.31	708024.56	10/18/2007	5	6.1	117-81-7	bis(2-Ethylhexyl)phthalate	0.047	U	mg/kg
RLL-892+00-NE32-5.0-6.1	13205863.31	708024.56	10/18/2007	5	6.1	117-84-0	DI-N-OCTYLPHTHALATE	0.046	U	mg/kg
RLL-892+00-NE32-5.0-6.1	13205863.31	708024.56	10/18/2007	5	6.1	118-74-1	Hexachlorobenzene	0.004	U	mg/kg
RLL-892+00-NE32-5.0-6.1	13205863.31	708024.56	10/18/2007	5	6.1	120-12-7	Anthracene	0.048	U	mg/kg
RLL-892+00-NE32-5.0-6.1	13205863.31	708024.56	10/18/2007	5	6.1	120-82-1	1,2,4-Trichlorobenzene	0.027	U	mg/kg
RLL-892+00-NE32-5.0-6.1	13205863.31	708024.56	10/18/2007	5	6.1	120-83-2	2,4-Dichlorophenol	0.034	U	mg/kg
RLL-892+00-NE32-5.0-6.1	13205863.31	708024.56	10/18/2007	5	6.1	121-14-2	2,4-Dinitrotoluene	0.024	U	mg/kg
RLL-892+00-NE32-5.0-6.1	13205863.31	708024.56	10/18/2007	5	6.1	12789-03-6	GAMMA-CHLORDANE	0.004	U	mg/kg
RLL-892+00-NE32-5.0-6.1	13205863.31	708024.56	10/18/2007	5	6.1	129-00-0	Pyrene	0.026	U	mg/kg
RLL-892+00-NE32-5.0-6.1	13205863.31	708024.56	10/18/2007	5	6.1	131-11-3	Dimethyl phthalate	0.024	U	mg/kg
RLL-892+00-NE32-5.0-6.1	13205863.31	708024.56	10/18/2007	5	6.1	132-64-9	Dibenzofuran	0.026	U	mg/kg
RLL-892+00-NE32-5.0-6.1	13205863.31	708024.56	10/18/2007	5	6.1	14992-81-5	2,3,4,5,6-Pentachlorostyrene	0.02	U	mg/kg
RLL-892+00-NE32-5.0-6.1	13205863.31	708024.56	10/18/2007	5	6.1	1746-01-6	2,3,7,8-TETRACHLORODIBENZO-P-DIOXIN	2	UJ	ng/kg
RLL-892+00-NE32-5.0-6.1	13205863.31	708024.56	10/18/2007	5	6.1	191-24-2	Benzo(g,h,i)perylene	0.033	U	mg/kg
RLL-892+00-NE32-5.0-6.1	13205863.31	708024.56	10/18/2007	5	6.1	1918-16-7	Propachlor	0.003	U	mg/kg
RLL-892+00-NE32-5.0-6.1	13205863.31	708024.56	10/18/2007	5	6.1	193-39-5	Indeno(1,2,3-cd)pyrene	0.028	U	mg/kg
RLL-892+00-NE32-5.0-6.1	13205863.31	708024.56	10/18/2007	5	6.1	205-99-2	Benzo(b)fluoranthene	0.039	U	mg/kg
RLL-892+00-NE32-5.0-6.1	13205863.31	708024.56	10/18/2007	5	6.1	206-44-0	Fluoranthene	0.029	U	mg/kg
RLL-892+00-NE32-5.0-6.1	13205863.31	708024.56	10/18/2007	5	6.1	207-08-9	Benzo(k)fluoranthene	0.052	U	mg/kg
RLL-892+00-NE32-5.0-6.1	13205863.31	708024.56	10/18/2007	5	6.1	208-96-8	Acenaphthylene	0.032	U	mg/kg
RLL-892+00-NE32-5.0-6.1	13205863.31	708024.56	10/18/2007	5	6.1	218-01-9	Chrysene	0.028	U	mg/kg
RLL-892+00-NE32-5.0-6.1	13205863.31	708024.56	10/18/2007	5	6.1	2303-16-4	Diallate (total)	0.004	U	mg/kg
RLL-892+00-NE32-5.0-6.1	13205863.31	708024.56	10/18/2007	5	6.1	2385-85-5	Mirex	0.005	U	mg/kg
RLL-892+00-NE32-5.0-6.1	13205863.31	708024.56	10/18/2007	5	6.1	27304-13-8	Oxychlordane	0.003	U	mg/kg
RLL-892+00-NE32-5.0-6.1	13205863.31	708024.56	10/18/2007	5	6.1	29082-74-4	Octachlorostyrene	0.004	U	mg/kg
RLL-892+00-NE32-5.0-6.1	13205863.31	708024.56	10/18/2007	5	6.1	29082-75-5	beta,beta-2,3,4,5,6-Heptachlorostyrene	0.02	U	mg/kg
RLL-892+00-NE32-5.0-6.1	13205863.31	708024.56	10/18/2007	5	6.1	29086-38-2	(E)-alpha,beta-2,3,4,5,6-Heptachlorostyrene	0.02	U	mg/kg
RLL-892+00-NE32-5.0-6.1	13205863.31	708024.56	10/18/2007	5	6.1	29086-39-3	(Z)-alpha,beta-2,3,4,5,6-Heptachlorostyrene	0.02	U	mg/kg
RLL-892+00-NE32-5.0-6.1	13205863.31	708024.56	10/18/2007	5	6.1	2921-88-2	Chlorpyrifos	0.011	U	mg/kg
RLL-892+00-NE32-5.0-6.1	13205863.31	708024.56	10/18/2007	5	6.1	297-97-2	Thionazin	0.0085	U	mg/kg
RLL-892+00-NE32-5.0-6.1	13205863.31	708024.56	10/18/2007	5	6.1	298-00-0	Methyl parathion	0.0075	U	mg/kg

Sample ID	Easting	Northing	Sample Date	Start Depth (feet)	End Depth (feet)	CAS #	Chemical Name	Result	Qualifier	Unit
RLL-892+00-NE32-5.0-6.1	13205863.31	708024.56	10/18/2007	5	6.1	298-02-2	Phorate	0.005	U	mg/kg
RLL-892+00-NE32-5.0-6.1	13205863.31	708024.56	10/18/2007	5	6.1	298-04-4	Disulfoton	0.0085	U	mg/kg
RLL-892+00-NE32-5.0-6.1	13205863.31	708024.56	10/18/2007	5	6.1	299-84-3	Ronnel	0.009	U	mg/kg
RLL-892+00-NE32-5.0-6.1	13205863.31	708024.56	10/18/2007	5	6.1	309-00-2	Aldrin	0.003	U	mg/kg
RLL-892+00-NE32-5.0-6.1	13205863.31	708024.56	10/18/2007	5	6.1	319-84-6	alpha-BHC	0.004	U	mg/kg
RLL-892+00-NE32-5.0-6.1	13205863.31	708024.56	10/18/2007	5	6.1	319-85-7	beta-BHC	0.004	U	mg/kg
RLL-892+00-NE32-5.0-6.1	13205863.31	708024.56	10/18/2007	5	6.1	319-86-8	delta-BHC	0.004	U	mg/kg
RLL-892+00-NE32-5.0-6.1	13205863.31	708024.56	10/18/2007	5	6.1	33213-65-9	Endosulfan II	0.004	U	mg/kg
RLL-892+00-NE32-5.0-6.1	13205863.31	708024.56	10/18/2007	5	6.1	39765-80-5	trans-Nonachlor	0.005	U	mg/kg
RLL-892+00-NE32-5.0-6.1	13205863.31	708024.56	10/18/2007	5	6.1	465-73-6	Isodrin	0.005	U	mg/kg
RLL-892+00-NE32-5.0-6.1	13205863.31	708024.56	10/18/2007	5	6.1	50-29-3	4,4'-DDT	0.004	U	mg/kg
RLL-892+00-NE32-5.0-6.1	13205863.31	708024.56	10/18/2007	5	6.1	50-32-8	Benzo(a)pyrene	0.029	U	mg/kg
RLL-892+00-NE32-5.0-6.1	13205863.31	708024.56	10/18/2007	5	6.1	510-15-6	Chlorobenzilate	0.003	U	mg/kg
RLL-892+00-NE32-5.0-6.1	13205863.31	708024.56	10/18/2007	5	6.1	5103-71-9	ALPHA-CHLORDANE	0.004	U	mg/kg
RLL-892+00-NE32-5.0-6.1	13205863.31	708024.56	10/18/2007	5	6.1	5103-73-1	cis-Nonachlor	0.005	U	mg/kg
RLL-892+00-NE32-5.0-6.1	13205863.31	708024.56	10/18/2007	5	6.1	51207-31-9	2,3,7,8-TETRACHLORODIBENZOFURAN	1290		ng/kg
RLL-892+00-NE32-5.0-6.1	13205863.31	708024.56	10/18/2007	5	6.1	51-28-5	2,4-Dinitrophenol	0.0995	U	mg/kg
RLL-892+00-NE32-5.0-6.1	13205863.31	708024.56	10/18/2007	5	6.1	52-85-7	Famphur	0.011	U	mg/kg
RLL-892+00-NE32-5.0-6.1	13205863.31	708024.56	10/18/2007	5	6.1	53-19-0	2,4'-DDD	0.005	U	mg/kg
RLL-892+00-NE32-5.0-6.1	13205863.31	708024.56	10/18/2007	5	6.1	534-52-1	4,6-Dinitro-2-methylphenol	0.085	U	mg/kg
RLL-892+00-NE32-5.0-6.1	13205863.31	708024.56	10/18/2007	5	6.1	53-70-3	Dibenz(a,h)anthracene	0.048	U	mg/kg
RLL-892+00-NE32-5.0-6.1	13205863.31	708024.56	10/18/2007	5	6.1	541-73-1	1,3-Dichlorobenzene	0.03	U	mg/kg
RLL-892+00-NE32-5.0-6.1	13205863.31	708024.56	10/18/2007	5	6.1	5598-13-0	Methyl chlorpyrifos	0.01	U	mg/kg
RLL-892+00-NE32-5.0-6.1	13205863.31	708024.56	10/18/2007	5	6.1	56-38-2	Parathion	0.0075	U	mg/kg
RLL-892+00-NE32-5.0-6.1	13205863.31	708024.56	10/18/2007	5	6.1	56-55-3	Benzo(a)anthracene	0.029	U	mg/kg
RLL-892+00-NE32-5.0-6.1	13205863.31	708024.56	10/18/2007	5	6.1	57117-31-4	2,3,4,7,8-PENTACHLORODIBENZOFURAN	520		ng/kg
RLL-892+00-NE32-5.0-6.1	13205863.31	708024.56	10/18/2007	5	6.1	57117-41-6	1,2,3,7,8-PENTACHLORODIBENZOFURAN	522		ng/kg
RLL-892+00-NE32-5.0-6.1	13205863.31	708024.56	10/18/2007	5	6.1	58-89-9	gamma-BHC	0.005	U	mg/kg
RLL-892+00-NE32-5.0-6.1	13205863.31	708024.56	10/18/2007	5	6.1	58-90-2	2,3,4,6-Tetrachlorophenol	0.004	U	mg/kg
RLL-892+00-NE32-5.0-6.1	13205863.31	708024.56	10/18/2007	5	6.1	59-50-7	4-Chloro-3-methylphenol	0.032	U	mg/kg
RLL-892+00-NE32-5.0-6.1	13205863.31	708024.56	10/18/2007	5	6.1	60-51-5	Dimethoate	0.009	U	mg/kg
RLL-892+00-NE32-5.0-6.1	13205863.31	708024.56	10/18/2007	5	6.1	60-57-1	Dieldrin	0.005	U	mg/kg
RLL-892+00-NE32-5.0-6.1	13205863.31	708024.56	10/18/2007	5	6.1	606-20-2	2,6-Dinitrotoluene	0.032	U	mg/kg
RLL-892+00-NE32-5.0-6.1	13205863.31	708024.56	10/18/2007	5	6.1	608-93-5	Pentachlorobenzene	0.004	U	mg/kg
RLL-892+00-NE32-5.0-6.1	13205863.31	708024.56	10/18/2007	5	6.1	621-64-7	N-Nitroso-di-n-propylamine	0.031	U	mg/kg
RLL-892+00-NE32-5.0-6.1	13205863.31	708024.56	10/18/2007	5	6.1	62-53-3	Aniline	0.05	U	mg/kg
RLL-892+00-NE32-5.0-6.1	13205863.31	708024.56	10/18/2007	5	6.1	62-75-9	N-Nitrosodimethylamine	0.029	U	mg/kg
RLL-892+00-NE32-5.0-6.1	13205863.31	708024.56	10/18/2007	5	6.1	634-66-2	1,2,3,4-Tetrachlorobenzene	0.005	U	mg/kg
RLL-892+00-NE32-5.0-6.1	13205863.31	708024.56	10/18/2007	5	6.1	67-72-1	Hexachloroethane	0.031	U	mg/kg
RLL-892+00-NE32-5.0-6.1	13205863.31	708024.56	10/18/2007	5	6.1	67774-32-7	Polybrominated biphenyls	0.018	U	mg/kg
RLL-892+00-NE32-5.0-6.1	13205863.31	708024.56	10/18/2007	5	6.1	68705-15-7	alpha-2,3,4,5,6-Hexachlorostyrene	0.02	U	mg/kg
RLL-892+00-NE32-5.0-6.1	13205863.31	708024.56	10/18/2007	5	6.1	7005-72-3	4-Chlorophenyl-phenyl ether	0.044	U	mg/kg
RLL-892+00-NE32-5.0-6.1	13205863.31	708024.56	10/18/2007	5	6.1	72-20-8	Endrin	0.004	U	mg/kg
RLL-892+00-NE32-5.0-6.1	13205863.31	708024.56	10/18/2007	5	6.1	72-43-5	Methoxychlor	0.005	U	mg/kg
RLL-892+00-NE32-5.0-6.1	13205863.31	708024.56	10/18/2007	5	6.1	72-54-8	4,4'-DDD	0.005	U	mg/kg
RLL-892+00-NE32-5.0-6.1	13205863.31	708024.56	10/18/2007	5	6.1	72-55-9	4,4'-DDE	0.005	U	mg/kg
RLL-892+00-NE32-5.0-6.1	13205863.31	708024.56	10/18/2007	5	6.1	7421-93-4	Endrin aldehyde	0.005	U	mg/kg
RLL-892+00-NE32-5.0-6.1	13205863.31	708024.56	10/18/2007	5	6.1	7429-90-5	Aluminum	9400		mg/kg
RLL-892+00-NE32-5.0-6.1	13205863.31	708024.56	10/18/2007	5	6.1	7439-89-6	Iron	22000		mg/kg
RLL-892+00-NE32-5.0-6.1	13205863.31	708024.56	10/18/2007	5	6.1	7439-92-1	Lead	5.722		mg/kg
RLL-892+00-NE32-5.0-6.1	13205863.31	708024.56	10/18/2007	5	6.1	7439-93-2	Lithium	9.089		mg/kg
RLL-892+00-NE32-5.0-6.1	13205863.31	708024.56	10/18/2007	5	6.1	7439-95-4	Magnesium	17000		mg/kg
RLL-892+00-NE32-5.0-6.1	13205863.31	708024.56	10/18/2007	5	6.1	7439-96-5	Manganese	130		mg/kg
RLL-892+00-NE32-5.0-6.1	13205863.31	708024.56	10/18/2007	5	6.1	7439-97-6	Mercury	0.018	J	mg/kg
RLL-892+00-NE32-5.0-6.1	13205863.31	708024.56	10/18/2007	5	6.1	7440-02-0	Nickel	10.12		mg/kg
RLL-892+00-NE32-5.0-6.1	13205863.31	708024.56	10/18/2007	5	6.1	7440-09-7	Potassium	820		mg/kg
RLL-892+00-NE32-5.0-6.1	13205863.31	708024.56	10/18/2007	5	6.1	7440-22-4	Silver	20.89		mg/kg
RLL-892+00-NE32-5.0-6.1	13205863.31	708024.56	10/18/2007	5	6.1	7440-23-5	Sodium	51.91		mg/kg
RLL-892+00-NE32-5.0-6.1	13205863.31	708024.56	10/18/2007	5	6.1	7440-24-6	Strontium	36.38		mg/kg
RLL-892+00-NE32-5.0-6.1	13205863.31	708024.56	10/18/2007	5	6.1	7440-28-0	Thallium	1.04		mg/kg
RLL-892+00-NE32-5.0-6.1	13205863.31	708024.56	10/18/2007	5	6.1	7440-31-5	Tin	0.114	U	mg/kg

Sample ID	Easting	Northing	Sample Date	Start Depth (feet)	End Depth (feet)	CAS #	Chemical Name	Result	Qualifier	Unit
RLL-892+00-NE32-5.0-6.1	13205863.31	708024.56	10/18/2007	5	6.1	7440-32-6	Titanium	130		mg/kg
RLL-892+00-NE32-5.0-6.1	13205863.31	708024.56	10/18/2007	5	6.1	7440-36-0	Antimony	6.759		mg/kg
RLL-892+00-NE32-5.0-6.1	13205863.31	708024.56	10/18/2007	5	6.1	7440-38-2	Arsenic	2.197		mg/kg
RLL-892+00-NE32-5.0-6.1	13205863.31	708024.56	10/18/2007	5	6.1	7440-39-3	Barium	36.32		mg/kg
RLL-892+00-NE32-5.0-6.1	13205863.31	708024.56	10/18/2007	5	6.1	7440-41-7	Beryllium	0.27		mg/kg
RLL-892+00-NE32-5.0-6.1	13205863.31	708024.56	10/18/2007	5	6.1	7440-42-8	Boron	24.77		mg/kg
RLL-892+00-NE32-5.0-6.1	13205863.31	708024.56	10/18/2007	5	6.1	7440-43-9	Cadmium	0.045	U	mg/kg
RLL-892+00-NE32-5.0-6.1	13205863.31	708024.56	10/18/2007	5	6.1	7440-47-3	Chromium (total)	10.52		mg/kg
RLL-892+00-NE32-5.0-6.1	13205863.31	708024.56	10/18/2007	5	6.1	7440-48-4	Cobalt	14.1		mg/kg
RLL-892+00-NE32-5.0-6.1	13205863.31	708024.56	10/18/2007	5	6.1	7440-50-8	Copper	6.126		mg/kg
RLL-892+00-NE32-5.0-6.1	13205863.31	708024.56	10/18/2007	5	6.1	7440-57-5	Gold	0.0505	U	mg/kg
RLL-892+00-NE32-5.0-6.1	13205863.31	708024.56	10/18/2007	5	6.1	7440-62-2	Vanadium	15.34		mg/kg
RLL-892+00-NE32-5.0-6.1	13205863.31	708024.56	10/18/2007	5	6.1	7440-66-6	Zinc	22.13		mg/kg
RLL-892+00-NE32-5.0-6.1	13205863.31	708024.56	10/18/2007	5	6.1	7440-70-2	Calcium	30000		mg/kg
RLL-892+00-NE32-5.0-6.1	13205863.31	708024.56	10/18/2007	5	6.1	76-44-8	Heptachlor	0.004	U	mg/kg
RLL-892+00-NE32-5.0-6.1	13205863.31	708024.56	10/18/2007	5	6.1	77-47-4	HEXACHLOROCYCLOPENTADIENE	0.004	U	mg/kg
RLL-892+00-NE32-5.0-6.1	13205863.31	708024.56	10/18/2007	5	6.1	7782-49-2	Selenium	0.012	U	mg/kg
RLL-892+00-NE32-5.0-6.1	13205863.31	708024.56	10/18/2007	5	6.1	78-59-1	Isophorone	0.028	U	mg/kg
RLL-892+00-NE32-5.0-6.1	13205863.31	708024.56	10/18/2007	5	6.1	8001-35-2	Toxaphene	0.083	U	mg/kg
RLL-892+00-NE32-5.0-6.1	13205863.31	708024.56	10/18/2007	5	6.1	80-05-7	BISPHENOL A	0.022	U	mg/kg
RLL-892+00-NE32-5.0-6.1	13205863.31	708024.56	10/18/2007	5	6.1	82-68-8	Pentachloronitrobenzene	0.005	U	mg/kg
RLL-892+00-NE32-5.0-6.1	13205863.31	708024.56	10/18/2007	5	6.1	83-32-9	Acenaphthene	0.013	U	mg/kg
RLL-892+00-NE32-5.0-6.1	13205863.31	708024.56	10/18/2007	5	6.1	84-66-2	Diethylphthalate	0.056	U	mg/kg
RLL-892+00-NE32-5.0-6.1	13205863.31	708024.56	10/18/2007	5	6.1	84-74-2	Di-n-butyl phthalate	0.057	U	mg/kg
RLL-892+00-NE32-5.0-6.1	13205863.31	708024.56	10/18/2007	5	6.1	85-01-8	Phenanthrene	0.05	U	mg/kg
RLL-892+00-NE32-5.0-6.1	13205863.31	708024.56	10/18/2007	5	6.1	85-68-7	Butylbenzylphthalate	0.045	U	mg/kg
RLL-892+00-NE32-5.0-6.1	13205863.31	708024.56	10/18/2007	5	6.1	86-30-6	N-Nitrosodiphenylamine	0.028	U	mg/kg
RLL-892+00-NE32-5.0-6.1	13205863.31	708024.56	10/18/2007	5	6.1	86-73-7	Fluorene	0.032	U	mg/kg
RLL-892+00-NE32-5.0-6.1	13205863.31	708024.56	10/18/2007	5	6.1	86-74-8	Carbazole	0.005	U	mg/kg
RLL-892+00-NE32-5.0-6.1	13205863.31	708024.56	10/18/2007	5	6.1	87-61-6	1,2,3-Trichlorobenzene	0.004	U	mg/kg
RLL-892+00-NE32-5.0-6.1	13205863.31	708024.56	10/18/2007	5	6.1	87-65-0	2,6-Dichlorophenol	0.012	U	mg/kg
RLL-892+00-NE32-5.0-6.1	13205863.31	708024.56	10/18/2007	5	6.1	87-68-3	Hexachlorobutadiene	0.03	U	mg/kg
RLL-892+00-NE32-5.0-6.1	13205863.31	708024.56	10/18/2007	5	6.1	87-86-5	Pentachlorophenol	0.4	UJ	mg/kg
RLL-892+00-NE32-5.0-6.1	13205863.31	708024.56	10/18/2007	5	6.1	88-06-2	2,4,6-Trichlorophenol	0.03	U	mg/kg
RLL-892+00-NE32-5.0-6.1	13205863.31	708024.56	10/18/2007	5	6.1	88-74-4	2-Nitroaniline	0.026	U	mg/kg
RLL-892+00-NE32-5.0-6.1	13205863.31	708024.56	10/18/2007	5	6.1	88-75-5	2-Nitrophenol	0.044	U	mg/kg
RLL-892+00-NE32-5.0-6.1	13205863.31	708024.56	10/18/2007	5	6.1	88-85-7	Dinoseb	0.028	U	mg/kg
RLL-892+00-NE32-5.0-6.1	13205863.31	708024.56	10/18/2007	5	6.1	90301-92-1	(E)-beta-2,3,4,5,6-Hexachlorostyrene	0.02	U	mg/kg
RLL-892+00-NE32-5.0-6.1	13205863.31	708024.56	10/18/2007	5	6.1	90301-93-2	(Z)-beta-2,3,4,5,6-Hexachlorostyrene	0.02	U	mg/kg
RLL-892+00-NE32-5.0-6.1	13205863.31	708024.56	10/18/2007	5	6.1	91-20-3	Naphthalene	0.047	U	mg/kg
RLL-892+00-NE32-5.0-6.1	13205863.31	708024.56	10/18/2007	5	6.1	91-57-6	2-Methylnaphthalene	0.04	U	mg/kg
RLL-892+00-NE32-5.0-6.1	13205863.31	708024.56	10/18/2007	5	6.1	91-58-7	2-Chloronaphthalene	0.037	U	mg/kg
RLL-892+00-NE32-5.0-6.1	13205863.31	708024.56	10/18/2007	5	6.1	91-94-1	3,3'-Dichlorobenzidine	0.024	U	mg/kg
RLL-892+00-NE32-5.0-6.1	13205863.31	708024.56	10/18/2007	5	6.1	92-87-5	Benzidine	0.12	U	mg/kg
RLL-892+00-NE32-5.0-6.1	13205863.31	708024.56	10/18/2007	5	6.1	95-48-7	2-Methylphenol	0.031	U	mg/kg
RLL-892+00-NE32-5.0-6.1	13205863.31	708024.56	10/18/2007	5	6.1	95-50-1	1,2-Dichlorobenzene	0.021	U	mg/kg
RLL-892+00-NE32-5.0-6.1	13205863.31	708024.56	10/18/2007	5	6.1	95-57-8	2-Chlorophenol	0.049	U	mg/kg
RLL-892+00-NE32-5.0-6.1	13205863.31	708024.56	10/18/2007	5	6.1	95-94-3	1,2,4,5-Tetrachlorobenzene	0.003	U	mg/kg
RLL-892+00-NE32-5.0-6.1	13205863.31	708024.56	10/18/2007	5	6.1	95-95-4	2,4,5-Trichlorophenol	0.028	U	mg/kg
RLL-892+00-NE32-5.0-6.1	13205863.31	708024.56	10/18/2007	5	6.1	959-98-8	Endosulfan I	0.005	U	mg/kg
RLL-892+00-NE32-5.0-6.1	13205863.31	708024.56	10/18/2007	5	6.1	98-95-3	Nitrobenzene	0.034	U	mg/kg
RLL-892+00-NE32-5.0-6.1	13205863.31	708024.56	10/18/2007	5	6.1	99-09-2	3-Nitroaniline	0.0515	U	mg/kg
RLL-892+00-NE32-5.0-6.1	13205863.31	708024.56	10/18/2007	5	6.1	ETEQ	ETEQ	370		ppt
RLL-892+00-NE32-5.0-6.1	13205863.31	708024.56	10/18/2007	5	6.1	HXCDD-HXCDF	1,2,3,4,7,8-Hexachlorodibenzofuran + 1,2,3,6,7,8-Hexachlorodibenzofuran	338		ng/kg
RLL-892+00-NE32-5.0-6.1	13205863.31	708024.56	10/18/2007	5	6.1	TCLB_ERA_Dow	Total Chlororbenzenes ERA	0.027	U	mg/kg
RLL-892+00-NE32-5.0-6.1	13205863.31	708024.56	10/18/2007	5	6.1	TCLP_ERA_Dow	Total Chlorophenols ERA	0.4	U	mg/kg
RLL-892+00-NE32-5.0-6.1	13205863.31	708024.56	10/18/2007	5	6.1	TPAH_ERA_Dow	Total PAHs ERA	0.052	U	mg/kg
RLL-892+00-NE32-6.1-7.8	13205863.31	708024.56	10/18/2007	6.1	7.8	100-01-6	4-Nitroaniline	0.09	U	mg/kg
RLL-892+00-NE32-6.1-7.8	13205863.31	708024.56	10/18/2007	6.1	7.8	100-02-7	4-Nitrophenol	0.062	U	mg/kg
RLL-892+00-NE32-6.1-7.8	13205863.31	708024.56	10/18/2007	6.1	7.8	100-51-6	Benzyl alcohol	0.153	U	mg/kg
RLL-892+00-NE32-6.1-7.8	13205863.31	708024.56	10/18/2007	6.1	7.8	101-55-3	4-Bromophenyl-phenyl ether	0.047	U	mg/kg

Sample ID	Easting	Northing	Sample Date	Start Depth (feet)	End Depth (feet)	CAS #	Chemical Name	Result	Qualifier	Unit
RLL-892+00-NE32-6.1-7.8	13205863.31	708024.56	10/18/2007	6.1	7.8	1024-57-3	Heptachlor epoxide	0.004	U	mg/kg
RLL-892+00-NE32-6.1-7.8	13205863.31	708024.56	10/18/2007	6.1	7.8	1031-07-8	Endosulfan sulfate	0.003	U	mg/kg
RLL-892+00-NE32-6.1-7.8	13205863.31	708024.56	10/18/2007	6.1	7.8	103-33-3	Azobenzene	0.03	U	mg/kg
RLL-892+00-NE32-6.1-7.8	13205863.31	708024.56	10/18/2007	6.1	7.8	105-67-9	2,4-Dimethylphenol	0.041	U	mg/kg
RLL-892+00-NE32-6.1-7.8	13205863.31	708024.56	10/18/2007	6.1	7.8	106-44-5	4-Methylphenol	0.031	U	mg/kg
RLL-892+00-NE32-6.1-7.8	13205863.31	708024.56	10/18/2007	6.1	7.8	106-46-7	1,4-Dichlorobenzene	0.021	U	mg/kg
RLL-892+00-NE32-6.1-7.8	13205863.31	708024.56	10/18/2007	6.1	7.8	108-39-4	3-Methylphenol	0.036	U	mg/kg
RLL-892+00-NE32-6.1-7.8	13205863.31	708024.56	10/18/2007	6.1	7.8	108-60-1	2,2'-oxybis(1-Chloropropane)	0.038	U	mg/kg
RLL-892+00-NE32-6.1-7.8	13205863.31	708024.56	10/18/2007	6.1	7.8	108-95-2	Phenol	0.033	U	mg/kg
RLL-892+00-NE32-6.1-7.8	13205863.31	708024.56	10/18/2007	6.1	7.8	110-86-1	Pyridine	0.036	U	mg/kg
RLL-892+00-NE32-6.1-7.8	13205863.31	708024.56	10/18/2007	6.1	7.8	111-44-4	bis(2-Chloroethyl) ether	0.022	U	mg/kg
RLL-892+00-NE32-6.1-7.8	13205863.31	708024.56	10/18/2007	6.1	7.8	111-91-1	bis(2-Chloroethoxy)methane	0.031	U	mg/kg
RLL-892+00-NE32-6.1-7.8	13205863.31	708024.56	10/18/2007	6.1	7.8	117-81-7	bis(2-Ethylhexyl)phthalate	0.047	U	mg/kg
RLL-892+00-NE32-6.1-7.8	13205863.31	708024.56	10/18/2007	6.1	7.8	117-84-0	DI-N-OCTYLPHTHALATE	0.046	U	mg/kg
RLL-892+00-NE32-6.1-7.8	13205863.31	708024.56	10/18/2007	6.1	7.8	118-74-1	Hexachlorobenzene	0.004	U	mg/kg
RLL-892+00-NE32-6.1-7.8	13205863.31	708024.56	10/18/2007	6.1	7.8	120-12-7	Anthracene	0.048	U	mg/kg
RLL-892+00-NE32-6.1-7.8	13205863.31	708024.56	10/18/2007	6.1	7.8	120-82-1	1,2,4-Trichlorobenzene	0.027	U	mg/kg
RLL-892+00-NE32-6.1-7.8	13205863.31	708024.56	10/18/2007	6.1	7.8	120-83-2	2,4-Dichlorophenol	0.034	U	mg/kg
RLL-892+00-NE32-6.1-7.8	13205863.31	708024.56	10/18/2007	6.1	7.8	121-14-2	2,4-Dinitrotoluene	0.024	U	mg/kg
RLL-892+00-NE32-6.1-7.8	13205863.31	708024.56	10/18/2007	6.1	7.8	12789-03-6	GAMMA-CHLORDANE	0.004	U	mg/kg
RLL-892+00-NE32-6.1-7.8	13205863.31	708024.56	10/18/2007	6.1	7.8	129-00-0	Pyrene	0.026	U	mg/kg
RLL-892+00-NE32-6.1-7.8	13205863.31	708024.56	10/18/2007	6.1	7.8	131-11-3	Dimethyl phthalate	0.024	U	mg/kg
RLL-892+00-NE32-6.1-7.8	13205863.31	708024.56	10/18/2007	6.1	7.8	132-64-9	Dibenzofuran	0.026	U	mg/kg
RLL-892+00-NE32-6.1-7.8	13205863.31	708024.56	10/18/2007	6.1	7.8	14992-81-5	2,3,4,5,6-Pentachlorostyrene	0.02	U	mg/kg
RLL-892+00-NE32-6.1-7.8	13205863.31	708024.56	10/18/2007	6.1	7.8	1746-01-6	2,3,7,8-TETRACHLORODIBENZO-P-DIOXIN	2	U	ng/kg
RLL-892+00-NE32-6.1-7.8	13205863.31	708024.56	10/18/2007	6.1	7.8	191-24-2	Benzo(g,h,i)perylene	0.033	U	mg/kg
RLL-892+00-NE32-6.1-7.8	13205863.31	708024.56	10/18/2007	6.1	7.8	1918-16-7	Propachlor	0.003	U	mg/kg
RLL-892+00-NE32-6.1-7.8	13205863.31	708024.56	10/18/2007	6.1	7.8	193-39-5	Indeno(1,2,3-cd)pyrene	0.028	U	mg/kg
RLL-892+00-NE32-6.1-7.8	13205863.31	708024.56	10/18/2007	6.1	7.8	205-99-2	Benzo(b)fluoranthene	0.039	U	mg/kg
RLL-892+00-NE32-6.1-7.8	13205863.31	708024.56	10/18/2007	6.1	7.8	206-44-0	Fluoranthene	0.029	U	mg/kg
RLL-892+00-NE32-6.1-7.8	13205863.31	708024.56	10/18/2007	6.1	7.8	207-08-9	Benzo(k)fluoranthene	0.052	U	mg/kg
RLL-892+00-NE32-6.1-7.8	13205863.31	708024.56	10/18/2007	6.1	7.8	208-96-8	Acenaphthylene	0.032	U	mg/kg
RLL-892+00-NE32-6.1-7.8	13205863.31	708024.56	10/18/2007	6.1	7.8	218-01-9	Chrysene	0.028	U	mg/kg
RLL-892+00-NE32-6.1-7.8	13205863.31	708024.56	10/18/2007	6.1	7.8	2303-16-4	Diallate (total)	0.004	U	mg/kg
RLL-892+00-NE32-6.1-7.8	13205863.31	708024.56	10/18/2007	6.1	7.8	2385-85-5	Mirex	0.005	U	mg/kg
RLL-892+00-NE32-6.1-7.8	13205863.31	708024.56	10/18/2007	6.1	7.8	27304-13-8	Oxychlordane	0.003	U	mg/kg
RLL-892+00-NE32-6.1-7.8	13205863.31	708024.56	10/18/2007	6.1	7.8	29082-74-4	Octachlorostyrene	0.004	U	mg/kg
RLL-892+00-NE32-6.1-7.8	13205863.31	708024.56	10/18/2007	6.1	7.8	29082-75-5	beta,beta-2,3,4,5,6-Heptachlorostyrene	0.02	U	mg/kg
RLL-892+00-NE32-6.1-7.8	13205863.31	708024.56	10/18/2007	6.1	7.8	29086-38-2	(E)-alpha,beta-2,3,4,5,6-Heptachlorostyrene	0.02	U	mg/kg
RLL-892+00-NE32-6.1-7.8	13205863.31	708024.56	10/18/2007	6.1	7.8	29086-39-3	(Z)-alpha,beta-2,3,4,5,6-Heptachlorostyrene	0.02	U	mg/kg
RLL-892+00-NE32-6.1-7.8	13205863.31	708024.56	10/18/2007	6.1	7.8	2921-88-2	Chlorpyrifos	0.011	U	mg/kg
RLL-892+00-NE32-6.1-7.8	13205863.31	708024.56	10/18/2007	6.1	7.8	297-97-2	Thionazin	0.0085	U	mg/kg
RLL-892+00-NE32-6.1-7.8	13205863.31	708024.56	10/18/2007	6.1	7.8	298-00-0	Methyl parathion	0.0075	U	mg/kg
RLL-892+00-NE32-6.1-7.8	13205863.31	708024.56	10/18/2007	6.1	7.8	298-02-2	Phorate	0.005	U	mg/kg
RLL-892+00-NE32-6.1-7.8	13205863.31	708024.56	10/18/2007	6.1	7.8	298-04-4	Disulfoton	0.0085	U	mg/kg
RLL-892+00-NE32-6.1-7.8	13205863.31	708024.56	10/18/2007	6.1	7.8	299-84-3	Ronnel	0.009	U	mg/kg
RLL-892+00-NE32-6.1-7.8	13205863.31	708024.56	10/18/2007	6.1	7.8	309-00-2	Aldrin	0.003	U	mg/kg
RLL-892+00-NE32-6.1-7.8	13205863.31	708024.56	10/18/2007	6.1	7.8	319-84-6	alpha-BHC	0.004	U	mg/kg
RLL-892+00-NE32-6.1-7.8	13205863.31	708024.56	10/18/2007	6.1	7.8	319-85-7	beta-BHC	0.004	U	mg/kg
RLL-892+00-NE32-6.1-7.8	13205863.31	708024.56	10/18/2007	6.1	7.8	319-86-8	delta-BHC	0.004	U	mg/kg
RLL-892+00-NE32-6.1-7.8	13205863.31	708024.56	10/18/2007	6.1	7.8	33213-65-9	Endosulfan II	0.004	U	mg/kg
RLL-892+00-NE32-6.1-7.8	13205863.31	708024.56	10/18/2007	6.1	7.8	39765-80-5	trans-Nonachlor	0.005	U	mg/kg
RLL-892+00-NE32-6.1-7.8	13205863.31	708024.56	10/18/2007	6.1	7.8	465-73-6	Isodrin	0.005	U	mg/kg
RLL-892+00-NE32-6.1-7.8	13205863.31	708024.56	10/18/2007	6.1	7.8	50-29-3	4,4'-DDT	0.004	U	mg/kg
RLL-892+00-NE32-6.1-7.8	13205863.31	708024.56	10/18/2007	6.1	7.8	50-32-8	Benzo(a)pyrene	0.23		mg/kg
RLL-892+00-NE32-6.1-7.8	13205863.31	708024.56	10/18/2007	6.1	7.8	510-15-6	Chlorobenzilate	0.003	U	mg/kg
RLL-892+00-NE32-6.1-7.8	13205863.31	708024.56	10/18/2007	6.1	7.8	5103-71-9	ALPHA-CHLORDANE	0.004	U	mg/kg
RLL-892+00-NE32-6.1-7.8	13205863.31	708024.56	10/18/2007	6.1	7.8	5103-73-1	cis-Nonachlor	0.005	U	mg/kg
RLL-892+00-NE32-6.1-7.8	13205863.31	708024.56	10/18/2007	6.1	7.8	51207-31-9	2,3,7,8-TETRACHLORODIBENZOFURAN	50		ng/kg
RLL-892+00-NE32-6.1-7.8	13205863.31	708024.56	10/18/2007	6.1	7.8	51-28-5	2,4-Dinitrophenol	0.0995	U	mg/kg
RLL-892+00-NE32-6.1-7.8	13205863.31	708024.56	10/18/2007	6.1	7.8	52-85-7	Famphur	0.011	U	mg/kg

Sample ID	Easting	Northing	Sample Date	Start Depth (feet)	End Depth (feet)	CAS #	Chemical Name	Result	Qualifier	Unit
RLL-892+00-NE32-6.1-7.8	13205863.31	708024.56	10/18/2007	6.1	7.8	53-19-0	2,4'-DDD	0.005	U	mg/kg
RLL-892+00-NE32-6.1-7.8	13205863.31	708024.56	10/18/2007	6.1	7.8	534-52-1	4,6-Dinitro-2-methylphenol	0.085	U	mg/kg
RLL-892+00-NE32-6.1-7.8	13205863.31	708024.56	10/18/2007	6.1	7.8	53-70-3	Dibenz(a,h)anthracene	0.048	U	mg/kg
RLL-892+00-NE32-6.1-7.8	13205863.31	708024.56	10/18/2007	6.1	7.8	541-73-1	1,3-Dichlorobenzene	0.03	U	mg/kg
RLL-892+00-NE32-6.1-7.8	13205863.31	708024.56	10/18/2007	6.1	7.8	5598-13-0	Methyl chlorpyrifos	0.01	U	mg/kg
RLL-892+00-NE32-6.1-7.8	13205863.31	708024.56	10/18/2007	6.1	7.8	56-38-2	Parathion	3.3		mg/kg
RLL-892+00-NE32-6.1-7.8	13205863.31	708024.56	10/18/2007	6.1	7.8	56-55-3	Benzo(a)anthracene	0.029	U	mg/kg
RLL-892+00-NE32-6.1-7.8	13205863.31	708024.56	10/18/2007	6.1	7.8	57117-31-4	2,3,4,7,8-PENTACHLORODIBENZOFURAN	18	J	ng/kg
RLL-892+00-NE32-6.1-7.8	13205863.31	708024.56	10/18/2007	6.1	7.8	57117-41-6	1,2,3,7,8-PENTACHLORODIBENZOFURAN	25		ng/kg
RLL-892+00-NE32-6.1-7.8	13205863.31	708024.56	10/18/2007	6.1	7.8	58-89-9	gamma-BHC	0.005	U	mg/kg
RLL-892+00-NE32-6.1-7.8	13205863.31	708024.56	10/18/2007	6.1	7.8	58-90-2	2,3,4,6-Tetrachlorophenol	0.004	U	mg/kg
RLL-892+00-NE32-6.1-7.8	13205863.31	708024.56	10/18/2007	6.1	7.8	59-50-7	4-Chloro-3-methylphenol	0.032	U	mg/kg
RLL-892+00-NE32-6.1-7.8	13205863.31	708024.56	10/18/2007	6.1	7.8	60-51-5	Dimethoate	0.009	U	mg/kg
RLL-892+00-NE32-6.1-7.8	13205863.31	708024.56	10/18/2007	6.1	7.8	60-57-1	Dieldrin	0.005	U	mg/kg
RLL-892+00-NE32-6.1-7.8	13205863.31	708024.56	10/18/2007	6.1	7.8	606-20-2	2,6-Dinitrotoluene	0.032	U	mg/kg
RLL-892+00-NE32-6.1-7.8	13205863.31	708024.56	10/18/2007	6.1	7.8	608-93-5	Pentachlorobenzene	0.004	U	mg/kg
RLL-892+00-NE32-6.1-7.8	13205863.31	708024.56	10/18/2007	6.1	7.8	621-64-7	N-Nitroso-di-n-propylamine	0.031	U	mg/kg
RLL-892+00-NE32-6.1-7.8	13205863.31	708024.56	10/18/2007	6.1	7.8	62-53-3	Aniline	0.05	U	mg/kg
RLL-892+00-NE32-6.1-7.8	13205863.31	708024.56	10/18/2007	6.1	7.8	62-75-9	N-Nitrosodimethylamine	0.029	U	mg/kg
RLL-892+00-NE32-6.1-7.8	13205863.31	708024.56	10/18/2007	6.1	7.8	634-66-2	1,2,3,4-Tetrachlorobenzene	0.005	U	mg/kg
RLL-892+00-NE32-6.1-7.8	13205863.31	708024.56	10/18/2007	6.1	7.8	67-72-1	Hexachloroethane	0.031	U	mg/kg
RLL-892+00-NE32-6.1-7.8	13205863.31	708024.56	10/18/2007	6.1	7.8	67774-32-7	Polybrominated biphenyls	0.018	U	mg/kg
RLL-892+00-NE32-6.1-7.8	13205863.31	708024.56	10/18/2007	6.1	7.8	68705-15-7	alpha-2,3,4,5,6-Hexachlorostyrene	0.02	U	mg/kg
RLL-892+00-NE32-6.1-7.8	13205863.31	708024.56	10/18/2007	6.1	7.8	7005-72-3	4-Chlorophenyl-phenyl ether	0.044	U	mg/kg
RLL-892+00-NE32-6.1-7.8	13205863.31	708024.56	10/18/2007	6.1	7.8	72-20-8	Endrin	0.004	U	mg/kg
RLL-892+00-NE32-6.1-7.8	13205863.31	708024.56	10/18/2007	6.1	7.8	72-43-5	Methoxychlor	0.005	U	mg/kg
RLL-892+00-NE32-6.1-7.8	13205863.31	708024.56	10/18/2007	6.1	7.8	72-54-8	4,4'-DDD	0.005	U	mg/kg
RLL-892+00-NE32-6.1-7.8	13205863.31	708024.56	10/18/2007	6.1	7.8	72-55-9	4,4'-DDE	0.005	U	mg/kg
RLL-892+00-NE32-6.1-7.8	13205863.31	708024.56	10/18/2007	6.1	7.8	7421-93-4	Endrin aldehyde	0.005	U	mg/kg
RLL-892+00-NE32-6.1-7.8	13205863.31	708024.56	10/18/2007	6.1	7.8	7429-90-5	Aluminum	13000		mg/kg
RLL-892+00-NE32-6.1-7.8	13205863.31	708024.56	10/18/2007	6.1	7.8	7439-89-6	Iron	22000		mg/kg
RLL-892+00-NE32-6.1-7.8	13205863.31	708024.56	10/18/2007	6.1	7.8	7439-92-1	Lead	5.104		mg/kg
RLL-892+00-NE32-6.1-7.8	13205863.31	708024.56	10/18/2007	6.1	7.8	7439-93-2	Lithium	15.18		mg/kg
RLL-892+00-NE32-6.1-7.8	13205863.31	708024.56	10/18/2007	6.1	7.8	7439-95-4	Magnesium	22000		mg/kg
RLL-892+00-NE32-6.1-7.8	13205863.31	708024.56	10/18/2007	6.1	7.8	7439-96-5	Manganese	290		mg/kg
RLL-892+00-NE32-6.1-7.8	13205863.31	708024.56	10/18/2007	6.1	7.8	7439-97-6	Mercury	0.022	J	mg/kg
RLL-892+00-NE32-6.1-7.8	13205863.31	708024.56	10/18/2007	6.1	7.8	7440-02-0	Nickel	12.31		mg/kg
RLL-892+00-NE32-6.1-7.8	13205863.31	708024.56	10/18/2007	6.1	7.8	7440-09-7	Potassium	1500		mg/kg
RLL-892+00-NE32-6.1-7.8	13205863.31	708024.56	10/18/2007	6.1	7.8	7440-22-4	Silver	12.72		mg/kg
RLL-892+00-NE32-6.1-7.8	13205863.31	708024.56	10/18/2007	6.1	7.8	7440-23-5	Sodium	580		mg/kg
RLL-892+00-NE32-6.1-7.8	13205863.31	708024.56	10/18/2007	6.1	7.8	7440-24-6	Strontium	35.71		mg/kg
RLL-892+00-NE32-6.1-7.8	13205863.31	708024.56	10/18/2007	6.1	7.8	7440-28-0	Thallium	0.098	U	mg/kg
RLL-892+00-NE32-6.1-7.8	13205863.31	708024.56	10/18/2007	6.1	7.8	7440-31-5	Tin	0.114	U	mg/kg
RLL-892+00-NE32-6.1-7.8	13205863.31	708024.56	10/18/2007	6.1	7.8	7440-32-6	Titanium	110		mg/kg
RLL-892+00-NE32-6.1-7.8	13205863.31	708024.56	10/18/2007	6.1	7.8	7440-36-0	Antimony	11.69		mg/kg
RLL-892+00-NE32-6.1-7.8	13205863.31	708024.56	10/18/2007	6.1	7.8	7440-38-2	Arsenic	4.466		mg/kg
RLL-892+00-NE32-6.1-7.8	13205863.31	708024.56	10/18/2007	6.1	7.8	7440-39-3	Barium	44.13		mg/kg
RLL-892+00-NE32-6.1-7.8	13205863.31	708024.56	10/18/2007	6.1	7.8	7440-41-7	Beryllium	0.31	J	mg/kg
RLL-892+00-NE32-6.1-7.8	13205863.31	708024.56	10/18/2007	6.1	7.8	7440-42-8	Boron	16.44		mg/kg
RLL-892+00-NE32-6.1-7.8	13205863.31	708024.56	10/18/2007	6.1	7.8	7440-43-9	Cadmium	0.101	J	mg/kg
RLL-892+00-NE32-6.1-7.8	13205863.31	708024.56	10/18/2007	6.1	7.8	7440-47-3	Chromium (total)	13.01		mg/kg
RLL-892+00-NE32-6.1-7.8	13205863.31	708024.56	10/18/2007	6.1	7.8	7440-48-4	Cobalt	17.83		mg/kg
RLL-892+00-NE32-6.1-7.8	13205863.31	708024.56	10/18/2007	6.1	7.8	7440-50-8	Copper	8.575		mg/kg
RLL-892+00-NE32-6.1-7.8	13205863.31	708024.56	10/18/2007	6.1	7.8	7440-57-5	Gold	0.0505	U	mg/kg
RLL-892+00-NE32-6.1-7.8	13205863.31	708024.56	10/18/2007	6.1	7.8	7440-62-2	Vanadium	17.5		mg/kg
RLL-892+00-NE32-6.1-7.8	13205863.31	708024.56	10/18/2007	6.1	7.8	7440-66-6	Zinc	28.51		mg/kg
RLL-892+00-NE32-6.1-7.8	13205863.31	708024.56	10/18/2007	6.1	7.8	7440-70-2	Calcium	45000		mg/kg
RLL-892+00-NE32-6.1-7.8	13205863.31	708024.56	10/18/2007	6.1	7.8	76-44-8	Heptachlor	0.004	U	mg/kg
RLL-892+00-NE32-6.1-7.8	13205863.31	708024.56	10/18/2007	6.1	7.8	77-47-4	HEXACHLOROCYCLOPENTADIENE	0.004	U	mg/kg
RLL-892+00-NE32-6.1-7.8	13205863.31	708024.56	10/18/2007	6.1	7.8	7782-49-2	Selenium	0.012	U	mg/kg
RLL-892+00-NE32-6.1-7.8	13205863.31	708024.56	10/18/2007	6.1	7.8	78-59-1	Isophorone	0.028	U	mg/kg

Sample ID	Easting	Northing	Sample Date	Start Depth (feet)	End Depth (feet)	CAS #	Chemical Name	Result	Qualifier	Unit
RLL-892+00-NE32-6.1-7.8	13205863.31	708024.56	10/18/2007	6.1	7.8	8001-35-2	Toxaphene	0.083	U	mg/kg
RLL-892+00-NE32-6.1-7.8	13205863.31	708024.56	10/18/2007	6.1	7.8	80-05-7	BISPHENOL A	0.022	U	mg/kg
RLL-892+00-NE32-6.1-7.8	13205863.31	708024.56	10/18/2007	6.1	7.8	82-68-8	Pentachloronitrobenzene	0.005	U	mg/kg
RLL-892+00-NE32-6.1-7.8	13205863.31	708024.56	10/18/2007	6.1	7.8	83-32-9	Acenaphthene	0.013	U	mg/kg
RLL-892+00-NE32-6.1-7.8	13205863.31	708024.56	10/18/2007	6.1	7.8	84-66-2	Diethylphthalate	0.61		mg/kg
RLL-892+00-NE32-6.1-7.8	13205863.31	708024.56	10/18/2007	6.1	7.8	84-74-2	Di-n-butyl phthalate	0.057	U	mg/kg
RLL-892+00-NE32-6.1-7.8	13205863.31	708024.56	10/18/2007	6.1	7.8	85-01-8	Phenanthrene	0.05	U	mg/kg
RLL-892+00-NE32-6.1-7.8	13205863.31	708024.56	10/18/2007	6.1	7.8	85-68-7	Butylbenzylphthalate	0.045	U	mg/kg
RLL-892+00-NE32-6.1-7.8	13205863.31	708024.56	10/18/2007	6.1	7.8	86-30-6	N-Nitrosodiphenylamine	0.028	U	mg/kg
RLL-892+00-NE32-6.1-7.8	13205863.31	708024.56	10/18/2007	6.1	7.8	86-73-7	Fluorene	0.032	U	mg/kg
RLL-892+00-NE32-6.1-7.8	13205863.31	708024.56	10/18/2007	6.1	7.8	86-74-8	Carbazole	0.005	U	mg/kg
RLL-892+00-NE32-6.1-7.8	13205863.31	708024.56	10/18/2007	6.1	7.8	87-61-6	1,2,3-Trichlorobenzene	0.004	U	mg/kg
RLL-892+00-NE32-6.1-7.8	13205863.31	708024.56	10/18/2007	6.1	7.8	87-65-0	2,6-Dichlorophenol	0.012	U	mg/kg
RLL-892+00-NE32-6.1-7.8	13205863.31	708024.56	10/18/2007	6.1	7.8	87-68-3	Hexachlorobutadiene	0.03	U	mg/kg
RLL-892+00-NE32-6.1-7.8	13205863.31	708024.56	10/18/2007	6.1	7.8	87-86-5	Pentachlorophenol	0.027	U	mg/kg
RLL-892+00-NE32-6.1-7.8	13205863.31	708024.56	10/18/2007	6.1	7.8	88-06-2	2,4,6-Trichlorophenol	0.03	U	mg/kg
RLL-892+00-NE32-6.1-7.8	13205863.31	708024.56	10/18/2007	6.1	7.8	88-74-4	2-Nitroaniline	0.026	U	mg/kg
RLL-892+00-NE32-6.1-7.8	13205863.31	708024.56	10/18/2007	6.1	7.8	88-75-5	2-Nitrophenol	0.044	U	mg/kg
RLL-892+00-NE32-6.1-7.8	13205863.31	708024.56	10/18/2007	6.1	7.8	88-85-7	Dinoseb	0.028	U	mg/kg
RLL-892+00-NE32-6.1-7.8	13205863.31	708024.56	10/18/2007	6.1	7.8	90301-92-1	(E)-beta-2,3,4,5,6-Hexachlorostyrene	0.02	U	mg/kg
RLL-892+00-NE32-6.1-7.8	13205863.31	708024.56	10/18/2007	6.1	7.8	90301-93-2	(Z)-beta-2,3,4,5,6-Hexachlorostyrene	0.02	U	mg/kg
RLL-892+00-NE32-6.1-7.8	13205863.31	708024.56	10/18/2007	6.1	7.8	91-20-3	Naphthalene	0.047	U	mg/kg
RLL-892+00-NE32-6.1-7.8	13205863.31	708024.56	10/18/2007	6.1	7.8	91-57-6	2-Methylnaphthalene	0.04	U	mg/kg
RLL-892+00-NE32-6.1-7.8	13205863.31	708024.56	10/18/2007	6.1	7.8	91-58-7	2-Chloronaphthalene	0.037	U	mg/kg
RLL-892+00-NE32-6.1-7.8	13205863.31	708024.56	10/18/2007	6.1	7.8	91-94-1	3,3'-Dichlorobenzidine	0.024	U	mg/kg
RLL-892+00-NE32-6.1-7.8	13205863.31	708024.56	10/18/2007	6.1	7.8	92-87-5	Benzidine	0.12	U	mg/kg
RLL-892+00-NE32-6.1-7.8	13205863.31	708024.56	10/18/2007	6.1	7.8	95-48-7	2-Methylphenol	0.031	U	mg/kg
RLL-892+00-NE32-6.1-7.8	13205863.31	708024.56	10/18/2007	6.1	7.8	95-50-1	1,2-Dichlorobenzene	0.021	U	mg/kg
RLL-892+00-NE32-6.1-7.8	13205863.31	708024.56	10/18/2007	6.1	7.8	95-57-8	2-Chlorophenol	0.049	U	mg/kg
RLL-892+00-NE32-6.1-7.8	13205863.31	708024.56	10/18/2007	6.1	7.8	95-94-3	1,2,4,5-Tetrachlorobenzene	0.003	U	mg/kg
RLL-892+00-NE32-6.1-7.8	13205863.31	708024.56	10/18/2007	6.1	7.8	95-95-4	2,4,5-Trichlorophenol	0.028	U	mg/kg
RLL-892+00-NE32-6.1-7.8	13205863.31	708024.56	10/18/2007	6.1	7.8	959-98-8	Endosulfan I	0.005	U	mg/kg
RLL-892+00-NE32-6.1-7.8	13205863.31	708024.56	10/18/2007	6.1	7.8	98-95-3	Nitrobenzene	0.034	U	mg/kg
RLL-892+00-NE32-6.1-7.8	13205863.31	708024.56	10/18/2007	6.1	7.8	99-09-2	3-Nitroaniline	0.0515	U	mg/kg
RLL-892+00-NE32-6.1-7.8	13205863.31	708024.56	10/18/2007	6.1	7.8	ETEQ	ETEQ	17		ppt
RLL-892+00-NE32-6.1-7.8	13205863.31	708024.56	10/18/2007	6.1	7.8	HXCDD-HXCDF	1,2,3,4,7,8-Hexachlorodibenzofuran + 1,2,3,6,7,8-Hexachlorodibenzofuran	19	J	ng/kg
RLL-892+00-NE32-6.1-7.8	13205863.31	708024.56	10/18/2007	6.1	7.8	TCLB_ERA_Dow	Total Chlororbenzenes ERA	0.027	U	mg/kg
RLL-892+00-NE32-6.1-7.8	13205863.31	708024.56	10/18/2007	6.1	7.8	TCLP_ERA_Dow	Total Chlorophenols ERA	0.049	U	mg/kg
RLL-892+00-NE32-6.1-7.8	13205863.31	708024.56	10/18/2007	6.1	7.8	TPAH_ERA_Dow	Total PAHs ERA	0.5745		mg/kg
RLL-892+00-NE32-7.8-8.0	13205863.31	708024.56	10/18/2007	7.8	8	100-01-6	4-Nitroaniline	0.09	U	mg/kg
RLL-892+00-NE32-7.8-8.0	13205863.31	708024.56	10/18/2007	7.8	8	100-02-7	4-Nitrophenol	0.062	U	mg/kg
RLL-892+00-NE32-7.8-8.0	13205863.31	708024.56	10/18/2007	7.8	8	100-51-6	Benzyl alcohol	0.153	U	mg/kg
RLL-892+00-NE32-7.8-8.0	13205863.31	708024.56	10/18/2007	7.8	8	101-55-3	4-Bromophenyl-phenyl ether	0.047	U	mg/kg
RLL-892+00-NE32-7.8-8.0	13205863.31	708024.56	10/18/2007	7.8	8	1024-57-3	Heptachlor epoxide	0.004	U	mg/kg
RLL-892+00-NE32-7.8-8.0	13205863.31	708024.56	10/18/2007	7.8	8	1031-07-8	Endosulfan sulfate	0.003	U	mg/kg
RLL-892+00-NE32-7.8-8.0	13205863.31	708024.56	10/18/2007	7.8	8	103-33-3	Azobenzene	0.03	U	mg/kg
RLL-892+00-NE32-7.8-8.0	13205863.31	708024.56	10/18/2007	7.8	8	105-67-9	2,4-Dimethylphenol	0.041	U	mg/kg
RLL-892+00-NE32-7.8-8.0	13205863.31	708024.56	10/18/2007	7.8	8	106-44-5	4-Methylphenol	0.031	U	mg/kg
RLL-892+00-NE32-7.8-8.0	13205863.31	708024.56	10/18/2007	7.8	8	106-46-7	1,4-Dichlorobenzene	0.021	U	mg/kg
RLL-892+00-NE32-7.8-8.0	13205863.31	708024.56	10/18/2007	7.8	8	108-39-4	3-Methylphenol	0.036	U	mg/kg
RLL-892+00-NE32-7.8-8.0	13205863.31	708024.56	10/18/2007	7.8	8	108-60-1	2,2'-oxybis(1-Chloropropane)	0.038	U	mg/kg
RLL-892+00-NE32-7.8-8.0	13205863.31	708024.56	10/18/2007	7.8	8	108-95-2	Phenol	0.033	U	mg/kg
RLL-892+00-NE32-7.8-8.0	13205863.31	708024.56	10/18/2007	7.8	8	110-86-1	Pyridine	0.036	U	mg/kg
RLL-892+00-NE32-7.8-8.0	13205863.31	708024.56	10/18/2007	7.8	8	111-44-4	bis(2-Chloroethyl) ether	0.022	U	mg/kg
RLL-892+00-NE32-7.8-8.0	13205863.31	708024.56	10/18/2007	7.8	8	111-91-1	bis(2-Chloroethoxy)methane	0.031	U	mg/kg
RLL-892+00-NE32-7.8-8.0	13205863.31	708024.56	10/18/2007	7.8	8	117-81-7	bis(2-Ethylhexyl)phthalate	0.047	U	mg/kg
RLL-892+00-NE32-7.8-8.0	13205863.31	708024.56	10/18/2007	7.8	8	117-84-0	DI-N-OCTYLPHTHALATE	0.046	U	mg/kg
RLL-892+00-NE32-7.8-8.0	13205863.31	708024.56	10/18/2007	7.8	8	118-74-1	Hexachlorobenzene	0.004	U	mg/kg
RLL-892+00-NE32-7.8-8.0	13205863.31	708024.56	10/18/2007	7.8	8	120-12-7	Anthracene	0.048	U	mg/kg
RLL-892+00-NE32-7.8-8.0	13205863.31	708024.56	10/18/2007	7.8	8	120-82-1	1,2,4-Trichlorobenzene	0.027	U	mg/kg
RLL-892+00-NE32-7.8-8.0	13205863.31	708024.56	10/18/2007	7.8	8	120-83-2	2,4-Dichlorophenol	0.034	U	mg/kg

Sample ID	Easting	Northing	Sample Date	Start Depth (feet)	End Depth (feet)	CAS #	Chemical Name	Result	Qualifier	Unit
RLL-892+00-NE32-7.8-8.0	13205863.31	708024.56	10/18/2007	7.8	8	121-14-2	2,4-Dinitrotoluene	0.024	U	mg/kg
RLL-892+00-NE32-7.8-8.0	13205863.31	708024.56	10/18/2007	7.8	8	12789-03-6	GAMMA-CHLORDANE	0.004	U	mg/kg
RLL-892+00-NE32-7.8-8.0	13205863.31	708024.56	10/18/2007	7.8	8	129-00-0	Pyrene	0.026	U	mg/kg
RLL-892+00-NE32-7.8-8.0	13205863.31	708024.56	10/18/2007	7.8	8	131-11-3	Dimethyl phthalate	0.024	U	mg/kg
RLL-892+00-NE32-7.8-8.0	13205863.31	708024.56	10/18/2007	7.8	8	132-64-9	Dibenzofuran	0.026	U	mg/kg
RLL-892+00-NE32-7.8-8.0	13205863.31	708024.56	10/18/2007	7.8	8	14992-81-5	2,3,4,5,6-Pentachlorostyrene	0.02	U	mg/kg
RLL-892+00-NE32-7.8-8.0	13205863.31	708024.56	10/18/2007	7.8	8	1746-01-6	2,3,7,8-TETRACHLORODIBENZO-P-DIOXIN	2	U	ng/kg
RLL-892+00-NE32-7.8-8.0	13205863.31	708024.56	10/18/2007	7.8	8	191-24-2	Benzo(g,h,i)perylene	0.033	U	mg/kg
RLL-892+00-NE32-7.8-8.0	13205863.31	708024.56	10/18/2007	7.8	8	1918-16-7	Propachlor	0.003	U	mg/kg
RLL-892+00-NE32-7.8-8.0	13205863.31	708024.56	10/18/2007	7.8	8	193-39-5	Indeno(1,2,3-cd)pyrene	0.028	U	mg/kg
RLL-892+00-NE32-7.8-8.0	13205863.31	708024.56	10/18/2007	7.8	8	205-99-2	Benzo(b)fluoranthene	0.039	U	mg/kg
RLL-892+00-NE32-7.8-8.0	13205863.31	708024.56	10/18/2007	7.8	8	206-44-0	Fluoranthene	0.029	U	mg/kg
RLL-892+00-NE32-7.8-8.0	13205863.31	708024.56	10/18/2007	7.8	8	207-08-9	Benzo(k)fluoranthene	0.052	U	mg/kg
RLL-892+00-NE32-7.8-8.0	13205863.31	708024.56	10/18/2007	7.8	8	208-96-8	Acenaphthylene	0.032	U	mg/kg
RLL-892+00-NE32-7.8-8.0	13205863.31	708024.56	10/18/2007	7.8	8	218-01-9	Chrysene	0.028	U	mg/kg
RLL-892+00-NE32-7.8-8.0	13205863.31	708024.56	10/18/2007	7.8	8	2303-16-4	Diallate (total)	0.004	U	mg/kg
RLL-892+00-NE32-7.8-8.0	13205863.31	708024.56	10/18/2007	7.8	8	2385-85-5	Mirex	0.005	U	mg/kg
RLL-892+00-NE32-7.8-8.0	13205863.31	708024.56	10/18/2007	7.8	8	27304-13-8	Oxychlordane	0.003	U	mg/kg
RLL-892+00-NE32-7.8-8.0	13205863.31	708024.56	10/18/2007	7.8	8	29082-74-4	Octachlorostyrene	0.004	U	mg/kg
RLL-892+00-NE32-7.8-8.0	13205863.31	708024.56	10/18/2007	7.8	8	29082-75-5	beta,beta-2,3,4,5,6-Heptachlorostyrene	0.02	U	mg/kg
RLL-892+00-NE32-7.8-8.0	13205863.31	708024.56	10/18/2007	7.8	8	29086-38-2	(E)-alpha,beta-2,3,4,5,6-Heptachlorostyrene	0.02	U	mg/kg
RLL-892+00-NE32-7.8-8.0	13205863.31	708024.56	10/18/2007	7.8	8	29086-39-3	(Z)-alpha,beta-2,3,4,5,6-Heptachlorostyrene	0.02	U	mg/kg
RLL-892+00-NE32-7.8-8.0	13205863.31	708024.56	10/18/2007	7.8	8	2921-88-2	Chlorpyrifos	0.011	U	mg/kg
RLL-892+00-NE32-7.8-8.0	13205863.31	708024.56	10/18/2007	7.8	8	297-97-2	Thionazin	0.0085	U	mg/kg
RLL-892+00-NE32-7.8-8.0	13205863.31	708024.56	10/18/2007	7.8	8	298-00-0	Methyl parathion	0.0075	U	mg/kg
RLL-892+00-NE32-7.8-8.0	13205863.31	708024.56	10/18/2007	7.8	8	298-02-2	Phorate	0.005	U	mg/kg
RLL-892+00-NE32-7.8-8.0	13205863.31	708024.56	10/18/2007	7.8	8	298-04-4	Disulfoton	0.0085	U	mg/kg
RLL-892+00-NE32-7.8-8.0	13205863.31	708024.56	10/18/2007	7.8	8	299-84-3	Ronnel	0.009	U	mg/kg
RLL-892+00-NE32-7.8-8.0	13205863.31	708024.56	10/18/2007	7.8	8	309-00-2	Aldrin	0.003	U	mg/kg
RLL-892+00-NE32-7.8-8.0	13205863.31	708024.56	10/18/2007	7.8	8	319-84-6	alpha-BHC	0.004	U	mg/kg
RLL-892+00-NE32-7.8-8.0	13205863.31	708024.56	10/18/2007	7.8	8	319-85-7	beta-BHC	0.004	U	mg/kg
RLL-892+00-NE32-7.8-8.0	13205863.31	708024.56	10/18/2007	7.8	8	319-86-8	delta-BHC	0.004	U	mg/kg
RLL-892+00-NE32-7.8-8.0	13205863.31	708024.56	10/18/2007	7.8	8	33213-65-9	Endosulfan II	0.19		mg/kg
RLL-892+00-NE32-7.8-8.0	13205863.31	708024.56	10/18/2007	7.8	8	39765-80-5	trans-Nonachlor	0.005	U	mg/kg
RLL-892+00-NE32-7.8-8.0	13205863.31	708024.56	10/18/2007	7.8	8	465-73-6	Isodrin	0.005	U	mg/kg
RLL-892+00-NE32-7.8-8.0	13205863.31	708024.56	10/18/2007	7.8	8	50-29-3	4,4'-DDT	0.004	U	mg/kg
RLL-892+00-NE32-7.8-8.0	13205863.31	708024.56	10/18/2007	7.8	8	50-32-8	Benzo(a)pyrene	0.2		mg/kg
RLL-892+00-NE32-7.8-8.0	13205863.31	708024.56	10/18/2007	7.8	8	510-15-6	Chlorobenzilate	0.003	U	mg/kg
RLL-892+00-NE32-7.8-8.0	13205863.31	708024.56	10/18/2007	7.8	8	5103-71-9	ALPHA-CHLORDANE	0.004	U	mg/kg
RLL-892+00-NE32-7.8-8.0	13205863.31	708024.56	10/18/2007	7.8	8	5103-73-1	cis-Nonachlor	0.005	U	mg/kg
RLL-892+00-NE32-7.8-8.0	13205863.31	708024.56	10/18/2007	7.8	8	51207-31-9	2,3,7,8-TETRACHLORODIBENZOFURAN	6	J	ng/kg
RLL-892+00-NE32-7.8-8.0	13205863.31	708024.56	10/18/2007	7.8	8	51-28-5	2,4-Dinitrophenol	0.0995	U	mg/kg
RLL-892+00-NE32-7.8-8.0	13205863.31	708024.56	10/18/2007	7.8	8	52-85-7	Famphur	0.011	U	mg/kg
RLL-892+00-NE32-7.8-8.0	13205863.31	708024.56	10/18/2007	7.8	8	53-19-0	2,4'-DDD	0.005	U	mg/kg
RLL-892+00-NE32-7.8-8.0	13205863.31	708024.56	10/18/2007	7.8	8	534-52-1	4,6-Dinitro-2-methylphenol	0.085	U	mg/kg
RLL-892+00-NE32-7.8-8.0	13205863.31	708024.56	10/18/2007	7.8	8	53-70-3	Dibenz(a,h)anthracene	0.048	U	mg/kg
RLL-892+00-NE32-7.8-8.0	13205863.31	708024.56	10/18/2007	7.8	8	541-73-1	1,3-Dichlorobenzene	0.03	U	mg/kg
RLL-892+00-NE32-7.8-8.0	13205863.31	708024.56	10/18/2007	7.8	8	5598-13-0	Methyl chlorpyrifos	0.01	U	mg/kg
RLL-892+00-NE32-7.8-8.0	13205863.31	708024.56	10/18/2007	7.8	8	56-38-2	Parathion	0.0075	U	mg/kg
RLL-892+00-NE32-7.8-8.0	13205863.31	708024.56	10/18/2007	7.8	8	56-55-3	Benzo(a)anthracene	0.029	U	mg/kg
RLL-892+00-NE32-7.8-8.0	13205863.31	708024.56	10/18/2007	7.8	8	57117-31-4	2,3,4,7,8-PENTACHLORODIBENZOFURAN	2	U	ng/kg
RLL-892+00-NE32-7.8-8.0	13205863.31	708024.56	10/18/2007	7.8	8	57117-41-6	1,2,3,7,8-PENTACHLORODIBENZOFURAN	2	U	ng/kg
RLL-892+00-NE32-7.8-8.0	13205863.31	708024.56	10/18/2007	7.8	8	58-89-9	gamma-BHC	0.005	U	mg/kg
RLL-892+00-NE32-7.8-8.0	13205863.31	708024.56	10/18/2007	7.8	8	58-90-2	2,3,4,6-Tetrachlorophenol	0.004	U	mg/kg
RLL-892+00-NE32-7.8-8.0	13205863.31	708024.56	10/18/2007	7.8	8	59-50-7	4-Chloro-3-methylphenol	0.032	U	mg/kg
RLL-892+00-NE32-7.8-8.0	13205863.31	708024.56	10/18/2007	7.8	8	60-51-5	Dimethoate	0.009	U	mg/kg
RLL-892+00-NE32-7.8-8.0	13205863.31	708024.56	10/18/2007	7.8	8	60-57-1	Dieldrin	0.005	U	mg/kg
RLL-892+00-NE32-7.8-8.0	13205863.31	708024.56	10/18/2007	7.8	8	606-20-2	2,6-Dinitrotoluene	0.032	U	mg/kg
RLL-892+00-NE32-7.8-8.0	13205863.31	708024.56	10/18/2007	7.8	8	608-93-5	Pentachlorobenzene	0.004	U	mg/kg
RLL-892+00-NE32-7.8-8.0	13205863.31	708024.56	10/18/2007	7.8	8	621-64-7	N-Nitroso-di-n-propylamine	0.031	U	mg/kg
RLL-892+00-NE32-7.8-8.0	13205863.31	708024.56	10/18/2007	7.8	8	62-53-3	Aniline	0.05	U	mg/kg

Sample ID	Easting	Northing	Sample Date	Start Depth (feet)	End Depth (feet)	CAS #	Chemical Name	Result	Qualifier	Unit
RLL-892+00-NE32-7.8-8.0	13205863.31	708024.56	10/18/2007	7.8	8	62-75-9	N-Nitrosodimethylamine	0.029	U	mg/kg
RLL-892+00-NE32-7.8-8.0	13205863.31	708024.56	10/18/2007	7.8	8	634-66-2	1,2,3,4-Tetrachlorobenzene	0.005	U	mg/kg
RLL-892+00-NE32-7.8-8.0	13205863.31	708024.56	10/18/2007	7.8	8	67-72-1	Hexachloroethane	0.031	U	mg/kg
RLL-892+00-NE32-7.8-8.0	13205863.31	708024.56	10/18/2007	7.8	8	67774-32-7	Polybrominated biphenyls	0.018	U	mg/kg
RLL-892+00-NE32-7.8-8.0	13205863.31	708024.56	10/18/2007	7.8	8	68705-15-7	alpha-2,3,4,5,6-Hexachlorostyrene	0.02	U	mg/kg
RLL-892+00-NE32-7.8-8.0	13205863.31	708024.56	10/18/2007	7.8	8	7005-72-3	4-Chlorophenyl-phenyl ether	0.044	U	mg/kg
RLL-892+00-NE32-7.8-8.0	13205863.31	708024.56	10/18/2007	7.8	8	72-20-8	Endrin	0.004	U	mg/kg
RLL-892+00-NE32-7.8-8.0	13205863.31	708024.56	10/18/2007	7.8	8	72-43-5	Methoxychlor	0.005	U	mg/kg
RLL-892+00-NE32-7.8-8.0	13205863.31	708024.56	10/18/2007	7.8	8	72-54-8	4,4'-DDD	0.005	U	mg/kg
RLL-892+00-NE32-7.8-8.0	13205863.31	708024.56	10/18/2007	7.8	8	72-55-9	4,4'-DDE	0.005	U	mg/kg
RLL-892+00-NE32-7.8-8.0	13205863.31	708024.56	10/18/2007	7.8	8	7421-93-4	Endrin aldehyde	0.005	U	mg/kg
RLL-892+00-NE32-7.8-8.0	13205863.31	708024.56	10/18/2007	7.8	8	7429-90-5	Aluminum	3000		mg/kg
RLL-892+00-NE32-7.8-8.0	13205863.31	708024.56	10/18/2007	7.8	8	7439-89-6	Iron	5200		mg/kg
RLL-892+00-NE32-7.8-8.0	13205863.31	708024.56	10/18/2007	7.8	8	7439-92-1	Lead	1.46		mg/kg
RLL-892+00-NE32-7.8-8.0	13205863.31	708024.56	10/18/2007	7.8	8	7439-93-2	Lithium	4.239		mg/kg
RLL-892+00-NE32-7.8-8.0	13205863.31	708024.56	10/18/2007	7.8	8	7439-95-4	Magnesium	6600		mg/kg
RLL-892+00-NE32-7.8-8.0	13205863.31	708024.56	10/18/2007	7.8	8	7439-96-5	Manganese	77.42		mg/kg
RLL-892+00-NE32-7.8-8.0	13205863.31	708024.56	10/18/2007	7.8	8	7439-97-6	Mercury	0.012	J	mg/kg
RLL-892+00-NE32-7.8-8.0	13205863.31	708024.56	10/18/2007	7.8	8	7440-02-0	Nickel	7.065		mg/kg
RLL-892+00-NE32-7.8-8.0	13205863.31	708024.56	10/18/2007	7.8	8	7440-09-7	Potassium	440		mg/kg
RLL-892+00-NE32-7.8-8.0	13205863.31	708024.56	10/18/2007	7.8	8	7440-22-4	Silver	12.23		mg/kg
RLL-892+00-NE32-7.8-8.0	13205863.31	708024.56	10/18/2007	7.8	8	7440-23-5	Sodium	220		mg/kg
RLL-892+00-NE32-7.8-8.0	13205863.31	708024.56	10/18/2007	7.8	8	7440-24-6	Strontium	16.6		mg/kg
RLL-892+00-NE32-7.8-8.0	13205863.31	708024.56	10/18/2007	7.8	8	7440-28-0	Thallium	0.098	U	mg/kg
RLL-892+00-NE32-7.8-8.0	13205863.31	708024.56	10/18/2007	7.8	8	7440-31-5	Tin	0.114	U	mg/kg
RLL-892+00-NE32-7.8-8.0	13205863.31	708024.56	10/18/2007	7.8	8	7440-32-6	Titanium	79.63		mg/kg
RLL-892+00-NE32-7.8-8.0	13205863.31	708024.56	10/18/2007	7.8	8	7440-36-0	Antimony	4.523		mg/kg
RLL-892+00-NE32-7.8-8.0	13205863.31	708024.56	10/18/2007	7.8	8	7440-38-2	Arsenic	1.989		mg/kg
RLL-892+00-NE32-7.8-8.0	13205863.31	708024.56	10/18/2007	7.8	8	7440-39-3	Barium	17.96		mg/kg
RLL-892+00-NE32-7.8-8.0	13205863.31	708024.56	10/18/2007	7.8	8	7440-41-7	Beryllium	0.096	J	mg/kg
RLL-892+00-NE32-7.8-8.0	13205863.31	708024.56	10/18/2007	7.8	8	7440-42-8	Boron	15.37		mg/kg
RLL-892+00-NE32-7.8-8.0	13205863.31	708024.56	10/18/2007	7.8	8	7440-43-9	Cadmium	0.045	U	mg/kg
RLL-892+00-NE32-7.8-8.0	13205863.31	708024.56	10/18/2007	7.8	8	7440-47-3	Chromium (total)	4.838		mg/kg
RLL-892+00-NE32-7.8-8.0	13205863.31	708024.56	10/18/2007	7.8	8	7440-48-4	Cobalt	7.217		mg/kg
RLL-892+00-NE32-7.8-8.0	13205863.31	708024.56	10/18/2007	7.8	8	7440-50-8	Copper	2.089		mg/kg
RLL-892+00-NE32-7.8-8.0	13205863.31	708024.56	10/18/2007	7.8	8	7440-57-5	Gold	0.0505	U	mg/kg
RLL-892+00-NE32-7.8-8.0	13205863.31	708024.56	10/18/2007	7.8	8	7440-62-2	Vanadium	6.564		mg/kg
RLL-892+00-NE32-7.8-8.0	13205863.31	708024.56	10/18/2007	7.8	8	7440-66-6	Zinc	14.23		mg/kg
RLL-892+00-NE32-7.8-8.0	13205863.31	708024.56	10/18/2007	7.8	8	7440-70-2	Calcium	14000		mg/kg
RLL-892+00-NE32-7.8-8.0	13205863.31	708024.56	10/18/2007	7.8	8	76-44-8	Heptachlor	0.004	U	mg/kg
RLL-892+00-NE32-7.8-8.0	13205863.31	708024.56	10/18/2007	7.8	8	77-47-4	HEXACHLOROCYCLOPENTADIENE	0.004	U	mg/kg
RLL-892+00-NE32-7.8-8.0	13205863.31	708024.56	10/18/2007	7.8	8	7782-49-2	Selenium	0.012	U	mg/kg
RLL-892+00-NE32-7.8-8.0	13205863.31	708024.56	10/18/2007	7.8	8	78-59-1	Isophorone	0.028	U	mg/kg
RLL-892+00-NE32-7.8-8.0	13205863.31	708024.56	10/18/2007	7.8	8	8001-35-2	Toxaphene	0.083	U	mg/kg
RLL-892+00-NE32-7.8-8.0	13205863.31	708024.56	10/18/2007	7.8	8	80-05-7	BISPHENOL A	0.022	U	mg/kg
RLL-892+00-NE32-7.8-8.0	13205863.31	708024.56	10/18/2007	7.8	8	82-68-8	Pentachloronitrobenzene	0.005	U	mg/kg
RLL-892+00-NE32-7.8-8.0	13205863.31	708024.56	10/18/2007	7.8	8	83-32-9	Acenaphthene	0.013	U	mg/kg
RLL-892+00-NE32-7.8-8.0	13205863.31	708024.56	10/18/2007	7.8	8	84-66-2	Diethylphthalate	1.1		mg/kg
RLL-892+00-NE32-7.8-8.0	13205863.31	708024.56	10/18/2007	7.8	8	84-74-2	Di-n-butyl phthalate	0.82		mg/kg
RLL-892+00-NE32-7.8-8.0	13205863.31	708024.56	10/18/2007	7.8	8	85-01-8	Phenanthrene	0.05	U	mg/kg
RLL-892+00-NE32-7.8-8.0	13205863.31	708024.56	10/18/2007	7.8	8	85-68-7	Butylbenzylphthalate	0.045	U	mg/kg
RLL-892+00-NE32-7.8-8.0	13205863.31	708024.56	10/18/2007	7.8	8	86-30-6	N-Nitrosodiphenylamine	0.028	U	mg/kg
RLL-892+00-NE32-7.8-8.0	13205863.31	708024.56	10/18/2007	7.8	8	86-73-7	Fluorene	0.032	U	mg/kg
RLL-892+00-NE32-7.8-8.0	13205863.31	708024.56	10/18/2007	7.8	8	86-74-8	Carbazole	0.005	U	mg/kg
RLL-892+00-NE32-7.8-8.0	13205863.31	708024.56	10/18/2007	7.8	8	87-61-6	1,2,3-Trichlorobenzene	0.004	U	mg/kg
RLL-892+00-NE32-7.8-8.0	13205863.31	708024.56	10/18/2007	7.8	8	87-65-0	2,6-Dichlorophenol	0.012	U	mg/kg
RLL-892+00-NE32-7.8-8.0	13205863.31	708024.56	10/18/2007	7.8	8	87-68-3	Hexachlorobutadiene	0.03	U	mg/kg
RLL-892+00-NE32-7.8-8.0	13205863.31	708024.56	10/18/2007	7.8	8	87-86-5	Pentachlorophenol	0.027	U	mg/kg
RLL-892+00-NE32-7.8-8.0	13205863.31	708024.56	10/18/2007	7.8	8	88-06-2	2,4,6-Trichlorophenol	0.03	U	mg/kg
RLL-892+00-NE32-7.8-8.0	13205863.31	708024.56	10/18/2007	7.8	8	88-74-4	2-Nitroaniline	0.026	U	mg/kg
RLL-892+00-NE32-7.8-8.0	13205863.31	708024.56	10/18/2007	7.8	8	88-75-5	2-Nitrophenol	0.044	U	mg/kg

Sample ID	Easting	Northing	Sample Date	Start Depth (feet)	End Depth (feet)	CAS #	Chemical Name	Result	Qualifier	Unit
RLL-892+00-NE32-7.8-8.0	13205863.31	708024.56	10/18/2007	7.8	8	88-85-7	Dinoseb	0.028	U	mg/kg
RLL-892+00-NE32-7.8-8.0	13205863.31	708024.56	10/18/2007	7.8	8	90301-92-1	(E)-beta-2,3,4,5,6-Hexachlorostyrene	0.02	U	mg/kg
RLL-892+00-NE32-7.8-8.0	13205863.31	708024.56	10/18/2007	7.8	8	90301-93-2	(Z)-beta-2,3,4,5,6-Hexachlorostyrene	0.02	U	mg/kg
RLL-892+00-NE32-7.8-8.0	13205863.31	708024.56	10/18/2007	7.8	8	91-20-3	Naphthalene	0.047	U	mg/kg
RLL-892+00-NE32-7.8-8.0	13205863.31	708024.56	10/18/2007	7.8	8	91-57-6	2-Methylnaphthalene	0.04	U	mg/kg
RLL-892+00-NE32-7.8-8.0	13205863.31	708024.56	10/18/2007	7.8	8	91-58-7	2-Chloronaphthalene	0.037	U	mg/kg
RLL-892+00-NE32-7.8-8.0	13205863.31	708024.56	10/18/2007	7.8	8	91-94-1	3,3'-Dichlorobenzidine	0.024	U	mg/kg
RLL-892+00-NE32-7.8-8.0	13205863.31	708024.56	10/18/2007	7.8	8	92-87-5	Benzidine	0.12	U	mg/kg
RLL-892+00-NE32-7.8-8.0	13205863.31	708024.56	10/18/2007	7.8	8	95-48-7	2-Methylphenol	0.031	U	mg/kg
RLL-892+00-NE32-7.8-8.0	13205863.31	708024.56	10/18/2007	7.8	8	95-50-1	1,2-Dichlorobenzene	0.021	U	mg/kg
RLL-892+00-NE32-7.8-8.0	13205863.31	708024.56	10/18/2007	7.8	8	95-57-8	2-Chlorophenol	0.049	U	mg/kg
RLL-892+00-NE32-7.8-8.0	13205863.31	708024.56	10/18/2007	7.8	8	95-94-3	1,2,4,5-Tetrachlorobenzene	0.003	U	mg/kg
RLL-892+00-NE32-7.8-8.0	13205863.31	708024.56	10/18/2007	7.8	8	95-95-4	2,4,5-Trichlorophenol	0.028	U	mg/kg
RLL-892+00-NE32-7.8-8.0	13205863.31	708024.56	10/18/2007	7.8	8	959-98-8	Endosulfan I	0.005	U	mg/kg
RLL-892+00-NE32-7.8-8.0	13205863.31	708024.56	10/18/2007	7.8	8	98-95-3	Nitrobenzene	0.034	U	mg/kg
RLL-892+00-NE32-7.8-8.0	13205863.31	708024.56	10/18/2007	7.8	8	99-09-2	3-Nitroaniline	0.0515	U	mg/kg
RLL-892+00-NE32-7.8-8.0	13205863.31	708024.56	10/18/2007	7.8	8	ETEQ	ETEQ	5	U	ppt
RLL-892+00-NE32-7.8-8.0	13205863.31	708024.56	10/18/2007	7.8	8	HXCDD-HXCDF	1,2,3,4,7,8-Hexachlorodibenzofuran + 1,2,3,6,7,8-Hexachlorodibenzofuran	2	UJ	ng/kg
RLL-892+00-NE32-7.8-8.0	13205863.31	708024.56	10/18/2007	7.8	8	TCLB_ERA_Dow	Total Chlororbenzenes ERA	0.027	U	mg/kg
RLL-892+00-NE32-7.8-8.0	13205863.31	708024.56	10/18/2007	7.8	8	TCLP_ERA_Dow	Total Chlorophenols ERA	0.049	U	mg/kg
RLL-892+00-NE32-7.8-8.0	13205863.31	708024.56	10/18/2007	7.8	8	TPAH_ERA_Dow	Total PAHs ERA	0.5445		mg/kg
RLL-892+00-NE331-0.0-1.0	13205917.83	708357.52	10/16/2007	0	1	1746-01-6	2,3,7,8-TETRACHLORODIBENZO-P-DIOXIN	18		ng/kg
RLL-892+00-NE331-0.0-1.0	13205917.83	708357.52	10/16/2007	0	1	51207-31-9	2,3,7,8-TETRACHLORODIBENZOFURAN	1290		ng/kg
RLL-892+00-NE331-0.0-1.0	13205917.83	708357.52	10/16/2007	0	1	57117-31-4	2,3,4,7,8-PENTACHLORODIBENZOFURAN	527	B	ng/kg
RLL-892+00-NE331-0.0-1.0	13205917.83	708357.52	10/16/2007	0	1	57117-41-6	1,2,3,7,8-PENTACHLORODIBENZOFURAN	658	B	ng/kg
RLL-892+00-NE331-0.0-1.0	13205917.83	708357.52	10/16/2007	0	1	ETEQ	ETEQ	450		ppt
RLL-892+00-NE331-0.0-1.0	13205917.83	708357.52	10/16/2007	0	1	HXCDD-HXCDF	1,2,3,4,7,8-Hexachlorodibenzofuran + 1,2,3,6,7,8-Hexachlorodibenzofuran	653	B	ng/kg
RLL-892+00-NE331-1.0-2.7	13205917.83	708357.52	10/16/2007	1	2.7	1746-01-6	2,3,7,8-TETRACHLORODIBENZO-P-DIOXIN	2	U	ng/kg
RLL-892+00-NE331-1.0-2.7	13205917.83	708357.52	10/16/2007	1	2.7	51207-31-9	2,3,7,8-TETRACHLORODIBENZOFURAN	40		ng/kg
RLL-892+00-NE331-1.0-2.7	13205917.83	708357.52	10/16/2007	1	2.7	57117-31-4	2,3,4,7,8-PENTACHLORODIBENZOFURAN	19	J	ng/kg
RLL-892+00-NE331-1.0-2.7	13205917.83	708357.52	10/16/2007	1	2.7	57117-41-6	1,2,3,7,8-PENTACHLORODIBENZOFURAN	23	B	ng/kg
RLL-892+00-NE331-1.0-2.7	13205917.83	708357.52	10/16/2007	1	2.7	ETEQ	ETEQ	16		ppt
RLL-892+00-NE331-1.0-2.7	13205917.83	708357.52	10/16/2007	1	2.7	HXCDD-HXCDF	1,2,3,4,7,8-Hexachlorodibenzofuran + 1,2,3,6,7,8-Hexachlorodibenzofuran	19	J	ng/kg
RLL-892+00-NE331-2.7-3.5	13205917.83	708357.52	10/16/2007	2.7	3.5	1746-01-6	2,3,7,8-TETRACHLORODIBENZO-P-DIOXIN	2	U	ng/kg
RLL-892+00-NE331-2.7-3.5	13205917.83	708357.52	10/16/2007	2.7	3.5	51207-31-9	2,3,7,8-TETRACHLORODIBENZOFURAN	2	UJ	ng/kg
RLL-892+00-NE331-2.7-3.5	13205917.83	708357.52	10/16/2007	2.7	3.5	57117-31-4	2,3,4,7,8-PENTACHLORODIBENZOFURAN	2	UJ	ng/kg
RLL-892+00-NE331-2.7-3.5	13205917.83	708357.52	10/16/2007	2.7	3.5	57117-41-6	1,2,3,7,8-PENTACHLORODIBENZOFURAN	2	UJ	ng/kg
RLL-892+00-NE331-2.7-3.5	13205917.83	708357.52	10/16/2007	2.7	3.5	ETEQ	ETEQ	5	U	ppt
RLL-892+00-NE331-2.7-3.5	13205917.83	708357.52	10/16/2007	2.7	3.5	HXCDD-HXCDF	1,2,3,4,7,8-Hexachlorodibenzofuran + 1,2,3,6,7,8-Hexachlorodibenzofuran	2	UJ	ng/kg
RLL-892+00-NE331-3.5-5.5	13205917.83	708357.52	10/16/2007	3.5	5.5	1746-01-6	2,3,7,8-TETRACHLORODIBENZO-P-DIOXIN	2	U	ng/kg
RLL-892+00-NE331-3.5-5.5	13205917.83	708357.52	10/16/2007	3.5	5.5	51207-31-9	2,3,7,8-TETRACHLORODIBENZOFURAN	2	U	ng/kg
RLL-892+00-NE331-3.5-5.5	13205917.83	708357.52	10/16/2007	3.5	5.5	57117-31-4	2,3,4,7,8-PENTACHLORODIBENZOFURAN	2	U	ng/kg
RLL-892+00-NE331-3.5-5.5	13205917.83	708357.52	10/16/2007	3.5	5.5	57117-41-6	1,2,3,7,8-PENTACHLORODIBENZOFURAN	2	U	ng/kg
RLL-892+00-NE331-3.5-5.5	13205917.83	708357.52	10/16/2007	3.5	5.5	ETEQ	ETEQ	5	U	ppt
RLL-892+00-NE331-3.5-5.5	13205917.83	708357.52	10/16/2007	3.5	5.5	HXCDD-HXCDF	1,2,3,4,7,8-Hexachlorodibenzofuran + 1,2,3,6,7,8-Hexachlorodibenzofuran	2	U	ng/kg
RLL-892+00-NE695-0.0-1.0	13205891.65	708730.67	10/14/2007	0	1	1746-01-6	2,3,7,8-TETRACHLORODIBENZO-P-DIOXIN	80.2		pg/g
RLL-892+00-NE695-0.0-1.0	13205891.65	708730.67	10/14/2007	0	1	1746-01-6	2,3,7,8-TETRACHLORODIBENZO-P-DIOXIN	92		ng/kg
RLL-892+00-NE695-0.0-1.0	13205891.65	708730.67	10/14/2007	0	1	19408-74-3	1,2,3,7,8,9-Hexachlorodibenzo-p-dioxin	109		pg/g
RLL-892+00-NE695-0.0-1.0	13205891.65	708730.67	10/14/2007	0	1	30402-15-4	PeCDF (total)	5710	J	pg/g
RLL-892+00-NE695-0.0-1.0	13205891.65	708730.67	10/14/2007	0	1	3268-87-9	OCTACHLORODIBENZO-P-DIOXIN	62900	D	pg/g
RLL-892+00-NE695-0.0-1.0	13205891.65	708730.67	10/14/2007	0	1	34465-46-8	HxCDD (total)	1630		pg/g
RLL-892+00-NE695-0.0-1.0	13205891.65	708730.67	10/14/2007	0	1	35822-46-9	1,2,3,4,6,7,8-HEPTACHLORODIBENZO-P-DIOXIN	5930		pg/g
RLL-892+00-NE695-0.0-1.0	13205891.65	708730.67	10/14/2007	0	1	36088-22-9	PeCDD (total)	936		pg/g
RLL-892+00-NE695-0.0-1.0	13205891.65	708730.67	10/14/2007	0	1	37871-00-4	HpCDD (total)	10000		pg/g
RLL-892+00-NE695-0.0-1.0	13205891.65	708730.67	10/14/2007	0	1	38998-75-3	HpCDF (total)	29500	J	pg/g
RLL-892+00-NE695-0.0-1.0	13205891.65	708730.67	10/14/2007	0	1	39001-02-0	OCTACHLORODIBENZOFURAN	18600		pg/g
RLL-892+00-NE695-0.0-1.0	13205891.65	708730.67	10/14/2007	0	1	39227-28-6	1,2,3,4,7,8-Hexachlorodibenzo-p-dioxin	45.9		pg/g
RLL-892+00-NE695-0.0-1.0	13205891.65	708730.67	10/14/2007	0	1	40321-76-4	1,2,3,7,8-PENTACHLORODIBENZO-P-DIOXIN	101		pg/g
RLL-892+00-NE695-0.0-1.0	13205891.65	708730.67	10/14/2007	0	1	41903-57-5	TCDD (total)	942		pg/g
RLL-892+00-NE695-0.0-1.0	13205891.65	708730.67	10/14/2007	0	1	51207-31-9	2,3,7,8-TETRACHLORODIBENZOFURAN	1900		pg/g
RLL-892+00-NE695-0.0-1.0	13205891.65	708730.67	10/14/2007	0	1	51207-31-9	2,3,7,8-TETRACHLORODIBENZOFURAN	2360		ng/kg

Sample ID	Easting	Northing	Sample Date	Start Depth (feet)	End Depth (feet)	CAS #	Chemical Name	Result	Qualifier	Unit
RLL-892+00-NE695-0.0-1.0	13205891.65	708730.67	10/14/2007	0	1	55673-89-7	1,2,3,4,7,8,9-HEPTACHLORODIBENZOFURAN	557		pg/g
RLL-892+00-NE695-0.0-1.0	13205891.65	708730.67	10/14/2007	0	1	55684-94-1	HxCDF (total)	8520	J	pg/g
RLL-892+00-NE695-0.0-1.0	13205891.65	708730.67	10/14/2007	0	1	55722-27-5	TCDF (total)	7730	J	pg/g
RLL-892+00-NE695-0.0-1.0	13205891.65	708730.67	10/14/2007	0	1	57117-31-4	2,3,4,7,8-PENTACHLORODIBENZOFURAN	1210		pg/g
RLL-892+00-NE695-0.0-1.0	13205891.65	708730.67	10/14/2007	0	1	57117-31-4	2,3,4,7,8-PENTACHLORODIBENZOFURAN	1290		ng/kg
RLL-892+00-NE695-0.0-1.0	13205891.65	708730.67	10/14/2007	0	1	57117-41-6	1,2,3,7,8-PENTACHLORODIBENZOFURAN	958		ng/kg
RLL-892+00-NE695-0.0-1.0	13205891.65	708730.67	10/14/2007	0	1	57117-41-6	1,2,3,7,8-PENTACHLORODIBENZOFURAN	1070		pg/g
RLL-892+00-NE695-0.0-1.0	13205891.65	708730.67	10/14/2007	0	1	57117-44-9	1,2,3,6,7,8-Hexachlorodibenzofuran	414		pg/g
RLL-892+00-NE695-0.0-1.0	13205891.65	708730.67	10/14/2007	0	1	57653-85-7	1,2,3,6,7,8-Hexachlorodibenzo-p-dioxin	294		pg/g
RLL-892+00-NE695-0.0-1.0	13205891.65	708730.67	10/14/2007	0	1	60851-34-5	2,3,4,6,7,8-Hexachlorodibenzofuran	153	J	pg/g
RLL-892+00-NE695-0.0-1.0	13205891.65	708730.67	10/14/2007	0	1	67562-39-4	1,2,3,4,6,7,8-HEPTACHLORODIBENZOFURAN	15600	J	pg/g
RLL-892+00-NE695-0.0-1.0	13205891.65	708730.67	10/14/2007	0	1	70648-26-9	1,2,3,4,7,8-Hexachlorodibenzofuran	1880		pg/g
RLL-892+00-NE695-0.0-1.0	13205891.65	708730.67	10/14/2007	0	1	72918-21-9	1,2,3,7,8,9-Hexachlorodibenzofuran	108	J	pg/g
RLL-892+00-NE695-0.0-1.0	13205891.65	708730.67	10/14/2007	0	1	ETEQ	ETEQ	1200		ppt
RLL-892+00-NE695-0.0-1.0	13205891.65	708730.67	10/14/2007	0	1	HXCDD-HXCDF	1,2,3,4,7,8-Hexachlorodibenzofuran + 1,2,3,6,7,8-Hexachlorodibenzofuran	2390		ng/kg
RLL-892+00-NE695-1.0-1.7	13205891.65	708730.67	10/14/2007	1	1.7	1746-01-6	2,3,7,8-TETRACHLORODIBENZO-P-DIOXIN	6	J	ng/kg
RLL-892+00-NE695-1.0-1.7	13205891.65	708730.67	10/14/2007	1	1.7	51207-31-9	2,3,7,8-TETRACHLORODIBENZOFURAN	3280		ng/kg
RLL-892+00-NE695-1.0-1.7	13205891.65	708730.67	10/14/2007	1	1.7	57117-31-4	2,3,4,7,8-PENTACHLORODIBENZOFURAN	1350		ng/kg
RLL-892+00-NE695-1.0-1.7	13205891.65	708730.67	10/14/2007	1	1.7	57117-41-6	1,2,3,7,8-PENTACHLORODIBENZOFURAN	1710		ng/kg
RLL-892+00-NE695-1.0-1.7	13205891.65	708730.67	10/14/2007	1	1.7	ETEQ	ETEQ	1100		ppt
RLL-892+00-NE695-1.0-1.7	13205891.65	708730.67	10/14/2007	1	1.7	HXCDD-HXCDF	1,2,3,4,7,8-Hexachlorodibenzofuran + 1,2,3,6,7,8-Hexachlorodibenzofuran	1680		ng/kg
RLL-892+00-NE695-1.7-3.3	13205891.65	708730.67	10/14/2007	1.7	3.3	1746-01-6	2,3,7,8-TETRACHLORODIBENZO-P-DIOXIN	2	UJ	ng/kg
RLL-892+00-NE695-1.7-3.3	13205891.65	708730.67	10/14/2007	1.7	3.3	51207-31-9	2,3,7,8-TETRACHLORODIBENZOFURAN	246		ng/kg
RLL-892+00-NE695-1.7-3.3	13205891.65	708730.67	10/14/2007	1.7	3.3	57117-31-4	2,3,4,7,8-PENTACHLORODIBENZOFURAN	105		ng/kg
RLL-892+00-NE695-1.7-3.3	13205891.65	708730.67	10/14/2007	1.7	3.3	57117-41-6	1,2,3,7,8-PENTACHLORODIBENZOFURAN	134		ng/kg
RLL-892+00-NE695-1.7-3.3	13205891.65	708730.67	10/14/2007	1.7	3.3	ETEQ	ETEQ	84		ppt
RLL-892+00-NE695-1.7-3.3	13205891.65	708730.67	10/14/2007	1.7	3.3	HXCDD-HXCDF	1,2,3,4,7,8-Hexachlorodibenzofuran + 1,2,3,6,7,8-Hexachlorodibenzofuran	143		ng/kg
RLL-893+50-SW10-0.0-12.1	13206100.79	707775.89	10/6/2014	0	12.1	124689-HXCDF	124689-HxCDF	0		ng/kg
RLL-893+50-SW10-0.0-12.1	13206100.79	707775.89	10/6/2014	0	12.1	124689-HXCDF	124689-HxCDF	12.4		ng/kg
RLL-893+50-SW10-0.0-12.1	13206100.79	707775.89	10/6/2014	0	12.1	1746-01-6	2,3,7,8-TETRACHLORODIBENZO-P-DIOXIN	1.615		ng/kg
RLL-893+50-SW10-0.0-12.1	13206100.79	707775.89	10/6/2014	0	12.1	51207-31-9	2,3,7,8-TETRACHLORODIBENZOFURAN	133		ng/kg
RLL-893+50-SW10-0.0-12.1	13206100.79	707775.89	10/6/2014	0	12.1	51207-31-9	2,3,7,8-TETRACHLORODIBENZOFURAN	1330		ng/kg
RLL-893+50-SW10-0.0-12.1	13206100.79	707775.89	10/6/2014	0	12.1	57117-31-4	2,3,4,7,8-PENTACHLORODIBENZOFURAN	149		ng/kg
RLL-893+50-SW10-0.0-12.1	13206100.79	707775.89	10/6/2014	0	12.1	57117-31-4	2,3,4,7,8-PENTACHLORODIBENZOFURAN	495		ng/kg
RLL-893+50-SW10-0.0-12.1	13206100.79	707775.89	10/6/2014	0	12.1	57117-41-6	1,2,3,7,8-PENTACHLORODIBENZOFURAN	17.7		ng/kg
RLL-893+50-SW10-0.0-12.1	13206100.79	707775.89	10/6/2014	0	12.1	57117-41-6	1,2,3,7,8-PENTACHLORODIBENZOFURAN	591		ng/kg
RLL-893+50-SW10-0.0-12.1	13206100.79	707775.89	10/6/2014	0	12.1	70648-26-9	1,2,3,4,7,8-Hexachlorodibenzofuran	40.5		ng/kg
RLL-893+50-SW10-0.0-12.1	13206100.79	707775.89	10/6/2014	0	12.1	70648-26-9	1,2,3,4,7,8-Hexachlorodibenzofuran	405		ng/kg
RLL-893+50-SW10-0.0-12.1	13206100.79	707775.89	10/6/2014	0	12.1	TEQ-WHO_05_0.0L	ETEQ (ND=0)	374		ppt
RLL-893+50-SW10-0.0-12.1	13206100.79	707775.89	10/6/2014	0	12.1	TEQ-WHO_05_0.5L	ETEQ (ND=0.5 LoD)	483		ppt
RLL-893+50-SW10-0.0-12.1	13206100.79	707775.89	10/6/2014	0	12.1	TEQ-WHO_05_1.0L	ETEQ (ND=LoD)	593		ppt
RLL-893+50-SW10-0.0-12.1-DUP	13206100.79	707775.89	10/6/2014	0	12.1	124689-HXCDF	124689-HxCDF	0		ng/kg
RLL-893+50-SW10-0.0-12.1-DUP	13206100.79	707775.89	10/6/2014	0	12.1	124689-HXCDF	124689-HxCDF	10.1		ng/kg
RLL-893+50-SW10-0.0-12.1-DUP	13206100.79	707775.89	10/6/2014	0	12.1	1746-01-6	2,3,7,8-TETRACHLORODIBENZO-P-DIOXIN	0.643		ng/kg
RLL-893+50-SW10-0.0-12.1-DUP	13206100.79	707775.89	10/6/2014	0	12.1	51207-31-9	2,3,7,8-TETRACHLORODIBENZOFURAN	191		ng/kg
RLL-893+50-SW10-0.0-12.1-DUP	13206100.79	707775.89	10/6/2014	0	12.1	51207-31-9	2,3,7,8-TETRACHLORODIBENZOFURAN	1910		ng/kg
RLL-893+50-SW10-0.0-12.1-DUP	13206100.79	707775.89	10/6/2014	0	12.1	57117-31-4	2,3,4,7,8-PENTACHLORODIBENZOFURAN	195		ng/kg
RLL-893+50-SW10-0.0-12.1-DUP	13206100.79	707775.89	10/6/2014	0	12.1	57117-31-4	2,3,4,7,8-PENTACHLORODIBENZOFURAN	651		ng/kg
RLL-893+50-SW10-0.0-12.1-DUP	13206100.79	707775.89	10/6/2014	0	12.1	57117-41-6	1,2,3,7,8-PENTACHLORODIBENZOFURAN	18.3		ng/kg
RLL-893+50-SW10-0.0-12.1-DUP	13206100.79	707775.89	10/6/2014	0	12.1	57117-41-6	1,2,3,7,8-PENTACHLORODIBENZOFURAN	611		ng/kg
RLL-893+50-SW10-0.0-12.1-DUP	13206100.79	707775.89	10/6/2014	0	12.1	70648-26-9	1,2,3,4,7,8-Hexachlorodibenzofuran	41.9		ng/kg
RLL-893+50-SW10-0.0-12.1-DUP	13206100.79	707775.89	10/6/2014	0	12.1	70648-26-9	1,2,3,4,7,8-Hexachlorodibenzofuran	419		ng/kg
RLL-893+50-SW10-0.0-12.1-DUP	13206100.79	707775.89	10/6/2014	0	12.1	TEQ-WHO_05_0.0L	ETEQ (ND=0)	491		ppt
RLL-893+50-SW10-0.0-12.1-DUP	13206100.79	707775.89	10/6/2014	0	12.1	TEQ-WHO_05_0.5L	ETEQ (ND=0.5 LoD)	532		ppt
RLL-893+50-SW10-0.0-12.1-DUP	13206100.79	707775.89	10/6/2014	0	12.1	TEQ-WHO_05_1.0L	ETEQ (ND=LoD)	573		ppt
RLL-894+50-NE10-0.0-6.8	13206148.16	708104.17	9/15/2014	0	6.8	124689-HXCDF	124689-HxCDF	0		ng/kg
RLL-894+50-NE10-0.0-6.8	13206148.16	708104.17	9/15/2014	0	6.8	124689-HXCDF	124689-HxCDF	45		ng/kg
RLL-894+50-NE10-0.0-6.8	13206148.16	708104.17	9/15/2014	0	6.8	1746-01-6	2,3,7,8-TETRACHLORODIBENZO-P-DIOXIN	0.721		ng/kg
RLL-894+50-NE10-0.0-6.8	13206148.16	708104.17	9/15/2014	0	6.8	51207-31-9	2,3,7,8-TETRACHLORODIBENZOFURAN	74.7		ng/kg
RLL-894+50-NE10-0.0-6.8	13206148.16	708104.17	9/15/2014	0	6.8	51207-31-9	2,3,7,8-TETRACHLORODIBENZOFURAN	747		ng/kg
RLL-894+50-NE10-0.0-6.8	13206148.16	708104.17	9/15/2014	0	6.8	57117-31-4	2,3,4,7,8-PENTACHLORODIBENZOFURAN	82.8		ng/kg

Sample ID	Easting	Northing	Sample Date	Start Depth (feet)	End Depth (feet)	CAS #	Chemical Name	Result	Qualifier	Unit
RLL-894+50-NE10-0.0-6.8	13206148.16	708104.17	9/15/2014	0	6.8	57117-31-4	2,3,4,7,8-PENTACHLORODIBENZOFURAN	276		ng/kg
RLL-894+50-NE10-0.0-6.8	13206148.16	708104.17	9/15/2014	0	6.8	57117-41-6	1,2,3,7,8-PENTACHLORODIBENZOFURAN	9.03		ng/kg
RLL-894+50-NE10-0.0-6.8	13206148.16	708104.17	9/15/2014	0	6.8	57117-41-6	1,2,3,7,8-PENTACHLORODIBENZOFURAN	301		ng/kg
RLL-894+50-NE10-0.0-6.8	13206148.16	708104.17	9/15/2014	0	6.8	70648-26-9	1,2,3,4,7,8-Hexachlorodibenzofuran	26.4		ng/kg
RLL-894+50-NE10-0.0-6.8	13206148.16	708104.17	9/15/2014	0	6.8	70648-26-9	1,2,3,4,7,8-Hexachlorodibenzofuran	264		ng/kg
RLL-894+50-NE10-0.0-6.8	13206148.16	708104.17	9/15/2014	0	6.8	TEQ-WHO_05_0.0L	ETEQ (ND=0)	212		ppt
RLL-894+50-NE10-0.0-6.8	13206148.16	708104.17	9/15/2014	0	6.8	TEQ-WHO_05_0.5L	ETEQ (ND=0.5 LoD)	274		ppt
RLL-894+50-NE10-0.0-6.8	13206148.16	708104.17	9/15/2014	0	6.8	TEQ-WHO_05_1.0L	ETEQ (ND=LoD)	337		ppt
RMM-896+50-NE12-0.0-0.2	13206343.27	708144.72	12/5/2007	0	0.2	1746-01-6	2,3,7,8-TETRACHLORODIBENZO-P-DIOXIN	6	J	ng/kg
RMM-896+50-NE12-0.0-0.2	13206343.27	708144.72	12/5/2007	0	0.2	51207-31-9	2,3,7,8-TETRACHLORODIBENZOFURAN	3660		ng/kg
RMM-896+50-NE12-0.0-0.2	13206343.27	708144.72	12/5/2007	0	0.2	57117-31-4	2,3,4,7,8-PENTACHLORODIBENZOFURAN	1410		ng/kg
RMM-896+50-NE12-0.0-0.2	13206343.27	708144.72	12/5/2007	0	0.2	57117-41-6	1,2,3,7,8-PENTACHLORODIBENZOFURAN	1680		ng/kg
RMM-896+50-NE12-0.0-0.2	13206343.27	708144.72	12/5/2007	0	0.2	ETEQ	ETEQ	1100		ppt
RMM-896+50-NE12-0.0-0.2	13206343.27	708144.72	12/5/2007	0	0.2	HXCDD-HXCDF	1,2,3,4,7,8-Hexachlorodibenzofuran + 1,2,3,6,7,8-Hexachlorodibenzofuran	1480		ng/kg
RMM-896+50-NE12-0.2-1.0	13206343.27	708144.72	12/5/2007	0.2	1	1746-01-6	2,3,7,8-TETRACHLORODIBENZO-P-DIOXIN	4	J	ng/kg
RMM-896+50-NE12-0.2-1.0	13206343.27	708144.72	12/5/2007	0.2	1	51207-31-9	2,3,7,8-TETRACHLORODIBENZOFURAN	1460		ng/kg
RMM-896+50-NE12-0.2-1.0	13206343.27	708144.72	12/5/2007	0.2	1	57117-31-4	2,3,4,7,8-PENTACHLORODIBENZOFURAN	545		ng/kg
RMM-896+50-NE12-0.2-1.0	13206343.27	708144.72	12/5/2007	0.2	1	57117-41-6	1,2,3,7,8-PENTACHLORODIBENZOFURAN	643		ng/kg
RMM-896+50-NE12-0.2-1.0	13206343.27	708144.72	12/5/2007	0.2	1	ETEQ	ETEQ	440		ppt
RMM-896+50-NE12-0.2-1.0	13206343.27	708144.72	12/5/2007	0.2	1	HXCDD-HXCDF	1,2,3,4,7,8-Hexachlorodibenzofuran + 1,2,3,6,7,8-Hexachlorodibenzofuran	594		ng/kg
RMM-896+50-NE63-0.0-1.0	13206341.25	708196.65	12/5/2007	0	1	1746-01-6	2,3,7,8-TETRACHLORODIBENZO-P-DIOXIN	17		ng/kg
RMM-896+50-NE63-0.0-1.0	13206341.25	708196.65	12/5/2007	0	1	51207-31-9	2,3,7,8-TETRACHLORODIBENZOFURAN	1550		ng/kg
RMM-896+50-NE63-0.0-1.0	13206341.25	708196.65	12/5/2007	0	1	57117-31-4	2,3,4,7,8-PENTACHLORODIBENZOFURAN	533		ng/kg
RMM-896+50-NE63-0.0-1.0	13206341.25	708196.65	12/5/2007	0	1	57117-41-6	1,2,3,7,8-PENTACHLORODIBENZOFURAN	559		ng/kg
RMM-896+50-NE63-0.0-1.0	13206341.25	708196.65	12/5/2007	0	1	ETEQ	ETEQ	460		ppt
RMM-896+50-NE63-0.0-1.0	13206341.25	708196.65	12/5/2007	0	1	HXCDD-HXCDF	1,2,3,4,7,8-Hexachlorodibenzofuran + 1,2,3,6,7,8-Hexachlorodibenzofuran	497		ng/kg
RMM-896+50-SW10-0.0-11.3	13206376.25	707811.69	10/6/2014	0	11.3	124689-HXCDF	124689-HxCDF	0		ng/kg
RMM-896+50-SW10-0.0-11.3	13206376.25	707811.69	10/6/2014	0	11.3	124689-HXCDF	124689-HxCDF	224		ng/kg
RMM-896+50-SW10-0.0-11.3	13206376.25	707811.69	10/6/2014	0	11.3	1746-01-6	2,3,7,8-TETRACHLORODIBENZO-P-DIOXIN	0.23		ng/kg
RMM-896+50-SW10-0.0-11.3	13206376.25	707811.69	10/6/2014	0	11.3	51207-31-9	2,3,7,8-TETRACHLORODIBENZOFURAN	639		ng/kg
RMM-896+50-SW10-0.0-11.3	13206376.25	707811.69	10/6/2014	0	11.3	51207-31-9	2,3,7,8-TETRACHLORODIBENZOFURAN	6390		ng/kg
RMM-896+50-SW10-0.0-11.3	13206376.25	707811.69	10/6/2014	0	11.3	57117-31-4	2,3,4,7,8-PENTACHLORODIBENZOFURAN	708		ng/kg
RMM-896+50-SW10-0.0-11.3	13206376.25	707811.69	10/6/2014	0	11.3	57117-31-4	2,3,4,7,8-PENTACHLORODIBENZOFURAN	2360		ng/kg
RMM-896+50-SW10-0.0-11.3	13206376.25	707811.69	10/6/2014	0	11.3	57117-41-6	1,2,3,7,8-PENTACHLORODIBENZOFURAN	76		ng/kg
RMM-896+50-SW10-0.0-11.3	13206376.25	707811.69	10/6/2014	0	11.3	57117-41-6	1,2,3,7,8-PENTACHLORODIBENZOFURAN	2530		ng/kg
RMM-896+50-SW10-0.0-11.3	13206376.25	707811.69	10/6/2014	0	11.3	70648-26-9	1,2,3,4,7,8-Hexachlorodibenzofuran	203		ng/kg
RMM-896+50-SW10-0.0-11.3	13206376.25	707811.69	10/6/2014	0	11.3	70648-26-9	1,2,3,4,7,8-Hexachlorodibenzofuran	2030		ng/kg
RMM-896+50-SW10-0.0-11.3	13206376.25	707811.69	10/6/2014	0	11.3	TEQ-WHO_05_0.0L	ETEQ (ND=0)	1790		ppt
RMM-896+50-SW10-0.0-11.3	13206376.25	707811.69	10/6/2014	0	11.3	TEQ-WHO_05_0.5L	ETEQ (ND=0.5 LoD)	1800		ppt
RMM-896+50-SW10-0.0-11.3	13206376.25	707811.69	10/6/2014	0	11.3	TEQ-WHO_05_1.0L	ETEQ (ND=LoD)	1820		ppt
RMM-897+00-NE27-0.0-1.0	13206368.78	708166.33	10/16/2007	0	1	1746-01-6	2,3,7,8-TETRACHLORODIBENZO-P-DIOXIN	77	J	ng/kg
RMM-897+00-NE27-0.0-1.0	13206368.78	708166.33	10/16/2007	0	1	51207-31-9	2,3,7,8-TETRACHLORODIBENZOFURAN	4660		ng/kg
RMM-897+00-NE27-0.0-1.0	13206368.78	708166.33	10/16/2007	0	1	57117-31-4	2,3,4,7,8-PENTACHLORODIBENZOFURAN	1660	B	ng/kg
RMM-897+00-NE27-0.0-1.0	13206368.78	708166.33	10/16/2007	0	1	57117-41-6	1,2,3,7,8-PENTACHLORODIBENZOFURAN	1810	B	ng/kg
RMM-897+00-NE27-0.0-1.0	13206368.78	708166.33	10/16/2007	0	1	ETEQ	ETEQ	1600		ppt
RMM-897+00-NE27-0.0-1.0	13206368.78	708166.33	10/16/2007	0	1	HXCDD-HXCDF	1,2,3,4,7,8-Hexachlorodibenzofuran + 1,2,3,6,7,8-Hexachlorodibenzofuran	2490	B	ng/kg
RMM-897+00-NE27-1.0-1.5	13206368.78	708166.33	10/16/2007	1	1.5	1746-01-6	2,3,7,8-TETRACHLORODIBENZO-P-DIOXIN	43	U	ng/kg
RMM-897+00-NE27-1.0-1.5	13206368.78	708166.33	10/16/2007	1	1.5	51207-31-9	2,3,7,8-TETRACHLORODIBENZOFURAN	22400		ng/kg
RMM-897+00-NE27-1.0-1.5	13206368.78	708166.33	10/16/2007	1	1.5	57117-31-4	2,3,4,7,8-PENTACHLORODIBENZOFURAN	6140	B	ng/kg
RMM-897+00-NE27-1.0-1.5	13206368.78	708166.33	10/16/2007	1	1.5	57117-41-6	1,2,3,7,8-PENTACHLORODIBENZOFURAN	2810	U	ng/kg
RMM-897+00-NE27-1.0-1.5	13206368.78	708166.33	10/16/2007	1	1.5	ETEQ	ETEQ	5400		ppt
RMM-897+00-NE27-1.0-1.5	13206368.78	708166.33	10/16/2007	1	1.5	HXCDD-HXCDF	1,2,3,4,7,8-Hexachlorodibenzofuran + 1,2,3,6,7,8-Hexachlorodibenzofuran	7210	B	ng/kg
RMM-897+00-NE27-1.5-1.9	13206368.78	708166.33	10/16/2007	1.5	1.9	1746-01-6	2,3,7,8-TETRACHLORODIBENZO-P-DIOXIN	38		ng/kg
RMM-897+00-NE27-1.5-1.9	13206368.78	708166.33	10/16/2007	1.5	1.9	51207-31-9	2,3,7,8-TETRACHLORODIBENZOFURAN	18200		ng/kg
RMM-897+00-NE27-1.5-1.9	13206368.78	708166.33	10/16/2007	1.5	1.9	57117-31-4	2,3,4,7,8-PENTACHLORODIBENZOFURAN	5410	B	ng/kg
RMM-897+00-NE27-1.5-1.9	13206368.78	708166.33	10/16/2007	1.5	1.9	57117-41-6	1,2,3,7,8-PENTACHLORODIBENZOFURAN	5680	B	ng/kg
RMM-897+00-NE27-1.5-1.9	13206368.78	708166.33	10/16/2007	1.5	1.9	ETEQ	ETEQ	4500		ppt
RMM-897+00-NE27-1.5-1.9	13206368.78	708166.33	10/16/2007	1.5	1.9	HXCDD-HXCDF	1,2,3,4,7,8-Hexachlorodibenzofuran + 1,2,3,6,7,8-Hexachlorodibenzofuran	3890	B	ng/kg
RMM-897+00-NE27-1.9-2.3	13206368.78	708166.33	10/16/2007	1.9	2.3	1746-01-6	2,3,7,8-TETRACHLORODIBENZO-P-DIOXIN	83.2		pg/g
RMM-897+00-NE27-1.9-2.3	13206368.78	708166.33	10/16/2007	1.9	2.3	1746-01-6	2,3,7,8-TETRACHLORODIBENZO-P-DIOXIN	104		ng/kg
RMM-897+00-NE27-1.9-2.3	13206368.78	708166.33	10/16/2007	1.9	2.3	19408-74-3	1,2,3,7,8,9-Hexachlorodibenzo-p-dioxin	278		pg/g

Sample ID	Easting	Northing	Sample Date	Start Depth (feet)	End Depth (feet)	CAS #	Chemical Name	Result	Qualifier	Unit
RMM-897+00-NE27-1.9-2.3	13206368.78	708166.33	10/16/2007	1.9	2.3	30402-15-4	PeCDF (total)	12400	J	pg/g
RMM-897+00-NE27-1.9-2.3	13206368.78	708166.33	10/16/2007	1.9	2.3	3268-87-9	OCTACHLORODIBENZO-P-DIOXIN	93900	B	pg/g
RMM-897+00-NE27-1.9-2.3	13206368.78	708166.33	10/16/2007	1.9	2.3	34465-46-8	HxCDD (total)	4140		pg/g
RMM-897+00-NE27-1.9-2.3	13206368.78	708166.33	10/16/2007	1.9	2.3	35822-46-9	1,2,3,4,6,7,8-HEPTACHLORODIBENZO-P-DIOXIN	8210		pg/g
RMM-897+00-NE27-1.9-2.3	13206368.78	708166.33	10/16/2007	1.9	2.3	36088-22-9	PeCDD (total)	2630		pg/g
RMM-897+00-NE27-1.9-2.3	13206368.78	708166.33	10/16/2007	1.9	2.3	37871-00-4	HpCDD (total)	14100		pg/g
RMM-897+00-NE27-1.9-2.3	13206368.78	708166.33	10/16/2007	1.9	2.3	38998-75-3	HpCDF (total)	62700	J	pg/g
RMM-897+00-NE27-1.9-2.3	13206368.78	708166.33	10/16/2007	1.9	2.3	39001-02-0	OCTACHLORODIBENZOFURAN	28000		pg/g
RMM-897+00-NE27-1.9-2.3	13206368.78	708166.33	10/16/2007	1.9	2.3	39227-28-6	1,2,3,4,7,8-Hexachlorodibenzo-p-dioxin	129		pg/g
RMM-897+00-NE27-1.9-2.3	13206368.78	708166.33	10/16/2007	1.9	2.3	40321-76-4	1,2,3,7,8-PENTACHLORODIBENZO-P-DIOXIN	237		pg/g
RMM-897+00-NE27-1.9-2.3	13206368.78	708166.33	10/16/2007	1.9	2.3	41903-57-5	TCDD (total)	2960		pg/g
RMM-897+00-NE27-1.9-2.3	13206368.78	708166.33	10/16/2007	1.9	2.3	51207-31-9	2,3,7,8-TETRACHLORODIBENZOFURAN	5000	J	pg/g
RMM-897+00-NE27-1.9-2.3	13206368.78	708166.33	10/16/2007	1.9	2.3	51207-31-9	2,3,7,8-TETRACHLORODIBENZOFURAN	5680		ng/kg
RMM-897+00-NE27-1.9-2.3	13206368.78	708166.33	10/16/2007	1.9	2.3	55673-89-7	1,2,3,4,7,8,9-HEPTACHLORODIBENZOFURAN	914		pg/g
RMM-897+00-NE27-1.9-2.3	13206368.78	708166.33	10/16/2007	1.9	2.3	55684-94-1	HxCDF (total)	17400	J	pg/g
RMM-897+00-NE27-1.9-2.3	13206368.78	708166.33	10/16/2007	1.9	2.3	55722-27-5	TCDF (total)	18100	J	pg/g
RMM-897+00-NE27-1.9-2.3	13206368.78	708166.33	10/16/2007	1.9	2.3	57117-31-4	2,3,4,7,8-PENTACHLORODIBENZOFURAN	2230	J	pg/g
RMM-897+00-NE27-1.9-2.3	13206368.78	708166.33	10/16/2007	1.9	2.3	57117-31-4	2,3,4,7,8-PENTACHLORODIBENZOFURAN	3260		ng/kg
RMM-897+00-NE27-1.9-2.3	13206368.78	708166.33	10/16/2007	1.9	2.3	57117-41-6	1,2,3,7,8-PENTACHLORODIBENZOFURAN	2310		pg/g
RMM-897+00-NE27-1.9-2.3	13206368.78	708166.33	10/16/2007	1.9	2.3	57117-41-6	1,2,3,7,8-PENTACHLORODIBENZOFURAN	2670		ng/kg
RMM-897+00-NE27-1.9-2.3	13206368.78	708166.33	10/16/2007	1.9	2.3	57117-44-9	1,2,3,6,7,8-Hexachlorodibenzofuran	774		pg/g
RMM-897+00-NE27-1.9-2.3	13206368.78	708166.33	10/16/2007	1.9	2.3	57653-85-7	1,2,3,6,7,8-Hexachlorodibenzo-p-dioxin	621		pg/g
RMM-897+00-NE27-1.9-2.3	13206368.78	708166.33	10/16/2007	1.9	2.3	60851-34-5	2,3,4,6,7,8-Hexachlorodibenzofuran	315	J	pg/g
RMM-897+00-NE27-1.9-2.3	13206368.78	708166.33	10/16/2007	1.9	2.3	67562-39-4	1,2,3,4,6,7,8-HEPTACHLORODIBENZOFURAN	35000	J	pg/g
RMM-897+00-NE27-1.9-2.3	13206368.78	708166.33	10/16/2007	1.9	2.3	70648-26-9	1,2,3,4,7,8-Hexachlorodibenzofuran	3090		pg/g
RMM-897+00-NE27-1.9-2.3	13206368.78	708166.33	10/16/2007	1.9	2.3	72918-21-9	1,2,3,7,8,9-Hexachlorodibenzofuran	93.8	J	pg/g
RMM-897+00-NE27-1.9-2.3	13206368.78	708166.33	10/16/2007	1.9	2.3	ETEQ	ETEQ	2500		ppt
RMM-897+00-NE27-1.9-2.3	13206368.78	708166.33	10/16/2007	1.9	2.3	HXCDD-HXCDF	1,2,3,4,7,8-Hexachlorodibenzofuran + 1,2,3,6,7,8-Hexachlorodibenzofuran	4330		ng/kg
RMM-897+00-NE27-2.3-3.1	13206368.78	708166.33	10/16/2007	2.3	3.1	1746-01-6	2,3,7,8-TETRACHLORODIBENZO-P-DIOXIN	21		ng/kg
RMM-897+00-NE27-2.3-3.1	13206368.78	708166.33	10/16/2007	2.3	3.1	51207-31-9	2,3,7,8-TETRACHLORODIBENZOFURAN	8960		ng/kg
RMM-897+00-NE27-2.3-3.1	13206368.78	708166.33	10/16/2007	2.3	3.1	57117-31-4	2,3,4,7,8-PENTACHLORODIBENZOFURAN	2830		ng/kg
RMM-897+00-NE27-2.3-3.1	13206368.78	708166.33	10/16/2007	2.3	3.1	57117-41-6	1,2,3,7,8-PENTACHLORODIBENZOFURAN	3440		ng/kg
RMM-897+00-NE27-2.3-3.1	13206368.78	708166.33	10/16/2007	2.3	3.1	ETEQ	ETEQ	2500		ppt
RMM-897+00-NE27-2.3-3.1	13206368.78	708166.33	10/16/2007	2.3	3.1	HXCDD-HXCDF	1,2,3,4,7,8-Hexachlorodibenzofuran + 1,2,3,6,7,8-Hexachlorodibenzofuran	3680		ng/kg
RMM-897+00-NE27-3.1-3.3	13206368.78	708166.33	10/16/2007	3.1	3.3	1746-01-6	2,3,7,8-TETRACHLORODIBENZO-P-DIOXIN	13		ng/kg
RMM-897+00-NE27-3.1-3.3	13206368.78	708166.33	10/16/2007	3.1	3.3	51207-31-9	2,3,7,8-TETRACHLORODIBENZOFURAN	27800		ng/kg
RMM-897+00-NE27-3.1-3.3	13206368.78	708166.33	10/16/2007	3.1	3.3	57117-31-4	2,3,4,7,8-PENTACHLORODIBENZOFURAN	9460		ng/kg
RMM-897+00-NE27-3.1-3.3	13206368.78	708166.33	10/16/2007	3.1	3.3	57117-41-6	1,2,3,7,8-PENTACHLORODIBENZOFURAN	10000		ng/kg
RMM-897+00-NE27-3.1-3.3	13206368.78	708166.33	10/16/2007	3.1	3.3	ETEQ	ETEQ	7400		ppt
RMM-897+00-NE27-3.1-3.3	13206368.78	708166.33	10/16/2007	3.1	3.3	HXCDD-HXCDF	1,2,3,4,7,8-Hexachlorodibenzofuran + 1,2,3,6,7,8-Hexachlorodibenzofuran	7560		ng/kg
RMM-897+00-NE87-0.0-1.0	13206385.44	708227.57	12/5/2007	0	1	1746-01-6	2,3,7,8-TETRACHLORODIBENZO-P-DIOXIN	25		ng/kg
RMM-897+00-NE87-0.0-1.0	13206385.44	708227.57	12/5/2007	0	1	51207-31-9	2,3,7,8-TETRACHLORODIBENZOFURAN	3190		ng/kg
RMM-897+00-NE87-0.0-1.0	13206385.44	708227.57	12/5/2007	0	1	57117-31-4	2,3,4,7,8-PENTACHLORODIBENZOFURAN	1210		ng/kg
RMM-897+00-NE87-0.0-1.0	13206385.44	708227.57	12/5/2007	0	1	57117-41-6	1,2,3,7,8-PENTACHLORODIBENZOFURAN	1450		ng/kg
RMM-897+00-NE87-0.0-1.0	13206385.44	708227.57	12/5/2007	0	1	ETEQ	ETEQ	1000		ppt
RMM-897+00-NE87-0.0-1.0	13206385.44	708227.57	12/5/2007	0	1	HXCDD-HXCDF	1,2,3,4,7,8-Hexachlorodibenzofuran + 1,2,3,6,7,8-Hexachlorodibenzofuran	1320		ng/kg
RMM-899+00-SW10-0.0-9.4	13206637.80	707832.68	10/7/2014	0	9.4	124689-HXCDF	124689-HxCDF	0		ng/kg
RMM-899+00-SW10-0.0-9.4	13206637.80	707832.68	10/7/2014	0	9.4	124689-HXCDF	124689-HxCDF	527		ng/kg
RMM-899+00-SW10-0.0-9.4	13206637.80	707832.68	10/7/2014	0	9.4	1746-01-6	2,3,7,8-TETRACHLORODIBENZO-P-DIOXIN	6.99		ng/kg
RMM-899+00-SW10-0.0-9.4	13206637.80	707832.68	10/7/2014	0	9.4	1746-01-6	2,3,7,8-TETRACHLORODIBENZO-P-DIOXIN	14		ng/kg
RMM-899+00-SW10-0.0-9.4	13206637.80	707832.68	10/7/2014	0	9.4	51207-31-9	2,3,7,8-TETRACHLORODIBENZOFURAN	1510		ng/kg
RMM-899+00-SW10-0.0-9.4	13206637.80	707832.68	10/7/2014	0	9.4	51207-31-9	2,3,7,8-TETRACHLORODIBENZOFURAN	15100		ng/kg
RMM-899+00-SW10-0.0-9.4	13206637.80	707832.68	10/7/2014	0	9.4	57117-31-4	2,3,4,7,8-PENTACHLORODIBENZOFURAN	1750		ng/kg
RMM-899+00-SW10-0.0-9.4	13206637.80	707832.68	10/7/2014	0	9.4	57117-31-4	2,3,4,7,8-PENTACHLORODIBENZOFURAN	5840		ng/kg
RMM-899+00-SW10-0.0-9.4	13206637.80	707832.68	10/7/2014	0	9.4	57117-41-6	1,2,3,7,8-PENTACHLORODIBENZOFURAN	177		ng/kg
RMM-899+00-SW10-0.0-9.4	13206637.80	707832.68	10/7/2014	0	9.4	57117-41-6	1,2,3,7,8-PENTACHLORODIBENZOFURAN	5900		ng/kg
RMM-899+00-SW10-0.0-9.4	13206637.80	707832.68	10/7/2014	0	9.4	70648-26-9	1,2,3,4,7,8-Hexachlorodibenzofuran	485		ng/kg
RMM-899+00-SW10-0.0-9.4	13206637.80	707832.68	10/7/2014	0	9.4	70648-26-9	1,2,3,4,7,8-Hexachlorodibenzofuran	4850		ng/kg
RMM-899+00-SW10-0.0-9.4	13206637.80	707832.68	10/7/2014	0	9.4	TEQ-WHO_05_0.0L	ETEQ (ND=0)	4330		ppt
RMM-899+00-SW10-0.0-9.4	13206637.80	707832.68	10/7/2014	0	9.4	TEQ-WHO_05_0.5L	ETEQ (ND=0.5 LoD)	4330		ppt
RMM-899+00-SW10-0.0-9.4	13206637.80	707832.68	10/7/2014	0	9.4	TEQ-WHO_05_1.0L	ETEQ (ND=LoD)	4330		ppt

Sample ID	Easting	Northing	Sample Date	Start Depth (feet)	End Depth (feet)	CAS #	Chemical Name	Result	Qualifier	Unit
RMM-900+50-NE162-0.0-0.5	13206794.62	708341.36	10/16/2007	0	0.5	1746-01-6	2,3,7,8-TETRACHLORODIBENZO-P-DIOXIN	24		ng/kg
RMM-900+50-NE162-0.0-0.5	13206794.62	708341.36	10/16/2007	0	0.5	51207-31-9	2,3,7,8-TETRACHLORODIBENZOFURAN	4890		ng/kg
RMM-900+50-NE162-0.0-0.5	13206794.62	708341.36	10/16/2007	0	0.5	57117-31-4	2,3,4,7,8-PENTACHLORODIBENZOFURAN	1980	B	ng/kg
RMM-900+50-NE162-0.0-0.5	13206794.62	708341.36	10/16/2007	0	0.5	57117-41-6	1,2,3,7,8-PENTACHLORODIBENZOFURAN	2460	B	ng/kg
RMM-900+50-NE162-0.0-0.5	13206794.62	708341.36	10/16/2007	0	0.5	ETEQ	ETEQ	1600		ppt
RMM-900+50-NE162-0.0-0.5	13206794.62	708341.36	10/16/2007	0	0.5	HXCDD-HXCDF	1,2,3,4,7,8-Hexachlorodibenzofuran + 1,2,3,6,7,8-Hexachlorodibenzofuran	2320	B	ng/kg
RMM-900+50-NE162-0.5-1.0	13206794.62	708341.36	10/16/2007	0.5	1	1746-01-6	2,3,7,8-TETRACHLORODIBENZO-P-DIOXIN	2	J	ng/kg
RMM-900+50-NE162-0.5-1.0	13206794.62	708341.36	10/16/2007	0.5	1	51207-31-9	2,3,7,8-TETRACHLORODIBENZOFURAN	4820		ng/kg
RMM-900+50-NE162-0.5-1.0	13206794.62	708341.36	10/16/2007	0.5	1	57117-31-4	2,3,4,7,8-PENTACHLORODIBENZOFURAN	1730	B	ng/kg
RMM-900+50-NE162-0.5-1.0	13206794.62	708341.36	10/16/2007	0.5	1	57117-41-6	1,2,3,7,8-PENTACHLORODIBENZOFURAN	2200	B	ng/kg
RMM-900+50-NE162-0.5-1.0	13206794.62	708341.36	10/16/2007	0.5	1	ETEQ	ETEQ	1400		ppt
RMM-900+50-NE162-0.5-1.0	13206794.62	708341.36	10/16/2007	0.5	1	HXCDD-HXCDF	1,2,3,4,7,8-Hexachlorodibenzofuran + 1,2,3,6,7,8-Hexachlorodibenzofuran	2070	B	ng/kg
RMM-900+50-NE162-1.0-1.8	13206794.62	708341.36	10/16/2007	1	1.8	1746-01-6	2,3,7,8-TETRACHLORODIBENZO-P-DIOXIN	4	J	ng/kg
RMM-900+50-NE162-1.0-1.8	13206794.62	708341.36	10/16/2007	1	1.8	51207-31-9	2,3,7,8-TETRACHLORODIBENZOFURAN	677		ng/kg
RMM-900+50-NE162-1.0-1.8	13206794.62	708341.36	10/16/2007	1	1.8	57117-31-4	2,3,4,7,8-PENTACHLORODIBENZOFURAN	279		ng/kg
RMM-900+50-NE162-1.0-1.8	13206794.62	708341.36	10/16/2007	1	1.8	57117-41-6	1,2,3,7,8-PENTACHLORODIBENZOFURAN	367		ng/kg
RMM-900+50-NE162-1.0-1.8	13206794.62	708341.36	10/16/2007	1	1.8	ETEQ	ETEQ	230		ppt
RMM-900+50-NE162-1.0-1.8	13206794.62	708341.36	10/16/2007	1	1.8	HXCDD-HXCDF	1,2,3,4,7,8-Hexachlorodibenzofuran + 1,2,3,6,7,8-Hexachlorodibenzofuran	369		ng/kg
RMM-900+50-NE162-1.8-3.4	13206794.62	708341.36	10/16/2007	1.8	3.4	1746-01-6	2,3,7,8-TETRACHLORODIBENZO-P-DIOXIN	2	UJ	ng/kg
RMM-900+50-NE162-1.8-3.4	13206794.62	708341.36	10/16/2007	1.8	3.4	51207-31-9	2,3,7,8-TETRACHLORODIBENZOFURAN	106		ng/kg
RMM-900+50-NE162-1.8-3.4	13206794.62	708341.36	10/16/2007	1.8	3.4	57117-31-4	2,3,4,7,8-PENTACHLORODIBENZOFURAN	46		ng/kg
RMM-900+50-NE162-1.8-3.4	13206794.62	708341.36	10/16/2007	1.8	3.4	57117-41-6	1,2,3,7,8-PENTACHLORODIBENZOFURAN	58		ng/kg
RMM-900+50-NE162-1.8-3.4	13206794.62	708341.36	10/16/2007	1.8	3.4	ETEQ	ETEQ	37		ppt
RMM-900+50-NE162-1.8-3.4	13206794.62	708341.36	10/16/2007	1.8	3.4	HXCDD-HXCDF	1,2,3,4,7,8-Hexachlorodibenzofuran + 1,2,3,6,7,8-Hexachlorodibenzofuran	60		ng/kg
RMM-900+50-NE162-3.4-5.0	13206794.62	708341.36	10/16/2007	3.4	5	1746-01-6	2,3,7,8-TETRACHLORODIBENZO-P-DIOXIN	2	U	ng/kg
RMM-900+50-NE162-3.4-5.0	13206794.62	708341.36	10/16/2007	3.4	5	51207-31-9	2,3,7,8-TETRACHLORODIBENZOFURAN	7	J	ng/kg
RMM-900+50-NE162-3.4-5.0	13206794.62	708341.36	10/16/2007	3.4	5	57117-31-4	2,3,4,7,8-PENTACHLORODIBENZOFURAN	2	UJ	ng/kg
RMM-900+50-NE162-3.4-5.0	13206794.62	708341.36	10/16/2007	3.4	5	57117-41-6	1,2,3,7,8-PENTACHLORODIBENZOFURAN	2	UJ	ng/kg
RMM-900+50-NE162-3.4-5.0	13206794.62	708341.36	10/16/2007	3.4	5	ETEQ	ETEQ	5	U	ppt
RMM-900+50-NE162-3.4-5.0	13206794.62	708341.36	10/16/2007	3.4	5	HXCDD-HXCDF	1,2,3,4,7,8-Hexachlorodibenzofuran + 1,2,3,6,7,8-Hexachlorodibenzofuran	2	UJ	ng/kg
RMM-900+50-NE24-0.0-0.6	13206764.46	708199.36	10/16/2007	0	0.6	1746-01-6	2,3,7,8-TETRACHLORODIBENZO-P-DIOXIN	50		ng/kg
RMM-900+50-NE24-0.0-0.6	13206764.46	708199.36	10/16/2007	0	0.6	51207-31-9	2,3,7,8-TETRACHLORODIBENZOFURAN	5580		ng/kg
RMM-900+50-NE24-0.0-0.6	13206764.46	708199.36	10/16/2007	0	0.6	57117-31-4	2,3,4,7,8-PENTACHLORODIBENZOFURAN	2120	B	ng/kg
RMM-900+50-NE24-0.0-0.6	13206764.46	708199.36	10/16/2007	0	0.6	57117-41-6	1,2,3,7,8-PENTACHLORODIBENZOFURAN	2530	B	ng/kg
RMM-900+50-NE24-0.0-0.6	13206764.46	708199.36	10/16/2007	0	0.6	ETEQ	ETEQ	1800		ppt
RMM-900+50-NE24-0.0-0.6	13206764.46	708199.36	10/16/2007	0	0.6	HXCDD-HXCDF	1,2,3,4,7,8-Hexachlorodibenzofuran + 1,2,3,6,7,8-Hexachlorodibenzofuran	2860	B	ng/kg
RMM-900+50-NE24-0.6-1.0	13206764.46	708199.36	10/16/2007	0.6	1	1746-01-6	2,3,7,8-TETRACHLORODIBENZO-P-DIOXIN	13		ng/kg
RMM-900+50-NE24-0.6-1.0	13206764.46	708199.36	10/16/2007	0.6	1	51207-31-9	2,3,7,8-TETRACHLORODIBENZOFURAN	7010		ng/kg
RMM-900+50-NE24-0.6-1.0	13206764.46	708199.36	10/16/2007	0.6	1	57117-31-4	2,3,4,7,8-PENTACHLORODIBENZOFURAN	2690	B	ng/kg
RMM-900+50-NE24-0.6-1.0	13206764.46	708199.36	10/16/2007	0.6	1	57117-41-6	1,2,3,7,8-PENTACHLORODIBENZOFURAN	3300	B	ng/kg
RMM-900+50-NE24-0.6-1.0	13206764.46	708199.36	10/16/2007	0.6	1	ETEQ	ETEQ	2200		ppt
RMM-900+50-NE24-0.6-1.0	13206764.46	708199.36	10/16/2007	0.6	1	HXCDD-HXCDF	1,2,3,4,7,8-Hexachlorodibenzofuran + 1,2,3,6,7,8-Hexachlorodibenzofuran	3260	B	ng/kg
RMM-900+50-NE24-1.0-1.2	13206764.46	708199.36	10/16/2007	1	1.2	1746-01-6	2,3,7,8-TETRACHLORODIBENZO-P-DIOXIN	9	J	ng/kg
RMM-900+50-NE24-1.0-1.2	13206764.46	708199.36	10/16/2007	1	1.2	51207-31-9	2,3,7,8-TETRACHLORODIBENZOFURAN	7480		ng/kg
RMM-900+50-NE24-1.0-1.2	13206764.46	708199.36	10/16/2007	1	1.2	57117-31-4	2,3,4,7,8-PENTACHLORODIBENZOFURAN	2730	B	ng/kg
RMM-900+50-NE24-1.0-1.2	13206764.46	708199.36	10/16/2007	1	1.2	57117-41-6	1,2,3,7,8-PENTACHLORODIBENZOFURAN	3530	B	ng/kg
RMM-900+50-NE24-1.0-1.2	13206764.46	708199.36	10/16/2007	1	1.2	ETEQ	ETEQ	2200		ppt
RMM-900+50-NE24-1.0-1.2	13206764.46	708199.36	10/16/2007	1	1.2	HXCDD-HXCDF	1,2,3,4,7,8-Hexachlorodibenzofuran + 1,2,3,6,7,8-Hexachlorodibenzofuran	3200	B	ng/kg
RMM-900+50-NE24-1.2-2.6	13206764.46	708199.36	10/16/2007	1.2	2.6	1746-01-6	2,3,7,8-TETRACHLORODIBENZO-P-DIOXIN	2	UJ	ng/kg
RMM-900+50-NE24-1.2-2.6	13206764.46	708199.36	10/16/2007	1.2	2.6	51207-31-9	2,3,7,8-TETRACHLORODIBENZOFURAN	600		ng/kg
RMM-900+50-NE24-1.2-2.6	13206764.46	708199.36	10/16/2007	1.2	2.6	57117-31-4	2,3,4,7,8-PENTACHLORODIBENZOFURAN	328	B	ng/kg
RMM-900+50-NE24-1.2-2.6	13206764.46	708199.36	10/16/2007	1.2	2.6	57117-41-6	1,2,3,7,8-PENTACHLORODIBENZOFURAN	504	B	ng/kg
RMM-900+50-NE24-1.2-2.6	13206764.46	708199.36	10/16/2007	1.2	2.6	ETEQ	ETEQ	250		ppt
RMM-900+50-NE24-1.2-2.6	13206764.46	708199.36	10/16/2007	1.2	2.6	HXCDD-HXCDF	1,2,3,4,7,8-Hexachlorodibenzofuran + 1,2,3,6,7,8-Hexachlorodibenzofuran	480	B	ng/kg
RMM-900+50-NE24-2.6-4.1	13206764.46	708199.36	10/16/2007	2.6	4.1	1746-01-6	2,3,7,8-TETRACHLORODIBENZO-P-DIOXIN	2	U	ng/kg
RMM-900+50-NE24-2.6-4.1	13206764.46	708199.36	10/16/2007	2.6	4.1	51207-31-9	2,3,7,8-TETRACHLORODIBENZOFURAN	19		ng/kg
RMM-900+50-NE24-2.6-4.1	13206764.46	708199.36	10/16/2007	2.6	4.1	57117-31-4	2,3,4,7,8-PENTACHLORODIBENZOFURAN	7	J	ng/kg
RMM-900+50-NE24-2.6-4.1	13206764.46	708199.36	10/16/2007	2.6	4.1	57117-41-6	1,2,3,7,8-PENTACHLORODIBENZOFURAN	9	J	ng/kg
RMM-900+50-NE24-2.6-4.1	13206764.46	708199.36	10/16/2007	2.6	4.1	ETEQ	ETEQ	5	U	ppt
RMM-900+50-NE24-2.6-4.1	13206764.46	708199.36	10/16/2007	2.6	4.1	HXCDD-HXCDF	1,2,3,4,7,8-Hexachlorodibenzofuran + 1,2,3,6,7,8-Hexachlorodibenzofuran	10	J	ng/kg
RMM-900+50-NE24-4.1-5.6	13206764.46	708199.36	10/16/2007	4.1	5.6	1746-01-6	2,3,7,8-TETRACHLORODIBENZO-P-DIOXIN	2	U	ng/kg

Sample ID	Easting	Northing	Sample Date	Start Depth (feet)	End Depth (feet)	CAS #	Chemical Name	Result	Qualifier	Unit
RMM-900+50-NE24-4.1-5.6	13206764.46	708199.36	10/16/2007	4.1	5.6	51207-31-9	2,3,7,8-TETRACHLORODIBENZOFURAN	7	J	ng/kg
RMM-900+50-NE24-4.1-5.6	13206764.46	708199.36	10/16/2007	4.1	5.6	57117-31-4	2,3,4,7,8-PENTACHLORODIBENZOFURAN	2	UJ	ng/kg
RMM-900+50-NE24-4.1-5.6	13206764.46	708199.36	10/16/2007	4.1	5.6	57117-41-6	1,2,3,7,8-PENTACHLORODIBENZOFURAN	2	J	ng/kg
RMM-900+50-NE24-4.1-5.6	13206764.46	708199.36	10/16/2007	4.1	5.6	ETEQ	ETEQ	5	U	ppt
RMM-900+50-NE24-4.1-5.6	13206764.46	708199.36	10/16/2007	4.1	5.6	HXCDD-HXCDF	1,2,3,4,7,8-Hexachlorodibenzofuran + 1,2,3,6,7,8-Hexachlorodibenzofuran	4	J	ng/kg
RMM-900+50-NE24-5.6-7.1	13206764.46	708199.36	10/16/2007	5.6	7.1	1746-01-6	2,3,7,8-TETRACHLORODIBENZO-P-DIOXIN	2	U	ng/kg
RMM-900+50-NE24-5.6-7.1	13206764.46	708199.36	10/16/2007	5.6	7.1	51207-31-9	2,3,7,8-TETRACHLORODIBENZOFURAN	2	UJ	ng/kg
RMM-900+50-NE24-5.6-7.1	13206764.46	708199.36	10/16/2007	5.6	7.1	57117-31-4	2,3,4,7,8-PENTACHLORODIBENZOFURAN	2	U	ng/kg
RMM-900+50-NE24-5.6-7.1	13206764.46	708199.36	10/16/2007	5.6	7.1	57117-41-6	1,2,3,7,8-PENTACHLORODIBENZOFURAN	2	U	ng/kg
RMM-900+50-NE24-5.6-7.1	13206764.46	708199.36	10/16/2007	5.6	7.1	ETEQ	ETEQ	5	U	ppt
RMM-900+50-NE24-5.6-7.1	13206764.46	708199.36	10/16/2007	5.6	7.1	HXCDD-HXCDF	1,2,3,4,7,8-Hexachlorodibenzofuran + 1,2,3,6,7,8-Hexachlorodibenzofuran	2	U	ng/kg
RMM-900+50-NE24-7.1-8.0	13206764.46	708199.36	10/16/2007	7.1	8	1746-01-6	2,3,7,8-TETRACHLORODIBENZO-P-DIOXIN	2	U	ng/kg
RMM-900+50-NE24-7.1-8.0	13206764.46	708199.36	10/16/2007	7.1	8	51207-31-9	2,3,7,8-TETRACHLORODIBENZOFURAN	2	UJ	ng/kg
RMM-900+50-NE24-7.1-8.0	13206764.46	708199.36	10/16/2007	7.1	8	57117-31-4	2,3,4,7,8-PENTACHLORODIBENZOFURAN	2	U	ng/kg
RMM-900+50-NE24-7.1-8.0	13206764.46	708199.36	10/16/2007	7.1	8	57117-41-6	1,2,3,7,8-PENTACHLORODIBENZOFURAN	2	U	ng/kg
RMM-900+50-NE24-7.1-8.0	13206764.46	708199.36	10/16/2007	7.1	8	ETEQ	ETEQ	5	U	ppt
RMM-900+50-NE24-7.1-8.0	13206764.46	708199.36	10/16/2007	7.1	8	HXCDD-HXCDF	1,2,3,4,7,8-Hexachlorodibenzofuran + 1,2,3,6,7,8-Hexachlorodibenzofuran	2	U	ng/kg
RMM-902+50-SW10-0.0-11.1	13206940.07	707811.39	10/7/2014	0	11.1	124689-HXCDF	124689-HxCDF	0		ng/kg
RMM-902+50-SW10-0.0-11.1	13206940.07	707811.39	10/7/2014	0	11.1	124689-HXCDF	124689-HxCDF	40.3		ng/kg
RMM-902+50-SW10-0.0-11.1	13206940.07	707811.39	10/7/2014	0	11.1	1746-01-6	2,3,7,8-TETRACHLORODIBENZO-P-DIOXIN	0.349		ng/kg
RMM-902+50-SW10-0.0-11.1	13206940.07	707811.39	10/7/2014	0	11.1	51207-31-9	2,3,7,8-TETRACHLORODIBENZOFURAN	563		ng/kg
RMM-902+50-SW10-0.0-11.1	13206940.07	707811.39	10/7/2014	0	11.1	51207-31-9	2,3,7,8-TETRACHLORODIBENZOFURAN	5630		ng/kg
RMM-902+50-SW10-0.0-11.1	13206940.07	707811.39	10/7/2014	0	11.1	57117-31-4	2,3,4,7,8-PENTACHLORODIBENZOFURAN	586		ng/kg
RMM-902+50-SW10-0.0-11.1	13206940.07	707811.39	10/7/2014	0	11.1	57117-31-4	2,3,4,7,8-PENTACHLORODIBENZOFURAN	1950		ng/kg
RMM-902+50-SW10-0.0-11.1	13206940.07	707811.39	10/7/2014	0	11.1	57117-41-6	1,2,3,7,8-PENTACHLORODIBENZOFURAN	58.9		ng/kg
RMM-902+50-SW10-0.0-11.1	13206940.07	707811.39	10/7/2014	0	11.1	57117-41-6	1,2,3,7,8-PENTACHLORODIBENZOFURAN	1960		ng/kg
RMM-902+50-SW10-0.0-11.1	13206940.07	707811.39	10/7/2014	0	11.1	70648-26-9	1,2,3,4,7,8-Hexachlorodibenzofuran	141		ng/kg
RMM-902+50-SW10-0.0-11.1	13206940.07	707811.39	10/7/2014	0	11.1	70648-26-9	1,2,3,4,7,8-Hexachlorodibenzofuran	1410		ng/kg
RMM-902+50-SW10-0.0-11.1	13206940.07	707811.39	10/7/2014	0	11.1	TEQ-WHO_05_0.0L	ETEQ (ND=0)	1490		ppt
RMM-902+50-SW10-0.0-11.1	13206940.07	707811.39	10/7/2014	0	11.1	TEQ-WHO_05_0.5L	ETEQ (ND=0.5 LoD)	1510		ppt
RMM-902+50-SW10-0.0-11.1	13206940.07	707811.39	10/7/2014	0	11.1	TEQ-WHO_05_1.0L	ETEQ (ND=LoD)	1530		ppt
RMM-903+00-NE20-0.0-1.0	13207073.17	708194.08	12/5/2007	0	1	100-01-6	4-Nitroaniline	0.09	U	mg/kg
RMM-903+00-NE20-0.0-1.0	13207073.17	708194.08	12/5/2007	0	1	100-02-7	4-Nitrophenol	0.062	U	mg/kg
RMM-903+00-NE20-0.0-1.0	13207073.17	708194.08	12/5/2007	0	1	100-51-6	Benzyl alcohol	0.153	U	mg/kg
RMM-903+00-NE20-0.0-1.0	13207073.17	708194.08	12/5/2007	0	1	101-55-3	4-Bromophenyl-phenyl ether	0.047	U	mg/kg
RMM-903+00-NE20-0.0-1.0	13207073.17	708194.08	12/5/2007	0	1	1024-57-3	Heptachlor epoxide	0.004	U	mg/kg
RMM-903+00-NE20-0.0-1.0	13207073.17	708194.08	12/5/2007	0	1	1031-07-8	Endosulfan sulfate	0.003	U	mg/kg
RMM-903+00-NE20-0.0-1.0	13207073.17	708194.08	12/5/2007	0	1	103-33-3	Azobenzene	0.03	U	mg/kg
RMM-903+00-NE20-0.0-1.0	13207073.17	708194.08	12/5/2007	0	1	105-67-9	2,4-Dimethylphenol	0.041	U	mg/kg
RMM-903+00-NE20-0.0-1.0	13207073.17	708194.08	12/5/2007	0	1	106-44-5	4-Methylphenol	0.031	U	mg/kg
RMM-903+00-NE20-0.0-1.0	13207073.17	708194.08	12/5/2007	0	1	106-46-7	1,4-Dichlorobenzene	0.021	U	mg/kg
RMM-903+00-NE20-0.0-1.0	13207073.17	708194.08	12/5/2007	0	1	108-39-4	3-Methylphenol	0.036	U	mg/kg
RMM-903+00-NE20-0.0-1.0	13207073.17	708194.08	12/5/2007	0	1	108-60-1	2,2'-oxybis(1-Chloropropane)	0.038	U	mg/kg
RMM-903+00-NE20-0.0-1.0	13207073.17	708194.08	12/5/2007	0	1	108-95-2	Phenol	0.033	U	mg/kg
RMM-903+00-NE20-0.0-1.0	13207073.17	708194.08	12/5/2007	0	1	110-86-1	Pyridine	0.036	U	mg/kg
RMM-903+00-NE20-0.0-1.0	13207073.17	708194.08	12/5/2007	0	1	111-44-4	bis(2-Chloroethyl) ether	0.022	U	mg/kg
RMM-903+00-NE20-0.0-1.0	13207073.17	708194.08	12/5/2007	0	1	111-91-1	bis(2-Chloroethoxy)methane	0.031	U	mg/kg
RMM-903+00-NE20-0.0-1.0	13207073.17	708194.08	12/5/2007	0	1	117-81-7	bis(2-Ethylhexyl)phthalate	0.047	U	mg/kg
RMM-903+00-NE20-0.0-1.0	13207073.17	708194.08	12/5/2007	0	1	117-84-0	DI-N-OCTYLPHTHALATE	0.046	U	mg/kg
RMM-903+00-NE20-0.0-1.0	13207073.17	708194.08	12/5/2007	0	1	118-74-1	Hexachlorobenzene	0.01	J	mg/kg
RMM-903+00-NE20-0.0-1.0	13207073.17	708194.08	12/5/2007	0	1	120-12-7	Anthracene	0.048	U	mg/kg
RMM-903+00-NE20-0.0-1.0	13207073.17	708194.08	12/5/2007	0	1	120-82-1	1,2,4-Trichlorobenzene	0.027	U	mg/kg
RMM-903+00-NE20-0.0-1.0	13207073.17	708194.08	12/5/2007	0	1	120-83-2	2,4-Dichlorophenol	0.034	U	mg/kg
RMM-903+00-NE20-0.0-1.0	13207073.17	708194.08	12/5/2007	0	1	121-14-2	2,4-Dinitrotoluene	0.024	U	mg/kg
RMM-903+00-NE20-0.0-1.0	13207073.17	708194.08	12/5/2007	0	1	12789-03-6	GAMMA-CHLORDANE	0.004	U	mg/kg
RMM-903+00-NE20-0.0-1.0	13207073.17	708194.08	12/5/2007	0	1	129-00-0	Pyrene	0.58		mg/kg
RMM-903+00-NE20-0.0-1.0	13207073.17	708194.08	12/5/2007	0	1	131-11-3	Dimethyl phthalate	0.024	U	mg/kg
RMM-903+00-NE20-0.0-1.0	13207073.17	708194.08	12/5/2007	0	1	132-64-9	Dibenzofuran	0.026	U	mg/kg
RMM-903+00-NE20-0.0-1.0	13207073.17	708194.08	12/5/2007	0	1	14992-81-5	2,3,4,5,6-Pentachlorostyrene	0.02	U	mg/kg
RMM-903+00-NE20-0.0-1.0	13207073.17	708194.08	12/5/2007	0	1	1746-01-6	2,3,7,8-TETRACHLORODIBENZO-P-DIOXIN	79		ng/kg
RMM-903+00-NE20-0.0-1.0	13207073.17	708194.08	12/5/2007	0	1	191-24-2	Benzo(g,h,i)perylene	0.033	U	mg/kg

Sample ID	Easting	Northing	Sample Date	Start Depth (feet)	End Depth (feet)	CAS #	Chemical Name	Result	Qualifier	Unit
RMM-903+00-NE20-0.0-1.0	13207073.17	708194.08	12/5/2007	0	1	1918-16-7	Propachlor	0.003	U	mg/kg
RMM-903+00-NE20-0.0-1.0	13207073.17	708194.08	12/5/2007	0	1	193-39-5	Indeno(1,2,3-cd)pyrene	0.028	U	mg/kg
RMM-903+00-NE20-0.0-1.0	13207073.17	708194.08	12/5/2007	0	1	205-99-2	Benzo(b)fluoranthene	0.11	J	mg/kg
RMM-903+00-NE20-0.0-1.0	13207073.17	708194.08	12/5/2007	0	1	206-44-0	Fluoranthene	0.44		mg/kg
RMM-903+00-NE20-0.0-1.0	13207073.17	708194.08	12/5/2007	0	1	207-08-9	Benzo(k)fluoranthene	0.052	U	mg/kg
RMM-903+00-NE20-0.0-1.0	13207073.17	708194.08	12/5/2007	0	1	208-96-8	Acenaphthylene	0.032	U	mg/kg
RMM-903+00-NE20-0.0-1.0	13207073.17	708194.08	12/5/2007	0	1	218-01-9	Chrysene	0.1	J	mg/kg
RMM-903+00-NE20-0.0-1.0	13207073.17	708194.08	12/5/2007	0	1	2303-16-4	Diallate (total)	0.004	U	mg/kg
RMM-903+00-NE20-0.0-1.0	13207073.17	708194.08	12/5/2007	0	1	2385-85-5	Mirex	0.005	U	mg/kg
RMM-903+00-NE20-0.0-1.0	13207073.17	708194.08	12/5/2007	0	1	27304-13-8	Oxychlordane	0.003	U	mg/kg
RMM-903+00-NE20-0.0-1.0	13207073.17	708194.08	12/5/2007	0	1	29082-74-4	Octachlorostyrene	0.004	U	mg/kg
RMM-903+00-NE20-0.0-1.0	13207073.17	708194.08	12/5/2007	0	1	29082-75-5	beta,beta-2,3,4,5,6-Heptachlorostyrene	0.02	U	mg/kg
RMM-903+00-NE20-0.0-1.0	13207073.17	708194.08	12/5/2007	0	1	29086-38-2	(E)-alpha,beta-2,3,4,5,6-Heptachlorostyrene	0.02	U	mg/kg
RMM-903+00-NE20-0.0-1.0	13207073.17	708194.08	12/5/2007	0	1	29086-39-3	(Z)-alpha,beta-2,3,4,5,6-Heptachlorostyrene	0.02	U	mg/kg
RMM-903+00-NE20-0.0-1.0	13207073.17	708194.08	12/5/2007	0	1	2921-88-2	Chlorpyrifos	0.011	U	mg/kg
RMM-903+00-NE20-0.0-1.0	13207073.17	708194.08	12/5/2007	0	1	297-97-2	Thionazin	0.0085	U	mg/kg
RMM-903+00-NE20-0.0-1.0	13207073.17	708194.08	12/5/2007	0	1	298-00-0	Methyl parathion	0.0075	U	mg/kg
RMM-903+00-NE20-0.0-1.0	13207073.17	708194.08	12/5/2007	0	1	298-02-2	Phorate	0.005	U	mg/kg
RMM-903+00-NE20-0.0-1.0	13207073.17	708194.08	12/5/2007	0	1	298-04-4	Disulfoton	0.0085	U	mg/kg
RMM-903+00-NE20-0.0-1.0	13207073.17	708194.08	12/5/2007	0	1	299-84-3	Ronnel	0.009	U	mg/kg
RMM-903+00-NE20-0.0-1.0	13207073.17	708194.08	12/5/2007	0	1	309-00-2	Aldrin	0.003	U	mg/kg
RMM-903+00-NE20-0.0-1.0	13207073.17	708194.08	12/5/2007	0	1	319-84-6	alpha-BHC	0.004	U	mg/kg
RMM-903+00-NE20-0.0-1.0	13207073.17	708194.08	12/5/2007	0	1	319-85-7	beta-BHC	0.004	U	mg/kg
RMM-903+00-NE20-0.0-1.0	13207073.17	708194.08	12/5/2007	0	1	319-86-8	delta-BHC	0.004	U	mg/kg
RMM-903+00-NE20-0.0-1.0	13207073.17	708194.08	12/5/2007	0	1	33213-65-9	Endosulfan II	0.004	U	mg/kg
RMM-903+00-NE20-0.0-1.0	13207073.17	708194.08	12/5/2007	0	1	39765-80-5	trans-Nonachlor	0.005	U	mg/kg
RMM-903+00-NE20-0.0-1.0	13207073.17	708194.08	12/5/2007	0	1	465-73-6	Isodrin	0.005	U	mg/kg
RMM-903+00-NE20-0.0-1.0	13207073.17	708194.08	12/5/2007	0	1	50-29-3	4,4'-DDT	0.004	U	mg/kg
RMM-903+00-NE20-0.0-1.0	13207073.17	708194.08	12/5/2007	0	1	50-32-8	Benzo(a)pyrene	0.029	U	mg/kg
RMM-903+00-NE20-0.0-1.0	13207073.17	708194.08	12/5/2007	0	1	510-15-6	Chlorobenzilate	0.003	U	mg/kg
RMM-903+00-NE20-0.0-1.0	13207073.17	708194.08	12/5/2007	0	1	5103-71-9	ALPHA-CHLORDANE	0.004	U	mg/kg
RMM-903+00-NE20-0.0-1.0	13207073.17	708194.08	12/5/2007	0	1	5103-73-1	cis-Nonachlor	0.005	U	mg/kg
RMM-903+00-NE20-0.0-1.0	13207073.17	708194.08	12/5/2007	0	1	51207-31-9	2,3,7,8-TETRACHLORODIBENZOFURAN	2150		ng/kg
RMM-903+00-NE20-0.0-1.0	13207073.17	708194.08	12/5/2007	0	1	51-28-5	2,4-Dinitrophenol	0.0995	U	mg/kg
RMM-903+00-NE20-0.0-1.0	13207073.17	708194.08	12/5/2007	0	1	52-85-7	Famphur	0.011	U	mg/kg
RMM-903+00-NE20-0.0-1.0	13207073.17	708194.08	12/5/2007	0	1	53-19-0	2,4'-DDD	0.005	U	mg/kg
RMM-903+00-NE20-0.0-1.0	13207073.17	708194.08	12/5/2007	0	1	534-52-1	4,6-Dinitro-2-methylphenol	0.085	U	mg/kg
RMM-903+00-NE20-0.0-1.0	13207073.17	708194.08	12/5/2007	0	1	53-70-3	Dibenz(a,h)anthracene	0.048	U	mg/kg
RMM-903+00-NE20-0.0-1.0	13207073.17	708194.08	12/5/2007	0	1	541-73-1	1,3-Dichlorobenzene	0.03	U	mg/kg
RMM-903+00-NE20-0.0-1.0	13207073.17	708194.08	12/5/2007	0	1	5598-13-0	Methyl chlorpyrifos	0.01	U	mg/kg
RMM-903+00-NE20-0.0-1.0	13207073.17	708194.08	12/5/2007	0	1	56-38-2	Parathion	0.0075	U	mg/kg
RMM-903+00-NE20-0.0-1.0	13207073.17	708194.08	12/5/2007	0	1	56-55-3	Benzo(a)anthracene	0.029	U	mg/kg
RMM-903+00-NE20-0.0-1.0	13207073.17	708194.08	12/5/2007	0	1	57117-31-4	2,3,4,7,8-PENTACHLORODIBENZOFURAN	801		ng/kg
RMM-903+00-NE20-0.0-1.0	13207073.17	708194.08	12/5/2007	0	1	57117-41-6	1,2,3,7,8-PENTACHLORODIBENZOFURAN	835		ng/kg
RMM-903+00-NE20-0.0-1.0	13207073.17	708194.08	12/5/2007	0	1	58-89-9	gamma-BHC	0.005	U	mg/kg
RMM-903+00-NE20-0.0-1.0	13207073.17	708194.08	12/5/2007	0	1	58-90-2	2,3,4,6-Tetrachlorophenol	0.004	U	mg/kg
RMM-903+00-NE20-0.0-1.0	13207073.17	708194.08	12/5/2007	0	1	59-50-7	4-Chloro-3-methylphenol	0.032	U	mg/kg
RMM-903+00-NE20-0.0-1.0	13207073.17	708194.08	12/5/2007	0	1	60-51-5	Dimethoate	0.009	U	mg/kg
RMM-903+00-NE20-0.0-1.0	13207073.17	708194.08	12/5/2007	0	1	60-57-1	Dieldrin	0.005	U	mg/kg
RMM-903+00-NE20-0.0-1.0	13207073.17	708194.08	12/5/2007	0	1	606-20-2	2,6-Dinitrotoluene	0.032	U	mg/kg
RMM-903+00-NE20-0.0-1.0	13207073.17	708194.08	12/5/2007	0	1	608-93-5	Pentachlorobenzene	0.004	U	mg/kg
RMM-903+00-NE20-0.0-1.0	13207073.17	708194.08	12/5/2007	0	1	621-64-7	N-Nitroso-di-n-propylamine	0.031	U	mg/kg
RMM-903+00-NE20-0.0-1.0	13207073.17	708194.08	12/5/2007	0	1	62-53-3	Aniline	0.05	U	mg/kg
RMM-903+00-NE20-0.0-1.0	13207073.17	708194.08	12/5/2007	0	1	62-75-9	N-Nitrosodimethylamine	0.029	U	mg/kg
RMM-903+00-NE20-0.0-1.0	13207073.17	708194.08	12/5/2007	0	1	634-66-2	1,2,3,4-Tetrachlorobenzene	0.005	U	mg/kg
RMM-903+00-NE20-0.0-1.0	13207073.17	708194.08	12/5/2007	0	1	67-72-1	Hexachloroethane	0.031	U	mg/kg
RMM-903+00-NE20-0.0-1.0	13207073.17	708194.08	12/5/2007	0	1	67774-32-7	Polybrominated biphenyls	0.018	U	mg/kg
RMM-903+00-NE20-0.0-1.0	13207073.17	708194.08	12/5/2007	0	1	68705-15-7	alpha-2,3,4,5,6-Hexachlorostyrene	0.02	U	mg/kg
RMM-903+00-NE20-0.0-1.0	13207073.17	708194.08	12/5/2007	0	1	7005-72-3	4-Chlorophenyl-phenyl ether	0.044	U	mg/kg
RMM-903+00-NE20-0.0-1.0	13207073.17	708194.08	12/5/2007	0	1	72-20-8	Endrin	0.004	U	mg/kg
RMM-903+00-NE20-0.0-1.0	13207073.17	708194.08	12/5/2007	0	1	72-43-5	Methoxychlor	0.005	U	mg/kg

Sample ID	Easting	Northing	Sample Date	Start Depth (feet)	End Depth (feet)	CAS #	Chemical Name	Result	Qualifier	Unit
RMM-903+00-NE20-0.0-1.0	13207073.17	708194.08	12/5/2007	0	1	72-54-8	4,4'-DDD	0.005	U	mg/kg
RMM-903+00-NE20-0.0-1.0	13207073.17	708194.08	12/5/2007	0	1	72-55-9	4,4'-DDE	0.13		mg/kg
RMM-903+00-NE20-0.0-1.0	13207073.17	708194.08	12/5/2007	0	1	7421-93-4	Endrin aldehyde	0.005	U	mg/kg
RMM-903+00-NE20-0.0-1.0	13207073.17	708194.08	12/5/2007	0	1	7429-90-5	Aluminum	14000		mg/kg
RMM-903+00-NE20-0.0-1.0	13207073.17	708194.08	12/5/2007	0	1	7439-89-6	Iron	20000		mg/kg
RMM-903+00-NE20-0.0-1.0	13207073.17	708194.08	12/5/2007	0	1	7439-92-1	Lead	20		mg/kg
RMM-903+00-NE20-0.0-1.0	13207073.17	708194.08	12/5/2007	0	1	7439-93-2	Lithium	14		mg/kg
RMM-903+00-NE20-0.0-1.0	13207073.17	708194.08	12/5/2007	0	1	7439-95-4	Magnesium	16000		mg/kg
RMM-903+00-NE20-0.0-1.0	13207073.17	708194.08	12/5/2007	0	1	7439-96-5	Manganese	590		mg/kg
RMM-903+00-NE20-0.0-1.0	13207073.17	708194.08	12/5/2007	0	1	7439-97-6	Mercury	0.082		mg/kg
RMM-903+00-NE20-0.0-1.0	13207073.17	708194.08	12/5/2007	0	1	7440-02-0	Nickel	11		mg/kg
RMM-903+00-NE20-0.0-1.0	13207073.17	708194.08	12/5/2007	0	1	7440-09-7	Potassium	1200		mg/kg
RMM-903+00-NE20-0.0-1.0	13207073.17	708194.08	12/5/2007	0	1	7440-22-4	Silver	0.022	U	mg/kg
RMM-903+00-NE20-0.0-1.0	13207073.17	708194.08	12/5/2007	0	1	7440-23-5	Sodium	130		mg/kg
RMM-903+00-NE20-0.0-1.0	13207073.17	708194.08	12/5/2007	0	1	7440-24-6	Strontium	38		mg/kg
RMM-903+00-NE20-0.0-1.0	13207073.17	708194.08	12/5/2007	0	1	7440-28-0	Thallium	0.098	U	mg/kg
RMM-903+00-NE20-0.0-1.0	13207073.17	708194.08	12/5/2007	0	1	7440-31-5	Tin	0.114	U	mg/kg
RMM-903+00-NE20-0.0-1.0	13207073.17	708194.08	12/5/2007	0	1	7440-32-6	Titanium	130		mg/kg
RMM-903+00-NE20-0.0-1.0	13207073.17	708194.08	12/5/2007	0	1	7440-36-0	Antimony	0.023	U	mg/kg
RMM-903+00-NE20-0.0-1.0	13207073.17	708194.08	12/5/2007	0	1	7440-38-2	Arsenic	5.5		mg/kg
RMM-903+00-NE20-0.0-1.0	13207073.17	708194.08	12/5/2007	0	1	7440-39-3	Barium	54		mg/kg
RMM-903+00-NE20-0.0-1.0	13207073.17	708194.08	12/5/2007	0	1	7440-41-7	Beryllium	0.33		mg/kg
RMM-903+00-NE20-0.0-1.0	13207073.17	708194.08	12/5/2007	0	1	7440-42-8	Boron	12		mg/kg
RMM-903+00-NE20-0.0-1.0	13207073.17	708194.08	12/5/2007	0	1	7440-43-9	Cadmium	0.045	U	mg/kg
RMM-903+00-NE20-0.0-1.0	13207073.17	708194.08	12/5/2007	0	1	7440-47-3	Chromium (total)	15		mg/kg
RMM-903+00-NE20-0.0-1.0	13207073.17	708194.08	12/5/2007	0	1	7440-48-4	Cobalt	4.4		mg/kg
RMM-903+00-NE20-0.0-1.0	13207073.17	708194.08	12/5/2007	0	1	7440-50-8	Copper	23		mg/kg
RMM-903+00-NE20-0.0-1.0	13207073.17	708194.08	12/5/2007	0	1	7440-57-5	Gold	0.0505	U	mg/kg
RMM-903+00-NE20-0.0-1.0	13207073.17	708194.08	12/5/2007	0	1	7440-62-2	Vanadium	15		mg/kg
RMM-903+00-NE20-0.0-1.0	13207073.17	708194.08	12/5/2007	0	1	7440-66-6	Zinc	53		mg/kg
RMM-903+00-NE20-0.0-1.0	13207073.17	708194.08	12/5/2007	0	1	7440-70-2	Calcium	34000		mg/kg
RMM-903+00-NE20-0.0-1.0	13207073.17	708194.08	12/5/2007	0	1	76-44-8	Heptachlor	0.004	U	mg/kg
RMM-903+00-NE20-0.0-1.0	13207073.17	708194.08	12/5/2007	0	1	77-47-4	HEXACHLOROCYCLOPENTADIENE	0.004	U	mg/kg
RMM-903+00-NE20-0.0-1.0	13207073.17	708194.08	12/5/2007	0	1	7782-49-2	Selenium	0.012	U	mg/kg
RMM-903+00-NE20-0.0-1.0	13207073.17	708194.08	12/5/2007	0	1	78-59-1	Isophorone	0.028	U	mg/kg
RMM-903+00-NE20-0.0-1.0	13207073.17	708194.08	12/5/2007	0	1	8001-35-2	Toxaphene	0.083	U	mg/kg
RMM-903+00-NE20-0.0-1.0	13207073.17	708194.08	12/5/2007	0	1	80-05-7	BISPHENOL A	0.022	U	mg/kg
RMM-903+00-NE20-0.0-1.0	13207073.17	708194.08	12/5/2007	0	1	82-68-8	Pentachloronitrobenzene	0.005	U	mg/kg
RMM-903+00-NE20-0.0-1.0	13207073.17	708194.08	12/5/2007	0	1	83-32-9	Acenaphthene	0.013	U	mg/kg
RMM-903+00-NE20-0.0-1.0	13207073.17	708194.08	12/5/2007	0	1	84-66-2	Diethylphthalate	0.056	U	mg/kg
RMM-903+00-NE20-0.0-1.0	13207073.17	708194.08	12/5/2007	0	1	84-74-2	Di-n-butyl phthalate	0.057	U	mg/kg
RMM-903+00-NE20-0.0-1.0	13207073.17	708194.08	12/5/2007	0	1	85-01-8	Phenanthrene	0.05	U	mg/kg
RMM-903+00-NE20-0.0-1.0	13207073.17	708194.08	12/5/2007	0	1	85-68-7	Butylbenzylphthalate	0.045	U	mg/kg
RMM-903+00-NE20-0.0-1.0	13207073.17	708194.08	12/5/2007	0	1	86-30-6	N-Nitrosodiphenylamine	0.028	U	mg/kg
RMM-903+00-NE20-0.0-1.0	13207073.17	708194.08	12/5/2007	0	1	86-73-7	Fluorene	0.032	U	mg/kg
RMM-903+00-NE20-0.0-1.0	13207073.17	708194.08	12/5/2007	0	1	86-74-8	Carbazole	0.005	U	mg/kg
RMM-903+00-NE20-0.0-1.0	13207073.17	708194.08	12/5/2007	0	1	87-61-6	1,2,3-Trichlorobenzene	0.004	U	mg/kg
RMM-903+00-NE20-0.0-1.0	13207073.17	708194.08	12/5/2007	0	1	87-65-0	2,6-Dichlorophenol	0.012	U	mg/kg
RMM-903+00-NE20-0.0-1.0	13207073.17	708194.08	12/5/2007	0	1	87-68-3	Hexachlorobutadiene	0.03	U	mg/kg
RMM-903+00-NE20-0.0-1.0	13207073.17	708194.08	12/5/2007	0	1	87-86-5	Pentachlorophenol	0.0085	U	mg/kg
RMM-903+00-NE20-0.0-1.0	13207073.17	708194.08	12/5/2007	0	1	88-06-2	2,4,6-Trichlorophenol	0.03	U	mg/kg
RMM-903+00-NE20-0.0-1.0	13207073.17	708194.08	12/5/2007	0	1	88-74-4	2-Nitroaniline	0.026	U	mg/kg
RMM-903+00-NE20-0.0-1.0	13207073.17	708194.08	12/5/2007	0	1	88-75-5	2-Nitrophenol	0.044	U	mg/kg
RMM-903+00-NE20-0.0-1.0	13207073.17	708194.08	12/5/2007	0	1	88-85-7	Dinoseb	0.028	U	mg/kg
RMM-903+00-NE20-0.0-1.0	13207073.17	708194.08	12/5/2007	0	1	90301-92-1	(E)-beta-2,3,4,5,6-Hexachlorostyrene	0.02	U	mg/kg
RMM-903+00-NE20-0.0-1.0	13207073.17	708194.08	12/5/2007	0	1	90301-93-2	(Z)-beta-2,3,4,5,6-Hexachlorostyrene	0.02	U	mg/kg
RMM-903+00-NE20-0.0-1.0	13207073.17	708194.08	12/5/2007	0	1	90-43-7	2-Phenylphenol	0.012	U	mg/kg
RMM-903+00-NE20-0.0-1.0	13207073.17	708194.08	12/5/2007	0	1	91-20-3	Naphthalene	0.047	U	mg/kg
RMM-903+00-NE20-0.0-1.0	13207073.17	708194.08	12/5/2007	0	1	91-57-6	2-Methylnaphthalene	0.04	U	mg/kg
RMM-903+00-NE20-0.0-1.0	13207073.17	708194.08	12/5/2007	0	1	91-58-7	2-Chloronaphthalene	0.037	U	mg/kg
RMM-903+00-NE20-0.0-1.0	13207073.17	708194.08	12/5/2007	0	1	91-94-1	3,3'-Dichlorobenzidine	0.242	U	mg/kg

Sample ID	Easting	Northing	Sample Date	Start Depth (feet)	End Depth (feet)	CAS #	Chemical Name	Result	Qualifier	Unit
RMM-903+00-NE20-0.0-1.0	13207073.17	708194.08	12/5/2007	0	1	92-87-5	Benzidine	0.12	U	mg/kg
RMM-903+00-NE20-0.0-1.0	13207073.17	708194.08	12/5/2007	0	1	95-48-7	2-Methylphenol	0.031	U	mg/kg
RMM-903+00-NE20-0.0-1.0	13207073.17	708194.08	12/5/2007	0	1	95-50-1	1,2-Dichlorobenzene	0.021	U	mg/kg
RMM-903+00-NE20-0.0-1.0	13207073.17	708194.08	12/5/2007	0	1	95-57-8	2-Chlorophenol	0.049	U	mg/kg
RMM-903+00-NE20-0.0-1.0	13207073.17	708194.08	12/5/2007	0	1	95-94-3	1,2,4,5-Tetrachlorobenzene	0.003	U	mg/kg
RMM-903+00-NE20-0.0-1.0	13207073.17	708194.08	12/5/2007	0	1	95-95-4	2,4,5-Trichlorophenol	0.028	U	mg/kg
RMM-903+00-NE20-0.0-1.0	13207073.17	708194.08	12/5/2007	0	1	959-98-8	Endosulfan I	0.005	U	mg/kg
RMM-903+00-NE20-0.0-1.0	13207073.17	708194.08	12/5/2007	0	1	98-54-4	p-tert-Butylphenol	0.013	U	mg/kg
RMM-903+00-NE20-0.0-1.0	13207073.17	708194.08	12/5/2007	0	1	98-95-3	Nitrobenzene	0.034	U	mg/kg
RMM-903+00-NE20-0.0-1.0	13207073.17	708194.08	12/5/2007	0	1	99-09-2	3-Nitroaniline	0.0515	U	mg/kg
RMM-903+00-NE20-0.0-1.0	13207073.17	708194.08	12/5/2007	0	1	ETEQ	ETEQ	810		ppt
RMM-903+00-NE20-0.0-1.0	13207073.17	708194.08	12/5/2007	0	1	HXCDD-HXCDF	1,2,3,4,7,8-Hexachlorodibenzofuran + 1,2,3,6,7,8-Hexachlorodibenzofuran	956		ng/kg
RMM-903+00-NE20-0.0-1.0	13207073.17	708194.08	12/5/2007	0	1	TCLB_ERA_Dow	Total Chlororbenzenes ERA	0.1165	J	mg/kg
RMM-903+00-NE20-0.0-1.0	13207073.17	708194.08	12/5/2007	0	1	TCLP_ERA_Dow	Total Chlorophenols ERA	0.049	U	mg/kg
RMM-903+00-NE20-0.0-1.0	13207073.17	708194.08	12/5/2007	0	1	TPAH_ERA_Dow	Total PAHs ERA	1.41		mg/kg
RMM-903+50-NE17-0.0-0.4	13207100.40	708181.83	10/17/2007	0	0.4	100-01-6	4-Nitroaniline	0.09	U	mg/kg
RMM-903+50-NE17-0.0-0.4	13207100.40	708181.83	10/17/2007	0	0.4	100-02-7	4-Nitrophenol	0.062	U	mg/kg
RMM-903+50-NE17-0.0-0.4	13207100.40	708181.83	10/17/2007	0	0.4	100-51-6	Benzyl alcohol	0.153	U	mg/kg
RMM-903+50-NE17-0.0-0.4	13207100.40	708181.83	10/17/2007	0	0.4	101-55-3	4-Bromophenyl-phenyl ether	0.047	U	mg/kg
RMM-903+50-NE17-0.0-0.4	13207100.40	708181.83	10/17/2007	0	0.4	1024-57-3	Heptachlor epoxide	0.004	U	mg/kg
RMM-903+50-NE17-0.0-0.4	13207100.40	708181.83	10/17/2007	0	0.4	1031-07-8	Endosulfan sulfate	0.003	U	mg/kg
RMM-903+50-NE17-0.0-0.4	13207100.40	708181.83	10/17/2007	0	0.4	103-33-3	Azobenzene	0.03	U	mg/kg
RMM-903+50-NE17-0.0-0.4	13207100.40	708181.83	10/17/2007	0	0.4	105-67-9	2,4-Dimethylphenol	0.041	U	mg/kg
RMM-903+50-NE17-0.0-0.4	13207100.40	708181.83	10/17/2007	0	0.4	106-44-5	4-Methylphenol	0.031	U	mg/kg
RMM-903+50-NE17-0.0-0.4	13207100.40	708181.83	10/17/2007	0	0.4	106-46-7	1,4-Dichlorobenzene	0.021	U	mg/kg
RMM-903+50-NE17-0.0-0.4	13207100.40	708181.83	10/17/2007	0	0.4	108-39-4	3-Methylphenol	0.036	U	mg/kg
RMM-903+50-NE17-0.0-0.4	13207100.40	708181.83	10/17/2007	0	0.4	108-60-1	2,2'-oxybis(1-Chloropropane)	0.038	U	mg/kg
RMM-903+50-NE17-0.0-0.4	13207100.40	708181.83	10/17/2007	0	0.4	108-95-2	Phenol	0.033	U	mg/kg
RMM-903+50-NE17-0.0-0.4	13207100.40	708181.83	10/17/2007	0	0.4	110-86-1	Pyridine	0.036	U	mg/kg
RMM-903+50-NE17-0.0-0.4	13207100.40	708181.83	10/17/2007	0	0.4	111-44-4	bis(2-Chloroethyl) ether	0.022	U	mg/kg
RMM-903+50-NE17-0.0-0.4	13207100.40	708181.83	10/17/2007	0	0.4	111-91-1	bis(2-Chloroethoxy)methane	0.031	U	mg/kg
RMM-903+50-NE17-0.0-0.4	13207100.40	708181.83	10/17/2007	0	0.4	117-81-7	bis(2-Ethylhexyl)phthalate	0.047	U	mg/kg
RMM-903+50-NE17-0.0-0.4	13207100.40	708181.83	10/17/2007	0	0.4	117-84-0	DI-N-OCTYLPHTHALATE	0.046	U	mg/kg
RMM-903+50-NE17-0.0-0.4	13207100.40	708181.83	10/17/2007	0	0.4	118-74-1	Hexachlorobenzene	0.04		mg/kg
RMM-903+50-NE17-0.0-0.4	13207100.40	708181.83	10/17/2007	0	0.4	120-12-7	Anthracene	0.048	U	mg/kg
RMM-903+50-NE17-0.0-0.4	13207100.40	708181.83	10/17/2007	0	0.4	120-82-1	1,2,4-Trichlorobenzene	0.027	U	mg/kg
RMM-903+50-NE17-0.0-0.4	13207100.40	708181.83	10/17/2007	0	0.4	120-83-2	2,4-Dichlorophenol	0.034	U	mg/kg
RMM-903+50-NE17-0.0-0.4	13207100.40	708181.83	10/17/2007	0	0.4	121-14-2	2,4-Dinitrotoluene	0.024	U	mg/kg
RMM-903+50-NE17-0.0-0.4	13207100.40	708181.83	10/17/2007	0	0.4	12789-03-6	GAMMA-CHLORDANE	0.004	U	mg/kg
RMM-903+50-NE17-0.0-0.4	13207100.40	708181.83	10/17/2007	0	0.4	129-00-0	Pyrene	0.63		mg/kg
RMM-903+50-NE17-0.0-0.4	13207100.40	708181.83	10/17/2007	0	0.4	131-11-3	Dimethyl phthalate	0.024	U	mg/kg
RMM-903+50-NE17-0.0-0.4	13207100.40	708181.83	10/17/2007	0	0.4	132-64-9	Dibenzofuran	0.026	U	mg/kg
RMM-903+50-NE17-0.0-0.4	13207100.40	708181.83	10/17/2007	0	0.4	14992-81-5	2,3,4,5,6-Pentachlorostyrene	0.02	U	mg/kg
RMM-903+50-NE17-0.0-0.4	13207100.40	708181.83	10/17/2007	0	0.4	1746-01-6	2,3,7,8-TETRACHLORODIBENZO-P-DIOXIN	107		ng/kg
RMM-903+50-NE17-0.0-0.4	13207100.40	708181.83	10/17/2007	0	0.4	191-24-2	Benzo(g,h,i)perylene	0.033	U	mg/kg
RMM-903+50-NE17-0.0-0.4	13207100.40	708181.83	10/17/2007	0	0.4	1918-16-7	Propachlor	0.003	U	mg/kg
RMM-903+50-NE17-0.0-0.4	13207100.40	708181.83	10/17/2007	0	0.4	193-39-5	Indeno(1,2,3-cd)pyrene	0.028	U	mg/kg
RMM-903+50-NE17-0.0-0.4	13207100.40	708181.83	10/17/2007	0	0.4	205-99-2	Benzo(b)fluoranthene	0.039	U	mg/kg
RMM-903+50-NE17-0.0-0.4	13207100.40	708181.83	10/17/2007	0	0.4	206-44-0	Fluoranthene	0.51		mg/kg
RMM-903+50-NE17-0.0-0.4	13207100.40	708181.83	10/17/2007	0	0.4	207-08-9	Benzo(k)fluoranthene	0.052	U	mg/kg
RMM-903+50-NE17-0.0-0.4	13207100.40	708181.83	10/17/2007	0	0.4	208-96-8	Acenaphthylene	0.032	U	mg/kg
RMM-903+50-NE17-0.0-0.4	13207100.40	708181.83	10/17/2007	0	0.4	218-01-9	Chrysene	0.14	J	mg/kg
RMM-903+50-NE17-0.0-0.4	13207100.40	708181.83	10/17/2007	0	0.4	2303-16-4	Diallate (total)	0.004	U	mg/kg
RMM-903+50-NE17-0.0-0.4	13207100.40	708181.83	10/17/2007	0	0.4	2385-85-5	Mirex	0.005	U	mg/kg
RMM-903+50-NE17-0.0-0.4	13207100.40	708181.83	10/17/2007	0	0.4	27304-13-8	Oxychlordane	0.003	U	mg/kg
RMM-903+50-NE17-0.0-0.4	13207100.40	708181.83	10/17/2007	0	0.4	29082-74-4	Octachlorostyrene	0.004	U	mg/kg
RMM-903+50-NE17-0.0-0.4	13207100.40	708181.83	10/17/2007	0	0.4	29082-75-5	beta,beta-2,3,4,5,6-Heptachlorostyrene	0.02	U	mg/kg
RMM-903+50-NE17-0.0-0.4	13207100.40	708181.83	10/17/2007	0	0.4	29086-38-2	(E)-alpha,beta-2,3,4,5,6-Heptachlorostyrene	0.02	U	mg/kg
RMM-903+50-NE17-0.0-0.4	13207100.40	708181.83	10/17/2007	0	0.4	29086-39-3	(Z)-alpha,beta-2,3,4,5,6-Heptachlorostyrene	0.02	U	mg/kg
RMM-903+50-NE17-0.0-0.4	13207100.40	708181.83	10/17/2007	0	0.4	2921-88-2	Chlorpyrifos	0.011	U	mg/kg
RMM-903+50-NE17-0.0-0.4	13207100.40	708181.83	10/17/2007	0	0.4	297-97-2	Thionazin	0.0085	U	mg/kg

Sample ID	Easting	Northing	Sample Date	Start Depth (feet)	End Depth (feet)	CAS #	Chemical Name	Result	Qualifier	Unit
RMM-903+50-NE17-0.0-0.4	13207100.40	708181.83	10/17/2007	0	0.4	298-00-0	Methyl parathion	0.0075	U	mg/kg
RMM-903+50-NE17-0.0-0.4	13207100.40	708181.83	10/17/2007	0	0.4	298-02-2	Phorate	0.005	U	mg/kg
RMM-903+50-NE17-0.0-0.4	13207100.40	708181.83	10/17/2007	0	0.4	298-04-4	Disulfoton	0.0085	U	mg/kg
RMM-903+50-NE17-0.0-0.4	13207100.40	708181.83	10/17/2007	0	0.4	299-84-3	Ronnel	0.009	U	mg/kg
RMM-903+50-NE17-0.0-0.4	13207100.40	708181.83	10/17/2007	0	0.4	309-00-2	Aldrin	0.003	U	mg/kg
RMM-903+50-NE17-0.0-0.4	13207100.40	708181.83	10/17/2007	0	0.4	319-84-6	alpha-BHC	0.004	U	mg/kg
RMM-903+50-NE17-0.0-0.4	13207100.40	708181.83	10/17/2007	0	0.4	319-85-7	beta-BHC	0.004	U	mg/kg
RMM-903+50-NE17-0.0-0.4	13207100.40	708181.83	10/17/2007	0	0.4	319-86-8	delta-BHC	0.004	U	mg/kg
RMM-903+50-NE17-0.0-0.4	13207100.40	708181.83	10/17/2007	0	0.4	33213-65-9	Endosulfan II	0.004	U	mg/kg
RMM-903+50-NE17-0.0-0.4	13207100.40	708181.83	10/17/2007	0	0.4	39765-80-5	trans-Nonachlor	0.005	U	mg/kg
RMM-903+50-NE17-0.0-0.4	13207100.40	708181.83	10/17/2007	0	0.4	465-73-6	Isodrin	0.005	U	mg/kg
RMM-903+50-NE17-0.0-0.4	13207100.40	708181.83	10/17/2007	0	0.4	50-29-3	4,4'-DDT	0.07		mg/kg
RMM-903+50-NE17-0.0-0.4	13207100.40	708181.83	10/17/2007	0	0.4	50-32-8	Benzo(a)pyrene	0.15	J	mg/kg
RMM-903+50-NE17-0.0-0.4	13207100.40	708181.83	10/17/2007	0	0.4	510-15-6	Chlorobenzilate	0.003	U	mg/kg
RMM-903+50-NE17-0.0-0.4	13207100.40	708181.83	10/17/2007	0	0.4	5103-71-9	ALPHA-CHLORDANE	0.004	U	mg/kg
RMM-903+50-NE17-0.0-0.4	13207100.40	708181.83	10/17/2007	0	0.4	5103-73-1	cis-Nonachlor	0.005	U	mg/kg
RMM-903+50-NE17-0.0-0.4	13207100.40	708181.83	10/17/2007	0	0.4	51207-31-9	2,3,7,8-TETRACHLORODIBENZOFURAN	3300		ng/kg
RMM-903+50-NE17-0.0-0.4	13207100.40	708181.83	10/17/2007	0	0.4	51-28-5	2,4-Dinitrophenol	0.0995	U	mg/kg
RMM-903+50-NE17-0.0-0.4	13207100.40	708181.83	10/17/2007	0	0.4	52-85-7	Famphur	0.011	U	mg/kg
RMM-903+50-NE17-0.0-0.4	13207100.40	708181.83	10/17/2007	0	0.4	53-19-0	2,4'-DDD	0.005	U	mg/kg
RMM-903+50-NE17-0.0-0.4	13207100.40	708181.83	10/17/2007	0	0.4	534-52-1	4,6-Dinitro-2-methylphenol	0.085	U	mg/kg
RMM-903+50-NE17-0.0-0.4	13207100.40	708181.83	10/17/2007	0	0.4	53-70-3	Dibenz(a,h)anthracene	0.048	U	mg/kg
RMM-903+50-NE17-0.0-0.4	13207100.40	708181.83	10/17/2007	0	0.4	541-73-1	1,3-Dichlorobenzene	0.03	U	mg/kg
RMM-903+50-NE17-0.0-0.4	13207100.40	708181.83	10/17/2007	0	0.4	5598-13-0	Methyl chlorpyrifos	0.01	U	mg/kg
RMM-903+50-NE17-0.0-0.4	13207100.40	708181.83	10/17/2007	0	0.4	56-38-2	Parathion	0.0075	U	mg/kg
RMM-903+50-NE17-0.0-0.4	13207100.40	708181.83	10/17/2007	0	0.4	56-55-3	Benzo(a)anthracene	0.029	U	mg/kg
RMM-903+50-NE17-0.0-0.4	13207100.40	708181.83	10/17/2007	0	0.4	57117-31-4	2,3,4,7,8-PENTACHLORODIBENZOFURAN	1110		ng/kg
RMM-903+50-NE17-0.0-0.4	13207100.40	708181.83	10/17/2007	0	0.4	57117-41-6	1,2,3,7,8-PENTACHLORODIBENZOFURAN	1150		ng/kg
RMM-903+50-NE17-0.0-0.4	13207100.40	708181.83	10/17/2007	0	0.4	58-89-9	gamma-BHC	0.005	U	mg/kg
RMM-903+50-NE17-0.0-0.4	13207100.40	708181.83	10/17/2007	0	0.4	58-90-2	2,3,4,6-Tetrachlorophenol	0.004	U	mg/kg
RMM-903+50-NE17-0.0-0.4	13207100.40	708181.83	10/17/2007	0	0.4	59-50-7	4-Chloro-3-methylphenol	0.032	U	mg/kg
RMM-903+50-NE17-0.0-0.4	13207100.40	708181.83	10/17/2007	0	0.4	60-51-5	Dimethoate	0.009	U	mg/kg
RMM-903+50-NE17-0.0-0.4	13207100.40	708181.83	10/17/2007	0	0.4	60-57-1	Dieldrin	0.005	U	mg/kg
RMM-903+50-NE17-0.0-0.4	13207100.40	708181.83	10/17/2007	0	0.4	606-20-2	2,6-Dinitrotoluene	0.032	U	mg/kg
RMM-903+50-NE17-0.0-0.4	13207100.40	708181.83	10/17/2007	0	0.4	608-93-5	Pentachlorobenzene	0.004	U	mg/kg
RMM-903+50-NE17-0.0-0.4	13207100.40	708181.83	10/17/2007	0	0.4	621-64-7	N-Nitroso-di-n-propylamine	0.031	U	mg/kg
RMM-903+50-NE17-0.0-0.4	13207100.40	708181.83	10/17/2007	0	0.4	62-53-3	Aniline	0.05	U	mg/kg
RMM-903+50-NE17-0.0-0.4	13207100.40	708181.83	10/17/2007	0	0.4	62-75-9	N-Nitrosodimethylamine	0.029	U	mg/kg
RMM-903+50-NE17-0.0-0.4	13207100.40	708181.83	10/17/2007	0	0.4	634-66-2	1,2,3,4-Tetrachlorobenzene	0.07		mg/kg
RMM-903+50-NE17-0.0-0.4	13207100.40	708181.83	10/17/2007	0	0.4	67-72-1	Hexachloroethane	0.031	U	mg/kg
RMM-903+50-NE17-0.0-0.4	13207100.40	708181.83	10/17/2007	0	0.4	67774-32-7	Polybrominated biphenyls	0.018	U	mg/kg
RMM-903+50-NE17-0.0-0.4	13207100.40	708181.83	10/17/2007	0	0.4	68705-15-7	alpha-2,3,4,5,6-Hexachlorostyrene	0.02	U	mg/kg
RMM-903+50-NE17-0.0-0.4	13207100.40	708181.83	10/17/2007	0	0.4	7005-72-3	4-Chlorophenyl-phenyl ether	0.044	U	mg/kg
RMM-903+50-NE17-0.0-0.4	13207100.40	708181.83	10/17/2007	0	0.4	72-20-8	Endrin	0.004	U	mg/kg
RMM-903+50-NE17-0.0-0.4	13207100.40	708181.83	10/17/2007	0	0.4	72-43-5	Methoxychlor	0.005	U	mg/kg
RMM-903+50-NE17-0.0-0.4	13207100.40	708181.83	10/17/2007	0	0.4	72-54-8	4,4'-DDD	0.005	U	mg/kg
RMM-903+50-NE17-0.0-0.4	13207100.40	708181.83	10/17/2007	0	0.4	72-55-9	4,4'-DDE	0.14		mg/kg
RMM-903+50-NE17-0.0-0.4	13207100.40	708181.83	10/17/2007	0	0.4	7421-93-4	Endrin aldehyde	0.005	U	mg/kg
RMM-903+50-NE17-0.0-0.4	13207100.40	708181.83	10/17/2007	0	0.4	7429-90-5	Aluminum	15000		mg/kg
RMM-903+50-NE17-0.0-0.4	13207100.40	708181.83	10/17/2007	0	0.4	7439-89-6	Iron	19000		mg/kg
RMM-903+50-NE17-0.0-0.4	13207100.40	708181.83	10/17/2007	0	0.4	7439-92-1	Lead	22		mg/kg
RMM-903+50-NE17-0.0-0.4	13207100.40	708181.83	10/17/2007	0	0.4	7439-93-2	Lithium	16		mg/kg
RMM-903+50-NE17-0.0-0.4	13207100.40	708181.83	10/17/2007	0	0.4	7439-95-4	Magnesium	15000		mg/kg
RMM-903+50-NE17-0.0-0.4	13207100.40	708181.83	10/17/2007	0	0.4	7439-96-5	Manganese	520		mg/kg
RMM-903+50-NE17-0.0-0.4	13207100.40	708181.83	10/17/2007	0	0.4	7439-97-6	Mercury	0.093		mg/kg
RMM-903+50-NE17-0.0-0.4	13207100.40	708181.83	10/17/2007	0	0.4	7440-02-0	Nickel	13		mg/kg
RMM-903+50-NE17-0.0-0.4	13207100.40	708181.83	10/17/2007	0	0.4	7440-09-7	Potassium	1700		mg/kg
RMM-903+50-NE17-0.0-0.4	13207100.40	708181.83	10/17/2007	0	0.4	7440-22-4	Silver	0.022	U	mg/kg
RMM-903+50-NE17-0.0-0.4	13207100.40	708181.83	10/17/2007	0	0.4	7440-23-5	Sodium	180		mg/kg
RMM-903+50-NE17-0.0-0.4	13207100.40	708181.83	10/17/2007	0	0.4	7440-24-6	Strontium	48		mg/kg
RMM-903+50-NE17-0.0-0.4	13207100.40	708181.83	10/17/2007	0	0.4	7440-28-0	Thallium	0.098	U	mg/kg

Sample ID	Easting	Northing	Sample Date	Start Depth (feet)	End Depth (feet)	CAS #	Chemical Name	Result	Qualifier	Unit
RMM-903+50-NE17-0.0-0.4	13207100.40	708181.83	10/17/2007	0	0.4	7440-31-5	Tin	0.114	U	mg/kg
RMM-903+50-NE17-0.0-0.4	13207100.40	708181.83	10/17/2007	0	0.4	7440-32-6	Titanium	140		mg/kg
RMM-903+50-NE17-0.0-0.4	13207100.40	708181.83	10/17/2007	0	0.4	7440-36-0	Antimony	0.023	U	mg/kg
RMM-903+50-NE17-0.0-0.4	13207100.40	708181.83	10/17/2007	0	0.4	7440-38-2	Arsenic	5.5		mg/kg
RMM-903+50-NE17-0.0-0.4	13207100.40	708181.83	10/17/2007	0	0.4	7440-39-3	Barium	57		mg/kg
RMM-903+50-NE17-0.0-0.4	13207100.40	708181.83	10/17/2007	0	0.4	7440-41-7	Beryllium	0.39		mg/kg
RMM-903+50-NE17-0.0-0.4	13207100.40	708181.83	10/17/2007	0	0.4	7440-42-8	Boron	12		mg/kg
RMM-903+50-NE17-0.0-0.4	13207100.40	708181.83	10/17/2007	0	0.4	7440-43-9	Cadmium	0.045	U	mg/kg
RMM-903+50-NE17-0.0-0.4	13207100.40	708181.83	10/17/2007	0	0.4	7440-47-3	Chromium (total)	18		mg/kg
RMM-903+50-NE17-0.0-0.4	13207100.40	708181.83	10/17/2007	0	0.4	7440-48-4	Cobalt	4.4		mg/kg
RMM-903+50-NE17-0.0-0.4	13207100.40	708181.83	10/17/2007	0	0.4	7440-50-8	Copper	29		mg/kg
RMM-903+50-NE17-0.0-0.4	13207100.40	708181.83	10/17/2007	0	0.4	7440-57-5	Gold	0.0505	U	mg/kg
RMM-903+50-NE17-0.0-0.4	13207100.40	708181.83	10/17/2007	0	0.4	7440-62-2	Vanadium	16		mg/kg
RMM-903+50-NE17-0.0-0.4	13207100.40	708181.83	10/17/2007	0	0.4	7440-66-6	Zinc	60		mg/kg
RMM-903+50-NE17-0.0-0.4	13207100.40	708181.83	10/17/2007	0	0.4	7440-70-2	Calcium	36000		mg/kg
RMM-903+50-NE17-0.0-0.4	13207100.40	708181.83	10/17/2007	0	0.4	76-44-8	Heptachlor	0.004	U	mg/kg
RMM-903+50-NE17-0.0-0.4	13207100.40	708181.83	10/17/2007	0	0.4	77-47-4	HEXACHLOROCYCLOPENTADIENE	0.004	U	mg/kg
RMM-903+50-NE17-0.0-0.4	13207100.40	708181.83	10/17/2007	0	0.4	7782-49-2	Selenium	0.012	U	mg/kg
RMM-903+50-NE17-0.0-0.4	13207100.40	708181.83	10/17/2007	0	0.4	78-59-1	Isophorone	0.028	U	mg/kg
RMM-903+50-NE17-0.0-0.4	13207100.40	708181.83	10/17/2007	0	0.4	8001-35-2	Toxaphene	0.083	U	mg/kg
RMM-903+50-NE17-0.0-0.4	13207100.40	708181.83	10/17/2007	0	0.4	80-05-7	BISPHENOL A	0.022	U	mg/kg
RMM-903+50-NE17-0.0-0.4	13207100.40	708181.83	10/17/2007	0	0.4	82-68-8	Pentachloronitrobenzene	0.005	U	mg/kg
RMM-903+50-NE17-0.0-0.4	13207100.40	708181.83	10/17/2007	0	0.4	83-32-9	Acenaphthene	0.013	U	mg/kg
RMM-903+50-NE17-0.0-0.4	13207100.40	708181.83	10/17/2007	0	0.4	84-66-2	Diethylphthalate	0.056	U	mg/kg
RMM-903+50-NE17-0.0-0.4	13207100.40	708181.83	10/17/2007	0	0.4	84-74-2	Di-n-butyl phthalate	0.057	U	mg/kg
RMM-903+50-NE17-0.0-0.4	13207100.40	708181.83	10/17/2007	0	0.4	85-01-8	Phenanthrene	0.05	U	mg/kg
RMM-903+50-NE17-0.0-0.4	13207100.40	708181.83	10/17/2007	0	0.4	85-68-7	Butylbenzylphthalate	0.045	U	mg/kg
RMM-903+50-NE17-0.0-0.4	13207100.40	708181.83	10/17/2007	0	0.4	86-30-6	N-Nitrosodiphenylamine	0.028	U	mg/kg
RMM-903+50-NE17-0.0-0.4	13207100.40	708181.83	10/17/2007	0	0.4	86-73-7	Fluorene	0.032	U	mg/kg
RMM-903+50-NE17-0.0-0.4	13207100.40	708181.83	10/17/2007	0	0.4	86-74-8	Carbazole	0.005	U	mg/kg
RMM-903+50-NE17-0.0-0.4	13207100.40	708181.83	10/17/2007	0	0.4	87-61-6	1,2,3-Trichlorobenzene	0.004	U	mg/kg
RMM-903+50-NE17-0.0-0.4	13207100.40	708181.83	10/17/2007	0	0.4	87-65-0	2,6-Dichlorophenol	0.012	U	mg/kg
RMM-903+50-NE17-0.0-0.4	13207100.40	708181.83	10/17/2007	0	0.4	87-68-3	Hexachlorobutadiene	0.03	U	mg/kg
RMM-903+50-NE17-0.0-0.4	13207100.40	708181.83	10/17/2007	0	0.4	87-86-5	Pentachlorophenol	0.0085	U	mg/kg
RMM-903+50-NE17-0.0-0.4	13207100.40	708181.83	10/17/2007	0	0.4	88-06-2	2,4,6-Trichlorophenol	0.03	U	mg/kg
RMM-903+50-NE17-0.0-0.4	13207100.40	708181.83	10/17/2007	0	0.4	88-74-4	2-Nitroaniline	0.026	U	mg/kg
RMM-903+50-NE17-0.0-0.4	13207100.40	708181.83	10/17/2007	0	0.4	88-75-5	2-Nitrophenol	0.044	U	mg/kg
RMM-903+50-NE17-0.0-0.4	13207100.40	708181.83	10/17/2007	0	0.4	88-85-7	Dinoseb	0.028	U	mg/kg
RMM-903+50-NE17-0.0-0.4	13207100.40	708181.83	10/17/2007	0	0.4	90301-92-1	(E)-beta-2,3,4,5,6-Hexachlorostyrene	0.02	U	mg/kg
RMM-903+50-NE17-0.0-0.4	13207100.40	708181.83	10/17/2007	0	0.4	90301-93-2	(Z)-beta-2,3,4,5,6-Hexachlorostyrene	0.02	U	mg/kg
RMM-903+50-NE17-0.0-0.4	13207100.40	708181.83	10/17/2007	0	0.4	90-43-7	2-Phenylphenol	0.012	U	mg/kg
RMM-903+50-NE17-0.0-0.4	13207100.40	708181.83	10/17/2007	0	0.4	91-20-3	Naphthalene	0.047	U	mg/kg
RMM-903+50-NE17-0.0-0.4	13207100.40	708181.83	10/17/2007	0	0.4	91-57-6	2-Methylnaphthalene	0.04	U	mg/kg
RMM-903+50-NE17-0.0-0.4	13207100.40	708181.83	10/17/2007	0	0.4	91-58-7	2-Chloronaphthalene	0.037	U	mg/kg
RMM-903+50-NE17-0.0-0.4	13207100.40	708181.83	10/17/2007	0	0.4	91-94-1	3,3'-Dichlorobenzidine	0.242	U	mg/kg
RMM-903+50-NE17-0.0-0.4	13207100.40	708181.83	10/17/2007	0	0.4	92-87-5	Benzidine	0.12	U	mg/kg
RMM-903+50-NE17-0.0-0.4	13207100.40	708181.83	10/17/2007	0	0.4	95-48-7	2-Methylphenol	0.031	U	mg/kg
RMM-903+50-NE17-0.0-0.4	13207100.40	708181.83	10/17/2007	0	0.4	95-50-1	1,2-Dichlorobenzene	0.021	U	mg/kg
RMM-903+50-NE17-0.0-0.4	13207100.40	708181.83	10/17/2007	0	0.4	95-57-8	2-Chlorophenol	0.049	U	mg/kg
RMM-903+50-NE17-0.0-0.4	13207100.40	708181.83	10/17/2007	0	0.4	95-94-3	1,2,4,5-Tetrachlorobenzene	0.003	U	mg/kg
RMM-903+50-NE17-0.0-0.4	13207100.40	708181.83	10/17/2007	0	0.4	95-95-4	2,4,5-Trichlorophenol	0.028	U	mg/kg
RMM-903+50-NE17-0.0-0.4	13207100.40	708181.83	10/17/2007	0	0.4	959-98-8	Endosulfan I	0.005	U	mg/kg
RMM-903+50-NE17-0.0-0.4	13207100.40	708181.83	10/17/2007	0	0.4	98-54-4	p-tert-Butylphenol	0.013	U	mg/kg
RMM-903+50-NE17-0.0-0.4	13207100.40	708181.83	10/17/2007	0	0.4	98-95-3	Nitrobenzene	0.034	U	mg/kg
RMM-903+50-NE17-0.0-0.4	13207100.40	708181.83	10/17/2007	0	0.4	99-09-2	3-Nitroaniline	0.0515	U	mg/kg
RMM-903+50-NE17-0.0-0.4	13207100.40	708181.83	10/17/2007	0	0.4	ETEQ	ETEQ	1100		ppt
RMM-903+50-NE17-0.0-0.4	13207100.40	708181.83	10/17/2007	0	0.4	HXCDD-HXCDF	1,2,3,4,7,8-Hexachlorodibenzofuran + 1,2,3,6,7,8-Hexachlorodibenzofuran	1330		ng/kg
RMM-903+50-NE17-0.0-0.4	13207100.40	708181.83	10/17/2007	0	0.4	TCLB_ERA_Dow	Total Chlororbenzenes ERA	0.2115		mg/kg
RMM-903+50-NE17-0.0-0.4	13207100.40	708181.83	10/17/2007	0	0.4	TCLP_ERA_Dow	Total Chlorophenols ERA	0.049	U	mg/kg
RMM-903+50-NE17-0.0-0.4	13207100.40	708181.83	10/17/2007	0	0.4	TOC	Total Organic Carbon	4.7		percent
RMM-903+50-NE17-0.0-0.4	13207100.40	708181.83	10/17/2007	0	0.4	TPAH_ERA_Dow	Total PAHs ERA	1.6915		mg/kg

Sample ID	Easting	Northing	Sample Date	Start Depth (feet)	End Depth (feet)	CAS #	Chemical Name	Result	Qualifier	Unit
RMM-903+50-NE17-0.4-1.0	13207100.40	708181.83	10/17/2007	0.4	1	100-01-6	4-Nitroaniline	0.09	U	mg/kg
RMM-903+50-NE17-0.4-1.0	13207100.40	708181.83	10/17/2007	0.4	1	100-02-7	4-Nitrophenol	0.062	U	mg/kg
RMM-903+50-NE17-0.4-1.0	13207100.40	708181.83	10/17/2007	0.4	1	100-51-6	Benzyl alcohol	0.153	U	mg/kg
RMM-903+50-NE17-0.4-1.0	13207100.40	708181.83	10/17/2007	0.4	1	101-55-3	4-Bromophenyl-phenyl ether	0.047	U	mg/kg
RMM-903+50-NE17-0.4-1.0	13207100.40	708181.83	10/17/2007	0.4	1	1024-57-3	Heptachlor epoxide	0.004	U	mg/kg
RMM-903+50-NE17-0.4-1.0	13207100.40	708181.83	10/17/2007	0.4	1	1031-07-8	Endosulfan sulfate	0.003	U	mg/kg
RMM-903+50-NE17-0.4-1.0	13207100.40	708181.83	10/17/2007	0.4	1	103-33-3	Azobenzene	0.03	U	mg/kg
RMM-903+50-NE17-0.4-1.0	13207100.40	708181.83	10/17/2007	0.4	1	105-67-9	2,4-Dimethylphenol	0.041	U	mg/kg
RMM-903+50-NE17-0.4-1.0	13207100.40	708181.83	10/17/2007	0.4	1	106-44-5	4-Methylphenol	0.031	U	mg/kg
RMM-903+50-NE17-0.4-1.0	13207100.40	708181.83	10/17/2007	0.4	1	106-46-7	1,4-Dichlorobenzene	0.021	U	mg/kg
RMM-903+50-NE17-0.4-1.0	13207100.40	708181.83	10/17/2007	0.4	1	108-39-4	3-Methylphenol	0.036	U	mg/kg
RMM-903+50-NE17-0.4-1.0	13207100.40	708181.83	10/17/2007	0.4	1	108-60-1	2,2'-oxybis(1-Chloropropane)	0.038	U	mg/kg
RMM-903+50-NE17-0.4-1.0	13207100.40	708181.83	10/17/2007	0.4	1	108-95-2	Phenol	0.033	U	mg/kg
RMM-903+50-NE17-0.4-1.0	13207100.40	708181.83	10/17/2007	0.4	1	110-86-1	Pyridine	0.036	U	mg/kg
RMM-903+50-NE17-0.4-1.0	13207100.40	708181.83	10/17/2007	0.4	1	111-44-4	bis(2-Chloroethyl) ether	0.022	U	mg/kg
RMM-903+50-NE17-0.4-1.0	13207100.40	708181.83	10/17/2007	0.4	1	111-91-1	bis(2-Chloroethoxy)methane	0.031	U	mg/kg
RMM-903+50-NE17-0.4-1.0	13207100.40	708181.83	10/17/2007	0.4	1	117-81-7	bis(2-Ethylhexyl)phthalate	0.047	U	mg/kg
RMM-903+50-NE17-0.4-1.0	13207100.40	708181.83	10/17/2007	0.4	1	117-84-0	DI-N-OCTYLPHTHALATE	0.046	U	mg/kg
RMM-903+50-NE17-0.4-1.0	13207100.40	708181.83	10/17/2007	0.4	1	118-74-1	Hexachlorobenzene	0.08		mg/kg
RMM-903+50-NE17-0.4-1.0	13207100.40	708181.83	10/17/2007	0.4	1	120-12-7	Anthracene	0.048	U	mg/kg
RMM-903+50-NE17-0.4-1.0	13207100.40	708181.83	10/17/2007	0.4	1	120-82-1	1,2,4-Trichlorobenzene	0.027	U	mg/kg
RMM-903+50-NE17-0.4-1.0	13207100.40	708181.83	10/17/2007	0.4	1	120-83-2	2,4-Dichlorophenol	0.034	U	mg/kg
RMM-903+50-NE17-0.4-1.0	13207100.40	708181.83	10/17/2007	0.4	1	121-14-2	2,4-Dinitrotoluene	0.024	U	mg/kg
RMM-903+50-NE17-0.4-1.0	13207100.40	708181.83	10/17/2007	0.4	1	12789-03-6	GAMMA-CHLORDANE	0.004	U	mg/kg
RMM-903+50-NE17-0.4-1.0	13207100.40	708181.83	10/17/2007	0.4	1	129-00-0	Pyrene	0.026	U	mg/kg
RMM-903+50-NE17-0.4-1.0	13207100.40	708181.83	10/17/2007	0.4	1	131-11-3	Dimethyl phthalate	0.024	U	mg/kg
RMM-903+50-NE17-0.4-1.0	13207100.40	708181.83	10/17/2007	0.4	1	132-64-9	Dibenzofuran	0.026	U	mg/kg
RMM-903+50-NE17-0.4-1.0	13207100.40	708181.83	10/17/2007	0.4	1	14992-81-5	2,3,4,5,6-Pentachlorostyrene	0.02	U	mg/kg
RMM-903+50-NE17-0.4-1.0	13207100.40	708181.83	10/17/2007	0.4	1	1746-01-6	2,3,7,8-TETRACHLORODIBENZO-P-DIOXIN	40		ng/kg
RMM-903+50-NE17-0.4-1.0	13207100.40	708181.83	10/17/2007	0.4	1	191-24-2	Benzo(g,h,i)perylene	0.033	U	mg/kg
RMM-903+50-NE17-0.4-1.0	13207100.40	708181.83	10/17/2007	0.4	1	1918-16-7	Propachlor	0.003	U	mg/kg
RMM-903+50-NE17-0.4-1.0	13207100.40	708181.83	10/17/2007	0.4	1	193-39-5	Indeno(1,2,3-cd)pyrene	0.028	U	mg/kg
RMM-903+50-NE17-0.4-1.0	13207100.40	708181.83	10/17/2007	0.4	1	205-99-2	Benzo(b)fluoranthene	0.08	J	mg/kg
RMM-903+50-NE17-0.4-1.0	13207100.40	708181.83	10/17/2007	0.4	1	206-44-0	Fluoranthene	0.4		mg/kg
RMM-903+50-NE17-0.4-1.0	13207100.40	708181.83	10/17/2007	0.4	1	207-08-9	Benzo(k)fluoranthene	0.052	U	mg/kg
RMM-903+50-NE17-0.4-1.0	13207100.40	708181.83	10/17/2007	0.4	1	208-96-8	Acenaphthylene	0.032	U	mg/kg
RMM-903+50-NE17-0.4-1.0	13207100.40	708181.83	10/17/2007	0.4	1	218-01-9	Chrysene	0.09	J	mg/kg
RMM-903+50-NE17-0.4-1.0	13207100.40	708181.83	10/17/2007	0.4	1	2303-16-4	Diallate (total)	0.004	U	mg/kg
RMM-903+50-NE17-0.4-1.0	13207100.40	708181.83	10/17/2007	0.4	1	2385-85-5	Mirex	0.005	U	mg/kg
RMM-903+50-NE17-0.4-1.0	13207100.40	708181.83	10/17/2007	0.4	1	27304-13-8	Oxychlordane	0.003	U	mg/kg
RMM-903+50-NE17-0.4-1.0	13207100.40	708181.83	10/17/2007	0.4	1	29082-74-4	Octachlorostyrene	0.004	U	mg/kg
RMM-903+50-NE17-0.4-1.0	13207100.40	708181.83	10/17/2007	0.4	1	29082-75-5	beta,beta-2,3,4,5,6-Heptachlorostyrene	0.02	U	mg/kg
RMM-903+50-NE17-0.4-1.0	13207100.40	708181.83	10/17/2007	0.4	1	29086-38-2	(E)-alpha,beta-2,3,4,5,6-Heptachlorostyrene	0.02	U	mg/kg
RMM-903+50-NE17-0.4-1.0	13207100.40	708181.83	10/17/2007	0.4	1	29086-39-3	(Z)-alpha,beta-2,3,4,5,6-Heptachlorostyrene	0.02	U	mg/kg
RMM-903+50-NE17-0.4-1.0	13207100.40	708181.83	10/17/2007	0.4	1	2921-88-2	Chlorpyrifos	0.011	U	mg/kg
RMM-903+50-NE17-0.4-1.0	13207100.40	708181.83	10/17/2007	0.4	1	297-97-2	Thionazin	0.0085	U	mg/kg
RMM-903+50-NE17-0.4-1.0	13207100.40	708181.83	10/17/2007	0.4	1	298-00-0	Methyl parathion	0.0075	U	mg/kg
RMM-903+50-NE17-0.4-1.0	13207100.40	708181.83	10/17/2007	0.4	1	298-02-2	Phorate	0.005	U	mg/kg
RMM-903+50-NE17-0.4-1.0	13207100.40	708181.83	10/17/2007	0.4	1	298-04-4	Disulfoton	0.0085	U	mg/kg
RMM-903+50-NE17-0.4-1.0	13207100.40	708181.83	10/17/2007	0.4	1	299-84-3	Ronnel	0.009	U	mg/kg
RMM-903+50-NE17-0.4-1.0	13207100.40	708181.83	10/17/2007	0.4	1	309-00-2	Aldrin	0.003	U	mg/kg
RMM-903+50-NE17-0.4-1.0	13207100.40	708181.83	10/17/2007	0.4	1	319-84-6	alpha-BHC	0.004	U	mg/kg
RMM-903+50-NE17-0.4-1.0	13207100.40	708181.83	10/17/2007	0.4	1	319-85-7	beta-BHC	0.004	U	mg/kg
RMM-903+50-NE17-0.4-1.0	13207100.40	708181.83	10/17/2007	0.4	1	319-86-8	delta-BHC	0.004	U	mg/kg
RMM-903+50-NE17-0.4-1.0	13207100.40	708181.83	10/17/2007	0.4	1	33213-65-9	Endosulfan II	0.004	U	mg/kg
RMM-903+50-NE17-0.4-1.0	13207100.40	708181.83	10/17/2007	0.4	1	39765-80-5	trans-Nonachlor	0.005	U	mg/kg
RMM-903+50-NE17-0.4-1.0	13207100.40	708181.83	10/17/2007	0.4	1	465-73-6	Isodrin	0.005	U	mg/kg
RMM-903+50-NE17-0.4-1.0	13207100.40	708181.83	10/17/2007	0.4	1	50-29-3	4,4'-DDT	0.1		mg/kg
RMM-903+50-NE17-0.4-1.0	13207100.40	708181.83	10/17/2007	0.4	1	50-32-8	Benzo(a)pyrene	0.029	U	mg/kg
RMM-903+50-NE17-0.4-1.0	13207100.40	708181.83	10/17/2007	0.4	1	510-15-6	Chlorobenzilate	0.003	U	mg/kg
RMM-903+50-NE17-0.4-1.0	13207100.40	708181.83	10/17/2007	0.4	1	5103-71-9	ALPHA-CHLORDANE	0.004	U	mg/kg

Sample ID	Easting	Northing	Sample Date	Start Depth (feet)	End Depth (feet)	CAS #	Chemical Name	Result	Qualifier	Unit
RMM-903+50-NE17-0.4-1.0	13207100.40	708181.83	10/17/2007	0.4	1	5103-73-1	cis-Nonachlor	0.005	U	mg/kg
RMM-903+50-NE17-0.4-1.0	13207100.40	708181.83	10/17/2007	0.4	1	51207-31-9	2,3,7,8-TETRACHLORODIBENZOFURAN	1850		ng/kg
RMM-903+50-NE17-0.4-1.0	13207100.40	708181.83	10/17/2007	0.4	1	51-28-5	2,4-Dinitrophenol	0.0995	U	mg/kg
RMM-903+50-NE17-0.4-1.0	13207100.40	708181.83	10/17/2007	0.4	1	52-85-7	Famphur	0.011	U	mg/kg
RMM-903+50-NE17-0.4-1.0	13207100.40	708181.83	10/17/2007	0.4	1	53-19-0	2,4'-DDD	0.005	U	mg/kg
RMM-903+50-NE17-0.4-1.0	13207100.40	708181.83	10/17/2007	0.4	1	534-52-1	4,6-Dinitro-2-methylphenol	0.085	U	mg/kg
RMM-903+50-NE17-0.4-1.0	13207100.40	708181.83	10/17/2007	0.4	1	53-70-3	Dibenz(a,h)anthracene	0.048	U	mg/kg
RMM-903+50-NE17-0.4-1.0	13207100.40	708181.83	10/17/2007	0.4	1	541-73-1	1,3-Dichlorobenzene	0.03	U	mg/kg
RMM-903+50-NE17-0.4-1.0	13207100.40	708181.83	10/17/2007	0.4	1	5598-13-0	Methyl chlorpyrifos	0.01	U	mg/kg
RMM-903+50-NE17-0.4-1.0	13207100.40	708181.83	10/17/2007	0.4	1	56-38-2	Parathion	0.0075	U	mg/kg
RMM-903+50-NE17-0.4-1.0	13207100.40	708181.83	10/17/2007	0.4	1	56-55-3	Benzo(a)anthracene	0.029	U	mg/kg
RMM-903+50-NE17-0.4-1.0	13207100.40	708181.83	10/17/2007	0.4	1	57117-31-4	2,3,4,7,8-PENTACHLORODIBENZOFURAN	768		ng/kg
RMM-903+50-NE17-0.4-1.0	13207100.40	708181.83	10/17/2007	0.4	1	57117-41-6	1,2,3,7,8-PENTACHLORODIBENZOFURAN	813		ng/kg
RMM-903+50-NE17-0.4-1.0	13207100.40	708181.83	10/17/2007	0.4	1	58-89-9	gamma-BHC	0.005	U	mg/kg
RMM-903+50-NE17-0.4-1.0	13207100.40	708181.83	10/17/2007	0.4	1	58-90-2	2,3,4,6-Tetrachlorophenol	0.004	U	mg/kg
RMM-903+50-NE17-0.4-1.0	13207100.40	708181.83	10/17/2007	0.4	1	59-50-7	4-Chloro-3-methylphenol	0.032	U	mg/kg
RMM-903+50-NE17-0.4-1.0	13207100.40	708181.83	10/17/2007	0.4	1	60-51-5	Dimethoate	0.009	U	mg/kg
RMM-903+50-NE17-0.4-1.0	13207100.40	708181.83	10/17/2007	0.4	1	60-57-1	Dieldrin	0.005	U	mg/kg
RMM-903+50-NE17-0.4-1.0	13207100.40	708181.83	10/17/2007	0.4	1	606-20-2	2,6-Dinitrotoluene	0.032	U	mg/kg
RMM-903+50-NE17-0.4-1.0	13207100.40	708181.83	10/17/2007	0.4	1	608-93-5	Pentachlorobenzene	0.004	U	mg/kg
RMM-903+50-NE17-0.4-1.0	13207100.40	708181.83	10/17/2007	0.4	1	621-64-7	N-Nitroso-di-n-propylamine	0.031	U	mg/kg
RMM-903+50-NE17-0.4-1.0	13207100.40	708181.83	10/17/2007	0.4	1	62-53-3	Aniline	0.05	U	mg/kg
RMM-903+50-NE17-0.4-1.0	13207100.40	708181.83	10/17/2007	0.4	1	62-75-9	N-Nitrosodimethylamine	0.029	U	mg/kg
RMM-903+50-NE17-0.4-1.0	13207100.40	708181.83	10/17/2007	0.4	1	634-66-2	1,2,3,4-Tetrachlorobenzene	0.06		mg/kg
RMM-903+50-NE17-0.4-1.0	13207100.40	708181.83	10/17/2007	0.4	1	67-72-1	Hexachloroethane	0.031	U	mg/kg
RMM-903+50-NE17-0.4-1.0	13207100.40	708181.83	10/17/2007	0.4	1	67774-32-7	Polybrominated biphenyls	0.018	U	mg/kg
RMM-903+50-NE17-0.4-1.0	13207100.40	708181.83	10/17/2007	0.4	1	68705-15-7	alpha-2,3,4,5,6-Hexachlorostyrene	0.02	U	mg/kg
RMM-903+50-NE17-0.4-1.0	13207100.40	708181.83	10/17/2007	0.4	1	7005-72-3	4-Chlorophenyl-phenyl ether	0.044	U	mg/kg
RMM-903+50-NE17-0.4-1.0	13207100.40	708181.83	10/17/2007	0.4	1	72-20-8	Endrin	0.004	U	mg/kg
RMM-903+50-NE17-0.4-1.0	13207100.40	708181.83	10/17/2007	0.4	1	72-43-5	Methoxychlor	0.005	U	mg/kg
RMM-903+50-NE17-0.4-1.0	13207100.40	708181.83	10/17/2007	0.4	1	72-54-8	4,4'-DDD	0.005	U	mg/kg
RMM-903+50-NE17-0.4-1.0	13207100.40	708181.83	10/17/2007	0.4	1	72-55-9	4,4'-DDE	0.16		mg/kg
RMM-903+50-NE17-0.4-1.0	13207100.40	708181.83	10/17/2007	0.4	1	7421-93-4	Endrin aldehyde	0.005	U	mg/kg
RMM-903+50-NE17-0.4-1.0	13207100.40	708181.83	10/17/2007	0.4	1	7429-90-5	Aluminum	14000		mg/kg
RMM-903+50-NE17-0.4-1.0	13207100.40	708181.83	10/17/2007	0.4	1	7439-89-6	Iron	17000		mg/kg
RMM-903+50-NE17-0.4-1.0	13207100.40	708181.83	10/17/2007	0.4	1	7439-92-1	Lead	23		mg/kg
RMM-903+50-NE17-0.4-1.0	13207100.40	708181.83	10/17/2007	0.4	1	7439-93-2	Lithium	14		mg/kg
RMM-903+50-NE17-0.4-1.0	13207100.40	708181.83	10/17/2007	0.4	1	7439-95-4	Magnesium	15000		mg/kg
RMM-903+50-NE17-0.4-1.0	13207100.40	708181.83	10/17/2007	0.4	1	7439-96-5	Manganese	240		mg/kg
RMM-903+50-NE17-0.4-1.0	13207100.40	708181.83	10/17/2007	0.4	1	7439-97-6	Mercury	0.12		mg/kg
RMM-903+50-NE17-0.4-1.0	13207100.40	708181.83	10/17/2007	0.4	1	7440-02-0	Nickel	13		mg/kg
RMM-903+50-NE17-0.4-1.0	13207100.40	708181.83	10/17/2007	0.4	1	7440-09-7	Potassium	1400		mg/kg
RMM-903+50-NE17-0.4-1.0	13207100.40	708181.83	10/17/2007	0.4	1	7440-22-4	Silver	0.022	U	mg/kg
RMM-903+50-NE17-0.4-1.0	13207100.40	708181.83	10/17/2007	0.4	1	7440-23-5	Sodium	270		mg/kg
RMM-903+50-NE17-0.4-1.0	13207100.40	708181.83	10/17/2007	0.4	1	7440-24-6	Strontium	56		mg/kg
RMM-903+50-NE17-0.4-1.0	13207100.40	708181.83	10/17/2007	0.4	1	7440-28-0	Thallium	0.098	U	mg/kg
RMM-903+50-NE17-0.4-1.0	13207100.40	708181.83	10/17/2007	0.4	1	7440-31-5	Tin	0.114	U	mg/kg
RMM-903+50-NE17-0.4-1.0	13207100.40	708181.83	10/17/2007	0.4	1	7440-32-6	Titanium	170		mg/kg
RMM-903+50-NE17-0.4-1.0	13207100.40	708181.83	10/17/2007	0.4	1	7440-36-0	Antimony	0.023	U	mg/kg
RMM-903+50-NE17-0.4-1.0	13207100.40	708181.83	10/17/2007	0.4	1	7440-38-2	Arsenic	5.3		mg/kg
RMM-903+50-NE17-0.4-1.0	13207100.40	708181.83	10/17/2007	0.4	1	7440-39-3	Barium	49		mg/kg
RMM-903+50-NE17-0.4-1.0	13207100.40	708181.83	10/17/2007	0.4	1	7440-41-7	Beryllium	0.43		mg/kg
RMM-903+50-NE17-0.4-1.0	13207100.40	708181.83	10/17/2007	0.4	1	7440-42-8	Boron	14		mg/kg
RMM-903+50-NE17-0.4-1.0	13207100.40	708181.83	10/17/2007	0.4	1	7440-43-9	Cadmium	0.045	U	mg/kg
RMM-903+50-NE17-0.4-1.0	13207100.40	708181.83	10/17/2007	0.4	1	7440-47-3	Chromium (total)	17		mg/kg
RMM-903+50-NE17-0.4-1.0	13207100.40	708181.83	10/17/2007	0.4	1	7440-48-4	Cobalt	4.1		mg/kg
RMM-903+50-NE17-0.4-1.0	13207100.40	708181.83	10/17/2007	0.4	1	7440-50-8	Copper	25		mg/kg
RMM-903+50-NE17-0.4-1.0	13207100.40	708181.83	10/17/2007	0.4	1	7440-57-5	Gold	0.0505	U	mg/kg
RMM-903+50-NE17-0.4-1.0	13207100.40	708181.83	10/17/2007	0.4	1	7440-62-2	Vanadium	16		mg/kg
RMM-903+50-NE17-0.4-1.0	13207100.40	708181.83	10/17/2007	0.4	1	7440-66-6	Zinc	48		mg/kg
RMM-903+50-NE17-0.4-1.0	13207100.40	708181.83	10/17/2007	0.4	1	7440-70-2	Calcium	36000		mg/kg

Sample ID	Easting	Northing	Sample Date	Start Depth (feet)	End Depth (feet)	CAS #	Chemical Name	Result	Qualifier	Unit
RMM-903+50-NE17-0.4-1.0	13207100.40	708181.83	10/17/2007	0.4	1	76-44-8	Heptachlor	0.004	U	mg/kg
RMM-903+50-NE17-0.4-1.0	13207100.40	708181.83	10/17/2007	0.4	1	77-47-4	HEXACHLOROCYCLOPENTADIENE	0.004	U	mg/kg
RMM-903+50-NE17-0.4-1.0	13207100.40	708181.83	10/17/2007	0.4	1	7782-49-2	Selenium	0.012	U	mg/kg
RMM-903+50-NE17-0.4-1.0	13207100.40	708181.83	10/17/2007	0.4	1	78-59-1	Isophorone	0.028	U	mg/kg
RMM-903+50-NE17-0.4-1.0	13207100.40	708181.83	10/17/2007	0.4	1	8001-35-2	Toxaphene	0.083	U	mg/kg
RMM-903+50-NE17-0.4-1.0	13207100.40	708181.83	10/17/2007	0.4	1	80-05-7	BISPHENOL A	0.022	U	mg/kg
RMM-903+50-NE17-0.4-1.0	13207100.40	708181.83	10/17/2007	0.4	1	82-68-8	Pentachloronitrobenzene	0.005	U	mg/kg
RMM-903+50-NE17-0.4-1.0	13207100.40	708181.83	10/17/2007	0.4	1	83-32-9	Acenaphthene	0.013	U	mg/kg
RMM-903+50-NE17-0.4-1.0	13207100.40	708181.83	10/17/2007	0.4	1	84-66-2	Diethylphthalate	0.056	U	mg/kg
RMM-903+50-NE17-0.4-1.0	13207100.40	708181.83	10/17/2007	0.4	1	84-74-2	Di-n-butyl phthalate	0.057	U	mg/kg
RMM-903+50-NE17-0.4-1.0	13207100.40	708181.83	10/17/2007	0.4	1	85-01-8	Phenanthrene	0.05	U	mg/kg
RMM-903+50-NE17-0.4-1.0	13207100.40	708181.83	10/17/2007	0.4	1	85-68-7	Butylbenzylphthalate	0.045	U	mg/kg
RMM-903+50-NE17-0.4-1.0	13207100.40	708181.83	10/17/2007	0.4	1	86-30-6	N-Nitrosodiphenylamine	0.028	U	mg/kg
RMM-903+50-NE17-0.4-1.0	13207100.40	708181.83	10/17/2007	0.4	1	86-73-7	Fluorene	0.032	U	mg/kg
RMM-903+50-NE17-0.4-1.0	13207100.40	708181.83	10/17/2007	0.4	1	86-74-8	Carbazole	0.005	U	mg/kg
RMM-903+50-NE17-0.4-1.0	13207100.40	708181.83	10/17/2007	0.4	1	87-61-6	1,2,3-Trichlorobenzene	0.004	U	mg/kg
RMM-903+50-NE17-0.4-1.0	13207100.40	708181.83	10/17/2007	0.4	1	87-65-0	2,6-Dichlorophenol	0.012	U	mg/kg
RMM-903+50-NE17-0.4-1.0	13207100.40	708181.83	10/17/2007	0.4	1	87-68-3	Hexachlorobutadiene	0.03	U	mg/kg
RMM-903+50-NE17-0.4-1.0	13207100.40	708181.83	10/17/2007	0.4	1	87-86-5	Pentachlorophenol	0.0085	U	mg/kg
RMM-903+50-NE17-0.4-1.0	13207100.40	708181.83	10/17/2007	0.4	1	88-06-2	2,4,6-Trichlorophenol	0.03	U	mg/kg
RMM-903+50-NE17-0.4-1.0	13207100.40	708181.83	10/17/2007	0.4	1	88-74-4	2-Nitroaniline	0.026	U	mg/kg
RMM-903+50-NE17-0.4-1.0	13207100.40	708181.83	10/17/2007	0.4	1	88-75-5	2-Nitrophenol	0.044	U	mg/kg
RMM-903+50-NE17-0.4-1.0	13207100.40	708181.83	10/17/2007	0.4	1	88-85-7	Dinoseb	0.028	U	mg/kg
RMM-903+50-NE17-0.4-1.0	13207100.40	708181.83	10/17/2007	0.4	1	90301-92-1	(E)-beta-2,3,4,5,6-Hexachlorostyrene	0.02	U	mg/kg
RMM-903+50-NE17-0.4-1.0	13207100.40	708181.83	10/17/2007	0.4	1	90301-93-2	(Z)-beta-2,3,4,5,6-Hexachlorostyrene	0.02	U	mg/kg
RMM-903+50-NE17-0.4-1.0	13207100.40	708181.83	10/17/2007	0.4	1	90-43-7	2-Phenylphenol	0.012	U	mg/kg
RMM-903+50-NE17-0.4-1.0	13207100.40	708181.83	10/17/2007	0.4	1	91-20-3	Naphthalene	0.047	U	mg/kg
RMM-903+50-NE17-0.4-1.0	13207100.40	708181.83	10/17/2007	0.4	1	91-57-6	2-Methylnaphthalene	0.04	U	mg/kg
RMM-903+50-NE17-0.4-1.0	13207100.40	708181.83	10/17/2007	0.4	1	91-58-7	2-Chloronaphthalene	0.037	U	mg/kg
RMM-903+50-NE17-0.4-1.0	13207100.40	708181.83	10/17/2007	0.4	1	91-94-1	3,3'-Dichlorobenzidine	0.242	U	mg/kg
RMM-903+50-NE17-0.4-1.0	13207100.40	708181.83	10/17/2007	0.4	1	92-87-5	Benzidine	0.12	U	mg/kg
RMM-903+50-NE17-0.4-1.0	13207100.40	708181.83	10/17/2007	0.4	1	95-48-7	2-Methylphenol	0.031	U	mg/kg
RMM-903+50-NE17-0.4-1.0	13207100.40	708181.83	10/17/2007	0.4	1	95-50-1	1,2-Dichlorobenzene	0.021	U	mg/kg
RMM-903+50-NE17-0.4-1.0	13207100.40	708181.83	10/17/2007	0.4	1	95-57-8	2-Chlorophenol	0.049	U	mg/kg
RMM-903+50-NE17-0.4-1.0	13207100.40	708181.83	10/17/2007	0.4	1	95-94-3	1,2,4,5-Tetrachlorobenzene	0.003	U	mg/kg
RMM-903+50-NE17-0.4-1.0	13207100.40	708181.83	10/17/2007	0.4	1	95-95-4	2,4,5-Trichlorophenol	0.028	U	mg/kg
RMM-903+50-NE17-0.4-1.0	13207100.40	708181.83	10/17/2007	0.4	1	959-98-8	Endosulfan I	0.005	U	mg/kg
RMM-903+50-NE17-0.4-1.0	13207100.40	708181.83	10/17/2007	0.4	1	98-54-4	p-tert-Butylphenol	0.013	U	mg/kg
RMM-903+50-NE17-0.4-1.0	13207100.40	708181.83	10/17/2007	0.4	1	98-95-3	Nitrobenzene	0.034	U	mg/kg
RMM-903+50-NE17-0.4-1.0	13207100.40	708181.83	10/17/2007	0.4	1	99-09-2	3-Nitroaniline	0.0515	U	mg/kg
RMM-903+50-NE17-0.4-1.0	13207100.40	708181.83	10/17/2007	0.4	1	ETEQ	ETEQ	700		ppt
RMM-903+50-NE17-0.4-1.0	13207100.40	708181.83	10/17/2007	0.4	1	HXCDD-HXCDF	1,2,3,4,7,8-Hexachlorodibenzofuran + 1,2,3,6,7,8-Hexachlorodibenzofuran	1140		ng/kg
RMM-903+50-NE17-0.4-1.0	13207100.40	708181.83	10/17/2007	0.4	1	TCLB_ERA_Dow	Total Chlororbenzenes ERA	0.2415		mg/kg
RMM-903+50-NE17-0.4-1.0	13207100.40	708181.83	10/17/2007	0.4	1	TCLP_ERA_Dow	Total Chlorophenols ERA	0.049	U	mg/kg
RMM-903+50-NE17-0.4-1.0	13207100.40	708181.83	10/17/2007	0.4	1	TPAH_ERA_Dow	Total PAHs ERA	0.806		mg/kg
RMM-903+50-NE17-1.0-2.0	13207100.40	708181.83	10/17/2007	1	2	100-01-6	4-Nitroaniline	0.09	U	mg/kg
RMM-903+50-NE17-1.0-2.0	13207100.40	708181.83	10/17/2007	1	2	100-02-7	4-Nitrophenol	0.062	U	mg/kg
RMM-903+50-NE17-1.0-2.0	13207100.40	708181.83	10/17/2007	1	2	100-51-6	Benzyl alcohol	0.153	U	mg/kg
RMM-903+50-NE17-1.0-2.0	13207100.40	708181.83	10/17/2007	1	2	101-55-3	4-Bromophenyl-phenyl ether	0.047	U	mg/kg
RMM-903+50-NE17-1.0-2.0	13207100.40	708181.83	10/17/2007	1	2	1024-57-3	Heptachlor epoxide	0.004	U	mg/kg
RMM-903+50-NE17-1.0-2.0	13207100.40	708181.83	10/17/2007	1	2	1031-07-8	Endosulfan sulfate	0.003	U	mg/kg
RMM-903+50-NE17-1.0-2.0	13207100.40	708181.83	10/17/2007	1	2	103-33-3	Azobenzene	0.03	U	mg/kg
RMM-903+50-NE17-1.0-2.0	13207100.40	708181.83	10/17/2007	1	2	105-67-9	2,4-Dimethylphenol	0.041	U	mg/kg
RMM-903+50-NE17-1.0-2.0	13207100.40	708181.83	10/17/2007	1	2	106-44-5	4-Methylphenol	0.031	U	mg/kg
RMM-903+50-NE17-1.0-2.0	13207100.40	708181.83	10/17/2007	1	2	106-46-7	1,4-Dichlorobenzene	0.021	U	mg/kg
RMM-903+50-NE17-1.0-2.0	13207100.40	708181.83	10/17/2007	1	2	108-39-4	3-Methylphenol	0.036	U	mg/kg
RMM-903+50-NE17-1.0-2.0	13207100.40	708181.83	10/17/2007	1	2	108-60-1	2,2'-oxybis(1-Chloropropane)	0.038	U	mg/kg
RMM-903+50-NE17-1.0-2.0	13207100.40	708181.83	10/17/2007	1	2	108-95-2	Phenol	0.033	U	mg/kg
RMM-903+50-NE17-1.0-2.0	13207100.40	708181.83	10/17/2007	1	2	110-86-1	Pyridine	0.036	U	mg/kg
RMM-903+50-NE17-1.0-2.0	13207100.40	708181.83	10/17/2007	1	2	111-44-4	bis(2-Chloroethyl) ether	0.022	U	mg/kg
RMM-903+50-NE17-1.0-2.0	13207100.40	708181.83	10/17/2007	1	2	111-91-1	bis(2-Chloroethoxy)methane	0.031	U	mg/kg

Sample ID	Easting	Northing	Sample Date	Start Depth (feet)	End Depth (feet)	CAS #	Chemical Name	Result	Qualifier	Unit
RMM-903+50-NE17-1.0-2.0	13207100.40	708181.83	10/17/2007	1	2	117-81-7	bis(2-Ethylhexyl)phthalate	0.047	U	mg/kg
RMM-903+50-NE17-1.0-2.0	13207100.40	708181.83	10/17/2007	1	2	117-84-0	DI-N-OCTYLPHTHALATE	0.046	U	mg/kg
RMM-903+50-NE17-1.0-2.0	13207100.40	708181.83	10/17/2007	1	2	118-74-1	Hexachlorobenzene	0.09		mg/kg
RMM-903+50-NE17-1.0-2.0	13207100.40	708181.83	10/17/2007	1	2	120-12-7	Anthracene	0.048	U	mg/kg
RMM-903+50-NE17-1.0-2.0	13207100.40	708181.83	10/17/2007	1	2	120-82-1	1,2,4-Trichlorobenzene	0.027	U	mg/kg
RMM-903+50-NE17-1.0-2.0	13207100.40	708181.83	10/17/2007	1	2	120-83-2	2,4-Dichlorophenol	0.034	U	mg/kg
RMM-903+50-NE17-1.0-2.0	13207100.40	708181.83	10/17/2007	1	2	121-14-2	2,4-Dinitrotoluene	0.024	U	mg/kg
RMM-903+50-NE17-1.0-2.0	13207100.40	708181.83	10/17/2007	1	2	12789-03-6	GAMMA-CHLORDANE	0.004	U	mg/kg
RMM-903+50-NE17-1.0-2.0	13207100.40	708181.83	10/17/2007	1	2	129-00-0	Pyrene	0.55		mg/kg
RMM-903+50-NE17-1.0-2.0	13207100.40	708181.83	10/17/2007	1	2	131-11-3	Dimethyl phthalate	0.024	U	mg/kg
RMM-903+50-NE17-1.0-2.0	13207100.40	708181.83	10/17/2007	1	2	132-64-9	Dibenzofuran	0.026	U	mg/kg
RMM-903+50-NE17-1.0-2.0	13207100.40	708181.83	10/17/2007	1	2	14992-81-5	2,3,4,5,6-Pentachlorostyrene	0.02	U	mg/kg
RMM-903+50-NE17-1.0-2.0	13207100.40	708181.83	10/17/2007	1	2	1746-01-6	2,3,7,8-TETRACHLORODIBENZO-P-DIOXIN	18		ng/kg
RMM-903+50-NE17-1.0-2.0	13207100.40	708181.83	10/17/2007	1	2	191-24-2	Benzo(g,h,i)perylene	0.033	U	mg/kg
RMM-903+50-NE17-1.0-2.0	13207100.40	708181.83	10/17/2007	1	2	1918-16-7	Propachlor	0.003	U	mg/kg
RMM-903+50-NE17-1.0-2.0	13207100.40	708181.83	10/17/2007	1	2	193-39-5	Indeno(1,2,3-cd)pyrene	0.028	U	mg/kg
RMM-903+50-NE17-1.0-2.0	13207100.40	708181.83	10/17/2007	1	2	205-99-2	Benzo(b)fluoranthene	0.039	U	mg/kg
RMM-903+50-NE17-1.0-2.0	13207100.40	708181.83	10/17/2007	1	2	206-44-0	Fluoranthene	0.39		mg/kg
RMM-903+50-NE17-1.0-2.0	13207100.40	708181.83	10/17/2007	1	2	207-08-9	Benzo(k)fluoranthene	0.052	U	mg/kg
RMM-903+50-NE17-1.0-2.0	13207100.40	708181.83	10/17/2007	1	2	208-96-8	Acenaphthylene	0.032	U	mg/kg
RMM-903+50-NE17-1.0-2.0	13207100.40	708181.83	10/17/2007	1	2	218-01-9	Chrysene	0.028	U	mg/kg
RMM-903+50-NE17-1.0-2.0	13207100.40	708181.83	10/17/2007	1	2	2303-16-4	Diallate (total)	0.004	U	mg/kg
RMM-903+50-NE17-1.0-2.0	13207100.40	708181.83	10/17/2007	1	2	2385-85-5	Mirex	0.005	U	mg/kg
RMM-903+50-NE17-1.0-2.0	13207100.40	708181.83	10/17/2007	1	2	27304-13-8	Oxychlordane	0.003	U	mg/kg
RMM-903+50-NE17-1.0-2.0	13207100.40	708181.83	10/17/2007	1	2	29082-74-4	Octachlorostyrene	0.004	U	mg/kg
RMM-903+50-NE17-1.0-2.0	13207100.40	708181.83	10/17/2007	1	2	29082-75-5	beta,beta-2,3,4,5,6-Heptachlorostyrene	0.02	U	mg/kg
RMM-903+50-NE17-1.0-2.0	13207100.40	708181.83	10/17/2007	1	2	29086-38-2	(E)-alpha,beta-2,3,4,5,6-Heptachlorostyrene	0.02	U	mg/kg
RMM-903+50-NE17-1.0-2.0	13207100.40	708181.83	10/17/2007	1	2	29086-39-3	(Z)-alpha,beta-2,3,4,5,6-Heptachlorostyrene	0.02	U	mg/kg
RMM-903+50-NE17-1.0-2.0	13207100.40	708181.83	10/17/2007	1	2	2921-88-2	Chlorpyrifos	0.011	U	mg/kg
RMM-903+50-NE17-1.0-2.0	13207100.40	708181.83	10/17/2007	1	2	297-97-2	Thionazin	0.0085	U	mg/kg
RMM-903+50-NE17-1.0-2.0	13207100.40	708181.83	10/17/2007	1	2	298-00-0	Methyl parathion	0.0075	U	mg/kg
RMM-903+50-NE17-1.0-2.0	13207100.40	708181.83	10/17/2007	1	2	298-02-2	Phorate	0.005	U	mg/kg
RMM-903+50-NE17-1.0-2.0	13207100.40	708181.83	10/17/2007	1	2	298-04-4	Disulfoton	0.0085	U	mg/kg
RMM-903+50-NE17-1.0-2.0	13207100.40	708181.83	10/17/2007	1	2	299-84-3	Ronnel	0.009	U	mg/kg
RMM-903+50-NE17-1.0-2.0	13207100.40	708181.83	10/17/2007	1	2	309-00-2	Aldrin	0.003	U	mg/kg
RMM-903+50-NE17-1.0-2.0	13207100.40	708181.83	10/17/2007	1	2	319-84-6	alpha-BHC	0.004	U	mg/kg
RMM-903+50-NE17-1.0-2.0	13207100.40	708181.83	10/17/2007	1	2	319-85-7	beta-BHC	0.004	U	mg/kg
RMM-903+50-NE17-1.0-2.0	13207100.40	708181.83	10/17/2007	1	2	319-86-8	delta-BHC	0.004	U	mg/kg
RMM-903+50-NE17-1.0-2.0	13207100.40	708181.83	10/17/2007	1	2	33213-65-9	Endosulfan II	0.004	U	mg/kg
RMM-903+50-NE17-1.0-2.0	13207100.40	708181.83	10/17/2007	1	2	39765-80-5	trans-Nonachlor	0.005	U	mg/kg
RMM-903+50-NE17-1.0-2.0	13207100.40	708181.83	10/17/2007	1	2	465-73-6	Isodrin	0.005	U	mg/kg
RMM-903+50-NE17-1.0-2.0	13207100.40	708181.83	10/17/2007	1	2	50-29-3	4,4'-DDT	0.08		mg/kg
RMM-903+50-NE17-1.0-2.0	13207100.40	708181.83	10/17/2007	1	2	50-32-8	Benzo(a)pyrene	0.029	U	mg/kg
RMM-903+50-NE17-1.0-2.0	13207100.40	708181.83	10/17/2007	1	2	510-15-6	Chlorobenzilate	0.003	U	mg/kg
RMM-903+50-NE17-1.0-2.0	13207100.40	708181.83	10/17/2007	1	2	5103-71-9	ALPHA-CHLORDANE	0.004	U	mg/kg
RMM-903+50-NE17-1.0-2.0	13207100.40	708181.83	10/17/2007	1	2	5103-73-1	cis-Nonachlor	0.005	U	mg/kg
RMM-903+50-NE17-1.0-2.0	13207100.40	708181.83	10/17/2007	1	2	51207-31-9	2,3,7,8-TETRACHLORODIBENZOFURAN	9910		ng/kg
RMM-903+50-NE17-1.0-2.0	13207100.40	708181.83	10/17/2007	1	2	51-28-5	2,4-Dinitrophenol	0.0995	U	mg/kg
RMM-903+50-NE17-1.0-2.0	13207100.40	708181.83	10/17/2007	1	2	52-85-7	Famphur	0.011	U	mg/kg
RMM-903+50-NE17-1.0-2.0	13207100.40	708181.83	10/17/2007	1	2	53-19-0	2,4'-DDD	0.005	U	mg/kg
RMM-903+50-NE17-1.0-2.0	13207100.40	708181.83	10/17/2007	1	2	534-52-1	4,6-Dinitro-2-methylphenol	0.085	U	mg/kg
RMM-903+50-NE17-1.0-2.0	13207100.40	708181.83	10/17/2007	1	2	53-70-3	Dibenz(a,h)anthracene	0.048	U	mg/kg
RMM-903+50-NE17-1.0-2.0	13207100.40	708181.83	10/17/2007	1	2	541-73-1	1,3-Dichlorobenzene	0.03	U	mg/kg
RMM-903+50-NE17-1.0-2.0	13207100.40	708181.83	10/17/2007	1	2	5598-13-0	Methyl chlorpyrifos	0.01	U	mg/kg
RMM-903+50-NE17-1.0-2.0	13207100.40	708181.83	10/17/2007	1	2	56-38-2	Parathion	0.0075	U	mg/kg
RMM-903+50-NE17-1.0-2.0	13207100.40	708181.83	10/17/2007	1	2	56-55-3	Benzo(a)anthracene	0.029	U	mg/kg
RMM-903+50-NE17-1.0-2.0	13207100.40	708181.83	10/17/2007	1	2	57117-31-4	2,3,4,7,8-PENTACHLORODIBENZOFURAN	3550		ng/kg
RMM-903+50-NE17-1.0-2.0	13207100.40	708181.83	10/17/2007	1	2	57117-41-6	1,2,3,7,8-PENTACHLORODIBENZOFURAN	4620		ng/kg
RMM-903+50-NE17-1.0-2.0	13207100.40	708181.83	10/17/2007	1	2	58-89-9	gamma-BHC	0.005	U	mg/kg
RMM-903+50-NE17-1.0-2.0	13207100.40	708181.83	10/17/2007	1	2	58-90-2	2,3,4,6-Tetrachlorophenol	0.004	U	mg/kg
RMM-903+50-NE17-1.0-2.0	13207100.40	708181.83	10/17/2007	1	2	59-50-7	4-Chloro-3-methylphenol	0.032	U	mg/kg

Sample ID	Easting	Northing	Sample Date	Start Depth (feet)	End Depth (feet)	CAS #	Chemical Name	Result	Qualifier	Unit
RMM-903+50-NE17-1.0-2.0	13207100.40	708181.83	10/17/2007	1	2	60-51-5	Dimethoate	0.009	U	mg/kg
RMM-903+50-NE17-1.0-2.0	13207100.40	708181.83	10/17/2007	1	2	60-57-1	Dieldrin	0.005	U	mg/kg
RMM-903+50-NE17-1.0-2.0	13207100.40	708181.83	10/17/2007	1	2	606-20-2	2,6-Dinitrotoluene	0.032	U	mg/kg
RMM-903+50-NE17-1.0-2.0	13207100.40	708181.83	10/17/2007	1	2	608-93-5	Pentachlorobenzene	0.004	U	mg/kg
RMM-903+50-NE17-1.0-2.0	13207100.40	708181.83	10/17/2007	1	2	621-64-7	N-Nitroso-di-n-propylamine	0.031	U	mg/kg
RMM-903+50-NE17-1.0-2.0	13207100.40	708181.83	10/17/2007	1	2	62-53-3	Aniline	0.05	U	mg/kg
RMM-903+50-NE17-1.0-2.0	13207100.40	708181.83	10/17/2007	1	2	62-75-9	N-Nitrosodimethylamine	0.029	U	mg/kg
RMM-903+50-NE17-1.0-2.0	13207100.40	708181.83	10/17/2007	1	2	634-66-2	1,2,3,4-Tetrachlorobenzene	0.005	U	mg/kg
RMM-903+50-NE17-1.0-2.0	13207100.40	708181.83	10/17/2007	1	2	67-72-1	Hexachloroethane	0.031	U	mg/kg
RMM-903+50-NE17-1.0-2.0	13207100.40	708181.83	10/17/2007	1	2	67774-32-7	Polybrominated biphenyls	0.018	U	mg/kg
RMM-903+50-NE17-1.0-2.0	13207100.40	708181.83	10/17/2007	1	2	68705-15-7	alpha-2,3,4,5,6-Hexachlorostyrene	0.02	U	mg/kg
RMM-903+50-NE17-1.0-2.0	13207100.40	708181.83	10/17/2007	1	2	7005-72-3	4-Chlorophenyl-phenyl ether	0.044	U	mg/kg
RMM-903+50-NE17-1.0-2.0	13207100.40	708181.83	10/17/2007	1	2	72-20-8	Endrin	0.004	U	mg/kg
RMM-903+50-NE17-1.0-2.0	13207100.40	708181.83	10/17/2007	1	2	72-43-5	Methoxychlor	0.005	U	mg/kg
RMM-903+50-NE17-1.0-2.0	13207100.40	708181.83	10/17/2007	1	2	72-54-8	4,4'-DDD	0.14		mg/kg
RMM-903+50-NE17-1.0-2.0	13207100.40	708181.83	10/17/2007	1	2	72-55-9	4,4'-DDE	0.005	U	mg/kg
RMM-903+50-NE17-1.0-2.0	13207100.40	708181.83	10/17/2007	1	2	7421-93-4	Endrin aldehyde	0.005	U	mg/kg
RMM-903+50-NE17-1.0-2.0	13207100.40	708181.83	10/17/2007	1	2	7429-90-5	Aluminum	11000		mg/kg
RMM-903+50-NE17-1.0-2.0	13207100.40	708181.83	10/17/2007	1	2	7439-89-6	Iron	15000		mg/kg
RMM-903+50-NE17-1.0-2.0	13207100.40	708181.83	10/17/2007	1	2	7439-92-1	Lead	21		mg/kg
RMM-903+50-NE17-1.0-2.0	13207100.40	708181.83	10/17/2007	1	2	7439-93-2	Lithium	11		mg/kg
RMM-903+50-NE17-1.0-2.0	13207100.40	708181.83	10/17/2007	1	2	7439-95-4	Magnesium	15000		mg/kg
RMM-903+50-NE17-1.0-2.0	13207100.40	708181.83	10/17/2007	1	2	7439-96-5	Manganese	370		mg/kg
RMM-903+50-NE17-1.0-2.0	13207100.40	708181.83	10/17/2007	1	2	7439-97-6	Mercury	0.098		mg/kg
RMM-903+50-NE17-1.0-2.0	13207100.40	708181.83	10/17/2007	1	2	7440-02-0	Nickel	9.6		mg/kg
RMM-903+50-NE17-1.0-2.0	13207100.40	708181.83	10/17/2007	1	2	7440-09-7	Potassium	1100		mg/kg
RMM-903+50-NE17-1.0-2.0	13207100.40	708181.83	10/17/2007	1	2	7440-22-4	Silver	0.022	U	mg/kg
RMM-903+50-NE17-1.0-2.0	13207100.40	708181.83	10/17/2007	1	2	7440-23-5	Sodium	160		mg/kg
RMM-903+50-NE17-1.0-2.0	13207100.40	708181.83	10/17/2007	1	2	7440-24-6	Strontium	45		mg/kg
RMM-903+50-NE17-1.0-2.0	13207100.40	708181.83	10/17/2007	1	2	7440-28-0	Thallium	0.098	U	mg/kg
RMM-903+50-NE17-1.0-2.0	13207100.40	708181.83	10/17/2007	1	2	7440-31-5	Tin	0.114	U	mg/kg
RMM-903+50-NE17-1.0-2.0	13207100.40	708181.83	10/17/2007	1	2	7440-32-6	Titanium	120		mg/kg
RMM-903+50-NE17-1.0-2.0	13207100.40	708181.83	10/17/2007	1	2	7440-36-0	Antimony	0.023	U	mg/kg
RMM-903+50-NE17-1.0-2.0	13207100.40	708181.83	10/17/2007	1	2	7440-38-2	Arsenic	5.9		mg/kg
RMM-903+50-NE17-1.0-2.0	13207100.40	708181.83	10/17/2007	1	2	7440-39-3	Barium	41		mg/kg
RMM-903+50-NE17-1.0-2.0	13207100.40	708181.83	10/17/2007	1	2	7440-41-7	Beryllium	0.36		mg/kg
RMM-903+50-NE17-1.0-2.0	13207100.40	708181.83	10/17/2007	1	2	7440-42-8	Boron	9.5		mg/kg
RMM-903+50-NE17-1.0-2.0	13207100.40	708181.83	10/17/2007	1	2	7440-43-9	Cadmium	0.045	U	mg/kg
RMM-903+50-NE17-1.0-2.0	13207100.40	708181.83	10/17/2007	1	2	7440-47-3	Chromium (total)	11		mg/kg
RMM-903+50-NE17-1.0-2.0	13207100.40	708181.83	10/17/2007	1	2	7440-48-4	Cobalt	3.4		mg/kg
RMM-903+50-NE17-1.0-2.0	13207100.40	708181.83	10/17/2007	1	2	7440-50-8	Copper	13		mg/kg
RMM-903+50-NE17-1.0-2.0	13207100.40	708181.83	10/17/2007	1	2	7440-57-5	Gold	0.0505	U	mg/kg
RMM-903+50-NE17-1.0-2.0	13207100.40	708181.83	10/17/2007	1	2	7440-62-2	Vanadium	12		mg/kg
RMM-903+50-NE17-1.0-2.0	13207100.40	708181.83	10/17/2007	1	2	7440-66-6	Zinc	34		mg/kg
RMM-903+50-NE17-1.0-2.0	13207100.40	708181.83	10/17/2007	1	2	7440-70-2	Calcium	35000		mg/kg
RMM-903+50-NE17-1.0-2.0	13207100.40	708181.83	10/17/2007	1	2	76-44-8	Heptachlor	0.004	U	mg/kg
RMM-903+50-NE17-1.0-2.0	13207100.40	708181.83	10/17/2007	1	2	77-47-4	HEXACHLOROCYCLOPENTADIENE	0.004	U	mg/kg
RMM-903+50-NE17-1.0-2.0	13207100.40	708181.83	10/17/2007	1	2	7782-49-2	Selenium	0.012	U	mg/kg
RMM-903+50-NE17-1.0-2.0	13207100.40	708181.83	10/17/2007	1	2	78-59-1	Isophorone	0.028	U	mg/kg
RMM-903+50-NE17-1.0-2.0	13207100.40	708181.83	10/17/2007	1	2	8001-35-2	Toxaphene	0.083	U	mg/kg
RMM-903+50-NE17-1.0-2.0	13207100.40	708181.83	10/17/2007	1	2	80-05-7	BISPHENOL A	0.022	U	mg/kg
RMM-903+50-NE17-1.0-2.0	13207100.40	708181.83	10/17/2007	1	2	82-68-8	Pentachloronitrobenzene	0.005	U	mg/kg
RMM-903+50-NE17-1.0-2.0	13207100.40	708181.83	10/17/2007	1	2	83-32-9	Acenaphthene	0.013	U	mg/kg
RMM-903+50-NE17-1.0-2.0	13207100.40	708181.83	10/17/2007	1	2	84-66-2	Diethylphthalate	0.056	U	mg/kg
RMM-903+50-NE17-1.0-2.0	13207100.40	708181.83	10/17/2007	1	2	84-74-2	Di-n-butyl phthalate	0.057	U	mg/kg
RMM-903+50-NE17-1.0-2.0	13207100.40	708181.83	10/17/2007	1	2	85-01-8	Phenanthrene	0.05	U	mg/kg
RMM-903+50-NE17-1.0-2.0	13207100.40	708181.83	10/17/2007	1	2	85-68-7	Butylbenzylphthalate	0.045	U	mg/kg
RMM-903+50-NE17-1.0-2.0	13207100.40	708181.83	10/17/2007	1	2	86-30-6	N-Nitrosodiphenylamine	0.028	U	mg/kg
RMM-903+50-NE17-1.0-2.0	13207100.40	708181.83	10/17/2007	1	2	86-73-7	Fluorene	0.032	U	mg/kg
RMM-903+50-NE17-1.0-2.0	13207100.40	708181.83	10/17/2007	1	2	86-74-8	Carbazole	0.005	U	mg/kg
RMM-903+50-NE17-1.0-2.0	13207100.40	708181.83	10/17/2007	1	2	87-61-6	1,2,3-Trichlorobenzene	0.004	U	mg/kg

Sample ID	Easting	Northing	Sample Date	Start Depth (feet)	End Depth (feet)	CAS #	Chemical Name	Result	Qualifier	Unit
RMM-903+50-NE17-1.0-2.0	13207100.40	708181.83	10/17/2007	1	2	87-65-0	2,6-Dichlorophenol	0.012	U	mg/kg
RMM-903+50-NE17-1.0-2.0	13207100.40	708181.83	10/17/2007	1	2	87-68-3	Hexachlorobutadiene	0.03	U	mg/kg
RMM-903+50-NE17-1.0-2.0	13207100.40	708181.83	10/17/2007	1	2	87-86-5	Pentachlorophenol	0.0085	U	mg/kg
RMM-903+50-NE17-1.0-2.0	13207100.40	708181.83	10/17/2007	1	2	88-06-2	2,4,6-Trichlorophenol	0.03	U	mg/kg
RMM-903+50-NE17-1.0-2.0	13207100.40	708181.83	10/17/2007	1	2	88-74-4	2-Nitroaniline	0.026	U	mg/kg
RMM-903+50-NE17-1.0-2.0	13207100.40	708181.83	10/17/2007	1	2	88-75-5	2-Nitrophenol	0.044	U	mg/kg
RMM-903+50-NE17-1.0-2.0	13207100.40	708181.83	10/17/2007	1	2	88-85-7	Dinoseb	0.028	U	mg/kg
RMM-903+50-NE17-1.0-2.0	13207100.40	708181.83	10/17/2007	1	2	90301-92-1	(E)-beta-2,3,4,5,6-Hexachlorostyrene	0.02	U	mg/kg
RMM-903+50-NE17-1.0-2.0	13207100.40	708181.83	10/17/2007	1	2	90301-93-2	(Z)-beta-2,3,4,5,6-Hexachlorostyrene	0.02	U	mg/kg
RMM-903+50-NE17-1.0-2.0	13207100.40	708181.83	10/17/2007	1	2	90-43-7	2-Phenylphenol	0.012	U	mg/kg
RMM-903+50-NE17-1.0-2.0	13207100.40	708181.83	10/17/2007	1	2	91-20-3	Naphthalene	0.047	U	mg/kg
RMM-903+50-NE17-1.0-2.0	13207100.40	708181.83	10/17/2007	1	2	91-57-6	2-Methylnaphthalene	0.04	U	mg/kg
RMM-903+50-NE17-1.0-2.0	13207100.40	708181.83	10/17/2007	1	2	91-58-7	2-Chloronaphthalene	0.037	U	mg/kg
RMM-903+50-NE17-1.0-2.0	13207100.40	708181.83	10/17/2007	1	2	91-94-1	3,3'-Dichlorobenzidine	0.242	U	mg/kg
RMM-903+50-NE17-1.0-2.0	13207100.40	708181.83	10/17/2007	1	2	92-87-5	Benzidine	0.12	U	mg/kg
RMM-903+50-NE17-1.0-2.0	13207100.40	708181.83	10/17/2007	1	2	95-48-7	2-Methylphenol	0.031	U	mg/kg
RMM-903+50-NE17-1.0-2.0	13207100.40	708181.83	10/17/2007	1	2	95-50-1	1,2-Dichlorobenzene	0.021	U	mg/kg
RMM-903+50-NE17-1.0-2.0	13207100.40	708181.83	10/17/2007	1	2	95-57-8	2-Chlorophenol	0.049	U	mg/kg
RMM-903+50-NE17-1.0-2.0	13207100.40	708181.83	10/17/2007	1	2	95-94-3	1,2,4,5-Tetrachlorobenzene	0.003	U	mg/kg
RMM-903+50-NE17-1.0-2.0	13207100.40	708181.83	10/17/2007	1	2	95-95-4	2,4,5-Trichlorophenol	0.028	U	mg/kg
RMM-903+50-NE17-1.0-2.0	13207100.40	708181.83	10/17/2007	1	2	959-98-8	Endosulfan I	0.005	U	mg/kg
RMM-903+50-NE17-1.0-2.0	13207100.40	708181.83	10/17/2007	1	2	98-54-4	p-tert-Butylphenol	0.013	U	mg/kg
RMM-903+50-NE17-1.0-2.0	13207100.40	708181.83	10/17/2007	1	2	98-95-3	Nitrobenzene	0.034	U	mg/kg
RMM-903+50-NE17-1.0-2.0	13207100.40	708181.83	10/17/2007	1	2	99-09-2	3-Nitroaniline	0.0515	U	mg/kg
RMM-903+50-NE17-1.0-2.0	13207100.40	708181.83	10/17/2007	1	2	ETEQ	ETEQ	2900		ppt
RMM-903+50-NE17-1.0-2.0	13207100.40	708181.83	10/17/2007	1	2	HXCDD-HXCDF	1,2,3,4,7,8-Hexachlorodibenzofuran + 1,2,3,6,7,8-Hexachlorodibenzofuran	3960		ng/kg
RMM-903+50-NE17-1.0-2.0	13207100.40	708181.83	10/17/2007	1	2	TCLB_ERA_Dow	Total Chlororbenzenes ERA	0.1965		mg/kg
RMM-903+50-NE17-1.0-2.0	13207100.40	708181.83	10/17/2007	1	2	TCLP_ERA_Dow	Total Chlorophenols ERA	0.049	U	mg/kg
RMM-903+50-NE17-1.0-2.0	13207100.40	708181.83	10/17/2007	1	2	TPAH_ERA_Dow	Total PAHs ERA	1.258		mg/kg
RMM-903+50-NE17-2.0-3.8	13207100.40	708181.83	10/17/2007	2	3.8	1746-01-6	2,3,7,8-TETRACHLORODIBENZO-P-DIOXIN	2	U	ng/kg
RMM-903+50-NE17-2.0-3.8	13207100.40	708181.83	10/17/2007	2	3.8	51207-31-9	2,3,7,8-TETRACHLORODIBENZOFURAN	18		ng/kg
RMM-903+50-NE17-2.0-3.8	13207100.40	708181.83	10/17/2007	2	3.8	57117-31-4	2,3,4,7,8-PENTACHLORODIBENZOFURAN	9	J	ng/kg
RMM-903+50-NE17-2.0-3.8	13207100.40	708181.83	10/17/2007	2	3.8	57117-41-6	1,2,3,7,8-PENTACHLORODIBENZOFURAN	4	UJ	ng/kg
RMM-903+50-NE17-2.0-3.8	13207100.40	708181.83	10/17/2007	2	3.8	ETEQ	ETEQ	5	U	ppt
RMM-903+50-NE17-2.0-3.8	13207100.40	708181.83	10/17/2007	2	3.8	HXCDD-HXCDF	1,2,3,4,7,8-Hexachlorodibenzofuran + 1,2,3,6,7,8-Hexachlorodibenzofuran	10	J	ng/kg
RMM-903+50-NE17-3.8-4.9	13207100.40	708181.83	10/17/2007	3.8	4.9	1746-01-6	2,3,7,8-TETRACHLORODIBENZO-P-DIOXIN	2	U	ng/kg
RMM-903+50-NE17-3.8-4.9	13207100.40	708181.83	10/17/2007	3.8	4.9	51207-31-9	2,3,7,8-TETRACHLORODIBENZOFURAN	7	J	ng/kg
RMM-903+50-NE17-3.8-4.9	13207100.40	708181.83	10/17/2007	3.8	4.9	57117-31-4	2,3,4,7,8-PENTACHLORODIBENZOFURAN	2	UJ	ng/kg
RMM-903+50-NE17-3.8-4.9	13207100.40	708181.83	10/17/2007	3.8	4.9	57117-41-6	1,2,3,7,8-PENTACHLORODIBENZOFURAN	2	UJ	ng/kg
RMM-903+50-NE17-3.8-4.9	13207100.40	708181.83	10/17/2007	3.8	4.9	ETEQ	ETEQ	5	U	ppt
RMM-903+50-NE17-3.8-4.9	13207100.40	708181.83	10/17/2007	3.8	4.9	HXCDD-HXCDF	1,2,3,4,7,8-Hexachlorodibenzofuran + 1,2,3,6,7,8-Hexachlorodibenzofuran	2	U	ng/kg
RMM-903+50-NE17-4.9-6.4	13207100.40	708181.83	10/17/2007	4.9	6.4	1746-01-6	2,3,7,8-TETRACHLORODIBENZO-P-DIOXIN	2	U	ng/kg
RMM-903+50-NE17-4.9-6.4	13207100.40	708181.83	10/17/2007	4.9	6.4	51207-31-9	2,3,7,8-TETRACHLORODIBENZOFURAN	7	J	ng/kg
RMM-903+50-NE17-4.9-6.4	13207100.40	708181.83	10/17/2007	4.9	6.4	57117-31-4	2,3,4,7,8-PENTACHLORODIBENZOFURAN	2	UJ	ng/kg
RMM-903+50-NE17-4.9-6.4	13207100.40	708181.83	10/17/2007	4.9	6.4	57117-41-6	1,2,3,7,8-PENTACHLORODIBENZOFURAN	2	J	ng/kg
RMM-903+50-NE17-4.9-6.4	13207100.40	708181.83	10/17/2007	4.9	6.4	ETEQ	ETEQ	5	U	ppt
RMM-903+50-NE17-4.9-6.4	13207100.40	708181.83	10/17/2007	4.9	6.4	HXCDD-HXCDF	1,2,3,4,7,8-Hexachlorodibenzofuran + 1,2,3,6,7,8-Hexachlorodibenzofuran	2	J	ng/kg
RMM-903+50-NE17-6.4-6.9	13207100.40	708181.83	10/17/2007	6.4	6.9	1746-01-6	2,3,7,8-TETRACHLORODIBENZO-P-DIOXIN	2	U	ng/kg
RMM-903+50-NE17-6.4-6.9	13207100.40	708181.83	10/17/2007	6.4	6.9	51207-31-9	2,3,7,8-TETRACHLORODIBENZOFURAN	2	UJ	ng/kg
RMM-903+50-NE17-6.4-6.9	13207100.40	708181.83	10/17/2007	6.4	6.9	57117-31-4	2,3,4,7,8-PENTACHLORODIBENZOFURAN	2	UJ	ng/kg
RMM-903+50-NE17-6.4-6.9	13207100.40	708181.83	10/17/2007	6.4	6.9	57117-41-6	1,2,3,7,8-PENTACHLORODIBENZOFURAN	2	UJ	ng/kg
RMM-903+50-NE17-6.4-6.9	13207100.40	708181.83	10/17/2007	6.4	6.9	ETEQ	ETEQ	5	U	ppt
RMM-903+50-NE17-6.4-6.9	13207100.40	708181.83	10/17/2007	6.4	6.9	HXCDD-HXCDF	1,2,3,4,7,8-Hexachlorodibenzofuran + 1,2,3,6,7,8-Hexachlorodibenzofuran	2	UJ	ng/kg
RMM-903+50-NE17-6.9-8.0	13207100.40	708181.83	10/17/2007	6.9	8	1746-01-6	2,3,7,8-TETRACHLORODIBENZO-P-DIOXIN	2	U	ng/kg
RMM-903+50-NE17-6.9-8.0	13207100.40	708181.83	10/17/2007	6.9	8	51207-31-9	2,3,7,8-TETRACHLORODIBENZOFURAN	2	UJ	ng/kg
RMM-903+50-NE17-6.9-8.0	13207100.40	708181.83	10/17/2007	6.9	8	57117-31-4	2,3,4,7,8-PENTACHLORODIBENZOFURAN	2	U	ng/kg
RMM-903+50-NE17-6.9-8.0	13207100.40	708181.83	10/17/2007	6.9	8	57117-41-6	1,2,3,7,8-PENTACHLORODIBENZOFURAN	2	U	ng/kg
RMM-903+50-NE17-6.9-8.0	13207100.40	708181.83	10/17/2007	6.9	8	ETEQ	ETEQ	5	U	ppt
RMM-903+50-NE17-6.9-8.0	13207100.40	708181.83	10/17/2007	6.9	8	HXCDD-HXCDF	1,2,3,4,7,8-Hexachlorodibenzofuran + 1,2,3,6,7,8-Hexachlorodibenzofuran	2	U	ng/kg
RMM-903+50-NE49-0.0-1.0	13207126.48	708204.18	12/5/2007	0	1	1746-01-6	2,3,7,8-TETRACHLORODIBENZO-P-DIOXIN	4	J	ng/kg
RMM-903+50-NE49-0.0-1.0	13207126.48	708204.18	12/5/2007	0	1	51207-31-9	2,3,7,8-TETRACHLORODIBENZOFURAN	386		ng/kg

Sample ID	Easting	Northing	Sample Date	Start Depth (feet)	End Depth (feet)	CAS #	Chemical Name	Result	Qualifier	Unit
RMM-903+50-NE49-0.0-1.0	13207126.48	708204.18	12/5/2007	0	1	57117-31-4	2,3,4,7,8-PENTACHLORODIBENZOFURAN	145		ng/kg
RMM-903+50-NE49-0.0-1.0	13207126.48	708204.18	12/5/2007	0	1	57117-41-6	1,2,3,7,8-PENTACHLORODIBENZOFURAN	167		ng/kg
RMM-903+50-NE49-0.0-1.0	13207126.48	708204.18	12/5/2007	0	1	ETEQ	ETEQ	130		ppt
RMM-903+50-NE49-0.0-1.0	13207126.48	708204.18	12/5/2007	0	1	HXCDD-HXCDF	1,2,3,4,7,8-Hexachlorodibenzofuran + 1,2,3,6,7,8-Hexachlorodibenzofuran	175		ng/kg
RMM-908+00-SW10-0.0-10.6	13207443.96	707741.61	10/7/2014	0	10.6	124689-HXCDF	124689-HxCDF	0		ng/kg
RMM-908+00-SW10-0.0-10.6	13207443.96	707741.61	10/7/2014	0	10.6	124689-HXCDF	124689-HxCDF	149		ng/kg
RMM-908+00-SW10-0.0-10.6	13207443.96	707741.61	10/7/2014	0	10.6	1746-01-6	2,3,7,8-TETRACHLORODIBENZO-P-DIOXIN	3.04		ng/kg
RMM-908+00-SW10-0.0-10.6	13207443.96	707741.61	10/7/2014	0	10.6	1746-01-6	2,3,7,8-TETRACHLORODIBENZO-P-DIOXIN	6.07		ng/kg
RMM-908+00-SW10-0.0-10.6	13207443.96	707741.61	10/7/2014	0	10.6	51207-31-9	2,3,7,8-TETRACHLORODIBENZOFURAN	382		ng/kg
RMM-908+00-SW10-0.0-10.6	13207443.96	707741.61	10/7/2014	0	10.6	51207-31-9	2,3,7,8-TETRACHLORODIBENZOFURAN	3820		ng/kg
RMM-908+00-SW10-0.0-10.6	13207443.96	707741.61	10/7/2014	0	10.6	57117-31-4	2,3,4,7,8-PENTACHLORODIBENZOFURAN	420		ng/kg
RMM-908+00-SW10-0.0-10.6	13207443.96	707741.61	10/7/2014	0	10.6	57117-31-4	2,3,4,7,8-PENTACHLORODIBENZOFURAN	1400		ng/kg
RMM-908+00-SW10-0.0-10.6	13207443.96	707741.61	10/7/2014	0	10.6	57117-41-6	1,2,3,7,8-PENTACHLORODIBENZOFURAN	42.8		ng/kg
RMM-908+00-SW10-0.0-10.6	13207443.96	707741.61	10/7/2014	0	10.6	57117-41-6	1,2,3,7,8-PENTACHLORODIBENZOFURAN	1430		ng/kg
RMM-908+00-SW10-0.0-10.6	13207443.96	707741.61	10/7/2014	0	10.6	70648-26-9	1,2,3,4,7,8-Hexachlorodibenzofuran	112		ng/kg
RMM-908+00-SW10-0.0-10.6	13207443.96	707741.61	10/7/2014	0	10.6	70648-26-9	1,2,3,4,7,8-Hexachlorodibenzofuran	1120		ng/kg
RMM-908+00-SW10-0.0-10.6	13207443.96	707741.61	10/7/2014	0	10.6	TEQ-WHO_05_0.0L	ETEQ (ND=0)	1060		ppt
RMM-908+00-SW10-0.0-10.6	13207443.96	707741.61	10/7/2014	0	10.6	TEQ-WHO_05_0.5L	ETEQ (ND=0.5 LoD)	1060		ppt
RMM-908+00-SW10-0.0-10.6	13207443.96	707741.61	10/7/2014	0	10.6	TEQ-WHO_05_1.0L	ETEQ (ND=LoD)	1060		ppt
RMM-911+00-SW10-0.0-8.7	13207708.47	707568.96	10/7/2014	0	8.7	124689-HXCDF	124689-HxCDF	0		ng/kg
RMM-911+00-SW10-0.0-8.7	13207708.47	707568.96	10/7/2014	0	8.7	124689-HXCDF	124689-HxCDF	1440		ng/kg
RMM-911+00-SW10-0.0-8.7	13207708.47	707568.96	10/7/2014	0	8.7	1746-01-6	2,3,7,8-TETRACHLORODIBENZO-P-DIOXIN	3.83		ng/kg
RMM-911+00-SW10-0.0-8.7	13207708.47	707568.96	10/7/2014	0	8.7	1746-01-6	2,3,7,8-TETRACHLORODIBENZO-P-DIOXIN	7.65		ng/kg
RMM-911+00-SW10-0.0-8.7	13207708.47	707568.96	10/7/2014	0	8.7	51207-31-9	2,3,7,8-TETRACHLORODIBENZOFURAN	667		ng/kg
RMM-911+00-SW10-0.0-8.7	13207708.47	707568.96	10/7/2014	0	8.7	51207-31-9	2,3,7,8-TETRACHLORODIBENZOFURAN	6670		ng/kg
RMM-911+00-SW10-0.0-8.7	13207708.47	707568.96	10/7/2014	0	8.7	57117-31-4	2,3,4,7,8-PENTACHLORODIBENZOFURAN	1010		ng/kg
RMM-911+00-SW10-0.0-8.7	13207708.47	707568.96	10/7/2014	0	8.7	57117-31-4	2,3,4,7,8-PENTACHLORODIBENZOFURAN	3380		ng/kg
RMM-911+00-SW10-0.0-8.7	13207708.47	707568.96	10/7/2014	0	8.7	57117-41-6	1,2,3,7,8-PENTACHLORODIBENZOFURAN	106		ng/kg
RMM-911+00-SW10-0.0-8.7	13207708.47	707568.96	10/7/2014	0	8.7	57117-41-6	1,2,3,7,8-PENTACHLORODIBENZOFURAN	3550		ng/kg
RMM-911+00-SW10-0.0-8.7	13207708.47	707568.96	10/7/2014	0	8.7	70648-26-9	1,2,3,4,7,8-Hexachlorodibenzofuran	371		ng/kg
RMM-911+00-SW10-0.0-8.7	13207708.47	707568.96	10/7/2014	0	8.7	70648-26-9	1,2,3,4,7,8-Hexachlorodibenzofuran	3710		ng/kg
RMM-911+00-SW10-0.0-8.7	13207708.47	707568.96	10/7/2014	0	8.7	TEQ-WHO_05_0.0L	ETEQ (ND=0)	2390		ppt
RMM-911+00-SW10-0.0-8.7	13207708.47	707568.96	10/7/2014	0	8.7	TEQ-WHO_05_0.5L	ETEQ (ND=0.5 LoD)	2390		ppt
RMM-911+00-SW10-0.0-8.7	13207708.47	707568.96	10/7/2014	0	8.7	TEQ-WHO_05_1.0L	ETEQ (ND=LoD)	2390		ppt
RMM-915+00-SW10-0.0-8.5	13207887.84	707352.59	10/7/2014	0	8.5	124689-HXCDF	124689-HxCDF	0		ng/kg
RMM-915+00-SW10-0.0-8.5	13207887.84	707352.59	10/7/2014	0	8.5	124689-HXCDF	124689-HxCDF	1050		ng/kg
RMM-915+00-SW10-0.0-8.5	13207887.84	707352.59	10/7/2014	0	8.5	1746-01-6	2,3,7,8-TETRACHLORODIBENZO-P-DIOXIN	12		ng/kg
RMM-915+00-SW10-0.0-8.5	13207887.84	707352.59	10/7/2014	0	8.5	1746-01-6	2,3,7,8-TETRACHLORODIBENZO-P-DIOXIN	24.1		ng/kg
RMM-915+00-SW10-0.0-8.5	13207887.84	707352.59	10/7/2014	0	8.5	51207-31-9	2,3,7,8-TETRACHLORODIBENZOFURAN	4660		ng/kg
RMM-915+00-SW10-0.0-8.5	13207887.84	707352.59	10/7/2014	0	8.5	51207-31-9	2,3,7,8-TETRACHLORODIBENZOFURAN	46600		ng/kg
RMM-915+00-SW10-0.0-8.5	13207887.84	707352.59	10/7/2014	0	8.5	57117-31-4	2,3,4,7,8-PENTACHLORODIBENZOFURAN	5410		ng/kg
RMM-915+00-SW10-0.0-8.5	13207887.84	707352.59	10/7/2014	0	8.5	57117-31-4	2,3,4,7,8-PENTACHLORODIBENZOFURAN	18000		ng/kg
RMM-915+00-SW10-0.0-8.5	13207887.84	707352.59	10/7/2014	0	8.5	57117-41-6	1,2,3,7,8-PENTACHLORODIBENZOFURAN	419		ng/kg
RMM-915+00-SW10-0.0-8.5	13207887.84	707352.59	10/7/2014	0	8.5	57117-41-6	1,2,3,7,8-PENTACHLORODIBENZOFURAN	14000		ng/kg
RMM-915+00-SW10-0.0-8.5	13207887.84	707352.59	10/7/2014	0	8.5	70648-26-9	1,2,3,4,7,8-Hexachlorodibenzofuran	1380		ng/kg
RMM-915+00-SW10-0.0-8.5	13207887.84	707352.59	10/7/2014	0	8.5	70648-26-9	1,2,3,4,7,8-Hexachlorodibenzofuran	13800		ng/kg
RMM-915+00-SW10-0.0-8.5	13207887.84	707352.59	10/7/2014	0	8.5	TEQ-WHO_05_0.0L	ETEQ (ND=0)	13100		ppt
RMM-915+00-SW10-0.0-8.5	13207887.84	707352.59	10/7/2014	0	8.5	TEQ-WHO_05_0.5L	ETEQ (ND=0.5 LoD)	13100		ppt
RMM-915+00-SW10-0.0-8.5	13207887.84	707352.59	10/7/2014	0	8.5	TEQ-WHO_05_1.0L	ETEQ (ND=LoD)	13100		ppt
RMM-918+00-SW10-0.0-8.1	13208045.31	707032.09	10/7/2014	0	8.1	124689-HXCDF	124689-HxCDF	0		ng/kg
RMM-918+00-SW10-0.0-8.1	13208045.31	707032.09	10/7/2014	0	8.1	124689-HXCDF	124689-HxCDF	451		ng/kg
RMM-918+00-SW10-0.0-8.1	13208045.31	707032.09	10/7/2014	0	8.1	1746-01-6	2,3,7,8-TETRACHLORODIBENZO-P-DIOXIN	13.7		ng/kg
RMM-918+00-SW10-0.0-8.1	13208045.31	707032.09	10/7/2014	0	8.1	1746-01-6	2,3,7,8-TETRACHLORODIBENZO-P-DIOXIN	27.3		ng/kg
RMM-918+00-SW10-0.0-8.1	13208045.31	707032.09	10/7/2014	0	8.1	51207-31-9	2,3,7,8-TETRACHLORODIBENZOFURAN	3000		ng/kg
RMM-918+00-SW10-0.0-8.1	13208045.31	707032.09	10/7/2014	0	8.1	51207-31-9	2,3,7,8-TETRACHLORODIBENZOFURAN	30000		ng/kg
RMM-918+00-SW10-0.0-8.1	13208045.31	707032.09	10/7/2014	0	8.1	57117-31-4	2,3,4,7,8-PENTACHLORODIBENZOFURAN	3330		ng/kg
RMM-918+00-SW10-0.0-8.1	13208045.31	707032.09	10/7/2014	0	8.1	57117-31-4	2,3,4,7,8-PENTACHLORODIBENZOFURAN	11100		ng/kg
RMM-918+00-SW10-0.0-8.1	13208045.31	707032.09	10/7/2014	0	8.1	57117-41-6	1,2,3,7,8-PENTACHLORODIBENZOFURAN	326		ng/kg
RMM-918+00-SW10-0.0-8.1	13208045.31	707032.09	10/7/2014	0	8.1	57117-41-6	1,2,3,7,8-PENTACHLORODIBENZOFURAN	10900		ng/kg
RMM-918+00-SW10-0.0-8.1	13208045.31	707032.09	10/7/2014	0	8.1	70648-26-9	1,2,3,4,7,8-Hexachlorodibenzofuran	938		ng/kg
RMM-918+00-SW10-0.0-8.1	13208045.31	707032.09	10/7/2014	0	8.1	70648-26-9	1,2,3,4,7,8-Hexachlorodibenzofuran	9380		ng/kg

Sample ID	Easting	Northing	Sample Date	Start Depth (feet)	End Depth (feet)	CAS #	Chemical Name	Result	Qualifier	Unit
RMM-918+00-SW10-0.0-8.1	13208045.31	707032.09	10/7/2014	0	8.1	TEQ-WHO_05_0.0L	ETEQ (ND=0)	8370		ppt
RMM-918+00-SW10-0.0-8.1	13208045.31	707032.09	10/7/2014	0	8.1	TEQ-WHO_05_0.5L	ETEQ (ND=0.5 LoD)	8370		ppt
RMM-918+00-SW10-0.0-8.1	13208045.31	707032.09	10/7/2014	0	8.1	TEQ-WHO_05_1.0L	ETEQ (ND=LoD)	8370		ppt
RMM-921+00-SW10-0.0-8.1	13208117.11	706784.67	10/7/2014	0	8.1	124689-HXCDF	124689-HxCDF	0		ng/kg
RMM-921+00-SW10-0.0-8.1	13208117.11	706784.67	10/7/2014	0	8.1	124689-HXCDF	124689-HxCDF	526		ng/kg
RMM-921+00-SW10-0.0-8.1	13208117.11	706784.67	10/7/2014	0	8.1	1746-01-6	2,3,7,8-TETRACHLORODIBENZO-P-DIOXIN	8.29		ng/kg
RMM-921+00-SW10-0.0-8.1	13208117.11	706784.67	10/7/2014	0	8.1	1746-01-6	2,3,7,8-TETRACHLORODIBENZO-P-DIOXIN	16.6		ng/kg
RMM-921+00-SW10-0.0-8.1	13208117.11	706784.67	10/7/2014	0	8.1	51207-31-9	2,3,7,8-TETRACHLORODIBENZOFURAN	4170		ng/kg
RMM-921+00-SW10-0.0-8.1	13208117.11	706784.67	10/7/2014	0	8.1	51207-31-9	2,3,7,8-TETRACHLORODIBENZOFURAN	41700		ng/kg
RMM-921+00-SW10-0.0-8.1	13208117.11	706784.67	10/7/2014	0	8.1	57117-31-4	2,3,4,7,8-PENTACHLORODIBENZOFURAN	3680		ng/kg
RMM-921+00-SW10-0.0-8.1	13208117.11	706784.67	10/7/2014	0	8.1	57117-31-4	2,3,4,7,8-PENTACHLORODIBENZOFURAN	12300		ng/kg
RMM-921+00-SW10-0.0-8.1	13208117.11	706784.67	10/7/2014	0	8.1	57117-41-6	1,2,3,7,8-PENTACHLORODIBENZOFURAN	348		ng/kg
RMM-921+00-SW10-0.0-8.1	13208117.11	706784.67	10/7/2014	0	8.1	57117-41-6	1,2,3,7,8-PENTACHLORODIBENZOFURAN	11600		ng/kg
RMM-921+00-SW10-0.0-8.1	13208117.11	706784.67	10/7/2014	0	8.1	70648-26-9	1,2,3,4,7,8-Hexachlorodibenzofuran	882		ng/kg
RMM-921+00-SW10-0.0-8.1	13208117.11	706784.67	10/7/2014	0	8.1	70648-26-9	1,2,3,4,7,8-Hexachlorodibenzofuran	8820		ng/kg
RMM-921+00-SW10-0.0-8.1	13208117.11	706784.67	10/7/2014	0	8.1	TEQ-WHO_05_0.0L	ETEQ (ND=0)	10000		ppt
RMM-921+00-SW10-0.0-8.1	13208117.11	706784.67	10/7/2014	0	8.1	TEQ-WHO_05_0.5L	ETEQ (ND=0.5 LoD)	10000		ppt
RMM-921+00-SW10-0.0-8.1	13208117.11	706784.67	10/7/2014	0	8.1	TEQ-WHO_05_1.0L	ETEQ (ND=LoD)	10000		ppt
RMM-923+50-SW10-0.0-7.8	13208158.22	706527.81	10/7/2014	0	7.8	124689-HXCDF	124689-HxCDF	0		ng/kg
RMM-923+50-SW10-0.0-7.8	13208158.22	706527.81	10/7/2014	0	7.8	124689-HXCDF	124689-HxCDF	221		ng/kg
RMM-923+50-SW10-0.0-7.8	13208158.22	706527.81	10/7/2014	0	7.8	1746-01-6	2,3,7,8-TETRACHLORODIBENZO-P-DIOXIN	0.357		ng/kg
RMM-923+50-SW10-0.0-7.8	13208158.22	706527.81	10/7/2014	0	7.8	51207-31-9	2,3,7,8-TETRACHLORODIBENZOFURAN	843		ng/kg
RMM-923+50-SW10-0.0-7.8	13208158.22	706527.81	10/7/2014	0	7.8	51207-31-9	2,3,7,8-TETRACHLORODIBENZOFURAN	8430		ng/kg
RMM-923+50-SW10-0.0-7.8	13208158.22	706527.81	10/7/2014	0	7.8	57117-31-4	2,3,4,7,8-PENTACHLORODIBENZOFURAN	852		ng/kg
RMM-923+50-SW10-0.0-7.8	13208158.22	706527.81	10/7/2014	0	7.8	57117-31-4	2,3,4,7,8-PENTACHLORODIBENZOFURAN	2840		ng/kg
RMM-923+50-SW10-0.0-7.8	13208158.22	706527.81	10/7/2014	0	7.8	57117-41-6	1,2,3,7,8-PENTACHLORODIBENZOFURAN	97.6		ng/kg
RMM-923+50-SW10-0.0-7.8	13208158.22	706527.81	10/7/2014	0	7.8	57117-41-6	1,2,3,7,8-PENTACHLORODIBENZOFURAN	3250		ng/kg
RMM-923+50-SW10-0.0-7.8	13208158.22	706527.81	10/7/2014	0	7.8	70648-26-9	1,2,3,4,7,8-Hexachlorodibenzofuran	323		ng/kg
RMM-923+50-SW10-0.0-7.8	13208158.22	706527.81	10/7/2014	0	7.8	70648-26-9	1,2,3,4,7,8-Hexachlorodibenzofuran	3230		ng/kg
RMM-923+50-SW10-0.0-7.8	13208158.22	706527.81	10/7/2014	0	7.8	TEQ-WHO_05_0.0L	ETEQ (ND=0)	2330		ppt
RMM-923+50-SW10-0.0-7.8	13208158.22	706527.81	10/7/2014	0	7.8	TEQ-WHO_05_0.5L	ETEQ (ND=0.5 LoD)	2350		ppt
RMM-923+50-SW10-0.0-7.8	13208158.22	706527.81	10/7/2014	0	7.8	TEQ-WHO_05_1.0L	ETEQ (ND=LoD)	2380		ppt
RMM-926+00-SW13-0.0-0.6	13208155.76	706265.43	10/16/2007	0	0.6	1746-01-6	2,3,7,8-TETRACHLORODIBENZO-P-DIOXIN	8	J	ng/kg
RMM-926+00-SW13-0.0-0.6	13208155.76	706265.43	10/16/2007	0	0.6	51207-31-9	2,3,7,8-TETRACHLORODIBENZOFURAN	3290		ng/kg
RMM-926+00-SW13-0.0-0.6	13208155.76	706265.43	10/16/2007	0	0.6	57117-31-4	2,3,4,7,8-PENTACHLORODIBENZOFURAN	921		ng/kg
RMM-926+00-SW13-0.0-0.6	13208155.76	706265.43	10/16/2007	0	0.6	57117-41-6	1,2,3,7,8-PENTACHLORODIBENZOFURAN	964		ng/kg
RMM-926+00-SW13-0.0-0.6	13208155.76	706265.43	10/16/2007	0	0.6	ETEQ	ETEQ	800		ppt
RMM-926+00-SW13-0.0-0.6	13208155.76	706265.43	10/16/2007	0	0.6	HXCDD-HXCDF	1,2,3,4,7,8-Hexachlorodibenzofuran + 1,2,3,6,7,8-Hexachlorodibenzofuran	803		ng/kg
RMM-926+00-SW13-0.6-1.0	13208155.76	706265.43	10/16/2007	0.6	1	1746-01-6	2,3,7,8-TETRACHLORODIBENZO-P-DIOXIN	5	J	ng/kg
RMM-926+00-SW13-0.6-1.0	13208155.76	706265.43	10/16/2007	0.6	1	51207-31-9	2,3,7,8-TETRACHLORODIBENZOFURAN	1140		ng/kg
RMM-926+00-SW13-0.6-1.0	13208155.76	706265.43	10/16/2007	0.6	1	57117-31-4	2,3,4,7,8-PENTACHLORODIBENZOFURAN	376		ng/kg
RMM-926+00-SW13-0.6-1.0	13208155.76	706265.43	10/16/2007	0.6	1	57117-41-6	1,2,3,7,8-PENTACHLORODIBENZOFURAN	466		ng/kg
RMM-926+00-SW13-0.6-1.0	13208155.76	706265.43	10/16/2007	0.6	1	ETEQ	ETEQ	330		ppt
RMM-926+00-SW13-0.6-1.0	13208155.76	706265.43	10/16/2007	0.6	1	HXCDD-HXCDF	1,2,3,4,7,8-Hexachlorodibenzofuran + 1,2,3,6,7,8-Hexachlorodibenzofuran	451		ng/kg
RMM-926+00-SW13-1.0-2.5	13208155.76	706265.43	10/16/2007	1	2.5	1746-01-6	2,3,7,8-TETRACHLORODIBENZO-P-DIOXIN	13		ng/kg
RMM-926+00-SW13-1.0-2.5	13208155.76	706265.43	10/16/2007	1	2.5	51207-31-9	2,3,7,8-TETRACHLORODIBENZOFURAN	4820		ng/kg
RMM-926+00-SW13-1.0-2.5	13208155.76	706265.43	10/16/2007	1	2.5	57117-31-4	2,3,4,7,8-PENTACHLORODIBENZOFURAN	1510		ng/kg
RMM-926+00-SW13-1.0-2.5	13208155.76	706265.43	10/16/2007	1	2.5	57117-41-6	1,2,3,7,8-PENTACHLORODIBENZOFURAN	1740		ng/kg
RMM-926+00-SW13-1.0-2.5	13208155.76	706265.43	10/16/2007	1	2.5	ETEQ	ETEQ	1300		ppt
RMM-926+00-SW13-1.0-2.5	13208155.76	706265.43	10/16/2007	1	2.5	HXCDD-HXCDF	1,2,3,4,7,8-Hexachlorodibenzofuran + 1,2,3,6,7,8-Hexachlorodibenzofuran	1560		ng/kg
RMM-926+00-SW13-2.5-4.2	13208155.76	706265.43	10/16/2007	2.5	4.2	1746-01-6	2,3,7,8-TETRACHLORODIBENZO-P-DIOXIN	8	J	ng/kg
RMM-926+00-SW13-2.5-4.2	13208155.76	706265.43	10/16/2007	2.5	4.2	51207-31-9	2,3,7,8-TETRACHLORODIBENZOFURAN	762		ng/kg
RMM-926+00-SW13-2.5-4.2	13208155.76	706265.43	10/16/2007	2.5	4.2	57117-31-4	2,3,4,7,8-PENTACHLORODIBENZOFURAN	256		ng/kg
RMM-926+00-SW13-2.5-4.2	13208155.76	706265.43	10/16/2007	2.5	4.2	57117-41-6	1,2,3,7,8-PENTACHLORODIBENZOFURAN	309		ng/kg
RMM-926+00-SW13-2.5-4.2	13208155.76	706265.43	10/16/2007	2.5	4.2	ETEQ	ETEQ	230		ppt
RMM-926+00-SW13-2.5-4.2	13208155.76	706265.43	10/16/2007	2.5	4.2	HXCDD-HXCDF	1,2,3,4,7,8-Hexachlorodibenzofuran + 1,2,3,6,7,8-Hexachlorodibenzofuran	268		ng/kg
RMM-926+00-SW13-4.2-5.8	13208155.76	706265.43	10/16/2007	4.2	5.8	100-01-6	4-Nitroaniline	0.09	U	mg/kg
RMM-926+00-SW13-4.2-5.8	13208155.76	706265.43	10/16/2007	4.2	5.8	100-02-7	4-Nitrophenol	0.062	U	mg/kg
RMM-926+00-SW13-4.2-5.8	13208155.76	706265.43	10/16/2007	4.2	5.8	100-51-6	Benzyl alcohol	0.153	U	mg/kg
RMM-926+00-SW13-4.2-5.8	13208155.76	706265.43	10/16/2007	4.2	5.8	101-55-3	4-Bromophenyl-phenyl ether	0.047	U	mg/kg
RMM-926+00-SW13-4.2-5.8	13208155.76	706265.43	10/16/2007	4.2	5.8	1024-57-3	Heptachlor epoxide	0.004	U	mg/kg

Sample ID	Easting	Northing	Sample Date	Start Depth (feet)	End Depth (feet)	CAS #	Chemical Name	Result	Qualifier	Unit
RMM-926+00-SW13-4.2-5.8	13208155.76	706265.43	10/16/2007	4.2	5.8	1031-07-8	Endosulfan sulfate	0.003	U	mg/kg
RMM-926+00-SW13-4.2-5.8	13208155.76	706265.43	10/16/2007	4.2	5.8	103-33-3	Azobenzene	0.03	U	mg/kg
RMM-926+00-SW13-4.2-5.8	13208155.76	706265.43	10/16/2007	4.2	5.8	105-67-9	2,4-Dimethylphenol	0.041	U	mg/kg
RMM-926+00-SW13-4.2-5.8	13208155.76	706265.43	10/16/2007	4.2	5.8	106-44-5	4-Methylphenol	0.031	U	mg/kg
RMM-926+00-SW13-4.2-5.8	13208155.76	706265.43	10/16/2007	4.2	5.8	106-46-7	1,4-Dichlorobenzene	0.07	J	mg/kg
RMM-926+00-SW13-4.2-5.8	13208155.76	706265.43	10/16/2007	4.2	5.8	108-39-4	3-Methylphenol	0.036	U	mg/kg
RMM-926+00-SW13-4.2-5.8	13208155.76	706265.43	10/16/2007	4.2	5.8	108-60-1	2,2'-oxybis(1-Chloropropane)	0.038	U	mg/kg
RMM-926+00-SW13-4.2-5.8	13208155.76	706265.43	10/16/2007	4.2	5.8	108-95-2	Phenol	0.033	U	mg/kg
RMM-926+00-SW13-4.2-5.8	13208155.76	706265.43	10/16/2007	4.2	5.8	110-86-1	Pyridine	0.036	U	mg/kg
RMM-926+00-SW13-4.2-5.8	13208155.76	706265.43	10/16/2007	4.2	5.8	111-44-4	bis(2-Chloroethyl) ether	0.022	U	mg/kg
RMM-926+00-SW13-4.2-5.8	13208155.76	706265.43	10/16/2007	4.2	5.8	111-91-1	bis(2-Chloroethoxy)methane	0.031	U	mg/kg
RMM-926+00-SW13-4.2-5.8	13208155.76	706265.43	10/16/2007	4.2	5.8	117-81-7	bis(2-Ethylhexyl)phthalate	2		mg/kg
RMM-926+00-SW13-4.2-5.8	13208155.76	706265.43	10/16/2007	4.2	5.8	117-84-0	DI-N-OCTYLPHTHALATE	0.046	U	mg/kg
RMM-926+00-SW13-4.2-5.8	13208155.76	706265.43	10/16/2007	4.2	5.8	118-74-1	Hexachlorobenzene	0.09		mg/kg
RMM-926+00-SW13-4.2-5.8	13208155.76	706265.43	10/16/2007	4.2	5.8	120-12-7	Anthracene	0.048	U	mg/kg
RMM-926+00-SW13-4.2-5.8	13208155.76	706265.43	10/16/2007	4.2	5.8	120-82-1	1,2,4-Trichlorobenzene	0.027	U	mg/kg
RMM-926+00-SW13-4.2-5.8	13208155.76	706265.43	10/16/2007	4.2	5.8	120-83-2	2,4-Dichlorophenol	0.034	U	mg/kg
RMM-926+00-SW13-4.2-5.8	13208155.76	706265.43	10/16/2007	4.2	5.8	121-14-2	2,4-Dinitrotoluene	0.024	U	mg/kg
RMM-926+00-SW13-4.2-5.8	13208155.76	706265.43	10/16/2007	4.2	5.8	12789-03-6	GAMMA-CHLORDANE	0.004	U	mg/kg
RMM-926+00-SW13-4.2-5.8	13208155.76	706265.43	10/16/2007	4.2	5.8	129-00-0	Pyrene	0.14	J	mg/kg
RMM-926+00-SW13-4.2-5.8	13208155.76	706265.43	10/16/2007	4.2	5.8	131-11-3	Dimethyl phthalate	0.024	U	mg/kg
RMM-926+00-SW13-4.2-5.8	13208155.76	706265.43	10/16/2007	4.2	5.8	132-64-9	Dibenzofuran	0.026	U	mg/kg
RMM-926+00-SW13-4.2-5.8	13208155.76	706265.43	10/16/2007	4.2	5.8	14992-81-5	2,3,4,5,6-Pentachlorostyrene	0.02	U	mg/kg
RMM-926+00-SW13-4.2-5.8	13208155.76	706265.43	10/16/2007	4.2	5.8	1746-01-6	2,3,7,8-TETRACHLORODIBENZO-P-DIOXIN	421		ng/kg
RMM-926+00-SW13-4.2-5.8	13208155.76	706265.43	10/16/2007	4.2	5.8	1746-01-6	2,3,7,8-TETRACHLORODIBENZO-P-DIOXIN	492		pg/g
RMM-926+00-SW13-4.2-5.8	13208155.76	706265.43	10/16/2007	4.2	5.8	191-24-2	Benzo(g,h,i)perylene	0.033	U	mg/kg
RMM-926+00-SW13-4.2-5.8	13208155.76	706265.43	10/16/2007	4.2	5.8	1918-16-7	Propachlor	0.003	U	mg/kg
RMM-926+00-SW13-4.2-5.8	13208155.76	706265.43	10/16/2007	4.2	5.8	193-39-5	Indeno(1,2,3-cd)pyrene	0.028	U	mg/kg
RMM-926+00-SW13-4.2-5.8	13208155.76	706265.43	10/16/2007	4.2	5.8	19408-74-3	1,2,3,7,8,9-Hexachlorodibenzo-p-dioxin	176		pg/g
RMM-926+00-SW13-4.2-5.8	13208155.76	706265.43	10/16/2007	4.2	5.8	205-99-2	Benzo(b)fluoranthene	0.039	U	mg/kg
RMM-926+00-SW13-4.2-5.8	13208155.76	706265.43	10/16/2007	4.2	5.8	206-44-0	Fluoranthene	0.11	J	mg/kg
RMM-926+00-SW13-4.2-5.8	13208155.76	706265.43	10/16/2007	4.2	5.8	207-08-9	Benzo(k)fluoranthene	0.052	U	mg/kg
RMM-926+00-SW13-4.2-5.8	13208155.76	706265.43	10/16/2007	4.2	5.8	208-96-8	Acenaphthylene	0.032	U	mg/kg
RMM-926+00-SW13-4.2-5.8	13208155.76	706265.43	10/16/2007	4.2	5.8	218-01-9	Chrysene	0.028	U	mg/kg
RMM-926+00-SW13-4.2-5.8	13208155.76	706265.43	10/16/2007	4.2	5.8	2303-16-4	Diallate (total)	0.004	U	mg/kg
RMM-926+00-SW13-4.2-5.8	13208155.76	706265.43	10/16/2007	4.2	5.8	2385-85-5	Mirex	0.005	U	mg/kg
RMM-926+00-SW13-4.2-5.8	13208155.76	706265.43	10/16/2007	4.2	5.8	27304-13-8	Oxychlordane	0.003	U	mg/kg
RMM-926+00-SW13-4.2-5.8	13208155.76	706265.43	10/16/2007	4.2	5.8	29082-74-4	Octachlorostyrene	0.004	U	mg/kg
RMM-926+00-SW13-4.2-5.8	13208155.76	706265.43	10/16/2007	4.2	5.8	29082-75-5	beta,beta-2,3,4,5,6-Heptachlorostyrene	0.02	U	mg/kg
RMM-926+00-SW13-4.2-5.8	13208155.76	706265.43	10/16/2007	4.2	5.8	29086-38-2	(E)-alpha,beta-2,3,4,5,6-Heptachlorostyrene	0.02	U	mg/kg
RMM-926+00-SW13-4.2-5.8	13208155.76	706265.43	10/16/2007	4.2	5.8	29086-39-3	(Z)-alpha,beta-2,3,4,5,6-Heptachlorostyrene	0.02	U	mg/kg
RMM-926+00-SW13-4.2-5.8	13208155.76	706265.43	10/16/2007	4.2	5.8	2921-88-2	Chlorpyrifos	0.011	U	mg/kg
RMM-926+00-SW13-4.2-5.8	13208155.76	706265.43	10/16/2007	4.2	5.8	297-97-2	Thionazin	0.0085	U	mg/kg
RMM-926+00-SW13-4.2-5.8	13208155.76	706265.43	10/16/2007	4.2	5.8	298-00-0	Methyl parathion	0.0075	U	mg/kg
RMM-926+00-SW13-4.2-5.8	13208155.76	706265.43	10/16/2007	4.2	5.8	298-02-2	Phorate	0.005	U	mg/kg
RMM-926+00-SW13-4.2-5.8	13208155.76	706265.43	10/16/2007	4.2	5.8	298-04-4	Disulfoton	0.0085	U	mg/kg
RMM-926+00-SW13-4.2-5.8	13208155.76	706265.43	10/16/2007	4.2	5.8	299-84-3	Ronnel	0.009	U	mg/kg
RMM-926+00-SW13-4.2-5.8	13208155.76	706265.43	10/16/2007	4.2	5.8	30402-15-4	PeCDF (total)	15500	J	pg/g
RMM-926+00-SW13-4.2-5.8	13208155.76	706265.43	10/16/2007	4.2	5.8	309-00-2	Aldrin	0.003	U	mg/kg
RMM-926+00-SW13-4.2-5.8	13208155.76	706265.43	10/16/2007	4.2	5.8	319-84-6	alpha-BHC	0.004	U	mg/kg
RMM-926+00-SW13-4.2-5.8	13208155.76	706265.43	10/16/2007	4.2	5.8	319-85-7	beta-BHC	0.004	U	mg/kg
RMM-926+00-SW13-4.2-5.8	13208155.76	706265.43	10/16/2007	4.2	5.8	319-86-8	delta-BHC	0.004	U	mg/kg
RMM-926+00-SW13-4.2-5.8	13208155.76	706265.43	10/16/2007	4.2	5.8	3268-87-9	OCTACHLORODIBENZO-P-DIOXIN	82300		pg/g
RMM-926+00-SW13-4.2-5.8	13208155.76	706265.43	10/16/2007	4.2	5.8	33213-65-9	Endosulfan II	0.004	U	mg/kg
RMM-926+00-SW13-4.2-5.8	13208155.76	706265.43	10/16/2007	4.2	5.8	34465-46-8	HxCDD (total)	2740		pg/g
RMM-926+00-SW13-4.2-5.8	13208155.76	706265.43	10/16/2007	4.2	5.8	35822-46-9	1,2,3,4,6,7,8-HEPTACHLORODIBENZO-P-DIOXIN	9160		pg/g
RMM-926+00-SW13-4.2-5.8	13208155.76	706265.43	10/16/2007	4.2	5.8	36088-22-9	PeCDD (total)	1570		pg/g
RMM-926+00-SW13-4.2-5.8	13208155.76	706265.43	10/16/2007	4.2	5.8	37871-00-4	HpCDD (total)	15600	B	pg/g
RMM-926+00-SW13-4.2-5.8	13208155.76	706265.43	10/16/2007	4.2	5.8	38998-75-3	HpCDF (total)	30100	J	pg/g
RMM-926+00-SW13-4.2-5.8	13208155.76	706265.43	10/16/2007	4.2	5.8	39001-02-0	OCTACHLORODIBENZOFURAN	22600		pg/g
RMM-926+00-SW13-4.2-5.8	13208155.76	706265.43	10/16/2007	4.2	5.8	39227-28-6	1,2,3,4,7,8-Hexachlorodibenzo-p-dioxin	84.7		pg/g

Sample ID	Easting	Northing	Sample Date	Start Depth (feet)	End Depth (feet)	CAS #	Chemical Name	Result	Qualifier	Unit
RMM-926+00-SW13-4.2-5.8	13208155.76	706265.43	10/16/2007	4.2	5.8	39765-80-5	trans-Nonachlor	0.005	U	mg/kg
RMM-926+00-SW13-4.2-5.8	13208155.76	706265.43	10/16/2007	4.2	5.8	40321-76-4	1,2,3,7,8-PENTACHLORODIBENZO-P-DIOXIN	299		pg/g
RMM-926+00-SW13-4.2-5.8	13208155.76	706265.43	10/16/2007	4.2	5.8	41903-57-5	TCDD (total)	2650		pg/g
RMM-926+00-SW13-4.2-5.8	13208155.76	706265.43	10/16/2007	4.2	5.8	465-73-6	Isodrin	0.005	U	mg/kg
RMM-926+00-SW13-4.2-5.8	13208155.76	706265.43	10/16/2007	4.2	5.8	50-29-3	4,4'-DDT	0.004	U	mg/kg
RMM-926+00-SW13-4.2-5.8	13208155.76	706265.43	10/16/2007	4.2	5.8	50-32-8	Benzo(a)pyrene	0.12	J	mg/kg
RMM-926+00-SW13-4.2-5.8	13208155.76	706265.43	10/16/2007	4.2	5.8	510-15-6	Chlorobenzilate	0.003	U	mg/kg
RMM-926+00-SW13-4.2-5.8	13208155.76	706265.43	10/16/2007	4.2	5.8	5103-71-9	ALPHA-CHLORDANE	0.004	U	mg/kg
RMM-926+00-SW13-4.2-5.8	13208155.76	706265.43	10/16/2007	4.2	5.8	5103-73-1	cis-Nonachlor	0.005	U	mg/kg
RMM-926+00-SW13-4.2-5.8	13208155.76	706265.43	10/16/2007	4.2	5.8	51207-31-9	2,3,7,8-TETRACHLORODIBENZOFURAN	7540		ng/kg
RMM-926+00-SW13-4.2-5.8	13208155.76	706265.43	10/16/2007	4.2	5.8	51207-31-9	2,3,7,8-TETRACHLORODIBENZOFURAN	8770		pg/g
RMM-926+00-SW13-4.2-5.8	13208155.76	706265.43	10/16/2007	4.2	5.8	51-28-5	2,4-Dinitrophenol	0.0995	U	mg/kg
RMM-926+00-SW13-4.2-5.8	13208155.76	706265.43	10/16/2007	4.2	5.8	52-85-7	Famphur	0.011	U	mg/kg
RMM-926+00-SW13-4.2-5.8	13208155.76	706265.43	10/16/2007	4.2	5.8	53-19-0	2,4'-DDD	0.005	U	mg/kg
RMM-926+00-SW13-4.2-5.8	13208155.76	706265.43	10/16/2007	4.2	5.8	534-52-1	4,6-Dinitro-2-methylphenol	0.085	U	mg/kg
RMM-926+00-SW13-4.2-5.8	13208155.76	706265.43	10/16/2007	4.2	5.8	53-70-3	Dibenz(a,h)anthracene	0.048	U	mg/kg
RMM-926+00-SW13-4.2-5.8	13208155.76	706265.43	10/16/2007	4.2	5.8	541-73-1	1,3-Dichlorobenzene	0.03	U	mg/kg
RMM-926+00-SW13-4.2-5.8	13208155.76	706265.43	10/16/2007	4.2	5.8	55673-89-7	1,2,3,4,7,8,9-HEPTACHLORODIBENZOFURAN	501		pg/g
RMM-926+00-SW13-4.2-5.8	13208155.76	706265.43	10/16/2007	4.2	5.8	55684-94-1	HxCDF (total)	10600	J	pg/g
RMM-926+00-SW13-4.2-5.8	13208155.76	706265.43	10/16/2007	4.2	5.8	55722-27-5	TCDF (total)	24800	J	pg/g
RMM-926+00-SW13-4.2-5.8	13208155.76	706265.43	10/16/2007	4.2	5.8	5598-13-0	Methyl chlorpyrifos	0.01	U	mg/kg
RMM-926+00-SW13-4.2-5.8	13208155.76	706265.43	10/16/2007	4.2	5.8	56-38-2	Parathion	0.06		mg/kg
RMM-926+00-SW13-4.2-5.8	13208155.76	706265.43	10/16/2007	4.2	5.8	56-55-3	Benzo(a)anthracene	0.029	U	mg/kg
RMM-926+00-SW13-4.2-5.8	13208155.76	706265.43	10/16/2007	4.2	5.8	57117-31-4	2,3,4,7,8-PENTACHLORODIBENZOFURAN	2860		ng/kg
RMM-926+00-SW13-4.2-5.8	13208155.76	706265.43	10/16/2007	4.2	5.8	57117-31-4	2,3,4,7,8-PENTACHLORODIBENZOFURAN	3260	J	pg/g
RMM-926+00-SW13-4.2-5.8	13208155.76	706265.43	10/16/2007	4.2	5.8	57117-41-6	1,2,3,7,8-PENTACHLORODIBENZOFURAN	3820		ng/kg
RMM-926+00-SW13-4.2-5.8	13208155.76	706265.43	10/16/2007	4.2	5.8	57117-41-6	1,2,3,7,8-PENTACHLORODIBENZOFURAN	4240		pg/g
RMM-926+00-SW13-4.2-5.8	13208155.76	706265.43	10/16/2007	4.2	5.8	57117-44-9	1,2,3,6,7,8-Hexachlorodibenzofuran	677		pg/g
RMM-926+00-SW13-4.2-5.8	13208155.76	706265.43	10/16/2007	4.2	5.8	57653-85-7	1,2,3,6,7,8-Hexachlorodibenzo-p-dioxin	430		pg/g
RMM-926+00-SW13-4.2-5.8	13208155.76	706265.43	10/16/2007	4.2	5.8	58-89-9	gamma-BHC	0.005	U	mg/kg
RMM-926+00-SW13-4.2-5.8	13208155.76	706265.43	10/16/2007	4.2	5.8	58-90-2	2,3,4,6-Tetrachlorophenol	0.26		mg/kg
RMM-926+00-SW13-4.2-5.8	13208155.76	706265.43	10/16/2007	4.2	5.8	59-50-7	4-Chloro-3-methylphenol	0.032	U	mg/kg
RMM-926+00-SW13-4.2-5.8	13208155.76	706265.43	10/16/2007	4.2	5.8	60-51-5	Dimethoate	0.009	U	mg/kg
RMM-926+00-SW13-4.2-5.8	13208155.76	706265.43	10/16/2007	4.2	5.8	60-57-1	Dieldrin	0.08		mg/kg
RMM-926+00-SW13-4.2-5.8	13208155.76	706265.43	10/16/2007	4.2	5.8	606-20-2	2,6-Dinitrotoluene	0.032	U	mg/kg
RMM-926+00-SW13-4.2-5.8	13208155.76	706265.43	10/16/2007	4.2	5.8	60851-34-5	2,3,4,6,7,8-Hexachlorodibenzofuran	289	J	pg/g
RMM-926+00-SW13-4.2-5.8	13208155.76	706265.43	10/16/2007	4.2	5.8	608-93-5	Pentachlorobenzene	0.02		mg/kg
RMM-926+00-SW13-4.2-5.8	13208155.76	706265.43	10/16/2007	4.2	5.8	621-64-7	N-Nitroso-di-n-propylamine	0.031	U	mg/kg
RMM-926+00-SW13-4.2-5.8	13208155.76	706265.43	10/16/2007	4.2	5.8	62-53-3	Aniline	0.05	U	mg/kg
RMM-926+00-SW13-4.2-5.8	13208155.76	706265.43	10/16/2007	4.2	5.8	62-75-9	N-Nitrosodimethylamine	0.029	U	mg/kg
RMM-926+00-SW13-4.2-5.8	13208155.76	706265.43	10/16/2007	4.2	5.8	634-66-2	1,2,3,4-Tetrachlorobenzene	0.1		mg/kg
RMM-926+00-SW13-4.2-5.8	13208155.76	706265.43	10/16/2007	4.2	5.8	67562-39-4	1,2,3,4,6,7,8-HEPTACHLORODIBENZOFURAN	13600	J	pg/g
RMM-926+00-SW13-4.2-5.8	13208155.76	706265.43	10/16/2007	4.2	5.8	67-72-1	Hexachloroethane	0.031	U	mg/kg
RMM-926+00-SW13-4.2-5.8	13208155.76	706265.43	10/16/2007	4.2	5.8	67774-32-7	Polybrominated biphenyls	0.018	U	mg/kg
RMM-926+00-SW13-4.2-5.8	13208155.76	706265.43	10/16/2007	4.2	5.8	68705-15-7	alpha-2,3,4,5,6-Hexachlorostyrene	0.02	U	mg/kg
RMM-926+00-SW13-4.2-5.8	13208155.76	706265.43	10/16/2007	4.2	5.8	7005-72-3	4-Chlorophenyl-phenyl ether	0.044	U	mg/kg
RMM-926+00-SW13-4.2-5.8	13208155.76	706265.43	10/16/2007	4.2	5.8	70648-26-9	1,2,3,4,7,8-Hexachlorodibenzofuran	3080		pg/g
RMM-926+00-SW13-4.2-5.8	13208155.76	706265.43	10/16/2007	4.2	5.8	72-20-8	Endrin	0.004	U	mg/kg
RMM-926+00-SW13-4.2-5.8	13208155.76	706265.43	10/16/2007	4.2	5.8	72-43-5	Methoxychlor	0.005	U	mg/kg
RMM-926+00-SW13-4.2-5.8	13208155.76	706265.43	10/16/2007	4.2	5.8	72-54-8	4,4'-DDD	0.005	U	mg/kg
RMM-926+00-SW13-4.2-5.8	13208155.76	706265.43	10/16/2007	4.2	5.8	72-55-9	4,4'-DDE	0.005	U	mg/kg
RMM-926+00-SW13-4.2-5.8	13208155.76	706265.43	10/16/2007	4.2	5.8	72918-21-9	1,2,3,7,8,9-Hexachlorodibenzofuran	77	J	pg/g
RMM-926+00-SW13-4.2-5.8	13208155.76	706265.43	10/16/2007	4.2	5.8	7421-93-4	Endrin aldehyde	0.005	U	mg/kg
RMM-926+00-SW13-4.2-5.8	13208155.76	706265.43	10/16/2007	4.2	5.8	7429-90-5	Aluminum	10000		mg/kg
RMM-926+00-SW13-4.2-5.8	13208155.76	706265.43	10/16/2007	4.2	5.8	7439-89-6	Iron	8600		mg/kg
RMM-926+00-SW13-4.2-5.8	13208155.76	706265.43	10/16/2007	4.2	5.8	7439-92-1	Lead	21		mg/kg
RMM-926+00-SW13-4.2-5.8	13208155.76	706265.43	10/16/2007	4.2	5.8	7439-93-2	Lithium	12		mg/kg
RMM-926+00-SW13-4.2-5.8	13208155.76	706265.43	10/16/2007	4.2	5.8	7439-95-4	Magnesium	13000		mg/kg
RMM-926+00-SW13-4.2-5.8	13208155.76	706265.43	10/16/2007	4.2	5.8	7439-96-5	Manganese	230		mg/kg
RMM-926+00-SW13-4.2-5.8	13208155.76	706265.43	10/16/2007	4.2	5.8	7439-97-6	Mercury	0.13		mg/kg
RMM-926+00-SW13-4.2-5.8	13208155.76	706265.43	10/16/2007	4.2	5.8	7440-02-0	Nickel	12		mg/kg

Sample ID	Easting	Northing	Sample Date	Start Depth (feet)	End Depth (feet)	CAS #	Chemical Name	Result	Qualifier	Unit
RMM-926+00-SW13-4.2-5.8	13208155.76	706265.43	10/16/2007	4.2	5.8	7440-09-7	Potassium	970		mg/kg
RMM-926+00-SW13-4.2-5.8	13208155.76	706265.43	10/16/2007	4.2	5.8	7440-22-4	Silver	12		mg/kg
RMM-926+00-SW13-4.2-5.8	13208155.76	706265.43	10/16/2007	4.2	5.8	7440-23-5	Sodium	240		mg/kg
RMM-926+00-SW13-4.2-5.8	13208155.76	706265.43	10/16/2007	4.2	5.8	7440-24-6	Strontium	85		mg/kg
RMM-926+00-SW13-4.2-5.8	13208155.76	706265.43	10/16/2007	4.2	5.8	7440-28-0	Thallium	0.098	U	mg/kg
RMM-926+00-SW13-4.2-5.8	13208155.76	706265.43	10/16/2007	4.2	5.8	7440-31-5	Tin	0.114	U	mg/kg
RMM-926+00-SW13-4.2-5.8	13208155.76	706265.43	10/16/2007	4.2	5.8	7440-32-6	Titanium	83		mg/kg
RMM-926+00-SW13-4.2-5.8	13208155.76	706265.43	10/16/2007	4.2	5.8	7440-36-0	Antimony	7		mg/kg
RMM-926+00-SW13-4.2-5.8	13208155.76	706265.43	10/16/2007	4.2	5.8	7440-38-2	Arsenic	5.1		mg/kg
RMM-926+00-SW13-4.2-5.8	13208155.76	706265.43	10/16/2007	4.2	5.8	7440-39-3	Barium	56		mg/kg
RMM-926+00-SW13-4.2-5.8	13208155.76	706265.43	10/16/2007	4.2	5.8	7440-41-7	Beryllium	0.24	J	mg/kg
RMM-926+00-SW13-4.2-5.8	13208155.76	706265.43	10/16/2007	4.2	5.8	7440-42-8	Boron	15		mg/kg
RMM-926+00-SW13-4.2-5.8	13208155.76	706265.43	10/16/2007	4.2	5.8	7440-43-9	Cadmium	0.3		mg/kg
RMM-926+00-SW13-4.2-5.8	13208155.76	706265.43	10/16/2007	4.2	5.8	7440-47-3	Chromium (total)	21		mg/kg
RMM-926+00-SW13-4.2-5.8	13208155.76	706265.43	10/16/2007	4.2	5.8	7440-48-4	Cobalt	15		mg/kg
RMM-926+00-SW13-4.2-5.8	13208155.76	706265.43	10/16/2007	4.2	5.8	7440-50-8	Copper	52		mg/kg
RMM-926+00-SW13-4.2-5.8	13208155.76	706265.43	10/16/2007	4.2	5.8	7440-57-5	Gold	0.0505	U	mg/kg
RMM-926+00-SW13-4.2-5.8	13208155.76	706265.43	10/16/2007	4.2	5.8	7440-62-2	Vanadium	12		mg/kg
RMM-926+00-SW13-4.2-5.8	13208155.76	706265.43	10/16/2007	4.2	5.8	7440-66-6	Zinc	120		mg/kg
RMM-926+00-SW13-4.2-5.8	13208155.76	706265.43	10/16/2007	4.2	5.8	7440-70-2	Calcium	25000		mg/kg
RMM-926+00-SW13-4.2-5.8	13208155.76	706265.43	10/16/2007	4.2	5.8	76-44-8	Heptachlor	0.004	U	mg/kg
RMM-926+00-SW13-4.2-5.8	13208155.76	706265.43	10/16/2007	4.2	5.8	77-47-4	HEXACHLOROCYCLOPENTADIENE	0.004	U	mg/kg
RMM-926+00-SW13-4.2-5.8	13208155.76	706265.43	10/16/2007	4.2	5.8	7782-49-2	Selenium	0.3		mg/kg
RMM-926+00-SW13-4.2-5.8	13208155.76	706265.43	10/16/2007	4.2	5.8	78-59-1	Isophorone	0.028	U	mg/kg
RMM-926+00-SW13-4.2-5.8	13208155.76	706265.43	10/16/2007	4.2	5.8	8001-35-2	Toxaphene	0.083	U	mg/kg
RMM-926+00-SW13-4.2-5.8	13208155.76	706265.43	10/16/2007	4.2	5.8	80-05-7	BISPHENOL A	0.022	U	mg/kg
RMM-926+00-SW13-4.2-5.8	13208155.76	706265.43	10/16/2007	4.2	5.8	82-68-8	Pentachloronitrobenzene	0.005	U	mg/kg
RMM-926+00-SW13-4.2-5.8	13208155.76	706265.43	10/16/2007	4.2	5.8	83-32-9	Acenaphthene	0.013	U	mg/kg
RMM-926+00-SW13-4.2-5.8	13208155.76	706265.43	10/16/2007	4.2	5.8	84-66-2	Diethylphthalate	0.39		mg/kg
RMM-926+00-SW13-4.2-5.8	13208155.76	706265.43	10/16/2007	4.2	5.8	84-74-2	Di-n-butyl phthalate	0.12	J	mg/kg
RMM-926+00-SW13-4.2-5.8	13208155.76	706265.43	10/16/2007	4.2	5.8	85-01-8	Phenanthrene	0.05	U	mg/kg
RMM-926+00-SW13-4.2-5.8	13208155.76	706265.43	10/16/2007	4.2	5.8	85-68-7	Butylbenzylphthalate	0.045	U	mg/kg
RMM-926+00-SW13-4.2-5.8	13208155.76	706265.43	10/16/2007	4.2	5.8	86-30-6	N-Nitrosodiphenylamine	0.028	U	mg/kg
RMM-926+00-SW13-4.2-5.8	13208155.76	706265.43	10/16/2007	4.2	5.8	86-73-7	Fluorene	0.032	U	mg/kg
RMM-926+00-SW13-4.2-5.8	13208155.76	706265.43	10/16/2007	4.2	5.8	86-74-8	Carbazole	0.005	U	mg/kg
RMM-926+00-SW13-4.2-5.8	13208155.76	706265.43	10/16/2007	4.2	5.8	87-61-6	1,2,3-Trichlorobenzene	0.004	U	mg/kg
RMM-926+00-SW13-4.2-5.8	13208155.76	706265.43	10/16/2007	4.2	5.8	87-65-0	2,6-Dichlorophenol	0.012	U	mg/kg
RMM-926+00-SW13-4.2-5.8	13208155.76	706265.43	10/16/2007	4.2	5.8	87-68-3	Hexachlorobutadiene	0.03	U	mg/kg
RMM-926+00-SW13-4.2-5.8	13208155.76	706265.43	10/16/2007	4.2	5.8	87-86-5	Pentachlorophenol	0.4	UJ	mg/kg
RMM-926+00-SW13-4.2-5.8	13208155.76	706265.43	10/16/2007	4.2	5.8	88-06-2	2,4,6-Trichlorophenol	0.03	U	mg/kg
RMM-926+00-SW13-4.2-5.8	13208155.76	706265.43	10/16/2007	4.2	5.8	88-74-4	2-Nitroaniline	0.026	U	mg/kg
RMM-926+00-SW13-4.2-5.8	13208155.76	706265.43	10/16/2007	4.2	5.8	88-75-5	2-Nitrophenol	0.044	U	mg/kg
RMM-926+00-SW13-4.2-5.8	13208155.76	706265.43	10/16/2007	4.2	5.8	88-85-7	Dinoseb	0.028	U	mg/kg
RMM-926+00-SW13-4.2-5.8	13208155.76	706265.43	10/16/2007	4.2	5.8	90301-92-1	(E)-beta-2,3,4,5,6-Hexachlorostyrene	0.02	U	mg/kg
RMM-926+00-SW13-4.2-5.8	13208155.76	706265.43	10/16/2007	4.2	5.8	90301-93-2	(Z)-beta-2,3,4,5,6-Hexachlorostyrene	0.02	U	mg/kg
RMM-926+00-SW13-4.2-5.8	13208155.76	706265.43	10/16/2007	4.2	5.8	91-20-3	Naphthalene	0.047	U	mg/kg
RMM-926+00-SW13-4.2-5.8	13208155.76	706265.43	10/16/2007	4.2	5.8	91-57-6	2-Methylnaphthalene	0.04	U	mg/kg
RMM-926+00-SW13-4.2-5.8	13208155.76	706265.43	10/16/2007	4.2	5.8	91-58-7	2-Chloronaphthalene	0.037	U	mg/kg
RMM-926+00-SW13-4.2-5.8	13208155.76	706265.43	10/16/2007	4.2	5.8	91-94-1	3,3'-Dichlorobenzidine	0.024	U	mg/kg
RMM-926+00-SW13-4.2-5.8	13208155.76	706265.43	10/16/2007	4.2	5.8	92-87-5	Benzidine	0.12	U	mg/kg
RMM-926+00-SW13-4.2-5.8	13208155.76	706265.43	10/16/2007	4.2	5.8	95-48-7	2-Methylphenol	0.031	U	mg/kg
RMM-926+00-SW13-4.2-5.8	13208155.76	706265.43	10/16/2007	4.2	5.8	95-50-1	1,2-Dichlorobenzene	0.021	U	mg/kg
RMM-926+00-SW13-4.2-5.8	13208155.76	706265.43	10/16/2007	4.2	5.8	95-57-8	2-Chlorophenol	0.049	U	mg/kg
RMM-926+00-SW13-4.2-5.8	13208155.76	706265.43	10/16/2007	4.2	5.8	95-94-3	1,2,4,5-Tetrachlorobenzene	0.003	U	mg/kg
RMM-926+00-SW13-4.2-5.8	13208155.76	706265.43	10/16/2007	4.2	5.8	95-95-4	2,4,5-Trichlorophenol	0.028	U	mg/kg
RMM-926+00-SW13-4.2-5.8	13208155.76	706265.43	10/16/2007	4.2	5.8	959-98-8	Endosulfan I	0.005	U	mg/kg
RMM-926+00-SW13-4.2-5.8	13208155.76	706265.43	10/16/2007	4.2	5.8	98-95-3	Nitrobenzene	0.034	U	mg/kg
RMM-926+00-SW13-4.2-5.8	13208155.76	706265.43	10/16/2007	4.2	5.8	99-09-2	3-Nitroaniline	0.0515	U	mg/kg
RMM-926+00-SW13-4.2-5.8	13208155.76	706265.43	10/16/2007	4.2	5.8	ETEQ	ETEQ	3200		ppt
RMM-926+00-SW13-4.2-5.8	13208155.76	706265.43	10/16/2007	4.2	5.8	HXCDD-HXCDF	1,2,3,4,7,8-Hexachlorodibenzofuran + 1,2,3,6,7,8-Hexachlorodibenzofuran	3500		ng/kg
RMM-926+00-SW13-4.2-5.8	13208155.76	706265.43	10/16/2007	4.2	5.8	TCLB_ERA_Dow	Total Chlororbenzenes ERA	0.357		mg/kg

Sample ID	Easting	Northing	Sample Date	Start Depth (feet)	End Depth (feet)	CAS #	Chemical Name	Result	Qualifier	Unit
RMM-926+00-SW13-4.2-5.8	13208155.76	706265.43	10/16/2007	4.2	5.8	TCLP_ERA_Dow	Total Chlorophenols ERA	0.8435		mg/kg
RMM-926+00-SW13-4.2-5.8	13208155.76	706265.43	10/16/2007	4.2	5.8	TPAH_ERA_Dow	Total PAHs ERA	0.6595	J	mg/kg
RMM-926+00-SW13-5.8-7.5	13208155.76	706265.43	10/16/2007	5.8	7.5	1746-01-6	2,3,7,8-TETRACHLORODIBENZO-P-DIOXIN	131		ng/kg
RMM-926+00-SW13-5.8-7.5	13208155.76	706265.43	10/16/2007	5.8	7.5	51207-31-9	2,3,7,8-TETRACHLORODIBENZOFURAN	5000		ng/kg
RMM-926+00-SW13-5.8-7.5	13208155.76	706265.43	10/16/2007	5.8	7.5	57117-31-4	2,3,4,7,8-PENTACHLORODIBENZOFURAN	2570		ng/kg
RMM-926+00-SW13-5.8-7.5	13208155.76	706265.43	10/16/2007	5.8	7.5	57117-41-6	1,2,3,7,8-PENTACHLORODIBENZOFURAN	3350		ng/kg
RMM-926+00-SW13-5.8-7.5	13208155.76	706265.43	10/16/2007	5.8	7.5	ETEQ	ETEQ	2300		ppt
RMM-926+00-SW13-5.8-7.5	13208155.76	706265.43	10/16/2007	5.8	7.5	HXCDD-HXCDF	1,2,3,4,7,8-Hexachlorodibenzofuran + 1,2,3,6,7,8-Hexachlorodibenzofuran	4270		ng/kg
RMM-926+00-SW13-7.5-9.3	13208155.76	706265.43	10/16/2007	7.5	9.3	1746-01-6	2,3,7,8-TETRACHLORODIBENZO-P-DIOXIN	50.6		pg/g
RMM-926+00-SW13-7.5-9.3	13208155.76	706265.43	10/16/2007	7.5	9.3	1746-01-6	2,3,7,8-TETRACHLORODIBENZO-P-DIOXIN	59		ng/kg
RMM-926+00-SW13-7.5-9.3	13208155.76	706265.43	10/16/2007	7.5	9.3	19408-74-3	1,2,3,7,8,9-Hexachlorodibenzo-p-dioxin	76.7		pg/g
RMM-926+00-SW13-7.5-9.3	13208155.76	706265.43	10/16/2007	7.5	9.3	30402-15-4	PeCDF (total)	5650	J	pg/g
RMM-926+00-SW13-7.5-9.3	13208155.76	706265.43	10/16/2007	7.5	9.3	3268-87-9	OCTACHLORODIBENZO-P-DIOXIN	51900	B	pg/g
RMM-926+00-SW13-7.5-9.3	13208155.76	706265.43	10/16/2007	7.5	9.3	34465-46-8	HxCDD (total)	1440		pg/g
RMM-926+00-SW13-7.5-9.3	13208155.76	706265.43	10/16/2007	7.5	9.3	35822-46-9	1,2,3,4,6,7,8-HEPTACHLORODIBENZO-P-DIOXIN	5840		pg/g
RMM-926+00-SW13-7.5-9.3	13208155.76	706265.43	10/16/2007	7.5	9.3	36088-22-9	PeCDD (total)	604		pg/g
RMM-926+00-SW13-7.5-9.3	13208155.76	706265.43	10/16/2007	7.5	9.3	37871-00-4	HpCDD (total)	9610		pg/g
RMM-926+00-SW13-7.5-9.3	13208155.76	706265.43	10/16/2007	7.5	9.3	38998-75-3	HpCDF (total)	28600	J	pg/g
RMM-926+00-SW13-7.5-9.3	13208155.76	706265.43	10/16/2007	7.5	9.3	39001-02-0	OCTACHLORODIBENZOFURAN	18500		pg/g
RMM-926+00-SW13-7.5-9.3	13208155.76	706265.43	10/16/2007	7.5	9.3	39227-28-6	1,2,3,4,7,8-Hexachlorodibenzo-p-dioxin	34.7		pg/g
RMM-926+00-SW13-7.5-9.3	13208155.76	706265.43	10/16/2007	7.5	9.3	40321-76-4	1,2,3,7,8-PENTACHLORODIBENZO-P-DIOXIN	52.2		pg/g
RMM-926+00-SW13-7.5-9.3	13208155.76	706265.43	10/16/2007	7.5	9.3	41903-57-5	TCDD (total)	792		pg/g
RMM-926+00-SW13-7.5-9.3	13208155.76	706265.43	10/16/2007	7.5	9.3	51207-31-9	2,3,7,8-TETRACHLORODIBENZOFURAN	2460		pg/g
RMM-926+00-SW13-7.5-9.3	13208155.76	706265.43	10/16/2007	7.5	9.3	51207-31-9	2,3,7,8-TETRACHLORODIBENZOFURAN	2660		ng/kg
RMM-926+00-SW13-7.5-9.3	13208155.76	706265.43	10/16/2007	7.5	9.3	55673-89-7	1,2,3,4,7,8,9-HEPTACHLORODIBENZOFURAN	548		pg/g
RMM-926+00-SW13-7.5-9.3	13208155.76	706265.43	10/16/2007	7.5	9.3	55684-94-1	HxCDF (total)	8220	J	pg/g
RMM-926+00-SW13-7.5-9.3	13208155.76	706265.43	10/16/2007	7.5	9.3	55722-27-5	TCDF (total)	7680	J	pg/g
RMM-926+00-SW13-7.5-9.3	13208155.76	706265.43	10/16/2007	7.5	9.3	57117-31-4	2,3,4,7,8-PENTACHLORODIBENZOFURAN	979	J	pg/g
RMM-926+00-SW13-7.5-9.3	13208155.76	706265.43	10/16/2007	7.5	9.3	57117-31-4	2,3,4,7,8-PENTACHLORODIBENZOFURAN	1110		ng/kg
RMM-926+00-SW13-7.5-9.3	13208155.76	706265.43	10/16/2007	7.5	9.3	57117-41-6	1,2,3,7,8-PENTACHLORODIBENZOFURAN	1160		pg/g
RMM-926+00-SW13-7.5-9.3	13208155.76	706265.43	10/16/2007	7.5	9.3	57117-41-6	1,2,3,7,8-PENTACHLORODIBENZOFURAN	1260		ng/kg
RMM-926+00-SW13-7.5-9.3	13208155.76	706265.43	10/16/2007	7.5	9.3	57117-44-9	1,2,3,6,7,8-Hexachlorodibenzofuran	372		pg/g
RMM-926+00-SW13-7.5-9.3	13208155.76	706265.43	10/16/2007	7.5	9.3	57653-85-7	1,2,3,6,7,8-Hexachlorodibenzo-p-dioxin	269		pg/g
RMM-926+00-SW13-7.5-9.3	13208155.76	706265.43	10/16/2007	7.5	9.3	60851-34-5	2,3,4,6,7,8-Hexachlorodibenzofuran	146	J	pg/g
RMM-926+00-SW13-7.5-9.3	13208155.76	706265.43	10/16/2007	7.5	9.3	67562-39-4	1,2,3,4,6,7,8-HEPTACHLORODIBENZOFURAN	11400	J	pg/g
RMM-926+00-SW13-7.5-9.3	13208155.76	706265.43	10/16/2007	7.5	9.3	70648-26-9	1,2,3,4,7,8-Hexachlorodibenzofuran	1500	J	pg/g
RMM-926+00-SW13-7.5-9.3	13208155.76	706265.43	10/16/2007	7.5	9.3	72918-21-9	1,2,3,7,8,9-Hexachlorodibenzofuran	52.2	J	pg/g
RMM-926+00-SW13-7.5-9.3	13208155.76	706265.43	10/16/2007	7.5	9.3	ETEQ	ETEQ	1100		ppt
RMM-926+00-SW13-7.5-9.3	13208155.76	706265.43	10/16/2007	7.5	9.3	HXCDD-HXCDF	1,2,3,4,7,8-Hexachlorodibenzofuran + 1,2,3,6,7,8-Hexachlorodibenzofuran	2020		ng/kg
RMM-926+00-SW13-9.3-11.0	13208155.76	706265.43	10/16/2007	9.3	11	1746-01-6	2,3,7,8-TETRACHLORODIBENZO-P-DIOXIN	2	UJ	ng/kg
RMM-926+00-SW13-9.3-11.0	13208155.76	706265.43	10/16/2007	9.3	11	51207-31-9	2,3,7,8-TETRACHLORODIBENZOFURAN	341		ng/kg
RMM-926+00-SW13-9.3-11.0	13208155.76	706265.43	10/16/2007	9.3	11	57117-31-4	2,3,4,7,8-PENTACHLORODIBENZOFURAN	120		ng/kg
RMM-926+00-SW13-9.3-11.0	13208155.76	706265.43	10/16/2007	9.3	11	57117-41-6	1,2,3,7,8-PENTACHLORODIBENZOFURAN	139		ng/kg
RMM-926+00-SW13-9.3-11.0	13208155.76	706265.43	10/16/2007	9.3	11	ETEQ	ETEQ	100		ppt
RMM-926+00-SW13-9.3-11.0	13208155.76	706265.43	10/16/2007	9.3	11	HXCDD-HXCDF	1,2,3,4,7,8-Hexachlorodibenzofuran + 1,2,3,6,7,8-Hexachlorodibenzofuran	177		ng/kg
RMM-926+00-SW48-0.0-1.0	13208084.81	706269.38	10/16/2007	0	1	1746-01-6	2,3,7,8-TETRACHLORODIBENZO-P-DIOXIN	2	UJ	ng/kg
RMM-926+00-SW48-0.0-1.0	13208084.81	706269.38	10/16/2007	0	1	1746-01-6	2,3,7,8-TETRACHLORODIBENZO-P-DIOXIN	3.39		pg/g
RMM-926+00-SW48-0.0-1.0	13208084.81	706269.38	10/16/2007	0	1	19408-74-3	1,2,3,7,8,9-Hexachlorodibenzo-p-dioxin	8.38		pg/g
RMM-926+00-SW48-0.0-1.0	13208084.81	706269.38	10/16/2007	0	1	30402-15-4	PeCDF (total)	2880	J	pg/g
RMM-926+00-SW48-0.0-1.0	13208084.81	706269.38	10/16/2007	0	1	3268-87-9	OCTACHLORODIBENZO-P-DIOXIN	1660		pg/g
RMM-926+00-SW48-0.0-1.0	13208084.81	706269.38	10/16/2007	0	1	34465-46-8	HxCDD (total)	97.8		pg/g
RMM-926+00-SW48-0.0-1.0	13208084.81	706269.38	10/16/2007	0	1	35822-46-9	1,2,3,4,6,7,8-HEPTACHLORODIBENZO-P-DIOXIN	205		pg/g
RMM-926+00-SW48-0.0-1.0	13208084.81	706269.38	10/16/2007	0	1	36088-22-9	PeCDD (total)	49.3		pg/g
RMM-926+00-SW48-0.0-1.0	13208084.81	706269.38	10/16/2007	0	1	37871-00-4	HpCDD (total)	336	B	pg/g
RMM-926+00-SW48-0.0-1.0	13208084.81	706269.38	10/16/2007	0	1	38998-75-3	HpCDF (total)	1240		pg/g
RMM-926+00-SW48-0.0-1.0	13208084.81	706269.38	10/16/2007	0	1	39001-02-0	OCTACHLORODIBENZOFURAN	627		pg/g
RMM-926+00-SW48-0.0-1.0	13208084.81	706269.38	10/16/2007	0	1	39227-28-6	1,2,3,4,7,8-Hexachlorodibenzo-p-dioxin	4.65		pg/g
RMM-926+00-SW48-0.0-1.0	13208084.81	706269.38	10/16/2007	0	1	40321-76-4	1,2,3,7,8-PENTACHLORODIBENZO-P-DIOXIN	5.32		pg/g
RMM-926+00-SW48-0.0-1.0	13208084.81	706269.38	10/16/2007	0	1	41903-57-5	TCDD (total)	37.1		pg/g
RMM-926+00-SW48-0.0-1.0	13208084.81	706269.38	10/16/2007	0	1	51207-31-9	2,3,7,8-TETRACHLORODIBENZOFURAN	1200		ng/kg
RMM-926+00-SW48-0.0-1.0	13208084.81	706269.38	10/16/2007	0	1	51207-31-9	2,3,7,8-TETRACHLORODIBENZOFURAN	1580		pg/g

Sample ID	Easting	Northing	Sample Date	Start Depth (feet)	End Depth (feet)	CAS #	Chemical Name	Result	Qualifier	Unit
RMM-926+00-SW48-0.0-1.0	13208084.81	706269.38	10/16/2007	0	1	55673-89-7	1,2,3,4,7,8,9-HEPTACHLORODIBENZOFURAN	110		pg/g
RMM-926+00-SW48-0.0-1.0	13208084.81	706269.38	10/16/2007	0	1	55684-94-1	HxCDF (total)	1780		pg/g
RMM-926+00-SW48-0.0-1.0	13208084.81	706269.38	10/16/2007	0	1	55722-27-5	TCDF (total)	3760	J	pg/g
RMM-926+00-SW48-0.0-1.0	13208084.81	706269.38	10/16/2007	0	1	57117-31-4	2,3,4,7,8-PENTACHLORODIBENZOFURAN	534		ng/kg
RMM-926+00-SW48-0.0-1.0	13208084.81	706269.38	10/16/2007	0	1	57117-31-4	2,3,4,7,8-PENTACHLORODIBENZOFURAN	572	J	pg/g
RMM-926+00-SW48-0.0-1.0	13208084.81	706269.38	10/16/2007	0	1	57117-41-6	1,2,3,7,8-PENTACHLORODIBENZOFURAN	707		ng/kg
RMM-926+00-SW48-0.0-1.0	13208084.81	706269.38	10/16/2007	0	1	57117-41-6	1,2,3,7,8-PENTACHLORODIBENZOFURAN	792		pg/g
RMM-926+00-SW48-0.0-1.0	13208084.81	706269.38	10/16/2007	0	1	57117-44-9	1,2,3,6,7,8-Hexachlorodibenzofuran	263		pg/g
RMM-926+00-SW48-0.0-1.0	13208084.81	706269.38	10/16/2007	0	1	57653-85-7	1,2,3,6,7,8-Hexachlorodibenzo-p-dioxin	17.3		pg/g
RMM-926+00-SW48-0.0-1.0	13208084.81	706269.38	10/16/2007	0	1	60851-34-5	2,3,4,6,7,8-Hexachlorodibenzofuran	44.6	J	pg/g
RMM-926+00-SW48-0.0-1.0	13208084.81	706269.38	10/16/2007	0	1	67562-39-4	1,2,3,4,6,7,8-HEPTACHLORODIBENZOFURAN	724		pg/g
RMM-926+00-SW48-0.0-1.0	13208084.81	706269.38	10/16/2007	0	1	70648-26-9	1,2,3,4,7,8-Hexachlorodibenzofuran	854		pg/g
RMM-926+00-SW48-0.0-1.0	13208084.81	706269.38	10/16/2007	0	1	72918-21-9	1,2,3,7,8,9-Hexachlorodibenzofuran	15.7	J	pg/g
RMM-926+00-SW48-0.0-1.0	13208084.81	706269.38	10/16/2007	0	1	ETEQ	ETEQ	450		ppt
RMM-926+00-SW48-0.0-1.0	13208084.81	706269.38	10/16/2007	0	1	HXCDD-HXCDF	1,2,3,4,7,8-Hexachlorodibenzofuran + 1,2,3,6,7,8-Hexachlorodibenzofuran	1080		ng/kg
RMM-926+00-SW48-1.0-2.3	13208084.81	706269.38	10/16/2007	1	2.3	1746-01-6	2,3,7,8-TETRACHLORODIBENZO-P-DIOXIN	2	U	ng/kg
RMM-926+00-SW48-1.0-2.3	13208084.81	706269.38	10/16/2007	1	2.3	51207-31-9	2,3,7,8-TETRACHLORODIBENZOFURAN	269		ng/kg
RMM-926+00-SW48-1.0-2.3	13208084.81	706269.38	10/16/2007	1	2.3	57117-31-4	2,3,4,7,8-PENTACHLORODIBENZOFURAN	97		ng/kg
RMM-926+00-SW48-1.0-2.3	13208084.81	706269.38	10/16/2007	1	2.3	57117-41-6	1,2,3,7,8-PENTACHLORODIBENZOFURAN	101		ng/kg
RMM-926+00-SW48-1.0-2.3	13208084.81	706269.38	10/16/2007	1	2.3	ETEQ	ETEQ	76		ppt
RMM-926+00-SW48-1.0-2.3	13208084.81	706269.38	10/16/2007	1	2.3	HXCDD-HXCDF	1,2,3,4,7,8-Hexachlorodibenzofuran + 1,2,3,6,7,8-Hexachlorodibenzofuran	82		ng/kg
RMM-926+00-SW48-2.3-3.6	13208084.81	706269.38	10/16/2007	2.3	3.6	1746-01-6	2,3,7,8-TETRACHLORODIBENZO-P-DIOXIN	2	U	ng/kg
RMM-926+00-SW48-2.3-3.6	13208084.81	706269.38	10/16/2007	2.3	3.6	51207-31-9	2,3,7,8-TETRACHLORODIBENZOFURAN	105		ng/kg
RMM-926+00-SW48-2.3-3.6	13208084.81	706269.38	10/16/2007	2.3	3.6	57117-31-4	2,3,4,7,8-PENTACHLORODIBENZOFURAN	33		ng/kg
RMM-926+00-SW48-2.3-3.6	13208084.81	706269.38	10/16/2007	2.3	3.6	57117-41-6	1,2,3,7,8-PENTACHLORODIBENZOFURAN	43		ng/kg
RMM-926+00-SW48-2.3-3.6	13208084.81	706269.38	10/16/2007	2.3	3.6	ETEQ	ETEQ	30		ppt
RMM-926+00-SW48-2.3-3.6	13208084.81	706269.38	10/16/2007	2.3	3.6	HXCDD-HXCDF	1,2,3,4,7,8-Hexachlorodibenzofuran + 1,2,3,6,7,8-Hexachlorodibenzofuran	39	J	ng/kg
RMM-926+00-SW48-3.6-4.8	13208084.81	706269.38	10/16/2007	3.6	4.8	1746-01-6	2,3,7,8-TETRACHLORODIBENZO-P-DIOXIN	2	U	ng/kg
RMM-926+00-SW48-3.6-4.8	13208084.81	706269.38	10/16/2007	3.6	4.8	51207-31-9	2,3,7,8-TETRACHLORODIBENZOFURAN	14		ng/kg
RMM-926+00-SW48-3.6-4.8	13208084.81	706269.38	10/16/2007	3.6	4.8	57117-31-4	2,3,4,7,8-PENTACHLORODIBENZOFURAN	3	UJ	ng/kg
RMM-926+00-SW48-3.6-4.8	13208084.81	706269.38	10/16/2007	3.6	4.8	57117-41-6	1,2,3,7,8-PENTACHLORODIBENZOFURAN	7	J	ng/kg
RMM-926+00-SW48-3.6-4.8	13208084.81	706269.38	10/16/2007	3.6	4.8	ETEQ	ETEQ	5	U	ppt
RMM-926+00-SW48-3.6-4.8	13208084.81	706269.38	10/16/2007	3.6	4.8	HXCDD-HXCDF	1,2,3,4,7,8-Hexachlorodibenzofuran + 1,2,3,6,7,8-Hexachlorodibenzofuran	5	J	ng/kg
RMM-926+00-SW48-4.8-6.1	13208084.81	706269.38	10/16/2007	4.8	6.1	1746-01-6	2,3,7,8-TETRACHLORODIBENZO-P-DIOXIN	2	U	ng/kg
RMM-926+00-SW48-4.8-6.1	13208084.81	706269.38	10/16/2007	4.8	6.1	51207-31-9	2,3,7,8-TETRACHLORODIBENZOFURAN	2	U	ng/kg
RMM-926+00-SW48-4.8-6.1	13208084.81	706269.38	10/16/2007	4.8	6.1	57117-31-4	2,3,4,7,8-PENTACHLORODIBENZOFURAN	2	U	ng/kg
RMM-926+00-SW48-4.8-6.1	13208084.81	706269.38	10/16/2007	4.8	6.1	57117-41-6	1,2,3,7,8-PENTACHLORODIBENZOFURAN	2	U	ng/kg
RMM-926+00-SW48-4.8-6.1	13208084.81	706269.38	10/16/2007	4.8	6.1	ETEQ	ETEQ	5	U	ppt
RMM-926+00-SW48-4.8-6.1	13208084.81	706269.38	10/16/2007	4.8	6.1	HXCDD-HXCDF	1,2,3,4,7,8-Hexachlorodibenzofuran + 1,2,3,6,7,8-Hexachlorodibenzofuran	2	U	ng/kg
RMM-926+00-SW48-6.1-7.4	13208084.81	706269.38	10/16/2007	6.1	7.4	1746-01-6	2,3,7,8-TETRACHLORODIBENZO-P-DIOXIN	2	U	ng/kg
RMM-926+00-SW48-6.1-7.4	13208084.81	706269.38	10/16/2007	6.1	7.4	51207-31-9	2,3,7,8-TETRACHLORODIBENZOFURAN	2	UJ	ng/kg
RMM-926+00-SW48-6.1-7.4	13208084.81	706269.38	10/16/2007	6.1	7.4	57117-31-4	2,3,4,7,8-PENTACHLORODIBENZOFURAN	2	U	ng/kg
RMM-926+00-SW48-6.1-7.4	13208084.81	706269.38	10/16/2007	6.1	7.4	57117-41-6	1,2,3,7,8-PENTACHLORODIBENZOFURAN	2	UJ	ng/kg
RMM-926+00-SW48-6.1-7.4	13208084.81	706269.38	10/16/2007	6.1	7.4	ETEQ	ETEQ	5	U	ppt
RMM-926+00-SW48-6.1-7.4	13208084.81	706269.38	10/16/2007	6.1	7.4	HXCDD-HXCDF	1,2,3,4,7,8-Hexachlorodibenzofuran + 1,2,3,6,7,8-Hexachlorodibenzofuran	2	U	ng/kg
RNN-925+50-SW3755-0.0-0.5	13204434.99	705965.88	8/26/2008	0	0.5	1746-01-6	2,3,7,8-TETRACHLORODIBENZO-P-DIOXIN	3	U	ng/kg
RNN-925+50-SW3755-0.0-0.5	13204434.99	705965.88	8/26/2008	0	0.5	51207-31-9	2,3,7,8-TETRACHLORODIBENZOFURAN	25	J	ng/kg
RNN-925+50-SW3755-0.0-0.5	13204434.99	705965.88	8/26/2008	0	0.5	57117-31-4	2,3,4,7,8-PENTACHLORODIBENZOFURAN	12	J	ng/kg
RNN-925+50-SW3755-0.0-0.5	13204434.99	705965.88	8/26/2008	0	0.5	57117-41-6	1,2,3,7,8-PENTACHLORODIBENZOFURAN	9	J	ng/kg
RNN-925+50-SW3755-0.0-0.5	13204434.99	705965.88	8/26/2008	0	0.5	ETEQ	ETEQ	10		ppt
RNN-925+50-SW3755-0.0-0.5	13204434.99	705965.88	8/26/2008	0	0.5	HXCDD-HXCDF	1,2,3,4,7,8-Hexachlorodibenzofuran + 1,2,3,6,7,8-Hexachlorodibenzofuran	12	J	ng/kg
RNN-925+50-SW3755-0.5-1.0	13204434.99	705965.88	8/26/2008	0.5	1	1746-01-6	2,3,7,8-TETRACHLORODIBENZO-P-DIOXIN	3	U	ng/kg
RNN-925+50-SW3755-0.5-1.0	13204434.99	705965.88	8/26/2008	0.5	1	51207-31-9	2,3,7,8-TETRACHLORODIBENZOFURAN	16		ng/kg
RNN-925+50-SW3755-0.5-1.0	13204434.99	705965.88	8/26/2008	0.5	1	57117-31-4	2,3,4,7,8-PENTACHLORODIBENZOFURAN	3	U	ng/kg
RNN-925+50-SW3755-0.5-1.0	13204434.99	705965.88	8/26/2008	0.5	1	57117-41-6	1,2,3,7,8-PENTACHLORODIBENZOFURAN	6	J	ng/kg
RNN-925+50-SW3755-0.5-1.0	13204434.99	705965.88	8/26/2008	0.5	1	ETEQ	ETEQ	5	U	ppt
RNN-925+50-SW3755-0.5-1.0	13204434.99	705965.88	8/26/2008	0.5	1	HXCDD-HXCDF	1,2,3,4,7,8-Hexachlorodibenzofuran + 1,2,3,6,7,8-Hexachlorodibenzofuran	5.5	U	ng/kg
RNN-925+50-SW3755-1.0-1.7	13204434.99	705965.88	8/26/2008	1	1.7	1746-01-6	2,3,7,8-TETRACHLORODIBENZO-P-DIOXIN	2	U	ng/kg
RNN-925+50-SW3755-1.0-1.7	13204434.99	705965.88	8/26/2008	1	1.7	51207-31-9	2,3,7,8-TETRACHLORODIBENZOFURAN	2	U	ng/kg
RNN-925+50-SW3755-1.0-1.7	13204434.99	705965.88	8/26/2008	1	1.7	57117-31-4	2,3,4,7,8-PENTACHLORODIBENZOFURAN	2	U	ng/kg
RNN-925+50-SW3755-1.0-1.7	13204434.99	705965.88	8/26/2008	1	1.7	57117-41-6	1,2,3,7,8-PENTACHLORODIBENZOFURAN	2	U	ng/kg

Sample ID	Easting	Northing	Sample Date	Start Depth (feet)	End Depth (feet)	CAS #	Chemical Name	Result	Qualifier	Unit
RNN-925+50-SW3755-1.0-1.7	13204434.99	705965.88	8/26/2008	1	1.7	ETEQ	ETEQ	6	U	ppt
RNN-925+50-SW3755-1.0-1.7	13204434.99	705965.88	8/26/2008	1	1.7	HXCDD-HXCDF	1,2,3,4,7,8-Hexachlorodibenzofuran + 1,2,3,6,7,8-Hexachlorodibenzofuran	4	U	ng/kg
RNN-925+50-SW3755-1.7-3.3	13204434.99	705965.88	8/26/2008	1.7	3.3	1746-01-6	2,3,7,8-TETRACHLORODIBENZO-P-DIOXIN	2	U	ng/kg
RNN-925+50-SW3755-1.7-3.3	13204434.99	705965.88	8/26/2008	1.7	3.3	51207-31-9	2,3,7,8-TETRACHLORODIBENZOFURAN	2	U	ng/kg
RNN-925+50-SW3755-1.7-3.3	13204434.99	705965.88	8/26/2008	1.7	3.3	57117-31-4	2,3,4,7,8-PENTACHLORODIBENZOFURAN	2	U	ng/kg
RNN-925+50-SW3755-1.7-3.3	13204434.99	705965.88	8/26/2008	1.7	3.3	57117-41-6	1,2,3,7,8-PENTACHLORODIBENZOFURAN	2	U	ng/kg
RNN-925+50-SW3755-1.7-3.3	13204434.99	705965.88	8/26/2008	1.7	3.3	ETEQ	ETEQ	5.5	U	ppt
RNN-925+50-SW3755-1.7-3.3	13204434.99	705965.88	8/26/2008	1.7	3.3	HXCDD-HXCDF	1,2,3,4,7,8-Hexachlorodibenzofuran + 1,2,3,6,7,8-Hexachlorodibenzofuran	3	U	ng/kg

Appendix B1

Segments 4 and 5 Bathymetry

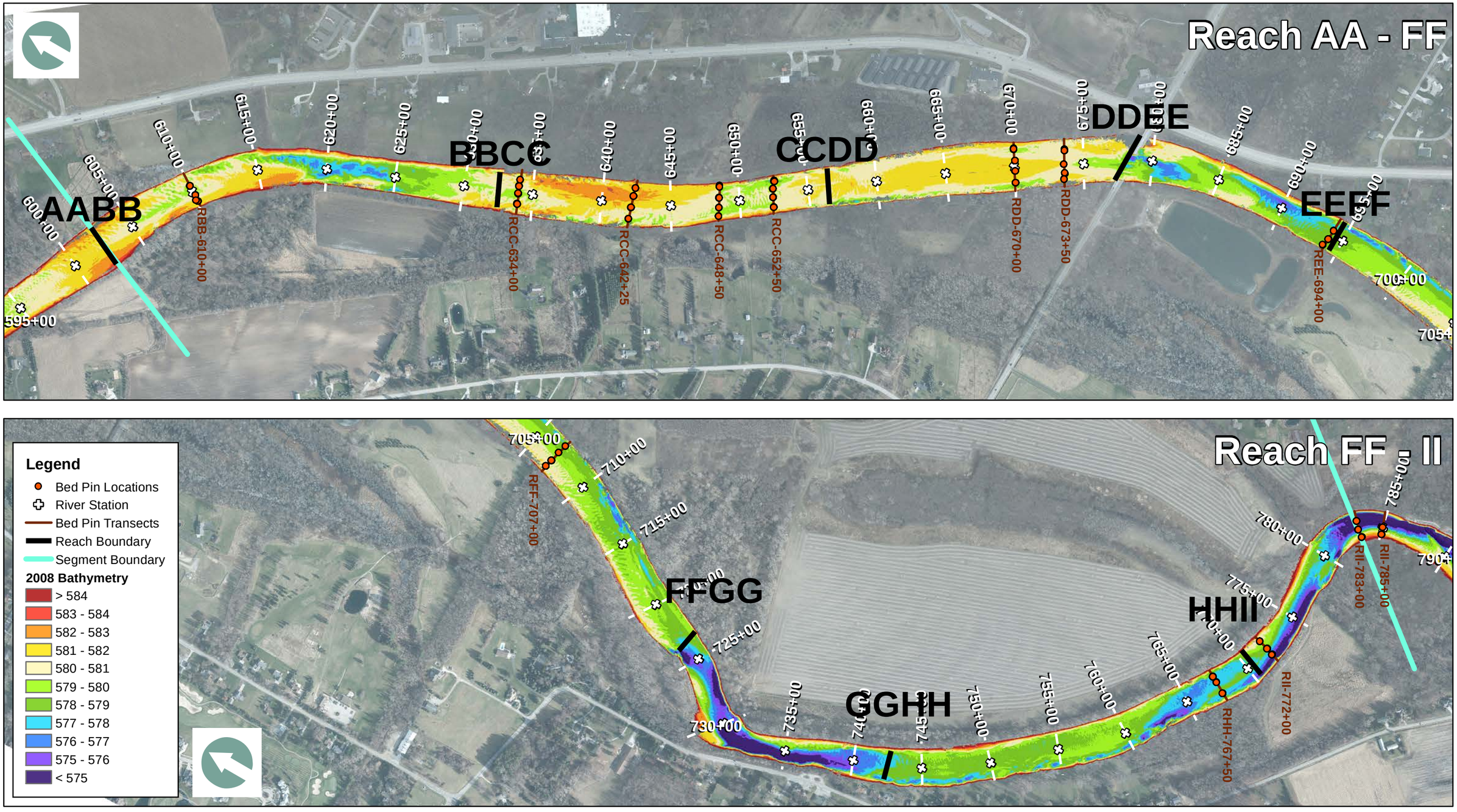

Notes:
Aerial Imagery - 2014

Feet
0 300 600 900 1,200

Segment 4 2008 Bathymetry
Tittabawassee River Segments 4 and 5 Response Proposal

Figure
B1-1A

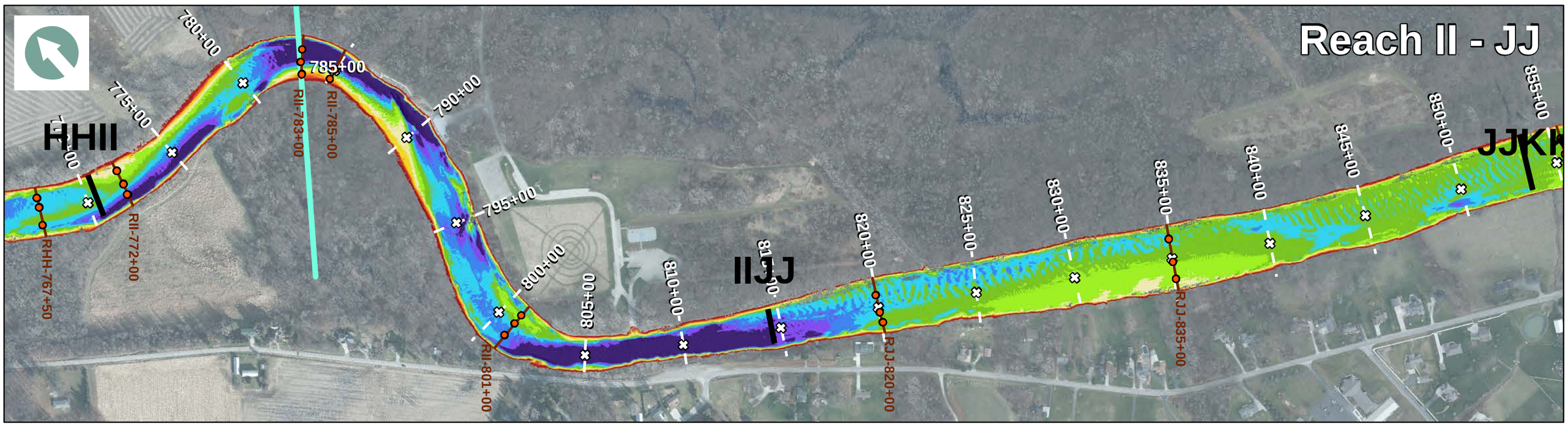

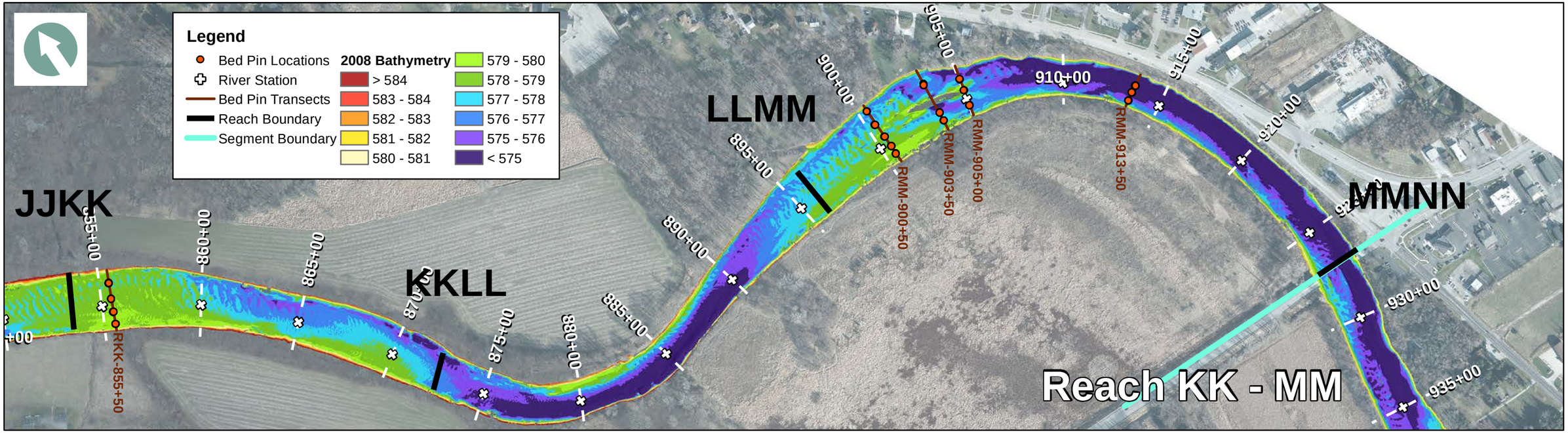

Notes:
Aerial Imagery - 2014

Feet
0 300 600 900 1,200

Segment 5 2008 Bathymetry
Tittabawassee River Segments 4 and 5 Response Proposal

Figure
B1-1B

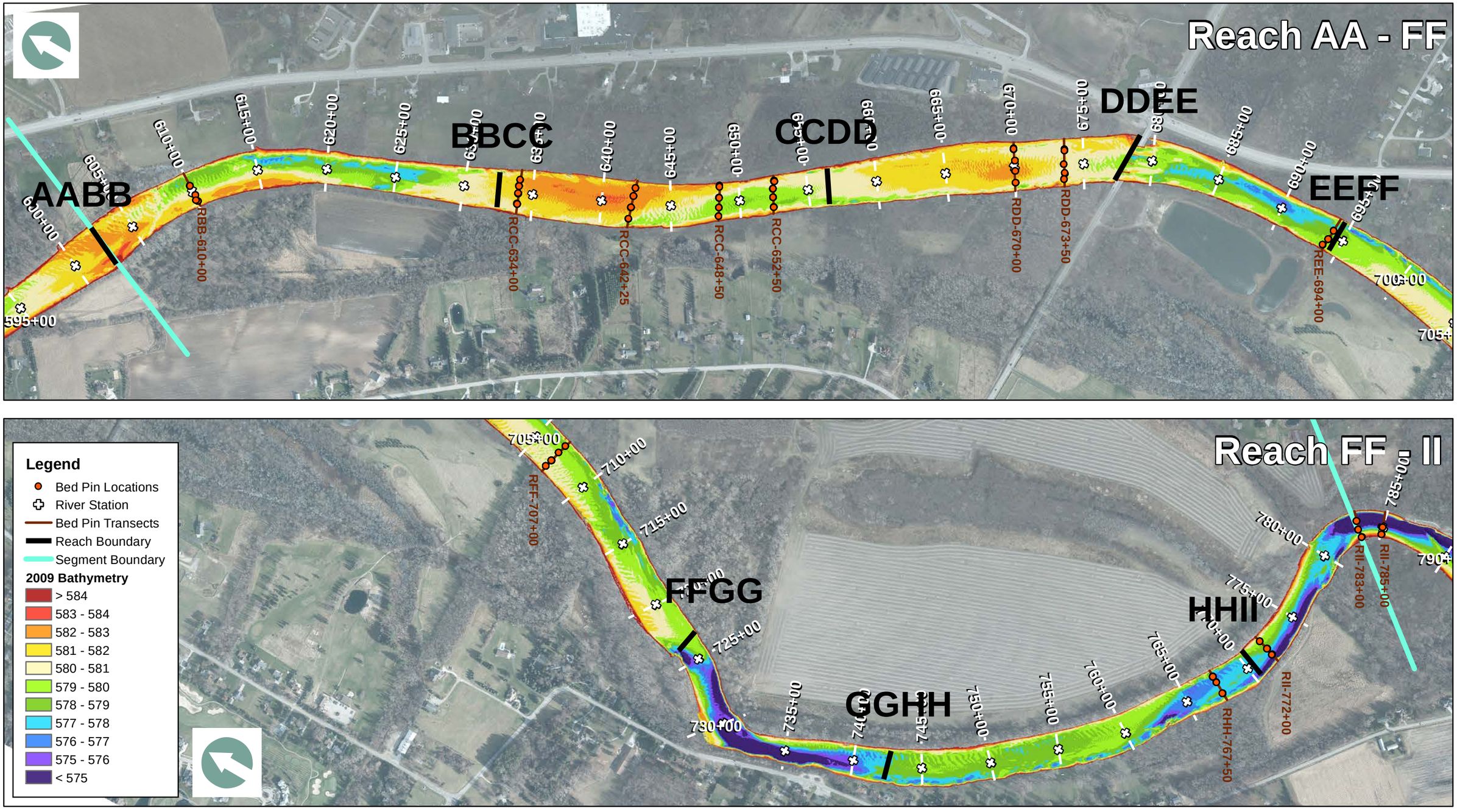

Notes:
Aerial Imagery - 2014

Feet
0 300 600 900 1,200

Segment 4 2009 Bathymetry
Tittabawassee River Segments 4 and 5 Response Proposal

Figure
B1-2A

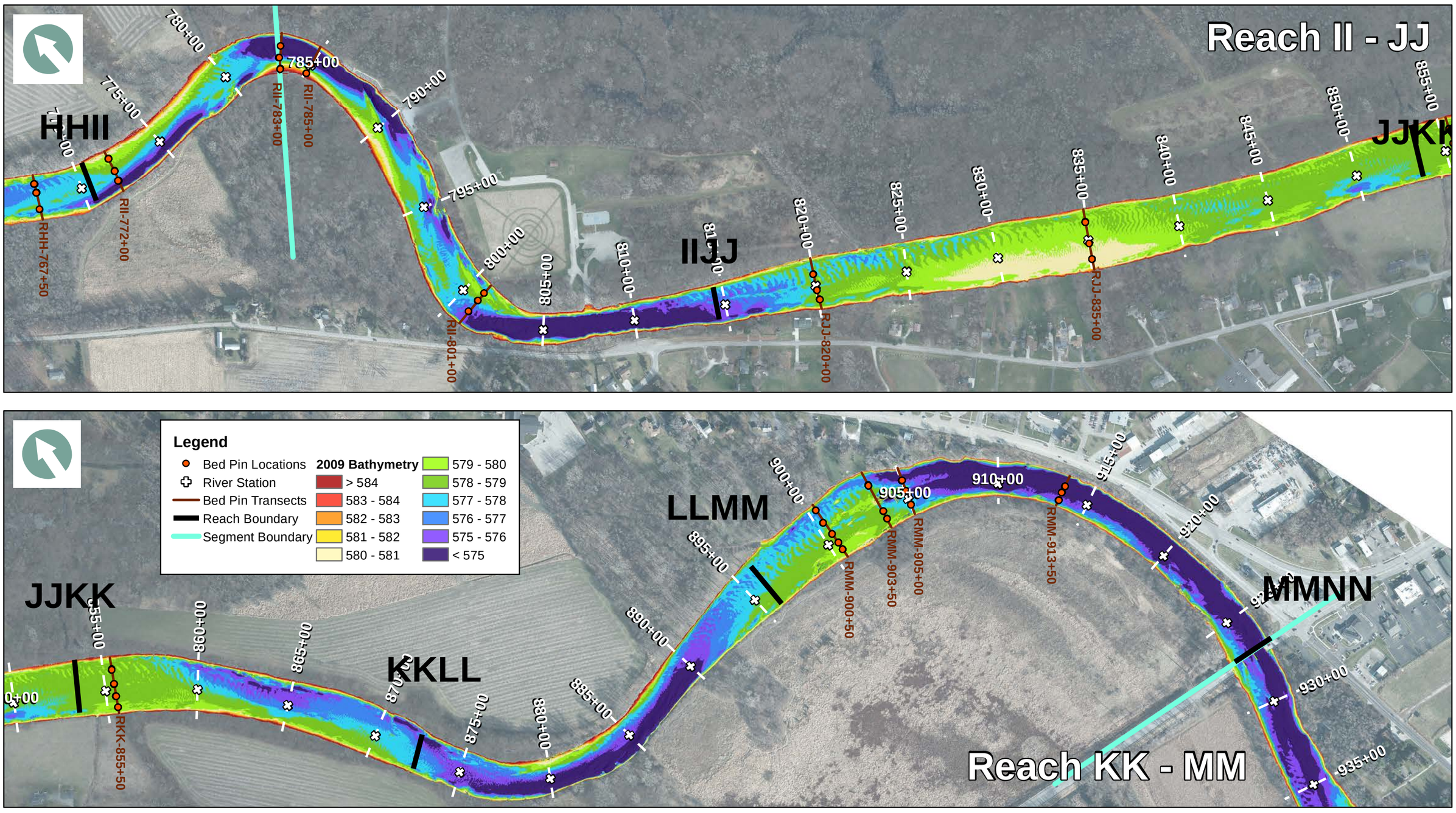

Notes:
Aerial Imagery - 2014

Feet
0 300 600 900 1,200

Segment 5 2009 Bathymetry
Tittabawassee River Segments 4 and 5 Response Proposal

Figure
B1-2B

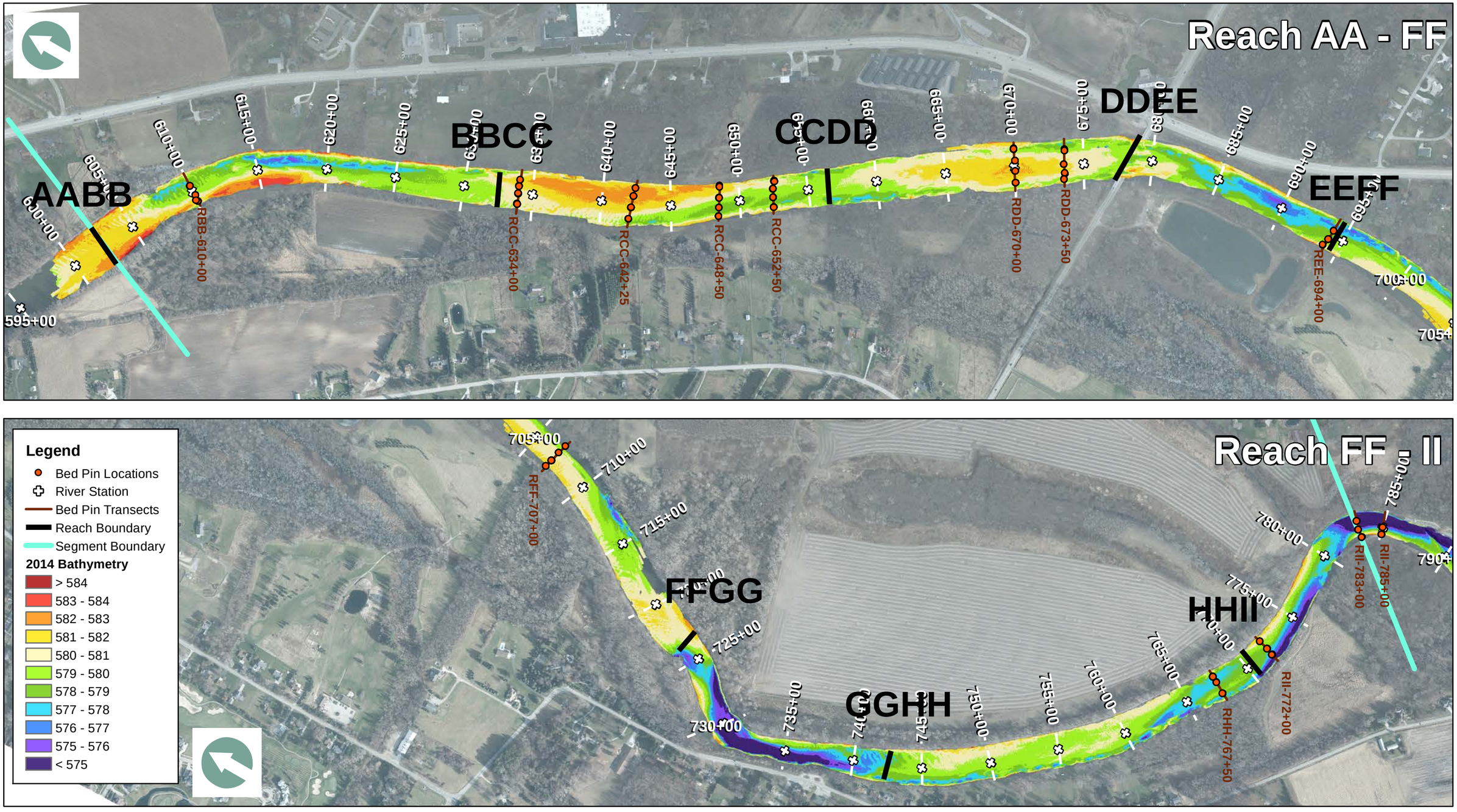

Notes:
Aerial Imagery - 2014

Feet
0 300 600 900 1,200

Segment 4 2014 Bathymetry
Tittabawassee River Segments 4 and 5 Response Proposal

Figure
B1-3A

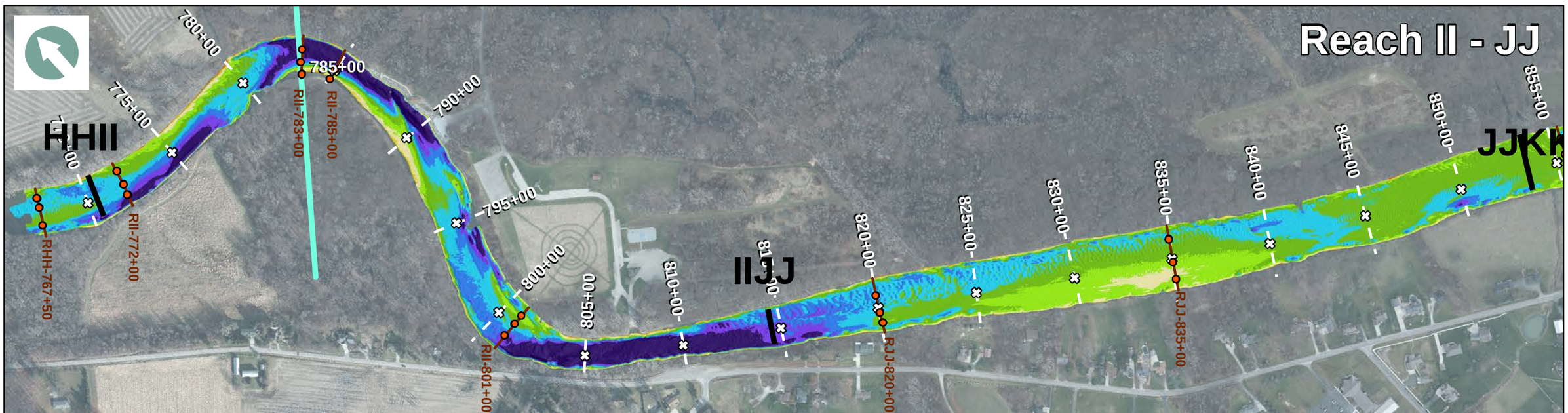

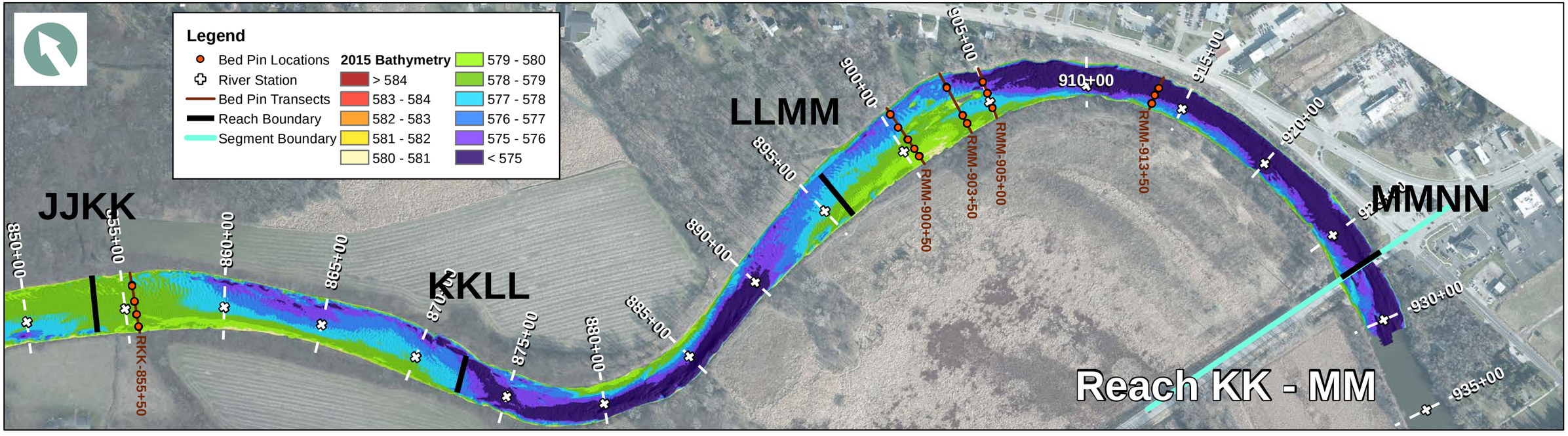

Notes:
Aerial Imagery - 2014

Feet
0 300 600 900 1,200

Segment 5 2015 Bathymetry
Tittabawassee River Segments 4 and 5 Response Proposal

Figure
B1-3B

Appendix B2

Segments 4 and 5 Differential Bathymetry

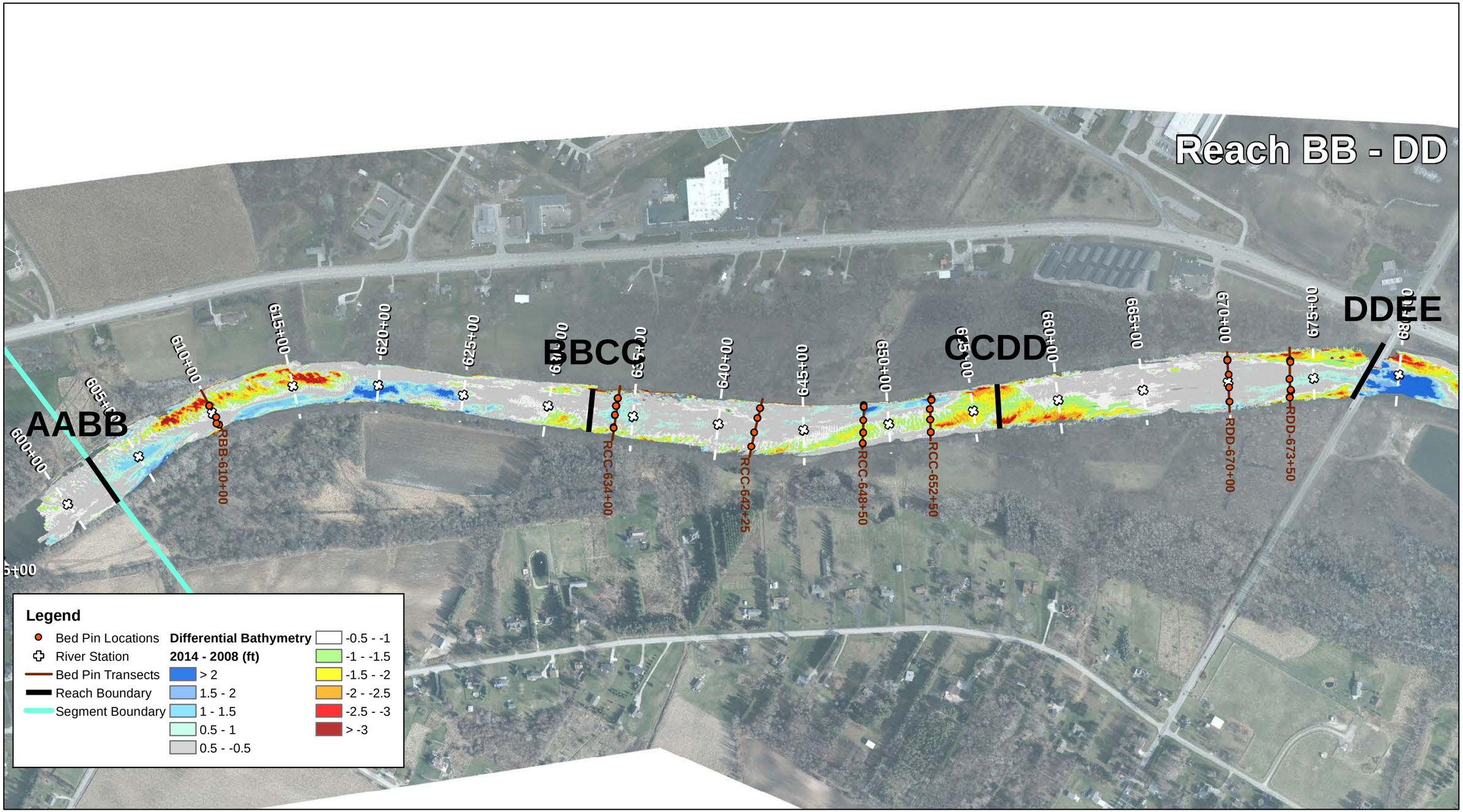

Notes:
Aerial Imagery - 2014

Feet
0 300 600 900 1,200

Segment 4 Reach BB - DD 2014 - 2008 Differential Bathymetry
Tittabawassee River Segments 4 and 5 Response Proposal

Figure
B2-1

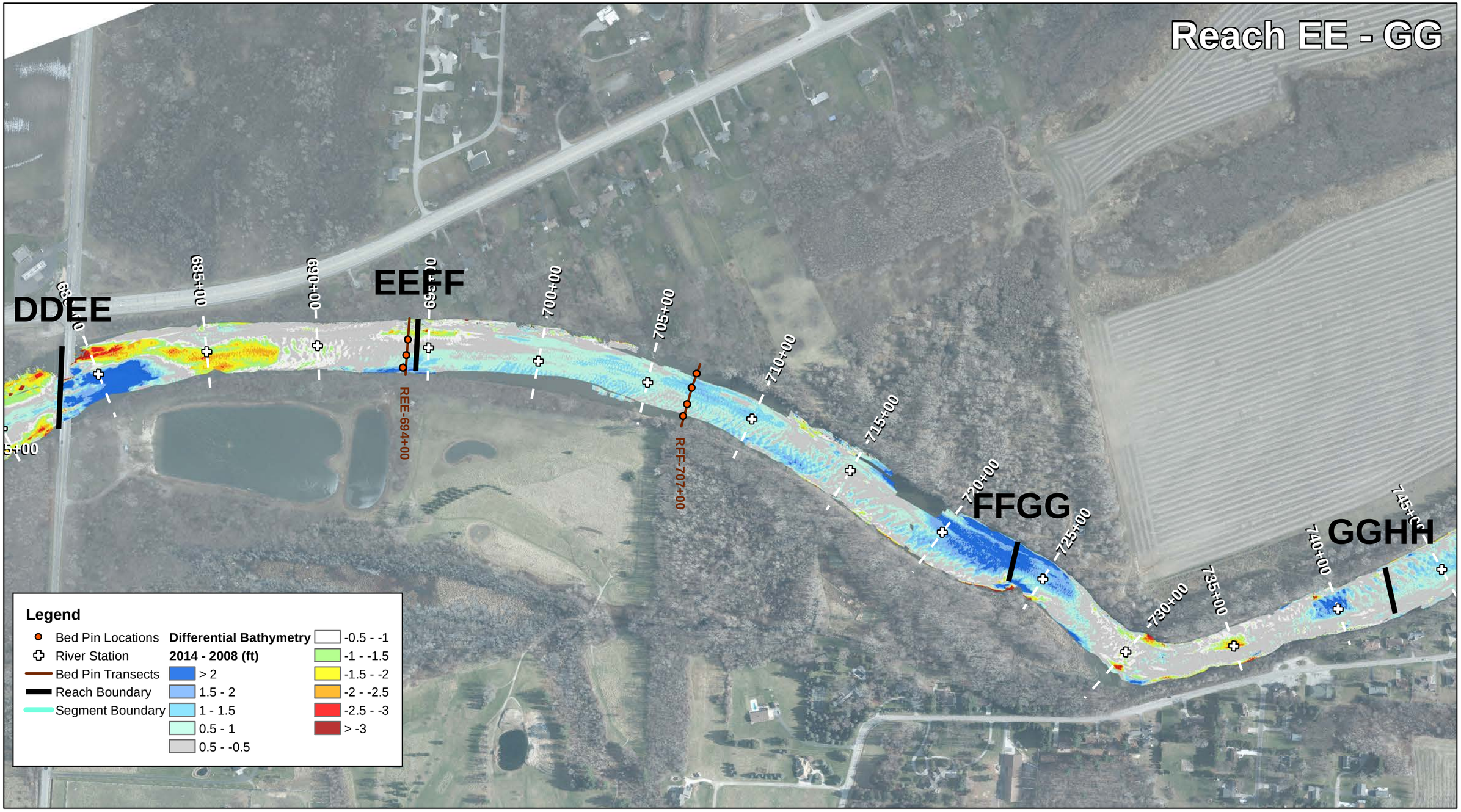

Notes:
Aerial Imagery - 2014

Feet
0 300 600 900 1,200

Segment 4 Reach EE - GG 2014 - 2008 Differential Bathymetry
Tittabawassee River Segments 4 and 5 Response Proposal

Figure
B2-2

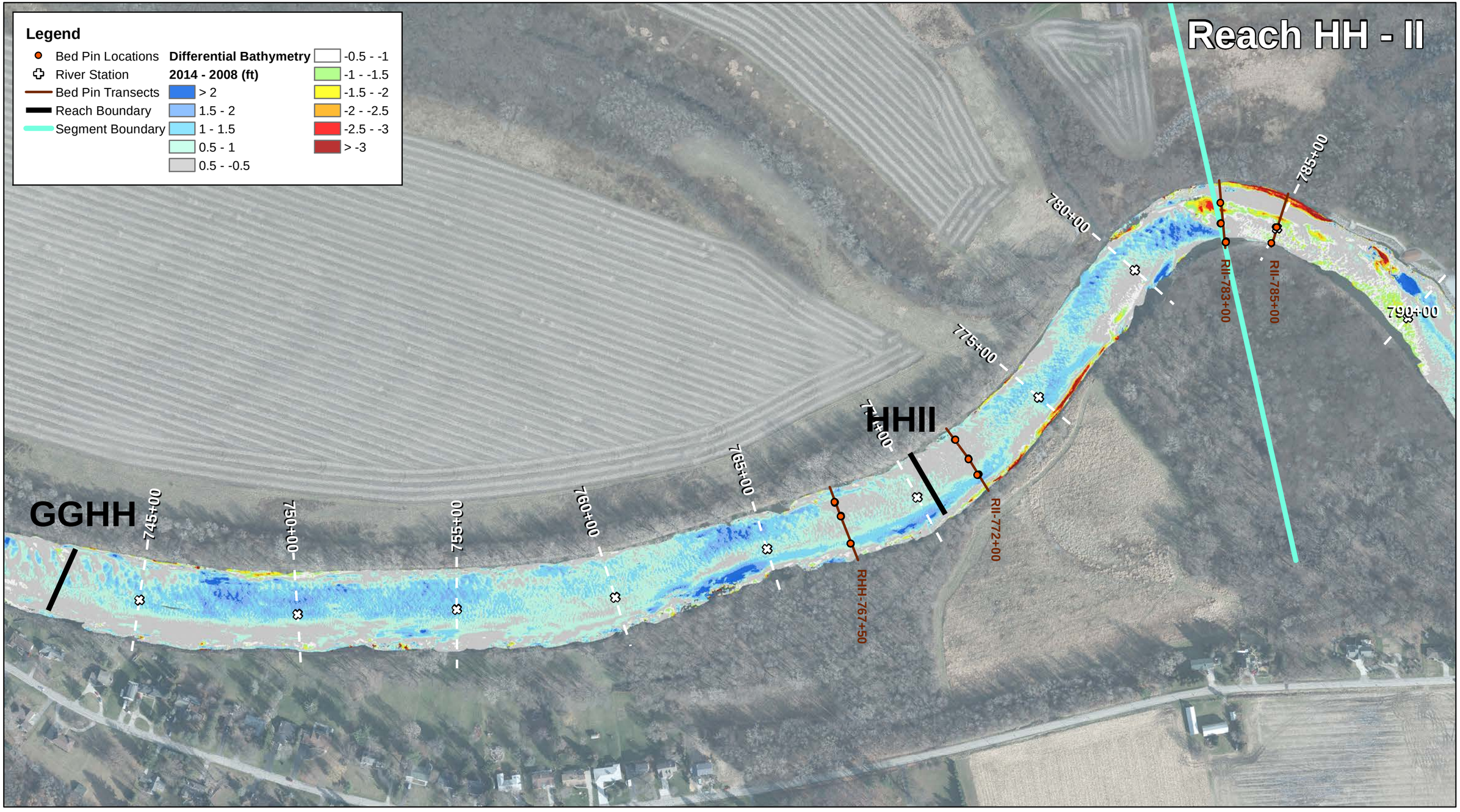

Notes:
Aerial Imagery - 2014

Feet
0 200 400 600 800

Segment 4 Reach HH - II 2014 - 2008 Differential Bathymetry
Tittabawassee River Segments 4 and 5 Response Proposal

Figure
B2-3

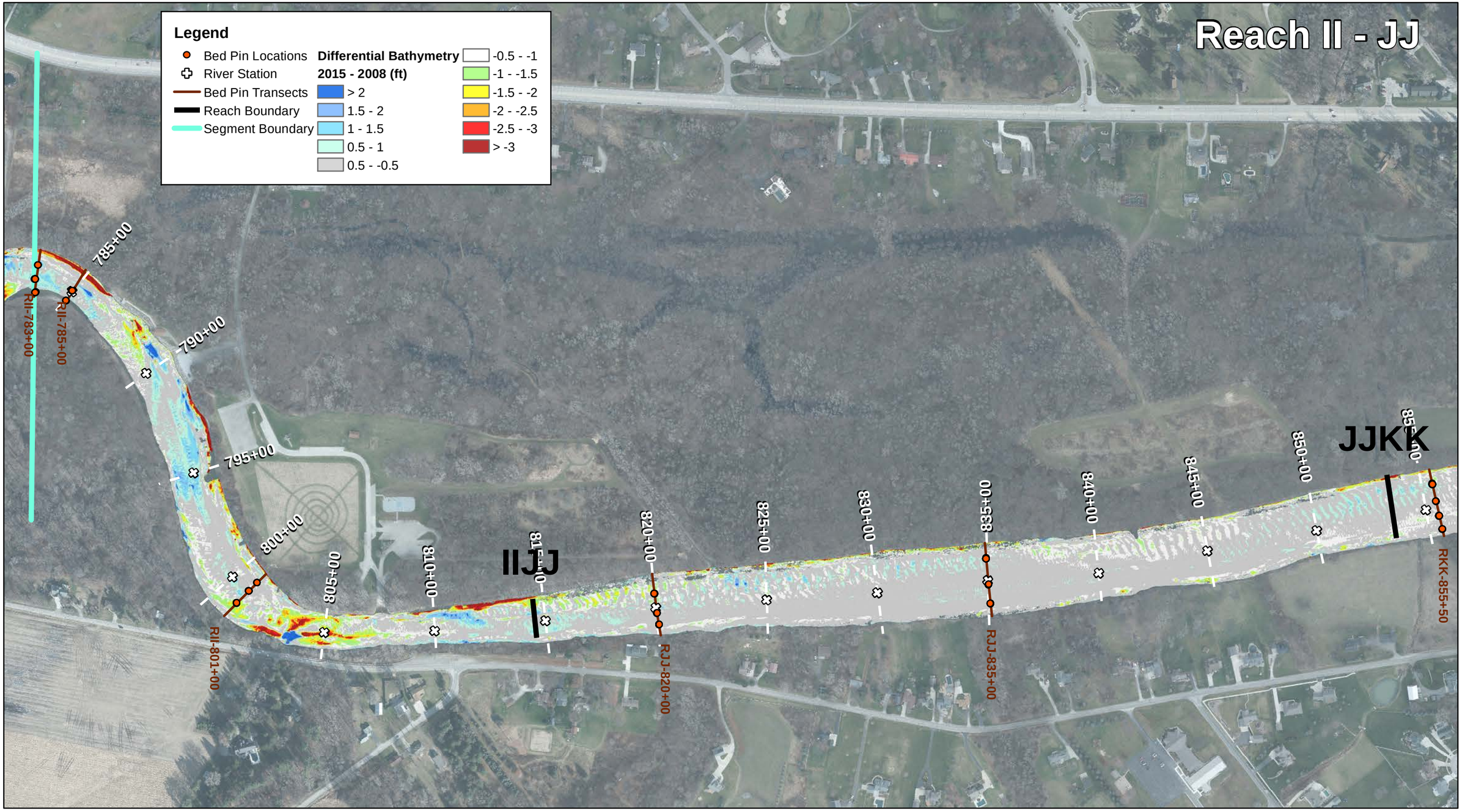

Notes:
Aerial Imagery - 2014

Feet
0 300 600 900 1,200

Segment 5 Reach II - JJ 2015 - 2008 Differential Bathymetry
Tittabawassee River Segments 4 and 5 Response Proposal

Figure
B2-4

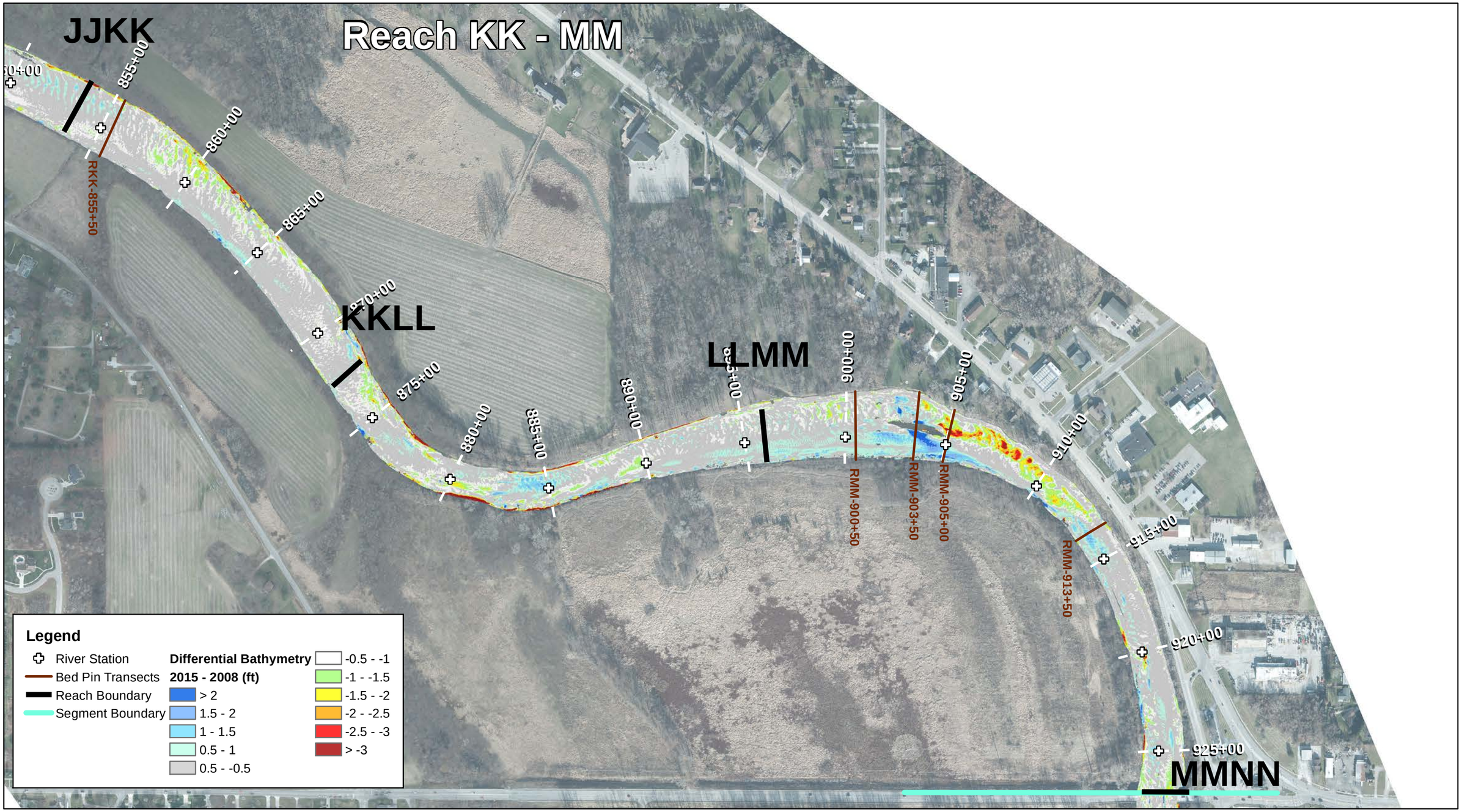

Notes:
Aerial Imagery - 2014

Feet
0 300 600 900 1,200

Segment 5 Reach KK - MM 2015 - 2008 Differential Bathymetry
Tittabawassee River Segments 4 and 5 Response Proposal

Figure
B2-5

Appendix B3

Bed Pin Data

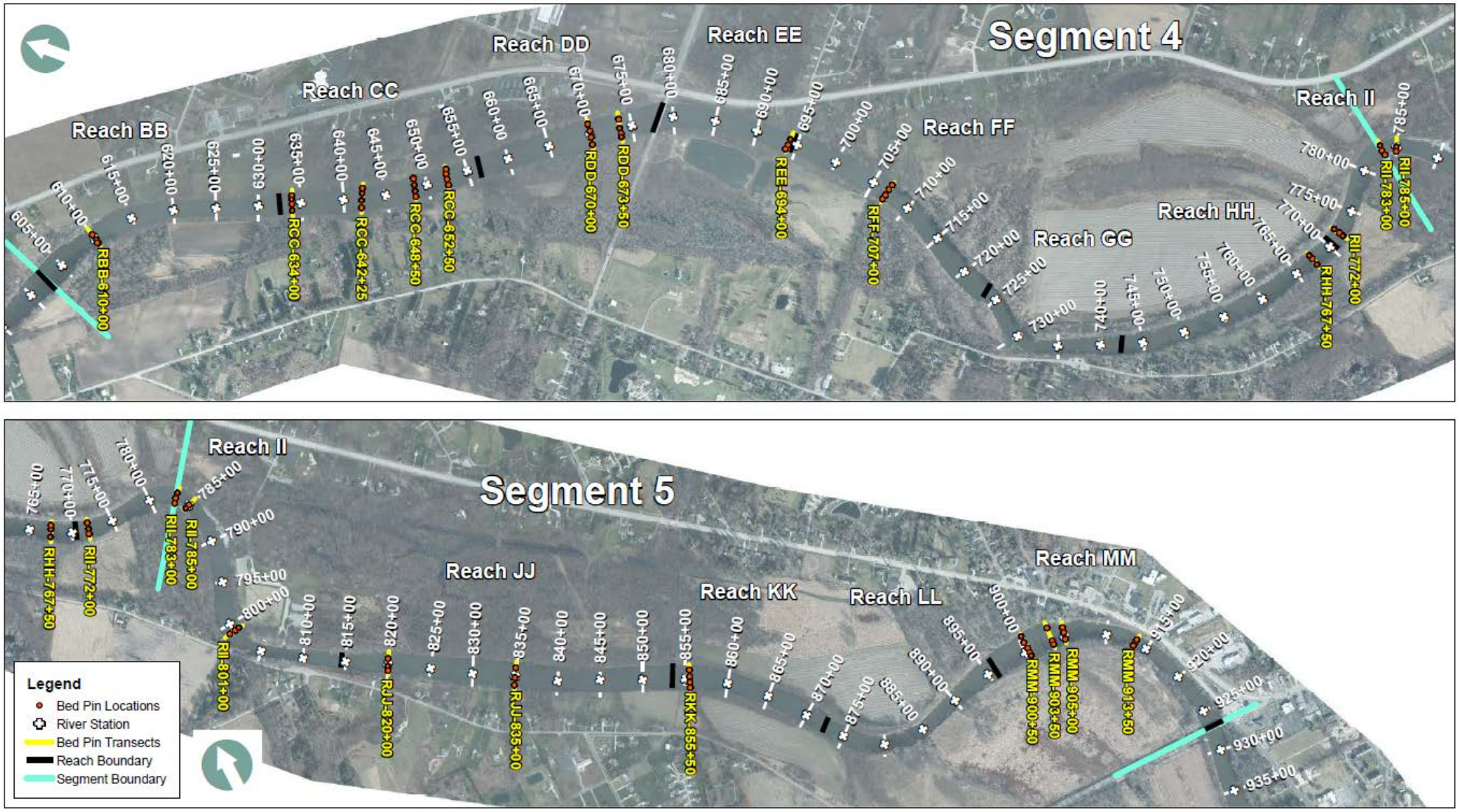

Segments 4 and 5 Bed Pin Transects

Tittabawassee River Segments 4 and 5 Response Proposal

Figure B3-1

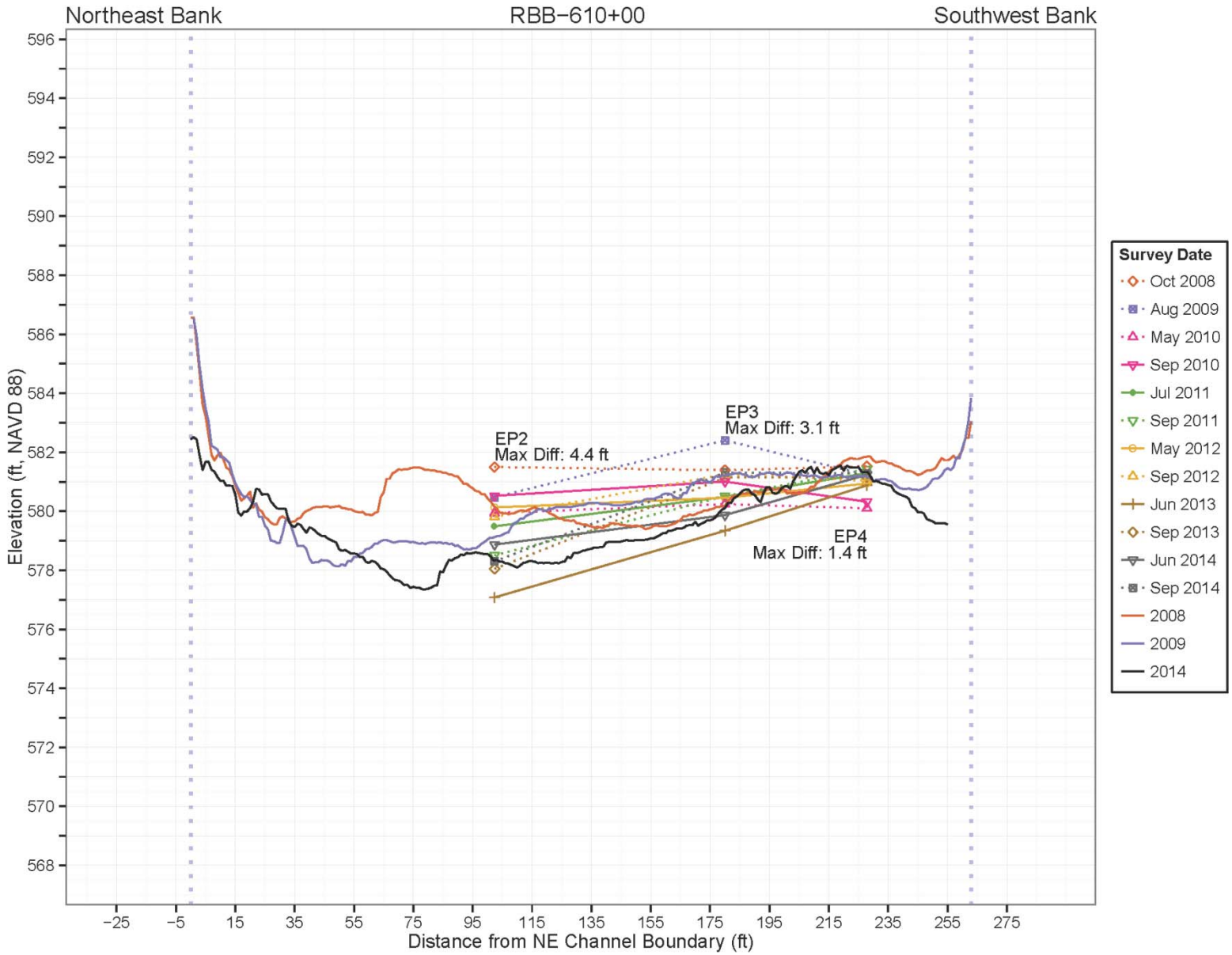

Bed Pin Transect RBB-610+00

Tittabawassee River Segments 4 and 5 Response Proposal

Figure B3-2

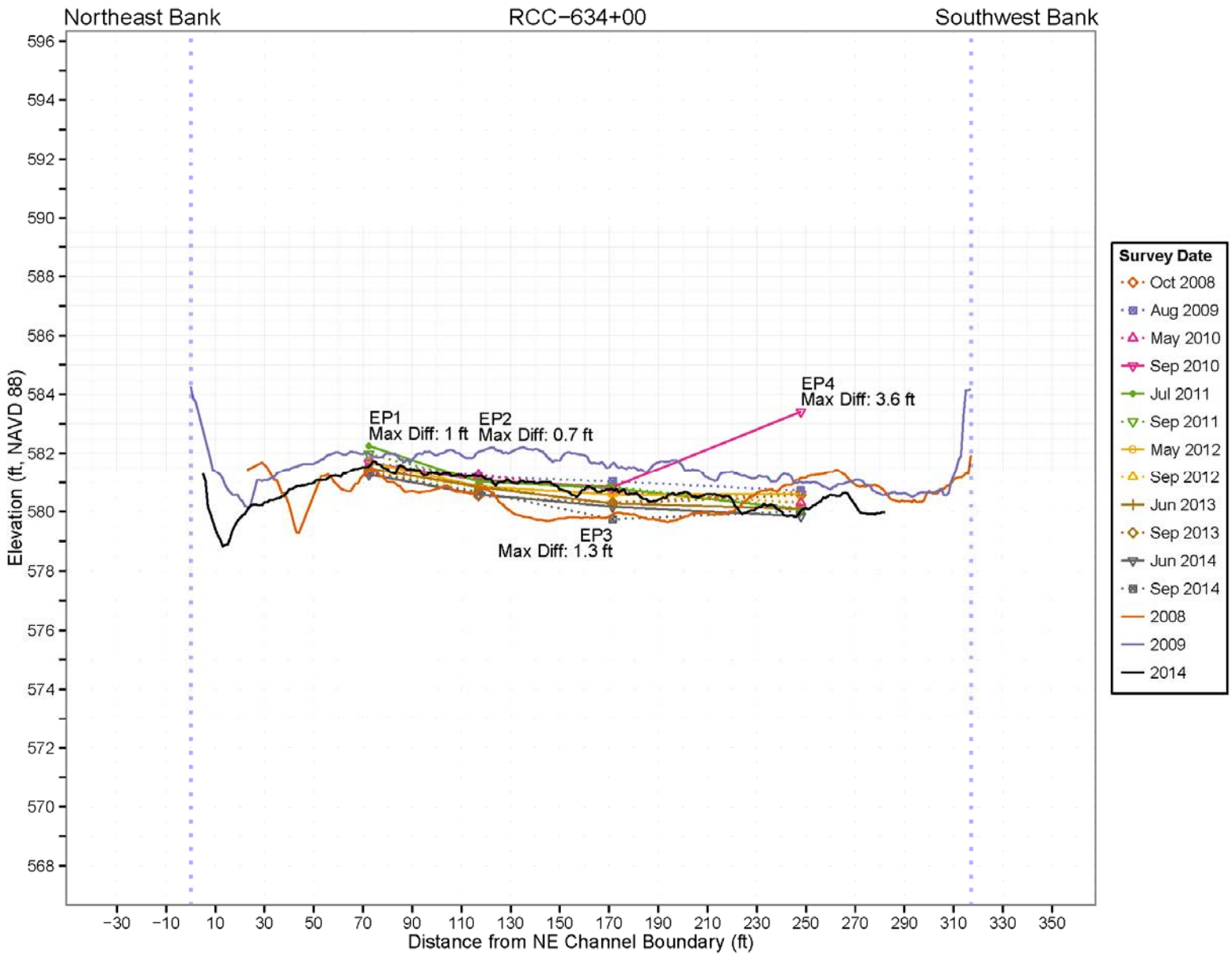

Bed Pin Transect RCC-634+00

Tittabawassee River Segments 4 and 5 Response Proposal

Figure B3-3

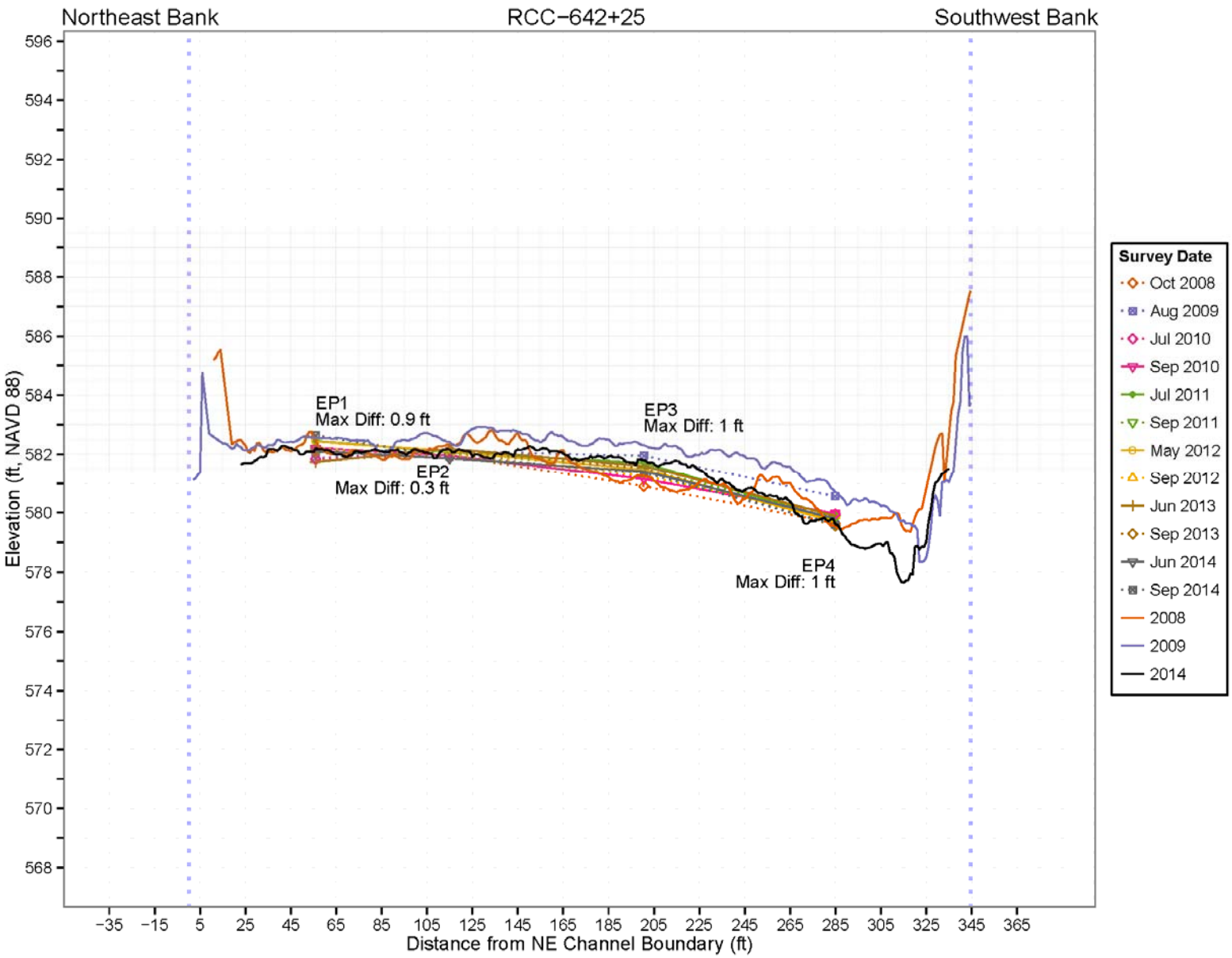

Bed Pin Transect RCC-642+25

Tittabawassee River Segments 4 and 5 Response Proposal

Figure B3-4

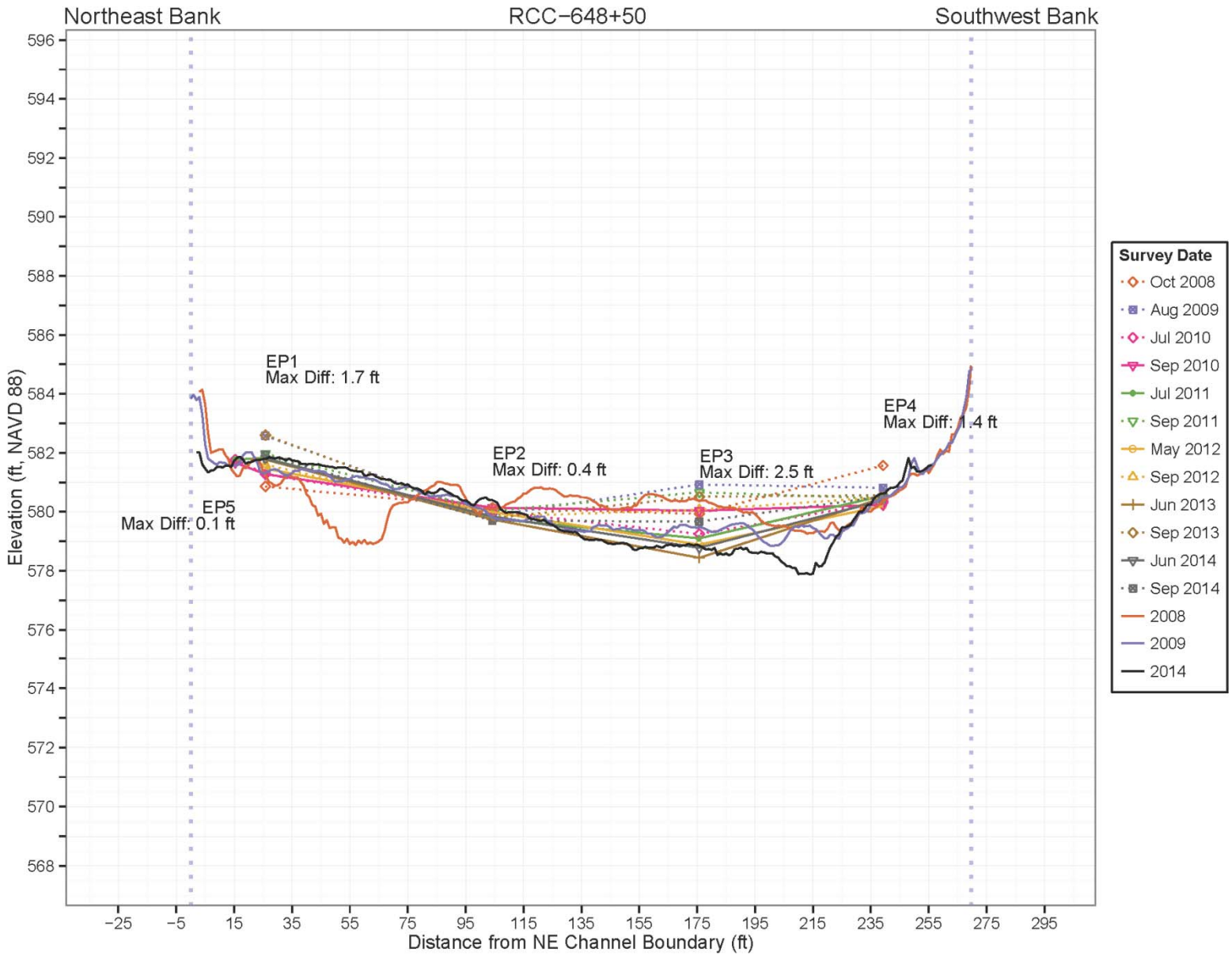

Bed Pin Transect RCC-648+50

Tittabawassee River Segments 4 and 5 Response Proposal

Figure B3-5

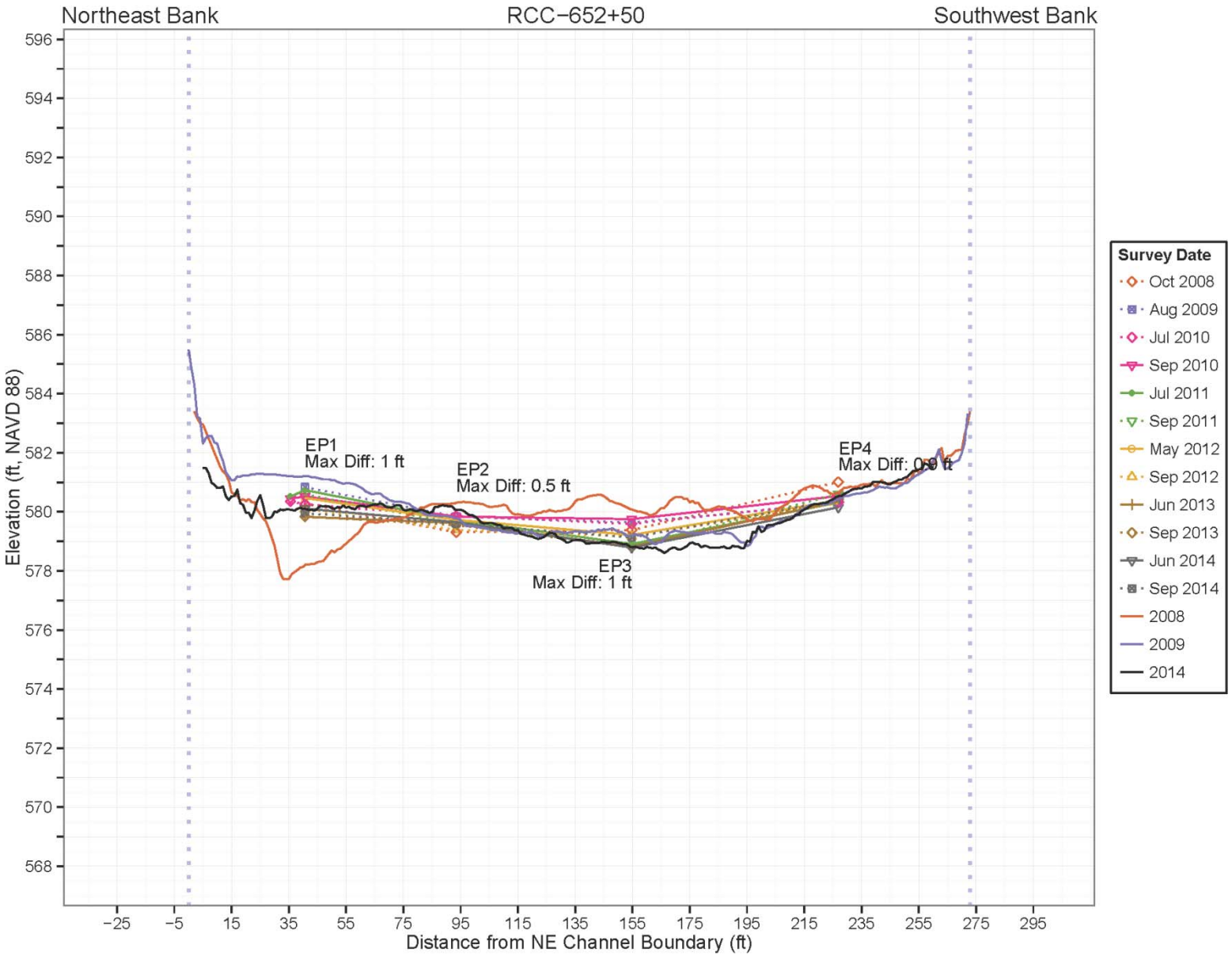

Bed Pin Transect RCC-652+50

Tittabawassee River Segments 4 and 5 Response Proposal

Figure B3-6

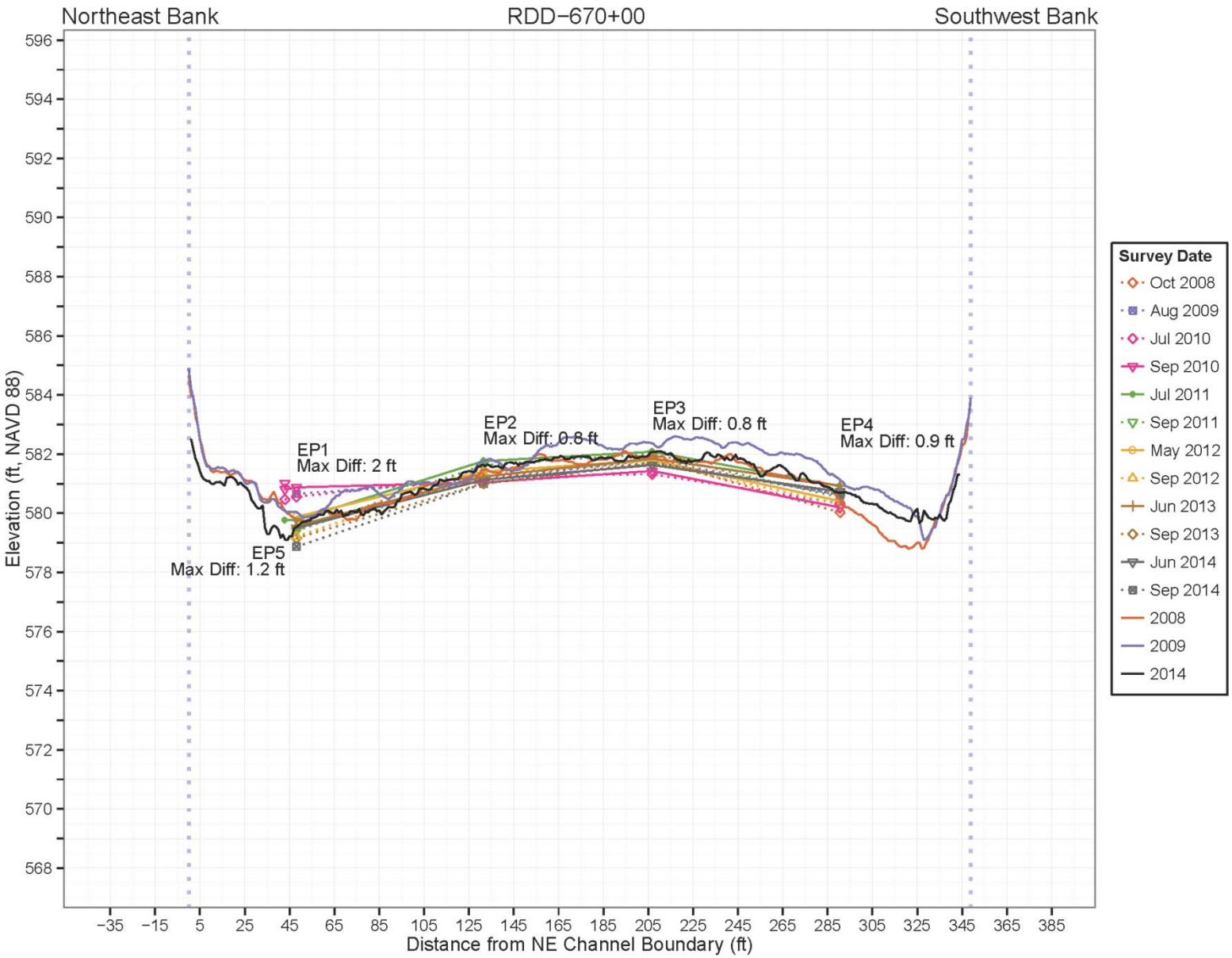

Bed Pin Transect RDD-670+00

Tittabawassee River Segments 4 and 5 Response Proposal

Figure B3-7

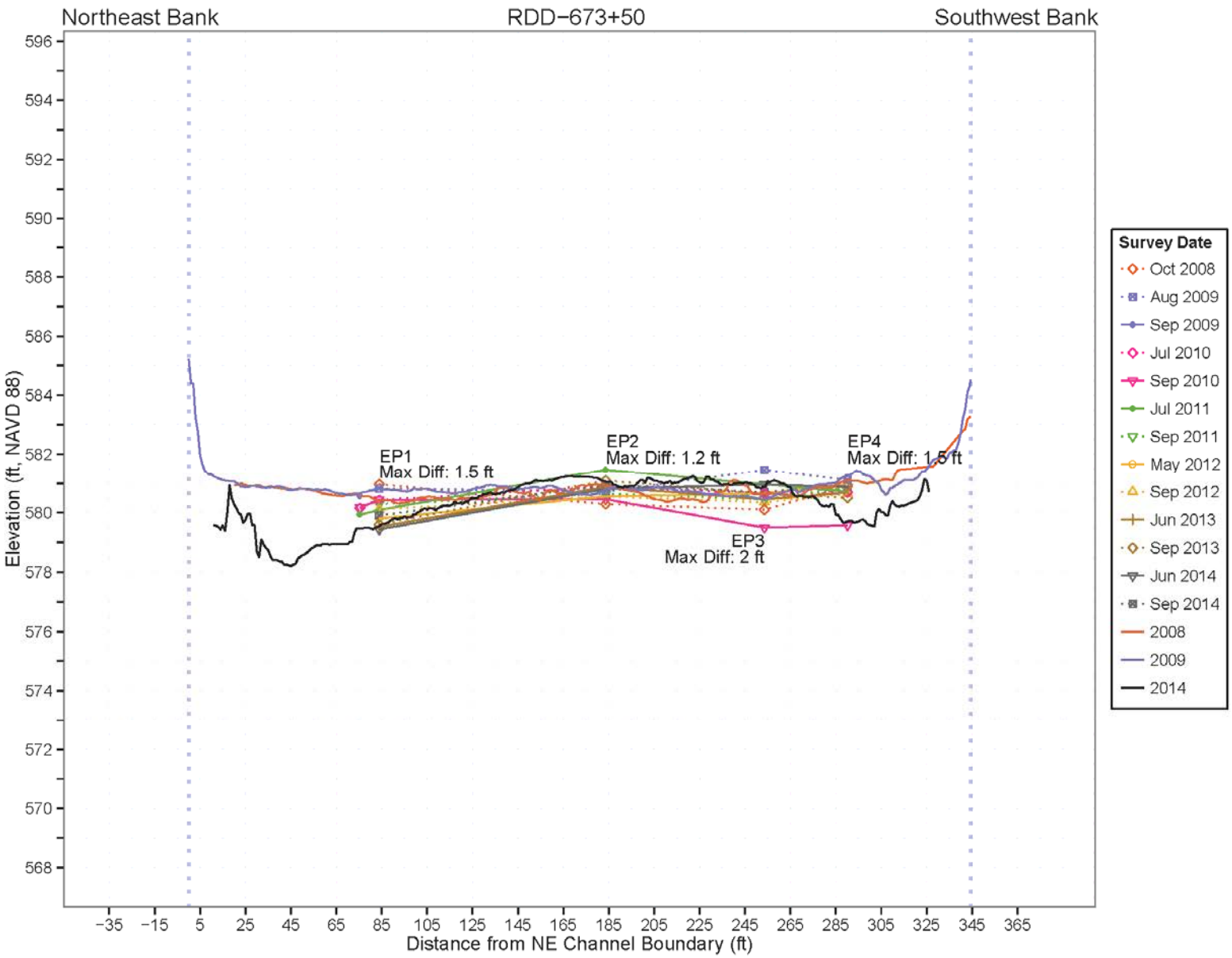

Bed Pin Transect RDD-673+50

Tittabawassee River Segments 4 and 5 Response Proposal

Figure B3-8

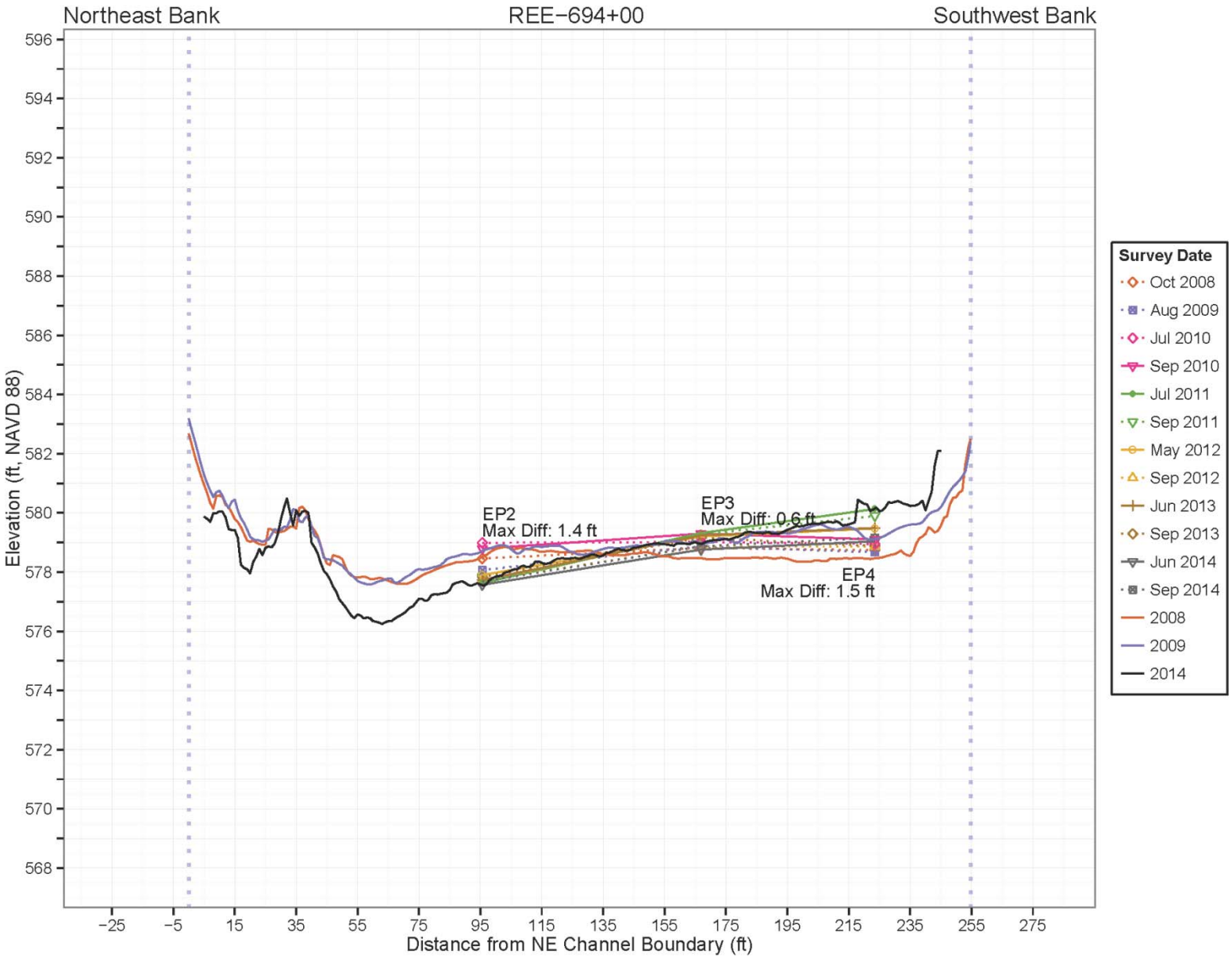

Bed Pin Transect REE-694+00

Tittabawassee River Segments 4 and 5 Response Proposal

Figure B3-9

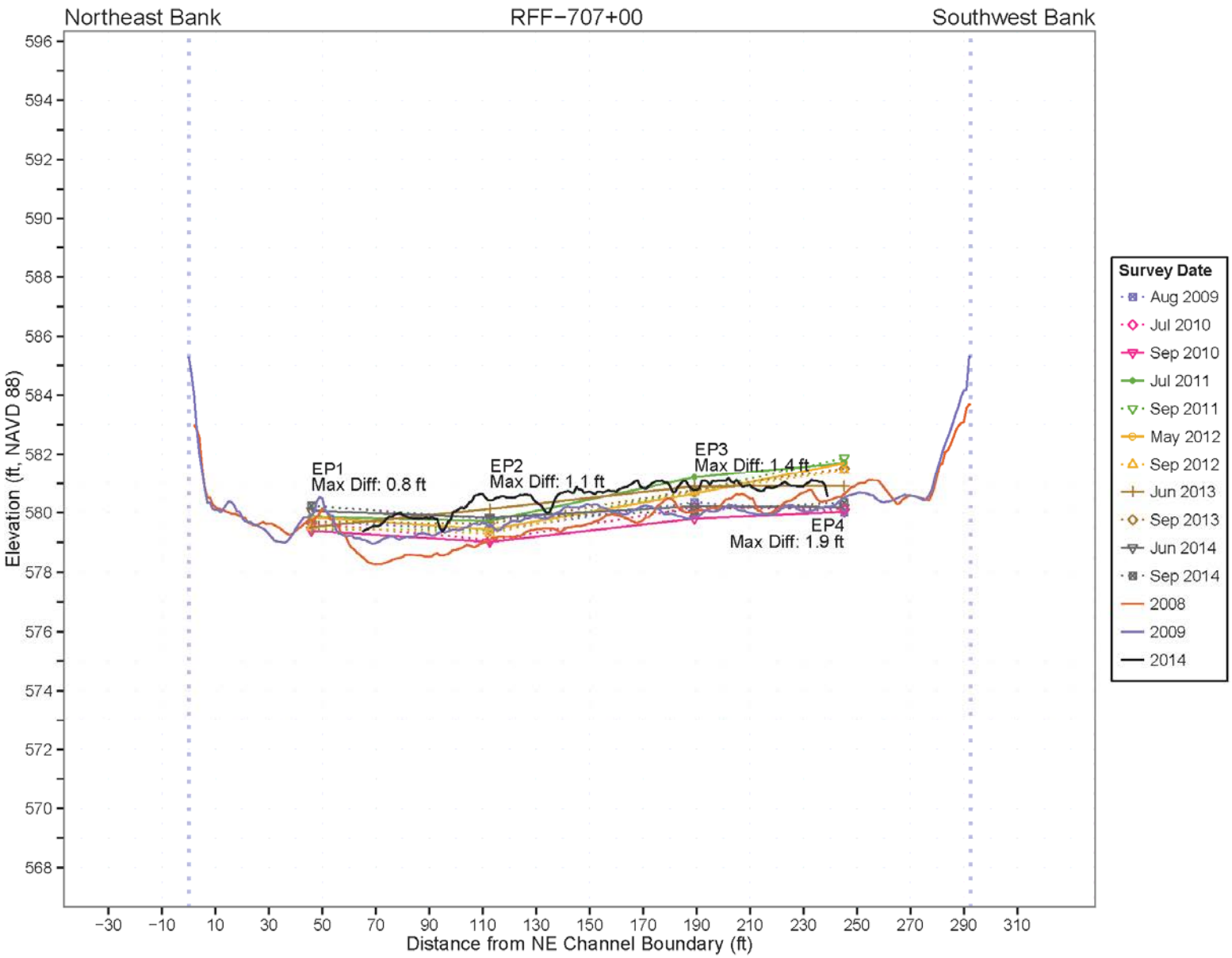

Bed Pin Transect RFF-707+00

Tittabawassee River Segments 4 and 5 Response Proposal

Figure B3-10

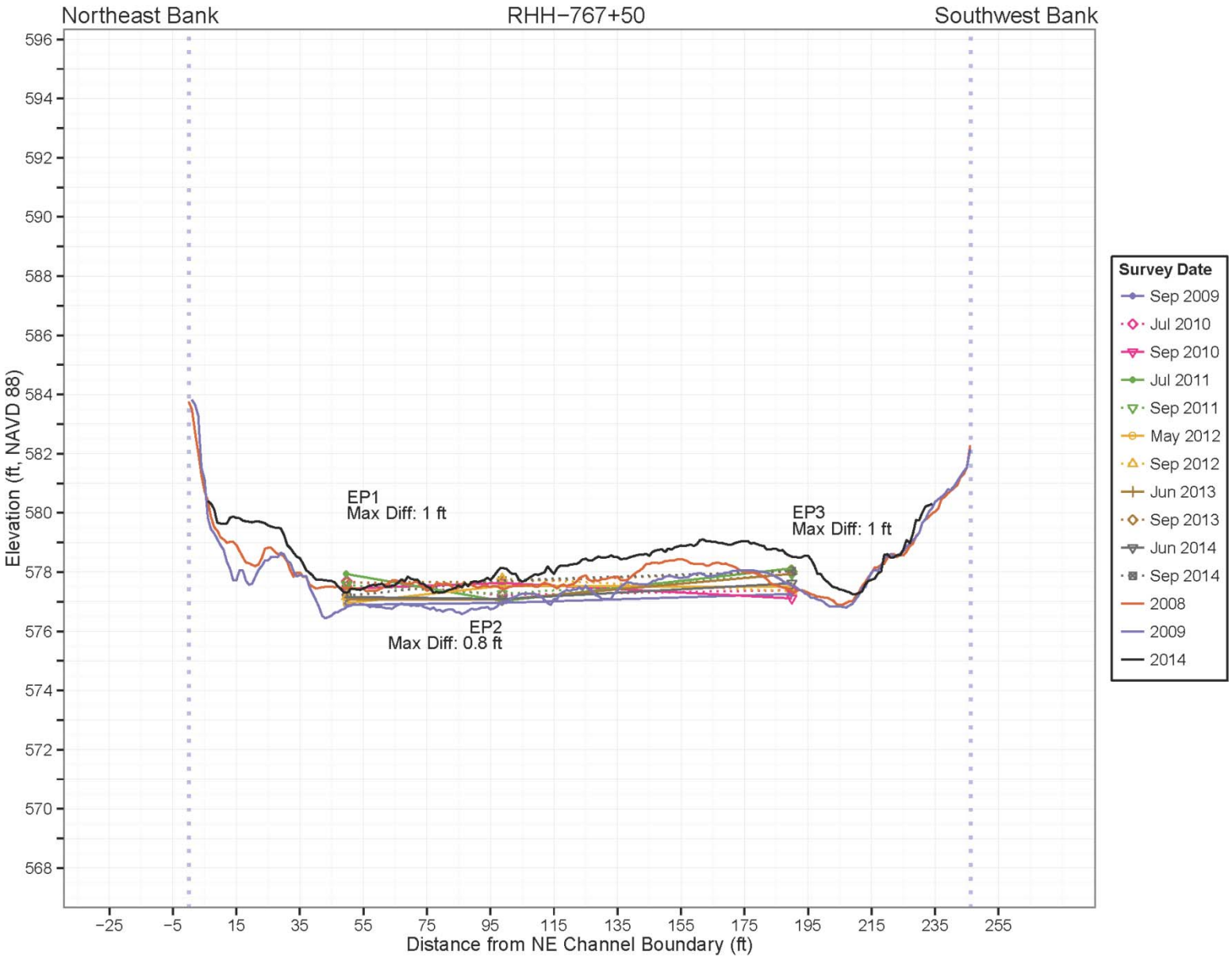

Bed Pin Transect RHH-767+50

Tittabawassee River Segments 4 and 5 Response Proposal

Figure B3-11

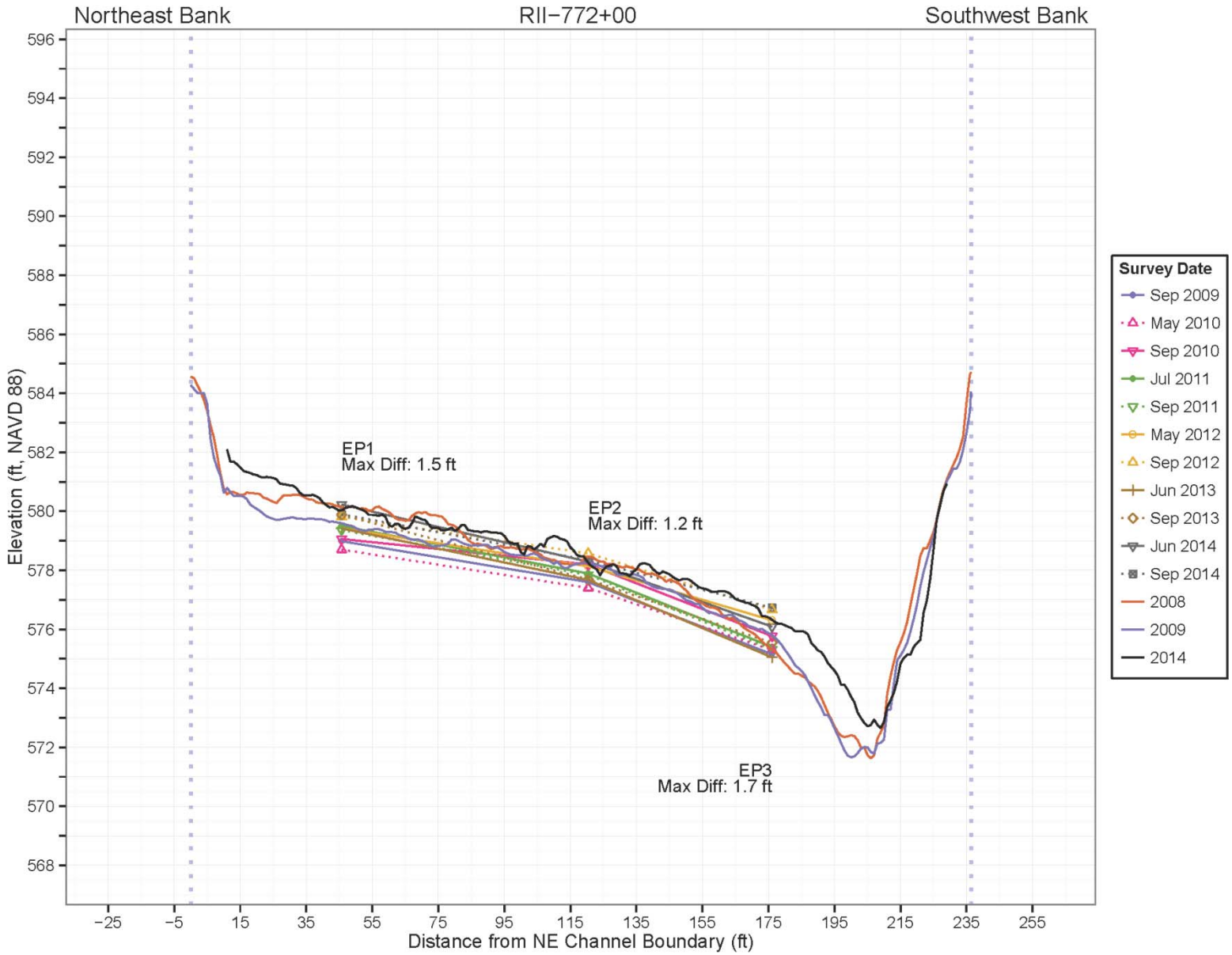

Bed Pin Transect RII-772+00

Tittabawassee River Segments 4 and 5 Response Proposal

Figure B3-12

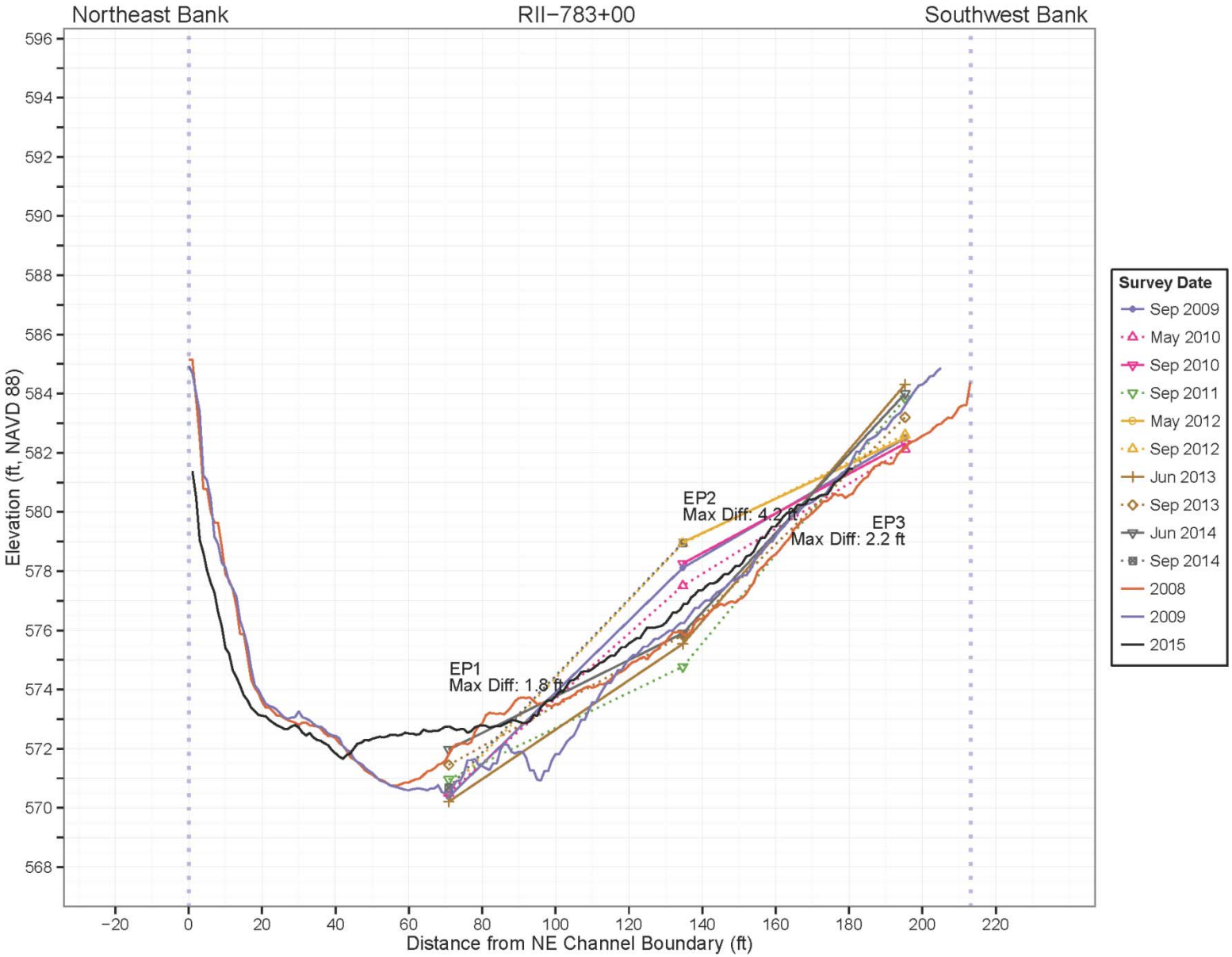

Bed Pin Transect RII-783+00

Tittabawassee River Segments 4 and 5 Response Proposal

Figure B3-13

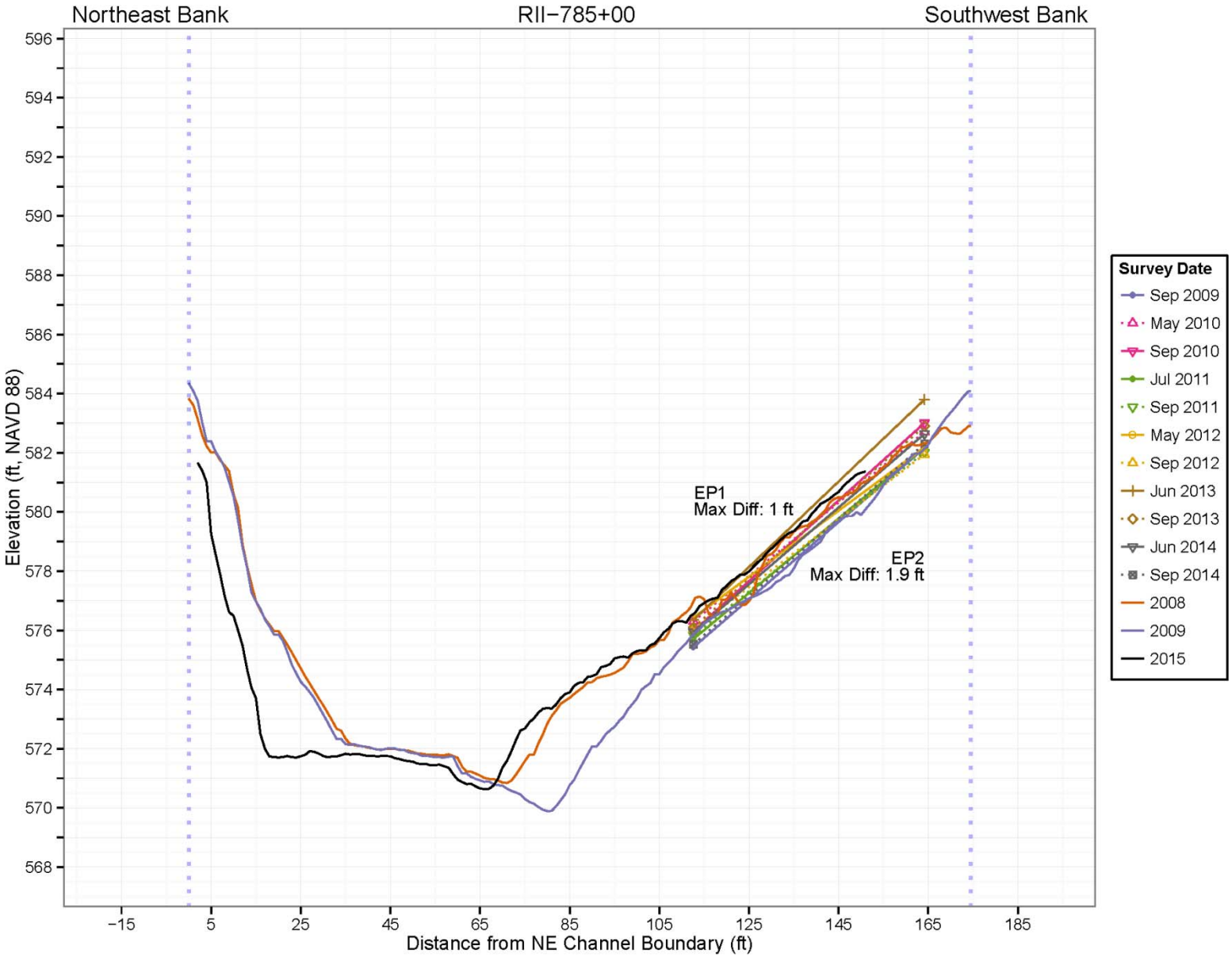

Bed Pin Transect RII-785+00

Tittabawassee River Segments 4 and 5 Response Proposal

Figure B3-14

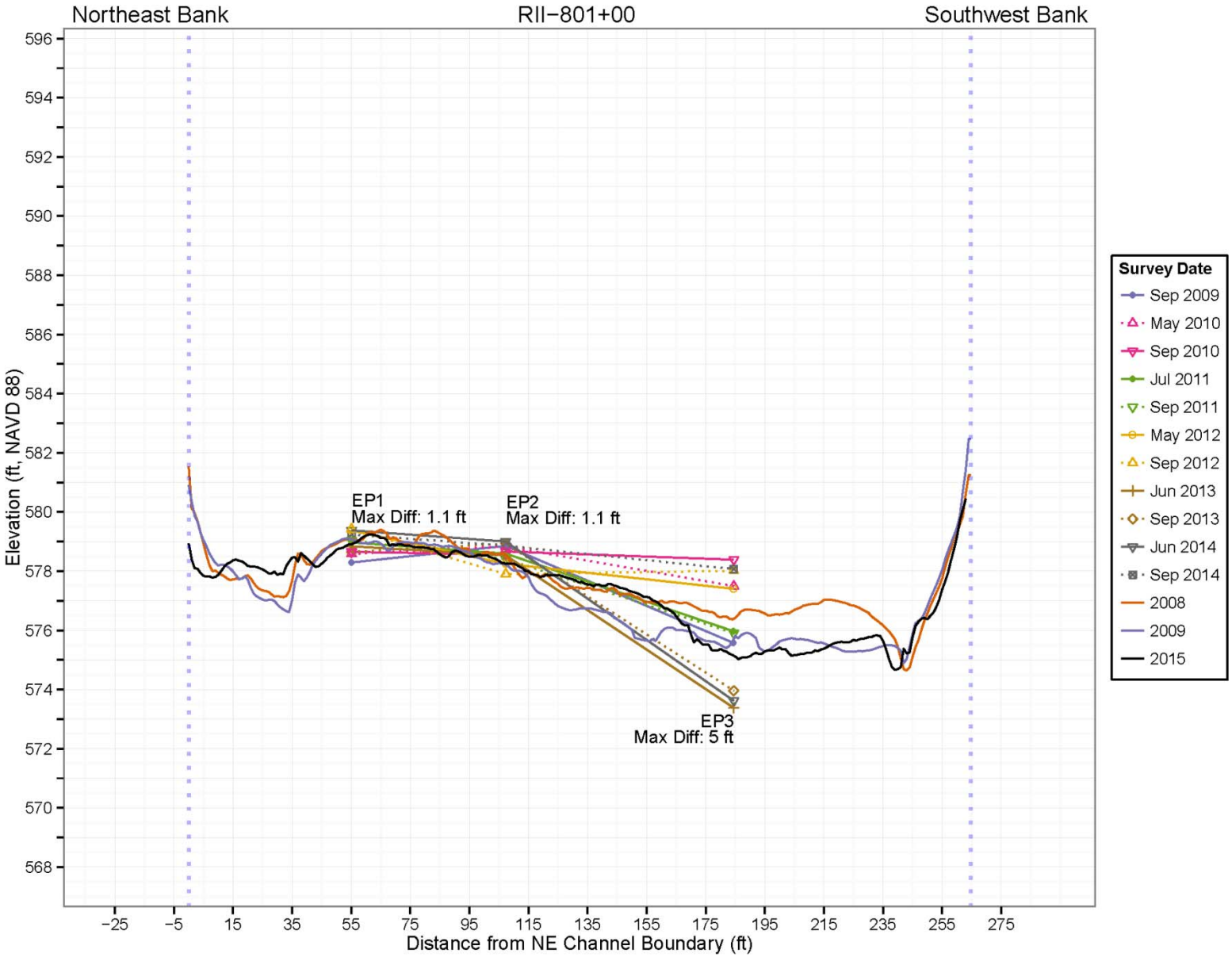

Bed Pin Transect RII-801+00

Tittabawassee River Segments 4 and 5 Response Proposal

Figure B3-15

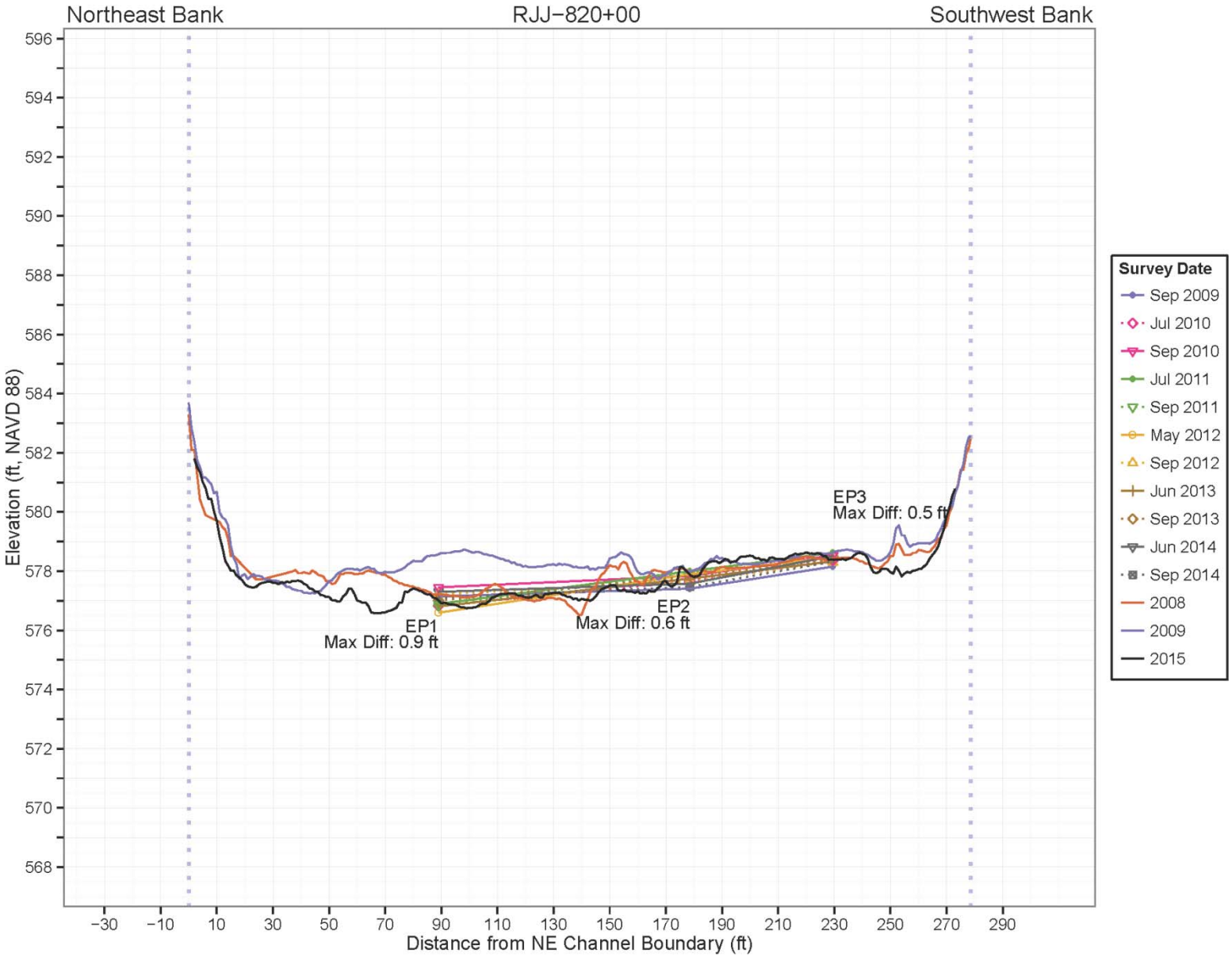

Bed Pin Transect RJJ-820+00

Tittabawassee River Segments 4 and 5 Response Proposal

Figure B3-16

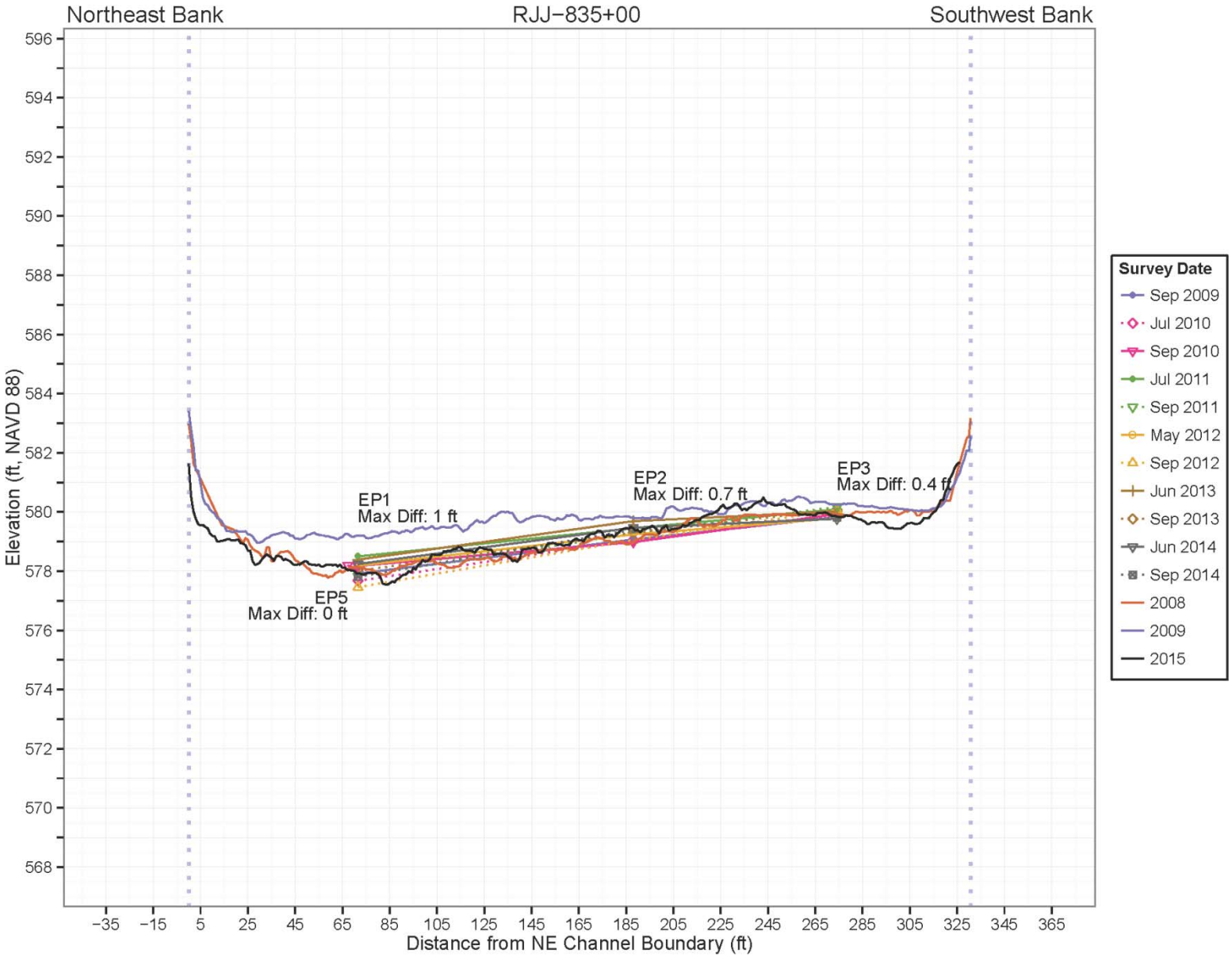

Bed Pin Transect RJJ-835+00

Tittabawassee River Segments 4 and 5 Response Proposal

Figure B3-17

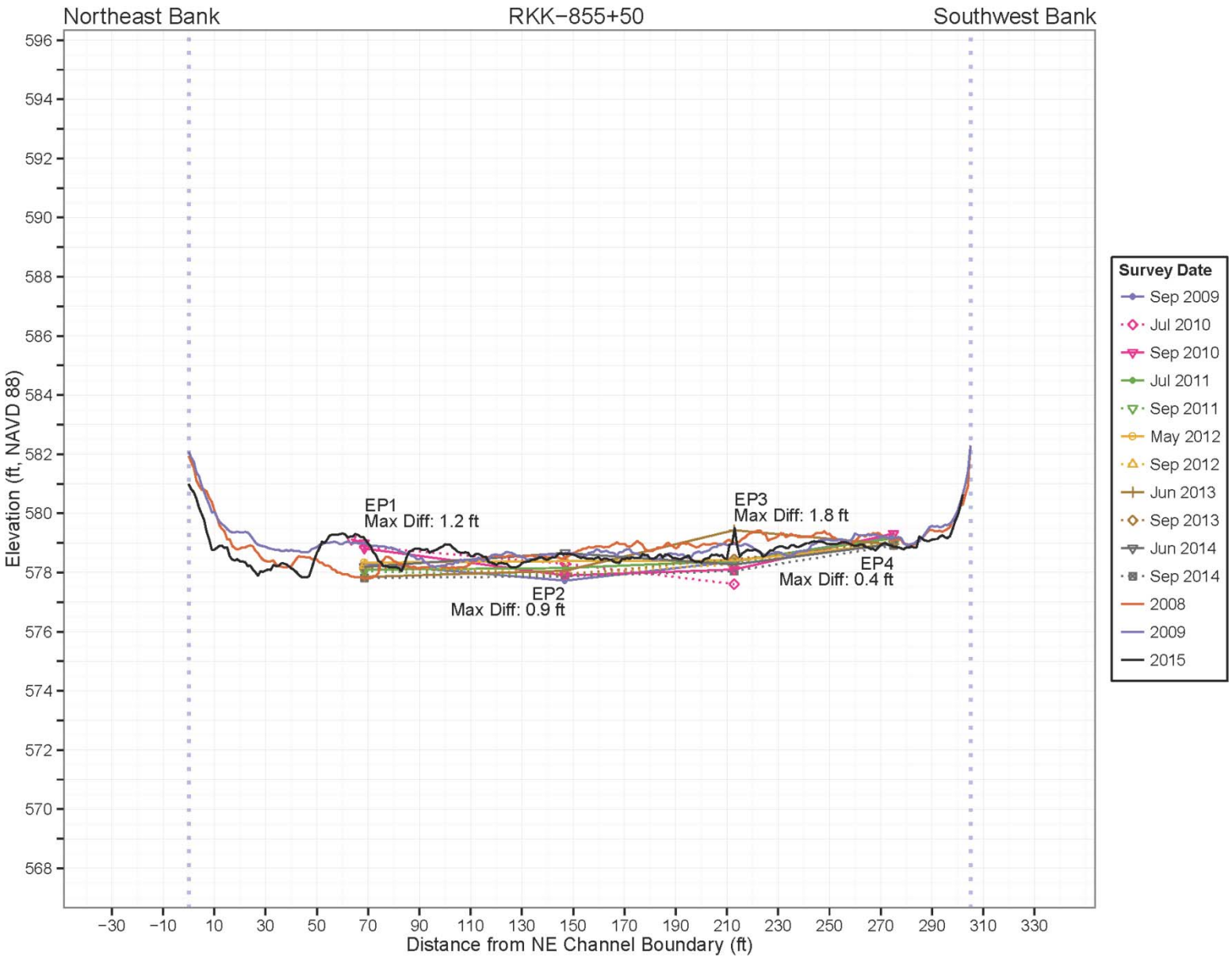

Bed Pin Transect RKK-855+50

Tittabawassee River Segments 4 and 5 Response Proposal

Figure B3-18

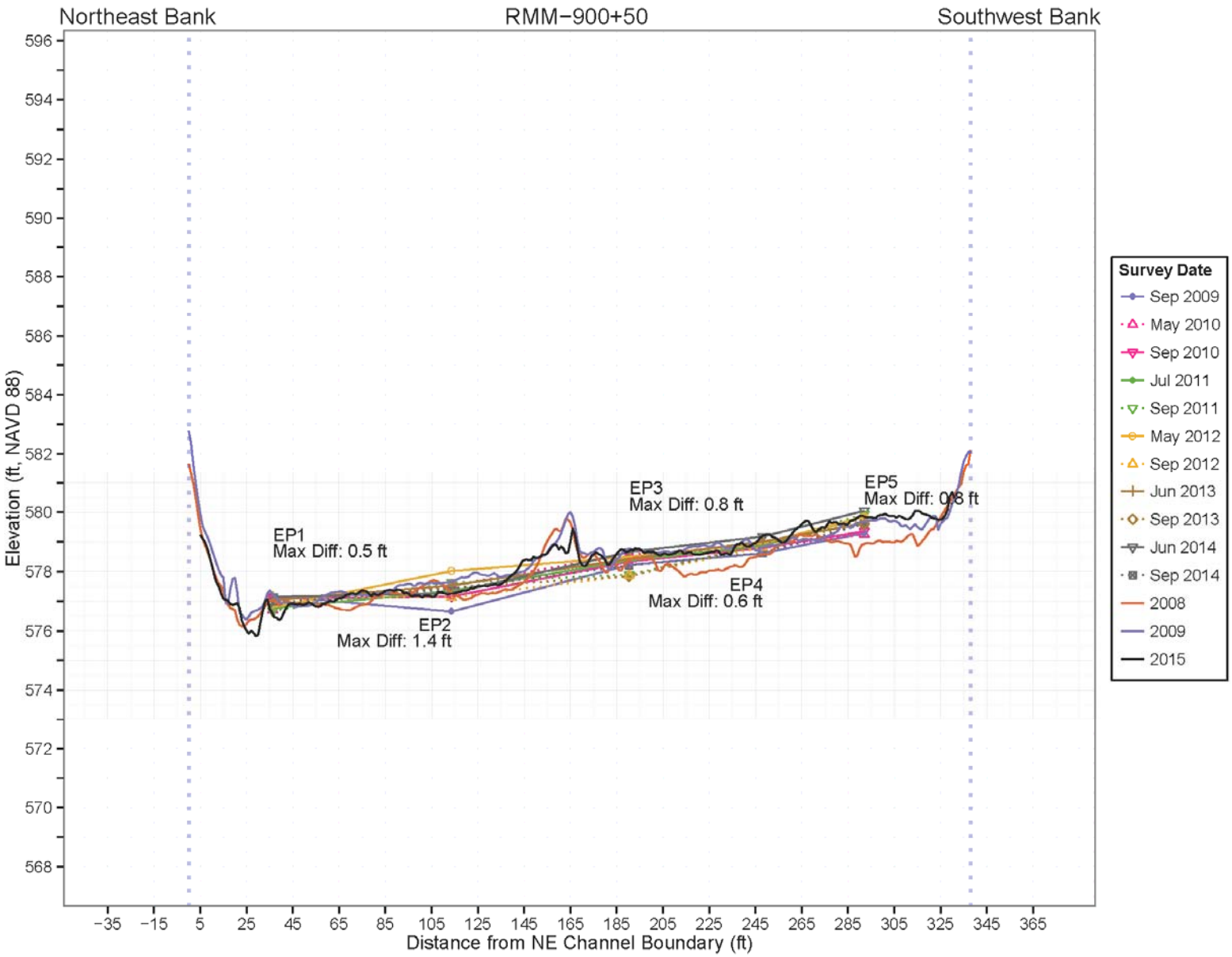

Bed Pin Transect RMM-900+50

Tittabawassee River Segments 4 and 5 Response Proposal

Figure B3-19

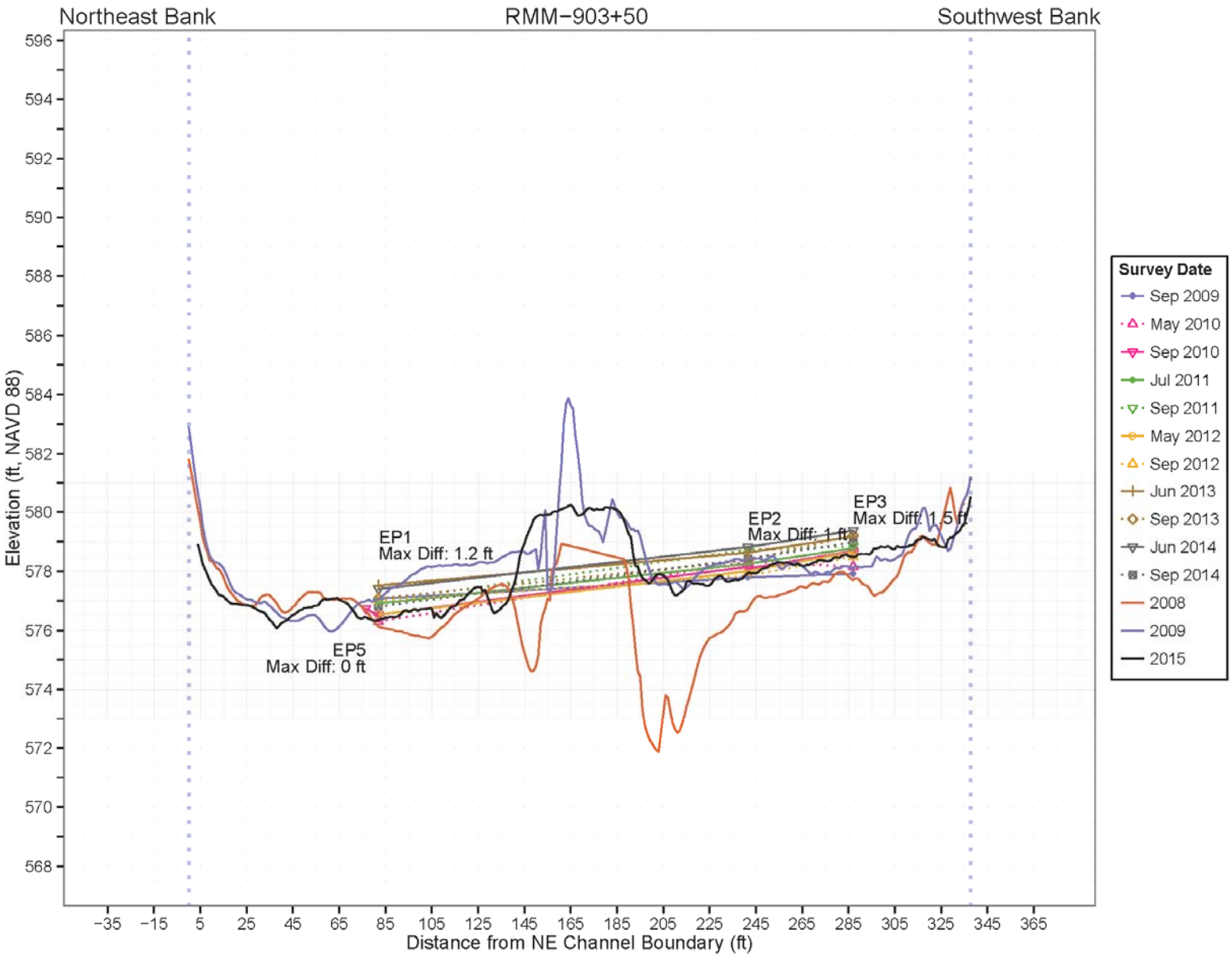

Bed Pin Transect RMM-903+50

Tittabawassee River Segments 4 and 5 Response Proposal

Figure B3-20

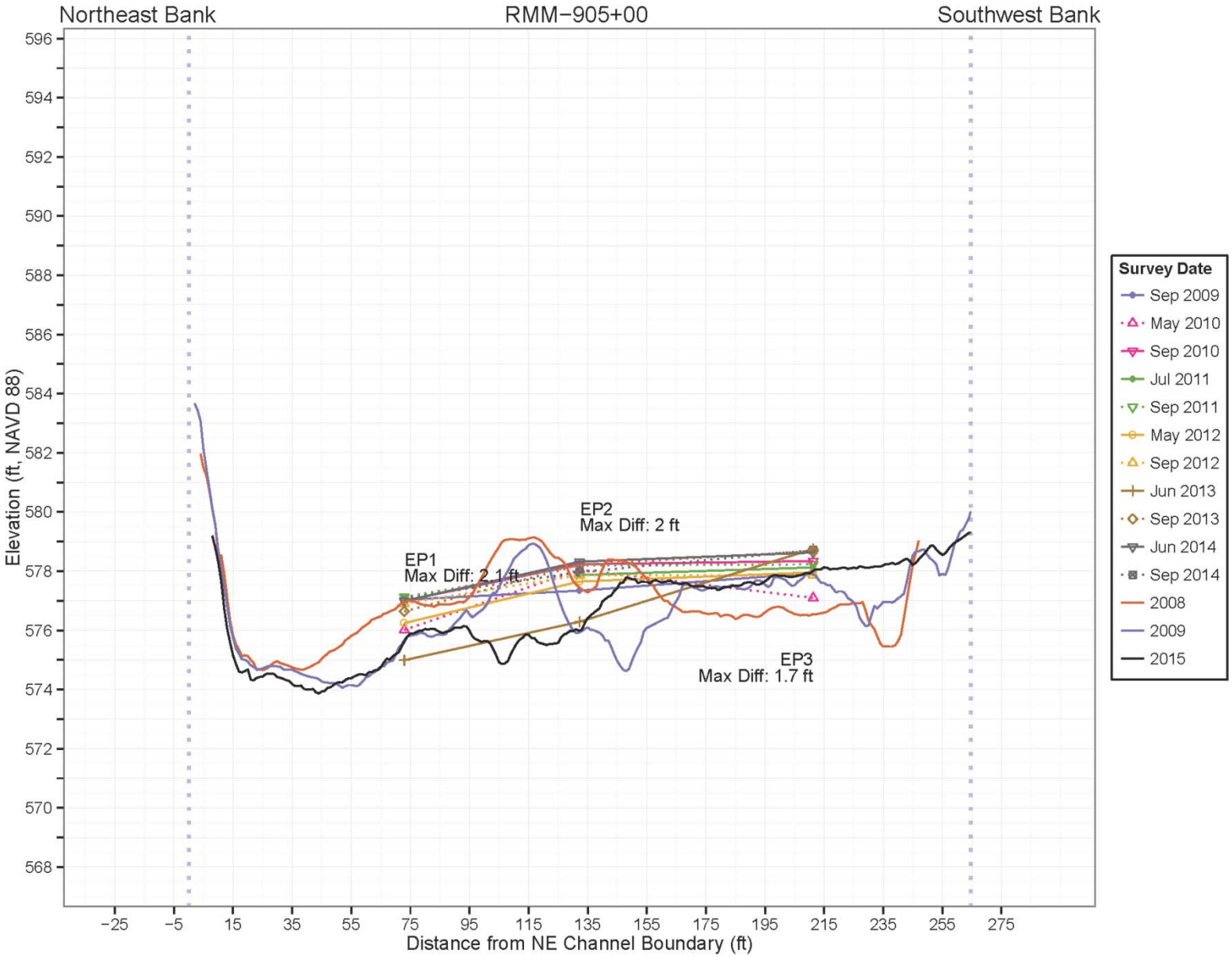

Bed Pin Transect RMM-905+00

Tittabawassee River Segments 4 and 5 Response Proposal

Figure B3-21

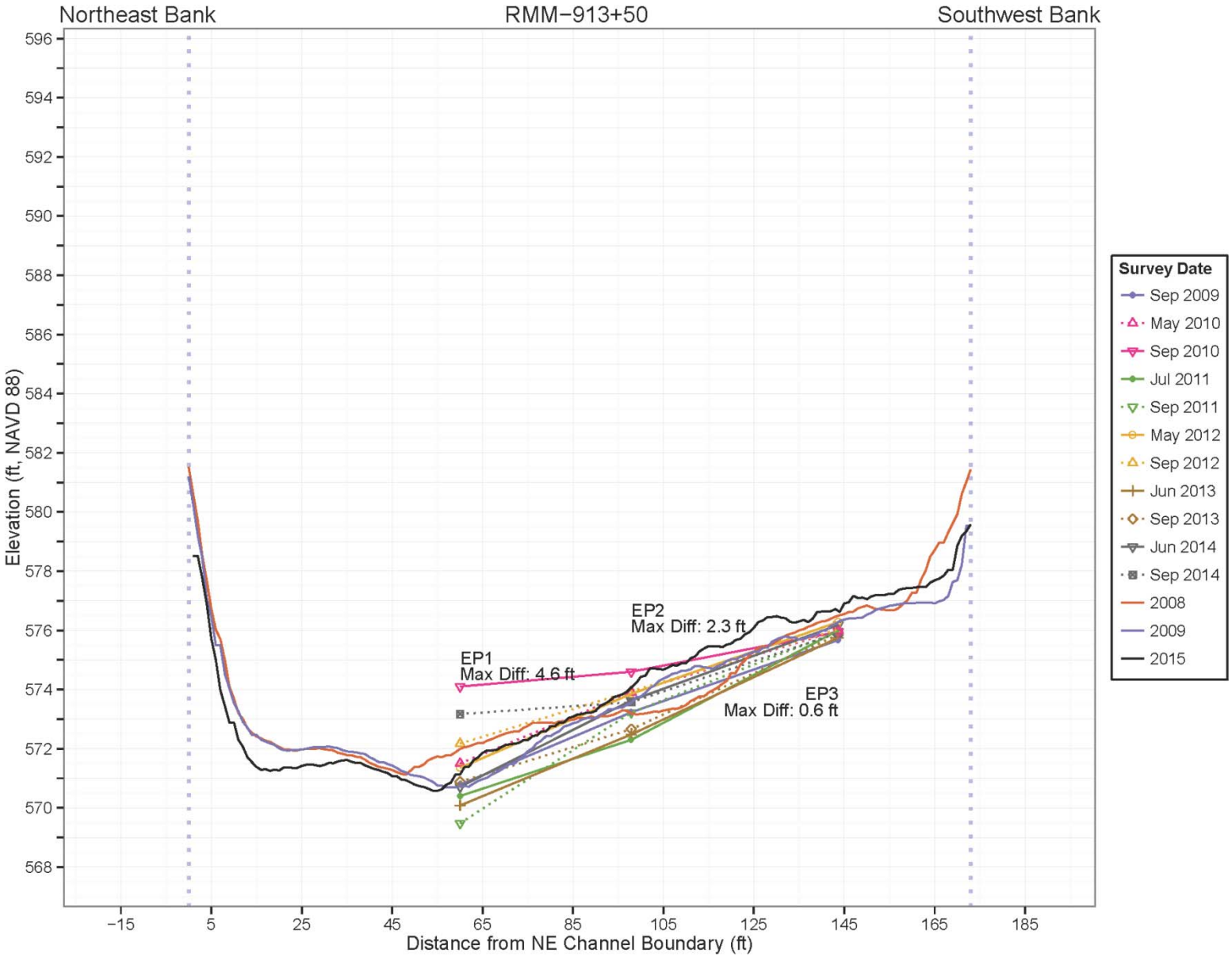

Bed Pin Transect RMM-913+50

Tittabawassee River Segments 4 and 5 Response Proposal

Figure B3-22

Appendix C

Cost Estimates

Table C-1
Preliminary Cost Estimate Summary
Tittabawassee River Segments 4 and 5 Response Proposal

	Estimated Cost
SMA 5-1	
Alt. 1 - MNR	$28,000
Alt. 2 - In situ Containment	$210,000 to $680,000
Alt. 3- Removal	$1,540,000 to $1,700,000
Alt 4 - Combination	$1,280,000 $1,340,000
SMA 5-2	
Alt. 1 - MNR	$28,000
Alt. 2 - In situ Containment	$280,000 to $760,000
Alt. 3- Removal	$2,240,000 to $2,750,000

Table C-2
Preliminary Cost Estimate
Alternative 1: Monitored Natural Recovery in SMA 5-1 and 5-2
Tittabawassee River Segments 4 and 5 Response Proposal

ITEM NO.	DESCRIPTION	UNIT	NO. OF UNITS	UNIT COST	ESTIMATED COST (Present Day)
				Construction Total:	--
				Engineering Design (10%):	--
				Construction Contingency (25%):	--
1				Long-Term Monitoring (Present Worth):	$ 28,000
				Total (Present Day):	$ 28,000

GENERAL NOTES

- All costs are provided in present day dollars.

ASSUMPTIONS

1 The monitorined natural recovery program consists of sediment grab events, bathymetric surveys, and reporting to be conducted at years 0, 5, 10, 15, 20, 25, and 30. Additional costs would occur if monitoring were more frequent than assumed here.

Table C-3
Preliminary Cost Estimate
SMA 5-1 Alternative 2a: In-Situ Containment (CCS Cap)
Tittabawassee River Segments 4 and 5 Response Proposal

ITEM NO.	DESCRIPTION	UNIT	NO. OF UNITS	UNIT COST	ESTIMATED COST (Present Day)
1	Pre-Design Investigation	LS	1	$ 5,000	$ 5,000
2	Mobilization/Demobilization	LS	1	$ 10,000	$ 10,000
3	Upland Site Preparation (staging area, on-shore access road, river bank access)	LS	1	$ -	$ -
4	Cellular Confinement System: Materials Purchase	SF	20,895	$ 2.85	$ 59,551
5	Cellular Confinement System Installation	SF	20,895	$ 1.20	$ 25,074
6	Restoration of Access Areas	LS	1	$ -	$ -
7	Contractor Quality Control	MAN-WK	1.0	$ 2,500	$ 2,500
8	Construction Monitoring and Oversight	MAN-WK	3.0	$ 5,000	$ 15,000
9	Health & Safety	MAN-WK	2.0	$ 2,500	$ 5,000
				Construction Total:	$ 122,000
10				Engineering Design (20%):	$ 23,000
11				Construction Contingency (25%):	$ 29,000
12				Long-Term Monitoring (Present Worth):	$ 28,000
13				Cap O&M Program	$ 2,000
				Total (Present Day):	$ 204,000
				Rounded Total (Present Day):	$ 210,000

GENERAL NOTES

- All assumption, quantities, and unit prices used in this cost estimate are preliminary for the purposes of the Segments 4 and 5 Response Proposal. Detailed designs and refined cost estimates will be developed during the remedial design phase.
- All costs are provided in present day dollars and all cost expenditures are assumed to occur at the start of construction.
- Work to be conducted 5 days per week, 10 hours per day with 6th day planned for regular maintenance or scheduled make-up.
- All work is expected to be completed within one construction season.
- Real estate costs not included in construction cost estimates.

- SF = Square Feet
- LS = Lump Sum
- MAN-WK = man-week

ASSUMPTIONS

1 Pre-design investigations includes SMA delineation, geotechnical data collection, and other studies necessary to support remedial design.

2 Mobilization/demobilization includes costs to mobilize necessary equipment to the site, labor to ready the equipment for construction operations, and other project start-up costs.

3 Site preparation for CCS capping includes minor clearing and grubbing to provide access to the river front from adjacent upland property if owned by Dow. If adjacent property is not owned by Dow, site preparation may be at closest Dow property with provisions to transport material, labor, and equipment to remediation area.

4 Isolation cap would consist of a cellular confinement system (CCS). Materials purchase includes CCS and all anchoring systems necessary for installation, as well as armor stone for edging.

5 CCS cap installation includes all labor and equipment necessary to install cap. In water depths greater than approximately 4 feet, this may involve the use of divers for positioning and anchoring.

6 Site restoration includes returning the staging areas and other access points to their pre-construction conditions. This includes removal and disposal of all debris, waste, or site improvements used during construction.

7 Contractor quality control includes electronic GPS sensors on equipment and assumes two workers and a work boat operating full-time throughout the remediation activities of the alternative.

8 Construction monitoring/oversight includes daily oversight of construction activities and is assumed to be conducted during all in-river activities (excluding mobilization/demobilization). The construction monitoring/oversight includes cap thickness verification sampling and surveying.

9 Health and safety includes a full-time health and saftey officer on-site during all remedial activities

10 Engineering fees typically range between 7 to 15% of remediation costs as recommended by the USEPA in Remedial Action Costing Procedures Manual, 600/8-87-049 (USEPA, 1987) and A Guide to Developing and Documenting Cost Estimates During the Feasibility Study, EPA 540-R-00-002 (USEPA, 2000). Based on engineering and design costs for Segment 2, a value of 20% has been used.

11 A contingency allowance has been included to account for unforeseen circumstances or variability in the quantities, labor, or material costs. The contingency typically ranges from 15 to 25% of the remediation costs as recommended by the USEPA (USEPA, 1987 and USEPA, 2000). For purposes of this estimate a value of 25% has been used.

12 The long-term monitoring program is assumed to include surface sediment sampling, and bathymetric surveying. A 5-year review of the long-term monitoring program would be completed throughout the program to determine if the long-term monitoring and maintenance program should be modified. For the purposes of this estimate, it has been assumed that the long-term monitoring program would be conducted for a period of 30 years on a 5-year recurrence interval. The estimated cost for the long-term monitoring program was calculated using the present worth analysis process outlined by the USEPA (USEPA, July 2000). A discount rate of 7% was used for the present worth calculation and expenditures are assumed to occur at the start of construction.

13 The cap maintenance program is assumed to include cap maintenance activities (as necessary). For the purposes of this estimate, the cost of the cap maintenance program was calculated assuming that approximately 10% of the capping area requires maintenance over a period of 30 years (e.g. 2.5% of the area at 4 events over 30 years). The estimated cost for the long-term cap maintenance program was calculated using the present worth analysis process outlined by the USEPA (USEPA, July 2000). A discount rate of 7% was used for the present worth calculation and expenditures are assumed to occur at the start of construction.

Table C-4
Preliminary Cost Estimate
SMA 5-1 Alternative 2b: In-Situ Containment (Armored Cap)
Tittabawassee River Segments 4 and 5 Response Proposal

ITEM NO.	DESCRIPTION	UNIT	NO. OF UNITS	UNIT COST	ESTIMATED COST (Present Day)
1	Pre-Design Investigation	LS	1	$ 5,000	$ 5,000
2	Mobilization/Demobilization	LS	1	$ 32,000	$ 32,000
3	Upland Site Preparation (staging area, on-shore access road, river bank access)	LS	1	$ 58,000	$ 58,000
4	In-river Site Preparation (in-river access roads)	LS	1	$ 160,000	$ 160,000
5	Gravel Armored Cap	CY	516	$ 175.00	$ 90,287
6	Restoration of Access Areas	LS	1	$ 41,000	$ 41,000
7	Contractor Quality Control/Site Safety	MAN-WK	4.0	$ 2,500	$ 10,000
8	Construction Management	MAN-WK	8.0	$ 5,000	$ 40,000
9	Health & Safety	MAN-WK	4.0	$ 2,500	$ 10,000
				Construction Total:	$ 446,000
10				Engineering / Design (20%):	$ 88,000
11				Construction Contingency (25%):	$ 110,000
12				Long-Term Monitoring (Present Worth):	$ 28,000
13				Cap O&M Program	$ 6,000
				Total (Present Day):	$ 678,000
				Rounded Total (Present Day):	$ 680,000

GENERAL NOTES

- All assumption, quantities, and unit prices used in this cost estimate are preliminary for the purposes of the Segments 4 and 5 Response Proposal. Detailed designs and refined cost estimates will be developed during the remedial design phase.
- All costs are provided in present day dollars and all cost expenditures are assumed to occur at the start of construction.
- Work to be conducted 5 days per week, 10 hours per day with 6th day planned for regular maintenance or scheduled make-up.
- All work is expected to be completed within one construction season.

- Real estate costs not included in construction cost estimates.
- CY = Cubic Yard
- LS = Lump Sum
- MAN-WK = man-week

ASSUMPTIONS

1. Pre-design investigations includes SMA delineation, geotechnical data collection, and other studies necessary to support remedial design.
2. Mobilization/demobilization includes costs to mobilize necessary equipment to the site, labor to ready the equipment for construction operations, and other project start-up costs.
3. Upland site preparation for armored capping includes clearing and grubbing to provide access to the river front from adjacent upland property, construction of staging areas and bank access.
4. In-river site preparation include access roads into river constructed using crane mats placed directly on river bottom.
5. Isolation cap would consist of a minimum 6-inch-thick gravel armor layer. Includes purchase and placement using mechanical equipment.
6. Site restoration includes returning the staging areas and other access points to their pre-construction conditions. This includes removal and disposal of all debris, waste, or site improvements used during construction.
7. Contractor quality control includes electronic GPS sensors on equipment and assumes two workers and a work boat operating full-time throughout the remediation activities of the alternative.
8. Construction monitoring/oversight includes daily oversight of construction activities and is assumed to be conducted during all in-river activities (excluding mobilization/demobilization). The construction monitoring/oversight includes cap thickness verification sampling and surveying.
9. Health and safety includes a full-time health and saftey officer on-site during all remedial activities
10. Engineering fees typically range between 7 to 15% of remediation costs as recommended by the USEPA in Remedial Action Costing Procedures Manual, 600/8-87-049 (USEPA, 1987) and A Guide to Developing and Documenting Cost Estimates During the Feasibility Study, EPA 540-R-00-002 (USEPA, 2000). Based on engineering and design costs for Segment 2, a value of 20% has been used.
11. A contingency allowance has been included to account for unforeseen circumstances or variability in the quantities, labor, or material costs. The contingency typically ranges from 15 to 25% of the remediation costs as recommended by the USEPA (USEPA, 1987 and USEPA, 2000). For purposes of this estimate a value of 25% has been used.
12. The long-term monitoring program is assumed to include surface sediment sampling, and bathymetric surveying. A 5-year review of the long-term monitoring program would be completed throughout the program to determine if the long-term monitoring and maintenance program should be modified. For the purposes of this estimate, it has been assumed that the long-term monitoring program would be conducted for a period of 30 years on a 5-year recurrence interval. The estimated cost for the long-term monitoring program was calculated using the present worth analysis process outlined by the USEPA (USEPA, July 2000). A discount rate of 7% was used for the present worth calculation and expenditures are assumed to occur at the start of construction.

13 The cap maintenance program is assumed to include cap maintenance activities (as necessary). For the purposes of this estimate, the cost of the cap maintenance program was calculated assuming that approximately 10% of the capping area requires maintenance over a period of 30 years (e.g. 2.5% of the area at 4 events over 30 years). The estimated cost for the long-term cap maintenance program was calculated using the present worth analysis process outlined by the USEPA (USEPA, July 2000). A discount rate of 7% was used for the present worth calculation and expenditures are assumed to occur at the start of construction.

Table C-5
Preliminary Cost Estimate
SMA 5-1 Alternative 3a: Removal (Wet Excavation)
Tittabawassee River Segments 4 and 5 Response Proposal

ITEM NO.	DESCRIPTION	UNIT	NO. OF UNITS	UNIT COST	ESTIMATED COST (Present Day)
1	Pre-Design Investigation	LS	1	$ 5,000	$ 5,000
2	Mobilization/Demobilization	LS	1	$ 45,000	$ 45,000
3	Upland Site Preparation (staging area, on-shore access road, river bank access, dewatering area)	LS	1	$ 108,000	$ 108,000
4	In-river Site Preparation (in-river access roads)	LS	1	$ 260,000	$ 260,000
5	Sediment Removal and Handling at Shoreline	CY	3,220	$ 100	$ 322,000
6	Sediment Dewatering & Turbidity Control/Monitoring	CY	3,220	$ 25	$ 80,500
7	Transport and Disposal at Landfill	CY	3,220	$ 55	$ 177,100
8	Restoraton of Access Areas	LS	1	$ 66,000	$ 66,000
9	Contractor Quality Control	MAN-WK	6.0	$ 7,500	$ 45,000
10	Construction Management	MAN-WK	9.0	$ 5,000	$ 45,000
11	Health & Safety	MAN-WK	6.0	$ 2,500	$ 15,000
				Construction Total:	$ 1,169,000
12				Engineering / Design (20%):	$ 233,000
13				Construction Contingency (25%):	$ 291,000
				Total (Present Day):	$ 1,693,000
				Rounded Total (Present Day):	$ 1,700,000

GENERAL NOTES

- All assumption, quantities, and unit prices used in this cost estimate are preliminary for the purposes of the Segments 4 and 5 Response Proposal. Detailed designs and refined cost estimates will be developed during the remedial design phase.
- All costs are provided in present day dollars and all cost expenditures are assumed to occur at the start of construction.
- Work to be conducted 5 days per week, 10 hours per day with 6th day planned for regular maintenance or scheduled make-up.
- All work is expected to be completed within one construction season.

- Real estate costs not included in construction cost estimates.
- CY = Cubic Yard
- SF = Square Feet
- LS = Lump Sum
- MAN-WK = man-week

ASSUMPTIONS

1. Pre-design investigations includes SMA delineation, geotechnical data collection, and other studies necessary to support remedial design.
2. Mobilization/demobilization includes costs to mobilize necessary equipment to the site, labor to ready the equipment for construction operations, and other project start-up costs.
3. Upland site preparation for wet removal includes clearing and grubbing to provide access to the river front from adjacent upland property, construction of staging areas, construction of dewatering areas and bank access.
4. In-river site preparation include access roads into river constructed using crane mats placed directly on river bottom.
5. Sediment removal would be performed "in the wet" using mechanical equipment operating on temporary access roads constructed on existing river bottom. Excavated sediments would be placed in a temporary nearshore dewatering facility. Costs include debris management.
6. Removed sediment would be allowed to passively dewater at the temporary nearshore dewatering area. Assumes one front-end loader operating continuously throughout the dewatering period and laborer/spotter for truck loading, etc.
7. Following sediment dewatering, the dewatered sediment would be loaded into trucks and transported to the landfill.
8. Site restoration includes returning the staging areas and other access points to their pre-construction conditions. This includes removal and disposal of all debris, waste, or site improvements used during construction.
9. Contractor quality control includes electronic GPS sensors on equipment and assumes two workers and a work boat operating full-time throughout the remediation activities of the alternative.
10. Construction monitoring/oversight includes daily oversight of construction activities and is assumed to be conducted during all in-river activities (excluding mobilization/demobilization). The construction monitoring/oversight includes dredge cut survey.
11. Health and safety includes a full-time health and saftey officer on-site during all remedial activities.
12. Engineering fees typically range between 7 to 15% of remediation costs as recommended by the USEPA in Remedial Action Costing Procedures Manual, 600/8-87-049 (USEPA, 1987) and A Guide to Developing and Documenting Cost Estimates During the Feasibility Study, EPA 540-R-00-002 (USEPA, 2000). Based on engineering and design costs for Segment 2, a value of 20% has been used.
13. A contingency allowance has been included to account for unforeseen circumstances or variability in the quantities, labor, or material costs. The contingency typically ranges from 15 to 25% of the remediation costs as recommended by the USEPA (USEPA, 1987 and USEPA, 2000). For purposes of this estimate a value of 25% has been used.

Table C-6
Preliminary Cost Estimate
SMA 5-1 Alternative 3b: Removal (Dry Excavation)
Tittabawassee River Segments 4 & 5 Response Proposal

ITEM NO.	DESCRIPTION	UNIT	NO. OF UNITS	UNIT COST	ESTIMATED COST (Present Day)
1	Pre-Design Investigation	LS	1	$ 5,000	$ 5,000
2	Mobilization/Demobilization	LS	1	$ 32,000	$ 32,000
3	Upland Site Preparation (staging area, on-shore access road, river bank access)	LS	1	$ 58,000	$ 58,000
4	In-river Site Preparation (in-river access roads for installing the sheetpile)	LS	1	$ 160,000	$ 160,000
5	Sheet Pile Costs	SF	11,760	$ 8	$ 94,080
6	Sheet Pile Installation	SF	11,760	$ 8	$ 94,080
7	Dewatering within Sheet Pile Enclosure	LS	1	$ 150,000	$ 150,000
8	Sediment Removal and Handling at Shoreline	CY	3,220	$ 33	$ 106,260
9	Transport and Disposal at Landfill	CY	3,220	$ 44	$ 141,680
10	Sheet Pile Removal	SF	11,760	$ 8	$ 94,080
11	Sheet Pile Decon	SF	11,760	$ 1	$ 11,760
12	Restoration of Access Areas	LS	1	$ 41,000	$ 41,000
13	Contractor Quality Control	MAN-WK	6.0	$ 2,500	$ 15,000
14	Construction Management	MAN-WK	9.0	$ 5,000	$ 45,000
15	Health & Safety	MAN-WK	6.0	$ 2,500	$ 15,000
				Construction Total:	$ 1,063,000
16				Engineering / Design (20%):	$ 212,000
17				Construction Contingency (25%):	$ 264,000
				Total (Present Day):	$ 1,539,000
				Rounded Total (Present Day):	$ 1,540,000

GENERAL NOTES

- All assumption, quantities, and unit prices used in this cost estimate are preliminary for the purposes of the Segments 4 and 5 Response Proposal. Detailed designs and refined cost estimates will be developed during the remedial design phase.
- All costs are provided in present day dollars and all cost expenditures are assumed to occur at the start of construction.
- Work to be conducted 5 days per week, 10 hours per day with 6th day planned for regular maintenance or scheduled make-up.
- All work is expected to be completed within one construction season.
- Real estate costs not included in construction cost estimates.
- CY = Cubic Yard
- SF = Square Feet
- LS = Lump Sum
- MAN-WK = man-week

ASSUMPTIONS

1. Pre-design investigations includes SMA delineation, geotechnical data collection, and other studies necessary to support remedial design.
2. Mobilization/demobilization includes costs to mobilize necessary equipment to the site, labor to ready the equipment for construction operations, and other project start-up costs.
3. Upland site preparation for dry removal includes clearing and grubbing to provide access to the river front from adjacent upland property, construction of staging areas and bank access.
4. In-river site preparation include access roads into river constructed using crane mats placed directly on river bottom.
5. Sheet pile wall to be used to enclose excavation area such that removal can be completed "in the dry." For purposes of this estimate, Dow-owned sheetpile would be used at 1/3 the cost of new sheet pile.
6. Includes installation of sheet pile wall.
7. Excavation area within sheet pile wall enclosure would be dewatered using a system of sumps and pumps to maintain groundwater elevation below the excavation depth for the period of construction.
8. Sediment removal would be performed "in the dry" using mechanical equipment operating on temporary access roads constructed on existing river bottom. Excavated sediments would be placed in a temporary nearshore staging facility for loading and transport to landfill. Costs include debris management.
9. Following sediment removal the sediment would be loaded into trucks and transported to the landfill.
10. Sheet pile walls would be removed from the river.
11. Sheet pile walls would be decontaminated for future use.
12. Site restoration includes returning the staging areas and other access points to their pre-construction conditions. This includes removal and disposal of all debris, waste, or site improvements used during construction.
13. Contractor quality control includes electronic GPS sensors on equipment and assumes two workers operating full-time throughout the remediation activities of the alternative.

14 Construction monitoring/oversight includes daily oversight of construction activities and is assumed to be conducted during all in-river activities (excluding mobilization/demobilization). The construction monitoring/oversight includes dredge cut survey.

15 Health and safety includes a full-time health and saftey officer on-site during all remedial activities.

16 Engineering fees typically range between 7 to 15% of remediation costs as recommended by the USEPA in Remedial Action Costing Procedures Manual, 600/8-87-049 (USEPA, 1987) and A Guide to Developing and Documenting Cost Estimates During the Feasibility Study, EPA 540-R-00-002 (USEPA, 2000). Based on engineering and design costs for Segment 2, a value of 20% has been used.

17 A contingency allowance has been included to account for unforeseen circumstances or variability in the quantities, labor, or material costs. The contingency typically ranges from 15 to 25% of the remediation costs as recommended by the USEPA (USEPA, 1987 and USEPA, 2000). For purposes of this estimate a value of 25% has been used.

Table C-7
Preliminary Cost Estimate
SMA 5-1 Alternative 4a: Removal (Wet Excavation)
Tittabawassee River Segments 4 and 5 Response Proposal

ITEM NO.	DESCRIPTION	UNIT	NO. OF UNITS	UNIT COST	ESTIMATED COST (Present Day)
1	Pre-Design Investigation	LS	1	$ 5,000	$ 5,000
2	Mobilization/Demobilization	LS	1	$ 45,000	$ 45,000
3	Upland Site Preparation (staging area, on-shore access road, river bank access, dewatering area)	LS	1	$ 108,000	$ 108,000
4	In-river Site Preparation (in-river access roads)	LS	1	$ 245,000	$ 245,000
5	Sediment Removal and Handling at Shoreline	CY	1,725	$ 100	$ 172,500
6	Sediment Dewatering & Turbidity Control/Monitoring	CY	1,725	$ 25	$ 43,125
7	Transport and Disposal at Landfill	CY	1,725	$ 55	$ 94,875
8	Gravel Armored Cap	CY	215	$ 175.00	$ 37,703
9	Restoraton of Access Areas	LS	1	$ 66,000	$ 66,000
10	Contractor Quality Control	MAN-WK	6.0	$ 7,500	$ 45,000
11	Construction Management	MAN-WK	9.0	$ 5,000	$ 45,000
12	Health & Safety	MAN-WK	6.0	$ 2,500	$ 15,000
				Construction Total:	$ 922,000
13				Engineering / Design (20%):	$ 183,000
14				Construction Contingency (25%):	$ 229,000
				Total (Present Day):	$ 1,334,000
				Rounded Total (Present Day):	$ 1,340,000

GENERAL NOTES

- All assumption, quantities, and unit prices used in this cost estimate are preliminary for the purposes of the Segments 4 and 5 Response Proposal. Detailed designs and refined cost estimates will be developed during the remedial design phase.
- All costs are provided in present day dollars and all cost expenditures are assumed to occur at the start of construction.
- Work to be conducted 5 days per week, 10 hours per day with 6th day planned for regular maintenance or scheduled make-up.

- All work is expected to be completed within one construction season.
- Real estate costs not included in construction cost estimates.
- CY = Cubic Yard
- SF = Square Feet
- LS = Lump Sum
- MAN-WK = man-week

ASSUMPTIONS

1. Pre-design investigations includes SMA delineation, geotechnical data collection, and other studies necessary to support remedial design.
2. Mobilization/demobilization includes costs to mobilize necessary equipment to the site, labor to ready the equipment for construction operations, and other project start-up costs.
3. Upland site preparation for wet removal includes clearing and grubbing to provide access to the river front from adjacent upland property, construction of staging areas, construction of dewatering areas and bank access.
4. In-river site preparation include access roads into river constructed using crane mats placed directly on river bottom.
5. Sediment removal would be performed "in the wet" using mechanical equipment operating on temporary access roads constructed on existing river bottom. Excavated sediments would be placed in a temporary nearshore dewatering facility. Costs include debris management.
6. Removed sediment would be allowed to passively dewater at the temporary nearshore dewatering area. Assumes one front-end loader operating continuously throughout the dewatering period and laborer/spotter for truck loading, etc.
7. Following sediment dewatering, the dewatered sediment would be loaded into trucks and transported to the landfill.
8. Site restoration includes returning the staging areas and other access points to their pre-construction conditions. This includes removal and disposal of all debris, waste, or site improvements used during construction.
9. Contractor quality control includes electronic GPS sensors on equipment and assumes two workers and a work boat operating full-time throughout the remediation activities of the alternative.
10. Construction monitoring/oversight includes daily oversight of construction activities and is assumed to be conducted during all in-river activities (excluding mobilization/demobilization). The construction monitoring/oversight includes dredge cut survey.
11. Health and safety includes a full-time health and saftey officer on-site during all remedial activities.
12. Engineering fees typically range between 7 to 15% of remediation costs as recommended by the USEPA in Remedial Action Costing Procedures Manual, 600/8-87-049 (USEPA, 1987) and A Guide to Developing and Documenting Cost Estimates During the Feasibility Study, EPA 540-R-00-002 (USEPA, 2000). Based on engineering and design costs for Segment 2, a value of 20% has been used.
13. A contingency allowance has been included to account for unforeseen circumstances or variability in the quantities, labor, or material costs. The contingency typically ranges from 15 to 25% of the remediation costs as recommended by the USEPA (USEPA, 1987 and USEPA, 2000). For purposes of this estimate a value of 25% has been used.

Table C-8
Preliminary Cost Estimate
SMA 5-1 Alternative 4b: Removal (Dry Excavation)
Tittabawassee River Segments 4 & 5 Response Proposal

ITEM NO.	DESCRIPTION	UNIT	NO. OF UNITS	UNIT COST	ESTIMATED COST (Present Day)
1	Pre-Design Investigation	LS	1	$ 5,000	$ 5,000
2	Mobilization/Demobilization	LS	1	$ 32,000	$ 32,000
3	Upland Site Preparation (staging area, on-shore access road, river bank access)	LS	1	$ 58,000	$ 58,000
4	In-river Site Preparation (in-river access roads for installing the sheetpile)	LS	1	$ 145,000	$ 145,000
5	Sheet Pile Costs	SF	8,200	$ 8	$ 65,600
6	Sheet Pile Installation	SF	8,200	$ 8	$ 65,600
7	Dewatering within Sheet Pile Enclosure	LS	1	$ 135,000	$ 135,000
8	Sediment Removal and Handling at Shoreline	CY	1,725	$ 33	$ 56,925
9	Transport and Disposal at Landfill	CY	1,725	$ 44	$ 75,900
10	Sheet Pile Removal	SF	8,200	$ 8	$ 61,500
11	Sheet Pile Decon	SF	8,200	$ 1	$ 8,200
12	Gravel Armored Cap	CY	215	$ 175.00	$ 37,703
13	Restoration of Access Areas	LS	1	$ 41,000	$ 41,000
14	Contractor Quality Control	MAN-WK	6.0	$ 2,500	$ 15,000
15	Construction Management	MAN-WK	9.0	$ 5,000	$ 45,000
16	Health & Safety	MAN-WK	6.0	$ 2,500	$ 15,000
				Construction Total:	$ 862,000
17				Engineering / Design (20%):	$ 171,000
18				Construction Contingency (25%):	$ 214,000
19				Long-Term Monitoring (Present Worth):	$ 28,000
				Total (Present Day):	$ 1,275,000
				Rounded Total (Present Day):	$ 1,280,000

GENERAL NOTES

- All assumption, quantities, and unit prices used in this cost estimate are preliminary for the purposes of the Segments 4 and 5 Response Proposal. Detailed designs and refined cost estimates will be developed during the remedial design phase.
- All costs are provided in present day dollars and all cost expenditures are assumed to occur at the start of construction.
- Work to be conducted 5 days per week, 10 hours per day with 6th day planned for regular maintenance or scheduled make-up.
- All work is expected to be completed within one construction season.
- Real estate costs not included in construction cost estimates.
- CY = Cubic Yard
- SF = Square Feet
- LS = Lump Sum
- MAN-WK = man-week

ASSUMPTIONS

1. Pre-design investigations includes SMA delineation, geotechnical data collection, and other studies necessary to support remedial design.
2. Mobilization/demobilization includes costs to mobilize necessary equipment to the site, labor to ready the equipment for construction operations, and other project start-up costs.
3. Upland site preparation for dry removal includes clearing and grubbing to provide access to the river front from adjacent upland property, construction of staging areas and bank access.
4. In-river site preparation include access roads into river constructed using crane mats placed directly on river bottom.
5. Sheet pile wall to be used to enclose excavation area such that removal can be completed "in the dry." For purposes of this estimate, Dow-owned sheetpile would be used at 1/3 the cost of new sheet pile.
6. Includes installation of sheet pile wall.
7. Excavation area within sheet pile wall enclosure would be dewatered using a system of sumps and pumps to maintain groundwater elevation below the excavation depth for the period of construction.
8. Sediment removal would be performed "in the dry" using mechanical equipment operating on temporary access roads constructed on existing river bottom. Excavated sediments would be placed in a temporary nearshore staging facility for loading and transport to landfill. Costs include debris management.
9. Following sediment removal the sediment would be loaded into trucks and transported to the landfill.
10. Sheet pile walls would be removed from the river.
11. Sheet pile walls would be decontaminated for future use.
12. Site restoration includes returning the staging areas and other access points to their pre-construction conditions. This includes removal and disposal of all debris, waste, or site improvements used during construction.
13. Contractor quality control includes electronic GPS sensors on equipment and assumes two workers operating full-time throughout the remediation activities of the alternative.

14 Construction monitoring/oversight includes daily oversight of construction activities and is assumed to be conducted during all in-river activities (excluding mobilization/demobilization). The construction monitoring/oversight includes dredge cut survey.

15 Health and safety includes a full-time health and saftey officer on-site during all remedial activities.

16 Engineering fees typically range between 7 to 15% of remediation costs as recommended by the USEPA in Remedial Action Costing Procedures Manual, 600/8-87-049 (USEPA, 1987) and A Guide to Developing and Documenting Cost Estimates During the Feasibility Study, EPA 540-R-00-002 (USEPA, 2000). Based on engineering and design costs for Segment 2, a value of 20% has been used.

17 A contingency allowance has been included to account for unforeseen circumstances or variability in the quantities, labor, or material costs. The contingency typically ranges from 15 to 25% of the remediation costs as recommended by the USEPA (USEPA, 1987 and USEPA, 2000). For purposes of this estimate a value of 25% has been used.

Table C-9
Preliminary Cost Estimate
SMA 5-2 Alternative 2a: In-Situ Containment (CCS Cap)
Tittabawassee River Segments 4 and 5 Response Proposal

ITEM NO.	DESCRIPTION	UNIT	NO. OF UNITS	UNIT COST	ESTIMATED COST (Present Day)
1	Pre-Design Investigation	LS	1	$ 5,000	$ 5,000
2	Mobilization/Demobilization	LS	1	$ 5,000	$ 5,000
3	Upland Site Preparation (staging area, on-shore access road, river bank access)	LS	1	$ 5,000	$ 5,000
4	Cellular Confinement System: Materials Purchase	SF	31,185	$ 2.85	$ 88,877
5	Cellular Confinement System Installation	SF	31,185	$ 1.20	$ 37,422
6	Restoration of Access Areas	LS	1	$ 7,500	$ 7,500
7	Contractor Quality Control	MAN-WK	1.0	$ 2,500	$ 2,500
8	Construction Monitoring and Oversight	MAN-WK	3.0	$ 5,000	$ 15,000
9	Health & Safety	MAN-WK	2.0	$ 2,500	$ 5,000
				Construction Total:	$ 171,000
10				Engineering / Design (20%):	$ 33,000
11				Construction Contingency (25%):	$ 42,000
12				Long-Term Monitoring (Present Worth):	$ 28,000
13				Cap O&M Program	$ 6,000
				Total (Present Day):	$ 280,000
				Rounded Total (Present Day):	$ 280,000

GENERAL NOTES

- All assumption, quantities, and unit prices used in this cost estimate are preliminary for the purposes of the Segments 4 and 5 Response Proposal. Detailed designs and refined cost estimates will be developed during the remedial design phase.
- All costs are provided in present day dollars and all cost expenditures are assumed to occur at the start of construction.
- Work to be conducted 5 days per week, 10 hours per day with 6th day planned for regular maintenance or scheduled make-up.
- All work is expected to be completed within one construction season.
- Real estate costs not included in construction cost estimates.

- CY = Cubic Yard
- SF = Square Feet
- LS = Lump Sum
- MAN-WK = man-week

ASSUMPTIONS

1. Pre-design investigations includes SMA delineation, geotechnical data collection, and other studies necessary to support remedial design.
2. Mobilization/demobilization includes costs to mobilize necessary equipment to the site, labor to ready the equipment for construction operations, and other project start-up costs.
3. Site preparation for CCS capping includes minor clearing and grubbing to provide access to the river front from adjacent upland property if owned by Dow. If adjacent property is not owned by Dow, site preparation may be at closest Dow property with provisions to transport material, labor, and equipment to remediation area.
4. Isolation cap would consist of a cellular confinement system (CCS). Materials purchase includes CCS and all anchoring systems necessary for installation, as well as armor stone for edging.
5. CCS cap installation includes all labor and equipment necessary to install cap. In water depths greater than approximately 4 feet, this may involve the sue of divers for positioning and anchoring.
6. Site restoration includes returning the staging areas and other access points to their pre-construction conditions. This includes removal and disposal of all debris, waste, or site improvements used during construction.
7. Contractor quality control includes electronic GPS sensors on equipment and assumes two workers and a work boat operating full-time throughout the remediation activities of the alternative.
8. Construction monitoring/oversight includes daily oversight of construction activities and is assumed to be conducted during all in-river activities (excluding mobilization/demobilization). The construction monitoring/oversight includes cap thickness verification sampling and surveying.
9. Health and safety includes a full-time health and saftey officer on-site during all remedial activities.
10. Engineering fees typically range between 7 to 15% of remediation costs as recommended by the USEPA in Remedial Action Costing Procedures Manual, 600/8-87-049 (USEPA, 1987) and A Guide to Developing and Documenting Cost Estimates During the Feasibility Study, EPA 540-R-00-002 (USEPA, 2000). Based on engineering and design costs for Segment 2, a value of 20% has been used.
11. A contingency allowance has been included to account for unforeseen circumstances or variability in the quantities, labor, or material costs. The contingency typically ranges from 15 to 25% of the remediation costs as recommended by the USEPA (USEPA, 1987 and USEPA, 2000). For purposes of this estimate a value of 25% has been used.
12. The long-term monitoring program is assumed to include surface sediment sampling, and bathymetric surveying. A 5-year review of the long-term monitoring program would be completed throughout the program to determine if the long-term monitoring and maintenance program should be modified. For the purposes of this estimate, it has been assumed that the long-term monitoring program would be conducted for a period of 30 years on a 5-year recurrence interval. The estimated cost for the long-term monitoring program was calculated using the present worth analysis process outlined by the USEPA (USEPA, July 2000). A discount rate of 7% was used for the present worth calculation and expenditures are assumed to occur at the start of construction.

13 The cap maintenance program is assumed to include cap maintenance activities (as necessary). For the purposes of this estimate, the cost of the cap maintenance program was calculated assuming that approximately 10% of the capping area requires maintenance over a period of 30 years (e.g. 2.5% of the area at 4 events over 30 years). The estimated cost for the long-term cap maintenance program was calculated using the present worth analysis process outlined by the USEPA (USEPA, July 2000). A discount rate of 7% was used for the present worth calculation and expenditures are assumed to occur at the start of construction.

Table C-10
Preliminary Cost Estimate
SMA 5-2 Alternative 2b: In-Situ Containment (Armored Cap)
Tittabawassee River Segments 4 and 5 Response Proposal

ITEM NO.	DESCRIPTION	UNIT	NO. OF UNITS	UNIT COST	ESTIMATED COST (Present Day)
1	Pre-Design Investigation	LS	1	$ 5,000	$ 5,000
2	Mobilization/Demobilization	LS	1	$ 32,000	$ 32,000
3	Upland Site Preparation (staging area, on-shore access road, river bank access)	LS	1	$ 60,000	$ 60,000
4	In-river Site Preparation (in-river access roads)	LS	1	$ 180,000	$ 180,000
5	Gravel Armored Cap	CY	770	$ 175.00	$ 134,750
6	Restoration of Access Areas	LS	1	$ 42,000	$ 42,000
7	Contractor Quality Control/Site Safety	MAN-WK	3.0	$ 2,500	$ 7,500
8	Construction Management	MAN-WK	6.0	$ 5,000	$ 30,000
9	Health & Safety	MAN-WK	3.0	$ 2,500	$ 7,500
				Construction Total:	$ 499,000
10				Engineering / Design (20%):	$ 99,000
11				Construction Contingency (25%):	$ 123,000
12				Long-Term Monitoring (Present Worth):	$ 28,000
13				Cap O&M Program	$ 10,000
				Total (Present Day):	$ 759,000
				Rounded Total (Present Day):	$ 760,000

GENERAL NOTES

- All assumption, quantities, and unit prices used in this cost estimate are preliminary for the purposes of the Segments 4 and 5 Response Proposal. Detailed designs and refined cost estimates will be developed during the remedial design phase.
- All costs are provided in present day dollars and all cost expenditures are assumed to occur at the start of construction.
- Work to be conducted 5 days per week, 10 hours per day with 6th day planned for regular maintenance or scheduled make-up.
- All work is expected to be completed within one construction season.

- Real estate costs not included in construction cost estimates.
- CY = Cubic Yard
- LS = Lump Sum
- MAN-WK = man-week

ASSUMPTIONS

1 Pre-design investigations includes SMA delineation, geotechnical data collection, and other studies necessary to support remedial design.

2 Mobilization/demobilization includes costs to mobilize necessary equipment to the site, labor to ready the equipment for construction operations, and other project start-up costs.

3 Upland site preparation for armored capping includes clearing and grubbing to provide access to the river front from adjacent upland property, construction of staging areas and bank access.

4 In-river site preparation include access roads into river constructed using crane mats placed directly on river bottom.

5 Isolation cap would consist of a minimum 6-inch-thick gravel armor layer. Includes purchase and placement using mechanical equipment.

6 Site restoration includes returning the staging areas and other access points to their pre-construction conditions. This includes removal and disposal of all debris, waste, or site improvements used during construction.

7 Contractor quality control includes electronic GPS sensors on equipment and assumes two workers and a work boat operating full-time throughout the remediation activities of the alternative.

8 Construction monitoring/oversight includes daily oversight of construction activities and is assumed to be conducted during all in-river activities (excluding mob/demob). The construction monitoring/oversight includes cap thickness verification sampling and surveying.

9 Health and safety includes a full-time health and saftey officer on-site during all remedial activities.

10 Engineering fees typically range between 7 to 15% of remediation costs as recommended by the USEPA in Remedial Action Costing Procedures Manual, 600/8-87-049 (USEPA, 1987) and A Guide to Developing and Documenting Cost Estimates During the Feasibility Study, EPA 540-R-00-002 (USEPA, 2000). Based on engineering and design costs for Segment 2, a value of 20% has been used.

11 A contingency allowance has been included to account for unforeseen circumstances or variability in the quantities, labor, or material costs. The contingency typically ranges from 15 to 25% of the remediation costs as recommended by the USEPA (USEPA, 1987 and USEPA, 2000). For purposes of this estimate a value of 25% has been used.

12 The long-term monitoring program is assumed to include surface sediment sampling, and bathymetric surveying. A 5-year review of the long-term monitoring program would be completed throughout the program to determine if the long-term monitoring and maintenance program should be modified. For the purposes of this estimate, it has been assumed that the long-term monitoring program would be conducted for a period of 30 years on a 5-year recurrence interval. The estimated cost for the long-term monitoring program was calculated using the present worth analysis process outlined by the USEPA (USEPA, July 2000). A discount rate of 7% was used for the present worth calculation and expenditures are assumed to occur at the start of construction.

13 The cap maintenance program is assumed to include cap maintenance activities (as necessary). For the purposes of this estimate, the cost of the cap maintenance program was calculated assuming that approximately 10% of the capping area requires maintenance over a period of 30 years (e.g. 2.5% of the area at 4 events over 30 years). The estimated cost for the long-term cap maintenance program was calculated using the present worth analysis process outlined by the USEPA (USEPA, July 2000). A discount rate of 7% was used for the present worth calculation and expenditures are assumed to occur at the start of construction.

Table C-11
Preliminary Cost Estimate
SMA 5-2 Alternative 3a: Removal (Wet Excavation)
Tittabawassee River Segments 4 and 5 Response Proposal

ITEM NO.	DESCRIPTION	UNIT	NO. OF UNITS	UNIT COST	ESTIMATED COST (Present Day)
1	Pre-Design Investigation	LS	1	$ 5,000	$ 5,000
2	Mobilization/Demobilization	LS	1	$ 45,000	$ 45,000
3	Upland Site Preparation (staging area, on-shore access road, river bank access, dewatering area)	LS	1	$ 110,000	$ 110,000
4	In-river Site Preparation (in-river access roads)	LS	1	$ 280,000	$ 280,000
5	Sediment Removal and Handling at Shoreline	CY	7,130	$ 100	$ 713,000
6	Sediment Dewatering & Turbidity Control/Monitoring	CY	7,130	$ 25	$ 178,250
7	Transport and Disposal at Landfill	CY	7,130	$ 55	$ 392,150
8	Restoraton of Access Areas	LS	1	$ 42,000	$ 42,000
9	Contractor Quality Control	MAN-WK	8.0	$ 7,500	$ 60,000
10	Construction Management	MAN-WK	10.0	$ 5,000	$ 50,000
11	Health & Safety	MAN-WK	8.0	$ 2,500	$ 20,000
				Construction Total:	$ 1,895,000
12				Engineering / Design (20%):	$ 378,000
13				Construction Contingency (25%):	$ 473,000
				Total (Present Day):	$ 2,746,000
				Rounded Total (Present Day):	$ 2,750,000

GENERAL NOTES

- All assumption, quantities, and unit prices used in this cost estimate are preliminary for the purposes of the Segments 4 and 5 Response Proposal. Detailed designs and refined cost estimates will be developed during the remedial design phase.
- All costs are provided in present day dollars and all cost expenditures are assumed to occur at the start of construction.
- Work to be conducted 5 days per week, 10 hours per day with 6th day planned for regular maintenance or scheduled make-up.
- All work is expected to be completed within one construction season.

- Real estate costs not included in construction cost estimates.
- CY = Cubic Yard
- LS = Lump Sum
- MAN-WK = man-week

ASSUMPTIONS

1 Pre-design investigations includes SMA delineation, geotechnical data collection, and other studies necessary to support remedial design.

2 Mobilization/demobilization includes costs to mobilize necessary equipment to the site, labor to ready the equipment for construction operations, and other project start-up costs.

3 Upland site preparation for wet removal includes clearing and grubbing to provide access to the river front from adjacent upland property, construction of staging areas, construction of dewatering areas and bank access.

4 In-river site preparation include access roads into river constructed using crane mats placed directly on river bottom.

5 Sediment removal would be performed "in the wet" using mechanical equipment operating on temporary access roads constructed on existing river bottom. Excavated sediments would be placed in a temporary nearshore dewatering facility. Costs include debris management.

6 Removed sediment would be allowed to passively dewater at the temporary nearshore dewatering area. Assumes one front-end loader operating continuously throughout the dewatering period and laborer/spotter for truck loading, etc.

7 Following sediment dewatering, the dewatered sediment would be loaded into trucks and transported to the landfill.

8 Site restoration includes returning the staging areas and other access points to their pre-construction conditions. This includes removal and disposal of all debris, waste, or site improvements used during construction.

9 Contractor quality control includes electronic GPS sensors on equipment and assumes two workers and a work boat operating full-time throughout the remediation activities of the alternative.

10 Construction monitoring/oversight includes daily oversight of construction activities and is assumed to be conducted during all in-river activities (excluding mob/demob). The construction monitoring/oversight includes dredge cut survey.

11 Health and safety includes a full-time health and saftey officer on-site during all remedial activities.

12 Engineering fees typically range between 7 to 15% of remediation costs as recommended by the USEPA in Remedial Action Costing Procedures Manual, 600/8-87-049 (USEPA, 1987) and A Guide to Developing and Documenting Cost Estimates During the Feasibility Study, EPA 540-R-00-002 (USEPA, 2000). Based on engineering and design costs for Segment 2, a value of 20% has been used.

13 A contingency allowance has been included to account for unforeseen circumstances or variability in the quantities, labor, or material costs. The contingency typically ranges from 15 to 25% of the remediation costs as recommended by the USEPA (USEPA, 1987 and USEPA, 2000). For purposes of this estimate a value of 25% has been used.

Table C-12
Preliminary Cost Estimate
SMA 5-2 Alternative 3b: Removal (Dry Excavation)
Tittabawassee River Segments 4 and 5 Response Proposal

ITEM NO.	DESCRIPTION	UNIT	NO. OF UNITS	UNIT COST	ESTIMATED COST (Present Day)
1	Pre-Design Investigation	LS	1	$ 5,000	$ 5,000
2	Mobilization/Demobilization	LS	1	$ 32,000	$ 32,000
3	Upland Site Preparation (staging area, on-shore access road, river bank access)	LS	1	$ 60,000	$ 60,000
4	In-river Site Preparation (in-river access roads for installing the sheetpile)	LS	1	$ 180,000	$ 180,000
5	Sheet Pile Costs	SF	16,800	$ 8	$ 134,400
6	Sheet Pile Installation	SF	16,800	$ 8	$ 134,400
7	Dewatering within Sheet Pile Enclosure	LS	1	$ 175,000	$ 175,000
8	Sediment Removal and Handling at Shoreline	CY	7,130	$ 33	$ 235,290
9	Transport and Disposal at Landfill	CY	7,130	$ 44	$ 313,720
10	Sheet Pile Removal	SF	16,800	$ 8	$ 134,400
11	Sheet Pile Decon	SF	16,800	$ 1	$ 16,800
12	Restoration of Access Areas	LS	1	$ 42,000	$ 42,000
13	Contractor Quality Control	MAN-WK	7.0	$ 2,500	$ 17,500
14	Construction Management	MAN-WK	9.0	$ 5,000	$ 45,000
15	Health & Safety	MAN-WK	7.0	$ 2,500	$ 17,500
				Construction Total:	$ 1,543,000
16				Engineering / Design (20%):	$ 308,000
17				Construction Contingency (25%):	$ 385,000
				Total (Present Day):	$ 2,236,000
				Rounded Total (Present Day):	$ 2,240,000

GENERAL NOTES

- All assumption, quantities, and unit prices used in this cost estimate are preliminary for the purposes of the Segments 4 and 5 Response Proposal. Detailed designs and refined cost estimates will be developed during the remedial design phase.
- All costs are provided in present day dollars and all cost expenditures are assumed to occur at the start of construction.
- Work to be conducted 5 days per week, 10 hours per day with 6th day planned for regular maintenance or scheduled make-up.
- All work is expected to be completed within one construction season.
- Real estate costs not included in construction cost estimates.
- CY = Cubic Yard
- SF = Square Feet
- LS = Lump Sum
- MAN-WK = man-week

ASSUMPTIONS

1. Pre-design investigations includes SMA delineation, geotechnical data collection, and other studies necessary to support remedial design.
2. Mobilization/demobilization includes costs to mobilize necessary equipment to the site, labor to ready the equipment for construction operations, and other project start-up costs.
3. Upland site preparation for dry removal includes clearing and grubbing to provide access to the river front from adjacent upland property, construction of staging areas and bank access.
4. In-river site preparation include access roads into river constructed using crane mats placed directly on river bottom.
5. Sheet pile wall to be used to enclose excavation area such that removal can be completed "in the dry." For purposes of this estimate, Dow-owned sheetpile would be used at 1/3 the cost of new sheet pile.
6. Includes installation of sheet pile wall.
7. Excavation area within sheet pile wall enclosure would be dewatered using a system of sumps and pumps to maintain groundwater elevation below the excavation depth for the period of construction.
8. Sediment removal would be performed "in the dry" using mechanical equipment operating on temporary access roads constructed on existing river bottom. Excavated sediments would be placed in a temporary nearshore staging facility for loading and transport to landfill. Costs include debris management.
9. Following sediment removal the sediment would be loaded into trucks and transported to the landfill.
10. Sheet pile walls would be removed from the river.
11. Sheet pile walls would be decontaminated for future use.
12. Site restoration includes returning the staging areas and other access points to their pre-construction conditions. This includes removal and disposal of all debris, waste, or site improvements used during construction.
13. Contractor quality control includes electronic GPS sensors on equipment and assumes two workers operating full-time throughout the remediation activities of the alternative.

14 Construction monitoring/oversight includes daily oversight of construction activities and is assumed to be conducted during all in-river activities (excluding mobilization/demobilization). The construction monitoring/oversight includes dredge cut survey.

15 Health and safety includes a full-time health and saftey officer on-site during all remedial activities.

16 Engineering fees typically range between 7 to 15% of remediation costs as recommended by the USEPA in Remedial Action Costing Procedures Manual, 600/8-87-049 (USEPA, 1987) and A Guide to Developing and Documenting Cost Estimates During the Feasibility Study, EPA 540-R-00-002 (USEPA, 2000). Based on engineering and design costs for Segment 2, a value of 20% has been used.

17 A contingency allowance has been included to account for unforeseen circumstances or variability in the quantities, labor, or material costs. The contingency typically ranges from 15 to 25% of the remediation costs as recommended by the USEPA (USEPA, 1987 and USEPA, 2000). For purposes of this estimate a value of 25% has been used.

Table C-13
BMA Removal Cost Estimate
Tittabawassee River Segments 4 and 5 Response Proposal

Item No.	Remedial Tasks/ Treatment Options	Unit	# of Units/100 feet	Unit Cost	Fixed Costs	Costs per 100 feet
Fixed Costs						
1	Predesign Investigation	fx	1	$10,000	$10,000	
2	Mobilization/Demobilization	fx	1	$10,000	$10,000	
3	Site Access, Staging, etc.	fx	1	$50,000	$50,000	
4	Staging Area Restoration	fx	1	$5,000	$5,000	
Variable Costs						
5	Tree Removal	Trees	17	$400		$6,800
6	Excavation and Handling	CY	333	$245		$81,585
7	Transportation and Disposal	CY	333	$31		$10,256
8	Restoration	SY	56	$83		$4,600
				Subtotal	$75,000	$103,241
9				Engineering Design (20%)	$15,000	$20,648
10				Heath and Safety and Construction Management (10%)	$7,500	$10,324
11				Construction Contingency (25%)	$18,750	$25,810
12				Future Monitoring (present day costs)		--
13				Future Maintenance (present day costs)		--
				Total	**$116,250**	**$160,024**
				Combined Total		**$276,274**

GENERAL NOTES

FX = Fixed costs

CY = Cubic Yard

SY = Square Yard

Total combined costs are based on a 100 foot long bank with a 15 foot bank face

ASSUMPTIONS

1 Pre-design investigations includes BMA delineation, data collection, and other studies necessary to support remedial design.

2 Mobilization/demobilization includes costs to mobilize necessary equipment to the site, labor to ready the equipment for construction operations, and other project start-up costs.

3 Site preparation and site access includes minor clearing and grubbing to provide access to BMA if owned by Dow. If property is not owned by Dow, site preparation may include adding material for roads and work areas.

4 Assume 17 trees to be removed per 100 foot length of bank removal.

5 Removal assumes 6 foot average depth across bank face.

6 Assume transport and disposal to regional landfill.

7 Restoration includes cost for revegetating bank after removal. Staging area restoration includes returning the staging areas and other access points to their pre-construction conditions. This includes removal and disposal of all debris, waste, or site improvements used during construction.

8 Engineering fees typically range between 7 to 15% of remediation costs as recommended by the USEPA in Remedial Action Costing Procedures Manual, 600/8-87-049 (USEPA, 1987) and A Guide to Developing and Documenting Cost Estimates During the Feasibility Study, EPA 540-R-00-002 (USEPA, 2000). Based on engineering and design costs for Segment 2, a value of 20% has been used.

9 Health and safety includes a full-time health and safety officer on-site during all remedial activities.

10 A contingency allowance has been included to account for unforeseen circumstances or variability in the quantities, labor, or material costs. The contingency typically ranges from 15 to 25% of the remediation costs as recommended by the USEPA (USEPA, 1987 and USEPA, 2000). For purposes of this estimate a value of 25% has been used.

11 No future monitoring costs are anticipated.

12 No future maintenance costs are anticipated.

Table C-14
BMA Stabilization Cost Estimate
Tittabawassee River Segments 4 and 5 Response Proposal

Item #	Remedial Tasks/ Treatment Options	Unit	# of Units/100 feet	Unit Cost	Fixed Costs	Total Cost
	Fixed Costs					
1	Predesign Investigation	fx	1	$5,000	$5,000	
2	Mobilization/Demobilization	fx	1	$10,000	$10,000	
3	Site Access, Staging, etc.	fx	1	$25,000	$25,000	
4	Staging Area Restoration	fx	1	$2,500	$2,500	
	Variable Costs					
5	Site Preparation	LF	100	$16		$1,600
6	Canopy Management	LF	100	$50		$5,000
	Stabilization Treatments *(One or more of the below treatments may be applied to the BMA, but it is unlikely all treatments would be applied at the same time. The below estimate represents what may be expected on average per 100 ft of bank based on experiences in Reach M, N, O pilot studies and Segment 2 BMAs)*					
7	Bank Reshaping	LF	15	$57		$855
8	Toe Protection	LF	65	$33		$2,145
9	Geoweb	LF	40	$59		$2,360
11	Envirolok Wall	LF	5	$1,111		$5,555
12	Hydroseed	LF	100	$4		$400
13	Live Planting	LF	100	$20		$2,000
14	Enkamat	LF	60	$32		$1,920
15	Riprap	LF	5	$155		$775
16	Coconut blanket	LF	100	$9		$930
				Stabilization Treatments Subtotal		**$16,940**
				Subtotal	$42,500	$23,540
17				Engineering Design (20%)	$8,500	$4,708
18				Heath and Safety and Construction Management (10%)	$4,250	$2,354
19				Construction Contingency (25%)	$10,625	$5,885
20				30 Years Future Monitoring and Maintenance (present day costs)		$15,000
				Totals	**$65,875**	**$51,487**
				Combined Total		**$117,362**

General Notes:

FX = Fixed costs

LF = Linear Feet

CY = Cubic Yard

Total combined costs are based on a 100 foot long band with a 15 foot bank face

Item #	Assumptions
1	Pre-design investigations includes BMA delineation, data collection, and other studies necessary to support remedial design.
2	Mobilization/demobilization includes costs to mobilize necessary equipment to the site, labor to ready the equipment for construction operations, and other project start-up costs.
3	Site access includes minor clearing and grubbing to provide access to BMA and may include adding material for roads and work areas.
4	Site preparation includes clearing and grubbing.
5	Cost based on selective tree removal and trimming to provide more light to the bank.
6	Costs based on soil removal, transportation, landfill and topsoil cover.
7	Cost based on installing stone along the toe of the bank.
8	Costs based on geoweb installed and filled with soil
9	Assumes these are small Envirolock installations with no major excavation of rock foundations.
10	Costs based on Reach M, N, and O pilot projects, and Segment 2 BMAs.
11	Cost based on installing an average of 10 live plugs per linear foot.
12	Cost based on installing the installation of Engamat and filling with topsoil.
13	Health and safety includes a full-time health and safety officer on-site during all remedial activities.
14	Engineering fees typically range between 7 to 15% of remediation costs as recommended by the USEPA in Remedial Action Costing Procedures Manual, 600/8-87-049 (USEPA, 1987) and A Guide to Developing and Documenting Cost Estimates During the Feasibility Study, EPA 540-R-00-002 (USEPA, 2000). Based on engineering and design costs for Segment 2, a value of 20% has been used.
15	A contingency allowance has been included to account for unforeseen circumstances or variability in the quantities, labor, or material costs. The contingency typically ranges from 15 to 25% of the remediation costs as recommended by the USEPA (USEPA, 1987 and USEPA, 2000). For purposes of this estimate a value of 25% has been used.
16	Monitoring consists of monitoring for physical changes on an annual basis for 30 years. Monitoring and maintenance costs assume a unit rate of $500 per 100 linear ft per 30 years (present day costs).