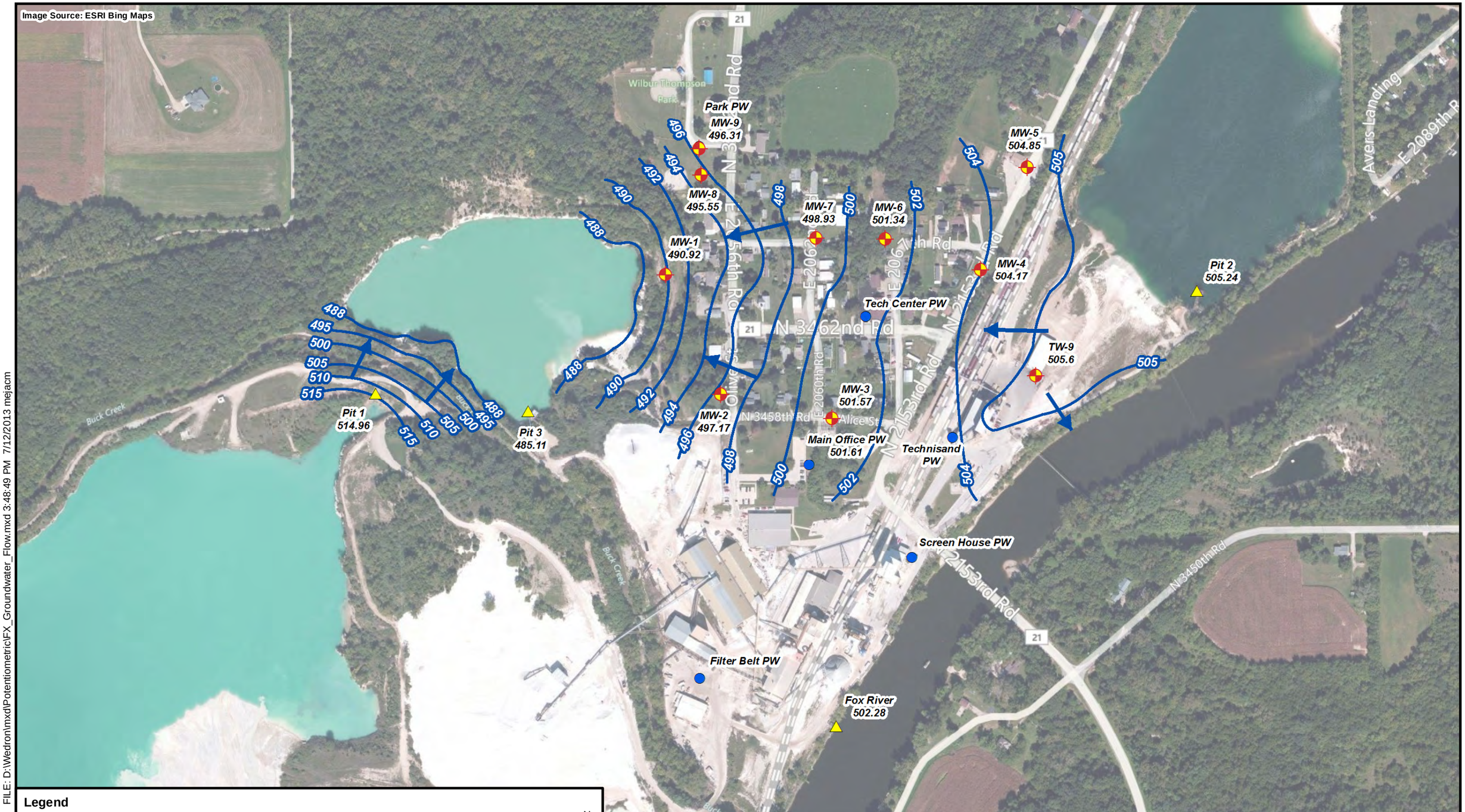

FILE: D:\Wedron\mxd\Potentiometric\FX_Groundwater_Flow.mxd 3:48:49 PM 7/12/2013 mejacm

Legend

- Production Well
- Surface Water Monitoring Point
- Monitoring Well
- Water Table Elevation Contour
- Water Table Flow Direction

Note: Elevations Reported in Feet Above Mean Sea Level

N

0 450 Ft

Prepared for:
U.S. EPA REGION V
Contract No.: EP-S5-06-04
TDD: S05-0001-1112-004
DCN:

Prepared By:
WESTON SOLUTIONS, INC
750 E Bunker Ct
Suite 500
Vernon Hills, IL 60061

Figure X
Water Table Elevation Contour Map
June 26, 2013
Wedron Ground Water Site
Wedron, Lasalle County, Illinois